START

TECUMSEH HERALD

SEMI WEEKLY

MICHIGAN

MICROFILMED FOR:

TECUMSEH PUBLIC LIBRARY
215 NORTH OTTAWA
TECUMSEH, MICHIGAN

STARTS WITH

JAN. 2, 1917

JS

MICRO PHOTO DIVISION

BELL & HOWELL

THE TECUMSEH HERALD

SIXTY-SEVENTH YEAR NO. 26. TECUMSEH MICHIGAN, TUESDAY JANUARY 2, 1917 WHOLE NUMBER 4581

WE THANK YOU

To our patrons;
It is with pleasure the

Tecumseh State Savings Bank

extends to you greetings of a

HAPPY NEW YEAR

We wish to thank all of our patrons for the liberal support given this bank in the past which now places the bank on the list of

Roll of Honor Banks

with

Capital of $26,000.00
Surplus $26,000.00
Resources $560,000.00

The success of this bank is due not only to its officers and board of directors but to those who so liberally contribute their patronage and appreciate the efforts put forth by the officers of this bank of fair, conservative and safe handling of business entrusted to their care.

The same courteous treatment and welcome at all times will be extended in the future.

HAPPY NEW YEAR TO ALL.

Use 68 Gravity Straight Run Gasoline

—AND—

Elight Illuminating Oil.

It will please you. Ask your dealer for it.

D. L. Whitenack & Co.

We Still Have

A NICE LINE OF

China, Glassware and Crockery

To Choose From—Also

Granite and Tinware

Boys Sleds, Girls Sleds and other good things. Call in.

IDA B. CHASE.

Try The

McDermott's Daisy Market

FOR

All kinds of Meat and Fowls.

PRICES ALL RIGHT.

GLEANINGS FROM 1916 PRESENTED

THE RECORD OF IN DIARY FORM

National and International Politics—Home and Foreign Items of Interest — Year's Necrology—Miscellaneous Events.

Shipwrecks, Fires, Accidents, Conventions, Races and Weather Vagaries—Important Occurrences In Mexico.

JANUARY.

1. Obituary: Tommaso Salvini, eminent Italian tragedian (retired), at Florence; aged 88.
Submarine War: Austria informed the United States that the submarine commander who torpedoed the liner Ancona had been punished.
Neutral Rights: Great Britain explained that all neutral mails in British ports were liable to search.

3. Obituary: Gen. Grenville W. Dodge, noted Federal commander in the civil war, at Council Bluffs, Ia.; aged 87.

7. Labor Troubles: Conflict between armed strikers and armed private guards at East Youngstown, O.; twenty people shot.

8. Sporting: Nick Gianakapolis, Greek athlete, won the national cross country title by outrunning Hannes Kolehmainen, at New York.
Obituary: Ada Rehan, noted retired actress, in New York; aged 55.
Submarine War: Germany assured the United States that submarine warfare in the Mediterranean would be conducted according to the rules of international law.
Frye Case: Germany disavowed the sinking of the William P. Frye and promised reparation for American property lost.

13. Obituary: Gen. Victoriano Huerta, former provisional president of Mexico, at El Paso, Tex.

17. Floods: Floods in Colorado river caused damage of $1,000,000 in Yuma valley, Arizona. In southern California heavy rains crippled the railroads, isolating Los Angeles, where damage was estimated at $1,000,000.
Convention: National Civic federation met in Washington.

18. Neutral Rights: Sweden protested against British infractions of her commercial rights.
Convention: Biennial convention of United Mine Workers of America met at Indianapolis.

19. Obituary: Jeannette L. Gilder, writer, critic and editor, in New York; aged 66.

20. Greece: King Constantine of Greece appealed to the United States against aggressions by the allies.

26. China: Japan renewed the seven demands on China which that power rejected in January, 1915, as being oppressive.

27. Weather Vagaries: Hottest Jan. 27 ever reported in New York; temperature 66-69.
Blizzard in the Pacific coast and Rocky mountain region; 14 people killed by the bursting of 2 dams in Otay valley, south of San Diego; loss estimated at $1,000,000.

30. Lusitania Case: United States note asking specific disavowal of sinking of Lusitania reached Berlin.

FEBRUARY.

1. The Captive Appam: Missing British steamer Appam arrived as a German prize at Norfolk, Va.

3. The Appam: The Appam declared a prize of war and her passengers released.
Fire: Explosion and fire in Canadian parliament building at Ottawa; loss of life.

8. Convention: Chamber of Commerce of the United States met in Washington.

12. Obituary: John Townsend Trowbridge, poet and story writer, at Arlington, Mass.; aged 89.

16. Neutral Rights: Germany formally "recognized liability" for deaths of neutrals in the Lusitania.

17. Fires: Fire at a Brooklyn dock caused loss of $1,000,000. Fire in the business district of Fall River, Mass., caused a loss of $1,000,000. Fire in a steel plant feeding munitions factories caused a loss of $400,000 at Bridgeport, Conn.

17. Political: The United States senate ratified treaty with Nicaragua for a transoceanic canal route to cost the United States $3,000,000.

28. Obituary: Henry James, noted author, at Chelsea, England; aged 72.
Haiti: The United States ratified a treaty with Haiti, assuming a protectorate over that republic.

29. Political: President Wilson asked congress to act on the arming of merchantmen, etc.

MARCH.

2. Obituary: Carmen Sylva, poet and novelist, dowager queen of Roumania, at Bucharest; aged 72.

3. Congress: The United States senate voted to support the president's submarine policy 68 to 14.

6. Shipwreck: Spanish steamer Principe de Asturias sunk off San Sebastian; over 400 drowned.

7. Congress: The house voted to sustain the president's foreign policy 276 to 142.

9. Villa's Raid: Francisco Villa, outlawed Mexican, raided Columbus, N. M., set fires and killed 17 Americans; finally driven back to Mexico by United States cavalry. Upward of 100 Villistas killed.

10. Mexico: Punitive expedition ordered into Mexico to disperse the bandit bands.

11. Obituary: Former United States Senator Henry Gassaway Davis, at Washington; aged 92.
Mexico: United States troops mobilized on the Mexican border.

12. Mexico: Carranza refused permission to United States troops to enter Mexico.

13. Mexico: Carranza was granted reciprocal privileges to send troops over the border.

15. Mexico: Col. G. A. Dodd and Gen. Pershing led two columns of cavalry into Mexico to pursue Villa's bands.

17. Mexico: Mexican generals prohibited United States [illegible] from entering [illegible]

18. Mexico: United States troops reached Casas Grandes, Mexico.

21. Fire: $5,000,000 fire in Paris, Tex.; 30 blocks burned.

22. Fires: 35 blocks burned in Nashville, Tenn.; loss $1,500,000. Fire in the business section of Augusta, Ga., caused loss of $5,000,000.
China: Yuan Shih Kai rejected the monarchy in China and resumed the role of president of the republic.

25. Sporting: Jess Willard outpointed Frank Moran in a ten round combat at Madison Square Garden, New York.

26. Mexico: 23 of Villa's band, including Gen. Gozman, killed in action with Carranza's troops. Villa reported wounded.

29. Mexico: Col. G. A. Dodd's column of the 7th and 10th United States cavalry defeated 500 Villistas at Guerrero. 30 Mexicans killed, 4 cavalrymen wounded.

29. Railroad Accident: 20 killed and 40 injured in a triple collision on New York Central lines at Amherst, O.

31. Obituary: Robert Burns Wilson, poet and artist, in New York city; aged 64.

Naval: Pennsylvania, "greatest of battleships," put in commission; displacement, 31,400 tons, horsepower, 31,500.
Sporting: Molly Bjurstedt again won the women's tennis singles championship over Mrs. Edward Raymond by scores of 6-0, 6-1.

13. Fire: Fire on the grain pier of the Northern Central railway at Canton, Md., caused property loss of $3,000,000, 15 persons killed and 40 injured.

15. Bandit Raid: American troops lost 3 killed and 6 wounded in a skirmish with bandits at San Ygnacio, Tex.
Political: President Woodrow Wilson and Vice President Thomas R. Marshall renominated at St. Louis.

16. Mexico: Gen. Trevino notified Gen. Pershing that movement of troops south, east or west would be considered a hostile act.

17. Sporting: Syracuse won the varsity 4 miles at Poughkeepsie. Time: Syracuse, 20 min. 15 2-5 sec.; Cornell, 20 min. 22 4-5 sec.; Columbia, 20 min. 41 1-5 sec.; Pennsylvania, 20 min. 51 4-5 sec. Junior Varsity: Syracuse, 11 min. 15 2-5 sec.; Cornell, 11 min. 20 3-5 sec.; Columbia, 11 min. 23 sec.; Pennsylvania.

APRIL.

1. Mexico: 10th cavalry defeated Villistas at Aguas Calientes, killing 30 bandits. Mexican troops repulsed an attack of Villistas at Parras, killing 42 bandits.

2. Pan-American: Pan American congress opened at Buenos Aires.

4. Convention: National Congress of Mothers met in Nashville, Tenn.

7. Mexico: Mexico declared that no permission had been granted the United States to use Mexican railroads.

8. Neutral Rights: The European allies refused to stop seizure of neutral mails.

12. Mexico: United States soldiers attacked by Mexican soldiers at Parral.

15. Panama Canal: Panama canal reopened to ships.

17. Convention: National Academy of Scientists met in Washington. Daughters of the American Revolution met in Washington.

19. Submarine Controversy: President Wilson before joint session of congress announced that Germany had been notified that submarine warfare against merchant ships must be abandoned.
Storm: Tornado in Missouri and Kansas killed 20 people and injured 100.

25. Neutral Rights: British reply note defended interference with neutral trade as incident to altered conditions of warfare.
Ireland: Irish Sinn Fein patriots rebelled in Dublin, seized the postoffice and other points in the city.

27. Irish Revolt: British troops recapture points in Dublin. Martial law declared for Ireland. Sir Roger Casement captured while attempting to land arms for the revolutionists.
Neutral Rights: United States demanded Germans seized by Great Britain in China.

28. Aviation: British aviator, Hawker, made the world's ascent record by going up 24,408 feet.
Weather Vagaries: Snow fell in Massachusetts, Connecticut and Rhode Island; latest real snowfall there in 50 years.
Mexico: Gen. Scott, Gen. Funston and the Mexican Gen. Obregon met at Juarez, Mexico, to discuss the military situation along the border.

29. Mexico: The United States and Mexican conferees at Juarez were deadlocked over the withdrawal of United States troops from Mexican soil.

MAY.

1. Ireland: Sinn Feiners throughout Ireland surrendered.

3. Ireland: Irish rebel leaders, including Pearse, provisional president, shot in London Tower for treason.

4. Mexico: Maj. R. L. Howze, 11th cavalry battalion, routed bandits near Ojo-Azules, killing 42.
Neutral Rights: German reply sent from Berlin. Germany agreed to "visit and search" rules for submarines.

6. Ireland: Four executions for treason in Ireland.

8. Neutral Rights: United States declined Germany's proposal that the allies be forced to respect neutral rights.

9. Neutral Rights: Germany admitted sinking the Sussex on March 24 and offered indemnity.
Mexico: Militia of Texas, New Mexico and Arizona ordered to Mexico.
Shipwreck: Steamer Roanoke foundered off the coast of California; 24 drowned.

11. Mexico: Conference at El Paso, on withdrawal of United States troops from Mexico, was suspended; no agreement reached.
Ireland: Connolly, Irish rebel commander, shot in London Tower.

13. Anniversary: Exposition opened to celebrate 250th anniversary of the founding of Newark, N. J.
Obituary: Clara Louise Kellogg, once noted prima donna, at New Hartford, Conn.; aged 73.

16. Convention: United Confederate Veterans met at Birmingham, Ala.

17. Personal: General George P. Harrison of Alabama elected commander in chief of the United Confederate Veterans.

18. Neutrality: German Ambassador Bernstorff warned Germans in America to obey the laws of this country.

20. Storm Disaster: Tornado wrecked over 70 buildings at Kemp City, Okla.; [illegible] deaths.

21. Sporting: Miss Molla Bjurstedt retained the women's Metropolitan singles championship title by defeating Miss Marie Gutzrie at the Forest Hills tennis court, N. Y.

26. Neutral Rights: United States notified Great Britain that it could no longer tolerate "lawless" mail seizures by British patrol ships on the high seas.
Obituary: Rev. Dr. Timothy Dwight, former president of Yale university, at New Haven; aged 87.

28. Obituary: Harry Hawk, the actor on the boards at Ford's theater when President Lincoln was assassinated April 14, 1865, died at Granville, England; aged 79.

29. Obituary: James J. Hill, railroad magnate, at St. Paul; aged 77.

30. Obituary: Col. John Singleton Mosby, noted Confederate cavalry leader in the civil war, at Washington; aged 82.
Sporting: Friar Rock, [illegible] owned by August Belmont, won the historic Suburban race at Belmont park, N. Y.

31. Exploration: Lieut. Shackleton [illegible] from the Falkland [illegible] exploring ship Endurance [illegible] ed Oct. 27, 1915, and that its survivors were icebound on Elephant island.
Mexico: Carranza's government asked for immediate withdrawal of all United States troops from Mexico, alleging bad faith and the violation of Mexican sovereignty.

JUNE.

3. Personal: Louis D. Brandeis confirmed justice of the United States supreme court.
Suffrage: Iowa rejected woman suffrage.

6. Storm: Tornado swept parts of Tennessee, Illinois, Mississippi and Arkansas; final estimate of loss of life reached 165.
China: Yuan Shih Kai, president of the Chinese republic, died in Peking; succeeded by Vice President Li Yuan Hung.

9. Sporting: Oswald Kirkby defeated Fred Herreshoff for the Metropolitan golf amateur championship, 3 up and 1 to play, at Glen Cove, N. Y.
Obituary: John R. McLean, publisher of the Washington Post and Cincinnati Enquirer; aged 67.

10. Political: Charles E. Hughes nominated for president by the Republican convention and Charles Warren Fairbanks for vice president. The Progressives named Theodore Roosevelt and John M. Parker of Louisiana.

survivors of the marooned party on Elephant Island.

4. Memorial: Lincoln cabin shrine at Hodgenville, Ky., formally delivered to the United States.
Sporting: Welsh, lightweight champion boxer of the world, defended his title at Colorado Springs by defeating White in 20 rounds.

5. Sporting: Richard Norris Williams of Philadelphia won the national tennis championship by defeating William M. Johnston of San Francisco, at Forest Hills, N. Y. Score, 4-6, 6-4, [illegible]
Belligerent Rights: United States declined to class submarine merchant ships as warships.

6. Panama Canal: Navigation reopened by removal of bowlder which fell on Sept. 1.
Mexico: American-Mexican conference met at New London, Conn.

7. The Plague: Deaths from paralysis plague in New York city reached 2,047.

8. Sporting: Charles Evans, Jr. ("Chick") won the national amateur golf championship by defeating Champion Robert A. Gardiner at Philadelphia, 4 up and 3 to play.

18. M[illegible] out the [illegible] the whole [illegible] Mexican border.

20. Obituary: [illegible] American [illegible] island [illegible]
Mexico: President Wilson [illegible] the Mexican government [illegible] American troops would [illegible] from Mexico [illegible]

21. Mexico: Two troops [illegible] Carrizal [illegible] 23 troopers were made prisoners by the Mexicans, 13 killed and 15 missing.

22. Mexico: Militia ordered to proceed to the Mexican border.

25. Mexico: President Wilson demanded the immediate release of the Carrizal [illegible]

28. Mexico: [illegible] prisoners taken by Mexicans at Carrizal were delivered to the United States forces.

30. Political: Germany and Austria concluded a treaty of military and commercial alliance for 25 years' duration.
Sporting: Chick (Charles) Evans won the national open golf championship, one of the two greatest golf honors in the United States. Evans is the [illegible] amateur to win the American open title. His total score was 286 strokes for 72 holes, a record.

JULY.

1. Preparedness: New United States army [illegible] effect.
Convention: [illegible] Educational association [illegible] New York.

2. Personal: [illegible] leader of [illegible] promoted [illegible]
Obituary: [illegible] known as [illegible] world, in New York [illegible]

6. P[illegible] signed [illegible]

9. [illegible]

15. Obituary: [illegible]
Political: [illegible] rights [illegible] with [illegible]

16-18. Floods: Disastrous floods in Virginia, North Carolina, South Carolina [illegible] at 50; property loss upward of $[illegible]; flood victims in Alabama [illegible]

17. Political: Rural credits [illegible] became law.

18. Neutral Rights: British trade blacklist of American [illegible]

20. The [illegible] paralysis cases in New York [illegible]

22. Obituary: James Whitcomb Riley, Hoosier poet, at Indianapolis, Ind.; aged [illegible]

24. Tunnel Disaster: Explosion in Cleveland waterworks tunnel under Lake Erie killed 28 persons.

27. Heat Wave: Intense heat in middle west; [illegible] degrees in Iowa.

30. Munitions Explosion: War munitions at a transit depot in New York harbor caused a loss of about $[illegible]
Heat Wave: Temperature at [illegible] caused [illegible] deaths in Chicago, making total in 4 days 2[illegible]. Temperature highest since 1901. Gary, Ind., registered 1[illegible] degrees, San Francisco, 62, El Paso, Tex. [illegible]

31. Record Heat: Hottest July 31st on record in New York city—93 degrees; Chicago, 78.

AUGUST.

2. Weather Vagaries: Cloudburst drowned [illegible] persons along Blair's creek, Tennessee; 10 missing.
Merchant Submarine: The Deutschland sailed from the Virginia capes, bound for Germany.

3. Irish Revolt: Sir Roger Casement, Irish revolutionist, hanged for treason in London.
Mexico: Mexico appointed members of a joint commission to confer on the issues with the United States.

4. Antarctic Expedition: Lieut. Shackleton reached Falkland islands and reported his failure to reach Elephant island and rescue his crew.
Danish [illegible]: United States and Denmark signed treaty for the cession of the Danish West Indian islands to the United States; price agreed upon $25,000,000.
Storm Disaster: [illegible] and flood in [illegible] West Virginia destroyed [illegible] property loss of $[illegible]

12. Trolley Accident: [illegible] deaths in trolley collision at [illegible]

14. Weather Vagaries: [illegible] in east [illegible]

18. Storm: Hurricane damaged crops in Texas; loss over $2,000,000; [illegible] deaths.
Mexico: Franklin K. Lane, Judge George Gray and Dr. John R. Mott appointed on Mexican joint commission.
Merchant Submarine: The Deutschland, which sailed from Virginia on the 2d, arrived at Bremen, Germany.
Naval Disaster: United States armored cruiser Memphis [illegible] Tennessee wrecked [illegible] in Santo Domingo harbor; [illegible] crew dead, [illegible]
Sporting: The [illegible] tennis doubles championship [illegible] J. Griffin [illegible] by defeating McLoughlin [illegible] at Forest Hills [illegible]
Convention: [illegible] encampment of the Grand Army of the Republic opened at [illegible]
Obituary: [illegible] noted Prohibition [illegible]
Personal: [illegible] elected commander in chief of the [illegible] Sons of Veterans.

SEPTEMBER.

2. Obituary: [illegible]
[illegible]
Labor: [illegible] signed [illegible]
Exploration: [illegible]

Deterrent as Encouragement.

[illegible]

15. [illegible]

16. Obituary: [illegible] in New York [illegible]
Mexico: A band of [illegible] estimated at 500 to 1,200 [illegible] by Villa [illegible] city of Chihuahua. Fighting reported with Carranza troops in which bandits lost heavily.

17. Obituary: Seth Low, educator and civic leader, in New York; aged 66.

19. Obituary: Prof. Frank Dempster Sherman, teacher and poet, in New York city; aged 56.

Sporting: New York baseball club (Giants) completed a string of 21 consecutive games by defeating St. Louis (Cardinals) in a double header in New York.
Stocks: Steel leaped to 1[illegible] on New York Exchange.

30. Sporting: James Aitken won the Astor cup auto race ($10,000), at Sheepshead Bay.

OCTOBER.

1. Accident: 11 killed, 25 hurt, in collision of street car with a train in Detroit.
Baseball: Boston Red Sox clinched American league pennant.

3. Baseball: Brooklyn clinched the National league pennant.

4. Obituary: Maj. William Warner, former U. S. senator from Missouri and past commander in chief of the G. A. R., in Kansas City, Mo.; aged 76.

7. Submarine: German U-53 dropped anchor in Newport harbor at the end of 17 days' run from Wilhelmshaven.

10. Neutrality: United States notified allied powers that it would continue to apply existing rules of international law to submarines.

11. Greece: France took over the navy of Greece.

12. Baseball: Red Sox defeated Brooklyn in the fifth and decisive game of the world series, winning the championship.

17. Greece: Allies took control of Athens by force.

21. Anniversary: Yale university commemorated 200th anniversary of removal to New Haven by mammoth pageant.
Austria: Austrian premier, Count Stuergkh, assassinated in Vienna by Ludwig Adler, a political opponent.

22. Shipwreck: Steamer Merida lost in a storm on Lake Erie with 25 sailors. The James B. Colgate also went down with 21 sailors.

25. Obituary: William M. Chase, noted portrait painter, in New York city, aged 67.

29. Anniversary: Pittsburgh began celebration of its 100th year as a city.

31. Obituary: Charles Taze Russell, preacher and editor, known as "Pastor Russell," at Pampa, Tex., aged 64.

NOVEMBER.

1. Submarine: Merchant submarine Deutschland reached New London; 21 days out of Bremen. U boat 53 reached home port. British steamer Marina sunk off Irish coast, five Americans lost.

3. Aviation: Victor Carlstrom broke the American cross country aviation record by flying from Chicago to Erie, Pa., 454 miles in 4 hours and 16 minutes.

4. Shipwreck: Steamers Retriever and Connemara wrecked off Irish coast; 92 lives lost.
Poland: Austria and Germany proclaimed Poland an independent state.
Political: Woodrow Wilson re-elected president.
Electoral Vote: Wilson, 276; Hughes, 255. Popular vote (approximate): Wilson, 8,675,941; Hughes, 8,144,455.

10. Obituary: Charles N. Flagg, portrait painter, in Hartford, Conn.; aged 69.
Aviation: Lieut. Guido Guidi, Italian aviator, attained 2,8[illegible] feet, a record.

11. Football: Ohio state defeated Indiana at Columbus, 46 to 7. Cornell defeated Michigan at Ithaca, 23 to 20. Harvard beat Princeton 3 to 0 at Cambridge. Brown's team beat Yale 21 to 6 at New Haven. Pennsylvania and Dartmouth tied 7 to 7 at Philadelphia.

15. Obituary: Molly Elliot Seawell, novelist and playwright, in Washington, D. C.; aged 56. Henry Sienkiewicz, Polish novelist, author of "Quo Vadis?" "Fire and Sword," "The Deluge," etc., at Berne, Switzerland, aged 70.

18. Football: Yale defeated Princeton 10 to 0. Brown beat Harvard 21 to 0. Pennsylvania beat Michigan 10 to 7.

19. Aviation: Ruth Law landed at New York after a record non-stop flight on the way from Chicago of 668 miles.
Convention: W. C. T. U. annual convention met at Indianapolis.

21. Obituary: Franz Joseph, emperor of Austria and king of Hungary, in Vienna; aged 86.

22. Obituary: Jack London, author; aged 40.

23. [illegible] to Mexican regulars [illegible]

24. Obituary: Sir Hiram Maxim, inventor, in London; aged 76.
American-Mexican protocol signed.

27. Mexico: Villistas attacked Chihuahua City and drove out Carranza's troops.
Football: Yale defeated Harvard at New Haven, 6 to 3. Army beat Navy, [illegible]. Wisconsin tied with Illinois, [illegible]. Chicago lost to Minnesota, 49 [illegible]

DECEMBER.

1. Mexico: Chihuahua City recaptured by [illegible]

2. [illegible] Statue of Liberty in New York [illegible] at signal given by President Wilson.

[illegible] British Premier Asquith re[illegible]

[illegible] National rivers and harbors congress [illegible] Washington.
[illegible] National Association Opposed to Woman Suffrage met in [illegible]

[illegible] Last session of 64th congress [illegible] British pre[illegible]

[illegible] Peace: National Woman's Peace party met in Washington.

15. Wage Increase: United States Steel wage increase schedule in effect for 2[illegible] employees; annual total $50,000,000.

[illegible] Eclipse: Partial eclipse of the sun, [illegible]

[illegible] Convention: American Association For the Advancement of Science met in New York.

[illegible] Convention: [illegible] Society of [illegible] met at Albany. American [illegible] in Cincinnati.

[illegible] Athletics: National College Athletic association met in New York.

The Test.

"I suppose when you went out in your new touring car you felt it was a turning point in your career."

"It was. My wife turned pale and the car turned turtle."—Baltimore American.

FREE ILLINOISAN AS SLAYER

Authorities Fail to Connect Him With Iowa Girl's Death.

Des Moines, Ia., Jan. 1.—[illegible] Widener, arrested at Sparta, Ill., charged with the murder of [illegible] of Des Moines, was released after his preliminary hearing.

The girl's mother testified that her daughter declared Widener had held her while he poured carbolic [illegible] down her throat. Widener proved an alibi. The testimony of Pearl [illegible], a former friend of the dead girl, also helped clear the accused man.

Entente Demands Given Greece.

Athens, Jan. 1.—Count De Bosdari, Italian minister to Greece, presented the demands of the entente allies for reparation by the Greek government on account of the losses sustained during the recent clash between Greek and entente troops. The crown council and the cabinet immediately assembled at the palace, King Constantine presiding.

Dry Forces Raid Hotel.

Seattle, Wash., Jan. 1.—The police dry squad invaded the Hotel Savoy, one of Seattle's largest hotels, in search of wet goods. The search began in the cafe and grill, and lasted several hours, with a large crowd assembled in the streets.

TO MODIFY DIRECT PRIMARY

New York State Legislature Will Take Action on New Law.

Albany, N. Y., Jan. 1.—Scheduled to convene on Wednesday, January 3, the New York state legislature, which will thereafter take a brief adjournment for the purpose of completing the organization of both houses, is very likely to transact business of extreme importance.

The subject of the repeal of the direct primary law will likely be passed over by Governor Whitman in his message, although it is expected that a measure modifying the present statute will be introduced and passed.

Escapes Arabic, Hurt at Fire.

Youngstown, O., Jan. 1.—Blown clear of the Arabic when she was sunk by a U boat in midocean and afterward rescued from the ocean, Tom Morrissey, twenty-six, came to Youngstown only to suffer a fractured hip when he leaped from a window of a burning lodging house here. He will recover.

"Breath" May Bring Jail.

Lincoln, Neb., Jan. 1.—Any peace officer may arrest anyone in the state whose breath smells of liquor if a prohibition law, drafted by the executive board of the Nebraska Dry federation, is passed by the legislature.

5% NET

No fees or expenses out, and no taxes to pay. An investment that leads all others for safety, convenience and rate of income

Semi-Annually

on the first of each January and July we send our checks to mail.

Withdrawable in 30 days

either the full amount or any part of it. An investment may be made from

$25.00 and Upwards

Twenty-six years and a business of a million and three quarters. Write for financial report and booklet

CAPITAL SAVINGS & LOAN ASSN.,
LANSING, MICH.
or call on
S. P. HOSMER Tecumseh.

We bought another shipment of those splendid

Arizona Oranges

These are absolutely the best oranges grown.

This will be the last chance we will have to get these oranges.

Eat the best while you can.

F. D. AVERY.

PHONE 39.

YOU TAKE NO CHANCES!

Shumate Razors are Guaranteed for Life

For Sale by

W. L. COLLER.

TEUTONS SMASH ON IN ROUMANIA

As Sereth Line Is Neared Resistance Grows Stiffer.

RUSS DEFEND ODESSA KEY

As Invaders Push on in Drive to Bessarabia Russian and Roumanian Defensive Becomes More Desperate and Bitter—Progress Is Not So Rapid Now.

Berlin, Jan. 1.—All along the western frontier of Moldavia, Field Marshal von Falkenhayn's forces during the last thirty-six hours smashed their way forward, the war office announces. The offensive which was suddenly set in operation from the mountains around the Oituz pass by General von Gerok, continues unabated. Similar progress was made by the armies driving against the fortified Foresami-Galati line, the key front of the Sereth positions. Here, however, the invaders are meeting most stubborn resistance and violent thrusts from the Russians and Roumanians. The war office asserts that the defenders were unable to halt the Teuton advance.

Resistance Becomes Bitter.

A fierce battle was fought on the eastern edge of the Transylvanian mountain ridge, north and northeast of Ramnicu-Sarat, the big railhead captured by Falkenhayn last week. As the Teuton drive is developing greater and greater menace to Bessarabia and to Russia's great seaport, Odessa, whose loss would mean a terrific blow to Russia's economic situation, the defense becomes more and more embittered and desperate, illustrative of General Sakharoff's realization that the overthrow of the Sereth line and the capture of Braila will smash the way wide open for the Teutons.

The night's war office bulletin announces that the Russians have been "thrown back as far as the Braila bridgehead, against which our attack is progressing." The Danube port of Macin also is seriously threatened.

The next forty-eight hours are expected to bring decisive developments in the Roumanian theater of war.

WOULD LEARN CRIME TRADE

Youth Wants to Go to Prison to Confab With Crooks.

Los Angeles, Cal., Jan. 1.—Eager to meet fate at least half way, a youth who gave his name as Kenyon C. Peterson, twenty-one years of age, of Ravenswood, a suburb of Chicago, serenely surrendered himself to the police, because, as he said, after confessing a truly amazing list of alleged crimes, he was discouraged at his inability to make $1,000 a month as a crook, and wanted to go to the penitentiary to learn from master criminals an efficacious method of living well by one's wits.

DRYS HAVE MATTERS OWN WAY IN MICHIGAN

Control Both Houses and Have Agreed on Program.

Lansing, Jan. 1.—The Michigan legislature will convene Wednesday, January 3, and by far the most interesting issue with which it will deal is the drafting of prohibition legislation to make effective the constitutional amendment adopted by the people in the November election. The amendment goes into effect May 1, 1918.

A group of representative lawyers of the state drafted a series of acts which will be submitted to the legislature through dry leaders. The work was done in co-operation with the Michigan Anti-Saloon league, which called the legal conference, and these laws will undoubtedly be adopted by the legislature substantially as the dry attorneys have written them, for the drys have an overwhelming majority in both houses.

Lieutenant Governor Dickenson, the most pronounced dry politician in Michigan, was re-elected by a Republican majority exceeded in the state only by that of United States Senator Townsend. Representative Rice, another dry leader, has pledges of sufficient votes to be elected speaker of the house, and the liquor committees of both bodies will be dry.

Flood Control Bill Threatened.

Washington, Jan. 1.—Speaker Clark, it is reported, is concerned over the threatened defeat in the senate of the flood control bill, passed by the house. This bill carries an appropriation of $[illegible]

Envoy Returns to Spain.

New York, Jan. 1.—Joseph E. Willard, American ambassador to Spain, sailed on the American line steamship Philadelphia to return to his post [illegible]

POLITICS IN WEST VIRGINIA

That Looks Like Most Interesting Matter Before Legislature.

Charleston, W. Va., Jan. 1.—When the West Virginia legislature convenes here January 9, it will face complications more involved than ever before in the history of the state. As a result of the recent election, a Republican senate, aided and abetted by a Republican governor, will be pitted against a Democratic house.

The regular session follows closely on the heels of a special session at which legislation was passed guaranteeing the office tenure of Republican appointees after a bitter fight. It is considered probable that an effort will be made by the Democrats controlling the house the coming session to checkmate this move in some manner.

Duty stands for the most part close at hand, unobscured, simple, immediate. If any man has the will to hear her voice, to him is she willing to enter and be his ready guest.—Francis Peabody.

THE TECUM[illegible]

FRANK S. P[illegible]

SUBSCRIP[illegible]

[illegible]

OUTSIDE LENAWEE COUNTY

[illegible]

Entered in the postoffice at Tecumseh, Mich., [illegible] class matter.

Telephone Number 36.

[illegible]

Night Scenes In Yokohama.

[illegible]

Burdette and the Towel.

The story of how Bob Burdette began to [illegible]

[illegible] —Quincy B. [illegible] in New York Sun.

Germany's Intensive Farming.

Germany has an area equal only to the three states of Minnesota, Iowa and Missouri. Yet Germany produces three-fifths as many oats, four-fifths as many [illegible] times as many potatoes [illegible] as much rye as we produce in the whole United States. In the past twenty years German rye production per acre increased 87 per cent, while the United States increased [illegible] German wheat increased [illegible] per cent [illegible] the United States [illegible] oats 8 per cent [illegible] 7 per cent [illegible] poor soil, which for the last thirty years has been [illegible] —New York Mail.

Not What She Expected.

[illegible] —Pittsburgh [illegible]

Legend of [illegible] Castle.

[illegible] brated Scotch ghosts.

Properly Charged.

Two women were discussing their marital troubles [illegible] "By the way, what is your husband doing now?"

"Oh," said the other, "he's going round tellin' what's goin' to happen next election."

"Then he's a prophet."

"No, he ain't. So far as this family is concerned, he's a dead loss."

[illegible] Barricade

A Story of the Paris Commune

By WILLARD BLAKEMAN

[illegible] villains, for a time paralyzed the government by fire and sword. And when they had succeeded [illegible] the power to [illegible] their whole structure fell to the ground because these ideas [illegible]

The singular feature of all this is the sincerity and devotion to a cause [illegible] was no foundation. That the [illegible] were [illegible] as well as [illegible] But [illegible] undoubtedly [illegible] actuated by pure motives.

During the period when the communists held Paris by means of barricades erected upon the streets through which the national troops were attacking them, Captain Pierre Le Moyne was ordered to take his company into a narrow street and demolish a barricade, behind which a party of communists were entrenched. There was but little room in which an attacking force could operate, the street being no over thirty feet wide. Captain Le Moyne was obliged to march his men down the narrow lane, the houses of which rose on either side to a height greater than the width of the street. The distance from the beginning of the street to the barricade was about 1,000 feet. From the windows and the roofs of the houses it was to be expected that the advancing troops would be picked off by the communists.

Many a soldier, when he received the order to march into the death trap or heard the reverberation between the houses of the first tap of the drum which announced it, felt that there was little chance of his ever getting out alive. Each stroke on the drumhead sounded sharp and loud and ominous. As the little column moved onward there was a crack from a window, a faint cloud of smoke, and one of the men fell on the pavement. Another crack from a roof on the opposite side of the street, and another man plunged forward on his face.

"At this rate," thought Captain Le Moyne, "by the time we reach the barricade there will be not enough of us left to take it."

"Tap-tap! Tap-tap-tap!" came the drumbeats, while at short intervals a crack of a weapon here and there added to their viciousness.

But as the men advanced the shots came fewer. When one-half the distance had been covered, where there had been a dozen shots a minute there was now only a straggling fire, and the marksmanship was wild.

"Either they are breaking down," said the captain, "or they have concentrated all their force at the barricade."

On marched the troops, reduced by a fifth of their number, till, turning a bend in the street, they came in sight of the barricade. The firing from the [illegible] ceased entirely. The silence, broken only by the sharply reverberating drum taps, was more ominous than if the drums had been deadened by a fusillade. The pile of cobblestones which floated the blood red flag of the commune looked ugly—more ugly because the weapons behind it, aimed down the narrow street, were invisible.

Captain Le Moyne halted his men for the purpose of taking in the situation. He cast quick glances at the upper stories and roofs of the houses on each side. No one was in sight, nor was a single shot fired.

"They are reserving their fire," said the captain. "We shall get it from the windows when we charge the works."

He strained his eyes in an endeavor to get sight of something stirring within. Not even the flag moved, for there was no wind.

Silence before the storm is more depressing than after it breaks. Men standing waiting for a fight to open are more unreliable than in the heat of battle. Le Moyne's soldiers seemed restless. There was no reason for them to move till they received an order to advance, yet they changed position constantly, casting the while glances at the houses above them and the barricade.

Though they expected a hailstorm of bullets, when the order "Forward" was given they felt relieved. Suspense at last was ended. Again came the sharp tap of the drum as the little column moved on without opposition. Evidently the communists were reserving their fire till the last minute. When within a hundred yards of the barricade Captain Le Moyne halted his men again and called on the enemy to surrender. His demand was answered by a single shot.

Expecting this to be a signal for a volley, the captain quickly deployed his men so far as the narrow street would permit and gave the order to fire. A volley of bullets rained upon the stones composing the barricade. There was no response.

Le Moyne was puzzled.

Drawing up his men in two lines, the one behind the other, he ordered them to fix bayonets and advance. A third of the distance was covered, but no volley; another third, with the same result. Captain Le Moyne, who was in advance of his men, went to the barricade, climbed it and looked down on the other side.

There was but one living being there, and that was a woman. She had been wounded by a shot from the troops and lay bleeding on the pavement.

Most of the women who fought with the commune were hags. This woman was not more than twenty years old. She looked up at Le Moyne with a pair of large dark eyes. They expressed a spirit of martyrdom.

It was all plain to Le Moyne. The commune was breaking down. The barricade had been deserted except by this Maid of Orleans, who constituted herself its sole defender.

Le Moyne turned, called on a lieutenant to bring the men to a rest, then went down the barricade to the woman.

"Are you badly wounded?" he asked.

"No; I have a broken leg."

"Who are you?"

[illegible] this time the soldiers had climbed the barricade and were waving the tricolor of France from its crest. Le Moyne called upon them to carry its defender into a house beside it, going with them as they did so. There was only one person besides the captain and his men, an old woman, who ministered to the wounded girl. A surgeon accompanied the soldiers, and he was called in to set and bandage the broken limb.

Had the damage done to the commune ended with its loss of control perhaps the wholesale slaughter of its votaries which followed would not have taken place. When its leaders found that they were beaten, adopting the motto of rule or ruin, since they could not [illegible] to ruin. They murdered the archbishop of Paris and other distinguished persons whom they held as hostages. Not content with this, they undertook to destroy the city. Paris was then full of beautiful buildings. Many of these were destroyed, including the most interesting, historically considered, the palace of the Tuileries, the ancient abode of the kings of France.

It was these acts of vandalism that led the government to get rid, so far as possible, of so dangerous a portion of the population of Paris. The captured communists were marched out to the yards of the prisons in which they were confined, stood up with their faces to the walls and shot down by scores. Doubtless many of these believed that they were dying in a sacred cause.

Captain Le Moyne could he have foreseen these horrors would undoubtedly have continued to save his prisoner from the universal sacrifice, though he had but little time, and Elise Fourchet was not in a condition to avail herself of a permitted flight. The only thing the captain could do for her was to leave her with the woman who was caring for her. He marched his men away, but the national troops were pouring into the city, and when Mlle. Fourchet was found wounded and confessed that she had received a bullet while defending a barricade she was removed to a prison.

If the communists received a trial they were tried in large numbers together. When Elise Fourchet was brought before a judge for one of these wholesale sentences, noticing she was of a different class from most of the others, he asked her why she had engaged in such nefarious work.

"I fought to build, not to destroy," was her reply. "I did not know that we were led by bad men. One of our leaders, Cluseret, fought with the Union armies in the late war between the states of North America, and I supposed that a man who had risked his life in the cause of civil liberty must be representing the same cause in France."

The judge was touched by this appeal and remanded the prisoner to prison for further evidence. But the Parisians soon tired of the wholesale slaughter of the communists, and Mlle. Fourchet was never again brought to trial. In time, when all danger of a recurrence of the outbreak had passed, the prison doors of all communists who had not been executed were thrown open, and among those who walked out free was Elise Fourchet.

She ever afterward had a horror of the men who had led so many innocent persons into crime. Not all of them were punished unless by their own consciences. A few escaped, others perished in the havoc they had made, while others were banished from France. Probably no body of men ever set in motion a revolution that involved so much ruin, not only of historic treasures, but of persons they deceived. As Paris is France, their chief devastation was in that city. Just before its capture bands of men and women—such men and women as followed Louis XVI. to the guillotine seventy years before—went from one historic edifice to another, applying petroleum and to petroleum the torch. When the ruin was completed Paris was a very different city from what it had been before. How that art treasure, the Louvre, escaped will always remain a wonder. While Elise Fourchet was long remembered as one of the heroines of the commune, she never afterward affiliated with communists. And as for the commune leaders, she detested them.

This is the Stove Polish YOU Should Use

IT'S different from others because more care is taken in the making and the materials used are of higher grade.

Black Silk Stove Polish

Makes a brilliant, silky polish that does not rub off or dust off, and the shine lasts four times as long as ordinary stove polish. Used on sample stoves and sold by hardware and grocery dealers.

All we ask is a trial. Use it on your cook stove, your parlor stove or your gas range. If you don't find it the best stove polish you ever used, your dealer is authorized to refund your money. Insist on Black Silk Stove Polish.

Made in liquid or paste—one quality.

Black Silk Stove Polish Works
Sterling, Illinois

Use Black Silk Air-Drying Iron Enamel on grates, registers, stove-pipes.—Prevents rusting. Use Black Silk Metal Polish for silver, nickel or brass. It has no equal for use on automobiles.

"A Shine in Every Drop"

State of Ohio, City of Toledo, Lucas County, ss.

Frank J. Cheney makes oath that he is senior partner of the firm of F. J. Cheney & Co., doing business in the City of Toledo, County and State aforesaid, and that said firm will pay the sum of ONE HUNDRED DOLLARS for each and every case of Catarrh that cannot be cured by the use of HALL'S CATARRH CURE.

FRANK J. CHENEY.

Sworn to before me and subscribed in my presence, this 6th day of December, A. D. 1886.

(seal) A. W. GLEASON,
Notary Public.

Hall's Catarrh Cure is taken internally and acts directly upon the blood the blood and mucous surfaces of the system. Send for testimonial, free.

F. J. CHENEY & CO., Toledo, O.
Sold by all Druggists, 75c.
Take Hall's Family Pills for Constipation. adv

OUR ANNUAL

JANUARY CLEARANCE SALE

Begins Thursday Morning, January 4th and Continues for

10 DAYS ONLY

DON'T MISS

This Great Money-Saving Opportunity

THE WEBSTER ANDERSON CO.

TECUMSEH, - MICHIGAN.

CLASSIFIED ADS

WE BUY ALL KINDS OF JUNK and pay the highest price for rags. 'Phone 372. We come after them. Place at old Brewer's foundry.
D. Ghertner.

WANTED—Thirty or forty horsepower boiler, eighty pounds pressure. Box 715 Tecumseh. 11 21 tf

FOR RENT—The west side of the Cook house, corner of Logan and VanBuren streets. Enquire of A. Dewey. 'Phone 705. 12-26-2t

WANTED—Family washings or gentlemen's Washings. Inquire of Mrs. Catherine Perrin, 105 Logan St. 12 26 2t

HELP WANTED—Girl for general house work. Good wages guaranteed for the right kind of help. Call Phone 113. tf

Have Detroit property to exchange for Tecumseh and other property.
4 Tues. Alva Spayde & Co. adv

I AM PAYING THE HIGHEST price for rags, rubbers, paper and books. Before you sell off your junk find out my price.
Louis Kozel.
'Phone 186 3 rings. 1-2-tf

FRETFULNESS.

Do not give way to fretfulness. It takes the fragrance out of life and leaves only weeds where a cheerful disposition would cause flowers to bloom. A fretful life is joyless life.

BIDS WANTED

For the Erection of School Building at Tecumseh Michigan

NOTICE IS HEREBY GIVEN that sealed bids for the construction of a school house in School District Number 7, Township of Tecumseh, County of Lenawee and State of Michigan, will be received at the office of Charles F. Patterson, secretary of the Board of Education of said District, at the Village of Tecumseh, until two o'clock p. m. on the 3rd day of January, A. D., 1917.

Said building to be built in accordance with plans and specifications now on file at the office of M. M. Stophlet, Nasby Building, Toledo, Ohio.

All Proposals shall be accompanied by certified check for the sum of Five Per Cent. of the amount of the bid, to be made payable to said Board of Education, as guarantee to enter into contract, furnish satisfactory bond for the faithful performance of said contract, and the giving of the bond for the protection of sub-contractors, laborers and material men, as required in the Statutes of Michigan.

The Board reserves the right to accept or reject any or all bids.

CHARLES F. PATTERSON,
Secretary of the Board of Education

WEAK, NERVOUS OHIO WOMAN
Made Well By Delicious Vinol

Bellefontaine, Ohio.—"My blood was very poor—I was in a weak, nervous, run-down condition. I tried different remedies without benefit and one day my druggist told me about Vinol. I tried it and it built me up in every way—blood, strength and nerves, and I tell my friends it is the best medicine on earth."—Mrs. EARL BRUNSON.

Vinol sharpens the appetite, aids digestion, enriches the blood and in this natural manner creates strength. Complete formula on every label.

C. A. Wright & Son, Druggists, Tecumseh.

January Clearance Sale

Clearance time is once more with us and we must clean out the balance of our season's stock

Sale Starts Tuesday, January 2nd.

Sale Closes Saturday, January 13th.

1 Table $4.00 and $5.00 Women's Shoes - $2.98

1 Table $3.00 and $3.50 Women's Shoes - $1.98

$1.00 Men's Dress Shirts	79¢	$1.00 Fine Knit Hood	69¢
50c Men's Dress Shirts	39¢	50c Fine Knit Hoods	39¢
50c Men's Silk Ties	39¢	$1.00 Children's Sweaters	69¢
$2.50 Men's Dress Pants	$1 79	8 Bars Clean Easy Soap	25¢

GREAT BARGAINS IN MEN'S AND WOMEN'S SWEATERS.

You can lay in a stock of Shoes for yourself and family for the next year at a saving which will be ten times greater than Savings Bank Interest.

The People's Store.

Miss Florence Linton returned to Napoleon Monday night after her holiday vacation with her grandmother, Mrs. Wyrill and other relatives.

The Herald $1.00.

Our January Clearing Sale

For Next Two Weeks

Bargaings All Thru Our Store

Fred Rosacrans & Sons.

and and I agree
hegest way to
e of youngsters
p happy. our
ouy dependable
We've found
its us perfect.
The place where our best interests lie!

Navel Oranges
are perfect and PRICES LOW.

ANDERSON GROCERY CO.
Phone 91--- Successors, Anderson Bros. Macon Phone

How To Save Money

RED BAND COAL is cheaper to use than either Hard Coal or Pocahontas. This has been proved time after time during the past spell of cold weather.

True it costs more than some coals; so does woolen goods cost more than cotton, the difference is the same with RED BAND over other coals.

It gives out steady lasting heat with few ashes or clinkers. Any test you may give it will convince you it gives out more heat per ton than any other coal.

L. E. TEMPLE & CO.

THIS BANK'S GROWTH AND YOU.

The fact that the Lilley State Bank is steadily growing, that its depositors are climbing and climbing, can mean but one thing to you, a prospective depositor.

It means that people who have selected this bank are continuing to deposit their funds here and are in return sending their friends to this same old, strong bank.

All of which is evidence that YOU would find at this bank the safety and service you expect from the bank you select for your own.

We invite you business.

It's the Bank With The Chime Clock.

Don't forget to join the Christmas Savings Club.

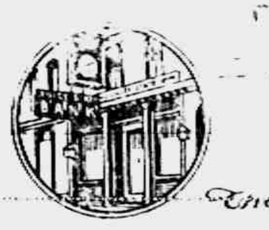

STATE BANK
The [illegible] the Chime Clock

TECUMSEH CO-OPERATIVE ASSN.

Would Suggest That You

Begin the New Year right by co-operating with us. True co-operation, if carried out, means satisfaction to every customer, and success to the organization.

We Have A New Calendar

for all our customers, also a special one for all our members. Get one.

All members who have been receiving the "Herald" through co-operative plan, should see to it that their subscriptions be renewed at once if they wish to continue.

Wish you one and all A Happy and Prosperous New Year—we are yours for business for 1917.

By C. D. BEEBE, Mgr.

"You'll Favor The Flavor"

EMPIRE COFFEE

BERDAN & CO.
Founded 1836

Read Herald Ads

LOCAL AND PERSONAL

NOTICE

All copy must be in the composing room of this office by 9:30 a. m. Tuesdays and Fridays and all advertising matter before 4 p. m. Monday and Thursday.

M. Broas was home from Albion for the weekend.

Mrs. James Barlow of Ridgeway was in town Saturday.

Mrs. St. Onge of Clinton was shopping in town Thursday.

Miss Mildred Boyce spent Saturday with friends in Adrian.

Harold Tribolet and Leon Williamson spent Friday in Lansing.

Miss Jennie Owen was home from Jackson for the New Year holiday.

Don Wallinger was the guest of [illegible] Wyrill in Toledo for Sunday.

Miss Ola Swift spent Saturday and Sunday in Toledo with her sister, dah.

Mr. and Mrs. James Davis of Detroit were home for the New Years holiday.

Miss Doris Kloffenstein spent several days of last week with friends in Detroit.

Home made mince meat at Clark's Market. 'Phone 158. adv

Mrs. E. C. Ridgeway of Ft. Wayne Ind., spent Friday with her sister, Mrs. James Aten.

James Cork of Ann Arbor is the guest of Perry Satterthwaite for the New Year holiday.

Mr. and Mrs. Garland Osborn returned Sunday evening from their trip to Andover, Ohio.

Mr. and Mrs. Will Ingersoll were home from Chicago last week for the Christmas holidays.

Mr. and Mrs. Fred Hall of Grand Rapids are visiting with Mr. and Mrs. Alva Spayde for a few days.

Mrs. J. Dwight Hause and son, Charlie called on her aunts, Mrs. Fenwick and Miss Lucy Train, Friday.

Mr. and Mrs. Guy Nemire were guests of his parents, Mr. and Mrs. John Nemire in Adrian for the week end.

Large dill and stur pickles 20s doz. Clark's Market. 'Phone 158. adv

Miss Marjorie Rosacrans went to Toledo, Wednesday for a few days visit with her brother, Harry and family.

Miss Gertrude Stelzer had the misfortune of falling on the icy walk [illegible]e day last week, dislocating her shoulder.

Miss Florence Bryan who was home for the Christmas holidays returned to her school work in Durand Sunday night.

Regular meeting of Tecumseh Lodge, No. 69, F. & A. M., Friday night, January 5. Work in the E. A. degree.

Mr. and Mrs. Jack Staulter and Gertrude went to Toledo Saturday to spend the New Year's holiday with [illegible] mother.

Fresh spare ribs and sauerkraut makes a fine dinner. We have it on tap at Daisy Market. adv

Mrs. Wylie VanGeison who has been spending the holidays with relatives returned to her home in Detroit Friday.

Leon Gray of Angola, Ind., was in town for the weekend called by the death and for the burial of his nephew, Marvin Gray.

Miss Carrie Willis of Davenport, Iowa, started for her home Monday after a week's visit with H. B. Eaton and family.

Mrs. Frank Barritt who was here for the wedding of her cousin, Geralne Orr returned to her home in Lansing Thursday.

Lard, pure home made, 20c lb., by the gallon 19c lb.
'Phone 158. Clark's Market. adv

Mrs. Jennie Knaouse and Mrs. Mary Jolly went to Manchester, New Years day and were the guests of Bert Knouase and family.

The meeting of Miss Kyle's Sunday school class which was to have been held tomorrow evening has been postponed to January 9th.

Mrs. Bertha Steele and son of Montpelier, Ohio have been the guest of her mother, Mrs. F. D. Avery and family for th. past week.

John Dicky of Marshall visited relatives in town last week.

Miss Gertrude Peters returned to Alma Monday to resume her school work.

Miss Grieve of Ann Arbor was here for the New Year's party, returning home this morning.

Fine switches made from cut hair and combings at the millinery store of Miss J. A. Hough. adv

Miss Lizzie Stelzer of Adrian was home for New Year's dinner with her mother Mrs. Mary Stelzer.

George and Teresa Deery spent last week at the home of their uncle George Deery in Jackson.

Born to Mr. and Mrs. John Marsh as a New Year's gift, Monday morning, Jan. 1st, 1917, a daughter.

Mrs. Hugh Ager went to Birmingham today to assist her son and wife who are moving into Detroit.

Mrs. Louis Sova of Chicago who is visiting her mother, Mrs. Mary Stelzer is quite ill with the lagrippe.

Mr. and Mrs. Albert Skinner of Hillsdale spent last week with his parents Mr. and Mrs. Chas. Skinner.

Extra select oysters for 60c per quart at the Daisy Market. adv

Miss Ruth Ager left this morning for her school work in Pelding after a holiday vacation with her parents.

M. and Mrs. Irving Clark entertained thirty friends and relatives at a 6 o'clock dinner New Years day.

John Taylor went to Toledo Friday and has not yet returned. His friends fear(?) that he has an attack of Scarlett fever

Miss Edith Rector began work this morning at the office of the American Steel & Wire Co, taking a temporary position.

"Watch Night" services were held at the M. E. church Sunday evening under the auspices of the Epworth League.

Miss Metta McKinney was home from Detroit for the weekend with her parents Mr. and Mrs. James McKinney.

Mrs. Minnie Gray Gothe of Jackson was the guest of friends in town for the weekend, coming for the funeral of her nephew Marvin Gray.

Large dill pickles, 2 for 5c. Bulk sauerkraut at 15c per quart or 2 quarts for 25c. Daisy Market. adv

Regular convocation of Tecumseh Chapter No. 42, R. A. M., tomorrow evening. Work in the Past and M. E. degrees and other important business.

Mrs. Guy Belding went to Brooklyn Saturday to meet her sister, who was to return from the hospital in Jackson, where she had been for several weeks.

Mrs. Henry Wilson entertained at dinner New Years day. Covers were laid for Mrs. Abner Wilson, Mr. and Mrs. Frank Bradley and Mr. and Mrs. Howard Bredow.

Justin R. Hartzog who has been spending a week with his parents returned to Ithaca, N. Y. He is assistant in the department of landscape design of Cornell University.

Monday was surely a quiet day on Chicago street. Nearly every place of business was closed. The matinee at the opera house was the drawing card, many coming in from nearby towns to attend.

We are in shape to overhaul autos, do vulcanizing, also have some second hand tires and tubes for sale. Call and see us.
Tecumseh Vulcanizing Works.
adv 1-2-2t

H. B. Eaton received word Monday morning of the death of his aunt Mrs. Philura Hood at the home of her son Willis Hood in Detroit. The remains will be brought here Wednesday morning on the D. T. & I. Ry for burial in Brookside cemetery.

Mrs. Claud Wixom and children of Detroit came Saturday night and spent Christmas with her mother, Mrs. Daniel Chase and Ida. Mrs. W returned home Monday night but the children remained for the week. Miss Myra Chase was also home from Larium.

Mrs. Mary Stelzer and daughter, Gertrude had as guests last week Mr. and Mrs. Frank Stelzer and daughter, Gertrude, Mrs. Frank Stelzer, Jr Mr. and Mrs. W. Perry and daughter, Dorothy of Loraine, Ohio, Mrs. Louis Sova of Chicago, Missos Lizzie and Ida Stelzer of Adrian.

NOTICE TO FRANKLIN TOWNSHIP TAXPAYERS

I will be at The Lilley State Bank to collect Franklin taxes Saturday, Jan 6, 1917.

Howard J. Mattis.
12-29-3t Franklin Treasurer

The condiiton of Mrs. Chas. Williamson remains practically the same.

Joe McCaughn was home from Detroit for the New Year's holiday with his mother and other friends.

Miss Vevi Hardcastle spent New Year's in Tipton with her uncle and aunt Mr. and Mrs. Frank Pawson.

Mrs. Rose Burrow, Misses Alice Owens and Anna Schreder spent New Year's in Toledo, taking in the theater.

Mr. and Mrs. Bert Meyer of Peoria, Ill., are spending a few days at the home of his sister, Mrs. Leon Rosacrans and family.

Roy Codling returned to his home in Bloomington, Ill., this morning. His wife remained for a longer visit with her parents Mr. and Mrs. G. U. Smith.

Loana Stacy was taken suddenly ill Sunday morning at her home on West Chicago St. She is still confined to her bed with but little change in her condition.

Raynor, Kenneth and Dorothy Wixom, who have been spending the last week with their grandmother Mrs. Daniel Chase, returned to their home in Detroit Monday.

Louis Kozel has just returned from a business trip and purchased $4000 of canvas, copper and brass from the Continental Sugar Co. in Findlay, O., and Blissfield, Mich.

Fresh spare ribs and sauerkraut makes a fine dinner. We have it on tap at Daisy Market. adv

Mis Adah Owen and Roy Lindsey of Ann Arbor, Miss Jennie Owen of Jackson and Lyman Curtiss of Detroit were guests Sunday at the home of Mr. and Mrs. J. W. Owen.

The Mother's Meeting of the Friends church will hold an all day meeting at the home of Mrs. George Cole on Thursday. A picnic dinner will be served. Every member is requested to be present.

Mr. and Mrs. Bert Lowe and Mr. and Mrs. Leon Rosacrans will entertain the Merry Go Round Club at the home of the latter on Wednesday evening, Jan. 3d, at 7 o'clock. Everyone is requested to bring a gift not to exceed ten cents in value.

Miss Grace Gillespie entertained at 6 o'clock dinner Friday evening honoring her friend Miss Carrol Kemp who was home from Gobleville for the holiday. Covers were laid for eight and a very pleasant evening was [illegible] with music and fancy work.

Report all items of news and interest to this office. They will be appreciated and each item will help to make the paper that much more interesting. We cannot get everything but with your help can get the lion's share, and that's just what we want—all the news that's news.

Miss Iva McGafany gave a "Watch Night" party at her home, corner of Patterson street and Maiden Lane. There were seventeen guests present. The evening was spent with music and games, chief among them being a peanut hunt. Owing to the banana peels upon the floor the peanuts slipped up and rolled out of sight, making things quite lively.

People In Books.

There is no possession people are so unwilling to let one have as an imagination. In private friends will tear a book to shreds to discover some portrait [illegible] and in the case of authors famous enough to be dead critics rake the ground wherever they have trod in an effort to prove that the folk of their fancy were drawn from the earth rather than the air. There seems no means of convincing a reader that in a writer's head are constantly a thousand faces he has never seen or heard of, all subtle with story and all so real that they often make his daily waking seem a dream.—Winifred Kirkland in Atlantic Monthly.

Origin of a Scholarship Fund.

Journalistic exposure of frauds and swindles is nothing new. Seventy-five years ago the London Times exposed a conspiracy to defraud bankers out of a million pounds sterling, many thousands of which had already been obtained. One of the gang later brought a libel suit against the Times and received an award of a farthing damages. A great popular subscription to meet the expense that the newspaper incurred in defending the action brought a goodly sum. The Times, however, refused to accept it, but founded with it two school and hospital scholarships, which are still awarded.—Youth's Companion.

GLEANER CONVENTION STORY

Preliminary preparations have been made for the largest gathering of farmers ever held in this part of Michigan when the Gleaners of the Adrian district hold their Federation Rally at Adrian Armory, on Wednesday Jan. 17, 1917. There will be three sessions;—a Federation session in the forenoon, to which all did Gleaners are invited to attend, a public session in the afternoon and a closed session in the evening

Besides an address by Grant Slocum, Supreme Secretary and founder of the Order, recitals by Miss Lucia Bellamy of Ionia, and a duet by Loyd Schomp and Mrs Josie Colbath of Peach Arbor There will be vocal and musical selections and recitations by local talent, military and fancy drills, exemplification of the ritualistic work, feasting and other features that will help make the occasion a pleasant affair

Besides an interesting literary program and special recitals, No. Adrian will put on the "Opening," Introduction, Obligation and Closing" ceremony Loree and Unity Arbors will confer the Dramatic degree. So. Fairfield Arbor will confer the Ruth degree. The ladies of Loree Arbor will have a flag drill South Fairfield will have a character and comic drill. The ladies of Deerfield Arbor will have a fancy drill and the men of that Arbor will put on a Military drill. Other teams will be on the floor in drill work. There will be a forenoon session and a basket picnic dinner at noon, a public session in the afternoon and a closed session at night.

Mr. and Mrs. Chas. Midgley of Big Rapids, have completed a series of special meetings in Adrian district, lining up for campaign work many Arbors, which have started local contests to promote the lecture service and secure new members. The Arbor securing the largest number of new members will be awarded a grand prize by the Supreme Federation department. Following is a list of the Arbors and Captains chosen the Hitties being on one side and the Gingerites on the other.

Macon—Ezra Day, Anna Allen
Tipton—W. F. Palmer, Mary Bancroft.
Loree—Dewitt Martin, Daisy Barnes
No. Adrian—Elmer Harris Lillie Rehklau
Wellsville—Bert Pixley, Elsie Ganon
Pleasant Valley—S. Auten, Alva Poole
Palmyra—John Calkins, Ethelyn Moore
Riga—August Wittmass, Mrs. Carl Lynes
So. Fairfield—Clois Teatsworth, Bertha Grandel
Peach—Cornelius Vannettan, Mrs. Josie Colbath
Wilson—Pearley Eayres, Mrs. C. B. Parker
Unity—Fred Bryan, Enid Gardner
Cone—Perry Tingley, Mrs. Harry Fisher
Rea—James Crittenden, Nettie Crandell
Lulu—Mrs. Anna Strock, J. F. Bowman
Ottawa Lake—Mrs. Jacobs, Peter Daveniedt

NEW YEAR'S PARTY

A very pleasant New Years party was given at Witherell's hall Monday evening with about 40 couples in attendance, the Christmas decorations being used throughout the hall. Music was furnished by the Ladies Orchestra from Toledo. Refreshments were served in the hall at 9 o'clock, Mrs. Mattis catering. Dancing began at 6:30 and continued until nearly midnight. Among the out-of-town guests were Mr. and Mrs. Bert Meyer of Peoria, Ill., Mr. and Mrs Faunt Lenardson of Britton, Miss Grieve of Ann Arbor and Doris Anderson of Ann Arbor and [illegible] couples from Adrian.

WILLING WORKERS

The new officers recently elected by the Willing Workers of the Culbertson school district are as follows:

President—Pearl Wood
First Vice Pres.,—Floyd Whitmore
Second Vice Pres.,—Melvin Willnow
Secretary—Clare Schwartz
Treasurer—Herbert Murphy
Organist—Margaretta Gibson
Assistant—Edith Boyce

SEVEN CITIES

The Seven C[illegible] Revelation, will [illegible] ies of lectures o[illegible] Baptist church 7 o'clock Nex[illegible] Hartzog will giv[illegible] ture on, "The [illegible] of Patmus" A[illegible] music by an orc[illegible]

HEATING STOVES

If anyone who may yet have occasion to purchase a Heating Stove will take the time to look over our stock they will discover that we are in position to save them some money.

Satterthwaite Bros.

HERCULES BED SPRINGS

START THE YEAR RIGHT AND TAKE

REAL RESTFUL REST

by buying a Hercules. Made on a steel angle iron frame to fit either wood or iron bed.

$7.50

Guaranteed for all time.

GUY E. BELDING,
FURNITURE AND UNDERTAKING.

MARVIN E. GRAY

Marvin Eugene Gray was born in Tecumseh, Lenawee county, April 16, 1902, and died in Pontiac Dec. 29th, 1916, making him 14 years, 8 months and 13 days old. He was the oldest son of Bert E Gray.

Being a frail child they moved to Portland Ore., thinking he might be benefited by the change of climate. For the last three years he has had sugar diabetes. He was such a patient little fellow, never complaining. All the medical skill, the best of care from loving hands was done for him without avail.

His remains were brought to Tecumseh to the home of his grandparents Mr. and Mrs. W. W. Shurtz where the funeral was held Sunday at 3 p. m. He was laid to rest in Brookside cemetery.

Those attending from away were Leon Gray of Angola, Ind.; Mrs. Minnie Gothe, of Jackson, Mrs. Ella Lancaster, Clinton, Fred Guy, wife and two sons, Mrs. Easlick, Milan, and Mrs. Fred Poland of Toledo.

"THE COMMON LAW"

For a New Year's attraction at Bradley's Mr. Mark gave to the people of this vicinity Robert W. Chamber's production, "The Common Law." Clara Kimball Young, Michigan's great photo-drama star, was seen in the leading role as Valerie West.

It is a story of a poor New York girl left without friends who goes out in the world to make an honest living, of her trials and temptations, of her joys and sorrows, how she became the model of a young artist. It is a vivid protrayal of the sin and folly of a large city, but Valerie, true to her noble womanhood, withstands all of the temptations thrown about her [illegible] wins the love of Kelley Neville.

"A DAUGHTER OF THE GODS", AT THE WASHINGTON, DOES CAPACITY AT $1.50 PRICES.

Ralph Holmes, one of Detroit's best dramatic critics, says the following, after viewing "A Daughter of the Gods:"

"More beautiful than 'Neptune's Daughter,' and almost as thrilling as 'The Birth of a Nation' is 'A Daughter of the Gods,' the million-dollar Annette Kellerman film which went on view before packed houses at the Washington Theatre Sunday. It is shown twice daily, at 2:15 and 8:15.

"'A Daughter of the Gods,' in fact, is the most beautiful motion picture ever made—at least, the most beautiful ever shown in Detroit and none of the good ones overlook this easy-money town. It is not hard to believe that the film cost most of the million dollars advertised for it. William Fox apparently threw money to the four winds. Not that he appears to have wasted any of it, but with the magic of the dollar he has summoned to his bidding not only the things of the earth, animate and inanimate, but of the waters under the earth, and of the sky above it."

"A Daughter of the Gods" will be seen in Tecumseh this winter.

FARMERS CLUB

The first meeting of the Farmer's Club for the coming season was held at the home of Mr and Mrs Alfred Wright on Friday Dec 29 with about 70 present. A bountiful potluck dinner was served at noon after which a short program was given.

Paper—Mrs. Mary Henne
Song—Wilson and Camp
Reading—Gertrude Baker
Discussion—Shall the Orchard be made Paying or Abandoned? This called out a number of fine speeches The officers of last year were all elected to succeed themselves The meeting was much enjoyed by everyone present.

NOTICE

will be at the Tecumseh State Sav[illegible] Bank to collect Township taxes [illegible]day Dec. 1 and each Tuesday and [illegible]day during the month and until Jan
1-5 7
B. C. Ellis, township treasurer

Dr. N. D. Trask,

Osteopathic Physician

Special attention given to nervous diseases, rheumatism, stomach and bowel troubles.

Bronchitis, Asthma and Catarrhal Deafness.

Office hours, [illegible], 1 to 5, and by appointment.

Office over McCann & Bowen's.

A. C. AYLESWORTH

Licensed Auctioneer, Real Estate, Stock and General Sales.

Will attend sales in city or country at reasonable rates.

Headquarters and all dates made at Herald office.

Dental Parlors

W. D. REED, D. D. S.

Chicago st. Tecumseh

Crown and Bridge work. Aluminum, Silver and Rubber plates and all of the specialties known to modern dentistry. Gas or vitalized air administered.

Office over [illegible]

DR. E. D. BROWN,
Dentist.

Modern Dentistry at reasonable rates. Painless extraction by use of [illegible] a anesthetic.

Office hours 7 [illegible] to [illegible] p. m. Saturday evenings [illegible] by appointment.

Office in [illegible] Block.

[illegible]

C. M. Cooley,

Licensed Auctioneer.

R. F. D. No 4 Manchester. 15 years successful experience in Jackson, Washtenaw and Lenawee Counties. Also practical farmer.

Bell Telephone Clinton exchange

Rates Reasonable and Satisfaction Guaranteed

J. W. Beardsley, M. D.

Physician and Surgeon

Office in rooms formerly occupied by Dr. L. G. North.

Hours 1 to 3 and 7 to 8.

Phone 105 2 rings.

PATENTS

TRADE-MARKS and copyrights obtained or no fee. Send model, sketches or photos and brief description for FREE SEARCH and report on patentability. Bank references. Send 4 cents in stamps for NEW BOOKLET, full of patent information. It will help you to fortune. READ PAGES [illegible] before applying for a patent. Write to-day.

D. SWIFT & CO.
PATENT LAWYERS,
303 Seventh St., Washington, D. C.

Whittemore's Shoe Polishes
FINEST QUALITY
LARGEST VARIETY
GILT EDGE DRESSING
SOFTENS PRESERVES LEATHER RESTORES COLOR LUSTRE

"GILT EDGE," the only ladies' shoe dressing that positively contains oil. [illegible] Preserves [illegible] shines without rubbing, 25c. "French Gloss," [illegible]

"DANDY" [illegible] polishing all kinds of [illegible]

"QUICK WHITE" [illegible] quickly cleans [illegible]

"ALBO" [illegible] SUEDE [illegible] 25c.

[illegible]

WHITTEMORE [illegible]

20-26 Albany [illegible], Mass.

FRIENDSHIP BRACELET ONLY 12¢
STERLING SILVER, ROLLED GOLD

For the Family Medicine Chest

Green Bay, Wis., Mrs. W. [illegible] says: "I always use Foley's [illegible] for our children as it quickly [illegible] with no bad after effects, [illegible] to take it."

In [illegible] colds and [illegible] chest [illegible]

Since [illegible] Honey and Tar [illegible] standard [illegible] on the market [illegible] generations [illegible] in the days [illegible] handy and [illegible] career.

Foley's Honey and Tar Compound is an excellent [illegible] coughs, colds, raw or inflamed throat, hoarseness, tightness and soreness of the chest, croup and whooping cough. It is an absolutely safe remedy containing only healing ingredients, and free from any harmful drugs.

FROM COAST TO COAST

A Remarkable Chain of Home Testimony. And Tecumseh Adds Its Voice to the Grand Chorus of Local Praise

From north to south, from east to west;

[illegible] every community [illegible] every state in the Union [illegible] the grateful praise for Kidney Pills [illegible] reputable [illegible] people [illegible] Public [illegible] relief and [illegible] And [illegible] for the benefit of fellow sufferers.

In this great chorus of local praise [illegible] represented [illegible] Well [illegible] Tecumseh people [illegible] experiences [illegible] for better proof of [illegible]

J. A. [illegible], retired [illegible] dealer, [illegible] St., Tecumseh, says: "I have used Doan's Kidney Pills, procured at Pulver's Drug Store, with satisfactory results. I do not hesitate to endorse them as a remedy of merit. They [illegible] very effective in relieving me of backache and other signs of kidney trouble."

Price [illegible] at all dealers. Don't simply ask for a kidney remedy—get Doan's Kidney Pills—the same that [illegible] Foster-Milburn Co., Buffalo, N. Y. adv

NEW AUSTRIAN RULERS

Coronation Ceremonies of King Karl Were Impressive.

Photos by American Press Association.

ALLIES REPLY WILL DWELL ON WAR CAUSE

Belgium to Have Statement; Greek King Upholds U. S.

Paris, Jan. 1.—The answer of the entente powers to President Wilson's note, according to the Matin, will contain a long, detailed account of the origin and objects of the war.

It will include, also, a declaration by the Belgian government "thanking the generous American nation for the immense services rendered during the last two years," and expressing its "confidence in America's friendly collaboration for the future."

Athens, Jan. 1.—King Constantine summoned Garrett Droppers, the American minister, to the palace and communicated to him the text of the Greek reply to President Wilson's peace note. In the reply the king associates himself with the President in willingness to do all in his power to [illegible] peace. The note recites the sufferings of Greece at the hands of the belligerents on both sides, while the nation has been endeavoring to maintain neutrality. It adds that Greece has endured greater hardships from the war than any other neutral and desires the consummation of peace.

HERE IS CHANCE FOR WOOD

New York Stock Exchange Offers to Aid in Peace Note Leak.

Washington, Jan. 1.—Provided congress will vote an investigation of the [illegible] complicity between certain [illegible] of government and certain [illegible] in New York, the New York Stock Exchange, it was [illegible] is in a position to [illegible] every stock transaction [illegible] on the "big board" during the [illegible] This fact rendered the [illegible] of Representative Wood's investigation resolution confident that [illegible] measure is not smothered the [illegible] the alleged leaks [illegible] be traced down.

There is many a woman whose epitaph ought to be, "Nobody ever saw her hands fold but once."—Youth's Companion.

HANS MARRIES IN THE GAME

Bride of Ball Player Is Daughter of Old Time Pitcher.

Pittsburgh, Jan. 1.—Miss Bessie [illegible] Smith, who was married to Hans Wagner, the ball player, is a daughter of Mr. and Mrs. John C. Smith of Crafton, a suburb of Pittsburgh. The honeymoon will be spent in California, at the home of Ervie Kantlehner, late pitcher for the Pirates and now with the Phillies.

Miss Smith's father was a pitcher in the minors some years ago, and while a member of the Wheeling team he made a triple play unassisted.

CORRESPONDENCE

HOLLOWAY

Miss Vesta Wilson returned home from Cleveland Saturday.

S. H. Lewis and wife spent Christmas at Clarence Judson's of Lenawee Junction.

Ira Wilson and wife had as Christmas guests S. J. Wilson, wife and son Glenn and Harvey Lewis.

[illegible] Holdridge [illegible] Tecumseh [illegible] for her little grandson at the home of her son Roy and wife.

John and Lee [illegible] were home from Detroit over Sunday.

School in District No. 2 is closed for a two weeks' vacation.

Louis Howe of Tecumseh is working for Howard Wilson.

Mr. and Mrs. Henry Cavill had as Christmas guests Andrew Lossing and wife of Adrian, Jerome Carpenter, wife and two children, George Gregory and Frank Dowling with their wives of Detroit.

David Fetzer and wife were Christmas guests at J. D. VanVleet's of Ridgeway.

Marshall Drouillard and wife spent Christmas with her parents Mr. and Mrs. Joseph Pooley of Wellsville.

Harry Foley was home from Adrian over Sunday.

Eugene Drouillard entertained their children and family for New Year's.

Mr. and Mrs. Geo. Wilson entertained Mr. and Mrs. S. J. Wilson and son Glenn for New Year's.

C. E. Holdridge spent Christmas with Jackson relatives.

Brice Moorehouse was home from Toledo for Christmas dinner.

Mr. and Mrs. Ira Wilson and son Clare spent New Year's with her sister Mr. and Mrs. E. D. Boomer of Adrian.

Mr. and Mrs. James Foley were guests of Mr. and Mrs. Dan Neumaier Wednesday.

Marie Isaacson of Adrian is a guest of her grandparents Mr. and Mrs. Eugene Drouillard.

FOLEY KIDNEY PILLS
FOR BACKACHE KIDNEYS AND BLADDER
Sold Everywhere.

CLINTON

Miss Gladys Brown has returned to Highland Park after spending the holidays with her parents.

Mr. and Mrs. Geo. Freese entertained at dinner Friday evening for Mr. and Mrs. Ice of Mt. Summit, Ind.

Mrs. Chas. Robison left Friday for an indefinite stay with C. M. Drake and family of Philadelphia.

Miss Laura Parker spent the week-end at the home of Rev. C. C. Kemp and family in Bad Axe.

Wirt Rowland of Detroit spent the week-end at his home here.

Doris Kennedy returned Tuesday to Detroit after spending two weeks' vacation with her mother.

Rev. Frederick Hewitt of Dearborn spent the last of the week with friends here.

Bernice Blanchard returned to Newago Monday to resume her school duties.

L. W. Kimball, wife and daughter Jeanette spent Sunday in Tecumseh at the home of Gene Rosacrans.

Elmer Stetler, wife and son Charles returned to Adrian Monday.

Donald Kennedy has been spending his holiday vacation in Detroit with his father.

Sam Gibson of Detroit spent the week end here with Cora Johnson.

Fred Kaiser, wife and baby spent Christmas with his parents at Kenton, Ohio.

Oley Blanchard of Oxford, O., spent last week with his parents here.

Burk Brown of Newago visited at J. R. Blanchard's Christmas.

Wm. Gadd and wife were guests for the week-end with his sister and family in Leslie.

Mrs. Dwight Hause and Charlie were in Tecumseh Friday.

Messrs. Wylie McCann, Ralph Hunt and Wyman Service of Tecumseh attended the New Year's party.

Frank Woodard has returned to Bad Axe.

Mr. and Mrs. Ernest Coller and Mr. and Mrs. J. A. Smith of Detroit visited at the home of Fred Haas for the week end.

Helen Hoisington returned Saturday after a week's visit at the home of J. A. Darling in Lansing.

Miss Blanche Robison returned Monday to Jackson after spending her vacation at home.

The New Year's party Saturday evening was well attended. The dancing began at 6:30 and lasted till midnight.

Frank Burroughs and wife are in Detroit for a few days.

St John's Altar Guild will meet with Mrs. Harry McClure Monday evening, January 8.

FOLEY KIDNEY PILLS
FOR BACKACHE KIDNEYS AND BLADDER
Sold Everywhere

CONE

Too late for last issue

M. P. CHURCH
Rev. Geo. W. Rahar, pastor.
10:30 Sunday-school
11:00 Preaching
6:30 Song service
7:00 Christian Endeavor
8:00 Preaching service

All are invited to attend and bring some one with you.

Orders will be taken at the depot for all kinds of fruit and ornamental trees, roses and bulbs by the agent, Geo. G. Taylor, Cone.

Geo. G. Olds and mother, Eugena Olds, Letha Raymond, Geo. G. Taylor, Geo. N. Heath, James D. Riley, Harry Dennison were in Milan Saturday.

Jas. Taylor visited his sister Mrs. Arthur Hoagland Christmas.

Ellis Caswell of Adrian received word Friday night from Pontiac stating that his mother had passed away.

Carl Olds and Ida Preston were shopping in Detroit Saturday.

Roland Farrer and wife spent Christmas with Mary Dennison east of Cone.

Edward Barrett and family spent Christmas at David Kempf's at Tecumseh.

Warren Miller of Chicago was a guest of his brother west of town this week.

Mrs. Henry Smith and daughter were in Adrian Friday.

Mrs. E. W. McLaughlin was in Milan Thursday.

Arleigh Squires of Milan visited his parents Newton Squires and wife last Monday.

Jas. Weaver and wife spent Monday at the latter's home here.

Homer Sherwood of Toledo are visiting his sister Mrs. John Dennison Jr.

FOLEY CATHARTIC TABLETS
Keep Stomach Sweet - Liver Active - Bowels Regular
Sold Everywhere

BRITTON

March Drury, Mrs. I. N. Filbeam and Mrs. Andrew Gregg were Tecumseh visitors Thursday.

R. N. Hayward was in Adrian Wednesday.

Miss Beta Osterhout in company with Miss Velma Sowles of Clinton spent last week with relatives in Hillsdale.

G. L. Gripton and Ben J. Beasley were Tuesday visitors in Detroit.

Lawrence Zeball returned home Wednesday from a few days visit with his aunt Mrs. George Gunn and husband in Detroit.

Mr. and Mrs. Charles Bradley are entertaining her father Mr. Eanes of Coldwater.

Mrs. Harry Temple was a Wednesday visitor in Detroit.

Mrs. F. E. Morrell of Holloway spent Friday with friends here.

J. T. Exelby is here from Dearborn for a few days visit with relatives.

Miss Veva McCartney spent the latter part of the week end with her sister Mrs. Wm. McHugh and husband of Windsor, Ont.

Mrs. Glenn Barcroft spent Thursday in Ridgeway guest of Mrs. Don Feters who is here from Detroit visiting her parents Mr. and Mrs. W. E. Allen.

Gordon Bachman is in Detroit for an indefinate stay.

Jas. Taylor is here from Detroit for a few days visit with his parents Mr. and Mrs. John Taylor.

Miss Mattie Rappleye of Ypsilanti is a guest of her sister Mrs. C. D. Zeeluff and husband.

Jasper Brown of Highland Park spent last week with his parents Mr. and Mrs. C. L. Brown.

FOLEY KIDNEY PILLS
FOR BACKACHE KIDNEYS AND BLADDER
Sold Everywhere

MRS. KERN'S ADVICE

To Weak, Nervous, Run-Down Women

So. Cumberland, Md.—"For a long time I suffered from a nervous breakdown. I could not eat or sleep and was so weak I could hardly walk. My husband heard about Vinol and got me to try it. Now I have a good appetite, sleep soundly and am well and strong. Every nervous, weak, run-down woman should try Vinol."—Mrs. D. W. Kerns.

We *guarantee* Vinol *to create a* healthy appetite, aid digestion and build up weak, run-down women, delicate children and feeble old people.

C. A. Wright & Son, Druggists, Tecumseh

U. S. FLYERS MAKE RETURN TRIP IN 1:26

Corporal Salmon's Philadelphia-Long Island Time Best.

New York, Jan. 1.—Almost frozen by the 165-mile flight from the Philadelphia navy yard at an altitude of from 7,000 to 8,000 feet, the army aviators making the test flights to qualify for pilot licenses volplaned into Hempstead Plains, L. I. Lieutenant James E. Miller of the New York national guard was the first to reach the field after successfully completing the round trip. Half an hour afterward Corporal H. Salmon brought his airplane gently to the turf.

Lieutenant Miller left Philadelphia at 11:28, and arrived at Hempstead Plains at 12:56, his time in flight being one hour and thirty-eight minutes. Corporal Salmon's time was twelve minutes better. He left Philadelphia at 12 o'clock, and arrived at the aviation field at 1:26.

HAMILTON W. MABIE IS DEAD

He Was Learned Essayist and Author of Fairy Stories.

Summit, N. J., Jan. 1.—Hamilton Wright Mabie, the noted author and editor, died at his home here Dec. 31. As associate editor of the Outlook he paid his last visit to the offices of the magazine three weeks ago. Since then his condition became very much worse and he never rallied. A weak heart overburdened with other ailments was the cause of his death. He had been ill for a year. He was born in Cold Spring, N. Y., Dec. 13, 1846.

He was the author of erudite essays on literary subjects and of fairy stories for children. As a lecturer he dealt with a wide range of subjects.

"AD" MODEL FOUND SLAIN

Grace Roberts, Whose Pictures Are Familiar, Is Brutally Murdered.

Philadelphia, Jan. 1.—Grace Roberts, a model, whose photographs appear in advertisements all over the country, was found brutally murdered in the exclusive Wilton apartments.

A man's silk shirt, bearing a New York manufacturer's mark, was found in the room.

Four men are held on suspicion.

NEW YEAR SEES NO PEACE HOPE

Entente Reply to Germany Closes Case for Present.

1917 MAY SEE END OF WAR

President Wilson Forwards Entente Reply to Central Powers' Note Without Comment—He Will Keep His Own Negotiations Separate From Those of Kaiser.

Washington, Jan. 1.—With the entente powers' note rejecting Germany's peace proposals forwarded by the United States to the capitals of the central allies the dawn of the new year 1917 found the first move for peace in Europe a closed incident.

Peace advocates in Washington settled down to await the reply of the entente to President Wilson's suggestion that they make clear their peace terms. Only the fact that peace negotiations were still in progress, despite the tenuous nature of the peace correspondence, gave hope for the ultimate settlement of the dispute between the warring nations.

Has Germany's General Terms.

While admitting that the immediate outlook for peace is black, diplomatic Washington generally takes the position that 1917 will see the end of the contest in Europe. The confidential peace negotiations looking toward the discussion of peace terms through the United States are already under way. Germany, following her formal note suggesting an immediate peace conference in reply to the President's peace note, has already submitted to this country a more or less definite statement of the aims she seeks to accomplish before the war ends. The entente powers, peace advocates hope, may take similar action even if their forthcoming reply to the President's note follows the lines laid down in the entente rejecting Germany's direct peace proposals. The entente note is looked for to arrive in Washington before the end of the week and the administration hopes that it, like the German reply, will leave the way open for confidential peace negotiations through this country.

The administration is careful to make it clear that in transmitting the entente reply to the Teutonic allies, it is acting merely as a diplomatic messenger. The state department declined to make public the formal text of the entente reply and said that it would officially take no cognizance of the nature of the reply at this time.

President Keeps His Move Separate.

It was plain that the administration is determined to disregard the entente reply to Germany so far as its own negotiations are concerned, and to keep the two peace movements entirely separate. Administration officials said that this country's entire activity toward peace centers in the President's note and the action of other neutrals in support of his plans. They emphasized the administration desire that this movement should not be confused with Germany's direct peace proposals.

NEWFOUNDLAND ISLAND DRY

Import, Manufacturer and Sale of Intoxicants Is Prohibited.

St. Johns, N. F., Jan. 1.—At midnight Sunday the whole island of Newfoundland went dry. A prohibition act becoming effective stopped the import, manufacture or sale of intoxicating liquors and no alcoholic compounds are obtainable within the colony, except for medicinal, manufacturing or sacramental purposes.

In order to prevent evasion of the law a long list of patent medicines has been placed under the ban. The government has provided a public controller through whom medicinal prescriptions may be filled and supplies obtained for manufacturing.

HOLDS MUCH ENEMY CAPITAL

Britain Has About $610,000,000 Belonging to Foes Before the War.

London, Jan. 1.—In an address before the City of London Tradesmen's club recently C. J. Stewart, public trustee, said the enemy trading act returns showed about £32,000,000 of enemy capital was in British companies.

There was about £71,000,000 of property in this country held and managed on behalf of the enemy and about £19,000,000 bank balances and debts over £50 due to the enemy, making a total of £122,000,000.

Succeeds Husband as Rail Head.

Buffalo, Jan. 1.—Mrs. Joseph H. T. Jones, widow of Captain Jones, has been elected president of the Gulf and Ship Island railroad, to succeed her husband. Captain Jones died a month ago, leaving an estate of more than $15,000,000 to his wife and daughter, Grace Jones.

Guard Fined for Protest.

El Paso, Tex., Jan. 1.—Robert Dixon of Akron, private in Co. B, Eighth Ohio national guard, was sentenced to forfeit two-thirds of his pay for three months for circulating the "round robin" protest against the camp conditions and food.

CARPENTIER HAS BAD SPILL

Famous Frenhc Fighter Can Not Get in Shape for Three Months.

Paris, Jan. 1.—Georges Carpentier, French heavyweight champion, will require about three months to get into condition for the ring—and it is very doubtful whether the French army authorities will consent to his leaving active service for so long a period.

Carpentier himself, here recuperating after a bad spill from his army aeroplane at the front, made this declaration. The French pugilistic star is in Paris for a brief time, and his condition is such that he must make daily visits to the hospital for treatment.

Walking Signboards.

"Sandwich man," that expressive term applied to unfortunates who walk the streets bearing two advertising boards strapped over their shoulders, is said to have been originated by Dickens in one of his "Sketches by Boz."

The game of polo was introduced into Britain from India in 1872.

STATE OF MICHIGAN, County of Lenawee, ss.

Probate Court for the County of Lenawee.

At a session of the Probate Court for the County of Lenawee, holden at the Probate Office in the City of Adrian, on the 22nd day of December in the year one thousand nine hundred and sixteen.

Present, HARRY L. LARWILL, Judge of Probate.

In the matter of the Estate of HORACE R. BREWER Deceased.

On reading and filing the petition duly verified, of Margaret G. Brewer, widow of said deceased, praying that administration of said estate may be granted to petitioner or some other suitable person.

It is ordered, That Monday, the 22nd day of January, next, at nine o'clock in the forenoon be assigned for the hearing of said petition.

And it is further Ordered, That a copy of this order be published in TECUMSEH HERALD, a newspaper printed and circulating in said County of Lenawee, for three successive weeks previous to said day of hearing.

HARRY L. LARWILL,
(A true copy) Judge of Probate
E. I. LARWILL, Probate Register.

Use Allen's Foot-Ease,

The antiseptic powder to be shaken into the shoes and sprinkled into the foot-bath. If you want rest and comfort for tired, aching, swollen, sweating feet, use Allen's Foot—Ease. It releives corns and bunions of all pain and prevents blisters, sore and callous spots. Sold everywhere, 25c. Try it to-day. adv

We Show Men & Women

How to make $30 to $100 weekly, year around. Amazing opportunity for large income. Why waste time working for others! Use your spare time at home and gain financial independence. No canvassing. Be your own master. Write to-day. Universal Success Co., Dept. A, No. 10 Fifth Ave., New York City.

T. P. O'CONNOR

Noted Irishman Becomes Film Censor For Britain.

Photo by American Press Association.

"Tay Pay," as the noted journalist is familiarly known, has a new job. He has been appointed to the movie or, as they say in England, cinema censorship board.

DRY ISSUE BOBS UP EVERYWHERE

Hoosiers Thought It Side-tracked, but It's Back.

POLITICIANS ARE TREMBLING

New Hampshire May Take Its Place Again Among the Arid States. Maine May Give Governor Power to Remove "Blind" Officials—Democrats Aid Drys in Colorado.

Indianapolis, Ind., Jan. 1.—Prohibition looms as the big issue before the Indiana general assembly when it convenes January 4.

The liquor question was submerged by both Republican and Democratic parties during the recent campaign. Neither Governor Ralston nor Governor-elect Goodrich has recommended statutory dryness. But immediately following the campaign a great dry sentiment arose in the state, and the dry leaders present a strong lobby, with a score of legislators ready to introduce dry measures. Politicians tremble at their array of influence.

Prohibition Up in New Hampshire.

Concord, N. H., Jan. 1.—When the New Hampshire legislature convenes January 3 there will be a big drive for the repeal of the local option law and the restoration of New Hampshire as a prohibition state, with the retiring governor, Roland H. Spaulding, one of the most conspicuous advocates for the retention of the present law, although he favors national prohibition.

Maine to Make Dry Law Strong.

Augusta, Me., Jan. 1.—The prohibitory liquor law and its working will, it is believed, be the most important matter which will be considered by the Maine legislature, when it meets January 3. It is reported that Governor-elect Carl E. Milliken, in his inaugural address, will recommend the passage of a law providing for a constitutional amendment which will give the governor and council the right to remove sheriffs or other officials who fail or neglect to enforce the law.

Democrats to Aid Dry Work.

Denver, Col., Jan. 1.—Problems of prohibition are expected to provide the greater part of the work for the members of the Colorado assembly, which convenes January 3.

In the last campaign the reins of government were snatched from the Republicans, who two years ago had an overwhelming majority of the legislature. The Democrats this year have a small but working majority and are pledged to enforce the prohibitory law.

To Rush Business Methods.

Jefferson City, Mo., Jan. 1.—Reorganization of the state's system of control of charity institutions, prisons and schools will be one of the principal undertakings of the general assembly, which convenes here January 3. Governor-elect Gardner made his race on a "business administration" platform and will push measures for placing state institutions under nonpartisan boards.

Venus of Milo.

It is said that the base of the famous Venus of Milo, with the name of the sculptor upon it, was destroyed for the purpose of deceiving a king of France into the belief that the statue was more ancient than it really is.

TECUMSEH MARKETS

CORRECTED DEC. 29, 1916

Wheat	1 71	1 66
Flour per bbl	8 60	9 20
Rye		1 20
Corn (ear) cwt		1 25
Oats new	49	50
Beans		7 00-8 00
Potatoes		1 70
Butter		32
Eggs		35
Lard		17
Guinea		15
Fowls (live)	11	15
Springers	14	16
Roosters		08
Ducks 5 lb up		15
Geese		13
Turkeys		28
Hay		7 00—10 00

CHICHESTER S PILLS
DIAMOND BRAND
Beware of Counterfeits.
Refuse all Substitutes.

LADIES! Ask your Druggist for CHI-CHES-TER S DIAMOND BRAND PILLS in RED and GOLD metallic boxes, sealed with Blue Ribbon. TAKE NO OTHER. Buy of your Druggist and ask for CHI-CHES-TER S DIAMOND BRAND PILLS, for twenty-five years regarded as Best, Safest, Always Reliable.

SOLD BY ALL DRUGGISTS EVERYWHERE
TIME TRIED
WORTH TESTED

WE WANT a man or woman in every town where we are not already represented, to introduce BROWN HERB TABLETS guaranteed remedy for Constipation, Indigestion and Dyspepsia. Over 100% profit. Easy seller, repeat orders. Permanent income. Write for pamphlets. FREE SAMPLES and terms. BROWN HERB CO. 66 Murray St. New York City

Signs of Good Health.

Bright eyes, clear skins, alert brains, and energetic movements are signs of good health. You don't have them when digestion is impaired and fermenting, decaying food clogs the intestines. Foley Cathartic Tablets set you right. Act without pain, griping or nausea. Too stout persons welcome the light feeling they bring. Sold everywhere in Tecumseh, adv

Sloan's Liniment Eases Pain.

Sloan's Liniment is first thought of mothers for bumps, bruises and sprains that are continually happening to children. It quickly penetrates and soothes without rubbing. Cleaner and more effective than mussy plasters or ointments. For rheumatic aches, neuralgia pain and that grippy soreness after colds, Sloan's Liniment gives prompt relief. Have a bottle handy for bruises, strains, sprains and all external pain. For the thousands whose work calls them outdoors, the pains and aches following exposure are releived by Sloan's Liniment. At all Druggists, 25c. ad

What ot do for Bad Colds.

If yau want a cough medicine tha gives quick and sure action in healing colds, coughs or croup, get Foley's Honey and Tar. It heals inflamed membranes in throat, chest or bronchial tubes; breaks up tight coughs, loosens phlegm, makes breathing easier, stops tickling in throat. Contains no opiates. Sold everywhere in Tecumseh. adv

Constipation Causes Bad Skin

A dull and pimply skin is due to a sluggish bowel movement. Correct this condition and clear your complexion with Dr. King's New Life Pills. This mild laxative taken at bedtime will assure you a full, free, non-griping movement in the morning. Drive out the dull, listless feeling resulting from overloaded intestines and sluggish liver. Get a bottle to-day. At all Druggists, 25c. adv

Mother Gray's Sweet Powders for Children

For Feverishness, Bad Stomach, Teething Disorders, move and regulate the Bowels and are a pleasant remedy for Worms. Used by Mothers for 29 years. They never fail. At all druggists, 25c. Sample FREE. Adress, Mother Gray Co., LeRoy, N. Y. adv

OUR JITNEY OFFER - - This and 5c.

DON'T MISS THIS. Cut out this slip, enclose with five cents to Foley & Co., 2835 Sheffield Ave., Chicago, Ill., writing your name and address clearly. You will receive in return a trial package containing Foley's Honey and Tar Compound for colds, coughs and croup, Foley Kidney Pills and Foley Cathartic Tablets. Sold everywhere in Tecumseh adv

FREE

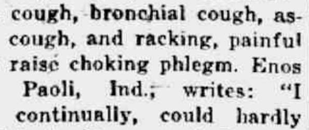

Write today for 20 pkgs. Art Post Cards to sell at 10c per pkge. When sold send $2.00 and get choice of presents. PEERLESS WATCH CO., Dept. 604 CHICAGO, ILL.

Different Kinds of Coughs.

Colds lead to different kinds of coughs—"dry cough", "winter cough" la grippe cough, bronchial cough, asthematic cough, and racking, painful cough to raise choking phlegm. Enos Halbert, Paoli, Ind., writes: "I coughed continually, could hardly sleep. Foley's Honey and Tar relieved me, curing my cough entirely." Sold everywhere in Tecumseh. adv

"URIC ACID NEVER CAUSED RHEUMATISM"

I WANT to prove it to your satisfaction. If you have Rheumatism or Neuritis, acute or chronic—no matter what your condition—write to-day for my FREE BOOK on "RHEUMATISM—Its Cause and Cure." Thousands call it "The most wonderful book ever written." Don't send a stamp—it's ABSOLUTELY FREE. JESSE A. CASE Dept. 648 Brockton, Mass.

RAILROAD TIME TABLE

Effective June 6, 1916

NEW YORK CENTRAL

Going south

	11	13	15	23
Station	a m	a m	p m	p m
Jackson	*6 05	‡10 20	‡2 05	*8 05
Tecumseh	7 03	11 17	3 01	9 01
Adrian	7 33	11 50	3 30	
Toledo	8 40	12 35	4 15	10 10
Chicago	4 15			
Detroit	‡12 20		6 00	

Going north

	10	12	14	21
Station	a m	a m	p m	p m
Toledo	*7 50	‡12 01	‡4 30	*7 30
Detroit				‡5 00
Adrian		12 35	5 05	8 15
Tecumseh	9 10	1 01	5 35	9 06
Jackson	10 15	2 00	6 40	10 00

G. J. ZIMMS, Ticket Agent.

DUNDEE BRANCH

Going west

	29	41
Station	a m	p m
Adrian	8 37	‡3 10
Tecumseh	‡9 10	4 02
Tipton	10 10	4 16
Addison	11 50	4 55
Marshall	2 00 p m	6 25
Battle Creek		6 58

Going east

	42	30
Station	a m	p m
Battle Creek	7 35	
Marshall	8 12	9 00
Addison	‡9 37	‡11 50
Tipton	10 10	1 40
Tecumseh	10 22	2 10
Adrian	10 50	
Chicago	5 00	

F. S. BELL, Ticket Agent.

DETROIT, TOLEDO & IRONTON

Going south

	1	3	N. Y. C.
Station	a m	p m	p m
Detroit	‡8 00	*3 30	
Dundee	9 50	5 30	4 20
Britton	10 03	5 47	4 59
Ridgeway	10 08	5 53	5 10
Tecumseh	10 22	6 05	5 20
Adrian	10 50	6 33	

Going north

	4	2	
Station	a m	p m	
Adrian	*9 18	‡3 48	
Tecumseh	9 55	4 16	3 10
Ridgeway	10 05	4 26	3 25
Britton	10 10	4 31	3 40
Dundee	10 40	4 46	4 05
Detroit	12 45	6 40	

‡ Daily except Sunday.
* Daily.

FRANK AUSTIN, Ticket Agent.

PARKER'S HAIR BALSAM
A toilet preparation of merit. Helps to eradicate dandruff. For Restoring Color and Beauty to Gray or Faded Hair. 50c. and $1.00 at Druggists.

Worth Attention of Women.

When you feel too tired to work wake up weary, have backache or pain in sides, when you suffer rheumatic twinges you may be sure the kidneys are disordered. Fay Shelburg, All, Mo., writes: "I had kidney trouble two years. Nothing did me any good until I got Foley Kidney Pills. Two 50c boxes cured me." Sold everywhere in Tecumseh. adv

Stop that Cough

A hacking cough weakens the whole system, drains your energy and gets worse if neglected; your throat is raw, your chest aches and you feel sore all over. Relieve that cold at once with Dr. King's New Discovery. The soothing pine balsam heals the irritated membranes, and the antiseptic and laxative qualities kill the germs and break up your cold. Don't let a cold linger. Get Dr. King's New Discovery to-day at your Druggist, 50c. adv

Eighty-Seven Years Old.

H. H. Adams, Springfield, Mo., writes: "I had a severe attack of kidney trouble. I am getting old, 87 years. I tried different treatments, but none did me so much good as Foley Kidney Pills." Foley Kidney Pills build up weakened kidneys, help rid the blood of acids and poisons, and relieve bladder troubles. Sold everywhere in Tecumseh. adv

Worms Make Children Fretful

If your child cries out in sleep, is nervous, puny and listless, he may be a victim of worms. Begin treatment at once with Kickapoo Worm Killer. This candy laxative in tablet form kills the worm and removes it quickly and easily. Don't permit your child's development to be retarded by the continued draining of his vitality by worms. Get Kickapoo Worw Killer at your Druggists, 25c. adv

YOU CAN MAKE MONEY

right around your home, just as hundreds of men and women are doing. Work is easy, pleasant and permantly profitable. Be your own boss and build your own business. You take no risk, make sure profit right along. Send name, address, one reference. L. BROWN, 66 Murray St., New York City. adv

Be Sure You Get This Old Reliable Cough Medicine

Imitations always follow the trail of success. Hundreds of imitations have come and gone since FOLEY'S HONEY AND TAR COMPOUND began, 40 years ago, to loosen the grip of coughs and colds.

Be sure you get the genuine

Foley's Honey and Tar Compound

And avoid the names that sound like it.

Here are three easy ways to tell the genuine. 1st—The name of "Foley's." 2nd—The yellow package. 3rd—The Beehive on the yellow package. You cannot get a substitute to do for you what FOLEY'S HONEY AND TAR COMPOUND will do—for coughs, colds, croup, bronchial and lagrippe coughs, throat and lung trouble. Buy it of your druggist and be safe.

★★★ EVERY USER IS A FRIEND.
For sale by all druggists

THF TECUMSEH HERALD

SIXTY-SEVENTH YEAR NO. 27. TECUMSEH MICHIGAN, FRIDAY, JANUARY 5, 1917 WHOLE NUMBER 4182

WE THANK YOU

To our patrons:

It is with pleasure the

Tecumseh State Savings Bank

extends to you greetings of a

HAPPY NEW YEAR

We wish to thank all of our patrons for the liberal support given this bank in the past which now places the bank on the list of

Roll of Honor Banks

with

Capital of $26,000.00
Surplus $26,000.00
Resources $560,000.00

The success of this bank is due not only to its officers and board of directors but to those who so liberally contribute their patronage and appreciate the efforts put forth by the officers of this bank of fair, conservative and safe handling of business entrusted to their care.

The same courteous treatment and welcome at all times will be extended in the future.

HAPPY NEW YEAR TO ALL.

Use 68 Gravity Straight Run Gasoline

—AND—

Elight Illuminating Oil.

It will please you. Ask your dealer for it.

D. L. Whitenack & Co.

We bought another shipment of those splendid

Arizona Oranges

These are absolutely the best oranges grown.

This will be the last chance we will have to get these oranges.

Eat the best while you can.

F. D. AVERY.

PHONE 39

Try The

McDermott's Daisy Market

FOR

All kinds of Meat and Fowls.

PRICES ALL RIGHT.

LENAWEE COUNTY COURT NEWS

Circuit Court News.

Discontinuances have been filed in the following cases: John Denson et al. vs. Clara Miller, Charles H. Bogue, Trustee, vs Thomas Wallace, and John H., Bevard vs. Leroy McNickle et al.

A bill for divorce has been filed by Lucile A. vs. Ernest D. Still, and by Nettie R. vs. Frederick J. Westfield.

A bill of complaint has been filed in the case of Hannah E. Bertram vs. Charles W. Hawkins et al., and in the case of Joanna B. Ketcham vs. Harriet C. Benedict et al.

An answer and cross-bill have been filed in the case of Lulu Smith Lowe vs. Carl Lowe.

In the case of the Goodyear Tire & Rubber Co. vs. David P. Rickenbaugh et al. the declaration has been filed.

In Probate Court.

Estate of Albert Waring, deceased, bond and letters testamentary; appraisers and commissioners appointed.

Estate of Henry C. Conkling, deceased; proof, will and probate, bond and letters testamentary; appraisers and commissioners appointed.

Estate of James W. Bradner, deceased, petition for allowance of final account of Coe G. Bradner, deceased executor filed, hearing January 22nd next.

Estate of Anna E. Kempton, deceased, bond and letters testamentary, appraisers and commissioners appointed.

In the matter of the Soldiers and Sailors Relief Commission of Lenawee County; order appointing Philip A. Cowley member of commission, oath of office filed.

Estate of Garth J. Underwood, minor guardian's account filed.

Estate of Ann M. Greenleaf, deceased, petition for allowance of adminisrator's final account, hearing January 29th next.

Real Estate Transfers.

Emma M. Park et al. to Walter H. Chase, land in Adrian City.

Gottlieb Bauelre, by Admr., to Ferd J. Bauerle et al., land in Section 31, Blissfield.

William H. Miller to George W. English et al land in Adrian City.

Frank F. Acker to Bernice M. Ackland in Adrian City.

George W. Smith to Leon F. Dakin land in Section 5, Ridgeway Township.

Marriage Licenses.

John H. Flaugher of Tiffin, Ohio, and Lizzie Falana of Jacksonville, Florida.

Louis B. Anderson and Maude E. Aldrich both of Onsted.

John P. Powels of Adrian and Julia T. Hekenson of Neward, N. J.

Arthur Turner and Alice L. Buck, both of Morenci.

William H. Perkins of Adrian and Alta L. Coleman of Madison.

William S. Hazen of Hudson and Mabel C. Schmitt of Adrian.

Ernest Kesler and Oal Neer, both of Middlepoint, Ohio.

DETROIT AUTO SHOW

January 20 to 27, 1917

With a total of upwards of 200 cars, 20 of them new models which never before have been on exhibition in Michigan, the biggest space on a single floor of any similar affair in the country and a decorative scheme that will be unrivalled for its artistic beauty, the 1917 automobile show in Detroit looms up as one of the features of the new year.

Allowing just time enough to bring the new models here from New York the Detroit show opens on January 20 and continues through January 27 which date marks the opening at Chicago. The monster tabernacle wherein Billy Sunday thrilled his hearers, is ideal for the purpose, and as it is the first time a big building has been at their command the officers of the Detroit Automobile Dealers' Association are sparring neither money nor pains in making this a great show from all viewpoints.

Naturally each show is better than any that have gone before it. The automobiles and the motor trucks come out each season with many improvements, and the 1917 models which have made their appearance are quite the most fetching that have been produced. Such was the general excellence of the 1916 cars that it has called for an abundance of cleverness to add to their appearance or their efficiency but that is what the designers and engineers are for, and they appear to have done a very good job of it.

Refinements do not stick out very prominently but they are there. The mechanism of almost every standard make is better than it has been and the tendency to weight reduction has brought into play a number of slight alternations in materials used.

The run of new cars are a little higher priced than they were a year ago, but no where in proportion to the advance in the cost of raw materials and in wages. The makers are doing the square thing by the buyers, giving more for the money than ever before, as will be seen by all who visit the Detroit show. Leaders in the truck field and dozens of accessories make it a most comprehensive exhibit of the industry.

LIBRARY NOTES

Those interested in the Public Library will doubtless be glad to know that the extent of its usefulness has increased from year to year and that there is every reason to expect that the coming year will be no exception The last years report of the two Libraries Hudson and Tecumseh, showed the circulation of books from the Tecumsh Library to exceed that of Hudson by two thousand.

We have been pleased to have an increasing number of neighboring townspeople among our patrons. The terms for library membershipare not high and most families within reach of Tecumseh should be able to draw library books during the winter months at least.

Miss Preston, the library visitor sent out by the state, was a caller week before last. She looked over the record books asked the customary questions, and expressed herself as pleased with the quality of the work being done.

The boys of the land have never lost interest in the subject of warfare and especially since it has become evident that the world has not outgrown war the interest has revived. It may be that some of the older boys also will be interested in copies of "The Old Glory Library" presented by Mrs. Martha Brush. These are Civil war stories and give a clear idea of certain phases of that period.

The following books were purchased in December;

In the Pay Collection,
Jaunty in Charge—Wemyss.
Love and Lucy—Hewlett.
The Trufflers—Merwin.
From the Housetops—McCutcheon.
A Voice in the Wilderness—Lutz.
The Real Motive—Canfield.
The Incredible Honeymoon—Nesbit.
Peggy in the rain—Barbour.
The Spinster—Cleghorn.
Every Soul Hath its Song—Hurst.
Not in the Pay Collection.
The Shepherd of the North—Maher.
The Leopard Woman—White.
Circuit Rider's Widow—Harris.
The Governess—Lippmann.
Everbreeze—Greene.
Evelyn Byrd—Eggleston.
A Daughter of the South—Eggleston.
The Lilac Sunbonnet—Crockett.
The Lion's Share—Arnold Bennett
The Leopard's Spots—Dixon.

For those who are interested in something not so light as fiction,

Being Well Born (good material on eugenics)—Michael Guyer.
The Life of the Bee (strictly scientific, but interesting as any romance) —Maurice Maeterlinck.
Carlyle, How to Know Him—Bliss Perry.
Bonnie Scotland—William Elliot Griffis.
The Spell of the Yukon, (virile western verses)—Robert W. Service
The Social Principles of Jesus—Rauschenbusch.
The Daffoidl—Masefield

SUNDAY EVENING LECTURES

A course of Sunday evening lectures has been a feature of our ministry in Tecumseh. Many have looked forward to this event with interest. So, beginning with Sunday evening, January 7, we will give a course on the above mentioned spirit.

These lectures will deal with the seven cities mentioned in the Book of Revelation, where long ago existed seven churches that epitomized all the churches of the future. We will describe the present appearance, history, and religious significance of these seven cities in western Asia Minor. This region has sometimes been styled the "Holy Land of Asia Minor." "Here some of the Apostles labored and taught. Here some of the earliest churches were formed. Here martyrs suffered for their faith as in no other part of the world."

Jan. 7.	The Apostle John on the Isle of Patmos.
Jan. 14.	Ephesus, the Church of Waning Enthusiasm.
Jan. 21.	Smyrna, the Church Rich in Heavenly Treasure.
Jan. 28.	Pergamos, the Church "Where Satan's Throne Is."
Feb. 4.	Thyatira, the Church that Did not Clear Up.
Feb, 11.	Sardis, the Church that Utterly Failed.
Feb. 18.	Laodicea, the Church that Was Lukewarm.
Feb. 25.	Philadelphia, the Church that Kept God's Word.

RESEARCH CIRCLE

Mrs. James Updike very pleasantly entertained the members of the Research Circle and their guests at her home on West Chicago street Tuesday evening. The following program with Mrs. Wm. Raymond as leader was given:

Paper, "How do the laws of Michiga nprotect women? Their property, rights, dowry"—Mrs. F. E. Smalledge.

Paper, "How do the laws of Michigan protect women? Their porperdren, marriage,divorce"—Written by Mrs. Guy Belding and read by Mrs. Smalledge.

Paper, "Siege and Surrender of Mexico"—Written by Mrs. S. E. Conklin and read by Miss Irene Conklin.

At the close of the program Mrs. Raymond's committee served refreshments, followed by a social time.

The next meeting of the Circle will be held next Tuesday afternoon at the home of Mrs. Johr. McIntyre.

Darcy's Conqueror Still Good.

BALTIMORE, MD. — Jeff Smith, Darcy's only conquerer, outclassed Frank Mantell here in every round of fifteen. Mantell survived by persistent holding.

ALLIES REJECT PEACE, BERLIN

Germans Declare Conquest Is Plan of Foes.

ROILED BY ENTENTE REPLY

Admission That Constantinople Must Be Won for Russia Cited as Confirmation of Teutonic View—Radicals Demand War to the Knife—Conservatives Await Official Note.

BERLIN — "They do not want peace."

Such, briefly, was the impression which the entente governments' reply to the central powers' peace proffer made upon the German press and public upon the arrival of the document.

This impression may be modified, some papers state, when the official text reaches Berlin. Thus far the only version here is that sent by the Havas News agency, a French bureau, which has repeatedly incurred the suspicion of the German press. For this reason a faint hope is held by some of the conservative organs that when the official text arrives it may become evident that the allies are leaving the door open for peace.

Talk of "War to Knife."

On the face of what is known thus far, however, there seems no doubt that the entente has hurled the gauntlet to the central empires and their allies, flatfootedly rejecing the proposal to come together and talk peace.

Already the leading military experts, and particularly "firebrand" journalists, such as Count Ernst Zu Reventlow, are proclaiming "war to the knife," asserting that now, since the allies have declined peace by diplomacy, they must be forced to accept peace by the sword.

Sarcasm and irony feature the comments of this element of the press. The entente note is generally characterized as "hyprocritical" and as a "rare collection of empty sophistries."

Allies' Stand Ridiculed.

Bitter ridicule is expressed particularly upon that passage of the document which refers to "small nationalities," the case of Greece and the interference with neutral mails and commerce being held up as giving the lie to the entente claims on this score.

The entente arraignment of "Prussian militarism" and alleged lust of conquest is met by references to the avowed object of the entente to conquer Constantinople and the Dardanelles for Russia.

To be sure, there are some influential organs, like the Frankfurter Zeitung, which warn against rash judgment of the entente note, pointing to the obvious necessity of phrasing the note for "home consumption." These papers point out that the entente reply to President Wilson may be more moderate both in verbiage and demands, and may yet "weave in the threads of peace."

On the whole, however, there is no denying that expectations of an early peace have dropped to the minimum.

DRY ISSUE IN CALIFORNIA

Liquor Foes to Seek Creation of Commission to Curb Evil.

SACRAMENTO, CAL. — Battle between the wet and dry interests of the state is liable to be the main event of the 1917 California legislature, just opened.

It has become known here that the Prohibitionists and partial prohibitionists will endeavor to bring about the creation of an effective commission for the curbing of so-called liquor evils. In this commission would be vested the decisive right to revoke licenses.

NAMES ENVOY TO VENIZELOS

Britain Recognizes Greek Leader as De Facto Government at Saloniki.

LONDON, ENG.—It is officially announced that Earl Granville, counselor of the British embassy in Paris, has been appointed representative of the British government to the provisional government of Eliptherios Venizelos at Saloniki, with the title of diplomatic agent.

Greece has accepted the note of the entente powers in principle, a wireless press dispatch from Rome said.

NEW LAW BARS CHILD LABOR

South Carolina Act Raises Age Limit from 12 to 14.

COLUMBIA, S. C. — The new South Carolina child labor law, prohibiting the employment of children under fourteen years of age in the textile establishments of the state became effective Jan. 1 and automatically 2,400 children ceased to be employed in the cotton mills of the state.

The old law made the minimum age limit for employment twelve years.

8-HOUR AUTHOR IS MARRIED

Representative W. C. Adamson Weds Mrs. Ellen Z. Camp.

NEWNAN, GA. — Representative W. C. Adamson of Georgia, chairman of the house committee on interstate commerce, and Mrs. Ellen Z. Camp of this place were married here.

Mr. Adamson was a widower.

Albert S. Gage, president of the Gage Hotel company, which leased the Wellington hotel in Chicago and who was held for $36,699.12 unpaid rent when the hotel company was forced to quit business, has filed a petition in voluntary bankruptcy in United States court at Grand Rapids naming the judgement against him as his only liability and scheduling no assets.

Patrolman Clayton Placeway, of the Chene street station, Detroit, charged with robbing four men while on duty early Sunday morning, Dec. 24, near Hamtramck, maintained he was innocent when identified by his alleged victim and confronted by his alleged accomplice, Reuben Scott, who accused him of the crimes in presence of Assistant Prosecuting Attorney Robert T. Speed.

MRS. JENNIE WESTCOTT O'NEIL

Miss Jennie Wescott was born in Tecumseh April 14, 1860 and passed to her reward on Wednesday Dec. 27, 1916 She had always made her home in this county except for a short time living in Monroe county and Toledo

She married John O'Neil on Dec. 31 1876. To this union four children were born, those living are Mrs Belle Higley of Hudson, Floyd of Toledo and Milton at home. There are two sisters and one brother Mrs. Lewis Travers of Detroit, Hattie Whiting of Akron, O, and Hiram Westcott of Tecumseh. Also three grand children Mrs O'Neil has been a member of the Universalist church in Tecumseh since childhood, her parents being members of this church.

Farewell, dear mother, sweet thy rest,
  Weary with years and worn with pain;
Farewell, 'till in some happy place
  We shall behold thy face again.
'Tis ours to miss thee, all our years,
  And tender memories of thee keep;
Thine in the Lord to rest, for so
  He giveth His beloved sleep.

We weep for her, no tender wife,
  E'er made man's fireside bright
No more devoted mother love
  E'er kept home altar's fires alight
And she is with the angel host,
  With sinless heart and stainless hand,
Waiting to meet the friends to come,
  To that bright and happy land

We have lost our darling mother,
  She has bid us all adieu,
She has gone to live in heaven,
  And her form is lost to view.
Oh, that dear one how we loved her!
  Oh, how hard to give her up
But an angel came down for her,
  And removed her from our flock

Card of Thanks.

We desire to thank our friends and neighbors for their kindness and assistance during the illness and death of our dearly beloved wife and mother, also those contributing the beautiful floral pieces also Rev. Lyons for his comforting words in his last sad rites and also the choir who assisted in the ceremonies and the Gleaner Arbor of Tipton who had charge of services at cemetery.

John C. O'Neil and family

FORTY PASSENGERS PERILED

Chicago Bridge Raises With Car of 40 Persons on It.

CHICAGO, ILL.—A street car, passing over the Halsted street bridge, filled with forty women and children on their way to a New Year's day party, narrowly missed being catapulted into the river when the bridge raised. One man was cut about the head by broken glass and many others were shaken up.

The wrecking crew worked three hours before the car was righted and the bridge lowered.

Gilbert Gates, thirteen years old, was shot in the right eye by Earl Bundy, fourteen years old at Grand Rapids while hunting sparrows with a Christmas air rifle.

Library Contest

A beautiful library of 100 volumes and cases to be given away in a Library Contest. This handsome Library and case will be given by vote to the Church, School, Lodge or Society in Tecumseh having the largest number of votes in the following manner: The business men listed below will give with each five cent purcahse five votes. The contest begins November 17th, and ends May 1st, at 7 o'clock p. m. A ballot box has been placed in C. A. Wright & Son's Drug Store, where all votes are to be deposited. At the close of the contest the Church, School, Lodge or Society having the largest number of votes will be awarded the Library. Current accounts when promptly paid will be entitled to votes. Remember votes can only be secured by trading with the merchants listed below. Go to the Bradley Theatre every Saturday night and see the standing of the contestants. Standing of contestants will also be published in the Tecumseh Herald. The Library and case is now on exhibition in the show window of McCann & Bowen's Clothing Store. The following is a list of the merchants. Patronize these merchants and get busy with the votes.

C. A. WRIGHT & SON, Druggist	McCANN & BOWEN, Clothing
THE WEBSTER ANDERSON CO. Dry Goods	THE TECUMSEH HERALD
F. D. AVERY, Grocer	BRADLEY OPERA HOUSE
ALBERT CLARK, Fresh and Salt Meats.	E. SERVICE & SON, Furniture
TECUMSEH CO-OPERATIVE ASSN, Implements, Seeds, etc	LENAWEE LUMBER & SUPPLY CO., Lumber, etc.
S. NEVISON, Bakery	F. M. CAMPBELL, Cleaning and Pressing
IDA B. CHASE, Novelty Goods	GRACE E. GILLESPIE, Millinery
W. L. COLLER, Cigars, Pipes, Guns, Sporting Goods	D. S. McCOMB, Shoes
GRATZ & SON, Library votes given on every sack of Tecumseh Chief Flour.	TECUMSEH CANDY KITCHEN

5% NET

No fees or expenses out, and no taxes to pay. An investment that leads all others for safety, convenience and rate of income.

Semi-Annually

on the first of each January and July we send our checks by mail.

Withdrawable in 30 days

either the full amount or any part of it. An investment may be made from

$25.00 and Upwards

Twenty-six years and a business of a million and three quarters. Write for financial report and booklet.

CAPITAL SAVINGS & LOAN ASSN.,
LANSING, MICH.
or call on
S. P. HOSMER Tecumseh.

The Herald $1.00.

A railroad must be rebuilt every few years—

No railroad is ever finished except in a community that is dead.

Every day there must go on a process of renewal and replacement. The

New York Central Lines.

New York Central Railroad—"The Water Level Route"

"America's Greatest Railway System"

are not a completed property, although they have spent $600,000,000 in 15 years for safety appliances, stations, terminals, electrification, steel cars, locomotives, etc.

To keep pace with the growth of commerce this constructive work must continue.

It can continue only as the public sees to it that the railroads are granted just compensation; that regulation and wage demands are fair, so that there may be a sufficient margin of receipts over expenditures to pay a reasonable return on the investment and make provision for future developement.

NEW YORK CENTRAL LINES

For the Public Service

THE TECUMSEH HERALD

[illegible]

SUBSCRIPTION RATES

IN LENAWEE COUNTY

One year, payment in advance [illegible]

One year, payment after three months [illegible]

OUTSIDE LENAWEE COUNTY

One year, payment in advance $1.25

One year, payment after three months $1.50

There will be no deviation from above Rates

Entered at the postoffice at Tecumseh, Mich., as second class mail matter

Telephone Number 36.

The Board of Education have called a special meeting of District No. 7 to be held in Grange Hall on the evening of January 15th for the purpose of voting an additional bond issue of $20,000 to cover the cost of erecting a new school building for Tecumseh.

When the bids were opened Wednesday afternoon it was found that they all exceeded the amount authorized and voted by the district and to build the school as planned a vote of the district would have to be taken. This vote will be taken on the evening of January 15th at a special meeting which has been called.

How shall we vote? A great many bids were received by the Board for the building of our new school, but not one was anywhere within reach of the amount claimed necessary and voted last spring.

In going over the matter rather hurriedly we can see but one reason for the high bids, the rapid increase of building materials and labor. We believe that the Board acted in good faith last spring, that then a building suitable for our wants could have been built for $75,000.00. These men or no one else could have foretold the condition of the market at this time.

We are all up against the abnormal conditions that now exist. We are all paying for necessary commodities many, many times what we have ever paid before or what we feel that we should pay and are powerless to change the conditions of the market one penny's worth.

It is unfortunate that we are called upon to build a building at this time. We have issued our bonds, sold them and have the money in the banks to put up the new building, but it is not enough.

Shall we vote down the additional bond issue and let the money lay idle until we find a way of disposing of it? We have got to pay the interest on these bonds and mature them when they are due, if we are forced to wait ten years for our new building.

That we need a new building few will deny. Shall we cut down the building and build $75,000 worth? It would scarcely seem wise to us to do this.

Shall we vote it down and let the money lay in the Banks for a year or two in hopes that the market will take a drop?

From indications as it looks now as it the European War will be drawn out through the year 1917 and how much longer no one is able to tell. When it is over it looks as if there would be an unusual demand for building materials of all kinds from these defeated countries and Uncle Sam will strain every nerve to furnish them with what they need. We do not see any hope for a lower market for several years.

It would be a shame to build a building too small for our needs and one that we will only have to enlarge at some future time. Our job is to provide a school big enough and complete enough for the present and future needs of Tecumseh.

Some will say that the building can be cut down or things cut out to bring the amount down to the $75,000. We feel that the Board of Education know the needs of this District better than those who have not made a study of the question and we therefore stand ready to support them through the columns of this paper and to urge the voters to stand by them with their vote at the special meeting called for January 15th.

ROYAL THEATER MAKES NEEDED IMPROVEMENTS

Will Increase seating Capacity, Improve Heating and Ventilating System.

For some time back the management of the Royal theater have felt the need of [illegible] and to meet this [illegible] have commenced a 20-foot [illegible] the rear of their building.

A stage [illegible] across the back [illegible] to give a good view [illegible] part of the house. [illegible] will increase the seating [illegible] from 240 to 300 seats.

The management [illegible] the comfort [illegible] will provide a new ventilating system. An opening will be [illegible] the center of [illegible] where ventilating [illegible] installed. Fans will be [illegible] ends of the auditorium [illegible] air through the openings [illegible]. This improvement [illegible] the comfort of patrons.

The stoves which have [illegible] furnished heat [illegible] furnace placed [illegible].

When completed the improvements will make the Royal Theater one of the finest amusement houses in this locality.

For some time back the Royal has given to the public strictly high grade feature reels and have endeavored to show only the best and will arrange for something special for opening night. This opening night will be announced later.

NO CONTRACT LET FOR OUR NEW SCHOOL

Bids All Too High

Special Meeting of District Called For January 15th.

January 3rd at 2 o'clock p. m., the sealed bids received by the secretary of the board of education of School District Number 7, Township of Tecumseh, were duly opened by the board of education in presence of many of the bidders.

There were three classes of bids, bids of general contractors for construction of the new school house, excepting heating and ventilation, and plumbing; bids for furnishing heating and ventilating apparatus; and bids for the work and materials for the plumbing. Quite a number of bids were made in each class, and in each class the bids submitted figures upon certain alternates of material.

The tabulation of the bids necessary for an intelligent analysis of the same took a considerable time.

When it was possible to consider the bids it was found that the combination of lowest bids would require $20,000 more than the sum $75,000 heretofore authorized by the district.

The Board ordered the calling of a special meeting of the District to be held January 15th, 1917, for the purpose of submitting to the District the necessity of borrowing said additional sum of $20,000.00, several of the bidders contracting with the Board that their bids should remain as made until the question of raising the additional fund could be determined by the District.

The need of more money than estimated last spring is apparent to any one who knows and realizes how the cost of material and labor has advanced by leaps and bounds in the past few months. Had it been possible to have let contracts for the construction of the building contemplated at the time the first bond issue was authorized, the same could have been built within the estimated cost. But the time necessarily consumsed, under the law, by required preparation before the bids could be invited for the construction of the building, made earlier action than was later impossible. During all this period an unprecedented demand for materials and labor has existed, a condition which has never before obtained in the lifetime of the average citizen. There is no hope visible for any better condition for those who must pay the bills, for probably the next two or three years, and immediate danger that costs will go higher. It is not believed that any present peace is in sight, but when that most desirable happening comes, it must necessarily be immediately followed by such tremenduous demand for both labor and materials in industrial rebuilding, that peace when it comes, offers no relief in material and labor cost in building.

The bonds authorized at the special meeting of the District in 1916 were sold in July of that year. No board or committee had dared contract for the new building until it knew the amount of money available for the same, and that sum could not be ascertained until the sale of the bonds, for until then no one knew whether the same would produce face value, or a premium, *in actual money.* Such conditions obtained in June and early July, that the Board were advised by able financiers, whose experience and knowledge in and of financial matters as acknowledged by all, that there was then danger that delay in sale of the bonds would result in their not being sold even for face value, and in making sale of bonds the Board of Education acted upon its best judgment.

The plans of the new building had to be submitted to and approved by the State Board of Education. The method is first to submit general plans, without working out the specifications, after the general plans have met the approval of the State Board of Education, details and specifications are worked out and the completed plans again submitted for formal approval. That much time was required for the preparation of specifications for so large a building is apparent to all who have had any experience in building. This work progressed as rapidly as possible, but, owing to condition over which neither the Board nor the architect had control, the final approval was not obtained until very recently.

Realizing the responsibility resting upon them and following a course which they believed was for the benefit of the District, and which had been followed in many other cases, the final plans and specifications as approved were submitted to the inspection of an architect of the highest standing in the country and expert in public buildings of this nature. The opinion of this expert was an approval of the plans and specifications submitted, and sealed bids for the construction of the building were immediately asked by public advertising and personal notice, with the result herein announced.

Night In the Arctic.

Viewed solely as a matter of optics, the arctic night is as dark as any night. Explorers in high latitudes say, however, that there are many alleviations of the obscurity. The stars flash keenly, the moon comes along in a regular succession of phases, the snow surface relieves the gloom under conditions of the utmost absence of light, and the aurora borealis is the finest kind of an illuminant. Explorers all agree that their men pass the winter night without much difficulty if only there are means of amusement.

A race horse in full stride covers twenty five or twenty-six feet at a bound, and an English cross country horse is said to have leaped thirty-six feet.

The frigate bird is capable of getting up a speed of ninety-six miles an hour with hardly a movement of its wings. The greater part of its life is spent in the air.

Church Notes

BAPTIST CHURCH

W. B. Hartzog Ph. D. minister.

10:00 Morning worship. Sermon, "A Man with Convictions," Acts 20:31

11:15 Sunday-school.

11:15 Men's class. "How God Revealed Himself," taught by the pastor.

6:00 Young People's meeting. "Are you evading moral issues?" Jay Morse leader.

7:00 Evening worship. The pastor will begin a new course of lectures on The Seven Cities of the Book of Revelations. The topic of the first lecture will be "The Apostle John on the Isle of Patmos." The Britton orchestra will furnish the music.

On Tuesday and Wednesday the Lenawee Baptist Associational Conference will be held with this church. The public is invited and all members are especially urged to attend. It opens Tuesday at 1:30 with a sermon by Rev. Fred. D. Hagne of the Rome Baptist church.

PRESBYTERIAN CHURCH

Rev. Wm. A. Rex, minister.

10:00 a. m. Sunday-school

10:00 a. m. Men's Brotherhood Class

11:00 a. m. Morning worship and sermon. Subject. "What are we going to do?"

7:00 p. m. Evening service. Subject "One of the world's great pictures."

Tuesday evening, Miss Kyle's class meets with Mrs. Heidenreich. Postponed from last week.

Thursday evening, 7 o'clock Mid-week service. Popular discussion of the Sunday-school lesson

METHODIST EPISCOPAL CHURCH

Rev. George W. Jennings, pastor.

A welcome to all

10:00 a. m. Morning service.

11:20 a. m. Sunday school

11:15 a. m. Men's class

6:00 p. m. The Epworth League.

7:00 p. m. Evening service.

Rev. Scofield of Morenci will preach morning and evening.

Wednesday 7:00 Prayer service.

EPISCOPAL CHURCH

10 a. m. Sunday-school.

FRIENDS CHURCH

H. Lawrence Linton, pastor,

10:00 Morning worship.

11:15 Bible school

2:30 Junior C. E.

6:00 Christian Endeavor

7:00 Evening service

Wednesday 7 p. m. Prayer service

ST. ELIZABETH CATHOLIC CHURCH

Fr. Fisher, rector

8 a. m. 2nd Sunday in month Mass.

9:30 a. m. 4th " " " "

Saturday, 3 p. m. Christian Doctrine

All are cordially invited.

"THE CRISIS" COMING"

Taken from Winston Churchill's Famous Novel

John H. Kunsky's production of "The Crisis," which views some two and a half hours and which is booked for an early appearance in Tecumseh has completed a three weeks engagement at the Washington theater Detroit.

The morning after its initial presentation, the Detroit Free Press made the following comment on it:

"One of the finest motion picture productions seen in Detroit is this week's film at the Washington theatre In movie form "The Crisis" which was seen by two capacity audiences Sunday is a stirring, patriotic picture. It deserves to take rank with the highest grade production of the screen It follows closely Mr. Churchill's absorbing book dealing with a crisis in American history. Its battle scenes are highly spectacular, in fact the staging of the entire piece is excellent, especially the historical scenes—most of which are laid in Virginia and the south during the Civil war.

"In the usually capable cast is Geo. Fawcett, who easily dominates every scene. His Judge Silas Whipple is one of the best character studies he has given the screen Miss Bessie Eyton is Virginia Carvel and Thomas Santschi is Stephen Brice. Another excellent character bit is contributed by Frank Weed as 'Eliphalet Hopper', the 'mole' The Abraham Lincoln of Sam D Drane is also well done.

Invitations are being received by friends in town from Mr. and Mrs. Herbert Mortimer Temple of St. Paul, Minn., for the marriage of their daughter Bessie to Chas. Eddy Betcher Jan. 20th, 1917, at St. Clement's church, at 8 o'clock p. m.

Used to It.

"Most taxpayers accept the proposal of municipal parkways and similar municipal beautifications like the brutal husband."

The speaker was Frothingham Dodge, the Boston municipal reformer.

"To the young wife of this scoundrel a gentleman said:

"'Weren't you terribly frightened when the bull stamped his foot and bellowed at you on account of your new scarlet cloak?'

"'Oh, no,' she answered. 'You see, my husband stamped and bellowed just the same when the cloak came home with the bill.'"—Detroit Free Press.

Titles In Spain.

The Spanish military attache said at a dinner in Washington:

"Yes, Spanish titles are elaborate. I heard recently of an American girl who wrote home from San Sebastian to her millionaire father:

"'Well, I'm engaged to three dukes, five marquises, seven counts, four barons and a don.'

"'What on earth do you mean?' her father cabled.

"'Don't get excited,' she cabled back. 'It's all one man. He's a Spaniard.'"—Detroit Free Press.

OUR ANNUAL

JANUARY CLEARANCE

SALE

Begins Thursday Morning, January 4th and Continues for

10 DAYS ONLY

DON'T MISS

This Great Money-Saving Opportunity

THE WEBSTER ANDERSON CO.

TECUMSEH, - MICHIGAN.

MACON

DeSpelder, Presbyterian Church.
Rev. Chas. J. Wood, pastor
Macon Presbyterian Church.
Rev. Chas. J. Wood, Minister.

Sunday School, 10:00 a. m.

Preaching 11:00 a. m.

Prayer meeting at the Parsonage Saturday evening at 7:30 p. m. The pastor urges all the members to make a special effort to attend these services. Election of officers for the Sunday School for the ensuing year

Sunday school, 2:00 p. m.

Preachfng 3:00 p. m

Prayer meeting Friday evening 7:30 All are cordially invited to these services.

Mrs. J. W. Beardsley of Tecumseh was in Macon Monday making New Year's calls on old friends. She and the doctor and son Jack were entertained at dinner that day by Mr and Mrs. Bolt Sarvey.

Mr. and Mrs. Milton Williams were in Adrian Sunday and Monday, of this week going to celebrate the New Year's holiday.

A large number of the friends and neighbors of Mr. and Mrs Donald McClue gave them a miscellaneous shower last Saturday night. Everyone enjoyed the social time and the gifts were all useful and some of them were beautiful as well. All attested to the esteem in which the young couple are held.

Garfield Mason was called to Indianapolis Tuesday to see his brother Jary, who is reported dying with tuberculosis.

Mr. and Mrs. Frank Thomas were hosts at a family dinner party Monday the guests being the brothers and sister of Mrs. Thomas.

New Year's day was the 27th wedding anniversary of Mr. and Mrs Will Hendershott and also the 28th anniversary of Mr. and Mrs Lou Bangs of Detroit Mrs. Bangs will be remembered as a sister of Mrs. Byron Rhoades The gentlemen and their respective wives were entertained that day for dinner by Mr. and Mrs. Rhoades. Later in the week Mrs Rhoades returned to Detroit with her sister for a few days.

Miss Ruth Brooks who is ill with rheumatism is not gaining as rapidly as her friends wish for

Mrs Abbie Snauble and son Fred, Mr and Mrs Carroll Kuder, Raynor Scudder and family and Mr. and Mrs. Everette Collins attended the 35th wedding anniversary of Mr and Mrs Chas. Carven of Saline which was celebrated New Year's day at their home.

Mr. and Mrs George Wilsonand family were Sunday guests of Mr. and Mrs. Clayton Ellis.

Miss Amy Smith and friend Herman Cole were here from Detroit for a week end visit with her parents Mr. and Mrs. Joe Smith.

Will Finkbiner has recently purchased the Jacob Girback farm consisting of 160 acres of land. Consideration $14 000.

Mr. and Mrs. Delos Biddle were in Raisin Tuesday to see their uncle Thos Welliver who is not expected to live

The regular meeting of the Gleaners was held last Friday evening at the home of Mr and Mrs. Ezra Day. A very pleasant time reported by all present. The following officers were installed for the coming year.

C. G.—Ernest Camburn
Sec, Treas.—W C Allen
Chaplain—Elfie Ellis
Field Foreman—G. D Ellis
Conductress—Helen C. Allen

Mrs Rhoades and Mrs Addie Allen who were to have been installed in their offices were detained at home by illness The next regular meeting will be held at the home of Ernest Camburn.

Mrs. G. D. Ellis was in Ypsilanti from Tuesday until Friday of this week the guest of her sister Mrs. Milton Augustus.

Mr and Mrs. D T. Hall were passengers for Adrian this morning

Invitations are being received by friends in town to the wedding of Lydia Winnifred Hall to Elmer H. Green on Wednesday Jan 17.

Will Coller has an Alaskan snowy owl in his window. It was caught in a trap near Macon and is a very large and pretty bird. This species is very rare in this section.

CLASSIFIED ADS

WE BUY ALL KINDS OF JUNK and pay the highest price for rags. 'Phone 372. We come after them. Place at old Brewer's foundry.
D. Ghertner.

WANTED—Thirty or forty horsepower boiler, eighty pounds pressure. Box 215 Tecumseh. 11 21 tf

HELP WANTED—Girl for general house work. Good wages guaranteed for the right kind of help. Call Phone 113. tf

I AM PAYING THE HIGHEST price for rags, rubbers, paper and books. Before you sell off your junk find out my price.
Louis Kozel.
'Phone 186 3 rings. 1-2-tf

FOR SALE—A Holstein cow coming four years old to freshen soon.
Alfred Wright. 1 5 3t

State of Ohio, City of Toledo, Lucas County, ss.

Frank J. Cheney makes oath that he is senior partner of the firm of F. J. Cheney & Co., doing business in the City of Toledo, County and State aforesaid, and that said firm will pay the sum of ONE HUNDRED DOLLARS for each and every case of Catarrh that cannot be cured by the use of HALL'S CATARRH CURE:
FRANK J. CHENEY.

Sworn to before me and subscribed in my presence, this 6th day of December, A. D. 1886.
(seal) A. W. GLEASON,
Notary Public.

Hall's Catarrh Cure is taken internally and acts directly upon the blood the blood and mucous surfaces of the system. Send for testimonial, free.

F. J. CHENEY & CO., Toledo, O.
Sold by all Druggists, 75c.
Take Hall's Family Pills for Constipation. adv

We have on display a full line of

CROCKERY

Dinner Sets, and open stock Fancy China and Glass, Graniteware

—ALSO—

Outing Gowns, Aprons in all styles, Hosiery for young and old.

A FULL LINE OF NOVELTY GOODS.

IDA B. CHASE.

A271
BECAUSE WE'RE USING BAKER'S BREAD & I DON'T HAVE TO BAKE TODAY. THIS WAS ALWAYS MY BAKING DAY BEFORE.
WHY SO HAPPY TODAY WIFE?

How it looks when illustrated.

"Oh my, he's all dolled up."

Let The Baker Do The Work

Do the work, do the work,
The work that you shoulk shirk
You should shirk, you should shirk.
You Will Be The Gainer
Try Our Bread
'Twill then be Plainer
Let the Baker Do the Work
Which You Should Shirk

S. NEVISON,

Phone 180. Successor to H. D. Gill Baking Co., Tecumseh, Mich.

How To Save Money

RED BAND COAL is cheaper to use than either Hard Coal or Pocahontas. This has been proved time after time during the past spell of cold weather.

True it costs more than some coals; so does woolen goods cost more than cotton, the difference is the same with RED BAND over other coals.

It gives out steady lasting heat with few ashes or clinkers. Any test you may give it will convince you it gives out more heat per ton than any other coal.

L. E. TEMPLE & CO.

HOW MUCH LAST YEAR?

Take a pencil and paper and set down in one column the cash value of everything you own, and the money you have in the bank and your pocket.

In another column list all the amounts you owe.

Add these columns and see how the totals compare.

Save this record and twelve months from now repeat the process. Then you will know for certain whether you are getting ahead or slipping behind—and how much.

If you call for one of our savings books right now you will be better pleased with next year's figures.

Don't forget to join the Christmas Savings Club.

LILLEY STATE BANK

The Bank with the Chime Clock

TECUMSEH CO-OPERATIVE ASSN.

Would Suggest That You

Begin the New Year right by co-operating with us. True co-operation, if carried out, means satisfaction to every customer, and success to the organization.

We Have A New Calendar

for all our customers, also a special one for all our members. Get one.

All members who have been receiving the "Herald" through co-operative plan, should see to it that their subscriptions be renewed at once if they wish to continue.

Wish you one and all A Happy and Prosperous New Year—we are yours for business for 1917.

By C. D. BEEBE, Mgr.

HERCULES BED SPRINGS

START THE YEAR RIGHT AND TAKE

REAL RESTFUL REST

by buying a Hercules. Made on a steel angle iron frame to fit either wood or iron bed.

$7.50

Guaranteed for all time.

GUY E. BELDING,
FURNITURE AND UNDERTAKING.

"You'll Favor The Flavor"

EMPIRE COFFEE

BERDAN & CO.
Founded 1836

LOCAL AND PERSONAL

NOTICE

All copy must be in the composing room of this office by 9:30 a. m. Tuesdays and Fridays and all advertising matter before 4 p. m. Monday and Thursday.

Wm. Palman was a business caller in Toledo Wednesday.

"Today is the tomorrow, that you worried about yesterday."

Miss Ella Dinse spent New Years day with friends in Wellsville.

Mrs. Jennie Weir is spending a few weeks with relatives in Detroit.

Fresh spare ribs and sauerkraut makes a fine dinner. We have it on tap at Daisy Market. adv

Lyle Ross of Onsted was a business caller in town Wednesday.

Mrs. James Aten spent a few days of this week with friends in Clinton.

Mrs. Madge Houseman of Petersburg was a caller in town Wednesday.

Brant Roberts and daughter Hazel spent the past week in Lansing with friends.

Miss Edna Taylor has been visiting a few days this week with friends in Hillsdale.

Mr. and Mrs. Bert Gray and son, Charles returned to their home in Pontiac Wednesday.

Large dill and sour pickles 20s doz. Clark's Market. 'Phone 158. adv

Murray Bronson and wife of Detroit were guests of his mother, Mrs. R. Putnam the first of the week.

Mr. and Mrs. John Mead of Detroit were weekend guests of her parenst, Mr. and Mrs. Robert Elliott.

Dr. H. M. Trash of Lowell was the guest of his brother and other friends in town the first of the week.

We are glad to report that Will Ross is improving from his late illness and the nurse has left him.

Wyrill Linton and Oliver Jones spent New Years with Misses Evelyn and Verna Cannon of Blissfield.

Rev. W. B. Hartzog went to Morenci, Wednesday, where he preached in the Baptist church in the evening.

We are in shape to overhaul autos, do vulcanizing, also have some second hand tires and tubes for sale. Call and see us.

Tecumseh Vulcanizing Works.
adv 1-2-2t

Mrs. George Church is home from Grace Hospital, Detroit, and is much improved in health since her operation.

Mr. and Mrs. H. J. Williams and niece, Miss Jennie Owen of Adrian spent New Years day with Miss Emna Rogers.

The Primary Department of the M. E. Sunday school will take charge of the opening exercises of the school next Sunday.

Miss Josephine Hayden who was home for the holiday season returned to her school work in Birmingham Tuesday.

Mr. and Mrs. N. A. Howland had as guests Sunday and Monday their nephew, Harry Pangburn wife and daughter Dorothy.

Mr. and Mrs. G. R. Newsom have been entertaining her brother and wife Mr. and Mrs. W. Dillingham this week from Detroit.

Large dill pickles, 2 for 5c. Bulk sauerkraut at 15c per quart or 2 quarts for 25c. Daisy Market. adv

Mrs. Frank Coder of Jackson was the guest of Mr. and Mrs. F. S. Turner Wednesday called by the illness of her cousin Loana Stacy.

Mrs. W. S. Kellogg of Lansing and her father Summer Hartson were in town Wednesday enroute from their old home in Rea to Lansing.

The G. A. R. and T. B. A wil. hold a joint installation at G. A. R. hall, Monday evening January 15, At 5:30 a supper will be served.

Mr. and Mrs. J. C. Mahaney entertained New Years day Mrs. Guy Slater and son and her mother, Mrs. Will F. Pocklington of Adrian.

Fresh spare ribs and sauerkraut makes a fine dinner We have it on tap at Daisy Market. adv

R. W. Mead who has been visiting his mother, Mrs. F. D. Avery and other relatives for the past week left for his home in East Jordan Wednesday.

Miss Bessie Pulver returned from Jackson Wednesday where she had been visiting her sister, Mrs. Charles Ruthroff and family for the past week.

Mrs. James Lowry and daughter Mrs. Weiser were passengers for Detroit Wednesday morning joining Mr. Lowry who has been on jury there for the past two weeks.

January Clearing Sale! $2.50 blankets $1.98. The People's Store. adv

H. McClure reports that never during the sixteen years that he has been in the Post office has there been such an amount of mail handled here as during the New Year season. Aside from the regular pouches there were several extra bags thrown off at this station.

There will be a meeting of the people in the School District Number one of Tecumseh held at the Culbertson school Monday evening, January 15, for the purpose of organizing and electing officers to take charge of the Aten burying ground and putting it under perpetual care.

A letter just received from Dr. B. F. Snyder renewing his subscription for another year for the "Proclaimer" or Herald, says, "Your people are dying off entirely too fast down that way. I think if they would take a little larger portion of fresh air they would live longer and would feel better."

M. B. A. ELECTION

Eureka Lodge No. 914 M. B. A., held their election of officers at their meeting Thursday night, Dec 28, 1916, with the following year:

President—O G Hunt
Vice President—Thos. McCann
Secretary—Mrs Wm Drake
Treasurer—Mrs D F Austin
Chaplain—D. F. Austin
Conductor—Mrs. John Wyrill
Watchman—Ed Smothers
Sentinel—James McDermott
Local Medical Examiner—Dr. Pauline Bredow

MERRY-GO-ROUND

Mr. and Mrs. Leon Rosacrans and Mr. and Mrs. R. N. Lowe very pleasantly entertained the Merry-Go Round Club at the home of the former on Wednesday evening The first on the program was a two course dinner after which the game of 500 was played with eight tables of players Those winning the prizes were Geo. A Rathbun and Mrs. H S. Temple.

Numerous favors were dispersed to the company which occasioned quite a little merriment. The out of town guests were Mr. and Mrs. Bert Meyer of Peoria, Ill.

John McCombs of Adrian was calling in town Thursday.

Howard Bredow is connfined to his home by illness this week.

Another case of Scarlet fever is reported in town Miss Ziska Mominee being the victim.

John Richards of Adrian was visiting his mother and other relatives in town Wednesday.

Fine switches made from cut hair and combings at the millinery store of Miss J. A. Hough. adv

Miss Louise Phelps spent the holiday season in Detroit with her friend Miss Alice Warren.

Ernest Pangburn was the guest of his father, Chas. Pangburn of Ft. Wayne for New Years day.

Mrs. Floyd Elliott entretains tonight with a shower for Miss Winnifred Hall a bride of this month.

Go to church somewhere the first Sunday in the New Year. The Presbyterian church extends you a welcome.

Home made mince meat at Clark's Market. 'Phone 158. adv

Rev. W. B. Hartzog left Thursday for Lansing where he attends the board meeting of the State Baptist Association held there today.

The Wit and Wisdom club will meet with Mr. and Mrs. W. L. Reed, Monday evening, January 8. The gentlemen will have the program in charge.

Mrs. Dick Underwood of Pilsbury Ont., who has been visiting her parents Mr. and Mrs. W. B. Keysor for the holidays left for her home this morning.

Notice.. To all whom it may concern. I will pay no debts contracted by Miss Katherine Cunningham.
Jan. 5, 1917. M. E. Cunningham.

Announcements are being received of the marriage of Miss Jessie VanEtten of Evans Lake and Donald T. Hall of Tecumseh, to occur January 16th, 1917. The wedding will be held at the home of her parents Mr. and Mrs. R. J. VanEtten.

On Tuesday and Wedneday the Lenawee Baptist Associational Conference will be held with this church. The public is invited and all members are especially urged to attend. It opens Tuesday at 1:30 with sermon by Rev. Fred D. Hague of the Rome Baptist cuhrch.

January Clearing Sale! $1.75 blankets $1.35. The People's Store. adv

The story of Silas Marner told in pictures will be shown at the Opera house next Thursday evening for the benefit of the Tecumseh High School. This will be of no financial benefit to the school but the scholars will sell tickets for the show at 10c each. It is hoped that the public will take an terest in this and help the cause of education along this line.

Lard, pure home made, 20c lb., by the gallon 19c lb.
'Phone 158. Clark's Market. adv

Those from out of town who attended the funeral of Mrs. John O'Neil were Mr. and Mrs. Albert Higley of Hudson, Floyd O'Neil and wife of Toledo, Frank O'Neil of Detroit, James O'Neil and wife of Norvell, Mr. and Mrs. H. Bird of Petersburg, Mr. and Mrs. Mat McCarty of Blissfield, Mr. and Mrs. Lou Pelton, Mr. and Mrs. Eugene Benton and Mrs. Wagner of Trilby, Ohio.

January Clearing Sale! $2.25 blankets $1.75. The People's Store. adv

A special effort is being made this week by workers in the Presbyterian church and Sunday-school for an "above-the-average" attendance next Sunday, the first Sunday in the new year. A 10 o'clock a new course of study willll b begun in the Sunday-school. A 11 o'clock the minister preaches on the subject, "What are we going to do?" and at the evening service one of the world's great pictures will be shown and discussed.

Some years ago, George Merritt purchaed his present home which was formerly the home of General Brown for many years. In cleaning up a pile of rubbish in the back yard he rescued an old portmanteau that belonged to the general. This he later turned over to Rev. W. B. Hartzog, who delivered it to the Michigan Historical society in Detroit, Jan. 5, 1917, with an historical sketch of the General.

MOST MARVELOUS SEA PICTURE

We wonder how many persons really enjoy severely cold weather, with snow ice and howling north winds. No doubt fully eighty percent of our northern population would migrate to the summer lands if they had the time and money. And yet, a three hour trip through the most enchanting of tropical islands is yet available, at small expense The William Fox picture beautiful, "A Daughter of the Gods" is fortunately scheduled to run throughout the States in the winter season. This lavish producer spent a million dollars film a fascinating and elaborate love and fairy story.

Featuring Annette Kellerman, the Venus of modern times and the most versatile and daring actress of the screen in exquisite nature settings, it will make you forget your worries and ailments for a delightful journey through Jamaica, with its rich tropical foliage and summer sun, the sparkling Carribean, with its placid bays, peopled with mermaids or pounding surf, aroused by the "Witch of Badness" to make furious onslaught upon the life and person of "Anita, the Lovely," Miss Kellerman.

For photography, natural scenery, stage setting and feats of skill and daring, this picture, which cost $1,000,000 plus and which is recognized as the William Fox masterpiece is rightly called the picture beautiful.

Seeing the ten thousand feet of coloring fascinating film, the audience will hardly realize that twenty-two times were taken before the camera men were satisfied that they had made the most of their many months of work Neither will the audience think of the labor of the engineers and carpenters, masons and builders who were needed to drain the swamps where was planted the beautiful white Moorish city peopled by 20,000 persons Then we have poetically backgrounded a tale of undying love in settings of imperishable beauty

The pictures of the sea in its many many moods and of the irresible Lee children and the many mermaids, are especially charming. The entire production is a gorgeous dream, whose melodies linger with one through many days.

"A Daughter of the Gods" with its magnificent stage settings, mammoth orchestra and complete producing equipment will be seen at the Bradley Opera house the early part of February

MRS. ANDREW HOOD

Mrs. Philura Hood of Detroit passed away at the home of her son Willis Hood suddenly Sunday morning, Dec. 31st, 1916 going out with the old year, aged 97 years.

She had been in her usual health up to that time and, when she wakened Saturday morning, told her granddaughter that she was feeling fine. She ate her breakfast and was helped to her easy chair where, without a moment's notice, she passed into unconsciousness from which she never rallied.

Philura Wheeler was born in Steuben county, N. Y., May 13, 1819, and came to Tecumseh in 1835, locating on a farm in Raisin where she was a schoolmate of Henry C Conkling. Later she attended school here in the old University and taught school afterwards in Ridgeway for $1.00 per week and boarded around

July 3, 1845, she was united in marriage to Andrew Hood in Pinckney, Mich From 1860 to 1870 they resided in Tecumseh. Mr. Hood and his brother running a clothing store

After the death of Mr Hood she resided with her daughter Mrs. Eugenia Lewis in Detroit for about 30 years, until her death which occurred last April. Since then she has lived with her son Willis and has been tenderly cared for by her granddaughters.

Mrs. Hood was a life-long member of the Methodist church and was one of the oldest members of the North Woodwadr church of Detroit

She kept bright and cheerful to the last and when the Tecumseh Herald arrived was not content until every item had been read to her. She never tired of telling of events that occurred in the long ago, and wittily remarked to one with whom she was conversing, "I can ell you what I please. There is no one left to contradict me." She was saddened when she heard of the death of Mr. Conkling as they had been lifelong friends.

Funeral services were held at the home, Rev. Dr. Rice officiating. The remains were brought to Tecumseh Wednesday morning for burial on the family lot in Brookside cemetery.

ENTERTAINED HIS MEN FRIENDS

Elroy Zimmerman entertained a company of friends Wednesday night at his home with an oyster supper. Covers were laid for 27 men. The evening was spent with cards and a smoker and, as one of the company put it, "We also exchanged lies." A very jolly evening is the report of those attending.

ALL LIKE OUR BACON THERE IS NONE LIKE IT.

Because it is mild, sweet and nourishing.

Because it is digestible. It is appetizing.

Because, when all is considered, it is the cheapest Bacon there is.

These are the reasons why this Bacon of ours has a steadily increasing sale.

We think it ought to be used in YOUR home.

If you will decide to try it once, we are as sure as anything that you will never have cause to make a change

It is 27c a lb., sliced nice and thin.

C. M. Gilbert.

A good place to get good things to eat.

NOTICE TO VOTERS OF SCHOOL DISTRICT NUMBER SEVEN

To the voters of School District Number Seven, Township of Tecumseh, County of Lenawee and State of Michigan:

A special meeting of the legal voters of School District Number Seven of said township is hereby called to be held at the Grange Hall, in the Village of Tecumseh, at 7 o'clock p. m. on Monday, the 15th of January, A. D. 1917. The business to come before said meeting is the purpose of voting upon the issuing of the bonds of said district for the amount needed in addition to the bonds issued in 1916, for the purpose of building a new schoolhouse in said District.

The District Board have estimated that the amount necessary to be raised is Twenty Thousand Dollars.

By order of the Board of Education of said District.

J. H. Smith,
President of the Board of Education
C. F. Patterson,
Secretary of the Board of Education
Dated, January 4th, 1917.

Report of the Condition
—of the—
TECUMSEH STATE SAVINGS BANK

At Tecumseh, Michigan, at the close of business, Dec. 27th, 1916, as called for by the Commissioner of the Banking Department:

RESOURCES		
Loans and Discounts, viz.		$205181 69
Commercial department	$ 87634 99	
Savings department	117546 70	
Bonds, Mortgages and Securities viz		220475 19
Commercial department	3507 11	
Savings department	216968 08	
Overdrafts		2185 43
Furniture and Fixtures		6500 00
Other Real Estate		13418 82
RESERVE		
Commercial:		
Due from banks in reserve cities	$ 6475 38	
U S and National bank currency	14547 00	
Gold coin	2345 00	
Silver coin	2142 70	
Nickles and cents	338 84	
	25848 92	
Savings:		
Due from banks in reserve cities	$56563 23	
U. S. and National bank currency	7000 00	
Gold coin	15000 00	
	78563 23	104412 15
Checks and other cash items		69 58
Total		557242 86
LIABILITIES		
Capital stock paid in		26000 00
Surplus fund		22000 00
Undivided profits, net		3992 46
Dividends unpaid		1043 00
Commercial deposits subject to check	$138086 12	
Savings deposits (book accounts)	340290 08	
Savings certificates of deposit	25831 20	504207 40
Total		557242 86

STATE OF MICHIGAN, County of Lenawee, ss
I, GUY E. NEMIRE Cashier of the above named bank, do solemnly swear that the above statement is true to the best of my knowledge and belief and correctly represents the true state of the several matters therein contained, as shown by the books of the bank.

GUY E. NEMIRE, Cashier.

Subscribed and sworn to before me this 3rd day of January 1917.

G. ARTHUR RATHBUN
Notary Public

My commission expires October 18, 1917.

Correct—Attest:
J. H. SMITH
L. G. NORTH
JOSEPH RUSSELL } Directors

Report of the Condition
—of the—
Lilley State Bank

At Tecumseh, Michigan, at the close of business Dec. 27th, 1916, as called for by the Commissioner of the Banking Department.

RESOURCES.		
Loans and discounts, viz:		
Commercial department		$106393 71
Savings Department		303462 56
Overdrafts		74 54
Furniture and fixtures		6000 00
Revenue Stamps		87 53
RESERVE.		
Commercial:		
Due from banks in reserve cities	$27095 88	
U. S. and National bank currency	13178 60	
Gold coin	582 50	
Silver coin	431 80	
Nickles and cents	228 95	
Total	41517 13	
Savings:		
Due from banks in reserve cities	$29254 10	
U. S. and National bank currency	12000 00	
Gold coin	2000 00	
Silver coin	1000 00	
Total	44254 10	
		85771 23
Checks and other cash items		115 35
Total		501904 92
LIABILITIES.		
Capital stock paid in		$ 40000 00
Surplus fund		10000 00
Undivided profits, net		14095 17
Commercial deposit subject to check		137519 09
Certified checks		34 25
Savings deposits (book accounts)		247331 27
Savings certificates of deposit		52925 14
Total		501904 92

STATE OF MICHIGAN, County of Lenawee, ss
I, FRANK J. TEMPLE, Cashier of the above named bank, do solemnly swear that the above statement is true to the best of my knowledge and belief and correctly represents the true state of the several matters therein contained as shown by the books of the bank.

FRANK J. TEMPLE, Cashier.

Subscribed and sworn to before me this 4th day of January 1917.

HERBERT S TEMPLE,
Notary Public.

My comission expires March 18, 1918.

Correct attest:
R. A. HEESEN
W. D. REED
FRANK E. BRADLEY } Directors.

NOTICE

I will be at the Tecumseh State Savings Bank to collect Township taxes Friday Dec 1 and each Tuesday and Friday during the month and until Jan 9 1-5-7

B. C. Ellis, township treasurer

NOTICE TO FRANKLIN TOWNSHIP TAXPAYERS

I will be at The Lilley State Bank to collect Franklin taxes, Saturday, Jan 6, 1917.

Howard J. Mattis,
12 29 3 t Franklin Treasurer

GOOD PROVIDERS FAMILY
NOTHING IS TOO GOOD FOR MY FOLKS!
I've found folks who are well-bred Are folks who also are well-fed!

THE best bred folks are as a rule the best fed folks. It don't make any difference how fastidious you are if you purchase groceries at this shop you are certain to be satisfied.

Choice Dairy Butter

34c pound---5 pound jars.

ANDERSON GROCERY CO.

Phone 91--- Successors, Anderson Bros. Macon Phone

HEATING STOVES

If anyone who may yet have occasion to purchase a Heating Stove will take the time to look over our stock they will discover that we are in position to save them some money.

Satterthwaite Bros.

Fruits

We buy only the best grades and sell them at the lowest possible prices. Full line of Navel Oranges, Grape Fruit, Tangarines, Malaga Grapes, Fancy Eating Apples, Cooking Apples, Lemons, Bananas, etc.

JAMS AND JELLIES

Just received, Premier Strawberry and Raspberry Jams and assorted Jellies, only 10c a jar. Also Apple Butter in 15c pint jars, just like home-made. Give these goods a trial.

SPECIAL FOR SATURDAY

Arizona Navel Oranges, sweetest grown, per doz.	22c
Jellycon, any flavor, 3 packages,	25c
Olives, quart jar	23c
Lenox Soap, 7 bars	25c

Leaf Lettuce, Head Lettuce, Sweet Potatoes, Celery, Rutabagas, Cabbage, all fresh in for Saturday.

Phone us your orders—we will send you the best.

'Phone 37 **E. J. LOWRY.**

Ferndell Store

Pineapple

Large can of Pineapple, cubed and schredded, fine value 12c per can.

Plenty of First-class Dairy Butter 35c pound

12 lbs. Sugar for $1. 25 lbs. Sugar for $2.

Dr. Philip's GRAPE FRUIT the finest quality we ever handled, thin skin, heavy, bright color, 4 for 25c.

3 pounds Best Quality Rice for 25c.

Big value in all sizes of NAVEL AND FLORIDA ORANGES, also Florida Tangerines.

Iceberg Head LETTUCE, the best to be had, 15c large head.

Derby sliced Ox Tongue, pickled, 25c can,
Derby whole Lamb Tongue, 15c jar.

Fresh Figs and Dates in bulk. New box of English Walnut Meats just opened, 60c lb.

We have a fine stock of all kinds of Staple and Fancy Groceries and Fruits to be found.

ALDRICH & SON.

UP-TO-DATE GROCERS PHONE 246

Read Herald Ads

Dr. N. D. Trask,

Osteopathic Physician.

Special attention given to nervous diseases, rheumatism, stomach and bowel troubles.

Bronchitis, Asthma and Catarrha Deafness.

Office hours, 9 to 12, 1 to 5, and by appointment.

Office over McCann & Bowen's.

A. C. AYLESWORTH,

Licensed Auctioneer, Real Estate, Stock and General Salesman.

Will attend all sales in city or country, at reasonable rates.

Headquarters and all dates made Herald office

Dental Parlors

W. D. REED, D. D. S.

Chicago, St. Tecumseh.

Crown and Bridge work Aluminum Silver and Rubber plates and all of the specialties known to modern dentistry. Gas or vitalized air administered

Office over Avery & Co's store

DR. E. D. BROWN,

Dentist.

Modern Dentistry of reasonable rates. Painless extraction by use of local or general anaesthetic.

Officers hours 7.45 a. m. to 5 p. m. Saturday evenings 7 to 9. Other evenings by appointment.

Office in DeWolf Block.

Office phone 192, house phone 182—2r

C. M. Cooley,

Licensed Auctioneer.

R. F. D. No. 4 Manchester. 15 year successful experience in Jackson, Washtenaw and Lenawee Counties, also practical farmer.

Bell Telephone Clinton exchange.

Rates Reasonable and Satisfaction Guaranteed

J. W. Beardsley, M. D.

Physician and Surgeon

Office in rooms formerly occupied by Dr. L. G. North.

Hours: 1 to 3 and 7 to 9.

Phone 165 2 rings.

PATENTS

TRADE-MARKS and copyrights obtained or no fee. Send model, sketches or photos and brief description for FREE SEARCH and report on patentability. 25 Years' experience.

Send 4 cent stamp for NEW BOOKLET, full of patent information. It will help you to fortune.

READ PAGES 11 and 12 before applying for a patent. Write to-day.

D. SWIFT & CO.

PATENT LAWYERS,

303 Seventh St., Washington, D. C.

Whittemore's Shoe Polishes

FINEST QUALITY LARGEST VARIETY

"GILT EDGE," the only ladies' shoe dressing that positively contains OIL. Blacks, Polishes and Preserves ladies' and children's shoes, shines without rubbing, 25c. "FRENCH GLOSS," 10c.

"DANDY" combination for cleaning and polishing all kinds of russet or tan shoes, 25c. "STAR" size, 10c.

"QUICK WHITE" (in liquid form with sponge) quickly cleans and whitens dirty canvas shoes. 10c. & 25c.

"ALBO" cleans and whitens BUCK, NUBUCK, SUEDE, and CANVAS SHOES. In round white cakes packed in zinc boxes, with sponge, 10c. In handsome, large aluminum boxes, with sponge, 25c.

If your dealer does not keep the kind you want, send us the price in stamps for a full size package, charges paid.

WHITTEMORE BROS. & CO.,

20-26 Albany Street, Cambridge, Mass.

The Oldest and Largest Manufacturers of Shoe Polishes in the World.

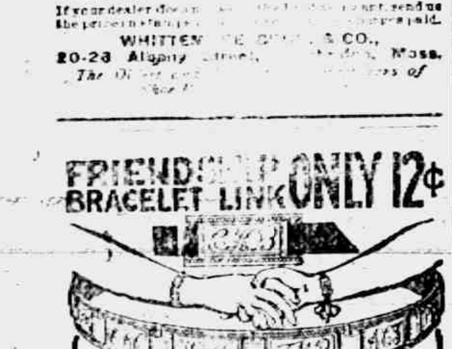

FRIENDSHIP BRACELET LINK ONLY 12¢

STERLING SILVER ROLLED GOLD

Start a Friendship Linked Link Bracelet, latest New York fashion. We start yours by giving you one link absolutely FREE engraved with 3 initials. Your friends give or exchange others. What more beautiful token or sentiment could be expressed? Send to-day for one or more LINKS (12c. each) giving initials and whether ROLLED GOLD, STERLING SILVER, BEADED or PLAIN design wanted. We will include a beautiful Black Ribbon Free [illegible] Link at once until Bracelet [illegible] Friendship Jewelry [illegible] N.Y.

FOLEY KIDNEY PILLS

FOR BACKACHE KIDNEYS AND BLADDER

Sold Everywhere

Use Allen's Foot-Ease,

The antiseptic powder to be shaken into the shoes and sprinkled into the foot-bath. If you want rest and comfort for tired, aching, swollen, sweating feet, use Allen's Foot—Ease. It releives corns and bunions of all pain and prevents blisters, sore and callous spots. Sold everywhere, 5c. Try it to-day. adv

We Show Men & Women

How to make $30 to $100 weekly, year or used. Amazing opportunity for large income. Why waste time working for others! Use your spare time at home and gain financial independence. No canvassing. Be your own master. Write to-day. Universal Success Co., Dept. A. No. 10 Fifth Ave., New York City.

FROM COAST TO COAST

A Remarkable Chain of Home Testimony And Tecumseh Adds Its Voice to the Grand Chorus of Local Praise.

From north to south, from east to west;

In every city, every community;

In every state in the Union

Rings out the grateful praise for Doan's Kidney Pills.

40,000 representative people in every walk of life.

Publicly testify to quick relief and lasting results.

And it's all for the benefit of fellow sufferers.

In this grand chorus of local praise Tecumseh is well represented

Well-known Tecumseh people.

Tell of personal experiences.

Who can ask for better proof of merit?

H. W. Stevens, real estate dealer, Kilbuck St., Tecumseh, says: "I have used Doan's Kidney Pills, procured at Pulver's Drug Store, with satisfactory results. I do not hesitate to endorse them as a medicine of merit. They proved very effective in relieving me of backache and other signs of kidney trouble."

Price 50c, at all dealers. Don't simply ask for a kidney remedy—get Doan's Kidney Pills—the same that Mr. Stevens had. Foster-Milburn Co., Props., Buffalo, N. Y. adv

NEW AUSTRIAN RULERS

Coronation Ceremonies of King Karl Were Impressive.

Photos by American Press Association.

ALLIES REPLY WILL DWELL ON WAR CAUSE

Belgium to Have Statement; Greek King Upholds U. S.

Paris, Jan. 1.—The answer of the entente powers to President Wilson's note, according to the Matin, will contain a long, detailed account of the origin and objects of the war.

It will include, also, a declaration by the Belgian government "thanking the generous American nation for the immense services rendered during the last two years," and expressing its "confidence in America's friendly collaboration for the future."

Athens, Jan. 1.—King Constantine summoned Garrett Droppers, the American minister, to the palace and communicated to him the text of the Greek reply to President Wilson's peace note. In the reply the king associates himself with the President in willingness to do all in his power to promote peace. The note recites the sufferings of Greece at the hands of the belligerents on both sides, while the nation has been endeavoring to maintain neutrality. It adds that Greece has endured greater hardships from the war than any other neutral and desires the consummation of peace.

HERE IS CHANCE FOR WOOD

New York Stock Exchange Offers to Aid in Peace Note Leak.

Washington, Jan. 1.—Provided congress will vote an investigation of the supposed complicity between certain officials of government and certain heavy speculators in New York, the New York Stock Exchange, it was stated here, is in a position to sift to the bottom every stock transaction conducted on the "big board" during the past month. This fact rendered the supporters of Representative Wood's investigation resolution confident that if that measure is not smothered the truth about the alleged leaks can be traced down.

There is many a woman whose epitaph ought to be, "Nobody ever saw her hands folded but once."—Youth's Companion.

HANS MARRIES IN THE GAME

Bride of Ball Player Is Daughter of Old Time Pitcher.

Pittsburgh, Jan. 1.—Miss Bessie Baine Smith, who was married to Hans Wagner, the ball player, is a daughter of Mr. and Mrs. John C. Smith of Crafton, a suburb of Pittsburgh. The honeymoon will be spent in California, at the home of Ervie Kantlehner, late pitcher for the Pirates and now with the Phillies.

Miss Smith's father was a pitcher in the minors some years ago, and while a member of the Wheeling team he made a triple play unassisted.

CORRESPONDENCE

TIPTON

The Methodist Sunday School elected the following officers for the ensuing year.

Supt.,—Arthur G. Daniels
Ass't Supt.,—Frank A. Fisher
Sec.,—Mrs. F. A. Fisher
Treas.,—Milo VanValkenburg
Organist—Mrs. D. J. VanValkenburg
Chorister—Irving O. Luce
Libarian—S. L. Wyman

Ross Wigent of Ann Arbor spent Thursday and Friday at the home of Mrs. D. J. Preston.

Barlow Wood and the Misses Pearl and Wilma Wood of Ridgeway spent New Year's with their sister Mrs. G. D. Baker.

Mrs. Chauncey Pentecost and son Junior of Onsted spent Saturday with Mrs. Eliza Crittendan.

Mrs. Murray of Jerome spent Saturday with her daughter Mrs. H. T. Daniels.

In the primary department of the M. E. Sunday School there is one pupil that should have credit for attendance, Mary Lucile Lewis being present fifty Sundays. Those others who have been present 30 or more Sundays are Kathryn and Evelyn Brewer, Eldred, Edna, and Sylvia Daniels and Thelma May.

F. E. Derby, wife, son Buford and daughter Geraldine ate New Year's dinner with Lawrence Derby.

Grant Ogden, wife and daughter Julia Mr. and Mrs H. G. Daniels and children were New Year's guests of S. N. Wisner and wife.

Those who have not attended the revival meetings at the Grange hall ought to attend. Come and hear S. B. Renshaw sing and Glenn Grace play. They are wonderful and also come hear Mr. Klein preach the gospel. A load from Onsted attended the services also some from Ridgeway

Born to Mr and Mrs. Alger Roberts January 1st an eight pound son.

Mrs Faunt Lenardson of Britton spent the past week with her parents helping to care for her mother who is ill,

Wade VanValkenburg was home from Tecumseh Sunday and New Year's day.

Orville Gove is ill of pneumonia.

Ila Swift of Tecumseh was visiting her parents Mr. and Mrs. Charles Swift over Sunday.

D. J. VanValkenburg, wife and daughter Erma returned Saturday from a three days trip to St. Lewis and Lapeer.

Week of Prayer is being observed this week. Meeting each evening.

C. J. Underwood was in Adrian on business Wednesday.

Miss Julia Gilmore returned to Des Moines Monday.

Miss Phena Palmer has returned to Detroit after the holidays at home.

Lynne Hoag of Ann Arbor was a guest the past week at the Harry Wood home.

M. D. Britton and wife of Detroit were guests this week of Ed Harrison and family.

E. C. Barnes and family spent Sunday night at North Adrian.

The Clarkson brothers of Ann Arbor were in town on business Monday.

Mrs. Mary Isbel spent Sunday and Monday here with friends. She was enroute to Grand Rapids to visit her daughter.

H. F. Barnes entertained at New Year's dinner his children and grandchildren.

Frank Clarke returned to Detroit Monday after the holidays at home.

Mr. and Mrs. O. B. Beevers entertained at New Year's dinner Sunday Chas. Beevers and family, Delbert Beevers and family, Alfred Holmes and family, Mr. and Mrs. Guy Beevers of Tecumseh; Mr. and Mrs. Earl Beevers of this place.

Mrs. C. J. Foote and son John left for Luther, Mich., Monday for the wedding of Miss Marion McCrimmon, formerly of this place.

One hundred twenty-five neighbors and friends gathered at the church Friday evening for a reception to Mr. and Mrs. Cyrus Underwood who are now living in Ann Arbor. A fine rocker was presented to them.

Wm. Wilson returned to Berwyn Ill., Monday.

Newman Gray of Adrian spent Monday in town.

J. B. Pattison and wife were guests New Year's Day of Ray Hathaway and wife.

Mr. and Mrs. Floyd S. Smith of Kalamazoo were here New Year's as guests of Mr. and Mrs. S. P. Smith.

Miss Myrtle Grady returned from her Jackson viit Friday.

G. E. Smith returned to Winchester, Ky., Monday evening.

Mr. and Mrs. J. J. Dreher had as New Year's guests Mr. and Mrs. W. R. Dreher and son of Toledo, Dr. and Mrs. B. Kinsley of Perrysburg, O.

School Notes

The school held Christmas exercises Friday, Dec. 22. A large crowd attended.

The Seniors have just begun reading Ivanhoe.

Arlene Underwood, Emma Lowe, Kenneth Pocklington and Douglas Baker visited school Tuesday afternoon.

School began Tuesday, Jan. 2, after a week's vacation.

FOLEY KIDNEY PILLS

FOR BACKACHE KIDNEYS AND BLADDER

Sold Everywhere

NORTH ADRIAN

Special meetings are being held at the church this week. He would be glad to see a larger attendance.

Mr. and Mrs. Frank Gove entertained Lester Treat and family of Jasper, Leon Wilson and family of Adrian, Arthur Gove and grandson of Tecumseh for New Year's day.

H R Ladd has bought a new piano for his wife and son Nelson.

Mr. and Mrs. Fred Ives attended the funeral of her aunt Mrs. O'Neil of Clinton last Sunday,

Mr. and Mrs. Louis Harris of Adrian spent New Year's with the latter's mother Mrs Thomas Harris and family.

O. H. Benedict and son Roy have been having a tussle with the grippe.

Chas Osborn and family, Wm. Jay and wife and Fritz Gygi and family attended the wedding of Garland Osborn and Miss Geraldine Orr last week Wednesday evening.

Mrs. Emily Slater spent New Year's day with Mrs. Carrie Hardy and daughter Miss Nora Hardy in Adrian.

Mr and Mrs. Wm. Mapes and Lena of Rollin visited his sister Mrs. E. H. Brown and family Monday evening and part of Tuesday

Frank Gove visited his son Orville Gove and family who is very ill of pneumonia last Tuesday. We found his son a little better. We all hope for his speedy recovery.

FOLEY CATHARTIC TABLETS

Keep Stomach Sweet - Liver Active - Bowels Regular

Sold Everywhere

RIDGEWAY

J. M. Gray is under the doctor's care being very sick with an abscess on his jaw.

The annual donation will be held January 26th in the church.

Mrs. D. W. Loree was called to Tecumseh for the burial of an aunt Mrs. Hood whose remains were brought from Detroit Monday.

George Wilson is spending the week with his brother Leon and family at North Adrian.

Mrs. W. S. Joseph spent part of the week in Adrian.

Miss Rosalind Andrews was a guest the past week of Miss Ida Gibson.

Mrs. J. M. Gray, Earl Beevers and family, Irving Gray and family and Burton Gray spent Christmas at Ora Gray's in Ann Arbor.

The young people gave a farewell party Monday to Miss Arlene Underwood at the home of Emma Lowe.

Webb DePuy of Saline was in town on business Tuesday.

Mrs. D. A. Allison and son Alger of Milan were guests Tuesday at the home of Elmer Linn.

Geo. Winship and wife of Adrian are here for an indefinite stay with her mother Mrs. J. A. Underwood.

Mrs. D. W. Jones is home from St. John.

Willie Jones spent the past two weeks at Wyandotte and Newport.

Mrs. Abbie Hathaway and Sidney of Adrian are guests of friends here this week

DR. GEO. F. KUNZ

He Tells Scientists of Preparedness Plan.

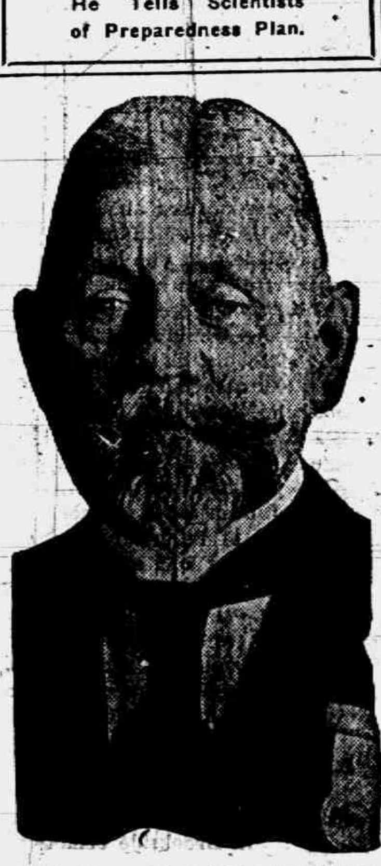

Photo by American Press Association.

Dr. Kunz believes that every one in the country should be ready for national service if needed. He would catalogue and classify the entire population of the United States according to abilities and best adaptations to the nation either at the front or at home.

RICH CHICAGOAN IS IN MODEL'S SLAYING

However, About a Dozen Other Admirers Are Also Sought.

PHILADELPHIA — A wealthy Chicagoan, with membership in several exclusive Philadelphia clubs, is being sought by detectives in the slaying of Mrs. Grace Roberts, twenty-two, artists' model, found beaten to death in her apartment here.

The finding of a Chicago timetable in her rooms and the fear she expressed that a Chicago man would keep his vow to "get" her started the murder squad on a new track.

A friend of the model, who also was known as Mazie Colbert, told Captain of Detectives Lane of the terror the proposed visit had aroused in the slain girl.

Police believe the woman, known as the "hosiery girl" because of the reproduction of her photograph in advertisements, was slain by a man she had beggared and then discarded. Twelve photographs of men prominent in the social life of Philadelphia and New York were found in the apartment.

"Goodnight Corns! We Use 'Gets-It!'"

3 Drops in 2 Seconds. That's All. "GETS-IT" Does the Rest. Never Fails.

Make Your Feet Young With "Gets-It."

"Really, I never could see how some few people use the most difficult and painful way they can to get rid of corns. They'll wrap their toes up with bandages into a package that fills their shoes full of feet and makes corns so painful they've to walk sideways and wrinkle up their faces. Or they use salves that eat right into the toe and make it raw and sore, or they'll use plasters that make the corns bulge, or pick and gouge at their corns and make the toes bleed. Funny, isn't it? "GETS-IT" is the simple, modern wonder for corns. Just put 2 drops on. It dries instantly. No pain, fuss or trouble. The corn, callus or wart loosens and comes off. Millions use nothing else."

"GETS-IT" is sold and recommended by druggists everywhere, 25c a bottle, or sent on receipt of price, by E. Lawrence & Co., Chicago, Ill.

Sold in Tecumseh and recommended as the world's best corn remedy by B. J. Pulver.

LES DARCY

Australian Fighter Is Here Ready For Bout.

Photo by American Press Association

Up to date no bout has been arranged for Les Darcy, the Australian champion, whose arrival this week was the sensation in boxing circles. Darcy announces that after one or two fights he will enlist in Canada and go to the front. He denies he is in any way a "slacker."

Fire destroyed the country home of William Metzlar, of Summit, with the contents. The family was attending Masonic Christmas exercises in Ludington. The loss is about $5,000.

STATE OF MICHIGAN, County of Lenawee, ss.

Probate Court for the County of Lenawee.

At a session of the Probate Court for the County of Lenawee, holden at the Probate Office in the City of Adrian, on the 22nd day of December in the year one thousand nine hundred and sixteen.

Present, HARRY L. LARWILL, Judge of Probate.

In the matter of the Estate of HORACE R. BREWER deceased

On reading and filing the petition duly verified, of Margaret G. Brewer, widow of said deceased, praying that administration of said estate may be granted to petitioner or some other suitable person.

It is ordered, That Monday, the 22nd day of January, next, at nine o'clock in the forenoon be assigned for the hearing of said petition.

And it is further Ordered, That a copy of this order be published in TECUMSEH HERALD, a newspaper printed and circulating in said County of Lenawee, for three successive weeks previous to said day of hearing.

HARRY L. LARWILL,
(A true copy) Judge of Probate
E. I. LARWILL, Probate Register.

STATE OF MICHIGAN, County of Lenawee ss.

Probate Court for the County of Lenawee.

At a session of the Probate Court for the County of Lenawee holden at the Probate Office in the City of Adrian on the 2nd day of January in the year one thousand nine hundred and seventeen.

Present, HON. HARRY L. LARWILL Judge of Probate.

In the matter of the estate of WILLIAM S. FEIGHT, Deceased.

On reading and filing the petition, duly verified of Oren L. Feight, son of said deceased, praying that an administration of said estate, may be granted to petitioner, or some other suitable person.

It is Ordered, That Monday, the 29th day of January, next, at nine o'clock in the forenoon, be assigned for the hearing of said petition.

And it is further Ordered, That a copy of this order be published in the TECUMSEH HERALD, a newspaper printed and circulating in said County of Lenawee, for three successive weeks, previous to said day of hearing.

HARRY L. LARWILL,
(A true copy) Judge of Probate
E. I. LARWILL, Probate Register.

COMMISSIONERS' NOTICE.

STATE OF MICHIGAN, County of Lenawee ss.

In the matter of the Estate of HENRY U CONKLING, deceased.

The undersigned having been appointed by the Probate Court of said County, Commissioners to receive, examine and adjust all claims and demands of all persons against the estate of said deceased, do hereby give notice that we will meet for that purpose at the office of Sylvester P. Hosmer in the Village of Tecumseh Lenawee County, Michigan, on the 23rd day of January 1917, and on the 26th day of April, 1917, at 10 o'clock in the forenoon of each of said days.

And that four months from the 26th day of December, 1916, are allowed by said Probate Court for the creditors of said estate to present their claims to us for examination and allowance.

Dated December 26th 1916.

Sylvester P. Hosmer.
Herbest S. Waring.
Commissioners.

LOCKED DOORS BAR COWBOY GOVERNOR

Campbell Claim to Arizona Chair Backed by Mob.

PHOENIX, ARIZ. — Forcing his way through cheering thousands, surrounded by armed guards, Tom Campbell, Arizona's new cowboy governor, entered the capitol grounds shortly before 11 o'clock New Year's morning.

The capitol was locked. Campbell demanded admission. A caretaker opened the portal a few inches, and Campbell, his attorneys and a few newspaper men entered.

After completing an inaugural speech in which he declared that the ballot box must not become a juggler's hat he demanded admission to the executive chambers, which were guarded by deputy sheriffs. The officers refused to open the door on the ground that it was a legal holiday.

Governor Hunt returned to the office following the holiday, but the mob spirit had been allayed by Campbell who urged that the controversy be left in the hands of the authorities.

Collision Sinks Ship.

QUEENSTOWN — The Italian steamship Legano has been damaged badly in a collision in the fog outside Cork harbor and is reported to have sunk. Her crew has been brought here, with the exception of her captain and one seaman, who were drowned.

Carries 3 Times Earth's Population.

New York, Jan. 3.—With a total of only five passengers killed in train accidents, the Interborough company has carried in the last ten years 5,397,993,628 passengers, it is announced. This is more than three times the population of the world.

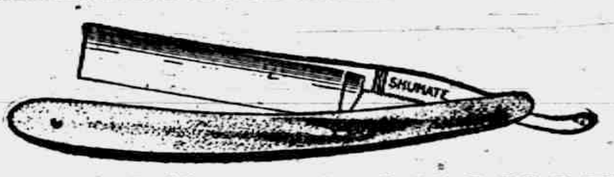

YOU TAKE NO CHANCES!

Shumate Razors are Guaranteed for Life

For Sale by

W. L. COLLER.

LIBRARY VOTING COUPON

Cut out this Coupon and deposit it in the ballot box at C. A. Wright & Son's Drug Store.

Good for Twenty-five (25) Votes

for your favorite lodge, school, church or any organization,

Voted for ....

"This is the best Bread you ever made"

"Best, because lightest and whitest, smoothest and sweetest."

"I just added a teaspoonful of HO-MAYDE BREAD IMPROVER to the water in which the yeast was dissolved."

Bread set in the morning with HO-MAYDE BREAD IMPROVER is out of the oven by noon. HO-MAYDE is a wholesome product that accelerates the yeast action. Guaranteed absolutely pure, nutritious and dependable. It complies with the pure food laws.

No sour or chilled bread—no failures—more loaves from the same materials. If your grocer cannot supply you, send 15c for a large package, sufficient for 100 loaves. Write for free sample.

HO-MAYDE PRODUCTS CO., Detroit, Mich.

TECUMSEH MARKETS

CORRECTED JAN. 5, 1917

Wheat	1 84	1 79
Flour per bbl	8 60	9 20
Rye		1 27
Corn (ear) cwt		1 25
Oats new		55
Beans		7 00-8 00
Potatoes		1 70
Butter		32
Eggs		37
Lard		17
Guinea		15
Fowls(live)	13	16
Springers	15	17
Roosters		08
Ducks 5 lb up		15
Geese		13
Turkeys		22
Hay		7 00-10 00

CHICHESTER S PILLS

DIAMOND BRAND

Beware of Counterfeits. Refuse all Substitutes.

LADIES! Ask your Druggist for CHI-CHES-TER S DIAMOND BRAND PILLS in RED and GOLD metallic boxes, sealed with Blue Ribbon. TAKE NO OTHER. Buy of your Druggist and ask for CHI-CHES-TER S DIAMOND BRAND PILLS for twenty-five years regarded as Best, Safest, Always Reliable.

SOLD BY ALL DRUGGISTS EVERYWHERE

TIME TRIED WORTH TESTED

WE WANT a man or woman in every town where we are not already represented, to introduce BROWN HERB TABLETS guaranteed remedy for Constipation, Indigestion and Dyspepsia. Over 100% profit. Easy seller, repeat orders. Permanent income. Write for pamphlets. FREE SAMPLES and terms. BROWN HERB CO., 66 Murray St., New York City

Signs of Good Health.

Bright eyes, clear skins, alert brains, and energetic movements are signs of good health. You don't have them when digestion is impaired and fermenting, deeaying food clogs the intestines. Foley Cathartic Tablets set you right. Act without pain, griping or nausea. Too stout persons welcome the light feeling they bring. Sold everywhere in Tecumseh. adv

Sloan's Liniment For Stiff Joints

Rheumatic pains and aches get into the joints and muscles, making every movement torture. Relieve your suffering with Sloan's Liniment; it quickly penetrates without rubbing, and soothes and warms your sore muscles. The congested blood is stimulated to action; a single application will drive out the pain. Sloan's Liniment is clean, convenient and quickly effective, it does not stain the skin or clog the pores. Get a bottle to-day at your Druggists, 25c. adv

What ot do for Bad Colds.

If yau want a cough medicine tha gives quick and sure action in healing colds, coughs or croup, get Foley's Honey and Tar. It heals inflamed membranes in throat, chest or bronchial tubes; breaks up tight coughs, loosens phlegm, makes breathing easier, stops tickling in throat. Contains no opiates. Sold everywhere in Tecumseh. adv

Inactivity Causes Constipation

Lack of exercise in the winter is a frequent cause of constipation. You feel heavy, dull and listless, your complexion is sallow and pimply, and energy at low ebb. Clean up this condition at once with Dr. King's New Life Pills, a mild laxative that relieves the congested intestines without griping. A dose before retiring will assure you a full and easy movement in the morning. 25c at your Druggist's. adv

Mother Gray's Sweet Powders for Children.

For Feverishness, Bad Stomach, Teething Disorders, move and regulate the Bowels and are pleasant remedy for Worms. Used by Mothers for 29 years. They never fail. At all druggists, 25c. Sample FREE. Adress, Mother Gray Co., LeRoy, N. Y. adv

OUR JITNEY OFFER - - This and 5c.

DON'T MISS THIS. Cut out this slip, enclose with five cents to Foley & Co., 2835 Sheffield Ave., Chicago, Ill., writing your name and address clearly. You will receive in return a trial package containing Foley's Honey and Tar Compound for colds, coughs and croup, Foley Kidney Pills and Foley Cathartic Tablets. Sold everywhere in Tecumseh adv

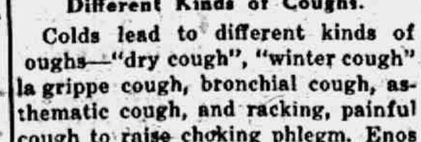

FREE

Write today for 20 pkgs. Art Post Cards to sell at 10c per pkge. When sold send $2.00 and get choice of presents. PEERLESS WATCH CO., Dept. 684 CHICAGO, ILL.

Different Kinds of Coughs.

Colds lead to different kinds of coughs—"dry cough", "winter cough" la grippe cough, bronchial cough, asthematic cough, and racking, painful cough to raise choking phlegm. Enos Halbert, Paoli, Ind., writes: "I coughed continually, could hardly sleep. Foley's Honey and Tar relieved me, curing my cough entirely." Sold everywhere in Tecumseh. adv

"URIC ACID NEVER CAUSED RHEUMATISM"

I WANT to prove it to your satisfaction. If you have Rheumatism or Neuritis, acute or chronic—no matter what your condition—write to-day for my FREE BOOK on "RHEUMATISM—Its Cause and Cure." Thousands call it "The most wonderful book ever written." Don't send a stamp—it's ABSOLUTELY FREE.

JESSE A. CASE

Dept. 940 Brockton, Mass.

RAILROAD TIME TABLE

Effective June 6, 1915

NEW YORK CENTRAL

Going south

Station	11 a m	13 a m	15 p m	23 p m
Jackson	*6 05	‡10 20	‡2 05	*8 05
Tecumseh	7 03	11 17	3 01	9 01
Adrian	7 33	11 50	3 30	
Toledo	8 40	12 35	4 15	10 10
Chicago	4 15			
Detroit	‡12 20		6 00	

Going north

Station	10 a m	12 a m	14 p m	24 p m
Toledo	*7 50	‡12 01	‡4 30	*7 30
Detroit				‡5 00
Adrian		12 35	5 05	8 15
Tecumseh	9 10	1 01	5 35	9 06
Jackson	10 15	2 00	6 40	10 00

G. J. ZIEHR, Ticket Agent.

DUNDEE BRANCH

Going west

Station	29 a m	41 p m
Adrian	8 37	‡3 10
Tecumseh	‡9 10	4 02
Tipton	10 10	4 18
Addison	11 50	4 55
Marshall	2 00 p m	6 25
Battle Creek		6 58

Going east

Station	42 a m	30 p m
Battle Creek	7 35	
Marshall	8 12	9 00
Addison	‡9 37	‡11 50
Tipton	10 10	1 40
Tecumseh	10 22	2 10
Adrian	10 50	
Chicago	5 00	

F. S. BELL, Ticket Agent.

DETROIT, TOLEDO & IRONTON

Going south

Station	1 a m	3 p m	N. Y. O. p m
Detroit	‡8 00	*3 30	
Dundee	9 50	5 30	4 20
Britton	10 03	5 47	4 59
Ridgeway	10 08	5 53	5 10
Tecumseh	10 22	6 05	5 20
Adrian	10 50	6 33	

Going north

Station	4 a m	2 p m	
Adrian	*9 18	‡3 48	
Tecumseh	9 55	4 16	3 10
Ridgeway	10 05	4 26	3 25
Britton	10 10	4 31	3 40
Dundee	10 40	4 46	4 05
Detroit	12 45	6 40	

‡ Daily except Sunday.
* Daily.

FRANK AUSTIN, Ticket Agent.

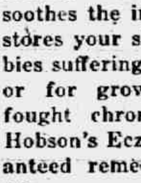

PARKER'S HAIR BALSAM

A toilet preparation of merit. Helps to eradicate dandruff. For Restoring Color and Beauty to Gray or Faded Hair. 50c. and $1.00 at Druggists.

Worth Attention of Women.

When you feel too tired to work wake up weary, have backache or pain in sides, when you suffer rheumatic twinges you may be sure the kidneys are disordered. Fay Shelburg, All, Mo., writes: "I had kidney trouble two years. Nothing did me any good until I got Foley Kidney Pills. Two 50c boxes cured me." Sold everywhere in Tecumseh. adv

Don't Let Skin Troubles Spread.

Red, pimply skin that itches and burns is embarrassing and gets worse is neglected. Bad skin is a social handicap and a constant source of worry. Correct it at once with Dr. Hobson's Eczema Ointment. This healing ointment kills the germ, soothes the irritation and quickly restores your skin to normal. For babies suffering the tortures of eczema, or for grown-ups who have long fought chronic skin ailments. Dr. Hobson's Eczema Ointment is a guaranteed remedy. At your Druggist, 50c. adv

Eighty-Seven Years Old.

H. H. Adams, Springfield, Mo., writes: "I had a severe attack of kidney trouble. I am getting old, 87 years. I tried different treatments, but none did me so much good as Foley Kidney Pills." Foley Kidney Pills build up weakened kidneys, help rid the blood of acids and poisons, and relieve bladder troubles. Sold everywhere in Tecumseh. adv

Painful Coughs Relieved.

Dr. King's New Discovery is a soothing, healing remedy for coughs and colds that has stood the test of nearly fifty years. For that cough that strains the throat and saps the vitality try Dr. King's New Discovery. The soothing pine balsams and mild laxative ingredients soon drive the cold from the system. Have a bottle on hand for winter colds, croup, grippe and bronchial affections. At your Druggist, 50. adv

YOU CAN MAKE MONEY

right around your home, just as hundreds of men and women are doing. Work is easy, pleasant and permantly profitable. Be your own boss and build your own business. You take no risk, make sure profit right along. Send name, address, one reference. L. BROWN, 66 Murray St., New York City. adv

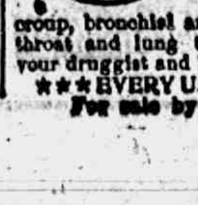

Be Sure You Get This Old Reliable Cough Medicine

Imitations always follow the trail of success. Hundreds of imitations have come and gone since FOLEY'S HONEY AND TAR COMPOUND began, 40 years ago, to loosen the grip of coughs and colds.

Be sure you get the genuine

Foley's Honey and Tar Compound

And avoid the names that sound like it.

Here are three easy ways to tell the genuine. 1st—The name of "Foley's," 2nd—The yellow package. 3rd—The Beehive on the yellow package. You cannot get a substitute to do for you what FOLEY'S HONEY AND TAR COMPOUND will do—for coughs, colds, croup, bronchial and lagrippe coughs, throat and lung trouble. Buy it of your druggist and be safe.

★★★ EVERY USER IS A FRIEND.

For sale by all druggists

THE TECUMSEH HERALD

SIXTY-SEVENTH YEAR NO. 28. TECUMSEH MICHIGAN, TUESDAY, JANUARY 9, 1917 WHOLE NUMBER 4583

1-4 OFF
SALE

on Men's and Boys' Ready Made Suits, Overcoats and Mackinaws, Sweater Coats, Work Coats, Rain Coats, Flannel Shirts, Soft Shirts, Neck Ties, Hats and Caps, Suit Cases and Hand Bags.

A few nice Suitings to close in our
Tailoring Dept.

Sale Starts Wednesday, Jan. 10th,
Closes Saturday, Jan. 20th.
JONES CLOTHING SHOP

We have on display a full line of
CROCKERY
Dinner Sets, and open stock Fancy China and Glass, Graniteware
ALSO
Outing Gowns, Aprons in all styles, Hosiery for young and old.
A FULL LINE OF NOVELTY GOODS.
IDA B. CHASE.

We take inventory next week and will sacrifice on the following goods
All This Week

25c can Slogan Preserves for	15c
15c can Slogan Preserves for	10c
15c bottle Blue Label Ketchup	10c
15c bottle Dill Pickles for	10c
25c can Booth Tuna Fish for	15c
20c can Booth Sardines for	15c
7 bars Easy Task Soap for	25c
2 large packages Snow Boy for	25c
4 packages Jellicon for	25c

THIS WEEK ONLY.
TRY A CAN OF
Chase & Sanborn's Crusade Coffee 30 cents
F. D. AVERY.
PHONE 39

Try The
McDermott's Daisy Market
FOR
All kinds of Meat and Fowls.
PRICES ALL RIGHT.

YOU TAKE NO CHANCES!
Shumate Razors are Guaranteed for Life
For Sale by
W. L. COLLER.

TECUMSEH STATE SAVINGS BANK

Resources	$560,000.00
Capital	26,000.00
Surplus	26,000.00

ROLL OF HONOR BANK

J. H. SMITH, PRESIDENT

Condensed Statement December 30, 1916

Assetts	
Loans	$206,707.84
Bonds & Mtg	220,475.19
Overdrafts	43.01
Real Estate	18,418.82
Furn. & Fix	6,500.00
Cash & In Banks	110,907.34
	$564,891.20

Liabilities	
Capital Stock	$ 26,000.00
Surplus & Profits	26,648.91
Unpaid Dividends	1,043.00
Deposits	511,199.29
	$564,891.20

L. G. NORTH VICE-PREST.

Special attention is called to the above statement: We believe it reflects credit to those in charge of its affairs. There is no reason why Tecumseh situated in the best section of the State should not possess one of the best rural banks, and it is the aim of this bank to be such. This can be accomplished by liberal support and patronage, safe and conservative management. One of the strongest factors in a community is a good strong bank.

GUY E. NEMIRE, CASHIER

Tecumseh State Savings Bank
"Absolute Safety" and "Superior Service" Guaranteed.
All are welcome, large or small accounts.

RUSS STAGGER TEUTON LINES

Advance on Front of Fifteen Miles on Sereth.

BERLIN ADMITS FOE GAINED

Offensive Is Counter Blow to Teutonic Advance in Balkans—Russ Also Continue Offensive at Mittau—Berlin Says Attacks Are Halted—British Gain on the Arras.

London, Jan. 8.—Reinforced Russian troops, which for more than a week have been resisting the Teuton advance against the Sereth line in Roumania, hurled their full strength against the invaders, staggering the German lines along a front of more than fifteen miles.

The Russian offensive was made in the sector between Focsani and Fundeni, and the German war office admits the loss of ground in the direction of Obilechti. The Germans declare the attack was halted with heavy losses to the Muscovites in other sectors, but it is apparent that the offensive was the greatest counter blow sustained by the invaders since they began the invasion of Wallachia.

Russ Strike In North.

Simultaneously the Russians renewed their recent heavy offensive in the far north, in the Mitau sector, and in Galicia. Berlin declares these offensives were repulsed and 1,300 Slavs captured in the Mitau region alone.

The intense cold in the snow-covered Carpathians has brought activities almost to a halt in that area. In the valleys to the southeast, however, particularly between he Oitutz and Putna valleys, the Germans made new gains, which they held in the face of heavy Russo-Roumanian counter attacks.

British Gain at the Arras.

London, Jan. 8.—Following up their offensive on the Beaumont-Hamel sector of the Ancre front, the British after hours of terrific artillery fire attacked the Germans south of the Arras. Some ground was gained. Berlin, however, reports the repulse of the assault with artillery and machine gun fire.

Simultaneously engagements were revived in the Verdun region and the Vosges. Paris reports the repulse of German attacks on Dead Man Hill and in the Vosges.

F. O. LOWDEN INAUGURATED

Distinguished Visitors Witness the Simple Exercises at Illinois Capital.

Springfield, Ill., Jan. 8.—Governor elect F. O. Lowden was inaugurated here today, and took the oath of office before the joint legislative session. The ceremony was simple though probably before the most distinguished crowd that has attended such an event in a generation. Three former governors besides the retiring governor and three United States senators in addition to two former senators were present. There was no inaugural ball, but a reception open to the public was held at the governor's mansion.

CAMPAIGN TO LIMIT COTTON

Farmers of Arkansas Urged to Plant More Food Crops.

Fort Smith, Ark., Jan. 8.—The extension division of the University of Arkansas, in co-operation with the demonstration forces of the government and state, opened a campaign to limit the 1917 cotton acreage in Arkansas.

The campaign will cover two-thirds of the state. Farmers will be urged to plant more feed and food crops and less cotton.

DEUTSCHLAND NEARING PORT

Approach of Submarine Indicated by Preparations at New London Dock.

New London, Jan. 8.—Indication that the German merchant submarine Deutschland is expected here shortly with another cargo from Germany was given in the arrival of more than a score of negro stevedores. They were put to work unloading merchandise from cars at the wharf of the Eastern Forwarding company, owners of the Deutschland.

Oklahoma Bandits Kill Two.

Nowata, Okla., Jan. 8.—Two members of a posse were killed and one probably fatally wounded in a fight with a band of robbers eighteen miles northeast of Nowata. John Garretson and Marshall Pollock of Delaware were shot and killed and a son of Garretson was wounded.

Gray Resents Wilson Attack.

Philadelphia, Jan. 8.—Judge George Gray, a member of the Mexican joint commission, refused an invitation to address a meeting called to protest against Belgian deportations. His refusal follows a bitter attack made upon President Wilson's attitude by James M. Beck.

Asks Vopicka About German Charge.

Washington, Jan. 8.—Secretary Lansing cabled to Minister Vopicka at Bucharest, accredited to Roumania, Serbia and Bulgaria, asking for a statement on Germany's charge that he had been guilty of unneutral conduct in favor of Roumania.

Didn't Like the Lackeys.

The late John Heneage Jesse, the well known author, had an aversion, amounting to a positive 'phobia, for the famous British Jeames. He was known to stand in St. James' street on a drawing room day, at the edge of the curb, and with the end of his stick, which he dipped into the road puddle, daub the immaculate stockings of the passing flunkies, who, as he well knew, dare not move from their stations, accompanying the act with much opprobrious language.

There are moments when the pale and modest star, kindled by God in simple hearts, which men call conscience, illumines our path with truer light than the flaming comet of genius on its magnificent course.—Massini.

OFFICER SLAYS ROBBER VICTIM

Duel Follows When Each Mistakes Other for Footpad.

DEAD MAN FIRED FIRST SHOT

Had Just Been Held Up and Returned With Gun to Capture Robber. Fires at Deputy Marshal Concealed in Shadows—Robber Held Up Wrong Man.

Watseka, Ill., Jan. 8.—Francis La Bounty was shot and killed by Assistant City Marshal A. J. Bailey, who thought La Bounty and a companion were the two robbers who had held up La Bounty ten minutes before.

La Bounty was a member of the firm of La Bounty Bros. grocers. He and his wife left the store about 11 o'clock for home. They were stopped by two men at the point of revolvers and robbed of $4.

The robbers remarked that they had made a mistake, as they were looking for Merle Eastburn, a moving-picture show proprietor. La Bounty hurried home, armed himself, left his wife, telling her to telephone for the sheriff and city marshal and returned to the scene, accompanied by William M. Browne, a brother of Sheriff Homer M. Browne. They saw a man hiding in the shadow of a shed.

"Hold up your hands," said La Bounty, pointing his revolver.

"I've got the drop on you," was the answer from the shadows.

Victim Shoots First.

La Bounty fired first, according to Browne. The man beside the shed shot three times. The grocer, wounded, ran toward the city hall with the other in pursuit.

Browne opened fire, but without effect. La Bounty fell dead into the arms of Marshal Tom Harper, who recognized him.

"You got the wrong man Bailey," said the marshal.

Sheriff Browne and deputies soon arrived and began a hunt for the robbers, who are supposed to be the same men who held up Merrill Fowler a week ago at the Fowler dancing pavilion. Baily is in jail awaiting the coroner's inquest.

WILLIAM H. VOLLMER DEAD

Former State Treasurer Succumbs to Operation After Sickness.

Vincennes, Ind., Jan. 8.—William H. Vollmer, former treasurer of state, died here. His death followed an operation performed Wednesday for gall stones. After he had recovered from an attack of liver trouble physicians advised him to have the operation performed and he went to the Good Samaritan hospital in this city. The weakening of his heart and liver hastened his death.

His estate is estimated variously from half to three-quarters of a million dollars. He was an Elk a member of the Pastime and Harmonie Verein Clubs of this city and recently elected to Masonry.

In 1910 he was elected state treasurer on the Democratic ticket and was re-elected in 1912. He was active in the Democratic party, serving as county chairman, Second district chairman and member of the state central committee

BOY IN KNEE PANTS SOLDIER

Bloomington, Ind., Youth Is Admitted to U. S. Army.

Bloomington, Ind., Jan. 8.—Wearing knee trousers, Otis H. Lingenfelter, a sixteen year old high school youth of this city, applied to Lieutenant E. H. Copock, district United States recruiting officer, here for admittance to the United States army. After a rigid examination he was accepted and started to the Columbus, O., barracks. The youth came to the recruiting office with the written consent of his parents in his pocket. He is possessed of an exceptional physique and will be enlisted in the cavalry service. The parting word to the boy from the recruiting officer was that he procure a pair of long trousers before reporting at Columbus.

John W. Sage Is Dead.

Rockville, Ind., Jan. 8.—John W. Sage, eighty years old, formerly a newspaper publisher, is dead at his home here. Years ago he, in partnership with Colonel Irish, established the Commonwealth in Lincoln, Neb. The paper is now the Nebraska State Journal.

Hughes for Union League Head.

New York, Jan. 8.—The nominating committee of the Union League club has posted the name of Charles E. Hughes as its choice for the presidency of the organization, to succeed Elihu Root, incumbent.

Transport's Toll Is 85.

London, Jan. 8.—Losses in the torpedoing of the transport Ivernia, formerly the Cunard liner, totalled 85 of the rank and file, the admiralty announced. The original estimate of those lost was 150.

Pay Roll Bandits Get $10,000.

Tarentum, Pa., Jan. 8.—Four masked men held up an express wagon here containing the pay roll of the Flaccus Glass company of this city, and escaped with $10,000.

What Good Is the Weather Bureau?

This question is likely to be asked in more or less querulous tones whenever the local weather prediction fails, as it often does. The inquirer overlooks the fact that the weather bureau has much more important things to foretell than ordinary changes of weather. It predicts with certainty great windstorms, destructive floods, severe freezes and other atmospheric visitations that endanger life and property on a large scale and collects climatic statistics for scientific agriculture.—Popular Science Monthly.

When shaking heavy rugs hold by the sides. If possible, spread them wrong side up on the grass and beat to dislodge the dirt, then brush and hang up to air.

WARNING NOTE BY E. H. GARY

Steel Magnate Urges Caution to Nation.

PROSPERITY CAN CONTINUE

Sudden Great Wealth Brings Danger of Extravagance—Tariff Adjusted to New Conditions Is Urged—Opposes Prohibitory Rates — Would Free Question From Politics.

New York, Jan. 8.—Elbert H. Gary, chairman of the United States Steel corporation, in a statement of business conditions and prospects in the United States, issued here, declares this country is the richest of all nations and that the foundation for optimism as to the long future of the country is solid. But he warns business that there are signs of future uncertainty and that it is "obviously the better part of wisdom to prepare ourselves so far as possible for an unfavorable change in the economic situation."

While not alarming in its nature, the statement says no harm can result from precautionary measures while much benefit may come from the exercise of them.

The statement is based on the business showing of the year 1916 and in part follows:

Danger of Extravagance.

"We should not permit our riches to interfere with our progress. There is danger that great wealth will produce the opposite of necessity—extravagance, indolence, waste, indifference, retrogression, stupidity, failure. We must be on our guard against this danger.

"Again our country should be placed and kept on a parity with all other countries. I refer to the tariff question. I have said before, and I now repeat, this question should not be considered or treated as a political or partisan one. The greatest good to the greatest number should in this, as in all public questions, be the sold inquiry and determination. Facts should be ascertained and honest, sensible, practical results secured.

Oppose Prohibitory Tariff.

"Prohibitive tariff rates, so-called, or schedules that are so high as to permit a producer to oppress the consumer should not be permitted; but tariff rates on luxuries we do not produce in this country should be reasonably high, so as to produce revenues for the government, and tariff rates on the things coming from foreign countries similar to those we produce, whether in the forest or in the fields, in the mines or in the manufactories, should be sufficiently high to protect our producers, including the wage earners, against cheap foreign labor and its results, and so as to put our country and its people on a fair and even basis with all other countries and peoples.

"Possibly this could be secured to a certain extent by anti-dumping provisions or by reciprocity conditions. At any rate, it is not reasonable or fair to our people to place them in a position of disadvantage.

"Nearly all foreign countries have tariff provisions in their laws which prevent our producers from selling there, and we should have like security."

BODY OF B. W. LEWIS IS PRIVATELY BURIED

Letter Shows Suicide Contemplated Deed Dec. 17.

Pittsburgh, Pa., Jan. 8.—The body of Bernard W. Lewis, the man who committed suicide in Atlantic City, was laid to rest in Allegheny Cemetery. Only members of the family attended the ceremony. The Rev. Dr. Hugh T. Kerr, pastor of the Shady Side Presbyterian church, officiated. The Lewis family had requested that the interment be strictly private and to omit flowers.

It seemed that young Lewis had contemplated committing suicide two weeks prior to his death at Atlantic City, and before the killing of Mazie Colbert in Philadelphia. This fact developed from a letter received by James S. McFayden of 1516 Beechwood boulevard, and written by young Lewis in New York and mailed from there December 17. McFayden is general manager of the Union stockyards.

Joliet Truck Driver Killed.

San Antonio, Tex., Jan. 8.—William H. Fitzgerald, of Joliet, Ill., truck driver for Motor Detachment No. 2, was instantly killed when the automobile in which he was riding overturned on the Corpus Christi road two miles south of here. The body was taken to the morgue at Fort Sam Houston where the initials "W. H. F." were found in the man's hat, the only clue to his identity.

Diet Fad in New York.

New York, Jan. 9.—Following the lead of the Chicago health department "diet squad" twelve robust policemen of New York have entered upon a three weeks' diet test to prove that a person may eat and be strong on twenty-five a day.

THE LAW.

The first step out of barbarism is the recognition of law. Primitive man knew only his own desires and the measure of his power to gratify them, but every forward step in civilization brings new laws and constantly increasing readiness to obey them. Man's mastery of self means self enforced law.

"Johnny," said the Sunday school teacher, "can you tell me what caused the flood?"

"Yes, ma'am," answered the little fellow; "it rained."—Chicago News.

5% NET

No fees or expenses out, and no taxes to pay. An investment that leads all others for safety, convenience and rate of income.

Semi-Annually
on the first of each January and July we send our checks by mail.
Withdrawable in 30 days
ither the full amount or any part of it. An investment may be made from
$25.00 and Upwards
Twenty-six years and a business of a million and three quarers. Write for financial report and booklet
CAPITAL SAVINGS & LOAN ASSN.,
LANSING, MICH.
or call on
S. P. HOSMER Tecumseh.

ENTENTE REPLY IS REPORTED ALTERED

Believe Loophole for Peace Efforts Is Left.

Washington, Jan. 8.—The administration is convinced by advices received from European sources that material changes had been made in the reply of the entente powers to President Wilson's peace note since it was originally prepared.

The note is expected to reach Washington this week. It has been more than a week since the state department was notified by ambassadors in entente capitals that the reply was ready for transmission.

Secretary of State Lansing refused flatly to discuss any phase of the peace situation. He would not indicate whether the department had been advised as to the nature of the entente reply.

American officials generally, however, were inclined to believe the note as now prepared, while stronger than the original document, still leaves a loophole for continuing peace negotiations on the initiative of the President. They showed some anxiety over the continued delay.

DENIES LEAK TO GERMANS

Secretary Tumulty Says No Attention Will Be Paid to Charges.

Washington, Jan. 8.—Secretary Tumulty denies flatly a published report that White House secrets had leaked to the German embassy and other places througn tapped telephone wires and White House employes. The story was a circumstantial account of a group of international spies surrounding the President and gaining confidential information on all subjects.

"No attention will be paid to such ridiculous rot," said Secretary Tumulty. Prince von Hatzfeldt, counsellor of the German embassy, also flatly denied the story, characterizing it as utterly absurd.

COX IS INAUGURATED IN OHIO

Former Governor of Buckeye State Welcomed to Power.

Columbus, O., Jan. 8.—Imposing ceremonies marked the induction into office of Ohio's forty-eighth governor, James M. Cox, of Dayton, Democrat. Frank B. Willis, of Delaware, Republican, is the outgoing governor. This is Cox's second term, the first extending from 1913 to 1915. The inaugural ceremony proper took place on the west steps of the state house. It was followed by a mammoth parade whicsh was reviewed by the new governor.

The morning was devoted to the reception of visiting political clubs and other organizations by local citizens.

Premier's Slayer Attempts Suicide.

Vienna, Jan. 8.—Dr. Friedrich Adler, who assassinated Premier Stuergkh of Austria, has attempted to hang himself in his cell. He was cut down in time to save his life.

8-Hour Arguments Begun.

Washington, Jan. 8.—Arguments on the constitutionality of the eight-hour Adamson act have begun in the supreme court.

Taussig on Tariff Board.

Washington, Jan. 8.—Professor Frank W. Taussig of Harvard accepted a place on the tariff commission and probably will be made chairman.

DROWNED ON WAY TO MARRY

Farmer Swept Down Current Trying to Ford Swollen Stream.

North Vernon, Ind., Jan. 8.—A delegation of citizens of Paris Crossing, this county, are dredging at the Dixon Ford in an effort to find the body of Ralph Lloyd, twenty-one years old, a farmer, who drove into the creek with a buggy and two horses when the creek was past fording. The driver and horses were swept down the stream. Mr. Lloyd was on his way to Paris Crossing to meet Miss Clarice Buckles, daughter of Mr. and Mrs. Herman Berman Buckles, and the couple had planned to come to this city, where they were to be married. Both families are prominent in this county.

Lafayette Banker Weds.

Lafayette, Ind., Jan. 8.—Charles M. Murdock, banker and utility magnate, was married quietly here at the home of his sister, Mrs. Charles E. Corey, to Mrs. Jennie Corey Grant, the ceremony being performed by the Rev. John R. Dinnen, rector of St. Mary's church

Lawson's Daughter to Be War Nurse.

Boston, Mass., Jan. 8.—Thomas W. Lawson's daughter, an ardent Christian Scientist, will sail from New York on the Espagne to become a war nurse in France! She has studied nursing.

Two Killed in Mine Blast.

Wilkesbarre, Pa., Jan. 8.—Two men were killed and four were injured in an explosion of gas in the Maxwell colliery of the Lehigh and Wilkes Barre Coal company.

With but little deviation from the popular American game, baseball is played in Russia, but there it is known as lutka.

ILLINOIS 2-CENT FARE WILL NOT BE ALTERED

Injunction Asked by Twenty-nine Railroads Denied.

SPRINGFIELD, ILL., Jan. 8.

Petition of twenty-nine railroads for the issuance of a temporary injunction restraining the Illinois public utilities commission and other state administrative agencies from enforcing the Illinois 2-cent fare law, was denied without prejudice in the federal court before Judges Landis, Evans and Carpenter, sitting en banc. By a decision of two to one, it was decided to proceed and try the case on its merits, Judge Landis dissenting. The hearing on the merits will begin Tuesday before one of the three judges.

Judge Landis, in opposing his fellow jurists, argued that the case was not within the jurisdiction of the court in which the petition was entered, but should be tried in the District of East Missouri.

Suspension for four months of the schedule filed by the railroads increasing passenger fares from 2 cents to 2.4 a mile has been ordered by the public utilities commission, pending the decision of the court. The order was to take effect Jan. 15.

CITY FREED IN DEATH CASE

Circuit Court of Menard County Reversed in Policeman's Case.

BLOOMINGTON, ILL., Jan. 8.

That a city is not responsible for the accidental death of an employe when the latter did not take ordinary precautions was held by the Illinois supreme court in the case of Policeman Harry Marshall of Pekin.

The lower court gave the widow $2,900 under the workingman's compensation act when the officer was killed by a bullet of his own revolver, the weapon falling from the holster and being discharged. The upper court reversed the finding.

HELD UNDER AUTO ALL NIGHT

Cloverdale, Ind., Farmer Suffers Only From Exposure by Accident.

Greencastle, Ind., Jan. 8.—Caught under his automobile when the machine skidded and turned over a twelve-foot embankment near Monrovia, Frank Patrick, a farmer residing near Cloverdale, was held prisoner under the car from 11 o'clock at night until daylight the next mornnig. He managed to extricate himself from the wreckage before aid came.

Although he suffered extremely from exposure, Patrick probably will suffer no serious results from the accident.

DIEMER CASE IS DROPPED

Grand Jury Orders Bonds of Suspects Released.

PONTIAC, ILL., Jan. 8.

The final chapter in the mysterious death of Christine Diemer was written in the circuit court at Pontiac.

The grand jury, which completed its sessions, did not return indictments against those held in the case and ordered the bond released.

Dr. Clemenson Free in 1923.

SPRINGFIELD, ILL., Jan. 8.

The sentence of Dr. Haldane Clemenson of Chicago, convicted of murdering his wife in November, 1909, and given a life sentence, was commuted by Governor Dunne to twenty-five years' imprisonment. The commutation will give Dr. Clemenson his release under the good time law in February, 1923.

To Talk Better Roads.

SPRINGFIELD, ILL., Jan. 8.

Plans for better roads in Sangamon county will be discussed at a meeting of the township road overseers to be held the latter part of this month.

DIVER SINKS ELEVEN SHIPS IN ELEVEN DAYS

Britain, However, Denies Part of German Claim.

Berlin, Jan. 8.—An admiralty statement issued in connection with the announcement of the safe return of the German submarine U-46, which had been reported sunk in the Bay of Biscay, says that a German submarine, number not given, has sunk eleven entente steamers in eleven days. Of this number five vessels, totaling 15,000 tons, were laden with coal and bound for France and Italy.

"One of our submarines," says a second official statement issued by the German admiralty, "torpedoed and sank Dec. 23 in the eastern Mediterranean an enemy transport of more than 5,000 tons. The vessel was accompanied by warships."

London, Jan. 8.—Commenting on the London, Jan. 9.—Commenting on the German admiralty report of the sinking of an entente transport the London press bureau says:

"No transport, British or French, was sunk in the eastern Mediterranean Dec. 23."

THE TECUMSEH HERALD

FRANK S. TURNER, PUBLISHER

SUBSCRIPTION RATES

IN LENAWEE COUNTY

One year, payment in advance $1.00
One year, payment after three months .. $1.2

OUTSIDE LENAWEE COUNTY

One year, payment in advance $1.35
One year, payment after three months .. $1.50

There will be no Deviation from above Rates

Entered in the postoffice at Tecumseh, Mich., second class mail matter.

Telephone Number 36

TECUMSEH BANKS CLOSE SUCCESSFUL YEAR

Our Tecumseh banks are showing a fine gain in total business for the year and start out the new year with every prospect of further gain. Both banks show by their statements just [illegible] a gain in deposits of about $80,000 for the year.

As our banks are a fair barometer of the business done in our town, it would indicate a good healthy business condition for the past year.

The Tecumseh State Bank has increased their surplus fund to $26,000.00, an amount equal to their capital which places them on the Honor Role of Michigan banks and we understand is the second bank in the county to be placed on this role, the other bank being the Boice State [illegible] of Hudson. Strange to say, Ed Frensdorf of Hudson is a director in both banks. The regular dividend has been declared.

The Lilley State Bank held its annual meeting at noon today. In speaking of the year's business, Vice President F. J. Temple stated that the business for the year just closed was the best in the history of the bank. Besides paying the regular dividend the bank carried a little better than 7 per cent. to its undivided profit account. The officers and directors for the year are as follows.

Pres.—R. A. Heesen
Vice Pres. and Mgr.—F. J. Temple
Cashier—H. S. Temple
Ass't Cashier—Dale Hodges
Directors—P. W. A. Fitzsimmons, R. A. Heesen, Frank J. Temple, H. S. Temple, F. E. Bradley, Col. Albert S. Cummins and Dr. W. D. Reed.

Fixing the Carpet Sweeper.

The revolving brush of the ordinary carpet sweeper is driven by the friction of the wheels on which the sweeper runs against driving wheels on either end of the brush axle. To insure good friction the peripheries of all of these wheels are covered with tightly fitting rubber rings. In time these rings wear out, or the rubber becomes hardened and loses its grip. An efficient method of repairing a sweeper having imperfect or worn rubber rings is to cover the wheels with common electricians' tape, such as is employed for covering joints in wire. The tape should first be wound around the periphery of the wheel until a covering nearly equal to the thickness of the original ring is attained. This should then be secured in place by passing the tape around the ring and between the spokes of the wheels. The gripping power of the tape is fully equal to that of the original rubber rings, and the sweeper will be good for service until other parts wear out.

Arsenic Absorbed by Hair.

New light has been thrown on the legal side of arsenic poisoning, says the Scientific American. It has been found that arsenic compounds are absorbed by the hair of living persons, though not absorbed after death. In the hair of man arsenic has been known to reach a concentration of one to five parts in 100,000. The deposit takes place in the hair after it has been absorbed by the abdominal organs, liver and kidneys in particular.

Therefore in cases of acute, quick poisoning a chemical analysis of the hair would show no arsenic, while it would be found in the liver and kidneys. On the other hand, if slow arsenic poisoning were suspected analysis would show arsenic in the hair, but not in the liver and kidneys, and it could safely be assumed that the poisoning was not recent. The legal value of such evidence is apparent.

The African Marriage System.

You cannot fancy how deeply complicated the African marriage system is or how many ramifications there may be to a "woman's palaver." One day Mr. Heminger was sitting in a hut talking with two members of his congregation, wives of one husband. He was talking to them about their sins, which were of an obvious character. The younger woman had been accused of stealing food. Then he turned to the elder, Wawa, she of the ten children, five of them dead and five of them cruel.

"Wawa," he said, "why cannot you live at peace with this wife of your husband? Why are you always quarreling?" (They are notorious scrappers.) "Well," said Wawa, "she was bought with one of my children, and I cannot forget it."—Jean Kenyon Mackenzie in Atlantic.

Selfishness.

It is curious how little selfishness is understood. It is generally assumed to be an intense regard for oneself, when in reality it is a supreme disregard.

Unselfishness, on the other hand, is a higher regard for oneself.

Selfishness is only a form of destruction. It is produced by soul avarice. What we put into ourselves draws no interest. It is constantly deteriorating in value. Selfishness is an ingrowing shortsightedness. Selfishness is also a form of sincerity. Selfish people deceive nobody. They wear their selfishness on their sleeves. Their sincerity about it is something so apparent as almost to cause a sense of admiration for its genuineness.—Life.

Early Precept.

Kind Lady—How'd you learn to pick pockets? Pickpocket—By watchin' me mother fishin' fer change in th' old man's trousers!—Albany Knickerbocker Press.

Every brave man is a man of his word.—Corneille.

An American Surgeon

He Was Needed Because He Would Not Tell

By HORACE BRADFORD

I am a surgeon, and my home is in Florence, Italy. When a young man I studied at a college of physicians and surgeons in my native country, America, but, possessing a taste for art, concluded to change my profession. Coming here to Florence, I studied art for awhile, but soon saw that I did not possess the talent necessary to make an artist. Having fallen in love with this delightful city, I remained, hanging out my shingle as a surgeon.

One night I attended a ball at the Pitti palace. It was my first appearance among the aristocracy of Florence, and I was much interested in watching the people there, few of whom I had ever seen. A young girl with a gentleman attendant on each side of her walked by me. The appearance of the three told a story. The man on her left was young, handsome, in every way attractive. He on her right was past middle age and disagreeable looking as the other was engaging. As they passed me he gave the younger man a malignant look. The girl appeared to be much troubled. It was plain that her heart was with the man on her left, that she was constrained to choose the man on her right and that the two men hated each other on her account.

"Everywhere," I remarked to myself, "the stream of life is troubled. To be rich, to be prominent, does not render one immune from that which is disagreeable. Happy love has evidently come to this young girl, to be interfered with by one who, judging from her expression, has some claim upon her. How I should like to know the story!"

As I thought the last words I little dreamed that within a few hours a climax would come in the drama being enacted by these three persons and that I would come upon the stage for a minor part. When I left the palace I went directly to my rooms and to bed. An hour later I was awakened from a sound sleep by a violent knocking. I arose, slipped on a gown and opened the door. Two gentlemen in evening dress stepped into the room.

"You are the American surgeon, I believe?" said one.

"At your service," I replied.

"You are wanted to attend a man dangerously wounded," said the other. "You are chosen partly on account of your standing in your profession, but principally because you are not one of our circle. We do not like our affairs to be known. I must ask you to permit me to blindfold you."

I objected to this, but one of the men put his hand to his hip pocket and drew forth a small pistol with mother-of-pearl mountings, while the other produced a stiletto. I picked up my bag of instruments and suffered them to tie a handkerchief about my eyes. They led me out to the sidewalk, told me to raise my foot, and I stepped into a carriage.

"Drive a roundabout way," I heard one of the gentlemen say.

"No," interposed the other. "He may bleed to death. We must go as quickly as possible."

There was no need to make turns, for I had no idea where they were taking me. In what I supposed to be ten minutes the carriage stopped. I was helped out and soon by the increased warmth of the air felt myself to be in a building. Then I mounted steps, and at last the bandage was taken off my eyes. I was standing beside a bed on which lay—mirabile dictu—the young man I had seen walking on the left of the girl at the Pitti. I knew too well the danger of showing any sign of recognition.

"Signor Dottore," he said with a feeble voice. "I have been stabbed on the left side—here," uncovering. "It is near the heart."

It was near the heart, but had fortunately just escaped that organ. After an examination I assured the patient that if he kept perfectly quiet till the wound should heal he would recover. But I thought that, considering its close proximity to a vital organ, a surgeon should remain with him until a healing should be established.

"Then," said one of the men who had brought me, "you must remain. We do not care that two surgeons should be introduced here just now."

"But my practice—my patients?"

"All damages to your practice shall be liberally paid for."

I made a virtue of necessity and assented.

Meanwhile I had bandaged the cut and when I had finished turned and looked about me. I was in one of those old palaces, as they are called in Florence, belonging to some influential family. The furniture, at least some of it, must have been several hundred years old. The bed on which the wounded man lay was canopied. On the walls were paintings, some of which I recognized as masterpieces of the fifteenth and sixteenth centuries. There was no one in the room except the two men who brought me and the patient. I directed that a large lounge of antique pattern should be made comfortable for me to sleep on, as it would be best for me to be very near the patient. Then the men who had brought me left, one of them first saying to me.

"Signor Dottore, we are very glad to hear you say that the patient has so good a chance for his life. When you leave here be discreet and all will be well with you, but if you talk—well, all I have to say is you will not talk very long."

I remained a week at the palace, the name of which I did not know. Indeed, I was not permitted to leave the room of the patient, my meals all being served there. My mail was brought me, and it was amusing for the first day or two to read the messages of my patients with reference to my sudden disappearance. Then I asked those who had kidnaped me to leave word at my apartments that I had been called to Sienna on a very important case. This had the effect of quieting those who sought me.

My patient turned out to be as engaging a man as I had deemed him to be when he passed me in the Pitti palace.

"Your effort," I said to him one day, "to keep your drama—it came very near being a tragedy—from me would possibly have been successful had it not been that I was at the ball at the Pitti palace the night you were stabbed. I saw you pass me with the man who stabbed you and the lady for whom you were stabbed. So you see it would be safer for you to tell me the whole story, since I have a part of it, I pledging myself to secrecy, rather than to permit me to go away with what I already have unpledged."

He was not only very much astonished, but saw the reasonableness of what I said.

"I did not notice you," he replied, "at the ball and supposed that you had no position in court society. An Italian surgeon would have been unavailable for us. We are all so interlaced socially, those below constantly watching those above and all watching one another, that we dare not trust any one of our own number. You, as an American, are not mixed in our jealousies, our disputes, our"—

"Assassinations."

"You are wrong there. There are no assassinations in modern Italy. I fought with the Duke— But I will tell you the story and have every confidence that you will not reveal it.

"I am Count Baradini, and my ancestors have lived in this palace since the twelfth century. The man you saw on the other side of the signorina at the ball was the Duke of Abolino, a relative of the king. The signorina herself is the daughter of the Countess Francoccio, an old family that sprang up under the influence of Lorenzo de' Medici, commonly called Lorenzo the Magnificent. Signorina Bianca Francoccio and myself have been lovers ever since I was sixteen and she fourteen years old. Upon her entrance into society lately on her eighteenth birthday the duke saw her and became desirous of possessing her. He is a widower, very rich and has great influence with the king. Soon after seeing Signorina Bianca he made a formal application for her hand. Her mother—her father is dead—urged her to accept what is to be considered in a worldly point of view a better position than I could give her. To be a duchess and rich is higher in the worldly scale than to be a countess and with no possessions except this old palace. As for Bianca, her heart is all mine, as mine is hers, and if left to her own will she would refuse the duke to marry me. Indeed, rather than wed with him she declares she will go into a convent.

"The duke was expecting to have his own way in the matter when at the recent ball at the Pitti he discovered that I was his rival. I was with Signorina Bianca a few minutes before we passed you, when the duke joined her and by a look bade me give way to him. I asked the lady to go with me into another apartment. She assented, whereupon the duke went with us. On reaching the other room Bianca showed the duke so plainly that his presence was not desirable that he left us, giving me a malignant look as he did so that plainly meant 'I am a man of too much importance to be interfered with by such as you.'

"On leaving the palace the duke, who took occasion to go out at the same time as I, jostled me. Seeing that I must have it out with him, I sent him a challenge.

"Just at present the king would be furious if he knew that members of the nobility to whom he looks for support, especially his relative, had fought a duel. If I were known to have sent a challenge to the Duke of Abolino I should in some way be made to suffer. I met him within an hour after we left the Pitti; but, realizing my position, I did not dare even pink him. He came very near killing me, as you see, and I doubt not will be disappointed if I recover.

"The duke and my second joined in conference as to how to keep the matter a secret and decided to call upon you to attend me.

"There you have the story so far as it has been enacted."

The balance of the tale I learned from Count Baradini after he had recovered. Signorina Bianca was commanded by her mother to marry the duke, and the king sent a message to say that he would be pleased at a match between her and his well beloved cousin. Despite these commands and requests the girl flatly refused to marry any one but the man she loved, and when those who were conspiring against her found it impossible to move her they desisted, and finally her mother gave a reluctant consent that she should marry the count.

When the wedding came off I was present and had a pleasant chat with the bride about her husband's wounding, of which she had been kept in ignorance till the affair had blown over. So long as I remained in Florence I was welcome at the palace of Count and Countess Baradini.

PRACTICAL HEALTH HINT.

To Prevent Colds.

Dr. Eugene L. Fisk of the Life Extension institute, in New York city, suggests that one of the best methods for preventing colds is to breathe as much fresh air as possible. A draft, he holds, is not to be feared unless it is strong enough to be chilling. It is as silly to weaken your resistance by coddling as it is to be over-Spartan. The skin can be trained to help resist germ infection, and one of the worst ways to train it is to work and live and sleep in overheated rooms. The same sort of rules apply to clothing. Adapt your clothing to the condition of your health and to the conditions of the weather. One man can wear light underclothing all the year round; for another whose physique is not so hardy or who has chronic heart or kidney trouble such a course is folly. It is as harmful to expose yourself too much as it is to weaken your resistance by building up. Baths? One man can take cold baths and be no worse for them; another of a more delicate constitution will suffer nervous shocks from the same temperatures. Try out your skin and find out its reaction point. Of course you will do well to avoid constipation, overeating and extreme fatigue, for these all aggravate colds and invite them. The man who is subject to colds should be sparing in his use of tobacco and should know that he weakens his resisting powers if he drinks alcohol.

Satisfied.

"I was brought up on a farm, and I'm glad of it."

"Yes?"

"You bet your life! Whenever I think I'm working too hard I just stop and think of the time when I had to get up at 4 o'clock and work like a slave until dark."—New York World.

SENATOR G. M. HITCHCOCK

Author of Resolution Indorsing Peace Note.

Photo by American Press Association.

Metchnikoff as a Cook.

One day some distinguished visitors who had arrived in Paris and were being escorted about by a committee were taken to call upon the late Professor Metchnikoff, the famous scientist who believed that the secret of long life lay in diet, toward the hour of noon. The laboratory was all but empty, as most of the workers had departed for that sacred meal, the French dejeuner. But Metchnikoff was there himself intent on a vessel he was holding over a gas burner.

"It must be a very interesting experiment that keeps you engaged even at this hour," remarked one of the committee.

"Look for yourself," said Metchnikoff, and, continuing to stir with a glass tube, held up the dish so that a delicious fragrance rose to the noses of the visitors.

"That's what I'm working at," he laughed, "bananas in slices, fried in butter. They are excellent."—World's Work.

Explosives.

The whole power of any explosion, whether it be a burning or a detonation, which is a sudden flying of certain chemicals into gas all at once everywhere throughout the mass regardless of heat, is caused by nature's total refusal to permit two bodies to occupy the same place at the same time. Gunpowder occupies a hole drilled in a rock deep enough to accommodate a pint. A fuse explodes it.

During the time it takes that pint of gunpowder to change to a gas it grows so that there are 401 pints of gas occupying the hole—or trying to. If the hole is strong enough they might. But it isn't. They push the rock apart and make room for themselves. If it was a pint of good dynamite there would be a volume of 847 pints of gas trying to occupy that pint hole. And if it was blasting gelatin 1,386 pints!—Scientific American.

Victoria and Napoleon.

Queen Victoria once gave a remarkable description of her visit to the tomb of Napoleon I. during the reign of Napoleon III. "The coffin is not yet here," she wrote, "but is in a small side chapel of St. Jerome. Into this the emperor led me, and there I stood at the arm of Napoleon III., his nephew, before the coffin of England's bitterest foe, I, the granddaughter of that king who hated him most and who most vigorously opposed him and this very nephew, who bears his name, being my nearest and dearest ally! The organ of the church was playing 'God Save the Queen' at the time, and this solemn scene took place by torchlight and during a thunderstorm. Strange and wonderful indeed!"

Making a Hot Compress.

In the American Journal of Nursing Elizabeth Robertson gives the following directions for making a hot compress: Wet the compress with tepid water, then iron it rapidly with a very hot flatiron. This produces sufficient steam to hold more heat and obviates the necessity of wringing out excessively hot cloths.

The Money Power.

Braggs—It is positively absurd to talk about a "money power" in this country. There is no such thing. Waggs—I'd just like to discuss that with you. Have you got a minute to spare? Braggs—Not a minute. I've got a note due at the bank, and they're bothering me to death about it.—Life.

Eighty Per Cent.

"The Browns are celebrating their silver wedding next Saturday."

"Their silver wedding? Why, they've been married only five years!"

"I know, but that's five times as long as anybody expected them to stay married, so they feel that they are entitled to a discount."—New York World.

Bishops and Mustaches.

Shall we ever see the day of a bishop with a mustache? At present, of course, he may only wear a mustache chaperoned by a beard—by an unwritten code. The present bishop of Chelmsford was the possessor of a luxuriant mustache until his elevation to the episcopate, when it disappeared. The bearded judge we have had with us for years, but the mustached judge is a comparatively new arrival. He came in with Lord Justice Phillimore and was followed, not long afterward, by Mr. Justice Shearman. As for doctors, a generation ago a mustached M. D. would have been open to the charge of unprofessional conduct.—London Chronicle.

Both Bluffers.

"If I rejected you, would you commit suicide?"

"I don't know, girlie. Your sixteen-year-old sister is very attractive. In a few years"——

But she accepted him forthwith, and he is working hard now to meet the installments on an engagement ring.—Louisville Courier-Journal.

Proved His Case.

Mother—The whipping you had yesterday does not seem to have improved you. Your behavior has been even worse today. Willie—That's what I wanted to prove. You said I was as bad as I possibly could be yesterday. I knew you were wrong.

ONE OF THE BEST

"The Crisis," which began a three days showing at the Majestic yesterday, proved one of those screen masterpeices of which a printed review cannot convey a really adequate conception. There can be no doubt that it is destined to take its place as one of the big screen accomplishments and it is surely the biggest thing the Selig company has made.

It is a screen play of practically the same length as "The Birth of a Nation," and while it hasn't the thrills that the rides of the Ku Klux Klan gave the other picture, we would say that it is in every other way the equal of the Griffith masterpeice and even surpasses it in story interest with the added merit of treating both the slave question and the war non-partiasnly, showing the good and the bravery of both, while none of the characters were unnatural, unwholesome or overplayed.

There is scarcely a moment of the picture that one does not find himself hanging intently on each development and scene. For this the Winston Churchill novel from which it was adapted, of course, deserves a big share of the credit—"The Crisis" has long been reorganized as one of the most perfectly constructed American stories. The producers' share of credit is in having made the most of that material proof of which is the fact that in the two hours and a half there are no draggy moments.

Though story interest is "The Crisis" greatest factor of success, there is a pleasant feeling throughout all its early scenes, that while following the story, there are also being opened before one pages of history, an intimate view of private and public life of that turbulent period just before the war. Scarcely knowing it, the watcher absorbs a knowledge of those picturesque days as most of us are pleased to believe they were.

One section of the picture, which runs perhaps fifteen minutes, furnishes the spectacular note in depicting Grant's siege and capture of Visksburg. So masterfully has the director handled the big scenes of fighting on land and water that they send the blood coursing through one's veins and heightened in effect by the accompanying well played patriotic music, give the picture the benefit of all the patriotic spirit in each spectator.

Not handicapped by the presence of a star, the producers were able to cast every role rue to the character, with the result that "The Crisis" has as hearly perfect a cast as any picture ever had. To give each player full credit is impossible in the space allowed here, but certainly the performance of George Fawcett as Judge Whipple, throughout the whole picture and in the death scene in particular, is a credit to the screen. Sam Drane's conception of Lincoln is carefully studied, convincing and pleasing. Mat Snyder makes a lifelike, likeable character of Colonel Carver and Eugenie Besserer of Mrs. Brice. Tom Santschi is manly, commanding and of strong personality as Stephen Brice, and Bessie Eyton's Virginia Carvel is by far the best thing she has ever done, while Marshall Nielen is a dashing, debonair Clarence Colfax. And in a lesser way one might say as much for the small characters.

Let it suffice, however that the direcor's fine insight has registered the suspense, the pathos and the humor of a fine story—careful touch is here and there expressing as much at times as could be described in many printed pages.

We do not hesitate to advise that this is a screen play you'd regret missing.

—From the Jackson Patriot of Friday December 22nd. "The Crisis" will be one of the early attractions at the Bradley Opera House.

Careful Hubby.

"Does your husband subscribe to the theory that kissing transmits germs?"

"No; he thinks that germs are mostly transmitted by money and is very careful not to hand me any."—Kansas City Journal.

Woodmen Grow Obsolete.

A steam operated sawing machine fells more trees in an eight hour day than thirty woodmen. It works close to the ground and leaves no stumps standing.—Popular Science Monthly.

Just In Time.

Plaintiff's Lawyer—I rest the case. Defendant's Ditto—You ought to. It's pretty weak.—New York American.

PRACTICAL HEALTH HINT.

Cancer Dangers.

It is a well established fact that moles, warts and scars are prone to degenerate if subjected to repeated irritation, especially in the evening of life, says the Therapeutic Gazette. These abnormalities should be kept under intelligent observation and if they display any activity or arouse an unusual sensation should be immediately put in the hands of the surgeon for speedy excision.

The senile keratoses, so common on the skin of the old; the little wartlike excrescences and little scurfy patches so frequent on the faces and the hands, offer peculiar advantage for the development of epithelioma. They have been called "halfway houses" on the road to malignancy. They should be subjected to no avoidable irritation and, above all, should not be "treated" with the meddlesome notion of cleaning them up. They should be handled with gloves, as it were, and gently carried along to a quiescent end.

The pressure of nose glasses has been sufficient to excite such a skin (of the old) to perverse activity. The pressure of a tight hatband has served to arouse the latent fury of an old and disregarded birthmark. Bear this in mind, particularly old persons, and guard against any irritation of the skin.

OUR

January Clearance Sale

Continues All This Week.

Every Department is represented in this Great Sale. Don't Miss It!

Buy Room Rugs during this sale and save dollars.

Extra Special

FOR

THURSDAY, FRIDAY AND SATURDAY.

We are closing out our GRANITEWARE Stock and will place on sale these three days at

9c, 19c, 39c and 58c the piece.

These goods are worth double the money. Visit our Basement and see.

The Webster Anderson Co.

Tecumseh, Michigan.

LENAWEE BAPTIST ASSOCIATIONAL CONFERENCE

Following is the program of the Lenawee Baptist Associational Conference held at the local church today and tomorrow:

TUESDAY

1:30 Sermon, Rev. F. D. Hague, Rome
2:15 Why the Small Church Should be Fostered
Rev. P. J. Johns, Medina
Discussion
3:15 The Message of the Letter to the Phillippians
Rev. W. J. Gray, Onsted
7:00 Praise service
7.30 Exposition of Scripture
Rev. J. H. Davis, Rollin
8:00 What Makes a Church Great
Rev. A. E. Scofield, Adrian

WEDNESDAY

9:30 Sermon,
Rev. S J. Hall, Morenci
10:30 Church Efficiency (Plan of organization for the average church)
Rev. W. T. Roberts, Lansing
11:30 Symposium: The Biggest Problem I Have
General discussion
1:30 Exposition of Scripture
Rev. Q. O. Colbeck, Monroe
2:00 When the Every Member Canvass Succeeds
Rev. A. E. Scoville, Adrian
3:00 Evangelism in the Association
Rev. M. S. Waller, Hudson
3:30 Sermon
Rev. A. L. Abercrombie, Weston
Evening—Young People
7:00 Devotional
7:30. The Spirit of the Early Church
Rev. M. S Waller, Hudson
8:00 Address: A Homelike Church and a Church like Home
Rev. W. T. Roberts, Lansing

This program will be in charge of District Superintendent W. T. Roberts.

First Feeding Bottle.

Possibly a hollow gourd constituted the first baby's feeding bottle. Torn from its parent tree, its edible interior would have found its way to the stomach of its adult plucker, after which the hollow shell would be filled with milk or other liquid refreshment for the satisfaction of the infant. In tropical countries, again, the cocoanut would constitute a natural feeding bottle, already filled with the necessary nourishment.

Without, however, indulging in speculation of this kind it may be noted that the archaic vase room at the British museum contains specimens of feeding bottles—tetinoe, archaeologists call them—dating back to between 600 and 700 years before Christ. These very early babies' bottles are usually globular in shape, are elaborately decorated and are covered with small knobs which, it is conjectured, were used to hang tiny bells upon. In short, the feeding bottle of those days was also a rattle and a picture book combined.

Government Crop Estimates.

Nearly 2,000,000 schedules are handled each year in the bureau of crop estimates of the United States department of agriculture in making up the government monthly crop reports, according to the annual report of the chief of the bureau of crop estimates. Nearly 160,000 names are on the voluntary crop reporting lists; forty-four paid agents are constantly making personal investigations, one agent covering a state, and a force of 105 clerks is employed in Washington to handle the large number of reports from the voluntary crop reporters and to keep records of crop information of this and foreign countries. The work of crop reporting has been so improved and systematized that estimates of production of important products can be made with a close degree of accuracy. The most complete record in existence is kept in the bureau of the estimates and statistics relating to the world's crops and live stock.

STANDING OF LIBRARY VOTING CONTESTANTS

January 5, 1917

O. E. S.	85,850
Springbrook School	85,445
Ridgeway School	62,490
Tecumseh Library	37,295
Pink School	22,480
Grange	18,790
Culbertson School	16,510
Tecumseh High School	10,725
F. O. E. Lodge	7,480
Waldron School	7,075
I. O. O. F. Lodge	3 590
K of P. Lodge	2,905
Newburg School	1,465
Perkins School	1,220
Holloway School	1,210
Waring School	1,065
Pine Grove School	1,050
Birdsall School	1,020
Lanning School	980
Hunter School	960
Masonic Club	930
Kelley School	845
Adrian Center School	830
Service School	815
West Branch School, Tecumseh	745
Calvin School	740
Green School	730
East Branch School, Tecumseh	630
Friends church Tecumseh	345
Clark School	50

Former Tecumseh Boy Preaches in One of the Most Important Churches in the East.

The following was clipped from the New York Christian Advocate. Walter E Burnett is an old Tecumseh boy and his friends here watch with interest his success in his chosen work, following in the footsteps of his father who at one time filled the pulpit of our Methodist church.

The Rev. Walter E Burnett of Central Pennsylvania Conference has been transferred to Baltimore Conference and appointed to the pastorate of Foundry church, Washington, D. C., from which Dr W. R Wedderspoyn went to St. James church, Chicago, three months ago. Rev. Burnett leaves Franklin Street church, Johnstown, Pa. Previous pastorates were at Bellevue Avenue, Pittsburgh, and Preston, Detroit. He is a native of Michigan

Use
Black Silk Stove Polish
BLACK SILK STOVE POLISH

"A Shine in Every Drop"

Get a can today from your hardware or grocery dealer.

Sugar.

Our word "sugar" is said to be derived from the Arabic "sukkar," the article itself having got into Europe through the Arabian Mohammedans, who overran a great part of the world in the seventh, eighth and ninth centuries. According to Dr. Van Lippman, a Dutch writer, as a result of the Arab invasion of Persia sugar found its way into Arabia, whence again its culture was carried to Cyprus, Rhodes, Sicily and Egypt. In the last named country the preparation of sugar was greatly improved, and the Egyptian product became widely famous. From Egypt the industry spread along the northern coasts of Africa and so entered Spain, where, about the year 1150, some fourteen refineries were in operation. Columbus introduced sugar cane into the new world.

He Might Be Offended.

"See that dog, Kathi? It has taken the first prize at ten shows and is valued at 1,000 marks."

"I wonder if I dare offer him a bit of sausage?"—Fliegende Blaetter.

CLASSIFIED ADS

WE BUY ALL KINDS OF JUNK and pay the highest price for rags. 'Phone 372. We come after them. Place at old Brewer's foundry.
D. Ghertner.

WANTED—Thirty or forty horsepower boiler, eighty pounds pressure. Box 715 Tecumseh. 11 21 tf

HELP WANTED—Girl for general house work. Good wages guaranteed for the right kind of help. Call Phone 113. tf

I AM PAYING THE HIGHEST price for rags, rubbers, paper and books. Before you sell off your junk find out my price.
Louis Kozel.
'Phone 186 3 rings. 1-2-tf

FOR SALE—A Holstein cow coming four years old to freshen soon. Alfred Wright. 1 5 3t

FOR RENT—The west side of the Cook house, corner of Logan and VanBuren streets. Enquire of A. Dewey. 'Phone 705. 1-9-tf

E. M. COLLERS HOUSE FOR SALE Enquire of J. Lester Coller, Collers Music store. One of the most modern houses in Tecumseh. Terms easy.

THE MOLER BARBER COLLEGE of Chicago, Ill., wants men to learn the barber trade. They offer splendid inducements and a short term complete. They mail free a beautiful caalogue and ask all our readers to send for it. 1-9-2t

FOUND—On the Macon road about a mile out, a dark grey overcoat bearing trade-mark of Jones the Clothier, Tecumeh, Mich. Owner may have same by proving property and paying for this notice.

State of Ohio, City of Toledo, Lucas County, ss.

Frank J. Cheney makes oath that he is senior partner of the firm of F. J. Cheney & Co., doing business in the City of Toledo, County and State aforesaid, and that said firm will pay the sum of ONE HUNDRED DOLLARS for each and every case of Catarrh that cannot be cured by the use of HALL'S CATARRH CURE.
FRANK J. CHENEY.

Sworn to before me and subscribed in my presence, this 6th day of December, A. D. 1886.
(seal) A. W. GLEASON,
Notary Public.

Hall's Catarrh Cure is taken internally and acts directly upon the blood the blood and mucous surfaces of the system. Send for testimonial, free.
F. J. CHENEY & CO., Toledo, O.
Sold by all Druggists, 75c.
Take Hall's Family Pills for Constipation. adv

MRS. CLAYTON'S LETTER

To Run-Down, Nervous Women

Louisville, Ky.—"I was a nervous wreck, and in a weak, run-down condition when a friend asked me to try Vinol. I did so, and as a result I have gained in health and strength. I think Vinol is the best medicine in the world for a nervous, weak, run-down system and for elderly people."—Mrs. W. C. Clayton, Louisville, Ky.

Vinol, which contains beef and cod liver peptones, iron and manganese peptonates, and glycerophosphates, is guaranteed to overcome all run-down, weak, devitalized conditions.

C. A. Wright & Son, Druggists, Tecumseh.

A Timely Suggestion.

Prior to Jan. 1st we made partial purchase of our seasons requirement of farm machinery Last week we were advised from several leading manufacturers that all prices were withdrawn and new prices would be made that would be about 20 per cent higher.

We suggest this:—

Buy your farm machinery early, get it home early then you KNOW you will have it to assist in raising the highest priced farm products you ever raised

It is not a matter of selling goods but that of getting material. Don't wait for the salesman to call but place your orders at once and get your requirements from the first shipments as the latter shipments may be delayed and cost more.

L. E. TEMPLE & CO.

CONDENSED STATEMENT
OF THE

LILLEY STATE BANK

as reported to the State Banking Commissioner at the close of business December 27, 1916.

RESOURSES

Loans and Discounts	$289,868.01
Bonds and Mortgages	120,488.26
Overdrafts	74.54
Furniture and Fixtures	6,000.00
Cand and due from Banks	85,974 11
	$501,904.92

LIABILITIES

Capital Stock	$ 40,000.00
Surplus and Undivided Profits	24,095.17
Commercial Deposits	187,558.84
Savings (Books)	247,331.27
Savings (Certificates(	52,925.14
	$501,904.92

We call especial attention to OUR CAPITAL STOCK, Surplus and Undivided Profits amounting to $64,095.17 This is the amount our Stockholders have invested in this business. In addition to this, the stockholders are liable in case of loss for additional $40,000 making a total amount of more than $100,000.00 that this bank would have to loose before you as a depositor could loose a cent. Your account will always be appreciated at this bank

TECUMSEH CO-OPERATIVE ASSN.

NOTICE

Place your order for all Implements now, as there will be no end to advance in prices soon.

Ross Silos, Wood or Metal

Can sell at same old price yet for a short time. Give us your order now.

Dairy Feed Hog

Just unloaded a car of Cotton Seed Meal, Badger Middlings and Hominy Feed.

Chicken Feed

Plenty of good Salvage Wheat, Blue Top Scratch Feed on hand.

By C. D. BEEBE, Mgr.

HERCULES BED SPRINGS

START THE YEAR RIGHT AND TAKE

REAL RESTFUL REST

by buying a Hercules. Made on a steel angle iron frame to fit either wood or iron bed.

$7.50

Guaranteed for all time.

GUY E. BELDING,
FURNITURE AND UNDERTAKING.

"You'll Favor The Flavor"

EMPIRE COFFEE

BERDAN & CO.
Founded 1836

The Herald $1.00.

REMEMBER

Our Clearing Sale
Continues All This Week

OUR SPRING STOCK OF

Rugs & Carpets

Are on our floor waiting for your selection.

See our Rack of Cloaks at $6.90.

Fred Rosacrans and Sons.

GOOD PROVIDERS FAMILY
NOTHING IS TOO GOOD FOR MY FOLKS!
I've found folks who are well-bred Are folks who also are well-fed!

THE best bred folks are as a rule the best fed folks. It don't make any difference how fastidious you are if you purchase groceries at this shop you are certain to be satisfied

Choice Dairy Butter

34c pound---5 pound jars.

ANDERSON GROCERY CO.
Phone 91--- Successors, Anderson Bros. Macon Phone

HEATING STOVES

If anyone who may yet have occasion to purchase a Heating Stove will take the time to look over our stock they will discover that we are in position to save them some money.

Satterthwaite Bros.

LOCAL AND PERSONAL

NOTICE

All copy must be in the composing room of this office by 9:30 a. m. Tuesdays and Fridays and all advertising matter before 4 p. m. Monday and Thursday.

Hear DIAMOND. Presbyterian Church, Thursday night, Jan. 11. ad

Mrs. Fred Davis was a business caller in Toledo Tuesday.

Mr. and Mrs. Lewis Coller of Macon were in town Saturday.

Harry Abbott is in Adrian this week serving on circuit court jury.

L. E. Temple & Co. have just received another car of Red Band coal.

August Splettstoesser and family were in Palmyra with friends over Sunday.

Large dill and sour pickles 20s doz. Clark's Market. 'Phone 158. adv

Miss Ola Swift spent Sunday in Clinton with her friend Miss Portia Meyers.

Hear DIAMOND. Presbyterian Church, Thursday night, Jan. 11. ad

Seymour Orr left for Ann Arbor Thursday after the holiday vacation at his home.

Miss Ruth Curry spent part of last week with friends in Ypsilanti and Ann Arbor.

Hear DIAMOND. Presbyterian Church, Thursday night, Jan. 11. ad

Earl Rector was home from Detroit over Sunday with his mother and other friends.

Nelson Freeman of Ypsilanti was a weekend visitor at the home of Ernest Van Vleet.

Miss Doris Anderson returned to Ann Arbor last Thursday to resume her work at the U. of M.

Hear DIAMOND. Presbyterian Church, Thursday night, Jan. 11. ad

Miss Marjorie Owens of Toledo is spending a few days with Miss Alice Owens and other relatives.

H. W. Stevens visited his daughter, Mrs. Geo. Chapman in Detroit the latter part of the week.

Fresh spare ribs and sauerkraut makes a fine dinner. We have it on tap at Daisy Market. adv

Miss Myra Chase returned to Larium Saturday after her holiday vacation with her mother and sister.

John Taylor and his neice Miss Edna Taylor were in Adrian Sunday and sang a duet at the First Baptist church.

Miss Loana Stacy is so much improved from her recent illness as to be able to sit up a few hours during the day.

Hear DIAMOND. Presbyterian Church, Thursday night, Jan. 11. ad

Burton Garlinghouse returned to the U. of M. Thursday after spending his vacation with his mother Mrs. H. R. Brewer.

The Chatham Concert Co. will be at the M. E. Church Friday evening February 9 under the auspices of the Epworth League.

Fine switches made from cut hair and combings at the millinery store of Miss J. A. Hough. adv

Miss Agnes McWilliams who has been spending her vacation at her home, returned to her school work in Ann Arbor Thursday.

Mrs. H. B. Ager, who has been spending a week with her son Floyd and wife in Birmingham, returned home Thursday night.

Mary Eleanor Anderson has been quite ill for the past week, but is reported as on the gain though the nurse is still with her.

Hear DIAMOND. Presbyterian Church, Thursday night, Jan. 11. ad

The meeting of the K. O. T. M. will be held Tuesday night Jan 16, instead of Monday on account of the school meeting. Installation of officers.

Mrs. Melissa Cleveland was called to Warsaw, Ind., Monday by the death of her son-in-law, James Boyd, who passed away Saturday night after a lingering illness.

$6.00—Dull vamp shoes with white new buck tops and low heels. Special this week for $5.00.
adv. The Peoples Store.

The Royal Neighbors and Modern Woodmen will hold a joint installation on Friday evening January 12th at the I. O. O. F. hall at 7 p. m. Every member and family are invited.

Hear DIAMOND. Presbyterian Church, Thursday night, Jan. 11. ad

Hear DIAMOND. Presbyterian Church, Thursday night, Jan. 11. ad

R. S. Moore was a business caller in Detroit to-day.

Clyde Barber went to Detroit this morning on business.

Home made mince meat at Clark's Market. 'Phone 158. adv

C. E. Williamson was a passenger for Detroit this morning.

Louis Kozel left this morning on a business trip to Findlay, Ohio.

Mrs. Will Babcock and Miss Anna Mitchell spent Monday in Adrian.

Hear DIAMOND. Presbyterian Church, Thursday night, Jan. 11. ad

Mrs. H. P. Hoyt of Clinton was calling on friends in town, Friday.

Miss Geneva Satterthwaite and Miss Miller were spending Saturday in Toledo.

$4.50—Tobacco-brown shoes with white new buck tops. Special this week for $3.25.
adv. The Peoples Store.

Mrs. Mary Cook of Tipton is the guest of her nephew, Grant Schreder and family.

Hear DIAMOND. Presbyterian Church, Thursday night, Jan. 11. ad

C. D. Avery of Ann Arbor was here Thursday and visited Mr. and Mrs. J. J. Orr.

Mrs. C. H. Bramble and daughter Bernice have been spending a few days in town.

Lard, pure home made, 20c lb., by the gallon 19c lb.
'Phone 158. Clark's Market. adv

Ira Rogers was a passenger for Detroit today where he takes treatment for rheumatism.

Hear DIAMOND. Presbyterian Church, Thursday night, Jan. 11. ad

Mrs. Chas. Williamson is reported as very much improved from her recent serious illness.

Mrs. Frank Coder of Napoleon was a guest at the home of Mr. and Mrs. F. S. Turner, Monday.

Special meeting of Tecumseh Lodge 190 K of P, Thursday, January the 11th. Work in the first rank.

Hear DIAMOND. Presbyterian Church, Thursday night, Jan. 11. ad

Miss Madeline Mead who has been spending a few days with her grand parents, Mr. and Mrs. Robert Elliott returned to her home in Detroit Sunday.

Hear DIAMOND. Presbyterian Church, Thursday night, Jan. 11. ad

Mrs. Ida Bardner and daughter, Gertrude of Butler, Ind., returned home Monday after spending a few days with Mr. and Mrs. D. Gratz and daughter Gladys.

Regular meeting of Pythian Sisters to-morrow evening at 7:30 o'clock. The December Committee will serve supper at the close of the meeting. Lets have a good attendance.

$6.50—Havana brown kid shoes with kid tops. Special this week for $5.00.
adv. The Peoples Store.

The Woman's Foreign Missionary Society of the M. E. Church will meet with Mrs. C. E. Williamson Thursday, January 11th. at 2:30 p. m. Please bring the Christmas offering. All are welcome.

Hear DIAMOND. Presbyterian Church, Thursday night, Jan. 11. ad

The Rebekah lodge invite the members of the Odd Fellows and their families to join them in a pot luck supper in the Odd Fellow Temple Saturday evening at 7 p. m. This is to honor several members who are to move away soon.

Mrs. P. C. Snell has been making improvements on her place of business corner of Evans and Logan St. having a second story porch built across the front of the store, with outside stairway. When this porch is inclosed it will certainly add much to the convenience of her living rooms and also adds to the appearance and comfort of her store.

Hear DIAMOND. Presbyterian Church, Thursday night, Jan. 11. ad

A company of young friends dropped in upon Mrs. Frank Snell Monday evening, giving her a genuine surprise. They carried their lunch with them and made merry while there. A beautiful casserole filled with pork and beans was left as a token of the love and esteem in which Mrs. Snell is held by her friends.

THE WIT AND WISDOM CLUB

The Wit and Wisdom Club was entertained Monday evening at the home of Supt. and Mrs Reed. After routine business the program was turned over to Mr. Reed.

Being Gentlemen's Evening, the gentlemen performed The entertainment was in the nature of an amateur minstrel show, one of the requirements being that each one must act his part no one knowing what the others were to do Rev Rex presided as interlocutor with the end men Duaine Service and F. S. Turner, the circle being made up of the male members of the club of the success of the show, you must ask the ladies. One thing was certain no bouquets were received.

However there were some bright spots. The trombone solo by Wilfred Waldron a violin solo by Duaine Service, a solo by Ernest Church, and the dancing of the Virginia reel by Mrs. Reed's class in costume

INSTALLATION OF REBEKAHS

The Rebekah lodge met in regular session Friday night and installed a portion of their officers. Mrs. Florence Tansley acted as installing officer with Mrs. Atlanta Updyke as grand marshal

The following are the officers for the term.

P. G.—Lelah Weurthner
N. G.—Martha Lowe
V. G.—Iva Marsh
R. S.—Florine Bennett
F. S.—Lillian Wells
Treas.,—Lelia Thurlby
R. S to N G—May Blesing
L. S. to N. G.—Lena Chiverall
R. S. to V. G.—Mabel Ager
L. S to V. G—Alma Tansley
Warden—Margaret Carr
Cond.—Gwendolyn Juckett
I. G—Sabina McCaughan
O. G.—Amelia Cubitt
Chaplin—Franc Gillespie

At the close of the evening a social hour was enjoyed with a dainty lunch served.

JANUARY 7, 1869

The above is the date of the Tecumseh Herald edited by C. M. Burlingame a copy of which we have before us. Mr. Burlingame has just larged it to the size of our Herald of today. The inside is a ready print four of the eight columns on the first page are given up to advertising and six on the back. One column is evoted to business cards of which three are thirty-six of from three to five lines each. The local news is noticeable by its absence. The most important article in the paper is an account of the Masonic installation ceremonies and banquet. The following officers were installed.

W. M.—G. T. Ketcham.
S. W.—A. James.
J. W.—M. Davidson.
G. D.—C. Cummins.
J. D.—M. Primrose.
Treas.,—W. Anderson.
Sec.,—T. Cummins.
Sewards—C. M. Burlingame and C. Mead.
Tyler—D. G. Ludlam

Hear DIAMOND. Presbyterian Church, Thursday night, Jan. 11. ad

W. W. Garry conductor on the night train out of Jackson dropped dead while taking up tickets just as his train was pulling out of the yards. Saturday night. Heart trouble was the cause of his death. He had been in the employ of he Michigan Central road for about 30 years and only recently began work on this train. Mr. Garry was an old schoolmate and friend of W. S. Dickinson and his wife.

Hear DIAMOND. Presbyterian Church, Thursday night, Jan. 11. ad

VERY FEW BACONS ARE JUST RIGHT.

Most of them are too salty—many are strong and unappetizing.

Just right Bacon starts to be better than the others before it is Bacon at all

First, there's the breeding, then the feeding, then the curing.

You people who can appreciate the difference between a delicately sweet, appetite stimulating article and an inferior grade, are invited to try a sample of ours.

It's 27c a pound, and at the price you'll find it the cheapest Bacon you ever ate.

C. M. Gilbert.

A good place to get good things to eat.

NOTICE TO VOTERS OF SCHOOL DISTRICT NUMBER SEVEN

To the voters of School District Number Seven, Township of Tecumseh, County of Lenawee and State of Michigan:

A special meeting of the legal voters of School District Number Seven of said township is hereby called to be held at the Grange Hall, in the Village of Tecumseh, at 7 o'clock p. m. on Monday, the 15th of January, A. D. 1917. The business to come before said meeting is the purpose of voting upon the issuing of the bonds of said district for the amount needed in addition to the bonds issued in 1916, for the purpose of building a new schoolhouse in said District.

The District Board have estimated that the amount necessary to be raised is Twenty Thousand Dollars.

By order of the Board of Education of said District.

J. H. Smith,
President of the Board
of Education
C. F. Patterson,
Secretary of the Board
of Education
Dated, January 4th, 1917.

A PAGEANT OF WONDERS

"A Daughter of the Gods," which will be shown in this city at the Bradley Theatre, in February, is the William Fox million dollar picture beautiful. It is the most costly film ever produced and in one scene employed more than 21,000 persons. It tells a fascinating story, the course of which leads from a garden, where a happy child plays with her bird, out to the open seas, where the mermaids disport in happy ignorance of sorrow Then to the palace of of the mad Sultan, to his prodigally magnificent harem; and then down to the wonderful land of the Gnomes.

In photography, as well as settings this is a picture which for some time to come will set the high record of film perfection This, without considering Annette Kellerman, the star of the film who holds the record for being the best woman swimmer and the most perfect woman in the world.

JOHN S. TEMPLE

Prominent Business Man
of Tecumseh.

MARRYS GRAND LEDGE LADY

John S. Temple was united in marriage to Mrs Lizzie Dravenstadt of Grand Ledge on the evening of January 4th, 1917, Rev Hough of the M. E. church of Eagle performing the ceremony. The wedding was a very quiet one, covers being laid for twelve for the wedding supper. Among them were the sister of Mr. Temple and her husband, Mr. and Mrs. Davenport.

Mr. Temple and his bride arrived home in Tecumseh Saturday and will be at home to their friends

Mrs. Temple and her mother have been living together in Grand Ledge and later her mother may join her here

The Herald extends congratulations and best wishes.

MONDAY CLUB

Hawaiian Day was enjoyed Monday afternoon by the ladies of the Monday Club. Mrs. F. S. Turner was leader for the day.

Program was opened by a victrola selection "Honolulu Waltz". Mrs. J. M. Mulvaney read an interesting paper on "Hawaiian Social Life and Customs."

A talk was given by Mrs Jennie G. Law Hardy, "Hawaii and its Natural Resource." Mrs. Hardy showed a fine collection of radiopticon pictures at the close of her paper

Refreshments were served at the close of the program and several selections of Hawaiian music were rendered on the victrola at this time Mrs. Ella Clark of Clinton county president of Lenawee Federation, and Mrs. Mana Coder of Napoleon were the out-of town guests. The victrola used was loaned through the courtesy of the Webster Anderson Co.

Arthur Bradley of Detroit was a weekend visitor at the home of his parents, Mr. and Mrs. F. E. Bradley. Mr. and Mrs. Bradley left Sunday evening on their trip to St. Petersburg, Fla. for a few months sojourn.

The Farmers Union will be held at the home of Mr. and Mrs. W. F. Raymond, Friday, January 12. Picnic dinner at noon. The following program will be given, Roll call, Some incident that happened on the farm during the year, Reading, Mr. Boltz; Chipbasket, Geo. Sanford; Question, The Centralization of rural schools, led by School Commissioner Tripp

ANNUAL MEETING OF THE BAPTIST CHURCH

The annual meeting of the Tecumseh Baptist church was held in the chapel of the church Thursday, January 4th at 1:30 p. m. It was preceded by a dinner and social time at the noon hour

Pastor Hartzog presided. Dr. L. G North, the church treasurer, reported total receipts including benevolences amounting to $1513.49.

The Ladies Aid Society receipts amounted to $218.56 of which $100.00 was paid into the church treasury.

The receipts of the Sunday-school were $105.09. The enrollment of the Sunday-school is 178 not including the cradle roll

The receipts of the Young People's Society amounted to $59 73 of which $50 00 was paid into the church treasury.

The Woman's Missionary Society received $16 07, most of the missionary money having been paid to the church treasurer.

Various classes had contributed to special objects over $100,00

The congregation gave $42.53 for Christian work in Persia, also contributed about $100 00 to the Dry campaign.

The treasurer of the sick and needy fund reported a balance of $29.75

Church officers were elected as follows:

Members board of trustees—E. G. Harris and Dr. L G. North.
Superintendent of Sunday-school—W. J. Morse.
1st Assistant—R. S. Moore.
2nd " —A. O. Howard
Members of board of deacons—A O Howard and Justin Camp.
Ushers—Fred Rentchler, Robert Moore, Leon and Harry Waldron.

The trustees urged the matter of pledges for the year and about $600.00 was pledged at once for current expenses and a considerable sum for benevolences An every-member canvass will be made at once.

A fine spirit prevailed and all seemed encouraged to go forward with the work.

HUGH DIAMOND HERE THURSDAY NIGHT

Mr. Hugh Diamond, a Scotchman born and raised on "the Old Sod" but now a true and loyal American, is the next number on the $1.00 Entertainment Course at the Presbyterian church Thursday night, Jan. 11th at 8 p. m. sharp.

Mr. Diamond combines all the wit and humor of Harry Lauder with a philosophy of life rarely referred to by many of us. Those fortunate enough to hear him here last February said they preferred Diamond to Lauder.

Mr. Diamond will render a number of Scotch songs as well as some of his own composition, accompanied by one of his daughters.

Single admission tickets, 25c, within the reach of all.

A few course tickets left at 60 cents for balance of four numbers.

FIRST OF NEW SERIES

Dr. Hartzog's first lecture at the Baptist church Sunday evening was attended by the largest audience that has gathered at the church in many months. He spoke on, "The Apostle John on the Isle of Patmos." This is the first of a course on "The Seven Cities of the Book of Revelation."

The Britton orchestra consisting of eight instruments furnished the music. Ernest Palmer rendered a solo Their efforts were highly appreciated.

Next Sunday evening he will speak on "Ephesus," the Church of Waning Enthusiasm." The choir will give a half-hour of music.

POULTRY SHOW

Big Event for Poultry Fanciers

To be Held in the Anderson Building
January 31, February 1, 2, and 3

The first annual poultry show will be held in the Anderson store, first door east of The Webster Anderson Co's store, January 31st to February 3d inclusive. Every effort is being made by the association to make this show a big success About fifty have already become members and the association has been made permanent, the poultry show to be an annual event. It is hoped that the association will be in shape to finance itself another year.

This is the first poultry show that has been put on here in Tecumseh in about 15 years A premium list is being prepared and will be sent out to bird fanciers all over the surrounding country, or anyone wishing one may secure it by calling on the secretary H. A Tribolet.

The services of S Scofield of Morenci, an authority on birds, has been secured to act as judge Judging will start at 9:10 a. m. on February 1st

Two hundred dollars in cash prizes will be distributed to the winners and it is expected that there will be from 25 so 30 classes of birds. Mr. Scofield will judge by the comparison system

An admission charge of 10c will be charged, or season tickets may be secured for 25c. All people entering birds whose fee totals $1 50 will be given a season's ticket. Members of the association will be admitted free

Birds will be entered at 15c per head and breeding pens at 75c. All entrance fees accompanied by an entrance blank are requested to be sent to H. A. Tribolet, secretary, and all entries must be in the secretary's hands by 12 o clock noon January 31st.

One of the especial features of the show will be the lecture on the evening of February 2nd at 7:30 o'clock by Prof C. H. Burgin of the M. A. C. who will lecture on "Successful Poultry Raising." All people interested in poultry should hear the lecture

Pet stock, pigeons, rabbits, ducks, cats, etc, are entered free and already many applications for entries have been made for this department.

Heesen Bros. & Co. have donated a feed cooker which will be given away to the holder of the lucky ticket. Tickets will be given when entering and deposited in a box and at the end of the show, the cooker will be awarded

Many inquiries have already been received from bird fanciers from out of town and it is expected that the entries will be unusually big for a show just starting. Those pushing it are claiming that they are going to have the 'biggest little show in this part of the country and from all indications it looks as if they would. Don't forget the date and for further information see H. A. Tribolet, secretary.

Hear DIAMOND. Presbyterian Church, Thursday night, Jan. 11. ad

DELIGHTFUL SHOWER

Mrs. Floyd Elliot very pleasantly entertained a company of lady friends last Friday evening honoring Miss Winnifred Hall whose marriage to Elmer Green occurs Wednesday January 17. Miss Winnifred was the recipient of many useful and beautiful gifts with which to beautify her new home, which has just recently been completed on the Green farm in Raisin.

"500" furnished the amusement of the evening and prizes were awarded to Mrs. John Heesen and Mrs John Orr who in turn presented them to the bride elect Refreshments were served and a merry evening was the report of those present.

Dr. N. D. Trask,

Osteopathic Physician.

Special attention given to nervous diseases, rheumatism, stomach and bowel troubles.

Bronchitis, Asthma and Catarrha Deafness.

Office hours, 9 to 12, 1 to 5, and by appointment.

Office over McCann & Bowen's.

A. C. AYLESWORTH,

Licensed Auctioneer, Real Estate, Stock and General Salesman,

Will attend all sales in city or country, at reasonable rates.

Headquarters and all dates made Herald office

Dental Parlors

W. D. REED, D. D. S.

Chicago St., Tecumseh.

Crown and Bridge work Aluminum Silver and Rubber plates and all of the specialties known to modern dentistry. Gas or vitalized air administered

Office over Avery & Co's store

DR. E. D. BROWN,
Dentist.

Modern Dentistry of reasonable rates. Painless extraction by use of local or general anaesthetic.

Officers hours 7:45 a. m. to 5 p. m. Saturday evenings 7 to 9. Other evenings by appointment.

Office in DeWolf Block.

Office pobne 192, house phone 182—2r

C. M. Cooley,

Licensed Auctioneer.

R. F. D. No. 4 Manchester. 15 year successful experience in Jackson, Washtenaw and Lenawee Counties, also practical farmer.

Bell Telephone Clinton exchange.

Rates Reasonable and Satisfaction Guaranteed

J. W. Beardsley, M. D.

Physician and Surgeon

Office in rooms formerly occupied by Dr. L. G. North.

Hours: 1 to 3 and 7 to 9.

Phone 165 2 rings.

PATENTS

TRADE-MARKS and copyrights obtained or no fee. Send model, sketches or photos and brief description, for FREE SEARCH and report on patentability. 30 years experience. Send 2-cent stamp for NEW BOOKLET, full of patent information. It will help you to fortune. READ PAGES 11 and 12 before applying for a patent. Write to-day.

D. SWIFT & CO.
PATENT LAWYERS,
303 Seventh St., Washington, D. C.

Whittemore's Shoe Polishes

FINEST QUALITY LARGEST VARIETY

GILT EDGE WHITTEMORE'S GILT EDGE DRESSING FOR LADIES' AND CHILDREN'S BLACK SHOES SOFTENS PRESERVES LEATHER RESTORES COLOR LUSTRE

QUICK WHITE MAKES DIRTY CANVAS SHOES CLEAN & WHITE QUICKLY EASILY APPLIED ALSO CLEANS WHITE CANVAS

"GILT EDGE," the only ladies' shoe dressing that positively contains Oil. Blacks, Polishes and Preserves ladies' and children's shoes, shines without rubbing, 25c. "FRENCH GLOSS," 10c.

"DANDY" combination for cleaning and polishing all kinds of russet or tan shoes, 25c. "STAR" size, 10c.

"QUICK WHITE" (in liquid form with sponge) quickly cleans and whitens dirty canvas shoes. 10c. & 25c.

"ALBO" cleans and whitens BUCK, NUBUCK, SUEDE, and CANVAS SHOES. In round white cakes packed in zinc boxes, with sponge, 10c. In handsome, large aluminum boxes, with sponge, 25c.

If your dealer does not keep the kind you want, send us the price in stamps for full size package, charges paid.

WHITTEMORE BROS. & CO.,
20-26 Albany Street, Cambridge, Mass.
The Oldest and Largest Manufacturers of Shoe Polishes in the World

---

FRIENDSHIP BRACELET LINK ONLY 12¢

STERLING SILVER ROLLED GOLD

Start a Friendship-Maid-Link Bracelet, latest New York fashion. We start yours by giving you one link absolutely FREE engraved with 3 initials. Your friends give or exchange others. What more beautiful token or sentiment could be expressed. Send to-day for one or more LINKS (12c. each) stating initials and whether ROLLED GOLD, STERLING SILVER, BEADED or PLAIN design wanted and receive links with beautiful Black Ribbon Free so you can start wearing Links at once until Bracelet is complete. Write today. Start with Link we give you Free with first 12c. order or more. Friendship Jewelry Co., Dept. M, 83 Chambers St., N.Y.

FOLEY KIDNEY PILLS
FOR BACKACHE KIDNEYS AND BLADDER

Sold Everywhere

Use Allen's Foot-Ease.

The antiseptic powder to be shaken into the shoes and sprinkled into the foot-bath. If you want rest and comfort for tired, aching, swollen, sweating feet, use Allen's Foot-Ease. It releives corns and bunions of all pain and prevents blisters, sore and callous spots. Sold everywhere, 25c. Try it to-day. adv

We Show Men & Women

How to make $35 to $100 weekly, year around. Amazing opportunity for large income. Why waste time working for others? Use your spare time at home and gain financial independence. No canvassing. [illegible]

WHAT'S THE REASON?

Many Tecumseh People in Poor Health Without Knowing the Cause.

There are scores of people who drag out a miserable existence without realizing the cause of their suffering. Day after day they are racked with headache and backache; suffer from nervousness, dizziness, weakness, languor and depression. Perhaps the kidneys have fallen behind in their work of filtering the blood and that may be the root to the trouble. Look to your kidneys, assist them in their work—give them the help they need. You can use no more highly recommended remedy than Doan's Kidney Pills—endorsed by people all over the country and by your neighbors in Tecumseh.

Mrs. Alex Reid, Maiden Lane, Tecumseh, says: "My kidneys were weak and acted irregularly and I felt dull and languid. I tired easily, too. My back ached. I used Doan's Kidney Pills, procured at Pulver's Drug Store, and they relieved the backaches and helped me in every way."

Price 50c, at all dealers. Don't simply ask for a kidney remedy—get Doan's Kidney Pills—the same that Mrs. Reid had. Foster-Milburn Co., Props., Buffalo, N. Y. adv

SUBMARINE G-1

She Is Still Unrepaired After 19 Months' Wait.

Photo by American Press Association.

RABBITS PAY FOR BANQUET

Great Hunt for Bunnies Held by Murrayville, Ill., Odd Fellows.

Murrayville, Ill., Jan. 8.—Members of the Odd Fellows' lodge of Murrayville joined in a rabbit round-up. Two squads were organized, and each brought in more than 150 of the bunnies. The animals were sold and the proceeds will be utilized in paying the expenses of the annual banquet of the lodge to take place this week.

The hunt is an annual affair of the lodge, but never before were the animals found so numerous or so many killed by the nimrods.

Leaves of the Poison Ivy.

No doubt just a picture of poison ivy is enough to cause some folks to shudder and remember the time their face and body became scarlet and swollen from contact with the leaves. How it itched and burned! Yet to rub it was only to make matters worse.

A curious fact is that some persons are immune from this poison, while others must not even breathe the pollen of the plant. It is often confounded with the Virginia creeper, although the difference between this is distinct. The leaves of the latter are divided into five leaflets, while those of the former have but three, a fact well worth remembering.

Strange enough, the witch hazel plant is sometimes found growing close to the poison ivy. As witch hazel extract is one of the best remedies for ivy poisoning it would seem nature was holding out disease in one hand and a remedy in another.

Heat at the Persian Gulf.

The Persian gulf and its coasts are in summer about the hottest place on earth's surface, a temperature of 120 degrees in the shade being not uncommon, while a black bulb solar thermometer has registered 187 degrees in the sun.

When one remembers that the hottest room in a Turkish bath is usually kept at about 160 degrees the appalling nature of this Persian heat will be better realized.

The greatest heat ever known in England was on Aug. 18, 1893, when a shade temperature of 95 degrees was registered. But on this day the sun temperature did not quite equal that of July 28, 1885, when 162 degrees F. was registered in the sun.

When you consider facts like these it is difficult to believe that our planet receives only one two-thousand-millionth part of the rays flung out by the sun.—London Telegraph.

Government by the People.

The first attempt of government by the people begun in America was in 1619, when Sir George Yeardley was sent from England as governor of the Jamestown colony. His charter provided that he should call a few chosen men, two from each of the eleven boroughs that constituted the colony. The meeting, which was known as the assembly, was held at the church, with the governor and his council presiding. Those who came from the boroughs were called burgesses, and the assembly, which met every year, was styled the house of burgesses. At this period this was the only English colony in America.—Spokane Review.

It is better to back out than to be thrown out

CORRESPONDENCE

TIPTON

Miss Elsie Spicer of Carlton is spending a few days at the home of Mrs. C. H. Brewer.

Grover Swartz went to Lansing Tuesday with twenty-six applications for auto licenses and returned home with the numbers. No waiting and unnecessary delay for the numbers to come.

Miss Neita Hand of Grand Forks, N. D. who is visiting in Onsted is spending a few days with Mrs. I. C. Luce of this place.

Miss Mabel Schreder is spending a few days with Mrs. I. C. Luce of this place.

Miss Mabel Schreder is spending a few days at the home of Howard Evans.

Earl Burtless, wife and family of Jackson called on friends in town Tuesday night and Wednesday. Mr. Burtless came after a load of their canned fruit and such things as they see needed.

John Ruesink and mother were Tecumseh visitors Thursday.

Earl R. Luce and wife returned from Detroit Monday night where they were guests of relatives for a few days.

Mr. and Mrs. Will Mapes of North Rome visited at the home of Mr. and Mrs. Herbert Munger Wednesday and Thursday.

Hubert Breese is in Jackson this week. It is rumor that Mrs. Breese is going soon and they will make their home there.

Wm. Preston was in Tecumseh Tuesday and called on his sister Mrs. Fred Holmes.

Miss Snow and Mrs. Eliza Crittenden were visitors in Tecumseh Thursday.

A sleighload from Springville attended the services at the Grange Hall Tuesady evening.

Misses Margie and Norah McClure returned home Wednesday from a ten days visit with relatives in McClure Ohio.

FOLEY CATHARTIC TABLETS
Keep Stomach Sweet - Liver Active - Bowels Regular

Sold Everywhere

HOLLOWAY

Mrs. Marrow and daughter Lena returned to their home at Lansing Thursday afer a visit with her daughter, Mrs. C. A. Vogel.

Mrs. Geo. Gregory and Mrs. Frank Dowling returned to their home in Detroit Monday night after a week visit with her parents Mr. and Mrs. Henry Cavill.

Mr. and Mrs. Joseph Pooley of Wellsville visiied their daughter Mr. and Mrs. Marshall Drouilard a few days last week.

Mr. and Mrs. James Foley were called to Deerfield Wednesday through the illness of her father E. K. Bliss.

Russell Drouillrd returned to his home in Detroit Wednesday night after spending his holiday vacation with his uncle Eugene Drouillard and family.

Friends in this vicinity will be interested to learn that Mr. and Mrs. Jewett Whelan are nearing their destination. Those wishing to write to them will address hem at St. Petersburg Fa. as they expect to arrive their soon.

Mrs. LeRoy Holdridge does not gain from her illness as fast as her friends wish for.

Mrs. Hattie Wilson is ill from La-Grippe.

Mrs. Andrew Lossing of Adrian was a guest of her brother Henry Cavill and wife Tuesday night and Wednesday.

The regular review of Osgood Hive No. 285 was held at the home of Lady Lucie M. Lewis Wednesday. There were 12 members present. It was voted to hold the installation of officers Jan. 17 at the home of Lady Lottie Judson. Pot luck dinner will be served. There will be initiation. A good attendance is desired. At the close of the meeting Ladies Granger and Lewis served refreshments.

Mrs. Will Binns is recovering from her recent illness.

Paul Nobles is ill.

William Foley visited his grandparents Mr. and Mrs. E. K. Bliss of Deerfield from Wednesday until Sunday.

FOLEY KIDNEY PILLS
FOR BACKACHE KIDNEYS AND BLADDER

Sold Everywhere

CLINTON

Miss Hattie McDougall who has been ill for some time passed away Thursday night at her home north of town.

Mr. and Mrs. David O'Reilly have a eight pound son born Thursday night January 4.

J. J. Powels was in Kalamazoo Wednesday on business.

Mrs Carney returned to her home in Adrian Saturday after a short visit with her mother Mrs. Jacobs.

Mrs E. R. Quigley was in Tecumseh Saturday.

Miss Louise Kennedy returned to Detroit Thursday after a visit here with her parents.

Mrs. Lillian J. Robison spent the week end in Tecumseh with Eugene Rosacrans

The male quartette of the Congregational church furnished special music at the Union service Sunday.

Miss Jeanette Kimball has returned to Ann Arbor to resume her work at the University.

Mr. Bert Tate spent Saturday with friends in Tecumseh

Mrs E. S. Parker and daughter Laura were in Toledo Saturday.

The St. John's Altar Guild met with Mrs. Harry McClure Monday evening.

Miss Jessie Kennedy left today to enter the training school at Harper's hospital.

Geo Tag and family have moved into their new home on West Main street.

Miss Gladys Brown has returned to Detroit after a weeks visit at her home here.

Miss Virginia Huston has resigned her position as primary teacher because of her health.

Miss Edythe Skinner spent the week end with friends in Jackson.

The Young Mens class of the Methodist Sunday School enjoyed a surprise party on Clyde Way Friday evening.

Mrs James Woodward and daughter were in Tecumseh Saturday.

Seymour Winters of New Mexico is visiting at D. Woodwards.

Mr and Mrs Clayton Johnson of Detroit spent part of last week with his parents here.

Mrs. Mary Guiwitts spent the week end at her home here.

Mrs Albert Green has returned from a visit at Otsego.

FOLEY KIDNEY PILLS
FOR BACKACHE KIDNEYS AND BLADDER

Sold Everywhere

BRITTON

Mrs. W. H. Curry and Miss Imo Underwood spent the latter part of the week in Detroit with the formers sister Mrs Ray Smith and husband.

Mrs. F. V. Lenardson is in Tipton caring for her mother who is ill.

Harlan Keran spent Thursday in Detroit.

Mr and Mrs. M. D. Britton were here from Detroit the first of the week visiting relatives.

Mr. and Mrs. W. H. Underwood spent Thursday in Detroit.

Miss Doris Alexander spent last week in Romulus with her aunt Maud Evans.

Miss Leah Palmer of Milan is a guest of Miss Norma Gorham for a few days

Mrs. Thos. Gettus went to Detroit Friday for a visit with her son Thos. Gettus Jr. and wife.

Miss Esther Stiles who has been spending the past five weeks with her parents in Port Austin returned the first of the week,

Wm Britton of Adrian was in town Wednesday visiting relatives.

Amos Underwood and C F Smith were in Detroit Wednesday and Thursday on business.

Misses Mabel and Iva Gurtzweiler are here from Petersburg spending a few days with Mr. and Mrs John Drewyor.

Thos. Butler is seriously ill.

H. Friedlander was in Adrian Friday on business

CLERK ALL RUN-DOWN

Restored To Health By Vinol

Shelbyville, Ind.—"I am a clerk in a hotel and was all run down, no energy, my blood was poor and my face covered with pimples. I got so weak I had to put up an awful fight to keep at work. After taking many other remedies without benefit, Vinol has restored my health and strength."—Roy F. Bird.

For all run-down, weak, nervous conditions, nothing equals Vinol, which is a combination of the most successful tonics known. Try it on our guarantee.

C. A. Wright & Son, Druggists,
Tecumseh

STATE OF MICHIGAN, County of Lenawee, ss.

Probate Court for the County of Lenawee.

At a session of the Probate Court for the County of Lenawee, holden at the Probate Office in the City of Adrian, on the 22nd day of December in the year one thousand nine hundred and sixteen.

Present, HARRY L. LARWILL, Judge of Probate.

In the matter of the Estate of HORACE R. BREWER Deceased

On reading and filing the petition duly verified, of Margaret J. Brewer, widow of said deceased, praying that administration of said estate may be granted to petitioner or some other suitable person.

It is ordered, That Monday, the 22nd day of January, next, at nine o'clock in the forenoon be assigned for the hearing of said petition.

And it is further Ordered, That a copy of this order be published in TECUMSEH HERALD, a newspaper printed and circulating in said County of Lenawee, for three successive weeks previous to said day of hearing.

HARRY L. LARWILL,
(A true copy) Judge of Probate
E. I. LARWILL, Probate Register.

STATE OF MICHIGAN, County of Lenawee ss.

Probate Court for the County of Lenawee.

At a session of the Probate Court for the County of Lenawee holden at the Probate office in the City of Adrian on the 2nd day of January in the year one thousand nine hundred and seventeen.

Present, HON. HARRY L. LARWILL Judge of Probate.

In the matter of the estate of WILLIAM S. FEIGHT, Deceased.

On reading and filing the petition, duly verified of Oren L. Feight, son of said deceased, praying that an administration of said estate, may be granted to petitioner, or some other suitable person.

It is Ordered, That Monday, the 29th day of January, next, at nine o'clock in the forenoon, be assigned for the hearing of said petition.

And it is further Ordered, That a copy of this order be published in the TECUMSEH HERALD, a newspaper printed and circulating in said County of Lenawee, for three successive weeks, previous to said day of hearing.

HARRY L. LARWILL,
(A true copy) Judge of Probate
E. I. LARWILL, Probate Register.

COMMISSIONERS' NOTICE

STATE OF MICHIGAN, County of Lenawee ss.

In the matter of the Estate of HENRY C. CONKLING, deceased.

The undersigned having been appointed by the Probate Court of said County, Commissioners to receive, examine and adjust all claims and demands of all persons against the estate of said deceased, do hereby give notice that we will meet for that purpose at the office of Sylvester P. Hosmer in the Village of Tecumseh Lenawee County, Michigan, on the 23rd day of January 1917, and on the 26th day of April, 1917, at 10 o'clock in the forenoon of each of said days.

And that four months from the 26th day of December, 1916, are allowed by said Probate Court for the creditors of said estate to present their claims to us for examination and allowance.

Dated December 26th 1916.

Sylvester P. Hosmer.
Herbest S. Waring.
Commissioners.

Attractive Automobiles.

"So you are in the market for an automobile?"

"Yes," answered the man who likes to attract attention.

"Any particular make?"

"No; I merely want one that will make people turn round and stare at me when I pass."

"Oh, you don't need a special type for that. Get the ordinary car and exceed the speed limit."—Birmingham Age-Herald

A Kiss In a Coach

In the Days Before There Were Railways

By F. A. MITCHEL

I have always had a fancy for looking back into the past for items concerning those from whom I have descended. The doings of these persons who lived and moved and worked and loved and quarreled, just as others of my family are doing today, have always been of interest to me. I have before me a portrait of one of my grandfathers painted when he was the age that I am now, and one would suppose that he and I were twin brothers instead of being two generations apart. He was young in the last century, when the railroad was coming into vogue as a mode of travel and shortly before the use of electricity in telegraphing. Among family documents, of which I have collected a great number, there is one written by this gentleman which I prize more than any of the others. I give it just as he wrote it except for a little editing where he referred to himself, for an autobiographer is always at a disadvantage in this respect. I need to say that the writer at the time of the happenings narrated was twenty-three years old and considered handsome. His narrative reads:

I started to cross the Allegheny mountains on a business trip to Cincinnati, then the principal city in the west, and expected to be gone several weeks, having planned to spend a week in Cincinnati and a week returning. We left at 6 o'clock in the morning from the Antlers' tavern, there being eight insides and four outsides on the coach.

There was some shifting of passengers during the day, and at evening the positions of those inside was as follows—I give them minutely, for they are pertinent to an understanding of my narrative: I sat on the front seat, riding backward. There was one other person on the seat with me, a middle aged lady. She sat on my left. On the middle seat, facing me, but on the other side of the coach, was an elderly gentleman, eminently respectable looking. The other two places on the middle seat were occupied by a young woman, very precise looking, whom he called Amelia, and his daughter, a girl of about eighteen. On the back seat were a man and two women. I do not describe them, for they have no part in what I am going to record.

The first night in a coach is very uncomfortable; it is only when one gets somewhat accustomed to the jolting and has met with sufficient loss of sleep to render him hungry for slumber that he can lose himself sitting straight up and continually bumped. But I on this first night ascending the mountains, having been up late several evenings preceding my departure, slept fairly well. The horses were obliged to proceed at a walk.

In the middle of the night I was awakened by a pair of arms thrown around me and a pair of lips pressed against mine. My faculties not taking in the situation at once, it did not immediately occur to me to detain whoever kissed me, and by the time I proceeded to do so it was too late. The arms about me were unlocked and the lips removed from mine.

Not only was there no light in the coach, but the night was very dark. I could not see my hand before my eyes. All I knew of the episode was by the sense of touch. There was no doubt in my mind that I had been kissed by a woman, but the principal evidence of this was that the lips that were pressed upon mine were soft and there was no beard. Had the matter occurred when my faculties were normally alive doubtless I should have lain awake the rest of the night deliberating as to who had favored me. As it was, my deliberations, assisted by the monotonous breathing, not to mention snoring, of the passengers put me to sleep.

In the morning we stopped at a tavern, and after cold water thrown over my face and a good breakfast of fried chicken, various kinds of game and buckwheat cakes, for which I expended a Spanish silver half dollar, on returning to the coach my adventure of the night came back to me, exciting not only curiosity, but other emotions. I had scarcely seated myself when I made a careful survey of those persons some one of whom might have given me the kiss.

There were three women sitting sufficiently near me to have committed the act. There was the middle aged lady beside me, whose name I do not know; there were Amelia and the young girl, her niece, whom they called Agnes. I did not doubt that one of the three was the perpetrator. I scrutinized the face of each, but could see no trace of guilt. The lady beside me and Amelia met my gaze without a quiver, but Agnes, who sat opposite me, lowered her eyes.

I made up my mind that Agnes was the culprit, partly from this bit of evidence and partly because I preferred to believe that it was her red lips that had been pressed upon mine. We had all become well acquainted, and the woman beside me was very cordial in her manner toward me, while Amelia was rather reserved. As to Agnes, she acted as any young girl would have acted toward a young man under similar circumstances. She certainly appeared to be the personification of innocence. But still waters run deep, and I am free to admit that I was influenced by this adage.

The journey was especially interesting to me, because I had a problem to solve. I reckoned that the guilty one would betray herself before we arrived at the Queen City of the West. But the only one of the three who could have kissed me who showed a special predisposition for me was Agnes, and she gave no sign of guilt. At all events, it seemed to me that I had made a very favorable impression upon her.

On arrival at Pittsburgh those of us who were going further west took a steamboat to descend the Ohio river. Among those who were aboard were the elderly gentleman, whose name by this time I had learned to be Shotwell; his sister and his daughter. In the coach, crowded together as we were, there was no opportunity for a tete-a-tete between me and Agnes, but on the steamboat was plenty. We sat together on the guards outside the ladies' cabin, and at times on deck. The Ohio was called by the early French settlers La Belle Riviere, and justly so. At the time of this journey, the autumn, her waters were clear, and the foliage on the multitude of hills on her banks was of many colors. No affair of the heart could have taken place under more propitious circumstances.

One evening, when the air was out of the south, Agnes and I went on to the hurricane deck, which is the highest deck of all. No one was there but ourselves. We stood looking out on a moonlit scene. The sounds were the throbbing of the engine below and the striking of the paddle wheels at the sides of the boat upon the water.

Now, I had not thus far regarded my affair with Agnes Shotwell as any more serious than those I had had with other girls. I had by this time made up my mind that she had given me a kiss in the dark and that her innocence was assumed. Acting upon this theory, I suddenly clasped her in my arms and rained kisses upon her cheeks and lips.

A man may sometimes kiss a girl without having declared himself and not appear disrespectful. I, having assumed that Agnes had overstepped the boundary of feminine modesty, gave her too many kisses.

As soon as she could release herself she turned from me without a word, went to the steps leading below and disappeared. There was that in her manner to tell me it would be useless to follow her, that she was incensed beyond measure and if I obtained forgiveness I must wait and strive for it. Had I known her better I would not have feared that she would make it unpleasant for me with the others of her party, but my limited knowledge of her made me fear that she would.

I confess I was very much disgruntled. To have made such a mistake troubled me very much, for I was at an age when a man is especially sensitive to the good opinion or condemnation of women. I brooded over the matter during the day and lay awake thinking of it at night.

I did not see her again till the afternoon of the next day, when I approached her while she was with her father and aunt. She received me neither kindly nor unkindly, there being nothing in her manner to indicate to the others that she was offended with me. But when I again met her alone she passed me without recognition.

I was now badly cut up. I knew from her manner that she was not acting a part, and it was plain to me that the kiss given me in the coach had not been imparted by her. I was in a dilemma. I must either acknowledge myself a culprit or excuse myself by telling her of the kiss in the coach, a story so improbable that it was not likely to be believed.

Very soon after my offense we arrived at the landing at Cincinnati. That Mr. Shotwell did not know of anything amiss between his daughter and me was made plain by his giving me an invitation to call at his house. I looked at Agnes to note if she acquiesced, but saw no sign that I would or would not be welcome. We parted on leaving the boat, the Shotwell party driving to their home in the city, I to my hotel.

After much brooding over the matter I concluded to make the call. I had in me the consciousness of not being quite so bad as I appeared and I must bide my time for an opportunity to explain. Upon entering the Shotwell residence I received the surprise of my life. Agnes came into the drawing room alone and with a very different look on her face from any I had seen there since my transgression. It was very cordial.

I was of course relieved, but puzzled. I did not believe for a moment that Agnes had pretended to be offended with me, and yet as a sensitive girl how could she suddenly return to her former treatment of me without even an apology? I started to make one, but she checked me and went on talking about something else.

By this time I was madly in love, and love overcame curiosity. Be she good, bad or indifferent, Agnes possessed me. Instead of staying a week in Cincinnati, I remained there a month. When I left I was engaged to Agnes. After our engagement I asked her why she had forgiven me without my having asked to be forgiven. She only said, "Let that pass." But a moment later she added, "Forgive me for my part in that matter, will you?"

I forgave her and felt very complacent at my magnanimity. I left her to be gone till the following spring, then returned for our wedding.

Nov. 15, 1835.—My wife's Aunt Amelia died a week ago. This morning Agnes came to me and told me that the change toward me without explanation or apology for my transgression was due to her aunt's having confessed to her that she had kissed me in the coach.

THOMAS W. LAWSON

"Frenzied Finance" Author "Taken" on Capitol Steps.

Photo by American Press Association.

Looking For Trouble.

We ask de Lawd ter keep us in de right road, but he can't keep us dar ef we is all de time inquirin' whar de wrong road is, an' lookin' fer de signpost whar de devil lives at.—Atlanta Constitution.

One of the toughest things to do is to push on a rope.

TECUMSEH MARKETS

CORRECTED JAN 5, 1917

Wheat	1 84	1 79
Flour per bbl	8 60	9 20
Rye		1 27
Corn (ear) cwt		1 25
Oats new		55
Beans		7 00-8 00
Potatoes		1 70
Butter		32
Eggs		37
Lard		17
Guinea		15
Fowls (live)	13	16
Springers	15	17
Roosters		08
Ducks 5 lb up		15
Geese		13
Turkeys		22
Hay		7 00—10 00

CHICHESTER S PILLS
DIAMOND BRAND

Beware of Counterfeits. Refuse all Substitutes.

LADIES! Ask your Druggist for CHI-CHES-TER'S DIAMOND BRAND PILLS in Red and Gold metallic boxes, sealed with Blue Ribbon. TAKE NO OTHER. Buy of your Druggist and ask for CHI-CHES-TER'S DIAMOND BRAND PILLS, for twenty-five years regarded as Best, Safest, Always Reliable.

SOLD BY ALL DRUGGISTS EVERYWHERE
TIME TRIED WORTH TESTED

WE WANT a man or woman in every town where we are not already represented, to introduce BROWN HERB TABLETS guaranteed remedy for Constipation, Indigestion and Dyspepsia. Over 100% profit. Easy seller, repeat orders, Permanent income. Write for pamphlets. FREE SAMPLES and terms. BROWN HERB CO., 66 Murray St., New York City

---

Signs of Good Health.

Bright eyes, clear skins, alert brains, and energetic movements are signs of good health. You don't have them when digestion is impaired and fermenting, decaying food clogs the intestines. Foley Cathartic Tablets set you right. Act without pain, griping or nausea. Too stout persons welcome the light feeling they bring. Sold everywhere in Tecumseh. adv

Sloan's Liniment For Stiff Joints

Rheumatic pains and aches get into the joints and muscles, making every movement torture. Relieve your suffering with Sloan's Liniment; it quickly penetrates without rubbing, and soothes and warms your sore muscles. The congested blood is stimulated to action; a single application will drive out the pain. Sloan's Liniment is clean, convenient and quickly effective, it does not stain the skin or clog the pores. Get a bottle to-day at your Druggists, 25c. adv

What ot do for Bad Colds.

If you want a cough medicine that gives quick and sure action in healing colds, coughs or croup, get Foley's Honey and Tar. It heals inflamed membranes in throat, chest or bronchial tubes; breaks up tight coughs, loosens phlegm, makes breathing easier, stops tickling in throat. Contains no opiates. Sold everywhere in Tecumseh. adv

Inactivity Causes Constipation

Lack of exercise in the winter is a frequent cause of constipation. You feel heavy, dull and listless, your complexion is sallow and pimply, and energy at low ebb. Clean up this condition at once with Dr. King's New Life Pills, a mild laxative that relieves the congested intestines without griping. A dose before retiring will assure you a full and easy movement in the morning. 25c at your Druggist's. adv

Mother Gray's Sweet Powders for Children.

For Feverishness, Bad Stomach, Teething Disorders, move and regulate the Bowels and are a pleasant remedy for Worms. Used by Mothers for 29 years. They never fail. At all druggists, 25c. Sample FREE. Adress, Mother Gray Co., LeRoy, N. Y. adv

OUR JITNEY OFFER - - This and 5c.

DON'T MISS THIS. Cut out this slip, enclose with five cents to Foley & Co., 2835 Sheffield Ave., Chicago, Ill., writing your name and address clearly. You will receive in return a trial package containing Foley's Honey and Tar Compound for colds, coughs and croup, Foley Kidney Pills and Foley Cathartic Tablets. Sold everywhere in Tecumseh adv

FREE

Write today for 20 pkgs. Art Post Cards to sell at 10c per pkge. When sold send $2.00 and get choice of presents. PEERLESS WATCH CO., Dept. 684 CHICAGO, ILL.

Different Kinds of Coughs.

Colds lead to different kinds of coughs—"dry cough", "winter cough" la grippe cough, bronchial cough, asthematic cough, and racking, painful cough to raise choking phlegm. Enos Halbert, Paoli, Ind., writes: "I coughed continually, could hardly sleep. Foley's Honey and Tar relieved me, curing my cough entirely." Sold everywhere in Tecumseh. adv

"URIC ACID NEVER CAUSED RHEUMATISM"

I WANT to prove it to you. [illegible] If you have Rheumatism or Neuritis, acute or chronic—no matter what your condition—write to-day for my FREE BOOK on "RHEUMATISM—Its Cause and Cure." [illegible] book ever written. [illegible] stamp—it's ABSOLUTELY FREE. JESSE A. CASE Dept. 848 Brockton, Mass.

RAILROAD TIME TABLE

Effective June 6, 1915

NEW YORK CENTRAL

Going south

Station	11 a m	13 a m	15 p m	23 p m
Jackson	*6 05	‡10 20	‡2 05	*8 05
Tecumseh	7 03	11 17	3 01	9 01
Adrian	7 33	11 50	3 30	
Toledo	8 40	12 35	4 15	10 10
Chicago	4 15			
Detroit	‡12 20		6 00	

Going north

Station	10 a m	12 a m	14 p m	24 p m
Toledo	*7 50	‡12 01	‡4 30	*7 30
Detroit				‡5 00
Adrian		12 35	5 05	8 15
Tecumseh	9 10	1 01	5 35	9 06
Jackson	10 15	2 00	6 40	10 00

G. J. Zirbs, Ticket Agent.

DUNDEE BRANCH

Going west

Station	29 a m	41 p m
Adrian	8 37	‡3 10
Tecumseh	‡9 10	4 02
Tipton	10 10	4 16
Addison	11 50	4 58
Marshall	2 00 p m	6 25
Battle Creek		6 58

Going east

Station	42 a m	30 p m
Battle Creek	7 35	
Marshall	8 12	9 00
Addison	‡9 37	‡11 50
Tipton	10 10	1 40
Tecumseh	10 22	2 10
Adrian	10 50	
Chicago	5 00	

F. S. Bell, Ticket Agent.

DETROIT, TOLEDO & IRONTON

Going south

Station	1 a m	3 p m	N. Y. C p m
Detroit	‡8 00	*3 30	
Dundee	9 50	5 30	4 20
Britton	10 03	5 47	4 59
Ridgeway	10 08	5 53	5 10
Tecumseh	10 22	6 05	5 20
Adrian	10 50	6 38	

Going north

Station	4 a m	2 p m	
Adrian	*9 18	‡3 48	
Tecumseh	9 55	4 16	3 10
Ridgeway	10 05	4 26	3 25
Britton	10 10	4 31	3 40
Dundee	10 40	4 46	4 05
Detroit	12 45	6 40	

‡ Daily except Sunday.
* Daily.

Frank Austin, Ticket Agent.

PARKER'S HAIR BALSAM

A toilet preparation of merit. Helps to eradicate dandruff. For Restoring Color and Beauty to Gray or Faded Hair. 50c. and $1.00 at Druggists.

Worth Attention of Women.

When you feel too tired to work wake up weary, have backache or pain in sides, when you suffer rheumatic twinges you may be sure the kidneys are disordered. Fay Shelburg, All, Mo., writes: "I had kidney trouble two years. Nothing did me any good until I got Foley Kidney Pills. Two 50c boxes cured me." Sold everywhere in Tecumseh. adv

Don't Let Skin Troubles Spread.

Red, pimply skin that itches and burns is embarrassing and gets worse is neglected. Bad skin is a social handicap and a constant source of worry. Correct it at once with Dr. Hobson's Eczema Ointment. This healing ointment kills the germ, soothes the irritation and quickly restores your skin to normal. For babies suffering the tortures of eczema, or for grown-ups who have long fought chronic skin ailments. Dr. Hobson's Eczema Ointment is a guaranteed remedy. At your Druggist, 50c. adv

Eighty-Seven Years Old.

H. H. Adams, Springfield, Mo., writes: "I had a severe attack of kidney trouble. I am getting old, 87 years. I tried different treatments, but none did me so much good as Foley Kidney Pills." Foley Kidney Pills build up weakened kidneys, help rid the blood of acids and poisons, and relieve bladder troubles. Sold everywhere in Tecumseh. adv

Painful Coughs Relieved.

Dr. King's New Discovery is a soothing, healing remedy for coughs and colds that has stood the test of nearly fifty years. For that cough that strains the throat and saps the vitality try Dr. King's New Discovery. The soothing pine balsams and mild laxative ingredients soon drive the cold from the system. Have a bottle on hand for winter colds, croup, grippe and bronchial affections. At your Druggist, 50. adv

YOU CAN MAKE MONEY

right around your home, just as hundreds of men and women are doing. Work is easy, pleasant and permantly profitable. Be your own boss and build your own business. You take no risk, make sure profit right along. Send name, address, one reference. L. BROWN, 66 Murray St., New York City. adv

---

Be Sure You Get This Old Reliable Cough Medicine

Imitations always follow the trail of success. Hundreds of imitations have come and gone since FOLEY'S HONEY AND TAR COMPOUND began, 40 years ago, to loosen the grip of coughs and colds.

Be sure you get the genuine

Foley's Honey and Tar Compound

And avoid the names that sound like it.

Here are three easy ways to tell the genuine. 1st—The name of "Foley's." 2nd—The yellow package. 3rd—The Beehive on the yellow package. You cannot get a substitute to do for you what FOLEY'S HONEY AND TAR COMPOUND will do—for coughs, colds, croup, bronchial and lagrippe coughs, throat and lung trouble. Buy it of your druggist and be safe.

★★★ EVERY USER IS A FRIEND.
For sale by all druggists

THE TECUMSEH HERALD

IXTY-SEVENTH YEAR NO. 29. TECUMSEH MICHIGAN, FRIDAY, JANUARY 12, 1917 WHOLE NUMBER 4584

THE
BANK FOR ALL THE PEOPLE
INDIVIDUAL SERVICE
TO FIT YOUR NEEDS

FRIENDS AND MONEY

A real friend, is one who knows all about you, and likes you just the same.

In the same way, the money that you have saved, becomes your friend under all circumstances.

Friends and money, make a strong combination, and are both worthy of much time and effort.

This bank will make a friend of you, and will help you accumulate a surplus.

Tecumseh State Savings Bank,
TECUMSEH, MICH.

SAFETY · COURTESY · SERVICE

We have on display a full line of

CROCKERY

Dinner Sets, and open stock Fancy China and Glass, Graniteware

—ALSO—

Outing Gowns, Aprons in all styles, Hosiery for young and old.

A FULL LINE OF NOVELTY GOODS.

IDA B. CHASE.

We take inventory next week and will sacrifice on the following goods

All This Week

25c can Slogan Preserves for	15c
15c can Slogan Preserves for	10c
15c bottle Blue Label Ketchup	10c
15c bottle Dill Pickles for	10c
25c can Booth Tuna Fish for	15c
20c can Booth Sardines for	15c
7 bars Easy Task Soap for	25c
2 large packages Snow Boy for	25c
4 packages Jellicon for	25c

THIS WEEK ONLY.
TRY A CAN OF
Chase & Sanborn's Crusade Coffee 30 cents

F. D. AVERY.
PHONE 39.

Try The
McDermott's Daisy Market
FOR
All kinds of Meat and Fowls.
PRICES ALL RIGHT.

YOU TAKE NO CHANCES!
Shumate Razors are Guaranteed for Life
For Sale by
W. L. COLLER.

"You'll Favor The Flavor"
EMPIRE COFFEE
BERDAN & CO.
Founded 1836

GENTLEMENS EVENING

Monday Club Secures Professor Jesse Reeves of Ann Arbor.

Will Lecture on "Commission Manager Form of City Government" at Opera House Jan. 23rd.

The Executive Board and the committees of the Monday Club met in joint session, Tuesday night at the home of the president Mrs. T. C. Harris, to make arrangements for the lecture by Professor Jesse Reeves of Ann Arbor, on the "Commission Manager Form of City Government," to take place on Jan. 23rd at 8 p. m. at the Opera House Tecumseh for Gentlemen's evening.

As the question is of paramount importance to every citizen, it was decided to turn the occasion into a public meeting, and to invite every citizen of Tecumseh and vicinity.

A special invitation is to be extended to the mayor and council of Tecumseh, the mayor and commissioners of Adrian, the mayors and councils of Clinton and Britton, and the township boards of Ridgeway, Holloway and Tipton, also all churches, editors, local organizations, clubs, teachers, high school pupils, etc.

The Monday Club is bearing all the expenses of this great treat, there will be absolutely no charge, and no collection.

The following committees have been appointed to arrange for the lecture:

Music—Mrs. F. B. Wood and Mrs R. S. Moore
Opera house—Mrs. T. C. Harris
Advertisement — Mrs. Jenny C. Law Hardy, Mrs. Chas. Deery, Mrs. G. R. Gillespie

MACON FARMERS INSTITUTE

Program given at Grange Hall, January 19.

Two Sessions will be held afternoon and evening.

The ladies of the Macon Grange will serve supper at the usual price. Following is the program for the Farmer's Institute to be held at Macon Grange hall on Friday January 19.

Afternoon 12:30
Invocation—Rev. J. E. Somers
Vocal duet—Wilson and Camp
Value of Organic Matter—O. G. Barrett, State Speaker
Discussion
Vocal duet—Mrs. Coller and Mrs. Pennington
Reading—Rose Gilmore
"Effects of Linning Soils"—C. L. Coffeen
Discussion
Vocal solo—J. W. Williams
Address—J. E. Somers
Vocal duet—Wilson and Camp
Supper

Evening
Instrumental
Music—Mrs. E. Collins
Reading Gertrude Baker
Music—Ridgeway high school orchestra
Farm Management—O. G. Barrett
Discussion
Vocal solo—Wilmont Collins
Instrumental music—Fred and Anna Wonderly
Reading—Gertrude Baker
Vocal solo—Ernest Palmer
Instrumental duet—Ruth Roberts and Mrs E. Collins
Better Homes—O G Barrett
Discussion
Music—Ridgeway high school orchestra.

Fred Totten
Local manager

THE FILM THAT PRESIDENTS GO TO SEE!

Annette Kellermann in the Picture Beautiful "The Daughter of the Gods"

Motion pictures in Washington entered a new shpere last night at the Belasco Theatre, when the President, Mrs. Wilson and party were present for the opening production in this city of William Fox's spectacular screen fantasy, "A Daughter of the Gods," featuring Annette Kellermann. No offering at the Belasco this season has drawn larger or more fashionable audience than witnessed the screen play last night.

"A Daughter of the Gods" is spectacular, colorful and big—big is the proper descriptive term—and dazzles by its variety adn exotic beauty of its scenes. The very best that nature has to offer in the way of effects has been skillful blended into the fanciful "plot" of the piece, and the result is a marvel of photographic beauty. While the tale makes certain demands upon the imagination, the naturalness of the pictures makes the trip from the present work-a-day world into a realm of fancy one easy to accomplish.

Miss Kellermann never appeared to better advantage before the camera than in "A Daughter of the Gods" Throughout she is the very embodiment of grace and in the aquatic scenes, which are in the majority, she thrills and delights with her exhibition of driving and swimming. —Taken from the "Washington Herald" of December 19, 1916.

"A Daughter of the Gods" with a special orchestra, larger than 'The Birth of a Nation' carried will be seen at the Bradley early in February.

In Europe the hydrogen gas which is a byproduct of the manufacture of oxygen is utilized to harden oils for use in the soap industry.

Ignorance ceases to be bliss after you begin to get wise.

LENAWEE COUNTY COURT NEWS

Circuit Court News.

In the case of The People vs. Ambrose Houghtaling the defendant entered a plea of guilty to using a stallion without a state license and was ordered to appear for sentence next Monday.

Irving Sanders entered a plea of guilty to being an habitual user of drugs and was placed on probation for two years.

Tony Horak entered a plea of guilty to a violation of the local option law and was placed on probation for two years.

Billy Jones entered a plea of guilty to simple larceny and was sentenced to serve sixty-five days in the Detroit House of Correction.

In the case of The Empire Cream Separator Co. vs. John Bell et al. a judgment was entered for the plaintiff for $350.87.

The case of George C. Pocklington vs. Sanford Buckley has been discontinued.

Bills for divorce have been filed in the case of Rose Hamilton vs. John Hamilton and the case of Gertrude A. Carpenter vs. Elyn W. Carpenter.

A summons and bill of complaint have been filed in the case of Lura Bowers vs. Edward Bowers.

The summons and appearance have been filed in the case of Joanna B. Ketchum vs. Harriett C. Benedict et al.

A decree dismissing the bill for divorce has been filed in the case of Harry S. Lee vs. Agnes M. Lee.

An answer and motion have been filed in the case of Amy Bowerfind vs. George Bowerfind et al.

An amended bill of Complaint has been filed in the case of Henry Jewett vs. Elizabeth Bowerfind et al.

The declaration has been filed in the case of J. N. Sampson vs. Harv Nase.

Notice of appeal has been filed in the case of William H. Barager vs John R. Hawkins.

The summons has been returned and filed in the case of Dorcas Felker vs. Catherine Dillon.

In Probate Court.

Record of Proceedings for the week ending January 6, 1917.

Estate of Frances Aten, deceased; affidavit of publication; proof, will and probate.

Estate of Thomas Harris, deceased affidavit of publication order appointing administratrix, bond and letters, appraisers and commisisoners appointed.

Estate of James Pykett, deceased, affidavit of publication, administrator's account and receipts filed, decree allowing account, discharging administrator and canceling bond.

Estate of William S. Feight, deceased, petition for appointment of administrator, hearing January 29th next.

Estate of John Lanning, deceased, petition for appointment of administrator, hearing January 29th next.

Real Estate Transfers.

Elmer E. Hendershott to Elmer J. Boyce, 40 acres in section 11, Clinton Township. Consideration $2,000.

Louis V. Bauer to John T. Stoner land in Clinton Village. Consideration $300.

Delos P. Rowland, by Admr., to Belle S. Michener, land in Adrian City. Consideration $,2500.

John H. Perry to Elmer J. Boyce, 44 acres in section 11, Clinton Township. Consideration $1,000.

Joseph W. Southworth to Lenawee Co. Telephone Co., land in Weston Village. Consideration $1,000.

George A. Lewis to Preston W. Jackson et al., land in section 34, Franklin Township. Consideration $575.

Irene A. Patterson, by Guar., to John D. Hendryx et al., land in Adrian City. Consideration $425.

Edna R. Patterson Wilson to John D. Hendryx et al., land in Adrian City. Consideration $425.

Marriage Licenses.

Teddie Oberski of Samaria and Libbie Preedom of Britton.

Merl C. Peterson and Lillian C. Penske, both of Toledo.

Clifford T. Aungst and Addie M. Lane, both of Adrian.

Howard Parsons Brydon of Bloomington, Md., and Adelaide Shepherd of Adrian.

John Burt and Mary E. Newell, both of Dover Township.

Harold A. Fishleigh of Chicago, Ill., and Margaret O'Hare of Boston, Mass.

George Jasmund and Ida Vershum, both of Riga.

Journey D. Stoner of Clinton and Ina F. Merritt of Franklin Twp.

Carl Shutt and Nellie Keller, both of Huntington, Ind.

Grover Bixby of Helena, Ohio, and Eula Powers of Gibsonburg, O.

Ben H. Minton and Bernice I. Brown, both of Huntington, Ind.

Aurora Borealis.

Manifestations of aurora borealis are commonly visible in America as far south as 40 degrees. At 40 degrees latitude about ten auroras are visible in a year, at 42 degrees about twenty and 45 about forty, while between the latitudes of 50 and 60 degrees, the zone of the greatest frequency, they may be seen almost any clear night. South of 40 degrees they are rare.

A mule makes no headway while he is kicking; neither does a man.

STANDING OF LIBRARY VOTING CONTESTANTS.

January 12, 1917.

O. E. S.	98,750
Springbrook Lodge	85,445
Ridgeway School	62,490
Tecumseh Library	41,985
Pink School	35,245
Grange	22,090
Culbertson School	16,510
Tecumseh High School	10,010
F. O. E. Lodge	7,480
Waldron School	7,630
I. O. O. F. Lodge	3,801
K of P, Lodge	2,905
Newburg School	1,765
Perkins School	1,220
Holloway School	1,210
Waring School	1,065
Pine Grove School	1,050
Birdsall School	1,040
Lanning School	1150
Hunter School	960
Masonic Club	930
Kelley School	845
Adrian Center School	830
Service School	815
West Branch School, Tecumseh	745
Calvin School	740
Green School	730
East Branch School, Tecumseh	630
Friends church Tecumseh	335
Clark School	50

DRY STATES ARE NOW DRY RIGHT

Law to Prohibit Shipment of Wet Goods Valid.

WEBB-KENYON ACT IS UPHELD

United States Supreme Court Gives Liquor Its Greatest Set Back, Foes of Traffic Declare—Intoxicants Cut Off From Outside Can't Get in by Court's Action.

WASHINGTON, D. C.—The Webb-Kenyon law, designed to prevent liquor shipments from wet and dry states, was declared constitutional by the supreme court by a vote of 7 to 2, which also upheld West Virginia's prohibition amendment prohibiting citizens from receiving liquor for personal use shipped by common carriers in interstate commerce.

The decision of the supreme court is hailed with exultation by saloon foes all over the nation.

No news could be more important at this time, they declare. In fact, the decision is of vital importance in the movement to end the traffic in liquor, it is held.

Means 27 States Are Really Dry.

It means that twenty-seven states that have decided to close saloons can prevent the shipment of liquor into their territory from other states. It means really dry states where the people want dry states.

The Webb-Kenyon law gives the states that have decided to be dry power to pass laws prohibiting the shipment of liquors from other states. It has been contended that states do not have power to make laws interfering with interstate commerce. The decision put an end to this contention.

State Law Will Do Work.

All that a dry state need do now is to pass the needed law or laws and dealers of liquor in other states cannot make shipments into dry territory.

Nineteen states are now dry. Four states have decided to be dry. Four others have elected dry legislatures and soon will act to be dry. This means that twenty-seven states are in line with the dry movement and can take advantage of the Webb-Kenyon law.

NEW CLEW IN MODEL DEATH

Sister Tells of Admirer Who Made Threat About Missing Ring.

PHILADELPHIA — The murder of Masie Colbert, pretty model which was thought cleared by the suicide of Bernard W. Lewis, Pittsburgh millionaire's son, became a live mystery.

Detectives are searching for a man who was brought into the case by Bessie Colbert, sister of the dead model. Bessie Colbert declared she had heard one of her sister's wealthy admirers say:

"I'll get back that diamond ring even if I have to choke the life out of her."

TIME NOT RIPE FOR PEACE PARLEYS, POPE

Pontiff to Send Notes to America and Kaiser.

ROME — Pope Benedict will declare the present moment inopportune for a peace movement in notes to Germany and America, the newspaper Messagero asserts.

According to this source, the notes will be practically identical in terms and will be dispatched by the vatican on Wednesday. In them, the Messagero declares the pope will narrate his own personal efforts toward peace and his desire for stopping of the great war but sum up his conclusions that the time is not yet ripe for definite steps.

GREECE REPLIES TO ALLIES

Points to Difficulties in Way of Complying With Terms.

LONDON, ENG. — Reuter's Athens correspondent says the Greek government has handed to the diplomatic representatives of the entente a series of statements in response to the latest note of the allies. These statements the dispatch says, are neither a refusal nor an acceptance of the entente note, but point out difficulties in the way of compliance with some of the terms.

LAWSON IS NEAR BLOWS AT PROBE

Little Netted at Inquiry into Peace Note Leak.

LANSING AND TUMULTY DENY

Neither Knew Anything About Leak. Tumulty Never Heard of Peace Note Until He Read It in Papers. Lawson Involves Unnamed Congressman and Cabinet Officer.

WASHINGTON — Full of sound and fury, but netting exactly nothing in the way of revelations was the investigation by the house rules committee into the alleged leak in the state department by which Wall street is supposed to have profited untold millions.

Sweeping denials of any knowledge of any leak were made by Secretary of State Lansing and Joseph P. Tumulty, secretary to the President. Both secretaries manifested indignation at being dragged from their duties to answer foolish questions. They convinced political friends and foes on the committee that they neither kne wof any leak nor had ever heard of one till the leak story was in full swing about the capital.

Secretary Tumulty's statement said that he never heard of the peace note until it appeared in the newspapers, and he included a statement from President Wilson affirming its truth.

All efforts to shake out of Thomas J. Lawson any concrete substantiation of his sensational charges proved unavailing. The committee threatened him with punishment by the house for refusing to answer questions. Mr. Lawson said he did not give a d—n what they did. The committee told him that he was not in a bar room. Mr. Lawson thanked them for the information and apologized to the ladies who composed more than half of the audience that packed the vast committee room.

Questions Lawson Refused to Answer.

These are the specific questions for refusing to answer which Lawson was threatened with contempt proceedings:

"Who was the cabinet officer mentioned by the member of congress in his conversation with you as having dealt in stocks at the time of this leak?"

"Who was the member of congress who told you this?"

"What was the date and what are the circumstances of this conversation?"

Most of the time Lawson was red with rage. When the committee was not admonishing him, he was admonishing the committee. But though he piled up insinuations against senators, representatives and cabinet members, neither wheedling nor threats could draw from him a single name save that of Barney Baruch, who he said was a man of the highest integrity and could not possibly be mixed up in shady transactions of any description.

Solon and Cabinet Officer Accused.

By way of adding to his previous intimations of scoundrelly co-partnership between Washington and Wall street, Lawson said that a member of congress had told him that a member of the cabinet had profited by the leak.

Nearly all the members of the committee prodded him violently, in an effort to draw forth the identity of either the member of congress or the member of the cabinet. He refused flatly to answer.

Congressman Chiperfield of Illinois, who had almost come to the stage of blows with the witness, moved that the committee report the refusal to the house and that he might be punished for his recalcitrance. Lawson got purple in the face, but persisted in his refusal.

A little later he said he had heard of a joint account in a Wall street bank of a senator and a member of the cabinet, and believed that these two had profited by the information alleged to have been spilled before the peace note was issued. He said this banker had boasted that he could bring the cabinet member any hour of the day or night to answer his questions.

Wild committeemen could not drag the names of any of these politic-financiers from him.

The inquisitors told him he had smirched the name of the administration and of congress and intimated that he ought to be ashamed of himself for not going ahead and giving them information for an investigation.

Tells Committee How to Learn.

He offered, in reply to furnish them with a formula by which he said they could obtain all the information they wanted. All they needed to do, he said, was to bring before them the big firms that had lately made great profits and find out who made the money. Nothing could be easier, according to the witness than to obtain this information. Then all names would come out and the "hellish conspiracy" against the people would stop.

When Mr. Lawson was reminded a second time that he was not in a bar room, he announced that in his view, "hellish" was a perfectly proper and highly descriptive term. He added that it was the purpose of the committee to make him the "goat" and he would not tolerate it.

MILL GRADE WHEAT UP TO $2

Figure Is the Highest Since the Civil War—May Also Gains.

CHICAGO, ILL.—No. 2 red winter wheat sold at $2 a bushel, Monday, the highest price since the civil war. Once before this season some fancy grade of spring wheat reached that price, but this is the first time any regular milling grade has reached the high figure. Foreign demand was the principal reason for the upturn. Exporters are anxious to get the wheat and they are paying fancy premiums in all markets.

May wheat sold up to 1.89½, 4⅜ cents higher than the close Saturday.

All white garments should be hung in the sunlight; colored garments in the shade.

Ferndell Store

Two exceptional money saving specials for Saturday only. You had better take advantage of them.

25 lbs. Best Cane Sugar for $1.00

With orders of Ten Dollars or over, flour and other sugar excepted. If you are a quantity buyer or a mail order house customer we would be glad to put you up $10 orders as fast as you want to bring them. Remember there isn't any freight to pay, no money order to buy and we don't want your money until you get the goods.

13 lbs. Cane Sugar for $1.00

With orders of groceries amounting to One Dollar up, flour and sugar excepted. We will accept orders after 6 o'clock Friday evening for Saturday delivery.

Lettuce

Home grown LETTUCE for Saturday, young and tender, fresh cut, Saturday morning.

Oranges

Everything in ORANGES from 20c to 40c dozen, also Dr. Philip's Grape Fruit, the finest ever sold in Tecumseh. Also Tangerines and Florida Oranges, bulk Figs and Dates.

Don't fail to leave your Saturday order with us and save money on your Sugar.

ALDRICH & SON.
UP-TO-DATE GROCERS PHONE 246

5% NET

No fees or expenses out, and no taxes to pay. An investment that leads all others for safety, convenience and rate of income.

Semi-Annually
on the first of each January and July we send our checks by mail.

Withdrawable in 30 days
either the full amount or any part of it. An investment may b made from

$25.00 and Upwards

Twenty-six years and a business of a million and three quarters. Write for financial report and booklet.

CAPITAL SAVINGS & LOAN ASSN.,
LANSING, MICH.
or call on
S. P. HOSMER Tecumseh.

Library Contest

A beautiful library of 100 volumes and cases to be given away in a Library Contest. This handsome Library and case will be given by vote to the Church, School, Lodge or Society in Tecumseh having the largest number of votes in the following manner: The business men listed below will give with each five cent purcahse five votes. The contest begins November 17th, and ends May 1st, at 7 o'clock p. m. A ballot box has been placed in C. A. Wright & Son's Drug Store, where all votes are to be deposited. At the close of the contest the Church, School, Lodge or Society having the largest number of votes will be awarded the Library. Current accounts when promptly paid will be entitled to votes. Remember votes can only be secured by trading with the merchants listed below. Go to the Bradley Theatre every Saturday night and see the standing of the contestants. Standing of contestants will also be published in the Tecumseh Herald. The Library and case is now on exhibition in the show window of McCann & Bowen's Clothing Store. The following is a list of the merchants. Patronize these merchants and get busy with the votes.

C. A. WRIGHT & SON, Druggist
THE WEBSTER ANDERSON CO. Dry Goods
F. D. AVERY, Grocer
ALBERT CLARK, Fresh and Salt Meats.
TECUMSEH CO-OPERATIVE ASSN, Implements, Seeds, etc
S. NEVISON, Bakery
IDA B. CHASE, Novelty Goods
W. L. COLLER, Cigars, Pipes, Guns, Sporting Goods
GRATZ & SON, Library votes given on every sack of Tecumseh Chief Flour.

McCANN & BOWEN, Clothing
THE TECUMSEH HERALD
BRADLEY OPERA HOUSE
E. SERVICE & SON, Furniture
LENAWEE LUMBER & SUPPLY Co., Lumber, etc
[illegible] CAMPBELL, Cleaning and Pressing
GRACE E. GILLESPIE, Millinery
D. S. McCOMB, Shoes
TECUMSEH CANDY KITCHEN

How it looks when illustrated.

"He certainly put one over on him."

Practice Makes Perfect

We bake more bread in a week than the average housewife does in a year.

If experience counts for anything and we think it does, we ought to bake pretty good bread.

And We Think We Do
TRY IT

S. NEVISON,
Phone 180. Successor to H. D. Gill Baking Co., Tecumseh, Mich

THE TECUMSEH HERALD

FRANK S. TURNER, PUBLISHER

SUBSCRIPTION RATES

IN LENAWEE COUNTY
One year, payment in advance $1.00
One year, payment after three months..$1.

OUTSIDE LENAWEE COUNTY
One year, payment in advance...........$1.25
One year, payment after three months..$1.50
There will be no Deviation from above Rates

Entered in the postoffice at Tecumseh, Mich., second class mail matter.

Telephone Number 86

The tax payers of School District No 7 will be called upon Monday evening to decide whether or not they will bond the district for the additional $20,000 needed to complete our new schoolhouse.

This idea of digging down in our pockets and furnishing $20,000 more to build our school is not a pleasant thought to any of us, especially when we thought we had provided ample funds last spring to build the building. But it is not hard for us to see that the rapid advance in the market is responsible for it. No one in business or, in fact, any person living in this district doubts this fact for we all have come in contact with the rapid advance in prices in all lines. We don't like it, any of us and we kick and growl, but it does us no good, if we want the goods we have to pay the market price and so it is with our school—if we want the school we will have to pay the price. If we vote it down we still have the old building to send our pupils to and these buildings will have to be patched up if used much longer. The heating systems in these buildings have been patched up and patched up until they will stand but little more tinkering with. Something will have to be done with them and you voters will have to foot the bill.

The money you have voted for a new building will be lying in the banks as it cannot be used for any other purpose than the erection of a new school. You are receiving interest on this money at the rate of 3 per cent. and are paying 4½ percent. on the bonds, a loss of 1½ per cent. on your money, or $1125.00 per annum. It would seem to be poor business to let it remain longer than necessary in the banks.

The building of this school is our job, we happen to be the fellows called upon to do it, so let's get behind the extra bond issue and help push it through.

We candidly believe that if the question of free public schools was to be decided by the vote of this district tomorrow, that there would be votes against the question right here and still no one questions the wisdom of our great free school system.

This is a broad statement, but it had its opposition at the time it was established and without doubt it would meet with opposition now.

If we must provide "free" schools, we must provide suitable buildings and this is what our Board are asking you to do. Stand back of them. Mr. Voter, and give Tecumseh a good school, a school ample for our needs now and in the years to follow. Surely this is not an unreasonable thing to ask of you.

It is your business to get out and express yourself If you have made up your mind that the demand made upon you is a worthy one don't be indifferent about it and stay at home but be at the meeting at the Grange hall Monday evening and do your duty as a man or woman.

We assume that those who are opposed to it will be there as they have every right to be and will register their vote against it

In this issue of the Herald the school board is publishing an article which goes into the details of the matter and covers it thoroughly. If there are still points that trouble you go to any member and we are sure you will get the required information. But be sure you vote.

Hot Cross Bun In History.

The hot cross bun has both antiquity and tradition in its favor. Its history traces back not only to the time of Cecrops and Astarte, but also to the Jewish passover cakes and the cross marked wafer or eucharistic bread adopted by the early Christians and mentioned in St. Chrysostom's liturgy. The substitution of the cross mark for the born mark on the surface of the bun by the Greeks is supposed to have been done for the purpose of dividing more easily the bun into four equal parts. Similar cross marked buns were found in the ruins of Herculaneum.

A Success After All.

"What became of the Yardle girl who was ambitious for a stage career?"

"She turned out much better than her friends expected."

"You don't mean to tell me she's starring now?"

"No, indeed. She's the mother of six children and has a husband who doesn't run around at night."—Birmingham Age-Herald.

Busy.

"Loafley tells me he hasn't been so busy for years."

"Nonsense! That job he has is a [illegible] has to work hard

Use Allen's Foot-Ease,

the antiseptic powder to be shaken into the shoes and sprinkled into the foot-bath. If you want rest and comfort for tired, aching, swollen, sweating feet, use Allen's Foot—Ease. It relieves corns and bunions of all pain and prevents blisters, sore and callous spots. Sold everywhere, 25c. Try it to-day. adv

We Show Men & Women

How to make $50 to $100 weekly. Your big opportunity for large income. Why waste time working for others? Use your spare time at home and gain financial independence. No canvassing. [illegible]

COMMUNICATION FROM THE SCHOOL BOARD

That every voter in this District may have a full, fair and complete understanding of the situation relating to the new schoolhouse and what seems to be an imperative need for an additional sum of $20,000.00 for the purpose of building the new school building, the Board of Education desire to lay before the District all the facts in the case.

Sealed bids for the construciton of the schoolhouse were asked for by advertising in the Tecumseh Herald, trade journals and by personal notices given to contractors in Detroit, Toledo and elsewhere.

All the bids received were sealed bids and were accompanied by certified check for 5 per cent of the amount of the bid, or Surety Company bonds, to be forfeited in case the successful bidder failed to enter into contract upon his bid and before contracting, to give ample bond for the faithful performance of his contract and the additional bond required by the Statue to protect laborers and material men.

All these bids were opened at two o'clock p. m. January 3rd, at the Library and in the presence of most of the bidders and some citizens. There were three classes of bids, general contractors bids for the construction of the building exclusive of plumbing and drainage, and heating and ventilation; separate bids being made for the plumbing and drainage and for the heating and ventilation.

The bids received from general contractors were as follows:

Willing Bros. of Bellvue, Ohio	$79,453.00
A. R. Cole Company, Inc. Ann Arbor Mich.	$84,059.00
W. H. Isgrigg, of Greensburg, Indiana	$75,750.00
Chas. E. Dibble, of Adrian, Mich.	$83,808.00
V. M. Gettins, of Toledo Ohio	$73,334.00
and offering $2,000 for the old school building, should his bid be accepted.	
Henry J. Speiker Co. Toledo, Ohio	$95,962.00
J. Comte, of Toledo, Ohio	$88,963.00
Dyke Jonkman Construction Co., Holland Mich.	$74,939.00
and offering $900.00 for old building, should his bid be accepted.	

One of the very high bidders offered $500.00 for the old building, no record was kept of this as the bid was so high that it was out of consideration.

The following bids were received for plumbing and drainage:

Jones-Kinn Eng. Co., Lima, Ohio	$ 8,062.00
The Bryan Plumbing & Heating Co. of Bryan O	$ 8,526.00
The Samuel A. Esswein Heating & Plumbing Co. of Columbus, Ohio	$ 7,496.00
Carry & Hall, of Defiance, Ohio	$10,000.00

The following bids were received for heating and ventalation, the system being the so-called Split System of steam heating:

Jones-Kinn Eng. Co. of Lima, Ohio	$13,590.00
The Bryan Plumbing & Heating C., of Bryan O.	$18,765.00
The Samuel A. Esswein Heating & Plumbing, Co. of Columbus, Ohio	$14,980.00
Cary & Hall of Defiance, Ohio	$20,000.00
The Lige Heating & Ventilating Co. of Auburn, Ind.	$15,333.00

The American Warming & Ventilating Co. of Toledo, O. filed a bid of $7403.00 for heating by the Hot Blast (hot air furnace) System. This bid was without automatic control, automatic control is an absolute necessity and would increase this to about $8,600.00.

Based upon careful investigation and the experience of others the Board of Education can not recommend the Hot Air Furnace, or Hot Blast System for the new schoolhouse and upon the best information obtainable, believes that District should not consider such a system of heating. They believe that by far the best results can be obtained by using the Split System, which though the cost may be more in the initial installation means for greater economy in fuel and up-keep. By this system steam radiators are placed under the windows, or in cold corners of large rooms and hot air is also forced into the rooms being warmed by passing over steam heated coils. Which also provides and insures a room reasonably tempered by the radiators in event of any accident to the forced air system.

From these it is readily seen that the low bids are as follows:

V. M. Gettins, General Contractor	$73,334.00
Jones-Kinn Eng. Co. heating & ventilating	$13,590.00
The Esswein Heating & Plumbing Co. plumbing & drainage	$ 7,496.00
A total of	$94,420.00

To meet this the District has on hand the proceeds of the sale of the bonds of last July plus premium of $700.00 thereon and interest accrued on these funds in the bank, amounting to $77,200.00 and Gettins' bid for old building [illegible]

[illegible] as governor of the Jamestown colony. His charter provided that he should call a few chosen men, two from each of the eleven boroughs that constituted the colony. The meeting, which was known as the assembly, was held at the church, with the governor and his council presiding. Those who came from the boroughs were called burgesses, and the assembly, which met every year, was styled the house of burgesses. At this period this was the only English colony in America.—Spokane Review.

It is better to back out than to be thrown out

ches, towers, etc, etc. But when a man of moderate means plans, having strick economy in view, he plans for living room, dining room, kitchen, bath room and the necessary chambers for sleeping purposes.

The Board has followed the latter course in planning for the new schoolhouse. The plans include absolutely nothing but those things which are absolutely required as indicated by the best of modern experience in schoolhouse planning. And in making the present plans they have been so trimmed down to absolute necessity, save only for providing a very moderately reasonable space for future growth, but which it would be false economy to ignore, the Board can offer nothing less in the way of a schoolhouse other than contemplated by the plans and specifications upon which these bids were made, and being the same schoolhouse for which plans were on exhibition at the time the $75,000 bond issue was approved.

Could the schoolhouse have been built immediately and upon the market for materials and labor that obtained May 1st, 1916, the Board is satisfied beyond a reasonable doubt that the $75,000.00 then provided would have built the schoolhouse and have provided moderatley well for its equipment.

Until the bonds should be sold no one knew what amount of money was available for the purpose and acting upon the best advice obtainable in financial circles, (it being feared that any delay might result in serious disappointment as to the funds to be realized on the sale) the bonds were sold and resulted in a fund of $75,700.00. This amount has been in the treasury and on deposit in savings account, and the $75,000 of bonds have been drawing interest since July 11, 1916.

There has been no unnecessary delay in getting this matter to a conclusion. First, the general plan of the school building had to be submitted to the State Board of Education for its approval. There was some delay at this point owing to the serious illness, and later his necessary vacation, of the member of the State Board who alone passes these matters, a matter entirely beyond the control of our Board of Education and of every one else. As soon as the plans had received the approval of the State Board, specifications for all details were worked out (it had been folly to have done this work, prior to being first approved by the State Board, for no one could foresee what changes might then be required). While the Board of Education has at all times had absolute confidence in Mr. Stophlet the architect, the Board deemed it wise for the protection of the District that the building plans be submitted to an expert for investigation, criticism, or approval. Mr. Barnum, of Cleveland, Ohio and expert in these matters, of national reputation, was consutled and just prior to this the building plans and specifications were finally approved by the State Board of Education.

In passing upon the plans and specifications both the State Board of Education and Mr. Barnum have taken occasion to say that the building is model in every particular.

The conditions under which the bids were made allowed the Board only ten days in which to accept or reject them. The power of expending money in this matter lying wholly and absolutely in the qualified voters of the District and not in the Board, and no bids being within the appropriation, there was but one course left open for the Board to pursue.

The written agreement of the lowest two bidders on each of the three classes was immediately obtained, to give the District until the 17th day of January, 1917, in which to accept or reject their bids. This was a considerable concession on the part of these bidders in view of the utterly unsettled condition of the material market. Thereupon the Board immediately called a meeting of the District for its action on this proposition, January, 15th, being the earliest reasonable time and within the extension of the time for consideration of the bids.

If an additional loan of $20,000.00 is granted, it will only provide for the building of the schoolhouse, with no provision for its equipment. But, by using the present furnishings of the present central and East Branch buildings, together with the money to be obtained from the sale of the East and North Branch school properties, the Board believes that very little additional money will have to be provided by the District for equipment for some time to come. However that may be, when that question comes no large sum will be required, and this is a matter which does not require immediate attention or expenditure.

Inasmuch as no School District can lawfully issue bonds to run more than fifteen years, and as the $75,000.00 bond issue, authorized last April, will have finally matured and been paid January 1st, 1931, the recommendation for the time of payment of this additional $20,000.00 is full fifteen years, which matures the principal one year after the final payment of the $75,000.00 issue. Under this arrangement as the maturity of the principal of the $20.000.00 approaches, it is in the power of the District then to meet this payment by refunding, or issuing new bonds covering the $20,000.00 with maturities scattered through the succeeding fifteen years, as the District may then decide is best. This leaves nothing but the interest upon the $20,000.00 to be paid during the next fourteen years. The Board has recommended that the rate of interest be four and one-half per cent, which means $900.00 per year. Now let us see what a loan of this kind will cost. The assessed valuation of this School District is nearly $2,000,000.00 (being $1,821,450.00) that a valuation of $2,000,000.00 is taken as the basis of computation. Applying the above annual interest charge of $900.00 to this valuation means a tax of a shade under 5c, per $100.00 of taxable valuation, for the next fourteen years.

And when the time comes, should the District deem its best to pay the entire $20,000.00 in the fifteenth year, that tax would be as nearly as can be sated $10.00 per $1,000.00 of assesed valuation, or $1.00 per $100.00 of assessed valuation, plus the above few cents for the interest that will come due with the principal.

Meetings of the District, such as are called for the 15th; are often called "elections" they are properly nothing of the kind. The meeting is simply a meeting of the District at which the question of borrowing or not borrowing this sum of money will be submitted, the only requirement being that the vote upon the question shall be by ballot, and that not less than two hours shall be allowed for the taking the ballot. On former occasions when the proposition was to raise a much larger sum of money, it was deemed best to allow a full day for all voters to have an opportunity to express their wishes in the matter, hence the reason for calling those meetings "election". At the coming meeting, however, the time for balloting will not be less than two hours and will be extended as much longer as may be necessary for all voters to express their wish by their ballot. And by calling it for a shorter time than all day, it is hoped the voters of the District can be assembled at one time, that full opportunity for complete discussion of this question may be afforded them, and which could not be obtained in an all day meeting.

The Board in this article have set forth fully and in detail all questions which have occurred to its members which might arise in considering this proposition. At the coming meeting, or at any intervening time, the members of the Board will be very glad indeed to extend all information and answer all questions which can be required. It is the earnest desire of every member of the Board that the proposition be thoroughly understood and that the will of the District shall control.

To all who know the course of the markets for labor and for all materials entered into a building such as contemplated, to all who will inquire and inform themselves, it must be self-evident and beyond controversy, that the reasons for the need of this additional money is due to the phenomenal and unprecedented rise in the selling price of labor and material since May 1st last, and to that alone, a condition that could be foreseen and calculated upon by no one. However, in determing the question now before the District, we have this advantage, that responsible bids are now in and if authorized by the District, contracts for the construction of this building will be entered into by your Board within forty-eight hours after your coming District meeting, which puts additional rises in the market for labor and material beyond harm to your enterprises. In other words, in dealing with the present figures we are dealing with established facts and not with estimates based upon a fluctuating market. But delays are dangerous.

We believe that if the voters of the District will take pains to be informed upon present and past market conditions, that they will be driven to the following conclusions, that the present war will continue for many months to come, with its effect upon the cost of labor and materials; that when peace does come the termenduous demand both for labor and material will continue to hold prices up for a long time; that under these conditions it is to be expected that labor and material cost will continue to advance steadily in the future as in the past. And with these things being so, to delay the building of this schoolhouse will mean its much greater cost later, and that it must be built in the near future is ineviable. That it is false economy to delay the completion of this building for any material time, during which the District must pay interest on per cent $75,000.00 of idle money is self evident, especially when there is no hope for better conditions.

It seems to the Board so plain a business proposition, that good business judgement requires this expenditure, that there can be no reasonable and intelligent counter-opinion if the voters of the District will only take home all the facts in the case.

Epitomized it is this, a new schoolhouse is absolutely necessary, the old one can be used no longer without serious danger to the health of the children to say nothing of its many serious defects. The District has borrowed $75,000.00 and is paying interest upon it. Will it borrow the comparatively small amount that is absolutely necessary, and complete the enterprise, or will it defer it indefinitely and continue to pay interest upon the large sum of money which can be used for no other than building purposes?

J. H. SMITH
C. F. PATTERSON
CHAS. BURRIDGE
E. D. BROWN
F. B. WOOD.

Tobacco ashes, it is said, contain 20 per cent of potash.

The General Craze.

"Now that aviators are doing such wonderful things everybody is crazy about flying."

"Yes, I noticed even old Gabby is putting wings to his house."—Baltimore American.

Walter Doty, fifty-eight years old, and Earl Dale, eighteen years old, of Flint, "blew out" the gas in their bedroom. Other members of the household detected the odor of gas early in the morning and found the two nearly suffocated. The men will recover.

Attorney General Froesbeck's first official opinion had for its object matter a fee of six cents for filing charged by a county clerk in Algona county, and the new head of the state's legal department promptly decided that the clerk had no authority to collect it.

Orin Stair, owner of several theaters in Michigan, was granted a divorce in circuit court at Grand Rapids from Helen Stair. According to the terms of agreemnt between Mr. and Mrs. Stair, she will receive custody of [illegible]

Church Notes

BAPTIST CHURCH

W. B. Hartzog Ph. D. minister.

10:00 Morning worship. Sermon, "What it costs not to be a Christian," Luke 14:28, "Count the cost."

11 15 Sunday-school.

11:15 Men's class, "John the Baptist's testimony to Jesus" The pastor will lead the discussion

6:00 Young People's meeting. Subject, "Ought," Psa. 63:1-15 Harry Waldron, leader.

7:00 Evening worship A half hour musical program followed by a lecture on "Ephuses, the church of waning enthusiasm."

Thursday 7 p. m. Mid-week meeting.

PRESBYTERIAN CHURCH

Rev. Wm. A. Rex, minister.
10:00 a. m. Sunday school
10:00 a. m. Men's Brotherhood Class
11:00 a. m. Morning worship and communion service.
7 p. m. Evening service Travelogue. "Mexico, social, industrial and religious."

Tuesday evening, 7:30 Regular meeting of Westminster Guild. Mrs. J. R. Nyland, hostess.

Wednesday evening, 7:30 The musical and literary social given by the Ladies Aid Sociey. Admission 15 cents.

Thursday evening, 7 o'clock Mid-week prayer service.

METHODIST EPISCOPAL CHURCH

Rev. George W. Jennings, pastor.
A welcome to all
10:00 a. m. Morning service.
11:20 a m. Sunday school
11:15 a. m. Men's class
6:00 p. m. The Epworth League.
7:00 p. m. Evening service.
Wednesday 7:00 Prayer service

Rev. G W. Jennings will preside at the morning service assisted by Geo. N Baker. Subject, "X Rays."

Dist Supt Ramsdell will preach at the evening's service.

EPISCOPAL CHURCH

10 a. m. Sunday-school.

FRIENDS CHURCH

H. Lawrence Linton, pastor,
10:00 Morning worship.
11:15 Bible school
2:30 Junior C E.
6:00 Christian Endeavor
7:00 Evening service
Wednesday 7 p. m. Prayer service.

ST. ELIZABETH CATHOLIC CHURCH

Fr. Fisher, rector
8 a. m. 2nd Sunday in month Mass.
9:30 a m 4th " " " "
Saturday, 8 p. m Christian Doctrine

Sunday, Jan. 14th, 9 a. m Begin ning of "Forty Hours' Adoration Devotions" to continue until Tuesday. Rev Pipp, C. S. P of Chicago will preach each morning at 9 and each evening at 7:30.

All are cordially invited.

JAMES A. BOYD

James A. Boyd of Warsaw, Ind, passed away Saturday January 6 1917, after a lingering illness during much of the time being practically helpless He was the second son of James and Nancy Boyd and was born in Raisin where his early life was spent

In January 1885 he entered into partnership with the Satterthwaite Bros, under the firm name of Satterthwaite Bros. and Boyd remaining with them until 1891. For several years after he was connected with Matthew Root in the milling business in the old Quaker mills. For a number of years past he has been travelling salesman for the American Steel & Wire works

During their residence in Tecumseh, Mr Boyd and family were located in the house now occupied by Bert Lawrence He was a member of the Masonic Fraternity here and has never withdrawn from this lodge, always having a loving regard for his old home town though living in Warsaw for many years During his illness when his mind was wandering, he would call upon his old chums in Tecumseh in terms of endearment.

He is survived by his wife and daughter Gertrude, one sister Mrs. R. B. House of Springfield O., and a brother Robert M Boyd of Adrian, his brother Archie preceeding him to the better country but a few months ago.

His funeral was held from the home Tuesday afternoon with burial in Warsaw.

The stifling tenements, ill-lighted and disease-breeding hovels which many Detroit and Michigan citizens have been forced to call home will become relics of a bygone day if the Michigan Housing commission can persuade the new legislature to enact its recommendations into law.

After months of investigation through federal authorities and private operatives, the Grand Rapids, Grand Haven & Muskegon Railway company has learned the identity of the directors of a ring which has been robbing cars for the last year. One arrest has been made and others are expected. It is estimated that the losses total $5,000.

Although not officially announced, another group of appointments expected to be made soon by Governor Sleeper have become known. L. Whitney Watkins of Jackson, recently the Progressive candidate for governor, will succeed O. H. L. Wernicke of Grand Rapids as a member of the Michigan state prison board of control.

Stoutly insisting that they will get $8 a ton for sugar beets or nothing and intimating that they may organize a co-operative company for the manufacture of sugar themselves, beet growers from all parts of Michigan, aided by members of the Michigan State Grange, organized the Michigan Beet Growers' association at Lnasing and pledged themselves to refuse 1917 acreage contracts until the sugar companies meet their terms.

LAST CALL ON

COATS & SUITS

Our entire line of Suits up to $35.00 values

Go at $4.95, $9.95 and $12 50 each.

ONE LARGE LOT OF

Fancy and Black Coats

Regular $10.00 and $20.00 Values
Go at $4.95 each

ONE LOT OF

Ladies and Misses Coats

Regulnr $20.00, $22.50 and $25.00 values
Go at $12.50 each.

Don't Miss Graniteware Sale, Saturday, in our Basement.

The Webster Anderson Co.

Tecumseh, Michigan.

MICHIGAN NEWS BRIEFS

The annual sessions of the farmers' institute will be held at St. Louis Jan. 19 and 20.

Governor Ferris filed his acceptance of recall for nomination for mayor of Big Rapids.

Mrs. Clara Gravlin, seventy years old, died at her home at Birmingham of a complication of diseases.

The new $40,000 building of the Albion Commercial & Savings bank was opened to the public New Year's day.

Captain Ambrose Gain, seventy-five years old, one of the old time lake mariners is dead at Port Huron.

John Cooley, of Jackson, a fireman employed by the Michigan Central railroad, was struck by an engine in the local yards and instantly killed.

John Ball, seventy years old, employed by the Slight Furniture company, was run down and killed by a Pere Marquette passenger engine at a Grand Rapids crossing.

G. W. Froman, a motorman on the Plainfield line, fell unconscious at the controller at Grand Rapids. Passengers called the conductor, who stopped the car. Froman's condition is critical.

Frank Hart, seventy-two years old who for years conducted a coal dock in Marine City, died suddenly at his home. He supplied fuel for boats on the St. Clair river for more than forty years.

The Wright Parson company and F. E. Burton stores are in ashes as the result of a fire at Gladwin. The Wright Parson company store was valued at $12,800 and F. E. Burton's at $9,100.

Directors of the Union National bank submitted to their stockholders plans to erect an eight-story office building, giving Muskegon its first modern office building more than five stories high.

Marion Louise Tremaine and Vern H. Cooper, supervisor of Kalamo township, Eaton county, were quietly married New Year's evening at the home of the bride's mother, Mrs. D L. Tremaine.

Hitching his Christmas sled to the front runner of a bod-sled, loaded with hay, which passed his home, Edwin Maher, five years old, fell under the rear runner and was run over and killed at Pontiac.

Losing his balance while working on a ladder at Central High School, at Grand Rapids, Engineer Fred J. Toogood, 52 years old, fell 10 feet to the floor, striking on his head. He died several hours later.

E. C. Austin of Battle Creek, who has been private secretary to Governor Ferris during the last six months, will remain in the executive office temporarily at least, in the same capacity under Governor-elect Sleeper.

Hopes that the new state administration would sanction a revival of boxing in Michigan were dashed with the issuance of a statement by Governor Sleeper that he would veto any bill seeking to legalize prize fighting.

Charles Kline, twenty-one, a member of Company K, Thirty-first Michigan Infantry of Monroe, summoned home a few days ago by the serious illness of his father, died of pneumonia. His father died in Ann Arbor December 28.

A bonus of 25 cents a day will be paid to employes of the Copper Range company, effective Jan. 1, it is announced. Underground employes were granted 10 per cent increase in wages. Four thousand were affected by the announcement.

Wishes and demands of the public, expressed through their representatives in the legislature, constitute the principal cause for the increased cost of the state government in the last decade, according to the Michigan State Tax association.

Within a day of each other, Mrs. William J. Montague and her son Henry died of pneumonia. Henry was forty-eight and his mother seventy-eight. She died on the farm which has been her home for fifty-five years. He died at Big Rapids.

At commission meeting at Monroe John Frankhouse was appointed chief of police. He succeeds Frank Forner, who has had the office for the last seven years.

Daniel Lingensmith, merchant, postmaster and Democratic politician at Orangeville, was found dead in bed. His health had been failing during the last year.

William G. Jamieson, fifty-nine years old, superintendent of the William Barie Dry Goods company of Saginaw, died in Lakeside hospital, Cleveland.

The state of Michigan will establish fish markets at Manistee lake and Pere Marquette lake, which is near Ludington. Many protests at the high Ludington.

A telegram from El Paso announces the death of Corporal Joseph Wederburn, Company I, Thirty-third Michigan infantry, of pneumonia. He enlisted from Norwood.

More than twice as many men escaped from the Jackson prison during the last year than in 1915. The records show thirty-three escapes last year and fifteen for 1915.

The honeymoon of Clyde Fox, of Byron, and Miss Mary G. Price of Ypsilanti, who were married Dec. 27, ended when a commission six days after found the bride feeble-minded.

Chief of Police H. Glenn Greening, who resigned the day before the new city administration took office January 1, was replaced by Fred Hubbard, a member of the force sixteen years ago at Albion.

Eugene P. Robertson, president of the Albion State bank since its organization, former mayor of Albion and past grand commander of the state Knights Templar, died at his home, following a long illness.

A city market to aid in the reduction of high cost of living by direct selling to consumers by farmers, is planned by the Housewives' league, of Ann Arbor, according to Mrs. Edward Richar, president of the league.

State Treasurer Haarer's last report as the custodian of the state funds shows the state has considerably more money on hand for the start of a legislative year and a new administration than it has ever had before.

The will of the late Bishop Henry Joseph Richter, who died December 26, was filed in probate court by Bishop Michael J. Gallagher, his successor. The estate consists of ten shares of bank stock worth $1,000.

Allen Ecker, twenty-eight years old, who had been sentenced from West Branch to from one to three years in a state reformatory for perjury, escaped from Sheriff Kenyon near Standish by leaping from a moving train.

One Battle Creek couple started the new year right, by getting married while bells and whistles proclaimed 1917. The bride was Miss Vida Sandifer, of the E. C. Fisher Book company, and the groom, J. Edson Fuller, an employe of the Grand Trunk railroad.

Michigan railroads will again ask the legislature to grant an increase in passenger rates of one-half cent per mile, bringing their compensation up to the point established by the United State interstate commerce commission for interstate passenger traffic.

When Mrs. Ralph Belmore awoke at Marquette she found her nine children unconscious as the result of escaping coal gas from a stove. She dragged the children outside and fell unconscious. The children soon recovered, but Mrs. Belmore's condition is serious.

Horace E. Dodge, automobile maker, who, with his brother, John Dodge, controls the Dodge Brothers plant, was appointed under-sheriff by Sheriff-elect Edward F. Stein, who left his former job as treasurer of Wayne county Jan. 1 and became the county's chief police officer.

Congressman Joseph W. Fordney, of Saginaw, ranking Republican member of the ways and means committee of the house of representatives in Washington, will be a candidate for United States senator from Michigan in 1918, according to an announcement made by Saginaw friends of Michigan's "Uncle Joe."

Joseph Godik, Walter Jensen and William Burns escaped from the Delta county jail by sawing a bar and removing it from a window.

The board of supervisors of Newaygo county refused to submit the question of returning the county seat to Newaygo to the people by a vote of 17 to 12.

CLASSIFIED ADS

WE BUY ALL KINDS OF JUNK and pay the highest price for rags. 'Phone 372. We come after them. Place at old Brewer's foundry. D. Ghertner.

WANTED—Thirty or forty horse-power boiler, eighty pounds pressure. Box 715 Tecumseh. 11 21 tf

HELP WANTED—Girl, for general house work. Good wages guaranteed for the right kind of help. Call Phone 113. tf

I AM PAYING THE HIGHEST price for rags, rubbers, paper and books. Before you sell off your junk find out my price. Louis Kozel. 'Phone 186 3 rings. 1-2-tf

FOR SALE—A Holstein cow coming four years old to freshen soon. Alfred Wright. 1 5 3t

FOR RENT—The west side of the Cook house, corner of Logan and VanBuren streets. Enquire of A. Dewey. 'Phone 705. 1-9-tf

E. M. COLLERS HOUSE FOR SALE Enquire of J. Lester Coller, Collers Music store. One of the most modern houses in Tecumseh. Terms easy.

THE MOLER BARBER COLLEGE of Chicago, Ill., wants men to learn the barber trade. They offer splendid inducements and a short term complete. They mail free a beautiful calogue and ask all our readers to send for it. 1-9-2t

FOR SALE—A Square Grand Piano Enquire of John S. Temple.

State of Ohio, City of Toledo, Lucas County, ss.

Frank J. Cheney makes oath that he is senior partner of the firm of F. J. Cheney & Co, doing business in the City of Toledo, County and State aforesaid, and that said firm will pay the sum of ONE HUNDRED DOLLARS for each and every case of Catarrh that cannot be cured by the use of HALL'S CATARRH CURE.

FRANK J. CHENEY.

Sworn to before me and subscribed in my presence, this 6th day of December, A. D. 1886.

(seal) A. W. GLEASON, Notary Public.

Hall's Catarrh Cure is taken internally and acts directly upon the blood the blood and mucous surfaces of the system. Send for testimonial, free.

F. J. CHENEY & CO., Toledo, O.

Sold by all Druggists, 75c.

Take Hall's Family Pills for Constipation. adv

ADVERTISED LETTERS

Bert Bryan, Mrs. Ada Cheeney, Mr. and Mrs. S R Foote, Mrs Leon Hall, Sec'y Loyal Order of Moose, J. Louthers, A. C. Newland, Chas C Pishke, Smith Bros. & Anderson, and Fred Smith.

Edson C. Brown, postmaster

Mrs. O. H. Clark, of Kalamazoo, president of the Michigan State Suffrage association, spoke to women of northwestern Michigan. She brought a message to that part of the state which, summed up, means, "Organize for a winning fight in 1918."

A Timely Suggestion.

Prior to Jan 1st we made partial purchase of our seasons requirement of farm machinery Last week we were advised from several leading manufacturers that all prices were withdrawn and new prices would be made that would be about 20 per cent higher.

We suggest this;—

Buy your farm machinery early, get it home early then you KNOW you will have it to assist in raising the highest priced farm products you ever raised

It is not a matter of selling goods but that of getting material. Don't wait for the salesman to call but place your orders at once and get your requirements from the first shipments as the latter shipments may be delayed and cost more.

L. E. TEMPLE & CO.

TECUMSEH CO-OPERATIVE ASSN.

NOTICE

Place your order for all Implements now, as there will be no end to advance in prices soon.

Ross Silos, Wood or Metal

Can sell at same old price yet for a short time. Give us your order now.

Dairy Feed Hog

Just unloaded a car of Cotton Seed Meal, Badger Middlings and Hominy Feed.

Chicken Feed

Plenty of good Salvage Wheat, Blue Top Scratch Feed on hand.

By C. D. BEEBE, Mgr.

HERCULES BED SPRINGS

START THE YEAR RIGHT AND TAKE

REAL RESTFUL REST.

by buying a Hercules. Made on a steel angle iron frame to fit either wood or iron bed.

$7.50

Guaranteed for all time.

GUY E. BELDING
FURNITURE AND UNDERTAKING.

The Officers and Directors of the Lilley State Bank

The officers and directors of this bank are all men well known in the community. They are giving their time to the affairs of the Lilley State bank, and through their business ability and judgment in directing the bank's affairs, we point with considerable pride to the splendid growth shown in our last statement, published in Tuesday's Herald showing total resources of over $500,500.00.

Officers

RUDOLPH A. HEESEN, President
FRANK J. TEMPLE, Vice-President
HERBERT S. TEMPLE, Cashier
DALE J. HODGES, Asst. Cashier

Directors

FRANK E. BRADLEY
COL. ALBERT S. CUMMINS
P. W. A. FITZSIMMONS
RUDOLPH A. HEESEN
DR. W. D. REED
FRANK J. TEMPLE
HERBERT S. TEMPLE

The affairs of the Lilley State bank are directed by the above men. Meetings are held regularly and often—every transaction of any importance is considered very carefully before acceptance or rejection.

Your banking business could not be in better hands or under more conservative management than is offered here.

The Lilley State Bank,

Tecumseh, The Friendly Bank Michigan.

LOCAL AND PERSONAL

NOTICE

All copy must be in the composing room of this office by 9:30 a. m. Tuesdays and Fridays and all advertising matter before 4 p. m. Monday and Thursday.

Home made mince meat at Clark's Market. 'Phone 158. adv

Edw. Frensdorf was in town Wedday on business.

Lester Coller was a business caller in Detroit Thursday.

Travel in Mexico at the Presbyterian church Sunday night.

Leon Williamson was in Detroit Thursday on business.

Mrs. R. N. Lowe and Roberta were passengers for Detroit Wednesday.

Miss Herbison was detained from her school work Wednesday, by illness.

Fresh spare ribs and sauerkraut makes a fine dinner We have it on tap at Daisy Market. adv

Misses Fannie and Ella Bostedor of Clinton were Tecumseh callers Wednesday.

Fred Holmes of Co. B. Mich. 32nd Inft. arrived home from the border Tuesday night.

Don't forget the poultry show to be held in the Anderson building January 31st, February 2nd and 3rd. $200 in cash prizes, for further information see H. A. Tribolet, Sec.

Miss Eva Underwood and Mrs. John Taylor of Britton were in town Tuesday calling on friends.

See Mexico, socially, industrially politically and religiously, at the Presbyterian church Sunday night

Special communicatoin Tecumseh Lodge No. 69 F. & A. M. Friday evening 7 o'clock. Work in the E. A. degree.

Jackson Rogers of Blissfield was in town Thursday night coming for the entertainment at the Presbyterian church.

Special prices on sample waists ranging from 98c. to $6.00 at Mrs. P. C. Snells. adv

E. J. Lowry is making some changes in his store which will add to its convenience and appearance when completed.

Mr. and Mrs. John T. Clark and Mr. and Mrs. Chas. Clark of Clinton were guests of Mr. and Mrs. Will Eccles Thursday.

Mrs. Jennie Knouase and Mrs. Mary Jolly, who have been guests of Bert Knouase in Manchester since New Years day, returned home Thursday.

A very pleasant evening was reported at the home of Mr. and Mrs. Maynard Mulvaney Tuesday. A potluck dinner was served at 7 o'clock, covers being laid for fourteen.

See W. L. Coller's line of Magazine: Subscriptions taken for any Magazine. adv

Alex Reid who was the guest of a daughter and husband, Mr. and Mrs. James Brock in Anderson, Ind. for the holidays returned home Saturday night, Mrs. Reid who had been spending a number of weeks there, returned home with him.

Before such a presentation as that given

"THE CRISIS"

all criticisms of the movies lose their force It is a remarkable assemble of appeals to the human mind.

MRS. JAMES MITCHELL

Mrs. James Mitchell who suffered a stroke of paralysis about three weeks ago passed away on the morning of Thursday January 11. 1917. Her husband, a daughter Miss Margaret Ayres and a sister Mrs. Henry of Norwalk, O., are left to mourn her loss.

Her funeral will be held at the home Sunday afternoon at 2 o'clock, Rev. H. Lawrence Linton of the Friends church officiating. Burial in Brookside cemetery.

ANNUAL MEETING OF TECUMSEH STATE SAVINGS BANK

The annual meeting of Tecumseh State Savings Bank was held in the office of the bank Wednesday afternoon. The annual report was given which was most pleasing to the stock holders of the bank. The surplus fund was increased to $26,000 and amount equal to the capital stock which places this bank on the "Honor Roll" of banks. The following officers and directors were elected.

Pres.,—J. H. Smith
Vice Pres.—L. G. North and Edward Frensdorf
Cashier—Guy E. Nemire
Ass't Cashier—Frank C. Snell
Directors—Edward Frensdorf, Chas. A. Slayton, Joseph Russell, Thomas, McCann, A. C. Aylesworth, L G North and J. H. Smith.

Look for Aldrich & Son's advertisement on sugar in this issue. adv

The ladies of the Westminister Guild are planning to give a public birthday supper Wednesday evening, Jan. 31st, which is bound to prove a novel affair.

The meeting of the Merry Go Ronnd will be held at the home of Mr. and Mrs. H. S Temple on Tuesday, Jan 16, instead of Monday evening, on account of the school meeting which occurs that night.

Lard, pure home made, 20c lb., by the gallon 19c lb.
'Phone 158. Clark's Market. adv

John Taylor and his niece Miss Edna Taylor, will sing a duet at the Clinton Methodist church this evening, the event being the 72nd anniversary of the founding of the church.

We are in receipt of two Los Angeles papers from C. A. Slayton, which are full of interest of the land of sunshine and flowers. Mr. Slayton has our thanks for his kind remembrance.

Mrs. L. I Bidwell entertained the Bridge Club at her home on North Pearl street Thursday afternoon. Sixteen ladies were present and enjoyed an afternoon of auction bridge. Supper was served at the close of the games.

Odd Fellows and Rebekahs and families join in a potluck supper tomorrow evening at 7 o'clock at the I. O. O F. temple to honor several members who are about to move from town. Bring photographs of your childhood and of any member you can find Fun promised

Fine switches made from cut hair and combings at the millinery store of Miss J. A. Hough. adv

Large dill and sour pickles 20c doz. Clark's Market. 'Phone 158. adv

The ladies of Miss Kyle's class met at the home of Mrs. Rosa Heidenreich Tuesday evening and had a very pleasant session. The program consisted of music and humorous stories. The ladies and their husbands plan to hold a potluck supper at the church, February 6th.

The Forty Hours' Adoration Devotions will open on Sunday, Jan 14th, at St Elizabeth's church, Tecumseh, at 9 a. m. and continue until Tuesday. Rev. Pipp, C. S. P. of Chicago will preach each morning at 9 and each evening at 7:30 The subject Sunday evening will be "Confession." All are cordially invited.

The minister of the Presbyterian church is starting a series of travelogues such as were given in the church last winter. Entirely different countries will be visited this winter These stereopticon lectures will come once or twice a month on Sunday evening and the first one will be shown the coming Sunday evening. "Mexico, socially, industrially and religiously"

Don't forget the poultry show to be held in the Anderson building January 31st, February 2nd and 3rd. $200 in cash prizes, for further information see H. A. Tribolet, Sec.

Patrons of the Bradley have a possible chance of seeing the charming comedy drama, "Little Peggy O'Moore" The company is playing in Toledo next week and have three days open between there and Detroit where they play all of the week following and at time of going to press prospects look very good for Tecumseh securing the Friday date, which would be Friday January 19

The members of the Sunday-school board of the M. E. church gave Supt Andrew Taylor a surprise Tuesday evening. A potluck supper at 6 o'clock was followed by a musical program by John and Edna Taylor and others. At the close of the program a business meeting was held There were thirty-one in attendance and all report a very pleasant evening The company adjourned to meet again in a month

If You Use Coal

You are almost sure to get around to using

Economy Coal

sooner or later.

You will do it for the same reason that you use the best of anything else when you know where to go to get it.

The news about this coal of ours is bound to spread, and some day you will be convinced, as sure as anything.

The sooner that time comes, the quicker you will know what fuel satisfaction is.

'PHONE 140.

MOORE BROS.

Dealers in Coal, Building Material, Lumber, etc.

FARMER'S INSTITUTE

Grange Hall, January 18th

There will be a meeting of the Farmer's Institute at Grange Hall, Tecumseh, Thursday, Jan. 18, 1917 A very interesting program has been arranged. This will be an all day meeting with potluck dinner at 12 o'clock to which no charge will be made to those who contribute. An interesting feature of the evening session will be the address on "Better Homes" by O. G. Barret of Indiana, state speaker for the Farmer's Institute. The program is as follows:

10:30	Opening music	
10:35	Corn Culture,	O. G. Barret
11:00	Discussion	
12:00	Potluck dinner	
1:00	Music,	Mr. and Mrs. Wilfred Waldron
1:10	Reading	Miss Gertrude Baker
1:20	Woman's Provision in the Economic World	Mrs C. L. Coffeen
2:00	Value of Organic Matter	O. G. Barret
2:30	Discussion	
2:45	Paper	Mrs. Mary Henne
3:00	Music	
3:10	Soils	C. L. Coffeen
3:30	Discussion and Testing Soil	
	Evening Session	
7:00	Music	Mrs. Webb Underwood and son
7:10	Better Homes	O. G. Barret
7:50	Music	Mrs. Underwood and son
8:00	Hawaii	Mrs. Jenny C. Law Hardy

"THE CRISIS"

A picturization of the stirring events before and during the Civil war as related in Winston Churchill's American novel, "The Crisis," is to be seen at the Bradley soon.

This story was dramatized for the legitimate stage a few years ago and has had a strong appeal to the reading public ever since the first copy of the book came from the press.

In its screen form "The Crisis" is a moving, patriotic picture and is developed in a series of scenes and interesting incidents. The battle scenes are spectacular; historical events in the stirring history of the early '60s are faithfully reproduced, and there is a charming love story, which wends its romantic way throughout the storm and stress of the war of the rebellion.

Many of the pictures are as magnificent in proportion and wealth of detail as similar scenes in "The Birth of a Nation." "The Crisis" has much historical value and should be of educational aid to all Americans in placing firmly in the memory the unusual events of the Civil war.

"The Crisis", is the first super-Photoplay to be presented in Tecumseh which carries a special stage setting. A special orchestra is also carried which adds greatly to the presentation of this magnificent production.

"The Crisis" will be seen at the Bradley Opera House the latter part of this month, undoubtly Saturday, January 27th, as that is the only open date the company has at this writing.

Lloyd Heesen and Chas. Williamson left Thursday morning for Detroit on business.

Mr. and Mrs. Chas. Smith of Grand Rapids are guests of Mr. and Mrs. Alva Waring.

H. T. Dunn is reported as improving finely, and hopes to return to his home in the near future.

Don't forget the poultry show to be held in the Anderson building January 31st, February 2nd and 3rd. $200 in cash prizes, for further information see H. A. Tribolet, Sec.

HIGH-GRADE BACONS CAN'T BE CHEAP

First because there are so many pigs that have to be rejected They are too large, or too fat or too lean.

Then a high grade Bacon goes thru more processes than others.

And the processes are more expensive, too.

But it's all worth while.

And high grade Bacon, like ours, isn't dearer than the others, if it does cost more per lb

Really, it's the most economical Bacon a family can use

Get it here and get it right

C. M. Gilbert.

A good place to get good things to eat.

NOTICE TO VOTERS OF SCHOOL DISTRICT NUMBER SEVEN

To the voters of School District Number Seven, Township of Tecumseh, County of Lenawee and State of Michigan:

A special meeting of the legal voters of School District Number Seven of said township is hereby called to be held at the Grange Hall, in the Village of Tecumseh, at 7 o'clock p. m. on Monday, the 15th of January, A. D. 1917. The business to come before said meeting is the purpose of voting upon the issuing of the bonds of said district for the amount needed in addition to the bonds issued in 1916, for the purpose of building a new schoolhouse in said District.

The District Board have estimated that the amount necessary to be raised is Twenty Thousand Dollars.

By order of the Board of Education of said District.

J. H. Smith,
President of the Board
of Education
C. F. Patterson,
Secretary of the Board
of Education
Dated, January 4th, 1917.

HUGH DIAMOND DELIGHTS HIS HEARERS.

Hugh Diamond the Scotch humorist from Cleveland. O.. was the attraction at the Presbyterian church Thursday evening. This was Mr. Diamond's second appearance before a Tecumseh audience, having been heard a year ago when he responded to a toast at the Presbyterian Men's Banquet. So delighted with him were the men, that when this present course was being planned he easily won a place for himself on the course.

Mr. Diamond is just an ordinary Scothman who tells things in his own humorous way driving home his points with a good story. He sang many songs including Scotch songs and had a peculiar way of stopping in the middle of his song to tell the audience something that occurred to him in reference close of his lecture he was called back to the song or its application. At the for more.

A splendid house greeted Mr. Diamond.

TECUMSEH TELEPHONE CO. ELECTS OFFICERS

The annual meeting of the Tecumseh Telephone Co., was held Tuesday afternoon in the office of Dr. L. G North the president. Regular routine business was transacted and the following directors and officers were elected for the ensuing year.

Pres.,—Dr. L. G. North
Vice Pres.,—A. C. Aylesworth
Sec.—C A. Wright
Treas. and Mgr.—Mrs. M. G Brewer

The above officers and Mr. F S. Turner compose the Board of Directors.

MUSICAL AND LITERARY SOCIAL

To be Given by the Ladies Aid Society of the Presbyterian Church Wednesday Evening, January 17th

The Aid Society of the Presbyterian church are getting ready an elaborate home talent entertainment to be given in the church next Wednesday night. While it is to take the place of the holiday dinner, the public is assured many more good things than at an ordinary dinner. About twenty people will participate in the program.

RESEARCH CIRCLE

The regular meeting of the Research Circle was held last Tuesday afternoon with Mrs. John McIntyre. Paper "Our School Funds, how Secured and how Expended." Mrs F. E Price. Mrs Burch followed with a talk on, "Common sense" as applied to the body The next meeting will be held at the home of Mrs Rose Heidenreich

WHEN

"THE CRISIS"

Comes to Tecumseh it will have the same metropolitan presentation that has been given it all over the United States Anyway it's America's greatest American play. Winston Churchill wrote it.

NOTICE

I have waited until after the holidays before sending out statements Now I would be very grateful if those who have accounts at the P. C. Snell store, would kindly call and settle.

1 12 7 2t Mrs P. C. Snell

FEED your furnace this winter with the foods that will give you the proper get-up-and-go. This is the grocery shop I've been bragging about. Give 'em a trial and you'll discover that I know what I'm talking about.

GOOD PROVIDER'S FAMILY
FEED YOUR FURNACE
In the Winter we folks eat — Foods that give the proper heat!

Fine Oranges and Grape Fruit, Spy and Baldwin Apples.

ANDERSON GROCERY CO.

Phone 91--- Successors, Anderson Bros. Macon Phone

Horse Blankets!

Horse Blankets!

Take advantage of our high grade stock still going at old prices.

Satterthwaite Bros.

HIGH BOOTS

A New Shipment of 8 inch Lace Models in Plain, Kid, Black and Gray at

$4.50 to $6.00.

Our January Clearing Sale

Closes Saturday, January 13th.

The People's Store.

Tecumseh Chief Coffee

Give our 30c Tecumseh Chief Coffee a trial. You will find it the best Coffee value in Tecumseh. We have other grades at 25c, 28c, 35c, 38c and 45c.

Navel Oranges

We have a large shipment of Oranges in this week. Oranges are now at their best and we now sell the regular 35c size for 25c per dozen.

Oysters and Crackers

We sell the old reliable Star Brand Oysters direct from Baltimore. Onlo 50c quart We also have the best Crackers money will buy.

Let us have your grocery order—we sell the best at reasonable prices

'Phone 37 **E. J. LOWRY.**

How it looks when illustrated.

"He certainly **put one over** on him."

Practice Makes Perfect

We bake more bread in a week than the average housewife does in a year.

If experience counts for anything and we think it does, we ought to bake pretty good bread.

And We Think We Do

TRY IT

S. NEVISON,

Phone 180. Successor to H. D. Gill Baking Co., Tecumseh, Mich

Dr. N. D. Trask,

Osteopathic Physician.

Special attention given to nervous diseases, rheumatism, stomach and bowel troubles.

Bronchitis, Asthma and Catarrha Deafness.

Office hours, 9 to 12, 1 to 5, and by appointment.

Office over McCann & Bowen's.

A. G. AYLESWORTH,

Licensed Auctioneer, Real Estate, Stock and General Salesman.

Will attend all sales in city or country, at reasonable rates.

Headquarters and all dates made Herald office

Dental Parlors

W. D. REED, D. D. S.

Chicago St., Tecumseh.

Crown and Bridge work Aluminum Silver and Rubber plates and all of the specialties known to modern dentistry. Gas or vitalized air administered

Office over Avery & Co's store

DR. E. D. BROWN,

Dentist.

Modern Dentistry of reasonable rates. Painless extraction by use of local or general anaesthetic.

Officers hours 7:45 a. m. to 5 p. m. Saturday evenings 7 to 9. Other evenings by appointment.

Office in DeWolf Block.

Office pohne 192, house phone 182—2r

C. M. Cooley,

Licensed Auctioneer.

R. F. D. No. 4 Manchester. 15 year successful experience in Jackson, Washtenaw and Lenawee Counties, also practical farmer.

Bell Telephone Clinton exchange.

Rates Reasonable and Satisfaction Guaranteed

J. W. Beardsley, M. D.

Physician and Surgeon

Office in rooms formerly occupied by Dr. L. G. North.

Hours: 1 to 3 and 7 to 9.

Phone 165 2 rings.

PATENTS

TRADE-MARKS and copyrights obtained or no fee. Send model, sketches or photos and brief description, for FREE SEARCH and report on patentability. 25 years experience. Send 2-cent stamp for NEW BOOKLET, full of patent information. It will help you to fortune. READ PAGES 11 and 12 before applying for a patent. Write to-day.

D. SWIFT & CO.

PATENT LAWYERS,

303 Seventh St., Washington, D. C.

GILT EDGE
WHITTEMORE'S GILT EDGE DRESSING FOR LADIES' & CHILDREN'S BLACK SHOES
SOFTENS PRESERVES LEATHER RESTORES COLOR LUSTRE
QUICK WHITE
MAKES DIRTY CANVAS SHOES CLEAN & WHITE
QUICKLY EASILY APPLIED ALSO CLEANS WHITE CANVAS

Whittemore's Shoe Polishes

FINEST QUALITY LARGEST VARIETY

"GILT EDGE," the only ladies' shoe dressing that positively contains Oil. Blacks, Polishes and Preserves ladies' and children's shoes, shines without rubbing, 25c. "FRENCH GLOSS," 10c.

"DANDY" combination for cleaning and polishing all kinds of russet or tan shoes, 25c. "STAR" size, 10c.

"QUICK WHITE" (in liquid form with sponge) quickly cleans and whitens dirty canvas shoes. 10c. & 25c.

"ALBO" cleans and whitens BUCK, NUBUCK, SUEDE, and CANVAS SHOES. In round white cakes packed in zinc boxes, with sponge, 10c. In handsome, large aluminum boxes, with sponge, 25c.

If your dealer does not keep the kind you want, send us the price in stamps for full size package, charges paid.

WHITTEMORE BROS. & CO.,

20-26 Albany Street, Cambridge, Mass.

The Oldest and Largest Manufacturers of Shoe Polishes in the World

CHB
CAL
WHL
EHB
AEJ

FRIENDSHIP BRACELET LINK ONLY 12¢

STERLING SILVER ROLLED GOLD

Start a Friendship-Maid-Link Bracelet, latest New York fashion. We start yours by giving you one link absolutely FREE engraved with 3 initials. Your friends give or exchange others. What more beautiful token or sentiment could be expressed. Send to-day for one or more LINKS (12c. each) stating initials and whether ROLLED GOLD, STERLING SILVER, BEADED or PLAIN design wanted and receive links with beautiful Black Ribbon Free so you can start wearing Links at once until Bracelet is complete. Write today. Start with Link we give you Free with first 12c. order or more. Friendship Jewelry Co., Dept. 31, 33 Chambers St. N.Y.

FOLEY KIDNEY PILLS

FOR BACKACHE KIDNEYS AND BLADDER

Sold Everywhere.

Use Allen's Foot-Ease,

the antiseptic powder to be shaken into the shoes and sprinkled into the foot-bath. If you want rest and comfort for tired, aching, swollen, sweating feet, use Allen's Foot—Ease. It releives corns and bunions of all pain and prevents blisters, sore and callous spots. Sold everywhere, 25c. Try it to-day. adv

---

We Show Men & Women

How to make $30 to $100 weekly, year on end. Amazing opportunity for large income. Why waste time working for others! Use your spare time at home and gain financial independence. No canvassing. [illegible]

WHAT'S THE REASON?

Many Tecumseh People in Poor Health Without Knowing the Cause.

There are scores of people who drag out a miserable existence without realizing the cause of their suffering. Day after day they are racked with headache and backache; suffer from nervousness, dizziness, weakness, languor and depression. Perhaps the kidneys have fallen behind in their work of filtering the blood and that may be the root to the trouble. Look to your kidneys, assist them in their work—give them the help they need. You can use no more highly recommended remedy than Doan's Kidney Pills—endorsed by people all over the country and by your neighbors in Tecumseh.

Mrs. Alex Reid, Maiden Lane, Tecumseh, says: "My kidneys were weak and acted irregularly and I felt dull and languid. I tired easily, too. My back ached. I used Doan's Kidney Pills, procured at Pulver's Drug Store, and they relieved the backaches and helped me in every way."

Price 50c, at all dealers. Don't simply ask for a kidney remedy—get Doan's Kidney Pils—the same that Mrs. Reid had. Foster-Milburn Co., Props., Buffalo, N. Y. adv

---

STATE OF MICHIGAN, County of Lenawee, ss.

Probate Court for the County of Lenawee.

At a session of the Probate Court for the County of Lenawee, holden at the Probate Office in the City of Adrian, on the 22nd day of December in the year one thousand nine hundred and sixteen.

Present, HARRY L. LARWILL, Judge of Probate.

In the matter of the Estate of HORACE R. BREWER Deceased

On reading and filing the petition duly verified, of Margaret G. Brewer, widow of said deceased, praying that administration of said estate may be granted to petitioner or some other suitable person.

It is ordered, That Monday, the 22nd day of January, next, at nine o'clock in the forenoon be assigned for the hearing of said petition.

And it is further Ordered, That a copy of this order be published in TECUMSEH HERALD, a newspaper printed and circulating in said County of Lenawee, for three successive weeks previous to said day of hearing.

HARRY L. LARWILL,
(A true copy) Judge of Probate
E. J. LARWILL, Probate Register.

STATE OF MICHIGAN, County of Lenawee ss.

Probate Court for the County of Lenawee.

At a session of the Probate Court for the County of Lenawee holden at the Probate Office in the City of Adrian on the 2nd day of January in the year one thousand nine hundred and seventeen.

Present, HON. HARRY L. LARWILL Judge of Probate.

In the matter of the estate of WILLIAM S. FEIGHT, Deceased.

On reading and filing the petition, duly verified of Oren L. Feight, son of said deceased, praying that an administration of said estate, may be granted to petitioner, or some other suitable person.

It is Ordered, That Monday, the 29th day of January, next, at nine o'clock in the forenoon, be assigned for the hearing of said petition.

And it is further Ordered, That a copy of this order be published in the TECUMSEH HERALD, a newspaper printed and circulating in said County of Lenawee, for three successive weeks, previous to said day of hearing.

HARRY L. LARWILL,
(A true copy) Judge of Probate
E. J. LARWILL, Probate Register.

COMMISSIONERS' NOTICE

STATE OF MICHIGAN, County of Lenawee ss.

In the matter of the Estate of HENRY C CONKLING, deceased.

The undersigned having been appointed by the Probate Court of said County, Commissioners to receive, examine and adjust all claims and demands of all persons against the estate of said deceased, do hereby give notice that we will meet for that purpose at the office of Sylvester P. Hosmer in the Village of Tecumseh Lenawee County, Michigan, on the 23rd day of January 1917, and on the 26th day of April, 1917, at 10 o'clock in the forenoon of each of said days.

And that four months from the 26th day of December, 1916, are allowed by said Probate Court for the creditors of said estate to present their claims to us for examination and allowance.

Dated December 26th 1916.

Sylvester P. Hosmer,
Herbert S. Waring,
Commissioners.

Commissioners' Notice

STATE OF MICHIGAN, County of Lenawee, ss.

In the matter of the estate of FRANCIS E. Aten deceased.

The undersigned, having been appointed by the Probate Court of said County, Commissioners to receive, examine and adjust all claims and demands of all persons against the estate of said deceased, do hereby give notice that we will meet for that purpose at the office of G. Arthur Rathbun in the village of Tecumseh, Lenawee County, Michigan, on the 5th day of February 1917, and on the 8th day of May 1917 at ten (10) o'clock in the forenoon of each of said days.

And that four months from the 5th day of January, 1917, are allowed by said Probate Court for the creditors of said estate to present their claims to us for examination and allowance.

Dated January 8th, 1916.

Joseph A. Platt,
G. Arthur Rathbun.
Commissioners.

STATE OF MICHIGAN, County of Lenawee, ss.

Probate Court for said County.

At a session of the Probate Court for the County of Lenawee holden at the Probate Office in the City of Adrian, on the 9th day of January, in the year one thousand nine hundred and seventeen.

Present, HARRY L. LARWILL, Judge of Probate

In the matter of the estate of SAMUEL MOBBS deceased.

On reading and filing the petition, duly verified of Emma C. Mobbs, widow of said deceased praying that administration of said estate may be granted to petitioner or some other suitable person.

It is ordered that Monday, the 5th day of February next at nine o'clock in the forenoon be assigned for the hearing of said petition.

And it is further Ordered, That a copy of this order be published in the Tecumseh Herald, a newspaper printed and circulating in said County of Lenawee, for three successive weeks previous to said day of hearing.

(A true copy) Harry L. Larwill,
Judge Of Probate
E. J. Larwill, Probate Register.

Corns Peel Right Off With "Gets-It"

2 Drops, and the Corn is a "Goner!"

When you've got to walk on the sides of your shoe to get away from those awful corn-pains, there's only one common-sense thing to do.

Use "Gets-It." Your Corns Won't Swell in Water. Besides, They'll Shrivel, Loosen and Peel Off!

Put 2 or 3 drops of "Gets-It" on the corn right away. Pain and inflammation will disappear, the corn will begin to shrivel from that instant—then it loosens and falls right off.

There's no other corn-remover in the world that acts like "Gets-It." No new discovery has been made in corn-removers since "Gets-It" was born. Don't forget that fact. "Gets-It" does away forever with the use of salves that irritate, bandages that make a bundle of your toe, plasters that half do the work, knives and scissors that draw blood. Use "Gets-It"—no more digging or cutting.

"Gets-It" is sold everywhere, 25c a bottle, or sent on receipt of price by E. Lawrence & Co., Chicago, Ill.

Sold in Tecumseh and recommended as the world's best corn remedy by E. J. Ruby.

CORRESPONDENCE

CONE

Clare Dennison and wife of Detroit spent Sunday with his parents at Cone.

Earl Olds has accepted a position as brakesman on the Wabash Railroad between Detroit and Montpeliar.

R. W. McCaught and wife were in Milan Saturday.

Ben Haight and wife were in Milan Friday.

James Snoudy and wife spent Sunday at the home of Harry Fishers.

G Cretces of Illinois returned to his home last Monday night.

Dale Tingley and lady friend attended the show in Milan Saturday night.

Geo. G. Olds and Geo. G. Taylor were in Milan Saturday night.

Floyd and Forest Barrett spent Sunday at the home of R. W. McCaughty and family.

Dewitt Squires returned home Friday from Canada where he has been visiting his son there.

The Ladies Aid society was held at the home of Ella Wilcox and was well attended. They cleared $7.00.

Arbia Auten and wife spent Sunday at the latters home at Cone.

Ruth Hanlion of Adrian spent Sunday at the home of her mother at Cone

Roland Farrer and wife attended the revival meetings at Rea Friday night.

Geo. G. Olds is on the sick list this week.

James Riley was in Milan Monday on business.

Glenn Hill has accepted a position in Fords Factory in Detroit.

Edward Hanlion and wife returned home from Illinois Monday where they have been visiting the past month.

Frank Dexter and wife of Detroit spent Sunday with the latters mother at Cone.

Eugena Olds and Letha Raymond attended the show in Milan Saturday night.

Geo. G. Olds was in Adrian Wednesday on business.

Orders will be taken at the depot for all kings of fruit and ornamental tree roses and bulbs and shrubs by the agent Geo. G. Taylor Cone.

Leon Raymond and Harry Dennison were in Milan Saturday night.

FOLEY KIDNEY PILLS

FOR BACKACHE KIDNEYS AND BLADDER

Sold Everywhere

FRANKLIN

Tipton Farmers Institute.

Following is the program for the Farmers Institute which is to be held at Grange Hall, Tipton, Wednesday January 17,1917.

Forenoon Session 10 a. m.

Dairy cow judging and demonstration, conducted by O. G. Barrett, State speaker, Angola, Ind.

Dinner served by Tipton grange at 11:30 a. m. Price 25c.

Afternoon Session 1 p. m.

Invocation Rev. Brewer, music.
Recitation, Mrs. Eva Hunt.
Dairy Practices, O. G. Barrett.
General Discussion led by Earl Allen.
Recitation, Mrs. Garrett Baker.
Soils and their Needs, C. L. Coffeen, Agriculturist.
Discussion led by Dr. C. A. Waldron.
Music
Paper, A Farm Womans view point of the European War, A. B. Wisner
Discussion
Business Session.
Oyster supper served from 5 to 7 Price 20c.

Evening Session 7:30 p. m.

Recitation, Julia Ogden.
Song, by four boys.
Reading, Dorothy Taylor.
Better Homes, O. G. Barret.
Music Alice Whelan.
Recitation, Mabel Dove
Song, Ladies Quartette.
Everybody cordially invited to attend.

Mr. Frenchs family on the late Frank Grey farm have a case of Scarlet fever. They are in strict quarantine. The case seems to be a light one.

Orville Gove who has been so dangerously ill of pneumonia is reported on the gain.

Mrs. Clarence Starkweather whose tonsils were removed last week is reported doing well.

Herbert Munger is serving on jury duty also busily arranging as local president for a rousing Farmers Institute to be held at Grange Hall Tipton, Wednesday, Jan. 17th.

Mrs. L. Daniels was assisting her daughter Mrs. S. N. Wisner the first of the week.

FOLEY CATHARTIC TABLETS

Keep Stomach Sweet—Liver Active—Bowels Regular

Sold Everywhere

NORTH ADRIAN

Revival meeting wil continue all this week. We hope to see more attending them.

There will be a business meeting at the church this week Saturday afternoon at 2:30 p. m. Hope to see all members present.

Mr. and Mrs. E. H. Brown visited Mr. and Mrs. Marcus Brooks and family in Jackson from Saturday until Monday.

Fred Aten of Tecumseh is staying with his sister Mrs. John Lanning for a few weeks

Mrs. Fritz Gygi has been suffering with neuralgia of the heart for the past two weeks. Dr. Hardy of Tecumseh is attending her We hope for a speedy recovery.

Mrs. Celia Kamp and baby of Adrian are visiting her parents Mr. and Mrs E. T. Harris.

Leigh Brown spent a few days visiting friends at Onsted and Rome this week.

FOLEY KIDNEY PILLS

FOR BACKACHE KIDNEYS AND BLADDER

Sold Everywhere

MACON

Macon Presbyterian Church.
Rev. Chas. J. Wood, Minister.
Sunday School, 10:00 a. m.
Preaching 11:00 a. m.

Subject, "The Average Man." All are cordially invited to meet and worship with us. The pastor aims to give short, concise, practical talks that will be of benefit in every day life. Visitors and strangers will be given a cordial welcome

DeSpelder, Presbyterian Church.
Rev. Chas. J. Wood, pastor
Sunday school, 2:00 p. m.
Preaching 3:00 p. m.
Subject: "The Average Man"

All are cordially invited to attend these services, Prayer meeting each Wednesday evening at the church at 7:30 Leader for next Wednesday evening, Miss Lillian Russell Leader for the following Wednesday evening Laverne Russell. All are urged to make a special effort to attend these services.

Everyone is invited to attend the masquerade social given by the Epworth league at the home of G. D. Ellis Saturday night Jan 20. Come all, old and young married or otherwise and join in the fun Don't forget to mask.

Will O'Reiley was in Toledo Saturday to visit relatives His neice Miss Jeanette Miller returned with him for a short stay.

Mrs. Alvin Kuder and daughter Ruth spent Friday and Saturday in Jackson the guests of Mrs. Zella Nichol

Miss Ruth Brooks is very ill with pneumonia. A nurse from Ann Arbor is caring for her.

Messsrs Will and Clare Camburn were Saline and Detroit visitors over the week end.

Mr and Mrs David O'Reiley have a little son born Friday January 5, 1917

Mrs I. D. Biddle has been a recent visitor of Raisin and Tecumseh friends

Alice, the little daughter of Mr. and Mrs. Jay Howell is reported some better at this writing She is ill with neumonia.

Mrs. Frank Day will be disabled for several weeks time, owing to an injured joint on her foot.

Albert, the six year old son of Mr. and Mrs. Irving Jackson is very sick with an attack of pneumonia.

Hebron Langan is in Jackson expecting to spend the winter with his son Noran and wife.

James Burdette is in Tecumseh for a few weeks stay with his brother Eugene

Mrs Milton Williams was on the sick list the first of the week.

The ladies will hold an experience social in the church basement Wednesday January 17, 1917, Pot luck dinner with no charges The men s committe will serve the dinner.

RIDGEWAY

Jesse Shough was home from Jackson Sunday.

Remember the annual donation January 26th.

Raymond Bachman spent the past week with friends in Adrian.

Barlow Wood and Earl Harrison were in Adrian on Y. M. C. A. business Saturday.

Mrs. C. S. Foote and John returned from Luther, Mich., Saturday.

David, Arlene and Alice Underwood were home from Ann Arbor Sunday.

W. L. Jones and daughter May were Adrian visitors Saturday.

The entertainment given Saturday night by Hazel Frost, reader, was much enjoyed by those present.

The following officers have been elected for the M. E. Sunday-school:

Superintendent—Harry Wood
1st Asst. Supt.—C. S. Foote
2nd Asst. Supt.—Rollo Dunham
Secretary—Elmen Linn
Treasurer—Ella Allison
Missionary Sec. and Treas.—C. S. Foote
Librarians—Kenneth Fletcher and Harley Van Vleet
Chorister—Daisy Barnes
Asst. Chorister—Ellen Smith
Organist—Eula V. Underwood
Asst. Organist—Elsie J. Harrington

Mrs. Morris Pennington of Macon was a guest Tuesday of Mrs. W. S. Joseph.

Mr. and Mrs. C. C. Smith returned Tuesday from their holiday visit at Defiance, O. They visited friends at Adrian and North Adrian on their return trip.

Mrs. Phoebe Coryell of Newburg was an over Sunday guest of her brother S. P. Smith and wife.

Henry Baker, who was a recent guest of Daniel Baker, has returned to Bryan, Ohio.

Mrs. S. C. Easlick of Onsted visited A. E. Palmer and wife the first of the week.

Herman Fiske of Detroit was a guest at the O. B. Beevers home Wednesday.

Mark Randall and wife of Macon visited friends in town Wednesday.

Mrs. Charles Midgley was here from Reed City Wednesday and Thursday.

Herbert Scarlett was here part of the week, visiting old friends, then returned to his home at Oxford, N. Y.

Mr. and Mrs. Geo. Winchip of Adrian are with her mother Mrs. J. A. Underwood for an indefinite stay.

Friends here are receiving the following announcement: "Mr. and Mrs. F. G. Swenson announce the marriage of their daughter Miriam to Elbert C. Ryle on Tuesday, the second of January, 1917, at Luther, Michigan. At home after January 30, 1429 Detroit street, Flint, Mich." Mrs. Ryle will be remembered as Miss Miriam McCrimmon, having been born and lived several years in this place. Many friends join in congratulations.

School Notes

Carroll Frost, Carl Excelby and Doris Alexander were absent from school last week.

The school orchestra will play at Grange Hall Friday, Jan. 19.

The semester examinations will be given Thursday and Friday this week.

Classes are having review this week

Following were visitors of the school the past week: Elsie Moorehouse, Julia Craig and Lola Ensign.

Some of the scholars enjoyed a party at the home of Earl Saucrant Friday evening. A potluck supper was served. Those present outside school were Imoo Staulter, Emma Lowe and Douglas Baker.

Orena Staulter, Marjorie Hindes and Sadie Beevers are absent from the primary room on account of illness.

Don't miss the big school carnival to be held in Easlick hall Friday evening, February 9th. A good time everyone.

SENATOR STONE

He Is Probably Solon Tom Lawson Meant.

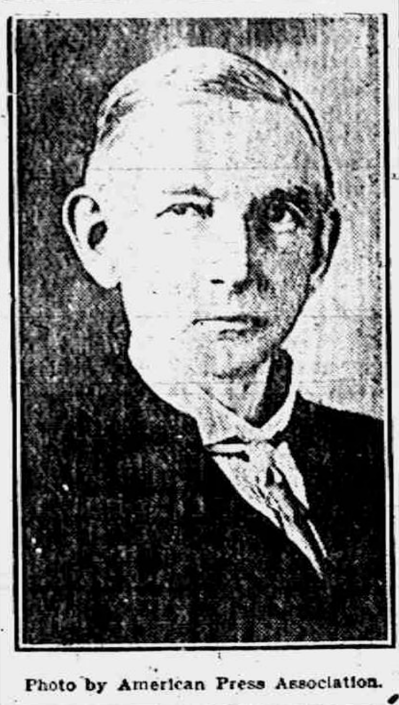

Photo by American Press Association.

MR. TOM LAWSON IS HALTED

But Those Who Read Probably Know Whom He Meant.

WASHINGTON — Tom Lawson started to loosen his feelings toward the lawmakers of the nation and got this, far, presumably referring to Senator Stone:

"I came to Washington to aid in an honest investigation, only to have hell lambasted out of me as soon as congress convened. Promptly when the senate met, the leather lunged, sewer mouthed, old blatherskite———"

At this point Mr. Lawson was abruptly stopped.

HOLY GREEK SYNOD PROTESTS BLOCKADE

Appel Sent to Heads of Great World Churches.

WASHINGTON, D. C. — The Holy Synod of Greece has appealed against the allied blockade of Greece, which it says threatens "the death of an entire people by starvation."

The appeal, which is declared to be without political significance, is addressed to the Holy Synod of Russia, the Pope at Rome and the Archbishop of Canterbury—heads of the great state churches of Europe.

The blockade ordered to force King Constantine to accede to the entente demands is denounced as "an inhuman and horrible measure of extermination against old men, women and children whom the belligerent armies and fleets are under obligation not to harm."

NOTHING AGAINST VOPICKA

State Department Says No Nation Has Filed Complaints.

WASHINGTON — Officials of the statement department made it clear that no charges have been preferred here by Germany or any other country reflecting personally on Chares J. Vopicka of Chicago, United States minister to Roumania. It was pointed out that while Mr. Vopicka or any other diplomatic officer may find himself persona non grata to a government he may still be persona grata to his own government.

Newspaper reports have been received that Mr. Vopicka has been asked by the German authorities to leave Roumania on the ground of unneutral conduct.

ASKS GIRARD TO EXPLAIN

"Dove of Peace" Allusion Stirs Administration.

WASHINGTON — The report by the Overseas News agency that Ambassador Gerard at a public welcome back to Germany had said that "never since the beginning of the war have the relations between the United States and Germany been so cordial as now," were inquired into officially by the state department through a cable to the ambassador personally.

Officials in making this announcement refused to add any comment except that they wished to know exactly what he had said.

A Word F[illegible]used Man.

Is it not tim[illegible]er had a square deal?

Years ago—not so many—our children spoke to and of us as "papa" and "mamma," as case and gender might be. Now we have dignified "mamma" into "mother," but poor "papa" is robbed of even that small dignity. He's just "daddy."—Life.

REAR ADMIRAL KNIGHT

He Soon Will Be Made a Full Admiral, Is Report.

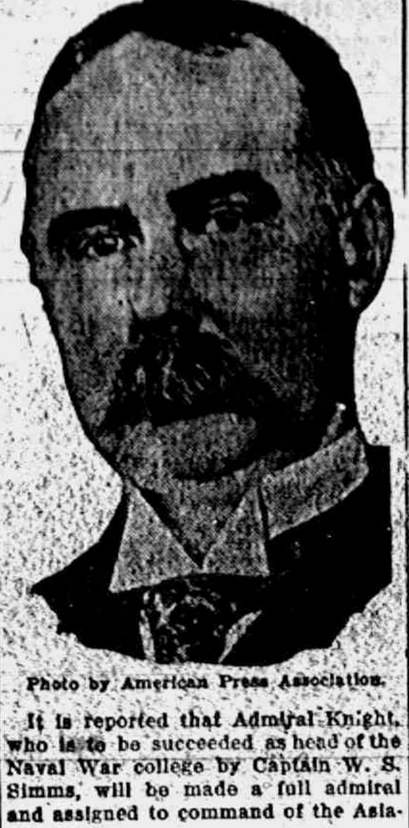

Photo by American Press Association.

It is reported that Admiral Knight, who is to be succeeded as head of the Naval War college by Captain W. S. Simms, will be made a full admiral and assigned to command of the Asiatic squadron.

A GENERAL SURVEY OF THE WAR.

Wednesday, Jan. 3.—In Roumania the Teutonic allies have gained another considerable success in the capture in northern Dobrudja of the towns of Matchin and Jijila, on the eastern bank of the Danube, opposite the important town of Braila, forcing the Russians to a point just south of the Danube, where the river bends and separates Dobrudja from Bessarabia.

At several points in the center of the lines in northern Wallachia the Russians and Roumanians are tenaciously fighting to hold them back, and according to Petrograd, in the region southwest of Fokshani and near the river Rimnik, the Teutonic allies were defeated.

Thursday, Jan. 4.—Dobrudja has been cleared of Russian and Roumanian defenders with the exception of Russian rear guards, who occupy a narrow strip of land leading toward Galatz. About 1,000 prisoners and ten machine guns were captured in the taking of Matchin and Jijila.

The capture by Russian forces on the Roumanian front of 600 prisoners, three cannon and sixteen machine guns, together with some mine throwers and bomb mortars, is announced.

Friday, Jan. 5.—The Russian bridgehead position before Braila was pierced by Teutonic troops, the war office announces. Four Roumanian towns were captured and 1,400 prisoners brought in.

Russian troops began an attack on German positions on the northern part of the Russo-Galician front, north of Friedrichstadt. Four Russian attacks near Dvinsk were repulsed.

Saturday, Jan. 6.—British troops entered German trenches near Arras and penetrated to the third line, damaging defenses. Elsewhere on the French front there was artillery fighting.

Russian troops advanced on the Riga front and took 272 prisoners and booty.

Roumanian forces again were driven back. German big guns are bombarding Galatz after the capture of Braila.

Turkish forces repulsed 10,000 British troops who attack Tigris positions in the Kut region.

Sunday, Jan. 7.—Although the Teutonic allies have made further advances in Roumania, both eastward from the mountain region and northward from Wallachia into Moldavia, the Russians and Roumanians at various points gave battle and at several places have met with success.

Between Fokshani and Fundeni the Russians made a strong attack over a front of about fifteen miles. They gained ground near Obilechti, says the German war office, but elsewhere were repulsed with heavy casualties. The Petrograd official communication, however, says the Russians re-established their former position near Kapatuno, northwest of Fokshani, made an advance in the vicinity of Raspitza lake, and in a surprise attack captured trenches to the northwest of the Oituz valley.

Admission is made by Petrograd that the Russians and Roumanians on the upper reaches of the Suchitza river retired before the advancing invaders.

Drive Villa From Parral.

EL PASO, TEXAS — Parral, Chihuahua, was occupied by Carranza forces under General Francisco Murguia, a message received by Carranza Consul Bravo here stated. The Villa forces who occupied Parral fled to the mountains.

$7,000 for War Sufferers.

DENVER — Members of the Colorado federation of the German Alliance pledged $7,000 for the aid of war sufferers in East Prussia at a meeting here.

Young and Inexperienced.

"Mother, how did you happen to marry father?"

"I can't say, my dear, except that I was a foolish little slip of a girl when he proposed, and I accepted him."—Detroit Free Press.

Nine cubic inches of water frozen will measure ten cubic inches.

FREIGHTER SINKS U-BOAT

Crew of American Steamship Tell of Encounter.

BOSTON — An account of the ramming of a German submarine mine-layer outside the harbor of St. Nazaire, France, by the British freight steamer Arrina, bound for this port, and the subsequent destruction of the crippled submarine by a French patrol boat, was brought here by members of the crew of the American steamship Alaskan.

John J. Keegan Gets Fat Job.

WASHINGTON — President Wilson has appointed John J. Keegan, of Indiana, as a member of U. S. employes' compensation commission at $5,000 a year.

TECUMSEH MARKETS

CORRECTED JAN. 5, 1917

Wheat	1 84	1 79
Flour per bbl	8 60	9 20
Rye		1 27
Corn (ear) cwt		1 25
Oats new		55
Beans		7 00-8 00
Potatoes		1 70
Butter		32
Eggs		37
Lard		17
Guinea		15
Fowls(live)	13	16
Springers	15	17
Roosters		08
Ducks 5 lb up		15
Geese		13
Turkeys		22
Hay		7 00—10 00

CHICHESTER S PILLS

DIAMOND BRAND

Beware of Counterfeits. Refuse all Substitutes.

LADIES! Ask your Druggist for CHI-CHES-TER'S DIAMOND BRAND PILLS in RED and GOLD metallic boxes, sealed with Blue Ribbon. TAKE NO OTHER. Buy of your Druggist and ask for CHI-CHES-TER'S DIAMOND BRAND PILLS, for twenty-five years regarded as Best, Safest, Always Reliable.

SOLD BY ALL DRUGGISTS EVERYWHERE

TIME TRIED WORTH TESTED

WE WANT a man or woman in every town where we are not already represented, to introduce BROWN HERB TABLETS guaranteed remedy for Constipation, Indigestion and Dyspepsia. Over 100% profit. Easy seller, repeat orders, Permanent income. Write for pamphlet. FREE SAMPLES and terms BROWN HERB CO. 66 Murray St. New York City

---

Signs of Good Health.

Bright eyes, clear skins, alert brains, and energetic movements are signs of good health. You don't have them when digestion is impaired and fermenting, decaying food clogs the intestines. Foley Cathartic Tablets set you right. Act without pain, griping or nausea. Too stout persons welcome the light feeling they bring. Sold everywhere in Tecumseh. adv

---

Sloan's Liniment For Stiff Joints

Rheumatic pains and aches get into the joints and muscles, making every movement torture. Relieve your suffering with Sloan's Liniment; it quickly penetrates without rubbing, and soothes and warms your sore muscles. The congested blood is stimulated to action; a single application will drive out the pain. Sloan's Liniment is clean, convenient and quickly effective, it does not stain the skin or clog the pores. Get a bottle to-day at your Druggists, 25c. adv

---

What ot do for Bad Colds.

If yau want a cough medicine tha gives quick and sure action in healing colds, coughs or croup, get Foley's Honey and Tar. It heals inflamed membranes in throat, chest or bronchial tubes; breaks up tight coughs, loosens phlegm, makes breathing easier, stops tickling in throat. Contains no opiates. Sold everywhere in Tecumseh. adv

---

Inactivity Causes Constipation

Lack of exercise in the winter is a frequent cause of constipation. You feel heavy, dull and listless, your complexion is sallow and pimply, and energy at low ebb. Clean up this condition at once with Dr. King's New Life Pills, a mild laxative that relieves the congested intestines without griping. A dose before retiring will assure you a full and easy movement in the morning. 25c at your Druggist's. adv

---

Mother Gray's Sweet Powders for Children

For Feverishness, Bad Stomach, Teething Disorders, move and regulate the Bowels and are a pleasant remedy for Worms. Used by Mothers for 29 years. They never fail. At all druggists, 25c. Sample FREE. Adress, Mother Gray Co., LeRoy, N. Y. adv

---

OUR JITNEY OFFER - - This and 5c.

DON'T MISS THIS. Cut out this slip, enclose with five cents to Foley & Co., 2835 Sheffield Ave., Chicago, Ill., writing your name and address clearly. You will receive in return a trial package containing Foley's Honey and Tar Compound for colds, coughs and croup, Foley Kidney Pills and Foley Cathartic Tablets. Sold everywhere in Tecumseh adv

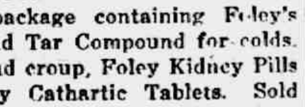

FREE

Write today for 20 pkgs. Art Post Cards to sell at 10c per pkge. When sold send $2.00 and get choice of presents. PEERLESS WATCH CO., Dept. 894 CHICAGO, ILL.

Different Kinds of Coughs.

Colds lead to different kinds of coughs—"dry cough", "winter cough" la grippe cough, bronchial cough, asthematic cough, and racking, painful cough to raise choking phlegm. Enos Halbert, Paoli, Ind., writes: "I coughed continually, could hardly sleep. Foley's Honey and Tar relieved me, curing my cough entirely." Sold everywhere in Tecumseh. adv

---

"URIC ACID NEVER CAUSED RHEUMATISM"

I WANT [illegible] If you have Rheumatism [illegible] Neuritis, acute or chronic [illegible] what your condition [illegible] for my FREE BOOK on "RHEUMATISM—Its Cause and Cure." [illegible] call it "The most [illegible] book ever written." [illegible] stamp—it's ABSOLUTELY [illegible] JESSE A. CASE

Dept 943 Brockton, Mass.

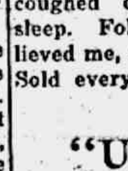

RAILROAD TIME TABLE

Effective June 6, 1915

NEW YORK CENTRAL

Going south

Station	11 a m	13 a m	15 p m	23 p m
Jackson	*6 05	‡10 20	‡2 05	*8 05
Tecumseh	7 03	11 17	3 01	9 01
Adrian	7 33	11 50	3 30	
Toledo	8 40	12 35	4 15	10 10
Chicago	4 15			
Detroit	‡12 20		6 00	

Going north

Station	10 a m	12 a m	14 p m	24 p m
Toledo	*7 50	‡12 01	‡4 30	*7 30
Detroit				‡5 00
Adrian		12 35	5 05	8 15
Tecumseh	9 10	1 01	5 35	9 06
Jackson	10 15	2 00	6 40	10 00

G. J. ZIRUR, Ticket Agent.

DUNDEE BRANCH

Going west

Station	29 a m	41 p m
Adrian	8 37	‡3 10
Tecumseh	‡9 10	4 02
Tipton	10 10	4 16
Addison	11 50	4 55
Marshall	2 06 p m	6 25
Battle Creek		6 58

Going east

Station	42 a m	30 p m
Battle Creek	7 35	
Marshall	8 12	9 00
Addison	‡9 37	‡11 50
Tipton	10 10	1 40
Tecumseh	10 22	2 10
Adrian	10 50	
Chicago	5 00	

F. S. BELL, Ticket Agent.

DETROIT, TOLEDO & IRONTON

Going south

Station	1 a m	3 p m	N. Y. C. p m
Detroit	‡8 00	*3 30	
Dundee	9 50	5 30	4 20
Britton	10 03	5 47	4 59
Ridgeway	10 08	5 53	5 10
Tecumseh	10 22	6 05	5 20
Adrian	10 50	6 33	

Going north

Station	4 a m	2 p m	
Adrian	*9 18	‡3 48	
Tecumseh	9 55	4 16	3 10
Ridgeway	10 05	4 26	3 25
Britton	10 10	4 31	3 40
Dundee	10 40	4 46	4 05
Detroit	12 45	6 40	

‡ Daily except Sunday.
* Daily

FRANK AUSTIN, Ticket Agent.

PARKER'S HAIR BALSAM

A toilet preparation of merit. Helps to eradicate dandruff. For Restoring Color and Beauty to Gray or Faded Hair. 50c. and $1.00 at Druggists.

Worth Attention of Women.

When you feel too tired to work wake up weary, have backache or pain in sides, when you suffer rheumatic twinges you may be sure the kidneys are disordered. Fay Shelburg, All, Mo., writes: "I had kidney trouble two years. Nothing did me any good until I got Foley Kidney Pills. Two 50c boxes cured me." Sold everywhere in Tecumseh. adv

---

Don't Let Skin Troubles Spread.

Red, pimply skin that itches and burns is embarrassing and gets worse is neglected. Bad skin is a social handicap and a constant source of warry. Correct it at once with Dr. Hobson's Eczema Ointment. This healing ointment kills the germ, soothes the irritation and quickly restores your skin to normal. For babies suffering the tortures of eczema, or for grown-ups who have long fought chronic skin ailments. Dr. Hobson's Eczema Ointment is a guaranteed remedy. At your Druggist, 50c. adv

---

Eighty-Seven Years Old.

H. H. Adams, Springfield, Mo., writes: "I had a severe attack of kidney trouble. I am getting old, 87 years. I tried different treatments, but none did me so much good as Foley Kidney Pills." Foley Kidney Pills build up weakened kidneys, help rid the blood of acids and poisons, and relieve bladder troubles. Sold everywhere in Tecumseh. adv

---

Painful Coughs Relieved.

Dr. King's New Discovery is a soothing, healing remedy for coughs and colds that has stood the test of nearly fifty years. For that cough that strains the throat and saps the vitality try Dr. King's New Discovery. The soothing pine balsams and mild laxative ingredients soon drive the cold from the system. Have a bottle on hand for winter colds, croup, grippe and bronchial affections. At your Druggist, 50. adv

---

YOU CAN MAKE MONEY

right around your home, just as hundreds of men and women are doing. Work is easy, pleasant and permantly profitable. Be your own boss and build your own business. You take no risk, make sure profit right along. Send name, address, one reference. L. BROWN, 66 Murray St., New York City. adv

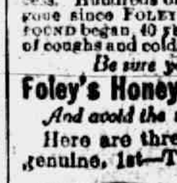

Be Sure You Get This Old Reliable Cough Medicine

Imitations always follow the trail of success. Hundreds of imitations have come and gone since FOLEY'S HONEY AND TAR COMPOUND began, 40 years ago, to loosen the grip of coughs and colds.

Be sure you get the genuine

Foley's Honey and Tar Compound

And avoid the names that sound like it.

Here are three easy ways to tell the genuine. 1st—The name of "Foley's." 2nd—The yellow package. 3rd—The Beehive on the yellow package. You cannot get a substitute to do for you what FOLEY'S HONEY AND TAR COMPOUND will do—for coughs, colds, croup, bronchial and lagrippe coughs, throat and lung trouble. Buy it of your druggist and be safe.

★★★EVERY USER IS A FRIEND.

For sale by all druggists

THE TECUMSEH HERALD

SIXTY-SEVENTH YEAR NO. 29. TECUMSEH MICHIGAN, FRIDAY, JANUARY 12, 1917 WHOLE NUMBER 4584

THE BANK FOR ALL THE PEOPLE

INDIVIDUAL SERVICE TO FIT YOUR NEEDS

FRIENDS AND MONEY

A real friend, is one who knows all about you, and likes you just the same.

In the same way, the money that you have saved, becomes your friend under all circumstances.

Friends and money, make a strong combination, and are both worthy of much time and effort.

This bank will make a friend of you, and will help you accumulate a surplus.

Tecumseh State Savings Bank,
TECUMSEH, MICH.

SAFETY · COURTESY · SERVICE

We have on display a full line of

CROCKERY

Dinner Sets, and open stock Fancy China and Glass, Graniteware

—ALSO—

Outing Gowns, Aprons in all styles, Hosiery for young and old.

A FULL LINE OF NOVELTY GOODS.

IDA B. CHASE.

We take inventory next week and will sacrifice on the following goods

All This Week

25c can Slogan Preserves for	15c
15c can Slogan Preserves for	10c
15c bottle Blue Label Ketchup	10c
15c bottle Dill Pickles for	10c
25c can Booth Tuna Fish for	15c
20c can Booth Sardines for	15c
7 bars Easy Task Soap for	25c
2 large packages Snow Boy for	25c
4 packages Jellicon for	25c

THIS WEEK ONLY.

TRY A CAN OF

Chase & Sanborn's Crusade Coffee 30 cents

F. D. AVERY.

PHONE 39.

Try The

McDermott's Daisy Market

FOR

All kinds of Meat and Fowls.

PRICES ALL RIGHT.

YOU TAKE NO CHANCES!

Shumate Razors are Guaranteed for Life

For Sale by

W. L. COLLER.

"You'll Favor The Flavor"

EMPIRE COFFEE

BERDAN & CO.
Founded 1850

GENTLEMENS EVENING

Monday Club Secures Professor Jesse Reeves of Ann Arbor.

Will Lecture on "Commission Manager Form of City Government" at Opera House Jan. 23rd.

The Executive Board and the committees of the Monday Club met in joint session, Tuesday night, at the home of the president Mrs. T. C. Harris, to make arrangements for the lecture by Professor Jesse Reeves of Ann Arbor, on the, "Commission Manager Form of City Government," to take place on Jan. 23rd at 8 p. m. at the Opera House Tecumseh for Gentlemen's evening.

As the question is of paramount importance to every citizen, it was decided to turn the occasion into a public meeting, and to invite every citizen of Tecumseh and vicinity.

A special invitation is to be extended to the mayor and council of Tecumseh, the mayor and commissioners of Adrian, the mayors and councils of Clinton and Britton, and the township boards of Ridgeway, Holloway and Tipton, also all churches, editors, local organizations, clubs, teachers, high school pupils, etc.

The Monday Club is bearing all the expenses of this great treat, there will be absolutely no charge, and no collection.

The following committees have been appointed to arrange for the lecture:

Music—Mrs. F. B. Wood and Mrs R. S. Moore

Opera house—Mrs. T. C. Harris

Advertisement — Mrs. Jenny C. Law Hardy, Mrs. Chas. Deery, Mrs. T. R. Gillespie

MACON FARMERS INSTITUTE

Program given at Grange Hall, January 19.

Two Sessions will be held afternoon and evening.

The ladies of the Macon Grange will serve supper at the usual price. Following is the program for the Farmer's Institute to be held at Macon Grange hall on Friday January 19.

Afternoon 12:30

Invocation—Rev. J. E. Somers
Vocal duet—Wilson and Camp
Value of Organic Matter—O. G. Barrett, State Speaker
Discussion
Vocal duet—Mrs. Coller and Mrs. Pennington
Reading—Rose Gilmore
"Effects of Linning Soils"—C. L. Coffeen
Discussion
Vocal solo—J. W. Williams
Address—J. E. Somers
Vocal duet—Wilson and Camp
Supper

Evening

Instrumental
Music—Mrs. E. Collins
Reading—Gertrude Baker
Music—Ridgeway high school orchestra
Farm Management—O. G Barrett
Discussion
Vocal solo—Wilmont Collins
Instrumental music—Fred and Anna Wonderly
Reading—Gertrude Baker
Vocal solo—Ernest Palmer
Instrumental duet—Ruth Roberts and Mrs E. Collins
Better Homes—O G Barrett
Discussion
Music—Ridgeway high school orchestra

Fred Totten
Local manager

THE FILM THAT PRESIDENTS GO TO SEE!

Annette Kellermann in the Picture Beautiful "The Daughter of the Gods"

Motion pictures in Washington entered a new shpere last night at the Belasco Theatre, when the President, Mrs. Wilson and party were present for the opening production in this city of William Fox's spectacular screen fantasy, "A Daughter of the Gods," featuring Annette Kellermann. No offering at the Belasco this season has drawn larger or more fashionable audience than witnessed the screen play last night.

"A Daughter of the Gods" is spectacular, colorful and big—big is the proper descriptive term—and dazzles by its variety adn exotic beauty of its scenes. The very best that nature has to offer in the way of effects has been skillful blended into the fanciful "plot" of the piece, and the result is a marvel of photographic beauty. While the tale makes certain demands upon the imagination, the naturalness of the pictures makes the trip from the present work-a-day world into a realm of fancy one easy to accomplish.

Miss Kellermann never appeared to better advantage before the camera than in "A Daughter of the Gods" Throughout she is the very embodiment of grace and in the aquatic scenes, which are in the majority, she thrills and delights with her exhibition of driving and swimming.—Taken from the "Washington Herald" of December 19, 1916.

"A Daughter of the Gods" with a special orchestra, larger than 'The Birth of a Nation' carried will be seen at the Bradley early in February.

In Europe the hydrogen gas which is a byproduct of the manufacture of oxygen is utilized to harden oils for use in the soap industry.

Ignorance ceases to be bliss after you begin to get wise.

LENAWEE COUNTY COURT NEWS

Circuit Court News.

In the case of The People vs. Ambrose Houghtaling the defendant entered a plea of guilty to using a stallion without a state license and was ordered to appear for sentence next Monday.

Irving Sanders entered a plea of guilty to being an habitual user of drugs and was placed on probation for two years.

Tony Horak entered a plea of guilty to a violation of the local option law and was placed on probation for two years.

Billy Jones entered a plea of guilty to simple larceny and was sentenced to serve sixty-five days in the Detroit House of Correction.

In the case of The Empire Cream Separator Co. vs. John Bell et al. a judgment was entered for the plaintiff for $350.87.

The case of George C. Pocklington vs. Sanford Buckley has been discontinued.

Bills for divorce have been filed in the case of Rose Hamilton vs. John Hamilton and the case of Gertrude A. Carpenter vs. Elyn W. Carpenter.

A summons and bill of complaint have been filed in the case of Lara Bowers vs. Edward Bowers.

The summons and appearance have been filed in the case of Joanna B. Ketchum vs. Harriett C. Benedict et al.

A decree dismissing the bill for divorce has been filed in the case of Harry S. Lee vs. Agnes M. Lee.

An answer and motion have been filed in the case of Amy Bowerfind vs. George Bowerfind et al.

An amended bill of Complaint has been filed in the case of Henry Jewett vs. Elizabeth Bowerfind et al.

The declaration has been filed in the case of J. N. Sampson vs. Harvey Nase.

Notice of appeal has been filed in the case of William H. Barager vs John R. Hawkins

The summons has been returned and filed in the case of Dorcas Felker vs. Catherine Dillon.

In Probate Court.

Record of Proceedings for the week ending January 6, 1917.

Estate of Frances Aten, deceased; affidavit of publication; proof, will and probate.

Estate of Thomas Harris, deceased affidavit of publication order appointing administratrix, bond and letters, appraisers and commisisoners appointed.

Estate of James Pykett, deceased, affidavit of publication, administrator's account and receipts filed, decree allowing account, discharging administrator and canceling bond.

Estate of William S. Feight, deceased, petition for appointment of administrator, hearing January 29th next.

Estate of John Lanning, deceased, petition for appointment of administrator, hearing January 29th next.

Real Estate Transfers.

Elmer E. Hendershott to Elmer J. Boyce, 40 acres in section 11, Clinton Township. Consideration $2,000.

Louis V. Bauer to John T. Stoner land in Clinton Village. Consideration $300.

Delos P. Rowland, by Admr., to Belle S. Michener, land in Adrian City. Consideration $,2500.

John H. Perry to Elmer J. Boyce, 44 acres in section 11, Clinton Township. Consideration $1,000.

Joseph W. Southworth to Lenawee Co. Telephone Co., land in Weston Village. Consideration $1,000.

George A. Lewis to Preston W. Jackson et al., land in section 34, Franklin Township. Consideration $575.

Irene A. Patterson, by Guar., to John D. Hendryx et al., land in Adrian City. Consideration $425.

Edna R. Patterson Wilson to John D. Hendryx et al., land in Adrian City. Consideration $425.

Marriage Licenses.

Teddie Oberski of Samaria and Libbie Preedom of Britton.

Merl C. Peterson and Lillian C. Penske, both of Toledo.

Clifford T. Aungst and Addie M. Lane, both of Adrian.

Howard Parsons Brydon of Bloomington, Md., and Adelaide Shepherd of Adrian.

John Burt and Mary E. Newell, both of Dover Township.

Harold A. Fishleigh of Chicago, Ill., and Margaret O'Hare of Boston, Mass.

George Jasmund and Ida Vershum, both of Riga.

Journey D. Stoner of Clinton and Ina F. Merritt of Franklin Twp.

Carl Shutt and Nellie Keller, both of Huntington, Ind.

Grover Bixby of Helena, Ohio, and Eula Powers of Gibsonburg, O.

Ben H. Minton and Bernice I. Brown, both of Huntington, Ind.

Aurora Borealis.

Manifestations of aurora borealis are commonly visible in America as far south as 40 degrees. At 40 degrees latitude about ten auroras are visible in a year, at 42 degrees about twenty and 45 about forty, while between the latitudes of 50 and 60 degrees, the zone of the greatest frequency, they may be seen almost any clear night. South of 40 degrees they are rare.

A mule makes no headway while he is kicking; neither does a man [illegible]

STANDING OF LIBRARY VOTING CONTESTANTS.

January 12, 1917.

O. E. S.	98,750
Springbrook Lodge	85,445
Ridgeway School	62,490
Tecumseh Library	41,985
Pink School	35,245
Grange	27,090
Culbertson School	16,510
Tecumseh High School	10,940
F. O. E. Lodge	7,480
Waldron School	7,630
I. O. O. F. Lodge	3,591
K of P. Lodge	2,905
Newburg School	1,465
Perkins School	1,220
Holloway School	1,210
Waring School	1,065
Pine Grove School	1,050
Birdsall School	1,070
Lanning School	1150
Hunter School	960
Masonic Club	930
Kelley School	845
Adrian Center School	830
Service School	815
West Branch School, Tecumseh	745
Calvin School	740
Green School	730
East Branch School, Tecumseh	630
Friends church Tecumseh	335
Clark School	50

DRY STATES ARE NOW DRY RIGHT

Law to Prohibit Shipment of Wet Goods Valid.

WEBB-KENYON ACT IS UPHELD

United States Supreme Court Gives Liquor Its Greatest Set Back, Foes of Traffic Declare—Intoxicants Cut Off From Outside Can't Get in by Court's Action.

WASHINGTON, D. C.—The Webb-Kenyon law, designed to prevent liquor shipments from wet and dry states, was declared constitutional by the supreme court by a vote of 7 to 2, which also upheld West Virginia's prohibition amendment prohibiting citizens from receiving liquor for personal use shipped by common carriers in interstate commerce.

The decision of the supreme court is hailed with exultation by saloon foes all over the nation.

No news could be more important at this time, they declare. In fact, the decision is of vital importance in the movement to end the traffic in liquor, it is held.

Means 27 States Are Really Dry.

It means that twenty-seven states that have decided to close saloons can prevent the shipment of liquor into their territory from other states. It means really dry states where the people want dry states.

The Webb-Kenyon law gives the states that have decided to be dry power to pass laws prohibiting the shipment of liquors from other states. It has been contended that states do not have power to make laws interfering with interstate commerce. The decision put an end to this contention.

State Law Will Do Work.

All that a dry state need do now is to pass the needed law or laws and dealers of liquor in other states cannot make shipments into dry territory.

Nineteen states are now dry. Four states have decided to be dry. Four others have elected dry legislatures and soon will act to be dry. This means that twenty-seven states are in line with the dry movement and can take advantage of the Webb-Kenyon law.

NEW CLEW IN MODEL DEATH

Sister Tells of Admirer Who Made Threat About Missing Ring.

PHILADELPHIA — The murder of Mazie Colbert, pretty model which was thought cleared by the suicide of Bernard W. Lewis, Pittsburgh millionaire's son, became a live mystery.

Detectives are searching for a man who was brought into the case by Bessie Colbert, sister of the dead model. Bessie Colbert declared she had heard one of her sister's wealthy admirers say:

"I'll get back that diamond ring even if I have to choke the life out of her."

TIME NOT RIPE FOR PEACE PARLEYS, POPE

Pontiff to Send Notes to America and Kaiser.

ROME — Pope Benedict will declare the present moment inopportune for a peace movement in notes to Germany and America, the newspaper Messagero asserts.

According to this source, the notes will be practically identical in terms and will be dispatched by the vatican on Wednesday. In them, the Messagero declares the pope will narrate his own personal efforts toward peace and his desire for stopping of the great war but sum up his conclusions that the time is not yet ripe for definite steps.

GREECE REPLIES TO ALLIES

Points to Difficulties in Way of Complying With Terms.

LONDON, ENG. — Reuter's Athens correspondent says the Greek government has handed to the diplomatic representatives of the entente a series of statements in response to the latest note of the allies. These statements the dispatch says, are neither a refusal nor an acceptance of the entente note, but point out difficulties in the way of compliance with some of the terms.

LAWSON IS NEAR BLOWS AT PROBE

Little Netted at Inquiry into Peace Note Leak.

LANSING AND TUMULTY DENY

Neither Knew Anything About Leak. Tumulty Never Heard of Peace Note Until He Read It in Papers. Lawson Involves Unnamed Congressman and Cabinet Officer.

WASHINGTON — Full of sound and fury, but netting exactly nothing in the way of revelations was the investigation by the house rules committee into the alleged leak in the state department by which Wall street is supposed to have profited untold millions.

Sweeping denials of any knowledge of any leak were made by Secretary of State Lansing and Joseph P. Tumulty, secretary to the President. Both secretaries manifested indignation at being dragged from their duties to answer foolish questions. They convinced political friends and foes on the committee that they neither kne wof any leak nor had ever heard of one till the leak story was in full swing about the capital.

Secretary Tumulty's statement said that he never heard of the peace note until it appeared in the newspapers, and he included a statement from President Wilson affirming its truth.

All efforts to shake out of Thomas J. Lawson any concrete substantiation of his sensational charges proved unavailing. The committee threatened him with punishment by the house for refusing to answer questions. Mr. Lawson said he did not give a d——n what they did. The committee told him that he was not in a bar room. Mr. Lawson thanked them for the information and apologized to the ladies who composed more than half of the audience that packed the vast committee room.

Questions Lawson Refused to Answer.

These are the specific questions for refusing to answer which Lawson was threatened with contempt proceedings:

"Who was the cabinet officer mentioned by the member of congress in his conversation with you as having dealt in stocks at the time of this leak?"

"Who was the member of congress who told you this?"

"What was the date and what are the circumstances of this conversation?"

Most of the time Lawson was red with rage. When the committee was not admonishing him, he was admonishing the committee. But though he piled up insinuations against senators, representatives and cabinet members, neither wheedling nor threats could draw from him a single name save that of Barney Baruch, who he said was a man of the highest integrity and could not possibly be mixed up in shady transactions of any description.

Solon and Cabinet Officer Accused.

By way of adding to his previous intimations of scoundrelly co-partnership between Washington and Wall street, Lawson said that a member of congress had told him that a member of the cabinet had profited by the leak.

Nearly all the members of the committee prodded him violently, in an effort to draw forth the identity of either the member of congress or the member of the cabinet. He refused flatly to answer.

Congressman Chiperfield of Illinois, who had almost come to the stage of blows with the witness, moved that the committee report the refusal to the house and that he might be punished for his recalcitrance. Lawson got purple in the face, but persisted in his refusal.

A little later he said he had heard of a joint account in a Wall street bank of a senator and a member of the cabinet, and believed that these two had profited by the information alleged to have been spilled before the peace note was issued. He said this banker had boasted that he could bring the cabinet member any hour of the day or night to answer his questions.

Wild committeemen could not drag the names of any of these politic-financiers from him.

The inquisitors told him he had smirched the name of the administration and of congress and intimated that he ought to be ashamed of himself for not going ahead and giving them information for an investigation.

Tells Committee How to Learn.

He offered, in reply to furnish them with a formula by which he said they could obtain all the information they wanted. All they needed to do, he said, was to bring before them the big firms that had lately made great profits and find out who made the money. Nothing could be easier, according to the witness than to obtain this information. Then all names would come out and the "hellish conspiracy" against the people would stop.

When Mr. Lawson was reminded a second time that he was not in a bar room, he announced that in his view, "hellish" was a perfectly proper and highly descriptive term. He added that it was the purpose of the committee to make him the "goat" and he would not tolerate it.

MILL GRADE WHEAT UP TO $2

Figure Is the Highest Since the Civil War—May Also Gains.

CHICAGO, ILL.—No. 2 red winter wheat sold at $2 a bushel, Monday, the highest price since the civil war. Once before this season some fancy grade of spring wheat reached that price, but this is the first time any regular milling grade has reached the high figure. Foreign demand was the principal reason for the upturn. Exporters are anxious to get the wheat and they are paying fancy premium in all markets.

May wheat sold up to [illegible] cents higher than the close Saturday.

All white garments should be hung in the sunlight; colored garments in the shade.

Ferndell Store

Two exceptional money saving specials for Saturday only. You had better take advantage of them.

25 lbs. Best Cane Sugar for $1.00

With orders of Ten Dollars or over, flour and other sugar excepted. If you are a quantity buyer or a mail order house customer we would be glad to put you up $10 orders as fast as you want to bring them. Remember there isn't any freight to pay, no money order to buy and we don't want your money until you get the goods.

13 lbs. Cane Sugar for $1.00

With orders of groceries amounting to One Dollar up, flour and sugar excepted. We will accept orders after 6 o'clock Friday evening for Saturday delivery.

Lettuce

Home grown LETTUCE for Saturday, young and tender, fresh cut, Saturday morning.

Oranges

Everything in ORANGES from 20c to 40c dozen, also Dr. Philip's Grape Fruit, the finest ever sold in Tecumseh. Also Tangerines and Florida Oranges, bulk Figs and Dates.

Don't fail to leave your Saturday order with us and save money on your Sugar.

ALDRICH & SON.

UP-TO-DATE GROCERS PHONE 246

5% NET

No fees or expenses out, and no taxes to pay. An investment that leads all others for safety, convenience and rate of income.

Semi-Annually

on the first of each January and July we send our checks by mail.

Withdrawable in 30 days

either the full amount or any part of it. An investment may be made from

$25.00 and Upwards

Twenty-six years and a business of a million and three quarters. Write for financial report and booklet.

CAPITAL SAVINGS & LOAN ASSN.,
LANSING, MICH.
or call on
S. P. HOSMER Tecumseh.

Library Contest

A beautiful library of 100 volumes and cases to be given away in a Library Contest. This handsome Library and case will be given by vote to the Church, School, Lodge or Society in Tecumseh having the largest number of votes in the following manner: The business men listed below will give with each five cent purcahse five votes. The contest begins November 17th, and ends May 1st, at 7 o'clock p. m. A ballot box has been placed in C. A. Wright & Son's Drug Store, where all votes are to be deposited. At the close of the contest the Church, School, Lodge or Society having the largest number of votes will be awarded the Library. Current accounts when promptly paid will be entitled to votes. Remember votes can only be secured by trading with the merchants listed below. Go to the Bradley Theatre every Saturday night and see the standing of the contestants. Standing of contestants will also be published in the Tecumseh Herald. The Library and case is now on exhibition in the show window of McCann & Bowen's Clothing Store. The following is a list of the merchants. Patronize these merchants and get busy with the votes.

C. A. WRIGHT & SON, Druggist
THE WEBSTER ANDERSON CO. Dry Goods
F. D. AVERY, Grocer
ALBERT CLARK, Fresh and Salt Meats.
TECUMSEH CO-OPERATIVE ASSN, Implements, Seeds, etc.
S. NEVISON, Bakery
IDA B. CHASE, Novelty Goods
W. L. COLLER, Cigars, Pipes, Guns, Sporting Goods
GRATZ & SON, Library votes given on every sack of Tecumseh Chief Flour.
McCANN & BOWEN, Clothing
THE TECUMSEH HERALD
BRADLEY OPERA HOUSE
E. SERVICE & SON, Furniture
LENAWEE LUMBER & SUPPLY CO., Lumber, etc.
E. McCAMPBELL, Cleaning and Pressing
GRACE E. GILLESPIE, Millinery
D. S. McCOMB, Shoes
TECUMSEH CANDY KITCHEN

How it looks when illustrate

"He certainly put one over on him"

Practice Makes Perfect

We bake more bread in a week than the average housewife does in a year.

If experience counts for anything and we think it does, we ought to bake pretty good bread.

And We Think We Do
TRY IT

S. NEVISON,
Successor to H. O. Gill Baking Co., Tecumseh, Mich

Phone 180.

THE TECUMSEH HERALD

Frank S. Turner, Publisher

SUBSCRIPTION RATES

IN LENAWEE COUNTY

One year, payment in advance	$1.00
One year, payment after three months	$1.

OUTSIDE LENAWEE COUNTY

One year, payment in advance	$1.25
One year, payment after three months	$1.50

There will be no Deviation from above Rates

Entered in the postoffice at Tecumseh, Mich., second class mail matter.

Telephone Number 36

The tax payers of School District No 7 will be called upon Monday evening to decide whether or not they will bond the district for the additional $20,000 needed to complete our new schoolhouse.

This idea of digging down in our pockets and furnishing $20,000 more to build our school is not a pleasant thought to any of us, especially when we thought we had provided ample funds last spring to build the building. But it is not hard for us to see that the rapid advance in the market is responsible for it. No one in business or, in fact, any person living in this district doubts this fact for we all have come in contact with the rapid advance in prices in all lines. We don't like it, any of us and we kick and growl, but it does us no good, if we want the goods we have to pay the market price and so it is with our school—if we want the school we will have to pay the price. If we vote it down we still have the old building to send our pupils to and these buildings will have to be patched up if used much longer. The heating systems in these buildings have been patched up and patched up until they will stand but little more tinkering with. Something will have to be done with them and you voters will have to foot the bill.

The money you have voted for a new building will be lying in the banks as it cannot be used for any other purpose than the erection of a new school. You are receiving interest on this money at the rate of 3 per cent. and are paying 4½ percent. on the bonds, a loss of 1½ per cent. on your money, or $1125.00 per annum. It would seem to be poor business to let it remain longer than necessary in the banks.

The building of this school is our job, we happen to be the fellows called upon to do it, so let's get behind the extra bond issue and help push it through.

We candidly believe that if the question of free public schools was to be decided by the vote of this district tomorrow, that there would be votes against the question right here and still no one questions the wisdom of our great free school system.

This is a broad statement, but it had its opposition at the time it was established and without doubt it would meet with opposition now.

If we must provide free schools, we must provide suitable buildings and this is what our Board are asking you to do. Stand back of them, Mr. Voter, and give Tecumseh a good school, a school ample for our needs now and in the years to follow. Surely this is not an unreasonable thing to ask of you.

It is your business to get out and express yourself If you have made up your mind that the demand made upon you is a worthy one don't be indifferent about it and stay at home but be at the meeting at the Grange hall Monday evening and do your duty as a man or woman.

We assume that those who are opposed to it will be there as they have every right to be and will register their vote against it

In this issue of the Herald the school board is publishing an article which goes into the details of the matter and covers it thoroughly. If there are still points that trouble you go to any member and we are sure you will get the required information. But be sure you vote.

Hot Cross Bun In History.

The hot cross bun has both antiquity and tradition in its favor. Its history traces back not only to the time of Cecrops and Astarte, but also to the Jewish passover cakes and the cross marked wafer or eucharistic bread adopted by the early Christians and mentioned in St. Chrysostom's liturgy. The substitution of the cross mark for the horn mark on the surface of the bun by the Greeks is supposed to have been done for the purpose of dividing more easily the bun into four equal parts. Similar cross marked buns were found in the ruins of Herculaneum.

A Success After All.

"What became of the Yardle girl who was ambitious for a stage career?"

"She turned out much better than her friends expected."

"You don't mean to tell me she's starring now?"

"No, indeed. She's the mother of six children and has a husband who doesn't run around at night."—Birmingham Age-Herald.

Busy.

"Loafley tells me he hasn't been so busy for years"

"Nonsense! That job he has is a

FOLEY KIDNEY PILLS
FOR BACKACHE KIDNEYS AND BLADDER
Sold Everywhere.

Use Allen's Foot-Ease,

The antiseptic powder to be shaken into the shoes and sprinkled into the foot-bath. If you want rest and comfort for tired, aching, swollen, sweating feet, use Allen's Foot—Ease. It releives corns and bunions of all pain and prevents blisters, sore and callous spots. Sold everywhere, 25c. Try it to-day. adv

We Show Men & Women
How to make $30 to $100 weekly. Year on end. Amazing opportunity for large income. Why waste time working for others! Use your spare time at [illegible]

COMMUNICATION FROM THE SCHOOL BOARD

That every voter in this District may have a full, fair and complete understanding of the situation relating to the new schoolhouse and what seems to be an imperative need for an additional sum of $20,000.00 for the purpose of building the new school building, the Board of Education desire to lay before the District all the facts in the case.

Sealed bids for the construciton of the schoolhouse were asked for by advertising in the Tecumseh Herald, trade journals and by personal notices given to contractors in Detroit, Toledo and elsewhere.

All the bids received were sealed bids and were accompanied by certified check for 5 per cent of the amount of the bid, or Surety Company bonds, to be forfeited in case the successful bidder failed to enter into contract upon his bid and before contracting, to give ample bond for the faithful performance of his contract and the additional bond required by the Statue to protect laborers and material men.

All these bids were opened at two o'clock p. m. January 3rd, at the Library and in the presence of most of the bidders and some citizens. There were three classes of bids, general contractors bids for the construction of the building exclusive of plumbing and drainage, and heating and ventilation; separate bids being made for the plumbing and drainage and for the heating and ventilation.

The bids received from general contractors were as follows:

Willing Bros. of Bellvue, Ohio	$79,453.00
A. R. Cole Company, Inc. Ann Arbor Mich.	$84,059.00
W. H. Isgrigg, of Greensburg, Indiana	$75,750.00
Chas. E. Dibble, of Adrian, Mich.	$83,808.00
V. M. Gettins, of Toledo Ohio	$73,334.00
and offering $2,000 for the old school building, should his bid be accepted.	
Henry J. Speiker Co. Toledo, Ohio	$95,962.00
J. Comte, of Toledo, Ohio	$88,963.00
Dyke Jonkman Construction Co., Holland Mich.	$74,939.00
and offering $900.00 for old building, should his bid be accepted.	

One of the very high bidders offered $500.00 for the old building, no record was kept of this as the bid was so high that it was out of consideration.

The following bids were received for plumbing and drainage:

Jones-Kinn Eng. Co., Lima, Ohio	$ 8,062.00
The Bryan Plumbing & Heating Co. of Bryan O	$ 8,526.00
The Samuel A. Esswein Heating & Plumbing Co. of Columbus, Ohio	$ 7,496.00
Carry & Hall, of Defiance, Ohio	$10,000.00

The following bids were received for heating and ventalation, the system being the so-called Split System of steam heating:

Jones-Kinn Eng. Co. of Lima, Ohio	$13,590.00
The Bryan Plumbing & Heating C., of Bryan O.	$18,765.00
The Samuel A. Esswein Heating & Plumbing, Co. of Columbus, Ohio	$14,980.00
Cary & Hall of Defiance, Ohio	$20,000.00
The Lige Heating & Ventilating Co. of Auburn, Ind.	$15,333.00

The American Warming & Ventilating Co. of Toledo, O. filed a bid of $7403.00 for heating by the Hot Blast (hot air furnace) System. This bid was without automatic control, automatic control is an absolute necessity and would increase this to about $8,600.00.

Based upon careful investigation and the experience of others the Board of Education can not recommend the Hot Air Furnace, or Hot Blast System for the new schoolhouse and upon the best information obtainable, believes that District should not consider such a system of heating. They believe that by far the best results can be obtained by using the Split System, which though the cost may be more in the initial installation means for greater economy in fuel and up-keep. By this system steam radiators are placed under the windows, or in cold corners of large rooms and hot air is also forced into the rooms being warmed by passing over steam heated coils. Which also provides and insures a room reasonably tempered by the radiators in event of any accident to the forced air system.

From these it is readily seen that the low bids are as follows:

V. M. Gettins, General Contractor	$73,334.00
Jones-Kinn Eng. Co. heating & ventilating	$13,590.00
The Esswein Heating & Plumbing Co. plumbing & drainage	$ 7,496.00
A total of	$94,420.00

To meet this the District has on hand the proceeds of the sale of the bonds of last July plus premium of $700.00 thereon and interest accrued on these funds in the bank, amounting to $77,200.00 and Gettins'

ches, towers, etc, etc. But when a man of moderate means plans, having strick economy in view, he plans for living room, dining room, kitchen, bath room and the necessary chambers for sleeping purposes.

The Board has followed the latter course in planning for the new schoolhouse. The plans include absolutely nothing but those things which are absolutely required as indictated by the best of modern experience in schoolhouse planning. And in making the present plans they have been so trimmed down to absolute necessity, save only for providing a very moderately reasonable space for future growth, but which it would be false economy to ignore, the Board can offer nothing less in the way of a schoolhouse other than contemplated by the plans and specifications upon which these bids were made, and being the same schoolhouse for which plans were on exhibition at the time the $75,000 bond issue was approved.

Could the schoolhouse have been built immediately and upon the market for materials and labor that obtained May 1st, 1916, the Board is satisfied beyond a reasonable doubt that the $75,000.00 then provided would have built the schoolhouse and have provided mederatley well for its equipment.

Until the bonds should be sold no one knew what amount of money was available for the purpose and acting upon the best advice obtainable in financial circles, (it being feared that any delay might result in serious disappointment as to the funds to be realized on the sale) the bonds were sold and resulted in a fund of $75,700.00. This amount has been in the treasury and on deposit in savings account, and the $75,000 of bonds have been drawing interest since July 11, 1916.

There has been no unnecessary delay in getting this matter to a conclusion. First, the general plan of the school building had to be submitted to the State Board of Education for its approval. There was some delay at this point owing to the serious illness, and later his necessary vacation, of the member of the State Board who alone passes these matters, a matter entirely beyond the control of our Board of Education and of every one else. As soon as the plans had received the approval of the State Board, specifications for all details were worked out (it had been folly to have done this work, prior to being first approved by the State Board, for no one could foresee what changes might then be required). While the Board of Education has at all times had absolute confidence in Mr. Stophlet the architect, the Board deemed it wise for the protection of the District that the building plans be submitted to an expert for investigation, criticism, or approval. Mr. Barnum, of Cleveland, Ohio and expert in these matters, of national reputation, was consutled and just prior to this the building plans and specifications were finally approved by the State Board of Education.

In passing upon the plans and specifications both the State Board of Education and Mr. Barnum have taken occasion to say that the building is model in every particular.

The conditions under which the bids were made allowed the Board only ten days in which to accept or reject them. The power of expending money in this matter lying wholly and absolutely in the qualified voters of the District and not in the Board, and no bids being within the appropriation, there was but one course left open for the Board to pursue.

The written agreement of the lowest two bidders on each of the three classes was immediately obtained, to give the District until the 17th day of January, 1917, in which to accept or reject their bids. This was a considerable concession on the part of these bidders in view of the utterly unsettled condition of the material market. Thereupon the Board immediately called a meeting of the District for its action on this proposition, January, 15th, being the earliest reasonable time and within the extension of the time for consideration of the bids.

If an additional loan of $20,000.00 is granted, it will only provide for the building of the schoolhouse, with no provision for its equipment. But, by using the present furnishings of the present central and East Branch buildings, together with the money to be obtained from the sale of the East and North Branch school properties, the Board believes that very little additional money will have to be provided by the District for equipment for some time to come. However that may be, when that question comes no large sum will be required, and this is a matter which does not require immediate attention or expenditure.

Inasmuch as no School District can lawfully issue bonds to run more than fifteen years, and as the $75,000.00 bond issue, authorized last April, will have finally matured and been paid January 1st, 1931, the recommendation for the time of payment of this additional $20,000.00 is full fifteen years, which matures the principal one year after the final payment of the $75,000.00 issue. Under this arrangement as the maturity of the principal of the $20.000.00 approaches, it is in the power of the District then to meet this payment by refunding, or issuing new bonds covering the $20,000.00 with maturities scattered through the succeeding fifteen years, as the District may then decide is best. This leaves nothing but the interest upon the $20,000.00 to be paid during the next fourteen years. The Board has recommended that the rate of interest be four and one-half per cent, which means $900.00 per year. Now let us see what a loan of this kind will cost. The assessed valuation of this School District is nearly $2,000,000.00 (being $1,821,450.00) that a valuation of $2,000,000.00 is taken as the basis of computation. Applying the above annual interest charge of $900.00 to this valuation means a tax of a shade under 5c. per $100.00 of taxable valuation, for the next fourteen years And when the time comes, should the District deem its best to pay the entire $20,000.00 in the fifteenth year, that tax would be as nearly as can be sated $10.00 per $1,000.00 of assesed valuation, or $1.00 per $100.00 of assessed valuation, plus the above few cents for the interest that will come due with the principal.

Meetings of the District, such as are called for the 15th, are often called "elections" they are properly nothing of the kind. The meeting is simply a meeting of the District at which the question of borrowing or not borrowing this sum of money will be submitted, the only requirement being that the vote upon the question shall be by ballot, and that not less than two hours shall be allowed for the taking the ballot. On former occasions when the proposition was to raise a much larger sum of money, it was deemed best to allow a full day for all voters to have an opportunity to express their wishes in the matter, hence the reason for calling those meetings "election". At the coming meeting, however, the time for balloting will not be less than two hours and will be extended as much longer as may be necessary for all voters to express their wish by their ballot. And by calling it for a shorter time than all day, it is hoped the voters of the District can be assembled at one time, that full opportunity for complete discussion of this question may be afforded them, and which could not be obtained in an all day meeting.

The Board in this article have set forth fully and in detail all questions which have occurred to its members which might arise in considering this proposition. At the coming meeting, or at any intervening time, the members of the Board will be very glad indeed to extend all information and answer all questions which can be required. It is the earnest desire of every member of the Board that the proposition be thoroughly understood and that the will of the District shall control.

To all who know the course of the markets for labor and for all materials entered into a building such as contemplated, to all who will inquire and inform themselves, it must be self-evident and beyond controversy, that the reasons for the need of this additional money is due to the phenomenal and unprecedented rise in the selling price of labor and material since May 1st last, and to that alone, a condition that could be foreseen and calculated upon by no one. However, in determing the question now before the District, we have this advantage, that responsible bids are now in and if authorized by the District, contracts for the construction of this building will be entered into by your Board within forty-eight hours after your coming District meeting, which puts additional rises in the market for labor and material beyond harm to your enterprises. In other words, in dealing with the present figures we are dealing with established facts and not with estimates based upon a fluctuating market. But delays are dangerous.

We believe that if the voters of the District will take pains to be informed upon present and past market conditions, that they will be driven to the following conclusions, that the present war will continue for many months to come, with its effect upon the cost of labor and materials; that when peace does come the termenduous demand both for labor and material will continue to hold prices up for a long time; that under these conditions it is to be expected that labor and material cost will continue to advance steadily in the future as in the past. And with these things being so, to delay the building of this schoolhouse will mean its much greater cost later, and that it must be built in the near future is ineviable. That it is false economy to delay the completion of this building for any material time, during which the District must pay interest on per cent $75,000.00 of idle money is self evident, especially when there is no hope for better conditions.

It seems to the Board so plain a business proposition, that good business judgement requires this expenditure, that there can be no reasonable and intelligent counter-opinion if the voters of the District will only take home all the facts in the case.

Epitomized it is this, a new schoolhouse is absolutely necessary, the old one can be used no longer without serious danger to the health of the children to say nothing of its many serious defects. The District has borrowed $75,000.00 and is paying interest upon it. Will it borrow the comparatively small amount that is absolutely necessary, and complete the enterprise, or will it defer it indefinitely and continue to pay interest upon the large sum of money which can be used for no other than building purposes?

J. H. SMITH
C. F. PATTERSON
CHAS. BURRIDGE
E. D. BROWN
F. B. WOOD.

Use "Gets-It" Your Corns Won't Swell in Water. Besides, They'll Shrivel, Loosen and Peel Off!

Put 2 or 3 drops of "Gets-It" on the corn right away. Pain and inflammation will disappear, the corn will begin to shrivel from that instant—then it loosens and falls right off.

There's no other corn-remover in the world that acts like "Gets-It." No new discovery has been made in corn-removers since "Gets-It" was born. Don't forget that fact. "Gets-It" does away forever with the use of salves that irritate, bandages that make a bundle of your toe, plasters that half do the work, knives and scissors that draw blood. Use "Gets-It"—no more digging or cutting.

"Gets-It" is sold everywhere, 25c a bottle, or sent on receipt of price by E. Lawrence & Co., Chicago, Ill.

Sold in Tecumseh and recommended as the world's best corn remedy by E. J. [illegible]

Tobacco ashes, it is said, contain 20 per cent of potash.

The General Craze.

"Now that aviators are doing such wonderful things everybody is crazy about flying."

"Yes, I noticed even old Gabby is putting wings to his house."—Baltimore American.

Walter Doty, fifty-eight years old, and Earl Dale, eighteen years old, of Flint, "blew out" the gas in their bedroom. Other members of the household detected the odor of gas early in the morning and found the two nearly suffocated. The men will recover.

Attorney General Froesbeck's first official opinion had for its object matter a fee of six cents for filing charged by a county clerk in Algona county, and the new head of the state's legal department promptly decided that the clerk had no authority to collect it.

Orin Stair, owner of several theaters in Michigan, was granted a divorce in circuit court at Grand Rapids from Helen Stair. According to the terms of agreemnt between Mr. and Mrs. Stair, she will receive custody of the three children and $200 a month.

Church Notes

BAPTIST CHURCH

W. B. Hartzog Ph. D. minister.

10.00 Morning worship. Sermon, "What it costs not to be a Christian," Luke 14:28, "Count the cost."

11 15 Sunday-school.

11:15 Men's class "John the Baptist's testimony to Jesus" The pastor will lead the discussion

6 00 Young People's meeting Subject, "Ought," Psa. 60:1-15 Harry Waldron, leader.

7.00 Evening worship A half hour musical program followed by a lecture on "Ephuses, the church of waning enthusiasm."

Thursday 7 p. m. Mid-week meeting.

PRESBYTERIAN CHURCH

Rev. Wm A. Rex, minister.
10:00 a. m. Sunday-school
10:00 a. m. Men's Brotherhood Class
11:00 a. m. Morning worship and communion service.
7 p. m. Evening service Travelogue, "Mexico, social, industrial and religious."

Tuesday evening, 7:30 Regular meeting of Westminster Guild. Mrs. J. R. Nyland, hostess.

Wednesday evening, 7:30 The musical and literary social given by the Ladies Aid Society. Admission 15 cents.

Thursday evening, 7 o'clock Midweek prayer service.

METHODIST EPISCOPAL CHURCH

Rev. George W. Jennings, pastor.
A welcome to all
10:00 a. m. Morning service
11:20 a. m. Sunday school
11:15 a. m. Men's class
6:00 p. m. The Epworth League.
7:00 p. m. Evening service.
Wednesday 7:00 Prayer service

Rev. G W. Jennings will preside at the morning service assisted by Geo. N. aker. Subject, "X Rays."

Dist Supt Ramsdell will preach at the evening's service.

EPISCOPAL CHURCH

10 a. m. Sunday-school.

FRIENDS CHURCH

H. Lawrence Linton, pastor,
10:00 Morning worship.
11:15 Bible school
2:30 Junior C E.
6:00 Christian Endeavor
7:00 Evening service
Wednesday 7 p. m. Prayer service.

ST. ELIZABETH CATHOLIC CHURCH

Fr. Fisher, rector
8 a. m. 2nd Sunday in month Mass.
9:30 a m 4th " " " "
Saturday, 3 p. m Christian Doctrine

Sunday, Jan. 14th, 9 a. m Beginning of "Forty Hours' Adoration Devotions" to continue until Tuesday. Rev Pipp, C. S. P of Chicago will preach each morning at 9 and each evening at 7:30.

All are cordially invited.

JAMES A. BOYD

James A. Boyd of Warsaw. Ind, passed away Saturday January 6 1917, after a lingering illness during much of the time being practically helpless He was the second son of James and Nancy Boyd and was born in Raisin where his early life was spent

In January 1885 he entered into partnership with the Satterthwaite Bros, under the firm name of Satterthwaite Bros. and Boyd remaining with them until 1891. For several years after he was connected with Matthew Root in the milling business in the old Quaker mills. For a number of years past he has been travelling salesman for the American Steel & Wire works

During their residence in Tecumseh, Mr Boyd and family were located in the house now occupied by Bert Lawrence He was a member of the Masonic Fraternity here and has never withdrawn from this lodge, always having a loving regard for his old home town though living in Warsaw for many years During his illness when his mind was wandering, he would call upon his old chums in Tecumseh in terms of endearment.

He is survived by his wife and daughter Gertrude, one sister Mrs. R. B. House of Springfield O., and a brother Robert M Boyd of Adrian, his brother Archie preceeding him to the better country but a few months ago.

His funeral was held from the home Tuesday afternoon with burial in Warsaw.

The stifling tenements, ill-lighted and disease-breeding hovels which many Detroit and Michigan citizens have been forced to call home will become relics of a bygone day if the Michigan Housing commission can persuade the new legislature to enact its recommendations into law.

After months of investigation through federal authorities and private operatives, the Grand Rapids, Grand Haven & Muskegon Railway company has learned the identity of the directors of a ring which has been robbing cars for the last year. One arrest has been made and others are expected. It is estimated that the losses total $5,000.

Although not officially announced, another group of appointments expected to be made soon by Governor Sleeper have become known. L. Whitney Watkins of Jackson, recently the Progressive candidate for governor, will succeed O. H. L. Wernicke of Grand Rapids as a member of the Michigan state prison board of control.

Stoutly insisting that they will get $8 a ton for sugar beets or nothing and intimating that they may organise a co-operative company for the manufacture of sugar themselves, beet growers from all parts of Michigan, aided by members of the Michigan State Grange, organized the Michigan Beet Growers' association at Lansing and pledged themselves to refuse 1917 acreage contracts until the sugar companies meet their terms.

LAST CALL ON

COATS & SUITS

Our entire line of Suits up to $35.00 values

Go at $4.95, $9.95 and $12 50 each.

ONE LARGE LOT OF

Fancy and Black Coats

Regular $10.00 and $20.00 Values
Go at $4.95 each

ONE LOT OF

Ladies and Misses Coats

Regulnr $20.00, $22.50 and $25.00 values
Go at $12.50 each.

Don't Miss Graniteware Sale, Saturday, in our Basement.

The Webster Anderson Co.
Tecumseh, Michigan.

MICHIGAN NEWS BRIEFS

The annual sessions of the farmers' institute will be held at St. Louis Jan. 19 and 20.

Governor Ferris filed his acceptance of recall for nomination for mayor of Big Rapids.

Mrs. Clara Gravlin, seventy years old, died at her home at Birmingham of a complication of diseases.

The new $40,000 building of the Albion Commercial & Savings bank was opened to the public New Year's day.

Captain Ambrose Gain, seventy-five years old, one of the old time lake mariners is dead at Port Huron.

John Cooley, of Jackson, a fireman employed by the Michigan Central railroad, was struck by an engine in the local yards and instantly killed.

John Ball, seventy years old, employed by the Slight Furniture company, was run down and killed by a Pere Marquette passenger engine at a Grand Rapids crossing.

G. W. Froman, a motorman on the Plainfield line, fell unconscious at the controller at Grand Rapids. Passengers called the conductor, who stopped the car. Froman's condition is critical.

Frank Hart, seventy-two years old who for years conducted a coal dock in Marine City, died suddenly at his home. He supplied fuel for boats on the St. Clair river for more than forty years.

The Wright Parson company and F. E. Burton stores are in ashes as the result of a fire at Gladwin. The Wright Parson company store was valued at $12,800 and F. E. Burton's at $9,100.

Directors of the Union National bank submitted to their stockholders plans to erect an eight-story office building, giving Muskegon its first modern office building more than five stories high.

Marion Louise Tremaine and Vern H. Cooper, supervisor of Kalamo township, Eaton county, were quietly married New Year's evening at the home of the bride's mother, Mrs. D L. Tremaine.

Hitching his Christmas sled to the front runner of a bob-sled, loaded with hay, which passed his home, Edwin Maher, five years old, fell under the rear runner and was run over and killed at Pontiac.

Losing his balance while working on a ladder at Central High School, at Grand Rapids, Engineer Fred J. Toogood, 52 years old, fell 10 feet to the floor, striking on his head. He died several hours later.

E. C. Austin of Battle Creek, who has been private secretary to Governor Ferris during the last six months, will remain in the executive office temporarily at least, in the same capacity under Governor-elect Sleeper.

Hopes that the new state administration would sanction a revival of boxing in Michigan were dashed with the issuance of a statement by Governor Sleeper that he would veto any bill seeking to legalize prize fighting.

Charles Kline, twenty-one, a member of Company K, Thirty-first Michigan infantry of Monroe, summoned home a few days ago by the serious illness of his father, died of pneumonia. His father died in Ann Arbor December 28.

A bonus of 25 cents a day will be paid to employes of the Copper Range company, effective Jan. 1, it is announced. Underground employes were granted 10 per cent increase in wages. Four thousand were affected by the announcement.

Wishes and demands of the public, expressed through their representatives in the legislature, constitute the principal cause for the increased cost of the state government in the last decade, according to the Michigan State Tax association.

Within a day of each other, Mrs. William J. Montague and her son Henry died of pneumonia. Henry was forty-eight and his mother seventy-eight. She died on the farm which has been her home for fifty-five years. He died at Big Rapids.

At commission meeting at Monroe John Frankhouse was appointed chief of police. He succeeds Frank Forner, who has had the office for the last seven years.

Daniel Lingensmith, merchant, postmaster and Democratic politician at Orangeville, was found dead in bed. His health had been failing during the last year.

William G. Jamieson, fifty-nine years old, superintendent of the William Barie Dry Goods company of Saginaw, died in Lakeside hospital, Cleveland.

The state of Michigan will establish fish markets at Manistee lake and Pere Marquette lake, which is near Ludington. Many protests at the high Ludington.

A telegram from El Paso announces the death of Corporal Joseph Wederburn, Company I, Thirty-third Michigan infantry, of pneumonia. He enlisted from Norwood.

More than twice as many men escaped from the Jackson prison during the last year than in 1915. The records show thirty-three escapes last year and fifteen for 1915.

The honeymoon of Clyde Fox, of Byron, and Miss Mary G. Price of Ypsilanti, who were married Dec. 27, ended when a commission six days after found the bride feeble-minded.

Chief of Police H. Glenn Greening, who resigned the day before the new city administration took office January 1, was replaced by Fred Hubbard, a member of the force sixteen years ago at Albion.

Eugene P. Robertson, president of the Albion State bank since its organization, former mayor of Albion and past grand commander of the state Knights Templar, died at his home, following a long illness.

A city market to aid in the reduction of high cost of living by direct selling to consumers by farmers, is planned by the Housewives' league, of Ann Arbor, according to Mrs. Edward Richar, president of the league.

State Treasurer Haarer's last report as the custodian of the state funds shows the state has considerably more money on hand for the start of a legislative year and a new administration than it has ever had before.

The will of the late Bishop Henry Joseph Richter, who died December 26, was filed in probate court by Bishop Michael J. Gallagher, his successor. The estate consists of ten shares of bank stock worth $1,000.

Allen Ecker, twenty-eight years old, who had been sentenced from West Branch to from one to three years in a state reformatory for perjury, escaped from Sheriff Kenyon near Standish by leaping from a moving train.

One Battle Creek couple started the new year right, by getting married while bells and whistles proclaimed 1917. The bride was Miss Vida Sandifer, of the E. C. Fisher Book company, and the groom, J. Edson Fuller, an employe of the Grand Trunk railroad.

Michigan railroads will again ask the legislature to grant an increase in passenger rates of one-half cent per mile, bringing their compensation up to the point established by the United State interstate commerce commission for interstate passenger traffic.

When Mrs. Ralph Belmore awoke at Marquette she found her nine children unconscious as the result of escaping coal gas from a stove. She dragged the children outside and fell unconscious. The children soon recovered, but Mrs. Belmore's condition is serious.

Horace E. Dodge, automobile maker, who, with his brother, John Dodge, controls the Dodge Brothers plant, was appointed under-sheriff by Sheriff-elect Edward F. Stein, who left his former job as treasurer of Wayne county Jan. 1 and became the county's chief police officer.

Congressman Joseph W. Fordney, of Saginaw, ranking Republican member of the ways and means committee of the house of representatives in Washington, will be a candidate for United States senator from Michigan in 1918, according to an announcement made by Saginaw friends of Michigan's "Uncle Joe."

Joseph Godik, Walter Jensen and William Burns escaped from the Delta county jail by sawing a bar and removing it from a window.

The board of supervisors of Newaygo county refused to submit the question of returning the county seat to Newaygo to the people by a vote of 17 to 12.

CLASSIFIED ADS

WE BUY ALL KINDS OF JUNK and pay the highest price for rags. 'Phone 372. We come after them. Place at old Brewer's foundry.
D. Ghertner.

WANTED—Thirty or forty horse-power boiler, eighty pounds pressure. Box 715 Tecumseh. 11 21 tf

HELP WANTED—Girl for general house work. Good wages guaranteed for the right kind of help. Call Phone 113. tf

I AM PAYING THE HIGHEST price for rags, rubbers, paper and books. Before you sell off your junk find out my price.
Louis Kozel.
'Phone 186 3 rings. 1-2-tf

FOR SALE—A Holstein cow coming four years old to freshen soon.
Alfred Wright. 1 5 3t

FOR RENT—The west side of the Cook house, corner of Logan and VanBuren streets. Enquire of A. Dewey. 'Phone 705. 1-9-tf

E. M. COLLERS HOUSE FOR SALE Enquire of J. Lester Coller, Collers Music store. One of the most modern houses in Tecumseh. Terms easy.

THE MOLER BARBER COLLEGE of Chicago, Ill., wants men to learn the barber trade. They offer splendid inducements and a short term complete. They mail free a beautiful caalogue and ask all our readers to send for it. 1-9-2t

R SALE—A Square Grand Piano Enquire of John S. Temple.

State of Ohio, City of Toledo, Lucas County, ss.

Frank J. Cheney makes oath that he is senior partner of the firm of F. J. Cheney & Co., doing business in the City of Toledo, County and State aforesaid, and that said firm will pay the sum of ONE HUNDRED DOLLARS for each and every case of Catarrh that cannot be cured by the use of HALL'S CATARRH CURE.
FRANK J. CHENEY.

Sworn to before me and subscribed in my presence, this 6th day of December, A. D. 1886.
(seal) A. W. GLEASON,
Notary Public.

Hall's Catarrh Cure is taken internally and acts directly upon the blood the blood and mucous surfaces of the system. Send for testimonial, free.

F. J. CHENEY & CO., Toledo, O.
Sold by all Druggists, 75c.
Take Hall's Family Pills for Constipation. adv

ADVERTISED LETTERS

Bert Bryan, Mrs. Ada Cheeney, Mr. and Mrs. S R Foote. Mrs Leon Hall, Sec'y Loyal Order of Moose, J. Louthers, A C. Newland, Chas C Pishke, Smith Bros. & Anderson, and Fred Smith.

Edson C. Brown, postmaster

Mrs. O. H. Clark, of Kalamazoo, president of the Michigan State Suffrage association, spoke to women of northwestern Michigan. She brought a messagqe to that part of the state which, summed up, means, "Organize for a winning fight in 1918."

A Timely Suggestion.

Prior to Jan 1st we made partial purchase of our seasons requirement of farm machinery. Last week we were advised from several leading manufacturers that all prices were withdrawn and new prices would be made that would be about 20 per cent higher.

We suggest this:—

Buy your farm machinery early, get it home early then you KNOW you will have it to assist in raising the highest priced farm products you ever raised.

It is not a matter of selling goods but that of getting material. Don't wait for the salesman to call but place your orders at once and get your requirements from the first shipments as the latter shipments may be delayed and cost more.

L. E. TEMPLE & CO.

TECUMSEH CO-OPERATIVE ASSN.

NOTICE

Place your order for all Implements now, as there will be no end to advance in prices soon.

Ross Silos, Wood or Metal

Can sell at same old price yet for a short time. Give us your order now.

Dairy Feed Hog

Just unloaded a car of Cotton Seed Meal, Badger Middlings and Hominy Feed.

Chicken Feed

Plenty of good Salvage Wheat, Blue Top Scratch Feed on hand.

By C. D. BEEBE, Mgr.

HERCULES BED SPRINGS

START THE YEAR RIGHT AND TAKE

REAL RESTFUL REST

by buying a Hercules. Made on a steel angle iron frame to fit either wood or iron bed.

$7.50

Guaranteed for all time.

GUY E. BELDING,
FURNITURE AND UNDERTAKING.

The Officers and Directors of the Lilley State Bank

The officers and directors of this bank are all men well known in the community. They are giving their time to the affairs of the Lilley State bank, and through their business ability and judgment in directing the bank's affairs, we point with considerable pride to the splendid growth shown in our last statement, published in Tuesday's Herald showing total resources of over $500,500.00.

Officers

RUDOLPH A. HEESEN, President
FRANK J. TEMPLE, Vice-President
HERBERT S. TEMPLE, Cashier
DALE J. HODGES, Asst. Cashier

Directors

FRANK E. BRADLEY
COL. ALBERT S. CUMMINS
P. W. A. FITZSIMMONS
RUDOLPH A. HEESEN
DR. W. D. REED
FRANK J. TEMPLE
HERBERT S. TEMPLE

The affairs of the Lilley State bank are directed by the above men. Meetings are held regularly and often—every transaction of any importance is considered very carefully before acceptance or rejection.

Your banking business could not be in better hands or under more conservative management than is offered here.

The Lilley State Bank,

Tecumseh, The Friendly Bank Michigan.

LOCAL AND PERSONAL

NOTICE

All copy must be in the composing room of this office by 9:30 a. m. Tuesdays and Fridays and all advertising matter before 4 p. m. Monday and Thursday.

Home made mince meat at Clark's Market. 'Phone 158. adv

Edw. Frensdorf was in town Wednesday on business.

Lester Coller was a business caller in Detroit Thursday.

Travel in Mexico at the Presbyterian church Sunday night.

Leon Williamson was in Detroit Thursday on business.

Mrs. R. N. Howe and Roberta were passengers for Detroit Wednesday.

Miss Herbison was detained from her school work Wednesday, by illness.

Fresh spare ribs and sauerkraut makes a fine dinner. We have it on tap at Daisy Market. adv

Misses Fannie and Ella Bostedor of Clinton were Tecumseh callers Wednesday.

Fred Holmes of Co. B. Mich. 32nd Inft. arrived home from the border Tuesday night.

Don't forget the poultry show to be held in the Anderson building January 31st, February 2nd and 3rd. $200 in cash prizes, for further information see H. A. Tribolet, Sec.

Miss Eva Underwood and Mrs. John Taylor of Britton were in town Tuesday calling on friends.

See Mexico, socially, industrially politically and religiously, at the Presbyterian church Sunday night

Special communicatoin Tecumseh Lodge No. 69 F. & A. M. Friday evening 7 o'clock. Work in the E. A. degree.

Jackson Rogers of Blissfield was in town Thursday night coming for the entertainment at the Presbyterian church.

Special prices on sample waists ranging from 98c. to $6.00 at Mrs. P. C. Snells. adv

E. J. Lowry is making some changes in his store which will add to its convenience and appearance when completed.

Mr. and Mrs. John T. Clark and Mr. and Mrs. Chas. Clark of Clinton were guests of Mr. and Mrs. Will Eccles Thursday.

Mrs. Jennie Knouase and Mrs. Mary Jolly, who have been guests of Bert Knouase in Manchester since New Years day, returned home Thursday.

A very pleasant evening was reported at the home of Mr. and Mrs. Maynard Mulvaney Tuesday. A potluck dinner was served at 7 o'clock, covers being laid for fourteen.

See W. L. Coller's line of Magazine: Subscriptions taken for any Magazine. adv

Alex Reid who was the guest of daughter and husband, Mr. and Mrs. James Brock in Anderson, Ind. for the holidays returned home Saturday night, Mrs. Reid who had been spending a number of weeks there, returned home with him.

Before such a presentation as that given

"THE CRISIS"

all criticisms of the movies lose their force It is a remarkable assemble of appeals to the human mind.

MRS. JAMES MITCHELL

Mrs. James Mitchell who suffered a stroke of paralysis about three weeks ago passed away on the morning of Thursday January 11, 1917. Her husband, a daughter Miss Margaret Ayres and a sister Mrs. Henry of Norwalk, O., are left to mourn her loss.

Her funeral will be held at the home Sunday afternoon at 2 o'clock, Rev. H. Lawrence Linton of the Friends church officiating. Burial in Brookside cemetery.

ANNUAL MEETING OF TECUMSEH STATE SAVINGS BANK

The annual meeting of Tecumseh State Savings Bank was held in the office of the bank Wednesday afternoon. The annual report was given which was most pleasing to the stock holders of the bank. The surplus fund was increased to $26,000 and amount equal to the capital stock which places this bank on the "Honor Roll" of banks. The following officers and directors were elected.

Pres.—J. H. Smith
Vice Pres.—L. G. North and Edward Frensdorf
Cashier—Guy E. Nemire
Ass't Cashier—Frank C. Snell
Directors—Edward Frensdorf, Chas. A. Slayton, Joseph Russell, Thomas, McCann, A. C. Aylesworth, L. G North and J. H. Smith.

Look for Aldrich & Son's advertisement on sugar in this issue. adv

The ladies of the Westminister Guild are planning to give a public birthday supper Wednesday evening, Jan. 31st, which is bound to prove a novel affair.

The meeting of the Merry Go Round will be held at the home of Mr. and Mrs. H. S Temple on Tuesday, Jan 16, instead of Monday evening, on account of the school meeting which occurs that night.

Lard, pure home made, 20c lb., by the gallon 19c lb.

'Phone 158. Clark's Market. adv

hn Taylor and his niece Miss Edna Taylor, will sing a duet at the Clinton Methodist church this evening, the event being the 72nd anniversary of the founding of the church.

We are in receipt of two Los Angeles papers from C. A. Slayton, which are full of interest of the land of sunshine, and flowers. Mr. Slayton has our thanks for his kind remembrance.

Mrs. L. I Bidwell entertained the Bridge Club at her home on North Pearl street Thursday afternoon. Sixteen ladies were present and enjoyed an afternoon of auction bridge. Supper was served at the close of the games.

Odd Fellows and Rebekahs and families join in a potluck supper tomorrow evening at 7 o'clock at the I. O. O. F. temple to honor several members who are about to move from town. Bring photographs of your childhood and of any member you can find Fun promised

Fine switches made from cut hair and combings at the millinery store of Miss J. A. Hough. adv

Large dill and sour pickles 20s doz. Clark's Market. 'Phone 158. adv

The ladies of Miss Kyle's class met at the home of Mrs. Rosa Heidenreich Tuesday evening and had a very pleasant session. The program consisted of music and humorous stories. The ladies and their husbands plan to hold a potluck supper at the church, February 6th.

The Forty Hours' Adoration Devotions will open on Sunday, Jan 14th, at St Elizabeth's church, Tecumseh, at 9 a m. and continue until Tuesday. Rev. Pipp, C. S. P., of Chicago will preach each morning at 9 and each evening at 7:30 The subject Sunday evening will be "Confession." All are cordially invited.

The minister of the Presbyterian church is starting a series of travelogues such as were given in the church last winter. Entirely different countries will be visited this winter These stereopticon lectures will come once or twice a month on Sunday evening and the first one will be shown the coming Sunday evening. "Mexico, socially, industrially and religiously."

Don't forget the poultry show to be held in the Anderson building January 31st, February 2nd and 3rd. $200 in cash prizes, for further information see H. A. Tribolet, Sec.

Patrons of the Bradley have a possible chance of seeing the charming comedy drama, "Little Peggy O'Moore." The company is playing in Toledo next week and have three days open between there and Detroit where they play all of the week following and at time of going to press prospects look very good for Tecumseh securing the Friday date. which would be Friday January 19

The members of the Sunday-school board of the M. E. church gave Supt. Andrew Taylor a surprise Tuesday evening. A potluck supper at 6 o'clock was followed by a musical program by John and Edna Taylor and others. At the close of the program a business meeting was held. There were thirty-one in attendance and all report a very pleasant evening The company adjourned to meet again in a month.

If You Use Coal

You are almost sure to get around to using

Economy Coal

sooner or later.

You will do it for the same reason that you use the best of anything else when you know where to go to get it.

The news about this coal of ours is bound to spread, and some day you will be convinced, as sure as anything.

The sooner that time comes, the quicker you will know what fuel satisfaction is.

PHONE 140.

MOORE BROS.

Dealers in Coal, Building Material, Lumber, etc.

FARMER'S INSTITUTE

Grange Hall, January 18th

There will be a meeting of the Farmer's Institute at Grange Hall, Tecumseh, Thursday, Jan. 18, 1917. A very interesting program has been arranged. This will be an all day meeting with potluck dinner at 12 o'clock to which no charge will be made to those who contribute. An interesting feature of the evening session will be the address on "Better Homes" by O. G. Barret of Indiana, state speaker for the Farmer's Institute. The program is as follows:

10:30 Opening music
10:35 Corn Culture, O. G. Barret
11:00 Discussion
12:00 Potluck dinner
1:00 Music, Mr. and Mrs. Wilfred Waldron
1:10 Reading Miss Gertrude Baker
1:20 Woman's Provision in the Economic World Mrs C. L. Coffeen
2:00 Value of Organic Matter O. G. Barret
2:30 Discussion
2:45 Paper Mrs. Mary Henne
3:00 Music
3:10 Soils C. L. Coffeen
3:30 Discussion and Testing Soil

Evening Session

7:00 Music Mrs. Webb Underwood and son
7:10 Better Homes O. G. Barret
7:50 Music Mrs. Underwood and son
8:00 Hawaii Mrs. Jenny C. Law Hardy

"THE CRISIS"

A picturization of the stirring events before and during the Civil war as related in Winston Churchill's American novel, "The Crisis," is to be seen at the Bradley soon.

This story was dramatized for the legitimate stage a few years ago and has had a strong appeal to the reading public ever since the first copy of the book came from the press.

In its screen form "The Crisis" is a moving, patriotic picture and is developed in a series of scenes and interesting incidents. The battle scenes are spectacular; historical events in the stirring history of the early '60s are faithfully reproduced, and there is a charming love story, which wends its romantic way throughout the storm and stress of the war of the rebellion.

Many of the pictures are as magnificent in proportion and wealth of detail as similar scenes in "The Birth of a Nation." "The Crisis" has much historical value and should be of educational aid to all Americans in placing firmly in the memory the unusual events of the Civil war.

"The Crisis" is the first super-Photoplay to be presented in Tecumseh which carries a special stage setting. A special orchestra is also carried which adds greatly to the presentation of this magnificent production.

"The Crisis" will be seen at the Bradley Opera House the latter part of this month, undoubtly Saturday, January 27th, as that is the only open date the company has at this writing.

Lloyd Heesen and Chas. Williamson left Thursday morning for Detroit on business.

Mr. and Mrs. Chas. Smith of Grand Rapids are guests of Mr. and Mrs. Alva Waring.

H. T. Dunn is reported as improving finely, and hopes to return to his home in the near future.

Don't forget the poultry show to be held in the Anderson building January 31st, February 2nd and 3rd. $200 in cash prizes, for further information see H. A. Tribolet, Sec.

HIGH-GRADE BACONS CAN'T BE CHEAP.

First because there are so many pigs that have to be rejected They are too large, or too fat or too lean.

Then a high grade Bacon goes thru more processes than others.

And the processes are more expensive, too.

But it's all worth while.

And high grade Bacon, like ours, isn't dearer than the others, if it does cost more per lb

Really, it's the most economical Bacon a family can use.

Get it here and get it right

C. M. Gilbert.

A good place to get good things to eat.

NOTICE TO VOTERS OF SCHOOL DISTRICT NUMBER SEVEN

To the voters of School District Number Seven, Township of Tecumseh, County of Lenawee and State of Michigan:

A special meeting of the legal voters of School District Number Seven of said township is hereby called to be held at the Grange Hall, in the Village of Tecumseh, at 7 o'clock p. m. on Monday, the 15th of January, A. D. 1917. The business to come before said meeting is the purpose of voting upon the issuing of the bonds of said district for the amount needed in addition to the bonds issued in 1916, for the purpose of building a new schoolhouse in said District.

The District Board have estimated that the amount necessary to be raised is Twenty Thousand Dollars.

By order of the Board of Education of said District,

J. H. Smith,
President of the Board of Education
C. F. Patterson,
Secretary of the Board of Education

Dated, January 4th, 1917.

HUGH DIAMOND DELIGHTS HIS HEARERS.

Hugh Diamond the Scotch humorist from Cleveland, O., was the attraction at the Presbyterian church Thursday evening. This was Mr. Diamond's second appearance before a Tecumseh audience, having been heard a year ago when he responded to a toast at the Presbyterian Men's Banquet. So delighted with him were the men, that when this present course was being planned he easily won a place for himself on the course.

Mr. Diamond is just an ordinary Scothman who tells things in his own humorous way driving home his points with a good story. He sang many songs including Scotch songs and had a peculiar way of stopping in the middle of his song to tell the audience something that occurred to him in reference close of his lecture he was called back to the song or its application. At the for more.

A splendid house greeted Mr. Diamond.

TECUMSEH TELEPHONE CO. ELECTS OFFICERS

The annual meeting of the Tecumseh Telephone Co. was held Tuesday afternoon in the office of Dr. L. G North the president. Regular routine business was transacted and the following directors and officers were elected for the ensuing year.

Pres.,—Dr. L. G. North
Vice Pres.—A. C. Aylesworth
Sec.—C A. Wright
Treas. and Mgr—Mrs. M. G. Brewer

The above officers and Mr. F S. Turner compose the Board of Directors.

MUSICAL AND LITERARY SOCIAL

To be Given by the Ladies Aid Society of the Presbyterian Church Wednesday Evening, January 17th

The Aid Society of the Presbyterian church are getting ready an elaborate home talent entertainment to be given in the church next Wednesday night. While it is to take the place of the holiday dinner, the public is assured many more good things than at an ordinary dinner. About twenty people will participate in the program.

RESEARCH CIRCLE

The regular meeting of the Research Circle was held last Tuesday afternoon with Mrs. John McIntyre. Paper "Our School Funds, how Secured and how Expended." Mrs F. E Price. Mrs Burch followed with a talk on, "Common-sense" as applied to the body The next meeting will be held at the home of Mrs. Rose Heidenreich

WHEN "THE CRISIS" Comes to Tecumseh it will have the same metropolitan presentation that has been given it all over the United States Anyway it's America's greatest American play. Winston Churchill wrote it.

NOTICE

I have waited until after the holidays before sending out statements Now I would be very grateful if those who have accounts at the P. C. Snell store, would kindly call and settle.

1-12 7 21 Mrs. P. C. Snell

FEED your furnace this winter with the foods that will give you the proper get-up-and-go. This is the grocery shop I've been bragging about. Give 'em a trial and you'll discover that I know what I'm talk- about.

GOOD PROVIDER'S FAMILY
FEED YOUR FURNACE
In the Winter we folks eat — Foods that give the proper heat!

Fine Oranges and Grape Fruit, Spy and Baldwin Apples.

ANDERSON GROCERY CO.

Phone 91 — Successors, Anderson Bros. Macon Phone

Horse Blankets!

Horse Blankets!

Take advantage of our high grade stock still going at old prices.

Satterthwaite Bros.

HIGH BOOTS

A New Shipment of 8 inch Lace Models in Plain, Kid, Black and Gray at

$4.50 to $6.00.

Our January Clearing Sale

Closes Saturday, January 13th.

The People's Store.

Tecumseh Chief Coffee

Give our 30c Tecumseh Chief Coffee a trial. You will find it the best Coffee value in Tecumseh. We have other grades at 25c, 28c, 35c, 38c and 45c.

Navel Oranges

We have a large shipment of Oranges in this week. Oranges are now at their best and we now sell the regular 35c size for 25c per dozen.

Oysters and Crackers

We sell the old reliable Star Brand Oysters direct from Baltimore. Onlo 50c quart We also have the best Crackers money will buy.

Let us have your grocery order—we sell the best at reasonable prices.

'Phone 37 E. J. LOWRY.

How it looks when illustrated

"He certainly put one over on him."

Practice Makes Perfect

We bake more bread in a week than the average housewife does in a year.

If experience counts for anything and we think it does, we ought to bake pretty good bread.

And We Think We Do

TRY IT

S. NEVISON,

Phone 180. Successor to H. D. Gill Baking Co., Tecumseh, Mich

Dr. N. D. Trask,
Osteopathic Physician.

Special attention given to nervous diseases, rheumatism, stomach and bowel troubles.

Bronchitis, Asthma and Catarrha Deafness.

Office hours, 9 to 12, 1 to 5, and by appointment.

Office over McCann & Bowen's.

A. C. AYLESWORTH,

Licensed Auctioneer, Real Estate, Stock and General Salesman.

Will attend all sales in city or country, at reasonable rates.

Headquarters and all dates made Herald office

Dental Parlors

W. D. REED, D. D. S.
Chicago, St. Tecumseh.
Crown and Bridge work Aluminum Silver and Rubber plates and all of the specialties known to modern dentistry. Gas or vitalized air administered
Office over Avery & Co's store

DR. E. D. BROWN,
Dentist.

Modern Dentistry of reasonable rates. Painless extraction by use of local or general anaesthetic.

Officers hours 7:45 a. m. to 5 p. m. Saturday evenings 7 to 9 Other evenings by appointment.

Office in DeWolf Block.

Office pohne 192, house phone 182—3r

C. M. Cooley,

Licensed Auctioneer.

R. F. D. No. 4 Manchester. 15 year successful experience in Jackson, Washtenaw and Lenawee Counties, also practical farmer.

Bell Telephone Clinton exchange.

Rates Reasonable and Satisfaction Guaranteed

J. W. Beardsley, M. D.

Physician and Surgeon

Office in rooms formerly occupied by Dr. L. G. North.

Hours: 1 to 3 and 7 to 9.

Phone 165 2 rings.

PATENTS

TRADE-MARKS and Copyrights obtained or no fee. Send model, sketches or photos and brief description, for FREE SEARCH and report on patentability. 25 years experience.
Send 4-cent stamp for NEW BOOKLET, full of patent information. It will help you to fortune.
READ PAGES 11 and 12 before applying for a patent. Write to-day.

D. SWIFT & CO.
PATENT LAWYERS,
303 Seventh St., Washington, D. C.

Whittemore's Shoe Polishes
FINEST QUALITY LARGEST VARIETY

GILT EDGE
WHITTEMORE'S GILT EDGE DRESSING FOR LADIES' & CHILDREN'S BLACK SHOES
SOFTENS PRESERVES LEATHER RESTORES COLOR LUSTRE
QUICK WHITE MAKES DIRTY CANVAS SHOES CLEAN & WHITE
QUICKLY & EASILY APPLIED
WHITE CANVAS

"GILT EDGE," the only ladies' shoe dressing that positively contains Oil. Blacks, Polishes and Preserves ladies' and children's shoes, shines without rubbing, 25c. "FRENCH GLOSS," 10c.
"DANDY" combination for cleaning and polishing all kinds of russet or tan shoes, 25c. "STAR" size, 10c.
"QUICK WHITE" (in liquid form with sponge) quickly cleans and whitens dirty canvas shoes. 10c & 25c.
"ALBO" cleans and whitens BUCK, NUBUCK, SUEDE, and CANVAS SHOES. In round white cakes packed in zinc boxes, with sponge, 10c. In handsome, large aluminum boxes, with sponge, 25c.
If your dealer does not keep the kind you want, send us the price in stamps for full size package, charges paid.
WHITTEMORE BROS. & CO.,
20-26 Albany Street, Cambridge, Mass.
The Oldest and Largest Manufacturers of Shoe Polishes in the World

FRIENDSHIP BRACELET LINK ONLY 12¢

STERLING SILVER ROLLED GOLD
Start a Friendship-Maid-Link-Bracelet, latest New York fashion. We start yours by giving you one link absolutely FREE engraved with 3 initials. Your friends give or exchange others. What more beautiful token or sentiment could be expressed. Send to-day for one or more LINKS (12c. each) stating initials and whether ROLLED GOLD, STERLING SILVER, BEADED or PLAIN design wanted and receive links with beautiful Black Ribbon Free so you can start wearing Links at once until Bracelet is complete. Write today. Start with Link we give you Free with first 12c. order or more. Friendship Jewelery Co., Dept. M., 83 Chambers St., N.Y.

FOLEY KIDNEY PILLS
FOR BACKACHE KIDNEYS AND BLADDER
Sold Everywhere.

Use Allen's Foot-Ease,

The antiseptic powder to be shaken into the shoes and sprinkled into the foot-bath. If you want rest and comfort for tired, aching, swollen, sweating feet, use Allen's Foot—Ease. It releives corns and bunions of all pain and prevents blisters, sore and callous spots. Sold everywhere, 5c. Try it to-day. adv

We Show Men & Women
How to make $30 to $100 weekly, year or und. Amazing opportunity for large income. Why waste time working for others! Use your spare time at home and gain financial independence. No canvassing. [illegible]

WHAT'S THE REASON?

Many Tecumseh People In Poor Health Without Knowing the Cause.

There are scores of people who drag out a miserable existence without realizing the cause of their suffering. Day after day they are racked with headache and backache; suffer from nervousness, dizziness, weakness, languor and depression. Perhaps the kidneys have fallen behind in their work of filtering the blood and that may be the root to the trouble. Look to your kidneys, assist them in their work—give them the help they need. You can use no more highly recommended remedy than Doan's Kidney Pills—endorsed by people all over the country and by your neighbors in Tecumseh.

Mrs. Alex Reid, Maiden Lane, Tecumseh, says: "My kidneys were weak and acted irregularly and I felt dull and languid. I tired easily, too, My back ached. I used Doan's Kidney Pills, procured at Pulver's Drug Store, and they relieved the backaches and helped me in every way."

Price 50c, at all dealers. Don't simply ask for a kidney remedy—get Doan's Kidney Pils—the same that Mrs. Reid had. Foster-Milburn Co., Props., Buffalo, N. Y. adv

STATE OF MICHIGAN, County of Lenawee, ss.
Probate Court for the County of Lenawee.
At a session of the Probate Court for the County of Lenawee, holden at the Probate Office in the City of Adrian, on the 22nd day of December in the year one thousand nine hundred and sixteen.
Present, HARRY L. LARWILL, Judge of Probate.
In the matter of the Estate of HORACE R BREWER deceased
On reading and filing the petition duly verified, of Margaret G. Brewer, widow of said deceased, praying that administration of said estate may be granted to petitioner or some other suitable person.
It is ordered, That Monday, the 22nd day of January, next, at nine o'clock in the forenoon be assigned for the hearing of said petition.
And it is further Ordered, That a copy of this order be published in TECUMSEH HERALD, a newspaper printed and circulating in said County of Lenawee, for three successive weeks previous to said day of hearing.
HARRY L. LARWILL,
(A true copy) Judge of Probate
E. L. LARWILL, Probate Register.

STATE OF MICHIGAN, County of Lenawee ss.
Probate Court for the County of Lenawee.
At a session of the Probate Court for the County of Lenawee holden at the Probate Office in the City of Adrian on the 2nd day of January in the year one thousand nine hundred and seventeen.
Present, HON. HARRY L. LARWILL Judge of Probate,
In the matter of the estate of WILLIAM S. FEIGHT, Deceased.
On reading and filing the petition, duly verified of Oren L. Feight, son of said deceased, praying that an administration of said estate, may be granted to petitioner, or some other suitable person.
It is Ordered, That Monday, the 29th day of January, next, at nine o'clock in the forenoon, be assigned for the hearing of said petition.
And it is further Ordered, That a copy of this order be published in the TECUMSEH HERALD, a newspaper printed and circulating in said County of Lenawee, for three successive weeks, previous to said day of hearing.
HARRY L. LARWILL,
(A true copy) Judge of Probate
E. L. LARWILL, Probate Register.

COMMISSIONERS' NOTICE

STATE OF MICHIGAN, County of Lenawee ss.
In the matter of the Estate of HENRY C CONKLING, deceased.
The undersigned having been appointed by the Probate Court of said County, Commissioners to receive, examine and adjust all claims and demands of all persons against the estate of said deceased, do hereby give notice that we will meet for that purpose at the office of Sylvester P. Hosmer in the Village of Tecumseh Lenawee County, Michigan, on the 23rd day of January 1917, and on the 26th day of April, 1917, at 10 o'clock in the forenoon of each of said days.
And that four months from the 26th day of December, 1916, are allowed by said Probate Court for the creditors of said estate to present their claims to us for examination and allowance.
Dated December 26th 1916.
Sylvester P. Hosmer.
Herbest S. Waring.
Commissioners.

Commissioners' Notice

STATE OF MICHIGAN, County of Lenawee, ss.
In the matter of the estate of FRANCIS E. Aten deceased.
The undersigned having been appointed by the Probate Court of said County, Commissioners to receive, examine and adjust all claims and demands of all persons against the estate of said deceased, do hereby give notice that we will meet for that purpose at the office of G. Arthur Rathbun in the village of Tecumseh, Lenawee County, Michigan, on the 5th day of February 1917, and on the 8th day of May 1917 at ten (10) o'clock in the forenoon of each of said days.
And that four months from the 8th day of January, 1917, are allowed by said Probate Court for the creditors of said estate to present their claims to us for examination and allowance.
Dated January 8th, 1916.
Joseph A. Platt.
G. Arthur Rathbun.
Commissioners.

STATE OF MICHIGAN, County of Lenawee, ss.
Probate Court for said County.
At a session of the Probate Court for the County of Lenawee holden at the Probate Office in the City of Adrian, on the 9th day of January, in the year one thousand nine hundred and seventeen.
Present, HARRY L. LARWILL, Judge of Probate
In the matter of the estate of SAMUEL MOBBS deceased.
On reading and filing the petition, duly verified of Emma C. Mobbs, widow of said deceased praying that administration of said estate may be granted to petitioner or some other suitable person.
It is ordered that Monday, the 5th day of February next at nine o'clock in the forenoon be assigned for the hearing of said petition.
And it is further Ordered, That a copy of this order be published in the Tecumseh Herald, a newspaper printed and circulating in said County of Lenawee, for three successive weeks previous to said day of hearing.
(A true copy) Harry L. Larwill, Judge of Probate
E. L. Larwill, Probate Register.

Corns Peel Right Off With "Gets-It"

2 Drops, and the Corn is a "Goner!"

When you've got to walk on the sides of your shoe to get away from those awful corn-pains, there's only one common-sense thing to do.

Use "Gets-It" Your Corns Won't Swell in Water. Besides, They'll Shrivel, Loosen and Peel Off!

Put 2 or 3 drops of "Gets-It" on the corn right away. Pain and inflammation will disappear, the corn will begin to shrivel from that instant—then it loosens and falls right off.

There's no other corn-remover in the world that acts like "Gets-It." No new discovery has been made in corn-removers since "Gets-It" was born. Don't forget that fact. "Gets-It" does away forever with the use of salves that irritate, bandages that make a bundle of your toe, plasters that half do the work, knives and scissors that draw blood. Use "Gets-It"—no more digging or cutting.

"Gets-It" is sold everywhere, 25c a bottle, or sent on receipt of price by E. Lawrence & Co., Chicago, Ill.

Sold in Tecumseh and recommended as the worlds best corn remedy by [illegible]

CORRESPONDENCE

CONE

Clare Dennison and wife of Detroit spent Sunday with his parents at Cone.

Earl Olds has accepted a position as brakesman on the Wabash Railroad between Detroit and Montpeliar.

R. W. McCaught and wife were in Milan Saturday.

Ben Haight and wife were in Milan Friday.

James Snoudy and wife spent Sunday at the home of Harry Fishers.

G Cretces of Illinois returned to his home last Monday night.

Dale Tingley and lady friend attended the show in Milan Saturday night.

Geo. G. Olds and Geo. G. Taylor were in Milan Saturday night.

Floyd and Forest Barrett spent Sunday at the home of R. W. McCaughty and family.

Dewitt Squires returned home Friday from Canada where he has been visiting his son there.

The Ladies Aid society was held at the home of Ella Wilcox and was well attended. They cleared $7.00.

Arbia Auten and wife spent Sunday at the latters home at Cone.

Ruth Hanlion of Adrian spent Sunday at the home of her mother at Cone

Roland Farrer and wife attended the revival meetings at Rea Friday night.

Geo. G. Olds is on the sick list this week.

James Riley was in Milan Monday on business.

Glenn Hill has accepted a position in Fords Factory in Detroit.

Edward Hanlion and wife returned home from Illinois Monday where they have been visiting the past month.

Frank Dexter and wife of Detroit spent Sunday with the latters mother at Cone.

Eugena Olds and Letha Raymond attended the show in Milan Saturday night.

Geo. G. Olds was in Adrian Wednesday on business.

Orders will be taken at the depot for all kings of fruit and ornamental tree roses and bulbs and shrubs by the agent Geo. G. Taylor Cone.

Leon Raymond and Harry Dennison were in Milan Saturday night.

FOLEY KIDNEY PILLS
FOR BACKACHE KIDNEYS AND BLADDER
Sold Everywhere

FRANKLIN

Tipton Farmers Institute.

Following is the program for the Farmers Institute which is to be held at Grange Hall, Tipton, Wednesday January 17,1917.

Forenoon Session 10 a. m.
Dairy cow judging and demonstration, conducted by O. G. Barrett, State speaker, Angola, Ind.
Dinner served by Tipton grange at 11:30 a. m. Price 25c.
Afternoon Session 1 p. m.
Invocation Rev. Brewer, music.
Recitation, Mrs. Eva Hunt.
Dairy Practices, O. G. Barrett.
General Discussion led by Earl Allen.
Recitation, Mrs. Garrett Baker.
Soils and their Needs, C. L. Coffeen, Agriculturist.
Discussion led by Dr. C. A. Waldron.
Music
Paper, A Farm Womans view point of the European War, A. B. Wisner
Discussion
Business Session.
Oyster supper served from 5 to 7 Price 20c.
Evening Session 7:30 p. m.
Recitation, Julia Ogden.
Song, by four boys.
Reading, Dorothy Taylor.
Better Homes, O. G. Barret.
Music Alice Whelan.
Recitation, Mabel Dove
Song, Ladies Quartette.
Everybody cordially invited to attend.

Mr. Frenchs family on the late Frank Grey farm have a case of Scarlet fever. They are in strict quarantine. The case seems to be a light one.

Orville Gove who has been so dangerously ill of pneumonia is reported on the gain.

Mrs. Clarence Starkweather whose tonsils were removed last week is reported doing well.

Herbert Munger is serving on jury duty also busily arranging as local president for a rousing Farmers Institute to be held at Grange Hall Tipton, Wednesday, Jan. 17th.

Mrs. L. Daniels was assisting her daughter Mrs. S. N. Wisner the first of the week.

FOLEY CATHARTIC TABLETS
Keep Stomach Sweet - Liver Active - Bowels Regular
Sold Everywhere

NORTH ADRIAN

Revival meeting wil continue all this week. We hope to see more attending them.

There will be a business meeting at the church this week Saturday afternoon at 2:30 p. m. Hope to see all members present.

Mr. and Mrs. E. H. Brown visited Mr. and Mrs. Marcus Brooks and family in Jackson from Saturday until Monday.

Fred Aten of Tecumseh is staying with his sister Mrs. John Lanning for a few weeks

Mrs. Fritz Gygi has been suffering with neuralgia of the heart for the past two weeks. Dr. Handy of Tecumseh is attending her We hope for a speedy recovery.

Mrs. Celia Kamp and baby of Adrian are visiting her parents Mr. and Mrs E. T. Harris.

Leigh Brown spent a few days visiting friends at Onsted and Rome this week.

FOLEY KIDNEY PILLS
FOR BACKACHE KIDNEYS AND BLADDER
Sold Everywhere

MACON

Macon Presbyterian Church.
Rev. Chas. J. Wood, Minister.
Sunday School, 10:00 a. m.
Preaching 11:00 a. m.

Subject, "The Average Man." All are cordially invited to meet and worship with us. The pastor aims to give short, concise, practical talks, that will be of benefit in every day life. Visitors and strangers will be given a cordial welcome.

DeSpelder, Presbyterian, Church.
Rev. Chas. J. Wood, pastor
Sunday school, 2:00 p. m.
Preaching 3:00 p. m.
Subject: "The Average Man"

All are cordially invited to attend these services. Prayer meeting each Wednesday evening at the church at 7:30 Leader for next Wednesday evening, Miss Lillian Russell Leader for the following Wednesday evening - Laverne Russell. All are urged to make a special effort to attend these services.

Everyone is invited to attend the masquerade social given by the Epworth league at the home of G. D. Ellis Saturday night Jan 20. Come all, old and young married or otherwise and join in the fun Don't forget to mask.

Will O'Reiley was in Toledo Saturday to visit relatives His neice Miss Jeanette Miller returned with him for a short stay.

Mrs. Alvin Kuder and daughter Ruth spent Friday and Saturday in Jackson the guests of Mrs. Zella Nichol

Miss Ruth Brooks is very ill with pneumonia. A nurse from Ann Arbor is caring for her

Messsrs Will and Clare Camburn were Saline and Detroit visitors over the week end

Mr and Mrs David O'Reiley have a little son born Friday January 5, 1917

Mrs I D. Biddle has been a recent visitor of Raisin and Tecumseh friends

Alice, the little daughter of Mr. and Mrs. Jay Howell is reported some better at this writing She is ill with neumonia.

Mrs. Frank Day will be disabled for several weeks time, owing to an injured joint on her foot.

Albert, the six year old son of Mr. and Mrs. Irving Jackson is very sick with an attack of pneumonia.

Hebron Langan is in Jackson expecting to spend the winter with his son Noran and wife.

James Burdette is in Tecumseh for a few weeks stay with his brother Eugene

Mrs Milton Williams was on the sick list the first of the week.

The ladies will hold an experience social in the church basement Wednesday January 17, 1917. Pot luck dinner with no charges The men s committe will serve the dinner

RIDGEWAY

Jesse Shough was home from Jackson Sunday.

Remember the annual donation January 26th.

Raymond Bachman spent the past week with friends in Adrian.

Barlow Wood and Earl Harrison were in Adrian on Y. M. C. A. business Saturday.

Mrs. C. S. Foote and John returned from Luther, Mich., Saturday.

David, Arlene and Alice Underwood were home from Ann Arbor Sunday.

W. L. Jones and daughter May were Adrian visitors Saturday.

The entertainment given Saturday night by Hazel Frost, reader, was much enjoyed by those present.

The following officers have been elected for the M. E. Sunday-school:
Superintendent—Harry Wood
1st Asst. Supt.—C. S. Foote
2nd Asst. Supt.—Rollo Dunham
Secretary—Elmen Linn
Treasurer—Ella Allison
Missionary Sec. and Treas.—C. S. Foote
Librarians—Kenneth Fletcher and Harley Van Vleet
Chorister—Daisy Barnes
Asst. Chorister—Ellen Smith
Organist—Eula V. Underwood
Asst. Organist—Elsie J. Harrington

Mrs. Morris Pennington of Macon was a guest Tuesday of Mrs. W. S Joseph.

Mr. and Mrs. C. C. Smith returned Tuesday from their holiday visit at Defiance, O. They visited friends at Adrian and North Adrian on their return trip.

Mrs. Phoebe Coryell of Newburg was an over Sunday guest of her brother S. P. Smith and wife.

Henry Baker, who was a recent guest of Daniel Baker, has returned to Bryan, Ohio.

Mrs. S. C. Easlick of Onsted visited A. E. Palmer and wife the first of the week.

Herman Fiske of Detroit was a guest at the O. B. Beevers home Wednesday.

Mark Randall and wife of Macon visited friends in town Wednesday.

Mrs. Charles Midgley was here from Reed City Wednesday and Thursday.

Herbert Scarlett was here part of the week, visiting old friends, then returned to his home at Oxford, N. Y.

Mr. and Mrs. Geo. Winchip of Adrian are with her mother Mrs. J. A. Underwood for an indefinite stay.

Friends here are receiving the following announcement: "Mr. and Mrs. F. G. Swanson announce the marriage of their daughter Miriam Elbert C. Ryle on Tuesday, the second of January, 1917, at Luther, Michigan. At home after January 30, 1420 Detroit street, Flint, Mich." Mrs. Ryle will be remembered as Miss Miriam McCrimmon, having been born and lived several years in this place. Many friends join in congratulations.

School Notes

Carroll Frost, Carl Exelby and Doris Alexander were absent from school last week.

The school orchestra will play at Grange Hall Friday, Jan. 19.

The semester examinations will be given Thursday and Friday this week.

Classes are having review this week

Following were visitors of the school the past week: Elsie Moorehouse, Julia Craig and Lola Ensign.

Some of the scholars enjoyed a party at the home of Earl Sancrant Friday evening. A potluck supper was served. Those present outside school were Imoe Staulter, Emma [illegible] and Douglas Baker.

Orena Staulter, Marjorie Hindes and Sadie Beevers are absent from the primary room on account of illness.

Don't miss the big school carnival to be held in Easlick hall Friday evening February 9th. A good time for everyone.

SENATOR STONE

He Is Probably Solon Tom Lawson Meant.

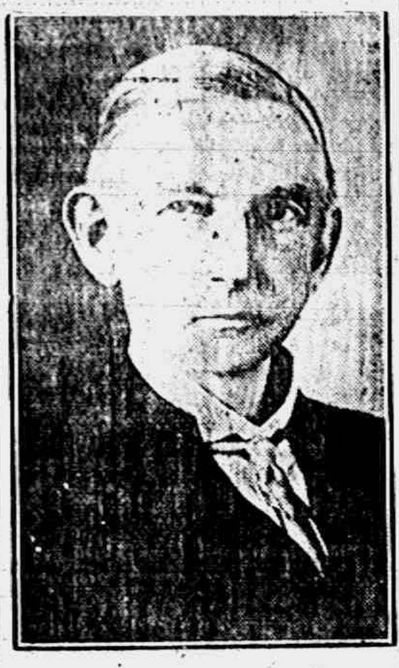

Photo by American Press Association.

MR. TOM LAWSON IS HALTED

But Those Who Read Probably Know Whom He Meant.

WASHINGTON — Tom Lawson started to loosen his feelings toward the lawmakers of the nation and got this, far, presumably referring to Senator Stone:

"I came to Washington to aid in an honest investigation, only to have hell lambasted out of me as soon as congress convened. Promptly when the senate met, the leather lunged, sewer mouthed, old blatherskite——"

At this point Mr. Lawson was abruptly stopped.

HOLY GREEK SYNOD PROTESTS BLOCKADE

Appel Sent to Heads of Great World Churches.

WASHINGTON, D. C. — The Holy Synod of Greece has appealed against the allied blockade of Greece, which it says threatens "the death of an entire people by starvation."

The appeal, which is declared to be without political significance, is addressed to the Holy Synod of Russia, the Pope at Rome and the Archbishop of Canterbury—heads of the great state churches of Europe.

The blockade ordered to force King Constantine to accede to the entente demands is denounced as "an inhuman and horrible measure of extermination against old men, women and children whom the belligerent armies and fleets are under obligation not to harm."

NOTHING AGAINST VOPICKA

State Department Says No Nation Has Filed Complaints.

WASHINGTON — Officials of the statement department made it clear that no charges have been preferred here by Germany or any other country reflecting personally on Chares J. Vopicka of Chicago, United States minister to Roumania. It was pointed out that while Mr. Vopicka or any other diplomatic officer may find himself persona non grata to a government he may still be persona grata to his own government.

Newspaper reports have been received that Mr. Vopicka has been asked by the German authorities to leave Roumania on the ground of unneutral conduct.

ASKS GIRARD TO EXPLAIN

"Dove of Peace" Allusion Stirs Administration.

WASHINGTON — The report by the Overseas News agency that Ambassador Gerard at a public welcome back to Germany had said that "never since the beginning of the war have the relations between the United States and Germany been so cordial as now," were inquired into officially by the state department through a cable to the ambassador personally.

Officials in making this announcement refused to add any comment except that they wished to know exactly what he had said.

A Word F[illegible]used Man.

Is it not time [illegible] had a square deal?

Years ago—not so many—our children spoke to and of us as "papa" and "mamma," as case and gender might be. Now we have dignified "mamma" into "mother," but poor "papa" is robbed of even that small dignity. He's just "daddy."—Life.

REAR ADMIRAL KNIGHT

He Soon Will Be Made a Full Admiral, Is Report.

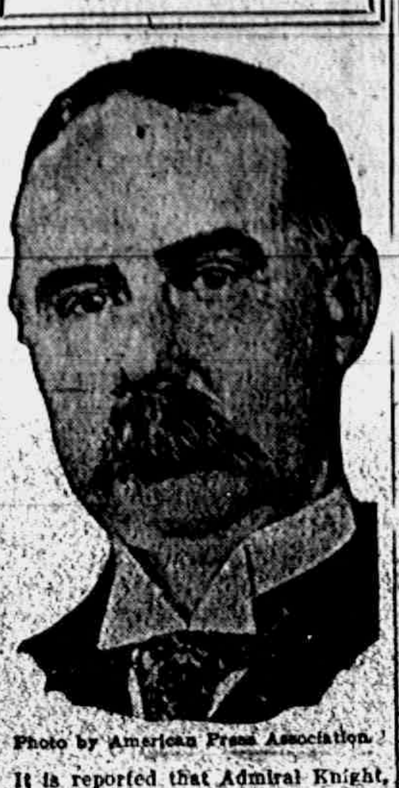

Photo by American Press Association.

It is reported that Admiral Knight, who is to be succeeded as head of the Naval War college by Captain W. S. Simms, will be made a full admiral and assigned to command of the Asiatic squadron.

A GENERAL SURVEY OF THE WAR.

Wednesday, Jan. 3.—In Roumania the Teutonic allies have gained another considerable success in the capture in northern Dobrudja of the towns of Matchin and Jijila, on the eastern bank of the Danube, opposite the important town of Braila, forcing the Russians to a point just south of the Danube, where the river bends and separates Dobrudja from Bessarabia.

At several points in the center of the lines in northern Wallachia the Russians and Roumanians are tenaciously fighting to hold them back, and according to Petrograd, in the region southwest of Fokshani and near the river Rimnik, the Teutonic allies were defeated.

Thursday, Jan. 4.—Dobrudja has been cleared of Russian and Roumanian defenders with the exception of Russian rear guards, who occupy a narrow strip of land leading toward Galatz. About 1,000 prisoners and ten machine guns were captured in the taking of Matchin and Jipila.

The capture by Russian forces on the Roumanian front of 600 prisoners, three cannon and sixteen machine guns, together with some mine throwers and bomb mortars, is announced.

Friday, Jan. 5.—The Russian bridgehead position before Braila was pierced by Teutonic troops, the war office announces. Four Roumanian towns were captured and 1,400 prisoners brought in.

Russian troops began an attack on German positions on the northern part of the Russo-Galician front, north of Friedrichstadt. Four Russian attacks near Dvinsk were repulsed.

Saturday, Jan. 6.—British troops entered German trenches near Arras and penetrated to the third line, damaging defenses. Elsewhere on the French front there was artillery fighting.

Russian troops advanced on the Riga front and took 272 prisoners and booty.

Roumanian forces again were driven back. German big guns are bombarding Galatz after the capture of Braila.

Turkish forces repulsed 10,000 British troops who attack Tigris positions in the Kut region.

Sunday, Jan. 7.—Although the Teutonic allies have made further advances in Roumania, both eastward from the mountain region and northward from Wallachia into Moldavia, the Russians and Roumanians at various points gave battle and at several places have met with success.

Between Fokshani and Fundeni the Russians made a strong attack over a front of about fifteen miles. They gained ground near Obilechti, says the German war office, but elsewhere were repulsed with heavy casualties. The Petrograd official communication, however, says the Russians re-established their former position near Kapatuno, northwest of Fokshani, made an advance in the vicinity of Raspitza lake, and in a surprise attack captured trenches to the northwest of the Oituz valley.

Admission is made by Petrograd that the Russians and Roumanians on the upper reaches of the Suchitza river retired before the advancing invaders.

Drive Villa From Parral.

EL PASO, TEXAS — Parral, Chihuahua, was occupied by Carranza forces under General Francisco Murguia, a message received by Carranza Consul Bravo here stated. The Villa forces who occupied Parral fled to the mountains.

$7,000 for War Sufferers.

DENVER — Members of the Colorado federation of the German Alliance pledged $7,000 for the aid of war sufferers in East Prussia at a meeting here.

Young and Inexperienced.

"Mother, how did you happen to marry father?"

"I can't say, my dear, except that I was a foolish little slip of a girl when he proposed, and I accepted him."—Detroit Free Press.

Nine cubic inches of water frozen will measure ten cubic inches.

FREIGHTER SINKS U-BOAT

Crew of American Steamship Tell of Encounter.

BOSTON — An account of the ramming of a German submarine mine-layer outside the harbor of St. Nazaire, France, by the British freight steamer Arrina, bound for this port, and the subsequent destruction of the crippled submarine by a French patrol-boat, was brought here by members of the crew of the American steamship Alaskan.

John J. Keegan Gets Fat Job.

WASHINGTON — President Wilson has appointed John J. Keegan, of Indiana, as a member of U. S. employes' compensation commission at $5,000 a year.

TECUMSEH MARKETS

CORRECTED JAN. 5, 1917

Wheat	1 84	1 79
Flour per bbl	8 60	9 20
Rye		1 27
Corn (ear) cwt		1 25
Oats new		55
Beans		7 00-8 00
Potatoes		1 70
Butter		32
Eggs		37
Lard		17
Guinea		15
Fowls (live)	13	16
Springers	15	17
Roosters		08
Ducks 5 lb up		15
Geese		13
Turkeys		22
Hay		7 00-10 00

CHICHESTER S PILLS
DIAMOND BRAND

Beware of Counterfeits.
Refuse all Substitutes.

LADIES!
Ask your Druggist for CHI-CHES-TER S DIAMOND BRAND PILLS in Red and Gold metallic boxes, sealed with Blue Ribbon. TAKE NO OTHER. Buy of your Druggist and ask for CHI-CHES-TER S DIAMOND BRAND PILLS, for twenty-five years regarded as Best, Safest, Always Reliable.
SOLD BY ALL DRUGGISTS
TIME TRIED EVERYWHERE WORTH TESTED

WE WANT a man or woman in every town where we are not already represented, to introduce BROWN HERB TABLETS guaranteed remedy for Constipation, Indigestion and Dyspepsia, Over 100% profit. Easy seller, repeat orders, Permanent income. Write for pamphlet, FREE SAMPLES and terms. BROWN HERB CO. 56 Murray St, New York City

Signs of Good Health.

Bright eyes, clear skins, alert brains, and energetic movements are signs of good health. You don't have them when digestion is impaired and fermenting, decaying food clogs the intestines. Foley Cathartic Tablets set you right. Act without pain, griping or nausea. Too stout persons welcome the light feeling they bring. Sold everywhere in Tecumseh. adv

Sloan's Liniment For Stiff Joints

Rheumatic pains and aches get into the joints and muscles, making every movement torture. Relieve your suffering with Sloan's Liniment; it quickly penetrates without rubbing, and soothes and warms your sore muscles. The congested blood is stimulated to action; a single application will drive out tne pain. Sloan's Liniment is clean, convenient and quickly effective, it does not stain the skin or clog the pores. Get a bottle to-day at your Druggists, 25c. adv

What ot do for Bad Colds.

If yau want a cough medicine tha gives quick and sure action in healing colds, coughs or croup, get Foley's Honey and Tar. It heals inflamed membranes in throat, chest or bronchial tubes; breaks up tight coughs, loosens phlegm, makes breathing easier, stops tickling in throat. Contains no opiates. Sold everywhere in Tecumseh. adv

Inactivity Causes Constipation

Lack of exercise in the winter is a frequent cause of constipation. You feel heavy, dull and listless, your complexion is sallow and pimply, and energy at low ebb. Clean up this condition at once with Dr. King's New Life Pills, a mild laxative that relieves the congested intestines without griping. A dose before retiring will assure you a full and easy movement in the morning. 25c at your Druggist's. adv

Mother Gray's Sweet Powders for Children

For Feverishness, Bad Stomach, Teething Disorders, move and regulate the Bowels and are pleasant remedy for Worms. Used by Mothers for 29 years. They never fail. At all druggists, 25c. Sample FREE. Adress, Mother Gray Co., LeRoy, N. Y. adv

OUR JITNEY OFFER - - This and 5c.

DON'T MISS THIS. Cut out this slip, enclose with five cents to Foley & Co., 2835 Sheffield Ave., Chicago, Ill., writing your name and address clearly. You will receive in return a trial package containing Foley's Honey and Tar Compound for colds, coughs and croup, Foley Kidney Pills and Foley Cathartic Tablets. Sold everywhere in Tecumseh adv

FREE

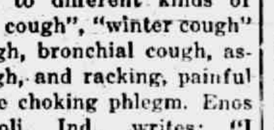

Write today for 20 pkgs. Art Post Cards to sell at 10c per pkge. When sold send $2.00 and get choice of presents. PEERLESS WATCH CO. Dept. 694 CHICAGO, ILL.

Different Kinds of Coughs.

Colds lead to different kinds of coughs—"dry cough", "winter cough" la grippe cough, bronchial cough, asthematic cough, and racking, painful cough to raise choking phlegm. Enos Halbert, Paoli, Ind., writes: "I coughed continually, could hardly sleep. Foley's Honey and Tar relieved me, curing my cough entirely." Sold everywhere in Tecumseh. adv

"URIC ACID NEVER CAUSED RHEUMATISM"

I WANT to prove it to your satisfaction. If you have Rheumatism or Neuritis, [illegible] BACK or RHEUMATISM—Its Cause and Cure [illegible] the most wonderful book ever written [illegible] stamp—It's ABSOLUTELY FREE [illegible] Dept 942 [illegible]

RAILROAD TIME TABLE

Effective June 6, 1915

NEW YORK CENTRAL

Going south

Station	11 a m	13 a m	15 p m	23 p m
Jackson	*6 05	‡10 20	‡2 05	*8 05
Tecumseh	7 08	11 17	3 01	9 01
Adrian	7 33	11 50	3 30	
Toledo	8 40	12 35	4 15	10 10
Chicago	1 15			
Detroit	‡12 20		6 00	

Going north

Station	10 a m	12 a m	14 p m	24 p m
Toledo	*7 50	‡12 01	‡4 30	*7 30
Detroit				‡5 00
Adrian		12 35	5 05	8 15
Tecumseh	9 10	1 01	5 35	9 06
Jackson	10 15	2 00	6 40	10 00

G. J. ZIEHR, Ticket Agent.

DUNDEE BRANCH

Going west

Station	29 a m	41 p m
Adrian	8 37	‡3 10
Tecumseh	‡9 10	4 02
Tipton	10 10	4 16
Addison	11 50	4 55
Marshall	2 00 p m	6 25
Battle Creek		6 58

Going east

Station	42 a m	30 p m
Battle Creek	7 35	
Marshall	8 12	9 00
Addison	‡9 37	‡11 50
Tipton	10 10	1 40
Tecumseh	10 22	2 10
Adrian	10 50	
Chicago	5 00	

F. S. BELL, Ticket Agent.

DETROIT, TOLEDO & IRONTON

Going south

Station	1 a m	3 p m	N. Y. C. p m
Detroit	‡8 00	*3 30	
Dundee	9 50	5 30	4 20
Britton	10 03	5 47	4 59
Ridgeway	10 08	5 53	5 10
Tecumseh	10 22	6 05	5 20
Adrian	10 50	6 33	

Going north

Station	4 a m	2 p m	
Adrian	*9 18	‡3 48	
Tecumseh	9 55	4 16	3 10
Ridgeway	10 05	4 26	3 25
Britton	10 10	4 31	3 40
Dundee	10 40	4 46	4 05
Detroit	12 45	6 40	

‡ Daily except Sunday.
* Daily

FRANK AUSTIN, Ticket Agent.

PARKER'S HAIR BALSAM
A toilet preparation of merit. Helps to eradicate dandruff. For Restoring Color and Beauty to Gray or Faded Hair. 50c. and $1.00 at Druggists.

Worth Attention of Women.

When you feel too tired to work wake up weary, have backache or pain in sides, when you suffer rheumatic twinges you may be sure the kidneys are disordered. Fay Shelburg, All, Mo., writes: "I had kidney trouble two years. Nothing did me any good until I got Foley Kidney Pills. Two 50c boxes cured me." Sold everywhere in Tecumseh. adv

Don't Let Skin Troubles Spread.

Red, pimply skin that itches and burns is embarrassing and gets worse is neglected. Bad skin is a social handicap and a constant source of warry. Correct it at once with Dr. Hobson's Eczema Ointment. This healing ointment kills the germ, soothes the irritation and quickly restores your skin to normal. For babies suffering the tortures of eczema, or for grown-ups who have long fought chronic skin ailments. Dr. Hobson's Eczema Ointment is a guaranteed remedy. At your Druggist, 50c. adv

Eighty-Seven Years Old.

H. H. Adams, Springfield, Mo., writes: "I had a severe attack of kidney trouble. I am getting old, 87 years. I tried different treatments, but none did me so much good as Foley Kidney Pills." Foley Kidney Pills build up weakened kidneys, help rid the blood of acids and poisons, and relieve bladder troubles. Sold everywhere in Tecumseh. adv

Painful Coughs Relieved.

Dr. King's New Discovery is a soothing, healing remedy for coughs and colds that has stood the test of nearly fifty years. For that cough that strains the throat and saps the vitality try Dr. King's New Discovery. The soothing pine balsams and mild laxative ingredients soon drive the cold from the system. Have a bottle on hand for winter colds, croup, grippe and bronchial affections. At your Druggist, 50. adv

YOU CAN MAKE MONEY

right around your home, just as hundreds of men and women are doing. Work is easy, pleasant and permantly profitable. Be your own boss and build your own business. You take no risk, make sure profit right along. Send name, address, one reference. L. BROWN, 66 Murray St., New York City. adv

Be Sure You Get This Old Reliable Cough Medicine

Imitations always follow the trail of success. Hundreds of imitations have come and gone since FOLEY'S HONEY AND TAR COMPOUND began, 40 years ago, to loosen the grip of coughs and colds.

Be sure you get the genuine

Foley's Honey and Tar Compound

And avoid the names that sound like it.

Here are three easy ways to tell the genuine. 1st—The name of "Foley's." 2nd—The yellow package. 3rd—The Beehive on the yellow package. You cannot get a substitute to do for you what FOLEY'S HONEY AND TAR COMPOUND will do—for coughs, colds, croup, bronchial and lagrippe coughs, throat and lung trouble. Buy it of your druggist and be safe.

EVERY USER IS A FRIEND.
For sale by all druggists

THE TECUMSEH HERALD

SIXTY-SEVENTH YEAR NO. 71. TECUMSEH MICHIGAN, FRIDAY, JANUARY 19, 1917 WHOLE NUMBER 4556

THE
BANK FOR ALL THE PEOPLE
INDIVIDUAL SERVICE
TO FIT YOUR NEEDS

Not In A Day.

Many people, have wished they could establish a new character, over night, or in a few days.

In the same way, people wish for money or a bank account.

However, character and a bank account, are very much alike.

Neither, can be established in a day, and both can only be formed by habit. This bank, can soon help you form the money habit.

Tecumseh State Savings Bank,
TECUMSEH, MICH.

SAFETY · COURTESY · SERVICE

Saturday Bargains

SPECIAL CUT PRICE ON
ARIZONA ORANGES
Best and sweetest Oranges that grow.

1-8 bbl Gold Medal Flour for	$1.25
2 large packages Snow Boy for	25c
7 cakes Easy Task Soap for	25c
5c package 9 o'clock Washing Tea for	4c
3 packages for	10c
10c package Smoking Tobacco for	7c
Union Leader, Twin Oaks or Rex, 3 packages for	20c

☞ Be sure and remember the special price on Oranges.

F. D. AVERY.
PHONE 89.

Try The
McDermott's Daisy Market
FOR
All kinds of Meat and Fowls.
PRICES ALL RIGHT.

Library Contest

A beautiful library of 100 volumes and cases to be given away in a Library Contest. This handsome Library and case will be given by vote to the Church, School, Lodge or Society in Tecumseh having the largest number of votes in the following manner: The business men listed below will give with each five cent purchase five votes. The contest begins November 17th, and ends May 1st, at 7 o'clock p. m. A ballot box has been placed in C. A. Wright & Son's Drug Store, where all votes are to be deposited. At the close of the contest the Church, School, Lodge or Society having the largest number of votes will be awarded the Library. Current accounts when promptly paid will be entitled to votes. Remember votes can only be secured by trading with the merchants listed below. Go to the Bradley Theatre every Saturday night and see the standing of the contestants. Standing of contestants will also be published in the Tecumseh Herald. The Library and case is now on exhibition in the show window of McCann & Bowen's Clothing Store. The following is a list of the merchants. Patronize these merchants and get busy with the votes.

C. A. WRIGHT & SON, Druggist
THE WEBSTER ANDERSON CO. Dry Goods
F. D. AVERY, Grocer
ALBERT CLARK, Fresh and Salt Meats.
TECUMSEH CO-OPERATIVE ASSN, Implements, Seeds, etc.
S. NEVISON, Bakery
IDA B. CHASE, Novelty Goods
W. L. COLLER, Cigars, Pipes, Guns, Sporting Goods
GRATZ & SON, Library votes given on every sack of Tecumseh Chief Flour.
McCANN & BOWEN, Clothing
THE TECUMSEH HERALD
BRADLEY OPERA HOUSE
E. SERVICE & SON, Furniture
LENAWEE LUMBER & SUPPLY CO., Lumber, etc.
E. M. CAMPBELL, Cleaning and Pressing.
GRACE E. GILLESPIE, Millinery
D. S. McCOMB, Shoes
TECUMSEH CANDY KITCHEN

Read Herald Ads.

LENAWEE COUNTY COURT NEWS

Circuit Court News.

In the case of Clarence VanRiper vs. Albert Nye, in which the plaintiff sought to recover damages for an assault and battery which he claimed the defendant had committed on him in the Township of Hudson on the 24th of April, 1916, the jury returned a verdict in favor of the defendant.

In the case of the People vs. Harry Baskerville, charged with selling cigarettes to a minor, the Court directed a verdict in favor of the defendant and he was discharged from custody.

Ambrose Houghtaling appeared before the Court and was sentenced to pay a fine of $25 and costs of $10 having entered a plea of guilty to using a stallion without a certificate of registration.

A judgement for $562.90 has been entered in favor of the plaintiff in the case of Arthur H. Yonker vs. Geo. D. Ashelman.

A judgement for $2,000 has been entered in favor of the plaintiff in the case of the Security Investment Co. vs. Ellery C. Martin.

A judgement for $311 has been entered in favor of the plaintiff in the case of Fred Bertram vs. Earl Hutching.

Bills for divorce have been filed by Adelia L. Sheldon vs. David Sheldon, and by Leila Bennett vs. Celon Bennett.

A bill for divorce, summons, and appearance have been filed in the case of William Hood vs. Elnora P. Hood.

The answer of the defendents has been filed in the case of Joanna B. Ketchum vs. Harriet C. Benedict et al.

An answer to the cross-ibill has been filed in the case of Jennie Landis vs. Arnold Landis.

The following cases have been discontinued: Commercial Savings Bank vs. F. C. Rathbun, Esther Raymond vs. George J. Avis, Frank Barnaby vs. John Williamson, Security Investment Co. vs. Lynn S. Mann, Mary Wilson vs. Daniel Wilson, and Maude Pelham vs. Ross Pelham.

In Probate Court.

Record of Proceedings for the week, ending January 13th, 1917.

Estate of John Onsted, deceased, affidavit of publication; testimony of freeholders taken and filed; license to sell real estate granted, oath before sale filed, bond on sale approved and filed, report to sale of real estate filed.

Estate of George Bell, deceased, petition for license to sell real estate at private sale, hearing February 5th next.

Estate of Frances E. Aten, deceased, bond and letters testimony, appraisers and commissioners appointed.

Estate of Elias Jacob, deceased; report of sale of real estate filed; petition for specific performance of land contract; hearing February 5th next.

Estate of Henry C. Conkling, deceased, warrant and inventory filed.

Estate of Samuel Mobbs, deceased, petition for appointment of administrator, hearing February 5th next.

Estate of Helen Queal, deceased, petition for allowance of executor's final account, hearing February 5th. next.

Estate of Daniel Hambrook, deceased, petition for license to sell real estate, at private sale, hearing February 5th.

Estate of Caroline Richmond, deceased, confirmation of sale of real estate.

Real Estate Transfers.

Gust Brieschke, by Admr., to Herman Kittner, land in Blissfield village. Considertation $700.

Frank Anglemeyer to Frank W. Hogan et al., land in Clinton village. Consideration $2,250.

Frank C. Richardson et al., to Rose A. Moxson, land in Adrian City. Consideration $1 etc.

Allen D. Macham to Smith C. Fairbanks et al., land in Adrian City. Consideration $4,000.

Marriage Licenses.

Elmer H. Green and Lydia W. Hall both of Tecumseh.

Hugh Cammarn and Mable Funk, both of Wasseon, Ohio.

Donald T. Hall of Tecumseh and Jessie VanEtten of Franklin Twp.

Clarence Brownell of Palmyra and Elsie Brown of Toledo, Ohio.

Clarence W. Kleindinst and Millie Kafer, both of Palmyra.

Ray F. Stevenson and Edith G. Metz, both of Toledo, Ohio.

Cecil J. Wotring, of Adrian and Lucy Newcomb of Metamora, Ohio.

Raymond Gilmore and Doris Seilken both of Toledo, Ohio.

Minister Travels by Submarine.

Paris.—General Hubert Lyautey, the minister of war in the new French cabinet, arrived in Paris after a voyage full of incidents from Morocco, where he was French resident general. The new war minister crossed from Tangier to Gibraltar in a submarine, and his train was delayed by the snow in Spain, thus obliging him to decline King Alfonso's invitation to dinner.

Davello Burlingame, pioneer resident of Gratiot county, is dead at his farm home.

T. D. Cleman was appointed city manager and Paul P. Nagle city clerk by the new council.

A LETTER FROM MRS. I. S. HAMILTON

The following taken from a letter just received by Mrs G. R. Gillespie will be of interest to the many friends of Mrs. I. S Hamilton for many years a resident here:

Lucas, Wash , Jan. 19, 1917.

Mrs. Gillespie,

Dear Friend:

I wish I might write with a more steady hand. I have a long time, or since June, 1915, been hoping that I could recover the use of my right hand. I have gained on using it a little but in a very slow manner.

At that time I was called to my telephone by a neighbor who said a fearful electric storm was aiming toward my house from the southeast, for me to disconnect my telephone. I attempted it, but too late. The lightning hit. My right hand was on the transmitter. The shock felled me to the floor. The inside works of the 'phone were melted and run together.

Someone whose 'phone escaped tried to call me. Getting no answer, they came and found me unconscious on the floor. They then succeeded in getting a doctor here (none nearer than Goldendale, 25 miles away). He came in an auto and brought my brother with him. They said it was a mystery that my house was not burned.

I was helpless. I have not recovered. It effected my right side, I can walk about now with a crutch but am extremely nervous and I have to stay alone

Please excuse me for writing so much. I wish I could see you and talk to you, but now my hand is all played out. Yours with best wishes,

Mrs. I S Hamilton.

REV. WALTER E. BURNETT LEAVES PITTSBURG

The following is a reprint taken from a bulletin issued by the Franklin Street M. E church of Pittsburg and sent to C. F. Patterson by Rev. Walter Everett Burnett and refers to his transfer to the Foundry M. E. church of Washington, D C.

"A special meeting of the Official Board was held last Wednesday evening to receive the report of our pulpit committee The committee reported that for several weeks the officials of the Foundry Methodist Episcopal church of Washington, D C, have been making overtures to our pastor looking toward his transfer to Washington."

"Our pastor's name had been suggested to the Foundry Church committee by Bishop John W. Hamilton, who was instrumental in originally bringing Mr Burnett from Michigan to the Bellevue church, and then transferred him, from the Bellevue church to the Franklin street church. In an explanatory and very gracious letter, the Bishop disclaimed any knowledge that our pastor had consented to remain with this church through the present year. He also informed our committee that Mr Burnett had definitely declined to consider a personal move at this time. The Washington committee, however, had concluded, after two visits here, that our pastor was eminently fitted to carry on the work at the Foundry church and was not willing to accept Mr Burnett's refusal."

"Bishop Hamilton then advised them to send representatives directly to the pulpit committ e of the Franklin street church and lay the urgency of the Foundry church situation before our officials. They did so and a committee was in conference with the pulpit committee of this church on the evening of December 20th At this conference the pulpit committee of the Franklin street church agreed to release Mr Burnett as soon as a satisfactory man could be found for our own church."

"At last Wednesday evening's meeting the pulpit committee presented the report of the matters outlined above, whereupon the official board ratified the action of the pulpit committee, in consenting to our pastor's release as soon as a qualified minister could be found for our own church

"The pulpit committee is today visiting in the east and will confer with prospective pastors in New York City, Poughkeepsie and Boston. It is the purpose of the Official Board, acting at present through the Pulpit Committee, to secure a minister whose record will guarantee the highest degree of success in the work of the Franklin-street Church The Foundry Methodist Episcopal Church is the most important Methodist Church in Washington and its standing makes its minister a national figure and gives to him a nation-wide hearing."

BOTTLE DRIFTS 6,600 MILES.

Determines Currents Off South American Coast.

Seattle, Wash.—After drifting 6,600 miles in the south Pacific a bottle containing a position report from the steamship Eureka of Seattle thrown overboard off the Peruvian coast by Captain J. B. Guptill, the vessel's master, Feb. 9, 1915, was found March 1, 1916, on the beach at Tamasua, Yasawa group, Fiji islands.

There has been a difference of opinion among mariners as to the set of the current off the coast of South America, and the finding of the message is of great value, as it determines the direction of the flow of ocean water in that part of the world.

Plans for better roads in Sangamon county will be discussed at a meeting of the township road overseers to be held the latter part of this month.

The Sunday closing law will be enforced in Granite City, it was announced by Mayor Steel. Owners of fifty saloons were warned of the order.

Following the discovery of a case of smallpox at the Genesee county infirmary, ninety aged inmates were vaccinated and the institution quarantined.

FAMILY REUNITED.

Children Long Separated by the Civil War Meet.

SEARCH BEGUN BY BROTHER.

Bushwhackers Raided Home, Killed Parents and Drove Children Into Woods—Adopted in Different Homes, Survivors Drifted Apart—Meeting Between Sisters and Brother Pathetic.

Clarinda, Ia.—A tragedy of the civil war which resulted in the separation of three children of a Missouri family was recalled recently by the reunion of the three children who had been separated during the long period, too young at the time to maintain a correspondence, and it was only after much effort and correspondence that the members of the family were enabled to meet and hold a reunion after so long a separation.

Living near Laclede, Mo., was a family named Deer. Bushwhackers raided their home, killed the parents and drove the children into the woods, where they passed a night in terror.

The children were Mary Deer, eight years old; Addie Deer, six years old, and a brother two years old. Upon the girl of eight years devolved the task of keeping the others with her and to vainly try to console them. Speaking of the terrifying incidents of the night, Mary, now Mrs. Mary Rahn of this city, told how the baby boy cried to be taken to his mother.

In the morning the children made their way to Laclede, where they were found nearly dead from exposure and fright and crying bitterly. A man who chanced to run across the children was so filled with pity that he took them in charge, fed them and cared for them for several days until he had succeeded in locating all three in homes, into which they were finally adopted.

Thus torn apart, the children did not again hear from each other. Mary spent her entire girlhood as a nurse girl in a family where there were several children, and from them she managed to learn to read and write. She was taken to Illinois, where she married. Addie Deer was taken with the brother to Crete, Neb., where the girl married and where the boy grew to manhood and where he still resides.

Addie married and lost her husband. She was married a second time to a Mr. Downing, owner of a large ranch near Glenwood Springs, Colo.

Some time ago the brother began a search for his sisters. It was an apparently hopeless task, but by perseverance, much correspondence and long range inquiry he managed to find them, and all held a reunion at the home of Mrs. Downing in Colorado.

Mrs. Rahn soon after her marriage moved from Illinois to this county. She is now a widow, sixty years of age. The meeting between the sisters and brother was pathetic despite the fact that a separation of over fifty years had obviously tended to break down the feeling of family relationship.

WAR AFFECTS WATER TOO.

No Soda Ash to Soften City's Drinking Supply.

Columbus, O.—Hard water will be the best the filtration plant can furnish consumers the rest of the winter unless something is done to increase the available supply of soda ash, one of the chief chemicals used in the softening process.

Superintendent O'Shaughnessy of the Columbus water plant said that soda ash could not be had at any price owing to inability of railroads to furnish adequate transportation facilities; also the Barberton plants, where the city's supply of soda ash is obtained, have been handicapped during the last few weeks because of a shortage of fuel.

No soda ash has been used at the filtration plant for several days. Since the war began soda ash has advanced $44 a ton. Water can be softened to a certain degree by lime, but soda ash must be added to get the desired softness.

WAR ON CATS SAVES GAME.

Good Hunting In New Jersey Since Feline Slaughter Started.

Trenton, N. J.—A report of the New Jersey fish and game commission recently issued states that the wholesale extermination of cats in Burlington county during the 1915 epidemic of foot and mouth disease has resulted in sportsmen finding Burlington among the best hunting grounds in the state.

Game animals and birds are more plentiful in the county than for years and scores of hunters have repeatedly bagged their legal limit of ten rabbits; also quails, pheasants and squirrels. It is held that the chief factor in the increase in game animals and birds as well as song birds in that county was the warfare on cats by both hunters and farmers. Sportsmen found hundreds of prowling homeless cats in the woods and fields preying upon native birds and animals and killed them.

Newspaper on Fig Leaves.

Santa Cruz, Cal.—Because of the high cost of paper and the failure of subscribers to pay up, Luther McQueston, publisher of the Mountain Echo at Boulder creek, printed an edition of his weekly on fig leaves. The edition consists of five dried leaves pinned together with a twig and printed on both sides and contains news items, classified and legal advertising and an editorial in which McQueston sets forth his reasons for "returning to first principles for print paper."

MUSKRATS CUT MEAT PRICE.

Serve as Substitute in Many Families of Moderate Means in New Jersey.

Alloway, N. J.—Muskrats are cutting the high cost of living in this region. With the price of meats flitting the high spots, there is an unprecedented demand for their carcasses, commonly known as "water rabbits."

Trappers, who this season are securing an average of nearly $1 each for muskrat pelts, are adding considerable extra revenue to their usual season's profits by selling the meat to villagers and to outside buyers. It is estimated that an average of 3,000 "water rabbits" are disposed of every week in Salem alone, where they serve as a substitute for meat in many families of moderate means.

CHASING A COYOTE IN AUTO EXCITING SPORT

Hound, Sighting Game, Leaps Over Mud Shield and Lands Twenty Feet Ahead of Car.

Larned, Kan.—An exciting coyote chase in automobiles took place near Hanston. The party consisted of Bill Hann, John Hann, Mr. and Mrs. Irvin Seaman and William Warring. They went in two cars and took three greyhounds in each car.

Mr. Warring says that auto polo is mild compared with the way those two cars chased across the prairie, ravines and bluffs after coyotes. He said that his speedometer registered forty miles one time when he dared to glance at it, and he was afraid to look again.

They were going along between twenty and thirty miles an hour at the time they started up the first coyote, and when the biggest hound in Mr. Warring's car sighted the wolf it leaped over the wind shield and hood and landed running twenty feet ahead of the car. The coyote was a big fellow, but the hounds finally brought him down, the big hound throwing him, while the others pinned him down.

While chasing the first coyote the other auto nearly ran over another one, which leaped up almost from under the wheels of the car. The men shot at it several times, wounding it, but because of the speed of the bounding car could get but poor aim. It finally ran into a hole and was fished out with a wire. Messrs. Hann and Seaman have killed many coyotes.

WIRELESS PLANT IN BED.

Annapolis Middie Receives Messages Through Springs.

Annapolis, Md.—That a series of bedsprings connected by wires makes a satisfactory condenser for a wireless station has been proved by Midshipman J. B. Dow of the fourth class at the Naval academy.

Dow has connected the springs of his own and his two roommates' beds and attached them to a receiver. He has been able to pick up messages sent from and to the Arlington station. He has found out that it is not necessary to open the windows of his room in Bancroft hall or even to remove the bedding.

It is stated that Dow's use of the bedsprings to receive radio messages may be of considerable practical value.

Waits Fifty Years For Father's Gift.

Pittsburgh, Pa.—It cost fifty years of waiting and a lawsuit against his stepmother, but John W. Baker of New Bloomfield recently received $525, turned over to his mother by his father in 1867. It was to be his on his father's death, but Mrs. Rebecca T. Baker, stepmother and administratrix, had withheld payment.

GIRL SUES DRUGGIST FOR LOSS OF HER HAIR

New York.—The efficacy of peroxide as a hair bleach was brought into question when Katie Gottdank, sixteen years old, asked $5,000 damages from Julius Kalish, incorporated, druggist. In trying to transform herself into a blond she lost part of her hair, and what she had left became brick red. She exhibited a shoe box full of hair. Miss Gottdank's grandfather, Carl Weisshar, a barber, was not allowed to qualify as an expert.

TEACHING INDIANS IS THIS WOMAN'S HOBBY

Mrs. Molineux Declares Red Man Can Be Led, but Will Not Be Driven.

Salt Lake City.—To have mothered one or possibly two tiny lives through the strenuous days of early infancy is a task that most women consider plenty, but Mrs. Elizabeth Molineux, until recently a teacher in the United States Indian service, has the distinction of having mothered a whole tribe of Piute Indians, and claims the satisfaction of having raised them, old and young, from a condition bordering on the squalid state where they consider cleanliness next to godliness and, one and all, are heartily in favor of both.

Mrs. Molineux recently resigned her post as teacher on the Shivwits reservation in southern Utah and is in Salt Lake resting preparatory to going to Ketchikan, Alaska, to take charge of the Episcopal church's mission school there. She is a guest at the home of the Right Rev. Paul Jones, bishop of the Episcopal diocese of Utah, while here.

Indians have become a hobby with this diminutive little Scotchwoman. She speaks their languages and in her eight years of service with the Indian department has been intimately associated with the trials and tribulations that beset poor Lo on his native heath. Mrs. Molineux is an ardent churchwoman and attributes her success in dealing with Indians to the fact that by blending religious teachings with the "three R's" she has dismissed distrust of her from the minds of her charges and has always been regarded by them more in the light of a friend than a teacher. She declared the Indian mind to be susceptible to teaching if properly approached, but adds that he can be led but will not be driven.

Governor Sleeper has appointed Rev. Ralph Duff, a Congregational minister, private secretary.

The Briar Patch school, Volinia township, Cass county, has been closed following an outbreak of scarlet fever.

Vido Hanson, fourteen years old son of Mr. and Mrs. G. W. Hanson, of Pere Marquette township, Mason county, was shot while hunting.

Fred L. Woodworth, of Caseville, Huron county, was named as dairy and food commissioner for the term ending December 31, 1918.

Addison A. Keiser, of Ludington, Mason county, was made a member of the Michigan railroad commission, for the term ending January 15, 1923.

University of Michigan naval reserves were mustered into the United States naval volunteers. Many distinguished naval officers were present.

Ferndell Store

FRESH SHIPMENT OF
HORMEL'S LITTLE PIG SAUSAGE
and BACON, sliced with rind off, just received.

Best quality Apples 40c peck.
Good Cooking Apples 35c peck.
Good sound Yellow Onions 60c peck.
Iceberg Head Lettuce.
Home-grown Leaf Lettuce.

Something New for Sandwiches

OLIVE SALAD, a preparation made from chopped Olives, Pimentoes, Cheese Spices and Vinegar 15c large glass.

Sorgum Molasses, this year's crop. fine and light.

New shipment Ripe Olives in cans.

Pleaty of Strained Honey. good size jar 10c or large jar 25c.

4 pounds good quality Full Head Rice, 25c.

Sure Pop Corn, the best kind of corn to pop. 10c box pops a ten quart pail full.

10 pound sack Sharron Buckwheat, best put up, 65c.

3 packages Moonson Mince Meat for 25c.

3 Tryphoso, any flavor, 25c.

Schredded Wheat 11c package.

Bran Biscuits, something new for people with weak stomachs, 10c.

ALDRICH & SON.
UP-TO-DATE GROCERS PHONE 246

5% NET

No fees or expenses out, and no taxes to pay. An investment that leads all others for safety, convenience and rate of income.

Semi-Annually
on the first of each January and July we send our checks by mail.

Withdrawable in 30 days
either the full amount or any part of it. An investment may b made from

$25.00 and Upwards

Twenty-six years and a business of a million and three quarers. Write for financial report and booklet.

CAPITAL SAVINGS & LOAN ASSN.,
LANSING, MICH.
or call on
S. P. HOSMER Tecumseh.

"You'll Favor The Flavor"
EMPIRE COFFEE
BERDAN & CO.
Founded 1836

S. NEVISON,
Phone 180. Successor to H. D. Gill Baking Co., Tecumseh, Mich

Announcement.

We have purchased

"He who bloweth not his own horn
the same shall not be blown."

Fire, Tornado and Auto Insurance

Mrs. Franc S. Gillespie,
"Always Hustling"

The Herald $1.00.

THE TECUMSEH HERALD

FRANK S. TURNER, PUBLISHER

SUBSCRIPTION RATES

IN LENAWEE COUNTY
One year, payment in advance $1.00
One year, payment after three months .. $1.

OUTSIDE LENAWEE COUNTY
One year, payment in advance $1.25
One year, payment after three months .. $1.50
There will be no Deviation from above Rates

Entered in the postoffice at Tecumseh, Mich., second class mail matter.

Telephone Number 36

MICHIGAN NEWS BRIEFS

An autopsy showed a blood clot on the brain of Louis Tarcalo, whose charred body was found in a Kalamazoo tenement, adding to the mystery of his death.

Joseph M. Trueman, a beater foreman in the Boehme & Rauch paper mill, was fatally injured when caught in a belt and thrown against the ceiling at Monroe.

W. W. Garry, Toledo, Lake Shore and Michigan Southern railroad conductor, dropped dead while taking up tickets as his train was pulling out of the yards at Jackson.

Vigo, fourteen year old son of J. W. Hanson, a Pere Marquette employe at Ludington, was instantly killed by the accidental discharge of a shotgun which blew off his head.

The high school and Barnum school at Birmingham were closed when it was learned that Clarence Bilet, superintendent of schools, who had been ill a week, had smallpox.

The Michigan Central freight office at Ypsilanti was broken into and robbed. John Maloney of Chicago was arrested on a charge of being implicated.

Discovery of the charred body of Louis Tarcale in his rooms in a tenement building resulted in the arrest of his roommate, Joseph Colla at Kalamazoo.

At the annual meeting of the directors of the State Bank of St. Johns, Frank L. Thome was elected cashier to succeed John W. Fitzgerald, who resigned.

Kalkaska county supervisors offered a reward of $500 for the apprehension of former Treasurer Charles E. Mahan, who, it is alleged, is short in his accounts.

Again the arrangements for the annual meeting of the Short Ship stewards has been changed, and now it is Mt. Clemens that is going to entertain the horsemen.

Mrs. Temperance Benwick, widow of the late James Benwick, a pioneer of Washtenaw county, is dead at the home of her sister, Mrs. S. B. Winans, of Ann Arbor.

Anna Papeler, two year old daughter of Mr. and Mrs. John Papeler, of Muskegon Heights, died of burns suffered when she pulled over a kettle of boiling water upon herself.

Fourteen young men were arrested in a morning police raid on rooms over the Tuckerman meat market where it is alleged a full-fledged poker game was in progress at Battle Creek.

Because of the extreme shortage of coal there the Pere Marquette railroad has been forced to run local freight trains every other day, instead of daily as fromerly at Traverse City.

The second death attributed to the blackhand in the last two weeks was discovered when hunters found the body of Andrew Martinissi, thirty-five years old, two miles northwest of Flint.

A fall on icy pavements at Grand Rapids during the Christmas holidays proved fatal for Mrs. Martin Luther Fox, wife of the pastor of the Central Methodist Episcopal church of Lansing.

Miss Lena Payette, of Bedford, was injured internally and an automobile was wrecked when the machine was struck by a westbound Grand Rapids interurban car at the Bedford crossing in Urbandale.

Lying for hours under the runners of a bob sleigh when caught in a field on his son's farm, Ephriam Sayers, eighty-one years old, died of exposure shortly after his plight was discovered by a son near Cadillac.

The heart of Marquette's business district [illegible] by fire. The dam-

FARMER'S INSTITUTE

The Farmer's Institute held its annual meeting at Grange Hall Thursday with an all day meeting beginning at 10:30.

After the opening exercises O. B Barrett spoke on, "Corn Culture" with a discussion following.

A pot luck dinner was served at noon

At the opening of the afternoon session a short business meeting was held and Wilfred Waldron was elected to the position of manager in Mr Wilson's stead he having served in that capacity the past two years and declining another term of office

A short discussion on, "Extension School Work" followed.

Music by Mr. and Mrs. Wilfred Waldron with trombone and piano.

Reading, "The Skeptic's Daughter"—Miss Gertrude Baker.

Mrs C. L. Coffeen gave a very interesting paper on, "Woman's Provision in the Economic World." Mrs Coffeen handled her subject in a very able and pleasing manner and held the close attention of her audience.

Mr Coffeen then spoke on, "soils" followed by a discussion and testing of soils, speaking in place of Mr Barrett as he was filed to speak in Blissfield for the evening.

A paper on, "Inefficiency Children" was read by Mrs Mary Henne who has had much experience in teaching these unfortunates.

A duet by Camp and Wilson was followed by a talk on, "Organic Matter" by O. G Barrett and a discussion of the same.

The evening session was a most interesting one. Mrs. Webb Underwood and son of Britton furnished delightful music O. G. Barrett's talk on "Better Homes" was great, and the talk on, Hawaii" by Mrs. Jenny Law Hardy was a treat to everyone present.

He Made It "We."

It was the night of Lincoln's first election, and the little frame home of the Lincolns in Springfield, Ill., was filled with friends and relatives, all eager for some news of the election results. The reports for awhile had been coming in early and favorable, but after awhile they began to be less promising. Mrs. Lincoln had been by her husband's side all day. He now insisted that she retire. The crowd gradually began to dwindle. Then came the news that New York had been carried, followed immediately by the report that Lincoln had carried the country. The rest of the story would be better told by the great man himself.

"When there was no longer any doubt or reason for doubt," he related afterward, "I went up to my bedroom and found my wife asleep. I gently touched her shoulder and said, 'Mary!' She made no answer. I spoke again, a little louder, saying, 'Mary, Mary, we are elected!'"—Brooklyn Eagle.

Slang at Annapolis.

For certain slang expressions used by cadets I am indebted to a member of the corps. From this future admiral I learn that a "bird" or "wazzo" is a man or boy; that a "pap sheet" is a report covering delinquencies and that to "hit the pap" is to be reported for delinquency; that "steam" is marine engineering and to be "bilged for juice" is to fail in examinations in electrical engineering, to get an "unsat" or unsatisfactory mark, or even a "zip" or "swabo," which is a zero.

Cadets do not escort girls to dances, but "drag" them; a girl is a "drag," and a "heavy drag" or "brick" is an unattractive girl who must be taken to a dance. A "sleuth" or "jimmylegs" is a night watchman, and to be "ragged" is to be caught. Mess hall waiters are sometimes called "mokes," while at other times the names of certain exalted dignitaries of the navy department or of the academy are applied to them.—Julian Street in Collier's Weekly.

Why We Walk In Our Sleep.

Roughly speaking, the mind is divided into two parts. One controls the actions of which we are conscious and the other those which we do unconsciously. In the latter class are such things as walking and breathing. So that the second part of the mind works equally as well whether its owner is asleep or awake. When the body or the other part of the mind is tired to the point of exhaustion or is harried by pain the second part is liable to be unduly active. Then it is that we are most likely to walk or talk in our sleep and have "nightmares." And be-

rubbing, 25c. "FRENCH GLOSS," 10c.

"DANDY" combination for cleaning and polishing all kinds of russet or tan shoes, 25c. "STAR" size, 10c.

"QUICK WHITE" (in liquid form with sponge) quickly cleans and whitens dirty canvas shoes, 10c & 25c.

"ALBO" cleans and whitens BUCK, NUBUCK, SUEDE, and CANVAS SHOES. In round white cakes packed in zinc boxes, with sponge, 10c. In handsome, large aluminum boxes, with sponge, 25c.

If your dealer does not keep the kind you want, send us the price in stamps for full size package, charges paid.

WHITTEMORE BROS. & CO.,
20-26 Albany Street, Cambridge, Mass.
The Oldest and Largest Manufacturers of Shoe Polishes in the World

FRIENDSHIP BRACELET LINK ONLY 12¢

htly about the

ted.

United States Senator Willard Saulsbury, of Delaware, has filed in the United States circuit court at Marquette, a bill for an injunction to restrain the directors of the Tri-Mountain Mining company from dissolving that company.

Captain Edgar H. Campbell, regimental adjutant of the Thirty-second, will be adjutant general of the state, following the announcement of the retirement of General John P. Kirk and the appointment of Colonel Louis C. Covell, of the Thirty-third. This announcement was made by Colonel Covell.

That food speculators are sometimes caught and crushed in the profit-boosting machines of their own devising, is the interpretation at Northville of the case of the J. D. McLaren company, of Plymouth, one of the largest elevator concerns in Michigan, which filed a petition in the Wayne county circuit court for the appointment of a receiver.

Henry Ford, president of the Ford Motor company, was allowed to proceed with the construction of a $12,000,000 smelter on the Detroit river near this city. The three circuit judges presiding at the injunction suits brought against Ford by the Dodge brothers, accepted a bond of $10,000,000 to secure the Dodges from any possible loss.

It is ordered that [illegible] the [illegible] February next at nine o'clock in the forenoon be assigned for the hearing of said petition.

And it is further Ordered, That a copy of this order be published in the Tecumseh Herald, a newspaper printed and circulating in said County of Lenawee, for three successive weeks previous to said day of hearing.

(A true copy)
Harry L. Larwill,
Judge Of Probate
E. I. Larwill, Probate Register.

Corns Peel Right Off With "Gets-It"

2 Drops, and the Corn is a "Goner!"

When you've got to walk on the sides of your shoe to get away from those awful corn-pains, there's only one common-sense thing to do.

came Philadelphia [illegible] then Boston with 18,320. In the entire country there were only 3,929,214 people.—Literary Digest.

English Parliaments.

During Queen Victoria's reign eight parliaments lasted over five years and two over six years. The property qualifications considerably restrict the right of suffrage, and only about one-sixth of the people are voters. All clergymen of the Church of England, ministers of the Church of Scotland and Roman Catholic clergymen are disqualified from sitting as members of the house of commons. This provision applies only to the clergy.

Harold Haslock, seventeen years old, is in the jail at Ann Arbor, charged with the theft of a horse and carriage from Clyde Smith, a Salem farmer.

During 1916 the mines of the Lake Superior copper district paid in wages to employes approximately $18,000,000. This is the largest sum ever paid to the men employed in the mines of this district in the history of Michigan copper mining.

"There are two authors whom every chiropodist ought to have in his library."

"Who are they?"

"Foote and Bunyan, of course."

BIDWELL STOCK FARM

Tecumseh, Michigan

A most modern and thoroughly equipped Shorthorn breeding establishment is being completed by the Bidwell Stock Farm at Tecumseh, Michigan.

The main barn is frame 174x38 and is built on deep concrete foundations, as are all sheds and other buildings. A concrete driveway extends the entire length, with a row of boxstalls on both sides. Feed rooms, calf pens and stanchion stalls are conveniently located. The feed rooms have concrete floors and all box-stalls and stanchion stalls are paved with Ayer & Lord Tie Company's Interior Creosoted Wood Blocks.

Louden equipment has been used throughout for barn and sheds, cupolas, windows, ventilating system, feed and litter carriers, tracks, hay carriers, etc., and each stall has an automatic drinking bowl, supplying fresh running water to every animal. The second story mow contains storage space for about 300 tons of loose hay.

Two 118 Ton McClure "Saginaw" Redwood silos stand in the open feed yard and are connected with the barn by a covered feed-carrier track. A covered litter carrier track extends from one end of the barn to a covered concrete manure pit 100 feet distant. The feed yard, open to the South is enclosed by the barn on one side, and on two sides by a shed, 174 x90x26ft deep. Four open bull yards occupy the space on the opposite side of the barn.

The barns, sheds, silos and farm house make an attractive color scheme, being roofed with the McClure Company's green crushed slate surfaceed asphalt shingles and are painted with McClure Quality red paint and white trim.

A pressure water system is used and city elecrtic service supplies current for lighting and power.

This modern, sanitary equipment is devoted exclusively to the production of registered Shorthorns, tuberculin tested. This breed of cattle has been an important factor in the successful operation of this farm by three generations of Bidwells, covering a period of more than 60 years.

HOW TO MINIMIZE YOUR FEET

William Fox, producer of "A Daughter of The Gods," Reveals to All Women a Million Dollar Recipe.

To William Fox, belongs to the credit for the discovery which might enable the unfortunately flat footed woman to remodel her pedal extremities after the Trilby display by the great Madame DuBarry. This secret aid to feminine beauty shall remain a secret no longer; there is nothing selfish or meager about Mr. Fox, the man who spent one million dollars making the exquisite film fantasy ever produced.

Mr. Fox was entertaining Sakaroff, the distinguished Russian artist at luncheon and beaming over the enthusiastic praise bestowed by the friend of the great Verestchagin on the entire production of "A Daughter of the Gods". The artist particularly "raved" over the mermaid scenes 'I have never beheld such beautiful faces, such perfectly rounded, delicately shaped women before, and withal so athletic, like your adorable rm [illegible], with her dainty and aristocratic hands and te

peaking of feet, "Mr. Fox reminds me of something about those mermaidens got through mermaiding. and every one found that which fit them when they dmaica, were much too large r year before the camera. hem had large feet to begin they had to stretch their as straight as possible so toes ended in the tiny little the fish-tail they wore. Now that this foreshortens the n the bottom of the instep y arches the upper instep, m what the shoe people call a 'toe-dancers' instep. I found upon inquiry that Miss Kellerman, who is a very wonderful toe-dancer indeed, has twice changed the size of the length of her shoes, and now wears a full size smaller than she did some years ago."

The picture beautiful "A Daughter of the Gods" will be seen in Tecumseh early in February.

Mrs. Wm. Willnow was a week end visitor in Adrian.

Mrs. Nellie Adamson left for Detroit Thursday morning for a visit with her sister and husband Mr. and Mrs. Will Meyer.

Descriptive.

"What a fine building this is! What is it?"

"You've just said what it is."

"How do you mean?"

"It's a fine building, all right. It's a police court."—Baltimore American.

When two women get their heads together in a parlor it's a safe bet that they're not discussing the weather.—Detroit Free Press.

MARRIED

MISS LYDIA WINNIFRED HALL AND ELMER H. GREEN

Popular Young Couple United in Marriage Wednesday Evening Jan. 17, 1917

AT THE HOME OF HER MOTHER, MRS. EMILIE HALL

The home of Mrs. Emilie Hall in Brownville was the scene of a very pretty wedding when her daughter Winnifred was united in marriage to Elmer H. Green. At 6 o'clock to the strains of Mendelsohn's wedding march played by Miss Ivalene Lamkin, the bridal couple accompanied by Miss Frances Peters as maid of honor and Ernest Church as best man, took their places under a trellis work of smilax where Rev. Geo W. Jennings pronounced the words that made these two one, using the beautiful ring service.

The bride was gowned in white embroidered organdie and carried a shower bouquet of white roses, the maid of honor wore white and carried yellow roses. After congratulations a three course supper was served.

The bridal table in the dining room was prettily decorated with smilax. A large basket filled with narcissus was placed in the center with strands of smilax and butterflies leading to the corners of the table where candelabra with yellow candles diffused a soft light.

Small tables were scattered through the rooms for the guests. The supper was served by the Misses Janetta Hall, Georgiania Conklin, Marjorie Field, Gertrude Turner and Mildred Courtad, Mrs. Mattis catering.

The presents of cut glass, silver, china, furniture and money attested to the high esteem in which the bridal pair were held. A new home a gift from his parents and furnished by her grandmother Mrs. Coryell, just four miles south of town, awaits their return from their wedding trip.

Those from out of town who were present were Mr. and Mrs. Elmer Smith of Adrian, Mr and Mrs Barber of New York State. Mr and Mrs. Pearl Ash and children of Britton.

Mr and Mrs Green were both graduates of Tecumseh high school in the class of 1914 and have a host of friends who extend congratulations.

VAN ETTEN—HALL

A very pretty wedding occurred at the home of Mr. and Mrs. R. J. Van-Etten of Evans Lake Tuesday January 16 1917 when their eldest daughter Jessie was united in marriage to Donald T. Hall of Tecumseh.

The house was very prettily decorated in green and white, Promptly at 2:30 o'clock, "I Love You Truly" was sung by the grooms mother Mrs D. T. Hall accompanied by Mrs. Clare Beland at the piano.

The bridal couple attended by Miss Harriett Wiggins of Tecumseh and Carl Van Etten a brother of the bride, took their places under a bower of ever green where Rev. W J. Gray of Onsted pronounced the words that made these two one using the ring service. The ring was carried in the heart of a white rose, by Sylvia a sister of the bride

The bride's dress was of white silk with pearl trimmings, she carried a bouquet of white roses. The bridesmaid wore a white crepe de chene and carried red roses. After congratulations and best wishes refreshments were served.

Those from away were: Mr. and. Mrs. George Dickerson of Blissfield, Mr. and Mrs. Fred Hall of Fairfield, Neil Van-Etten of Weston, Corley Van Etten of Fairfield, Floyd Carpenter of Adrian, Mr. and Mrs. Clare Beland and Naomi, Mr and Mrs D T. Hall, Oscar, Russell and Miss Ola Swift of Tecumseh.

Mr. and Mrs. Donald Hall will be at home to their friends in Ridgeway where they have a furnished home waiting them.

CHURCH ENTERTAINMENT

A very pleasant entertainment was given in the parlors of the Presbyterian church Wednesday evening. A program of music and recitations was given The men's quartett gave several fine selections. A piano duet by Mabel Ager and Edyth Rector. A piano duet by Mrs McLachlin and Miss Roberts Vocal solo, Lester Waring. Readings by Rev. W. A Rex, Mesdames Kent, Kemp, Butrick, Montgomery, and Miss Mildred Boyce. There was a fine attendance, every one seeming to enjoy the occasion. A neat little sum was cleared.

MERRY-GO-ROUND

Mr. and Mrs. H. S. Temple and Mr. and Mrs. G H Rathbun very pleasantly entertained the Merry-Go Round at the home of the former on Tuesday evening. At 7 o'clock a two course dinner was served after which progressive "500" was played by eight tables of players Prizes were given Mrs Ella Hodges, Paul Bowen, Mrs. W. D. Reed and C. L. Cuthbert.

NEW SHOE STORE FOR TECUMSEH

C. N. Graebner, formerly of Dundee, Mich., has moved a stock of shoes in the store formally conducted by Dana McComb and will be pleased to have the people of this community come in, get acquainted and inspect his line Mr. Graebner has purchased the building he now occupies and expects to locate here permanently He is a practical shoe man and understands the business from start to finish. For 15 years he was buyer for the A. L. Milner Co. of Toledo, and 5 years with the H M & R Shoe Co. of Toledo. For some time past he has successfully conducted a store of his own in Dundee where he carried a fine line of shoes and dry goods

In an interview with Mr. Graebner, he stated that he was here to stay and would give our people a good shoe store. He will give especial attention to fitting shoes and will be pleased to have the people bring their foot troubles to him His present stock of winter shoes will be put on the market at reduced prices to make room for a new stock which he has purchased for his store here.

Mrs Graebner remained in Dundee and will have charge of the closing out of their dry goods stock. Later she will join her husband here and they will make their home at 315 S Union St The new shoe store will be known as The Graebner Shoe House.

A MASTER TOUCH IN THE MOVIES

Before such a presentation as that given "The Crisis," all the criticisms of the movies lose their force. It is a remarkable assembly of appeals to the many sides of the human mind.

The physical representation of Lincoln was startling in its faithfulness, the resemblence being perfect, and in the action of the play the actor approached most satisfactorily the proper pose and expression. This similarity was also present in the make-up of the impatient Gen. Sherman, and even extended to other historical characters presented in the play.

But greater than in the faithfulness of these details was the power of the play on the affections, on the sympathies and on the repugnant. It reproduces the very atmosphere of the days "before the war,"—in the bitter quarrels between the two high-minded gentlemen of the play, in the scene of the slave auction, and in the beautiful relations between the favored house slaves and their beloved masters and mistresses. In the final farwell given the dying judge by his freed negro servant there was such [illegible]ieving adoration that makes the sorrow of the other mourners, deep and natural and unrestrained as it was, appear mild in comparison.

Throughout the development of the other characters in the play there is given a powerful suggestion of the high feeling that existed between the opposing factions on the question, al so naturally expressed that the spectator could only accord respect that the spectator could only accord respect to their beliefs, although differing with the holdres.

All the phases of slavery were introduced the distressing, the tolerable and the admirable; war was reenacted, and that more naturally than usually obtains in such attempts, and southern society, in dress and manners and functions, again "moved, lived and had its being."

Such a presentation deserves special mention. In its class it is an event, the same as the appearance of a Booth or Bernhardt in the legitimate.

With such possibilities in appealing to the emotions as feature "The Crisis" the future of the moving picture is one of promising pleasure and education.

—An Editorial taken from "The Jackson Patriot of Saturday December 23rd.. "The Crisis" played a three day engagement in Jackson, matinee and night each day to such enormous buisness that they are rebooked for three days more. The Majestic, the largest theatre in Jackson was packed for every performance.

"The Crisis" will be at the Bradley Opera House, next Wednesday, January 24th, with a special matinee at 2:15 p. m. and will be presented exactly as in all of the large cities, including a special orchestra. Don't miss your only chance of seeing "America's Greatest American Play", said by many who have seen it to be the equal and some scenes better than "The Birth of a Nation."

STANDING OF LIBRARY CONTESTANTS

January 19, 1917.

O. E. S.	116,150
Springbrook Lodge	94,940
Ridgeway School	88,650
Pink School	58,140
Tecumseh Library	46,835
Grange	24,445
Culbertson School	17,145
West Branch School, Tec	16,110
Tecumseh High School	10,940
Waldron School	7,630
F. O. E. Lodge	7,480
I. O. O. F. Lodge	3,691
K of P. Lodge	2,905
Newburg School	1,465
Perkins School	1,220
Lanning School	1245
Waring School	1,065
Holloway School	1,210
Pine Grove School	1,050
Birdsall School	1,070
Hunter School	960
Masonic Club	980
Kelley School	845
Adrian Center School	830
Service School	815
Calvin School	740
Green School	780
East Branch School, Tecumseh	680
Friends church Tecumseh	385
Clark School	50

SALE

Continues all this week on several lines of goods.

One lot Dress Goods, regular $1.25 and $1.50 values for	79c yard
One lot Fancy Silks (40 inches wide) regular $2 and $250 values for	$1.39 yard
One lot White Goods (slightly soiled) all go at -	1-2 price
Good quality Sheets (81x90 size) $1.25 quality for -	98c each
One lot Silk Poplins $1.25 and $1.50 quality for -	89c yard
One lot Turkish Towels, large size - - -	21c each
One large lot Ladies and Misses Coats for -	$4.95 each
One lot Regular $25.00 and $30.00 Coats for -	$12.50 each
One lot Ladies Suits worth up to $30.00 for -	$4.95 each
All other Ladies Suits go at less than - - -	1-2 price

Remember we mention only a few of the many bargains we are offering. Come in and see.

The Webster Anderson Co.
Tecumseh, Michigan.

Church Notes

BAPTIST CHURCH

W. B. Hartzog Ph. D. minister.

10:00 Morning worship. Sermon, "The Blessedness of Communion with Christ," Luke 24:32.

11.15 Sunday-school.

11:15 Men's class "First Disciples of the Lord Jesus." Led by the pastor.

6:00 Young People's meeting

7:00 Evening worship Lecture, "Smyrna, the Church rich in Heavenly Treasure "

Thursday 7 p. m. Mid week meeting.

PRESBYTERIAN CHURCH

Rev. Wm A. Rex, minister.

10:00 a m. Sunday school

10:00 a. m. Men's Brotherhood Class

11:00 a m. Morning worship and sermon, "Are you Agnostic?"

7 p. m. Evening service. Sbuject, "The Unwritten Law."

Thursday 7 p. m. The regular mid-week service. Popular discussions.

Thursday 8 p. m. The monthly meeting of the Trustees.

Friday 2:30 o'clock Monthly meeting of the Missionary Circle.

Friday 7:30 o'clock The Junior Westminster Guild meets with Mrs. Rex.

METHODIST EPISCOPAL CHURCH

Rev. George W. Jennings, pastor.

A welcome to all.

10:00 a. m. Morning service Baptism and reception of members in full connection bey the pastor, Rev G W. Jennings Talk by Geo. N Baker.

11:20 a. m. Sunday school

11:15 a. m. Men's class.

6:00 p. m. The Epworth League.

7:00 p. m. Evening service.

Wednesday 7:00 Prayer service

EPISCOPAL CHURCH

10 a. m. Sunday-school.

FRIENDS CHURCH

H. Lawrence Linton, pastor,

10:00 Morning worship.

11:15 Bible school

2:30 Junior C E.

6:00 Christian Endeavor

7:00 Evening service

Wednesday 7 p m Prayer service.

ST. ELIZABETH CATHOLIC CHURCH

Fr. Fisher, rector

8 a. m. 2nd Sunday in month Mass.

9:30 a. m. 4th " " " "

Saturday, 3 p. m. Christian Doctrine

All are cordially invited.

State of Ohio, City of Toledo, Lucas County, ss.

Frank J. Cheney makes oath that he is senior partner of the firm of F. J. Cheney & Co., doing business in the City of Toledo, County and State aforesaid, and that said firm will pay the sum of ONE HUNDRED DOLLARS for each and every case of Catarrh that cannot be cured by the use of HALL'S CATARRH CURE.

FRANK J. CHENEY.

Sworn to before me and subscribed in my presence, this 6th day of December, A. D. 1886.

(seal) A. W. GLEASON,
Notary Public.

Hall's Catarrh Cure is taken internally and acts directly upon the blood the blood and mucous surfaces of the system. Send for testimonial, free.

F. J. CHENEY & CO., Toledo, O.

Sold by all Druggists, 75c.

Take Hall's Family Pills for Constipation. adv

CONTRACTS LET FOR NEW SCHOOL

School Board elt General Contract to V. M. Gettins of Toledo and Heating, Ventilating and Plumbing goes to Jones Kinn Engineering Co. of Lima, Ohio.

After two days and two nights spent over a mass of details and figures, the school board have awarded the contract for the erection of our new school to V M. Gettins of Toledo and the heating, ventilating and plumbing to the Jones Kinn Engineering Co of Lima, Ohio

V. M Gettins states that their firm are ready to begin work on tearing down the old building as soon as the school is moved out and will push the work of erecting the new as fast as possible.

The school board are considering buildings which will be suitable for school purposes and will move out as soon as they can arrange for these locations We understand that the Vendoma Hotel is likely to be used for the High School and the Universalist church for the 7th and 8th grades

In the construction of the new building, the contractors have stated, they will employ such home labor as comes to them and will give local people the preference over outside workmen

The contracts let are well inside the funds available and bonds will be given to protect the district from further increase.

THE CITY MANAGER LECTURE BY PROFESSOR REEVES

Professor Jesse S Reeves, who will lecture on the "Commission Manager Form of City Government", on Tuesday, Jan. 23rd at the Bradley Opera House, at 7:30 standard time, is Professor of Political Science at the University of Michigan, and he is the Head of the Department, which trains City Managers.

He is one of the big men of the University, and is not only well known in the State, but his reputation is nation wide, and he is one of the leaders in the United States in his particular department.

The Monday Club under whose auspices the lecture is given, is exceedingly gratified at having secured such an eminent man, and in order to give every one an opportunity to hear him, invites every American citizen to be present. All seats free.

RESEARCH CIRCLE

The Research Circle met Tuesday afternoon at the home of Mrs. Rose Heldenreich of East Logan street. After a short business session the following program with Mrs Andrew Taylor leader wasgiven.

Paper—"What the Government is doing for the Housewife"—Mrs. Lynn Butrick.

"What the Government is doing for Agriculture"—Mrs Taylor.

"What the Government is doing for Health"—Mrs Wm. Powell.

Reading—Nothing More to Invent—Mrs R. V. Wilson.

A quiz on Civil Government was conducted by the leader. Roll call was responded to with Hygienic Hints

The next meeting of the Circle will be held next Tuesday afternoon with Mrs. Floyd Freeman, and the members of the Circle are urgently requested to be present as there is important business to be transacted at that meeting.

CARD OF THANKS

We wish to extend our heartfelt thanks to the friends and neighbors who so kindly assisted us during the illness and death of our beloved wife and mother and for the beautiful floral offerings sent We also wish to thank Rev. Linton for his consoling words

Mr. James Mitchell
Miss Margaret Ayres

CLASSIFIED ADS

WE BUY ALL KINDS OF JUNK and pay the highest price for rags. 'Phone 372. We come after them. Place at old Brewer's foundry.
D. Ghertner.

I AM PAYING THE HIGHEST price for rags, rubbers, paper and books. Before you sell off your junk find out my price.
Louis Kozel.
'Phone 186 3 rings. 1-2-tf

FOR RENT—The west side of the Cook house, corner of Logan and VanBuren streets. Enquire of A. Dewey. 'Phone 705. 1-9-tf

WANTED—A good all purpose farm horse. Must not weigh less than 1200 lbs. Broke single and double. Must be kind and gentle and about six years old.
Nathaniel Jackson,
Tecumseh, Route 3.
Four miles northeast of town.
1-16-3t

LOST — A handbag containing a small sum of money, some trading stamps, etc. Finder leave at 306 E. Chicago St. or at this office. 1t

FOR SALE—Good first class work horse, one second hand Ford and a Studebaker, cheap.
Marsh & Brandow.
1-19

FOR SALE—A nice wolf robe. Inquire of E. H. Hyde. 1-119-2t

MONDAY CLUB

The Monday Club held its regular meeting Monday afternoon with Mrs. Frank G Lewis as leader. Mrs. J. B. Kennedy read a paper on "How we feed the World". Miss Ethel Keyser had as her subject, "Fisheries". Miss Adele Birch, who is here to form a class in Physical Culture, was present at the meeting, and gave a very interesting talk.

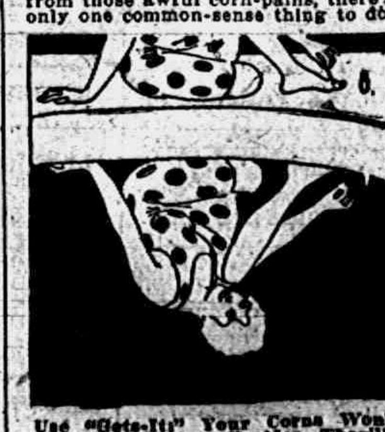

Corns Peel Right Off With "Gets-It"

2 Drops, and the Corn is a "Goner!"

When you've got to walk on the sides of your shoe to get away from those awful corn-pains, there's only one common-sense thing to do.

Use "Gets-It." Your Corns Won't Swell in Water. Besides, They'll Shrivel, Loosen and Peel Off!

Put 2 or 3 drops of "Gets-It" on the corn right away. Pain and inflammation will disappear, the corn will begin to shrivel from that instant—then it loosens and falls right off. There's no other corn-remover in the world that acts like "Gets-It." No new discovery has been made in corn-removers since "Gets-It" was born. Don't forget that fact. "Gets-It" does away forever with the use of salves that irritate, bandages that make a bundle of your toe, plasters that half do the work, knives and scissors that draw blood. Use "Gets-It"—no more digging or cutting. "Gets-It" is sold everywhere, 25c a bottle, or sent on receipt of price by E. Lawrence & Co., Chicago, Ill. Sold in Tecumseh and recommended as the world's best corn remedy by D. J. Pulver. adv.

We are able to supply you with reasonable quantities of

Red Band, Egg
Red Band, Lump
Plymouth Chestnut
Plymouth Stove
Red Band and Pocahontas

Mixed half and half. No better coals mixed.

L. E. TEMPLE & CO.

KEPT HIS MONEY IN A PAPER BAG

They tell a story of Josh Billings who himself spun many a yarn.

It seems that each night for thirty years Josh kept his money in a paper bag under the impression that no one would ever think of looking in a common paper bag for money.

But on the forty-second night of the thirty-first year a really inquisitive burglar took the bag with the biggest wad of green-backs it ever held.

And—just so—those people who think they have a safe hiding place for their money may sooner or later come to grief.

You never can tell and the safest way is to deposit it in some safe bank like the old STRONG

LILLEY STATE BANK

The Bank with the Chime Clock

TECUMSEH CO-OPERATIVE ASSN.

Car Nut Coal on Track

We have one car of Pocahontas in transit. Watch for it if you want some.

Good Wood at Prices that are Right

The Oyster Shell is here. If you want some off the car at reduced price, come right in for it now.

REMEMBER--We are headquarters for "DAIRY FEED." Also Hominy, Corn, Midlings, Badger Stock Feed, Cotton Seed and Oil Meal.

By C. D. BEEBE, Mgr.

—PIANOS—

We are selling high grade pianos manufactured by

R. S. Howard Co.
OF NEW YORK

There has never been a piano made that has given better satisfaction and we ask you in consideration of your own interest as well as ours to at least investigate the merit of the R. S. Howard Co. Piano. The tone will please you and the

Moderate Price

will surprise yon. Call and see for yourself.

GUY E. BELDING,
FURNITURE AND UNDERTAKING.

A Good Cook

always welcomes new and dependable methods for improving her table and shortening her hours of labor.

A teaspoonful of famous HO-MAYDE BREAD IMPROVER added to the water in which the yeast is dissolved or diluted is positive assurance against Bake Day failures.

Besides, HO-MAYDE produces larger, whiter, smoother and sweeter loaves from the same materials. It shortens the time of bread making to about four hours.

HO-MAYDE not only makes possible more bread, but assures wonderfully good results when the cheaper grades of flour are used. Thus the cost of living is reduced.

HO-MAYDE is guaranteed to be absolutely pure, wholesome and dependable, and complies with the pure food laws.

If your grocer cannot supply you, we will send you a large package sufficient for 100 loaves for 15c. Write for free sample.

HO-MAYDE PRODUCTS CO., Detroit, Mich.

LOCAL AND PERSONAL

NOTICE

All copy must be in the composing room of this office by 9:30 a. m, Tuesdays and Fridays and all advertising matter before 4 p. m. Monday and Thursday.

R. K. Anderson is in Chicago on business this week.

Fine switches made from cut hair and combings at the millinery store of Miss J. A. Hough. adv

Dr. and Mrs. Rice of Tipton were in town Wednesday.

George H. Rathbun was a passenger for Dundee, Thursday.

Leon F. Rosacrans and Marion Rosacrans motored to Toledo, Thursday.

Mrs. Fridd and two daughters of Tipton were shopping in town Wednesday.

M. C. Broas and family have moved to Albion this week where he has a position.

The Chatham Concert Co. will be at the M. E. church Friday evening Feb. 9th, under the auspices of the Epworth League. adv 1-16-tf

Mrs. Madge Houseman of Petersburg was a business caller in town Tuesday.

Mrs. G. R. Gillespie and Mrs. Mertie Campbell were business callers in Adrian Thursday.

Miss Anna Schreder was in Adrian Wednesday night taking in the play, "The Daughter of the Gods."

Fresh spare ribs and sauerkraut makes a fine dinner. We have it on tap at Daisy Market. adv

Rev. Rex went to Battle Creek Thursday for a meeting of the State committee on Home Missions.

D. T. Hall and Grant Schreder went to Lensing Thursday to attend a meeting of Shorthorn breeders.

One Table Women's Shoes, $2.25 to $3.00, special Saturday, $1.49.
adv The People's Store.

Mr. and Mrs. Hiram Westcott and Mr. and Mrs. Camburn were guests at the home of Mrs. Pocklington in Britton, Wednesday.

Prof C. H. Birgen of Michigan Agricultural College will give a lecture on "Successful Poultry Raising" February 2nd at 7:30 o'clock.

Tuesday the Ladies Aid of the M. E. church will hold a potluck supper at the home of Mr. and Mrs. Geo. N. Baker. Husbands are invited.

Mrs. C. H. Lukens, who has been so seriously ill for a number of weeks, was taken to Detroit Thursday where enters a hospital for an operation.

50c Men's Cotton Flannel Night gowns, Saturday special, 39c.
adv The People's Store.

Hugh Ager was called to Detroit Wednesday by the serious condition of his son Floyd who will suffer the loss of an eye from his recent accident.

The State Savings Bank has on exhibition in their window a number of the new quarters just issued and have also a consignment of the new half dollars.

C. L. Cuthbert and family have moved into Dr. North's home, where they will reside during the absence of Dr. and Mrs. North who are spending the winter months in Florida.

"Biggest Little Show held in the State in the Biggest Little Town on the Map," to be held in the Anderson building, East Chicago street, January 31, February 1, 2 and 3. adv

Born to Mr. and Mrs. Frank Camburn of Saline, Monday, January 15, a son, Joseph Andrew. Mrs. Camburn will be remembered as Miss Anna Wilson a former resident of Tecumseh and a Herald reporter.

$1.00 Entertainment Course, Dearborn Concert Co., Presbyterian church, Monday, January 22, 1917. Commences at 8 p. m. sharp. adv

Remember the date, Tecumseh Poultry Show, January 31, February 1, 2 and 3. adv

Freel Davenport was in Adrian yesterday.

We are in receipt of a letter from Russell Blesing from El Paso, Texas, who is rejoicing in the fact that the 32d Mich. Infantry will soon be back to Michigan. He inclosed some snap shots of the camp which are very interesting.

$1.00 Entertainment Course, Dearborn Concert Co., Presbyterian church, Monday, January 22, 1917. Commences at 8 p. m. sharp. adv

Yesterday in the circuit court Judge Hart granted a decree of divorce to Mrs Myrtle Campbell of Tecumseh from Adelbert Campbell of Tipton on the grounds of abuse and extreme cruelty. Mrs. Campbell also receives a liberal financial settlement.

The sermon subjects at the Presbyterian church Sunday are as follows: "Are you Agnostic?" the evening subject, "The Unwritten Law." Both subjects will deal with present day conditions and some local conditions. Good music at both services

$1.00 Entertainment Course, Dearborn Concert Co., Presbyterian church, Monday, January 22, 1917. Commences at 8 p. m. sharp. adv

The Pythian Sisters will install their officers next Wednesday evening January 24. Grand Chief Mrs. Addie Kemp will be the installing officer. The installation will be followed by a program and dancing. Every member has the privilege of inviting a friend to attend.

Mrs. J. W. Wilson was very pleasantly surprized Wednesday, when some fifteen of her friends dropped in upon her, to help her celebrate her birthday. A pot-luck dinner was served and a delightful afternoon was spent in social visiting. As the guests departed for their homes they wished Mrs. Wilson many happy birthdays to come.

24½ lb. Blue Ribbon flour, special Saturday only, $1.20.
adv The People's Store.

The Newlyweds of Wednesday evening thought to make their escape unnoticed, but several of their friends met them in the depot at Clinton and introduced them to everyone and then accompanied them to Manchester making all the passengers aware of the fact that they were just married. They finally left them in the care of the conductor and returned home.

Mrs. John Nyland was hostess to the members of the West Minister Guild at her home Tuesday evening. also their guests the Junior Guild about thirty-five being present. A short business session was followed by devotional exercises conducted by Mrs. Fred Dickinson. Papers were then read on "The Field for Missionary work in Central and South America" by Mrs. G. R. Gillespie and Miss Edith Ingersoll. After a social hour refreshments were served followed by a guessing contest. The ladies are planning for a public birthday supper in the near future.

50c Cotton Flannel Shirts, special Saturday only, 39c.
adv The People's Store.

Announcement made by the traffic department of the D. T. & I. Railroad shows that the dairy business in this locality is growing at a remarkably rapid rate, and the owners of cows are finding the sale of cream and milk very profitable and much less work than the old method of churning at home. So rapidly has the milk and cream business developed on the D. T. & I. that it has more than doubled in one years' time and thousands of gallons are being carried daily from the smaller towns to various creameries and for city consumption. Additional facilities have been provided by the road for handling a greatly increased production of dairy products this year.

Is Economy Coal as good as we say?

If it is, you would be ahead by using it, wouldn't you?

The way to find out about Economy is to test it.

That's easy to do, and entails no risk at all, because this coal of ours costs no more than you are used to paying.

And with your very first "Economy" fire, you will notice a difference.

You will find yourself enjoying a better fire—a steadier one—one that is easier to handle.

And these things make a big difference in the cost of your fuel bill.

Use Economy Coal and be happy. We have it on hand.

PHONE 140.

MOORE BROS.

Dealers in Coal, Building Material, Lumber, etc.

Mrs. John Mills of Detroit visited at the home of her father-in-law R. W. Mills part of this week.

Dr. H. R. Conklin went to Detroit Wednesday where he found his brother Erwin and wife and daughter Gretel sick in bed with the prevailing epidemic, grippe.

Mrs. Floyd Bell and sister Mrs. O. N. Rice of Tipton were called to Oil Springs, Ont., Thursday by the serious condition of their father. Later the word came that he had passed away.

It is expected that a class of nine members will be received in the M. E. church in full connection by the pastor at the morning service Sunday. The rite of baptism will also be conferred.

$200.00 in cash prizes will be distributed at the Poultry Show, Tecumseh, January 31, February 1, 2 and 3. adv

A train of twelve cars, six baggage cars and six coaches, passed through Tecumseh about 2:30 this afteroon, carrying the Boston Opera Co. who are filling an engagement at Grand Rapids. There were 125 people aboard. Contrary to all rules and regulations, they did not stop at the Chicago street crossing.

In the Telegram of Wednesday evening was a very fine tribute to Mrs. Jenny Law Hardy who spoke before the Adrian Woman's Club on Tuesday evening. Mrs. Hardy's subject was "Reforms in New Zealand," and, having visited that country a number of times, she was well qualified to speak on the subject. With her wonderful gift of language, she carried her audience with her as she traced the growth of the country and pointed out the reforms that had already been accomplished.

NOTICE

I have waited until after the holidays before sending out statements Now I would be very grateful if those who have accounts at the P. C. Snell store, would kindly call and settle.

1 12 7 2t Mrs. P. C. Snell

PHYSICAL CULTURE CLASSES

The classes taught by Adelle E. Burch will commence Monday. Afternoon class at 2:30 at the home of Mrs. W. T. Eccles, evening class at 7:30 at the home of Mrs. Hugh Ager. adv

$1.00 ENTERTAINMENT COURSE

The Dearborn Convert Co., Presbyterian Church, Monday, January 22, 1917.

This organization is composed of three young ladies who are talented musicians and who are giving great satisfaction in their tour. The admission will be 25c for this and the balance of the numbers on the $1.00 Entertainment Course.

COUNTY BOYS CONFERENCE

The county boys' conference comes Friday and Saturday of next week at Morenci. Prof. J. M. Artman, who spoke at the father and son banquet here in Tecumseh, will be present to lead the discussions and give two addresses. The boys will consider the topic "Choosing a life work." Boys 16 years old and over may attend. Next Monday is the last day for registration

EVER READY CLASS

The Ever Ready class of the Baptist Sunday School took a sleighride Wednesday to the home of Mr. and Mrs. Fred Sheldon about 50 being present

After a bountiful potluck dinner the president Mrs. A. C. Bryan called the meeting to order.

Music—Camp, Ashley, Harris and Mrs. VanVleet
Bible reading—Mrs. A. C. Bryan
Prayer - Mrs. O. B. Finch
Music
Recitations—Lois Sheldon and Idle Ashley.
Song—Mr. Camp

After the program sewing and social visiting were enjoyed by the company.

Russell Thurlby was the victim of a birthday surprise Wednesday evening at the home of Mr and Mrs. Edwin Schreder when about twenty of his friends assembled. There were four tables of players for pedro. First prizes were given to Fred Marsh and Mrs. Cubitt Ray Carr and Mabel Schreder being consoled. A bounteous supper was served. Russell receiving the best wishes for many happy returns of the day.

OATMEAL IS THE CEREAL FOR WINTER

It supplies heat to the body, and gives a feeling of energy

Yes, Oatmeal makes an ideal winter breakfast.

We can supply you with all the package Oatmeals in the freshest possible condition.

Or if you wish we can give you something extra good in bulk

This latter is cheaper than the package goods, and it is used by many people who make Oatmeal a staple article of diet in winter.

Bulk Oatmeal, made from selected Oats, fresh milled 5 lbs for 25c

Package goods at regular prices.

C. M. Gilbert.

A good place to get good things to eat

BRADLEY OPERA HOUSE * WEDNESDAY, JAN. 24

MATINEE AT 2:15

ED. L. MARK, IN ASSOCIATION WITH JOHN R. KUNSKY, DETROIT'S GREATEST THEATRE OWNER, PRESENTS

"THE CRISIS"

America's Greatest American Story
By WINSTON CHURCHILL

The greatest story ever written of our own Civil War. "The Crisis" as a story, is among the best of our literature.

"The Crisis," as a photo-spectacle is so true, so deeply human in its portrayal of courage, patriotism, love, honor, self-sacrifice and Americanism, that the cheap exhibitions supposed to arouse these dormant sentiments when the band plays "America" and the hero runs up the flag, are tawdry in comparison.

SPECIAL AUGMENTED ORCHESTRA

ADMISSION--Matinee 25c, 50c.
Evening 25c, 50c, 75c.

Seats at Hay' Bakery, Phone 99,
Commencing Tuesday, 8 a. m.

GOOD PROVIDER'S FAMILY
HEALTH
Pure food brings you strength and health Better far than fame or wealth!

FAME or wealth are apt to interfere with a man's sleep as much as indigestion. Three squares a day of the proper victuals will bring to a man all the happiness he can comfortably assimilate.

3 BARGAINS

Canned Corn, Peaches, Apricots 10c per can.

ANDERSON GROCERY CO.

Phone 91--. Successors, Anderson Bros. Macon Phone

Horse Blankets!

Horse Blankets!

Take advantage of our high grade stock still going at old prices.

Satterthwaite Bros.

Teas and Coffees

We make a specialty of Tea and Coffee and we can give you the best values in Tecumseh for your money. Our 30c Coffee and 50c Tea are our leaders. Give them a trial.

Sunshine Wafers

Just received several new kinds of Fancy Wafers Just the thing for parties and lunches.

Fruits and Vegetables

California Navel Oranges are now at their best. Come here if you want the best at the cheapest price.

Full line of Vegetables fresh in for Saturday—Lettuce, Celery, Parsnips, Rutabagas, Carrots, Spanish Onions, Sweet Potatoes, etc.

'Phone us your orders—we will send you the best.

'Phone 37 E. J. LOWRY.

A282
THE NEWLYWEDS AT BREAKFAST

How it looks when illustrated.

"My, we were out in it all, and it just rained pitchforks."

Mr. and Mrs. Newlywed

Need never be disappointed or have the customary quarrels about the quality of their Daily Bread Buns, Pies or Cakes if they join the ranks of Our Satisfied Patrons

S. NEVISON,

Phone 180. Successor to H. D. Gill Baking Co., Tecumseh, Mich

Announcement.

We have purchased the building formally owned by J. J. Belcher and have moved in our stock of shoes. We are now open for business and will be pleased to have the people of this locality come in and get acquainted with us.

To make ready for our new spring stock especially purchased for our Tecumseh store we are going to sell all of our winter footwear at from

15% to 25% OFF

Take advantage of these prices and save money. Tell us your foot troubles and we will give you the benefit of our experience whether you purchase or not.

The Graebner Shoe House
"OLD BELCHER STAND"

Dr. N. D. Trask,
Osteopathic Physician.

Special attention given to nervous diseases, rheumatism, stomach and bowel troubles.

Bronchitis, Asthma and Catarrhal Deafness.

Office hours, 9 to 12, 1 to 5, and by appointment.

Office over McCann & Bowen's.

A. C. AYLESWORTH,

Licensed Auctioneer, Real Estate, Stock and General Salesman.

Will attend all sales in city or country, at reasonable rates.

Headquarters and all dates made Herald office

Dental Parlors
W. D. REED, D. D. S.
Chicago, St. Tecumseh.

Crown and Bridge work Aluminum Silver and Rubber plates and all of the specialties known to modern dentistry. Gas or vitalized air administered

Office over Avery & Co's store

DR. E. D. BROWN,
Dentist.

Modern Dentistry of reasonable rates. Painless extraction by use of local or general anaesthetic.

Officers hours 7:45 a. m. to 5 p. m. Saturday evenings 7 to 9. Other evenings by appointment.

Office in DeWolf Block.

Office pohne 193, house phone 182—2r

C. M. Cooley,
Licensed Auctioneer.

R. F. D. No. 4 Manchester. 15 year successful experience in Jackson, Washtenaw and Lenawee Counties, also practical farmer.

Bell Telephone Clinton exchange.

Rates Reasonable and Satisfaction Guaranteed

J. W. Beardsley, M. D.
Physician and Surgeon

Office in rooms formerly occupied by Dr. L. G. North.

Hours: 1 to 3 and 7 to 9.

Phone 165 2 rings.

PATENTS

TRADE-MARKS and copyrights obtained or no fee. Send model, sketches or photos and brief description, for FREE SEARCH and report on patentability. 25 years experience.

Send 2-cent stamp for NEW BOOKLET, full of patent information. It will help you to fortune.

READ PAGES 11 and 12 before applying for a patent. Write to-day.

D. SWIFT & CO.
PATENT LAWYERS,
303 Seventh St., Washington, D. C.

·Whittemore's
Shoe Polishes
FINEST QUALITY LARGEST VARIETY

"GILT EDGE," the only ladies' shoe dressing that positively contains Oil. Blacks, Polishes and Preserves ladies' and children's shoes, shines without rubbing, 25c. "FRENCH GLOSS," 10c.

"DANDY" combination for cleaning and polishing all kinds of russet or tan shoes, 25c. "STAR" size, 10c.

"QUICK WHITE" (in liquid form with sponge) quickly cleans and whitens dirty canvas shoes. 10c. & 25c.

"ALBO" cleans and whitens BUCK, NUBUCK, SUEDE, and CANVAS SHOES. In round white cakes packed in zinc boxes, with sponge, 10c. In handsome, large aluminum boxes, with sponge, 25c.

If your dealer does not keep the kind you want, send us the price in stamps for full size package, charges paid.

WHITTEMORE BROS. & CO.,
20-26 Albany Street, Cambridge, Mass.
The Oldest and Largest Manufacturers of Shoe Polishes in the World

WHITTEMORE'S GILT EDGE DRESSING FOR LADIES & CHILDREN'S BLACK SHOES
SOFTENS PRESERVES LEATHER RESTORES COLOR LUSTRE
QUICK WHITE
MAKES DIRTY CANVAS SHOES CLEAN & WHITE
QUICKLY EASILY APPLIED

FRIENDSHIP BRACELET LINK ONLY 12¢

STERLING SILVER ROLLED GOLD

Start a Friendship-Link Bracelet, latest New York fashion. We start yours by giving you one link absolutely FREE engraved with 3 initials. Your friends give or exchange others. What more beautiful token or sentiment could be expressed. Send to-day for one or more LINKS (12c. each) stating initials and whether ROLLED GOLD, STERLING SILVER, BEADED or PLAIN design wanted and receive links with beautiful Black Ribbon Free so you can start wearing it at once until Bracelet is complete. Write today. Start with Link we give you Free with first 12c. order or more. Friendship Jewelry Co., Dept. 91, 81 Chambers St., N. Y.

CMB
RMC
WHC
EHB
AGT

Never Put a Croupy Child to Bed Without Giving a Dose of
Foley's Honey and Tar

Mothers know it stops croup because it cuts the thick choking mucus, clears the throat of phlegm, stops the hoarse metallic cough, eases the difficult breathing, then quiet sleep.

Mrs. T. Neurauer, Eau Claire, Wis., writes: "Foleys Honey and Tar completely cured my boy of a very severe attack of croup. We know from experience that it is a wonderful remedy for coughs, colds, croup, whooping cough."

SUSPECT YOUR KIDNEYS

Too Many Tecumseh People Neglect Early Symptoms of Kidney Trouble.

If your back is lame—if you feel dull, tireed and all-worn-out—

If you have hard headaches, backaches and dizzy spells—

If the kidney secretions are disordered—

Suspect your kidneys and "take a stitch in time."

Use Doan's Kidney Pills, the time-tried, home endorsed kidney remedy.

It may save you from some serious kidney trouble.

Make use of Mr. Langton's experience.

Thomas Langton, retired farmer, W. Chicago St., Tecumseh, says; "I had kidney complaint awfully and suffered with my back a great deal. My kidneys acted irregularly and the kidney secretions were unnatural. I used Doan's Kidney Pills, procured at Wright & Son's Drug Store, and they strengthened my back, regulated the action of my kidneys and benefited me in every way."

Price 50c at all dealers. Don't simply ask for a kidney remedy—get Doan's Kidney Pills—the same that Mr. Langton had. Foster-Milburn Co., Props., Buffalo, N. Y.

STATE OF MICHIGAN, County of Lenawee, ss.

Probate Court for the County of Lenawee.

At a session of the Probate Court for the County of Lenawee, holden at the Probate Office in the City of Adrian, on the 22nd day of December in the year one thousand nine hundred and sixteen.

Present, HARRY L. LARWILL, Judge of Probate.

In the matter of the Estate of HORACE R. BREWER deceased

On reading and filing the petition duly verified, of Margaret G. Brewer, widow of said deceased, praying that administration of said estate may be granted to petitioner or some other suitable person.

It is ordered, That Monday, the 22nd day of January, next, at nine o'clock in the forenoon be assigned for the hearing of said petition.

And it is further Ordered, That a copy of this order be published in TECUMSEH HERALD, a newspaper printed and circulating in said County of Lenawee, for three successive weeks previous to said day of hearing.

HARRY L. LARWILL,
(A true copy) Judge of Probate
E. I. LARWILL, Probate Register.

STATE OF MICHIGAN, County of Lenawee ss.

Probate Court for the County of Lenawee.

At a session of the Probate Court for the County of Lenawee holden at the Probate Office in the City of Adrian on the 2nd day of January in the year one thousand nine hundred and seventeen.

Present, HON. HARRY L. LARWILL Judge of Probate.

In the matter of the estate of WILLIAM S. FEIGHT, Deceased.

On reading and filing the petition, duly verified of Oren L. Feight, son of said deceased, praying that an administration of said estate, may be granted to petitioner, or some other suitable person.

It is Ordered, That Monday, the 29th day of January, next, at nine o'clock in the forenoon, be assigned for the hearing of said petition.

And it is further Ordered, that a copy of this order be published in the TECUMSEH HERALD, a newspaper printed and circulating in said County of Lenawee, for three successive weeks, previous to said day of hearing.

HARRY L. LARWILL,
(A true copy) Judge of Probate
E. I. LARWILL. Probate Register.

COMMISSIONERS' NOTICE

STATE OF MICHIGAN, County of Lenawee ss.

In the matter of the Estate of HENRY C CONKLING, deceased.

The undersigned having been appointed by the Probate Court of said County, Commissioners to receive, examine and adjust all claims and demands of all persons against the estate of said deceased, do hereby give notice that we will meet for that purpose at the office of Sylvester P. Hosmer in the Village of Tecumseh Lenawee County, Michigan, on the 23rd day of January 1917, and on the 26th day of April, 1917, at 10 o'clock in the forenoon of each of said days.

And that four months from the 26th day of December, 1916, are allowed by said Probate Court for the creditors of said estate to present their claims to us for examination and allowance.

Dated December 26th 1916.

Sylvester P. Hosmer.
Herbest S. Waring.
Commissioners.

Commissioners' Notice

STATE OF MICHIGAN, County of Lenawee, ss.

In the matter of the estate of FRANCIS E. ATEN deceased.

The undersigned having been appointed by the Probate Court of said County, Commissioners to receive, examine and adjust all claims and demands of all persons against the estate of said deceased, do hereby give notice that we will meet for that purpose at the office of G. Arthur Rathbun in the village of Tecumseh, Lenawee County, Michigan, on the 1th day of February 1917, and on the 8th day of May 1917 at ten (10) o'clock in the forenoon of each of said days.

And that four months from the 8th day of January, 1917, are allowed by said Probate Court for the creditors of said estate to present their claims to us for examination and allowance.

Dated January 8th, 1916.

Joseph A. Platt,
G. Arthur Rathbun.
Commissioners.

STATE OF MICHIGAN, County of Lenawee, ss.

Probate Court for said County.

At a session of the Probate Court for the County of Lenawee holden at the Probate Office in the City of Adrian, on the 9th day of January, in the year one thousand nine hundred and seventeen.

Present, HARRY L. LARWILL, Judge of Probate.

In the matter of the estate of SAMUEL MOBBS deceased.

On reading and filing the petition, duly verified of Emma C. Mobbs, widow of said deceased praying that administration of said estate may be granted to petitioner or some other suitable person.

It is ordered that Monday, the 5th day of February next at nine o'clock in the forenoon be assigned for the hearing of said petition.

And it is further Ordered, That a copy of this order be published in the Tecumseh Herald, a newspaper printed and circulating in said County of Lenawee, for three successive weeks previous to said day of hearing.

(A true copy) Harry L. Larwill.
Judge of Probate
E. I. Larwill, Probate Register.

STATE OF MICHIGAN.

Probate Court for the County of Lenawee.

At a session of said Court held at the Probate office in the City of Adrian, in said County on the 17th day of January, A. D. 1917.

Present, HON. HARRY L. LARWILL, Judge of Probate.

In the matter of the estate of ROSIE YOUNG, deceased.

On reading and filing the petition, duly verified, of James Lowry, administrator of said estate, praying that he may be authorized, empowered and licensed to sell the Real Estate described in said petition at private sale, for reasons therein stated

It is Ordered, That Tuesday the 13th day of February, next at nine o'clock in the forenoon, be assigned for the hearing of said petition.

And it is further Ordered, that a copy of this order be published in the TECUMSEH HERALD, a newspaper printed and circulating in said County of Lenawee for three successive weeks previous to said day of hearing.

HARRY L. LARWILL.
(A true copy) Judge of Probate
E. I. LARWILL, Probate Regiser.

Allen's Foot—Ease for the Troops.

Many war zone hospitals have ordered Allen's Foot—Ease, the antiseptic powder to shake into the shoes and sprinkle in the foot-bath, for use among the troops, because it gives rest and comfort to tired, aching, swollen, tender feet and makes walking easy. At druggists everywhere. 25c. adv

We Show Men & Women

How to make $30 to $100 weekly, year around. Amazing opportunity for larger income. Why waste time working for others! Use your spare time at home and gain financial independence. For ...

CORRESPONDENCE

TIPTON

Mr. and Mrs. Floyd May and daughter, Thelma were over Sunday guests in Adrian of Mr. and Mrs. Bert Billington.

Mrs. Ellen Osborn returned to Pentecost Saturday night after spending part of the week with her sister Mrs. Thos. Conlin.

H. Ray Kemp was an Adrian visitor Saturday.

Misses Lucile, Audrey Richardson and Mary Mohr visited Dorothy Richardson in Tecumseh Saturday.

Mrs. R. M. Boyd of Adrian came Monday night for a short visit with her daughter Mrs. Sherman Camburn.

Mr. and Mrs. Joe Platt and family, Miss Byrd Stone and Mrs. Irving Luce were Tecumseh visitors Saturday.

The Official Board of the M. E. church met at the church Monday evening for their regular meeting.

Hazel Preston was in Tecumseh Saturday visiting relatvies.

Miss Ila Swift was home from Tecumseh over Sunday.

Thos. Conlin returned home from Adrian Saturday night where he had been attending the January meeting of the board of supervisors.

FOLEY KIDNEY PILLS
FOR BACKACHE KIDNEYS AND BLADDER
Sold Everywhere

RIDGE ROAD

Several of the scholars have been absent from school on account of lagrippe.

W. A. Clark was in Ann Arbor Friday of last week.

Mrs. E. L. Hendershot and Mrs G. Goldsmith were in Ann Arbor Wednesday of last week.

Mrs. George Saffell and baby are spending a couple of weeks with her sister, Mrs. Mason Harper and family in Vermillion Ohio.

Mr. and Mrs. Frank Neff are visiting her parents Mr. and Mrs. Geo. Kenear.

Mrs. Gus Goldsmith and daughter Hazeldene were Ann Arbor visitors Saturday.

Fred Lewis is gaining slowly and able to sit up a while each day.

Miss Mary Gilman spent Saturday night and Sunday with Miss Gladys Buxton in Milan.

Mr. and Mrs. Edgar Forsythe and daughters spent Sunday with Theodore Josenhans and sister.

Mrs. George Reese and son Rafe returned home Saturday from a week's visit with her sister, Mrs. Austin White north of Ann Arbor.

Frank Gilman was home from Ann Arbor Sunday.

Miss Nina Rhodes of Milan spent from Friday until Sunday evening with her cousin Mrs. Aaron Westfall and family.

Mr. and Mrs. Elmer Tedder of Milan spent Sunday with her parents, Mr. and Mrs. Robert Harrison.

Mrs. Al LaParle of Detroit visited her grandmother, Mrs. Mary Moon from Friday until Monday p. m.

Hazen Wilmot was home from Ypsilanti Sunday.

Mr. and Mrs. George Merritt of Dundee spent the week end with Mr. and Mrs. W. A. Clark.

Mr. and Mrs. E. D. Warner and two sons Lewis and Charles Barstow of Detroit were over Sunday visitors of his mother Mrs. Sarah A. Warner.

Miss Emma Kelsey is visiting Mrs. Robert Needham in Milan.

Mr. and Mrs. Chester Hale of Ann Arbor have been visiting his uncle Chester Hale and wife west of Mooreville.

Donald MacLachlin of Ann Arbor spent Saturday night and Sunday with Mr. and Mrs. W. A. Clark.

Mrs. J. A. Saffell has been ill the past week.

Mr. and Mrs. Aaron Westfall and daughter Dora Mae spent Thursday with Mr. and Mrs. Frank Neff.

Roy Baker spent Sunday at Stony Creek.

Emmett Hendershott and daughter Ila have been ill with the grip

Hazeldene and John Dee Goldsmith were absent from school the first of the week on account of illness.

FOLEY KIDNEY PILLS
FOR BACKACHE KIDNEYS AND BLADDER
Sold Everywhere

RIDGEWAY

The Misses Eula V. Underwood, Wyma Wood and Majory Pocklington spent Friday to Sunday in Ann Arbor.

Mrs. Harry Wood spent the past few days with her daughter Mrs. G. D. Baker at Tipton.

Miss E. M. Jones has gone to Brooklyn, N. Y. on a visit.

Mr. and Mrs. Charles Midgley of Reed City were in town Monday.

Mr. and Mrs. J. E. Baker were visiting Adrian friends Monday and Tuesday.

Harry Wood and family spent Sunday with Laverne Hathaway and family in Raisin.

Charles Frosts baby is quite ill.

The Annual Donation will be held next week Friday evening, January 26 in the church.

The Gleaners from the lodge here were in Adrian Wednesday for the County meet and put on work in both drill and degree work.

Mrs. Mary Painter and baby of Ann Arbor are guests of Smith Pocklington and wife.

Miss Magdalene Bailey of Toledo is a guest at the home of J. D. Martin.

Blanche Hendershott and friend

Miss Snyder of Ypsilanti Sundayed here with the formers parents.

Mr. and Mrs. Orrin Beevers had as Sunday guests Miss Fern Noble and Gayle Stewart of Tecumseh.

School Notes

The fifth grade are learning "In School Days" this week.

Marjorie and Fay Hindes, Hugh Tally and Orena Stolter are absent on account of sickness.

Coming, a school carnival. A good time and program will attend the carnival. Don't forget it will be held at Easlick Hall, February 9, 1917.

FOLEY CATHARTIC TABLETS
Keep Stomach Sweet - Liver Active - Bowels Regular
Sold Everywhere

NORTH ADRIAN

Rev. Harger of Detroit president of the M. P. conference preached at this place last Saturday evening.

Mrs. E. H. Brown will entertain the Ladies Aid Society at her home next week Thursday for dinner. The men are also invited to attend. As it is election of officers, we hope a good number will be present. It will be a plenic dinner and all are cordially invited to attend both old and young

Mrs Frank Wright and two girls returned home from Erlin, O., last Wednesday after being gone nearly three weeks visiting friends.

Mrs Andrews who is staying with her son George Rebklaw is in very poor health with out much hopes of her recovery.

Mr. and Mrs. Wm. Jay visited Mr. and Mrs Amenzo VanValkenburg of Tecumseh the first of last week.

Mr. and Mrs Howard Mattis entertained their uncle Charles Osborn and wife for dinner last Sunday

Leigh Brown returned home from Rollin Tuesday night of this week. His cousin Ernest returned home with him

Louis Brown and cousin Ernest were in Britton Wednesday doing some repair work for his uncle C. L. Brown.

Mrs Celia Kamp returned home last Sunday after a weeks visit with her parents E. T. Harris.

Mr. and Mrs. Ernest Benedict are getting ready to move to Adrian where he will take up his work at Adrian college. Although they will be greatly missed at this place. We all wish them good success.

Rev. Harger of Detroit. Rev. Chas. Obee of Adrian college were entertained at H. O. Benedict for supper last Saturday night.

Mrs. Minnie Gove entertained the Ladies Sewing Circle this week Thursday with a good number present.

FOLEY KIDNEY PILLS
FOR BACKACHE KIDNEYS AND BLADDER
Sold Everywhere.

MACON

Macon Presbyterian Church.
Rev. Chas. J. Wood, Minister.
Sunday School, 10:00 a. m.
Preaching 11:00 a. m.

Subject, "God's Man Who Is He?"

All are cordially invited to attend these services. The theme will be one that will help you in every day life. Visitors will be cordially welcomed.

DeSpelder, Presbyterian Church.
Rev. Chas. J. Wood, pastor
Sunday school, 2:00 p. m.
Preaching 3:00 p. m.

Subject, "God's Man Who Is It?"

All are cordially invited to meet and worship with us.

Prayer Meeting at the church every Wednesday evening at 7:30

Mrs. Delos Biddle is ill with pneumonia. Miss Brederoitz of Saline is the nurse caring for her.

Mrs. Sara Camburn returned to her home Sunday after a absence of several weeks with her daughter Mrs. Fred Heininger of Belleville.

Rolf Mills started Tuesday for Amarillo, Texas to be gone for two weeks

Miss Ruth Brooks is slowly convalescing from her recent severe illness.

Among those from Macon who attended the Gleaner rally in Adrian were Mrs Byron Rhoades, Mr and Mrs Revilo Sage, Mrs Will Allen and Mrs. P. K. Allen.

The creamery company are installing a new engine this week in the creamery.

The children of Mr. and Mrs. Moon are ill with scarlet fever.

Mattie Gerbrick has been a recent visitor of her aunt Mrs. Will Richmond

Mrs. Alice Burleson has gone to Toledo for a short stay with friends.

Messrs. Ernest Camburn, Ezra Day and Milton Williams were in Adrian Wednesday for the Gleaner rally.

CONE

Geo. G. Olds who has been confined to the house with the grippe is able to be out at this writing.

Orders will be taken at the store of F. E. Browns for all kinds of fruit and ornamental trees, roses, shrubs and bulbs by Geo. G. Taylor agent at Cone.

Norman, Lottie and Lena Olds spent Sunday at the home of Willis Culvers in Milan.

Eugena Olds and Clyde McCaughty were in Milan Saturday night.

Harry Dennison was in Britton Tuesday.

Samuel Gidson and wife spent Sunday at the home ot Earl Murphys west of Cone.

Leon Raymond left Friday for Saginaw to visit his uncle for two weeks.

Thomas Russell was in Milan Saturday night.

Myrtle Rendel spent Sunday at the home of Litha Raymonds west of Cone.

Harry Dennison and Glenn Tingle attended revival meetings in Rea Sunday night.

Clara Downing of Adrian college spent Sunday with her parents east of Cone.

Lillard Brown of Toledo spent Sunday with his parents west of Cone.

Joseph Curry left Monday for Detroit where he expecs to be motorman on the street car.

Roland Farrer and wife were in Milan Saturday night.

John Taylor and wife and daughter Arlien spent Sunday at the home of Earl Murphys west of Cone.

Arthur Miller left for Detroit Sunday night where he expects to work in Fords factory.

Glenn Hill of Detroit spent Sunday with his parents returning Sunday night.

Carl Rockwood of Adrian spent Saturday night and Sunday with his sister, Mrs. Edward Barrett west of Cone.

Mrs. Gilbert Smith spent Tuesday with her daughter in Adrian.

Mrs. R. W. McCaughty and Mrs. Edward Barrett were in Milan Saturday.

A. E. Bruckart was in Toledo Thursday and Friday on business.

Ben Haight was in Milan Tuesday.

Glenn Baker was in Milan Monday night.

Geo. G. Olds was in Britton Wednesday.

Mrs. Bert Bailey who has been on the sick list is better at this writing.

FOUND IMAGE IN CAVE.

Crude Stone Idol Probably Antedates Indian Mound Builders.

Madisonville, Ky.—E. L. Littlepage of the Morton Gap country brought to this place recently a stone image that is a curiosity and probably of historic value.

Mr. Littlepage found it at the edge of a cave on a high elevation in North Christian county, Ky., while investigating some prospective oil land belonging to him. The cave is located in a wild and broken section of land uncultivated and but thinly inhabited.

The image is rudely carved out of a tough, ferrous sandstone. It is about six inches in height and is well preserved, except for a slight injury on one side of its head and slight weathering of one arm. The figure is in a sitting position, with its legs doubled under its body and arms extended in front, with hands resting on its knees.

The image is evidently a relic of an idol worshiping people and antedates any old Indian relic found in various Indian mounds in western Kentucky.

WIDOW SAVES TREES.

Turns Commissioners From Those Planted by Her Husband.

St. Cloud, Mich.—"Woodman, spare that tree; touch not a single bough."

Thus quoted Mrs. Mary Spicer, widow, as she pleaded for the preservation of trees planted by her husband, long dead.

It was three years ago that Mrs. Spicer started her battle with city officials over the maintenance of this arborian inheritance. She was called upon to enter another skirmish the other day when sidewalk bids were opened, in which provision was to have been made for the removal of the trees.

Mrs. Spicer's "pets" fringe a lot on which her modest little home is built. "Wait until I am gone and you may remove them," she told the city commissioners, who took her words to heart. When sidewalk bids were opened there were proposed contracts on other jobs, but on the Widow Spicer's property—not a word.

EIGHTY, WANTS HEART BALM

Woman Is Deaf, Has Lost Right Eye and Is a Little Lame.

Utica, N. Y.—Mrs. Almira Kingsbury is just a little on the right side of eighty years old. She is rather deaf. She has lost her right eye and her left thumb. Besides she is a little lame.

But she took the stand to testify that Robert Roberts of Trenton, seventy-six years old and a farmer, had been so smitten with her charms at first sight that he urged her to marry him. Then she said he broke troth and she sued for breach of promise. They met at an employment agency where he sought a housekeeper.

Judge Hazard told Mrs. Kingsbury's attorney, "I think your client is clearly entitled to about 6 cents." However, the case was held open for more evidence.

Merle Stillwell, of South Haven, a teamster and an inmate of Kalamazoo State hospital, was killed when a wagon he was driving ran over his body in a runaway accident.

William M. Smith, of St. Johns, Clinton county, was appointed as a member of the industrial accident board, to succeed Claude S. Carney, for the term ending August 31, 1922.

Cassius R. Benton, of Northville, Wayne county, was nominated as a member of the state board of tax commissioners, for the term ending the first Wednesday in January, 1923.

Phelps Ferris, of Big Rapids, Mecosta county, is the member of the Mackinac Island state park commission, to succeed Edwin O. Wood, resigned, for the term ending June 21, 1923.

The car ferry Chief Wawatam, which was fast in the ice one mile out from Mackinaw City has been released. She had on board 300 passengers including 200 teachers, bound north.

Officers of Berrien county are searching for fourteen year old Duane Clauser of St. Joseph, who it is alleged was kidnaped and taken to Chicago by a former roomer at the lad's home.

Rev. Nelson, Cedar Rapids, pastor of First Christian church, has received a unanimous call from the ministers' committee and church board of the First Church of Christ in Toronto, Ont.

Mrs. Charles E. Mahan, wife of the former treasurer of Kalkaska county, who disappeared about three weeks ago and whose accounts were later found to be $4,500 short, believes her husband is dead.

Thomas Murdock, a retired farmer of Corunna, has a broken neck. An Ann Arbor railway box car in which he was standing was struck by a moving car and he was thrown to the floor. He may recover, doctors say.

The Teal farm, three miles southeast of Mason, has been transferred to the state of Michigan for $16,500, to be used as a state game refuge. There are 196 acres in the farm, which will be for the propagation of ring-necked pheasants.

The board of supervisors, by a vote of 32 to 4, decided that the charges of misconduct and immorality brought against Robert London, superintendent of the farm of Kent county by Sheriff Berry, had not been substantiated.

FIND HEART ON RIGHT SIDE, LIVER ON LEFT

Body of William King Described as Left Handed Both Inside and Out.

St. Louis.—The body of William King, which has been preserved for twenty months, is described by an anatomist as "left handed, both inside and out," according to a statement made public at the City hospital.

In May, 1915, King, who was thirty-five years old, applied at the hospital for treatment. He said he was a laborer and had lived most of his life in Wisconsin. He was suffering from typhoid fever.

When asked who should be notified in case of his death King said: "Don't worry about that. Just cut me up and examine my body. There's something wrong with me besides the fever."

He died a few days later. When surgeons made an examination of the body they found one of the most abnormal cases in the history of surgery. The heart was on the right side, the liver on the left; the appendix was on the left side and the spleen on the right. The stomach was turned around completely. On the left lung were three lobes; the right lung had but two. The left kidney was larger and lower than the right one.

DANCE TO WIRELESS MUSIC MILES AWAY

Phonograph at High Bridge, N. Y., Heard All Over House at Morristown, N. J.

New York.—What was declared to be the world's first wireless dance was held at 29 Morris avenue, Morristown, N. J., the home of Theodore E. Gaty, vice president of the Fidelity and Casualty Insurance company of this city. His two sons—John P. and Theodore E. Gaty, Jr., the latter home from Cornell for the Christmas holidays—got up a dance and throughout the evening the seven or eight couples who had been invited danced to music that was played on a phonograph in High Bridge, at the northern end of Manhattan, about forty miles away from Morristown by air line.

Mr. Gaty and his sons are enthusiastic amateurs in the science of radio telephony and telegraphy. A friend, P. F. Godley of Montclair, who is a radio engineer, made use of the Lee de Forest audion detector and the sound amplifier invented by Dr. Edwin H. Armstrong of Columbia, the inventions which made transcontinental telephony possible, as well as a wireless telephone message to Honolulu. Mr. Godley, who is only twenty-seven years old, adapted the two devices to amateur use and attached them to a phonograph horn in the Gaty home.

The phonograph that furnished the dance music was played in the High Bridge plant of the De Forest Radio Telephone and Telegraph company, and the musical sound waves were received by the amateur receiver over Mr. Gaty's house.

When the faint sounds, which, coming from the receiver, could scarcely be detected by the ear, passed through the combined sound amplifiers and then through the megaphone they could be heard all over the house.

FROM MISSOURI TO PANAMA.

Bottle Found After Being Six Months Afloat.

Hartville, Mo.—A list of names which a party of Springfield normal school students sealed in a soda pop bottle which was thrown into the James river at Turner, Mo., last June has been returned in a letter received by Miss Opal Pope of this place, one of the young women whose names were on the list.

The letter was written by a member of the crew of the United States ship Raleigh, which reached San Francisco recently after being stationed off the coast of Panama. The writer said he found the bottle on the beach while in Panama.

WILL AID WEARY HORSES.

School Children Plan Farm For Worn-out Dobbinses.

Youngstown, O.—Members of the Junior Humane society here have contributed the nucleus of a fund which they will raise to rent or buy a rest farm for worked out horses.

It is planned to have the farm for use next summer. Many school children have pledged support to the fund getting project, and senior humane workers expect their little associates will succeed in their plans.

◆ ◆ ◆

BANK INSURES ASSETS FOR TWENTY-FOUR HOURS

New York.—A $90,000,000 protective insurance policy for twenty-four hours was purchased by the Chatham and Phoenix National bank to cover the transfer of its assets from 192 Broadway to the new offices of the bank in the Singer building, a distance of about a block and a half. About $16,000,000 in cash was carried to the new quarters in an armored car, with armed guards at the front and rear, and there were guards stationed every fifty feet between the two buildings.

◆ ◆ ◆

"Doc," a brindle bull terrier, prized by the family of C. H. Fiske, of Albion, is lost because of a fondness for riding on interurban cars. Last week "Doc" took a ride on a Jackson car and has not been seen since despite all efforts to find him.

Bert R. Schuert, prosecuted by the Wells Fargo company for embezzlement of funds while employed by the company at Ithaca, and who was acquitted by a jury, has filed suit for damages against the company, charging malicious prosecution.

Bertha Phelps, of Kalamazoo, who disappeared more than a week ago while on her way to school, was found working as a maid at the Young Woman's Christian association. The girl on the day of her disappearance went to Hastings to visit a sister.

Berrien county officials are trying to recover the advantage lost when a Buchanan justice admitted Dr. H. G. Denike, to $500 bail in the face of a charge of performing a criminal operation, resulting in the death of Alice Mitchell, a seventeen year old Three Oaks factory girl, and have arrested Larry Smith, the young man accused in the case.

TECUMSEH MARKETS

Wheat	1 83	1 70
Flour per bbl	8 60	9 20
Rye		1 80
Corn (ear) cwt		1 25
Oats new		55
Beans		7 00-8 00
Potatoes		1 70
Butter		32
Eggs		40
Lard		17
Guinea		15
Fowls (live)	13	16
Springers	15	17
Roosters		08
Ducks 5 lb up		15
Geese		18
Turkeys		22
Hay		7 00—10 00

CHICHESTER S PILLS
DIAMOND BRAND
Beware of Counterfeits. Refuse all Substitutes.

LADIES! Ask your Druggist for CHI-CHES-TER'S DIAMOND BRAND PILLS in RED and GOLD metallic boxes, sealed with Blue Ribbon. TAKE NO OTHER. Buy of your Druggist and ask for CHI-CHES-TER'S DIAMOND BRAND PILLS, for twenty-five years regarded as Best, Safest, Always Reliable.

SOLD BY ALL DRUGGISTS EVERYWHERE
TIME TRIED WORTH TESTED

WE WANT a man or woman in every town where we are not already represented, to introduce BROWN HERB TABLETS guaranteed remedy for Constipation, Indigestion and Dyspepsia. Over 100% profit. Easy seller, repeat orders. Permanent income. Write for pamphlets. FREE SAMPLES and terms BROWN HERB CO. 66 Murray St. New York City

Signs of Good Health.

Bright eyes, clear skins, alert brains, and energetic movements are signs of good health. You don't have them when digestion is impaired and fermenting, decaying food clogs the intestines. Foley Cathartic Tablets set you right. Act without pain, griping or nausea. Too stout persons welcome the light feeling they bring. Sold everywhere in Tecumseh. adv

Constipation Causes Bad Skin

A dull and pimply skin is due to a sluggish bowel movement. Correct this condition and clear your complexion with Dr. King's New Life Pills. This mild laxative taken at bedtime will assure you a full, free, non-griping movement in the morning. Drive out the dull, listless feeling resulting from overloaded intestines and sluggish liver. Get a bottle to-day. At all Druggists, 25c. adv

What ot do for Bad Colds.

If yau want a cough medicine tha gives quick and sure action in healing colds, coughs or croup, get Foley's Honey and Tar. It heals inflamed membranes in throat, chest or bronchial tubes; breaks up tight coughs, loosens phlegm, makes breathing easier, stops tickling in throat. Contains no opiates. Sold everywhere in Tecumseh. adv

Stop that Cough

A hacking cough weakens the whole system, drains your energy and gets worse if neglected; your throat is raw, your chest aches and you feel sore all over. Relieve that cold at once with Dr. King's New Discovery. The soothing pine balsams heal the irritated membranes, and the antiseptic and laxative qualities kill the germs and break up your cold. Don't let a cold linger. Get Dr. King's New Discovery to-day at your Druggist, 50c. adv

Mother Gray's Sweet Powders for Children.

For Feverishness, Bad Stomach, Teething Disorders, move and regulate the Bowels and are pleasant remedy for Worms. Used by Mothers for 29 years. They never fail. At all druggists, 25c. Sample FREE. Adress, Mother Gray Co., LeRoy, N. Y. adv

When Your Child Cries

at night and tosses restlessly, you feel worried. Mother Gray's Sweet Powders for Children Break up Colds in 24 hours, Relieve Feverishness, Constipation, Teething Disorders, and destroy worms. Used by Mothers for 30 years. All Druggists, 25c. Sample FREE. Mother Gray Co., LeRoy N. Y. adv

FREE

Different Kinds of Coughs.

Colds lead to different kinds of coughs—"dry cough", "winter cough" la grippe cough, bronchial cough, asthematic cough, and racking, painful cough to raise choking phlegm. Enos Halbert, Paoli, Ind., writes: "I coughed continually, could hardly sleep. Foley's Honey and Tar relieved me, curing my cough entirely." Sold everywhere in Tecumseh. adv

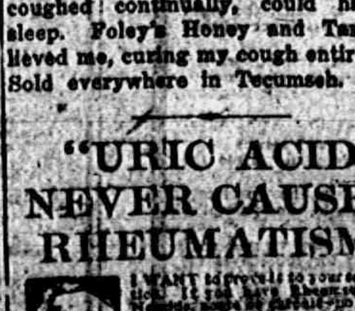

"URIC ACID NEVER CAUSED RHEUMATISM"

RAILROAD TIME TABLE

Effective June 6, 1915

NEW YORK CENTRAL

Going south

Station	11 a m	13 a m	15 p m	23 p m
Jackson	*6 05	‡10 20	‡2 05	*8 05
Tecumseh	7 08	11 17	3 01	9 01
Adrian	7 33	11 50	3 30	
Toledo	8 40	12 35	4 15	10 10
Chicago	4 15			
Detroit	‡12 20		6 00	

Going north

Station	10 a m	12 a m	14 p m	21 p m
Toledo	*7 50	‡12 01	‡4 30	*7 30
Detroit				‡5 00
Adrian		12 35	5 05	8 15
Tecumseh	9 10	1 01	5 35	9 06
Jackson	10 15	2 00	6 40	10 00

G. J. Zizma, Ticket Agent.

DUNDEE BRANCH

Going west

Station	29 a m	41 p m
Adrian	8 37	‡3 10
Tecumseh	‡9 10	4 02
Tipton	10 10	4 16
Addison	11 50	4 55
Marshall	2 00 p m	6 25
Battle Creek		6 55

Going east

Station	42 a m	30 p m
Battle Creek	7 35	
Marshall	8 12	9 00
Addison	‡9 37	‡11 50
Tipton	10 10	1 40
Tecumseh	10 22	2 10
Adrian	10 50	
Chicago	5 00	

F. S. Bell, Ticket Agent.

DETROIT, TOLEDO & IRONTON

Going south

Station	1 a m	3 p m	N. Y. C. p m
Detroit	‡8 00	*3 30	
Dundee	9 50	5 30	4 20
Britton	10 03	5 47	4 50
Ridgeway	10 08	5 58	5 10
Tecumseh	10 22	6 05	5 20
Adrian	10 50	6 33	

Going north

Station	4 a m	2 p m	
Adrian	*9 18	‡3 48	
Tecumseh	9 55	4 16	3 10
Ridgeway	10 05	4 26	3 25
Britton	10 10	4 31	3 40
Dundee	10 40	4 46	4 05
Detroit	12 45	6 40	

‡ Daily except Sunday.
* Daily

Frank Austin, Ticket Agent.

PARKER'S HAIR BALSAM
A toilet preparation of merit. Helps to eradicate dandruff. For Restoring Color and Beauty to Gray or Faded Hair. 50c. and $1.00 at Druggists.

Worth Attention of Women.

When you feel too tired to work wake up weary, have backache or pain in sides, when you suffer rheumatic twinges you may be sure the kidneys are disordered. Fay Shelburg, All, Mo., writes: "I had kidney trouble two years. Nothing did me any good until I got Foley Kidney Pills. Two 50c boxes cured me." Sold everywhere in Tecumseh. adv

Sloan's Liniment Eases Pain.

Sloan's Liniment is first thought of mothers for bumps, bruises and sprains that are continually happening to children. It quickly penetrates and soothes without rubbing. Cleaner and more effective than mussy plasters or ointments. For rheumatic aches, neuralgia pain and that grippy soreness after colds, Sloan's Liniment gives prompt relief. Have a bottle handy for bruises, strains, sprains and all external pain. For the thousands whose work calls them outdoors, the pains and aches following exposure are releived by Sloan's Liniment. At all Druggists, 25c. ad

Eighty-Seven Years Old.

H. H. Adams, Springfield, Mo., writes: "I had a severe attack of kidney trouble. I am getting old, 87 years. I tried different treatments, but none did me so much good as Foley Kidney Pills." Foley Kidney Pills build up weakened kidneys, help rid the blood of acids and poisons, and relieve bladder troubles. Sold everywhere in Tecumseh. adv

Worms Make Children Fretful

If your child cries out in sleep, is nervous, puny and listless, he may be a victim of worms. Begin treatment at once with Kickapoo Worm Killer. This candy laxative in tablet form kills the worm and removes it quickly and easily. Don't permit your child's development to be retarded by the continued draining of his vitality by worms. Get Kickapoo Worm Killer at your Druggists, 25c. adv

YOU CAN MAKE MONEY

right around your home, just as hundreds of men and women are doing. Work is easy, pleasant and permantly profitable. Be your own boss and build your own business. You take no risk, make sure profit right along. Send name, address, one reference. L. BROWN, 66 Murray St., New York City. adv

Be Sure You Get This Old Reliable Cough Medicine

Imitations always follow the trail of success. Hundreds of imitations have come and gone since FOLEY'S HONEY AND TAR COMPOUND began its years work to loosen the grip of coughs and colds.

Be sure you get the genuine

Foley's Honey and Tar Compound

Here are three easy ways to tell the genuine. 1st—The name of "Foley's." 2nd—The yellow package. 3rd—The Beehive on the yellow package. You cannot get a substitute to do for you what FOLEY'S HONEY AND TAR COMPOUND will do—for coughs, colds, croup, bronchial and lagrippe coughs, throat and lung troubles. Buy it of your druggist.

THE TECUMSEH HERALD

SIXTY-SEVENTH YEAR NO. 72. TECUMSEH MICHIGAN, TUESDAY, JANUARY 23, 1917 WHOLE NUMBER 4587

THE
BANK FOR ALL THE PEOPLE
INDIVIDUAL SERVICE
TO FIT YOUR NEEDS

Not In A Day.

Many people, have wished they could establish a new character, over night, or in a few days.

In the same way, people wish for money or a bank account.

However, character and a bank account, are very much alike.

Neither, can be established in a day, and both can only be formed by habit. This bank, can soon help you form the money habit.

Tecumseh State Savings Bank,
TECUMSEH, MICH.

SAFETY · COURTESY · SERVICE

In Addition To Our

Arizona Navel Oranges

We have a good line of

California Navel Oranges

Also some After-Inventory Bargains:

25c Preserves for	15c
15c Preserves for	10c
25c Old Reliable Coffee for	15c
7 bars Easy Task Soap for	25c
5c package 9 o'clock Washing Tea	4c, 3 for 10c
10c cans Smoking Tobacco	7c, 3 for 20c

(Union Leader, Twin Oaks or Rex)

F. D. AVERY.

PHONE 89.

Try The
McDermott's Daisy Market
FOR
All kinds of Meat and Fowls.
PRICES ALL RIGHT.

WE WANT YOU

to come to our store and see the Great Bargains we are offering this week in

Men's and Boy's Suits and Overcoats

1-3 TO 1-2 OFF

Think of it! 1-3 to 1-2 Off. No such Bargains were ever offered before. You will not get them again. We tell you honestly that we lose from $3.00 to $4.00 on many of these Suits, and they are first-class, up-to-date goods. We must reduce.

All Underwear

we sell at THE SAME OLD PRICES you have always paid. No more. No less. Why pay more when we Guarantee to save you money. COMPARE THESE PRICES.

Heavy Fleece-lined High Rock Shirts and Drawers	50c each
Heavy Fleece-lined High Rock Union Suits	$1.00
Heavy Ribbed Shirts and Drawers	50c each
Heavy Ribbed Union Suits	$1.00
Wool Shirts and Drawers	$1.00, $1.50, $2.00 each
Union Suits	$1.00, $1.50, $2.00, $2.25, $2.50, $3.50
Overall and Jackets	60c to $1.00
Hats and Caps	1-3 Off
Sweater Coats, Flannel Shirts, Soft Cuff Shirts, Suit Cases and Hand Bags	1-4 Off

No Cut Priced Goods Charged.

JONES CLOTHING SHOP

SEC'Y DANIELS FLAYS SCHWAB

Steel Maker is Declared to Be No Patriot.

DAMAGING FIGURES GIVEN

Not One in Eleven Shells Made for U. S. Government Acceptable, in Charge—All British Output is Perfect—Greed Jeopardizes Entire Preparedness Program.

Washington, Jan. 22.—Sweeping charges of inefficiency, lack of patriotism and attempts to hold up the government were made against American munition manufacturers by Secretary Daniels.

Charles M. Schwab and the Bethlehem Steel company are mentioned specifically in the secretary's statement. Figures are given showing that less than 9 per cent of a lot of fourteen-inch shells submitted by the Bethlehem company were acceptable to the naval examiners. On the other hand, all the shells submitted by Hadfields, Limited, the English concern, to which a large contract has just been awarded, met the American requirements.

Secretary Daniels says he would not make these figures public did he not believe the facts were already known abroad.

"Profits, Not Patriotism."

After praising some of the manufacturers for willingness to assume their share in the program of preparedness, Mr. Daniels says:

"That other large manufacturers of war materials should persist in extracting the last penny of profit from our urgent necessity gives a certain color to the arguments of those who believe that preparedness is a synonym for profits and not partiotism."

21 OF THOSE INJURED IN LONDON BLAST DIE

Total Dead Reaches 61; 877 Are Wounded.

London Jan. 22.—Sixty-one dead and 877 inpured is the latest estimate made of the casualties in the great munitions plant explosion Friday night. Forty bodies have been recovered, and in twenty-four hours twenty-one of the injured have died.

The majority of the dead and many seriously injured have not been identified.

It is stated officially that the explosion was caused by a fire such as any factory would be subject to.

The central point of the upheaval was in the heart of a suburban town.

BERLIN HINTS AT 3 DRIVES

Germans Believe Allies May Go Through Neutral Countries.

Berlin, Jan. 22.—With the threatened spring offensive of the entente allies soon to be reckoned with, the eyes of Germany are turning towards Holland, Switzerland and Denmark. It is through one of these countries that the attack is expected by many military experts.

The extreme nature of the allied demands in their reply to President Wilson's peace note is regarded in Berlin as indicating a feeling of desperation which might draw other nations into the war.

DEMAND PROBE BE PUSHED

Democrats Do Not Want "Leak" Quiz to Go Over.

Washington, Jan. 22.—Speedy and conclusive action in the probe of the "leak" from Washington to Wall street was demanded of the rules committee of the house by Democratic leaders. The Democratic chiefs in congress told the majority members of the committee that they must hasten their investigation and close up the "leak" controversy as rapidly as possible. Unless this is done, the probe may draw along until March 4, and then go under Republican control.

NEED GREEK MERCHANTMEN

So the Allied Governments Plan to Seize Them, Says Berlin.

Berlin, Jan. 22.—The Italian newspaper Secolo is quoted here as reporting from Athens that the British government plans to requisition the entire Greek merchant fleet.

The Greek government, said to be greatly wrought up over this project, has asked that a sufficient number of ships be left to its disposal.

Coal Drivers End Strike.

Chicago, Jan. 22.—Fourteen hundred coal teamsters who struck Saturday returned to work Sunday. They worked far into the night to make up for the time lost by the strike.

Mammoth Bridge Opened.

St. Louis, Jan. 22.—The $6,000,000 free or municipal bridge across the Mississippi has been formally opened with ceremonies both in this city and East St. Louis.

Attention Wanted.

Little Lydia had been given a new ring for her birthday, which none of the guests at the dinner table had noticed. Finally, being unable to stand the obscurity any longer, she remarked, "Oh, dear, I'm so warm in my new ring!"—Exchange.

Trifle Slow.

"Does your husband never offer to help you with the dishes?"

"Frequently, about the time I am ready to hang up the dishpan."—Kansas City Journal.

Logic.

Shrew (contemptuously)—What would you have been if it weren't for my money? Shrewd—A bachelor.—Stanford Chaparral.

ARMED SHIPS IS AGAIN AN ISSUE

Germany Reported to Be Holding Three Americans.

MEN TAKEN FROM YARROWDALE

United States Has Held That Merchantmen Armed for Defense Are Not Warships — Germany Holds Otherwise—Ambassador Gerard Directed to Make Inquiry.

Washington, Jan. 22.—Direct issue between the German government and the United States on the question of "armed merchant vessels" looms up as a possible result of the raiding activities of German commerce destroyers in the Atlantic. Prompted by unofficial reports that American citizens are held as prisoners of war in Germany, the state department directed Ambassador Gerard at Berlin to make a detailed report on the circumstances at once. A prompt reply is expected from the ambassador.

Reported 3 Americans Held.

The department was informed that among the "prisoners of war" taken to Germany by the British vessel Yarrowdale, were at least three Americans, members of the crew of the captured ship. All of the crew of the Yarrowdale were held as prisoners of war, it was stated, the German government holding that they were taken aboard an armed ship opposing the German naval forces.

Armed Ship Question to Fore.

The situation, however, it causing serious concern to the state department. The armed ship question is still at issue although in abeyance, between this country and Germany. The United States has held since the beginning of the war that placing guns on a merchant vessel for defensive purposes did not destroy the "peaceful merchantman" character of the ship. Germany has taken the position that the arming of a merchantman automatically transforms into an uxiliry cruiser the vessel, and places her crew in the position of belligerents.

Explain Prisoners' Status.

London, Jan. 22.—James W. Gerard, American ambassador at Berlin, has cabled to the state department at Washington a summary of the German admirality's official statement on the detention as war prisoners of neutral sailors aboard armed merchantmen captured by the German naval forces, according to a Berlin press dispatch.

BEER IS SCARCE IN BERLIN

Bottled Beverage Given Only to Men Doing Hard Physical Work.

London, Jan. 22.—Beer is very scarce in Berlin, according to a special dispatch from Amsterdam. Bottled beer is almost unobtainable. The scarcity is due to the small quantity of barley now allotted to the breweries.

Those who go to restaurants to eat or drink receive only a little beer at lunch and dinner. The small quantity of bottled beer remaining is given to men engaged in hard physical work. Because of the extent to which Germans depend upon beer this shortage is very serious.

JIRKA TO BE TAKEN TO IOWA

Chicago Lawyer Must Answer Extortion Charge at Cedar Rapids.

Springfield, Ill., Jan. 22.—Harold W. Jirka, attorney of Chicago, must go to Cedar Rapids, Iowa, to face a charge of threatening to extort money from Frank Junkerman, wealthy wholesale druggist of that city. Governor Frank O. Lowden has honored requisition papers from Iowa for the extradition of Jirka.

According to State's Attorney H. K Lockwod of Linn county, Junkerman gave Jirka two notes for $10,000 to keep quiet in regard to alleged crimes which Jirka threatened to expose.

WAR TO LAST ANOTHER YEAR

Herbert C. Hoover, Belgian Relief Head, Arrives in U. S.

New York, Jan. 22.—The European war will last at least another year, in the opinion of Herbert C. Hoover, president of the European Belgian Relief commission, who arrived here on the Philadelphia of the American line.

"We are basing our preparations for relief work on the theory that the war will last another year," said Mr. Hoover. "We need $150,000,000 at once to carry on the work. The commission is caring for 1,000,000 Belgians every month and is expending $15,000,000 monthly."

PEOPLE RUN TO HIGH SPOTS

Residents Along Kentucky Streams Flee Torrential Waters.

Lexington, Ky., Jan. 22.—Inhabitants of scores of towns along the rivers and mountain streams are fleeing to higher ground, as their towns are being inundated.

Heavy rains fell all over kentucky which started the mountain streams in torrents. A heavy snow fell a week ago which since has packed in drifts twenty feet deep in some places.

Stage Name.

"Yes, I am going on the stage."

"Well, I hope you succeed in making a name for yourself."

"That has already been attended to, my dear. I picked a really beautiful one out of a romantic novel."—Louisville Courier-Journal.

A Real Defender.

"Big" brother is reasonably good about defending little sister, but the real serious trouble comes when "big" sister sees some one imposing on little brother.—Fort Worth Star-Telegram.

Stingy!

Omar—Miss Aimee certainly has a lovely complexion, hasn't she? Hazel—Yes; and the stingy thing won't tell me what brand she uses.—Exchange.

MICHIGAN IS LONE EMPIRE IN ITSELF

Could Use Milkweed to Replace Cotton.

EAST LANSING, Jan. 22.

"It is time Michigan people realized the greatness of the development lying latent in their state," declared Dean R. S. Shaw, head of the department of agriculture at the Michigan Agricultural college, in an interview at East Lansing.

"Michigan could exist as an isolated empire while her people enjoyed all the reasonable comforts and luxuries of life, with the exception of cotton.

"Even in the case of cotton we could get along without the other states, for recent experiments with milkweed fabric have been such that we could develop the manufacture of this to such proportions that we could supply all with milkweed fabric clothing."

BLOW AT TRIAL IMMUNITY

Bill Would Sanction Comment on Defendant Staying Off Stand.

LANSING, Jan. 22.

One pet scheme of the Michigan State Bar association—an amendment to the constitution permitting the counsel for the state to comment on a defendant's failure to testify in his own behalf—has not yet turned up in the legislature, but as legislative committee of the association at its meeting in Lansing before the holidays announced that the proposed amendment would be presented to the solons, it is evpected almost any time.

When it does turn up it is going to be met with open arms to what some of the solons hope will prove an "open grace." Most of the lawyers in house and senate are against the scheme.

PASTOR IS AGAIN IN TOILS

Same Old Trouble, Money Matters, Afflicts Former Pontiac Preacher.

PONTIAC, Jan. 22.

The Rev. C. W. Buzzell, whose financial operations and subsequent disappearance startled Rochester, where he was pastor of the Congregational church, is reported to be under arrest in Toronto, Ont.

Once again money is the cause of the minister's troubles. He is now accused of having mismanaged the funds of a military company which he helped recruit. He is wanted here on a charge of obtaining money under false pretenses, the warrant having been issued last May.

Orders Tri-Mountain Dissolution.

HOUGHTON, Jan. 22.

Judge O'Brien in the circuit court ordered the dissolution of the Tri-Mountain Mining company on petition of the Copper Range company, the holding company, which offers to buy it in for $6,000,000. Dissolution was opposed by United States Senator Willard Saulsbury of Delaware and M. M. Foley of Houghton, who owned between them only 300 shares of stock.

Saginaw Scandal Ends.

SAGINAW, Jan. 22.

The Commercial National bank has offered Saginaw county $9,150 in full settlement for the claim for interest paid officers on funds deposited. It is practically certain that all the city treasurers who received moneys will settle within a week and that the county will get back over $30,000.

Yost Loses Prospect.

OWOSSO, Jan. 22.

Coach Yost lost one of his most promising line candidates for 1917 squad when Wellington Chapman, better known as "Babe" Chapman, tackle on the 1916 freshman squad, quit the university. Chapman will remain home for a year before completing his course.

Rapids Man's Skull Fractured.

KALAMAZOO, Jan. 22.

Guy Fisher, of Grand Rapids, division master mechanic for the Michigan Railway company, is near death at Kalamazoo. Fisher was directing workmen replacing a derailed car at Montieth when a cable broke and a flying end fractured his skull.

Saginaw Back on Base Ball Map.

SAGINAW, Jan. 22.

E. W. Dickerson, head of the Central league, and Case Patton, last year's pilot of the Wheeling club, have been at Saginaw trying to interest business men and others enough to take over the Wheeling franchise and players.

Flint "Co-op" Fails.

FLINT, Jan. 22.

The movement to establish a co-operative organization to retail fuel collapsed at Flint. The "committee of fifteen" appointed by Mayor Johnson turned in a final report that they found the proposition was not feasible.

Northville Couple Wed 50 Years.

CARO, Jan. 22.

Mr. and Mrs. L. C. Mead, of Northville, celebrated their fiftieth wedding anniversary Jan. 17 at Kalamazoo at the home of their daughter, Mrs. A. D. Gallery.

Glasgow Heads Rail Body.

LANSING, Jan. 22.

C. L. Glasgow was elected chairman of the state railroad commission.

McTavish's Compromise.

A canny Scot owned a wonderful badger it was reported no dog could tackle. However, a friend of his had a dog he proposed to back against the badger, and a match was in due course made for £100, to come off in two months' time.

As the time drew near there were rumors that all was not right with the dog, and the Scot's friends were making sure of victory for him.

Imagine their surprise and disgust when they heard that McTavish had accepted £50 as a compromise in lieu of the £100.

"You've been done, Mac," said one of them. "The dog is so mangy and until he could not kill a rat."

"Ah," said McTavish, "I dare say, I dare say, but my badger is deed."—London Globe.

4 DIE IN COLLISION AFTER COCKING MAIN

Snowstorm Hides Train Near Jackson, Mich.

Jackson, Mich., Jan. 22.—Four men were killed and one fatally injured when a Michigan Central train struck an automobile seven miles east of this city. The dead are:

A. H. Lipley, aged forty-five, Cleveland, Ohio; Gustave Rost, aged thirty-five, Cleveland, Al Cottle, aged thirty-eight, Cleveland; William Webber, aged forty-five, Alliance, Ohio.

Henry Reiser, aged thirty, of Jackson, Mich., was fatally injured.

The men were returning from Leoni to Jackson after attending a cock fight. On account of a blinding snowstorm the driver of the car failed to see the approaching engine.

PRISONER OF BRITISH BACK

Arnold Fettig, Held on Isle of Man, Says He is from Hillsboro, Ill.

New York, Jan. 22.—The steamship Philadelphia brought Arnold Fettig, who says he was born at Hillsboro, Ill., and was held as a prisoner of war by the British.

He was released from the prison on the Isle of Man through the intervention of the American embassy. Fettig says he wanted to go to his parents' burial place in Germany. Being unable to get passports, he shipped as a stoker on board a Swedish-American liner last October. He was taken off by the British at Kirkwall and sent to the Isle of Man.

PEACE LEADERS FOR NOTE

Directors of American Society Commend President's Action.

Washington, Jan. 22.—Directors of the American Peace society at their semiannual meeting here passed a resolution commending President Wilson's peace note.

Shoots Rare Specimen.

Galena, Ill., Jan. 22.—While hunting this week, George Feeley of Galena killed a freak squirrel. The animal had gray fur, but with red ears and tail, the contrast in tiht being clearly pronounced. Veteran hunters assert that they never previously saw such a mondescript member of the species.

President's Appeals Speeds Up Senate.

Washington, Jan. 22.—The President's unexpected calls at the capitol and his appeals for speed from members of the senate caused the decision that the senate start work at 11 o'clock instead of 12 o'clock. Not a single piece of legislation was completed during the last week.

Philadelphia Papers 2 Cents.

Philadelphia, Jan. 22.—Philadelphia newspapers now selling at one cent will increase their price to two cents, beginning Jan. 29. The high cost of news print paper and other materials entering into the making of a newspaper is given as the cause for the increase.

25,000 GUARDSMEN ARE ORDERED HOME

Indiana, Illinois and Iowa Units Are Included.

Washington, Jan. 22.— Twenty-five thousand more national guardsmen were ordered home from the border. They are to be returned and mustered out "as rapidly as transportation can be provided."

Among the troops selected by General Funston are:

New York Seventy-fourth infantry, field battery company, supply train, ambulance company No. 4.

Illinois brigade headquarters and Third infantry.

Indiana Second infantry, ambulance company No. 2, brigade headquarters.

Iowa First Squadron cavalry, field hospital No. 1, ambulance company No. 1, brigade headquarters, Third infantry.

Ohio Fourth infantry, fifth infantry, Third brigade headquarters, First squadron cavalry.

Seven Hurt In Collision.

Wabash, Ind., Jan. 22.—Seven persons were injured, three seriously, when the interurban cars on the Indiana Union Traction line collided head-on near here. One car was demolished.

Sterilization Bill for Oregon.

Salem, Ore., Jan. 22.—A bill before the assembly provides for a state board of eugenics to report on all persons who in its behalf should be examined with a view to sterilization.

Sister of Redfield Dies.

Pittsfield, Mass., Jan. 22.—Miss Julia Wallace Redfield, sixty-eight years old, a sister of William C. Redfield, secretary of commerce, died at her home here after a long illness.

Arthur Wilson Signs.

Decatur, Ill., Jan. 22.—Arthur Wilson acepted terms with Chicago Cubs after turning down the first contract offered him. He says he received an increase in salary.

TO ATTACK GRAYSON ACTION

Smoot and Harding Promise to Talk on President's Appointment.

Washington, Jan. 22.—That open attacks on both floors of congress will be made on the President's promotion of Dr. Cary T. Grayson, lieutenant commander, to be a rear admiral, is certain.

Senators Smoot and Harding declared they will "have a thing or two to say anent the promotion of the man who has been the President's personal physician and friend for four years."

It may be stated authoritatively that President Wilson will fight for the confirmation of Dr. Grayson.

OUR

1-4 Off Sale

Continues this week so take advantage of it while you can, as it positively closes

Saturday Night, Jan. 27

Read last week's Herald for prices.

McCann & Bowen

One Price Clothiers.

TECUMSEH POULTRY SHOW

January 31, February 1, 2, 3,

Remember the date. The place is the Anderson Building, the first store east of Webster Anderson Co.

Help us make this the "Biggest Little Show" in the state.

Entry blanks and premium lists are now ready and may be secured at the Tribolet Store, Tecumseh Garage or of Dr. C. A. Waldron. Enteries will close at noon January 31st.

All entry blanks and fees must be sent to H. A Tribolet, Secretary.

Entry fee for Single Bird	15c
Entry fee for Breeding Pens	75c

PET STOCK FREE.

Uniform wire cooping for all poultry will be furnished free of charge.

5% NET

No fees or expenses out, and no taxes to pay. An investment that leads all others for safety, convenience and rate of income.

Semi-Annually

on the first of each January and July we send our checks by mail.

Withdrawable in 30 days

either the full amount or any part of it. An investment may be made from

$25.00 and Upwards

Twenty-six years and a business of a million and three quarters. Write for financial report and booklet.

CAPITAL SAVINGS & LOAN ASSN.,
LANSING, MICH.
or call on
S. P. HOSMER Tecumseh.

"He who bloweth not his own horn
the same shall not be blown."

Fire, Tornado and Auto Insurance

Mrs. Franc S. Gillespie,

"Always Hustling"

The Herald $1.00.

THE TECUMSEH HERALD

FRANK S. TURNER, PUBLISHER

SUBSCRIPTION RATES

IN LENAWEE COUNTY
One year, payment in advance $1.00
One year, payment after three months..$1.25
OUTSIDE LENAWEE COUNTY
One year, payment in advance..............$1.25
One year, payment after three months..$1.50
There will be no Deviation from above Rates

Entered in the postoffice at Tecumseh, Mich., second class mail matter.

Telephone Number 36

Professor Jesse Reeves of the U. of M. will lecture tonight at the opera house on "Commission Manager Form of City Government." Professor Reeves is brought to Tecumseh by the ladies of the Monday Club under whose auspices he will lecture.

His subject is of growing interest to all and every man in this village who is interested in good government should plan to attend. Many people in our village believe that we should change our form of government to the Commission form. It may be a real live question up to you to decide at some future time so come out and hear Prof. Reeves tonight. He is an acknowledged authority on this question and is sure to interest you.

Each year the Monday Club devote one evening to the gentlemen last year a banquet was given, this year a feast to the mind will be given.

The ladies have invited the Mayor, councilmen, clergy and press of their own town, the city of Adrian and surrounding towns to be present and to occupy seats on the stage. In most cases the invitations have been accepted.

For the past day or two our walks have been a glare of ice, which has made walking a very dangerous task. It is hard to prevent this condition for the "Weather Man" sends the sleet and ice and when the ice once covers the walks it is very hard to remove. Ashes, sawdust or salt if used would help and make it farsafer for the travelling public.

We have noticed one very dangerous place in our travels back and forth on West Chicago street. The Library steps have been so icy that people using them have done so at the risk of a fall and perhaps a broken limb. It appears to us that if salt or sawdust were used on these steps they would be far less dangerous and we are sure it would be much appreciated by the patrons of the Library.

The History of a Book.

Following is the story of the first edition of Fitzgerald's celebrated translation of Omar Khayyam:

The book was issued anonymously and found no buyers. Accordingly the author went to Bernard Quaritch's shop, dropped a heavy parcel of 200 copies of the "Rubaiyat" and said, "Quaritch, I make you a present of these books."

The famous bookseller offered them first at half a crown, then at a shilling, and, again descending, at sixpence, but no buyers came. In despair he reduced the book to a penny and put copies into a box outside his door with a ticket, "All these are 1 penny each." At that price the pamphlet moved. In a few weeks the lot was sold, and in this way one of the finest gems of English literature was dispersed among a not overdiscerning public.

The legend has it that Dante Gabriel Rossetti, Swinburne and Burton were among those who discovered the "hidden treasure in the penny box." Years passed, and the once despised volume rose in the market, and in 1898 Quaritch bought in for £21 a copy which forty years before he had sold for a penny.—London Spectator.

Located the Bodies.

As a means of locating the bodies of four United States soldiers who were accidentally drowned in the Rio Grande recently an unusual experiment was tried and proved successful.

A hat was thrown into the water at the point where the men had last been seen and was followed downstream until, after traveling about five miles from the scene of the accident, it came to an eddy where it moved about slowly for some time. This gave the searchers what they thought might be a clew, and, following a practice frequently used in searching for bodies, a charge of dynamite was exploded at the point where the progress of the hat had ceased. Immediately the bodies came to the surface.

The explanation of the experiment is that the Rio Grande in this region is tortuous and has many eddies. The searchers rightly assumed that the bodies would be carried downstream until they came to an eddy, which in this instance was indicated by the retarded progress of the hat.—St. Louis Republic.

Our First National Road.

The first of our great national roads was the Cumberland road, which ran from the Potomac to the Mississippi. Starting from Cumberland, Md., it ran west through Maryland, Pennsylvania, Ohio, Indiana and Illinois to its terminal point at the Mississippi opposite St. Louis. It was built by the United States government under the supervision of the war department. In order to secure funds for the constant repairs necessary congress passed a bill in 1822 ordering the establishment of turnpikes, with gates and tolls, but President Monroe vetoed the bill on the ground that congress had no power to pass such a sweeping measure of internal improvement. Two years later he signed a somewhat similar bill, and the road received the needed appropriation. The last appropriation was made by congress in 1844. Parts of the old road are still in use.

RIGHTS OF MAN.

The sacred rights of mankind are not to be rummaged for among old parchments or musty records. They are written, as with a sunbeam, in the whole volume of human nature by the hand of divinity itself and can never be erased or obscured by mortal power.—Alexander Hamilton.

LOCAL NEWS

Mrs. B. J. Rector, who has been very ill for several days is today reported as a little better.

Cascarelli will move the first of February into what has been known as the Dewolf store lately purchased by him.

Mrs. Shultz of Ridgeway was in town Saturday to meet her son from Jackson who spent the week end with her.

Harry Chiverall and his friend Burl Cayton of Jackson were guests of his parents Mr. and Mrs. Will Chiverall Sunday.

Now is the time to save money. Our Dry Goods stores and Clothing stores are offering great bargains. Plan to take advantage of them.

Miss Josephine Hayden, who left for her school work in Birmingham Sunday, is at home again. Not enough pupils appeared to justify opening the schools at present.

Otto Garlinghouse writing from St. Augustine, Fla., to some of his friends in town says he has been seeking for the Fountain of Youth that old "Ponce" claimed was in Fla. He also claims to have found it or its subsitute in Whitney's Ponce De Leon Spring and that he has grown younger by ten years. At that rate he will be a mere lad when he returns from his trip.

The ladies of the Westminster Guild will put on a novel public supper at the Presbyterian church January 31st. You will have to remember that long forgotten birthday.

The last meeting of the afternoon Bridge Club was held Thursday at the home of Mrs. Bert Lowe. The prizes of the season were awarded and a potluck supper was enjoyed.

The Ladies Aid society of the M. E. church will meet with Mr. and Mrs. Geo. N. Baker Friday afternoon. Potluck supper will be served and every lady of the society is urged to attend.

Nearly thirty boys and girls with two of their their teechers from the Clinton school were in Tecumseh Monday on a sleigh ride. They took in the sights of the town and seemed to be having a very pleasant time.

Mrs. Bert Miller and daughter Marian Harrington were passengers for Adrian Monday morning to meet the train bearing the members of the 32d Mich. Infantry of which her son Mont Harrington is a member.

A chimney burning out at the home of Mrs. G. R. Gillespie Sunday called out the fire department in a hurry. Fortunately no damage was done, but owing to the high wind that prevailed the danger was great.

Rev. Rex was in Detroit Monday at a meeting of the Presbyterian Board of Home Missions as a representative from his church. While there called on Mrs. Lukins and Floyd Ager in the hospital. He found them both quite cheerful.

Lydia Biecel, trained nurse from Grace hospital Detroit who cared for Eugene Service during his illness last summer, called at his home last Friday. She was enroute to Clinton to care for Gordon Wolf, who is dangerously ill with erysipelis.

Europe's Longest Dam.

The largest dam in Europe is in Spain and is the result of American engineering. It is built across the chasm through which the Noguera Pallaresa river flowed and is situated near the old fortified town of Talarn. Abutting on almost perpendicular cliffs, the dam is constructed of concrete and measures 330 feet in height and 700 feet in length. It forms an artificial lake fifteen miles long and nearly four miles wide. Its object is twofold—production of electric power and for irrigating. The cement used in the construction of the dam was made on the spot from limestone and marl found within a short distance and transported by a temporary railroad.

Those Youngsters!

Little Bobby—Don't you want to take me to the toboggan slide with you some day, Mr. Jinks? Mr. Jinks—I never go to any toboggan slide, Bobby; never saw a toboggan. Bobby (a trifle nonplused)—That's funny. I heard pa say something about your going down hill at a furious rate.—Pittsburgh Chronicle-Telegraph.

Sure, Don't Interrupt.

"What right have you to object to the question that lawyer asked me? You don't know what I was going to answer," a witness in a damage suit in the court of a justice of the peace replied when one attorney objected to a question asked the witness by the other attorney.—Indianapolis News.

Not a Dancer.

Mistress—Sarah, I don't believe that I have given a dance since you've been in my service, but do you think you could make yourself useful? Sarah—Well, mum, I—you see, I ain't never took dancin' lessons in all my life.—Boston Transcript.

Publicity Work.

Kathryn—Of course this story about Kate is just between us two. Kittye—Sure! And between us two it ought to get a pretty wide circulation.—Puck.

Handicapped.

"Why don't you look around for work?"

"Can't; I've got a stiff neck."—Exchange.

We reduce life to the pettiness of our daily living. We should exalt our living to the grandeur of life.—Phillips Brooks.

Discouraging.

Hobbs—I don't know how to thank you for this loan, old man. It seems as if I could never properly repay you. Dobbs—Say, if you'd talked that way before you made the touch you'd never have got it.—Boston Transcript.

SOME OLD TECUMSEH BOYS

A letter recieved by John J. Orr from Dr Wm H. Aten of Brooklyn, N. Y. is before us The doctor was a Tecumseh boy in the long ago, and has made many visits to the home town, so long as he had relatives here, but one by one they have passed away

He says, "he has taken the Herald for the last thirty years, and so has kept in touch with the happenings in our town but finds that the names are mostly strange to him so many of the old timers have gone over the Great Divide."

Enclosed in his letter is a clipping from the Brooklyn Daily Eagle, relative to another Tecumseh boy, Dr Lewis E. Meeker, who has made pheonominal progress since leaving Tecumseh He has retired from the presidency of the E. D. Savings Bank which he organized twenty-one years ago and as a family historian for the Meeker family he has gathered much interesting data.

Dr. Meeker was an old school mate of Mr. Orr's who was much pleased to receive the clipping and hope to be in communication soon with the doctor who will soon go to California for an extended visit with relatives.

It must be over 40 years since the Meeker family lived in Tecumseh Will Meeker was in the dry goods business under the firm name Merritt, Meeker & VanCamp and is the only survivor of the firm.

To the older inhabitants of our village, it seems good to hear of the boys and girls who have left Tecumseh for other places, and have made good.

THE 32ND RETURNS FROM THE BORDER

Adrian has been making great preparations for the return of the 32d. Michigan Infantry. The special train bearing the troops was expected to arrive in Adrian, over the Wabash, some time Monday morning, enroute for Detroit where they are to be mustered out of service at Ft. Wayne. A quantity of tobacco, candy, eatables, etc. was to be presented to the boys. A drum corps to furnish music, the station decorated and a committee of Citizens were to welcome them on their return.

Owing to some change in running time, the train did not appear as scheduled but was expected to arrive some time Monday night. Not to be disappointed Adrian people announced that they would be on hand even if they arrived in the middle of the night.

A number of Tecumseh people went over to see the boys pass through but were doomed for a long wait.

EXTENSIVE REPAIRS BEING MADE AT ROYAL THEATRE

The Royal Theatre will be closed all of this week and workmen are busy remodeling the interior.

The auditorium will be enlarged, more seats added, the inclined floor extended, stage added, ventilating and heating system installed and, when opened to the public next Monday, will present a very pleasing appearance.

The management plan to make the theatre up-to-date in every particular and will show only high grade pictures. When re-opened the theatre will be known as "The New Royal."

"The Return of Eve" will be the attraction both afternoon and evening Monday, January 29h.

THE WEATHER

First it snowed and then it blowed and then it rained and then it friz is about the way the storm raged Sunday and Sunday night in this section.

It is claimed that the storm that has been raging over Northwestern states is the worst in twenty years. Minnesota, Wisconsin and Dakota suffered severely the wind reached a velocity 42 miles an hour and the snow piled up in great drifts.

We were more fortunate here though we thought we had it bad enough when we had the walks to clean.

ATTENTION PATRONS!

Regular meeting of Tecumseh Grange next Saturday, Jan 27 Dinner served promptly at noon sun time Installation of new officers for 1917 at 1 o'clock Brother and Sister C. A. Dibble of North Adrian Grange will be the installing officers We shall close early so we can get home and get our chores done before dark. We shall expect every member of Tecumseh Grange to be present when the dinner bell rings.

BIRTHDAY PARTY

Honoring the 15th birthday of George Allen Newsom, a company of his schoolmates gathered at his home Saturday afternoon. A coasting party was one of the events of the afternoon after which they were served with a fine supper. Each one wished George Allen lots of happy birthdays to come.

NOTICE

We will cut ice for farmers at the Globe mill pond Thursday and Friday of this week. No platform will be built so come with your bobs 75c per load. Two days only.

Tecumseh Lake Ice Co.

Bullfighters Afraid of Cows.

Most Spanish bullfighters object to fighting cows. The average toreador is sincerely afraid of a cow. And he has good reason. The cows of the half wild breed used for the arena are much quicker in their movements than are the bulls. Their horns are more pointed and more formidable. They do not lower their heads to the ground, shut their eyes and charge like a locomotive upon the rails, but are alert and ready to follow every movement of their persecutors.—Exchange.

TECUMSEH ELECTRIC CO. EXTEND THEIR LINES

Add about Sixteen Miles of New Service

DEERFIELD WILL BE LIGHTED BY CURRENT FROM TECUMSEH PLANT

For some time back the Tecumseh Electric Company have been working on a new line to Deerfield The work is about completed and will be ready for use about February 1st A new service line has been put in from their plant here to Deerfield, via Holloway, and besides furnishing current to the Village of Deerfield, it will open up a new territory all along the line between Tecumseh and Deerfield. About 50 per cent of the farmers living along the route have already applied for the current

The post lighting system similar to to the one now in use here will be used in Deerfield as well as street lights, 300 and 80 candle power 6.6-10 ampere lights, the same as we are using in Tecumseh, will be used.

A branch office will be maintained in Deerfield for the convenience of the company and a full line of fixtures will be carried. Ed Pritchard is to have charge of this office.

A line owned by the Petersburg Light and Power Co extends from Petersburg to the east corporation line of Deerfield but has not been used because the Petersburg company cannot furnish enough "juice" to supply their needs. A contract has been made with the Tecumseh Electric Co to connect with this line and continue the current into Petersburg. When this is done the Petersburg plant will be discontinued and Tecumseh current used in that village.

When this new extension is in operation it will give the Tecumseh Electric Co. about 40 miles of service outside of Tecumseh. the new line to Deerfield covering about 16 miles

Electric service is proving very popular with the farmer and they are connecting their homes and buildings whenever the service is available. Electric motors are used for innumerable purposes on the farm and this service alone is proving to be quite beneficial to our local company.

LETTER FROM THE BORDER

ElPaso, Texas.
Jan. 15, 1917

Mr. Turner,

Dear Friend:—

Just to tell you that we've only three more days left to stay in this God Forsaken country. We leave Thursday for Ft. Wayne to be mustered out of the service. It will take about three weeks to muster us out and then good-bye to the army.

This life is a very monotonousone but I don't think that any of us will ever regret the trip, not very many would care to come down here again under the same circumstances however. Of course if war were actually declared, we would be the first ones to answer the call.

This morning we had a chance to see some real snow, about an inch fell during the night. It didn't last very long when the sun came up.

Among the many things showed the people of ElPaso by the 32nd, Mich. Boys is the best foot ball team ever seen in the entire southwest. We defeated everything that came along and we are the "Champs of the Border." Eleven victories and not a defeat is our record. Every game was a most decisive win, the 31st. Mich. boys gave us the best battle of any. A big silver loving cup was our prize. I was a member of the team.

Tuesday was pay day and as usual ElPaso belonged to the soldiers for several days.

Will close, wishing you a happy and most prosperous year, As ever, ever,

Very sincerely
Russell A. Blesing,
Co. B. 32nd. Mich. Inf.
ElPaso, Texas.

P. S. Am sending some snap shots. They are labeled on the backs.

GOOD NEWS TO HOMESEEKERS

On February 8 the Department of the interior will open for settlement under the general homestead and reclamation laws upwards of 4,000 acres of choice land in the Belle Fourche valley of South Dakota This comprises the fifth unit on this project thus far opened and is located within a few miles of town and railroad adjoining lands already developed by settlers. The usual residence of three years is required and to all bona fide settlers the Reclamation Service will furnish water for irrigation purposes at actual cost without interest on deferred payments covering 20 years.

The Government regards this opening as exceptionally good, and because of present economic conditions and the high cost of living it is thought there will be a large influx of homeseekers As an evidence of the increased values which Federal development has given to lands in this section it is stated that lands homesteaded in 1912 and valued at that time at $25 per acre have been sold recently at $75 and $125 per acre

Detailed information concerning the Belle Fourche opening may be obtained by addressing The Settlement Agent U. S. Reclamation Service, Chicago, Illinois

ENTERTAINED AT DINNER

Mr. and Mrs. Bert A. Lawrence entertained at dinner Sunday, honoring the 25th anniversary of the marriage of Mr. and Mrs. Chas. Orr and their own 19th wedding day A bountiful two course dinner was served and a merry time enjoyed Owing to the inclemency of the day, several of their guests were unable to be present Those who enjoyed the occasion were Mr and Mrs. Chas. Orr and Mr. and Mrs Garland Osborn.

LETTER FROM THE SOUTHLAND

Interesting Letter from A. W. Mills

We publish below a few extracts from a letter just received from A. W. Mills who sends his subscription for the Herald to be sent him in St Petersburg, Fla.

724 Kinyon st, St Petersburg, Fla.
January 14, '17

Mr. Turner:

I forgot to subscribe for the Herald before I came away so enclose $1.00 and till further notice, please send to above address.

Wife and I arrived Tuesday and before night were settled here We are within about two blocks of your father and sister and about the same distance from Mr. and Mrs. F. E. Bradley.

I find great changes have taken place here since my last visit twelve years ago this winter. Then it was a village of 1600 to 1800. Now the size depends upon whom you interrogate. If you ask a real estate agent it is from 35,000 to 50,000 and others will tell you all the way down to 10,000. My judgment after many inquiries is that they have from 15,000 to 18,000 of real settlers.

It surely has made a fine growth and the class of buildings erected are fine and would be a great credit to any city.

Most of the weather so far has been fine. The day we came the mercury stood about 70 The second night we had a fine rain followed by cold Friday morning the mercury stood at 35 to 40 according to location and heavy overcoats were seen everywhere. Yesterday it was much warmer and today Wife and I are sitting between two open windows writing and the mercury stands at 75 in the shade.

We are both feeling pretty well After church we took dinner down town and Wife said, "Let's walk home," which we did and it's more than a mile That's a longer walk than Wife has taken for months, so you see she is improving.

Yours truly,
A. W. Mills.

"A DAUGHTER OF THE GODS"

The Million Dollar Picture Beautiful

Coming to the Bradley opera house, Tecumseh, Wednesday and Thursday, February 7 and 8, with a matinee on Thursday, the picture that is creating a furore throughout the entire country, now having a phenomenal run at the Lyric theatre, New York city—William Fox's million dollar picture, "A Daughter of the Gods," with Annette Kellerman, the picture beautiful

Dazzling the eye, astounding the mind, stirring the heart and overshadowing anything previously conceived or executed by master-minds of moving pictures. A generation in advance of all other film achievements.

Gorgeous and glittering fairyland, wondrously appealing and fascinating blending of the Arabian Nights and "Never Never Land" for the children. Completely absorbing and amazing the imagination of the grown ups. Sublime musical score by Robert Hood Bowers, interpreted by an augmented symphony orchestra of 20 players.

The only million dollar picture ever made!

MRS. JOHN CADMUS

Mrs. Charity Cadmus was born in Macon July 28, 1833, being the eldest of a family of seven, four of whom survive her.

In 1853 she was united in marriage to John Cadmus and at that time was a much envied bride as Mr Cadmus had a horse and buggy belonging to his stepfather Simeon Davidson to take his wife to their new home on the farm where she passed away Oxen at that time being the motive power with but few exceptions.

To this union nine children were born six of whom are left to mourn their loss. Albert and Agnes twins who live at home, Sydney, John, and Mrs John McIntyre and Mrs. Rose of Toledo She was a life long member of the Methodist in Ridgeway

Always she kept cheerful and happy, and it was the delight of her friends and neighbors to visit with her for she was full of reminiscences of the long ago.

Slowly and calmly life ebbed away and when the final call came, she passed to her reward and her children while they miss her, cannot regret that she is resting from her labors

DEARBORN CONCERT CO.

The Dearborn Concert Co., the fifth number on the course which is being put on by the Men's class of the Presbeterian church was given last night in the auditorium of the church

The company was composed of three lady entertainers who gave an evening of music and reading. The troupe consisted of Miss Smallwood, Miss Hoover and Miss Brunner who not only sang a number of chorus pieces but played a variety of musical instruments such as piano, American harp, Irish harp, violin, guitar, mandolin, French horn and appeared in many different costumes such as Dutch, Greek, Japanese, Hawaiian and Irish.

Miss Brunner as a whistler delighted her audience and her imitation of the mocking bird was unusually clever.

The church was well filled. The next number on the course will be given on the evening of February 2.

ENTERTAINED

Mrs. R. B Gillespie was hostess to the Committee on Corrections and Charities of the County Federation of Woman's Clubs at her home on North Pearl street Friday. A luncheon was served at 1 o'clock by Miss Grace Gillespie and Miss Bessie Pulver, Mrs. Mattis catering. Those present were Mrs. Ella Clark of Clinton, president of the County Federation, Mrs J D. Shull, vice president of this district of the State Federation, Mrs W D VanTuyle, Mrs E S Tate, Mrs. John T. Clark, Mrs. M. C. Walker of Adrian, Mrs. T. O Harris president of the Monday Club and Mrs. S. W. Anderson.

Final Cleanup Prices.

34 Ladies' Wool Dresses, Regular $12.50 to $22.50 values, all go in two lots at $4.95 and $9.95 each

50 Ladies' Cloth Coats, Regular $12.00 to $18.00 values, go at $4.95 each

One lot Ladies' and Misses' Coats, $18.00 to $22.00 values, all New Styles, go at $9.95 each

One lot Ladies' and Misses' Coats, $25.00 to $35.00 values, go at $12.50 each

Ladies' & Misses' Suits

The balance of our stock, all go in two lots, at $4.95 and $9.95 each

FURS

We still have a very complete assortment of Furs, including Muffs, Scarfs and Sets. Pick out your Furs now at nearly ONE HALF PRICE

Clearance of our Entire Stock of Muslin Underwear

To make room for New Spring Stock.

Muslin Gowns—75c and 85c values—for 48¢ the Garment
Muslin Gowns—$1.00 and $1.25 values—for 68¢ the Garment
Muslin Skirts—worth up to $2.50 each—all go in three lots at 48¢, 69¢ and 98¢ each
Corset Covers—your choice—25c, 35c and 50c values—for 19¢ each
Princess Slips—regular $1.00 to $3.00 values—go at ½ PRICE
Combination Suits—$1.00 to $2.50 values—go at ½ PRICE

DRESS GOODS

Two lots of All-Wool Dress Goods, Plains and Fancies, go in two lots, at 58¢ and 79¢ yard

The Webster Anderson Co.
Tecumseh, Michigan.

COUNCIL PROCEEDINGS

Council Chambers, Village of Tecumseh.

Regular meeting held January 17th, 1917.

Present John R. Nyland, President. Trustees, Hendershot, Nemire, Temple, McIntyre, Lawrence.

The minutes of the last adjourned meeting were read and approved. The following report was rendered by the Street Commissioner showing work performed on streets from Jan. 12th to Jan. 17th. 1917.

V. Vandercook, 9 hrs., hand labor @ 20c per hr.	$ 1.80
Jas. Kennedy ½ mo. Sal.	$ 30.00

Motion made and supported that report be accepted and orders drawn for the several amounts. Motion carried.

The Water works Engineer made the following report; Water pumped for the month ending Dec. 31st, 1916 5,727,928 gallons. Coal consumed for same period 45700 lbs.

The following bills were read and referred to the Finance Committee.

Tecumseh Gravel Co.	$ 31.00
Good Roads Mac. Co.	8.55
Lenawee Lumber Co.	7.65
Irving Shaw	.50
B. J. Pulver	41.85
Brown & Co.	24.04
Tecumseh Elec. Co.	2.00
Wm. Hayden Milling Co.	6.41
Tecumseh Electric Co. Misc. Supplies	19.68
Current bills,	
Teamsters residence 2 mo.	4.41
Council Building	1.05
Ornamental lights	82.60
Village lights	245.22
D. L. Whitenack & Co.	29.36
Tec. Elec. Co. Water Works.	5.95
Hilton Hart & Garrett Co.	36.58
Heesen Bros.	28.00
Martha Keyser over paid water rental	6.31
Geo. S. Field	4.45
Geo. A. Rathbun, special services relative to Water rental accounts	32.00
Sugar Beet Products Co.	9.77
Tom. W. Mingay	16.35
Brewer & Co.	1.88
C. A. Barber, accounting services from Oct. 2nd, 1916 to Jan. 1st, 1917, detailed audit of Clerk's books, drawing forms and installing new records, issuing statements of past due water rentals, setting up general ledger accounts reconciling Village Clerk's books with Treasurer's records etc.	300.00
Total	945.61

Finance Committee reported favorably on bills as rendered and motion was made and supported that orders be drawn on the Treasurer for the several amounts Motion carried.

Motion by Temple and supported by Nemire that a vote of thanks be extended to the Village Treasurer for valuable services rendered in connection with the recent audit of the Village Clerk's books. Motion carried. Motion made that we adjourn. Motion carried.

C. A. Barber, Clerk.

MONDAY CLUB

Regular meeting of the Monday Club was held Monday afternoon. After the business session, the leader of the afternoon being absent, the president called on Mrs. H. S. Bredow who gave a very interesting paper on "Contemporary Authors: Edyth Wharton, Ellen Glasgow and Jean Stratton Porter."

"THE CRISIS"

In bringing the wonderful production of Winston Churchill's "The Crisis" to Tecumseh, the local management of the Bradley does so knowing that he is offering his patrons one of the best entertainments on the American stage today, both from an educational as well as entertaining point of view Everywhere that "The Crisis" has been presented nothing but words of praise have been heard as the result of this wonderful production. Endorsed everywhere by clergymen, professors, the leading newspapers and in fact by everyone fortunate enough to have seen it.

What part of American history is more intensely interesting than that which covers the period of Lincoln's administration? During this period the story of "The Crisis" was laid

"The Crisis" is not a war story. It is one of the real stories of the war, replete with love, patriotism and self sacrifice, yet portraying the horrors of war only to show the serious import of a people's hatred Many of the scenes are as magnificent in proportions and wealth of detail as similar scenes in "The Birth of a Nation" The battle scenes showing the seize and capture of Vicksburg by Grant and the bombardment of Porter's fleet are some of the most thrilling views ever photographed The entire national guard of Mississippi appears in the play, and all the encounters of history on land and water necessary to the exact reproduction of Winston Churchill's story have been enacted on the ground where they took place when the nation was in the throes of its struggle against slavery.

"The Crisis" will be presented at the Bradley Opera House next Wednesday, Jan 24th, for two performances, a matinee at 2:15 p. m. and an evening performance at 8:15. A special musical score prepared for "The Crisis" will be rendered by a special orchestra Every American, man, woman or child, should make a special effort to see this wonderful American photo-drama known everywhere as America's Greatest American Story.

REAL ESTATE CHANGE

A real estate deal was completed Monday by which George Cascarelli becomes owner of the DeWolf store. Workmen are busy making changes in the interior. This is the second piece of property that Mr. Cascarelli has bought in the past few weeks, having purchased the Kay home in the northeastern part of town.

State of Ohio, City of Toledo, Lucas County, ss.

Frank J. Cheney makes oath that he is senior partner of the firm of F. J. Cheney & Co., doing business in the City of Toledo, County and State aforesaid, and that said firm will pay the sum of ONE HUNDRED DOLLARS for each and every case of Catarrh that cannot be cured by the use of HALL'S CATARRH CURE.

FRANK J. CHENEY.

Sworn to before me and subscribed in my presence, this 6th day of December, A. D. 1886.

(seal) A. W. GLEASON,
Notary Public.

Hall's Catarrh Cure is taken internally and acts directly upon the blood and mucous surfaces of the system. Send for testimonials, free.

F. J. CHENEY & CO., Toledo, O.

Take Hall's Family Pills for Constipation.

Sold by all Druggists, 75c.

adv

CLASSIFIED ADS

WE BUY ALL KINDS OF JUNK and pay the highest price for rags. 'Phone 372. We come after them. Place at old Brewer's foundry.
D. Ghertner.

AM PAYING THE HIGHEST price for rags, rubbers, paper and books. Before you sell off your junk find out my price.
Louis Kozel.
'Phone 186 3 rings. 1-2-tf

WANTED—A good all purpose farm horse. Must not weigh less than 1200 lbs. Broke single and double. Must be kind and gentle and about six years old.
Nathaniel Jackson,
Tecumseh, Route 3.
Four miles northeast of town.
1-16-3t

FOR SALE—Good first class work horse, one second hand Ford and a Studebaker, cheap also a 1914 Ford body.
Marsh & Brandow.
1-19

FOR SALE—A nice wolf robe. Inquire of E. H. Hyde. 1-119-2t

FOR RENT—After February 1st a store centrally located. For particulars see Eugene Service & Son.

This is the Stove Polish YOU Should Use

IT'S different from others because more care is taken in the making and the materials used are of higher grade.

Black Silk Stove Polish

Makes a brilliant, silky polish that does not rub off or dust off, and the shine lasts four times as long as ordinary stove polish. Used on sample stoves and sold by hardware and grocery dealers.

All we ask is a trial. Use it on your cook stove, your parlor stove or your gas range. If you don't find it the best stove polish you ever used, your dealer is authorized to refund your money. Insist on Black Silk Stove Polish. Made in liquid or paste—one quality.

Black Silk Stove Polish Works
Sterling, Illinois

Use Black Silk Air-Drying Iron Enamel on grates, registers, stove-pipes—Prevents rusting. Use Black Silk Metal Polish for silver, nickel or brass. It has no equal for use on automobiles.

"A Shine in Every Drop"

OVERWORKED MOTHER
Finds Health In Our Vinol

Collinsville, Ill.—"I suffered from a nervous breakdown and terrible headaches and was tired all over, totally worn out and discouraged, but as I had a large family I had to work despite my suffering. I saw Vinol advertised and decided to try it, and within two weeks I noticed a decided improvement, and now I am a well woman."—Mrs. Ana [illegible].

We guarantee Vinol, our non-secret tonic, to strengthen and build up weak, run-down, overworked mothers, delicate children and feeble old people.

C. A. Wright & Son, Druggists, Tecumseh

Every manufacturer in the county will advance their prices on

FEB. 1, 1917

Get under cover and place your order for Farm Machinery by or on that date and save from 10 to 20 per cent.

L. E. TEMPLE & CO.

Your Credit.

If you can not save money you can not pay back borrowed money.

It takes the same kind of planning and the same practice of economy to accomplish each.

If you have proven your ability to save by accumulating a balance in the bank, you have gone a long way toward establishing your credit.

We have a savings book for you. Call for it today.

LILLEY STATE BANK

The Bank with the Chime Clock

TECUMSEH CO-OPERATIVE ASSN.

Car Nut Coal on Track

We have one car of Pocahontas in transit. Watch for it if you want some.

Good Wood at Prices that are Right

The Oyster Shell is here. If you want some off the car at reduced price, come right in for it now.

REMEMBER--We are headquarters for "DAIRY FEED." Also Hominy, Corn, Midlings, Badger Stock Feed, Cotton Seed and Oil Meal.

By C. D. BEEBE, Mgr.

—PIANOS—

We are selling high grade pianos manufactured by

R. S. Howard Co.

OF NEW YORK

There has never been a piano made that has given better satisfaction and we ask you in consideration of your own interest as well as ours to at least investigate the merit of the R. S. Howard Co. Piano. The tone will please you and the

Moderate Price

will surprise you. Call and see for yourself.

GUY E. BELDING,
FURNITURE AND UNDERTAKING.

"You'll Favor The Flavor"

EMPIRE COFFEE

BERDAN & CO.
Founded 1839

—COATS—

AT HALF PRICE ARE CHEAP

—See The Bunch—

Remember it's your time to buy

Rugs & Carpets

They're bound to cost more later.

Our Spring RUGS AND CARPETS all on our floor now waiting your selection.

Fred Rosacrans & Sons.

LOCAL AND PERSONAL

NOTICE

All copy must be in the composing room of this office by 9:30 a. m. Tuesdays and Fridays and all advertising matter before 4 p. m. Monday and Thursday.

Hear Prof. Jesse Reeves at the opera house tonight.

Mr. and Mrs. Will Palmer of Tipton were in town Saturday.

Atty. F. B. Wood was a business caller in Adrian Monday.

Frank Dorr of Clinton was a business caller in town Saturday.

Mr. and Mrs. Frank Pawson of Tipton were in town Saturday.

Mr. and Mrs. "Cap" Collins were spending Saturday in Jackson.

Mrs. Mull from near Evans Lake was a Tecumseh visitor Saturday.

"Read our Display Ad in this issue. Jones Clothing Shop." adv

Harry Waldron has been detained at home by illness several days.

Mr. and Mrs. John Koebbe of Macon were Tecumseh visitors Saturday.

Dewey Bower of Jackson spent Sunday with his mother Mrs. Leslie Bower.

Ed Hand was home from Detroit over Sunday for a visit with his family.

Ernest VanWinkle who is working in Detroit visited his family Sunday. unday.

Adah Howe and Susie Olds attended the dance in Tipton Friday evening.

Mrs. H. S. Waring spent the week end in Deroit with her son Roger and wife.

Fresh spare ribs and sauerkraut makes a fine dinner. We have it on tap at Daisy Market. adv

Born to Mr. and Mrs. Harold Anderson, in Adrian, January 14, a daughter.

Mrs. Walter Morden and Miss Josie Clarkson of Macon were in town Monday.

D. T. Hall, who has been in Lansing on business, returned home Saturday morning.

A. S. VanWinkle of Detroit spent Sunday with his family returning Monday morning.

Earl Rector was home from Detroit for a Sunday visit with his mother and sister.

We are pleased to report that Miss Hazel Stahler is recovering finely from her late illness.

Miss Susie Olds left Sunday for Jackson where she will spend the week with relatives and friends.

Mrs. J. W. Wilson, her daughter *Nellie* and their guest Mrs. Dodge spent Sunday with Adrian friends.

Jas. McDermott was a Jackson visitor Monday.

Mrs. Faunt Lenardson of Britton was in town Monday.

Mrs. Ray Kemp of Tipton was in town Monday morning.

Little Burford Barber is the latest victim of the scarlet fever.

Mrs. Falhauber of Clinton was a Tecumseh visitor Saurday.

Dr. Geo. Lochner of Adrian spent Sunday with friends in town.

Mrs. Emil Ahrens of Clinton was a business caller in town Monday.

Mrs. C. Buler left on a business trip to Morenci Monday afternoon.

Special prices on Hummidors of tobacco until cleaned up.
adv 1t W. L. Coller.

Don't forget the Pythian Sister's installation Wednesday evening, 8 'clock sharp.

Mr. and Mrs. Geo. Zimmerman entertained Miss Albertine Bierman of Adrian Sunday.

Don't forget the free lecture on "Commission Manager Form of City Goverment" at the opera house tonight. Compliments of the Monday Club.

Mr. and Mrs. Ralph G. Bowen of Detroit spent Sunday here with his mother and brother.

Fred VanTine has been home from Ann Arbor for a few days' visit with his parents.

Samuel Linton of Detroit was the *guest of* his sister Mrs. Chas. Orr and family Saturday night

Mr. and Mrs. John J. Orr spent *Sunday in Ann Arbor* with their son Seymour and other friends.

"Chic" Coller of Detroit is *spending a few days with* relatives in town. He is nursing a cut finger.

Albert Boyce of New York has *been stopping in town for a* few days at the home of his sister, Mrs. Will Rector.

The Chatham Concert Co. will be at the M. E. church Friday evening Feb. 9th, under the auspices of the Epworth League. adv 1-16-tf

James Boyd went to Detroit Monday to meet his son and son-in-law of the 32nd Mich. Inf. on their return from the border.

Mrs. J. C. Mahaney attended a party at the home of Mrs. Chas. Sloan in Adrian last Friday given in honor of Mrs. Guy Slater.

Rev. Geo. Jennings assisted at the morning service at the M. E. church Sunday. At the close of the service twelve united with the church.

Mrs. Edna Belding who had been spending a few days in Brooklyn with her sister, Mrs. Cramb and family returned home Monday.

Miss Bessie Clare who was the guest at the home of Mr. and Mrs. Chas. Sutton over Sunday, returned to her home in Detroit Monday.

Born to Mr. and Mrs. Leon VanValkenburg Sunday morning, January 21, 1917, a son, Rayner Waldron.

Free lecture at the opera house tonight. All voters especially invited.

Mrs. Myra Gage came down from Manchester Saturday *for* a visit with her daughter Mrs. Bert Mominee and family.

We are glad to see Dr. and Mrs. Hammell on our streets once more after their sojourn on the border. *The doctor tells us he is home for* good.

Leon Rosacrans and family were *passengers for Detroit Saturday* afternoon. Mrs. Rosacrans and Ned will spend the week with her parents.

Special communication of Tecumseh Lodge No. 69 F. & A. M., Friday *evening at 7 o'clock. Work in the* F. C. degree. All members are urged to be present.

Mrs. Alva Waring and daughter, Mrs. Will Dunn of Grand Rapids were spending a few days in Ann Arbor with Mrs. Dunn's son who is in the U. of M.

Charles Harring of Malinta O. was the guest of his sister, Mrs. John Bennett and family Friday, leaving for Milan Saturday morning enroute for his home.

Mrs. Leon Rosacrans had the misfortune to slip and fall on the icy walk Friday night, striking on her elbow. The ligaments were quite badly strained and the elbow badly bruised.

Mrs. Lucy Oswall who has been visiting at the home of her daughter, Mrs. Rob. B. Wilson and family left for Detroit Saturday morning. Her daughter Mrs. Wilson and baby accompanied her.

Miss Agnes McIntyre and Roy Cadmus of the M. A. C. and Ethel McIntyre of Ypsilanti, who were home for the funeral of their grandmother Mrs. Cadmus, returned to their school work Friday.

Mrs. (Dr.) Loree of Ridgeway was in town Monday enroute to Jackson.

Mrs. Hugh Ager returned from Detroit Sunday evening. She reports Floyd *as doing* as well as possible under the circumstances. He is still in the hospital.

Magazines of all kinds.
adv 1t W. L. Coller.

Glenn Tansley is back on duty at Clark's market, after a two weeks absence on account of illness. He reports his throat as gaining finely under treatment *in Ann Arbor.*

Messrs. Ahrens, Allen and Silvers of St. John's Episcopal church, *Clinton, met with the vestry of* St. Peter's Episcopal church Monday afternoon for conference on church work.

Clarence Chase of Co. L, 31st Mich. Inft., enlisting from Jackson, is the guest of his grandmother Mrs. Daniel Chase. He was mustered out of the service last Saturday at Ft. Wayne.

Mrs. C. H. Lukens, who was taken to Detroit for an operation last week, was operated upon Saturday She came out from the anesthetic very nicely and was doing well when last heard from.

Britton is rejoicing in the fact that at last material is on the ground and a new freight depot will be built on the branch of the New York Central which passes through the town. A ticket office and waiting *room* would be much appreciated as well.

The Woman's Home Missionary *society of the* M. E. Church will meet on Thursday afternoon of this week at 2:30 o'clock with Mrs. Sylvia Davidson on Kilbuck St. A cordial invitation is extended to all ladies of the church.

Fine switches made from cut hair and combings at the millinery store of Miss J. A. Hough. adv

Mrs. Orville Brisbin was a passenger for Adrian this morning where she will spend the day with friends.

Albert VanDoren, Bert Price and Homer Marsh were among the visitors to the auto show in Detroit this morning.

The Misses Edna Taylor, Camilla Hayden and Gladys Bowen were in Clinton Friday night and attended a box social and entertainment at the Congregational church. They were the guests of Mr. and Mrs. Reddick for the night They were somewhat bewildered when they reached home Saturday morning and imagined they had attended the theatre in Jackson.

Mr. and Mrs. B. J. Pulver very pleasantly entertained at dinner Friday evening. Covers were laid for twelve. A most delightful evening was spent with music and social visiting. Those present were Dr. and Mrs. Hardy, Dr. and Mrs. E. E. Hendershott, Dr. and Mrs. W. D. Reed, Mr. and Mrs. L. C. Hayden, S. P. Hosmer and Miss Asenath.

F. E. Snedicor has received word from his son Harry in Jackson who works for the Jackson Patriot that he has been promoted from the office of assistant advertising agent to that of general manager of the circulation department. Harry has been with the Patriot for the past six years and has certainly made good. His many friends in Tecumseh will be pleased to hear of his advancement.

Something nice for Breakfast?

Why, yes, ma'am, here is some splendid bacon.

It is wonderfully toothsome, mild, sweet and as healthful as anything you could eat.

NO MA'AM it isn't just the same as the rest—Quite a bit different.

This Bacon started to be good before it was Bacon. The breeding, you know, then the feeding.

Cured more carefully than most Bacon, too.

Really, we don't think you will be able to find anything anywhere QUITE so nice for breakfast.

27c a pound, sliced.

C. M. Gilbert.

A good place to get good things to eat.

Two Babies are left to grow up in a wilderness. At 19 years they are found, taken to civilization and plunged amid a whirl of Brilliant Social Affairs. See

"THE RETURN OF EVE"

—WITH—

Edna Mayo

Supported by EUGENE O'BRIEN and an all-star cast.

An absorbing 5 Act Essanay Society Drama

Next Monday, January 29,

—AT THE—

The New Royal

Matinee Show Starts 2:45
Evening Show Starts 6:45

Admission 5c and 10c

THE
ROYAL PICTURE SHOW

is now closed for improvements, among them

150 More Capacity
Good Ventilation

It will open as

THE NEW ROYAL

MONDAY, JANUARY 29th
Matinee and Night
with

"The Return Of Eve",

EXTRA MUSIC BY
WILLETT'S of Adrian

ADMISSION 5c and 10c.

GOOD PROVIDER'S FAMILY
HEALTH
Pure food brings you strength and health Better far than fame or wealth!

FAME or wealth are apt to interfere with a man's sleep as much as indigestion. Three squares a day of the proper victuals will bring to a man all the happiness he can comfortably assimilate.

3 BARGAINS

Canned Corn, Peaches, Apricots 10c per can,

ANDERSON GROCERY CO.

Phone 91 Successors, Anderson Bros. Macon Phone

Horse Blankets!

Horse Blankets!

Take advantage of our high grade stock still going at old prices.

Satterthwaite Bros.

First, Last and Only Chance To See

AMERICA'S GREATEST AMERICAN STORY

"THE CRISIS"

BY WINSTON CHURCHILL

EQUAL TO, AND CLAIMED BY MANY WHO HAVE SEEN IT BETTER THAN "THE BIRTH OF A NATION"

—COMING TO—

BRADLEY
OPERA HOUSE-TECUMSEH

MATINEE AND NIGHT

Wednesday, January 24

With a Special Orchestra.

MATINEE—2:15 P. M. EVENING 8:15

PRICES, 25c, 50c and 75c.

Seats at Hay's Bakery (Phone 99), NOW.

What part of American history is more interesting than that which covers the period of Lincoln's administration? During this period the story of "The Crisis" was laid. "The Crisis" is not a war story. It is one of the real stories of the war, patriotism and self-sacrifice, yet portraying the horrors of war only to show the serious import of the people's hatred.

Many of the scenes are as magnificent in proportion and wealth of detail as similar famous scenes in "The Birth of a Nation."

Dr. N. D. Trask,

Osteopathic Physician.

Special attention given to nervous diseases, rheumatism, stomach and bowel troubles.

Bronchitis, Asthma and Catarrha Deafness.

Office hours, 9 to 12, 1 to 5, and by appointment.

Office over McCann & Bowen's.

A. C. AYLESWORTH,

Licensed Auctioneer, Real Estate, Stock and General Salesman.

Will attend all sales in city or country, at reasonable rates.

Headquarters and all dates made Herald office

Dental Parlors

W. D. REED, D. D. S.

Chicago, St. Tecumseh.

Crown and Bridge work Aluminum Silver and Rubber plates and all of the specialties known to modern dentistry. Gas or vitalized air administered

Office over Avery & Co's store

DR. E. D. BROWN,

Dentist.

Modern Dentistry of reasonable rates. Painless extraction by use of local or general anaesthetic.

Officers hours 7:45 a. m. to 5 p. m. Saturday evenings 7 to 9. Other evenings by appointment.

Office in DeWolf Block.

Office pohne 192, house phone 182—2r

C. M. Cooley,

Licensed Auctioneer.

R. F. D. No. 4 Manchester. 15 year successful experience in Jackson, Washtenaw and Lenawee Counties, also practical farmer.

Bell Telephone Clinton exchange.

Rates Reasonable and Satisfaction Guaranteed

J. W. Beardsley, M. D.

Physician and Surgeon

Office in rooms formerly occupied by Dr. L. G. North.

Hours: 1 to 3 and 7 to 9.

Phone 165 2 rings.

Dr. H. H. Hammel

Physician & Surgeon

(Homeopathic)

Calls answered promptly, day or night.

Office Hours—8 to 9 a. m., 12:30 to 3:00 p. m, 7 to 8 p. m. Sundays by appointment.

Office above Lilley Bank. Successor to Dr. Walter Briegel.

FRIENDSHIP BRACELET LINK ONLY 12¢

STERLING SILVER ROLLED GOLD

Start a Friendship-Maid-Link Bracelet, latest New York fashion. We start yours by giving you one link absolutely FREE engraved with 3 initials. Your friends give or exchange others. What more beautiful token or sentiment could be expressed. Send to-day for one or more LINKS (12c. each) stating initials and whether ROLLED GOLD, STERLING SILVER, BEADED or PLAIN design wanted and receive links with beautiful Black Ribbon Free so you can start wearing Links at once until Bracelet is complete. Write today. Start with link we give you Free with first 12c. order or more. Friendship Jewelry Co., Dept. M., 83 Chambers St., N.Y.

Whittemore's Shoe Polishes

FINEST QUALITY LARGEST VARIETY

GILT EDGE
WHITTEMORE'S GILT EDGE DRESSING FOR LADIES' AND CHILDREN'S BLACK SHOES
SOFTENS PRESERVES LEATHER RESTORES COLOR AND LUSTRE
QUICK WHITE
MAKES DIRTY CANVAS SHOES CLEAN & WHITE
QUICKLY & EASILY APPLIED
WHITE CANVAS

"GILT EDGE," the only ladies' shoe dressing that positively contains Oil. Blacks, Polishes and Preserves ladies' and children's shoes, shines without rubbing, 25c. "FRENCH GLOSS," 10c.

"DANDY" combination for cleaning and polishing all kinds of russet or tan shoes, 25c. "STAR" size, 10c.

"QUICK WHITE" (in liquid form with sponge) quickly cleans and whitens dirty canvas shoes. 10c. & 25c.

"ALBO" cleans and whitens BUCK, NUBUCK, SUEDE, and CANVAS SHOES. In round white cakes packed in zinc boxes, with sponge, 10c. In handsome, large aluminum boxes, with sponge, 25c.

If your dealer does not keep the kind you want, send us the price in stamps for full size package, charges paid.

WHITTEMORE BROS. & CO., 20-26 Albany Street, Cambridge, Mass. The Oldest and Largest Manufacturers of Shoe Polishes in the World.

Never Put a Croupy Child to Bed Without Giving a Dose of

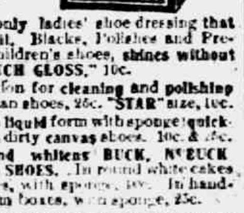

Foley's Honey and Tar

Mothers know it stops croup because it cuts the thick choking mucus, clears the throat of phlegm, stops the hoarse metallic cough, eases the difficult breathing, then quiet sleep.

Mrs. T. Neureuer, Eau Claire, Wis., writes: "Foleys Honey and Tar completely cured my boy of a very severe attack of croup. We know from experience that it is a wonderful remedy for coughs, colds, croup, whooping cough."

AFTER NINE YEARS

Tecumseh Testimony Remains Unshaken

Time is the best test of truth. Here is a Tecumseh story that has stood the test of time. It is a story with a point which will come straight home to many of us.

Mrs. C. Stevenson, Wyandotte and Pottawatamie streets, Tecumseh, says: "The first notice I had that my kidneys were disordered was a sharp, shooting pain across my back. At that time I was sick in bed with malaria. The nurse I had attending me said I ought to try Doan's Kidney Pills; I got a box and began their use. The pains left, the kidney secretions became natural and the gravel stones that I had been passing for years, disappeared." (Statement given December 10, 1906.)

Still Uses Doan's

On July 27, 1916, Mrs. Stevenson said: "I still use and recommend Doan's Kidney Pills. I could not get along without them when my back or kidneys trouble me, for they never fail to give relief."

Price 50c at all dealers. Don't simply ask for a kidney remedy—get Doan's Kidney Pills—the same that Mrs. Stevenson has twice publicly recommended. Foster-Milburn Co., Props., Buffalo, N. Y. adv

STATE OF MICHIGAN, County of Lenawee, ss.

Probate Court for the County of Lenawee.

At a session of the Probate Court for the County of Lenawee, holden at the Probate Office in the City of Adrian, on the 22nd day of December in the year one thousand nine hundred and sixteen.

Present, HARRY L. LARWILL, Judge of Probate.

In the matter of the Estate of HORACE R BREWER deceased

On reading and filing the petition duly verified, of Margaret G. Brewer, widow of said deceased, praying that administration of said estate may be granted to petitioner or some other suitable person.

It is ordered, That Monday, the 22nd day of January, next, at nine o'clock in the forenoon be assigned for the hearing of said petition.

And it is further Ordered, That a copy of this order be published in TECUMSEH HERALD, a newspaper printed and circulating in said County of Lenawee, for three successive weeks previous to said day of hearing.

HARRY L. LARWILL,
(A true copy) Judge of Probate
E. I. LARWILL, Probate Register.

STATE OF MICHIGAN, County of Lenawee ss.

Probate Court for the County of Lenawee.

At a session of the Probate Court for the County of Lenawee holden at the Probate Office in the City of Adrian on the 2nd day of January in the year one thousand nine hundred and seventeen.

Present, HON. HARRY L. LARWILL Judge of Probate.

In the matter of the estate of WILLIAM S. FEIGHT, Deceased.

On reading and filing the petition, duly verified of Oren L. Feight, son of said deceased, praying that an administration of said estate, may be granted to petitioner, or some other suitable person.

It is Ordered, That Monday, the 29th day of January, next, at nine o'clock in the forenoon, be assigned for the hearing of said petition.

And it is further Ordered, That a copy of this order be published in the TECUMSEH HERALD, a newspaper printed and circulating in said County of Lenawee, for three successive weeks, previous to said day of hearing.

HARRY L. LARWILL,
(A true copy) Judge of Probate
E. I. LARWILL, Probate Register.

COMMISSIONERS' NOTICE

STATE OF MICHIGAN, County of Lenawee ss.

In the matter of the Estate of HENRY O CONKLING, deceased.

The undersigned having been appointed by the Probate Court of said County, Commissioners to receive, examine and adjust all claims and demands of all persons against the estate of said deceased, do hereby give notice that we will meet for that purpose at the office of Sylvester P. Hosmer in the Village of Tecumseh Lenawee County, Michigan, on the 23rd day of January 1917, and on the 26th day of April, 1917, at 10 o'clock in the forenoon of each of said days,

and that four months from the 26th day of December, 1916, are allowed by said Probate Court for the creditors of said estate to present their claims to us for examination and allowance.

Dated December 26th 1916.

Sylvester P. Hosmer.
Herbest S. Waring.
Commissioners.

Commissioners' Notice

STATE OF MICHIGAN, County of Lenawee, ss.

In the matter of the estate of FRANCIS E. Aten deceased.

The undersigned having been appointed by the Probate Court of said County, Commissioners to receive, examine and adjust all claims and demands of all persons against the estate of said deceased, do hereby give notice that we will meet for that purpose at the office of G. Arthur Rathbun in the village of Tecumseh, Lenawee County, Michigan, on the 8th day of February 1917, and on the 8th day of May 1917 at ten (10) o'clock in the forenoon of each of said days.

And that four months from the 8th day of January, 1917, are allowed by said Probate Court for the creditors of said estate to present their claims to us for examination and allowance.

Dated January 8th, 1916.

Joseph A. Platt,
G. Arthur Rathbun,
Commissioners.

STATE OF MICHIGAN, County of Lenawee, ss.

Probate Court for said County.

At a session of the Probate Court for the County of Lenawee holden at the Probate Office in the City of Adrian, on the 5th day of January, in the year one thousand nine hundred and seventeen.

Present, HARRY L. LARWILL, Judge of Probate

In the matter of the estate of SAMUEL MOBBS deceased

On reading and filing the petition, duly verified of Emma C. Mobbs, widow of said deceased praying that administration of said estate may be granted to petitioner or some other suitable person.

It is ordered that Monday, the 5th day of February next at nine o'clock in the forenoon be assigned for the hearing of said petition.

And it is further Ordered, That a copy of this order be published in the Tecumseh Herald, a newspaper printed and circulating in said County of Lenawee, for three successive weeks previous to said day of hearing.

(A true copy) Harry L. Larwill,
Judge of Probate
E. I. Larwill, Probate Register.

STATE OF MICHIGAN.

Probate Court for the County of Lenawee.

At a session of said Court held at the Probate office in the City of Adrian, in said County on the 17th day of January, A. D. 1917.

Present HON. HARRY L. LARWILL, Judge of Probate.

In the matter of the estate of RoBY YOUNG, deceased.

On reading and filing the petition, duly verified, of James Lowry, administrator of said estate, praying that he may be authorized, empowered and licensed to sell the Real Estate described in said petition at private sale, for reasons therein stated.

It is Ordered, That Tuesday the 13th day of February, next at nine o'clock in the forenoon, be assigned for the hearing of said petition.

And it is further Ordered, That a copy of this order be published in the TECUMSEH HERALD, a newspaper printed and circulating in said County of Lenawee for three successive weeks previous to said day of hearing.

HARRY L. LARWILL.
(A true copy) Judge of Probate
E. I. LARWILL, Probate Regiser.

Allen's Foot—Ease for the Troops.

Many war zone hospitals have ordered Allen's Foot—Ease, the antiseptic powder to shake into the shoes and sprinkle in the foot-bath, for use among the troops, because it gives rest and comfort to tired, aching, swollen, tender feet and makes walking easy. At druggists everywhere. 25c. adv

We Show Men & Women

[illegible]

CORRESPONDENCE

HOLLOWAY

Miss Anna Drouillard accompanied her sister Mrs. Joseph Isaccason to Detroit Thursday where the latter will undergo an operation in the Grace Hospital and will occupy the Maccabee bed.

Mrs. Ira Wilson and Mr. and Mrs Henry Cavill were in Adrian Wednesday to attend the Gleaners Rally which was held at the Armory.

Mesdames S. E. Doty and David Fetzer were Adrian shoppers Wednesday.

Mrs. E. T. Carpenter visited her sister Mrs. W L Pockington of Adrian Wednesday

Mrs. Jay Hallenbeck visited her mother Mrs. Larkins of Jasper a few days last week.

Mrs Jerome Carpenter visited relatives in Adrian Thursday.

Mrs. William Langthorn of Cadmus visited relatives here a few days last week.

Chas. Houghtly of Chicago visited Mr. and Mrs. W. H. Wall a few days last week.

John F. Scott of Palmyra spent Monday with his sister Mr. and Mrs. Ira Wilson.

The regular review of Osgood Hive was held at the home of Mrs. Geo. Riley Wednesday afternoon. There were six ladies present. It was voted to hold Installation at Mrs Riley's Thursday January 25 A pot luck dinner will be served at noon ond a good attendance is desired.

Arthur Lewis is caring the mail in the place of J. C. McIntyre who is ill.

Russell Vogel and wife of Canton, O, are visiting his parents Mr. and Mrs. C. A Vogel.

FOLEY KIDNEY PILLS FOR BACKACHE KIDNEYS AND BLADDER

Sold Everywhere

BRITTON

Mrs. Faunt Lenardson spent Wednesday and Thursday in Detroit with friends.

Glenn Burcroff was in Adrian Thursday.

Mrs. P. R. McReynolds of Defiance spent Thursday with her sister Mrs. Ernest DuBois and husband.

Mrs. W. E. Allen of Ridgeway spent Wednesday evening evening with friends here.

Frank Lusty of Detroit spent Wednesday and Thursday with his father Dr. A. R. Lusty.

Mrs. Charles Garham spent the week end in Homer with her daughter Lillian who teaches in the school there.

Mrs. Charles Bradley spent Friday in Ridgeway with Mrs. J. J. Dreher.

O. B. Lenardson was in Detroit Wednesday and Thursday on business.

Ray Smith was here from Detroit Tuesday visitin g friends.

Mrs. W. J. Moreland and daughter Maxine and Mrs. Glenn Burcroff were Tecumseh visitors Friday.

Mrs. A. D. Cooper who has been ill of pneumonia is reported on the gain.

Mr. and Mrs. Harry Gill, Chas. Bradley and C. D. Zeluff were in Toledo Wednesday.

FOLEY KIDNEY PILLS FOR BACKACHE KIDNEYS AND BLADDER

Sold Everywhere

CLINTON

The Altar Guild of St. John's church met with Mrs. Mildred Tulley Monday evening.

Miss Mohr spent Saturday and Sunday with her brother in Jackson.

Mr. and Mrs. Geo. Lancaster and Mrs. E. L. Parker and Laura left last week for a month's trip to Denver and other western points.

James Hogan returned to Chicago weekend at his home here.

Mrs. Will Muir was taken suddenly sick Thursday and has been very ill since.

Mrs. F. L. Woodward spent the weekend in Jackson with Mr. and Mrs. Dilla.

F. M. Burroughs was home over Sunday.

Miss Bessie Ganun was at her home at Wellsville for the weekend.

Mrs. Jas. Hause spent the last of the week with Toledo relatives.

Mrs. Fort of New York is visiting her cousin Mrs. H. E. Lindsley.

Gordon Wolf has been seriously ill since last week.

J. R. Kimball spent Sunday at his home at Grass Lake.

Mrs. H. P. Hoyt and baby left last week for a two weeks' visit with relatives at Sagtinaw.

Mr. and Mrs. Jaedele spen Sunday with her sister at Jackson.

Mrs. Kate Conklin of Manchester visited Mrs. Mary Lancaster Saturday.

Mrs. Truman Gray was in Jackson Saturday.

Mr. and Mrs. Frank Lesson of Manchester visited her parents Friday.

The Young Men's Class of the M. E. church entertained their friends at a Bohemian supper in the church parlors Friday evening.

Miss Lina Jones was in Jackson Monday.

Messrs. Howard and Dwight Hause were in Detroit Wednesday on business.

Mrs. Don Palmer who has been ill for the past week, is better.

Fred Freeman of Manchester was in town on business Friday.

C. D. Mattoon came last week and was busy getting the rooms in shape to begin classes Monday morning.

The Christian Endeavor society of the Congregational church held a box social in the church parlors Friday evening.

Mrs. Perry McMurray has returned to her home at Canton, O., after a visit with Mr. and Mrs. Geo. McDermott.

FOLEY KIDNEY PILLS FOR BACKACHE KIDNEYS AND BLADDER

Sold Everywhere.

AN AGED COUPLE

Tell How They Regained Strength and Vigor

Steubenville, Ohio.—"My husband is 79 years old and I am 78 years of age and we owe our good health to Vinol, the greatest strength creator and medicine there is. When either one of us get into a weakened, run-down condition, Vinol has never failed to build us up and restore strength. We have often said we would not be living now were it not for Vinol."—MARY A. LEE.

We guarantee Vinol to create strength for feeble old people.

A. Wright & Son, Druggists, Tecumseh

FOLEY CATHARTIC TABLETS Keep Stomach Sweet - Liver Active - Bowels Regular

Sold Everywhere

PATENTS

TRADE-MARKS and copyrights obtained or no fee. Send model, sketches or photos and brief description, for FREE SEARCH and report on patentability. 30 years experience. Send 2-cent stamp for NEW BOOKLET, full of patent information. It will help you to fortune. READ PAGES 11 and 12 before applying for a patent. Write to-day.

D. SWIFT & CO. PATENT LAWYERS, 303 Seventh St., Washington, D. C.

D'AOSTA AND WIFE

Separated Royal Pair Who May Rule Greece.

Photos by American Press Association.

If plans of the entente allies as given in a dispatch from Rome are carried out members of the royal house of Italy may rule Greece. It is reported there that the allies intend to depose King Constantine and have offered the throne to the Duke d'Aosta, cousin of King Victor Emmanuel. His wife, who was Princess Elena of Orleans, has been separated from the duke for some time, but they may occupy the Grecian throne together.

Writing Made Easy.

Steadily the roads that lead to success in literature are being made easier. A good many people who would like to write fiction, but have shrunk from the labor of finding equivalents for "said," will welcome a list of substitutes for the necessary little word published in the Boston Writer. There are no less than 386 fairly satisfactory variations, from "acceded" to "yowled." The prisoner at the bar no longer need say that he is innocent. He can babble it or bawl it or blurt it or breathe it, to use but one letter of the alphabet. The vindictive district attorney can bark his questions, the lawyer for the defense can boom his objections, the spectators may either bristle their indignant protest or blubber their sympathy. But the merit of such a list is not simply that it facilitates the management of dialogue. A thorough study of the 385 substitutes for "said" will easily suggest the plot and the characterization that must precede dialogue. The letter C in itself is a compendium of plot and a gallery of portraits. Given somebody who cachinnates, another who chuckles, another who coos, another who croons, another who challenges, another who confesses and minor characters who cry, croak, commune, and cut in, and it is plain that we have a scenario almost ready made.—New York Post.

Wonderful Carving.

Dr. Peter Oliver, who lived in England during the early part of the eighteenth century, tells of seeing a carved cherry stone which would be a wonder even in this age of fine tools and fine workmanship. The stone was one from a common cherry, and upon it were carved the heads of 124 popes, kings, queens, emperors, saints, etc. Small as they must necessarily have been, it is announced on the authority of Professor Oliver that with a good glass the heads of the popes and kings could readily be distinguished from those of the queens and saints by their miters and crowns. The gentleman who brought this little wonder to England purchased it in Prussia, allowing the original owner £5,000 for his treasure. Think of it—$25,000 for a cherry seed!

The General's Orderly

A Story of the Pan-European War

By ALAN HINSDALE

During a lull in the fighting in Flanders, when the Germans were making their onslaught upon the allies, Hans Schrieber, who had been called to the colors from his father's farm in Westphalia, had marched away as a private and had through the killing off of officers and his own bravery been promoted to be captain, was one morning ordered before the colonel of his regiment.

"Captain," said his commander, "it has been reported to me that you have been caught fraternizing with a private soldier in your company. Possibly you may not know the customs of the army in this respect. In the army there can be no familiarity whatever between an officer and a soldier. This war has necessitated the promotion of many men from the ranks, which is contrary to the spirit of the military forces, and doubtless there are officers who do not realize the great gulf that lies between them and their former companions. I have sent for you to warn you that if you are again caught conversing familiarly with Fritz Oelrich you will be court martialed, and the punishment will be severe."

"But, colonel," the captain protested, "Private Oelrich is from the same locality as I. He is very young and requires a friend to cheer him, to prevent his falling a victim to homesickness, which will impair the value of any soldier. I feel it to be my duty"—

"Your duty is to obey orders. Go, and do not again let me hear any more of this breach of military discipline."

The colonel turned away from Captain Schrieber, who saluted and went back to his command. The very next day the Germans made a drive in which the captain again distinguished himself. One of the field officers of his regiment was killed, and his colonel was about to recommend him for promotion to be major when it was reported that young Oelrich had been slightly wounded and the captain, forgetting that his position was at the head of his company, had carried the private to the rear in his arms.

The colonel, as he considered this act of gallantry on the one hand and dereliction of duty on the other, knit his brows. Had it not been for the necessity of supplying the gaps constantly occurring among the officers he would have made short work of Captain Schrieber, notwithstanding his efficiency as a leader. As it was, he felt compelled to recommend his subordinate for promotion. Indeed, he knew of no other man that he could put in the place of the officer who had been killed in whom he would have confidence.

The necessities of the service and not a yielding to any tenderness he might feel induced the colonel to ignore the report of Schrieber's having carried Fritz Oelrich off the field and to give him a higher command than a single company.

"Captain," he said to Schrieber, "Major Heckler having been killed, you will assume his position and the command of the companies that were intrusted to his care. I shall only add that the higher the rank of an officer the more incumbent it is upon him to remember the gap between him and the men of the ranks whom he commands. The discipline of the army is of the highest order. This cannot be attained or kept up except by the officers being absolute masters of the men."

Captain—now Major—Schrieber saluted, but said nothing and again left his commander without that punishment which he knew except for necessity would have been meted out to him.

A combination of bravery and tenderness has always captivated the world. Major Schrieber the moment a fight opened was a lion; the moment it ended he became a lamb. He went about with the Red Cross workers succoring the wounded and was never known to prefer the case of a German to a Frenchman. It was this that led his comrade officers into a tacit unacknowledged agreement to turn the other way whenever the major's sympathetic nature overcame his sense of duty and he went beyond the limits in expressing that sympathy to a common soldier.

In the case of Fritz Oelrich he never offended openly. Toward Fritz, when others were there to see, he maintained an unapproachable dignity. But unfortunately he had been surprised speaking earnestly to the boy, and on one occasion had taken Fritz's hand in his while speaking words of encouragement and comfort. He did not know how often he had been seen in such position, for those who saw him kept the secret.

There was fighting all this time, and Schrieber's efficiency as a leader was constantly being demonstrated. On a reorganization of a certain force that had been very much depleted he was made colonel of a regiment. Another fight took the general of his brigade, and Colonel Schrieber was put in his place.

When those officers and soldiers who understood their general's weakness heard that he had made Fritz Oelrich, who was still a private, his orderly there was a feeling of dread among them. They feared that Schrieber's affection for the boy might place him in a position to bring his honors tumbling about his head. If Oelrich had but enough of the qualities of a soldier to promote him to the lowest rank of officer there would be no danger. There was no military law to prevent a general from hobnobbing with a lieutenant, but there was a very stringent law against his having anything of a social nature with a private. When men have confidence in a leader they are anxious that that leader should continue to command them. General Schrieber's troops were fearful that his partiality for young Oelrich would end in his being degraded and they obliged to accept another untried commander.

Their fears were not groundless. One day General Wenz, commanding one of the brigades, went to General Schrieber's headquarters—they were at the time in a farmhouse—for the purpose of arranging with him certain features of an attack that was to be made upon the enemy. He found Schrieber, bending over his orderly, who was lying on a bed in an adjoining room in a high fever. The visitor called Schrieber out for consultation, but found it impossible to secure his attention.

"I presume, general," he said to Schrieber, "that my brigade and yours are to advance upon the enemy as soon as the artillery has demolished their defenses."

"What enemy?" asked Schrieber.

"What enemy? Why, the French, of course. There's no other enemy in our front. The British are far north of us."

"Oh!" was the only reply. A groan from the rear room carried the general there. When he returned he said:

"Please excuse me, general. My orderly is very ill. He comes from the same region as I, and we came to the war together, both in the ranks. I feel it obligatory on me to take especial care of him."

"Certainly. The orders are that we shall advance under a curtain of fire"—

Another groan. General Schrieber heard it and did not hear the speaker. The visitor arose impatiently. "I perceive, general," he said, "that your mind is centered upon your orderly, and the army must wait till the orderly recovers."

This was said with bitter tone, and the man who said it clanked out of the house.

The next morning the two brigades were drawn up in mass and at a given signal advanced to capture a French position that had been pounded by the German heavy guns. The attacking force became confused and were driven back.

"General," said Wenz savagely, "this comes of my being unable to get your attention yesterday when I called to talk over this attack. Your mind was on a single private soldier instead of on the welfare of the fatherland."

"Let us try again," Schrieber replied. And, moving out to the front of the line, he seized a standard from a color bearer and led a charge that was not only successful, but was maintained.

Soon after this fight Schrieber received an order from the general commanding the division to send Private Oelrich back to his regiment. It was evident to the recipient that General Wenz had reported the failure of his effort to secure his colleague's attention when he had called to arrange the details of the coming attack and the cause. Had not Schrieber by his gallantry accomplished the object of the charge he would not have got off so lightly.

Nothing was heard of the stumbling block in the way of General Schrieber's efficiency till the Germans began their attempt to reduce Verdun. Then after one of the terrible and unsuccessful charges in mass made on the French works the general was seen by his division commander leaning over Private Oelrich, who was lying on the ground in a pool of his own blood.

"General Schrieber, what are you doing here? Your brigade is forming with others to make another attack. We are expected to take the position if we have to try a hundred times."

There was no response except a moan. The man addressed quite likely did not know that he was addressed. The other was about to pour forth some stinging rebuke when he saw Schrieber fall lifeless across the body before him. He had been struck by the fragment of a shell.

When the Red Cross workers went over the battlefield they took up the bodies of General Schrieber and Private Oelrich together and carried them to the rear. Their identification tags were examined, and it was found that they hailed from the same place in Westphalia. Their bodies were sent home addressed to the same person, an old farmer, the father of General Schrieber.

The neighbors got together to do the last honors to the dead. Some troops in the neighborhood were detailed to carry the general's body to the grave and fire the customary salute over it. Old Schrieber took the commander of the escort aside and told him that Fritz was to be buried with the general and it would please the family if his body could go on the same gun carriage. The officer said no, but when the old man whispered a few words in his ear he consented.

The funeral cortege attracted more than usual attention, not only on account of the high military rank of General Schrieber, but because the secret of his attachment to his comrade was known to many of his fellow citizens who lined the route over which it passed, some of them shedding tears.

The two bodies were lowered into the same grave, and a volley was fired over them, and the mourners dispersed. In due time a headstone was placed over them, on which was inscribed, "In Memory of Carl Schrieber and Gretchen, His Wife."

GERMAN RAIDER VINETA

Cruiser Harrying Allies Shown at Dock In Kiel.

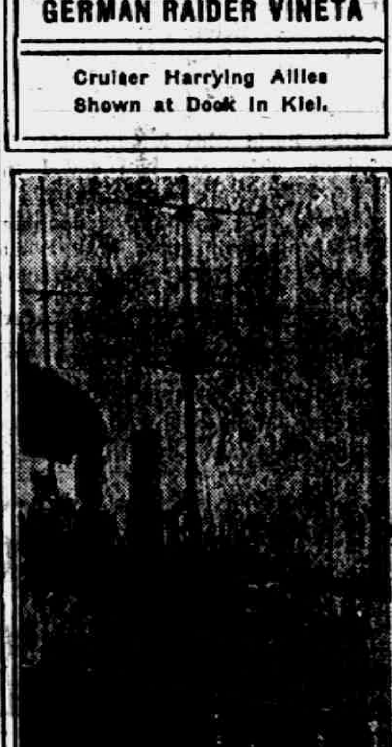

Photo by American Press Association.

SUPPOSED RAIDER SIGHTED

German Sea Rover Believed to Be Flying U. S. Flag.

Rio de Janeiro, Jan. 22.—The captain of the Brazilian steamer Maranhao, says a report from Pernambuco, encountered off the coast of Rio del Norte (northern Brazil) two cargo vessels, accompanied by two auxiliary ships, all flying the American flag, but supposed to be German.

The crews landed at Pernambuco, numbering in all 237 men, included 170 British, fifty-four French and thirteen Americans. The commander of one of the ships which fell victim to the raider said that the Germans at first made use of the British flag. It is now understood that nine vessels were captured by the Germans.

Ted—You know, money is your best friend. Ned—Yes, and the trouble is that the best of friends must part.

TECUMSEH MARKETS

Corrected JAN 20, 1917

Wheat		1 84	1 79
Flour per bbl		8 60	9 00
Rye			1 30
Corn (ear)	cwt		1 25
Oats	new		55
Beans			7 00-8 00
Potatoes			1 70
Butter			32
Eggs			40
Lard			17
Guinea			15
Fowls (live)		18	16
Springers		15	17
Roosters			08
Ducks 5 lb up			15
Geese			18
Turkeys			22
Hay			7 00-10 00

CHICHESTER S PILLS

DIAMOND BRAND

Beware of Counterfeits.
Refuse all Substitutes.

LADIES! Ask your Druggist for CHI-CHES-TER'S DIAMOND BRAND PILLS in Red and Gold metallic boxes, sealed with Blue Ribbon. TAKE NO OTHER. Buy of your Druggist and ask for CHI-CHES-TER'S DIAMOND BRAND PILLS, for twenty-five years regarded as Best, Safest, Always Reliable.

SOLD BY ALL DRUGGISTS EVERYWHERE

TIME TRIED WORTH TESTED

WE WANT a man or woman in every town where we are not already represented, to introduce BROWN HERB TABLETS guaranteed remedy for Constipation, Indigestion and Dyspepsia. Over 100% profit, easy seller, repeat orders, Permanent income. Write for pamphlet. FREE SAMPLES and terms BROWN HERB CO., 68 Murray St., New York City.

Signs of Good Health.

Bright eyes, clear skins, alert brains, and energetic movements are signs of good health. You don't have them when digestion is impaired and fermenting, dceaying food clogs the intestines. Foley Cathartic Tablets set you right. Act without pain, griping or nausea. Too stout persons welcome the light feeling they bring. Sold everywhere in Tecumseh. adv

Constipation Causes Bad Skin

A dull and pimply skin is due to a sluggish bowel movement. Correct this condition and clear your complexion with Dr. King's New Life Pills. This mild laxative taken at bedtime will assure you a full, free, non-griping movement in the morning. Drive out the dull, listless feeling resulting from overloaded intestines and sluggish liver. Get a bottle to-day. At all Druggists, 25c. adv

What ot do for Bad Colds.

If you want a cough medicine that gives quick and sure action in healing colds, coughs or croup, get Foley's Honey and Tar. It heals inflamed membranes in throat, chest or bronchial tubes; breaks up tight coughs, loosens phlegm, makes breathing easier, stops tickling in throat. Contains no opiates. Sold everywhere in Tecumseh. adv

Stop that Cough

A hacking cough weakens the whole system, drains your energy and gets worse if neglected; your throat is raw, your chest aches and you feel sore all over. Relieve that cold at once with Dr. King's New Discovery. The soothing pine balsams heal the irritated membranes, and the antiseptic and laxative qualities kill the germs and break up your cold. Don't let a cold linger. Get Dr. King's New Discovery to-day at your Druggist, 50c. adv

Mother Gray's Sweet Powders for Children

For Feverishness, Bad Stomach, Teething Disorders, move and regulate the Bowels and are a pleasant remedy for Worms. Used by Mothers for 29 years. They never fail. At all druggists, 25c. Sample FREE. Adress, Mother Gray Co LeRoy, N. Y. adv

When Your Child Cries

at night and tosses restlessly, you feel worried. Mother Gray's Sweet Powders for Children Break up Colds in 24 hours, Relieve Feverishness, Constipation, Teething Disorders, and destroy worms. Used by Mothers for 30 years. All Druggists, 25c. Sample FREE. Mother Gray Co., LeRoy N. Y. adv

---

FREE

Write today for 20 pkgs. Art Post Cards to sell at 10c per pkge. When sold send $2.00 and get choice of presents. [illegible] WATCH CO., [illegible] CHICAGO, ILL.

Different Kinds of Coughs.

Colds lead to different kinds of coughs—"dry cough", "winter cough" la grippe cough, bronchial cough, asthematic cough, and racking, painful cough to raise choking phlegm. Enos Halbert, Paoli, Ind., writes: "I coughed continually, could hardly sleep. Foley's Honey and Tar relieved me, curing my cough entirely." Sold everywhere in Tecumseh. adv

---

"URIC ACID NEVER CAUSED RHEUMATISM"

[illegible]

RAILROAD TIME TABLE

Effective June 6, 1915

NEW YORK CENTRAL

Going south

Station	1 a m	13 a m	15 p m	29 p m
Jackson	*6 05	‡10 20	‡2 05	*8 05
Tecumseh	7 06	11 17	3 01	9 01
Adrian	7 33	11 50	3 30	
Toledo	8 40	12 35	4 15	10 10
Chicago	4 15			
Detroit	‡12 20		6 00	

Going north

Station	10 a m	12 a m	14 p m	22 p m
Toledo	*7 50	‡12 01	‡4 30	*7 30
Detroit				‡5 00
Adrian		12 35	5 05	8 15
Tecumseh	9 10	1 01	5 35	9 08
Jackson	10 15	2 00	6 40	10 00

G. J. ZIMMS, Ticket Agent.

DUNDEE BRANCH

Going west

Station	29 a m	41 p m
Adrian	8 27	‡3 10
Tecumseh	‡9 10	4 02
Tipton	10 16	4 16
Addison	11 50	4 55
Marshall	2 00 p m	6 25
Battle Creek		6 58

Going east

Station	42 a m	30 p m
Battle Creek	7 35	
Marshall	8 12	9 00
Addison	‡9 37	‡11 50
Tipton	10 10	1 40
Tecumseh	10 22	2 10
Adrian	10 50	
Chicago	5 00	

F. S. BELL, Ticket Agent.

DETROIT, TOLEDO & IRONTON

Going south

Station	1 a m	3 p m	N. Y. C. p m
Detroit	‡8 00	*3 30	
Dundee	9 50	5 30	4 20
Britton	10 03	5 47	4 50
Ridgeway	10 08	5 58	5 10
Tecumseh	10 22	6 05	5 20
Adrian	10 50	6 33	

Going north

Station	4 a m	2 p m	
Adrian	*9 18	‡3 48	
Tecumseh	9 55	4 16	8 10
Ridgeway	10 05	4 26	8 25
Britton	10 10	4 31	8 40
Dundee	10 40	4 46	4 05
Detroit	12 45	6 40	

‡ Daily except Sunday.
* Daily

FRANK AUSTIN, Ticket Agent.

PARKER'S HAIR BALSAM

A toilet preparation of merit. Helps to eradicate dandruff. For Restoring Color and Beauty to Gray or Faded Hair. 50c. and $1.00 at Druggists.

Worth Attention of Women.

When you feel too tired to work wake up weary, have backache or pain in sides, when you suffer rheumatic twinges you may be sure the kidneys are disordered. Fay Shelburg, All, Mo., writes: "I had kidney trouble two years. Nothing did me any good until I got Foley Kidney Pills. Two 50c boxes cured me." Sold everywhere in Tecumseh. adv

Sloan's Liniment Eases Pain.

Sloan's Liniment is first thought of mothers for bumps, bruises and sprains that are continually happening to children. It quickly penetrates and soothes without rubbing. Cleaner and more effective than mussy plasters or ointments. For rheumatic aches, neuralgia pain and that grippy soreness after colds, Sloan's Liniment gives prompt relief. Have a bottle handy for bruises, strains, sprains and all external pain. For the thousands whose work calls them outdoors, the pains and aches following exposure are releived by Sloan's Liniment. At all Druggists, 25c. ad

Eighty-Seven Years Old.

H. H. Adams, Springfield, Mo., writes: "I had a severe attack of kidney trouble. I am getting old, 87 years. I tried different treatments, but none did me so much good as Foley Kidney Pills." Foley Kidney Pills build up weakened kidneys, help rid the blood of acids and poisons, and relieve bladder troubles. Sold everywhere in Tecumseh. adv

Worms Make Children Fretful

If your child cries out in sleep, is nervous, puny and listless, he may be a victim of worms. Begin treatment at once with Kickapoo Worm Killer. This candy laxative in tablet form kills the worm and removes it quickly and easily. Don't permit your child's development to be retarded by the continued draining of his vitality by worms. Get Kickapoo Worw Killer at your Druggists, 25c. adv

YOU CAN MAKE MONEY

right around your home, just as hundreds of men and women are doing. Work is easy, pleasant and permantly profitable. Be your own boss and build your own business. You take no risk, make sure profit right along. Send name, address, one reference. L. BROWN, 66 Murray St., New York City. adv

---

Be Sure You Get This Old Reliable Cough Medicine

Imitations always follow the trail of success. [illegible] Foley's Honey and Tar [illegible]

Be sure you get the genuine Foley's Honey and Tar Compound

[illegible] —for coughs, colds, croup, bronchial and lagrippe coughs, throat and lung trouble. Buy it of your druggist and be safe.

[illegible]

THE TECUMSEH HERALD

SIXTY-SEVENTH YEAR NO. 73. TECUMSEH MICHIGAN, FRIDAY, JANUARY 26, 1917 WHOLE NUMBER 4588

THE BANK FOR ALL THE PEOPLE
INDIVIDUAL SERVICE TO FIT YOUR NEEDS

Not In A Day.

Many people, have wished they could established a new character, over night, or in a few days.

In the same way, people wish for money or a bank account.

However, character and a bank account, are very much alike.

Neither, can be established in a day, and both can only be formed by habit. This bank, can soon help you form the money habit.

Tecumseh State Savings Bank,
TECUMSEH, MICH.

SAFETY · COURTESY · SERVICE

In Addition To Our

Arizona Navel Oranges

We have a good line of

California Navel Oranges

Also some After-Inventory Bargains:

25c Preserves for	15c
15c Preserves for	10c
25c Old Reliable Coffee for	15c
7 bars Easy Task Soap for	25c
5c package 9 o'clock Washing Tea	4c, 3 for 10c
10c cans Smoking Tobacco	7c, 3 for 20c

(Union Leader, Twin Oaks or Rex)

F. D. AVERY.
PHONE 89.

Library Contest

A beautiful library of 100 volumes and cases to be given away in a Library Contest. This handsome Library and case will be given by vote to the Church, School, Lodge or Society in Tecumseh having the largest number of votes in the following manner: The business men listed below will give with each five cent purcahse five votes. The contest begins November 17th, and ends May 1st, at 7 o'clock p. m. A ballot box has been placed in C. A. Wright & Son's Drug Store, where all votes are to be deposited. At the close of the contest the Church, School, Lodge or Society having the largest number of votes will be awarded the Library. Current accounts when promptly paid will be entitled to votes. Remember votes can only be secured by trading with the merchants listed below. Go to the Bradley Theatre every Saturday night and see the standing of the contestants. Standing of contestants will also be published in the Tecumseh Herald. The Library and case is now on exhibition in the show window of McCann & Bowen's Clothing Store. The following is a list of the merchants. Patronize these merchants and get busy with the votes.

WRIGHT & SON, Druggist
THE WEBSTER ANDERSON CO. Dry Goods
F. D. AVERY, Grocer
ALBERT CLARK, Fresh and Salt Meats
TECUMSEH CO-OPERATIVE ASSN. Implements, Seeds, etc.
S. NEVISON, Bakery
IDA B. CHASE, Novelty Goods
W. L. COLLER, Cigars, Pipes, Guns, Sporting Goods
GRATZ & SON, Library votes given on every sack of Tecumseh Chief Flour.
McCANN & BOWEN, Clothing
THE TECUMSEH HERALD
BRADLEY OPERA HOUSE
H. SERVICE & SON, Furniture
LENAWEE LUMBER & SUPPLY CO., Lumber, etc.
E. M. CAMPBELL, Cleaning and Pressing.
GRACE E. GILLESPIE, Millinery
D. S. McCOMB, Shoes
TECUMSEH CANDY KITCHEN

[illegible] you. Call and see for yourself.

GUY E. BELDING.
FURNITURE AND UNDERTAKING.

"You'll Favor The Flavor"
EMPIRE COFFEE
BERDAN & CO.
Founded 1836

NO VICTORY, IS WILSON'S PEACE PLEA

Epochal Appeal Is Made to Senate.

MONROE PLAN FOR ALL

U. S. Urged to Join In League to Prevent War.

ALL PRECEDENT IS BROKEN

Speech That Startles Nation Outlines Terms on Which America Should Insist—Freedom of Sea and Limitation of Armaments Essential—Polish Autonomy Demanded—Declares Entente Has Submitted Terms Which Are Definite—Denies Traditions of Republic Would Be Violated.

WASHINGTON, D. C. — President Wilson, in a personal address to the senate, laid down the question of whether the United States shall depart from its traditional policy of isolation and no entangling alliances and take part in a world league to preserve peace after the war.

Shattering precedent of more than a century, the President, regarding the senate with its treaty-making power as his counselor in foreign affairs, explained why he believed the time had come for the world to know America's position, and discussed the underlying causes on which he believes a permanent peace of the world can be maintained.

While President Wilson was speaking directly to the senators, after the manner of Washington, Madison and Adams, his address was in the hands of all foreign governments or on its way to them.

Solemn Scene in Senate.

No such history-making event with such far-reaching possibilities to the United States probably ever had been seen in the senate chamber.

In the background of the fundamental proposition of whether the United States should alter the foreign policy, laid down by Washington and carried out by a long list of Presidents, was the possibility that out of some such league of nations might come a way to end the present war.

Text of Speech.

The full text of the President's speech follows:

"Gentlemen of the senate: On the 18th of December last I addressed an identic note to the governments of the nations now at war, requesting them to state, more definitely than had yet been stated by either group of belligerents, the terms upon which they would deem it possible to make peace. I spoke on behalf of humanity and of the rights of all neutral nations like our own, many of whose most vital interests, the war puts in constant jeopardy.

"The central powers united in a reply which stated merely that they were ready to discuss terms of peace.

"The entente powers have replied much more definitely and have stated in general terms indeed, but with sufficient definiteness to imply details, the arrangements which they deem to be the indispensable conditions of a satisfactory settlement.

"We are that much nearer a definite discussion of the peace which shall end the present war. We are that much nearer the discussion of the international concert which must thereafter hold the world at peace.

Must Prevent Future Wars.

"In every discussion of the peace that must end this war it is taken for granted that that peace must be given by some definite concert of power which will make it virtually impossible that any such catastrophe should ever overwhelm us again. Every lover of mankind, every sane and thoughtful man must take that for granted.

"I have sought this opportunity to address you because I thought that I owed it to you, as the council associated with me in the final determination of our international obligations, to disclose to you, without reserve, the thought and purpose that have been taking form in my mind in regard to the duty of our government in these days to come, when it will be necessary to lay afresh, and upon a new plan, the foundations of peace among nations.

People of United States Must Aid.

"It is inconceivable that the people of the United States should play no part in that great enterprise. To take part in such a service will be the opportunity for which they have sought to prepare themselves by the very principles and purposes of their polity and the approved practices of their government ever since the days when they set up a new nation in the high and honorable hope that it might in all that it was and did show mankind the way to liberty.

"They cannot in honor withhold the service to which they are now about to be challenged. They do not wish to withhold it. But they owe it to themselves and to the other nations of the world to state the conditions under which they will feel free to render it.

Cannot Be Long Postponed.

"That service is nothing less than this—to add their authority and their power, to the authority and force of other nations to guarantee peace and justice throughout the world. Such a settlement cannot now be long postponed. It is right that before it comes this government should frankly formulate the conditions upon which it would feel justified in asking our people to approve its formal and solemn adherence to a league for peace. I am here to attempt to state those conditions.

"The present war must first be ended; but we owe it to candor and to a [illegible] to say that so far as our participation in guarantees of future peace is concerned it makes a great deal of difference in what way and upon what terms it is ended. The treaties and agreements which bring it to an end must embody terms which will create a peace that is worth guaranteeing and preserving, a peace that will win the approval of mankind; not merely a peace that will serve the several interests and immediate aims of the nations engaged.

"We shall have no voice in determining what those terms shall be, but we shall, I feel sure, have a voice in determining whether they shall be made lasting or not by the guarantees of a universal covenant and our judgment upon what is fundamental and essential as a condition precedent to permanency, should be spoken now, not afterward when it may be too late.

"No covenant of co-operative peace that does not include the peoples of the new world can suffice to keep the future safe against war, and yet there is only one sort of peace that the peoples of America could join in guaranteeing.

"The elements of that peace must be elements that engage the confidence and satisfy the principles of the American governments, elements consistent with their political faith and the practical convictions which the peoples of America have done for all embraced and undertaken to defend.

Do Not Make Sure Peace.

"I do not mean to say that any American government would throw any obstacle in the way of any terms of peace the governments now at war might agree upon nor seek to upset them when made, whatever they might be. I only take it for granted that mere terms of peace between the belligerents would not satisfy even the belligerents themselves. Mere agreements may not make peace sure. It will be absolutely necessary that a force be created as a guarantor of the permanency of the settlement so much greater than the force of any nation now engaged or any alliance hitherto formed or projected that no nation, no probable combinations of nations, could face or withstand it. If the peace presently to be made is to endure it must be peace made secure by the organized major force of mankind. The terms of the immediate peace agreed upon will determine whether there is a peace where such guaranty can be secured. The question upon which the whole future peace and policy of the world depends in this:

What is War's Aim?

"Is the present war a struggle for a just and secure peace or only for a new balance of power? If it be only a struggle for a new balance of power, who will guarantee, who can guarantee, the stable equilibrium of the new arrangement? Only a tranquil Europe can be a stable Europe.

"There must be, not a balance of power, but a community of power; not organized rivalries, but an organized common peace:

Have Received Assurances.

"Fortunately, we have received very explicit assurances on this point. The statesmen of both of the groups of nations now arrayed against one another have said, in terms that could not be misinterpreted, that it was no part of the purpose they had in mind to crush their antagonists. But the implications of these assurances may not be equally clear to all—may not be the same on both sides of the water. I think it will be serviceable if I attempt to set forth what we understand them to be.

"They imply first of all that it must be a peace without victory. It is not pleasant to say this. I beg that I may be permitted to put my own interpretation upon it and that it may be understood that no other interpretation was in my thought. I am seeking only to face realities and to face them without soft concealment. Victory would mean peace forced upon the loser, a victor's new terms imposed upon the vanquished. It would be adopted in humiliation, under duress at a tolerable sacrifice, and would leave a sting, a resentment, a bitter memory upon which terms of peace would rest, not permanently, but only as upon quicksand. Only a peace between equals can last; only a peace the very principle of which is equality and a common participation in a common benefit. The right state of mind, the right feeling between nations is as necessary for a lasting peace as is the just settlement of vexed questions of territory or of racial and national allegiance.

Peace Depends Upon All.

"The equality of nations upon which peace must be founded, if it is to last, must be an equality of rights, the guaranties exchanged must neither recognize nor imply a difference between big nations and small, between those that are powerful and those that are weak. Right must be based upon the common strength, not upon the individual strength, of nations upon whose concern peace will depend.

"Equality of territory or of resources there of course cannot be, nor any other sort of equality not gained in the ordinary peaceful and legitimate development of the peoples themselves. But no one asks or expects anything more than an equality of rights. Mankind is looking now for freedom of life, not for equipoises of power.

Must Get People's Consent.

"And there is a deeper thing involved than even equality of right among organized nations. No peace can last, or ought to last, which does not recognize and accept the principle that governments derive all their just powers from the consent of the governed, and that no right anywhere exists to hand peoples about from sovereignty to sovereignty as if they were property. I take it for granted, for instance; if I may venture upon a single example, that statesmen autonomous Poland and that henceforth, inviolable security of life, of worship and of industrial and social development should be guaranteed to all peoples who have lived hitherto under the power of governments devoted to a faith and purpose hostile to their own.

"I speak of this not because of any desire to exalt an abstract political principle which always has been held very dear by those who have sought to build up liberty in America, but for the same reason that I have spoken of the other conditions of peace which seem to me clerly indispensable—because I wish frankly to uncover realities. Any peace which does not recognize and accept this principle will be inevitably upset.

Life Must Be Stable.

"It will not rest upon the affections or the convictions of mankind. The ferment of spirit of whole populations will fight subtly and constantly against it, and all the world will sympathize. The world can be at peace only if its life is stable, and there can be no stability where the will is in rebellion, where there is not tranquility of spirit and a sense of justice and freedom and right.

"So far as practicable, moreover, every great people now struggling toward a full development of its resources, and of its powers should be assured a direct outlet to the great highways of the seas. Where this cannot be done by the cession of territory, it can, no doubt, be done by the neutralization of direct rights of way under the general guarantee which will assure the peace itself.

"With a right comity of arrangement no nation need be shut away from free access to the open paths of the world's commerce.

Sea Paths Must Be Free.

"And the paths of the sea must alike, in law and in fact, be free. The freedom of the seas is the sine qua non of peace, equality and co-operation. No doubt a somewhat radical reconsideration of many of the rules of international practice hitherto sought to be established may be necessary in order to make the seas indeed free and common in practically all circumstances for the use of mankind, but the motive for such changes is convincing and compelling. There can be no trust or intimacy between the peoples of the world without them. The free, constant, unthreatened intercourse of nations is an essential part of the process of peace and of development. It need not be difficult to define or to secure the freedom of the seas, if the governments of the world sincerely desire to come to an agreement concerning it.

"It si a problem closely connected with the limitation of naval armament and the co-operation of the navies of the world in keeping the seas at once free and safe. And the question of limiting naval armaments

Continued on 4th Page

Ferndell Store

Plenty of SURE POP CORN in boxes, it pops fine now. Try a box, 10c.

Oranges

are getting good now, we handle large quantities of them from 18c to 40c dozen. If you want the best quality at the cheapest price, call on us we have them.

3 bags Best Head Rice for 25c.

We handle Lettuce grown on the Prairie Side Celery Farm, it is of very fine quality, fresh in for Saturday morning.

Fresh shipment of ripe Olives, large can for 15c, fine quality.

Plenty of Dates and Figs in bulk.

Good Apples for cooking and eating, 40c peck.

SPECIALS FOR SATURDAY:
Not Delivered Alone.

3 packages Jello, any flavor, for	25c
4 pounds good Head Rice for	25c
6 packages of Sunbrite Cleanser for	25c

Same size and same quality as Old Dutch Cleanser.

Dr. Philip's Grape Fruit, very thin skin, heavy and smooth as can be grown, 4 for 25c.

If you want a can of something nice in Vegetables try our Ferndell line, they never disappoint.

All orders appreciated whether large or small.

ALDRICH & SON.
UP-TO-DATE GROCERS PHONE 246

The erald $1.00.

Again for $1—While They Last

This Guaranteed Aluminum Cooker

The cost of Aluminum has doubled since we ordered these lifetime Cookers. At present prices, this offer would be impossible. So, in all probability, after our supply is exhausted, it cannot be made again.

Next week the grocers of this city will once more feature this Quaker Cooker offer. And for the last time, we believe.

We have supplied Cookers now to over 1,000,000 homes. We have supplied these guaranteed Aluminum Cookers for $1 to Quaker Oats users. But this offer ends with our present supply, and probably forever. Unless Aluminum drops 50 per cent, we cannot again offer a Cooker like this for $1.

But next week only we make the offer below. You can get this Cooker for $1, by buying two of our cereals which should be cooked in it.

This offer is made to induce better cooking. To bring you Quaker Oats and Pettijohn's cooked in perfect form, with the flavor kept intact. Our reward will come in your doubled delight in these foods.

We ask the trademarks just to show that you use our cereals. Unless you have the right flakes, right cooking does not help much. But, if you use Quaker Oats and Pettijohn's; this cooker is yours for $1. This is for one week only. Get the packages from any grocer named below.

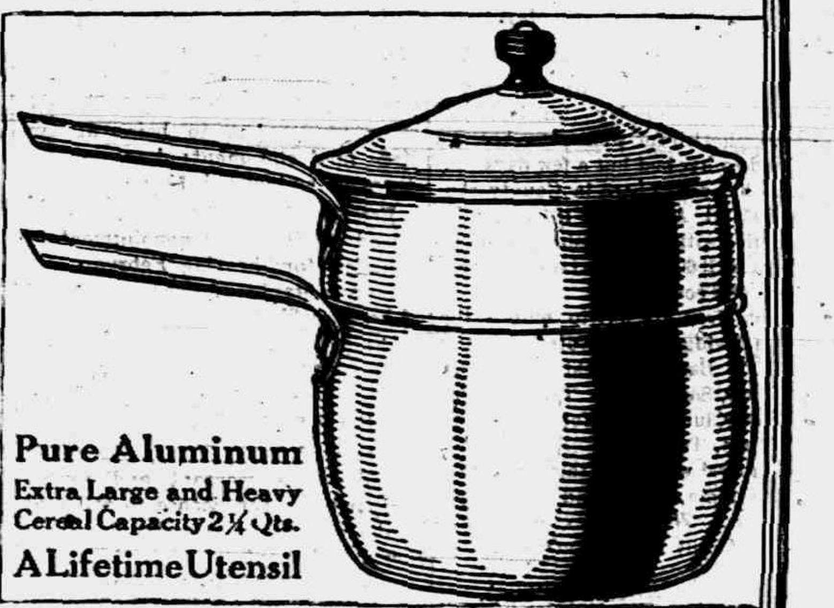

One Week Only—Your Last Chance

Our Offer Is This: Send us two trademarks cut from packages of Quaker Oats and one trademark cut from a package of Pettijohn's—the picture of the Quaker on the front of the Quaker Oats package and the picture of the Bear on the front of the Pettijohn's package—or, if you prefer, you may send us five trademarks from Quaker Oats alone Send us $1 with these trademarks and we will mail the cooker by parcel post. Trademarks must be mailed next week. This offer applies in this vicinity only. Address
The Quaker Oats Company, 1708 Railway Exchange, Chicago

Quaker Oats

The Extra-Delicious Vim-Food
Flaked from Queen Oats Only

All the world over Quaker Oats holds first place among oat foods. Oat lovers of a hundred nations send to us to get it. A billion dishes are consumed each year. Nowhere in the world do connoisseurs find any oat food to compare with it.

The reason is this: Quaker Oats is made from queen grains only—just the big, plump, luscious oats. No puny starved grains are included. A bushel of the choicest oats yields only ten pounds of Quaker.

The result is a flavor which has won the world—a flavor which is matchless. Yet these large and luscious flakes cost you no extra price.

Nature stores in oats a wealth of vitality which everybody needs. We want you to know this fascinating vim-food, made as we make it and cooked in our way.

Pettijohn's

Rolled Wheat with 25% Bran Flakes
A Modern Bran Dainty

Every doctor advises bran, as essential to right living. It is Nature's laxative. Everybody every day should eat it. It means better health, better spirits, sunnier days. Without it, our diet of fine food forces folks to drugs.

Pettijohn's is made to meet doctors' requirements. The bran is hidden in flavory flakes of wheat. The food is a morning dainty which everybody likes. Yet it contains 25 per cent tender bran.

The bran is in flake form, which makes it doubly efficient. Ground bran will not do.

Try Pettijohn's one week. Note its delightful effects. Never again will you go back to a branless diet.

Then try Pettijohn's Flour. It is 75 per cent fine patent flour mixed with 25 per cent bran flakes. Use it like Graham flour in any recipe.

These Grocers Will Feature the Cooker Offer Next Week

F. D. AVERY, ALDRICH & SON, C. M. GILBERT, THE PEOPLE'S STORE,
ANDERSON GROCERY CO., WILLIAMSON BROS., [illegible] [illegible]

THE TECUMSEH HERALD

FRANK S. TURNER, PUBLISHER

SUBSCRIPTION RATES

IN LENAWEE COUNTY
One year, payment in advance $1.00
One year, payment after three months .. $1.25
OUTSIDE LENAWEE COUNTY
One year, payment in advance $1.25
One year, payment after three months .. $1.50
There will be no Deviation from above Rates

Entered in the postoffice at Tecumseh, Mich., second class mail matter.

Telephone Number 86

"THE CRISIS"

The moving picture show, "The Crisis," was shown at the opera house, Wednesday afternoon and evening and was one of the finest of its kind ever shown in Tecumseh. As an educator in American history it surely was wonderful for no period in our history is so replete with interest and so vital in its results as that covered by the story written by Winston Churchill and brought out on these films.

The greatest man of the age was Abraham Lincoln and his administration when, with a sad heart but determined will, he wrought such great deeds which resulted far better than he dreamed.

In the Southland we see those lifelong friends, Col. Comyn Carvel and Judge Silas Whipple, fighting against fate because of their difference of opinion on the questions of the day, but whom Death brought together at last. Stephen Brice, whose career was watched with such interest by the old Judge and by Lincoln whom he honored above all men and many others whom history has made familiar to us all were here portrayed. But words fail to tell the story as it should be told and we can only say that the entertainment held one's close attention throughout and inspired all with a greater love of country than ever before. A vein of romance runs through the story which culminates in the marriage of Virginia Carvel to Stephen Brice, the once hated Yankee.

The afternoon's entertainment was not as largely attended as it should have been, but the evening brought out a larger crowd. Manager Mark certainly deserves much praise for the many good things he brings to Tecumseh for our entertainment and benefit.

AUCTION

Having decided to quit farming, I will sell at public auction on the Chas. Nobles farm, 3 miles northeast of Tecumseh, on Thursday, Feb 1st, 1917, commencing at 10 o'clock a. m, the following property:

Three good work horses, 5 high grade Jersey cows, farm implements, Columbus wagon, wide tire, spring wagon, top buggy, 8 foot steel roller, 6 foot Deering mower, Emerson sulky plow, walking plow, Osborn disc harrow, cultivators, Deering corn binder, gasoline engine, buzz saw, power washer, cream separator, harness, 8 bu. seed corn, etc.

Terms made known on day of sale. Lunch at noon L. E. Jones.

A. C. Aylesworth, Auc.

MRS. SAMUEL McCLURE

Mrs. Anna McClure passed away at 2:30 o'clock Wednesday.

Mrs Anna McClure passed away at 2:30 o'clock Wednesday She had been in failing health for some time but was confined to her bed but a few days.

Anna Sloan was born in County Antrim, Ireland August 19, 1840, coming to America with her husband Samuel McClure in 1869, and has since been a resident of Tecumseh

Five children are left to mourn the loss of a loving and devoted mother: Mrs. M V Bangs, Oil City, Pa; Sam J McClure, San Antonio, Texas; Harry and Ed McClure, New York, and Mrs. R. T. Mead, Tecumseh

The funeral was held this afternoon from the home of Mr and Mrs R. T. Mead, Rev W A. Rex officiating. Burial on family lot in Brookside.

THE WILLING WORKERS

Willing Workers of Culbertson school district held an interesting meeting Wednesday evening at the usual hour with Margretta Gibson as leader.

After discussion of the lesson Mrs. Boyce and Marjorie sang a duet, "In the Garden." Some time was spent in learning one of Billy Sunday's hymns to be sung at a patriotic program in February.

The roll call will be called at the next meeting. Let each member be on time, with a verse of Scripture and be able to give Billy Sunday's favorite text, II Tim. 2:15.

STANDING OF LIBRARY CONTESTANTS

Springbrook Lodge	129,210
O. E. S	143,840
Ridgeway School	111,525
Pink School	53,915
Tecumseh Library	50,475
West Branch School, Tec.	29,365
Grange	21,450
Culbertson School	20,445
Tecumseh High School	10,940
Waldron School	9,050
F. O. E Lodge	7,480
I. O. O. F. Lodge	3,590
Lanning School	2960
K of P. Lodge	2,905
Newburg School	1,465
Waring School	1,280
[illegible]	1,045

POETIC NOCTURNE DANCE OF THE SEA NYMPHS IN WILLIAM FOX'S MILLION DOLLAR PICTURE BEAUTIFUL, "A DAUGHTER OF THE GODS."

Coming to the Bradley Opera House, Wednesday and Thursday, Feb. 7 and 8.

LENAWEE COUNTY COURT NEWS

Circuit Court News.

Decrees for divorce have been granted in the following cases: Albert M. Pettit vs. Ida Pettit, Bernice Acker vs. Charles F. Acker, Mayme Meyer vs. Ernest A. Meyer, Myrtle Campbell vs. Adelbert Campbell, Minnie Gilbert vs. Bert Gilbert and Addie Jane Hubbard vs. William A. Hubbard.

In the case of James Northrup et al. vs., The Toledo & Michigan Electric Railway Co. a decree has been granted quieting the title to certain lands in Adrian Township.

Summons have been returned and filed in the following cases: Emma Osgood vs. Township of Medina, William R. Osgood vs. Township of Medina, and the City of Hudson vs. the New York Central R. R. Co. also in the case of Mary Dayton vs. Frederick S. Corson et al.

A bill of particulars and plea have been filed in the case of Catherine Moriarity vs. John Moriarity.

Discontinuance have been filed in the case of Henry Baker et al. vs. The Northern Assurance Co., and in the case of Emma Smith vs. The Cincinnati Northern Ry. Co.

A bill of complaint has been filed in the case of Mary E. Sweet vs. Edgar Breese.

Bills for divorce have been filed in the following cases: Garfield Davis vs. Emma Davis, Iva Lynn Helm vs. Richard W. Helm, and Orson A. Wood vs. Lucy I Wood.

Answers have been filed in the follwing cases: Hannah E. Bertram vs. Charles W. Hawkins et al., Deborah V. Kempton vs. Joseph H. McGrath et al., and Nora M. Larzalere vs. Laverne Larzelere.

Testimony is being taken in the case of Frank Livesay vs. The East Side Creamery Co.

In Probate Court.

Record of Proceedings for the week ending January 20th, 1917.

Estate of Harriet A. Randall, deceased; petition for allowance of administrator's final account; hearing February 5th next.

Estate of William C. Nixon, deceased; exemplified copy of record of probate of will in St. Louis, Missouri, filed petition for allowance of foreign will; order allowing foreign wil.

Estate of Anna E. Kempton, deceased; warrant and inventory filed.

Estate of Benjamin F. Norcross, deceased. proof, will and probate; bond and letters testamentary; appraisers and commissioners appointed.

Estate of Hannah N. Louden. incompetent; affidavit of publication; guardian's account and receipts filed order allowing guardian's final account.

Estate of Mary J. Cooper, deceased; affidavit of publication; administrator's account filed; assignment of interest to heirs at law filed; final statement; decree of assignment and distribution.

Estate of John Somerville, deceased; petition for appointment of administrator; hearing February 13, next; acceptance of service of notice of hearing filed.

Estate of Katheryn A. Belcher, minor; affidavit of publication; guardian's account filed; order allowing guardian's final account.

Estate of Rosie Young, deceased; commissioners warrant and report filed; petition for license to sell real estate, at private sale; hearing February 13th next.

Estate of Abby E. Jones, deceased petition for allowance of administrator's final account, hearing February 19th next.

Estate of John Onsted, deceased; confirmation of sale of real estate.

Estate of Ellen J. Westgate, deceased; petition for probate of will; hearing February 13th next.

Estate of Alminda Voorhees, deceased; petition for probate of will; hearing February 19th next.

Real Estate Transfers.

Naomi Haviland to Emma B. Hamilton, land in Adrian City. Consideration $1,200.

Clarence W. Large to Frank Schnierla et al., 60 acres in Section 27, Cambridge Township. Consideration 4,800.

Ezra C. Coryell to Frank Sisson et al., land in Britton village. Consideration $450.

Caroline Richmond, by Admr., to James O. Carmer et al., land in Clinton Village. Consideration $875.

Albert F. Smith to Alonzo Lidster et al, 80 acres in Section 20, Ridgeway Township. Consideration $7,000.

John M Willhow to John F Fortress et al., land in Adrian City. Consideration $1,500.

Marriage Licenses.

William L. Buck and Lulu O. Pettit, both of Hudson.

Christian F. Ernst of Macon Township, and Olga Luckhardt of [illegible]

Church Notes

BAPTIST CHURCH

W. B. Hartzog Ph. D. minister.

10:00 Morning worship. Sermon, "Heavenly Reinforcements," Exodus 3.12, "Certainly I will be with thee."

11.15 Sunday school.

11:15 Man's class. The class will discuss the reverence of Jesus for His Father's House.

6:00 Young People's meeting.

7:00 Evening worship. Lecture, "Pergamos, the Church 'where Satan's Throne is'" This lecture will deal with a city whose dreadful past should not be overlooked.

Thursday evening Church supper.

PRESBYTERIAN CHURCH

Rev. Wm. A. Rex, minister.

10:00 a. m. Sunday school

10:00 a. m Men's Brotherhood Class

11:00 a. m. Morning worship and sermon, "Ne Plus Ultra."

7 p. m. Evening sermon. Subject "Are You Agnostic?"

Tuesday evening Meeting of Westminster Guild at the church.

Wednesday 5:30 p. m. Public birthday dinner served at the church by the Westminster Guild.

Thursday 7 p. m. The regular mid-week service. Popular discussions.

METHODIST EPISCOPAL CHURCH

Rev. George W. Jennings, pastor.

A welcome to all

10:00 a. m. Morning service.

11:20 a. m. Sunday school

11:15 a. m. Men's class

6:00 p. m. The Epworth League.

7:00 p. m. Evening service.

Wednesday 7:00 Prayer service.

EPISCOPAL CHURCH

10 a. m. Sunday-school.

4 p m. Rev. S. J. Comston, Manistique, Mich., will conduct the service.

FRIENDS CHURCH

H. Lawrence Linton, pastor,

10:00 Morning worship.

11:15 Bible school

2:30 Junior C E.

6:00 Christian Endeavor

7:00 Evening service

Wednesday 7 p m Prayer service

ST. ELIZABETH CATHOLIC CHURCH

Fr. Fisher, rector

8 a. m. 2nd Sunday in month Mass.

9:30 a. m. 4th " " " "

Saturday, 3 p. m. Christian Doctrine

All are cordially invited.

PUBLIC INSTALLATION OF PYTHIAN SISTERS

Held Wednesday Evening—About Eighty in Attendance

About eighty were in the company who assembled at the K. of P. temple Wednesday evening for the public installation ceremony of the Pythian Sisters. Mrs Fred Marsh, the most excellent chief, called the assemblage to order and announced as the opening of the ceremony a piano duet by Mrs. A. B. McLachlin and Miss Hazel Roberts.

After this came the installation at which Mrs. Ray Kemp of Tipton, the grand chief of the state lodge, acted as installing officer with Mrs. Ethel Mathias as grand senior and Mrs. Clara Ziehr as grand manager.

The officers installed were:

M. E. C.—Mrs. Iva Marsh
P. C.—Mrs. Hettie McIntyre
M. E. S.—Mrs. Alta Lidke
M. E. J.—Mrs. Ida Freeman
M. of T.—Mrs. Eva Nemire
M. of R. and C.—Mrs. Ella Davis
M. of F.—Mrs. Edith Smith
P. of T.—Mrs. Lula Everett
G. of O. T.—Mrs. Florence Coller

A beautiful feature of the installation was the entrance of Mrs. Will Westcott as "Flora," driving with white ribbons four little girls, Alice Nemire, Rogena Bell, Rena Marsh and Isabelle McIntyre, who carried a tray draped in smilax on which were crowns of smilax for each of the officers and a bouquet of carnations for the grand chief. The kneeling about the altar in their crowns with the little girls in white with the wreaths of green about them, was splendid and was a fitting close to the beautiful ceremony.

The chief called the following excellent program, each performer kindly responding to encores:

Reading, "St. Peter at the Gate" —Mrs. Allen Montgomery.
Vocal solo—Miss Edna Taylor
Address — Grand Chief Addie Kemp
Vocal solo—Ernest Church

The remainder of the evening was passed in a jolly dancing party, Mr. and Mrs. Will Coller furnishing the music

Communication

WINDOW TRIMMING VALUE

Mr. Merchant:—

From the small cabin-like window of a country store way back in the days of early history making of America, to the modern architectural structure of to day, is a long leap; the trimming of a show window has undergone an evolution even greater than the window itself, and the merchant of today knows very well that he must look to his window as part of his best advertising.

The merchant of the trading vessel day often heaped his wares on the tops of boxes, on the banks of the [illegible] he traveled, and old Si Hawkins hung in his window the red and blue "caliker" he had to sell and probably a coal bucket or a mop hung too near the coveted dress goods but merchandise must be shown, and the art of displaying was primitive in those days, and still is, in remote spots of the world.

It is the merchant who is cutting with the keen edge of friction in the thick of competition, who has to look to his own wits or to some artist's skill for the best results in window trimming, for the window indicates the spirit of the shop. Is it classy and wide awake? Are the articles selected by one who knows what's what? Look to the window for the answer.

What has brought about this need for classy window trimming? Simply this, people do not make a memorandum of their needs and then take a day or two of each year to buy supplies. They buy every day, the beautiful things they see and cannot resist, and the smart merchant knows his window has sold the goods very often before the customer has entered the shop. Time was when grandmother had only one silk dress, which was taken out on state occasions, and more often than not handed down through several generations as were most of wearing apparel.

How is it today? The silk dress that mother wore last season is not even suitable for making over the next, too many pretty things tempt her from the shop window, and the longing is created then and there and so it must be a new dress, and here is the secret of selling goods, TEMPT the passers-by, FORCE upon their notice, by your window trims and window CARDS, the things they can not help liking and you are increasing your volume of business daily.

Those old days of stringing a line across the window, on which was hung the merchandise, or setting up a rack or box on which to display, have gone and with them the slow merchant, the fly specked goods (which hung for months at a time in the window and were not even put on a bargain counter when they were taken out) and the creeping method of doing business. You must have new displays, change your windows weekly, or semi-weekly, for remember the customer does not always buy because he needs that tie, knife or fish bait, but because they are temptingly displayed.

The merchant who has found out for himself this telling argument of display is the man who is doing the business. So here we are, starting a new year, let us all fix our wndows up and make it a rule to trim once or twice a week with goods you have to sell and try and have your window trim go with your paper ad and don't forget to have a nice card made for your window also.

W. L. Coller.

THOMAS WELLIVER

Thomas Welliver whose death occurred Monday January 15, 1917 was a resident of Raisin for the past forty years, having resided on the farm where he passed away for thirty-nine years.

He was born in Montour Co. Pa., July 30, 1839. In 1844 he came to Michigan with his parents being the youngest of a family of nine and the last to pass to the other side. In 1864 he was united in marriage to Miss Jane Glenn of Raisin. To this union three children were born two of whom with their mother survive him. Mrs. M. Gatt of Raisin and Mrs. D. Caldwell of Chicago.

Mr. Welliver had been in failing health for several years and has been confined to the house for nearly a year. He had many neighbors and friends who will regret his passing and extend their heartfelt sympathies to those who mourn his loss.

Card of Thanks.

Mrs. Jane Welliver and family desire to return sincere thanks to all who so kindly assisted us during the illness and death of our husband and father and for the floral offerings also the minister and singers.

Mrs. Jane Welliver,
Mr. and Mrs. M. Gatt,
Mr. and Mrs. D. Caldwell.

Prof Reeves Lectures

GOOD ATTENDANCE HEAR LECTURE ON "COMMISSION MANAGER FORM OF GOVERNMENT"

Tuesday Evening at Bradley's Opera House

UNDER THE AUSPICES OF THE MONDAY CLUB

A good attendance gathered at the Opera house Tuesday evening for the lecture of Professor Jesse Reeves of Ann Arbor. The hall was tastely decorated with American flags. A row of small flags were arranged across the front of the stage, while large flags were displayed across the back of the stage and at either end. Seats were provided for the speaker, officers of the Monday Club, officers of the various clubs of the village and also for the clergy, Mayor and members of the council, press of our own town and surrounding towns.

At 7:30 the President of the Monday Club, Mrs. T. C. Harris, called the meeting to order. Two musical numbers were rendered, the High School Glee Club favored the audience with a selection, 'Winkum, Blinkum and Nod' and Mrs. Grace Heck Moore a solo. "The March of America."

Mrs Harris in introducing the speaker of the evening paused long enough to announce that the evenings entertainment was following out a custom that the Monday Club had establised in setting aside one evening out of the year for Gentlemen's evening and that this meeting was more of the nature of a birthday party, for 22 years ago the Monday Club was first organized with a membership of 50 and today they had on their membership role 120 names. After reviewing the work of the club she introduced the speaker of the evening, Professor Reeves of the University of Michigan.

Professor Reeves remarks were along the line of Constructive City Government" He reviewed the history of City Government in the United States and stated former Ambassador James Bryce announced some thirty years ago that City Government in this country was a failure. Conditions have changed rapidly in the period since this time and today cities and towns all over the country are adopting, "Commission Form of Government" and are yet improving this form of government by adopting, "The Manager Form."

The old form of city government had been largely patterned after State Governments and the State Governments after our National Governments so that we have today in operation throughout our country the aldermatic form of government for our cities. Commission form of government tends to simplify and good government does not necessarily mean cheap government. Good government assists and bad government pulls down. Bad government does not usually apply to smaller towns and cities but is most often found in the great cities where graft and corrupt politics creep in and control. Simplicity in government affairs makes for efficiency. For every $1.00 paid in taxes in the city of New York only 62c goes to the place where it was intended to go.

In Prussia the manager form of government has been in use for a great many years but it is a compulsive form of government and would not do for a democratic country like ours

The commission manager form of government he likened to a large business corporation, the people being the stockholders who elect their own board of directors, or commissions, and the directors, or commissioners, choose their manager to take charge and to be responsible for the detailed work of running the city. The people, however, have the right to demand the removal of the manager should he prove unsatisfactory. The commission make all appropriations, pass rules and regulations and direct the general business of the city and the manager attends to the details The city manager form is simple. A commission consisting of from three to five are usually chosen by the people and are in most cases, a mayor, a commissioner of public works, a commissioner of public finance and a commissioner of public safety The manager chosen by the commission should be a trained man for this kind of work and should be an engineer, an accountant and a man with executive ability.

He compared the city manager form of government to our public school system No school board expected to employ a cheap superintendant of schools they want an experienced man. The city problem is the same. The best asset a community can have is an efficient business administration.

The speaker then handed out a fine compliment to the ladies for he claimed that in most all communities the ladies organizations were the best aid toward bettering conditions and were progressive along the lines of better government. Next are the organizations commonly called, "Commerce Clubs" or civic organizations which are made up of the best men of the community.

City government is getting to be a bigger job each year. In the year 1790, when the Constitution of the United States was put into effect, about 3 per cent of the United States were found living in the cities and to day the percentage has increased until now there are found to be about 50 per cent living in the cities.

After the close of Professor Reeves address many took the opportunity of asking him questions and he was kept busy until he was forced to leave to catch the nine o'clock train.

Mayor Billings of Adrian who was present was called upon for a few remarks and gave a very enthusiastic talk on the work that the commission is doing in Adrian. He was followed by R. M. McClure, secretary of the Adrian Chamber of Commerce. The gentlemen also answered many questions which were asked by interested people.

Final Cleanup Prices.

34 Ladies' Wool Dresses, Regular $12.50 to $22.50 values, all go in two lots at $4.95 and $9.95 each

50 Ladies' Cloth Coats, Regular $12.00 to $18.00 values, go at $4.95 each

One lot Ladies' and Misses' Coats, $18.00 to $22.00 values, all New Styles, go at $9.95 each

One lot Ladies' and Misses' Coats, $25.00 to $35.00 values, go at $12.50 each

Ladies' & Misses' Suits

The balance of our stock, all go in two lots, at $4.95 and $9.95 each

FURS

We still have a very complete assortment of Furs, including Muffs, Scarfs and Sets. Pick out your Furs now at nearly ONE HALF PRICE

Clearance of our Entire Stock of Muslin Underwear

To make room for New Spring Stock.

Muslin Gowns—75c and 85c values—for 48¢ the Garment
Muslin Gowns—$1.00 and $1.25 values—for 68¢ the Garment
Muslin Skirts—worth up to $2.50 each—all go in three lots at 48¢, 69¢ and 98¢ each
Corset Covers—your choice—25c, 35c and 50c values—for 19¢ each
Princess Slips—regular $1.00 to $3.00 values—go at ½ PRICE
Combination Suits—$1.00 to $2.50 values—go at ½ PRICE

DRESS GOODS

Two lots of All-Wool Dress Goods, Plains and Fancies, go in two lots, at 58¢ and 79¢ yard

The Webster Anderson Co.

Tecumseh, Michigan.

CLASSIFIED ADS

WE BUY ALL KINDS OF JUNK and pay the highest price for rags. 'Phone 372. We come after them. Place at old Brewer's foundry. D. Ghertner.

AM PAYING THE HIGHEST price for rags, rubbers, paper and books. Before you sell, find out my price. Louis Kozel. 'Phone 186 3 rings. 1-2-tf

FOR SALE—Good first class work horse, one second hand Ford and a Studebaker, cheap also a 1914 Ford touring car body. Marsh & Brandow. 1-19

FOR RENT—After February 1st a store centrally located. For particulars see Eugene Service & Son.

State of Ohio, City of Toledo, Lucas County, ss.

Frank J. Cheney makes oath that he is senior partner of the firm of F. J. Cheney & Co., doing business in the City of Toledo, County and State aforesaid, and that said firm will pay the sum of ONE HUNDRED DOLLARS for each and every case of Catarrh that cannot be cured by the use of HALL'S CATARRH CURE. FRANK J. CHENEY.

Sworn to before me and subscribed in my presence, this 6th day of December, A. D. 1886.

(seal) A. W. GLEASON, Notary Public.

Hall's Catarrh Cure is taken internally and acts directly upon the blood the blood and mucous surfaces of the system. Send for testimonial, free.

F. J. CHENEY & CO., Toledo, O.

Take Hall's Family Pills for Constipation. Sold by all Druggists, 75c. adv

Bethlehem's Bid on Shells for the United States Navy

To the American People:

The Secretary of the Navy has awarded contracts amounting to over $3,000,000 to a British bidder for 14 and 16-inch projectiles for the Navy because of very much lower prices offered by the English bidders.

We know nothing of the basis upon which the British bids were made, but the public is entitled to know the facts upon which we ourselves bid for this work.

Two years ago we took contracts to make 4,200 14-inch shells at a price of $1,515,000. Up to now not a single shell has been accepted by the Government, although we have expended, in wages, materials, etc., on these orders $522,881, and we have not received a SINGLE DOLLAR on these contracts.

In addition, a literal interpretation of the contract might make us liable for penalties amounting to $678,016.

In the light of our experience, and having no other basis, we bid for 16-inch shells approximately the same rate per pound as that which the Navy Department actually awarded a 14-inch shell contract one year ago.

Bethlehem Steel Company

CHAS. M. SCHWAB, Chairman
EUGENE G. GRACE, President

How it looks when illustrated.

"Well, that kid certainly takes the cake."

The Baking of Good Bread

requires so much time, care and attention, that it would seem the average housewife who has such a multitude of duties to perform, would not think of attempting the family baking.

Let the Baker Bake the Bread

S. NEVISON,

Phone 180. Successor to H. D. Gill Baking Co., Tecumseh, Mich

5% NET

No fees or expenses out, and no taxes to pay. An investment that leads all others for safety, convenience and rate of income.

Semi-Annually

on the first of each January and July we send our checks by mail

Withdrawable in 30 days

either the full amount or any part of it. An investment may be made from

$25.00 and Upwards

Twenty six years and a business of a million and three quarters. Write for financial report and booklet.

CAPITAL SAVINGS & LOAN ASSN.,
LANSING, MICH.
or call on
S. P. HOSMER Tecumseh.

BAKING BREAD a PLEASURE with

HO-MAYDE BREAD IMPROVER

There is a joy in every loaf of "Ho-Mayde Bread."

Careful housewives who want to save

Different Kinds of Coughs.

Colds lead to different kinds of coughs—"dry cough", "winter cough" la grippe cough, bronchial cough, asthematic cough, and racking, painful cough to raise choking phlegm. Enos Halbert, Paoli, Ind., writes: "I coughed continually, could hardly sleep. Foley's Honey and Tar relieved me, curing my cough entirely." Sold everywhere in Tecumseh. adv

"URIC ACID NEVER CAUSED RHEUMATISM"

[illegible] for my FREE BOOK on "RHEUMATISM—Its Cause and Cure." Thousands call it "The most wonderful book ever written." Don't send a stamp—it's ABSOLUTELY FREE. JESSE A. CASE [illegible]

Be Sure You Get This Old Reliable Cough Medicine

Imitations always follow the trail of success. [illegible] Foley's Honey and Tar Compound [illegible] for coughs, colds, croup, bronchial and lagrippe coughs, throat and lung trouble. Buy it of your druggist and be safe. [illegible]

Every manufacturer in the county will advance their prices on

FEB. 1, 1917

Get under cover and place your order for Farm Machinery by or on that date and save from 10 to 20 per cent.

L. E. TEMPLE & CO.

Is This One Broken?

How many of your New Year's resolutions have you kept?

Is that resolution to spend less and save more already broken?

It's easier to keep if you have a savings book. Call today for the one we have set aside for you.

LILLEY STATE BANK

The Bank with the Chime Clock

TECUMSEH CO-OPERATIVE ASSN.

MR. FARMER:--Do not sow any more Foul Seed, as our "NEW STANDARD" Clover Seed Mill is here and we have the best facilities ever offered in Tecumseh for recleaning seeds

We have a few barrels of

GOLD MEDAL FLOUR

to offer in the car just sold and delivered here to the farmers, do you need any?

Leave orders for ALFALFA CLOVER now if you need any as we have only a limited amount ordered.

Oyster Shell is here, and prices will be higher after this week.

If you need new Work Harness, or Farm Tools, you will certainly save money as prices will advance immensely after February 15th.

By C. D. BEEBE, Mgr.

—PIANOS—

We are selling high grade pianos manufactured by

R. S. Howard Co.

OF NEW YORK

There has never been a piano made that has given better satisfaction and we ask you in consideration of your own interest as well as ours to at least investigate the merit of the R. S. Howard Co. Piano. The tone will please you and the

Moderate Price

will surprise you. Call and see for yourself.

GUY E. BELDING.
FURNITURE AND UNDERTAKING.

"You'll Favor The Flavor"

EMPIRE COFFEE

BERDAN & CO.
Founded 1836

LOCAL AND PERSONAL

NOTICE

All copy must be in the composing room of this office by 9:30 a. m. Tuesdays and Fridays and all advertising matter before 4 p. m. Monday and Thursday.

Mrs. Helen C. Allen of Macon was calling in town Wednesday.

Miss Lelia Snell was home from Ypsilanti the first of the week.

Mrs. John McCaughn was a passenger for Clinton this morning.

W. L. Jones of Ridgeway was a business caller in town Wednesday.

Miss Kyle spent Wednesday at the home of Mr. and Mrs. S. W. Boyce.

Miss Geneva Satterthwaite is the guest of relatives in Marshall this week.

Chas. Bradley and Mr. Cheever of Britton were business callers in town Wednesday.

Mrs. Harry Gridley of Jackson has been visiting relatives in town for a few days.

Messrs. Marsh and Brandow were Detroit passengers Thursday taking in the auto show.

Mrs. Homer Marsh entertained a company of ladies from Adrian Thursday afernoon.

Fresh spare ribs and sauerkraut makes a fine dinner. We have it on tap at Daisy Market. adv

Bert Gray and family have moved from Pontiac to their old home in Tecumseh this week.

Mrs. John R. Ladd of Macon was in town Wednesday taking in the matinee at the opera house.

Mrs. J. C. VanDoren of Adrian was the guest of her parents Mr. and Mrs. Eli Abbott Tuesday.

Mrs. F. M. Haller of Lima, Ohio ih visiting at the home of her brother "Billy" Fisher this week.

Mrs. E. E. Hendershott and Mrs. R. A. Heesen have been spending a few days in Detroit this week.

Mr. and Mrs. Guy Pocklington of Ridgeway tock in "The Crisis" at the Bradley Opera House Wednesday.

Dr. and Mrs. Hardy will leave for the West Indies next Sunday, Jan. 28th to be gone four or five weeks.

The D. T. & I. train No. 4 going east beginning Sunday morning will leave at 9:35 instead of 9:55 as formerly.

Mr. and Mrs. Harry Crane and children of Clinton are spending the week with her parents Mr. and Mrs. Fred Odell.

Donald Wright is spending a couple of weeks with his sister Mrs. Thomas McClure and family in Pittsgurgh, Pa.

The Chatham Concert Co. will be at the M. E. church Friday evening Feb. 9th, under the auspices of the Epworth League. adv 1-16-tf

Mrs. Thomas Breen of Detroit who has been visiting her sister, Mrs. Ed Hand for the past week returned home Monday.

Miss Maggie Haire leaves Saturday morning for Chicago where she will visit friends and later goes to Waconda, Wis., to visit an aunt.

The Misses Erma and Winnifred Lehr and Louise Adrian of Manchester were in town Wednesday for the matinee at the Opera House.

Among those who went to Detroit for the auto show Tuesday were James Lowry and son-in-law, Mr. Weiser Richard Mead and Leon Williamson.

Mrs. Lavern Barrett and two daughters, Beatrice and Mary leave for a visit with her mother Mrs. Alfred Jackson in Hickroy North Carolina this week.

Mrs. Robert McCoy and her sister, Mrs. B. F. Pennington of Macon went to Detroit Wednesday for a week's visit with their brother Lamont Austin and family.

Mr. and Mrs. Broker of Woodale Ill. are spending a few weeks at the home of Mr. and Mrs. Will Gibson.

Rev. S. J. Comston from Manistique, Mich. willpreachat St. Peters church at 4 p. m., Sunday afternoon, January 28th.

George U. Smith was a passenger for Detroit Tuhrsday.

Dr. Hendershott was a passenger for Ann Arbor Thursday.

Miss Merle Kenyon was a business caller in Clinton Thursday.

Hoyt Whelan and family were down from Tipton Wednesday.

Mrs. Feldcamp and her mother of Manchester were in town Wednesday.

Have you seen our mail carriers in their new uniform? They surely look fine.

Mrs. Clara Boynton of Adrinn is the guest of the McNeil sisters this week.

Born to Mr. and Mrs John B. Murphy Thursday noon January 26, 1917, a daughter.

Mrs. W. A. Ross left for Dunkirk, N. Y., this morning called by the death of her mother.

Fine switches made from cut hair and combings at the millinery store of Miss J. A. Hough. adv

The Wit and Wisdom Club will meet next Monday evening with Rev and Mrs W A Rex.

Earl Moon of Jackson, late of the 1st Mich. Inft., s visiting freinds in town this week.

Mr. and Mr. Chas. Starrett of Clinton were in town Wednesday for the matinee at the opera house.

Mrs. T. C. Harris left today for Ann Arbor where she will spend a few days with her daughter and husband Prof, and Mrs. Vernor Crane.

Mrs. A. D, Lawrence and little Esther Brewer who have been spending several weeks in Buffalo with her daughter, Mrs. Wm. McGlashen and family returned home the first of the week.

Mrs. Calvin Bovee of Hudson visied her parents Mr. and Mrs. J. W. Owen yesterday. She went to Ann Arbor this morning to visit her sisters Mrs. Elmer Stofflett and Miss Ada Owen.

Born to Mr. and Mrs. Leslie Long of Battle Creek, January 22nd, a daughter, Virginia Adelaida. Mrs Long was formerly Miss Marion Hand of Tecumseh, daughter of Mr. and Mrs. H. E. Hand.

A jolly load of young folks, some fourteen in number, took a sleighride to Lake Rgide last night, visiting the home of Otto Bach and wife. Cards and other games furnished the amusement of the evening and a fine time is reported.

Albert Morseman of Tipton was in town Wednesday, and had the misfortune of falling on the icy sidewalk, cutting a bad gash in his head. He was taken to Dr. Hammel's office where the Doctor rendered the necessary aid.

The Rebekahs give a dancing and card party Tuesday evening at 8:30 at the I. O. O. F. hall following the session of the Odd Fellows. The families and friends of both orders are invited for the event. There will be good music and some fun.

The Clinton Culture Clup will give a free lecture at the Town Hall, Febuary 1st. 1917. Dr. R. W. Bunting of the U. of M. will give an illustrated lecture on Dentistry. In the afternoon there will be a free show of dental pictures from 3:30 to 4:30 and again from 6:30 to 4:30. These are especially for children, but everybody is invited to see them.

Mr. and Mrs. Fred Mulvaney very pleasantly entertained a party of friends at their home on North Union street at a 6 o'clock dinner Wednesday evening. Covers were laid for Messrs. and Mesdames Frank Nyland, James Cupples, C. B. Mize, Will Raymond, James Kennedy and Maynard Mulvaney. The evening was spent with cards and a social good time.

The Monroe-Lenawee County Association of the O. E. S. meet in Adrian Tuesday, January 30th. The worthy matron of the Tecumseh Chapter No. 51, Mrs. Allen Montgomery, is to preside at the meeting. [illegible] Mrs. J. J. Orr will give the response to the address of welcome. A large attendance from the Tecumseh Chapter is desired.

Two Babies are left to grow up in a wilderness. At 19 years they are found, taken to civilization and plunged amid a whirl of Brilliant Social Affairs. See

"THE RETURN OF EVE"

—WITH—

Edna Mayo

Supported by EUGENE O'BRIEN and an all-star cast.

An absorbing 5 Act Essanay Society Drama

Next Monday, January 29,

—AT THE—

The New Royal

Matinee Show Starts 2:45
Evening Show Starts 6:45

Admission 5c and 10c

Is Economy Coal as good as we say?

If it is, you would be ahead by using it, wouldn't you?

The way to find out about Economy is to test it.

That's easy to do, and entails no risk at all, because this coal of ours costs no more than you are used to paying

And with your very first "Economy" fire, you will notice a difference.

You will find yourself enjoying a better fire--a steadier one--one that is easier to handle.

And these things make a big difference in the cost of your fuel bill,

Use Economy Coal and be happy. We have it on hand.

Car of Shelled corn on track.

PHONE 119

MOORE BROS.

Dealers in Coal, Building Material, Lumber, etc.

AUTO HIT BY TRAIN

NEW DODGE CAR COLLIDES WITH N. Y. CENTRAL TRAIN AT CLINTON

Driver Fatally Injured. Dies this Morning. Car a Wreck.

A fatal accident occurred at Clinton Thursday afternoon about 4 o'clock when a new Dodge car collided with a New York Central train at the Chicago street crossing

The Dodge car was one of a group of cars which were being driven through from the factory in Detroit to points in Indiana and were making west through Clinton on the pike The driver of the car struck by the train evidently did not hear the bell at the crossing ringing as his car was all enclosed with side curtains and his view may have been obstructed by the building that stands near the crossing.

The train No. 15 due in Tecumseh at 3:01 was nearly an hour late and was just pulling in from the north when it struck the crossing and collided with the Dodge car. The auto was tossed back about two rods by the impact and was a complete wreck. The driver was thrown from the car and was found lying under the front part of the auto.

He was taken to the office of Dr. Tuttle who resides near the crossing and, as the doctor was out, Dr Davis was called It was found that the unfortunate man's skull was fractured and the scalp torn loose from the skull. Two other doctors were later called on the case and every aid was rendered which was possible to give He lived until 6 o clock this morning

We were unable to find out the unfortunate man's name or the town in Indiana where he lived. He was a married man and leaves a wife and two children. His friends were notified and his father is expected to arrive today to take charge of the remains.

W. F. Fisher was a business caller in Detroit Wednesday.

Your Morning Beverage.

We mean Coffee, of course.

Not ANY Coffee, but a pure blend, that is appetizing, stimulating and healthful.

We have the identical article.

We have heard many good things said of our Coffees.

Said too, by housekeepers who have gone the rounds, and who came back to stay.

Then we know at least a little bit about Coffees ourselves

Have learned from that best of all teachers EXPERIENCE

And putting what we have often been told together with what we have learned, we ask lovers of a good cup of Coffee to trust us to supply them Prices 20c, 25c, 35c, 40c.

C. M. Gilbert.

A good place to get good things to eat

THE

ROYAL PICTURE SHOW

is now closed for improvements, among them

150 More Capacity
Good Ventilation

It will open as

THE NEW ROYAL

MONDAY, JANUARY 29th
Matinee and Night
with

"The Return Of Eve"

EXTRA MUSIC BY

WILLETT'S of Adrian

ADMISSION 5c and 10c.

A GREEK WEDDING

HELEN MELONAKOS BECOMES BRIDE OF PETE BAGIKAS OF ERIE, PA.

K. of P. Hall Scene of Wedding Ceremonies Thursday Afternoon 2:30 O'clock, Jan. 25, 1917

A wedding of unusual interest, being the first of its kind in Tecumseh, was solemnized Thursday at 2:30 p. m. in K. of P. hall when Helen Melonakos, a sister of Mike Melonakos, was united in marriage to Pete Bagikas of Erie, Pa., Rev. George Petridis, pastor of the Greek Orthodox church of Detroit, performing the ceremony.

Promptly at the appointed hour, the bride and groom took their places in the center of the hall, facing the east. The bride was attended by Miss Irene Viagiakos of Erie, Pa., as maid of honor, and Mrs. Chas. Melonakos of Toledo, O. The groom's best man was Gust Askounas with his assistants, Gust Viagiakos and Bill Lukas. Pete Askounas was assistant to the priest.

The regular Greek ceremony was used, part being read and part sung. Two rings were used during the ceremony, also two wreaths of white flowers tied with white satin ribbon were placed on the heads of the bride and groom three times, commemorating the three days Christ lay in the tomb. They also partook of the sacramental bread and wine.

The bride wore a white satin gown with lace overdress and a bridal veil, her attendants were also dressed in white. During the ceremony the bridal couple and their attendants bore lighted candles.

After congratulations the bridal company marched around in a circle and were freely pelted with rice and small candies, after which the company were invited to the dinning room where a bountiful chicken dinner was served.

The wedding festivities were prolonged until late in the night. During the ceremony in the hall the bride was presented with necklaces, bracelets, diamond earings and a gold watch from the groom's family. Lester Coller took a flash light picture of the wedding party at the close of the ceremony.

There were about 30 guests present coming from Erie, Penn., Toledo, Monroe, Detroit and Adrian. Mr. and Mrs. Bagikas with those who came from Erie, left on the morning train for their home, where the wedding festivities will be continued Red Man's hall has been engaged for the occasion and some two or three hundred guests have been invited.

Helen Melonakos came to this country from Mulans, Northern Greece, about two years and a half ago and has made her home with her brother Mike in Tecumseh, the proprietor of the Candy Kitchen. Since living here she has made many friends who extend their best wishes.

T. H. S. NEWS ASSOCIATION ORGANIZED

A very enthusiastic meeting was held at the school house Wednesday evening to organize a Tecumseh high school news association.

It is the object of this association to keep the public informed and interested in the activities of our school life. The following editors were elected.

Editor-in-chief—Muza Rice
Joke editor—Perry Hayden
Assistant—Helen McIntyre
Society editor—Muriel Halliday
Scholarship editor—Edna Taylor
Assistant—Lillis Howard
Sporting editor—Ralph Hodges
Assembly editor—Harold Lowry
Censor—Miss Mildred Armstrong

RESEARCH CIRCLE

Mrs. Floyd Heesen entertained the members of the Research Circle Tuesday afternoon. The leader for the afternoon was Mrs H S Waring. A paper on The Duty of Society to Discharged Prisoners" was read by Mrs Alva Waring. Mrs A C Bryan gave a paper on, "The Treasure Houses of Mexico. The program committee for the ensuing year was elected as follows: Mrs Andrew Wilson, Mrs. A. C. Bryan and Miss Mary Whitelock.

THE RIGHT MERRY CLUB

The Right Merry Club was pleasantly entertained last evening at the home of Mr and Mrs. W T Eccles on North Union street. There were five tables of players, "500" being the game played. At the close of the games refreshments were served by the hostess.

GOOD PROVIDER'S FAMILY
PURE FOODS
This is just the step to take for your wife and family's sake!

FOR the sake of your wife and kiddies buy the best groceries obtainable! This grocery shop will supply you with foods that will please you at prices that are economical.

We can tell you how to secure an Aluminum Double Boiler with Quaker Oats and Pettijohn Breakfast Food.

ANDERSON GROCERY CO.
Phone 97 — Successors, Anderson Bros. Macon Phone

Horse Blankets!

Horse Blankets!

Take advantage of our high grade stock still going at old prices.

Satterthwaite Bros.

Sunkist Oranges

Best Sunkist Oranges, large size, special price per dozen 22c, 25c, 30c.

Grape Fruit, sound and bright, 6 for 25c; 4 for 25c; 3 for 25c.

Leaf Lettuce, Head Lettuce, Celery, Parsnips, Ruta Bagas, Carrots, all fresh for Saturday.

NEW GOODS

Lenox Soap Flakes for flannels, muslins, laces, etc., per package 10c.

Morton's Shaker Salt, will not get hard, per pkg 10c

Kellogg's Bran, ready to eat, 15c.

Smoked Halibut, nice thick chunks, per pound, 30c

BARGAINS

Peets Crystal White Soap	6 bars 25c
Bob White Soap,	7 bars 26c
Sauer Kraut	per can 10c
Beet Greens	per can 10c
Table Beets	large size can 10c
Tecumseh Chief Flour	25 lb sack $1.15

'Phone us your orders—we will send you the best.

Phone 37 E. J. LOWRY.

Piano Bargains

After invoicing we find this surplus stock must be sold at once.

1 Chickering & Sons	$90
1 Clough & Warren, walnut	$140
1 $400 Wegman, walnut	$260

Fill out the coupon and get full discription and easy terms on these instruments.

COUPONS

Abbey's Music House
Adrian, Mich.

GENTLEMEN:

Please send me discription and easy payment plan regarding ....
Name of piano

This enquiry obligates me in no way to buy.

Name.................... Address....................

GRAEBNER SHOE HOUSE

Now Open For Business

When in need of Shoes or Rubber Footwear come in and see us, we will try and please you.

Our Prices Are Right

15% and 25% Off on Winter Shoes for a quick clean-up

Graebner Shoe House

"BELCHER'S OLD STAND"

Dr. N. D. Trask,

Osteopathic Physician.

Special attention given to nervous diseases, rheumatism, stomach and bowel troubles.

Bronchitis, Asthma and Catarrhal Deafness.

Office hours, 9 to 12, 1 to 5, and by appointment.

Office over McCann & Bowen's.

A. C. AYLESWORTH,

Licensed Auctioneer, Real Estate, Stock and General Salesman.

Will attend all sales in city or country, at reasonable rates.

Headquarters and all dates made Herald office

Dental Parlors

W. D. REED, D. D. S.

Chicago, St. Tecumseh.

Crown and Bridge work Aluminum Silver and Rubber plates and all of the specialties known to modern dentistry. Gas or vitalized air administered

Office over Avery & Co's store

DR. E. D. BROWN,

Dentist.

Modern Dentistry of reasonable rates. Painless extraction by use of local or general anaesthetic.

Officers hours 7:45 a. m. to 5 p. m. Saturday evenings 7 to 9. Other evenings by appointment.

Office in DeWolf Block.

Office phone 192, house phone 182—3r

C. M. Cooley,

Licensed Auctioneer.

R. F. D. No. 4 Manchester. 15 year successful experience in Jackson, Washtenaw and Lenawee Counties, also practical farmer.

Bell Telephone Clinton exchange.

Rates Reasonable and Satisfaction Guaranteed

J. W. Beardsley, M. D.

Physician and Surgeon

Office in rooms formerly occupied by Dr. L. G. North.

Hours: 1 to 3 and 7 to 9.

Phone 165 2 rings.

Dr. H. H. Hammel

Physician & Surgeon

(Homeopathic)

Calls answered promptly, day or night.

Office Hours—8 to 9 a. m., 12:30 to 3:00 p. m, 7 to 8 p. m. Sundays by appointment.

Office above Lilley Bank. Successor to Dr. Walter Briegel.

CHB
FRIENDSHIP
WHB
FHB
HGB

FRIENDSHIP BRACELET LINK ONLY 12¢

STERLING SILVER ROLLED GOLD

Start a Friendship-Mold-Link-Bracelet, latest New York fashion. We start yours by giving you one link absolutely FREE engraved with 3 initials. Your friends give or exchange others. What more beautiful token or sentiment could be expressed. Send to-day for one or more LINKS (12c. each) stating initials and whether ROLLED GOLD, STERLING SILVER, BEADED or PLAIN design wanted and receive links with beautiful Black Ribbon Free so you can start wearing Links at once until Bracelet is complete. Write today. Start with Link we give you Free with first 12c. order or more. Friendship Jewelery Co., Dept. M., 83 Chambers St., N.Y.

Whittemore's Shoe Polishes

FINEST QUALITY LARGEST VARIETY

GILT EDGE
WHITTEMORE'S GILT EDGE DRESSING
LADIES' CHILDREN'S BLACK SHOES
SOFTENS PRESERVES LEATHER
RESTORES COLOR LUSTRE
QUICK WHITE
MAKES DIRTY CANVAS SHOES CLEAN & WHITE
QUICKLY EASILY APPLIED

"GILT EDGE," the only ladies' shoe dressing that positively contains Oil. Blacks, Polishes and Preserves ladies' and children's shoes, shines without rubbing, 25c. "FRENCH GLOSS," 10c.

"DANDY" combination for cleaning and polishing all kinds of russet or tan shoes, 25c. "STAR" size, 10c.

"QUICK WHITE" (in liquid form with sponge) quickly cleans and whitens dirty canvas shoes. 10c. & 25c.

"ALBO" cleans and whitens BUCK, NUBUCK, SUEDE, and CANVAS SHOES. In round white cakes packed in zinc boxes, with sponge, 10c. In handsome, large aluminum boxes, with sponge, 25c.

If your dealer does not keep the kind you want, send us the price in stamps for full size package, charges paid.

WHITTEMORE BROS. & CO.,
20-26 Albany Street, Cambridge, Mass.
The Oldest and Largest Manufacturers of Shoe Polishes in the World

For the Family Medicine Chest

Green Bay, Wis., Mrs. Wm. F. Bubolz says: "I always use Foley's Honey and Tar for our children as it quickly breaks up their colds with no bad after effects, and they like to take it."

In this season of coughs, colds and croup, every family medicine chest should be supplied with a good cough medicine that can be relied upon when needed.

Such a family cough syrup is Foley's Honey and Tar Compound. This standard medicine has been on the market for years and in many sections was found in every home in the days when doctors were not so handy and when money was scarcer.

Foley's Honey and Tar Compound is an excellent medicine for coughs, colds, raw or inflamed throat, hoarseness, tightness and soreness of the chest, croup and whooping cough. It is an absolutely safe remedy, contains [illegible]

AFTER NINE YEARS

Tecumseh Testimony Remains Unshaken

Time is the best test of truth. Here is a Tecumseh story that has stood the test of time. It is a story with a point which will come straight home to many of us.

Mrs. C. Stevenson, Wyandotte and Pottawatamie streets, Tecumseh, says: "The first notice I had that my kidneys were disordered was a sharp, shooting pain across my back. At that time I was sick in bed with malaria. The nurse I had attending me said I ought to try Doan's Kidney Pills; I got a box and began their use. The pains left, the kidney secretions became natural and the gravel stones that I had been passing for years, disappeared." (Statement given December 10, 1906.)

Still Uses Doan's

On July 27, 1916, Mrs. Stevenson said: "I still use and recommend Doan's Kidney Pills. I could not get along without them when my back or kidneys trouble me, for they never fail to give relief."

Price 50c at all dealers. Don't simply ask for a kidney remedy—get Doan's Kidney Pills—the same that Mrs. Stevenson has twice publicly recommended. Foster-Milburn Co., Props., Buffalo, N. Y. adv

---

STATE OF MICHIGAN, County of Lenawee, ss.

Probate Court for the County of Lenawee.

At a session of the Probate Court for the County of Lenawee, holden at the Probate Office in the City of Adrian, on the 22nd day of December in the year one thousand nine hundred and sixteen.

Present, HARRY L. LARWILL, Judge of Probate.

In the matter of the Estate of HORACE R. BREWER Deceased

On reading and filing the petition duly verified, of Margaret G. Brewer, widow of said deceased, praying that administration of said estate may be granted to petitioner or some other suitable person.

It is ordered, That Monday, the 22nd day of January, next, at nine o'clock in the forenoon be assigned for the hearing of said petition.

And it is further Ordered, That a copy of this order be published in TECUMSEH HERALD, a newspaper printed and circulating in said County of Lenawee, for three successive weeks previous to said day of hearing.

HARRY L. LARWILL.
(A true copy) Judge of Probate
E. I. LARWILL, Probate Register.

STATE OF MICHIGAN, County of Lenawee ss.

Probate Court for the County of Lenawee.

At a session of the Probate Court for the County of Lenawee holden at the Probate Office in the City of Adrian on the 2nd day of January in the year one thousand nine hundred and seventeen.

Present, HON. HARRY L. LARWILL Judge of Probate.

In the matter of the estate of WILLIAM S. FEIGHT, Deceased.

On reading and filing the petition, duly verified of Oren L. Feight, son of said deceased, praying that an administration of said estate, may be granted to petitioner, or some other suitable person.

It is Ordered, That Monday, the 29th day of January, next, at nine o'clock in the forenoon, be assigned for the hearing of said petition.

And it is further Ordered, That a copy of this order be published in the TECUMSEH HERALD, a newspaper printed and circulating in said County of Lenawee, for three successive weeks, previous to said day of hearing.

HARRY L. LARWILL,
(A true copy) Judge of Probate
E. I. LARWILL, Probate Register.

COMMISSIONERS' NOTICE

STATE OF MICHIGAN, County of Lenawee ss.

In the matter of the Estate of HENRY C. CONKLING, deceased.

The undersigned having been appointed by the Probate Court of said County, Commissioners to receive, examine and adjust all claims and demands of all persons against the estate of said deceased, do hereby give notice that we will meet for that purpose at the office of Sylvester P. Hosmer in the Village of Tecumseh Lenawee County, Michigan, on the 23rd day of January 1917, and on the 26th day of April, 1917, at 10 o'clock in the forenoon of each of said days.

And that four months from the 26th day of December, 1916, are allowed by said Probate Court for the creditors of said estate to present their claims to us for examination and allowance.

Dated December 26th 1916.

Sylvester P. Hosmer.
Herbert S. Waring.
Commissioners.

Commissioners' Notice

STATE OF MICHIGAN, County of Lenawee, ss.

In the matter of the estate of FRANCIS E. Aten deceased.

The undersigned having been appointed by the Probate Court of said County, Commissioners to receive, examine and adjust all claims and demands of all persons against the estate of said deceased, do hereby give notice that we will meet for that purpose at the office of G. Arthur Rathbun in the village of Tecumseh, Lenawee County, Michigan, on the 8th day of February 1917, and on the 8th day of May 1917 at ten (10) o'clock in the forenoon of each of said days.

And that four months from the 8th day of January, 1917, are allowed by said Probate Court for the creditors of said estate to present their claims to us for examination and allowance.

Dated January 8th, 1916.

Joseph A. Platt.
G. Arthur Rathbun.
Commissioners.

STATE OF MICHIGAN, County of Lenawee, ss.

Probate Court for said County.

At a session of the Probate Court for the County of Lenawee holden at the Probate Office in the City of Adrian, on the 9th day of January, in the year one thousand nine hundred and seventeen.

Present, HARRY L. LARWILL, Judge of Probate

In the matter of the estate of SAMUEL MOBBS deceased.

On reading and filing the petition, duly verified of Emma C. Mobbs, widow of said deceased praying that administration of said estate may be granted to petitioner or some other suitable person.

It is ordered that Monday, the 5th day of February next at nine o'clock in the forenoon be assigned for the hearing of said petition.

And it is further Ordered, That a copy of this order be published in the Tecumseh Herald, a newspaper printed and circulating in said County of Lenawee, for three successive weeks previous to said day of hearing.

(A true copy) Harry L. Larwill,
Judge of Probate
E. I. Larwill, Probate Register.

STATE OF MICHIGAN.

Probate Court for the County of Lenawee.

At a session of said Court held at the Probate office in the City of Adrian, in said County on the 17th day of January, A. D. 1917.

Present HON. HARRY L. LARWILL, Judge of Probate.

In the matter of the estate of ROSIE YOUNG, deceased.

On reading and filing the petition, duly verified, of James Lowry, administrator of said estate, praying that he may be authorized, empowered and licensed to sell the Real Estate described in said petition at private sale, for reasons therein stated.

It is Ordered, That Tuesday the 13th day of February, next at nine o'clock in the forenoon, be assigned for the hearing of said petition.

And it is further Ordered, That a copy of this order be published in the TECUMSEH HERALD, a newspaper printed and circulating in said County of Lenawee for three successive weeks previous to said day of hearing.

HARRY L. LARWILL,
(A true copy) Judge of Probate
E. I. LARWILL, Probate Regiser.

Allen's Foot—Ease for the Troops.

Many war zone hospitals have ordered Allen's Foot—Ease, the antiseptic powder to shake into the shoes and sprinkle in the foot-bath, for use among the troops, because it gives rest and comfort to tired, aching, swollen, tender feet and makes walking easy. At druggists everywhere. 25c. adv

We Show Men & Women

[illegible]

CORRESPONDENCE

TIPTON

Mrs. Eliza Crittendan left Tuesday for a two weeks stay with her daughter Mrs. Chauncey Pentecost in Onsted.

Mrs. C. H. Brewer was called to Durand Saturday by the death of her grandfather.

Mrs. O. N. Rice is spending the week in Hot Springs, Ont.

Mrs. Arnot Garlinghouse of Charlotte spent last week with her parents W. A Beebe and wife.

Mrs. Irving Luce was called to Jackson Friday by the illness of her mother Mrs Young.

Leon Sallows of Morenci was in town Monday calling on old friends.

Mrs. D. J. Preston and daughter Hazel, Mrs D. J. VanValkenburg and family spent Saturday at the home of Arthur Daniels in Pentecost.

Grover Swartz left Friday for Rochester, N. Y., and other points in that state to spend the remainder of the winter.

Miss Geraldine Derby returned home Saturday after two weeks spent in Tecumseh assisting in the telephone office.

A. P. Wyman and wife were over Sunday guests of relatives in Adrian with her grandmother and aunt.

FOLEY KIDNEY PILLS
FOR BACKACHE KIDNEYS AND BLADDER
Sold Everywhere

NORTH ADRIAN

On account of the dreadful storm last Sunday there were no services at this place.

Mrs Thos. Harris visited her two sons Frank and Louis Harris and their families in Adrian over Saturday and Sunday.

Mr and Mrs. Ernest Benedict visited his sister Mrs Andrew Powell and family near Tipton last Thursday.

Mrs Mary Lewis son Will and daughter Emma visited her daughter Mrs Wesley Snooks of Raisin Valley last week Wednesday.

Mrs. Ed. Robins visited her sister Miss Katie Holdzworth in Adrian the first of last week and was glad to find her nearly recovered from her illness. She has been ill a long time.

Mr and Mrs Lonnie Dibble and little girl returned home from Riga last week Monday after visiting friends over Sunday.

Little Wilma Dibble was quite sick the first of last week with the grippe. Dr Chase of Adrian attended her

Mrs. John Lanning has been having the grippe.

Mrs. Elmer Harris and two sons Eugene and Seth have been ill with the grippe the past week.

Mr. and Mrs. E. H. Brown received a letter from their niece at Hinsdale last week saying, there was a foot of snow on the level" and the weatherman reported 40 below zero at Christmas time.

FOLEY CATHARTIC TABLETS
Keep Stomach Sweet - Liver Active - Bowels Regular
Sold Everywhere

MACON

Ladies Aid Society

The Ladies Aid Society of the M. E. church which met with Mrs. Baron Pennington, Jan. 17th proved a delightful affair. The dinner was served by the men, and while their aprons didn't fit, they all seemed to know just how to help one to good things to eat—and how to wash dishes.

An enjoyable program consisted of the experiences of those who had earned a dollar for the social. The experiences ranged from every line of work to "just taking the dollar out of our pocket book," as one lady explained as to where she got hers. In a number of cases money was given by friends for those who had once been workers in the society but who had passed on.

The receipts in cash and pledges were $110.00. The financial report of the society shows that this will finish paying the $500 pledge towards church repairs and leave about $60 in the treasury.

The Gleaners are planning to hold a Valentine social February 14, 1917 at the home of Mr. and Mrs. Milton Williams. Further notice later.

Miss Ruth Brooks continues very ill.

Mrs. Clare Camburn was a Detroit visitor the first of the week.

Mrs. John Miller was on the sick list this week.

Miss Magdalene Bayley returned to her home in Toledo Monday after a weeks visit with Macon relatives.

Mr. and Mrs. James Barney have received word of the death of Jerry Mason at his home in Indianapolis. Mr. Mason had been ill for several months death resulting from tuberculosis.

Miss Mary Morden of Saline was guest of her brother, Walter and wife part of last week.

Mrs. Baron Pennington was in Detroit several days of this week.

James Hatch was confined to the bed last week ill with heart trouble.

Miss Ella Parker returned to her work in Toledo, Monday of this week.

Kenneth Rendel and Dayle Biddle were over Sunday guests of Mr. and Mrs. P. K. Allen.

Mrs. DeMarcia is ill with heart trouble.

Rolf Mills was taken ill, while on his way to Texas and was obliged to return home.

Mrs. D. L. Biddle is convalescing from her illness and the nurse Miss Breterneits has left to care for another patient.

The Epworth League realized about $12.00 from the [illegible] social last Saturday evening.

FOLEY KIDNEY PILLS
FOR BACKACHE KIDNEYS AND BLADDER
Sold Everywhere

CONE

Geo. G. Taylor was in Britton Saturday.

Geo. Auten and wife were in Milan Saturday.

Leon Raymond returned home from Saginaw Wednesday night.

Joseph Curry of Detroit spent Sunday with his wife here and returned Sunday night. He has a position as clerk at Park, Davis & Co.'s druggists.

Mrs. Mike Harrigan and Mrs. Edward Barrett were in Milan Saturday.

Eugena Olds spent Sunday at the home of Hiram Raymond.

Ben Haight was in Milan Wednesday.

Clyde McCaughty left Sunday night for Toledo where he expects to work in the Overland factory.

Norman Pattie and Lena Olds were in Detroit Wednesday.

Mrs. James Riley were in Milan Wednesday.

Earl Olds resigned his work on the Wabash Railroad Wednesday and is home for the present time.

Geo. G. Olds was in Milan Thursday.

Frank Dexter and wife of Detroit spent Sunday with the laters mother East of Cone.

Dale Tingley left Sunday night for Toledo where he expects to work.

Will Burrows and wife spent Sunday at the home of Sim Caswell's South of Cone.

James Weaver and wife spent Sunday at the latters home at Cone.

R. W. McCaughey and wife spent Sunday at the home of Edward Barretts and wife.

FRANKLIN

Tipton Grange

The Tipton Grange is planning for a banquet to be held at Grange hall probably the forepart of February. It will be first class in every way, speakers of note will respond to toasts and there will probably be music by the Tipton band. The same refreshments committee who had charge of the Institute dinner namely, Mrs. Alma Wisner, Mrs. Alice Allen and Mrs. Rena Fisher will serve. Mrs. Nettie Whelan who assisted so efficiently recently in decorating the Pythian hall for the Pythian banquet is at the head of the Decorating committee. We are asking the co-operation of our people in helping us pay for the fire escapes we have installed on Grange hall We believe we shall give full value of your dollar and we believe our generous friends will aid in promoting "Safety First."

Augustus Willnitz was elected local chairman for the Franklin County Agricultural Association.

The ladies of the Tipton Grange who served dinner for the crowd at the Farmers Institute realized a goodly sum. Several dinners were sent out to those who were unable to be there on account of illness.

Mrs. L. Daniels of Pentecost has been spending some days with Mrs. S. N. Wisner.

Lamont Simmons assisted by six girls and six boys among them Dorothy Taylor, Alice and Lyle Whelan celebrated his twelfth birthday Saturday the actual birthday occurring on the following Sunday.

Five hunters came out from Detroit in a Ford, January 7th. They left Detroit at 4 a. m. arriving here at 6:30 a. m., zero weather to boot. They secured 25 rabbits.

Mrs. Ida Spencer left for Detroit the 18th, where she will spend a month with her son Arthur and family.

Jewett Whelan writes from Eustice, Fla., that he arrived there Jan. 10th having traveled six hundred miles in the state, violets were in bloom and there was a profusion of roses.

The Farmers Institue held at Grange hall, Jan. 17, under efficient management of Herbert Munger was a decided success.

Floyd Brighton was home from Detroit a few days last week.

C. L. Wisner has purchased a Ford from George Lancaster, Clinton.

Mr. and Mrs. C. L. Wisner, Mr. and Mrs. S. N. Wisner and Alton Whelan were in Tecumseh Tuesday. They brought home a quantity of the flour the Co-ops were unloading Tuesday and Wednesday.

Mr. and Mrs. C. L. Wisner were Clinton visitors Monday.

Mr. and Mrs. Joe Whelan and Alton Whelan and family were dinner guests of Mrs. E. J. Whelan Sunday.

S. N. Wisner and Earl Allen visited the County seat Saturday.

There have been four scarlet fever patients, Mrs. French and three children and all of them are reported doing nicely.

Mrs. Earl Allen has given her organ to the Center school.

FOLEY KIDNEY PILLS
FOR BACKACHE KIDNEYS AND BLADDER
Sold Everywhere.

PATENTS

TRADE-MARKS and copyrights obtained or no fee. Send model, sketches or photos and brief description, for FREE SEARCH and report on patentability. 25 years experience. Send 2-cent stamp for NEW BOOKLET, full of patent information. It will help you to fortune. READ PAGES 11 and 12 before applying for a patent. Write today.

D. SWIFT & CO.
PATENT LAWYERS,
303 Seventh St., Washington, D. C.

RIDGEWAY

Mrs. Martha Lowe was in Britton on business Tuesday.

Virgil Shough is on the sick list.

Mrs. Wm. Larkin is in Deerfield for a few days.

Mike Bachman has returned from Detroit.

Jesse Shough was home Sunday from Jackson.

Mr. and Mrs. Shepard of Flint, Mrs. Lamkin and Mr. Rogers of Tecumseh were guests of Mr. and Mrs. C. C. Smith for the weekend.

Mrs. Phoebe Coryell of Newburg came Thursday for an indefinite stay in town.

Mrs. E. A. Linn is quite ill.

George Winchip and wife Sundayed in Adrian.

David Underwood and mother were over from Ann Arbor Saturday.

Mrs. D. W. Lores and R. S. Houseman were called to St. Johns Monday for the funeral of their niece Mrs. John Findley.

Mrs. Edna Mahr of Adrian spent Tuesday in town.

Mrs. Charles Bradley of Britton visited Mrs. J. J. Dreher Friday.

Guy Hindes has been sick.

Harley VanVleet, Kenneth Fletcher, Carroll Frost and Earl Sancrant attend the Boys' Conference at Seneca Friday.

The entertainment given by the Kuehn Concert Co. Saturday evening was much enjoyed by those attending.

Miss Julia Craig has gone to Chicago.

Little William Frost is slowly gaining from his illnes.

Tuesday evening about twenty-five friends walked in on Miss Elsie Harrington for a surprise which was genuine, the event being her birthday. A fine time of games and music and a nice supper was served.

MORTGAGE SALE

Default having been made in the conditions of payment of a certain mortgage (whereby the power of sale therein contained has become operative) made, executed and delivered by James F. Frost and Effie Frost to James V. Burdett, dated the 26th day of January, A. D. 1911 and which mortgage was duly recorded in the office of the Register of Deeds, in and for the County of Lenawee and State of Michigan, on the 16th day of February, A. D. 1914 in Liber 165 of Mortgages on page 474, and which mortgage was duly assigned by said James V. Burdett to Marian C. Bruce by due instrument in writing, dated the 10th day of July A. D. 1912, and which instrument of assignment was duly recorded in the office of said Register of Deeds on the 4th day of April A. D. 1914, in Liber 191 of Mortgages on page 584; and there being claimed to be due at the date hereof on the obligation secured by said mortgage the sum of One Hundred Twenty-two and 31-100 Dollars and no proceedings having been taken at law or in equity for the recovery of said indebtedness or any part thereof:

Notice is therefore hereby given that, for the purpose of realizing the amount due on said obligation with interest thereon to accrue and costs of this proceeding (including a lawful attorney fee as provided by law), I will, on Monday, the 23rd day of April, A. D. 1917, at 10:00 o'clock in the forenoon of said day, at the East front door of the Court House, in the City of Adrian, County of Lenawee and State of Michigan (that being the place where the Circuit Court for said County of Lenawee is holden), sell, at public vendue to the highest bidder, that piece or parcel of land situate and being in the Township of Macon, County of Lenawee and State of Michigan, and described as follows, to-wit:

Being part of the west half of the Southwest quarter of Section No. 5, in Township Five South, Range Five East, and described as beginning in the line between sections No. 5 and 6, twenty-two rods North of the corners of Sections No Five, Six, Seven and Eight, thence North thirty-seven minutes West along the line between said Sections Five and Six, Eight rods to a post; thence North eighty-eight degrees and forty minutes East, parallel with the line between Sections No. Five and Eight, Ten rods to a post; thence South thirty-seven minutes East parallel with the line between Sections No. Five and Six Eight rods to a post thence South eighty-eight degrees and forty minutes West, ten rods to the place of beginning and containing one-half an acre of land, more or less.

MARIAN C. BRUCE,
Assignee.

Dated: January 24th, 1917.

Frederick B. Wood,
Attorney for Assignee.
1 26 13 Fri.

Something In This.

"You women are always spending money for preparations to make yourselves better looking," growled Mr. Twobble.

"I guess that's true, my dear," replied Mrs. Twobble sweetly.

"Now, you hardly ever see a man doing that."

"No, because ninety-nine out of a hundred realize that the quest of beauty is hopeless."—Birmingham Age-Herald.

Old Time Prices.

When we are told that 100 years ago a dollar bought ten dozen eggs or three bushels of potatoes we picture to ourselves a perfect state of society. Then we learn that the same dollar paid a man for two days' hard work on the farm, and we realize that the former generation had its own problems.—Youth's Companion.

Both Alike.

Friend—Honestly, old chap, I can't make anything out of your poems.

Poet—That's my trouble too.—Boston Globe.

NO VICTORY, IS WILSON'S PEACE PLEA

Concluded from 1st Page

everywhere are agreed that there should be a united, independent and opens the wider and perhaps more difficult question of the limitation of armies and of all progress of military preparation.

"Difficult and delicate as these questions are, they must be faced with the utmost candor and decided in a spirit of real accommodation if peace is to come with healing in its wings and come to stay. Peace cannot be had without concession and sacrifice. There can be no sense of safety and equality among the nations if great preponderating armaments are henceforth to continue here and there to be built up and maintained. The statesmen of the world must plan for peace and nations must adjust and accommodate their policy to it as they have planned for war and made ready for pitiless contest and rivalry. The question of armaments, whether on land or sea, is the most immediately and intensely practical question connected with the future fortunes of nations and of mankind.

Speaks Without Reserve.

"I have spoken upon these great matters without reserve and with the utmost explicitness because it has seemed to me to be necessary if the world's yearning desire for peace was anywhere to find free voice and utterance. Perhaps I am the only person in high authority among all the peoples of the world who is at liberty to speak and hold nothing back. I am speaking as an individual, and yet I am speaking also, of course, as the responsible head of a great government, and I feel confident that I have said what the people of the United States would wish me to say. May I not add that I hope and believe that I am in effect speaking for liberals and friends of humanity in every nation and of every program of liberty? I would fain believe that I am speaking for the silent mass of mankind everywhere, who have as yet had no place or opportunity to speak their real hearts out concerning the death and ruin they see to have come already upon the persons and the homes they hold most dear.

No Breach of Old Traditions.

"And in holding out the expectation that the people and government of the United States will join the other civilized nations of the world in guaranteeing the permanence of peace upon such terms as I have named, I speak with the greatest boldness and confidence because it is clear to every man who can think that there is in this no breach in either our traditions or our policy as a nation, but a fulfillment rather of all that we have professed or striven for.

"I am proposing, as it were, that the nations should with one accord adopt the doctrine of President Monroe as the doctrine of the world: That no nation should seek to extend its policy over any other nation or people but that every people should be left free to determine its own policy, its own way of development, unhindered, unthreatened, unafraid, the little along with the great and powerful.

To Avoid Entanglements.

"I am proposing that all nations henceforth avoid entangling alliances which would draw them into competitions of power, catch them in a net of intrigue and selfish rivalry, and disturb their own affairs with influences intruded from without. There is no entangling alliance in a concert of power. They all unite to act in the same sense and with the same purpose all act in the common interest and are free to live their own lives under a common protection.

"I am proposing government by the consent of the governed; that freedom of the seas which in international conference after conference representatives of the United States have urged with the eloquence of those who are the convinced disciples of liberty; and that moderation of armaments which makes of armies and navies a power for order merely, not an instrument of aggression or of selfish violence.

Sound American Policies.

"These are American principles, American policies. We can stand for no others. And they are also the principles and policies of forward-looking men and women everywhere, of every nation, of every enlightened community. They are the principles of mankind and must prevail."

The Gold Louis.

The French coin known as the louis d'or was first struck in 1641 under Louis XIII. While it has not been coined since 1795, since the execution of Louis XVI., the name is often given to the twenty franc piece, or gold napoleon. While the value of the louis fluctuated, it may be roughly estimated as about $5 of United States money.—Indianapolis News.

"Kie-Yie-Yie! Get Me 'Gets-It' Quick!"

2 Drops Make Corn "Fall" Off!

"I've joined the Never-Again Club. Never again will I use anything for corns but 'Gets-It.' Put 2 drops of 'Gets-It' on, and from that second the corn begins to shrivel,

"Oh, Don't Touch It! It's So Sore!" Use "Gets-It" and It Will Never Be Sore!

instead of swelling up like a little white sponge. Then it loosens from your toe—and, glory hallelujah! the corn comes off as though you'd take a glove off your hand!"

Yes, "Gets-It" is the corn discovery of the age. More "Gets-It" is sold by many times than any other corn remedy in existence. Try it and you'll know the reason why. It takes two seconds to apply it, and it dries at once. That's all. Don't experiment—follow the experience of millions and use "Gets-It."

"Gets-It" is sold everywhere, 25c a bottle, or sent on receipt of price by E. Lawrence & Co., Chicago, Ill.

Sold in Tecumseh and recommended as the world's best corn remedy by [illegible] adv

TECUMSEH MARKETS

Corrected JAN. 20, 1917

Wheat	1 64	1 79
Flour per bbl	8 60	9 20
Rye		1 30
Corn (ear) cwt		1 25
Oats new		55
Beans	7 00	8 00
Potatoes		1 70
Butter		32
Eggs		40
Lard		17
Guinea		15
Fowls(live)	15	16
Springers	15	17
Roosters		08
Ducks 5 lb up		15
Geese		18
Turkeys		22
Hay	7 00—	10 00

CHICHESTER'S PILLS

DIAMOND BRAND

Beware of Counterfeits.
Refuse all Substitutes.

LADIES! Ask your Druggist for CHI-CHES-TER'S DIAMOND BRAND PILLS in Red and Gold metallic boxes, sealed with Blue Ribbon. TAKE NO OTHER. Buy of your Druggist and ask for CHI-CHES-TER'S DIAMOND BRAND PILLS, for twenty-five years regarded as Best, Safest, Always Reliable.

SOLD BY ALL DRUGGISTS EVERYWHERE

TIME TRIED WORTH TESTED

WE WANT a man or woman in every town where we are not represented, to introduce BROWN HERB TABLETS guaranteed remedy for Constipation, Indigestion and Dyspepsia. Over 100% profit. Easy seller, repeat orders, Permanent income. Write for pamphlet. FREE SAMPLES and terms. BROWN HERB Co., 66 Murray St. New York City

Signs of Good Health.

Bright eyes, clear skins, alert brains, and energetic movements are signs of good health. You don't have them when digestion is impaired and fermenting, decaying food clogs the intestines. Foley Cathartic Tablets set you right. Act without pain, griping or nausea. Too stout persons welcome the light feeling they bring. Sold everywhere in Tecumseh. adv

Inactivity Causes Constipation

Lack of exercise in the winter is a frequent cause of constipation. You feel heavy, dull and listless, your complexion is sallow and pimply, and energy at low ebb. Clean up this condition at once with Dr. King's New Life Pills, a mild laxative that relieves the congested intestines without griping. A dose before retiring will assure you a full and easy movement in the morning. 25c at your Druggist's. adv

What ot do for Bad Colds.

If yau want a cough medicine tha gives quick and sure action in healing colds, coughs or croup, get Foley's Honey and Tar. It heals inflamed membranes in throat, chest or bronchial tubes; breaks up tight coughs, loosens phlegm, makes breathing easier, stops tickling in throat. Contains no opiates. Sold everywhere in Tecumseh. adv

Sloan's Liniment For Stiff Joints

Rheumatic pains and aches get into the joints and muscles, making every movement torture. Relieve your suffering with Sloan's Liniment; it quickly penetrates without rubbing, and soothes and warms your sore muscles. The congested blood is stimulated to action; a single application will drive out the pain. Sloan's Liniment is clean, convenient and quickly effective, it does not stain the skin or clog the pores. Get a bottle to-day at your Druggists, 25c. adv

OUR JITNEY OFFER - - This and 5c

DON'T MISS THIS. Cut out this slip, enclose with five cents to Foley & Co., 2835 Sheffield Ave., Chicago, Ill., writing your name and address clearly. You will receive in return a trial package containing Foley's Honey and Tar Compound for colds, coughs and croup, Foley Kidney Pills and Foley Cathartic Tablets. Sold everywhere in Tecumseh. adv

When Your Child Cries

at night and tosses restlessly, you feel worried. Mother Gray's Sweet Powders for Children Break up Colds in 24 hours, Relieve Feverishness, Constipation, Teething Disorders, and destroy worms. Used by Mothers for 30 years. All Druggists, 25c. Sample FREE. Mother Gray Co., LeRoy N. Y. adv

FREE

Write today for 20 pkgs. Art Post Cards to sell at 10c per pkge. When sold send $2.00 and get choice of presents. PEERLESS WATCH CO. [illegible] CHICAGO, ILL.

Different Kinds of Coughs.

Colds lead to different kinds of coughs—"dry cough", "winter cough" la grippe cough, bronchial cough, asthematic cough, and racking, painful cough to raise choking phlegm. Enos Halbert, Paoli, Ind., writes: "I coughed continually, could hardly sleep. Foley's Honey and Tar relieved me, curing my cough entirely." Sold everywhere in Tecumseh. adv

"URIC ACID NEVER CAUSED RHEUMATISM"

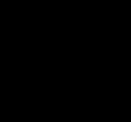

I WANT to prove it to your satisfaction. If you have Rheumatism or Neuritis, acute or chronic—no matter what your condition—write to me for my FREE BOOK [illegible]

RAILROAD TIME TABLE

Effective June 6, 1915

NEW YORK CENTRAL

Going south

Station	11 a m	13 a m	15 p m	23 p m
Jackson	*6 05	‡10 20	‡2 05	*8 05
Tecumseh	7 08	11 17	3 01	9 01
Adrian	7 33	11 50	3 30	
Toledo	8 40	12 35	4 15	10 10
Chicago	4 15			
Detroit	‡12 20		6 00	

Going north

Station	10 a m	12 a m	14 p m	21 p m
Toledo	*7 50	‡12 01	‡4 30	*7 30
Detroit				‡5 00
Adrian		12 35	5 05	8 15
Tecumseh	9 10	1 01	5 35	9 05
Jackson	10 15	2 00	6 40	10 00

G. J. ZIEHR, Ticket Agent

DUNDEE BRANCH

Going west

Station	29 a m	41 p m
Adrian	8 37	‡3 10
Tecumseh	‡9 10	4 02
Tipton	10 10	4 16
Addison	11 50	4 55
Marshall	2 00 p m	6 25
Battle Creek		6 48

Going east

Station	42 a m	30 p m
Battle Creek	7 35	
Marshall	8 12	9 00
Addison	‡9 37	‡11 50
Tipton	10 10	1 40
Tecumseh	10 22	2 10
Adrian	10 50	
Chicago	5 00	

F. S. BELL, Ticket Agent.

DETROIT, TOLEDO & IRONTON

Going south

Station	1 a m	3 p m	N. Y. C. p m
Detroit	‡8 00	*3 30	
Dundee	9 50	5 30	4 20
Britton	10 03	5 47	4 59
Ridgeway	10 08	5 58	5 10
Tecumseh	10 22	6 05	5 20
Adrian	10 50	6 33	

Going north

Station	4 a m	2 p m	
Adrian	9 18	[illegible]	
Tecumseh	9 35	4 16	3 10
Ridgeway	10 05	4 28	3 25
Britton	10 10	4 31	3 40
Dundee	10 40	4 46	4 05
Detroit	12 45	6 40	

‡ Daily except Sunday.
* Daily

FRANK AUSTIN, Ticket Agent.

PARKER'S HAIR BALSAM

A toilet preparation of merit. Helps to eradicate dandruff. For Restoring Color and Beauty to Gray or Faded Hair. 50c. and $1.00 at Druggists.

Worth Attention of Women.

When you feel too tired to work wake up weary, have backache or pain in sides, when you suffer rheumatic twinges you may be sure the kidneys are disordered. Fay Shelburg, All, Mo., writes: "I had kidney trouble two years. Nothing did me any good until I got Foley Kidney Pills. Two 50c boxes cured me." Sold everywhere in Tecumseh. adv

Don't Let Skin Troubles Spread.

Red, pimply skin that itches and burns is embarrassing and gets worse is neglected. Bad skin is a social handicap and a constant source of worry. Correct it at once with Dr. Hobson's Eczema Ointment. This healing ointment kills the germ, soothes the irritation and quickly restores the skin to normal. For ba[illegible] tortures of eczema, for grown-ups who have long fought chronic skin ailments. Dr. Hobson's Eczema Ointment is a guaranteed remedy. At your Druggist, 50c. adv

Eighty-Seven Years Old

H. H. Adams, Springfield, Mo., writes: "I had a severe attack of kidney trouble. I am getting old, 87 years. I tried different treatments, but none did me so much good as Foley Kidney Pills." Foley Kidney Pills build up weakened kidneys, help rid the blood of acids and poisons, and relieve bladder troubles. Sold everywhere in Tecumseh. adv

Painful Coughs Relieved

Dr. King's New Discovery is a soothing healing remedy for coughs and colds that has stood the test of nearly fifty years. For that cough that strains the throat and saps the vitality try Dr King's New Discovery. The soothing pine balsams and mild laxative ingredients soon drive the cold from the system. Have a bottle on hand for winter colds, croup, grippe and bronchial affections. At your Druggist, 50. adv

YOU CAN MAKE MONEY

right around your home, just as hundreds of men and women are doing. Work is easy, pleasant and permanently profitable. Be your own boss and build your own business. You take no risk, make sure profit right along. Send name, address, one reference. L. BROWN, 66 Murray St., New York City. adv

Be Sure You Get This Old Reliable Cough Medicine

Imitations always follow the trail of success. Hundreds of imitations have come and gone since FOLEY'S HONEY AND TAR COMPOUND began, 40 years ago, to loosen the grip of coughs and colds.

Be sure you get the genuine

Foley's Honey and Tar Compound

[illegible]

Here are three easy ways to tell the genuine: 1st—The name of "Foley's." 2nd—The yellow package. 3rd—The Beehive on the yellow package. You cannot get a substitute to do for you what FOLEY'S HONEY AND TAR COMPOUND will do—for coughs, colds, croup, bronchial and lagrippe coughs, throat and lung trouble. Buy it of your druggist and be safe.

EVERY USER IS A FRIEND. [illegible]

THE TECUMSEH HERALD

SIXTY-SEVENTH YEAR NO. 74 — TECUMSEH, MICHIGAN, TUESDAY, JANUARY 30, 1917 — WHOLE NUMBER 4589

THE
BANK FOR ALL THE PEOPLE
INDIVIDUAL SERVICE
TO FIT YOUR NEEDS

Good Will

BUSINESS GOOD WILL may be defined as the generally favorable sentiment of the community toward the individual.

Its surest foundation is the reputation and efficiency so readily developed through a good banking connection.

Our clients find their association with this bank one of their most valued assets.

Tecumseh State Savings Bank,
TECUMSEH, MICH.

SAFETY · COURTESY · SERVICE

In Addition To Our

Arizona Navel Oranges

We have a good line of

California Navel Oranges

Also some After-Inventory Bargains:

25c Preserves for	15c
15c Preserves for	10c
25c Old Reliable Coffee for	15c
7 bars Easy Task Soap for	25c
5c package 9 o'clock Washing Tea	4c, 3 for 10c
10c cans Smoking Tobacco (Union Leader, Twin Oaks or Rex)	7c, 3 for 20c

PHONE 39. **F. D. AVERY.**

AUTO GANG HAS ALLY IN CAPITOL OFFICE

Tags Come from Employe of Secretary of State.

Chicago, Jan. 29.—Operations of the gang of automobile thieves, under investigation by State's Attorney Hoyne, seem to point to a connection with some one in the office of the secretary of state at Springfield, according to a statement made by the prosecutor.

"Some of the witnesses who were questioned relative to the workings of the automobile gang," said the state's attorney, "told us the gang had 'snaked' an employe of the secretary of state's office who furnished them with aluminum license tags. One of these tags was put on a stolen automobile while the car was being rebuilt to cover up its identity. Several of these tags are for the present year."

Mr. Hoyne produced one of the tags, which bore the number "1922." A telegram was sent to the secretary of state asking him to whom the tag had been issued. His reply was the record did not show it had been issued to anyone.

The suspected employ is said to be a Chicago man, a resident of the north side. Mr. Hoyne said he might be a resident of the Twenty-first ward.

BIGGER CITY, BIGGER BOOBS

Louise Sachen "Mere Waitress; Not Alaskan "Juno."

Kansas City, Jan. 29.—Kansas City, Kan., and not Koyukuk, Alaska, claims the "proud honor and distinction" of being the birthplace of Miss Louise Sachen, the "Alaskan Juno," who has dazzled New York for two weeks. She is just an ordinary [illegible] waitress.

"Them press agents are some guys," said Nick Sachen, laborer, and proud father of the "Alaskan beauty." "They sure put it over on them New Yorkers, didn't they? A friend of mine says: 'The bigger the burg, the bigger the boobs.' Sure Louise is my daughter. She came home from Alaska last June—been working in a boarding house up there for two years."

BUSINESS MEN TO SPEAK

Nation's Substantial Element to Go on Record on Rail Disputes.

Washington, Jan. 29.—The nation's representative business men will go on record this week and make plain their attitude on the question of disputes between railroads and their employes, particularly the prevention of strikes and lockouts, when the fifth annual meeting of the Chamber of Commerce of the United States assembles in this city Tuesday.

Results of the referendum will be announced at the opening session. The report will be submitted by C. F. Weed, of Boston, chairman of the railroad committee of the national chamber.

PRESIDENT VETOES IMMIGRATION BILL

Congress Believes It Can Pass It Over Objection.

Washington, Jan. 29.—President Wilson vetoed the immigration bill. The measure which passed the senate ten days ago would have become a law on Jan. 30 had the President not set the seal of his disapproval upon it. He anticipated by a single day this constitutional provision and denounced the measure as he had once done before. Former President Taft also vetoed the measure because of his objection to the "literacy test" clause.

Proponents of the immigration bill in the senate and house express the conviction that this time they will be able to pass the measure over the President's veto. When it came previously before him two years ago a similar effort was made which failed by a small margin. Both Chairman Burnett, of the house committee, and Senator Ellison D. Smith, of South Carolina, chairman of the senate committee, believe that this year they have the necessary two-thirds vote in both houses.

27 GUILTY OF VOTE SELLING

Cincinnati Men, Under Indictment in U. S. Court, Plead Guilty.

Cincinnati, O., Jan. 29.—Twenty-seven men arrested on indictments returned by the federal grand jury, which investigated alleged frauds at the last presidential election, pleaded guilty to vote selling when arraigned in the United States district court here.

Three others indicted on the same charge pleaded not guilty. These three and the twenty-seven who pleaded guilty and whose sentence was deferred by Judge Howard Hollister, were ordered committed to the Dayton (O.) jail.

BRITAIN HALTS U. S. GOLD

Warning Sent Against Shipments of Yellow Metal to Spain.

Chicago, Jan. 29.—The British government has warned United States ship brokers that they must not ship American gold to Spain. This was the word brought to Chicago by a steamship man, who has been in conference with ship brokers at one of the northern ports of entry.

Investigation, he said, showed that several heavy shipments of American gold were held up as the result of the British order. The shipowners fear the blacklist or even confiscation of the shipment, he said.

Disavowal.

Private Biggs (whose period of training is over)—See here, Cap'n Miggs, now that I am a civilian again, I want you to understand that I take back all the salutes I've given you since I came here.—Life.

RETURNED GUARDS GO UNDER NEW U. S. LAW

Revised Pay Scale When Mustered Out in Effect.

LANSING, Jan. 29.

With the ceremony of mustering out of federal service, Michigan troops that have been or now are on the border will come under the operation of the new federal militia act, and as soon as the required inspections are completed, will begin to draw the new scale of militia pay.

The Thirty-fourth regiment, the first to muster out, will be inspected within a few weeks by Major James V. Heidt, Thirty-sixth United States infantry, who has been detailed by the war department to place the regiment upon its new footing.

All lacks in equipment will be supplied and the men will receive one-quarter of the regular army pay. This amounts to 12½ cents a day, or 93 cents for each drill. The money is payable semi-annually, the installments being $22.50 each. The date for the inspection of the Thirty-second regiment, now quartered in Fort Wayne, has not been decided.

The annual camp will hereafter continue for fifteen days instead of ten. The full army pay will be allowed for that period.

ALLEGED PANDERER IS FREED

Action of Wife in Deserting Babes Convinces Court She Is to Blame.

PONTIAC, Jan. 29.

Prows West, convicted and sentenced to Jackson prison for five to ten years on a pandering charge prefered by his wife, is in the county jail awaiting the formalities of a new trial which has been granted and the dropping of the case, which Prosecutor Gillespie says will follow. West served four months in prison.

The investigations of the authorities after Mrs. West disappeared leaving her three little children here convinced them that his defense was true and that the blame rests on the wife.

VAGRANT IS QUICKLY JAILED

Just Been Freed When He Is Again Charged With Ripping Mails.

PONTIAC, Jan. 29.

Just one hour after he was released from the county jail after serving a thirty day term for vagrancy, Earl Smith, twenty-nine, said to be from Columbus, was arrested on a charge of trying to cut open a mail bag at the Grand Trunk depot. The man had apparently gone directly to the depot and mingled with a crowd waiting for a train and he was observed by several people to take a piece of glass from the ground and slash open the side of a sack, according to officers.

HUDSON MAN HANGS SELF

Alexander Tomson Leaps from Loft of Barn, Breaks Neck.

HUDSON, Jan. 29.

Alexander Tomson, seventy-four years old, hanged himself in his son-in-law's barn at Hudson.

Going into the barn, which is owned by G. I. Carey, Tomson climbed into the lift, fastened a rope to a rafter, noosed it about his neck and jumped off. His neck was broken. He has been in poor health for some time.

Kent Man's Son Found Murdered.

GRAND RAPIDS, Jan. 29.

Rev. W. A. Dawson, pastor of the Grand Rapids Chestnut Christian church, has received a telegram announcing that his son, Herbert Dawson, of Texola, Okla., was found murdered in his store at Benonine, Tex. Dawson was Rock Island agent at Texola, and but a short distance from Benonine.

Funeral Party Lost Four Hours.

TRAVERSE CITY, Jan. 29.

J. R. Dean, of Boyne City, attempted to transport Peter Boyer and a party of funeral mourners across the ice of Pine Lake at Charlevoix and became lost in a blizzard and wandered about for hours half frozen, until he and the party at last found themselves at their starting point.

Alleged Assailant of Negro Arrested.

PONTIAC, Jan. 29.

Thomas McAllister of Pontiac was taken to Chicago as the third of a trio whom the officers of Chicago, Detroit and Pontiac have been seeking on a charge of assault with intent to do murder in Chicago on Christmas day, a negro being the victim.

Movies to Instruct Farmers.

EAST LANSING, Jan. 29.

Motion pictures will be used to teach Michigan farmers how to improve their methods of tilling the soil at the Farmers' "Round-Up" to be held at the Michigan Agricultural college March 5 to 11.

Organizer Dies at Rapids.

GRAND RAPIDS, Jan. 29.

Clement L. Lebate, fifty-eight years old, state organizer and district deputy of the Catholic Mutual Benefit association, is dead at Grand Rapids.

Coldwater Man Dies of Burns.

COLDWATER, Jan. 29.

Henry C. Whitley, seventy-eight years old, for fifty years a business man of Coldwater, died of burns.

Discarded the Baton.

At a concert in Moscow a number of years ago Safonoff, the famous Russian conductor, found as he mounted the conductor's rostrum that he had forgotten his baton. Two hours later his servant ran breathless into the hall with the missing baton; but, as Safonoff afterward explained, "a great reform had by then been accomplished." He had managed so well with his hands as a substitute that he determined never to use an unpliable bit of wood again. "I discovered," he said, "that I had ten sticks instead of one, and the players discovered it was impossible for them to be lazy, so carefully had they to watch those ten sticks."

Matches can be waterproofed by dipping them in melted paraffin.

MEXICAN WOMEN MOB AMERICANS

"Order of Bath" Stirs International Commotion.

RESIST SANITARY REGULATION

Effort of Health Officers to Halt Passage Over International Bridge Until Unwashed Peons Are "Dipped" Brings Riot—Street Cars Attacked and Americans Are Beaten.

El Paso, Tex., Jan. 29.—Anti-American riots broke out in Juarez, Mexico, across the Rio Grande river. Mobs stormed street cars on which Americans were riding and drove the Americans from the town.

General Bell, in command of the United States troops here, immediately issued an order prohibiting Mexicans from crossing to the American side.

The Mexicans retaliated by barring all traffic across the international bridge. The races at the Juarez track were declared off.

Women's Aversion to Bathing, Cause.

The deep-seated aversion of Mexican women of the peon class toward bathing caused the anti-American riots. The rioting became so violent that new international complications are feared and it may result in action by the military authorities here.

Four hundred Mexican women, led by a red-headed girl, started to cross the international bridge to go to their places of employment. They were barred by health officers, acting under a new quarantine rule, which provides that all persons without military passes must take a disinfectant bath of vinegar and gasoline before entering El Paso.

The women vigorously refused to submit to the baths. They attempted to push their way past the health officers and bridge guards but were driven back.

Suddenly they turned their fury to a street car crossing the bridge. The forces of the women were augmented quickly by other women and children and later many men.

Four street cars in Juarez and on the bridge were attacked. The motormen and conductors were dragged from the cars and beaten. The cars were wrecked and burned.

A United States mail wagon, which was crossing the bridge, was also wrecked by the mob. The driver was beaten.

In the midst of the rioting, the Mexican authorities issued orders, directing that no Americans should be permitted to enter or leave Juarez.

Pershing on Way Home.

Washington, Jan. 29.—Formal announcement that the Pershing expeditionary forces in Mexico had been ordered home and is now in its way back to American soil, was made by the war department. The announcement stated that the northward movement was already under way, bearing out reports from Mexico that Pershing's troops have been retiring for about a week.

Secretary Baker, announcing the recall of Pershing, said: "General Pershing has been ordered to bring his troops out of Mexico. The movement is to be an immediate one and is probably already under way."

ANTI-WHISKY BILL STRONG

Majority of Illinois Legislature Believed Personally Favorable.

Springfield, Ill., Jan. 29.—In both houses of the assembly there is developing a strong undercurrent of sentiment favorable to the Bruce anti-whisky bill, both among the wets and the drys.

The peculiar condition exists at present, however, that senators and representatives who are personally enthusiastic over the plan to confine saloons to the sale of light wines and beer, and who admit it privately, hesitate to take an open stand pending conferences with chiefs outside the legislature to whom they owe allegiance in consequence of aid given at the polls.

FOREKNOWLEGE OF NOTE

Bennett Says Contents Were Known Two Days in Advance.

New York, Jan. 29.—Representative William S. Bennett, of New York, a member of the rules committee of the house investigating the reported "leak" of the President's peace note, declares that the contents of the note were known to "certain persons in the financial district forty-eight hours before its publication."

He also said that on this occasion 20,000 shares of U. S. Steel common were sold short.

Missouri Regiment to Quit Border.

Laredo, Tex., Jan. 29.—The First New Hampshire infantry will leave here on two special trains for Greenfield, Mass., on next Friday, it is announced here. The Fourth Missouri infantry will leave several days later, it was stated, but no definite date for departure has been set.

Capture Alleged Slayer.

Windsor, Ont., Jan. 29.—James Anderson, alias Steward, who is alleged shot and killed W. N. Jackson, a Winnipeg detective, on a train near here was captured in Windsor.

Very Easy.

"Why is it that truth will rise again when crushed to earth?"

"Because of its elasticity, of course. Don't you know how easy it is to stretch the truth?"—Boston Transcript.

John W. Clements, a business man is dead at Ionia, of pleuro pneumonia.

Mrs. Jennie Webber More, sixty-one years old, is dead at her home two miles south of Birmingham.

Nebraska will play Michigan at Ann Arbor on October 27, taking the place which Syracuse held on the Wolverine 1916 football schedule.

Mrs. Richard Heath, eighty-six years old, widow of Richard Heath is dead at the home of her daughter, Mrs. H. A. Simmons at Richmond.

MICHIGAN NEWS BRIEFS

Clarence Hinton, thirty-five years old, was found frozen to death on the Lake Shore railroad at Hudson.

Stephen A. Eaton, ninety-one years old, one of the oldest business men and bankers of the state, died at Hudson.

Fire of unknown origin caused $10,000 damages to the residence of William W. Bertles, a broker at Grand Rapids.

D. L. Comstock, a resident of Ionia for fifty years and in business for about twenty years, is dead in Cincinnati, O.

William H. Hughes, publisher of the Michigan Catholic for more than thirty years, died at his home, aged sixty-four years.

Jessie Muste, five years old, was decapitated by a street car in East Grand Rapids. The child was chasing her pet dog and failed to notice the car.

A contract for the construction of a forty-foot cruiser for the United States government has been awarded the Dachel Carter Boat Building firm of St. Joseph.

Michael O'Malley died after a long illness. He was formerly prominently identified with the lumber business as a member of the firm of Woodworth & O'Malley at Bay City.

Because he sat and watched a house burn, Angus McLeod, captain of hose company No. 6, the first piece of apparatus at the fire, was suspended by Chief Hudson at Saginaw.

George H. Bush, aged eighty-five, known all over Michigan as a horseman and starting judge died at his home at Flint. He had been a resident of Flint over half a century.

Farmers in the eastern part of Genesee county are hunting for a black fox which has been wounded and is now giving its pursuers a merry chase southward toward Stony Lake.

Five hundred members of the Knights of Columbus from lodges in Mt. Clemens, Port Huron and Marine City initiated 100 new members into the Bad Axe lodge. A banquet followed the initiation.

Michigan's public utilities, which are taxable for the specific tax for primary school funds, have been boosted in value $19,213,900 by the state tax commission sitting as a state board of assessors.

Edward R. Allen, engineer on the Muskegon-Allegan branch of the Pere Marquette railway, is entitled to the appellation of "veteran engineer," having been continuously in the service since September, 1875.

Alderman George W. Welsh, Republican, has been elected to the legislature, the legislative recount giving him a majority of 175 over Theodore Vanderveen, Democrat, who on the face of the original returns won by sixty votes.

The official machinery at Washington has been set in motion by Senator William Alden Smith and Congressman J. C. McLaughlin to locate Oliver F. La Fave, twenty-seven years old, a Cadillac youth, who is lost in the European war zone.

Fred Gayson, negro, fifty years old, died at Mason of smallpox. He was buried at midnight. Gayson went to Chicago on Christmas to help celebrate his mother's one hundred and first birthday and it is believed that he contracted the disease there.

Expenditures of the Michigan Home Rule league, the state organization in the interest of the wets, amounted to $646,775.56 in the last election. The donations total up to $489,267.75, leaving an apparent deficit of $157,507.81, according to the figures presented.

Norman Koehler, fifteen years old, son of William Koehler, of Steiner, six miles northwest of Monroe, was instantly killed in a hunting accident, when a gun, which was leaning against a building, fell and was discharged. The charge entered the boy's chest.

The engagement of Miss Frances King, of Alma, to Howell Lewis Reid, Grand Rapids, whose mother is Gen. Joffre's sister, was announced. Miss King is the daughter of Mr. and Mrs. Francis King. Her mother has been president of the Women's National Agricultural and Horticultural society and is a member of the Royal Horticultural society of Great Britain.

A. Bird is his name and the dozen or so Detroit lawyers, who it is alleged have been adroitly "nicked" by him for from $5 to $25 agree that he was rightly named. "My business is skinning lawyers," Mr. Bird is alleged to have said at police headquarters and among those present at headquarters interested in the case was Leo A. Skinner, lawyer, of the Moffat building.

A leap from the window of his apartment on the eleventh floor of 155 Riverside Drive, New York, ended in the death of Crocker Wood, twenty-five years old, and son of former Democratic National Committeeman Edwin O. Wood of Michigan, who was widely known in the automobile business at New York and San Francisco. He had been in ill-health for a long time and recently had undergone an operation.

Teeming with tales of the suffering on the battlefields of France and filled with stories of wounded men, whom he helped transport by the hundred each night from the hospital trains and battlefields to the hospitals in the French war zones, H. Ray Kingsley, a former Kalamazoo man, just home after serving in the American Ambulance Hospital service in France, predicts that for two years at least the struggle will continue.

Word was received at Marshall of the death of Mrs. Georgia Phillips, who killed herself in her lonely cabin near Olnes, Alaska. She left Marshall twenty years ago.

Claude S. Carney of Kalamazoo was selected by the Democratic state central committee to be chairman of the party's spring convention in Grand Rapids on Feb. 15.

Goldie Savage, nineteen years old, is still asleep at city hospital. She was taken to the hospital a week ago after she had fallen asleep on a trolley car. Her condition is said not to be serious.

Mrs. Carrie Mandt, sixty-five years old, has started a $10,000 damage suit against John Schill, wealthy Bridgewater farmer. Mrs. Mandt is a widow. She alleges that Schill has called her and her son names.

SLAVS GAIN ON 2-MILE FRONT

Break Through Teuton Lines in Moldavia.

BOTH SIDES HIGHWAY SWEPT

French Capture Meuse Trenches, Paris Reports Important Booty Taken on Meuse—British Make Gain in Another Sector in France—British Win at Kut.

Petrograd, Jan. 29.—Russian forces, after artillery preparation, assumed the offensive against the Austro-German fortified positions on both sides of the Kimpolung-Jacobeni road, near the northwestern frontier of Moldavia, and after stubborn fighting broke through the Teutonic lines along a front of nearly two miles, says the official statement issued by the Russian war department.

Prisoners and booty were taken by the Russians, the extent of which has not yet been ascertained. Southwest of Riga three successive German attacks were repulsed by the Russians.

French Capture Meuse Trenches.

Paris, Jan. 29.—French troops launched a successful attack against the German positions between Les Eparges and the Calonne trench, on the right bank of the River Meuse north of Verdun, according to the official French statement.

Numerous German dead were found by the French in the Teuton trenches and important booty was captured.

On the left bank of the Meuse there were hand grenade engagements near the eastern slope of Hill 304.

British Take Trenches.

Berlin, Jan. 29.—After strong artillery preparation, says the official statement issued at the headquarters of the German general staff, English forces succeeded in occupying a small section of the most advanced line of the Teuton positions defended by troops under Crown Prince Rupprecht, southwest of the Le Transloy, in the region north of the River Somme.

The repulse of several French attacks against the Teuton positions on Hill No. 304, northeast of Verdun, is reported in an official supplementary statement issued in the evening.

British Retake Trenches.

London, Jan. 29.—British troops have resumed their offensive against the Turkish positions near Kut-El-Amara, on the Irak front. They have recaptured trenches which the Ottoman troops had occupied, says an offical statement issued by the British press bureau. The bodies of 400 Turks were found in the position. Two violent Turkish counter attacks broke down under British fire.

STEAMER LAURENTIC DIVER OR MINE VICTIM

Only 12 Officers and 109 Men Are Saved.

London, Jan. 29.—The British auxiliary cruiser Laurentic of 14,892 tons gross has been sunk by a submarine or as a result of striking a mine, according to an official statement issued by the British admiralty. Twelve officers and 109 men were saved.

The admiralty statement adds that the vessel went down off the Irish coast last Thursday.

Before being taken over by the British admiralty for auxiliary cruiser the Laurentic was in the Canadian service of the White Star Dominion line. She was the largest vessel in the Canadian trade and a sister ship of the Majestic, which was also requisitioned by the admiralty.

ACCEPTS FORCIBLE FEEDING

Mrs. Ethel Byrne Can Never Win a Hunger Strike.

New York, Jan. 29.—Mrs. Ethel Byrne, who went on a "hunger strike" when she was sentenced to thirty days in the penitentiary at Blackwell's Island for spreading birth control propaganda, is described by Commissioner of Corrections Burdett G. Lewis as "progressing well under gentle, forcible feeling."

A bulletin issued by the prison physicians characterized Mrs. Byrne's attitude as one of "general passivity," and it was said her condition, both physically and mentally, was good.

Oconomowoc Youth to Front.

Milwaukee, Jan. 29.—To offer his services as an ambulance driver to the Red Cross, Graham Bullen, student in the arts and science department at Marquette university, and member of a wealthy family in Oconomowoc, Wis., son of the late Richard Bullen, a Chicago broker, has gone to France, according to Dean Atkinson of the university.

Now It's the Grocery Boys.

Chicago, Jan. 29.—And now it's the grocery boys. Because they fear a walkout of their delivery boys, several grocers have appealed for police protection.

A state board of health nurse is at work in the counties where tuberculosis surveys were held late in 1915 and early in 1916 to determine the present condition of the persons diagnosed in the public clinics as "positive" cases of tuberculosis.

While playing with a revolver which he found in the dresser of a broarder's room at his parents' home, Archie Hayward, ten year old son of Mr. and Mrs. Albert Hayward, shot himself through the heart and died instantly at Flint.

The steamer Minnesota which was reported in dispatches from London to have been lost in a collision was not the passenger steamer owned by the Northern Michigan Transportation company. That vessel is snug in the harbor, docked for the winter.

FIRST ANNUAL

TECUMSEH POULTRY SHOW

OPENS IN THE ANDERSON STORE

Wednesday, January 31,

continuing to and including Saturday, February 3rd.

Everyone come and help make this show a big success

Free Lecture

Professor C. H. BURGEN, of the Michigan Agricultural School will lecture on

"Successful Poultry Raising"

at Grange Hall, Thursday evening, Feb. 1st, at 7.30 p. m.

All people who are interested in poultry should hear him. Especially ladies.

"You'll Favor The Flavor"

EMPIRE COFFEE

BERDAN & CO.
Founded 1836

5% NET

No fees or expenses out, and no taxes to pay. An investment that leads all others for safety, convenience and rate of income.

Semi-Annually

on the first of each January and July we send our checks by mail

Withdrawable in 30 days

either the full amount or any part of it. An investment may be made from

$25.00 and Upwards

Twenty-six years and a business of a million and three quarers. Write for financial report and booklet.

CAPITAL SAVINGS & LOAN ASSN.,
LANSING, MICH.
or call on
S. P. HOSMER Tecumseh.

Try The
McDermott's Daisy Market
FOR
All kinds of Meat and Fowls.
PRICES ALL RIGHT

ALBERT BAIRD CUMMINS

Senate Delays His Peace Debate Resolve.

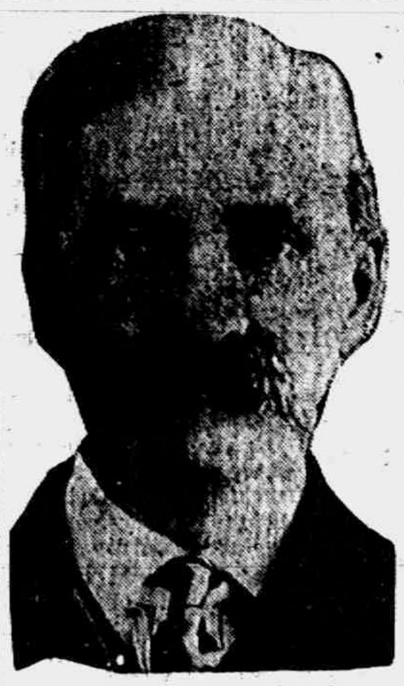

Photo by American Press Association

After a two-hour debate in the senate on the Cummins resolution for the setting aside of time for a full and free debate on the President's peace speech action was deferred. It was suggested the debate might take place during the extra session of the senate March 4 and 5.

Former Governor Ferris was defeated in Big Rapids mayoralty election by Mayor A. B. Cogger. Of 1,032 votes cast Cogger received a majority of 198.

The Reid Wrecking company has started work raising the sunken steamer Frontier which lies on the bottom of the Thames river at Chatham.

After having been terribly injured by a bull on his farm in Southfield township, seven miles from Birmingham, Marion I. White, fifty-five years old, died.

The state railroad commission authorized the issuance of $42,540,000 in bonds, stock and equipment obligations to the New York and Michigan Central railroads.

KING'S TRAIN NEAR WRECK

Miscreants' Attempt to Injure Alfonso of Spain Thwarted.

Madrid, Jan. 29.—An attempt was made to wreck a train on which King Alfonso was a passenger. The royal train was preceded by a freight train, the engine driver of which saw an obstacle on the track and removed it. Neither the royal train nor the freight suffered any damage.

The spot chosen for the derailment of the royal train, near Granada, Andalusia, was practically favorable down grade.

Governor Hunt Ousted.

Phoenix, Ariz., Jan. 29.—The Arizona supreme court has returned a decision holding that Thomas E. Campbell, Republican, is the de facto governor of Arizona. The decision ousts G. W. P. Hunt, Democrat, who has claimed re-election.

Fire Damage Is $200,000.

New Bedford, Ind., Jan. 29.—The finishing and drying department of the Taunton-New Bedford Copper Manufacturing company's plant here was destroyed by fire. The loss is estimated at $200,000.

Gompers Has Golden Wedding.

Washington, Jan. 29.—Samuel Gompers, a founder and for more than twenty years president of the American Federation of Labor, and Mrs. Gompers, on June 30th, will celebrate their golden wedding at their home in this city. The silver wedding of their son, a bureau chief in the department of labor, was also observed this week.

Greek Reserve Is Dissolved.

Athens, Jan. 29.—King Constantine is to make public a decree dissolving the leagues of reservists.

When Representative Michael Harris, of Menominee, read a few days ago that a reciprocal demurrage bill was being prepared as a "come back" against the railroads and freight congestion, he began to investigate and has uncovered a fact unknown to any other member of the legislature and probably unknown to every shipper in Michigan, and the fact is this: Michigan has a reciprocal demurrage bill and the state railroad commission is charged with the duty of fixing the amount of demurrage a railroad shall pay when it fails to comply with the shipper's requirements.

THE TECUMSEH HERALD

FRANK S. TURNER, PUBLISHER

SUBSCRIPTION RATES

IN LENAWEE COUNTY
One year, payment in advance........$1.00
One year, payment after three months..$1.25
OUTSIDE LENAWEE COUNTY
One year, payment in advance.........$1.25
One year, payment after three months..$1.50
There will be no Deviation from above Rates

Entered in the postoffice at Tecumseh, Mich., second class mail matter.

Telephone Number 36

TECUMSEH MAN TO THE FRONT

Dr. C. A. Waldron of Tecumseh Chosen President of The Lenawee County Jersey Breeders Association

At a meeting of Lenawee County farmers interested in raising and breeding high grade Jersey cattle held in Adrian last Saturday, an organization was effected to be known as The Lenawee County Breeders' Club.

A constitution and bylaws were adopted and about twenty farmers signed up as members. It is arrainged to have four meetings during the year with the annual meeting and banquet coming in January. The banquet this year will be held some time in March. The membership is limited to breeders interested and engaged in raising Jersey cattle.

The officers elected are: Dr. C. A. Waldron, Tecumseh, president; Arthur M. Bartel, Britton, vice president; J. H. Sword, Cadmus, secretary and treasurer. Three directors were also chosen: L. R. Kuney, Adrian; F. E. Skinner, Onsted, and F. W. Judson, Holloway.

Dr. Waldron, who was honored with the presidency of this association, is considered one of the best posted Jersey men in the county and has a fine herd of high grade Jersey cattle on his farm just south of Tecumseh. As a presiding officer the doctor is surely making good. He is president of the Tecumseh Co-Operative Association, the Cow Testing Association, the Tecumseh Poultry Association and now The Jersey Breeders' Club.

Wonderful Rainier Park.

This is the heart of the playground, worshiped by the red men in the days of old, and here in the evidence of scores of mineral springs bubbling from the ground one feels more keenly the puissance of God. To the left from the road, looking as if it were but a block away, rises Mount Tacoma, its sides showing the purplish lines of ice, great snow fields and jagged rocks. Yet it is five miles from the springs to Nisqually glacier, over a road as smooth as pavement and broken at almost every length of the car by vistas of surpassing beauty. Now it is a forest of silver, high tree trunks dotting the sides of a peak stripped of their branches and bark and whitened by the elements. Now it is a glimpse of Nisqually river, which takes its origin from the glacier of that name, as it tumbles along over its rocky bed, and now it is a forested peak rising toothlike out of the jaw of this mighty range of which Mount Tacoma, "the mountain that was God," in the picturesque language of the Indians, is a part.—Ralph P. Mulvane in National Magazine.

Sunset and 12 o'Clock.

The habit of counting 12 o'clock at sunset is very ancient. The Turks, Greeks and most other people in the Levant have almost always counted 12 o'clock from sunset, and to this day the common people cannot understand that their clocks have to be changed every day and not ours. The Turks have officially adopted meridian time, but only since the Young Turks came into power—that is, since 1908. The change was even then not made immediately. It encountered a great deal of opposition on religious grounds, because the Mohammedan hours of prayer are regulated by the sun. And the common people still stick to the old system. Only in Constantinople and Smyrna are there many Turks who keep the official meridian time, and the great majority of people throughout the Turkish dominions still count 12 o'clock, as their ancestors have from time immemorial, at sunset.—New York Times.

The Famous "Green Man of Brighton."

In October, 1806, an individual was to be observed at Brighton, England, who walked out every day dressed in green from head to foot—green shoes, green gloves, green handkerchief and other articles to match. This eccentric person lived alone, knew nobody, and in his house the curtains, the wall paper, the furniture, even the plates and dishes and the smallest toilet articles, offered an uninterrupted sequence of green. Having started on his career, there was obviously no reason to stop, and with full consistency he carried his tastes so far as to eat nothing but fruit and vegetables of the same green color. The consequences were extremely disastrous. One fine day the green man jumped from his window into the street, rushed forward and performed a second somersault from the top of the nearest cliff.

Self Convicted.

"Say, pa," queried small Bobby, "what is gossip, anyway?"

"Gossiping, my son," replied the old man, "if we get right down to the plain, unvarnished facts, is lying. But why do you ask?"

"Because," answered the young investigator, "ma says you do a lot of gossiping every time your business keeps you late at the office."—Exchange.

Too Much Practice.

"Does your minister practice what he preaches?" the newcomer questioned.

"He does," the citizen answered with a sigh, "and I'd be perfectly willing to have him stop. He lives next door to me and begins at 7 o'clock Sunday morning to practice what he is going to preach."—New York Times.

LOCAL NEWS

Louis Kozel was a business caller in Toledo today.

Wm. Hagadorn was a Manchester visitor Monday.

Mrs. Fred Bunting of Tipton was in town Monday.

Rev. Blake of Clayton filled the pulpit at the M. E. church Sunday.

Miss Edith Cotten of Clifton is calling on friends in town this week.

Channing Beebe and Ben Robers are in Chicago this week on business.

Supper at the Presbyterian church tomorrow night. adv

Mrs. Florence Smith of Adrian visited her son Claud Gray and family Monday.

Chas. Bradley of the Britton Messenger was a caller at the Herald office today.

Miss Josephine Mobbs was the guest of friends in Manchester for the weekend.

Miss Ruth Keeney is in Oak Park, Ill., where she is taking a course in "Play Ground" work.

Mrs. Eugene Service was in Detroit over Sunday to visit her nephew Floyd Ager and wife.

Joseph Hanna was home for a Sunday visit with his family. He is now employed in Marshall.

Supper at Presbyterian church tomorrow night.

Mrs. L. B. Thompson went to Jackson today to visit her granddaughter Mrs. Charles West.

Regular meeting Tecumseh Lodge No. 190 K. of P. will be held Thursday evening, Feb. 1st. Work.

Mrs. Annette Crossman was a passenger for Jackson today where her son Frank is in the hospital.

Mr. and Mrs. Chas. Evans and Mr. and Mrs. Howard Evans and little Ruth were down from Tipton today.

Bernard Goodrich was in Morenci Friday and Saturday, attending the Y. M. C. A. conference being held there.

Eat with the Westminster Guild at Presbyterian church Wednesday at 5 p. m. adv

Mrs. Thomas Denniston and son Thomas have been visiting her sister Mrs. John Mead of Detroit since Friday.

Andrew Taylor and family were over Sunday guests of her parents Mr. and Mrs. Robert Reddick of Clinton.

Miss J. A. Hough, who has been ill for the past two weeks, is now able to sit up for an hour or two each day.

Mrs. Frank Bradish and daughter Roberta and Orley Swift of Adrian spent Sunday with the latter's parents, Mr. and Mrs. B. G. Swift and Ola.

Mrs. Will Dunn, who was here for the golden wedding of her parents, Mr. and Mrs. Alva Waring, returned to her home in Grand Rapids Monday.

Wasmann, the great magician, Presbyterian church, Friday night

The members of the Needlecraft Club will meet with Mrs. Ernest Pangburn on Friday of this week. A potluck dinner will be served at noon.

Miss Gladys Gruber spent Saturday and Sunday with her parents Mr. and Mrs. M. J. Gruber, returning to St. Joseph's Academy Sunday night.

The Rebekahs will give a card party after the regular meeting Friday evening, February 2. All members are asked to attend and bring a friend.

The Farmer's Union will hold their next meeting at the home of Mr. and Mrs. James B. Kennedy Saturday evening, Feb. 3. Please note change of date.

Word comes of the death of Miss Iva Sheat at her home in Manchester Saturday evening, following an operation for appendicitis. She was well known to many in Tecumseh.

Wasmann, the great magician, Presbyterian church, Friday night.

The board of education, Messrs. E. D. Brown, C. F. Patterson, F. B. Wood and Chas. Burridge, were passengers for Toledo this morning in the interest of our new school building.

John C. Curran, general manager for William Fox of New York, was in the city Monday and today doing some preliminary work for "The Daughter of the Gods" which comes to the Bradley next week Wednesday and Thursday.

Mrs. Andrew Wilson and granddaughter Clara moved into town Friday to be with the former's daughter Miss Vesta who is a bookkeeper at the office of the Tecumseh Butter Co. They are now located in the Nemire house, now owned by August Splettstoeser.

When looking for good homemade mince meat call at Clark's market. 'Phone 158. adv

Mrs. Adele E. Burch has just organized two new classes in Physical Culture which will start Tuesday afternoon and evening. The ladies class will meet with Mrs. G. R. Newsom and the men's class in the Y. M. C. A. rooms. Those who have been taking these exercises express themselves as well pleased with Mrs. Burch's methods.

Mr. and Mrs. Joe Hanna were given a surprise Saturday evening when a number of their friends walked in to spend the evening, each carrying a basket of good things to eat. The evening was spent in playing cards and socially, after which supper was served. Mr. Hanna expects to move his family to Marshall in about three weeks where he has a fine position in the furnace foundry.

Increasing Its Plant Capacity.

TECUMSEH BUTTER CO. ENLARGING ITS FIELD OF ACTION

Will Build an Addition to Factory and Enter into the Wholesale Ice Cream Business

One of the really progressive institutions of our beautiful town is the Tecumseh Butter Co., and it deserves more than a passing meed of praise for the enterprise that it has been in the past and is still being exhibited by its officers under the management of its president and largest stockholder R. J. McCoy.

Incorporated in 1909 as the Tecumseh Butter Co., its business has been steadily increasing since that time until now it's making considerably over half a million pounds of butter per year and paying out to our farmers over $170,000 annually in weekly cash payments. It is needless to say that our country friends find it a mighty nice thing to have those fat weekly checks coming in for their cream, and a good feature of this business is that it does not try to reduce the price it pays for cream but rather to keep up the highest standard of prices that it is possible for it to pay.

During the year 1915 the company made 480,852 pounds of butter. In 1916 it made a big stride forward and manufactured 560,672 pounds. An increase of 79,820 pounds.

The company is now building a substantial addition to its factory in which will be installed a wholesale ice cream manufacturing plant. It is intended to have this building and machinery ready by March 1, 1917.

An ice cream making machine has been purchased which has a capacity of 60 gallons an hour. An emulser, to convert sweet butter back into sweet cream will also be installed and with this equipment a much better flavored and smoother bodied ice cream will be made than can possibly be obtained in any other way known.

This new departure will necessitate the employment of more help which is a gratifying thing for the material prosperity of "the biggest little town on earth."

The Herald congratulates the Tecumseh Butter Co. on its increasing business and enterprise and hopes to see it continue to go ahead and prosper.

A TEMPERMENTAL TREAT

If you are a tempermental believer in any particular branch of that comprehensive term "real art" we advise you to treat yourself to a performance of William Fox's million dollar picture beautiful, "A Daughter of the Gods." If landscapes appeal to you, you will see them in infinite variety, dazzling beautiful in the tropical sunlight. Impressive mountain sides and peaks, ravines, gorges, plains, tender valleys, shaded grottoes and fern-lipped pools are unrolled before you.

If you incline toward water scenes, palm-fringed shores, such as conrad pictures, pearly beaches, shimmering bays peopled with mythical mermaids, giant rocks and flying spray, mountain torrents and airy waterfalls will delight your nomadic soul.

If you admire the noble in architecture, the Moorish capital gleaming in the midday sun, with its mosques, its domes, its minarets and towers will be yours, all fitly done.

If the quaint and grotesque appeals to you, the gnomes and elves, with their tiny huts, giant toadstools and rustic bridges will find a place in your heart.

If you worship the divine in the human body, you will see the perfectly fashioned and talented Annette Kellermann, in all her awe-inspiring loveliness, beside a hundred or more engaging odalisques and dancing girls in the sultan's palace, and every one an artist's dream.

This tempermental treat will be shown at the Bradley Opera House on Wednesday and Thursday, February 7 and 8, and will run for three performances, there being a matinee Thursday at 2:15 in addition to the regular evening show Thursday evening at 8:15.

The seat sale opens at Hay's Bakery Monday morning (Feb 5th) at 8 o'clock but orders accompanied by cash will be filled now and held for you. Many orders have already been placed and it is advisable to get your seats as early as possible if you have any preference.

BERT AYERS OF SPRINGVILLE DEAD IN FLINT

Bert Ayers of Springville, and well known to resorters of Evans [illegible]d in Flint Sunday, Jan. 28, of pneumonia. He is survived by a widow and eight children, the youngest a babe of two weeks whom he had never seen. His remains were taken to his home Monday.

"The Daugher of the Gods" the big Kellermann picture which plays at the Bradley Opera House, next week, certainly has some of the best advertising matter that we have yet seen put out in Tecumseh. Some very fine large oil painting of different scenes from the films being displayed in the windows of some of our leading merchants among them the windows of the Jones Clothing Company and Tribolet's.

Fashionable.

Willie—Paw, what is a fashionable resort? Paw—A place where you can obtain the least comfort and the most style for the most money, my son.—Cincinnati Enquirer.

Oh, how bitter a thing it is to look into happiness through another man's eyes!—"As You Like It." [illegible]

BITTEN BY DOG

LITTLE EVA WOOD BADLY BITTEN SATURDAY

While at Play with Other Children in the Neighborhood

As a group of young children were playing together in the neighborhood on East Logan street Saturday, and, as Ralph Hagadorn was drawing little Eva Wood down the street on a hand sled, the little girl was set upon by a young bull dog belonging to Floyd Owen. The child screamed for help and Ralph beat the dog with a club until help came, Mrs. Owen's pulling the dog away. The child's legs were badly chewed there being thirteen wounds. She was taken into the Beaubien home and Dr. Hammel was called at once. He rendered the necessary aid, making the little one as comfortable as possible under the circumstances for she was suffering greatly. As last reports she is quite comfortable.

TESTING DAIRY COWS

Increased Profits as Result of Cooperative Work—Bull Associations Raise Quality of Herds.

Increases of from $10 to $15 and in some cases much higher in the annual profits from each dairy cow have resulted from the organization of cooperative cow-testing associations in the United States, according to statistics gathered by the Dairy Davision of the United States Department of Agriculture. The expense of membership in these associations, on the other hand, has been only about $1 50 per year. The organizations therefore have been very profitable.

Because of the great and obvious economic advantages arising from the associations dairy specialists of the department believe that the organizations are one of the most important factors for the upbuilding and development of the dairy industry in this country. Such an organization consists generally of 55 farmers, living within a radius of a few miles, who cooperate to hire an expert tester to keep accurate accounts of the amounts and cost of feed consumed by each cow in the association, the quantity of milk produced by each and its richness in butter fat. These statistics usually reveal the fact that some cows are not producing enough to pay for their keep, while others are highly profitable. Acting on this information the owner of the cows disposes of the least desirable of his animals and makes up his herd exclusively of those that produce a considerable profit.

The membership of the association is placed at 26 so that the tester can make a complete round each month, devoting one work day to each member and that he may keep his records on a monthly basis. It has been found by careful experiments that the averages based on monthly tests do not vary more than 2 per cent from the production, as shown by daily observations. Since the tester is an expert and can make the necessary tests and computations rapidly, and since he can be depended on to make his observations independently of pressure of work on the individual farm, the owners of dairy cows find it cheaper and more satisfactory in many cases to have their testing done through the association than to undertake to do it themselves.

J. D. Service
LOCAL AGENT FOR
The Marshall Furnace Co.
MARSHALL, MICH.

WIT AND WISDOM

The postponed meeting of the Wit and Wisdom Club was held at the home of Rev. and Mrs. W. A. Rex last evening, Rev. Rex leader.

The subject of the evening, "The Great Dams of the World," was very finely presented by Mrs. W. A. Rex. She was followed by Rev. W. A. Rex with an interesting talk on the "Keokuk Dam."

Last summer, when Rev. Rex took his vacation, he motored to Kansas City his old home, and on his return trip he visited this dam. Radioptican pictures were shown of this great dam and its wonderful power house, also many places of interest along his trip. Many views of Kansas City and his former church in the city that he helped to build were also shown.

Interspersed through the program were several piano duets by Mildred and Marion Brooks.

Roll Call—Engineering Feats was responded to by most of the members.

At the close of the program refreshments were served. A most interesting evening was reported.

"OUT OF THE OLD HOUSE"

We wish we might add "into the new" but will have to wait awhile. Saturday the work of moving from the old high school building began and draymen were busy taking the seats and desks from the school rooms to the Vendoma hotel, which has been secured for school work and where classes will begin work, Wednesday, Jan. 31.

The 7th and 8th grades will meet in the old building until proper rooms have been secured.

SERIOUS ACCIDENT

FREDERICK TEMPLE THROWN FROM AN AUTO

Suffered Severe Cut on the Head

Sunday Frederick Temple, the eldest son of Mr. and Mrs L. E. Temple, accompanied Thomas Mead, Jr., to the Presbyterian Sunday-school, and at the close of the session, they wandered away as young boys will, finally stopping at the home of John Garlinghouse for a ride down the toboggan slide. A nearby auto furnished a seat for Frederick while waiting for Thomas.

All at once he was conscious that the car was in motion, and looking about for a good place to jump, he saw another car coming. From that time he has no knowledge of what happened.

Hearing his screams Leon Waldron stopped the car and found the boy lying by the roadside in an unconscious condition. He picked him up and took him to Dr. Hammel's office where Mrs. Hammel took him in charge until the doctor could be located. On the latter's arrivel he found it necessary to take a number of stitches in a gash across he boy's head some four inches long. The skull was also slightly splintered. The boy was one of the bravest, not taking an anesthetic during the operation. His escape from instant death is marvelous.

TECUMSEH POULTRY SHOW

Commencing Wednesday of This Week and Continuing Through the Balance of the Week

Everything is in readiness for the First Annual Poultry Show which starts Wednesday. The Anderson store has been decorated with flags and bunting and with its four rows of standard steel coops presents a very attractive appearance.

Secretary Tribolet states that they expect from 500 to 600 birds and that they look for some from Jackson, Battle Creek, Toledo, Grass Lake, Morenci, Blissfield and near by points.

It will be a comparison show and conducted under the rules of the American Poultry Association and the requirements of the American standard of perfection shall govern. Two hundred dollars in cash prizes will be distributed to the winners and premiums will be awarded on all standard varieties of fowls, single birds, cocks, hens, cockerels and pullets. Ribbons will be given on the winners in all varieties. Heesen Bros. & Co. have donated a feed cooker which will be given to the person holding the lucky ticket. These tickets will be given with each paid admission and the prizes awarded on the last day of the show.

Other prizes to be given will be one Oakes Economy brooder hover by the Oakes Mfg Co. of Tipton, Ind., a case of macaroni by The Uncle Sam's Macaroni Co., 10 rods of chicken wire by the American Steel and Wire Co., besides prizes consisting of Krause scratch feed, Conkey's chicken remedies, etc.

A general admission fee of 10c will be charged and tickets good for the four days, 25c.

An interesting feature connected with the show will be the lecture on Thursday evening at 7:30 by Prof. C. H. Burgen of the Michigan Agricultural College on "Successful Poultry Raising." This lecture will be given in Grange Hall and will be of great interest to poultry fanciers.

Entry books may be secured of the secretary, H. A. Trbolet, Tecumseh, Mich., and entries must be in before noon of the first day, Wednesday, January 31st.

This show is attracting a good deal of attention and will be largely attended. Don't forget the date, January 31st, February 1, 2 and 3, and all who are interested in poultry should plan to attend.

Our Coffee

HAS MADE US MANY FRIENDS

First of all they were Coffee Customers only. Then one day they decided to try some of our tea.

They liked both, then they became steady Tea and Coffee Customers.

Then they noticed that our Bacon looked pretty good. Tried it. Delighted—and so it goes.

Our eatables aren't good ONLY IN SPOTS. It's our aim to have the stock faultless through and through.

That's a high standard to set. Naturally, once in a while we fall below it.

BUT THAT'S OUR AIM. And in attempting this we get just about as high an average of grocery goodness as any store in this country. You may as well benefit.

C. M. Gilbert.

A good place to get good things to eat

THE NEW ROYAL

"The New Royal" opened up to the public Monday afternoon with a good crowd and in the evening with a jam, a crowd packing the lobby and sidewalk through the first show. Willett's Orchestra of Adrian was in attendance and the picture play, "The Return of Eve," was the attraction and was a very interesting picture.

The New Royal presents a very fine appearance since the work has been finished. The extra seating, the inclined floor and the lattice work around the screen are decided improvements, making the theater a most attractive place. We congratulate the owners on the success of their undertaking.

SALE
CONTINUES ON SEVERAL LINES

Balance of our Ladies Coat Stock
All go at $4.95, $9.95 and $12 50 each
In every case worth more than double. A few Plush Coats left up to $35.00 values, go at $17.75 each

LADIES' DRESSES
A few left—good Styles. All go at $4.95 and $9.95 each.

FURS
We want to close out our stock of Furs and have put such a low price on all Scarfs, Muffs and Sets that they are bound to sell. Take a look.

Muslin Underwear Sale
continues this week. You can buy slightly soiled Underwear here for less than the cost of materials.
Corset Covers at 19 cents each
Combination Suits—One-Half Price
Skirts at 48 cents, 69 cents and 98 cents each
Gowns at 48 cents and 68 cents each
Princess Slips at One-Half Price

Kid Gloves
One lot of Kid Gloves—broken sizes—all colors—regular $1.25 and $1.50 kind—Special at 98¢ the pair
You might find just what you want in this lot for aboot one-half present day prices.

WOOL DRESS GOODS
Two lots of Wool Dress Goods—$1.00, $1 25 and $1 50 values—go at 58¢ & 79¢ yard

NEW SILKS
First showing of New Tub Silks, a wonderful assortment, at $1 25 the yard

CHILDREN'S WASH DRESSES
for Spring—A large line just received—all sizes—2 to 14 years—Prices 50c up to $3 00. Let us show you.

The Webster Anderson Co.
Tecumseh, Michigan.

Flowers! Flowers!
Fresh and Fragrant
FOR ALL OCCASIONS
Neatly and Artistically
Arranged and Designed

Our floral artist, Mrs. W. C. Gempel, has exceptional abilty in this line, and all work entrusted to her care is sure to be satisfactory. Her service and ideas are at your command. It is impossible to get better value and more satisfaction than we give you
PHONE US-907.

MAPLE CITY FLORAL CO.
ADRIAN, MICH.

A PRETTY WEDDING

A very interesting account of the wedding of Miss Bessie Temple, daughter of one of our Tecumseh boys, Herbert M. Temple of St. Paul, Minn., appears in the St. Paul Pioneer Press of Sunday, January 21:

Miss Bessie Temple and Charles Betcher of Red Wings were united in marriage, Saturday evening, January 20, 1917 in St. Clements Episcopal church. The bride wore a gown of white duchess satin with over dress of princess lace with court train richly embroidered, and a tulle veil caught with orange blossoms. She carried a bridal bouquet of hyacinths, orchids and lillies of the valley. Little Helen Sickel the flower girl, wore white French net with pink satin girdle and carried a basket of pink rosebuds. Rev. A. E. Knickerbocker of Red Wing assisted by Rev. E. B. Woodruff, rector of St. Clement's church, performed the ceremony. A reception followed at the home of the bride's parents.

Mr. and Mrs. Betcher left on a wedding trip to New Orleans and other points south and will be home at Red Wing after March 1st.

Mrs. Betcher has visited relatives in Tecumseh and her parents have many friends here where her father was born and spent his early life.

AGE OF NIAGARA FALLS

The exact age of these wonderful falls is important, because they serve as a kind of standard by which all geologic time is measured.

By observing the rate of recession during the last 40 years, and by other experiments, it has been decided that the falls are about 31,000 years old, and the Niagara river 32,000 years of age and that the Huron drainage was turned into the Erie less than 8000 years ago.

According to an authority, the lake epoch began 50,000 or 60,000 years ago, and the falls will last about 5,000 years longer. Then the lake waters will discharge into the Mississippi.

Real Optical Service
IS COMING TO
TECUMSEH
Wednesday, Jan. 31st

O. F. KLECKNER
has been in the optical service for 20 years and is a graduate of the THREE best SCHOOLS in Chicago. Also registered under the state law of Michigan in optometry. I have served the people and surrounding country of Milan, Mich., for the last 12 years. Now I have decided to add a few adjoining towns to my list to make regular every FOUR WEEKS. Nothing but first class work done at a reasonable price.

O. F. Kleckner
Expert Exclusive Optometrist and Optician,
Tecumseh, Mich.
at the
Barrett Hotel.

WOMAN ALL RUN DOWN
Made Strong and Well By Vinol

Waynesboro, Pa.—"I was all run down after a hard spell of bronchitis so it was hard for me to keep about. I had pains in my chest and took cold easily. A friend asked me to try Vinol. I did, and it built me up so I am strong and well and I am able to do my housework which I had not done for three months before taking Vinol."—Mrs. Y. R. HOBBOUGH, Waynesboro, Pa.

Vinol creates an appetite, aids digestion, makes pure blood and creates strength. Your money back if it fails. C. A. Wright & Son, Druggists, Tecumseh

MONDAY CLUB

The Monday Club held their regular meeting Monday afternoon with Mrs F. B. Wood leader.

First on the program was a paper on "Contemporary Novelists" by Mrs. N. A Howland who gave sketches of Winston Churchill, Irving Bachellor and Wm Dean Howells and their works.

"The Drama" was next taken up, Mrs Wood giving a short talk on "The Drama League."

This was followed by a paper on "Contemporary Dramatists, Percy Mackeye, Edward Sheldon and George Middleton," by Mrs F. S. Turner.

Mrs G R Gillespie followed with a paper on "The School for Dramatists at Harvard: Prof. G. P. Baker's work."

In the absence of the president, Mrs. T. C. Harris, Mrs. J. J. Orr, the vice president, took charge of the meeting.

At the meeting next Monday will be held the annual election of officers.

CLASSIFIED ADS

WE BUY ALL KINDS OF JUNK and pay the highest price for rags. 'Phone 372. We come after them. Place at old Brewer's foundry.
D. Ghertner.

AM PAYING THE HIGHEST price for rags, rubbers, paper and books. Before you sell off your junk find out my price.
Louis Kozel.
'Phone 186 3 rings. 1-2-tf

FOR SALE—Good first class work horse, one second hand Ford and a Studebaker, cheap also a 1914 Ford touring car body.
Marsh & Brandow.
1-19

FOR RENT—After February 1st a store centrally located. For particulars see Eugene Service & Son.

WANTED—Sewing, all kinds. Mrs. Wm. French, 104 Division St. N.

State of Ohio, City of Toledo, Lucas County, ss.

Frank J. Cheney makes oath that he is senior partner of the firm of F. J. Cheney & Co., doing business in the City of Toledo, County and State aforesaid, and that said firm will pay the sum of ONE HUNDRED DOLLARS for each and every case of Catarrh that cannot be cured by the use of HALL'S CATARRH CURE.
FRANK J. CHENEY.

Sworn to before me and subscribed in my presence, this 6th day of December, A. D. 1886.
(seal) A. W. GLEASON, Notary Public.

Hall's Catarrh Cure is taken internally and acts directly upon the blood and mucous surfaces of the system. Send for testimonial, free.
F. J. CHENEY & CO., Toledo, O.
Take Hall's Family Pills for Constipation.
Sold by all Druggists, 75c. adv

Keeps Your Stove Shining Bright

Black Silk Stove Polish

Get a Can TODAY

You can save a lot of money by placing your order for a

McClure All Steel Frame Silo

by Feb. 1st. If you have the least doubt as to the quality see two of these silos at the new Bidwell Barn or drop off and see eight of them at the Henry Ford farm at Dearborn.

This is the silo that took first prize at the Pan-American Exhibition last year. Don't delay but place order at once.

L. E. TEMPLE & CO.

BE WISE

Save Money By Buying Early

Cotton and Wool Goods are going up in price.

THINK IT OVER.

Our Carpets and Rugs for spring are on our floor waiting your selection.

EARLY BUYERS WILL BE WINNERS THIS YEAR.

BLACK CAT HOSIERY

Fred Rosacrans & Sons.

GOOD PROVIDER'S FAMILY

PURE FOODS

This is just the step to take for your wife and family's sake!

FOR the sake of your wife and kiddies buy the best groceries obtainable! This grocery shop will supply you with foods that will please you at prices that are economical.

We can tell you how to secure an Aluminum Double Boiler with Quaker Oats and Pettijohn Breakfast Food.

ANDERSON GROCERY CO.

Phone 91 --- Successors, Anderson Bros. Macon Phone

The Reward of Saving is Having.

And having means the ability to buy and pay for what you wish.

Having means peace of mind, for it fortifies you against accident, sickness and loss of employment.

Save and have the desirable things of life.

We will help you. Call now for the savings book which we have set aside for you.

LILLEY STATE BANK

The Bank with the Chime Clock

TECUMSEH CO-OPERATIVE ASSN.

MR. FARMER:--Do not sow any more Foul Seed, as our "NEW STANDARD" Clover Seed Mill is here and we have the best facilities ever offered in Tecumseh for recleaning seeds

We have a few barrels of

GOLD MEDAL FLOUR

to offer in the car just sold and delivered here to the farmers, do you need any?

Leave orders for ALFALFA CLOVER now if you need any as we have only a limited amount ordered.

Oyster Shell is here, and prices will be higher after this week.

If you need new Work Harness, or Farm Tools, you will certainly save money as prices will advance immensely after February 15th.

By C. D. BEEBE, Mgr.

LOCAL AND PERSONAL

NOTICE

All copy must be in the composing room of this office by 9:30 a. m. Tuesdays and Fridays and all advertising matter before 4 p. m. Monday and Thursday.

Wasmann, the great magician, Presbyterian church, Friday night.

E. C. Anderson was a Detroit passenger Saturday.

Orville Brisbin was home from Jackson over Sunday.

Will Gibson and his guest Mr Broker were Detroit visitors Monday.

Edward Austin of Toledo was a business caller in town Friday.

Fred Rector and John Smith were business callers in Milan Monday.

Baptist Ladies Aid society supper, Thursday, 5 o'clock and until all are served. Price 25 cents. adv

Born to Mr. and Mrs. Chas. Cole, Friday, January 26, 1917 a son.

Mrs. Fred Miller of Lake Ridge was a Tecumseh visitor Saturday.

C. E. Williamson was a passenger for Detroit Monday morning.

A novel supper at Presbyterian church tomorrow at 5. A good time and a big feed. adv

Mrs. Piper of Jackson was an over Sunday guest of Mrs. George Hines.

Mrs. Charles Lowe and daughter of Ridgeway were in town Saturday.

"Birthday supper" Presbyterian church Wednesday at 5. Come!

Regular meeting of Tecumseh Chapter, No. 42 R. A. M. Wednesday evening.

Miss Cecil Swift was home from Milan for the week end with her parents and sister.

Regular communication Tecumseh Lodge No. 69 F. & A. M., Friday evening February 2nd.

Made in Tecumseh, 2 for 5c cigars at W. L. Coller. Try then.

Dr and Mrs. Hardy left Sunday night for a trip to the West Indies. They expect to be gone about a month

Henry Wagner who has confined to his home for the past two weeks by illness is in a critical condition at this writing.

Wasmann, the great magician, Presbyterian church, Friday night.

Mrs. Leon Rosacrans and Ned, who were spending the week in Detroit returned home Friday.

Arthur Sarles of Tristram, Alberta is the guest of his uncle and aunt Mr. and Mrs. Norman Emerson.

Bernard Hastings arrived home Sunday night after spending several months on the border with Company B.

Don't forget Professor Burgen's lecture on "Successful Poultry raising", Thursday evening 7:30, at Grange Hall. adv

E. H. Halladay and daughter Muriel were passengers for Detroit Saturday taking in the Auto show.

"Chic" Coller, who has spending the past week with friends in town. left for Detroit yesterday morning.

Miss Bernice Underwood of Britton was in town Saturday enroute to Jackson for a visit with friends.

Eat with the Wesminster Guild at Presbyterian church Wednesday at 5:30 p. m. A birthday supper.

Miss Florence Fritz of Grand Ledge who has been a guest of Miss Bertha LaPointe left for her home Friday.

Mr. and Mrs. Will Coller returned from Deerfield Saturday having played for a dancing party, Friday evening.

Mrs. Wilfred Waldron who was in Ann Arbor for the Boston Symphony concert returned home Saturday afternoon.

For Sale A line of high bust corsets from $1,00 to $3 00 at half price

Mrs P. C Snell adv

Friday evening the Friends prayer meeting was held at the home of Mr. and Mrs. Chas Campbell in Brownville.

Mrs. F. M. Mulvaney will entertain the 500 club Thursday afternoon instead of Mrs. John Heesen as advertised.

Tecumseh Poultry Show opens Wednesday, Jaunary 31 and continues the balance of the week. Be sure and attend. adv

Mrs. Hugh Ager and daughter, Mabel spent Sunday in Detroit with Floyd Ager and wife. Floyd is doing nicely and is out of the hospital once more.

Read

We will continue our sale of Men's Suits and Overcoats at 1-3 off. Boys suits and Mackinaws at ¼ off for the balance of the week. Big values for a little money. See our Bargain Counter.

adv Jones Clothing Shop..

Wasmann, the great magician, Presbyterian church, Friday night.

Mrs. Ed Schreder who had been spending several days in Manchester with relatives returned home Saturday afternoon.

Mrs. P. C. Snell, who had been spending the past two weeks in Charlotte, Bellevue and Olivet, returned home Friday.

Don't forget Professor Burgen's lecture on "Successful Poultry raising", Thursday evening 7:30, at Grange Hall. adv

Regular meeting of Tecumseh chapter, No. 51, O. E. S., Thursday, February 1. Initiation. A good attendance is desired.

Wilson McClure of Lansing was in town last week coming for the funeral of Mrs. Samuel McClure which was held Friday.

Fresh spare ribs and sauerkraut makes a fine dinner. We have it on tap at Daisy Market. adv

Mr. and Mrs. George Adamson of Chicago arrived in town Saturday night and are guests of her parents, Mr. and Mrs. Fred Rosacrans.

Mrs. Myra Gage who has been spending a few days with her daughter Mrs. Bert Mominee and family returned to Manchester Saturday.

Norman Emerson was called to Norfolk Ohio, Saturday by the death of his father R. H. Emerson who had reached the advanced age of 91 years.

The Chatham Concert Co. will be at the M. E. church Friday evening Feb. 9th, under the auspices of the Epworth League. adv 1-16-tf

Regular convocation of Tecumseh Chapter No. 42, R. A. M, tomorrow (Wednesday) night Balloting and other important business.

All Monday morning the curtains were drawn at Snedicors barber shop, and everyone was wondering why. It finally developed that Mr. and Mrs. Snedicor were guests of relatives in Dundee over Sunday and a wreck on the D. T. & I. made it impossible for their return also Messrs Howe and Fife the barbers spent Sunday in Jackson and evidently missed the morning train.

Tecumseh Poultry Show opens Wednesday, Jaunary 31 and continues the balance of the week. Be sure and attend. adv

Wasmann, the great magician, Presbyterian church, Friday night.

Miss Lellah Wuerthner spent Sunday with her people at Manchester. She was accompanied by Miss Geraldine Gillespie.

Baptist Ladies Aid society supper, Thursday, 5 o'clock and until all are served. Price 25 cents. adv

Mrs. Percy Heidenreich and her cousin, Arthur Sarles of Tristram, Alberta left for Norfolk O., Sunday for the funeral of their grandfather, R. H. Emerson.

Fine switches made from cut hair and combings at the millinery store of Miss J. A. Hough. adv

During the last five years Will Coller has played for 679 dances and has a list of ten or twelve for dances in the near future. Not so bad for a Tecumseh boy.

Miss Florence Linton came home from Napoleon Friday night for a week end visit with her grandmother Mrs Wyrill Miss Minnie Keile of Napoleon came with her. They returned to Napoleon Monday morning.

W. L. Coller will give a Masquerade Dance at Clinton Wednesday, Feb. 7. $5.00 in cash prizes. We are all going will you? Sure!

adv 1-30-3t

George Cascarello's new fruit store is fast approaching completion and will be ready for occupancy soon. The new front places it in rank of a No. 1 store Improvements all along the line speak well for Tecumseh.

A string of cars coming from the East and going north caused quite a little excitement in town Saturday. Despite the warning of several men on the street they ran across the railroad just as the three o'clock train was coming from the depot. The men finally succeeded in halting three of them and the train crept slowly across the street, and a tragedy was averted.

Novel supper at Presbyterian church Wednesday at 5:30. You'll have a good time and a big feed.

On Thursday, January 25, thirty-three neighbors and friends wended their way to the home of Mr. and Mrs. Fred Sheldon in response to an invitation given by Fred and Jessie. When all had arrived the Misses Lillian Cole and Ellen Snedecor served a delicious dinner, enlivened by the funny quotations on the place cards. After a time spent in conversation and music, they said "Good night" with expressions of the good time they had enjoyed.

Don't forget Professor Burgen's lecture on "Successful Poultry raising", Thursday evening 7:30, at Grange Hall. adv

CYPHERS COMPANY'S

Incubators, Brooders, Hovers and Poultry Supplies.

Cigo Coal Burning Colony Hover.

Satterthwaite Bros.

—PIANOS—

We are selling high grade pianos manufactured by

R. S. Howard Co.

OF NEW YORK

There has never been a piano made that has given better satisfaction and we ask you in consideration of your own interest as well as ours to at least investigate the merit of the R. S. Howard Co. Piano. The tone will please you and the

Moderate Price

will surprise you. Call and see for yourself.

GUY E. BELDING,
FURNITURE AND UNDERTAKING.

Read Herald Ads.

BRADLEY OPERA HOUSE : WEDNESDAY THURSDAY FEBRUARY 7 & 8

MATINEE THURSDAY 2:15 P. M.

ANNETTE KELLERMANN'S INVOCATION TO THE SUN IN WILLIAM FOX'S MILLION DOLLAR PICTURE BEAUTIFUL, "A DAUGHTER OF THE GODS."

WILLIAM FOX Presents

A DAUGHTER OF THE GODS

WITH

Annette KELLERMANN

THE PICTURE BEAUTIFUL

This Wonderful Picture Now Having Phenomenal Runs In New York, Chicago, Detroit, And Other Principal Cities---Playing To Capacity Everywhere!

"A Daughter Of The Gods" Will Be Presented In The Higher Priced Theatres Only---Announcements To The Contrary Are Unauthorized.

ANNETTE KELLERMANN GREATEST WOMAN SWIMMER AND STAR OF WILLIAM FOX $1,000,000 PICTURE

Secure Seats Early

THE ONLY MILLION DOLLAR PICTURE EVER PRODUCED!

SUBLIME MUSICAL SCORE AND A SPECIAL SYMPHONY ORCHESTRA

Mail Orders filled now when accompanied by check or money order and stamped envelope. Please specify performance. Seat Sale opens Monday, Feb. 5.

PRICES: Matinee 50c, 75c, $1.00
Evening 50c, 75c, $1.00, a few at $1.50

Dr. N. D. Trask,

Osteopathic Physician.

Special attention given to nervous diseases, rheumatism, stomach and bowel troubles.

Bronchitis, Asthma and Catarrha Deafness.

Office hours, 1 to 12, 1 to 5, and by appointment.

Office over McCann & Bowen's.

A. G. AYLESWORTH,

Licensed Auctioneer, Real Estate, Stock and General Salesman.

Will attend all sales in city or country, at reasonable rates.

Headquarters and all dates made Herald office.

Dental Parlors

W. D. REED, D. D. S.

Chicago St. Tecumseh.

Crown and Bridge work Aluminum Silver and Rubber plates and all of the specialties known to modern dentistry. Gas or vitalized air administered

Office over Avery & Co's store

DR. E. D. BROWN,
Dentist.

Modern Dentistry at reasonable rates Painless extraction by use of local or general anaesthetic.

Office hours 7:45 a. m to 5 p. m. Saturday evenings 7 to 9. Other evenings by appointment.

Office in DeWolf Block.

Office phone 192, house phone 187—2r

C. M. Cooley,

Licensed Auctioneer.

R. F. D. No. 4 Manchester. 15 year successful experience in Jackson, Washtenaw and Lenawee Counties, also practical farmer.

Bell Telephone Clinton exchange.

Rates Reasonable and Satisfaction Guaranteed

J. W. Beardsley, M. D.

Physician and Surgeon

Office in rooms formerly occupied by Dr. L. G. North.

Hours: 1 to 3 and 7 to 9.

Phone 165 2 rings.

Dr. H. H. Hammel

Physician & Surgeon

(Homeopathic)

Calls answered promptly, day or night. Office Hours—8 to 9 a. m., 12:30 to 3:00 p. m, 7 to 8 p. m. Sundays by appointment.

Office above Lilley Bank. Successor to Dr. Walter Briegel.

FRIENDSHIP BRACELET LINK ONLY 12¢

STERLING SILVER ROLLED GOLD

Start a Friendship-Maid-Link Bracelet, latest New York fashion. We start yours by giving you one link absolutely FREE engraved with 3 initials. Your friends give or exchange others. What more beautiful token or sentiment could be expressed. Send to-day for one or more LINKS (12c. each) stating initials and whether ROLLED GOLD, STERLING SILVER, BEADED or PLAIN design wanted and receive links with beautiful Black Ribbon Free so you can start wearing Links at once until Bracelet is complete. Write today. Start with Link we give you Free with first 12c. order or more. Friendship Jewelry Co., Dept. M., 53 Chambers St., N.Y.

Whittemore's Shoe Polishes

FINEST QUALITY LARGEST VARIETY

"GILT EDGE," the only ladies' shoe dressing that positively contains Oil. Blacks, Polishes and Preserves ladies' and children's shoes, shines without rubbing, 25c. "FRENCH GLOSS," 10c.

"DANDY" combination for cleaning and polishing all kinds of russet or tan shoes, 25c. "STAR" size, 10c.

"QUICK WHITE" (in liquid form with sponge) quickly cleans and whitens dirty canvas shoes. 10c. & 25c.

"ALBO" cleans and whitens BUCK, NUBUCK SUEDE, and CANVAS SHOES. In round white cakes packed in zinc tin boxes, with sponge, 10c. In handsome, large aluminum boxes, with sponge, 25c.

[illegible]

WHITTEMORE BROS. & CO.,
20-26 Albany Street, Cambridge, Mass.
The Oldest and Largest Manufacturers of Shoe Polishes in the World.

For the Family Medicine Chest

Green Bay, Wis., Mrs. Wm. F. Bubolz says: "I always use Foley's Honey and Tar for our children as it quickly breaks up their colds with no bad after effects, and they like to take it."

In this season of coughs, colds and croup, every family medicine chest should be supplied with a good cough medicine that can be relied upon when needed.

Such a family cough syrup is Foley's Honey and Tar Compound. This standard medicine has been on the market for years and in many sections was found in every home in the days when doctors were not so handy and when money was scarcer.

Foley's Honey and Tar Compound is an excellent medicine for coughs, colds, raw or inflamed throat, hoarseness, tightness and soreness of the chest, croup and whooping cough. It is an absolutely safe remedy, containing only healing ingredients, and free from any harmful drugs.

ARE YOUR KIDNEYS WELL?

Many Tecumseh People Know the Importance of Healthy Kidneys

The kidneys filter the blood.

They work night and day.

Well kidneys remove impurities.

Weak kidneys allow impurities to multiply.

No kidney ill should be neglected.

There is possible danger in delay.

If you have backache or urinary troubles,

If you are nervous, dizzy or worn out,

Begin treating your kidneys at once;

Use a proven kidney remedy.

None endorsed like Doan's Kidney Pills,

Recommended by thousands.

Proved by Tecumseh testimony.

C. H. Bartholomew, shoemaker, E. Pottawatamie St., Tecumseh, says: "My kidneys were out of order and troubled me for some time. I had sharp catches in my back and the pain was so sharp, I could hardly move. My kidneys acted irregularly, too. Doan's Kidney Pills, procured from Wright & Son's Drug Store, soon put my back and kidneys in good order and I gladly recommend them."

Price 50c, at all dealers. Don't simply ask for a kidney remedy—get Doan's Kidney Pills—the same that Mr. Barathelemew had. Foster-Milburn Co., Props., Buffalo, N. Y.

Commissioners' Notice

STATE OF MICHIGAN, County of Lenawee, ss.

In the matter of the estate of FRANCIS E. Aten deceased.

The undersigned having been appointed by the Probate Court of said County, Commissioners to receive, examine and adjust all claims and demands of all persons against the estate of said deceased, do hereby give notice that we will meet for that purpose at the office of G Arthur Rathbun in the village of Tecumseh, Lenawee County, Michigan, on the 8th day of February 1917, and on the 8th day of May 1917 at ten (10) o'clock in the forenoon of each of said days.

And that four months from the 8th day of January, 1917, are allowed by said Probate Court for the creditors of said estate to present their claims to us for examination and allowance.

Dated January 8th, 1916.

Joseph A. Platt,
G. Arthur Rathbun,
Commissioners.

STATE OF MICHIGAN, County of Lenawee, ss.

Probate Court for said County.

At a session of the Probate Court for the County of Lenawee holden at the Probate Office in the City of Adrian, on the 9th day of January, in the year one thousand nine hundred and seventeen.

Present, HARRY L. LARWILL, Judge of Probate

In the matter of the estate of SAMUEL MOBBS deceased

On reading and filing the petition, duly verified of Emma C. Mobbs, widow of said deceased praying that administration of said estate may be granted to petitioner or some other suitable person.

It is ordered that Monday, the 5th day of February next at nine o'clock in the forenoon be assigned for the hearing of said petition.

And it is further Ordered, That a copy of this order be published in the Tecumseh Herald, a newspaper printed and circulating in said County of Lenawee, for three successive weeks previous to said day of hearing.

(A true copy) Harry L. Larwill,
Judge Of Probate
E. I. Larwill, Probate Register.

STATE OF MICHIGAN.

Probate Court for the County of Lenawee.

At a session of said Court held at the Probate office in the City of Adrian, in said County on the 17th day of January, A. D. 1917.

Present HON. HARRY L. LARWILL, Judge of Probate.

In the matter of the estate of ROSIE YOUNG, deceased

On reading and filing the petition, duly verified, of James Lowry, administrator of said estate, praying that he may be authorized, empowered and licensed to sell the Real Estate described in said petition at private sale, for reasons therein stated.

It is Ordered, That Tuesday the 13th day of February, next at nine o'clock in the forenoon, be assigned for the hearing of said petition.

And it is further Ordered, That a copy of this order be published in the TECUMSEH HERALD, a newspaper printed and circulating in said County of Lenawee for three successive weeks previous to said day of hearing.

HARRY L. LARWILL,
(A true copy) Judge of Probate
E. I. LARWILL, Probate Regiser.

Allen's Foot—Ease for the Troops.

Many war zone hospitals have ordered Allen's Foot—Ease, the antiseptic powder to shake into the shoes and sprinkle in the foot-bath, for use among the troops, because it gives rest and comfort to tired, aching, swollen, tender feet and makes walking easy. At druggists everywhere. 25c. adv

We Show Men & Women how to make $30 to $100 weekly. [illegible]

AGED FARMER

Made Strong and Well by Vinol

This letter proves there is nothing equal to Vinol to create strength for weak, run-down conditions.

Vestal Centre, N. Y.—"I am a farmer 74 years of age and got into a weak, run-down condition as a result of the Grippe. Our druggist suggested Vinol to build me up and I noticed an improvement soon after taking it, and it has restored my strength so I can now do a good day's work. My wife has also taken Vinol for a run-down condition with splendid results." —H. W. LESTER.

C. A. Wright & Son, Druggists, Tecumseh

PATENTS

TRADE-MARKS and copyrights obtained or no fee. Send model, sketches or photos and brief description, for FREE SEARCH and report on patentability. [illegible] Send 6 cent stamp for NEW BOOKLET, full of patent information. [illegible] READ PAGES 11 and 12 before applying for a patent. Write today.

D. SWIFT & CO.
PATENT LAWYERS,
303 Seventh St., Washington, D. C.

AVOIDING WORRY.

Worry is an evil that is killing men and women every day. It is asserted that a keen sense of humor will cure any ordinary case of worry. Look at a common housefly through a microscope, and it assumes horrible proportions. Magnify your own troubles, and what huge dimensions they assume! There is nearly always something funny in every serious situation. Try to see it. The best way to overcome worry is to attack it indirectly.

CORRESPONDENCE

BRITTON

Miss Lydia Price is in Ann Arbor visiting relatives.

C. L. Brown was in Tecumseh Wednesday on business.

Mr. and Mrs C. D. Zeluff spent Wednesday in Toledo.

Mr. and Mrs. H. T. Temple spent last week in Detroit attending the automobile show.

Jerry Chase of Tecumseh is spending the week with his brother Frank Chase and family.

Mrs Albert Ridderling and little son of Dundee and Russel Walker and son of Detroit were guests Tuesday of Mrs F. V. Lenardson.

Miss Bernice Underwood and Miss Leo-wick spent the week end in Jackson.

Mrs. Roy Briston was in Tecumseh Saturday.

Tom Russell and son Laverna and Charles McCarbery were in Detroit Saturday attending the automobile show.

Mr. and Mrs John Underwood and daughter Grace spent Saturday in Tecumseh.

Henry Smith spent the week end in Ypsilanti

Miss Esther Styles spent Saturday in Detroit.

Mrs. G L. Gripton and Miss Margaret Hindes were in Tecumseh Saturday afternoon.

Samuel Patterson and little son spent Saturday in Detroit.

Mrs Robert Welch and two children spent the week end in Tecumseh with her parents Mr and Mrs. R. S. Bumpus

George Clark, Ben Beasley and Grant Ousterhout were in Detroit Friday.

G L. Gripton and W. C. Eldred spent Thursday in Detroit.

Mrs. Ida Miller was a Tecumseh visitor Saturday.

FOLEY KIDNEY PILLS
FOR BACKACHE KIDNEYS AND BLADDER
Sold Everywhere

CLINTON

George Vest of Joseph, Oregon arrived Saturday for a visit with his uncle S. R. Vest and other relatives.

Ephraim Ogden has been quite ill of pneumonia the past week.

Miss Minnie Lowry was a week end guest of Ann Arbor friends.

Percy VanTuyle was in Detroit attending the auto show this week.

The body of Earl Seaman was taken to his home at Howe, Ind., Friday afternoon. The unfortunate man was killed at the mainstreet crossing Thursday afternoon when the car he drove was struck by the afternoon passenger train.

The funeral of Mrs. M. E. Lane was held from the M E. church Monday morning at 10:30 a m. Rev. Lyon officiating with burial at Riverside. Deceased leaves a husband and three daughters Mrs Chas Donnely of Adrian, Mrs Jennie Michelson and Mrs Rose Sternson of Chicago

Mr. Cullen and family have moved into Mrs. Noone's house on Jackson street.

George Sanferd and family have moved into Mrs. Aggie Haggarts house on West Chicago St.

The Civic Improvement society will hold a rummage sale at the Lancaster Hotel all this week.

Mrs Will Muir is on the sick list

Mr. and Mrs. Geo Sherwood were called to Manchester Sunday by the death of his niece Miss Sloat.

The Rob Roy quartette will appear Tuesday night at the hall. The last number on the lecture course.

Mrs. Will Phillips is on the sick list.

Miss Hope Halladay of Lansing spent the week with friends.

Rev. Comston of Manistique preached at St. John's church Sunday.

The pictures put on at the Columbia theater by the ladies of the Club are very interesting and are meeting with great success. The ladies deserve a great deal of credit.

Mrs. Geo. Freese delightfully entertained the members of her Sunday School class at her home Friday afternoon.

FOLEY CATHARTIC TABLETS
Keep Stomach Sweet - Liver Active - Bowels Regular
Sold Everywhere

HOLLOWAY

Installation.

The following officers were installed in Osgood Hive.

Commander—Lottie Judson.

Pass Commander—Dora L. Cavill

Lieut. Commander—Lucile M. Lewis.

Record Keeper—Lena M. Wilson.

Finance keeper—Emily C. Pfund.

Chaplin—Anna M. Riley.

Master at Arms—Ina Pocklington

Picket—Harriett Carpenter.

The sergeant and sentinel being absent will be installed at a later date. The ladies were entertained at the home of Mrs. Geo. Riley. A potluck dinner was served at noon, thirteen ladies being present. All enjoyed a very good time.

Henry Carleton suffered a stroke of paralysis Monday. He is doing as well as can be expected on account of his advanced age.

The infant son of Mr. and Mrs. Willard McIntyre is very ill of pneumonia. A trained nurse is in attendance.

Mrs. Ira Wilson was a guest of Mr. and Mrs. J. M. Stange of Adrian Monday night and Tuesday.

Mr. and Mrs. James Foley, Mr. and Mrs. Willis Nobles were guests of Mr. and Mrs. John Sisson of Tecumseh Friday.

Mrs. S. J. Wilson and son Glenn returned home Friday night from a visit with relatives and friends in Detroit.

Mr. and Mrs. Eugene Drouillard received word that their daughter, Mrs. Joseph Isaccason underwent an operation at Grace hospital Detroit Monday and she is doing nicely.

Henry Cavill spent last week in Detroit.

Roy Lewis is gaining from his recent illness.

Mr. Harlan of Palmyra has hired out to Mr. Blouck for the year.

J. C. McIntyre is confined to his bed through illness.

Miss Anna Drouillard returned home from Detroit Friday.

Russel Vogel and wife have moved to Adrian.

FOLEY KIDNEY PILLS
FOR BACKACHE KIDNEYS AND BLADDER
Sold Everywhere

TIPTON

The new converts of the recent revivals held in this place were tendered a reception at the M. E. church Thursday evening. Ninety one gathered to welcome and be welcomed. An hour was spent in song, prayer and testimony after which a good old fashioned handshaking time took place everyone being required to shake hands with everyone present. Light refreshments were served. The young folks and children then went to the upper room where a volunteer program of recitations and songs was given. All felt repaid for coming and were loath to depart.

The Helping Hand will meet Thursday February 1st with Mrs. D. J. VanValkenburg. All are cordially invited.

The Woman's Rural club met Friday with Miss Frances Snow.

Rev. C. H. Brewer is entertaining his mother Mrs. Brewer of Flint.

D. J. VanValkenburg and son John were Tecumseh visitors Friday.

FOLEY KIDNEY PILLS
FOR BACKACHE KIDNEYS AND BLADDER
Sold Everywhere.

OUSTED BY COURT

Arizona Supreme Tribunal Decides Against Gov. Hunt.

Photo by American Press Association.

PRACTICAL HEALTH HINT.

Pimples.

The story of pimples and how not to have them is a short one to relate, but to put into practice and accomplish results is quite another story. It is difficult, first, because people who have pimples want to get rid of them without paying the price of removing the cause. They want to get something for nothing and would rather spend sums of money to have them removed with nasty medicine, if it were possible, than go about it in the only natural and possible way. Another reason why it is difficult for most people to remove pimples is that it demands a change of not a few of their living habits—the eating of candies, meats and heavy foods without drinking sufficient water and taking plenty of exercise. In other words, they would rather eat candy and loll around with pimples than word hard, get sweaty perhaps and keep the skin rubbed clean. Pimples have rightly been called indigestion bumps. They follow the eating of rich, heavy foods and sweets and are an indication of an inactive life plus an indulgent appetite.

His Magnificent Memory.

"Children," squeaked the ancient man, "I can remember just as well as if it was yesterday when I was a boy and beefsteak and potatoes were so cheap that we had 'em at our house most every day and were always permitted to eat all we wanted of 'em. Oh, I tell ye I've got a wonderful—hee, hee—memory!"

Later the children said among themselves: "Truly, Uncle Gulliver has an amazing memory. He can recollect things that could not possibly have happened."—Kansas City Star.

Dispatching Business.

Counsel For the Defense—Your honor, you neglected to ask the prisoner if she had anything to say as to why sentence should not be pronounced.

Judge—Inasmuch as the prisoner is a woman, we will omit that formality in order to dispose of the case in some reasonable time.—Pittsburgh Press.

Out of every 100,000 persons born 69,517 are alive at the age of fifty. This is the combined experience of civilized countries of which record is obtainable.

What a Kiss Cost

A Story of Southern Persons Long Ago

By F. A. MITCHEL

My granddaughter Marian was my favorite of all my descendants of her generation. What was the cause of my feeling for her is hard to specify. She was Marian Whitlock, and there was but one Marian Whitlock. It was not that she was a strong character, for she was not. She was not only heedless, but blind to the result of her heedlessness. But she was lovable. Indeed, she was loved through her faults rather than her good qualities. At least I, her grandmother, loved her on that account.

Marian used to tell her grandmother more about what was going on between her and her young men associates than any one else. Why she did this I don't know unless it was because I realized and therefore sympathized with the conditions under which she labored. Candor compels me to admit that she possessed traits which had shown themselves in me when I was her age, and it is more than probable that she inherited them from me. While I endeavored to guide her out of the effects of her indiscretions I never lectured her for having been indiscreet. I realized that indiscretion was a trait born in her and was not likely to be eradicated till she had grown beyond the age when it would lead her into trouble.

Marian used to come to me in a light hearted way with her perplexities, but one day she gave evidence that what she had to tell was of a serious nature.

"Grandma," she said, "I have gone and done it now and no mistake."

"What is it, child?" I asked.

"You know Elliot Walker?"

"Yes."

"Well, Elliot and I were in the music room, I at the piano, he turning over the sheets."

She paused. I gave her time.

"Elliot bent lower and lower over my shoulder. I suppose I should have moved, but I didn't."

"Well?"

"He kissed me."

I refrained from comment on this and waited for the denouement.

"I don't know what it was that prompted me to act as I did. I was certainly not offended. I had expected when I didn't move that he would kiss me and should not have thought much of him if he hadn't. It was not that I was prudish; it was—well, I don't know what it was, unless it was Old Nick got into me. But I arose from the piano, looked daggers at him and, turning, started to leave the room. What was my surprise to see Herbert Kenworthy standing in the door of the music room. Elliot and I had not been aware of his approach, and he had seen the whole performance."

"What did you do next?" I asked anxiously.

"Why, you see, I couldn't very well say that I had encouraged Elliot to kiss me, could I?"

"Go on."

"And I couldn't say that I was not really offended."

"What did you do?"

"Why, I went on out of the room."

"And didn't go back?"

"Yes, after a few minutes."

"And what did you say?"

"Nothing about what had happened. I began to chat with Herbert, while Elliot sat looking very much embarrassed."

"Oh, Marian!"

I was aware that these two young men were rivals for Marian's favor. We were southern persons, and in the south our men are hot blooded. Herbert Kenworthy had seen Elliot Walker give Marian what appeared to be an insult, which she could only resent as a woman. If trouble between the young men did not result then I was no judge of human nature. All this flashed through my brain, and I said to Marian:

"Did your two visitors show any animosity toward each other?"

"None whatever. But, grandma, I have heard since that which leads me to fear"—

"What?"

"I have been told that this morning they were playing billiards together at the club and Elliot charged Herbert with shoving up points that he had not made. Herbert called Elliot a liar, and Elliot struck him."

I did not ask to hear any more. I knew well that the young men would not play billiards together after what had occurred except for a purpose, that purpose being to make it appear that a different cause from the real one had resulted in an animosity which would doubtless lead to a duel, their object being to keep Marian's name from being involved in the affair.

"What have you heard since?" I asked anxiously of Marian.

"Nothing."

I doubted if Marian foresaw what would be the probable result of all this, and I dreaded to tell her. Nevertheless if she did not prevent a meeting between these two young men and one of them killed the other, she being responsible for the act, her life would be blighted.

"Marian," I said, "you must go at once to Herbert Kenworthy and tell him that it was your fault that Elliot kissed you."

"Oh, grandma, I can't!"

"This quarrel has nothing to do with billiards. It is about you. Herbert has constituted himself your champion, understanding that Elliot insulted you."

"I have thought that myself," said Marian, paling.

"A duel will surely follow."

Marian looked at me with a frightened expression that excited my pity, but I knew that it was no time to indulge in anything but action. I impressed upon her the necessity of her preventing any further trouble between her two suitors. During our conversation it came out that she had made a choice between all her suitors, including the two in question. This she revealed to me, though I was the only person she confided it to. She loved Elliot Walker. Thinking she needed my support, I told her that I would go with her to see Herbert Kenworthy. She made no reply for awhile to this proposition. I could see that a struggle was going on within her, but I was ignorant as to just what it was. Presently she rose.

"What are you going to do?" I asked.

"I am going to see Herbert."

"Do you wish me to go with you?"

"No, grandma."

This was the first indication of strength I saw in her, and it was some relief. She left me, and later I heard her pony phaeton on the gravel walk. I waited anxiously for her return. When she came I saw by the expression on her face that she had not succeeded in her object.

"Well?" I said interrogatively.

"I went to Herbert's house," she said, "called him out and we had a conference on the veranda. I told him I had heard that he and Elliot had had an altercation. I inferred that he had seen Elliot kiss me and me resent the act. I begged that he would not constitute himself my defender. He replied that he had not done so, but admitted that he and Elliot had got into a quarrel from words that had passed between them relative to Elliot's act. I then admitted that I had encouraged Elliot to kiss me.

"He looked very much surprised and pained at this. I knew that his contempt had passed from Elliot to me. I told him that since I had exonerated Elliot I should expect him to apologize to Elliot for anything he might have said under a misunderstanding. After some thought he told me that any woman in such a case, to prevent trouble between two of her men friends, would assume the blame. There was no use in my doing so. The affair had gone too far to be smoothed over. I argued with him for some time, but could get nothing out of him. Then I came away."

"You must see Elliot. The one who has given the challenge is the one to offer the olive branch."

"I have seen Elliot. The challenge had come from Herbert, Elliot having struck him. Elliot apologized to me humbly for having kissed me. He admitted that the scene in the billiard room had been concocted to keep my name out of the quarrel. He would gladly on my account put a stop to it, but could not refuse a challenge without being disgraced."

"And as the matter stands the two men will meet tomorrow morning?"

"I suppose so."

The case was a knotty one. The only way I could see out of it was for Marian to choose between the two men. She might tell Herbert that she loved Elliot, but I doubted if this would prevent a meeting that had become a public matter and with which she was not known to be connected. It would probably save Elliot from injury, but this would not be fair to Herbert.

"The only hope I see to prevent this meeting, Marian," I said, putting my arms about her, "is to tell them both that you love Elliot. That would, I think, dispose of the matter. Herbert would withdraw his challenge."

I could feel her shiver in my arms at this alternative, but she said nothing, though later she told me that Elliot had made her no proposal.

The day was now ended, and nothing had been accomplished. I determined to leave Marian free to act for herself till the last minute; then if she did not act I would endeavor to force her to do so. We remained in the same room through the night without disrobing. After 12 o'clock I fell asleep on a lounge. I was aroused at dawn by Marian.

"Come," she said.

Without asking her where we were to go I went with her. I knew. She knew where the meeting would take place, and we proceeded there. Since Elliot had not proposed to her I could not see what she would do. We waited an hour a short distance from the field and finally saw one party come on to it, then the other. The seconds were engaged at the preliminaries when Marian advanced, I following her.

"What will stop this affair?" she asked.

There was no reply from either. Marian asked all to withdraw except the principals.

"I can think of only one way to stop it," she said. "I love one of you gentlemen. Will you both agree to shake hands if I name the one I love?"

At this they were all attention. Then Herbert nodded an assent, and Elliot followed.

"The one who kissed me," said Marian and covered her face with her hands.

Elliot started for her, but I was too quick for him and carried her away.

The duel did not take place. There is a sequel to this story, but it is a long one. Elliot was a long while in gaining Marian's consent to marry him That kiss kept him from another for more than a year.

PRESIDENT WILSON

Delivers Peace Message of Epoch Making Import.

Photo by American Press Association.

John J. Shea, former Tammany nan contractor in New York, was convicted in federal court at Toledo. He was charged with defrauding Wilbur L. Rundle, a farmer of Oakland county, Michigan, of $3,000 by a fake wire tapping and horse race betting scheme.

Max Schoeneman, clothier, was arrested at Sault Ste Marie on a charge of statutory offense. The girl complainant in the case is Doris Skidmore, seventeen years old, and pretty. Another case charging him with serving liquor to a minor girl is now pending. Schoeneman is a former police commissioner.

The final tragic chapter was written in the life of Frederick F. Arms, whose family was at one time among the richest in Michigan, when he committed suicide at his home at Grand Rapids. The Arms formerly lived in Muskegon, and were one of the group of millionaire families which the lumbering industry made in the Sawdust City.

TECUMSEH MARKETS

Corrected JAN. 30, 1917

Wheat		1 65	1 70
Flour per bbl		8 60	9 20
Rye			1 36
Corn (ear)	cwt		1 25
Oats	new		54
Beans		7 00	8 00
Potatoes			1 70
Butter			32
Eggs			38
Lard			17
Guinea			15
Fowls(live)		18	16
Springers		15	17
Roosters			08
Ducks 5 lb up			15
Geese			18
Turkeys			22
Hay		7 00	10 00

CHICHESTER S PILLS
DIAMOND BRAND
Beware of Counterfeits. Refuse all Substitutes.
LADIES!
Ask your Druggist for CHI-CHES-TER S DIAMOND BRAND PILLS in RED and GOLD metallic boxes, sealed with Blue Ribbon. TAKE NO OTHER. Buy of your Druggist and ask for CHI-CHES-TER S DIAMOND BRAND PILLS, for twenty-five years regarded as Best, Safest, Always Reliable.
SOLD BY ALL DRUGGISTS EVERYWHERE
TIME TRIED WORTH TESTED

WE WANT a man or woman in every town where we are not already represented, to introduce BROWN HERB TABLETS guaranteed remedy for constipation, indigestion and dyspepsia. Over 100% profit, easy seller, repeat orders, Permanent income. Write for pamphlet. FREE SAMPLES and terms. BROWN HERB Co. — 66 Murray St. New York City

Signs of Good Health.

Bright eyes, clear skins, alert brains, and energetic movements are signs of good health. You don't have them when digestion is impaired and fermenting, deeaying food clogs the intestines. Foley Cathartic Tablets set you right. Act without pain, griping or nausea. Too stout persons welcome the light feeling they bring. Sold everywhere in Tecumseh. adv

Inactivity Causes Constipation

Lack of exercise in the winter is a frequent cause of constipation. You feel heavy, dull and listless, your complexion is sallow and pimply, and energy at low ebb. Clean up this condition at once with Dr. King's New Life Pills, a mild laxative that relieves the congested intestines without griping. A dose before retiring will assure you a full and easy movement in the morning. 25c at your Druggist's. adv

What ot do for Bad Colds.

If yau want a cough medicine tha gives quick and sure action in healing colds, coughs or croup, get Foley's Honey and Tar. It heals inflamed membranes in throat, chest or bronchial tubes; breaks up tight coughs, loosens phlegm, makes breathing easier, stops tickling in throat. Contains no opiates. Sold everywhere in Tecumseh. adv

Sloan's Liniment For Stiff Joints

Rheumatic pains and aches get into the joints and muscles, making every movement torture. Relieve your suffering with Sloan's Liniment; it quickly penetrates without rubbing, and soothes and warms your sore muscles. The congested blood is stimulated to action; a single application will drive out the pain. Sloan's Liniment is clean, convenient and quickly effective, it does not stain the skin or clog the pores. Get a bottle to-day at your Druggists, 25c. adv

OUR JITNEY OFFER -- This and 5c

DON'T MISS THIS. Cut out this slip, enclose with five cents to Foley & Co., 2835 Sheffield Ave., Chicago, Ill., writing your name and address clearly. You will receive in return a trial package containing Foley's Honey and Tar Compound for colds, coughs and croup, Foley Kidney Pills and Foley Cathartic Tablets. Sold everywhere in Tecumseh. adv

When Your Child Cries

at night and tosses restlessly, you feel worried. Mother Gray's Sweet Powders for Children Break up Colds in 24 hours, Relieve Feverishness, Constipation, Teething Disorders, and destroy worms. Used by Mothers for 30 years. All Druggists, 25c. Sample FREE. Mother Gray Co., LeRoy N. Y. adv

FREE
Write today for 20 pkgs. Art Post Cards to sell at 10c per pkge. When sold send $2.00 and get choice of presents. PEERLESS WATCH CO., Dept. 604 CHICAGO, ILL.

Different Kinds of Coughs.

Colds lead to different kinds of coughs—"dry cough", "winter cough" la grippe cough, bronchial cough, asthematic cough, and racking, painful cough to raise choking phlegm. Enos Halbert, Paoli, Ind., writes: "I coughed continually, could hardly sleep. Foley's Honey and Tar relieved me, curing my cough entirely." Sold everywhere in Tecumseh. adv

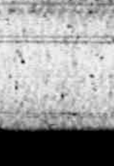

"URIC ACID NEVER CAUSED RHEUMATISM"

I WANT to prove it to your satisfaction. If you have Rheumatism or Neuritis, acute or chronic [illegible] my FREE BOOK on RHEUMATISM—Its Cause and Cure. [illegible] It's ABSOLUTELY FREE. JESSE A. CASE, Dept 946 Brockton, Mass.

RAILROAD TIME TABLE

Effective June 6, 1915

NEW YORK CENTRAL

Going south

	11	13	15	23
Station	a m	a m	p m	p m
Jackson	*6 05	‡10 20	‡2 05	*8 05
Tecumseh	7 08	11 17	3 01	9 01
Adrian	7 33	11 50	3 30	
Toledo	8 40	12 55	4 15	10 10
Chicago	1 15			
Detroit	‡12 20		6 00	

Going north

	10	12	14	21
Station	a m	a m	p m	p m
Toledo	*7 50	‡12 01	‡4 30	*7 30
Detroit				‡5 00
Adrian		12 35	5 05	8 15
Tecumseh	9 10	1 01	5 35	9 05
Jackson	10 15	2 00	6 40	10 05

G. J. ZIENS, Ticket Agent.

DUNDEE BRANCH

Going west

	29	41
Station	a m	p m
Adrian	‡8 37	‡3 10
Tecumseh	‡9 10	4 02
Tipton	10 19	4 16
Addison	11 50	4 55
Marshall	2 00 p m	6 25
Battle Creek		6 58

Going east

	42	30
Station	a m	p m
Battle Creek	7 35	
Marshall	8 12	9 00
Addison	‡9 37	‡11 50
Tipton	10 10	1 40
Tecumseh	10 22	2 10
Adrian	10 50	
Chicago	5 00	

F. S. BELL, Ticket Agent.

DETROIT, TOLEDO & IRONTON

Going south

	1	3	N. Y. C
Station	a m	p m	p m
Detroit	‡8 00	*3 30	
Dundee	9 50	5 30	4 20
Britton	10 03	5 47	4 59
Ridgeway	10 08	5 53	5 10
Tecumseh	10 22	6 05	5 20
Adrian	10 50	6 33	

Going north

	4	2	
Station	a m	p m	
Adrian	9 18	[illegible]	
Tecumseh	9 31	[illegible]	
Ridgeway	10 05	1 26	3 21
Britton	10 10	1 31	3 40
Dundee	10 40	1 46	4 05
Detroit	12 45	6 40	

‡ Daily except Sunday.
* Daily

FRANK AUSTIN, Ticket Agent

PARKER'S HAIR BALSAM
A toilet preparation of merit. Helps to eradicate dandruff. For Restoring Color and Beauty to Gray or Faded Hair. 50c. and $1.00 at Druggists.

Worth Attention of Women.

When you feel too tired to work wake up weary, have backache or pain in sides, when you suffer rheumatic twinges you may be sure the kidneys are disordered. Fay Shelburg, All, Mo., writes: "I had kidney trouble two years. Nothing did me any good until I got Foley Kidney Pills. Two 50c boxes cured me." Sold everywhere in Tecumseh. adv

Don't Let Skin Troubles Spread.

Red, pimply skin that itches and burns is embarrassing and gets worse is neglected. Bad skin is a social handicap and a constant source of warry. Correct it at once with Dr. Hobson's Eczema Ointment. This healing ointment kills the germ, soothes the irritation and quickly restores your skin to normal. For babies suffering the tortures of eczema, or for grown-ups who have long fought chronic skin ailments. Dr. Hobson's Eczema Ointment is a guaranteed remedy. At your Druggist, 50c. adv.

Eighty-Seven Years Old.

H. H. Adams, Springfield, Mo., writes: "I had a severe attack of kidney trouble. I am getting old, 87 years. I tried different treatments, but none did me so much good as Foley Kidney Pills." Foley Kidney Pills build up weakened kidneys, help rid the blood of acids and poisons, and relieve bladder troubles. Sold everywhere in Tecumseh. adv

Painful Coughs Relieved.

Dr. King's New Discovery is a soothing, healing remedy for coughs and colds that has stood the test of nearly fifty years. For that cough that strains the throat and saps the vitality try Dr. King's New Discovery. The soothing pine balsams and mild laxative ingredients soon drive the cold from the system. Have a bottle on hand for winter colds, croup, grippe and bronchial affections. At your Druggist, 50. adv

YOU CAN MAKE MONEY

right around your home, just as hundreds of men and women are doing. Work is easy, pleasant and permantly profitable. Be your own boss and build your own business. You take no risk, make sure profit right along. Send name, address, one reference. L. BROWN, 66 Murray St., New York City. adv

Be Sure You Get This Old Reliable Cough Medicine

Imitations always follow the trail of success. Hundreds of imitations have come and gone since FOLEY'S HONEY AND TAR COMPOUND began, 40 years ago, to loosen the grip of coughs and colds.

Be sure you get the genuine

Foley's Honey and Tar Compound

And avoid the names that sound like it.

Here are three easy ways to tell the genuine. 1st—The name of "Foley's." 2nd—The yellow package. 3rd—The Beehive on the yellow package. You cannot get a substitute to do for you what FOLEY'S HONEY AND TAR COMPOUND will do—for coughs, colds, croup, bronchial and lagrippe coughs, throat and lung trouble. Buy it of your druggist and be safe.

EVERY USER IS A FRIEND.
For sale by all druggists.

THE TECUMSEH HERALD

SIXTY-SEVENTH YEAR NO. 78 — TECUMSEH MICHIGAN, FRIDAY, FEBRUARY 2, 1917 — WHOLE NUMBER 4590

THE
BANK FOR ALL THE PEOPLE

INDIVIDUAL SERVICE
TO FIT YOUR NEEDS

Good Will

BUSINESS GOOD WILL may be defined as the generally favorable sentiment of the community toward the individual.

Its surest foundation is the reputation and efficiency so readily developed through a good banking connection.

Our clients find their association with this bank one of their most valued assets.

Tecumseh State Savings Bank,
TECUMSEH, MICH.

SAFETY · COURTESY · SERVICE

In Addition To Our

Arizona Navel Oranges

We have a good line of

California Navel Oranges

Also some After-Inventory Bargains:

25c Preserves for	15c
15c Preserves for	10c
25c Old Reliable Coffee for	15c
7 bars Easy Task Soap for	25c
5c package 9 o'clock Washing Tea	4c, 3 for 10c
10c cans Smoking Tobacco (Union Leader, Twin Oaks or Rex)	7c, 3 for 20c

F. D. AVERY.

PHONE 89.

GRAEBNER SHOE HOUSE

INVITES YOU TO CALL

NO TROUBLE TO SHOW GOODS

New Arrivals This Week

Ladies' High Cut Vici Kid Lace Boots with French or Cuban Heels.
Ladies' High Cut Gun Metal Lace Boots, Low Heels.
Ladies' High Cut Patent Leather Dress Boots, Mouse Color Tops, French Heels.
Ladies' Black Kid High Cut Lace Boots, Mouse Color Tops, Low Heels.

Remember we carry a full line of Shoes for every member in the family.

Graebner Shoe House
TECUMSEH, MICH.

BAKERY
A304

Salt-rising Bread a Specialty.

"Well, I'll be darned."

THERE ARE
79,407 Bakeries in the U. S. A.
Most of them are located in other towns and cities, the balance in this town.
We Conduct One Of Them
Patronize Home Industries
When Worthy

S. NEVISON,
Phone 180. Successor to H. D. Gill Baking Co., Tecumseh, Mich.

ONE OF THE MOST BEAUTIFUL NATURE POSES IN WILLIA
TURE BEAUTIFUL, "A DAUGHT ER OF T

SUBLIME MUSICAL SCORE AN
SPECIAL SYMPHONY ORCHEST

HIGH SCHOOL NOTES

VENDOMA INSTITUTE
OF
TECHNOLOGY
Now Open to the Public
New York Central car to and from classes

Friday night the Sophomores enjoyed a sleigh load party to Clinton. About twenty beautiful boys and girls were on deck for the occasion with Miss Armstrong as chaperon. Upon arriving in the metropolis, the crowd piled out to take in the sights and to avail themselves of the radiators in the Clintonian. Then they started on their homeward trip singing in unison, "We wont get home 'til morning!" Unfortunately they did get home before morning, and after partaking of a delicious hot lunch at Hay's, the party disbanded to their respective homes, "Tired but happy."

P. S. And they lived happy ever afterwards.

P S S, Fifty dollars reward for the discovery of the person who kicked over the spittoon in the lobby of the Clintonian.

The Freshmen English classes have come across many amusing sentences, such as follows:

"The Italians have as a national heritance a love for the beautiful, but many who cross the ocean are very sea sick."

"A victorious general was returning to his nativecity after many hard fought battles with his staff officers."

"Pestilence is liable to result from drinking water in time of flood in a city unless it is boiled."

In Latin I class—

Miss Armsrong: "Miss Gibson, what does reception, derived from recipice, mean?"

Miss Gibson, excitedly: "Oh, I know. It's a retreat!" ? I X * 1 2 3

"Bed Bugs!"

We have with us several new scholars who make their presence known by crawling down the girls backs. Mr. Davidson, who has volunteered to tutor six of these very apt scholars, reports that they are progressing rapidly—in other words "multam ex anum," that is, they are multiplying.

As the introduction of these students did not quite suit the faculty, a gallant brigade was organized for their extermination! (Alas—alack!) [illegible] and a bottle of corrosive sublimate, covered every crack and crevice with the liquid.

Mr. Cuthbert, upon being asked why he was painting the inside of the clock so vigorously, replied that very often the bugs were found between the "ticks." "See the joke?" Alright, then laugh."

The Freshmen had a sleigh ride out to Percy VanValkenburg's last Thursday night. A very lively time was reported and refreshments were served.

Mr. Goodrich was very kind last Monday and gave the Chemistry class a nice examination. He was not as liberal the next morning, though, when he gave out the "marks."

Leslie Johnson began a very interesting report on "Gulliver's Travels" by saying that he was married and got four hundred pounds.

—Of wife or of gold?—

As the assembly room in our new quarters is not large enough to accommodate all those who wish to study, most of the students will be forced to get their lessons at home.

STEAMER LAURENTIC DIVER OR MINE VICTIM

Only 12 Officers and 109 Men Are Saved.

LONDON, ENG.—The British auxiliary cruiser Laurentic of 14,892 tons gross has been sunk by a submarine or as a result of striking a mine, according to an official statement issued by the British admiralty. Twelve officers and 109 men were saved.

The admiralty statement adds that the vessel went down off the Irish coast last Thursday.

Before being taken over by the British admiralty for auxiliary cruiser the Laurentic was in the Canadian service of the White Star Dominion line. She was the largest vessel in the Canadian trade and a sister ship of the Majestic, which was also requisitioned by the admiralty.

James Alexander Hayward, the eccentric millionaire owner of the former Berrien county seat properties at Berrien Springs, who gained considerable notoriety last fall in Chicago when he drew $50,000 from a Chicago bank and disappeared, is being sued for divorce by Mrs. May M. Hayward, his youthful wife, of Berrien Springs.

One pet scheme of the Michigan State Bar association—an amendment to the constitution permitting the counsel for the state to comment on a defendant's failure to testify in his own behalf—has not yet turned up in the legislature, but as legislative committee of the association at its meeting in Lansing before the holidays announced that the proposed amendment would be presented to the solons, it is expected almost any time.

U. S. SOLDIERS STONED BY MOB

Rioting at Juarez by Mexicans Increases in Violence.

MEN JOIN WOMEN IN ATTACKS

Two Non-Commissioned Officers Hurt—Carranza Cavalry Finally Quells Outbreak—One Waverer Shouts "Viva Villa" Too Soon—Pershing Crosses Border Monday.

EL PASO, TEXAS — Rioting in Juarez as a result of American quarantine regulations has been resumed. It was a continuation of the demonstration Sunday, in which hundreds of women took part.

More men than women have taken part. Rioters approaching the middle of the international bridge hurled missiles at United States soldiers on guard. Two noncommissioned officers were injured, one by a flying bottle and the other by a rock.

Mexican cavalry ultimately succeeded in driving the demonstrators away from the bridge. Andres Garcia, inspector general of Carranza consulates, crossed to Juarez to attempt to pacify the mob. There was no street car traffic.

Trouble Starts Over Domestics.

The situation in Juarez developed from a purely local demonstration against the quarantine regulations, led by a number of Mexican domestics employed in El Paso, into a general demonstration Monday against Americans, with an undercurrent of Mexican politics running high. Villa partisans were said to have been active among the mobs at the bridge and the new phase has caused the Carranza officials much concern. Street car service to Mexico was stopped for the day.

Mexican Killed, Is Report.

Government agents here insisted they had received reports from sources they considered reliable that a Mexican who shouted: "Viva Villa! Death to Carranza!" was shot and killed in Juarez. This was denied by Carranza officials in both sides of the river. One report was that the Mexican, who had been drinking Saturday night, awoke to find a mob in front of his home. Thinking Villa had taken the town he was said to have shouted for Villa and was shot down by Carranza soldiers.

Orders Ringleaders Arrested.

Chief of Police Maximo Torres of Juarez announced he had ordered all ringleaders of the quarantine riots at the international bridge arrested, according to government agents here. This order included both men and women, it is said. The chief of police [illegible] responsible for the rioting.

U. S. Troops at Border Next Monday

WASHINGTON — The war department has been notified in dispatches from Major General Funston that the withdrawal of the American punitive expedition in Mexico was progressing satisfactorily and the last troops should cross the border next Monday.

Mexican Women Mob Americans.

EL PASO, TEXAS — Anti-American riots broke out in Juarez, Mexico, across the Rio Grande river. Mobs stormed street cars on which Americans were riding and drove the Americans from the town.

General Bell, in command of the United States troops here, immediately issued an order prohibiting Mexicans from crossing to the American side.

The Mexicans retaliated by barring all traffic across the International bridge. The races at the Juarez track were declared off.

Pershing on Way Home.

WASHINGTON, D. C.—Formal announcement that the Pershing expeditionary forces in Mexico had been ordered home and is now in its way back to American soil, was made by the war department. The announcement stated that the northward movement was already under way, bearing out reports from Mexico that Pershing's troops have been retiring for about a week.

Secretary Baker, announcing the recall of Pershing, said: "General Pershing has been ordered to bring his troops out of Mexico. The movement is to be an immediate one and is probably already under way."

DRY AMENDMENT MEANS IT

Iowa Measure Is in No Need of Further Tinkering to Make It Good.

DES MOINES, IOWA — Attorney General H. M. Havner in an opinion holds that the constitutional amendment providing for prohibition is correct and constitutional as worded, and is in need of no further amendment before action is taken by the house of representatives.

The amendment with the resolution submitting it to the people already has passed the senate.

Oconomowoc Youth to Front.

MILWAUKEE, WIS. — To offer his services as an ambulance driver to the Red Cross, Graham Bullen, student in the arts and science department at Marquette university, and member of a wealthy family in Oconomowoc, Wis., son of the late Richard Bullen, a Chicago broker, has gone to France, according to Dean Atkinson of the university.

C. L. Glasgow was elected chairman of the state railroad commission.

The hard coal supply at Lapeer is entirely exhausted. Dealers are asking $15 a ton.

The coal supply in Menominee is sufficient for the city and vicinity for another month.

The Alama Farm Light Plant company of Omaha, Neb., may locate a factory in Hillsdale.

Fire which broke out in the Whitney theater caused damage amounting to $4,000 at Ann Arbor.

The shortage of coal has forced the brick yards located near East Lansing to close temporarily.

Kalamazoo plans to entertain 2,000 Michigan grocers and retail dealers when the state association meets there February 19-22.

A GENERAL SURVEY OF THE WAR.

Wednesday, Jan. 24.—A German success occurred in the region of Riga, where, in violent fighting, they drove back the Russians for a distance of a mile and a half between the Tirul swamp and the Aa river and east of Kalnzeem. Russians to the number of 1,500 were made prisoner.

A night surprise attack gave the Russians a victory over the Bulgarians, south of the Danube estuary, near Tultcha. Berlin mentions the abandonment of the position. Petrograd says the Bulgarian force, a battalion strong, was destroyed.

Thursday, Jan. 25.—Three terrific battles are in progress on the frozen swamps of the Riga region. Late dispatches from Berlin report an advance for the Germans on both sides of the river Aa.

Earlier in the day Berlin announced that Prince Leopold's troops had captured Russian fortified works along a front of six miles, taking 1,700 prisoners and thirteen machine guns. Petrograd reports yielding about a third of a mile of ground at one point but says a counter attack recovered other positions.

Friday, Jan. 26.—Germans captured French trenches on a line of a mile about Hill 304 in the Verdun sector. Paris reported later htat the attackers were driven out with great losses.

British in Asia Minor captured 1,100 yards of Turk trenches at Kut-el-Amara.

Saturday, Jan. 27.—By pouring reinforcements into the Riga region, where the Germans have been pressing northward over the frozen Tirul swamps, the Russians apparently have stemmed for the present, at least, the advance toward the covented Russian Baltic port.

French failed to recover positions gained by the Germans on the Meuse.

Sunday, Jan. 28.—Russian forces, after artillery preparation, assumed the offensive against the Austro-German fortified position on both sides of the Kimpolung-Jacobeni road, near the northwestern frontier of Moldavia, and broke through the Teutonic lines along a front of nearly two miles. Prisoners and much booty were taken by the Russians.

Further attempts of the Germans to advance on the Riga sector were repulsed, with heavy losses.

French troops launched a successful attack against the German positions between Les Eparges and the Calonne trench, on the right bank of the River Meuse, north of Verdun. Numerous German dead were found by the French in the Teuton trenches and important booty was captured.

Democrats O. K. Revenue Bill.

WASHINGTON, D. C. — The house committee on ways and means, by a strict partisan vote, favorably reported the increased revenue bill as drafted by the majority members and approved in Democratic caucus. The bill, which is to raise [illegible], was taken up in the house today.

O. K.'s $351,000,000 Navy Bill.

WASHINGTON, D. C. — The naval appropriation bill, carrying $351,000,000 and providing for this year's share of the three-year construction program, including three great battleships and one battle-cruiser, was voted out by the house naval committee.

Governor Hunt Ousted.

PHOENIX, ARIZ. — The Arizona supreme court has returned a decision holding that Thomas E. Campbell, Republican, is the de facto governor of Arizona. The decision ousts G. W. P. Hunt, Democrat, who has claimed re-election.

James Rossington, of Lansing, a freight conductor on the Michigan Railway line, was crushed to death between two traction cars while making a coupling in the Jackson yards.

Two children are dead and several are critically ill as a result of an epidemic of measles in Iron River and vicinity. The deaths resulted from pneumonia, which followed the attack of measles.

Sam Robokon, twenty-two years old, is in Butterworth hospital at Grand Rapids with a bullet wound above his heart. Peter Pologoll, a straw boss over Italian and Polish workers, is locked up.

Many Grand Rapids merchants have fallen victims to the gold-plated half-dollar game now being worked. The new issue of fifty cent pieces are used and when gold-plated resemble a genuine $20 gold piece.

F. T. Cameron, of Mt. Pleasant, commissioner of schools for Isabella county, was elected secretary of the teachers' retirement fund board. The salary of the secretary was fixed at $1,800 and his term will be for three years.

Dr. Hugh Black, head of the Union Theological seminary, New York city, has accepted President H. B. Hutchins' invitation to deliver the baccalaureate sermon to the graduating classes of the University of Michigan, June 24.

Attorneys compromised a claim for $135,000 against the estate of Edwin C. Way, president of the Scotten Dillon Tobacco company of Detroit, agreeing to pay $25,750 to his housekeeper, Miss Pauline Klaumbush, who filed the claim.

Earl Windsor, twenty-seven years old, single, a brakeman on the North Western line, was fatally injured and died shortly afterward from injuries sustained when he was crushed between two cars at Bristol Junction, near Crystal Falls.

Toddling about the kitchen while her mother, emptied a kettle of hot water into a tub on the floor, four-year-old Alice Spitzer, living a few miles south of St. Joseph, was scalded to death when she accidentally backed into the boiling caldron.

The football eleven of the University of Michigan will not meet Rutgers university next fall. Director of Athletics Bartelme said that Michigan would not play any games after Thanksgiving and it is understood that Rutgers had only a late date to offer.

Prosecuting Attorney Glenn C. Gillespie of Pontiac has drafted a bill which he has asked Senator F. L. Covert to introduce at this session of the legislature making a felony of failure on the part of husbands accused of non-support to comply with a court payment order.

BRITISH EXTEND SEA BARS AGAINST KAISER

Blockade Involves Portions of Danish and Dutch Coasts.

LONDON, ENG. — The Berliner Tageblatt, says an Evening News dispatch from The Hague, announces a British blockade of Helgoland Bight, involving to some extent portions of the Dutch and Danish coasts. It says the measure is mainly directed against the entrance and departure of German submarines.

Washington, Jan. 31.—Advices received in Washington Saturday from the American embassy at London announced a warning issued of an extension of the North sea zone designated as "dangerous for shipping," the area extending from a point off the Jutland coast to a point seven miles off the coast of the Netherlands. This takes in the entire German North sea coast, including the German naval base at Helgoland and including a large stretch of North sea waters.

WETS SHIFT INDIANA FIGHT

Seek to Have Prohibition Voted on Only in New Basic Law.

INDIANAPOLIS, IND. — A new angle was added to the prohibition fight in the Indiana senate when the committee on constitutional revision reported favorably on the Porter joint resolution to amend the basic law of the state by inserting a prohibition clause in it.

At the same time Lieutenant Governor Bush gave the Wright prohibition bill which passed the house to the public rights and franchises committee, of which Arthur Robinson, Republican floor leader, is chairman. An early report favoring the bill will be made. It was understood that as a last resort the wets would urge the passage of the Porter resolution, hoping to defeat its ratification.

APPENDIX WILL COME BACK

This Will Be the Situation If South Dakota Enacts Proposed Law.

PIERRE S. D. — Under terms of a bill which will be presented to the South Dakota legislature the surgeon who through mistaken or ignorant diagnosis removes an appendix which is not diseased will not be paid for the operation.

To protect citizens of the state against unskillful and unscrupulous practitioners, the bill provides that all veriform appendices removed must be sent to the state laboratory for examination. It will then be returned to its original possessor, together with a report on its condition. If not diseased the bill relieves the patient of financial liability to the offending practitioner.

Has Eight Bachelor Sons.

TOLONO, ILL. — Mrs. Catherine German, a widow of Tolono, boasts of eight bachelor sons, all of whom successfully sidestep the machinations of Cupid. It is said that this is the largest family of the kind in the state.

Oregon Is Bone Dry.

SALEM, ORE. — Oregon's bone dry prohibition bill was passed by the lower house of the legislature. The vote was 53 to 7.

Clarence Wilson, forty-five years old, committed suicide by cutting his throat in the basement of his store, south of Adrian.

The probable acquisition of a new factory and the enlargement of the Alamo and the Alco companies are announced in Hillsdale.

Albert O. Braun of Muskegon was found not guilty of violating the Mann white slave act by a jury in the United States district court.

During the recent cold snap the mercury dropped to twenty-five degrees below zero at Iron River, the coldest weather of the season.

Edwin A. Walton of Detroit, vice president of the American Association of National Advertisers, died of pneumonia after an eight days' illness at Spokane.

Ernest T. Cameron has resigned as county school commissioner of Isabella county to take the position of secretary of the new teachers' pension fund board.

The Ann Arbor car ferry No. 6, which left the Ecorse yard of the Great Lakes Engineering works January 15 for Frankfort, is held by ice west of Mackinaw City.

Continuance of the storm throughout Michigan may make great difference in the coal situation and may tie matters up so tight that for a few days actual famine will result.

Fifty men from different parts of Isabella county have organized a "law and order league" to uphold the officers in an effort to clean up the illegal liquor traffic in this county.

Guy Fisher, of Grand Rapids, division master mechanic for the Michigan Railway company, is near death at Kalamazoo. Fisher was directing workmen replacing a derailed car at Montieth when a cable broke and a flying end fractured his skull.

To facilitate arrangements for racing programs, concessions, exhibits, etc., at county fairs, the Central Michigan County Fair and Racing association has been organized with A. A. McCall, of Ithaca, president and W. J. Dowling, of Owosso, as secretary.

Coach Yost lost one of his most promising line candidates for 1917 squad when Wellington Chapman, better known as "Babe" Chapman, tackle on the 1916 freshman squad, quit the university. Chapman will remain home for a year before completing his course.

Because it is said Dr. John L. Burkart, secretary of the state board of health, refused to approve certain proposed expenditures suggested by two members of the state board of health, an effort will be made to oust him at the end of his term, now only a few months away.

Official word has been received by officers of the Thirty-third regiment on the border of the first conviction for desertion among Michigan troops. The case is that of Frank Clark, a private in Company F, who enlisted at Saginaw in June and deserted at Grayling before the troops were sent to the border.

Library Contest

A beautiful library of 100 volumes and cases to be given away in a Library Contest. This handsome Library and case will be given by vote to the Church, School, Lodge or Society in Tecumseh having the largest number of votes in the following manner: The business men listed below will give with each five cent purcahse five votes. The contest begins November 17th, and ends May 1st, at 7 o'clock p. m. A ballot box has been placed in C. A. Wright & Son's Drug Store, where all votes are to be deposited. At the close of the contest the Church, School, Lodge or Society having the largest number of votes will be awarded the Library. Current accounts when promptly paid will be entitled to votes. Remember votes can only be secured by trading with the merchants listed below. Go to the Bradley Theatre every Saturday night and see the standing of the contestants. Standing of contestants will also be published in the Tecumseh Herald. The Library and case is now on exhibition in the show window of McCann & Bowen's Clothing Store. The following is a list of the merchants. Patronize these merchants and get busy with the votes.

C. A. WRIGHT & SON, Druggist
THE WEBSTER ANDERSON CO. Dry Goods
F. D. AVERY, Grocer
ALBERT CLARK, Fresh and Salt Meats.
TECUMSEH CO-OPERATIVE ASSN, Implements, Seeds, etc
S. NEVISON, Bakery
IDA B. CHASE, Novelty Goods
W. L. COLLER, Cigars, Pipes, Guns, Sporting Goods
GRATZ & SON, Library votes given on every sack of Tecumseh Chief Flour.

McCANN & BOWEN, Clothing
THE TECUMSEH HERALD
BRADLEY OPERA HOUSE
E. SERVICE & SON, Furniture
LENAWEE LUMBER & SUPPLY CO., Lumber, etc.
E. M. CAMPBELL, Cleaning and Pressing.
GRACE E. GILLESPIE, Millinery
D. S. McCOMB, Shoes
TECUMSEH CANDY KITCHEN

Ferndell Store

Have you tried our new Sandwich Mixture Olive Salad? It is fine, made out of chopped olives pimentoes, cheese, salad dressing and vinegar, try it at 15c large glass.

New this year's SORGHUM MOLASSES, light in color, very pleasing flavor, half gallon cans at 45c.

Ferndell CATSUP, the finest tasting you ever eat, 15c bottle.

Something new in a CHOCOLATE COVERED WAFER for parties and lunches. Come in and let us show you, best one we have ever handled.

Everything in ORANGES, both Florida and Navels from 18c to 40c per dozen. We handle such large quantities of Oranges that we can save you some money.

RUTA BAGAS, finest Canadian grown 3c pound, fresh shipment just in.

FLORIDA CELERY, finely bleached, large stalks 10c each.

ICE BERG HEAD LETTUCE and finest quality home-grown LEAF LETTUCE.

Mrs. Keysor's home-made COTTAGE CHEESE fresh in Saturday morning.

Dr. Phillip's GRAPE FRUIT, finest quality and thinnest skinned Grape Fruit that is sold in Tecumseh, large size 4 for 25c, extra large size 3 for 25c.

Try a can of Ferndell or Monsoon VEGETABLES, if they are not the finest you ever tasted for the price.

Try a sack of SHARON BUCKWHEAT at 65c per sack.

HOME-GROWN ONIONS AT 5c POUND.

Sweet Potatoes, Bulk Figs and Dates, Pop Corn, Fancy Cheese, and everything carried by an up-to-date grocery store.

We now have the TOASTED BRAN BISCUITS for people with weak stomachs, 10c package. Try some, they are fine.

Ferndell GLUTEN FLOUR, a food for the Diabetic. The finest quality put up, also Ferndell Sterilized Wheat Bran for Diabetics.

ALDRICH & SON.
UP-TO-DATE GROCERS PHONE 246

5% NET

No fees or expenses out, and no taxes to pay. An investment that leads all others for safety, convenience and rate of income.

Semi-Annually
on the first of each January and July we send our checks by mail.

Withdrawable in 30 days
either the full amount or any part of it. An investment may be made from

$25.00 and Upwards

Twenty-six years and a business of a million and three quarters. Write for financial report and booklet.

CAPITAL SAVINGS & LOAN ASSN.,
LANSING, MICH.
or call on
S. P. HOSMER Tecumseh.

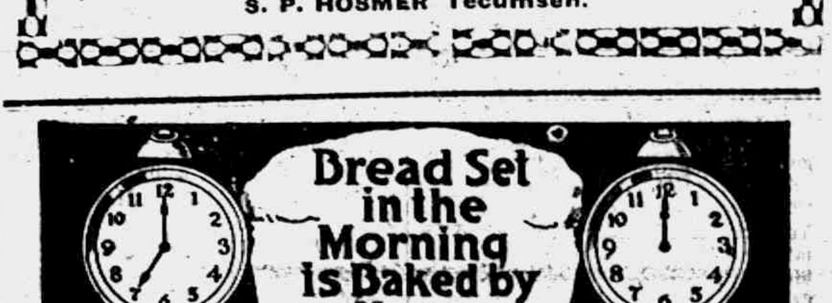
Bread Set in the Morning is Baked by Noon

HO-MAYDE has revolutionized bread making. Bread set in the morning with the famous HO-MAYDE is baked by noon.

Just add a teaspoonful of HO-MAYDE BREAD IMPROVER to the water in which the yeast is dissolved or diluted.

RESULT: Larger, better and sweeter loaves produced from the same materials.

No sour of chilled bread—no failures. HO-MAYDE is guaranteed to be absolutely pure, wholesome and dependable, and complies with the pure food laws.

If unable to secure HO-MAYDE at your grocery, a package will be mailed for 15c. Write for free sample.

Ho-Mayde Products Co.
Detroit, Mich.

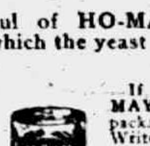

THE TECUMSEH HERALD

Frank S. Turner, Publisher

SUBSCRIPTION RATES

IN LENAWEE COUNTY

One year, payment in advance......$1.00
One year, payment after three months..$1.25

OUTSIDE LENAWEE COUNTY

One year, payment in advance.........$1.25
One year, payment after three months..$1.50

There will be no Deviation from above Rates

Entered in the postoffice at Tecumseh, Mich., second class mail matter.

Telephone Number 86

FRANKLIN AHEAD AS USUAL

We clip the following from the telegram as being of unusual interest, as Franklin township is certainly up and doing when it is for the betterment of the community.

County School Commissioner George J. Tripp visited the centralized school in Chesterfield township, Fulton county Ohio, Monday, together with four Franklin men who are encouraging the adoption of such a school system in this county. The Franklin township representatives who accompanied Mr. Tripp yesterday were Hoyt Whelan Supervisor Thomas Conlin, former Supervisor Geo. Taylor and Township Clerk John Ruesink. After their visit the Lenawee men returned more favorably impressed than ever with the modern plan of school government. It is said that enough signers have already been secured in Franklin township to have the question submitted to the voters.

OUR SCHOOL BOARD HAS ITS TROUBLES

High School Closed for a Few Days

The high school which opened up Wednesday morning in the Vendoma Hotel proved to be a short session as it was dismissed at the end of the day so that the building might be thorougly cleansed and fumigated.

The hotel has stood idle for a number of years and the school board thot when they had rented the building and that school would be the only occupants but lo and behold it was tenanted Legal proceedings have not been resorted to remove the tenants, for they are taking the law in their own hands, and will kill every one that they can catch

The battle royal is in progress and a preparation is being used that is recommended by the government which it is hoped will get rid of the pests The Anderson building has been rented for the 7th and 8th grades and will be put in readiness for school as soon as the Poultry show moves out.

LOCAL NEWS

Honoring the birthday of Mrs Tom Price a number of her friends surprised her Tuesday afternoon Cards were indulged in progressive pedro being the game. Mrs Chas Bennett won first and Mrs. Price the second The ladies well filled baskets furnished refreshments at the close of the games

About 85 neighbors and friends of Mr. and Mrs. Wm. Dunn gave them a farewell surprise last evening. Mr. and Mrs. Dunn are about to move near Clinton. Mr. and Mrs. Dunn were presented with a set of dishes by the company. Refreshments were served. Every one had a good time.

Mrs. J. C. Mahaney entertained a party of ladies from Adrian Thursday at dinner. Those who enjoyed her hospitality were Mesdames Pocklington, Cutter, Slater, Decker, Brighton, Henderson, Vallenberger and Sloan and the Misses Hialey and Burnes. A most delightful time was enjoyed with social visiting and other diversions.

Mr. and Mrs. Fred Kopke have been in Adrian most of the week with their daughter and husband Mr and Mrs. Ed Clement Tuesday morning little Edwin Clement, their 8-year-old grandson, complained of pain across the bowels A doctor was called and he pronounced it appendicitis and advised an immediate operation. The little fellow was hustled to Bixby hospital and when operated upon at 3 o'clock that afternoon, the appendix was found ruptured, but the boy lived through the ordeal and is getting along nicely.

BIGGER CITY, BIGGER BOOBS

Louise Sachen Mere Waitress; Not Alaskan "Juno."

KANSAS CITY. Kansas City, Kan., and not Koyukuk, Alaska, claims the "proud honor and distinction" of being the birthplace of Miss Louise Sachen, the "Alaskan Juno," who has dazzled New York for two weeks. She is just an ordinary Kansas City waitress.

"Them press agents are some guys," said Nick Sachen, laborer, and proud father of the "Alaskan beauty." "They sure put it over on them New Yorkers, dndn't they? A friend of mine says: 'The bigger the burg, the bigger the boobs' Sure Louise is my daughter. She came home from Alaska last June—been working in a boarding house up there for two years"

Alleging that Marjorie Fritz Brown, whom he married in Ypsilanti last August, threatened to prosecute on a perjury charge and that he was compelled to misstate his age to several county clerks in this state to secure a marriage license, Leslie O. Brown, seventeen years old, an Ann Arbor student, filed a bill for divorce

"There are some ugly features in every business."

"Well, I'll bet photographs hold the record for 'em."—Baltimore American.

POULTRY SHOW

A BIG SUCCESS

500 Birds on Exhibition

The first annual Tecumseh Poultry Show is in full swing in the Anderson store, and every available foot of floor space is being used. The Management feel unusually well pleased with the success of their first show. There are over five hundred birds on exhibit, and while many have been shipped in by fancy breeders from different sections of the state, still our own people living in Tecumseh and vicinity, are well represented, which shows that we have very fine poultry breeders in this locality.

As you enter the building, attention is called to exhibits of poultry feed by the Tecumseh Co-Operative Association, poultry remedies by B. J. Pulver and others. On a nearby table stands an attractive basket containing about 140 snow white eggs representing one day's product from the poultry farm of LeClare Whelan of Tipton. From the front of the building and running the full length, are arranged four rows of steel coops, two rows in the center and one row on each side. These coops contain about 500 birds of all varieties and kinds. In the rear of the store is found the pet stock exhibit of rabbits, Belgian hares, Guinea pigs, bantams, etc.

The attendance has been good and people have been taking a keen interest in the show.

S. Scofield of Morenci is judge and is busy judging stock which will be completed some time today. We asked the judge how this show compared with others that he had attended.

His reply was, "Very good. There are at this show birds of unusual class and as good if not better than I have seen at other shows."

The show closes Saturday night and the officers of the association feel very well pleased with the success of their first show.

A special feature of this show will be the lecture this evening at 7:30 o'clock at Grange Hall by Prof. C. H. Burgen of the M. A. C. Prof. Burgen is authority on poultry and poultry feed and will take for his subject, "Successful Poultry Raising."

COMMUNICATIONS

NOTICE

To the citizens of Tecumseh

My dog bit Eva Wood and through some unknown action no one can account for. I wish to state I feel as sorry as any one, I am human.

I am "the dog man," but not a "dog thief." I am bringing up five little girls and trying to bring them up to be worth respecting and to be respectable citizens, if I am "the dog man."

I would have killed the dog but Dr. Hammel ordered the dog tied up ten days and he is the man of authority.

Please do not believe all you hear our high county officer tell in the hotel lobby about me and my dogs Stop and consider where it comes from.

I thank the Tecumseh Herald for getting the full details of all stories correct, before sending them to press.

Yours respectfully,
Floyd Owen.

RESEARCH CIRCLE

Mrs. Lena Jones was hostess to the members of the Research Circle and their guests Tuesday evening, at her home. There was a good attendance and a very interesting program.

Song, "America" by Circle and guests.

Paper, "What Poets have done to Foster Patriotism" — Mrs. Albert Anderson.

Recitation, "Selections from Riley"—Mrs. Kingan.

Vocal Solo, "Star Spangled Banner"—Edna Taylor.

Paper, "Co-Operation of Mothers with Teachers"—Mrs. Garland Osborne.

Vocal Duet, "Blossom Bells"—Elizabeth and Christine Wilson.

Roll—Quotations from Michigan Authors.

Mrs. John McIntyre was in charge of the program which was enjoyed by all present. At the close of the program light refreshments were served.

The next meeting of the circle will be held with Mrs. A. C. Bryan next Tuesday afternoon. Members please notice change of meeting place and every member is urged to be present.

WOMAN'S MISSIONARY CIRCLE

The Woman's Missionary Circle of the Prebyterian church met with Mrs. E. H. Halladay Friday afternoon for their annual meeting and the following officers were elected:

President—Miss Nannie Kyle

1st Vice President—Mrs. S. W Boyce

2nd Vice President—Mrs. Ella M James

Secretary—Mrs. C. H. Kemp

Asst. Sec'y—Mrs. Nellie Clarkson

Treasurer—Mrs. S. W. Bordine

Asst. Treas.—Mrs. L M. Waldron

Treasurer Flower Fund—Mrs. F D. Rector

Secretary of Literature—Mrs. E. H. Halladay

Program committee—Mrs. F. D. Rector, Mrs. C. H. Kemp and Mrs. Nellie Clarkson

Rev. Rex gave a splendid address on the "Growth of the Kingdom" which was very encouraging to the ladies and strenghtened their hearts **for the next year's work.**

Church Notes

BAPTIST CHURCH

W. B Hartzog Ph. D minister.
10:00 Morning worship. Sermon, "God, and His Wonderful World."
11 15 Sunday school.
11:15 Man's class
6:00 Young People's meeting
7:00 Evening worship Lecture "Thyatira, and the Church that did not clean up."
Thursday 7 p. m. Bible study and prayer.

PRESBYTERIAN CHURCH

Rev. Wm. A. Rex, minister
10:00 a. m. Sunday school
10:00 a. m. Men's Brotherhood Class
11:00 a. m. Morning worship and sermon.
7 p. m. Evening sermon. Subject "The Way of the Wind."
Tuesday 6 p. m. Annual party of Miss Kyle's class.
Thursday 7 p. m. The regular mid-week service. Popular discussions.
Friday evening Junior Guild potluck supper at the church parlors.
Work on the repairs will be begun this week. There will no doubt be work every day and evening.

METHODIST EPISCOPAL CHURCH

Rev George W. Jennings, pastor.
A welcome to all
10:00 a. m. Morning service.
11:20 a m. Sunday school
11:15 a m. Men's class.
6:00 p. m. The Epworth League.
7:00 p. m. Evening service.
Wednesday 7:00 Prayer service.

EPISCOPAL CHURCH

10 a. m. Sunday-school.
11 a. m. Rev. Widdefield of Midland will preach. Holy Communion.

FRIENDS CHURCH

H. Lawrence Linton, pastor,
10:00 Morning worship.
11:15 Bible school
2:30 Junior C. E.
6:00 Christian Endeavor
7:00 Evening service
Wednesday 7 p m. Prayer service.

ST. ELIZABETH CATHOLIC CHURCH

Fr. Fisher, rector.
8 a m. 2nd Sunday in month Mass.
9:30 a m. 4th " " " "
Saturday, 3 p. m. Christian Doctrin
All are cordially invited

SATURDAY NIGHT'S THE LAST PERFORMANCE

"Daughter of the Gods," William Fox's Million Dollar Picture Closes a Six Weeks' Engagement at Detroit.

Saturday night marks the last Detroit performance of the world's greatest motion picture, "The Daughter of the Gods" with Annette Kellerman, which has been playing a six weeks engagement at the Washington theatre, Detroit. The engagement which was originally made for two weeks was lengthened to six to take care of the enormous crowds which clamored to see this wonderful spectacle. Capacity houses have been the rule at every performance, both matinee and night, every day in the week including Sundays.

Tecumseh gets the picture beautiful in just three days after Detroit as "The Daughter of the Gods" will be presented at the Bradley Opera House next Wednesday and Thursday, February 7 and 8, with a matinee Thursday afternoon at 2:15 The picture that is creating a furore throughout the entire country, now having phenomenal runs in New York, Chicago and many other big cities.

Dazzling the eye, astounding the mind, stirring the heart and overshadowing anything previously conceived or executed by master-minds of moving pictures. A generation in advance of all other film achievements. Gorgeous and glittering fairyland, wondrously appealing and fascinating blending of the Arabian Nights and 'Never, Never Land' for the children. Completely absorbing and amazing the imagination of the grown-ups

A complete symphony orchestra of 20 players is carried by the company They also carry their own machines, booths operators, screens and in fact carry everything used in the production complete. The fact is they don't even use the piano in the orchestra pit The seat sale for "The Daughter of the Gods" opens at Hay's Bakery Monday morning at 8 o'clock and it is a safe thing to say that the wise ones will buy early.

In offering "The Daughter of the Gods" to the people of Tecumseh, the local management wishes to guarantee the patrons that they will see one of the greatest and finest entertainments ever presented on any stage, not only in Tecumseh but on any stage Critics everywhere back up this statement "The Daughter of the Gods" is the only "Million Dollar picture in existance"

NO NAME CLUB

The members of the No Name Club were very pleasantly entertained Tuesday evening by Mr. and Mrs. O G. Hunt A bountiful 6 o'clock dinner was first on the program after which the evening was spent with progressive pedro. Mr. and Mrs. E. C. Brown captured the prizes.

MRS. THOMAS HARRIS

Mrs. Alma C. Harris passed away at 6 o'clock this morning after an illness of a week of pneumonia, aged 73 years Mr. Harris preceded her to the Better Country last November She leaves five sons Eugene of Tecumseh, Elmer living on the home farm in North Adrian, Frank and Louis of Adrian and George of Chicago

The funeral will be held at the home Sunday afternoon at 2 o'clock.

BIRTHDAY SUPPER

The Westminster Guild of the Presbyterian church served a "Birthday Supper" in the church parlors Wednesday evening. Departing from the usual cut and dried affair, they arranged a very novel scheme by providing twelve tables representing each month in the year

Each person was supposed to pay a penny for each year of their age with a minimum charge of 15c and a maximum charge of 85c

The tables presented a very pretty appearance, the decorations being very unique and attractive.

The January table had for a centerpiece a bank of sparkling snow (batting) around a frozen lake (mirror) with shining candelabra and glassware to represent ice.

February—valentine decorations, a large red heart suspended over the table with strands of hearts from the chandelier and from the center of the table to the corners. The waiters at this table wore necklaces of hearts.

March—the shamrock held sway, a beautiful pot of the growing plant in the center of the table with large and small shamrocks scattered around Strings of green pipes edged the table

April—On this table violets were the predominating decoration.

The May table had as a centerpiece a May pole which dolls were twining with pink and blue ribbons.

June, the month of brides and roses, bore a large bunch in the center with strands of roses from the light above, and two miniature brides hidden in the flowers.

July—the National Holiday was fitly represented, Old Glory being in evidence, also a small cannon.

August, the month of vacations and recreations, had for a centerpiece a lake with real bathers resting on the sandy beach.

September was beautiful with autumn leaves.

The October table bore Hallowe'en decorations of black cats, etc., and the waiters wore Hallowe'en caps.

For November, Thanksgiving Day was represented with its turkey and other good things to eat.

A real Christmas tree with Santa Claus was December's decorations.

A two course supper was served at which the ladies cleared about $40 The patronesses, Mrs. E H Halladay, Mrs. Chas Kemp and Mrs J. J. Orr, received their guests and ushered them to their birthday tables The committee having the affair in charge and to whose hard work and management the Guild owe the success of the affair are Miss Genevieve Halladay, Mrs. W. A. Rex and Mrs Robt Stuckey.

LENAWEE COUNTY COURT NEWS

Record of Proceedings for the week ending January 27th, 1917.

Estate of John Onsted, deceased; petition for allowance of administrator's final account; hearing February 19th next.

Estate of Horace R. Brewer, deceased; affidavit of publication, order appointing administratrix; bond and letters of administratoin; appraisers and commissioners appointed.

Estate of Walter Beasley, deceased; bond and letters of administration, appraisers and commissioners appointed.

Estate of James W. Bradner, deceased; affidavit of publication; final account of Coe G. Bradner, deceased executor, filed order; allowing account.

Estate of David Lancaster, deceased receipts of legatees filed; order discharging administrator with the will annexed and canceling bond.

Estate of Earl T. Strong, deceased; commissioners warrant and report filed.

Estate of David Pifer, deceased; petition for probate of will; hearing February 19th next.

Estate of Elizabeth F. Tallman, deceased order determining inheritance tax.

Estate of William C. Nixon, deceased; bond and letters testamentary; appraisers and commissioners appointed.

Estate of Mary E. Belcher, deceased petition for allowance of executor's final account; hearing February 26th next.

Our Coffee

HAS MADE US MANY FRIENDS

First of all they were Coffee Customers only, Then one day they decided to try some of our tea.

They liked both, then they became steady Tea and Coffee Customers

Then they noticed that our Bacon looked pretty good Tried it Delighted—and so it goes.

Our eatables aren't good ONLY IN SPOTS It's our aim to have the stock faultless through and through.

That's a high standard to set Naturally, once in a while we fall below it.

BUT THAT'S OUR AIM. And in attempting this we get just about as high an average of grocery goodness as any store in this country. You may as well benefit

C. M. Gilbert.

A good place to get good things to eat

MISCELLANEOUS SHOWER

Friday evening January 26, 1917 the Willing Workers and neighbors to the number of 75 met at the home of Mr and Mrs Fred Goheen honoring Mr and Mrs Ray Goheen with a miscellaneous shower After a social meeting the bride and groom were blindfolded and made to guess the contents of the many packages that were given them. Games of various kinds were played and a bountiful picnic supper was served to the company As the guests departed they expressed their best wishes for the young couple.

COUNTY ASSOCIATION O. E. S.

Monroe and Lenawee Counties Meet Together in Adrian Tuesday

The annual County Association, Order of Eastern Star met in Adrian on Tuesday of this week with about two hundred and fifty in attendance.

The meeting was called to order in the afternoon by President Lulu Osgood of Deerfield. Mrs H. B Knowles of Adrian gave the welcoming address, which was responded to by Mrs. J. J Orr, of Tecumseh. A very interesting meeting followed. An adjournment was then made for supper which was served by the Ladies Aid of the Baptist church.

The evening session was opened by the Adrian Chapter assisted by members from the visiting lodge, Mrs Florence Montgomery, worothy matron, of Tecumseh chapter filling the worthy matrons chair.

Those from Tecumseh chapter who were in attendance were W. M.—Mrs. Florence Montgomery, Messrs and Mesdames J. J. Orr, Guy Pocklington Web Underwood and Leon Wilson, Mesdames Chas. Culbertson, Chas. Lowe, Rose Heidenreich, Albert Clark, Will Wilson, J. Kelley, Alfred James, and G H Rathbun, Miss Leilah Wuerthner Elmer Slayton of Adrian also represented our chapter.

The visitors report a most delightful meeting and were royally entertained

YPSI GIRLS TO FROLIC

Annual Indoor Meet Will Be Held March 10; Managers Picked.

Ypsilanti, Mich, Jan 27.—The annual indoor meet between the seniors and junior girls of the State Normal college will be shortened this year and held on one evening instead of two This is the big event of the co-ed years in athletics and the honor of being chosen a "meet manager" is highly valued. The meet will take place Mar 10. The managers, chosen this week, are: Seniors—General manager, Grace Ryan, Portland; figure marching, Florence Morse, St Joseph; ropes, Winifred Hopkins, Ypsilanti; 15-yard dash, Edith Snyder, Lapeer; Swedish, Lillian Campbell, Ypsilanti; folk dancing, Alice Bristol, Toledo; volley ball, Cecil Wisler, Toledo, O, basketball, Irene Lampkin, Ypsilanti; mass drill, Marguerite Watkins, Cleveland, O Juniors—General manager, Helen Barton, Ypsilanti; figure marching Ruth Nixon Wyandotte; ropes, Agnes Dodge, Ringwood, Ill; dash, Mabel Skinner, Tecumseh; Swedish, Myrtelle Rogers, Detroit; folk dancing, Dorothy Snell, Niles City, Mont; volley ball, Edith Sleeper, Chicago Ill; basket ball, Lucile Stanford, Midland; mass drill Grace Riley, Ypsilanti

The meet will be under the direction of Mrs. Fannie Cheever Burton and the assistants in the women's gymnasium.

The Detroit Journal

BERT PRICE OUT ON THE WAR PATH

No matter how careful the driver may be, be driving a railroad engine, a horse or an automobile, he is apt to have a fun a-way of some kind. Bert Price is no exception but is considered one of the most fortunate of auto drivers.

However, when going to Clinton the first of the week with a passenger, the steering gear of his machine became unruly, and the auto went in its own sweet way, trying to climb a telephone pole, the pole broke off with the force of the impact, rushing on madly, the car struck another pole, becoming entangled in the wires from the power house, and these crossing the telephone wires, several phones were burned out. Also one long distance line put out of commission. The car was badly demor but fortunately no one was hurt.

DANCING PARTY

Oddfellows and Rebekahs have Dancing and Card party Tuesday Evening.

100 Present.

A very pleasant dancing and card party was held in Odd Fellows Hall Tuesday evening when a company of the members of the Odd Fellows and Rebekahs and their friends met together There were about one hundred present. Dancing was prolonged until a late hour the old dances being as popular as the new and all had a jolly time. The music was furnished by Mrs. C. A Stalter and Will Coller Refreshments were served by a group of ladies from the Rebekahs.

The affair was in charge of Miss Alma Tansley, Mrs. Ray Carr and Mrs. Russell Thurlby.

J. D. Service

LOCAL-AGENT FOR

The Marshall Furnace Co.

MARSHALL, MICH.

STANDING OF LIBRARY CONTESTANTS

Springbrook Lodge	180,840
O. E. S	38,915
Ridgeway School	124,185
Pink School	69,450
Tecumseh Library	58,640
West Branch School, Tec	87,945
Grange	20,160
Culbertson School	24,680
Tecumseh High School	11,080
Waldron School	9,070
Lapping School	2990
[illegible] School	2,720
Macon Library	1,845

SALE

CONTINUES ON SEVERAL LINES

Balance of our Ladies Coat Stock

All go at $4.95, $9.95 and $12 50 each

In every case worth more than double. A few Plush Coats left up to $35.00 values, go at $17.75 each

LADIES' DRESSES

A few left—good Styles. All go at $4.95 and $9.95 each.

FURS

We want to close out our stock of Furs and have put such a low price on all Scarfs, Muffs and Sets that they are bound to sell. Take a look.

Muslin Underwear Sale

continues this week. You can buy slightly soiled Underwear here for less than the cost of materials.

Corset Covers at 19 cents each
Combination Suits—One-Half Price
Skirts at 48 cents, 69 cents and 98 cents each
Gowns at 48 cents and 68 cents each
Princess Slips at One-Half Price

Kid Gloves

One lot of Kid Gloves—broken sizes—all colors—regular $1.25 and $1.50 kind—Special at 98¢ the pair

You might find just what you want in this lot for aboot one-half present day prices.

WOOL DRESS GOODS

Two lots of Wool Dress Goods—$1 00, $1 25 and $1 50 values—go at 58¢ & 79¢ yard

NEW SILKS

First showing of New Tub Silks, a wonderful assortment, at $1 25 the yard

CHILDREN'S WASH DRESSES

for Spring—A large line just received—all sizes—2 to 14 years—Prices 50c up to $3 00 Let us show you.

The Webster Anderson Co.

Tecumseh, Michigan.

Flowers! Flowers!

Fresh and Fragrant

FOR ALL OCCASIONS

Neatly and Artistically

Arranged and Designed

Our floral artist, Mrs. W. C. Gempel, has exceptional abiity in this line, and all work entrusted to her care is sure to be satisfactory. Her service and ideas are at your command It is impossible to get better value and more satisfaction than we give you

Phone 06-907.

MAPLE CITY FLORAL CO.
ADRIAN, MICH.

CLASSIFIED ADS

WE BUY ALL KINDS OF JUNK and pay the highest price for rags. 'Phone 372. We come after them. Place at old Brewer's foundry.
D. Ghertner.

AM PAYING THE HIGHEST price for rags, rubbers, paper and books. Before you sell off your junk find out my price.
Louis Kozel.
'Phone 186 3 rings. 1-2-tf

FOR SALE—Good first class work horse, one second hand Ford and a Studebaker, cheap also a 1914 Ford touring car body.
Marsh & Brandow.
1-19

WANTED—Sewing, all kinds. Mrs. Wm. French, 104 Division St. N.

WANTED — Situation as housekeeper or work in small family. Competent help. Enquire at the Herald Office. 2 2 3t

WANTED—Girl for general housework, good wages. No washing. Address Mrs. Dean Loree, N. Thayre St., Ann Arbor, Mich.

FOR RENT ON SHARES — Good 100 acre farm. Also Hisley buggy, nearly new, for sale.
Dr. H. R. Conklin.

Beware of Ointments for Catarrh that Contains Mercury

as mercury surely destroy the sense of smell and completely derange the whole system when entering it through the mucous surfaces. Such articles should never be used except on prescriptions from reputable physicians, as the damage they will do is ten fold to the good you can possibly derive from them. Hall's Catarrh Cure, manufactured by F. J. Cheney & Co., Toledo, O., contains no mercury, and is taken internally, acting directly upon the blood and mucous surfaces of the system. In buying Hall's Catarrh Cure be sure you get the [illegible] en internally [illegible] Ohio, by [illegible] timonials free. Sold by Druggists. [illegible] bottle.

Take Hall's Family Pills for Constipation.

Flat Rock Buckwheat

We did not expect any more this season but we just received a small shipment. Buy now before it is all gone

Quantity Prices

If you care to buy Groceries in quantities, we will make prices as low as any solicitor, mail order house or dealer. Make out your grocery list and bring it in to us to fill

BARGAINS

Clean Easy Soap	6 bars 25c
Lenox Soap	7 bars 25c
Maple Flakes, 15c package	11c
Keen Kleener, a good cleanser	6 for 25c
Tea Dust, best quality	1 pound package 15c
Jellycon, any flavor	3 packages 25c
Sunkist Oranges, large sizes	22c; 24c, 29c per dozen
Purity Cross Creamed Chicken	per can 25c
Lux Soap Flakes	per package 10c

Full line of all Vegetables for Saturday.

Fresh shipment of Extra Select Oysters in for Saturday.

Let us have your orders—we will please you.

'Phone 37

E. J. LOWRY.

Ralston

RALSTONS may not be Hand made, but they are Head made, and we'll warrant that you'll find them just a bit more satisfactory than other shoes you've known.

They're really unusual in their fitting qualities, in their snappy styles and in the clean cut character of their workmanship.

We'll be glad to make you acquainted.

The People's Store

$5 $6 $7
"Your Kind of a Shoe"

thematic coughs, and racking, painful cough to raise choking phlegm. Enos Halbert, Paoli, Ind., writes: "I coughed continually, could hardly sleep. Foley's Honey and Tar relieved me, curing my cough entirely." Sold everywhere in Tecumseh. adv

"URIC ACID NEVER CAUSED RHEUMATISM"

I WANT to prove it to your satisfaction. If you have Rheumatism or [illegible] FREE BOOK on "Rheumatism—Its Cause and Cure." [illegible] JESSE A. CASE Dept 848 Brockton, Mass.

cess. Hundreds [illegible] Foley's Honey and Tar Compound [illegible] of coughs and colds.

Be sure you get the genuine

Foley's Honey and Tar Compound

And avoid the names that sound like it.

Here are three easy ways to tell the genuine. 1st—The name of "Foley's, 2nd—The yellow package. 3rd—The Beehive on the yellow package. You cannot get a substitute to do for you what Foley's Honey and Tar Compound will—for coughs, colds, croup, bronchial and lagrippe coughs, throat and lung trouble. Buy it of your druggist and be safe.

EVERY USER IS A FRIEND
[illegible]

You can save a lot of money by placing your order for a

Saginaw Silo

McClure
All Steel Frame Silo

by Feb. 1st. If you have the least doubt as to the quality see two of these silos at the new Bidwell Barn or drop off and see eight of them at the Henry Ford farm at Dearborn.

This is the silo that took first prize at the Pan-American Exhibition last year. Don't delay but place order at once.

L. E. TEMPLE & CO.

Millions Of DOllars Have Been Deposited In This Bank.

Never Has A Depositor Lost A Single Cent.

During the more than sixty years in which this bank has been accepting money for deposit millions of dollars have been entrusted to its care; and during this long and honorable career, not a single depositor has lost a single penny in it or through it.

In over half a century of continuous banking—through prosperous periods, wars and panics, never has a depositor, asking for his money, had to wait.

It is with this record behind us that we urge all who have not already deposited their savings, in whole or in part, with this strong, old savings bank, to join the hundreds who have and ask us for a savings book or certificate of deposit. We pay 3 per cent.

All deposits made by the fifth of February draw interest from the first.

It's the Bank With The Chime Clock.

LILLEY STATE BANK

The Bank with the Chime Clock

TECUMSEH CO-OPERATIVE ASSN.

CAR OF

Dairy Feed

IS HERE.

Come for what you want.

Tankage and Meat Scarp

ON HAND.

By C. D. BEEBE, Mgr.

DON'T MISS SEEING

HISTORY OF THE WORLD'S GREATEST WARS

New Royal Theatre

TODAY--FRIDAY

Matinee and Night, Feb. 2nd.

LOCAL AND PERSONAL

NOTICE

All copy must be in the composing room of this office by 9:30 a. m. Tuesdays and Fridays and all advertising matter before 4 p. m. Monday and Thursday.

Wasmann, the great magician at Presbyterian church tonight. adv

Mrs. Andrew Cheever of Britton was in town Wednesday.

Mrs. Joe Kratzer returned from a visit in Adrian Wednesday night.

Miss Anna Schreder was a business caller in Adrian Wednesday.

Mr. and Mrs. Gabe Mills of Macon were Tecumseh visitors Wednesday.

Born, to Mr. and Mrs. John Hamilton, Wednesday, Jan. 31, 1917, a son.

The Chatham Concert Co. will be at the M. E. church Friday evening Feb. 9th, under the auspices of the Epworth League. adv 1-16-tf

Born, to Mr. and Mrs. John Blessing, Wednesday night, Jan. 31, 1917, a son.

Mr. and Mrs. Ray Kemp of Tipton were in town Thursday enroute to Detroit.

Jesse Coller was visiting his sons the firsat of the week returning to Jackson Tuesday.

When looking for good home-made mince meat call at Clark's ket. 'Phone 158. adv

Miss Asenath Hosmer is spending a few days in Toledo with her friends Dr. and Mrs. Kotts.

Miss Addie Ellis went to Clinton Wednesday for a few days visit with her sister, Mrs. Mills.

Be sure and see "The History of the World's Greatest War" at the New Royal this afternoon and evening. adv

Mrs. Hardcastle of Onsted has been visiting Mr. and Mrs. Wm. Dunn for several days.

Mrs. Mudgett of Jackson came Wednesday for a visit at the home of her sister, Mrs. Wm. Powell.

Mrs. Lewis Bragg of Wasseon and Mrs. Angelina Gregg of Adrian have been guests of Mrs. N. Mattison this week.

Mrs. Will Ross, who was called to Sinclairville, N. Y., by the death of her mother, returned home Tuesday night.

Wasmann, the great magician at Presbyterian church tonight. adv

"History of the World's Greatest War" in motion pictures at the New Royal, this afternoon and evening. Be sure and see it. adv

Chas. Lee, late of Company M, 31st Mich. Inft., is visiting his grandparents and other relatives in Tecumseh.

Mrs. Almeda Walwork, Mrs. Jas. Martin and Mrs. Minnie Gratz of Manchester were callers in town Wednesday.

Made in Tecumseh, 2 for 5c cigars at W. L. Coller. Try then.

Mrs. Lloyd Whelan and Mrs. Guy Belding were in Tipton, Wednesday for an all day meeting of the Pythian Sisters.

The Wit and Wisdom Club will meet at the home of Mr. and Mrs. C. H. Kemp Monday evening. Roll Call: "Islands."

Evangelist Eli Reese of Greenboro N. C., has been engaged to conduct revival meetings in the Friends church in March.

W. L. Coller will give a Masquerade Dance at Clinton Wednesday, Feb. 7. $5.00 in cash prizes. We are all going will you? Sure!
adv 1-30-3t

T. C. Harris went to Ann Arbor Tuesday joining his wife at the home of their daughter and husband, Prof. and Mrs. Vernor Crane.

Prof. Cluade VanTine of the U. of M. has been the guest of his parents Mr. and Mrs. Lawrence VanTine a few days this week.

Norman Emerson, who was called to Norfolk, O., Saturday by the death and for the funeral of his father, returned home Wedneday night.

Wasmann, the great magician at Presbyterian church tonight. adv

Mrs. Esther Clark of Cedar Springs passed away Monday, January 29. She was an aunt of Mrs. Chas. Price and was a former resident of Tecumseh.

Mr. and Mrs. Charles Smith of Grand Rapids and Mrs. Jennie Knouase went to Clinton Wednesday for a few days visit with Mr. and Mrs. Wm. Gadd.

B. J. Roberts, who lives four miles west of Tecumseh, received a shipment of 530 western lambs this morning. This shipment was made through the Tecumseh Co-Operative Association.

Fresh spare ribs and sauerkraut makes a fine dinner. We have it on tap at Daisy Market. adv

Get Acquainted With This Coal Of Ours

You'll find it a profitable thing to do.
You wont want to change back again.
Nobody does who once uses Economy.
Because if there is any such thing as a perfect fuel, we think it is

ECONOMY COAL

It didn't cost us any more to own it than some other coal—neither will the price to you be any higher.

So that you have everything to gain by coaling up with Economy Coal.

'PHONE 140.

MOORE BROS.

Dealers in Coal, Building Material, Lumber, etc.

Ralph Field has been detained at home by illness.

Mrs. Guy Belding was a passenger for Ypsilanti Thursday.

Fine switches made from cut hair and combings at the millinery store of Miss J. A. Hough. adv

Mrs. R. K. Anderson entertained the Afternoon Bridge Club at her home on North Union street Thursday afternoon. Lunch followed.

M. D. Strang of Kalamazoo visited Fred Rosacrans between trains yesterday. He was enroute home from New York where he had been on business.

Mrs. Amy Gregg is moving into Thos. Elliott's house on West Pottawatamie street this week. Bert Gray and family will occupy their house where she has been living.

For Sale—A line of high bust corsets from $1.00 to $3.00 at half price.
Mrs P. C Snell adv

Among the Michigan inventors as reported by D. Swift & Co., patent lawyers of Washington, D. C., we find the name of C. L. Avery of Tecumseh who has secured a patent an oiler for crank-pins.

The many friends of Will Waldron will be pleased to hear that there is quite an improvement in his condition and hopes are entertained that he will soon be able to be on our streets again.

Mrs. Percy Heidenreich and her cousin Arthur Sarles of Tristram, Alberta, who attended the funeral of their grandfather in Norwalk, Ohio, the first of the week, returning to Wednesday evening.

Wasmann, the great magician at Presbyterian church tonight. adv

By a mistake of our informant the wrong date was given in our last issue for the lecture by Prof. Burgen on "Successful Poultry Raising." It should have read Friday evening at 7:30 at Grange Hall.

It has been decidedly musical on the south side of East Chicago street this week as every rooster in the poultry show was striving to outdo every other rooster in the crowing stunt and we defy the judges to decide which came out ahead.

Rev. Widdfield of Midland Mich., will officiate at the morning service in St. Peter's church at 11 o'clock next Sunday. After the sermon the Holy Communion will be administered, it being the first Sunday in the month. Mr. Widdifield has been recommended by Bishop Williams for the rectorate of St. Peter's church, Tecumseh, and St. John's church, Clinton.

At the Royal Theatre this afternoon and evening "The History of the World's Greatest War." A great reel, don't miss it adv

For Sale—250 wooden packing boxes, 10c each. Mrs P. C. Snell.
adv

Ed Mark was a business caller in Manchester Thursday.

Mrs. Chas. Bidwell is reported quite ill at this writing.

C. M. Gilbert was in Clinton yesterday for the funeral of a friend.

Miss Alma Tansley attended the funeral of Miss Iva Sloat in Manchester, Tuesday.

Wasmann, the great magician at Presbyterian church tonight. adv

Mrs. Chas. Sloan of Adrian has been the guest of Mr. and Mrs. John Mahaney this week.

Mr. and Mrs. Leon Manley are now located in the rooms over Wright's drug store.

Born to Mr. and Mrs. Leon P. Williamson, Thursday morning, February 1st, 1917, a son.

Mrs. Lawrence Ketcham of Toledo came Wednesday for a visit with her brother F. B. Wood and wife.

Mr. and Mrs. Wade L. Jones have been entertaining Mrs. Lavern W. Smith and little Barbara a few days this week.

Mrs. McDermott of Clinton, who had been visiting her granddaughter Mrs. Wilson Aldrich and family, returned to her home Thursday.

Mr. and Mrs. Wm. Willnow, who had been in Detroit to see their son Floyd who had just returned from the border, came home Tuesday.

Mrs. James Brock and youngest son of Anderson, Ind., arrived Wednesday for an extended visit with her parents, Mrs. and Mrs. Alec Reed.

Wasmann, the great magician at Presbyterian church tonight. adv

Mr. and Mrs. Fred Poucher and Zelia and Zorah Dickinson, who had been visiting at the home of Robert ford in Detroit returned home Monday night. They also visited with Clare Dickinson who had just returned from the border.

L. Whelan of Tipton in speaking of the poultry show, said he had visited quite a number of poultry shows this winter, where, any where from 1,500 to 2,000 birds have been shown but says that our show is one of the most classy that he has seen.

Wm. LaBounty has sold his milk business to Mr. Droulliard who lives near Britton. The deal was closed Wednesday and Mr. Droulliard expects to take possession about the first of March. Mr. LaBounty will move later to his farm and expects to have an auction to close out the balance of his stock and farming implements.

I DO a big day's work without kicking, because I'm properly nourished. Mrs. Provider knows that I like the best foods on the market and she's found a store where they treat her order and my pocketbook with courtesy.

GOOD PROVIDER'S FAMILY
A DAY'S WORK
NOURISHMENT
OSM
Your strength depends on the life you have led. And also upon the food you are fed!!!

Sunkist Navel Oranges 15c dozen.

ANDERSON GROCERY CO.

Phone 91--- Successors, Anderson Bros. Macon Phone

CYPHERS COMPANY'S

Incubators, Brooders, Hovers and Poultry Supplies.

Cico Coal Burning Colony Hover.

Satterthwaite Bros.

Robbins Tables

Have you seen the Robbins ordinary square tables with round corners and a place for the leaves inside? We are showing these tables in six, eight and ten foot, ranging in price from

$12.00 to $15.00.

GUY E. BELDING,
FURNITURE AND UNDERTAKING.

Read Herald Ads.

BRADLEY OPERA HOUSE : WEDNESDAY THURSDAY FEBRUARY 7th and 8th

MATINEE THURSDAY 2:15 P. M.

WILLIAM FOX Presents

ONE OF THE MOST BEAUTIFUL NATURE POSES IN WILLIAM FOX'S MILLION DOLLAR PICTURE BEAUTIFUL, "A DAUGHTER OF THE GODS."

A DAUGHTER OF THE GODS

THE PICTURE BEAUTIFUL

WITH

Annette KELLERMANN

ANNETTE KELLERMAN, GREATEST WOMAN SWIMMER AND STAR OF WILLIAM FOX $1,000,000 PICTURE

Never, in the history of amusements in Tecumseh, has the equal of this magnificent production been seen! Claimed by critics everywhere to be the peer of anything ever attempted! The unanimously conceded climax of lavish production, enchanting beauty, scenic splendor, exquisite art, staggering magnitude! A triumph of magnificence! The only million dollar picture ever produced! Just closing a six weeks' engagement at Detroit Saturday night where they have played to capacity houses every performance!

SUBLIME MUSICAL SCORE AND A SPECIAL SYMPHONY ORCHESTRA

Mail Orders filled now when accompanied by check or money order and stamped envelop. Please specify performance. Seat Sale opens Monday, Feb. 5.

PRICES: Matinee 50c, 75c, $1.00
Evening 50c, 75c, $1.00, a few at $1.50

Dr. N. D. Trask,

Osteopathic Physician.

Special attention given to nervous diseases, rheumatism, stomach and bowel troubles.

Bronchitis, Asthma and Catarrhal Deafness.

Office hours, 9 to 12, 1 to 5, and by appointment.

Office over McCann & Bowen's.

A. C. AYLESWORTH,

Licensed Auctioneer, Real Estate, Stock and General Salesman.

Will attend all sales in city or country at reasonable rates.

Headquarters, and all dates made, Herald office.

Dental Parlors.

W. D. REED, D. D. S.

[illegible] Crown and Bridge work [illegible]

[illegible]

Office over Avery & [illegible]

DR. E. D. BROWN,

Dentist.

[illegible]

C. M. Cooley,

Licensed Auctioneer.

R. F. D. No. 4 Manchester. 15 year successful experience in Jackson, Washtenaw and Lenawee Counties also practical farmer.

Bell Telephone Clinton exchange

Rates Reasonable and Satisfaction Guaranteed

J. W. Beardsley, M. D.

Physician and Surgeon

Office in rooms formerly occupied by Dr. L. G. North.

Hours: 1 to 3 and 7 to 9.

Phone 165 2 rings.

Dr. H. H. Hammel

Physician & Surgeon

(Homeopathic)

Calls answered promptly, day or night.

Office Hours—8 to 9 a. m., 12:30 to 3:00 p. m., 7 to 8 p. m. Sundays by appointment.

Office above Lilley Bank. Successor to Dr. Walter Briegel.

FRIENDSHIP BRACELET LINK ONLY 12¢

STERLING SILVER ROLLED GOLD

[illegible] a Friendship Maid Link Bracelet, latest New York fashion [illegible] FREE engraved with 3 initials. [illegible] beautiful token or sentiment [illegible] LINKS 12c [illegible] ROLLED GOLD, STERLING SILVER, BEADED or [illegible] links with beautiful Black Ribbon [illegible] start wearing the latest [illegible] Friendship Jewelry Co., Dept. [illegible], 73 Chambers St., N.Y.

Whittemore's Shoe Polishes

FINEST QUALITY · LARGEST VARIETY

GILT EDGE
SOFTENS
PRESERVES
LEATHER
RESTORES
COLOR
LUSTRE
QUICK WHITE
MAKES DIRTY CANVAS SHOES CLEAN & WHITE

GILT EDGE, the only ladies' shoe dressing that [illegible] Oil. Blacks [illegible] shines without "FRENCH GLOSS," [illegible] "STAR" [illegible]

[illegible]

Never Put a Croupy Child to Bed Without Giving a Dose of

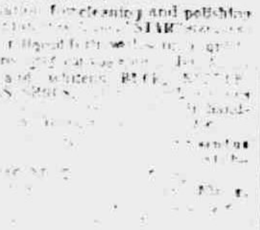

Foley's Honey and Tar

Mothers know it stops croup because it cuts the thick, choking mucus, clears the throat of phlegm, stops the hoarse metallic cough, eases the difficult breathing, then quiet sleep.

Mrs. T. Neureuer, Eau Claire, Wis., writes: "Foleys Honey and Tar completely cured my boy of a very severe attack of croup We know from experience that it is a wonderful remedy for coughs, colds, croup, whooping cough."

Sold everywhere in Tecumseh ad

ARE YOUR KIDNEYS WELL?

Many Tecumseh People Know the Importance of Healthy Kidneys

The kidneys filter the blood

They work night and day.

Well kidneys remove impurities.

Weak kidneys allow impurities to multiply.

No kidney ill should be negleced.

There is possible danger in delay.

If you have backache or urinary troubles,

If you are nervous, dizzy or worn out,

Begin treating your kidneys at once;

Use a proved kidney remedy.

None endorsed like Doan's Kidney Pills,

Recommended by thousands.

Proved by Tecumseh testimony.

C. H. Bartholemew, shoemaker, E. Pottawatomie St., Tecumseh, says: "My kidneys were out of order and troubled me for some time. I had sharp catches in my back and the pain was so sharp, I could hardly move. My kidneys acted irregularly, too. Doan's Kidney Pills, procured from Wright & Son's Drug Store, soon put my back and kidneys in good order and I gladly recommend them."

Price 50c, at all dealers. Don't simply ask for a kidney remedy—get Doan's Kidney Pills—the same that Mr. Bartholemew had. Foster-Milburn Co., Props., Buffalo, N. Y.

MORTGAGE SALE

Default having been made in the conditions of payment of a certain mortgage (whereby the power of sale therein contained has become operative) made, executed and delivered by James F. Frost and Effie Frost to James V. Burdett, dated the 26th day of January, A. D. 1911 and which mortgage was duly recorded in the office of the Register of Deeds, in and for the County of Lenawee and State of Michigan, on the 16th day of February, A. D. 1914 in Liber 165 of Mortgages on page 474, and which mortgage was duly assigned by said James V. Burdett to Marian C. Bruce by due instrument in writing, dated the 10th day of July A. D. 1912, and which instrument of assignment was duly recorded in the office of said Register of Deeds on the 4th day of April A. D. 1914, in Liber 191 of Mortgages on page 584; and there being claimed to be due at the date hereof on the obligation secured by said mortgage the sum of One Hundred Twenty-two and 31-100 Dollars and no proceedings having been taken at law or in equity for the recovery of said indebtedness or any part thereof:

Notice is therefore hereby given that, for the purpose of realizing the amount due on said obligation with interest thereon to accrue and costs of this proceeding (including a lawful attorney fee as provided by law), I will, on Monday, the 23rd day of April, A. D. 1917, at 10:00 o'clock in the forenoon of said day, at the East front door of the Court House, in the City of Adrian, County of Lenawee and State of Michigan (that being the place where the Circuit Court for said County of Lenawee is holden), sell, at public vendue to the highest bidder, that piece or parcel of land situate and being in the Township of Macon, County of Lenawee and State of Michigan, and described as follows, to-wit:

Being part of the west half of the Southwest quarter of Section No. 5, in Township Five South, Range Five East, and described as beginning in the line between sections No. 5 and 6, twenty-two rods North of the corners of Sections No Five, Six, Seven and Eight, thence North thirty-seven minutes West along the line between said Sections Five and Six, Eight rods to a post; thence North eighty-eight degrees and forty minutes East, parallel with the line between Sections No. Five and Eight, Ten rods to a post; thence South thirty-seven minutes East parallel with the line between Sections No. Five and Six Eight rods to a post thence South eighty-eight degrees and forty minutes West, ten rods to the place of beginning and containing one-half an acre of land, more or less.

MARIAN C. BRUCE,
Assignee.

Dated: January 24th, 1917.

Frederick B. Wood,
Attorney for Assignee.
1 26 13 Fri.

FOLEY CATHARTIC TABLETS

Keep Stomach Sweet - Liver Active - Bowels Regular

Sold Everywhere

Commissioners' Notice

STATE OF MICHIGAN, County of Lenawee, ss.

In the matter of the estate of FRANCIS E. Aten deceased.

The undersigned having been appointed by the Probate Court of said County, Commissioners to receive, examine and adjust all claims and demands of all persons against the estate of said deceased, do hereby give notice that we will meet for that purpose at the office of G. Arthur Rathbun in the village of Tecumseh, Lenawee County, Michigan, on the 5th day of February 1917, and on the 8th day of May 1917 at ten (10) o'clock in the forenoon of each of said days.

And that four months from the 8th day of January, 1917, are allowed by said Probate Court for the creditors of said estate to present their claims to us for examination and allowance.

Dated January 8th, 1916.

Joseph A. Platt,
G. Arthur Rathbun,
Commissioners.

STATE OF MICHIGAN, County of Lenawee, ss.

Probate Court for said County.

At a session of the Probate Court for the County of Lenawee holden at the Probate Office in the City of Adrian, on the 9th day of January, in the year one thousand nine hundred and seventeen.

Present, HARRY L. LARWILL, Judge of Probate.

In the matter of the estate of SAMUEL Mobbs deceased

On reading and filing the petition, duly verified of Emma C. Mobbs, widow of said deceased, praying that administration of said estate may be granted to petitioner or some other suitable person—

It is ordered that Monday, the 5th day of February next at nine o'clock in the forenoon be assigned for the hearing of said petition.

And it is further Ordered, That a copy of this order be published in the Tecumseh Herald, a newspaper printed and circulating in said County of Lenawee, for three successive weeks previous to said day of hearing.

A true copy
Harry L. Larwill,
Judge of Probate
E. I. Larwill, Probate Register.

CORRESPONDENCE

MACON

George Kuder has recently purchased a Ford car.

Catherine Gunder is ill in bed with heart trouble.

Mrs. Will Chambers has been very ill for the past week.

Little Minnie Day has been ill the past week with bronchitis.

Mrs. Martha Betser has been visiting Miss Elva Richart this week.

Miss Edith Cotton was a guest of Mrs Ellen Mills several days of this week.

Mrs Sarah Avery visited her daughter Mrs. John Crittendon Tuesday and Wednesday.

After a weeks visit with Macon relatives Will Pratt returned to his home in Ypsilanti Tuesday.

Mr and Mrs Martin Gatt of Raisin called on Messrs Ross and Delos Biddle and families Tuesday.

Mr and Mrs Fred Bailey of Chelsea are here called by the illness of the latters mother Mrs. Will Chambers.

Douglas Fulkerson has commenced the plastering of the M. E. church. It is hoped the basement may soon be in readiness for use.

Garfield Mason returned this week from Indianapolis His mother Mrs Mason coming with him for an indefinite stay with relatives.

Miss McDonald who has been the nurse for Ruth Brooks left Tuesday for another case and a nurse from Toledo has been secured to care for Ruth.

The ladies of the Presbyterian church will hold their monthly social Wednesday February 7 at the home of Mrs. Wm Osgood. Dinner will be served. All invited.

Mrs Jesse Frost entertained Mrs Sarah Tracy, of Missoula, Mont., and Mrs. Fred April of Saline last Saturday. The ladies were guests of Mrs Sara Camburn on Friday.

About eighty people attended the oyster supper given last Thursday evening by the Gleaners at the home of Mr. and Mrs. Joe Smith. A fine program was presented and everyone reported a good time.

FOLEY KIDNEY PILLS

FOR BACKACHE KIDNEYS AND BLADDER

Sold Everywhere

NORTH ADRIAN

Will Boyd had bad luck in losing one of his family horses last Sunday.

Miss Hazel West is spending a few weeks with her friend Mrs. Clarence Aebersold.

Mr. and Mrs E. H. Brown visited their cousin C. M. Gove and family last Tuesday.

Mr. and Mrs H. R. Ladd visited her father John Van Valkenburg last Friday near Sand Lake.

Louis Harris of Adrian is home helping care for his mother who is so very ill of the grippe.

Mrs Frank Wright visited her parents Mr and Mrs. Ekin Kidman at West Adrian last Friday.

Mrs Thomas Harris is quite ill with the grippe. Dr Hendershott is attending her. Her son Elmer has the grippe also.

Mrs. H. R. Ladd will entertain the Ladies Sewing Circle next Thursday with a picnic dinner The men are especially invited.

Clarence Aebersold of Co. B. visited his family last Friday over night He expects to return home for good the last of this week.

Mr. and Mrs F. W. Ives went to Toledo last Saturday to visit their daughter Mrs Harlow Mattis and family and see that new grandson.

Mr. and Mrs. Ernest Benedict moved to Adrian last Thursday where he will take up his college work once more We all wish them good luck

The Ladies Aid social was entertained at the home of Mrs E. H. Brown last Thursday with 44 present. A picnic dinner was served all enjoying a good time.

Mr. and Mrs Wm. Jay and Mr. and Mrs Charles Osborn attended the wedding of their niece Miss Mildred Osborn of Rollin and Clair Smead of Rome last Tuesday evening at the brides home Tuesday January 30, 1917

FOLEY KIDNEY PILLS

FOR BACKACHE KIDNEYS AND BLADDER

Sold Everywhere

CONE

Cone M. P. church
Rev. W. Raber, Pastor.

10:30	Sunday School.
11:00	Class meeting.
6:30	Song Service.
7:00	Christian Endeaver.
8:00	Preaching.

All are invited to attend and bring some one with you.

Geo. G. Taylor was in Britton Friday.

Bert Bailey is on the sick list week.

Mrs. Jane Riley spent Sunday in Milan.

Harry Dennison was in Milan Saturday night.

Rowland Farrer and wife were in Dundee Monday night.

Glenn Hill of Detroit spent Sunday with his parents at Cone.

Forest Craig and wife spent Sunday at the home of Edward Barrett.

Homer Sherwood spent Sunday at the home of Mike Kellogg north of Cone.

Roland Farrer and wife spent Sunday in Ypsilanti with the latters aunts

Thomas Russell and Charles McCarbery attended the auto show in Detroit.

Geo. G. Olds and Lavern Russell attended the auto show in Detroit Saturday.

Aaron Auten left Tuesday for Ashley where he expects to purchase a team.

Geo. G. Olds and Lillian Russell attended the Revival meeting in Rae Sunday night.

Leon Raymond spent from Thursday till Saturday with his grandparents at Raisinville.

Edward Barrett and wife spent from Tuesday till Friday with her sister at Stoney Creek.

Glenn Baker and Tom Dennison attended the Odd Fellows meeting in Milan Thursday night.

A. E. Bruckart was called to Grass Lake Saturday by the illness of his mother who is very low.

Willis Weaver moved Saturday from the Don McBall farm to the Jessie Gray farm north of Cone.

James D. Kiley has purchased the coal sheds of A. E. Bruckart and will handle both hard and soft coal at all times.

The Detroit Morning Free Press will be sold at the depot every morning Sunday included by the agent Geo. G. Taylor.

Clyde McCaughey of Toledo spent Sunday with his parents returning in the evening. He has a position in the Milburn Wagon shop.

FOLEY KIDNEY PILLS

FOR BACKACHE KIDNEYS AND BLADDER

Sold Everywhere

RIDGEWAY

Charles Allen and Milburn Baker are ill.

W. J. Andrews was in from Detroit Tuesday

Mrs. J. J. Dreher was in Dundee Wednesday.

Mrs. Mike Bachman spent Tuesday in Adrian.

H. C. Wilson was an Adrian passenger Tuesday.

M. Porter of Adrian spent Sunday at W. S. Josepn's.

Miss May Jones returned Monday night from New York.

Mrs. H. A. Hindes who has been ill is slowly improving.

R. S. Houseman and Mrs. Loree are home from St. Johns.

There will be no church services Sunday owing to sickness.

Mrs. Will Barrett was the guest at C. B. Dibbles Thursday.

Will Culloms is spending a few days with Jackson relatives.

James Geehan and wife of Adrian Sundayed at Fred Harrison's.

Miss. Wylma Wood returned to Birmingham Sunday evening.

Charles Lowe arrived home from Eustis, Florida, Tuesday evening.

The donation was quite well attended considering sickness around.

Lynne Hoag of Ann Arbor was a Sunday guest of Miss Wylma Wood.

Mrs. Emma Rixom went to Detroit Sunday for an indefinite stay.

Miss Hazel Laudenslager was here from Ypsilanti Friday to Sunday.

Miss Staley of Birmingham was a guest the past week of Miss Wylma Wood.

James Holt and O. L. Rappleye of Blissfield were in town on business Tuesday.

Donald Hall and wife are settling in Mrs. J. O. Coons house west part of the village.

Mrs. Ethelyn Hodges of Vanderbilt, Mich., is a guest a J. O. Aldrich's this week.

Elmer Shumar is spending the week at his home at Almont Mich, as there is no school this week.

The young people had a surprise on Miss Eula V. Underwood Saturday night and also enjoyed a sleighride.

Miss Nettie Pierce overseer in the Industrial home Adrian was a Sunday guest of Mr. and Mrs. C. B. Dibble.

Mrs. Wm. McCarbery has purchased the place here occupied by Ollie Frost and will move in the Spring.

Mesdames C. W. Culbertson and W. E. Wilson attended an Sastern Star County organization in Adrian Tuesday night and were guests of C. M. Gove and L. S. Wilson and family of North Adrian.

The last number on the Entertainment Course will be the Swiss Alpine Yodlers, singers and instrumentalists, the concert to be given in the Ridgeway M. E. church Monday evening, February 5th.

RIDGE ROAD

Carl Hartman has been having the grip this week.

Mrs. Fred Lewis has been ill this week with the grip.

Mrs. Mary Moon spent Monday with Mrs. Leroy Harris.

The dance at Mooreville Friday evening was well attended.

C. F. Bacon and son Earl were in Adrian on business Monday.

Little Arlene Taylor has been quite ill the past two weeks.

Miss Ila Hendershott has been ill the past week with tonsilitis.

Mrs. Heisler of Milan spent Tuesday with Mrs. Anna Polsdorfer.

York Grange met last Thursday with Mr. and Mrs. Amos McIntyre.

C. D. Harmon has been ill the past week with the grip and tonsilitis.

Mrs. George Saffell and daughter Maxine returned home from Dundee Saturday.

Russell Norman broke his collar bone Friday after school sliding down hill.

Miss Ada Johnston of Milan visited her sister Mrs Fred Lewis from Friday until Sunday evening.

Mr. and Mrs Edgar Forsythe and daughter spent Sunday with Mr. and Mrs. F. E. Ross in Milan.

Miss Dorothy Skeels of Pontiac is spending the winter with her grandparents Mr. and Mrs. Wm. Young.

Mrs. Annie Easlick spent Monday and Tuesday with her daughter, Mrs. Alta Goldsmith and family.

Mr. and Mrs. Peter Johnston of Milan spent Tuesday with their daughter and husband, Mr. and Mrs. Fred Lewis and family.

Mr. and Mrs. Gus Goldsmith and family, Mr. and Mrs. Lee Yoder and family spent Sunday with Lem Goldsmith and family west of Clinton.

Mr. and Mrs. J. M. Clark and daughter, Mrs. F. Shaible of Ypsilanti were here Saturday to attend the birthday party on Mrs. H. W. Gilman.

Mr. and Mrs. Fred Reese and son Harold, Mrs. George Reese and son Rafe and Mrs. M. Mohrhardt spent Sunday with Mr. and Mrs. Carl Stohl in Ann Arbor.

Fred Lewis received word from his father Alfred Lewis that he had arrived in Eustis, Florida, Friday, Jan. 26th. He was feeling well and the weather was fine.

S. W. Sanford and family attended the wedding of their neice, Miss Viola Sanford to Max K. Miller of Detroit, last Saturday evening at the home of her parents, Mr. and Mrs. Charles Sanford north of Milan.

Mr. and Mrs. Lemmel Goldsmith and son Casper and Mr. and Mrs. Paul Geiger of west of Clinton spent Tuesday with Mr. and Mrs. Gus Goldsmith, Mrs. Geiger also took dinner with Mr. and Mrs. Frank Moore.

Mrs. Edith Westfall and daughter Mrs. Ernest Dieterle, Isaiah Carter, Mr. and Mrs. Arthur Carter and daughter Helen went to Gobles, Mich., Monday, where on Tuesday they attended the funeral of their uncle Stephen Martin.

Mrs. Vena Gilman was a victim of a genuine surprise party last Saturday when forty-two of her friends and neighbors dropped in to remind her that Sunday was her birthday, but they had come the day before instead. A fine pot-luck dinner was served. Mrs. Gilman received several presents for remembrance and all wished her many more such occasions, returning to their homes after spending a most enjoyable day.

FRANKLIN

Otis Whelan has been very ill again.

Clifford Campbell is working for S. N. Wisner by the day.

Mrs. Herbert Munger will entertain the Ladies Aid Wednesday, Feb 7th.

Mr. and Mrs. L. Kay entertained his cousin from Detroit the fore part of the week.

The Gleaners enjoyed a box social at Mr. Campbells last week Wednesday evening.

Dr. Waldron was called to S. N. Wisners Tuesday to prescribe for a cow with the colic.

Our housekeepers are making excellent bread from Co-operative flour, "The Gold Medal."

Mr. and Mrs. L. Kay entertained her sister and husband Mr. and Mrs. Henry Barber Saturday night and Sunday.

Ben Tripp, recently of the U. S. army, and Henry Tripp called on their sister Mrs. Emmett Brighton last week.

C. L. Wisner, Alton Whelan, S. N. Wisner and Don Sweet attended the Dairy meeting in Tecumseh, Friday p. m.

Irene and Lorene Wisner attended the fourteenth birthday party of their cousin, Julia Ogden at Tipton, Saturday.

The five Detroit rabbit hunters came again Sunday morning returning to Detroit in the p. m. but no luck to speak of.

Tipton Grange will hold its banquet at the hall, February 14. Speakers will be John C. Ketchum, school commissioner, and Rev. Perry of Adrian. In decorating the hall the Grange colors, green, pink and yellow, will be used as far as possible, also symbols appropriate to St. Valentine. The refreshment committee have prepared a most appetizing menu.

5,000,000 Corns Lifted Right Off!

Try 2 Drops of Magic "Gets-It."

There's a wonderful difference between getting rid of a corn now and the way they used to try to get rid of it only four or five years ago. "Gets-It" has revolutionized corn history. It's the only corn remedy

"See? Just 2 Drops of 'Gets-It.' Now Tomorrow I'll Just Peel That Corn Right Off—and It's Gone!"

today that acts on the new principle, not only of shriveling up the corn, but of loosening the corn off—so loose that you can lift it right off with your fingers. Put 2 drops of "Gets-It" on that corn or callus tonight. That's all. The corn is doomed sure as sunrise. No pain, or trouble, or soreness. You do away once and for all with toe-bundling bandages, toe-eating salves and irresponsible what-nots. Try it—get surprised and lose a corn.

"Gets-It" is sold everywhere, 25c a bottle, or sent on receipt of price by E. Lawrence & Co., Chicago, Ill.

Sold in Tecumseh and recommended as the world's best corn remedy by D. J. Pattee adv.

Allen's Foot—Ease for the Troops.

Many war zone hospitals have ordered Allen's Foot—Ease, the antiseptic powder to shake into the shoes and sprinkle in the foot-bath, for use among the troops, because it gives rest and comfort to tired, aching, swollen, tender feet and makes walking easy. At druggists everywhere. 25c. adv

STATE OF MICHIGAN,
Probate Court for the County of Lenawee.

At a session of said Court held at the Probate office in the City of Adrian, in said County on the 11th day of January, A. D. 1917.

Present HON. HARRY L. LARWILL, Judge of Probate.

In the matter of the estate of ROSA YOUNG, deceased.

On reading and filing the petition, duly verified, of James Lowry, administrator of said estate, praying that he may be authorized, empowered and licensed to sell the Real Estate described in said petition at private sale, for reasons therein stated.

It is Ordered, That Tuesday the 13th day of February, next at nine o'clock in the forenoon, be assigned for the hearing of said petition.

And it is further Ordered, That a copy of this order be published in the TECUMSEH HERALD, a newspaper printed and circulating in said County of Lenawee for three successive weeks previous to said day of hearing.

HARRY L. LARWILL,
(A true copy) Judge of Probate.
E. I. LARWILL, Probate Register.

RUTH LAW

Reported to Be Seeking to Join French Army Aviators.

Photo by American Press Association.

NEW YORK, N. Y.—Miss Ruth Law, the girl aviator who beat all records in the U. S. in her fight from Chicago to New York, is said to have applied for admittance to the French aviation corps.

MICHIGAN NEWS BRIEFS

Martin Nagel, fifty-nine, proprietor of the Commercial hotel, died at Monroe from a stroke of apoplexy.

While walking to his home in Custer, an unidentified Indian was killed by a Pere Marquette train at Baldwin.

Mr. and Mrs. L. C. Mead, of Northville, celebrated their fiftieth wedding anniversary Jan. 17 at Kalamazoo at the home of their daughter, Mrs. A. D. Gallery.

William Livingstone of Detroit was again chosen president and chairman of the executive committee of the Lake Carriers' association at the convention at Detroit.

Seventy-three lives and fourteen vessels were lost on the great lakes during the season of 1916, according to the annual report of the Lake Carriers' association.

Bert Love, twenty-nine years old, of Grand Rapids, private in Company E, Thirty-second Michigan national guard, died at the base hospital at El Paso of pneumonia.

LeRoy Schell, of Niles, has filed a bill with the board of supervisors asking for $300 damages because of the illness of his daughter of infantile paralysis last summer.

J. Clarence Ponton, of Sherman, won first place in the tryout for the state oratorical peace contest to be held at Ypsilanti March 16 and will represent the Normal at that time.

A girls' debating team from Lansing high school defeated a girls' debating team from Muskegon high in the first interscholastic clash between girls' debating teams in the major high schools of the state.

Dr. Harry L. Cotton, Calhoun county veterinarian, may lose his sight because he examined with a lighted match into the gasoline tank of his car, after cleaning out the tank, at his home at Albion.

Judge Samuel S. Cooper, who has been judge of the circuit composed of Gogebic and Ontonagon counties for the last ten years, has announced that he will not be a candidate again because of illness.

The Rev. C. W. Buzzell, whose financial operations and subsequent disappearance startled Rochester, where he was pastor of the Congregational church is reported to be under arrest in Toronto, Ont.

The movement to establish a co-operative organization to retail fuel collapsed at Flint. The "committee of fifteen" appointed by Mayor Johnson turned in a final report that they found the proposition was not feasible.

M. A. C. is sadly in need of several new buildings, including new science and horticulture buildings, and an auditorium. The state board has decided that of all the buildings needed a new library was the most urgent.

If Michigan is ever to revise her jury system and provide for verdicts in either civil or criminal cases by the decision of less than twelve men, as has been frequently urged, it will have to amend the state constitution.

The board of state auditors have authorized Herbert E. Powell, the new commissioner of mediation and conciliation, appointed by Governor Sleeper to succeed Frank L. Dodge, of Lansing, to have his office at Ionia, his home.

Miss Alice Clune, twenty-seven years old, daughter of the late J. H. Clune, a wealthy Cheboygan furniture dealer, in a fit of despondency caused by fear she would lose her sight, shot herself through the right temple. She died instantly.

The extension department of the Michigan Agricultural college is co-operating with the bureau of animal industry, of the United States department of agriculture, in warning people not to eat pork which has not been thoroughly cooked.

TECUMSEH MARKETS

Corrected JAN 30, 1917

Wheat		1 65	1 70
Flour per bbl		8 60	9 20
Rye			1 36
Corn (ear)	cwt		1 25
Oats	new		51
Beans		7 00	8 00
Potatoes			1 70
Butter			32
Eggs			38
Lard			17
Guinea			15
Fowls (live)		15	16
Springers		15	17
Roosters			08
Ducks 5 lb up			15
Geese			13
Turkeys			22
Hay		7 00	10 00

CHICHESTER S PILLS

DIAMOND BRAND

Beware of Counterfeits.
Refuse all Substitutes.

LADIES! Ask your Druggist for CHI-CHES-TER S DIAMOND BRAND PILLS in Red and Gold metallic boxes, sealed with Blue Ribbon. TAKE NO OTHER. Buy of your Druggist and ask for CHI-CHES-TER S DIAMOND BRAND PILLS, for twenty-five years regarded as Best, Safest, Always Reliable.

SOLD BY ALL DRUGGISTS EVERYWHERE

TIME TRIED · WORTH TESTED

WE WANT a man or woman in every town where we are not represented, to introduce BROWN HERB TABLETS guaranteed remedy for Constipation, [illegible] and Dyspepsia. Over 100% profit, [illegible] Permanent income. [illegible] FREE SAMPLES and terms [illegible] HERB [illegible] 68 Murray St., New York City

A Seventy-Year Old Couple

Mr. and Mrs. T. B. Carpenter Harrisburg, Pa., suffered from kidney trouble but have been entirely cured by Foley Kidney Pills. He says: "Altho' we are both in the seventies, we are as vigorous as we were thirty years ago." Foley Kidney Pills stop sleep disturbing bladder weakness, backache, rheumatism. Sold everywhere in Tecumseh. adv

Constipation Makes You Dull

That draggy, listless, oppressed feeling generally results from constipation. The intestines are clogged and the blood becomes poisoned. Relieve this condition at once with Dr. King's New Life Pills; this gentle, non-griping laxative is quickly effective. A dose at bedtime will make you feel brighter in the morning. Get a bottle to-day at your druggist, 25c. adv

For Croup, Coughs and Colds

A. Baxter, Wheeler, Wisc., says: "For ten years we have used Foley's Honey and Tar in our family and consider it the best cough medicine on the market, especially for children, as they like to take it." Contains no opiates; safe for babies; effective for adults. Checks croup; stop coughs; relieves colds. Sold everywhere in Tecumseh. adv

Worms Easily Removed

Mother, if your child whines, is fretful and cries out in sleep, he is probably suffering from worms. These parasites drain his vitality and make him more susceptible to serious illness. Kill and remove the worms from your child's system with Kickapoo Worm Killer. This pleasant candy laxative in tablet form quickly relieves the trouble and your child brightens up. Get Kickapoo Worm Killer at your druggists, 25c. adv

Felt Like 90, Now Like 21

Like a weak link in a chain, a weak organ enfeebles the whole body. Weak kidneys lower vitality. A. W. Morgan, Angola, La., writes: "I have suffered with pains in the back. I am 48 years old, but I felt like a man of 90. Since I took Foley Kidney Pills I feel like I did when I was 21." 50c and $1.00 sizes. Sold everywhere in Tecumseh. adv

"URIC ACID NEVER CAUSED RHEUMATISM"

I WANT to prove it to your satisfaction. If you have Rheumatism or Neuritis, acute or chronic—no matter what your condition—write to-day for my FREE BOOK on "RHEUMATISM—Its Cause and Cure." Thousands call it "The most wonderful book ever written." Don't send a stamp—it's ABSOLUTELY FREE

JESSE A. CASE
Dept. 942 Brockton

Cut This Out - - It Is Worth Money.

DONT MISS THIS. Cut out this slip, enclose with 5c to Foley & Co., 2835 Shefield Ave., Chicago, Ill., writing your name and address clearly. You will receive in return a trial package conaining Foley's Honey and Tar Compound for cough, colds, croup; Foley Kidney Pills, and Foley Cathartic Tablets. Sold everywhere in Tecumseh. adv

When Your Child Cries

at night and tosses restlessly, you feel worried. Mother Gray's Sweet Powders for Children Break up Colds in 24 hours, Relieve Feverishness, Constipation, Teething Disorders, and destroy worms. Used by Mothers for 30 years. All Druggists, 25c. Sample FREE. Mother Gray Co., LeRoy N. Y. adv

PATENTS

TRADE-MARKS and copyrights obtained or no fee. Send model, sketches or photos and brief description, for FREE SEARCH and report on patentability. 30 years experience. Send 2-cent stamp for NEW BOOKLET, full of patent information. It will help you to fortune. READ PAGES 11 and 12 before applying for a patent. Write to-day.

D. SWIFT & CO.

PATENT LAWYERS,
303 Seventh St., Washington, D. C.

We Show Men & Women [illegible] New York City.

RAILROAD TIME TABLE

Effective June 6, 1915

NEW YORK CENTRAL.

Going south

Station	11 a m	13 a m	15 p m	23 p m
Jackson	*6 05	‡10 20	‡2 05	*8 00
Tecumseh	7 08	11 17	3 01	9 01
Adrian	7 33	11 50	3 30	
Toledo	8 40	12 35	4 15	10 10
Chicago	4 15			
Detroit	‡12 20		6 00	

Going north

Station	10 a m	12 a m	14 p m	24 p m
Toledo	*7 50	‡12 01	‡4 30	*7 30
Detroit				‡5 00
Adrian		12 35	5 05	8 15
Tecumseh	9 10	1 01	5 35	9 08
Jackson	10 15	2 00	6 40	10 05

G. J. Zinns, Ticket Agent

DUNDEE BRANCH

Going west

Station	29 a m	41 p m
Adrian	8 37	‡3 10
Tecumseh	9 10	4 02
Tipton	10 10	4 16
Addison	11 50	4 55
Marshall	2 00 p m	6 25
Battle Creek		6 58

Going east

Station	42 a m	30 p m
Battle Creek	7 35	
Marshall	8 12	9 00
Addison	‡9 37	‡11 50
Tipton	10 10	1 40
Tecumseh	10 22	2 10
Adrian	10 50	
Chicago	5 00	

F. S. Bell, Ticket Agent.

DETROIT, TOLEDO & IRONTON

Going south

Station	1 a m	3 p m	N. Y. C p m
Detroit	‡8 00	*3 30	
Dundee	9 50	5 30	4 20
Britton	10 08	5 47	4 59
Ridgeway	10 06	5 53	5 10
Tecumseh	10 22	6 05	5 20
Adrian	10 50	6 33	

Going north

Station	4 a m	2 p m	
Adrian	*9 18	‡3 48	
Tecumseh	9 35	4 16	3 10
Ridgeway	10 05	4 26	3 25
Britton	10 10	4 31	3 40
Dundee	10 40	4 46	4 05
Detroit	12 45	6 40	

‡ Daily except Sunday.

* Daily

Frank Austin, Ticket Agent

PARKER'S HAIR BALSAM

A toilet preparation of merit. Helps to eradicate dandruff. For Restoring Color and Beauty to Gray or Faded Hair. 50c. and $1.00 at Druggists.

A Letter That May Interest You

N. W. McConnell, Riverdale, Ga., writes: "Foley Cathartic Tablets absolutely cleanse my system thoroughly, and never a gripe and no nausea." An ideal physic, invigorating and srengthening the bowel action and having a good effect on the stomach and liver. Give stout persons a light and free feeling. Sold everywhere in Tecumseh. adv

Stiff, Sore Muscles Relieved

Cramped muscles or soreness following a cold or case of grippe are eased and relieved by an application of Sloan's Liniment. Does not stain the skin or clog the pores like mussy ointments or plasters and penetrates quickly without rubbing. Limber up your muscles after exercises, drive out the pains adn aches of rheumatism, neuralgia, lumbago, strains, sprains and bruises with Sloan's Liniment. Get a bottle today. At all druggists, 25c. adv

A Woman's Experience With Grippe

When cough or colds hangs on, and you have aches and pains that are hard to define, it is likely that grippe is taking hold of your system. Mrs. J. A. Rodges, Switzer, S. C., says: "I am susceptible to colds, often ending in grippe. In this case I have found Foley's Honey and Tar to prevent doctor bills." Sold everywhere in Tecumseh. adv

Lingering Coughs Are Dangerous

Get rid of that tickling cough that keeps you awake at night and drains your vitality and energy. Dr. King's New Discovery is a pleasant balsam remedy, antiseptic, laxative and promptly effective. It soothes the irriated membrane and kills the cold germs; your cough is soon relieved. Delay is dangerous—get Dr. King's New Discovery at once. For nearly fifty years it has been the favorite remedy for grippe, croup, coughs and colds. Get a bottle to-day at your druggists, 50c. adv

YOU CAN MAKE MONEY

right around your home, just as hundreds of men and women are doing. Work is easy, pleasant and permantly profitable. Be your own boss and build your own business. You take no risk, make sure profit right along. Send name, address, one reference. L. BROWN, 60 Murray St., New York City. adv

FREE

Write today for 50 elegant Art Post Cards [illegible]

Be Sure You Get This Old Reliable Cough Medicine

[illegible] Foley's Honey and Tar Compound [illegible]

Here are three easy ways to tell the genuine: 1st—The name "Foley's," 2nd—The yellow package. 3rd—The Beehive on the yellow package. You cannot get a substitute to do for you what FOLEY'S HONEY AND TAR COMPOUND will do [illegible] croup, bronchial and laryngeal cough, throat and lung trouble. Buy it of your druggist and be safe.

EVERYWHERE [illegible]

For Sale by all Druggists

THE TECUMSEH HERALD

SIXTY-SEVENTH YEAR NO. 76

TECUMSEH MICHIGAN, TUESDAY, FEBRUARY 6, 1917

WHOLE NUMBER 4891

THE
BANK FOR ALL THE PEOPLE

INDIVIDUAL SERVICE
TO FIT YOUR NEEDS

Modern Business.

The WHOLE vast, complicated fabric of modern business rests upon the bank. It is your bank connections that determine your place in this great system.

This bank, by reason of the magnitude of its resources, places its clients in the closest possible touch with business conditions, and is able to render them a quality of service unattainable in any other way.

Tecumseh State Savings Bank,
TECUMSEH, MICH.
"ROLL OF HONOR BANK"

SAFETY · COURTESY · SERVICE

MAZOLA OIL. MAZOLA OIL.

Mazola Oil

WHAT IS IT?

A pure, wholesome vegetable oil for salads and cooking. A number of cards are out that are worth 10c toward buying a 25c CAN OF MAZOLA OIL. Bring the cards to us. They are worth 10c to us. If you do not want to try the oil we will give you 10c for the card and get some one else to use the oil. If you did not get a card and want to try Mazola we will pay the 10c toward it for the first can only.

F. D. AVERY.

PHONE 39.

MAZOLA OIL. MAZOLA OIL.

GRAEBNER SHOE HOUSE

INVITES YOU TO CALL

NO TROUBLE TO SHOW GOODS

New Arrivals This Week

Ladies' High Cut Vici Kid Lace Boots with French or Cuban Heels.
Ladies' High Cut Gun Metal Lace Boots, Low Heels.
Ladies' High Cut Patent Leather Dress Boots, Mouse Color Tops, French Heels.
Ladies' Black Kid High Cut Lace Boots, Mouse Color Tops, Low Heels.

Remember we carry a full line of Shoes for every member in the family.

Graebner Shoe House
TECUMSEH, MICH.

Valentines

A full line of Valentines now in stock, come and buy while the assortment is good.

See our Embroideries, Laces, Hosiery, Aprons

Toilet Soap, Laundry Soap, und White House Cleanser.

IDA B. CHASE.

5% NET

No fees or expenses out, and no taxes to pay. An investment that leads all others for safety, convenience and rate of income.

Semi-Annually

on the first of each January and July we send our checks by mail.

Withdrawable in 30 days

either the full amount or any part of it. An investment may be made from

$25.00 and Upwards

Twenty-six years and a business of a million and three quarters. Write for financial report and booklet

CAPITAL SAVINGS & LOAN ASSN.,
LANSING, MICH.
or call on
S. P. HOSMER Tecumseh.

NATION IS ON GUARD AGAINST PLOTTERS

Sentinels Protect Government Mints and Offices.

Washington, Feb. 5.—Machinery of national, state and local governments sprang into sudden activity to take precautions against any acts of German sympathizers threatening damage to the country from without or within. Preparations for national defense by army, navy and the industries which support them showed a quick response to the stimulation of the break with Germany.

The White House grounds have been closed to visitors and extra police stationed at all gates. Admission to the state, war and navy building, where thousands of important public documents and records are kept, is now by official pass only.

MRS. CONROY IS ACQUITTED

Society Woman Who Married Worker Was Charged With Murdering Him.

Grand Rapids, Mich., Feb. 5.—Mrs. Mary Conroy, charged with the murder on November 20 of her husband, Edward Conroy, was acquitted.

Mrs. Conroy, a society woman, who married a workingman, pleaded self-defense. The prosecution charged her with shooting her husband during a quarrel over money which he gave her to buy shoes with and claimed she squandered it.

Mare Island on War Basis.

Vallejo, Cal., Feb. 5.—Mare Island navy yard was placed on a war basis. Visitors were barred. Simultaneously rush orders were issued to complete repairs on all men of war now in dock. Great activity was displayed at the magazines.

Search Workmen at Norfolk.

Portsmouth, Va., Feb. 5.—The Norfolk navy yard was placed under war orders. All workmen are hereafter to be searched upon entering and leaving. Orders to this effect came from the navy department at Washington

A Bridge Party in Japan.

It wasn't long after we landed before we saw the Japanese woman, the type that old Japan creates. She and some others were having a bridge party. Sounds inviting, but it wasn't. About twenty of them were driving piles for a new bridge. The sun was scorching, the timbers enormous and the man overseer was abusing them. For weren't they only women? Without education and with old Japan's idea of women crushing them down, they deemed themselves pretty fortunate to have even such work and the princely sum of 10 cents a day.

No, it isn't enough for old Japan that the women should have a baby every year. They must work, work like men and animals. In Nikko we could see from a distance a long line of bowed figures climbing the steep bank of the river Daiya, and on coming nearer we saw that they were old, old women, wrinkled and gray, carrying barrels—not baskets, but barrels of stone from the river bed to the road. Such is the reverence for age in Japan.—Jean Price in World Outlook.

Alaska.

Alaska is an outlying possession. Seward bought it of Russia in 1867 for $7,200,000. He and it became a national joke for that generation, and except for "Seward's icebox" it attracted but little attention. Having more than half a million square miles in area, it is more than ten times larger than any state east of the Mississippi and contains mountain systems, valleys and mighty rivers. Switzerland could be lost around the base of Mount McKinley. It is only since Klondike days that Alaska has at all been taken seriously, and even from that date the development has come slowly. But Alaska has only been scratched. Alaska is the biggest prize in the Pacific ocean. Its material possibilities are illimitable, and we are permitting it to stand utterly unprotected when with only a little care on our part it could be made impregnable.—Century.

New York's Great Bridges.

The five giant spans of steel, which, like gargantuan fingers, clutch the two sides of East river, binding New York and Brooklyn together, cost America's metropolis half as much as the Panama canal cost the federal government. Three of them, says the National Geographic Magazine, are suspended from cables the wires of which, if placed end to end, would more than twice girdle the earth. If placed side by side these five great structures would provide a roadway as wide as the Washington monument is high, and if placed end to end they would make a great bridge over six miles long.

Across the Brooklyn bridge alone 125,000 surface cars travel every twenty-four hours, with other vehicular traffic in proportion.

When Hawaii Was a Republic.

Hawaii was proclaimed a republic July 4, 1894. More than a year before Queen Liliuokalani had been deposed by a committee of public safety because of her attempts, it was claimed, to secure more absolute power. A provisional government was set up, which lasted until the islands were proclaimed a republic. Sanford B. Dole, former head of the provisional government, became president. Unsuccessful attempts had been made to conclude a treaty of annexation with the United States. The islands were finally annexed July 7, 1898, as a war measure, the United States being then at war with Spain. They were organized a territory June 14, 1900. Ex-President Dole was appointed governor by President McKinley.

An Odd Bequest.

The following is one of the oddest bequests ever recorded in a last testament. It appeared in the will of a Bristol mariner proved in 1795: The old gentleman ordered his executors to "pay out of the first moneys collected, to my beloved wife, if living, 1 shilling, which I have given as a token of my love, that she may buy hazelnuts, as I know that she is better pleased with cracking them than she is with mending the holes in her stockings."

COUNT VON TARNOWSKI

New Austrian Envoy to U. S. Who Arrives in the Crisis.

Photo by American Press Association.

ALL CREEDS JOIN TO VISIT MILLION HOMES

Protestants, Catholics and Jews Go in Pairs.

New York, Feb. 5.—Sunday the world saw something it never saw before. Protestants, Catholics and Jews united in an effort to visit every one of the million or more homes in the city and talk religion.

The visitors went forth in pairs, a Protestant and a Catholic, or a Jew and a Protestant, or a Catholic and a Jew. They left invitations, printed in eight languages, asking attendance at whatever church, synagogue or Sunday school is preferred.

The visitors also asked the religious belief or preference or those they talked with. Thus a religious census of the city was taken.

Heading the movement were Cardinal Farley, Bishop David H. Greer, Bishop Luther B. Wilson, Rabbi de S. Pool, Bishop Frederick Burgess, Bishop Charles E. McDonnell, Bishop M. W. Leibert, Bishop P. J. Hayes and many other prominent ecclesiastics.

FOUR DIE IN IOWA WRECK

East Bound Burlington Train Runs Into Broken Rail at Cromwell Station.

Cromwell Station, Ia., Feb. 5.—Four persons were killed and fifty were injured when Chicago, Burlington and Quincy train No. 12, eastbound, was wrecked when it ran into a broken rail near here.

The dead are: Mr. John Sash, Creston, Ia.; A. B. Davidson, Menah, Wis.; Miss Mary Hawkins, Eagle, Neb.; Mrs. E. M. Hawkins, mother of Mary; F. L. Schroeder, thirty-five, Omaha. The injured, may die, are C. S. Christianson, Chicago; F. M. Crumpton, Chicago; F. A. Ferry, Oak Park, Ill.; J. H. Warren, La Grange, Ill

TAXATION REVISION URGED

Iowa Governor Suggests Legislature Rest While Committee Works.

Des Moines, Ia., Feb. 5.—In a special message to the legislature Governor Harding suggests the appointment of a special committee to revise the scheme of taxation and thinks it advisable that adjournment be taken for two months while the committee works out the plan.

He also urges appropriation of $100,000 for the valuation of railroads with a view of having on hand data with which to combat an expected move for two cent fares.

Texans Against Immigration Bill.

El Paso, Tex., Feb. 5.—The El Paso chamber of commerce sent a message to the Texas senators at Washington asking them to exert their utmost efforts to prevent the senate from passing the immigration bill with the literacy test over the President's veto.

Patrol Golden Gate.

San Francisco, Feb. 5.—The United States torpedo destroyer Paul Jones and Whipple put to sea from San Francisco. It is supposed they were patroling outside the Golden Gate.

Wolves Ravaging Country.

Ashland, Wis., Feb. 5.—Forty below weather and the absence of snow drove a pack of wolves out of the forests and they have been ravaging the country near Mineral lake.

Turks Repulse British.

Berlin, Feb. 5.—Two attacks by the British on the Turkish lines south of the Tigris near Kut-el-Amara were repulsed, the war office at Constantinople announced.

Two Barks.

What is the difference between the bark of a tree and that of a dog?

One is the product of the bough, the other of the "bowwow."

Cowardly.

Bounder—I took you home the other night. Rounder—Yes, and then, you coward, you left me to face my wife alone.

Price and Quality.

"It is a mistake to eat inferior food."

"It may be inferior, my friend, but it's never cheap."—Washington Star.

Every man hath a good and a bad angel attending on him in particular all his life long.—Robert Burton.

GERMANS BURN INTERNED SHIP

Gunboat Geier Is Set on Fire at Honolulu.

LINER CREWS UNDER GUARD

Preconcerted Attempt Is Made at Many Ports by German Interned Sailors to Destroy or Disable Ships. Engines Damaged in Nearly Every Instance.

Honolulu, Feb. 5.—The interned German gunboat Geier is burning in the harbor here.

The boat was set on fire by the crew, according to local authorities.

The Geier, of 1,604 tons, was interned here shortly after the war began.

It was built at Wilhelmshaven in 1894.

Orders Crews Guarded.

Philadelphia, Feb. 5.—Upon instructions from Washington, W. H. Berry, collector of the port, ordered the officers and crews of the German liners Prinz Oskar and Rhaetia and the Austrian merchantman Franconia confined to their vessels.

The guard about the ships was materially increased after the order became effective.

The three crews aggregate about 500 men.

Manila Destruction Attempt.

Washington, Feb. 5.—German crews on some of the war-bound ships laid up in Philippine harbors have attempted to destroy their machinery, and the authorities have taken appropriate steps.

There are twenty-three ships in Philippine ports, seventeen of them at Manila.

Dismantle Machinery.

Manila, P. I., Feb. 5.—It is believed here that the crews of the seventeen German steamships laid up in Manila bay have dismantled the machinery of the vessels.

Guards have been placed on the vessels. The Germans have discharged Filipinos in the crews.

Cripple Ship Engines.

New York, Feb. 5.—The crews of the German ships tied up at Hoboken are reported to have put their engines out of commission.

A German sailor on the Wilhelm II. asserted, as he was abandoning the vessels with others of the crew, that the engine on his own and the other ships had been damaged beyond repair.

It was understood that both the German ships in Hoboken and those in New York, numbering more than a score, were to be seized by the custom-house authorities.

Crews at Boston Held.

Boston, Feb. 5.—The crews of five German steamers and one Austrian in this port were ordered confined to their vessels, in orders received by local customs officials from the treasury department at Washington.

Far Fields Are Always Green.

Nearly every fellow is in hopes that some day he will be able to quit the kind of work he is doing. If it is hard work, he wants to do something easy, and if it is easy he wants a position that isn't so confining. If he has a job where he works in an office part of the time and on the street part of the time he wants to get into something where he won't always have to be running in and out.

The clerk in a store thinks he would like a place where he wouldn't have to work regular hours, and the man whose time belongs to himself thinks he would like to be a clerk. "When you are through with the day's work," he says to the clerk, "you're through, but I have always got something to worry me."

Husband thinks that doing the housework and talking to the neighbor is a snap, and wife feels that she would be perfectly happy if she could go out and work like a man does.

Almost everybody is dissatisfied with his job and is determined that his son shall not do that kind of work. Even the fellow who draws an enormous salary isn't contented—he feels he ought to be doing something else.—Fort Worth Star-Telegram.

How a Beaver Can Work.

A young beaver in Regent's park gardens, London, was once placed at work upon a tree twelve feet long and two feet six inches thick just as the town clocks sounded the hour of noon. The beaver began by barking the tree a foot above the ground. That done, he attacked the wood. He worked hard, alternating his labor with dips in his bathing pond. He bathed and labored alternately until 4 o'clock in the afternoon, when he ate his supper of bread and carrots and paddled about in his pond until half past 5 o'clock. Ten minutes later, when only one inch of the tree's diameter remained intact, he bore upon his work, and the tree fell. Before it fell the beaver ran as men run when they have fired a blast. Then as the tree lay on the ground he portioned it out mentally and again began to gnaw. He worked at intervals all night, cut the log into three parts, rolled two of the portions into the water and reserved the other third for his permanent shelter. The work done, he took a bath.

Constable and His Picture.

Constable, the eminent British painter, once sat on the hanging committee of the British Royal academy when a small landscape was brought up for judgment and pronounced "awfully bad" by everybody but himself. He rose and made a short and startling speech. "That picture was painted by me. I had a notion that some of you didn't like my work, and this is pretty convincing proof. I am very much obliged to you." When his colleagues recovered from their stupefaction the head carpenter was bidden to bring back the picture. But Constable would not have it. "Out it goes!" he said grimly.

Some people may have a splendid ear for music, but the trouble is they can't sing with their ear.—Charlotte Observer.

PHILADELPHIA IS REPORTED SUNK

President Wilson Seeks to Line Up Neutrals.

MORAL FORCE IS SOUGHT

Bold Stroke Made to Combat German Sea Warfare—Congress Ready to Act—Earlier Developments — Passports to Bernstorff—Roosevelt Volunteers—Interned Liners Seized.

Vancouver, B. C., Feb. 5.—That the American liner Philadelphia has been sunk with the loss of 200 lives is the report given out here. The dispatch has been passed by the censors' office which refuses to permit the passage of further details. The Philadelphia was well within the war zone and not far from the English coast at the time she is reported to have been sunk. While she had sailed too late to take precautions outlined in the German declaration even if it had been intended to comply with them, she carried plain identification marks, the name "Philadelphia of New York" being painted in huge white letters which covered either side of the vessel.

London, Feb. 5.—The Norwegian steamship Ymir, of 11,233 tons, has been sunk by a submarine, according to announcement by Lloyds. Part of the crew was saved.

Washington, Feb. 5.—Besides breaking off diplomatic relations with Germany, President Wilson has made a bold stroke to range the moral force of all other neutral countries along with that of the United States in the interest of peace.

The President has suggested to all the other neutrals that they break off diplomatic relations with Germany as the United States has done, and has instructed all American diplomats in those countries to report immediately how the suggestion is received.

The opinion in diplomatic quarters here is that European neutrals, at the very doorstep of Germany, threatened by her military power, will hesitate to take such a step. The effect of the suggestion in other countries is being eagerly awaited.

Preparations are continued to defend the country in case of hostilities. Armed guards have been stationed about the treasury building and similar guard have been ordered placed at the mints and assay offices in other cities.

Congress Ready to Act.

Aroused to patriotic support of the President, congress is preparing to rush through any legislation necessary to safeguard the country. Chairman Simmons of the senate finance committee, summoned to the White House, told the President congress would act promptly to provide war revenue as soon as it became necessary. Mr. Wilson explained to him that nothing had occurred so far to require additional revenue.

Earlier Developments.

Earlier news of the United States break with Germany summarized:

President made formal announcement to the country and to the world at joint session of congress of his action in breaking off diplomatic relations with Germany and warned the kaiser that ruthless sacrifice of American lives and rights means war.

Similar action is waiting for Austria when she notifies this government that she joins in the campaign of unrestricted submarine warfare.

Passports were handed to Count von Bernstorff; Ambassador Gerard, with all his staff, and all American consuls were ordered out of Germany. All German consuls in the United States will withdraw.

American diplomatic interests in Berlin have been turned over to Spain; German diplomatic interests in the United States have been taken over by Switzerland. Foreign diplomatic interests which the United States had in charge in Germany have been turned over to various neutrals.

When the information came to Count von Bernstorff his eyes moistened and he said to a correspondent: "I'm so sorry. However, I expected it. There was nothing else left for the United States to do. I wonder how I am to get home."

The following interned German vessels have been seized by the United States: Kronprinz Wilhelm, Prinz Eitel Friedrich; Kronprinzessin Cecilie, Savoia, Grunewald, Sachsenwald, Prinz Sigismund, Appam (German prize).

The following German and Austrian vessels are reported to have been damaged to prevent their use by the United States if they are seized: Rhein, Neckar, George Washington, Himalaya.

Colonel Theodore Roosevelt offered the services of himself and his four sons to the government in case of war. He also asked permission to organize a division for a volunteer army.

Seventeen bills, mainly aimed to curb activities of disloyal Americans or German sympathizers, were rushed through by the senate subcommittee at the request of President Wilson.

Secretary Daniels asked the house to pass a bill authorizing him to commandeer private establishments having contracts for navy work.

The United States steamer Housatonic was sunk by a German submarine near the Scilly islands, a dispatch from London announces. All the officers and crew were saved by a British armed steader. The rumor was current that the steamer was sent down without warning.

Four Hamburg-American line steamships, which have been in Cristobal harbor at Panama, were seized by the canal zone authorities. Night harbor traffic at Cristobal has been stopped.

According to a report at the Philadelphia navy yard, an attempt was made to sink the torpedo boat Jacob Jones. The chief machinist's mate was arrested and placed in irons, it was said.

Comparative.

"Contentment is always a comparative virtue."

"What do you mean?"

"Bigsby used up a dozen fifty dollar tires from April to October, but he's tickled to death because he made his patched and busted garden hose last through the summer."—Cleveland Plain Dealer.

Small One Way.

Wife—James, do you know you are a very small man? Husband—How ridiculous! I am nearly six feet in height. Wife—That makes no difference. Whenever I ask you for money to go shopping you are always short.—Pittsburgh Chronicle-Telegraph.

The average Russian wheat yield is only ten bushels to the acre.

HOUSATONIC WARNED AND CREW IS LANDED

British Patrol Called to Pick Up U. S. Sailors.

London, Feb. 5.—The crew of the American steamship Housatonic has been landed at Penzance, England. The Housatonic was warned by the German submarine which sank her, according to John G. Stephens, American consul at Plymouth.

Washington, Feb. 5.—The possibility that the sinking of the American steamer Housatonic will become a serious factor in the crisis with Germany apparently was eliminated by evidence that the attacking submarine acted within international law. American Consul Stephens at Plymouth reported that warning was given and provision made for safety of the crew.

IDAHO JAP BILL IS DOOMED

Senate, It Is Reported, Will Vote Against Anti-Alien Measure.

Boise, Idaho, Feb. 5.—Two hours' discussion of the anti-alien bill at an informal session of the senate resulted in an apparent understanding that the measure, if brought out of committee, would be defeated by almost unanimous vote.

Governor Alexander, appearing before the senate, presented the message from Secretary Lansing, asking that passage be delayed until the state department could investigate the bill.

FIRE NEAR DEUTSCHLAND PIER

Tool Shop of the Eastern Forwarding Company Burned.

New London, Feb. 5.—A toolshop on the state pier, a portion of which is leased by the Eastern Forwarding company for storage and handling of cargo for the German submarine merchantman Deutschland, was burned. The loss was small. In the shop was metal used in the pier construction work.

Flash News to Pershing.

Army Base, Columbus, N. M., Feb. 5.—The army camps here were electrified by news of the diplomatic break between this country and Germany. A bulletin was flashed General Pershing on his northward march to the border.

Mrs. Dewey Brings Resolutions.

Washington, Feb. 5.—Mrs. George Dewey, widow of the admiral, called at the White House executive office and left resolutions from the woman's section of the navy league, pledging unqualified support to President Wilson.

Secrecy at Naval Academy.

Annapolis, Md., Feb. 5.—The United States navy academy was closed to visitors.

What Would Stagger Them.

A philosopher writing in the Milwaukee Journal says:

"It is a popular diversion to talk about how dumfounded our grandfathers would be by our telephones and motorcars, and so on, but apparently no one dares imagine what they would think of the bills."

Went Too Far.

An unsuccessful lover was asked by what means he had lost the object of his affections.

"Alas," he said, "I flattered her till she got too proud to speak to me!"

Waterton's Climb.

The steeplejack's ability to keep his head and feet while working on a "top" which is a ledge three feet wide between abysses 500 feet deep is a gift. Like the poet, the steeplejack is born, not made. Charles Waterton, the naturalist, had the gift and would have adorned the profession—the only one into which men do not drift.

When on a visit to Rome, Waterton determined to rival the feats of the Italian climbers who yearly scaled the dome of St. Peter's and the pinnacles of the castle of St. Angelo, to illuminate their summits on the feast of St. Peter. Eighty men used to climb the dome on two successive nights, and the boldest completed the spectacle by crowning the cross with a waving torch of fire. Each night's show was said, on the average, to cost a man's life. Waterton scaled the dome by daylight and left his glove upon the vane.—Los Angeles Times.

Helping the Clock.

"Aha!" said the head clerk. "I'm glad to notice that you're arriving punctually now, Mr. Slocombe."

"Yes, sir. I've bought a parrot."

"A parrot? What on earth for? I told you to get an alarm clock."

"Yes; I did. But after a day or two I got used to it, and it didn't wake me. So I got the parrot. And now when I go to bed I fix the alarm clock and put the parrot's cage on top of it. When the alarm goes off it startles the parrot, and what that bird says would wake up anybody."—London Fun.

Inconsistent.

"I hear you were arrested for speeding."

"Yes. The judge was a friend of mine."

"You were in luck."

"Not at all. It's true he inquired politely about my health, but when I said I was feeling well he assessed a fine that made me sick."—Exchange.

The Chinese custom of burning small pieces of gold leaf on various anniversaries sacrifices several million dollars' worth of the metal annually.

FOOD CITY MAN JOINS ARMY TO ESCAPE JAIL

Threats to Kill Woman Had Become Joke.

BATTLE CREEK, Feb. 5.

Clinton Rhodes of Battle Creek has been charged on so many occasions with threatening to kill Mrs. Mabel Howard, that local officers have laughingly suggested, "If you want to kill somebody, why don't you join the army." Rhodes took the tip, enlisting in the United States army and going to Columbus, O., barracks, rather than go to the county jail for thirty days. Justice Clyde Sberste consented to this arrangement, on suggestion of Assistant Prosecutor James Cleary.

$250,000 FIRE IN DETROIT

Saxon Motor Car Plant Virtually Destroyed in Mystery Blaze.

DETROIT, Feb. 5.

Fire of undetermined origin virtually destroyed the plant of the Saxon Motor Car company here. A temperature of 2 below hampered the efforts of the firemen who fought the blaze for more than two hours before bringing it under control.

Twelve hundred men are thrown out of employment by the destruction of the plant. The loss will amount to upward of $250,000.

DEATH COMES SUDDENLY

Captain David Warwick Is Stricken in Store at Marysville.

PORT HURON, Feb. 5.

Captain David Warwick of Froomfield, Ont., well known lake mariner, died suddenly in the Rhadigan grocery store at Marysville.

Captain Warwick had crossed St. Clair river on the ice from Froomfield to Marysville, intending to board a Rapid railway for Detroit. He collapsed suddenly and fell to the floor. Death was due to apoplexy.

Would Raise Circuit Judges' Pay.

LANSING, Feb. 5.

Every circuit court judge in Michigan will get a boost of $1,500 in salary from the state, while his additional emoluments from the counties will remain the same, if a bill introduced in the senate by Senator Lyman A. Holmes, of Romeo, becomes a law.

Detroit Nun Dies in Adrian.

ADRIAN, Feb. 5.

Sister Angelita of St. Joseph academy died at the institution's hospital after an operation. She had been a member of the community for about six years and before her admission to the order was Miss Helen Wessel, of Detroit.

Ionia Man Purchases Hotel.

IONIA, Feb. 5.

Fred W. Green, of the Ypsilanti Reed Furniture company, has purchased the Callow hotel at Ionia, and will make it over into a ladies' rooming house. This leaves but one hotel in Ionia, "the Brown Williston."

Confess $25,000 Taken in Holdups.

DETROIT, Feb. 5.

Full confessions explaining eleven hold-ups of the past month, in which about $2,500 was taken from various victims, were wrung from four auto-bandits, held prisoners at the Hunt street police station.

Would Double State Fair Aid.

LANSING, Feb. 5.

The state's aid for the fairs will be $100,000 for each of the next two years instead of $50,000, as it is now, unless the legislature turns down a bill introduced by Senator Wood, of Manistique.

No More Sunday Shaves in Rapids.

GRAND RAPIDS, Feb. 5.

Grand Rapids can have no Sunday barber shops as the result of Prosecuting Attorney Cornelius Hoffius ordering the shops in the Peninsular and Elks clubs to close Sundays.

Hillsdale Woman Found Dead.

JACKSON, Feb. 5.

Mrs. Mary Bickford, of Masco, Hillsdale county, was found dead in bed at the home of her son, Clyde Bickford at Jackson. She was sixty years old and arrived in Jackson on a visit.

Flint Hotel Sold.

FLINT, Feb. 5.

One of the largest business transactions in Flint in some time took place when Thomas C. Riley, of Rochester, N. Y., bought out the interests of E. C. Puffer in the Dresden hotel.

Alma College Raises Salaries.

ALMA, Feb. 5.

It is announced that the salaries of Alma college professors would be increased because of the high cost of living. The professors will receive about ten per cent more.

Former Saginaw County Official Dies.

DETROIT, Feb. 5.

Thomas A. Downes, forty years old, for five years a resident and once county clerk of Saginaw, died at Harper hospital at Detroit after a short illness.

War Veteran Dead.

LAPEER, Feb. 5.

Clement Waldron, seventy-seven years old, a civil war veteran, is dead at Lapeer. He came to Lapeer in 1856.

Harsh Words Indeed.

"Nothing is so unclean as a used teacup, nothing is so cold as toast which has once been hot, and the concrete expression of dejection is crumbs."—"Selected Tales," by Barry Pain.

A Very Little.

Bob—Before marriage she told me she loved me a little. Rob—Well? Bob—But, my stars, if I had only known how little!—London Answers.

The Right Key.

He—Have you heard my new song, "The Proposal?" She—No. What key is it in? He—Be mine-er.—Boston Transcript.

It is well to moor your bark with two anchors.—Publius Syrus.

THE TECUMSEH HERALD

FRANK S. TURNER, PUBLISHER

SUBSCRIPTION RATES

IN LENAWEE COUNTY
One year, payment in advance..........$1.00
One year, payment after three months..$1.25
OUTSIDE LENAWEE COUNTY
One year, payment in advance..........$1.25
One year, payment after three months..$1.50
There will be no Deviation from above Rates

Entered in the postoffice at Tecumseh, Mich., second class mail matter.

Telephone Number 36

Saturday noon the word was flashed over the wire that President Wilson had severed diplomatic relations with Germany. Tecumseh people, while expecting that such a move was inevitable, were stunned by the suddenness of the message and everywhere it was the absorbing topic of conversation.

At 2 o'clock Saturday the President went before Congress and delivered his speech which announced the severance of diplomatic relations with Germany. This was his answer to Germany's recent note in which it warns American shipping to keep away from hostile waters and announces its intention of waging unrestricted submarine warfare against all shipping which would aid her enemies.

The time for notes and parley is past. The president has kept his word and has taken the course he promised Germany he would take in his note of April 18th, 1916. He further announced that if Germany did sink American boats and lives were sacrificed by their naval commanders in heedless contravention of the just and reasonable understandings of international law and the obvious dictates of humanity, then he would take the liberty of going before Congress and ask the authority be given him to use any means that may be necessary for the protection of our people in the prosecution of their peaceful and legitimate errands on the high seas, and states, "I can do nothing less. I take it for granted that all neutral governments will take the same course."

His course was prompt and courageous and the American people are behind him to a man. God forbid that we should be forced into war, but if it should be necessary for us to take up arms, our people will respond and will meet this crisis as they have met every other crisis that has confronted us in the history of our nation. The Stars and Stripes will not trail in the dust but will wave grandly aloft. American property and lives will be protected if it takes every ounce of American blood to do it.

We must not forget the dangers lurking on our Mexican border, must not leave our back door open while we close our front door.

If war comes we will need more men, more boats and without doubt the President and the various departments at Washington have taken stock and are putting the wheels in motion to provide us with the necessary protection.

Beyond the submarine warfare that Germany has intimated that she would wage against us, we cannot see how she is going to do us much if any damage. She cannot spare troops to send over nor has she the means of getting them over if she wished to. On the other hand, at present we haven't troops to send abroad to fight her. We scarcely have enough troops to even spank Mexico. In our opinion, we are safe today against German invasion.

Let us hope that in some way this move on the part of our government will hasten the day of peace, and in the words of our President. "God grant that we may not be challenged to defend them by acts of willful injustice on the part of the government of Germany."

Where are our flags that float so proudly over our public buildings and homes on our national holidays? Let's get them out and let them float to the breeze. If ever a call of pariotism is needed it is now. Get out your flags and show that Tecumseh has a town full of red blooded Americans.

HOME TALENT MINSTREL SHOW

Under the Auspices of the Eagles

At Bradley Opera House Thursday, February 22, 1917

A home talent ministrel show will be the attraction at Bradley Opera House on the evening of Thursday, February 22d, 1917. The show will be given under the auspices of the Eagles and plans are being made to make it a big success. Forty people will take part in the chorus. Will Barrett will be interlocutor while the ends will be taken care of by George Rathbun, Wade Jones, Ed Rogers, Glen Tansley, Seymour Babcock and Don Smith.

The solo singers will be Will Bly, Floyd Juckett, Will Dickinson, John Kline, Fred Dickinson, Ernest Church, Harold Lowry and Geo. Hines. A fifteen piece orchestra under the direction of Duaine Service will furnish music. Chas Skinner will be drill master and Lester Coller has the difficult task of trying to manage the whole bunch.

With the above array of talent it goes without saying that the show will be a success and as Tecumseh is strong for home talent shows the crowd is assured.

GRANGE MEETING

There will be an all day meeting of the Tecumseh Grange Saturday Feb. 10th. A potluck dinner will be served at noon. At 1 o'clock Dr. Hammel will give a talk on the Mexican situation. The public are invited to attend.

GEORGE KEMPF, Sr.

George Kempf Sr., passed away Sunday morning at his home on east Shawnee street after a lingering illness, the direct cause of death being dropsy. He was 81 years of age.

He was born in Germany, coming to this country when but a young boy, settling in Pennsylvania. Seven years later he came to Michigan and settled in Macon, where he lived until about five years ago when he and his family moved to Tecumseh.

Besides his wife he leaves eight children George, John, Henry, and Miss Sophia, of Tecumseh, Mrs. Maggie Homer Ridgeway, August of Macon, Theodore of Stony Creek and Fred who is in Los Angeles.

Funeral services will be conducted Wednesday morning at the home and the burial will be in Lake Ridge cemetery.

ROBERT OWENS

Robert Owens passed away at his home on Onieda St., Friday evening at 9 o'clock, cause of death was selenity. He has been in failing health for a number of years, dating back five years when he was struck by a moving train.

He was born in Ireland, Dec. 23, 1843, when about 20 years of age came to America bringing his wife with him. He has been a resident of Tecumseh for over 40 years. He leaves besides his wife four children, Mrs. John Gibson, Marion, Mich.; W. T. Owens, East Orange, N. J.; Thos. Owens of Angola, Ind., and Alice who lives at home. He was a lifelong member of the Presbyterian church.

The funeral was held at the home Monday afternoon at 2 o'clock, Rev. W. A. Rex officiating. Burial in Brookside.

LOCAL NEWS

Latest in valentines at Coller's Music Store. adv 2-6-2t

C. E. Williamson was a passenger for Detroit this morning.

Miss Bertha LaPointe is in Adrian today for the teacher's institute.

Miss Ivaline Lamkin was a Sunday visitor at her home in Tipton.

Several of the hydrants have been touched by the frost and men are busy flushing them this morning.

The morning train was nearly 3½ hours late this morning. A breakdown at Manchester was reported.

Mrs. C. H. Lukens returned from Detroit Sunday night where she had been in the hospital for an operation.

Burton Garlinghouse was home from the U of M for an over Sunday visit with his mother, Mrs. H. R. Brewer.

The East Branch school is closed to-day so that the teachers may attend the teachers institute being held in Adrian.

E. J. Peters & Co.'s jewelry store was closed Monday morning and we understand their business has been thrown into the bankruptcy court.

The Needlecraft club was entertained by Mrs. Ernest Pangburn at the home of her mother, Mrs. A. S. VanWinkle, Friday. Potluck dinner was served.

Don't forget the Minstrel Show, Thursday, February 22. adv

Horatio Keyser has been confined to the house for a few days by illness—much against his will, as he likes to get down on the street once a day if possible.

Special meeting of Tecumseh Lodge No. 190, K. of P., Thursday, February 8th. A Grand Lodge officer will be present. Work in second rank. Lunch.

The 7th and 8th grades will be located in the Anderson store just east of the Webster Anderson Co. store. These grades were excused until Thursday so that the move could be made.

Mrs. Henry Fraser, who is visiting at the home of her mother Mrs. Geo. W. Stacy in Newburg, had the misfortune to fall on the ice last week. A doctor was called who decided that she had fractured a rib.

Don't forget the Minstrel Show, Thursday, February 22d. Remember the date. adv

The largest car of corn ever received in Tecumseh arrived at Gratz' elevator this morning. Contents of car was 1,965 bushels and is valued at $2200. This is quite a shipment owing to the scarcity and is to be retailed out to farmers.

Tecumseh Tent No. 142 of the Maccabees initiated two candidates last night at their regular review, after which a social session was held. At the next review, February 19, more initiations will take place, followed by a big supper.

Warning!—I hereby warn all boys against the breaking of windows in the old school building. Anyone caught will be prosecuted as the building is the property of

V. M. Gettins,
Contractor on New School.
Feb. 6, 1917.

Mrs. Geo. Millis and little daughter of Jackson are guests of Mrs. Thos. Holdway for the week-end. They go on to Monroe to visit her parents Mr. and Mrs. John Boland until the first of March when Mr. and Mrs. Millis and two daughters will leave for Butte, Montana, where they will make their home.

Our new quarters for our High School have been thoroughly advertised throughout the state, nearly every paper taking it up and the two bedbugs that were discovered have been magnified and increased until the building has become too small to contain them. The bugs have departed for parts unknown.

FREE CLINICS

For Tuberculosis or Other Diseases.

The State Board of Health Tuberculosis Survey will be held in Lenawee county during the week beginning February 19. Special efforts will be made to secure the co-operation of the churches, of the employers of labor, and of various local organizations. During the week before the free public examinations are to be held State Board of Health nurses will come here to make all the necessary preparations for the free examinations.

The pastors in the various towns in the country will be asked by the State Health workers to place the subject before their congregations, to call attention to the dates and places of the public examinations, and to impress upon their congregations the advisability of taking advantage of this opportunity for a physical examination.

Similarly employers of labor throughout the country will be requested to let those of their employees who are run down or who need a physical examination for any reason go to the free clinics. The State Board of Health is trying, in all these county health campaigns, to get into close touch with all persons whose work is indoors and who consequently are more likely to be physically run down, then those who work in the open air.

The State Health nurses morever will get into touch with all the local physicians they can reach and with all persons of influence in the various communities in the county in an effort to secure their aid. The main purpose of this work is to get as many physically run down persons in each community as possible to submit to an examination.

"I cannot make it to plain," said Dr. William DeKleine, director of the survey, "thet these examinations are not exclusively for people who have tuberculosis or who fear they have it. We are anxious to examine all who are run down. More than have of those we have examined in other counties had no trace of the disease, and it is worth a great deal to such people to have this fact established by actual test."

AMERICA'S LAST HERO

By Lamonte Austin, May, 1898

Heroes have come, and heroes have gone
For many a long century past;
But of America's brave heroes
Commander Dewey is the last.

As soon as war was declared,
Dewey was sent with his fleet
To the coast of the Phillippine Islands,
The Spanish Squadron to meet.

Dewey sailed up to the bay;
The Spanish vessels were there alright,
But he turned around and sailed back
Just as if he were afraid to fight.

At night the Spaniards thought he was afraid of them,
So they went to sweet repose
And what was their surprise in the morning,
To find Dewey right under their nose;

And when the battle began,
Dewey did his very best;
The sailors worked their hardest
And the gunners did the rest.

The Spanish boats were completely filled
With balls that our sharp shooters sent,
Many of the soldiers were killed,
And their ships to the bottom went.

And Dewey's name will always be written
On a page of History's book,
As America's great Naval Commander
Who, the Spanish Foundations shook.

And Dewey will be remembered
Long after his dying day;
His name will be on the lips of the working man,
And on the lips of the boy at play.

Though we are young we can be Patriots;
There is one thing we surely can do;
When it comes to praising our heros
We can all raise the Red, White and Blue.

Lamonte Austin

Lamonte Austin when fourteen years of age, one of Miss Wimple's pupils in the eighth grade wrote the poem the day he heard the news of Dewey's success. Miss Wimple found it in his desk after he went out of the grade. She has read it to all the eight grades since.

POSTMASTER GENERAL BURLESON

The railway mail clerks are having quite a struggle with Postmaster General Burleson who has not only shown indifferent concern for his capable and efficient railway mail clerks, who have to work all kinds of hours, in the night and in the day and who must eat at irregular times, but he has actually reduced their pay. This is the most shameful act that the U. S. government has ever perpetuated on its employes. While every big organization in the country is increasing the pay of its help in order to enable them to meet the high cost of living it has remained for Postmaster-General Burleson to move in the opposite direction and reduce their salaries in many instances thereby treating the railway mail clerk, particularly but little better than a slave. It is believed that congress will overrule Mr. Burleson in this matter, and restore the salaries that were reduced and give them reasonable increase besides. The railway mail clerks are subjected to greater hardships than any others in being forced to eat their meals at all sorts of irregular hours and to respond to the "call of Uncle Sam" at any hour in the day or night.

PIONEER MEETING

There will be a meeting of the members of the Pioneer Association at Grange Hall Thursday night at 7:30. This is the annual meeting and there will be the election of officers for the ensuing year and other business will be transacted. Everybody interested in this meeting is invited to be present.

"A DAUGHTER OF THE GODS"

In bringing "A Daughter of the Gods" the million dollar picture beautiful with Annette Kellerman, to Tecumseh, theatre goers are guaranteed the best treat ever presented here. This wonderful production just closed a six weeks run at the Washington theatre, Detroit, last Saturday night with a record of capacity business at every matinee and night performance. We are getting this same magnificent production and orchestra right here in Tecumseh within three days after Detroit, which is some record for a town the size of this, and you are not asked to pay an exorbitant price either. At Detroit the main floor was $1.50 here you see the same wonderful pictures, hear the same magnificent orchestra and the best seats only cost you a $1.00. No person will ever begrudge the dollar after seeing this magnificent spectacle. It is the best, most wonderful entertainment you ever saw for a dollar and you can see it for even less than that as the gallery is only 50 cents and children 25c. Think of it the same magnificent entertainment exactly as seen in Detroit and all of the larger cities and at cheaper prices.

The Detroit Journal of January 29th had the following to say regarding "The Daughter of the Gods."

A six weeks' run for a motion picture in this gay village is quite an achievement, but Annette Kellermann's million-dollar film vehicle started to make it an even half dozen at the Washington theater Sunday afternoon. This will be the last week, too, positively, according to the management, and inasmuch as the attraction for next week is being heralded the announcement sounds genuine enough. The final showing of "A Daughter of the Gods," then, will be made Saturday evening. In taking a last glimpse at the wonderful film two things impress themselves on the memory: First, the extraordinary beauty of the natural backgrounds of the story and the way the fairy-tale element is skillfully intertwined, and then the personal feats of Miss Kellermann. Not only does she perform her usual diving stunts, and in the most enchanting surroundings, but she undergoes some dangers battling with the waves that really take the breath away. On the whole the elements of excitement and beauty are very well balanced in "A Daughter of the Gods" and its small wonder that the picture has lasted six weeks. The big orchestra's rendition of the musical accompaniment is no small part of the entertainment, either.

"A Daughter of the Gods" is at the Bradley Opera House, this week Wednesday and Thursday, February 7-8 with a matinee Thursday at 2:15. Seat are now selling at Hay's Bakery (Phone 99) for all performances.

THRILLS OF FACTS—NOT FANCY OR FICTION.

The most thrilling and most extraordinary pictures of fact—not a fancy or fiction—ever known in the history of motion photography will be presented by Lyman H. Howe at the Bradley Opera House on Tuesday, February 13th when he will unfold the amazing film record of Sir Douglas Mawson's Explorations and practical discovery of the world's seventh continent—Antarctica. From the standpoint of photographic art alone these pictures are unsurpassed and with regard to the greatest of them, inspiring heroism of the intrepid explorers, hardships endured, barriers surmounted that seem utterly hopeless, and queer and amusing forms of animal and bird life, one feels safe in saying they may never be equalled. It is a visualization of triumph and tragedy, humor and pathos, interwoven so swiftly yet so truly natural that every inch of the film grips spectators with intense interest. The sruggle at first—through raging seas, then through crunching ice-bound passages, the arrival on the desolate shores, the terrific force of blizzards, the struggles and privations of that fateful 1000 mile sledge party of three, headed by Sir Douglas and from which he alone survived only as if by miracle, are all events that cannot possibly be conceived without seeing this reproduction.

Although this presentation represents a tremendous expenditure Mr. Howe will not yield to the popular tendency to raise prices. The same prices will prevail as have always been in force for his exhibition, but because the demand for seats, here as in other cities, will probably far exceed the capacity, patrons are urged to book their seats as early as possible to insure their witnessing the greatest feature ever presented.

Some of the noblest scenery in America will also be shown during a ride through Yosemite National Park. It abounds with memorable views of jagged peaks, incomparable vistas of nature and rivers strolling majestically from dizzy heights. Then, too, a rich measure of merriment and humor are provided by the quaint antics and rollicking humor of entirely new and original animated cartoons.

WIT AND WISDOM

The Wit and Wisdom Club met with Mr. and Mrs. Charles Kemp last evening owing to the inclemency of the weather there was not a large attendance.

Mrs. Kemp was leader for the evening and the following program was given with "Islands" as the subject.

Miss Alice Wimple gave a very interesting paper on "Juan Fernandez" and Miss Nannie Kyle on the, "Island of Sardinia."

Roll call, followed with various islands mentioned. Mrs. F. S. Turner and daughter Gertrude gave a piano duet, and Gertrude a piano solo. At the close of the program refreshments were served.

Miss Ruth Curry attended the Teachers' Institute in Adrian today.

FIRST ANNUAL TECUMSEH POULTRY SHOW

CLOSED SATURDAY NIGHT

Largest Exhibition of Poultry Ever Shown in Lenawee County.

A Financial Success; Bigger show will be Given Next Year.

The First Annual Tecumseh Poultry Show closed Saturday night and the officers all express themselves as more than pleased with the success of their first show and announce that a bigger and better show is assured for next year. Over 500 birds were exhibited this year and they expect to have 1000 birds next year.

The birds shown here last week were far above the average and it is claimed by poultry men to be the best exhibit ever shown in Lenawee county. Tecumseh has long been recognized as a big market for poultry and eggs and it is only fitting that a show such as the one just closed should be held here.

The officers who were instrumental in making it a big success are Dr C. A. Waldron, president; C. F. Patterson, vice president; H. A. Tribolet, secretary, and L. P. Williamson, treasurer. A good deal of credit is also due to the business men of Tecumseh who contributed liberally to its support and made it financially a success before a ticket was sold.

The attendance during the week was good and everyone expressed themselves as being pleased with the exhibits shown.

An interesting feature connected with the show was the lecture given Friday evening by Prof. C. H. Burgen of the Michigan Agricultural College, Lansing, on "Successful Poultry Raising." Owing to the cold stormy weather only a few attended this lecture at Grange Hall, but those who attended felt amply repaid for their efforts. We understand that Professor Burgen will return to Tecumseh on a later date when it is hoped that conditions will be more favorable for a large attendance.

The lucky number drawing the Heesen feed cooker is 279 and as yet the party holding this number has not presented it. If the number is not presented to the secretary by Monday next another number will be drawn. Better look at your ticket, you may be the winner.

C. Scofield of Morenci acted as judge and the competitive system of judging was used.

In talking with a representative of a poultry journal who was in attendance at the show, he made this statement, "This is one of the best shows that I have attended and the prizes offered are better than at most shows."

The prize winners are as follows:

Specials

Best cock, English class,	A. Campbell, Tipton
Best cockerel, White Wyandotte,	F. A. Hinds, Battle Creek
Best cock, Barred Rock	R. G. Sorter, Manchester
Best Buff Orphington cockerel,	J. E. Seckinger, Manchester
Best Black Orphington cockerel,	A. J. Beebe, Morenci
Best White Leghorn cock,	L. Whelan, Tipton
Best Brown Leghorn cock,	Leroy VanWinkle, Tecumseh
Best cockerel, Mediterranean class	F. A. Hinds, Battle Creek
Best hen, Mediterranean class,	L. Whelan, Tipton
Best hen, Asiatic class,	Mrs. L. P. Williamson, Tecumseh
Best pullet in American class,	E. C. Keeler, Blissfield
To lady showing best exhibit of birds,	Mrs. Howard Shurtz, Tecumseh
To boy showing best exhibit	Leroy and Donald VanWinkle
Grand Sweep Stakes,	A. Campbell, Tipton
To exhibit coming greatest distance	F. A. Hinds, Battle Creek
To best exhibit,	E. C. Hull, Riga

Besides the above, $200.00 in cash was given in prizes to 20 classes of birds.

J. D. Service
LOCAL AGENT FOR
The Marshall Furnace Co.
MARSHALL, MICH.

Mrs. Lyda Davis Case of Fremont, Ind., came for the funeral of her aunt Mrs. Thos. Harris and is visiting her brother Fred and wife.

The Willing Workers gave the Misses Vera, Ulah and Clare Schwartz a farewell party last Friday evening, about thirty being present. They expect to move in about a week to the farm recently purchased by their father near Brooklyn. Games and music served as amusement for the evening and a potluck supper was served.

There will be a special convocation of Tecumseh Chapter No. 42, R. A. M., on the afternoon and evening of Friday, Feb. 9, 1917, for work in the Mark degree. There will be five candidates and at 3:30 p. m. the Mark degree will be conferred upon three of them, followed by a 6 o'clock dinner. In the evening the same degree will be conferred upon two candidates.

FINAL CLEARANCE
You Can't Afford to Miss this Chance

LADIES' AND MISSES' COATS
Your choice of any Winter Coat in our stock, regular $25.00, $30.00 and $40.00 values,
for $12.50 each
The balance of our stock of Ladies' Coats go in three lots at,
$4.95, $7.75 and $9.95 each

LADIES' AND MISSES' SUITS
This winter's models, in most cases styles that are good for Spring, values up to $35.00, all go in three lots, at
$4.95, $7.95 and $9.95 each
The cloth alone is worth double what we ask for the suits.

WINTER DRESSES
In both Silk and Wool—about 25 to pick from—at $4.95 each

CHILDREN'S COATS
ALL GO AT ONE HALF PRICE

FURS
Muffs, Scarfs and Sets—a complete assortment—
One-Fourth to One-Half Off

February Clearance Prices all through Our Stock.

The Webster Anderson Co.
Tecumseh, Michigan.

Ralston

CHANCE never made any truly great success.

It is not chance that's responsible for the style, fit and wear of Ralston Shoes.

It's forty years of knowing how and striving.

Try Ralstons and see.

The People's Store
'PHONE 68

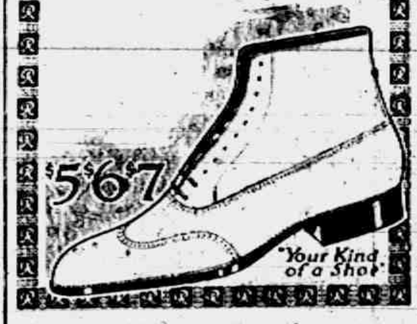
$5.67
"Your Kind of a Shoe"

UNCLE SAM AS A PAY-MASTER

Quite a contest is raging in Congress, over the salaries which Uncle Sam pays to the Government clerks. The salaries which they are now drawing were fixed more than thirty years ago, when one dollar would buy ten or twelve pounds of bacon, or four pounds of good butter, and seven or eight pounds of good beef steak. Today the government clerk is drawing a very small salary with which to meet his needs. Each dollar will only buy today, four pounds of bacon, or two pounds of butter or about three pounds of beef steak so congress is having quite a struggle over this matter, and it is believed that ten percent increase will be given the unskilled help, and about five percent increase to those who are receiving $1000 per annum or more. Even this increase while it will help some will come very near leaving the government clerk what is now being called a "government pauper."

Uncle Sam can certainly afford to pay his employee a decent living salary and the above increase should not only go through but should be doubled to meet the enormously increased cost of living.

THE FARMERS' UNION

Mr. and Mrs. J. B. Kennedy very pleasantly entertained the Farmers Union at their home on East Chicago street Saturday evening. Supt Reed gave a fine talk on the, "Centralization of Rural Schools, and was followed by Dr. W. R. Hartzog Rev. W. A. Rex and Will Raymond. At the close of the program refreshments were served.

Victrola music was enjoyed through the evening. The next meeting will be with G. V. Schnerer Saturday Feb. 17.

Flowers!
FOR ALL OCCASIONS
For Parties
Weddings
The Sick
Funerals, etc.

We especially recommend the services of our florist, Mrs W. C. Gempel, if you are in doubt as to what you want in floral design. She will be pleased to make suggestions and give you the benefit of her experience. She has a style and taste in arranging flowers that will surely suit you. If you cannot come to our flower shop call us by phone, and your order will have the same careful attention as though you came to choose yourself.

PHONE US-907.
MAPLE CITY FLORAL CO.
ADRIAN, MICH.

MOTHER TELLS HOW VINOL
Made Her Delicate Boy Strong

New York City.—"My little boy was in a very weak, delicate condition as a result of gastritis and the measles and there seemed no hope of saving his life. The doctor prescribed cod liver oil, but he could not take it. I decided to try Vinol—and with splendid results. It seemed to agree with him so that now he is a strong healthy boy."—Mrs. THOMAS FITZGERALD, 1090 Park Ave., N. Y. City.

We guarantee Vinol, which contains beef and cod liver peptones, iron, and manganese peptonates and glycerophosphates, for run-down conditions.

J. A. Wright & Son, Druggists,
Tecumseh

NEW YORK CENTRAL PUTS EMBARGO ON FREIGHT

Jackson Branch Effected

Freight Agent A. B. McLachlin has received a telegram from Division Superintendent Riefel of Detroit which notified him of an embargo which the New York Central Road has placed on all freight hauled over the Jackson branch. The embargo is termed a temporary embargo and covers all carloads of freight except perishable goods and live stock.

The reason given for placing it is that the company may have an opportunity of clearing the yards at congested points such as Toledo, Jackson, Lenawee Junction and other places. Agent McLachlin thinks that the embargo will be lifted in about a week or ten days.

MONDAY CLUB

The Monday Club was held at the usual time and place Monday afternoon. Mrs Leon Rosacrans read a very interesting paper on "Great American Stores." John Taylor then followed with a talk on Advertising. This being the annual meeting the following officers were elected for the ensuing year.

Pres.—Mrs. Fred Dickinson
1st Vice—Mrs J. J. Orr
2nd Vice—Mrs. O. B. Finch
Sec —Mrs. Emilie Hall
Cor Sec.—Mrs H. S. Bredlow
Treas.—Miss Ethel Garlinghouse

Mrs. C. A. Wright, Mrs. Fred Rosacrans were elected on the executive committee to fill the places of Mrs (Dr.) Hardy and Mrs. (Dr.) Reed whose time had expired.

Delegate to State Federation—Mrs. Fred Dickinson
Alternate—Mrs. T. C. Harris
Delegate to County Federation—Mrs F. G. Lewis and Mrs. J. J. Orr
Alternate—Mrs. R. K. Anderson and Mrs. R. M. Coller

CLASSIFIED ADS

WE BUY ALL KINDS OF JUNK and pay the highest price for rags. 'Phone 372. We come after them. Place at old Brewer's foundry.
D. Ghertner.

AM PAYING THE HIGHEST price for rags, rubbers, paper and books. Before you sell off your junk find out my price.
Louis Kozel.
'Phone 186 3 rings. 1-2-tf

FOR SALE—Good first class work horse, one second hand Ford and a Studebaker, cheap also a 1914 Ford touring car body.
Marsh & Brandow.
1-19

WANTED — Situation as housekeeper or work in small family. Competent help. Enquire at the Herald Office. 2 2 3t

WANTED—Girl for general housework, good wages. No washing. Address Mrs. Dean Loree, N. Thayre St., Ann Arbor, Mich.

FOR RENT ON SHARES — Good 100 acre farm. Also Hisley buggy, nearly new, for sale.
Dr. H. R. Conklin.

LOST—Friday night in the western part of town, or on the way to Wm. Witherell's, an empty leather suitcase. Finder please leave at the home of Mrs. Henry Wilson or 'phone 330 3 rings. tf

FOR SALE—My farm of 40 acres in Franklin. Enquire or 'phone
H. E. Wilcox, Tipton.
2-6-3t-3wk

Doctors Agree On Eczema Remedy
Confirm the Statements About D. D. D. Prescription

Geo. T. Richardson, M. D.: "In my opinion, D. D. D. should be applied in all cases of skin disease—an immediate relief to the itch, a calm to excited nerves, soft, soothing, yet a powerful agent, a strength to the general system."

Dr. Unna Holmes: "D. D. D. is as near a specific for eczema and the dreaded psoriasis as is quinine for malaria. I constantly prescribe D. D. D. also for salt rheum, tetter, barber's itch, pimples, all forms of itching eruptions, scales, sores."

Dr. Ira T. Gilbert: "I freely admit that D. D. D. reaches most cases of eczema and permanently cures them."

Dr. Gabbert of Caldwell, Kansas, is one of the best skin specialists in the state. Write and ask him about D. D. D.

Druggists are glad to recommend this soothing, cooling liquid. 25c, 50c and $1.00. Come to us and we will tell you more about this remarkable remedy. Your money back unless the first bottle relieves you. D. D. D. Soap keeps your skin healthy. Ask about it.

B. J. PULVER.

WORK BOOMING

It means business nowadays at the Presbyterian church. A force of the brothers, a squad for each day, are busy doing the necessary work on the repairs that have been thought advisable, and each day the sisters are on hand with a dinner and supper to help the cause along.

As many hands make light work, the church will soon present quite a different appearance and will be much more convenient and satisfactory.

We understand that Chas. Kemp is boss carpenter and Rev. Rex chore boy, general assistant and chief manager.

Several farmer we know of are very much regretting they have not high priced crops to sell, some of these same farmers last year depended upon their neighbors for farm machinery, the result is their crops were not taken care of as they should of been.

A Timely Suggestion.

For several years you will receive high prices. Buy all the necessary farm machinery NOW it will be a question of not getting it later AT ANY PRICE. Every day we are receiving advices of advance we are not allowed to buy only in limited quantities, first come first served. Be sure you are going to have the necessary farm machinery so you will not be hampered in times of being badly rushed.

L. E. TEMPLE & CO.

NEVER HAD A BANK ACCOUNT?

We wish all persons who have never had savings accounts to read this, for it is an invitation to those people.

We wish them to understand that there is no red tape connected with opening an account at the Lilley State Bank, the Bank with the Chime Clock.

Just come to the bank and tell the first person you see that you wish a savings book. The rest will be done for you.

One dollar or more will open an account and we are glad to have you among our depositors whatever the size of your balance. We have set aside a book for you. Call for it today.

LILLEY STATE BANK

The Bank with the Chime Clock

TECUMSEH CO-OPERATIVE ASSN.

CAR OF

Dairy Feed

IS HERE.

Come for what you want.

Tankage and Meat Scarp

ON HAND.

By C. D. BEEBE, Mgr.

Robbins Tables

Have you seen the Robbins ordinary square tables with round corners and a place for the leaves inside? We are showing these tables in six, eight and ten foot, ranging in price from

$12.00 to $15.00.

GUY E. BELDING,
FURNITURE AND UNDERTAKING.

Try The
McDermott's Daisy Market
FOR
All kinds of Meat and Fowls.
PRICES ALL RIGHT.

80 PAIRS

Scrim Curtains to be closed out this week at

One-Third Off

Select your Rugs and Carpets early.

Fred Rosacrans and Sons.

LOCAL AND PERSONAL

NOTICE

All copy must be in the composing room of this office by 9:30 a. m. Tuesdays and Fridays and all advertising matter before 4 p. m. Monday and Thursday.

Leon Williamson was a passenger for Flint Monday.

George Church was a passenger for Toledo Saturday.

Miss Rosie Beaubien is reported on the sick list this week.

Wilfred Mills of Co. B is in Detroit sick with the mumps.

Ernest Robison of Macon was a Tecumseh visitor Saturday.

Herman Cole was home from Detroit for an over Sunday visit.

Frank Dorr of Clinton was a business caller in town Saturday.

The Chatham Concert Co. will be at the M. E. church, Friday evening, February 9, at 8 o'clock. adv

Rev. W. A. Rex filled the pulpit at the Presbyterian church in Holloway. Sunday.

Mrs. Ernest Hoagland and two daughters of Britton were in town Saturday.

Ralph Field, has been quite sick for the past week, but is some better today.

Florence Willnow spent Monday in Adrian with her brother who is ill there.

Mr. and Mrs. Frank Pawson of Tipton were Tecumseh visitors in town Saturday.

Harry Temple and family of Britton were Tecumseh visitors Monday morning.

The Chatham Concert Co. will be at the M. E. church, Friday evening, February 9, at 8 o'clock. adv

The Misses Mabel Schreder and Vevia Hardcastle spent Sunday with friends in Jackson.

Miss Lottie Hardcastle and Mrs. Ed Muck and little girl were callers in town Saturday.

Rev. W. B. Hartzog was in Deerfield Friday night and installed the Sons of Veterans.

When looking for good home-made mince meat call at Clark's market. 'Phone 158. adv

Rev. Stone of Stirum, N. Dakota preached at the Presbyterian church Sunday morning.

Rev. W. A. Rex and Rev. W. B. Hartzog were in Adrian Monday for the Ministerial meeting.

Carl Kaiser of Wyandotte was an over Sunday visitor with his sister Mrs. Henry Smith and family.

Charlie Willnow and friend Miss Helen Kolkloesch of Jackson spent Sunday with his parents, Mr. and Mrs. William Willnow.

Fresh spare ribs and sauerkraut makes a fine dinner. We have it on tap at Daisy Market. adv

Mr. and Mrs. Garland Osborne have rented the Montgomery farm southwest of town and will move there in the near future.

The Woman's Foreign Missionary society of the M. E. church will meet with Mrs. E. D. Brown, Thursday at 2:30 p. m. Picnic supper.

Mrs. Melissa Cleveland who has been spending several weeks with her daughter, Mrs. Jas. Bayd in Warsaw, Ind., returned home Friday night.

Mr. and Mrs. Lloyd Whelan, Mr. and Mrs. Will Coller, Nolan West and Mrs. Gearge Witherell attended the dancing party in Tpiton Friday night.

Fine switches made from cut hair and combings at the millinery store of Miss J. A. Hough. adv.

Mrs. M. H. Taylor suffered a stroke of paralysis, Tuesday of last week. She is confined to her bed, but hopes are entertained of her speedy recovery.

Floyd Willnow of Co. B is ill in Adrian with a cold on his lungs. He is staying with his grandmother, Mrs. Bertha Willnow and his mother is caring for him.

Orville Webber of Huntly, Mont., who has been visiting relatives in Seneca, Deerfield, Wolf Creel and Tecumseh for the past six weeks left for his home today

The Chatham Concert Co. will be at the M. E. church, Friday evening, February 9, at 8 o'clock. adv

Mottie Harrington, Fred Stienhoff, Russell Blesing, Claire Dickinson and Bernard Hastings, who have been at the border with Co. B, 32nd Mich. Inft., came home Saturday night.

Mr. and Mrs. Jesse E. Swift of Blissfield came Saturday for a visit with her parents Mr. and Mrs. Miller and to meet the latter's brother Mont Harrington who has just returned from the border.

We see in the Chelsea Standard of February 2, that Rev. G. H. Whitney was to leave Monday for Sebring, Fla., where he will spend three weeks and assist in the Methodist Camp Meeting being held there.

W. L. Coller will give a Masquerade Dance at Clinton Wednesday, Feb. 7. $5.00 in cash prizes. We are all going will you? Sure! adv 1-30-3t

Mrs. Catlin was called to Wayland last week by death of her sister, Mrs. Wm. Chase. Mrs. Chase was the mother of Mrs. James Henderson, a former resident of Tecumseh, and has visited here many times with her sister and daughter.

NEW
ROYAL THEATRE

Program This Week:

TUESDAY
THEDA BARA in
"Lady Audley's Secret"

WEDNESDAY
5th Chapter of 'The Lass of the Lumberlands' with Helen Holmes also "The Girl from Frisco" in
"The Ore Plunderers"
and Helen Gibson in
"The Lone Point Mystery"

THURSDAY
George Kleine presents Mary Ryan and Mary Mestayes in Cohan & Harris farce
"Stop Thief"

FRIDAY
Broadway Star Features
"The Gamblers"

Miss Armour, late of County Antrim, Ireland came Saturday to visit with her brother, Hymen Armour and wife whom she has not seen in forty years. Miss Armour came from New York where she has been spending the past three months with a brother.

The Chatham Concert Co. will be at the M. E. church, Friday evening, February 9, at 8 o'clock. adv

As Mrs. Rose Burrow was going for some coal Sunday morning she slipped and fell, striking the back of her head with great force. Her condition was so serious that a doctor was called at once, who rendered the necessary aid. She has suffered quite severely from the hurt.

I DO a big day's work without kicking, because I'm properly nourished. Mrs. Provider knows that I like the best foods on the market and she's found a store where they treat her order and my pocketbook with courtesy.

GOOD PROVIDERS FAMILY
A DAY'S WORK
NOURISHMENT
Your strength depends on the life you have led. And also upon the food you are fed!!!

Sunkist Navel Oranges 15c dozen.

ANDERSON GROCERY CO.
Phone 91 — Successors; Anderson Bros. Macon Phone

CYPHERS COMPANY'S

Incubators, Brooders, Hovers and Poultry Supplies.

Cico Coal Burning Colony Hover.

Satterthwaite Bros.

TECUMSEH TO HAVE A
Minstrel Show
THURSDAY, FEBRUARY 22, 1917.
Under the Auspices The Eagle Lodge.
60 People——15 Piece Orchestra
BRADLEY OPERA HOUSE
DO NOT FORGET THE DATE
PRICES——25c——35c——50c.

Read Herald Ads.

BRADLEY OPERA HOUSE : WEDNESDAY THURSDAY FEB. 7 and 8

——MATINEE THURSDAY 2:15 P. M.——

WILLIAM FOX Presents

"A DAUGHTER OF THE GODS"

THE PICTURE BEAUTIFUL

With Annette Kellermann

This Wonderful Picture Now Having Phenomenal Runs in New York, Chicago and Other Principal Cities! Playing to Capacity Everywhere!

Annette Kellermann represents the feminine sex in its glorious form, She is peerless. She stands as a model for all the world. Before her criticism is dumb. Down through the ages, from the ancient era when exquisite Cleopatra reigned unchallenged, when Venus exhalted physical woman, until today Annette Kellermann's natural gifts have known no equal.

Sublime Musical Score!——Special Superb Symphony Orchestra!

THE ONLY MILLION DOLLAR PICTURE EVER PRODUCED!

POETIC NOCTURNE DANCE OF THE SEA NYMPHS IN WILLIAM FOX'S MILLION DOLLAR PICTURE BEAUTIFUL, "A DAUGHTER OF THE GODS."

PRICES

Matinee 50c, 75c, $1.00
Evening 50c, 75c, $1.00, a few at $1.50

Never, in the history of amusements in Tecumseh, has the equal of this magnificent production been seen! Claimed by critics everywhere to be the peer of anything ever attempted! The unanimously conceded climax of lavish production, enchanting beauty, scenic splendor, exquisite art, staggering magnitude! A triumph of magnificence! The only million dollar picture ever produced! Just closing a six weeks' engagement at Detroit Saturday night where they have played to capacity houses every performance.

Annette Kellermann, the Talented Star In William Fox's Picture Beautiful "A Daughter of the Gods."

Dr. N. D. Trask,

Osteopathic Physician.

Special attention given to nervous diseases, rheumatism, stomach and bowel troubles.

Bronchitis, Asthma and Catarrhal Deafness.

Office hours, 1 to 12, 1 to 5, and by appointment.

Office over McCann & Bowen's.

A. C. AYLESWORTH,

Licensed Auctioneer, Real Estate, Stock and General Salesman.

Will attend all sales in city or country, at reasonable rates.

Headquarters and all dates made Herald office

Dental Parlors

W. D. REED, D. D. S.

Chicago St. Tecumseh.

Crown and Bridge work Aluminum Silver and Rubber plates and all of the specialties known to modern dentistry. Gas or vitalized air administered

Office over Avery & Co's store

DR. E. D. BROWN,

Dentist.

Modern Dentistry of reasonable rates. Painless extraction by use of local or general anaesthetic.

Office hours 7.45 a. m. to 5 p. m. Saturday evenings 7 to 9. Other evenings by appointment.

Office in DeWolf Block.

Office pohne 192, house phone 182—fr

C. M. Cooley,

Licensed Auctioneer.

R. F. D. No. 4 Manchester. 15 year successful experience in Jackson, Washtenaw and Lenawee Counties. also practical farmer.

Bell Telephone Clinton exchange.

Rates Reasonable and Satisfaction Guaranteed

J. W. Beardsley, M. D.

Physician and Surgeon

Office in rooms formerly occupied by Dr. L. G. North.

Hours: 1 to 3 and 7 to 9.

Phone 165 2 rings.

Dr. H. H. Hammel

Physician & Surgeon

(Homeopathic)

Calls answered promptly, day or night.

Office Hours—8 to 9 a. m., 12:30 to 3:00 p. m, 7 to 8 p. m. Sundays by appointment.

Office above Lilley Bank. Successor to Dr. Walter Briegel.

FRIENDSHIP BRACELET LINK ONLY 12¢

CHB
CKC
WHE
FMB
AEJ

STERLING SILVER ROLLED GOLD

Start a Friendship-Maid-Link Bracelet, latest New York fashion. We start yours by giving you one link absolutely FREE engraved with 3 initials. Your friends give or exchange others. What more beautiful token or sentiment could be expressed. Send to-day for one or more LINKS (12c. each) stating initials and whether ROLLED GOLD, STERLING SILVER, BEADED or PLAIN design wanted and receive links with beautiful Black Ribbon Free so you can start wearing Links at once until Bracelet is complete. Write today. Start with Link we give you Free with first 12c. order or more. Friendship Jewelery Co., Dept. M., 83 Chambers St., N.Y.

Whittemore's Shoe Polishes

FINEST QUALITY LARGEST VARIETY

GILT EDGE
WHITTEMORE'S GILT EDGE DRESSING FOR LADIES' & CHILDREN'S BLACK SHOES
SOFTENS PRESERVES LEATHER RESTORES COLOR LUSTRE
QUICK WHITE
MAKES DIRTY CANVAS SHOES CLEAN WHITE

"GILT EDGE," the only ladies' shoe dressing that positively contains Oil. Blacks, Polishes and Preserves ladies' and children's shoes, shines without rubbing, 25c. "FRENCH GLOSS," 10c.

"DANDY" combination for cleaning and polishing all kinds of russet or tan shoes, 25c. "STAR" size, 10c.

"QUICK WHITE" (in liquid form with sponge) quickly cleans and whitens dirty canvas shoes. 10c. & 25c.

"ALBO" cleans and whitens BUCK, NUBUCK, SUEDE, and CANVAS SHOES. In round white cakes packed in zinc boxes, with sponge, 10c. In handsome, large aluminum boxes, with sponge, 25c.

If your dealer does not keep the kind you want, send us the price in stamps for full size package, charges paid.

WHITTEMORE BROS. & CO.,
20-26 Albany Street, Cambridge, Mass.
The Oldest and Largest [illegible] of Shoe Polishes [illegible]

For the Family Medicine Chest

Green Bay, Wis., Mrs. Wm. F. Buboltz says: "I always use Foley's Honey and Tar for our children as it quickly breaks up their colds with no bad after effects, and they like to take it."

In this season of coughs, colds and croup, every family medicine chest should be supplied with a good cough medicine that can be relied upon when needed.

Such a family cough syrup is Foley's Honey and Tar Compound. This standard medicine has been on the market for years and in many sections was found in every home in the days when doctors were not so handy and when money was scarcer.

Foley's Honey and Tar Compound is an excellent medicine for coughs, colds, raw or inflamed throat, hoarseness, tightness and soreness of the chest, croup and whooping cough. It is an absolutely safe remedy, containing only healing ingredients, and free from any harmful drugs.

Sold everywhere in Tecumseh. ad

HANDICAPPED

This is the Case with Many Tecumseh People.

Toomany Tecumseh citizens are handicapped with bad backs. The unceasing pain causes constant misery, making work a burden and stooping or lifting an impossibility. The back aches at night, preventing refreshing rest and in the morning is stiff and lame. Plasters and liniments may give relief but cannot reach the cause if the kidneys are weak. To eliminate the pains and aches of kidney backache you must cure the kidneys.

Doan's Kidney Pills are for weak kidneys—thousands testify to their merit. Can you doubt Tecumseh evidence?

Mrs. W. Service, E. Logan St., Tecumseh, says: "My kidneys were out of order and I had weakness and soreness across my back. I felt run down and tired out and could hardly keep going. I had frequent headaches, too, and my kidneys acted irregularly. I used Doan's Kidney Pills, procured from Wrights & Son's Drug Store, and they helped right away. They strengthened my back and put my kidneys in good order."

Price 50c, at all dealers. Don't simply ask for a kidney remedy—get Doan's Kidney Pills—the same that Mrs. Service had. Foster-Milburn Co., Props., Buffalo, N. Y. adv

MORTGAGE SALE

Default having been made in the conditions of payment of a certain mortgage (whereby the power of sale therein contained has become operative) made, executed and delivered by James F. Frost and Effie Frost to James V. Burdett, dated the 26th day of January, A. D. 1911 and which mortgage was duly recorded in the office of the Register of Deeds, in and for the County of Lenawee and State of Michigan, on the 16th day of February, A. D. 1914 in Liber 165 of Mortgages on page 474, and which mortgage was duly assigned by said James V. Burdett to Marian C. Bruce by due instrument in writing, dated the 10th day of July A. D. 1912, and which instrument of assignment was duly recorded in the office of said Register of Deeds on the 4th day of April A. D. 1914, in Liber 191 of Mortgages on page 584; and there being claimed to be due at the date hereof. on the obligation secured by said mortgage the sum of One Hundred Twenty-two and 31-100 Dollars and no proceedings having been taken at law or in equity for the recovery of said indebtedness or any part thereof:

Notice is therefore hereby given that, for the purpose of realizing the amount due on said obligation with interest thereon to accrue and costs of this proceeding (including a lawful attorney fee as provided by law), I will, on Monday, the 23rd day of April, A. D. 1917, at 10:00 o'clock in the forenoon of said day, at the East front door of the Court House, in the City of Adrian, County of Lenawee and State of Michigan (that being the place where the Circuit Court for said County of Lenawee is holden), sell, at public vendue to the highest bidder, that piece or parcel of land situate and being in the Township of Macon, County of Lenawee and State of Michigan, and described as follows, to-wit:

Being part of the west half of the Southwest quarter of Section No. 5, in Township Five South, Range Five East, and described as beginning in the line between sections No. 5 and 6, twenty-two rods North of the corners of Sections No Five, Six, Seven and Eight, thence North thirty-seven minutes West along the line between said Sections Five and Six, Eight rods to a post; thence North eighty-eight degrees and forty minutes East, parallel with the line between Sections No. Five and Eight, Ten rods to a post; thence South thirty-seven minutes East parallel with the line between Sections No. Five and Six Eight rods to a post thence South eighty-eight degrees and forty minutes West, ten rods to the place of beginning and containing one-half an acre of land, more or less.

MARIAN C. BRUCE,
Assignee.

Dated: January 24th, 1917.

Frederick B. Wood,
Attorney for Assignee.
1 26 13 Fri.

STATE OF MICHIGAN.

Probate Court for the County of Lenawee.

At a session of said Court held at the Probate office in the City of Adrian, in said County on the 17th day of January, A. D. 1917.

Present HON. HARRY L. LARWILL, Judge of Probate.

In the matter of the estate of Rosie Young, deceased.

On reading and filing the petition, duly verified, of James Lowry, administrator of said estate, praying that he may be authorized, empowered and licensed to sell the Real Estate described in said petition at private sale, for reasons therein stated.

It is Ordered, That Tuesday the 13th day of February, next at nine o'clock in the forenoon, be assigned for the hearing of said petition.

And it is further Ordered, That a copy of this order be published in the TECUMSEH HERALD, a newspaper printed and circulating in said County of Lenawee for three successive weeks previous to said day of hearing.

HARRY L. LARWILL,
(A true copy) Judge of Probate
E. L. LARWILL, Probate Register.

FOLEY CATHARTIC TABLETS
Keep Stomach Sweet - Liver Active - Bowels Regular
Sold Everywhere

MRS. MELTON'S LETTER

To Tired Worn-out Mothers

Jackson, Miss.—"I shall feel repaid for writing this letter if I can help any tired, worn-out mother or housekeeper to find health and strength as I have.

"I have a family of five, sew, cook and do my housework and I became very much run-down in health. A friend asked me to try Vinol. I did so and now I am well and strong and my old time energy has been restored. Vinol has no superior as a tonic for worn-out, run-down, tired mothers or housekeepers." —Mrs J. N. MELTON, Jackson, Miss.

C. A. Wright & Son, Druggists, Tecumseh

CORRESPONDENCE

BRITTON

Wm. Moreland was in Toledo, Wednesday on business.

W. J. Andrews of Detriot was in town Wednesday on business.

Harlan Keran left Wednesday for Defiance, Ohio, where he will enter college.

Miss Hazel Renn of Elm Creek, Canada came Friday for an indefinate stay with relatives here.

Paul Palmer, the little son of Mr. and Mrs. Ernest Palmer has been very ill threatened with pneumonia.

The annual donation of the Christian church will be held Friday evening, February 9th in the church parlors.

Miss Gladys Young of Holloway was a Friday evening guest of her sister, Mrs. Willis Palmer and husband.

Mr. and Mrs. John Wardner of Ypsilanti spent last week with their daughter, Mrs. Ernest Palmer and husband.

Mrs. H. J. Miller and little daughter of Lethbridge, Canada, have been spending the past week with relatives here.

Mrs. Ray Smith and daughter, Mildred spent part of last week with her parents, Mr. and Mrs. Wm Underwood.

Ernest Hoagland and family will move the first of the week into their new home recently purchased of Samuel Klann.

Mr. and Mrs. John L. Underwood and daughter, Grace, visited from Friday until Sunday with Mr. and Mrs. Roy Smith in Detroit.

Dr. H. R. Conklin was down from Tecumseh Friday evneing to consult with Dr. Gray in regard to Edgar J. Exelby who is seriously ill.

The Young Peoples class of the DeSpelder Presbyterian church will hold a toe social, Tuesday evening, February 6, at the home of Arthur Boetel

Mrs. L. J. Britton spent Saturday and Sunday in Sandcreek with Mrs. Emma Bates. Her little son, William who has been spending the past few days there accompanied her home.

FOLEY KIDNEY PILLS
FOR BACKACHE KIDNEYS AND BLADDER
Sold Everywhere.

HOLLOWAY

Mrs. John Rennie is quite ill

Chester Westgate is our new mail carrier.

Mrs. Chas Pfend was an Adrian visitor Monday

Mr. and Mrs. John Rennie are the proud parents of a boy.

Carl Brosaner returned home from a visit in Toledo Thursday.

Preparations are being made to paper the Presbyterian Parsonage.

Mrs Webb Calhoun of Bay City visited her sister Mr. and Mrs. W. P. Rainey.

J L. Calhoun and Rev. Mr Stone were supper guests of Mr. and Mrs Ira Wilson Tuesday.

Rev. Mr. Stone and J L Calhoun were supper guests of Mr. and Mrs. Bert Wooten Wednesday

Harold McIntyre is ill of pneumonia. His little brother who has been so very ill of the same disease, is gaining.

Word comes from Detroit that Mrs Joseph Isaccason who underwent an operation at Grace Hospital was doing finely.

Mrs Ira Wilson attended the Odd Fellows Minstrel show in Adrian Wednesday night. She was a guest of her sister Mr. and Mrs. Roy Boomer

About 25 of the Dorcas and Daniels Suuday School class of the Presbyterian church very nicely surprised Mr. Wooten Wednesday evening. A pot luck supper was served and a usual good enjoyed by all.

The Selects spent a very pleasant evening at the home of Mr. and Mrs. William Becker Thursday. There were 52 present Dancing and card playing furnished the evenings diversion Refreshments were served and it was the wee small hours in the morning when all left for their homes thinking Mr. and Mrs. Becker royal entertainers.

FOLEY KIDNEY PILLS
FOR BACKACHE KIDNEYS AND BLADDER
Sold Everywhere

Allen's Foot—Ease for the Troops.

Many war zone hospitals have ordered Allen's Foot—Ease, the antiseptic powder to shake into the shoes and sprinkle in the foot-bath, for use among the troops, because it gives rest and comfort to tired, aching, swollen, tender feet and makes walking easy. At druggists everywhere. 25c. adv

FOLEY KIDNEY PILLS
FOR BACKACHE KIDNEYS AND BLADDER
Sold Everywhere

Gamest Fighters.

Sparrows are proverbially pugnacious. Sometimes a tree will be a sparrow battleground, and for ten minutes it will be as lively as a dog fight.

Probably the finest fighter in the world, quadruped or biped, is the gamecock. He is a match for anything his size in the world if he gets a fair field and no favor. He is as quick as a flash of lightning, and his spurs are terrible weapons, quite as effective as a pair of bayonets, and used much more scientifically and forcefully.—London Telegraph.

John Adams' Inauguration.

John Adams, the second president, saw more persons weeping at his inauguration than he had ever seen at any funeral and said of it:

"Whether it was because of the loss of a beloved president or the accession of an unpopular one, I cannot say."

The Great Expunger.

In 1834, after an exciting debate of several weeks, congress passed a resolution censuring President Andrew Jackson for removing the public deposits from the old National bank. The resolution as passed by congress declared "that the president in the late executive proceedings in relation to the public revenue has assumed upon himself authority and power not conferred by the constitution and laws. but in derogation of both." The action of congress made Jackson and his friends very angry, and Senator Thomas Benton of Missouri gave notice that he would bring forward every year a resolution to expunge the resolution of censure. After a struggle of three years Benton's resolution was finally passed, and black lines were drawn around the resolution of censure, with the inscription. "Expunged by the order of the senate this 16th day of January, 1837." Senator Benton was nicknamed "the great expunger." His service to Jackson on this matter was considered the more remarkable because many years before he and Jackson had a pistol fight in a hotel at Nashville, in which Jackson was wounded and Benton was pitched headlong downstairs.

Never.

"Never" is a word which is wrongly defined in the dictionary.

In that book we gather the understanding that "never" means not at all, forevermore.

But—

Each day in our broad land young women vow that they will never forgive young men.

Men lift their right hands to high heaven and swear that they will never take another drink.

Husbands promise never to forget to write every day.

Wives promise never to make another extravagant and foolish purchase.

Candidates aver that they will never run for office again.

Women say they will never speak to some one any more.

In all these cases "never" means any length of time from one hour to four days.—Life.

Louis' Compliment to Conde.

One need not overlook the enormous shortcomings of Louis XIV. as a man and as a king to admit that in some important respects he "tried to do his duty." He was a hard working sovereign both in the sphere of administration and in that social sphere which was to his mind no less important. So courteous that he never passed the poorest woman about the palace without lifting his hat, he carried polite consideration to the level of a fine art In the way of courteous speech there are few things nobler than his remark to the great Conde as the old hero was slowly ascending the great marble staircase at Versailles. Conde apologized for being so long in mounting the steps, at the top of which the king stood waiting. "Ah, cousin," Louis replied, "one moves slowly when one is laden with laurels."

Little Surprises.

"Mister, here's them five tons of coal you ordered this morning."

"No, sir, this isn't the real, genuine olive oil. That's the reason we sell it so cheap."

"You don't need to waste any sympathy on me, old sog. I am satisfied with my job, my boss and my wages."

"Gentlemen, the conductor is asking us to move forward in the car. Come on; there's plenty of room."

"Young man, we find that we have not been paying you enough, so we'll increase your salary $10 a week, beginning today."—Portland Express.

How Easter Is Reckoned.

The Christian festival of Easter corresponds to the Pascha or Passover of the Jewish faith. Easter day (from which the rest of religious movable feasts are recorded) is invariably the first Sunday succeeding the fourteenth day of the calendar moon which (fourteenth day) falls on or next after March 21. If the fourteenth day should be Sunday, Easter day would be the Sunday following.

Air and Hunger.

Experiments have shown that the air of an unventilated, occupied room contains substances which in some way and without producing conscious discomfort and detectable physiological symptoms diminishes the appetite for food.—Exchange.

PRACTICAL HEALTH HINT.

Typhoid Fever.

A noted English sanitarian has said that every time one dies from typhoid fever some one should be hanged. Aside from this view and in the light of modern medical science, typhoid deaths are now admittedly the result of sanitary blunders or criminal carelessness. The existence of typhoid fever bears the stigma of disgrace for two reasons—first, because we know more about its prevention and its filthy source than most any other disease and, second, because its presence betrays filth, either as to our food and drink or as to our personal habits. Ignorance is no longer a cloak under which to hide the disgrace of typhoid fever. Keep your home and surroundings absolutely clean, keep yourself and your clothing absolutely clean, keep your food absolutely clean, and you will have no typhoid fever.

Locality.

"Some expert says that it takes fully fifteen minutes to shear a sheep by hand."

"Not if the operation is performed in Wall street."—Baltimore American.

Quite Different.

Miss Oldgirl (simpering)—That nice young man said I was quite a mural decoration of the occasion. Miss Pert—He meant you were a wallflower, all right.—Baltimore American.

Forgetful.

Caretaker—Sir Walter Scott spent a night in this room. 'Ere we 'ave a complete set of 'is works. Intelligent Sightseer—Left 'em be'ind, I suppose? —Passing Show.

She Didn't Understand.

"Galahad"— he began.

"Cut it out," interposed the young lady. "It's bad form to talk about a girl you had" Louisville Courier-Journal

What is experience? A poor little hut constructed from the ruins of the palace of gold and marble called our illusions.

A Farmer's Son

His Father and Mother Stood by Him With Parental Affection

By GREGORY MOORE

They say that doctors and clergymen see more of humanity as it is than any other class of men, but I question if the endless panorama of incidents typifying the different phases of human life is witnessed by any class that every day passes before bankers. Sometimes whole stories are enacted before us spread over a term of years. I am the repository of one such story that I watched from its beginning to its climax.

One afternoon a weather beaten old farmer with silky white hair scattered over his head came to my desk and, pulling out a wallet, asked for a draft on Denver for $200 in favor of Thomas Williams. He counted out the money, and then, having nothing to do while the draft was being prepared, began to tell me the beginning of this story.

"I'm sendin' the money," he said, "to my boy out in Colorado. He went out there a year ago, takin' some money with him that I give him, but he hasn't had much luck, and it's all gone. First he got sick; then when he got well he went prospectin' and struck somepin that looked good, but some other fellers jumped his claim, whatever that means, and took it all away from him.

"Then Tom got sick ag'in and went to a horsepittle and stayed there three months. Now he's got out of the horsepittle and lookin' about for somepin. I'm sendin' this money to give him a chance. Tom's his mother's pet, and she lays awake nights worryin' about him. I'm mighty fond of the boy myself somehow.

"When he got old enough to work I wanted him to help me on the farm. He tried it for awhile, but I see purty quick he didn't take to it. He was too smart to be contented to follow a plow same 's his father, who didn't never get no eddication. So I says to him one day: 'Tommy, reckon you'd better go to the city and work that a-way. This don't suit you.' He was mighty well pleased at that. It almost broke ma's heart to part with him, but she knowed it was better for him and let him go.

"Tom didn't like it in town so well as he thought he would. Leastaways he didn't stay long in the place he went into. They must 'a thought a heap of him, though, for they raised his salary twice, so he wrote me. But he got into a fight with one of the head clerks and got himself discharged. He said the head clerk accused him o' stealin' some money.

"Tom was allus an ambitious little chap, and after leavin' his place he concluded he'd go west and try and do somepin big, for ma and me agin [illegible] too old to work. So we scraped [illegible] $500 and give it to him, and he"—

At this moment a clerk laid the farmer's draft on my desk, and the first chapter of his story was finished, for he began to count over his soiled and torn bills, now and again wetting his thumb on his lip as he turned them up. Then, leaving them to me and carefully folding his draft, he put it in his wallet, crammed the wallet down into the bottom of his pocket and with a "Goodby, Mr. Cashier," left the bank.

The second chapter of the story is very short. There is hardly enough in it to make a chapter, but there is a good deal beneath the few words required to tell it. A girl of eighteen came to the bank, laid down $24, nearly all in silver coin, and asked for a draft to cover the amount.

"To whom will you have it made payable?" I asked.

"Tom Williams," in a soft voice, almost a whisper.

I ordered the draft made out, and the girl stood waiting. Unlike the farmer, she didn't tell all I would have liked to know, so I asked:

"Is Tom Williams your brother?"

"No," she replied, looking down on the floor.

I had not liked the indications as to Tom's character as they appeared in his father's account of him, and now that money was going to him from his sweetheart I began to despise him. I handed the girl the draft and had a good opportunity to study her, for she never once looked up at me. She went out with it hugged up against her heart, as though she loved it because she had saved it for Tom.

My next visitor in behalf of Tom was his mother. She stood by my desk emptying on it from a carpetbag a lot of bills and silver and copper coins. Not knowing who she was, I asked what I should do with the money, and she said, "Send it to Tom." By this time I was not likely to forget Tom and asked if she wished a draft for Thomas Williams. She said she did. I turned her funds over to a clerk to count, and he reported that they amounted to $643.47. I ordered the draft to be made out, placed a chair before the old lady and said, with a view to my enlightenment:

"Mr. Williams pretty busy nowadays?"

"No, pa ain't busy. He's sick. I wish we had our boy here to help us. He's out in Colorado perspectin'. He says he's struck a mine or a-goin' to strike a mine or somepin and wants some money for grubstakin' or somepin like that. We're sendin' him all we kin jest now, but hope to send him some more bime by. We had some money saved up for old age, but we've been a-drawin' on it for Tom, and this is all there is left."

When she went out with her draft I found myself boiling with indignation at this worthless scamp who was sucking the lifeblood out of his old father and mother—even his sweetheart.

There was a visit from the sweetheart after this to ask for a draft of $18.50, which convinced me that Tom had accepted the last amount she had sent him. Then one day the old farmer came in pale and trembling, evidently just out of a sickbed, with the check of a mortgage company for $1,000. He asked for a draft in exchange for it payable to this vampire of a son. We bankers make it a rule to mind our own business, but I had reached a point where I could no longer refrain from warning this poor old man.

"So you have mortgaged your farm to send money to your son?" I said.

"Yes: Tom's in powerful need of money. The mine he thought was goin' to turn out so fine petered out. He says it closed up as he went down instead of openin'."

"And you lost all the money you sent him for the development?"

"Yes, we lost it," replied the old man, with a tremulous voice.

"Aren't you afraid you'll lose this too?"

"I dunno. Tom's got another mine. He says he's sure o' this."

"Of course it's no business of mine, but I don't like to see you, an old man, mortgaging your farm to send money to a son who should be giving you money instead of you giving it to him. Suppose you can't pay the interest on the mortgage when it is due. You will lose your farm."

The old man stood wiping his face with a bandanna handkerchief, the picture of misery.

"I know what yer mean," he said, "but ma she won't keep back anything the boy wants. She never did. I always told her she'd spoil him."

"I'm afraid she has spoiled him. You should know that your son is not wasting your money at gambling or something like that and telling you that he's on the verge of making a fortune in a mine before risking any more money on him."

"That's what I tell ma."

At this moment the draft was laid before me, but instead of handing it to him I said:

"Hadn't you better think this over?"

He stood, his eyes fixed on vacancy, slowly swaying or tottering, and I knew there was a great contest going on in his mind. His love for his boy conquered.

"I'm 'bliged to you, Mr. Cashier, and mebbe you're right, but I allus believed in my Tom, and I can't go back on him now."

I handed him the draft, and he scuffled slowly out of the bank.

The old man must have borrowed all he could on his farm, considering the transaction as a sale, for he failed to pay the first interest that fell due on the mortgage. I knew this, because I saw in a newspaper a legal notice of foreclosure proceedings on his farm.

"Well," I sighed, laying down the paper, "the old man has given his home to his reprobate son. He has nothing more to give. I shall not suffer again at seeing him come into the bank to do what I can't prevent his doing."

On the street the same day I met the young girl who I was sure was Tom's sweetheart. I stopped her and asked:

"Is Farmer Williams turned out of house and home?"

"Not yet, sir."

"But he will be?"

"I suppose so."

"Has his son sent him anything to help him?"

"No, sir. He wrote to say that he was awful sorry to see the farm go, but he could not help it."

"H'm! Do you think a son who will treat his father and mother like that would treat a wife any better?"

Tears came into her eyes. I was ashamed at giving her this useless pain. I walked on.

About a month after this a strapping young fellow with a fine, manly face came into the bank and said he wished to open an account. I assented, and he made a deposit of $49,506.

"Will you please leave your signature in this book?" I said. He took up a pen and wrote:

"Thomas Williams."

"You Tom Williams?" I exclaimed.

"Yes. What do you know about me?"

"Son of Farmer Williams?"

"Yes."

"Sold your mine?"

"Yes; I've sold a mine in Colorado, or two-thirds of it. This money I'm leaving with you is the first cash payment. There are two others of $50,000 each."

"Has your father's farm gone to the mortgagee?"

"No; I'm in time for that. I was afraid I wouldn't be, though. Anyway, I'd have bought it back. If it hadn't been for the money father sent me I couldn't have carried the deal through. I expected the farm to go for the mine."

"And the young girl to whom we gave drafts payable to your order?"

He colored and said: "It's in with the rest, but she and I'll be one anyway. I shall transfer two-thirds of this deposit to father. I took him and mother in for thirds."

I went to see the old farmer and his wife and found them jubilant. "I told you I had confidence in my boy," the farmer said. "He was always straight."

I attended Tom Williams' wedding and kissed the bride. I couldn't help it

Plants That Give Heat.

We do not, as a rule, think of plants as giving out heat, yet at certain times some flowers show an astonishing rise of temperature. Most remarkable in this respect are certain kinds of Arum. Just at the opening of the flower in these cases there is a great liberation of heat. This is due to the fact that the respiration, or breathing, is at such times very vigorous. Some very interesting experiments have been carried out in connection with these Arums by means of placing a thermometer just inside the spathe. One of the most remarkable cases was that of a species growing on the Mediterranean coast and known as Arum Italicum. The temperature of the air was 60 degrees at the time of the experiment. That inside the spathe was 110 degrees. At that time the blossoms, which when expanded are practically scentless, gave out a fragrance suggestive of wine. It is said that plants of this type are particularly common in Mexico.—St. Nicholas.

Prefects In France.

Mayors are appointed in France in much the same way as in England, but the prefect is a permanent government official, with infinitely greater power and of much more importance. He is the supreme head of a department—of which there are eighty-six—and it is his duty to see that the laws passed in Paris are carried out properly in every commune of his department. He has control over the police and even over the military should their services be required in an industrial or political dispute. He sees that the taxes are collected and every public improvement scheme is submitted to him in order that he may decide by whom the cost should be borne. The post of prefect is well paid and often leads to higher things. For instance, M. Paul Cambon held three prefectures before he was given a diplomatic post.—London Spectator.

Straits Tin.

More than two-thirds of the world's supply of tin is mined in the Malay peninsula. Straits tin, as it is known in the trade, is of exceptionally good quality. Much of the tin is taken to the smelters at Singapore and after refinement is shipped direct to the United Kingdom or to this country in slabs approximately 99.9 per cent pure.

TECUMSEH MARKETS

Corrected Feb. 6, 1917

Wheat	1 70	1 75
Flour per bbl	8 60	9 20
Rye		1 25
Corn (ear) cwt		1 25
Oats new	52	53
Beans	7 00	8 00
Potatoes		2 25
Butter		35
Eggs		40
Lard		19
Guinea		15
Fowls(live)	13	16
Springers	15	17
Roosters		08
Ducks 5 lb up		15
Geese		18
Turkeys		22
Hay	7 00	10 00

CHICHESTER S PILLS

DIAMOND BRAND

Beware of Counterfeits.
Refuse all Substitutes.

LADIES!
Ask your Druggist for CHI-CHES-TER S DIAMOND BRAND PILLS in RED and GOLD metallic boxes, sealed with Blue Ribbon. TAKE NO OTHER. Buy of your Druggist and ask for CHI-CHES-TER S DIAMOND BRAND PILLS, for twenty-five years regarded as Best, Safest, Always Reliable.

SOLD BY ALL DRUGGISTS EVERYWHERE

TIME TRIED WORTH TESTED

WE WANT a man or woman in every town where we are not already represented, to introduce BROWN HERB TABLETS guaranteed remedy for Constipation, Indigestion and Dyspepsia. Over 100% profit to seller, repeat orders, Permanent [illegible] FREE SAMPLES and terms. BROWN HERB Co., 56 Murray St., New York.

A Seventy-Year Old Couple

Mr. and Mrs. T. B. Carpenter Harrisburg, Pa., suffered from kidney trouble but have been entirely cured by Foley Kidney Pills. He says: "Altho' we are both in the seventies, we are as vigorous as we were thirty years ago." Foley Kidney Pills stop sleep disturbing bladder weakness, backache, rheumatism. Sold everywhere in Tecumseh adv

Constipation Makes You Dull

That draggy, listless, oppressed feeling generally results from constipation. The intestines are clogged and the blood becomes poisoned. Relieve this condition at once with Dr. King's New Life Pills; this gentle, non-griping laxative is quickly effective. A dose at bedtime will make you feel brighter in the morning. Get a bottle to-day at your druggist, 25c. adv

For Croup, Coughs and Colds

A. Baxter, Wheeler, Wisc., says: "For ten years we have used Foley's Honey and Tar in our family and consider it the best cough medicine on the market, especially for children, as they like to take it." Contains no opiates; safe for babies effective for adults. Checks croup stop coughs; relieves colds. Sold everywhere in Tecumseh. adv

Worms Easily Removed

Mother, if your child whines, is fretful and cries out in sleep, he is probably suffering from worms. These parasites drain his vitality and make him more susceptible to serious illness. Kill and remove the worms from your child's system with Kickapoo Worm Killer. This pleasant candy laxative in tablet form quickly relieves the trouble and your child brightens up. Get Kickapoo Worm Killer at your druggists, 25c. adv

Felt Like 90, Now Like 21

Like a weak link in a chain, a weak organ enfeebles the whole body. Weak kidneys lower vitality. A. W. Morgan, Angola, La., writes: "I have suffered with pains in the back. I am 43 years old, but I felt like a man of 90. Since I took Foley Kidney Pills I feel like I did when I was 21." 50c and $1.00 sizes. Sold everywhere in Tecumseh. adv

"URIC ACID NEVER CAUSED RHEUMATISM"

I WANT to prove it to your satisfaction. If you have Rheumatism or Neuritis, acute or chronic—no matter what your condition—write to-day for my FREE BOOK on "RHEUMATISM—Its Cause and Cure." Thousands call it "The most wonderful book ever written." Don't send a stamp—it's ABSOLUTELY FREE. JESSE A. CASE Dept 843 Brockton [illegible]

Cut This Out—It Is Worth Money.

DONT MISS THIS. Cut out this slip, enclose with 5c to Foley & Co., 2835 Shefield Ave., Chicago, Ill., writing your name and address clearly. You will receive in return a trial package conaining Foley's Honey and Tar Compound for cough, colds, croup; Foley Kidney Pills, and Foley Cathartic Tablets. Sold everywhere in Tecumseh. adv

When Your Child Cries

at night and tosses restlessly, you feel worried. Mother Gray's Sweet Powders for Children Break up Colds in 24 hours, Relieve Feverishness, Constipation, Teething Disorders, and destroy worms. Used by Mothers for 30 years. All Druggists, 25c. Sample FREE. Mother Gray Co., LeRoy N. Y. adv

PATENTS

TRADE-MARKS and copyrights obtained or no fee. Send model, sketches or photos and brief description, for FREE SEARCH and report on patentability. [illegible] years' experience. Send 4-cent stamp for NEW BOOKLET, full of patent information. It will help you to fortune. READ PAGES 11 and 12 before applying for a patent. Write today.

D. SWIFT & CO.
PATENT LAWYERS,
303 Seventh St., Washington, D. C.

We Show Men & Women

[illegible] make $20 to $100 weekly [illegible] Be your own master. Write to-day. [illegible] Co. Dept. 4, [illegible] Ave., New York [illegible]

RAILROAD TIME TABLE

Effective June 6, 1915

NEW YORK CENTRAL

Going south

Station	11 a m	13 a m	15 p m	23 p m
Jackson	*6 05	‡10 20	‡2 05	*8 05
Tecumseh	7 03	11 17	3 01	9 01
Adrian	7 33	11 50	3 30	
Toledo	8 40	12 35	4 15	10 10
Chicago	4 15			
Detroit	‡12 20		6 00	

Going north

Station	10 a m	12 a m	14 p m	[illegible] p m
Toledo	*7 50	‡12 01	‡4 30	*7 30
Detroit				‡5 00
Adrian		12 35	5 05	8 15
Tecumseh	9 10	1 01	5 35	9 05
Jackson	10 15	2 00	6 40	10 09

G. J. Zirus, Ticket Agent

DUNDEE BRANCH

Going west

Station	29 a m	41 p m
Adrian	8 37	‡3 10
Tecumseh	‡9 10	4 02
Tipton	10 10	4 18
Addison	11 50	4 55
Marshall	2 00 p m	6 25
Battle Creek		6 58

Going east

Station	42 a m	30 p m
Battle Creek	7 35	
Marshall	8 12	9 00
Addison	‡9 37	‡11 50
Tipton	10 10	1 40
Tecumseh	10 22	2 10
Adrian	10 50	
Chicago	5 00	

F. S. Bell, Ticket Agent.

DETROIT, TOLEDO & IRONTON

Going south

Station	1 a m	3 p m	N. Y. C p m
Detroit	‡8 00	*3 30	
Dundee	9 50	5 30	4 20
Britton	10 03	5 47	4 59
Ridgeway	10 08	5 53	5 10
Tecumseh	10 22	6 05	5 20
Adrian	10 50	6 33	

Going north

Station	4 a m	2 p m	
Adrian	*9 18	‡3 48	
Tecumseh	9 35	4 16	3 10
Ridgeway	10 05	4 26	3 25
Britton	10 10	4 31	3 40
Dundee	10 40	4 46	4 05
Detroit	12 45	6 40	

‡ Daily except Sunday.
* Daily.

FRANK AUSTIN, Ticket Agent.

PARKER'S HAIR BALSAM
A toilet preparation of merit. Helps to eradicate dandruff. For Restoring Color and Beauty to Gray or Faded Hair. 50c. and $1.00 at Druggists.

A Letter That May Interest You

N. W. McConnell, Riverdale, Ga., writes: "Foley Cathartic Tablets absolutely cleanse my system thoroughly, and never a gripe and no nausea." An ideal physic, invigorating and srengthening the bowel action and having a good effect on the stomach and liver. Give stout persons a light and free feeling. Sold everywhere in Tecumseh. adv

Stiff, Sore Muscles Relieved

Cramped muscles or soreness following a cold or case of grippe are eased and relieved by an application of Sloan's Liniment. Does not stain the skin or clog the pores like mussy ointments or plasters and penetrates quickly without rubbing. Limber up your muscles after exercises, drive out the pains adn aches of rheumatism, neuralgia, lumbago, strains, sprains and bruises with Sloan's Liniment. Get a bottle today. At all druggists, 25c. adv

A Woman's Experience With Grippe

When cough or colds hangs on, and you have aches and pains that are hard to define, it is likely that grippe is taking hold of your system. Mrs. J. A. Rodges, Switzer, S. C., says: "I am susceptible to colds, often ending in grippe. In this case I have found Foley's Honey and Tar to prevent doctor bills." Sold everywhere in Tecumseh. adv

Lingering Coughs Are Dangerous

Get rid of that tickling cough that keeps you awake at night and drains your vitality and energy. Dr. King's New Discovery is a pleasant balsam remedy, antiseptic, laxative and promptly effective. It soothes the irriated membrane and kills the cold germs; your cough is soon relieved. Delay is dangerous—get Dr. King's New Discovery at once. For nearly fifty years it has been the favorite remedy for grippe, croup, coughs and colds. Get a bottle to-day at your druggists, 50c. adv

YOU CAN MAKE MONEY

right around your home, just as hundreds of men and women are doing. Work is easy, pleasant and permantly profitable. Be your own boss and build your own business. You take no risk, make sure profit right along. Send name, address, one reference. L. BROWN, 66 Murray St., New York City. adv

FREE

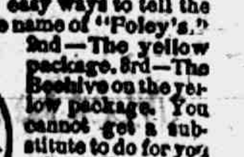

Write today for 20 pkgs. Art Post Cards to sell at 10c per pkge. When sold send $2.00 and get choice of presents. PEERLESS WATCH CO. Dept. 594 CHICAGO, ILL.

Be Sure You Get This Old Reliable Cough Medicine

Imitations always follow the trail of success. Hundreds of imitations have come and gone since FOLEY'S HONEY AND TAR COMPOUND began, 40 years ago, to loosen the grip of coughs and colds.

Be sure you get the genuine

Foley's Honey and Tar Compound

And avoid the names that sound like it.

Here are three easy ways to tell the genuine. 1st—The name of "Foley's." 2nd—The yellow package. 3rd—The Beehive on the yellow package. You cannot get a substitute to do for you what FOLEY'S HONEY AND TAR COMPOUND will do—for coughs, colds, croup, bronchial and lagrippe coughs, throat and lung trouble. Buy it of your druggist and be safe.

★★★ EVERY USER IS A FRIEND.

For Sale by all Druggists.

THE TECUMSEH HERALD

SIXTY-SEVENTH YEAR NO. 77 TECUMSEH MICHIGAN, FRIDAY, FEBRUARY 9, 1917 WHOLE NUMBER 4592

THE
BANK FOR ALL THE PEOPLE
INDIVIDUAL SERVICE
TO FIT YOUR NEEDS

Modern Business.

The WHOLE vast, complicated fabric of modern business rests upon the bank. It is your bank connections that determine your place in this great system.

This bank, by reason of the magnitude of its resources, places its clients in the closest possible touch with business conditions, and is able to render them a quality of service unattainable in any other way.

Tecumseh State Savings Bank,
TECUMSEH, MICH.
"ROLL OF HONOR BANK"

SAFETY · COURTESY · SERVICE

MAZOLA OIL MAZOLA OIL

Mazola Oil

WHAT IS IT?

A pure, wholesome vegetable oil for salads and cooking. A number of cards are out that are worth 10c toward buying a 25c CAN OF MAZOLA OIL. Bring the cards to us. They are worth 10c to us. If you do not want to try the oil we will give you 10c for the card and get some one else to use the oil. If you did not get a card and want to try Mazola we will pay the 10c toward it for the first can only.

F. D. AVERY.

PHONE 39.

MAZOLA OIL MAZOLA OIL

WHEN BUYING SHOES

Don't forget that we give you all the STYLE that the best manufacturers can put into shoes.

Don't forget that good LOOKS AND QUALITY go together in shoes that we sell.

Come in and look them over, we never consider it any trouble to show goods.

Shoes for every member of the family.

Graebner Shoe House
(BELCHER'S OLD STAND)
Tecumseh, - Michigan.

Valentines

A full line of Valentines now in stock, come and buy while the assortment is good.

See our Embroideries, Laces, Hosiery, Aprons

Toilet Soap, Laundry Soap, and White House Cleanser.

IDA B. CHASE.

5% NET

No fees or expenses out, and no taxes to pay. An investment that leads all others for safety, convenience and rate of income.

Semi-Annually
on the first of each January and July we send our checks by mail.

Withdrawable in 30 days
either the full amount or any part of it. An investment may be made from

$25.00 and Upwards

Twenty-six years and a business of a million and three quarters. Write for financial report and booklet.

CAPITAL SAVINGS & LOAN ASSN.,
LANSING, MICH.
or call on
C. F. HOSMER Tecumseh.

HIGH SCHOOL NOTES

Junior Class Party

Luster Best entertained the Juniors at the home of Geo. D. Meads two miles north of town, January 26th. They met at the schoolhouse at 7 o'clock when Mr. Goodrich passed gum to those who could not wait for refreshments.

"Pat" Murphy donated the noble steeds for the occasion. About 30 climbed in and settled down under the faithful guardianship of the teachers, and they made a brilliant crowd as they were well armed with flashlights.

The company arrived at 8:30 and spent the evening in playing games and jokes on the teachers and pupils. Refreshments were served and at a reasonable(?) hour they started on their homeward journey.

"It aint the funds or ornament,
Or funds that they can pay,
But the close co-operation,
That makes them win the day—
It aint the individual,
Or the army as a whole,
But the everlasting teamwork
Of every bloomin' soul."
—Rudyard Kipling.

The seventh and eighth grades will hold forth in the Anderson store where the poultry show has been. The next thing will be "hen lice."

The Seniors declare that they have discovered a sure method of obtaining a holiday—Just announce that you will have a class party or meeting and you will soon learn that there will be no school the next day.

Notwithstanding the extremely cold weather our new school quarters have been warm and comfortable.

Though none of our students are wearing iron crosses or other such emblems of bravery, "Cuffy" came to German class Tuesday decorated with one carnation and several handsful of pencil sharpenings. We wonder what act of bravery he did to be thus decorated.

Miss Mary Miller entertained her friend "Fido" Tuesday afternoon.

The teachers all went to Adrian Wednesday to attend teacher's institute so the pupils rejoiced over another holiday.

Miss Gladys Bowen gave an illustrated lecture on "head dress" to the English IV class Monday. A large audience present but a small collection was taken up.

The Seniors have decided to hold class meetings every two weeks from now until Commencement, in order to have all the business properly attended to in plenty of time. A meeting was held at Faye VanValkenburg's Tuesday evening and several matters of importance were disposed of.

The Freshmen, Sophomores and Juniors have all enjoyed a sleigh ride but the Seniors seem doomed, having set three dates and not gone yet. They declare that next Monday night will find them at Rice's if they have to walk.

We are sorry to say that Edna Taylor is sick but hope to see her back again soon.

Professor VanTyne of the U. of M. visited school Wednesday morning with his daughter Evelyn. The English IV class was delighted with his talk on Professor Long, the author of their text book, and only wished that he had talked longer.

Misses Lillian Kennedy and Muza Rice spent Wednesday in Adrian. Ask them what they did and saw.

We are beginning to believe that the European war is reaching the United States if the indications shown in German class are any sign. We were all glad when the bell rang for we feared that Miss Kloffenstein and "Professor" Lowry would be injured if the debate continued much longer

In Caesar class we are told that "the enemy fleed."

"Then add 'em," exclaimed the t youth in Geometry.

"Don't forget Em," piped a shrill voice from the back of the room.

One of our teachers yesterday morning, after explaining the principles of a good memory, ended with "I really think that if you students would try to cultivate these principles, you could get your lessons in twice the time! ! * —"

Miss Miller favored the German I class with a semester exam. Wednesday morning.

In English III class, while the pupils were studying "The Vision of Sir Launfal," Miss Rood unconsciously told her class that she was not a farmer when she mentioned "the crowing of the rooster and the heifer."

Cold dog was served to the German I class Monday, but as Miss Miller is not overly fond of this species, she gave it a hot dressing and sent it away untouched.

LENAWEE COUNTY COURT NEWS

Circuit Court News

Hiram Gunn, charged with violation of the local option law, entered a plea of guilty and was sentenced to serve seventy-five days in the Detroit House of Correction and to pay a fine of $50 and costs of $98.

Decrees for divorce have been granted in the following cases, Hugh L. Baker vs. Ida Baker, Bessie Fisher vs. Carl Fisher, Nellie Hadd vs. Geo. Hadd, and Mary Rice vs. Daniel Rice.

A summons has been filed in the case of Mary Gautz vs. The Northwestern Mutual Life Insurance Co.

Declarations have been filed in the cases of Anna Brown vs. The New York Central Lines, and Dorcas Felker vs. Catherine Dillon.

A bill of complaint has been filed in the case of Lillis Brown vs. John Taafe et al.

In Probate Court

Record of Proceedings for the week, ending February 3rd.

Estate of Thomas W. Wilson, deceased; commissioners warrant and report filed.

Estate of Horace Wilcox, deceased petition for assignment of dower, hearing February 21st next.

Estate of William S. Feight, deceased; affidavit of publication; order appointing administrator, bond and letters appraisers and commissioners appointed.

Estate of Ann M. Greenleaf, deceased, affidavit of publication, administrator's account filed, statement decree of assignment and distribution.

Estate of John Lanning, deceased affidavit of publication, order appointing adminitrator, bond and letters, appraisers and commissioners appointed.

Estate of Ruth Ayers, deceased commissioners warrant and report filed.

Estate of Ellen Ryan, deceased warrant and inventory filed.

Estate of Sarah M. King, deceased, commissioner warrant and report filed.

Estate of John B. Smith, deceased warrant and inventory filed.

Estate of Chancey M. Nichols, deceased; petition for discharge of administratrix, receipts filed; decree of assignment and distribution and order discharging administratrix and canceling bond.

Real Estate Transfers.

Stephen Fedigan to Henry P. Donnelly, 5½ acres in Section 18, Hudson Township. Consideration $800.

Agnes Nieman to Herman Nieman et al., land in Blissfield Village. Consideration $875.

Frank I Jennings to Micheal Marowelli, land in Hudson City. Consideration $1,600.

Mrs. E. A. Chrisman to Frank McFarlane et al., land in Adrian City. Consideration $125.

William H. Katner to William M. Dewey et al., land in Clinton village. Consideration $400.

Marriage Licenses.

Frank Sage of Macon and Marie Welsh of Clinton.

Walter Robinson and Pauline Marion, both of Clinton.

Frank Creger of Tecumseh and Jessie Martin of Missaukee Co.

George T. Cantrick of Monroe and Laura E. Birdsall of Adrian.

Thomas A. Pence of Norvell and Edith Welsh of Clinton.

IMMIGRATION BILL PASSES OVER VETO

Senate Follows House and Measure Becomes Law.

WASHINGTON — The senate by a vote of 61 to 19 repassed the immigration bill over the veto of the President, despite the warning from the state department that the Asiatic exclusion section might result in disturbing amicable relations with Japan. The measure, containing the literacy test fought over for twenty years and vetoed by three presidents, now becomes a law.

Previous to the vote, Senator Lodge of the foreign relations committee declared the bill in no way affected the Japanese agreement regarding immigration from that country.

Thirty-four Democrats voted to overcome the veto, and but eleven voted against. Twenty-eight Republicans voted with the majority while eight voted to uphold the President.

Will Turn Over Plant.

DAVENPORT, IOWA—R. W. Parks, general manager of the Bettendorf car shops stated his company was ready to turn over its whole organization and plant to making government munitions at any minute the government required. "We have refused war orders for the allies," said Mr. Parks, "but stand ready to make anything we can for our own government."

Iowa Backs Up President.

DES MOINES, IOWA — Governor W. L. Harding sent a message to President Wilson advising him that it is "the universal sentiment of our people that all the resources of the commonwealth of Iowa be put back of you in the defense of the honor of our country."

It is a known scientific fact that the hottest region on earth is along the Persian gulf.

A GENERAL SURVEY OF THE WAR.

Thursday, Feb. 1.—The next step of in the U. S. in the reopened submarine threats of Germany is not revealed by the administration, but the extreme gravity of the situation is such that there is but one belief in neutral and belligerent circles—Teutonic and entente—and that is that a rupture with Germany is unavoidable. Holland and other neutral nations are placed in the gravest situation they have confronted since the war began. Indications point to neutrals awaiting action by the United States.

Berlin advices are that Germany is determined on submarine warfare without restriction regardless of the attitude of neutrals.

On the various fronts of Europe activity consisted largely of trench raiding on the west front, in which the French were gainers.

Friday, Feb. 2.—President Wilson held a conference with the cabinet and then with senators over the U-boat crisis. The unanimous sentiment at both meetings was that the time for note writing had passed. Rupture of relations with Germany was believed certain. The President is said to be awaiting the first overt sea act.

Count von Bernstorff has an amplication of the note from Berlin. It places in his hands the facilitating of U. S. ships passing the blockade zones under the German sea order.

Paris reports a German attack in Lorraine repulsed. Petrograd reports an attack by Germans in white in the northern war area and their repulse.

Saturday, Feb. 3.—President Wilson in a message before a joint session of congress announced the severance of diplomatic relations with Germany and also told the lawmakers that should Germany viola[illegible] pledges to observe the principles [illegible] international law and the law of humanity he would appear again before them asking for a declaration of war. Count Von Bernstorff was given his passports and Ambassador Gerard at Berlin was recalled. Steps to safeguard government navy yards, mints, public offices and shipping from plotters within the country were promptly taken.

The U. S. steamer Housatonic was sunk by a submarine off Sicilly and rumors were that it was without warning.

Sunday, Feb. 4.—Continuing their offensive in the Riga region, the Germans have launched repeated attacks in the last thirty-six hours, all without success, according to the latest Russian statement.

The German statement mentions no Teuton attacks in the Riga region, but records the failure of several Russian attacks against German positions on the River Aa.

The British attacked the German positions north of the Ancre river. The German official report says the British succeeded in entering advanced trenches near the bank of the river. Attacks north of Beaucourt failed.

Taxation Revision Urged.

DES MOINES, IOWA — In a special message to the legislature Governor Harding suggests the appointment of a special committee to revise the scheme of taxation and thinks it advisable that adjournment be taken for two months while the committee works out the plan.

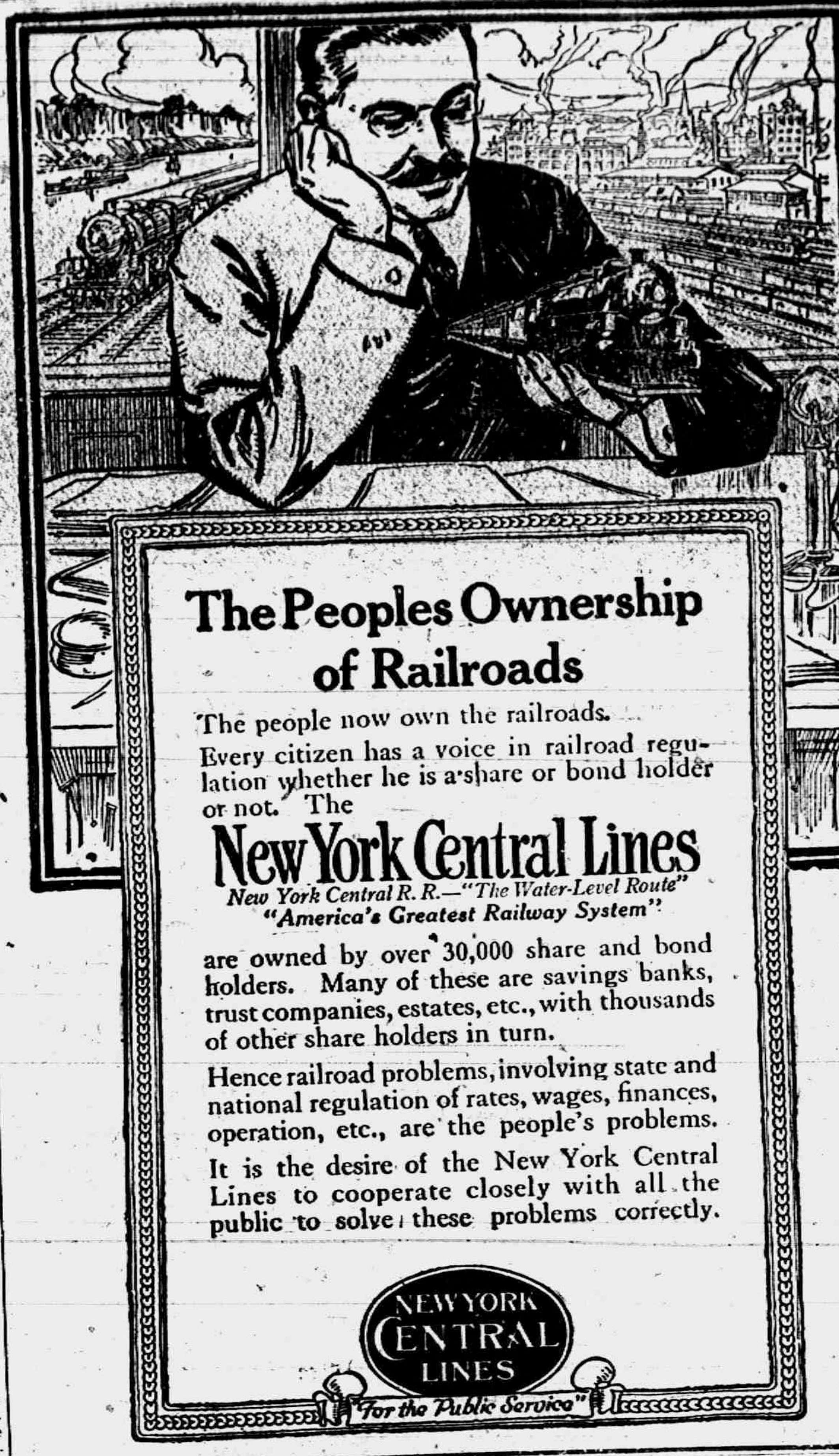
The Peoples Ownership of Railroads

The people now own the railroads.

Every citizen has a voice in railroad regulation whether he is a share or bond holder or not. The

New York Central Lines
New York Central R. R.—"The Water-Level Route"
"America's Greatest Railway System"

are owned by over 30,000 share and bond holders. Many of these are savings banks, trust companies, estates, etc., with thousands of other share holders in turn.

Hence railroad problems, involving state and national regulation of rates, wages, finances, operation, etc., are the people's problems.

It is the desire of the New York Central Lines to cooperate closely with all the public to solve these problems correctly.

NEW YORK CENTRAL LINES

"For the Public Service"

Death by Poison.

In Greece poison was the favorite method of capital punishment and of suicide. Valerius Maximus relates that he saw a "woman of quality in the island of Ceos who, having lived happily for ninety years, obtained leave to take a poisonous draft lest by living longer she should happen to have a change in her good fortune."

Try The
McDermott's Daisy Market
FOR
All kinds of Meat and Fowls.
PRICES ALL RIGHT.

During the next few days I am going to call on 20 leading farmers

I want to tell you some of the reasons why other progressive farmers find it profitable, week after week, to read

The COUNTRY GENTLEMAN

Will you see me? It will take very little time. I don't want to argue. I simply want to tell you about this great national farm weekly, make you my offer, and let you decide for yourself.

But, before I show you The Country Gentleman, here's something to think about: It's a modern, up-and-doing paper for the whole farm family. Its articles are written by farmers, farm women and farm experts. They tell how to make more money out of farming—how a farmer's wife can do her work more easily—how the family can get more pleasure out of farm life. It keeps you looking ahead.

I truly believe that you will want The Country Gentleman. It's your kind of a paper. I'll show it to you.

MISS EMMA L. ROGERS
Tel. No. 427 15 Burt St., Tecumseh, Mich.

REPRESENTING
The Ladies' Home Journal The Saturday Evening Post
The Country Gentleman

THE TECUMSEH HERALI

FRANK S. TURNER, PUBLISHEI

SUBSCRIPTION RATES

IN LENAWEE COUNTY
One year, payment in advance $1.00
One year, payment after three months $1.25
OUTSIDE LENAWEE COUNTY
One year, payment in advance $1.25
One year, payment after three months $1.50
There will be no deviation from above Rate

Entered in the postoffice at Tecumseh, Mich., as second class mail matter.

Telephone Number 36

LOCAL NEWS

Alex Waring is reported on the sick list.

Donald Brown is confined to his home this week by illness.

Mrs. Maudie Rossiter was a [illegible] passenger Wednesday.

Mr. and Mrs. Earl Luce of Tipton were business callers in town Thursday.

Born Saturday night Feb. 3, 1917 to Mr. and Mrs. Bert [illegible] a ten pound girl.

Mrs. [illegible] Quackenbush was taken suddenly ill last night with acute indigestion.

Leon Fagan is detained at home from the Webster Anderson Co's. store by illness.

The meeting of the Pioneer Society has been postponed to Friday evening, February 16th.

The Queen Esther Circle of the M. E. church will meet Saturday afternoon at 2:30 at the home of Jenetta Hall.

Mrs. D. T. Hall suffered an operation at Grace hospital, Detroit, Monday. We are pleased to hear that she is getting along nicely.

The Misses Mabel Schreder and Bernice Blythe were in Manchester Tuesday evening and attended the home talent show and dancing party.

Mr. and Mrs. Chas. Smith, who have been spending a number of weeks with Mr. and Mrs. Alva Wyming, left for their home in Grand Rapids Thursday.

This morning was one of the coldest of the season. The mercury was reported at anywhere between 12 [illegible] and 7 [illegible].

"THE DAUGHTER OF THE GODS"

William Fox' Wonderful Production At the Bradley Wednesday and Thursday Evenings with Matinee Thursday

[illegible] dollar picture, "The Daughter of the Gods," with Annette Kellermann [illegible] the wonderment of all. [illegible] Kellermann wins the admiration of all and the [illegible] particularly adapted for [illegible] work in the water.

The company carry so much [illegible] a special booth was constructed to accommodate them. An orchestra of twenty players is carried by the company which furnished splendid music during the entertainment.

[illegible] many years [illegible] died in Washington D. C. of pneumonia, aged eighty-eight [illegible] Miller organized the first military company in Saginaw to serve in the civil war. He was sheriff of Saginaw county four terms.

What is thought to have been the seventh attempt within a few months to wreck [illegible] center of Black Band [illegible] north end of Flint, [illegible] was frustrated [illegible] when two patrolmen [illegible] the building in flames.

The backbone of Battle Creek's milk strike was broken when one of the largest producers hauled his milk to town, followed at intervals by other "strikers." President George Wirt of the Producers association announced that the fight was over, but would be waged "to the last ditch."

Aldermen George Welsh and Harry Rogers, elected to the house of representatives and the state senate, filed their resignations respectively at a meeting of the Grand Rapids common council. Both were refused. They will hold both the city and state offices until May 1, when the new charter goes into effect.

Held at the county jail at Muskegon on a criminal charge of abandonment almost nine years old, on request of the authorities at Port Washington, Wis., Willis F. Gurn, a resident of Muskegon since his wife, now remarried, obtained a divorce several years ago, has begun the fight for his freedom by filing a petition before Circuit Judge James E. Sullivan for a writ of habeas corpus.

Ferndell Store

Have you tried our new Sandwich Mixture Olive Salad? It is fine, made out of chopped olives pimentoes, cheese, salad dressing and vinegar, try it at 15c large glass.

New this year's SORGHUM MOLASSES, light in color, very pleasing flavor, half gallon cans at 45c.

Ferndell CATSUP, the finest tasting you ever eat, 15c bottle.

Something new in a CHOCOLATE COVERED WAFER for parties and lunches. Come in and let us show you, best one we have ever handled.

Everything in ORANGES, both Florida and Navels from 18c to 40c per dozen. We handle such large quantities of Oranges that we can save you some money.

RUTA BAGAS, finest Canadian grown, 3c pound, fresh shipment just in.

FLORIDA CELERY, finely bleached, large stalks 10c each.

ICE BERG HEAD LETTUCE and finest quality home-grown LEAF LETTUCE.

Mrs. Keysor's home-made COTTAGE CHEESE fresh in Saturday morning.

Dr. Phillip's GRAPE FRUIT, finest quality and thinnest skinned Grape Fruit that is sold in Tecumseh, large size 4 for 25c, extra large size 3 for 25c.

Try a can of Ferndell or Monsoon VEGETABLES, if they are not the finest you ever tasted for the price.

Try a sack of SHARON BUCKWHEAT at 65c per sack.

HOME-GROWN ONIONS AT 5c POUND.

Sweet Potatoes, Bulk Figs and Dates, Pop Corn, Fancy Cheese, and everything carried by an up-to-date grocery store.

We now have the TOASTED BRAN BISCUITS for people with weak stomachs, 10c package. Try some, they are fine.

Ferndell GLUTEN FLOUR, a food for the Diabetic. The finest quality put up, also Ferndell Sterilized Wheat Bran for Diabetics.

ALDRICH & SON.
UP-TO-DATE GROCERS PHONE 246

Lyman H. Howe Shows Perils of Polar Exploration In the Antarctic

Sir Douglas Mawson and Party Starting on Sledging Journey

Antarctic Penguins are Nature's own Comedians

THE MOST NOTABLE FILM SPECTACLE EVER EXHIBITED

Thrilling—Gripping—Tense—these nor any other words in the dictionary could possibly describe the original films of Sir Douglas Mawson's Expedition into the innermost recesses of the Antartic regions, which Lyman H. Howe will present at the Bradley Opera House next Tuesday, February 13th. Never has any camera recorded any scenes more wonderful than these. Here nature, animate and inanimate, as found in the newly discovered contenent is depicted in her most weird and elemental moods. It is a visualization of triumph and tragedy amid scenes and conditions so unlike any to be found in any other quarter of the globe, that no one could conceive them without witnessing this film. It is indeed something to marvel at. So successfully do they convey the actuality and atmosphere of the Antarctic; so realistic are they and yet so fascinating that hundreds of patrons have attended the exhibition time and again to catch all it conveys to the mind. Despite the strange impressions of awe inspired at the immensity of the snow deserts, ice barriers, icebergs, crevasses, terrific blizzards and privations and hardships endured by the intrepid explorers, spectators cannot help feeling a sense of pride in the heroism, so nearly sublime, of this wonderful human achievement. Although Mr. Howe will not raise the price of admission his feature in itself is really beyond price.

Still anoher primeval wilderess of nature—but of an entirely different kind—will be shown in the majestic beauy of Yosemite National Park. It is robed in a serenity that is strangely refreshing. Scenes of a most thrilling character of the last hill climb over Giant's Despair, Wilkes-Barre, Pa., will also be presented. The intrepid drivers are shown speeding their cars around the most dangerous curves entirely regardless of life and limb. Besides a wealth of humor will be freely interspersed throughout the program by means of entirely new animated cartoons more amusing than Howe has ever presented.

Another big is "Niagra Falls in Summer and Winter" a wonder picture revealing nature's handiwork of Niagara Falls from many viewpoints. Seats will be on sale at Hay's Bakery (Phone 99) commencing Monday morning at 8 o'clock. "Travel with Howe" and you will enjoy one of the best evenings of the year seeing more in one evening from an easy theatre seats than you could in years of travel.

The Herald $1.00.

NATION'S LITANY

Inspired by the Words of Abraham Lincoln.

After the eyes that looked, the lips that spake
Here, from the shadows of impending, death,
Those words of solemn breath,
What voice may fitly break
The silence, doubly hallowed, by him?
We can but bow the head, with eyes grown dim,
And, as a nation's litany, repeat
The phrase his martyrdom had made complete,
Noble as then, but now more sadly sweet
"Let us, the living, rather dedicate
Ourselves to the unfinished work which they
Thus far advanced so nobly on its way,
And, save the perilled state!
Let us, upon this field, where they, the brave,
Their last full measure of devotion gave
Highly resolve they have not died in vain!—
That under God, the nation's later birth
Of freedom, and the people's gain
Of their own sovereignty, shall never wane
And perish from the circle of the earth!
From such a perfect text, shall song aspire
To light her faded fire,
And into wandering music turn,
Its virtue, simple, sorrowful and stern?
His voice all elegies anticipated;
For, whatsoe'er the strain,
We hear that one refrain
We consecrate ourselves to them, the consecrated."

—BAYARD TAYLOR

STATE GROCERS AND GENERAL MERCHANTS CONVENTION.

Kalamazoo, Feb. 20, 21, and 22

Kalamazoo will be host to 1,000 people, when the 19th Annual State Convention of the Retail Grocers Meat Dealers and General Merchants of Michigan meet in that city for a three days session, February 20, 21st, and 22.

Over 500 of this number will be delegates while the remainder will be visitors who have already signified their intention of attending the gathering.

L. A. Kline, manager of the affair, is laying present plans to decorate the streets in honor of the event. Bands will be engaged to meet the delegates as they arrive.

Every merchant in the State is invited to attend this Convention, as a special program of much importance has been arranged for the occasion. Every merchant is entitled to visit the meeting whether a member of the Association or not. We want every merchant to attend and learn what the State Association is doing for its members.

A big feature of the Convention is the Pure Food Show which is to be held in the State Armory. Over 100 exhibit from every section of the county will be represented. The Food Show opens on February 19 and closes February 2[illegible].

Every grocer, meat dealer and general merchant is requested to forward his name to the Electric Cut-a-fe Co. Canton, Ohio, where he will receive valuable information in advance of the Food Show.

A splendid program has been arranged for the entertainment of the visitors in Kalamazoo at the Food Show during the week and the invitation is open to the public.

BOX SOCIAL

There will be a box social at the home of Clyde Maneus Friday evening February 16, under the auspices of District No 10 fractionally known as the Lamkin Diftrict. Boxes will be sold at auction, hot coffee will be served by the district. Bring your own cups. Everybody invited.

Charles O'Connor, ninety-four years old, died suddenly of heart disease. He had lived near Howell since 1856.

G. C. Williams, state insurance examiner, formerly of the Soo, died suddenly of apoplexy at his home at Ann Arbor.

Mrs. Roxie Mudge, eighty-three years old, is dead at the home of her son. She was a resident of Caro more than forty years.

Oscar Roggeman, a former employe of the Bryant Paper company, of Kalamazoo, was killed on the Somme front December 6.

John Pender, seventy-two, a retired farmer of Fife Lake, dropped dead of heart disease in the office of Dr. B. H. McMullen at Cadillac.

George Marquette, a plasterer of Royal Oak is ill of smallpox. Strict measures have been taken to prevent the spread of the disease.

Governor Hutchins, forty-five years old, died of spinal trouble. He was proprietor of the Howell mills, and had been ill only a few weeks.

Dexter J. Filkins, eighty-five years old, is dead at his home at Howell, of heart trouble. He came to Howell more than seventy years ago.

Captain Charles T. Paxton, veteran fisherman on Great Lakes, is dead of apoplexy at South Haven. He was born in Detroit seventy-two years ago.

Frank Rochembeault, living west of Sterling, Arenac county, was found hanging from a rope at his home. Neighbors found his body suspended from the stairway.

A bill to provide for a board of "prison industries" and create the position of "supervisor of prison industries" has been introduced by Senator George Scott, of Detroit.

Naming a Kalamazoo co-ed, Miss Luella Kellar, formerly of Gobleville, as co-respondent, Mrs. August D. DeGoenaga of Gobleville caused the arrest of her husband, a dentist.

Social circles are agog over the announcement of the approaching marriage of Miss Fannie Perin, social secretary of the Sanitarium, to Mr. Elmer Scott of Madison, Ind., to take place at Battle Creek.

Ira H. McKinney, earning $50 a year as mayor of Alma, has resigned his position as superintendent of the Alma plant of the Michigan Sugar company at $5,000 a year, so that he may be mayor of Alma in dead earnest.

Dr. Ward Giltner, head of the bacteriology department of the Michigan Agricultural college, scored the state board of agriculture for permitting what he alleges the worst insanitary methods of disposing of the college sewage.

Included in the order from the sheriff for the cessation of the operation of slot machines, punch boards, and dice games at Mt. Clemens, small rhum games which have been played in various saloons are also placed under the ban.

Church Notes

BAPTIST CHURCH

W. B. Hartzog Ph. D. minister.

10:00 Morning worship. Sermon, "Upsetting Things," Acts 17:6

11:15 Sunday school.

11:15 Men's class. An instance of a wayside ministry.

6:00 Young People's meeting. The pastor is the leader. Lesson, Luke 19: 1-10.

7:00 Evening worship. Lecture, "The Seven Churches of Revelation."

Thursday 7 p. m. Bible study and prayer.

Arrangements are now completed for the Men's Banquet February 23d at 7 p. m. The Baptist Evangelistic Band of the Michigan University will be present. Dr. A. W. Slater of Ann Arbor will be the chief speaker.

PRESBYTERIAN CHURCH

Rev. Wm. A. Rex, minister.

10:00 a. m. Sunday school.

10:00 a. m. Men's Brotherhood Class

11:00 a. m. Morning worship and sermon.

7 p. m. Evening service.

Notwithstanding the improvements at the church, all services will be held Sunday at usual time.

Tuesday evening 6:15 Annual dinner and meeting of Westminster Guild at church parlors.

Thursday 7 p. m. The regular mid-week service. Popular discussions.

METHODIST EPISCOPAL CHURCH

Rev. George W. Jennings, pastor.
A welcome to all.
10:00 a. m. Morning service.
11:20 a. m. Sunday school.
11:15 a. m. Men's class
6:00 p. m. The Epworth League.
7:00 p. m. Evening service.
Wednesday 7:00 Prayer service.

EPISCOPAL CHURCH

10 a. m. Sunday school.

FRIENDS CHURCH

H. Lawrence Linton, pastor,
10:00 Morning worship.
11:15 Bible school
2:30 Junior C. E.
6:00 Christian Endeavor
7:00 Evening service
Wednesday 7 p. m. Prayer service.

ST ELIZABETH CATHOLIC CHURCH

Fr. Fisher, rector
8 a. m. 2nd Sunday in month Mass.
8:30 a. m. 4th " " " "
Saturday, 3 p. m. Christian Doctrine
All are cordially invited.

MRS. EDWARD SMITH

The remains of Mrs. Edward Smith of Detroit were brought to the home of Mr and Mrs. Henry Sweet this morning and the funeral was held this after noon. Mr. Smith is a brother of Mrs Sweet, and Mrs. Smith was a former resident of Tecumseh as Miss Mary Breen. She was 59 years of age.

STANDING OF LIBRARY CONTESTANTS

Springbrook Lodge	180,340
O. E. S.	75,455
Ridgeway School	155,950
Pink School	85,940
Grange	63,080
Tecumseh Library	58,760
West Branch School, Tec.	44,635
Culbertson School	25,170
Tecumseh High School	13,500
Waldron School	9,070
Waring School	3,965
Lanning School	2960
Macon Library	1,345

Flowers!
FOR ALL OCCASIONS
For Parties
Weddings
The Sick
Funerals, etc.

We especially recommend the services of our florist, Mrs W. C. Gempel, if you are in doubt as to what you want in floral design. She will be pleased to make suggestions and give you the benefit of her experience. She has a style and taste in arranging flowers that will surely suit you. If you cannot come to our flower shop call us by phone, and your order will have the same careful attention as though you came to choose yourself.

PHONE 08-907.

MAPLE CITY FLORAL CO.
ADRIAN, MICH.

"A SHINE IN EVERY DROP"

Black Silk Stove Polish is different. It does not dry out; can be used to the last drop; liquid and paste one quality; absolutely no waste; no dust. You get your money's worth.

Black Silk Stove Polish

Black Silk Stove Polish Works, Sterling, Illinois.

Get a Can TODAY

FINAL CLEARANCE

You Can't Afford to Miss this Chance

LADIES' AND MISSES' COATS

Your choice of any Winter Coat in our stock, regular $25.00, $30.00 and $40.00 values for $12.50 each

The balance of our stock of Ladies' Coats go in three lots at $4.95, $7.75 and $9.95 each

LADIES' AND MISSES' SUITS

This winter's models, in most cases styles that are good for Spring, values up to $35.00, all go in three lots, at $4.95, $7.95 and $9.95 each

The cloth alone is worth double what we ask for the suits.

WINTER DRESSES

In both Silk and Wool—about 25 to pick from—at $4.95 each

CHILDREN'S COATS
ALL GO AT ONE HALF PRICE

FURS

Muffs, Scarfs and Sets—a complete assortment— One-Fourth to One-Half Off

February Clearance Prices all through Our Stock.

The Webster Anderson Co.
Tecumseh, Michigan

CLASSIFIED ADS

WE BUY ALL KINDS OF JUNK and pay the highest price for rags. 'Phone 372. We come after them. Place at old Brewer's foundry.
D. Ghertner.

AM PAYING THE HIGHEST price for rags, rubbers, paper and books. Before you sell off your junk find out my price.
Louis Kozel.
'Phone 186 3 rings. 1-2-tf

WANTED — Situation as housekeeper or work in small family. Competent help. Enquire at the Herald Office. 2 2 3t

FOR RENT ON SHARES — Good 100 acre farm. Also Hialey buggy, nearly new, for sale.
Dr. H. R. Conklin.

FOR SALE—My farm of 40 acres in Franklin. Enquire or 'phone
H. E. Wilcox, Tipton.
2-6-3t-3wk

FOR SALE—General purpose mare, eight years old, weight 1250 lbs., perfectly sound. Enquire of Samuel Gasner, Route 1, one mile south of town. 2-8-1t

FOR RENT—House on corner Logan and VanBuren streets. Enquire of B. E. Gray. 2-9-4t

WANTED — Washing and ironing. Men's work preferred.
2-8-2t Mrs. John Marsh.

Beware of Ointments for Catarrh that Contains Mercury

as mercury surely destroy the sense of smell and completely derange the whole system when entering it through the mucous surfaces. Such articles should never be used except on prescriptions from reputable physicians, as the damage they will do is ten fold to the good you can possibly derive from them. Hall's Catarrh Cure, manufactured by F. J. Cheney & Co., Toledo, O., contains no mercury, and is taken internally, acting directly upon the blood and mucous surfaces of the system. In buying Hall's Catarrh Cure be sure you get the genuine. It is taken internally and made in Toledo, Ohio, by F. J. Cheney & Co. Testimonials free.

Sold by Druggists. Price 75c per bottle.

Take Hall's Family Pills for Constipation.

AUCTION

Having decided to quit farming, I will sell at Public Auction at my residence, 1 mile east and ½ mile south of Tecumseh, on Wednesday February 14 1917, at one o'clock sharp, the following property: One driving mare sorrell, 14 years old. Two cows, one 3 year old heifer, giving 6 quarts milk; to freshen in August, 1 8 year old Durham cow, to freshen May 1st.

A large quantity of farm implements etc. 15 tons good clover hay, 8 bushel seed corn, quantity of oats, 30 hens, heating stove, and other articles too numerous to mention.

Terms—All purchases under $10.00 Cash. All purchases $10.00 or over, good bankable notes at 6 per cent interest for 6 months time will be accepted.

IRVING [illegible], Prop.
[illegible], Auctioneer.

Salt-rising Bread a Specialty.

"I know for a long time he had pretty hard work to keep the wolf from the door."

If You Want to See A Bakery
Where things are neat and clean
Which by the way we think
Is the way it should be seen,
Just Accept Our Invitation
Which extends to every one
To Pay Our Shop A Visit
And see how it is done.

S. NEVISON,
Phone 180. Successor to H. D. Gill Baking Co., Tecumseh, Mich

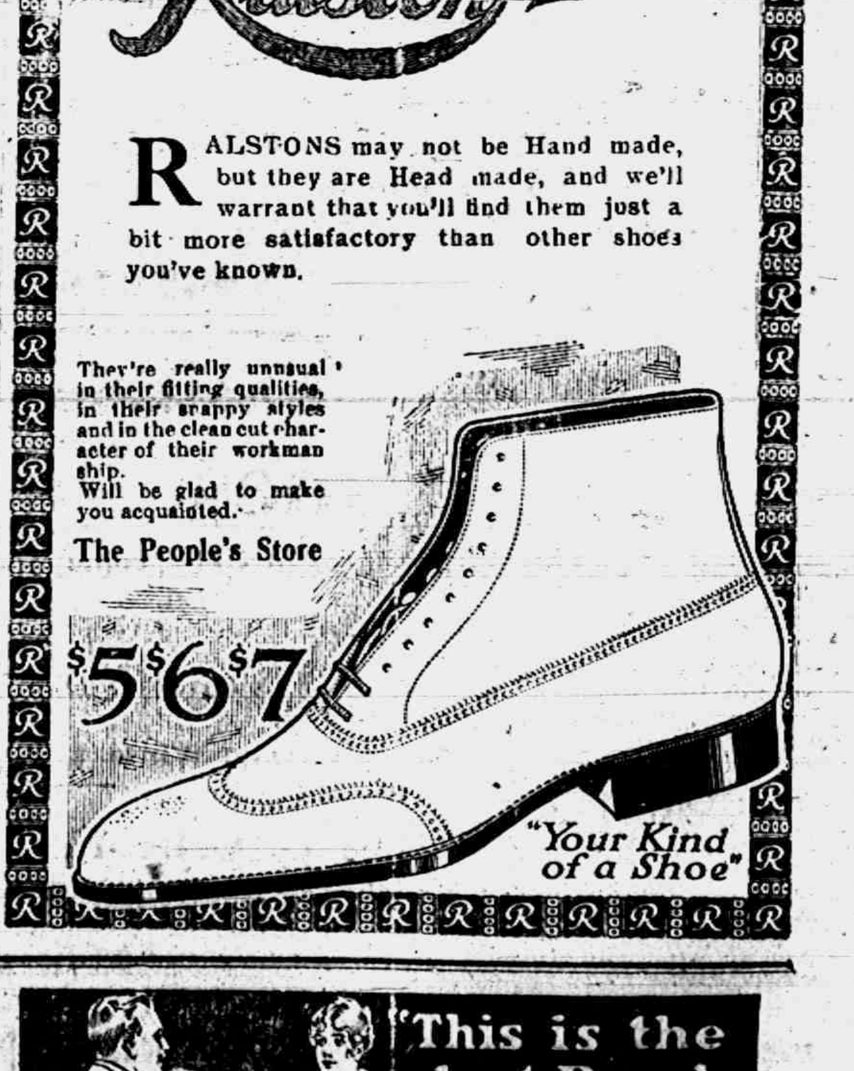

Ralston

RALSTONS may not be Hand made, but they are Head made, and we'll warrant that you'll find them just a bit more satisfactory than other shoes you've known.

They're really unusual in their fitting qualities, in their snappy styles and in the clean cut character of their workmanship.

Will be glad to make you acquainted.

The People's Store

$5 $6 $7

"Your Kind of a Shoe"

"This is the best Bread you ever made"

"Best, because lightest and whitest, smoothest and sweetest."

"I just added a teaspoonful of HO-MAYDE BREAD IMPROVER to the water in which the yeast was dissolved."

Bread set in the morning with HO-MAYDE BREAD IMPROVER is out of the oven by noon. HO-MAYDE is a wholesome product that accelerates the yeast action. Guaranteed absolutely pure, nutritious and dependable. It complies with the pure food laws.

No sour or chilled bread—no failures—more loaves from the same materials. If your grocer cannot supply you, send 15c for a large package, sufficient for 100 loaves. Write for free sample.

HO-MAYDE PRODUCTS CO., Detroit, Mich.

Several farmer we know of are very much regretting they have not high priced crops to sell, some of these same farmers last year depended upon their neighbors for farm machinery, the result is their crops were not taken care of as they should of been.

A Timely Suggestion.

For several years you will receive high prices. Buy all the necessary farm machinery NOW it will be a question of not getting it later AT ANY PRICE. Every day we are receiving advices of advance we are not allowed to buy only in limited quantities, first come first served Be sure you are going to have the necessary farm machinery so you will not be hampered in times of being badly rushed.

L. E. TEMPLE & CO.

CHRISTMAS SAVINGS CLUB.

February is here and all members who paid in advance when joining should examine their cards to see that same are punched to date.

Members are making their payments very promptly this year and everything points to a record distribution next Christmas.

LILLEY STATE BANK

The Bank with the Chime Clock

TECUMSEH CO-OPERATIVE ASSN.

WE HAVE

Unicorn and Lactola Dairy Feed

ON HAND.

White Cap Seed Corn.

A few bushels of White Cap Seed Corn just brought in. Better buy what you will need and take it home so you may know where it is coming from when you are ready to sow. We can't sell it to you and keep it until you are ready to use. "We're too busy—so are rats.

We are expecting more Shell Corn soon.

By C. D. BEEBE, Mgr.

Robbins Tables

Have you seen the Robbins ordinary square tables with round corners and a place for the leaves inside? We are showing these tables in six, eight and ten foot, ranging in price from

$12.00 to $15.00.

GUY E. BELDING,
FURNITURE AND UNDERTAKING.

TECUMSEH TO HAVE A

Minstrel Show

THURSDAY, FEBRUARY 22, 1917.
Under the Auspices The Eagle Lodge.

60 People———15 Piece Orchestra

BRADLEY OPERA HOUSE

DO NOT FORGET THE DATE

PRICES——25c——35c——50c.

LOCAL AND PERSONAL

NOTICE

All copy must be in the composing room of this office by 9:30 a. m. Tuesdays and Fridays and all advertising matter before 4 p. m. Monday and Thursday.

For Saturday only, a broken lot of Ladies' Shoes for $1.00 pair.
adv Mrs. P. C. Snell.

Mrs John H. Smith is quite ill with lagrippe this week.

Robert Boyd of Adrian was in Tecumseh Wednesday.

B. J. Pulver was a business caller in Detroit Wednesday.

John Ladd of Macon was a Tecumseh caller Wednesday.

Boys' Shoes, $2.50 values at $1.88. Youths' Shoes, $2.00 values at $1.48. Tag & Kaiser, Clinton, Mich.
adv 2-8-2t

Prof. Reed took in the Teachers Institute in Adrian Wednesday.

Mrs C L Cuthbert and son Ralph were Toledo visitors Wednesday.

Mrs. Thos Deniston is confined to her home on account of illness

Mr Arnot of Adrian was in town Thursday in the interest of the Y. M. C A.

The Chatham Concert Co. will be at the M. E. church, Friday evening, February 9, at 8 o'clock. adv

Mrs. Clyde Heck of Adrian visited relatives in town the first of the week.

Mrs. Guy E. Belding was a passenger for Brooklyn today for the funeral of an aunt.

G. A. Rathbun and C. L. Cuthbert were passengers for Toledo this morning.

Misses Lace Shoes, odd lots, at $1.25. Children's Lace Shoes, odd lots, at $1.00 Tag & Kaiser,
adv 2-8-2t Clinton, Mich.

Mrs F S. Anderson is ill with tonsilitis at the home of her parents Mr and Mrs J D Shull.

The Tecumseh banks will observe Lincoln's birthday Monday February 12, a legal holiday.

Mr. and Mrs Leo Theilan of Jackson came Thursday for a visit with friends in town and Tipton.

Fresh spare ribs and sauerkraut makes a fine dinner. We have it on tap at Daisy Market. adv

Miss Alice Wimple and Miss Martha Caldwell were in Adrian Wednesday for the Teachers Institute.

Mr and Mrs. Charles Culbertson of Ridgeway were guests of Mr and Mrs. Alva Spayde Thursday.

Floyd Welch and family, late of Palmyra, are now located in the Swan house on West Pottawatamie street.

The Chatham Concert Co. will be at the M. E. church, Friday evening, February 9, at 8 o'clock. adv

Bert Lawrence, Chas. Saul and Albert Foster are now owners of new cars which they have purchased this week.

Mrs. Edw. L. Beach of Dexter came Thursday to visit her parents Mr. and Mrs. J. G. Hanford for a few days.

Fine switches made from cut hair and combings at the millinery store of Miss J. A. Hough. adv

Regular meeting of the L. O. T. M. M. Monday evening, Feb. 12th. Refreshments. All members urged to be present.

Notwithstanding the improvements now in progress at the Presbyterian church, all services will be held as usual Sunday.

Don't forget the Minstrel Show, Thursday, February 22d. Remember the date. adv

"Doing business without advertising is like winking at a girl in the dark. You know what you are doing but no one else does."

Quite a number of out of town folks attended the play, "A Daughter of the Gods," at the Bradley Wednesday and Thursday.

Latest in valentines at Coller's Music Store. adv 2-6-2t

J. M. Duncan who has been staying with his daughter Mrs. Will Dickinson and family, left for Lansing Wednesday for an indefinite visit.

Wilfred Mills, just returned from the border, left for Lansing Wednesday after a short visit at the home of his sister Mrs Geo. Sanford and family.

The Chatham Concert Co. will be at the M. E. church, Friday evening, February 9, at 8 o'clock. adv

Among the many who went to Detroit for cars Wednesday were Rev. W. B. Hartzog, Floyd Freeman, Percy Heidenreich, Leon Williamson and Floyd Heesen.

Dr. Hammel will speak at the Grange meeting Saturday at 1 p. m. He will tell of his experiences on the Mexican border. This meeting is free to the public. All are cordially invited.

When looking for good homemade, mince meat call at Clark's Market. 'Phone 158. adv

Those from out of town who were here for the funeral of the late Robert Owens were Mrs. John Gibson of Marion, Mich., Thomas Owens of Angola, Ind., and William Owens of Orange, N. J.

The Rebekahs will give another of their jolly dancing parties Tuesday evening after the meeting of the Odd Fellows, to which all Odd Fellows and their families as well as their friends are invited.

New line of bicycle tires just in. Get your wheel repaired now.
adv 1t W. L. Coller

J. D. Service

LOCAL AGENT FOR

The Marshall Furnace Co.

MARSHALL, MICH.

H. S Temple was a passenger for Detroit Thursday.

Don't forget the Minstrel Show, Thursday, February 22. adv

Perry Satterthwaite is home this week from the U of M.

Miss Clara Jacobs of Clinton called on friends here Thursday.

Did you try those "2 for 5" cigars, made in Tecumseh? Some smoke W. L. Coller. adv 1t

Mr. and Mrs. C. Cole and daughters of Onsted were in town Thursday.

We are glad to report that Ralph Field is much better of his recent illness.

We understand that Rev. Hartzog has become tired of walking and will drive a new car this spring.

Mrs. J. J. Orr and her guest Miss Edith Cotton have been spending a few days in Detroit this week.

Mrs. Oscar Hooten of Adrian was the guest of friends in town Wednesday, returning home Thursday morning.

Miss Sena Hosmer returned home from Toledo Monday night where she has been spending several days with friends.

Men's Shoes, odd lots, $3.00 values $1.98, $3.50 values $2.48 $4.00 values $2.98, at Tag & Kaiser's, Clinton, Mich. Sale closes Feb. 17.
adv 2-8-2t

James Silver of Toledo was in town Thursday, enroute to Greenville, being called by the serious illness of his mother.

Mrs. Adelle Burch, who has been conducting physical culture classes in Tecumseh, left for Bowling Green Wednesday morning.

Will Coller, with his four piece orchestra, was in Clinton Wednesday night for the masquerade dance of which he was manager.

Rubbers, odd lots, men's 50c and 75c, ladies' 49c, children's 29c. Hosiery 10c. Sale closes Feb. 17th.
Tag & Kaiser, Clinton, Mich.
adv 2-8-2t

Floyd Ager and wife of Detroit are visiting at the home of his parents, Mr. and Mrs. Hugh Ager. We are glad to report that he is improving finely from his recent accident.

Among the prize winners at the recent poultry show were Ancona birds belonging to William Smith of Tecumseh. He received first prize on his Ancona cock, second prize on cockerels and third prize on his breeding pen.

A card received from Frank Bradley, dated February 3rd, from St. Petersburg, Fla., states that they were having quite a blizzard, mercury standing at 28 the night before with ice forming. Thinks it will do much damage to fruit crops.

Special reduction on all package goods for the next ten days at Miss Hosmer's Art Shop. adv

The work of tearing down the old high school building will begin Monday. Mr. V. M. Gettins, the contractor for the new building, with a gang of men will be busy in the work of destruction and soon the T. H. S. will be a thing of the past.

We are in receipt of a card from Mrs. B. F. Reynolds, who is now in St. Petersburg, Fla. "From the land of sunshine and flowers, to the ice bound field and snow banks of dear old Michigan." She says they are having the coldest weather they have had for years in Florida.

The Chatham Concert Co. will be at the M. E. church, Friday evening, February 9, at 8 o'clock. adv

The Anderson store has been converted into school rooms. A partition divides it into two rooms and seats are placed from north to south facing the center, giving a light from the front and back to the pupils. They gathered for their first session in the new rooms Thursday morning.

We regret to hear that Mrs. Chas. Morley is very seriously ill at her home on West Chicago street. Her brother Tribou LeBaron is also quite ill. Two nurses are in attendance and everything is being done for their comfort. We hope for more favorable reports before our next issue.

Ladies' Shoes, odd lots, $3.00 and $3.50 values at $1.48 and $1.98, $3.50 and $4.00 values at $2.48 and $2.98. Tag & Kaiser, Clinton, Mich. Sale closes Feb. 17th.

About fifty couples attended Coller's masquerade dance Wednesday evening at Clinton. Tecumseh was well represented as fifteen couples went over for the fun. A fine time is reported. The first prizes were awarded to Mr. and Mrs Lloyd Whelan of Tecumseh. Coller's orchestra furnished the music.

The Tecumseh Co-Operaive Association informs us that they opened a car of shelled corn Thursday morning at 7 o'clock which was billed to them as 2,000 bushels. At 12:30 o'clock every bushel had been shoveled out of the car and 43 farmers drew it away. Some had driven 12 miles after corn and went home empty, as five men waited at the car till all were gone. Don't this lead the 1000 bushels of Grats' item!

COAL SUPPLY SHORT

with us for a few days. Expect tomorrow a car of Hard Nut and car Washed nut.

First of week will have two or three cars of lump.

Hope our customers won't be seriously inconvenienced for this delay in transit, railroads have promised us quick delivery on all coal now in transit.

'PHONE 140.

MOORE BROS.

Dealers in Coal, Building Material, Lumber, etc.

BATTERIES

We have been appointed the agents for the famous Willard battery. After investigating our work and finding it entirely satisfactory the Willard people have given us the agency.

This means Willard service to you Mr Battery owner. We make a specially on batteries and will repair any make. Have your battery examined FREE.

Marsh & Brandow

ENGAGEMENT ANNOUNCED

The engagement of Miss Grace Margaret Albert of Cleveland, O, to Mr Ward Arnold Detmiler of Detroit is announced, the marriage to take place March 3 at Immanuel church Cleveland. Miss Albert, daughter of Mr. and Mrs. William Albert is a former Tecumseh girl and a graduate of our high school Mr. Detmiler is of the firm of Bryant and Detmiler construction engineers of Detroit.

SCHOOL BONDS SOLD

The school board met Thursday afternoon for the purpose of opening the bids for $20,000 of school bonds which were authorized at the recent special school meeting. The following bids were received:

Cummings Kruden & Co, of Toledo par and $222 00 premium; Hanchett Bond Co, Chicago, par and $537 75 premium; Keane, Higbie & Co, Detroit par and $10 premium; John F McLean & Co, Detroit, par and $[illegible] premium, Detroit Trust Co, Detroit, par and $578 premium; Bolger, Mosser & Willaman, Chicago, par and $302 premium; Joel Stockard & Co., Detroit, par and $712 premium; F C. Hoehler & Co, Toledo, par and $294, premium; Tecumseh State Savings Bank, Tecumseh par and $412.50 premium

The board awarded the bond issue to Joel, Stockard & Co. of Detroit who were the highest bidders, who had completed with all the conditions and had enclosed their certified check as a guarantee of good faith, to be kept by the board, as part payment on the bonds so purchased

CLASS PARTY

Miss Kyle's Class Hold Annual Party

The annual class party of Miss Kyle's Sunday-school class is becoming quite an event and looked forward to with pleasure The gathering on Tuesday evening was even more delightful than those preceeding.

The affair was held in the Presbyterian church parlors beginning with a beautiful pot luck dinner at 6 o'clock, enjoyed by some seventy members of the class and their guests Later came a program of music and readings with a short speech by the teacher, Mrs J W. Cupples the president announced the program which consisted of:

Song—Class
Address of Welcome—Mrs. Cupples
Response—Rev. W. A Rex
Vocal duet—Mrs Hobert Mitchell and Mrs R. J. W. Bowen
Reading—Mrs. J M Kent
Vocal solo—Mrs. Sam Hoyce
Piano solo—Mrs Martha Nye
Reading—Rev. Rex
Song—Class

The guests for the evening were Rev and Mrs. Rex, Mr and Mrs. H B. Tallman, Mr and Mrs R M Moiles and Miss Anna Cutting, the ladies being former members of the class who are now teachers in the Sunday school and the husbands of the members.

Miss Harriett Wiggins went to Detroit Wednesday.

George Adamson was a business caller in Clinton Wednesday.

TO GET COFFEE AT ITS BEST

To get that much desired flavor, color, aroma—you must get blended Coffee.

This store sells several blends of Coffee at from 20c to 40c a pound.

These Coffees are used by a great many people who are fastidious and hard to please in a Coffee way

They are bought by these people year in and year out

We are sure that we would have no trouble at all in Coffee pleasing YOU.

We especially recommend our 40c line It's a Coffee de luxe.

C. M. Gilbert.

A good place to get good things to

NEW
ROYAL THEATRE
Program

FRIDAY
Especially good 5 Reel Drama.
ADMISSION 5 and 10c.

SATURDAY
Vim Comedy
"Pipe Dreams"
Kalem Drama
"The Rogue's Pawn"
also
Kalem Comedy
"Ham the Fortune Teller"
ADMISSION 5c TO ALL

MONDAY
5 Reel Drama
"Pay Dirt"
ADMISSION 5 and 10c.

TUESDAY
Wm Farman in the
"Nigger"
ADMISSION 5 and 10c.

RESEARCH CIRCLE

The Research Circle met Tuesday afternoon at the home of Mrs A C Bryan on West Chicago street. After a short business session a very interesting program was given with Mrs. Kingan as leader.

"What Michigan is doing for Deficient Children" was given by Mrs Wm Raymond. This excellent paper was followed by one on, "Work in Schools with Deficient children" by Mrs. Mary Henne, who told some of her experiences as a teacher of deficient children and was being done in other states for their advancement. Her talk was very instructive as well as interesting and the Circle was very fortunate in having her present at the meeting.

Reading - Priscilla Prim's Views on "Woman's Rights," was given by Mrs Lynn Butrick in a very able manner

Roll call was responded to with ideas that tend make a club a success.

The next meeting is to be Valentine afternoon and will be held at the home of Mrs Guy Belding next Tuesday afternoon

MERRY-GO-ROUND

Mr. and Mrs. R. S. Moore and Mr. and Mrs Lavern Russell entertained the Merry-Go-Round Club at the home of the former Monday evening. A two course dinner was served at 7 o clock after which progressive "500" was played with nine tables of players. Mrs E. E. Hendershott and Thomas McCann carried off first prizes and consolations were conferred on Miss Ethel Garlinghouse and Paul Bowen. The out-of-town guest was Mrs. Clyde Heck of Adrian.

VILLAGE CAUCUS.

Notice is hereby given that a Citizens Village Caucus will be held at the Council Building, in the Village of Tecumseh, Michigan, on the 14th day of February, 1917, at 7:30 p. m. for the purpose of placing in nomination candidates for Village Officers for the ensuing term, and for the transaction of such business as may properly come before it.

BY ORDER OF CITIZENS
COMMITTEE.

NO NAME CLUB

The No-Name Club was very pleasantly entertained Tuesday evening by Mr. and Mrs. Guy Belding A three course dinner was served at 6:30 after which the evening was spent with progressive pedro. Mr and Mrs. O G Hunt carrying off the prizes Mr. and Mrs R. A Heesen will entertain the club at their next meeting Tuesday February 20

CREGER—MARTIN

Married at the Presbyterian Manse Tuesday evening February 6, Frank Creger of Tecumseh and Jessie Martin of Falmouth, Rev. W. A. Rex officiating Mr. and Mrs. Creger will reside in Falmouth.

S. OF V

The Sons of Veterans will hold their [illegible] meeting Monday evening Feb 12 Initiation, program of music and short talks honoring Lincoln's birthday Refreshments will be served

GOOD PROVIDER'S FAMILY
THERE GOES GOODPROVIDER!
Other folks as wise as I, Know this is the place to buy!

A LOT of other folks are getting wise to the fact that this grocery shop sells the best food obtainable at a fair price, and they treat you politely and deliver the goods promptly.

10 Cases of Early June Peas at 12c can.

ANDERSON GROCERY CO.

Phone 91 Successors, Anderson Bros. Macon Phone

CYPHERS COMPANY'S

Incubators, Brooders, Hovers and Poultry Supplies.

Cico Coal Burning Colony Hover.

Satterthwaite Bros.

BRADLEY
OPERA HOUSE-TECUMSEH

TUESDAY, FEB. 13

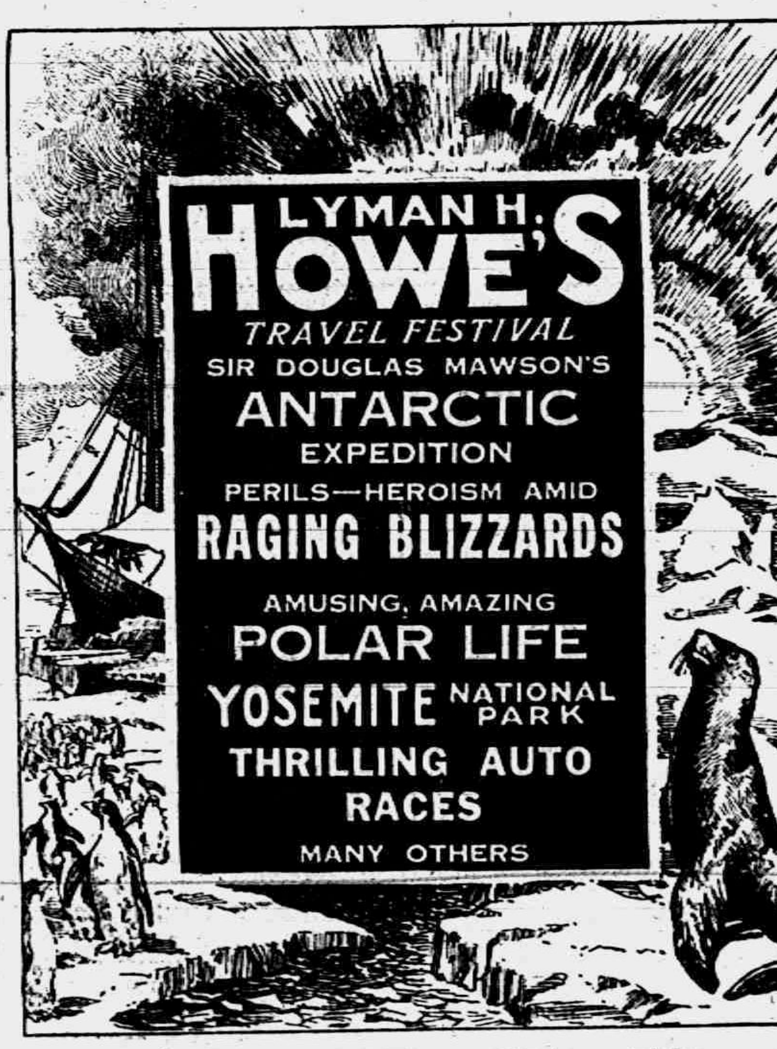

LYMAN H. HOWE'S
TRAVEL FESTIVAL
SIR DOUGLAS MAWSON'S
ANTARCTIC
EXPEDITION
PERILS—HEROISM AMID
RAGING BLIZZARDS
AMUSING, AMAZING
POLAR LIFE
YOSEMITE NATIONAL PARK
THRILLING AUTO RACES
MANY OTHERS

PRICES, 25c, 35c, 50c.

Seats on Sale at Hay's Bakery, commencing Monday at 8 a. m.

"TRAVEL WITH HOWE"

Tea and Coffee

Try our Tecumseh Chief Tea at 50c per pound and our Tecumseh Chief Coffee at 30c per pound. These are our two big sellers and they are much better than Tea and Coffee usually sold at those prices.

Navel Oranges, regular 35c size, while they last, per dozen 25c
Grape Fruit, bright, heavy fruit, best quality, ...3 for 25c, 4 for 25c, 6 for 25c
Prunes, best California sweet Prunes, per pound..........12c and 15c
Dried Apricots, good quality, per pound 14c
Flat Rock Buckwheat, last of the season........10 pound sack 65c
Lenox Soap, 7 bars 25c
Rice, fine quality head rice, 4 pounds..........25c

Leaf Lettuce, Head Lettuce, Florida Celery, Sweet Potatoes, Carrots, Canadian Ruta Bagas, all fresh in for Saturday.

Let us have your grocery orders, we can please you both in quality and price.

'Phone 37 E. J. LOWRY.

The Citizen's Mutual Auto Insurance Co. of Howell

Is Represented by

Mrs. Franc S. Gillespie

$2.00 for the policy and 25c per H. P. insures you for Fire, Theft and Liability over $25.00.

Old Line Auto Insurance Also

Dr. N. D. Trask,

Osteopathic Physician

Special attention given to nervous diseases, rheumatism, stomach and bowel troubles.

Bronchitis, Asthma and Catarrhal Deafness.

Office hours, 8 to 12, 1 to 5, and by appointment.

Office over McCann & Bowen's.

A. C. AYLESWORTH,

Licensed Auctioneer, Real Estate, Stock and General Salesman.

Will attend all sales in city or country at reasonable rates.

Headquarters and all dates made at Herald office.

Dental Parlors

W. D. REED, D. D. S.

Chicago St., Tecumseh.

Crown and Bridge work. Aluminum Silver and Rubber plates and all of the specialties known to modern dentistry. Gas or vitalized air administered.

Office over Avery & Co's store.

DR. E. D. BROWN,
Dentist.

Modern Dentistry at reasonable rates. Painless extraction by use of local or general anaesthetic.

Office hours [illegible] to 5 p m. Saturday evenings [illegible], other evenings by appointment.

Office in DeWolf Block.

Office phone 152, house phone 152-[illegible]

C. M. Cooley,

Licensed Auctioneer.

R. F. D. No. 4 Manchester. 15 years successful experience in Jackson, Washtenaw and Lenawee Counties, also practical farmer.

Bell Telephone Clinton exchange.

Rates Reasonable and Satisfaction Guaranteed

J. W. Beardsley, M. D.

Physician and Surgeon

Office in rooms formerly occupied by Dr. L. G. North.

Hours: 1 to 3 and 7 to 9.

Phone 165 2 rings.

Dr. H. H. Hammel

Physician & Surgeon
(Homeopathic)

Calls answered promptly, day or night.

Office Hours—8 to 9 a. m., 12:30 to 3:00 p. m., 7 to 8 p. m. Sundays by appointment.

Office above Lilley Bank. Successor to Dr. Walter Briegel.

FRIENDSHIP BRACELET LINK ONLY 12¢

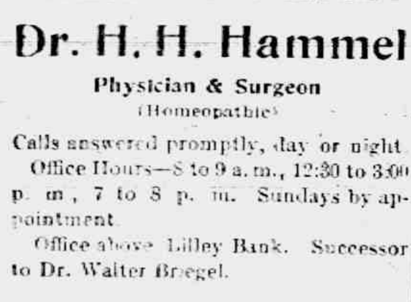

STERLING SILVER ROLLED GOLD

Start a Friendship Bracelet, latest New York fashion. [illegible] you one link absolutely FREE engraved with 3 initials. Your friends give or exchange [illegible] beautiful token or sentiment [illegible] to-day for one or more LINKS (12c. [illegible]) and whether ROLLED GOLD, STERLING SILVER, BEADED or PLAIN design wanted [illegible] with beautiful Black Ribbon Free [illegible] Links at once until Bracelet [illegible] Friendship Jewelry Co. [illegible] N. Y.

Whittemore's Shoe Polishes

FINEST QUALITY. LARGEST VARIETY

GILT EDGE
DRESSING
SOFTENS
PRESERVES
LEATHER
COLOR
LUSTRE
QUICK WHITE
MAKES DIRTY CANVAS SHOES CLEAN & WHITE
QUICKLY EASILY APPLIED
ALSO CLEANS
WHITE CANVAS

"GILT EDGE" the only ladies' shoe dressing that [illegible] shines without rubbing [illegible] "FRENCH GLOSS," 10c. "DANDY" [illegible] cleaning and polishing [illegible] "STAR" size, 10c. "QUICK WHITE" [illegible] BUCK, NUBUCK, SUEDE, AND CANVAS SHOES [illegible] WHITTEMORE BROS. [illegible] 20-26 Albany St. [illegible] Mass.

Inactive Kidneys Cause Disease

"I shall not soon forget the benefits I derived from the use of Foley Kidney Pills."—Al. A. [illegible], Forest Grove, Oregon. [illegible]

Sold everywhere in Tecumseh adv

HANDICAPPED

This is the Case with Many Tecumseh People.

Too many Tecumseh citizens are handicapped with bad backs. The unceasing pain causes constant misery, making work a burden and stooping or lifting an impossibility. The back aches at night, preventing refreshing rest and in the morning is stiff and lame. Plasters and liniments may give relief but cannot reach the cause if the kidneys are weak. To eliminate the pains and aches of kidney backache you must cure the kidneys.

Doan's Kidney Pills are for weak kidneys—thousands testify to their merit. Can you doubt Tecumseh evidence?

Mrs. W. Service, E. Logan St., Tecumseh, says: "My kidneys were out of order and I had weakness and soreness across my back. I felt run down and tired out and could hardly keep going. I had frequent headaches, too, and my kidneys acted irregularly. I used Doan's Kidney Pills, procured from Wrights & Son's Drug Store, and they helped right away. They strengthened my back and put my kidneys in good order."

Price 50c, at all dealers. Don't simply ask for a kidney remedy—get Doan's Kidney Pills—the same that Mrs. Service had. Foster-Milburn Co., Props., Buffalo, N. Y. adv

MORTGAGE SALE

Default having been made in the conditions of payment of a certain mortgage (whereby the power of sale therein contained has become operative) made, executed and delivered by James F. Frost and Effie Frost to James V. Burdett, dated the 26th day of January, A. D. 1911 and which mortgage was duly recorded in the office of the Register of Deeds, in and for the County of Lenawee and State of Michigan, on the 16th day of February, A. D. 1914 in Liber 165 of Mortgages on page 474, and which mortgage was duly assigned by said James V. Burdett to Marian C. Bruce by due instrument in writing, dated the 10th day of July A. D. 1912, and which instrument of assignment was duly recorded in the office of said Register of Deeds on the 4th day of April A. D. 1914, in Liber 191 of Mortgages on page 584; and there being claimed to be due at the date hereof on the obligation secured by said mortgage the sum of One Hundred Twenty-two and 31-100 Dollars and no proceedings having been taken at law or in equity for the recovery of said indebtedness or any part thereof:

Notice is therefore hereby given that, for the purpose of realizing the amount due on said obligation with interest thereon to accrue and costs of this proceeding (including a lawful attorney fee as provided by law), I will, on Monday, the 23rd day of April, A. D. 1917, at 10:00 o'clock in the forenoon of said day, at the East front door of the Court House, in the City of Adrian, County of Lenawee and State of Michigan (that being the place where the Circuit Court for said County of Lenawee is holden), sell, at public vendue to the highest bidder, that piece or parcel of land situate and being in the Township of Macon, County of Lenawee and State of Michigan, and described as follows, to-wit:

Being part of the west half of the Southwest quarter of Section No. 5, in Township Five South, Range Five East, and described as beginning in the line between sections No. 5 and 6, twenty-two rods North of the corners of Sections No Five, Six, Seven and Eight, thence North thirty-seven minutes West along the line between said Sections Five and Six, Eight rods to a post; thence North eighty-eight degrees and forty minutes East, parallel with the line between Sections No. Five and Eight, Ten rods to a post; thence South thirty-seven minutes East parallel with the line between Sections No. Five and Six Eight rods to a post thence South eighty-eight degrees and forty minutes West, ten rods to the place of beginning and containing one-half an acre of land, more or less.

MARIAN C. BRUCE,
Assignee.

Dated: January 24th, 1917.

Frederick B. Wood,
Attorney for Assignee.
1 26 13 Fri.

NAVAL AUTHORITIES SEIZE GERMAN SHIPS

Seventeen Are Taken Over In Manila Bay.

MANILA, PHILIPPINES — The naval authorities seized the seventeen German merchant vessels anchored in Manila Bay. All the German crews were removed.

Naval guards were left on the vessels.

Boats were sent to the German merchantmen, who were boarded one at a time. The American crews took off the Germans, who were landed in the business district, which was almost deserted at that hour.

Squads of American police met the Germans. The municipal authorities will care for the Germans who are without resources. The others will go free. American police are guarding the German consulate.

A dispatch from Manila Sunday said guards had been placed on the vessels. In addition to the seventeen merchantmen at Manila there are three German vessels at Cebu and three at Zamboanga.

August Ala, a laborer at Sault Ste. Marie, died of injuries received when a huge crane fell [illegible]

Alexander Tomson, seventy-four years old, hanged himself in his son-in-law's barn at Hudson. [illegible]

CORRESPONDENCE

NORTH ADRIAN

Frank Treat has purchased a new Ford car.

Mrs. O. H. Benedict was very sick last week with the jaundis.

Clarence Aebersold is on the sick list, Dr. Hendershott is attending him He is a little better at this writing.

Misses Bernice and Leora Ives were home Tuesday and Wednesday on account of the teachers institute.

Elmer Harris and family who have had a severe attack of the grip are all getting along nicely except his wife who was not so well Tuesday.

Mr. and Mrs. Louis Harris of Adrian, George Harris of Chicago, who were here for the funeral of their mother, returned home Monday.

Mr. and Mrs. Geo. Brown of Rollin visited his brother, E. H. Brown and family from Saturday until Tuesday and attended the funeral of Mrs. Harris.

Clarence Aebersold and Jas. Boyd returned home Sunday from Ft. Wayne Detroit, where they have been waiting to be mustered out of Federal service.

Mrs. Wm. West has been quite sick with tonsilitis, but is some better. Her son Nolan, wife and two children have been quite ill with the mumps. Dr. Hendershott is attending them.

Mrs. Charles Fowler of Coldwater and Mrs. John Scahmaster of Bronson who were called hereby the death of their aunt, Mrs. Harris, spent last Sunday evening and Monday at Fred Ives' home.

The funeral of Mrs. Thomas Harris was largely attended at her home last Sunday at 2 p. m., Rev. Obee of Adrian College spoke words of comfort to her many friends. There were many beautiful flowers, which covered her casket. Mrs. Harris leaves besides her family a large circle of friends. She was loved by old and young. Friends were there from Chicago, Coldwater Bronson, Ind., Tecumseh, Adrian and Rollin. Mrs. Harris will be greatly missed among us, she always made her home a welcome place for homeless as well as her own children.

FOLEY KIDNEY PILLS
FOR BACKACHE KIDNEYS AND BLADDER
Sold Everywhere.

CONE

Cone M. P. church
Rev. W. Raber, Pastor.

10:30	Sunday School.
11:00	Class meeting.
6:30	Song Service.
7:00	Christian Endeaver.
8:00	Preaching.

All are invited to attend and bring some one with you.

Eugena Olds was in Milan Tuesday.

Geo. G. Olds was in Milan Wednesday.

Leon Raymond was in Milan Wednesday.

Harry Dennison was in Milan Tuesday.

Glenn Baker was in Milan Saturday night.

Rowland Farrer and wife was in Milan Saturday night.

Bert Bailey who was on the sick list is able to be out again.

Earl Olds of Toledo spent Sunday with his parents north of Cone.

Dale Tingley of Toledo spent Sunday with his parents at Cone.

Rose Hanlien of Detroit spent Sunday with her mother at Cone.

Mrs. Harry Fisher and Mrs. Jas. Snoudy were in Adrian Tuesday.

Wade Baker of Detroit spent Sunday at home of his parents at Cone.

Frank Dexter and wife of Detroit spent Sunday with her mother East of Cone.

Terk Russell of Pontiac spent Sunday with his mother, Mrs. Frank Packard, East of Cone.

Armar Auten returned home from Ashley, Monday where he purchased a team for Ray Lambrick.

Earl East returned home Saturday from Toledo where he has been working for the past two weeks,

Geo. G. Taylor, Geo. G. and Eugena Olds spent Sunday at the home of Clyde McCaughey West of Cone.

Clyde McCaughey returned home from Toledo, Wednesday where he will remain the coming summer.

The Detroit morning Free Press will be sold at the depot every morning, Sunday morning included, Geo. G. Taylor agent.

Geo. Roberts returned home Friday from Ann Arbor hospital, where he was operated on for gall stones He is still very weak at this writing.

A. E. Burkart received a telegram Sunday morning, stating that his mother was very low and to come at once. At last report she was just alive.

FOLEY KIDNEY PILLS
FOR BACKACHE KIDNEYS AND BLADDER
Sold Everywhere

FRANKLIN

C. L. Wisner was in Tecumseh Tuesday.

Mrs. Pual Geiger was calling on Mrs. C. L. Wisner Tuesday.

The schools were closed here Tuesday and Wednesday on account of the teacher's institute.

Rollo Thielan spent the first of the week with his sister, Mrs. Edwin Ford at Norvill.

On account of the illness of the teacher Miss Truesdale, there was no school at the Bradley the first of the week.

Little Christine Wisner is quite ill. Dr. Tuttle is in attendance, the child is teething. The grandmother, Mrs. Daniels of Pentecost is assisting in caring for her.

Tickets for the Grange Banquet can be obtained from Hoyt Whelan, John Mohr, C. L. Wisner, Alton Whelan, F. A. Fisher, George Taylor Devilla Van Valkenburg, Tipton telephone and Paul Greiger Bell phone, Clinton.

A miscellaneous shower was given Miss Edith Welch on Monday night, also a shower on Mrs. Mary Welch at the same time at their home on the Willard VanTuyle farm. Both were remembered with some fine presents. Mr. Bostedor gave a solo and cards were played. Refreshments were also served.

All the arrangements for the Grange Banquet have now been completed. Remember the time is February 14, at Grange hall, Tipton. The speakers, State Grange Master Ketchum, Hastings, County School Commissioner, George Tripp, Adrian and Rev. Dr. Perry of Adrian, Toast master, Hon. Charles Evans, Rep. from the 2nd Congressional District. There will also be solos by Mrs. Clifford Hardy of Tipton and John Taylor of Tecumseh, music by the Tipton orchestra and other interesting features. The menu will be first class in every particular. Be sure and notice the decorations.

FOLEY KIDNEY PILLS
FOR BACKACHE KIDNEYS AND BLADDER
Sold Everywhere

MACON

Macon Presbyterian Church.
Rev. Chas. J. Wood, Minister.

Sunday School,	10:00 a. m.
Preaching	11:00 a. m.

Subject, "The Fatal Triangle in Religion Jesus Christ." This subject is the first of a series of sermons that the pastor will give on, "The Fatal Triangle in Religion" The second of the series will be. "The Devil," and the third and last, "Ourselves." All are urged to try make a special effort to attend these services, as the pastor has a special message for you. Good music and a cordial welcome assured you

DeSpelder, Presbyterian Church.
Rev. Chas. J. Wood, pastor

Sunday school,	2:00 p. m.
Preaching	3:00 p. m.

Subject, "Jesus Christ," The Fatal Triangle in Religion." This is the first of special sermons that the pastor has prepared All are urged to make a special effort to attend as there will be a special message for you Prayer meeting at church Wednesday evening 7:30 p. m Subject, "God's Nobleman" All are cordially invited to attend.

John Ladd was home the first of the week from Harrison, Mich.

Miss Ruth Brooks is reported as on the gain from her recent critical illness.

Miss Laura Robinson has been assisting at the telephone office for the past few days

There was no service last Sunday morning on account of the illness of the pastor Rev Wood.

Miss Nina Rhoades returned to her school work in Milan Tuesday after being here for the funeral of Mrs. Chambers.

There will be no service of the M E. church until further notice as the pastor Rev. Somers is quarantined on account of his children having scarlet fever.

Remember the Gleaners social to be held at the home of Milton Williams on February 14. Valentines will be furnished for all ladies. Supper will be served for 15c. Everybody welcome

The funeral of Mrs. Will Chambers was held Tuesday afternoon from her late home. Rev Hartzog of Tecumseh speaking words of comfort to the sorrowing family Burial in our beautiful little cemetery east of Macon.

Among those who came for the funeral of Mrs. Chambers were Mr and Mrs Marcene Thomas and Mrs. Burt Rogers of Clinton, Lyman Thomas and Eugene Burdette of Tecumseh. Laverne Thomas of Detroit, Mr and Mrs. Henry McMann and Mrs Libbie Lamb of Saline

Mrs Rena Morden was hostess last Saturday night at a three course supper and a miscellaneous shower given in honor of Miss Margaret McClue. Eighteen guests were present to enjoy the occasion. Numerous gifts of silver, linen, and glass were left as tokens of esteem of the young lady.

FOLEY CATHARTIC TABLETS
Keep Stomach Sweet - Liver Active - Bowels Regular
Sold Everywhere

CLINTON

(Too Late for Tuesday's issue)

Geo. Vest was an Adrian visitor Tuesday.

Mrs. James Wells was in Tecumseh Saturday.

Mrs. M. E. Olds was an Adrain visitor Saturday.

Miss Lillian Robison was a Tecumseh visitor Saturday.

Mrs. Grace Kennedy visited her daughter, Doris in Detroit last Wednesday.

Mrs. Mary Bond came from Chicago, Wednesday and will make Clinton her home.

Mrs. J. B. Wells entertained her friend Mrs. J. H. Ashby of Middleville last week.

F. L. Woodard returned Monday from a visit at Adrian with E. B. Stetler and family.

Mrs. Hattie Johnston Grant leaves for her home at North Platte, Neb. this week accompanied by her sister, Mrs. Kate Conklin of Manchester.

Mis Blanch Robison has resigned her position with the Jackson schools and will take a position in the Ann Arbor school at an increased salary.

Mrs. F. L. Woodard spent Friday and Saurday with Mrs Guy Belding of Tecumseh., enroute to Adrian to visit her daughter Mrs E. B. Stetler and family.

The remains of Geo. Miller were brought here for burial Friday, accompanied by his wife and brother, George McConnell, Mrs. Miller returning to Chicago.

Dr. Randall Cooley and Miss Vera Ellis were married at the Cooley home Saturday, January 27th. Dr. and Mrs. Cooley will make their home in Jackson where he has been practicing for a number of years.

TIPTON

D. J. Van Valkenburg was an Adrian visitor Wednesday.

The Ladies Aid met Wednesday with Mrs. Herbert Munger.

Frank Pawson and family were Tecumseh visitors Saturday.

Mrs. Eliza Daniels of Pentecost spent Friday with her daughter Mrs Grant Ogden.

Mrs. Hiram Leonard of Cadmus spent a couple of days with friends in this place last week.

F. E. Derby and daughter, Geraldine and Lawrence Mohr were Tecumseh visitors Saturday.

Rev. C. H. Brewer went to Detroit Tuesday to attend the Aera Conference that is being held there.

Mrs. J. McConnell and daughter Narissa of Detroit came Saturday for a few days visit with relatives.

Mrs. Roy Draper's mother of Detroit returned home Saturday after spending the week with her daughter.

Most of the schools of this community were closed Tuesday and Wednesday, the teachers being in Adrian to attend the teachers institute.

Tipton Grange will hold a banquet February 14th at their hall for the benefit of the fire escapes which have lately been placed on the building. State Supt. of Schools, Ketchum of Lansing, County Commissioner Tripp and Dr. Perry of Adrian are among the speakers.

RIDGE ROAD

Mrs. Charles Booth has been quite ill this week.

Glenn Harris came home sick from Toledo, Tuesday.

Miss Cecil Harmon of Saline is visiting Miss Laura Booth.

Miss Eliza Comis visited the week end with Mrs. Mary Moon.

Proceeds of the Ladies Aid Social last week Wednesday was $10.05.

Clinton McMullen attended the funeral of George Nason in Chesaning Sunday.

Born to Mr. and Mrs. Dan Murray, Sunday February 4h a 7 lb. girl, Dora Helen.

Miss Cecil Harmon visited Mr. and Mrs. John Taylor from Thursday until Saturday.

Howard McMullen was absent from school the first of the week on the accoun of illness.

Mr. and Mrs. G. Cole of Ypsilanti spent Sunday and Monday wih Mr. and Mrs. Floyd Baker.

Miss Ila Hendershott received a box of fruit from Miss Annie Taylor in Eustis Florida last week.

Mr. and Mrs. Clinton McMullen and Mrs. Julia Hoover attended the funeral of Oscar Stimpson in Ypsilanti, Saturday.

Fred Lewis is able to be up and dressed and around the house, but has not been out of doors yet, but is gaining a little every day, which is good news to his many friends.

Harry Polsdorfer's house was discovered to be full of smoke up stairs and with a few pails of water the fire was put out after burning a hole through the carpet floor and some clothing nearby

Mr. and Mrs. Clyde Gauntlett entertained the Lake Ridge Pedro club Saturday evening. Mrs. John Teufel and O. E. Fulkerson received first prizes and Mrs. C. D. Harmon and Ralph Moorehead consolation. Refreshments were served and all enjoyed a fine time.

Our community was shocked Sunday to hear that James Forsythe of Milan and father of Edgar Forsythe of the Ridge, had been terribly burned when he had gotten out of bed about 5 o'clock a. m. and started a fire in his furnace by adding some kerosene to it, which at once formed a gas and an explosion which burned his night shirt all off of him, and burning his flesh so badly from head to foot, that he died Monday morning at 7:30. Funeral Wednesday, at 2:00 p. m. They have the sympathy of all.

RIDGEWAY

Leliah McCarbery has been ill for the past week.

Michael Bachman was in Adrian on business Monday.

Lelah and Lilah Sweet are visiting Ann Arbor relatives.

The School Carnival has been indefinitely postponed

Mrs. J. J. Dreher was in Dundee on business Wednesday

Howard and Edith Carter were Adrian visitors Monday.

Millard Allison of Milan was a guest Monday at Elmer Linn's.

Claude and Glenn Allison of Milan spent Saturday at T. H. Allison's.

Mr. and Mrs. George Carter left Monday for a trip to St. Augustine, Florida.

Harold Harrison and David Underwood are home from Ann Arbor this week.

Percy Cadmns is spending the week with his grandmother Mrs. J. A. Wood in Tecumseh.

The Misses Eula V. Underwood, Purnell Lowe and Pearl Wood attended the teacher's institute in Adrian.

Oba and Myrtle Grady and Mr. and Mrs. O. B. Beevers and children spent Sunday in Jackson with Mr. and Mrs. J. O. Coon.

Mrs. Aggie Hadley and two boys were here from Wyandotte the past few days, guests at the homes of Chas. Lowe and Guy Pocklington.

Friday being Mrs. Samuel Stewart's birthday, 29 of her children and grandchildren spent the day and helped her celebrate with a fine dinner.

A letter to Elmer Linn from Henry Pocklington's people in Eustis, Florida, states they have had a hard freeze all around but they saved most of their fruit by building fires in the grove. All gardens were destroyed.

STATE OF MICHIGAN.
Probate Court for the County of Lenawee.

At a session of said Court held at the Probate office in the City of Adrian, in said County on the 11th day of January, A. D. 1917.

Present HON. HARRY L. LARWILL, Judge of Probate.

In the matter of the estate of ROSIE YOUNG, deceased.

On reading and filing the petition, duly verified, of James Lowry, administrator of said estate, praying that he may be authorized, empowered and licensed to sell the Real Estate described in said petition at private sale, for reasons therein stated.

It is Ordered, That Tuesday the [illegible] day of February, next at nine o'clock in the forenoon, be assigned for the hearing of said petition.

And it is further Ordered, That a copy of this order be published in the TECUMSEH HERALD, a newspaper printed and circulating in said County of Lenawee for three successive weeks previous to said day of hearing.

HARRY L. LARWILL,
(A true copy) Judge of Probate
E. I. LARWILL, Probate Register.

Commissioners' Notice

STATE OF MICHIGAN, County of Lenawee, ss.

In the matter of the estate of ALBERT WARING deceased.

The undersigned having been appointed by the Probate Court of said County, Commissioners to receive, examine and adjust all claims and demands of all persons against the estate of said deceased, do hereby give notice that we will meet for that purpose at the office of Sylvester P. Hosmer in the Village of Tecumseh Lenawee County, Michigan, on the 24th day of February 1917, and on the 23rd day of April, 1917, at 10 o'clock in the forenoon of each of said days.

And that four months from the 23rd day of December, 1916, are allowed by said Probate Court for the creditors of said estate to present their claims to us for examination and allowance.

Dated December 23rd, 1916.

Sylvester P. Hosmer,
Joseph H. Smith,
Commissioners.

COMMISSIONERS' NOTICE

STATE OF MICHIGAN, County of Lenawee ss.

In the matter of the Estate of HORACE R. BREWER deceased

The undersigned having been appointed by the Probate Court of said County, Commissioners to receive, examine and adjust all claims and demands of all persons against the estate of said deceased, do hereby give notice that we will meet for that purpose at the Lilley State Bank in the village of Tecumseh, Lenawee County, Michigan, on the 24th day of February 1917, and on the 26th day of May 1917 at ten (10) o'clock in the forenoon of each of said days.

And that four months from the 26th day of January, 1917, are allowed by said Probate Court for the creditors of said estate to present their claims to us for examination and allowance.

Dated January 26th 1917.

Charles A. Bidwell.
Herbert S. Temple.
Commissioners.

STATE OF MICHIGAN, County of Lenawee ss.

Probate Court for the County of Lenawee.

At a session of the Probate Court for the County of Lenawee holden at the Probate Office in the City of Adrian on the 6th day of February in the year one thousand nine hundred and seventeen.

Present, HON. HARRY L. LARWILL Judge of Probate.

In the matter of the estate of THOMAS J. HARRIS, Deceased.

On reading and filing the petition, duly verified of Frank J. Harris, son of said deceased, praying that an administration de bonis non of said estate, may be granted to Hugh P. Ladd, or some other suitable person.

It is Ordered, That Monday, the 4th day of March, next, at nine o'clock in the forenoon, be assigned for the hearing of said petition.

And it is further Ordered, That a copy of this order be published in the TECUMSEH HERALD, a newspaper printed and circulating in said County of Lenawee, for three successive weeks, previous to said day of hearing.

HARRY L. LARWILL,
(A true copy) Judge of Probate
E. I. LARWILL, Probate Register.

Use "Gets-It," Lift Corn Right Off

Shrivels, Loosens—and It's Gone!

"Just like taking the lid off—that's how easy you can lift a corn off your toe after it has been treated with the wonderful discovery, 'Gets-It.'" Hunt the wide world over and you'll find nothing so magic, simple and easy as "Gets-It." You folks who

"O-o-!"
End Corn and Stop Pain Quickly With "Gets-It"

have wrapped your toes in bandages to look like bundles, who have used salves that turned your toes raw and sore, and used plasters that would shift from their place and never "get" the corn, and who have dug and picked at your corns with knives and scissors and perhaps made them bleed—just quit these old and painful ways and try "Gets-It" just once. You put 2 or 3 drops on, and it dries at once. There's nothing to stick. You can put your shoe and stocking right on again. The pain is all gone. Then the corn dies a painless, shriveling death, it loosens from your toe, and off it comes. "Gets-It" is the biggest selling corn remedy in the world today. There's none other as good.

"Gets-It" is sold by druggists everywhere, 25c a bottle, or sent on receipt of price by E. Lawrence & Co., Chicago, Ill.

Sold in Tecumseh and recommended as the world's best corn remedy by B. J. Pulver.

Miss Shaver Awarded $13,514.90.

MARINETTE WIS. — Miss Frank Gray Shaver, woman lawyer of Highland Park, Ill., plaintiff in a $106,000 suit against Baroness Van Pallandt van Erde of Menominee, Mich., was awarded $13,514.90 by a jury in circuit court.

Snow Halts Train Traffic.

WINONA, MINN. — Railroad traffic in southern Minnesota and West Wisconsin was tied up as a result of the high winds and snow which piled the drifts many feet high on the roadbeds.

Mrs. Sanger Given 30 Days.

NEW YORK, N. Y.—Mrs. Margaret Sanger, birth control advocate, convicted of disseminating information prohibited by law, was sentenced to thirty days in the workhouse.

Housatonic Warned; Crew Landed.

LONDON, ENG. — The crew of the American steamship Housatonic has been landed at Penzance, England. The Housatonic was warned by the German submarine which sank her, according to John G. Stephens, American consul at Plymouth.

Gerard Gets Passports in Berlin.

BERLIN — Ambassador Gerard called upon Dr. Alfred Zimmerman, the German foreign minister, at 1 o'clock in the afternoon to ask for his [illegible]

TECUMSEH MARKETS

Corrected Feb. 6, 1917

Wheat	1 70	1 75
Flour per bbl	8 60	9 20
Rye		1 25
Corn (ear) cwt		1 25
Oats new	52	53
Beans	7 00	8 00
Potatoes		2 25
Butter		35
Eggs		40
Lard		19
Guinea		15
Fowls (live)	13	16
Springers	15	17
Roosters		08
Ducks 5 lb up		15
Geese		18
Turkeys		22
Hay		7 00—10 00

CHICHESTER S PILLS

DIAMOND BRAND

Beware of Counterfeits. Refuse all Substitutes.

LADIES! Ask your Druggist for CHI-CHES-TER S DIAMOND BRAND PILLS in RED and GOLD metallic boxes, sealed with Blue Ribbon. TAKE NO OTHER. Buy of your Druggist and ask for CHI-CHES-TER S DIAMOND BRAND PILLS, for twenty-five years regarded as Best, Safest, Always Reliable.

SOLD BY ALL DRUGGISTS EVERYWHERE

TIME TRIED WORTH TESTED

WE WANT a man or woman in every town where we are not already represented, to introduce BROWN HERB TABLETS guaranteed remedy for Constipation Indigestion and Dyspepsia. Over 100% profit [illegible] seller, repeat orders, Permanent income [illegible] FREE SAMPLES and terms [illegible] HERB CO. — 66 Murray St. New York

A Seventy-Year Old Couple

Mr. and Mrs. T. B. Carpenter Harrisburg, Pa., suffered from kidney trouble but have been entirely cured by Foley Kidney Pills. He says: "Altho' we are both in the seventies, we are as vigorous as we were thirty years ago." Foley Kidney Pills stop sleep disturbing bladder weakness, backache, rheumatism. Sold everywhere in Tecumseh adv

Stop That Cough

A hacking cough weakens the whole system, drains your energy and gets worse if neglected; your throat is raw, your chest aches and you feel sore all over. Relieve that cold at once with Dr. King's New Discovery. The soothing pine balsams heal the irritated membranes and the antiseptic and laxative qualities kill the germs and break up your cold. Don't let a cold linger. Get Dr. King's New Discovery today at your druggists, 50c. adv

For Croup, Coughs and Colds

A. Baxter, Wheeler, Wisc., says: "For ten years we have used Foley's Honey and Tar in our family and consider it the best cough medicine on the market, especially for children, as they like to take it." Contains no opiates; safe for babies; effective for adults. Checks croup; stop coughs; relieves colds. Sold everywhere in Tecumseh. adv

Constipation Causes Bad Skin

A dull and pimply skin is due to a sluggish bowel movement. Correct this condition and clear your complexion with Dr. King's New Life Pills. This mild laxative taken at bedtime will assure you a full, free. non-griping movement in the morning. Drive out dull listless feeling resulting from overloaded intestines and sluggish liver. Get a bottle to-day. At all druggists, 25c. adv

Felt Like 90, Now Like 21

Like a weak link in a chain, a weak organ enfeebles the whole body. Weak kidneys lower vitality. A. W. Morgan, Angola, La., writes: "I have suffered with pains in the back. I am 43 years old, but I felt like a man of 90. Since I took Foley Kidney Pills I feel like I did when I was 21." 50c and $1.00 sizes. Sold everywhere in Tecumseh. adv

"URIC ACID NEVER CAUSED RHEUMATISM"

I WANT to prove it to your satisfaction. If you have Rheumatism or Neuritis, acute or chronic—no matter what your condition—write to-day for my FREE BOOK on "RHEUMATISM—Its Cause and Cure." Thousands call it "The most wonderful book ever written." Don't send a stamp—it's ABSOLUTELY FREE. JESSE A. CASE Dept 943 Brockton, Mass.

Cut This Out -- It Is Worth Money.

DONT MISS THIS. Cut out this slip, enclose with 5c to Foley & Co., 2835 Shefield Ave., Chicago, Ill., writing your name and address clearly. You will receive in return a trial package conaining Foley's Honey and Tar Compound for cough, colds, croup; Foley Kidney Pills, and Foley Cathartic Tablets. Sold everywhere in Tecumseh. adv

Many Children are Sickly

Mother Gray's Sweet Powders for Children Break up Colds in 24 hours relieve Feverishness, Headache, Stomach Troubles, Teething Disorders and Destroy Worms. At all druggists, 25c. Sample mailed FREE. Address, Mother Gray Co., LeRoy, N. Y. adv

PATENTS

TRADE MARKS and copyrights obtained or no fee. Send model, sketches or photos and brief description, for FREE SEARCH and report on patentability. [illegible] Send 4-cent stamp for NEW BOOKLET, full of patent information. It will help you to fortune. READ PAGES 11 and 12 before applying for a patent. Write to-day.

D. SWIFT & CO. PATENT LAWYERS, 303 Seventh St., Washington, D. C.

We Show Men & Women [illegible]

RAILROAD TIME TABLE

Effective June 6, 1915

NEW YORK CENTRAL

Going south

	11	13	15	23
Station	a m	a m	p m	p m
Jackson	*6 05	‡10 20	‡2 05	*8 05
Tecumseh	7 03	11 17	3 01	9 01
Adrian	7 33	11 50	3 30	
Toledo	8 40	12 35	4 15	10 10
Chicago	4 15			
Detroit	‡12 20		6 00	

Going north

	10	12	14	24
Station	a m	a m	p m	p m
Toledo	*7 50	‡12 01	‡4 30	*7 30
Detroit				‡5 00
Adrian		12 35	5 05	8 15
Tecumseh	9 10	1 01	5 35	9 06
Jackson	10 15	2 00	6 40	10 00

G. J. Zinss, Ticket Agent.

DUNDEE BRANCH

Going west

	29	41
Station	a m	p m
Adrian	8 37	‡3 10
Tecumseh	‡9 10	4 02
Tipton	10 19	4 16
Addison	11 50	4 55
Marshall	2 00 p m	6 25
Battle Creek		6 58

Going east

	42	80
Station	a m	p m
Battle Creek	7 35	
Marshall	8 12	9 00
Addison	‡9 37	‡11 50
Tipton	10 10	1 40
Tecumseh	10 22	2 10
Adrian	10 50	
Chicago	5 00	

F. S. BELL, Ticket Agent.

DETROIT, TOLEDO & IRONTON

Going south

	1	3	N. Y. C.
Station	a m	p m	p m
Detroit	‡8 00	*3 30	
Dundee	9 50	5 30	4 20
Britton	10 03	5 47	4 59
Ridgeway	10 08	5 53	5 10
Tecumseh	10 22	6 05	5 20
Adrian	10 50	6 33	

Going north

	4	2	
Station	a m	p m	
Adrian	*9 18	‡3 48	
Tecumseh	9 35	4 16	8 10
Ridgeway	10 05	4 26	8 25
Britton	10 10	4 31	8 40
Dundee	10 40	4 46	4 05
Detroit	12 45	6 40	

‡ Daily except Sunday.
* Daily.

FRANK AUSTIN, Ticket Agent.

PARKER'S HAIR BALSAM
A toilet preparation of merit. Helps to eradicate dandruff. For Restoring Color and Beauty to Gray or Faded Hair. 50c. and $1.00 at Druggists.

A Letter That May Interest You

N. W. McConnell, Riverdale, Ga., writes: "Foley Cathartic Tablets absolutely cleanse my system thoroughly, and never a gripe and no nausea." An ideal physic, invigorating and srengthening the bowel action and having a good effect on the stomach and liver. Give stout persons a light and free feeling. Sold everywhere in Tecumseh. adv

Sloan's Liniment Eases Pain.

Sloan's Liniment is first thought of mothers for bumps, bruises and sprains that are continually happening to children. It quickly penetrates and soothes without rubbing. Cleaner and more effective than mussy plasters or ointments. For rheumatic aches, neuralgia pain and that grippy soreness after colds, Sloan's Liniment gives prompt relief. Have a bottle handy for bruises, strains, sprains, and all external pain. For the thousands whose work calls them outdoors, the pains and aches following exposure are relieved by Sloan's Liniment. At all druggists, 25c. adv

A Woman's Experience With Grippe

When cough or colds hangs on, and you have aches and pains that are hard to define, it is likely that grippe is taking hold of your system. Mrs. J. A. Rodges, Switzer, S. C., says: "I am susceptible to colds, often ending in grippe. In this case I have found Foley's Honey and Tar to prevent doctor bills." Sold everywhere in Tecumseh. adv

Worms Make Children Fretful

If your child cries out in sleep, is nervous, puny and listless, he may be a victim of worms. Begin treatment at once with Kickapoo Worm Killer. This candy laxative in tablet form kills the worm and removes it quickly and easily. Don't permit your child's development to be retarded by the continued draining of his vitality by worms. Get Kickapoo Worm Killer at your druggist, 25c. adv

Shake Into Your Shoes

Allen's Foot—Ease, the antiseptic powder for painful, smarting, tender, nervous feet. It takes the sting out of corns and bunions. Over 100,00 packages are being used by the German and Allied troops at the front. Sold everywhere, 25c. adv

FREE
Write today for 80 pkgs. Art Post Cards to sell at 10c per pkg. When sold send $2.00 and get choice of presents. PEERLESS WATCH CO. Dept. 204 CHICAGO, ILL.

Be Sure You Get This Old Reliable Cough Medicine

Imitations always follow the trail of success. Hundreds of imitations have come and gone since FOLEY'S HONEY AND TAR COMPOUND began, 40 years ago, to loosen the grip of coughs and colds.

Be sure you get the genuine
Foley's Honey and Tar Compound
And avoid the names that sound like it.

Here are three easy ways to tell the genuine. 1st—The name of "Foley's." 2nd—The yellow package. 3rd—The Beehive on the yellow package. You cannot get a substitute to do for you what FOLEY'S HONEY AND TAR COMPOUND will do—for coughs, colds, croup, bronchial and lagrippe coughs, throat and lung trouble. Buy it of your druggist and be safe.

EVERY USER IS A FRIEND. For Sale by all Druggists.

THE TECUMSEH HERALD

SIXTY-SEVENTH YEAR NO. 78 | TECUMSEH MICHIGAN, TUESDAY, FEBRUARY 13, 1917 | WHOLE NUMBER 4593

THE
BANK FOR ALL THE PEOPLE
INDIVIDUAL SERVICE
TO FIT YOUR NEEDS

TAKING THINGS FOR GRANTED.

Take nothing for granted. The cup of failure is waiting for the man, who is always taking things for granted.

He trusts everyone but himself.

Few things just "turn up," but are brought about by the ingenuity and cleverness of someone.

Take nothing for granted, a bank account will not "turn up," you must give it a start and then back it up.

Tecumseh State Savings Bank,
TECUMSEH, MICH.
"ROLL OF HONOR BANK"

SAFETY · COURTESY · SERVICE

MAZOLA OIL MAZOLA OIL

Mazola Oil

WHAT IS IT?

A pure, wholesome vegetable oil for salads and cooking. A number of cards are out that are worth 10c toward buying a 25c CAN OF MAZOLA OIL. Bring the cards to us. They are worth 10c to us. If you do not want to try the oil we will give you 10c for the card and get some one else to use the oil. If you did not get a card and want to try Mazola we will pay the 10c toward it for the first can only.

F. D. AVERY.

PHONE 89.

MAZOLA OIL MAZOLA OIL

WHEN BUYING SHOES

Don't forget that we give you all the STYLE that the best manufacturers can put into shoes.

Don't forget that good LOOKS AND QUALITY go together in shoes that we sell.

Come in and look them over, we never consider it any trouble to show goods.

Shoes for every member of the family.

Graebner Shoe House
(BELCHER'S OLD STAND)
Tecumseh, - Michigan.

Attention, Housekeepers!

I have a full line of Clothes Baskets, Galvanized Tubs, Galvanized Pails, Washboards, Clothes Pins, etc.

All sorts of Granite and Tinware, also Crochet Cotton, Needles, Shuttles and fancy Stamped Goods.

CALL AND SEE.
IDA B. CHASE.

5% NET

No fees or expenses out, and no taxes to pay. An investment that leads all others for safety, convenience and rate of income.

Semi-Annually
on the first of each January and July we send our checks by mail.

Withdrawable in 30 days
either the full amount or any part of it. An investment may be made from

$25.00 and Upwards

Twenty six years and a business of a million and three quarters. Write for financial report and booklet

CAPITAL SAVINGS & LOAN ASS'N.,
LANSING, MICH.
or call on
S. F. HOSMER, Tecumseh.

GERMAN CHIEFS MAY MODIFY U-BOAT WAR

Conference Called by Kaiser to Placate Neutrals.

London, Feb. 12.—An important conference at headquarters has been called by Emperor William, presumably to discuss the submarine question, says the Exchange Telegraph company's Amsterdam correspondent.

Dr. von Bethmann-Hollweg, the imperial chancellor, and high army and navy officials will attend. It is reported, adds the correspondent, that the possibility of negotiations with neutrals for modification of the terms of the recent German memorandum will be discussed.

DEUTSCHLAND TAKEN, CLAIM

Nicholas Murray Butler Says British Have Caught 200 U-Boats.

Pittsburgh, Pa., Feb. 12.—Nicholas Murray Butler, president of Columbia university, declared in an interview that the submarine Deutschland had been captured by the British. He said he had knowledge the Deutschland is one of the eighty-five German submarines in one port and that the British have captured not less than 200 U-boats.

Relative to the Deutschland, Butler added that the Deutschland now lying at Bremen is another submarine with that name painted on it to support the German story that the big commerce carrier never started on a third trip.

KILLS SELF ON BIRTHDAY

Hunting Party Which Boy Gave Results in Tragedy.

Milwaukee, Feb. 12.—A bullet through his heart which caused almost instant death, ended the birthday celebration of Sheridan Hall, fifteen year old son of Bert Hall, an official of the Milwaukee Electric railway and Light company.

Young Hall gave a birthday party for a number of boy friends at his parents' summer home at Lake Beulah, Wis. Upon reaching the lake early in the morning, the party secured a twenty-two caliber rifle and started on the trail of rabbits. Hall, carrying the loaded gun, brushed it against a tree, and it went off.

CHINA SIDES WITH AMERICA

Threatens to Sever Relations With Germany Over U-Boats.

Washington, Feb. 12.—Switzerland, China and Greece have augmented the ranks of neutrals in making vigorous [illegible]ed submarine warfare. China's note to the German minister threatens to sever diplomatic relations unless its rights are respected. The communication of Greece is a reply to President Wilson's note and explains that she is not in a position to contemplate concerted action for the protection of the national shipping.

EDITORS PLEDGE LOYALTY

Press Representatives of Indiana Unanimously Support President.

Indianapolis, Ind., Feb. 12.—Casting aside party lines, members of the Indiana Republican Editorial association, at a banquet, pledged undivided devotion to American nation in the face of the crisis in foreign relations, and unswerving loyalty to President Wilson.

Frank B. Willis, former governor of Ohio, was a speaker.

RAINEY NAMES BAKING HEADS IN FOOD PROBE

Illinoisan Is Stirred Over "10-Cent Bread" Move.

Washington, Feb. 12.—The double barrelled investigation of the high cost of living by the federal trade commission and the department of agriculture, as ordered by President Wilson, received its first suggestion when Henry T. Rainey, representative from Illinois, prepared a letter to the commission and to Secretary Houston offering to aid in the bread end of the inquiry.

"It is the duty, I believe, of every citizen to aid in this investigation," said Mr. Rainey, "and for that reason I am suggesting to the two departments that they call the following men to testify as to what they know about a concerted effort to put up the price of bread. The men are: Paul Schulze, millionaire baker of Chicago; S. F. McDonald, of Memphis, Honorable National Master Bakers association; J. M. Bell, of Chicago, secretary of that organization; John Lind, of Minneapolis, attorney for the wheat millers; the editor of 'The Modern Miller' of St. Louis.

"I suggest calling these men because at the convention of the master bakers in Salt Lake City last August Mr. McDonald announced 'A nationwide move would be inaugurated at once both by advertising and publicity to educate the public to a ten cent loaf.'"

Magnets in Needle Factories.

In factories where needles are made the grindstones throw off great quantities of minute steel particles, although the dust is too fine to be perceptible to the eye. Breathing the dust shows no immediate effect, but gradually sets up irritation, usually ending in pulmonary consumption, and formerly almost all the workmen died before the age of forty. Ineffective attempts were made to screen the air by gauze or linen guards for nose and mouth. At length the use of the magnet was suggested, and now masks of magnetized steel wire are worn by workmen and effectually remove the metal dust before the air is breathed. —London Telegraph.

The first English shilling was coined in the year 1503.

DISMISSING TROOPS TO BOOST RESERVES

Muster Out Order Will Hasten Army Enlargement.

EL PASO, TEX., Feb. 12.

All guardsmen, officers and men absent from their units, will report to the nearest post for muster out of the service, according to an order from the southern department. The only construction to be placed on such action in the minds of militiamen here, is that the homeward movement of troops and their placement on the reserve list is to be pushed as rapidly as possible.

Among the officers of Michigan troops who are affected by the order are Lieutenant Colonel Edward G. Heckel, of the Thirty-third; Lieutenant Frank A. Lawrence, of the machine gun company; Lieutenant William Spring, Company I, and Lieutenant Merritt Wilson, Company L. They now are in Michigan on leave of absence. In addition, enlisted men on furlough probably will report by telegraph to the central department at Chicago and ordered to Fort Wayne for muster.

Transportation for the movement of all troops in the last order is being gathered and all are expected to be out of the district by February 25. A new order for other units to leave is expected about March 1.

OPPOSE NEW RAILROAD RATE

Muskegon Manufacturers Against Lower Tariff for Grand Rapids.

GRAND RAPIDS, Feb. 12.

Railroads named defendants in the basic rate case, which is being heard by Examiner Wilbur Laroe, of the interstate commerce commission, offered evidence to combat a combined attack for lower rates by Grand Rapids, Lansing, Saginaw and northern Michigan business men.

Lansing now is on a ninety-five per cent rate basis and asks for a reduction which will place the capital city on an equitable footing with Detroit.

Muskegon manufacturers opened fire on Grand Rapids, insisting that the thirty-one year old equality of rate governing freight from both cities in the eastern trunk line district be continued. Muskegon witnesses, examined by Attorney Harris E. Galpin, insisted that Muskegon is not seeking a reduction, but merely wishes that Grand Rapids industries be given no advantage in a readjustment.

DEMOCRATS MEET THIS WEEK

[illegible]lowed by Banquet.

GRAND RAPIDS, Feb. 12.

Michigan Democrats will hold their state spring convention here Wednesday and will banquet Thursday under auspices of the Michigan Democratic league.

State's Attorney Maclay Hoyne, of Chicago, will be the principal speaker. Others on the program will be Congressman Scott Ferris, of Oklahoma; Judge W. F. Connelly, of Detroit, national committeeman from Michigan; State Chairman A. E. Stevenson, of Port Huron; Thomas E. Bankworth of Jackson, and former Governor Woodbridge N. Ferris.

GUESTS FLEE HOTEL FIRE

Briny Inn, Manistee, Burns With $50,000 Loss.

MANISTEE, Feb. 12.

The Briny Inn, Manistee's only first class hotel, was destroyed by fire.

There remain only the four walls. It is believed that the loss will approach $50,000. Guests fled half clad when the flames were discovered at 7 a. m. The cause of the fire is a mystery.

Murder Trial to Begin Today.

CENTERVILLE, Feb. 12.

The second trial of Frank Manis accused of the murder of Richard Chaney, near Mendon, last March, opened in the St. Joseph county circuit court. The first trial ended last fall when William Dillon went insane in the jury box. He is now an inmate of Kalamazoo state hospital.

Plan "Anniversary Clinics."

LANSING, Feb. 12.

"Anniversary clinics" form a new feature added to the activities of the state board of health tuberculosis survey. One year after the date when county tuberculosis survey is held the physicians of the county are encouraged to hold free examinations to celebrate the anniversary.

Prohibition Action In Two Weeks.

LANSING, Feb. 12.

Two more weeks will elapse, legislative leaders estimated, before the house of representatives will start the ball rolling on the legislation needed to put into effect the constitutional amendment for state-wide prohibition.

Would Put Judges on Salary.

KALAMAZOO, Feb. 12.

Delegates from Kalamazoo county to the annual meeting of the Michigan Supervisors association will introduce a recommendation to have probate judges compensated on a salary basis rather than by fees.

THE BEST GIFTS.

You can give, no matter how poor you may be. There are many gifts that are in the power of all to bestow. The best thing to give your enemy, if you have one, is forgiveness, to an opponent tolerance, to a friend your heart, to your child a good example, to a father deference, to a mother conduct that will make her proud of you, to yourself respect, to all men charity.

Whiting is the best and cheapest polish for silver.

CAPITAL HEARS NO PEACE MOVE

Reported Proposal by Kaiser Is Discredited.

MANTOLA SINKING REPORTED

Consul Frost Officially Tells of Torpedoing Passenger Steamer—U. S. to Stand on Its Statement Regarding Ruthless Submarine War—Peace Rumor "German Propaganda."

Washington, Feb. 12.—Waiting for Germany's next move in her submarine campaign against the shipping of the world, President Wilson and his advisers settled down to scan the dispatches from Europe.

News from the war zone and of the safe departure of Ambassador Gerard on his homeward journey were the prime considerations and both came slowly. There was no official confirmation of Germany's reported sensational peace move and influential officials said they expected none.

An official report of the sinking of the British steamer Mantola in the submarine zone was the only affirmative official news received.

There was a lull in the rush of wartime activity in Washington. The routine emergency preparations at the war and navy department continued, but there was no undue excitement apparent. Secretaries Baker and Daniels did not visit their offices during the day.

Counselor Polk of the state department, went over the department dispatches, but said the Mantola report from Consul Frost was the only matter of importance received.

Peace Move Discredited.

While officials declined to discuss the reported German proposal to discuss means of preventing hostilities between the two countries for publication, it was apparent the report was not credited. Officials said that no intimation of such a move had come through any official channels, and that none was expected.

It was made clear that the United States will stand upon its statement that the United States cannot recognize the ruthless German submarine warfare, and that no outside issues can be discussed between the two countries while that warfare is effective.

A source close to the state department said the source of the report was utterly unknown and that the circulation of the report was a matter which the department viewed with some apprehension. In some circles the report was described as "German propaganda."

DEATH CALLS JUDGE GIBBONS

Noted Chicago Jurist Was on Bench Twenty-four Years.

Chicago, Feb. 12.—Judge John Gibbons of the circuit court, one of the most distinguished and best known of Chicago jurists, died of pneumonia at the Presbyterian hospital.

Judge Gibbons was born in County Donegal, Ireland. He graduated from Notre Dame university, and he was admitted to the bar at Keokuk, Ia., February 7, 1870, and two years later was appointed city attorney. He held this office until 1876, when he was elected to the legislature of Iowa. He came to Chicago in 1880. In 1893 he was chosen to fill a vacancy on the circuit court bench, and he was reelected in 1897, 1903, 1909 and 1915.

RAIL EARNINGS FALL SHORT

December Shows $2,000,000 Decrease —Express Business Improves.

Washington, Feb. 12.—Railroad earnings fell off more than $2,000,000 in December, according to partial summary of the 144 largest railroads, issued by the interstate commerce commission.

According to additional reports issued by the commission the leading express companies of the country showed an increase of more than $12,000,000 in their October business.

POSTPONES GERMAN BAZAAR

Milwaukee Will Wait Until Existing Tangle Ends.

Milwaukee, Feb. 12.—A bazaar which was to be held here in May for the benefit of the German and Austrian war sufferers was indefinitely postponed at a meeting of the bazaar directors.

A resolution adopted declared that the bazaar would be postponed until "such a time as amicable relations between our country and Germany have been re-established."

TRANSPORTS FOR SHIPPING

U. S. Board Would Have Them Used to Relieve Congestion.

Washington, Feb. 12.—The United States shipping board appealed to President Wilson to permit the war department to permit the army transports to be used to relieving congestion in ocean freight traffic.

The board would charter the vessels and place them in the Gulf and Pacific trade, where congestion particularly is felt.

No Sentiment For Jack.

Not every one is imbued with sentiment, as this story teaches: Fred Jane, the writer on naval subjects, used to tell of an old gentleman, an enthusiastic member of the Navy league, who visited Portsmouth and looked at Nelson's Victory, lying in the harbor. A bluejacket passed. The old gentleman seized him and pointed to the Victory.

"D'you know what that ship means, my man?" he exclaimed.

"Rather," replied the bluejacket. "It's the old tub they hold courts martial in."

Although the city of Panama is a most cosmopolitan place, practically every race being represented in its 60,000 inhabitants, there are no beggars [illegible]

BIG LINER SUNK; AMERICAN SAFE

Attackers Gave No Warning, Says Oregon Surgeon.

U. S. CONSUL CORROBORATES

Dr. E. M. Rice, Surgeon of Mantola, Torpedoed and American Citizen, Tells of Reckless Disregard of Life by U-Boat Commander—Shells Answer S. O. S.

Washington, Feb. 12.—One American, Earl M. Rice, ship's surgeon, of 628 Salmon street, Portland, Oregon, was on board the British India liner Mantola, which was torpedoed 185 miles southwest of Fastnet, Ireland, on Feb. 8. Consul Frost at Queenstown cabled the state department that the steamship was torpedoed without warning. The Mantola was of 8,500 tons.

London, Feb. 12.—Earl M. Rice of Portland, Ore., ship's surgeon of the Mantola and the only American on board here, was among the survivors of the torpedoed steamship who arrived in London. He gave the following account of the sinking:

"The first we knew was the sound of a violent explosion, which shook the ship from end to end at 1:40 p. m. on Thursday. The sea was fairly rough but the ship maintained an even keel and excellent order was preserved. Captain Chavas immediately ordered the boats launched.

"Seven lascars were killed by the explosion. The remainder of those on board were unhurt. Everybody got safely into the boats with the exception of the captain, the chief engineer and the wireless operator, who were to follow us later.

Answer S. O. S. With Shells.

"Nobody had yet seen the submarine and everybody in the boats was peering in the haze in a vain effort to catch a glimpse of the tell-tale periscope. An hour and a half after the torpedoing the engineer and wireless man got the wireless working and began sending out S. O. S. calls, giving details of the position.

"The reply came almost instantly, but from an unexpected quarter. The submarine, which evidently was lying off in the haze two miles or so away, picked up the wireless and began shelling the Mantola from 4,000 yards distance, meanwhile approaching at full speed so that the range rapidly decreased.

"Some of the shells were loaded with shrapnel, which burst about the Montola and around the lifeboats. The [illegible] tola, but the sailors now put all their muscles into the oars to increase their distance from the submarine's target. Nobody was hurt by the shells, although everybody was badly frightened.

47 Shells Fired by Diver.

"By this time the submarine was plainly visible to everybody, her guns emitting angry little flashes as they sent their missiles toward the Mantola. A cool-headed passenger on my boat took out a pocket note book and carefully marked down a cross every time the submarine fired. His record shows that forty-seven shells were fired.

"The submarine was within 200 or 300 yards of the Mantola when an unidentified vessel began to loom up on the hazy horizon. The submarine's commander decided that discretion was the better part of valor, closed his hatches quickly, submerged and disappeared, to the unspeakable relief of us all. The new arrival proved to be a British sloop, which gradually picked up the survivors.

"We were in our boats about six hours. The Mantola sank in the evening."

Eleven Men Perish.

Lloyds reported the loss of two other vessels. The Italian bark Luigina, 1,700 tons, ran aground. The captain and ten men perished. Five men were rescued. The other vessel lost was the steamship Sallagh, 3,811 tons, believed to be a vessel of that name owned by Elder, Dempster & Co., Liverpool.

SEA BATTLE IS INDICATED

Wreckage Off Brazil Indicates Destruction of Some Vessel.

Pernambuco, Brazil, Feb. 12.—During the last few days a considerable amount of wreckage has been washed ashore on the coast near the mouth of the Parnahyba.

The wreckage includes wireless apparatus, a tin box containing a small quantity of cylinders filled with an explosive substance, planks and cans of provisions.

Believe Mercier a Prisoner.

Rome, Feb. 12.—Vatican circles have been virtually without news of Cardinal Mercier for some time and beginning to have the impression that the prelate is being forcibly isolated by the German authorities in Belgium to an extent that might be real captivity.

Germans to Fight Kaiser.

St. Paul, Feb. 12.—Captain Joseph Burger, veteran of the battle of Missionary Ridge in the civil war, offered to Governor Burnquest a regiment of 1,000 German-Americans between eighteen and twenty-five for service against Germany.

Artificial Eyes.

The earliest notice of artificial eyes occurs in a very rare work by the French surgeon Ambroise Pare, entitled "La Methode Curative des Playes et Fractures de la Teste Humaine." Paris, 1561. Pare gives a description and figures of artificial eyes to be worn in cases where the eyeball has given way and all the humors have escaped. They are to be segments of a hollow sphere, made of gold, coated with enamel painted in natural colors. With the exception of the gold they are exactly like the artificial eyes that are in use at the present time, which are made wholly of glass.—London Spectator.

Pop—Are you familiar with mathematics? Wessel—Sure; I call [illegible]

USE YOUR THINK-TANK!

When there's a bit of cold wave Willy Pussyfoot shudders and says; "I'm glawd m'caw's put away. O-o-o it's cold, b,gad!"

But cold waves do not last long now. Winter is thinning out; and even while staying with us, it produces many of the finest out door motoring days of the entire year, with temperatures just snappy enough to make red blood tingle, give a chap an appetite and makes the whole world look rosy!

Don't be a Willie Pussyfoot! Buy your Spring Car at once and use it. We can make a few immediate deliveries. Take quick advantage of the opportunity.

A few weeks from now, when the Spring car rush looms up—you may be one of those who will have to wait—who failed to take our February advise, who kept putting it off. Last fall we ran way shy of our needs—so great was the demand. Spring 1917 will push us even harder.

Looking out for the future. We have been getting in all the cars we could. Early. Think it over if you buy your car NOW instead of two months later—the cost at 6% bank interest for the 60 days wouldn't total enough to keep a canary bird that long in seed and cuttlefish! And you'll have your car—no future disappointment. Remember—You cannot ride on a promise—also Spring is only just around the corner! Won't it pay to buy now? And when you do your thinking use that part of your think-tank that's filled with broad, business-like common sense!

TECUMSEH "BIG CHIEF" GARAGE
'Phone 289.

Library Contest

A beautiful library of 100 volumes and cases to be given away in a Library Contest. This handsome Library and case will be given by vote to the Church, School, Lodge or Society in Tecumseh having the largest number of votes in the following manner: The business men listed below will give with each five cent purcahse five votes. The contest begins November 17th, and ends May 1st, at 7 o'clock p. m. A ballot box has been placed in C. A. Wright & Son's Drug Store, where all votes are to be deposited. At the close of the contest the Church, School, Lodge or Society having the largest number of votes will be awarded the Library. Current accounts when promptly paid will be entitled to votes. Remember votes can only be secured by trading with the merchants listed below. Go to the Bradley Theatre every Saturday night and see the standing of the contestants. Standing of contestants will also be published in the Tecumseh Herald. The Library and case is now on exhibition in the show window of McCann & Bowen's Clothing Store. The following is a list of the merchants. Patronize these merchants and get busy with the votes.

C. A. WRIGHT & SON, Druggist

THE WEBSTER ANDERSON CO. Dry Goods

F. D. AVERY, Grocer

ALBERT CLARK, Fresh and Salt Meats.

TECUMSEH CO-OPERATIVE ASSN, Implements, Seeds, etc.

S. NEVISON, Bakery

IDA B. CHASE, Novelty Goods

W. L. COLLER, Cigars, Pipes, Guns, Sporting Goods

GRATZ & SON, Library votes given on every sack of Tecumseh Chief Flour.

McCANN & BOWEN, Clothing

THE TECUMSEH HERALD

BRADLEY OPERA HOUSE

E. SERVICE & SON, Furniture

LENAWEE LUMBER & SUPPLY CO., Lumber, etc.

E. M. CAMPBELL, Cleaning and Pressing.

GRACE E. GILLESPIE, Millinery

D. S. McCOMB, Shoes

TECUMSEH CANDY KITCHEN

school board and prominent in the Fraternal Orders in town The bride was for a number of years a resident of Tecumseh being a teacher in our schools She has many friends who will welcome her back to Tecumseh.

VILLAGE CAUCUS.

Notice is hereby given that a Citizens Village Caucus will be held at he Council Building, in the Village f Tecumseh, Michigan, on the 14th ay of February, 1917, at 7:30 p. m. r the purpose of placing in nomination candidates for Village Officers for the ensuing term, and for e transaction of such business as ay properly come before it.

[illegible] church demonstrated the reason of their name, "The Helpers." Friday evening by gathering at the church and serving a splendid supper to the men of the Friday's crew who were working on the improvements to the building That the culinary art of the ladies was appreciated was evident by the rapidity with which the viands disappeared

After supper the ladies went to the home of Mrs R. B. Gillespie for their annual meeting and elected the following officers.

President—Mrs. Chas. Kemp
Vice President—Mrs A. W. Mills
Secretary—Miss Alice Wimple
Treasurer—Mrs Nellie Clarkson

For several years the class have assisted Rev. Hurd and family, now of [illegible]

The Citizen's Mutual Auto Insurance Co. of Howell

Is Represented by

Mrs. Franc S. Gillespie

$1.00 for the policy and 25c per H. P. insures you for Fire, Theft and Liability over $25.00.

Old Line Auto Insurance Also

The Herald $1.00.

THE TECUMSEH HERALD

FRANK S. TURNER, PUBLISHER

SUBSCRIPTION RATES

IN LENAWEE COUNTY

One year, payment in advance $1.00
One year, payment after three months..$1.25

OUTSIDE LENAWEE COUNTY

One year, payment in advance..........$1.25
One year, payment after three months..$1.50

There will be no deviation from above Rates

Entered in the postoffice at Tecumseh, Mich., second class mail matter.

Telephone Number 36

THE BUDLONG PAPERS

They Contained Valuable Documents

By ETHEL HOLMES

Mary Hartwell was twenty years old when her mother died. Her father had died [illegible] years before, leaving a business [illegible]. It had not been [illegible] and Mrs. Hartwell had not [illegible] from it since her husband's death, though she had been paid from time to time small sums to keep her from absolute want.

After her mother's death Mary proposed to accept the situation of a woman [illegible] for her living and [illegible] out the remnants of former times. She and her mother had remained in their home. Now Mary proposed to leave it, and the first thing to be done in preparation was to [illegible] belongings that had accumulated for years.

Mary went to the attic and looked about her at the confusion and profusion of miscellaneous articles. There were discarded furniture, pictures, empty picture frames, rugs, fenders and irons—indeed, every conceivable article. There were boxes and trunks, some empty, some half filled, some full. The sight was discouraging, but Mary resolutely went to work to separate the whole into groups to be disposed of in different ways.

In one of the boxes she found some old bedding, consisting of blankets and pillows. She removed them and was thinking that she had emptied the box when, feeling in the bottom, her hand touched a bundle wrapped in paper. Taking it out, she shook off the dust and revealed written on the wrapper, "Budlong Papers."

She had never heard of any one by the name of Budlong, nor had she seen a handwriting like that in which the indorsement was written. She unwrapped the cover and revealed a number of yellow papers. She opened and glanced at several of them, which turned out to be receipted bills. There was also that part of checkbooks which comprised the stubs of checks, a lot of accounts current and some legal documents.

Mary concluded that the papers pertained to the affairs of some one by the name of Budlong and that their value had long since passed away. Rewrapping them, she tossed the bundle on to a pile of papers meant for burning.

That night before going to sleep she fell to thinking of these papers. They reminded her of the ongoing of all things. There had been some one of the name of Budlong whose existence and daily doings were represented by these accumulating records. Budlong, whoever he was, doubtless in due time passed away, the evidences of his existence were transferred from a desk in use and finally found a resting place in the bottom of a box in a garret and covered with wornout bedclothing. Truly a tombstone is not the only reminder of one who has lived and moved, earned and spent money on the face of the earth.

The next day Mary turned over the contents of the garret to a dealer in secondhand furniture and carried the old papers down to the furnace for burning. She was about to throw the Budlong papers into the roaring flames when she paused. Somehow she had not the heart to incinerate the remains of the individual's busy existence. Laying the bundle aside, she threw in the other papers, then took it upstairs and put it on a shelf in a closet among articles the disposition of which she had not decided upon.

Mary had a second cousin, Horace Drummond, who had manifested a fancy for her. [illegible] he had sounded her on the possibility of their joining the [illegible] of their lives and fighting the battle of life together. But

GILT EDGE DRESSING [illegible] SHOES. SOFTENS PRESERVES LEATHER RESTORES COLOR LUSTRE

QUICK WHITE MAKES DIRTY CANVAS SHOES CLEAN & WHITE. QUICKLY & EASILY APPLIED. ABSOLUTELY CLEANS [illegible] WHITE CANVAS

"GILT EDGE" the only ladies' shoe dressing that [illegible] Oil. Blacks, [illegible] and Preserves [illegible] shines without rubbing, [illegible] "FRENCH GLOSS," 10c.

[illegible] cleaning and polishing all [illegible] "STAR" size, 10c.

"QUICK WHITE" [illegible] quickly cleans and whitens [illegible] canvas shoes [illegible]

[illegible] BUCK, NUBUCK, SUEDE, [illegible] CANVAS SHOES [illegible]

father in order to secure the whole instead of half the profit on a very valuable purchase the firm had made.

Horace Drummond, having a father to support, was certainly not in a position to marry. He did not know, however, what a deprivation his being unable to do so was to Mary. He was not only acceptable to her personally, but she did not take kindly to living a single life and earning her daily bread. Horace was willing to accept the responsibilities that would accrue to him, but Mary gave him to understand that so long as his father was an incumbrance on him it would be unwise for him to take a wife.

Mary, who had been well educated, secured a position as a teacher and settled down to the work of instructing children. Horace visited her occasionally. When two persons desire to marry and are prevented by obstacles in most cases either the obstacles are removed or they marry in spite of them. Naturally both Mary and Horace looked forward to a day when they would be able to marry with a fair prospect of providing the necessaries required, but the prospect was not encouraging.

One evening Horace called on Mary and seemed very much aggrieved. He said that the transaction on account of which his father had been unjustly disgraced was turning out to be immensely profitable. Mr. Drummond was entitled to one-half of the proceeds, but there was no prospect of his ever being vindicated, to say nothing of reaping his legitimate profits.

"Just think," said Horace ruefully, "had it not been for the rascality of old Haskins you and I could now be married and living in clover."

"What was the nature of the transaction?" Mary asked.

"It was a patent right. The patent was offered to the firm of Drummond & Haskins by the inventor. My father approved of it, but Haskins declared that he would never put money into a patent right. Father was informed by the inventor that another party had agreed to furnish the money needed for introduction and development. Haskins was away at the time. Father assumed the responsibility of buying the right for the firm. When Haskins returned he claimed that father had used the firm's money for his own individual purposes, which was embezzlement. Father had taken the preliminary steps in his own name, but had made the contract in the name of the firm in duplicate, one copy for the firm, the other for the inventor. Haskins got hold of the preliminary agreement and the contract. He withheld the latter and produced the former, which alone laid father liable criminally."

"What became of the contract drawn for the inventor?" asked Mary.

"He died while the trouble was first breached. Father asked his widow for it, but she fell under the influence of Haskins or probably was offered an inducement to withhold it. Father's lawyer got out a search warrant to look for it, but the woman must have been warned, because all her husband's papers had been removed from the house."

"It seems to me," said Mary thoughtfully, "that my father had something to do with that matter."

"Your father and mine being cousins and very fond of each other, it is quite likely. Father has told me that your father learned where the papers had been hidden and got possession of them, but he did so illegally and was obliged to hide them to avoid being prosecuted criminally. It was intended that when he could do so in safety they would be produced. But when the time came they were not in the hiding place where he had put them. He believed that some one in Mrs. Budlong's interest had stolen them."

"Budlong!" said Mary. "I have seen or heard that name somewhere."

"Possibly you heard your father mention it when talking of this matter."

During the rest of Horace's visit Mary could not get the name Budlong out of her head. She went to bed that night trying to remember when and where she had known it. So intent on it was she that she remained awake till she heard the deep tones of a town clock strike the hour of midnight; then suddenly she remembered the Budlong papers.

Throwing off the covers, she jumped out of bed.

Mary had packed a trunk of odds and ends that she did not care to part with and had carried them away with her when she left her home. Having now but one room, this trunk and the one used for her clothing were kept in it. Lighting a lamp, she opened the trunk first named and, getting out the bundle of papers, opened it and spread the contents on the table. By 1 o'clock she had opened and read many papers. A few minutes after 1 she opened one which proved to be a contract for the sale of certain patent rights to the firm of Haskins & Drummond.

Mary went back to bed, but not to sleep. She could hardly wait for day to come, so eager was she to carry the news to Horace that she had found the missing contract.

The next morning Horace Drummond was awakened by a maid, who informed him that Miss Hartwell was below and wished to see him on a very important matter. He arose, made a hasty toilet and went down to the living room. There stood Mary with beaming eyes holding out to him a paper. As soon as he had read enough of it to realize what it was he sprang forward, clasped her in his arms and covered her face with kisses.

It was some time before Horace could bring himself to a condition of quiet to listen to the story of the Budlong papers. Indeed, he only received at the time a meager account, so eager was he to carry the news to his father.

How the papers came to be in the box in the garret, whether Mr. Hartwell placed them there and forgot having done so or whether some member of his family, having come upon them, tossed them into the box, not knowing what they were, was never explained.

Haskins was prosecuted by Drum-

Dated: January 24th, 1917.

Frederick B. Wood,
Attorney for Assignee.
1 26 18 Fri.

NAVAL AUTHORITIES SEIZE GERMAN SHIP!

Seventeen Are Taken Over Manila Bay.

MANILA, PHILIPPINES — The [illegible] authorities seized the sevente [illegible]

and some areas carry 100,000 feet per acre.—Tree Talk.

Great Coal Seam.

Beneath the city of Sydney, New South Wales, is a vast coal seam which extends 100 miles north and the same distance in a westerly and southerly direction. The seam varies from four to thirty feet, and the depth runs from the surface outcrop to 2,000 feet deep.

More Advanced.

Helter—Have you a book called "How to Acquire a Good Carriage?" Clerk—No, sir, but here is "Seven Ways to Obtain an Automobile."—Toledo Blade.

An Artist.

Sue—You said you were going to marry an artist and now you're engaged to a dentist. Flo—Well, isn't he an artist? He draws from real life.

A FULL LIST OF THE PREMIUM WINNERS AT THE RECENT POULTRY SHOW

A great many people have been requesting us to give a full premium list of those who carried off prizes at the Poultry show recently held in Tecumseh.

It was impossible to get a full list at the time the show closed, but we are pleased at this time that we can give the following complete report:

Cock—C. Cockerel—Ckl. Hen—H. Pullet—Pul. Pen—P.

Single Comb Anconas

Wm. Smiht, 2 ckl., 1 cock, 3 pens.
LeClair Whelan, 1 and 5 ckls, 1-2-3 hen, 2-4 pullets, 1-4 pen.
Geo. W. Hoag, 5 pul.
V. V. Burch, 1 pul., 3-4 ckl., 2 pen.

Single Comb White Leghorn

LeClair Whelan, 1 cock, 2-5 ckl., 1 hen, 1 pul.
Geo. B. Knisel, 1 ckl., 2-5 pul., 3 hen, 2 pen.
Mrs. Howard Shurtz, 2 cock, 3 ckls, 2 hen, 3-4 pul., 1 pen.
Fred Cole, 3 cock, 4 ckl., 4 hen, 3 pen.
A. B. McLachlin, 4-5 cock.

Single Comb Brown Leghorn

D. C. Schneider, 1 ckl., 1-2 hen, 1-2 pul., 1 pen.

Rose Comb Brown Leghorn

LeRoy VanWinkle, 1 cock, 1-2 pul.

Single Comb Buff Leghorn

Claude Mason, 1 cock, 3-4 ckl., 1-3-4 hen, 1st pul., 2-5 pen.
Chas. Hoenig, 2 ckl, 2-5 pul., 3 pen.
A. Campbell, 1-5 ckl, 2 hen, 3 pul. 1-4 pen.

White Plymouth Rocks

W. G. Waldron, 1 ckl., 2-3 pul., 1-4 hen, 2 pen.
Ezra C. Keeler, 2 ckl., 2-3 hen, 1-4 pu., 1 pen.

Silver Campines

Mahlon A. Smith, 2 cock, 4 hen.
V.V. Burch, 4 ckl., 3 pul, 2 hen.
A. Campbell, 1 cock, 1-2-3-5 ckl., 1-3 hen, 1-2-4-5 pul., 1-2 pens.

Golden Wyandottes

J.D. Gage, 1 ckl., 1-2-3-4 pul., 1 pen.

Special Sussex

J. E. Seckinger, 1 ckl., 1-2-3-4 pul. 1 pen.

Silver Penciled Wyandottes

B. G. Swift, 1 ckl., 5 pul.
J. C. Critchett, 2-3 ckl., 1-2-3-4 pul., 1 pen.

Columbian Wyandottes

J. A. Mortimer, 1 cock, 1-2-3 ckl., 1 hen, 1-2 pul.

White Wyandottes

F. A. Hinds, 1-2 cock, 1-5 ckl., 1 hen 4 pul.
Williamson Bros., 3 cock.
J. Floyd Elliott, 2-4 ckl., 2 pul.
Frank Arnold, 3 ckl., 3 hen, 1-3-5 pul., 1 pen.
A. E. Belman, 2 hen, 2 pen.

Black Orpingtons

M. P. Head, 2 ckl., 3 hen, 2-3-4-5 pul., 1 pen.
C. D. Cheever, 3 ckl., 4 hen.
The Bradleys, 1-2 hen.
A. J. Beebe, 1 ckl., 1 pul.

White Orpington

Thos. Hanley 2 ckl.
A. J. Beebe, 1 cock, 1-2-3-4 hen, 1 ckl., 1 pul., 1 pen.

Barred Plymouth Rocks

R. G. Sortor, 1 cock, 2 ckl., 1-2-3 pul.
E. W. Wright, 1 hen.
Ray Boyce, 2 cock, 2-3-4 hen.
Mahlon A. Smith, 1 ckl.
Williamson Bros., 4-5 ckl., 1 pen.
H. A. Crane, 3 ckl.

Partridge Wyandottes

E. W. Wright, 1 cock, 1 ckl., 1-2-3 hen, 1 pul.

Partridge Plymouth Rocks

E. C. Hull, 1 cock, 1-2-3 ckl., 1-2-3-4 pul., 1-2-3-4 hen, 1-2 pens.

Silver Pencilled Rocks

Mahlon A. Smith, 1 ckl., 1-2 pul.

Single Comb Buff Orpingtons

J. C. Seckinger, 3 cock, 2-4 hen, 1 ckl., 2 pen.
C. D. Heineman, 2 cock, 1-4 pul, 1-5 hen, 3 pens.
A. Campbell, 1 cock, 3 hen, 3 ckl., 3 pul., 1 pen.
A. B. McLachlin, 4 cock.
Wm. Paul, 4 ckl.

Single Comb, R. I. Reds

Chas. A. Hooten, 1 cock, 1-2 ckl., 1-2 hen, 1-2 pul., 1 pen.

Rose Comb R. I. Reds

Wm. Lindberts, 1 cock.
Shaffer and Paschal, 1-2 ckl., 1-2-3-4 pul., 1 pen.

Single Comb Black Minorcas

John Mull, 1 ckl., 1-2 hen.
Andrew Carson 2 ckl., 1-2 hen.

Black Langshangs

Mrs. L. P. Williamson, 1 ckl., 1-2-3-4 pul., 1 pen.

Rose Comb Ancons

Henry Becker, 1 ckl.

Black Cochin Bantams

Walter F. Mueller, 1 cock, 1-2 hen.

Black Red Game Bantams

Walter F. Mueller, 1 ckl., 1-2-3 hen.

Red Pyle Game Bantams

Walter F. Mueller, 1 pul.

Brown Red Game Bantams

Donald Van Winkle, 1 cock, 1 pul.

Buff Cochin Bantams

L. B. Wood, 1 ckl., 1-2 pul.

Silver Spangled Hamburgs

LeRoy VanWinkle, 1 hen.

White Pekin Ducks

John Carson, 1 drake, 1 duck.

The following were not mentioned in our previous account and were all active in the work of making the show a success.

Board of Directors, A. Campbell, Ed. Leighton, E. W. Wright, Floyd Elliott.

E. W. Wright, Supt.; Fred Chorman, Caretaker.

Everyone will be presented with a free copy of the new Photoplay Magazine Wednesday evening. As the number is limited come early and assure yourself of a copy.

A TOUR OF THE WORLD WITH PARAMOUNT

BURTON HOLMES TRAVEL PICTURES

The trip around the world is looked upon as an essential part of the education of everyone, the scholar, the politican and the man of business. If you have imagination, if the world invites you, if you are not content to have seen only the four walls of your own home, then you must travel. If time is an obstacle, if family ties are an obstacle, if money is an obstacle, then Paramount—Burton Holmes Travel Pictures are what you want to see. These pictures are shown at the Bradley Opera House every Wednesday evening, in addition to the regular feature on that night.

This wonderful library of travel pictures on the screen covers many different cities and countries. It is the most beautifully illustrated travel series ever offered to the public. We call them our easy chair journeys around the world. Remember, at the Bradley every Wednesday evening.

ELSIE JANIS
Morosco–Bosworth

ELSIE JANIS, AUTHOR AND STAR, IN BOSWORTH PLAY OF THREE LOVES

This week Wednesday, February 14, we are offering one of the finest Paramount offerings so far presented in Tecumseh. Vivacious Elsie Janis in a play of her own writing entitled "Twas Ever Thus." The story opens with the stone age, when a lithe, bare limbed girl, in a panther skin, is wooed in the fashion of those days. The film shows how the early lover gained his ends, and then carries the audience up to 1865; when in graceful ringlets and fetching poke bonnet; silk shawl and flounced crinoline, pretty Prudence Allen, of Boston ventures down into battle torn Dixie to nurse her wounded brother. A pretty romance follows and the sedate lovers of the Civil War period finally win out over all obstacles in an interesting series of events bringing the story to a fitting close and introducing the third episode presenting a startling love story of present day life.

The producers, in staging this play, which was also written by Elsie Janis, were called upon to secure an unusual variety of scenes and in this respect have gone to particular pains to give the subject the desired backgrounds. A striking contrast is offered when the films turn the cave-man period, when animal skins were used both for furnishings and clothing to the over-dressed Civil War age, with its imposing Southern homes and quaint interiors, and then up to present metropolitan settings, with their development of city life.

Everyone will be presented with a free copy of the new Photoplay Magazine, Wednesday evening. As the number is limited come early and assure yourself of a copy.

SONS OF VETERANS

Intersting Meeting Held Monday Evening at G. A. R. Hall

An interesting meeting of the Sons of Veterans was held at G. A. R. hall Monday evening with a large attendance of Veterans and friends.

After the regular meeting of the order a special Lincoln program was given, with James McKinney chairman. The first number was a selection by George Sanford of Clinton who played some difficult pieces on the mouth organ imitating a child crying, a circle saw buzzing through knots of wood, a street grind organ, ets. and demonstrating his ability to play by the nose as well as by the mouth, playing two mouth organs at the same time in one of his numbers.

Dr. Hammel was the first speaker and gave an interesting talk on his border experiences. The Dr. was an officer on the medical corp and stationed with Troop K, 6th Cavalry, U. S. Regulars, known as the famous Black Horse Cavalry.

The doctor's remarks were very good and he answered many questions put to him on the Mexican situation, one of them being, that in his opinion the National Guard as now organized is a failure.

Henry Sweet followed and read Lincoln's famous Gettysburg speech.

"Lincoln's Life" was the subject assigned to John D. Shull who told in a very interesting way of his personal knowledge of Lincoln, having seen and heard him in a speech delivered at Harrisburg, Pa., about three weeks before his inauguration and then again on the battlefield before Richmond, Va., some three weeks before his assassination.

John Furse next responded, making a few remarks and reciting two short poems.

Dr. Hartzog was called on but on account of the lateness of the hour, did not give his speech on Washington.

Brothers Fred Bragg, P. C. of the Adrian Camp, G. M. Camburn and Hamilton all of Adrian, were guests of the Camp and made brief remarks. After the program a lunch con was served.

Bright Youth.

Caller—So your son Willie has started work as an office boy. How is he getting along? Fond Mother—Splendidly! He already knows who ought to be discharged and is merely waiting to get promoted so that he can attend to it.—Pittsburgh Chronicle-Telegraph.

DEMOCRATIC COUNTY CONVENTION

The Democratic County Convention met in Adrian Saturday, Feb. 10th, and was called for the purpose of naming delegates to the State Convention to be held in Grand Rapids this week.

The convention was called to order by County Chairman John W Koehn who called Henry Bourns to the chair. Ben Beasley was chosen secretary.

The meeting pledged their support to President Wilson and Congress and sent a wire to the President Wilson to that effect.

The convention went on record as favoring peace with all nations but urged against such peace as would compel the surrendering of national honor and individual rights. They favored the selection of a progressive farmer as a member of the State Board of Agriculture. They recommended that the progressives be given a place in the state convention and on the coming state ticket.

The County Committee remains the same as last year. The following delegates were named for the State Convention: J. W. Helme, M. L. Gillen, W. F. King, H. C. Lentz, Frank Schiebel, Geo. Nuss, J. W. Koehn, Edson Porter, Edw. Frensdorf, Frank Judson, H. J. Bourns, Frank Waite, Norman Pierce, Wm. Riley, Geo. Smith, W. H. Moore, Ben Beasley, Otto Wagner, Oscar Yentler, Milburn Keyser, L. C. Hayden, E. C. Brown, John Binns, A. B. Graham

DR. HAMMEL COMES BACK FROM THE FRONT

Not like the Indian warrior with his belt full of scalps but in a more modern way, with the skins of his victims, among whom he counts a mountain lion or panther, a prairie wolf, two wild goats, a fox and several rattle snakes.

He also has a Philippino bowie knife used by one of the inhabitants of the Philippine Islands, and given him by a regular army officer.

The mountain lion is a fine specimen which the doctor discovered in a Cottonwood tree and shot. This was in the Big Ben District within 20 feet of the Rio Grande river. The animal measured 8 inches from tip of his tail to the end of his nose and weighed 210 pounds as he fell. He was a handsome animal with brown back and white belly. The doctor had the skin mounted and made into a rug, and counts it among his most valised possessions.

CONFERENCE MEETING

On Friday afternoon and evening of this week, there will be an "Echo Conference" of the great Area Conference just held in Detroit, at the Methodist Church. Speakers will be present from Detroit and everything pertaining to church work be discussed: Social Service, Evangelism, Missionary work, etc.

The afternoon session will open at 2 o'clock and the evening service at 7 o'clock. The public are invited to be present at these meetings. Supper will be served after the afternoon session and all those wishing to remain are requested to contribute to the supper. The neighboring churches of Tipton, Clinton, Ridgeway and other points have been invited to attend this meeting.

GRANGE MEETING

An all day meeting of the Grange was held in their hall Saturday with a pot luck dinner at noon. In the afternoon a short program of recitations and music was given by the juniors of the crowd which proved very intertaining. Dr Hammell then took the floor and gave a fine talk on The "Mexican Situation" which was listened too with the closest attention. As one party remarked in our hearing, he told just the things that I wanted most to know."

Dr Hammel is an easy speaker and his talk was given in an off handed way that was very gratifying to his hearers. A business meeting followed the program.

MONDAY CLUB

The regular meeting of the Monday Club was held Monday afternoon with a good attendance. This being a musical afternoon, the following program was given:

Piano duet, "Slumber Song" Nevin
Miss Phelps and Mrs. Turner
Vocal solo, "A Calendar of Song" M. F. Phillips
Mrs. L. W. Kimball of Clinton
Piano solo, "Un Peu D'Amour"
Lao Silesu
Mrs. Waldron
Violin solo, Miss Miller
Vocal solo, "Valley of Laughter"
Wilfrid Sanderson
Mrs. Kimball
Piano solo, a. "To a Wild Rose"
b, "To a Water Lily"
MacDowell
Miss Camilla Hayden

FIRE NEAR HOLLOWAY

Fire was discovered about ten o'clock this morning in the peak of the new barn on Ira Wilson's farm 4½ miles southeast of town, two barns, the granery and carriage house were totally destroyed. A large crowd was soon on the ground and saved one barn, the stock, most of the tools and some feed. The house being some 7 or 8 rods away was not endangered. The cause of the fire is unknown. We understand that Mr. Wilson carried some insurance.

New York receives weekly from 125 to 175 carloads of chickens, averaging 20,000 pounds to the car.

True glory consists in so living as to make the world happier and better for our living.—Pliny.

Starred Tortoise.

The Indian starred tortoise has yellow starlike markings all over its shell.

HOME TALENT

MINSTREL SHOW!

Thursday, Feb. 22, 1917

Under the auspices of The Eagle Band.

60 People — 15 Piece Orchestra

Bradley Opera House

DON'T FORGET THE DATE.

PRICES: 25c, 35c, 50c.

COUNCIL PROCEEDINGS

Council Chambers, February 6, 1917.

Regular meeting, President Nyland in chair.

Trustees present, Anderson, Temple, McIntyre, Nemire and Hendershott.

Minutes of last meeting read and approved.

The Water works engineer submitted the following report, number of gallons of water pumped, 5,801,207, amount of coal consumed 60,500.

The Finance committee reported favorably on the following bills and motion was made and supported that orders be drawn for the several amounts. Motion carried.

H. Brewer & Co.	$ 5.25
Hilton, Hart & Garrett	4.75
Floyd Bryan, water rental	4.00
Tecumseh Electric Co.,	
Park Lighting	50.05
Water Works Light	5.65
Village Lights	271.50
Council Building	.95
Teamster residence	2.11
A. Montgomery, Frieght and Cartage	3.07
E. E. Hendershot	30.00
F. S. Turner	12.00
Total	$661.03

The following bill from F. G. Heesen was not allowed.

Balance on Fire Chief from 1906 to 1916, 9 years at $25.00..$225.00.

Moved by Nemire and supported by Hendershott that $4000.00 be transferred from the General fund, to the Water fund, and that $500.00 be transferred from the General fund to the Highway fund. Motion carried.

Motion made that we adjourn. Motion carried.

C. A. Barber, Clerk.

CHATHAM CONCERT CO.

The Chatham Concert Co gave an entertainment at the M E church Friday night, with a fair audience in attendance. The personale of the company was Myretta Chatham, reader; Adelaide Rynders, violinist, E Rozina Aussiker, soprano; and a Metsger pianist.

Their work was well received and they responded liberally to encores.

Miss Aussiker sang several difficult selections, her voice showing fine quality and range.

Miss Rynders displayed much talent as a violinist.

Miss Chatham as reader recited several pieces which delighted the audience. Mr Metsger presided at the piano in a very able manner, his numbers being very difficult and well rendered.

The entertainment was one of the best we have had in Tecumseh in a long time and should have received more liberal patronage.

The last number on the program was exceptionally fine, and was composed by Miss Chatham, "The Perfect Song" was the theme, introducing, "The Song of the Soul" and "National Songs of Different Nations," "The French Marsailles," "The Irish," "Wearing of the Green," "The German" "Die Wacht Am Rhein" and our own, "Star Spangled Banner." This was unusually well received by the audience.

BIRTHDAY PARTIES

Honoring the birthday of her daughter Leora and her husband William Service, Mrs Wm Service invited Leora's teacher Miss Cardwell and a number of her schoolmates for Friday afternoon. A dainty supper was served at five o'clock, a beautiful birthday cake being the center of attraction. Miss Leora received a number of pretty gifts from her young friends.

At six o'clock Mrs Service served a three course dinner, covers being laid for ten, honoring her husbands birthday which occurred Saturday the 10th. Mr Service also received several gifts. The evening was spent in social visiting and a most enjoyable time was the verdict of those who were present.

Those who enjoyed the hospitality of Mrs Service were John B. Smith, Mr. and Mrs. Eugene Service, Mr. and Mrs. Otto Graff, Mrs. Will Martin, Mr Grieve, Jack Smith and Miss Florine Bennett.

VALENTINE PARTY

The young ladies of Tecumseh will give a Valentine dancing party at Witherell's hall Thursday evening. An orchestra from Toledo will furnish the music. Grand march promptly at 8:30.

BERT HAUSE HEARD FROM

Bert Temple of St. Paul Minn., sends us the folowing, thinking that Bert Hause's old friends may be surprised as well as pleased to know of his ability as a poet:

My! But that's a good big letter, for
January third,
Can you think of any old friends
from whom we haven't heard?
Why! that's a wedding invitation,
from some one in St Paul
Says wife, with eager glances,
while trying to recall
Whom amongst our friends weren't
married,
But neither could surmise, while
taking
Time to open it in lessening the surprise.
And there before our faces was
written, a request
For us to see the marriage of an only
daughter Bess.
Now wa'n't that nice of Herbert
and Mrs. Temple, too,
To send that invitation to friends like
me and you.
Guess Bert must still remember
'bout the skating on the creek
And how we climbed those lumber
piles aplaying hide and seek,
And all those social parties, the
Owl Club used to give.
Seems a pity, that our children have
forgotten how to live.
Now drop that reminiscencing and
let your thoughts abide
On something more acceptable, as a
present for the bride.
It seems to me, says wifey, they'l
expect a gift or two
In keeping with a friendship of a
life-long friend like you.
If you choose a set of silver, which
seems to suit you best,
The pattern may not harmonize in
keeping with the chest,
And all the handsome pieces she's
doubly sure to get.
So, let us think of something, that'll
make a better ft.
How about an easy rocker, or a
brand new kitchen range
Things that help to make it home like
and never do look strange.
Oh, daddy, you're old fashioned,
for, if you did but know
Their home is down the river some
fifty miles or so.
If you feel like sending something,
on receipt of that there card,
To save a wrong impression of an
old friend's true regard,
Why! send a friendly verse or two
I'm thinking that'd be fine
And trust to modern customs, for
the sake of Auld Lang Syne.
As a present to the bride just say
that you are most delighted
In knowing that she is to be so happily united,
It may be she has long forgot, the
man who used to tease her,
But tell her you're a friend of
Dad's.
I'll Betcher that will please her.
Dr. E. B. Hause.

January 20, 1917.

FATHER GEORGE KEMPF

Was born in Germany April 1, 1835. Came to America April 185[illegible], and settled in Merces county Pennsylvania. He was united in marriage to Mrs Elizabeth Kempf in June 1858. In October 1860 he came to Michigan and settled in Macon township, Lenawee county. In April 1910 he moved to Tecumseh, Michigan, where the final call came to move to that Great Heavenly home, February 4 1917, aged 81 years, 10 months and 4 days. He was the father of 11 children. Those who are left to mourn his loss are his widow and eight children, Geo. J., John H., Sophia and Henry H. of Tecumseh. Mrs Maggia Homman of Ridgeway, Theodore of Stoney Creek, August J., of Macon township, and Fred of Los Angeles, Cal, 24 grand children and 15 great grand children.

There is the empty chair
Cherished by all,
Who once saw him there,
Do not weep, Listen! He is only
asleep.
So peacefully he rests
And over his grave,
The angels of heaven
Will ever a sacred watch keep.

Card of Thanks.

We wish to thank the kind friends and neighbors for their kindness and sympathy during the sickness and death of our dear husband and father, also the Rev Schwede of Lake Ridge, Lutheran church for his appropriate sermon, the choir for their beautiful singing and the friends for their flowers.

Mrs. Geo. Kempf Sr., and family.

CLASSIFIED ADS

WE BUY ALL KINDS OF JUNK and pay the highest price for rags. 'Phone 372. We come after them. Place at old Brewer's foundry.
D. Ghertner.

AM PAYING THE HIGHEST price for rags, rubbers, paper and books. Before you sell off your junk find out my price.
Louis Kozel.
'Phone 186 3 rings. 1-2-tf

FOR SALE—My farm of 40 acres in Franklin. Enquire or 'phone H. E. Wilcox, Tipton. 2-6-3t-3wk

FOR RENT—House on corner Logan and VanBuren streets. Enquire of B. E. Gray. 2-9-4t

WANTED — Washing and ironing. Men's work preferred.
2-8-2t Mrs. John Marsh.

LOST—3-fingered mitten Wednesday in front of New Royal picture show. Please leave at Herald office,
Carl Hoelzer, Clinton, 1t

LOST—In the down town district, a silver butter knife, Old Colony pattern. Finder return to Blanche Curtiss, 307 Suoth Union Street.

Beware of Ointments for Catarrh that Contains Mercury

as mercury surely destroy the sense of smell and completely derange the whole system when entering it through the mucous surfaces. Such articles should never be used except on prescriptions from reputable physicians, as the damage they will do is ten fold to the good you can possibly derive from them. Hall's Catarrh Cure, manufactured by F. J. Cheney & Co., Toledo, O., contains no mercury, and is taken internally, acting directly upon the blood and mucous surfaces of the system. In buying Hall's Catarrh Cure be sure you get the genuine. It is taken internally and made in Toledo, Ohio, by F. J. Cheney & Co. Testimonials free.

Sold by Druggists. Price 75c per bottle.

Take Hall's Family Pills for Constipation.

Famous Wash Heals Skin

D. D. D., the greatest of skin remedies, will remove those unsightly and troublesome skin afflictions that have made life a burden. That intolerable itching, burning and discomfort will disappear under the magic influence of [illegible]. It has cured many cases pronounced incurable and will [illegible] Just a few moments to step in and see what our experience has been with [illegible] of satisfied customers. [illegible] give D. D. D. a trial. 25c, 50c and $1.00. Your money back unless the first bottle relieves you. D. D. D. Soap keeps your skin healthy.

D.D.D. For 15 Years the Standard Skin Remedy

B. J. PULVER.

MRS. MELTON'S LETTER

To Tired Worn-out Mothers

Jackson, Miss.—"I shall feel repaid for writing this letter if I can help any tired, worn-out mothers to find health and strength as I have. "I have a family of four children and do my housework and I became very much run-down in health. A friend asked me to try Vinol. I did so and I am well and strong and my old time energy has been restored. Vinol is far superior as a tonic for worn-out, run-down, tired mothers or housekeepers."—Mrs. J. N. Melton, Jackson, Miss.

C. A. Wright & Son, Druggists.

CARD OF THANKS

Mrs. C. H. Lukens wishes to thank her many friends for their kindness shown her during her recent illness.

JOLLY 16

Mrs. John Harring very pleasantly entertained the Jolly 16 club last Thursday evening at her home on Pearl street. Progressive pedro furnished the amusement of the evening, ten games being played. First prizes were carried off by Mrs Martha Nye, Mrs. G. H. Ziehr the second and Mrs Guy E. Belding the consolation. At the close of the games the hostess served refreshments.

Several farmer we know of are very much regretting they have not high priced crops to sell, some of these same farmers last year depended upon their neighbors for farm machinery, the result is their crops were not taken care of as they should of been

A Timely Suggestion.

For several years you will receive high prices. Buy all the necessary farm machinery NOW it will be a question of not getting it later AT ANY PRICE. Every day we are receiving advices of advance we are not allowed to buy only in limited quantities, first come first served Be sure you are going to have the necessary farm machinery so you will not be hampered in times of being badly rushed.

L. E. TEMPLE & CO.

Take Your Savings Book.

Look at the entries.

Have the deposits been regular? Is there a gap with perhaps some withdrawals?

Did you lose heart or did necessity find you prepared?

Anyway, start again. It's the one certain, sure way to a competence

If you have mislaid your book, we have another for you.

LILLEY STATE BANK

The Bank with the Chime Clock

TECUMSEH CO-OPERATIVE ASSN.

WE HAVE

Unicorn and Lactola Dairy Feed

ON HAND.

White Cap Seed Corn.

A few bushels of White Cap Seed Corn just brought in. Better buy what you will need and take it home so you may know where it is coming from when you are ready to sow. We can't sell it to you and keep it until you are ready to use. We're too busy—so are rats.

We are expecting more Shell Corn soon.

By C. D. BEEBE, Mgr.

Robbins Tables

Have you seen the Robbins ordinary square tables with round corners and a place for the leaves inside? We are showing these tables in six, eight and ten foot, ranging in price from

$12.00 to $15.00.

GUY E. BELDING,

FURNITURE AND UNDERTAKING.

1965
1917
48

Read Herald Ads.

Spring Goods

ARRIVING DAILY

New Silks, New Dress Goods, New Waists just received.

You are invited to see them.

Fred Rosacrans & Sons.

LOCAL AND PERSONAL

NOTICE

All copy must be in the composing room of this office by 9:30 a. m. Tuesdays and Fridays and all advertising matter before 4 p. m. Monday and Thursday.

Don't forget the Minstrel Show, Thursday, February 22. adv

Earl Rector was home from Deoit Sunday.

John Taylor was a business caller in Adrian Monday.

Hugh Hanna Jr. was an over Sunday visitor in Toledo.

Earl Coller of Detroit called on friends in town Sunday.

Mrs. Lavern Barrett and daughters Mary and Beatrice who have been

Miss Anna Schreder is taking a week's vacation from the Rosacrans store.

Car of corn on track at Gratz' elevator for distribution among the farmers. adv

Norman Taylor of Detroit was an over Sunday guest of friends in town.

Harry Temple of Britton was in town Saturday morning, enroute to Toledo.

Read the ad, "Use Your Think ınk," by the "Big Chief" Garage in this issue.

Mrs. Gordon Smith and Mrs. Roy Mark are spending the week with friends in Detroit.

Special this week—100 lb. boxes 60c chocolate covered cream cherries, 39c lb. W. L. Coller. adv 2-13-2t

Mrs. Ed Baird of Dayton, O., is iting her brother F. B. Wood and vife for a few days.

Benjamin Haug of Minneapolis Minn., was the guest of Mr. and Mrs. Chas. Bidwell last week.

Born to Mr. and Mrs. J. Duaine Service, Saturday morning, Feb. 10, 1917, a daughter, Carol Violet.

Mr. and Mrs. W. T. Eccles were pasengers for Toledo this morning for a few days' visit with friends.

Mrs. P. C. Snell is spending a few in Detroit with her daughter and husband Mr. and Mrs. James Davis.

Fresh cottage cheese. Clark's Market 'Phone 158. adv

visiting her mother, Mrs. Alfred Jackson and Mrs. Rachel Emery in Hickory, N. C. returned home last week.

Miss Nerissa Fitzsimmons returned to her home in Detroit Monday after a short visit with friends in town.

Mrs. J. C. McIntyre of Detroit was the guest of her parents, Mr. and Mrs. Henry Sweet several days of last week.

Rubbers, odd lots, men's 50c and 75c, ladies' 49c, children's 29c. Hosiery 10c. Sale closes Feb. 17th. Tag & Kaiser, Clinton, Mich. adv 2-8-2t

Mr. and Mrs. Leon Wilson and daughter of North Adrian spent Sunday with his parents Mr. and Mrs. W. E. Wilson.

Mrs. Rose Burrow, who was detained at home for the past two weeks by her accident, returned to her duties at the Rosacrans store Monday.

Special communication Tecumseh Lodge, No 69. F. & A. M. 7 p. m. Friday evening, Feb. 16. Work in the E. A. degree. A good attendinec is desired.

When looking for good homemade mince meat call at Clark's arket. 'Phone 158. adv

Tuesday evening the officers and teachers of the M. E. Sunday-school will meet at the home of Mr. and Mrs. G. N. Baker. A potluck supper will be served.

Miss Beth Satterthwaite is at home again, having been in Alma for the past six weeks with Mrs. F. Hurst, helping in the care of her little son, John, who has been seriously ill.

Latest in valentines at Coller's Music Store. adv 2-6-2t

Miss Nellie Wilson received a card from Dr. Hardy yesterday, saying they had arrived in Cuba and had a very pleasant trip. They found Florida very warm and beautiful.

The Pioneer Society will meet Friday evening, Feb. 16th, at 7:30 o'clock at the home of Mrs. R. B. Gillespie. This is a postponed meeting and a good attendance is desired.

J. D. Service

LOCAL AGENT FOR

The Marshall Furnace Co.

MARSHALL, MICH.

Fresh spare ribs and sauerkraut makes a fine dinner We have it on tap at Daisy Market. adv

E. C. Brown was a passenger for Jackson Monday.

Mr. and Mrs. Lavern Smith of Adrian were in town Monday.

Harold Putnam of Litchfield spent aturday and Sunday with Mr. and Irs. John Goudy.

Miss Alice Owens was a passenger for Cleveland Monday to visit the wholesale millinery houses.

Misses Lace Shoes, odd lots, at $1.25. Children's Lace Shoes, odd lots, at $1.00 Tag & Kaiser, Clinton, Mich. adv 2-8-2t

Dr. and Mrs. Hardy are remembering many of their friends with postcards mailed from Cuba.

C. E. Williamson, C. H. Williamson, Robt. McCoy and Robt. Moore were Detroit visitors Monday.

Miss Lillian Robison of Clinton spent the weekend with her aunt and uncle Mr. and Mrs. Theodore Crane.

Perry Satterthwaite and Burton Garlinghouse returned to U. of M. after being home for a short vacation last week.

Virgil Hicks returned to Ann Arbor Saturday after spending part of last week at the home of his uncle Fred Rosacrans.

Fine switcnes made from cut hair and combings at the millinery store of Miss J. A. Hough. adv

Mr. and Mrs. Chester Lambrigus, who spent the past week with Mr. and Mrs. John Goudy, returned to their home in Fostoria, O., Monday.

Mrs. James Johnston went to Cleveland Monday to visit her daughter Miss Bessie who is taking a course in the tailor system of cutting and fitting.

Call has been issued for the People's Caucus to be held Thursday night at the Council Building at 7 o'clock for the nomination of a ticket for the village election.

Men's Shoes, odd lots, $3.00 values $1.98, $3.50 values $2.48 $4.00 values $2.98, at Tag & Kaiser's, Clinton, Mich. Sale closes Feb. 17. adv 2-8-2t

Mr. and Mrs. Floyd Ager, who are visiting at the home of his parents Mr. and Mrs. Hugh Ager, are both improving finely. Tecumseh is a good place in which to recuperate.

Mr and Mrs. Albert VanDoren and daughter, Miss Mary Avery and Dr. H. M. Trask of Lowell spent Sunday at the home of Mr. and Mrs. Leslie VanDoren, northeast of town.

Fred VanTine, who has been spending a few days with his parents Mr. and Mrs. Lawrence VanTine, returned to Ann Arbor Monday. He is now in the civil service employ.

The Altar Guild of St. Peter's church will serve afternoon tea at the home of Mrs. E. L. Anderson corner of Chicago and Union streets, Friday from 3 to 5 o'clock. All ladies of the church and friends are invited.

Don't forget the Minstrel Show, Thursday, February 22d. Remember the date. adv

News has just been received of the death of Benjamin Kidder, a brother of Fred Steinhoff and Mrs. Harry Shea. Mr. Kidder passed away February 7th of pneumonia at his home in Spokane, Wash. He leaves a wife and two children.

Frozen water mains about town and pipes in the resident portion of town have been making things lively for the last few days. Old Boreas has been putting in lively work with no regard to the scarcity of coal and other fuel. The ground hog of course is responsible for it all.

Mrs. Burleson of Macon was a shopper in town Saturday.

Miss Nerissa Fitzsimmons of Detroit spent Sunday with friends in town.

Mr. and Mrs. Donald McClue were up from Macon Saturday calling on friends.

Mrs. A. B. McLachlin left Saturday for Howell for a few days visit with her daughter, Lenore.

Mrs. George Hines attended the funeral of her cousin, Mrs. W. E. Furgeson in Brooklyn Friday.

Mrs. W. F. Raymand went to Detroit Friday for a few days visit with her son Henry and family.

Mr. and Mrs. William Dunn entertained Mrs. Fred Hardcastle of Onsted, several days of last week.

Mrs. P. C. Snell is spending a few days in Detroit with her daughter and husband, Mr. and Mrs James Davis.

Miss Geneva Satterthwaite, who has been spending a few weeks with relatives in Marshall, returned home the last of the week.

Don't miss next Monday at the New Royal, "The Girl Who Did Not Care," with Alice Neilson and an all star cast. Extra music. Admission matinee 5 and 10c, night 10and 15c. adv

Th Heesen Feed Cooker which was to be given away at the Tceumseh poultry show to the person holding the lucky number "279" is still unclaimed and the committee have withdrawn No. 279 and have substituted the 9th number "135." This number will hold good for this coming week. The party holding No. 135 can have the feed cooker by presenting the number to H. A Tribolet, secretary, at the Tribolet 5 and 10c store.

Boys' Shoes, $2.50 values at $1.88 Youths' Shoes, $2.00 values at $1.48. Tag & Kaiser, Clinton, Mich. adv 2-8-2t

Miss Grace Gillespie went to Cleveland yesterday to buy spring goods. Her trimmer, Miss May Quick of Adrian has been in a wholesale house there for a month or more.

Ed Hoag, a former resident of Tecumseh, but now of Ann Arbor, is ill of scarlet fever at the home of his mother Mrs. Rose Hoag. Dr. Lynn Hoag of the U. of M. hospital is in quarantne with them.

Regular meeting of the Pythian Sisters Wednesday evening. Initiation. At the close of work supper will be served by the February committee. A good attendance is desired. Meeting called promptly at 7:30 o'clock.

The Jubilee Singers, the last number on the Entertainment Course given by the Men's Class of the Presbyterian church, will be given on the evening of Tuesday, Feb. 20th, instead of Monday, the 19th, as advertised.

Don't miss next Monday at the New Royal, "The Girl Who Did Not Care," with Alice Neilson and an all star cast. Extra music. Admission matinee 5 and 10c, night 10and 15c. adv

Mr. and Mrs. Erwin Conklin and daughter Irene of Detroit were here for the wedding of their daughter Gretel and Ellsworth A. Collins of Macon which took place at the home of her uncle and aunt Dr. and Mrs. H. R. Conklin Saturday.

The Queen Esther Circle and their friends will meet at the home of Mr. and Mrs. Geo. N. Baker on Thursday evening. A stereopticon lecture on New York City will be given. Mr. Baker's long residence in the city will make this lecture very interesting.

THERE ARE A GREAT MANY KINDS OF COFFEE

All different.

We don't handle them all. Don't need to.

We've picked out above five of the best that we could find, and with them we are able to suit about everybody

The five Coffees vary in strength, aroma and price and some one of them is sure to be the exact Coffee you have been looking for.

If you are Coffee particular it might pay you to try OURS.

If we can please you once, we can please you always, because our Coffees are constant in their goodness

20c a pound and up.

C. M. Gilbert.

A good place to get good things to eat.

NEW ROYAL THEATRE

Program This Week

TUESDAY
"Should A Mother Tell"
By Betty Nansen.
ADMISSION 5c TO ALL

WEDNESDAY
Helen Holmes in
A Lass of the Lumberlands
True Boardman and Mariam Sais
"The Girl From 'Frisco"
also Helen Gibson in
"The Hazards of Helen"
ADMISSION 5 and 10c.

THURSDAY
We Present to you Cohan and Harris success
"Officer 666"
ADMISSION 5 and 10c.

FRIDAY
Nance O'Neil and Theda Bara in
"Kreutzer Sonata"
ADMISSION 5 and 10c.

Washington Birthday Dance

FRIDAY, FEB. 23

CLINTON TOWN HALL,

COLLER'S ORCHESTRA

Feature Dances and Vocal Solos.

Dance 75c——Spectators 10c

A good time guaranteed.

COME

W. L. Coller, Mgr.

A QUIET WEDDING

TWO ESTIMABLE YOUNG PEOPLE

Miss Gretel Conklin of Detroit and Ellsworth Collins of Macon.

Married at the home of Dr. H. R. Conklin, Saturday noon.

A very pretty and happy ceremony took place at the home of Dr and Mrs H R Conklin Saturday noon, the 10th day of February, 1917, at which Miss Gretel Conklin and Mr. Ellsworth A. Collins were united in holy matrimony by Rev. G. W. Jennings.

Only the immediate families of the bridal couple were present. The ceremony was characterized by simplicity. It was one in which each repeated the vows, closing with a double ring ceremony.

The guests then extended their sincere wishes for a long and happy union Following the congratulations, a three course luncheon was served by the bride's cousin, Miss Georgianna Conklin, and Miss Ruth Curry.

The bride was prettily and modestly attired and carried cream roses. These also decorated the home.

As usual the couple made a narrow but a successful escape, to Love only knows where

NOTICE

A republican caucus of the township of Tecumseh will be held at the Council Building, on Wednesday, February 14, 1917 at 7 o'clock p. m. for the purpose of electing six delegates to attend the Republican County Convention to be held in the city of Adrian, on February 17th 1917 at 1 o'clock, also for the transaction of such other business as may legally come before the meeting.

By Order of Committee

BATTERIES

We have been appointed the agents for the famous Willard battery. After investigating our work and finding it entirely satisfactory the Willard people have given us the agency.

This means Willard service to you Mr Battery owner. We make a specialty on batteries and will repair any make. Have your battery examined FREE,

Marsh & Brandow

THE
THRIFTY HOUSEWIFE OFFER
—OF—
Golden Sun Products

2 lbs. GOLDEN SUN COFFEE Value .... .70c
1-4 " " " Tea " .... .15c
1 Pkg. " " PEPPER " .... .10c
1 " " " GINGER " .... .05c
1 " " " CINNAMON " .... .05c

A $1.05 worth of goods for 69c.
Don't pass this up, it is a sure enough good bargain.
ANDERSON GROCERY CO.
Phone 91— Successors, Anderson Bros. Macon Phone

CYPHERS COMPANY'S

Incubators, Brooders, Hovers and Poultry Supplies.

Cico Coal Burning Colony Hover.

Satterthwaite Bros.

Try The
McDermott's Daisy Market
FOR
All kinds of Meat and Fowls.
PRICES ALL RIGHT.

PROMINENT TECUMSEH BUSINESS MAN WEDS

OSEPH H. SMITH AND EDYTH K. COTTON UNITED IN MARRIAGE AT THE HOME OF THE BRIDE'S SISTER, MRS. B. D. HAMMOND OF SALINE

Monday, February 12, 1917

Joseph H. Smith president of the State Savings Bank was united in marriage Monday February 12, 1917 to Miss Edyth K Cotton at Saline The ceremony took place at the home of the brides sister Mrs. B. D. Hammond at 3:30 p. m.

Preceeding the marriage a four course dinner was served after which Rev Wm Hoffman of Saline performed the ceremony Only the immediate friends of the families were present Those from Tecumseh were Mr. and Mrs Wade Jones and daughter Marian, and Mrs F. J. Orr, Mr. and Mrs Lavern Smith of Adrian. The bridal couple left for a short wedding trip destination unknown.

Mr. Smith is prominent in business circles in town being president of the State Savings Bank, president of our school board and prominent in the Fraternal Orders in town The bride was for a number of years a resident of Tecumseh being a teacher in our schools She has many friends who will welcome her back to Tecumseh.

VILLAGE CAUCUS.

Notice is hereby given that a Citizens Village Caucus will be held at the Council Building, in the Village of Tecumseh, Michigan, on the 14th day of February, 1917, at 7:30 p. m. for the purpose of placing in nomination candidates for Village Officers for the ensuing term, and for the transaction of such business as may properly come before it.

BY ORDER OF CITIZENS COMMITTEE.

The Farmer's Union will meet at the home of Mr. and Mrs. O. V. Schneerer Saturday, Feb. 17th. A picnic dinner will be served at noon, after which a talk will be given by E. C. Coffeen of Adrian on "The Marketing of Dairy Products." A general discussion by the members will follow.

We are pleased to note that Sunday morning (no preventing providence) Rev. G. W. Jennings will take full charge of the services at the M. E. church. There will be baptisms and reception of new members. In the evening there will be three addresses, "Lincoln the Man," "Lincoln the Statesman," and "Lincoln the Christian," with his reasons for never uniting with the church. All old soldiers are especially invited to be present at this service.

HOME TALENT SHOW

Thursday, Feb. 22, 1917.

The big home talent 'Minstrel Show' to be given under the auspices of the Eagle Band will be given next week Thursday night February 22 at Bradleys opera house

Rebersals are going on almost nightly and the boys are getting ready for the big show and they claim that this will be the best show ever put on here.

With a chorus of forty voices picked from the best in Tecumseh and such old tried end men as Wade Jones, Geo. Rathbun, Glenn Tansley, Charles Hanna Don Smith, Dr. Hammel, Seymour Babcock and Ed Rogers Eight in all. How could it be otherwise.

Will Barrett will be interlocutor and the chorus singers are Ernest Church, John Keeney, Floyd Juckett, Fred Dickinson, John Taylor, John Kline, Will Dickinson, Harold Lowry and Geo Hines An orchestra of 15 pieces under the leadership of Duaine Service will furnish music.

The boys have promised to have a brand new assortment of jokes and the whole performance will be brim full of fun.

The second part will be made up of good speciality acts The admission price has been placed within the reach of all 25, 35 and 50c.

"THE HELPERS"

Mrs F. D. Rector's Sunday-school class of the Presbyterian church demonstrated the reason of their name, "The Helpers." Friday evening by gathering at the church and serving a splendid supper to the men of the Friday's crew who were working on the improvements to the building That the culinary art of the ladies was appretiated was evident by the rapidity with which the viands disappeared

After supper the ladies went to the home of Mrs R. B. Gillespie for their annual meeting and elected the following officers.

President—Mrs. Chas. Kemp
Vice President—Mrs A. W. Mills
Secretary—Miss Alice Wimple
Treasurer—Mrs Nellie Clarkson

For several years the class have assisted Rev Hurd and family, now of Mt Hope in the Thumb district, and have decided to do so another year—so again they prove their right to the name "The Helpers."

TECUMSEH CHAPTER NO. 42 R. A. M. HELD SPECIAL MEETING.

Friday, February 9, Afternoon and Evening.

Tecumseh Chapter No. 42 R. A. M. conferred the mark degree upon a class of three candidates Friday afternoon. The candidates were Dale Hodges, Chas. Hanna and John McIntyre.

At six oclock supper was served in the lodge dining room which was served to about 75 with Mrs. Mattis catering. In the evening a class of two were installed Hugh Hanna Jr. and Percy Heidenreich A. S VanWinkle returned from Detroit and presided as High Priest

Dr. N. D. Trask,

Osteopathic Physician

Special attention given to nervous diseases, rheumatism, stomach and bowel troubles.

Bronchitis, Asthma and Catarrhal Deafness.

Office hours, 9 to 12, 1 to 5, and by appointment.

Office over McKann & Bowen's.

A. C. AYLESWORTH,

Licensed Auctioneer, Real Estate, Stock and General Salesman.

Will attend all sales in city or country at reasonable rates.

Headquarters and all dates made at Herald office.

Dental Parlors

W. D. REED, D. D. S.

Chicago [illegible] Tecumseh

Crown and Bridge Work. Aluminum, Silver and Rubber plates and all of the specialties known to modern dentistry. Gas or vitalized air administered.

Office over Avery & [illegible]

DR. E. D. BROWN

Dentist.

[illegible]

Office [illegible] Block.

Office phone [illegible], house phone [illegible]

C. M. Cooley,

Licensed Auctioneer.

R. F. D. No. 4 Manchester. 15 years successful experience in Jackson, Washtenaw and Lenawee Counties. Also practical farmer.

Bell Telephone Clinton exchange.

Rates Reasonable and Satisfaction Guaranteed

J. W. Beardsley, M. D.

Physician and Surgeon

Office in rooms formerly occupied by Dr. L. G. North.

Hours: 1 to 3 and 7 to 9.

Phone 165 2 rings.

Dr. H. H. Hammel

Physician & Surgeon

(Homeopathic)

Calls answered promptly, day or night.

Office Hours—8 to 9 a. m., 12:30 to 3:00 p. m., 7 to 8 p. m. Sundays by appointment.

Office above Lilley Bank. Successor to Dr. Walter Briegel.

FRIENDSHIP BRACELET LINK ONLY 12¢
STERLING SILVER ROLLED GOLD

Whittemore's Shoe Polishes
FINEST QUALITY
LARGEST VARIETY
GILT EDGE DRESSING
QUICK WHITE

What to Do When Backache Comes on

"Foley Kidney Pills have done me more good than $150.00 worth of other medicine," writes Chas. N. Fox of Himrod, N. Y.

When backache comes on, and it seems as if you can't stand the pain and pressure in the small of your back and sides, do not feel that you must continue to suffer, but get a bottle of Foley Kidney Pills and begin taking them. They usually help from the very first dose.

It is worth a good deal to you to know that Foley Kidney Pills give you just what your system needs to repair the weak sick kidneys. It is their inability to do their work properly that causes your pain and misery. Foley Kidney Pills lend to middle-aged and elderly people the spryness and elasticity of youth. They take away the cause of backache, stiff and aching joints, rheumatic pains and annoying bladder and urinary troubles. Try them today.

Sold everywhere in Tecumseh. [illegible]

MORTGAGE SALE

Default having been made in the conditions of payment of a certain mortgage (whereby the power of sale therein contained has become operative) made, executed and delivered by James F. Frost and Effie Frost to James V. Burdett, dated the 26th day of January, A. D. 1911 and which mortgage was duly recorded in the office of the Register of Deeds, in and for the County of Lenawee and State of Michigan, on the 16th day of February, A. D. 1914 in Liber 165 of Mortgages on page 474, and which mortgage was duly assigned by said James V. Burdett to Marian C. Bruce by due instrument in writing, dated the 10th day of July A. D. 1912, and which instrument of assignment was duly recorded in the office of said Register of Deeds on the 4th day of April A. D. 1914, in Liber 191 of Mortgages on page 881; and there being claimed to be due at the date hereof on the obligation secured by said mortgage the sum of One Hundred Twenty-two and $1⁄100 Dollars, and no proceedings having been taken at law or in equity for the recovery of said indebtedness or any part thereof;

Notice is therefore hereby given, that, for the purpose of realizing the amount due on said obligation with interest thereon to accrue and costs of this proceeding (including a lawful attorney fee as provided by law), I will, on Monday, the 23rd day of April, A. D. 1917, at 10:00 o'clock in the forenoon of said day, at the East front door of the Court House, in the City of Adrian, County of Lenawee and State of Michigan (that being the place where the Circuit Court for said County of Lenawee is holden), sell, at public vendue to the highest bidder, that piece or parcel of land situate and being in the Township of Macon, County of Lenawee and State of Michigan, and described as follows, to-wit:

Being part of the west half of the Southwest quarter of Section No. 5, in Township Five South, Range Five East, and described as beginning in the line between sections No. 5 and 6, twenty-two rods North of the corners of Sections No Five, Six, Seven and Eight, thence North thirty-seven minutes West along the line between said Sections Five and Six, Eight rods to a post; thence North eighty-eight degrees and forty minutes East, parallel with the line between Sections No. Five and Eight, Ten rods to a post; thence South thirty-seven minutes East parallel with the line between Sections No. Five and Six Eight rods to a post thence South eighty-eight degrees and forty minutes West, ten rods to the place of beginning and containing one-half an acre of land, more or less.

MARIAN C. BRUCE,
Assignee.

Dated: January 24th, 1917.

Frederick B. Wood,
Attorney for Assignee.
1 26 13 Fri.

FOLEY KIDNEY PILLS
FOR BACKACHE KIDNEYS AND BLADDER
Sold Everywhere

SENATOR M'CUMBER

He Wants to Know Limits of U-Boat War.

Photo by American Press Association.

Senator McCumber of North Dakota has formally inquired of the state department how far submarines are legally entitled to go in their attacks on American vessels carrying contraband of war. He wants a clear declaration on this point.

ASK BIRTH CONTROL LIGHT

Notables Seek Revision of Law Regarding Information on Subject.

New York, Feb. 12.—Appointment of a commission by Governor Whitman of New York to investigate the question of birth control, recently championed by hunger strike and jail service, has encouraged the crusade for legal revision.

Men and women, including physicians, writers, clergymen, philanthropists and others interested in social welfare, have signed a statement given out by Mrs. Juliet Barrett Rublee of New York, member of the National Birth Control league, urging the amendment of those portions of the federal and state laws which make it a criminal offense to give out information on the subject of birth control.

Negotiable Instrument

"What are you studying there?"

"Law."

"Dry, isn't it?"

"Not when you like it. Just now I am learning all about negotiable instruments."

"I dunno much about law," said his roommate, "but I do know you are offered mighty little when you try to sell a mandolin."—Pittsburgh Post.

CORRESPONDENCE

BRITTON

Thomas Butler is seriously ill.

Mrs. Otto Halfaker was a Wednesday visitor in Adrian.

Miss Winnifred Morrell of Holloway spent Friday evening here.

L. J. Britton, C. D. Zeluff and John Zeeluff spent Wednesday in Detroit.

W. C. Eldred and Glenn Burcroff were in Toledo Wednesday on business.

Mrs. H. S. Temple and children are in Fremont, O., for a visit with her parents.

Miss Hazel Roun of Elm Creek, Canada is here for an indefinite stay with relatives.

Marjorie Underwood daughter of Mr. and Mrs. Clarence Underwood is ill of scarlet fever.

Donald Gorham has been spending a few days in Homer with his sister Miss Lillian Gorham.

Mrs. T. V. Hoagland and grandson Neil spent Tuesday and Wednesday in Blissfield with relatives.

Mr. and Mrs. William Beebe of Tipton spent Wednesday with their daughter Mrs. Faunt Lenardson and husband.

Mrs. W. H. Curry and Miss Edna Curry were guests Wednesday of Mr. and Mrs. Fred Anderson in Tecumseh.

Mr. and Mrs Howard Smith of Deerfield spent Wednesday and Thursday with her parents Mr. and Mrs. Isaac Frear.

Mrs. John Waidner of Ypsilanti is spending the week at E. L. Palmer having been called here by the illness of her grandson Paul Palmer.

HOLLOWAY

Born to Mr. and Mrs. Joseph Brosamer Tuesday a son.

Mrs. John Rennie is recovering from her recent illness.

Miss Carmon Gobba was a Detroit passenger Wednesday.

William Nobles will move to the celery farm for the coming year.

Miss Gertrude Forsythe was in Adrian Tuesday and Wednesday for the Teachers Institute.

Mrs. Chasa. Lewis and two sons, Roy and Claud and Arthur Lewis are all ill of scarlet fever.

Rev. Stone of Sterium N. Dakota has been hired to occupy the Presbyterian pulpit for the ensuing year.

Mrs. W. H. Wall was called to Adrian Sunday through the illness of Mr. Walls brother-in-law, Mr. Rollason.

Mr. and Mrs. Howard Wilson entertained Mr. and Mrs. Sam J. Ousterhout and two children Wednesday.

Mrs. J. M. Stange and two children of Adrian were guests of Mr. and Mrs. Ira Wilson Tuesday and Wednesday.

Word comes from Adrian that Edwin the son of Mr. and Mrs. Ed. Cement is doing fine from his recent operation.

The regular review of Osgood Hive was held at the home of Mrs A. H. Lewis, Wednesday p. m. There were eight members present. The ladies report a good time.

About 25 from this place very nicely surprised Mr. and Mrs. William Fletcher at their home near Ridgeway Tuesday evening. Mr. and Mrs. Fletcher will move to the John Clarkson farm in the near future. A potluck supper was served and all enjoyed a usual good time.

FOLEY KIDNEY PILLS
FOR BACKACHE KIDNEYS AND BLADDER
Sold Everywhere

CLINTON

Mrs. Art Ogden is on the sick list.

The mercury fell to 16 below Sunday night.

Miss Merle Welch was a Tecumseh visitor Friday.

Mrs. Frank Lancaster has been sick the past week.

Charles Donnelly of Adrian made Clinton a visit Friday.

Will Dewey has purchased a building lot of M. H. Katner.

Mr. and Mrs. W. D. VanTyle were Detroit passengers Friday.

John McCombs has bought the Henry Owen farm west of town.

Miss Lillian Robison spent the week end with Tecumseh friends.

Mrs. Green returned Saturday from a visit with her daughter of Toledo.

Mrs. Alice Hettinger of Detroit is visiting her mother Mrs. James Halladay.

George Vest left Wednesday for a visit with Onsted and Brooklyn relatives.

Mr. and Mrs. Friend McNeil spent the week end with their daughter, Mrs. Chas. Silvers.

Mrs. Elmer Carney of Adrian was called here Thursday by the serious illness of her mother.

Mrs. Carley-Blane and son Robt of Devils Lake, N. D. were guests of Clinton friends Friday.

Born to Mr. and Mrs. Leonard Hunt, Friday, a daughter. The little one only lived a short time.

The musical given at the M. E. church Sunday morning was appreciated by a fair sized audience.

Mrs. F. L. Woodward returned Friday from a week's stay with S. B. Stetler and family of Adrian.

Mesdames Oscar and Cebert Halladay were weekend guests of H. H. Halladay and family of Lansing.

Mr. and Mrs. Geo Lancaster, Ed. Parker and daughter, Laura are expected home today from a three weeks trip through Colorado, Oregon and California.

FOLEY KIDNEY PILLS
FOR BACKACHE KIDNEYS AND BLADDER
Sold Everywhere

SHE CHANGED HER MIND

But She Had a Good Reason For Doing So

By RUTH GRAHAM

The full September moon shone down upon a little cabin on the dry prairies of western Kansas, lighting up the faces of a young man and woman who were slowly walking up and down the open space before the door.

"I was so happy, Rachel," the man said, glancing at the strong, beautiful face of his companion, "when I heard your school up in the Wyoming mountains was closed and you were coming home. I thought you were coming to stay this time. I hope so, for, Rachel, I've loved you a long time."

Dan Southard leaned toward the girl to study the effect of his avowal on her.

But Rachel Winton betrayed no emotion.

She merely turned her dark eyes from the man's eager face and looked off across the moonlit prairie.

"I've been working and waiting, Rachel," he continued, his voice husky with feeling, "until I had something to offer you. I was sure you wouldn't give up teaching for just anything—you're not that kind.

"But I've loved you ever since two years ago, when we all came out to these prairies together in our covered wagons. I remember, after we were here, how bravely you worked to help your parents get started off comfortably before you went with your uncle to Wyoming to teach that ranch school."

"Dan," she exclaimed almost sternly, "I haven't ceased to remember our old house, which father lost on that security debt, the house we were forced to leave when we came here! Mother and I were not very brave, for we shed tears most of the way, though no one knew it. We came because it was the only thing to do, but this pioneer life is a hard, hard one.

"In my heart I am at war with it and always have been. It takes away youth and kills all high and noble ambitions. See how mother has aged during the two years we have lived here. It makes me bitter. That's why I go back to teach. I'm going to make enough to take them away from this life."

"But, Rachel," he pleaded, "you shall never work as your mother has had to. I promise it." Then, suddenly, with a catch in his voice, "Say, girlie, there's no truth in the report about your caring for that rich Wyoming ranchman?"

"Mr. Miles has been very kind to me," she answered without pretending not to understand. "He has offered to let father and mother have the lovely home he owns in Denver if I'll marry him. It would be an ideal place for them to end their days in."

"My God, girlie! I couldn't stand it to see you the wife of another!" the young man cried, his strong frame shaken with emotion.

"You mustn't care so much, Dan," she returned, tender pity for his suffering making her tones kind. "Get a better girl to share your home—one who will love you enough to make the best of this hard life."

"Never, never, Rachel!" he answered, with passion. "I love only you. If you could but read my heart and see how much, you would surely care just a little for me. Your ranchman, rich as he is, will never love you as I do, Rachel! Never!"

"I couldn't love any man well enough to give up all I enjoy and settle down to this isolated life, this continual treadmill of drudgery," she retorted, turning away; then in a milder tone, "Forget me, Dan."

Forget her! That he would never do—he never could. There was a time—it was when they lived in their covered wagons and camped at night by the trail; yes, and even after they were settled here—that he had thought she cared for him.

Those had been the happiest days in Southard's life. He had never dreamed that she hated those free, rolling prairies so intensely.

Blind to this, he had been toiling on his new claim to get things in good shape before asking her to marry him.

Bitterly now he felt that it was all labor lost, for without Rachel Winton nothing was worth while.

After gazing at the girl a moment in silent reproach Southard walked over to his tethered horse, mounted and rode away.

The moon climbed higher as Rachel stood looking after the vanishing horseman.

"Poor Dan!" she murmured. "He is so strong and good. Father and mother love him like a son, but I just can't, can't!" And the tears gathered in her eyes.

"I was intended for something better. If I wasn't, why should I dislike the rough, crude ways of pioneer life so terribly?"

With this question on her lips Rachel Winton entered the cabin, where her parents were already asleep, and sought her couch.

For a long time she lay awake, her mind, much against her will, busy comparing young Southard and Mr. Miles.

Dan's clear cut but somewhat boyish face lost nothing by comparison with that of the bearded, middle aged ranchman who had been wooing her persistently for the past year.

Life with one meant the unceasing drudgery of the prairie farm; with the other, wealth to enable her to live wherever she might choose herself and also give her parents a comfortable home.

But which of the men held the key to her heart?

Really she could not tell, but she grew drowsy making herself believe she would be able in any event to compel her mind with its power of judging wisely to control her heart.

Toward midnight she was aroused by a strange pungent smell pervading her little room. Her breathing was not quite free. What could it mean?

She lay for a minute dazed, yet with what sense she could command, trying to discover the cause of the odor that was gaining in strength and stifling power.

Suddenly a great crimson light illumined the small window. With a quick movement Rachel sprang from bed, and as she did so there came to her ears the rapid beat of a horse's hoofs on the prairie road.

Then she heard Dan's voice burdened with awful import:

"Rachel!" he called. "Mr. Winton! [illegible] on fire!"

"Father! Mother!" the girl called, running to their bed. "Get up! Do you hear? There is a big fire. Yes, Dan," she called from the window as she helped her mother to dress.

"There's not a minute to lose," Southard called back. "The fire is sweeping this way as fast as a strong wind can bring it."

There had been no rain for three weeks, and everything was as dry as tinder.

The Wintons understood the terrible danger impending.

Not only the cabin, but stock, crops, even they themselves, were at the mercy of those leaping flames.

"Bring the blankets, quick!" shouted Southard. Obeying him instantly, Rachel dragged every blanket out of the house.

Dan had ridden his horse to the little spring in the hollow and was rapidly filling every pail he had been able to find about the place.

Acting under his directions, the girl mounted her father's pony, and she and Dan carried water for Mr. and Mrs. Winton to wet the blankets, this being their only means of fighting the fire.

How they worked and fought! It seemed as if the whole world was arrayed against them, and all the while the moon looked down, cold and uncaring, while the fire swept fiercely onward until it caught in a row of dry cornstalks that reached nearly to the cabin. Here the battle must be fought with renewed energy.

The smoke of the burning grass and grain assailed their nostrils, scorched their throats and blinded their eyes, but with hands torn and blistered they toiled on.

When the old couple fell back overcome Dan and Rachel took their places with the heavy wet blankets and worked side by side. Inch by inch they beat back the angry flames.

Even in that terrible situation the girl felt a singular strength and coolness in working by Southard's side. She felt that the enemy must yield to such grand and compelling superiority.

When the fire attacked them from another vulnerable point it was Dan's exhaustless energy that saved the day.

By sacrificing a patch of ripe grain, through a prompt back fire, the foe was met and made to recoil in wrathful flames upon itself.

After a time the great body of the fire swept away northward, having consumed everything of the Wintons' except cabin and stock.

With a thankfulness in their hearts for the preservation of these, the old couple entered the house and threw themselves upon the floor.

Then Southard and Rachel came back with weary, lagging feet from their last successful onslaught.

"Everything's safe now, Rachel," he said huskily, starting toward his horse.

"Dan," she questioned, a queer choking in her throat, "you are not going now?"

He stopped and looked at her. She had never appeared more beautiful to him than now, with the marks of that great fire battle upon her face and tattered dress.

"All we have left we owe to you, Dan," she went on, noting his scorched face, bleeding hands and burned clothing.

Then she placed her blackened hand on his shoulder. How he trembled under that touch!

"I don't feel as if I could bear to have you leave us, Dan." There was a tender pleading in her tones.

"The danger's over, Rachel," he reassured her, "and I must ride all the way to Westfield before daybreak."

"Why to Westfield?" she asked.

Without a word he pointed across the blackened prairie toward his claim. Only a mass of smoking ruins marked the place where his house and stable had been. She understood.

"You left all you had to come to us, Dan," she said, with a sob. "Now you have nothing left. Without your help everything here, even our lives, would have been sacrificed. Oh, Dan, the light of that fire has given me a sight of my own heart! I see that the true life for me is right here, and if you'll let me I'll help you make another home."

"Rachel!" he cried. "You can't mean it! Do you really love me?"

"I have loved you all the time, my knight of the prairies," she answered as his strong arms gathered her to his breast.

A time came when the home was rebuilt and all the other property restored. The pair lived a new and a different life.

"A Thief of Health."

"The man who coughs or sneezes in your presence without covering his mouth with a handkerchief is a thief," the bulletin of the St. Louis health department says.

"He is a thief of health and comfort," continues the bulletin. "Of course he does not know it, and he does not mean to injure his friends and companions, but he does that very thing every time he coughs or sneezes without protecting his mouth and nose with his handkerchief.

"Watch the people who are afflicted and take note of how few persons use a handkerchief when sneezing or coughing. They scatter grip germs in offices, workshops, stores, and within twenty-four to forty-eight hours thousands of persons are infected. Nobody seems to think it worth while to use a handkerchief."

Conclusive.

On one occasion Herr Steinitz, the famous chess master, was discussing political economy with a distinguished professor in England, and the Malthusian theory came up. After the usual arguments the veteran chess player thus wound up the controversy:

"It's all nonsense what they say. You tell me a poor man has no right to have a large family. You say his doing so is not honest, is a positive injury to his country and to humanity. I tell you you are wrong, and I'll prove it. My father was a poor man—a very poor man. My father was an honest man—a very honest man. Well, he had thirteen children, and I, Wilhelm Steinitz, the chess champion of the world, I am the thirteenth!"

Forty-five per cent of American income is spent for food and 30 per cent for rent.

ENVY.

Do not let envy blind you. We might enjoy to their utmost many things that we now spoil by the selfish craze for possession. Why should the velvet lawn and strip of woodland cease to be a pleasure and become a source of jealousy and heartache because they are our neighbor's? —Aben.

STATE OF MICHIGAN,
Probate Court for the County of Lenawee.

At a session of said Court, held at the Probate office in the City of Adrian, in said County on the 11th day of January, A. D. 1917.

Present HON. HARRY L. LARWILL, Judge of Probate.

In the matter of the estate of Rosie Young, deceased.

On reading and filing the petition, duly verified, of James Lowry, administrator of said estate, praying that he may be authorized, empowered and licensed to sell the Real Estate described in said petition at private sale, for reasons therein stated.

It is Ordered, That Tuesday, the [illegible] day of February, next at nine o'clock in the forenoon, be assigned for the hearing of said petition.

And it is further Ordered, That a copy of this order be published in the TECUMSEH HERALD, a newspaper printed and circulating in said County of Lenawee for three successive weeks previous to said day of hearing.

HARRY L. LARWILL,
(A true copy) Judge of Probate
E. I. LARWILL, Probate Register.

Commissioners' Notice

STATE OF MICHIGAN, County of Lenawee, ss.

In the matter of the estate of ALBERT WARING deceased.

The undersigned having been appointed by the Probate Court of said County, Commissioners to receive, examine and adjust all claims and demands of all persons against the estate of said deceased, do hereby give notice that we will meet for that purpose at the office of Sylvester P. Hosmer in the Village of Tecumseh, Lenawee County, Michigan, on the 24th day of February, 1917, and on the 23rd day of April, 1917, at 10 o'clock in the forenoon of each of said days.

And that four months from the 23rd day of December, 1916, are allowed by said Probate Court for the creditors of said estate to present their claims to us for examination and allowance.

Dated December 23rd, 1916.

Sylvester P. Hosmer,
Joseph H. Smith,
Commissioners.

COMMISSIONERS' NOTICE

STATE OF MICHIGAN, County of Lenawee ss.

In the matter of the Estate of HORACE R. BREWER deceased

The undersigned having been appointed by the Probate Court of said County, Commissioners to receive, examine and adjust all claims and demands of all persons against the estate of said deceased, do hereby give notice that we will meet for that purpose at the Lilley State Bank in the village of Tecumseh, Lenawee County, Michigan, on the 24th day of February 1917, and on the 26th day of May 1917 at ten (10) o'clock in the forenoon of each of said days.

And that four months from the 26th day of January, 1917, are allowed by said Probate Court for the creditors of said estate to present their claims to us for examination and allowance.

Dated January 26th 1917.

Charles A. Bidwell.
Herbert S. Temple.
Commissioners.

STATE OF MICHIGAN, County of Lenawee ss.

Probate Court for the County of Lenawee.

At a session of the Probate Court for the County of Lenawee holden at the Probate Office in the City of Adrian on the 6th day of February in the year one thousand nine hundred and seventeen.

Present, HON. HARRY L. LARWILL Judge of Probate.

In the matter of the estate of THOMAS J. HARRIS, Deceased.

On reading and filing the petition, duly verified of Frank J. Harris, son of said deceased, praying that an administration de bonis non of said estate, may be granted to Hugh P. Ladd, or some other suitable person.

It is Ordered, That Monday, the 5th day of March, next, at nine o'clock in the forenoon, be assigned for the hearing of said petition.

And it is further Ordered, That a copy of this order be published in the TECUMSEH HERALD, a newspaper printed and circulating in said County of Lenawee, for three successive weeks, previous to said day of hearing.

HARRY L. LARWILL,
(A true copy) Judge of Probate
E. I. LARWILL, Probate Register.

MOTHER TELLS HOW VINOL

Made Her Delicate Boy Strong

New York City.—"My little boy was in a very weak, delicate condition as a result of gastritis and the measles and there seemed no hope of saving his life. The doctor prescribed cod liver oil, but he could not take it. I decided to try Vinol—and with splendid results. It seemed to agree with him so that now he is a strong healthy boy."—Mrs. THOMAS FITZGERALD, 1090 Park Ave., N. Y. City.

We guarantee Vinol, which contains beef and cod liver peptones, iron, and manganese peptonates and glycerophosphates, for run-down conditions.

[illegible]. A. Wright & Son, Druggists, Tecumseh

FOLEY CATHARTIC TABLETS
Keep Stomach Sweet - Liver Active - Bowels Regular
Sold Everywhere

MANUEL L. QUEZON

Philippine Senate Head Who Aids United States Defense.

Photo by American Press Association.

As president of the Philippine senate Mr. Quezon has been instrumental in the passage of a bill for the raising of 25,000 men in the island under the national defense act.

HALT GUARDS EN ROUTE HOME

Muster Out of Guardsmen Is Postponed.

HOUSTON, TEXAS.—The Fifth Nebraska guardsmen, on their way from Llano Grande to Fort Crook, Neb., to muster out, received orders here to continue in mobilization at the fort and await further orders from the war department, according to statements of Colonel E. A. Paul, in command of the troops.

SAN ANTONIO, TEXAS.—Orders for the homeward movement of the Second Wisconsin infantry, at San Antonio, and the Fifth Maryland infantry, at Eagle Pass, have been canceled. The Maryland regiment Monday was to have left Eagle Pass for Baltimore. The order canceling the movement was received as that organization was entraining.

The Second Wisconsin infantry at Camp Wilson was to have left at once for Fort [illegible]

TECUMSEH MARKETS

Corrected Feb 13, 1917

Wheat		1 70	1 75
Flour per bbl		8 60	9 20
Rye			1 30
Corn (ear)	cwt		1 25
Oats	new	55	59
Beans		7 00	8 00
Potatoes			2 90
Butter			32
Eggs			40
Lard			19
Guinea			15
Fowls (live)		14	17
Springers		15	18
Roosters			13
Ducks 5 lb up			16
Geese			18
Turkeys			22
Hay		[illegible]	10 00

CHICHESTER S PILLS

DIAMOND BRAND.

Beware of Counterfeits. Refuse all Substitutes.

LADIES! Ask your Druggist for CHI-CHES-TER S DIAMOND BRAND PILLS in Red and Gold metallic boxes, sealed with Blue Ribbon. TAKE NO OTHER. Buy of your Druggist and ask for CHI-CHES-TER S DIAMOND BRAND PILLS, for twenty-five years regarded as Best, Safest, Always Reliable.

SOLD BY ALL DRUGGISTS EVERYWHERE
TIME TRIED WORTH TESTED

WE WANT a man or woman in every town where we are not already represented, to introduce BROWN HERB TABLETS guaranteed remedy for Constipation, Indigestion and Dyspepsia. [illegible] Fast seller, repeat orders, Permanent income. Write for pamphlet. FREE SAMPLES and [illegible] BROWN HERB Co., [illegible] Murray St. New York

A Seventy-Year Old Couple

Mr. and Mrs. T. B. Carpenter Harrisburg, Pa., suffered from kidney trouble but have been entirely cured by Foley Kidney Pills. He says: "Altho' we are both in the seventies, we are as vigorous as we were thirty years ago." Foley Kidney Pills stop sleep disturbing bladder weakness, backache, rheumatism. Sold everywhere in Tecumseh. adv

Stop That Cough

A hacking cough weakens the whole system, drains your energy and gets worse if neglected; your throat is raw, your chest aches and you feel sore all over. Relieve the cold at once with Dr. King's New Discovery. The soothing pine balsams heal the irritated membranes and the antiseptic and laxative qualities kill the germs and break up your cold. Don't let a cold linger. Get Dr. King's New Discovery today at your druggists, 50c. adv

For Croup, Coughs and Colds

A. Baxter, Wheeler, Wisc., says "For ten years we have used Foley's Honey and Tar in our family and consider it the best cough medicine on the market, especially for children, as they like to take it." Contains no opiates; safe for babies, effective for adults. Checks croup, stop coughs; relieves colds. Sold everywhere in Tecumseh. adv

Constipation Causes Bad Skin

A dull and pimply skin is due to a sluggish bowel movement. Correct this condition and clear your complexion with Dr. King's New Life Pills. This mild laxative taken at bedtime will assure you a full, free non-griping movement in the morning. Drive out dull listless feeling resulting from overloaded intestines and sluggish liver. Get a bottle to-day. At all druggists, 25c adv

Felt Like 90, Now Like 21

Like a weak link in a chain, a weak organ enfeebles the whole body. Weak kidneys lower vitality. A. W. Morgan, Angola, La., writes: "I have suffered with pains in the back. I am 43 years old, but I felt like a man of 90. Since I took Foley Kidney Pills I feel like I did when I was 21." 50c and $1.00 sizes. Sold everywhere in Tecumseh. adv

"URIC ACID NEVER CAUSED RHEUMATISM"

I WANT to prove it to your satisfaction. If you have Rheumatism or Neuritis, acute or chronic—no matter what your condition—write today for my FREE BOOK on "RHEUMATISM—Its Cause and Cure". [illegible] JESSE A. CASE Dept. 243 [illegible]

Cut This Out--It Is Worth Money.

DONT MISS THIS. Cut out this slip, enclose with 5c to Foley & Co., 2835 Shefield Ave., Chicago, Ill., writing your name and address clearly. You will receive in return a trial package conaining Foley's Honey and Tar Compound for coughs colds, croup; Foley Kidney Pills, and Foley Cathartic Tablets. Sold everywhere in Tecumseh. adv

Many Children are Sickly

Mother Gray's Sweet Powders for Children Break up Colds in 24 hours, relieve Feverishness, Headache, stomach Troubles, Teething Disorders and Destroy Worms. At all druggists, 25c. Sample mailed FREE Address, Mother Gray Co., LeRoy, N. Y. adv

PATENTS

TRADE-MARKS and copyrights obtained or no fee. Send model, sketches or photos and brief description, for FREE SEARCH and report on patentability. 25 years experience. Send 2-cent stamp for NEW BOOKLET, full of patent information. It will help you to fortune. READ PAGES 11 and 12 before applying for a patent. Write to-day.

D. SWIFT & CO.
PATENT LAWYERS,
303 Seventh St., Washington, D. C.

We Show Men & Women
[illegible]

RAILROAD TIME TABLE

Effective June 6, 1915

NEW YORK CENTRAL

Going south

Station	11 a m	13 a m	15 p m	23 p m
Jackson	*6 05	†10 20	†2 05	*8 05
Tecumseh	7 03	11 17	3 01	9 01
Adrian	7 33	11 50	3 30	
Toledo	8 40	12 35	4 15	10 10
Chicago	4 15			
Detroit	†12 20		6 00	

Going north

Station	10 a m	12 a m	14 p m	[illegible] p m
Toledo	*7 50	†12 01	†4 30	*7 30
Detroit				†5 00
Adrian		12 35	5 05	8 15
Tecumseh	8 10	1 01	5 35	9 06
Jackson	10 15	2 00	6 40	10 00

G. J. Zinn, Ticket Agent.

DUNDEE BRANCH

Going west

Station	29 a m	41 p m
Adrian	8 37	†3 10
Tecumseh	10 10	4 02
Tipton	10 40	4 16
Addison	11 50	4 55
Marshall	2 00 p m	6 25
Battle Creek		6 58

Going east

Station	42 a m	30 p m
Battle Creek	7 35	
Marshall	8 12	9 00
Addison	9 37	†11 50
Tipton	10 10	1 40
Tecumseh	10 22	2 10
Adrian	10 50	
Chicago	5 00	

F. S. Bell, Ticket Agent.

DETROIT, TOLEDO & IRONTON

Going south

Station	1 a m	3 p m	N. Y. C. p m
Detroit	†8 00	*3 30	
Dundee	9 50	5 30	4 20
Britton	10 03	5 47	4 59
Ridgeway	10 08	5 58	5 10
Tecumseh	10 22	6 03	5 20
Adrian	10 50	6 33	

Going north

Station	4 a m	2 p m	
Adrian	*9 18	[illegible]	
Tecumseh	9 35	1 16	3 10
Ridgeway	10 05	1 26	3 25
Britton	10 10	1 31	3 40
Dundee	10 40	1 46	4 05
Detroit	12 45	6 40	

† Daily except Sunday.
* Daily.

Frank Austin, Ticket Agent.

PARKER'S HAIR BALSAM
A toilet preparation of merit. Helps to eradicate dandruff. For Restoring Color and Beauty to Gray or Faded Hair. 50c. and $1.00 at Druggists.

A Letter That May Interest You

N. W. McConnell, Riverdale, Ga., writes: "Foley Cathartic Tablets absolutely cleanse my system thoroughly, and never a gripe and no nausea." An ideal physic, invigorating and strengthening the bowel action and having a good effect on the stomach and liver. Give stout persons a light and free feeling. Sold everywhere in Tecumseh. adv

Sloan's Liniment Eases Pain.

Sloan's Liniment is first thought of mothers for bumps, bruises and sprains that are continually happening to children. It quickly penetrates and soothes without rubbing. Cleaner and more effective than mussy plasters or ointments. For rheumatic aches, neuralgia pain and that grippy soreness after colds, Sloan's Liniment gives prompt relief. Have a bottle handy for bruises, strains, sprains, and all external pain. For the thousands whose work calls them outdoors, the pains and aches following exposure are relieved by Sloan's Liniment. At all druggists, 25c. adv

A Woman's Experience With Grippe

When cough or colds hangs on, and you have aches and pains that are hard to define, it is likely that grippe is taking hold of your system. Mrs. J. A. Rodges, Switzer, S. C., says: "I am susceptible to colds, often ending in grippe. In this case I have found Foley's Honey and Tar to prevent doctor bills." Sold everywhere in Tecumseh. adv

Worms Make Children Fretful

If your child cries out in sleep, is nervous, puny and listless, he may be a victim of worms. Begin treatment at once with Kickapoo Worm Killer. This candy laxative in tablet form kills the worm and removes it quickly and easily. Don't permit your child's development to be retarded by the continued draining of his vitality by worms. Get Kickapoo Worm Killer at your druggist, 25c. adv

Shake Into Your Shoes

Allen's Foot—Ease, the antiseptic powder for painful, smarting, tender, nervous feet. It takes the sting out of corns and bunions. Over 100,00 packages are being used by the German and Allied troops at the front. Sold everywhere, 25c. adv

FREE

Write today for [illegible] pkgs. Art Post Cards to sell at 10c per pkge. When sold send [illegible] and get choice of premiums. PEERLESS WATCH CO. [illegible] CHICAGO, ILL.

Be Sure You Get This Old Reliable Cough Medicine

Imitations always follow the trail of success. Hundreds of imitations have come and gone since FOLEY'S HONEY AND TAR COMPOUND began 40 years ago, to lessen the grip of coughs and colds.

Be sure you get the genuine

Foley's Honey and Tar Compound

And avoid the names that sound like it

There are three easy ways to tell the genuine [illegible] the name of "Foley's" [illegible] the yellow package [illegible]

[illegible]

TECUMSEH PUBLIC LIBRARY

THE TECUMSEH HERALD

SIXTY-SEVENTH YEAR NO. 50 — TECUMSEH MICHIGAN, FRIDAY, FEBRUARY 16, 1917 — WHOLE NUMBER 4594

THE BANK FOR ALL THE PEOPLE
INDIVIDUAL SERVICE TO FIT YOUR NEEDS

TAKING THINGS FOR GRANTED.

Take nothing for granted. The cup of failure is waiting for the man, who is always taking things for granted.

He trusts everyone but himself.

Few things just "turn up," but are brought about by the ingenuity and cleverness of some-one.

Take nothing for granted, a bank account will not "turn up," you must give it a start and then back it up.

Tecumseh State Savings Bank,
TECUMSEH, MICH
"ROLL OF HONOR BANK"

SAFETY · COURTESY · SERVICE

Jiffy-Jell Coupons

We have exchanged more than $8.00 worth of Jiffy Jell for coupons and are ready for more.

All Flavors in Stock.

12 million more coupons coming. Watch the following Magazines—

Women's Home Campanion	Woman's World
Pictorial Review	Ladies' World
People's Home Campanion	Needlecraft
Mother's Magazine	Home Life
Good Housekeeping	Housewife
Modern Priscilla	To-day's Magazine
Youths Campanion	

F. D. AVERY.
PHONE 89.
HEADQUARTERS FOR GOOD FOOD.

GRAEBNER SHOE HOUSE

Invites you to come in to see them, whether you buy or not, always a pleasure to show you.

New Shoes Coming In Every Day.

We carry Shoes for the Whole Family, every pair guaranteed to give perfect wear.

Come in next time you are down town, lets get acquainted.

Graebner Shoe House
(BELCHER'S OLD STAND)
Tecumseh, - Michigan.

Attention, Housekeepers!

I have a full line of Clothes Baskets, Galvanized Tubs. Golvanized Pails, Washboards, Clothes Pins, etc.

All sorts of Granite and Tinware, also Crochet Cotton, Needles, Shuttles and fancy Stamped Goods,

CALL AND SEE.
IDA B. CHASE.

5% NET

No fees or expenses out, and no taxes to pay. An investment that leads all others for safety, convenience and rate of income.

Semi-Annually
on the first of each January and July we send our checks by mail.

Withdrawable in 30 days
either the full, amount or any part of it. An investment may be made from

$25.00 and Upwards

Twenty-six years and a business of a million and three quarters. Write for financial report and booklet.

CAPITAL SAVINGS & LOAN ASSN.,
LANSING, MICH.,
or call on
S. P. HOSMER Tecumseh.

High School Notes

Five Minutes Before Train Time

Robert Moore tells his experience in catching the 7:03:—

"Get up, get up!" shouted my mother one morning when I expected to go to Detroit, I soon was out of bed and vainly trying to get dressed. I found my collar button down under the couch where it had been knocked by the dog. My shirt I found tucked away under the bath tub and "Gee, where could I find a button hook?" As I ran into the living room, looking for this article I glanced at the clock and founr I only had five minutes till the train arrived.

When I found this little thing and was about to put on my shoes I noticed I had on one blue sock and one black one. I pulled he black one off with a jerk and pulled on the blue one which had crawled into the farthest corner possible and, grabbing my coat and hat, I was off for the train.

Coming onto Main street, I noticed the train standing at the crossing. I rushed on like a scared Arab, traveling at the highest speed possible. The train commenced to move and I saw I could not possibly catch it there, so I "hiked" to the other station. Arriving there I was about to get on when my feet struck a patch of ice and my head became acquainted with the board platform.

I finally succeeded in picking myself up and a sorry figure I was. I found my best clothes had become closely acquainted with some wet snow and it was not anxious to sever its acquaintance at once. I alos found my super-dreadnaughts (shoes) had tried to steam away in a neighboring puddle but had become mired. As I stood there watching the train disappear I said to myself that I didn't want to go to Detroit anyway.

Miss Miller: "And what was the result of Germany?"

Elizabeth Comfort: "Why it—went-all-to—thunder!"

Looks like modern history, eh?

It has been currently reported that Luther Burbank has at last succeeded in producing a quilless porcupine—It has also been stated that he is now engaged in an effort to extract hops from the grasshoppers.

Nobody Home!

Leigh McLain is now forced to wear the followipg notice:

INMATE OF ASYLUM
Is without keeper—Beware.

Mr. Meads entertained his English class with an interesting(?) description of a football game. He states that the game is "degarding."

Miss Helen Miller visited her sister Miss Mary Miller Monday and Tuesday.

Wanted—Will someone please donate a new watch (set 10 minutes ahead of time) to Morris Palman so that he may get to English class before 9:30.

We have Leslie Johnson's opinion of college for he told of when Goldsmith "escaped" from college.

"Cuffy" must be intimately acquainted with the Gray for he mentioned his "dad" like an old friend.

Miss Miller and Miss Armstrong are fond of sprinting and as they are quite renowned they gave us an exhibition Friday afternoon in trying to catch the 3 o'clock train. However they needed assistants and assistance.

The German II class had their picture taken Wednesday. But Mr. Reed refuses to have his taken.

The Senior English class planned a sleigh ride party out to Muza Rice's for Monday night, but again they were doomed to disappointment on account of the chilly weather. They expect to have it the fourth of July or on Miss Rood's birthday.

The Sophomore history class are having some time trying to get the French, English and German kings straightened out.

English IV has inspired one of the Seniors and we expect in a few years one of the most popular plays vill be a sequel to "She Stoops to Conquer," namely, "Someone Pushed Her Over," by Ralph Dudley Cuthbert Esq.

Harold Lowry is out of school this week with a carbuncle on his temple. We wonder now who gave him that.

Miss Muza Rice has acquired a new position—that of shoveling coal for Mr. Saul. She says that she is practicing up in case she will have to some day. We wonder.

Chemistry teacher: "What's a nitrate?"

Bright pupil: "The rate between [illegible] p. m. and [illegible] a. m."

Very few valentines were seen Wednesday. Evidently our pupils consider themselves "too old" for such things.

There are many furrowed brows this week for Mr. Reed is making out the list of Seniors and they are all waiting patiently(?)

If Noah had only had our militia! Miss Rood: "What would the governor do in case of flood?"

Pupil: Call out the militia."

The physics class, because they have no dark room for light experiments, met Monday night for an experiment on the determination of the candle power of various lights. Mr. Davidson's lantern tested three candle power.

The chemistry class enjoyed several interesting reports on "Chemical Control Tuesday.

After a two hour German test "Joey" was too exhausted to appear in class the next day.

Leussaus "Deutchland" is the new book of the German I class.

The agriculture class are judging and testing seed corn.

The music class expect to finish their course in "Harmony" this week after which they will take up "Melody Writing" and later "History of Music."

The Latin I class had a test Thursday.

TUBERCULAR SURVEY

Perhaps the one thing that more than anything else will restrain people from coming to the free tuberculosis examinations that the state board of health will conduct in Lenawee county during the week beginning Feb. 19th will be fear to face the facts about their physical condition. There is in many people an unreasonable fear of tuberculosis which Dr. William DeKliene, director of the survey, asserts, is responsible for a great deal of real harm. Many a man who feels himself run down is afraid to be examined for fear that his suspicions that he may have tuberculosis may prove to be correct.

"Fear should not hold anyone back," said Dr. DeKliene. "A person who is run down and who is told he has tuberculosis should be glad he has learned the real state of things in time. If he takes the examination early enough he has nine chances out of ten of getting well. Personally I would rather have tuberculosis than many another disease that is lightly regarded, provided I knew it in time. In fact more people get well from tugerculosis than from almost any other important disease.

"But the point must be borne in mind that the disease must be attended to early. And that is what the state board of health is trying to do in these county campaigns, to help people to attend to it early. I hope for that reason that all persons who are physically run down will come to the free examinations when they are held here."

Figures gathered from the county records show that the death rate in this county from tuberculosis is about as high in proportion to population as in most of the other counties in the state. It simply proves once more, what is well known to tuberculosis workers, that there is no community that is free from the disease and that much hard work has to be done here as well as everywhere else, if the death rate is to be cut down in Michigan as the state board of health hopes to cut it down. There is much opportunity in this county for constructive work along health lines, the state health workers assert.

BELIEVE 13 DEAD IN MINNEAPOLIS BLAZE

Kenwood Hotel Is Destroyed in Midnight Fire.

MINNEAPOLIS — At least thirteen persons were known to be missing and were believed to have lost their lives in the spectacular fire which destroyed the Kenwood hotel, Twelfth street and Hennepin avenue shortly after midnight, according to police estimates.

In addition to the known missing there are eleven others unaccounted for who may be in the ruins, according to E. D. Stalker, proprietor of the place. One person is known to be dead. Mrs. Lucille Squire suffered a fractured skull when she leaped from a third-story window. She died shortly afterward at the city hospital.

Many of the seventy-six guests were transients, and the actual death list probably will never be known.

In a decision issuing a mandamus against the Wayne county board of supervisors, ordering them to reconvene and take the figures of the state tax commission as a basis for tax-levying, the supreme court read into Michigan law a little more recognition of the state tax commission as the real assessing power of the state.

On page [illegible] of Kalamazoo's new City Directory may be found the name of Polybus Theodorcoumoundorgeotopuolos, a waiter in a restaurant. It is said of Theodorcoumoundorgeotopuolos that his name of eleven syllables and twenty-eight letters is not only the longest in the directory, but also longer than that of any other resident of

GERMANY STILL HOLDS YANKEES

72 Treated as Hostages for Teuton Crews in U. S.

ALL CLEAR AS MUD TO KAISER

Original Reason Given for Holding Americans Was "Lying Reports of Allied Press"—Reassured by Wilson, but Americans Still Held—Gerard Threatened War With Germany When Held Prisoner.

WASHINGTON — Some anxiety was apparent here as to the fate of the seventy-two American citizens taken to Germany as prisoners on the captured British ship Yarrowdale. It was reported that these Americans were held by Germany pending assurances that the United States proposed to abide by the treaty of 1828 guaranteeing the property rights of the citizens and subjects of both countries in time of war. This action, it was stated, resulted from reports that the United States had violated the rights of Germans in this country. It was stated that in reply to the request of the United States for the release of the Yarrowdale prisoners, Germany had asked in a note now en route as to the status of the treaty of 1828. The President has made clear informally his determination to adhere to the principle of the treaty in the cases referred to in the note.

Germany Delays All Americans.

BERNE — The German government intends to delay departure of Americans now in Berlin in order to have such citizens in hand for retaliatory measures in case America declares war and interns German citizens in the United States.

Permission for Americans eventually to depart was only obtained by the strong stand of American Ambassador Gerard.

Hold 72 Americans as Hostages.

BERLIN, GER.—Foreign Secretary Zimmermann informed the press that he had requested the Swiss government to make inquiry in Washington regarding the status of the crews of interned German ships in American ports.

Pending an answer, the seventy-two Americans taken by the German raider and brought in by the Yarrowdale, whose release has been agreed to, are being held in Germany, the foreign secretary stated.

The release of the Yarrowdale prisoners was agreed to with Ambassador Gerard on the eve of the break in relations, but the possibility of the German crews being interned in the United States prompted the admiralty to rescind the orders liberating the Americans held with the rest of the Yarrowdale prisoners.

Clear as Mud to Kaiser.

This action of Germany is taken despite the statement that the holding of Americans was caused by erroneous statements by entente news bureaus, and that the President's note subsequently reassuring Germany on this point was a sensational surprise to the foreign office and cleared the matter up

Gerard Threatened War.

BERNE, SWITZERLAND — From neutral soil it is possible to reveal the pressure which the German government brought powerfully to bear on the American ambassador to force from him the signing of a treaty which would practically guarantee the safety of German ships in American waters. Gerard persistently refused. He declined even to communicate such proposals to Washington unless he was granted freedom of confidential communication.

An ultimatum, demanding the signing of the treaty, practically was given Gerard, it being backed up with the threat to hold American correspondents as hostages if such action was not taken.

Gerard, it is reliably reported, told the German official who brought this threat that if Americans were forced to remain in Germany, America would regard such action as a cause for war.

Then the American newspaper correspondents ascertained that they were likely to be held as hostages in Germany for America's guaranteeing of the German ships' safety. They were finally granted permission to leave with Gerard on the special train, but received their passports only four hours before the time set for the departure.

When the correspondents went to Gerard and told him what they had heard, he replied: "I told Count Montgelas that I'd sit there until kingdom come and not leave until all Americans were permitted free exit."

After this the German officials granted pasports to those desiring to leave with Gerard.

Wilson Cancels All Dates.

WASHINGTON, D. C.—President Wilson will avoid public gatherings of all kinds for the present. He will make no speeches and attend no large social, or business meetings. He cancelled an engagement to speak before the Park View Citizens' association here.

China Breaks With Germany.

LONDON, ENG.—China has broken off diplomatic relations with Germany, it was authoritatively reported here.

GIRL BLOCKS GRAYSON RAISE

Miss Dubose, 17, Said to Have Lobbied for Her Father.

WASHINGTON, D. C.—The fight of a seventeen year old girl has probably killed the chance of senate confirmation of the nomination of Dr. Cary T. Grayson, President Wilson's physician, to be a near admiral.

The girl is Miss Dubose, daughter of Captain Dubose of the navy medical corps, whom Grayson would jump in his long-distance promotion. It developed that she had been to every senator with the plea that her father ought to have the place; that his record is untarnished in forty-one years' service, and in that service he had been in actual war and in every corner where the navy goes.

Appeals for Cannon for Liners.

WASHINGTON, D. C.—P. A. S. Franklin, president of the International Mercantile Marine, made formal application to the navy department for guns to arm the passenger liners of the American line. The possibility that the navy might supply guns indirectly through loan or sale to shipowners has received some consideration but a preference for direct action by the department in placing the guns aboard is indicated by the shipowners.

USE YOUR THINK-TANK!

When there's a bit of cold wave Willy Pussyfoot shudders and says; "I'm glawd m'caw's put away. O-o-o it's cold, b,gad!"

But cold waves do not last long now. Winter is thinning out; and even while staying with us, it produces many of the finest out door motoring days of the entire year, with temperatures just snappy enough to make red blood tingle, give a chap an appetite and makes the whole world look rosy!

Don't be a Willie Pussyfoot! Buy your Spring Car at once and use it. We can make a few immediate deliveries. Take quick advantage of the opportunity.

A few weeks from now, when the Spring car rush looms up—you may be one of those who will have to wait—who failed to take our February advise, who kept putting it off. Last fall we ran way shy of our needs—so great was the demand. Spring 1917 will push us even harder.

Looking out for the future. We have been getting in all the cars we could. Early. Think it over if you buy your car NOW instead of two months later—the cost at 6% bank interest for the 60 days wouldn't total enough to keep a canary bird that long in seed and cuttlefish! And you'll have your car—no future disappointment. Remember—You cannot ride on a promise—also Spring is only just around the corner! Won't it pay to buy now? And when you do your thinking use that part of your think-tank that's filled with broad, business-like common sense

TECUMSEH "BIG CHIEF GARAGE
'Phone 289.

LIBRARY VOTING COUPON

Cut out this Coupon and deposit it in the ballot box at C. A. Wright & Son's Drug Store.

Good for Twenty-five (25) Votes

for your favorite lodge, school, church or any organization,

Voted for……………………………………

The Herald $1.00.

During the next few days I am going to call on 20 leading farmers

I want to tell you some of the reasons why other progressive farmers find it profitable, week after week, to read

***The* COUNTRY GENTLEMAN**

Will you see me? It will take very little time. I don't want to argue. I simply want to tell you about this great national farm weekly, make you my offer, and let you decide for yourself.

But, before I show you The Country Gentleman, here's something to think about: It's a modern, up-and-doing paper for the whole farm family. Its articles are written by farmers, farm women and farm experts. They tell how to make more money out of farming—how a farmer's wife can do her work more easily—how the family can get more pleasure out of farm life. It keeps you looking ahead.

I truly believe that you will want The Country Gentleman. It's your kind of a paper. I'll show it to you.

MISS EMMA L. ROGERS
Tel. No. 427 — 15 Burt St., Tecumseh, Mich.
REPRESENTING
The Ladies' Home Journal — The Saturday Evening Post
The Country Gentleman

THE TECUMSEH HERALD
FRANK S. TURNER, PUBLISHER
SUBSCRIPTION RATES
IN LENAWEE COUNTY
One year payment in advance..........$1.5
One year payment after three months..$1.25
OUTSIDE LENAWEE COUNTY
One year payment in advance..........$1.5
One year payment after three months..$1.5
There will be no deviation from above Rates

Entered in the postoffice at Tecumseh, Mich., as second class mail matter.

Telephone Number 36.

MICHIGAN NEWS BRIEFS

Clement Waldron, seventy-seven years old, a civil war veteran, is dead at Lapeer. He came to Lapeer in 1850.

Captain David [illegible], of Frankfort, Ohio, well known lake mariner, died suddenly at the [illegible] grocery store in Marysville.

Thomas A. Dowgie, forty years old, for five years a resident and once county clerk of Saginaw, died at Harper hospital at Detroit after a short illness.

No more are punch boards, slot machines or other gambling devices to be tolerated in Hillsdale county, according to an ultimatum of Sheriff F. W. Phillips.

Fifty-five Greeks were arrested when the police raided a Turkish coffee houses which had long been suspected of being a gambling joint at Ann Arbor.

The state treasury has a balance of $3,113,054.96 according to the monthly report of State Treasurer Odell. Of the total balance, $2,405,967.60 is in the general fund.

It is announced that the salaries of Alma college professors would be increased because of the high cost of living. The professors will receive about ten per cent more.

One of the largest business transactions in Flint in some time took place when Thomas C. Riley, of Rochester, N. Y., bought out the interests of E. C. Puffer in the Dresden hotel.

Mrs. Mary Bickford, of Masco, Hillsdale county, was found dead in bed at the home of her son, Clyde Bickford at Jackson. She was sixty years old and arrived in Jackson on a visit.

Grand Rapids can have no more Sunday barber shops as the result of Prosecuting Attorney Cornelius Hoffius ordering the shops in the Peninsular and Elks clubs to close Sundays.

The annual report of the state board of agriculture shows that the average salary of the professors, assistant professors and instructors, at the Michigan Agricultural college is $1,570.

Stanley Bailey, twenty-two years old, of Cadillac, and Rollin Sanford, of Owosso, are in jail at Lansing, charged with robbing C. E. McKane, of Lansing, of $1 at the point of a revolver.

The state's aid for the fairs will be $[illegible] for each of the next two years instead of $50,000, as it is now, unless the legislature turns down a bill introduced by Senator Wood, of Manistique.

Mrs. George M. Berry, aged seventy-one, one of the most prominent women of Grand Ledge, died after a short illness. Mrs. Berry was the wife of George Berry, president of the Loan and Deposit bank.

Albert Cary, eighty-three years old, an heir of Hetty Green, died at Milford before his share of the fortune could reach him. Cary was notified recently that he was entitled to $1,400 from the Green estate.

According to the monthly report of State Fire Marshal Winship the careless handling of gasoline and kerosene caused twelve deaths during January and eighteen persons were seriously burned or injured.

[illegible] eleven [illegible] of the [illegible], in which [illegible] were taken from various [illegible] were [illegible] from four auto [illegible] Hunt [illegible] police station in Detroit.

Word has been received from the university that Will B. Pearl, of St. Johns, Michigan's Rhodes scholar, has obtained a leave of absence from Oxford and has gone to France with the American ambulance corps.

During January more deaths were recorded by the board of health than during any previous January in the history of Grand Rapids. A total of 215 deaths were reported. The next highest was 197 during March, 1915.

Sister Angelica of St. Joseph academy died at the institution's hospital after an operation. She had been a member of the community for about six years and before her admission to the order was Miss Helen Wessel, of Detroit.

Fire of undetermined origin virtually destroyed the plant of the Saxon Motor Car Co., at Detroit. A temperature of 2 below hampered the efforts of the firemen who fought the blaze for more than two hours before bringing it under control.

Rev. John E. Trey, pastor of St. Patrick's church at Parnell, has been named chancellor of the diocese of Grand Rapids, the post held by Bishop [illegible] before his elevation [illegible] authority, on the [illegible].

[illegible] a resident of Oxford [illegible] several [illegible] Rayne Chapel [illegible] is dead of pneumonia. [illegible] found in the snow near [illegible].

An estate of $[illegible] or more is disposed of to five persons, of whom only one is a [illegible] relative of the owner, according to the will of the late Alice H. Roberts, of Detroit, which was probated in Ann Arbor.

W. H. Kelsey, aged seventy-four years, a highly respected citizen and business man of Richmond, proprietor of Kelsey's drug store, for the last twenty years, is dead of heart disease, superinduced by a severe attack of asthma.

The family of Richard Kimball, and two guests, were forced to flee scantily clad, from the farm residence in Walker township in Kent county shortly after 1 o'clock in the morning when fire, originating from a furnace, burned the home.

To insure protection for its plants against possible injury or destruction by German sympathizers in case of hostilities between the United States and Germany, the Dow Chemical company of Midland has sworn in a large number of deputies and guards.

WILSON REJECTS KAISER'S PARLEY

Unrestricted U-Boat War Must First Be Abandoned.

REPLY REBUFFS GERMANY

Teutonic Nation Offered to Protect American Shipping if London Blockade Be Not Interfered With—Sussex Pledge Must Be Adhered to, President Insists.

WASHINGTON, D. C.—The United States has replied to Germany's proposal of a discussion of the submarine situation by declining to enter informal negotiations while the proclamation of unrestricted warfare remains in effect and until Germany restores the pledge given in the Sussex case.

The state department made public Germany's proposal submitted in a memorandum by Dr. Paul Ritter, the Swiss minister, and also the government's reply.

Germany proposes to negotiate for the safety of American shipping provided the "commercial blockade" of England is not interfered with.

Statement Given Out by United States.

The state department gave out a statement as follows:

"In view of the appearance in the newspapers of Feb. 11 of a report that Germany was initiating negotiations with the United States in regard to submarine warfare, the state department makes the following statement:

"A suggestion was made orally to the department of state late Saturday afternoon by the minister of Switzerland that the German government is willing to negotiate with the United States, provided that the commercial blockade against England would not be interfered with.

"At the request of the secretary of state this suggestion was made in writing and presented to him by the Swiss minister Sunday night. The communication is as follows:

"'Memorandum:

"'The Swiss government has been requested by the German government to say that the latter is now, as before, willing to negotiate, formally or informally with the United States, provided that the commercial blockade against England will not be broken thereby.

"'(Signed.) P. RITTER.'"

Must Restore Sussex Pledge.

"This memorandum was given immediate consideration and the following reply was dispatches:

"'My Dear Mr. Minister:

"'I am requested by the President to say to you, in acknowledging the memorandum which you were kind enough to send to me on the 11th instant, that the government of the United States would gladly discuss with the German government any questions it might propose for discussion were it to withdraw its proclamation of the 31st of January, in which, suddenly and without previous intimation of any kind, it canceled the assurances which it had given this government on the 4th of last May: but that it does not feel that it can enter into any discussion with the German government concerning the policy of submarine warfare against neutrals which it is now pursuing unless and until the German government renews its assurances of the 4th of May and acts upon the assurance.'

"No other interchange on this subject has taken place between this government and any other government or person."

ASSAILS RESERVE BOARD

Representative Lindbergh Would Impeach Federal Bank Heads.

WASHINGTON, D. C. — Charging "high crimes and misdemeanors" in the administration of currency laws, Representative Lindbergh of Minnesota on the floor of the house asked impeachment proceedings against Governor Harding, Paul Warburg and other members of the federal reserve board. Lindbergh charged "conspiracy" with J. P. Morgan & Co., Kuhn, Loeb & Co., in which Paul Warburg was a former partner; the First National Bank of New York, and other great banking institutions.

The people of the United States, Lindbergh charged, "had been injured to the extent of several billions of dollars through maladministration of currency laws."

U. S. Doctor on Sunk Liner.

WASHINGTON, D. C.—One American, Earl M. Rice, ship's surgeon, of 628 Salmon street, Portland, Oregon, was on board the British India liner Mantola, which was torpedoed 185 miles southwest of Fastnet, Ireland, on Feb. 8. Consul Frost at Queenstown cabled the state department that the steamship was torpedoed without warning. The Mantola was of 8,500 tons.

Transports for Shipping.

WASHINGTON, D. C.— The United States shipping board appealed to President Wilson to permit the war department to permit the army transports to be used to relieving congestion in ocean freight traffic.

Death Calls Judge Gibbons.

CHICAGO, ILL.— Judge John Gibbons of the circuit court, one of the most distinguished and best known of Chicago jurists, died of pneumonia at the Presbyterian hospital.

The residence of Mrs. Mary Reese at West Branch, was almost destroyed by fire caused by a defective chimney. Mrs. Reese, who is more than eighty years old, was residing alone.

Heavy wind storms piled the snow high in gullies along the right-of-way of both the Pere Marquette and Ann Arbor railroads, delaying traffic for hours all through their section of the state.

Word was received of the death in Big Rapids of Henry Newcombe, eighty-seven years old, formerly a Flint contractor and builder. Mr. Newcombe was an uncle of City Clerk Delos E. Newcombe.

Fred W. Green, of the Ypsilanti Reed Furniture company, has purchased the Callow hotel at Ionia, and will make it over into a ladies' rooming house. This leaves but one hotel in Ionia, "the Brown Williston."

Supervisor Fred A. Beard, aged seventy-five years, is dead at his home at Beard's Hills. His parents were among the earliest settlers in the county and the present Beard farm comprises more than 1,600 acres.

LENAWEE COUNTY COURT NEWS

Circuit Court News

Answers have been filed in the cases of Mary Gautz vs. Northwestern Life Insurance Co., and Rudolph Knoblauch vs. Minnie L. Gautz et al.

A summons has been filed in the case of Elmer L. Black vs. William C. Montgomery.

In Probate Court

Record of Proceedings for the week, ending Feb. 10th, 1917.

Estate of August H. Schwarm, deceased; commissioners warrant and report filed.

Estate of Ann M. Greenleaf, deceased; receipts of heirs at law filed; order discharging administrator and canceling bond.

Estate of J. H. Mansfield, deceased; executor's account and receipts filed.

Estate of Hannah N. Louden, deceased; order appointing administrator.

Estate of Samuel Mobbs, deceased; affidavit of publication; order appointing administratrix; bond and letters; appraisers and commissioners appointed.

Estate of Frances E. Aten, deceased; warrant and inventory filed.

Estate of Thomas J. Harris, deceased petition for appointment of administrator de bonis non; hearing March 5th next.

Estate of Daniel Hambrook, deceased; affidavit of publication; testimony of freeholders taken and filed; license to sell real estate granted; oath before sale filed; bond on sale approved and filed.

Estate of Katheryn A. Belcher, minor; receipts of heirs at law filed; order discharging guardian and canceling bond.

Real Estate Transfers.

George W. Hungerford to John Becker et al., 227 acres in Sections 19 and 30 Raisin Township. Consideration $5,000.

Bertha McAlester Held to Wallace McAllester et al., land in Blissfield Village. Consideration $100.

Stephen S. Hall to Sarah Wilt, land in Blissfield village. Consideration $2,200.

Agnes Upell to John A. Mominee. 20 acres in Section 8, Blissfield Township. Consideration $150.

Thomas Matthews to Solomon Tate land in Clinton Village. Consideration $300.

Bert M. VanAuker to Clara Eberline et al., land in Adrian City. Consideration $800.

Marriage Licenses.

Walter Johnston and Dora Powers, both of Hudson Township.

Thomas T. Ames of Toledo and Vallera A. McKibben of Hudson.

William E. Tuttle and Ida Pollard, both of Seneca.

Ellsworth A. Collins and Viva Gretel Conklin, both of Macon township.

Edwin Johnson and Gurtha B. Root, both of Adrian.

Neil Every of Rome Township and Frances Burt of Clayton.

Ray Marxen and Mayne Templeman, both of Adrian.

AUCTION

Having decided to quit farming I will sell at public auction on the premises known as the Jas. Hatch farm, 5 miles northeast of Tecumseh, or 1 mile south and 1-2 mile west of Macon on Monday, February 19, 1917, commencing at 10 sharp the following property:

Six horses, team work horses, Gray mare 13 years old, Bay Mare 12 years old, good general purpose team, Gray gelding, coming 4 1300 lbs., well broken; Gray mare, coming 2, a good one, Black mare, 4 years 1400 lbs. Gray gelding 3 years old., 20 breeding ewes.

A large quantity of farm implements, etc., also 200 bu. seed oats, 40 bu. seed barley, 50 gal oil barrel, 2 sets Whiffletrees, 2 neckyokes, set Hay Rope (new) Hay fork, set of slings and hay car, power washer with wringer, 3 milk cans (ten gals.) 2 bedsteads, 6 dining room chairs, sewing machine, phonograph, lawn mower, 10 and 20 gal. crocks and other articles.

Lunch at noon.

Terms—All sums of $10 and under Cash. All sums over $10, 9 months' credit with good bankable notes at 6 per cent. interest. All articles must be settled for before being removed from the premises.

Mills Hatch, Prop.,
Elmer Burton, Auctioneer,
Will O'Riley, clerk

VALENTINE PARTY

A very pleasant occasion was that of the Valentine party held in Witherell's hall Thursday evening, 35 couple participating.

The hall was beautifully decorated, the valentine scheme being followed out. From the ceiling were hung strands of green from which large red hearts pierced with darts were suspended. A frieze of hearts, darts and red crepe paper decorated the wall about the hall. Many pedestal lamps with large red shades were arranged about the room and above the doors were clustered bunches of holly. Easy chairs and divans furnished resting places between dances.

The reception room also presented a very pleasing appearance, crepe paper being used with other decorations. The ladies' orchestra from Toledo assisted by Will Coller furnished the music.

Dancing was prolonged until a late hour, and the young ladies Valentine party was pronounced a great success.

Among the out-of town guests were Miss Beatrice Egan of Adrian, Miss Waters of Manchester and Mr. Frasier of Ann Arbor.

Church Notes

BAPTIST CHURCH

W. B. Hartzog Ph. D. minister.
10:00 Morning worship. Sermon, "When Faith is Genuine," James 2:22.
11:15 Sunday school, "Jesus and the Nobleman's Son."
11:15 Men's class.
6:00 Young People's meeting.
7:00 Evening worship. Lecture, "Sardis, the Church that Utterly Failed."
Thursday 7 p. m. Bible study and prayer.

PRESBYTERIAN CHURCH

Rev. Wm. A. Rex, minister.
10:00 a. m. Sunday school.
10:00 a. m. Men's Brotherhood Class.
11:00 a. m. Morning worship and sermon.
No evening service.
Special meeting of the Ladies' Aid Society immediately after the morning service.
Tuesday evening The Jubilee Singers will give the last number on the Men's Class Entertainment Series.

METHODIST EPISCOPAL CHURCH

Rev. George W. Jennings, pastor.
A welcome to all.
10:00 a. m. Morning service conducted by the pastor. Baptisms and reception of new members
11:20 a. m. Sunday school.
11:15 a. m. Men's class.
6:00 p. m. The Epworth League.
7:00 p. m. Lincoln Memorial services.
Wednesday 7:00 Prayer service

EPISCOPAL CHURCH

10 a. m. Sunday school.

FRIENDS CHURCH

H. Lawrence Linton, pastor,
10:00 Morning worship.
11:15 Bible school
2:30 Junior C. E.
6:00 Christian Endeavor
7:00 Evening service
Wednesday 7 p m. Prayer service

ST. ELIZABETH CATHOLIC CHURCH

Fr. Fisher, rector.
8 a. m. 2nd Sunday in month Mass
9:30 a. m. 4th " " " "
Saturday, 3 p. m. Christian Doctrine
All are cordially invited.

BABY SERVICE

Baby Carol, the infant daughter of Mr and Mrs. Duaine Service, who has been with them for a few short days left them Tuesday evening at 11:30 to be with Him, who said, "Suffer the little children to come unto me, and forbid them not, for of such is the Kingdom of Heaven." Short services were held at the home Thursday afternoon Rev. W. A. Rex officiating.

THE PEOPLE'S CAUCUS

The People's Caucus was called at 7:30 last evening in the Council Chambers. There was quite a large attendance out to represent the People's ticket Harry Moore was chosen chairman, Jas Murphy clerk Channing Beebe and Frank Avery tellers. The following ticket was nominated.

President—Dr. C. A. Waldron
Clerk—Duaine Service
Treasurer—F. A. McNeil
Assessor—B. P Anderson
Trustees—R. M. Moiles (to fill vacancy), George J. Kempf, Lester Rogers, C. M. Gilbert.

A motion was carried that the first three nominees on the ticket should constitute a committee to call a caucus next year. No further business coming up, the meeting adjourned

REPUBLICAN CAUCUS

The republican caucus was held at the Council rooms Wednesday evening for the purpose of electing delegates to the County Convention to be held in Adrian Saturday February 17 Meeting called to order by F E. Pratt, H. W Stevens was appointed chairman, D. J Hodges secretary. Guy E Nemire and H. S. Temple tellers.

The following were elected as delegates.

T. M Mingay, Fred Rector, John B Smith, H. W. Stevens, Sam Steele, John McIntyre, after which the motion to adjourn carried

THE CITIZENS CAUCUS

The citizens caucus was held in the Council Chambers Wednesday evening February 14, with a good attendance.

R A. Heesen acted as chairman, Dale Hodges as clerk, Guy Nemire and James Murphy tellers

The following ticket was put in nomination.

President—George B. Hines
Clerk—C. A. Barber
Treasurer—J. C. Mahaney
Assessor—Sam Steele
Trustees—Dr W B. Hartzog (to fill unexpired term of B. P. Anderson) John McIntyre, John Sherman and Donald Wright

STANDING OF LIBRARY CONTESTANTS

O. K. S.	90,070
Springbrook Lodge	180,840
Ridgeway School	155,960
Pink School	85,040
Grange	63,034
Tecumseh Library	60,765
West Branch School, Tec	41,6[illegible]
Culbertson School	29,4[illegible]
Newbury	17,[illegible]
Lenning School	15,[illegible]
Tecumseh High School	13,[illegible]
Waldron School	9,600
Eagles	7,[illegible]
Waring School	3,[illegible]
Masonic Club	2,100

LIBRARY NOTES

The following books were added to the library during January:

Little book of Irish verse. These poems are the recent works of modern writers all of whom are of old Erin.

Boys and Girls, by James W. Foley who is thought by some to rival James Field with his child's verses.

The Hygiene of the School Child by Lewis M. Terman. This book is calculated to interest parents and teachers.

Harper's Indoor books for boys. The Harper crafts books have always been great favorites and doubtless this one will be welcomed by the boys.

Fagots and Flames, by Amy E. Blanchard. This is another campfire story for the girls.

The Strange Gray Canoe, by Tomlinson, and

Lumber Jack Bob, by Lewis L. Sheiss. Two good stories for boys

Daddy Long Legs, Jean Webster. This is the new player's edition and replaces the old, worn out copy.

Cap'n Eri, Joseph Lincoln. This is also to replace worn out copy.

Sonny Jim, by Elaine Sterne. Sonny Jim is a very likeable, very human boy who will attract young and old.

The Red Mist, by Randall Parrish.

Wildfire by Zane Gray.

The Girl Phillippa by Robert W. Chambers.

The following were added to the Pay Collection:

Empty Pockets, Rupert Hughes.

The Thirteenth Commandment, Rupert Hughes

Lovers' knots, Elizabeth Jordan.

Witte Arrives, Elias Tobenkin.

Second Choice, Harben.

Miss Theodosia's Heart Strings, Donnell.

Saturday February the third was a red-letter day in the history of the Library, for 192 books were circulated and January was the red-letter month with its circulation of 1,185 books.

TUBERCULAR EXAMINATIONS

Miss Wanda Przyluska, advance nurse of the state board of health, who is in Lenawee county this week to make arrangements for the free tuberculosis survey throughout the county next week, announces that free examinations will be held in the following places:

Adrian, Feb 20, 21, 22 and 23, Public Library.

Hudson, Feb 15 and 16, Comstock Hotel.

Tecumseh, Feb. 22, 23, Barrett Hotel.

Morenci, Feb. 20, 21, place to be announced later.

Blissfield, Feb. 27, 28, place to be announced later.

The examination in each place will begin at 8 o'clock in the morning and continue till 5 in the afternoon. In this county they will be made by the following physicians: Dr. Wm De Kleine, Dr. Van der Slice, Dr Hatch and others

Evening public health meetings, with addresses on tuberculosis and on health in general will be held during the week as follows: Adrian, public library. Feb. 19, 8 p m ; Tecumseh. Feb. 21, 7:30 p m : Clinton Morenci and Blissfield dates to be announced later.

People who wish to take advantage of this opportunity for a free physical examination should make arrangements to come the first day," said Miss Przyluska. "In these examinations it is of course a case of 'first come first served' and experience shows that often on the second or third day the clinic room is so crowded that all who come cannot be examined for lack of time. To make sure of an examination come the first day.

"These free examinations are not a matter of charity," Miss Przyluska continued "They are being conducted for the benefit of all the people at the expense of the state, so that all rich and poor, should feel perfectly free to come. All person who are physically run down whether they think they have the disease or not, should take advantage of this opportunity for a free examination thus helping the state board of health in its work of preventing tuberculosis."

Dr John Plant from the State Board of Health will speak at the meetings and also at the schools. The topic of the lectures will be the prevention of the disease. It is hoped that the meetings will be well attended. Prevention is a great saving and we can never learn to much about it. The county school commissioner said the children needing examination will be excused from school and he hopes that lots of them will take the advantage of the clinic

TECUMSEH RIFLE CLUB

The Tecumseh Rifle Club held their annual meeting at the Lilley State Bank, Tuesday evening. The following officers were elected.

President—Ed. Heilman.
Vice President—A. S. McNeil.
Secretary—E. E. Berry.
Treasurer—Dale Hodges.
Executive officer—W. L. Coller.

The annual dues were reduced from $1.50 to $1.00 per year.

The club has a membership of nearly 50 and with the opening of spring will get the rifle range in shape for practice work.

[illegible] circuit court judge in Michigan will get a boost of $1,500 in salary from the state, while his additional emoluments from the counties will remain the same, if a bill introduced in the senate by Senator Lyman A. Holmes, of Romeo, becomes a law.

Melvin J. Coy, nineteen years old, supply sergeant of Company I, died at the base hospital of diabetes. He was a native of East Jordan and graduated from the high school there a few days before his enlistment. He was given a military funeral and the body shipped home. [illegible]

HOME TALENT
MINSTREL SHOW!
Thursday, Feb. 22, 1917
Under the auspices of The Eagle Band.
60 People—15 Piece Orchestra
Bradley Opera House
DON'T FORGET THE DATE.
PRICES: 25c, 35c, 50c.

CLASSIFIED ADS

WE BUY ALL KINDS OF JUNK and pay the highest price for rags. 'Phone 372. We come after them Place at old Brewer's foundry.
D. Ghertner.

AM PAYING THE HIGHEST price for rags, rubbers, paper and books. Before you sell off your junk find out my price.
Louis Kozel.
'Phone 186 3 rings. 1-2-tf

FOR SALE—My farm of 40 acres in Franklin. Enquire or 'phone H. E. Wilcox, Tipton. 2-6-3t-3wk

FOR RENT—House on corner Logan and VanBuren streets. Enquire of B. E. Gray. 2-9-4t

LOST—In the down town district, a silver butter knife, Old Colony pattern. Finder return to Blanche Curtiss, 307 Suoth Union Street.

WANTED— To hire a young man by the month or year. Also have for sale 4 yearling heifers from high bred dams.
Howard Wilson, Holloway, Route 1

FOR SALE—New Home sewing machine in good condition. Inquire at 107 Pottawatamie street. 1t

AUCTION

Having decided to go West, I will sell at Public Auction on the farm formerly owned by Alfred Sallows, located 3 miles west of Tecumseh and 4 miles north of Birdsall, on Wednesday February 21, 1917, commencing at 10 a m sharp, the following property:

Five horses, extra good pair of matched dappled gray Mares, coming six years half sisters weight about 2700; brown driving horse, safe for ladies or children to drive, a good worker, 1100 lbs: chestnut sorrel mare coming four years, black mare coming four years, both broken double, weight of pair 2300.

Eight cows, 5 high grade Holstein cows coming 4 years, due to freshen April 25, May 10, June 1 and 23; good Durham cow due March 4; 2 years old heifer due in April; Durham cow, coming 3, due March 23.

Hogs—Eleven thoroughbred Poland china pigs, weight 55 lbs, eligible to register; 14 Duroc shoats, weight 100 lbs

Farm Impliments, etc ;—New wide tire wagon new wide tire wagon with box, new Hoover potato digger, puts potatoes in rows, piles or crates; Deering 6 ft cut binder, and a large quantity of farm tools. Also 12 tons mixed hay, 12 bushels seed corn, 150 bushel oats, half barrell vinegar, 1 standard Cyphers incubator capacity 141 eggs, canned fruit, flour, 45 bushel medium size potatoes, 30 bushel seed potatoes and numerous other articles

Good lunch at noon

Terms—All sums of $10 and under, Cash. All sums over $10, 9 months' credit with good bankable notes at six per cent interest. All articles must be settled for before being removed from the premises.

R W. STEVENSON, Prop.
Walter Ikle, auctioneer
Geo. Taylor clerk
L. G. Harrison, cashier

B. Y. P. U.

The regular monthly meeting of the B Y P U was held at the Baptist church Wednesday evening with a large attendance. After the business meeting a debate was given on the question Resolved—That Lincoln was a greater man than Washington.

Affirmative—Lillian Cole, Albertine Mobbs and Fred Rentschler.

Negative—Lulu Stahler, Wade VanValkenburg and Robert Moore

Referee—Ellen Snedicor

Judges—Fay VanValkenburg, Ruth Hastings and Genevieve Halliday.

After due deliberation the question was decided in the affirmative. Appropriate songs were sung, games were played and refreshments served. The church was fittingly decorated with flags and bunting and pictures of the great statesmen.

It was remarked by one of those in attendance, that there was as great enthusiasm shown at this meeting as there [illegible] of Congress, according to the number in attendance.

Ferndell Store

Fresh shipment of Canadian Begè just received, fine quality 3½c pound. They are the cheapest vegetable on the market to-day.

Our assortment of Cheese never was better, we have a fine Old Strong New York Cheese, a Mild Creamy New Cheese, fine quality Brick Cheese, Roqueford Cheese, Arion, Pimento, and other package cheese.

New shipment of Ferndell Olive Relish, fine mixture for sandwich filling, it takes well. Try some. 15c jar.

Indian River Florida Oranges, and Dr Phillp's thin skin Grape Fruit, they are hard to equal. If you like good fruit try ours.

Mrs. Keysor's home made Cottage Cheese.

A few suggestions for your Sunday Dinner:

Ferndell Medium Peas..............15c can
Ferndell Small Sifted Peas..........18c can
Ferndell Little Tiny Peas...........20c can
Ferndell Little Kernel Corn........15c can
Ferndell Succotash..................18c can
Ferndell Asparagus Tips............25c can

If you buy a can of the above mentioned canned vegetables you will not be disappointed as they repeat every time. They are the finest goods put in cans and we guarantee satisfaction.

Specials for Saturday, not delivered alone:

Regular 15c dozen Oranges............12c dozen
Regular 30c dozen Lemons.............17c dozen
Good Bananas.........................15c dozen
Ferndell Wheat Bran..................2 for 25c
Schredded Wheat Biscuit..............12c package

New Spanish Sweet Onions, Pop Corn in the ear or package Carrots, Ferndell Peanut Butter in bulk.

ALDRICH & SON.
UP-TO-DATE GROCERS PHONE 246

Library Contest

A beautiful library of 100 volumes and cases to be given away in a Library Contest. This handsome Library and case will be given by vote to the Church, School, Lodge or Society in Tecumseh having the largest number of votes in the following manner: The business men listed below will give with each five cent purcahse five votes. The contest begins November 17th, and ends May 1st, at 7 o'clock p. m. A ballot box has been placed in C. A. Wright & Son's Drug Store, where all votes are to be deposited. At the close of the contest the Church, School, Lodge or Society having the largest number of votes will be awarded the Library. Current accounts when promptly paid will be entitled to votes. Remember votes can only be secured by trading with the merchants listed below. Go to the Bradley Theatre every Saturday night and see the standing of the contestants. Standing of contestants will also be published in the Tecumseh Herald. The Library and case is now on exhibition in the show window of McCann & Bowen's Clothing Store. The following is a list of the merchants. Patronize these merchants and get busy with the votes.

C. A. WRIGHT & SON, Druggist
THE WEBSTER ANDERSON CO. Dry Goods
F. D. AVERY, Grocer
ALBERT CLARK, Fresh and Salt Meats.
TECUMSEH CO-OPERATIVE ASSN, Implements, Seeds, etc.
S. NEVISON, Bakery
IDA B. CHASE, Novelty Goods
W. L. COLLER, Cigars, Pipes, Guns, Sporting Goods
GRATZ & SON, Library votes given on every sack of Tecumseh Chief Flour.
McCANN & BOWEN, Clothing
THE TECUMSEH HERALD
BRADLEY OPERA HOUSE
E. SERVICE & SON, Furniture
LENAWEE LUMBER & SUPPLY CO., Lumber, etc.
E. M. CAMPBELL, Cleaning and Pressing.
GRACE E. GILLESPIE, Millinery
D. S. McCOMB, Shoes
TECUMSEH CANDY KITCHEN

Beware of Ointments for Catarrh that Contains Mercury

as mercury surely destroy the sense of smell and completely derange the whole system when entering it through the mucous surfaces. Such articles should never be used except on prescriptions from reputable physicians, as the damage they will do is ten fold to the good you can possibly derive from them. Hall's Catarrh Cure manufactured by F. J. Cheney & Co., Toledo, O., contains no mercury, and is taken internally, acting directly upon the blood and mucous surfaces of the system. In buying Hall's Catarrh Cure be sure you get the genuine. It is taken internally and made in Toledo, Ohio, by F. J. Cheney & Co. Testimonials free.

Sold by Druggists. Price 75c per bottle.

Take Hall's Family Pills for Constipation.

Several farmer we know of are very much regretting they have not high priced crops to sell, some of these same farmers last year depended upon their neighbors for farm machinery, the result is their crops were not taken care of as they should of been.

A Timely Suggestion.

For several years you will receive high prices. Buy all the necessary farm machinery NOW it will be a question of not getting it later AT ANY PRICE. Every day we are receiving advices of advance we are not allowed to buy only in limited quantities, first come first served. Be sure you are going to have the necessary farm machinery so you will not be hampered in times of being badly rushed.

L. E. TEMPLE & CO.

You Will Like The Service

We believe you will find more than the usual courtesy in the service offered by the Lilley State Bank.

The organization of this bank tends toward efficiency in the service offered depositors.

The new depositor is always welcomed and made to feel at home. The old depositor is treated with consideration and his wants attended to promptly and cheerfully.

Avail yourself of the service we offer. Place your dollars in this strong bank.

Call for a savings book now.

LILLEY STATE BANK

The Bank with the Chime Clock

TECUMSEH CO-OPERATIVE ASSN.

The Annual Meeting

of our Association will be held in our hall on

Wednesday, February 21st, 1917.

Business session called to order at 10 o'clock promptly. Every member is earnestly requested to be present as matters of importance will be discussed.

A "POT LUCK" DINNER

will be served at 12 o'clock. Bring your family and "lunch basket as a good time is looked for. Come and see.

J. E. MURPHY, Sec'y.

C. D. BEEBE, Mgr.

Sectional Bookcases

The ideal way to keep books and to have a case you can add more to when you wish the room is to start with a Sectional Bookcase.

We can furnish you these cases in any size or finish and any number of sections you wish. Better try a few sections and see for yourself how nice they are.

GUY E. BELDING,
FURNITURE AND UNDERTAKING.

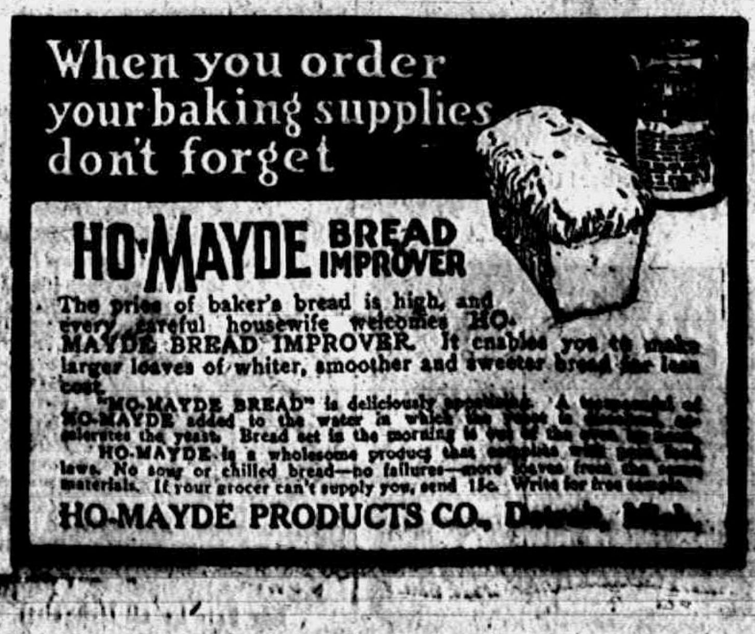

When you order your baking supplies don't forget

HO-MAYDE BREAD IMPROVER

The price of baker's bread is high, and every careful housewife welcomes HO-MAYDE BREAD IMPROVER. It enables you to make larger loaves of whiter, smoother and sweeter bread for less cost.

"HO-MAYDE BREAD" is deliciously [illegible]. A [illegible] of HO-MAYDE added to the water in which the [illegible] is dissolved accelerates the yeast. Bread set in the morning is out of the oven by [illegible].

HO-MAYDE is a wholesome product that complies with pure food laws. No sour or chilled bread—no failures—more loaves from the same materials. If your grocer can't supply you, send 15c. Write for free sample.

HO-MAYDE PRODUCTS CO., Detroit, Mich.

LOCAL AND PERSONAL

NOTICE

All copy must be in the composing room of this office by 9:30 a. m. Tuesdays and Fridays and all advertising matter before 4 p. m. Monday and Thursday.

Don't forget the Minstrel Show, Thursday, February 22d. Remember the date. adv

Chas. Mattis and Allan Eccles are in Toledo today.

Mrs. Fenton Smith of Britton was in town Wednesday.

F. B. Wood was a business caller in Adrian Wednesday.

Warren Jones and daughter, May of Ridgeway were in town Wednesday enroute to Toledo.

Percy Heidenreich and Mrs. W. L. Coller played for a dancing party in Britton Thursday night.

Mr. and Mrs. Bert Lanning and family were Sunday visitors at the home of Mrs. Mary Mattison.

Hear the Jubilee Singers at the Presbyterian church, Tuesday night. adv

John Taylor attended the banquet in Tipton Wednesday night and favored the company with solos.

Miss Myrtle Foster returned to Tecumseh Wednesday night after a visit with her parents at Quincy and a business trip.

Fine switches made from cut hair and combings at the millinery store of Miss J. A. Hough. adv

Miss Edyth Shull returned to her school work in Detroit Monday after several days spent at home on account of illness.

The Pythian Sister Thimble Party will meet at the home of Mrs. Fred Davis next Thursday p. m. All members are invited.

Mr. and Mrs. T. W. Mingay announce the engagement of their daughter, Miss Nellie D. Mingay o Mr. S. C. Taylor of Sault Ste. Marie, Mich.

Hear the Jubilee Singers at the Presbyterian church, Tuesday night. adv

Mr. and Mrs. J. W. Spencer of Jackson were over Sunday guests of the letter's grandmother, Mrs. Mary E. Mattison. They returned home Monday night.

Miss Rose Brenan, the nurse who has been caring for Mrs. F. S. Anderson, returned to Toledo Wednesday, leaving Mrs. Anderson very much improved.

Read the ad, "Use Your Think ank," by the "Big Chief" Garage in this issue.

Mrs. D. T. Hall, who has been at Grace hospital, Detroit, for the past two weeks for an operation, came home Wednesday. She is getting along nicely.

Regular meeting of the K. O. T. M. Monday evening, February 19th. Initiation and supper. Full attendance is desired. N. C. Emerson, Com., Geo. Hoag, R. K.

Harold Lowry has been detained from his school and other work this week by a carbuncle on his temple. He has suffered greatly with the pain and has been under the doctor's care

Don't forget the Minstrel Show, Thursday, February 22. adv

The Wit and Wisdom Club will meet at the home of Mr. and Mrs. Fred Rosacrans, Monday evening., February 19, subject "Music and Drama," Roll Call, American Composers.

Four good Organs for sale: 1 for $15, 1 for $20, 1 for $25 and a fine piano style organ for $40. Good second hand Krogoer piano, will sell for $225. Coller's Music Store. adv

The annual meeting of the Tecumseh Co-Operative Assn. will be held in the Co-Operative Hall Wednesday, Feb. 21, 1917. For full particulars see their display ad in this issue.

A very pleasant time was reported at the dance and card party given by the Rebekahs Tuesday evening at Oddfellow hall. There were about 100 present. Dancing was prolonged until a late hour.

Born to Mr. and Mrs. Lynn J. Treadwell of Jackson, Monday, Feb. 12, 1917, a daughter, Naomi Louise Mrs. Treadwell was formerly Miss Olive McBride and was a resident of Tecumseh for a number of years.

The Pythian Sisters held their regular meeting Wednesday evening with a large attendance. Three candidates were taken into the order they were Mr. and Mrs. Leighton and Mrs. Ray Carr. At the close of the meeting Mrs. Guy Belding and her committee served a nice lunch in the dining room.

Hear the Jubilee Singers at the Presbyterian church, Tuesday night. adv

Many of our readers are wondering what shape that lion of Dr. Hammel's could have been, being 8 inches long and weighing 210 lbs. Just three words left out of the type were responsible. It should have read "eight feet and two inches," and then the proportions would have been properly adjusted.

Special this week—100 lb. boxes 60c chocolate covered cream cherries, 39c lb. W. L. Coller. adv 2-13-2t

"The more haste the less speed" is being exemplified day by day as the string of cars go through town. Last week two cars collided between here and Adrian and Wednesday [illegible] as a string of cars was crossing the railroad track just below Moore's off North Evans street, one car lost a hind wheel. Every car seems to be running at highest speed and accidents are sure to follow.

J. D. Service

LOCAL AGENT FOR

The Marshall Furnace Co.

MARSHALL, MICH.

Elbridge Hyde was a Detroit visitor Thursday.

James Lowry was a passenger for Toledo Thursday morning.

Fresh cottage cheese. Clark's Market. 'Phone 158. adv

Jesse Mobbs of Detroit spent Sunday with friends in town.

Mrs. C. F. Patterson spent the first of the week in Detroit with friends.

F. G. Lewis and T. C. Harris spent Thursday in Toledo at the auto show.

W. F. Fisher has been in Chicago this week attending the cement show.

H. S. Temple and L. F. Rosacrans were in Toledo Thursday for the auto show.

C. H. Church of Homer was the guest of Mr. and Mrs. E. J. Peters, Wednesday.

Mr. and Mrs. J. H. Smith arrived home Thursday night after a short wedding trip.

25c can, cane and Maple syrup, 19c. The People's store. adv

W. L. Coller played with the Tipton orchestra at the Grange banquet Wednesday evening.

Mr. and Mrs. Chas. Deery had as their guest Tuesday her brother James Riley of Chicago.

When looking for good homemade mince meat call at Clark's Market. 'Phone 158. adv

Rev. and Mrs. C. R. Hawkins of Lansing were guests of Rev. and Mrs. W. A. Rex Tuesday.

Mrs. George Caldwell slipped and fell on the icy walk Wednesday, dislocating her shoulder blade.

F. B. Wood was in Adrian Wednesday for the funeral of E. Baldwin father of Clarke Baldwin.

50c can, cane and Maple syrup, 39c. The People's Store. adv

Mr. and Mrs. Ernest Robison of Macon were guests at the home of her parents Mr. and Mrs. John Bennet Thursday.

Mrs. F. B. Wood and Mrs. Ella Hodges entertained the Bridge club at the home of the former, Thursday afternoon.

Mrs. Al. VanGeison of Clinton has been spending a few days this week with her sister, Mrs. Glenn R. Newsome and family.

Mrs. John Waters of Onsted has been the guest of her daughters Mrs. Albert Anderson and Miss Lelia Waters this week.

Hear the Jubilee Singers at the Presbyterian church, Tuesday night. adv

Mrs. Eugenie H. Gordon left Thursday morning for Wabash, Ind., to attend the funeral of her brother-in-law Thomas Mote.

Miss Lina Havens accompanied Mrs. Wm. Clarkson to Marshall Tuesday to visit the latter's daughter Mrs. Phelps and family.

Mrs. F. E. Rude has been the guest of her daughter and husband Mr. and Mrs. Roy VanWinkle in Detroit several days this week.

Don't forget the Lincoln memorial service at the Methodist church Sunday evening. All old soldiers specially invited to be present.

Fresh spare ribs and sauerkraut makes a fine dinner. We have it on tap at Daisy Market. adv

The Misses Grace Gillespie and Alice Owens, who have been visiting the wholesale millinery houses in Cleveland this week, returned home Thursday night.

Hear the Jubilee Singers at the Presbyterian church, Tuesday night. adv

Dr. C. A. Waldron, C. D. Beebe, A. O. Howard, J. T. Boyce, T. W. Mingay, John Taylor and Miss Edna Taylor attended the Grange banquet at Tipton Wednesday evening.

Long after midnight Wednesday as the people were coming home from the banquet in Tipton, a string of 25 or 30 cars were coming from the north. Night and day they keep on the road.

New arrival of Women's smart Spring boots among them black glaze vamp white tops, plain vamp lace $6.50. You would have to pay $9.00 for this shoe in most stores. The People's Store. adv

Mr. and Mrs. Greabner have moved their household goods from Morenci and have located in a house on Rainbow Row. Mr. Greabner is our new shoeman and is in business in the old Belcher building.

At a special meeting called by the Village Council on Wednesday afternoon, Feb. 14th, the resignation of Faron S. Anderson as trustee was presented. The Council accepted the resignation and as the time was so short before the regular election, decided that no appointment to fill the vacancy would be necessary.

The work at the Presbyterian church is progressing finely. About 75 different church men have helped during the week and work has begun early in the morning and lasted until 9 at night. They plan to be ready for the masons by Wednesday after which the church will be closed for services until the decorators are through which will probably be about Easter.

BUILDERS ATTENTION!

Are You Going To Build This Spring?

We carry a full stock of

Lumber, Shingles, Lath, Plaster, Doors and Windows, and all kinds of Building Materials.

It will pay you to get our prices before you buy.

'PHONE 140.

MOORE BROS.

Dealers in Coal, Building Material, Lumber, etc.

MISS WIMPLE SURPRISED

Wednesday afternoon at 4:30 the 8th grade surprised their teacher Miss Alice Wimple in the school room adjoining the Webster Anderson store. About thirty of the pupils were in attendance The party was a genuine Valentine affair as valentines were in evidence everywhere Games were played and a merry time was enjoyed The young ladies served a fine supper to the company. The only unpleasantness was the smoke from the next door furnace where they were using soft coal in place of the hard coal that they could not get.

LYMAN H. HOWE'S SHOW

The Lyman Howe picture show, "The Polar Exploration" was given at the Opera House, Tuesday evening to a good sized audience and was certainly a very interesting entertainment.

The picture was so unlike anything ever shown here, that it held one spellbound by its strangeness. It was certainly marvelous and past our comprehension, that such scenery was to be found, the wonderful snow deserts, icy walls and fearful blizzards and the venturesome party that made it possible by their work to make this wonderful film we can only wonder how they accomplished it. Interspersed through the evening were pictures of more common things that eased the strain which had held the audience so closely.

The show was interesting in every way and one felt well repaid for going.

MISS MINGAY COMPLIMENTED

Miss Nellie Mingay who has been teaching languages and the public speaking class of the Flint high school for the last few years has resigned her position which takes effect Friday and will go to her home in Tecumseh. Miss Mingay was the guest of honor at a Valentine party Friday evening given by Mrs. David Ephraim. The house was adorned in red and white hearts carrying out the Valentine idea. The evening was spent in sewing for the bride-elect and lunch was served. Miss Amy Davis entertained at a 6 o'clock dinner Sunday evening in honor of Miss Mingay. Other pre-nuptial functions will be given this week for Miss Mingay.

The above was clipped from the Flint Daily Journal of February 13, 1917 and will be of interest to Miss Mingay's many friends in Tecumseh.

WESTMINSTER GUILD

The Westminster Guild on Tuesday evening entertained their husbands and guests at a 6 o'clock dinner at the Presbyterian church.

After the men had enjoyed a smoker, Rev. W. A. Rex introduced them to a job of lathing in the new rooms.

The ladies then held their annual meeting at which these officers were elected:

President—Mrs. Robert Stuckey.
Vice President—Mrs. Fred Dickinson.
Secretary—Mrs. Dale Hodges.
Treasurer—Miss Edyth Ingersoll.
Patronesses—Mrs. Andrew Wilson Mrs. L. I. Bidwell.

Three new members were added to the roll of membership. Annual reports of Secretary and Treasurer were very encouraging.

Leon Williamson is confined to his home by illness this week.

Mr. and Mrs. Chas. Tansley are guests of relatives in Adrian.

Will Barrett has been on the sick lis of late but is now able to be around.

THERE ARE A GREAT MANY KINDS COFFEE

All different.

We don't handle them all. Don't need to.

We've picked out above five of the best that we could find, and with them we are able to suit about everybody

The five Coffees vary in strength, aroma and price—and some one of them is sure to be the exact Coffee you have been looking for.

If you are Coffee particular it might pay you to try OURS.

If we can please you once, we can please you always, because our Coffees are [illegible] in their goodness

20c a pound and up.

C. M. Gilbert.

A good place to get good things to eat

NEW

ROYAL THEATRE

Program:

FRIDAY

William Fox Presents Nance O'Neil and Theda Bara and William Shay in

"Kreutzer Sonata"

ADMISSION 5 and 10c.

SATURDAY

The New Royal takes great pleasure in presenting to you a special picked program of features of the highest standard Don't fail to see

"The Secret of the Submarine"

Also a 2 reel feature with Edna Payne and Norbert Myles, starring in "The Eternal Challenge," and a very funny comedy to finish with

ADMISSION 5 and 10c.

MONDAY

Every Monday Special Feature Day.

Next Monday the New Royal presents

"The Girl Who Did Not Care"

A tense problem play of family life We are proud to tell you that this production is one of the productions which has just left the Broadway Strand in Detroit, which played it for a week to crowded houses every day.

MATINEE 5 and 10c
EVENING 10 and 15c

TUESDAY

William Fox Presents

Anna Karenina

ADMISSION 5 and 10c.

Washington Birthday Dance

FRIDAY, FEB. 23

CLINTON TOWN HALL.

COLLER'S ORCHESTRA

Feature Dances and Vocal Solos.

Dance 75c——Spectators 10c

A good time guaranteed.

COME

W. L. Coller, Mgr.

McCLUE—HALL

St. Valentine's Day was most fittingly observed at the home of Willis R. McClue where the wedding bells rang merrily to celebrate the marriage of their daughter Margaret E. to Clarence B. Hall.

The service took place at high noon with Rev. W. A. Rex plighting their troth with the ring ceremony.

The bride was tastefully dressed in white carrying a beautiful bouquet of pink and white carnations

A most bounteful wedding dinner followed the service. The brothers of the bride and groom assisting in the serving. Gifts of silver, linen and china adorned the bride's table.

After a short wedding trip to Bryan, O., Mr. and Mrs Hall will be at home to their friends on the Allan Collins farm.

BATTERIES

We have been appointed the agents for the famous Willard battery. After investigating our work and finding it entirely satisfactory the Willard people have given us the agency.

This means Wilard service to you Mr. Battery owner. We make a specially on batteries and will repair any make. Have your battery examined FREE.

Marsh & Brandow

Mr. and Mrs. T. C. Harris entertained the Right Merry Club at their home on West Pottawatamie street Tusedy evening. There were five tables of players. At the close of the games refreshments were served by the hostess.

The county executive committee of the Y. M. C. A. met at the library Thursday evening. Those present were Kenneth B. Glasher of Blissfield, county chairman, W. S. Kimball of Clinton, R. S. Moore and W. L. Reed of Tecumseh. A. J. Arnot of Adrian was also present. Business of importance was transacted

THE

THRIFTY HOUSEWIFE OFFER

OF

Golden Sun Products

2 lbs. GOLDEN SUN COFFEE Value .... .70c
1-4 " " " Tea " .... .15c
1 Pkg. " " PEPPER " .... .10c
1 " " " GINGER " .... .05c
1 " " " CINNAMON " .... .05c

A $1.05 worth of goods for 69c.

Don't pass this up, it is a sure enough good bargain.

ANDERSON GROCERY CO.

Phone 91—— Successors, Anderson Bros. Macon Phone

CYPHERS COMPANY'S

Incubators, Brooders, Hovers and Poultry Supplies.

Cico Coal Burning Colony Hover.

Satterthwaite Bros.

Try The

McDermott's Daisy Market

FOR

All kinds of Meat and Fowls.

PRICES ALL RIGHT.

Curtice Bros. Canned Goods

Give these goods a trial. You will find the quality the very best. Prices the same as last year.

Queen Anne Soap, 6 bars 25c
Oranges, large size, fancy fruit, per dozen 25c
Apple Butter, pint glass jars, fine quality 15c
Peanut Butter, best grade obtainable, give this a trial, per pound 20c
Jellycon, any flavor, 3 packages 25c
Macaroni, Curve Cuts in bulk, per pound 10c
Rice, fine quality head rice, 4 pounds 25c

Leaf Lettuce, Florida Celery, Sweet Potatoes, Carrots, Canadian Ruta Bagas, all fresh in for Saturday.

We appreciate your orders. All goods are guaranteed to please you.

'Phone 37

E. J. LOWRY.

Salt-rising Bread a Specialty.

"He was about **all in** when they arrived."

Go To The

Cornfields and Brush Heaps

For Your Bunnies

But Come Here for Your Buns

Buy our buns in the morning
Buy them at night
You'll find them delicious
Always fresh and light.

S. NEVISON,

Phone 180. Successor to H. D. Gill Baking Co., Tecumseh, Mich.

The Citizen's Mutual Auto Insurance Co. of Howell

Is Represented by

Mrs. Franc S. Gillespie

$1.00 for the policy and 25c per H. P. insures you for Fire, Theft and Liability over $25.00.

Old Line Auto Insurance Also

Read Herald Ads.

Dr. N. D. Trask,

Osteopathic Physician

Special attention given to nervous diseases, rheumatism, stomach and bowel troubles.

Bronchitis, Asthma and Catarrhal Deafness.

Office hours, 9 to 12, 1 to 5, and by appointment.

Office over McCann & Bowen's.

A. C. AYLESWORTH,

Licensed Auctioneer, Real Estate, Stock and General Salesman.

Will attend all sales in city or country at reasonable rates.

Headquarters and all dates made Herald office.

Dental Parlors

W. D. REED, D. D. S.

Chicago St., Tecumseh

Crown and Bridge work. Aluminum Silver and Rubber plates and all of the specialties known to modern dentistry. Gas or vitalized air administered.

Office over Avery & Co's store.

DR. E. D. BROWN,

Dentist.

[illegible]

Office in Wolf Block.

Office phone 162, house phone 187—2r

C. M. Cooley,

Licensed Auctioneer.

R. F. D. No. 4 Manchester. 15 years successful experience in Jackson, Washtenaw and Lenawee Counties. Also practical farmer.

Bell Telephone Clinton exchange

Rates Reasonable and Satisfaction Guaranteed

J. W. Beardsley, M. D.

Physician and Surgeon

Office in rooms formerly occupied by Dr. L. G. North.

Hours: 1 to 3 and 7 to 9.

Phone 165 2 rings.

Dr. H. H. Hammel

Physician & Surgeon

(Homeopathic)

Calls answered promptly, day or night. Office Hours—8 to 9 a.m., 12:30 to 3:00 p.m., 7 to 8 p.m. Sundays by appointment.

Office above Lilley Bank. Successor to Dr. Walter Bridges.

FRIENDSHIP BRACELET LINK ONLY 12¢

STERLING SILVER ROLLED GOLD

[illegible]

Whittemore's Shoe Polishes

FINEST QUALITY LARGEST VARIETY

GILT EDGE DRESSING [illegible] SOFTENS PRESERVES LEATHER [illegible]

QUICK WHITE MAKES DIRTY CANVAS SHOES CLEAN & WHITE

"GILT EDGE," the only ladies' shoe dressing that [illegible] shines without [illegible] "FRENCH GLOSS," 10c. [illegible] for cleaning and polishing [illegible] "STAR" [illegible] quick [illegible]

WHITTEMORE BROS. & CO., [illegible] Mass.

For the Family Medicine Chest

[illegible] Mrs. Wm. F. [illegible] says: "[illegible] Foley's Honey and Tar for our children [illegible] their colds with no bad after effects, and they like to take it."

In this season of coughs, colds and [illegible] every family medicine chest should be [illegible] with a good cough medicine that can be relied upon [illegible].

Such a family cough syrup is Foley's Honey and Tar. This standard medicine has been on the market for years and in many sections was found in every home in the days when doctors were not so handy and when money was scarcer. Foley's Honey and Tar Compound is an excellent medicine for coughs, colds, raw or inflamed throat, hoarseness, tightness and soreness of the chest, croup and whooping cough. It is absolutely safe remedy, containing no opiates or harmful ingredients, and free from all harmful drugs.

Sold everywhere in Tecumseh. adv

A THOROUGH TEST

Ones to Convince the Most Skeptical Tecumseh Reader

The test of time is the test that counts.

Doan's Kidney Pills have made their reputation by effective action.

The following case is typical.

Tecumseh residents should be convinced.

The testimony is confirmed—the proof complete.

Testimony like this cannot be ignored.

Mrs. Alice Burrough, W. Pottawatamie street, Tecumseh, says: "I sometimes ached all over and had such tired feelings that my energy seemed all gone. My kidneys didn't act regularly and at times my back ached. I knew of others who had been helped by using Doan's Kidney Pills, so I got some at Wright & Son's Drug Store. In a few weeks I felt much better and finally I was free from the aches and pains. I was benefited in every way." (Statement given in December, 1908.)

Again praises Doan's On July 27, 1916, Mrs. Burrough said: "I am always glad to recommend Doan's Kidney Pills, for they are a good medicine. They cured me of kidney trouble." 50c at all dealers. Foster-Milburn Co., Mfgrs., Buffalo, N. Y.

MORTGAGE SALE

Default having been made in the conditions of payment of a certain mortgage (whereby the power of sale therein contained has become operative) made, executed and delivered by James F. Frost and Effie Frost to James V. Burdett, dated the 26th day of January, A. D. 1911 and which mortgage was duly recorded in the office of the Register of Deeds, in and for the County of Lenawee and State of Michigan, on the 16th day of February, A. D. 1914 in Liber 165 of Mortgages on page 474, and which mortgage was duly assigned by said James V. Burdett to Marian C. Bruce by due instrument in writing, dated the 10th day of July A. D. 1912, and which instrument of assignment was duly recorded in the office of said Register of Deeds on the 4th day of April A. D. 1914, in Liber 191 of Mortgages on page 584; and there being claimed to be due at the date hereof on the obligation secured by said mortgage the sum of One Hundred Twenty-two and 31-100 Dollars and no proceedings having been taken at law or in equity for the recovery of said indebtedness or any part thereof:

Notice is therefore hereby given that, for the purpose of realizing the amount due on said obligation with interest thereon to accrue and costs of this proceeding (including a lawful attorney fee as provided by law), I will, on Monday, the 23rd day of April, A. D. 1917, at 10:00 o'clock in the forenoon of said day, at the East front door of the Court House, in the City of Adrian, County of Lenawee and State of Michigan (that being the place where the Circuit Court for said County of Lenawee is holden), sell, at public vendue to the highest bidder, that piece or parcel of land situate and being in the Township of Macon, County of Lenawee and State of Michigan, and described as follows, to-wit:

Being part of the west half of the Southwest quarter of Section No. 5, in Township Five South, Range Five East, and described as beginning in the line between sections No. 5 and 6, twenty-two rods North of the corners of Sections No Five, Six, Seven and Eight, thence North thirty-seven minutes West along the line between said Sections Five and Six, Eight rods to a post: thence North eighty-eight degrees and forty minutes East, parallel with the line between Sections No. Five and Eight, Ten rods to a post: thence South thirty-seven minutes East parallel with the line between Sections No. Five and Six Eight rods to a post thence South eighty-eight degrees and forty minutes West, ten rods to the place of beginning and containing one-half an acre of land, more or less.

MARIAN C. BRUCE,
Assignee.

Dated: January 24th, 1917.

Frederick B. Wood,
Attorney for Assignee.
1 26 13 Fri.

FOLEY CATHARTIC TABLETS
Keep Stomach Sweet - Liver Active - Bowels Regular
Sold Everywhere

SENATOR POINDEXTER

Washington Leader Led Fight on Dr. Grayson.

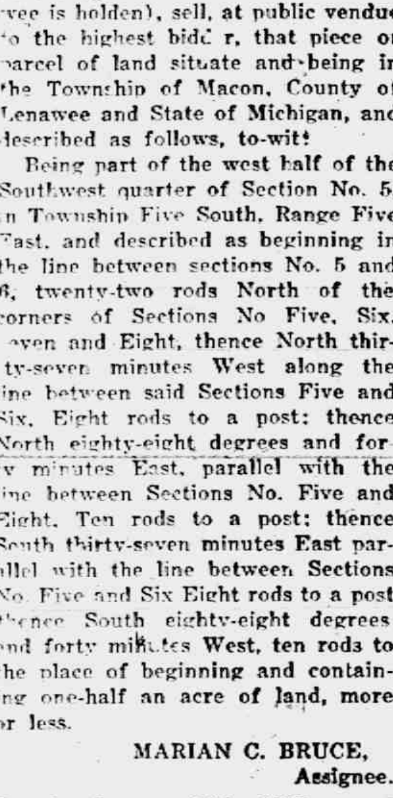

Photo by American Press Association.

CORRESPONDENCE

NORTH ADRIAN

Leigh Brown returned home from Rollin Tuesday evening.

Edgar Lanning is having a hard tussle with bronchitis Dr. Hendershot is attending him.

Mrs. H. O. Benedict who has been quite ill with jaundice is lots better. Dr McKinzy of Adrian is attending her.

Mrs Wm. West who has been so very ill with pleuro pneumonia remains about the same. Dr. Conklin is attending her.

Mrs Hiram Benedict and son Lou went to Waldron this week Wednesday for a few weeks visit with her daughter Mrs. Farmon and family.

Miss Leora Ives entertained a company of her young friends from Adrian high school last week. A three course supper was served. Plates were laid for 12. All enjoyed a pleasant time.

Mr and Mrs E H Brown visited Miss Mary Bailey in Adrian last Wednesday. She is caring for her parents, Mr. and Mrs. N. A. Bailey of this vicinity who are quite ill. We found them much better.

Mr and Mrs. F. W. Ives Mr and Mrs H R Ladd and son Nelson, Mr and Mrs. Lonnie Dibble and Wilma, Mr. and Mrs Llwellyn Treat and baby attended the lecture given by Dr Perry at the M. E. church in Adrian last Sunday evening

Mrs. H. R Ladd entertained the Ladies Sewing Circle at her home last week Thursday with 68 present. At noon a fine picnic dinner was served which all did justice to. After dinner the meeting was called to order by the president, Mrs. Robins; opened with singing, with Mrs Bulah Dibble at the piano, followed with Bible reading. All repeated the Lord's prayer. Next the secretary report was read and accepted. Also a card of thanks was read of Mr. and Mrs. Harris families for the kindness shown during the sickness and death of their mother Mrs Thomas Harris. The rest of the time was spent in visiting all enjoying a very pleasant time. Mrs F W Ives invited the next social to meet with her the second Thursday in March. All are cordially invited. The meeting closed with singing, "When the Roll is called up Yonder I'll be there"

FOLEY KIDNEY PILLS
FOR BACKACHE KIDNEYS AND BLADDER
Sold Everywhere

CONE

Cone M. P. church
Rev. W. Raber, Pastor.

10:30	Sunday School.
11:00	Class meeting.
6:30	Song Service.
7:00	Christian Endeaver.
8:00	Preaching.

All are invited to attend and bring some one with you.

James Taylor was in Milan Saturday.

Geo. G. Taylor was in Britton Tuesday.

Harry Dennison was in Milan Thursday.

Jacob Curry is able to be out again after his sickness.

Glenn Baker is night track walker on the Wabash railroad.

Geo. G. Olds was in Tecumseh Wednesday on business.

Edward Barrett is bailing hay with Glenn Preston this week.

Joseph Curry of Detroit spent Sunday with his wife at Cone.

A. E. Burckart is confined to the bed with gatherings in his head.

Eugena Olds spent Sunday at the home of Fred Barrs in Dundee.

Arbia Auten and wife spent Sunday with the latters parents at Cone.

James Weaver and wife spent Sunday at the latter's home in Cone

Henry Baker, Wabash section foreman was in Detroit Sunday on business.

Clare Dennison and wife of Detroit spent Sunday with his parents at Cone.

Harry Fisher and wife spent Sunday at the home of Elmer Browns west of Cone.

Geo. G. Olds has rented his tenant house to Joe Volacka and expects to move soon.

Clara Downing of Adrian spent Sunday with her parents Dr. H. W. Downing and wife.

R. W. McCaughey and wife spent Sunday at the home of Ellwood Dennison East of Cone.

Roscoe Smith and mother spent Sunday with her daughter, Mrs. Jerome Squires, east of Cone.

The Detroit morning Free Press will be sold at the depot every morning including Sunday morning by the agent Geo. G. Taylor.

There will be a tie social held at thehome of Harold Reeves. Friday night February 16, for the benefit of the church. All come.

FOLEY KIDNEY PILLS
FOR BACKACHE KIDNEYS AND BLADDER
Sold Everywhere.

MACON

Rolf Mills was in Caro over the week end the guest of relatives.

John Pennington was a Detroit visitor Wednesday of this week.

Wm. Langan was somewhat indisposed part of this week being threatened with the grip.

Mrs. George Collins was in Detroit this week visiting her daughter, Mrs. Leland Hatch.

Mr. and Mrs. Milton Williams are entertaining his father and mother, Mr. and Mrs. Williams of Adrian, Mich.

Mrs. Frank Abel of Jackson is caring for Ruth Brooks the nurse from Toledo returning to her home Monday.

Miss Lilly Alber and Will Finkbiner were married Wednesday, Feb. 14, at the home of the bride's parents, Mr. and M[illegible] Chris[illegible].

A little son has arrived at the home of Mr. and Mrs. George Nickol of Jackson. Mrs. Nickol will be remembered here as Miss Zella Kuder.

Married, Monday February 12, in Saline at the home of Mr. and Mrs Burt Hammond, Miss Edith Cotton of Saline and Mr. Joseph Smith of Tecumseh.

Announcement cards have been received by several Macon friends stating that Mr. and Mrs. Elsworth Collins will be at home in Macon after March 1st.

John Pennington has been employed by the Amusement Bureau of Detroit as a soloist and will leave for that city in about a month to commence his work.

Mrs. Clare Rhoades was the victim of a surprise party last Friday, when several of the young married ladies of her acquaintance came prepared for a sewing bee. Pot-luck dinner was served and covers laid for ten guests.

The L. A. S. of the M. E. Church will hold heir monthly meeting at the home of Mrs. Frank Day, February 21st. The February committee will serve dinner for 15 cents. It is specially desired that all who are interested in this society and its work will be present as there is important business to bring before the society.

Arthur Pratt met with a painful accident Monday while on the milk route. His team became frightened at a passing automobile and started to run, throwing him off and the wagon ran over his arm, badly bruising it. He was unable to make his weekly trip to Saline on Tuesday, Fred Ganoung going in his place.

FOLEY KIDNEY PILLS
FOR BACKACHE KIDNEYS AND BLADDER
Sold Everywhere

RIDGEWAY

Class Banquet

The fourth annual banquet of Class No. 2 was held at the church parlors Saturday evening, Feb. 10th. The dining room was prettily decorated with white crepe paper. A fine four course supper was served by Mrs. Martin's committee after which a splendid program of toasts and music was given.

With a few remarks Ralph Avery, president of the class, introduced Mr. Frances Stone as toastmaster and he very ably filled the place.

Wm. Pearcy gave a very good talk on "The Building of Air Castles," followed by a solo by Ernest Palmer.

Floyd Laudenslager gave a very fine talk on the subject, "Gold Bricks."

After another solo by Mr. Palmer Prof. R. K. Immel of Ann Arbor gave an interesting talk on "The Power of Habit." Mr. Immel spoke of the good or bad that may be derived from a habit.

The class then listened to remarks from their two former teachers Mr. Palmer and Mrs. Andrews, also from their present teacher Miss Jones and the superintendent Mr. Wood.

School Notes

The primary room sent valentines to those having scarlet fever.

The primary room had a valentine box and drew names on Wednesday.

The Senior class have started on General Science for the last semester.

The Carnival which has been postponed on account of scarlet fever will be held on March, 2d at Easlick's hall, Ridgeway.

E. Schumar returned from Almont Sunday.

Charles Brown and wife are moving to Adrian.

Mrs C. J. Underwood was home from Ann Arbor the past week.

Mr. and Mrs. George Winchip spent the past week in Ann Arbor.

Mike Bachmann has purchased the Dibble place here of C. S. Foote.

Mrs. J. J. Dreher is spending a few days in Toledo and Perrysburg.

Mrs. H. T. Tulley and children left Wednesday for Rollin, the home of her father.

Ernest Rixom is home from Decatur Illinois. He is visiting Detroit friends this week.

Mr. and Mrs. L. S. Wilson of Adrian were guests of Mr. and Mrs. W. S. Wilson Friday and Sunday.

The School District, No. 3 will give a Box social at the home of Dewey Sturdevant, Thursday eve, February 22.

Mr. and Mrs. J. J. Dreher and W. L. Jones and daughter, May took in the auto show at Toledo, Wednesday.

Mr. and Mrs. Will Fletcher and Anna Lucile were guests of relatives Friday to Monday at Temperance and Lasalle.

The Dorcas class of Holloway twenty in number, gave Mr. and Mrs. Will Fletcher a surprise at their home Tuesday evening.

The Camp Fire girls met Wednesday eve with Lillian Dibble at the home of Mr. and Mrs. C. B. Dibble. A pot luck supper was served.

W. S. Joseph and family moved Wednesday from the Kelly house and stored their goods. They will go to Ohio soon for an extended visit with relatives.

To substitute criminals in the state prisons, especially life prisoners, for mice and other animals for vivisection and experimental work in contagious diseases, is the plan Professor H. A. Gehring of the Michigan Agricultural college, disclosed in a lecture on "Contagious Diseases."

As flames were approaching the room where Mrs. Sidney Carpenter, of Ivan Rest, with her eighteen months old baby la[illegible] and unaware of danger, Adolph Meir, a neighbor, burst into the building [illegible] "your house is on fire," and carr[illegible] Carpenter and the baby to [illegible]

ASKS U. S. GUNS

One of American Liners Periled by Submarines.

Photo by American Press Association.

A GENERAL SURVEY OF THE WAR.

Thursday, Feb. 8.—Ten more ships were torpedoed by submarines in the day closed. An American, George Washington on the Turino, was killed. The ship was sunk without warning.

The U. S. government is hurrying work on defenses. Heavy guns have been rushed to New York harbor, and Chesapeake bay is being patrolled. Mobile Bay has been mined. Germans in the employ of the U. S. coast service are being discharged.

British forces on the Somme have gained on a front of three miles an average depth of three-quarters of a mile. The latest successes were the capture of the highest point of Sailly-Saillisel Hill and all the village of Grandcourt.

Friday, Feb. 9.—Pending developments in the crisis over the U-boat campaign the government is rushing measures to put the United States on a war basis as much as if war were already declared. The navy department urged the recruiting of 25,000 men for naval purposes. The war department acted to call 50,000 officers for an army reserve of 500,000 men for emergency.

The national council of defense began organizing the flood of offers of manufacturers and others in commercial life for a unified and effective weapon.

The toll of boats in the U-boat warfare went down to six with a tonnage of 10,425. Of these only two ships were British while four were neutrals.

In the Somme region the British gained in two attacks, pushing the Germans back from ridges beyond Grandcourt.

Saturday, Feb. 10.—Germany is reported to have addressed to the United States a communication suggesting that the two governments discuss ways and means of preventing actual war between them. Germany is understood to have made it clear that although diplomatic relations have been broken, she greatly desires that peace be maintained.

Reports from Vienna received at The Hague and transmitted by the exchange Telegraph company say the Austro-Hungarian government is negotiating with American Ambassador Penfield over the question of allowing Americans to travel unhindered in the Mediterranean.

Reports from all battlefronts indicate general lassitude in hostilities.

Sunday, Feb. 11.—Over three-quarters of a mile of trenches north of Beaumont-Hamel, on the southern slope on the ridge behind which lies Serre, was taken by the British in the development of their offensive north of the Ancre.

Further British gains are also reported from Mesopotamia. New positions were occupied on a front of over 6,000 yards—more than three miles—after driving back the enemy for a distance of from half to three-quarters of a mile.

On the Isonzo front, in the region of Goritz, the Austrians made desperate attacks on the Latin positions, entering the trenches at several points and capturing over 650 men and 15 officers.

Sunday was marked by an extraordinary drop in the effectiveness of Germany's submarine warfare. Only three ships were sunk, with a tonnage total of little more than 5,000. This is about half the daily average in ships for January.

SEA BATTLE IS INDICATED

Wreckage Off Brazil Indicates Destruction of Some Vessel.

PERNAMBUCO, BRAZIL — During the last few days a considerable amount of wreckage has been washed ashore on the coast near the mouth of the Parnahyba.

The wreckage includes wireless apparatus, a tin box containing a small quantity of cylinders filled with an explosive substance, planks and cans of provisions.

Believe Mercier a Prisoner.

ROME — Vatican circles have been virtually without news of Cardinal Mercier for some time and beginning to have the impression that the prelate is being forcibly isolated by the German authorities in Belgium to an extent that might be real captivity.

U. S. NAVY GUNS ON LINERS

Administration Has Arrived at a Determination.

WASHINGTON — The pressing question of guarding the lives of American citizens who go down to the sea in ships has become the center of administration concern. With American ocean traffic practically suspended, the President and his advisers recognized the necessity for immediate action, and the state department and the navy department laid before the President all of the data on the question.

It is stated authoritatively that the position of the United States has been clearly reaffirmed and that the decision on the question of arming American ships was a matter of a short time. The means of accomplishing the result is the real problem to be dealt with and the President is expected to take decisive action promptly.

It is well for a man to respect his own vocation, whatever it is, and to think himself bound to uphold it and to claim for it the respect it deserves.—Charles Dickens.

STATE OF MICHIGAN.

Probate Court for the County of Lenawee.

At a session of said Court held at the Probate office in the City of Adrian, in said County on the [illegible] day of January, A. D. 1917.

Present HON. HARRY L. LARWILL, Judge of Probate.

In the matter of the estate of [illegible] YOUNG, deceased.

On reading and filing the petition, duly verified, of James Lowry, administrator of said estate, praying that he may be authorized, empowered, and licensed to sell the Real Estate described in said petition at private sale, for reasons therein stated.

It is Ordered, That Tuesday the 13th day of February, next at nine o'clock in the forenoon, be assigned for the hearing of said petition.

And it is further Ordered, That a copy of this order be published in the TECUMSEH HERALD, a newspaper printed and circulating in said County of Lenawee for three successive weeks previous to said day of hearing.

HARRY L. LARWILL.
(A true copy) Judge of Probate
E. I. LARWILL. Probate Register.

Commissioners' Notice

STATE OF MICHIGAN, County of Lenawee, ss.

In the matter of the estate of ALBERT WARING deceased.

The undersigned having been appointed by the Probate Court of said County, Commissioners to receive, examine and adjust all claims and demands of all persons against the estate of said deceased, do hereby give notice that we will meet for that purpose at the office of Sylvester F. Hosmer in the Village of Tecumseh Lenawee County, Michigan, on the [illegible] day of February 1917, and on the 23rd day of April, 1917, at 10 o'clock in the forenoon of each of said days.

And that four months from the 23rd day of December, 1916, are allowed by said Probate Court for the creditors of said estate to present their claims to us for examination and allowance.

Dated December 23rd, 1916.

Sylvester F. Hosmer,
Joseph H. Smith.
Commissioners.

COMMISSIONERS' NOTICE

STATE OF MICHIGAN, County of Lenawee ss.

In the matter of the Estate of HORACE R. BREWER deceased

The undersigned having been appointed by the Probate Court of said County, Commissioners to receive, examine and adjust all claims and demands of all persons against the estate of said deceased, do hereby give notice that we will meet for that purpose at the Lilley State Bank in the village of Tecumseh, Lenawee County, Michigan, on the [illegible] day of February 1917, and on the 26th day of May 1917 at ten (10) o'clock in the forenoon of each of said days.

And that four months from the 26th day of January, 1917, are allowed by said Probate Court for the creditors of said estate to present their claims to us for examination and allowance.

Dated January 26th 1917.

Charles A. Bidwell.
Herbert S. Temple.
Commissioners.

STATE OF MICHIGAN, County of Lenawee ss.

Probate Court for the County of Lenawee.

At a session of the Probate Court for the County of Lenawee holden at the Probate Office in the City of Adrian on the 6th day of February in the year one thousand nine hundred and seventeen.

Present, HON. HARRY L. LARWILL Judge of Probate.

In the matter of the estate of THOMAS J. HARRIS, Deceased.

On reading and filing the petition, duly verified of Frank J. Harris, son of said deceased, praying that an administration de bonis non of said estate, may be granted to Hugh R. Ladd, or some other suitable person.

It is Ordered, That Monday, the 5th day of March, next, at nine o'clock in the forenoon, be assigned for the hearing of said petition.

And it is further Ordered, That a copy of this order be published in the TECUMSEH HERALD, a newspaper printed and circulating in said County of Lenawee, for three successive weeks, previous to said day of hearing.

HARRY L. LARWILL,
(A true copy) Judge of Probate
F. I. LARWILL. Probate Register.

COMMISSIONERS' NOTICE

STATE OF MICHIGAN, County of Lenawee, ss.

In the matter of the estate of WILLIAM S. FEIGHT, deceased.

The undersigned having been appointed by the Probate Court of said County, Commissioners to receive, examine and adjust all claims and demands of all persons against the estate of said deceased, do hereby give notice that we will meet for that purpose at Nylands Shoe Store in the village of Tecumseh, Lenawee County, Michigan, on the [illegible] day of March 1917, and on the 1st day of June 1917 at two o'clock in the afternoon of each of said days.

And that four months from the 1st day of February 1917, are allowed by said Probate Court for the creditors of said estate to present their claims to us for examination and allowance.

Dated February 1st, 1917.

H. B. Tallman,
L. C. Harrison.
Commissioners.

Commissioners Notice

STATE OF MICHIGAN, County of Lenawee, ss.

In the matter of the estate of SAMUEL MOHRS deceased.

The undersigned having been appointed by the Probate Court of said County, Commissioners to receive, examine and adjust all claims and demands of all persons against the estate of said deceased, do hereby give notice that we will meet for that purpose at the office of County Clerk in the City of Adrian Lenawee County, Michigan, on the 7th day of April, 1917 and on the 7th day of June 1917, at nine o'clock in the forenoon of each of said days.

And that four months from the 7th day of February 1917 are allowed by said Probate Court for the creditors of said estate to present their claims to us for examination and allowance.

Dated February 7th, 1917.

Charles W. Selleck,
Glenn L. Williams.
Commissioners

We Show Men & Women

[illegible] weekly [illegible] Why waste time working for others? Use your spare time at home and gain financial independence. No canvassing. Be your own master. Write to-day. Universal Success Co., Dept. A, [illegible] Fifth Ave., New York City.

5,000,000 Corns Lifted Right Off!

Try 2 Drops of Magic "Gets-It."

There's a wonderful difference between getting rid of a corn now and the way they used to try to get rid of it only four or five years ago. "Gets-It" has revolutionized corn history. It's the only corn remedy

"See! Just 2 Drops of 'Gets-It.' Now Tomorrow I'll Just Peel That Corn Right Off—and It's Gone!"

today that acts on the new principle, not only of shriveling up the corn, but of loosening the corn off—so loose that you can lift it right off with your fingers. Put 2 drops of "Gets-It" on that corn or callus tonight. That's all! The corn is doomed sure as sunrise. No pain, or trouble, or soreness. You do away once and for all with toe-bundling bandages, toe-eating salves and irresponsible what-nots. Try it—get surprised and lose a corn. "Gets-It" is sold everywhere, 25c a bottle, or sent on receipt of price by E. Lawrence & Co., Chicago, Ill.

Sold in Tecumseh and recommended as the world's best corn remedy by R J Prilvee adv

Mrs. John Carter, sixty-five years old, was found dead in bed of heart disease at Lapeer.

The body of one of the men missing in the flood of the Isle Royale mine has been recovered.

Mrs. Anthony Hondelink, sixty-nine years old, a resident of Grand Rapids for many years, is dead.

Mrs. William Haste Harris, thirty-five years old, prominent society woman of Flint, is dead at Flint of pneumonia.

August Tarro, thirty-one years old, who was partially smothered beneath a fall of coal at the Wolverine mine at Calumet, died.

TECUMSEH MARKETS

Corrected Feb 13, 1917

Wheat	1 70	1 75
Flour per bbl	8 60	9 20
Rye		1 80
Corn (ear) cwt		1 25
Oats new	55	59
Beans	7 00	8 00
Potatoes		2 90
Butter		32
Eggs		40
Lard		19
Guinea		15
Fowls (live)	14	17
Springers	15	18
Roosters		08
Ducks 5 lb up		16
Geese		18
Turkeys		22
Hay	7 00—	10 00

CHICHESTER S PILLS
DIAMOND BRAND
Beware of Counterfeits. Refuse all Substitutes.

LADIES! Ask your Druggist for CHI-CHES-TER S DIAMOND BRAND PILLS in Red and Gold metallic boxes, sealed with Blue Ribbon. TAKE NO OTHER. Buy of your Druggist and ask for CHI-CHES-TER S DIAMOND BRAND PILLS, for twenty-five years regarded as Best, Safest, Always Reliable.

SOLD BY ALL DRUGGISTS EVERYWHERE
TIME TRIED WORTH TESTED

WE WANT a man or woman in every town where we are not already represented, to introduce BROWN HERB TABLETS guaranteed remedy for Constipation, Indigestion and Dyspepsia. Over 100% profit. Easy seller, repeat orders. Permanent income. Write for pamphlet. FREE SAMPLES and terms. BROWN HERB CO. – 68 Murray St. New York City.

A Seventy-Year Old Couple

Mr. and Mrs. T. B. Carpenter Harrisburg, Pa., suffered from kidney trouble but have been entirely cured by Foley Kidney Pills. He says: "Altho' we are both in the seventies, we are as vigorous as we were thirty years ago." Foley Kidney Pills stop sleep disturbing bladder weakness, backache, rheumatism. Sold everywhere in Tecumseh adv

Painful Coughs Relieved.

Dr. King's New Discovery is a soothing, healing remedy for coughs and colds that has stood the test of nearly fifty years. For that cough that strains the throat and saps the vitality try Dr. King's New Discovery. The soothing pine balsams and mild laxative ingredients soon drive the cold from the system. Have a bottle on hand for winter colds, croup grippe and bronchial affections. At your Druggist, 50. adv

For Croup, Coughs and Colds

A. Baxter, Wheeler, Wisc., says: "For ten years we have used Foley's Honey and Tar in our family and consider it the best cough medicine on the market, especially for children, as they like to take it." Contains no opiates; safe for babies; effective for adults. Checks croup; stop coughs; relieves colds. Sold everywhere in Tecumseh. adv

Don't Let Skin Troubles Spread.

Red, pimply skin that itches and burns is embarrassing and gets worse is neglected. Bad skin is a social handicap and a constant source of warry. Correct it at once with Dr Hobson's Eczema Ointment. This healing ointment kills the germ, soothes the irritation and quickly restores your skin to normal. For babies suffering the tortures of eczema or for grown-ups who have long fought chronic skin ailments. Dr Hobson's Eczema Ointment is a guaranteed remedy. At your Druggist. 50c. adv

Felt Like 90, Now Like 21

Like a weak link in a chain, a weak organ enfeebles the whole body. Weak kidneys lower vitality. A. W. Morgan, Angola, La., writes: "I have suffered with pains in the back. I am 43 years old, but I felt like a man of 90. Since I took Foley Kidney Pills I feel like I did when I was 21." 50c and $1.00 sizes. Sold everywhere in Tecumseh. adv

"URIC ACID NEVER CAUSED RHEUMATISM"

I WANT to prove it to your satisfaction. If you have Rheumatism or Neuritis, acute or chronic—no matter what your condition—write to-day for my FREE BOOK on "RHEUMATISM—Its Cause and Cure." Thousands call it "The most wonderful book ever written." Don't send a stamp—it's ABSOLUTELY FREE. JESSE A. CASE Dept. 942 Brockton, Mass.

Cut This Out - It Is Worth Money.

DONT MISS THIS. Cut out this slip, enclose with 5c to Foley & Co., 2835 Shefield Ave., Chicago, Ill., writing your name and address clearly. You will receive in return a trial package conaining Foley's Honey and Tar Compound for cough, colds, croup; Foley Kidney Pills, and Foley Cathartic Tablets. Sold everywhere in Tecumseh. adv

Many Children are Sickly

Mother Gray's Sweet Powders for Children Break up Colds in 24 hours, relieve Feverishness, Headache, stomach Troubles, Teething Disorders and Destroy Worms. At all druggists, 25c. Sample mailed FREE Address, Mother Gray Co., LeRoy, N. Y. adv

PATENTS

TRADE-MARKS and copyrights obtained or no fee. [illegible] READ PAGES 11 and 12 before applying for a patent. Write to-day.

D. SWIFT & CO.
PATENT LAWYERS,
303 Seventh St., Washington, D. C.

RAILROAD TIME TABLE

Effective June 6, 1915

NEW YORK CENTRAL

Going south

	11	13	15	33
Station	a m	a m	p m	p m
Jackson	*6 05	‡10 20	‡2 05	*8 05
Tecumseh	7 03	11 17	3 01	9 01
Adrian	7 33	11 50	3 30	
Toledo	8 40	12 35	4 15	10 10
Chicago	4 15			
Detroit	‡12 20		6 00	

Going north

	10	12	14	21
Station	a m	a m	p m	p m
Toledo	*7 50	‡12 01	‡4 30	*7 30
Detroit				15 00
Adrian		12 35	5 05	8 15
Tecumseh	9 10	1 01	5 35	9 05
Jackson	10 15	2 00	6 40	10 00

G. J. Ziess, Ticket Agent.

DUNDEE BRANCH

Going west

	29	41
Station	a m	p m
Adrian	8 27	‡3 10
Tecumseh	‡9 10	4 02
Tipton	10 10	4 16
Addison	11 50	4 55
Marshall	2 00 p m	6 25
Battle Creek		6 58

Going east

	42	30
Station	a m	p m
Battle Creek	7 35	
Marshall	8 12	9 00
Addison	‡9 37	‡11 50
Tipton	10 10	1 40
Tecumseh	10 22	2 10
Adrian	10 50	
Chicago	5 00	

F. S. BELL, Ticket Agent.

DETROIT, TOLEDO & IRONTON

Going south

	1	3	N. Y. C.
Station	a m	p m	p m
Detroit	‡8 00	*3 30	
Dundee	9 50	5 30	4 20
Britton	10 03	5 47	4 59
Ridgeway	10 08	5 53	5 10
Tecumseh	10 22	6 05	5 20
Adrian	10 50	6 33	

Going north

	4	2	
Station	a m	p m	
Adrian	*9 18	‡3 48	
Tecumseh	9 35	4 16	8 10
Ridgeway	10 05	4 26	8 25
Britton	10 10	4 31	8 40
Dundee	10 40	4 46	4 05
Detroit	12 45	6 40	

‡ Daily except Sunday.
* Daily.

FRANK AUSTIN, Ticket Agent.

PARKER'S HAIR BALSAM
A toilet preparation of merit. Helps to eradicate dandruff. For Restoring Color and Beauty to Gray or Faded Hair. 50c. and $1.00 at Druggists.

A Letter That May Interest You

N. W. McConnell, Riverdale, Ga., writes: "Foley Cathartic Tablets absolutely cleanse my system thoroughly, and never a gripe and no nausea." An ideal physic, invigorating and strengthening the bowel action and having a good effect on the stomach and liver. Give stout persons a light and free feeling. Sold everywhere in Tecumseh. adv

Sloan's Liniment For Stiff Joints

Rheumatic pains and aches get into the joints and muscles, making every movement torture. Relieve your suffering with Sloan's Liniment; it quickly penetrates without rubbing, and soothes and warms your sore muscles. The congested blood is stimulated to action; a single application will drive out the pain. Sloan's Liniment is clean, convenient and quickly effective, it does not stain the skin or clog the pores. Get a bottle to-day at your Druggists, 25c. adv

A Woman's Experience With Grippe

When cough or colds hangs on, and you have aches and pains that are hard to define, it is likely that grippe is taking hold of your system. Mrs. J. A. Rodges, Switzer, S. C., says: "I am susceptible to colds, often ending in grippe. In this case I have found Foley's Honey and Tar to prevent doctor bills." Sold everywhere in Tecumseh. adv

Inactivity Causes Constipation

Lack of exercise in the winter is a frequent cause of constipation. You feel heavy, dull and listless, your complexion is sallow and pimply, and energy at low ebb. Clean up this condition at once with Dr. King's New Life Pills, a mild laxative that relieves the congested intestines without griping. A dose before retiring will assure you a full and easy movement in the morning. 25c at your Druggist's. adv

Shake Into Your Shoes

Allen's Foot—Ease, the antiseptic powder for painful, smarting, tender, nervous feet. It takes the sting out of corns and bunions. Over 100,00 packages are being used by the German and Allied troops at the front. Sold everywhere, 25c. adv

FREE

Write today for 20 pkgs. Art Post Cards to sell at 10c per pkg. When sold send $2.00 and get choice of premiums. PEERLESS WATCH CO. [illegible] CHICAGO, ILL.

Be Sure You Get This Old Reliable Cough Medicine

Imitations always follow the trail of success. Hundreds of imitations have come and gone since FOLEY'S HONEY AND TAR COMPOUND began, 40 years ago, to loosen the grip of coughs and colds.

Be sure you get the genuine

Foley's Honey and Tar Compound

And avoid the names that sound like it.

Here are three easy ways to tell the genuine. 1st—The name of "Foley's." 2nd—The yellow package. 3rd—The Beehive on the yellow package. You cannot get a substitute to do for you what FOLEY'S HONEY AND TAR COMPOUND will do—for coughs, colds, croup, bronchial and lagrippe coughs, throat and lung trouble. Buy it of your druggist and be safe.

★★★EVERY USER IS A FRIEND.

For Sale by all Druggists.

THE TECUMSEH HERALD

SIXTY-SEVENTH YEAR NO. 51 TECUMSEH MICHIGAN, TUESDAY, FEBRUARY 20, 1917 WHOLE NUMBER 4595

THE
BANK FOR ALL THE PEOPLE
INDIVIDUAL SERVICE
TO FIT YOUR NEEDS

Eye Sight Gone.

Some people lose sight of their principal entirely, when making an investment.

They see only the dividends, or rate of interest.

III The returns are not as important as the principal.

As a rule, the smaller the returns, the safer the principal.

The principal is the important thing, we would like to talk money matter with you.

Tecumseh State Savings Bank,
TECUMSEH, MICH
"ROLL OF HONOR BANK"

SAFETY · COURTESY · SERVICE

Jiffy-Jell Coupons

We have exchanged more than $8.00 worth of Jiffy Jell for coupons and are ready for more.

All Flavors in Stock.

12 million more coupons coming. Watch the following Magazines—

Women's Home Campanion
Pictorial Review
People's Home Campanion
Mother's Magazine
Good Housekeeping
Modern Priscilla
Youths Campanion
Woman's World
Ladies' World
Needlecraft
Home Life
Housewife
To-day's Magazine

F. D. AVERY.
PHONE 39.
HEADQUARTERS FOR GOOD FOOD.

GRAEBNER SHOE HOUSE

Invites you to come in to see them, whether you buy or not, always a pleasure to show you.

New Shoes Coming In Every Day.

We carry Shoes for the Whole Family, every pair guaranteed to give perfect wear.

Come in next time you are down town, lets get acquainted.

Graebner Shoe House
(BELCHER'S OLD STAND)
Tecumseh, - Michigan.

Attention, Housekeepers!

I have a full line of Clothes Baskets, Galvanized Tubs, Golvanized Pails, Washboards, Clothes Pins, etc.

All sorts of Granite and Tinware, also Crochet Cotton, Needles, Shuttles and fancy Stamped Goods.

CALL AND SEE.
IDA B. CHASE.

5% NET

No fees or expenses out, and no taxes to pay. An investment that leads all others for safety, convenience and rate of income.

Semi-Annually
on the first of each January and July we send our checks by mail.

Withdrawable in 30 days
either the full amount or any part of it. An investment may be made from

$25.00 and Upwards

Twenty-six years and a business of a million and three quarters. Write for financial report and booklet.

CAPITAL SAVINGS & LOAN ASSN.,
LANSING, MICH.
or call on
S. P. HORNER, Tecumseh.

PRESIDENT WILL BE GIVEN POWER

Plans to Be Told to Congress Soon.

WILL AVOID EXTRA SESSION

National Lawmakers Will Place in His Hands Authority, Funds and Machinery for Dealing With Submarine Blockade Before Session Ends March 4.

Washington, Feb. 19.—The Atlantic fleet has sailed from Guantanamo under sealed orders, it is reliably reported. Furthermore every other available craft in harbors has been sent to sea and a vast coast patrol is now in progress.

As fast as the navy yards along the Atlantic seaboard can fit out the reserve ships for active duty, they are being sent to take their place beside the war vessels already at sea.

The present mysterious manoeuvres of the Atlantic fleet were arranged at a series of conferences during the week in the office of Rear Admiral Benson, chief of operations. The conferences were held to prepare for any contingencies that may arise in the near future.

Washington, Feb. 19.—Congressional leaders planned to back President Wilson at his request all power, authority and financial support of the United States in any move he may deem necessary to meet the German crisis.

Legislation will be framed along lines suggested by him during the coming week, giving him authority to use the armed forces of the nation to protect American rights on the sea. It will be rushed through the house and senate before the Sixty-fourth congress dies on March 4, two weeks from Sunday.

With authority to use the nation's warmaking machinery will go a great emergency budget, to provide the financial fuel the machinery will need.

Wilson to Direct.

Details of the legislation will be worked out by congressional administration leaders with the President and his advisers.

The house and senate leaders are prepared to have President Wilson appear before a joint session within the next two days and outline his demands.

There is considerable concern among members of both houses as to what form the President's request for authority will take. This, they declare will have much to do with the time congress will need for consideration. For this reason the leaders believe the President should make clear his demands as soon as he can.

Don't Want Extra Session.

The President made it clear he desires to avoid an extra session of congress. He therefore believes congress should vest him with complete authority to meet any situation that may arise after March 4.

Reluctance of congress to pass blanket legislation, delegating authority it considers its own prerogative may cause some opposition to this course.

Therefore administration leaders believe with only two weeks of the session remaining, the President should state his emergency program at once.

NAVY YARDS PERILED BY MYSTERIOUS FIRE

Blaze Breaks Out at Washington Despite Precautions.

Washington, Feb. 19.—A mysterious fire in the Washington navy yard called out all the fire fighting apparatus in the eastern end of the city, including the fire and police boats and police reserves.

Extraordinary precautions had been taken to guard the yard from fires, bombs and other outrages.

The shops had been closed since Saturday. Until evidence is forthcoming of a plot to destroy the yard, with its valuable naval construction blue prints, officials are attributing the fire to spontaneous combustion. The blaze was discovered among oil and paints in a one-story building near the wharves by a sentry marine. It was extinguished with slight damage.

M'DANIEL WITNESS KILLED

Mrs. John Krucker, of St. Joseph, Slain by Husband.

St. Joseph, Mo., Feb. 19.—John Krucker shot and killed his wife, Mrs. Dagmar Krucker, and then inflicted wounds on himself from which he is expected to die.

Mrs. Krucker was prominent as a witness in the recent trial of Oscar D. McDaniel, county prosecutor, who was charged with wife murder.

$100,000 Fire in Paper Mill.

Watertown, N. Y., Feb. 19.—Fire early in the day in the sulphite mill of the International Paper company caused upward of $100,000 damage to the finishing boiler and storage rooms.

Mexico Names Envoy to U. S.

WASHINGTON — Ignacio Bonillas, one of General Carranza's representatives on the Mexican-American joint commission, has been named ambassador from Mexico to the United States.

New Postmaster a Republican.

CHICAGO, ILL. — W. B. Carlisle, who is Chicago's new postmaster, is a Republican according to the roll books in the Virginia hotel precinct, in which Mr. Carlile votes.

Getting to It.

Anxious Mother—Has Mr. Bashful proposed yet? Daughter—Not exactly, but last evening when I was holding little Dick in my lap Mr. Bashful went to the piano and sang, "Would I Were a Boy Again."

SUBMARINE WAR ADDS 4 VESSELS

Two Members of Valdes Crew Killed, 9 Missing.

ITALIAN STEAMER IS SUNK

Total Tonnage About 14,000—Three Victims British — Worcestershire Was Steamer of 7,175 Tons—Sinking Without Warning—Fate of One Crew Is Not Known.

London, Feb. 19.—Lloyds shipping agency announced the sinking of three British steamships of a total tonnage of 12,008 and first information was given out in Berlin of the sinking of the Italian steamship Bisagno of 2,251 tons in the Atlantic ocean Jan. 12.

Two members of the crew of the Valdes, one of the ships sunk, were killed, and nine are missing, the captain and other members of the crew having been landed. The Valdes was torpedoed and sunk without warning, according to the announcement. The fate of the crews of the other vessels was not given.

The biggest prize of the day's reports was the Worcestershire of 7,175 tons gross. The activities of submarines covered in the reports bring the total tonnage lost since Feb. 1 up to 253,543.

List of Ships Lost.

The vessels reported lost were:

Worcestershire—British steamship of 7,175 tons gross, 452 feet long, from Liverpool to Rangoon, India, departing from Suez, Jan. 12; fate of crew not indicated.

Romsdalen—British steamship of 2,548 tons gross and 300 feet long; fate of crew not indicated.

Valdes—British steamship of 2,288 tons gross; two members of crew killed and nine are missing; master and others of crew landed; no late movements of ship recorded in maritime registers.

Gisagno—Italian steamship of 2,251 tons gross; last reported as having departed from Genoa, Jan. 5 for Villa Ricos, Spain, Jan. 5; crew rescued.

Twelve Ships Sail from New York.

New York, Feb. 19.—Twelve ships carrying sixty thousand tons of cargo, valued at more than $20,000,000, sailed from this port.

With three exceptions they are bound to the submarine war zone. The three others to regions where the German raider Vineta has been active.

Of the twelve, two are Americans, two other neutrals, and six British, one French and one Japanese. Three are passenger carrying liners armed for defense—the Laconia, Roma and Verdi.

HORRORS OF WAR.

As They Were Depicted by a Minister in Cromwell's Time.

That war has horrors and is to be avoided like a pestilence is no new discovery. Modern war is probably worse than any that preceded it, but from the beginning thoughtful, observing mankind has protested against the suffering and wastefulness caused by battle.

Here, for instance, is Rev. William Hooke, a New Haven minister, who later became a chaplain to Oliver Cromwell, writing in 1640 about war. The death dealing instrument of that day might now seem almost harmless by comparison with the implements used in these advanced times, but the New Haven man was keenly alive to the saddening aspect of their use.

"Warre," he writes, "is the conflict of enemies enraged with bloody revenge. The instruments are clashing swords, rattling spears, skull dividing Halberds, murthering pieces and thundering Cannons, from whose mouths proceed the fire and smell and smoke and terror, death, as it were, of the very bottomless pit."

The preacher's description of battle has all the vigor of early pulpit rhetoric. "Here ride some dead men swaggering in their deepe saddles," he pictures; "there fall others alive upon their dead horses; death sends a message to those from the mouths of the muskets; these it talks to face to face and stabs them in the fifth rib."

War becomes more terrible as man's ingenuity brings forth new instruments of torture.—Cleveland Plain Dealer.

"DRINK STORM" VICTIMS.

New Study of Why Some Men Go on Periodic Debauches.

There has recently been organized in Hartford, Conn., a foundation for a new line of research work relating to the alcoholic question. This research will have for its object the explanation of "drink storms," which attack men who are not regular drinkers, but suddenly plunge into a debauch and use liquor to excess for a limited period, after which they resume their usual condition of temperate living.

This subject is treated by Dr. T. D. Crothers of Hartford, Conn., in the New York Medical Record. He says: "What condition of body and mind furnishes the soil, plants the seed and favors the growth in inebriety and alcoholism is yet to be studied. What laws of growth, heredity, culture, surroundings, nutrition and mental impression favor the development of the drink evil are questions for the future.

"Why the degeneration from the use of alcohol is in one instance slow, concealed and breaking out only after a lifetime in various diseases; in another rapid, positive and most emphatic, and in a third concentrated on the brain and nervous system or on the organs of nutrition, and so on through a long list of questions as to why and how this or that particular phase of disease breaks out, are questions for future study.

"This is the new scientific field where exact study is called for, groupings of facts and studies of their meanings, to show the causes of alcohol addiction."

The African Gorilla.

An animal which is much larger than is generally supposed is the African gorilla. Its chest measurements are gigantic, and an old male standing less than six feet high has been found to weigh close on 400 pounds.

X-RAY TRACES ILLS TO DECAYED TEETH

Hospital Expert Finds Ailments Result from Dental Troubles.

ANN ARBOR, Feb. 19.

"Watch your teeth!" is the warning given by Dr. James G. Van Zwaluyenburg, clinical professor of Roentgenology at the University hospital.

Dr. Van, as he is known to his colleagues, has charge of all work in X-ray the sixth sense of medicine.

Dr. Van warns against neglecting the teeth because he has so often found them responsible for headaches, rheumatism, neuritis, neuralgia and a number of other ailments. He can tell whether a dentist has done a good or poor job the minute the X-ray plate is developed; if the dentist is to blame, there is the damning evidence in black and white.

When children swallow pennies or when seamstresses gulp down a mouthful of pins, Dr. Van shows the doctor where to poke. In the course of three years he has found nearly 100 foreign substances in human bodies, including pins, needles, washers, money and bullets. He has one slide showing a bullet lodged in the brain of a man who is still enjoying good health; another of an open safety pin in the chest of a child, which was afterwards removed by an operation.

MICHIGAN GUARDS COMING

Order for Return from Border Includes Units from This State.

EL PASO, TEX., Feb. 19.

The Michigan militia units now on the border, which will return under the order of General Funston before March 7, are the Thirty-third Michigan, which comprises companies from many scattered parts of the state; cavalry troops A and B, the latter comprising Detroit men and under the command of Captain Heinrick A. Pickert; the artillery, which is from Lansing; the ambulance companies, one of which is from Detroit and under the command of Captain Robert J. Baskerville, and one company of engineers from Calumet. The Detroit men number close to 150.

$4,000 FOR NEGRO WOMAN

She Is Not Slave But Was Held for Ransom.

EL PASO, TEX., Feb. 19.

Carrying $4,000 with which to ransom the wife of "Bunk" Spencer, negro ranch foreman, who is held hostage by Mexican bandits, representatives of E. K. Warren, of Three Oaks, Mich., owner of the Ojitos ranch, crossed the border by automobile, according to dispatches from Hachita, N. M.

AUTOS SHIPPED IN CARAVANS

Michigan Manufacturers Meet Problem of Car Shortage.

DETROIT, Feb. 19.

Hedged about by embargoes, Detroit automobile manufacturers are combating the railroad congestion by shipping automobiles under their own power. Daily caravans of high and low priced cars are leaving the city for points all over the central west and in New York and Pennsylvania.

Civil War Hero Dies.

HASTINGS, Feb. 19.

Friend Soules, aged eighty-four years, Barry county pioneer and civil war veteran, died of injuries received in falling down stairs. Soules was several times wounded in the Petersburg siege where he conducted himself with such bravery that he was promoted to a lieutenancy. He enlisted in Emmet county.

Will Raise Its Own Feed.

WHITE CLOUD, Feb. 19.

The Grand Rapids Live Stock company, which concern recently lost the contract for the Grand Rapids garbage with which to feed its thousands of pigs at Uhl, three miles south of White Cloud, will continue to operate its plant by raising its feed on its own land.

Primary Red Tape Solved.

WHITE CLOUD, Feb. 19.

Newaygo county will hold no judicial primary election this spring as Judge Joseph Barton, who is completing his first term, has been nominated on both the Republican and Democratic tickets and he has no announced opposition.

Celebrates 56th Wedding Day.

COLDWATER, Feb. 19.

Horatio Bidleman, of Coldwater, the well known horseman and stock breeder, aged eighty-one, and his wife, aged seventy-six, celebrated their fifty-sixth wedding anniversary by entertaining their son's family at dinner.

War Veteran, 94, Dies.

GRAND RAPIDS, Feb. 19.

John G. Quimby, aged ninety-four, is dead at the home of a relative at Grand Rapids. Mr. Quimby resided in Grand Rapids for sixty-two years. In the civil war he served in Company E, Eleventh Maine infantry.

Judges' Pay Boost Killed.

LANSING, Feb. 19.

The house ways and means committee has killed the Flowers bill boosting the pay of the members of the supreme court from $7,000 to $12,000 per year.

Testing a Hat.

Put on your hat and all outdoor regalia, says the London Chronicle, and then go where you can stand between a strong light and a bare wall. Notice your silhouette and note the proportions and symmetry. If these are not artistic or satisfactory throw away the hat and buy another.

For a Postage Stamp, $670.

The highest price paid lately for a postage stamp was $670, a sum given at a New York auction the other day for a five cent Hawaiian missionary stamp of the issue of 1851. When the early missionaries went from New England to Hawaii they looked ahead to many things, but hardly to the sale of their postage stamps at prices higher than their salaries for a year.

ELEANORE OF BULGARIA

Queen Is Reported to Be Failing Rapidly.

Photo by American Press Association.

The health of Queen Eleanore of Bulgaria has failed rapidly recently, according to a dispatch from Sofia. Queen Eleanore was a Princess of Reuss before her marriage to King Ferdinand of Bulgaria.

BERLIN ADMITS GAIN BY BRITISH IN WEST

Germans Say They Abandoned Advanced Crater Points.

London, Feb. 19.—Official admission is made by the German war office that the British gained in their recent attacks on both sides of the River Ancre.

"We abandoned to the enemy our most advanced crater positions," says the Berlin report, which, however, is silent on the British claim that the line was penetrated to a depth of 1,000 yards.

No British report of further operations has been received.

Berlin, Feb. 19.—British troops continued their attacks against the German positions on both banks of the River Ancre and the battle surged to and fro all day.

After taking 130 prisoners and capturing five machine guns, say the official statement issued by the German army headquarters, the Teutons abandoned their advanced crater positions north of the river.

British attempts to enter German trenches northwest of Armentieres, southwest of Lille, northwest of La Bassee canal and near Ransart, were repulsed by the Germans after hand-to-hand fighting.

EDISON WORKS ON SECRET

Mysterious Moves of Inventor Cause Rumor of War Machine.

Orange, N. J., Feb. 19.—Thomas A. Edison, in a special laboratory, is working in conjunction with United States government experts. Their labors are being prosecuted far into the night, but what they are working on is a secret. A guard patrols the grounds at all times. Mr. Edison is chairman of the naval consulting board.

A short distance from the main Edison plant is a big corrugated iron building with the window glass coated and the windows barred. On good authority it was learned that Mr. Edison has in the building a sixteen-foot working model of a submarine which, it is said, was the basis of Henry Ford's statement that he could build 1,000 one-man submarines a day if he was called on to do so.

BLOCKADE STARVES GREEKS

Poor Living on Herbs and Grass Says Official Report.

Washington, Feb. 19.—The Greek legation in a statement issued here says famine is resulting from the entente blockade of the coast of Greece and the poor classes are living on herbs and grass. It also is declared that, despite compliance with the ultimatum of the allies, there has been no relaxation of the blockade measures.

The statement says: "Ten deaths from starvation have been reported from the province of Jannina, one at Laurium, ten in Acarnania, two in the province of Preveza, one in Eubia and one in Messina. The poor classes have begun to live on herbs and grass. The epidemics of entritis and dysentery are rapidly spreading in the country."

Destroy German Fortification.

Paris, Feb. 19.—A French assault on a German trench in the Lepretre wood, on the left bank of the river Moselle, near Ponta Moussen, resulted in the destruction of its fortifications, according to the war office statement. Patrol clashes at different points on the front were the only other actions recorded.

Well Worn Question.

If a mother were to paint a green ring around her nose and dye her hair blue the first words of the husband and children on coming home would still be, "Is dinner ready?"—New York Sun.

New Idea In Battleships.

A captain in the United States navy has made a proposal for the building of a 600 foot battleship which would be semisubmersible.

Training Children.

A common fault among children is that of self excuse. If reproved for idleness, untidiness or other childish failings the excuse is often ready. This is a bad habit, which if not checked is apt to degenerate into untruthfulness, and the lie becomes as easy as the excuse.

U. S. CRUISER DIXIE ENTERS HAVANA PORT

Cuban Gunboats Escape Coup by Rebels.

Havana, Feb. 19.—The scout cruiser Dixie entered Havana harbor. The city is quiet.

The Dixie comes from Guantanamo.

The local sugar market continues to rise and the quotations exceed by several points those of last week. R. A. Hawley, president of the Cuban-American Sugar company, arrived on the Swedish freighter Juerto Padre from Chaparra. He will begin an investigation of the revolutionary conditions as they affect the sugar industry on the island.

The Cuban gunboats Baire and Yara, which escaped from Santiago, in control of the revolutionists, toward Guantanamo, arrived at Havanna.

RUSH TO BECOME CITIZENS

Teutons Seeking Naturalization Papers Swamp U. S. Facilities.

Washington, Feb. 19.—During the two weeks since the diplomatic break with Germany foreigners living in the United States, notably Germans and Austrians, have flocked to the courts to become American citizens in such numbers that, labor department officials say, the total could not even be estimated.

An idea of the unprecedented rush for naturalization papers is afforded by the fact that in one day alone more than 50,000 certifications of naturalization were issued.

GUARDSMEN ORDERED HOME

All Will Have Left Border by March 7, Is Plan.

Washington, Feb. 19.—Coincident with the reopening of the American embassy in Mexico the big army of national guardsmen that was concentrated on the border on account of bandit activities will be in process of dissolution.

Orders were issued by the war department directing General Funston to begin the immediate demobilization of all the guard units remaining in border camps, and it is expected that the last troop train will be on its way north by March 7.

MOTION PICTURE NOVELTY.

Statues That Are Made to Dance, Act, Jump and Fight.

The motion picture folk have hit upon a novelty called "animated sculpture," which means that they take statues and make them move. The feat isn't as hard as it seems, although the work required is much greater than drawing hundreds of pictures with pen and ink for a movie cartoon.

The figures are first modeled in clay, then changed to different poses and photographed one by one. The photos are thrown on the screen without a break, so that they jump about as if they were real. The effect is startlingly realistic and highly amusing. In one of the films only recently completed there are no less than nine figures, all of them moving about as if they were flesh and blood. The rather jerky action serves only to enhance the amusing result.

To appreciate the amount of work required in making these new films it must be remembered that each time one of the sculptured figures moves a new pose must be made. This means, in other words, that the camera must stop until the sculptor goes over each plastic figure and molds it into the correct position before he can photograph it. There are sixteen different poses to a foot of film. Hence for the ordinary reel of 1,000 feet there are 16,000 separate poses for each figure. Imagine the work required when three or more figures have to be made for each scene! —Popular Science Monthly.

THE "OPEN DOOR."

What Is Meant by the Term In International Politics.

The "open door" is in international politics the principle of equal treatment in trade with oriental countries for all trading nations as opposed to the policy of effective monopoly in favor of any one nation.

The phrase came into popular use toward the end of the nineteenth century, when various European nations were trying to establish "spheres of influence" in China.

The United States was opposed to the granting to any nation of exclusive trading privileges in these "spheres of influence," and in 1899 John Hay, secretary of state, addressed a circular note to the interested powers, asking them to pledge themselves not to interfere with any treaty port or with any vested interest within their respective spheres of influence, to engage that discriminating customs and port duties should not be levied in such spheres and that within any nation's sphere of influence no higher railroad charges should be imposed upon subjects of other nations than upon subjects of the nations having such spheres.

The pledges asked were given in their entirety by France, Germany, Great Britain, Italy and Japan. Russia reserved the right to levy discriminatory duties.—New York Times.

Trap Shooting.

Home trap shooting has become almost as popular as shooting at gun clubs, and people living in the country find it a splendid way of entertaining their friends. They select an open field for their shooting grounds, and the equipment consists simply of a hand trap and a barrel of targets. The guests are invited to bring their guns and ammunition and spend an afternoon in the country. And, oh, the fun they do have!

Aside from the fascinations of trap shooting, one must consider the great benefit of the sport to women and young girls. As a strengthener of muscles and a steadier of nerves it can hardly be surpassed. It also causes women to lose all signs of timidity and makes them fully competent to take care of themselves in all circumstances.—Exchange.

MRS. JAMES THOMPSON

Speaker Clark's Daughter Who Made Him a Grandpa.

Photo by American Press Association.

Speaker Champ Clark is a granddaddy, following the arrival of Champ Clark Thompson at the home of Mr. and Mrs. James M. Thompson of New Orleans. The youngster will bear the name of his distinguished grand parent. The baby's mother was Miss Genevieve Clark, the speaker's only daughter.

SHIPS DISABLED BY ORDER OF GERMANY

Captain of Kronprinzessen Cecelia Makes Admission.

Boston, Feb. 19.—The North German-Lloyd passenger liner Kronprinzessin Cecilia, while in the custody of a United States marshal under a libel order from the federal court, was deliberately disabled at the directions of her German commander.

Captain Charles A. Polack so testified in the United States district court, and added that he, in turn, had taken his orders from the German government. The damage to the vessel was done on the night of Jan. 31, three days before diplomatic relations between the United States and Germany were broken off.

Under examination by counsel for the libellants, Captain Polack said that on that day he had received orders to render his vessel unseaworthy from an unnamed official of the German embassy at Washington.

Claiming that to reveal the name of the German agent who gave him the order would subject him to the death penalty when he returned to Germany, Captain Polack was excused from such revelation.

Seattle, Feb. 19.—Captain Franzhelfer, the Austrian commander of the Hamburg-American freighter Saxonia, interned at Eagle Harbor, has confessed to Seattle federal authorities that he destroyed certain parts and otherwise put the machinery of the vessel out of commission in compliance with specific orders given him by Dr. Emil Ohrt, German consul general at Seattle. The latter is now with Ambassador Bernstorff.

CALL IT GERMAN SUBMARINE

Affidavits of Lyman M. Law Survivors Tell of Piracy.

Washington, Feb. 19.—Ambassador Page at Rome has obtained affidavits from the officers and crew of the American schooner Lyman M. Law, recently sunk by a submarine in the Mediterranean.

A brief summary of the affidavits, submitted to the state department, said the survivors were of the opinion that the submarine was German. Previous dispatches had said it was an Austrian vessel without flag. Before the Law was sunk, the dispatch said, about $1,400 worth of stores were taken off the Law by the submarine's crew.

GERMAN WAR DEAD 988,329

Total Casualties in Two and Half Years 4,087,692.

London, Feb. 19.—Casualties in the German army, exclusive of colonial troops, reported in the German casualty lists in the month of January, 1917, totaled 77,534 officers and men killed, wounded, prisoners or missing. These casualties bring the total of Germans killed and those who died of wounds or sickness to 988,329, and the total casualties since the war began to 4,087,692.

Chinaman Gets Oratorical Honors.

Beloit, Wis., Feb. 19.—Ching Tang, aged eighteen, Chinese born, won the honor of representing Wisconsin in the National College Oratorical contest, by his victory here over representatives of the state's four leading colleges, though the state university is not in the league. He has only been in America two years.

Washing Windows.

A spoonful of kerosene added to a kettle of very hot water will make windows, looking glasses and picture glasses bright and clear. Use a small, clean cloth, wring it dry and rub it over the glass after wiping down the framework with an old oiled cloth. Then proceed to the next window and treat it similarly on both sides. After that go back to the first one and wipe it dry with a large, clean cloth. No real polishing is required, and the windows or glass will look clear and shiny.

"His is the right kind of optimism."

"Why?"

"He doesn't merely say that times are going to be better. He keeps working all the time to make sure of it."—Detroit Free Press.

THE TECUMSEH HERALD

FRANK S. TURNER, PUBLISHER

SUBSCRIPTION RATES

IN LENAWEE COUNTY
One year, payment in advance.......... $1.00
One year, payment after three months.. $1.25
OUTSIDE LENAWEE COUNTY
One year, payment in advance.......... $1.25
One year, payment after three months .. $1.50
There will be no Deviation from above Rates

Entered in the postoffice at Tecumseh, Mich., second class mail matter.

Telephone Number 36.

Successful Trapping.

Whenever I catch an animal that leaves a natural odor in the vicinity I am almost sure to get another in the same place. An animal will come a long distance to investigate a scent of its own kind. One should be very careful not to leave any [illegible] kind when killing a trapped animal since this will frighten away another fur bearer who has come to find the cause of the scent.

Few trappers stop to think how keenly sensitive is the nose of a game or fur bearing animal. Just suppose that you could smell as many things as you can see. Cover carefully every human odor on the trap line and you have half caught your animal. Then use some good scent to tickle his sensitive nose and you will win.

One of the best single drugs that can be used to allure a fur bearer is oil of anise. Oil of lavender, asafetida, rhodium and peppermint are often used together in manufactured baits. I think the most dependable scent bait that I have used is fish oil.—F. E. Brimmer in Orange Judd Farmer.

"You Always Pay."

"You always pay, you know," said a forger who was captured recently after years of liberty as a fugitive from justice.

Sure you do. Whether you violate man's law or nature's law, which is another name for God's law, you always have to pay, and the full price, too. Some pay, as this man did, in dodging and slinking through the world like a hunted beast, his mind worried, his face gradually taking on a furtive look, knowing always that somewhere ahead lay the steel jawed trap all set and ready.

Some pay with broken health, others with broken hearts; some surrender friends and love, some give all in life worth living for; some cast their conscience to be gnawed by the wolves of remorse, some not only pay their own share in full, but shift part of the burden to their children and their children's children, even to the third and fourth generation, for the debt must be paid to the last farthing.—Kansas City Star.

Have You a Dodge Miniature?

There are today a very large number of homes in America where the most treasured possession is a small old fashioned miniature, painted some time between the years 1828 and 1870, most likely, and which bears in tiny, unostentatious lettering the name of the artist, "[illegible] Dodge." If the miniature be that of a bona fide ancestor and not that of the bought variety its possession is better than a D. A. R. pin, for in practically every instance it is all the proof necessary that the family ancestor was somebody. For the artist who painted these pictures did the most masterly work, and his patrons represented the statesmen and leaders of their time. Henry Clay, Andrew Jackson, James K. Polk, Andrew Johnson, Aaron Burr—men famous throughout the nation—sat to the painter whose art was devoted to the tiny miniature portraits on ivory.—Exchange.

Petty Spite.

The late Mrs. Inez Milholland Boissevain, the suffrage worker, had a frank nature, and nothing was more objectionable to her than spitefulness.

"There is too much petty spite," she said one day, "among women who pretend to be friends.

"Two women sat at tea in a Fifth avenue restaurant.

"'There goes Mr. Smith in his new car,' said one of the women. She added, with a simper, 'What a flattering flatterer he is, to be sure!'

"'Why? Did he tell you you were pretty?' said the other woman coldly.

"'No,' said the first woman. 'He told me you were.'"

Doing Others.

The famous phrase in "David Harum" which reads, "Do unto the other fellow the way he would like to do unto you—and do it fust," has had almost universal currency, and to most people its novelty was one of its attractions. But if you turn to Dickens' "Martin Chuzzlewit" you will find that young Jonas remarks in one place, "Do other men or they will do you." Not so very far apart except in time.—Hartford Courant.

At Home and Abroad.

"Solomon was the wisest man, was he not?"

"I'm not sure," replied Miss Cayenne. "Of course he managed to get a reputation with the public, but I'd like to know what some of those wives had to say about him."—Washington Star.

The Reason.

"The cynical poet says a man's wife is a little dearer than his horse. Now, that isn't true."

"Of course, it isn't true. She is a great deal dearer. A man doesn't have to buy his horse a new outfit every half year."—Baltimore American.

Pleasures Long Drawn Out.

"I understand that express trains are not very popular in Scotland. I wonder why?"

"You poor dub! Don't you know that a Scotchman wants to enjoy himself as long as possible when he does spend money?"—Exchange.

Encouragement.

The bashful youth had been presented to the vivacious debutante, and for ten minutes he sat speechless, growing redder and redder and more embarrassed. At length the girl said sweetly, "And now let us talk of something else."

Every age has its problem, by solving which humanity is helped forward.—Heinrich Heine.

Made It Warm.

"I got a cold supper when I went home tonight, and you bet I kicked about it."

"Did that do any good?"

"Well, my wife made it warm for me."

MINSTREL SHOW

HOME TALENT ENTERTAINMENT

Thursday Evening, Feb. 22, at the Opera House

Arrangements are about completed for the home talent minstrel show to be given under the auspices of the Eagle Band at the opera house Thursday evening. The very best of local talent has been secured and everything points to an interesting entertainment. It takes home talent to succeed in Tecumseh and we are very sure that this will be no exception, especially when you look over the following program which will be given;

Opening Chorus

Song, "I'm not Scairt but Thought I'd Better Go," — Dr. Hammel
Bass solo, "Rocked in the Cradle of the Deep," — George Hines
Song, "I'm Feeling Fine" — Seymour Babcock
Tenor solo, "T'was Only an Irishman's Dream," — Fred Dickinson
Song, "Yaaka Hula Hickey Dula" — Wade Jones
Baritone solo, "On the Road to Mandalay," — Ernest Church
Song, "I'm Goin' Away" — George Rathbun
Song with quartette, "Memories" — John Kline
Song, "I'm Going Over the Hills to Virginia" — Glenn Tansley
Don Smith
Duet. — Will and Fred Dickinson
Chas. Hanna
Tenor solo, "Three for Jack," — John Taylor
Ed Rogers
Solo with quartette, "Eileen," — Harold Lowry

Closing Chorus

Olio

Temple Quartette
George Sanford, mouth organ king
Darktown Poker Club — Jones, Rathbun, Hanna, Tansley, Babcock, Smith, Rogers, Lowry
Sketch—Berry and McCann
Musical Number — Skinner and Rathbun
Style Show
Rube Band—Skinner, Hanna, McCann, Rogers, Rathbun
Chorus—Will Babcock, E. E. Berry, Parker Comfort, Thos. Dennisston, Hugh Hanna Jr., Floyd Juckett, Chas. Jones, John Keeney, Kenneth Lowry, Wiley McCann, Warren Martin, Wyman Service, Andrew Taylor, Earl Updike, Leon Williamson, Ed Harper, Walter Harper, Lester Waring.
Interlocutor—B. J. Pulver
Orchestra:
Piano —Mrs. Ella Hodges
1st Violin-Duaine Service
1st Cornet—Chas. Skinner
Clarinet—E. E. Ahrens
Alto—Frank Schuler
Trombone—Wilfred Waldron
Traps—P. G. Heidenreich
Bass—J. L. Coller
Director—Chas. Skinner
Manager—J. Lester Coller

Diversity of Language.

E. B. Tylor in his "Anthropology" says: "Language is one branch of the great art of sign making or sign choosing, and its business is to hit upon some sound as a suitable sign or symbol for each thought. Whenever a sound has been first chosen there was no doubt a reason for the choice, but it did not follow that each language should choose the same sound." Thus we have the root explanation of the great puzzle of diversity of language. Originally a matter of sound, language varies with the thing by which it is suggested, and hence the babel of tongues found in our human speech.—London Chronicle.

Butchers and London Streets.

The butcher's shop is not a pleasant spectacle today. But what must have been its condition in the middle ages? The names given to some of the byways of Newgate street afford some indication. Stinking lane, St. Nicholas Shambles and blowbladder street. "There was a Butchers' bridge on the Thames side near Baynard's castle," writes H. B. Wheatley, "to which the offal was brought from Newgate street through the streets and lanes of the city, by which 'grievous corruption and filth have been generated.' The evil, in fact, was so great that a royal order was issued in 1369 for the removal of Butchers' bridge."—London Chronicle.

Mount Etna.

Mount Etna is one of the great volcanoes of the earth. In size it would cover the entire metropolitan district of New York and the surrounding counties. Its height is 11,000 feet above sea level. As to its power, one of its eruptions some centuries ago killed 80,000 people, which is probably more than Vesuvius has ever done in all its existence as a volcano, not excepting the great eruption of 79 A. D., which destroyed the cities of Herculaneum and Pompeii. As to its beauty, this is also very difficult to describe. It is teeming with life, animal and vegetable, and is snow covered one-half the year. The other half it is bare to its very summit.

Truly Remarkable.

"That's a wonderful child you have."

"Yes indeed. What impresses you as being most remarkable about him?"

"The fact that he'll show off when you want him to."—Detroit Free Press.

Fixed to no spot is happiness. 'Tis nowhere to be found or everywhere.—Pope.

Good Advice to Motorists.

The precaution enjoined by police department officials of New York city on owners of motor trucks, "Don't allow your driver to rely too much on the horn," might be accepted by motorcar owners generally to the advantage of all concerned. A widespread observance of this direction would afford excellent discipline for the drivers as well as increased safety for pedestrians and would mitigate the noise on city streets.—Christian Science Monitor.

Mother—How did you get so wet and dirty? Johnny—I was sailing my boat in a puddle and had to go down with my ship.

ECHO CONFERENCE

From Area Conference lately held in Detroit.

Friday, February 16, 1917.

A meeting known as an "Echo Conference" from the Area Conference held in Detroit was held at the M. E. Church, Friday afternoon and evening.

This meeting was a meeting of unusual interest to Methodists taking in as it did subjects touched upon and the work to be accomplished, as brought out at the Detroit Conference. Echo meetings are being held throughout the various M. E. conferences in Michigan and this one was one of several being held in the Detroit Western Conference.

Rev. Dr. Ramsdell, District Superintendent of this conference had charge of the meeting.

At the afternoon session Rev. Pollock of Grass Lake took up the subject of "Stewardship" and was followed by Rev. Schofield of Morenci, who spoke on "Sunday school work." At the close of the afternoon session, a potluck supper was served.

There were four speakers in the evening, Rev. Lyons of Clinton took up the subject of "Young People's Societies." Rev. Hicks of Dundee followed with a talk on "Missions." Rev. Kulmann of Addison took "Evangelism" as his theme. Rev. Beatty of Blissfield discussed "Social Service."

The meetings were preceeded by a song service under the direction of G. N. Baker, Miss Edna Taylor presiding at the organ. Prof. McComb of Clinton was soloist at the evening service.

A fine assembly of the clergy were present among whom were the Reverends Biddicomb of Flat Rock, Beatty of Blissfield, Schofield of Morenci, Hicks of Dundee, Johnson of Manchester, Brewer, of Tipton, Ramsdell of Ann Arbor, Lyons of Clinton, Pollock of Grass Lake, and Kulmann of Addison.

The meetings were of unusual interest to all and were well attended.

GERMANY BEING MADE SELF-SUFFICIENT

One great result of the struggle for Germany has been to make her virtually self-sufficient. She now depends on herself and her allies for all food supplies and raw materials. The average rise in the price of foodstuffs during the war is put at about 70 per cent. (This certainly compares very well with conditions in England, France, and the United States.) Unemployment in the Empire today is figured at 2.5 per cent a much smaller figure than that for June, 1914. Prussian-Hessian state railrays show only 12.7 per cent. smaller freight revenues in the first six months of 1916 as compared with the same the period in 1914. Since December, 1915, the freight revenues have been higher than in peace times. A six months' comparison between war and peace times shows an average increase of about 10 per cent, in spite of the lowering of the transportation tariff.—From "Living Conditions In Germany and Austria," by William Menkel, in the American Review of Reviews for February, 1917.

RESEARCH CIRCLE

Mrs Guy Belding very pleasantly entertained the members of the Research Circle at her home Tuesday afternoon, the meeting was what is known to the Circle as Valentine Day and a very pleasant time was spent, the following program with Mrs. Floyd Freeman as leader was given:

Piano music—Mrs. Belding
Reading, "The Comic Valentine"—Mrs Kent.
Vocal duet—Elizabeth and Christine Wilson accompanied at the piano by Miss LaPoint.

There were two contests; a guessing contest in which Mrs. R. V. Wilson won the prize, and a shooting contest with Mrs. Rose Heidenreich as winner.

At the close of the program light refreshments were served by the associate members. The next meeting of the Circle will be held at the home of Mrs T. E. Price.

TIPTON

Mrs. John Ruesink is entertaining her sister Mrs. Wilson.

Grover Swartz returned Thursday from a visit with relatives in York State.

Mr. and Mrs. Bert Clause of Erie Beach, Ontario are visiting relatives in this vicinity.

Mrs. Irving Luce, Mrs. Hoyt Whelan and daughter Alice were Tecumseh visitors Thursday.

Mrs Eliza Crittendan is spending the week with her daughter Mrs. Chauncey Pentecost in Onsted.

Channing Beebe, Henry Ruesink, and Alfred James were in Tipton Wednesday evening for the banquet.

Mrs. Mary Woods of Hillsdale is visiting at the homes of Seth Simmons, Arthur Joseph and George Taylor.

Messrs and Mesdames Hugh Ladd, Frank Gove, Lonnie Dibble and Lester Treat of North Adrian attended the banquet Wednesday evening.

Rev. Walter F. Heinzman of Laingsburg was here Wednesday to act as toastmaster at the Grange banquet in place of Rept. Chas. Evans who was unable to leave duties at Lansing.

"500" CLUB

The members of the "500" Club were very pleasantly entertained by Mrs. W. T. Eccles at her home corner Logan and Union street Thursday. "Five hundred" furnished the afternoon's entertainment after which refreshments were served by the hostess. Mrs. John Heeren will entertain next.

CIRCULAR OF CENTURY AGO

A Philadelphia firm of type founders has issued the following circular calling attention to the importance of the development by the United States of domestic supplies of essential metals:

The present state of the commerce of the United States, arising out of the conduct of the belligerent powers, having shown our wants, and pointed out the necessity of calling to our aid such of the natural productions of the country as our knowledge and research might enable us to discover; with a view to this important object, we particularly solicit your attention to the article of Antimony, which is essential in the manufacture of Printing Types, and which has not hitherto been discovered in this country. Bismuth would also be a great acquisition, and profitable to the owner of the mine. As it is highly probable, that articles, which abound in so many parts of Europe, are not totally wanting in this inexpensive country, we earnestly request you to make the necessary inquiries in your nighborhood, and, should you discover any thing which promises a favorable result, to transmit an account of it to us.

We are respectfully,
Binny & Ronaldson,
Letter Founders.

The only comment to be made on this statement is that the date of the circular is February 17, 1809, at which time the needs of the country in such matters was by personal circular and pamphlet; there was, for instance, no Government clearing house of information with reference to minerals such as the United States Geological Survey of the Department of the Interior.

This circular was found by one of the geologists of the Geological Survey among some of the papers of Thomas Jefferson. Both in tone and substance, this "preparedness" suggestion relating to the development of the country's natural resources is not essentially different from appeals made more than a century later.

TUBERCULOSIS EXAMINATION

Lansing, Feb. 19—About 60 per cent of the 16,000 persons so far examined in the state board of health tuberculosis survey have been found to be entirely free from the disease. From this the conclusion was drawn in some sections that the state was thus examining many persons who do not need the service and that the survey should concentrate on the active cases exclusively.

But the state board of health maintains that the examination of the 60 percent of persons free from the disease represents perhaps the best part of the anti-tuberculosis movement. Tuberculosis, it is pointed out, can best be cured when in the pre-tuberculosis stage. Practically all of the 60 per cent are persons physically run down who would in the natural course of events have fallen victims to the disease. Through the instrumentality of the state survey they are being faced about and helped back to health. And though they do not figure in the statistics of "positive cases," they do figure very decidedly, it is declared, in the figures that will in the end show a decrease in the tuberculosis death rate in Michigan.

"It would be impossible," said Dr. DeKliene, "to concentrate on positive cases alone. The problem before the state today is to find the cases of tuberculosis, and that can only be done by hunting for them. But the efforts put forth by the physicians and nurses on persons not afflicted I consider efforts well spent and making for the eventual elimination of the disease in Michigan.

BAPTIST MEN'S BANQUET

Friday evening at 7 o clock the Baptist men will have a banquet. Preparations are made to make it a great affair. It will be held in the chapel of the church. This is not a money making affair but is held in the interest of good fellowship. Tickets can be had of F. D. Avery, R. S. Moore and Dr Hartzog.

The Evangelistic Band of Michigan University will be present. Dr. A. W. Slater of Ann Arbor will be the chief speaker.

This band of ten young men and Dr. Slater will remain over Sunday and have charge of all the services.

His Name Was "Ike."

I venture to assert that no one has the nerve to say that he ever hailed the late Wayne MacVeagh as "Ikey." But Ike he was in his boyhood.

His parents christened him Isaac Wayne MacVeagh, and his first law sign in West Chester read, "I. Wayne MacVeagh."

But, like Thomas Woodrow Wilson and Stephen Grover Cleveland, he long ago amputated what annoyed him as a superfluous name—improved it, too, and made it sound far more distinguished.

Those of us who only knew the steel eyed, sharp tongued, witty, brilliant and eloquent MacVeagh, lawyer, statesman and politician, cannot possibly think of him as Ike.—Philadelphia Ledger.

Literature and Life.

The distinctive characteristic of literature is not extent, but quality of knowledge; not range, but vitality; not scope of activity, but depth of life. It is, in a word, the process by which a man takes the world into his nature and is fed, sustained and enlarged by natural, simple, deep relations and fellowship with the whole order of things of which he is part.—Hamilton W. Mabie.

Niagara Falls Erosion.

Canada is rapidly gaining possession of the greater part of Niagara falls. The American falls now carry less than a twentieth of the entire flow. For 200 years or more the center of Horseshoe falls has been receding by erosion at the rate of about five feet a year. The edge of the American falls recedes much more slowly—only a few inches a year. As the Canadian falls drop back toward Lake Erie they receive a larger and larger volume of water.—Youth's Companion.

CLASSIFIED ADS

WE BUY ALL KINDS OF JUNK and pay the highest price for rags. 'Phone 372. We come after them. Place at old Brewer's foundry.
D. Ghertner

AM PAYING THE HIGHEST price for rags, rubbers, paper and books. Before you sell off your junk find out my price.
Louis Kozel.
'Phone 186 3 rings. 1-2-tf

FOR SALE—My farm of 40 acres in Franklin. Enquire or 'phone
H. E. Wilcox, Tipton.
2-6-3t-Swk

FOR RENT—House on corner Logan and VanBuren streets. Enquire of B. E. Gray. 2-9-4t

WANTED—To hire a young man by the month or year. Also have for sale 4 yearling heifers from high bred dams.
Howard Wilson, Holloway, Route 1

SALESMAN WANTED to solicit orders for lubricating oils, greases and paints. Salary or Commission. Address The Harvey Oil Co., Cleveland, O.

AN AGED WOMAN

Tells How Vinol Made Her Strong

In her eighty-second year Mrs. John Wickersham, of Russellville, Pa., says: "I was in a run-down, feeble condition and had lost flesh. A neighbor asked me to try Vinol, and after taking two bottles my strength returned; I am gaining in flesh, it has built up my health and I am feeling fine for a woman of my age, so I get around and do my housework."

The reason Vinol was so successful in Mrs. Wickersham's case was because it contains the very elements needed to build her up.

C. A. Wright & Son, Druggists,
Tecumseh

Editor Tells How D. D. D. Cured His Eczema

Clergyman and Banker Also Write

H. G. Hotchkiss, Editor Echo, Prophettstown, Ill.: Remember mine was eczema of fifteen years' standing. Now I am completely healed, after 4 bottles of D. D. D. I have seen a case of 25 years' standing cured. I have seen my own doctor cured of barber's itch, which he could not cure himself.

F. R. Tesar, Banker, Hopkinton, Ia.: I treated with three doctors for six months. They did me no good; my face and scalp were full of the disease. I applied D. D. D. Result—my face is as smooth as a baby's.

Rev. L. I. Downing, Pastor 5th Av. Presbyterian Church, Roanoke, Va.: For three years I suffered, intensely so. I have at last found relief in D. D. D. I am no longer tortured—completely cured. I have no hesitancy in acknowledging the great virtues of this specific.

Druggists are glad to recommend this soothing, cooling liquid. 25c, 50c and $1.00. Come to us and we will tell you more about this remarkable remedy. Your money back unless the first bottle relieves you. D. D. D. Soap keeps your skin healthy. Ask about it.

B. J. PULVER.

Keeps Your Stove Shining Bright

Gives a brilliant glossy shine that does not rub off or dust off—that anneals to the iron—that lasts four times as long as any other.

Black Silk Stove Polish

is in a class by itself. It's more carefully made and made from better materials.

Try it on your parlor stove, your cook stove or your gas range. If you don't find it the best polish you ever used, your hardware or grocery dealer is authorized to refund your money.

There's "A Shine in Every Drop"

Get a Can TODAY

TO HONOR HIS 11TH BIRTHDAY

To celebrate Bernard Stafford's 11th birthday, his uncle and aunt Mr. and Mrs. Channing Beebe gave a party Saturday evening in his honor.

His guests were schoolmates as follows: Freeman Reason, Lawrence Gray, Robert and Beverly Shaw, Donald VanWinkle, Raymond Taylor, John Bell, Dwight Hodges, Lucian Williamson and Morris Coller.

The company gathered at 6:30 when a three course supper of all the good things boys like was served, the dining room being profusely decorated with white and red hearts. While at the table the boys drew, by ribbons at their places, each a favor, Bernard's being a nice watch as a birthday gift from his uncle and aunt with whom he resides.

After supper the boys played all sorts of games to the music of the victrola. One which caused especial merriment was the throwing of beans into a bottle at which Lucian Williamson proved some expert and won the prize.

The boys voted the evening a jolly one and Mr. and Mrs. Beebe the best sort of entertainers.

G. A. R. AND T. B. A.

Celebrate the Birthdays of Washington and Lincoln Monday Evening

A very interesting entertainment was given Monday night at G. A. R. hall in honor of the birthdays of Washington and Lincoln. A fine program of music and speeches was given. The icy walks and the storm kept away many who otherwise would have been present, but those who ventured forth enjoyed the occasion very much.

Style Show

SEE

The New Spring Styles

OF

Coats, Suits, Gowns & Hats

At the Minstrel Show, Thursday Night, at the Bradley Opera House.

HATS shown furnished by Miss M. Foster.

COATS, SUITS and GOWNS furnished by the Webster Anderson Co.

The Webster Anderson Co.

Tecumseh, Michigan.

HOME TALENT

MINSTREL SHOW!

Thursday, Feb. 22, 1917

Under the auspices of The Eagle Band.

60 People — 15 Piece Orchestra

Bradley Opera House

DON'T FORGET THE DATE.

PRICES: 25c, 35c, 50c.

Ford

THE UNIVERSAL CAR

320,817

Have been built and actually delivered to retail buyers since August 1, 1916. These figures—320,817—represent the actual number of cars manufactured by us since August 1st, 1916, and delivered by our agents to retail buyers.

This unusual fall and winter demand for Ford cars makes it necessary for us to confine the distribution of cars only to those agents who have orders for immediate delivery to retail customers, rather than to permit any agent to stock cars in anticipation of later spring sales.

We are issuing this notice to intending buyers that they may protect themselves against delay or disappointment in securing Ford cars. If, therefore, you are planning to purchase a Ford car, we advise you to place your order and take delivery now.

Immediate orders will have prompt attention.

Delay in buying at this time may cause you to wait several months.

Enter your order today for immediate delivery with our authorized Ford agent listed below and don't be disappointed later on.

PRICES:
Runabout $345; Touring Car $360; Couplet $505
Town Car $595; Sedan $645; f. o. b. Detroit

—Ford Motor Company.

Tecumseh Big Chief Garage

'PHONE 289.

BATTERIES

We have been appointed the agents for the famous Willard battery. After investigating our work and finding it entirely satisfactory the Willard people have given us the agency.

This means Willard service to you Mr Battery owner. We make a specialty on batteries and will repair any make. Have your battery examined FREE.

Marsh & Brandow

Beware of Ointments for Catarrh that Contains Mercury

as mercury surely destroy the sense of smell and completely derange the whole system when entering it through the mucous surfaces. Such articles should never be used except on prescriptions from reputable physicians, as the damage they will do is ten fold to the good you can possibly derive from them. Hall's Catarrh Cure, manufactured by F. J. Cheney & Co., Toledo, O., contains no mercury, and is taken internally, acting directly upon the blood and mucous surfaces of the system. In buying Hall's Catarrh Cure be sure you get the genuine. It is taken internally and made in Toledo, Ohio, by F. J. Cheney & Co. Testimonials free.

Sold by Druggists. Price 75c per bottle.

Take Hall's Family Pills for constipation.

South Bend Mallable

We have sold nearly 100 of these ranges since May. Every range is a trade getter because they satisfy.

They save fuel, labor and in all respects are the most satisfactory sold.

L. E. TEMPLE & CO.

Washington Wrote This.

"Economy makes happy homes and sound nations. Instill it deep."

The passing years have only proved the truth of his words.

It is as essential to save in 1917 as it was in 1776. Also it is easier, for now every facility is offered persons desiring to save.

The people of Tecumseh will find every convenience and absolute safety at the Lilley StateBank.

LILLEY STATE BANK

The Bank with the Chime Clock

TECUMSEH CO-OPERATIVE ASSN.

The Annual Meeting

of our Association will be held in our hall on

Wednesday, February 21st, 1917.

Business session called to order at 10 o'clock promptly. Every member is earnestly requested to be present as matters of importance will be discussed.

A "POT LUCK" DINNER will be served at 12 o'clock. Bring your family and "lunch basket as a good time is looked for. Come and see.

J. E. MURPHY, Sec'y.

C. D. BEEBE, Mgr.

Sectional Bookcases

The ideal way to keep books and to have a case you can add more to when you wish the room is to start with a Sectional Bookcase.

We can furnish you these cases in any size or finish and any number of sections you wish. Better try a few sections and see for yourself how nice they are.

GUY E. BELDING,
FURNITURE AND UNDERTAKING.

Read Herald Ads.

SHOWING OF STYLES FROM FASHION'S CENTER

New Spring Suits

Just arrived from New York and will be glad to show them to you. Come in.

New Dress Goods, New Silks, New Trimmings.

HAVE A LOOK.

FRED ROSACRANS & SONS.

LOCAL AND PERSONAL

NOTICE

All copy must be in the composing room of this office by 9:30 a. m. Tuesdays and Fridays and all advertising matter before 4 p. m. Monday and Thursday.

Mrs. A. Auten of Cone was in town Monday.

Fresh cottage cheese. Clark's Market. 'Phone 158. adv

Mrs. Will Swick of Macon was in town Saturday.

Guy Davidson has been spending a few days in town.

Mrs. Lizzie Davenport of Macon was in town Friday.

Mrs. Will Palmer of Tipton was a caller in town Saturday.

Mr.s Ira Wilson of Holloway was Tecumseh caller Saturday.

Mrs. A. James was a weekend visitor with friends in Detroit.

E. R. French of Toledo was a business caller in town Monday.

Mr. and Mrs. John R. Ladd of Macon were in town Saturday.

Frank Dorr of Clinton was a business caller in town Saturday.

Georgia Jubilee Quartette, last number on $1.00 entertainment course, tonight at Presbyterian church. Admission 25 cents. adv

Miss Metta Stewart of Detroit was visiting her mother over Sunday.

Mrs. Fred Davenport of Tipton visited friends in town Saturday.

Mrs. Guy Pocklington of Ridgeway was a caller in town Saturday.

Mrs. Chas. Gorham of Britton was a business caller in town Saturday.

Miss Helen Pavey of Hillsdale is the guest of Miss Marian Rosacrans.

When looking for good homemade mince meat call at Clark's rket. 'Phone 158. adv

Harry Wells of Jackson was an over Sunday visitor of his parents

Mrs. Andrew Cheever was up from Britton Saturday calling on friends.

Miss Franc Hyde and Miss Mary Whitlock were Adrian visitors Saturday.

Mr. and Mrs. Clarence Rhinehart of Pentecost were callers in town Saturday.

Mr. and Mrs. Will Walker of Clinton were business callers in own Saturday.

Doris Pilbeam and Ida Ousterhout of Britton were Tecumseh callers Saturday.

Mrs. and Mrs. Gabe Mills and Mrs. Harold Hatch were Macon visitors in town Saturday.

Georgia Jubilee Quartette, last number on $1.00 entertainment course, tonight at Presbyterian church. Admission 25 cents. adv

Fray Croll of Ypsilanti was visiting his parents Mr. and Mrs. Geo. Croll over Sunday.

Mrs. Baron Pennington of Macon was calling on her sister, Mrs. Geo. Field and family Friday.

Mr. and Mrs. John Cadmus and Percy were guests of her mother, Mrs. Jas. Wood Saturday.

Miss Edyth Shull returned to Detroit Monday morning after a weekend visit with her parents.

Don't forget the Minstrel Show, Thursday, February 22d. Remember the date. adv

Mr. and Mrs. Fred Ives and daughters Bernice and Leora of North Adrian were in town Saturday.

A delegation of ladies from the L. O. T. M. are taking in the County Convention of Blissfield today.

Chas. Tansley has accepted a position with the Gearing and Wheel Co. and will locate in Jackson soon.

Mrs. George Chapman of Detroit evisited her parents, Mr. and Mrs. H. W. Stevens the last of the week.

The Royal Neighbors will give a dancing party at Witherell's hall this (Tuesday) evening. Every one invited.

Newton Bryan who has been spending some time in Jackson with his son and family was in town Saturday.

Mr. and Mrs. John Koebbe of Macon were in town Friday to attend the Echo Conference at the M. E. church.

NOTICE

Owing to the high price of milk I will be obliged to raise my rates to 7 cents per quart, 7 pints for 24 cents, 15 pints for 50 cents, 30 pints for $1.00, to go into effect Sunday, February 25th.

J. K. Waldron,
adv 2-20-2t

We have just received our new Overland demonstrator. Make arrangements for demonstration any time. Come in and look it over.

Brandow & Marsh.
108 N. Pearl St. 'Phone 29.
adv

Regular meeting of the Modern Woodmen at their hall Friday evening. Work. A good attendance is desired.

Miss Geneva Satterthwaite left for Hillsdale Friday for an over Sunday visit with schoolmates at the college.

Mrs. A. Leutheuser who had been visited her parents Mr. and Mrs. Ed Smith left for her home in Sommerset, Saturday morning.

Fine switches made from cut hair and combings at the millinery store of Miss J. A. Hough. adv

Mrs. George Witherell and children leave Wednesday for Bridgewater where they join Mr. Witherell for a visit of several weeks.

Otto Garlinghouse who has been making a trip in the South for several weeks returned home Friday night. He reports a very enjoyable trip.

Georgia Jubilee Quartette, last number on $1.00 entertainment course, tonight at Presbyterian church. Admission 25 cents. adv

R. A. Heesen had the misfortune to slip on the ice in his back yard Sunday and is now confined to the house with a badly sprained ankle.

Rev. Dr. Ramsdell of Ann Arbor who was here for the Echo Conference at the M. E. church, Friday, returned to his home Saturday morning.

Miss Florence Waldron was quite ill last week and was detained from her work at the Novelty store. Mrs. Lena Jones took her place for the week.

Mrs. Floyd Williamson and little daughter left for Detroit Saturday for a few days visit with her parents Mr. and Mrs. James Potter and Mr. and Mrs. Lynn Rogers.

Miss Lillian Gorham of Britton was in town Saturday enroute to her school work in Homer having had an enforced vacation of a week on account of a lack of coal

Mrs. W. A. Rex was called to Colon Saturday morning by the illness of her father Dr. Godfrey. Little Frances accompanied her. Word came today that the gentleman is no better.

Don't forget the Minstrel Show, Thursday, February 22. adv

Mrs. Chas. Benedict, Mrs. Leslie VanDoren, Sam and John Boyce, Mrs. Fred Rector, Mrs. Guy Nemire and Albert Van Doren were in Brooklyn Saturday for the funeral of their aunt Mrs. Robert Boyce.

The postoffice will be open Washington's birthday from 9:30 to 10:30 a. m. No deliveries. The carriers will be at the office at this hour and mail will be delivered at the carrier's window. No R. F. D. service.

Miss Bessie Cupples left for New York City Monday morning and is the guest of Mrs. Claud Crittenden where report says she is to be married to Raymond Mills, son of Mr. and Mrs. A. W. Mills, some time today.

We of the older ones in town watched the building of our Tecumseh High School brick by brick and stone by stone, and were a happy band of pupils that took possession of the new building, and now just a few of us are left to watch its downfall. The roof has disappeared, the windows are gone and now, brick by brick, the walls are being razed to the ground. Soon it will be just a memory, but one that will be treasured for the happy days spent within its walls.

Georgia Jubilee Quartette, last number on $1.00 entertainment course, tonight at Presbyterian church. Admission 25 cents. adv

JOHNSON-KENNEDY WEDDING

BEAUTIFULLY CELEBRATED

The Pensacola, Fla., Journal of Friday, Feb. 16, 1917, contains the following account of the marriage of another of our Tecumseh boys, in which Gerald S. Kennedy, son of Mr. and Mrs. Arthur Kennedy holds a most conspicuous place:

Very charming in the details of decoration and beautiful in the simplicity of service was the wedding of Miss Marion Louise Johnson and Mr. Gerald S. Kennedy, which took place last night at home of the bride's parents, Mr. and Mrs. T. E. Johnson, 1809 East Gadsden street, the ceremony having been performed by th Rev. J. A. Ansley, pastor of the First Baptist church.

The rooms of the home had been charmingly decorated in Ascension lilies and ferns, palms and quantities of smilax also having been used in the scheme of decoration.

The place of ceremony was under an arch of green from which exquisite white lilies depended in baskets, and the baskets of fragrant white flowers were also used hereand there on standards about the rooms, the whole effect being most artistic.

The bride was very lovely in a gown of white French organdie over white silk worn with sweeping white veil of illusion caught to her hair with valley lilies. Her flowers were a great sheaf of lilies and graceful ferns.

Her maid-of-honor, Miss Mabel Thomas, of Chester, S. C., was charming in a gown of soft white silk, and carried an arm boquet of pink carnations.

The dainty little flower girl, Selma Lewis, a niece of the bride, was sweet and lovely in white accordeon pleated net, trimmed in lace and worn with ribbons, and carried a basket of blossoms, which she scattered in the pathway of the bride.

Mr. E. L. King, of Gull Point, was Mr. Kennedy's best man, and Mr. Herbert Matthews acted as groomsman.

The wedding ceremony was followed by a reception to a number of invited guests, and the bride and groom left for New Orleans later in the evening, the bride traveling in a smart suit of tan cloth, worn with hat of silver lace and shoes and gloves to match

Among the out-of-town guests who were here for the wedding were Miss Hazel Thomas, of Chester, S. C., Miss Annie Thomas, of Wilmington, S. C., and Mr. and Mrs. J. E. Johnson, of Florence, S. C.

The groom is assistant manager of the United States weather bureau, and both he and his charming young bride are very popular with a wide circle of friends, which was attested by the many beautiful gifts which were received.

On their return from their honeymoon, Mr. and Mrs. Kennedy will be at home to their friends at 1104 East DeSoto street.

Georgia Jubilee Quartette, last number on $1.00 entertainment course, tonight at Presbyterian church. Admission 25 cents. adv

Lynn Butrick is quite ill. Harry Waldron is taking his place as city mail carrier.

NOTHING LIKE BACON FOR BREAKFAST

Providing that it's mild and sweet, and not too fat nor too lean.

It's not by any means the easiest thing to do to always have Bacon JUST RIGHT.

As a matter of fact there are very few brands of Bacon that haven't some fault or other.

We sell a Bacon that's about as nearly perfect as Bacon can be.

It is appetizing, nourishing and digestible.

It is always good.

Get a trial pound, sliced, for 27c.

C. M. Gilbert.

A good place to get good things to eat.

NEW
ROYAL THEATRE

Program This Week

TUESDAY
William Fox Presents
Betty Nansen in
"Anna Karenina"
ADMISSION 5 and 10c.

WEDNESDAY
7th Chapter of
A Lass of the Lumberlands
Also
"The Girl From 'Frisco"
and Helen Gibson in
"The Hazards of Helen"
ADMISSION 5 and 10c.

THURSDAY
George Kleine Presents the
Wonderful Photoplay
"Unto Those Who Sin"
ADMISSION 5 and 10c.

FRIDAY
William Fox Presents
New York's Great Success
"The Soul of Broadway"
ADMISSION 5 and 10c.

Washington Birthday Dance

FRIDAY, FEB. 23

CLINTON TOWN HALL,

COLLER'S ORCHESTRA

Feature Dances and Vocal Solos.

Dance 75c——Spectators 10c

A good time guaranteed.

COME

W. L. Coller, Mgr.

Halleck Wilson of Detroit was in town Monday in the interest of the Wilson celery farm.

Miss Anna Schreder resumed her work at the Rosacrans store Monday after a vacation of a week.

Mr. and Mrs. Ed Pangle were in Adrian Sunday for the funeral of her sister Mrs. Ira Webster.

Miss Vevia Hardcastle is taking a weeks vacation from Rosacrans store, and will visit friends in Brooklyn.

Jackson Rogers of Blissfield came Sunday night for a short visit with his daughter Mrs. J. D. Service and family.

The February meeting of the Woman's Home Missionary Society will be held at the home of Mrs. H R. Conklin on Thursday of this week at 2:30.

Special communication of Tecumseh Lodge No. 69 F. & A M., Friday evening, Feb. 23 Work in the M. M. degree Lunch will be served after the work

Georgia Jubilee Quartette, last number on $1.00 entertainment course, tonight at Presbyterian church. Admission 25 cents. adv

Miss Alpha S Bigelow of Chicago arrived in town Sunday evening and went to Howell with F S. Turner and family today for the funeral of her uncle Jay W. Bigelow

The Memorial service at the M. E. church Sunday evening was opened by Geo N Baker, Rev. W. A Rex giving the invocation. Rev. Geo. W. Jennings and Prof. W L Reed were the speakers, each paying just tribute to Abraham Lincoln in his different relations of life. Solos were given by Ernest Church and Miss Lillian Kennedy

Rev. G. W. Jennings was able to be present at both morning and evening services at the M. E. church last Sunday. After the morning service five men and women were admitted to church membership. In the evening Supt. W. L. Reed gave a splendid address on Lincoln followed by Rev. Jennings who also took the great war president as his subject.

GOOD PROVIDERS FAMILY
QUALITY GROCERIES
COURTEOUS SERVICE
Every woman likes to buy— where they keep their standards high!

I WAS telling one of my good neighbors yesterday that I had found a grocery store where gentlemen waited upon you with first class foods and they send your order home on time. This is the place:

India River Floridas

The sweetest and best ORANGE on the market, 30c and 40c per dozen.

ANDERSON GROCERY CO.

Phone 91— Successors, Anderson Bros. Macon Phone

CYPHERS COMPANY'S

Incubators, Brooders, Hovers and Poultry Supplies.

Cico Coal Burning Colony Hover.

Satterthwaite Bros.

Try The
McDermott's Daisy Market
FOR
All kinds of Meat and Fowls.
PRICES ALL RIGHT.

The Citizen's Mutual Auto Insurance Co. of Howell

Is Represented by

Mrs. Franc S. Gillespie

$1.00 for the policy and 25c per H. P. insures you for Fire, Theft and Liability over $25.00.

Old Line Auto Insurance Also

WIT AND WISDOM

Despite the inclement weather and the glare of ice about 35 met at the home of Mr and Mrs. Fred Rosacrans Monday evening for the Wit and Wisdom Club The evening was a musical one, under the leadership of Mrs. Rosacrans, "Music and the Drama," being the theme. The program was as follows.

Violin solo—Gertrude Miller

Vocal solo Harold Lowry who responded to an encore

A paper on "The Drama"—Mrs. G W. Jennings

Trombone and piano duet—Mr and Mrs. Wilfred Waldron

Vocal solo—Mrs Eugene Rosacrans

A playett-, "The Spiggles Family" was given under the direction of Miss Helen Pavey and was presented by several of the teachers, Miss Armstrong, the two Miss Millers, Camilla Hayden, Evelyn VanTine, Marion and Marjorie Rosacrans

A piano solo by Miss Camilla Hayden closed the program of the evening

Refreshments followed and a delightful evening was the verdict given

BURNED TO DEATH

S. P. Hosmer has just received a letter from C. Tefft Hewitt of Wilkinsgurg, Pa., telling of the fatal accident to his mother on the morning of February 3d. Before leaving for his office that morning Mr. Hewitt lighted a gas stove in his mother's room and, kissing her goodbye, charged her not to get up until her room was warm. The rest of the family did not arise until later and, going to their grandmother's room, found smoke coming from under the door. On entering the room, they found her lying on the floor. They threw water over the body and turned in the fire alarm. The remains of the unfortunate lady were carried to the next house, but were so badly burned that Mr. Hewitt never saw them.

Mrs. Hewitt was the wife of Charles Hewitt, an old Tecumseh boy, and has visited here with him.

Arthur Harding while unloading hay at the depot Monday morning fell off the load falling on his back and loosened the muscles from his hip. He is in a bad condition. Dr. Conklin was called.

And still that feed cooker is not claimed! No. 279 and No. 135 failed to find the lucky one and this week the 8th number, 884, is waiting for a claimant. It would be well for the holder of the lucky number to see Harold Tribolet at the 5 and 10c store.

MRS. IRA WEBSTER

Mrs. Ida Schreder Webster was suddenly stricken with heart failure Friday at her home in Adrian She had been a sufferer from heart trouble since she had the measles, while a resident of Brownville several years ago

Her sisters Mrs Josephine Dewey of Birdsall and Mrs. Kate Cadmus of Raisin were in Adrian that day to surprise her taking their dinners with them. They were at the home of Mrs. Dewey's daughter Mrs Henry White and were just ready to start, when the word came that she was dead

She leaves to mourn her loss her husband the daughter Evelyn, three sisters Mrs Josephine Dewey of Birdsall, Mrs. Kate Cadmus of Raisin, Mrs Gertrude Pangle of Tecumseh and a brother Geo. Schreder in California.

The funeral was held at the home Sunday afternoon, Rev. A E. Scoville and Rev. S. Heininger officiating The remains were placed in the receiving vault in Adrian, and later will be taken to Macon and buried on the family lot.

FARMER'S UNION

The home of Mr and Mrs O. V. Schneerer was the scene of a very pleasant meeting when the Farmers Union met there Saturday February 17 with about 40 present.

A bountiful picnic dinner was served at the usual hour, after which the meeting was called to order by the president and a discussion on "The Marketing of Dairy Products" followed The discussion was opened by W. E. Wilson, A. O. Howard and Wm. Raymond following.

At the close of the discussion an informal talk followed and these three were appointed to investigate the sentiment of the community regarding the founding of a Dairyman's Association.

The roundup meeting of the Union will be held at Grange hall Friday Mar. 2.

JAY W. BIGELOW

Word was received Saturday afternoon by Mrs. F. S. Turner announcing the death of her brother Jay W. Bigelow who passed away after a long and serious illness at Church Home hospital in Baltimore, Md.

He will be remembered by many in Tecumseh as he lived here about three years during his early life and attended the Tecumseh schools.

The funeral was held in Howell, Mich., this afternoon.

Dr. N. D. Trask,

Osteopathic Physician

Special attention given to nervous diseases, rheumatism, stomach and bowel troubles.

Bronchitis, Asthma and Catarrhal Deafness.

Office hours, 9 to 12, 1 to 5, and by appointment.

Office over McCann & Bowen's.

A. C. AYLESWORTH,

Licensed Auctioneer, Real Estate, Stock and General Salesman,

Will attend sales in city or country, reasonable terms.

Headquarters and all dates made Herald office

Dental Parlors

W. D. REED, D. D. S.

Chicago St., Tecumseh.

Crown and Bridge work Aluminum Silver and Rubber plates and all of the specialties known to modern dentistry. Gas or vital ized air administered.

Office over Avery & Co's store

DR. E. D. BROWN,

Dentist.

[illegible]

Office hours 7:30 to 5 p. m. Saturday evenings 7 to 9 other evenings by appointment.

Office in Webb Block.

[illegible] phone [illegible]

C. M. Cooley,

Licensed Auctioneer.

R. F. D. No. 4 Manchester. 15 years successful experience in Jackson, Washtenaw and Lenawee Counties.

1-6 [illegible] Clinton exchange

Rates Reasonable and Satisfaction Guaranteed

J. W. Beardsley, M. D.

Physician and Surgeon

Office in rooms formerly occupied by Dr. L. G. North.

Hours: 1 to 3 and 7 to 9.

Phone 165 2 rings.

Dr. H. H. Hammel

Physician & Surgeon

(Homeopathic)

Calls answered promptly, day or night. Office Hours—8 to 9 a. m., 12:30 to 3:00 p. m., 7 to 8 p. m. Sundays by appointment.

Office above [illegible] Bank. Successor to Dr. Walter Bregel.

FRIENDSHIP BRACELET LINK ONLY 12¢
STERLING SILVER ROLLED GOLD

Whittemore's Shoe Polishes
FINEST QUALITY
LARGEST VARIETY
GILT EDGE DRESSING
SOFTENS PRESERVES LEATHER RESTORES COLOR LUSTRE
QUICK WHITE

Never Put a Croupy Child to Bed Without Giving a Dose of

Foley's Honey and Tar

Mothers know it stops croup because it cuts the thick choking mucus, clears the throat of phlegm, stops the hoarse metallic cough, eases the difficult breathing, then quiet sleep.

Mrs. T. Neurener, Eau Claire, Wis., writes: "Foleys Honey and Tar completely cured my boy of a very severe attack of croup. We know from experience that it is a wonderful remedy for coughs, colds, croup, whooping cough."

Sold everywhere in Tecumseh. adv

KEEP THE KIDNEYS WELL

Health is Worth Saving, and Some Tecumseh People Know How to Save It

Many Tecumseh people take their lives in their hands by neglecting the kidneys when they know these organs need help. Weak kidneys are responsible for a vast amount of suffering and ill health—the slighest delay is dangerous. Use Doan's Kidney Pills—a remedy that has helped thousands of kidney sufferers. Here is a Tecumseh citizen's recommendation.

Wm. Martin, Logan St., Tecumseh says: "My kidneys were out of order and I had dull backaches and lameness across my back and my kidneys acted irregularly. The kidney secretions were unatural, too., I got Doan's Kidney Pills at Wright & Son's Drug Store, and they strengthened my back and put my kidneys in good order."

Price 50c, at all dealers. Don't simply ask for a kidney remedy—get Doan's Kidney Pills—the same that Mr. Martin had. Foster-Milburn Co., Props., Buffalo, N. Y. ad

MORTGAGE SALE

Default having been made in the conditions of payment of a certain mortgage (whereby the power of sale therein contained has become operative) made, executed and delivered by James F. Frost and Effie Frost to James V. Burdett, dated the 26th day of January, A. D. 1911 and which mortgage was duly recorded in the office of the Register of Deeds, in and for the County of Lenawee and State of Michigan, on the 16th day of February, A. D. 1914 in Liber 165 of Mortgages on page 474, and which mortgage was duly assigned by said James V. Burdett to Marian C. Bruce by due instrument in writing, dated the 10th day of July A. D. 1912, and which instrument of assignment was duly recorded in the office of said Register of Deeds on the 4th day of April A. D. 1914, in Liber 191 of Mortgages on page 584; and there being claimed to be due at the date hereof on the obligation secured by said mortgage the sum of One Hundred Twenty-two and 31-100 Dollars and no proceedings having been taken at law or in equity for the recovery of said indebtedness or any part thereof:

Notice is therefore hereby given that, for the purpose of realizing the amount due on said obligation with interest thereon to accrue and costs of this proceeding (including a lawful attorney fee as provided by law), I will, on Monday, the 23rd day of April, A. D. 1917, at 10:00 o'clock in the forenoon of said day, at the East front door of the Court House, in the City of Adrian, County of Lenawee and State of Michigan (that being the place where the Circuit Court for said County of Lenawee is holden), sell, at public vendue to the highest bidder, that piece or parcel of land situate and being in the Township of Macon, County of Lenawee and State of Michigan, and described as follows, to-wit:

Being part of the west half of the Southwest quarter of Section No. 5, in Township Five South, Range Five East, and described as beginning in the line between sections No. 5 and 6, twenty-two rods North of the corners of Sections No Five, Six, Seven and Eight, thence North thirty-seven minutes West along the line between said Sections Five and Six, Eight rods to a post; thence North eighty-eight degrees and forty minutes East, parallel with the line between Sections No. Five and Eight, Ten rods to a post; thence South thirty-seven minutes East parallel with the line between Sections No. Five and Six Eight rods to a post thence South eighty-eight degrees and forty minutes West, ten rods to the place of beginning and containing one-half an acre of land, more or less.

MARIAN C. BRUCE,
Assignee.

Dated: January 24th, 1917.

Frederick B. Wood,
Attorney for Assignee.
1 26 13 Fri.

FOLEY CATHARTIC TABLETS
Keep Stomach Sweet - Liver Active - Bowels Regular
Sold Everywhere

Good Shooting.

The story below of certain Virginia mountaineers whose patriotism was only equaled by their marksmanship is one told by C. K. Bolton in the American Historical Review.

In 1775 500 recruits were needed, but many more came forward, and the commanding officer decided on a shooting match to determine their proficiency. A board one foot square, bearing a chalk outline of a nose, was nailed to a tree at a distance of 150 yards. Those who came nearest the mark with a single bullet were to be enlisted. The first forty or fifty men who shot out the nose entirely out of the board.

Rosemary.

Rosemary, the charming name of the plant that's for remembrance, is not only frequently found in folklorian legend, but has been esteemed also from the very dawn of history for its "essential oil," its "sweet water" and its fragrant dried leaves and branches. In the middle period of English history it was always a special favorite in gardens and was used for strewing upon the floors of dwellings and upon casements and also, of course, for garden embellishment.—London Spectator.

Appreciated at Last.

"You seem to be tremendously pleased with yourself," remarked one sojourner on the banks of the Styx to another.

"I have every right to be," responded the shade addressed. "I have just paid a visit to earth and had an opportunity to hear my widow describing my virtues to my successor."—Richmond Times-Dispatch

CORRESPONDENCE

CLINTON

Mrs. H. P. Downs is seriously ill.

Miss Leonora Mohr is on the sick list.

Mrs. Addie St. John is on the sick list

Miss Ruth Johnson is assisting at the telephone office

Leo Marshall was home from Lansing for the week end.

Amri Freeman of Ann Arbor was a Clinton visitor Friday

Miss Rena Mills of Jackson spent the week end with her parents

Isaac Hulpio has sold his farm east of town to the Anglemeyer brothers

Chester Kemp of Cleveland was an over Sunday guest at E. L. Parker's.

Rev S. J. Pollock of Grass Lake was a Friday guest of Chas Judge and wife.

Miss Blanche Robison of Ann Arbor was the week end guest of her sister Lillian.

Henry Jacobs of Chicago was called here by the illness and death of his mother.

Mr and Mrs J. Fred Reiser, have bought the H. A. Welch home on Church street.

Miss Mae Carney of Jackson was here Saturday for the funeral of her grand mother Mrs. Jacobs.

Frank Downs of Batavia, Ill., came Saturday for a visit with her father H. P. Downs and wife.

Mrs L. W. Kimball entertains the Guild of St John's church for a Lenten tea Friday afternoon

Mrs Herbert Lindsley and cousin Mrs Fort left Thursday night for several weeks stay at Palm Beach, Fla.

The railroad officials met with the council Saturday to devise some plan to lessen the danger at the main street crossing.

Miss Louise Kennedy and friend of Detroit were Saturday and Sunday guests of her parents Mr. and Mrs Will Kennedy

The funeral of Miss Bessie White was held from the home Friday afternoon with burial at Riverside, Rev. O. S Lyon officiating

Mrs C R Teabolt of Los Angeles, Cal., is expected here this week for a short visit with her parents Mr. and Mrs. Geo Rawson

Wednesday evening at the Columbia theater will be comedy, scenic and travel and on Friday night Saturday matinee and Saturday evening will be "How Molly made Good"

The funeral of Mrs. Jacobs was held from her late home Saturday afternoon Rev Kirker officiating, with burial at Riverside. The deceased leaves two sons Henry of Chicago, Peter of Detroit and five daughters Anna and Ella of this place, Mrs Elmer Carney of Adrian and Mrs. Earl French and Mrs. Ida Parsons of Jackson.

Thursday will be "Educational Day" at the Culture Club, and it will also be guest day. The members will answer to roll call with patriotic sayings The program will consist of "Words, how to use them in correct English," a quiz on School Law. Address by Supt. Powell, "The responsibilities and privileges of every one in regard to Educational matters"

FOLEY KIDNEY PILLS
FOR BACKACHE KIDNEYS AND BLADDER
Sold Everywhere

BRITTON

Mrs. Dora Brown was in Adrian Thursday.

Miss Lillian Graham spent Thursday in Milan.

Mrs. James Anderson was in Adrian Tuesday.

O. B. Lenardson spent last week in Detroit on business.

Mrs. W. H. Swick and daughter Leo were in Adrian Wednesday.

Harry Rozelle of Jackson spent the week end with friends here.

Mrs. Herbert Allen and Mrs. Glen Burcroff were in Adrian Tuhrsday.

Mrs. Caroline Biggs and Miss Eva Underwood spent Thursday in Tecumseh.

J. T. Exelby was here from Dearborn the latter part of the week on business.

James Taylor of Dercit spent last week with his parents Mr. and Mrs. John Taylor.

Miss Leo Drake of Adrian is spending a few days with Mrs. A. J. Underwood.

Ray Lighthall of Adrian spent the latter part of the week with his cousin Ralph Oliver.

Mr. and Mrs. Wm. McCarbery and Mr. and Mrs. E. H. Oliver were Toledo visitors, Friday.

Miss Mildred Linton of Morenci spent the latter part of the week with her parents Mr. and Mrs. David Linton.

Mrs. G. H. Osterhout was in Detroit the latter part of the week visiting her daughter Mrs. Charles Curtiss and husband.

FOLEY KIDNEY PILLS
FOR BACKACHE KIDNEYS AND BLADDER
Sold Everywhere.

HOLLOWAY

A. H. Lewis has purchased the town hall and will remodel it for a garage.

Mr. and Mrs. James Foley attended the funeral of a friend in Deerfield Sunday.

Fred Daisher will move to the celery farm and Will Nobles will move on Mr. Daisher's farm soon.

Mr. and Mrs. Ira Wilson wish to thank the neighbors and friends for their kind assistance in their fire, Tuesday.

Mr. and Mrs. S. J. Wilson received a box of oranges and grape fruit from Mr. and Mrs. Jewett Whelan who are sojourning for the winter in Florda.

Friends in this vicinity were pleased to learn that Mrs. Joseph Isaceason was able to return home from Grace hospital in Detroit Tuesday. She stood the trip and is gaining from her operation.

Two large barns, about 300 bu. of corn and a quantity of corn fodder, a large straw stack, a seven weeks old calf and some tools were burned on the farm of Ira Wilson Tuesday. The fire was of unknown origin, starting about 11:30 a. m. in the south end of a large cow barn and was well under way before any one noticed it. With much assistance from the many neighbors who responded to the general alarm turned in on the telephone, they saved the other buildings.

FOLEY KIDNEY PILLS
FOR BACKACHE KIDNEYS AND BLADDER
Sold Everywhere

Candy and the Drink Habit.

If any one doubts that candy will cure him of the drink habit he can easily test it. The man who puts lots of molasses on his wheat cakes at breakfast will find himself gradually forgetting to step in for his customary drink on his way to his work. If the man who goes out between times for liquid refreshments will go into a candy store instead and get 5 or 10 cents' worth of candy and eat it he will be surprised at the effect, for it will not be very long until he will have a box of candy in his pocket or desk. It has often been noted that in theaters where candy is sold during the intermissions "going out to see a man" does not prevail to anything like the extent it does in other theaters where no candy selling is permitted. Not one man in a hundred knows why he forgot to "go out to see a man" after he had bought a box of candy for his companion and eaten a little of it himself for politeness' sake.—Medical World.

And They Didn't Parade.

In 1885 Dewey was at Malta in command of the Pensacola. Some of his men on shore leave got into a street brawl. An alarm was sounded, but the men succeeded in escaping to their ship. The British captain of the port was on hand next morning demanding that the guilty sailors be surrendered or punished by the American commander. Dewey expressed regret that the sailors should have been so lawless ashore, but said he could see no way in which he could assist his visitor in picking out the guilty. The reply angered the British officer, who said somewhat peremptorily:

"You certainly can parade your crew before me in order that the rioters may be identified."

Dewey pointed aloft to the stars and stripes waving at the masthead.

"The deck of this vessel is United States territory," he answered sharply, "and I'll parade my men for no foreigner that ever drew breath."

Kindergarten Training.

The increasing growth of kindergartens in this country has recently been remarked by the United States commissioner of education, who said: "Within the last six or seven years there has been more progress in the establishment of kindergartens in cities, towns and industrial villages of this country than in any previous period of equal length. This is especially true of kindergartens supported by public school funds. This progress has been largely due to the activities of the National Kindergarten association."

The kindergarten course secures to the child an extra year of education, and as the boys and girls of this country average only a little over five years in school the value of this additional training cannot be overestimated.

Worms Build a Great Dike.

The famous Mont St. Michel, off the north coast of France, is rapidly ceasing to be an island. The reason, as told to the Academie des Sciences in Paris by Messrs. Houlbert and Galaine, is that myriads of urmellids, those little sea worms which incase themselves in stony shells and are so often found upon the shells of oysters, are building a dike across the entrance to the bay, and behind this dike the sand is piling up with every tide. It is estimated that this dike is now nearly two miles wide and from fifteen to eighteen feet deep.

His Tart Retort.

It is on record that the Prince of Orange, filled with rage because he had been beaten at Fleurus, Leuze, Steinkerque and Nerwinde, said, alluding to the marshal of Luxembourg:

"Can it be that I shall never beat that hunchback?"

"How does he know that I am a hunchback?" said the French marshal. "He never saw my back; I always saw his!"

Bacon and the Baconians.

Bacon's greatness will save him from the Baconians, and his grasp of the principles of conduct and the organ roll of his noble style put him safely with the masters, but one reads him in evening dress, with the feeling that he is dining with an ambassador.—Hamilton W. Mable in Outlook.

Willing, but Cautious.

"Yes, my daughter eloped."

"I suppose you will forgive the young couple?"

"Not until they have located a place to board."

PRACTICAL HEALTH HINT.

Convulsions.

Convulsions in little children are not an unusual occurrence. They are caused by many different ailments, such as difficult teething, indigestion, constipation, fever and some of the common infectious diseases to which little folks are subject. Sometimes the teeth are gritted hard and the muscles twitch and the head is thrown back or the eyes roll up. The pulse is very rapid and irregular, the breathing is difficult, and the skin is cold and often wet with perspiration. When this occurs a doctor should be sent for at once, as this condition is too dangerous to rely wholly on home remedies, but while waiting for the physician to arrive the child can almost always be greatly benefited by being given a hot mustard bath made by dissolving a tablespoonful of mustard in four gallons of water. But be very sure that the water is not hot enough to burn.

HOW TO START UP YOUR PLACE EARLY IN SPRING.—It would be well to look from time to time to the bulb beds or rows, the strawberry bed and other growths which were covered with straw early in the winter, to be sure the mulch has not blown away. Repeated freezing and thawing of a strawberry bed will almost certainly throw the plants out of the ground unless the bed has been carefully mulched, while a few warm, thawing days may cause tulips and other bulbs to send up shoots if not mulched.

Look out for rabbits in young orchards. Head them off by means of preventive measures if they have not already attacked the trees. If they have cover the wounds they have made in the bark with grafting wax, with some kind of waterproof paint or even with mud thickly applied. As has been stated before now, a thick coat of whitewash to which has been added enough crude carbolic acid to give the mixture a strong odor will keep rabbits away and will also prevent injury by field mice. The acid in the mixture, carried down the trunks of the trees by rain and impregnating the soil around the roots, will also help materially to keep borers and other larval pests away from the trees.

One suburbanite, keeping chickens on rather a large scale, recently tried the experiment of furnishing the pullets in one colony house with warm water three times a day, while the same number of pullets of the same age and breed in another colony house were given only cold water. Each house contained fifty pullets. Within ten days after beginning the experiment the pullets receiving the warm water were laying at the rate of more than 50 per cent, the daily average number of eggs from them being twenty-nine, while the fifty pullets in the other house, getting only cold water, have never laid more than fourteen eggs in any one day.

EXPOSED WATER PIPES.

How to Keep Them From Freezing In Cold Weather.

Exposed water pipes are apt to freeze in winter, causing much annoyance, which may be prevented by covering them with the following mixture, says a contributor to Popular Science Monthly: To a solution of thin boiled starch add sawdust until the mixture forms a thick paste. A fine sieve may be used to clear this sawdust from lumps.

Heavy cord is first wrapped around the pipe, spacing the turns about one half inch. A one-quarter inch layer of the mixture is smeared on and allowed to dry; then a second layer is put on and smoothed up. The string acts as an anchor to make the coating adhere to the pipe closely. Whitewash or paint may be used to give a finish for inside pipes, but for outside work cover the coating with hot tar. If it is desired to have a very neat covering wrap the sawdust coating with cloth or canvas, applying it in narrow strips like a bandage and painting the outside surface. An even coating of the sawdust is necessary when covering with cloth.

NEW DEATH TESTS.

How to Tell When Life Has Actually Ceased.

An Italian scientist describes the following three new methods of determining the cessation of life:

The first is the ether test. A drop of ether is instilled into the conjunctival sac of one eye. If this is followed by a reddening of the conjunctiva it affords proof that the circulation is intact and that life is still present. The other eye is used as a control.

The second test consists in the subcutaneous injection of fluorescin, which, if the individual is still living, is soon followed by a yellowish coloring of the skin, and mucous membrane of the mouth and particularly of the frenum of the tongue show this coloration most distinctly. A negative result is obtained in cases of marked slowing or enfeeblement of the circulation.

The third test consists in direct exploration of the heart by means of a stylet. This is introduced through a small incision in one of the intercostal spaces. Any movement in the heart is communicated to the stylet.

How to Walk and Grow Thin is the Main Question.

Here is a simple method to reduce weight which has been used with great success:

Rise early and take a half hour walk in the air, walking a steady but alert gait. On returning home drink a cupful of hot water with plenty of salt. After a light breakfast, leaving the table not quite satisfied, take a hand working vacuum cleaner or carpet sweeper with a long handle and keep up a steady, long reaching movement. This reduces the tops of the arms and removes the fat about the neck. Then take a duster and dust the legs of chairs and stretch to the tops of doors to get a steady bending and stretching movement. The treatment takes about two hours a morning, and by abstemious eating and occasional cupfuls of hot water with salt during the day, also one on retiring, the desired result is obtained and the health improved.

Clinton Rhodes of Battle Creek has been charged on so many occasions with threatening to kill Mrs. Mabel Howard, that local officers have laughingly suggested, "If you want to kill somebody, why don't you join the army." Rhodes took the tip, enlisting in the United States army and going to Columbus, O., barracks, rather than go to the county jail for thirty days.

William F. Gurn, of Muskegon, sought by the officers of Port Washington, Wis., on a charge of abandonment and whom the Wisconsin district attorney is seeking to extradite from Michigan, won the first battle when Circuit Judge James E. Sullivan on motion of Attorney W. J. Turner, ordered him discharged from the custody of Sheriff Carl A. Stauffer, of Muskegon county.

A Kind Husband.

Mrs. Flatbush—Oh, dear!

Mr. Flatbush—What's wrong now?

"Oh, I read today that if the earth were to revolve seventeen times faster than it does, bodies at the equator would lose their weight and remain stationary in the air without support."

"Don't worry, dear. If we ever get there I'll support you just the same."—Yonkers Statesman.

STATE OF MICHIGAN, Probate Court for the County of Lenawee. At a session of said Court held at the Probate office in the City of Adrian, in said County on the 11th day of January, A. D. 1917.

Present HON. HARRY L. LARWILL, Judge of Probate.

In the matter of the estate of ROSA YOUNG, deceased.

On reading and filing the petition, duly verified, of James Lowry, administrator of said estate, praying that he may be authorized, empowered and licensed to sell the Real Estate described in said petition at private sale, for reasons therein stated.

It is Ordered, That Tuesday the 13th day of February, next at nine o'clock in the forenoon, be assigned for the hearing of said petition.

And it is further Ordered, That a copy of this order be published in the TECUMSEH HERALD, a newspaper printed and circulating in said County of Lenawee for three successive weeks previous to said day of hearing.

HARRY L. LARWILL,
(A true copy) Judge of Probate
E. I. LARWILL, Probate Register.

Commissioners' Notice

STATE OF MICHIGAN, County of Lenawee, ss.

In the matter of the estate of ALBERT WARING deceased.

The undersigned having been appointed by the Probate Court of said County, Commissioners to receive, examine and adjust all claims and demands of all persons against the estate of said deceased, do hereby give notice that we will meet for that purpose at the office of Sylvester P. Hosmer in the Village of Tecumseh, Lenawee County, Michigan, on the 24th day of February 1917, and on the 23rd day of April, 1917 at 10 o'clock in the forenoon of each of said days.

And that four months from the 23rd day of December, 1916, are allowed by said Probate Court for the creditors of said estate to present their claims to us for examination and allowance.

Dated December 23rd, 1916.

Sylvester P. Hosmer,
Joseph H. Smith,
Commissioners.

COMMISSIONERS' NOTICE

STATE OF MICHIGAN, County of Lenawee ss.

In the matter of the Estate of HORACE B. BREWER deceased.

The undersigned having been appointed by the Probate Court of said County Commissioners to receive, examine and adjust all claims and demands of all persons against the estate of said deceased, do hereby give notice that we will meet for that purpose at the Lilley State Bank in the village of Tecumseh, Lenawee County, Michigan, on the 24th day of February 1917, and on the 26th day of May, 1917 at ten (10) o'clock in the forenoon of each of said days.

And that four months from the 26th day of January, 1917, are allowed by said Probate Court for the creditors of said estate to present their claims to us for examination and allowance.

Dated January 26th 1917.

Charles A. Bidwell.
Herbert S. Temple.
Commissioners.

STATE OF MICHIGAN, County of Lenawee ss.

Probate Court for the County of Lenawee.

At a session of the Probate Court for the County of Lenawee holden at the Probate Office in the City of Adrian, on the 6th day of February in the year one thousand nine hundred and seventeen.

Present, HON. HARRY L. LARWILL Judge of Probate.

In the matter of the estate of THOMAS J. HARRIS, Deceased.

On reading and filing the petition, duly verified of Frank J. Harris, son of said deceased, praying that an administration de bonis non of said estate, may be granted to Hugh R. Ladd, or some other suitable person.

It is Ordered, That Monday, the 5th day of March, next, at nine o'clock, in the forenoon, be assigned for the hearing of said petition.

And it is further Ordered, That a copy of this order be published in the TECUMSEH HERALD, a newspaper printed and circulating in said County of Lenawee, for three successive weeks, previous to said day of hearing.

HARRY L. LARWILL,
(A true copy) Judge of Probate
E. I. LARWILL, Probate Register.

COMMISSIONERS' NOTICE

STATE OF MICHIGAN, County of Lenawee, ss.

In the matter of the estate of WILLIAM S. FEIGHT, deceased.

The undersigned having been appointed by the Probate Court of said County, Commissioners to receive, examine and adjust all claims and demands of all persons against the estate of said deceased, do hereby give notice that we will meet for that purpose at Nylands Shoe Store in the village of Tecumseh, Lenawee County, Michigan, on the 1 th day of March 1917, and on the 1st day of June 1917 at two o'clock in the afternoon of each of said days.

And that four months from the 1st day of February 1917, are allowed by said Probate Court for the creditors of said estate to present their claims to us for examination and allowance.

Dated February 1st, 1917.

H. B. Tallman,
L. C. Harrison,
Commissioners.

Commissioners Notice

STATE OF MICHIGAN, County of Lenawee, ss.

In the matter of the estate of SAMUEL MORRIS deceased.

The undersigned having been appointed by the Probate Court of said County, Commissioners to receive, examine and adjust all claims and demands of all persons against the estate of said deceased, do hereby give notice that we will meet for that purpose at the office of County Clerk in the City of Adrian Lenawee County, Michigan on the 7th day of April, 1917 and on the 7th day of June 1917, at nine o'clock in the forenoon of each of said days.

And that four months from the 7th day of February 1917 are allowed by said Probate Court for the creditors of said estate to present their claims to us for examination and allowance.

Dated February 7th, 1917.

Charles W. Selleck,
Glenn L. Williams.
Commissioners

We Show Men & Women

How to make $30 to $150 weekly. Amazing opportunity for large income. Why waste time working for others? Use your spare time at home and gain financial independence. Be your own master. Write to-day. [illegible] Co., Dept. A, No. 15 Fifth Ave., New York City.

VIRGINIA FARMER

Restored To Health By Vinol

Atlee, Va.—"I was weak, run-down, no appetite, my blood was poor, I could not sleep nights and was rapidly losing flesh, but I am a farmer and had to work. Medicines had failed to help me until I took Vinol. After taking three bottles my appetite is fine, I sleep well, my blood is good and I am well again."—ORLANDO W. BOSKEY.

Vinol, which contains beef and cod liver peptones, iron and manganese peptonates and glycerophosphates, is guaranteed for run-down conditions.

C A. Wright & Son, Druggists, Tecumseh

George Sand.

It was from Leonard Jules Sandeau, the celebrated French novelist and dramatist, born at Aubusson a century ago, that another and far greater writer derived her nom de plume. When a young student in Paris Sandeau made the acquaintance of Mme. Dudevant, and during a short lived friendship they collaborated in a novel, "Rose et Blanche," which was published in 1831.

Then they parted, but Mme. Dudevant, while relinquishing Sandeau's friendship, took to herself a portion of his name and elected to be known thenceforth as George Sand.—Pall Mall Gazette.

Wheat was not damaged to any great extent during January, according to the crop report issued by Secretary of State Caughan.

Charles V. Calkins, Alma Carnegie hero and manager of the Wright house, was married to Miss Grace Kumyelman, of Mt. Pleasant.

Just because the train transporting the men from Shiawassee mine was forty-eight minutes late the men did not go to work the next day.

James Forsythe, of Milan, died of burns he received when he attempted to relight a furnace fire with kerosene oil. He was a merchant of Milan.

Mrs. Florence Curtiss Schroeder killed herself by taking carbolic acid at Ypsilanti. She was quarantined because her two children have scarlet fever.

TECUMSEH MARKETS

Corrected Feb. 20, 1917

Wheat	1 74	1 79
Flour per bbl	8 60	9 20
Rye		1 30
Corn (ear) cwt		1 25
Oats new	56	57
Beans	7 00-8 00	
Potatoes		2 90
Butter		35
Eggs		37
Lard		19
Guinea		15
Fowls (live)	14	18
Springers	15	18
Roosters		08
Ducks 5 lb up		16
Geese		18
Turkeys		22
Hay		12 00

CHICHESTER S PILLS

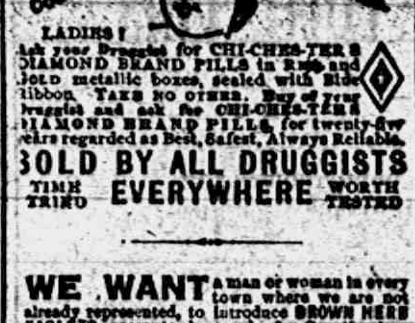

LADIES! Ask your Druggist for CHI-CHES-TER S DIAMOND BRAND PILLS in RED and GOLD metallic boxes, sealed with Blue Ribbon. TAKE NO OTHER. Buy of your Druggist and ask for CHI-CHES-TER S DIAMOND BRAND PILLS, for twenty-five years regarded as Best, Safest, Always Reliable.

SOLD BY ALL DRUGGISTS EVERYWHERE
TIME TRIED
WORTH TESTED

WE WANT a man or woman in every town where we are not already represented, to introduce BROWN HERB TABLETS guaranteed remedy for Constipation, Indigestion and Dyspepsia. Over 100% profit. Easy seller, repeat orders. Permanent income. Write for pamphlets. FREE SAMPLES and terms. BROWN HERB CO., 86 Murray St. New York City

A Seventy-Year Old Couple

Mr. and Mrs. T. B. Carpenter Harrisburg, Pa., suffered from kidney trouble but have been entirely cured by Foley Kidney Pills. He says: "Altho' we are both in the seventies, we are as vigorous as we were thirty years ago." Foley Kidney Pills stop sleep disturbing bladder weakness, backache, rheumatism. Sold everywhere in Tecumseh adv

Painful Coughs Relieved.

Dr. King's New Discovery is a soothing, healing remedy for coughs and colds that has stood the test of nearly fifty years. For that cough that strains the throat and saps the vitality try Dr. King's New Discovery The soothing pine balsams and mild laxative ingredients soon drive the cold from the system. Have a bottle on hand for winter colds, croup, grippe and bronchial affections. At your Druggist, 50. adv

For Croup, Coughs and Colds

A. Baxter, Wheeler, Wisc., says: "For ten years we have used Foley's Honey and Tar in our family and consider it the best cough medicine on the market, especially for children, as they like to take it." Contains no opiates; safe for babies; effective for adults. Checks croup; stop coughs; relieves colds. Sold everywhere in Tecumseh. adv

Don't Let Skin Troubles Spread.

Red, pimply skin that itches and burns is embarrassing and gets worse is neglected. Bad skin is a social handicap and a constant source of warry. Correct it at once with Dr Hobson's Eczema Ointment. This healing ointment kills the germ, soothes the irritation and quickly restores your skin to normal. For babies suffering the tortures of eczema, or for grown-ups who have long fought chronic skin ailments, Dr. Hobson's Eczema Ointment is a guaranteed remedy. At your Druggist, 50c. adv

Felt Like 90, Now Like 21

Like a weak link in a chain, a weak organ enfeebles the whole body. Weak kidneys lower vitality. A. W. Morgan, Angola, La., writes: "I have suffered with pains in the back. I am 43 years old, but I felt like a man of 90. Since I took Foley Kidney Pills I feel like I did when I was 21." 50c and $1.00 sizes. Sold everywhere in Tecumseh. adv

"URIC ACID NEVER CAUSED RHEUMATISM"

I WANT to prove it to your satisfaction. If you have Rheumatism or Neuritis, acute or chronic—no matter what your condition—write to-day for my FREE BOOK on "RHEUMATISM—Its Cause and Cure." Thousands call it "The most wonderful book ever written." Don't send a stamp—it's ABSOLUTELY FREE.
JESSE A. CASE
Dept. 943 Brockton, Mass.

Cut This Out--It is Worth Money.

DONT MISS THIS. Cut out this slip, enclose with 5c to Foley & Co., 2835 Shefield Ave., Chicago, Ill., writing your name and address clearly. You will receive in return a trial package conaining Foley's Honey and Tar Compound for cough, colds, croup; Foley Kidney Pills, and Foley Cathartic Tablets. Sold everywhere in Tecumseh. adv

Many Children are Sickly

Mother Gray's Sweet Powders for Children Break up Colds in 24 hours, relieve Feverishness, Headache, stomach Troubles, Teething Disorders and Destroy Worms. At all druggists, 25c Sample mailed FREE Address, Mother Gray Co., LeRoy, N. Y. adv

PATENTS

TRADE-MARKS and copyrights obtained or no fee. Send model, sketches or photos and description for FREE SEARCH and report on patentability. Bank references. Send 4 cents in stamps for NEW BOOKLET, full of patent information. It will help you to fortune. READ PAGES 11 and 12 before applying for a patent. Write to-day.

D. SWIFT & CO.
PATENT LAWYERS,
303 Seventh St., Washington, D. C.

RAILROAD TIME TABLE

Effective June 6, 1915

NEW YORK CENTRAL

Going south

Station	11 a m	13 a m	15 p m	25 p m
Jackson	*6 05	‡10 20	‡2 05	*8 05
Tecumseh	7 08	11 17	3 01	9 01
Adrian	7 33	11 50	3 30	
Toledo	8 40	12 35	4 15	10 10
Chicago	4 15			
Detroit	‡12 20		6 00	

Going north

Station	10 a m	12 a m	14 p m	21 p m
Toledo	*7 50	‡12 01	‡4 30	*7 30
Detroit				‡5 00
Adrian		12 35	5 05	8 15
Tecumseh	9 10	1 01	5 33	9 06
Jackson	10 15	2 00	6 40	10 00

G. J. Zimm, Ticket Agent.

DUNDEE BRANCH

Going west

Station	29 a m	41 p m
Adrian	8 37	‡3 10
Tecumseh	‡9 10	4 02
Tipton	10 10	4 16
Addison	11 50	4 55
Marshall	2 00 p m	6 25
Battle Creek		6 58

Going east

Station	42 a m	30 p m
Battle Creek	7 35	
Marshall	8 12	9 00
Addison	‡9 37	‡11 50
Tipton	10 10	1 40
Tecumseh	10 22	2 10
Adrian	10 50	
Chicago	5 00	

F. S. BELL, Ticket Agent.

DETROIT, TOLEDO & IRONTON

Going south

Station	1 a m	3 p m	N. Y. C. p m
Detroit	‡8 00	*3 30	
Dundee	9 50	5 30	4 20
Britton	10 08	5 47	4 59
Ridgeway	10 08	5 53	5 10
Tecumseh	10 22	6 05	5 20
Adrian	10 50	6 33	

Going north

Station	4 a m	2 p m	
Adrian	*9 18	‡3 48	
Tecumseh	9 35	4 16	8 10
Ridgeway	10 05	4 26	8 26
Britton	10 10	4 31	8 40
Dundee	10 40	4 46	4 05
Detroit	12 45	6 40	

‡ Daily except Sunday.
* Daily.

FRANK AUSTIN, Ticket Agent.

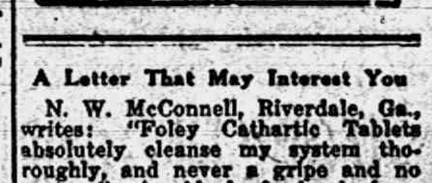

PARKER'S HAIR BALSAM
A toilet preparation of merit. Helps to eradicate dandruff. For Restoring Color and Beauty to Gray or Faded Hair. 50c. and $1.00 at Druggists.

A Letter That May Interest You

N. W. McConnell, Riverdale, Ga., writes: "Foley Cathartic Tablets absolutely cleanse my system thoroughly, and never a gripe and no nausea." An ideal physic, invigorating and srengthening the bowel action and having a good effect on the stomach and liver. Give stout persons a light and free feeling. Sold everywhere in Tecumseh. adv

Sloan's Liniment For Stiff Joints

Rheumatic pains and aches get into the joints and muscles, making every movement torture. Relieve your suffering with Sloan's Liniment; it quickly penetrates without rubbing, and soothes and warms your sore muscles. The congested blood is stimulated to action; a single application will drive out the pain. Sloan's Liniment is clean, convenient and quickly effective, it does not stain the skin or clog the pores. Get a bottle to-day at your Druggists, 25c. adv

A Woman's Experience With Grippe

When cough or colds hangs on, and you have aches and pains that are hard to define, it is likely that grippe is taking hold of your system. Mrs. J. A. Rodges, Switzer, S. C., says: "I am susceptible to colds, often ending in grippe. In this case I have found Foley's Honey and Tar to prevent doctor bills." Sold everywhere in Tecumseh. adv

Inactivity Causes Constipation

Lack of exercise in the winter is a frequent cause of constipation. You feel heavy, dull and listless, your complexion is sallow and pimply, and energy at low ebb. Clean up this condition at once with Dr. King's New Life Pills, a mild laxative that relieves the congested intestines without griping. A dose before retiring will assure you a full and easy movement in the morning. 25c at your Druggist's. adv

Shake Into Your Shoes

Allen's Foot—Ease, the antiseptic powder for painful, smarting, tender, nervous feet. It takes the sting out of corns and bunions. Over 100,00 packages are being used by the German and Allied troops at the front. Sold everywhere, 25c. adv

FREE

Write today for 32 page Art Post Cards [illegible] [illegible] WATCH CO. [illegible]

Be Sure You Get This Old Reliable Cough Medicine

Imitations always follow the trail of success. Hundreds of imitations have come and gone since FOLEY'S HONEY AND TAR COMPOUND was first put up 40 years ago, to loosen the grip of coughs and colds.

Be sure you get the genuine

Foley's Honey and Tar Compound

And avoid the ones that sound like it.

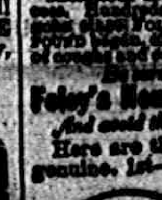

Here are three easy ways to tell the genuine. 1st—The name of "Foley's." 2nd—The yellow package. 3rd—The Beehive on the yellow package. You cannot get a substitute to do for you what FOLEY'S HONEY AND TAR COMPOUND will do—for coughs, colds, croup, bronchial and lagrippe coughs, throat and lung trouble. Say it to your druggist and be safe.

EVERY USER IS A FRIEND.

For Sale by all Druggists

THE TECUMSEH HERALD

SIXTY SEVENTH YEAR NO. 31 | TECUMSEH MICHIGAN, FRIDAY, FEBRUARY 23, 1917 | WHOLE NUMBER 4696

THE
BANK FOR ALL THE PEOPLE
INDIVIDUAL SERVICE
TO FIT YOUR NEEDS

Eye Sight Gone.

Some people lose sight of their principal entirely, when making an investment.

They see only the dividends, or rate of interest.

The returns are not as important as the principal.

As a rule, the smaller the returns, the safer the principal.

The principal is the important thing, we would like to talk money matter with you.

Tecumseh State Savings Bank,
TECUMSEH, MICH
"ROLL OF HONOR BANK"

SAFETY · COURTESY · SERVICE

Jiffy-Jell Coupons

We have exchanged more than $8.00 worth of Jiffy Jell for coupons and are ready for more.

All Flavors in Stock.

12 million more coupons coming. Watch the following Magazines—

Women's Home Campanion
Pictorial Review
People's Home Campanion
Mother's Magazine
Good Housekeeping
Modern Priscilla
Youths Campanion
Woman's World
Ladies' World
Needlecraft
Home Life
Housewife
To-day's Magazine

F. D. AVERY.
PHONE 89.
HEADQUARTERS FOR GOOD FOOD.

GRAEBNER SHOE HOUSE

We are here to please you with Shoes,
And to please YOU is our aim.

We want to ask you something.

The next time a shoe want bobs up in your family, will you head straight for this store? Never mind who has to be shod, yourself or the baby, we have shoes for every member of the family.

YOURS TO PLEASE
Graebner Shoe House
(BELCHER'S OLD STAND)
Tecumseh. - Michigan.

Attention, Housekeepers!

I have a full line of Clothes Baskets, Galvanized Tubs, Golvanized Pails, Washboards, Clothes Pins, etc.

All sorts of Granite and Tinware, also Crochet Cotton, Needles, Shuttles and fancy Stamped Goods.

CALL AND SEE.
IDA B. CHASE.

5% NET

No fees or expenses out, and no taxes to pay. An investment that leads all others for safety, convenience and rate of income.

Semi-Annually
on the first of each January and July we send our checks by mail.
Withdrawable in 30 days
either the full amount or any part of it. An investment may be made from
$25.00 and Upwards
Twenty-six years and a business of a million and three quarters. Write for financial report and booklet.

CAPITAL SAVINGS & LOAN ASSN.,
LANSING, MICH.
or call on
S. P. HOSMER, Tecumseh.

High School Notes

"A day is a domestic animal composed of four legs."
—English student.

The following episode accounts for the beaming expression on Nea Rentschler's face after he left solid geometry class:

Miss Miller: "Mr. Rentschler, what is a hexagonal prism?"

Mr. Rentschler: "I don't know" Evidently he had not studied his exercises.

Miss Miller: "You are giving yourself away, Mr. Rentschler."

Mr. Rentschler: "To whom?"

Miss Miller: "To me."

Evidently Mr. Murphy is overly charmed by the attraction in the back seat the third period as he declines to obey Miss Mary Miller's rigid commands to sit in the seat assigned him.

Miss Armstrong: "What case did you put your Romans in?"

Voice from back of room: "The suitcase."

Miss M. Miller: "Mr. Fisher, listen to the way I pronounce it. You'll soon have 'oligarchies' changed into 'olimargarine.' "

The teachers of T. H. S. are fond of tests for quite a few have been sprung on the "martyred pupils" in the past week.

Cameras are quite popular this season. Several of the students (and teachers) have been taking snaps.

Strange to say Mr. Cuthbert has a hard time saying "Wasserlilie." He can't resist putting on a final "n."

Faye tells us in English that the ""Task" is the finishing of the hufa

Herr Lowry (translating German) "He had a look of passionate sorrow."

Miss Miller: "I thought you said 'heart failure.' "

Herr Lowry: "I did, but your heart's where you have that 'passionate sorrow,' isn't it?"

"How does he know?" Miss Miller asks.

"Cuffy" needs must have a cat to get the "purr" in the formula for potassium permanganate.

The boys' and girls' glee club are practicing nearly every night now for the operetta.

In English Tuesday Mr. Hayden asked to have the word "glass" defined, but when Mr. Meads said it was transparent sand, Perry differed. "It was sand once but when it became glass it is no longer sand."

Miss Hardenburgh, quickly: "Well a thing is what it is made of, isn't it?"

Perry: "No! My shoes aren't cows—if they do look like them."

"Cuffy" and "Pink" told the chemistry class Tuesday how to make matches.

If a stranger had visited English IV Thursday they would have thought they were attending a program of the kindergarten room, for the Seniors were giving quotations from Stevenson and Field's Children's Poems. Evidently Harold has a revised version of "A Child's Garden of Verses."

Mr. Reed in commercial geography: "Harold, what is corn used for?"

Harold, smacking his lips: "For johnny cake. sir."

In English X they have discovered the meaning of "dear." It is an exclamatory expression!x?

In History X Mr. Moore tells that the robbers came as something they weren't.

"Speaking of inquisitiveness," said Mr. M., "There was a lady some place who stopped a funeral to ask who the corpse was."

"How old was she?" asked the teacher.

The English X class are beginning the study of vocations and why one should choose a vocation early in life. It is mighty interesting and a few rather heated discussions have been held.

The News Association spy informs us that the Raisin River fleet is Birdsall in convoy with a scuttle of coal." Here's hoping that no one drops a sponge in the river.

French Steamer Sinks U-Boat.

NEW YORK — A forty-minute battle between a German U-boat and the French Line steamship Guyane off the coast of France on Jan. 27 resulted in the submarine being sunk, according to officers of the freighter, which arrived here from Bordeaux.

LENAWEE COUNTY COURT NEWS

In Circuit Court

In the case of The People vs. Art Cross, charged with a violation of the local option law the respondent entered a plea of guilty and was sentenced by the Court to serve sixty-five days in the Detroit House of Correction and to pay a fine of fifty dollars and costs of twenty-five dollars. Respondent was convicted of selling liquor in the City of Adrian.

A divorce has been granted to Clement E. Justice against Allie Justice.

In the habeas corpus proceeding brought by Josephine Connor to recover the custody and possession of Catherine Connor, the Court made an order determining that the petitioner was entitled to the possession of the child.

A bill of complaint has been filed in the case of Elizabeth Taylor vs Ebenezer W. Brown et al.

A bill for divorce has been filed by Emma Friedly against Ezra Friedly.

A bill of complaint has been filed by Frank A. Farnsworth et al against Clinton D. Hardy as guardian for Sylvester Pettee, a minor, to correct an error in a deed.

Answers have been filed in the cases of Jacob Ruedy vs. August Bauerle et al., and Mary E. Sweet vs. Edgar Breese.

An appeal from justice court has been filed in the case of Theodore O. Loveland et al. vs. Harry I. Maxwell.

The declaration has been filed in the case of Clarence A. Pringle vs Henry Southland.

In Probate Court

Record of Proceedings for the week ending February 17th, 1917.

Estate of Abby E. Jones, deceased; order determining inhertance tax.

Estate of Ellen J. Westgate, deceased; affidavit of publication, proof will and probate.

Estate of Annie Bauer, deceased; affidavit of publication; order appointing administrator; bond and letters; appraisers and commissioners appointed.

Estate of Rosie Young, deceased, affidavit of publication, testimony of freeholders taken and filed; license to sell real estate granted.

Estate of Jefferson Louden, deceased; petition for allowance of executors final account; hearing March 12th next.

Estate of Helen Queal, deceased; affidavit of publication, executor's account filed; final statement; decree of assignment and distribution.

Estate of Hannah N. Louden, deceased bond and letters of administration appraisers and commissioners appointed.

Estate of Granville Mills, deceased notice to executors to file account.

Estate of Mary J. Cooper, deceased; receipts of heirs at law filed; orders discharging administrator and ccanceling bond.

Estate of Samuel Mobbs, deceased warrant and inventory filed.

Estate of John Onsted, deceased; petition and order for allowance for to widow.

Real Estate Transfers.

Alanson Bennett to Aaron Baser, 20 acres in Sction 22, Adrian Township. Consideration $1,200.

George H. Gazelle et al. to William Schultz et al., land in Adrian City. Consideration $150.

John C. Folker to William M. Swisher et al., land in Adrian City. Consideration $1,100.

Horace W. Welch to Alanson Bennett, land in Adrian City. Consideration $600.

George E. Ambacher to Edgar A. Howard, land in Adrian City. Consideration $1,100.

Eliza Pocklington to Edward Mack et al., land in Adrian City. Consideration $1,000.

A. Kendall to Harry Chase, land in Clinton Village. Consideration $15,000.

Lydia Coryell to Henry Schofield et al., land in Tecumseh Village. Consideration $2,200.

Sarah Preston to Hugh H McElroy et al., 40 acres in Section 22, Raisin Township. Cnsideration $800.

James H. Porter to Daniel Haas et al., land in Blissfield village. Consideration $600.

Edwin Mason to James M. Ford, land in Blissfield Village. Consideration $79.13.

Kenneth Dalton to Otis R. Smith et al., land in Adrian City. Consideration $2,300.

Henry A. Welch to R. Fred Reiser et al., land in Clinton Villgae. Consideration $1,300.

Marriage Licenses.

Cecil C. Woodward of Franklin Township and Mary E. McAdams of Clinton.

Ruhl Wotring of Ogden Township and Alda Rinehart of Palmyra Township.

Harry E. Rozelle of Hudson and Leo C. Swick of Britton.

John L. Mackey and Hallie Mackey both of Hudson.

Fred Foshag of Monroe and Amanda C. Fretag of Adrian.

State N. Ritchie and Cora Phillips, both of VanWert, Ohio.

Earl F. Sines and Lylla M. Brock both of Britton.

Harold L. Lanning of Franklin Township and Luella Sloan of Chillicothe, Mo.

CANAL PERILED, SAYS PRESIDENT

German Aids Take Advantage of Colombian Hostility.

ASKS THAT PACT BE RATIFIED

Letter to Senator Stone Makes Clear That Kaiser's Agents Are Stirring Up Trouble in South American Republic—Senate Previously Refused to Accept $15,000,000 Treaty.

WASHINGTON, D. C. — President Wilson has written a strong letter to Senator Stone, chairman of the senate committee on foreign relations, asking him to renew his efforts to have the pending treaty with Colombia ratified because of complications that may arise on the Panama canal if the relations between Germany and this government result in war. The President makes it clear that German agents in Colombia are already active with a view to making trouble for this government along the canal.

Hostility Has Been Aroused.

The failure of the senate, through the opposition of Republican senators, to ratify the treaty whereby Colombia was to receive $15,000,000 in payment for the loss of Panama and the canal rights, has, it is said, aroused no little hostility to this country among influential persons in Colombia, of which the German agents have not been slow to take advantage.

Hope of Action Was Abandoned.

Because of the strength of the opposition all hope of action on the treaty had been abandoned for this session. It remains to be seen whether the Republican senators will deem the reasons advanced by the President now as sufficient reason to abandon their opposition to the treaty, which, in its original form, severely criticized the Roosevelt administration for treatment of Colombia when Panama seceded.

Rigid Censorship Is On.

WASHINGTON, D. C.—At the grim, gray building that houses the navy department in Washington, the most rigid censorship ever established shrouded in mystery every maneuvre of the nation's big sea fighting force. The censorship was radically tightened, as the naval bureau of operations showed signs of extraordinary activity and extra guards were stationed in the corridors outside the bureau office keeping every passer-by moving. The orders were so strict that when Lieutenant Commander Byron McCandless, personal aide to Secretary of the Navy Daniels loitered in the corridor for a chat with a fellow officer, he was gently but firmly "moved on."

Navy Within Instant Call.

Meanwhile the navy department declared that the fleet was proceeding with its "winter battle practice," and was within "instant call of the Arlington wireless station." It was stated emphactically, however, that the fleet had taken no war measures.

Three contracts for the delivery of an aggregate of $7,100,000 worth of fourteen-inch shells were let by the department to American manufacturers.

The war department has asked the labor department to secure at once 200 additional workmen for preparedness work. The department wants laborers, machinists and foremen.

100,000 SPIES IN AMERICA

Senator Overman Makes Sensational Charge in Debate.

WASHINGTON, D. C. — Opposing amendments by Senator Cummins to temper some of the stringent provisions of the espionage bill pending in the senate, Senator Overman of North Carolina declared he had been told there were 100,000 spies in the United States and that it was absolutely essential that drastic laws be enacted to protect naval stations, submarine bases and other national defenses.

Senator Fall, Republican, of New Mexico, argued for stringent laws and declared that the government of the United States was on trial for efficiency to perpetuate itself.

Senator Cummins' first amendment to modify the first section of the bill was rejected.

CUBAN REBELS TAKE TOWNS

Liberal Party Leader Receives News of Victories on Island.

NEW YORK, N. Y. — Dr. Orestes Ferrara, speaker of the Cuban house of representatives, who is representing in this country the liberal party, announced here that he had received cablegrams reporting successes for the military forces of his party in its revolt against the Cuban government.

Dr. Farrara said he had received, dated Sunday at Santiago de Cuba, a message from Rafael Fernandez, chief military commandant of that province, saying that he had taken Baire and Viguani and "tomorrow he will occupy Plaza Bayamo and from there two invading columns will take Manzanillo and Chaparra."

Vocation Bill Is Passed.

WASHINGTON, D. C.—Providing a dollar-for-dollar co-operation with the states and authorizing expenditures of $28,000,000 on a rising scale through the next eight years, the senate passed the vocational education bill. The bill now goes to the President.

Lawrence Price of Lansing, president of the Lansing Automobile Body company and Democratic candidate for the United States senate last November, died suddenly at Mount Clemens. He had gone there for treatment for neurosis. He was accompanied by Mrs. Price. Mr. Price was one of Lansing's foremost citizens. He was a veteran of the civil war.

All guardsmen, officers and men absent from their units, will report to the nearest post for muster out of the service, according to an order from the southern department. The only construction to be placed on such action, in minds of militiamen home, is that the homeward movement of troops and their placement on the reserve list is to be pushed as rapidly as possible.

GEN. FUNSTON DIES SUDDENLY

Commander at Border Stricken in Hotel Lobby.

ACUTE INDIGESTION IS CAUSE

Victim of Attack at Time Was Playing With Child in Lobby of Hostlery. Death Followed Almost Immediately His Collapse—Medical Aid Proves of No Avail.

SAN ANTONIO, TEXAS — Major General Frederick Funston dropped dead in the St. Anthony hotel at 9:30 o'clock p. m.

General Funston, was playing in the hotel lobby with a small child when suddenly he toppled over unconscious. He was hurried to a room and physicians worked vigorously to revive him. Their efforts failed.

The doctors said General Funston had died of acute indigestion. General Funston had eaten dinner at the hotel.

Was Soldier in Cuban Army.

Major General Funston was commander of the southern department, U. S. A.

Funston's first experience on the firing line came in Cuba, where he commanded General Gomez's artillery with remarkable results.

After engaging in twenty-two battles and being wounded three times he resigned his command because fifty guerrillas who had aided the Spaniards were executed against his wishes.

Captured by Spaniards.

Captured by Spanirads on his way to Havana, he escaped death by swallowing a letter to the President of Cuba which would have proved his identity.

While a colonel of the famous Twentieth Kansas Volunteer infantry in the Philippine war Funston performed feats of bravery that brought him the title of brigadier general. His capture of Aguinaldo and his fording of the Rio Grande river at Columpit under fire featured his work.

YANKEE TARS STILL HELD BY GERMANY

President Sends Demand Little Short of Ultimatum.

WASHINGTON, D. C.—Preemptory demand litite short of an ultimatum for release of the seventy-two American Yarrowdale prisoners, now held in Germany, has been sent to the imperial government, the state department announces.

The department announced the demand had been sent Saturday.

Secretary Lansing, in making announcement that the demand was dispatched secretly Saturday, added that late Sunday evening the department received word from Berlin, presumably through the Spanish ambassador, that the prisoners "would be released shortly."

It is not believed this communication of Sunday evening is a reply to this government's demand sent Saturday, since so quick an exchange would have been practically impossible.

Officials were more inclined to believe the Sunday message received here was a reply to the inquiry made several days ago as to the status of the American prisoners.

GUARDSMEN ORDERED HOME

All Will Have Left Border by March 7, Is Plan.

WASHINGTON, D. C. — Coincident with the reopening of the American embassy in Mexico the big army of national guardsmen that was concentrated on the border on account of bandit activities will be in process of dissolution.

Orders were issued by the war department directing General Funston to begin the immediate demobilization of all the guard units remaining in border camps, and it is expected that the last troop train will be on its way north by March 7.

Brazil Warns Berlin.

PARIS — A wireless dispatch received here from Berne, Switzerland, says the Brazilian minister at Berlin, by order of his government, has warned Germany that Brazil will hold her responsible for the fate of three Brazilian vessels approaching the war zone. These vessels left Brazil for entente countries since the declaration by Germany of her submarine blockade.

Bethlehem Boosts Capital.

NEW YORK, N. Y.—The Bethlehem Steel company unexpectedly announced Sunday night that it had sold $50,000,000 two year notes to a banking syndicate headed by the Guaranty Trust Co. and the Bankers Trust Co. It was only on Saturday, last, that the Bethlehem concern increased its capital stock $45,000,000 to $75,000,000.

Eleven Missing as Ship Is Sunk.

LONDON, ENG. — Eleven men of the crew of the British steamer Romsdalen, sunk Sunday, are missing, Lloyd's shipping agency announces.

Westenhaven Made Judge in Ohio.

WASHINGTON, D. C.—D. C. Westenhaven of Cleveland was nominated by President Wilson as United States district judge for the northern district of Ohio to succeed J. S. Clarke, recently made a justice of the United States supreme court.

Capt. H. S. Knapp Made Rear Admiral

WASHINGTON, D. C.—Captain Harry S. Knapp was nominated by President Wilson as a rear admiral. Several lesser naval promotions were also sent to the senate.

U. S. Cruiser Enters Havana Port.

HAVANA — The scout cruiser Dixie entered Havana harbor. The city is quiet.

Ferndell Store

Codfish

Fresh box of Codfish, thick meat and very white, 22c pound.

Canadian Ruta Bagas, fresh shipment, 4c lb., cheapest vegetable on the market.

Ice Berg Head Lettuce, finest grown, all size heads.

Laundry Soap

Ocean Pearl White Laundry Soap, the finest soap for washing clothes and dishes on the American market, makes a good suds in hard or soft water and your clothes look whiter after using it, 5c per large bar. We guarantee satisfaction, try a bar and be convinced.

We have a fine supply of Indian River Florida Oranges and Dr. Philip's thin-skin Grape Fruit, they are extra fancy quality, not common stock.

A fine old strong New York Cheese, also rich creamy Wisconsin new mild Cheese and fancy Brick Cheese.

If you want something extra nice in Canned Vegetables try our Ferndell Corn, Peas, Succotash, Tomatoes, Spinach, Lima Beans, Green String Beans, they are finest put in cans and never disappoint. If you could see the repeat business we have on them you would never buy anything else.

SPECIALS FOR SATURDAY:
4 pounds Sea Rose Head Rice, fine quality for 25c pound
6 cans Sunbright Cleanser for........................25c
Best Prunes, per pound 15c

ALDRICH & SON.
UP-TO-DATE GROCERS PHONE 246

Library Contest

A beautiful library of 100 volumes and cases to be given away in a Library Contest. This handsome Library and case will be given by vote to the Church, School, Lodge or Society in Tecumseh having the largest number of votes in the following manner: The business men listed below will give with each five cent purchase five votes. The contest begins November 17th, and ends May 1st, at 7 o'clock p. m. A ballot box has been placed in C. A. Wright & Son's Drug Store, where all votes are to be deposited. At the close of the contest the Church, School, Lodge or Society having the largest number of votes will be awarded the Library. Current accounts when promptly paid will be entitled to votes. Remember votes can only be secured by trading with the merchants listed below. Go to the Bradley Theatre every Saturday night and see the standing of the contestants. Standing of contestants will also be published in the Tecumseh Herald. The Library and case is now on exhibition in the show window of McCann & Bowen's Clothing Store. The following is a list of the merchants. Patronize these merchants and get busy with the votes.

C. A. WRIGHT & SON, Druggist
THE WEBSTER ANDERSON CO. Dry Goods
F. D. AVERY, Grocer
ALBERT CLARK, Fresh and Salt Meats.
TECUMSEH CO-OPERATIVE ASSN, Implements, Seeds, etc.
S. NEVISON, Bakery
IDA B. CHASE, Novelty Goods
W. L. COLLER, Cigars, Pipes, Guns, Sporting Goods
GRATZ & SON, Library votes given on every sack of Tecumseh Chief Flour.
McCANN & BOWEN, Clothing
THE TECUMSEH HERALD
BRADLEY OPERA HOUSE
E. SERVICE & SON, Furniture
LENAWEE LUMBER & SUPPLY CO., Lumber, etc.
E. M. CAMPBELL, Cleaning and Pressing.
GRACE E. GILLESPIE, Millinery
D. S. McCOMB, Shoes
TECUMSEH CANDY KITCHEN

Ralston

RALSTONS may not be Hand made, but they are Head made, and we'll warrant that you'll find them just a bit more satisfactory than other shoes you've known.

They're really unusual in their fitting qualities.

Try The
McDermott's Daisy Market
FOR
All kinds of Meat and Fowls.
PRICES ALL RIGHT.

The Herald $1.00.

THE TECUMSEH HERALD

FRANK S. TURNER, PUBLISHER

SUBSCRIPTION RATES

IN LENAWEE COUNTY

One year, payment in advance ... $1.00

One year, payment after three months $1.25

OUTSIDE LENAWEE COUNTY

One year, payment in advance ... $1.25

One year, payment after three months $1.50

There will be no deviation from above Rates

Entered in the postoffice at Tecumseh, Mich., second class mail matter.

Telephone Number 36

MICHIGAN NEWS BRIEFS

The [illegible] Manistee's only first-class hotel, was destroyed by fire.

Mrs. M. E. Burkhead, seventy-nine, a pioneer citizen of Alma, is dead.

Mrs. Sarah B. Silveson, eighty years old, a resident of Hillsdale for forty years, is dead.

Milo C. Dunn, who was injured in a boiler explosion at the Burdick hotel at Kalamazoo is dead.

Hans P. Larson, sixty-four years old, a pioneer of Ravenna, dropped dead at his home after a short illness.

Company I, Thirty-first Michigan infantry, was inspected by Major Wendt, of the United States army, to determine its fitness for war.

Plans for co-operative selling of their product are now being considered by the members of the Kalamazoo Celery Growers' association.

Miss Edna Curtis, of Traverse City, took her own life on her twentieth birthday by taking acid. Too much study is given as the reason for her suicide.

The Grand Army post and Woman's Relief corps at Eaton Rapids gave a dinner in honor of the fiftieth wedding anniversary of Mr. and Mrs. Isaac Shaull, of that city.

George H. Williams, forty-two, sales manager of the American Motor company, and one of the best known young business men of Battle Creek, is dead of scarlet fever.

Colonel Louis C. Covell, of Grand Rapids, commander of the Thirty-second Michigan infantry, is now general of the Michigan brigade. General John P. Kirk has formally retired.

Kate E. Newark, daughter of Mr. and Mrs. A. W. Newark and a Cadillac society girl, was married at Cadillac to D. Raymond Linsley, a prominent Grand Rapids automobile dealer.

James Hopcraft, a wealthy pioneer of Tompkins township, dropped dead of heart disease at his home southeast of Eaton Rapids. He had lived sixty-two years on the farm where he died.

His casket draped in the stars and stripes and former members of Company A acting as honorary pall bearers, the body of Sergeant Lloyd Yorton, was buried with military honors at Flint.

Miss Mary Lavinner, twenty-six years old, was arrested at Bay City on a charge of assault with intent to kill John Jones and Frank Glaser, who she sought with a gun at their place of employment.

Delegates from Kalamazoo county to the annual meeting of the Michigan Supervisors association will introduce a recommendation to have probate judges compensated on a salary basis rather than by fees.

Miss Helen Dow, daughter of Herbert H. Dow, manager of the Dow Chemical company at Midland, became the bride of Dr. William J. Hale, associate professor of chemistry at the University of Michigan.

Two more weeks will elapse, legislative leaders estimated, before the house of representatives will start the ball rolling on the legislation needed to put into effect the constitutional amendment for state-wide prohibition.

The fuel famine, feared for many weeks arrived with the coldest weather of the year. Hundreds of dealers at Detroit reported they had not a single pound of coal in their yards. Railroad officials could promise no relief.

Sixteen prisoners awaiting trial and nearly 100 others serving sentences in the Detroit house of correction, will be freed as a result of a decision by Circuit Judge Murphy, who declared Detroit's "loitering" act unconstitutional.

Violet Dockstater, eight years old, daughter of Mr. and Mrs. Peter Dockstater, of Battle Creek, was instantly killed when struck by a westbound passenger train on the Michigan Central. The little girl was returning home from school.

"Anniversary clinics" form a new feature added to the activities of the state board of health tuberculosis survey. One year after the date when a county tuberculosis survey is held the physicians of the county are [illegible] aged [illegible] cele[illegible]

SOFTENS PRESERVES LEATHER RESTORES COLOR LUSTRE

[illegible] is the only ladies' shoe dressing that [illegible] Oil. Blacks, Polishes and Preserves [illegible] children's shoes, shines without [illegible] FRENCH GLOSS, 10c. [illegible] combination for cleaning and polishing [illegible] shoes. [illegible] "STAR" size, [illegible]

Never Put [illegible]

in large quantities, and before this could be coped with Watteau hats went out of fashion, and the tax was a dead letter.—London Chronicle.

Where Books Were Pawned.

In primitive days books had a recognized and settled value. We know how they were exchanged for a horse or half a dozen sheep, but few people know the extent to which books were pawned in the middle ages. Oxford at one time had twenty giant chests full of these valuable pledges, and the process when stock was taken had to be conducted with care. The book fairs served to alter things, and presently as Smithfield market grew it set up a subservient industry on its outskirts, where the butchers [illegible] and the parchment dealers [illegible] And this bookish street under the shadow of St. Paul's bore the pious name of Paternoster row.—Pall Mall Gazette.

TECUMSEH CO-OPERATIVE ASSOCIATION

Held their Annual Meeting at Co-Operative Hall Wednesday

BOARD OF DIRECTORS AND OFFICERS ELECTED

The annual meeting of the Tecumseh Co-Operative Association was held in the company's hall Wednesday. About 150 were present. Basket dinner was served at noon to which ample justice was paid by all.

In the afternoon the work of the meeting was taken up. The manager gave a report for the year which showed a splendid business done. The total amount of business transacted for the year ending December 31st was $249,025.60. The total sales in merchandise amounted to $115,366.07. A 6 per cent. dividend was declared to the stockholders of record, also a patrons' dividend of 1 per cent. on the total sales. No small part of the business transacted during the year was in the grain and live stock department which netted a large profit to the members of the company and was highly satisfactory.

The board of directors elected were Dr. Chas. Waldron, Fred Ives, John E. Murphy, Hon. Chas. Evans, H. B. Eaton, C. H. Bramble and F. E. Bradley. After the meeting had closed the board of directors convened and elected the following officers:

President—Dr. Chas. A. Waldron
Vice Pres.—Hon. Chas. Evans
Secretary—John E. Murphy
Treasurer—Fred Ives

Channing Beebe, who has so efficiently served the company as manager since its organization, was unanimously chosen to succeed himself.

Thomas Murphy, who was on the board of directors last year, and wishing to retire, tendered his resignation and F. E. Bradley was elected in his place.

A GENERAL SURVEY OF THE WAR.

Thursday, Feb. 15.—President Wilson has sent to Germany a peremptory demand for the release of seventy-two U. S. sailors taken aboard a British merchantman off South America and held prisoners in Germany..

It is confirmed that Minister to Belgium Brand Whitlock has been barred the use of the cable. Communication with the U. S. envoy has been rendered almost impossible.

British raids between the Ancre and Oise continue. Many dugouts were bombed and some prisoners taken.

The French on the Somme entered a second line of German trenches and took prisoners.

Friday, Feb. 17.—Troops of the German crown prince in an attack against French positions south of Ripont, in the Champagne, on a front of about a mile and a half, captured ground to a depth of a half mile. The Germans took 858 prisoners, including twenty-one officers.

German submarines sunk seven vessels, according to announcements made by Lloyds Shipping agency. All were British and the combined tonnage was 10,336.

President Wilson has sent a note through the Spanish envoy at Berlin inquiring why fifty-six U. S. consuls and their families as well as many other Americans have not been heard from.

Saturday, Feb. 17.—The British carried out an attack on a two-mile front west and south of Miraumont on both sides of the Ancre for the purpose of gaining the higher ground commanding that town, toward which the Germans retired after evacuating Grandcourt. It was estimated at corps headquarters that approximately 300 prisoners had been passed back, with more expected.

Several important gains against the Turks in Mesopotamia were made by the British. In addition to forcing the Turks back on the Tigris river, the British captured 1,995 prisoners.

The [illegible] United States fleet has been moved from Cuban waters to a secret station to be ready for any emergency.

Good Shooting.

The story below of certain Virginia mountaineers whose patriotism was only equaled by their marksmanship is one told by C. K. Bolton in the American Historical Review.

In 1775 500 recruits were needed, but many more came forward, and the commanding officer decided on a shooting match to determine their proficiency. A board one foot square, bearing a chalk outline of a nose, was nailed to a tree at a distance of 150 yards. Those who came nearest the mark with a single bullet were to be enlisted. The first forty or fifty men who shot out the nose entirely out of the board.

Rosemary.

Rosemary, the charming name of the plant that's for remembrance, is n[illegible] only froze vessels

BERLIN — One German submarine up to Feb 15 has reported sinking vessels totaling 15,000 gross tons, the press announces.

Among vessels sunk, which to date have not been mentioned in press dispatches were: The British steamer Gragonia, 1,110 tons, carrying fruit; the Italian sailing ship Maria, 1,080 tons, with coffee for London; the Swedish sailing ship Hugo Hamilton, 2,500 tons, with salt peter. Eighteen prisoners among whom were four captains, were brought in."

In Mexico there grows a tree called "the tree of little hands." It is so called owing to the fact that its five curved anthers look like the fingers of a child.

Hawks can see such a long way because they have a special eye muscle by which they can alter their sight to long distances.

Church Notes

BAPTIST CHURCH

W. B. Hartzog Ph. D. minister.

10:00 Morning worship. Dr A W Slater with his Evangelistic band from the University of Michigan will have charge of the services. Also at the Sunday School at 11:15.

6:00 Young People's meeting. Some of the young men will speak.

7:00 Climax meeting Dr. Slater will speak and the boys will sing

PRESBYTERIAN CHURCH

Rev. Wm. A. Rex, minister.

Church services at the New Royal Theatre.

10:00 a. m. Sunday school For place of meeting see notes below.

11:00 a. m. Morning worship and sermon. Unerring "Fortune Telling."

7:00 p. m. Evening service Stereopticon lecture, "South America." Nearly 100 colored views. The Westminster Guild will have charge of this service.

Mrs. Rector's class will meet with Mrs. R. B. Gillespie; Miss Kyle's class with Mrs Ager; Mrs. Halliday's class at her home; and the Men's class at the New Royal Theater. All other classes will meet at the church.

Tuesday, 7:30 p. m. regular meeting of the Westminster Guild, Mrs. R. B. Stuckey, hostess.

Thursday, 7:00 p. m. The regular mid-week service. Popular discussion of the Sunday school lesson.

METHODIST EPISCOPAL CHURCH

Rev. George W. Jennings, pastor.

A welcome to all.

10:00 a. m. Morning service.
11:20 a. m. Sunday school.
11:15 a. m. Men's class.
6:00 p. m. The Epworth League.
7:00 p. m. Evening service.
Wednesday 7:00 Prayer service

EPISCOPAL CHURCH

10 a. m. Sunday-school.
4:00 p. m. evening prayer

FRIENDS CHURCH

H. Lawrence Linton, pastor,
10:00 Morning worship.
11:15 Bible school
2:30 Junior C. E.
6:00 Christian Endeavor
7:00 Evening service
Wednesday 7 p. m. Prayer service.

ST. ELIZABETH CATHOLIC CHURCH

Fr. Fisher, rector.
8 a. m. 2nd Sunday in month Mass.
9:30 a. m. 4th " " " "
Saturday, 3 p. m. Christian Doctrine
All are cordially invited.

FREE CLINIC BEING CONDUCTED IN TECUMSEH

Twenty-four People Examined the First Day

A free 'Tuberculosis Clinics' is being conducted at Hotel Barrett. Yesterday 24 people were examined, those presenting themselves for examination being about evenly divided between adults and children.

The examinations yesterday were in charge of Dr Wm. DeKleine of Lansing, director of survey and he was assisted by Dr. B. A. Shephard of Kalamazoo.

Today Dr. B. A. Shepard and Dr. H. S. Hatch of Lansing will have charge. Three special nurses are in attendance, Miss Minna Schonert, Mrs. Helen Moore and Miss Margaret Wellwood all of Lansing.

The work of the doctors has been assisted here by the co-operation of our superintendent of schools and the local physicians. The clinic closes today.

A public meeting will be held at Clinton tonight at which Dr. Plant will speak in the interest of the cause.

A squad of eighteen county, city and special officers directed by Prosecutor Cooper and Sheriff Mallory raided twenty houses in Albion's foreign settlement for alleged local option law violators. The booty included 170 cases of beer and 30 gallons of liquor. Nineteen arrests were made.

[illegible] a chase of more than two [illegible]ur fox hunters of Standish [illegible] a large female gray wolf, the which eluded its pursuers and [illegible]eing sought in the hills near [illegible]s river. William Arbuckle, McLean, Chancey Wood and [illegible]rbuckle, the hunters, will col[illegible] bounty of $25.

[illegible] Vineland, a Hillsdale lad, aged fourteen and fifteen, accom[illegible]y Carl Spaulding, aged seven[illegible]re returning to Hillsdale on [illegible] of a New York Central train [illegible]on. Young Wineland was between the bumpers while [illegible]o alight and his back was bad[illegible]ed. He may die.

[illegible] Gerow, a well-to-do farmer, [illegible] years old, was killed when a chain of a load of logs that he [illegible]iving to mill broke, throwing [illegible] the ground and the logs upon [illegible] Cheboygan. His son John is in [illegible]ctal in London, Ont., having recently returned from France, where he served a year in the trenches.

Jonas House, an Indian from Oneida reservation in Wisconsin, gave himself up to authorities at Escanaba following an attack on his squaw, Florence Sullivan, a Menominee Indian, whom he attacked with an ax when he found her in the company of George Peters, another Indian. The woman's death was later reported.

Springing a county-wide surprise Dr. C. H. Denike, the Buchanan physician whose arrest on the charge of having caused the death of Alice Mitchell, seventeen year old girl of that village, as the result of a criminal operation recently, changed his plea of not guilty to that of guilty at the opening session of court at Benton Harbor. Prosecuting Attorney John J. Sterling prepared the case thoroughly with every reason to believe that a three-day trial was forthcoming.

"THE BIGGEST LITTLE WOMAN IN THE WORLD"

The people of Tecumseh will have the privilege of hearing Dr. Carolyn E. Geisel at the Baptist church Tuesday February 27 at 7:30.

This distinguished woman is a physician, surgeon, educator and philanthropist. For twenty years she was connected with the Battle Creek Sanitarium. In her travels she has visited the chief cities of the world.

Of late years she has given herself up to the task of showing people how to live healthier and happier lives. Ex Govenor Hanly of Indiana says of her, "She is in my judgement, the greatest woman on the American platform today." Dr W. L. Davidson the famous Chautauqua manager says, "Dr. Geisel is the Biggest Little Woman in the World."

Some of our Tecumseh ladies know her and have heard her lecture at the meetings of the State Frderation of Clubs and are loud in their praises of her efforts. There will be no charge. All are welcome

TECUMSEH CORNET BAND ORGANIZED MAY 12, 1875

Through the kindness of John B Smith, we have the secretary's book of the Tecumseh Cornet Band, which was organized May 12 1875 with C. A. Slayton, secretary.

The charter members were: A. D Stacy, Eugene C. Lewis, Chas J. Brewer, S. P Hosmer, Usher H. Matthews, James M Erskine and C A Slayton.

The Constitution and By Laws were signed by C. A. Slayton, S. P Hosmer, Jas M Erskine, E C. Lewis, C J. Brewer, A D. Stacy, Usher Matthews, George McCowen W A. Richard, Fred Landgraf, F B. Wood and J C Murry.

August 25, 1875 the band held a picnic with bands from Manchester, Clinton, Raisin, Deerfield, Adrian and Blissfield participating, also the Drum corps of Co. E. The officers of the day being

Pres.,—P. W. Adams
Orator—S. C. Stacy
Chief Marshall—P. J. VanVleet

Later on we find W A Richard, A D Stacy and Eugene Lewis acting as secretaries

On October 2, 1877 we find a Constitution and By Laws for the Tecumseh Guard Band which was signed by Chas Fetzer Harry Root Usher Matthews, Harry Snell, Jim W Stevens, Archie Sherrard, J M. Erskine, Chas A Shaw and Geo. McCowan with Wm J. Raymond secretary

One of the saddest features of looking through this book is the fact that so many have passed away that once we knew so well

FARMER'S WEEK AT M. A. C.

The Michigan Agricultural College has set aside March 5 to 9 as "Farmers' Week," and a program full of interest to every farmer and farmer's wife has been prepared

A series of demonstrations will be given by the different Departments, in addition to which there will be addresses by ten speakers from other States, as well as by members of the College faculty.

The principal speakers on Soils and Crops, March 5 and 6, will be Prof A P. Whitson, University of Wisconsin: Prof. M. F Fisher, Purdue University, and E C. Martindale, of Indiana; Hon Fred M. Warner, Senator A. T. Roberts Hon. N. P. Hull, Pres. of State Milk Producers' Association, and Hon Fred L. Woodworth, State Dairy and Food Commissioner, are on the program for Wednesday March, 7 Prof J G. Fuller of the University of Wisconsin, will speak on, 'Feeding and Developing Draft Colts" and 'The Care of the Swine Herd' on Thursday, March 8. Prof S A Beach of Iowa Agricultural College will give two addresses upon different phases of "Orchard Management" on Friday Special attention will also be given to "Spraying" and 'Potato Culture"

The Poultry Department will offer a five-day course in Poultry Raising, beginning Monday morning, March 5 with W H. Card of Connecticut, Prof H. L Kempster of University of Missouri and Prof. A G. Phillips, of Purdue University, among the speakers

The lectures and demonstrations in Home Economics will continue through the week with the Woman's Congress on Wednesday and Thursday, Prof Isabel Bevier of University of Illinois will be on the program

Interesting programs are planned for each evening, with an illustrated "Travel Talk" and a play by the M. A. C. Dramatic Club among the features

For complete program of exercises, address

L. R. Taft,
State Supt. Farmers' Institutes.
East Lansing, Michigan

M'DANIEL WITNESS KILLED

Mrs. John Krucker, of St. Joseph, Slain by Husband.

ST. JOSEPH, MO. — John Krucker shot and killed his wife, Mrs. Dagmar Krucker, and then inflicted wounds on himself from which he is expected to die.

Mrs. Krucker was prominent as a witness in the recent trial of Oscar D. McDaniel, county prosecutor, who was charged with wife murder.

FOOT EXPERT COMING

His Services Are Free

No Obligation on Your Part

For the benefit of the many readers of this paper who have foot troubles we have arranged for the services of the foremost foot expert of The Scholl Mfg. Co., of Chicago, New York, Toronto and London, largest makers of foot comfort specialties in the world. He will give his entire attention; wholly free, to all who seek his help. And no one will be under obligation to purchase anything after receiving his attention.

Saturday, March 3, 1917

at NYLAND'S SHOE STORE

He has had wonderful success with many varieties of foot ailments and we urge everyone to take full advantage of this offer while it lasts, which will be but for a limited period. If you have

—tired, aching feet;
—corns or bunions;
—callouses on the soles of your feet;
—painful heels, ankles and limbs;
—pains, and sudden cramps in your toes and balls of your feet;
—weak ankles;
—weak, fallen and broken down arches

—let him tell you how to.

Obtain Genuine and Lasting Foot Comfort

LAST NUMBER OF THE $ ENTERTAINMENT COURSE

The last number of the Dollar Entertainment Course put on by the Presbyterian Men's class was given by the Georgia Jubilee Quartette Tuesday evening. In his introduction Rev Rex said the class was $50 ahead on the course and would put that amount into another Dollar course next winter.

The church was filled and all enjoyed the concert hugely. It sure does take real negroes to sing darkey songs and the audience showed their appreciation well. Of course the old favorites, "Old Kentucky Home" and "Old Black Joe" were not omitted and many old camp meeting and plantation songs were enthusiastically encored.

The leader J. Berni Barbour is a composer as well as thorough master of the piano and his "The Fallen Hero" is becoming played over the country. His performance of it made it one of the most beautiful military marches heard in many a day

The bass singer of the company is certainly fine. His voice has a wonderful range. The company gave several instrumental pieces on banjo, guitar and mandolin which were excellent. They will be welcomed gladly on next year's course if possible

BIRTHDAY PARTY

Celebrating her birthday Wednesday Miss Mabel Schreder was hostess to a company of her friends at 6 o'clock dinner. Covers were laid for Mrs Ros Burrow, Mrs Ethel Snell, Mrs. Florence Babcock and the Misses Gertrude Kreidler, Alice Owens and Bernice Blythe. The evening was spent socially, the guests keeping busy with thimble and needle Miss Mabel recieved a number of birthday gifts

AUCTION

Having decided to move to Marshall, I will sell at Public Auction on the Jas Clarkson farm 5 miles northeast of Tecumseh on Tuesday February 27, 1917, commencing at 1 p. m. sharp, the following property:

Six horses, a pair of matched Percheron mares, black and bay, full sisters, 4 and 5 years old, weight 2800 lbs., sound and well broke in every way. One Percheron black brood mare seven years old in foal with colt by her side 8 months old, weight 1400 lbs., she is broke and will work anywhere One bay Gelding, 7 years old, weight 1150 lbs., a good driver and worker anywhere Percheron colt 3 years old, weight 1050 lbs Bay Gelding, 7 years old, weight 1200 lbs broke and all right. Mule 4 years old, weight 1050 lbs, broke single and double and will work anywhere.

Five head of cattle 1 durham cow, giving a good mess of milk, coming in; 1 Durham heifer, coming in soon; 2 Durham bull calves, 5 months old; one Durham heifer calf, 4 months old

Thirty good breeding fine wool ewes due to lamb first of April; 1 good ram. One stock hog, Poland china; 12 good shoats, 10 bushel hand-picked seed corn A quantity of oats and of corn.

A quantity of farm tools such as one steel roller, one superior grain drill, hay rake etc.

All sums of $10. and under, Cash. All sums over $10, 9 months' credit with good bankable notes at 6 per cent. interest. All articles must be settled for before being removed from the premises.

JASPER BERRY, Prop
Elmer Burton, auctioneer
John T. Boyes, clerk

Ford
THE UNIVERSAL CAR

320,817

Have been built and actually delivered to retail buyers since August 1, 1916. These figures—320,817—represent the actual number of cars manufactured by us since August 1st, 1916, and delivered by our agents to retail buyers.

This unusnal fall and winter demand for Ford cars makes it necessary for us to confine the distribution of cars only to those agents who have orders for immediate delivery to retail customers, rather than to permit any agent to stock cars in anticipation of later spring sales.

We are issuing this notice to intending buyers that they may protect themselves against delay or disappointment in securing Ford cars. If, therefore, you are planning to purchase a Ford car, we advise you to place your order and take delivery now.

Immediate orders will have prompt attention.

Delay in buying at this time may cause you to wait several months.

Enter your order today for immediate delivery with our authorized Ford agent listed below and don't be disappointed later on.

PRICES:
Runabout $345; Touring Car $360; Coupelet $505
Town Car $595; Sedan $645; f. o. b. Detroit

Ford Motor Company.

Tecumseh Big Chief Garage
'PHONE 289.

Beware of Ointments for Catarrh that Contains Mercury

as mercury surely destroy the sense of smell and completely derange the whole system when entering it through the mucous surfaces. Such articles should never be used except on prescriptions from reputable physicians, as the damage they will do is ten fold to the good you can possibly derive from them. Hall's Catarrh Cure, manufactured by F. J. Cheney & Co., Toledo, O., contains no mercury, and is taken internally, acting directly upon the blood and mucous surfaces of the system. In buying Hall's Catarrh Cure be sure you get the genuine. It is taken internally and made in Toledo, Ohio, by F. J. Cheney & Co. Testimonials free.

Sold by Druggists. Price 75c per bottle.

Take Hall's Family Pills for Constipation. adv

STANDING OF LIBRARY CONTESTANTS

Springbrook Lodge	285,840
O. E. S.	234,535
Ridgeway School	164,400
Pink School	85,940
Grange	84,465
West Branch School, Tec.	78,855
Tecumseh Library	60,595
Newberg	53,805
Culbertson School	31,965
Lanning School	19,060
Tecumseh High School	15,960
Waldron School	9,600
Eagles	7,555
Waring School	6,765
Masonic Club	2,180

RESEARCH CIRCLE

Mrs. T. E. Price very pleasantly entertained the Research Circle at her home on East Logan St., Tuesday afternoon. After a short business session the following program with Miss Whitlock as leader was given.

Piano Solo—Miss Milred Price.

Paper, "The Influence of the Movies upon the Young"—Mrs. Andrew Taylor.

"The life of Washington"—Mrs. Floyd Waring.

Sketch of life of Lngfellow and reading, "The Rainy Day"—Mrs. A C. Bryan.

Piano Solo—Miss Mildrod Price.

Sketch of the life of Lowell and reading of Sir Launfal—Mrs. Ernest Pangborn.

Life of Lincoln—Miss Lina Havens.

Recitation, "The President"—Archie Waring.

Recitation, "Little Biddie's Redwing"—Katherine Patterson.

Piano duet—Margaret VanWinkle and Helen McIntyre. They responded to an encore.

Roll Call: National Monuments

The next meeting of the Circle will be held at the home of Mrs. F. E. Smalledge next Tuesday afternoon.

The musical evening will be March 6th at the Grange Hall at 6:30 members please notice change of date of this meeting.

CLASSIFIED ADS

WE BUY ALL KINDS OF JUNK and pay the highest price for rags. 'Phone 372. We come after them. Place at old Brewer's foundry.
D. Ghertner.

AM PAYING THE HIGHEST price for rags, rubbers, paper and books, Before you sell off your junk find out my price.
Louis Kozel.
'Phone 186 3 rings. 1-2-tf

FOR SALE—My farm of 40 acres in Franklin. Enquire or 'phone
H. E. Wilcox, Tipton.
2-6-3t-Swk

WANTED—To hire a young man by the month or year. Also have for sale 4 yearling heifers from high bred dams.
Howard Wilson, Holloway, Route 1

FOR SALE — A pair of brown draught horses, a gelding and mare, coming 8 and 8 years old, weight 3100, one Jersey cow, Poland China brood sow, 20 buff Orphington pullets, also a few Irish Cobbler seed potatoes.
O. V. Schneerer,
Tecumseh R. F. D. 'Phone 902,
Tecumseh or Holloway.

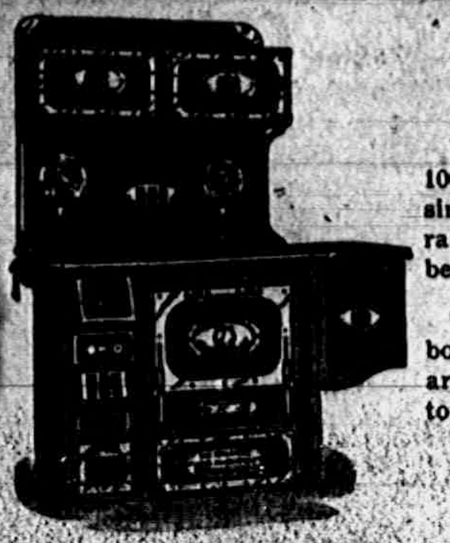

South Bend Malleable

We have sold nearly 100 of these ranges since May. Every range is a trade getter because they satisfy.

They save fuel, labor and in all respects are the most satisfactory sold.

L. E. TEMPLE & CO.

The Test of Time.

When an institution is distinguished by more than sixty years of public service there is little question as to its strength. An unsound bank will not go down the decades carrying the honest approval of good and careful people.

The fact that the patrons of the Lilley State Bank are constantly increasing, is sure proof that its stability has never been overestimated.

This bank was established in 1855. During the more than sixty years of its existence it has safely housed the wealth of many people.

If you have not already placed the whole or part of your savings in this strong bank, delay no longer. Take the next money you have to this bank with the chime clock, and secure either a savings book or a certificate of deposit drawing 3 per cent interest.

LILLEY STATE BANK

The Bank with the Chime Clock

TECUMSEH CO-OPERATIVE ASSN.

Seeds.

This is the time of the year when you are, or you should be thinking of sowing and planting seeds. As the manager of the Tecumseh Co-operative Association I am here for the good of the farmers and suggest that you do not fail to realize the importance of sowing the best seeds you can buy. We have taken the precaution of securing the best seeds possible, of good germination qualities and free from obnoxious weeds. We are prepared further to furnish you the seeds at a price which considering quality cannot be beaten. It will pay you to see our samples before buying elsewhere.

Now we wish to serve you. We, as a company of farmers, succeed only as you an individual farmer succeed. Put your trust in us and buy your seeds here. Let us pull together for better crops, better farms, less weeds, better markets and better community.

C. D. BEEBE, Mgr.

Sectional Bookcases

The ideal way to keep books and to have a case you can add more to when you wish the room is to start with a Sectional Bookcase.

We can furnish you these cases in any size or finish and any number of sections you wish. Better try a few sections and see for yourself how nice they are.

GUY E. BELDING,
FURNITURE AND UNDERTAKING.

Read Herald Ads.

LOCAL AND PERSONAL

NOTICE

All copy must be in the composing room of this office by 9:30 a. m. Tuesdays and Fridays and all advertising matter before 4 p. m. Monday and Thursday.

Frank Snell was an Ann Arbor visitor Thursday.

Mrs. Clarence Exelby of Britton was in town Wednesday.

George Taylor of Tipton was a caller in town Wednesday.

Fred Rosacrans left for Chicago Wednesday on a business trip.

C. C. Slaght of Macon was a business caller in town Wednesday.

Loren Rhoades will move to Lynn, Mich., where he has secured work.

Mrs. A. J. Bigelow has been the guest of friends in Howell this week.

David Hammond of Ann Arbor was a business caller in town Tuesday.

The Misses Lelah Wuerthner and Bessie Spayde spent Thursday in Detroit.

There will be service in St. Peter's church next Sunday afternoon at 4 o'clock.

Do you want a Souvenir Cane from the old school house? Neatly made and at a moderate price. See O. B. Finch. adv 2-23-2t

Mr. and Mrs. Wm. Palmer of Tipton were business callers in town Wednesday.

Mrs. Fred Teachout and daughter Harriet of Toledo were guests of friends here Thursday.

Miss Hazel Roberts is visiting her sister Mrs. Thayer in Grand Rapids for a couple of weeks.

Mrs. Frank Winerstein was a passenger for Toledo Wednesday for the funeral of a nephew.

Mr. and Mrs. Fred Poucher were in Brooklyn Tuesday for the funeral of her uncle David Neeley.

Clement Hardenburg has been quite ill for the past week at his home on West Chicago St.

Born to Mr. and Mrs. Homer Whaley, Wednesday morning, February 21, 1917, a daughter, Virginia Alice.

Mrs. Howard Evans and daughter Ruth of Tipton were guests of her mother Mrs. John Schreder Thursday.

Fine switches made from cut hair and combings at the millinery store of Miss J. A. Hough. adv

Leon Tansley of Battle Creek is visiting at the home of his uncle and aunt, Mr. and Mrs. Harry Tansley.

John Neeley of Detroit was in town Tuesday enroute to Brooklyn for the funeral of his brother David Neeley.

Miss Hazel Rynd of Elm Creek, Manitoba, who is visiting relatives in Britton was a caller in town Wednesday.

Mr. and Mrs. John Ladd of Macon attended the annual meeting of the Co-operative Association, Wednesday.

Grant T. Davis of Clinton was in town Wednesday for the Annual meeting of the Co-operative Association.

Fresh cottage cheese. Clark's Market. 'Phone 158. adv

Mrs. Mary Woods of Hillsdale has been the guest of her nephew, Andrew Taylor and family, a few days this week.

Born, to Mr. and Mrs. Fred Frost of Lents, Portland, Ore., Wednesday, Feb. 14, 1917, a daughter, Isabel Danforth.

C. W. Eisemann of Temperance, Mich., was in town Tuesday in the interest of the Eckhardt Monumental Co., of Toledo.

Orley Swift of Adrian drove through town Monday with three new Dodge cars for the Wilcox Service Station, Adrian.

No. 384, the ticket held by J. H. Hall, Tecumseh Route 2, won the feed cooker given by the Tecumseh Poultry Association.

When looking for good homemade mince meat call at Clark's Market. 'Phone 158. adv

We are glad to report that P. W. A. Fitzsimmons of Detroit, who underwent an operation for appendicitis last Tuesday, is doing finely.

Mrs. Robert McCoy and Mrs. Clare Camburn of Macon, have been the guests of the former's brother Mont Austin and family in Detroit this week.

Regular meeting of the Pythian Sisters, Wednesday evening, followed by a card party. Pythian Sisters and their husbands invited to come.

Messrs and Mesdames Frank Pawson, Hoyt Whelan and Erwin Luce were in town Wednesday for the Co-operative Association Annual meeting.

Thursday morning Master Ralph Held was up and dressed like any other boy and begins to improve finely. We hope to see him down town soon.

Mrs. Chas. Davis and granddaughters, Ruth and Elizabeth Davis of Clinton were guests of her sisters Mrs. Fenwick and Miss Lucy Train, Wednesday.

The Right Merry club were entertained at the home of Mr. and Mrs. F. B. Wood, Tuesday evening. Progressive 500 was the evenings entertainment. At the close of the games light refreshments were served.

We have just received our new Overland demonstrator. Make arrangements for demonstration any time. Come in and look it over.
Brandow & Marsh.
108 N. Pearl St. 'Phone 39. adv

NOTICE

Owing to the high price of milk I will be obliged to raise my rates to 7 cents per quart, 7 pints for 24 cents, 15 pints for 50 cents, 30 pints for $1.00, to go into effect Sunday, February 25th.

J. K. Waldron.
adv 2-20-2t

MRS. HOWARD HAND

Word has been received by Mr. and Mrs. Ed. Hand of the death of Mrs. Howard Hand which occurred in Battle Creek Sunday night, following an operation. Mr. and Mrs. Hand were former residents of Tecumseh moving to Battle Creek about three years ago.

Mrs. Anna Reid was up from Britton Wednesday.

Mr. and Mrs. R. K. Anderson were passengers for Detroit Wednesday.

Mr. and Mrs. Chas. Evans of Tipton were in town Wednesday enroute for Lansing.

Mr. and Mrs. Frank Snedecor were in Saline Tuesday visiting her sister Mrs. D. H. Covell.

F. D. Avery attended the meeting of the Grocers and Butchers convention in Kalamazoo this week.

Mrs. Will Bennett and son Roy visited her sister Mrs. Ernest Hoagland and family in Britton Tuesday.

Mrs. D. D. Newell of Morenci came today for a visit with her brother C. A. Reckner and family.

The Altar Guild wil have baked goods at the Laundry Saturday afternoon. adv

C. H. Bramble of Lansing was in town this week, coming for the annual meeting of the Co-Operative Association.

Ed Frensdorf of Hudson is in town today attending a meeting of the board of directors of the Tecumseh State Bank.

Mr. and Mrs. George Winterstein and little daughter were passengers for Toledo Thursday for the funeral of Mr. Winterstein's cousin.

Mrs. J. D. Shull and Mrs. T. C. Harris attended the board meeting of the County Federation of Woman's Clubs in Adrian Wednesday.

As a means towards better moving pictures for children, "Alice in Wonderland" will be presented at the Opera House afternoon and evening, Monday, Feb. 26. Matinee 2:30 a. m. Evening 7:30 p. m. 10c to all.

James Barney, an old resident of Macon, passed away at his home Wednesday, Feb. 21, 1917, after an illness of a week with pneumonia, at the age of 82 years. The funeral will be held at the home Saturday at o'clock.

Home baking for sale at the laundry Saturday at 2:30 p. m. by the Altar Guild of St. Peter's church. adv

Mrs. Fred Davis entertained the Thimble club of the Pythian Sisters, Thursday. Her home was prettily decorated with flags and bunting. Mrs. Davis served dainty refreshments to her guests, thus closing a pleasant afternoon.

The Royal Neighbors had a very pleasant dancing party on Tuesday evening with a large attendance. Parties were present from Clinton and other nearby towns. Music was furnished by Percy Heidenreich and Mrs. C. A. Stalter.

B. J. Pulver has been appointed by J. R. Nyland, village president, to fill the vacancy of trustee on the Citizen's ticket made by the resignation of John Sherman. Mr. Pulver has accepted. The Herald wishes to congratulate Mr. Nyland on his choice of a candidate.

Both morning and evening services of the Presbyterian congregation will be held Sunday at the New Royal Theater. Places for the Sunday-school are announced in the church notes in this issue. In the evening the Westminster Guild will have charge of the service and a stereopticon lecture on "South America" will be given.

Frank Snell, Guy Nemire, Lester Rogers and Joseph H. Smith were in Ann Arbor yesterday to attend an all day session at the Masonic Temple. Twenty-two candidates received their third degree in Masonry. Work started at 9 o'clock in the morning and lasted until late in the evening. The star candidate was Wm. H. James the crack pitcher of the Detroit Tigers.

Another spectacular triumph! William Fox presents the famous Farnum in "A Soldier's Oath." Do not fail to see it Tuesday, Feb. 27, at the New Royal Photoplay theatre. adv

DIETETIC TALK ABOUT BACON

Properly bred, fed and cured Bacon is known to be the most digestible of all meats—also the most nourishing.

It is of great value in the treatment of dyspepsia.

Because it is strengthening and so readily assimilated.

We handle a brand of Bacon that we unhesitatingly recommend in every way.

It's the best Bacon that we can find anywhere.

We would like to have YOUR opinion.

27c a lb, sliced

C. M. Gilbert.

A good place to get good things to eat.

Should You Wish To Build This Season

It will pay you to see us before purchasing your lumber. Prices are advancing together with the delay of getting prompt shipments, makes it a serious combination.

ATTEND TO YOUR WANTS NOW.

'PHONE 140.

MOORE BROS.

Dealers in Coal, Building Material, Lumber, etc.

MINSTREL SHOW

Big House Attended the Home Talent Show Last Night

GIVEN FOR THE BENEFIT OF THE EAGLE BAND

Bradley's opera house was literally packed to the doors last night at the home talent minstrel show given under the auspices of the Eagles' band. Ben Pulver was interlocutor with Dr. Hammel, Geo. Rathbun, Wade Jones, Seymour Babcock, Glenn Tansley, Don Smith, Chas Hanna and Ed Rogers end men. These made the jolliest bunch imaginable and their jokes on the townspeople were not the mean dirty kind that make the victim wish he was any place but present and also wish the perpetrator might be nearer so he could give him a royal punch, but "digs" at the townsfolks which had to be taken good naturedly.

But, oh, those stockings on Wade Jones and George Rathbun! They were things to dream about and the expressions around Glenn's mouth certainly were fetching in his solo, "I'm Going over the Hills to Virginia." Geo. Rathbun is sure some juggler and Ben Pulver presided very gracefully.

The most beautiful feature of the whole was at the close of the first part when the curtain rose on the tableau of Uncle Sam (Perry Hayden) swinging Old Glory over the heads of the performers, supported by two soldiers (Wyman Service and Harold Skinner). The orchestra struck up "The Star Spangled Banner" and immediately that large audience were on their feet. A certain Adrian pastor complained recently of the lack of patriotism of his audience when the national song was sung. His heart would have rejoiced could he have heard the grand old song coming from this audience.

The music was excellent. As we have repeated, Tecumseh has the best singers and the most of them of any town in Michigan of much larger size. Last night some of the best did the solo work and several sang whom we had not heard before and so were agreeably surprised. The way Geo. Hines struck that "deep" note in his solo, "Rocked in the Cradle of the Deep," was great. A chorus of eighteen strong voices assisted.

In the Olio the Temple Quartette sang as usual—mighty well. George Sanford of Clinton gave several selections on the mouth organ. It don't seem to make much difference to him whether the instrument is at his mouth or nose, whether crosswise or up and down, and he performs amazingly on two at once.

Now about that Darktown Poker Club! Wonder where they learned that game! That one poor "nig" was a poor loser anyway, but Dr. Hammel finished him and then—took his place. Wade Jones was present with a most terrible looking "raazor" and was boss of ceremonies, and then to have Marshal Mominee break it up!

Ed Berry and Wiley McCann put on a dancing stunt which brought down the house.

Chas. Skinner and Dr. Hammel appeared in a musical number which showed the doctor an artist on the banjo, and also on the trombone—with the professor's help. "Doc's" new bull dog was also a feature of the show.

The next number was the "Style Show" at which eleven young ladies exhibited the new spring suits, coats, hats and party dresses from the Webster Anderson Co.'s and Miss Foster's stores. The party dress was made in the dressmaking department conducted by Mrs. Sommers and Miss Reidel.

The last number was the Rube Band composed of Chas. Skinner, Chas. Hanna, Wiley McCann, Ed Rogers and Geo. Rathbun and it was sure a great climax.

The orchestra which is a big factor in such a show was excellent, being in charge of J. Duaine Service. There was our brother Ahrens tooting away on the clarinet and Frank Schuler also of Clinton played the alto, assisting the Tecumseh musicians.

Chas. Skinner was musical director of the show and Lester Coller manager of the whole bunch and they must have put in some hard work to make things move along so smoothly and successfully.

A meeting of the creditors in the matter of Heesen & Heesen and E. J. Peters & Co. of Tecumseh was held in Adrian Wednesday. They were represented by their attorneys and G. A. Rathbun of Tecumseh was chosen trustee for both firms. Public sales will be held at the former locations of the two firms during the week of March 5th.

NEW
ROYAL THEATRE
Program:

FRIDAY
William Fox Presents
VALESKA SURATT in
"The Soul of Broadway"
Fox productions are always good. Don't miss this one.
ADMISSION 5 and 10c.

SATURDAY
Remember the great feature
"The Secret of the Submarine"
Chapter 2. Also a 2 reel drama of the best. And a one reel comedy.
ADMISSION 5 and 10c.

MONDAY
Special Program
This is one of the World's Greatest War Pictures on the screen. Great battle scenes, destruction of great forts right before your eyes.
Also a special for the Kiddies
"The World War in Kidland"
The New Royal has booked in addition to the Special Monday Program a feature which will please both old and young. This is a special juvenile feature acted by the Children of Film Fame. As we want every school child to see this picture we have made the prices for Monday, Feb 26,
Matinee—Adults 10c, Children 5c
Evening— " 10c " 5c
Come and bring the children, you will enjoy it as much as they do.

WILL HAVE A NEW RECTOR

Rev. Jas. G. Widdifield has Accepted the Call to Tecumseh and Clinton Episcopal Churches

After having been without a rector since October 1st, St. Peter's church, Tecumseh, and St John's church, Clinton are again, in the near future, to have regular services every Sunday.

Rev. James G. Widdiefield, at present rector of St. John's church, Midland has accepted the unanimous call of the vestries of the Tecumseh and Clinton churches to become their rector and will assume his duties here April 9

Mr Widdifield is a young man bright active and wide awake, and he made a most favorable impression on the congregations of the two churches when he was here a few Sundays ago. He is married and has two children, a boy and a girl. The family expect to occupy St Peter's rectory, Tecumseh, and they will locate here as soon after Easter Sunday as they can get their household goods here

Mr. Widdifield has been rector of the Widland church for four years and is very highly esteemed, not only by his own parishioners, but by the people of that city. During his rectorate there he has been instrumental in adding to the parish equipment a fine hall, which is named in his honor 'Widdifield hall'

The vestry of St Peter's church bespeak for Mr. Widdifield and his family a short welcome to Tecumseh, coupled with the hope that his ministration may be most successful and pleasant in all its relations to the parish and town.

ELECTRIC CURRENT

Turned on at Deerfield Tuesday night.

After many months of planning, delay and patient waiting, Deerfield was rewarded Tuesday night by having her town brilliantly lighted by electricity. It was a dissappointment to the people of Deerfield, that the celebration of this event could not have been on last Saturday, for if they could have celebrated then it would have been a double event for Deerfield was filled with people to attend their big "Community Sale" and "Dollar Day."

The Tecumseh Electric Co, strained every nerve to get the current through to them for Saturday, but owing to delays in shipments of material it was impossible to get the line completed until Tuesday.

Although Deerfield was dissappointed in not being able to celebrate this event still she is rejoicing that her city is again lighted and alive at night.

This will not only mean that Deerfield will have electric service, for the line will serve the farmers along the route also the town of Holloway and later it will be attached to the Petersburg line, and Tecumseh current will be used in that town as we understand the Petersburg plant will be discontinued.

GOOD PROVIDER'S FAMILY
QUALITY GROCERIES
COURTEOUS SERVICE
Every woman likes to buy— where they keep their standards high!

I WAS telling one of my good neighbors yesterday that I had found a grocery store where gentlemen waited upon you with first class foods and they send your order home on time. This is the place:

India River Floridas

The sweetest and best ORANGE on the market, 30c and 40c per dozen.

ANDERSON GROCERY CO.

Phone 91 Successors, Anderson Bros. Macon Phone

CYPHERS COMPANY'S

Incubators, Brooders, Hovers and Poultry Supplies.

Cico Coal Burning Colony Hover.

Satterthwaite Bros.

SUNSHINE BISCUITS

A new assortment of Sunshine fancy Cakes and Wafers just received. Just the thing for parties and receptions. Call and see our line.

LARD

We are selling Lard that is much above the average Lard that you buy at most stores. Buy a pound or two today and you will say the same.

Corn, Peas or Succotash, good quality, 2 cans	25c
Table Beets, good quality, large size can	10c
Spinach, good quality, large size can	15c
Lily of the Valley Oleomargarine, fine quality, pound	27c
Crystal White Soap, 6 bars	25c

Full line of Vegetables fresh in for Saturday. Phone us your orders—we will send the best.

'Phone 87

E. J. LOWRY.

JIMMIE GET THREE LOAVES AND HURRY BACK
A303

Salt-rising Bread a Specialty.

"He told me he had put his coat in soak."

BREAD that stays with you until it get dry and then mouldy is not the kind you want.

Our Bread Disappears Quickly

Each Slice Suggests Another

The Kind To Buy

S. NEVISON,

Phone 180.

Successor to H. D. Gill Baking Co., Tecumseh, Mich

Ralston

RALSTONS may not be Hand made, but they are Head made, and we'll warrant that you'll find them just a bit more satisfactory than other shoes you've known.

They're really unusual in their fitting qualities, in their snappy styles and in the clean cut character of their workmanship.

Will be glad to make you acquainted.

The People's Store

$5 $6 $7
"Your Ki
of a Sh

Dr. N. D. Trask,

Osteopathic Physician

Special attention given to nervous diseases, rheumatism, stomach, and bowel troubles.

Bronchitis, Asthma and Catarrhal Deafness.

Office hours, 9 to 12, 1 to 5, and by appointment.

Office over McCann & Bowen's.

A. C. AYLESWORTH,

Licensed Auctioneer, Real Estate, Stock and General Salesman.

Will attend all sales in city or country at reasonable rates.

Headquarters and all dates made Herald office

Dental Parlors

W. D. REED, D. D. S.

Chicago St. Tecumseh

Crown and Bridge work Aluminum Silver and Rubber plates and all of [illegible] modern dentistry. Gas or vitalized air administered

[illegible] Avery & Co store

DR. E. D. BROWN,

Dentist.

[illegible]

C. M. Cooley,

Licensed Auctioneer.

R. F. D. No. 4 Manchester. 15 year [illegible] experience in Jackson, Washtenaw and Lenawee Counties. [illegible] farmer.

Bell Telephone Clinton exchange

Rates Reasonable and Satisfaction Guaranteed

J. W. Beardsley, M. D.

Physician and Surgeon

Office in rooms formerly occupied by Dr. L. G. North.

Hours: 1 to 3 and 7 to 9.

Phone 165 2 rings.

Dr. H. H. Hammel

Physician & Surgeon.

(Homeopathic)

Calls answered promptly, day or night.

Office Hours—8 to 9 a. m., 12:30 to 3:00 p. m., 7 to 8 p. m. Sundays by appointment

Office above Lilley Bank. Successor to Dr. Walter Bruce

FRIENDSHIP BRACELET LINK ONLY 12¢

STERLING SILVER ROLLED GOLD

[illegible]

Whittemore's Shoe Polishes

FINEST QUALITY LARGEST VARIETY

GILT EDGE

QUICK WHITE

SOFTENS PRESERVES LEATHER RESTORES COLOR LUSTRE

[illegible]

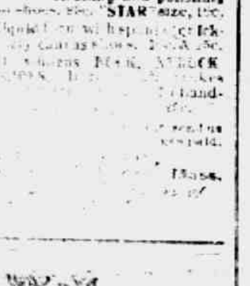

Never Put a Croupy Child to Bed Without Giving a Dose of

Foley's Honey and Tar

Mothers know it stops croup because it cuts the thick choking mucus, clears the throat of phlegm, stops the hoarse metallic cough, eases the difficult breathing, then quiet sleep.

Mrs. T. Neareuer, Eau Claire, Wis., writes: "Foleys Honey and Tar completely cured my boy of a very severe attack of croup. We know from experience that it is a wonderful remedy for coughs, colds, croup, whooping cough."

Sold everywhere in Tecumseh. ad

KEEP THE KIDNEYS WELL

Health is Worth Saving, and Some Tecumseh People Know How to Save It

Many Tecumseh people take their lives in their hands by neglecting the kidneys when they know these organs need help. Weak kidneys are responsible for a vast amount of suffering and ill health—the slighest delay is dangerous. Use Doan's Kidney Pills—a remedy that has helped thousands of kidney sufferers. Here is a Tecumseh citizen's recommendation.

Wm. Martin, Logan St., Tecumseh says: "My kidneys were out of order and I had dull backaches and lameness across my back and my kidneys acted irregularly. The kidney secretions were unnatural, too. I got Doan's Kidney Pills at Wright & Son's Drug Store, and they strengthened my back and put my kidneys in good order."

Price 50c, at all dealers. Don't simply ask for a kidney remedy—get Doan's Kidney Pills—the same that Mr. Martin had. Foster-Milburn Co., Props., Buffalo, N. Y. ad

MORTGAGE SALE

Default having been made in the conditions of payment of a certain mortgage (whereby the power of sale therein contained has become operative) made, executed and delivered by James F. Frost and Effie Frost to James V. Burdett, dated the 26th day of January, A. D. 1911 and which mortgage was duly recorded in the office of the Register of Deeds, in and for the County of Lenawee and State of Michigan, on the 16th day of February, A. D. 1914 in Liber 165 of Mortgages on page 474, and which mortgage was duly assigned by said James V. Burdett to Marian C. Bruce by due instrument in writing, dated the 10th day of July A. D. 1912, and which instrument of assignment was duly recorded in the office of said Register of Deeds on the 4th day of April A. D. 1914, in Liber 191 of Mortgages on page 584; and there being claimed to be due at the date hereof on the obligation secured by said mortgage the sum of One Hundred Twenty-two and 31-100 Dollars and no proceedings having been taken at law or in equity for the recovery of said indebtedness or any part thereof:

Notice is therefore hereby given that, for the purpose of realizing the amount due on said obligation with interest thereon to accrue and costs of this proceeding (including a lawful attorney fee as provided by law), I will, on Monday, the 23rd day of April, A. D. 1917, at 10:00 o'clock in the forenoon of said day, at the East front door of the Court House, in the City of Adrian, County of Lenawee and State of Michigan (that being the place where the Circuit Court for said County of Lenawee is holden), sell, at public vendue to the highest bidder, that piece or parcel of land situate and being in the Township of Macon, County of Lenawee and State of Michigan, and described as follows, to-wit:

Being part of the west half of the Southwest quarter of Section No. 5, in Township Five South, Range Five East, and described as beginning in the line between sections No. 5 and 6, twenty-two rods North of the corners of Sections No Five, Six, Seven and Eight, thence North thirty-seven minutes West along the line between said Sections Five and Six, Eight rods to a post; thence North eighty-eight degrees and forty minutes East, parallel with the line between Sections No. Five and Eight, Ten rods, to a post; thence South thirty-seven minutes East parallel with the line between Sections No. Five and Six Eight rods to a post thence South eighty-eight degrees and forty minutes West, ten rods to the place of beginning and containing one-half an acre of land, more or less.

MARIAN C. BRUCE,
Assignee.

Dated: January 24th, 1917.

Frederick B. Wood,
Attorney for Assignee.
1 26 13 Fri.

JOSEPH C. GREW

Berlin Embassy Aid Shifted to Vienna.

Photo by American Press Association.

Not all of Ambassador Gerard's staff accompanied him to Switzerland. Joseph C. Grew, secretary of the embassy, was intercepted by telegraph by the state department at Berne and ordered to Vienna to assist Ambassador Penfield.

CORRESPONDENCE

CONE

Cone M. P. church
Rev. W. Raber, Pastor.
10:30 Sunday School.
11:00 Class meeting.
6:30 Song Service.
7:00 Christian Endeaver.
8:00 Preaching.

All are invited to attend and bring some one with you.

Harry Dennison was in Britton Monday.

Joseph Curry of Detroit spent Sunday with his wife at Cone.

Rose Hanlon of Detroit spent Sunday with her mother at Cone.

Earl Olds of Toledo spent Sunday with his parents north of Cone.

James Taylor and Leon Raymond was in Detroit Sunday on business.

Dale Tingley of Toledo spent Sunday with his parents South of Cone.

Glenn Baker spent Sunday in Detroit and visited his brother, Wade.

Rowland Farrer and wife spent Sunday at the home of Mark Dennison.

Helen and Lena Olds spent Sunday at the home of Maude Pattie east of Cone.

Floyd and Forest Barrett attended the foot ball game in Britton Friday night.

Geo. Miller spent Sunday with his sister Mrs. Stephen Olds north of Cone.

Harry and Harold Craig attended the foot ball game in Britton Friday night.

Millard Brown of Toledo spent Sunday at the home of his parents west of Cone.

Mike Harrigan and wife spent Sunday at the home of Edward Handley on the Ridge.

Miss Amy Curry returned home from Detroit hospial Saturday night feeling finely.

Glenn Hill returned to Detroit Thursday after being home the past week by sickness.

Letha Raymond returned home Sunday from Dundee where she has been the past month.

Thelow Russell of Pontiac spent Monday with his mother Mrs. Frank Packard East of Cone.

Edward Barrett and wife spent Sunday at the home of R. W. McCaughey West of Cone.

Herb Wires of Toledo spent Saturday night and Sunday at the home of Stephen Olds and family.

Louis Feldman and wife of Saline spent Sunday at the home of Earl Murphy north of Cone.

The Detroit Morning Free Press will be sold at the depot every morning including Sunday mornings by Geo. G. Taylor, agent.

Fresh bread, cookies, fried cakes and buns will be sold at all times at the sugar beet office west of the depot by Geo. G. Taylor.

Eugena and Geo. G. Olds, Clyde McCaughey, Jones Taylor andGeo G. Taylor attended the foot ball game in Britton Friday night.

Harry Dennison and Glenn Tingley attended the social Saturday night at the home of W. D. Good south of Cone.

The social held at the home of Harold Reeves Friday night was well attended, making $26.65 clear for the benefit of the church.

Mrs. James Riley received word from Detroit Thursday night stating that her sister's son was very low with pneumonia. He is some better at this writing.

FOLEY KIDNEY PILLS
FOR BACKACHE KIDNEYS AND BLADDER
Sold Everywhere

TIPTON

The Tipton Woman's Rural Club will hold a social evening at the K. of P. Hall this week Friday evening, February 23, 1917. This completes the years work. All members, past members, husbands and families are invited. Light refreshments will be served. Program as follows

Character song—Daniels children.

Address—"What other clubs are doing", Mrs. Clark of Clinton, County Federation President.

Music—Dorothy Taylor.

Address—"South America" illustrated with stereiopticon slides by Rev. Rex of Tecumseh.

Drill—Ten Girls.

Farce, "Sewing for the Heathen" nine ladies.

Mrs. Addie Kemp left for Detroit Wednesday on Pythian duties.

Earl Burtless of Jackson was calling on friends in town Monday.

D. J. VanValkenburg was a business visitor in Adrian Wednesday.

FredSegar of Lansing spent a few days of last week with W. A. Beebe.

Mrs. Murray of Jerome spent Saturday with her daughter, Mrs. H. G. Daniels.

Albert Ruesink and family spent Sunday in West Adrian with W. J. Ruesink and family.

Mr. and Mrs. Faunt Lenardson of Britton were Sunday guests at the home of W. A. Beebe.

Miss Ila Swift entertained the B square of the M. E. Sunday school at her home Tuesday evening.

Mr. and Mrs. Sherman Camburn and family visited her parents Mr. and Mrs. R. M. Boyd in Adrian Sunday.

F. A. Fisher, Rev. C. H. Brewer, Mrs. D. J. Preston, Misses Fae McClure, Bernice McClure, Alma Luce and HazelPreston attended the Echo Conference held in Tecumseh Friday.

FOLEY KIDNEY PILLS
FOR BACKACHE KIDNEYS AND BLADDER
Sold Everywhere

MACON

Erastur Graff was a weekend visitor in Adrian.

Will O'Reilly was in Toledo the last of the week.

Wm. and Susan Langan were ill in bed Wednesday.

Mr. and Mrs. Wm. Osgood were recent victims of the grip.

Mrs. George McGuire has been ill with an attack of erysipilas.

Mr. and Mrs. Otto Graff spent last Sunday at the home of their brother Leonard Graff.

Mr. and Mrs. Rollo Wilkins of Tecumseh were Sunday visitors of Mr. and Mrs. John Koebbe.

Mrs. Fred Heininger of Belleville came Sunday to help care for her mother Mrs. S. J. Camburn.

Mrs. Sarah Camburn is slowly convalescing from a very severe attack of grippe and heart trouble.

Mr. and Mrs. Fred Shough of Adrian and Miss Edna McClue of Jackson were here to attend the McClue-Hall wedding.

Edmund Sage accompanied his uncle Ed Osgood to Toledo Wednesday. Later Mr.Osgood called on his father and mother.

Mr. and Mrs. Mark Pennington entertained their son and wife Mr. and Mrs. Richard Pennington of Toledo last Sunday.

Mr. and Mrs. Melvin Higgins and children have been spending a week in Mansfield, O., with Mrs. Higgins' sister Mrs. J. A. Avery.

While coming up from the cellar one day last week, Mrs. Mary Clarkson had the misfortune to fall, inflicting a bad cut on her head. Fortunately she was not injured otherwise.

What was supposed to be a severe bruise was found to be two broken bones in Arthur Pratt's arm. Dr. Beardsley was called and reduced the fracture and made Mr. Pratt as comfortable as possible.

Mrs. Abbie Snauble, Elnora and Laverne Camburn, Miss Kate Langan, Mrs. Anna Lindsley and children. Ethel and Elsworth, Kenneth Frost and Wade Scudder are or have been on the sick list, results of grippe.

James Barney, who has been so very ill with pneumonia for the past week, is very low at this writing. Mrs. Barney is critically ill at this time with Bright's disease. Later—Mr. Barney passed away Wednesday Funeral Saturday at 2 o'clock.

FOLEY KIDNEY PILLS
FOR BACKACHE KIDNEYS AND BLADDER
Sold Everywhere

FRANKLIN

Banquet Notes

Mrs. Addie Kemp's recitation, "Aunt Patience's Doughnuts," was rendered in her usual happy style and brought down the house.

This was heard over the line the day after the banquet. "Oh! I wish you could have seen the decorations, It looked like fairy land."

One hundred twenty-eight people sat down ta the tables.Several suppers were sent out to those who were unable to be present. The grange fed about 170 people.

Dr. Waldron, President of the Tecumseh Co-operative Association and Channing Beebe, Manager, also Thomas Mingay attended the Tipton Grange Banquet February 14.

A letter was read at the banquet from the Hon. Charles Evans, expressing regret that pressing legislative duties detained him in Lansing. Enclosed was a bank note for the Grange benefit.

E. H. Ahrens, editor of the Clinton Local, Mr. Coffeen, county agricultural agent, Prof. Powels of Clinton high school and Mr. Illenden of Pomona and Madison Grange attended the Tipton Grange banquet.

Mrs. Lottie Hardy's solo at the Grange banquet, "Dreaming," was beautifully rendered. Mr. John Taylor's spirited song, "A Son of the Desert am I," was so well received that he was forced to respond with another selection. Miss Edna Taylor accompanied him on the piano.

Emmett Brighton is working at C. L. Wisner's.

Wilfred Allen is helping S. N. Wisner in cutting logs.

Louis Kay has hired to C. L. Wisner for another year.

Hoyt Wehlan lost a good cow last week by catarrhal fever.

Mrs. Sackett and son Leon were Clinton visitors Saturday.

Earl Derby bought two fat cows of C. L. Wisner the first of the week

Wilford Allen and family have moved from Tipton back onto his farm.

Mrs. Henry Tripp visited at her daughter's Mrs. Emmett Brighton's Tuesday.

Alton Whelan has hired Mr. Fraser and he will live in Mrs. Rosetta Bilington's house.

One of the Detroit health force inspected the routes that send milk to Detroit last week.

Mrs. Mary Woods of Hillsdale is visiting her sister Miss Alvira Taylor and other relatives.

Mrs. J. K. Waldron of Tecumseh visited her daughter Mrs. Burton Foor and family Friday.

C. L. Wisner blew his strawstack into his barn last week with the arrangement perfected by himself and brother.

Christine, the little daughter of Mr. and Mrs. S. N. Wisner, who has had such serious glandular trouble, is improving.

The Detroit bunch of rabbit hunters came out from Detroit in a Cadillac Sunday morning. Time on the road one hour, 30 min. They were the guests of Louis Kay and wife for the day.

A large contingent of farmers and their wives of Franklin were in Tecumseh Wednesday attending the annual election of officers of the Co-Operative Association. A potluck dinner was served.

S. N. Wisner and Hoyt Whelan are cutting logs and expect a portable saw mill at Mr. Wisner's in the near future. Mr. Wisner will repair his east barn. Mr. Whelan will build a barn later in the season.

One of our farmers has a flock of quail that come to his barn for their daily feed of corn. He waters his cows at the creek and the little fellows take advantage of the broken ice and also drink there. The quail will pay you back many times over for any kindness you may have the opportunity to show him now in the number of injurious insects that he will destroy next summer.

NORTH ADRIAN

Mr. and Mrs. Charles Osborn visited friends in Tecumseh last Sunday.

Mrs. Wm. West who has been so very ill of pneumonia is gaining slowly.

Mr. and Mrs. F. W. Ives attended the Co-operative Banquet at Tecumseh this week Wednesday.

Mr. and Mrs. H. O. Benedict and son Roy visited E. H. Brown and family this week Tuesday.

Mr. and Mrs. Chester Kemp and baby visited her parents Mr. and Mrs. Elmer Harris and family this week.

Mr. and Mrs. Andrew Powell and family of Tipton visited her parents, Mr. and Mrs. H. O. Benedict last week Friday.

Harold Lanning and Miss Luella Sloan were married in Adrian at Rev. Perrys last week Tuesday. They will reside with his mother Mrs. John Lanning.

The Ladies Aid will be held at the church next week Wednesday, Feb 28, if the weather is warm and if cold Mrs. Elmer Harris will entertain it at her home for a picnic dinner. All are cordially invited.

Mr. and Mrs. E. H. Brown entertained Mr. and Mrs. Charles Osborn, Mr. and Mrs. Wm. Jay and Mr. and Mrs. George Brown for dinner last week Thursday. All enjoyed a very pleasant day.

FALLS DEAD

General Frederick Funston Stricken at Border Hotel.

Photo by American Press Association.

$3,500,000,000 FOR WAR LOAN TO BRITAIN

Subscriptions Exceed Expectations of Exchequer Head.

LONDON, ENG.—The new money subscribed to the New British war loan is at least £700,000,000, exclusive of contributions from the banks, Andrew Bonar Law, chancellor of the exchequer, stated in the house of commons.

Mr. Law said the number of applications received for the war loan on the last day was so large that 200,000 or 300,000 were not dealt with, and the result would not be known until next week.

"I am glad, however," the chancellor said, "to be able to say the loan has succeeded to a greater extent than I expected, but not greater than I hoped. I hope, however, that what I have just said will not encourage exaggerated estimates, which might create the danger that what I consider amazing financial efforts of this country would be minimized when the actual figures were known."

ZEPPELIN CAMPAIGNS END

Attacks on London from Sky Are Found Unprofitable.

GENEVA — The Zeppelin campaign against London has been found to be unprofitable. The cessation of German air attacks on the British metropolis after the latest appearances of the big dirigibles over the city last fall has been due not to fortuitous circumstances, but to the deliberate determination of the German leaders to abandon these attacks, as has long been done in the case of Paris.

The correspondent, who was then in Berlin, was informed from a trustworthy source a few days after the final London raid of the decision to send no more Zeppelins and sister ships of the Schuttelans type against London.

Tribal Indians may have the right to vote in this state if the house agrees to the senate amendments to the absent voters' law. Members of the senate who heretofore have steadily opposed any constitutional amendment extending the suffrage to women supported the plan to place the ballot in the hands of the red skins.

Commissioners' Notice

STATE OF MICHIGAN, County of Lenawee, ss.

In the matter of the estate of ALBERT WARING deceased.

The undersigned having been appointed by the Probate Court of said County, Commissioners to receive, examine and adjust all claims and demands of all persons against the estate of said deceased, do hereby give notice that we will meet for that purpose at the office of Sylvester P. Hosmer in the Village of Tecumseh, Lenawee County, Michigan, on the 24th day of February 1917, and on the 23rd day of April, 1917, at 10 o'clock in the forenoon of each of said days.

And that four months from the 23rd day of December, 1916, are allowed by said Probate Court for the creditors of said estate to present their claims to us for examination and allowance.

Dated December 23rd, 1916.

Sylvester P. Hosmer,
Joseph H. Smith.
Commissioners.

COMMISSIONERS' NOTICE

STATE OF MICHIGAN, County of Lenawee ss.

In the matter of the Estate of HORACE R. BREWER deceased.

The undersigned having been appointed by the Probate Court of said County Commissioners to receive, examine and adjust all claims and demands of all persons against the estate of said deceased, do hereby give notice that we will meet for that purpose at the Lilley State Bank in the village of Tecumseh, Lenawee County, Michigan, on the 24th day of February 1917, and on the 16th day of May 1917 at ten (10) o'clock in the forenoon of each of said days.

And that four months from the 16th day of January, 1917, are allowed by said Probate Court for the creditors of said estate to present their claims to us for examination and allowance.

Dated January 16th 1917.

Charles A. Bidwell.
Herbert S. Temple.
Commissioners.

STATE OF MICHIGAN, County of Lenawee ss.

Probate Court for the County of Lenawee.

At a session of the Probate Court for the County of Lenawee holden at the Probate Office in the City of Adrian on the 6th day of February in the year one thousand nine hundred and seventeen.

Present, HON. HARRY L. LARWILL Judge of Probate.

In the matter of the estate of THOMAS J. HARRIS, Deceased.

On reading and filing the petition, duly verified of Frank J. Harris, son of said deceased, praying that an administration de bonis non of said estate, may be granted to Hugh P. Ladd, or some other suitable person.

It is Ordered, That Monday, the 5th day of March, next, at nine o'clock in the forenoon, be assigned for the hearing of said petition.

And it is further Ordered, That a copy of this order be published in the TECUMSEH HERALD, a newspaper printed and circulating in said County of Lenawee, for three successive weeks, previous to said day of hearing.

HARRY L. LARWILL,
(A true copy) Judge of Probate
E. I. LARWILL, Probate Register.

COMMISSIONERS' NOTICE

STATE OF MICHIGAN, County of Lenawee, ss.

In the matter of the estate of WILLIAM S. FRIGHT, deceased.

The undersigned having been appointed by the Probate Court of said County, Commissioners to receive, examine and adjust all claims and demands of all persons against the estate of said deceased, do hereby give notice that we will meet for that purpose at Nylands Shoe Store in the village of Tecumseh, Lenawee County, Michigan, on the 1 th day of March 1917, and on the 1st day of June 1917 at two o'clock in the afternoon of each of said days.

And that four months from the 1st day of February 1917, are allowed by said Probate Court for the creditors of said estate to present their claims to us for examination and allowance.

Dated February 1st, 1917.

H. B. Tallman,
L. C. Harrison,
Commissioners.

Commissioners Notice

STATE OF MICHIGAN, County of Lenawee, ss.

In the matter of the estate of SAMUEL MORRIS deceased.

The undersigned having been appointed by the Probate Court of said County, Commissioners to receive, examine and adjust all claims and demands of all persons against the estate of said deceased, do hereby give notice that we will meet for that purpose at the office of County Clerk in the City of Adrian Lenawee County, Michigan, on the 7th day of April, 1917 and on the 7th day of June 1917, at nine o'clock in the forenoon of each of said days.

And that four months from the 7th day of February 1917 are allowed by said Probate Court for the creditors of said estate to present their claims to us for examination and allowance.

Dated February 7th, 1917.

Charles W. Selleck,
Glenn L. Williams.
Commissioners

STATE OF MICHIGAN, County of Lenawee, ss.

Probate Court for said County.

At a session of the Probate Court for the County of Lenawee holden at the Probate Office in the City of Adrian, on the 19th day of February, in the year one thousand nine hundred and seventeen.

Present, HARRY L. LARWILL, Judge of Probate

In the matter of the estate of JOHN F. HICKS, Deceased.

On reading and filing the petition of Rudolph A. Heesen, executor upon the estate of said deceased alleging that the funeral expenses and debts of said deceased and the expenses of administration thus far incurred have been fully paid, and praying that his final administration account may be allowed and for such other order and decree as to this Court shall seem proper.

It is ordered that Monday, the 19th day of March next at nine o'clock in the forenoon be assigned for the hearing of said petition.

And it is further Ordered, That a copy of this order be published in the Tecumseh Herald, a newspaper printed and circulating in said County of Lenawee, for three successive weeks previous to said day of hearing.

Harry L. Larwill,
(A true copy) Judge of Probate
E. I. Larwill Probate Register

Corns Peel Right Off With "Gets-It"

2 Drops, and the Corn is a "Goner!"

When you've got to walk on the sides of your shoe to get away from those awful corn-pains, there's only one common-sense thing to do.

Use "Gets-It" Your Corns Won't Swell in Water. Besides, They'll Shrivel, Loosen and Peel Off!

Put 2 or 3 drops of "Gets-It" on the corn right away. Pain and inflammation will disappear, the corn will begin to shrivel from that instant—then it loosens and falls right off.

There's no other corn-remover in the world that acts like "Gets-It." No new discovery has been made in corn-removers since "Gets-It" was born. Don't forget that fact. "Gets-It" does away forever with the use of salves that irritate, bandages that make a bundle of your toe, plasters that half do the work, knives and scissors that draw blood. Use "Gets-It"—no more digging or cutting.

"Gets-It" is sold everywhere, 25c a bottle, or sent on receipt of price by E. Lawrence & Co., Chicago, Ill.

Sold in Tecumseh and recommended as the world's best corn remedy by [illegible] adv

Yegg Blast Makes 100 Homeless.

YOUNGSTOWN, OHIO—More than 100 persons were made homeless and an entire business block was destroyed at Lowellville, near here, when a safeblower's charge set fire to a jewelry store. Two churches were burned down in the blaze, which caused a total loss of nearly $150,000.

Battle Creek shivered in the coldest weather in five years Monday. The official temperature was eighteen below zero. It has only been surpassed once in eighteen years. Coupled with the severe cold, the city has a coal shortage that is serious. Many of the dealers have been unable to get coal for a week.

TECUMSEH MARKETS

Corrected Feb. 20, 1917

Wheat		1.74	1.79
Flour per bbl		8 60	9 20
Rye			1 30
Corn (ear)	cwt		1 25
Oats	new	56	57
Beans		7 00-8 00	
Potatoes			2 90
Butter			35
Eggs			37
Lard			19
Guinea			15
Fowls(live)		14	18
Springers		15	18
Roosters			08
Ducks 5 lb up			16
Geese			18
Turkeys			22
Hay			12 00

CHICHESTER S PILLS

DIAMOND BRAND

Beware of Counterfeits. Refuse all Substitutes.

LADIES! Ask your Druggist for CHI-CHES-TER S DIAMOND BRAND PILLS in RED and GOLD metallic boxes, sealed with Blue Ribbon. TAKE NO OTHER. Buy of your Druggist and ask for CHI-CHES-TER S DIAMOND BRAND PILLS, for twenty-five years regarded as Best, Safest, Always Reliable.

SOLD BY ALL DRUGGISTS

TIME TRIED EVERYWHERE WORTH TESTED

WE WANT a man or woman in every town where we are not already represented, to introduce BROWN HERB TABLETS guaranteed remedy for Constipation Indigestion and Dyspepsia. Over 100% profit [illegible] repeat orders. Permanent income [illegible] for pamphlets. FREE SAMPLES and terms [illegible] 36 Murray St. New York City.

We Show Men & Women

How to make $30 to $100 weekly, year at end. Amazing opportunity for large income. Why waste time working for others! Use your spare time at home and gain financial independence. No canvassing. Be your own master. Write to-day. Universal Success Co., Dept. A, No. 70 Fifth Ave., New York City.

A Seventy-Year Old Couple

Mr. and Mrs. T. B. Carpenter Harrisburg, Pa., suffered from kidney trouble but have been entirely cured by Foley Kidney Pills. He says: "Altho' we are both in the seventies, we are as vigorous as we were thirty years ago." Foley Kidney Pills stop sleep disturbing bladder weakness, backache, rheumatism: Sold everywhere in Tecumseh adv

Constipation Makes You Dull

That draggy, listless, oppressed feeling generally results from constipation. The intestines are clogged and the blood becomes poisoned. Relieve this condition at once with Dr. King's New Life Pills: this gentle, non-griping laxative is quickly effective. A dose at bedtime will make you feel brighter in the morning. Get a bottle to-day at your druggist, 25c. adv

For Croup, Coughs and Colds

A. Baxter, Wheeler, Wisc., says: "For ten years we have used Foley's Honey and Tar in our family and consider it the best cough medicine on the market, especially for children, as they like to take it." Contains no opiates; safe for babies; effective for adults. Checks croup; stop coughs; relieves colds. Sold everywhere in Tecumseh. adv

Lingering Coughs Are Dangerous

Get rid of that tickling cough that keeps you awake at night and drains your vitality and energy. Dr. King's New Discovery is a pleasant balsam remedy, antiseptic, laxative and promptly effective. It soothes the irriated membrane and kills the cold germs; your cough is soon relieved Delay is dangerous—get Dr. King's New Discovery at once. For nearly fifty years it has been the favorite remedy for grippe, croup, coughs and colds. Get a bottle to-day at your druggists, 50c. adv

Felt Like 90, Now Like 21

Like a weak link in a chain, a weak organ enfeebles the whole body. Weak kidneys lower vitality. A. W. Morgan, Angola, La., writes: "I have suffered with pains in the back. I am 43 years old, but I felt like a man of 90. Since I took Foley Kidney Pills I feel like I did when I was 21." 50c and $1.00 sizes. Sold everywhere in Tecumseh. adv

"URIC ACID NEVER CAUSED RHEUMATISM"

I WANT to prove it to your satisfaction. If you have Rheumatism or Neuritis, acute or chronic—no matter what your condition—write to-day for my FREE BOOK on "RHEUMATISM—Its Cause and Cure." Thousands call it "The most wonderful book ever written." Don't send a stamp—it's ABSOLUTELY FREE. JESSE A. CASE Dept. 942 Brockton, Mass.

Cut This Out -- It Is Worth Money.

DONT MISS THIS. Cut out this slip, enclose with 5c to Foley & Co., 2835 Shefield Ave., Chicago, Ill., writing your name and address clearly. You will receive in return a trial package conaining Foley's Honey and Tar Compound for cough, colds, croup; Foley Kidney Pills, and Foley Cathartic Tablets. Sold everywhere in Tecumseh. adv

Many Children are Sickly

Mother Gray's Sweet Powders for Children Break up Colds in 24 hours, relieve Feverishness, Headache, stomach Troubles, Teething Disorders and Destroy Worms. At all druggists, 25c. Sample mailed FREE Address, Mother Gray Co., LeRoy, N. Y. adv

PATENTS

TRADE-MARKS and copyrights obtained or no fee. Send model, sketches or photos and brief description, for FREE SEARCH and report on patentability. [illegible] years experience. [illegible] NEW BOOKLET full of patent information. [illegible] READ PAGES [illegible] before applying for a patent. Write to-day.

D. SWIFT & CO.

PATENT LAWYERS.

303 Seventh St., Washington, D. C.

RAILROAD TIME TABLE

Effective June 6, 1915

NEW YORK CENTRAL

Going south

Station	11 a m	13 a m	15 p m	23 p m
Jackson	*6 05	‡10 20	‡2 05	*8 05
Tecumseh	7 03	11 17	3 01	9 01
Adrian	7 33	11 50	3 30	
Toledo	8 40	12 35	4 15	10 10
Chicago	4 15			
Detroit	‡12 20		6 00	

Going north

Station	10 a m	12 a m	14 p m	22 p m
Toledo	*7 50	‡12 01	‡4 30	*7 30
Detroit				‡5 00
Adrian		12 35	5 05	8 15
Tecumseh	9 10	1 01	5 35	9 05
Jackson	10 15	2 00	6 40	10 00

G. J. Zirus, Ticket Agent.

DUNDEE BRANCH

Going west

Station	29 a m	41 p m
Adrian	8 37	‡3 15
Tecumseh	‡9 10	4 02
Tipton	10 10	4 16
Addison	11 50	4 55
Marshall	2 00 p m	6 25
Battle Creek		6 58

Going east

Station	42 a m	30 p m
Battle Creek	7 35	
Marshall	8 12	9 00
Addison	‡9 37	‡11 50
Tipton	10 10	1 40
Tecumseh	10 22	2 10
Adrian	10 50	
Chicago	5 00	

F. S. Bell, Ticket Agent.

DETROIT, TOLEDO & IRONTON

Going south

Station	1 a m	3 p m	N. Y. C. p m
Detroit	‡8 00	*3 30	
Dundee	9 50	5 30	4 20
Britton	10 03	5 47	4 59
Ridgeway	10 08	5 53	5 10
Tecumseh	10 22	6 05	5 20
Adrian	10 50	6 33	

Going north

Station	4 a m	2 p m	
Adrian	*9 18	‡3 48	
Tecumseh	9 35	4 16	3 10
Ridgeway	10 05	4 26	3 25
Britton	10 10	4 31	3 40
Dundee	10 40	4 46	4 05
Detroit	12 45	6 40	

‡ Daily except Sunday.
* Daily.

Frank Austin, Ticket Agent.

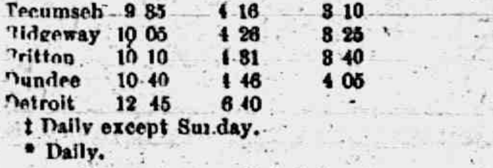

PARKER'S HAIR BALSAM

A toilet preparation of merit. Helps to eradicate dandruff. For Restoring Color and Beauty to Gray or Faded Hair. 50c. and $1.00 at Druggists.

FOLEY CATHARTIC TABLETS
Keep Stomach Sweet - Liver Active - Bowels Regular
Sold Everywhere

A Letter That May Interest You

N. W. McConnell, Riverdale, Ga., writes: "Foley Cathartic Tablets absolutely cleanse my system thoroughly, and never a gripe and no nausea." An ideal physic, invigorating and srengthening the bowel action and having a good effect on the stomach and liver. Give stout persons a light and free feeling. Sold everywhere in Tecumseh. adv

Worms Easily Removed

Mother, if your child whines, is fretful and cries out in sleep, he is probably suffering from worms. These parasites drain his vitality and make him more susceptible to serious ills. Kill and remove the worms from your child's system with Kickapoo Worm Killer. This pleasant candy laxative in tablet form quickly relieves the trouble and your child brightens up. Get Kickapoo Worm Killer at your druggists, 25c. adv

A Woman's Experience With Grippe

When cough or colds hangs on, and you have aches and pains that are hard to define, it is likely that grippe is taking hold of your system. Mrs. J. A. Rodges, Switzer, S. C., says: "I am susceptible to colds, often ending in grippe. In this case I have found Foley's Honey and Tar to prevent doctor bills." Sold everywhere in Tecumseh. adv

Stiff, Sore Muscles Relieved

Cramped muscles or soreness following a cold or case of grippe are eased and relieved by an application of Sloan's Liniment. Does not stain the skin or clog the pores like mussy ointments or plasters and penetrates quickly without rubbing. Limber up your muscles after exercises, drive out the pains adn aches of rheumatism, neuralgia, lumbago, strains, sprains and bruises with Sloan's Liniment. Get a bottle today. At all druggists, 25c. adv

Shake Into Your Shoes

Allen's Foot—Ease, the antiseptic powder for painful, smarting, tender, nervous feet. It takes the sting out of corns and bunions. Over 100,00 packages are being used by the German and Allied troops at the front. Sold everywhere, 25c. adv

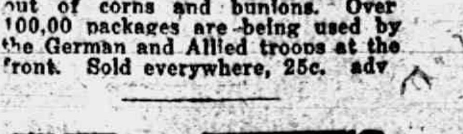

FREE

Write today for 50 pkgs. Art Post Cards to sell at 10c per pkg. When sold send $5.00 and get choice of presents. PEERLESS WATCH CO., Dept. [illegible] CHICAGO, ILL.

Be Sure You Get This Old Reliable Cough Medicine

Imitations always follow the trail of success. Hundreds of imitations have come and gone since FOLEY'S HONEY AND TAR COMPOUND began, 40 years ago, to loosen the grip of coughs and colds.

Be sure you get the genuine

Foley's Honey and Tar Compound

And avoid the names that sound like it.

Here are three easy ways to tell the genuine. 1st—The name of "Foley's," 2nd—The yellow package. 3rd—The Beehive on the yellow package. You cannot get a substitute to do for you what FOLEY'S HONEY AND TAR COMPOUND will do—for coughs, colds, croup, bronchial and lagrippe coughs, throat and lung trouble. Say it at your druggist and be safe.

★★★ EVERY USER IS A FRIEND.

For Sale by all Druggists.

THE TECUMSEH HERALD

SIXTY-SEVENTH YEAR NO. 32 TECUMSEH MICHIGAN, TUESDAY, FEBRUARY 27, 1917 WHOLE NUMBER 4597

THE
BANK FOR ALL THE PEOPLE
INDIVIDUAL SERVICE
TO FIT YOUR NEEDS

Queer Friends

The best friend, is one whom you do not ask to help you.

Queer, isn't it, the minute you ask a friend's help, he changes his opinion of you.

Don't depend upon a friend to help you out financially; it is bad business for the friend, as well as you.

The dollar you save, expects to be called on, to help you, and does not change.

Let this bank, start your surplus working for you.

Tecumseh State Savings Bank,
TECUMSEH, MICH
"ROLL OF HONOR BANK"

SAFETY · COURTESY · SERVICE

Jiffy-Jell Coupons

We have exchanged more than $8.00 worth of Jiffy Jell for coupons and are ready for more.

All Flavors in Stock.

12 million more coupons coming. Watch the following Magazines—

Women's Home Campanion
Pictorial Review
People's Home Campanion
Mother's Magazine
Good Housekeeping
Modern Priscilla
Youths Campanion
Woman's World
Ladies' World
Needlecraft
Home Life
Housewife
To-day's Magazine

F. D. AVERY.

PHONE 89.
HEADQUARTERS FOR GOOD FOOD.

GRAEBNER SHOE HOUSE

We are here to please you with Shoes,
And to please YOU is our aim.

We want to ask you something.

The next time a shoe want bobs up in your family, will you head straight for this store? Never mind who has to be shod, yourself or the baby, we have shoes for every member of the family.

YOURS TO PLEASE
Graebner Shoe House
(BELCHER'S OLD STAND)
Tecumseh, - Michigan.

A FULL LINE OF CURTAIN GOODS,

Scrims 10c per yard, Marquisette 25c.
Curtain Rods, Sash Rods, Curtain Shades.

Hat Flowers

To brighten your old hat until time to buy your new one, only 10c each.

CHAIR SEATS—all sizes and kinds.
Full stock of NOTIONS.

IDA B. CHASE.

5% NET

No fees or expenses out, and no taxes to pay. An investment that leads all others for safety, convenience and rate of income.

Semi-Annually
on the first of each January and July we send our checks by mail.

Withdrawable in 30 days
either the full amount or any part of it. An investment may be made from

$25.00 and Upwards

Twenty-six years and a business of a million and three quarters. Write for financial report and booklet.

CAPITAL SAVINGS & LOAN ASSN.,
LANSING, MICH.
or call on
S. P. HOSMER, Tecumseh.

SPECIAL SESSION OF LEGISLATURE LOOMS

Budget System Becomes Subject of Conference.

LANSING, Feb. 26.

Unless negotiations under way for a compromise on a budget, or rather a state fiscal system bill, produce a measure that is satisfactory, a special session of the legislature looms up as almost a certainty.

Governor Sleeper, George Lord, of Detroit, executive officer of the state tax association, and leading tax and financial expert, and Senators Roberts and DeLand, authors of a budget commission bill now in the senate, held a conference at which Mr. Lord outlined a bill that would create a budget commission at once, with the strictly budget system of preparing appropriations effective for 1919, and would also provide for a thorough investigation of the budget and of broader fiscal systems of other states and of big corporations.

As a result of the conference, Mr. Lord will embody his ideas in a proposed bill and submit it to Governor Sleeper and Messrs. Roberts and DeLand. It will provide a budget commission of 3 members—a bridge commissioner and the governor and the auditor general.

U. OF M. WILL TRAIN MEDICS

Fifth Year Work to Be Supplied in Hospital at Detroit.

ANN ARBOR, Feb. 26.

The biggest thing that has happened to the medical school of the University of Michigan in fifty years happened when by a practically unanimous vote the board of regents adopted resolutions for the establishment of a graduate school in medicine in Detroit.

This school will be the "fifth," or "hospital year," demanded of medical graduates by many states before they are permitted to practice.

CALLS PEACH CROP FAILURE

Expert Says Buds in Traverse District Are Frozen.

TRAVERSE CITY, Feb. 26.

According to an orchard expert, who inspected various orchards near Traverse City, the peach crop for the coming year will be a certain failure.

The continued below zero weather has frozen every bud, and in all of his inspections the expert failed to find a single live bud, he said. The apple and cherry fruit spurs are uninjured. The loss of the peach crop means the loss of $1,000,000.

Oscoda Gets New Saw Mill.

OSCODA, Feb. 26.

Installation of machinery in the new Solomon-Cowley, Hayes company saw mill at Oscoda is nearing completion and the mill will soon go into service. It will have a capacity of 100,000 feet, running night and day. The company has obtained control of most of the Loud timber holdings in Iosco, Alcona and Oscoda counties and expects to stock the mill for several years.

Sheridan Man Sentenced for Arson.

LYONS, Feb. 26.

John Dolan, of Sheridan, who was convicted of arson, was sentenced to the Ionia reformatory for from five to ten years, with a recommendation of ten years. Dolan was charged with hiring two men to burn his hotel and livery barn for the insurance May 14, 1915.

Baby Is Left on Bay City Steps.

BAY CITY, Feb. 26.

A month and a half old baby girl was left on the doorsteps of William Streeter, drayman, at Bay City. When the police went to get the child to take it to the juvenile home Mr. and Mrs. Sreeter refused to give it up, saying they intend to keep it.

Taft to Speak in Flint.

FLINT, Feb. 26.

William Howard Taft will be the guest of honor and chief speaker at a "glad hand" banquet to be given by the Board of Commerce at Flint on March 2, it is announced. "Our World Relations in View of the War" will be his topic.

Detroit Conductor Killed.

DEARBORN, Feb. 26.

W. C. Smith, of Detroit, a Michigan Central railway freight conductor, was instantly killed between Detroit and Dearborn, in a rear-end collision in which two eastbound Michigan Central trains were wrecked.

May Recount Lenawee Vote.

ADRIAN, Feb. 26.

That a recount in probably twenty precincts of Lenawee to determine the election of S. W. Beakes or Mark R. Bacon to congress will be ordered within a few days, has been reported.

Traverse City Clerk Dies.

TRAVERSE CITY, Feb. 26.

City Clerk William Nash of Traverse City turned the books of the city over to Miss Clara Miner and left his office, following his suspension on a charge of malfeasance in office.

Ex-Mayor of Charlotte Found Dead

CHARLOTTE, Feb. 26.

Former Mayor Charles Martin, sixty years old, was found dead by a neighbor in his home at Charlotte of heart failure.

The Great Secret.

The regulation of our time is more important than the effort to get money. When we know how to regulate our time enough money will always come. Earning a living is only a matter of learning how to spend one's time. And singular as this may seem, it is not the time spent in earning a living that counts so much as the time spent when we are not earning it. It is what you do when you don't have to do anything that tells in the long run.

When, therefore, you are not busy trying to make both ends meet spend your time in associating with millionaires and people who have nothing to do but spend enormous incomes. You'll be a millionaire yourself before you know it. If you want to catch a disease always expose yourself to it.—Life.

REAR ADMIRAL LACAZE

French Minister of Marine Who Says U-Boats Will Fail.

Photo by American Press Association.

Admiral Lacaze, in announcing the sinking of several French and neutral ships by submarines, said that if the object of the new U-boat campaign was to terrorize the allies it was a "complete failure" and that means would be found to check the raids.

BERLIN ADMITS RAID ON DUTCH A MISTAKE

One of Kind That Don't Go With U. S. Any More.

The Hague, Feb. 26.—The statement issued by the German legation here to the effect that the torpedoing of the seven Dutch merchantmen was due "to an extremely regrettable coincidence of circumstances which is unfortunate, but was beyond our control," contains also an explanation made, it says, "to prevent erroneous impressions."

It states that in view of the situation of Dutch vessels in English ports, the sailing time for these ships was first fixed for Feb. 5, then for Feb. 8 and then for midnight of Feb. 10. Finally, "for reasons for which England was to blame," the sailing date was postponed to Feb. 22 or March 17.

The only date of sailing for which absolute safety from submarines could be guaranteed was March 17, the statement says, as by that time all German submarines would have possessed instructions in regard to these vessels.

FOUR KILLED IN RAIL WRECK

Three of Victims Were in Charge of Thoroughbred Horses.

Philadelphia, Feb. 26.—Four persons were killed and three injured when two trains were wrecked on the New York division of the Pennsylvania railroad near Bristol, Pa.

All of the victims, with the exception of J. R. King, an engineer, were attendants in charge of two cars of thoroughbred horses being shipped from Center Hall and Williamsport, Pa. Their names have not been learned. Seven of the horses were killed.

Fear Riots in Ohio.

Columbus, O., Feb. 26.—Wholesale houses distant from manufacturing plants are gradually exhausting supplies because of the railroads' failure to make shipments. They have asked the utilities commission's aid to escape overt possible food riots.

Two Die in Mine Cave-In.

Calumet, Mich., Feb. 26.—Two timbermen were killed and damage was done in the Whiting shaft of the Calumet and Hecla mine near here when earth tremors caused a cave-in in a subshaft.

Caught Him.

A small boy, whose record for deportment at school had always stood at a hundred came home one day recently with his standing reduced to ninety-eight.

"What have you been doing, my son?" asked his doting mother.

"Been doing?" replied the young hopeful. "Been doing just as I have been doing all along, only the teacher caught me this time."—Philadelphia Inquirer.

Times Change.

"I see that Fifi Flubdub, the actress, is so temperamental that she swoons at the odor of tuberoses. So her management has to watch her constantly."

"Um! Time brings great changes. I knew her once. She was raised in a block next to a gas house."—Exchange.

The Optimistic View.

The Rising Young Artist—All that I have accomplished in art I owe to the struggle for the necessaries of life. The Cartoonist—That's the way to look at it—if the cost of living goes high enough you'll be greater than Michelangelo.—Art Young in Masses.

Her Taste.

"The actress you were talking about is crazy over free notices."

"I should say so. Even when she goes to lunch the first thing she orders is a puff."—Baltimore American.

Don't Do It Till They Are Receipted.

How to cut your grocery, meat and coal bills in half:

Use an ordinary pair of scissors.—Louisville Herald.

One Reason.

She—I wonder why men lie so. He—Because their wives are so blamed inquisitive.—Boston Transcript.

CITY SENDS TRUCKS TO FARMS FOR FOOD

Baltimore Starts Plan to Deal Direct with People.

Baltimore, Feb. 26.—Twenty-four five-ton trucks of the city departments were sent out into the counties surrounding Baltimore to gather in farm products in an attempt by the city to help smash the corners in foodstuffs, and if the plan is successful, trucks will be sent to the eastern shore.

This was decided on at a meeting of the board of estimates at Mayor Preston's home. Cash is to be paid to the farmers out of the city's contingent fund.

Potatoes, eggs, cabbage, spinach and onions are to be the chief things sought.

27 DIE IN MEXICAN BATTLE

Villa Attacks Believed a Preliminary to Siege of Ojinaga.

Presidio, Tex., Feb. 26.—In a battle between troops from the Carranza garrison at Ojinaga and Villa forces thirty miles west of Ojinaga seventeen of the Carranza force were killed and many wounded, while the Villa force left ten dead on the field, according to word brought here by Mexicans who witnessed the battle.

Reinforcements from the Ojinaga garrison were rushed to the scene and another battle is expected. It is believed here that the battle was preliminary to an attack by Villa forces on Ojinaga.

KANSAS TURNS BACK BOOZE

Twenty-five carloads meet Bone Dry Regulation and Halt.

Topeka, Kan., Feb. 26.—Twenty-five carloads of liquors of all kinds, westbound and east-bound, were turned back at the Kansas state boundary lines when the Kansas bone dry law went into effect, it was estimated.

Although the new law did not actually go into effect until 3 o'clock in the afternoon, the railroads decided to take no chances.

Prisoners Used as Air Shields.

Paris, Feb. 26.—Deputy Galli has urged the government to take measures of reprisal following the receipt of a German wireless announcement that a camp for French and British officers has been established near the royal residence at Karlsruhe to protect the palace against French airplane raids.

Roger Casement Estate $675.

London, Feb. 26.—The will of Roger Casement, the former British knight and consul who was hanged in Pentonville prison Aug. 3 last after his conviction of conspiring to cause the Dublin revolt last Easter, was probated. It disposed of his estate of $675, which he left to his cousin, Mrs. Perry.

Paris Gets Its Last Fresh Bread.

Paris, Feb. 26.—Diners in Paris restaurants were served with fancy bread fresh from the ovens—the last they will get, in all probability, for a long time. Only stale whole meal bread was on sale, in accordance with the new government regulation.

Pay Up Now.

If you have $5 or more or less for which you have no pressing need go and pay a debt with it. That is the best use you can make of money, unless you are naked or starving. Now is the time to obey the Bible injunction, "Owe no man anything." That is in the Bible, but from the way some debtors spend money they don't seem to know it or care for it. If they have a dollar extra it goes for a pleasure or a convenience. The duty to pay some one they owe never occurs to them. Nor does it occur to them that every unsettled debt is a drag on a community. Everybody has to pay interest on it.

People have to pay more for their sugar and coffee because other people owe the grocer and won't pay. It is one of the items in the high cost of living. And then there is a wholesome public policy in scattering the money around. It will help find work for some poor man and help some other debtor pay his debt. So pay up now.—Ohio State Journal.

What Kept Her Young.

I know a little lady, slim, bent, but unlined by the years, who sits absorbedly through all of the fashion openings of the great shops and watches breathlessly as the models in their marvelous gowns file past her chair. She particularly loves the tulle and bespangled evening frocks that the young girls wear, and she tells us glowingly of the "wonderful color, my dear, and the way it was made!" She couldn't possibly wear the gowns that she admires so. She couldn't afford them if they were suitable, but she loves them just the same.

"It's time," I once heard a neighbor woman say rather sniffingly, "that she got over such vanity. She's old enough to stop thinking about clothes."

The neighbor didn't stop to reason out that it was the love of clothes that kept a spark of youth in the heart of the little old lady—a divine spark of youth that kept her from being colorless and tired and wan.—Christian Herald.

What Thrift Means.

Thrift is positively essential to success, and every American wants to be successful. A man should put his own name on his list of creditors. He should cut down his expenditures 10 per cent and pay that amount to himself. Any business should pay 10 per cent, and a man should consider himself a business proposition which should pay dividends. When he begins to see this he will become thrifty. It has been estimated that if a man who begins to work at the age of twenty on a salary of $50 a month and receives an increase of $5 each year for forty years will save 10 per cent of his salary and invest it wisely or put it in a savings bank at compound interest, at the end of that time he will be financially independent and can retire with a comfortable income.

Some knowledge was possessed by the ancients 400 B. C. of the effect of iron bars in averting lightning.

WILSON WILL GET FULL AUTHORITY

Congress Will Give Power to Guard U. S. Rights.

POLITICS ARE SET IN TURMOIL

Lower House Will Act Promptly on Demands of Chief Magistrate—Senate Is Expected to Protest and Then Yield—Germany Shies at Sinking U. S. Ships.

Washington, Feb. 26.—There will be no serious trouble between President Wilson and congress respecting the authority the former desires in order to protect American life and property during the coming months. This statement is predicted upon results which are flowing from various important conferences.

The President quietly has seen some of the leaders, who have held meetings and the temper of the rank and file has been sounded. Before the President goes to congress he will know precisely the extent of the authority which will be granted to him. He will base his recommendation upon the knowledge he has gleaned.

Makes Political Whirlpool.

The house of representatives will lose no time in following his views. There will be grumbling in the senate on the part of a few pacifists who want congress to be called in extra session in order to act as a curb upon the chief executive. There will be grumbling also on the part of the senators who believe that with congress here the President will be forced to act more vigorously. In the end the senate will do practically what the house has done, and the resultant legislation will be adequate for the purposes of the administration.

A whirlpool will be created in political Washington by the conflicting currents which have been set in motion. These currents are driving upon the White House. They have not changed the policy of the President since he appeared before the two houses three weeks ago and announced his rupture of relations with Germany. He said then that before he would take stronger measures he would await an "overt act" by Germany.

Berlin Acts to Avert War.

The Berlin government apparently has given secret instructions to its submarines not to attack American ships. By this course it has hoped to avoid war.

But American citizens have been drowned or killed and the lives of others have been put in jeopardy by the submarine operations. These various cases are having an important influence upon the presidential determination. Moreover, the President has been informed of the facts relating to the German intimidation blockade. He knows the way this blockade is operating, how it is preventing the export of American products and thereby reacting upon the life of the country and how the ports are being clogged by cars which are needed for transportation purposes.

The President also is waiting to receive news of the decision of Austria-Hungary. If that government announces its purpose to support the German submarine policy, the President will issue passports to the members of the Austro-Hungarian embassy and recall Ambassador Penfield. Upon the receipt of information from Vienna he will be in position to advise congress of the action forced upon him.

Seven Freighters Sail.

New York, Feb. 26.—Seven freight steamships sailed from this port for the submarine danger zone carrying 30,000 tons of cargo valued at $15,000,000. Two of the steamers are of neutral register, the others belligerent. They are carrying munitions of war with one exception.

One of the first to sail was the Belgian steamer Hainut bound for Rotterdam carrying supplies for the Belgian Relief commission. The two neutral vessels are the Franfos and Storaker, both Norwegian and bound to Liverpool.

The French steamer Honrurus, bound for Bordeaux, and the Japanese steamer Toyama Maru bound for London are carrying high explosive, which they took aboard in Gravesend Bay.

The British steamer Lancastrian bound for London actually sailed from this port Saturday, but in the outer bay was in collision with another craft. As a result she received a hole in her bows which necessitated putting back for temporary repairs. These were executed within four hours and she then proceeded. The Spanish steamer C. Lopez y Lopez sailed for Cadiz.

RED TAPE HOLDS AMERICANS

Spanish Ambassador Explains Delay in Getting Out of Germany.

Berlin, Feb. 26.—"Americans desiring to leave Germany are being called upon to meet military and police pass regulations in the same degree as other neutrals," the Spanish ambassador, who has charge of American interests in Germany, informs the press.

Delays in obtaining official permission are to be accounted for solely in the formalities prescribed. War time conditions have made these more intricate and, in addition, Germany in the last few weeks has undertaken to minimize travel across the frontier.

Canvas Water Bags For Foresters.

A canvas water bag that can be carried conveniently on a pack horse is used by members of the United States forest service when it is necessary to transport water to places remote from a regular supply for drinking and cooking purposes. It can also be used to quench incipient fires by means of a small hand pump carried along with it. The container is made of heavy cotton fabric without seams or patches, rendered water tight by treatment with a mixture of paraffin and turpentine. Each bag has a capacity of ten and three-quarters gallons of water and weighs when filled about ninety-eight pounds. Thus a pack load of two bags weighs nearly 200 pounds, exclusive of packsaddle and blanket.—Popular Mechanics.

JUDGE K. M. LANDIS

Federal Jurist Sued by Chicago Attorney.

Photo by American Press Association.

Federal Judge Kenesaw Mountain Landis has been sued for $25,000 slander in a Chicago county court. Calroli Gigliotti, an attorney, charges that in open court the judge waved him aside and advised his client he "had better get a lawyer."

FILIBUSTER PERILS BONE DRY MEASURE

Congressman Randall Sees Liquor Traffic Outlawed.

Wahsington, Feb. 26.—Fear the filibuster in the senate may block passage of the postoffice appropriation amendment to prohibit shipment of liquor into dry states led to conferences among prohibition advocates in congress.

Congressman Randall of California, the Prohibition member, announced it was believed the bill was safe and that it would become a law before congress adjourns. Mr. Randall said: "The business has been made an outlaw in the United States mails. No liquor, not even in bottles or hip pockets, can now be taken into dry states. The nation's capital will be a dry city and and after November 1, 1917, Alaska has been made bone dry. Porto Rico is to be bone dry.

"That the passage of the liquor anti-advertising law, coupled with the Reed amendment preventing all shipments of liquor into dry states, has had a disastrous effect on the liquor interests of the country is proved by the fact that literally thousands of telegrams are reaching congress begging for an extension in the effective date of the law."

LANE FOR BELGIAN RELIEF

Sixteen Supply Ships to Sail as Way Is Cleared.

New York, Feb. 26.—Sixteen steamships, their cargoes valued at several millions of dollars, will sail from United States ports within the next few days, carrying relief supplies to Belgium.

The Belgium relief commission announced that an arrangement with Great Britain and Germany has resulted in establishing an open lane through the submarine zone through which the relief commission's ships may travel in safety from American ports to Rotterdam.

HIGGINS WAS THREATENED

Victim of Indiana Auto Murder Armed Against Former Pal.

Chicago, Feb. 26.—Search for the actual murderer of Fred L. Higgins, on the lonely stretch of the "murder highway" below Hammond, Ind., turned to Chicago. Local detectives received information that Higgins, before his death, said he had been threatened by a former "pal," and went armed because of the threat.

The name of the man who threatened Higgins is in possession of detectives working on the case and his arrest is expected.

Mooney to Hang May 17.

San Francisco, Feb. 26.—Thomas J. Mooney, convicted of complicity in the preparedness parade dynamiting, will be hanged at San Quentin prison on May 17. As Judge Griffin pronounced the sentence, Mrs. Annie Mooney, the condemned man's mother, uttered a piercing shriek and collapsed.

Snowslide Kills 12, Hurts 9.

Boise, Id., Feb. 26.—A snowslide which struck the North Star mine of the Federal Mining and Smelting company at Hailey carried away a bunkhouse, killing twelve men and injuring nine others Three other miners are missing.

Measuring Misfortune.

"You make more fuss about losing a nickel than I'd make about losing a hundred dollars."

"Boss," said the boy, "you've got the wrong idea. The chances are you've got another hundred. But this was my last nickel. 'Tain't what you lose that makes the difference; it's what you've got left."—Washington Star.

The fellow with something to sell should never wear a long face.

Land covers 29 per cent of the earth's area, and 14 per cent of the land is less than 500 feet above sea level.

EDWIN GOULD JR. KILLED HUNTING

Youth, $30,000,000 Heir, Victim of Own Gun.

ACCIDENT OCCURS IN GEORGIA

He Was Holding Weapon by Muzzle Trying to Poke Raccoon from Tree. Dead Man Was Grandson of Jay Gould—Companion Barely Escapes Drowning.

Brunswick, Ga., Feb. 26.—Edwin Gould, Jr., twenty-two, son of Edwin Gould, president of the St. Louis Southwestern railway, was accidentally killed near Jekyl Island, the millionaire, winter resort.

Young Gould, with a companion, was coon hunting. While punching at a coon with his gun held by the muzzle the gun was accidentally discharged. Gould died within ten minutes.

Gould and his brother, Frank Miller Gould II., a few years his junior, were the only two children of Mr. and Mrs. Edwin Gould. He would have fallen heir to the vast wealth of his father, estimated at above $30,000,000. He was a grandson of the late Jay Gould, the railroad builder.

Visitors at Jekyl Island were shocked when they learned of the accidental death.

Visiting Coon Traps.

Young Gould, together with Noyes Reynolds, a tutor for the children of Tracy Dows, left the island late Saturday afternoon in a canoe for Lathams Hammock, which is owned by the elder Gould, and where the young men had set traps for coons which infest the marshes. The young men went immediately to one of their traps and found that it contained game. While trying to untree their quarry the accident occurred. The load of shot entered the lower cavity, completely severing the femoral artery.

Reynolds, crazed by grief at his companion's death, called in vain for assistance. Finally he tried to drag the body to the boat, but from exhaustion gave up the attempt. He then decided to return alone and give the alarm.

Companion Falls Overboard.

In the darkness he fell overboard, but finally reached the boat. Long before he reached the pier at Jekyl Island his cries were heard and assistance was sent to him.

The body of young Gould was recovered by launch and brought to Brunswick. Aboard the Gould private car Dixie the body left Brunswick at 2:45 o'clock in the afternoon for New York.

Words Which Have Strayed.

Hardly any words in the English language have strayed farther from their original meaning than the terms of forestry. Thus a forest was originally a great tract of country, which might include woods, cultivated lands, pastures and even towns and villages, all the hunting rights over which were reserved to the monarch. A chase differed from a forest mainly in the fact that the hunting rights were vested in a subject instead of a king. A park was a fenced preserve, either in or out of a forest, while a warren was a piece of waste ground over which the right to hunt the hare, the rabbit and the fox, the pheasant, the partridge and the woodcock had been granted by the king.

In the same way the term afforestation had nothing to do with the planting of trees. It meant the subjection of any tract of country to the forest laws—in other words, it was the setting aside of this tract as a forest. A forest might and commonly did include vast estates of landowners and large towns whose rights remained untouched except as to game.—London Mail.

The Outdoor Woman.

When that husky brute, man, goes into the big woods for the good time of the year no longer does he leave a bundle of frills and laces at home or the shore, with nothing to assuage her grief at parting with her lord but a stack of the latest fiction, a fond kiss and, perhaps, a hypocritical "Wish you could go with me." No, indeed! Now she goes with him, and he is finding out that he is very glad she does.

Whether either he or she is glad, however, depends, in a measure—in fact, rather largely—upon her clothing. She must be warm in cold weather, not too warm in hot weather, not be bedraggled to helplessness when it rains, nor snagged every few minutes in rough going by stepping on her skirt or getting caught on a stub. If she is to be a real companion to a man she must not hold him back by adding to her natural handicap, lack of strength, the unnecessary and exasperating unsuitable costume.—Outing.

Delightful.

A certain young person had attained her twenty-fifth year so many times that her ingenuity was about to crack under the strain of getting away with it. In other words, she would soon be an old maid if something wasn't done.

But what?

In her perplexity she consulted the seventh daughter of a seventh daughter. "I feel," declared the young person tragically, "as if I were drowning."

The seventh daughter of a seventh daughter was not lacking to herself. "Precisely," she replied. "Drowning is described by all who have given it serious trial as a delightful sensation, provided you don't struggle against it."

Whereupon the young person saw a great light and went home and lived happily ever after.—New York Post.

Walking and Health.

As a foundation for health there is nothing better than four miles a day in the open air, taking the weather as it comes. Your family, your work and your life insurance company will all appreciate the benefits derived, and your face will show the difference in a few months.—Collier's Weekly.

And if you cannot make it four miles a day better than nothing is two miles or a mile or even a half a mile if it is done briskly with chin up, shoulders back and to the accompaniment of deep breathing.—Hartford Post.

THE TECUMSEH HERALD

FRANK S. TURNER, PUBLISHER

SUBSCRIPTION RATES

IN LENAWEE COUNTY
One year, payment in advance $1.00
One year payment after three months.. $1.2
OUTSIDE LENAWEE COUNTY
One year payment in advance $1.2
One year payment after three months.. $1.5
There will be no deviation from above Rates

Entered in the postoffice at Tecumseh, Mich., as second class mail matter.

Telephone Number 36

Difficulties of a Scientist

He Narrowly Escapes Hanging

By F. A. MITCHEL

Professor Dibbley was in his room in University hall examining some theses of students on the antiquity of man when a messenger entered and deposited a box. When it was opened, it was found to contain a jawbone and a letter.

Professor Dibbley dropped the letter and snatched up the bone.

"Thank heaven, the teeth are preserved!" he remarked as he dashed his eyes on them, and taking up a microscope he brought it to bear on every tooth, every protrusion of the bone.

There was a knock at the door—several knocks before the professor heard any of them, so intent was he on his treasure. Finally he bade the knocker enter. Professor Hollister came in.

"Hollister," cried Dibbley excitedly, "what do you suppose Bowers has sent us? The jaw of a prehistoric man. They've struck one of those caves that abound in Europe and have added one jawbone—the first discovered in America—to the world's collection of relics of the men of the old stone age."

"What race?"

"Very like the Neanderthal."

"How do you know?"

"By the teeth. They are all in place."

"Let me see, where do you archaeologic gentlemen place the Neanderthal man?"

"He flourished at least 25,000 years ago; probably further back than that."

"You'll have to go out there and examine the cave yourself. We must report the matter at once."

"There are explicit directions as to the location of the cave," replied Dibbley, taking up another paper which he had [illegible].

Professor Dibbley reported the find and the same evening was on a train speeding westward. So long as he was in a car under the care of the conductor and the porter, with a dining car next forward from which to draw food, the professor was all right. He was so engrossed in bones and stones—the students called him Archie, which they considered an abbreviation of archaeologist—that he was utterly deficient of the common affairs of life. A facetious sophomore asserted that he must be of the canine species himself, he was so addicted to bones. But when Professor Dibbley was put out of the train in the Rocky mountains to shift for himself he was like a child who had not learned to walk. There were a few houses near the station, and before one of them a horse, saddled and bridled, stood without a master. A rough looking man came along, and the professor asked him if the horse could be hired. The man gave him a look such as a cat would give a [illegible] and assured him that it could. A brief interview followed, at the end of which Dibbley gave the man $5 and took the horse on which to ride to the cave.

The professor mounted the beast with difficulty and set out on a jog trot, stopping occasionally to hold his directions up against his glasses. He had difficulty in following them and, meeting a girl of the country mounted on a mule, he appealed to her for information. An interview ended in her offering to show him the way.

"What y' goin' thar for?" she asked.

"That cave," said the professor, in the beginning remembering that he was talking to ignorance, but soon forgetting it, "contains the bones of a man of great antiquity, at least 25,000 years."

"That beats the old feller in the Bible, don't it?"

"Several races occupied Europe successively," continued the professor, "some of them being hundreds of thousands of years"—

"Lord, save us! What kind of lookin' things was they?"

"Something like an ape, small facial angle, heavy protrusions over the eyes. But the latest race of men who lived in the stone age were not so unlike modern civilized men as might be supposed."

"How old was they?"

"They are placed by archaeologists at [illegible] to [illegible] years."

"Good Lord! Was the women that old too?"

"Of course."

The girl looked sidewise at the professor [illegible]. She wondered how a person with [illegible] brain had been permitted [illegible] himself to talk about people thousands of years old. Presently there [illegible] sound of horse's hoofs galloping [illegible] them. The girl turned and saw a horseman coming lickety split. When he reached the two wayfarers he reined in. They heard an ominous click and the words, "Hands up!" The professor turned and looked at a ferocious party covering him with an immense revolver. The girl spurred her horse between the professor and his enemy and made signs to the latter to desist from shooting the former, who didn't know enough to put up his hands when told to do so.

"What is it, Mart?" said the girl.

"What is it? Why, he's tuck my horse."

She appealed to the professor, who explained that he had hired the horse of its owner.

"That story don't go down nohow," said the man. "You're on my horse, stranger. This is the fifth case o' hoss stealin' in these yere parts in the last three weeks. Now we've got on to who's doin' it there'll be no more of it. Reckon you'll dance whar the grass is too short."

The girl cast a glance at the professor, who had not the faintest conception of what they all meant, then a meaning glance at his captor, tapping her head with her finger, indicating that the horse thief was not in his right mind. Then, riding up to Mart, as she called him, she said in a low voice, not to be heard by Dibbley:

"He's goin' to Hutton's cave, he says, to hunt for the bones o' people thousand o' years old. That's evidence enough that he's went daft."

Mart concluded to ask the professor a few questions himself.

"What ye expect to find in the cave?"

"A treasure worth more than millions of dollars."

"What kind of a treasure?"

"The bones of a man who lived when the plains down there were covered by an ocean."

"That'll do, Sal," said the interrogator to the girl. "I don't want to hear any more. But we can't let a loony like that go prowlin' about by hisself. Come, my friend," to the professor. "You'll have to go back with me."

"I can't do that," replied Dibbley. "I've come all the way from New England to examine this find, and I beg of you not to interfere with me. I didn't know the horse was yours."

Dibbley begged so hard that Sal set about persuading his captor to let him go to the cave, which was but a mile distant.

"Y' got to humor them lunatics," she said aside to Mart. "If you don't they're liable to hurt theirselves."

Mart yielded to please her, and the three went on to the cave. The escorts watched to see what Dibbley would do.

Dibbley had brought some digging utensils with him and began to make a hole in the floor of the cave. Removing some earth, he picked out flints. The watchers, supposing them to be stones and seeing the professor put them carefully in a bag, saw confirmation of their theory that he was crazy. Besides, the excavator was constantly talking to himself, using the words neolithic, paleolithic and such other unintelligible names.

What the professor discovered or what he might have discovered is not to be definitely described, for the patience of the two lookers on was soon exhausted, and they concluded that he should be confined in a place where he would do neither himself nor any one else harm. They compelled him to leave his work and return with them to the place where he had paid a man $5 for the use of another man's horse.

Unfortunately persons who had recently lost horses were waiting Mart's return, and they were not prepared for the line of defense the professor's attendants were about to give them. An angry knot of men were talking about the loss of their horses when the captive was seen coming between Mart and Sal. When the party reached the station there were frantic cries of "Hang him!" "Shoot him!" "Kill him!" mingled with uncomplimentary remarks. Mart, who had become convinced of Dibbley's insanity, attempted to argue with the crowd, but failed. They all said that, having recovered his own horse, he was inclined to forgive the crime that had deprived others of their horses.

Meanwhile the professor had come down from the age of primitive man to his own tragic situation and was trembling like a leaf. Then Sal rose to the occasion and proved that a woman may be a valuable legal advocate.

"Men," she said, arguing from the rostrum of a horse's back, sitting straddle, "ef you'd 'a' seen and heard what we seen and heard you'd be convinced of this yere little feller's innocence. He's as crazy as a loon. He said while he was talkin' that we was all the sons and darters of monkeys; that there was times when everything was covered with ice, runnin like water; that kangeroos was cavortin' around bigger'n any house in this yere place; that sometimes the sea was a-splashin' agin Table mountain; that there was men on earth before the Injins. He went into Hutton's cave and was a-diggin' there, throwin' up dirty stones and puttin 'em in his bag, 's if they was silver spoons. If them things don't prove him crazy there's nobody crazy, and they'd better tear down the madhouses."

"How about his stealin' Mart's horse?" called a voice.

"I'll tell you, he's not only a lunatic, but a fool. He got tuk in by some un that he give a fiver to fur the use o' Mart's horse to go to the cave to hunt for the bones of a man 25,000 years old."

"I'm the party as tuk his fiver," said a man. "I knowed him for a tenderfoot right off, but I didn't think he was so soft as to pay me for ridin' Mart's horse. Here, Mart, take yer money."

This addendum to Sal's speech convinced the crowd that the stranger was not only mad, but half witted, and their anger was turned to sympathy. When the next train passed, going east, they put the lunatic on it in charge of the conductor with instructions to turn him over to the authorities at the terminal.

Before reaching it the professor had convinced the conductor that he was sane. But his narrow escape from hanging deterred him from going back.

Later it was determined by a conclave of scientists that the jawbone of a Neanderthal man had belonged to a negro.

Package For Henry.

"Yes, Henry and I certainly possess similar tastes!" exclaimed the adoring bride. "We are surely interested in the same things!"

"Yes," agreed Henry's mother-in-law grimly, "you certainly are. You care more for dear Henry than for any one else in the world, and so does he!"—New York Times.

Inconsistent.

"And you won't buy that antique chair I got from you ten years ago?"

"No. It would be of little use to me in its present condition."

"What do you mean? It's more antique than ever now."—Louisville Courier-Journal.

Man and a Wife.

The primary impulse of all creatures is possession. It is this that causes a chicken to tear around the yard with a piece of meat in its mouth and all the other chickens after it. Of course it cannot possibly eat the meat; it hasn't time. But the instinct of possession makes it grab and keep it. The same is noticeable among beasts. They like to get a great piece of meat in their mouths and then growl.

It is this irrepressible instinct in man which provokes him to matrimony. He wants something to guard and to growl over. So he seeks a hollow tree, a cave or a house and a wife. —Puck.

AN APPRECIATION.

We desire to express through the columns of your paper our appreciation to the people of Tecumseh and vicinity for the splendid support given at our Home Talent Show. We also thank Mr. Chas. Skinner for his able assistance rendered, Lester Coller for his untiring efforts as manager and to all those who so willingly took part and helped make our show a big sucess.

It was strictly a home talent show put on by home people and no outside help in any way was used.

The proceeds wil be used for the Eagles' band which is being organized under the leadership of Band Master Charles Skinner.

We expect to put on another home talent show some time in the near future.

The Eagle Lodge.

LOCAL NEWS

We understand that the Home Talent Show cleared about $150.00.

The Monday Club ladies are to decide next Monday upon a topic for next year.

Mrs. Geo. E. Barber of Manton Mich is visiting her son Clyde Barber and family this week.

Mrs. White Cleveland is very ill at the home of her son-in-law John T. Boyce and Miss Mildred.

Mrs. Agnes Edwards who spent last week with her parents Hon. and Mrs. Charles Evans in Lansing, returned home Monday.

Miss Ella Bennett had the misfortune to slip and fall on the icy walk last Friday while going home from her work. Her elbow was dislocated. On reaching home she found the doctor there, and he rendered the necessary aid. She is still unable to go to her work.

The round-up meeting of the Farmers' Union will be held at Grange Hall Friday, March 2d. A picnic dinner will be served at noon. At 2 o'clock Hon. J. W. Helme of Adrian will give an address on "Pure Food."

Mrs. Martha Nye pleasantly entertained The Lucky Thirteen at her home on South Maumee street Friday afternoon at cards. Mrs. Russell Thurlby won first prize and Mrs. Wm. Cubitt consolation. Mrs. Oscar Lidke entertains the same club on Friday, March 2nd.

There was quite a little disappointment among the children Monday afternoon when "Alice in Wonderland" failed to put in her appearance as advertised. However, we think they will be better pleased today, as we understand she is sure to be at the opera house this afternoon.

New York and Paris.

While I am well rooted in my French and Latin soil, I have traveled far through the world, and one may believe me when I say that I have found no city that more resembles Paris in its ways and the characteristics of its inhabitants than New York. Even London, admirable as it is, is more apart. This is not to say that New York is not profoundly original, but that between it and Paris there are parallel originalities. The gayety of the streets; already certain aspects of picturesque antiquity; the atmosphere of welcoming; the vivacious spirit, cordial hospitality and disinterested enthusiasm for talent, merit or novelty; a certain quickness to adopt and to discard ideas, art movements and people; a restlessness at times too feverish; a love of pleasure, elegance and luxury; a tendency to respond instantly and as one man to any great and international event—all this is what makes of Paris and New York, each in its own particular way, with its little faults and grand qualities, the two most sympathetic, the most "electric" cities of the civilized world.—Jules Bois in Century.

Immigrants and the Birth Rate.

The figures given out by the census bureau showing what is described as an astonishingly higher birth rate among foreign born Americans than among native Americans are perhaps not so astonishing after all.

It is common knowledge that the families of foreign born parents are larger than purely American families. It is safe to say that they have been for many years, though the figures now published are the first ever made by the national government, but persons who are distinctly American in their feeling, habits, prejudices, customs and thinking continue to govern America and lead the American people.

That the more rapid increase of the elements brought into the population by recent immigration will have a tendency to unamericanize America is an assumption that lacks support in national experience. Our experience is that America makes Americans of Europeans.—St. Louis Republic.

Justice White a Great Walker.

Chief Justice White could give the noted Edward Payson Weston a good handicap and beat him in a walking match. Mr. White brims over with good nature, says Elisha Hanson in Cartoons Magazine, and he is a welcome visitor on any street which he picks for his rambles about Washington. He probably knows more women and children in the poorer sections, between the capitol and the [illegible] northwest of the city, than any other Washingtonian. Frequently he is seen trudging along in the midst of a lot of urchins, none of whom shows the slightest regard for the great dignity of his office, but who bask equally under the radiance of his beaming smiles.

Would Be a Donkey.

There was a mighty uproar in the nursery, and papa rushed upstairs to inquire into the cause. "Now, then, children, what's all this noise? Stop it at once!"

"Boohoo!" sobbed Eva. "Billy has kicked me!"

"Billy kicked you? Billy, how dare you kick your little sister? You coward, to kick a girl! Don't you know it's only donkeys that kick? If I hear of this again I'll give you tit for tat and kick you!"—Exchange.

JAY WHITNEY BIGELOW

Former Detroit Business Man Passes Away in Baltimore

Jay Whitney Bigelow, 52 years old, a well-known agriculturist and breeder of Holstein cattle, died at 11:15 o'clock yesterday morning at the Church Home and Infirmary. He had been at the hospital since the middle of September, suffering from a complication of diseases.

Born February 6, 1865, at Port Huron, Mich., Mr. Bigelow was the son of the late Reverend and Mrs. A. J. Bigelow. For about 15 years he was connected with the Detroit National Bank, Detroit, in the capacity of paying teller. An enthusiastic sportsman, he was a champion tennis and golf player, and was a member of the athletic and boat clubs of that city.

For many years he was a member of the firm of Jewett, Bigelow & Brooks, of Detroit, who were extensive coal operators in West Virginia, and from 1905 to 1912 he resided with his family at the mining towns of Marytown and Hensley, W. Va. Later he purchased Marengo, a fine water-front estate on Miles river, near Easton, Talbot county, which was originally the plantation of Col. Jacob Gibson, of Revolutionary fame. Mr. Bigelow became interested in agriculture and also made a specialty of breeding Holsteins. In July, 1913, he formed the Bigelow-Willey Company, of Philadelphia, distributors of automobiles.

In a few months Mr. and Mrs. Bigelow would have celebrated the twenty-fifth anniversary of their marriage, he having married Miss Mary B. McPherson, daughter of Mr. and Mrs. William McPherson Jr., of Howell, Michigan, on October 11, 1892. Besides his widow, Mr. Bigelow is survived by two daughters, Mrs. Frank T. Rowell of Bogaluse, La., and Miss Mary Lenora Bigelow, one son, William McPherson Bigelow, his mother, Mrs. A. J. Bigelow, of Tecumseh, Michigan, his sister, Mrs. Frank S. Turner, of Tecumseh, Michigan and a neice, Miss Alma S. Bigelow, of Chicago Ill.

The funeral was held at Howell, Michigan, Tuesday afternoon, February 20th, at 3 o'clock. Interment in Howell cemetery.

The above was clipped from a Baltimore paper and will be of interest to those who knew Mr. Bigelow and his family here. Mr. Bigelow resided in Tecumseh about three years during his earlier life, coming with his parents, Rev. and Mrs. A. J. Bigelow in the fall of 1877 and remaining until 1880.

Mr. Bigelow was a brother of the late Gertrude A. Stacy, a former editor of this paper.

HATCH CHICKENS EARLY

Fresh Eggs Will Be Scarce Next Fall and Winter—Remedy Is in Hands of the Poultry Man.

Did it ever occur to you that nature requires her children to take an annual vacation? She does, and nowhere do human beings puzzle their brains over this fact more than when the hens begin their yearly holiday. This vacation is technically called the "molting season." It begins during the late summer. The hens stop laying, and change their suits of feathers for new ones. Usually they consume three or four months in the process. Most of us know this perfectly well, but are apt to over look the fact that a very important feature of the molting period is that egg laying stops. We are unreasonable and expect the hens to lay all the time. When the hens take this vacation new-laid fresh eggs are scarce and remain scarce until the pullets hatched during the preceeding spring begin to lay.

The Remedy.

The remedy is very simple, and is under the control of the poultry man. The first step is to have chickens hatched early, so that the pullets begin to lay when the hens begin to molt. This is not difficult. Pullets of the American breeds begin laying at about 7 months of age. Leghorn pullets begin when about 6 months old. North of Ohio River this means that all hatching must be over by May 1 at the latest. The best plan is to have the chicken coming at intervals during March and April. The earliest hatched pullets will, of course, begin to lay first. If any of them begin to molt, their places will be taken by the later ones and a steady supply of eggs will be more certain.

The Difficulty.

The difficulty in the way of the application of this matter is that so many poultry keepers are dependent on hens for hatching. As long as we have late hatched chickens we will have late sitters. The poultry keeper who wants to change from late hatching to early hatching must therefore either get broody hens from some one else or use an incubator. After he has "changed the dates" on his flock he will have no trouble, especially with the American breeds.

Can It Be Done?

Every progressive poultry raiser who has tried it, every agricultural college and the Government, have data showing that early hatching will produce fall and winter layers. In the Government flock during the past winter the pullets of the entire flock averaged over 20 per cent in egg production, and some pens made 3? per cent. That means, in plain language, that the egg production for all the pullets was one egg daily for every five hens, and for some pens one egg daily for every three hens. This, too, when fresh eggs sold up to 75 cents per dozen in Washington. This could not have been done except by early hatching.

Mr. and Mrs. Clarence Hall were Tecumseh visitors today.

TUBERCULOSIS CLINICS CLOSES FRIDAY NIGHT

57 Examined in All.

The doctors in charge of the two cdays tuberculosis clinic conducted in Tecumseh last week were kept busy and were unable to make examinations on all who presented themselves.

Fifty-seven examinations were made and the report given us on these examinations is as follows: 19 positives; 12 suspicious; 25 negatives and 1 arrestive. Over 50 cent. of the examinations made showed that the patient already had the disease or that they were in the first stages of it.

This would not indicate that over 50 per cent of our people were afflicted with tuberculosis trouble for many of the cases examined were people who were requested to take the examination because it was known that they were afflicted with the disease and for what benefit they would receive from the clinic. Many, however, were surprised to learn that they showed signs of the disease and the advice and treatment suggested to them by the doctors will, if followed up, do much to drive away the trouble.

The work of the State Board of Health is doing along this line is helping Michigan people to open their eyes, has been of vast benefit to all communities, where these clinics have been conducted for they are instructing people how to take care of themselves, to face about and use every known method to regain their health.

That we need more institutions in Michigan similar to the one located in Howell is evident as this hospital is crowded to its capacity and has a very large number of patients on its waiting list.

The doctors and nurses speak very highly of the treatment they received while in Tecumseh and stated that Supt. Reed of our schools took a live interest in the work and was a great help to them which showed he had a keen interest in the health and welfare of his pupils. The physicians also gave them every assistance.

EVANGELISTIC BAND

The Evangelistic Band from Michigan University, whose presence at the Baptist men's banquet Friday evening created so much interest, remained over Sunday. There were ten including the director of the Baptist Guild.

Saturday morning some of the young men went on a "hike" with the boys of the church. Saturday afternoon they conducted a children's meeting.

In the evening the chapel was filled to hear them speak. The topic was "Did Jesus Fail?" Cecil A. Norton and C. C. Whitney discussed the subject. Charles Guildermister spoke on "Good Salt." Harold Rubey, the soloist, sang "Ninety and Nine." The quartette consisting of Harold Rubey, Lionel Crocker, Morris Gay and J. Fischbach, rendered a number. After the meeting was concluded the young people urged the boys to sing some college songs which they did, greatly to the amusement of all.

Sunday morning J. Fischbach, the captain of the band, conducted the service. The general topic was "How can we make Life Count for the Most?" This topic was discussed by Morris Gay and Harold Haywood. Harold Rubey rendered a solo.

During the Sunday-school hour the Men's Class was addressed by Dr. A. W. Slayton. All the classes were taught by members of the band. Quite a number signed cards indicating their determination to lead a Christian life.

The Young People's Meeting at six o'clock was attended by over 100 people and Lionel Crocker addressed the society. At the seven o'clock service the church was nearly filled with interested people. J. Fischbach and Dr. Slayton discussed the topic, "Who Will Decide". No event in years has stirred up greater interest in the church. All signified their desire to have the boys come again.

NOTICE

We are agents for the Overland automobile, we also handle Goodyear Tire. We repair and over haul all makes of batteries. We do automobile repairing and run an auto livery. See our second hand cars before buying.

Marsh & Brandow
108 N. Pearl St. 'Phone 29.

On Shining Shoes.

In a democracy it is fitting that a man should sit on a throne to have his shoes polished or, to use a brighter, gayer word, shined. We are all kings, and this happy conceit of popular government is nicely symbolized by being for these shining moments so many kings together, each on his similar throne and with a slave at his feet. The democratic idea suffers a little from the difficulty of realizing that the slave is also a king, yet gains a little from the fair custom of the liveller monarchs to turn from left foot to right and from right to left, so that, within human limits, neither shoe shall be undemocratically shined first.—Ralph Bergengren in Century.

Frightened to It.

It was quite a fashionable bridge party, and one of the players was a small, nervous young thing, not sure of any of her plays and fearfully afraid of her partner, a living proof of the existence of that much discussed creature, the "bridge fiend."

"I returned your lead then," said the other player frigidly, "and I am sure we would not have lost if you had discarded correctly. Would you mind telling me what you have been discarding from—strength or weakness?"

The nervous young thing lifted her eyes with a flash of spirit.

"From fright," she said candidly.—Philadelphia Ledger.

A beetle found extensively on the high plains of Ecuador, roasted like a chestnut, is eaten by the natives of that country.

Ford
THE UNIVERSAL CAR

320,817

Have been built and actually delivered to retail buyers since August 1, 1916. These figures—320,817—represent the actual number of cars manufactured by us since August 1st, 1916, and delivered by our agents to retail buyers.

This unusual fall and winter demand for Ford cars makes it necessary for us to confine the distribution of cars only to those agents who have orders for immediate delivery to retail customers, rather than to permit any agent to stock cars in anticipation of later spring sales.

We are issuing this notice to intending buyers that they may protect themselves against delay or disappointment in securing Ford cars. If, therefore, you are planning to purchase a Ford car, we advise you to place your order and take delivery now.

Immediate orders will have prompt attention.

Delay in buying at this time may cause you to wait several months.

Enter your order today for immediate delivery with our authorized Ford agent listed below and don't be disappointed later on.

PRICES:
Runabout $345; Touring Car $360; Coupelet $505
Town Car $595; Sedan $645; f. o. b Detroit.

Ford Motor Company.

Tecumseh Big Chief Garage
'PHONE 289.

NEW JEWELRY STORE FOR TECUMSEH

Will Open About March 15th.

K. A. Braman of Adrian has leased the Service store recently vacated by George Coscarelli and will open up a jewelry store about March 15th.

Mr. Braman has conducted a jewelry store in Adrian on North Main street for the past three years and comes to Tecumseh well recommended. He is a young man and has been brought up in the business. Before going in business for himself he took a full course in repair work and spent a number of years as repair man working at the bench.

ALLA NAZIMOVA

James P. Sinnott in N. Y. Eve. Mail November 13th

I sat in the Broadway Theatre last night and watched the greatest actress in the world, Alla Nazimova, in Herbert Brenon's film version of "War Brides." Around me sat as distiugnished an audience as any first night has known this fall. They cheered for five minutes when the picture ended—cheered and shouted for Nazimova and Herbert Brenon. Mr. Brenon appeared and made a neat speech of appreciatoin. Mme. Nazimova was nufortunately not present.

As I sat and watched the work of the greatest actress in the world I am afraid I thought strange thoughts. I thought that perhaps Nazimova and Herbert Brenon have entered into a conspiracy to make something of motion pictures. I thought of the difference in the work of the greatest actress in the world and some who have reaped the golden harvest from pictures. I wondered if any of them seated in the audience would be more humble in the future—if they would learn something from Nazimova.

In the last scene of the picture the women hold Nazimova up over their heads for the king to gaze on. She is dead, having just committed suicide. I could not but think that in presenting her on Broadway in "War Brides" Herbert Brenon was holding Nazimova up over his head for the motion picture world and the public to gaze at. To gaze at in wonder and awe.

"War Brides" will be presented at the Bradley Opera House Friday, March 9th.

FAREWELL PARTY

Mr. and Mrs. Wm. LaBounty given big surprise Friday night 45 present.

Friday evening some 45 of the neighbors and friends of Mr. and Mrs. Wm LaBounty dropped in upon them for a farewell party, as they expect to move on their farm in March.

The first item of interest was the bountiful two course supper that was served, each one doing ample justice to the same.

After the supper had been served, games and music furnished the amusement of the evening and a social good time was enjoyed. While the neighbors regret to have them go away, yet they extend their best wishes for them in their new home. It was in the early morning hours that the guests departed for their homes.

GRANGE MEETING

Tecumseh Grange held an all day meeting at Grange Hall Saturday. A pot luck dinner was served at noon, after which followed a short program:

Reading, "Prayer and Potatoes"—Janie McConnell.

Recitation, "Getting it Straight"—Mervyn Boltz.

Recitation, "The Gay Life"—Mrs. Alfred Wright.

A business session closed the day's work.

D.D.D. Prescription for Eczema
—for 15 years the standard skin remedy—a liquid used externally—instant relief from itch.
Soap the mildest of cleansers—keeps the skin always clean and healthy. Come in and ask us about both.
B. J. PULVER.

BAPTIST MEN'S BANQUET

Sixty-seven men sat down to a sumptuous supper at the Baptist church Friday evening. The banquet was held under the auspices of the Men's class of the Sunday school. The Young People Society served the supper. During the supper hour they were favored with music by a Graphonola furnished by B. J. Pulver.

Ernest G. Harris, the president of the class, introduced R. S. Moore as toast master. After brief and humorous remarks, he introduced Dr. Hartzog who spoke on, "Our Class." He told several jokes on the members of the class and emphasized the value of the Men's Class.

The chief feature of the evening was the presence of the Evangelistic Band of Michigan University. The toastmaster turned things over to the captain of the team J. Fichback Jr., who in turn with a great display of wit and humor introduced the members of the band. Each spoke a few minutes in a very entertaining way.

Dr. H. W. Slater the director of the Baptist Guild, Ann Arbor, there gave a brief but excellent address on "The Church a Field for Manly Activity." Then the college boys sung some college songs much to the pleasure of all.

MONDAY CLUB

Regular meeting of the Monday Club was held yesterday afternoon with about 75 ladies present. The meeting was called to order by the president, Mrs. T. C. Harris. After a short business session a program was given with Mrs. J. D. Shull as leader, the topic of the afternoon being "The Philippines."

A paper on "The Philippines" was given by Mrs. Fred Rosacrans which was illustrated with stereopticon views and was very interesting.

Mrs. Eugene Rosacrans followed with a vocal solo, "Love's Echo," accompanied by Mrs. Ella Hodges.

Paper, "Education in the Philippines," by Mrs. Ed Gillen. This also was finely illustrated.

Mrs. Eugene Rosacrans then favored the company with another vocal solo, "Little Boy, Good Bye," and she responded very kindly to encores after both of her songs.

At the close of the program light refreshments were served by Mrs. G. R. Newsom and her committee, thus closing a very pleasant afternoon.

TO BID GOOD-BYE

A wonderful hayrack load of 25 separate pieces was unloaded at the home of Eugene Stevenson Friday night, when twenty-five of the freshmen class, gathered for a farewell party to their classmate who with his parents will move to Colorado in about two weeks. The evening was spent with games and various stunts. Refreshments were also served. It was a late hour before the crowd departed, each one being loathe to say good-bye to their friend and classmate.

BAD STOMACH TROUBLE
Yields to Delicious Vinol

Shreveport, La.—"I had a bad stomach trouble for years and became so weak I could hardly walk or do any work. My appetite was poor, my food would not digest, I bloated and was very weak and nervous. I tried many remedies without help. I saw Vinol advertised and tried it, and now my stomach trouble is completely cured and I am well."—E. L. Marshall.

Vinol is guaranteed to tone up the tired, over-taxed and weakened nerves of the stomach and create strength.

J. A. Wright & Son, Druggists, Tecumseh.

CLASSIFIED ADS

WE BUY ALL KINDS OF JUNK and pay the highest price for rags. 'Phone 372. We come after them. Place at old Brewer's foundry.
D. Ghertner.

AM PAYING THE HIGHEST price for rags, rubbers, paper and books. Before you sell off your junk find out my price.
Louis Kozel.
'Phone 186 3 rings. 1-2-tf

WANTED—To hire a young man by the month or year. Also have for sale 4 yearling heifers from high bred dams.
Howard Wilson, Holloway, Route 1

FOR SALE—A walnut bedroom suite and other household goods, call Wednesday or Thursday at 208 N. Maumee street.

LOST—Friday night between the home of Albert Clark and the town line West, a wrist watch, "Lady Grant." Finder please return same to Albert Clark and receive reward.

"A SHINE IN EVERY DROP"

Black Silk Stove Polish is different. It does not dry out; can be used to the last drop; liquid and paste one quality; absolutely no waste; no dust or dirt. You get your money's worth.

Black Silk Stove Polish

is not only most economical, but it gives a brilliant, silky lustre that cannot be obtained with any other polish. Black Silk Stove Polish does not rub off—it lasts four times as long as ordinary polish—so it saves you time, work and money.

Don't forget—when you want stove polish, be sure to ask for Black Silk. If it isn't the best stove polish you ever used—your dealer will refund your money.

Black Silk Stove Polish Works, Sterling, Illinois.

Use Black Silk Air Drying Iron Enamel on grates, registers, stove-pipes, and automobile tire rims. Prevents rusting. Try it.

Use Black Silk Metal Polish for silverware, nickel, tinware or brass. It works quickly, easily and leaves a brilliant surface. It has no equal for use on automobiles.

Get a Can TODAY

Beware of Ointments for Catarrh that Contains Mercury

as mercury surely destroy the sense of smell and completely derange the whole system when entering it through the mucous surfaces. Such articles should never be used except on prescriptions from reputable physicians, as the damage they will do is ten fold to the good you can possibly derive from them. Hall's Catarrh Cure, manufactured by F. J. Cheney & Co., Toledo, O., contains no mercury, and is taken internally, acting directly upon the blood and mucous surfaces of the system. In buying Hall's Catarrh Cure be sure you get the genuine. It is taken internally and made in Toledo, Ohio, by F. J. Cheney & Co. Testimonials free.

Sold by Druggists. Price 75c per bottle.

Take Hall's Family Pills for Constipation.

JOLLY 16

Mrs. Guy E Belding very pleasantly entertained the Jolly 16 Club at her home Friday evening. The evening was spent with cards, there being four tables of players. Prizes were awarded to Mrs. Martha Nye, 1st prize, Mrs. Ethel Mathias, 2nd and Mrs. John R Nyland was given the consolation. At the close of the games a two course luncheon was served.

South Bend Malleable

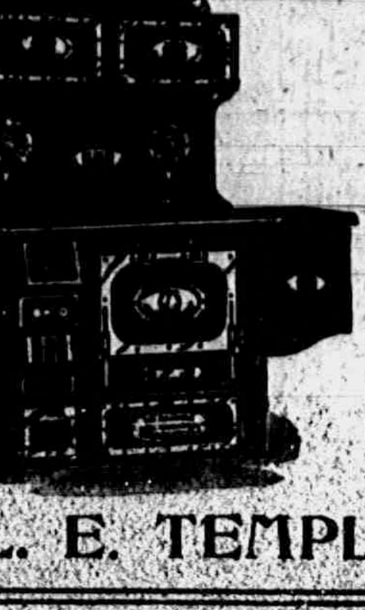

We have sold nearly 100 of these ranges since May. Every range is a trade getter because they satisfy.

They save fuel, labor and in all respects are the most satisfactory sold.

L. E. TEMPLE & CO.

A Dollar Deposit.

A dollar deposit may seem small to you.

It does not to us. If our two thousand savings depositors should deposit a dollar a day apiece, each working day for a year, our deposits would increase more than six hundred thousand dollars.

Don't wait until you have more, deposit that dollar you have in your pocket.

If you haven't one of our savings books, call for it now.

Money deposited on or before March 5 draws interest from March 1.

LILLEY STATE BANK

The Bank with the Chime Clock

TECUMSEH CO-OPERATIVE ASSN.

Seeds.

This is the time of the year when you are, or you should be thinking of sowing and planting seeds. As the manager of the Tecumseh Co-operative Association I am here for the good of the farmers and suggest that you do not fail to realize the importance of sowing the best seeds you can buy. We have taken the precaution of securing the best seeds possible, of good germination qualities and free from obnoxious weeds. We are prepared further to furnish you the seeds at a price which considering quality cannot be beaten. It will pay you to see our samples before buying elsewhere.

Now we wish to serve you. We, as a company of farmers, succeed only as you an individual farmer succeed. Put your trust in us and buy your seeds here. Let us pull together for better crops, better farms, less weeds, better markets and better community.

C. D. BEEBE, Mgr.

Trunks
Bags
Suit Cases
Trunk Straps
Shawl Straps
Suit Case Straps

GUY E. BELDING,
FURNITURE AND UNDERTAKING.

Read Herald Ads.

Spring Coats

Just received. See the line and select yours. Buy it early and get the full season's wear. Prettier than ever this year.

See the

Spring Skirts

Largest and best line ever opened in our store.

Spring Suits

The line is complete and the styles and colors are in keeping with the Spring Season. Never before have we had as complete a line.

See the

Spring Waists

We can fit you and such a line to select from. Better hurry. Get ready for Spring now.

Fred Rosacrans & Sons.

LOCAL AND PERSONAL

NOTICE

All copy must be in the composing room of this office by 9:30 a. m. Tuesdays and Fridays and all advertising matter before 4 p. m. Monday and Thursday.

Albert Clark was a business caller in Toledo Monday.

E. J. Peters was a passenger for Blissfield Monday.

Miss Edyth Shull spent Sautrday in Toledo with friends.

Mrs. Charles Lowe of Ridgeway was in town Saturday.

Bert Creuger is moving his family to Tecumseh this week.

Miss Blanche Mills of Macon was a Tecumseh visitor Saturday.

Fred Chormann Jr. returned from his work in Adrian Thursday.

Miss Ruth Fisk of Clinton was calling on friends in town Saturday.

Mike Melonakos was a business caller in Toledo Monday morning.

Norman Taylor of Detroit was a weekend guest of friends in town.

Mrs. Will Babcock and Mrs. Frank Snell were callers in Adrian Saturday.

Mr. and Mrs. John Staib of Clinton were Tecumseh visitors Saturday.

When looking for good home-made mince meat call at Clark's Market. 'Phone 158. adv

Mr. and Mrs. George Taylor and children of Tipton were in town Saturday.

John Cadmus of Ridgeway was in town Saturday for the meeting of the Grange.

Miss Martha Caldwell and neice Elenore were passengers for Toledo Saturday.

Mrs. Thomas McCann and son Wiley were business callers in Jackson Friday.

Mrs. Will Ross has returned home after a short visit with her sister at Cement City.

692 deaths from pneumonia are reported for the month of January in Michigan.

A. Van Winkle was home from Detroit for an over Sunday visit with his family.

Mrs. Ervin Whelan and Mrs. Alon Whelan and son of Tipton were in town Saturday.

Thomas Meade was a passenger for Holly Saturday called by the illness of a brother.

Do you want a Souvenir Cane from the old school house? Neatly made and at a moderate price. See O. B. Finch. adv 2-23-2t

Miss Vevia Hardcastle was back at the Rosacrans store Saturday after a week's vacation.

Fred Rosacrans who had been in Chicago the past week on business returned home Saturday.

Mr. and Mrs. Sydney Cadmus were passengers for Adrian Saturday for a weekend visit with relatives.

Mrs. Wm. Hazlett of Detroit was the guest of her daughter, Mrs. Steven Nevison Jr. several days of last week.

Mrs. Wm. Hazlett of Detroit, Mrs. Stephen Nevison Jr. and Miss Mabel Nevison spent Friday with relatives in Adrian.

Mrs. Wm. Hazlett and daughter Mrs. Stephen Nevison Jr. and Miss Mabel Nevison left for Detroit Monday morning.

Fine switches made from cut hair and combings at the millinery store of Miss J. A. Hough. adv

Miss Vera Gilbert came home from the M. A. C. Friday for a week end visit with her parents, Mr. and Mrs. C. M. Gilbert.

Miss Jennie Owen came home from Jackson Thursday night for a few days visit with her parents, Mr. and Mrs. J. W. Owen.

Mr. and Mrs. Howard Wilson of Holloway were in town Thursday visiting at the home of his mother and also attended the show.

Don't forget Dr. Carolyn Geisel at the Baptist church, Tuesday evening, February 27. Subject, "Alcohol and the man himself." Admission free.

Mr. and Mrs. Harlow Mattis and children of Toledo are spending a few days with their parents, Mr. and Mrs. Mattis and Mr. and Mrs. Fred Ives.

Mrs. Eugene Camburn who has been on the sick list since early last fall is reported as very much better and able to be around the house once more.

Mrs. E. D. Brown entertained her class from the Methodist Sunday school at dinner Saturday. A delightful afternoon was the general report.

W. B. Blohm, who with his family have just moved here from Ohio and are located in the Rising house on North Pearl street, is the victim of scarlet fever.

Regular meeting of Rebekah Lodge Friday night. Box social postponed. Members of team please be present for practice.

Miss Ethel Chormann who has been working at the Macaroni factory is now working at J. J. Freeman's taking the place of Miss Rose Gilbert who has returned to her home in Detroit.

Fresh cottage cheese. Clark's Market. 'Phone 158. adv

Mr. and Mrs. Joseph Hanna and children left with their household goods for Marshall, Saturday, where they will make their future home, as Mr. Hanna has a fine position in that city.

Ed Gillen was called to Clinton Sunday by the serious condition of his father James Gillen of Adrian who was badly wounded about the head and abdomen. At last reports he was resting comfortably.

O. B. Finch says it pays to advertise. On going down the street after leaving his adv at the Herald office last week, he sold the cane he was carrying, and took an order for another one, and the add was not published until the next day.

Fred Chorman met with a painful accident Saturday while at work at the Fisher gravel pit. He caught the little finger on the right hand between two heavy timbers. He was taken to Dr. Conklin's office. The doctor thinks he will be able to save the finger. He is resting comfortably at this writing.

Mrs. E. A. Daisher and daugher, Elsa entertained the Ladies Aid of the German Luthern church of Lake Ridge, Friday. The afternoon was spent in sewing and at 5 o'clock refreshments were served. About fifty were in atendance. It being Mrs. Daisher's birthday, the guests extendede their congratulations, wishing her many happy returns of the day.

Will Coller reports one of the finest dancing parties in Clinton Friday evening that that town has had for a long time. There were fifty couple present, fifteen couple going from Tecumseh. A five piece orchestra furnished the music and Miss Edna Taylor and Lester Waring each rendered fine solos. The merry dancers prolonged the party until a late hour.

DIETETIC TALK ABOUT BACON

Properly bred, fed and cured Bacon is known to be the most digestible of all meats—also the most nourishing.

It is of great value in the treatment of dyspepsia.

Because it is strengthening and so readily assimilated.

We handle a brand of Bacon that we unhesitatingly recommend in every way.

It's the best Bacon that we can find anywhere.

We would like to have YOUR opinion.

27c a lb, sliced

C. M. Gilbert.

A good place to get good things to eat.

Rebekah dance tonight at I. O. O. F. temple.

George Adamson was a business caller in Toledo Monday.

Fred Ash of Adrian was a bnsiness caller in town Monday.

Wm. Grieve was the guest of his sister in Flint for the week end.

Mrs. Wm. Palman is spending a few days in Toledo with relatives.

John R. Ladd of Macon was in town Monday enroute to Ann Arbor.

Clarence Rheinhart of Pentecost was a business caller in town Monday.

Nevada Crosby of Clinton was calling on friends on town Friday.

Mr and Mrs. Clifford Hardy of Tipton called on friends in town Monday.

Miss Jennie Owens of Adrian was the guest of Miss Emma Rogers over Sunday.

Tribou LeBaron and Herbert S. Waring were Toledo passengers this noon.

Mrs. J. L. Coller went to Detroit Monday for a short visit with relatives.

Mr and Mrs. Seth Simmons of Tipton were business callers in town Monday.

Leon Williamson who was in Detroit the last of the week drove home with two Fords.

Thomas Boyd who has been seriously ill with blood poisoning is reported as on the gain.

Mr and Mrs Garland Osborne were over Sunday guests of his brother and family in Palmyra

Mrs. Leslie Bower who has been spending the past two weeks in Onsted has returned home.

Hear Dr. Carolyn Geisel at the Baptist church Tuesday night on "Alcohol and the Man Himself."

Miss Gata Waters of Manchester was the guest of her cousin Lelia Waters last Thursday.

Mrs. H. C. Northop of Pontiac is the guest of Rev. and Mrs Geo. W. Jennings at the M. E Parsonage.

Miss Alma Bigelow who was the guest of F. S Turner and family last week. returned to Chicavo Sunday.

Mrs. Ella Sheldon was called to Batavia N. Y. Monday morning by the serious illness of a sister.

Mrs. Chas. Starrett and her mother Mrs. Vest of Clinton were calling on friends in Tecumseh Monday.

"The biggest little woman in the world," Dr. Carolyn E. Geisel at the Baptist church Tuesday evening Feb. 27.

We regret to hear that Mrs. Charles Morley still continues quite ill, and hope there may be a change for the better soon.

Already, more than half a dozen people have seen the first robin and many more have heard him. Spring is surely on the way.

Walter Kempf of Stoney Creek is visiting her grandmother Mrs. Geo. Kempf Sr. and other relatives in town this week.

Mrs. P. C. Snell who was spending the past week in Detroit with her daughter Mrs. Davis returned home Friday night.

Mrs. Chas. Benedict and Mrs. L M. Waldrons' supper committees are requested to meet with Mrs. R T. Mead at 3:30 Saturday afternoon.

Mrs. G. D. Hammel of Ann Arbor is visiting her son Dr. H. H. Hammel and wife for a few days also Mr. and Mrs. Holcomb of Ann Arbor.

Regular meeting of Pythian Sisters tomorrow evening At the close of the meeting there will be a card party. We would like to see you there at 7:30.

Rebekahs and Odd Fellows, don't forget the party tonight. Bring your friends and don't stay home on account of the baby. Bring him too.

The Newburg school, Miss Norma Moody teacher will hold a shadow social at the home of John Kidd Friday evening Pot luck supper will be served

Sam Anderson of Emmington, Ill., was the guest of his sister Mrs. John Schreder and brother Fred Anderson last week, returning to his home Sunday night

Dr. Hartsog is now ready for his new Ford, as he has his garage all ready for occupancy. Many hands make light work, and his brothers in the church proved themselves friends indeed.

The Ladies Aid of the Methodist church will hold a potluck supper at the home of Mrs. Fred Rosacrans Friday afternoon. A business meeting will be held at 3 o'clock. All friends are invited to be present.

NEW
ROYAL THEATRE

Program This Week

TUESDAY, Feb. 27
William Fox Presents
WILLIAM FARNUM and a large cast of notable players in
"A Soldier's Oath"
War, Love, Vengeance. The struggle of Nations and Human Hearts in a powerful picture.
ADMISSION 5 and 10c.

WEDNESDAY, Feb. 28
HELEN HOLMES in the special feature
A Lass of the Lumberlands
and
OTHER FINE FEATURES.
ADMISSION 5 and 10c.

THURSDAY, March 1
Edison Presents
"The Destroying Angel"
Feature Mable Trunnelle and Mac Dermontt.
ADMISSION 5 and 10c.

FRIDAY, March 2
HARRY HILLARD and JUNE CARPRICE in
"Caprice of the Mountains"
A Refreshing story of the out-of-doors.
at the New Royal Photoplay Theatre.
ADMISSION 5 and 10c.

Best quality fruit trees, peaches (all varieties) 10c; also cherries, apples and shrubs at right prices. See us before you buy.

Williamson Bros.
adv 2-27-1t-1m

Linus Schnurr and Earl Waters of Detroit were guests of Fred Poucher and family from Wednesday until Sunday

Born, Saturday to Mr. and Mrs. Harry Crabill a daughter. Mrs Crabill and the new baby are with her people in Detroit.

Mr. and Mrs. Chas. Hendryx of Tipton were calling on his sisters Mrs. Eugene Camburn and Delphine Hendryx Monday.

There will be Past Chancellors meeting of the K. of P. lodge Thursday evening March 1st. Work in 3rd degree followed by a lunch.

We understand that George N. Baker has gone to Mancehster where he wil conduct a series of revival meetings. He will be assisted by Miss Smith of Grand Rapids, a singer and co-worker.

We regret very much the mistake in the article of last Friday when it was suggested that we give a "short" welcome to Rev Widdifield. We hope his welcome may be a very hearty one, and if short, that it may be full of love and good will

Rev. Geo. A. Hicks preached at the M. E church Sunday morning and evening to good audiences At the close of the morning service five were taken into the church, and two children were baptised. Making an accession of 23 members for the month of February.

Dr. Hammel assisted by Drs. Holcomb and Criswell of Ann Arbor performed an operation Sunday forenoon on Mrs. John Linton for the removal of cancer which was performed at their home on Cummins St The operation was a very serious one. Miss Laura Comfort is the nurse in charge

We read that the war is giving the German printer troubles of his own. Some fifteen hundred periodicals have suspended publication Paper has doubled in price, ink has more than dobbled, and metal has reached a price four times that prevailing in normal times—Moral "Stop fighting"

The services of the Presbyterian congregation were held at the New Royal theater Sunday and the place was found to be very convenient and comfortable. Large crowds gathered for both services. In the evening the stereopticon lecture on South America was very interesting and instructive. This service was in charge of the Florence Weld Chapter of the Westminster Guild who have been studying about this country for the past six months and the ushers were ladies from the Guild.

I WAS telling one of my good neighbors yesterday that I had found a grocery store where gentlemen waited upon you with first class foods and they send your order home on time. This is the place:

GOOD PROVIDERS FAMILY
QUALITY GROCERIES
COURTEOUS SERVICE
Every woman likes to buy— Where they Keep their standards high

India River Floridas

The sweetest and best ORANGE on the market, 30c and 40c per dozen.

ANDERSON GROCERY CO.

Phone 91 — Successors, Anderson Bros. Macon Phone

Sugar Makers' Supplies:

BUCKETS
SPILES
SYRUP CANS

Satterthwaite Bros.

FOOT EXPERT'S SERVICES FREE

His Services Are Free

If you have corns—callouses on the soles—bunions—sudden cramps in the toes or just back of them—weak ankles—pains in the heels, ankles and limbs—fallen arches—contracted toes—any foot troubles at all—let the Scholl Foot Expert at this store show you how to overcome them. There is no charge for his services.

HE WILL BE HERE SATURDAY, MARCH 3

We have gone to considerable expense to have this Scholl expert here to give you his services free, and his visit here is consequently very short.

He has been remarkably successful in his work and has given hundreds of people quick relief and lasting comfort by means of Dr. Scholl's well known scientific appliances and preparations. We urge you to come into our store before the Scholl foot expert leaves and let him inspect your feet. His services will cost you absolutely nothing and you will not be asked to buy anything. You need not even be a customer of this store. Everyone is welcome.

Obtain Genuine and Lasting Foot Comfort.

It makes no difference what treatments you may have tried without success—the Scholl foot expert may be able to help you. Tell him your foot troubles and let him see what he can do. It costs you nothing to find out. You have nothing to lose, but everything to gain—quick relief and lasting comfort.

If you are now wearing arch supports or other appliances let him readjust them free of charge.

The Scholl foot expert does not operate—does not cut corns or callouses. But he does show you how to overcome them by means of Dr. Sholl's wonderful scientific appliances and remedies.

He will show you

—how you can wear your regular size shoe without the feeling that it is too short or too tight;
—how you can become freed from the pain of corns, bunions, callouses and cramps in the toes and ball of the foot;
—how your ankles can be straightened and strengthened without the necessity of wearing cumbersome braces;
—how the annoyance and discomfort of perspiring feet can be overcome in your own home;
—how to rid yourself of all foot troubles, including pains in the heels, ankles, and limbs; tired, aching feet; weak, fallen or brokendown arches.

Sieze This Opportunity While You Can

Do not make the mistake of waiting until the last minute. You may find others doing the same and yet getting in before you. And when our store closes at the usual time, your chance of seeing the Scholl expert and obtaining his free help will be gone. So come early and receive his most careful and thorough attention.

JOHN R. NYLAND
TECUMSEH, MICH.

Try The

McDermott's Daisy Market

FOR

All kinds of Meat and Fowls.

PRICES ALL RIGHT.

Dr. N. D. Trask,

Osteopathic Physician

Special attention given to nervous diseases, rheumatism, stomach and bowel troubles.

Bronchitis, Asthma and Catarrhal Deafness.

Office hours, 9 to 12, 1 to 5, and by appointment.

Office over McCann & Bowen's.

A. C. AYLESWORTH,

Licensed Auctioneer, Real Estate, Stock and General Salesman.

Will attend [illegible] in city or country at reasonable rates.

Headquarters, and all dates made at Herald office.

Dental Parlors

W. D. REED, D. D. S.

Chicago St., Tecumseh

Crown and Bridge work, Aluminum, Silver and Rubber plates and all of the specialties of modern dentistry. Gas or vitalized air administered

Office over Avery & Co's store

DR. E. D. BROWN

Dentist

Modern dentistry at reasonable rates. Painless extraction by use of local or general anesthetic. [illegible]

C. M. Cooley,

Licensed Auctioneer.

R. F. D. No. 4 Manchester. 15 years successful experience in Jackson, Washtenaw and Lenawee Counties. 30 years a farmer.

Bell telephone Clinton exchange

Rates Reasonable and Satisfaction Guaranteed

J. W. Beardsley, M. D.

Physician and Surgeon

Office in rooms formerly occupied by Dr. L. G. North.

Hours: 1 to 3 and 7 to 9.

Phone 165 2 rings.

Dr. H. H. Hammel

Physician & Surgeon

(Homeopathic)

Calls answered promptly, day or night.

Office Hours—8 to 9 a. m., 12:30 to 3:00 p. m., 7 to 8 p. m. Sundays by appointment.

Office above Lilley Bank. Successor to Dr. Walter [illegible]

FRIENDSHIP BRACELET LINK ONLY 12¢

STERLING SILVER ROLLED GOLD

[illegible] Friendship Jewelry [illegible] N. Y.

Whittemore's Shoe Polishes

FINEST QUALITY LARGEST VARIETY

GILT EDGE DRESSING
SOFTENS PRESERVES LEATHER RESTORES COLOR LUSTRE
QUICK WHITE

[illegible] only ladies' shoe dressing that [illegible] for cleaning and polishing [illegible]

[illegible] Disease

[illegible]

Sold everywhere in Tecumseh. adv

CRYING FOR HELP

Lots of It in Tecumseh but Daily Growing Less.

The kidneys often cry for help.

Not another organ in the whole body more delicately constructed:

Not one more important to health.

The kidneys are the filters of the blood

When they fail the blood becomes foul and poisonous.

There can be no health where there is poisoned blood.

Backache is one of the frequent indications of kidney trouble.

It is often the kidneys' cry for help. Heed it.

Read what Doan's Kidney Pills have done for overworked kidneys.

Read what Doan's have done for Tecumseh people.

Mrs. Geo. J. Kempf, Kilbuck St., Tecumseh, says: "I use Doan's Kidney Pills occasionally and they always do me good. Sometimes I have signs of kidney complaint and feel run down and tired out. My back aches and my kidneys act irregularly. Doan's Kidney Pills never fail to relieve me of the trouble."

Price 50c at all dealers. Don't simply ask for a kidney remedy—get Doan's Kidney Pills—the same that Mrs. Kempf uses. Foster-Milburn Co., Props., Buffalo, N. Y. adv

MORTGAGE SALE

Default having been made in the conditions of payment of a certain mortgage (whereby the power of sale therein contained has become operative) made, executed and delivered by James F. Frost and Effie Frost to James V. Burdett, dated the 26th day of January, A. D. 1911 and which mortgage was duly recorded in the office of the Register of Deeds, in and for the County of Lenawee and State of Michigan, on the 16th day of February, A. D. 1914 in Liber 165 of Mortgages on page 474, and which mortgage was duly assigned by said James V. Burdett to Marian C. Bruce by due instrument in writing, dated the 10th day of July A. D. 1912, and which instrument of assignment was duly recorded in the office of said Register of Deeds on the 4th day of April A. D. 1914, in Liber 191 of Mortgages on page 584; and there being claimed to be due at the date hereof on the obligation secured by said mortgage the sum of One Hundred Twenty-two and 31-100 Dollars and no proceedings having been taken at law or in equity for the recovery of said indebtedness or any part thereof:

Notice is therefore hereby given that, for the purpose of realizing the amount due on said obligation with interest thereon to accrue and costs of this proceeding (including a lawful attorney fee as provided by law), I will, on Monday, the 23rd day of April, A. D. 1917, at 10:00 o'clock in the forenoon of said day, at the East front door of the Court House, in the City of Adrian, County of Lenawee and State of Michigan (that being the place where the Circuit Court for said County of Lenawee is holden), sell, at public vendue to the highest bidder, that piece or parcel of land situate and being in the Township of Macon, County of Lenawee and State of Michigan, and described as follows, to-wit:

Being part of the west half of the Southwest quarter of Section No. 5, in Township Five South, Range Five East, and described as beginning in the line between sections No. 5 and 6, twenty-two rods North of the corners of Sections No. Five, Six, Seven and Eight, thence North thirty-seven minutes West along the line between said Sections Five and Six, Eight rods to a post; thence North eighty-eight degrees and forty minutes East, parallel with the line between Sections No. Five and Eight, Ten rods to a post; thence South thirty-seven minutes East parallel with the line between Sections No. Five and Six Eight rods to a post thence South eighty-eight degrees and forty minutes West, ten rods to the place of beginning and containing one-half an acre of land, more or less.

MARIAN C. BRUCE,
Assignee.

Dated: January 24th, 1917.

Frederick B. Wood,
Attorney for Assignee.
1 26 13 Fri.

HARD CHRONIC COUGH

Made Well by Delicious Vinol

Crestline, Ohio.—"I contracted a hard, chronic cough, and was weak, nervous and run down. I have a small family of three, and it was hard for me to do my work. I took different medicines without benefit. Finally I heard about Vinol, and it has restored me to health and strength, my cough is all gone and I feel fine."—Mrs. H. H. CARLISLE.

Vinol is a constitutional remedy for chronic coughs and colds, and for all weak, nervous, run-down conditions. Try it on our guarantee.

C. A. Wright & Son, Druggists,

Fifty-Fifty.

"My son," said the father impressively, "you are leading an absolutely useless life. For the last ten years you have done nothing but squander time and money."

"That's all right, dad," replied the unrepentant son. "It isn't as if I was asking you to bear the whole burden. You just furnish the money and I'll try to find the time."—St. Louis Post-Dispatch.

Feminine Discussion.

"He is rich."

"In that case I think I shall marry him."

"He is rich in philosophy."

"Um! In that case he won't mind it so much that I am going to turn him down."—Kansas City Journal.

Too Suggestive.

First Tramp—I wish I could get off dese fast freights for a ride in a first class coach. Second Tramp—Every cloud has its silver lining. In de passenger coach dere is an ax and saw to remind you of a wood pile.—New York Times.

CORRESPONDENCE

BRITTON

Miss Dorothy Ford spent Saturday in Adrian.

B. J. Beasley was in Detroit Tuesday on business

Joseph Wiggins and wife were Adrian visitors Friday.

Mrs. William Detmar was a Tecumseh visitor Thursday.

Miss Anna Craig spent last week in Detroit visiting relatives.

Mrs. Herbert Allen and son Harry were in Milan Saturday.

Miss Anna Craig spent last week in Detroit visiting relatives.

Mrs. H. T. Gray spent the latter part of the week in Detroit on business.

Miss Nina Pooley is spending the week in Wellsville with her parents

Miss May Knaggs of Maybee is spending a few days with her sister Mrs. John Taylor.

Mrs. Nellie Ousterhout of Tecumseh spent Wednesday and Thursday with relatives

Miss Lulu McComb of Toledo is here visiting her sister Mrs. Howard Kniffen and husband

Glendora Gibson of Deerfield spent the week end with her uncle W. L. Exelby and wife.

Mrs. Henry Oliver of Tecumseh spent the latter part of the week with friends and relatives

Mr. and Mrs. Mike Blouch of Maybee were Thursday guests of Mr. and Mrs. Chas. Gorham

Mrs. Bert Bachman of Dundee came Thursday for an indefinite stay with Mr. and Mrs. Harry Bachman.

Mr. and Mrs. Camburn and Mrs. Nellie Cheeyer of Tecumseh spent last Thursday at Ernest Hoaglands

John Gamboe of Winchester Ky. was a recent guest of his daughter Mrs. Wilson Craig. Mr. Gamboe and his family will soon move here on the Amasa VanDeVenter farm east of town

FOLEY KIDNEY PILLS
FOR BACKACHE KIDNEYS AND BLADDER
Sold Everywhere.

HOLLOWAY

Henry Carlton remains about the same.

Mr. and Mrs. Herman Beeming moved to Toledo Tuesday.

Mr. and Mrs. James Foley visited relatives in Deerfield Wednesday.

Chas. Lewis will drive Mr. Blouch grocery wagon the coming season.

Mrs. O. B. Leonardson of Britton was a guest of Mrs. Morrell Wednesday.

Mrs. Henry Cavill attended the Farmers Institute in Adrian Wednesday and Thursday.

Mr. and Mrs. Ira Wilson attended a party at Lester Hunts near Tecumseh Thursday evening.

Mr. and Mrs. Norman Speller of Wellsville visited his sister, Mr. and Mrs. James Bloomer Tuesday.

Ernest Benedict will move his family from Sand Creek to Dr. Conklin's farm which he will work the ensuing year.

The regular review of Osgood hive was held at the home of Mrs. A. T. Carpenter Wednesday p. m. Thirteen members were present. Deputy R. Rose Rasey of Ann Arbor and Mrs. O. B. Leonardson of Britton were present. Refreshments were served by L. Mae Jones and Mrs. Fred Judson. The ladies expect to meet in their new hall March 7. A usual good time was enjoyed by all.

FOLEY KIDNEY PILLS
FOR BACKACHE KIDNEYS AND BLADDER
Sold Everywhere

RIDGEWAY

George Baker has a fine new buggy.

W. L. Jones has a Hudson super six car.

Mrs. D. W. Loree is a guest of Detroit friends.

Remember the school carnival Friday, March 2nd.

W. L. Collums returned from Jackson Monday.

Mrs. Emma Rixom was in Adrian on business Friday.

Erwin Barnes and family Sundayed with Adrian friends.

Miss May Goodrich of Ann Arbor is a guest of Miss May Jones.

Mrs. Gertie Coon was here from Jackson the last of the week.

R. C. Young of Kalamazoo was a Sunday guest at J. D. Martins.

Miss Arlene Underwood was home from Ann Arbor Friday to Sunday.

There will be church services next Sunday, Epworth league and Sunday school.

C. C. Smith is spending part of the week with his grand-children in Adrian.

Mr. and Mrs. Guy Pocklington attended the Grange Banquet at Tipton, Wednesday evening.

A special program will be given at the Gleaners meeting Wednesday evening. All members are requested to come.

A company of neighbor ladies walked in as a surprise on Mrs. Ollie Frost Tuesday p. m. as she is soon to move away. A potlucks upper was served.

School Notes.

The seventh grade is reading "Stepping Stones to Literature."

The school has a Victrola and an Edison trying them out, by the permission of Mr. Anderson and Mr. Rude.

The school carnival will be held on Mrach 2nd at Easlick's hall. A program has been provided for. Everybody is invited

CLINTON

Charles Donnelly of Adrian was in town Saturday.

Mr. and Mrs. Paytner moved into the C. F. Clark house Saturday.

Thursday will be election of officers of the Clinton Culture club.

D. Woodward celebrates his 92nd birthday, Wednesday, February 28th.

Mr. and Mrs. Darling and son, Jay of Jackson were Sunday guests at the Hogan home.

Miss Lillian Robison was a week end guest of her sister, Miss Blanche of Ann Arbor.

Miss Elizabeth Kemp of Ann Arbor was the week end guest of Miss Laura Parker.

Dr. Davis took Mr. Hawkins to Detroit today where he will undergo an operation.

Chester Kemp of Cleveland, Ohio was the Sunday guest of E. L. Parker and family.

Miss Leonora Mohr was in Jackson Sunday to see her brother, Clem Mohr, who is ill.

Miss Leonora Mohr entertained her sister from Jacksonville, Florida Friday and Saturday.

Mrs. M. E. Olds entertained the ladies society of the Congregational church Friday afternoon.

Mr. and Mrs. Elmer Carney of Adrian were Sunday guests of her sister Misses Anna and Ella Jacob.

Mrs. Jennie Tuttle was a Friday guest of her daughter, Mrs. D. M. Matteson and family of Adrian.

Mrs. George Hard will open her house for Lenton tea Saturday afternoon for the Ladies Guild. Public invited.

Mrs. Sarah Stevens and grandson, Donald Kennedy were Saturday guests of Mrs. Will Eccles returning Sunday morning.

The infant son of Mr. and Mrs. David O'Riley passed away Thursday night after only a few days illness of pneumonia.

Percy VanTuyle and Dr. J. L. Tuttle took Mrs. Don Palmer to Ann Arbor, Friday where she entered St Joseph's hospital for treatment.

George Freese was surprised to find the back kitchen at his home on fire, Thursday morning about nine a. m. The origin of the fire unknown, but by prompt work it only damaged the two kitchen.

FOLEY KIDNEY PILLS
FOR BACKACHE KIDNEYS AND BLADDER
Sold Everywhere

A full grown elephant yields 120 pounds of ivory.

Sympathy.

Poet—All my life seemed to go into that poem. I was perfectly exhausted when I had finished writing it. Editor—I can sympathize with you. I was in exactly the same condition when I had finished reading it.

Promised Beyond His Income.

"I'm afraid I've got to ask you for a raise in salary."

"Why?"

"I'm to be married next Wednesday."

"That may be, but I can't afford to raise the pay of everybody in this institution that gets married."

"I know, sir; but, you see, my case is peculiar. I promised my bride to be if she'd marry me I'd provide her with all the luxuries of life, and unless you boost my wages I'm not going to be able to make good."—Detroit Free Press.

A Trick of the Sun.

Upon a mountain in Andalusia quaint spectral forms are frequently seen. Whenever there is a heavy mist and persons are ascending the mountain they appear in all their ghostly splendor and sometimes so suddenly as to strike dismay into the hearts of those who see them for the first time. Of course it is all a trick played by the sun. When a mist partially shrouds the mountain the sun is naturally obscured, and then he revenges himself by projecting the shadow of any person who happens to be ascending the mountain until the shadow assumes the form of a gigantic specter.—London Standard.

Why She Went Home.

Wife—Tom, dear, this my first plum pudding. Hub (dubiously)—It looks rather nice. Wife—Do you know, I was wondering while making it why we call it plum pudding when there isn't a plum in it. Hub (having eaten a little)—I fancy, my dear, the word should be spelled "plumb," which, you will find by the dictionary, means "a little mass or weight of lead."—Boston Transcript.

Defined.

A number of scholars were asked to explain the meaning of the term "righteous indignation," and one little chap wrote. "Being angry without cussing."

No Paving.

Bill—And her father would not pave the way for her wedding? Jill—Sure! He refused to furnish the rocks.—Yonkers Statesman.

PRACTICAL HEALTH HINT.

Prevent Illness.

The laws of health have, every one, a penalty attached, and ignorance is never accepted by nature as an excuse.

Prevent illness. Build up the natural defensive resources of the body. Use the automatic scavenger system with which you are supplied, but do not make the mistake of thinking that you can neglect it at pleasure and then escape by whipping it up with irritating drugs. Drink freely of clear water. Eat to satisfaction rather than repletion and let the diet be of good balance. Never let the drudgery of daily routine obscure the end for which you live. A rush of work is not legitimate excuse for progressive suicide.

As Pythagoras has wisely said, "Have thou moderation in all things, keep thyself from wild joy and from galling sorrow, strive to hold thy soul in harmony and concord, like the strings of a well tuned harp."

HOW TO TEST DIAMONDS AND NOT BUY PASTE.

—Well made imitation diamonds commonly scratch glass, but they do not cut it. A real diamond drawn lightly over the surface cuts the glass so completely that the slightest blow will cause a separation. Another old test is that in which a file is employed. In the case of a real stone it is impossible to make any impression with the implement. An imitation article is easily marked. Or the suspected gem may be placed between two coins and pressed hard with the fingers. It will be impossible to make the slightest impression on a real diamond, but in the case of a paste article the edges may be crushed. The effect can be discerned by a critical examination with a lens.

When a diamond is quite clean and dry carry out the following experiment: Place on the surface a tiny drop of water. Now take a needle or pin and try to move the drop about. If the diamond is genuine the drop can be rolled about intact. On the other hand, where the gem is an imitation the water spreads directly it is touched with the needle point.

Another very good test may be carried out with a tumbler of water. Into this put the suspected article and examine its appearance. A real diamond will show up in the water with startling clearness, and it can never be confounded with the water. On the other hand, the imitation looks indefinite, and it is sometimes difficult to see it clearly at all.

Generally speaking, the facets in a real diamond are not cut so truly as those in the imitation. This is on account of the fact that diamonds are sold by weight; hence the cutter tries to preserve as much of the original as possible, even making small sacrifices in the matter of regularity. In the case of a paste article or a cheaper stone no such need arises, and the cutter endeavors to make the stone appear as perfect in shape as possible. To observe such irregularities as sometimes occur in a real diamond it is needful to examine it with great care.

TO SILVER MIRRORS.

How They Should Be Treated With a Nitrate Solution.

Thoroughly clean the surface with soap and warm water, to which add a few drops of lye. Rub the surface dry and then keep it covered to protect from dust. A wall of putty or clay should be built about two inches away from the spot to be repaired, being very careful not to touch the clean surface. This is to serve as a reservoir for the silvering bath. For each nine square inches to be covered pour one-half ounce of a 3 per cent solution of silver nitrate. To this add ammonia water, drop by drop, until a light brown sediment appears and does not dissolve. There should be a very small quantity of this sediment produced.

Dissolve a piece of glucose about one-fourth inch square in a half ounce of water. Warm the solution and add to the nitrate solution on the mirror, which should be in a warm place protected from dust and allowed to remain for twelve hours. Pour off the solution, dry, remove all traces of putty, etc., then cover the entire surface with shellac.

Diluted nitric acid will dissolve the silvering from a piece of glass.

How to Kill Moths, and Other Useful Household Hints.

Here is an excellent way to kill moths in carpets which never fails: Wring a coarse crash towel out of water and spread it smoothly on the carpet, iron it dry with a good hot iron, repeating the operation on all parts of the carpet infected with moths. There is no need to press hard, and neither the pile nor the color of the carpet will be injured, and the moths will be destroyed by the heat and steam.

Irons wiped on a cloth dampened with kerosene will not scorch clothes.

Kerosene used to moisten stove polish makes stoves look like new.

Salt and water removes the lime in new curtains and makes washing easier.

Washing fabrics that are inclined to fade should be soaked and rinsed in very soft water to set the color before washing in suds.

To clean a burned pan dip a hard crust of bread in kitchen salt and rub the burned portion, then wash in hot soda and water.

How to Make a Watch Dial Luminous.

The first thing to do is to procure an ounce of calcium sulphide, luminous. The cost since the war is $1 or more an ounce, but you can fix fifty watches with that amount. This element absorbs light and after being exposed to any bright light for five minutes will glow with a purple light for about four hours, says the Popular Science Monthly.

Remove the crystal from the watch to be treated and with a pen dipped in shellac go over the numerals and the hands. Some may prefer to make dots only at the numerals. Pour out the calcium on a clean piece of paper, dip your finger in it and press some on the moist shellac. Allow about five minutes for it to dry. The calcium not used may be returned to the bottle.

Used the Log.

"We were three days from port when the engineer reported that there was no more coal in the bunkers."

"What did they do then?"

"The captain ordered them to split up the ship's log to keep the fires going."—Exchange.

Can't Avoid Them.

"Don't you find it hard these times to meet expenses?"

"Hard! Man alive, I meet expenses at every turn!"—Boston Transcript.

His Delightful Bull.

An Irish editor in speaking of Ireland and her woes said:

"Her cup of misery has been for ages overflowing and is not yet full."

Idleness is the sepulcher of a living man.—Holland.

Pets and Pet Names.

"The most graceful of domestic animals is the cat, while the most awkward is the duck," says an observer of nature. But it won't do to use these facts for a basis if you want to call a woman pet names.

Commissioners' Notice

STATE OF MICHIGAN, County of Lenawee, ss.

In the matter of the estate of ALBERT WARING deceased.

The undersigned having been appointed by the Probate Court of said County, Commissioners to receive, examine and adjust all claims and demands of all persons against the estate of said deceased, do hereby give notice that we will meet for that purpose at the office of Sylvester P. Hosmer in the Village of Tecumseh Lenawee County, Michigan, on the 26th day of February 1917, and on the 23rd day of April, 1917, at 10 o'clock in the forenoon of each of said days.

And that four months from the 23rd day of December, 1916, are allowed by said Probate Court for the creditors of said estate to present their claims to us for examination and allowance.

Dated December 23rd, 1916.

Sylvester P. Hosmer,
Joseph H. Smith,
Commissioners.

COMMISSIONERS' NOTICE

STATE OF MICHIGAN, County of Lenawee ss.

In the matter of the Estate of HORACE R. BREWER Deceased

The undersigned having been appointed by the Probate Court of said County, Commissioners to receive, examine and adjust all claims and demands of all persons against the estate of said deceased, do hereby give notice that we will meet for that purpose at the Lilley State Bank in the village of Tecumseh, Lenawee County, Michigan, on the 26th day of February 1917, and on the 16th day of May 1917 at ten (10) o'clock in the forenoon of each of said days.

And that four months from the 16th day of January, 1917, are allowed by said Probate Court for the creditors of said estate to present their claims to us for examination and allowance.

Dated January 16th 1917.

Charles A. Ridwell.
Herbert S. Temple,
Commissioners.

STATE OF MICHIGAN, County of Lenawee ss.

Probate Court for the County of Lenawee.

At a session of the Probate Court for the County of Lenawee holden at the Probate Office in the City of Adrian on the 6th day of February in the year one thousand nine hundred and seventeen.

Present, HON. HARRY L. LARWILL Judge of Probate.

In the matter of the estate of THOMAS J. HARRIS, Deceased.

On reading and filing the petition, duly verified of Frank J. Harris, son of said deceased, praying that an administration de bonis non of said estate, may be granted to Hugh P. Ladd, or some other suitable person.

It is Ordered, That Monday, the 5th day of March, next, at nine o'clock in the forenoon, be assigned for the hearing of said petition.

And it is further Ordered, That a copy of this order be published in the TECUMSEH HERALD, a newspaper printed and circulating in said County of Lenawee, for three successive weeks, previous to said day of hearing.

HARRY L. LARWILL,
(A true copy) Judge of Probate
E. I. LARWILL, Probate Register.

COMMISSIONERS' NOTICE

STATE OF MICHIGAN, County of Lenawee, ss.

In the matter of the estate of WILLIAM S. FEIGHT, deceased.

The undersigned having been appointed by the Probate Court of said County, Commissioners to receive, examine and adjust all claims and demands of all persons against the estate of said deceased, do hereby give notice that we will meet for that purpose at Nylands Shoe Store in the village of Tecumseh, Lenawee County, Michigan, on the 1st day of March 1917, and on the 1st day of June 1917 at two o'clock in the afternoon of each of said days.

And that four months from the 1st day of February 1917, are allowed by said Probate Court for the creditors of said estate to present their claims to us for examination and allowance.

Dated February 1st, 1917.

H. B. Tallman,
L. C. Harrison.
Commissioners.

Commissioners Notice

STATE OF MICHIGAN, County of Lenawee. ss.

In the matter of the estate of SAMUEL MORRIS deceased.

The undersigned having been appointed by the Probate Court of said County, Commissioners to receive, examine and adjust all claims and demands of all persons against the estate of said deceased, do hereby give notice that we will meet for that purpose at the office of County Clerk in the City of Adrian Lenawee County, Michigan, on the 7th day of April, 1917 and on the 7th day of June 1917, at nine o'clock in the forenoon of each of said days.

And that four months from the 7th day of February 1917 are allowed by said Probate Court for the creditors of said estate to present their claims to us for examination and allowance.

Dated February 7th, 1917.

Charles W. Selleck,
Glenn L. Williams.
Commissioners

STATE OF MICHIGAN, County of Lenawee, ss.

Probate Court for said County.

At a session of the Probate Court for the County of Lenawee holden at the Probate Office in the City of Adrian, on the 19th day of February, in the year one thousand nine hundred and seventeen.

Present, HARRY L. LARWILL, Judge of Probate

In the matter of the estate of JOHN F. HICKS, Deceased.

On reading and filing the petition, of Rudolph A. Heesen, executor upon the estate of said deceased, alleging that the funeral expenses and debts of said deceased and the expenses of administration thus far incurred have been fully paid, and praying that his final administration account may be allowed and for such other order and decree as to this Court shall seem proper.

It is ordered that Monday, the 19th day of March next at nine o'clock in the forenoon be assigned for the hearing of said petition.

And it is further Ordered, That a copy of this order be published in the Tecumseh Herald, a newspaper printed and circulating in said County of Lenawee, for three successive weeks previous to said day of hearing.

(A true copy) Harry L. Larwill,
Judge of Probate
E. I. Larwill, Probate Register.

A Swedish bridegroom among the middle and lower classes carries a whip. This is an emblem of his authority in the domestic circle.

The Castilian Parliament.

The term "mother of parliaments," applied to England, is not quite correct. Spain had a parliament nearly a century before England, meaning by parliament popular representation. Such an assembly was convened in Burgos in 1169, while England's first assembled at Leicester in the middle of the thirteenth century.

The Castilian parliament did not receive hereditary nobles. It was left to England to do that and to give them herditary legislative powers, which were denied them by the Castilians.

Knew It All.

"Your boy ain't workin' with the Consolidated any more," a neighbor said to Mrs. Rafferty.

"No," said she.

"He didn't hold down the job long, did he?" said the neighbor interrogatively.

"No," said Mrs. Rafferty, "he didn't, but it wasn't the boy's fault. In three weeks he knew so much more about the business than anybody else did that the boss got jealous and fired him."—Exchange.

Maddening.

"They really fear she will become insane. You see, she found a diary he kept before he married her."

"Oh, I see! And the awful revelations"—

"'Revelations?' No. It was all in cipher, and she couldn't read a word of it."—London Tit-Bits.

Soap Economy.

When a cake of soap is worn nearly thin enough to break stick it to the new cake by putting both in quite warm water, then press firmly together. When cold it will be one solid cake. This does away with small pieces of soap and there is no waste.

Silence and Speech.

The chief office of silence is to bury all that is evil, and the chief office of speech is to disclose and disseminate all that is good. Let this be done with sincerity and earnestness, for its ultimate benefit to character and to conduct is established beyond a doubt.

TECUMSEH MARKETS

Corrected Feb. 27, 1917

Wheat		1 77	1 82
Flour per bbl		8 60	9 20
Rye			1 30
Corn (ear)	cwt		1 25
Oats	new	60	57
Beans		7 00-8 00	
Potatoes			2 90
Butter			35
Eggs			35
Lard			19
Guinea			15
Fowls (live)		14	18
Springers		15	18
Roosters			08
Ducks 5 lb up			16
Geese			18
Turkeys			22
Hay			12 00

CHICHESTER'S PILLS

DIAMOND BRAND

Beware of Counterfeits.
Refuse all Substitutes.

LADIES!
Ask your Druggist for CHI-CHES-TER'S DIAMOND BRAND PILLS in Red and Gold metallic boxes, sealed with Blue Ribbon. TAKE NO OTHER. Buy of your Druggist and ask for CHI-CHES-TER'S DIAMOND BRAND PILLS, for twenty-five years regarded as Best, Safest, Always Reliable.
SOLD BY ALL DRUGGISTS
TIME TRIED EVERYWHERE WORTH TESTED

WE WANT a man or woman in every town where we are not already represented, to introduce BROWN HERB TABLETS guaranteed remedy for Constipation, Indigestion and Dyspepsia. Over 100% profit. Easy seller, repeat orders, Permanent income. Write for pamphlets. FREE SAMPLES and terms. BROWN HERB CO. — 56 Murray St. New York City.

We Show Men & Women
How to make $50 to $100 weekly, year in and. Amazing opportunity for large income. Why waste time working for others? Use your spare time at home and gain financial independence. No canvassing. Be your own master. Write to-day. Universal Success Co., Dept. A., No. 10 Fifth Ave., New York City.

A Seventy-Year Old Couple

Mr. and Mrs. T. B. Carpenter, Harrisburg, Pa., suffered from kidney trouble but have been entirely cured by Foley Kidney Pills. He says: "Altho' we are both in the seventies, we are as vigorous as we were thirty years ago." Foley Kidney Pills stop sleep disturbing bladder weakness, backache, rheumatism. Sold everywhere in Tecumseh. adv

Constipation Makes You Dull

That draggy, listless, oppressed feeling generally results from constipation. The intestines are clogged and the blood becomes poisoned. Relieve this condition at once with Dr. King's New Life Pills; this gentle, non-griping laxative is quickly effective. A dose at bedtime will make you feel brighter in the morning. Get a bottle to-day at your druggist, 25c. adv

For Croup, Coughs and Colds

A. Baxter, Wheeler, Wisc., says: "For ten years we have used Foley's Honey and Tar in our family and consider it the best cough medicine on the market, especially for children, as they like to take it." Contains no opiates; safe for babies; effective for adults. Checks croup; stop coughs; relieves colds. Sold everywhere in Tecumseh. adv

Lingering Coughs Are Dangerous

Get rid of that tickling cough that keeps you awake at night and drains your vitality and energy. Dr. King's New Discovery is a pleasant balsam remedy, antiseptic, laxative and promptly effective. It soothes the irritated membrane and kills the cold germs; your cough is soon relieved. Delay is dangerous—get Dr. King's New Discovery at once. For nearly fifty years it has been the favorite remedy for grippe, croup, coughs and colds. Get a bottle to-day at your druggists, 50c. adv

Felt Like 90, Now Like 21

Like a weak link in a chain, a weak organ enfeebles the whole body. Weak kidneys lower vitality. A. W. Morgan, Angola, La., writes: "I have suffered with pains in the back. I am 48 years old, but I felt like a man of 90. Since I took Foley Kidney Pills I feel like I did when I was 21." 50c and $1.00 sizes. Sold everywhere in Tecumseh. adv

"URIC ACID NEVER CAUSED RHEUMATISM"

I WANT to prove it to your satisfaction. If you have Rheumatism or Neuritis, acute or chronic—no matter what your condition—write to-day for my FREE BOOK on "RHEUMATISM—Its Cause and Cure." Thousands call it "The most wonderful book ever written." Don't send a stamp—it's ABSOLUTELY FREE.
JESSE A. CASE
Dept. 943 Brockton, Mass.

Cut This Out—It Is Worth Money.

DONT MISS THIS. Cut out this slip, enclose with 5c to Foley & Co., 2835 Shefield Ave., Chicago, Ill., writing your name and address clearly. You will receive in return a trial package containing Foley's Honey and Tar Compound for cough, colds, croup; Foley Kidney Pills, and Foley Cathartic Tablets. Sold everywhere in Tecumseh. adv

Many Children are Sickly

Mother Gray's Sweet Powders for Children Break up Colds in 24 hours, relieve Feverishness, Headache, Stomach Troubles, Teething Disorders and Destroy Worms. At all druggists, 25c. Sample mailed FREE. Address, Mother Gray Co., LeRoy, N. Y. adv

PATENTS

TRADE-MARKS and copyrights obtained or no fee. Send model, sketches or photos and brief description, for FREE SEARCH and report on patentability. 25 years experience. Send 4 cents stamp for NEW BOOKLET, full of patent information. It will help you to fortune. READ PAGES 11 and 12 before applying for a patent. Write to-day.

D. SWIFT & CO.
PATENT LAWYERS,
303 Seventh St., Washington, D. C.

RAILROAD TIME TABLE

Effective June 6, 1915

NEW YORK CENTRAL

Going south

Station	11 a m	13 a m	15 p m	23 p m
Jackson	*6 05	†10 20	†2 05	*8 05
Tecumseh	7 08	11 17	3 01	9 01
Adrian	7 33	11 59	3 30	
Toledo	8 40	12 35	4 15	10 10
Chicago	4 15			
Detroit	†12 20		6 00	

Going north

Station	10 a m	12 a m	14 p m	31 p m
Toledo	*7 50	†12 01	†4 30	*7 30
Detroit				†5 00
Adrian		12 35	5 05	8 15
Tecumseh	9 10	1 01	5 35	9 06
Jackson	10 15	2 00	6 40	10 00

G. J. ZIMME, Ticket Agent.

DUNDEE BRANCH

Going west

Station	29 a m	41 p m
Adrian	8 37	†3 10
Tecumseh	†9 10	4 02
Tipton	10 10	4 16
Addison	11 50	4 55
Marshall	2 00 p m	6 25
Battle Creek		6 58

Going east

Station	42 a m	30 p m
Battle Creek	7 35	
Marshall	8 12	9 00
Addison	†9 37	†11 50
Tipton	10 10	1 40
Tecumseh	10 22	2 10
Adrian	10 50	
Chicago	5 00	

F. S. BELL, Ticket Agent.

DETROIT, TOLEDO & IRONTON

Going south

Station	1 a m	3 p m	N. Y. C. p m
Detroit	†8 00	*3 30	
Dundee	9 50	5 30	4 20
Britton	10 03	5 47	4 59
Ridgeway	10 08	5 53	5 10
Tecumseh	10 22	6 05	5 20
Adrian	10 50	6 33	

Going north

Station	4 a m	2 p m	
Adrian	*9 18	†3 48	
Tecumseh	9 35	4 18	3 10
Ridgeway	10 05	4 26	3 25
Britton	10 10	4 31	3 40
Dundee	10 40	4 46	4 05
Detroit	12 45	6 40	

† Daily except Sunday.
* Daily.

FRANK AUSTIN, Ticket Agent.

PARKER'S HAIR BALSAM
A toilet preparation of merit. Helps to eradicate dandruff. For Restoring Color and Beauty to Gray or Faded Hair. 50c. and $1.00 at Druggists.

FOLEY CATHARTIC TABLETS
Keep Stomach Sweet—Liver Active—Bowels Regular
Sold Everywhere

A Letter That May Interest You

N. W. McConnell, Riverdale, Ga., writes: "Foley Cathartic Tablets absolutely cleanse my system thoroughly, and never a gripe and no nausea." An ideal physic, invigorating and srengthening the bowel action and having a good effect on the stomach and liver. Give stout persons a light and free feeling. Sold everywhere in Tecumseh. adv

Worms Easily Removed

Mother, if your child whines, is fretful and cries out in sleep, he is probably suffering from worms. These parasites drain his vitality and make him more susceptible to serious illness. Kill and remove the worms from your child's system with Kickapoo Worm Killer. This pleasant candy laxative in tablet form quickly relieves the trouble and your child brightens up. Get Kickapoo Worm Killer at your druggists, 25c. adv

A Woman's Experience With Grippe

When cough or colds hangs on, and you have aches and pains that are hard to define, it is likely that grippe is taking hold of your system. Mrs. J. A. Rodges, Switzer, S. C., says: "I am susceptible to colds, often ending in grippe. In this case I have found Foley's Honey and Tar to prevent doctor bills." Sold everywhere in Tecumseh. adv

Stiff, Sore Muscles Relieved

Cramped muscles or soreness following a cold or case of grippe are eased and relieved by an application of Sloan's Liniment. Does not stain the skin or clog the pores like mussy ointments or plasters and penetrates quickly without rubbing. Limber up your muscles after exercises, drive out the pains adn aches of rheumatism, neuralgia, lumbago, strains, sprains and bruises with Sloan's Liniment. Get a bottle today. At all druggists, 25c. adv

Shake Into Your Shoes

Allen's Foot—Ease, the antiseptic powder for painful, smarting, tender, nervous feet. It takes the sting out of corns and bunions. Over 100,00 packages are being used by the German and Allied troops at the front. Sold everywhere, 25c. adv

FREE

Write today for 30 pkgs. Art Post Cards to sell at 10c per pkg. When sold send $3.00 and get choice of premium. PEERLESS WATCH CO. Dept. 652 CHICAGO, ILL.

Be Sure You Get This Old Reliable Cough Medicine

Imitations always follow the trail of success. Hundreds of imitations have come and gone since FOLEY'S HONEY AND TAR COMPOUND was, 40 years ago, to loosen the grip of coughs and colds.

Be sure you get the genuine

Foley's Honey and Tar Compound

And avoid the names that sound like it

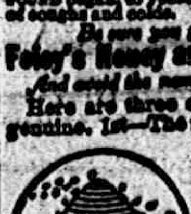

Here are three easy ways to tell the genuine. 1st—The name of "Foley's." 2nd—The yellow package; 3rd—The Beehive on the yellow package. You cannot get a substitute to do for you what FOLEY'S HONEY AND TAR COMPOUND will do—for coughs, colds, croup, bronchial and lagrippe coughs, throat and lung trouble. Buy it of your druggist and be safe.

EVERY USER IS A FRIEND.

For Sale by all Druggists.

THE TECUMSEH HERALD

SIXTY-SEVENTH YEAR, NO. 33 | TECUMSEH MICHIGAN, FRIDAY, MARCH 2, 1917. | WHOLE NUMBER 4598

THE
BANK FOR ALL THE PEOPLE

INDIVIDUAL SERVICE
TO FIT YOUR NEEDS

Queer Friends

The best friend, is one whom you do not ask to help you.

Queer, isn't it, the minute you ask a friend's help, he changes his opinion of you.

Don't depend upon a friend to help you out financially; it is bad business for the friend, as well as you.

The dollar you save, expects to be called on, to help you, and does not change.

Let this bank, start your surplus working for you.

Tecumseh State Savings Bank,
TECUMSEH, MICH
"ROLL OF HONOR BANK"

SAFETY · COURTESY · SERVICE

Jiffy-Jell Coupons

We have exchanged more than $8.00 worth of Jiffy Jell for coupons and are ready for more.

All Flavors in Stock.

12 million more coupons coming. Watch the following Magazines—

Women's Home Campanion
Pictorial Review
People's Home Campanion
Mother's Magazine
Good Housekeeping
Modern Priscilla
Youths Campanion
Woman's World
Ladies' World
Needlecraft
Home Life
Housewife
To-day's Magazine

F. D. AVERY.
PHONE 89.
HEADQUARTERS FOR GOOD FOOD.

GRAEBNER SHOE HOUSE

We are here to please you with Shoes,
And to please YOU is our aim.

We want to ask you something.

The next time a shoe want bobs up in your family, will you head straight for this store? Never mind who is to be shod, yourself or the baby, we have shoes for every member of the family.

YOURS TO PLEASE
Graebner Shoe House
(BELCHER'S OLD STAND)
Tecumseh, - Michigan.

A FULL LINE OF CURTAIN GOODS,

Scrims 10c per yard, Marquisette 25c.
Curtain Rods, Sash Rods, Curtain Shades.

Hat Flowers

To brighten your old hat until time to buy your new one, only 10c each.

CHAIR SEATS—all sizes and kinds.
Full stock of NOTIONS.

IDA B. CHASE.

5% NET

No fees or expenses out, and no taxes to pay. An investment that leads all others for safety, convenience and rate of income.

Semi-Annually
on the first of each January and July we send our checks by mail.

Withdrawable in 30 days
either the full amount or any part of it. An investment may be made from

$25.00 and Upwards

Twenty-six years and a business of a million and three quarters. Write for financial report and booklet.

CAPITAL SAVINGS & LOAN ASSN.,
LANSING, MICH.
or call on
S. P. HOSMER, Tecumseh.

High School Notes

The Value of a High School Education

"Say, Jim, let's quit school. A fellow can't learn much, hanging around this place, fooling his time away. I had a job offered me at $10.00 a week, and so it's good-by school for me. What a fellow needs really is experience."

"You certainly will get it, all right," answered his chum Jim as they stood on the school steps. "You'd better think before you leave school and it would be foolish to leave before the end of this year. If you stay that long you'll probably get that fool notion out of your head."

Nope, I'm thru," said George and the boys parted. Jim went directly home to study, but George sauntered down towards town to "see what's up," as he put it.

This conversation was held fifteen years ago. Now Jim is cashier of a Cleveland bank and George? Why, he's a machinist in a foundry getting two dollars a day.

Of the two boys, while in school it was said that George was the better student of the two when he studied which was seldom. But like so many other boys, his head was turned by a measly ten dollars and the fact that he wouldn't have to bother with "that school stuff." And, unlike Jim, his family was one of the well-to-do of the town, while Jim's hands were full, clothing and feeding himself and helping his widowed mother.

Why can't some of us learn a lesson from this little story of which there are hundreds very similar? We students, or at least many of us, do not realize the intrinsic value of a good substantial high school education.

We say "Oh Shucks, what's the use of bothering our heads with that old Caesar, those old geometry theorems and those musty old poets?" And we study our lessons in that attitude. Then we wonder why we get an "X" at the end of the month.

Mind—that this does not apply to all of us, but there are far too many to whom this does apply and who show this same attitude toward their lessons. Now let's use some common sense, cool down for a minute and look at the question from both sides. Perhaps Latin or German do not profit us in dollars and cents, but they are vastly more valuable to us than a few paltry dollars. Latin, like most every other high school study, trains our mind, improves our memory, makes us work and teaches us to apply our gray matter.

If we went to high school just for what we get from books, it would be different. Of course the knowledge derived from books does comprise an important part in our education but not all by any means.

In high school we learn how to study and to think, but more important than that we learn how to become good citizens. We associate with clean upright, young people and our teachers and learn what our duties are toward the community, and how to serve.

Oh, If those who leave school, only knew what an opporunity they were missing!

Of course many great men and women have risen to greatness and distinction without the aid of a high school education, but such people were out of the ordinary and they made up for it by constant study and hard work. True, there are many correspondence school courses and hundreds of good books we could read, but the foundation upon which to build an education would be lacking.

The time has passed when a young man or girl can leave school at the eighth grade, enter the whirl of business life and come out at the top. Business men, more and more, are demanding trained men and during the coming decade, it is doubtful if the demand for such men can be filled. Big business men know the value of a high school education and reject anyone who lacks such. Ask any person of brains today if he thinks a high school education worth while. Twenty-five out of a hundred will say "Yes" and the remaining seventy-five will say "It is an absolute necessity."

We hope sincerely that this message, which is only too full of truth may reach down into our hearts and make us thank our lucky stars that we can attend high school, and make us STICK! If there's anything we're lacking now, remember—we'll have it next year.

R. H. Soph.

English X class visited the Globe Mill Friday morning to learn how "1900" flour is made. W. Grieves, the head miller, showed them each operation in detail from the separation and scouring of the whole wheat kernels to the finished flour ready for the market. Although many bran and flour fights were stayed, ad interim, one could tell by the themes Monday that the pupils understood the process thoroughly.

The same class wrote editorials for a supposed "High School Bulletin" Tuesday and one of them, "The Value of a High School Education," is printed above. At a later date, thru this same column of the Herald, we will learn how to get a winning base ball team by "Bob" Moore.

Roller skates are being seen in great abundance the last few days.

Faye says that "Men don't often go hand in hand."

Doris gives us the startling news that when a person dies they are dead.

The chemistry class had several interesting reports Monday, one on "400 degrees below zero."

The German II class enjoyed their long delayed program Monday. From all appearances they enjoyed the ice cream also.

Mr. Goodrich: "What bay bounds the thumb of Michigan?"
"Shorty": "Bay City."

The German II class have finished their book and are now lamenting the fact that they must buy new books.

Russell Comfort tells us that "iodine is used in hospitables and for dy(e)ing."

English IV class had an exam. Thursday over the 18th century literature.

GIANT LINER IS U-BOAT VICTIM

Cunarder Laconia Is Sunk Without Warning.

31 AMERICANS ON BOARD

One Person Is Dead and Several Missing—278 Known to Have Been Picked Up—Vessel Carried Valuable Cargo—Was Armed With One Gun. Company Thinks All Saved.

LONDON, ENG. — According to a Central News dispatch from Queenstown, Mrs. S. Hoy and daughter, who were aboard the Laconia, are missing and supposed to have been drowned.

CHICAGO, ILL. — It is probable Mrs. Mary E. Hoy and Miss Elizabeth Hoy, of Chicago, are the passengers referred to. They were in the first cabin.

LONDON, ENG. — A dispatch from Liverpool says the Cunard offices there officially announced that "there is reason to believe that virtually all on board the steamer (the Laconia) were saved."

LONDON, ENG.—The Cunarder Laconia, carrying twenty-seven Americans—six passengers and twenty-five among the crew—was sunk without warning by a German submarine off the Irish coast.

It is stated authentically that the Laconia was torpedoed without warning.

"One dead and twelve missing," is the latest available word of the disaster.

Two hundred and seventy-eight persons are known to have been picked up.

It is now yet known whether Americans are dead or missing.

The Laconia, an 18,099 ton vessel, is the largest single victim of unrestricted U-boat warfare since its inauguration Feb. 1.

She was en route from New York for Liverpool, having left New York Feb. 18.

Cargo Valuable to Britain.

Her cargo was of inestimable importance to Great Britain just now. It was entirely consigned to the British government. Included in its cargo were forty thousand bushels of wheat, two thousand cases of brass rifle cartridges, unloaded, 2,843 bales of cotton, 1,408 cases of fruit, 1,000 bars of silver and 900 tons of staple provisions.

The Laconia was equipped with one gun aft, the regulation 4.7 piece mounted on all Cunard liners.

She was manned by British officers. Her captain is W. R. D. Irvine.

The attack took place at 10 o'clock Sunday night.

Many Americans on Board.

Americans who were first class passengers are the following: Arthur T. Kirby, Bainbridge, N. J.; Mrs. F. E. Harris, New York; Floyd P. Gibbons of the Chicago Tribune; Mrs. Mary E. Hoy, Chicago; Miss Elizabeth Hoy, Chicago.

In the second cabin was another American, the Rev. James Wareing, of New York.

Carried 5,000 Sacks of Mail.

Five thousand sacks of United States mail were carried by the Laconia, of which 1,300 were transferred from the American liner St. Louis when it was decided to hold that vessel in port.

British Coast Is Shelled.

LONDON, ENG. — German destroyers bombarded Broadstairs and Margate early in the morning. One woman and one child were killed and two persons were injured. Two houses were damaged. This announcement was made in the house of commons by Sir Edward Carson, first lord of the admiralty.

Mooney to Hang May 17.

SAN FRANCISCO — Thomas J. Mooney, convicted of complicity in the preparedness parade dynamiting, will be hanged at San Quentin prison on May 17. As Judge Griffin pronounced the sentence, Mrs. Annie Mooney, the condemned man's mother, uttered a piercing shriek and collapsed.

Boxing Killed in New York.

ALBANY, N. Y. — Professional boxing will die in New York state on Jan. 1 next. It is announced that an agreement to stamp out prize fighting had been reached between Governor Whitman and Senator Walters of Syracuse.

POWER TO ACT ASKED BY WILSON

Armed Neutrality Is Urged by President.

SPEAKS TO CONGRESS

Seeks Force to Protect U. S. Ships and Lives.

CITES DESIRE FOR PEACE

Continued Invasion of the Plain Rights of Neutrals, Sacrifice of American Lives and Ships and Intolerable Blockade of U. S. Commerce Force President Into Next Step Toward War—"War Can Come Only on Wilful Acts and Aggression of Others."

WASHINGTON, D. C.—The text of President Wilson's address before congress follows:

"Gentlemen of the congress: I have again asked the privilege of addressing you because we are moving through critical times, during which it seems to me to be my duty to keep in close touch with the houses of congress, so that neither counsel nor action shall run at cross purposes between us.

"On the 3d of February I officially informed you of the sudden and unexpected action of the imperial German government in declaring its intention to disregard the promises it had made to this government in April last and undertake immediate submarine operations against all commerce, whether of belligerents or of neutrals, that should seek to approach Great Britain and Ireland, the Atlantic coasts of Europe or the harbors of the eastern Mediterranean, and to conduct those operations without regard to the established restrictions of international practice, without regard to any considerations of humanity which might interfere with their object. That policy was forthwith put into practice. It has now been in active execution for nearly four weeks.

U-Boat War Results Not Disclosed.

"Its practical results are not fully disclosed. The commerce of other neutral nations is suffering severely, but not, perhaps, very much more severely than it was already suffering before the 1st of February, when the new policy of the imperial government was put into operation. We have asked the co-operation of the other neutral governments to prevent these depradations, but I fear none of them has thought it wise to join us in any common course of action. Our own commerce has suffered, is suffering, rather in apprehension than in fact, rather because so many of our ships are timidly keeping to their home ports than because American ships have been sunk.

"Two American vessels have been sunk, the Housatonic and the Lyman M. Law. The case of the Housatonic, which was carrying foodstuffs consigned to a London firm, was essentially like the case of the Frye, in which, it will be recalled, the German government admitted its liability for damages, and the lives of the crew, as in the case of the Frye, were safeguarded with reasonable care.

"The case of the Law which was carrying lemon-box staves to Palermo, disclosed a ruthlessness of method which deserves grave condemnation, but was accompanied by no circumstances which might not have been expected at any time in connection with the use of the submarine against merchantmen as the German government has used it.

Situation Same as on Feb. 3.

"In sum, therefore, the situation we find ourselves in with regard to the actual conduct of the German submarine and its effects upon our own ships and people is substantially the same that it was when I addressed you on the 3d of February, except for the tying up of our shipping in our own ports because of the unwillingness of our ship owners to risk their vessels at sea without insurance or adequate protection and the very serious congestion of our commerce which has resulted, a congestion which is growing rapidly more and more serious every day.

"This in itself might presently accomplish, in effect, what the new German submarine orders were meant to accomplish so far as we are concerned. We can only say, therefore, that the 'overt act' which I have ventured to hope the German commanders would in fact avoid has not occurred.

"But while this is happily true, it must be admitted that there have been certain additional indications and expressions of purpose on the part of the German press and the German authorities which have increased rather than lessened the impressions that, if our ships and our people are spared, it will be because of fortunate circumstances or because the commanders of the German submarines which they may happen to encounter exercise an unexpected discretion and restraint, rather than because of the instructions under which those commanders are acting.

Warns of Grave Peril.

"It would be foolish to deny that the situation is fraught with the gravest possibilities and dangers. No thoughtful man can fail to see that the necessity for definite action may come at any time, if we are, in fact, and not in word merely to defend our elementary rights as a neutral nation. It would be most imprudent to be unprepared.

"I cannot in such circumstances be unmindful of the fact that the expiration of the term of the present congress is immediately at hand; by constitutional limitations, and that it would in all likelihood require an unusual length of time to assemble and organize the congress which is to succeed it.

PRESIDENT WILSON

Asks Congress for Power to Protect U. S. Rights.

PHOTO © BY HARRIS & EWING WASH. D.C.

"I feel that I ought, in view of the fact, to obtain from you full and immediate assurance of the authority which I may need at any moment to exercise. No doubt I already possess that power without special warrant of the law, by the plain implication of my constitutional duties and powers, but I prefer, in the present circumstances not to act upon general implication. I wish to feel that the authority and the power of the congress are behind me in whatever it may become necessary for me to do. We are jointly the servants of the people and must act together and in their spirit, so far as we can divine and interpret it.

"No one doubts what it is our duty to do. We must defend our commerce and the lives of our people in the midst of the present trying circumstan, with descretion, but with clear and steadfast purpose. Only the method and the extent remain to be chosen upon the occasion, if occasion should indeed arise.

"Since it has unhappily proved impossible to safeguard our neutral rights by diplomatic means against the unwarranted infringements they are suffering at the hands of Germany, there must be no recourse but to armed neutrality, which we shall know how to maintain and for which there is abundant American precedent.

Must Defend Commerce and Lives.

"It is devoutly to be hoped that it will not be necessary to put armed force anywhere into action. The American people do not desire it, and our desire is not different from theirs. I am sure that they will understand the spirit in which I am now acting, the purpose I hold nearest my heart and would wish to exhibit in everything I do. I am anxious that the people of the nations at war also should understand and not distrust us. I hope that I need give no further proofs and assurances than I have already given throughout nearly three years of anxious patience that I am the friend of peace and mean to preserve it for America so long as I am able. I am not now proposing or contemplating war or any steps that may lead to war.

Asks Authority to Safeguard Rights.

"I merely request that you will accord me by your vote and definite bestowal the means and the authority to safeguard in practice the right of a great people who are at peace and who are desirous of exercising none but the rights of peace to follow the pursuit of peace in quietness and good will—rights recognized time out of mind by all the civilized nations of the world. No course of my choosing or of theirs will lead to war. War can come only by the willful acts and aggression of others.

"You will understand why I can make no definite proposals or forecasts of action now and must ask for your supporting authority in the most general terms. The form in which action may become necessary cannot yet be foreseen. I believe that the people will be willing to trust me in true spirit of amity and good faith that they have themselves displayed throughout these trying months; and it is in that belief that I request that you will authorize me to supply our merchantships with defensive arms should that become necessary, and with the means of using them, and to employ any other instrumentalities or methods that may be necessary and adequate to protect our ships, and our people in their legitimate and peaceful pursuits on the seas.

"I request also that you will grant me at the same time, along with the powers I ask, a sufficient credit to enable me to provide adequate means or protection where they are lacking, including adequate insurance against the present war risks.

Rights of Humanity at Stake.

"I have spoken of our commerce and of the legitimate errands of our people on the seas, but you will not be misled as to my main thought, the thought that lies beneath these phrases and gives them dignity and weight. It is not of material interest merely that we are thinking. It is, rather, of fundamental human rights, chief of all the right of life itself. I am thinking not only of the rights of Americans to go and come about their proper business by way of the sea, but also of something much deeper, much more fundamental than that. I am thinking of those rights of humanity without which there is no civilization.

"My theme is of these great principles of compassion and of protection which mankind has sought to throw about human lives, the lives of noncombatants, the lives of men who are peacefully at work keeping the industrial processe of the world quick and vital; the lives of women and children and of those who supply the labor which ministers to their sustenance. We are speaking of no selfish material rights, but of rights which our hearts support and whose foundation is that righteous passion for justice upon which all law, all structures alike of family, of state and of mankind must rest, as upon the ultimate base of our existence and our liberty. I cannot imagine any man with American principles at his heart hesitating to defend these things."

Ferndell Store

Codfish

Fresh box of Codfish, thick meat and very white 22c pound.

Canadian Ruta Bagas, fresh shipment, 5c lb., cheapest vegetable on the market.

Ice Berg Head Lettuce, finest grown, all size heads.

Laundry Soap

Ocean Pearl White Laundry Soap, the finest soap for washing clothes and dishes on the American market, makes a good suds in hard or soft water and your clothes look whiter after using it, 5c per large bar. We guarantee satisfaction, try a bar and be convinced.

We have a fine supply of Indian River Florida Oranges and Dr. Philip's thin-skin Grape Fruit, they are extra fancy quality, not common stock.

A fine old strong New York Cheese, also rich creamy Wisconsin new mild Cheese and fancy Brick Cheese.

If you want something extra nice in Canned Vegetables try our Ferndell Corn, Peas, Succotash, Tomatoes, Spinach, Lima Beans, Green String Beans, they are finest put in cans and never disappoint. If you could see the repeat business we have on them you would never buy anything else.

SPECIALS FOR SATURDAY:

4 pounds Sea Rose Head Rice, fine quality for 25c pound
6 cans Sunbright Cleanser for........................25c
Best Prunes, per pound 15c

ALDRICH & SON.
UP-TO-DATE GROCERS PHONE 246

Library Contest

A beautiful library of 100 volumes and cases to be given away in a Library Contest. This handsome Library and case will be given by vote to the Church, School, Lodge or Society in Tecumseh having the largest number of votes in the following manner: The business men listed below will give with each five cent purcahse five votes. The contest begins November 17th, and ends May 1st, at 7 o'clock p. m. A ballot box has been placed in C. A. Wright & Son's Drug Store, where all votes are to be deposited. At the close of the contest the Church, School, Lodge or Society having the largest number of votes will be awarded the Library. Current accounts when promptly paid will be entitled to votes. Remember votes can only be secured by trading with the merchants listed below. Go to the Bradley Theatre every Saturday night and see the standing of the contestants. Standing of contestants will also be published in the Tecumseh Herald. The Library and case is now on exhibition in the show window of McCann & Bowen's Clothing Store. The following is a list of the merchants. Patronize these merchants and get busy with the votes.

C. A. WRIGHT & SON, Druggist
THE WEBSTER ANDERSON CO. Dry Goods
F. D. AVERY, Grocer
ALBERT CLARK, Fresh and Salt Meats.
TECUMSEH CO-OPERATIVE ASSN, Implements, Seeds, etc.
S. NEVISON, Bakery
IDA B. CHASE, Novelty Goods
W. L. COLLER, Cigars, Pipes, Guns, Sporting Goods
GRATZ & SON, Library votes given on every sack of Tecumseh Chief Flour.
McCANN & BOWEN, Clothing
THE TECUMSEH HERALD
BRADLEY OPERA HOUSE
E. SERVICE & SON, Furniture
LENAWEE LUMBER & SUPPLY CO., Lumber, etc.
E. M. CAMPBELL, Cleaning and Pressing.
GRACE E. GILLESPIE, Millinery
D. S. McCOMB, Shoes
TECUMSEH CANDY KITCHEN

LIBRARY VOTING COUPON

Cut out this Coupon and deposit it in the ballot box at C. A. Wright & Son's Drug Store.

Good for Twenty-five (25) Votes

your favorite lodge, school, church or any organization,

Voted for ....

The Citizen's Mutual Auto Insurance Co. of Howell

Is Represented by

Mrs. Franc S. Gillespie

$1.00 for the policy and 25c per H. P. insures you for Fire, Theft and Liability over $25.00.

Old Line Auto Insurance Also.

THE TECUMSEH HERALD

FRANK S. TURNER, PUBLISHER

SUBSCRIPTION RATES

IN LENAWEE COUNTY
One year payment in advance $1.00
One year payment after three months..$1.2

OUTSIDE LENAWEE COUNTY
One year payment in advance........$1.25
One year payment after three months..$1.50
There will be no Deviation from above Rates

Entered in the postoffice at Tecumseh, Mich., second class mail matter.

Telephone Number 36

President Wilson again appeared before a joint session of Congress a few days ago and asked for full authority to arm merchant ships and for full authority to use other instrumentalities in defending American rights.

Congress has argued over the matter pro and con for the past few days but the sensational news announcing the German plot against this government made public yesterday gave Congress an electric shock and quick action was the result.

President Wilson last night, in response to the Senate's call, laid before them official information that the United States Government is in possession of evidence which establishes the authenticity of the sensational document which deals with the plot to ally Mexico and Japan with her to war on us.

This proves to be the shock needed and the House got busy and passed the Flood bill authorizing the President to arm merchant ships but not to give him full authority to use other instrumentalities by a vote of 403 to 13. This bill was hurried to the senate where it is expected that the senate committee's bill approved by the President and authorizing not only the arming of merchant ships but clothing the President with authority to use other instrumentalities will be substituted and passed.

The President should have the authority to act. Congress should and will be behind him and the people are back of him with every resource at their command.

Germany through her militarism has used every power at her command to embarrass us and to drive us to war. This last stroke is enough, we need no other act to make us ready. Our place is with the allies to help them conquer and put down our common enemy.

God forbid that it should take our men to do it, but if it is necessary, we have them to use and they will respond to the call.

We hope that there will be no letting up, no unnecessary delaying but that Germany and her allies will be forced to the last ditch and then in the settlement that German and Prussian militarism will be forever crushed and the people of Germany and Prussia will come into their own. Let there be no more Kaiser's or his kind but let the people rule.

The Broken Broker.

The late Judge Pennypacker of Philadelphia was an advocate of the enfranchisement of woman, but he also advocated justice in the relationship between the sexes for man.

"Woman," he said whimsically one day at the Pennsylvania Historical society, "mustn't play it both ways. She mustn't get the vote and the equal wage through man's sense of equity and then get all kinds of unfair privileges through his sense of gallantry.

"There's a lot of truth in the story of the young broker who after his failure was thrown over by a pretty girl.

"'Why was the engagement broken off?' a banker asked the ruined broker.

"'Well,' he answered, 'after I'd given her a string of pearls, an opera box and a birthday gift of a twelve cylinder limousine I went to smash, and her people accused me of amusing myself at her expense.'"—Baltimore Sun.

What You Can Do.

You don't know what you can do. At any rate you don't know until you're up against it and have to try. Some day you're going to bump against a whopping bit of work. It will look impossible to you. You'll want to quit. You'll say to yourself that it simply can't be done. And then if you are really worth while you'll tighten your belt and jump into it. You'll say, "I've got to do it." Then the first thing you know it will be done. And the best part of it is you'll enjoy it, and the satisfaction that comes when it is done will be worth more than hearing your uncle has left you $10,000.—American Boy

Two Types.

George Ade was talking about the intricacies of the English language.

"There's that word 'smart,' for instance," he said. "The word may mean fashionable, chic or elegant.

"A man wanted to present me to a lady the other day.

"'She's very, very smart,' he said.

"But I asked cautiously:

"'Smart [illegible] Highbrow or low neck type?'"—Exchange.

A Retaining Fee.

Johnny—What is a retaining fee, pa?

"A retaining fee, my son, is the money you pay to us lawyers before we will do any work."

"Oh, I see! It's like those slot chocolate machines. The people have to put in their pennies before they get any chocolate."

A Form of Preparedness.

"I'm afraid I'm going to lose my temper when I make this speech," said Senator Sorghum.

"Deliberately?"

"Yes. Some of the remarks I want to make will never be excused unless it can be claimed they were said in the heat of debate."—Washington Star.

"Renominate 'em all" easily won the day in the Republican state convention in the armory in Detroit, and from top to bottom, except in one case, that of James O. Murfin, of Detroit, nominated to succeed Harry C. Bulkley, of Detroit, for the University of Michigan regency, present holders of the offices that will be at issue April 2 were re-elected. In Mr. Murfin's case the incumbent did not desire to run again.

MICHIGAN NEWS BRIEFS

The state board of agriculture met at the Michigan Agricultural college.

Edward Hudson, a Rochester merchant, was held up on the street while on his way home and robbed of about $80.

William French, of Tuscola county, has been arrested charged with stealing $75 worth of beans from an elevator.

The Michigan Central depot at Wayne was burned at an early hour in the morning, presumably by tramps who had broken in to obtain lodging.

The house ways and means committee has killed the Flowers bill boosting the pay of the members of the supreme court from $7,000 to $13,000 per year.

The P. P. Wright farm near Coldwater was sold for $25,000 to Harvey Hoppingarner, of Gilead. The price is the highest ever paid in Branch county for a farm.

Attorney Frank L. Fales, sixty-nine years old, died at Vassar of heart trouble. He had been a prominent attorney at Vassar and in Bay City for thirty-nine years.

Deputy Game Warden Millenbacher has arrested Myron Langton, of Ainger, and Emmet C. Cowell, of Battle Creek, for hunting rabbits with a ferret in Berry county.

Miss Mabel Rogers, eighteen years old, of Birmingham, died in the Pontiac city hospital of injuries received two weeks ago when she was struck by a car in Pontiac. Her leg was amputated.

John Mawdsley, for the last thirty-three years city clerk of Adrian, and one of the oldest of city clerks in the state will retire from public life when his present term of office expires in the spring.

Charged with having sold undersized perch, Ben Zemke, a Monroe county farmer, was fined $26.75 in justice court. The complaint was made by State Deputy Game Warden Lawrence Duvall.

John G. Quimby, aged ninety-four, is dead at the home of a relative at Grand Rapids. Mr. Quimby resided in Grand Rapids for sixty-two years. In the civil war he served in Company E, Eleventh Maine infantry.

Horatio Bidleman, of Coldwater, the well known horseman and stock breeder, aged eighty-one, and his wife, aged seventy-six, celebrated their fifty-sixth wedding anniversary by entertaining their son's family at dinner.

The big annual convention of the Woodmen of the World, sought by Muskegon for weeks, has been landed in competition with Benton Harbor. The gathering will bring 2,000 Woodmen to Muskegon in June.

Bishop John N. McCormick, of the Methodist district of Western Michigan, has written from Grand Rapids to Senator William Alden Smith tendering his services to the government in the event of war, as volunteer chaplain.

Lieutenant Colonel Joseph B. Westnedge, of Kalamazoo, second in command of the Thirty-second regiment, Michigan national guard, has been appointed colonel of the regiment to succeed Colonel Louis C. Covell, of Grand Rapids.

Newaygo county will hold no judicial primary election this spring as Judge Joseph Barton, who is completing his first term, has been nominated on both the Republican and Democratic tickets and he has no announced opposition.

The special committee appointed by the house to investigate the feasibility of Jackson prison doing the state printing will recommend to the house that a constitutional amendment be submitted to the people allowing the state to do its own printing.

The Grand Rapids Live Stock company, which concern recently lost the contract for the Grand Rapids garbage with which to feed its thousands of pigs at Uhl, three miles south of White Cloud, will continue to operate its plant by raising its feed on its own land.

Hedged about by embargoes, Detroit automobile manufacturers are combating the railroad congestion by shipping automobiles under their own power. Daily caravans of high and low priced cars are leaving the city for points all over the central west and in New York and Pennsylvania.

President Livingstone, Lake Carriers' association, has made morally certain the deepening of the River Rouge to be provided for in the pending rivers and harbors appropriation bill. The only chance of the project failing is the possibility of there being no rivers and harbors bill this season.

Friend Soules, aged eighty-four years, Barry county pioneer and civil war veteran, died of injuries received in falling down stairs. Soules was several times wounded in the Petersburg siege where he conducted himself with such bravery that he was promoted to a lieutenancy. He enlisted in Emmet county.

The second largest inheritance tax ever spread on Calhoun county was assessed against the estate of the late Edwin C. Way, president of the Scotten Dillon Tobacco company, of Detroit, and formerly of Chicago. It totaled $30,113.73 on $553,730.62 personal estate to be equally divided among nine cousins.

A project to introduce community recreation and at the same time add to the city's beauty was launched at Cadillac by R. D. Dickson, of New York city, a representative of the National Recreation association. It is proposed to establish play grounds at public schools and form social center groups in each neighborhood.

Batteries A and B, Michigan artillery, A company signal corps and the engineers are scheduled to leave El Paso March 14. All guard troops on border patrol will be called in and their places taken by regulars. This will effect troops A and B., Michigan cavalry, which on February 15 commenced a fifteen-day detail at Fort Hancock.

Charles Clark, thirty-five years old, a farm hand, walked into the office of the county jail at Cassopolis, exhibited his bloody hands and said he had been in a fight on the farm of William F. Matthews, near the Berrien county line. Later he admitted assaulting and crushing the skull of Ethel Matthews, his employer's nineteen year old daughter.

When Ivan Lowe stepped from an interurban car with two packages at Flint, said to have contained twenty-four pints of whisky, he made the mistake of hailing an automobile from the sheriff's office, which he thought was a jitney bus. When he wanted to get out the driver wouldn't stop, but took him to jail, where he was held for transporting liquor into the county illegally.

"THE MYSTERY OF THE RAISIN"

A New Story Written by Dr. William Hartzog of Tecumseh will Make its Appearance in the Herald Commencing in our Next Issue, March 6.

"The Mystery of the Raisin," Dr. Hartzog's latest story, is a tale which deals with the early Michigan life along the River Raisin and will be of interest to Lenawee county people. Dr Hartzog is a student of Michigan history and has gathered much data pertaining to the early life of Southern Michigan.

Our readers will want to read this latest story by the doctor. Watch for it.

Church Notes

BAPTIST CHURCH

W. R. Hartzog Ph. D. minister.
10:00 Morning worship. Sermon by Rev. W. A. Rex.
11:15 Sunday School.
11:45 Men's class.
6:00 Young People's meeting.

No evening service. The pastor will supply the Baptist church at Monroe next Sunday.

PRESBYTERIAN CHURCH

Rev. Wm. A. Rex, minister.

Church services at the New Royal Theater.

10:00 a. m. Sunday-school, For place of meeting see notes below.

11:00 a. m. Morning worship and sermon, "The Best Wine."

7:00 p. m. Evening service. Subject, "Shall we go to War?"

Mrs Rector's class will meet with Mrs. R. B. Gillespie; Miss Kyle's class with Mrs. Ager; Mrs. Halliday's class at her home; and the Men's class at the New Royal Theater. All other classes will meet at the church.

Monday 7 p. m. Regular meeting of Sunday-school board.

Thursday 4 p. m. Business meeting of Ladies Aid society.

Thursday 5 to 7 Ladies Aid supper. A fine menu. Save the date.

Thursday, 7:30 p m. The regular mid-week service. Popular discussion of the Sunday school lesson.

Friday 7:30 Guild—E. F. Chapter. Miss Muriel Halladay, hostess.

METHODIST EPISCOPAL CHURCH

Rev. George W. Jennings, pastor.

A welcome to all

10:00 a. m. Morning service conducted by the pastor. Subject, "Two Kinds of Men."

11:20 a. m. Sunday school.
11:15 a. m. Men's class.
6:00 p. m The Epworth League.
7:00 p. m. Evening service. Adress by J. J. Powel of Clinton. Subject "Shakespeare the Poet."
Wednesday 7:00 Prayer service.

EPISCOPAL CHURCH

10 a. m. Sunday-school.
4:00 p. m. evening prayer

FRIENDS CHURCH

H. Lawrence Linton, pastor,
10:00 Morning worship.
11:15 Bible school
2:30 Junior C. E.
6:00 Christian Endeavor
7:00 Evening service
Wednesday 7 p m. Prayer service.

ST. ELIZABETH CATHOLIC CHURCH

Fr. Fisher, rector.
8 a. m. 2nd Sunday in month Mass.
9:30 a. m. 4th " " " "
Saturday, 3 p. m. Christian Doctrine
All are cordially invited.

He Saw the Black Hole.

The first thing I wanted to see in India was the "Black Hole" of Calcutta. I could hardly wait to see the famous prison in which, in 1756, 133 people were suffocated in a single night. One hundred and fifty-six British prisoners, captured by the natives, were cast into a room eighteen feet square, and the following morning only twenty-three of them were living.

Without waiting to unpack my trunk I hurried to the spot. But I was sadly disappointed, for all there was there was a monument with a chain around it. I felt cheated. In America we would have given the visitor something for his money. We would have preserved the prison, with its two small windows, and put a showcase in the corner with samples of the nails and a rusty hinge. The restored prison would have been filled with wax figures, their coats noticeably dusty and hunched at the collar, and outside would have been a lineal descendant of one of the survivors, selling post card views and a history of the "hole" for a quarter.—Homer Croy in Leslie's.

Strap Hangers in Tokyo.

After one has ridden for a few weeks on Tokyo trams he realizes that more than 2,000,000 people, living within a radius of three miles of the imperial palace, require many trams to carry them. Seats are always at a premium. Even the New York subway is not as continually crowded. The trams are fast, well handled and plenteous, but a moving stairway or sidewalk covering all the tram lines in the city would scarcely fill the bill.

There are five or six stations from which trains depart for different parts of the empire, but these stations are only joined by city trams, so that if one wants to go from Tokyo station, the terminus of the Shimonoseki line to Europe, to Ueno station, whence trains depart for Nikko, Karuizawa, Sendai and Hokkaido, he must take a riksha, a taxicab or a street car or else circle the city for more than twenty miles in more than an hour to reach a station that is only a mile and a half away as the crow flies.—Maynard Owen Williams in Christian Herald.

When the sun's center is six degrees below the horizon in Alaska the brightest stars are visible on a clear day.

LENAWEE COUNTY COURT NEWS

In Circuit Court

Bills for divorce have been filed in the cases of Emma Friedly vs. Ezra Friedly and George Denhard vs. Anna Denhard.

Answers have been filed in the cases of William H. Hood vs. Elnora P. Hood and Nellie B. Tolford vs. Van R. Tolford.

A bill of complaint has been filed in the case of Rollin M. Smith vs. Frank T. Smith et al.

The case of Mary Dayton vs. Frederick Corson et al has been discontinued.

In Probate Court

Record of Proceedings for the week, ending February 24th, 1917.

Estate of Anna Bauer, deceased; warrant and inventory filed.

Estate of Abbie E. Jones, deceased; warrant and inventory.

Estate of William Feight, deceased warrant and inventory filed.

Estate of Abbie E. Jones, deceased affidavit of publication; administrator's account and receipts filed; final statement, decree of assignment and distribution.

Estate of John F. Hicks, deceased, petition for allowance of executor's final account; hearing March 19th next.

Estate of Horace R. Brewer, deceased; petition for allowance of final account of special administrator; account and consent of general administrator to allowance of account filed; order allowing account, discharging special administrator and canceling bond.

Estate of William C. Underwood minor, guardian's account.

Juvenile Division

In the matter of Willie VanWinkle delinquent child; petition for investigation, notice to county agent.

Real Estate Transfers.

Heirs of Leonard Beck and Andrew Vogt to Joseph Biskupski et al., land in Adrian City. Consideration $500.

Addison H. St. John to James M. Taylor et al., land in Clinton village. Consideration $1,600.

Elmer L. Camburn to William S. Camburn, land in Morenci village. Consideration $1,700.

Allen Montgomery to Jonas K. Waldron et al., land in Tecumseh village. Consideration $1,800

Robert L. Smith to William J. Fridd et al., 20 acres in Section 18, Franklin Township. Consideration $1,500.

Frances A. Fitzgerald to Isaac P. Halpin et al., land in Clinton village. Consideration $1,600.

Rosetta Billington to Alton F. Whelan, Franklin Township. Consideration $4,000.

Marriage Licenses.

Peter Evanoff and Louise Flaeh, both of Adrian.

Leland O Park of Hudson township and Irene E. Morse of Medina Township.

Meyer Levy and Rose Fishman, both of Hudson.

Garold W. Lewis and Margureth Bierman, both of Adrian.

Thomas Cumiskey Jr. and Sarah Mannart, both of Toledo ,Ohio.

Hughet Callahan of Jackson and Estell Cornell of Hudson.

William E. Hill of Fairfield township and Ruth M. Barrow of Adrian Township.

WOMANS HOME MISSIONARY SOCIETY

The W. H. M. S. of the M. E. church met at the home of Mrs. H. R. Conklin on the afternoon of Feb. 22. The rooms were decorated with flags and emblems appropriate to the day. There was a large attendance and each lady was met at the door by George and Martha Washington in the person of Maxwell Coller and Mary Frances Waring.

After a short business session a fine program was carried out with Mrs. A A. Lewis leader.

Solo, Mrs. George Witherell, with piano and violin accompaniment.

Solo, Miss Gertrude Kriedler with Miss Camilla Hayden at the piano.

Reading, Miss Havens—"In the Land of Odolie and Sunshine"

Recitation, Archie Waring

Piano solo, Dorothy Richardson who gave two selections.

Reading, "Religious needs of, Latin American Emigrants"—Mrs Hurry

Solo, Mrs S. Billings accompanied by Mrs Stuckey.

Piano duet, Helen McIntyre and Cecil Clark.

Piano solo, Webster Conklin

Light refreshments were served and a rising vote of thanks given our hostess for furnishing us such a delightful afternoon.

A. M. W.

Coolness Under Difficulties.

The grammar school principal went from room to room explaining what to do in case of fire. The pupils listened with respectful attention until he came to his final instructions, then smiles and giggles disturbed the principal's serenity.

"Above all things," he said, "if your clothing catches fire remain cool."

Avoids Knockers.

Bill—Opportunity is knocking at your door daily, you know. Jill—Well, I don't pay any attention to "knockers," and if I did like as not he'd try to unload some new novelty of encyclopedia on me.—Exchange.

The man with a new idea is a crank until the idea succeeds.—Mark Twain.

"WAR BRIDES" PLEA FOR PEACE

No Such Thrilling Appeal to End Horrors of Battlefield Made Before, says Gregory—Might Have Prevented Conflict.

By Rev. Thomas B. Gregory

"War Brides" is the thing for which we have long been waiting. It hits the nail squarely on the head and at one mighty clip sends it home "for keeps."

About "War Brides" there is no foolishness, no trifling, no dilly-dallying with the audience, no playing with noise and red-fire just for the sake of the sensations they may make. It has serious business on hand, and from start to finish it sticks, to its task like the burr to the sheep's wool.

The task that Herbert Brenon had before him while creating his wonderful picture was to show us that war is hell—hell let loose on earth—the horror of horrors, the crimes of crimes, the most barbarous of all the barbarous customs that we have inherited from the bloodstained past.

It were well if every ruler of every nation could be made to witness the scene in which Joan, heading the multitude of grief-crazed women, meets the King as he is on his way to the front, where the War Monster is getting in his hellish work.

That one scene alone would be sufficient to sicken the most stalwart of the advocates of war, and to convince him of the fact that war is nothing less than infernal and that its promoters are the greatest enemies of the human race.

I said to myself as I watched Mr. Brenon's great play, so admirably acted by the matchless Nazimova "If this picture could have been shown in the capitols of Europe before the fatal Third of August, 1914 there would have been no war."

And I believe that I was right. Even if they had already planned the great conflict, the sight of this masterful production would have caused the kings and emperors, the foreign secretaries and premiers, to drop their heads in shame and remorse and swear that never again would they advocate the rightfulness of war.

There is in "War Brides" another scene that the "Powers that be" in Europe ought to have witnessed prior to that fateful August day, 1914. I refer to the scene in which Amelia, after hearing the battle losses read to the people by the Mayor, returns home and tells the mother and Joan of the death of George, Eric, Arno and Franz.

It is enough to break the heart, and could the "royal" personages and "diplomatic" gentlemen of Europe have seen it, it would have made them blush for shame and caused them to lift up their united voices in one great plea for eternal peace.

And there is one other scene that will haunt my memory as long as I live—that of the final meeting between Amelia and Lieutenant Hoffmann, the young war-lord who, in obedience to the orders of the Imperialism Government, was anxious to obtain the beautiful girl as his "War Bride."

Is war degrading, bestial, destructive of all that is pure, refined and elevating in life? This scene answers the question once and for all and the answer is—yes.

As is quite proper since the horrors of war fall principally upon the women the chief parts in Mr. Brenon's marvellous production are carried by Nazimova, Gertrude Berkeley and Nila Mae, as Joan, the Mother and Amelia, and it is no exaggeration to say that their acting displays the very perfection of the art dramatic.

I am glad that I went to see "War Brides." I was a strong believer in peace before; now I am its almost fanatical devotee. I hated war before I saw "War Brides" now I utterly detest, abominate and loathe the fiendish business.

And I am not alone, for the great audience which literally packed the Broadway Theatre from pit to gallery, gave unmistakable evidence of its detestation of the war game and of their earnest devotion to the cause of peace.

Right here I want, personally, to thank Mr. Brenon for the great task he has accomplished in creating and putting before the people his mighty appeal for "Peace on earth, good will among men."

—N. Y. American, Nov. 14th.

"War Brides" will be presented at the Bradley, Friday, March 9th.

STANDING OF LIBRARY CONTESTANTS

Springbrook Lodge	285,84[illegible]
O. E. S	267,[illegible]80
Ridgeway School	192,975
Pink School	85,940
Grange	84,730
West Branch School, Tec	75,115
Tecumseh Library	67,220
Newberg	53,805
Culbertson School	31,965
Lanning School	19,060
Tecumseh High School	15,965
Waldron School	9,800
Eagles	7,555
I. O. O. F.	6,640
Waring School	3,765
Masonic Club	2,160

It is estimated that 25 per cent of halibut and from 20 to 30 per cent of salmon are included in the entrails, head, tail, etc.

Employment Managers.

The function of securing the right kind of help and seeing to it that that help makes continued progress toward maximum efficiency is second to no other in any factory, and for this reason the manager of the employment department must have absolute authority over those functions or at least must have first hand access to the ear of the supreme administrative authority.—R. C. Clothier in Industrial Management.

FOOT EXPERT'S SERVICES FREE

Come in early tomorrow, Saturday, March 2, and learn the cause of your foot troubles. Find out why your feet hurt—and how you can overcome the annoying, distressing or painful conditions. A foot expert will be here—a man trained under the supervision of the celebrated Dr. Wm. M. Scholl, the widely known, successful foot specialist. He will give you his services absolutely free of charge and you will be under no obligation either to him or us.

Saturday, March 3.

He has helped thousands of persons to obtain relief from their foot troubles and will gladly do as much for you. He will tell you

—how you can wear your regular size shoe without the feeling that it is too short or too tight.
—how you can become freed from the pain of corns, bunions, callouses and cramps in the toes and ball of the foot;
—how your ankles can be straightened and strengthened without the necessity of wearing cumbersome braces;
—how the annoyance and discomfort of perspiring feet may be overcome in your own home;
—how to rid yourself of all foot troubles, including pains in heels, ankles and limbs; tired, aching feet; weak, fallen or broken-down arches.

You may ask him any questions you wish about your feet, the kind of shoes you should wear—whether high heels or low—or anything else that may influence your foot comfort.

Instant Relief and Permanent Comfort

This Scholl foot expert does no cutting. He produces wonderful results by mechanical means—by using Dr. Scholl's scientific corrective appliances and preparations that give instant relief and permanent comfort.

If you have ever worn arch supports or other devices to correct your foot ailments without satisfactory results, let him tell you why they failed, or let him readjust them to give you the proper effects. If you have tried other treatments without success, be sure to see this Scholl foot expert and tell him about your case.

There is no charge connected with this service. It is free to all.

No Obligation to Buy

You will not be asked to spend a single penny. You do not even need to be a customer of this store. If you never bought a thing here you are just as welcome to this free service as if you were our best customer. We want everyone to know how easily and quickly foot troubles can be overcome.

Don't Wait Too Long

The Scholl foot expert will be here a short time only, and this opportunity may never occur again so do not fail to see him at once. Make it a point to get in early tomorrow morning before the crowd makes it difficult to obtain his best and most thorough attention.

Bring The Children, Too

If you have any children—whether they have foot troubles or not—bring them in and let the Scholl expert show you how you can prevent their little feet from causing them the annoyances, discomforts and pains that you yourself may now experience.

An Unusual Opportunity

This is an opportunity that comes very seldom and we urge every reader of this newspaper to take full advantage of it. There are no strings attached to the offer. It is simply a chance to obtain the services of a successful foot expert free of charge. Remember the date and come early.

JOHN R. NYLAND
TECUMSEH, MICH.

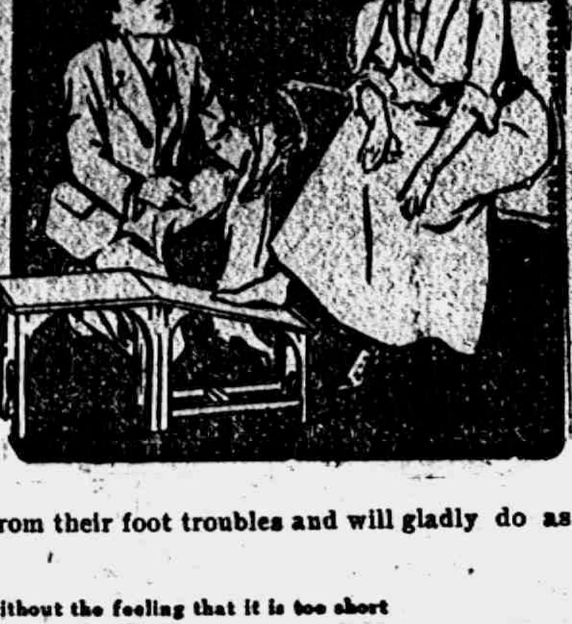

A Lonely Continent.

Australia is the most isolated of all inhabited continents and is remote from the center of all the world's activities. Northward the sailing distance to Japan is approximately 3,000 nautical miles; to India 2,500 miles. South America is 7,000 miles to the east, and Africa an equal distance west. From London to the capital of Australia ships by the Suez route traverse approximately 11,000 miles of water and by the Panama canal 12,784 miles. From California ports the routes via Samoa or Fiji or Tahiti cover a quarter of the circumference of the earth. Australia's only large civilized neighbor within a radius of 1,000 miles is Java.—National Geographic Magazine.

For the Salad Course.

Have "ships of the desert" for your next salad course.

Cut off crisp lettuce leaves to the number you expect to serve. In the center of each leaf arrange a square of the more compact lettuce from the center of the head and surround it with stoned dates. Lay a slice of cream cheese on top and sprinkle with paprika. Serve with French dressing.

Arrange all the "ships" on a large plate and garnish with celery, parsley or lettuce leaves.

Only Wanted the Chance.

Emperor—I do not care to hear your proposition, sir. Everything that is submitted must first be put through the prime minister. Subject—Nothing would please me better. I wanted to show you the new bayonet which I have invented for army use.—London Answers.

But No One Is Perfect.

"A perfect wife never nags," says a writer in an exchange.

That's true. And a perfect husband never gives cause for nagging.—Baltimore Sun.

Reliable.

"Is she reliable?"

"Absolutely. You can always depend upon her being just about thirty minutes late."—Life.

The Modern Child.

"Father, does a lamb gambol?"

"At times, my son."

"Then if you grabbed a lamb by the leg you would be pinching a gambolling joint, wouldn't you?"

(Exeunt father, child and slipper)—Cornell Widow.

Base Ingratitude.

Father (to his son, a doctor)—If this isn't the limit! I pay all that money for you to study medicine and the first thing you do is to cut me off my drink!—Fliegende Blaetter.

INDIVIDUAL THRIFT.

It Means to the Man What Conservation Does to the Nation.

The movement to encourage the people of this country to curb extravagance and to save money is rapidly growing, and it is a good thing that it is so. We need such a campaign, and its gospel of thrift should be spread broadcast throughout our land. The American people must save. They can no longer afford to waste.

It was the tremendous natural wealth of this country that made Americans a nation of spendthrifts. Now the end of nature's bounty is actually in sight. All of the better public lands have been taken up. The government is carefully estimating our resources of coal and oil. Water power is being developed and husbanded. Wealth is not half so easy to create as once it was, and for that reason there is a nation wide appreciation of the necessity for conserving it. Thrift means to the individual life exactly what conservation does to the nation.

This movement for saving money means a good deal more than the curbing of individual extravagance. It means more capital available for the uses of commerce. It means that when you have saved $1,000 you will find it a good deal easier to borrow another $1,000 if you have a good investment in view.

CLOTHES ON THE LINE.

Putting a Bit of Poetry Into a Very Prosaic Task.

A ride along the interurban cars on a fine Monday will show you line after line of snowy clothes fluttering in the breeze, and if you are a woman who has ever tried her hand at the washing game you'll envy the woman who has the bright afternoon before her to do as she pleases since she has spent her morning so profitably.

Did you ever see freshly washed clothes on a line out in the sunshine and breeze—clothes that you washed with your own hands?

You haven't? Well, you needn't tip it with such a scornful tilt to your nose. You're to be pitied more than envied, for you've missed one of the joys of being a woman.

Maybe the real work of it, the scrubbing and boiling and rinsing part, couldn't be called pure joy, but hanging the pieces up, clean and sweet and white, then standing back to view proudly the whole long row—ah, then you taste the glory of real achievement, and it gives a satisfaction that few achievements give.

It's such a worthy work, making the world a cleaner, more wholesome place, by beginning on your own soiled raiment.—Indianapolis News.

CLASSIFIED ADS

WE BUY ALL KINDS OF JUNK and pay the highest price for rags. 'Phone 372. We come after them. Place at old Brewer's foundry.
D. Ghertner.

AM PAYING THE HIGHEST price for rags, rubbers, paper and books. Before you sell off your junk find out my price.
Louis Kosel.
'Phone 136 3 rings. 1-2-tf

WANTED—To hire a young man by the month or year. Also have for sale 4 yearling heifers from high bred dams.
Howard Wilson, Holloway, Route 1

FOR SALE—A walnut bedroom suite and other household goods, call Wednesday or Thursday at 203 N. Maumee street.

LOST—Friday night between the home of Albert Clark and the town line West, a wrist watch, "Lady Grant." Finder please return same to Albert Clark and receive reward.

WANTED—Sewing at my home 121 North Ottawa.
Mrs. August Spiettstoesser

HOW'S THIS

We offer One Hundred Dollars Reward for any case of Catarrh that cannot be cured by Hall's Catarrh cure.

F. J. CHENEY & CO., Toledo, O.

We, the undersigned, have known F. J. Cheney for the last 15 years, and believe him perfectly honorable in all business transactions and financially able to carry out any obligations made by this firm.

NATIONAL BANK OF COMMERCE
Toledo, O.

Hall's Catarrh Cure is taken internally, acting directly upon the blood and mucous surfaces of the system. Testimonials sent free. Price 75c per bottle. Sold by all Druggists.

Take Hall's Family Pills for constipation. adv.

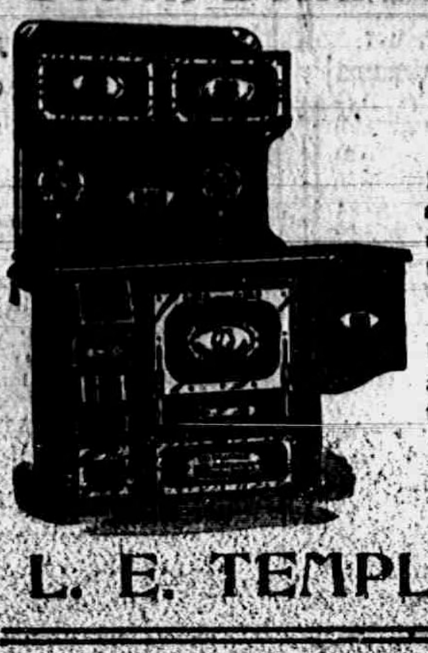

South Bend Malleable

We have sold nearly 100 of these ranges since May. Every range is a trade getter because they satisfy.

They save fuel, labor and in all respects are the most satisfactory sold.

L. E. TEMPLE & CO.

A Dollar Deposit.

A dollar deposit may seem small to you.

It does not to us. If our two thousand savings depositors should deposit a dollar a day apiece, each working day for a year, our deposits would increase more than six hundred thousand dollars.

Don't wait until you have more, deposit that dollar you have in your pocket.

If you haven't one of our savings books, call for it now.

Money deposited on or before March 5 draws interest from March 1.

LILLEY STATE BANK

The Bank with the Chime Clock

TECUMSEH CO-OPERATIVE ASSN.

Seeds.

This is the time of the year when you are, or you should be thinking of sowing and planting seeds. As the manager of the Tecumseh Co-operative Association I am here for the good of the farmers and suggest that you do not fail to realize the importance of sowing the best seeds you can buy. We have taken the precaution of securing the best seeds possible, of good germination qualities and free from obnoxious weeds. We are prepared further to furnish you the seeds at a price which considering quality cannot be beaten. It will pay you to see our samples before buying elsewhere.

Now we wish to serve you. We, as a company of farmers, succeed only as you an individual farmer succeed. Put your trust in us and buy your seeds here. Let us pull together for better crops, better farms, less weeds, better markets and better community.

C. D. BEBBE, Mgr.

Trunks
Bags
Suit Cases
Trunk Straps
Shawl Straps
Suit Case Straps

GUY E. BELDING,
FURNITURE AND UNDERTAKING.

Read Herald Ads.

LOCAL AND PERSONAL

NOTICE

All copy must be in the composing room of this office by 9:30 a. m. Tuesdays and Fridays and all advertising matter before 4 p. m. Monday and Thursday.

"Shall we go to War?" sermon subject at the New Royal Theater Sunday night. adv

F. J. Temple is driving a new Page car this spring.

Two hundred Buick cars passed through town yesterday.

Mrs. E. S. Tate of Clinton was a Tecumseh caller Wednesday.

Mrs. Ira Wilson of Holloway was a Tecumseh visitor Wednesday.

Mrs. Hal Brown of Adrian is visiting at the home of Wilfred Anderson.

We are to hear that W. J. Waldron is improving from his recent illness.

Seymour Orr was a week end guest of his parents returning to Ann Arbor Monday

Everything in canned and smoked fish found at Clark's Market. 'Phone 158 adv

Mr. and Mrs. Darius Curtis of Britton were business callers in town Wednesday.

Wednesday E C. Brown, Will Coller, and R T. Mead were at Evans lake for an outing.

Thomas Boyd and two children are the last victims reported with the scarlet fever.

Dr. W. B. Hartzog will fill the pulpit of the Baptist church in Monroe next Sunday.

Milo Welch and Lulu McCollum of Clinton were here for the dancing party Tuesday.

The Needlecraft Club is being entertained at the home of Mrs. A. W. Stahler this afternoon.

Mrs. Florence Smith of Adrian spent Tuesday with her son Claude Gray and family.

Mr. and Mrs Geo Ransom late of Ridgeway are moving to Dr C A. Waldron s farm this week

We carry salt fish. cod, white fish and mackerel at Clark's Market 'Phone 158. adv

John Richards of Adrian with his surveying outfit was a business caller in Tecumseh Wednesday.

Regular communication of Tecumseh Lodge No 69 F. & A M this (Friday) evening. Work in F C degree

Joseph Meyers of Brooklyn has been spending a few days with Albert Vandewarker this week.

Miss Quick of Adrian, trimmer for Mis Grace Gillespie, has resumed her work for the coming season.

At the recent auction of Jasper Perry 30 ewes sold for $180 or at the rate of $16 per head. How is that for a price?

Mrs Chas. McDermott of Adrian was the guest of her mother Mrs Wm. Jordon and other relatives Wednesday.

A fine line of fresh fish at Clark's Market for the Lenten season 'Phone 158 adv

Bert Price is working in the Clintonian Garage and expects to move his family there in the near future.

We regret to hear that Mrs. White Cleveland is still very seriously ill at the home of her son-in-law John T. Boyce.

Mrs Joseph Waring will entertain the Wit & Wisdom Club at her home Monday evening March 5th Roll Call "Alaskan Items."

E. C. Heilman was called to Tiffin, Ohio, the first of the week by the serious illness of his father. He reports him as on the gain.

Miss Lillian Cole is assisting in Miss Chase's Novelty store in the absence of Miss Florence Waldron, who is on the sick list.

Mr. and Mrs Emory Haviland of Birdsall are moving in town and will locate at the home of her sister Mrs. August Splettstoesser.

Mrs. Eva Nichols and daughter, Helen of Jackson are expected Saturday to visit her cousin Mrs. Bert Price and other relatives.

Mrs. J. D. Shull was a passenger for Detroit Wednesday where she will spend a few days with her daughter Miss Edyth Shull.

You are invited to the church services at the New Royal Theater Sunday. adv

Born to Mr. and Mrs. Chas. Spreeman, Tuesday, February 27, and 8 lb. boy, Wm. Charles. Mrs. Spreeman was formaly Miss Angie Wilson.

Dr. W. B Hartsog will occupy the pulpit of the Monroe Baptist church Sunday Rev. W. A. Rex will supply for him at the morning service at 10 o clock.

Thomas Wellwood and family have moved this week to their farm in Clinton. Henry Ruesink and family moved into the house vacated by Mr. Wellwood in Brownville.

Frank Crossman of Jackson was the guest of his mother Mrs. Annette Crossman Wednesday. He is improving nicely since his recent operation for appendicitis.

Arthur Sales who has been visiting at the home of his uncle and aunt Mr. and Mrs. Norman Emerson for several weeks left Wednesday for Norwalk, Ohio, enroute to his home in Tristram, Alberta.

Mrs Floyd Heesen and Mrs. R. N. Lowe very pleasantly entertained the Bridge Club Thursday afternoon A very pleasant afternoon was enjoyed. At the close of the games the ladies served refreshments to the company.

George Kleine's "The Woman Next Door" is hailed as Miss Irene Fenwicks' masterpiece. The dainty star is said to have found a role in the big five-part classic that just suits her. which is only another way of saying that her work is especially fine in this production The subject opens an engagement at the New Royal theatre on Monday March 5.

NOTICE

We are agents for the Overland automobile, we also handle Goodyear Tire. We repair and over haul all makes of batteries. We do automobile repairing and run an auto livery. See our second hand cars before buying.

Marsh & Brandow
108 N. Pearl St. 'Phone 29.

DR. CAROLYN E. GEISEL

Lectured at the Baptist Church Tuesday Evening

Dr Carolyn E. Geisel of Battle Creek, Mich., spoke at the Baptist church Tuesday evening to a large audience, taking for her theme "Alcohol and the Man Himself" Dr. Geisel is out in the interest of the Anti-Saloon League of America and is one of the many national speakers who are being sent out by the League to do field work and raise funds for the national campaign

Dr Geisel is a practising physician and surgeon, being a gaaduate of the University of Michigan, and has taken special work in schools and laboratories in Europe where she has received several diplomas. She has worked in the slums of some of the great cities and is a speaker of national reputation.

She made a strong appeal for aid in this campaign to drive out the liquor from our country. She used facts and figures showing the number of imperfect children born to alcholic parents.

It was a special mother's appeal to the nation to sweep out liquor and save her boy. She gave many abstract cases showing the effect of alcohol on the human system and of the crime and murder which is caused by its use.

At the close of her talk she circulated pledge cards and appealed to the people to pledge themselves to aid the National League in this work.

FOR SALE—Potted Bulbs, hyacinths narcissus and Marilla tulips. Call on G. Ellen Snedecor. 'Phone 347.

Miss Inez Fay spent Sunday in Manchester, the guest of Mr. and Mrs. Hamm.

We hear that Chas. Bidwell has quit the road and gone in with the Hicks Lightning Rod Company.

Mrs John Theilan of Tipton was in town Thursday enroute to Jackson to visit her son Leo and family.

Arthur Harding is able to walk out a short time, each day and call on his neighbors Glad to hear it.

Will Dunn is moving from the Heesen farm to a farm he recently purchased northwest of Clinton

Rev. George Hicks of Dundee was a guest of Rev. and Mrs. Geo. W. Jennings at the parsonage Monday. day.

Rev G W Jennings will occupy his pulpit in the M E. church Sunday morning. His subject will be "Two Kinds of Men."

Fine switches made from cut hair and combings at the millinery store of Miss J. A. Hough. adv

Wednesday evening the fire department was called out to the home of Chas. Snell They found a chimney burning out, and the danger was soon over

Mr. and Mrs. G. R. Ritter and children who have been visiting Mrs. Nellie Osterhout and other relatives for several days returned to their home in Camden Tuesday.

Fred Chorman and family have moved into the Hunter house on West Logan street just vacated by Henry Ruesink. Next week Irving Broiller moves his family from the Blood farm into the LaBounty house vacated by the Chormans

Go to church Sunday at the New Royal Theater. adv

Sunday, March 4th, is the beginning of the fourth year of the present pastorate in the Presbyterian church. There will be special music and appropriate sermons both morning and evening. Morning subject, "The Best Wine." Evening subject, "Shall we go to War?" Both services at the New Royal Theater.

A group of ladies composed of Mrs N. A. Howland, Mrs. Charles Kemp, Mrs. Elwin Camburn, Mrs. Alva Waring, Mrs. F. D Rector, Mrs E. M. Lewis, Miss Edith Ingersoll, Mrs R V Wilson, Mrs. Ernest Pangburn and Mrs G R. Gillespie are reading "Ben Hur" They have met the last two Wednesday afternoons with Mrs Howland and she has graciously dispensed tea at the close of the afternoon

A BACON BREAKFAST.

Is easily and quickly prepared.

It is relished by everybody, and is good for all

The odor of it frying stimulates the appetite like nothing else will.

But—

Don't take the first Bacon that is offered you.

Hunt up the highest grade you can find, then decide to stick to it

You'll find it cheaper, even though it does cost you a little more.

You'll get here the best Bacon you ever ate.

27c a lb. sliced

C. M. Gilbert.

A good place to get good things to eat.

Builders!

Be sure and get our figures on materials before buying your supplies. Headquarters on Cement, Lime, Pulp, all kinds of Lumber, Lath, Shingles, Windows and Doors, etc.

PLENTY OF COAL ON TRACK TO-DAY.

'PHONE 149

MOORE BROS.

Dealers in Coal, Building Material, Lumber, etc.

DUEL FOUGHT BY TWO TECUMSEH LADS

Quarrel Over Politics the Cause of the Trouble

A real Alexander Hamilton-Aaron Burr duel was pulled off in our peaceful town Wednesday afternoon between Raymond Taylor and Raymond Nobles, two boys aged about 11 or 12 years old. The spot chosen was not along the beautiful Raisin as one would naturally pick for an affair of this kind, but behind Dr. Beardsley's barn.

It is claimed that bad feeling had existed for some time between the Boys which started at school over a discussion between them as to who was the best fellow, Wilson or Hughes. The trouble continued and the boys maltreated each other from time to time and Wednesday afternoon they decided to have it out and those for weapons guns (air guns) and took their stand behind the Beardsley barn.

It differed somewhat from the ordinary duel as we understand no seconds or doctors were present although material for seconds was at hand in the hayloft of the barn.

In the shooting young Nobles was worsted as the shot from Taylor's gun struck his face about an inch below the eye. He was rushed to the hospital (Dr. Beardsley's house) where the maid rendered first aid, dousing the wound with peroxide. Nobles will live, in fact he is as lively as ever today.

When will boys learn that guns are not made to shoot boys and people with. While this affair did not do any serious damage, still it might have been the loss of an eye or the loss of Nobles' life. This affair is carrying it too far and the boys should be disciplined.

"PAST MASTER'S NIGHT IN ADRIAN

Adrian Lodge No. 19, F. & A. M., Entertain Past Masters of the County who Confer the Third Degree.

SEVERAL PAST MASTERS FROM TECUMSEH ATTEND

What proved to be a very pleasant occasion was the Past Master's Night at Adrian Wednesday evening. The past masters of the county were entertained most royally by Adrian Lodge No. 19, F. & A. M., at the Masonic Temple. The event was the semi-annual round-up of the Lenawee County Past Master's Association. Most of the lodges throughout the county were well represented.

The lodge was opened by the Adrian lodge, W. M. George Gilbert presiding. He welcomed the visiting past masters and turned the lodge room over to them for work in the third degree.

Tecumseh Past Masters were well represented. In the chair were C. F. Patterson acted as senior warden and John R. Nyland junior warden. The three Js were Joseph H. Smith, Guy Nemire and C. F. Patterson, all of Tecumseh.

After work several pastmasters were called upon for remarks which were much enjoyed. A fine luncheon was served following the work.

Those making the pilgrimage from Tecumseh were C. F. Patterson, Joseph H. Smith, Guy E. Nemire, John R. Nyland, Frank J. Temple and H. J. Whaley.

Don Hunt is shipping his stock and household goods today to South Brodman, Kalkaska county wher they will make their future home.

Mr. and Mrs. G. H. Rathbun were called to Little Genesee, N. Y., Monday by the death of Mrs. Rathbun's sister Mrs. Mary Parkman

Slowly and surely the old high school building is being demolished and great piles of brick, mortar and other rubbish cover the ground. Hope is buoyant for the prospects for our new building grow brighter every day.

Prof. J. J. Powel, Supt. of Clinton high school, will speak at the M. E. church Sunday evening on "Shakespeare the Poet" He comes highly recommended as authority on his subject and as he is a fine speaker, we hope he may have a good audience to hear him.

"Alice in Wonderland" has come and gone and a most delightful entertainment it proved to young and old for we noticed that the older ones were present both afternoon and evening as well as the younger crowd, and each one took away with them a pleasant memory of the fairy tales that were shown on the screen. We are very sure that no one regrets the time spent in witnessing this very funny show.

NEW ROYAL THEATRE

Program:

FRIDAY, March 2
William Fox Presents
JUNE CAPRICE
—in—
"Caprice of the Mountains"
A beautiful 5 part drama of out-of door life. In addition to the delightful work of Miss Caprice in the leading role, the entire production is characterized by the usual Fox productions in matters of supporting casts, exquisite settings, etc
ADMISSION 5 and 10c.

SATURDAY, March 3
PREPAREDNESS!
Can the U. S Control the Seas?
"The Secret of the Submarine"
The film novel of the hour Also a 2-reel drama and a one reel comedy
ADMISSION 5 and 10c.

MONDAY, March 5
George Kleine's Dramatic Production of
IRENE FENWICK in
"The Woman Next Door"
in Five Parts
ADMISSION 5 and 10c.

TUESDAY, March 6
William Fox Presents
Robert B. Mantell and Genevieve Hamper in
"The Unfaithful Wife"
ADMISSION 5 and 10c.

ENTERTAINED

Mrs. Paul Bowen entertained her class of boys of the Presbyterian Sunday school right royally Wednesday evening. Rev. Rex and Mr Bowen Forded the boys out to the Bowen farm and the boys amused themselves with skating on the Creek for a time. Then the call for supper was given and what those boys did to that chicken, ice cream and other good things was amazing

Later Miss Norma Moody and Rollo Hastings gave a piano and violin duet, Rev. Rex told an entertaining story and the balance of the evening was passed with a peanut hunt and games The boys vote Mrs. Bowen about the best teacher ever.

WESTMINSTER GUILD

At Mrs R. B Stuckey's Tuesday evening, the Florence Weld Chapter of the Westminster Guild were splendidly entertained with about twenty-five present.

The last chapter of their study book, "Living Christ for Latin America" was studied Mrs Emma Bailey giving a paper "Tendencies toward Improvement," and Mrs Howard Bredow talking on the subject, "Bringing ourselves in touch with Latin America Commercially and Intellectually."

Miss Edith Ingersoll gave a preliminary survey of the new work the ladies are now taking up in "Bible Conception of Missions."

A social hour followed during which Mrs. Stuckey served tempting refreshments.

The ladies meet in two weeks with the Misses Gillespie.

RESEARCH CIRCLE

The Research Circle met Tuesday afternoon at the home of Mrs. F. E Smalledge on West Logan street.

The subject for the afternoon was "Better Babies" and the program was in charge of Mrs. Andrew Wilson. Articles were read by different members telling what has been done and what is now being done for the benefit of the babies, after a discussion as what was best for the Circle to do along this line, it was decided to meet some afternoon in the near future and make clothing for babies.

A quartette from the West Branch school consisting of Ruth Bailey, Fern Pattison, Marguerite Arnold and Frances Gillespie favored the ladies with a song. They were assisted by Miss LaPoint and kindly gave an encore. Both selections were greatly enjoyed by those present.

The roll call was responded to with "Nursery Rhymes."

The next meeting will be the musical program and will be held in the Grange hall next Tuesday evening with pot luck supper at 6:30

Mrs. Chas Cummins of Detroit has been the guest of Mrs L. T. Bidwell several days of this week.

GOOD PROVIDER'S FAMILY
George Washington
Pa says George Washington lived well, And ne'er was known a fib to tell!!

If George Washington had run a grocery store he'd have handled pure foods all right 'cause he couldn't have sold a lie. These grocery folks are first in quality, first in service and first in the homes of their countrymen.

A quart of Michigan Yellow Peaches for 15c
IS A BARGAIN.

ANDERSON GROCERY CO.

Phone 91 Successors, Anderson Bros. Macon Phone

Sugar Makers' Supplies:

BUCKETS
SPILES
SYRUP CANS

Satterthwaite Bros.

Fruits and Vegetables

We have full line of everything in the market at all times. Sunkist Oranges, Sunkist Lemons, Grape Fruit, Apples, Malaga Grapes, Bananas, Lettuce, Celery, Canadian Ruta Bagas, New Cabbage, Carrots, Spanish Onions, etc.

Tea and Coffee

We make a specialty of Tea and Coffee. Our 50c Tea and 30c Coffee are the finest values in Tecumseh

Rice, the cheapest food in the market, good quality, 4 pounds 25c
Oranges, regular 35c size, per dozen 28c
Snowboy Washing Powder, large size package 15c
Tecumseh Chief Coffee, choice blend per pound 25c
Olives, full quart jar 25c
Bob White Soap, 7 bars 25c

Let us have your grocery orders, we guarantee to please you.

'Phone 87 **E. J. LOWRY.**

HAPPY DREAMS
A273

Salt-rising Bread a Specialty.

"Isn't she a pippin."

Dream Happy Dreams
Dream of
Our Good Bread
Pies, Cakes, Cookies, Buns, etc.
See that your table is supplied with them—then will
Your Dreams Come True

S. NEVISON,
Phone 180. Successor to H. D. Gill Baking Co., Tecumseh, Mich

Try The McDermott's Daisy Market

FOR

All kinds of Meat and Fowls.

PRICES ALL RIGHT.

MAN OF 66 WOULD ENLIST

Arthur C. Crossman, 66 for eleven years a real estate man in Omaha, has announced to his friends that he is willing to give up his business and join the ranks of Uncle Sam's armies in case this country is drawn into the great war

Fifty-five years have elapsed since Mr Crossman was a drummer boy for recruiting offices in Michigan during the civil war, but he has not forgotten how to use his drum sticks, and would like to show his prowess in case of war.

The above article was clipped from the Omaha News of Sunday February 18 Mr. Crossman is an old Tecumseh boy, was born here and spent his early life among us. He has many friends here who remember "the young drummer boy" We admire his spirit of patriotism, but hope he will have no occasion to go to war.

Born to Mr. and Mrs. J. C. Williston at St. Mary's hospital, Detroit, Monday, February 19, a daughter, Audrey Margaret. Mrs. Williston will be remembered as Miss Fern Stringham who for a number of years was an employee in the Herald office.

Gaston's store has a funny combination in their window this week. A diamond ring, a lump of coal, a potato and some onions, your choice $125.00. With coal $9.00 per ton, potatoes $3.20 per bushel and onions 14 cents per pound, it would take the diamond and then some to buy ordinary winter supplies.

Dr. N. D. Trask,

Osteopathic Physician

Special attention given to nervous diseases, rheumatism, stomach and bowel troubles.

Bronchitis, Asthma and Catarrhal Deafness.

Office hours, 9 to 12, 1 to 5, and by appointment.

Office over McCann & Bowen's.

A. C. AYLESWORTH,

Licensed Auctioneer, Real Estate, Stock and General Salesman.

Will attend sales in city or country at reasonable rates.

Headquarters and all dates made Herald office.

Dental Parlors

W. D. REED, D. D. S.

[illegible] St. Tecumseh

Crown and Bridge work. Aluminum, Silver and Rubber plates and all of the most approved methods to modern dentistry. [illegible] vital [illegible]

Office over Avery & Co.'s store

DR. E. D. BROWN,

Dentist.

[illegible]

C. M. Cooley,

Licensed Auctioneer.

R. F. D. No. 4 Manchester. 15 year successful experience in Jackson, Washtenaw and Lenawee Counties. [illegible] farmer.

Bell telephone Clinton exchange

Rates Reasonable and Satisfaction Guaranteed

J. W. Beardsley, M. D.

Physician and Surgeon

Office in rooms formerly occupied by Dr. L. G. North.

Hours: 1 to 3 and 7 to 9.

Phone 162 2 rings.

Dr. H. H. Hammel

Physician & Surgeon

(Homeopathic)

Calls answered promptly, day or night.

Office Hours—8 to 9 a. m., 12:30 to 3:00 p. m., 7 to 8 p. m. Sundays by appointment.

Office above Lilley Bank. Successor to Dr. Walter Braget.

FRIENDSHIP BRACELET LINK ONLY 12¢

STERLING SILVER ROLLED GOLD

[illegible] Friendship Bracelet, latest New York fad [illegible] giving you one link absolutely FREE engraved with 3 initials. Your friends give or exchange others. What more beautiful idea or sentiment could be expressed. Send to-day for one or more LINKS (12c. each) stating initials and whether ROLLED GOLD, STERLING SILVER, BEADED or PLAIN design wanted and receive links with beautiful Black Ribbon [illegible] once [illegible] to Whittemore [illegible] Friendship Jewelry Co., Dept. 31, 33 Chambers St., N. Y.

Whittemore's Shoe Polishes

FINEST QUALITY LARGEST VARIETY

"GILT EDGE," the only ladies' shoe dressing that positively contains Oil. Blacks, Polishes and Preserves ladies' and children's shoes, shines without rubbing. 25c. "FRENCH GLOSS," 10c.

"DANDY" combination for cleaning and polishing all kinds of russet or tan shoes, 25c. "STAR" size, 10c.

"QUICK WHITE" (in liquid form with sponge) quickly cleans and whitens dirty canvas shoes. 10c. & 25c.

"ALBO" cleans and whitens BUCK, NUBUCK, SUEDE, and CANVAS SHOES. In round white cakes packed in zinc boxes, with sponge, 10c. In handsome, large aluminum boxes, with sponge, 25c.

If your dealer does not keep the kind you want, send us the price in stamps for a full size package, charges paid.

WHITTEMORE BROS. & CO., 20-26 Albany Street, Cambridge, Mass.

The Oldest and Largest Manufacturers of Shoe Polishes in the World.

GILT EDGE DRESSING
SOFTENS PRESERVES LEATHER RESTORES COLOR LUSTRE
QUICK WHITE MAKES DIRTY CANVAS SHOES CLEAN & WHITE

Inactive Kidneys Cause Disease

"I shall not soon forget the benefits I derived from the use of Foley Kidney Pills."—Al A. [illegible], Forest Grove, Oregon.

Too much work and too little work seem to have about the same effect on persons past middle age. Proper action of the kidneys is necessary to good health. They act as a filter and remove from the blood poisonous waste matter which if permitted to remain in the system leads to many complications.

Many nervous, tired, run-down men and women suffer from pains in the back and sides, dizzy spells, bladder weakness, sore muscles and stiff joints, and fail to realize that rheumatism, diabetes or even Bright's disease may result.

If you have cause to believe that your kidneys are weak, disordered or inactive you should act immediately. Foley Kidney Pills have been used by young, middle aged and old with complete satisfaction. They act quickly and surely and have given relief in cases of ten years standing.

Sold everywhere in Tecumseh. adv

CRYING FOR HELP

Lots of It in Tecumseh but Daily Growing Less.

The kidneys often cry for help.

Not another organ in the whole body more delicately constructed:

Not one more important to health.

The kidneys are the filters of the blood.

When they fail the blood becomes foul and poisonous.

There can be no health where there is poisoned blood.

Backache is one of the frequent indications of kidney trouble.

It is often the kidneys' cry for help Heed it.

Read what Doan's Kidney Pills have done for overworked kidneys.

Read what Doan's have done for Tecumseh people.

Mrs. Geo. J. Kempf, Kilbuck St., Tecumseh, says: "I use Doan's Kidney Pills occasionally and they always do me good. Sometimes I have signs of kidney complaint and feel run down and tired out. My back aches and my kidneys act irregularly. Doan's Kidney Pills never fail to relieve me of the trouble."

Price 50c, at all dealers. Don't simply ask for a kidney remedy—get Doan's Kidney Pills—the same that Mrs. Kempf uses. Foster-Milburn Co., Props., Buffalo, N. Y. adv

MORTGAGE SALE

Default having been made in the conditions of payment of a certain mortgage (whereby the power of sale therein contained has become operative) made, executed and delivered by James F. Frost and Effie Frost to James V. Burdett, dated the 26th day of January, A. D. 1911 and which mortgage was duly recorded in the office of the Register of Deeds, in and for the County of Lenawee and State of Michigan, on the 16th day of February, A. D. 1914 in Liber 165 of Mortgages on page 474, and which mortgage was duly assigned by said James V. Burdett to Marian C. Bruce by due instrument in writing, dated the 10th day of July A. D. 1912, and which instrument of assignment was duly recorded in the office of said Register of Deeds on the 4th day of April A. D. 1914, in Liber 191 of Mortgages on page 584; and there being claimed to be due at the date hereof on the obligation secured by said mortgage the sum of One Hundred Twenty-two and 31-100 Dollars and no proceedings having been taken at law or in equity for the recovery of said indebtedness or any part thereof:

Notice is therefore hereby given that, for the purpose of realizing the amount due on said obligation with interest thereon to accrue and costs of this proceeding (including a lawful attorney fee as provided by law), I will, on Monday, the 23rd day of April, A. D. 1917, at 10:00 o'clock in the forenoon of said day, at the East front door of the Court House, in the City of Adrian, County of Lenawee and State of Michigan (that being the place where the Circuit Court for said County of Lenawee is holden), sell, at public vendue to the highest bidder, that piece or parcel of land situate and being in the Township of Macon, County of Lenawee and State of Michigan, and described as follows, to-wit:

Being part of the west half of the Southwest quarter of Section No. 5, in Township Five South, Range Five East, and described as beginning in the line between sections No. 5 and 6, twenty-two rods North of the corners of Sections No Five, Six, Seven and Eight, thence North thirty-seven minutes West along the line between said Sections Five and Six, Eight rods to a post; thence North eighty-eight degrees and forty minutes East, parallel with the line between Sections No. Five and Eight, Ten rods, to a post; thence South thirty-seven minutes East parallel with the line between Sections No. Five and Six Eight rods to a post thence South eighty-eight degrees and forty minutes West, ten rods to the place of beginning and containing one-half an acre of land, more or less.

MARIAN C. BRUCE,
Assignee.

Dated: January 24th, 1917.

Frederick B. Wood,
Attorney for Assignee.
1 26 13 Frj.

Emmet L. Averill, a Muskegon resident until a few years ago, died in a Montana blizzard while going from his shack in the mountains to the nearest grocery, two miles away.

Seven hundred members of the Retail Grocers and General Merchants' association of Michigan were in Kalamazoo to attend a three day convention which opened Feb. 20.

John Kimble, seventy years old, carpenter and resident of Rochester nearly all his life, was found dead of paralysis in his shack at Calvain, east of Rochester. He had lived alone.

Dr. Dentler, the Buchanan physician who pleaded guilty to manslaughter, was sentenced to Ionia reformatory for from six months to fifteen years, with recommendation of one year.

Professor C. W. Waid, the Michigan Agricultural college potato specialist, is warning farmers to keep all the good seed potatoes they have, for there will be a general shortage of seed in the spring.

Leo Markovich, 23, and Mike Povich, twenty-five years old, are being held at Flint pending further investigation of the murder of Daniel Skinder, uncle of Markovich, in the north end factory district.

The man who was found dead on the tracks of the Detroit United railway near Royal Oak by the crew of an interurban car has been identified as Adam Hite, a carpenter, of the Nine-and-a-Half-Mile road. Coroner Farmer has decided not to hold an inquest.

Governor Sleeper will soon present to the legislature in a formal communication a suggestion that the legislature appoint commissions to study what he considers two subjects vital to the welfare of the state—the control of public utilities and the budget system.

CORRESPONDENCE

MACON

Macon Presbyterian Church.
Rev. Chas. J. Wood, Minister.
Sunday School, 10:00 a. m.
Preaching 11:00 a. m.

Subject, Is a peace-at-any price citizen a traitor or a patriot to his country? At this service there will be a special musical program consisting of duets, cornet solos, men's and mixed quartetts. This service will be patriotic in nature. The pastor's lecture is one that should interest every wide-a-wake American. Come early for Sunday-school and stay for both services.

Visitors and strangers are extended a cordial invitation to meet and worship with us.

Choir practice at the church Saturday evening at 7:00 p. m.

DeSpelder, Presbyterian Church
Rev. Chas. J. Wood, pastor
Sunday school, 2:00 p. m.
Preaching 3:00 p. m.

Subject: "Is a peace-at-any-price citizen a traitor or a patriot to his country. This service will be patriotic in nature and all are urged to make a special effort to attend.

Prayer meeting Wednesday evening at the church 7:30 p. m. Miss Preston is the leader.

Mrs. Ernest Camburn is ill with heart trouble.

Mrs. John Koebbe was on the sick list this week.

Ed Miller is here from Dteroit for a few days visit.

Mrs Fred Heininger returned to her home in Belleville last Sunday.

Robt. McCoy and wife spent Sunday at the home of her sister, Mrs. Arhur Camburn.

Lavern Mansfield has rented the Mills Hatch farm and is moving his family there this week.

Wallace Boyd and little daughter were here from Sand lake attending the funeral of Mr. Barney.

Mr. and Mrs. Elsworth Collins are living in Dr. Conklin's farm house until their own home is ready.

Mr. DeMarcia entertained a son from Dayton, Ohio and a daughter from Toledo, over the weekend.

Mr. and Mrs. Will VanTuyle of Clinton were callers at the home of Mrs. Martha Barney last Saturday.

Mesdames Leonard Rhoades and Lafe Kelley were called to Clinton Saturday by the serious sickness of their sister, Mrs. John Ivason.

Mr. and Mrs. Coy Leonard, Fred Heininger and children, Ada and Lavern all of Belleville were Sunday guests of Mrs. S. J. Camburn and family.

Mr. and Mrs. Percy Morgan, Mr. and Mrs. Lewis Coller and Ernest Camburn attended the funeral of Mrs. Henry Downs last Saturday in Clinton.

The funeral of James Barney was held at his late home Saturday afternoon, Rev. Hufman of Saline officiating. Burial was made in the Macon cemetery.

Rev. Mr. Haag of Ann Arbor gave the sermon last Sunday afternoon as a supply for Mr. Summers. Services have been arranged for Sunday, March 4 and 11th.

One hundred friends and neighbors enjoyed a very pleasant social time Tuesday evening at the home of Mr. and Mrs. Frank Sage. During the evening a handsome leather upholstered chair and a clock were presented them as tokens of esteem. Mr. and Mrs. Clarence Hause, Mr. and Mrs. Howard Hause and Mr. and Mrs. Dwight Hause, all of Clinton, were among the guests.

FOLEY KIDNEY PILLS FOR BACKACHE KIDNEYS AND BLADDER
Sold Everywhere

FRANKLIN

S. N. Wisner drove to Clinton Tuesday.

The robins are with us again in quite large numbers.

Alton Whelan and wife were in Tecumseh Tuesday.

Henry Tripp and wife visited at Emmett Brighton's Sunday.

S. N. Wisner was in Adrian Saturday getting out hand bills for his auction.

Mr. Hoel moved his family and household goods from S. N. Wisner's Tuesday.

Dr. Waldron attended a cow with milk fever at Earl Allen's Friday. The cow recovered.

Hoyt Whelan and wife called at Lynn Butrick's in Tecumseh Sunday. They found Mr. Butrick quite sick.

Laura and John Wisner, Llewellyn Allen, Velma and Ruth Brighton have been seriously sick with colds this week. Laura was out of school on that account.

Mrs. E. J. Whelan has received word that her brother Frank Ellington of Adrian is very ill. The family have been called home and two doctors were in attendance.

Miss Julia Ogden, Edward, Irene and Lorene Wisner attended Leon Daniels' birthday party at Pentecost Tuesday evening. The real birthday occurred the previous week but on account of sickness the celebration was delayed.

Scott Remington has purchased a large tract of land in Missaukee county, Mich., and his sons are taking a car of goods up there this week. Mrs R will remain here with friends until the boys get settled. Miss Catherine Remington will finish her term of school in the Center District before joining her people in their new home.

FOLEY KIDNEY PILLS FOR BACKACHE KIDNEYS AND BLADDER
Sold Everywhere

RIDGE ROAD

Ernest Monroe has rented the Charles Tills farm.

Charles Coude has sold his farm to Mr Rampe.

Arthur Carter has a new Chevrolet automobile.

Carl Hartman spent Sunday with his parents near Saline.

Mrs. Charles Booth who has been quite ill is able to be out again.

Andrew Rankin of Detroit spent Saturday and Sunday with his wife and children.

Mr and Mrs Oliver Goldsmith and family spent Sunday with Fred Reese and wife.

Miss Mary Hoover visited her brother and family in Milan from Thursday until Sunday.

Mrs Abe Davenport and children of Detroit are visiting her mother Mrs V E. Davenport.

Mr. and Mrs. John Taylor and daughter Arlene spent Sunday with Mr. and Mrs Will Gibson.

There was no school in the Mooreville high school Friday on account of repairing the furnace.

Mr. and Mrs. Gus Goldsmith and family and Ila Hendershot spent Sunday with Mrs. Annie Eadick.

Oliver Goldsmith and family who has rented the Leonard Josenhans farm expects to move this week.

Miss Dorothy Saffell spent Saturday and Sunday with her brother Frank Saffell and family in Milan.

Mrs. I Hale returned home to Birmingham Monday having spent over Sunday with her brother Fred Lewis and family.

Fred Lewis wishes to thank all his friends who so kindly remembered him on his birthday February 14 by sending him a post card shower of 109 cards.

Miles Stoddard a farmer living West of Mooreville was in Ann Arbor Saturday and when attempting to cross the track was struck by the car killing his horse instantly and throwing him several feet. He was taken to the hospital where his injuries proved to be fatal and he died at 4 p m. Funeral was held at his home Tuesday afternoon.

FOLEY KIDNEY PILLS FOR BACKACHE KIDNEYS AND BLADDER
Sold Everywhere

NORTH ADRIAN

Ernest Brown of Rollin visited his cousin L. G. Brown over Sunday.

Chauncey Harrison of Tipton visited his uncle George Lanning last Saturday.

There was no school at this place the first of this week as the teacher, Mr. Pine was ill.

Mr. and Mrs Lynn Harris took Sunday dinner with his parents E. T Harris and family.

Leigh Brown visited his uncle Marcus Brooks and family of Jackson from Friday until Monday of this week.

Mrs. Wm. West who has been so very ill with pleura pneumonia for the past three week remains about the same.

Mr and Mrs Ernest Benedict of Adrian college visited his parents over Sunday. Ernest preached in the absence of Rev Obee Sunday morning at the usual hour.

Special services and special music will be held at this place next Sunday as it is one year since the new M P church was dedicated. We hope to see a good number at church next Sunday March 4, 1917.

Mr and Mrs Harlow Mattis and two children of Toledo visited his parents Mr and Mrs George Mattis also her parents Mr and Mrs. Fred Ives since last Saturday. Harlow has been suffering with blood poison in his right hand.

"Come on Over, See My Corn Fall Off!"

"I Put 2 Drops of 'Gets-It' on Last Night—Now Watch—"

"See—all you have to do is to use your two fingers and lift the corn right off. That's the way 'Gets-It' always works. You just put on about 2 drops. Then the corn not only shrivels, but loosens from the toe, without affecting the surrounding flesh in the least. Why, it's almost a pleasure to have corns and

"That Was a Quick Funeral That Corn Had With 'Gets-It'."

see how 'Gets-It' gets them off in a hurry and without the least pain. I can wear tight shoes, dance and walk as though I never had corns."

"Gets-It" makes the use of toe-irritating salves, bundling bandages, tape, plasters and other things not only foolish, but unnecessary. Use this wonderful discovery, "Gets-It," for any soft or hard corn or callus. It is the new, simple, easy, quick way, and it never fails. You'll never have to cut a corn again with knives or scissors, and run chances of blood poison. Try "Gets-It" tonight.

"Gets-It" is sold everywhere, 25c a bottle, or sent on receipt of price by E. Lawrence & Co., Chicago, Ill.

Sold in Tecumseh and recommended as the world's best corn remedy by [illegible]

Pretty Heavy Umbrellas

The great objection to umbrellas 100 years ago was their weight, and when it is stated as a matter of fact that the very smallest umbrella then weighed no less than three and a half pounds it will probably be admitted that the objection was a justifiable one. Instead of the thin rainproof fabrics which now form the covering of umbrellas nothing better was known than leather or oilcloth. The ribs were of wood or whalebone, and such a thing as a steel rod was, of course, unknown. The stick was usually of heavy oak. In those days, too, many umbrellas had the additional incumbrance of feathers over the top on the theory of "shedding water off a duck's back."

Roughly, says the Kansas City Star, the legitimate drama is where the actors do most of the talking. The movie drama is where the audience does all of the talking.

8 HEADS FOOD FIGHT

Attorney General Gregory Has All Facts About Combines.

Photo by American Press Association

A GENERAL SURVEY OF THE WAR.

Thursday, Feb. 22.—Advices from Berlin by way of Amsterdam are that Austria will repudiate her pledges to the U. S. regarding U-boat warfare and that diplomatic relations between the two nations will be broken.

News from all battlefronts indicate a calm in the fighting.

A Reuters dispatch reports the entente allies have cut postal communication between Athens and the central powers.

Friday, Feb. 23.—Premier Lloyd George in a speech to the house of commons admitted the future of the British empire was periled by the U-boat campaign, and urged "ruthless" sacrifices by the people of Great Britain. The premier declared the government would ban every form of luxury, prohibit the import of "nonessentials" and increase the farm area of the kingdom and speed up the farmers.

German troops after strong artillery preparation launched three attacks against the Russian positions east of Zlochoff in Galicia and broke through the Russian lines. Counter attacks by the Russians were successful in driving back the Teutons to their original positions.

Saturday, Feb. 24.—The village of Petit Miramont, south of Ancre, in France, has been entered by British troops as a result of an advance southeast of Miramount.

The British line south and southeast of Serre, north of the Ancre, has been pushed forward on a front of over a mile and a half.

Consternation was caused at the Hague by the announcement of the torpedoing by German submarines of seven Dutch cargo vessels, two of which, the Noorderdijk and the Zaandijk, grain laden and bound for a home port, belonged to the Holland-American line. The relations of Holland and Germany have been strained almost to the breaking point.

Sunday, Feb. 25.—According to advices from the Somme front the British have ocupied five important towns in the Ancre sector and the Germans have been compelled to withdraw miles. Another raid was carried out by the British east of Vierstraat, Belgium. Here, on a front of 500 yards, the British entered the German trenches, inflicting heavy casualties.

A belated British official communication, dealing with the fighting along the Tigris river, shows that in addition to having occupied Turkish trenches over a front of nearly 2,000 yards in the Sannaiyat region last week, the British troops also were able to cross to the left bank of the Tigris in the Shumran bend, west of Kut-el-Amara.

BUILDING A CHARACTER.

Character is the wool of honor from which a coat of mail can be woven that the swiftest arrow of shame or the keenest knife of disrepute cannot pierce. Every thought that enters our mind, every act we do and every word we utter adds a link to the golden chain of character. Our reputation may be destroyed by an external force, but the destruction of a character can be effected only by some internal force.

The actual figures show that there is about one execution for every seventy-five homicides which occur in the United States.

EVIL AND HATE.

"Do good to those who hate you" is based on a scientific fact. To do evil is to bring destructive elements upon your own character. When our eyes are really opened self preservation will make us turn out of the house of our mind such guests as evil and hate.—S. W. Trine.

Odd Titles of Newspapers.

In Columbus, says the Dispatch, there is a man whose chief joy is in a collection of newspaper titles.

There are Headlights, Flashlights, Bees, Eagles, Owls, Mirrors and News-Letters, but when it comes to Derricks, Meddlers, Telescopes, Flags and Sunbeams the class is limited. In Hot Springs there is published the Arkansas Thomas Cat, and other titles just as unusual are the Sledge Hammer, the Irrepressible, the Silent Worker and Gall.

Frequently it is possible to tell from the title of a newspaper the state in which it is published. For instance, the Chieftain is in Oklahoma, the Rustler and the Lariat are in Texas, Big Hole Breezes in Montana and the Roundup in Wyoming.

Commissioners' Notice

STATE OF MICHIGAN, County of Lenawee, ss.

In the matter of the estate of ALBERT WARING deceased.

The undersigned having been appointed by the Probate Court of said County, Commissioners to receive, examine and adjust all claims and demands of all persons against the estate of said deceased, do hereby give notice that we will meet for that purpose at the office of Sylvester P. Hosmer in the Village of Tecumseh Lenawee County, Michigan, on the 24th day of February 1917, and on the 23rd day of April, 1917, at 10 o'clock in the forenoon of each of said days.

And that four months from the 23rd day of December, 1916, are allowed by said Probate Court for the creditors of said estate to present their claims to us for examination and allowance.

Dated December 23rd, 1916

Sylvester P. Hosmer,
Joseph H. Smith,
Commissioners.

COMMISSIONERS NOTICE

STATE OF MICHIGAN, County of Lenawee ss

In the matter of the Estate of HORACE R. BREWER deceased.

The undersigned having been appointed by the Probate Court of said County Commissioners to receive, examine and adjust all claims and demands of all persons against the estate of said deceased, do hereby give notice that we will meet for that purpose at the Lilley State Bank in the village of Tecumseh, Lenawee County, Michigan, on the 19th day of February 1917, and on the 19th day of May 1917 at ten (10) o'clock in the forenoon of each of said days.

And that four months from the 19th day of January, 1917, are allowed by said Probate Court for the creditors of said estate to present their claims to us for examination and allowance.

Dated January 19th 1917.

Charles A. Bidwell
Herbert S. Temple
Commissioners.

STATE OF MICHIGAN, County of Lenawee ss.

Probate Court for the County of Lenawee.

At a session of the Probate Court for the County of Lenawee holden at the Probate Office in the City of Adrian on the 6th day of February in the year one thousand nine hundred and seventeen.

Present, HON. HARRY L. LARWILL Judge of Probate.

In the matter of the estate of THOMAS J. HARRIS, Deceased.

On reading and filing the petition, duly verified of Frank J. Harris, son of said deceased, praying that an administration de bonis non of said estate, may be granted to Hugh P. Ladd, or some other suitable person.

It is Ordered, That Monday, the 5th day of March, next, at nine o'clock in the forenoon, be assigned for the hearing of said petition.

And it is further Ordered, That a copy of this order be published in the TECUMSEH HERALD, a newspaper printed and circulating in said County of Lenawee, for three successive weeks, previous to said day of hearing.

HARRY L. LARWILL,
(A true copy) Judge of Probate
E. I. LARWILL, Probate Register.

COMMISSIONERS' NOTICE

STATE OF MICHIGAN, County of Lenawee, ss.

In the matter of the estate of WILLIAM S. FRIGHT, deceased.

The undersigned having been appointed by the Probate Court of said County, Commissioners to receive, examine and adjust all claims and demands of all persons against the estate of said deceased, do hereby give notice that we will meet for that purpose at Nylands Shoe Store in the village of Tecumseh, Lenawee County, Michigan on the 1 th day of March 1917, and on the 1st day of June 1917 at two o'clock in the afternoon of each of said days.

And that four months from the 1st day of February 1917, are allowed by said Probate Court for the creditors of said estate to present their claims to us for examination and allowance.

Dated February 1st, 1917.

H. B. Tallman,
L. C. Harrison,
Commissioners.

Commissioners Notice

STATE OF MICHIGAN, County of Lenawee, ss.

In the matter of the estate of SAMUEL MORRS deceased.

The undersigned having been appointed by the Probate Court of said County, Commissioners to receive, examine and adjust all claims and demands of all persons against the estate of said deceased, do hereby give notice that we will meet for that purpose at the office of County Clerk in the City of Adrian Lenawee County, Michigan, on the 7th day of April, 1917 and on the 7th day of June 1917, at nine o'clock in the forenoon of each of said days.

And that four months from the 7th day of February 1917 are allowed by said Probate Court for the creditors of said estate to present their claims to us for examination and allowance.

Dated February 7th, 1917.

Charles W. Selleck,
Glenn L. Williams,
Commissioners

STATE OF MICHIGAN, County of Lenawee, ss.

Probate Court for said County.

At a session of the Probate Court for the County of Lenawee, holden at the Probate Office in the City of Adrian, on the 19th day of February, in the year one thousand nine hundred and seventeen.

Present, HARRY L. LARWILL, Judge of Probate

In the matter of the estate of JOHN F. HICKS, Deceased.

On reading and filing the petition, of Rudolph A. Heesen, executor upon the estate of said deceased alleging that the funeral expenses and debts of said deceased and the expenses of administration thus far incurred have been fully paid, and praying that his final administration account may be allowed and for such other order and decree as to this Court shall seem proper.

It is ordered that Monday the 19th day of March next at nine o'clock in the forenoon be assigned for the hearing of said petition.

And it is further Ordered. That a copy of this order be published in the Tecumseh Herald, a newspaper printed and circulating in said County of Lenawee, for three successive weeks previous to said day of hearing.

(A true copy) Harry L. Larwill,
Judge of Probate
E. I. Larwill, Probate Register.

STATE OF MICHIGAN, County of Lenawee, ss.

Probate Court for said County.

At a session of the Probate Court for the County of Lenawee, holden at the Probate Office in the City of Adrian, on the 9th day of February in the year one thousand nine hundred and seventeen.

Present, HARRY L. LARWILL, Judge of Probate.

In the matter of the Estate of JOHN G. GREENWALD, deceased.

On reading and filing the petition of Fred G. Greenwald administrator upon the estate of said deceased alleging that the funeral expenses and debts of said deceased and the expenses of administration thus far incurred, have been fully paid, and praying that his final administration account may be allowed and for such other order and decree as to this Court shall seem proper.

It is ordered, That Monday, the 5th day of March, next, at nine o'clock in the forenoon be assigned for the hearing of said petition.

And it is further Ordered, That a copy of this order be published in TECUMSEH HERALD, a newspaper printed and circulating in said County of Lenawee for three successive weeks previous to said day of hearing.

HARRY L. LARWILL,
(A true copy) Judge of Probate
E. I. LARWILL, Probate Register.

The State Horticultural society met at Benton Harbor.

West Michigan Scottish Rite Masons met at Grand Rapids.

Mrs. Mary Noe, wife of former Alderman Franz Noe, fifty-eight years old, is dead at Mt. Clemens of pneumonia.

A spectacular fire swept the General Grocer company's five-story building at Detroit. The loss is estimated at $350,000.

Mrs. Charles Morton, seventy-six years old, a pioneer of La Salle township, Monroe county, is dead of paralysis.

Fire destroyed the Friends' church parsonage at Ypsilanti during the absence of the pastor, Rev. Elbert Porter. The loss is estimated at $3,000.

Thomas O. Winslow, a Cincinnati traveling salesman, committed suicide at Menominee by shooting himself. He left a note giving ill health as the cause.

The house has passed a bill increasing the salary of Herman O'Connor, United States marshal for the western district of Michigan from $3,000 to $4,000.

Members of the state military board have drafted a bill increasing the pay of the national guardsmen for attendance at summer camps from $1.25 to $2 per day.

After hot debate the Jackson County Dry federation voted to send a committee of three to Lansing to intercede with legislature in behalf of a bone dry Michigan.

TECUMSEH MARKETS

Corrected Feb. 27, 1917

Wheat		1 77	1 82
Flour per bbl		8 60	9 20
Rye			1 30
Corn (ear)	cwt		1 25
Oats	new	60	57
Beans		7 00	8 00
Potatoes			2 90
Butter			35
Eggs			35
Lard			19
Guinea			18
Fowls (live)		14	18
Springers		15	18
Roosters			08
Ducks 5 lb up			16
Geese			18
Turkeys			22
Hay			12 00

CHICHESTER S PILLS
DIAMOND BRAND

LADIES! Ask your Druggist for CHI-CHES-TER S DIAMOND BRAND PILLS in Red and Gold metallic boxes, sealed with Blue Ribbon. TAKE NO OTHER. Buy of your Druggist and ask for CHI-CHES-TER S DIAMOND BRAND PILLS, for twenty-five years regarded as Best, Safest, Always Reliable.

SOLD BY ALL DRUGGISTS EVERYWHERE
TIME TRIED WORTH TESTED

Beware of Counterfeits.
Refuse all Substitutes.

WE WANT a man or woman in every town where we are not already represented, to introduce BROWN HERB TABLETS guaranteed remedy for Constipation, Indigestion and Dyspepsia. Over 100% profit. Easy seller, repeat orders. Permanent income. Write for pamphlets, FREE SAMPLES and terms. BROWN HERB CO., 66 Murray St., New York City

We Show Men & Women How to make $30 to $100 weekly, year in and. Amazing opportunity for larger income. Why waste time working for others? Use your spare time at home and gain financial independence. No canvassing. Be your own master. Write to-day, Universal Success Co. Dept. A. No. 10 Fifth Ave., New York City.

An honest Letter from an Honest Man

Enos Helbert, Paoli, Ind., writes "I contracted a severe cold this fall and coughed continually. Could hardly sleep at nights. I tried several remedies without relief. Got Foley's Honey and Tar and the first bottle relieved me, curing my cough entirely. I can recommend it for all coughs." Get the genuine. adv

Constipation Makes You Dull

That draggy, listless, oppressed feeling generally results from constipation. The intestines are clogged and the blood becomes poisoned. Relieve this condition at once with Dr. King's New Life Pills; this gentle, non-griping laxative is quickly effective. A dose at bedtime will make you feel brighter in the morning. Get a bottle to-day at your druggist, 25c. adv

Not Bothered Any More.

So-called rheumatic pains, grippe aches, lame back, sore muscles or stiff joints are the result of overworked weak or disordered kidneys. E. L. Turner, Homer, Ky., writes: "Since taking Foley Kidney Pills I have not been bothered any more." Strengthen weak kidneys and help rid blood of acids and poisons. adv

Lingering Coughs Are Dangerous

Get rid of that tickling cough that keeps you awake at night and drains your vitality and energy. Dr. King's New Discovery is a pleasant balsam remedy, antiseptic, laxative and promptly effective. It soothes the irriated membrane and kills the cold germs; your cough is soon relieved. Delay is dangerous—get Dr. King's New Discovery at once. For nearly fifty years it has been the favorite remedy for grippe, croup, coughs and colds. Get a bottle to-day at your druggists, 50c. adv

"A good, Old-Fashioned Physic"

Foley Cathartic Tablets, a wholesome physic, thoroughly cleanse the bowels, sweeten the stomach, tone up the liver. For indigestion, biliousness, bad breath, bloating, gas, or constipation, no remedy is more highly recommended. Do not gripe nor nauseate. Give stout persons a light, free feeling. adv

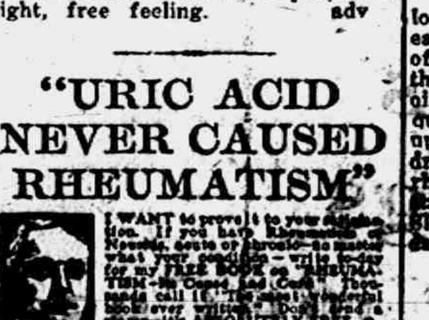

"URIC ACID NEVER CAUSED RHEUMATISM"

I WANT to prove it to your satisfaction. If you have Rheumatism or Neuritis, acute or chronic—no matter what your condition—write to-day for my FREE BOOK on "RHEUMATISM—Its Cause and Cure." Thousands call it "The most wonderful book ever written." Don't send a stamp—it's ABSOLUTELY FREE. JESSE A. CASE Dept. 943 Brockton, Mass.

Cut This Out--It Is Worth Money.

DONT MISS THIS. Cut out this slip, enclose with 5c to Foley & Co., 2835 Shefield Ave., Chicago, Ill., writing your name and address clearly. You will receive in return a trial package containing Foley's Honey and Tar Compound for cough, colds, croup; Foley Kidney Pills, and Foley Cathartic Tablets. Sold everywhere in Tecumseh. adv

Many Children are Sickly

Mother Gray's Sweet Powders for Children Break up Colds in 24 hours, relieve Feverishness, Headache, stomach Troubles, Teething Disorders and Destroy Worms. At all druggists, 25c. Sample mailed FREE. Address, Mother Gray Co., LeRoy, N. Y. adv

PATENTS

TRADE-MARKS and copyrights obtained or no fee. Send model, sketches or photos and brief description, for FREE SEARCH and report on patentability. [illegible] years' experience. Send 2-cent stamp for NEW BOOKLET full of patent information. It will help you to fortune. READ PAGES 11 and 12 before applying for a patent. Write to-day.

D. SWIFT & CO.
PATENT LAWYERS,
303 Seventh St., Washington, D. C.

RAILROAD TIME TABLE

In Effect June 6, 1916

NEW YORK CENTRALS

Going south

Station	11 a m	13 a m	15 p m	23 p m
Jackson	*6 05	†10 30	†2 05	*8 06
Tecumseh	7 08	11 17	3 01	9 01
Adrian	7 33	11 50	3 30	
Toledo	8 40	12 35	4 15	10 10
Chicago	4 15			
Detroit	†12 20		6 00	

Going north

Station	10 a m	12 a m	14 p m	21 p m
Toledo	*7 50	†12 01	†4 30	*7 30
Detroit				†5 00
Adrian		12 35	5 06	8 15
Tecumseh	9 10	1 01	5 35	9 06
Jackson	10 15	2 00	6 40	10 00

G. J. Zimm, Ticket Agent.

DUNDEE BRANCH

Going west

Station	29 a m	41 p m
Adrian	8 37	†3 10
Tecumseh	†9 10	4 08
Tipton	10 10	4 15
Addison	11 50	4 55
Marshall	2 00 p m	6 25
Battle Creek		6 55

Going east

Station	42 a m	30 p m
Battle Creek	7 35	
Marshall	8 12	9 00
Addison	†9 37	†11 50
Tipton	10 10	1 40
Tecumseh	10 22	2 10
Adrian	10 50	
Chicago	5 00	

F. S. Bell, Ticket Agent.

DETROIT, TOLEDO & IRONTON

Going south

Station	1 a m	3 p m	N. Y. C. p m
Detroit	†8 00	*3 30	
Dundee	9 50	5 30	4 20
Britton	10 03	5 47	4 50
Ridgeway	10 08	5 53	5 10
Tecumseh	10 22	6 05	5 20
Adrian	10 50	6 33	

Going north

Station	4 a m	2 p m	
Adrian	*9 18	†3 48	
Tecumseh	9 35	4 16	8 10
Ridgeway	10 05	4 26	8 25
Britton	10 10	4 31	8 40
Dundee	10 40	4 46	4 05
Detroit	12 45	6 40	

† Daily except Sunday.
* Daily.

Frank Austin, Ticket Agent.

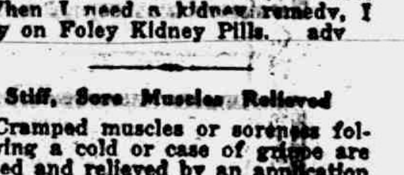

PARKER'S HAIR BALSAM

A toilet preparation of merit. Helps to eradicate dandruff. For Restoring Color and Beauty to Gray or Faded Hair. 50c. and $1.00 at Druggists.

FOLEY CATHARTIC TABLETS Keep Stomach Sweet - Liver Active - Bowels Regular
Sold Everywhere

Little Girl had Croup

Every mother knows and fears croup. Mrs. R. M. Raney, R. F. D. 1, Stanford, Ky., writes: "My little girl had croup every few nights. I began to give her Foley's Honey and Tar and that night she slept well, never coughed any, and the next day her cold was gone." Relieves cough and colds. Contains no opiates. adv

Worms Easily Removed

Mother, if your child whines, is fretful and cries out in sleep, he is probably suffering from worms. These parasites drain his vitality and make him more susceptible to serious ill and to remove the worms from your child's system with Kickapoo Worm Killer. This pleasant candy laxative in tablet form quickly relieves the trouble and your child brightens up. Get Kickapoo Worm Killer at your druggists, 25c. adv

Much Extra Work in March

It's between season's, when few persons perspire as health demands. The result is double work for the kidneys, to throw out waste eliminated through pores when persons perspire. Overworked kidneys need help. B. G. Stone, Reading, Pa., writes: "When I need a kidney remedy, I rely on Foley Kidney Pills. adv

Stiff, Sore Muscles Relieved

Cramped muscles or soreness following a cold or case of grippe are eased and relieved by an application of Sloan's Liniment. Doesn't stain the skin or clog the pores like mussy ointments or plasters and penetrates quickly without rubbing. Limber up your muscles after exercises, drive out the pains and aches of rheumatism, neuralgia, lumbago, sprains, strains and bruises with Sloan's Liniment. Get a bottle to-day. At all druggists, 25c. adv

Shake Into Your Shoes

Allen's Foot—Ease, the antiseptic powder for painful, smarting, tender, nervous feet. It takes the sting out of corns and bunions. Over 100,00 packages are being used by the German and Allied troops at the front. Sold everywhere, 25c. adv

FREE [illegible] Write today for [illegible] Art Post Cards to sell at 10c [illegible] When sold [illegible] PEERLESS WATCH CO. [illegible]

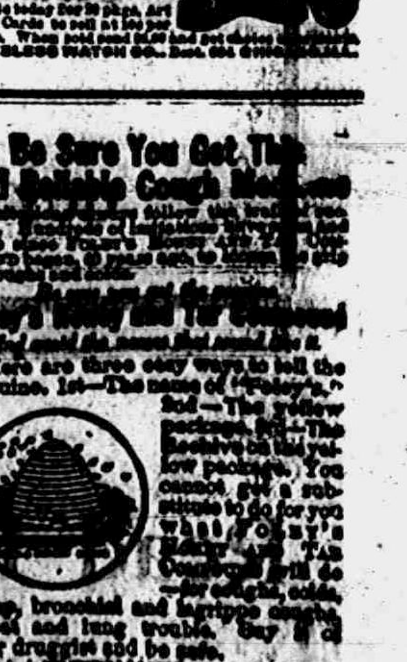

Be Sure You Get The Old Reliable Cough Medicine

[illegible]

Foley's Honey and Tar Compound

And avoid the money that would [illegible]

Here are three easy ways to tell the genuine. 1st—The name of "Foley's." 2nd—The yellow package. 3rd—The beehive on the yellow package. You cannot get a substitute to do for you what FOLEY'S HONEY AND TAR Compound will do for coughs, colds, croup, bronchial and lagrippe coughs, throat and lung trouble. Say it to your druggist and be safe.

EVERY USER IS A FRIEND
For Sale By [illegible]

THE TECUMSEH HERALD

SIXTY-SEVENTH YEAR, NO. 35 — TECUMSEH MICHIGAN, FRIDAY, MARCH 9, 1917 — WHOLE NUMBER 4600

THE
BANK FOR ALL THE PEOPLE

INDIVIDUAL SERVICE
TO FIT YOUR NEEDS

OUR YOUNG PEOPLE.

The young man, and even the boy, should have business dealings with a good bank, so that a reputation for reliability may be established early in life.

The reliability of a person, does much to gain for him, recognition and success.

By using this bank, as their depository, the young people, will be able to learn many of the best principles of business, which are found in the simple rules of banking.

Tecumseh State Savings Bank,
TECUMSEH, MICH.
"ROLL OF HONOR BANK"

SAFETY · COURTESY · SERVICE

All This Week

UNLESS CLOSED OUT SOONER.

For cash and not delivered except with other goods.

15c Snow Boy Washing Powder	18c
5c 9 o'clock Washing Tea	4c
5c Lighthouse Cleanser	4c
5c Rub-No-More Soap Chips	4c
7 bars Easy Task Soap	25c
7 bars Clean Easy Soap	25c
40c pkg Mixed Black Tea	15c
30c pkg Old Reliable Coffee	15c
50c Assortment Ozell	20c
35c pkg Heinz Apple Butter	29c
25c pkg Slogan Preserves	15c
15c pkg Slogan Preserves	10c
20c can Slogan Beets (very fine)	10c
10c can Russett Cider	7c

F. D. AVERY.

PHONE 39.

GRAEBNER SHOE HOUSE

SHOES FOR THE WHOLE FAMILY,

at prices that are right, quality considered.

Special for Friday and Saturday:

Ladies Patent Leather and Gun Metal Button Shoes, Cloth Tops, Plain Toes, Hand-welted Soles, Neat and Dressy, a $4.00 Value

Special $2 98.

Graebner Shoe House
Tecumseh, - Michigan.

A FULL LINE OF CURTAIN GOODS,

Scrims 10c per yard, Marquisette 25c.
Curtain Rods, Sash Rods, Curtain Shades.

Hat Flowers

To brighten your old hat until time to buy your new one, only 10c each.

CHAIR SEATS—all sizes and kinds.

Full stock of NOTIONS.

IDA B. CHASE.

5% NET

No fees or expenses out, and no taxes to pay. An investment that leads all others for safety, convenience and rate of income.

Semi-Annually

on the first of each January and July we send our checks by mail.

Withdrawable in 30 days

either the full, amount or any part of it. An investment may be made from

$25.00 and Upwards

Twenty-six years and a business of a million and three quarters. Write for financial report and booklet.

CAPITAL SAVINGS & LOAN ASSN.,
LANSING, MICH.
or call on
S. P. HOSMER, Tecumseh.

High School Notes

High School Operetta

On Thursday evening, March 15, at the opera house, the High School will present the operetta, "The Outlaws of Elliquett." Everyone knows the quality of the play, "The Merchant of Venice," given by the class of '17 last year, but on account of unavoidable circumstances, the class will not be able to give a play this year. Although they are unable to present a play, they have combined their forces with the rest of the High School and also with those who gave the play, "Boy Blue," and will endeavor to have something different and better this year.

Remember the date and boost the school by supporting the play. Tickets will be on sale by students beginning Monday. Admission 35 and 25c.

Monday morning our dear Caesar class came across a sentence which ran as follows, "The soldiers stormed the wall which was ten feet high." "Ten feet" was, grammatically speaking, accurative, denoting extent of space. Mr. Hayden, not being able to understand this, Miss Armstrong attempted to make it clearer, "Now, don't you see that your "ten feet" is the extent of space?" It was then clear to all.

Miss Howard, another Latin pupil, informs us that the "man was made open."

Miss McConnell in English class which is held in the "Blue Room" at the rear of the building, was unable to make out what a certain continual rumbling noise was. It was raining and suddenly it dawned upon her what the noise was and, of course, she couldn't keep the wonderful discovery to herself. "Oh, it's a tin roof, ain't it!" she exclaimed. (Yes, it certainly was either that or a brass band on the roof.)

Miss Swartz was reading, "Green meadows lie before them, where they will lay down their burdens."

Miss A-teacher, "Which is transitive—lie or lay?"

Eula, "Lie."

Miss A., "The meadows can't lie anything, can they?"

Eula, "No ma'm, but they can lay, can't they?" !!!?-*

The General stumbled over a bullet
into Eternity!
(Oh it might have been worse!)

A report was given recently on the "Bacon and Bakes" contest.

Mr. Goodrich: "Miss Brooks, what is the Grand Trunk railroad?"

Miss B.: "Why, it's the one that carries trunks, of course."

Listen to this one: "The inaudible foot of time has left its imprint on the man's forehead." Waw!

But here's the one that brought down the house: "The pale hand of Death stalked into our midst last week and fastened its cruel eye on our little John."

We noticed an abundance of rubbers and umbrellas in the corridor Wednesday.

Miss Mary Miller's class pupils rejoiced Monday because, having missed the train, she was unable to get here. Hence no classes. Now you see why the rejoicing.

Pupils with onion breaths are looked upon with envy.

Daily rehearsals are being held for the coming operetta. Watch for it. A Stellar Exhibition!

The English III class was told that David killed Goliath with a snap shot.

Mr. Goodrich: "What is the river bed?"

Miss Comfort: "Where the river runs."

Mr. Goodrich: "Some rivers run on forever."

As Miss Caldwell was ill Wednesday, music and drawing classes did not meet.

While coming down the elevator
today it wasn't long
to the
bottom

Isaac Morgan, eighty years old, a pioneer and civil war veteran, is dead at his home near St. Louis.

There will be no primary election in Ogemaw county March 7 because Judge Nelson Sharpe has no opposition.

Mrs. Louisa R. Tyler, nearly seventy-two years old, and a resident of Hillsdale county most of her life, is dead.

The Northern hotel, one of the northern Michigan's oldest hotels, was completely destroyed by fire at Roscommon.

Mrs. William M. Wheeler, seventy-six years old, is dead of injuries received in a recent fall at Flint when her hip was fractured.

LENAWEE COUNTY COURT NEWS

In Circuit Court

An answer has been filed in the case of Myron B. Colyer et al. vs Robert Behm.

A bill of complaint has been filed in the case of Rollin M. Smith vs Frank T. Smith et al.

The calendar prepared for the March term of court shows a total of sixty-five cases, divided as follows: Seven criminals cases, thirteen jury cases, ten non-jury cases, and thirty-five chancery cases. The term will open next Monday March 12th.

In Probate Court

Record of proceedings for the week ending March 3rd 1917.

Estate of Mary A. Belcher, deceased; affidavit to publication; executor's account and receipts filed; final statement; decree of assignment and distribution and order discharging executor and canceling bond.

Estate of John Lanning, deceased; warrant and inventory filed.

Estate of Harold L. Lanning, minor; nomination of guardian; order appointing guardian; bond and letters.

Estate of John C. Greenwald, deceased; petition for allowonce of administrator's final account; hearing March 26th next.

Estate of Mary A. Billmeyer, deceased; confirmation of sale of real estate.

Estate of Horace R. Brewer, deceased; warrant and inventory filed; petitoin and order for allowance to widow.

Estate of Louis B. Schneider, deceased; commissioner warrant and report filed.

Estate of Albert Waring, deceased; election of widow to take under the statute filed; warrant and inventory filed; petition and order for allowance to widow.

Estate of Ellen J. Westgate, deceased; bond and letters testamentary; appraisers and commissioners appointed.

Juvenile Division

In the matter of Willie Van Winkle, delinquent; report of county agent filed; summons issued, returnable March 12th next.

Real Estate Transfers.

Bernard L. Peebles to Wilbur L. Brooks et. al., 18 acres in Section 33, Adrian township. Consideration $3,000.

Charles A. Richards to Allen E. Lant et al., land in Onsted village. Consideration $1,600.

G. Arthur Rathbun, admr., to Charles H. Williamson, 15 acres in Section 27, Tecumseh township. Consideration $1,600.

Chester B. Wilbur to Frank E. Brown et al., 40 acres in Section 10 Hudson Township. Consideration $3,100.

Henry Harris to Davis S. Chatfield et al., 2 acres in Section 19, Raisin Township. Consideration $300.

William Brooks to Augustus Creger et al., land in Section 5, Macon Township. Consideration $350.

Edgar C. VanVleet to Leon Exelby, 80 acres in Section 10, Ridgeway township. Consideration $11,000.

George M. Hard to James Kehoe, land in Clinton Village. Consideration $2,000.

Edward Perry to Jennie P. Gaylord, land in Adrian City. Consideration $1,100.

Dallas V. Baker to Arthur S. Mapes, land in Adrian City. Consideration $250,

Marriage Licenses.

Cecil H. Mock of Delta, Ohio, and Celia M. Spiess of Wasseon.

Norman E. Earles and Ethel B. Cook both f Adrian.

Claude W. Crater of Medina township., and Clauda A. Loomis of Seneca Township.

The proposition to bond Monroe for $75,000 for the purpose of erecting a new eight-room school house in the Fourth precinct was defeated at a special election by eighty-four votes. The vote was 334 nays, 250 yeas.

The securities commission approved for sale under the blue sky law the following securities: Michigan Silo company, Detroit; Birmingham Creamery and Ice company, Birmingham; Fort Shelby Hotel company, Detroit.

Former Lieutenant Governor W. E. Lindsay, of New Mexico, who succeeded to the office of chief executive on the death of Governor Debaca, is a brother of Mrs. H. B. Wilkinson, of Pontiac, and a graduate of the University of Michigan.

A month and a half old baby girl was left on the doorsteps of William Streeter, drayman, at Bay City. When the police went to get the child to take it to the juvenile home Mr. and Mrs. Sreeter refused to give it up, saying they intend to keep it.

For the first time in the history of the board of education a woman will have a membership at Saginaw. Two men, nominated by the Republicans and Democrats respectively, in the First ward declined to run, leaving the election to Mrs. Ella Hanks.

John Dolan, of Sheridan, who was convicted of arson, was sentenced to the Ionia reformatory for from five to ten years, with a recommendation of ten years. Dolan was charged with hiring two men to burn his hotel and livery barn for the insurance May 14, 1915.

The biggest thing that has happened to the medical school of the University of Michigan in fifty years happened when by a practically unanimous vote the board of regents adopted resolutions for the establishment of a graduate school in medicine in Detroit.

SEIZE 4 IN PLOT TO SLAY WILSON

German Reservist Arrested and Makes Confession.

CAUSED TERRIFIC EXPLOSIONS

Bombs Were to Have Killed President Monday Night—Fritz Kolb Admits Having Hand in Black Tom Island and Kingsland Blasts—Plot With Wide Ramifications.

HOBOKEN, N. J. — An alleged plot against the life of President Wilson has been uncovered here, according to detectives who arrested Fritz Kolb, a German reservist, from Mexico. In a hotel where Kolb had engaged a room were found two bombs, which, the detectives said, were to have been sent to the President.

Kolb Makes a Confession.

Kolb, questioned sharply at police headquarters here, is said to have confessed he conspired against the President's life and that he took part in the Black Tom island and Kingsland explosions.

Upon information declared to have been given by Kolb, detectives arrested two other men, one here and one in Jersey City, and brought them to police headquarters as alleged accomplices. A fourth man was later taken.

Bombs Ingeniously Made.

According to members of the New York bomb squad, the two bombs were the "height of ingenuity." One is a time bomb and the other fitted to explode by the ignition of a fuse. The explosives were contained in tubing wrapped around with copper wire.

The hotel where Kolb was arrested is the same one at which Lieutenant Robert Fay, formerly of the German army, and Hans Schiller had rooms prior to their arrest nearly a year ago charged with conspiracy to destroy British merchant ships by placing bombs on them before their departure from American harbors.

Conspiracy May Be Wide One.

With the arrest of the three other men whose names were temporarily withheld, it was reported that the police were investigating alleged ramifications of the plot which were said to include the destruction of oil works at Tampico, Mexico, and the Remington Arms works in Hoboken.

Nitroglycerin Is Found.

Nitroglycerin and picric acid were found in Kolb's room, according to reports by the police, whose inquiry was undertaken on information reaching them several weeks ago.

Officers of the New York city police bomb squad were at police headquarters when Kolb's examination be- [illegible] thirty-six years [illegible] ation." Papers [illegible] Kolb's room [illegible] of trinitrotoluol, one pound of nitroglycerin, eight or ten feet of copper tubing and nine pounds of copper wire.

Terrified When Arrested.

Kolb was terrified when the police broke in upon him, but recovered his composure quickly and talked calmly but somewhat defiantly. He came from Germany in 1914 on a Standard Oil boat, he told detectives, and later "went to the Mexican border," returning to New York a long time ago. Since then he has been employed in saloons in New York and Newark, he said.

Blasts Named Were Startling.

The Kingsland (N. J.) and the Black Tom island munitions explosions and fires mentioned in connection with the arrest of Fritz Kolb were probably the worst in late years in point of quantity of explosive fired and property destroyed.

The Black Tom island explosions occurred early on Sunday morning, July 30 of last year. Three men were killed, scores were injured and between $20,000,000 and $30,000,000 worth of munitions and property destroyed.

The Kingsland catastrophe occurred Jan. 11 of this year at the Canadian Car and Foundry company's plant where a large stock of loaded three-inch shells was awaiting shipment to Russia. Nearly 500,000 shells exploded, the plant, consisting of forty or fifty buildings, was almost totally destroyed and the damage was estimated in the neighborhood of $4,000,000. Many were hurt.

Think Kolb Was in Iowa.

DES MOINES, IOWA — Was Frits Kolb, arrested at Hoboken in a bomb plat, the same man who was in the automobile accessory business here from July, 1915, to January, 1915? W. L. Henry, manager of the Henry Taxi company, and Royal Duke, of Brown garage, say he is and say he came here from Mexico and went back to Mexico. Both men say he has a discharge as a lieutenant in the German army and told them that he had surveyed Egypt and other lands for his government.

U. S. Ship Seized as Blockade Runner.

LONDON, ENG. — The American schooner John G. McCullough has been captured on the charge of attempting to run the blockade. She was taken to Falmouth, where her cargo is being removed for the prize court.

Nebraska Resolution Hits Norris.

LINCOLN, NEB. — A resolution was introduced in the Nebraska senate condemning the action of Senator Norris as betraying the people of Nebraska.

The Au Gres Enterprise office at Au Gres burned to the ground.

The state threshermen's convention will be held in Lapeer March 7-9.

The Halpin Creamery company's plant at Vassar burned. The loss is about $8,000.

The proposition to bond the Romeo district for $30,000 for a new grade school building was carried by a vote of 213 for and 39 against.

According to an orchard expert, who inspected various orchards near Traverse City, the peach crop for the coming year will be a certain failure.

An auction sale near Bentley was interrupted when several dogs ran a big doe past the crowd of farmers and several men took up the chase. The doe was stopped in a fence corner and was killed with a shot gun.

GRONNA IS TOLD HE DISCREDITS STATE

North Dakota Citizens Send a Stinging Rebuke to Senator.

FARGO, N. D. — Disapproval of the action of United States Senator A. J. Gronna of North Dakota, in opposing the armed neutrality bill in the senate was contained in a communication circulated for signatures here and later telegraphed to the senator at Washington. The message said, "Your action in helping to defeat vital legislation asked for by the President and approved by the vast majority of both houses of congress, and in the face of the resolution recently adopted by the legislative assembly of North Dakota, approving the policy of President Wilson, does not represent the sentiment of this community. You have discredited the patriotism of the citizens of North Dakota, and the undersigned citizens of Fargo, irrespective of party affiliation, disapprove your action. We ask you to support the President."

FILIBUSTER KILLS DEFENSE

Army, Coast Defense and Espionage Measures Lost.

WASHINGTON — Here are the bills killed as the result of the senate filibuster in the armed neutrality bill.

The army bill carrying $337,000,000 for the enlargement, further equipment, and support of the land forces of the nation during the next fiscal year. This bill carried the provision for universal military training.

The sundry civil appropriation bill carrying millions of dollars for miscellaneous purposes, including many large items for coast defence.

The general deficiency appropriation bill authorizing emergency expenditures.

The espionage bills to prevent the communication of information to the enemy and otherwise to regulate the conduct of citizens in time of war.

Zimmermann Admits Plot.

BERLIN, GER.—Foreign Secretary Zimmermann justified Germany's action in seeking to ally Mexico and Japan against the United States.

High cost of food will be combatted at Hillsdale by "potato patches" and home gardens, if the project of Mayor L. A. Goodrich meets with proper response.

Ill health is believed to have driven John E. Cooper, a bookkeeper at the Saxon Motor company, to jump in front of a passenger train at the Union station at Kalamazoo.

The rabies situation in western Michigan is the worst in the history of the state. So far nearly every county in the western part of the state is partially or entirely quarantined.

When Henry Dykman of Fife Lake was fined [illegible] for beating his wife, he told Judge [illegible] that he would have to go home and get [illegible] bushels of potatoes before he could pay his fine.

Ferndell Store

Norway Mackerel

Fresh shipment of Norway Mackerel, the finest Mackeral on the market, caught with hook and line and killed as soon as caught, giving them a very white meat. Try one for your Sunday breakfast

We have a bargain in Navy Beans, a little off in color but cook as fine as any you ever ate, 12c lb. This is about 6 to 7c a lb. cheaper than the ordinary Navy Beans.

Ocean Pearl Laundry Soap

Ocean Pearl Laundry Soap, a pure white, hard soap which works equally well in hard or soft water. Ocean Pearl cannot be beat, we have tried it at home and guarantee it to be the finest laundry soap on the market, money back if you are not satisfied.

Sorghum Molasses, the finest syrup for your baking, try a can.

Dr. Philip's thin skin Grape Fruit and Indian River Oranges, they are real quality fruit and you will be pleased with them.

Watch our advestisement for the opening of our new store, it will be before long.

Home grown Lettuce, extra fancy quality, also Ice Berg Head Lettuce, Bagas, Carrots and the finest line of Canned Vegetables money will buy.

Mrs. Keysor's home made Cottage Cheese fresh Saturday Morning.

Ferndell Peanut Butter in bulk, the finest you ever ate, 25c pound.

ALDRICH & SON.
UP-TO-DATE GROCERS — PHONE 246

Try The

McDermott's Daisy Market

FOR

All kinds of Meat and Fowls.

PRICES ALL RIGHT.

Keeping Up With Uncle Sam

The commerce of the United States is growing at a phenomenal rate. Tonnage on the New York Central Lines has increased 76% in the past ten years.

About $50,000,000 worth of new equipment was added last year to take care of the increased freight and passenger traffic.

$600,000,000 has been expended since 1901 for permanent improvements on the

New York Central Lines

"America's Greatest Railway System"

We must look ahead, plan ahead and build accordingly, to be able to meet the demands of commerce for increased service and facilities.

This the railroad cannot do from earnings alone. New capital is required which will come only as the public sees to it that rates, legislation, taxation and wage demands are fair, insuring a reasonable and permanent return on the investment.

NEW YORK CENTRAL LINES
For the Public Service

THE TECUMSEH HERALD

FRANK S. TURNER, PUBLISHER

SUBSCRIPTION RATES

IN LENAWEE COUNTY

One year, payment in advance $1.00
One year, payment after three months..$1.2

OUTSIDE LENAWEE COUNTY

One year, payment in advance $1.30
One year, payment after three months..$1.50
There will be no Deviation from above Rates

Entered in the postoffice at Tecumseh, Mich., second class mail matter.

Telephone Number 36

At Monday's election the voters of the Village of Tecumseh will elect four trustees, one to fill the unexpired term of F. S. Anderson and three others, four in all.

In voting for the trustee to fill Mr. Anderson's term, it is merely a question of voting for either one or the other of the candidates as there is only one candidate on each ticket and the one receiving the most votes will be declared elected.

For the three other candidates to fill the offices of trustees, the voter is entitled to vote for any three of the six candidates regardless of ticket—the three receiving the highest number of votes will be declared elected.

Should the voter wish to vote a straight Citizen's or a straight People's ticket, a cross at the head of the ticket would indicate his desire and would be all that is required, or should he wish to vote for two trustees who are apparently running for the same office, he may do so by placing a cross before the candidate on the Citizen's ticket and then placing a cross before the candidate on the People's ticket. The law does [illegible] recognize the position on the ticket as long as there are two or more like offices to be filled, but the three trustees regardless of order on the ticket, receiving the highest number of votes will be declared elected.

To further explain the point, we wish to make: There are three candidates for the full term on each ticket for the office of trustee. On the Citizen's ticket John McIntyre [illegible] B. S. Pulver No. 2, and [illegible] No. 3, and the candidates [illegible] same office on the People's [illegible] Geo. Kempf No. 1, [illegible] No. 2 and C. M. Gil[illegible] No. 3. If the voter so wishes, it [illegible] for him to vote for both [illegible] for No. 1 office by simply placing his cross before each name, although apparently they are running for the same office, and the same rule also applies to No. 2 and No. 3 candidates.

We call the attention of the voters to the above as we do not believe that all understand that they have the right to vote for candidates whose position on the tickets would seem to indicate that they oppose each other for the same office. The three candidates out of the six receiving the highest number of votes will be declared elected.

A GENERAL SURVEY OF THE WAR.

Thursday, March 1.—President Wilson was authorized in a measure passed by the house to arm American ships passing through the German U-boat zone.

In the war zone in France German army headquarters announced a voluntary and systematic withdrawal of parts of the German advance positions on both banks of the Ancre, on the Franco-Belgian front.

The Germans have already fallen back behind Bapaume and the fall of that town is imminent.

The remnants of the Turkish force retreating from Kut-el-Amara have been shattered completely, according to information given out in the house of commons. The Turks, it was said, would reach Bagdad only as a disorderly mob.

Friday, March 2.—Congress placed in president Wilson's hands full power to protect American rights on the seas and accompanied it by passing the greatest naval bill in the nation's history—over half billion dollars.

Hereafter all sailing ships encountered in the "barred zone" by the German submarines will be sunk without warning. Germany announced that the period of grace allowed sailing ships has expired, a dispatch from Berlin says.

Above the North Roumanian frontier the Russians have reoccupied the positions south of Vel Putna along the Jacheni-Kimpeling road.

Saturday, Mar. 3. British troops made an average advance of a quarter mile on a front of nearly five miles in the face of stubborn German resistance, east of Puisieux-Au-Mont and north of Gommecourt.

Hamadan, in Persia, 240 miles northeast of Bagdad, the goal of the present British advance in Mesopotamia, has been captured by the Russians, according to a Teheran dispatch.

[illegible] Russian lines west of [illegible] which were penetrated [illegible] Berlin says, the Germans destroyed the Russian works and took 122 prisoners.

Sunday, March 5.—[illegible] the British have advanced their front on the right [illegible] left wings in the Somme and Ancre regions of France. On the left [illegible]k, east of Gommecourt, the Germans gave up ground over a front of [illegible]o miles, to an average depth of 1,200 yards while on the right flank, east of Bouchavesnes, an attack gave the British terrain on a front of 1,200 yards.

With the important town of Hamadan already in their possession the Russians are keeping up their offensive against the Turks in Persia.

President Willson's bill to arm U. S. ships for defense failed of enactment owing to the refusal of 12 U. S. senators led by La Follette of Wisconsin and Stone of Missouri to allow it to come to a vote before the session ended.

Misery loves company, and she usually has plenty of it.

Financial Statement

OF THE VILLAGE OF TECUMSEH FOR THE YEAR ENDING FEBRUARY 20, 1917

RECEIPTS

General Fund Receipts

Feb. 20, 1916 to Feb. 20, 1917

Feb. 20 1916		
Bal. on hand	$7,312.12	
Voted Tax	9,879.90	
Excess Roll	.37	
Delinquent taxes	35.26	
Licenses	195.98	
Sidewalks	79.85	
Interest	115.50	
Note	1,000.00	
Total		$18,618.98
Total Dis.		$12,898.65
Bal. on hand		$ 5,720.33

Water Fund Receipts

Feb. 20, 1916 to Feb. 20, 1917

From Water Rentals	$ 4,690.91	
Water Taps	91.00	
Misc. Sales	18.91	
Gen. Fund	4,000.00	
Total		$8,800.82
Total Dis.		$8,720.14
Bal. on hand		$ 80.68

Highway Fund Receipts

Feb. 20, 1916 to Feb. 20, 1917

Sale of Sup.	$ 24.12	
Voted tax	3,293.30	
From Gen. Fund	500.00	
Total		$3,817.42
Total Dis.		$3,716.89
Bal. on hand		$ 100.53

Cemetery Fund Receipts

Feb. 20, 1916 to Feb. 20, 1917

Feb. 20, 1916		
Bal. on hand	$ 70.97	
Int. perpetual care fund	176.87	
Interment fees	384.00	
Care of lots	546.90	
Sale of lots	620.20	
Total		$ 1,798.94
Total Dis.		$ 1,548.20
Bal. on hand		$ 250.74

Sewer Fund Receipts

Feb. 20, 1916 to Feb. 20, 1917

Feb. 20, 1916		
Bal. on hand	$ 126.00	
Sewer permits	21.00	
Total		$ 147.00
Total Dis.		$ 8.60
Bal. on hand		$ 138.40

Sinking Fund Receipts

Feb. 20, 1916 to Feb. 20, 1917

Feb. 20, 1916		
Bal. on hand	$1,098.57	
Voted tax	4,116.62	
Total		$5,215.19
Total Dis.		$4,055.74
Bal on hand		$ 159.45

DISBURSEMENTS

General Fund

Disbursements from Feb. 20, 1916 to Feb. 20, 1917

Salaries		
Teamster	550.00	
Night Watch	210.55	
Healthofficer	129.00	
Marshal	120.85	
Att'y Fees	60.50	
Dept. Mar.	50.00	
Clerk	229.17	
Board of Review	24.00	
Assessor	175.00	
Electric Current		
St. Lighting	3,246.12	
Ornamental posts	659.40	
Council bl'd'g and teamster res.	60.42	
Electrical Supplies	102.86	
Fire Department		
Services	76.00	
Fire Ass'n.	25.00	
Driver	25.00	
Fire chief	50.00	
Fireexting. Fluid	18.00	
Team expenses	270.95	
Other expenditures		
Council Bldg. repairs	$ 73.54	
Election expenses	32.30	
Printing Council proceedings	132.50	
Assm't rolls	6.00	
Decoration day expense	35.00	
Note and Int., Lilley State bank	1001.87	
Taxes remitted	6.97	
Band concerts	100.00	
Uncollected taxes	97.67	
Collection Fees	3.91	
Sidewalks	269.63	
Fumigators & misc. supplies	41.85	
St. signs & bl'd'g. numbers	93.55	
Insurance	305,35	
Misc. ex'p's.	70.62	
Misc. sup.	45.07	
Water department Fund	4,000.00	
Highway Fund	500.00	
Total		$12,898.65

Water Fund Disburstments

Feb. 20, 1916 to Feb. 20, 1917

Feb. 20, 1916		
Overdraft	3,685.54	
Night engineer	647.92	
Day engineer	858.00	
Misc. Labor	193.69	
Roofing labor	132.65	
Clerks salary	158.33	
Freight & c't'g.	235.80	
Coal	1,571.34	
Elec. lights	55.59	
Machinery	224.67	
Machinery sup	280.88	
Electric sup	4.41	
Repairs	107.11	
Books & stationary	88.18	
Gen. expenses	73.58	
Audit clerks books	300.00	
Insurance	90.00	
Total		$3,7168.83

Highway Fund Disburstments

Feb. 20, 1916 to Feb. 20, 1917

Feb. 20, 1916		
Overdraft	196.09	
St. com. sal.	725.00	
Team labor	1,710.36	
Hand labor	695.30	
Tile	214.94	
Scraper blades	16.30	
Floor tar	49.39	
Good road Mac. Co.	8.55	
Gravel	100.96	
Toal		$ 3,716.89

Cemetery Fund Disburstments

Feb. 20, 1916 to Feb. 20, 1917

Sextons salary	750.00	
Sextons orders	628.85	
Supplies	86.66	
Misc. expense	49.36	
Clerks salary	33.33	
Total		$ 1,548.20

Sewer Fund Disbursements

Feb. 20, 1916 to Feb. 20, 1917

April 28, 43 hrs. labor	8.60	

Sinking Fund Disbursements

Feb. 20, 1916 to Feb. 20, 1917

Int. on Sewer bonds	1,453.62	
Int on water bonds	602.12	
Payment of water bond	2,000.00	
Total		$ 4,055.74

Signed

C. A. Barber, Clerk.
Lynn A. Hardenburgh, Treas.

WILSON SEEKING TO KNOW RIGHTS

Authority to Arm U. S. Ships Being Studied

EXPERTS BELIEVE HE HAS IT

Cloture Fight Is On In Senate—Owen, Leader in Past Battles, Pushes Plan to Control Debate—Doubtful If It Can Succeed—Old Senators Oppose.

WASHINGTON, D. C.—Determined to protect American rights at sea, President Wilson seeks to fix the exact status of his power to arm and convoy American merchant vessels to brave the German war zone of submarine ruthlessness. At the same time, administration leaders in the senate planned their fight to so alter the rules of that body that an opposing minority could not prevent the enactment of legislation to extend and amplify the President's powers to deal with the international situation.

Thinks Experts Will Uphold.

Secretary of State Lansing and Attorney General Gregory made a close, detailed study of the constitution and all of the statutes from the inception of the government, bearing on the question of armed ships. There is a clear conviction in Washington that the cabinet law officers who expect to call on experts in international law from private life to aid their researches, will hold that the constitutional powers of the President are sufficient to allow him to act. The President urged the cabinet members for an early report on the matter and if they uphold his authority, it is stated, there will be little delay in placing government guns and government gunners aboard the ships of the American line, and such other American vessels as request similar protection.

Work to Change Rules.

Meantime Democratic leaders in the senate, immediately after the new upper house organized in special session, called a caucus of senate Democrats to take up the question of altering the rule of unlimited debate which last week allowed eleven senators to defeat the armed neutrality authorization demanded by the President. Following the President's denunciation of the filibuster which prevented action on the measure, Democratic leaders sought to arrange for an immediate change in the senate rules. The caucus which will name a majority leader to succeed Senator Kern, who retired from the senate Sunday, will consider sidetracking all other business before the senate and concentrating Democratic efforts on a fight for cloture.

Wilson Says He Has Not Power.

WASHINGTON — In a formal statement from the White House, President Wilson declared that the failure of congress to give him authority to arm American ships and protect American rights at sea had practically blocked all his plans in this direction. The President bitterly deplored the fact that a small group of senators had blocked the passage of the authorization bill and asserted that old, unrepealed statutes practically nullified the powers which he thought he could exercise in this direction under the constitution. The President asserted that an extra session of congress would be futile because the same senators could again hold up the legislation.

Will Amend Senate Rules.

WASHINGTON — The filibuster which killed the President's bill to arm American ships will result in a revolution in senate procedure.

Senator Robert L. Owen started the fight, which will have the backing of the administration, to limit debate.

Twelve Men Defeat 76.

WASHINGTON, D. C.—Twelve senators, led by Senator La Follette and encouraged by Senator Stone, Democratic chairman of the foreign relations committee, in a filibuster denounced by President Wilson's spokesmen as the most reprehensible in the history of any civilized nation, defied the will of an overwhelming majority in congress up to the last minute and denied to the President a law authorizing him to arm American merchant ships to meet the German submarine menace.

To fix responsibility before the country, seventy-six senators, thirty Republicans and forty-six Democrats, signed a manifesto proclaiming to the world that they favored passage of the measure.

The Twelve.

The twelve senators, seven Republicans and five Democrats, who by their filibuster killed the armed neutrality bill, are: Clapp, Rep., of Minnesota; Cummins, Rep., of Iowa; Gronna, Rep., of North Dakota; Kenyon, Rep., of Iowa; Kirby, Dem., of Arkansas; La Follette, Rep., of Wisconsin; Lane, Dem., of Oregon; Norris, Rep., of Nebraska; O'Gorman, Dem., of New York; Stone, Dem., of Missouri; Vardaman, Dem., of Mississippi; Works, Rep., of California.

Stone Spills U. S. Secrets.

WASHINGTON — Naval officers and administration officials are incensed at Senator Stone's disclosure in the senate debate that the navy had planned equipping merchant ships with light, swift submarine chasers to guard them against submarines in the prohibited zone.

Radium is valued at nearly $1,000,000 per pound.

Church Notes

BAPTIST CHURCH

W. B. Hartsog Ph. D. minister.

10:00 Morning worship. Sermon, "Encouragements to a Worthy Life." Heb. 12:2-2. Celebration of the Lord's Supper.

11:15 Sunday School.

11:15 Men's class. What did Jesus mean when he said "I am the Bread of Life"?

6:00 Young People's meeting.

7:00 Evening worship. Lecture, "The Church at Laodicea."

Thursday 7 p. m. Midweek meeting.

PRESBYTERIAN CHURCH

Rev. Wm. A. Rex, minister.

Church services at the New Royal Theater.

10:00 a. m. Sunday school. For place of meeting see notes below.

11:00 a. m. Morning worship and sermon, "As the Stars."

7:00 p. m. Evening service. Subject, "The Slave driver."

Mrs. Rector's class will meet with Mrs. R. B. Gillespie; Miss Kyle's class with Mrs. Ager; Mrs. Halliday's class at her home; Mrs. Tallman's class with Lester Waring and the Men's class at the New Royal Theater. All other classes will meet at the church.

Tuesday 7:30 Regular meeting of the F. W. Chapter, Westminster Guild Misses Gillespie hostesses.

Tuesday 7:30 Business meeting of Miss Kyle's Class. Mrs. Dickinson, hostess.

Wednesday 7 p. m. The regular midweek service. Note change of date for this week only.

Wednesday 8 p. m. Special business meeting of the Ladies Aid. Important business.

METHODIST EPISCOPAL CHURCH

Rev. George W. Jennings, pastor.

A welcome to all.

10:00 a. m. Morning service conducted by the pastor. Subject, "One Great Question."

11:20 a. m. Sunday school

11:15 a. m. Men's class.

6:00 p. m. The Epworth League.

7:00 p. m. Evening service. Address by Rev. Brewer of Tipton.

Wednesday 7:00 Prayer service

EPISCOPAL CHURCH

10 a. m. Sunday school

4:00 p. m. evening prayer

FRIENDS CHURCH

H. Lawrence Linton, pastor,

10:00 Morning worship.
11:15 Bible school
2:30 Junior C. E.
6:00 Christian Endeavor
7:00 Evening service
Wednesday 7 p. m. Prayer service.

ST. ELIZABETH CATHOLIC CHURCH

Fr. Fisher, rector.

8 a. m. 2nd Sunday in month Mass.
9:30 a. m. 4th " " " "
Saturday, 3 p. m. Christian Doctrine

All are cordially invited.

STANDING OF LIBRARY CONTESTANTS

Springbrook Lodge	355,740
O. E. S	315,200
Ridgeway School	194,240
Tecumseh Library	193,707
Pink School	178,696
Grange	84,730
West Branch School, Tec.	75,440
Newberg	53,805
Culbertson School	31,965
Lanning School	19,060
Tecumseh High School	15,960
I. O. O. F.	6,840

MICHIGAN NEWS BRIEFS

Mrs. Augusta Gundel, ninety-one years old, a pioneer of Monroe county, is dead.

Louis Labarge and Joseph Ranger, two old residents of Ogemaw county, are dead after a long illness.

Captain Joseph Taylor, one of the oldest navigators on the great lakes, died at his home at Sault Ste. Marie.

Farrell W. Anderson, of Lake Odessa, had a fight with a savage dog at Grand Rapids. Both were killed.

Former Mayor Charles Martin, sixty years old, was found dead by a neighbor in his home at Charlotte of heart failure.

Mrs. Lucy Ellen, fifty-eight years old, wife of L. J. Townsend, for forty years a local grocer of Monroe, died suddenly.

The dead body of an unidentified man was found on the railroad tracks near Alcona by the section crew. The face was badly mutilated.

There is under way in the legislature a movement to adjourn business of the session April 1. This would be the earliest adjournment date of many years.

Nicholas Drummey a former cigar salesman and proprietor of a billiard parlor at Pontiac died of pneumonia. He was formerly a resident of Port Huron.

Jonathan L. Snyder, president emeritus of the Michigan Agricultural college, and former active president of that institution for more than two decades, has resigned.

Cadillac home owners, inspired by the high cost of potatoes, have decided to turn their flower beds and all other available space on their lots into private patches this spring.

City Clerk William Nash of Traverse City turned the books of the city over to Miss Clara Miner and left his office, following his suspension on a charge of malfeasance in office.

Mrs. Marie Kane, widow of John Kane, is dead of apoplexy at her home just east of Steamburg. She was eighty-three years old and had lived on the same farm fifty-eight years.

Installation of machinery in the new Solomon-Cowley, Hayes company saw mill at Oscoda is nearing completion and the mill will soon go into service.

HATCH CHICKENS NOW

Poultryman Makes His Greatest Profit from Birds Hatched Before the first of May.

The poultryman makes his greatest profit from the chickens which are hatched before May 1. The early hatched cockerels are sold as broilers when the broiler market is at its best. The flood of late hatched broilers brings prices down and congests the market. The greater returns received from early hatched broilers go far toward defraying the cost of raising the pullets. These pullets in turn begin laying when eggs are bringing the highest prices and when there is the greatest shortage of strictly fresh eggs.

Still more important, early hatched chickens grow more rapidly than those hatched late in the season and are much less likely to become sick. The late hatched chickens are the first to catch cold and spread disease throughout the flock. Chickens hatched late in the year will not mature before cold weather and usually will not lay until well into the winter, or even toward spring. This means that they will have to be fed and carried over for several months at a constant expense, with no return, and this at a time when feed is at its highest.

The early hatched pullets can be developed to a large extent on range, and a saving in grain feed is possible in this way.

The highest producing pullets are those which begin laying early. To get into the 200 class a pullet must lay 60 or more eggs before March 1. In order to do this, pullets must be hatched before May 1 so that they will begin laying by the first of November. In the section of the country north of the Ohio river it is advisable to begin hatching not later than March 1 and to continue hatching at intervals through March and April, so that pullets of different ages will be coming on, and the broilers will not all be ready for market at the same time.

The American breeds (Plymouth Rocks, Wyandottes, Rhode Island Reds, etc.) should be hatched earlier than the Mediterranean breeds, such as the Leghorns, Minorcas, etc., because they take about one month longer to mature. Pullets of the American breeds will begin laying at about seven months of age, and those of the Mediterranean breeds at about six months.

It is often difficult to get enough broody hens to set the eggs early. This may be partly overcome by setting the earliest eggs in an incubator and putting those eggs under hens a few days before they are ready to hatch. A hen usually can brood from one and one half to two times as many chickens as she will hatch, so that additional chickens hatched in the incubators can also be given to hens which are hatching eggs at the same time.

Early hatching will produce more eggs in the fall and winter, while a larger proportion of hens will get broody early in the spring, thus completing the necessary circle for early fall production.

Early hatched chickens are by far the most profitable in every way.

SURPRISED

Mrs. Anna Haviland very pleasantly entertained about fifty neighbors and friends Thursday evening honoring the birthday of L. B. Wood. Progressive pedro was played with five tables of players. Mrs. Fred Chorman was awarded ladies first prize and Mrs. Jack Kimball the ladies booby. Mr. Wood won gentleman's first prize and Frank French the booby.

At the close of the games ice cream and cake were served. The feature of the evening was the cutting of the big birthday cake with its 46 candles.

As the guests departed for their homes they left many good wishes for many happy returns of his birthday.

A NEW BANK FOR HUDSON

Hudson will soon have its third bank. Hudson parties in connection with Toledo bankers are said to be back of the new organization. Byron Foster, cashier of the Bois State Bank of Hudson, is slated for the presidency of the new bank. The bank will open up in temporary quarters and will use the fixtures of the old Wakefield bank of Morenci which they recently purchased. Later a fine new building will be erected for their use.

It is rather unusual for a city of the size of Hudson to have more than two banks, but the large amount of business transacted in and about Hudson seems to warrant the new venture.

That a recount in probably twenty precincts of Lenawee to determine the election of S. W. Beakes or Mark R. Bacon to congress will be ordered within a few days, has been reported.

Two brothers, Wells Sheldon, eighty-four years old, and LeRoy Sheldon, eighty-six years old, are dead at their home at St. Johns. The younger brother died twenty-four hours before the older.

Harvey Jucketta, fifty years old and married, was killed by a Grand Trunk train on the Fountain street crossing at Battle Creek. Mr. Jucketta was walking on the track and did not hear the train.

Notification that April 20 has been selected as a tentative date for the starting homeward of the Thirty-third Michigan confirms earlier belief the regiment would not get away until well toward May.

W. C. Smith, of Detroit, a Michigan Central railway freight conductor, was instantly killed between Detroit and Dearborn, in a rear-end collision in which two eastbound Michigan Central trains were wrecked.

Through the efforts of H. F. Eddy of Jackson, aided by the state fish, game and forest fire department, the planting of three new species of fish in Au Sable river dam ponds next summer has been assured.

Of all the Balkan people, the Servians are the only unmixed race since they came into their territory, eight cen[illegible]

Our Dressmaking Department will be closed all next week, March 12th to March 17th. Mrs. Sommers and Miss Reidel will attend the Style Show and Dressmakers Convention in Chicago at that time.

We will reopen this department Monday, March 19th.

The Webster Anderson Co.

Tecumseh, Michigan.

CLASSIFIED ADS

WE BUY ALL KINDS OF JUNK and pay the highest price for rags. 'Phone 372. We come after them. Place at old Brewer's foundry.
D. Ghertner.

AM PAYING THE HIGHEST price for r[illegible] rubbers, paper and bo ks. B[illegible] sell off your junk find [illegible]
Louis Kozel.
'Phone [illegible]

TO RENT—Furnished rooms for the summer. Inquire of Mrs. Jerome Cleveland at the home of Al[illegible] Waring.

FOR SALE—One bay mare 5 years old, weight 1250 lbs., sound and all right in every way; one brown mare, 12 years old, weight about 1250 lbs., good work horse; one young red stock hog, weight 125 lbs.; one brood sow and one double harness. P. E. French, 'Phone 624. Tecumseh R. D. 1. 3-6-tf

FOR SALE—7 room House, barn and lot. After Friday the 9th, address George F. Bangs, Adrian. R. F. D. No. 4, Box 6 3 9 3t

WANTED—Stenographer, young lady experienced in general office work. Good working conditions and permanent position. H. Brewer & Co., Tecumseh, Mich. 3 9 4t

HOW'S THIS

We offer One Hundred Dollars Reward for any case of Catarrh that cannot be cured by Hall's Catarrh cure.

F. J. CHENEY & CO., Toledo, O.

We, the undersigned, have known F. J. Cheney for the last 15 years, and believe him perfectly honorable in all business transactions and financially able to carry out any obligations made by this firm.

NATIONAL BANK OF COMMERCE, Toledo, O.

Hall's Catarrh Cure is taken internally, acting directly upon the blood and muscles surfaces of the system. Testimonials sent free. Price 75c per bottle. Sold by all Druggists.

Take Hall's Family Pills for Constipation. adv

Remember the Operetta date and keep it open. adv

NOTICE TO THE PUBLIC

Tecumseh, Mich., March 5, 1917.

At a meeting of the painters and decorators Saturday evening, March 3rd, the following scale of prices was adopted and agreed to: 40c per hour for painting, 30c per double roll for common lap edge hanging, 35c for hand trim butted edges, 50c, per bolt 80 inch goods. No reduction on country work.

On account of the extreme advance in living products, brushes and other material, it is absolutely necessary that we ask the advance in price. These prices to take effect April 1st.

R. V. Wilson
E. E. Blesing
John Blesing
F. A. McNeil
Ed Hand
Ed Gillen
Fred Holmes
Bert R. Miller
Frank Slater
Judd Manley
Chas. Skinner
3-6-8t

High School Operetta Thursday March 15th. Admission 35c and 25c.

Salt-rising Bread a Specialty.

"Whatever she does, she goes at it like a house afire."

Even If Bread Fruit could be successfully grown in this latitude, you would find it a poor substitute for

Our Excellent Bread

and would still have to depend on us.

Nothing Can Take It's Place

S. NEVISON,

Phone 180. Successor to H. D. Gill Baking Co., Tecumseh, Mich

Library Contest

A beautiful library of 100 volumes and cases to be given away in a Library Contest. This handsome Library and case will be given by vote to the Church, School, Lodge or Society in Tecumseh having the largest number of votes in the following manner: The business men listed below will give with each five cent purcahse five votes. The contest begins November 17th, and ends May 1st, at 7 o'clock p. m. A ballot box has been placed in C. A. Wright & Son's Drug Store, where all votes are to be deposited. At the close of the contest the Church, School, Lodge or Society having the largest number of votes will be awarded the Library. Current accounts when promptly paid will be entitled to votes. Remember votes can only be secured by trading with the merchants listed below. Go to the Bradley Theatre every Saturday night and see the standing of the contestants. Standing of contestants will also be published in the Tecumseh Herald. The Library and case is now on exhibition in the show window of McCann & Bowen's Clothing Store. The following is a list of the merchants. Patronize these merchants and get busy with the votes.

- C. A. WRIGHT & SON, Druggist
- THE WEBSTER ANDERSON CO. Dry Goods
- F. D. AVERY, Grocer
- ALBERT CLARK, Fresh and Salt Meats.
- TECUMSEH CO-OPERATIVE ASSN, Implements, Seeds, etc.
- S. NEVISON, Bakery
- IDA B. CHASE, Novelty Goods
- W. L. COLLER, Cigars, Pipes, Guns, Sporting Goods
- GRATZ & SON, Library votes given on every sack of Tecumseh Chief Flour.
- McCANN & BOWEN, Clothing
- THE TECUMSEH HERALD
- BRADLEY OPERA HOUSE
- E. SERVICE & SON, Furniture
- LENAWEE LUMBER & SUPPLY CO., Lumber, etc.
- E. M. CAMPBELL, Cleaning and Pressing.
- GRACE E. GILLESPIE, Millinery
- D. S. McCOMB, Shoes
- TECUMSEH CANDY KITCHEN

LIBRARY VOTING COUPON

Cut out this Coupon and deposit it in the ballot box at C. A. Wright & Son's Drug Store.

Good for Twenty-five (25) Votes

your favorite lodge, school, church or any organisation,

Voted for...

How To Save Money.

2000 lbs. Hidrated Lime costs you per ton about $12.00
2500 lbs. SNOWFLAKE Agriculture Lime at $3.50 per ton, for the same result, will cost you 4.38
Net Saving to you - - - $ 7.62

From the report of several Agricultural Colleges this lime is quick acting, nearly as fine as flour and in every way will give you entire satisfaction.

Do not pay big prices for sacks at these times, get your lime from car, distribute it with spreader or our lime sower. Cars are scarce, lime users are many, if you want from first cars please place order early.

L. E. TEMPLE & CO.

Link Your Success To Our Success

By opening an account with the Lilley State Bank you have made this bank your business partner.

Our complete banking facilities, strength, co-operation, suggestions and advice will be placed at your disposal, which in no little way will play an important part in your success.

We will be glad to talk over the question of your making a connection with the Lilley State Bank any time it suits your convenience.

3% Paid on Savings,
if left one month.

The Lilley State Bank
TECUMSEH, - - MICHIGAN.
"The Bank with the Chime Clock"

TECUMSEH CO-OPERATIVE ASSN.

Fertilizer and Carbonate of Lime.

Swift's dissolved Animal Bone Meal, 75% Water Soluble, we claim you will obtain more results from this brand than anything ever offered before to the public in the line of Fertilizer.

CAUTION!

Ask us why use Carbonate of Lime? Bring to our store a sample of your soil and have it tested to see how much you should sow to the acre. We will gladly do it free.

GARDEN SEEDS—bulk and package—good assortment.

Poultry Supplies—Scratch Feed, Larro-Mash, Meat Scrap, Charcoal, Grit, Oyster Shell, etc.

WOOL TWINE—Two Grades.

Choice Barley Seed. Car Pocahontas Coal Here.

C. D. BEEBE, Mgr.

Furniture "Don'ts"

Don't hope to get high grades at low prices.

Don't put your money into so-called "cheap" Furniture.

Don't expect to be able to find a store that can surpass us in value-giving.

Don't look anywhere else for newer designs.

Don't think that by buying from out of town people you can get more for your money. You can't.

Don't forget to call and see us.

GUY E. BELDING,
FURNITURE AND UNDERTAKING.

Read Herald Ads.

LOCAL AND PERSONAL

NOTICE

All copy must be in the composing room of this office by 9:30 a. m. Tuesdays and Fridays and all advertising matter before 4 p. m. Monday and Thursday.

..Remember the Operetta date and keep it open. adv

George Harriott is again reported on the sick list.

Mrs. Clifford Hardy of Tipton was in town Thursday.

Mrs. L. M. Brown of Britton was a Tecumseh visitor Tuesday.

Miss Ruth Shuler of Clinton called on friends in town Tuesday.

Have you been to church at the New Royal? If not, start Sunday. adv

Miss Nervada Crosby of Clinton was shopping in town, Tuseday.

Chas. D. Avery of Ann Arbor spent Tuesday with Mr. and Mrs. J. J. Orr.

High School Operetta Thursday, March 14. Admission 35c and 25c. adv

Mrs. J. C. Mahaney who has been visiting friends in Adrian returned home today.

Mrs. Floyd Billington and Mrs. Billington Sr. were business callers in town, Thursday.

Mrs. Addie Shurtz and Mrs. Ellis French are spending a few days in Toledo with friends.

Mrs. Frank Langton and Mrs. Hammell and their children were was shopping in town Tuesday.

We carry salt fish, cod, white fish and mackerel at Clark's Market. 'Phone 158. adv

Rebekah Staff practice Friday evening, March 9. All members of the staff are requested to be present

Mrs. Jack who has been spending several days with relatives in town, left for her home in Toledo, Thursday.

Mr. and Mrs. O. G. Blum have moved into the house just vacated by Mrs. Albert Waring on North Maumee St.

"The Rosary" in seven reels, will be shown at The New Royal Photoplay Theatre March 15th. adv

L. O. T. M. meeting Monday evening March 12 at seven o'clock The Guards are requested to be present without fail.

Miss Edyth Anderson of Ashtabula, Ohio is the new trimmer at the millinery store of Miss Alice Owens, beginning this week.

The remains of Mary Alice Bailey of Toledo were brought to Tecumseh Wednesday and were taken to Ridgeway for burial.

At the late Round-Up-Meeting of the Farmers Union J W. Helme gave a most interesting and instructive talk on, "Pure Foods."

Special communication of Tecumseh Lodge No. 69 F. & A. M., Saturday evening at 7:30 o'clock sharp. Work in the F. C. Degree.

Mrs. Chas. Kemp returned Tuesday from Gobleville where she had been caring for her daughter, Carol, who has been quite seriously ill.

The sermon subjects at the New Royal for Sunday are as follows: Morning, "As the Stars." In the evening, "The Slave-driver." You are welcome. adv

Arrangements are being made by the Tecumseh Grange for a meeting on St. Patricks day. Dinner at noon ddress and musical program to follow.

Everything in canned and smoked fish found at Clark's Market. 'Phone 158 adv

Mrs. Jerome Cleveland leaves Monday for Warsaw, Ind., where she will spend the summer with her daughter, Mrs. James Boyd and Gertrude.

Rev. W A. Rex goes to Adrian tonight to deliver an address, "The Church a Man's Job," at a banquet given by the Men's Club of the Presbyterian church.

Mrs. H. J. Stahl of Detroit is spending a few weeks with her parents, Mr. and Mrs. Cal. Davis at Eustis, Fla. All the parties named are well known here.

Rev. G. W. Jennings will preach at the M. E. church Sunday morning. Subject, "One Great Question.,, Rev. Brewer, of Tipton, will occupy the pulpit in the evening.

David Stevenson is moving this week from the John Clarkson farm to the Halliday farm near Clinton. Mr. Stevenson has lived on the Clarkson farm for 19 years.

Invitations are being received by friends of the contracting parties, of the marriage of Clare Gillespie and Miss Margaret Murphy which will occur Thursday March 15 1917.

Miss May Farley writes from Datona, Florida that she is spending the winter there with Mrs. Libbie Vandercook of Jackson. They had just returned from a nine days visit in Cuba.

Fine switches made from cut hair and combings at the millinery store of Miss J. A. Hough. adv

Mrs. J. D. Shull who was spending last week in Detroit returned home Wednesday night. She reports her nephew, P. W. A. Fitzsimmons as improving slowly from his recent operation.

Mrs. Chas. Tansley of Jackson, who has been spending a few days in Adrian with relatives, came to Tecumseh Wednesday for a visit with Mr. and Mrs. Harry Tansley and family.

John B. Sherman has just purchased the farm owned by Amenzo VanValkenburg, northeast of town, and joining the James Aten farm which Mr. Sherman has also purchased

DANCE

Wednesday, March 14
Clinton Town Hall

Bill 75c.
Coller's Orchestra.

A good time for all.
W. L. Coller, Mgr.

BANKRUPT SALES

The bankrupt sale of Heesen & Heesen and E J. Peters & Co ; were held Thursday afternoon at their former places of business Att'y Geo. A. Rathbun, trustee of both firms, having charge of the sales. The book accounts, stock and fixtures of both firms were bid in by C. L. Robertson of Adrian.

Boost the High School by supporting the Operetta. adv

George Harriott is again reported on the sick list.

Chas. Avery of Ann Arbor spent Tuesday with Mr. and Mrs. J. J. Orr.

Miss Bessie Pulver has been a business visitor in Clinton this week.

Will Hendershot is now driving a Kissel Kar, purchased of Pliny Gratz.

Miss Lina Havens left Thursday for Toledo for a short visit with friends.

We are glad to see Clement Hardenburg out and at work again after his late illness.

Rev. Frederick Hewitt of Dearborn is shaking hands with his many friends in town today.

Mr. and Mrs. John Nyland were Toledo visitors today where Mr. Nyland will take in the Shoemaker's Convention.

Mrs. Ed Smalledge was a passenger for Adrian this morning where she will visit with her aunt Mrs. Chittenden.

A fine line of fresh fish at Clark's Market for the Lenten season 'Phone 158 adv

Mr. and Mrs. Amenzo VanValkenburg are spending the day in Adrian with their daughter Mrs. Earl McNeil and family.

The G. A. R. and T. B. A. will hold a social at the home of Mr. and Mrs. A. S. Titus and Mrs. L .B. Thompson Wednesday, March 14th afternoon and evening. A supper will be served, each member to pay 10 cents.

Honoring the 11th birthday of her neice, Josephine Saum, Mrs. Clement Hardenburg entertained eight children, Tuesday afternoon from 3 to 6. Games and music made the hours pass all too quickly. Supper was served at 6 o'clock.

Rev. Eli Reece, an evanglist, who commenced a series of meetings at the Friends church, Wednesday evening, was called to Ashville, N. C., last evening by the sudden death of a brother. The meetings will be discontinued for the present.

Boost the High School by supporting the Operetta. adv

The New York Central freight agent states that he thinks he can have our two cars of banner coal on the track Monday morning. In view of the shortage of coal place your orders early and they will be delivered in rotation.

L. E. Temple & Co adv

Chas. Pangburn of Ft. Wayne Ind. arrived at the home of his sister Mrs N. A. Howland Thursday. He was accompanied by Mr. Sack who is moving from Ft. Wayne to the Regan farm near Sand lake recently purchased by Mr. Pangburn.

Guy E. Belding was in Lansing Tuesday and drove home a new Reo car. He reported an agent with 100 drivers from Indianapolis in the city for cars. They were supplied with 85 cars and the other 15 drivers had to wait over to have the order filled.

Don't forget the Rebekah dance to be given at the I. O. O. F. temple Tuesday evening following the meeting of the Odd Fellow's lodge. All Rebekahs, Odd Fellows and their families and friends are urged to turn out for one of their good times

THE BEST PROOF WE HAVE

That we get pretty close to what's right in the Grocery line is that so many of the experienced house keepers remain our constant customers.

That couldn't happen if we didn't have things about as they ought to be.

No store could have a better recommend than a steadily growing list of customers.

We don't suppose that the people of YOUR home are a bit harder to please than the others that we serve with perfect satisfaction

Then why not let us please YOU, too

C. M. Gilbert.

A good place to get good things to eat.

Builders!

Be sure and get our figures on materials before buying your supplies. Headquarters on Cement, Lime, Pulp, all kinds of Lumber, Lath, Shingles, Windows and Doors, etc.

Car Nut and Car Lump Coal on Track.

'PHONE 14

MOORE BROS.
Dealers in Coal, Building Material, Lumber, etc.

RESEARCH CIRCLE

The yearly "Gentlemen's Night" of the Research Circle was observed Tuesday evening at Grange Hall with about ninety members and guests in attendance. The hall was decorated with American flags, large ones behind the speaker's table and smaller ones on the side walls, with clusters of little ones attached to the electric lights.

A three course dinner was served by the ladies at 6:30, Dr. Hartzog pronouncing the invocation. Two large tables were placed lengthwise of the hall with one crosswise where the officers and those who took part in the program were seated. Two smaller tables also were placed at one side. These tables were neatly decorated with flags which were used as centerpieces.

At the close of the supper, the president Mrs. J. O. Eaton called upon Mrs. Ernest Pangburn to take charge as leader for the evening. She announced the following program:

Vocal solo, "Mother of Mine"—John Taylor

Piano solo—Mabel Ager

Paper, "Folksongs of America"—Mrs. Will Westcott

Piano duet—Margaret VanWinkle and Helen McIntyre

Vocal solo, "Ireland Must be Heaven for my Mother Came from There"—Harold Lowry

Violin solo—Miss Gertrude Miller

Paper, "President Wilson's Peace Address to the World"—Rev. W. B. Hartzog

Vocal solo, "Angel's Serenade"—Mrs. Grace Heck Moore with Miss Miller with the violin and Mrs. Hodges on the piano as accompanists.

Reading, "The Challenge"—Mrs. t, who responded to an encore with "The Kaiser's Dream."

Mrs. Ella Hodges presided at the piano as accompanist for the evening.

The evening's entertainment was very interesting and pleasing to all and "Gentlemen's Night" was pronounced a great success.

ORDER EASTERN STAR

The Order of Eastern Star held its regular meeting Thursday evening at Masonic Temple The order was opened in due form with Mrs Allan Montgomery; worthy matron, in the chair.

After the regular business session, a memorial service was held the first of its kind ever held in Tecumseh. The form used was taken from the Grand Chapter and specially prepared for the Tecumseh Chapter by Mrs Montgomery. The ladies taking part in this service W. M. Mrs. Montgomery, Mrs. Ella James as chaplain, Mrs Elsie Orr, Mrs. Jay Morse, Mrs G. B. Garlinghouse, Mrs. May Mobbs Mrs E. E. Hendershott and Mrs Ira Rogers

Miss Mabel Ager presided at the piano and played a soft accompaniment through the service.

An interesting program was rendered as follows

Tenor solo—John Taylor accompanied by Mrs. Ella Hodges

Selection—The Temple Quartette

Reading—Miss Nellie Mingay

Piano duet—Mrs Robt Stuckey and Mrs Fred Dickinson.

Piano solo—Mrs Grace Heck Moore accompanied by Mrs. Hodges. Each number was heartily encored.

LIBRARY NOTES

The following books were purchased in February for the children's room.

Alice's Adventures in Wonderland and Through the Looking Glass—Lewis Carroll.

The Story of Siegfried—Baldwin

Boy Scouts of Berkshire, Boy Scouts in Dismal Swamp, Boy Scouts in the White Mountains and Boy Scouts of Wildcat Patrol Walter P. Eaton

Jack the Young Canoeman—George B. Grinnell

Haus Brinker—Mary Mapes Dodge (to replace old copy)

Beach Patrol—William Drysdale (to replace old copy)

Apache Gold—Altsheler

Crimson Sweater and Harry's Island—Ralph Henry Barbour (to replace old copy)

Adventures of Unc' Bill Possum, Adventures of Mr. Mocker and Adventures of Jerry Muskrat—Thorton W. Burgess

Mark Tidd—Clarence B. Kelland

Fairy Tale Plays and How to Act Them—Lady Bell

Rhymes of Childhood—James Whitcomb Riley

The Japanese Twins—Lucy Fitch Perkins

Spinning Wheel Stories—Louise M. Alcott

Polly's Secret—Harriett A. Nash

The few parents who take an intelligent interest in their children's reading will be glad to know that the above books are taken from an approved American Library Association list.

NEW ROYAL THEATRE

Program:

FRIDAY, March 9.
William Fox Presents
WILLIAM FARNUM
—IN—
"Fires of Conscience"
A real Farnum picture in 5 parts. Fox productions lead in the cities why shouldn't they here?.
Adults 10c, Children 5c

SATURDAY, March 10.
PREPAREDNESS!
Can the U. S Control the Seas?
"The Secret of the Submarine"
and other Mutual Features every Saturday.
Adults 10c, Children 5c

MONDAY, March 12.
Selig Red Seal Drama
Featuring
KATHLYN WILLIAMS
—in—
"SWEET ALYSSUM"
Adults 10c, Children 5c

MACKEY—SANDERSON

Married at the M. E. Parsonage Tuesday evening March 6, 1917 David Mackey and Miss Nina Sanderson both of Tipton Rev. Geo W. Jennings performing the ceremony.

ATTENTION, PATRONS!

Keep an open date for St. Patricks Day and watch your mail boxes for the first of next week.

NOTICE

Best quality fruit trees, peaches (all varieties) 10c; also cherries, apples and shrubs at right prices. See us before you buy.

Williamson Bros.
adv 2-27-1t-1m

NOTICE

We are agents for the Overland automobile, we also handle Goodyear Tire. We repair and over haul all makes of batteries We do automobile repairing and run an auto livery. See our second hand cars before buying.

Marsh & Brandow
108 N. Pearl St. 'Phone 29.

DEMOCRATIC TOWNSHIP CAUCUS

Notice is hereby given, that a Democratic Township Caucus for the purpose of placing in nomination candidates for township offices of the Township of Tecumseh, County of Lenawee, State of Michigan, and for the purpose of transacting such other business as may properly come before it, will be held at Council Building, on Saturday, the 10th day of March, A. D. 1917, at 7:30 o'clock p m By order of Committee

MONDAY CLUB

Regular meeting of the Monday Club Monday at the usual time and place. The president Mrs T. C. Harris leader for the afternoon

An interesting paper on "The American Red Cross" was read by Mrs. Harris She was followed by Mrs. R M Moiles with a paper on "The Growth of American Hospitals."

March 12th a musical program will be given by gentlemen.

REPUBLICAN TOWNSHIP CAUCUS

Notice is hereby given that a Republican Township Caucus for the purpose of placing in nomination candidates for Township offices of the Township of Tecumseh county of Lenawee state of Michigan, and for the purpose of transacting such other business as may properly come before it, will be held at the Council Building on Friday, the 9th day of March, A. D. 1917 at 7:30 o'clock p. m.

By Order of Committee

Mr. and Mrs. Will Schreder, who have been visiting their son Albert and wife in Detroit, returned home Tuesday night

GOOD PROVIDERS FAMILY
LADIES AND GENTLEMEN THIS IS MY AUNT
This is my Aunt—
You may surmise
The best of food
She always buys!

ALL of our family are wise and Aunt Pauline Provider has got a lot of good food-sense, too. She buys her provisions here. You'd know that if you ever took a meal at her house.

Season For Fish Food—Cream Cod, Fat Mackerel, Salt Herring, Smoked Ciscoes, Spiced Herring, Smoked Bloaters.

ANDERSON GROCERY CO.
Phone 91--- Successors, Anderson Bros. Macon Phone

Sugar Makers' Supplies:

BUCKETS
SPILES
SYRUP CANS

Satterthwaite Bros.

Orange Day

Saturday, March 10th will be celebrated as Orange Day all over the U. S. Special prices on Sunkist uniformly good Oranges for this day only at our store.

OLEOMARGARINE

Try our Lily of the Valley brand at 27c per pound. You will find it equal to some kinds selling at a higher price.

Old Dutch Cleanser, 3 cans	25c
Corn Peas and Succotash, 2 cans	25c
Toilet Paper, 6 rolls	25c
Sauer Kraut, large size can	12c
Hominy, large size can	12c
Jellycon, any flavor, 3 packages	25c

A full line of everything in the line of Vegetables fresh in for Saturday.

'Phone us your orders—we will send the best.

'Phone 37 **E. J. LOWRY.**

NEW ROYAL PHOTOPLAY THEATRE

"THE ROSARY"

At the New Royal, THURSDAY, MARCH 15th. Afternoon doors opens 2:30, show starts 3:00 sharp. Evening, doors open at 6:45, show starts 7:15 sharp Come early and see it from the start. Afternoon Show 5c and 10c. Evening Show 10c and 15c.

$26.00---Look and Listen.

Full Cabinet
Plays any Disc Record
Think of it!

This Instrument and 8 Selections for $26.

The Rude Special. It is really the most wonderful Phonograph Special ever offered. Call and see.

Rude's Phonograph Store,
TECUMSEH, MICH.

The Herald $1.00.

Dr. N. D. Trask,

Osteopathic Physician

Special attention given to nervous diseases, rheumatism, stomach and bowel troubles.

Bronchitis, Asthma and Catarrhal Deafness.

Office hours, 9 to 12, 1 to 5, and by appointment.

Office over McCann & Bowen's.

A. C. AYLESWORTH,

Licensed Auctioneer, Real Estate, Stock and General Salesman.

Will attend all sales in city or country at reasonable rates.

Headquarters and all dates made Herald office

Dental Parlors

W. D. REED, D. D. S.

Chicago St, Tecumseh.

Crown and Bridge work Aluminum Silver and Rubber plates and all of the specialties known to modern dentistry Gas or vitalized air administered

Office over Avery & Co's store

DR. E. D. BROWN,
Dentist.

Modern Dentistry of reasonable rates. Painless extraction by use of local or general anesthetic.

Office hours 7 a m to 5 p m. Saturday evenings 7 to 9 other evenings by appointment

Office in DeWolf Block

[illegible] phone 162, house phone 182-2r

C. M. Cooley,

Licensed Auctioneer.

R. F. D. No 4 Manchester. 15 years successful experience in Jackson, Washtenaw and Lenawee Counties. Is a practical farmer.

Bell Telephone Clinton exchange

Rates Reasonable and Satisfaction Guaranteed.

I. W. Beardsley, M. D.

Physician and Surgeon

Office in rooms formerly occupied by Dr. L. G. North.

Hours: 1 to 3 and 7 to 9

Phone 165 2 rings.

Dr. H. H. Hammel

Physician & Surgeon
(Homeopathic)

Calls answered promptly, day or night. Office Hours—8 to 9 a.m., 12:30 to 3:00 p. m., 7 to 8 p. m. Sundays by appointment.

Office above Lilley Bank. Successor to Dr. Walter Briegel.

FRIENDSHIP BRACELET LINK ONLY 12¢

BKB
STERLING SILVER ROLLED GOLD

Start a Friendship-Maid-Link Bracelet, latest New York fashion. We start yours by giving you one link absolutely FREE engraved with 3 initials. Your friends give or exchange others. What more beautiful token or sentiment could be expressed. Send to-day for one or more LINKS (12c. each) stating initials and whether ROLLED GOLD, STERLING SILVER, BEADED or PLAIN design wanted and receive links with beautiful Black Ribbon Free so you can start wearing Link at once until Bracelet is complete. Write today. Start with Link we give you Free with first 12c. order or more. Friendship Jewelry Co., Dept. 31, 81 Chambers St., N.Y.

Whittemore's Shoe Polishes

FINEST QUALITY LARGEST VARIETY

GILT EDGE
WHITTEMORE'S GILT EDGE DRESSING FOR LADIES' AND CHILDREN'S BLACK SHOES
SOFTENS PRESERVES LEATHER RESTORES COLOR LUSTRE
QUICK WHITE MAKES DIRTY CANVAS SHOES CLEAN & WHITE
QUICKLY EASILY APPLIED ALSO CLEANS WHITE CANVAS

"GILT EDGE," the only ladies' shoe dressing that positively contains Oil. Blacks, Polishes and Preserves ladies' and children's shoes, shines without rubbing, 25c. "FRENCH GLOSS," 10c.

"DANDY" combination for cleaning and polishing all kinds of russet or tan shoes, 25c. "STAR" size, 10c.

"QUICK WHITE" (in liquid form with sponge) quickly cleans and whitens dirty canvas shoes. 10c. & 25c.

"ALBO" cleans and whitens BUCK, NUBUCK, SUEDE, and CANVAS SHOES. In round white cakes packed in zinc boxes, with sponge, 10c. In handsome, large aluminum boxes, with sponge, 25c.

If your dealer does not keep the kind you want, send us the price in stamps for full size package, charges paid.

WHITTEMORE BROS. & CO., 20-26 Albany Street, Cambridge, Mass.

The Oldest and Largest Manufacturers of Shoe Polishes in the World.

What to Do When Backache Comes on

"Foley Kidney Pills have done me more good than $150.00 worth of other medicine," writes Chas. N. Fox of Himrod, N. Y.

When backache comes on, and it seems as if you can't stand the pain and pressure in the small of your back and sides, do not feel that you must continue to suffer, but get a bottle of Foley Kidney Pills and begin taking them. They usually help from the very first doses.

It is worth a good deal to you to know that Foley Kidney Pills give you just what your system needs to repair the weak sick kidneys. It is their inability to do their work properly that causes your pain and misery. Foley Kidney Pills lend to middle-aged and elderly people the spryness and elasticity of youth. They take away the cause of backache, stiff and aching joints, rheumatic pains and annoying bladder and urinary troubles. Try them today.

Sold everywhere in Tecumseh. adv

TIRED, WORN-OUT AND MISERABLE

Many Tecumseh People in This Condition

There is little rest for many a kidney sufferer.

The kidneys feel congested, sore and painful.

Urinary passages are often irregular and distressing.

The sufferer, tired, worn-out, depressed.

Weak kidneys need quick help—

Need a special kidney remedy

Doan's Kidney Pills have stood the test

Have proven their merit to thousands of kidney sufferers.

Can any Tecumseh reader doubt this evidence?

Mrs R. J. McCoy, 8 Pearl St, Tecumseh, says: "My kidneys were weak and I had dull, nagging backaches and tired easily. I felt run down and languid and my kidneys acted irregularly. I read of Doan's Kidney Pills and got some at Wright & Son's Drug Store. The backache stopped and I felt stronger and better in every way."

Price 60c at all dealers. Don't simply ask for a kidney remedy—get Doan's Kidney Pills—the same that Mrs. McCoy had. Foster-Milburn Co., Props., Buffalo, N. Y. adv

MORTGAGE SALE

Default having been made in the conditions of payment of a certain mortgage (whereby the power of sale therein contained has become operative) made, executed and delivered by James F. Frost and Effie Frost to James V. Burdett, dated the 26th day of January, A. D. 1911 and which mortgage was duly recorded in the office of the Register of Deeds, in and for the County of Lenawee and State of Michigan, on the 16th day of February, A. D. 1914 in Liber 165 of Mortgages on page 474, and which mortgage was duly assigned by said James V. Burdett to Marian C. Bruce by due instrument in writing, dated the 10th day of July A. D. 1912, and which instrument of assignment was duly recorded in the office of said Register of Deeds on the 4th day of April A. D. 1914, in Liber 191 of Mortgages on page 584; and there being claimed to be due at the date hereof on the obligation secured by said mortgage the sum of One Hundred Twenty-two and 31-100 Dollars and no proceedings having been taken at law or in equity for the recovery of said indebtedness or any part thereof:

Notice is therefore hereby given that, for the purpose of realizing the amount due on said obligation with interest thereon to accrue and costs of this proceeding (including a lawful attorney fee as provided by law), I will, on Monday, the 23rd day of April, A. D. 1917, at 10:00 o'clock in the forenoon of said day, at the East front door of the Court House, in the City of Adrian, County of Lenawee and State of Michigan (that being the place where the Circuit Court for said County of Lenawee is holden), sell, at public vendue to the highest bidder, that piece or parcel of land situate and being in the Township of Macon, County of Lenawee and State of Michigan, and described as follows, to-wit:

Being part of the west half of the Southwest quarter of Section No. 5, in Township Five South, Range Five East, and described as beginning in the line between sections No. 5 and 6, twenty-two rods North of the corners of Sections No Five, Six, Seven and Eight, thence North thirty-seven minutes West along the line between said Sections Five and Six. Eight rods to a post; thence North eighty-eight degrees and forty minutes East, parallel with the line between Sections No. Five and Eight, Ten rods to a post; thence South thirty-seven minutes East parallel with the line between Sections No. Five and Six Eight rods to a post thence South eighty-eight degrees and forty minutes West, ten rods to the place of beginning and containing one-half an acre of land, more or less.

MARIAN C. BRUCE,
Assignee.

Dated: January 24th, 1917.

Frederick B. Wood,
Attorney for Assignee.
1 26 13 Fri.

Corns Loosen Off With Magic "Gets-It"

2 Drops Do the Work, Painlessly.

"I tell you, before I heard of 'Gets-It' I used to try one thing after another for corns. I still had them. I used bandages and they made my

Corns Drive You Mad? Try "Gets-It" and They'll Peel Right Off!

toe so big it was murder to put on my shoe. I used salves and other things that ate off more of the toe than they did the corn. I'd cut and dig with knives and scissors, but now no more fooling for me. Two drops of 'Gets-It' did all the work. It makes the corn shrivel and get so loose that you can just pick it right off with your fingers!"

There has been nothing new discovered for corns since "Gets-It" was born. It's the new way—the common-sense, simple, sure way.

"Gets-It" is sold everywhere, 25c a bottle, or sent on receipt of price by E. Lawrence & Co., Chicago, Ill.

Sold in Tecumseh and recommended as the world's best corn remedy by B. J. Pulver.

CORRESPONDENCE

FRANKLIN

Herbert Munger shipped stock from Tipton Saturday.

Emmet Brighton has bought a cow of Charley Lewis

G. W. Allen had a slight set-back the first of the week.

C. L Wisner sold three cows to Earl Derby of Adrian last week.

Mrs. Bacon has organized a company of Camp Fire Girls at Tipton

Floyd Brighton was home from Detroit Sunday, coming in his auto.

Mr. Snellenburger will work for Frank Fisher the coming year and has moved in.

Alton Whelan has purchased the sixty acres of Mrs Rosetta Billington adjoining his farm.

Frank Fisher shipped a bunch of sheep with the Co-Operatives at Tecumseh Saturday.

Mr. Phillips has hired to Lawrence Dibble for the coming year and moved his family into the tenant house.

Mr. and Mrs. Alton Whelan have been repapering and renovating their newly purchased tenant house.

Their neighbors gave Fred Miller and family a surprise last week Wednesday night. A social time was enjoyed.

When the roads get rough and icy the postman falls back on the trusty horse and the enclosed mail wagon.

The young people are preparing for the Masque which is to be held in Tipton at Pythian Hall Friday evening.

Seth Simmons has moved from Tipton to his farm, the old Andrew Wilson place. Clarence Starkweather and family have gone onto the old John Butrick farm.

Mrs. E J. Whelan and Mrs. Hoyt Whelan were in Adrian Friday. The former visited her brother Frank Billington and found him slightly improved but still very seriously ill.

Mrs G. W. Allen of Tipton has 800 eggs in her incubators, half for herself and remainder for Bert Marshall of Tecumseh. The eggs are all from the purest White Leghorn strain.

The cows which S. N. Wisner will offer for sale at his auction Tuesday next averaged him $5.00 per day for the month of January and that on a feed of hay, mostly alfalfa, and silage, no grain.

Mrs. Scott Remington and two daughters Lucile and Doris are guests of Mrs. E J. Whelan. They will remain here until their car of goods reaches their new home in Missaukee county.

An able speaker from the office of public instruction at Lansing will be at the Grange Hall, Tipton, Wednesday evening, March 14th, to address the people on the subject, "Centralized Schools." Everybody welcome.

The following program will be carried out by the Grange March 16th at their hall at Tipton at the lecturer's hour.

Song—Grange

Roll Call: Answer by the men, "Which is best, discing or ploughing for oats and barley?" Answer by the women: Name some food rich in one of the five food principals.

Recitation—Lorene Wisner
Recitation—Lawrence Mohr
Song—Rollo Conlin and others
Reading—Dorothy Taylor
Chip Basket—Lear VanValkenburg
Paper, "The Five Food Principals, Their Use in the Body and Where Found"—Mrs. Frank Fisher
Recitation—Esther Allen
Paper, "What Grandmother Kept on her Pantry Shelves"—Mrs. E. J. Whelan and Mrs. C. L. Wisner
Recitation—Ethel Munger
Talk on "Fertilizers, Their Use in Spring Crops and How to Apply Them"—George Taylor
Song—Mary Mohr

Everyone is cordially invited.

FOLEY KIDNEY PILLS
FOR BACKACHE KIDNEYS AND BLADDER
Sold Everywhere

TIPTON

Grover Swartz was a Toledo caller Saturday.

H. Ray Kemp and wife were Toledo visitors Sunday.

Fred Bunting was home from Jackson over Sunday.

Miss Myrtee Kemp spent a few days at the home of Glen Kemp last week

Mr. and Mrs Charles Evans were home from Lansing for the week end.

Mrs. Grace Kemp called on her mother Mrs. Lowery in Tecumseh Saturday.

Ivaline Lamkin was an over Sunday guest of her parents Mr. and Mrs. Orma Lamkin.

F. E. Derby and wife were guests of Neil Derby in Adrian from Saturday till Monday.

Mrs. D. J. Preston and daughter Hazel spent Saturday at the home of Wm. Preston.

Mrs. Helen Pentecost and Junior spent part of last week with Mrs. Eliza Crittenden.

Mr. and Mrs. H. Ray Kemp spent Saturday in Clinton with Mr. and Mrs. Edgar Halliday.

Mrs. Eliza Daniels of Pentecost is spending a few days with her daughter Mrs. Grant Ogden.

Mr. and Mrs. Hugh Ladd of North Adrian spent Wednesday at the home of D. J. VanValkenburg.

Wade VanValkenburg of Tecumseh was a guest of his parents Mr. and Mrs. D. J. VanValkenburg Sunday.

FOLEY KIDNEY PILLS
FOR BACKACHE KIDNEYS AND BLADDER
Sold Everywhere.

CONE

Geo. Olds was in Britton Tuesday.

Eugena Olds was in Milan Saturday

Mrs. Jas. Riley was in Milan Thursday.

Roland Farrer and wife were in Milan Saturday night.

Joseph Curry of Detroit visited his wife here Sunday.

Henry Smith spent Sunday with Ellis Caswell in Adrian.

Jas Snoudy and wife spent Sunday at Harry Fisher's.

Glen Hill returned home from Detroit Friday night.

Clarence Auten and wife spent Sunday at Henry Smith's

A. E Buchart was in Detroit Thursday and Friday on business.

Clara Downing of Adrian visited her parents from Friday till Sunday.

Arn Auten was in Adrian Thursday and visited Ellis Caswell while there

Glenn Baker was in Milan Thursday night for the Odd Fellow's meeting

Frank Dexter and wife of Detroit spent Sunday here with her mother

Glenn Baker, Geo Taylor, George G. and Eugena Olds attended the show at Ridgeway Friday night.

George and Eugena Olds, Geo. Taylor and Glenn Baker witnessed the ball game in Britton Friday night.

Geo. W. Ruby moved from Holloway Thursday to the farm west of Cone he bought last fall of Robt. Preston.

Jas Taylor and Leon Raymond went to Detroit Thursday where they have positions with the Continental Motor Co.

R. W. McCaughey and family, Norman Pattie and sister and Lethia Raymond were Sunday guests at Stephen Olds.

Fresh bread, fried cakes, cookies and buns will be sold at the sugar beet office every day by Geo. G. Taylor Cone.

The Detroit Free Press will be sold every morning and Sunday's and the Detroit Journal every night by Geo. G. Taylor agent.

Revivel meetings will be held at the Free Methodist east church, every night at 7:30, sun time, except Saturday nights. All are invited to come.

FOLEY KIDNEY PILLS
FOR BACKACHE KIDNEYS AND BLADDER
Sold Everywhere

RIDGEWAY

Kenneth Fletcher has a new buggy.

Orange blossoms in the distant breezes.

Mrs. Charles Lowe spent Tuesday in Adrian.

Mrs. Ed Barrett of Cone spent Tuesday here.

Mrs. J. J. Dreher was an Adrian visitor Saturday.

Douglas Baker is much improved from his illness.

Mrs. Emma Rixom is home from a Detroit visit.

Ray Shough was home Sunday from Ypsilanti.

Mrs. W. E. Allen was a Tecumseh visitor Saturday.

Jesse Shough was home from Jackson Sunday.

Mrs. Ellen Prindle returned from Detroit Tuesday.

Mr. and Mrs. George Carter are home from Florida.

E. C. Barnes and family visited Onsted friends Sunday.

H. D. Harrison was home from Ann Arbor over Saturday.

Mr. Baxter of Ann Arbor filled the pulpit here last Sunday.

Mrs. Abbie Hathaway is moving back from Adrian to her farm.

Arlene and Alice Underwood were over from Ann Arbor Saturday.

Mrs. D. W. Loree was an over Sunday guest of Adrian friends.

Miss May Goodrich returned to her home in Ann Arbor Saturday.

Will Fletcher and family moved Thursday to the John Clarkson farm

Jared VanVleet and family spent Sunday at Arthur VanVleet's, Britton.

Miss Elsie Harrington is attending Brown's Business College in Adrian.

The remains of Mary Bailey were brought from Toledo for burial Wednesday.

Mrs. E. A. Elkington of Adrian is spending a few days with Mrs. Mike Bachman.

Norman King and family of Holloway moved Thursday to C. C. Smith's farm.

Miss Fern Nobles of Tecumseh was a guest for the weekend of Mrs. Orrin Beevers.

Michael Bachman and family moved Thursday to their new home purchased of C. S. Foote.

George Ransom moved Wednesday to the Waldron farm near Tecumseh and George Squires to his farm vacated by Mr. Ransom.

After spending the winter in Ypsilanti, Miss Mary Osgood returned home Wednesday where her many friends will be pleased to greet her.

Mr. and Mrs. A. F. Mull and Glenn, Mr. and Mrs. Lavern Seabring and Miss Gertrude Winney of Adrian were Sunday guests of Henry McCarbery and family.

School Notes

David Berry was a visiotr at school Monday forenoon.

The school carnival held at Easlick's hall Friday was a success in more ways than one. Everyone reported a good time and the treasury of the school was swollen by about $35. It is hard to say which booth took best with those present. Each came in for its share of patronage, the parcels post booth taking first place with proceeds amounting to nearly $9. The school extends its thanks to those who helped make this event a success and to those in particular who helped with the lighting.

Anticipation of complications which may possibly result from the election commissioners' decision that no primary be held in Kent county to nominate candidates for circuit judge, has led Judge Willis B Perkins to seek advice from the office of the attorney general.

MACON

Macon Presbyterian Church.

Rev. Chas. J. Wood, Minister.

Sunday School, 10:00 a. m.

Preaching 11:00 a. m.

At this service the pastor will lecture on the Subject, "The Melting Pot" This is the second lecture on the subject that should be very important to each patriotic citizen of the U. S. We are very glad to see the keen interest that is being manifest. A cordial invitation is extended to all to be present at this service. There will be special patriotic music including a cornet solo by Mr Camburn. The old veterans of the Civil War will be our guests.

DeSpelder, Presbyterian Church.

Rev. Chas. J. Wood, pastor

Sunday school, 2:00 p. m.

Preaching 3:00 p. m.

At 3:00 p. m. the pastor will lecture on the subject, "The Melting Pot" All are cordially invited to attend this service. There will be patriotic songs and special music.

Mr. and Mrs. Wilmot Collins were week end visitors in Detroit.

Hebron Langan was here from Jackson Saturday to see his brother Will.

Mrs. Erwin Conklin is here to spend a week with her daughter Mrs. Collins.

Mr and Mrs Everette Collins were guests of relatives in Saline last Sunday.

Mr. and Mrs. Clarence Hall are moving to their home on the Allan Collins farm.

Mrs Fred Heininger is spending this week with her mother Mrs S J Camburn.

Remember the M E service next Sunday afternoon in the Presbyterian church.

Mrs Nancy O'Reily was in Toledo this week returning with her daughter Mrs Bernie Miller.

Mrs Will Stewart of Clinton spent several days of last week with her aunt, Mrs John Koebbe.

Mr. and Mrs. Creger have bought the village property belonging to Will Brooks and moved their goods Friday.

John Betser and friend of Detroit visited his mother Mrs Martha Betser and brother Earl and family Thursday and Friday.

John Ladd is in the hospital at Ann Arbor for treatment. His many friends hope to hear of his speedy return to health.

Mrs Revilo Sage and Mrs. Percy Morgan accoompanied their brother Ed Osgood to his home in St. Johns, for a short visit.

Little Helen McHenny was bitten by the family dog last Monday inflecting two wounds on her leg. Dr. Davis was called to care for her

Fred Gauoung was in Ypsilanti Saturday going with a load of goods for Mr. and Mrs. Fred Bayley who are going to make their home in that city for the present.

Miss Ruth Brooks is gaining nicely from her long illness. Several of her friends sent her a comfort bag this week filled with little gifts to help pass the time for her

Word has been received here that the body of the little daughter of Mrs. Metta Bayley of Toledo was brought to Ridgeway last Wednesday for burial. The child died, the result of an operation for appendicitis. Mrs Bayley has many friends here who extend to her their sympathy in her sorrow

Guests to the number of 160 spent last Friday evening at the home of Mr and Mrs Elsworth Collins. Music and recitations provided entertainment for the company. Refreshments of cake and ice cream were served to all who did justice. Numerous gifts of cut glass, silver, china and linen besides other less expensive gifts were left as tokens of good will for the young people.

Mrs. Sarah Rhoades, Mrs. Will Allen, Ross L. Biddle, Mark Randal, and Mr and Mrs P. K. Allen were in Adrian Tuesday attending the county Gleaner Federation meeting. The session was held in Woodmans Hall and was well attended. Dinner was served at one o'clock after which the meeting was called to order by the Chief Gleaner Companion Palmer of Tipton arbor. After the business meeting a good program was given consisting of songs recitations and reports of delegates to Grand Rapids. During the afternoon a handsome worsted quilt was told at an auction for $5.75. The annual Gleaner picnic was arranged for, to be held at Wamplers lake Thursday July 19. A short address was given by Mr. Martin after which the meeting closed

---

A proposition to bond St. Louis for $25,000 to sink wells, construct reservoirs and extend the water mains to supply the residents with pure mineral water, will be submitted to the voters at the April election.

Captain Jerome G. Kiah, an old resident of Harbor Beach, wintering at Los Angeles, Cal., died there suddenly from heart disease. He was a member of the national board on life saving appliances for thirty-seven years.

A thief's thirst for hard cider caused Barrett and Barrett of Chicago, owners of cider mills at Bangor, the loss of $6,000. The man opened a valve of a large vat and started a two inch stream which he was unable to check.

Peter J. Drexelius, 54 years old, founder of the Social Order of Moose and lovingly known as "Father Pete" by his comrades, died at his residence, at Detroit after an illness which had afflicted him for more than a year.

While the family was playing cards, fire started in the kitchen of Anthony Martin's house at Cheboygan and got such a start it was necessary for the players to make their exit through a window. Frank Martin carried his invalid mother out.

Captain D. L. Kimball, Company E, Pontiac, Thirty-third regiment, Michigan national guard, died at El Paso base hospital. Mrs. Kimball was on her way to the border and was notified of her husband's death when she arrived in Kansas City.

William O. Calkins, aged forty-eight, prominent business man of Perry, is dead after a lingering illness caused by a paralytic stroke. At one time he owned grain elevators in Perry, Bancroft and Shaftsburg, and owned the Shaftsburg plant at the time of his death.

COMMISSIONERS' NOTICE

STATE OF MICHIGAN, County of Lenawee, ss.

In the matter of the estate of WILLIAM S. FAIGHT, deceased.

The undersigned having been appointed by the Probate Court of said County, Commissioners to receive, examine and adjust all claims and demands of all persons against the estate of said deceased, do hereby give notice that we will meet for that purpose at Nylands Shoe Store in the village of Tecumseh, Lenawee County, Michigan, on the 1 th day of March 1917, and on the 1st day of June 1917 at two o'clock in the afternoon of each of said days.

And that four months from the 1st day of February 1917, are allowed by said Probate Court for the creditors of said estate to present their claims to us for examination and allowance.

Dated February 1st, 1917.

H. B. Tallman,
L. C. Harrison,
Commissioners.

Commissioners Notice

STATE OF MICHIGAN, County of Lenawee, ss.

In the matter of the estate of SAMUEL MORRIS deceased.

The undersigned having been appointed by the Probate Court of said County, Commissioners to receive, examine and adjust all claims and demands of all persons against the estate of said deceased, do hereby give notice that we will meet for that purpose at the office of County Clerk in the City of Adrian Lenawee County, Michigan, on the 7th day of April, 1917 and on the 7th day of June 1917, at nine o'clock in the forenoon of each of said days.

And that four months from the 7th day of February 1917 are allowed by said Probate Court for the creditors of said estate to present their claims to us for examination and allowance.

Dated February 7th, 1917.

Charles W. Melleck,
Glenn L. Williams,
Commissioners

STATE OF MICHIGAN, County of Lenawee, ss.

Probate Court for said County.

At a session of the Probate Court for the County of Lenawee holden at the Probate Office in the City of Adrian, on the 19th day of February, in the year one thousand nine hundred and seventeen.

Present, HARRY L. LARWILL, Judge of Probate

In the matter of the estate of JOHN F. HICKS, Deceased.

On reading and filing the petition of Rudolph A. Heesen, executor upon the estate of said deceased, alleging that the funeral expenses and debts of said deceased and the expenses of administration thus far incurred have been fully paid, and praying that his final administration account may be allowed and for such other order and decree as to this Court shall seem proper,

It is ordered that Monday, the 19th day of March next at nine o'clock in the forenoon be assigned for the hearing of said petition.

And it is further Ordered, That a copy of this order be published in the Tecumseh Herald, a newspaper printed and circulating in said County of Lenawee, for three successive weeks previous to said day of hearing.

(A true copy) Harry L. Larwill,
Judge Of Probate
E. L. Larwill, Probate Register,

STATE OF MICHIGAN, County of Lenawee, ss.

Probate Court for said County.

At a session of the Probate Court for the County of Lenawee, holden at the Probate Office in the City of Adrian, on the 27th day of February in the year one thousand nine hundred and seventeen.

Present, HARRY L. LARWILL, Judge of Probate.

In the matter of the Estate of JOHN G. GREENWALD, deceased.

On reading and filing the petition of Fred G. Greenwald administrator upon the estate of said deceased alleging that the funeral expenses and debts of said deceased and the expenses of administration thus far incurred, have been fully paid, and praying that his final administration account may be allowed and for such other order and decree as to this Court shall seem proper.

It is ordered, That Monday, the 26th day of March, next, at nine o'clock in the forenoon be assigned for the hearing of said petition.

And it is further Ordered, That a copy of this order be published in TECUMSEH HERALD, a newspaper printed and circulating in said County of Lenawee, for three successive weeks previous to said day of hearing.

HARRY L. LARWILL,
(A true copy) Judge of Probate
E. L. LARWILL, Probate Register.

SENATOR LA FOLLETTE

He Caused Defeat of Three Big Preparedness Bills.

Photo by American Press association.

ZIMMERMANN LETTER SEIZED BY HOOSIERS

Indiana Guards on Border Intercepted German Document.

HOUSTON, TEXAS — Four men, one noncommissioned officer and three privates of the First Indiana infantry, arrested the messenger of Ambassador von Bernstorff en route to Mexico to deliver the Zimmermann note to Heinrich von Eckhardt, German minister to Mexico, and General Carranza. This was learned from two men who helped make the arrest and their story was substantiated by two ranking officers of the United States army.

Von Bernstorff's messenger is said to have left Washington about four weeks ago. It was planned that on crossing the Rio Grande river at a designated point he would be met by a body of thirty-five rurales, who were to turn him over to a special representative, who would accompany him to Mexico City.

The messenger was taken Feb. 21, near Progresso, Tex. He was questioned and searched by Captain Chambers and Regimental Sergeant John L. Robertson.

Later the messenger was taken before Colonel Neftzeger, the ranking officer of the Indiana regiment, and then to San Antonio, from which point it is understood he was sent to Washington.

All the possibilities of a lovely fight between the legislature and Governor Sleeper lie in the action completed when the house passed, 62 to 27, the game warden bill which gives the state game warden power to restrict the open season on game, when petitioned to do so by a majority of the board of supervisors of any county, provided the public domain commission gives final assent.

TECUMSEH MARKETS

Corrected Mar. 6, 1917

Wheat	1 89	1 98
Flour per bbl	9 40	10 00
Rye		1 80
Corn (ear) cwt		1 25
Oats new	61	57
Beans		7 00-8 00
Potatoes		2 90
Butter		35
Eggs		27
Lard		19
Guinea		15
Fowls (live)	14	18
Springers	15	18
Roosters		08
Ducks 5 lb up		16
Geese		13
Turkeys		22
Hay		12 00

CHICHESTER S PILLS

DIAMOND
BRAND
Beware of Counterfeits.
Refuse all Substitutes.

LADIES! Ask your Druggist for CHI-CHES-TER'S DIAMOND BRAND PILLS in RED and GOLD metallic boxes, sealed with Blue Ribbon. TAKE NO OTHER. Buy of your Druggist and ask for CHI-CHES-TER'S DIAMOND BRAND PILLS, for twenty-five years regarded as Best, Safest, Always Reliable.

SOLD BY ALL DRUGGISTS
TIME TRIED EVERYWHERE WORTH TESTED

WE WANT a man or woman in every town where we are not already represented, to introduce BROWN HERB TABLETS guaranteed remedy for Constipation, Indigestion and Dyspepsia. Over 100% profit. Easy seller, repeat orders, Permanent income. Write for pamphlets, FREE SAMPLES and terms BROWN HERB CO. — 66 Murray St, New York City

We Show Men & Women

How to make $30 to $100 weekly, year or and. Amazing opportunity for large income. Why waste time working for others? Use your spare time at home and gain financial independence. No canvassing. Be your own master. Write to-day. Universal Success Co. Dept. A. No. 70 Fifth Ave., New York City.

An honest Letter from an Honest Man

Enos Helbert, Paoli, Ind., writes: "I contracted a severe cold this fall and coughed continually. Could hardly sleep at nights. I tried several remedies without relief. Got Foley's Honey and Tar and the first bottle relieved me, curing my cough entirely. I can recommend it for all coughs." Get the genuine. adv

Constipation Makes You Dull

That draggy, listless, oppressed feeling generally results from constipation. The intestines are clogged and the blood becomes poisoned. Relieve this condition at once with Dr. King's New Life Pills; this gentle, non-griping laxative is quickly effective. A dose at bedtime will make you feel brighter in the morning. Get a bottle to-day at your druggist, 25c. adv

Not Bothered Any More.

So-called rheumatic pains, grippe aches, lame back, sore muscles or stiff joints are the result of overworked weak or disordered kidneys. E. L. Turner, Homer, Ky., writes: "Since taking Foley Kidney Pills I have not been bothered any more." Strengthen weak kidneys and help rid blood of acids and poisons. adv

Lingering Coughs Are Dangerous

Get rid of that tickling cough that keeps you awake at night and drains your vitality and energy. Dr. King's New Discovery is a pleasant balsam remedy, antiseptic, laxative, and promptly effective. It soothes the irriated membrane and kills the cold germs; your cough is soon relieved. Delay is dangerous—get Dr. King's New Discovery at once. For nearly fifty years it has been the favorite remedy for grippe, croup, coughs and colds. Get a bottle to-day at your druggists, 50c. adv

"A good, Old-Fashioned Physic"

Foley Cathartic Tablets, a wholesome physic, thoroughly cleanse the bowels, sweeten the stomach, tone up the liver. For indigestion, biliousness, bad breath, bloating, gas, or constipation, no remedy is more highly recommended. Do not gripe nor nauseate. Give stout persons a light, free feeling. adv

"URIC ACID NEVER CAUSED RHEUMATISM"

I WANT to prove it to your satisfaction. If you have Rheumatism or Neuritis, acute or chronic—no matter what your condition—write to-day for my FREE BOOK on "RHEUMATISM—Its Cause and Cure." Thousands call it "The most wonderful book ever written." Don't send a stamp—it's ABSOLUTELY FREE. JESSE A. CASE Dept. 948 Brockton, Mass.

Cut This Out--It Is Worth Money.

DONT MISS THIS. Cut out this slip, enclose with 5c to Foley & Co., 2835 Shefield Ave., Chicago, Ill., writing your name and address clearly. You will receive in return a trial package containing Foley's Honey and Tar Compound for cough, colds, croup; Foley Kidney Pills, and Foley Cathartic Tablets. Sold everywhere in Tecumseh. adv

Many Children are Sickly

Mother Gray's Sweet Powders for Children Break up Colds in 24 hours, relieve Feverishness, Headache, Stomach Troubles, Teething Disorders and Destroy Worms. At all druggists, 25c. Sample mailed FREE Address, Mother Gray Co., LeRoy, N. Y. adv

PATENTS

TRADE-MARKS and copyrights obtained or no fee. Send model, sketches or photos and brief description, for FREE SEARCH and report on patentability. 25 years experience. Send 2 cent stamp for NEW BOOKLET, full of patent information. It will help you to fortune. READ PAGES 11 and 12 before applying for a patent. Write to-day.

D. SWIFT & CO.
PATENT LAWYERS,
303 Seventh St., Washington, D. C.

RAILROAD TIME TABLE

Effective June 6, 1915

NEW YORK CENTRAL

Going south

	11	13	15	23
Station	a m	a m	p m	p m
Jackson	*6 05	†10 20	†2 05	*8 05
Tecumseh	7 08	11 17	3 01	9 01
Adrian	7 33	11 50	3 30	
Toledo	8 40	12 35	4 15	10 10
Chicago	4 15			
Detroit	†12 20		6 00	

Going north

	10	12	14	21
Station	a m	a m	p m	p m
Toledo	*7 50	†12 01	†4 30	*7 30
Detroit				†5 00
Adrian		12 35	5 05	8 15
Tecumseh	9 10	1 01	5 35	9 08
Jackson	10 15	2 00	6 40	10 00

G. J. Zienn, Ticket Agent.

DUNDEE BRANCH

Going west

	29	41
Station	a m	p m
Adrian	8 37	†3 10
Tecumseh	†9 10	4 02
Tipton	10 10	4 18
Addison	11 50	4 55
Marshall	2 00 p m	6 25
Battle Creek		6 58

Going east

	42	30
Station	a m	p m
Battle Creek	7 35	
Marshall	8 12	9 00
Addison	†9 37	†11 50
Tipton	10 10	1 30
Tecumseh	10 22	2 10
Adrian	10 50	
Chicago	5 00	

F. S. Bell, Ticket Agent.

DETROIT, TOLEDO & IRONTON

Going south

	1	3	N. Y. O.
Station	a m	p m	p m
Detroit	†8 00	*3 30	
Dundee	9 50	5 30	4 20
Britton	10 03	5 47	4 59
Ridgeway	10 08	5 53	5 10
Tecumseh	10 22	6 05	5 20
Adrian	10 50	6 33	

Going north

	4	2	
Station	a m	p m	
Adrian	*9 18	†3 48	
Tecumseh	9 35	4 16	3 10
Ridgeway	10 05	4 26	3 25
Britton	10 10	4 31	3 40
Dundee	10 40	4 46	4 05
Detroit	12 45	6 40	

‡ Daily except Sunday.
* Daily.

Frank Austin, Ticket Agent.

PARKER'S HAIR BALSAM
A toilet preparation of merit. Helps to eradicate dandruff. For Restoring Color and Beauty to Gray or Faded Hair. 50c. and $1.00 at Druggists.

FOLEY CATHARTIC TABLETS
Keep Stomach Sweet - Liver Active - Bowels Regular
Sold Everywhere

Little Girl had Croup

Every mother knows and fears croup. Mrs. R. M. Raney, R. F. D. 2, Stanford, Ky., writes: "My little girl had croup every few nights. I began to give her Foley's Honey and Tar and that night she slept and never coughed any, and the next day her cold was gone." Relieves cough and colds. Contains no opiates. adv

Worms Easily Removed

Mother, if your child whines, is fretful and cries out in sleep, he is probably suffering from worms. These parasites drain his vitality and make him more susceptible to serious ills. Kill and remove the worms from your child's system with Kickapoo Worm Killer. This pleasant candy laxative in tablet form quickly relieves the trouble and your child brightens up. Get Kickapoo Worm Killer at your druggists, 25c. adv

Much Extra Work in March

It's between season's, when few persons perspire as health demands. The result is double work for the kidneys, to throw out waste eliminated through pores when persons perspire. Overworked kidneys need help. B. H. Stone, Reading, Pa., writes: "When I need a kidney remedy, I rely on Foley Kidney Pills. adv

Stiff, Sore Muscles Relieved

Cramped muscles or soreness following a cold or case of grippe are eased and relieved by an application of Sloan's Liniment. Does not stain the skin or clog the pores like mussy ointments or plasters and penetrates quickly without rubbing. Limber up your muscles after exercises, drive out the pains adn aches of rheumatism, neuralgia, lumbago, strains, sprains and bruises with Sloan's Liniment. Get a bottle today. At all druggists, 25c. adv

Shake Into Your Shoes

Allen's Foot—Ease, the antiseptic powder for painful, smarting, tender, nervous feet. It takes the sting out of corns and bunions. Over 100,00 packages are being used by the German and Allied troops at the front. Sold everywhere, 25c. adv

FREE

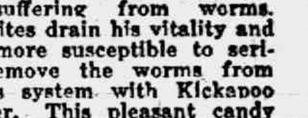

Write today for 20 pkgs. Art Post Cards to sell at 10c per pkg. When sold send $2.00 and get choice of presents. PEERLESS WATCH CO. Dept. 334 CHICAGO, ILL.

Be Sure You Get This Old Reliable Cough Medicine

Imitations always follow the trail of success. Hundreds of imitations have come and gone since FOLEY'S HONEY AND TAR COMPOUND began, 40 years ago, to loosen the grip of coughs and colds.

Be sure you get the genuine

Foley's Honey and Tar Compound

And avoid the names that sound like it.

Here are three easy ways to tell the genuine. 1st—The name of "Foley's." 2nd—The yellow package. 3rd—The Beehive on the yellow package. You cannot get a substitute to do for you what FOLEY'S HONEY AND TAR COMPOUND will do—for coughs, colds,

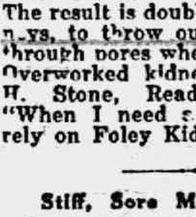

croup, bronchial and lagrippe coughs, throat and lung trouble. Buy it of your druggist and be safe.

★★★EVERY USER IS A FRIEND.

For Sale by all Druggists.

THE TECUMSEH HERALD

SIXTY-SEVENTH YEAR, NO. 34 | TECUMSEH MICHIGAN, TUESDAY, MARCH 9, 1197 | WHOLE NUMBER 4599

THE
BANK FOR ALL THE PEOPLE
INDIVIDUAL SERVICE
TO FIT YOUR NEEDS

OUR YOUNG PEOPLE.

The young man, and even the boy, should have business dealings, with a good bank, so that a reputation for reliability, may be established early in life.

The reliability of a person, does much to gain for him, recognition and success.

By using this bank, as their depository, the young people, will be able to learn many of the best principles of business, which are found in the simple rules of banking.

Tecumseh State Savings Bank,
TECUMSEH, MICH,
"ROLL OF HONOR BANK"

SAFETY · COURTESY · SERVICE

All This Week
UNLESS CLOSED OUT SOONER.

For cash and not delivered except with other goods.

15c Snow Boy Washing Powder	18c
5c 9 o'clock Washing Tea	4c
5c Lighthouse Cleanser	4c
5c Rub-No-More Soap Chips	4c
7 bars Easy Task Soap	25c
7 bars Clean Easy Soap	25c
40c pkg Mixed Black Tea	15c
30c pkg Old Reliable Coffee	15c
50c Assortment Ozell	20c
35c pkg Heinz Apple Butter	29c
25c pkg Slogan Preserves	15c
15c pkg Slogan Preserves	10c
20c can Slogan Beets (very fine)	10c
10c can Russett Cider	7c

F. D. AVERY.
PHONE 39.

GRAEBNER SHOE HOUSE

We are here to please you with Shoes,
And to please YOU is our aim.

We want to ask you something.

The next time a shoe want bobs up in your family, will you head straight for this store? Never mind who has to be shod, yourself or the baby, we have shoes for every member of the family.

YOURS TO PLEASE
Graebner Shoe House
(BELCHER'S OLD STAND)
Tecumseh, - Michigan.

A FULL LINE OF CURTAIN GOODS,
Scrims 10c per yard, Marquisette 25c.
Curtain Rods, Sash Rods, Curtain Shades.

Hat Flowers
To brighten your old hat until time to buy your new one, only 10c each.

CHAIR SEATS—all sizes and kinds.
Full stock of NOTIONS.

IDA B. CHASE.

5% NET

No fees or expenses out, and no taxes to pay. An investment that leads all others for safety, convenience and rate of income.

Semi-Annually
on the first of each January and July we send our checks by mail.

Withdrawable in 30 days
either the full, amount or any part of it. An investment may be made from

$25.00 and Upwards

Twenty-six years and a business of a million and three quarters. Write for financial report and booklet.

CAPITAL SAVINGS & LOAN ASSN.,
LANSING, MICH.
or call on
S. P. HOOMER, Tecumseh.

WILSON ENTERS ON SECOND TERM

President Takes Oath of Office Twice.

SWORN IN PRIVATELY SUNDAY

Pledge is Repeated at Formal Inauguration at Noon—Impressive Occasion is Launching of Beginning of New Term — Washington Feels Tenseness of Patriotism.

Washington, Mar. 5.—President Wilson was formally inaugurated into office at noon. The actual inauguration took place at noon Sunday when the President took the oath of office in his private office in the senate wing of the capitol. The formal inauguration and second oath were preceded by a parade remarkable for bursts of patriotism along the line of march. The parade was reviewed by the President and Mrs. Wilson, Vice President and Mrs. Marshall, practically the entire membership of the congress that expired Sunday, justices of the supreme court, members of the diplomatic corps, cabinet officers and army and navy heads.

Chief Justice White, who administered the oath, shook hands with the President, and said to him: "Mr. President, I am very, very happy."

Vice President Marshall decided to take the oath at the regular ceremonies, at which President Wilson took the second oath.

Ceremony at Noon.

The formal ceremonies were held at noon in the senate chamber and in the open air at the east front of the capitol.

Nothing was left undone to make the occasion a great demonstration of Americanism. The capital was decked in American flags and the red, white and blue to the exclusion of all other colors.

The note of patriotism predominated in every ceremony of the day; it was the motive of the inaugural procession and was the theme of what was the most elaborate display of night fireworks ever seen in this country.

President's Oath.

When the President took the oath at the public ceremony outside the capitol the chief justice stepped forward, Bible in hand, and administered the oath of office. He repeated, and, the President touching his lips to the Bible, repeated after him this oath, prescribed by the Constitution:

"I do solemnly swear that I will faithfully execute the office of President of the United States and will to the best of my ability preserve, protect and defend the Constitution of the United States."

The next thing on the program was the delivery of the President's address.

Thirty senators took the oath of office at the extraordinary session of the senate which preceded.

President Wilson's opposition to the time-honored inaugural ball was maintained over all the pressure brought to bear for such an event, and there was no reception or other social affair to take its place.

CHINA SPLIT OVER BREAK

Cabinet Halted by President on Voting to Cut Germany.

Peking, Mar. 5.—The cabinet decided that China should join the United States in breaking off relations with Germany.

This decision was submitted to the President, who refused to approve the cabinet's action, saying such power rested entire with him.

Premier Tuan Chi-Jui immediately resigned and left for Tien-Tsin, accompanied by several other members of the cabinet. Parliament is virtually unanimous in favor of the opinion of the cabinet. The leaders of all the political parties are adversely criticising the president's position. The vice president of the republic supports that action of the cabinet.

ZIMMERMANN ADMITS PLOT

German Minister of Foreign Affairs Acknowledges Dickering With Mexico.

Berlin, Mar. 5.—Foreign Secretary Zimmermann justified Germany's action in seeking to ally Mexico and Japan against the United States.

Such a course, he said, were merely a defensive measure—not to be carried out except in case the United States declared war on Germany. Moreover, he said, it was no more a "plot" than the "plot" which was reported in South American newspapers as having been undertaken against Germany by the United States when America sought, according to South American and other newspaper reports, to line up the American republics in common action against Germany.

BIG OIL STEAMER AGROUND

Tanker Louisiana Goes Ashore Off Maryland Coast.

Newport, R. I., Mar. 5.—Calls for help from the steamer Louisiana of the Texas company, aground on Winter Quarter shoal, were picked up by the radio station here. The calls soon became too faint for the local station to distinguish.

Wasted Power.

Professor Charles Baskerville, head of the department of chemistry in the College of the City of New York, stated in a recent interview regarding the work of modern chemists:

"In any chemical problem there is no telling where the chemist will stop. Just now there are many chemists working on the problem of free gas. An immeasurable lot of power is wasted in the dumps of our coal mines. If this waste were reduced to gas by the retort process enough ammonia might be produced as a byproduct to pay for the whole cost of the operation, making the gas free. The gas could then be used to generate electric power. Really, one big railroad ought to be running on the power it is now throwing away in those supposedly worthless dumps."

GENERAL F. S. MAUDE

Leading British Troops Who Recaptured Kut.

Photo by American Press Association.

General Maude by his recapture of Kut avenges the reverse suffered by General Townshend when the latter was compelled to surrender to the Turks his garrison of 9,000 after a hard siege.

ENDED THE ARGUMENT.

How Dewey Settled an Ugly Native Official at Manila.

Frank Lombard of San Francisco, who was in Manila during the winter of 1898-9, tells this story of the late Admiral Dewey:

"In Cavite, you know, there are no dockage facilities. Vessels lie at anchor, and native freight boats called 'cascoes' carry things to and from the shore. One of the native officials contracted with Admiral Dewey to carry stuff to the flagship. After doing his duty he dressed himself in the latest European fashion to visit the admiral, silk hat, white shirt, cravat, cuffs, etc.

"When he presented his bill Dewey remarked that there were many overcharges which he could not pay. The freighter captain protested that the admiral was wrong and that he had agreed to the terms. Dewey politely replied that he would pay the original bill, nothing more.

"Mistaking the quiet, gentlemanly manner of the admiral, the freighter became insulting in his manner and insisted upon payment. With a slight movement of the hand the admiral remarked to the watch, 'Drop that man overboard,' and in a minute the plug hat was floating in Cavite bay, while the insolent native was swimming to his vessel."—Exchange.

HIGH COST OF SHOES.

It Sends the Dealers on a Hunt For Substitutes For Leather.

"Years ago the shoe dealers' cry was 'beware of substitutes for leather!' Now our cry is 'give us substitutes so that we can sell shoes more cheaply to the masses.'"

Thus spoke A. H. Geuting, Philadelphia retailer, secretary of the National Shoe Retailers' association. "I'm wearing a substitute sole now," he added.

"Substitutes wear longer than leather—they give greater satisfaction and save the wearer money," Geuting continued. "Shoes for which we paid a wholesale price of $5 in 1915 now cost us $8, $3.50 shoes now cost us $6, and shoes for which I paid $2.25 formerly now cost me $4.25.

"Not long ago the highest priced shoes in our stores sold for $8; now they sell for $18 and $20. A shoe store on Fifth avenue, New York, is selling shoes at $35 a pair.

"With sole leather costing 90 cents a pound, kid skins $1.30 a square foot and with the insurance and freight on imported goatskins from the orient alone costing 40 cents—as much as the skins formerly cost—the high cost of shoes is explained."—Cincinnati Times-Star.

Andean Knowledge of the World.

Knowledge of the world is not one of the strong points of the Andean natives. Harry A. Franck, wandering through Colombia on foot, had this fact thrust upon him by a certain barber. "Last year another Meestear"—in the rural Andes the native form of this word is used as a common noun to designate not only Americans and Englishmen, but Germans, Swedes, Frenchmen and even Spaniards—"stopped here," he began. "You will perhaps know him. His name was Meestear Giuseppe."

We doubt it.

"But surely you must know him," persisted the barber, "for he was a foreigner also."

The rural Colombian conceives of the world as made up of two countries, his own, the chief one, and a smaller one, perhaps only a city, that lies outside its boundaries.

Big Chains Are Handmade.

In this day of machine manufacture it will perhaps surprise some to learn that the making of big chains is largely, if not entirely, confined to methods dependent on hand labor, says the Scientific American. There are probably no big chains being made in the United States by the use of machinery. There are various appliances employed, but these are hand operated or personally controlled. This situation appears to be due to two things. First, as the proverbial expression has it, "a chain is no stronger than the weakest of its links." A handmade chain is naturally made link by link. If the workmen are not only careful, but conscientious as to details, there is a considerable opportunity for attention equivalent to continuous inspection. The making of big chains is largely an old time blacksmith's job.

Well, There Were.

For years the village druggist had two big red bottles in the window. He took them out and filled the window with imported perfumes.

"There!" exclaimed a passerby. "There's some scents in that."

WILSON SAYS HE HAS NOT POWER

Twelve Filibusterers Prevent Senate from Acting.

LA FOLLETTE IS THE LEADER

Seventy-Six Members of Upper House Sign Round Robin to Nation Stating That They Would Have Voted to Give President Desired Power—Measure Is Talked to Death.

Washington, Mar. 5.—In a formal statement from the White House, President Wilson declared that the failure of congress to give him authority to arm American ships and protect American rights at sea had practically blocked all his plans in this direction. The President bitterly deplored the fact that a small group of senators had blocked the passage of the authorization bill and asserted that old, unrepealed statutes practically nullified the powers which he thought he could exercise in this direction under the constitution. The President asserted that an extra session of congress would be futile because the same senators could again hold up the legislation.

Washington, Mar. 5.—Twelve senators, led by Senator La Follette and encouraged by Senator Stone, Democratic chairman of the foreign relations committee, in a filibuster denounced by President Wilson's spokesmen as the most reprehensible in the history of any civilized nation, defied the will of an overwhelming majority in congress up to the last minute and denied to the President a law authorizing him to arm American merchant ships to meet the German submarine menace.

Unyielding throughout twenty-six hours of continuous session to appeals that their defiance of the President would be humiliating to the country; uncompromising in a crisis described to them as the most serious to the nation since the civil war, La Follette and his small group of supporters refused a majority of their colleagues an opportunity to vote on the armed neutrality bill.

Bill Dies With Congress.

It died with the Sixty-fourth congress at noon.

To fix responsibility before the country, seventy-six senators, thirty Republicans and forty-six Democrats, signed a manifesto proclaiming to the world that they favored passage of the measure.

This declaration, embodied in the record of the senate, referred to the fact that the house on Thursday night had passed a similar bill by a vote of 403 to 13, and also recited that the senate rule permitting unlimited debate gave a small minority opportunity to throttle the will of the majority.

Protest of Majority.

The text of the manifesto is as follows:

"The majority of United States senators favored the passage of the senate bill authorizing the President of the United States to arm American merchant vessels, a similar bill having already passed the house by a vote of 403 to 13. Under the rules of the senate allowing unlimited debate it appears to be impossible to obtain a vote previous to noon March 4, 1917, when this sessin of congress expires.

"We desire the statement entered on the record to establish the fact that the senate favored the legislation and would pass it if a vote could be obtained."

The Twelve.

The twelve senators, seven Republicans and five Democrats, who by their filibuster killed the armed neutrality bill, are: Clapp, Rep., of Minnesota; Cummins, Rep., of Iowa; Gronna, Rep., of North Dakota; Kenyon, Rep., of Iowa; Kirby, Dem., of Arkansas; La Follette, Rep., of Wisconsin; Lane, Dem., of Oregon; Norris, Rep., of Nebraska; O'Gorman, Dem., of New York; Stone, Dem., of Missouri; Vardaman, Dem., of Mississippi; Works, Rep., of California.

CUTLERY PLANT IS BURNED

Tipton, Ind., Suffers Severe Loss in Newly Acquired Manufactory.

Tipton, Ind., Mar. 5.—Fire of unknown origin destroyed the plant of the Henri Clauss Manufacturing company which made fine cutlery. The loss is $100,000 with insurance of $25,000 on the building and $55,000 on the stock and equipment. The plant was moved here last fall from Fremont, Ohio.

West Indies Ask New Name.

St. Thomas, Danish West Indies, Mar. 5.—At a mass meeting held here it was decided to suggest to the Washington government that the Danish West Indies, now American territory through purchase, should be named the "American Virgin islands," instead of the "Dewey islands" or other names suggested.

Willard Aids Defense.

Washington, Mar. 25.—Daniel Willard, president of the Baltimore & Ohio railroad, was elected chairman of the advisory commission of the council of national defense at a joint meeting of the council and commission.

Mosaic Work.

The origin of mosaic work is unknown. We may be sure, however, that it began among some oriental people. It had attained to great excellence in Greece in the time of Alexander and his successors. The Romans also excelled in mosaic work. The art was revived in Italy by Giotto, Cimabue and others and from Italy made its way into the other European countries. Some of the achievements of the mosaic works of the best Italian period are little less than miraculous.

"Smith's wife worked him so cleverly about getting her a motorcar for a birthday present that he thought it was his own idea."

"I see. A case of auto suggestion."—Detroit Free Press.

NAVAL MILITIA GETS ORDERS TO BE READY

Adjutant-Gen. Bersey Is Told to Muster Full Strength.

LANSING, Mar. 5.

Immediate enrollment of all officers and enlisted men of the Michigan naval reserve corps was ordered by the navy department in a telegram received from Washington by Colonel John S. Bersey, adjutant general of Michigan.

The request means that all members of the reserve corps must proceed at once to fulfill the orders received last week from the navy department, covering the procedure necessary in the enrollment. Both officers and men must take the prescribed examinations, both physical and technical, and fill out the information blanks provided by the department.

Orders received a year ago by the naval reserve officers were to the effect that in case of war or threatened hostilities, necessitating a naval mobilization, the Michigan corps should proceed at once to Philadelphia, where its members will be stationed on the reserve battleships guarding the harbor.

SLEEPER TALKS WITH OATES

It Is Thought Governor Will Not Veto Game Bill.

LANSING, Mar. 5.

Governor Sleeper, Game Commissioner William R. Oates and Augustus C. Carton, secretary of the public domain commission, had a long conference on the discretionary game season closing bill, which it had been rumored Governor Sleeper was going to veto as a slap at Commissioner Oates for his activities against Sleeper in the primary campaign.

None of the conferees would talk after the meeting although there was every indication that Messrs. Oates and Carton, who were for the bill, seemed satisfied that the measure would not be vetoed. About the capitol, while it was known that the governor has been importuned to veto the measure, the prevalent opinion has been that he was being led to do so by some of his friends. After the conference, however, the impression is abroad that the veto will not be forthcoming.

SEEK TO HALT "MUGGING"

Bill Prepared to Head Off Detroit Police Head.

DETROIT, Mar. 5.

Plans have been laid in Detroit for the introduction in the present session of the state legislature of a personal rights bill aimed to prevent Police Commissioner James Couzens from carrying out his announced plan of photographing and of taking the finger prints of all persons arrested in vice and gambling raids before they are convicted.

It will follow closely, it was said, along the line of the fight for personal rights that made the late Mayor Gaynor, of New York, a national figure. It will affect the entire state and probably will be introduced by a member of the legislature from outside Detroit.

PREDICT BIGGEST TOURNEY

Preparations Are Being Made on Big Scale for Michigan Bowlers.

DETROIT, Mar. 5.

Preparations for the most attractive tournament in the history of the State Bowling association have been started by Otto E. Schmidtke, under whose direct auspices this year's competition will be staged starting April 14.

Schmidtke is determined to establish a record for the number of entries and, consequently, prize money. With the State Bowling association officials to assist him it is Schmidtke's plan to launch a campaign throughout the entire state with the view of attracting interest in the most remote corners of the commonwealth.

FIVE FIREMEN ARE KILLED

Spectacular Fire Rages in Heart of Detroit Business District.

DETROIT, Mar. 5.

Five firemen lost their lives in a spectacular fire that destroyed Field's cloak and suit store, in the heart of the business district, on Woodward avenue, early in the morning.

The top floor of the shoe store of R. H. Fyfe and company was also destroyed. The entire shoe stock is also practically a total loss. The estimated financial loss is $350,000.

KILLS WIFE, CHILD MAY DIE

Michigan Slayer Is Caught After Tragedy Ends Long Row.

DETROIT, Mar. 5.

As a sequel to a family quarrel of two years' standing, Herman Kneidling shot and killed his wife and wounded his daughter Martha so seriously that she is dying.

The murderer was captured and brought to the Canfield station by a citizen who informed the police of the shooting.

Kent Pays $70,000 Inheritance Taxes.

GRAND RAPIDS, Mar. 5.

Nearly $70,000 in inheritance taxes has been determined in Kent county during the year 1916, according to figures just compiled by Thomas B. White, state inheritance tax examiner.

Divided It.

Scene—Police court during dispute over eight day clock.

Magistrate—I award the clock to the plaintiff.

Defendant—Then what do I get?

Magistrate—I'll give you the eight days.—London Stray Stories.

Sharks and Death.

There is an old yet still operative superstition among seafaring men that when a shark persistently follows a vessel it is a sign that some person on board is going to die, the alleged reason being that the great fish can scent death.

Gold is being mined at a depth of more than 5,000 feet in South Africa and it is believed that the shafts can be pushed [illegible]

Try The
McDermott's Daisy Market
FOR
All kinds of Meat and Fowls.
PRICES ALL RIGHT.

The Citizen's Mutual Auto
Insurance Co. of Howell
Is Represented by
Mrs. Franc S. Gillespie
$1.00 for the policy and 25c per H. P. insures you for Fire, Theft and Liability over $25.00.
Old Line Auto Insurance Also

FILIBUSTER KILLS 3 BILLS FOR DEFENSE

Army, Coast Defense and Espionage Measures Lost.

Washington, Mar. 5.—Here are the bills killed as the result of the senate filibuster in the armed neutrality bill:

The army bill carrying $337,000,000 for the enlargement, further equipment, and support of the land forces of the nation during the next fiscal year. This bill carried the provision for universal military training.

The sundry civil appropriation bill, carrying millions of dollars [illegible]cellaneous purposes, including large items for coast defence.

The general deficiency appropriation bill authorizing emergency expenditures.

The espionage bills to prevent the communication of information to the enemy and otherwise to regulate the conduct of citizens in time of war.

CARRANZA IS SURE WINNER

First Chief Has Two Joke Competitors at Sunday's Election.

Mexico City, Mra. 5.—Although two other candidates have announced themselves for the presidency in the elections to be held next Sunday, General Carranza practically has no opposition. The two other candidates are Nicolas Zuniagay Miranda of Mexico City and Francisco A. Garcia of Zaragoza, Uuebla. The first is known as the perpetual candidate, as he has appealed to the voters for their ballots at every election for twenty years, apposing Diaz and Madero.

The race for seats in the chamber of deputies and for senatorial memberships, however, will provide many close contests.

TOKYO HEARS OF THE PLOT

Gets News of Germany's Machinations from Washington.

Tokio, Mar. 5.—The Japanese foreign office learned of the "Zimmermann" letter through a communication of Baron Sato, Japanese ambassador at Washington, and received simultaneously press dispatch from New York on March 2.

The first official expression was that the news of the German intrigue did not call for a diplomatic answer, being unworthy of notice. Had such a proposal been received, it was declared, it would not have been considered by Japan for a moment.

TRIES TO IMPEACH GOVERNOR

Texas Representative Files Charges Against Ferguson.

Austin, Tex., Mar. 5.—Impeachment charges against Governor James E. Ferguson were filed in the Texas house of representatives by Representative H. P. Davis of Wills Point, Vansandt county.

Iowa May Get Big U. S. Plant.

Davenport, Ia., Mar. 5.—Three members of President Wilson's cabinet, Secretary of the Interior Lane, Secretary of War Baker and Secretary of Agriculture Houston, will soon visit the Rock Island arsenal to inspect the advantages of this locality for the new $20,000,000 government nitrate plant.

Bernstorff Named for Reichstag Seat.

Amsterdam, Mar. 5.—Count von Bernstorff, former German ambassador to the United States, has been nominated as a candidate for the reichstag in place of the late Herr von Neiding, according to the Telegraaf.

Garment Making In New York.

The garment making industry in New York, much before the public nowadays by reason of the efforts of the save New York committee to move its base from the retail shopping district in the Fifth avenue section, is really one of the biggest assets the city has. Some 10,000 factories are operated for tailoring, millinery, laundering and other branches of work upon garments, employing more than 800,000 persons. Their output exceeds goods valued at $500,000,000 annually, aiding materially in making New York the leading manufacturing center of this country, Chicago, Philadelphia, St. Louis, Boston and Cleveland following in the order named.

Once upon a time there was a woman who bought what she wanted and left without going around pricing everything in sight. All fairy tales begin with once upon a time.—Exchange.

STONE SPILLS U. S. SECRETS IN SENATE

Naval Officers Highly Incensed at Missourian's Act.

Washington, Mar. 5.—Naval officers and administration officials are incensed at Senator Stone's disclosure in the senate debate that the navy had planned equipping merchant ships with light, swift submarine chasers to guard them against submarines in the prohibited zone.

They regarded it as fortunate that more of the plans had not been disclosed in the heat of the senator's opposition to the armed neutrality bill, but were chagrined that so much had been said, especially in view of the fact that the senate only recently, at the request of the military departments, passed a bill making it a crime to publish the government's secrets.

MAJOR HEIBERG IS KILLED

American Military Attache at Rome Meets Accidental Death.

Chicago, Mar. 5.—Major Elvin R. Heiberg of La Crosse, Wis., military attache at the American embassy in Rome, was accidentally killed on the Italian front, according to advices received from Thomas Nelson Page, American ambassador to Italy. Major Heiberg's horse fell while he was riding during the performance of his duty. According to the cablegram from Ambassador Page, the king of Italy, members of the general staff, the minister of war and military attaches joined in telegraphing condolences.

Major Heiberg was assigned to the embassy at Rome at year ago. A distinguished cavalry office, he won many honors in the Philippines, where he was civil governor of the Cottabato district, Mindanao. He received his appointment to West Point in 1892 from Wisconsin and was graduated with honors in 1896.

SUNDAY GETS CIRCUS OFFER

Evangelist Is Said to Have Been Guaranteed $14,000 Per Week.

New York, Mar. 5.—Billy Sunday, the evangelist, has been offered $2,000 a day or $14,000 a week to travel this summer with a new motorized circus which will go on the road about the middle of May. The offer has been made for as many weeks as Mr. Sunday can arrange.

No stipulation is made as to just what Mr. Sunday will do, but it is intimated that he may preach to the big audiences which the circus will draw each day, and a special service is proposed for the Sabbath when the proceeds, all or the greater part, will be devoted to charity. Mr. Sunday has not stated whether he will accept the offer.

CLAIM THAT GIRL WAS LURED

High School Miss Located With Civil Engineer in Indiana City.

Olney, Ill., Mar. 5.—Robert Davis of St. Paul, Minn., is under arrest here, charged with luring Miss Bernice Roberts, a seventeen year old high school girl of Lawrenceville, Ill., to Vincennes, Ind., where he detained her in a room for three days.

Davis had been employed as a civil engineer on the levee work at Vincennes.

Glue.

Glue for woodwork which will withstand damp can be made by using the ordinary carpenter's sheet glue and melting it in the inner vessel of a glue pot, but using linseed oil instead of water.

Kut-el-Amara Taken.

LONDON — Kut-el-Amara has been captured from the Turks by the British forces, according to a statement made in the house of commons by Andrew Bonar Law, member of the British war council.

WATCHING THE CLOCK.

I can't abide to see a man throw away his tools the minute the clock begins to strike, as if he took no pleasure in his work or was afraid of doing a stroke too much. The very grindstone 'ull go on doin' a bit after you loose it.—Adam Bede.

THE TECUMSEH HERALD

FRANK S. TURNER, PUBLISHER

SUBSCRIPTION RATES

IN LENAWEE COUNTY

One year, payment in advance	$1.00
One year, payment after three months	$1.2

OUTSIDE LENAWEE COUNTY

One year, payment in advance	$1.25
One year, payment after three months	$1.5

There will be no deviation from above Rates

Entered in the postoffice at Tecumseh, Mich., second class mail matter.

Telephone Number 36.

Next Monday the voters of Tecumseh will be called upon to decide by vote, the men who will manage the affairs of our [illegible].

Since the tickets were placed in nomination all apparent activity has ceased and from all indications it will be a [illegible]. There is, as we see it, no great difference between the two tickets placed in nomination. It is largely a question of picking the best men to represent us. Both tickets stand for good government, etc. It should be the duty, however, of every voter to consider the matter seriously and register his vote for the man he feels would be best suited for the office for which he seeks. People like excitement and when there is plenty of it in a campaign, it usually brings out a big vote; a quiet election, usually, a light vote. Your village officers are responsible for the running of your town. They spend your money, they manage your water plant, streets and other departments, pass laws that are of vast importance to you, etc. It is well that you choose the best men obtainable for the [illegible]. Don't keep away from the polls and kick afterward about someone who does not please you on the council or in offices, for you will have no kick coming if you neglect to do your duty at the polls.

For the office of president we have in nomination Dr. C. A. Waldron and George Hines.

Dr. Waldron says, "If elected to the office, I will endeavor to fulfil the duties of the office to the best of my ability and give the people a good clean administration."

George Hines says, "I will be president and as such will try and do my duty."

For the office of clerk, we have two young men well known in Tecumseh Clyde Barber now acting clerk for the village and J. Dunne Service of the furniture house of Service & Son.

For the office of treasurer, John Mahaney a cigar maker employed at J. J Freeman's and Friend McNeil painter and decorator, both well known Tecumseh men.

For assessor, the present assessor, Sam Steele and B. P. Anderson retired groceryman in the past have served this village as assessors.

[illegible] ective offices to [illegible] these you have [illegible] rustees to elect [illegible] caused by the [illegible] of F. S. Anderson and [illegible] for full terms. The names of the candidates have been published. You know the men as they are all well known citizens.

Our village during the past year has been in good hands and we have had a good [illegible] administration. We trust that its working efficiency will not be lessened during the coming year.

LIGHTING A CATHEDRAL.

Simple Yet Spectacular Method at St. Isaac's, in Petrograd.

In an article in the Atlantic Monthly describing a midnight mass on Easter eve in St. Isaac's cathedral, Petrograd, Warrington Dawson says:

"A sudden blaze of innumerable candles, hanging high overhead in great chandeliers, tore away the gloom and told us that the ceremony was to begin. At the Isaakiewski Sobor one match did what a switch or button does elsewhere, save that here the operation was as ingenious and initiative as could be devised, instead of being a machine made contrivance scattered by millions over the world.

"A waxed string, an end of which hung down within easy reach from the marble paving, ran from one wick to another, then from group to group, from chandelier to chandelier, until all the candles in the cathedral were connected. The match was applied to that string. A spark spitting tiny flame raced up to the first candle and so sped on its way, an earnest, busy little lamplighter, quick as the snap of a finger, adroit as a monkey and almost unfailing in its success.

"Among the hundreds I saw it reach I counted very few which did not blaze at the touch, and most of these flared an instant and sputtered out, showing that the string's work at least had been done. The general effect, indeed, was as if each wick had been an electric bulb, but the whole, instead of lighting when one switch was turned, depended upon a hand swept over successive buttons."

Purely Surface Indications.

Charlotte came into the yard looking very sweet and pretty and quite conscious of the fact.

"I am prettier than you, ain't I?" she said to a man who was working in the yard.

"That depends on how you behave," he replied. "If you don't behave you won't be pretty."

She looked him over critically, expressing as her conclusion, "My, but you must have been naughty!"—Christian Herald.

The Irate Man.

"I'll get even with him some day," he threatened.

"What's the matter?" asked a third party.

"I don't know," replied another, "but I wish he'd make the same threat to me. He owes me for that suit of clothes he's wearing."—Detroit Free Press.

Every time a fifteen inch gun is fired a bale of cotton weighing 500 pounds is blown away.

An Exchange of Tokens

It Was Made on New Year's Eve.

By F. A. MITCHEL

A convivial party had assembled to see the old year out and the new year in. Among them were Lena Wadsworth and Frank Andrews. The company had not yet passed into the supper room, and these two were sitting apart from the others.

"Come, Lena," said Frank, "you have put me off long enough. Give me my answer."

"You know very well why I have put you off, Frank. You are captivated by every pretty girl you meet. If I said yes, before three months had elapsed you would wish to be released. I have no fancy for such an engagement."

"Try me."

Miss Wadsworth toyed with a flower she held in her hand and remained silent. Finally she said:

"I will not consent to an engagement, but I will say this: If one year from tonight you can assure me that you have not made love to another girl you can ask me again to be your wife, and I will accept you."

"That's assuming all the constancy is on your side."

"I think it is."

The party was as gay as the supper was excellent. The guests sat down at the table at 10 o'clock and left it at 3 a. m. A great deal of wine was drunk, and doubtless a great many things were said that were not well considered before the saying. The party broke up singing "Auld Lang Syne," and half an hour later the banquet hall, deserted, bespoke the evanescence of all worldly pleasures.

At 11 o'clock the next morning Frank Andrews awoke. On a table beside his bed were his eyeglasses, his watch and a gold locket in the shape of a heart. The eyeglasses and the watch were familiar objects in a familiar place. But the gold heart? Frank looked at it earnestly, then thoughtfully. How it had come to be with the other articles he could not imagine.

That which had deepest root within him first showed itself above a confusion of happenings pertaining to last night's conviviality. He remembered one thing perfectly. He had persuaded Lena Wadsworth to be his wife on condition that he remained true to her for one year. But he had no remembrance of her giving him this bauble in token of the agreement.

When had it come? Had some [illegible] dropped it, and had he found it? Had some one given it to him as a token of something now forgotten? Up to the present moment his connection with it was a blank.

Pushing an electric button, he called the butler.

"James," he said, "when you were here last did you notice that—that gold locket?"

"No, sir; I didn't see it, sir."

"Did you observe this table especially?"

"Yes, sir; I did. There was a glass on it, and I removed it, sir."

"Nothing else?"

"No, sir."

Frank thought for awhile, the butler waiting. Finally Frank asked:

"Any mail this morning?"

"Yes, sir. One delivery about half an hour ago."

"Bring it up."

There were several inclosures of bills and a scented missive addressed in a delicate feminine hand. Frank opened it and read:

> Dearest—I cannot sleep without saying to you that you have made me, oh, ever so happy. And I am going to step out to the letter box right before the door and post this, so that you'll get it tomorrow morning and have a pleasant New Year day surprise. How can I wait till I see you again? Come as soon as you can and tell me again, tell me a thousand times, that you love me. I have your gold pencil, and you have my heart. May the pledges they stand for be sacredly kept.
> Your loving GWEN.
> P. S.—A million kisses.

"Oh, my good"—

Frank finished the exclamation with a groan. He must have fallen again, and this was the longest fall he had ever made. Who was Gwen? Most of the girls present at the New Year's party he knew by their family names, but not their Christian names. There were Miss Willis, Miss Everhart and Miss Worthington, whom he knew quite well, but which one, if any, of them was Gwen? He looked for a heading to the note, but there was not even a date. The postmark was no guide at all.

What deepened the mystery was that Frank had not immoderately indulged in the potent cup. There was no time during the evening that he indulged in lovemaking with an exchange of pledges that he would not have been conscious of the fact. But here was indisputable evidence that he had. There was no other explanation. He went over every episode, so far as he could recall them, that had occurred during the evening without result. But five hours at an exhilarating supper party embraced a good deal.

"All I've got to say," remarked Mr. Andrews to himself, "is that if I'm to be made happy every New Year's morning in this way I trust I shall end my earthly career on the 31st of December next."

There were two horns to the trouble. One was a fear that Lena would learn that he had fallen from grace within a few hours after he had assured her of his constancy, the other his ignorance as to who was the girl he had exchanged pledges with. Getting out of bed, he took up his dress vest and felt in the pocket where he carried his gold pencil. It was gone. Oh, how he tried to remember where it had gone! Of all his horrible entanglements—and he had passed through a number of them—this was the worst.

There would have been something like comfort in his not remembering the girl he had made love to had it not been that he shrank from doing a dishonorable act. The girl, not receiving a visit from him, would suppose that he intended to jilt her and would be too proud to trouble him again. But from such a position he shrank. And would she not tell some friend who would tell another and the matter finally get to Lena?

There were so many awful things that might grow out of his relapse that he resolved to banish them all. With one kick he removed the bedclothes and in a few minutes was driving the blood out of his head with a shower bath. Then when dressed he sallied forth for breakfast.

Time was when New Year's day was devoted to calls. This custom having passed away it is a holiday without any especial object. Andrews wished that he could relieve his mind by work. During the afternoon he received by messenger a note from Lena. A new shock greeted him when he read it:

> Mr. Andrews—After what occurred last night I do not consider it necessary to keep you waiting a year for an answer, which may as well be given now in the negative. I am aware of what passed between you and my new rival. I regret that I am not indifferent as to your action, but it is better that I should suffer now than as your wife. Trusting that you may be happy with the girl with whom you exchanged tokens, I am your wellwisher, LENA.

Frank rested his elbows on his knees and his head in his palms and groaned. He saw no hope anywhere. The night before on account of his constitutional failing he had been required to wait a year before being accepted by the girl he loved; now he had to wait forever. In his position with regard to Lena he forgot his position to this Gwen, whoever she might be. What should he do to palliate his offense to Lena? He did not see that he could do anything.

It is questionable if there was ever a lover who was without hope till the lady of his love had passed to another, and Frank Andrews was no exception. About 8 o'clock in the evening he called Lena on the telephone.

"Will you be at home this evening?" he asked.

"Yes."

"May I call?"

"I shall be pleased to see you."

There was nothing in the replies or the tone of voice in which they were spoken either to reassure or discourage him as to an ultimate forgiveness. He would go to Lena and see what he could do.

Lena kept him waiting a few minutes, then entered the room where he was with neither vindictiveness nor encouragement. He judged that it was indifference.

"I received your note," he said gloomily. "I thought I would come to at least say goodby."

"You began your trial at 10 o'clock on Dec. 31 and proved your inconstancy at 1 o'clock on Jan. 1 of the next year. You were true to me just three hours."

"You remember how much champagne"—

"You can't plead that you didn't know what you were doing. You did not drink wine enough to mar your memory of me. Besides, if true, that would be no excuse."

Driven from this expedient, Frank concluded to try another.

"You see, Gwen and I were playmates when we were children. I used to carry her books to and from school. I had no idea then and have never had since that she thought any more of me than any other fellow. I presume something I said last night sounded to her like lovemaking, and she—well, she, thinking that I— Of course I couldn't turn her down in a brutal fashion, you know"—

Lena burst into a laugh.

"Frank Andrews, you are the biggest humbug I have even known in the whole course of my life!"

"I swear"—

"Don't commit perjury."

"Then you will not permit me to explain?"

"There is no need of an explanation from you. It must come from me."

Frank looked at her in bewilderment.

"There is no such person as Gwen. Last night it occurred to me to play a joke on you. I have for years worn a sort of amulet around my neck—a gold locket. I saw Charlie Hartwell ask you for a pencil, and you handed him your gold pencil case. I took it from Charlie and didn't give it back to him. Here it is."

A relieved smile began to break out on Frank's face.

"Handing Charlie my gold heart, I asked him to slip it into your vest pocket. He did so while you were engaged in an animated discussion with Alma Wardswell. You forgot your pencil and did not know about the heart being put in your pocket. The rest is easy for you to understand without my saying anything more."

Frank made one bound for her.

And that's the end of the story. He made a bluff himself later on, telling Lena that she should either marry him as soon as she could get her trousseau together or she could not marry him at all. The matter was compromised by a six months' trial period, during which Frank behaved himself very well, and the nuptials were duly celebrated.

BEWITCHED HIS HEARERS.

When James Whitcomb Riley Recited One of His Poems.

In his "platform career," during those years when he went about the country reading his poems, James Whitcomb Riley saw with his eyes and heard with his ears what people thought of him. Never any other man stood night after night on the stage or platform to receive such solid roars of applause for the "reading" of poems—and for himself.

He did not "read" his poems; he did not "recite" them, either. He took his whole body into his hands, as it were, and by his wizard mastery of suggestion left no James Whitcomb Riley at all upon the stage. Instead the audience saw and heard whatever the incomparable comedian wished them to see and hear. He held a literally unmatched power over them for riotous laughter or for actual copious tears, and no one who ever saw an exhibition of that power will forget it—or forget him.

There he stood, alone upon the stage, a blond, shortish, whimsical man in evening clothes—a figure with "a whole lot of style," and a whole lot of its own style too! He offered a deferential prefatory sentence or so; then suddenly face and figure altered, seemed to merge completely into those of a person altogether different from the poet, and not Mr. Riley, but a Hoosier farm hand, perhaps, or a thin little girl stood before you, "done to the life." Then the voice came, "done to the life," too—done to the last half audible breath at the end of husky chuckle or wistful sigh. There was no visible effort on the part of the magician. The audience did not strain or worry for him as audiences so often do for those who "entertain" them, because his craft lay not in contortion, but in a glamouring suggestion that held spectators rapt and magnetized.

Nat Goodwin's opinions upon the production of realistic pathos in comedy may be accepted as academic. Mr. Goodwin said: "I used to recite 'Goodby, Jim'—until I heard Riley do it. Then I asked the Lord to forgive me and never tried it again!"—Booth Tarkington in Collier's Weekly.

MME. NAZIMOVA IN "WAR BRIDES"

Last New Year's day we presented the first Selznick photo-play production in Tecumseh, Clara Kimball Young in "The Common Law." We heard nothing but words of praise from the hundreds who saw it, many complimented us on the excellent acting of Miss Young others on the story and nearly everyone spoke of the magnificent way in which the entire picture was staged. The Selznick pictures are all staged on the most magnificent lines possible. This week Friday, March 9th, it is with the greatest of pleasure that the management of the Bradley presents the second big Selznick production, Mme. Nazimova, the famous Russian actress, "War Brides."

"War Brides" was directed by Herbert Brenon who wrote and directed "The Daughter of the Gods" recently presented at the Bradley, and critics claim "War Brides" his greatest work. It is universally claimed where ever "War Brides" is presented that no better actress has ever appeared on the screen than Mme Nazimova, and after saying that "War Brides" arises to even greater heights than, "The Birth of a Nation," the New York Herald's critic also writes:

"Mme. Alla Nazimova fairly startled the spectators who crowded the Broadway Theatre to see her first appearance in motion pictures, in "War Brides." Her expression and power as an actress carried right out from the screen in a manner almost lifelike, and made her close-ups more vivid and convincing than any that have previously been presented.

There often is a question whether an acting star will be successful in the vastly different work of the studios, and Mme. Nazimova answered last night in the affirmative so far as she is concerned. The director, Herbert Brenon, made use of the acting ability of a star with a strong effect that has seldom, if ever been equalled in motion pictures.

"War Brides" is the story of a woman who defied an empire and the Bradley offers it as one of the best productions coming to Tecumseh. "War Brides" really played to several weeks of capacity business at the Broadway Strand along about Christmas. Many people home from Detroit about that time told of the mammoth crowds standing in line for every performance.

"War Brides" is a picture you will regret if you miss it. There are pictures produced by the score but only one in an age a picture like this.

LETTER FROM A. C. CROSSMAN

The following letter received from A. C. Crossman of Omaha, Neb. will be of interest to some of the older residents of Tecumseh.

Omaha, Neb. Feb. 27th 1917

Dear Friend:

Under date of Feb. 23rd 1917, I noticed in the Herald an account of the Tecumseh Cornet Band on May 12, 1875. I was very much interested in reading the names of the charter members, as I was well acquainted with most of them.

However I want to go back a little farther, and give you a list of the members of our old band, which was organized in 1865 ten years before the band you refer to. The names of several of the members have slipped my memory.

Henry Fisher, LaMont Bidwell, John Hall, Dan Marsh, Henry Powers, Robert Chatterton, Geo. Wood, Brant Roberts, and Arthur C. Crossman.

I also remember a band that was playing in Tecumseh about 1858, Alfred James played the tuba, and I thought he was the finest in the world at that time.

It is now 50 years since I left Tecumseh, with a very few short visits in the meantime, but the many pleasant recollections of my early childhood come to me more and more as I advance in years.

I long to go back, and walk alone over the places that were so attractive to me at that time, and once more (in memory) enjoy the pleasures of many years ago.

Sincerely Yours,
A. C. Crossman

WIT AND WISDOM

The Wit and Wisdom Club met with Mr. and Mrs. Joseph B. Waring Monday evening, Mr. and Mrs. Wilfred Waldron assisting in the entertainment. Wilfred Waldron had the program in charge.

The first on the program was a vocal solo by Mrs. R. S. Moore, accompanied by Miss Genevieve Halladay.

This was followed by a solo by Webster Conklin, "Dear Little Eskimo," with "Billy" Beardsley dressed to impersonate an Eskimo.

An interesting paper on the "New World of Alaska" was given by Mrs. Fred Rector.

She was followed by J. O. Eaton on "Farming in Alaska."

The program closed with a solo by Mrs. Moore.

Roll call: "Alaskan Items" was responded to by members of the club.

Refreshments were then served, social chat closing a very pleasant evening.

A sixteen inch electric fan handles about 2,600 cubic feet of air in a minute.

An Eye to Business.

"This play is the worst ever. I am going to demand my money back."

"Wait until after the next act, old man. Ten years elapse between acts 1 and 2, and you can demand interest on your money for that length of time."—Boston Transcript.

Mean Thing!

Maybelle—See the beautiful engagement ring Jack gave me last night.

Estelle—Gracious! Has that just got around to you?

Chinese Language.

The Chinese language is reckoned to be the most unwieldy and intricate in existence.

VILLAGE ELECTION

Notice is hereby given to the qualified electors of the Village of Tecumseh, State of Michigan, that the next ensuing annual election will be held at the council building, within said Village, Monday, March 12th, A. D. 1917, at which election the folowing officers are to be chosen, viz:

1 Village President; 1 Village Clerk; 1 Village Treasurer; 3 Trustees, 2 years; 1 Trustee, 1 year; 1 Assessor.

In accordance with the constitution of the State of Michigan and the statues of said state relating thereto, should there be any proposition or propositions to vote upon at said election involving the direct expenditure of public money or the issue of bonds, every woman who possesses the qualifications of male electors and owns property assessed for taxes or owns property subject to taxation jointly with her husband or with any other person, or who owns property on contract and pays taxes thereon, all such property being located somewhere within the district or territory to be effected by the result of said election, will be entitled to vote upon such proposition or propositions provided her name is duly registered in the voting precinct above designated.

The polls of said election will open at 7 o'clock a. m. and will remain open until 5 o'clock p. m. of said day of election.

Dated this 28th. day of February A. D. 1917.

C. A. Barber, Clerk of said Village.

REGISTRATION NOTICE

Notice is hereby given to the qualified electors of the Village of Tecumseh, State of Michigan, that a meeting of the Board of Registration will be held at the Council Building, within said Village, on Saturday, March 10th, A. D. 1917, for the purpose of registering the names of all such persons who shall be possessed of the necessary qualification of electors who may apply for that purpose.

Women Electors

The Board of Registration of said Village will register the names of all women possessed of the qualification of male electors who make personal application for such registration; PROVIDED that all such applicants must own property assessed for taxes somewhere within said village jointly with her husband or other person, or who owns property within said Village on contract and pays the taxes thereon shall be entitled to registration.

Following are the qualifications of male electors in the state of Michigan; Every male inhabitant of this state, being a citizen of the United States; every male inhabitant residing in this State on the twenty-fourth day of June, eighteen hundred thirty-five; every male inhabitant residing in this State on the first day of January, eighteen hundred fifty; every male inhabitant of foreign birth who, having resided in this state two years and six months prior to the eighth day of November, eighteen hundred ninety-four; and having declared his intention to become a citizen of the United Sates two years and six months prior to the said last named day; and every civilized male inhabitant of Indian decent, a native of the United States and not a member of any tribe, shall be an elector and entitled to vote; but no one shall be an elector or entitled to vote at any election unless he shall be above the age of twenty-one years and has resided in this state six months and in the township or ward in which he offers to vote twenty days next preceding such election.

Dated this 28th day of February A. D. 1917. C. A. Barber,
Clerk of said Village.

AUCTION

Having decided to quit farming, I will sell at Public Auction on the premises, one mile east of Tecumseh, on Thursday March 8, 1917, at 9 o'clock a. m. sharp, the following property:

HORSES

One hundred and fiftyfive head of livestock; 15 horses, Span of Percheron mares, 8 years old, weight 3000 pounds; 1 span of Geldings, 11 years old, weight 3000; one 8 and one 3 years old Clyde mares, weight 3000; 1 span 11 years old, weight 2600, 1 span 10 years old, weight 2400; 1 span 5 and 12 years old, weight 2200; Percheron Colt, 8 months old, 1 pony 7 years saddle and harness, gentle for children.

CATTLE

Thirty-four herd of cattle mostly high grade Holstein cows and a few high grade Durham cows. Twenty of these cows are fresh and the balance to freshen soon. This is an exceptionally good herd of young cows and they are very heavy milkers and every one of them is right. Also 6 head of Yearling heifers.

SHEEP

Seventy five choice Delain breeding ewes, bred to Delain ram, to lamb in April. Twenty five Delain lambs.

FARM IMPLEMENTS; ETC.

Two sets wide tired wagons; 1 narrow tired wagon; 2 mowers; 1 new side-rake; 1 hay loader new last year; 1 grain binder; 25 tons of light mixed hay, etc

GOOD HOT LUNCH AT NOON

Terms of Sale—All sums of $10 and under CASH; sums over $10.00, twelve months' time with good Bankable Notes at 6 per cent. All articles must be settled for before being removed from the premises.

A O Aylesworth, Elmer Burton, auctioneers.

WM LABOUNTY Prop.

Mrs. W. D. Reed and son David spent Sunday in Clinton with her parents, Mr. and Mrs. Martin.

Mrs. E. J. Jack of Toledo is visiting at the home of her son-in-law Grant Schreder for a few days.

"THE MYSTERY OF THE RAISIN"

By William B. Hartzog

Lovers at Findlay Lake

Chapter I.

In the western part of Chautauqua County, N. Y., lies a beautiful body of water known as Findlay Lake. It is the head waters of French Creek. At the north end of the little lake is a dam over which pours sufficient water to turn the wheels of the mill that has provided the inhabitants of that country with flour for several generations.

The country about Findlay abounds with hills and deep ravines. Bubbling springs of pure water burst from the hillsides and trickle down the numerous water courses into the lake. The roads circle about the hills making it difficult for a traveler to find his way.

At the time of which we write, dense forests abounded on every hand and hunters did not have to go far to find plenty of game. The lake provided fish in abundance for those who were disposed to spend a little time trying for them. The little village that nestled on the hillside near the old mill consisted of about fifty homes. It bore the name Findlay Lake.

On the winding road leading in a northwesterly direction, about a mile from the village stood a rather pretentious house for those days. It was the house of Nathan Grove who was considered one of the most successful farmers in that section. About a half a mile farther on was the home of the widow Barnes whose only son, Luke, was her main stay. Lamuel Barnes, his father, was killed by the falling of timbers at a barn raising.

Clara Grove and Luke Barnes attended the village school and were in the same classes, though Clara was younger than Luke by one year. They had traveled back and forth on the winding highway ever since they were children. They knew each other's traits of character. Clara was cheerful and buoyant; Luke was serious, sensative and inclined to be easily discouraged.

Clara noticed those traits, particularly after Luke's father was taken away. It was a great shock to him. She felt sorry for him and on the last day of school as they were coming home she said, "Luke, I sympathize with you. It was a terrible thing to lose your father. It has thrust a great responsibility on you to take care of your mother."

"Clara, you are the first person to offer a word of sympathy, and I appreciate it very much, especially because it comes from you. This will be my last day of school. Next fall when school opens I will not be going back and forth with you. I will have to work and support mother and myself."

His voice faltered and his face bore a look of indescribable sadness as he remarked, "If mother's health was only better. It seems as if she never will recover from the shock caused by father's death."

"Take courage", said Clara, "for this is springtime and I believe your mother will feel better when she can be out of doors."

"I mean to keep up courage and do my best for her sake."

"That is good Luke, I am glad to hear you say that. But really I shall miss your company next year for we have gone back and forth together so many years."

Luke looked into her large brown eyes. "Clara," said he, "if you enjoy my company as much as I do yours, we will be friends forever."

By this time they had reached the gate of the Grove residence and Clara was about to turn in when Luke said, "Clara, let us drive over to Sherman next Sunday."

"All right."

They drove to the village of Sherman the following Sunday and attended the Baptist church. Luke met his uncle, John Barnes, who invited them to dinner.

After they had started home, Mr. and Mrs. Barnes discussed the young couple.

"How old is Luke?" inquired John.

"He was just eighteen years old last Thursday," said Mrs. Barnes, "and Clara was seventeen last February."

"Well she is an attractive girl, I like her ways, and Luke is a fine boy."

During the summer Luke and Clara were constant companions. Sometimes driving about the country, other times boating on the beautiful lake, they were happy in each other's society.

Luke had worked faithfully and was rewarded with excellent crops. He painted the house, planted fruit trees, put fences in order and helped his mother cultivate flowers.

"I tell you, Luke is making things go," said Nathan Grove to his wife, "he is going to make a number one farmer."

"I am glad of it, but what pleases me most," said Mrs. Grove, "is to see his devotion to his mother. That is a good trait in any boy."

Clara was in the kitchen, but she overheard this conversation of her parents. Her heart swelled with joy for she loved Luke.

(Continued in next Tuesday's issue.)

Judged by Appearances.

"You can't always judge by appearances."

"I just had a costly demonstration of that fact. Because I saw Flubdub chewing a toothpick I thought it would be safe to invite him to lunch. But he went right along and hung me up for an expensive lot of grub."—Kansas City Journal.

Mrs. Vernon Castle as Patria Channing in PATRIA International Serial

At this time when the whole talk seems to center on Preparedness no more timely or fitting pictures could be booked than Mrs. Vernon Castle in the greatest of all serials "Patria." In the first place Mrs. Vernon Castle is the best known woman in America, is the most charming star ever seen on the screen, she is pretty and attractive and delightfully feminine and is known to be the best dressed woman in the world. The idol of society, every one has heard of her though comparatively few have seen her and those who have paid two dollars a seat. As an artist Mrs. Castle stands without challenge in the front rank of American women—everyone knows her—everyone admires her and everyone wants to see her. In "Patria" Mrs. Castle has every opportunity to display her remarkable versatility. But why waste space describing Mrs. Castle. When we mention her name we tell the whole story.

"Patria" is by Louis Joseph Vance author of several of the best sellers published. The story tells of Patria Channing, a society girl left sole heir to America's largest munition works and her struggle against a wily foreigner who is struggling to obtain control of the plant and a hundred million dollar trust fund left to her.

Among some of the thrills are a race between a train and an automobile, Patria diving from a steamer deck into the ocean, driving a motor at a speed that defies all law and hundreds of other thrills that will never be attempted by any other than Mrs. Castle. Does she dance? Sure! In several of the numbers of this big serial Mrs. Castle does some of her latest and best dances.

"Patria" cost over a half million dollars to produce. When the idea was first conceived, William Randolph Hearst directed that no expense be spared. He ordered the greatest star, the greatest publicity, the greatest story, the best cast and the best production that money could buy. Many of the scenes were taken at Newport, the summer home of the world's millionaires, many scenes requiring the use of the United States warships and the co-operation of the Navy. "Patria" is rightly called "the serial supreme," all other serials falling completely out of sight when this screen sensation of 1917 is presented.

Just a word in regard to when and where this great serial will be shown. It is booked to appear at the Bradley Opera House soon and in addition to a big five reel picture each evening. This mammoth show could not be thought of at our prices but for our big seating capacity as we seat over 800. This is one of the first of the big double programs to be presented at the Bradley for which new machines and equipment are now being installed, two new picture machines being part of the new equipment. See next Friday's paper for further particulars.

NOTICE TO THE PUBLIC

Tecumseh, Mich., March 5, 1917.

At a meeting of the painters and decorators Saturday evening, March 3rd, the following scale of prices was adopted and agreed to: 40c per hour for painting, 30c per double roll for common lap edge hanging, 35c for hand trim butted edges, 50c per bolt 30 inch goods. No reduction on country work.

On account of the extreme advance in living products, brushes and other material, it is absolutely necessary that we ask the advance in price. These prices to take effect April 1st.

R. V. Wilson
E. E. Blesing
John Blesing
F. A. McNeil
Ed Hand
Ed Gillen
Fred Holmes
Bert R. Miller
Frank Slater
Judd Manley
Chas Skinner
3-6-3t

The Kitchen Floor.

A practical way of dealing with the kitchen floor and at the same time economizing labor, is to cover it with a plain, dark colored linoleum, such as red, blue, green or black, and to polish it. A shiny surface is easy to sweep up and keep clean, and if polished once a week on the other days it need only be run over with a mop. If treated in this way it will always look nice and will save at least twenty minutes' work a day.—St. Louis Post-Dispatch.

Fogs of Peru.

Peru has hundreds of square miles along its coast of rainless country. In this tract rain is never known to fall. Yet the region is not entirely barren of vegetation. Some parts of it, indeed, are comparatively fertile. This is due to the extraordinary fogs known as "garuas." They prevail every night from May to October after a summer that is sultry and extend up to a level of 1,200 feet above the sea. Above 1,200 feet rain falls.

CLASSIFIED ADS

WE BUY ALL KINDS OF JUNK and pay the highest price for rags. 'Phone 372. We come after them. Place at old Brewer's foundry.
D. Ghertner.

AM PAYING THE HIGHEST price for rags, rubbers, paper and books. Before you sell off your junk find out my price.
Louis Kozel.
'Phone 351.

TO RENT—Furnished rooms for the summer. Inquire of Mrs. Jerome Cleveland at the home of Alva Waring.

FOR SALE—One bay mare 6 years old, weight 1250 lbs., sound and all right in every way; one brown mare, 18 years old, weight about 1250 lbs., good work horse; one young red stock hog, weight 125 lbs.; one brood sow and one double harness. P. E. French,
'Phone 624. Tecumseh R. D. 1.
3-6-tf

FOR SALE—7 room House, barn and lot. After Friday the 9th, address George F. Bangs, Adrian, R. F. D. No. 4, Box 6 3 9 3t

HOW'S THIS

We offer One Hundred Dollars Reward for any case of Catarrh that cannot be cured by Hall's Catarrh cure.

F. J. CHENEY & CO., Toledo, O.

We, the undersigned, have known F. J. Cheney for the last 15 years, and believe him perfectly honorable in all business transactions and financially able to carry out any obligations made by this firm.

NATIONAL BANK OF COMMERCE
Toledo, O.

Hall's Catarrh Cure is taken internally, acting directly upon the blood and muscles surfaces of the system. Testimonials sent free. Price 75c per bottle. Sold by all Druggists.

Take Hall's Family Pills for Constipation. adv

This is the Stove Polish YOU Should Use

IT'S different from others because more care is taken in the making and the materials used are of higher grade.

Black Silk Stove Polish

Makes a brilliant, silky polish that does not rub off or dust off, and the shine lasts four times as long as ordinary stove polish. Used on sample stoves and sold by hardware and grocery dealers.

All we ask is a trial. Use it on your cook stove, your parlor stove or your gas range. If you don't find it the best stove polish you ever used, your dealer is authorized to refund your money. Insist on Black Silk Stove Polish. Made in liquid or paste—one quality.

Black Silk Stove Polish Works
Sterling, Illinois

Use Black Silk Air-Drying Iron Enamel on grates, registers, stove-pipes—Prevents rusting. Use Black Silk Metal Polish for silver, nickel or brass. It has no equal for use on automobiles.

"A Shine in Every Drop"

Oils Soothe Skin Disease

Oil of wintergreen, thymol, glycerine and other healing ingredients compounded in proper proportion into the D. D. D. Prescription has now become the universal favorite of skin sufferers in relieving skin disease. It is a mild wash that penetrates the pores and gives instant relief from all burning and itching. It kills and washes off the gnawing disease germs and its soothing oils quickly heal the inflamed tissues.

Druggists are glad to recommend this soothing, cooling liquid. 25c, 50c and $1.00. Come to us and we will tell you more about this remarkable remedy. Your money back unless the first bottle relieves you. D. D. D. Soap keeps your skin healthy. Ask about it.

D. D. D. For 15 Years the Standard Skin Remedy

OHIO WOMAN'S WISH

For Tired, Weak, Nervous Women

Bellefontaine, Ohio.—"I wish every tired, weak, nervous woman could have Vinol, for I never spent any money in my life that did me so much good as that I spent for Vinol. I was weak, tired, worn out and nervous, and Vinol made me strong, well and vigorous after everything else had failed to help me, and I can now do my housework with pleasure."—Mrs. J. F. LAMBORN.

We guarantee Vinol for all weak, run-down, nervous, debilitated conditions.

C. A. Wright & Son, Druggists, Tecumseh.

TIRED, WORN-OUT AND MISERABLE

Many Tecumseh People in This Condition.

There is little rest for many a kidney sufferer.

The kidneys feel congested, sore and painful.

Urinary passages are often irregular and distressing.

The sufferer, tired, worn-out, depressed.

Weak kidneys need quick help—

Need a special kidney remedy

Doan's Kidney Pills have stood the test.

Have proven their merit to thousands of kidney sufferers.

Can any Tecumseh reader doubt this evidence?

Mrs R. J. McCoy, 8 Pearl St, Tecumseh, says: "My kidneys were weak and I had dull, nagging backaches and tired easily. I felt run down and languid and my kidneys acted irregularly. I read of Doan's Kidney Pills and got some at Wright & Son's Drug Store. The backache stopped and I felt stronger and better in every way."

Price 60c at all dealers. Don't simply ask for a kidney remedy—get Doan's Kidney Pills—the same that Mrs. McCoy had. Foster-Milburn Co., Props., Buffalo, N. Y. adv

South Bend Malleable

We have sold nearly 100 of these ranges since May. Every range is a trade getter because they satisfy.

They save fuel, labor and in all respects are the most satisfactory sold.

L. E. TEMPLE & CO.

If You Had To Borrow Money

You cannot borrow a dollar without credit. Is your credit established anywhere?

One of the best ways to establish your credit is to have an account at the Lilley State Bank. Build it steadily and show by your transactions that you are a safe loaning risk.

The Lilley State Bank welcomes accounts of responsible people who desire to establish their credit. You cannot do it in a week or a month, however—you've got to start and build up.

Why not start to establish your credit here now?

3% Paid on Savings.

The Lilley State Bank

"The friendly bank."

TECUMSEH, - - MICHIGAN.

TECUMSEH CO-OPERATIVE ASSN.

Fertilizer and Carbonate of Lime.

Swift's dissolved Animal Bone Meal, 75% Water Soluble, we claim you will obtain more results from this brand than anything ever offered before to the public in the line of Fertilizer.

CAUTION!

Ask us why use Carbonate of Lime? Bring to our store a sample of your soil and have it tested to see how much you should sow to the acre. We will gladly do it free.

GARDEN SEEDS—bulk and package—good assortment.

Poultry Supplies—Scratch Feed, Larro-Mash, Meat Scrap, Charcoal, Grit, Oyster Shell, etc.

WOOL TWINE—Two Grades.

Choice Barley Seed. Car Pocahontas Coal Here.

C. D. BEEBE, Mgr.

Trunks

Bags

Suit Cases

Trunk Straps

Shawl Straps

Suit Case Straps

GUY E. BELDING,

FURNITURE AND UNDERTAKING.

Read Herald Ads.

NEW SPRING GOODS

LINOLEUMS

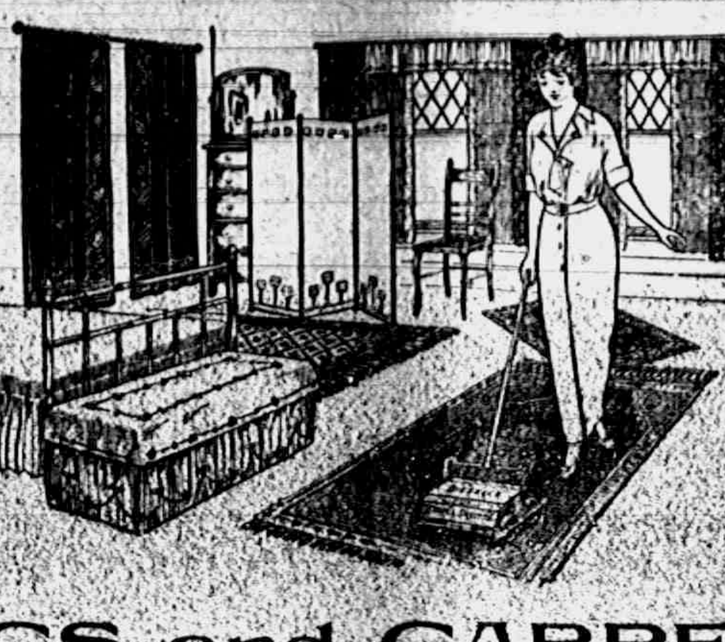

New Silk Dresses

Beautiful Models and at prices you can't afford to pass. Cheaper than you can get a good dressmaker to make them.

See your dress all made.

New Suits Coats Skirts Waists

In fact every thing new for Spring Wear.

RUGS and CARPETS

Fred Rosacrans & Sons.

LOCAL AND PERSONAL

NOTICE

All copy must be in the composing room of this office by 9:30 a. m. Tuesdays and Fridays and all advertising matter before 4 p. m. Monday and Thursday.

Mrs. Andrew Millspaugh of Adrian visited friends here Thursday.

Mrs. Emil Ahrens of Clinton was a caller at the Herald office Monday.

"The Rosary" in seven reels, will be shown at The New Royal Photoplay Theatre March 15th. adv

Scarlet fever is now at the home of William Hagadorn, Ralph being the victim.

Lenten services will be held Wednesday evening at the M. E. church at 7 o'clock.

Everything in canned and smoked fish found at Clark's Market. 'Phone 158. adv

Miss Alice Warren of Detroit spent the weekend at the home of Mrs. Henry Smith.

Mr. and Mrs. Ernest Coller of Detroit were guests of his mother, Mrs. John Schreder Sunday.

The Misses Ada Croll and Blanche Hendershott of Ypsilanti spent Sunday with their parents.

Mrs. George Nisle of Marshall was a weekend visitor with her sister, Mrs. E. E. Howard and family.

Special meeting Tecumseh Lodge No. 190 K. of P., Thursday evening, March 8. Work in First Rank.

Mrs. E. E. Hendershott was in Dunkirk, O., last week to help celebrate the 81st birthday of her father.

Mrs. T. R. Mills nee Elizabeth Cupples is at home to her friends at 515 West 187th Street, New York City.

Mr. and Mrs. Guy Belding motored to Brooklyn Sunday and visited her sister Mrs. Clare Cramb and family.

Thomas Owens of Angola, Ind., was the guest of his mother Mrs. Robt. Owens and sister Miss Alice last week.

We carry salt fish. cod, white fish and mackerel at Clark's Market. 'Phone 158. adv

Miss Cecile Swift of Milan spent Saturday evening and Sunday at the home of her parents Mr. and Mrs. B. G. Swift.

Mrs. George Ziehr will entertain the Pythian Sisters at a thimble party at her home Thursday afternoon. All members invited.

Mr. and Mrs. Bert Mominee and children went to Deerfield Sunday to visit his mother Mrs. Mary Mominee who is quite ill.

The men of the M. E. church will serve their annual chicken pie supper in the church parlors Thursday afternoon, March 15th.

Mr. and Mrs. Eugene Rosacrans and daughter Helen, were guests of her parents, Mr. and Mrs. L. R. Kimball in Clinton Sunday.

Master Hallie Howard has been quite ill the past week with gatherings in both ears. He is still quite a sufferer with the pain.

Mrs. Fred Aylesworth and Miss Ethel Keysor who were visiting Mrs. R. A. Culver in Hudson for the week end returned Monday morning.

Fine switches made from cut hair and combings at the millinery store of Miss J. A. Hough. adv.

Mrs. Chas. Sizer who has been visiting her daughter Mrs. Westerman in Ann Arbor for several weeks, has returned to her home in Tecumseh.

Chas. Lee visited his parents in Hillsdale Sunday. His cousin Mrs. Ray Bachtal and baby accompanied him. They returned home Monday.

Mrs. Mary Gulwitts spent a few days at her home in Clinton this week. She is spending the winter with her sister, Mrs. H. W. Stevens.

Revival meetings will commence Wednesday evening at the Friends church conducted by Rev. Eli Reece. Meeting every evening at 7 o'clock.

We have received word from Col. A. S. Cummins stating that he and Mrs. Cummins have left SanAntonio, Texas, and are now safely located in SanDiego, Cal.

DANCE

Wednesday, March 14

Clinton Town Hall

Bill 75c.

Coller's Orchestra.

A good time for all.

W. L. Coller, Mgr.

Mrs. F. B. Wood went to Detroit Monday.

Geo. Sisson was a Clinton visitor Monday.

Wm. Palman was a business caller in Toledo today.

Ed Mark was a business caller in Detroit Monday.

W. T. Eccles was a passenger for Detroit Monday.

Mrs. Ovid Marsh was a passenger for Toledo Friday.

James McDermott was in Jackson on business Monday.

Chas. Donnelly of Adrian is a business caller in town today.

Mrs. Ferrick of Clinton was calling in Tecumseh Saturday.

Miss Josie Clarkson of Macon visited Tecumseh Saturday.

Mrs. Walter Morden of Macon motored to Tecumseh Saturday.

A fine line of fresh fish at Clark's Market for the Lenten season 'Phone 158 adv

Miss Arline Coller was up from Macon Saturday calling on friends.

Roy Turner of Detroit was a guest of his cousin F. S. Turner and family Monday night.

Mrs. M. A. Darling and Miss Abbie Carey of Ridgeway were in Tecumseh Saturday.

The Misses Anna and Tillie Faulhaber of Clinton were Tecumseh visitors Saturday.

Mrs. Wiley VanGeison of Detroit is visiting at the home of her sister Mrs. Vern Cooper.

The Misses Ruth Kloffenstein and Anna Mitchell were in Toledo Wednesday for a party.

Mr. and Mrs. Joseph Harrington and Elsie of Ridgeway were Tecumseh visitors Saturday.

Mr. and Mrs. Chas. Evans were in town Saturday from Lansing enroute to their home in Tipton.

Mrs. B. J. Pulver left for Lansing this morning for a visit with her parents Mr. and Mrs. Springer.

Rob McCoy and Homer Marsh were passengers for Toledo this morning and will drive home a new car.

A GOOD PLACE TO GET GOOD EATABLES

We claim that this store is such a place.

Test us when you will by what you please, you ll find this store living up to a real belief in the good of good eatables

Also we preach the economy of buying groceries of the highest known grades

So it comes about that right here is one of the all round best places for miles around to get table supplies

And not a cent more to pay on any thing at any time. That's the best of it.

Put us to the test some day

C. M. Gilbert.

A good place to get good things to eat.

AUTO ACCIDENT

Travelers on the Clinton road Sunday report seeing a wrecked auto near the Silvers farm. The car had turned turtle and lay beside the road upside down in more or less of a demoralized condition. Traces of blood would indicate that the passengers had been injured

It is claimed that four men were driving in the car but were not seriously hurt as they walked to the Silvers farm and washed up They were later picked up by an auto coming to Tecumseh. So far their identity is unknown.

NOTICE

We are agents for the Overland automobile, we also handle Goodyear Tire. We repair and over haul all makes of batteries. We do automobile repairing and run an auto livery. See our second hand cars before buying.

Marsh & Brandow

108 N. Pearl St. 'Phone 29.

DEMOCRATIC TOWNSHIP CAUCUS

Notice is hereby given, that a Democratic Township Caucus for the purpose of placing in nomination candidates for township offices of the Township of Tecumseh, County of Lenawee, State of Michigan, and for the purpose of transacting such other business as may properly come before it, will be held at Council Building, on Saturday, the 10th day of March, A. D. 1917, at 7:30 o'clock p m By order of Committee

"500" CLUB

The members of the "500" Club were guests of Mrs John Heesen Thursday afternoon. There were five tables of players of 500. Refreshments were served at the close of the afternoon and a very pleasant time enjoyed by all.

Mrs Kloffenstein will entertain at their next meeting

THE LUCKY 13

The Lucky 13 Club met at the home of Mrs Oscar Lidke Friday afternoon There were three tables of players with progressive pedro for the afternoon s game. Mrs Wm. Powell carried off the first prize and Mrs. Juckett second At the close of the games Mrs Lidke served a lunch

Miss Grace Gillespie spent Sunday with friends in Detroit.

Mr. and Mrs. Howard Evans of Tipton and Miss Mabel Schreder were week end visitors with Mrs. N. A. Nichol in Toledo.

Rebekah Staff practice Friday evening, March 9. All members of the staff are requested to be present as early as possible.

Mrs Hugh Ager was a passenger for Manchester this morning where she attends the funeral of her friend Mrs. Henry Kirchofer.

Special communication of Tecumseh Lodge No. 69 F. & A. M., Saturday evening at 7:30 o'clock sharp. Work in the F. C. Degree.

G. C. Goodrich who has been in a drug store at McBain Mich., is now spending the winter with his son, Bernard Goodrich. He reports a foot and a half of snow when he left there last week.

Mr. and Mrs. Robert McClelland went to Marshall Sunday with "Bob" have been caring for while their parents, Mr. and Mrs. Joe Hanna were by" and "Billy" Hanna, whom they getting their new home.

Improvements have been going on for the past week at the store of McCann & Bowen, new paint, new paper, changes in the shelving. And now everything is spic and span for the spring showing of up to date clothing and men's furnishing goods.

The members of the T. B. A. held their regular meeting Monday evening with a good attendance. At the close of the business meeting the G. A. R. were invited to join them and a fine social evening was enjoyed by all. Refreshments were served by the ladies.

Word has been received from Madison Wisconsin of the arrival of a son, John Vernor, in the home of Dr. and Mrs Vernor C. Finch, on March 4th. Dr. Finch, a former Tecumseh High School boy, is assistant professor of geology in the University of Wisconsin.

NEW ROYAL THEATRE

Program:

TUESDAY, March 6

William Fox Presents

Robert B. Mantell and Genevieve Hamper in

"The Unfaithful Wife"

ADMISSION 5 and 10c.

WEDNESDAY, March 7

Mutual Special Feature

HELEN HOLMES

—in—

A Lass of the Lumberlands

ADMISSION 5 and 10c.

THURSDAY, March 8

Selig Red Seal in Five Parts

Featuring

MISS REGINA BADET in the role of "Sadunah the Dancer"

—in—

"No Greater Love"

ADMISSION 5 and 10c.

DR. AND MRS. HARDY HELD BY REBELS IN CUBA

Cablegram received by friends that they are safe in Havana.

Traveling in Cuba at the present time is not all that it might be A cablegram received by friends states that Dr. and Mrs. P. B. Hardy had quite an experience while traveling through the interior of Cuba Coming in contact with Cuban rebels. they were held up for about two weeks. but had reached Havana in safety.

Dr and Mrs Hardy left on a trip to the West Indies about the middle of January and expected to be home today.

MARY ALICE BAILEY

Mary Alice Bailey aged ten years, daughter of Mrs Metta Miller—Bailey passed away at Flower Hospital Toledo at six o'clock Monday morning March fifth 1917

She suffered untold agony for eight days, following an abdominal operation, tubercular trouble developing. She leaves besides her mother, three sisters Magdalen Elizabeth, Margaret and twin brother George She was a most patient sufferer.

CHIMNEY BURNED OUT

Just at nightfall Sunday the fire department was called to the home of Mrs Helen McNeil where a burning chimney was sending forth flames and sparks at a lively rate Prompt action soon put out the fire with no damage to speak of. With the high wind that was blowing all day even a burning chimney was a menace to the neighborhood.

REPUBLICAN TOWNSHIP CAUCUS

Notice is hereby given that a Republican Township Caucus for the purpose of placing in nomination candidates for Township offices of the Township of Tecumseh county of Lenawee state of Michigan, and for the purpose of transacting such other business as may properly come before it, will be held at the Council Building on Friday, the 9th day of March, A. D. 1917 at 7:30 o'clock p m

By Order of Committee.

ADVERTISED LETTERS

March 5, 1917

Adrian Lumber & Coal Co.,
Mrs. S. B. Cheesemman
B. J. Cutler
R. G. Dunn & Co.,
Mrs. Emma Hall
Iroquois Iron Works
Mrs. Chas. Johnston
R. Mott
Miss Margaret L. Wellwood

Edison C. Brown, p. m.

Mr. and Mrs. Glazier and granddaughter of Blissfield were over Sunday visitors of Mr. and Mrs Frank Slater.

IF George Washington had run a grocery store he'd have handled pure foods all right 'cause he couldn't have sold a lie. These grocery folks are first in quality, first in service and first in the homes of their countrymen.

GOOD PROVIDER'S FAMILY
George Washington
Pa says George Washington lived well, And ne'er was known a fib to tell!!

A quart of Michigan Yellow Peaches for 15c

IS A BARGAIN

ANDERSON GROCERY CO.

Phone 91 Successors, Anderson Bros. Macon Phone

Sugar Makers' Supplies:

BUCKETS

SPILES

SYRUP CANS.

Satterthwaite Bros.

BRADLEY

OPERA HOUSE-TECUMSEH

FRIDAY, MARCH 9

A FRAIL BUT DAUNTLESS WOMAN DEFIES AN EMPIRE

—IN—

HERBERT BRENON'S

PRESENTATION OF

NAZIMOVA

—IN—

"WAR BRIDES"

BY

Marion Craig Wentworth

A PHOTO-DRAMA THAT WILL CLUTCH THE HEART OF THE NATION

HERBERT BRENON Presents NAZIMOVA in "WAR BRIDES" SELZNICK-PICTURES

The second big Selznick Production to be presented in Tecumseh. Clara Kimball Young in "The Common Law" being the first.

"WAR BRIDES" is a wonderful production, claimed by the New York World to be even greater than "The Birth of a Nation."

All Seats 25 Cents

Doors open at 7 P. M.—First show at 7:30. Come early and see it from the beginning—you will enjoy it more.

The Woman's Foreign Missionary Society of the Methodist church will meet Thursday afternoon, March 8th, at 2:30 with Mrs. Wyrill on Maiden Lane.

Mr. David Weiser who was in Detroit last week getting the new home settled was called to Tecumseh, Saturday by the arrival of a little daughter

Born, Saturday morning, March 3, to Mr. and Mrs. David Weiser, a daughter. Mrs. Weiser is at the home of her parents, Mr. and Mrs. James Lowry.

Born, to Mr. and Mrs. Oswald Bell of Aberdeen, Wash., Feb. 26, 1917, a daughter, Mary Caroline. Mrs. Bell was formerly Miss Maud Saul of Tecumseh.

The Rebekah Lodge will give another dancing party on Tuesday evening, March 13th at the close of the regular meeting of the I. O. O. F. at 8:30 o'clock.

Stephen Nevison Jr. went to Detroit Saturday where he joined his wife at the home of her parents Mr. and Mrs. Wm. Hazlett. They returned home Sunday night.

Yes, the lion put in his appearance Sunday and raged around quite lively. It was a great treat Monday morning to clear up the snow from the sidewalks once more.

Regular meeting of Tecumseh Chapter No. 51, Order Eastern Star, Thursday evening, March 8. There will be a Memorial Service, a program and lunch will be served. All members are invited to come and enjoy a social hour at this meeting. Sec'y

Mr. and Mrs. George Bangs are moving their household goods to their new home, the Leonard Greenwald place just this side of Adrian, which they have recently purchased. While we wish them all good success in their new venture, yet we very much regret losing them from among us.

Rev. G. W. Jennings occupied the pulpit at the M. E. chruch Sunday morning. He demonstrated the fact that he is able to "come back" strong and gave his people one of his fine sermons. Professor Powels, superintendent of the Clinton schools, gave his lecture in the evening on "Shakespeare." Professor Powels is a talented speaker, is possessed with a fine voice and gave the people a splendid treat.

Dr. N. D. Trask,

Osteopathic Physician

Special attention given to nervous diseases, rheumatism, stomach and bowel troubles.

Bronchitis, Asthma and Catarrhal Deafness.

Office hours, 9 to 12, 1 to 5, and by appointment.

Office over McCann & Bowen's.

A. C. AYLESWORTH,

Licensed Auctioneer, Real Estate, Stock and General Salesman.

Will attend sales in city or country at reasonable rates.

Headquarters and all dates made Herald office

Dental Parlors

W. D. REED, D. D. S.

Chicago St. Tecumseh.

Crown and Bridge work—Aluminum, Silver and Rubber plates and all of the specialties known to modern dentistry. Gas or vitalized air administered.

Office over Avery & Cole's store

DR. E. D. BROWN,

Dentist.

Modern Dentistry of reasonable rates. Painless extraction by use of local or general anesthetic.

Office hours 7:30 a m to 5 p m. Saturday evenings 7 to [illegible] Other evenings by appointment.

Office in DeWolf Block.

[illegible] phone [illegible] house phone 1?? -2r

C. M. Cooley,

Licensed Auctioneer.

R. F. D. No. 4 Manchester. 15 years successful experience in Jackson, Washtenaw and Lenawee Counties. Also practical farmer.

Bell telephone Clinton exchange

Rates Reasonable and Satisfaction Guaranteed

J. W. Beardsley, M. D.

Physician and Surgeon

Office in rooms formerly occupied by Dr. L. G. North.

Hours: 1 to 3 and 7 to 9.

Phone 165 2 rings.

Dr. H. H. Hammel

Physician & Surgeon

(Homeopathic)

Calls answered promptly, day or night.

Office Hours—8 to 9 a. m., 12:30 to 3:00 p. m., 7 to 8 p. m. Sundays by appointment

Office above Hiller Bank. Successor to Dr. Walter [illegible]

FRIENDSHIP BRACELET LINK ONLY 12¢

STERLING SILVER ROLLED GOLD

Start a Friendship-Maid-Link-Bracelet, latest New York fashion. We start yours by giving you one link absolutely FREE engraved with 3 initials. Your friends give or exchange others. What more beautiful token or sentiment could be expressed. Send to-day for one or more LINKS (12c. each) stating initials and whether ROLLED GOLD, STERLING SILVER, BEADED or PLAIN design wanted and receive links with beautiful Black Ribbon Free so you can start wearing Links at once until Bracelet is complete. Write today. Start with Link we give you Free with first 12c. order or more. Friendship Jewelry Co., Dept. M, 83 Chambers St., N.Y.

•Whittemore's Shoe Polishes•

FINEST QUALITY LARGEST VARIETY

GILT EDGE
WHITTEMORE'S GILT EDGE DRESSING FOR LADIES' & CHILDREN'S BLACK SHOES
SOFTENS PRESERVES LEATHER RESTORES COLOR LUSTRE
QUICK WHITE
QUICK WHITE MAKES DIRTY CANVAS SHOES CLEAN WHITE
QUICKLY EASILY APPLIED ALSO CLEANS WHITE CANVAS

"GILT EDGE," the only ladies' shoe dressing that positively contains Oil. Blacks, Polishes and Preserves ladies' and children's shoes, shines without rubbing, 25c. "FRENCH GLOSS," 10c.

"DANDY" combination for cleaning and polishing all kinds of russet or tan shoes, 25c. "STAR" size, 10c.

"QUICK WHITE" (in liquid form with sponge) quickly cleans and whitens dirty canvas shoes. 10c. & 25c.

"ALBO" cleans and whitens BUCK, NUBUCK, SUEDE, and CANVAS SHOES. In round white cakes packed in zinc boxes, with sponge, 10c. In handsome, large aluminum boxes, with sponge, 25c.

If your dealer does not keep the kind you want, send us the price in stamps for a full size package, charges paid.

WHITTEMORE BROS. & CO.,
20-26 Albany Street, Cambridge, Mass.
The Oldest and Largest Manufacturers of Shoe Polishes in the World.

Inactive Kidneys Cause Disease

"I shall not soon forget the benefits I derived from the use of Foley Kidney Pills."—Al. A. Godfrey, Forest Grove, Oregon.

Too much work and too little work seem to have about the same effect on persons past middle age. Proper action of the kidneys is necessary to good health. They act as a filter and remove from the blood poisonous waste matter which if permitted to remain in the system leads to many complications.

Many nervous, tired, run-down men and women suffer from pains in the back and sides, dizzy spells, bladder weakness, sore muscles and stiff joints and fail to realize that rheumatism, diabetes or even Bright's disease may result.

If you have cause to believe that your kidneys are weak, disordered or inactive you should act immediately. Foley Kidney Pills have been used by young, middle aged and old with complete satisfaction. They act quickly and surely and have given relief in cases of ten years' standing.

Sold everywhere in Tecumseh. adv

MORTGAGE SALE

Default having been made in the conditions of payment of a certain mortgage (whereby the power of sale therein contained has become operative) made, executed and delivered by James F. Frost and Effie Frost to James V. Burdett, dated the 26th day of January, A. D. 1911 and which mortgage was duly recorded in the office of the Register of Deeds, in and for the County of Lenawee and State of Michigan, on the 16th day of February, A. D. 1914 in Liber 165 of Mortgages on page 474, and which mortgage was duly assigned by said James V. Burdett to Marian C. Bruce by due instrument in writing, dated the 10th day of July A. D. 1912, and which instrument of assignment was duly recorded in the office of said Register of Deeds on the 4th day of April A. D. 1914, in Liber 191 of Mortgages on page 584; and there being claimed to be due at the date hereof on the obligation secured by said mortgage the sum of One Hundred Twenty-two and 31-100 Dollars and no proceedings having been taken at law or in equity for the recovery of said indebtedness or any part thereof:

Notice is therefore hereby given that, for the purpose of realizing the amount due on said obligation with interest thereon to accrue and costs of this proceeding (including a lawful attorney fee as provided by law), I will, on Monday, the 23rd day of April, A. D. 1917, at 10:00 o'clock in the forenoon of said day, at the East front door of the Court House, in the City of Adrian, County of Lenawee and State of Michigan (that being the place where the Circuit Court for said County of Lenawee is holden), sell, at public vendue to the highest bidder, that piece or parcel of land situate and being in the Township of Macon, County of Lenawee and State of Michigan, and described as follows, to-wit:

Being part of the west half of the Southwest quarter of Section No. 5, in Township Five South, Range Five East, and described as beginning in the line between sections No. 5 and 6, twenty-two rods North of the corners of Sections No Five, Six, Seven and Eight, thence North thirty-seven minutes West along the line between said Sections Five and Six, Eight rods to a post; thence North eighty-eight degrees and forty minutes East, parallel with the line between Sections No. Five and Eight, Ten rods to a post; thence South thirty-seven minutes East parallel with the line between Sections No. Five and Six Eight rods to a post thence South eighty-eight degrees and forty minutes West, ten rods to the place of beginning and containing one-half an acre of land, more or less.

MARIAN C. BRUCE,
Assignee.

Dated: January 24th, 1917.

Frederick B. Wood,
Attorney for Assignee.
1 26 18 Fri.

SCHOOL TEACHER

Wards Off Nervous Break Down

Alburtis, Pa.—"I am a teacher in the public schools, and I got into a very nervous, run-down condition. I could not sleep and had no appetite. I was tired all the time. My sister asked me to try Vinol. I did so, and within a week my appetite improved and I could sleep all night and now I feel well and strong."—Rosa M. Keller, Alburtis, Pa.

We guarantee Vinol, which contains beef and cod liver peptones, iron and manganese peptonates, and glycerophosphates for run-down conditions.

A. Wright & Son, Druggists,
Tecumseh

HOW To Give Tone and Character to a Room

THAT your home, whether it be in a four room flat or a twenty room mansion, shall be artistic is a laudable ambition, but it is well to remember that art is defined as the skill of handicraft and that nothing is skillful that is inappropriate.

The first and perhaps most important rule in furnishing a house is the following: Don't put big features into a small room.

To begin with the parlor, that apartment in the average home of today is not sufficiently capacious to accommodate massive upholstered furniture without conveying the impression of being stuffy and overcrowded, and yet many women refuse to eliminate what they have been educated to regard as essential

Such a parlor is most often entirely without character. It fails to strike the mean between luxuriousness and utility, which its circumscribed dimensions demand. Harmony and simplicity could effect wonderful reforms in many drawing rooms. One large masterpiece by Corot, beautiful as it is in itself, could wreck beyond repair the gentility of any 12 by 12 drawing room in which it might be hung.

The fault of overcrowding and an incongruous mixture of styles is not so general in dining rooms as in parlors, but character is frequently lost through overornamentation of mantels and sideboard.

The dining room, if it is a dining room and not compelled, as, of course, many are, to fill the double function of refectory and sitting room, should have its purpose made attractively apparent, not only by its chief central feature, the table, but by chairs of amplitude and comfortable solidity. It is a mistake to install cheap dining room chairs; far better, if necessary, to economize in some other direction. Let the chairs typify inexhaustible hospitality rather than be merely "seats at table."

The excellence of a library is naturally judged by the choice number of its books. But be your books what they may, if you would really boast a library in your house, have the room arranged so that reading appears to be its primary purpose. Do not imagine that a small central chandelier, which would serve the purpose in your front hall, can fill a like mission in your library.

The American tomato crop is worth $140,000,000 a year.

CORRESPONDENCE

RIDGEWAY

(Too late for Friday's issue.)

Marjorie Hindes is in Detroit visiting.

Pearl Wood spent Saturday at Tipton

Mrs D W. Loree was in Adrian on business Wednesday

Mrs J. O. Aldrich was in Tecumseh on business Wednesday

Mr. Hoag of Ann Arbor preached here last Sunday morning.

Miss May Goodrich of Ann Arbor is a guest of Miss May Jones

Mrs. Frank Allen and daughter of Jackson called in town Friday.

Ernest Rixom of Detroit was an over Sunday guest at Will Fletchers.

Dr. Riggs of Lake Placid, N. Y., is a guest of W. I. Jones and daughter May.

Born to Mr. and Mrs. Charles Spreeman Monday night an eight pound son.

Mrs J. J. Dreher returned Saturday from a trip to Toledo and Perrysburg, Ohio.

Earle Beevers and family moved from the Montgomery farm to his fathers farm.

Mrs. S. V. Dibble of Blissfield was an over Sunday guest of Mr and Mrs. C. B Dibble.

Mrs. D. Allison and son Alger of Milan were guests Saturday at the home of Elmer Linn.

Mrs Jesse Swift of Blissfield was a guest Wednesday and Thursday of Mrs. A Harrington.

Henry McCarbery and family attended the funeral of David Nesley at Brooklyn Tuesday.

John VanVleet was in Adrian Wednesday attending the Past Masters Meeting of the Masons.

Charles Smith and wife moved from the J J Harrington farm to the A. W Montgomery farm Wednesday.

Mr and Mrs. George Winchip returned to their home in Adrian Wednesday after ten weeks stay here.

Ollie Frost moved Thursday to Mrs. Wm. McCarbery place east of Britton and Mrs McCarbery has moved to her place vacated by Mr. Frost.

George Ransom and wife were given a surprise by a company of friends and neighbors Friday night. A pot luck supper was served They soon move to the Dr Waldron farm near Tecumseh.

School Notes

The school is trying out five new victrolas

Orena Stalter is still unable to attend school.

Marjorie Pocklington has returned from her visit in Detroit.

Miss Fern Nobles of Tecumseh was a visitor at school Tuesday afternoon.

Eight boys and girls are absent from the primary room on account of scarlet fever.

Clarence Beach is getting along very nicely and expects to be back to school in a few days.

The school invited outsiders to come in and hear the victrola's Friday afternoon. There were about twenty that attended and they seemed very pleased with the music.

FOLEY KIDNEY PILLS
FOR BACKACHE KIDNEYS AND BLADDER
Sold Everywhere

BRITTON

Dr. A. R. Lusty was a Wednesday visitor in Detroit.

Mr and Mrs. Ira Frear are moving on a farm near Saline

Mrs Irving Getty of Dundee spent Saturday with relatives.

Miss Hazel Rinn was in Tecumseh Tuesday visiting relatives.

Mrs Frank Pocklington and Mrs Susan Linn spent Friday in Holloway

Mrs Ray Smith and daughter Mildred of Detroit spent Friday with relatives here.

Mr. and Mrs C. D. Zeeluff were in Toledo Wednesday and Thursday visiting relatives

Ford Exelby who has been spending the winter in Detroit returned home Wednesday.

Mrs. J B Beasley went to Adrian Thursday for a few days visit with her son Chas. Beasley and wife.

Mr. and Mrs. L. C Hoagland were here from Blissfield Thursday visiting his mother Mrs T. V. Hoagland.

Mr. and Mrs. Samuel Anderson of North Adams spent last week with their daughter Mrs Russell Smith and husband.

Miss Jennie Curry, Mrs. Margaret Thompson and Mrs. Nanny Johnson of Detroit came Saturday to attend the funeral of the infant son of Mr and Mrs. E H Oliver.

The home of Mr and Mrs. Ernest Oliver was made sad Thursday morning by the death of their six months old baby Sheldon James The child has been ill of indigestion but a short time. There are five sisters and five brothers. The funeral services were held Saturday at 2:30 at the home.

FOLEY KIDNEY PILLS
FOR BACKACHE KIDNEYS AND BLADDER
Sold Everywhere.

CONE

(Too Late for Friday's issue)

James Riley was in Milan Tuesday.

Eugena Olds was in Milan Tuesday.

Bert Bailey was in Milan Wednesday.

Harry Dennison was in Milan Thursday.

Geo. G. Olds attended the show in Tecumseh Thursday night.

Tom Hanlion of Detroit spent Sunday with his mother at Cone.

James Dennison of Detroit spent Sunday with his parents at Cone.

Hiram Raymond and wife spent Sunday with his wife's folks at Rainville.

Lillard Brown of Toledo spent Sunday with his parents west of Cone.

Clare Dennison and wife of Detroit spent Sunday with his parents at Cone.

A. E. Bruckart was called to Grass Lake Thursday by the death of his mother.

Norman Pattie and Lena Olds attended meetings at the east church Sunday night.

Earl Olds of Toledo spent Saturday night and Sunday with his parents at Cone.

C. H. Pilbeam and wife of Britton spent Sunday with his brother, R. W. McCaughey and wife.

James Taylor and Leon Raymond left Wednesday night where they expect to work the coming summer.

Fresh bread, fried cakes, cookies and buns will be sold at the sugar beet office every day by Geo. G. Taylor Cone.

The Detroit Free Press will be sold every morning and Sunday's and the Detroit Journal every night by Geo. G. Taylor agent.

Revivel meetings will be held at the Free Methodist east church, every night at 7:30, sun time, except Saturday nights. All are invited to come.

FOLEY KIDNEY PILLS
FOR BACKACHE KIDNEYS AND BLADDER
Sold Everywhere

CLINTON

Mrs. Fred Ellis was an Adrian visitor Thursday.

Miss Pearl Whiting was home from Detroit over Sunday.

Margerite Clark in "Wildwood" at the Movies Wednesday.

Frank Parker and family will move into the Bradner house.

Mrs. Laura Bush has moved into the Hogan house on Church street.

James Kehoe Sr. has purchased the Jas. Cullen home on E. Chicago St.

Mr. and Mrs. Ernest Hoyt and family will move into the Geo. Tag house.

Mr. VanDusen of Franklin has purchased the Ed Clark farm west of town.

Mrs. Mary Staib of Detroit is visiting her many Clinton friends and relatives.

Mrs. Amspoker of Manchester was in town Thursday for the funeral of Mrs. Don Palmer.

Miss Lillian Robison spent the week end in Manchester with her aunt Mrs. C. W. Case.

Mr. and Mrs. Fred Reiser Jr. will move into the Welch home which they recently purchased.

Mrs. Frank Brown is visiting her daughter, Mrs. Geo. Withee and Miss Gladys Brown of Detroit.

There will be a father and son banquet at the M. E. church parlors, Friday evening March 23rd.

Dr. and Mrs. Blatchford were called to Chicago this week by the serious illness of their grandson.

Mrs. L. W. Kimball entertained her friend Miss Hollenbeck of Petersburg, Ohio over the weekend.

Mrs C. J. Robison is expected home this week from a two months stay with relatives at Beverly, N. Y.

Mrs. Jasper Cullen and children of Detroit spent Saturday and Sunday at the home of her parents, Mr. and Mrs. Geo. Hard.

Mrs. E. B. Stettler and son, Chas. of Adrian were over Sunday guests at the Woodward home, returning Monday morning.

H. P. Downs accompanied his son, Dr. Frank Downs to his home at Batavia, Ill., Thursday where he will make his future home.

Mrs. D. M. Matteson and son Robert of Adrian returned to their home Monday after an over Sunday visit with her mother Mrs. Jennie Tuttle.

George Lancaster will extend his garage through to the other street and has sold the house occupied by Mike Wallace to Bert Rogers, who will move it on to the lot purchased of Charlie House.

The funeral of Mrs. Don Palmer was hold from her late home Thursday afternoon, Rev. Hewitt of Dearborn officiating with burial at Riverside. Deceased was loved by all who knew her and leaves in hor immediate family tho husband and one son and Miss Nina Palmer to mourn the loss of a devoted wife and mother.

HOLLOWAY

Mr. and Mrs. S. J. Wilson and son, Glenn were in Adrian on business Friday.

R. N. LaPoint, Peter Henty and S. Anstentg were in Adrian on business Tuesday.

Mr. and Mrs. James R. Foley are contemplating moving to Deerfield in the near future.

Mr. and Mrs. Ira Wilson were Tuesday guests of Mr. and Mrs. J. M. Stange of Adrian.

Mrs. C. B. Hawkins and two children of East Lansing were guests of friends here last week.

Mr. and Mrs. James R. Foley visited her parents Mr. and Mrs. E. K. Bliss of Deerfield Wednesday.

Mr. and Mrs. W. H. Wall were called to Grand Rapids Saturday as their nephew Jay Ramsdell had been badly injured.

Hiram Schwab has purchased the Public hall of A. H. Lewis and will move it to a lot he has purchased of George Riley and will remodel it for a dwelling house.

Henry Carlton passed away at the home of his neice, Mrs. George Riley Tuesday night. His funeral was held Friday at 2 p. m. Burial took place in the Presbyterian cemetery.

Mesdames A. H. Lewis, Fred Judson, Henry Cavill and Ira Wilson were in Britton and Adrian Wednesday and Thursday purchasing furniture and dishes for their new Maccabee hall.

HOW TO MAKE YOUR FAVORITE PERFUMERY.

—To the woman who has unemployed time on her hands and who would be interested making some practical experiments the following perfumery formulas, reprinted from the Electrical Experimenter, offer a unique opportunity:

In all the following formulas secure the best ingredients regardless of price. Quality is of the first importance. Procure the best spirits of deodorized alcohol obtainable. When the perfumes are mixed they should be frequently agitated and allowed to stand two or three weeks before filtering. Age improves all perfumes if kept in a moderate atmosphere and in a dark place.

French Jockey Club Bouquet.—Esprit de rose, one pint; esprit de tuberose, one pint; esprit de cassie, one-half pint; esprit de jasmine, three-quarters of a pint; extract civet, three ounces.

Yacht Club Bouquet.—Extract of santal, one pint; extract of neroli, one pint; extract of jasmine, one-half pint; extract of triple rose, one-half pint; extract vanilla, one-quarter pint; flowers of benzoin, one-quarter ounce.

Lily of the Valley.—Essence of tuberose, eight ounces; essence of jasmine, one ounce; essence of orange flowers, one ounce; essence of cassie, two ounces; essence of rose, two ounces; spirit of rose, one ounce; tincture of vanilla, one ounce; oil of bitter almonds, two drops.

New Mown Hay.—Tincture of tonka, four ounces; tincture of musk, one ounce; tincture of benzoin, one ounce; spirit of rose, one ounce; oil of rose geranium, forty minims; oil of bergamot, forty minims; rectified alcohol, one ounce.

White Rose.—Oil of Turkish geranium, two ounces; oil of bergamot, two ounces; extract of benzoin, two ounces; extract of vanilla, two ounces; alcohol, two gallons; water, two pints.

Violet Extract.—Essence of violet, four ounces; essence of cassie, one ounce; essence of rose, three drams; tincture of orris, one ounce; tincture of ambergris, two drams; tincture of civet, two drams; spirit of almond, twenty minims.

SANITARY PILLOWS.

Why One Should Be Careful In Selecting These Necessary Articles.

With feathers an ounce of prevention is worth several pounds of cure. Read the tags on the pillows you buy to see if the feathers are new. Dirty feathers, from which the lumen or protein matter in the quill has not been removed, carrying barnyard filth, mean a smelly pillow, with possible danger from disease. It is very difficult to purify them perfectly even by factory methods.

Never buy pillows made of secondhand feathers. You can never tell whence they came or whither they go. This was where our grandmother got her start. She had feathers of known origin, from her own barnyard, sun or oven baked, and she changed the ticks faithfully, often with thorough washing of the feathers themselves.

Modern cleaning establishments, using either live steam or an electrochemical process, offer the housekeeper every opportunity for the bacteriological cleanliness of her feather beds and pillows. If the inside of the cup should be clean, so also should the inside of the pillow.

Buy only pillows made in factories which have a process for complete sterilization. One woman after seeing a film picture of the factory method of removing dirt from feathers and the minute evidence of how much it was needed wrote to the factory for a supply of the sterilized article, saying that she hadn't had a night's sleep since seeing the pictures.

Uneasy lies the conscious head that rests on unsterilized feathers!

Why You Have Gooseflesh In Chilly Temperatures.

Gooseflesh is nothing more or less than a contracting of the muscles under the skin. This causes the tiny blood vessels also to contract and drives the blood out. The skin tightens, and this acts directly on the hair follicles, which are always at an angle with the skin and not directly inward. Therefore as the skin exerts a pull the angle is changed and the hair is made to stand straight up. As the growth of hair on the body is so slight, the hair follicles are clearly visible, and what we term gooseflesh is the result. But it is nothing more or less than the hair standing on end.

Why We Hear More Clearly on a Frosty Night.

When the atmosphere is dense, as on a frosty night, sounds are carried farther and faster than when it is warm. Ordinarily if you walked three times as far away from the source of a noise as you were when it first reached you the sound would not be one-third of its original intensity, but one-ninth.

How the Magnet Will Hunt the Needles You Drop on the Floor.

Much time is saved in hunting for lost needles if you keep a horseshoe magnet suspended from a string in your workbasket, ready to drop to the floor and hunt your lost needles for you.

Some Trees.

In the angle between the Kings and Kern canyons lies a woodland empire beside which the Harz and Black forest of Germany would appear almost diminutive. Within the borders of the Sequoia National park and the General Grant National park near by there are no fewer than 1,166,000 sequoia trees, and of these 12,000 are more than ten feet in diameter. In the Sequoia National park stands the largest tree in the world—not the tallest, but the largest—the General Sherman tree, with a diameter of 36.5 feet and a height of 279.9 feet. Its massive trunk and branches contain about 1,000,000 feet of lumber, board measure. This is equal to the amount of lumber that is cut from forty acres of average Minnesota timberland.—Argonaut.

As soon as a man gets everything he wants he finds that the things he has are not the things he wanted.—Chicago Herald

COMMISSIONERS' NOTICE

STATE OF MICHIGAN, County of Lenawee, ss.

In the matter of the estate of WILLIAM S. FRIGHT, deceased.

The undersigned having been appointed by the Probate Court of said County, Commissioners to receive, examine and adjust all claims and demands of all persons against the estate of said deceased, do hereby give notice that we will meet for that purpose at Nylands Shoe Store in the village of Tecumseh, Lenawee County, Michigan, on the 1th day of March 1917, and on the 1st day of June 1917 at two o'clock in the afternoon of each of said days.

And that four months from the 1st day of February 1917, are allowed by said Probate Court for the creditors of said estate to present their claims to us for examination and allowance.

Dated February 1st, 1917.

H. B. Tallman,
L. C. Harrison,
Commissioners.

Commissioners Notice

STATE OF MICHIGAN, County of Lenawee, ss.

In the matter of the estate of SAMUEL MORRIS deceased.

The undersigned having been appointed by the Probate Court of said County, Commissioners to receive, examine and adjust all claims and demands of all persons against the estate of said deceased, do hereby give notice that we will meet for that purpose at the office of County Clerk in the City of Adrian Lenawee County, Michigan, on the 7th day of April 1917 and on the 7th day of June 1917, at nine o'clock in the forenoon of each of said days.

And that four months from the 7th day of February 1917 are allowed by said Probate Court for the creditors of said estate to present their claims to us for examination and allowance.

Dated February 7th, 1917.

Charles W. Selleck,
Glenn L. Williams,
Commissioners.

STATE OF MICHIGAN, County of Lenawee, ss.

Probate Court for said County.

At a session of the Probate Court for the County of Lenawee holden at the Probate Office in the City of Adrian, on the 19th day of February, in the year one thousand nine hundred and seventeen.

Present, HARRY L. LARWILL, Judge of Probate

In the matter of the estate of JOHN F. HICKS, Deceased.

On reading and filing the petition of Rudolph A. Heesen, executor upon the estate of said deceased alleging that the funeral expenses and debts of said deceased and the expenses of administration thus far incurred have been fully paid, and praying that his final administration account may be allowed and for such other order and decree as to this Court shall seem proper.

It is ordered that Monday, the 19th day of March next at nine o'clock in the forenoon be assigned for the hearing of said petition.

And it is further Ordered, That a copy of this order be published in the Tecumseh Herald, a newspaper printed and circulating in said County of Lenawee, for three successive weeks previous to said day of hearing.

(A true copy) Harry L. Larwill,
Judge of Probate
E. I. Larwill, Probate Register.

STATE OF MICHIGAN, County of Lenawee, ss.

Probate Court for said County.

At a session of the Probate Court for the County of Lenawee, holden at the Probate Office in the City of Adrian, on the 9th day of February in the year one thousand nine hundred and seventeen.

Present, HARRY L. LARWILL, Judge of Probate.

In the matter of the Estate of JOHN G. GREENWALD, deceased.

On reading and filing the petition of Fred G. Greenwald administrator upon the estate of said deceased alleging that the funeral expenses and debts of said deceased and the expenses of administration thus far incurred, have been fully paid, and praying that his final administration account may be allowed and for such other order and decree as to this Court shall seem proper.

It is ordered, That Monday, the 26th day of March, next, at nine o'clock in the forenoon be assigned for the hearing of said petition.

And it is further Ordered, That a copy of this order be published in TECUMSEH HERALD, a newspaper printed and circulating in said County of Lenawee, for three successive weeks previous to said day of hearing

HARRY L. LARWILL,
(A true copy) Judge of Probate
E. I. LARWILL, Probate Register.

FOR WOMEN MOTORISTS.

Some Things a Good Driver Should and Should Not Do.

The good driver of a motorcar never applies brakes swiftly except in an emergency. When drawing up at a street side she cuts off ignition early and allows momentum to carry the car to the stopping place, using the service brake gradually. The good driver thus saves gasoline and wear upon brakes, coasting to a stop with the smoothness of operation of an easy start.

A good driver never uses the emergency brake, because she never has emergencies. She sees and avoids the emergency before it arrives. The poor driver rushes into trouble and depends upon quickness in grabbing the emergency lever to save life. More than one accident has followed a futile attempt to find the seldom used emergency lever in a hurry.

The good driver rounds sharp corners to the right and goes over extremely rough stretches of road or hits unexpected "thank you ma'ams" with clutch disengaged, to save the rear axle mechanism.

The good driver uses the wheel with the least possible motion. She does not drag it suddenly from side to side, but turns it so gradually that passengers are unconscious of the fact. In rounding a corner she commences to straighten the car up before it is halfway around.—Woman's Home Companion.

RECORD COAL LOADING.

Uncle Sam's Plant at Cristobal Is the Fastest In the World.

The good work of the Cristobal coal loading plant at the isthmus of Panama is the subject of a report received at the war department from one of its boards, whose conclusions are that the plant fully meets the plans of the engineers and is probably the most efficient loading plant in the world. It was found that the minimum performance during the test was 1,930 tons an hour and the maximum 2,486 tons. The minimum occurred when one of the four diggers was temporarily out of commission, due to a defective bucket.

At 2,400 tons an hour the plant far exceeds the work of any other known plant for loading steamships or even of railroad loading plants. The canal collier Ulysses was loaded at the rate of 1,050 tons an hour, and 12,000 tons were put on her in eight hours. Merchant ships cannot be loaded at this rapid rate, as their hatches are too small and their bunkers are not arranged to admit of such work. This is a feature in shipbuilding that is being carefully taken care of nowadays in constructing ships that are to pass through the canal. All new United States naval colliers are so built that they can be loaded at high speed.

Swayed by a Bell's Tones.

The Church of St. Nicalso, in the city of Rheims, is surrounded with pillars. When a certain bell in the tower is rung the top of one pillar always sways to the extent of seven inches on each side, although the base is immovable, and the stones are so firmly cemented as to seem like a solid piece of masonry. Notwithstanding that each of the four bells is about the same distance from the trembling pillar none of the others has the slightest effect on it.

Impecunious Irritation.

"You say the couple quarreled on their honeymoon?"

"Yes. You see, they hadn't much to start with, and the honeymoon had got to its last quarter."—Baltimore American.

TECUMSEH MARKETS

Corrected Mar 6, 1917

Wheat	1 89	1 98
Flour per bbl	9 40	10 00
Rye		1 30
Corn (ear) cwt		1 25
Oats new	61	57
Beans	7 00	8 00
Potatoes		2 90
Butter		35
Eggs		27
Lard		19
Guinea		15
Fowls(live)	14	18
Springers	15	18
Roosters		08
Ducks 5 lb up		16
Geese		13
Turkeys		22
Hay		12 00

CHICHESTER S PILLS

DIAMOND BRAND
Beware of Counterfeits
Refuse all Substitutes

LADIES! Ask your Druggist for CHI-CHES-TER S DIAMOND BRAND PILLS in RED and GOLD metallic boxes, sealed with Blue Ribbon. TAKE NO OTHER. Buy of your Druggist and ask for CHI-CHES-TER S DIAMOND BRAND PILLS, for twenty-five years regarded as Best, Safest, Always Reliable.

SOLD BY ALL DRUGGISTS EVERYWHERE

TIME TRIED WORTH TESTED

WE WANT a man or woman in every town where we are not already represented, to introduce BROWN HERB TABLETS guaranteed remedy for Constipation, Indigestion and Dyspepsia. Over 100% profit. Easy seller, repeat orders. Permanent income. Write for pamphlets, FREE SAMPLES and terms. BROWN HERB CO., 68 Murray St. New York City

---

We Show Men & Women

[illegible] $30 to $100 weekly, year on end. Amazing opportunity for large income. [illegible] spare time at home and gain financial independence. No canvassing. Be your own master. Write to-day. Universal Success Co., Dept. A, No. 10 Fifth Ave., New York City.

An honest Letter from an Honest Man

Enos Helbert, Paoli, Ind., writes: "I contracted a severe cold this fall and coughed continually. Could hardly sleep at nights. I tried several remedies without relief. Got Foley's Honey and Tar and the first bottle relieved me, curing my cough entirely. I can recommend it for all coughs." Get the genuine. adv

Constipation Makes You Dull

That draggy, listless, oppressed feeling generally results from constipation. The intestines are clogged and the blood becomes poisoned. Relieve this condition at once with Dr. King's New Life Pills; this gentle, non-griping laxative is quickly effective. A dose at bedtime will make you feel brighter in the morning. Get a bottle to-day at your druggist, 25c. adv

Not Bothered Any More.

So-called rheumatic pains, grippe aches, lame back, sore muscles or stiff joints are the result of overworked weak or disordered kidneys. E. L. Turner, Homer, Ky., writes: "Since taking Foley Kidney Pills I have not been bothered any more." Strengthen weak kidneys and help rid blood of acids and poisons. adv

Lingering Coughs Are Dangerous

Get rid of that tickling cough that keeps you awake at night and drains your vitality and energy. Dr. King's New Discovery is a pleasant balsam remedy, antiseptic, laxative and promptly effective. It soothes the irritated membrane and kills the cold germs; your cough is soon relieved. Delay is dangerous—get Dr. King's New Discovery at once. For nearly fifty years it has been the favorite remedy for grippe, croup, coughs and colds. Get a bottle to-day at your druggists, 50c. adv

"A good, Old-Fashioned Physic"

Foley Cathartic Tablets, a wholesome physic, thoroughly cleanse the bowels, sweeten the stomach, tone up the liver. For indigestion, biliousness, bad breath, bloating, gas, or constipation, no remedy is more highly recommended. Do not gripe nor nauseate. Give stout persons a light, free feeling. adv

"URIC ACID NEVER CAUSED RHEUMATISM"

I WANT to prove it to your satisfaction. If you have Rheumatism or Neuritis, acute or chronic—no matter what your condition—write to-day for my FREE BOOK on "RHEUMATISM—Its Cause and Cure." Thousands call it "The most wonderful book ever written." Don't send a stamp—it's ABSOLUTELY FREE. JESSE A. CASE Dept. 848 Brockton, Mass.

Cut This Out--It Is Worth Money.

DONT MISS THIS. Cut out this slip, enclose with 5c to Foley & Co., 2835 Sheffield Ave., Chicago, Ill., writing your name and address clearly. You will receive in return a trial package containing Foley's Honey and Tar Compound for cough, colds, croup; Foley Kidney Pills, and Foley Cathartic Tablets. Sold everywhere in Tecumseh. adv

Many Children are Sickly

Mother Gray's Sweet Powders for Children Break up Colds in 24 hours, relieve Feverishness, Headache, stomach Troubles, Teething Disorders and Destroy Worms. At all druggists, 25c. Sample mailed FREE Address, Mother Gray Co., LeRoy, N. Y. adv

---

PATENTS

TRADE-MARKS and copyrights obtained or no fee. Send model, sketches or photos and brief description, for FREE SEARCH and report on patentability. 25 years experience. Send 2-cent stamp for NEW BOOKLET full of patent information. It will help you to fortune. READ PAGES 11 and 12 before applying for a patent. Write to-day.

D. SWIFT & CO.
PATENT LAWYERS,
303 Seventh St., Washington, D. C.

RAILROAD TIME TABLE

Effective June 8, 1915

NEW YORK CENTRAL

Going south

	11	13	15	23
Station	a m	a m	p m	p m
Jackson	*6 05	‡10 20	‡2 05	*8 05
Tecumseh	7 08	11 17	3 01	9 01
Adrian	7 33	11 50	3 30	
Toledo	8 40	12 35	4 15	10 10
Chicago	4 15			
Detroit	‡12 20		6 00	

Going north

	10	12	14	21
Station	a m	a m	p m	p m
Toledo	*7 50	‡12 01	‡4 30	*7 30
Detroit				‡5 00
Adrian		12 35	5 05	8 15
Tecumseh	9 10	1 01	5 35	9 06
Jackson	10.15	2 00	6 40	10 00

G. J. Zimms, Ticket Agent.

DUNDEE BRANCH

Going west

	29	41
Station	a m	p m
Adrian	8 57	‡3 10
Tecumseh	‡9 30	4 02
Tipton	10 10	4 16
Addison	11 50	4 55
Marshall	2 00 p m	6 25
Battle Creek		6 58

Going east

	42	30
Station	a m	p m
Battle Creek	7 35	
Marshall	8 12	9 00
Addison	‡9 37	‡11 50
Tipton	10 10	1 40
Tecumseh	10 22	2 10
Adrian	10 50	
Chicago	5 00	

F. S. Bell, Ticket Agent.

DETROIT, TOLEDO & IRONTON

Going south

	1	3	N. Y. C.
Station	a m	p m	p m
Detroit	‡8 00	*3 30	
Dundee	9 50	5 30	4 20
Britton	10 08	5 47	4 59
Ridgeway	10 08	5 58	5 10
Tecumseh	10 22	6 05	5 20
Adrian	10 50	6 35	

Going north

	4	2	
Station	a m	p m	
Adrian	*9 18	‡3 49	
Tecumseh	9 35	4 16	8 10
Ridgeway	10 05	4 28	8 25
Britton	10 10	4 31	8 40
Dundee	10 40	4 46	4 05
Detroit	12 45	6 40	

‡ Daily except Sunday.
* Daily.

Frank Austin, Ticket Agent.

PARKER'S HAIR BALSAM
A toilet preparation of merit. Helps to eradicate dandruff. For Restoring Color and Beauty to Gray or Faded Hair. 50c. and $1.00 at Druggists.

FOLEY CATHARTIC TABLETS
Keep Stomach Sweet—Liver Active—Bowels Regular
Sold Everywhere

Little Girl had Croup

Every mother knows and fears croup. Mrs. R. M. Raney, R. F. D. 2, Stanford, Ky., writes: "My little girl had croup every few nights. I began to give her Foley's Honey and Tar and that night she slept well, never coughed any, and the next day her cold was gone." Relieves cough and colds. Contains no opiates. adv

Worms Easily Removed

Mother, if your child whines, is fretful and cries out in sleep, he is probably suffering from worms. These parasites drain his vitality and make him more susceptible to serious ills. Kill and remove the worms from your child's system with Kickapoo Worm Killer. This pleasant candy laxative in tablet form quickly relieves the trouble and your child brightens up. Get Kickapoo Worm Killer at your druggists, 25c. adv

Much Extra Work in March

It's between season's, when few persons perspire as health demands. The result is double work for the kidneys, to throw out waste eliminated through pores when persons perspire. Overworked kidneys need help. B. H. Stone, Reading, Pa., writes: "When I need a kidney remedy, I rely on Foley Kidney Pills. adv

Stiff, Sore Muscles Relieved

Cramped muscles or soreness following a cold or case of grippe are eased and relieved by an application of Sloan's Liniment. Does not stain the skin or clog the pores like mussy ointments or plasters and penetrates quickly without rubbing. Limber up your muscles after exercises, drive out the pains adn aches of rheumatism, neuralgia, lumbago, strains, sprains and bruises with Sloan's Liniment. Get a bottle today. At all druggists, 25c. adv

Shake Into Your Shoes

Allen's Foot—Ease, the antiseptic powder for painful, smarting, tender, nervous feet. It takes the sting out of corns and bunions. Over 100,00 packages are being used by the German and Allied troops at the front. Sold everywhere, 25c. adv

---

FREE

Write today for 20 pkgs. Art Post Cards to sell at 10c per pkg. When sold send $2.00 and get choice of presents. PEERLESS WATCH CO., Dept. 666 CHICAGO, ILL.

Be Sure You Get This Old Reliable Cough Medicine

Imitations always follow the trail of success. Hundreds of imitations have come and gone since FOLEY'S HONEY AND TAR COMPOUND began, 40 years ago, to loosen the grip of coughs and colds.

Be sure you get the genuine

Foley's Honey and Tar Compound

And avoid the names that sound like it.

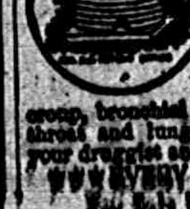

Here are three easy ways to tell the genuine. 1st—The name of "Foley's." 2nd—The yellow package. 3rd—The Beehive on the yellow package. You cannot get a substitute to do for you what FOLEY'S HONEY AND TAR COMPOUND will do—for coughs, colds, croup, bronchial and lagrippe coughs, throat and lung trouble. Buy it of your druggist and be safe.

EVERY USER IS A FRIEND.

For Sale by all Druggists

THE TECUMSEH HERALD

SIXTY-SEVENTH YEAR, NO. 36. TECUMSEH MICHIGAN, TUESDAY, MARCH 13, 1917 WHOLE NUMBER 4601

THE
BANK FOR ALL THE PEOPLE

INDIVIDUAL SERVICE
TO FIT YOUR NEEDS

CONDENSED STATEMENT
Report of the condition
of the
Tecumseh State Savings Bank,

At the close of business March 5, 1917, as rendered to the State Banking Department.

RESOURCES

Loans & Discounts	$182,979 49
Bonds & Mortgages	$240,072 97
Overdrafts	126 60
Furniture and Fixtures	6,500 00
Items in Transit	400 00
Cash and in Banks	169 268 26
	$599,347 32

LIABILITIES

Capital Stock	$26,000 00
Surplus	26,000 00
Undivided Profits	3,472 21
Deposits	543,875 11
	$599,347 32

J. H. Smith, President,
Edward Frensdorf, Vice-President
L. G. North, Vice-President
Guy E. Nemire, Cashier

SAFETY · COURTESY · SERVICE

EAT RICE EAT RICE

EAT RICE

Did you know that Rice is as cheap as it was before the war? Finest rice on the market is

CHEF TRIPLE SCREENED

10c per pound, 3 pounds for 25c

Also a very good Rice

8c per pound, 3½ pounds for 25c.

PHONE 39. F. D. AVERY.

EAT RICE EAT RICE

A FULL LINE OF CURTAIN GOODS,

Scrims 10c per yard, Marquisette 25c.

Curtain Rods, Sash Rods, Curtain Shades.

Paints and Wall Paper Cleaners,

Scarfs and Ties, Boudoir Caps,

Fancy Buttons and Braids, Crochet Cotton,

Etc., Etc., Etc.

IDA B. CHASE.

Rosina Gage

ORIENTAL
MILLINERY OPENING

Wednesday and Thursday

March 14th and 15th

You are all cordially invited.

Miss M. Foster.

5% NET

No fees or expenses out, and no taxes to pay. An investment that leads all others for safety, convenience and rate of income.

Semi-Annually

on the first of each January and July we send our checks by mail.

Withdrawable in 30 days

either the full amount or any part of it. An investment may be made from

$25.00 and Upwards

Twenty six years and a business of a million and three quarters. Write for financial report and booklet.

CAPITAL SAVINGS & LOAN ASSN.,
LANSING, MICH.
or call on
S. P. HOSMER, Tecumseh.

SIXTY KILLED IN INDIANA CYCLONE

Newcastle Residence District Wiped Out.

CINCINNATI IS ALSO HIT

Two Are Reported Dead at Richmond, Ind.—Storm Passed Around Business Section of Newcastle—300 or 400 Houses Blown Down—Loss Put at Million.

Chicago, Mar. 12.—A long-distance telephone from Newcastle, Ind., said that the death list in the cyclone which struck there is estimated at sixty at least. Nineteen bodies already have been found. Fifteen thousand people live in Newcastle.

Newcastle, Ind., Mar. 12.—Death and devastation filled the greater part of Newcastle following a tornado that wrecked the residential part of the city and left the dead and dying in wreckage and on the bare ground.

Hundreds Are Dead and Injured.

More than 300 houses were torn to pieces in the worst storm Newcastle ever knew and over 400 were damaged.

The damage will be close to $1,000,000.

First Identified Dead.

The first identified dead were: Gray Davis, Mrs. John R. Davis, Mrs. Archie Fletcher, Edward Donlop, James Neilis, Elizabeth Day, Mrs. Acie Williamson and daughter Opal, —— Razer, man; —— Hayler, girl.

With only one telegraph wire in use, the town virtually was isolated from the rest of the world and left to recover its dead alone.

The first calls for help were sent to Indianapolis, whence physicians and nurses started at once for this place.

Late in the night the relief forces had not been able to obtain complete or accurate information on the casualties. It was then reported that as many as fifty perished.

The storm broke suddenly late in the afternoon. The victims were trapped as the storm seized upon their homes and tore them to pieces, laying them flat or lifting them from their foundations and bearing them away on the wind.

The power-house was torn to pieces, and the remainder of the night was black as the blackest hour of the tornado.

When the storm had passed, leaving black ruin and the bruised and battered bodies of the dead in its wake, men ran about, shouting, carrying lanters where they could be found.

Women and children ran shrieking from house to house. Members of families were separated and for hours knew not whether they must mourn the lost as dead.

Stores as Hospitals.

These and scenes almost beyond description met the unorganized rescuers who hurried into the city from the surrounding towns and countryside.

The train of doctors and nurses from Indianapolis was the first organized rescue party to reach Newcastle. They found many dead, but a far greater number of injured requiring their ministrations.

In lieu of hospital accommodations stores and homes that had survived the cyclone were made into improvised hospitals.

Storm Hits Cincinnati.

Cincinnati, O., Mar. 12.—A cyclone swept through the fashionable residential district of Cincinnati at 8 o'clock Sunday night. Many houses were blown down or partially wrecked. First reports say many were injured.

Two Dead at Richmond.

Richmond, Ind., Mar. 12.—Two are known to be dead and many injured in a cyclone which struck Richmond. The property loss is heavy.

PREMIER PLOTTERS GUILTY

Three of Family That Tried to Poison Lloyd George Convicted.

London, Mar. 12.—Mrs. Alice Wheeldon and her daughter, Mrs. Winifred Mason, and the daughter's husband, Alfred George Mason, were found guilty of conspiracy to murder Premier Lloyd George and Arthur Henderson, member of the war council. Miss Harriet Ann Wheeldon, another daughter of Mrs. Wheeldon, was acquitted. She was discharged from custody.

Mrs. Wheeldon was sentenced to ten years' penal servitude. A sentence of seven years was imposed upon Alfred Mason, while his wife was given five years' penal servitude.

RUSSIANS PURSUE TURKS

Slavs Have Advanced 50 Miles South of Hamadan, Says Petrograd.

Petrograd, Mar. 12.—Russian troops have occupied the town of Sahna, in northwestern Persia, and are pursuing the retreating Turks in the direction of Bisitun, fifty miles south of Hamadan, according to an official statement issued by the Russian war department. In Asia Minor, the Turks took the offensive along the Sivas road, but were repulsed by the Russians.

CARRANZA ELECTED MEXICAN PRESIDENT

Majority of Senators and Deputies His Supporters.

Mexico City, Mar. 12.—Elections were held throughout the republic for president, senators and deputies. The election of Venustiano Carranza, who as "First Chief" of the Constitutionalist revolution has dominated Mexico since the overthrow of the Huerta government, was conceded.

It was the first national election since that which lodged Francisco Madero in the presidency for his short-lived term of office. This fact caused much enthusiasm among the people. Mr. Carranza took an active part in the campaign.

The presidential campaign was not as strongly contested as the election of senators and deputies, judging from the early election returns received here. It was assured that the revolutionary government would carry a large majority in both chambers.

OWEN SEEKS MORE CLOTURE

Oklahoma Senator Is Opposed to One-third Rule in Senate.

Washington, Mar. 12.—In an article Senator Robert L. Owen of Oklahoma, who has fought against the filibuster ever since he has been in the senate, says that the new modified cloture rule "still permits the minority to defeat the will of the majority by a filibustering process." By his own filibuster speech of eleven and one half hours six years ago this month, New Mexico and Arizona were admitted to the Union.

Senator Owen said he is just as much opposed to one-third ruling two-thirds as he was to one man ruling the other ninety-five senators and will fight it.

UNLOADING POTATO STOCKS

Looks Like Longs Are Running to Cover in Bull Campaign.

Cedar Rapids, Ia., Mar. 12.—Evidence that potato longs are endeavoring to unload a surplus in a manner to escape attention has been disclosed here. A carload bought "on the market" at a northern wholesale point was retailed in a small town near Cedar Rapids at $1.65 a bushel.

The price to the retailer at the point of purchase could not have been above $1.25 to $1.30. The shipment of standard stock in 90 pound bags northern grown.

Fritz Wolf Is Freed.

Chicago, Mar. 12.—Fritz Wolf, taken into custody on the suspicion of being an escaped member of the crew of the interned commerce raider Prinz Eitel Frederich, and thought also to have been a German spy, was released by Hinton G. Clabaugh, head of the local branch of the department of justice.

"King" Schlatter Guilty.

Los Angeles, Mar. 12.—"King" Francis Schlatter, self-styled divine healer, was found guilty in the United States district court on a charge of using the mails to defraud.

"Prince" August Schrader, co-defendant in the case, died son after the start of the trial several weeks ago.

RUSSIA'S GREAT CLOWN.

Durov Had a Biting Tongue, and He Dearly Loved Pigs.

The famous Russian clown, Anatole Durov, held that, whatever your vocation, the only thing that brings you success is work. Accordingly he became the most industrious, successful and beloved clown in Russia and probably the richest clown in the world, too, for when he died he left a fortune of $1,000,000 and a collection of trained animals that brought visitors to his home from all over the world.

Born of an ancient and noble family, he was a pupil of the renowned cadet corps, but before his graduation he ran away and joined a circus.

But he had no ambition to be an ordinary clown. He kept in touch with politics, with everything that took place in Russia, and applied to it his wit. Soon he became an unlicensed censor of Russian society in motley. Evil he rebuked by jest and gibe. No man was in too high a place for his tongue, and furious officials once brought about his exile. Russia loved him too well for that, however, and soon he was back in the ring. To show that he meant to be more discreet he appeared with a padlock attached to his mouth.

He was a very famous animal trainer. The pig was his favorite pupil, and it is said that his pigs could do almost everything that human beings can do except talk.

A team of trained pigs drew him about the streets, and so did he love them that a pig's head with a "D" to the left was the device upon his seal.

He used to enjoy telling how, when he was on tour in Germany, one of his pigs ran away and came finally to a farm not far from Berlin. The farmer, who was a kind man, gave the tired looking beast food and drink. To his consternation, the visitor solemnly mounted an upturned barrel, looked gratefully at his host and stood on its head as a token of appreciation.—Youth's Companion.

A Giant Emperor.

Maximinus, the giant Roman emperor, could twist coins into corkscrews, powder hard rocks between his fingers and do other seemingly impossible things. When angered he often broke the jaw of a horse or the skull of an ox with his fist. His wife's bracelet served him for a ring, and every day he ate, besides other food, sixty pounds of meat and drank an amphora of wine.

How the Days Go By.

Frank looked up thoughtfully from his engine and cars game of railroading, played on the primitive plan of a five-year-old boy.

"Mamma, isn't it funny how the days go by, one after the other, just like a train of cars with Sunday for the engine."—Harper's.

BRITISH REACH GOAL AT BAGDAD

Gen. Maude's Drive Declared Greatest of War.

TWO-YEAR CAMPAIGN ENDED

London and Entente Capitals Hear News With Great Enthusiasm—Captured City Was Capital of Ancient Empires—Is Holy Moslem City. Morale of Turk Army Weakens.

London, Mar. 12.—Bagdad has fallen. Official announcement is made that British troops under General Maude have entered and taken possession of the city.

Few details of the capture are available. All that England knows now is that the ancient Moslem metropolis is in British hands.

England Jubilant Over Victory.

That is sufficient cause for jubilation. Not since the beginning of the war has a greater victory crowned the hard work of England's army.

The capture of Bagdad wipes out the defeat of Townsend's army at Ctesiphon and its capture at Kut-El-Amara.

Maude's Drive Called Greatest of War.

General Maude's drive northward along the crooked Tigris since the capture of Kut is regarded as one of the most spectacular and brilliant feats of the war.

News of Bagdad's capture reached London late in the afternoon. It was promptly flashed broadcast and came to all Europe as one of the greatest surprises of the war. That the city would fall sooner or later was generally expected, but that the capture would come as soon surprised even the most sanguine British military experts.

The Turks had been expected to make a stubborn stand on the River Diala, six miles away. Only a few days ago Major General Frederick B. Maurice, chief director of military operations at the British war office, had predicted a hard battle. The idea was general that for two years the Turks had been busy constructing powerful defenses to ward off the final British onslaught.

Blow to Ottoman Morale.

All England was jubilant and advices from the other entente capitals show the spirit of triumph is fully shared there.

The capture of Bagdad, it is felt, goes a long way toward re-establishing the badly impaired British prestige in the Near and Far East.

To the Turks the reverse is one of the worst they have suffered in the war. It is expected to deal a telling blow to the morale of the Ottoman army and to the Sultan's prestige through the Mohammedan world. Bagdad has been in Turkish possession since 1638, when Sultan Murad IV, wrested it from the Persians. Two centries ago one desperate but futile effort to retake it was made by Shah Nadir. Bagdad represents, therefore, a precious page in Ottoman history. The Mohammedans have given it the name of "Dar Es Salam" (City of Salvation, or "Sacred City").

Germans Predict Turk Rally.

Washington, Mar. 12.—In Teutonic quarters here there was unconcealed gloom. "Everything's gone dead wrong down there since Von Der Goltz died," said a German diplomat. Further than that he had nothing to say. Germans well-versed with military affairs took the view that Bagdad, like Kut-El-Amara, was voluntarily evacuated by the Turks, who were "luring on the British" into regions which will be swamped when the spring thaw sets in. They likened the Turkish strategy of retirement to that of the Germans on the Somme and Ancre, in the west.

"There is an army of at least one million Turkish soldiers, quietly organized and trained for more than a year," said one. "This army will be heard from when the proper time comes."

One of the amazing features of the British success is the rapidity with which they took and swept beyond Ctesiphon, the high water mark of their advance two years ago when the Turks unexpectedly rallied and drove them back to Kut.

Four Freighters Arrive.

New York, Mar. 12.—Four freight steamships arrived here after avoiding the perils in the submarine zones. They were the Mississippi of the French line, from Bordeaux; the British steamships Port Napier and St George, which were under orders for the Cunard line, and the Shonga, from Dakar, in Senegambia, Africa.

Kaiser Denudes Belgium of Trees.

Havre, Mar. 12.—The German military administration in Belgium has begun systematically requisitioning the trees throughout the country. According to information received by the Belgian government here, the Germans are taking the finest growths, province by province, and sending them to Germany.

Gerard Reaches Havana.

Havana, Mar. 12.—James W. Gerard, recalled United States ambassador to Germany, arrived here on the steamship Infanta Isabel from Corunna, Spain.

Happe—That man's gone through twenty fortunes or more.

Chappe—Great Scott! He doesn't look like a spendthrift.

Happe—He isn't. He's an expert accountant.

Shrewd Bobby.

"Here's a nickel, dear, for doing that errand for me."

"Make it 5 pennies, please, auntie."

"Why, child, the amount is the same."

"Yes, but a nickel comes in too handy when mamma wants to go and telephone somebody."—Boston Transcript.

"What kind of a creeper do you like best about a house?"

"A little fat baby."—Exchange.

DEMOCRATIC HOUSE PROSPECTS IMPROVE

Death of Sulloway, Republican, Weakens G. O. P.

Washington, Mar. 12.—The prospect of the Democrats retaining control of the organization in the next congress, an extraordinary session of which has been called by President Wilson for April 16, was again strengthened by the death of Representative Cyrus Adams Sulloway, Republican, of New Hampshire.

Before the death of Mr. Sulloway the count in the house stood, Democrats, 215; Republicans, 214, with hopes of lining up Representative Martin, of Louisiana, a Progressive, to give them a tie vote with the Democrats.

With this line up the Republicans hoped to force a coalition organization agreement. But the announcement Saturday by Representative Schall, of Minnesota (Progressive) that he would not be a party to any independent movement which would block any important legislation considerably reduced the strength of the demand the Republicans could make on the Democrats for equal control of the house.

TO START MOOSE SUCCESSOR

Call for Convention of All Kinds of Progressives Issued.

New York, Mar. 12.—Announcement that negotiations are under way with Progressive Republicans and Democrats, Prohibitionists, Socialists and representatives of other parties "to meet with a committee of Progressives and discuss plans for the formation of a league of liberals" was made by Matthew Hale, acting chairman of the Progressive national committee, in issuing a call for a convention of enrolled members of that party in St. Louis, April 12, 13 and 14.

POTATOLESS DAYS IN BRITAIN

Berlin Claims London Times Admits Great Tuber Shortage.

Berlin, Mar. 12.—According to the London Times, copies of which have reached here, the potato shortage in England has reached such serious degree that several "potatoless" days each week are imminent.

The British stock of potatoes is exhausted, the London Journal states, and whatever remained in the villages is being detained in order to obtain still higher prices. London hospitals can no longer be provided with potatoes.

SHOOT SONS, ADVISES GLUCK

Prima Donna Says Such Course Is Preferable to War.

Boston, Mar. 12.—"Shoot your sons dead, American mothers before you allow them to enlist for war."

Such is the advice of Alma Gluck, the grand opera star and wife of Zimbalist, the violinist. Mme. Gluck is of Roumanian birth, her husband is a Russian.

"If every woman would pledge herself to kill her sons before she let them go to war, there would be no war," she continued with emotion in an interview.

Man Saved by Accident Cleared.

Columbia, Miss., Mar. 12.—A death bed confession by Joseph Beard, a farmer, announced by the sheriff's office, cleared of suspicion William Purvis, who twenty-five years ago escaped death by hanging, after conviction for murder, only because the noose about his neck slipped when the scaffold trap was sprung, which was looked on as a Divine interposition and brought a commutation of sentence.

WEDDED SIXTY-FOUR YEARS.

And a Cuss Word Has Never Passed Between This Couple.

In a day of hasty divorces, when minds are turning to seek ways in which married couples may live happily, credit is due to Mr. and Mrs Charles Bodine of Philadelphia, who have been married sixty-four years. The fact that they have lived together that long is interesting in itself, but their chief claim to public notice is in their statement that they have never quarreled or even exchanged a cross word.

The wife ascribes her happiness to these causes:

"Because I think there is no one like 'father.'

"Because I am always willing to humor his little ways.

"Because I will do anything in the world to please him.

"Because I have always given him plenty of good food.

"Because I have always praised him when he deserved it."

The husband's viewpoint of the marital partnership and the reasons which he finds for the unmarred felicity of himself and his wife are contained in the following:

"Because I think my wife is the finest woman in the world.

"Because I never have a vacation unless she goes too.

"Because I have always been ready to listen to what she has to say.

"Because I have never wanted anybody else but 'mother.'"

The fact is that this couple continued courtship after marriage and each contributed to the union love, respect and willingness to make sacrifices, each for the other, in the little as well as the big things. Most marital unhappiness is based on selfishness.—Exchange.

Twelve Was a Mystic Number.

Why should a jury number twelve? Blackstone attributes the fixing of the number to the Normans, who, like all their Scandinavian ancestors, held twelve in veneration as a mystic number. Stephen, in his "Commentaries," supports this idea and gives instances of the regard paid to twelve in early Teutonic laws and finds distinct evidence that twelve men were required among the Anglo-Saxons to form an inquisition.—London Standard.

Try The
McDermott's Daisy Market
FOR
All kinds of Meat and Fowls.
PRICES ALL RIGHT.

GUNS WILL BRING QUICK DECISION

Nation Will Soon Know Whether Kaiser Is Bluffing.

ARMED SHIPS BRING CRISIS

Germany Has Declared That They Will Be Treated as Pirates by U-Boat Commanders — American Captains Have Orders to Shoot on Sight.

Washington, Mar. 12.—Within ten days the question of actual hostilities or peace between the United States and Germany will be settled.

With armed American merchantmen prepared to dash through the submarine zone, the President and his advisers began "watchful waiting."

Long days and anxious nights will now occupy Washington and the country.

The administration was convinced the differences between the United States and Germany will reach a climax when the first armed American merchant ship meets a German submarine.

While all ship movements were shrouded behind impenetrable secrecy, it was stated American commercial ships with naval guns and gunners will depart in a few days and enter the war zone within ten days at most.

The American gunners will have orders to fire at once on any submarine which approaches in a threatening manner.

Hope Is Held.

The administration still hopes German submarine commanders will follow international law. If this is followed, and American ships are boarded and searched for contraband, the ships will not resist.

Only this course, it was stated, can prevent open hostilities.

Meantime the navy department pressed steadily the work of arming merchantmen. Every ship, which requests protection, will be given adequate armament and qualified naval gunners.

Every government agency will be invoked to insure secrecy concerning departures, arrivals and probable courses.

The government's war-making machinery is ordered to prepare to fight, and industrial and commercial mobilization will go steadily on. Through the council of national defense, and its advisory committee, all the nation's energies will be made available for the President to use.

Legislation Is Planned.

He and his advisers have begun planning the "war legislation" to be laid before the extraordinary session of congress called April 16.

All these matters were with the international situation.

DEWEY'S IRON NERVE.

How, When a Young Officer, He Subdued an Ugly Mutineer.

In Admiral Dewey's autobiography, written for Hearst's Magazine, is the following story, which shows that as a young lieutenant commander the hero of Manila bay already possessed the iron nerve that characterized his later life:

"Commodore H. K. Thatcher, in command of the Colorado, welcomed me on board heartily, notwithstanding my youth. He said the ship was in a bad state and gave me full authority in the government of the crew of 700 men.

"Gradually I was able to identify the worst characters. They were the ones I had to tame. The ringleader was a giant red headed Englishman named Webster. Many of his mates were in bodily fear of this great brute. The prison being full, I had him put down in the hold in irons.

"One day I heard a breaking of glass, and the orderly told me that Webster had broken free of his irons, had driven the sentry out of the hold and, in a blind rage, was breaking up stone bottles of soda and ale that were stored there.

"I sent the master-at-arms to arrest him, and the master-at-arms came back to report that Webster had sworn he would kill the first man that tried to come down the ladder into the hold.

"Such a situation was not to be endured. I took my revolver and started for the hold. When I came to the ladder Webster yelled up the threat which had made the others hesitate in view of his known ferocity. Of course, any one going down the ladder would expose his whole body to an attack before his head was below the deck level and he could see his adversary. But any temporizing with the fellow meant a bad effect on the whole ship's company.

"'Webster, this is the executive officer, Mr. Dewey,' I called to him. 'I am coming down and, Webster, you may be sure of this—if you raise a finger against me I shall kill you.'

"I stepped down the ladder quickly, to see Webster standing with a stone ale bottle in his hand ready to throw. But he did not throw it and submitted to arrest peaceably."

"I haven't done a day's work in two years."

"You ought to be ashamed of yourself."

"Oh, no. I'm a night watch in a bank."—Gargoyle.

Soak bent whalebones in boiling water a few moments and then iron them straight.

BERLIN ADMITS NEW ANCRE WITHDRAWAL

French Make Successful Attacks in Woevre Region.

London, Mar. 12.—The Paris war office reports that French troops made several successful surprise attacks Saturday night on the German trenches in the sectors of Lassigny and Canny-Sur-Matz and north of Jury Wood, in the Woevre region.

In the Maisons de Champagne, which has been the scene of bitter engagements in the last few days, spirited artillery activity is reported.

Berlin, reporting on engagements on the Ancre river front, says that after infantry fighting with British troops near Irles, German rear guard detachments, in accordance with the orders of their comamnders, retired on the Teuton main positions.

French attacks launched Saturday between the Rivers Avre and Oise were without success, according to Berlin. Renewed attacks against the German positions on Hill 185 and on both sides of the Champagne Farm, it is added, were sanguinarily repulsed, notwithstanding the use by the French of strong forces and large supplies of ammunition.

"Humpty Dumpty" Clown Dies.

Kingston, N. Y., Mar. 12.—Famous for forty years as the original "Humpty Dumty" clown, Tony Denier died here from a fall on an icy sidewalk. He was seventy-eight years old, and has been an inmate of the almshouse since June. He retired as a clown eight years ago.

Ohio River Bridge Guarded.

Evansville, Ind., Mar. 12.—It develops that guards have been posted at approaches to the Louisville and Nashville railroad bridge that crosses the Ohio river between this city and Henderson, Ky.

Saves Pearl Cast Before Swine.

Evansville, Ind., Mar. 12.—While feeding hogs in the Wabash river bottoms near here, Clarence Hall, a farmer, found a pearl that is said to be worth several hundred dollars.

FOOT RULES IN OUR ARMY.

Advice Which May Be of Value to the General Public.

No better advice to the public can be given in reference to the care of their feet than is embodied in our Army Manual of Military Hygiene, which, of course, is not in general circulation. The points particularly emphasized may be paraphrased as follows:

Wear a shoe wide enough and straight enough on the inner margin to give the toes space for their proper position.

The best treatment of bunions will be found in removing the pressure over the affected joint. This can only be done by supplying a properly fitted shoe.

To relieve ingrowing nails they should be cut squarely across and not rounded. Scrape the nail thin on the top and insert a pledget of cotton under the edge.

For corns use properly fitted shoes. Remove corns or callouses only when they are a source of pain and irritation.

Have at least two pairs of well fitted shoes for constant use and smooth stockings as free from holes and darnings as possible.

After a long walk wash the feet, dust with foot powder and put on clean stockings and shoes, but do not soak the feet in cold water.

Foot powder shaken into the socks or dusted over the feet will help prevent blisters.

Woolen stockings will absorb perspiration. Those who are on their feet very much should harden them by applying foot powder and bathing the feet frequently in cold water.

The correction of flat foot may require a long period and can be aided by furnishing a broad and well shaped shoe, taking care that the foot is strengthened by proper exercises and not overloaded.

Do not "toe out," but walk with the inner margins of the feet parallel so that the weight of the body will be thrown on the outer or stronger part of the foot.—Kathleen Hills in Leslie's.

Beauty In Business.

Looks are a means of judging a girl's possibilities of early marriage, which is a negative element of her value with some firms, as they do not wish to waste money on training girls who will leave them soon. I have known one superintendent to choose the plainest girls possible to work at a machine with a man so as to discourage lovemaking.—W. F. Kemble, in Industrial Management.

Style In Emotion.

"Now some scientific sharp says there are styles in emotions."

"I believe it. I know some women who always wear their dignity ruffled."—Kansas City Journal.

Cruel.

"Doesn't it annoy you to hear a woman talking slang?"

"Why mention slang especially?"—Exchange.

A Difference.

"I hear you have been visiting friends?"

"Not relatives."

THE TECUMSEH HERALD

FRANK S. TURNER, PUBLISHER

SUBSCRIPTION RATES

IN LENAWEE COUNTY

One year, payment in advance $1.00
One year, payment after three months .. $1.1
OUTSIDE LENAWEE COUNTY
One year, payment in advance $1.25
One year, payment after three months .. $1.5
There will be no deviation from above Rates

Entered in the postoffice at Tecumseh, Mich., second class mail matter.

Telephone Number 36

HOW

To Run Furnace Smoothly and With Comfort

O[illegible] heater is [illegible] damper [illegible] which when open allows air to get into funnel thus checking draft. This is between funnel damper and top of heater. We have fourteen radiators in a house of twelve rooms and two bathrooms.

Assuming your radiators are large enough and full of water, you should have no great trouble. However, it is very important to keep the air out of the radiators in the top floor, and we test ours on that floor every day by opening the little air valve on radiator until the water flows in each and then closing. If the water does not come there is quite likely not enough in the system to fill all. We turn on more until it shows in overflow pipe.

Another important thing is to scrape the ashes from off the shelves at the top of heater. We have a small door for each shelf admitting of cleaning, which we do with a wire brush on long handle. We brush shelves every morning, taking one minute to do it. While doing this have every damper wide open so as to draw the ashes away. The damper in funnel at all other times we keep closed just as tight as we can get it, there being sufficient space by hole in middle of it and around it to take off gas and make fire burn. We are particular to keep heater well shaken and well cleaned out in ashpit, as we get the best results by good bottom draft. Shake during day if necessary but surely late in the evening, getting fire in good condition for night and putting on fresh coal on retiring. We then leave the dampers as follows: funnel closed, top of heater closed, little door between slightly open, allowing some air into funnel; ash pit damper open the very least. The water now in heater is about 170 degrees and in the morning should be about 130 degrees.

In the morning close little door at top, open damper at top of heater, open ash pit door, leaving damper in funnel closed tight, and while we are getting the kitchen range a-going the heater is warming up nicely, and when next we go to the cellar we find 150 to 170 degrees of heat. We then open some of the radiators on the lower floor that we closed the night before. This we always do, as we think our plants do better if not in too hot a place at night. As for managing the heater during the day, it depends on the weather, but anyway we endeavor to obtain results by use of damper in ashpit door, believing bottom draft most economical and carries less waste heat into the chimney. Hope this will be of some use to you.

FOOT TREATMENT.

Why Your Feet Go to Sleep and How to Wake Them.

There is hardly a man or woman who has not experienced the strange feeling of having his or her foot asleep. Few of them really know what is taking place. Though the pain is a strange one, the cause is explained readily.

The strangeness of the "foot going to sleep" is due to a mechanical obstruction of the great sciatic nerve. When we sit for a long time with our legs crossed or with the back of the thigh pressing upon the edge of a chair the sciatic nerve is squeezed.

The sciatic nerve is the largest in the body. It springs from the small of the back and supplies nearly the whole of the nerves of the leg and foot. The sciatic, like all other nerves, is really a great bundle of nerve fibers, each of which has its own sheath.

The whole nerve is elastic, and pressure on it will flatten it, as a rubber hose is flattened by pressure. The nerve fibers are like bundles of thread, but finer. They run longitudinally, each thread having its ending somewhere in a muscle or in the skin and passing, without branching or communicating with the other threads with which it is wrapped up, straight to its [illegible] in some nerve center of the brain or spinal cord.

How these nerves carry sensation is not known, but the operation is similar to that of messages passing by electricity over a telegraph wire. If a nerve [illegible] no longer carries sensation. [illegible] at one point on [illegible] the work is soft, and [illegible] firm. [illegible] matter within the sheath [illegible] apart, so that the continuity is actually broken and the messages can no longer pass to or fro over it.

When the [illegible] of the nerve is released the soft contents of the sheath gradually return to their place.

Why Some of Us Are Color Blind.

That part of the eye called the retina is divided into little structures, some of which can perceive a slowly moving ray of light. Others can see only medium or rapidly moving waves. The slow waves look red, the medium green or yellow and the rapid waves blue or violet. When any of these delicate eye structures lose the power of visualizing the colors which they were destined to see the eye's owner becomes color blind, being unable to differentiate between red or green or blue.

"What are dreams?"

"The movies of slumberland."—Boston Transcript.

In this country 30 to 40 per cent of the cases requiring charitable relief are due to sickness.

"THE MYSTERY OF THE RAISIN"

By William B. Hartzog

CHAPTER II

The New School Teacher

One day early in September Squire Brown drove up to the Grove residence. After being seated on the porch the Squire said, "Nathan, I am around taking up subscription for our school. We have secured the services of Samuel Warner of Buffalo to conduct our school this year. He is a scholarly young man of fine manners. We will have to raise a little more than we did last year but the best is none too good for [illegible]."

After discussing the matter Nathan Grove enlarged his subscription and Squire Brown went away.

"What did Squire Brown want?" inquired Clara.

"He is getting up a subscription for our new school teacher. His name is Samuel Warner from Buffalo."

School opened on the fifteenth day of September. The young teacher made a good impression. The pupils were all pleased with his agreeable manners and new methods.

The young teacher was interested in the church work of the village and the minister prevailed on him to take the superintendency of the Sunday-school. It was not long before nearly all of the young people of the village and country about were enlisted in the Sunday-school.

Luke became a teacher in the Sunday-school, having a class of boys. Clara taught a class of girls.

In December the lake was a solid mass of ice and the superintendent suggested hat they have a Christmas skating party. The young people were delighted with the idea. On Christmas eve a huge bonfire blazed on the bank of the lake and the young people had a merry time.

Mrs. Barnes had taken sick during the week and Luke felt that it was his duty to remain with his mother.

During the evening of the party Mr. Warner solicited Clara to join him in a tour around the lake. He found that she did not have anyone to accompany her home and asked that he might be her escort. She consented. About midnight they started for her home. On the way they met Luke driving hurriedly toward town. It was a bright moon light night and Clara hailed him and inquiredwhy he was going to town at such a late hour. He replied that his mother was very sick and he was hastening for the doctor.

On reaching home she informed her mother of Mrs. Barnes' condition. Mrs. Grove immediately arose and went to Mrs. Barnes' home and stayed with her the remainder of the night. Early the following morning. Clara went to the Barnes' home. She discovered that Mrs. Barnes' condition was serious. She tried to speak to Luke and extend her sympathy and explain why she was with Mr. Warner. Luke appeared very much distressed and left the room. Clara returned home having an opportunity to speak to him.

Luke's cup of anguish was full. His mother's critical illness and the thought that Mr. Warner was about to alienate the affections of Clara utterly discourged him.

A few days later he started to the village to find some woman who would aid about the house and care for his mother. As he passed Nathan Grove's house he saw Mr. Warner sitting near the window. This increased his distress of mind. He knew that Samuel Warner was his superior. He was bright, brilliant and winsome. He felt that it would be an easy matter for him to win favor with Clara. Any of the young ladies in the community would have been glad to have received his attentions.

Luke's mother lingered for many weeks, then came the end. It was a sad hour for Luke. His friends gathered about him and tried to comfort him. Clara's heart was touched over Luke's distress and she wrote him a letter expressing her sympathy, but there was not a word in the letter to indicate that she loved him. He read the letter and tore it to pieces, saying to himself, "If sheonly would say that she loved me I could endure this great sorrow." The truth was that Clara could not say that she loved Luke. Mr. Warner's charming ways had completely captivated her.

During the springtime Clara and Mr. Warner were often together. Luke was in the village one day and as he passed near he old mill, he discovered Mr. Warner and Clara in a boat some distance out in the lake.

"This ends it," he said to himself. "I cannot live here and witness this any longer."

He drove over to Sherman the next day and ordered sale bills printed. The following week the people about Findlay Lake read that he would sell off everything.

"Luke Barnes is doing a rash thing," said Nathan Grove to his wife. "He is a fine young man. He is strong in body and understands farming. He has eighty acres of fertile land with good buildings. What he ought to do, is to stay right here; find some good young woman, marry her and establish a home."

"I think so too," replied Mrs. Grove, "but he seems to be desperately discouraged."

Clara overheard what her parents said. She was conscious that she was the cause of his rash act.

The sale occurred on the same day the school close. The next day Luke started for the village carrying a traveling bag. Clara saw him coming and she ran out to the gate.

"Luke, where are you going?"

"I don't know, Clara, I am ruined."

"Don't go Luke, it is a mistake."

Luke made no reply, but walked on toward the village. As he passed through the village he saw Mr. Warner loading his trunk into a wagon preparatory to going back to Buffalo. Luke walked on through the village and out over the hills toward Sherman. It was late in the afternoon when he reached his uncle's home.

After supper he said, "Uncle John, look after the farm, take all the proceeds and if I never return the farm is yours." At that he took up his traveling bag containing a few belongings and started.

"Luke Barnes, you're not going away to-night, are you?"

"Yes! Goodbye."

"Tell us where you are going, Luke."

"I don't know."

He was soon lost in the shadow of the trees at the bend of the road.

"That is awful," said John to his wife.

"It certainly is, but we can not stop him. He is almost beside himself. I tell you, John, it is all brought about by that Mr. Warner. Luke's heart was set on Clara Grove and Mr. Warner has won her away from him. He is a pretty smooth fellow, but, mark what I tell you, he is just fooling with Clara. When he goes away that will end it with Clara."

- - - - - - - - -

It was weeks before Clara heard frm Samuel Warner. At length a letter came stating that he had secured a position in Rochester, N. Y. She answered the letter, but never heard from him. Her dream was shattered. It was her turn to suffer.

(Continued in next Tuesday's issue.)

COMING!

Mrs. Vernan Castle in "Patria."

Positively the greatest program ever presented in Tecumseh, Mrs. Vernon Castle, the best dressed, best known woman, in the world in the serial supreme "Patria" and when we say this we mean every word of it. "Patria" is the only serial every booked in the greatest vaudeville house in the country "Keith's-Palace" in New York city and over the entire Keith curcuit, including their Toledo and Detroit houses. The Keith people are real showmen, they know how to please their patrons, thats why they booked "Patria."

"Patria" is a great society serial, a great preparedness serial, founded on the Nation's needs. No more timely or interesting picture could have been produced. It is a story of thrilling adventure on both land and sea and has been produced at the cost of over a half million dollars. Everything has worked to one end, a masterpiece and masterpiece it is, such a one as has never been viewed by an audience before. "Patria" is a romance of society and preparedness, introducing Mrs. Vernon Castle, the most talked of woman in the country as the star. What a story! What a picture! Well might "Patria" be called the "serial supreme" It has no equal.

Mrs. Castle is today the best known woman in the world. Her beauty, her grace, her charm and particularly her individuality have brought her this enviable distinction. As a dancer she has no peer. As a motion picture actress she is as wonderful as a dancer. Everyone will want to see this famous woman in the screen sensation of 1917, "Patria."

"Patria" will be seen exclusively in Tecumseh at the Bradley Opera house commencing at an early date. Watch for exact day and date. "Patria" will be presented in addition to a regular five reel feature, making eight reels of the greatest feature film ever presented here. In other words a 'big double show' which never could have been thought of at our prices but for our enormous seating capacity of over 800 which makes these big double programs possible at our prices. On the opening day all school children, with the exception of high school students, will be admitted free to the school childrens matinee which will start at 3:30 p. m. This matinee will be exclusively for school children up to and including the eighth grade. Only the "Patria" section of the program will be presented at this matinee.

A Scandal Averted.

Little Gertrude had been very naughty and had been severely slapped, first by the nurse and then by mother, with a promise of another dose from father when he came home.

She sat on the floor, her eyes filled with angry tears. Suddenly she rose with a determined look upon her little face, and seized her hat.

"Where are you going?" asked her mother.

"Out to tell the family secrets to the neighbors," said the child firmly.

But she didn't go.—Pittsburgh Chronicle-Telegraph.

What She Asked For.

Uncle Jack, who was visiting them from the west, wished to talk to Elizabeth's father at his office. He could not find the telephone directory and thus appealed to three-year-old Elizabeth for information regarding the phone number: "Elizabeth, what does mother ask for when she talks to daddy at his office?"

Elizabeth was wise for her days.

"Money," she lisped.

Following Their Example.

"Why don't you go to your friends when you want to borrow money?"

"I have been to them, but just at present they are all hard pressed, they say."

"Then count me among your friends. Their judgment on you is good enough for me."—Detroit Free Press.

Possible Substitute.

"Nothing can ever take your place," cooed the bride.

"Nothing, dear?"

"That is, perhaps, except adequate alimony."—Kansas City Journal.

Something Accomplished.

"My wife went to a beauty doctor to have her complexion cleared."

"Well, was it?"

"No, but my pocketbook was."—Baltimore American.

What dessert did they have in the ark? Preserved pairs.

Report of the Condition

—of the—

Lilley State Bank

At Tecumseh, Michigan, at the close of business March 5th, 1917, as called for by the Commissioner of the Banking Department.

RESOURCES.		
Loans and discounts, viz:		
Commercial department		$110152 45
Savings Department		86963 52
Bonds, Mortgages and Securities, viz.,		
Savings department		237363 95
Overdrafts		136 90
Furniture and fixtures		6000 00
RESERVE		
Commercial:		
Due from banks in reserve cities	$38425 58	
U. S. and National bank currency	4221 60	
Gold coin	765 00	
Silver coin	798 00	
Nickles and cents	213 77	
Total	44424 25	
Savings:		
Due from banks in reserve cities	$86048 73	
U. S. and National bank currency	13500 00	
Gold coin	2000 00	
Silver coin	500 00	
Total	102048 73	
		146172 97
Checks and other cash items		593 35
Total		537682 14
LIABILITIES.		
Capital stock paid in		$ 40000 00
Surplus fund		10000 00
Undivided profits, net		18133 64
Commercial deposit subject to check		156673 62
Certified checks		504 79
Savings deposits (book accounts)		257043 68
Savings certificates of deposit		55321 71
Total		537682 14

STATE OF MICHIGAN, County of Lenawee, ss
I, H. S. TEMPLE, Cashier of the above named bank, do solemnly swear that the above statement is true to the best of my knowledge and belief and correctly represents the true state of the several matters therein contained as shown by the books of the bank.

H. S. TEMPLE, Cashier

Subcribed and sworn to before me this 13th day of March 1917.

DALE J. HODGES,
Notary Public.

My comission expires January 4, 1921.

Correct attest:
FRANK J. TEMPLE
W. D. REED
R. A. HEESEN
} Directors.

Report of the Condition

—of the—

TECUMSEH STATE SAVINGS BANK

At Tecumseh, Michigan, at the close of business, March 5th, 1917, as called for by the Commissioner of the Banking Department:

RESOURCES		
Loans and Discounts, viz		$182979 49
Commercial department	$ 77162 41	
Savings department	105817 08	
Bonds, Mortgages and Securities viz		240072 97
Commercial department	24044 89	
Savings department	216028 08	
Overdrafts		126 60
Furniture and Fixtures		6500 00
Items in Transit		400 00
RESERVE		
Commercial:		
Due from banks in reserve cities	$21676 96	
Exchanges for clearing house	1576 14	
U. S. and National bank currency	8486 00	
Gold coin	2227 50	
Silver coin	2481 65	
Nickles and cents	294 84	
	36743 09	
Savings:		
Due from banks in reserve cities	$107447 03	
U. S. and National bank currency	10000 00	
Gold coin	15000 00	
	132447 03	169190 12
Checks and other cash items		78 14
Total		599347 32
LIABILITIES		
Capital stock paid in		26000 00
Surplus fund		26000 00
Undivided profits, net		3472 21
Commercial deposits subject to check	$175393 54	
Savings deposits (book accounts)	340879 64	
Savings certificates of deposit	27601 93	543875 11
Total		599347 32

STATE OF MICHIGAN, County of Lenawee, ss
I, GUY E. NEMIRE Cashier of the above named bank, do solemnly swear that the above statement is true to the best of my know ledge and belief and correctly represents the true state of the several matters therein contained, as shown by the books of the bank.

GUY E. NEMIRE, Cashier.

Subscribed and sworn to before me this 12th day of March 1917.

WILLIAM L. COLLER
Notary Public

My commission expires September 4, 1919.

Correct—Attest:
J. H. SMITH
THOMAS McCANN
JOSEPH RUSS LL
} Directors

NOTICE TO THE PUBLIC

Tecumseh, Mich., March 5, 1917.

At a meeting of the painters and decorators Saturday evening, March 3rd, the following scale of prices was adopted and agreed to: 40c per hour for painting, 30c per double roll for common lap edge hanging, 35c for hand trim butted edges, 50c per bolt 30 inch goods. No reduction on country work.

On account of the extreme advance in living products, brushes and other material, it is absolutely necessary that we ask the advance in price. These prices to take effect April 1st

R. V. Wilson
E. E. Blesing
John Blesing
F. A. McNeil
Ed Hand
Ed Gillen
Fred Holmes
Bert R. Miller
Frank Slater
Judd Manley
Chas. Skinner
3-6-8t

Wash Away Skin Sores

To the many sufferers of skin disease D. D. D., the liquid wash, has become a household word. They know it is reliable and they can depend on it, they do not hesitate to recommend it to their neighbors. It has proved itself a remarkable remedy for all forms of Eczema. It is a germicide that is harmless to the most delicate skin, but still it is effective and quick in action. If you are a sufferer from skin diseases, including ulcers, pimples, scales, crust or Eczema in any form, this remedy will not disappoint you. It has stood the test and today is the master preparation for all skin diseases.

Come in today and ask about our guarantee on D. D. D. Also about D. D. D. Soap, that keeps the skin healthy.

D. D. D. For 15 Years the Standard Skin Remedy

VILLAGE ELECTION

THE PEOPLE'S TICKET WINS AT MONDAY'S ELECTION

Elect Full Ticket with the Exception of Assessor and One Trustee

Monday's election brought out a good vote, a total of 346 being cast. The People's Ticket won every office except village assessor which was returned to Samuel Steel by a majority of 31 votes and one trustee.

Dr. C. A. Waldron adds one more scalp to his belt and tucks away the village presidency for the next year, winning by a majority of 20 votes from his opponent Geo. B. Hines.

Clyde A. Barber, who is acting as clerk of the village, was defeated by J. Duaine Service who won by a majority of 153 votes.

For treasurer Friend A. McNeil won from John C. Mahaney by a majority of 61 votes.

Samuel Steel, our present village assessor, was re-elected over B. P. Anderson by a majority of 31 votes and, with one exception, was the only candidate on the Citizen's ticket elected.

The four successful trustees are Richard M. Moiles, who won from Dr. W. B. Hartzog by a majority of 94. Mr. Moiles was elected for the short term to fill vacancy made by the resignation of F. S. Anderson. For full term: John A. McIntyre on the Citizen's ticket, Geo. J. Kempf and Lester C. Rogers who ran on the People's ticket.

,oove-l,a—t withh woooooofroset

A full report of the result of the election follows:

For president—
George B. Hines, c....160
C. A. Waldron, p.....180—20
For Clerk—
C. A. Barber, c...... 95
J D. Service, p.......248-153
For Treasurer—
J. C Mahaney, c......138
Friend A. McNeil, p..199—61
For Assessor—
Samuel Steel, c......184
B. P. Anderson, p.....153—31
For Trustee (to fill vacancy)
W. B. Hartzog, c.....120
R. M. Moiles, p.......214—94
For Trustees (full term)
Lester C. Rogers, p...168
George J. Kempf, p...157
John A McIntyre, c...155
Donald F. Wright, c...151
Charles M. Gilbert, p..148
B. J. Pulver, c.......147

Lester C. Rogers, George J. Kempf and John A. McIntyre, having received the largest number of votes were declared elected to the office of trustees for full terms.

Voters did not stick to party lines, for out of a total vote of 346 votes the Citizen's ticket only had 39 straight votes and the People's ticket 97. The highest number of split votes was recorded for the People's candidate for clerkwho received 151.

Quite a number of ballots were thrown out as the voters voted for four and five candidates for trustees for full term when they should only have voted for three.

Keeps Your Stove Shining Bright

Gives a brilliant glossy shine that does not rub off or dust off—that anneals to the iron—that lasts four times as long as any other.

Black Silk Stove Polish

is in a class by itself. It's more *carefully* made and made from *better materials*.

Try it on your parlor stove, your cook stove or your gas range. If you don't find it the best polish you ever used, your hardware or grocery dealer is authorized to refund your money.

There's "A Shine in Every Drop"

Get a Can TODAY

AFTER GRIPPE

Vinol Restored Mr. Martin's Strength

Wapakoneta, Ohio.—"I am a farmer by occupation, and the Grippe left me with a bad cough and in a nervous, weak, run-down condition, and I could not seem to get anything to do me any good until I took Vinol, which built me up, and my cough and nervousness are all gone, and I can truly say Vinol is all that is claimed for it."—JAMES MARTIN.

Vinol is a constitutional remedy for all weak, nervous and run-down conditions of men, women and children, and for chronic coughs, colds and bronchitis.

C A. Wright & Son, Druggists,

Ready Response.

"I'm seeing [illegible]," said the tramp at the door. "Would you assist me in me travels, mum?"

"Certainly," answered the kindly housewife. "My husband is an automobile enthusiast and has dozens of road maps. You are quite welcome to one of them."—Birmingham Age-Herald.

Told Him the Difference.

When the archbishop of Canterbury was a curate he conducted a Sunday school class.

The subject was King Solomon, and after the lesson he catechised the children.

"Tell me, boys," he said, "what was the difference between Solomon and other men?"

There was no answer.

"Come, come!" said the future primate. "Was there any difference, for instance, between King Solomon and myself?"

A small hand went up and a tiny voice replied.

"Please, sir, Solomon was wise."

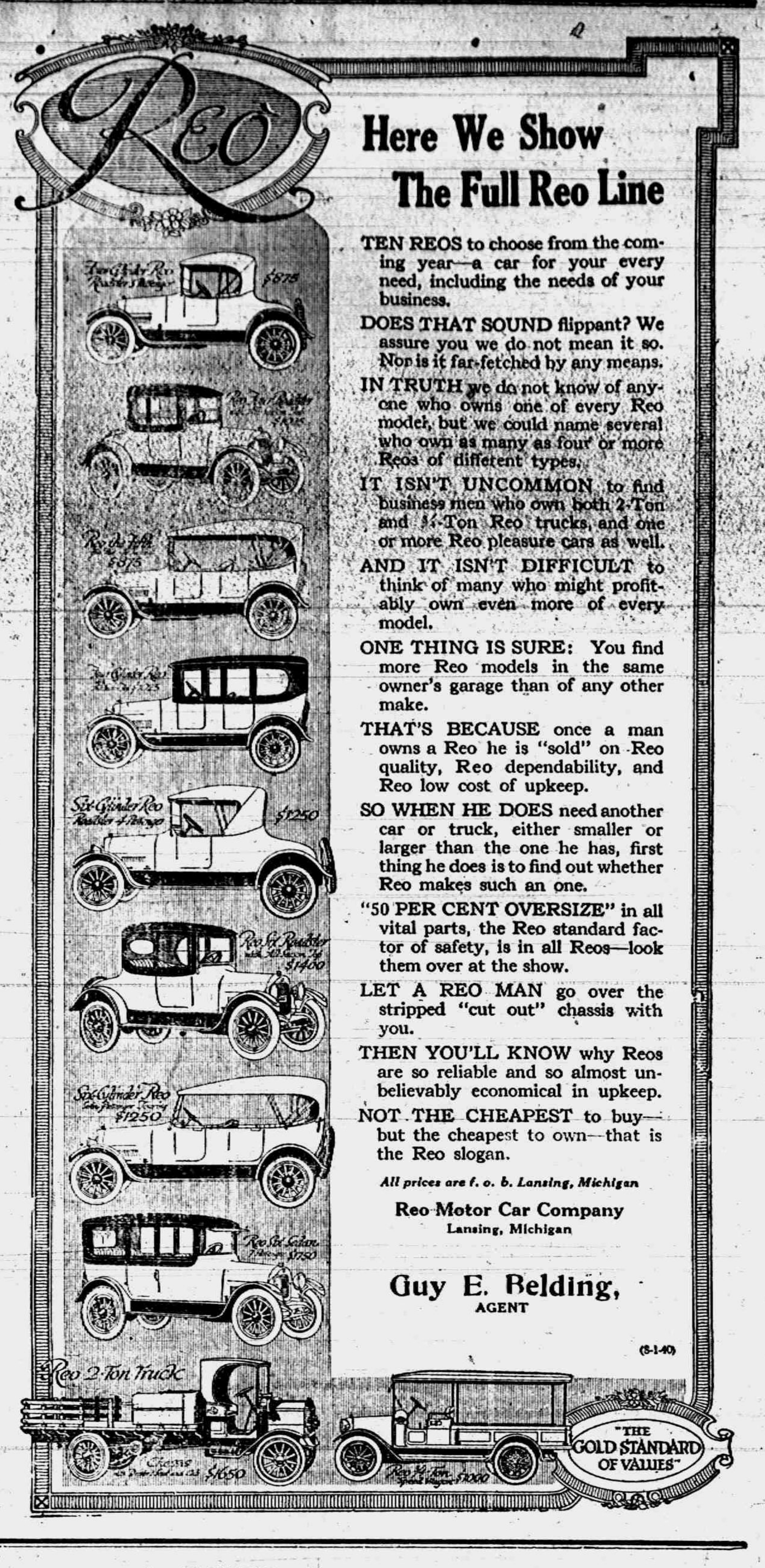

Reo
Four-Cylinder Reo Roadster 3 Passenger $875
$875
Six-Cylinder Reo Roadster 4 Passenger $1250
Reo Six Roadster $1400
Six-Cylinder Reo $1250
Reo Six Sedan 7 Passenger $1750
Reo 2-Ton Truck
Chassis $1650
$1000

Here We Show The Full Reo Line

TEN REOS to choose from the coming year—a car for your every need, including the needs of your business.

DOES THAT SOUND flippant? We assure you we do not mean it so. Nor is it far-fetched by any means.

IN TRUTH we do not know of anyone who owns one of every Reo model, but we could name several who own as many as four or more Reos of different types.

IT ISN'T UNCOMMON to find business men who own both 2-Ton and ¾-Ton Reo trucks, and one or more Reo pleasure cars as well.

AND IT ISN'T DIFFICULT to think of many who might profitably own even more of every model.

ONE THING IS SURE: You find more Reo models in the same owner's garage than of any other make.

THAT'S BECAUSE once a man owns a Reo he is "sold" on Reo quality, Reo dependability, and Reo low cost of upkeep.

SO WHEN HE DOES need another car or truck, either smaller or larger than the one he has, first thing he does is to find out whether Reo makes such an one.

"50 PER CENT OVERSIZE" in all vital parts, the Reo standard factor of safety, is in all Reos—look them over at the show.

LET A REO MAN go over the stripped "cut out" chassis with you.

THEN YOU'LL KNOW why Reos are so reliable and so almost unbelievably economical in upkeep.

NOT THE CHEAPEST to buy—but the cheapest to own—that is the Reo slogan.

All prices are f. o. b. Lansing, Michigan

Reo Motor Car Company
Lansing, Michigan

Guy E. Belding,
AGENT

(S-1-40)

"THE GOLD STANDARD OF VALUES"

NEW SPRING SHOES

More beautiful than ever and we are showing a full assortment at no advance in prices.

Buy Now and Save Money On Them.

Good assortment of

WORK SHOES.

The People's Store.

CLASSIFIED ADS

WE BUY ALL KINDS OF JUNK and pay the highest price for rags. 'Phone 372. We come after them. Place at old Brewer's foundry.
D. Ghertner.

AM PAYING THE HIGHEST price for rags, rubbers, paper and books. Before you sell off your junk find out my price.
Louis Kozel.
'Phone 351

TO RENT—Furnished rooms for the summer. Inquire of Mrs. Jerome Cleveland at the home of Alva Waring.

FOR SALE—7 room House, barn and lot. After Friday the 9th, address George F. Bangs, Adrian, R. F. D. No. 4, Box 6 3 9 3t

WANTED—Stenographer, young lady experienced in general office work. Good working conditions and permanent position. H. Brewer & Co., Tecumseh, Mich. 3 9 4t

FOR RENT—The east half of the Cook house on the corner of Logan and VanBuren St. Inquire of Mrs. A. Dewey. Phone 705. 3 13 tf

LOST—A balone shell gold breast pin. Finder kindly leave at the Herald office.

HOW'S THIS

We offer One Hundred Dollars Reward for any case of Catarrh that cannot be cured by Hall's Catarrh cure.

F. J. CHENEY & CO., Toledo, O.

We, the undersigned, have known F. J. Cheney for the last 15 years, and believe him perfectly honorable in all business transactions and financially able to carry out any obligations made by this firm.

NATIONAL BANK OF COMMERCE
Toledo, O.

Hall's Catarrh Cure is taken internally, acting directly upon the blood and mucous surfaces of the system. Testimonials sent free. Price 75c per bottle. Sold by all Druggists.

Take Hall's Family Pills for Constipation adv

How To Save Money.

2000 lbs. Hidrated Lime costs you per ton about $12.00
2500 lbs. SNOWFLAKE Agriculture Lime at $3.50 per ton, for the same result, will cost you 4.38
Net Saving to you - - - $ 7.62

From the report of several Agricultural Colleges this lime is quick acting, nearly as fine as flour and in every way will give you entire satisfaction.

Do not pay big prices for sacks at these times, get your lime from car, distribute it with spreader or our lime sower. Cars are scarce, lime users are many, if you want from first cars please place order early.

L. E. TEMPLE & CO.

Personal Attention To Every Detail

The Lilley State Bank endeavors to give personal attention to every detail. Every depositor who enters this bank can depend upon receiving courteous service whether the amount to be deposited is small or large.

For 62 years we have safeguarded the money of the people of Tecumseh and Lenawee County and have given them a service which has proved efficient and satisfactory.

Isn't this a good reason why you should bring your account here? It will entitle you to many other services for which this bank is noted.

3% Paid on Savings.
if left one month.

The Lilley State Bank
TECUMSEH, - - MICHIGAN.
"The Bank with the Chime Clock"

TECUMSEH CO-OPERATIVE ASSN.

List everything you want to sell at once. Will have Auction, Saturday, Mar. 24.

C. D. BEEBE, Mgr.

NEW ROYAL PHOTOPLAY THEATRE

THURSDAY, MARCH 15th.

"THE ROSARY"

TAKE YOUR Children, Your whole family—"I wish one million people could see the 'The Rosary'" says the great Evangelist, Billy Sunday.

"The greatest play on the screen to-day" says the statesman orator Wm. Jennings Bryan.

Doors open afternoon 2:30, show starts 3:00.
Doors open evening 6:30, show starts 7:15.

Matinee—Adults 10c, Children 5c.
Evening—Adults 15c, Children 10c.

RUGS
LINOLEUMS
CARPFTS
Window Shades and
CURTAINS

Ready for the housecleaning season

Suits, Coats Dresses and Waists

Just Received for Spring wear.

EASTER is not far off. Get Ready

Children's School Dresses Just Received

Headquarters for Hosiery & Underwear

Fred Rosacrans & Sons.

GOOD PROVIDER'S FAMILY
LADIES AND GENTLEMEN THIS IS MY AUNT
OSN
This is my Aunt—
You may surmise
The best of food
She always buys!

All of our family are wise and Aunt Pauline Provider has got a lot of good food-sense, too. She buys her provisions here. You'd know that if you ever took a meal at her house.

Season For Fish Food—Cream Cod, Fat Mackerel, Salt Herring, Smoked Ciscoes, Spiced Herring, Smoked Bloaters.

ANDERSON GROCERY CO.
Phone 91 --- Successors, Anderson Bros. Macon Phone

Sugar Makers' Supplies:

BUCKETS
SPILES
SYRUP CANS

Satterthwaite Bros.

LOCAL AND PERSONAL

NOTICE

All copy must be in the composing room of this office by 9:30 a. m. Tuesdays and Fridays and all advertising matter before 4 p. m. Monday and Thursday.

A fine line of fresh fish at Clark's Market for the Lenten season. 'Phone 158. adv

Mrs. Homer Marsh was a passenger for Adrian Monday.

Mrs. Ray Hendershott of Macon was in town Monday.

Mrs. Lavern Harrison of Tipton was in town Saturday.

Mrs. Marion of Clinton was a Tecumseh caller Saturday.

Mrs. C. A. Wright is spending the day in Adrian with friends.

Remember the Operetta date and keep it open. adv

G. Arthur Rathbun was a business caller in Coldwater Monday.

Norman Taylor of Detroit was an over Sunday guest of friends in town

Perry Hayden spent Saturday and Sunday with friends in Toledo.

Mrs. Myra Kilby of Clinton spent Sunday with Mrs. James Wood.

Mr. and Mrs. Bernard Poucher of Clinton were in town Saturday.

Mr. and Mrs. Robert Wilson of Tipton were in town Saturday.

Mrs. E. R. Bell has been visiting relatives in Jackson for the past week.

We carry salt fish. cod, white fish and mackerel at Clark's Market. 'Phone 158. adv

Miss Edyth Shull came home from Detroit Friday night for a weekend visit.

Mr. and Mrs. Lewis Coller of Macon were business callers in town Monday.

Mr. and Mrs. Will Palmer of Tipton were business callers in town Saturday.

The B. Y. P. U. business meeting has been postponed until Wednesday March 21st.

Floyd Bell is in Hillsdale today for a loss and damage meeting of the N. Y. Central.

"The Rosary" in seven reels, will be shown at The New Royal Photoplay Theatre March 15th. adv

Mrs. John R. Ladd of Macon was a very pleasant caller at the Herald office Monday.

Mike Melonakas was a passenger for Erie, Pa., Saturday where he will visit his sister.

Mrs. Simeon Boyd of Detroit was an over Sunday guest of her daughter and family.

Miss Gertrude Turner was the guest of Miss Alice Whelan in Tipton for an over Sunday visit.

Mrs Chas Foote of Ridgeway was the guest of Mr. and Mrs. Frank J. Temple Monday.

Mr and Mrs. C. N. Greabner entertained Mr and Mrs. Paul Heyman of Toledo Sunday.

Everything in canned and smoked fish found at Clark's Market 'Phone 158 adv

Kover and Son of Ft Wayne are here this week for the decorating of the Presbyterian church

F. B. Wood, who has been spending a few days in Detroit, returned home Friday night.

Verdi Skinner is the new clerk at the N. Y. Central freight office at Tecumseh Junction.

Special meeting of Modern Woodmen tonight for team practice. Good attendance desired.

Miss Mabel Schreder, who has been visiting friends in Tipton, returned home Saturday.

Fine switches made from cut hair and combings at the millinery store of Miss J. A. Hough. adv

Mr. and Mrs. Claud Jordan of Jackson were Sunday guests of his mother and other relatives.

Mr. and Mrs. Ernest Coller of Detroit were weekend vitors with Mr. and Mrs. John Schreder.

Mrs. Will Swick of Macon was a weekend visitor at the home of Dr. and Mrs. E. E. Hendershott.

Arthur Harding is so far recovered from his recent accident as to be able to resume his work this week.

Mrs. Mary Cook of West Clinton is visiting at the home of her brother Grant Schreder for a few days.

Bradley
OPERA HOUSE
Wednesday, March 14
"The Secret Sin"
With Charming
BLANCH SWEET

Burton Holmes Travelog
"KOENIGS-SEE"
The Scenic Gem of Beautiful Bovaria

A New FORD Weekly
The Grand Canyon of the Colorado.

7—BIG ACTS—7

Adults 10c Kiddies 5c
School children with parents Free Wednesdays.

High School Operetta Thursday, March 15. Admission 35c and 25c. adv

Mrs. Stephen Nevison Sr. and Mrs. Stephen Nevison Jr. were guests of relatives in Adrian for the weekend.

Mr. and Mrs. Will Cummings and son Claud Underwood were in Britton Sunday for the funeral of a relative.

F. M. Calkins of Detroit was a weekend visitor with his sisters-in-law, Mrs. Fenwick and Miss Lucy Train.

Born to Mr. and Mrs. Ralph Orr of Morenci, Arizona, Monday, March 5th, a son. No wonder that Grandpa John looks so smiling.

Boost the High School by supporting the Operetta. adv

Regular meeting of Rebekah Lodge Friday evening. Initiation A good attendance is desired Pot luck supper Members all bring sandwichs and one other article.

Mr. and Mrs. Chas. Anthony, who have been visiting his father Daniel Anthony and family, returned to their home in Walkerville, Canada, Monday morning.

Don't forget the Rebekah dance to be given at the I. O. O. F. temple this evening following the meeting of the Odd Fellow's lodge. All Rebekahs, Odd Fellows and their families and friends are urged to turn out for one of their good times

---

THE FOOD VALUE OF HONEY

It ranks high.

Honey is sugar in a form that does not tax the digestion.

It is extremely nourishing, and is of value in building up persons whose health is below par.

The regular use of Honey in any home would prove a benefit to every member of the family.

We've a splendid sample of Honey on hand now. Combs are well filled. The extracted is clear, pure and wholesome

Combs 20c lb.

Extracted pints 20c

Feed it to youngsters instead of candy.

C. M. Gilbert.

A good place to get good things to eat.

D. P. Anthony is reported as quite ill at his home on W. Shaunee street.

Mr. and Mrs. C. L. Fowler of Holloway were in town this morning.

Mrs. Ed Everett will entertain the Jolly Sixteen at her home on Thursday evening.

Miss Frankie Snow and Mrs. Eliza Crittenden of Tipton were Tecumseh visitors Saturday.

Mrs. Chas. Morley still continues quite ill at her home on West Chicago street.

Mr and Mrs Lynn Butrick are spending a few days in the country with her sister Mrs Willis Smith.

Mrs. L. R. Kimball of Clinton was the guest of her daughter Mrs. Eugene Rosacrans Monday.

Regular meeting of Pythian Sisters Wednesday evening at 7:30. The March committee will serve refreshments

Falph Field is steadily improving from his recent illness and is hoping to get down town soon. He has had a long siege.

Miss Lillian Kennedy and Doris Klotfenstein spent Friday night with Muza Rice and attended the masquerade dance at Tipton

Mrs. Wm. Jordan is improving her home on West Pottawatamie street. She is reconstructing the porches with new roofs, etc.

Mrs. Ella Clark and son Lawrence of Clinton attended the Monday Club yesterday afternoon. Mr. Clark favored the company with piano solos

Miss Gillespie and Miss Jennie Gillespie will entertain the members of the Westminster Guild of the Presbyterian church at their home this evening.

Dr. and Mrs. P. B. Hardy arrived home today from their trip to Cuba and other points. They have surely had some experiences since they left Tecumseh, more or less interesting.

Glenn Wyrill returned to Toledo Monday having spent Saturday and Sunday at the home of his parents, Mr and Mrs. John Wyrill Leslie and Forest Johnson of Adrian spent Sunday at the same place.

We are in receipt of a letter from Alfred Lewis who has been spending the winter in Eustis, Fla. He expects to be at his old home again after April 1st. He reports a very pleasant winter in Florida.

The ladies of the T. B. A. will serve a 10c and potluck supper at the home of Mrs. A. S. Titus and Mrs. Thompson Wednesday afternoon, March 14th. Each member is expected to furnish. All G. A. Rs. are invited. Supper at 5 o'clock.

The Queen Esther Circle met at the home of Helen McIntyre Friday afternoon After a short business session a program was given. At the close of the program refreshments were served The next meeting will be with the Misses Gertrude and Genevieve Wright

An invitation has been received by Tecumseh Chapter R. A. M. to visit Adrian Chapter on Thursday evening, March 15th, and confer the Royal Arch degree. The invitation has been accepted and Tecumseh Companions are requested to arrive at Adrian not later than six o'clock for dinner. Adrian Chapter will confer the Royal Arch degree in the afternoon at 4 o'clock.

MRS. WM. WEST

Eva C. West passed away Monday evening at her home on the George Hanford farm, south of town, after an illness of nearly six weeks with pneumonia.

Mrs. West was born March 24th 1858, in Hudson township. She is survived by her husband, Wm. West, one son Nolan and daughter Hazel.

The funeral will be held at the home Thursday at 11 o'clock sun time with burial in the Raisin cemetery.

DEMOCRATIC CAUCUS

The Democratic caucus which was called for Saturday evening for the nomination of candidates for the township tickets, met at the Council Building at 7:30 Gustine Sisson called the meeting to order and the temporary officers chosen were:

Chairman—Harry Moore
Secretary—John C. Mahaney
Tellers—Claud Gray, Frank Wallinger

The following ticket was placed in nomination:

Supervisor—John T. Boyce
Clerk—Allen Eccles
Treasurer—Lynn Hardenburg
Highway Commissioner—Wesley Keyser
Overseer of Highway—Daniel Bailey
Member Board of Review—George Kempf
Justice of Peace—Lester Rogers
Constables—George Hoag, Joe Hanford, Ed Fverette and Wade Jones

---

NEW
ROYAL THEATRE
Program:

TUESDAY, March 13
William Fox Presents
MAUDE GILBERT and WILLIAM TOOKER
—in—
"A FOOL'S REVENGE"
Adults 10c, Children 5c

WEDNESDAY, March 14
Featuring HELEN HOLMES the fearless film star in
A Lass of the Lumberlands
Adults 10c, Children 5c

THURSDAY, March 15
THE ROSARY
As good as any sermon
A Selig Red Seal play in 7 big reels, written by Edward E Rose from his wonderful stage drama.
Afternoon 5c and 10c
Evening 10c and 15c

FRIDAY, March 16
Wm Fox presents VALESKA SURATT in
"THE STRAIGHT"
A woman's quest for happiness.
Adults 10c, Children 5c

OLD-FASHIONED GRANGE GATHERING

We acknowledge the receipt of the following unique invitation.

You are most cordially invited to attend an Old-Fashioned Family Gathering at the Grange Hall, Tecumseh, next Saturday, March 17th, St. Patrick's Day.

The ladies will serve an excellent dinner—as they always do—bless their hearts!

A fine program will be given. Some special music and an address by Dr F. A Perry, pastor of Plymouth M. P. Church, Adrian

I never happened to meet St Patrick In my recent trip around the world, I called at his castle in county Antrim, but he was not at home that day

His but told me that he had gone to the home of John Murphy, to pay his respects to Miss Lucy Ivaletta, John's youngest daughter

However, Worthy Master Boyce tells me that St. Patrick is a real honest-to-goodness adopted Irishman—and John ought to know.

So, all we Irish Grangers will want to come home on St. Patrick's Day And the German members will want to come because the Kaiser will be there And the rest of you will want to see what happens when the Irish meet the Kaiser.

No business that day, just a general jollification All roads will lead to Grange Hall on St. Patrick's Day in the morning

Now, we shall look for you, and if you are not there you will regret it forevermore—and then some

Fraternally,
The Secretrry.

"WAR BRIDES"

Nazimova, the great Russian actress was seen at Bradleys Opera house last Friday evening in the great photo-play production, "War Brides."

As an emotional actress Mme. Nazimova, was wonderful and told the story of a woman's sacrifice for the mothers of a war ridden country. Her protest against raising boys to be slain in war, how she defied an empire and her King in the interest of her cause was most vividly portrayed by Mme. Nazimova.

Those who saw "War Brides" will never forget the picture nor the story.

Albert Clark was a Toledo visitor this morning.

Mrs. H. L. Barrett is reported on the sick list this week.

Mrs Horace White of Dundee was a Tecumseh visitor Monday.

Miss Ivaline Lamkin spent Sunday at her home near Tipton.

Mr. and Mrs. R. A Heenen entertain the No Name Club this evening

Mr Howe of Manchester was an over Sunday guest of Bernard Goodrich.

We are pleased to report that Mrs. Jeanette Teachout, who has been so seriously ill at the home of her daughter Mrs. Fred Aldrich, is much better.

DANCE
WITHERELL HALL
Tuesday, Mar. 20th.
GOOD MUSIC
BILL 50 CENTS
JUST
COME

NOTICE

We are agents for the Overland automobile, we also handle Goodyear Tire. We repair and over haul all makes of batteries. We do automobile repairing and run an auto livery. See our second hand cars before buying.

Marsh & Brandow
108 N. Pearl St. 'Phone 29.

NOTICE

Best quality fruit trees, peaches (all varieties) 10c; also cherries, apples and shrubs at right prices. See us before you buy.

Williamson Bros.
adv 2-27-1t-1m

HAIR GOODS SALE

If you cannot come to see the large assortment of real hair switches we have received before advance in price, send sample of your hair, price you wish to pay and receive one on approval. If not what you want, will exchange or refund the money. Good 20 in. switches, all shades, $2.50; better quality and longer, from $3.50 o $5.00. Higher priced ones are fine, first quality French and German hair from $5.00 to $15.00, all first quality goods, guaranteed one year. At Mrs. Abbey's Hair Store, 37 South Main, Adrian, in Abbey's Music House.

3-13-1t adv

GRIPTON—GRAY

Arthur Gray and Miss Gladys Gripton were married at the home of the bride's parents, Mr. and Mrs. B. J. Roberts in Franklin, March 10th at 6 o'clock. The house was beautifully decorated in green and white. The ring service was used by Dr. Hartzog, the officiating clergyman. The bride was dressed in a rose colored crepe de chene.

A sumptuous two course supper was served.

They will be at home after the first of April on the James Foley farm, two miles north of Holloway, which Mr. Gray recently purchased.

MEMORIAL GIFT

Honoring the memory of the late P. O Snell, his widow Mrs. Ida Snell has presented a beautiful clock to the M E church, of which he was for many years a member. The clock has been hung on the front of the gallery where it can be seen by all and will be much appreciated.

In accepting the gift Sunday, Rev. G. W. Jennings spoke very feelingly of the departed brother, paying him high tribute. Calling for a rising vote of thanks, the response was unanimous.

MONDAY CLUB

The regular meeting of the Monday Club was held Monday afternoon with a large attendance. In the absence of the president Mrs T. C. Harris, Mrs. O. B Finch presided with Mrs R S. Moore leader. The program was a musical one, of Amerian composers and was given by the gentlemen friends of the club as follows:

Vocal solo, "The Pirate" Petrie
Lester Waring
Vocal solo, (a) "Gypsy John," Clay
(b) "The Rosary," Nevin
John Taylor
Vocal solo, "Who Knows?" Ball
Harold Lowry
Vocal solo, (a) "At Dawning," Cadmus
(b) "Requiem," Homer
Fred Dickinson
Piano solo, "A la bien Ames," Shutt
Lawrence Clark of Clinton
Vocal solo, "How's My Boy?" Homer
Fred Dickinson
Piano solo, "Minuet" Paderewski
Lawrence Clark
Vocal solo, "Till the Sands of the Desert Grow Cold," Ball
Harold Lowry

Each number was heartily encored and the responses were freely given. The afternoon was a most delightful one throughout and was enjoyed to the last note.

BIRTHDAY PARTY

Miss Josephine Daisher very pleasantly entertained nineteen of her friends Saturday, in honor of her ninth birthday which is Wednesday, March 14th. The afternoon was spent with games and music and a birthday supper was served. For souvenirs each guest received a Japanese vase filled with candy. A very enjoyable time was spent and Miss Josephine was the recipient of many gifts. Those who attended were: Miss Bertha LaPoint teacher the Misses Josephine Saum Detroin, Burford and Alice Barber, Fern and Dorothy Pattison, Katherine Patterson, Mary Eleanor Anderson, Margaret Turner, Maxine Wyrill, Teressa Deery, Beatrice and Mary Barrett, Madeline Boyce, Marion Jones, Catherine Heesen, Helen Nyland and Ruth Bailey.

REPUBLICAN CAUCUS

The Republican caucus which was called for Friday evening met at the Council Building at 7:30 o'clock. It was called to order by Supervisor Schreder and the following temporary officers were chosen:

Chairman—Frank J Temple
Secretary—Guy E Nemire
Tellers—Dale J Hodges, Floyd Freeman

The nominations for the candidates for the township offices were as follows:

Supervisor—John F. Schreder
Clerk—Hugh H. Hanna Jr.
Treasurer—Joseph E Waring
Highway Commissioner—Perry L. VanValkenburg
Overseer of Highways—Fred Anderson
Justice of Peace, full term—John McIntyre
Member Board of Review—Frank E. Pratt
Constables—Allen E Montgomery, John B. Smith, Bert W. Mominee, Floyd H. Bryan

LUCKY 13

The Lucky 13 was very pleasantly entertained at the home of Mrs. Fred Marsh last Friday afternoon. Ten games of progressive pedro were played. The first prize was awarded to Mrs. Albert Foster, the second to Mrs. Russell Thurlby. At the close of the games the hostess served light refreshments.

The next meeting will be with Mrs. Ed Everett.

Dr. N. D. Trask,

Osteopathic Physician

Special attention given to nervous diseases, rheumatism, stomach and bowel troubles.

Bronchitis, Asthma and Catarrhal Deafness.

Office hours, 9 to 12, 1 to 5, and by appointment.

Office over McCann & Bowen's.

A. [illegible] AYLESWORTH,

Licensed Auctioneer, Real Estate, Stock and General Salesman.

Will attend sales in city or country at reasonable rates.

Headquarters and all dates made Herald office.

Dental Parlors

W. D. REED, D. D. S.

[illegible] St. Tecumseh

Crown and Bridge work Aluminum Silver and Rubber plates and all of the specialties known to modern dentistry. Gas or vitalized air administered.

Office over Avery & Co.'s store.

DR. E. D. BROWN,

Dentist.

Modern Dentistry at reasonable rates. Painless extraction by use of local or general anesthetic.

Office hours 7:30 a. m. to 5 p. m. Saturday evenings 7 to 9. Other evenings by appointment.

Office in [illegible] Block.

Office phone [illegible], house phone [illegible]

C. M. Cooley,

Licensed Auctioneer.

R. F. D. No. 4 Manchester. 15 years successful experience in Jackson, Washtenaw and Lenawee Counties. Also a farmer.

Bell telephone Clinton exchange.

Rates Reasonable and Satisfaction Guaranteed

J. W. Beardsley, M. D.

Physician and Surgeon

Office in rooms formerly occupied by Dr. L. G. North.

Hours: 1 to 3 and 7 to 9

Phone 165 2 rings.

Dr. H. H. Hammel

Physician & Surgeon

(Homeopathic)

Calls answered promptly, day or night.

Office Hours—8 to 9 a. m., 12:30 to 3:00 p. m., 7 to 8 p. m. Sundays by appointment.

Office above Lilley Bank. Successor to Dr. Walter Briegel.

FRIENDSHIP BRACELET LINK ONLY 12¢

STERLING SILVER ROLLED GOLD

Start a Friendship-Maid-Link Bracelet, latest New York fashion. We start yours by giving you one link absolutely FREE engraved with 3 initials. Your friends give or exchange others. What more beautiful token or sentiment could be expressed. Send to-day for one or more LINKS (12c. each) stating initials and whether ROLLED GOLD, STERLING SILVER, BEADED or PLAIN design wanted and receive links with beautiful Black Ribbon Free so you can start wearing Links at once until Bracelet is complete. Write today. Start with Link we give you free with first 12c. order or more. Friendship Jewelry Co., Dept. 31, 31 Chambers St., N.Y.

Whittemore's Shoe Polishes

FINEST QUALITY LARGEST VARIETY

"GILT EDGE," the only ladies' shoe dressing that positively contains Oil. Blacks, Polishes and Preserves ladies' and children's shoes, shines without rubbing, 25c. "FRENCH GLOSS," 10c.

"DANDY" combination for cleaning and polishing all kinds of russet or tan shoes, 25c. "STAR" size, 10c.

"QUICK WHITE" (in liquid form with sponge) quickly cleans and whitens dirty canvas shoes. 10c. & 25c.

"ALBO" cleans and whitens BUCK, NUBUCK, SUEDE, and CANVAS SHOES. In round white cakes packed in zinc boxes, with sponge, 10c. In handsome, large aluminum boxes, with sponge, 25c.

If your dealer does not keep the kind you want, send us the price in stamps for a full size package, charges paid.

WHITTEMORE BROS. & CO.,
20-26 Albany Street, Cambridge, Mass.
The Oldest and Largest Manufacturers of Shoe Polishes in the World

What to Do When Backache Comes on

"Foley Kidney Pills have done me more good than $150.00 worth of other medicine," writes Chas. N. Fox of Himrod, N. Y.

When backache comes on, and it seems as if you can't stand the pain and pressure in the small of your back and sides, do not feel that you must continue to suffer, but get a bottle of Foley Kidney Pills and begin taking them. They usually help from the very first doses.

It is worth a good deal to you to know that Foley Kidney Pills give you just what your system needs to repair the weak sick kidneys. It is their inability to do their work properly that causes your pain and misery. Foley Kidney Pills lend to middle-aged and elderly people the spryness and elasticity of youth. They take away the cause of backache, stiff and aching joints, rheumatic pains and annoying bladder and urinary troubles. Try them today.

Sold everywhere in Tecumseh. ad

TWICE-TOLD TESTIMONY

Tecumseh People are Doing all They Can for Fellow Sufferers

Tecumseh testimony has been published to prove the merit of Doan's Kidney Pills to others in Tecumseh who suffer from bad backs and kidney ills. Lest any sufferer doubt this evidence of merit, we produce confirmed proof — statements from Tecumseh people who again endorse Doan's Kidney Pills—confirm their former testimony. Here's a Tecumseh case:

Geo. Chaplin, N. Pearl St., Tecumseh, gave the following statement on December 5, 1908. He said: "I have taken Doan's Kidney Pills and they proved to me that they are the good medicine that I have often heard others recommend. I had kidney trouble and got Doan's Kidney Pills at Wright & Son's Drug Store. They greatly benefited me."

Added Praise

On July 28, 1916, Mr. Chaplin said: "I still recommend Doan's Kidney Pills and my former endorsement still holds good."

Price 50c, at all dealers. Don't simply ask for a kidney remedy—get Doan's Kidney Pills—the same that Mr. Chaplin has twice publicly recommended. Foster-Milburn Co., Props., Buffalo, N. Y. adv

MORTGAGE SALE

Default having been made in the conditions of payment of a certain mortgage (whereby the power of sale therein contained has become operative) made, executed and delivered by James F. Frost and Effie Frost to James V. Burdett, dated the 26th day of January, A. D. 1911 and which mortgage was duly recorded in the office of the Register of Deeds, in and for the County of Lenawee and State of Michigan, on the 16th day of February, A. D. 1914 in Liber 165 of Mortgages on page 474, and which mortgage was duly assigned by said James V. Burdett to Marian C. Bruce by due instrument in writing, dated the 10th day of July A. D. 1912, and which instrument of assignment was duly recorded in the office of said Register of Deeds on the 4th day of April A. D. 1914, in Liber 191 of Mortgages on page 584; and there being claimed to be due at the date hereof on the obligation secured by said mortgage the sum of One Hundred Twenty-two and 31-100 Dollars and no proceedings having been taken at law or in equity for the recovery of said indebtedness or any part thereof:

Notice is therefore hereby given that, for the purpose of realizing the amount due on said obligation with interest thereon to accrue and costs of this proceeding (including a lawful attorney fee as provided by law), I will, on Monday, the 23rd day of April, A. D. 1917, at 10:00 o'clock in the forenoon of said day, at the East front door of the Court House, in the City of Adrian, County of Lenawee and State of Michigan (that being the place where the Circuit Court for said County of Lenawee is holden), sell, at public vendue to the highest bidder, that piece or parcel of land situate and being in the Township of Macon, County of Lenawee and State of Michigan, and described as follows, to-wit:

Being part of the west half of the Southwest quarter of Section No. 5, in Township Five South, Range Five East, and described as beginning in the line between sections No. 5 and 6, twenty-two rods North of the corners of Sections No Five, Six, Seven and Eight, thence North thirty-seven minutes West along the line between said Sections Five and Six, Eight rods to a post; thence North eighty-eight degrees and forty minutes East, parallel with the line between Sections No. Five and Eight, Ten rods to a post; thence South thirty-seven minutes East parallel with the line between Sections No. Five and Six Eight rods to a post thence South eighty-eight degrees and forty minutes West, ten rods to the place of beginning and containing one-half an acre of land, more or less.

MARIAN C. BRUCE,
Assignee.

Dated: January 24th, 1917.
Frederick B. Wood,
Attorney for Assignee.
1 26 13 Fri.

HERO OF ENTENTE

Gen. Maude Enters Bagdad, the Sacred Moslem City.

Votes to Repeal Presidential Primary.

DES MOINES, IOWA — The Iowa house by a vote of 95 to 0 decided to repeal the presidential preference primary law. The bill now goes to the senate

CORRESPONDENCE

CLINTON

Mrs. Sarah Stevens is on the sick list.

Chester Kemp of Cleveland was a Sunday.

Mrs. Chas. Silvers was a Tecumseh visitor Friday.

M. C. Ward has bought a barber shop at Brooklyn.

Little Carolyn Parker has been quite ill this week.

Frank Burroughs was home from Detroit over Sunday.

Miss Alta McCombs was home from Albion over Sunday.

Mrs. C. J. Robison arrived home Friday from Beverly, N. Y.

John McCombs is confined to the house suffering from shingles.

Wirt Rowland and friend of Detroit were home over Sunday.

Miss Lina Jones has sold her home on Tecumseh street to John Clark Jr.

Mr. and Mrs. Will Hard of Detroit were weekend guests of his parents.

W. D. VanTuyle has been confined to the house the past week with a hard cold.

Mr. and Mrs. Coller of Detroit spent the weekend with her parents Mr. and Mrs. Haas.

Guy E. Belding, Mrs. Geo. Belding and Mrs. Addie Ellis were Clinton callers Friday.

Mrs. Jennie Smith of Grass Lake was the guest of her sister Mrs. Ella Earl for the weekend.

Mr. and Mrs. Ed Spronsberg of Detroit were over Sunday guests of her mother Mrs. Hattie Johnson.

Mrs. C. J. Robison and Miss Lillian are spending a few days with Mrs. C. W .Case of Manchester.

Miss Lina Jones has bought the Benham home in the east part of town occupied by Walter Cotton and family.

Mrs. Ruth Perrine and daughter Peggy of Ft. Wayne returned home Friday after several days' visit with relatives.

About twenty friends of Mr. and Mrs. Cecil Woodward gave them a miscellaneous shower at the home of Mr. and Mrs. John McAdam Jr. Thursday evening and all report a fine time.

The ladies of the Culture Club will give a "Carleton Program" at the home of Mrs. Ella Clark March 22nd. A silver collection will be taken toward the "Carleton Memorial" erected at Hudson by the clubs of the county honoring Michigan's poet.

The Clinton Culture Culb held an all day meeting at the home of Mrs. Alma Tate Thursday, sewing for the St. Joseph Home. There were about thirty ladies present, enjoying a potluck dinner at noon. Mrs. Frank Dodge of Adrian and Mrs. John D. Shull of Tecumseh were out of town guests, both giving splendid talks along the lines of club work.

FOLEY KIDNEY PILLS
FOR BACKACHE KIDNEYS AND BLADDER
Sold Everywhere

HOLLOWAY

Miss Mary Bloomer is assisting in the Tecumseh telephone office.

Little Helen Gafner and the little Bluhm boy have the scarlet fever.

Miss Ellen Atwell spent Tuesday with Mrs Herman Atwell of Palmyra

Mrs. Ira Wilson attended the Gleaner Federation in Adrian Tuesday.

Miss Anna Drouillard visited her sister Mrs. Joseph Isaccason of Adrian Tuesday.

Mrs. Henry Cavill visited her brother Andrew Lossing and wife of Adrian Tuesday.

Harvey Lewis has finished his work in Adrian and will work for S. J. Wilson the coming season.

James Foley is moving his family to the E. K. Bliss farm near Deerfield. We regret very much to lose them.

On account of the scarlet fever, the measurement social that was to have been held at the church parlors Friday was postponed until March 23rd.

Miss Marion Kopke spent Tuesday and Wednesday with her sister Mrs Ed Clement of Adrian. Little Edwin is recovering nicely from his operation and the mumps.

The regular review of Osgood Hive was held Wednesday afternoon at the home of Mrs. A. H. Lewis Eight members were present The Ladies and Sir Knights have their furniture all purchased and the Ladies voted to have a potluck dinner at their hall the next meeting and arrange the furniture. A good attendance is desired.

FOLEY KIDNEY PILLS
FOR BACKACHE KIDNEYS AND BLADDER
Sold Everywhere.

BRITTON

Elery Brown spent Saturday in Toledo.

Mrs Ed Bachman was in Detroit Thursday.

Mary Britton was an Adrian visitor Saturday.

Miss Dorothy Ford was in Adrian Saturday.

John Britton spent the week end in Detroit with relatives.

Mrs. Faunt Lenardson spent Saturday with her parents in Tipton.

Miss Lydia Price spent the week end in Ann Arbor with relatives

Mrs Elery Brown and Mrs. Harold Brown spent Thursday in Tecumseh.

Mrs. Ray Smith of Detroit came Saturday for a few days visit with relatives

Mr. and Mrs G L Gripton R. N. Haynard and Miss Margaret Hindes were in Detroit Friday

Mrs Ernest DuBois, Mrs Ernest Palmer and Mrs. William Filter and children were Adrian visitors Saturday.

NORTH ADRIAN

Mrs. Minnie Gove visited Mrs. Frank Wright last week Thursday.

Mr. and Mrs. E. H. Brown visited friends in Rome and Rollin part of last week.

We are glad to say that Mrs. West who has been ill so long is gaining a little at this writing.

A little son was born to Mr. and Mrs. Clarence Aebersold last week Thursday March 1st. All doing finely.

Lawrence Welch of near Clinton was the guest of his uncle Fritz Gygi and family over Saturday and Sunday.

A box social was held at the Grange hall last Friday evening for the benefit of the school, Mr Pane as teacher.

Mr and Mrs. Harlow Mattis and two children returned to their home in Toledo after a weeks visit with their parents.

Mrs. F. W. Ives will entertain the Ladies Sewing Circle Thursday March 15. The men are especially invited with a picnic dinner.

The church exercises were well attended last Sunday with special music and singing. Also Casious Johns assisted Prof. Obee with the services.

Mr. and Mrs. Lawrence Osborn and little boy of Palmyra, Charles Osborn and two sons visited Verl, Milferd, and Wm. Jay and families last Sunday.

The many friends of Mr. and Mrs. Harold Lanning gave them a miscellaneous shower at their home last Thursday evening. A nice supper was served all enjoying a good time.

Mrs. Fritz Gygi wishes to thank her neighbors and friends for remembering her with a post card shower last week which done her much good as she has been one of the shut-in all winter. We all hope to see her with us again before long.

FOLEY KIDNEY PILLS
FOR BACKACHE KIDNEYS AND BLADDER
Sold Everywhere

MOTHER SUPERIOR

Says Vinol Creates Strength

Rosary Hill Home, Hawthorne, N. Y. —"I have used Vinol for many run-down, weak or emaciated patients with benefit. One young woman was so weak and ill she could hardly creep to my door for aid. I supplied Vinol to her liberally and in a month I hardly recognized her. She was strong, her color charming and her cheeks rounded out."—MOTHER M. ALPHONSA LATHROP, O. S. D.

We guarantee Vinol to sharpen the appetite, aid digestion, enrich the blood and create strength.

C. A. Wright & Son, Druggists, Tecumseh

SKIDDING AUTOS.

Why Cars Skid and How to Overcome This Danger.

This is the time of the year skidding is prevalent, much more so than at other seasons. This is due to the fact that rain and ice keep the pavements wet or icy, according to the temperature. There is another element entering into the situation, however. Because of the cold and discomforts of motoring most folks who travel at this time of the year desire to get there and so travel faster. The very fact that they are uncomfortable causes them to pay less attention to driving with care. The result is they run up close behind some other vehicle which stops quickly. Then they jam on the brakes hard and skid. Or a car comes out of a side street suddenly, making it necessary to swerve quickly to one side or stop, and the result is a skid in either case.

Probably the greatest cause of skidding is turning a corner at too high a rate of speed. This often causes a skidding of the front wheels as well as the rear wheels—that is, the car is going so fast that the front wheels do not get traction enough to change the direction, and when they attempt to make the turn they skid and the car goes for the curb. Applying the brake will usually overcome this skid.

In a rear wheel skid the worst thing one can do is to apply the brake. It is best to let the car coast, turning the front wheels in the direction in which the rear end of the car is skidding. If it is trying to go to the left, turn the front wheels that way. If there is something in the way, so that it is necessary to stop, the brake may be applied a little as the wheels take hold, leaving the clutch engaged, which prevents locking the wheels, as the engine is pulling against the brake and there is not so much likelihood of locking the wheels. It keeps the wheels revolving slowly, so that you get a better traction for stopping.

It takes a greater pressure applied laterally to start the wheel sliding than to keep it skidding once it is started, and you can bring the car to a standstill much quicker if you can keep the wheels from sliding. A little practice will teach the driver just how much he can apply the brakes without causing the wheels to skid.

How to Snapshot Yourself and Pose at the Same Time.

The man with a camera rarely has his picture because of the difficulty of being in front of the camera and behind it at the same time. A simple manner of accomplishing this seemingly impossible performance is described in a recent number of a photographic journal, which was worked out by a foreign genius. Secure a wooden clothespin and shape out one end so that it grasps the bulb of the shutter and the spring tends to press on the bulb. Then the other ends are brought together so as to release the bulb and are tied with string or thread. On this is put a piece of fuse of some length. Lighting the fuse, the person goes to the distant point before the camera, and when the string is burned the clothes pin presses the bulb and makes the exposure

English Undefiled.

We observe that in his Jutland battle story Rudyard Kipling uses the phrase "under the circumstances." It is no doubt supported by usage, but all the same we are rather surprised to see it employed by such a master of English style. The proper expression must surely be "in the circumstances," since it is difficult to see how you can be supposed to be "under" the things that stand around you. There is an old controversy on the subject, and we thought the matter had been settled long ago. However, "in the circumstances" we venture on this gentle protest in the interest of English pure and undefiled.—London Globe.

CODY WAS SCARED

One Occasion When Buffalo Bill Was Shy on Courage.

TYING A MARRIAGE KNOT.

As a New Justice of the Peace He Had to Perform the Ceremony, but He Didn't Like the Job—One of His Close Calls as a Pony Express Rider.

It is difficult for this generation of boys, even though they be born on the "Great American desert," to believe that Buffalo Bill was ever anything except the star of a tent show, but old timers know of his perilous life of earlier days as an Indian fighter, scout, overland freight guard and pony express rider.

When the Kansas Pacific railroad was building to the coast it employed Will Cody to supply its construction gangs with meat. One of the greatest shots of the plains, he won his name and his spurs killing buffalo for the builders of the iron trail.

During Indian campaigns Cody rose to be chief scout for the army and Indian adventures became a part of his daily routine. The fame of Buffalo Bill spread through the army. None doubted the courage and resource of the great scout and Indian hunter.

Yet one day this courage was sorely tried. There was one time when Buffalo Bill admitted he was scared.

General Emory, in command at Fort McPherson, induced the county authorities to make Buffalo Bill a justice of the peace.

"Why, general," protested the scout, "I don't know any more about law than a mule knows of singing."

But the appointment was duly and legally made, and the new justice had to serve.

His first task was to perform a wedding ceremony. A wedding was a great event at McPherson, and the whole fort resolved to attend.

In vain his wife and sisters tried to coach Buffalo Bill. Nobody could find a copy of the marriage service.

The great day came. The guests assembled. Cold sweat stood in beads on the brow of the Indian fighter. His hands trembled.

Yet at first the ceremony moved without reproach. The bride and groom were counseled in the conventional manner until the close of the ceremony, when Buffalo Bill startled the congregation by announcing:

"Whom God and Buffalo Bill hath joined together let no man put asunder!"

As a marrying justice he was voted a great success.

Before the days of the telegraph news traveled by the pony express, nine days from St. Joseph, the end of the railroad, to Sacramento, Cal. The distance over the short route was 1,966 miles.

Will Cody was twice in the employ of the pony express as one of the relay riders in the western wilderness. It was during his second engagement that he saved his life by his knack of shooting straight and thinking quickly.

Will was riding from Red Butte, on the North Platte, to Three Crossings, on the Sweetwater, a distance of seventy-six miles, when a station boss one day informed him:

"There's signs of Injins about, Billy. Better keep your eye peeled."

The young rider nodded comprehension as he swung into the saddle on a fresh pony and dashed out of the station with his mail sacks.

Plainsmen learned early to keep their eyes open. As Will Cody rode he scanned the country ahead of him with tireless gaze. Every rock and hummock had his attention.

It was a grim, wild country he rode through. Great cliffs overhung his narrow path and darkened the way. Forests of black pine stood thick on the precipitous slopes of the Rockies.

His keen eye caught sight of a slight movement behind a large bowlder that lay ahead of him. It needed no more than that to tell the pony express rider of danger. Riding at top speed toward the danger zone, he made his plan.

Cody was almost upon the rock before he swerved his horse sharply and dashed off to one side. Two rifle reports came simultaneously, and from behind the rock sprang two unmounted Indians.

At the same time a score of Indians on ponies burst from the timber on the opposite side of the valley and rode toward him.

Ahead lay a narrow pass leading to safety. The race began.

Only one rider threatened the express messenger. He wore the headdress of a chief, and his pony was fleetest.

Close together the horses sped toward the pass, and the Indian was gaining steadily.

Cody turned in his saddle.

The Indian chief had lifted an arrow to his bow and even then was sighting his target.

Like a flash Cody drew his revolver. Seemingly he fired without aim, so quick was the action. The Indian dropped from his saddle, and the pony express sped on safe. — Kansas City Star.

Described.

"Pa, what is meant by a reminiscent mood?"

"When your mother is reminding me of the things I promised her before we were married she may be said to be in a reminiscent mood, my boy."—Detroit Free Press.

Dare to be true. Nothing can need a lie. A fault which needs it most grows two thereby.—Herbert.

Theory and Practice.

Here is a good story from the collection of a German school inspector. The pupils were being examined on the subject of personal hygiene. A boy was asked, "What have you to do in order to keep your teeth sound and white?" "Clean them," was the prompt reply. "When ought you to clean them?" "Morning, noon and night." "What are they to be cleaned with?" "With a toothbrush." "Very good. Have you a toothbrush?" "No, sir." "Has your father a toothbrush?" "No, sir." "Has your mother a toothbrush?" "No, sir." "But how do you know about the use of toothbrushes then?" "We sell them, sir."

Not Risking Any Money.

"I wonder if I could interest you in a little scheme to make money," said the affable caller.

"Hum! Do you know what 'academic interest' means?"

"Why—er—yes, sir."

"Well, I'm prepared to take that sort of interest in any little scheme you may suggest."—Birmingham Age-Herald.

COMMISSIONERS' NOTICE

STATE OF MICHIGAN, County of Lenawee, ss.

In the matter of the estate of WILLIAM S. FRIGHT, deceased.

The undersigned having been appointed by the Probate Court of said County, Commissioners to receive, examine and adjust all claims and demands of all persons against the estate of said deceased, do hereby give notice that we will meet for that purpose at Nylands Shoe Store in the village of Tecumseh, Lenawee County, Michigan, on the 1 th day of March 1917, and on the 1st day of June 1917 at two o'clock in the afternoon of each of said days.

And that four months from the 1st day of February 1917, are allowed by said Probate Court for the creditors of said estate to present their claims to us for examination and allowance.

Dated February 1st, 1917.
H. B. Tallman,
L. C. Harrison,
Commissioners.

Commissioners Notice

STATE OF MICHIGAN, County of Lenawee, ss.

In the matter of the estate of SAMUEL MORRIS deceased.

The undersigned having been appointed by the Probate Court of said County, Commissioners to receive, examine and adjust all claims and demands of all persons against the estate of said deceased, do hereby give notice that we will meet for that purpose at the office of County Clerk in the City of Adrian Lenawee County, Michigan, on the 7th day of April, 1917 and on the 7th day of June 1917, at nine o'clock in the forenoon of each of said days.

And that four months from the 7th day of February last are allowed by said Probate Court for the creditors of said estate to present their claims to us for examination and allowance.

Dated February 7th, 1917.
Charles W. Selleck,
Glenn L. [illegible],
Commissioners.

STATE OF MICHIGAN, County of Lenawee, ss.

Probate Court for said County.

At a session of the Probate Court for the County of Lenawee, holden at the Probate Office in the City of Adrian, on the 19th day of February, in the year one thousand nine hundred and seventeen.

Present, HARRY L. LARWILL, Judge of Probate

In the matter of the estate of JOHN F. HICKS, Deceased.

On reading and filing the petition of Rudolph A. Heesen, executor upon the estate of said deceased, alleging that the funeral expenses and debts of said deceased and the expenses of administration thus far incurred have been fully paid, and praying that his final administration account may be allowed and for such other order and decree as to this Court shall seem proper.

It is ordered that Monday, the 19th day of March next at nine o'clock in the forenoon be assigned for the hearing of said petition.

And it is further Ordered, That a copy of this order be published in the Tecumseh Herald, a newspaper printed and circulating in said County of Lenawee, for three successive weeks previous to said day of hearing.

(A true copy) Harry L. Larwill, Judge of Probate
E. I. Larwill, Probate Register.

STATE OF MICHIGAN, County of Lenawee, ss.

Probate Court for said County.

At a session of the Probate Court for the County of Lenawee, holden at the Probate Office in the City of Adrian, on the [illegible] day of February in the year one thousand nine hundred and seventeen.

Present, HARRY L. LARWILL, Judge of Probate.

In the matter of the Estate of JOHN G. GREENWALD, deceased.

On reading and filing the petition of Fred G. Greenwald administrator upon the estate of said deceased alleging that the funeral expenses and debts of said deceased and the expenses of administration thus far incurred, have been fully paid, and praying that his final administration account may be allowed and for such other order and decree as to this Court shall seem proper.

It is ordered, That Monday, the 26th day of March, next, at nine o'clock in the forenoon be assigned for the hearing of said petition.

And it is further Ordered, That a copy of this order be published in TECUMSEH HERALD, a newspaper printed and circulating in said County of Lenawee, for three successive weeks previous to said day of hearing.

HARRY L. LARWILL,
(A true copy) Judge of Probate
E. I. LARWILL, Probate Register.

GEORGE W. GUTHRIE

U. S. Envoy to Japan, Whose Remains Are at Sea.

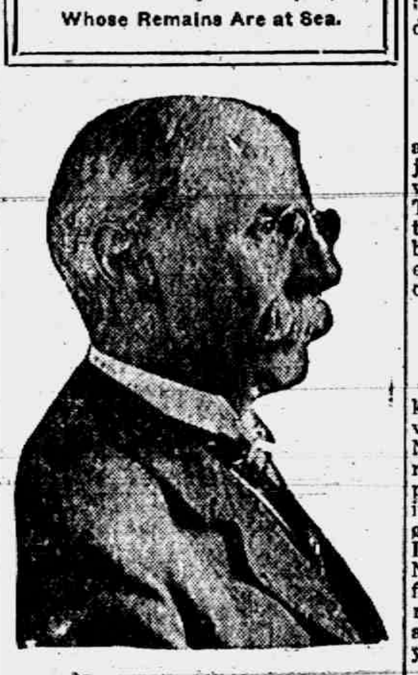

Photo by American Press Association.

DENIES ALLIES PAY TEENIE

Greek Charge at Washington Says Story Is Teuton Invention.

Washington, Mar. 12.—In an official statement the Greek legation here denied "widely published stories that King Constantine of Greece receives part of his salary from France and England."

The Greek charge d'affaires, charging the report to Teutonic sources, declared that it grew out of the renunciation by France and England of payments due them on Greek debts, which payments were resigned in favor of the late King George of Greece as a personal perquisite.

Roumanian King Flees to Russia.

BERLIN — The King of Roumania has changed his residence from Jassy to Poteinkins palace, at Yekaterinoslav, Russia, according to a report from the Nishkoye Slovo, published by the press bureau. The government will reside partly at Cherson and partly at Yekaterinoslav.

The Life of Trade.

The proprietors of two rival livery stables, situated alongside each other in a busy street, have been having a lively advertising duel lately.

The other week one of them stuck up on his office window a long strip of paper bearing the words:

"Our horses need no whip to make them go."

This bit of sarcasm naturally caused some amusement at the expense of the rival proprietor, but in less than an hour he neatly turned the tables by pasting the following retort on his own window:

"True. The wind blows them along!"
—London Tit-Bits.

Reindeer Clothes.

Garments made of reindeer skin are remarkable for their moisture resisting capability as well as for their warmth. The hair, unlike that of many animals, is not hollow throughout its length, but is divided into watertight cells filled with air, which appears to be under compression, so that when the garments are placed in water the hair swells without breaking, and the wearer is buoyed up and does not readily sink if he falls overboard. Among the Russians, Swedes and Norwegians reindeer clothes are very common.

TECUMSEH MARKETS

Corrected Mar. 13, 1917

Wheat	1 80	1 85
Flour per bbl	9 40	10 00
Rye		1 30
Corn (ear) cwt		1 25
Oats new	61	57
Beans		7 00-8 00
Potatoes		2 90
Butter		35
Eggs		24
Lard		19
Guinea		15
Fowls (live)	14	18
Springers	15	18
Roosters		08
Ducks 5 lb up		16
Geese		13
Turkeys		22
Hay		12 00

CHICHESTER S PILLS
DIAMOND BRAND
Beware of Counterfeits. Refuse all Substitutes.
LADIES! Ask your Druggist for CHI-CHES-TER S DIAMOND BRAND PILLS in RED and GOLD metallic boxes, sealed with Blue Ribbon. TAKE NO OTHER. Buy of your Druggist and ask for CHI-CHES-TER S DIAMOND BRAND PILLS, for twenty-five years regarded as Best, Safest, Always Reliable.
SOLD BY ALL DRUGGISTS
TIME TRIED EVERYWHERE WORTH TESTED

WE WANT a man or woman in every town where we are not already represented, to introduce BROWN HERB TABLETS guaranteed remedy for Constipation, Indigestion and Dyspepsia. Over 100% profit. Easy seller, repeat orders, Permanent income. Write for pamphlets, FREE SAMPLES and terms. BROWN HERB Co., 66 Murray St, New York City.

We Show Men & Women
How to make $30 to $100 weekly, year or [illegible]. Amazing opportunity for large income. Why waste time working for others! Use your spare time at home and gain financial independence. No canvassing. Be your own master. Write to-day. Universal Success Co., Dept. A. No. 70 Fifth Ave., New York City.

An honest Letter from an Honest Man

Enos Helbert, Paoli, Ind., writes: "I contracted a severe cold this fall and coughed continually. Could hardly sleep at nights. I tried several remedies without relief. Got Foley's Honey and Tar and the first bottle relieved me, curing my cough entirely. I can recommend it for all coughs." Get the genuine. adv

Constipation Makes You Dull

That draggy, listless, oppressed feeling generally results from constipation. The intestines are clogged and the blood becomes poisoned. Relieve this condition at once with Dr. King's New Life Pills; this gentle, non-griping laxative is quickly effective. A dose at bedtime will make you feel brighter in the morning. Get a bottle to-day at your druggist, 25c. adv

Not Bothered Any More.

So-called rheumatic pains, grippe aches, lame back, sore muscles or stiff joints are the result of overworked weak or disordered kidneys. E. L. Turner, Homer, Ky., writes: "Since taking Foley Kidney Pills I have not been bothered any more." Strengthen weak kidneys and help rid blood of acids and poisons. adv

Lingering Coughs Are Dangerous

Get rid of that tickling cough that keeps you awake at night and drains your vitality and energy. Dr. King's New Discovery is a pleasant balsam remedy, antiseptic, laxative and promptly effective. It soothes the irriated membrane and kills the cold germs; your cough is soon relieved. Delay is dangerous—get Dr. King's New Discovery at once. For nearly fifty years it has been the favorite remedy for grippe, croup, coughs and colds. Get a bottle to-day at your druggists, 50c. adv

"A good, Old-Fashioned Physic"

Foley Cathartic Tablets, a wholesome physic, thoroughly cleanse the bowels, sweeten the stomach, tone up the liver. For indigestion, billiousness, bad breath, bloating, gas, or constipation, no remedy is more highly recommended. Do not gripe nor nauseate. Give stout persons a light, free feeling. adv

"URIC ACID NEVER CAUSED RHEUMATISM"

I WANT to prove it to your satisfaction. If you have Rheumatism or Neuritis, acute or chronic—no matter what your condition—write to-day for my FREE BOOK on "RHEUMATISM—Its Cause and Cure." Thousands call it "The most wonderful book ever written." Don't send a stamp—it's ABSOLUTELY FREE.
JESSE A. CASE
Dept. 942 Brockton, Mass.

Cut This Out -- It Is Worth Money.

DONT MISS THIS. Cut out this slip, enclose with 5c to Foley & Co., 2835 Shefield Ave., Chicago, Ill., writing your name and address clearly. You will receive in return a trial package conaining Foley's Honey and Tar Compound for cough, colds, croup; Foley Kidney Pills, and Foley Cathartic Tablets. Sold everywhere in Tecumseh. adv

If Mothers Only Knew

Mother Gray's Sweet Powders for Children relieve Feverishness, Headache Bad Stomach, Teething Disorders, move and regulate the bowels and destroy worms. They break up colds in 24 hours. Used by mothers fr 30 years. All druggists, 25c. Sample FREE. Address Mother Gray Co., Leroy, N. Y. adv

PATENTS
TRADE-MARKS and copyrights obtained or no fee. Send model, sketches or photos and brief description, for FREE SEARCH and report on patentability. [illegible] years experience.
Send 4-cent stamp for NEW BOOKLET, full of patent information. It will help you to fortune.
READ PAGES 11 and 12 before applying for a patent. Write to-day.
D. SWIFT & CO.,
PATENT LAWYERS,
305 Seventh St., Washington, D. C.

RAILROAD TIME TABLE

Effective June 6, 1915

NEW YORK CENTRAL

Going south

Station	11 a m	13 a m	15 p m	23 p m
Jackson	*6 05	‡10 20	‡2 05	*8 05
Tecumseh	7 08	11 17	3 01	9 01
Adrian	7 33	11 50	3 30	
Toledo	8 40	12 35	4 15	10 10
Chicago	4 15			
Detroit	‡12 20		6 00	

Going north

Station	10 a m	12 a m	14 p m	21 p m
Toledo	*7 50	‡12 01	‡4 30	*7 30
Detroit				‡5 00
Adrian		12 35	5 05	8 15
Tecumseh	9 10	1 01	5 35	9 06
Jackson	10 15	2 00	6 40	10 00

G. J. ZIEHR, Ticket Agent.

DUNDEE BRANCH

Going west

Station	29 a m	41 p m
Adrian	8 37	‡3 10
Tecumseh	‡9 10	4 02
Tipton	10 10	4 16
Addison	11 50	4 55
Marshall	2 00 p m	6 25
Battle Creek		6 58

Going east

Station	42 a m	30 p m
Battle Creek	7 35	
Marshall	8 12	9 00
Addison	‡9 37	‡11 50
Tipton	10 10	1 40
Tecumseh	10 22	2 10
Adrian	10 50	
Chicago	5 00	

F. S. BELL, Ticket Agent.

DETROIT, TOLEDO & IRONTON

Going south

Station	1 a m	3 p m	N. Y. C. p m
Detroit	‡8 00	*3 30	
Dundee	9 50	5 30	4 20
Britton	10 03	5 47	4 59
Ridgeway	10 08	5 53	5 10
Tecumseh	10 22	6 05	5 20
Adrian	10 50	6 33	

Going north

Station	4 a m	2 p m	
Adrian	*9 18	‡3 48	
Tecumseh	9 35	4 16	3 10
Ridgeway	10 05	4 26	3 25
Britton	10 10	4 31	3 40
Dundee	10 40	4 46	4 05
Detroit	12 45	6 40	

‡ Daily except Sunday.
* Daily.

FRANK AUSTIN, Ticket Agent.

PARKER'S HAIR BALSAM
A toilet preparation of merit. Helps to eradicate dandruff. For Restoring Color and Beauty to Gray or Faded Hair. 50c. and $1.00 at Druggists.

FOLEY CATHARTIC TABLETS
Keep Stomach Sweet - Liver Active - Bowels Regular
Sold Everywhere

Little Girl had Croup

Every mother knows and fears croup. Mrs. R. M. Raney, R. F. D. 2, Stanford, Ky., writes: "My little girl had croup every few nights. I began to give her Foley's Honey and Tar and that night she slept well, never coughed any, and the next day her cold was gone." Relieves cough and colds. Contains no opiates. ad

Worms Easily Removed

Mother, if your child whines, is fretful and cries out in sleep, he is probably suffering from worms. These parasites drain his vitality and make him more susceptible to serious ills. Kill and remove the worms from your child's system with Kickapoo Worm Killer. This pleasant candy laxative in tablet form quickly relieves the trouble and your child brightens up. Get Kickapoo Worm Killer at your druggists, 25c. adv

Much Extra Work in March

It's between season's, when few persons perspire as health demands. The result is double work for the kidneys, to throw out waste eliminated through pores when persons perspire. Overworked kidneys need help. B. H. Stone, Reading, Pa., writes: "When I need a kidney remedy, I rely on Foley Kidney Pills. adv

Stiff, Sore Muscles Relieved

Cramped muscles or soreness following a cold or case of grippe are eased and relieved by an application of Sloan's Liniment. Does not stain the skin or clog the pores like mussy ointments or plasters and penetrates quickly without rubbing. Limber up your muscles after exercises, drive out the pains adn aches of rheumatism, neuralgia, lumbago, strains, sprains and bruises with Sloan's Liniment. Get a bottle today. At all druggists, 25c. adv

Ladies Can Wear Shoes

One size smaller after using Allen's Foot-Ease, the antiseptic powder to be shaken into the shoes and sprinkled in the foot-bath for hot, tired, swollen, aching, tender feet. It makes tight or new shoes feel easy. Sold everywhere, 25c. Ask for Allen's Foot-Ease. Don' accept any substitute. adv

FREE
Write today for 20 pkgs. Art Post Cards to sell at 10c per pkge. When sold send $2.00 and get choice of presents. PEERLESS WATCH CO., Dept. 894 CHICAGO, ILL.

Be Sure You Get This Old Reliable Cough Medicine
Imitations always follow the trail of success. Hundreds of imitations have come and gone since FOLEY'S HONEY AND TAR COMPOUND began, 40 years ago, to loosen the grip of coughs and colds.
Be sure you get the genuine
Foley's Honey and Tar Compound
And avoid the names that sound like it.
Here are three easy ways to tell the genuine. 1st—The name of "Foley's." 2nd—The yellow package. 3rd—The Beehive on the yellow package. You cannot get a substitute to do for you what FOLEY'S HONEY AND TAR COMPOUND will do—for coughs, colds, croup, bronchial and lagrippe coughs, throat and lung trouble. Buy it of your druggist and be safe.
EVERY USER IS A FRIEND.
For Sale by all Druggists.

THE TECUMSEH HERALD

SIXTY-SEVENTH YEAR NO. 37 TECUMSEH MICHIGAN, FRIDAY, MARCH 16, 1917 WHOLE NUMBER 4602

Advance Information

A golden opportunity is flying toward you, shedding savings from its wings.

ADMINISTRATOR'S SALE

AND

READJUSTMENT OF STOCK

WARNING!
Wait
Save
For the Price-slashing Event

The Entire Stock of Mrs. P C. Snell, Tecumseh, Mich., to be Readjusted
by the Famous Bargain Givers,

JUST 10 DAYS

UNITED SALES CO., of Battle Creek.

10 DAYS ONLY

This wonderful sale, with its unrivalled Bargains, will be a surprise and delight to every man and woman in this community.

Hundreds of Wonderful Bargains will greet the surging crowds on the opening day.

Highest Grade of Shoes

STOCK CONSISTS OF

Shoes for the whole family. Rubbers, Dry Goods. House Dresses. Ladies' Furnishing Goods and Millinery.

Highest Grade of Shoes

Those who come to this Sale will walk through the most Sensational Bargain Path ever known in Tecumseh.

Some may doubt our intentions to sell such Good Merchandise at such a sacrifice. But all such doubts will be turned into admiration and friendship the minute you enter this store and see the Genuine Bargains.

Our aim is to Retire from the Men's Shoe Business.

Sale Starts Wednesd'y, March 21

Our Loss is Your Gain.

News that will Gladden Your Hearts
Read the Prices.

SHOES SHOES SHOES

WARNING! The Leather Market is paralized Look at this fact squarely and rush to this sale. We carry only the Highest Quality Shoes, such brands as Bertsch, Meyer and Western Shoes.

Men's Best Grade Working Shoes.		Men's Fine Shoes.	
$3.75 shoes, sale price	$2.98	One lot broken sizes	$2.98
4.25 shoes "	3.39	$4.50 shoes, sale price	3.59
4.50 shoes "	3.59	5.00 shoes "	3.98
5.00 shoes "	3.89	6.00 shoes "	4.49

$2.25 Boys' shoes, sale price	$1.59
2.50 Boys' shoes, "	1.79
3.00 Boys' shoes, "	2.29

ALL RUBBER GOODS AT BIG REDUCTIONS

One lot Ladies' Shoes, broken sizes, sale price	$1 00
$3 75 Ladies' Shoes, all styles, sale price	2 96
4 00 Ladies' Shoes, " "	2 89
5 00 Ladies' Shoes, " "	3 69

Get Your Share Wed. Mar. 21

EXTRA! EXTRA! 50 Dresses, regular prices, $3 to $5, Sale Price 69c

$1.00 Corsets—Sale Price	$ .45
1.50 Corsets—Sale Price	.73
2.00 House Dresses—Sale Price	.98
1.50 Underskirts—Sale Price	.98
3.00 Underskirts—Sale Price	1.98
2.00 Waists—Sale Price	.98
3.00 Waists—Sale Price	1.98
4.50 Waists—Sale Price	2.98
.15 Ladies' Collars—Sale Price	.08
.35 Ladies' Collars—Sale Price	.19
.75 Ladies' Collars—Sale Price	.49
.25 Ladies' Hose—Sale Price	.15
.50 Children's Dresses—Sale Price	.25

DRY GOODS

20c Curtain Muslin—new colors, Sale Price	10c
18c Percales—full yard wide—neat patterns. Sale Price	12½c
20c Near Silk, for drapes or curtains, Sale Price	12½c
16c Bleached Muslin—Sale Price	12½c
$2.00 Table Cloths—Sale Price	$1.39

Towels, Toweling, etc., at greatly reduced prices

Embroideries and Laces, Ribbons, etc., Big Reductions.
Remember Everything Goes on Sale. Nothing Reserved

The Price Butchery of the Age is now at hand, overshadowing, eclipsing all former attempts of bargain giving. Former prices shattered. Profits disappear. Cost ignored. Act quickly and get the plunder.

Sale starts Wed. March 21

MRS. P. C. SNELL

KNOWN AS SNELL'S DEPARTMENT STORE. EVANS AND LOGAN STREETS.
TECUMSEH, MICHIGAN,

Remember the Date *Remember the Place*

NOTHING SOLD BEFORE WED. MARCH 21

THE
BANK FOR ALL THE PEOPLE
INDIVIDUAL SERVICE
TO FIT YOUR NEEDS

CONDENSED STATEMENT
Report of the condition
of the
Tecumseh State Savings Bank,

At the close of business March 5, 1917, as rendered to the State Banking Department.

RESOURCES	
Loans & Discounts	$182,979 49
Bonds & Mortgages	$240,072 97
Overdrafts	126 80
Furniture and Fixtures	6,500 00
Items in Transit	400 00
Cash and in Banks	169,268 26
	$599,347 32

LIABILITIES	
Capital Stock	$26,000 00
Surplus	26,000 00
Undivided Profits	3,472 21
Deposits	543,875 11
	$599,347 32

F. H. Smith, President.
Edward Frensdorf, Vice-President
L. G. North, Vice-President
Guy E. Nemire, Cashier

SAFETY · COURTESY · SERVICE

EAT RICE EAT RICE

EAT RICE

Did you know that Rice is as cheap as was before the war. Finest rice on the market is

CHEF TRIPLE SCREENED

10c per pound, 3 pounds for 25c

Also a very good Rice

8c per pound, 3½ pounds for 25c.

PHONE 39. F. D. AVERY.

EAT RICE EAT RICE

Try The

McDermott's Daisy Market

FOR

All kinds of Meat and Fowls.

PRICES ALL RIGHT.

Ferndell Store

Norway Mackerel

Fresh shipment of Norway Mackerel, the finest Mackeral on the market, caught with hook and line and killed as soon as caught, giving them a very white meat. Try one for your Sunday breakfast.

We have a bargain in Navy Beans, a little off in color but cook as fine as any you ever ate, 12c lb. This is about 6 to 7c a lb. cheaper than the ordinary Navy Beans.

Ocean Pearl Laundry Soap

Ocean Pearl Laundry Soap, a pure white, hard soap which works equally well in hard or soft water. Ocean Pearl cannot be beat, we have tried it at home and guarantee it to be the finest laundry soap on the market, money back if you are not satisfied.

Sorghum Molasses, the finest syrup for your baking, try a can.

Dr. Philip's thin skin Grape Fruit and Indian River Oranges they are real quality fruit and you will be pleased with them

Watch our advertisement for the opening of our new store, it will be before long.

Home grown Lettuce, extra fancy quality, also Ice Berg Head Lettuce, Bagas, Carrots and the finest line of Canned Vegetables money will buy.

Mrs. Keysor's home made Cottage Cheese fresh Saturday Morning

Ferndell Peanut Butter in bulk, the finest you ever ate, 25c pound

ALDRICH & SON.
UP-TO-DATE GROCERS PHONE 240

COUNCIL PROCEEDINGS

Council Chambers, Village of Tecumseh, March 5th, 1917.

Regular meeting President Nyland in the chair.

Turstees present, Hendershott, Temple, Nemire, Lawrence, McIntyre.

Minutes of regular meeting held February 6th, 1917 and special meeting held February 14th, 1917, were read and approved.

The Street Commissioner reported the following expenditures for street work from January 15th, to March 4th, 1917 inclusive:-

Team Work	
Chas. Bennett, 4 hrs. at 37½	$ 1.40
Hand Labor	
V. Vandercook, 21½ hrs. at 20c	4.30
Chas. Bennett, 18 hrs. at 20c	3.60

Moved and supported that the report be accepted and orders be drawn against the Treasurer for the several amounts. Motion carried.

The following bills were read and referred to the Finance committee.

J. H. Shultz	$ 3.42
G. A. Rathbun	53.00
Tecumseh Electric Co.,	
Post lighting	60.20
Supplies	4.52
Water works	4.50
Supplies	3.05
Village street lights	271.50
Supplies	4.80
Council Bl'd'gs.	2.30
Supplies	.27
Total bill	$351.14
McCann & Bowen	1.75
Wm. Rothfuss	89.70
L. C. Hayden	57.75
Swartz Electric Co	6.50
Jas. Elliott	80.80
U. S. Graphite Co.	12.00
B. W. Mominee	2.00
D. L. Whitenack & Co.	2.15
West. Union Tel. Co.	.37
Doubleday, Hunt, & Co.	1.56
Hersey Mfg. Co	131.22
Total	$792.36

The Finance committee reported favorably on bills as read, and motion was made and supported that orders be drawn against the treasurer for the several amounts. Motion carried.

The following persons were appoined to serve on the Board of Registration which convenes at the Council building on March 10, 1917.

Henry Sweet,
John McIntyre,
C. A. Barber.

The following persons were appointed to serve on the Village Election board which convenes at the Council building March 12th, 1917.

Gate-keeper:-
V. Vandercook,
Chas. Berry.
Inspectors:-
Benj. Ellis,
J. R. Nyland.
Clerks:-
E. J. Peters,
Wm. Coller.

The Water-works engineer submitted the following report, number of gallons of water pumped, 6,196,722, number of pounds of coal consumed, 60,400.

Motion made that we adjourn. Motion carried

C. A. Barber, Clerk.

SPRING OPENING
Miss Alice Owen
announces her opening of 1917
Spring Millinery,
Wednesday and Thursday
March 21 and 22.

Announcement!

TECUMSEH'S NEW JEWELRY STORE
WILL OPEN
Saturday, March 17

A favor to every lady caller. It will be our policy to give the best of Jewelry Optical and Repair service. We earnestly solicit your patronage.

K. A. BRAMAN
105 E. Chicago Street,
Jeweler - - - Registered Optometrist

You are cordially invited
to attend our
Spring Opening
of
Pattern and Dress Hats and Novelties
Wednesday, March 21,
continuing during the week,
Miss Grace E. Gillespie,
Tecumseh, Mch.

GOLDEN WEDDING

The following was clipped from the Caney (Kansas) News. Mr. and Mrs. Estes were former residents of Raisin where both were born and spent their early life. Ev Estes and Julia O'Dell being familiar figures in every social circle. Their many friends will be interested to hear of their well doing.

Mr. and Mrs. E. S. Estes celebrated their golden wedding last Tuesday, March 6th at their home on North Wood street. All of their children and a number of other relatives and friends were present.

The dinner was such as only Mrs. Estes is capable of producing. The table was beautifully decorated with cut flowers. Mrs. Estes said they had bean soup at their first wedding feast, but that was away up in Michigan where they raise beans.

Mr. Estes is of a long lived family, his grandparents on both sides living up into the eighties. This was the 4th golden wedding anniversary in his family as his father and mother lived together 52 years, his brother C. H. Estes and his wife have been married 58 years and his sister Mrs. J. H. Horton and her husband had been married 56 years when he died.

Mr. and Mrs. Estes came to Kansas in 1884 and have resided in Montgomery county all this time. Since 1891 they have made their home in Caney.

The children present at this celebrated occasion were Wort E. Estes of Chanute, Mrs. Clara E. Walker of Kansas City, Bert E. Estes of Dewey and Ferd E. Estes of this city. There were also ten of Mr. and Mrs. Estes' grandchildren present. After dinner a family group picture was taken

NOTICE

Annual Meeting of the Township Board.

Notice is hereby given that the Annual meeting of the Township Board of the Township below named will be held at the office of S. P. Hosmer on Tuesday, March 20, 1917, for the purpose of making the annual settlement. All persons having claims against said Township are hereby notified to present the some to the undersigned on or before above named date.

H. H. Hanna Jr. Township Clerk.
Township of Tecumseh, County of Lenawee Michigan

NO NAME CLUB

The No Name Club was very pleasantly entertained Tuesday evening at the home of Mr. and Mrs. John Heesen. A three course supper was served at 6:30, after which ten games of progressive pedro were played. Those winning prizes were Mrs. Edna Belding and Kenneth Hay. The next meeting will be held at the home of Mr. and Mrs. R. A. Heesen on Tuesday evening, March 20.

THE TECUMSEH HERALD

FRANK S. TURNER, PUBLISHER

SUBSCRIPTION RATES

IN LENAWEE COUNTY
One year, payment in advance $1.00
One year, payment after three months .. $1.25
OUTSIDE LENAWEE COUNTY
One year, payment in advance $1.25
One year, payment after three months .. $1.50
There will be no Deviation from above Rates

Entered in the postoffice at Tecumseh, Mich., second class mail matter.

Telephone Number 36

"OUTLAWS OF ETIQUETTA"

Operetta Presented by the Students of the Tecumseh High School, Thursday Evening.

At Bradleys Opera House.

A crowded house greeted the operetta "The Outlaws of Etiquetta" presented by the students of Tecumseh high school at Bradleys Opera house Thursday evening. The operetta was preceeded by songs and fancy drills by the grade children which proved to be one of the most interesting parts of the evening.

The kindergarden children first appeared in a fancy Peek-a-boo drill. Their costumes were very pretty and they certainly covered themselves with glory. They were enthusiastically encored but could not be made to respond.

Next came the first and second grade pupils who appeared in the Virginia reel. The stately young dancers were dressed in Colonial costumes and conducted themselves in a manner that would have done justice to their forefathers. One stately dancer even lost his wig much to his discomfiture and the amusement of the audience.

The final act of the prelude was a Japanese drill and song by the girls of the 5th and 6th grades. The young ladies appeared in Japanese costumes carrying Japanese parasols and fans. The young ladies entered into the spirit of the drill and sung with a right good will.

The operetta of the "Outlaws of Etiquetta" was given in two parts, with the following caste.

Rudolph, "King of Pannonia"—Harold Lowry

Thairizire, "Chief of the Outlaws"—Fay VanValkenburg

Wotte, "His Lieutenant"—Lester Waring

Ouona, "The Lord High Keeper of the Book of Etiquette"—Ralph Cuthbert.

Goawai, "Prime Minister of Pannonia"—Arthur Brown

Gohou, "Kings Jester"—Perry Hayden"

Veronica, Princess and Ruler of Arcasia"—Edna Taylor

Mary, Her Foster Sister"—Lillian Kennedy

'Chorus of Outlaws and Village Girls'—High school students.

The king of Pannonia (Harold Lowry) goes out to court the fair princess and ruler of Arcasia (Miss Edna Taylor) whom he has met before, knowing her only as "the Mountain Maid." A treaty signed between the two countries has decreed that he should marry the princess, this part of the treaty being unknown to him

Before she consents to the marriage she determined that he forever abolish the custom which has been a long time established and known as "Court Etiquette."

Anono, the lord high keeper of the Book of Etiquette (Ralph Cuthbert) and Goawai, prime minister, (Arthur Brown) object most strenuously to any interference of the ancient custom.

The outlaws and the princess plot to overthrow this ancient custom and in the end are successful

The story ends by the entrance of the princess of Arcasia wearing a disguise, when the king discovers that the princess is none other than his mountain maid which brings joy and peace to his royal highness and his faithful subjects of Pannonia.

The parts were well taken. The solo parts by Miss Edna Taylor, Miss Lillian Kennedy, Harold Lowry, Lester Waring and Fay VanValkenburg were nicely rendered. They were assisted by a good chorus made up of high school pupils. Miss Camila Hayden presided at the piano. The operetta was staged under the direction of Miss Martha Caldwell who was assisted by the teachers.

MRS. VERNON CASTLE IN "PATRIA"

A Guarantee Attraction at the Opera House

The much heralded much talked of society serial, "Patria" with Mrs. Vernon Castle, the best dressed and best known woman in the world, as its leading star will commence at the Bradley Opera House next Thusrday, March 22nd, and will be shown each Thursday evening in addition to the regular show as an added attraction.

A five or six part feature will be shown each evening as usual with this big feature as an extra attraction. "Paria" alone is worth every cent that you will be asked to pay for the entire evening's performance and you have never seen a performance in Tecumseh anywhere near this big double program for twice or three times the admission charged.

Among the thrills in the first few episodes of "Patria" (and the entire serial is full of thrills) are a race between a train and an automobile with the latter dashing over a grade crossing only inches ahead of the engine (this is one of the best scenes of its kind ever filmed) Mrs. Castle as Patria diving from the height of an ocean liner's deck into the ocean and in fact, just one thrill after another.

The local management of the Bradley saw the first three episodes of "Patria" screened in Detroit a short time ago and booked this wonderful serial on the spot. Better that anything we have ever run and that's saying a whole lot.

Many of the patrons of the Bradley will remember the excellent dancing and acting of Mrs. Castle who was presented here a short time ago in the big society film "The Whirl of Life" that being the only picture that Mrs. Castle ever appeared in previous to "Patria."

COMBINATION AUCTION

A combination auction sale will be held at Macon Grange hall, March 21, beginning at 10 a. m. 20 horses, 40 head of cattle, and farming implements will be on sale. The Grange ladies will serve dinner at noon. Come early.

The men of the M. E. church gave a fine chicken-pie supper at the church Thursday evening. Abuot 200 were served. The supper was managed entirely by the men of the church and everyone had all the chicken-pie that was good for them.

AUCTION SALE
THE
E. J. PETERS & CO.
JEWELRY STOCK
TECUMSEH, MICH., bought from the Trustee in Bankruptcy, and other goods, will be sold to the Highest Bidders, commencing
FRIDAY, MARCH 16,
At 2:00 p. m. and 7:30 p. m. Daily
and continue daily until all is sold. Any article purchased at this sale
—WARRANTED AS REPRESENTED—

VALUABLE PRESENTS GIVEN AWAY DAILY
—TO THE LADIES—

King, the Jeweler
AT E. J. PETERS & CO. STORE
TECUMSEH - MICHIGAN

A. E. GREGORY, Auctioneer

NEW SPRING
SHOES

More beautiful than ever and we are showing a full assortment at no advance in prices.

Buy Now and Save Money On Them.

Good assortment of

WORK SHOES

The People's Store.

WHY SEND AWAY FOR SEEDS

When we can supply your every need—it actually costs you more money to send away for your GARDEN AND FLOWER SEEDS, and for your trouble you get no better satisfaction than we can give you. So come to us for seeds of all kinds sold in Bulk or Packet. Special prices on large quantities.

MAPLE CITY FLORAL CO.
ADRIAN, MICH.
122 N. Main——Phone 907

"THE ROSARY"

"The Rosary" was presented at the New Royal Thursday afternoon and evening and drew full houses. The story was finely told and held one's close attention.

From the moment that Young Kelly promises his mother that he will be a priest, the struggle between love and duty begins, but finally duty conquest and he enters the priesthood. He comes to America and becomes the beloved priest of his parish. Years pass and he receives word from his old love who has married and, being at the point of death, sends a message to him, giving into his care her young son.

The career of this boy is watched over lovingly by the priest and when treachery and wrong bring him to poverty and want, when everything seems lost, the loving kindness of his friends the dear old priest, brings peace and happiness to him and his once more.

A FULL LINE OF CURTAIN GOODS,
Scrims 10c per yard, Marquisette 25c.
Curtain Rods, Sash Rods, Curtain Shades.
Paints and Wall Paper Cleaners,
Scarfs and Ties, Boudoir Caps,
Fancy Buttons and Braids, Crochet Cotton,
Etc., Etc., Etc.
IDA B. CHASE.

5% NET

No fees or expenses out, and no taxes to pay. An investment that leads all others for safety, convenience and rate of income.

Semi-Annually
on the first of each January and July we send our checks by mail.

Withdrawable in 30 days
either the full amount or any part of it. An investment may be made from

$25.00 and Upwards

Twenty-six years and a business of a million and three quarters. Write for financial report and booklet.

CAPITAL SAVINGS & LOAN ASSN.,
LANSING, MICH.
or call on
S. P. HOSMER Tecumseh.

Read Herald Ads.

How To Save Money.

2000 lbs. Hidrated Lime costs you per ton about $12.00
2500 lbs. SNOWFLAKE Agriculture Lime at $3.50 per ton, for the same result, will cost you 4.38
Net Saving to you - - - - $ 7.62

From the report of several Agricultural Colleges this lime is quick acting, nearly as fine as flour and in every way will give you entire satisfaction.

Do not pay big prices for sacks at these times, get your lime from car, distribute it with spreader or our lime sower. Cars are scarce, lime users are many, if you want from first cars please place order early.

L. E. TEMPLE & CO.

TECUMSEH CO-OPERATIVE ASSN.

List everything you want to sell at once. Will have Auction, Saturday, Mar. 24.

C. D. BEEBE, Mgr.

BAKERY
A281

Salt-rising Bread a Specialty.

"Oh, she **blew him up,** good and proper."

There Never Was A Baker
OF
High Class Bakery Goods
Who didn't like to see the people
In their hungry moods—
The moods that make the people
When meal time comes around
Hasten to His Bakery
Where Good Bakery Goods Abound

S. NEVISON,
Phone 180. Successor to H. D. Gill Baking Co., Tecumseh, Mich.

Safety! Service! Strength!

These are the three elements which enter into consideration in the selection of YOUR BANK.

Safety! Service! Strength!

Safety and strength are prime factors in that part of our statement just made to the banking department of the State of Michigan. which shows how conservatively and wisely our funds are invested. Service is a part of every day's business upon which we especially pride ourselves and which we believe, if our growth may be taken to mean anything, is appreciated.

Here is the condensed report of the condition of the

Lilley State Bank

at the close of business March 5, 1917.

LIABILITIES		RESOURCES	
Capital Stock	$ 40,000.00	Loans and Discounts	$137,115.97
Surplus & Undivided profits	28,138.34	Bonds and Mortgages	237,362.95
Commercial deposits	157,178.41	Overdrafts	136.90
Savings (Books)	257,043.68	Furnitures and Fixtures	6,000.00
Saving (Certificates)	55,321.71	Cash & Due from Banks	147,066.32
	$537,682.14		$537,682.14

Safety and Service and Strenght

Conservative Banking
First Mortgage Loans
Secured Commercial Paper
Cash in Reserve, $147,066.32
Capital $40,000.00
Surplus $10,000.00
Undivided Profits $18,188.84
Additional Stockholders' Liability $40,000.00
Accommodating Officers
Personal Attention of Officers and Customers

THE LILLEY STATE BANK

TECUMSEH, The Family Bank MICHIGAN

LOCAL AND PERSONAL

NOTICE

All copy must be in the composing room of this office by 9:30 a. m. Tuesdays and Fridays and all advertising matter before 4 p. m. Monday and Thursday.

Mrs. Webb Kay of Detroit is visiting relatives in town.

Thomas Holdway is confined to his home by illness this week.

Glad to see R. A. Heesen on the street again after his late accident.

Miss Adah Swift of Toledo was visiting at the home of her parents Wednesday.

Mrs. A Dewey and Harry were passengers for Detroit Thursday for a few days visit.

Brant Roberts is reported on the sick list this week, at his home northeast of town.

Harold Skinner is now baggageman at the N. Y. Central depot at Tecumseh Junction.

We carry salt fish, cod, white fish and mackerel at Clark's Market. 'Phone 158. adv

Miss Alice Cutting is at home from her school work in Battle Creek on account of illness.

Mrs. Frits Gygi has been quite seriously ill for several weeks with neuralgia of the heart.

Have you attended the church services at the New Royal Theater? You are welcome Sunday.

Albert Boyce of N. Y., is spending a few days at the home of his sister, Mrs. B. J. Rector and family.

Mrs. Ollie McSeveney of Durand was called here Wednesday by the serious illness of her father Chas. Beals.

A fine line of fresh fish at Clark's Market for the Lenten season. 'Phone 158. adv

Evening service will be held at St. Peter's Episcopal church on Sunday afternoon March 18 at 4 o'clock.

"The Rotary" brought out two good sized houses at the New Royal Theater Thursday afternoon and evening.

Mr. and Mrs. Will Swick of Macon were guests of friends in town Wednesday returned home Thursday morning.

Mrs. H. L. Jones who has been quite ill was given a post card shower on her birthday which was Wednesday March 14.

Mr. and Mrs. Eli Steckel of Atlanta, Ind., came Wednesday for a visit at the home of his nephew Rev. W. A. Rex.

Miss Myrna Service has severed her connection with the H Brewer & Co. to take effect within a week or ten days.

Everything in canned and smoked fish found at Clark's Market 'Phone 158. adv

Mrs. Claude VanTine of Ann Arbor, is visiting at the home of Mr. and Mrs. Lawrence VanTine and other relatives in town.

Albert Reason of London, Ont., spent the week end with his family at the home of Mrs. Reason's father, J. J Freeman.

The ladies of the Presbyterian church will hold an apron and bake sale in a down town store Saturday afternoon, April 7th.

The sermon subjects at the New Royal Theater next Sunday are as follows: Morning, "If;" evening, "Funny Folks."

Mr. and Mrs. J H. Baker of Highland Park, are guests of their daughter and husband Mr. and Mrs. W. W Whiting, this week.

Born to Mr. and Mrs Vern Cooper, Wednesday, March 14, a 7 lb. daughter, Hilda Clara Miss Harriet Wiggins, as nurse is caring for her.

G. S. Putman of Spokane, Washington., was the guest of his sister Mrs. John Gowdy and family Tuesday and Wednesday of this week.

AT THE
Bradley
OPERA HOUSE
Saturday, March 17

SPECIAL
ST. PATRICKS' DAY
PROGRAM

The Star and Play that captured two continents
Blanche Ring
in
"The Yankee Girl"

EXTRA ATTRACTION!
ROSCOE ARBUCKLE
in the
2—Reel Comedy—2
"Fickle Fatty's Fall"
A comedy that will raise the roof.

7—BIG ACTS—7
Adults 10c Kiddies 5c

NOTICE

We are agents for the Overland automobile, we also handle Goodyear Tire. We repair and over haul all makes of batteries. We do automobile repairing and run an auto livery. See our second hand cars before buying.

Marsh & Brandow
108 N. Pearl St. 'Phone 29.

WM. McDANIELS

Word was received by Guy Belding Wednesday of the death of Will McDaniels of Detroit, a former resident of Tecumseh. He leaves one sister Mrs. Ida Hunter of Detroit.

The body was brought to Tecumseh this morning for burial on the family lot in Brookside.

Fine switches made from cut hair and combings at the millinery store of Miss J. A. Hough. adv

Mr. and Mrs. Lynn Butrick are trying the country air this week with Mr. and Mrs Willis Smith. Mr. Butrick is slowly improving from his recent illness.

Thos. Lowry and wife of Ann Arbor came Wednesday for the marriage of their niece Miss Margaret Murphy and Clare Gillespie which took place last evening.

Regular meeting of the Rebekah lodge this evening Initiation and pot luck supper Each one bring sandwiches and one other article Every body come.

The Ladies' Aid of the Presbyterian church have pledged themselves to the amount of $1000.00 to help defray the expenses incurred on the church improvements.

K. A. Braman will open his new store on Saturday, March 17 Mr. Braman is located in the store lately vacated by the Fruit house which he has thoroughly remodeled

The Heesen & Heesen stock was shipped out of town Wednesday, and now the firm of Aldrich & Son are getting ready to move their grocery stock into the vacant store.

There are no goods shipped in for my sale which begins, March 21st. The sale is bona fide, all good goods.
Mrs. P. C. Snell.

There were forty couples at the dance given in Clinton Wednesday night by Will Coller, all having a big time Mr. Coller will give another dance at the same place Wednesday, March 28.

Mrs. Edgar Halladay of Clinton visited at the home of her daughter Mrs. A B. McLachlin and family Tuesday. Miss Lenore McLachlin returned home with her grandmother for a few days' visit

Mrs. Leon Manley and two children returned Wednesday from a weeks visit with her parents Mr and Mrs Peter Handy north of Clinton. Her mother Mrs. Handy came with her for a few days visit.

Miss Lenore McLachlin who has been spending several months at the hospital in Howell, returned home last Sunday. She is very much improved in health and quite happy to be at home once more

The pot luck supper given by the ladies of the T. B A at the home of Mesdames Alen Titus and L B. Thompson, Wednesday afternoon, was well attended by both the ladies and the members of the G. A. R. A very good time was enjoyed by those present.

WHAT SHALL WE DO FOR FOOD TO EAT?

No trouble at all about that question

Simply phone this Grocery, and leave it to us to send you the highest obtainable grocery goodness.

We can't promise you prices away down, but we can and WILL cut off every cent of cost that doesn't HAVE to go with the goods.

Phone us, or send, or call.

By whatever way you let us know your wants you will find up prompt to do your bidding.

C. M. Gilbert.

A good place to get good things to eat.

We have plenty of
Lump Soft Coal
on track. Also
SHELLED CORN AND PLASTFR.

Expect car Chestnut Hard Coal and car Washed Nut, Saturday.

'PHONE 140.
MOORE BROS.
Dealers in Coal, Building Material, Lumber, etc.

DANCE
WITHERELL HALL
Tuesday, Mar. 20th.
GOOD MUSIC
BILL 50 CENTS
JUST
COME

NO SCHOOL NOTES!

MIGHTY SORRY —— BUT WE WERE TOO BUSY PREPARING OUR SHOW.
SIGNED:
T. H. S. NEWS ASSOCIATION.

A PRETTY WEDDING

MISS MARGARET MURPHY AND CLARE GILLESPIE

Married Last Evening at the Home of the Bride's Parents, Mr. and Mrs. W. T. Murphy

It was a very pretty wedding at the farm home of Mr. and Mrs. Wm. T. Murphy last evening when their daughter Margaret Elizabeth became the bride of Clare Richard Gillespie, son of Mr. and Mrs. John W. Gillespie.

At 7 o'clock the company were hushed by the beautiful "O Promise Me" on the Victrola and immediately an aisle of ribbon was formed by the little nephew and niece of the groom. Down this aisle came the officiating clergyman, Rev. W. A. Rex. Behind him were the bride and groom unattended. The party took their places before an immense bank of flowering geraniums and ferns in the parlor and there plighted their troth. The bride was lovely in white and carried an arm boquet of white roses.

After the congratulatins, the company were served a bountiful wedding supper. The bride's table was beautified by a centerpiece of carnations and ferns and here sat fourteen of her closest relatives, both the old ones and those just acquired, also the minister and wife.

The remainder of the guests, some fifty in number, were served at small tables, each bearing a pot of hyacinths.

The newly-weds received many beautiful and valuable gifts, attesting the love of their friends.

They came into town and remained over night with her grandmother Mrs. Anna Lowry and today left on a further trip but they have not advised us of their destination.

Several from away were present for the ceremony: Mr. and Mrs. Thos. Lowry of Ann Arbor, Frank Gillespie and family of Monroe, Robt. Lowry of Chicago.

BRAMAN'S NEW JEWELRY STORE

Opens for Business Saturday, March 17.

K A. Braman, formerly of Adrian, has rented the Service store recently vacated by the Fruit House and will open up for business Saturday, March 17, with a new and up-to-date line of jewelry, clocks, cut glass, china, etc Mr. Braman will also give especial attention to bench work and repair work of all kinds. He has had several years of experience in this branch of the business, before going in business for himself.

Workmen have been busy for the past week or 10 days putting the store in shape and when the doors are thrown open Saturday, the store will present a very attractive appearance. A special feature will be made of the opening and all ladies attending will be presented with a souvenir The public are cordially invited to attend, look over the new stock and get acquainted

RESEARCH CIRCLE

Mrs. Alva Waring very pleasantly entertained the members of the Research Circle at her home Tuesday afternoon. After a short business session. the leader, Mrs. Rose Heldenreich took charge of the afternoon's program, which consisted of two very interesting papers; "The Life Saving Service", by Mrs Chas. Orr, and "The Development of Postal Service", Mrs. Lena Jones

Roll call was responded to with "One thing you would do without in your home" The next meeting will be election of officers and will be held next Tuesday afternoon at the home of Mrs. Marietta Wyrill on North Maiden Lane and every member is urged to be present.

The dancing party given by the Rebekah's last Tuesday evening proved a very pleasant affair though owing to the inclemency of the evening there was not a large attendance. Mrs Edna Stalter and Will Coller furnished the music Archie Boyd was present with his violin and played for the company, and Miss Edna Taylor sang. Refreshments were served during the evening.

NEW
ROYAL THEATRE
Program:

FRIDAY, March 16
Wm Fox presents VALESKA SURATT in
"THE STRAIGHT WAY"
A woman's quest for happiness
Adults 10c, Children 5c

SATURDAY, March 17
PREPAREDNESS!
"The Secret of the Submarine"
and other Mutual Features every Saturday.
Adults 10c, Children 5c

MONDAY, March 19

HENRY B. WALTHALL
and
ANTOINETTE WALKER
—in—
"The Sting of Victory"
See hand bill Monday
ADMISSION 5 and 10c.

TUESDAY, March 20
William Fox Presents
VIVIAN MARTIN
—in—
Israel Zangwill's Masterpiece
"MERELY MARY ANN"
Adults 10c, Children 5c

Church Notes

BAPTIST CHURCH

W. B. Hartzog Ph. D. minister.
10:00 Morning worship. Sermon, "Why Should a Christian Hang His Head in Shame?" Romans 1:16. "I am not Ashamed of the Gospel."
11:15 Sunday School.
11:15 Men's class.
6:00 Young People's meeting.
7.00 Evening worship. Final lecture on the seven cities of Asia Minor: "Philadelphia, the Church that Kept God's Word"
Thursday 7 p. m. Midweek meeting.

PRESBYTERIAN CHURCH

Rev. Wm. A. Rex, minister.
Church services at the New Royal Theater.
10:00 a. m. Sunday-school, For place of meeting see notes below.
11:00 a. m. Morning worship and sermon, "If."
7:00 p. m. Evening service. Subject, "Funny Folks."

Mrs. Rector's class will meet with Mrs. R. B. Gillespie; Miss Kyle's class with Mrs. Ager; Mrs. Halladay's class at her home; Mrs. Tallman's class with Lester Waring and the Men's class at the New Royal Theater. All other classes will meet at the church.

Thursday 7 p. m. The regular midweek service. The matter of changing the time of meeting will be discussed.

At a special meeting of the Aid Society Wednesday evening. $1,000 was pledged toward the improvements on the church. A canvass of the membership will be made very soon.

METHODIST EPISCOPAL CHURCH

Rev. George W. Jennings, pastor.
A welcome to all.
10:00 a. m. Morning service conducted by the pastor.
11:20 a. m. Sunday school
11:15 a. m. Men's class.
6:00 p. m. The Epworth League.
7:00 p. m. Evening service.
Wednesday 7:00 Prayer service.

EPISCOPAL CHURCH

10 a. m. Sunday-school.
4:00 p. m. evening prayer

FRIENDS CHURCH

H. Lawrence Linton, pastor,
10:00 Morning worship.
11:15 Bible school
3:30 Junior C. E.
6:00 Christian Endeavor
7:00 Evening service
Wednesday 7 p. m. Prayer service.

ST. ELIZABETH CATHOLIC CHURCH

Fr. Fisher, rector.
8 a. m. 2nd Sunday in month Mass.
9:30 a. m. 4th " " " "
Saturday, 8 p. m. Christian Doctrine
All are cordially invited.

Mr. and Mrs. Floyd Ager have been having an eventful winter so far, and last Sunday were in a street car accident in Detroit. Fortunately neither one was hurt. They were on a Woodward Ave. car which collided with a Grand Belt line car Owing to the slippery condition of the rails, it was almost impossible to keep the cars on the track. There were five injured among the passengers in the Woodward Ave. car,

GOOD PROVIDER'S FAMILY
SEE HOW STRONG YOUR PA IS!
The boy who eats pure foods, my son— Has most his battles half-way won!

NOW, listen, my boy, if you want to grow up to be as healthy and strong as your dad, keep on eating the sort of nourishing foods they sell at this grocery store. Good food will help to make a man out of you.

WE HAVE A BARGAIN IN
Canned Corn and Peas, 2 cans for 25 cents

ANDERSON GROCERY CO.
Phone 91 Successors, Anderson Bros. Macon Phone

Spray Your Fruit Trees

increase your bank account. We have Spray Pumps. If you need anything in special equipment we are in position to supply you. Also special Spray Hose. Nozzles and other Spraying Specialties. See the Standard Spray Pumps, has the greatest capacity with least expense.

Satterthwaite Bros.

Furniture "Don'ts"

Don't hope to get high grades at low prices.

Don't put your money into so-called "cheap" Furniture.

Don't expect to be able to find a store that can surpass us in value-giving.

Don't look anywhere else for newer designs.

Don't think that by buying from out of town people you can get more for your money. You can't.

Don't forget to call and see us.

GUY E. BELDING,
FURNITURE AND UNDERTAKING.

COFFEE

If you want the best Coffee for your money, come here to buy your next pound. We buy our Coffees green and have them roasted one bag at a time. so that we can give you better Coffee for the same money.

Navy Beans. finest quality, hand picked, per pound	15c
Grape Fruit, best grade, 4 for 25c, and 3 for	25c
Rice, fine quality, head rice, 4 pounds	25c
Dried Hominy, good food and cheap, 6 pounds	25c
Pop Corn, shelled and guaranteed to pop, per pound	10c
Peaches and Apricots, 1 pound cans	10c
Prunes, best quality, per pound	12c and 15c

Full line of everything in Fruits and Vegetables.

'Phone us your orders—we will please you.

'Phone 37 **E. J. LOWRY.**

GRAEBNER SHOE HOUSE

We Are Here To Please You.

We have gathered what we think is the best all-around collection of Shoes that are shown in town. Furthermore you will be fitted by sales people that understand the shoe business.

Next time you need shoes try us, save time and money.

Graebner Shoe House
(BELCHER'S OLD STAND)
Tecumseh. - Michigan.

Dr. N. D. Trask,

Osteopathic Physician

Special attention given to nervous diseases, rheumatism, stomach and bowel troubles.

Bronchitis, Asthma and Catarrhal Deafness

Office hours, 9 to 12, 1 to 5, and by appointment

Office over McCann & Bowen's.

A. C. AYLESWORTH,

Licensed Auctioneer, Real Estate, Stock and General Salesman.

Will attend all sales in city or country at reasonable rates.

Headquarters and all dates made Herald office

Dental Parlors

W. D. REED, D. D. S.

Chicago St., Tecumseh

Crown and Bridge work. Aluminum Silver and Rubber plates and all of the specialties known to modern dentistry. Gas or vitalized air administered

Office over Avery & Co's store

DR. E. D. BROWN,

Dentist.

Modern Dentistry at reasonable rates. Painless extraction by use of local or general anaesthetic.

Office hours 7.30 a m to 5 p m. Saturday evenings 7 to 9. Other evenings by appointment.

Office in DeWolf Block.

Office phone 162, house phone 152—2r

C. M. Cooley,

Licensed Auctioneer.

R. F. D. No. 4 Manchester. 15 years successful experience in Jackson, Washtenaw and Lenawee Counties. Also practical farmer.

Bell telephone Clinton exchange

Rates Reasonable and Satisfaction Guaranteed

J. W. Beardsley, M. D.

Physician and Surgeon

Office in rooms formerly occupied by Dr. L. G. North.

Hours: 1 to 3 and 7 to 9

Phone 165 2 rings.

Dr. H. H. Hammel

Physician & Surgeon

(Homeopathic)

Calls answered promptly, day or night.

Office Hours—8 to 9 a. m., 12:30 to 3:00 p. m., 7 to 8 p. m. Sundays by appointment

Office above Lilley Bank. Successor to Dr. Walter Bruegel.

FRIENDSHIP BRACELET LINK ONLY 12¢

STERLING SILVER ROLLED GOLD

Start a Friendship-Maid Link Bracelet, latest New York fashion. We start yours by giving you one link absolutely FREE engraved with 3 initials. Your friends give or exchange others. What more beautiful token or sentiment could be expressed. Send to-day for one or more LINKS (12c. each) stating initials and whether ROLLED GOLD, STERLING SILVER, BEADED or PLAIN design wanted and receive links with beautiful Black Ribbon Free so you can start wearing Links at once until Bracelet is complete. Write today. Start with Link we give you Free with first 12c. order or more. Friendship Jewelry Co., Dept. M, 63 Chambers St., N.Y.

CHB
EAB
WKE
FHB
AES

Whittemore's Shoe Polishes

FINEST QUALITY LARGEST VARIETY

"GILT EDGE," the only ladies' shoe dressing that positively contains Oil. Blacks, Polishes and Preserves ladies' and children's shoes, shines without rubbing, 25c. "FRENCH GLOSS," 10c.

"DANDY" combination for cleaning and polishing all kinds of russet or tan shoes, 25c. "STAR" size, 10c.

"QUICK WHITE" (in liquid form with sponge) quickly cleans and whitens dirty canvas shoes. 10c. & 25c.

"ALBO" cleans and whitens BUCK, NUBUCK, SUEDE, and CANVAS SHOES. In round white cakes packed in zinc boxes, with sponge, 10c. In handsome, large aluminum boxes, with sponge, 25c.

If your dealer does not keep the kind you want, send us the price in stamps for full size package, charges paid.

WHITTEMORE BROS. & CO.,
20-26 Albany Street, Cambridge, Mass.
The Oldest and Largest Manufacturers of Shoe Polishes in the World

What to Do When Backache Comes on

"Foley Kidney Pills have done me more good than $150.00 worth of other medicine," writes Chas. N. Fox of Himrod, N. Y.

When backache comes on, and it seems as if you can't stand the pain and pressure in the small of your back and sides, do not feel that you must continue to suffer, but get a bottle of Foley Kidney Pills and begin taking them. They usually help from the very first doses.

It is worth a good deal to you to know that Foley Kidney Pills give you just what your system needs to repair the weak sick kidneys. It is their inability to do their work properly that causes your pain and misery. Foley Kidney Pills lend to middle-aged and elderly people the spryness and elasticity of youth. They take away the cause of backache, stiff and aching joints, rheumatic pains and annoying bladder and urinary troubles. Try them today. everywhere in Tecumseh. adv

TWICE-TOLD TESTIMONY

Tecumseh People are Doing all They Can for Fellow Sufferers

Tecumseh testimony has been published to prove the merit of Doan's Kidney Pills to others in Tecumseh who suffer from bad backs and kidney ills. Lest any sufferer doubt this evidence of merit, we produce confirmed proof — statements from Tecumseh people who again endorse Doan's Kidney Pills—confirm their former testimony. Here's a Tecumseh case:

Geo. Chaplin, N. Pearl St., Tecumseh, gave the following statement on December 5, 1908. He said: "I have taken Doan's Kidney Pills and they proved to me that they are the good medicine that I have often heard others recommend. I had kidney trouble and got Doan's Kidney Pills at Wright & Son's Drug Store. They greatly benefited me."

Added Praise

On July 28, 1910, Mr. Chaplin said: "I still recommend Doan's Kidney Pills and my former endorsement still holds good."

Price 50c, at all dealers. Don't simply ask for a kidney remedy—get Doan's Kidney Pills—the same that Mr. Chaplin has twice publicly recommended. Foster-Milburn Co., Props., Buffalo, N. Y. adv

MORTGAGE SALE

Default having been made in the conditions of payment of a certain mortgage (whereby the power of sale therein contained has become operative) made, executed and delivered by James F. Frost and Effie Frost to James V. Burdett, dated the 26th day of January, A. D. 1911 and which mortgage was duly recorded in the office of the Register of Deeds, in and for the County of Lenawee and State of Michigan, on the 16th day of February, A. D. 1914 in Liber 165 of Mortgages on page 474, and which mortgage was duly assigned by said James V. Burdett to Marian C. Bruce by due instrument in writing, dated the 10th day of July A. D. 1912, and which instrument of assignment was duly recorded in the office of said Register of Deeds on the 4th day of April A. D. 1914, in Liber 191 of Mortgages on page 584; and there being claimed to be due at the date hereof on the obligation secured by said mortgage the sum of One Hundred Twenty-two and 31-100 Dollars and no proceedings having been taken at law or in equity for the recovery of said indebtedness or any part thereof:

Notice is therefore hereby given that, for the purpose of realizing the amount due on said obligation with interest thereon to accrue and costs of this proceeding (including a lawful attorney fee as provided by law), I will, on Monday, the 23rd day of April, A. D. 1917, at 10:00 o'clock in the forenoon of said day, at the East front door of the Court House, in the City of Adrian, County of Lenawee and State of Michigan (that being the place where the Circuit Court for said County of Lenawee is holden), sell, at public vendue to the highest bidder, that piece or parcel of land situate and being in the Township of Macon, County of Lenawee and State of Michigan, and described as follows, to-wit:

Being part of the west half of the Southwest quarter of Section No. 5, in Township Five South, Range Five East, and described as beginning in the line between sections No. 5 and 6, twenty-two rods North of the corners of Sections No Five, Six, Seven and Eight, thence North thirty-seven minutes West along the line between said Sections Five and Six, Eight rods to a post; thence North eighty-eight degrees and forty minutes East, parallel with the line between Sections No. Five and Eight, Ten rods to a post; thence South thirty-seven minutes East parallel with the line between Sections No. Five and Six Eight rods to a post thence South eighty-eight degrees and forty minutes West, ten rods to the place of beginning and containing one-half an acre of land, more or less.

MARIAN C. BRUCE,
Assignee.

Dated: January 24th, 1917.
Frederick B. Wood,
Attorney for Assignee.
1 26 13 Fri.

STATE OF MICHIGAN, County of Lenawee, ss.

Probate Court for said County.

At a session of the Probate Court for the County of Lenawee holden at the Probate Office in the City of Adrian, on the 19th day of February, in the year one thousand nine hundred and seventeen.

Present, HARRY L. LARWILL, Judge of Probate

In the matter of the estate of JOHN F. HICKS, Deceased.

On reading and filing the petition of Rudolph A. Heesen, executor upon the estate of said deceased, alleging that the funeral expenses and debts of said deceased and the expenses of administration thus far incurred have been fully paid, and praying that his final administration account may be allowed and for such other order and decree as to this Court shall seem proper.

It is ordered that Monday, the 19th day of March next at nine o'clock in the forenoon be assigned for the hearing of said petition.

And it is further Ordered, That a copy of this order be published in the Tecumseh Herald, a newspaper printed and circulating in said County of Lenawee, for three successive weeks previous to said day of hearing.

(A true copy) Harry L. Larwill,
Judge of Probate
E. I. Larwill, Probate Register.

STATE OF MICHIGAN, County of Lenawee, ss.

Probate Court for said County.

At a session of the Probate Court for the County of Lenawee, holden at the Probate Office in the City of Adrian, on the 28th day of February in the year one thousand nine hundred and seventeen.

Present, HARRY L. LARWILL, Judge of Probate.

In the matter of the Estate of JOHN G. GREENWALD, deceased.

On reading and filing the petition of Fred G. Greenwald administrator upon the estate of said deceased, alleging that the funeral expenses and debts of said deceased and the expenses of administration thus far incurred, have been fully paid, and praying that his final administration account may be allowed and for such other order and decree as to this Court shall seem proper.

It is ordered, That Monday, the 26th day of March, next, at nine o'clock in the forenoon be assigned for the hearing of said petition.

And it is further Ordered, That a copy of this order be published in TECUMSEH HERALD, a newspaper printed and circulating in said County of Lenawee, for three successive weeks previous to said day of hearing.

HARRY L. LARWILL,
(A true copy) Judge of Probate
E. I. LARWILL, Probate Register.

CORRESPONDENCE

FRANKLIN

G. W. Allen of Tipton is reported as feeling very well.

Little Esther Allen is again down with a severe cold.

Louis Kay and wife have moved up into the Marshall house.

Alton Whelan's hired man, Martin Fraser, and family moved in Monday.

Mrs Bennett of Springville visited at her grandson's Emmet Brighton's last week.

Miss Edith Radant of Adrian is assisting her mother to settle in their new home.

Mrs. Mary Whelan's birthday occurred Saturday. Friends remembered her with postcards.

Albert Radant moved his family into Clarence Wisner's tenant house Monday. He will work for Mr. W the ensuing year.

Mrs. Scott Remington and little daughter attended the Clinton Culture Club last week, remaining over night with friends.

Mrs. Scott Remington, who is staying with Mrs. E. J. Whelan, spent Wednesday of last week with Mrs Don Draper of Tipton.

Mr. Thompson of Adrian has purchased the ten acres of land owned by the late Jas Allen and has moved his family onto the place.

Scott Remington came from Detroit Saturday night for a goodby visit with relatives here. Hoyt Whelan met him with his machine in Clinton.

Scott Remington, wife and two children Lucille and Doris went to Detroit Monday where Mrs. R and the girls will remain with their son and family until their goods arrive at their destination in Missaukee county where they will make their future home. Alton Whelan took them to Clinton with his car.

FOLEY KIDNEY PILLS
FOR BACKACHE KIDNEYS AND BLADDER
Sold Everywhere

CONE

Cone M. P. church
Rev T. W Raber, pastor
10:30 Sunday School.
6 30 Preaching

All are invited to attend and bring some one with you.

Harry Dennison visited Milan Tuesday.

Eugena Olds was in Milan Wednesday.

F. E. Brown was in Milan and Ann Arbor Tuesday.

Aaron Auten and Mr. Curry were in Milan Thursday.

Misses Letha Raymond and Helen Olds spent Friday in Milan.

Miss Suvilla Bruckart spent Sunday evening at Mrs. Nellie Curry's.

Earl Olds of Toledo spent Saturday night and Sunday with his parents.

Jas. Taylor and Jas. Dennison of Detroit spent Sunday here with her parents.

Mr. and Mrs. Bordine are a proud parents of a baby girl weighed 6½ lbs Name Florence Ethel

Fresh bread, fried cakes, cookies and buns sold every day at Henry Smith's house by Geo G. Taylor.

Leon Raymond returned Tuesday night from Detroit and will work the coming summer for his uncle at Dundee.

The Detroit Free Press will be sold every morning and Sunday's and the Detroit Journal every night by Geo. G. Taylor agent.

Revivel meetings will be held at the Free Methodist east church, every night at 7:30, sun time, except Saturday nights. All are invited to come.

FOLEY KIDNEY PILLS
FOR BACKACHE KIDNEYS AND BLADDER
Sold Everywhere

RIDGEWAY

Miss Edith Carter is visiting Ohio friends.

The school has purchased a Grafanola.

Mrs. Wm. McCarbery has put in electric lights.

Mrs. C. C. Smith was quite ill part of this week.

Donald Hall has put in the Tecumseh 'phone.

Donald Babcock was here from Detroit Sunday.

Robert Welch and family have moved on C. S. Foote's farm.

And now Earle Harrison smiles for he is running for constable.

Prof. Shumar spent Friday to Monday at his home in Almont, Mich.

The Camp Fire girls met Mnday evening with the Moorehouse sisters.

Mr. Shrankmier and family of Gibson City, Ill., are moving on W. L. Jones' farm.

Mr. and Mrs. N. H. Shepard of Pontiac were guests the past week at C. C. Smith's.

The remains of Milburn Underwood were brought from Detroit Sunday for burial.

Gertrude, George and Gladys Baker, Milan Avery, wife and son were Adrian visitors Friday.

Mrs. Alice Shough arrived home from Gibson City, Ill., Monday bringing her mother with her.

Word comes from Monroe of the arrival of a 4½ lb. daughter to Mr. and Mrs. Jesse Sancrant.

Mrs. Phoebe Coryell returned Tuesday to her home at Newburg after an extended stay here.

Mrs. Etta Palmer returned Wednesday from a visit with her daughter, Mrs. Harrison Bailey at Jasper.

Prof. F. S. Goodrich of Albion College will occupy the pulpit here next Sunday. Everyone welcome to come.

Rev. N. N. Clark of Petersburg filled the pulpit here last Sunday and gave a fine sermon. Mr. and Mrs. Clark were guests of Mr. and Mrs. Foote.

School Notes

The seniors are planning for a play to be given in the near future.

The Juniors held class meetings on Monday and Tuesday afternoons.

The Juniors are making plans for a reception for the Seniors in the near future.

Lillian Russell taught school in the large room Monday on account of Mr. Shumar's absence.

Charles Allen has returned to school after seven weeks absent on accout of scarlet fever.

Leland Raymond and Agnes Bachman are coming here to school since their folks have moved into town.

FOLEY KIDNEY PILLS
FOR BACKACHE KIDNEYS AND BLADDER
Sold Everywhere

MACON

Macon Presbyterian Church.
Rev. Chas. J. Wood, Minister.
Sunday School, 10:00 a. m.
Preaching 11:00 a. m.
Subject, "Spring House Cleaning."

On Sunday March 25th Mr. Wood will give his lecture "Smile and the Doctor Grumbles."

We have been especially pleased with the decided increase in attendance. We are going forward, are you going with us or stay in the same old rut? We cordially invite you to help make our services a success. Special music at every service.

DeSpelder, Presbyterian Church.
Rev. Chas. J. Wood, pastor
Sunday school, 2:00 p. m.
Preaching 3:00 p. m.
Subject, "Spring House Cleaning."

On Sunday March 25th Mr. Wood will give his lecture "Smile and the Doctor Grumbles." Tell your friends and make a special effort to be present. This church aims to make your religion of real practical use to you in your relations with your neighbor. Prayer meeting at the church every Wednesday evening. U-R-Welcome.

Miss Sue Langan is recovering from her recent severe illness.

Gabriel Mills was in Adrian Tuesday attending a meeting of the board of supervisors.

Mrs. Leonard Graff was in Britton Sunday attending the funeral of Lilburn Underwood.

Mrs. Delos Biddle was able to be at church last Sunday after nearly three months illness.

Mr. and Mrs. George Wilson of Clinton were Sunday visitors at the home of Clayton Ellis.

Mark Randall, Ross Biddle, Mr. and Mrs. P. K. Allen were in Ypsilanti, Thursday visiting friends.

Mrs. Sarah Biddle is in Ypsilanti the guest of her son and family, Mr. and Mrs. C. O. Biddle.

Mr. and Mrs. Frank Thomas were in Toledo Sunday going to see the latter's sister Miss Ella Parker.

The many friends of Mesdames Sarah Camburn and Ida Miller are glad to hear that the ladies are convalescing nicely from their recent illness.

Miss Nina Rhoades and friend, Miss Erma Duell of Milan spent the weekend at the home of the former's parents, Mr. and Mrs. Byron Rhoades.

Born, Friday, March 9, to Mr. and Mrs. Ernest Camburn, a 4 lb. daughter, Margaret Estella. Miss Beth Satterthwaite of Tecumseh is caring for mother and child.

Mrs. Clarissa Frost, Jesse Frost and family and Mark Randal were in Manchester Saturday to help celebrate the 78th birthday of John Jackson. A short programme was given, potluck dinner served and all had a merry time.

Prof. Goodrich of Albion college will occupy the pulpit next Sunday afternoon in the Macon Presbyterian church. The gentleman is a fine speaker and it is hoped there may be a good attendance at this service. Special music will be given by John Pennington.

The Gleaner meeting which was held last Friday evening at the home of Mr. and Mrs. Frank Day was well attended. A good programme was given and light refreshments served to the company. Four candidates were balloted on for admission into the order.

TIPTON

P. F. Beebe was an Adrian visitor Saturday.

Mrs. F. E. Derby was an Adrian visitor Saturday.

Miss Ivalene Lamkin was home from Tecumseh over Sunday.

Mrs. Roy Warner is spending the week in Adrian with relatives.

Miss Frances Snow and Mrs. Eliza Crittenden were Tecumseh visitors Saturday.

Miss Geraldine Derby visited relatives in Adrian from Wednesday till Saturday.

Mrs. Baldwin of Blissfield was an over Sunday guest of her son Frank Baldwin and wife.

Charles Morseman is in Adrian this week, acting as juryman for the March term of court.

Mr. and Mrs. Chauncey Pentecost and Junior of Onsted are visiting Mrs. Eliza Crittenden.

Mr. and Mrs. E. C. Cook spent Friday and Saturday in Riga with Mr. and Mrs. Grant Slater.

Irving Preston of Toledo was an over Sunday guest of his parents, Mr. and Mrs. Isman Preston.

Mrs. John Warner and baby of Toledo came Saturday for a visit with her parents Mr. and Mrs. Ed Hunt.

Miss Mattie Graham returned Saturday from a three months and half visit with relatives in Livingston county, Michigan.

RIDGE ROAD

Irene Lewis was ill all last week.

Mrs. George Reese is on the sick list.

Gus Goldsmith is ill with the grip this week.

Hazen Wilmot was home from Ypsilanti Sunday.

Ashbey Fowler and family are moving to Milan.

Some of the school children are having the mumps.

Harold McLachlan was home from Detroit Saturday and Sunday.

Miss Mary Gilman is taking vocal lessons of Mrs. Lerah Denton.

Harvey Moorehead went to Buffalo Saturday with his fat cattle.

Mrs. C. D. Harmon spent Sunday with her sister, Mrs. Gus Goldsmith.

Ralph Allor entertained a company from Detroit Sunday and Monday.

George Johnston and family moved last week to a farm east of Milan.

Eugene Gray visited Ed Hendershot and Fred Lewis and families this week.

Miss Thelma McMullen goes to Ann Arbor every Saturday to take music lessons.

Mr. and Mrs. Vern Rhodes and family spent Sunday with Mr. and Mrs. Will Phillips

Mr. and Mrs. Edgar Forsythe and family spent Sunday with Mr. and Mrs. Ernest Dieterle.

Miss Louella Harmon visited her cousin Hazeldene Goldsmith from Friday till Sunday evening.

Mr. and Mrs. M. Davenport and Mr. and Mrs. W. A. Clark spent Sunday with Mr. and Mrs. C. Helfer.

Mr. and Mrs. Aaron Westfall and daughter, Dora Mae spent Sunday with her parents Mr. and Mrs. Chas. Rhodes.

The 9th grade of Mooreville High school will give a reception Saturday evening to the 10th grade graduates of this year.

Clinton Lewis and family moved to Mooreville this week from Manchester into the Clark house and will work Frank Moore's farm this year.

Alfred Lewis received word last week of the death of his brother, Alonzo Lewis who died February 28, at the age of 80 years and 28 days at his home in York, Nebraska.

Mr. and Mrs. Phineas Whiting of Detroit and Mr. and Mrs. Webb Blackmer and Mrs. Melissa Burnham of Milan spent Thursday of last week with Mr. and Mrs. Charles Booth.

Mr. and Mrs. Walter Greashaber and son, Robert spent Saturday night and Sunday with her father Forest Goldsmith. Mrs. Greashaber spent last week with her sister, Mrs. Walter Gordon who is ill with an attact of appendicitis.

CLASSIFIED ADS

WE BUY ALL KINDS OF JUNK and pay the highest price for rags. 'Phone 372. We come after them. Place at old Brewer's foundry.
D. Ghertner.

AM PAYING THE HIGHEST price for rags, rubbers, paper and books. Before you sell off your junk find out my price.
Louis Kozel.
'Phone 351

TO RENT—Furnished rooms for the summer. Inquire of Mrs. Jerome Cleveland at the home of Alva Waring.

FOR SALE—7 room House, barn and lot. After Friday the 9th, address George F. Bangs, Adrian, R. F. D. No. 4, Box 6 3 9 3t

WANTED—Stenographer, young lady experienced in general office work. Good working conditions and permanent position. H. Brewer & Co., Tecumseh, Mich. 3 9 4t

FOR RENT—The east half of the Cook house on the corner of Logan and VanBuren St. Inquire of Mrs. A. Dewey. Phone 705. 3 13 tf

FOR SALE—Cheap team, harness and wagon or would exchange for driving horse. Enquire of A. E. Cheever, 2 16-3t 311 South Maiden Lane

NOTICE TO THE PUBLIC

Tecumseh, Mich., March 5, 1917.

At a meeting of the painters and decorators Saturday evening, March 3rd, the following scale of prices was adopted and agreed to: 40c per hour for painting, 30c per double roll for common lap edge hanging, 35c for hand trim butted edges, 50c per bolt 30 inch goods. No reduction on country work.

On account of the extreme advance in living products, brushes and other material, it is absolutely necessary that we ask the advance in price. These prices to take effect April 1st.

R. V. Wilson
E. E. Blesing
John Blesing
F. A. McNell
Ed Hand
Ed Gillen
Fred Holmes
Bert R. Miller
Frank Slater
Judd Manley
Chas. Skinner
3-6-8t

A Good Arrangement.

"No, darling," said the mother to her sick boy; "the doctor says that I must not read to you."

"Then, mamma," begged the youngster, "won't you please read to yourself out loud?"

LENAWEE COUNTY COURT NEWS

In Circuit Court

Bills for divorce have been filed by Alice Wilber vs. Hiram Wilber, Samuel Jones vs. Iva B. Jones and Frances E. Vaughn vs. Isaac Vaughn.

The summons has been returned and filed in the case of Benjamin Manley vs. Alfred D. Billings.

The declaration has been filed in the case of Elmer L. Black vs William G. Montgomery, and in the case of the "Calf Way" Milker Co. vs. William C. Hart.

Nelson O'Nealey and Sidney Garrison entered pleas of guilty to selling cigarettes to minors and were each sentenced by the Court to pay a fine of $10 and costs amounting to $27.75, or to be confined in the county jail for a period of thirty days.

L. D. Patterson and Eddie Pagel entered pleas of guilty to a charge of gross indecency. Patterson was sentenced to serve from two to five years in the State Prison at Jackson, and Pagel was sentenced to the Michigan Reformatory at Ionia for one to five years.

Perry Leonard entered a plea of guilty to a charge of bigamy and was sentenced to serve from six months to five years in the Michigan Reformatory at Ionia.

Lynn Miller entered a plea of guilty to a violation of the local option law and sentenced to serve twenty days in the county jail.

In Probate Court

Record of Proceedings for the week, ending March 10th, 1917.

Estate of George V. Evearitt, deceased; petition for appoointment of administrator; hearing April 3rd next; acceptance of service of notice of hearing filed.

Estate of John T. Finch, deceased, receipts of legatees filed; order discharging executor and canceling bond.

Estate of Isabella M. Cocker, deceased; petition for allowance of trustee's fifth annual account; hearing April 3rd next; trustee's account filed.

Esate of William Wood, deceased; proof, will and probate, bond and letters testamentary; appraisers and commissioners appointed.

Estate of Gamaliel O. Baker, deceased affidavit of publication; order appointing administrator; bond and letters; appraisers and commissioners appointed.

Estate of Thomas J. Harris, deceased; affidavit of publication; order appointing administrator de bonis non; bond and letters; registration of Hugh R. Ladd, as appraiser and commissioner, filed; order appointing Charles Osborne as appraiser and commissioner.

Estate of Ruth Ayers, deceased; affidavit of publication; administrator's account filed; final statement; order determining inheriance tax; decree of assignment and distribution.

Estate of Henry L. Jones, deceased; commissioners warrant and report filed.

Estate of Edwin M. Bailey, deceased: petition and order for allowance to widow; administratrix's account filed.

Estate of Rosie Young, deceased; confirmation of sale of real estate.

Real Estate Transfers.

Jane A. Tallman, 40 acres in Section 16, Hudson Township. Consideration $2,200.

Lydia J. Fuller to Frank Pfeister et al, land in Adrian City. Consideration $150.

Godfrey Stock to Samuel J. Scott et al., land in Adrian Ciyt. Consideration $1,200.

Amenzo VanValkenburg to John B. Sherman et al., 80 acres in Section 14, Clinton Township. Consideration $6,000.

Charles Gust to Wm. Rothfuss, land in Blissfield Village. Consideration $2,000.

Chester H. Paschal to Wm. Rothfuss, land in Blissfield Villgae. Consideration $300

Albert G. Kopka to Joseph R. La Pointe, 40 acres in Section 19, Macon township. Consideration $1,500.

Marriage Licenses.

Erwin Fr. V. Schaffee of Detroit and Mayme Wheat of Blissfield.

William T. Davis and Ruth E. Biggens, both of Adrian.

Arhur Gray and Gladys Gripton, both of Franklin.

Isaac M. Pontius and Della Babcock, both of Wauseon, Ohio.

Harlie W. Roberts of Clayton and Verre Laur of Onsted.

Lewis H. Anlemann of Monroe Co. and Mada Trimming of Riga Twp.

David Mackey of Tipton and Nina Sanderson of Clinton.

Atchison Zolman of Pioneer, O., and Arvilla Berlin of Adrian.

HOW'S THIS

We offer One Hundred Dollars Reward for any case of Catarrh that cannot be cured by Hall's Catarrh cure.

F. J. CHENEY & CO., Toledo, O.

We, the undersigned, have known F. J. Cheney for the last 15 years and believe him perfectly honorable in all business transactions and financially able to carry out any obligations made by this firm.

NATIONAL BANK OF COMMERCE
Toledo, O

Hall's Catarrh Cure is taken internally, acting directly upon the blood and muscle surfaces of the system. Testimonials sent free. Price 75c per bottle. Sold by all Druggists.

Take Hall's Family Pills for Constipation adv

A German medical authority says that fifteen minutes' exposure to the sun's rays during an aeroplane flight at high altitudes will kill all the tuberculosis germs in a man's system.

Solomon had a great reputation for wisdom, but then he had no youthful college graduates to compete with.—Chicago News.

TECUMSEH MARKETS

Corrected Mar. 13, 1917

Wheat	1 80	1 85
Flour per bbl	9 40	10 00
Rye		1 30
Corn (ear) cwt		1 25
Oats new	61	57
Beans		7 00-8 00
Potatoes		2 90
Butter		35
Eggs		24
Lard		19
Guinea		15
Fowls (live)	14	18
Springers	15	18
Roosters		08
Ducks 5 lb up		18
Geese		18
Turkeys		22
Hay		12 00

CHICHESTER'S PILLS
DIAMOND BRAND
Beware of Counterfeits. Refuse all Substitutes.
LADIES! Ask your Druggist for CHI-CHES-TER'S DIAMOND BRAND PILLS in RED and GOLD metallic boxes, sealed with Blue Ribbon. TAKE NO OTHER. Buy of your Druggist and ask for CHI-CHES-TER'S DIAMOND BRAND PILLS, for twenty-five years regarded as Best, Safest, Always Reliable.
SOLD BY ALL DRUGGISTS
TIME TRIED EVERYWHERE WORTH TESTED

WE WANT a man or woman in every town where we are not already represented, to introduce BROWN HERB TABLETS guaranteed remedy for Constipation, Indigestion and Dyspepsia. Over 100% profit, easy seller, repeat orders. Permanent income. Write for pamphlets, FREE SAMPLES and terms BROWN HERB CO., 66 Murray St, New York City

We Show Men & Women

How to make $30 to $100 weekly, your own way. Amazing opportunity for large income. Why waste time working for others? Use your spare time at home and gain financial independence. No canvassing. Be your own master. Write to-day. Universal Success Co., Dept. A., No. 76 Fifth Ave., New York City.

An honest Letter from an Honest Man

Enos Helbert, Paoli, Ind., writes: "I contracted a severe cold this fall and coughed continually. Could hardly sleep at nights. I tried several remedies without relief. Got Foley's Honey and Tar and the first bottle relieved me, curing my cough entirely. I can recommend it for all coughs." Get the genuine. adv

Clear Your Skin in Spring

Spring house cleaning means cleaning inside and outside. Dull pimply skin is an aftermath of winter inactivity. Flush your intestines with a mild laxative and clean out the accumulated wastes, easy to take, they do not gripe. Dr. King's New Life Pills to night and throw off the sluggish winter shell. At druggists, 25c. adv

Not Bothered Any More.

So-called rheumatic pains, grippe aches, lame back, sore muscles or stiff joints are the result of overworked weak or disordered kidneys. E. L. Turner, Homer, Ky., writes: "Since taking Foley Kidney Pills I have not been bothered any more." Strengthen weak kidneys and help rid blood of acids and poisons. adv

Sprains and Strains Relieved

Sloan's Liniment quickly takes the pain out of strains, sprains, bruises and all muscle soreness. A clean, clear liquid easily applied, it quickly penetrates without rubbing. Slon's Liniment does not stain the skin or clog the pores like mussy plasters or ointments. For chronic rheumatic aches and pains, neuralgia, gout and lumbago have this well-known remedy handy. For the pains of grippe and following strenuous work, it gives quick relief. At all druggists, 25c. adv

"A good, Old-Fashioned Physic"

Foley Cathartic Tablets, a wholesome physic, thoroughly cleanse the bowels, sweeten the stomach, tone up the liver. For indigestion, biliousness, bad breath, bloating, gas, or constipation, no remedy is more highly recommended. Do not gripe nor nauseate. Give stout persons a light, free feeling. adv

"URIC ACID NEVER CAUSED RHEUMATISM"

I WANT to prove it to your satisfaction. If you have Rheumatism or Neuritis, acute or chronic—no matter what your condition—write to-day for my FREE BOOK on "RHEUMATISM—Its Cause and Cure." Thousands call it "The most wonderful book ever written." Don't send a stamp—it's ABSOLUTELY FREE.
JESSE A. CASE
Dept. 943 Brockton, Mass.

Cut This Out--It Is Worth Money.

DONT MISS THIS. Cut out this slip, enclose with 5c to Foley & Co., 2835 Shefield Ave., Chicago, Ill., writing your name and address clearly. You will receive in return a trial package containing Foley's Honey and Tar Compound for cough, colds, croup; Foley Kidney Pills, and Foley Cathartic Tablets. Sold everywhere in Tecumseh. adv

If Mothers Only Knew

Mother Gray's Sweet Powders for Children relieve Feverishness, Headache Bad Stomach, Teething Disorders, move and regulate the bowels and destroy worms. They break up colds in 24 hours. Used by mothers for 30 years. All druggists, 25c. Sample FREE. Address Mother Gray Co., Leroy, N. Y. adv

PATENTS

TRADE-MARKS and copyrights obtained or no fee. Send model, sketches or photos and brief description, for FREE SEARCH and report on patentability. 30 years experience. Send 6-cent stamp for NEW BOOKLET full of patent information. It will help you to fortune. READ PAGES 11 and 12 before applying for a patent. Write to-day.

D. SWIFT & CO.
PATENT LAWYERS,
303 Seventh St., Washington, D. C.

RAILROAD TIME TABLE

Effective June 6, 1915

NEW YORK CENTRAL

Going south

	11	13	15	23
Station	a m	a m	p m	p m
Jackson	*6 05	†10 20	†2 05	*8 05
Tecumseh	7 03	11 17	3 01	9 01
Adrian	7 33	11 50	3 30	
Toledo	8 40	12 35	4 15	10 10
Chicago	4 15			
Detroit	†12 20		6 00	

Going north

	10	12	14	21
Station	a m	a m	p m	p m
Toledo	*7 50	†12 01	†4 30	*7 30
Detroit				†5 00
Adrian		12 35	5 05	8 15
Tecumseh	9 10	1 01	5 35	9 06
Jackson	10 15	2 00	6 40	10 00

G. J. Zians, Ticket Agent.

DUNDEE BRANCH

Going west

	29	41
Station	a m	p m
Adrian	8 37	†3 10
Tecumseh	9 10	4 02
Tipton	10 10	4 16
Addison	11 50	4 55
Marshall	2 00 p m	6 25
Battle Creek		6 58

Going east

	42	30
Station	a m	p m
Battle Creek	7 35	
Marshall	8 12	9 00
Addison	†9 37	†11 50
Tipton	10 10	1 40
Tecumseh	10 22	2 10
Adrian	10 50	
Chicago	5 00	

F. S. Bell, Ticket Agent.

DETROIT, TOLEDO & IRONTON

Going south

	1	3	N. Y. C.
Station	a m	p m	p m
Detroit	†8 00	*3 30	
Dundee	9 50	5 30	4 20
Britton	10 03	5 47	4 59
Ridgeway	10 08	5 53	5 10
Tecumseh	10 22	6 05	5 20
Adrian	10 50	6 33	

Going north

	4	2	
Station	a m	p m	
Adrian	*9 18	†3 48	
Tecumseh	9 35	4 16	3 10
Ridgeway	10 05	4 26	3 25
Britton	10 10	4 31	3 40
Dundee	10 40	4 46	4 05
Detroit	12 45	6 40	

† Daily except Sunday.
* Daily.

Frank Austin, Ticket Agent.

PARKER'S HAIR BALSAM
A toilet preparation of merit. Helps to eradicate dandruff. For Restoring Color and Beauty to Gray or Faded Hair. 50c. and $1.00 at Druggists.

FOLEY CATHARTIC TABLETS
Keep Stomach Sweet - Liver Active - Bowels Regular
Sold Everywhere

Little Girl had Croup

Every mother knows and fears croup. Mrs. R. M. Raney, R. F. D. 2, Stanford, Ky., writes: "My little girl had croup every few nights. I began to give her Foley's Honey and Tar and that night she slept well, never coughed any, and the next day her cold was gone." Relieves cough and colds. Contains no opiates. ad

Heal Skin Eruptions.

Painful eczema is more active in spring when the blood is over-heated, the burning itching torture is unbearable, relieve it at once and heal the eruptions with Dr. Hobson's Eczema Ointment. This antiseptic remedy is promptly effective in all skin troubles. Pimples, blackheads, acne, tetter, ring worm, scaly blotchy skin, all respond to Dr. Hobsn's Eczema Ointment. Get it to-day at your druggists, 50c. guaranteed. ad

Much Extra Work in March

It's between season's, when few persons perspire as health demands. The result is double work for the kidneys, to throw out waste eliminated through pores when persons perspire. Overworked kidneys need help. B. H. Stone, Reading, Pa., writes: "When I need a kidney remedy, I rely on Foley Kidney Pills. adv

Bad Cough? Feverish? Grippy?

You need Dr. King's New Discovery to stop that cold, the soothing balsam ingredients heal the irritated membranes, soothe the sore throat, the antiseptic qualities kill the germ and your cold is quickly relieved. Dr. King's New Discovery has for 48 years been the standard remedy for coughs and colds in thousands of homes. Get a bottle today an have it handy in your medicine chest for coughs, colds, croup, grippe and all bronchial affections. At your druggists, 50c. adv

Ladies Can Wear Shoes

One size smaller after using Allen's Foot-Ease, the antiseptic powder to be shaken into the shoes and sprinkled in the foot-bath for hot, tired, swollen, aching, tender feet. It makes tight or new shoes feel easy. Sold everywhere, 25c. Ask for Allen's Foot-Ease. Don' accept any substitute. adv

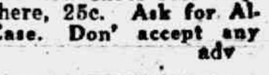

FREE

Write today for 30 pkgs. Art Post Cards to sell at 10c per pkg. When sold send $3.00 and get choice of presents. PEERLESS WATCH CO., Dept. 884 CHICAGO, ILL.

Be Sure You Get This Old Reliable Cough Medicine

Imitations always follow the trail of success. Hundreds of imitations have come and gone since FOLEY'S HONEY AND TAR COMPOUND began, 40 years ago, to loosen the grip of coughs and colds.

Be sure you get the genuine

Foley's Honey and Tar Compound

And avoid the names that sound like it.

Here are three easy ways to tell the genuine. 1st—The name of "Foley's." 2nd—The yellow package. 3rd—The Beehive on the yellow package. You cannot get a substitute to do for you what FOLEY'S HONEY AND TAR COMPOUND will do—for coughs, colds, croup, bronchial and lagrippe coughs, throat and lung trouble. Say it of your druggist and be safe.

EVERY USER IS A FRIEND.
For Sale by all Druggists

TECUMSEH PUBLIC LIBRARY

THE TECUMSEH HERALD

SIXTY-SEVENTH YEAR NO. 38 TECUMSEH MICHIGAN, TUESDAY, MARCH 20, 1917 WHOLE NUMBER 4603

THE
BANK FOR ALL THE PEOPLE
INDIVIDUAL SERVICE
TO FIT YOUR NEEDS

AN EFFECTIVE REMEDY.

It takes but a small remedy, if applied in time, to avert a catastrophe.

This is true in sickness, business, or any place you may wish to apply it.

If you are not a customer of this bank, a small deposit started now, may be the very remedy, that will enable you to avoid some bad luck.

We will help you develop a surplus, that will be worth your time and effort.

Tecumseh State Savings Bank,
TECUMSEH, MICH.
"ROLL OF HONOR BANK"

SAFETY · COURTESY · SERVICE

YOU WILL SOON WANT

Garden Seeds

We expect to have a good assortment of the
OLD RELIABLE

D. M. FERRY & COMPANY'S SEEDS

We already have a fine lot of

ONION SETS
RED, WHITE AND YELLOW.

Buy your seeds of us and get the best that money will buy.

We expect another shipment of EXTRA SELECT OYSTERS for Friday and Saturday.

PHONE 39 F. D. AVERY.

A FULL LINE OF CURTAIN GOODS,

Scrims 10c per yard, Marquisette 25c.

Curtain Rods, Sash Rods, Curtain Shades.

Paints and Wall Paper Cleaners,

Scarfs and Ties, Boudoir Caps,

Fancy Buttons and Braids, Crochet Cotton,

Etc., Etc., Etc.

IDA B. CHASE.

Horse Clippers

Both Hand and Power
and a complete line of

Garden Utensils.

D. L. Whitenack & Co.

5% NET

No fees or expenses out, and no taxes to pay. An investment that leads all others for safety, convenience and rate of income.

Semi-Annually

on the first of each January and July we send our checks by mail.

Withdrawable in 30 days

either the full amount or any part of it. An investment may be made from

$25.00 and Upwards

Twenty-six years and a business of a million and three quarters. Write for financial report and booklet.

CAPITAL SAVINGS & LOAN ASSN.,
LANSING, MICH.
or call on
S. P. HOSMER, Tecumseh.

DETROIT FAGIN ROBS HOTELS AS IN NOVEL

New Oliver Twist Exhibits Rare Cleverness in Hauls.

DETROIT, Mar. 19.

For the past five days three of the leading downtown hotels of the city have had to deal with one of the cleverest boy thieves Detroit has ever known. Although hotel and police headquarters detectives have been on his trail, this modern Oliver Twist, the tool of Fagin, has made a clean get-away.

In one of the biggest hotels in the city this boy, now known as "Oliver Twist," has stolen more than $400 worth of clothing and jewelry within two days. On one occasion, when he was seen stealing by a maid, he made his escape by running through the employes' entrance and then to the first floor of the hotel. Later that day the guest in whose room the boy was found reported to the management that a belt with a gold buckle had been stolen from the room and that in its place the juvenile thief had left a cheap belt.

According to a hotel detective who has been working on the case, the boy is a tool for a band of thieves who have been robbing Detroit hotels for several weeks. This detective's idea is as follows:

"'The Fagin' in the case goes to the hotel desk and obtains a key to a room. He then meets the boy outside and gives him the key and instructions as to how to rob the room. I am convinced that this boy obeys his master implicitly, for he has been known to steal heavy bags from rooms. The kid is clever, too, for only in one instance was he seen by a maid."

CHILD IS BURNED TO DEATH

Western Michigan Youngster Dies as Brother Chases Cows.

WHITEHALL, Mar. 19.

The two year old daughter of Mr. and Mrs. Christian Biers, living just outside Montaque, was burned to death.

Mrs. Biers had gone to the village with a neighbor, leaving a small boy to care for the baby. The boy saw some cattle in the yard and went out to drive the stock away. He had hardly been gone five minutes when he returned and found the child with all her clothing burned off and dead on the floor. There was no fire in the kitchen stove and just how the accident occured is a mystery. A hole was burned in the floor but the dwelling did not burn. It is possible the baby found a match and lighted it.

ROBBER KILLED BY SHERIFF

Officer Believes Victim One of Gang Looting Cottages.

GRAND HAVEN, Mar. 19.

Sheriff Dornbos at Grand Haven shot and killed an unidentified man who he alleges was one of a band of robbers who for the last several months have been robbing cottages at Highland Park.

The sheriff declares that the man pulled a revolver on him near the heart of the city, after he had trailed the man from the park, and was about to shoot when the sheriff killed him in self-defense. In the man's pocket was a telegram from Lansing addressed to "Bert Lewis, Jackson, Mich.," and was signed, "Gertrude Phillips, Lansing, Mich."

LAND SWINDLERS ATTACKED

Occupation of Selling Sand Piles for Farms May Be Abolished.

LANSING, Mar. 19.

Chicago land speculators, who are accused of buying up worthless tracts in Northern Michigan and selling them to prospective settlers, were attacked during the debate in the house on the Wiley bill which provides for a scientific soil survey of all unimproved agricultural lands.

Opposition to the bill dwindled in committee of the whole and it was agreed to by an overwhelming vote It is said, however, that there will be a bitter fight against the measure when it is taken up on third reading next week.

Romeo Wets Obtain Recount.

ROMEO, Mar. 19.

A recount of the votes cast in the recent wet and dry fight in Romeo has been demanded by the wets, who object to closing the saloons for the last year of the license system in Michigan. The recount will be made Thursday. The drys won by five out of about 500 votes.

Demand Union Recogniton.

KALAMAZOO, Mar. 19.

Leaders in the Kalamazoo carpenters union say that the proposed twenty per cent increase in wages offered by the Kalamazoo Contractors association may not be accepted as the terms fail to recognize the union.

Torrens Land System Favored.

LANSING, Mar. 19.

The Thomas-Read bill inaugurating the Torrens system of land transfers was reported out favorably by the state affairs committee of the house.

His Inheritance.

Askitt—Did young Dodge inherit anything from his father? Noitt—Yes, I believe he inherited the old man's desire to avoid work.—Exchange.

Corrected.

Poet—How can a chap get rich on $10 capital? Reporter—You probably mean, "How can he get richer."—Puck

Habits, if not resisted, soon become necessity.—St. Augustine.

A Transfer.

Hub—What! More money? Didn't I give you $10 this morning for pocket money? Wife—Yes, dear; but, you see, I got into a crush in the subway and—er—my pocket money became pickpocket money.—Boston Transcript.

U-BOATS SINK 3 AMERICAN SHIPS

City of Memphis, Vigilancia and Illinois Lost.

48 CREW MEMBERS MISSING

All Those Believed Victims Are U. S. Citizens—One Vessel Attacked Without Warning—Attack Was Deliberate—Washington Deeply Stirred by Ruthless Act.

London, Mar. 19.—The sinking of the American steamships City of Memphis, Illinois and Vigilancia is announced.

Fourteen men from the Vigilancia are missing, as are some of the men from the City of Memphis.

The crew of the Illinois was landed safely.

The City of Memphis, in ballast from Cardiff for New York, was sunk by gunfire. The second officer and fifteen men of the crew have been landed. A patrol boat has gone in search of the other members of the crew.

Illinois in Ballast.

The Illinois, from London for Port Arthur, Tex., in ballast, was sunk at 8 o'clock in the morning.

The Vigilancia was torpedoed without warning. The submarine did not appear. The captain, first and second mates; first, second and third engineers and twenty-three men of the crew have been landed at the Scilly Islands. The fourth engineer and thirteen men are missing.

Carried Crew of Fifty.

The City of Memphis carried a crew of about fifty officers and men, virtually all American-born citizens or Americans by naturalization.

The captain, three mates and chief engineer and three assistants and the steward were Americans by birth. Most of the crew were born in Norway and the fireman in Portugal or Spain, but had taken out final citizenship papers in the United States.

The cook was an American negro. Captain Borum of the City of Memphis was a Virginia.

The vessel was owned by the Ocean Steamship company of Savannah. It left here on Jan. 23 for Havre, France, with cotton. It arrived there on Feb. 6 and word was received here by owners of the departure for Cardiff to take on bunker coal for her voyage toward New York.

The City of Memphis was 5,252 tons gross. It was 377 feet long, 49 feet of beam and was built in Chester, Pa., in 1902.

Illinois a Tanker.

New York, Mar. 10.—The Illinois was a tank steamship owned by the Texas company of New York. It sailed from Port Arthur Feb. 17 for London. Marine records do not chronicle the arrival or departure from London.

The Illinois was of 5,225 tons gross. It was 390 feet long, 52 feet of beam and was built in Newport News, Va., in 1913. Its master was Captain Iversen.

The steamship Vigilancia, owned by Walker, Armstrong & Co. of Savannah, sailed from New York for the Azores and Havre on Feb. 28, according to latest marine records. It was 4,115 tons gross, a freighter, 320 feet long and 45 feet of beam. It was built in Chester, Pa., in 1890.

Situation Gravest Since War Began.

Washington, Mar. 19.—The destruction of three great American ships in the German submarine zone brought the United States one step nearer an actual physical clash with Germany. With but meager reports of the latest toll of the campaign of ruthlessness before them, President Wilson and his advisers were in doubt as to the fate of scores of American citizens who were among the crews of the three American ships lost. The day's news from the war zone was clearly the gravest that has come to Washington since the submarine campaign was instituted, and it threatened to hasten the prosecution of President Wilson's plans for combating the submarine menace.

The President said nothing. Those who saw him say his face turned a shade graver and a shade grayer. He is still far from well. Other officials of the White House immediately let it be known that no comment would be forthcoming at this time. They said the dispatches were "too incomplete" to admit of discussion.

Secretary of State Lansing remained at his home. He made the following statement:

"I do not regard the facts which have come in as sufficient on which to form an opinion as to whether they produce any change in the situation."

NORRIS SEEKS VINDICATION

Nebraska Senator Proposes to Submit Recall to State's Voters.

Washington, Mar. 19.—Senator George W. Norris, progressive Republican of Nebraska and one of the "little group of wilful men" who halted the enactment of the armed ship bill in the expiring hours of the last congress, will seek vindication of his course at the polls.

He has tendered Governor Keith Neville, of Nebraska, the suggestion that the legislature of Nebraska be asked to call a special election at which the question of his recall may be submitted to the voters of the state.

Punished For Looking Healthy.

In the days of the Puritans the stocks were not unknown as a penalty for looking too healthy. Ruddiness of complexion was a crime when a gaunt visage was regarded as an outward sign of sanctity. Dr. Echard, writing in the early eighteenth century, remarks: "Then it was they would scarcely let a round faced man go to heaven. If he had but a little blood in his cheeks his condition was accounted dangerous, and I will assure you a very honest man of sanguine complexion if he chanced to come nigh an official zealot's house might be set in the stocks only for looking fresh on a frosty morning."—London Chronicle.

The Public library of Cincinnati makes and lends lantern slides.

PERONNE FALLS, TAKE 60 TOWNS

Kaiser Is Dealt Hardest Blow of War in West.

ROUTED ON 60-MILE FRONT

Noyon and Other Strategic Points Yielded by Germans, Berlin Admits. Retirement Continues as French and British Push on at Places to Ten-Mile Depth.

London, Mar. 19.—British troops continuing their rapid advances on the heels of the retiring Germans, have occupied the important towns of Nesle, Chaulnes and Peronne.

Along a front of about forty-five miles they have entered the German positions to a depth of ten miles in places. In addition the British have taken more than sixty villages. This is an official report.

Peronne Important Point.

Peronne was one of the strongholds of the Germans on the Franco-Belgian front. It is a town of about 4,000, on the Somme, and is of strategical importance on account of its railway and high road connections. It was invested on three sides and the retirement of the Germans to the north and south made the abandonment of this town inevitable. From Arras to the Oise, where Berlin reports the withdrawal is being made, is about fifty miles. The capture of Bapaume and Roye was announced Saturday. Noyon is a town of about 6,000, sixty-seven miles northeast of Paris.

Berlin Announced Retreat.

Berlin, Mar. 19.—Systematic retirement of the German troops between Arras and the Oise on the French front is announced by the war office. Peronne, Noyon, Bapaume, Roye and several other towns have been abandoned by the Germans.

The official report says twenty-two allied aeroplanes were shot down Saturday by the Germans.

Field Marshal von Hindenburg has gone to great headquarters to make a report on the situation to Emperor William.

French Continue Drive.

Paris, Mar. 19.—The withdrawal of the Germans is still proceeding rapidly over a wide section of the French front. The day's official announcement says the French defeated the German rear guards and continued to advance.

They have occupied all the ground between the old line and the Roye-Noyon road, from Damery as far as the Lagny Height, and are continuing pursuit of the Germans north of the Noyon road.

Captain Guynemer, the famous French aviator, brought down his thirty-fifth German airplane Saturday.

Damery is three miles northwest of Roye and twelve miles northwest of Lagny, making the advance along a twelve mile front.

British Take Bapaume.

London, Mar. 19.—The British troops made another extensive advance Saturday, capturing the stronghold of Bapaume and entering German positions on a front of about sixteen miles, according to the official report from British headquarters in France.

CHINA PREPARING FOR WAR

Wu Ting Fang Meets With Entente Envoys and Asks Concessions.

Peking, Mar. 19.—China is preparing to enter the war on the side of the entente allies. This action was made plain when Foreign Minister Wu Ting Fang called a meeting of the ministers of the entente nations and later a meeting of the ministers of neutral countries.

He made the request at both meetings that the payment of indemnity for the boxer uprising be suspended. He also asked permission to station troops at Tien-Tsin, along the Tien-Tsin-Peking railroad and in the legation quarter as a protection against Germans. Minister Wu also urged that China be permitted to increase import duties.

FOUR DIE WHEN HOME BURNS

Scottish Old People's Institution Near Chicago Destroyed—30 Periled.

Chicago, Mar. 19.—Four inmates of the Scottish Old People's home were burned to death in a fire which destroyed the building. More than thirty others had narrow escapes and several were injured. The dead are: Mrs. James Gronnock, William McPherson, Thomas Loutitt and William Robertson.

The home is near Riverside but outside the city limits. The nearest hydrant is 2,000 feet from the building and the hose belonging to the management of the institution was only 1,000 feet long.

W. E. Chandler Critically Ill.

Washington, Mar. 19.—William E. Chandler, former United States senator from New Hampshire and former secretary of the navy, is critically ill at his home here. He caught cold inauguration day and shortly after was placed under the care of a physician and a trained nurse. Because of his advanced age his recovery is doubtful. Mr. Chandler is eighty years old.

Where the Laborer Is King.

The day laborer, as opposed to the employer and to other workers, is king in Australia. The unions, through the labor party, practically control the executive, legislative and judicial machinery of the cities, the states and the commonwealth. Forty-eight hours is the recognized maximum for a week's work, but in certain occupations forty-four, forty-two, forty, and even thirty-six hours are considered full time. Some of the larger building trades have a forty-four hour week, and it is probable that this figure will become the recognized standard for all labor. Of the "four sacred eights" in the original slogan—"eight hours' work, eight hours' play, eight hours' rest and eight bob a day"—only the portion relating to rest has been retained.

NEW TREATY IS BEING DRAWN FOR COLOMBIA

Pact Retains $25,000,000 but Safeguards U. S.

Washington, Mar. 19.—A new treaty is in process of negotiation between the United States and the Republic of Colombia which will provide:

The payment of $25,000,000 by the United States to Colombia; cession by Colombia to the United States of the Atrato River Canal route and of the important strategic islands of Old Providence and St. Andrews; recognition of Colombia of the Republic of Panama; obligation by Colombia not to permit her harbors or shores to be employed for any hostile operations against the United States; conditional use by Colombia of the Panama Canal without the payment of tolls.

THE CLERK PLANS A CAREER

His Wife Has Just Inherited $135,000 from Aunt.

Quincy, Ill., Mar. 19.—Word came to Mrs. J. F. Hayes that she had been awarded $135,000 of the $700,000 left unwilled in the estate of an aunt in New York, whom she had not seen in years. Her husband, a hotel clerk here, plans to engage in business in Michigan.

The estate was accumulated by George Fithian, an Irish emigrant, who with Simon Kenton founded Urbana, Ohio, and whose son settled in Fithian, Ill., near Danville.

THINK HIM RESORT BURGLAR

Man Arrested on Gulf Steamer Believed Oconomowoc Robber.

Milwaukee, Wis., Mar. 19.—A man giving his name as Peter Luck, thought to be the man wanted for participation in the Oconomowoc Lake region robberies of Chicagoans' summer homes was found on a steamer in the Gulf of Mexico with a bullet in his thigh.

A wireless notified the local police and he will be dropped at Mobile.

IRONIC JUSTICE TO PASTOR

Bouck White, Who Burned Flag, Is Sentenced to Raise It.

New York, Mar. 9.—By order of the commissioners of corrections, Bouck White, pastor of the Church of Social Revolution, who is serving a thirty day sentence in the Tombs for burning an American flag at a "melting pot" ceremony, will raise the flag on the flagstaff in the Tombs yard each morning and haul it down at night.

Cannon's Family Leases Home.

Danville, Ill., Mar. 19.—Uncle Joe Cannon, former speaker of the house of representatives, may become a resident of Indiana again, at least during the summer of each year. Ernest X. LeSuere, president of the Danville National bank and son-inlaw of Mr. Cannon, leased the old Rodgers homestead in Warren county, Indiana, with the option of purchasing it within a year if he desires. The Rodgers home, a colonial mansion, was erected in 1821 by Elisha Rodgers at a cost of $80,000. The home is three miles northwest of Covington, Ind., and thirteen miles east of here.

Held in Death of Girl.

Seattle, Mar. 19.—Eugene P. Erckenbrack, assistant manager of the Border Line Transportation company, is held here pending investigation of the shooting to death of Miss Mabel Howe, aged nineteen, maid at the Erckenbrack home.

Boston Bomb Mystery Deepens.

Boston, Mar. 19.—The mystery of the bomb explosion at the courthouse is as deep as ever. One of the two killed is known to have been the janitor of the building, but the other body has not been identified.

SHELL SHOCK IN BATTLE.

A Curious Fact That Only Unwounded Men Suffer From It.

By the methods of modern war no inconsiderable proportion of battlefield casualties are due to shell shock—a new terror of battle and one that was unknown before the advent of later day high explosives.

It is a curious fact that only unwounded men suffer from shell shock. Eminent surgeons say that a wound neutralizes the psychic sense—in plain English that nerves do not affect a wounded man in the same way as an unwounded one.

For shell shock is nothing more or less than a nervous breakdown—a terribly intensive breakdown that physicians find most difficult to cure. It is entirely a mental cause, and though it is called shell shock it has very little to do with shells.

There are men, brave men, too, who find the strain of war too great for their mental stamina. They see terrible sights and hear terrible things, and these react upon them temperamentally and physically. Gradually, perhaps unconsciously, their ability to resist is overborne. Their mental power is exhausted. They become afraid—dreadfully, terribly afraid—and the end is only a matter of time.

A certain cure has yet to be found, though severe electrical treatment has had some effect.—London Answers.

Hens and Water.

From the hen's viewpoint, water is worth just as much as feed, for she can't make an egg with either one alone. Therefore the man who provides high priced feed, but neglects the water supply, is making a big mistake and will have to be content with a limited egg yield.

That's Different.

"What's the matter with me, doctor?"
"You have a stitch in the back."
"Dear me, that is prosaic. I can't tell my stylish friends. They would laugh at me."
"This is one of the fashionable new stitches."—Pittsburgh Post.

Self reverence, self knowledge, self control, these three lead life to sovereign power.—Tennyson.

You are cordially invited
to attend our
Spring Opening
of
Pattern and Dress Hats and Novelties
Wednesday, March 21,
continuing during the week,
Miss Grace E. Gillespie,
Tecumseh, Mch.

Try The
McDermott's Daisy Market
FOR
All kinds of Meat and Fowls.
PRICES ALL RIGHT.

ARISTIDE BRIAND

French Premier Whose Cabinet Has Fallen.

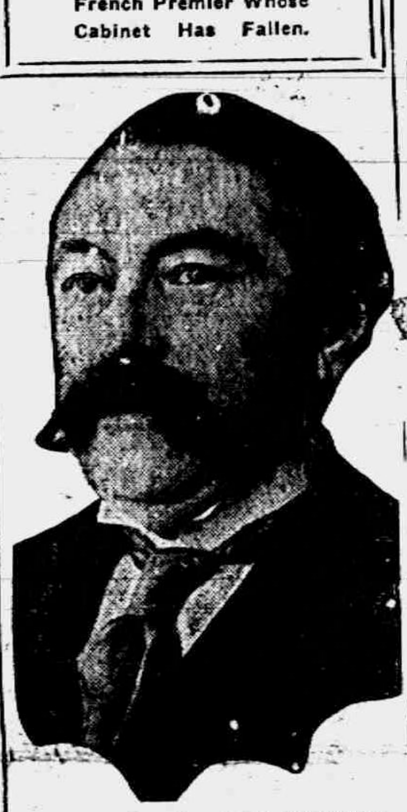

Photo by American Press Association.

RIBOT MAY FORM CABINET

Minister of Finance Has Request Under Consideration.

Paris, Mar. 19.—President Poincare conferred with the president of the senate, Antonin Dubost, and the president of the chamber of deputies, Paul Deschanel, in regard to the situation created by the resignation of the Briand cabinet. The president then received M. Briand for further consultation.

Deschanel declined to quit his post to form a new cabinet and M. Poincare then requested M. Ribot, minister of finance, member of the war council in the Briand cabinet, to form a ministry. M. Ribot reserved his decision until he could consult the various members of parliament.

HIS LOVE FOR HIS DEAD.

He Made It a Power to Gladden Some of the Needy Living.

A little old man came into the office of the Chicago Charities the other day and laid down $150, "to help out some needy families." Then he told them a story:

"Years ago, when all of my folks were living, I couldn't afford to give presents. Things are different now, but most of my folks have gone. I went shopping, just as if my folks were alive. I picked out a shawl for an aunt of mine. She's dead and so I didn't buy it, but I put down the amount of money I would have spent. Then I went and got some things for my dead brother and for my father and mother and for a few old friends of mine. I didn't really get them, you know, but I priced the things I thought they would like. When I added up all the money I would have spent it came to almost $150, so I added a little to it, and here it is."

Has any one heard of a finer, more beautiful way of showing a man's love for his dead? The things he had wanted to do it was too late to do now. He might, it is true, have spent money on stone to make more artificial and melancholy the quiet hillside where "his folks" rest. He found a better way to spend his affection, to remember in fancy those he could no longer reach and then to see that his loving memory of them went to make others happier. He made his love for his dead a power to gladden the living. He laid tribute on grief and made it a blessing. It is not a sad story. We need not pity him. But we cannot help loving him.—Milwaukee Journal.

High Brow Stuff.

"What are you giving your cows now in the way of galactagogues?" asked the professor of the milkman.

"Oh," said the milkman, who had just been graduated from the state agricultural college and was not to be stumped, "their sustenance is wholly of vegetable origin, rich in chlorophyll and opulent in butyraceous qualities."

"A pint, if you please," said the professor.

"Git up," said the milkman.—Country Gentleman.

Fish that is not thoroughly cooked is dangerous to eat.

RUSSIANS TAKE VAN, BRITISH ROUT TURKS

Important Victories for Allies in Asia Minor.

London, Mar. 19.—The capture by the Russians of the City of Van, in Turkish Armenia, is reported in a Reuter dispatch from Petrograd.

Petrograd, Mar. 19.—The Russian advance on the Caucasian front is being continued over a large section. The war office announces the capture of Baneh, which is in Persia, about ten miles from the Turkish border.

The Russians are also continuing pursuit of the Turks in Persia. The war office announced that a Turkish column had been cut off by Russian cavalry and had fled into the mountains.

London, Mar. 19.—The British army in Mesopotamia has put the Turks to rout, it is announced officially. On Friday afternoon the Turks were in full flight toward Samara, seventy-five miles northwest of Bagdad.

MEDIATORS MEET SUNDAY

8-Hour Day Demand May Be Met By Mutual Concessions.

New York, Mar. 19.—Conferences on the railroad strike situation were resumed here Sunday in the hope of reaching some agreement looking toward a settlement of the eight-hour controversy in the event that the Adamson act is not upheld by the United States supreme court or in the event that no decision is handed down at once.

Both sides have agreed, it is understood, that if the Adamson act is declared unconstitutional the law will be applied on a basis of concessions by each, providing in effect an eight-hour day and pro rata for overtime in freight and yard service.

French Smash German Front.

Paris, Mar. 19.—French advance guards have entered the important town of Roye and the French have occupied the entire front between Andechy and the Oise, on a thirteen mile front, comprising powerfully fortified lines, which the Germans have held for more than two years.

Cologne Blast Kills Hundreds.

Copenhagen, Mar. 19.—A large munitions plant at Cologne blew up on Tuesday, according to information received from German sources by a newspaper at Kolding, near the frontier. Several hundred workmen are reported to have perished.

Canned Food Periled.

Washingotn, Mar. 19.—Representatives of the National Canners' association told Secretary Redfield that a serious shortage of cans threatened to reduce production of canned food this year. Manufacturers are unable to obtain tin plate.

French Cabinet Resigns.

Paris, Mar. 19.—The French cabinet, headed by Premier Briand, has resigned.

Parentheses and Brackets.

Know all writers, compositors and proofreaders by these presents: Marks of parentheses (which are frequently required) are not to be confounded with brackets ["Hear, hear!"], which serve a different purpose. The use of one for the other (vide almost any newspaper page) is extremely sloppy (if you know what we mean) and exhibits lack of familiarity with or indifference to the technique of writing. [Applause.]

Milk a Pain Killer.

"Everybody should know that milk is an excellent pain killer," says Farm and Fireside, "first, because it gives almost immediate relief and, second, because milk or cream is nearly always available. If a person should get tar in the eyes, put in a few drops of milk or cream. It will also afford great relief if cement or a gnat should get in the eyes."

Both Happy.

"How do you like your room at the hotel?"

"Very much," answered the poetic young man. "From my window I have a beautiful view of the hills. I wish father could share it."

"Father is happy. From his window he has a beautiful view of the Sixteenth National bank."—Kansas City Journal.

THE TECUMSEH HERALD

FRANK S. TURNER, PUBLISHER

SUBSCRIPTION RATES

IN LENAWEE COUNTY

One year, payment in advance......$1.00
One year, payment after three months..$1.1

OUTSIDE LENAWEE COUNTY

One year, payment in advance........$1.25
One year, payment after three months..$1.50
There will be no Deviation from above Rates

Entered in the postoffice at Tecumseh, Mich., sec[illegible] mail matter.

Telephone Number 36

Uncle Sam is getting nearer and nearer the brink of war. Will we be called upon to enter the great European War?

It is stated that a state of war [illegible] exists and the President may call an April 16. Merchant boats are being armed and the Navy department is [illegible] naval construction policy. Contracts are [illegible] let for [illegible] within a period of fifty days. The two junior classes at Annapolis are to be graduated early to supply officers for our rapidly increasing navy and the evident intention of the President is to [illegible] and to clear the [illegible] the shipping [illegible]

[illegible] to withstand an [illegible] against Germany. [illegible] end of the European war [illegible] In the east [illegible] the British have won big [illegible] from the Turks and the Allies are gradually pushing the [illegible] out of France in the west. [illegible] show that 300 villages have been occupied by the French. [illegible] of these towns have been destroyed by the Germans in retiring. Cavalry, practically for the first time has played an important part in this [illegible].

The revolution in Russia, we believe, has had its effect upon the German people as it is sowing the seeds of unrest among the people which may play an important part in the final windup. The submarine campaign which Germany launched is not proving to be so disastrous to shipping as they had hoped. Germany and her allies are surely losing ground and must by this time see the "handwriting on the wall."

With the sea lanes cleared and [illegible] necessities to Europe, with our great country's vast resources opened up for use by the Allies, will it be possible for Germany and her Allies to long continue the war? Her sun is fast setting.

Our Navy department is keyed up to fever heat in rushing plans for making it more effective, but our preparations as far as our army is concerned seem to be lagging. Would it not seem wiser to get busy and create an army, if not for active service, for protection? It is not possible to create an army within 60 days, it takes months to make real soldiers.

In the settlement of the great railroad strike, the labor unions are claiming a great victory. They call it a "dawn of a new day for U S workers." An 8-hour day and more pay to railroad employees who are now considered the best paid class of American laborers. The railroads will pay the increase, of course but who will really foot the bill? Why the people of course. The people are always the ones who foot the bills. Just a little increase in the cost of living which is now dragging like a loadstone around the neck of the American people. We like to pay the bill, we American people.

COUNCIL PROCEEDINGS

Council Chambers, Village of Tecumseh.

Regular meeting held March 15, 1917. President Nyland in the chair. Trustees present Hendershott, Nemire, Temple, Lawrence, McIntyre.

The following bills for election services were ordered paid:

Election Commissioners:	
J. R. Nyland	$2.00
G. E. Nemire	2.00
H. S. Temple	2.00
Board of Registration:	
Henry Sweet	3.00
John McIntyre	3.00
C. A. Barber	3.00
Election Board:	
Gate-Keepers.	
V. Vandercook	2.00
Chas. Berry	2.00
Inspector:	
Benj. Ellis	4.50
J. R. Nyland	4.50
Clerks:	
S. J. Peters	4.50
Wm. Coller	4.50

The following candidates for Village offices having received a majority of votes cast at the Village Election held March 12th, were declared elected:

Chas. Waldron—President
Duane Service—Clerk
[illegible] McNeil—Treasurer
Samuel Steele—Assessor
Richard [illegible]—Trustee, one year
Lester Rogers—Trustee, two years
Geo. Kempf—Trustee, two years
John McIntyre—Trustee, two years

Motion made that we adjourn. Motion carried.

C. A. Barber, Clerk.

Council Chambers, Village of Tecumseh.

Special meeting held March 15th, 1917, 7:45 p. m.

President Nyland in the chair.

Trustees present: Nemire, Temple, Lawrence and McIntyre.

Motion made by Temple that we adopt the following resolution: "The village of Tecumseh ordains That Section six (6) of An Ordinance relative to Licenses, as passed Nov. 11th, 1895, is hereby repealed."

Motion supported by Nemire.

The yea and nay vote was as follows: Yeas: Nemire, Temple, Lawrence, McIntyre. Nays: None.

Motion made that we adjourn. Motion carried.

C. A. Barber, clerk.

MRS. VERNON CASTLE AS "PATRIA" AT BRADLEY OPERA HOUSE THURSDAY, MARCH 22

This week Thursday March 22, marks the opening of the screen sensation of 1917 at the Bradley Opera House, the serial supreme. "Patria" featuring the best known and best dressed woman in the world Mrs. Vernon Castle.

The entire serial deals with the preparedness question which just at the present is the talk everywhere which makes "Patria" the most timely picture possible to present. This great masterpiece must not be confused with the average cheap priced serial but stands in a class by itself, costing over half a million of dollars to produce. It is a big society picture many of the big scenes being taken at Newport, the summer home of the world's millionaires. Mrs. Castle's handsome gowns are the talk of the ladies everywhere and the men, too, for that matter.

As for thrills "Patria" is full of them. Sensation after sensation a thrilling story of adventures on land and sea. And Mrs Castle's dancing, that must be seen to be appreciated. "Patria" will be presented in addition to a magnificent hand colored five reel feature "The Matrimonial Martyr" with the well known actress Miss Ruth Roland in the leading role.

"Patria" is the only serial ever presented in the greatest vaudeville house in the country "Keith's Palace" in New York. The Keith people are showmen, they know how to please their patrons, thats why they booked "Patria" and thats why we booked it. This big double show of 8 of the greatest feature films is positively the biggest feature program ever offered in Tecumseh and is only made possible at our regular prices on account of our mammoth seating capacity of over 800 people. The regular prices of 10c for adults and 5 cents for children will prevail with a free school childrens matinee on the opening day, when all school children, with the exception of high school students, will be admitted free to the matinee right after school.

We absolutely guarantee that you can't see a program to equal this in the city of Detroit for less than 25 cents, why right over at Adrian they are paying 15 cents for the same thing and commenting on such a wonderful show for such a small admission and you get it here for a dime. Over two hours of the best in pictures for 10 cents. You can't beat it anywhere.

REGISTRATION NOTICE

Notice is hereby given to the QUALIFIED ELECTORS of the Township of Tecumseh, County of Lenawee, State of Michigan, that a meeting of the BOARD OF REGISTRATION will be held at the Council Building, within said Township, on SATURDAY, March 24, A. D. 1917, for the purpose of registering the names of all such persons who shall be possessed of the necessary qualifications of electors who may apply for that purpose.

Relative To Woman Electors.

In accordance with Section 4 Article 3 of the Constitution of the State of Michigan and Act 206, of the Public Acts of 1909 the Board of Registration of said Township will register the names of all women possessing the qualifications of male electors who make PERSONAL APPLICATION for such registration PROVIDED, that all such applicants must own property assessed for taxes somewhere within the COUNTY above named, except that any woman otherwise qualified who owns property within said County jointly with her husband or other person or who owns property on contract and pays taxes thereon, shall be entitled to registration. Following are the qualifications of male electors in the State of Michigan:

Every male inhabitant of this state being a citizen of the United States; every male inhabitant residing in this state on the twenty-fourth day of June, eighteen hundred thirty-five; every male inhabitant residing in this state on the first day of January, eighteen hundred fifty; every male inhabitant of foreign birth who having resided in this state two years and six months prior to the eighth day of November, eighteen hundred ninety-four; and having declared his intention to become a citizen of the United States two years and six month prior to said last named day; and every civilized male inhabitant of Indian descent, a native of the United States and not a member of any tribe, shall be an elector and entitled to vote; but no one shall be an elector or entitled to vote at any election unless he shall be above the age of twenty-one years, and has resided in this state six months and in the township or ward in which he offers to vote twenty days next preceding such election.

Said Board of Registration will be in session from 9 o'clock a. m. until 5 o'clock p. m. of said day, for the purpose of aforesaid.

B. H. Hanna Jr. Township Clerk.
Dated March 9, 1917.

SURPRISE PARTY

Miss Florence Hill was very pleasantly surprised by her Sunday-school class and school teacher Friday afternoon. Games and music and light refreshments were enjoyed. She received many beautiful presents. Those who attended were Mrs Fred Blohm and baby Grace, Miss Bentley, Eyrcil VanWinkle Dorothy Richardson, Dorothy and Alma Mulm, Matilda Beard, Gladys and Roberta Clark, Jay Hill, John Russell, Harlo Clark, William Hamilton, Payson Henson, Charley, Murl Ray, and Jay Campbell, Ward Beard and Clifford and Alice Hill.

"THE MYSTERY OF THE RAISIN"

By William B. Hartzog

CHAPTER III

Willard Briggs at Monroe.

In the autumn of 1823 a boat landed at Monroe, Michigan. Among the passengers was a young man. He made his way to the tavern and signed his name as Willard Briggs. That evening the men of the village gathered in the large room which served as a bar room and office. They smoked, drank whiskey and discussed town topics. Young Briggs appeared timid and unaccustomed to such scenes.

"Young feller, you are not used to this wild country, be you?" inquired Champau, the tavern keeper.

"No, sir, I never was this far west," replied the young man.

"Say, young feller, take a drink and cheer up," said a rough looking man.

"Not tonight," said the youth.

"Now, maybe you will, by G--," said the rough looking man, the worse for his drinking.

Staggering across the room he struck at Briggs, but Willard dodged the blow.

"Pick somebody nearer your size if you want a row," shouted a man dressed in buckskin.

Paying no attention to this remark, he lounged at the young man and again he dodged the blow aimed at his head. The man dressed in buckskin seized the drunken man, jerked him backwards toward the open door and sent him whirling into the darkness. Briggs looked at his defender. He was a veritable giant, tall, straight and muscular having a luxuriant growth of black hair. It was Buckskin Joe.

"I thank you," said Briggs. "I don't want to get into trouble here the first night I am in Michigan."

"Of course, you don't. You're a pretty civil young feller, if I read human nature right. When a young man comes here and tries to be decent he can't for some of these d--- roudies. I won't allow anybody to hurt you. You just stick to me and I will see you through."

Willard realized at once that he had a friend in Joe and stayed close to him during the evening.

After the excitement died down and the men began to converse with each other, Willard drew his stool close to Joe and said, "Is there any chance to get work around here?"

"Have you got any education, so you can figure and write letters?"

"Yes, sir, I am pretty good in reading, writing and arithmetic."

"Well, I've got a good tradin' business and I need someone like you, I can take you to-morrow. I have tradin' posts all along the Raisin for sixty miles. I trade with the Ottawa and Pottawatamie Indians. They have villages along the river. Its a wild country west of here. There are bears and wolves and all kind of wild animals. I will be arount for you in the morin'. Let me see, what's your name?"

"Willard Briggs."

"My name is Joe Grove. They call me 'Buckskin Joe' around here."

"Mr. Grove, could I stay with you to-night? You have been kind to me and are the only friend I have here."

"Certainly, come right along, got any baggage?"

"Nothing but that traveling bag?"

"Bring it along and we will go over to my place. Tain't much of a house but we'll rig up a place to sleep."

They went out into the darkness. Willard held on to Joe's arm as they made their way to a dimly lighted cabin.

"Laura, this is Willard Briggs, he is going to work for me. I just run on to him over at the tavern. Can we rig up a place for him to sleep?"

"Yes, there is always room for one more," she said goodnaturedly.

"You haven't been in these parts long I suppose?"

"No, ma'm. I just landed here this afternoon. I have been on the boat for five days. I am pretty tired."

"I think I can sleep anywhere to-night," said Willard.

Lighting a candle Mrs. Grove went up the rude stairway and prepared a bed on the floor of the loft.

"I left the candle burning up there I hope you will have a good night's rest," she said on her return.

Willard was soon sleeping soundly.

The next morning he was awakened by the sound of a man cutting wood. He dressed and glancing out of the window, saw Joe splitting kindling.

"Let me do that Mr. Grove," said Willard as he approached the wood pile.

"Alright I will build the fire."

"That feller takes right a hold as if he wasn't afraid to work, Laura," said Joe.

"He seems like an industrious boy, I wonder where he is from?"

"I don't know. I didn't ask him. He has good manners. He said 'No ma'm last night."

After breakfast they went to a large shed erected on the bank of the river. It was piled full of hides. They spent the day loading them on the boat that was anchored by a rude dock. As they worked Joe explained the nature and value of the several kinds of skins. Willard kept a list of the shipment and during the evening transcribed the list to be sent to the dealer in Buffalo.

In a few days he had learned the business so he could keep the accounts.

"To-morrow we will take our boat and go up the river and visit some of the Indian villages."

"I am anxious to go. It will be a new experience for me," said Willard.

(Continued in next Tuesday's issue.)

TECUMSEH GRANGE

CELEBRATED ITS ROUND-UP

With a Banquet at Grange Hall Saturday, March 17th

Grange Hall presented a very attractive appearance Saturday when the members met in response to the final call of the season. About 150 Grangers and friends were present.

The banquet being in the nature of a St. Patrick's Day banquet, decorations were largely green though U S flags were displayed quite generously about the room. On the speaker's table was an Irish hat in green upon which rested the faithful clay pipe of the Irishman conspicuous as the centerpiece, while on another tables was a pot of Irish primrose in full bloom which was raised in Ireland and brought to America. This was formerly the property of Mrs Eugene Harris. The tables were further decorated with smilax, also pots of hyacinths and shamrock, American and Irish flags. The ladies who waited on the tables wore aprons and caps of green.

A sumptuous banquet was prepared and served by the ladies of the Grange to which all did ample justice. The guests marched in to music by the Ridgeway M. E church orchestra who also played several selections during the banquet.

At the close of the banquet John T. Boyce, master of the Grange, made a few remarks and introduced the toastmaster Rev. W. B. Hartzog. Mr Boyce stated that the invitation was a call to the faithful sons and daughters of old Ireland to attend an Irish banquet and those present, in most cases all Irish, but the trouble was the Irish had been extracted.

Rev Hartzog proved himself equal to the task of toast master and tried hard to manufacture a little Irish wit and succeeded quite well for his stories and jokes were much appreciated.

The first number on the program was a selection by the Ridgeway M E. church orchestra which was followed by a piano duet by Marjorie Boyce and Lilas Howard.

Rev. Geo W. Jennings responded in his usual happy mood to the toast, "Ireland, Irish People and St. Patrick."

The speaker of the day was Dr. F. A Perry of the Plymouth M P church of Adrian, who responded to the toast, "Grange Ideas." Dr. Perry made a strong speech and stated that he was always delighted to attend a meeting of Grangers, as he was reared on a farm and his parents had been Grangers.

Dr. Parry said that the American people would have to look to the Granger, the farmer, to save them from some of the national perils which are confronting our nation today. The American people are drifting into ways of idleness, trying to seek easy jobs, large pay and cultivating lives of idleness and ease. Much of the discontent in the labor situation is due to the fact that our labor unions are fostering the idea of shorter hours, more pay and easy jobs. The farmer will have to teach the nation the gospel of hard work, the satisfaction of having accomplished something through the energy of the mind and body. These are the days of the near and veneer. Furniture is made these days largely of basswood and other cheap woods covered with a thin strip of mahogany, walnut, quarter-sawed oak, etc., instead of the real wood as was used in the days of long ago. He likened the American people of today to thin veneer and said that what they needed to make them better American citizens was to throw off this veneer and get back to the solid life such as the farmer leads, throw off the thin sham of so-called refinement and social nothingness and get back to honest, free and open, substantial life.

He touched on the subject dear to his heart and which he is giving much of his time fostering and encouraging, that of universal military training of our boys. Besides furnishing us with military protecton, this would do much to disciplne and train our boys for life and work. The rich man's son who has been protected and brought up in a life of ease would march shoulder to shoulder with the boys who have been brought up on the farm who are used to hard work and the rugged life, and at the end of their military training with its rugged life they would be better fitted for hard work and would become better citizens.

A piano duet by Norma Moody and Helen McIntyre followed Dr. Perry's remarks.

Rev. W. A. Rex, beautified by a large green necktie, was modestly called upon by the toastmaster to speak a piece. He responded by giving an Irish recitation which is going some for a dyed-in-the-wool German.

Norma Moody next gave a piano solo and the program closed with music by the orchestra.

WIT AND WISDOM

The Wit and Wisdom Club were entertained Monday evening at the home of Mr. and Mrs. B. Hurry, Miss Alice Wimple assisting in the entertaining. Mrs. Hurry was leader and announced the following program:

Piano solo—Mrs. F. S. Turner

Paper, "Religious Customs and Practices of South America"—Mrs. J. O. Eaton.

Vocal solo—Mrs. A. J. Bigelow

Paper, "History and Progress of Education in South America"—Prepared by Mrs. F. D. Rector and read by Miss Alice Wimple

Trombone solo—Wilfred Waldron, accompanied by Mrs. Waldron on the piano

Roll Call: Current Events proved quite interesting.

At the close of the program refreshments were served by the hostesses.

BRILLIANT ARRAY OF STARS FOR THE ANN ARBOR MAY FESTIVAL

The program for the Ann Arbor May Festival, long known as "Michigan's greatest musical event," which will be held in Hill Auditorium May 2, 3, 4 and 5, has just been announced by Director Albert A. Stanley and Secretary Charles A. Sink.

As usual six programs will be given, four evening concerts and two matinees. The Chicago Symphony Orchestra consisting of seventy men under the baton of Frederick Stock will take part in all concerts except the Saturday Matinee which will be given over to a recital on the famous Columbia Exposition Organ which was completely rebuilt a few years ago when it was transferred from University Hall where it was installed at the close of the World's Fair in 1893, to Hill Auditorium.

A list of soloists such as has never before been brought together in Ann Arbor, or at any other Festival for that matter, has been engaged, including:

Amelita Galli-Curci, the distinguished Spanish-Italian Soprano whose recent operatic successes have been the most sensational which have taken place in the last thirty years according to competent critics.

Maud Fay, soprano, whose success in the Munich Royal Opera as well as at the Metropolitan has been so profound.

Louise Homer, famous contralto known the world over for both her operatic and concert triumphs, as well as for her womanliness.

Margarete Matzenauer, contralto of the Metropolitan Opera House, whose career has been most brilliant in America as well as in the leading operatic houses in Europe.

Christine Miller, contralto, who will make her Ann Arbor debut at this time. She is one of the most popular American oratrio singers

Mrgan Kingston, tenor, distinguished concert and operatic singer whose success at the last Festival was such as to demand a re-engagement.

Giovanni Martinelli, tenor, of the Metropolitan Opera House, whose brilliant career is familiar to all. Two years agohe made a pronounced success when on short notice he was selected to fill the place on the program made vacant by John McCormack's inability to be present.

Giuseppe De Luca, baritone, one of the most popular Metropolitan Opera House singers whose appearance is always the signal for a capacity house. He is of the Amato type.

William Wade Hinshaw, baritone, late of the Metropolitan Opera House, is a singer of pronounced success. He will be remembered by Festival patrons as an attractive artist at the Festival several years ago.

Gustolf Holmquist, bass, whose splendid work at the last Festival made him a host of freinds.

Ethel Leginska, pianist, "the Paderewski of women," whose brilliant career in the instrumental field is comparable to that of Galli-Curci in the field of song.

Richard Keys Biggs, well known American Organist, who received his preliminary training at the University School of Music, and who during the last decade has held many of the leading organ positions in New York City and other Eastern centers. He has also made a brilliant record as concert organist, his work at the San Francisco and San Diego Expositions in 1915 attracting much attention.

The University Choral Union will render "The Dream of Gerontius" (Elgar) at the Thursday evening concert with Miss Miller and Messrs. Kingston and Holmquist in the cast and the "Aila" (Verdi) at the Saturday evening concert with Miss Fay, Mme Matzenauer, Messrs Martinelli, De Luca, Hinshaw and Holmquist as soloists; while the Children's Chorus will sing Fletcher's "The Walrus and the Carpenter" at the Friday Matinee in the same program with Miss Leginska. Mme. Homer will be the star at the opening concert Wedesday evening, and Mme Galli-Curci at the Friday evening concert.

Information regarding the program in detail, or regarding tickets, may be secured from the Secretary Charles A. Sink, Ann Arbor.

IMPROVEMENTS AT THE BRADLEY

Ed Mark was in Detroit yesterday where he purchased the very latest Velvet Gold Fibre Screen, the latest thing in moving picture screens and exactly like the one installed in the new Medison theatre which has just opened there. The screen is guaranteed to give the best picture possible to present, giving a clearness of detail possible with no other screen and eliminating all eye strain.

The new screen will be installed the early part of next week. This with the new Powers machine installed a few days ago should give the patrons of the Bradley as clear and fine a picture as any possible to see in Detroit's best theatres. Ed says: "Paramount Pictures Properly Presented for the Patrons of the Bradley."

MONDAY CLUB

At the regular meeting of the Monday Club held at the usual time and place the following program was given.

The first paper of the afternoon was given by Mrs Robt McCoy, her subject being "Indian Schools and Reservations." Mrs. Harry Waldron followed with a paper on "Indian Industries, baskets blankets, and beads."

The study for the ensuing year will be, "The Jew, departmental work and miscellany.

He—How old are you?
She—I've just turned twenty-three.
He—Oh, I see—thirty-two.—Exchange.

An egg bag of crocheted cotton is useful to boil the eggs in, saves difficulty in getting them out of the water and also saves breakage.

SEE THE

NEW SPRING GOODS

NEW
DRESS GOODS
SILKS, TRIMMINGS
WASH GOODS
HOSIERY
UNDERWEAR
SUITS, COATS
SKIRTS, DRESSES

LET US SHOW YOU.

JUST RECEIVED
NEW LINE OF
Fitrite Silk
PETTICOATS
ALL COLORS
Great value at
$5.00 each

The Webster Anderson Co.
Tecumseh, Michigan.

BEST RESULTS FROM RELIABLE SEEDS

FERRY SEEDS

have a world wide reputation. That's why we handle them, whether your seed needs for 1917 are large or small we want your trade. Come to us and be satisfied. All kinds of Flower and Garden Seeds sold in bulk or packet. Special prices on large quantities.

MAPLE CITY FLORAL CO.
ADRIAN, MICH.
122 N. Main——Phone 907

Wash Away Skin Sores

To the many sufferers of skin disease D. D. D., the liquid wash, has become a household word. They know it is reliable and they can depend on it, they do not hesitate to recommend it to their neighbors. It has proved itself a remarkable remedy for all forms of Eczema. It is a germicide that is harmless to the most delicate skin, but still it is effective and quick in action. If you are a sufferer from skin diseases, including ulcers, pimples, scales, crust or Eczema in any form, this remedy will not disappoint you. It has stood the test and today is the master preparation for all skin diseases.

Come in today and ask about our guarantee on D. D. D. Also about D. D. D. Soap, that keeps the skin healthy.

D. D. D. For 15 Years the Standard Skin Remedy

B. J. PULVER.

"A SHINE IN EVERY DROP"

Black Silk Stove Polish is different. It does not dry out; can be used to the last drop; liquid and paste one quality; absolutely no waste; no dust or dirt. You get your money's worth.

Black Silk Stove Polish

is not only most economical, but it gives a brilliant, silky lustre that cannot be obtained with any other polish. Black Silk Stove Polish does not rub off—it lasts four times as long as ordinary polish—so it saves you time, work and money.

Don't forget—when you want stove polish, be sure to ask for Black Silk. If it isn't the best stove polish you ever used—your dealer will refund your money.

Black Silk Stove Polish Works, Sterling, Illinois.

Use Black Silk Air Drying Iron Enamel on grates, registers, stove-pipes, and automobile tire rims. Prevents rusting. Try it.

Use Black Silk Metal Polish for silverware, nickel, tinware or brass. It works quickly, easily and leaves a brilliant surface. It has no equal for use on automobiles.

Get a Can TODAY.

HOW'S THIS

We offer One Hundred Dollars Reward for any case of Catarrh that cannot be cured by Hall's Catarrh cure.

F. J. CHENEY & CO., Toledo, O.

We, the undersigned, have known F. J. Cheney for the last 15 years, and believe him perfectly honorable in all business transactions and financially able to carry out any obligations made by this firm.

NATIONAL BANK OF COMMERCE
Toledo. O.

Hall's Catarrh Cure is taken internally, acting directly upon the blood and muscle surfaces of the system. Testimonials sent free. Price 75c per bottle. Sold by all Druggists.

Take Hall's Family Pills for Constipation. adv

ADVERTISED LETTERS

S. W. Casey, Mrs. Snow Kelly, W. B. Read, and Walter Robison.

MRS. STEUERWALD OF HUDSON DIED SUNDAY MARCH 18,

Wife of the Editor of the Hudson Post and Daughter of the Former Editor Mr. Scarritt

Mrs. Chas. Steuerwald of Hudson passed away at her home Sunday after an illness of several months at the age of 57 years. Her husband and son, her mother and sister Mrs. C. A Palmer of Rochester Mich., are left to mourn her early death.

T. H. S. DANCING PARTY

The Tecumseh high school boys put on a dancing party at Witherells hall Friday night, which proved a very successful affair. There were twentyone couple present. Music was furnished by Will Coller and wife, and Archie Boyd. Refreshments were served during the evening. The party was a very pleasant one, and much enjoyed by those in attendance.

AT THE M. E. CHURCH SUNDAY

Two large congregations were present at the M. E. church Sunday. In the morning Mrs. A. J. Bigelow had charge of the services, it being the annual Thank Offering meeting of the Woman's Foreign Missionary Society. She gave a fine address on "Missions" and was followed by Mrs. H. R. Conklin who illustrated with a map talk.

Mrs. Alva Waring led the responsive reading. The Thank Offering was collected by some of the Standard Bearer girls. It amounted to $20.00 and will be sent to Chunking, China. The choir had special music for this annual missionary meeting.

Rev. G. W. Jennings presided in the evening, giving a sermon on "The Transfiguration."

Next Sunday the pastor will have charge of the morning service and in the evening Mrs. Jenny C. Law Hardy will give an address on Cuba. Everyone invited.

CHICKEN THIEF CAUGHT

L D. Dewey had been missing some of his best fowls, and remarked on the street that he would give $10.00 to any one who would discover the thief, Dept. John Smith took him at his word, and proceeded to trace the guilty party. He found the chickens at Williamsons where they had been sold by Wesley Handy. Mr Handy was taken before Justice Josmer where he plead guilty and paid a fine and costs amounting to $18.14.

THE LUCKY 13

Mrs. Ed Everett very pleasantly entertained The Lucky 13 at her home Friday afternoon. Progresive pedro was the game of the afternoon, ten games being played. Mrs. Ed Schreder carried off the first prize and Mrs. Thos. Denniston the consolation. At the close of the games light refreshments were served. Believing in lucky numbers, Mrs. Everett will entertain the Jolly 16 Wednesday evening.

STANDING OF LIBRARY CONTESTANTS

Springbrook Lodge	355,780
O. E. S.	340,640
Ridgeway School	206,800
Tecumseh Library	202,707
Pink School	178,696
Grange	84,730
West Branch School, Tec.	81,810
Newberg	53,805
Culbertson School	31,965
Lanning School	19,060
Tecumseh High School	17,210
I. O. O. F.	6,840

CLASSIFIED ADS

WE BUY ALL KINDS OF JUNK and pay the highest price for rags. 'Phone 372. We come after them. Place at old Brewer's foundry.
D. Ghertner.

AM PAYING THE HIGHEST price for rags, rubbers, paper and books. Before you sell off your junk find out my price.
Louis Kozel.
'Phone 351

WANTED—Stenographer, young lady experienced in general office work. Good working conditions and permanent position H. Brewer & Co., Tecumseh, Mich. 3 9 4t

FOR RENT—The east half of the Cook house on the corner of Logan and VanBuren St. Inquire of Mrs. A. Dewey Phone 705. 3 13 tf

FOR SALE—Cheap team, harness and wagon or would exchange for driving horse. Enquire of A E Cheever,
2-16 3t 311 South Maiden Lane

SALESMEN WANTED—to solicit orders for lubricating oils, greases and paints. Salary or Commission. Address The Harvey Oil Co., Cleveland, O.

HATCHING EGGS — Best strains White Wyandottes and Plymouth Rocks. Per setting $1.00 or $5.00 per 100. Williamson Bros.'(farm) 3-20-4wks-1twk

WASHINGS WANTED — Family washings taken. First class work guaranteed. 'Phone No. 186-5 rings, Tecumseh. 3-20-2t

FOR SALE—Roll top desk, Royal typewriter and cash register. Inquire of L. J. Heesen. 1t

NOTICE TO THE PUBLIC

Tecumseh, Mich., March 5, 1917.

At a meeting of the painters and decorators Saturday evening, March 3rd, the following scale of prices was adopted and agreed upon: 40c per hour for painting, 8c per double roll for common lap edge hanging, 35c for hand trim butted edges, [illegible] goods. No reduction on country work.

On account of the extreme advance in living products, brushes and other material, it is absolutely necessary that we ask the advance in price. These prices to take effect April 1st.

R. V. Wilson
E. E. Blesing
John Blesing
F. A. McNeil
Ed Hand
Ed Gillen
Fred Holmes
Bert R. Miller
Frank Slater
Judd Manley
Chas. Skinner
3-6-8t

WEAK, SORE LUNGS

Restored To Health By Vinol

Camden, N. J.—"I had a deep seated cough, was run-down, and my lungs were weak and I had tried everything suggested without help. One evening I read about Vinol and decided to try it. Soon I noticed an improvement. I kept on taking it and today I am a well man. The soreness is all gone from my lungs, I do not have any cough and I have gained fifteen pounds."—FRANK HILLMAN.

We guarantee Vinol for chronic coughs, colds and bronchitis and for all weak, run-down, nervous conditions.

C. A. Wright & Son, Druggists, Tecumseh.

How To Save Money.

2000 lbs. Hidrated Lime costs you per ton about $12.00
2500 lbs. SNOWFLAKE Agriculture Lime at $3 50 per ton, for the same result, will cost you 4.38
Net Saving to you - - - - $ 7.62

From the report of several Agricultural Colleges this lime is quick acting, nearly as fine as flour and in every way will give you entire satisfaction.

Do not pay big prices for sacks at these times, get your lime from car, distribute it with spreader or our lime sower. Cars are scarce, lime users are many, if you want from first cars please place order early.

L. E. TEMPLE & CO.

Here's the SECRET

There's a secret in a successful savings account. Do you want to know what that secret is?

SYSTEM !

You'd be surprised if we were to tell you how many of our savings depositors SYSTEMATICALLY deposit a certain amount each week or each month in their savings account.

The balance is growing, and growing fast. So will yours if you follow this example.

3% Paid on Savings.
if left one month.

The Lilley State Bank
TECUMSEH, - - MICHIGAN.
"The Bank with the Chime Clock"

TECUMSEH CO-OPERATIVE ASSN.

BIG AUCTION!

SATURDAY, MARCH 24th, 1917.

Big Day For Tecumseh,
BIG DAY FOR YOU, if you improve the opportunity.

REMEMBER
we will give a liberal discount on all orders taken for Implements for future delivery.

Think fast and decide on what you have got to buy before the day of sale, so to be on the job.

C. D. BEEBE, Mgr.

Furniture "Don'ts"

Don't hope to get high grades at low prices.

Don't put your money into so-called "cheap" Furniture.

Don't expect to be able to find a store that can surpass us in value-giving.

Don't look anywhere else for newer designs.

Don't think that by buying from out of-town people you can get more for your money. You can't.

Don't forget to call and see us.

GUY E. BELDING,
FURNITURE AND UNDERTAKING.

Read Herald Ads.

There's None Better Than

Black Cat Hose

We have a full line and

The Colors are Fast

See our Style 89 for Stout People.

IT'S TIME

TO BUY THAT

Coat
Suit
Dress
Skirt
Waist

We have the greatest line ever shown in Tecumseh.

SEE 'EM.

FRED ROSACRANS & SONS.

LOCAL AND PERSONAL

NOTICE

All copy must be in the composing room of this office by 9:30 a. m. Tuesdays and Fridays and all advertising matter before 4 p. m. Monday and Thursday.

WANTED—Girl to work in office about April 1st. Written application preferred. Tecumseh Butter Co.
adv 3-20-tf

Mrs. M. Josie Cook of Clinton was in town Monday.

Mrs. Thos. McCann was a business caller in Jackson Monday.

Gabe Mills of Macon was a business caller in town Saturday.

Harold Halladay is one of the latest victims of the scarlet fever.

We carry salt [illegible] cod, white fish and mackerel at Clark's Market. 'Phone 158. adv

Lester Coller was a passenger for Clinton Monday on business.

Fred VanTine was here from Ann Arbor several days of last week.

Mr. and Mrs. Ovid Marsh were passengers for Toledo Monday.

Mrs. Chas. Tansley left for her home in Jackson Monday morning.

Mrs. Chas. Hopper of Adrian was the guest of friends in town Saturday.

Leon Williamson was confined to his home Monday with an attack of tonsilitis.

See Mrs. A. L. Brazee for Spirella corsets at old prices. 24 Brown St.
adv 3-20-1 no

Earl Rector of Detroit came Friday night for a weekend visit with relatives.

Mrs. Chas. Deery was on duty Monday morning after an illness of a week.

Louis Sheldon of Portland, Oregon, was a guest of relatives in town last week.

C. M. Gilbert is having some improvements made in his grocery store this week.

Mr. and Mrs. Will Babcock spent Sunday in Toledo with Mr. and Mrs. J. A. Nichol.

If you have an account at Mrs. P. C. Snell's store, she will appreciate a call from you during her sale. If you don't owe her, come anyway.
adv

H T. Rosacrans and family of Toledo were guests of his parents over Sunday.

Miss Alice Owens and Mrs. Rose Burrow were business callers in Toledo Monday.

And now Edson C Brown will spend his leisure hours driving round in his new car.

Mrs. Rose Burrow is taking a week's vacation from her duties at the Rosacrans store.

Miss Adah Owen of Ann Arbor spent Sunday with her parents Mr. and Mrs. J. W. Owen.

Mrs. Albert Waring leaves the first of the week for Toledo for an extended visit with friends.

Mrs. Thos. McCann spent several days of last week with Mr. and Mrs. James McCann in Detroit.

Just the time to fit out the whole family with shoes. Mrs. Snell's sale begins tomorrow. adv

Mrs. S. O. Whitford of Detroit visited her sister Mrs. Albert Waring last week for a few days.

Webb Kay of Detroit joined his wife here Friday night for a weekend visit at Mrs. B. J. Rector's.

Earl Coller, who was spending Sunday with friends in town, returned to Detroit Monday mroning.

Walter Dole of Detroit spent Sunday with his mother and other relatives in town, returning Sunday night.

Don't forget that sale at Mrs. P. C. Snell's begins tomorrow. adv

Mrs. Ben Janssen, who has been visiting her sister Mrs. H. T. Dunn, left for her home in New York Saturday.

Roger Anthony and lady friend of Detroit were over Sunday guests of his grandfather D. P. Anthony and family.

Clifford Rosacrans came Friday night for a weekend visit with his grandparents Mr. and Mrs. Fred Rosacrans.

AT THE
Bradley
OPERA HOUSE
Wednesday, March 21
DANIEL FROHMAN
PRESENTS
THE CHARMING
HAZEL DAWN

Produced by the
FAMOUS PLAYERS FILM CO.

Burton Holmes Travelog
"Down the Danube To Vienna"
A Scenic Art Gem.

A New FORD Weekly

7—BIG ACTS—7

School children with parents Free Wednesdays.

Adults 10c Kiddies 5c

Thursday, March 22
The Screen Sensation of 1917
MRS. VERNON CASTLE
—in—
"The Serial Supreme"
"PATRIA"
Regular Admission
BIG DOUBLE SOHW

Come early and get in your "grab-bins" at the Snell sale. adv

Mrs. Daniel Chase and family are moving into the rooms over the Novelty Store lately vacated by Truman Crossman and wife.

Fine switches made from cut hair and combings at the millinery store of Miss J. A. Hough. adv

Beginning Wednesday, March 21, the rural carriers will leave the postoffice at 8:30 instead of 8 o'clock as they have been doing.

HERE IS THE ANSWER TO ALL YOUR EATABLE QUESTIONS

No matter what occasion may confront a housekeeper—nor when—

If there's an eatable need of any sort for the occasion, the answer to that need is always found on our shelves.

That's what we call GROCERY COMPLETENESS.

So that if any special eatable demand arises in YOUR housekeeping experience, bring it to us, and see how easy it is for us to supply you with the exact thing you require

Always glad to talk eatables with you

C. M. Gilbert.

A good place to get good things to eat.

SPECIAL NOTICE

Goodyear Service Station.

To the Public:-The advertised policy of the Goodyear Tire & Rubber Co. is that Goodyear Tires can only be purchased at Goodyear Service Stations.

The Garlinghouse Garage is now and has been for some time the one and only authorized Goodyear Service Station in Tecumseh.

If Goodyear Tires are obtained sold and advertised in Tecumseh by others than the auhorized Goodyear Service Station, how is it done and why, also how long is it reasonable to expect it to continue?

Buy Goodyear Tires, of course, but buy them of a Goodyear Service Station. **Local competition advertises and recommends them.**
adv

Mr. and Mrs. Albert Clark were business callers in Toledo Monday.

Oley Hanna attended the Elks' dancing party in Adrian Friday evening.

Mr. and Mrs. Wm. Drake went to Dundee today for a visit with friends.

Miss Stella Haynes of Birdsall is spending the day with Mrs. Joe Hanford and family.

T. M. Downing of New York City called on Geo. Field at the Herald office this morning.

We understand that the Tecumseh schools cleared about $80.00 at their operetta last week.

Mrs. C. H. Lukens still continues seriously ill at the home of her sister Mrs. J. F. Stauffer.

Cleo Ball a former Tecumseh boy but now of Lansing is shaking hands with friends in town today.

Mr. and Mrs. Will Hanna were over from Adrian Sunday and spent the day with his parents.

Mrs. E. Perry of Farwell, Mich, is visiting her sister and husband, Mr. and Mrs. A. L. Brazee.

Special meeting of Modern Woodmen this evening for team practice. A good attendance is desired.

WANTED—Girl to work in office about April 1st. Written application preferred. Tecumseh Butter Co.
adv 3-20-tf

Mr. and Mrs. Walter Lowry of Detroit came with the funeral party Friday for the burial of the late Will McDaniels.

Egbert Anderson who has been in failing health for some time is quite low at the present writing and failing rapidly day by day.

Miss Edith Rector has accepted the position at the H. Brewer Co's. office made vacant by the resignation of Miss Myrna Service,

Mrs. Geo. Hines will entertain the Pyhian Sisters at a thimble party at her home on Wednesday afternoon. All members invited.

Farmers, Attention! Will have car fancy white western potatoes on track, $3.00 per bu., last this week. Get busy as they will be scarce later.
Williamson Bros.
adv 1t

Mrs. Sommers and Miss Reidel returned to the Webster Anderson Co. last Saturday from the Dressmaker's Convention and Style Show in Chicago.

Reports given at the Men's Bible Class of the M. E. church Sunday showed that they cleared over $50.00 from their chicken-pie dinner last week.

Regular meeting of Modern Woodmen Friday evening. Work followed by supper. Free to all members and visiting neighbors. Good attendance desired. Come.

John Lucas is suffering intensely from blood poisoning in his arm. A short time ago he slipped on the ice in front of his home and cut a gash in his arm with the above result.

The ladies of the Altar Guild of St. Peter's church will give a tea at the home of Miss Nellie Mingay Thursday afternoon from 3 to 5 o'clock. All ladies of the church and friends are invited.

The Pythian Sisters held their regular meeting last Wednesday evening with a good attendance. It was decided to have Past Chief's Night on the evening of April 25th. At the close of the meeting the March committee served a nice lunch

Mrs. Albert Waring leaves this week for Toledo for an extended visit. Her Sunday-school class made her a farewell party Monday evening at the home of Mrs. Floyd Waring. Seventeen members of the class with Rev. Jennings and wife made up the party. A potluck supper was served and a very pleasant evening was spent by all.

NEW
ROYAL THEATRE

An Unparalleled
Program
For The Week.

TUESDAY, March 20
William Fox Presents
VIVIAN MARTIN
—in
"MERELY MARY ANN"
Do you like good pictures? Then see Fox Features.
Adults 10c, Children 5c

WEDNESDAY, March 21
Mutual Special Feature
HELEN HOLMES
—in—
A Lass of the Lumberlands
Also 3 other specials. The best there is.
Adults 10c, Children 5c

THURSDAY, March 22
TYRONE POWER
America's most distinguished star in Charles Hoyt's Merry Satire on Official Life in Washington D. C.
"A TEXAS STEER"
Our pictures are the clearest in town.
ADMISSION 5 and 10c.

FRIDAY, March 23
The Iron Wheels of War
Grind relentlessly over the happiness of Jean MacDoughal's home The result is a trial of pain and suffering which one man's sacrifice overcomes.
William Fox presents
VIRGINIA PEARSON
in the story that lays bare a woman's heart
"The War Bride's Secret"
This is the first time this picture Has Been Shown in Tecumseh
Fox Features Films are so different that they are unique.
Adults 10c, Children 5c

NOTICE

We are agents for the Overland automobile, we also handle Goodyear Tire. We repair and over haul all makes of batteries. We do automobile repairing and run an auto livery. See our second hand cars before buying.
Marsh & Brandow
108 N. Pearl St. 'Phone 29.

NOTICE

Best quality fruit trees, peaches (all varieties) 10c; also cherries, apples and shrubs at right prices. See us before you buy.
Williamson Bros.
adv 2-27-1t-1m

Everything going cheap at the Snell sale which begins Wednesday. adv

The Woman's Home Missionary Society of the Methodist church will meet with Mrs. G. W. Jennings at the parsonage Thursday afternoon at 2:30 o'clock.

B. J. Pulver joined his wife in Jackson Sunday where she has been spending a few days on her return trip from Lansing. They returned home Sunday night.

Mrs. Friend McNiel left Monday for Charlotte where she was called by the death of her sister Mrs. Elizabeth Pennock Waldo. Her daughter Mrs. Chas. Silvers joined her at Clinton.

Everything in canned and smoked fish found at Clark's Market 'Phone 158 adv

Ed C. Heilman was called to Tiffin, Ohio, last Wednesday by the death of his father who had been in failing health for some time. A stroke of paralysis was the immediate cause of his death.

Mrs. L. C. Hayden and Mrs. C. F. Patterson entertained the Bridge Club at the home of the former Friday afternoon. After the close of the games refreshments were served. The out-of-town guest was Mrs. Ben Janssen of New York.

The Rebekah Lodge held their regular meeting Friday evening. Three new members were initiated, Mrs. Albert Foster, Mrs. Thos. Denniston and Miss Frances Brooks. At the close of the meeting a potluck supper was served.

A fine line of fresh fish at Clark's Market for the Lenten season 'Phone 158. adv

GOOD PROVIDER'S FAMILY
SEE HOW STRONG YOUR PA IS!
The boy who eats pure foods, my son—Has most his battles half-way won!

NOW, listen, my boy, if you want to grow up to be as healthy and strong as your dad, keep on eatin the sort of nourishing food they sell at this grocery store. Good food will help to make a man out of you.

WE HAVE A BARGAIN IN
Canned Corn and Peas, 2 cans for 25 cents

ANDERSON GROCERY CO.
Phone 91 -- Successors, Anderson Bros. Macon Phone

Spray Your Fruit Trees

increase your bank account. We have Spray Pumps. If you need anything in special equipment we are in position to supply you. Also special Spray Hose. Nozzles and other Spraying Specialties. See the Standard Spray Pumps, has the greatest capacity with least expense.

Satterthwaite Bros.

Only A Few Days More
OF THE
BIG AUCTION
OF
E. J. PETERS & CO.'S
BANKRUPT STOCK.

Don't Miss This Big Opportunity!

KING, The Jeweler.

SPECIAL MEETING

There will be a Special Convocation of Tecumseh Chapter No. 42, R. A. M on Wednesday evening, March 21, for work in the P M and M. E M. degrees Six candidates Meeting to be followed by a smoker. On Monday March 26th, Tecumseh Chapter will visit the chapter at Manchester and at 2:30 p. m. the officers of Tecumseh Chapter will confer the Mark Master's degree.
chester and at 2:30 p. m. the officers of Tecumseh Chapter will confer the Mark Master's degree.
Dinner will be served at 5:30 p. m.

Companions will leave Tecumseh on the 1:01 train, returning at 9:00 o'clock. The Manchester companions are splendid entertainers and a right good time is guaranteed. For the past few years fraternal visits have been few and far between. So don't miss this one.

Fraternally,
A. S. VanWinkle, H. P.
Geo. S. Field, Sec'y

RAILROAD STRIKE NOT EFFECTING TECUMSEH

The N. Y. Central and the D. T. & I. are accepting all kinds of freight as usual except such embargoes that have been placed on various shipments by Eastern roads which only effects this certain freight shipped to Eastern points Friday morning word was received at the New York Central local office, prohibiting them from accepting freight in view of the strike that threatened to tie up the roads throughout the country but Monday morning a release was received from the District Superintendent, and freight is moving as usual. The D. T. & I. lines have not been affected at all as far as their own line is concerned

TO THE FUNERAL DIRECTORS AND EMBALMERS.

The Michigan State Board of Health will conduct an Embalmers' Examination in the city of Lansing, on May 22, 23, and 24, 1917.

The examination will commence at 9 o'clock, Tuesday morning, May 22nd.

Applications must be on file THIRTY DAYS before the date of examination

By direction of the State Board of Health

Jno. L. Burkart, M. D. Sec.

WEBSTER ANDERSON CO.

DRESSMAKING DEPARTMENT NOW OPEN

FOR

SPRING BUSINESS

Mrs. Sommers & Miss Reidel having returned from the Dressmakers Convention and Style Show at Chicago

ENTERTAINED

Miss Mabel Ager very pleasantly entertained ten of her young lady friends at her home on West Chicago street Friday The home was prettily decorated with St Patricks day favors. At six o'clock a dinner was served. Games and music was enjoyed for the evening which culminated by the party going to the dancing party. Those who were in the party were the Misses Lydia Babcock, Myrtle Foster, Mary Avery, Anna Mitchell, Myrna Service, Ruth Kloffenstein, Ione Sisson, and Mesdames Dusine Service and Dale Hodges.

Dr. N. D. Trask,

Osteopathic Physician

Special attention given to nervous diseases, rheumatism, stomach and bowel troubles.

Bronchitis, Asthma and Catarrhal Deafness.

Office hours, 9 to 12, 1 to 5, and by appointment.

Office over McCann & Bowen's.

A. C. AYLESWORTH,

Licensed Auctioneer, Real Estate, Stock and General Salesman.

Will attend all sales in city or country at reasonable rates.

Headquarters and all dates made Herald office.

Dental Parlors

W. D. REED, D. D. S.

Chicago St., Tecumseh

Crown and Bridge work Aluminum Silver and Rubber plates and all of the specialties known to modern dentistry. Gas or vitalized air administered

Office over Avery & Co's store

DR. C. D. BROWN,

Dentist.

[illegible] of reasonable rates [illegible] extraction by use of local or general [illegible]

Office hours 7:45 a.m. to 5 p.m. Saturday evenings 7 to 9, other evenings by appointment.

Office in DeWolf Block

[illegible]

C. M. Cooley,

Licensed Auctioneer.

R. F. D. No 4 Manchester. 15 years [illegible] experience in Jackson, Washtenaw and Lenawee Counties [illegible] farmer.

[illegible] Clinton exchange

Rates Reasonable and Satisfaction Guaranteed

J. W. Beardsley, M. D.

Physician and Surgeon

Office in rooms formerly occupied by Dr. L. G. North.

Hours: 1 to 3 and 7 to 9

Phone 165 2 rings.

Dr. H. H. Hammel

Physician & Surgeon

(Homeopathic)

Calls answered promptly, day or night.

Office Hours—8 to 9 a. m., 12:30 to 3:00 p. m., 7 to 8 p. m. Sundays by appointment.

Office above Lilley Bank. Successor to Dr. Walter Briegel.

FRIENDSHIP BRACELET LINK ONLY 12¢

STERLING SILVER ROLLED GOLD

Start a Friendship-Maid Link Bracelet, latest New York fashion. We start yours by giving you one link absolutely FREE engraved with 3 initials. Your friends give or exchange others. What more beautiful token or sentiment could be expressed. Send to-day for one or more LINKS (12c. each) stating initials and whether ROLLED GOLD, STERLING SILVER, BEADED or PLAIN design wanted and receive links with beautiful Black Ribbon Free so you can start wearing Links at once until Bracelet is complete. Write today. Start with the link we give you free with first 12c. order or more. Friendship Jewelry Co., Dept 21, 83 Chambers St., N.Y.

Whittemore's Shoe Polishes

FINEST QUALITY LARGEST VARIETY

"GILT EDGE" the only ladies' shoe dressing that [illegible] Oil. Blacks, Polishes and Preserves [illegible] children's shoes, shines without rubbing, 25c. "FRENCH GLOSS," 10c.

"DANDY" combination for cleaning and polishing [illegible] shoes, 25c. "STAR" size, 10c.

"QUICK WHITE" (in liquid form with sponge) quickly cleans and whitens dirty canvas shoes. 10c. & 25c.

"ALBO" cleans and whitens BUCK, NUBUCK, SUEDE, and CANVAS SHOES. In round white cakes [illegible] In handsome large aluminum boxes, with sponge, 25c.

[illegible]

WHITTEMORE BROS. & CO., 20-26 Albany Street, Cambridge, Mass.

[illegible]

For the Family Medicine Chest

Green Bay, Wis.—Mrs. Wm. F. Bobolz says: "I always use Foley's Honey and Tar for our children as it quickly breaks up their colds with no bad after effects, and they like to take it."

In this season of coughs, colds and croup, every family medicine chest should be supplied with a good cough medicine that can be relied upon when needed.

Such a family cough syrup is Foley's Honey and Tar Compound. This standard medicine has been on the market for years and in many sections was found in every home in the days when doctors were not so handy and when money was scarcer. Foley's Honey and Tar Compound is an excellent medicine for coughs, colds, raw or inflamed throat, hoarseness, tightness and soreness of the chest, croup and whooping cough. It is an absolutely safe remedy, containing only healing ingredients, and free from any harmful drugs.

Sold everywhere in Tecumseh. adv

DOING THEIR DUTY

Scores of Tecumseh Readers are Learning the Duty of the Kidneys.

To filter the blood is the kidneys duty.

When they fail to do this the kidneys are weak.

Backache and other kidney ills may follow:

Help the kidneys do their work.

Use Doan's Kidney Pills—the tested kidney remedy.

Tecumseh people endorse their worth.

Mrs. P. A. Kelsey, W. Kilbuck St., Tecumseh, says: "I had inflamation of the bladder and suffered continually from irregular passages of the were unnaturaly too. My kidneys almost stopped acting at times and I had frequent cramps in my limbs. I doctored and used all sorts of medicines with little benefit. Doan's kidney pills, procured from Wright & Son's Drug store, however, relieved the trouble and regulated the action of my kidneys. They are the best medicine I ever used."

Price 50c., at all dealers. Don't simply ask for a kidney remedy—get Doan's Kidney Pills—the same that Mrs. Kelsey had. Foster-Milburn Co., Props., Buffalo, N. Y. adv

MORTGAGE SALE

Default having been made in the conditions of payment of a certain mortgage (whereby the power of sale therein contained has become operative) made, executed and delivered by James F. Frost and Effie Frost to James V. Burdett, dated the 26th day of January, A. D. 1911 and which mortgage was duly recorded in the office of the Register of Deeds, in and for the County of Lenawee and State of Michigan, on the 16th day of February, A. D. 1914 in Liber 165 of Mortgages on page 474, and which mortgage was duly assigned by said James V. Burdett to Marian C. Bruce by due instrument in writing, dated the 10th day of July A. D. 1912, and which instrument of assignment was duly recorded in the office of said Register of Deeds on the 4th day of April A. D. 1914, in Liber 191 of Mortgages on page 584; and there being claimed to be due at the date thereof on the obligation secured by said mortgage the sum of One Hundred Twenty-two and 31-100 Dollars and no proceedings having been taken at law or in equity for the recovery of said indebtedness or any part thereof:

Notice is therefore hereby given that, for the purpose of realizing the amount due on said obligation with interest thereon to accrue and costs of this proceeding (including a lawful attorney fee as provided by law), I will, on Monday, the 23rd day of April, A. D. 1917, at 10:00 o'clock in the forenoon of said day, at the East front door of the Court House, in the City of Adrian, County of Lenawee and State of Michigan (that being the place where the Circuit Court for said County of Lenawee is holden), sell, at public vendue to the highest bidder, that piece or parcel of land situate and being in the Township of Macon, County of Lenawee and State of Michigan, and described as follows, to-wit:

Being part of the west half of the Southwest quarter of Section No. 5, in Township Five South, Range Five East, and described as beginning in the line between sections No. 5 and 6, twenty-two rods North of the corners of Sections No Five, Six, Seven and Eight, thence North thirty-seven minutes West along the line between said Sections Five and Six. Eight rods to a post; thence North eighty-eight degrees and forty minutes East, parallel with the line between Sections No. Five and Eight. Ten rods to a post; thence South thirty-seven minutes East parallel with the line between Sections No. Five and Six Eight rods to a post thence South. eighty-eight degrees and forty minutes West, ten rods to the place of beginning and containing one-half an acre of land, more or less.

MARIAN C. BRUCE,
Assignee.

Dated: January 24th, 1917.
Frederick B. Wood,
Attorney for Assignee.
1 26 13 Fri.

STATE OF MICHIGAN, County of Lenawee, ss.

Probate Court for said County.

At a session of the Probate Court for the County of Lenawee holden at the Probate Office in the City of Adrian, on the 19th day of February, in the year one thousand nine hundred and seventeen.

Present, HARRY L. LARWILL, Judge of Probate.

In the matter of the estate of JOHN F. HICKS, Deceased.

On reading and filing the petition, of Rudolph A. Heesen, executor upon the estate of said deceased, alleging that the funeral expenses and debts of said deceased and the expenses of administration thus far incurred have been fully paid, and praying that his final administration account may be allowed and for such other order and decree as to this Court shall seem proper.

It is ordered that Monday, the 19th day of March next at nine o'clock in the forenoon be assigned for the hearing of said petition.

And it is further Ordered, That a copy of this order be published in the Tecumseh Herald, a newspaper printed and circulating in said County of Lenawee, for three successive weeks previous to said day of hearing.

(A true copy) Harry L. Larwill,
Judge of Probate
E. L. Larwill, Probate Register.

STATE OF MICHIGAN, County of Lenawee, ss.

Probate Court for said County.

At a session of the Probate Court for the County of Lenawee, holden at the Probate Office in the City of Adrian, on the 28th day of February in the year one thousand nine hundred and seventeen.

Present, HARRY L. LARWILL, Judge of Probate.

In the matter of the Estate of JOHN G. GREENWALD, deceased.

On reading and filing the petition of Fred G. Greenwald administrator upon the estate of said deceased, alleging that the funeral expenses and debts of said deceased and the expenses of administration thus far incurred, have been fully paid, and praying that his final administration account may be allowed and for such other order and decree as to this Court shall seem proper.

It is ordered, That Monday, the 26th day of March, next, at nine o'clock in the forenoon be assigned for the hearing of said petition.

And it is further Ordered, That a copy of this order be published in TECUMSEH HERALD, a newspaper printed and circulating in said County of Lenawee, for three successive weeks previous to said day of hearing.

HARRY L. LARWILL,
(A true copy) Judge of Probate
E. L. LARWILL, Probate Register.

CORRESPONDENCE

BRITTON

R. N. Haynard spent Thursday in Detroit

Harold Brown spent Friday in Detroit on business.

Mr. and Mrs. Chas. Brown were in Adrian Tuesday.

Mr and Mrs. Glenn Burcroff were in Adrian Tuesday.

Harry Gill and William Filter were Adrian visitors Friday.

Mrs. D J. Curtiss and Russell Smith were Tecumseh visitors Tuesday.

Mrs Geo. Exelby and baby of Detroit visited relatives here last week.

Mrs. W. H. Underwood and Mrs. Pirl Robinson were Adrian visitors Friday.

Mrs. H. F. Temple is entertaining her mother Mrs. Edgerton of Freemont Ohio.

Mrs. Chas. Bragg, of Adrian spent Wednesday with her mother Mrs. James Hindes.

Mr and Mrs. Frank Chase and Miss Mary Oliver spent Thursday near Tecumseh with friends.

Mrs. H H. Baun and daughter Albena spent the week end in Tipton with her son Arthur Baun and family.

Mrs. Mary Jolly returned to her home in Tecumseh Friday after a few days visit with her daughter Mrs M. L. Brown.

Mrs. James Hindes spent the week end in Detroit with her daughter Margaret who underwent an operation at Harpers Hospital the first of the week.

FOLEY KIDNEY PILLS
FOR BACKACHE KIDNEYS AND BLADDER
Sold Everywhere.

NORTH ADRIAN

Mrs. Mary Bills of Hudson visited her sister Mrs. Nora Harris last week.

Geo. Harris of Chicago was here a few days this week visiting his brother and family.

Frank Davis formerly of this place visited E T Harris and family a few days last week.

E H Brown and son Leigh have been doing carpenter work for Misses Ella and Esther Tingley last week.

Mr and Mrs. Clarence Aebersold moved on the Bert Lowe place last Saturday March 17 where he will work the coming year. We wish them good luck

Wm. Bowen from the northern part of the state visited Chas. Osborn and family part of last week also George Mattis and family. Mrs. Bowen was a sister of Mrs. Osborn and Mrs. Mattis' who died a few years ago.

Mr. and Mrs. Fritz Gygi entertained Mr. and Mrs. Fred Davis, Mr and Mrs. Chas. Osborn, and Mr. and Mrs. George Mattis last Friday March 16 in honor of their twelfth anniversary. A nice dinner was served, all enjoying a very pleasant time.

Mrs. E. H Brown entertained for her 60th birthday last Wednesday, March 14, Mr. and Mrs. Walter Slater, Mr. and Mrs C M Gove, Mrs. Slater and Mr. Gove are cousins of Mrs. Brown. A two course dinner was served all enjoying a very pleasant time.

Mrs. Fred Ives entertained the Ladies Sewing Circle at her home Thursday March 15 with forty four present. At noon a fine picnic dinner was served. After dinner the meeting was called to order by the president, opened with singing, followed with Bible reading and the Lords prayer, after which the necessary business was attended to, then closed with singing. The rest of the time was spent visiting. All enjoying a very pleasant time.

The funeral of Mrs. Wm. West was very largely attended at her home Thursday March 15 at 11:00 a. m. with burial at Raisin center. Mrs. Bird of Toledo spoke words of comfort to her sorrowing friends. Mrs. West leaves besides her husband, two sons, Hartley Porter of Toledo, O., Nolan of Raisin and Miss Hazel West at home, four grandchildren and one sister to mourn her loss. Mrs. West was a very quite woman always ready to do what she could for her family, was a good neighbor and loved all, both young and old. The many beautiful flowers that covered her casket showed of her many friends. Those who attended from away were her son Hartley of Toledo, two nieces from Grand Rapids, one nephew and a cousin from Hudson and Mr. and Mrs. Wm Brisbin

FOLEY KIDNEY PILLS
FOR BACKACHE KIDNEYS AND BLADDER
Sold Everywhere

CLINTON

W. S. Smith has been seriously ill the past week.

Mrs. Alma Tate made Adrian a business visit Thursday.

Bernard Poucher and family will move into the Ellis house.

The Clinton Culture Club cleared $18 at their bake sale Friday.

Mrs. Ralph Halladay is convalescing after her illness of quincy.

Chester Kemp of Cleveland was an over Sunday guest at E. L. Parkers.

Mr. and Mrs. Will Woodward and son made Tecumseh a business visit Saturday.

Mrs. Clifford Johnson and son, Chalmers of Jaxon came Saturday for a visit at the parental home.

Mrs. C. J. Robison and daughter Lillian returned Monday from their visit with Mrs. C. W. Case of Manchester.

The Ladies Guild served a Lenton tea at the home of Miss Ella Clark Friday afternoon realizing $8.35 toward their carpet fund.

Mrs. L. A. McConnell returned Friday from a four months stay in Chicago, her daughter Mrs. Ila Miller of Chicago, will make her home here with her mother.

Miss Maude Starrett and Mrs. Edith Hoag will entertain the Sunday-school classes of Mrs. J. D. Hause and W. S. Kimball at the home of Miss Starrett Tuesday evening.

The Men of the M. E. church will give a banquet to their sons and young men of the church at the town hall, Tuesday evening. Mrs Freese class serving the banquet.

Wm. J. Watson of Tecumseh and Miss Nevada Crosby of Clinton were married at the Presbyterian Manse at Adrian, Saturday afternoon, Rev. Edward Montgomery officiating They were accompanied by Miss Catherine Corsby, sister of the bride and Glenn Wilson. Miss Crosby is a favorite among her many friends who extend congratulations

The Clinton Culture Club will hold an open meeting at the home of Mrs. Charles Clark, Thursday evening, at 7:30. The program will consist entirely of the life work of our Lenawee Poet, the late Will Carleton. Our friends are cordially invited and a silver collection will be taken as a contribution to the Historical fund, which will be used to pay for a Carleton monument soon to be erected by the Lenawee County Federation of Womans clubs, as a marker of the poets birthplace at Hudson.

FOLEY KIDNEY PILLS
FOR BACKACHE KIDNEYS AND BLADDER
Sold Everywhere

HOLLOWAY

Paul Nobles is on the sick list.

Richard Dunham and wife have moved to Lima, O.

Henry Cavill was in Adrian on jury a part of last week

James R. Foley moved his family to his new home near Deerfield Saturday.

Carl Voohees of Britton was a guest of Harvey Lewis Thursday night and Friday.

About 40 of the Selects gave a farewell party at the home of Mr. and Mrs. James Foley Thursday evening. Dancing and card playing furnished the evenings diversion. Mr. Wonderly and son of Macon furnished the music. Refreshments were served and a general good time was enjoyed.

The Ladies Aid held their meeting at the church parlors Thursday A pot luck dinner was served. As it was their annual meeting, officers for the ensuing year were elected as follows:

Pres.,—Mrs. E. R Rogers
Vice Pres.,—Mrs Carrie Whitmarsh
Sec.—Mrs. A. H. Lewis
Treas.,—Mrs. J W Nixon,
Cor. Sec.,—Mrs. Stone

The ladies accepted an invitation to meet with the Blissfield ladies next Thursday. A usual good time was enjoyed by all

RUN-DOWN WOMAN

Made Strong By Our Vinol

Fort Edward, N. Y.—"I was in a rundown, nervous and weak condition, so I could not do the housework for my little family of three. I had taken cod liver oil emulsions and other remedies without benefit. A friend told me about Vinol. I tried it and it soon built up my strength and made me a well woman so I now do all of my housework."—Mrs. ELMER GLIDDEN.

We guarantee Vinol to restore strength and build up run-down, weak and debilitated conditions.

L. A. Wright & Son, Druggists,
Tecumseh

5,000,000 Corns Lifted Right Off!

Try 2 Drops of Magic "Gets-It."

There's a wonderful difference between getting rid of a corn now and the way they used to try to get rid of it only four or five years ago. "Gets-It" has revolutionized corn history. It's the only corn remedy

"See? Just 2 Drops of 'Gets-It.' Now Tomorrow I'll Just Peel That Corn Right Off—and It's Gone!"

today that acts on the new principle, not only of shriveling up the corn, but of loosening the corn off—so loose that you can lift it right off with your fingers. Put 2 drops of "Gets-It" on that corn or callus tonight. That's all. The corn is doomed sure as sunrise. No pain, or trouble, or soreness. You do away once and for all with toe-bundling bandages, toe-eating salves and irresponsible what-nots. Try it—get surprised and lose a corn. "Gets-It" is sold everywhere, 25c a bottle, or sent on receipt of price by E. Lawrence & Co., Chicago, Ill.

Sold in Tecumseh and recommended as the world's best corn remedy by R. J. Pulver adv

Threads as Complexion Charms.

The girls of Roumanian country districts take great pride in a clear, healthy complexion, and just as the girls in our own rural districts a generation ago would get up before breakfast and steal down unobserved on the first day of May to wash their freckles away in the dew of the morning so the girls of Roumania take red and white threads, twist them into cords, from which they suspend coins around their necks. These talismans they wear from the dead of winter to the moment they see the first blossom of spring, feeling sure that thereby they will guarantee themselves a milk white complexion, rosy cheeks and ruby lips. —National Geographic Magazine.

The most aggravating person in the world is the fellow who is sure he is right without ever getting ahead.—Philadelphia Record.

On the Road.

"When I was your age I worked fourteen hours a day," said the worried father.

"Well, what of it?" replied the young gentleman who squanders both time and money.

"Nothing much, only when you get to be my age that is probably what you will have to do."—London Mail.

A Bone of Contention

It Came Between a Pair of Lovers.

By CLARISSA MACKIE

It stretched across the salt marsh and connected two villages. Harborhead folk called it "the red bridge," while Portside people grimly referred to it as "the white bridge." As a matter of fact, it had never been painted at all, and now, after two years' exposure to wind and weather, the new wood had taken on soft gray tints that blended with the silver tide that ebbed and flowed between the piles.

Although Harborhead and Portside were connected by the new bridge and the vehicles of both villages rumbled to and fro over the planks, the inhabitants were widely separated by a growing bitterness.

Parson Lane of Portside had pounded the pulpit vigorously over the matter. "Pots of paint! Pots of paint!" he exclaimed one memorable Sunday. "Have my people drowned their souls in pots of paint? The good Lord made it possible for these villages to be united by a beautiful bridge, and you wrangle over the painting of it as if the color mattered. Brethren, see that your souls are as white as you would have the bridge painted. Let not the red smirch of anger sully its purity!"

After that sermon the bitterness was intensified. The Harborhead people who weekly crossed the bridge to attend Parson Lane's church fluttered homeward to spread the good man's words far and wide, with most unhappy results.

Noah Wade and Almira Turner were to be married in June. Three times a week Noah crossed the bridge to Harborhead to see his sweetheart. They had never discussed the bridge matter, because they had been too happy to talk about anything except their own wonderful affairs.

The Tuesday after Parson Lane's sermon Almira waited at the front gate for Noah. She could see him stepping quickly across the bridge, tall, erect, with his head poised high. All the Wades were proud. The girl's blue eyes did not soften at her lover's approach. A new expression came into them.

"Waiting for me?" smiled Noah, taking the hat from his brown hair and covering Almira's little hand with his own sunburned fingers.

She drew her hand quietly from beneath his touch. "Yes," she said gravely. "Come with me, Noah. I have something to say to you. Let us go to the orchard."

"What is the matter? Are you in trouble? Has anything happened?" demanded Noah anxiously, falling into step beside her.

Almira shook her head. In silence they went across the grass to the orchard and paused in the shade of the gnarled old apple trees.

"What is the matter, Almira?" repeated Noah at last.

"I can't marry you, Noah," replied Almira quietly.

"Why not?" Noah spoke gruffly. He was angry at Almira's strange manner, at the coldness in her voice and her sudden aloofness.

She looked at the distant sails with steadfast eyes. "Father says I shan't marry any one from over 'the white bridge,' and I don't know that I want to."

"Personally I don't care a rap what color the bridge is," retorted Noah. "I've crossed it for two years to see you, Almira, and now at this late day you suddenly drop me and say it's because I live over the bridge—a flimsy excuse. Why don't you say outright that you don't care for me and never did?" His face was growing whiter, and the hand pressed against the tree trunk was clinched until the knuckles were livid.

Suddenly Noah swung away from the tree and without one backward glance tramped across the grass, leaped the fence into a winding lane and disappeared along the shore road.

After that it became known that Almira's wedding garments were carefully laid away out of sight and Noah Wade no longer crossed the bridge three times a week.

Then followed a summer unprecedented for its lack of rain. Weeks followed days, and months followed weeks, while the sun poured relentlessly down on the sister towns and burned the vegetation to crisp brownness. Only the salt grass that was wet by the tides remained green. Crops died in the baked earth.

September came, fiercely hot. One breathless evening Almira Turner walked listlessly along the bridge. It was said that whatever breeze there might be would be felt on the long wooden structure that united the two villages, yet in its way formed a barrier between many hearts.

Others were walking on the bridge, but it was noticeable that Portside folks walked only as far as the middle of the bridge and then retraced their steps. Harborhead people did the same thing at their end, so there was no passing over the bridge save by those who had business to attend to. Where friendly relations were established between families in the warring villages it was considered most amicable and politic to visit by way of the long road around the shore and avoid the unhappy bridge.

Almira was thinking bitterly of what her father had said when she announced that her engagement to Noah Wade had been broken. He had stared incredulously at her.

"Why, Miry, honey, I was only joking! Now, you go along and make it up with Noah this minute. There'll be bridges standing long after we poor mortals are through trying to be happy in this world."

But Almira could not make it up with Noah Wade. He did not give her a chance. He went away from Portside and found work elsewhere, and she had not seen him through the long summer. Now she was thinking of him and of her foolish excuse for giving him up.

A loud rumble of thunder sent the pedestrians on the bridge scurrying home, but Almira lingered, watching the lightning leap from cloud to cloud in that ominous black mountain in the northwest, listening to the crackle and volley of thunder, harking to the sibilant hiss of the high tide among the bridge timbers.

Just as she turned her steps homeward there came a blinding crash that seemed to enwrap the whole village of Harborhead in yellow light; then all sound ceased for an instant, and out of the murky darkness there sprang a bright flame and another and another. The lightning had struck in Harborhead.

Almira hurried toward home as the wild clamor of the church bells rang out. If the Portside people refused to bring out their fire apparatus to the rescue of Harborhead the closely populated little village was doomed. It was known that Portsiders were very bitter against the people over the bridge.

Just as she reached the gate there came another sound, mingled with the roar of thunder, the clash of bells and the shouts of men. It was the high, sweet clang of the Portside fire bell, and it was followed by the rumble of the little engine across the bridge. It dashed past Almira's gate, dragged by a score of strong, willing hands. The hook and ladder truck came in its wake, and there, sitting high on the seat, steering the truck, was Noah Wade, his face tense and set in the glare of the fire.

The devastating storm died away while the valiant men fought the flames that licked greedily at the frame store buildings and threatened many a nearby home with destruction. Portside men and men of Harborhead worked side by side, and differences were forgotten in the single aim that prompted all.

Many times that night Almira's heart failed within her as she watched Noah risk his life within the flaming buildings. Once he brought out a little child from the tenements over the stores, and the tenderness with which he bore the child and placed it in its mother's arms brought tears to the girl's sad eyes.

And then came the moment when their eyes met across the flames. The sudden leap of recognition in Noah's glance was answered by Almira's appealing eyes, and then the smoke hung between them once more.

The weeks that followed after the fire were not soon forgotten. Differences were patched up and mended so that they would not again break. Portside and Harborhead people mingled together as they had before the days of the bridge trouble. There were church festivals and entertainments that were enjoyed by everybody, and over all was the feeling of satisfaction that the bridge trouble was at an end.

The Harborhead people had gratefully announced their willingness that the bridge should be painted white in view of the prompt and neighborly services of the Portside firemen. Portside people agreed to abide by a choice by vote.

When the vote was counted it was found that all Harborhead had voted for a white painted bridge, while Portside had courteously voted for red, and the vote was tied.

Then the question was solved by a suggestion to paint the bridge green, and it was done, and so peace reigned at last, and there was much passing to and fro.

At last Noah came over to Harborhead and stopped at Almira's gate. Mrs. Turner greeted him pleasantly.

"Almira went over the bridge awhile ago, Noah. If you walk back you may meet her," she said.

Noah walked back slowly, watching for Almira's slender form and dreading to see it beside that of some other admirer. At last she came, stepping quickly, with now and then a glance at the rising full moon.

Halfway across she met Noah, and they both stopped. Noah guided her gently to the railing where they could look along the bright moonlit path that wrinkled the water.

"I've been to see you, Almira. Your mother said I might meet you," he said wistfully.

"I—went to Portside to mail a letter—to you, Noah. I thought you might get it sooner—tonight—and perhaps you would come. I wanted to tell you how foolish I've been"—

Noah stopped her words with a swift caress. "And I was on the way to tell you what a fool I've been, but we've met halfway, after all."

When the wedding day came round both sides thought it would be a suitable occasion on which to celebrate the return of peace, and nothing would do but that the bridal procession should pass over the bridge.

The suggestion was acted on, and a procession of about all the folks in Harborhead and all the folks in Portside followed the bride and groom or strewed flowers before them, a fitting ending to the troubles that had so long separated the two towns.

EMPRESS AND SON

Whereabouts of Russ Royal Family Veiled in Mystery.

Photo by American Press Association.

Forgetful Waiter (to diner who has ordered)—Beg pardon, sir, but are you the pork chops or the boiled cod?—Pall Mall Gazette.

Belief In Ghosts.

In most of the oriental countries, notably in China and in many quarters in Europe, the belief in ghosts is still active, quite as much so as it was a thousand years ago. The peasantry of Russia and especially of Siberia, are in constant dread of ghosts, and much of their time is taken up with devising ways and means of safeguarding themselves against their visitations. Not even in the United States of America is the ancient superstition defunct. The negroes are notorious believers in ghosts, and thousands of white people remote from the center of intelligence are still the victims of the old idea.—New York American.

TECUMSEH MARKETS

Corrected Mar. 20, 1917

Wheat	1 80	1 94
Flour per bbl	9 40	10 00
Rye		1 30
Corn (ear) cwt		1 25
Oats new	61	57
Beans		7 00-8 00
Potatoes		2 90
Butter		32
Eggs		24
Lard		19
Guinea		15
Fowls(live)	14	18
Springers	15	18
Roosters		08
Ducks 5 lb up		16
Geese		18
Turkeys		22
Hay		12 00

CHICHESTER S PILLS
DIAMOND BRAND
Beware of Counterfeits. Refuse all Substitutes.

LADIES! Ask your Druggist for CHI-CHES-TER S DIAMOND BRAND PILLS in RED and GOLD metallic boxes, sealed with Blue Ribbon. TAKE NO OTHER. Buy of your Druggist and ask for CHI-CHES-TER S DIAMOND BRAND PILLS, for twenty-five years regarded as Best, Safest, Always Reliable.

SOLD BY ALL DRUGGISTS EVERYWHERE
TIME TRIED WORTH TESTED

WE WANT a man or woman in every town where we are not already represented, to introduce BROWN HERB TABLETS guaranteed remedy for Constipation, Indigestion and Dyspepsia. Over 100% profit. Fast seller, repeat orders. Permanent income. Write for particulars. FREE SAMPLES and terms. [illegible] 56 Murray St, New York City

We Show Men & Women
How to make $30 to $100 weekly, year or end. Amazing opportunity for large income. Why waste time working for others! Use your spare time at home and gain financial independence. No canvassing. Be your own master. Write to-day. Universal Success Co., Dept. A. No. 70 Fifth Ave., New York City.

An honest Letter from an Honest Man

Enos Helbert, Paoli, Ind., writes: "I contracted a severe cold this fall and coughed continually. Could hardly sleep at nights. I tried several remedies without relief. Got Foley's Honey and Tar and the first bottle relieved me, curing my cough entirely. I can recommend it for all coughs." Get the genuine. adv

Clear Your Skin in Spring

Spring house cleaning means cleaning inside and outside. Dull pimply skin is an aftermath of winter inactivity. Flush your intestines with a mild laxative and clean out the accumulated wastes, easy to take, they do not gripe. Dr. King's New Life Pills to night and throw off the sluggish winter shell. At druggists, 25c. adv

Not Bothered Any More.

So-called rheumatic pains, grippe aches, lame back, sore muscles or stiff joints are the result of overworked weak or disordered kidneys. E. L. Turner, Homer, Ky., writes: "Since taking Foley Kidney Pills I have not been bothered any more." Strengthen weak kidneys and help rid blood of acids and poisons. adv

Sprains and Strains Relieved

Sloan's Liniment quickly takes the pain out of strains, sprains, bruises and all muscle soreness. A clean, clear liquid easily applied, it quickly penetrates without rubbing. Slon's Liniment does not stain the skin or clog the pores like mussy plasters or ointments. For chronic rheumatic aches and pains, neuralgia, gout and lumbago have this well-known remedy handy. For the pains of grippe and following strenuous work, it gives quick relief. At all druggists, 25c. adv

"A good, Old-Fashioned Physic"

Foley Cathartic Tablets, a wholesome physic, thoroughly cleanse the bowels, sweeten the stomach, tone up the liver. For indigestion, biliousness, bad breath, bloating, gas, or constipation, no remedy is more highly recommended. Do not gripe nor nauseate. Give stout persons a light, free feeling. adv

"URIC ACID NEVER CAUSED RHEUMATISM"

I WANT to prove it to your satisfaction. If you have Rheumatism or Neuritis, acute or chronic—no matter what your condition—write to-day for my FREE BOOK on "RHEUMATISM—Its Cause and Cure." Thousands call it "The most wonderful book ever written." Don't send a stamp—it's ABSOLUTELY FREE.
JESSE A. CASE
Dept. 943 Brockton, M

Cut This Out - - It Is Worth Money.

DONT MISS THIS. Cut out this slip, enclose with 5c to Foley & Co., 2835 Shefield Ave., Chicago, Ill., writing your name and address clearly. You will receive in return a trial package conaining Foley's Honey and Tar Compound for cough, colds, croup; Foley Kidney Pills, and Foley Cathartic Tablets. Sold everywhere in Tecumseh. adv

If Mothers Only Knew

Mother Gray's Sweet Powders for Children relieve Feverishness, Headache Bad Stomach, Teething Disorders, move and regulate the bowels and destroy worms. They break up colds in 24 hours. Used by mothers for 30 years. All druggists, 25c. Sample FREE. Address Mother Gray Co., Leroy, N. Y. adv.

PATENTS

TRADE-MARKS and copyrights obtained or no fee. Send model, sketches or photos and brief description, for FREE SEARCH and report on patentability. 30 years experience. Send 2-cent stamp for NEW BOOKLET, full of patent information. It will help you to fortune. READ PAGES 11 and 12 before applying for a patent. Write to-day.

D. SWIFT & CO.
PATENT LAWYERS,
303 Seventh St., Washington, D. C.

RAILROAD TIME TABLE

Effective June 6, 1915

NEW YORK CENTRAL

Going south

Station	11 a m	13 a m	15 p m	23 p m
Jackson	*6 05	†10 20	†2 05	*8 05
Tecumseh	7 08	11 17	3 01	9 01
Adrian	7 33	11 50	3 30	
Toledo	8 40	12 35	4 15	10 10
Chicago	4 15			
Detroit	†12 20		6 00	

Going north

Station	10 a m	12 a m	14 p m	24 p m
Toledo	*7 50	†12 01	†4 30	*7 30
Detroit				†5 00
Adrian		12 35	5 05	8 15
Tecumseh	9 10	1 01	5 35	9 06
Jackson	10 15	2 00	6 40	10 00

G. J. Ziegr, Ticket Agent.

DUNDEE BRANCH

Going west

Station	29 a m	41 p m
Adrian	8 37	†3 10
Tecumseh	†9 10	4 02
Tipton	10 10	4 16
Addison	11 50	4 55
Marshall	2 00 p m	6 25
Battle Creek		6 58

Going east

Station	42 a m	30 p m
Battle Creek	7 35	
Marshall	8 12	9 00
Addison	†9 37	†11 50
Tipton	10 10	1 40
Tecumseh	10 22	2 10
Adrian	10 50	
Chicago	5 00	

F. S. Bell, Ticket Agent.

DETROIT, TOLEDO & IRONTON

Going south

Station	1 a m	3 p m	N.Y.C. p m
Detroit	†8 00	*3 30	
Dundee	9 50	5 30	4 20
Britton	10 03	5 47	4 59
Ridgeway	10 08	5 53	5 10
Tecumseh	10 22	6 05	5 20
Adrian	10 50	6 33	

Going north

Station	4 a m	2 p m	
Adrian	*9 18	†3 48	
Tecumseh	9 35	4 16	3 10
Ridgeway	10 05	4 26	3 25
Britton	10 10	4 31	3 40
Dundee	10 40	4 46	4 05
Detroit	12 45	6 40	

† Daily except Sunday.
* Daily.

Frank Austin, Ticket Agent.

PARKER'S HAIR BALSAM
A toilet preparation of merit. Helps to eradicate dandruff. For Restoring Color and Beauty to Gray or Faded Hair. 50c. and $1.00 at Druggists.

FOLEY CATHARTIC TABLETS
Keep Stomach Sweet - Liver Active - Bowels Regular
Sold Everywhere

Little Girl had Croup

Every mother knows and fears croup. Mrs. R. M. Raney, R. F. D. 2, Stanford, Ky., writes: "My little girl had croup every few nights. I began to give her Foley's Honey and Tar and that night she slept well, never coughed any, and the next day her cold was gone." Relieves cough and colds. Contains no opiates. ad

Heal Skin Eruptions.

Painful eczema is more active in spring when the blood is over-heated, the burning itching torture is unbearable, relieve it at once and heal the eruptions with Dr. Hobson's Eczema Ointment. This antiseptic remedy is promptly effective in all skin troubles. Pimples, blackheads, acne, tetter, ring worm, scaly blotchy skin, all respond to Dr. Hobsn's Eczema Ointment. Get it to-day at your druggists, 50c. guaranteed. ad

Much Extra Work in March

It's between season's, when few persons perspire as health demands. The result is double work for the kidneys, to throw out waste eliminated through pores when persons perspire. Overworked kidneys need help. B. H. Stone, Reading, Pa., writes: "When I need a kidney remedy, I rely on Foley Kidney Pills. adv

Bad Cough? Feverish? Grippy?

You need Dr. King's New Discovery to stop that cold, the soothing balsam ingredients heal the irritated membranes, soothe the sore throat, the antiseptic qualities kill the germ and your cold is quickly relieved. Dr. King's New Discovery has for 48 years been the standard remedy for coughs and colds in thousands of homes. Get a bottle today an have it handy in your medicine chest for coughs, colds, croup, grippe and all bronchial affections. At your druggists, 50c. adv

Ladies Can Wear Shoes

One size smaller after using Allen's Foot-Ease, the antiseptic powder to be shaken into the shoes and sprinkled in the foot-bath for hot, tired, swollen, aching, tender feet. It makes tight or new shoes feel easy. Sold everywhere, 25c. Ask for Allen's Foot-Ease. Don' accept any substitute. adv

FREE
Write today for 20 pkgs. Art Post Cards to sell at 10c per pkge. When sold send $2.00 and get choice of presents. PEERLESS WATCH CO., Dept. 204 CHICAGO ILL.

Be Sure You Get This Old Reliable Cough Medicine

Imitations always follow the trail of success. Hundreds of imitations have come and gone since FOLEY'S HONEY AND TAR COMPOUND began, 40 years ago, to loosen the grip of coughs and colds.

Be sure you get the genuine
Foley's Honey and Tar Compound
And avoid the names that sound like it.

Here are three easy ways to tell the genuine. 1st—The name of "Foley's." 2nd—The yellow package. 3rd—The Beehive on the yellow package. You cannot get a substitute to do for you what FOLEY'S HONEY AND TAR COMPOUND will do—for coughs, colds, croup, bronchial and lagrippe coughs, throat and lung trouble. Buy it of your druggist and be safe.

EVERY USER IS A FRIEND.
For Sale by all Druggists.

THE TECUMSEH HERALD

SIXTY-SEVENTH YEAR NO. 39 | TECUMSEH MICHIGAN, FRIDAY, MARCH 23, 1917 | WHOLE NUMBER 4604

WE HAVE FULFILLED OUR PROMISE

We promised the public of Tecumseh and vicinity the Greatest Bargains they ever saw. We have kept our word. Saturday will be the "Miracle Day." So come to the Wonder Sale and carry the merchandise away to your heart's content. Only 7 days more of this bargain carnival. Don't hesitate. Hit the trail to-day to this unbelievable price-smashing campaign.

2000 pairs of High Grade Shoes for the whole family, Dry Goods, Dresses, Corsets, Waists, Etc.

MRS. P. C. SNELL

Beat the High Cost of Living. TECUMSEH, MICH. Spend 15 Minutes of Joy at the Wonder Sale

THE
BANK FOR ALL THE PEOPLE
INDIVIDUAL SERVICE
TO FIT YOUR NEEDS

AN EFFECTIVE REMEDY.

It takes but a small remedy, if applied in time, to avert a catastrophe.

This is true in sickness, business, or any place you may wish to apply it.

If you are not a customer of this bank, a small deposit started now, may be the very remedy, that will enable you to avoid some bad luck.

We will help you develop a surplus, that will be worth your time and effort,

Tecumseh State Savings Bank,
TECUMSEH, MICH.
"ROLL OF HONOR BANK"

SAFETY · COURTESY · SERVICE

YOU WILL SOON WANT

Garden Seeds

We expect to have a good assortment of the
OLD RELIABLE

D. M. FERRY & COMPANY'S SEEDS

We already have a fine lot of

ONION SETS
RED, WHITE AND YELLOW.

Buy your seeds of us and get the best that money will buy.

We expect another shipment of EXTRA SELECT OYSTERS for Friday and Saturday.

PHONE 89. F. D. AVERY.

Horse Clippers

Both Hand and Power
and a complete line of

Garden Utensils.

D. L. Whitenack & Co.

Read Herald Ads.

LENAWEE COUNTY COURT NEWS

In Circuit Court

In the case of the People vs. Joe Catilina, charged with carrying concealed weapons, the jury found the defendant not guilty.

Anna Gunn, charged with a violation of the local option law, entered a plea of guilty and was sentenced to twenty days in the county jail.

Decrees of divorce have been granted in the case of Gertrude A. Carpenter vs. Elwyn W. Carpenter and Adella L. Sheldon vs. David Sheldon.

A decree to correct a deed has been granted in the case of Frank Farnsworth et al. vs Clinton D. Hardy as guardian.

Bills for divorce have been filed in the cases of Alice Wilber vs. Hiram Wilber.

A bill of complaint has been filed in the case of Samuel B. Jones vs. Iya B. Jones.

A summons has been returned and filed in the case of Michael Gruber vs. Kate Winne.

The declaration has been filed and capias issued in the case of Charles Willnow vs. R. E. Holloway.

Decrees for Divorce have been granted in the cases of Nora M. Larzelere vs. Laverne Lazelere, Lura Bowers vs. Edward Bowers, and Lelia Bennett vs. Celon Bennett.

In Probate Court

Record of Proceedings for the week ending March 17th, 1917.

Estate of Clarence E. Kies, deceased; order appointing administrator.

Estate of J. S. Bell, deceased affidavit of publication; proof, will and probate; bond and letters; appraisers and commissioners appointed.

Estate of Mary U. Rost, deceased; affidavit of publication executrix' account and receipts filed; final statement; decree of assignment and distribution.

Estate of Jefferson Louden, deceased; affidavit of publication; executor's account and receipts filed final statement; decree of assignment and distribution; receipts of legatees filed; order discharging executor and canceling bond.

Estate of Delora O. Baker, deceased; affidavit of publication; trustee's final account filed; decree of assignment and distribution.

In the matter of Geraldine Blessing, afflicted child; petition for investigation; notice to county agent filed, physician's certificate filed; order for conveyance to University Hospital at Ann Arbor Michigan.

Estate of Henrietta L. Armstrong deceased; bond and letters of administration; appraisers and commissioners appointed.

Estate of Bessie M. Stafford, deceased; commissioners warrant and report filed petition for allowance of administrator's final account, hearing April 9th next.

Estate of Melvina A. Martin, deceased; petition for probate of will; hearing April 9th nex.

Estate of John Gaston; deceased; commissioners warrant and report. filed.

Juvenile Division.

In the matter of Willie VanWinkle, delinquent child; proof of service of summons filed; order that said child be placed on probation.

In the matter of Richard Woodcox, delinquent child; petition for investigation; notice to county agent.

Marriage Licenses.

William J. Watson, Tecumseh and Nevada L. Crosby, Clinton.

Louis G. Brown, Adrian Township, and Hazel A. West, Raisin Township.

William E. Baker and Viola Britt, both of Adrian.

Walter Rice, Rollin Township, and Frances Neary, Adrian.

Clare R. Gillespie and Margaret E. Murphy, both of Clinton Township.

Everett Cilley and Beatrice Cole, both of Tecumseh.

Albert Steffens of Monroe Co., and Bertha Brenke, Riga Township.

Henry J. Silberhorn, Riga Township, and Anna Forsythe, Raisin township.

Ralph Miller, Riga and Elva Kadings, Milan.

High School Notes

Operetta a Success.

The "Out-laws of Etiquetta" presented by the High-school students, under the able direction of Miss Caldwell, was greeted by a full house last Thursday evening.

In behalf of the High school we wish to thank everyone for their hearty support in this undertaking and especially those who were responsible for it.

At this time we also wish to express our hearty thanks, and appreciation to Miss Caldwell, who in spite of the most trying circumstances was able to make this venture a success.

Jane McConnel tells us in a forcefull speech she would not get married. Better consult her, as she is an expert in that line, being "General Manager of the Window Smashers Union."

In English X class there was a heated discussion as to whether all horses were useful. The subject simmered down to colts, and Mr. Moore who did'nt see how they made out colts to be useful, indignantly replied "Oh I do suppose they do eat hay and kick the slats of the barn ...... excuse me."

Miss Miller: "Miss Comfort, what is Babylonian?"

Miss Comfort: "I don't know, give me a start on it will you?"

Julius Caesar says: "They crossed the river by 'Fords' while the Tenth Legion sailed into Britton (Britain)."

Some of our Vaudeville stars failed to succeed in removing the "pink" as was seen by their appearance the next day.

The pupils had a splendid row of "peek holes" in the lower part of the windows, where they had been painted white, but, alas, some little spirit had re-painted them over Sunday. We have our suspicions who the little "spirit" was.

Mildred Lamkin has a new fountain pen. It has the initials M. H. S. inscribed on it. We understand that this stands for "Mildred High Stepper."

David Copperfield Coming

In the near future, "David Copperfield," a film of the highest possible merit, will be exhibited at the Opera House, under the auspices of the T. H. S. Athletic Associaion.

This film, which will be one of the Bradley features for this season, should be seen by young and old, as it is "The" masterpiece of "Charles Dickens."

Miss Armstrong has arranged with Miss Boag, who teaches in Idaho, for an exchange of letters between the two English classes. Several interesting letters have arrived to date, and our Seniors have already written several letters

The Base-Ball season has opened. We understand that the enemies of Tecumseh will "BITE THE DUST." HURRAH!

Daily practices are now being held at the Athletic Park. The Base-ball schedule for the year is as follows:

April 14, T. H. S. vs Hudson, at Tecumseh.
April 21, T. H. S. vs Blissfield, at Blissfield.
April 28, T. H. S. vs Britton, at Britton.
May 4, T. H. S. vs Addison, at Tecumseh.
May 12, T. H. S. vs Morenci, at Morenci.
May 19, Open.
May 26, Open.

Tennis

April 20.
Tecumseh vs Clinton.
Addison vs Britton
May 4,
Britton vs Clinton.
Tecumseh vs Addison.
May 18,
Clinton vs Addison.
Britton vs Tecumseh.

Miss Ardis Marie Reed visited school last Thursday. Most of her time was spent in looking over the curriculum to decide whether she would take domestic science or typewriting.

The solid geometry class enjoyed (?) a test Thursday in place of their regular recitation.

Miss Rood gave the English III class an examination on, "Selections from the Old Testament," Monday. Bible students may be interested to know that Miss Rood discovered on the test papers of some of the pupils that a book named Solomon is in the old Testament.

A brilliant young sophomore named Moore,
In standing is surely some goer.
But it is not in class
That this youth doth surpass
He stands six feet two from the floor!
—Dedicated to (Bob) by a junior.

STATE OF MICHIGAN, County of Lenawee ss.

Probate Court for said County.

At a session of the Probate Court for the County of Lenawee, holden at the Probate Office, in the City of Adrian, on the 19th day of March, in the year one thousand nine hundred seventeen.

Present HON. HARRY L. LARWILL, Judge of Probate.

In the matter of the estate of ROSIE YOUNG, deceased.

On reading and filing the petition of James Lowry, administrator upon the estate of said deceased, alleging that the funeral expenses and debts of said deceased, [illegible] that his final administration account may be allowed and for such other order and decree as to this Court shall seem proper.

It is Ordered, That Monday the 16th day of April, next at nine o'clock in the forenoon, be assigned for the hearing of said petition.

And it is further Ordered, That a copy of this order be published in the TECUMSEH HERALD, a newspaper printed and circulating in said County of Lenawee for three successive weeks previous to said day of hearing.

HARRY L. LARWILL,
(A true copy) Judge of Probate
E. I. LARWILL, Probate Regtser.

GERMANS LOSE 165 TOWNS IN BIG DRIVE

Allies Have Recaptured 620 Square Miles.

LONDON, ENG. — British and French armies advanced on wide fronts in northern France Monday and occupied large areas of territory abandoned by the Germans.

General Haig's official report says the British advance is still being pushed rapidly.

"The ground gained extends for a depth of from two to eight miles and forty more villages have fallen into our hands," the report says.

The Paris official report says French troops have occupied about twenty additional villages and small towns in their advance on the retreating Germans, making over 125 in all captured. They have gone beyond Ham on the Somme river and Chauny on the Oise, which brings them appreciably nearer to the St. Quentin-Laon line. The French cavalry, the official report says, has advanced nearly twenty-two miles in the direction of St. Quentin, capturing on the way a convoy retiring toward that point. The French army found the country devastated by the Germans, even fruit trees being cut down. Numerous villages were burned. Since the German retreat began, France has regained, it is estimated, 620 square miles of territory.

U-BOATS SINK 3 U. S. SHIPS

City of Memphis, Vigilancia and Illinois Lost.

LONDON, ENG. — The sinking of the American steamships City of Memphis, Illinois and Vigilancia is announced.

Fourteen men from the Vigilancia are missing, as are some of the men from the City of Memphis.

The crew of the Illinois was landed safely.

The City of Memphis, in ballast from Cardiff for New York, was sunk by gunfire. The second officer and fifteen men of the crew have been landed. A patrol boat has gone in search of the other members of the crew.

Strictly Correct.

"Why, Grace," exclaimed an old friend, "are you going to be married next week? You are a base deceiver. Why, you told us only a few days ago that you were booked for a personally conducted tour with a small, select party."

"Yes, dear," answered Grace, smiling sweetly, "Jack is the personal conductor, and I'm the small, select party."

HURRY WORK FOR ENTRY INTO WAR

Wilson Speeds Warships to Cost $115,000,000.

60 U-BOAT CHASERS ORDERED

"State of War" With Germany Already Exists in the Minds of Washington Authorities—President Urged to Call Congress at Once—Annapolis Graduation Hurried.

WASHINGTON, D. C.—Aggressive steps to put the navy of the United States in readiness to fight submarines under any conditions have been taken as an answer to the German defiance conveyed through the destruction of the American ships Vigilancia, City of Memphis and Illinois. Under the personal direction of President Wilson, Secretary of Navy Daniels instituted drastic measures to put the navy in shape to meet war conditions, which Washington is convinced are imminent. Naval preparedness was given an extraordinary impetus after President Wilson conferred for half an hour with the secretary of the navy. This conference followed close on the heels of a report to the President by Secretary of State Lansing on the latest acts of destruction in the German submarine zone.

State of War Exists.

There is a growing feeling in Washington that a "state of war" already exists between the United States and Germany. State department officials declined to comment on this phase of the situation, declaring that "the matter is too serious for discussion." It is stated that any comment will have to come from the President himself. It is known, however, that some of the President's advisers favor an official "declaration of war." Others in the President's cabinet believe that congress should be called together at once, rather than on April 16, and that immediate and vigorous steps to combat the submarine menace should be taken. Meanwhile the President withholds all comment and deals with the increased gravity of the situation, only by augmenting the military and naval preparations for a possible state of war. After the President and his naval chief adviser had reviewed the situation, the following steps were taken:

Steps Taken for Hostilities.

An emergency appropriation of $115,000,000, made by congress to enable the President to hasten naval construction in the event of a credit was made available by the President for immediate use. This is part of an authorized bond issue of $180,000,000, a part of which is to be used for increased submarine construction.

Secretary Daniels ordered sixty "submarine chasers," motorboats, 100 feet long and with 35 knots speed built at once, at the New York navy yard, and announced that bids could be opened from private ship yards for some 200 more of this type of craft. It was stated that the New York yard will begin the delivery of these craft in sixty days. All will be paid for out of the emergency appropriation.

Orders were issued by the navy department suspending the statutory eight-hour day on naval construction, both in private and government yards. Work will be pushed as fast as the men will work, with payment of time and a half for overtime to be made out of the emergency fund.

Speeds Annapolis Graduations.

President Wilson authorized the speeding up of Annapolis graduations to provide additional naval officers. The first year class will be graduated on March 29 with 172 cadets and the second class next September with 187.

FAVORS U. S. ROAD CONTROL

Robert S. Lovett Urges Nationalization of Iron Highways.

WASHINGTON, D. C. — Immediate nationalization of railroad control was urged by Robert S. Lovett, chairman of the board of the Union Pacific, in testifying before the congressional committee investigating all phases of the railway problem.

Final disposition of the control question, he declared, would prove a great factor in the grave problem of obtaining new capital with which to continue railroad development.

Fortresses Join Revolt.

LONDON, ENG. — The entire Russian Baltic fleet and the fortresses at Viborg and Sveaborg have joined the revolutionary movement in Russia, says a dispatch to the Exchange Telegraph company from Copenhagen, which is based on reports received from Haparanda, Sweden.

Ferndell Store

MAPLE SYRUP

Leave your order with us for Maple Syrup and Maple Sugar, we will have some any day now. We have 80 gallons of the finest quality Maple Syrup, made by a strictly up-to-date Maple Syrup outfit and guarante it to be the finest quality, light in color and heavy syrup. Our prices per gallon will be very cheap for this year. Call and see us.

Ocean Pearl Laundry Soap

Have you tried Ocean Pearl White Laundry Soap yet? It works equally well in hard or soft water. Its sure to get the dirt out. Try some.

100 pounds home grown Lettuce for Saturday's trade at 15c a pound.

Watch for the opening of our new store, Saturday, March 31, to be known as the Ferndell Food Market. Watch our advertisement in Tuesdays and Fridays Herald for opening specials, it sure will pay you.

If you want something very nice in Canned Vegetables or Fruit try our Ferndell or Monsoon, they never disappoint and cost no more than other brands.

CHEESE

Fine strong old New York Cheese; extra nice, mild, yellow Wisconsin Cheese, also Cottage Cheese, Nippy, Roqueford, Deviled, Brick, Arion and others.

Norway Mackerel

Try one of our Norway Mackeral for your Sunday breakfast, they are fine.

ALDRICH & SON.
UP-TO-DATE GROCERS PHONE 246

A FULL LINE OF CURTAIN GOODS,

Scrims 10c per yard, Marquisette 25c.
Curtain Rods, Sash Rods, Curtain Shades.
Paints and Wall Paper Cleaners,
Scarfs and Ties, Boudoir Caps,
Fancy Buttons and Braids, Crochet Cotton,
Etc., Etc., Etc.

IDA B. CHASE.

Try The
McDermott's Daisy Market
FOR
All kinds of Meat and Fowls.
PRICES ALL RIGHT.

5% NET

No fees or expenses out, and no taxes to pay. An investment that leads all others for safety, convenience and rate of income.

Semi-Annually
on the first of each January and July we send our checks by mail.

Withdrawable in 30 days
either the full amount or any part of it. An investment may be made from

$25.00 and Upwards

Twenty-six years and a business of a million and three quarters. Write for financial report and booklet.

CAPITAL SAVINGS & LOAN ASSN.,
LANSING, MICH.
or call on
S. P. HOSMER, Tecumseh.

THE TECUMSEH HERALD

FRANK S. TURNER, PUBLISHER

SUBSCRIPTION RATES

IN LENAWEE COUNTY

One year, payment in advance $1.00
One year, payment after three months .. $1.1
OUTSIDE LENAWEE COUNTY
One year, payment in advance $1.25
One year, payment after three months .. $1.5
There will be no deviation from above Rates

Entered in the postoffice at Tecumseh, Mich., as second class mail matter.

Telephone Number 36

It is hard for the American mind to realize that the United States is now practically in a state of war with Germany? We have been a nation at peace so many years that [illegible] very war [illegible] close touch with congress at Washington, and knew [illegible] of the rapid and feverish [illegible] by which the President and heads of [illegible] departments are speeding [illegible] preparedness, we might be [illegible] some of the danger which now confronts us.

The sinking of three American boats last week and again this morning we learn of the sinking of the Standard tanker, has caused hardly a ripple on the American mind.

The calling of Congress to convene April 2nd to consider grave questions of national policy which will probably end in a declaration of war with Germany has not had the effect [illegible] the state of lethargy. The American people, it appears, [illegible] look upon the European war as something afar off, a kind [illegible] without very much [illegible] of the terrible details [illegible] An estimate recently [illegible] Washington state that up to the first of the year 4,511,000 [illegible] killed in the European War, 2,148,000 seriously wounded [illegible] captured or missing are estimated at 2,224,500. In all more than 9,000,000 men have been killed, wounded or taken prisoners and still the number is increasing each day.

It is time the people of this country should wake up and lend every effort toward getting this government in a state of preparedness. The [illegible] who shouts that America just as she is can lick the world, is talking rot. We have this class in our own legislature at Lansing as we read that Representative McArthur of Eaton Rapids, in discussing the Culver bill, stated that, no matter how highly trained any army in the world might be, the intelligence and patriotism of the American will serve to make him the superior of any soldier in the world and further added that, if a German army or Jap army should land on our shores, they would never get back.

Who wants to take a chance? There is only one way to be sure and the President realizes it and that is asking Congress for relief.

[illegible] Stevens, who will be [illegible] at Kalamazoo [illegible]

Howard H. [illegible] three [illegible] years a [illegible] of Perry, is dead. He was at one time county clerk of Clinton county.

George Ostrander, forty-eight years old, a farmer living near Capac, was killed when a wagon in which he was riding upset and pinned him under the box.

The house in committee of the whole effectually killed the so-called one-buck bill advocated by the state game department as a game conservation measure.

The United States Episcopal Church association has bought a piece of property on which a home will be built for retired Episcopal ministers at Birmingham.

Ten inches of snow fell at Kalamazoo Mar. 17, beginning early in the morning and continuing until nearly noon. Traffic was but slightly held up, the storm being local.

David Rainey, sixty-two years old, of Birmingham, owner of several gold and copper mines in Canada, was killed when he fell from a cliff at Stewart, British Columbia.

The tonnage tax bill introduced in the house by Representative Lewis at the request of the Gleaners and Michigan Grange was killed by the committee on general taxation.

By unanimous vote the house committee on constitutional amendment reported out the Flowers resolution providing for the submission of a suffrage amendment at the general election in November next year.

After dodging death for almost thirty years as a section hand for various railroads, Jeremiah Shanahan, fifty years old, a familiar figure in the Michigan Central yards at Grand Rapids, was killed instantly by a box car.

Because he deserted his wife to enlist in the Michigan national guard and was away from her for more than [illegible] while on the border, Lloyd Clark of Grand Rapids will spend the next year in the Ionia state prison.

Mr. and Mrs. Richard Beckett have been informed of the death of their younger son, Lieutenant F. A. Beckett, who was killed in the European war February 14. Soon after the war broke out Lieutenant Beckett went to England from Ionia.

Governor Sleeper declares that he will call the legislature in special session as soon as the present assembly adjourns unless the administration bill providing for the appointment of a commission to draft a budget system is passed.

Incomplete recount returns in Osceola and Lake counties between Judge C. A. Withey, of Reed City and Hal Cutler, of Luther, for judge in the Nineteenth judicial circuit, cuts Withey's official lead of twelve and gives Cutler five majority.

Sheets of paper pass for money in Corfu. One sheet buys one quart of rice and twenty sheets a piece of hemp cloth.

WILLIAM J. WALDRON

The news of the death of William Waldron Wednesday morning came as a shock to his many friends who while knowing that his condition was a serious one did not realize that death could be so near.

Mr Waldron was the second son of the late Mr. and Mrs. Aaron K. Waldron, and was born Dec 19, 1850. He remained with his parents until he reached his majority, when he started for himself and March 30th 1881, was united in marriage to Miss F. Isabel Griswold settling on the farm which has ever since been their home.

One son, Wilfred was born to this union, who with his mother is left to mourn their great loss. Mr. Waldron is also survived by two brothers Lewis M and Dr Chas. A. Waldron of Tecumseh and three sisters Clara and Hettie who reside on the homestead, and Adah, now Mrs. C. A. Payne of Watkins, N. Y.

The body laid in state at the M. E. church Friday from 1 to 2 o'clock. The funeral being held at 2 o'clock, Rev Geo. W. Jennings officiating. Burial in Brookside cemetery.

William Waldron was an ardent Methodist and was a member of the official board, a member of the Grange and active in the Farmers Club. He was a staunch republican and a good citizen. He will be missed in the community for he was always pleasant and cheerful and a good friend to all.

EGBERT ANDERSON

Egbert Anderson was born in Rochester, New York, Dec 28, 1829, and departed this life Tuesday, March 20, 1917. He had been in failing health for some time, death resulting from acute pneumonia. Mr. Anderson was one of the oldest inhabitants of Tecumseh, being the last of a family of nine of the older Anderson family. His funeral was held at the home of his nephew Fred Rosacrans on West Shawnee St. Thursday at 10 o'clock a. m., Rev. Geo W. Jennings officiating. Burial on the family lot in Brookside cemetery.

For over 50 years Mr. Anderson has resided in Tecumseh, his home being in Brownville, where he was employed in the Red mill for many years. For several years he has had rooms on North Evans St. where his death occurred Tuesday.

MRS. EDWARD GILLEN

Mrs Mattie McClure—Gillen died suddenly Wednesday afternoon after an illness of a few days, death resulting from heart trouble.

Mattie McClure was born in Tecumseh May 8, 1878 the only daughter of Henry and Jennie Park McClure. She leaves beside her husband two brothers Henry of Tecumseh and Sam of Pittsburg, Pa., to mourn her early death.

The funeral will be held at the home Saturday afternoon at 2 o'clock, Rev. W. A. Rex officiating. Burial on the family lot in Brookside cemetery. This is the 4th death in the McClure family within the last four months.

REGISTRATION NOTICE

Notice is hereby given to the QUALIFIED ELECTORS of the Township of Tecumseh, County of Lenawee, State of Michigan, that a meeting of the BOARD OF REGISTRATION will be held at the Council Building, within said Township, on SATURDAY, March 24, A. D. 1917, for the purpose of registering the names of all such persons who shall be possessed of the necessary qualifications of electors who may apply for that purpose.

Relative To Woman Electors.

In accordance with Section 4 Article 3 of the Constitution of the State of Michigan and Act 206, of the Public Acts of 1909 the Board of Registration of said Township will register the names of all women possessing the qualifications of male electors who make PERSONAL APPLICATION for such registration PROVIDED, that all such applicants must own property assessed for taxes somewhere within the COUNTY above named, except that any woman otherwise qualified who owns property within said County jointly with her husband or other person, or who owns property on contract and pays taxes thereon, shall be entitled to registration. Following are the qualifications of male electors in the State of Michigan.

Every male inhabitant of this state being a citizen of the United States; every male inhabitant residing in this state on the twenty-fourth day of June, eighteen hundred thirty-five; every male inhabitant residing in this state on the first day of January, eighteen hundred fifty; every male inhabitant of foreign birth who having resided in this state two years and six months prior to the eighth day of November, eighteen hundred ninety-four; and having declared his intention to become a citizen of the United States two years and six months prior to said last named day; and every civilized male inhabitant of Indian descent, a native of the United States and not a member of any tribe, shall be an elector and entitled to vote; but no one shall be an elector or entitled to vote at any election unless he shall be above the age of twenty-one years, and has resided in this state six months and in the township or ward in which he offers to vote twenty days next preceding such election.

Said Board of Registration will be in session from 9 o'clock a. m. until 5 o'clock p. m. of said day, for the purpose of aforesaid.

H. H. Vanna Jr. Township Clerk.

Dated March 9, 1917.

During a brief respite in the Pegtorno murder trial Judge George W. Bridgeman at St. Joseph found time to sentence Wilbur Welch of Galena to Jackson for a term of not less than five years and not more than thirty years with a recommendation of seven for illegal relations with his sixteen year old stepdaughter.

AMENDMENT TO CONSTITUTION REQUIRED TO ENABLE MICHIGAN TO RECEIVE FEDERAL AID

That Michigan's constitution does not give the State Highway Commissioner authority to originate plans for and to build roads as required by the federal aid road bill, which offers to Michigan $2,186,756 during the next five years, is the claim made by the department of Agriculture in a recent letter to Governor Sleeper.

To remedy this defect and some others affecting the Covert (assessment district) act and the sale of bonds by townships, a joint resolution has been unanimously passed by both houses of the legislature to submit to the voters of Michigan at the coming April election an amendment to section 26, article 8 of the state constitution.

The amendment makes but slight changes, but remedies all the defects mentioned. It is, therefore, very important to the road cause of Michigan that this amendment to the constitution be made at this time.

PROPOSED AMENDMENTS TO BE VOTED UPON AT APRIL ELECTION

At the election to be held in this State on Monday, April 2nd, there will be submitted to the electors, a proposed amendment to the constitution of the State as follows:

A proposed amendment to Section twenty-six of Article VIII of the contitution and to read as follows:

Section 26. The legislature may by general law provide for the laying out, construction, improvement and maintenance of highways, bridges and culverts by the state and by the counties and ownships thereof and by road districts; and may authorize counties or districts to take charge and control of any highway within their limits for such purposes. The legislature may also by general law prescribe the powers and duties of boards of supervisors in relation to highways, bridges and culverts; may provide for county and district road commissioners to be appointed or elected, with such pwers and duties as may be prescribed by law; and may change and abolish the powers and duties of township commissioners and overseers of **highways**. The legislature may provide by law for submitting the question of adopting the county road system to the electors of the counties, and such road system shall not go into operation in any county until approved by a majority of the electors thereof voting thereon. The tax raised for road purposes by counties shall not exceed in any one year five dollars upon each one thousand dollars of assessed valuation for the preceding year.

The effect of this proposed amendment if adopted, will be to extend to the State the right to lay out, construct, improve and maintain high ways, bridges and culverts; it also provides for the submission in counties of the county road system and places the limit of the amount that may be raised in any one year at five dollars upon each one thousand dollars of assessed valuation for the preceding year.

This statement is made in compliance with Act 23, P. A. 1905, which in part is as follows: The Secretary of State shall prepare concise statements, setting forth the purport, nature and effect of proposed amendments, and send to the doaily and weekly newspaper with a request that said papers give as wide publicity as possible. Publication of any matter by any paper under the provisions of this act, shall be without expense to the State of Michigan.

At the election to be held in this State on Monday, April 2nd, there will be submitted to the electors, a proposed amendment to the constitution of the State as follows:

A proposed amendment to Section twenty-one of Article VI of the constitution, and to read as follows:

"Secion 21. The governor and attorney general shall each receive an annual salary of five thousand dollars. The secretary of state, state treasurer and auditor general shall each receive an annual salary of four thousand dollars. They shall receive no fees or perquisites whatever for the performance of any duties conneced with the offices. It shall not be competent for the legislature to increase the salaries herein provided."

The effect of this proposed amendment, if adopted, will be to provide for increasing the annual salary of the secretary of state, state treasurer and auditor general from $2,500 to $4,000.

This statement is made in compliance with Act 23, P. A. 1905, which in part is as follows: The Secretary of State shall prepare concise statements, setting forth the purport, nature and effect of proposed amendments, and send to the daily and weekly newspapers with a request that said papers give as wide publicity as possible. Publication of any matter by any paper under the provisions of this act, shall be without expense to the State of Michigan.

WILLARD-FULTON GO CERTAIN

Ten Round Battle for Milwaukee Is Agreed On.

MILWAUKEE — That Jess Willard and Fred Fulton will meet in a ten round battle here in June or July was assured by Manager Tom Jones and Promoter Tom Andrews. It will be an outdoor affair. Willard and Fulton are both signed.

Official announcement of this will be made the night of the Leonard-Mitchell fight.

Robert Hall McCormick Dead.

CHICAGO, ILL.—Robert Hall McCormick, Chicago capitalist, died at 8 o'clock in the evening at Augusta, Ga. He was seventy years old and had been ill for some time, though it was not realized until Wednesday that the end was near.

Church Notes

BAPTIST CHURCH

W. B. Hartsog Ph. D. minister.

10:00 Morning worship. Sermon, "A Fine Example," John 13:15. "For I have given you an Example."

11:15 Sunday-school. This is Review Sunday. The Men's Class will conduct the review of the lessons for the quarter.

6:00 Young People's meeting.

The congregation will attend Mrs Hardy's lecture at the Methodist church at 7 o'clock.

Wednesday 7 p. m. Bible Study.

PRESBYTERIAN CHURCH

Rev. Wm. A. Rex, minister.

Church services at the New Royal Theater.

10:00 a. m. Sunday-school, For place of meeting see notes below.

11:00 a. m. Morning worship and sermon, "Trusts in Religious Life."

7 p. m. Special music by the Male Quartette; an editorial, "Is the World Up-grade?"; a life story and a sermonette, "Soft Tires."

Mrs. Halliday's class will meet with Miss Spayde; Mrs. Tallman's class with Lester Waring and the Men's Class at the New Royal Theater. All other classes will meet at the church.

Tuesday 7:30 Regular meeting of F. W. Guild Chapter, Mrs. Cuthbert and Mrs. Beardsley entertaining at the home of Mrs Cuthbert.

Wednesday 7:00 Regular midweek service. Note change of time.

Wednesday 8 :00 Monthly meeting of the trustees.

METHODIST EPISCOPAL CHURCH

Rev. George W. Jennings, pastor.

A welcome to all

10:00 a. m. Morning service conducted by the pastor. Subject, "What God Intended Man to be."

11:20 a. m. Sunday school.

11:15 a. m. Men's class

6:00 p. m. The Epworth League

7:00. Evening service. Mrs Jenny C. Law Hardy will give an address on "Cuba"

Wednesday 7:00 Prayer service

FRIENDS CHURCH

H. Lawrence Linton, pastor,

10:00 Morning worship.

11:15 Bible school

2:30 Junior C. E.

6:00 Christian Endeavor

7:00 Evening service

Wednesday 7 p. m. Prayer service

ST. ELIZABETH CATHOLIC CHURCH

Fr. Fisher, rector.

8 a. m. 1st and 3rd Sundays.

Saturday, 3 p. m. Christian Doctrine

All are cordially invited.

OUR OFFER

Do You Want to Win the Library Contest

Every one is watching the Library Contest and saving votes for their favorite lodge or school. Do you want your lodge or school to win? Let us tell you how we can help you win it.

With each new paid in advance subscription to the Tecumseh Herald accompanied by the subscription price of $1.00 for Lenawee county subscribers, we will give 2000 votes for the library; five new subscribers, 10,000 votes; ten new subscribers, 20,000 votes, etc.

A little time devoted to getting your friends and neighbors to subscribe, will bring your favorite school or lodge a big number of votes. Let your boy or girl spend a few hours canvassing for subscriptions and then watch your votes grow. Try it.

The Tecumseh Herald twice a week, Tuesdays and Fridays. $1.00 per year in Lenawee county; $1.25 per year outside the county.

UNITED STATES RECRUITING MEN FOR THE NAVY.

The United States Navy Recruiting Station located at Detroit has announced that the party representing their department will be in the following named cities on the dates opposite them, for the purpose of examining recruits for the Navy and Navel Reserve Force.

Monroe, Mich.,	March	29, 30, 31
Adrian	April	2, 3, 4, 5
Hillsdale	"	6, 7, 8, 9
Coldwater	"	10, 11, 12, 13
Sturgis	"	13, 14, 15, 16
Three Rivers	"	17, 18, 19, 20
Cassopolis	"	21, 22, 23
Niles	"	24, 25, 26
Benton Harbor	"	27, 28, 29, 30
Hartford	May	1, 2, 3
Battle Creek	"	4, 5, 6, 7
Albion	"	8, 9, 10, 11
Jackson	"	12, 13, 14, 15
Ann Arbor	"	16, 17, 18, 19

STANDING OF LIBRARY CONTESTANTS

O. E. S.	401,605
Springbrook Lodge	355,780
Tecumseh Library	311,655
Ridgeway School	206,910
Pink School	178,696
Grange	85,180
West Branch School, Tec	81,810
Newberg	53,805
Culbertson School	33,965
Lanning School	19,060
Tecumseh High School	17,210

NO NAME CLUB

Mr and Mrs. R. A. Heesen entertained the No Name Club at their home on Tuesday evening. A three course dinner at 7 o'clock was first on the program after which ten games of progressive pedro were played. Mrs O. G. Hunt winning first prize and Mrs Thos McCann the 2nd. The house and tables were decorated in St. Patrick favors.

HISTORY

OF THE GRUB SCHOOL

In thinking of the past, my boyhood and school days with all their pleasures and incidents come back to memory and I think of the teachers who taught us, the dear ones with whom we played and conned our lessons. Nearly all of the former are gone and less than a dozen of the latter are now living. So that the old "Grub School" in West Franklin is a sad reminder of the past.

It is said that John Kimball taught in the year 1853 and was followed by Levi Camburn in 1854. We had for teacher the next term Wm. DeMott who taught part of the term and Miss Mary Mills finished the term in 1855.

These all taught in the old Baptist church nearly opposite the home of P. C. Mills which was built by the Baptist organization for religious services and in which Elder Tripp preached for some time. The lot was donated by Major Mills for religious purposes. Then after it was no longer used for that purpose it reverted back to the original owner and the district found itself without a house in which to train and educate its young, but James Kimball, being of a public spirit, donated the land where the school house now stands, which was nearly covered with grubs.

The writer was present and helped to cut part of the grubs and grade the lot. Then the contract was let and the house finished in time for the winter school which was taught by Samuel Rundall. This was in 1856. It was a large and interesting school.

The next term was taught by Samuel Hubbard. This too was a large and profitable school as he was then attending the State Normal, this being in 1857.

He was followed the next winter by D. C. Blair, son of Charles Blair, who was cousin to Austin Blair, our war-governor, this being in 1858 and was a very successful school.

Then in 1859 Leander Kimball, who was afterwards county treasurer, taught a very exemplary school though not as large as formerly for many of the older ones had gone out into the world for themselves and had bid adieu to the Grub school house with all its play grounds and schoolmates.

At the close of the school we too gathered up the few books we had and bade the teacher and scholars a last farewell, never again to visit that spot where we had spent so many happy days and years with our books and schoolmates.

All the above teachers were men of good character and abilities and taught us both by example and precept many good things and had we practiced them in after life would have made us better citizens but, they are numbered with unimproved opportunities.

The following is a list of the scholars who attended school there from the year 1853 to 1859, to the best of recollection, for there are no records at hand:

T. M. Camburn, Harmon Camburn, Julia Camburn, Melissa Camburn, Philander Millard, Anna Millard, Clarissa Camburn, Lewis Mason, George Mason, Orange Mason, Fannie Mason, Sara Mason, H. C. Daniels, Evelina Mason, George Butrick, Riley Butrick, John Butrick, Charles Butrick, Adda Butrick, Josephine Butrick, Wm. Keeney, Joseph Keeney, Irene Keeney, Mannery Delong, Esther Delong, Lillie Delong, Adelbert Mills, Leroy Mills, Francis Mills, Eugene Kimball, James Kimball, Sidney Kimball, Hattie Kimball, Wm. Card, Freeman Card, Ellen Card, Matilda Card, John Kimball, Morris Kimball, Esther Kimball, W. S. Kimball, Thos. Thorpe, Geo. Thorpe, Hattie Thorpe, John Smith, Joseph Smith, Sarah Smith, Susanna Smith, Eliza Ann Smith, Edwin Crane, Jane Crane, Delmar Crane, Ambrose Crane, Fredrick Crane Crane, Charles Crane, Clara Crane, Nancy Crane, H. C. Daniels, Lorenzo Daniels, Jefferson Daniels, James Daniels, Julia Daniels, May Daniels, Fletcher Daniels, Milton Clement, Ira Clement, Rebecca Clement, Harriet Clement.

Those who came in outside the district:

D. W. Love, Charles Shapley, Bradley Miller, Albert Briggs, Horatio Blood, Elsie Blood, Geo. Daniels, Martha Card, Mary Kinogsburg, Sophrana Howard, Harvey Brown, Mary Jane Jordan, Ann Guernseg.

H. C. Daniels.

Foul play is feared by the relatives of Anthony Schlappacasse, of Ann Arbor, who has been missing since over a week. A brother from Ann Arbor and his sister, Rose, of Detroit, applied to Detroit police for help in locating him. He is seventeen years old.

A tax on incomes in Michigan would produce about $12,000,000, according to figures sent to the senate by the state tax commission in answer to a resolution last week asking for figures as to how much a tax on incomes would bring to the state treasury.

James Teal, of Mesick, prevented a wreck on the Manistee & Northeastern railroad near Mesick when he discovered a broken rail and flagged a passenger train. The train contained more than fifty passengers. Teal has received a reward from the railroad company.

Professor L. R. Taft, state inspector of orchards and nurseries, has announced that he has completed the draft of the proposed amendment to the state nursery law to prevent the shipment of white pine into this state from districts affected with white pine blister rust.

Three Michigan men, Sergeant Herbert Smith and Privates Antoine Herbert and Frederick Mamby, have been decorated by Britain's king for bravery displayed while engaged with Canadian battalions on the River Somme, according to dispatches reaching Windsor.

After more than seven months' service on the Mexican border, during which they were stationed at Fort Bliss, Tex., near El Paso, Troops A. of South Haven, and B., of Detroit commanded respectively by Captains E. W. Thompson and H. A. Pickert, numbering 128 enlisted men and six officers, have returned to Detroit.

CHILDREN'S

WASH DRESSES

A Beautiful Line.

Let Us Show You.

The Webster Anderson Co.

Tecumseh, Michigan.

CLASSIFIED ADS

WE BUY ALL KINDS OF JUNK and pay the highest price for rags. 'Phone 372. We come after them. Place at old Brewer's foundry.
D. Ghertner.

AM PAYING THE HIGHEST price for rags, rubbers, paper and books. Before you sell off your junk find out my price.
Louis Kozel.
'Phone 351

WANTED—Stenographer, young lady experienced in general office work. Good working conditions and permanent position. H. Brewer & Co., Tecumseh, Mich. 3 9 4t

FOR RENT—The east half of the Cook house on the corner of Logan and VanBuren St. Inquire of Mrs. A. Dewey. Phone 705. 3 13 tf

FOR SALE—Cheap team, harness and wagon or would exchange for driving horse. Enquire of A. E. Cheever,
2 16 3t 311 South Maiden Lane

HATCHING EGGS — Best strains White Wyandottes and Plymouth Rocks. Per setting $1.00 or $5.00 per 100. Williamson Bros.' (farm).
3-20-4wks-1twk

WASHINGS WANTED — Family washings taken. First class work guaranteed. 'Phone No. 186-5 rings, Tecumseh. 3-20-2t

FOR SALE—Roll top desk, Royal typewriter and cash register. Inquire of L. J. Heesen. 1t

LOST—A sum of money. Finder please leave at C. M. Gilbert's grocery store or communicate with Mrs. Virgil Moore on the Wesley Keyser farm. 1t.

WANTED—Female help. Inquire at Whiting's Cigar Factory.

WANTED—To rent house and barn. two in family. 'Phone 841.
Warren Fox.
3-23-3t

STATE OF MICHIGAN, County of Lenawee ss.

Probate Court for said County.

At a session of the Probate Court, for the County of Lenawee, holden at the Probate Office in the City of Adrian on the 20th day of March in the year one thousand nine hundred and seventeen.

Present, HARRY L. LARWILL, Judge of Probate.

In the matter of the estate of NELLIE O. UNDERWOOD, Deceased.

On reading and filing the petition, of G. Arthur Rathbun, administrator upon the estate of said deceased, alleging that the funeral expenses and debts of said deceased and the expenses of administration thus far incurred have been fully paid, and praying that his final administration account may be allowed and for such other order and decree as to this Court shall seem proper.

It is Ordered, That Monday, the 16th day of April next, at nine o'clock in the forenoon, be assigned for the hearing of said petition.

And it is further Ordered, That a copy of this order be published in the Tecumseh Herald, a newspaper printed and circulating in said County of Lenawee, for three successive weeks previous to said day of hearing.

(A true copy) Harry L. Larwill,
Judge of Probate.
E. I. Larwill, Register of Probate.

STATE OF MICHIGAN, County of Lenawee ss.

Probate Court for said County.

At a session of the Probate Court for the County of Lenawee holden at the Probate Office in the City of Adrian on the 20th day of March in the year one thousand nine hundred and seventeen.

Present, HON. HARRY L. LARWILL Judge of Probate.

In the matter of the estate of HANNAH ANDERSON, Deceased.

On reading and filing the petition, of Frederick B. Wood, administrator upon the estate of said deceased, alleging that the funeral expenses and debts of said deceased and the expenses of administration thus far incurred, have been fully paid and praying that his final administration account may be allowed and for such other order and decree as to this Court shall seem proper.

It is Ordered, That Monday, the 16th day of April, next, at nine o'clock in the forenoon, be assigned for the hearing of said petition.

And it is further Ordered, That a copy of this order be published in the TECUMSEH HERALD, a newspaper printed and circulating in said County of Lenawee, for three successive weeks, previous to said day of hearing.

HARRY L. LARWILL,
(A true copy) Judge of Probate
E. I. LARWILL, Probate Register.

Guaranteed Bakery Goods
A263

Salt-rising Bread a Specialty.

"Oh, that fellow is a regular nuisance, always **butting in** where he isn't wanted.

Everything We Offer You Is Guaranteed

Guaranteed to be baked under sanitary conditions.

Guaranteed as to quality.

Guaranteed to taste good, to appease your appetite and to please your palate.

S. NEVISON,

Phone 180. Successor to H. D. Gill Baking Co., Tecumseh, Mich

Powdered to the Fineness of Flour

Soil experts agree that the more finely limestone is pulverized, the better the results on your soil. *Solvay guarantees* that 95% of its Pulverized Limestone passes through a 50-mesh screen—making it *as fine as flour.* In this respect alone, Solvay Pulverized Limestone is superior to any similar material you have heretofore been able to obtain.

SOLVAY PULVERIZED LIMESTONE

Solvay Pulverized Limestone is shipped from a point south of Detroit, which means that you get your shipment without delay.

Solvay Pulverized Limestone is *furnace-dried,* and whether in bulk or in paper bags, it is *always shipped in box cars.* This means that it is never injured by weather and is immediately ready to spread, quickly and easily, two tons to the acre.

Solvay guarantees that its pulverized Limestone contains 94% total carbonates. Being powdered as fine as flour, practically *every particle* dissolves quickly into the earth—*every particle* works to sweeten the soil, and to create maximum fertility. Coarser particles take longer to work in, and cannot be so evenly distributed through the soil—while the cost of hauling and spreading is just as great. Use Solvay Pulverized Limestone—*as fine as flour, shipped in box cars*—on your soil and *insure fuller, richer crops.*

Write at once for prices, or apply to your local dealer. See list of Lenawee county dealers published in Adrian Daily Telegram.

made and shipped by

THE Solvay Process Co

Detroit Mich.

HOW'S THIS

We offer One Hundred Dollars Reward for any case of Catarrh that cannot be cured by Hall's Catarrh cure.

F. J. CHENEY & CO., Toledo, O.

We, the undersigned, have known F. J. Cheney for the last 15 years, and believe him perfectly honorable in all business transactions and financially able to carry out any obligations made by this firm.

NATIONAL BANK OF COMMERCE,
Toledo. O.

Hall's Catarrh Cure is taken internally, acting directly upon the blood and mucous surfaces of the system. Testimonials sent free. Price 75c per bottle. Sold by all Druggists.

Take Hall's Family Pills for Constipation. adv

How To Save Money.

2000 lbs. Hidrated Lime costs you per ton about	$12.00
2500 lbs. SNOWFLAKE Agriculture Lime at $3.50 per ton, for the same result, will cost you	4.38
Net Saving to you - - - -	$ 7.62

From the report of several Agricultural Colleges this lime is quick acting, nearly as fine as flour and in every way will give you entire satisfaction.

Do not pay big prices for sacks at these times, get your lime from car, distribute it with spreader or our lime sower. Cars are scarce, lime users are many, if you want from first cars please place order early.

L. E. TEMPLE & CO.

CONFIDENTAL BUSINESS

Every transaction between the Lilley State Bank and its customers is held in the strictest confidence. Many people have an idea that when they have money on deposit that anyone can find out how much they have.

No information will be given any individual unless at the request of the depositor or in obedience to the law.

You can depend upon one thing, that when you do any banking business with the Lilley State Bank that no one else can know your business details.

3% Paid on Savings.
if left one month or more.

The Lilley State Bank
TECUMSEH, - - MICHIGAN.
"The Bank with the Chime Clock"

TECUMSEH CO-OPERATIVE ASSN.

BIG AUCTION!

SATURDAY, MARCH 24th, 1917.

Big Day For Tecumseh,
BIG DAY FOR YOU, if you improve the opportunity.

REMEMBER
we will give a liberal discount on all orders taken for Implements for future delivery.

Think fast and decide on what you have got to buy before the day of sale, so to be on the job.

C. D. BEEBE, Mgr.

Furniture "Don'ts"

Don't hope to get high grades at low prices.

Don't put your money into so-called "cheap" Furniture.

Don't expect to be able to find a store that can surpass us in value-giving.

Don't look anywhere else for newer designs.

Don't think that by buying from out of town people you can get more for your money. You can't.

Don't forget to call and see us.

GUY E. BELDING,
FURNITURE AND UNDERTAKING.

NOTICE TO THE PUBLIC

Tecumseh, Mich., March 5, 1917.

At a meeting of the painters and decorators Saturday evening, March 3rd, the following scale of prices was adopted and agreed to: 40c per hour for painting, 30c per double roll for common lap edge hanging, 35c for hand trim butted edges, 50c per bolt 30 inch goods. No reduction on country work.

On account of the extreme advance in living products, brushes and other material, it is absolutely necessary that we ask the advance in price. These prices to take effect April 1st.

R. V. Wilson
E. E. Blesing
John Blesing
F. A. McNeil
Ed Hand
Ed Gillen
Fred Holmes
Bert R. Miller
Frank Slater
Judd Manley
Chas. Skinner
3-6-2t

LOCAL AND PERSONAL

NOTICE

All copy must be in the composing room of this office by 9:30 a. m. Tuesdays and Fridays and all advertising matter before 4 p. m. Monday and Thursday.

Buy a new apron at the Ladies' Aid sale April 7.

We carry salt fish, cod, white fish and mackerel at Clark's Market 'Phone 158. adv

John O'Neal was a business caller in Toledo Thursday.

Wm. Palman was a business caller in Toledo Wednesday.

Paul Hunt of Toledo was home visiting his parents Wednesday.

See Mrs. A. L. Brazee for Spirella corsets at old prices. 24 Brown St. adv 3-20-1 mo

Chas. House of Clinton was visiting relatives in town Wednesday.

Mrs Harry Shea and baby spent a couple of days in Adrian this week.

W. C. Newton of Detroit was a business visitor in town Wednesday.

Mr. and Mrs Earl Lindsley of Clinton, were business callers in town Wednesday.

Mrs. F. A. Ford of Norvell, has been visiting Mr. and Mrs. John Pentecost, this week.

Mr. and Mrs. George Nisle from Wamplers lake were callers in town Wednesday.

Big dance at Clinton, Wednesday March 28th. You are invited. adv.

Fishing season is now on. See my large line of tackle.
adv. W. L. Coller

W. F. Palmer and wife of Tipton were guests of John O'Neal and family Sunday.

Mrs. Harry Waldron was called home to Howell Thursday by the illness of her mother.

Regular meeting of the L. O. T. M. M. Monday, March 26. A full attendance is desired.

Miss Myrna Service has accepted a position in Detroit leaving last Tuesday for that city.

Mrs. J. M. Pennington and Miss Josie Clarkson of Macon were in town Wednesday.

WANTED—Girl to work in office about April 1st. Written application preferred. Tecumseh Butter Co. adv 3-20-tf

Mrs. McCarty of Petersburg was the guest of her cousin Mrs. P. C. Snell Tuesday night.

Mrs. Martha Betzer of Macon, is assisting at the home of Mr. and Mrs J. W. Wightman for awhile.

Mr. and Mrs. Wm. Walker and children of West Clinton were shopping in town Wednesday.

Rev. Jennings will preach at the morning service Sunday. His subject is "What God intended Man".

Mrs. Chas. Culbertson and Mrs. Mike Bachman of Ridgeway were Tecumseh visitors Wednesday.

Mrs. F. E. Snedicor has been the guest of her son Harry and wife in Jackson several days of this week.

Mrs. T. C. Harris left Wednesday for Fremont, Ohio, where she will make an extended visit with a sister.

Mr. and Mrs John Pentecost have been spending several days this week with Mr. and Mrs. F. A. Ford in Norvell.

Good bargains in Women's Patent Colt, Vici and Kid, Button Shoes, Goodyear welt, medium round toes and Cuban heels, $4.00 values, Saturday, $2.50. The People's Store. adv

Mrs. J. J. Orr and Mrs. J. H. Smith have been visiting the former's daughter Mrs. Frank Barritt in Lansing this week.

Mr. Zeluff and little daughter of Toledo, were in Tecumseh Wednesday, returning to their home Thursday morning.

Mrs. Jenny C. Law Hardy will give an address on "Cuba" at the M. E. church Sunday evening. Come and hear her.

John Hook and little son were passengers for Crey, Ohio, Wednesday where he was called by the death of his father.

Everything in canned and smoked fish found at Clark's Market. 'Phone 158. adv

Mrs. Victor Carson and daughter of Jackson came Wednesday for a visit with her parents Mr. and Mrs. J. W. Owen.

The Ladies' Aid of the Presbyterian church will hold an apron and bake sale April 7, in some store down town. Watch for it.

Mrs. Handy who has been spending several days with her children in town returned to her home west of Clinton Wednesday.

Special communication of Tecumseh Lodge 69, F. & A. M., Friday evening, March 23, 7 p. m. Work in M. M. Degree. Refreshments served.

Mr. and Mrs. Harry Abbott were passengers for Detroit Wednesday, where they are visiting her sister and husband Mr. and Mrs. Wells.

Mrs. Franc Gillespie, Mrs. Myrtle Campbell, Mrs Lena Jones and Miss Geraldine Derby of Tipton are assisting at the sale at Mrs. P. C. Snell's.

Mrs. Mary Henne left Wednesday night for a few weeks at the State Normal school at Oswego, N. Y., continuing her studies along the line of her work with sub-normal children.

The regular meeting of Beers Camp, number 179, will be held next Monday evening at 7:30, at G. A. R. Hall. A full attendance is desired as we choose our delegate to the State encampment.
W. J. Morse, Com

AT THE
Bradley
OPERA HOUSE
Saturday, March 24

The Extraordinary Photo-play Production of
Geraldine Farrar
—in—
"CARMEN"

A wonderful play and a more wonderful star.
There are many "Carmens," But there is only one
GERALDINE FARRAR

EXTRA!
Two Big Reels of Screams
"BATH TUB PERILS"
You never saw a comedy to equal this.

Our new Satin Gold Fiber Screen will be installed the first of next week.

Good ladies bicycle for sale, cheap.
adv. W. L. Coller

Watch for the Easter bake sale to be put on by the ladies of the M. E. church. Announcement will be made later.

A fine line of fresh fish at Clark's Market for the Lenten season 'Phone 158. adv

Mrs. Baron Pennington of Macon came Thursday for a few days visit with her mother, Mrs. Sarah E. Ausin, and her sisters, Mrs. George Field and Mrs. Robert McCoy.

I will give to the first player on High School team also H. Brewer & Co's. team, making a home run hit in a scheduled game, a $1.00 bat.
W. L. Coller.

Tecumseh people will be pleased to hear Mrs. Jenny C. Law Hardy at the M. E. church Sunday evening. Mrs. Hardy is a speaker of state and national reputation and will speak of her recent trip to Cuba.

Spring work is beginning on our streets and downtown Chicago St begins to look quite clean and neat once more, after a long spell of winter weather. Let the good work go on, "Cleanliness is akin to Godliness".

WANTED—Girl to work in office about April 1st. Written application preferred. Tecumseh Butter Co. adv 3-20-tf

Afternoons and evenings are busy ones at the E. J. Peters old stand and people are taking advantage of the opportunity to replenish their where the auction is in full force, stock of silverware and jewelry.

Another busy place is the store of Mrs. P. C. Snell whose sale began with a rush Wednesday morning, With the price of footwear going up daily, people are wise to take advantage of the low prices she has advertised.

Good bargains in Women's Patent, Colt, Vici and Kid, button shoes, Goodyear welt, medium round toes and Cuban heels, $4.00 values, Saturday $2.50. The People's Store. adv

Now Dr. Hartzog is kicking because his new car won't run sideways as well as front and back. Cheer up doctor, you will soon be pointing to the scratches with pride. A fellow soon gets over the shiny stage, and like the old battle scarred soldier, is proud of showing them.

Fine switches made from cut hair and combings at the millinery store of Miss J. A. Hough. adv

Miss Mabel Skinner, who is attending the Normal at Ypsilanti, is gaining laurels right along. In the late Meet between the Seniors and Juniors, she was manager of the 15 yd. dash, and in the rope climbing contest won first, over the Seniors. She has also been elected Secretary of the Y. W. C. A. She expects to arrive home tonight for her spring vacation with her parents and other relatives.

SPEAKING ABOUT TEA

We've often noticed that there's quite a difference between Teas that are sold by different stores at the same price.

YOU must have noticed the same thing, too.

Let us tell you about a bulk Tea that we have that's "different."

We sell it at 50c a pound.

We have it in either green or black.

For the money this Tea is away up above the average in flavor, aroma and strength

A trial pound or half pound of this Tea would be more convincing than anything we could print about it

C. M. Gilbert.
A good place to get good things to eat.

Car of
CHESTNUT HARD COAL
on track.

Just received a car of
Fresh Pulp Plaster.

'PHONE 140.
MOORE BROS.
Dealers in Coal, Building Material, Lumber, etc.

SPECIAL NOTICE

Goodyear Service Station.

To the Public—The advertised policy of the Goodyear Tire & Rubber Co. is that Goodyear Tires can only be purchased at Goodyear Service Stations.

The Garlinghouse Garage is now and has been for some time the one and only authorized Goodyear Service Station in Tecumseh.

If Goodyear Tires are obtained sold and advertised in Tecumseh by others than the auhorized Goodyear Service Station, how is it done and why, also how long is it reasonable to expect it to continue?

Buy Goodyear Tires, of course, but buy them of a Goodyear Service Station. Local competition advertises and recommends them. adv

THE OLD SCHOOL BELL

How many ever saw our old high school bell before? Or how many like the writer have climbed up into the belfrey in their youthful days, to see the bell, and take a view of the surrounding country? Cast in 1838, now 79 years old, it has served us well so far, and promises to do good work for many years to come for it is sound as ever and its tones are clear and pleasant to the ear as in the days when we went rushing down the street for fear the janitor would stop ringing it before we reached the school house, but the janitors have always been kind and good and would give a few more pulls to the rope, to help the delinquent ones to safety.

The old bell is on exhibition in the window at Satterthwaite's store, and we hope that in the near future it will peal forth again calling the scholars to their duties in the new Tecumseh High School. All honor to our old school bell! It served faithfully on the old court house, did its duty on the old high school, and now deserves a good position on the new building.

CROSBY—WATSON

John Watson of Tecumseh and Miss Nevada Crosby of Clinton were married last Saturday at the Presbyterian manse in Adrian by Rev. Edw. Montgomery. They were accompanied by Miss Catherine Crosby, the bride's sister and Glenn Wilson. Miss Crosby is well known here and will be gladly welcomed to Tecumseh. The groom is the son of Mr and Mrs. James Watson and it is with them the newlyweds will live for a time. John is employed at the Uncle Sam Macaroni plant and has the congratulations of his hosts of friends.

Miss Mabel Schreder is entertaining the Dutch measles this week.

Born to Mr. and Mrs. Roy Wolfe of Phillipsburg, Kansas, March 16th, 1917, a son, Walton William. Mrs. Wolfe was formerly Miss Cline Scofield of Tecumseh.

Howard Wheadon of Jackson has purchased the Alanson Gates farm, northwest of town, and moved his family from Jackson last week. Mrs. Wheadon was Miss Blanche Keyser.

Z. J. Bailey, Boatsmen's Mate, connected with the U. S. Naval Station, Detroit, was in town this morning advertising the proposed trip of the Navy recruiting party, who are making a trip through this section.

Mrs. Jenny C. Law Hardy has consented to speak at the M. E. church Sunday evening and will tell the people of Tecumseh of her recent trip to Cuba. The church should be crowded as Mrs. Hardy is a talented lecturer.

Mrs. H. C. Mulligan, formerly Mrs. Jerry M. Burleson, would like to rent her ground at her home in Macon this season. Anyone wishing to rent it, write to Mrs. H. C. Mulligan, 471 Holden Ave., Detroit, Mich., for particulars. adv

The Altar Guild of St. Peter's church were pleasantly entertained at the home of Mrs. T. W. Mingay Thursday afternoon. One of the features of the afternoon was a shower given in honor of Miss Nellie Mingay. The ladies spent the afternoon sewing for their Easter sale. Light refreshments were served.

Friends of Glenn W. Griswold, a former Tecumseh boy, will be glad to learn of his recent appointment as an assistant director of educational and welfare work of the Ford Motor Company, Detroit. Mr. Griswold's advancement in the company has been a remarkably rapid one. He is associated with the widely known Dean Samuel Marquis in this work which is extended to all the 55000 employees of the company and is conducted by a department of over 650 skilled men.

NEW
ROYAL THEATRE

An Unparalleled
Program
For The Week.

FRIDAY, March 23
William Fox presents
VIRGINIA PEARSON
—in—
"The War Bride's Secret"
A Secret Marriage

Unites Jean MacDougal to the man she loves. Then he leaves for the war and the wife remains alone. Her father's wish compels her to marry again and she reaps a harvest of unhappiness.

See all this pictured out Friday at the New Royal and you will say that it is the best you have seen in Tecumseh.

Adults 10c, Children 5c

SATURDAY, March 24
The last day of the week but not the least
PREPAREDNESS!
Can the U. S. control the seas?
See Jauntia Hansen and Thomas Chatterton in
"The Secret of the Submarine"
and other Mutual Features. You can't see better anywhere for the price.
ADMISSION 5 and 10c.

MONDAY, March 26
A heart interest drama with the splendor of the Riviera and the glamour of Monte Carlo
"THAT SORT"
Adults 10c, Children 5c

GOODYEAR TIRES

Goodyear Tires and Overland Cars at Marsh & Brandow's. See our second hand cars. adv

WARNER—GARST

Married in Detroit on Friday evening by Judge Defer, Willard Warner and Mrs. Robert Garst. They will make their home in Tecumseh.

WEST—BROWN

Louis Brown of North Adrian and Miss Hazel West of Raisin were married last Friday afternoon March 16, 1917 by the Rev. Chas. Obee of Adrian. They will reside on the E. H. Brown place at North Adrian. Congratulations.

DANCING PARTY

There were about 45 couple in attendance at the dancing party Tuesday evening and a most enjoyable time was reported. Several fancy dances were called, one a hat dance and another a balloon dance which created much merriment. Music was furnished by Will Coller, Mrs. Edna Staulter and Archie Boyd.

JOLLY 16

The Jolly 16 were entertained Wednesday evening at the home of Mrs. Ed Everett. The usual ten games were played. Mrs. Lavern Barrett winning first prise, Mrs. Clement Hardenburg second and Mrs. Oscar Lidke the consolation. A two course lunch was served at the close of the games.

RESEARCH CIRCLE

The Research Circle met at the home of Mrs Marietta Wyrill Tuesday afternoon with a good attendance. It was election of officer day and the following officers were elected for the coming year.

Pres.,—Mrs. Ernest Pangborn
Vice Pres.,—Mrs. F. E. Smalledge
Secretary—Mrs. Floyd Waring
Treasurer—Mrs. John McIntyre
Delegate to State Federation—Mrs. F. E. Smalldge
Alternate—Mrs. McIntyre
Delegates to County Federation—Mrs. Alva Waring and Mrs. Rose Heidenreich
Alternates—Mrs. Wm Powell and Mrs. Andrew Taylor

Subject for study the coming year, "Australia" Miscellaneous Topics and Currents Events."

The next meeting will be the "Child Drama" evening and will be held next Tuesday evening in the Universalist church at 7:45. Each member is entitled to three guests. Members are urged to come and bring their guests

GOOD PROVIDERS FAMILY
SOME SPEED, EH?
Everyone speeds like a winner — When he's riding home to dinner!

PA Provider says that some men don't miss much by getting home late for dinner. Me and pa always get home on time, because we know what's waiting for us. Good groceries properly cooked.

We have a fine line of HEINZ Products.
They are always satisfactory.

ANDERSON GROCERY CO.
Phone 91 — Successors, Anderson Bros. Macon Phone

Spray Your Fruit Trees

increase your bank account. We have Spray Pumps. If you need anything in special equipment we are in position to supply you. Also special Spray Hose, Nozzles and other Spraying Specialties. See the Standard Spray Pumps, has the greatest capacity with least expense.

Satterthwaite Bros.

Only A Few Days More
OF THE
BIG AUCTION
OF
E. J. PETERS & CO.'S
BANKRUPT STOCK.

Don't Miss This Big Opportunity!

KING, The Jeweler.

Garden Seeds

Our stock of Garden Seeds has just arrived. We sell the reliable D. M. Ferry & Co.'s best seeds. Bring in your list and let us fill it while we have the full assortment.

ONION SETS

Buy your sets now. They will probably be scarce and higher later on. We have some nice ones.

Corn and Peas, good quality, 2 cans	25c
Lowry's Blend Coffee, give this a trial, per pound	25c
Cream of Rice, a new breakfast cereal, per package	15c
Rice, good quality head rice, 3½ pounds	25c
Old Dutch Cleanser, 3 cans	25c
Toilet Paper, 6 rolls	25c

Full line of Fruits and Vegetables fresh in for Saturday.

'Phone us your orders—we will send the best.

'Phone 87
E. J. LOWRY.

WHY ENDURE EYE STRAIN!

Do you have headache?
Does the print "run together?"
Does it especially bother you to read under artificial light?
Do your eyes become tired easily?

Let Us Test Your Eyes And Fit The Proper Glasses.

We guarantee to help you or no charge.

K. A. BRAMAN
JEWELER
Graduate Optometrist and Registered by Examination under State Board.

Dr. N. D. Trask,

Osteopathic Physician

Special attention given to nervous diseases, rheumatism, stomach and bowel troubles.

Bronchitis, Asthma and Catarrhal Deafness.

Office hours, 9 to 12, 1 to 5, and by appointment.

Office over McCann & Bowen's.

A. C. AYLESWORTH,

Licensed Auctioneer, Real Estate, Stock and General Salesman.

Will attend all sales in city or country [illegible] reasonable rates

Headquarters and all dates made [illegible]

Dental Parlors

W. G. READ, D. D. S.

[illegible] St., Tecumseh

Crown and Bridge work, Aluminum [illegible] and Rubber plates and all of [illegible] known to modern dentistry. Gas or vital[ized] air administered

Office over Avery & Co. store

DR. E. D. BROWN,

Dentist.

Modern Dentistry of reasonable rates. Painless extraction by use of local or general anesthetic.

Office hours 7:45 a. m. to 5 p. m. Saturday evenings 7 to 9. Other evenings by appointment.

Office in DeWolf Block.

Office phone 192, house phone 187—3r

C. M. Cooley,

[illegible]tioneer.

J. W. Beardsley, M. D.

Physician and Surgeon

Office in rooms formerly occupied by Dr. L. G. North.

Hours: 1 to 3 and 7 to 9

Phone 165 2 rings.

Dr. H. H. Hammel

Physician & Surgeon

(Homeopathic)

Calls answered promptly, day or night.

Office Hours—8 to 9 a. m., 12:30 to 3:00 p. m., 7 to 8 p. m. Sundays by appointment.

Office above Lilley Bank. Successor to Dr. Walter Briegel.

FRIENDSHIP BRACELET LINK ONLY 12¢

STERLING SILVER ROLLED GOLD

Start a Friendship-Maid Link Bracelet, latest New York fashion. We start yours by giving you one link absolutely FREE engraved with 3 initials. Your friends give or exchange others. What more beautiful token or sentiment could be expressed. Send to-day for one or more LINKS (12c. each) stating initials and whether ROLLED GOLD, STERLING SILVER, BEADED or PLAIN design wanted and receive links with beautiful Black Ribbon Free so you can start wearing Links at once until Bracelet is complete. White today. Start with link we give you Free with first 12c. order or more. Friendship Jewelry Co., Dept. M, 83 Chambers St., N.Y.

Whittemore's Shoe Polishes

FINEST QUALITY LARGEST VARIETY

GILT EDGE WHITTEMORE'S GILT EDGE DRESSING FOR LADIES' AND CHILDREN'S BLACK SHOES SOFTENS PRESERVES LEATHER RESTORES COLOR LUSTRE

QUICK WHITE MAKES DIRTY CANVAS SHOES CLEAN & WHITE QUICKLY—EASILY APPLIED

GILT EDGE the only ladies' shoe dressing that [illegible] Oil. Blacks, Polishes and Preserves ladies' and children's shoes, shines without rubbing, 25c. "FRENCH GLOSS," 10c.

[illegible] combination for cleaning and polishing [illegible] tan shoes, 25c. "STAR" size, 10c.

QUICK WHITE in liquid form with sponge quickly cleans and whitens dirty canvas shoes. 10c & 25c.

[illegible] and white, BUCK, NUBUCK [illegible] SHOES. [illegible]

WHITTEMORE BROS. & CO.,

[illegible] Cambridge, Mass.

For the Family Medicine Chest

Green Bay, Wis., Mrs. Wm. F. Bubolz says. I always use Foley's Honey and Tar for our children as it quickly breaks up their colds with no bad after effects, and they like to take it."

In this season of coughs, colds and croup, every family medicine chest should be supplied with a good cough medicine that can be relied upon when needed.

Such a family cough syrup is Foley's Honey and Tar Compound. This standard medicine has been on the market for years and in many sections was found in every home in the days when doctors were not so handy and when money was scarcer.

Foley's Honey and Tar Compound is an excellent medicine for coughs, colds, raw or inflamed throat, hoarseness, tightness and soreness of the chest, croup and whooping cough. It is an absolutely safe remedy, containing only healing ingredients, and free from any harmful drugs.

Sold everywhere in Tecumseh. adv

DOING THEIR DUTY

Scores of Tecumseh Readers are Learning the Duty of the Kidneys.

To filter the blood is the kidneys duty.

When they fail to do this the kidneys are weak.

Backache and other kidney ills may follow:

Help the kidneys do their work.

Use Doan's Kidney Pills—the tested kidney remedy.

Tecumseh people endorse their worth.

Mrs. P. A. Kelsey, W. Kilbuck St., Tecumseh, says: "I had inflamation of the bladder and suffered continually from irregular passages of the were unnatural, too. My kidneys almost stopped acting at imes and I had frequetn cramps in my limbs. I doctored and used all sorts of medicines with little benefit. Doan's kidney pills, procured from Wright & Son's Drug store, however, relieved the trouble and regulated the action of my kidneys. They are the best medicine I ever used."

Price 50c, at all dealers. Don't simply ask for a kidney remedy—get Doan's Kidney Pills—the same, that Mrs. Kelsey had. Foster-Milburn Co., Props., Buffalo, N. Y. adv

MORTGAGE SALE

Default having been made in the conditions of payment of a certain mortgage (whereby the power of sale therein contained has become operative) made, executed and delivered by James F. Frost and Effie Frost to James V. Burdett, dated the 26th day of January, A. D. 1911 and which mortgage was duly recorded in the office of the Register of Deeds, in and for the County of Lenawee and State of Michigan, on the 16th day of February, A. D. 1914 in Liber 165 of Mortgages on page 474, and which mortgage was duly assigned by said James V. Burdett to Marian C. Bruce by due instrument in writing, dated the 10th [illegible] A. D. 1912, and which [illegible] was duly [illegible]

[illegible] part [illegible]

Notice is there[illegible] that, for the purpose of [illegible] the amount due on said obligation with interest thereon to accrue and costs of this proceeding (including a lawful attorney fee as provided by law), I will, on Monday, the 23rd day of April, A. D. 1917, at 10:00 o'clock in the forenoon of said day, at the East front door of the Court House, in the City of Adrian, County of Lenawee and State of Michigan (that being the place where the Circuit Court for said County of Lenawee is holden), sell, at public vendue to the highest bidder, that piece or parcel of land situate and being in the Township of Macon, County of Lenawee and State of Michigan, and described as follows, to-wit:

Being part of the west half of the Southwest quarter of Section No. 5, in Township Five South, Range Five East, and described as beginning in the line between sections No. 5 and 6, twenty-two rods North of the corners of Sections No Five, Six, Seven and Eight, thence North thirty-seven minutes West along the line between said Sections Five and Six, Eight rods to a post; thence North eighty-eight degrees and forty minutes East, parallel with the line between Sections No. Five and Eight, Ten rods to a post; thence South thirty-seven minutes East parallel with the line between Sections No. Five and Six Eight rods to a post thence South eighty-eight degrees and forty minutes West, ten rods to the place of beginning and containing one-half an acre of land, more or less.

MARIAN C. BRUCE,
Assignee.

Dated: January 24th, 1917.

Frederick B. Wood,
Attorney for Assignee.

1 26 13 Fri.

STATE OF MICHIGAN, County of Lenawee, ss.

Probate Court for said County.

At a session of the Probate Court for the County of Lenawee holden at the Probate Office in the City of Adrian, on the 19th day of February, in the year one thousand nine hundred and seventeen.

Present, HARRY L. LARWILL, Judge of Probate

In the matter of the estate of JOHN F. HICKS, Deceased.

On reading and filing the petition, of Rudolph A. Heesen, executor upon the estate of said deceased, alleging that the funeral expenses and debts of said deceased and the expenses of administration thus far incurred have been fully paid, and praying that his final administration account may be allowed and for such other order and decree as to this Court shall seem proper.

It is ordered that Monday, the 19th day of March next at nine o'clock in the forenoon be assigned for the hearing of said petition.

And it is further Ordered, That a copy of this order be published in the Tecumseh Herald, a newspaper printed and circulating in said County of Lenawee, for three successive weeks previous to said day of hearing.

(A true copy) Harry L. Larwill,
Judge of Probate

E. I. Larwill, Probate Register.

STATE OF MICHIGAN, County of Lenawee, ss.

Probate Court for said County.

At a session of the Probate Court for the County of Lenawee, holden at the Probate Office in the City of Adrian, on the 20th day of February in the year one thousand nine hundred and seventeen.

Present, HARRY L. LARWILL, Judge of Probate.

In the matter of the Estate of JOHN G. GREENWALD, deceased.

On reading and filing the petition of Fred G. Greenwald administrator upon the estate of said deceased, alleging that the funeral expenses and debts of said deceased and the expenses of administration thus far incurred, have been fully paid, and praying that his final administration account may be allowed and for such other order and decree as to this Court shall seem proper.

It is ordered, That Monday, the 26th day of March, next, at nine o'clock in the forenoon be assigned for the hearing of said petition.

And it is further Ordered, That a copy of this order be published in TECUMSEH HERALD, a newspaper printed and circulating in said County of Lenawee, for three successive weeks previous to said day of hearing.

(A true copy) HARRY L. LARWILL,
Judge of Probate

E. I. LARWILL, Probate Register.

CORRESPONDENCE

NORTH ADRIAN

inson is a niece of Mrs. Jay's and Mr. Osborn.

Louie Brown and Miss Hazel West surprised their folks by get-

Mr. and Mrs. L. C. Hall visited his aunt, Mrs John Lanning and family last Sunday.

Elkin Kidman and grandson, Lawrance Beebe visited Frank Wright and family last Sunday.

Mrs. Andrews who has been suffering so long with cancer is failing, with no hopes of being any better.

Easteh exercises will be held at the church Easter morning, April 8th, at 10 a. m. We hope to see a good number present.

Mr. and Mrs. Lynn Harris entertained Mr. and Mrs. Frank Boyd, Mr. and Mrs. Louie Brown and Mr. and Mrs. Nolan West and two children last Sunday.

ting married last Friday afternoon March 16, 1917 by Rev. Chas. Obee at his home near Adrian College. They have the best wishes of their many friends.

Mr. and Mrs. George Robinson and daughter Miss Lina of Rome visited Chas. Osborn and family and Wm. Jay and family the first of this week. Mr. and Mrs Robinson have just returned from Alabama where they spent the winter. Mrs. Rob-

FOLEY KIDNEY PILLS FOR BACKACHE KIDNEYS AND BLADDER

Sold Everywhere

TIPTON

G W. Allen was a Tecumseh visitor Tuesday.

W. A. Beebe was a Tecumseh visitor Wednesday.

Mr. and Mrs. Ed. Breese were Morenci visitors last week.

Mrs Mc Farren spent a few days with Adrian friends last week.

Rev. Lucas of Harrison preached at the Congregational church last Sunday

Mrs. F. E. Derby and daughter Geraldine were Tecumseh visitors Monday

[illegible] McLaughlin of Tecumseh [illegible] visit with her aunt [illegible]

FOLEY KIDNEY PILLS FOR BACKACHE KIDNEYS AND BLADDER

Sold Everywhere.

CONE

Geo. Taylor was in Britton Friday.

Joseph Wright was in Milan Sunday.

Glen Baker was in Milan Saturday night.

Harry Dennison was in Milan Wednesday.

Lena Holcomb spent Sunday with her brother Jim.

Roland Farrer and wife were in Milan Saturday night.

Geo Olds attended the show in Britton Wednesday night.

Eugena Olds spent Sunday at the home of Letha Raymond.

Mrs. Harry Wilcox is visiting her daughter in Detroit this week.

Born to Roscoe Randel and wife, a daughter Rose. All doing well.

Helen and Lena Olds spent Sunday at the home of Letha Raymond

James Taylor returned to Detroit Friday night after his recent illness

Born to Joseph Curry and wife, an 8 lb son, Walter Jay All are doing fine

Harry Dennison spent from Friday till Sunday with his cousin Clare Dennison and wife in Detroit

Fresh bread, fried cakes, cookies and buns will be sold at the Sugar Beet office every day by Geo. Taylor of Cone.

FOLEY KIDNEY PILLS FOR BACKACHE KIDNEYS AND BLADDER

Sold Everywhere

MACON

Joe Smith spent last week in Reed City and vicinity.

Mark Pennington was in Adrian Monday on jury.

Mr. and Mrs. Curtis Dieppe have been recent visitors in Defiance, Ohio.

Mrs. Byron Rhoades was on the sick list the first of the week with a severe cold

Mrs. John Miller is in Tecumseh for a visit with friends, going Tuesday of this week

Born Saturday, March 17, to Mr. and Mrs. Walter Morden, a 9 lb son, Herbert Milton.

Avery Barrett returned to his home in Toledo Monday, after a two weeks' stay in Macon.

Mrs Wm. Richmond, who has been ill for some time with a throat difficulty, is slowly gaining.

Mr and Mrs. Albert Gunder have a 9 lb. son, Paul H., who came to live with them Monday, March 19.

Mrs Chrissy Hendershot and daughter Clara have been in Ann Arbor for two weeks, guests of Mrs. Will Collins.

Mr and Mrs. Elsworth Collins are nicely settled in their home recently vacated by Lavern Mansfield and family.

Mr. and Mrs. Allan Collins are moving into Dr. Conklin's farm house where they will make their home for some time

Word has been received here that Mr and Mrs. Oliver Perry of Ann Arbor have a little daughter, Beatarice Ellnore, born Sunday, March 18th. Mrs. Perry was formerly Miss Elsie Rendel of Macon.

Since recovering somewhat from her severe illness, Mrs Martha Barney wishes through these columns, to extend her thanks to the many friends who so kindly aided her during the sickness and death of her husband, for the flowers sent, for the singing, and to the minister for his words of comfort.

Use "Gets-It," Lift Corn Right Off

Shrivels, Loosens—and It's Gone!

"Just like taking the lid off—that's how easy you can lift a corn off your toe after it has been treated with the wonderful discovery, "Gets-It." Hunt the wide world over and you'll find nothing so magic, simple and easy as "Gets-It." You folks who have wrapped your toes in bandages to look like bundles, who have used salves that turned your toes raw and sore, and used plasters that would shift from their place and never "get" the corn, and who have dug and picked at your corns with knives and scissors and perhaps made them bleed—just quit these old and painful ways and try "Gets-It" just once. You put 2 or 3 drops on, and it dries at once. There's nothing to stick. You can put your shoe and stocking right on again. The pain is all gone. Then the corn dies a painless, shriveling death. It loosens from your toe, and off it comes. "Gets-It" is the biggest selling corn remedy in the world today. There's none other as good.

"O-O-!" End Corns and Stop Pain Quickly With "Gets-It"

"Gets-It" is sold by druggists everywhere, 25c a bottle, or sent on receipt of price by E. Lawrence & Co., Chicago, Ill.

Sold in Tecumseh and recommended as the world's best corn remedy by R. I. Pulver adv

WILLIAM B. WILSON

Secretary of Labor One of the Strike Mediators.

Photo by American Press Association.

A GENERAL SURVEY OF THE WAR.

Thursday, March. 15.—After a three-day struggle, the Russian duma overthrew the government and established itself over the empire. Czar Nicholas abdicated, and the czarevitch was proclaimed ruler with the czar's brother Michael as regent.

Another important gain was made by the British troops between Peronne and Bapaume. Trenches on a front of two and a half miles, running from south of the St. Pierre-Vasst wood to north of the village of Saillisel, were occupied.

Friday, Mar. 16.—British in the Somme occupied almost all of St. Pierre Vaast Wood and 3,000 yards of enemy trenches. French report gains in the Champagne, and from Andechy to the south of Lassigny. The French under General Sarrail captured advanced trenches west of Monastir.

Russian troops dislodged the Turkish forces from their fortified positions on the summit of Narelshkian to the west of Kermanshah in northwestern Persia.

The posts established by General Maude thirty miles up stream on the Tigris were on the left bank of the river. The Turkish rear guard on the right bank about fifteen miles north of Bagdad was driven back three miles.

A portion of the town of Bakubah, on the right bank of the Diala river, was also occupied by the British.

Saturday, Mar. 17.—The British troops entered German positions on a front of about sixteen miles. The British gain reached from Bapaume to Monchy-Au-Bois, and included the villages of LeTransloy, Achiet-Le-Grand, Achiet-Le-Petit, Bucquoy, and others. On the south the gain included various villages from LaMaisonette (South of Peronne) to Fresnes.

French advance guards entered the important town of Roye and the French occupied the entire front between Andechy and the Oise on a front of nearly fifteen miles.

Sunday, Mar. 18.—British troops have occupied the important towns of Nesle, Chaulnes and Peronne. Along a front of about forty-five miles, they entered the German positions to a depth of ten miles in places. In addition, the British have taken more than sixty villages.

The French have swept the Germans back on a thirty-seven mile front between the Avre and Aisne, making the German retreat before the allies a front covering eighty-two miles.

In Armenia, the Russians have captured Lake Van, and in Persia have advanced to near the border. The British have reached a point seventy-five miles north of Bagdad.

"Promise me that the day I am sentenced you will apply for a divorce and marry a beautiful woman," said Mrs. Josephine Pearson to her husband, Dennis, when she signed her confession at Grand Rapids to murdering Billy George, an itinerant paper hanger, in her Alpine township home.

Library Contest

A beautiful library of 100 volumes and cases to be given away in a Library Contest. This handsome Library and case will be given by vote to the Church, School, Lodge or Society in Tecumseh having the largest number of votes in the following manner: The business men listed below will give with each five cent purcahse five votes. The contest begins November 17th, and ends May 1st, at 7 o'clock p. m. A ballot box has been placed in C. A. Wright & Son's Drug Store, where all votes are to be deposited. At the close of the contest the Church, School, Lodge or Society having the largest number of votes will be awarded the Library. Current accounts when promptly paid will be entitled to votes. Remember votes can only be secured by trading with the merchants listed below. Go to the Bradley Theatre every Saturday night and see the standing of the contestants. Standing of contestants will also be published in the Tecumseh Herald. The Library and case is now on exhibition in the show window of McCann & Bowen's Clothing Store. The following is a list of the merchants. Patronize these merchants and get busy with the votes.

C. A. WRIGHT & SON, Druggist

THE WEBSTER ANDERSON CO., Dry Goods

F. D. AVERY, Grocer

ALBERT CLARK, Fresh and Salt Meats

TECUMSEH CO-OPERATIVE ASSN, Implements, Seeds, etc.

S. NEVISON, Bakery

IDA B. CHASE, Novelty Goods

W. L. COLLER, Cigars, Pipes, Guns, Sporting Goods

GRATZ & SON, Library votes given on every sack of Tecumseh Chief Flour.

McCANN & BOWEN, Clothing

THE TECUMSEH HERALD

BRADLEY OPERA HOUSE

E. SERVICE & SON, Furniture

LENAWEE LUMBER & SUPPLY CO., Lumber, etc.

R. M. CAMPBELL, Cleaning and Pressing.

GRACE E. GILLESPIE, Millinery

D. S. McCOMB, Shoes

TECUMSEH CANDY KITCHEN

LIBRARY VOTING COUPON

Cut out this Coupon and deposit it in the ballot box at C. A. Wright & Son's Drug Store.

Good for Twenty-five (25) Votes

your favorite lodge, school, church or any organization,

Voted for..

MICHIGAN NEWS BRIEFS

[illegible] dog quarantine in Kent county [illegible] is causing the officers worry.

Chester Kelley, eighty-five years old, a resident of Grand Ledge nearly sixty years, is dead.

John Kelly, seventy-nine, former Indiana legislator, died at his home at Sturgis of paralysis.

Frank Joslyn, seventy-three years old, oldest member of the Washtenaw county bar, died suddenly.

The Association of Collegiate Alumnae announces a fellowship of $500 available for the academic year.

Edward Medendorp of Muskegon, in district court, pleaded guilty to a charge of breaking a lockbox in the Muskegon postoffice and stealing letters.

William Fleming, fifty-six years old, a fruit grower, who had resided for half a century on the Fleming homestead, two miles south of Shelby, is dead.

About 100 men, some of them with families, have been signed up by the Ontario labor bureau, which has an office in Port Huron to go to Canada for farm work.

Saved from a fire which threatened the building the home of Harris E. Galpin, Muskegon attorney, again caught fire the next day causing a loss of $4,000.

Newell H. Rowlingson, civil war veteran, eighty-eight years old, is dead of heart failure at Ludington. He was second lieutenant in the Eleventh Michigan cavalry.

John Stevens' charred body was taken from the ashes of his home near Big Beaver, after he climbed a ladder to the second floor and entered while the house was in flames.

Sturgis women, who are preparing for war, have organized a unit of the Red Cross association, and work will start at once under direction of Red Cross Nurse Ida Armitage.

Albert Gerst, fifty-two years old, former Muskegon alderman, is dead at his home after a five year illness. Gerst was a liquor dealer in Muskegon for nearly twenty-five years.

Poison, taken either by mistake or intentionally, caused the death of George Grapser, thirty-seven years old, business man, who was found dead in bed at his home at Grand Blanc.

Gregori Woitowich, thirty years old, of Albion, had both legs cut off by a Michigan Central freight train and died at the city hospital. Suicide because of poor health is suspected.

Adrian workingmen, a thousand strong, rallied to the support of the President and his policies in a spontaneous movement which expressed itself in telegrams to the President.

At midnight Mrs. Almeda Pixley, ninety-two years old, the oldest woman resident of Rochester, died after being an invalid for three years. She had spent her whole life in the village.

Westbound passenger train number 23 on the Michigan Central struck and instantly killed two foreigners seven miles east of Marshall as they were returning to boarding cars, stationed at Marengo.

Thomas Halethorpe, seventy-five years old, resident of Greenville forty-five years, was found dead in a chair in his office. Mr. Halethorpe was president of the Michigan Photographers' association.

Daniel Viegivier, sixty-six years old, of Grand Rapids, was found asphyxiated in bed by his son. Mrs. Viegivier was unconscious, but is now out of danger. They were overcome by escaping gas from a coal stove.

A farmer residing four miles west of Eaton Rapids has marketed the last of his 1916 onion crop and received $5.75 a bushel for them. Last fall when he harvested his crop the highest price offered was $1 a bushel

GRAND DUKE MICHAEL

He Gives Up Right to the Russian Throne.

Photo by American Press Association.

RUSSIA RID OF OLD DYNASTY

Grand Duke Michael Renounces Right to Throne.

PETROGRAD, RUS.—The renunciation of the trone by Grand Duke Michael has been signed at his private residence, whither he went with a large part of the duma committee, headed by Price Lvoff, Professor Milliukoff and President Rodzianko.

The grand duke addressed the committee, declaring that the responsibility devolving upon him found him undecided because of the existing differences of opinion. He added that since the happiness of Russia was the only consideration, he believed this would be best assured by his abdication and therefore surrendered his authority.

$13,000,000 IN BACK PAY

That Is What Railroads Pay to Their Organized Employes.

CHICAGO, ILL. — Back pay since Jan. 1, covering the increase of pay allowed railway employes under the new agreement and calling for a cash outlay of approximately $13,000,000 by the railroads up to March 19, was included in the agreement upon which the strike order was canceled.

This, with the prediction of brotherhood officials that organized labor will make a nation-wide demand for the eight-hour day, was the outstanding feature of the railroad situation.

National Guards to Be Held.

CHICAGO, ILL. — General Thomas H. Barry, commanding the central department, has notified all state troop officers in this division that their commands will not be mustered out and that they will remain at their present stations until further orders. This change in plans was authorized by the war department. No further details were made public but the order was interpreted as a step toward preparing the country to defend itself in case of an outbreak of early hostilities.

Ban on Jews Removed.

PETROGRAD, RUS. — Full right of citizenship to Jews and abolition of the pale was the further progressive step which democratic Russia took. Jews throughout Russia hailed the new order with great rejoicing.

Egg games were celebrated by the ancient Romans in egg shaped arenas, the winners receiving baskets of eggs as prizes.

TECUMSEH MARKETS

Corrected Mar. 20, 1917

Wheat	1 80	1 94
Flour per bbl	9 40	10 00
Rye		1 30
Corn (ear) cwt		1 25
Oats new	61	57
Beans		7 00-8 00
Potatoes		2 90
Butter		32
Eggs		24
Lard		19
Guinea		15
Fowls (live)	14	18
Springers	15	18
Roosters		08
Ducks 5 lb up		16
Geese		18
Turkeys		22
Hay		12 00

CHICHESTER S PILLS DIAMOND BRAND

Beware of Counterfeits. Refuse all Substitutes.

LADIES! Ask your Druggist for CHI-CHES-TER S DIAMOND BRAND PILLS in RED and GOLD metallic boxes, sealed with Blue Ribbon. TAKE NO OTHER. Buy of your Druggist and ask for CHI-CHES-TER S DIAMOND BRAND PILLS, for twenty-five years regarded as Best, Safest, Always Reliable.

SOLD BY ALL DRUGGISTS EVERYWHERE

TIME TRIED WORTH TESTED

WE WANT a man or woman in every town where we are not already represented, to introduce BROWN HERB TABLETS guaranteed remedy for Constipation, Indigestion and Dyspepsia. Over 100% profit. Easy seller, repeat orders. Permanent income. Write for pamphlets, FREE SAMPLES and terms BROWN HERB CO., 68 Murray St. New York City

---

We Show Men & Women

How to make $30 to $100 weekly, year as used. Amazing opportunity for large income. Why waste time working for others? Use your spare time at home and gain financial independence. No canvassing. Be your own master. Write to-day. Universal Success Co., Dept. A., No. 70 Fifth Ave., New York City.

An honest Letter from an Honest Man

Enos Helbert, Paoli, Ind., writes: "I contracted a severe cold this fall and coughed continually. Could hardly sleep at nights. I tried several remedies without relief. Got Foley's Honey and Tar and the first bottle relieved me, curing my cough entirely. I can recommend it for all coughs." Get the genuine. adv

---

Worms Handicap Your Child.

Worms drain the strength and vitality of children, making them dull and listless. Their power to resist more serious dieseases is reduced and energy and interest in play is lacking. Kickapoo Worm Killer is a mildly laxative remedy in candy tablet form that children like to take It kills and remove the worm and lets the child grw strong and healthy like other children. Don't let your child be dragged down by worms. Full directions on the box. At all druggists, 25c. adv

---

Not Bothered Any More.

So-called rheumatic pains, grippe aches, lame back, sore muscles or stiff joints are the result of overworked weak or disordered kidneys. E. L. Turner, Homer, Ky., writes: "Since taking Foley Kidney Pills I have not been bothered any more." Strengthen weak kidneys and help rid blood of acids and poisons. adv

---

Muscle Soreness Relieved.

Unusual work, bending and lifting or strenuous exercise is a strain on the muscles, they become sore and stiff, you are crippled and in pain. Sloan's Lininment brings you quick relief, easy to apply, it penetrates without rubbing and drives out the soreness. A clear liquid, cleaner than mussy plasters or ointments, it does not stain the skin or clog the pores. Always have a bottle handy for the pains and aches of rheumatism, gout, lumbago, grippe, bruises, stiffness, backache and all external pain. At your druggists, 25c. adv

---

"A good, Old-Fashioned Physic"

Foley Cathartic Tablets, a wholesome physic, thoroughly cleanse the bowels, sweeten the stomach, tone up the liver. For indigestion, biliousness, bad breath, bloating, gas, or constipation, no remedy is more highly recommended. Do not gripe nor nauseate. Give stout persons a light, free feeling. adv

---

"URIC ACID NEVER CAUSED RHEUMATISM"

I WANT to prove it to your satisfaction. If you have Rheumatism or Neuritis, acute or chronic—no matter what your condition—write to-day for my FREE BOOK on "RHEUMATISM—Its Cause and Cure." Thousands call it "The most wonderful book ever written." Don't send a stamp—it's ABSOLUTELY FREE.

JESSE A. CASE
Dept. 642 Brockton, Mass.

Cut This Out--It Is Worth Money.

DONT MISS THIS. Cut out this slip, enclose with 5c to Foley & Co., 2835 Shefield Ave., Chicago, Ill., writing your name and address clearly. You will receive in return a trial package conaining Foley's Honey and Tar Compound for cough, colds, croup; Foley Kidney Pills, and Foley Cathartic Tablets. Sold everywhere in Tecumseh. adv

---

If Mothers Only Knew

Mother Gray's Sweet Powders for Children relieve Feverishness, Headache Bad Stomach, Teething Disorders, move and regulate the bowels and destroy worms. They break up colds in 24 hours. Used by mothers for 30 years. All druggists, 25c. Sample FREE. Address Mother Gray Co., Leroy, N. Y. adv

---

PATENTS

TRADE-MARKS and copyrights obtained or no fee. Send model, sketches or photos and brief description, for FREE SEARCH and report on patentability. [illegible] years experience. Send 6-cent stamp for NEW BOOKLET, full of patent information. It will help you to fortune. READ PAGES 11 and 12 before applying for a patent. Write to-day.

D. SWIFT & CO.
PATENT LAWYERS,
303 Seventh St., Washington, D. C.

RAILROAD TIME TABLE

Effective June 6, 1915

NEW YORK CENTRAL

Going south

Station	11 am	13 am	15 pm	23 pm
Jackson	*6 05	‡10 20	‡2 05	*3 05
Tecumseh	7 08	11 17	3 01	9 01
Adrian	7 33	11 50	3 30	
Toledo	8 40	12 35	4 15	10 10
Chicago	4 15			
Detroit	‡12 20		6 00	

Going north

Station	10 am	12 am	14 pm	21 pm
Toledo	*7 50	‡12 01	‡4 30	*7 30
Detroit				‡5 00
Adrian		12 35	5 05	8 15
Tecumseh	9 10	1 01	5 35	9 06
Jackson	10 15	2 00	6 40	10 00

G. J. Ziegler, Ticket Agent.

DUNDEE BRANCH

Going west

Station	29 am	41 pm
Adrian	8 37	‡3 10
Tecumseh	‡9 10	4 02
Tipton	10 10	4 16
Addison	11 50	4 55
Marshall	2 00 p m	6 25
Battle Creek		6 58

Going east

Station	42 am	30 pm
Battle Creek	7 35	
Marshall	8 12	9 00
Addison	‡9 37	‡11 50
Tipton	10 10	1 40
Tecumseh	10 22	2 10
Adrian	10 50	
Chicago	5 00	

F. S. Bell, Ticket Agent.

DETROIT, TOLEDO & IRONTON

Going south

Station	1 am	3 pm	N. Y. C. pm
Detroit	‡8 00	*3 30	
Dundee	9 50	5 30	4 20
Britton	10 03	5 47	4 59
Ridgeway	10 08	5 53	5 10
Tecumseh	10 22	6 05	5 20
Adrian	10 50	6 33	

Going north

Station	4 am	2 pm	
Adrian	*9 18	‡3 48	
Tecumseh	9 35	4 16	3 10
Ridgeway	10 05	4 26	3 25
Britton	10 10	4 31	3 40
Dundee	10 40	4 46	4 05
Detroit	12 45	6 40	

‡ Daily except Sunday.

* Daily.

Frank Austin, Ticket Agent.

PARKER'S HAIR BALSAM

A toilet preparation of merit. Helps to eradicate dandruff. For Restoring Color and Beauty to Gray or Faded Hair. 50c. and $1.00 at Druggists.

FOLEY CATHARTIC TABLETS Keep Stomach Sweet - Liver Active - Bowels Regular

Sold Everywhere

Little Girl had Croup

Every mother knows and fears croup. Mrs. R. M. Raney, R. F. D. 2, Stanford, Ky., writes: "My little girl had croup every few nights. I began to give her Foley's Honey and Tar and that night she slept well, never coughed any, and the next day her cold was gone." Relieves cough and colds. Contains no opiates. ad

---

Clear Away The Waste.

Bowel regularity is the secret of good health, bright eyes, clear complexions, and Dr. King's New Life Pills are a mild and gentle laxative that regulates the bowels and relieves the congested intestines by removing the accumulated waste without griping. Take a pill before retiring and that heavy head, that dull spring fever feeling disappears. Get Dr. King's New Life Pills at your druggists, 25c. adv

---

Much Extra Work in March

It's between season's, when few persons perspire as health demands. The result is double work for the kidneys, to throw out waste eliminated through pores when persons perspire. Overworked kidneys need help. B. H. Stone, Reading, Pa., writes: "When I need a kidney remedy, I rely on Foley Kidney Pills. adv

---

Don't Let Your Cough Hang On.

A cough that racks and weakens is dangerous, it undermines your health and thrives on neglect. Relieve it at once with Dr. King's New Discovery. This soothing balsam remedy heals the throat, loosens the phlegm, its antiseptic properties kill the germ and the cold is quickly broken up. Children and grown ups alike find Dr. King's New Discovery pleasant to take as well as effective. have a bottle handy in your medicine chest for grippe, croup and all bronchial affections. At druggists, 50c. adv

---

Ladies Can Wear Shoes

One size smaller after using Allen's Foot-Ease, the antiseptic powder to be shaken into the shoes and sprinkled in the foot-bath for hot, tired, swollen, aching, tender feet. It makes tight or new shoes feel easy. Sold everywhere, 25c. Ask for Allen's Foot-Ease. Don' accept any substitute. adv

---

FREE

Write today for 30 pkgs. Art Post Cards to sell at 10c per pkge. When sold send $3.00 and get choice of presents. PEERLESS WATCH CO., Dept. 604 CHICAGO, ILL.

Be Sure You Get This Old Reliable Cough Medicine

Imitations always follow the trail of success. Hundreds of imitations have come and gone since FOLEY'S HONEY AND TAR COMPOUND began, 40 years ago, to loosen the grip of coughs and colds.

Be sure you get the genuine

Foley's Honey and Tar Compound

And avoid the names that sound like it.

Here are three easy ways to tell the genuine. 1st—The name of "Foley's." 2nd—The yellow package. 3rd—The Beehive on the yellow package. You cannot get a substitute to do for you what FOLEY'S HONEY AND TAR COMPOUND will do—for coughs, colds, croup, bronchial and lagrippe coughs, throat and lung trouble. Say it to your druggist and be safe.

EVERY USER IS A FRIEND.

For Sale by all Druggists.

THE TECUMSEH HERALD

SIXTY-SEVENTH YEAR NO. 40 | TECUMSEH MICHIGAN, TUESDAY, MARCH 27, 1917 | WHOLE NUMBER 4605

Opening of our New Up-to-Date Grocery Store, to be known as

"The Ferndell Food Market"

On Saturday, March 31. It will Pay You to Be There

In the opening of our new store it has been our aim to give the people of Tecumseh a strictly up-to-date store, to carry everything in our line and to get the volume of business, so as to keep everything fresh and at the lowest price possible and still have the best quality. We will carry a complete line of Ferndell goods, put up by Sprague, Warner & Co., of Chicago, which is one of the largest and finest lines in the United States to-day, and they never disappoint. Also will carry a full line of Monsoon goods, put up by the same company, which are one grade lower than Ferndell, but very fine. We guarantee either line to please or your money back. We have the exclusive sale of the Ferndell and Monsoon lines in Tecumseh and will say that we have built our business in 7 years, handling these two fine lines. They have no superior to-day.

We will carry a larger line of Fruits and Vegetables and as large a line of Staple and Fancy Groceries as you will find in most city stores. We ask you to make our store head uarters at all times, as we have plenty of room. Watch Friday's big ad. for our opening Specials and don't fail to call and look us over. Don't forget the date **SATURDAY, MARCH 31.**

Ferndell Food Market **ALDRICH & SON**

THE
BANK FOR ALL THE PEOPLE
INDIVIDUAL SERVICE
TO FIT YOUR NEEDS

YOUR VALUABLE PAPERS.

You probably have valuable papers, such as policies, stocks, bonds, deeds or other papers, that you want to feel sure, are safe from loss, by fire or theft.

These should not be left around the house or office, but placed where they are perfectly safe, and where you can put your hand on them, when wanted.

We have special facilities for taking care of these for you at a very nominal expense.

Tecumseh State Savings Bank,
TECUMSEH, MICH.
"ROLL OF HONOR BANK"

SAFETY · COURTESY · SERVICE

YOU WILL SOON WANT

Garden Seeds

We expect to have a good assortment of the OLD RELIABLE

D. M. FERRY & COMPANY'S SEEDS

We already have a fine lot of

ONION SETS
RED, WHITE AND YELLOW.

Buy your seeds of us and get the best that money will buy.

We expect another shipment of EXTRA SELECT OYSTERS for Friday and Saturday.

PHONE 89. **F. D. AVERY.**

Horse Clippers

Both Hand and Power
and a complete line of

Garden Utensils.

D. L. Whitenack & Co.

Read Herald Ads.

"THE MYSTERY OF THE RAISIN"

By William B. Hartzog

CHAPTER IV

In the Wilds along the Raisin.

Michigan has many rivers, but none more beautiful and historic than the Raisin. For ages her quiet waters have been flowing onward to the great inland sea, which Anglo-Saxons named Lake Erie. On her banks mighty forests arose and fell They put forth their leaves in the springtime and scattered them over her banks in the autumn. The wintery storms freighted with sleet and snow drove their furious blasts down her valleys. For ages her solitude was unbroken by the sound of the woodman's axe. On her bosem roving Indians paddled their canoes, hunted and fished. On her banks they created their wigwams, assembled at their council grounds and lived out their strange life. In her waters their children bathed in the summer time. In the openings which lined her shores they raised their scanty crops of Indian corn. Occasionally her waters ran red with their blood when they engaged in their feudal wars.

Like all rivers she received aid from many tributaries, and in the springtime overflowed her banks On the ancient trails that skirted her shores, mighty chiefs led their braves. What a story she could tell if she had the power of speech. She waited long for the coming of the white man, who would hunt, and trap in the wilderness through which she threaded her way.

At length the pathfinders of New France came to teach religion, trade with the Indians and raise the standard of civilization. They settled at the mouth of this noble river.

"Why do they call it the Raisin river," inquired Willard as they shoved out their boat preparatory to making their way up stream.

"Well, when Col. Navarre came here in 1780 he explored this river and found wild grapes growing so thick along the banks that he named it 'Raisin.' You see that is the French word for grapes. We will see them pretty soon. This is just the right time of the year to get a good view of the vegetation that lines the banks of this river. We are now about to penetrate a country where no white men have settled. I don't think it will be long before they will be pouring in here, for there have been men from the east scouting around through the country of late. The Indians don't like it either. I get along with the Indians pretty well. I always try to treat them right. They are not dangerous as long as they are sober but when they get drunk they are devils. I never trade whiskey to the Indians, because I can't do business with them when they are drunk and they are never sober when there is any whiskey to be had."

Joe Grove's boat was a large one having a flat bottom. In the stern was a coop-like affair that contained food, gunpowder, blankets, bags of meal and numerous articles to trade to the Indians. There was a space large enough for the men to crawl into in case of a storm. They propelled the boat by the use of paddles and pike poles. It was not as swife as in the springtime. They made rapid pace. The foliage of the trees and vines and luxuriant vegetation made it impossible to get an idea of the lay of the land. It appeared to be low and full of swamps. Toward evening they could see clouds of smoke drifting above the tree tops.

"Do you see that smoke?" said Joe. "That is an Indian village. We will stay there to-night."

As the boat turned the bend of the river, they could see a huge bonfire on a high bank. Joe smiled and said, "We are just in time, they are going to have a dance to-night. We will see the Indian in all his glory."

As they drew near, the Indians crowded about the place where the boat landed and talked with Joe in broken English.

"Indian want whiskey," shouted one burly redskin.

"I don't carry whiskey. You know I never bring whiskey.

I bring meal, that is better than whiskey," said Joe.

Joe laid a pole across the boat, to remind the Indians that they were not to meddle with his things in the rear of the boat.

"Won't they steal all we have?" said Willard.

"No, that is the way both whites and Indians lock their doors and wigwams. An Indian will never enter a wigwam or a white man's house when he sees a pole across the entrance."

The Indians knew Joe. He had always treated them fairly and kindly.

We will eat with the Indians, that will please them," said Joe.

That evening Willard ate his first Indian meal. Chief Yellow Hand's squaw prepared their supper, which consisted of roast bear meat and corn cakes. Red Bird, the Chief's daughter, brought a vessel filled with cool water from a nearby spring. Willard thanked her and gave her a string of beads. She seemed quite surprised but highly gratified.

"You made a good hit, Willard. You will have an everlasting friend in that girl," said Joe.

"Now we will have to smoke with them," said Joe.

"I never smoked, but I will try it," said Willard.

"Well, go slow, their tobacco is awful strong. It may make you sick."

Chief Yellow Hand brought out his pipes. They sat on a log near the bonfire and smoked the pipe of peace. Willard was cautious and blew the smoke up through the pipe. In that manner he saved himself from the sickness that usually comes from the first smoke.

It was a wild and weird scene that Willard witnessed that night. In every direction could be seen wigwams constructed of elm bark. Numerous small bonfires sent up a glare of light amid the branches of the large oak trees. Little Indians glided about like so many fairies. The young braves pranced, leaped and yelled like friends. Joe smiled as he watched Willard's grave countenance.

"How do you like it?" inquired Joe.

"It is all right as long as I am with you, but I would not like to be caught out here alone."

"Red Bird wouldn't let them hurt you. You've got her good will already," said Joe with a smile.

All of a sudden thy heard one terrifying yell.

"Its all over," said Joe, "that is Yellow Hand's signal to close the dance."

Joe and Willard retired to their boat and were soon buried in deep slumber.

In the morning they arranged with the Indians to take their stock of hides when they returned and continued their journey up the river. That night they camped at the great bend.

"Do you know which way you are going, Willard?"

"I think I do, for I have been watching the course of the sun. I take it that we have been going southwesterly direction."

"You are right, but from this point we will go northward through a beautiful country. Down in this direction (pointing to the southwest) is a great black swamp. I have travelled all the Indian trails in this region. I think we had better anchor to that snag in the river, it will be safer. The bears and wolves will be howling around here before morning."

Willard had never slept in the solitude of the forest. It was a strange event in his life. The darkness was oppressive. There was a solemn stillness broken only by the occasional hooting of an owl. He lay awake a long time and thought of his past life. Then he fell asleep and dreamed of his home land. He was awakened by an unearthly noise He listened for a few minutes, then he poked Joe with his elbow.

Joe awakened, listened for a moment and whispered, "It is a black bear. Let him go he will not bother us if we don't bother him. If he hangs around here until morning we will have his skin."

Joe rolled over and was soon asleep, but it was too much for Willard.

As the gray dawn appeared he awakened Joe. The bear was still pacing up and down the bank near the water's edge.

"I will fix him," said Joe, "lay your gun near me so if mine fails to kill him I will have yours to fall back on."

Joe took aim and fired. The bear fell over on a pile of sand and soon expired.

"Now we must skin him."

They loosened the boat and shoved her to the shore. Joe was an expert at skinning animals and soon had accomplished the task.

"Why did you work so fast Joe?" inquired Willard.

"You will see pretty soon. The d--- wolves will smell this blood and be here in a few minutes. Shove her off, Willard, they are coming." Then the forest rang with the bloodcurdling howls of the wolves and they came thrashing through the brush.

"We will shove her on up the stream and get away from them."

They were scarcely a hundred feet away when Willard glancing back saw the ravenous wolves devouring the carcass of the bear.

"I am learning new lessons every day, Joe," said Willard.

After about an hour of vigorous exercise they came to a spring gushing from the bank.

"Here's where we pause for refreshments," said Joe.

About noon of that day they reached the junction of two rivers. "Which is which?" said Willard. that is the main river. This one coming in from the west we call the little Raisin. About a mile farther on we will come to a bend in the river where there are high banks. There we will find another spring and we will eat."

When they reached the spring, Joe said, "Let's land and rest under the shade of that big oak."

They ate their lunch and drank the fresh water from the spring.

"Do you see that path Willard? That is a trail. I have traveled with a pack of Indians on that trail. But we haven't hit the main trail yet. We may not find any Indians to-day. There are a lot of lakes northwest of here. They like to hang around them."

Toward evening Joe saw smoke. "That fire is on a high bank where a stream flows into the river. The small stream is the outlet of some of the lakes."

As they drew near they discovered two white men sitting by the fire

"Hello, friends," shouted Joe. "Got supper ready?"

The men seemed startled, but approached the boat.

"Where are you from?"

"We are from Monroe, where are you from?" said Joe.

"We are from Detroit. We came through on the Indian trail from Ypsilanti. We left the trail when we struck this river and came down this far. My name is Evans. I am a surveyor from Jefferson County, New York."

"My name is Joe Grove. I came from Chautauqua County, New York, some years ago. I hold forth at Monroe. I am a trader. "This young feller is Willard Briggs. I don't know where he is from."

"Where are you from, Briggs?"

"I am from New York State."

"My friend here, Mr. Gordon, is from Detroit," said Mr. Evans "You might as well stay here. It is getting late."

"Very well, we will do it," replied Joe.

After eating a hearty supper and adding more wood to he fire, they lighted their pipes and began to converse.

"I feel quite relieved to have you with us, Mr. Grove. This is a strange country, full of savage life and rather dangerous to travel," said Evans. "The Indians in this region are not dangerous, unless they be drunk but the wild animals are pretty dangerous," replied Joe.

"We did not find as many Indians as we expected."

"Sometimes they camp about a mile up the river on the high bank."

"We discovered what appeared to be an Indian council ground there. Where do they keep themselves?"

"There are a lot of them about fifteen miles west of here among the lakes. This little stream flows from there. So does this river. I have been all around in that region."

"I am quite taken with this country. I think some of starting a settlement up there near the old council ground. The Indians have ceded this country to the Government," said Evans.

"I was tellin' Willard the other day, that it would not be long until the whites would be settling in this region."

"You said you were from Chautauqua County, New York. That is the extreme western county. I came through there once. I remember I stayed at a village called Findlay Lake."

"That is where I came from. My brother Nathan Grove lives there now. I have not been there for fifteen years. I have a sort of roving disposition, so I got out here on the frontier. Then I got married at Monroe and I have been there for ten years. I like this wild life."

Willard listened with interest to the conversation of the men, but he was frightened at the thought of being called on to relate the events of his past life. What would he say if he were asked to give an account himself? He had a past, but he came into the wilds of the west to forget it. When the conversation lagged a little he became fearful that that they might question him, so he arose and went into the brush and gathered sticks for the fire.

Suddenly they were startled by a terrifying cry, "Help! Help!"

"What's up there?" shouted Joe, as he seized his gun and ran in the direction of the noise.

Just then Willard came rushing into the camp. His face pale as a sheet, at his heels an Indian shouting, "Big baby, Big baby."

Joe saw at a glance that it was a friendly Indian who had taken pride in scaring Willard. It was Yellow Hand, the Chief.

"Are you alone, Yellow Hand?" inquired Joe.

"Me not lie."

"No, Indian must not lie. Call them in, Yellow Hand."

Yellow Hand put his fingers in his mouth, gave the sound of a whip-poor-will, listened a moment and they heard the sound of a whip-poor-will. Presently five stalwart Indians appeared.

"Yellow Hand sleep here. White men sleep in the boat." said the Chief.

"Alright," said Joe, "we know we will be safe when you are around."

The four men retired to the boat. Joe furnished the two men blankets and assured them that they would be perfectly safe.

The Indians wrapped themselves in their blankets and were soon fast asleep beside the fire.

The next morning Joe and Willard bade the two white men adieu and set out down the river, having promised Yellow Hand that they would stop at his village and purchase his furs. When they reached the village the following day they found Yellow Hand waiting for them. They traded blankets and bags of meal for the furs.

Yellow Hand then explained how he came to be at the camp that night. He said Red Bird has been riding through the forest and discovered a band of drunken Indians going in a northwesterly direction. Fearing they might make trouble for Joe and Willard he had set out to protect them. They arrived in Monroe with a boat load of furs just as the sun was kissing the tree tops good-night.

(Continued in Next Tuesday's Issue)

T. C. Harris left Saturday for Fremont, Ohio where he joined his wife for an over Sunday visit with relatives.

Elk Skin Shoes
For Men and Boys.

Do you know that a pair of these shoes wear out two or three half soles?

In Spring and Summer no other footwear is as desirable for every day wear.

Special This Week: Men's $2.50, Boys' $2.00.

Spring Shoes daily arriving, come and look them over.

Graebner Shoe House
(BELCHER'S OLD STAND)
Tecumseh, - Michigan.

Easter Post Cards and Booklets

Table and Shelf Oil Cloth, Shelf Paper,
Climax Wall Cleaner, Paints, Brushes,
Dustless Mops and Dusters,
Children's Dresses and Hosiery,
Express Wagons.

IDA B. CHASE.

WOMEN'S WALKING BOOTS
at $6.00.

These Walking Boots come in Lace, Glaze Kid Vamps, White and Pear Cloth Tops at $6.00.

The White come with Black Kid Vamps, Ivory Sole and Heel and in Imitation Tip at $6.00.

Gun Metal Walking Boots, Lace, $4.00 and $5.00.

Patent Leather, Cloth Top, Button, Welt Sole

$2.50

The People's Store.

Try The
McDermott's Daisy Market
FOR
All kinds of Meat and Fowls.
PRICES ALL RIGHT

THE TECUMSEH HERALD

FRANK S. TURNER, PUBLISHER

SUBSCRIPTION RATES

IN LENAWEE COUNTY	
One year, payment in advance	$1.00
One year, payment after three months	$1.2
OUTSIDE LENAWEE COUNTY	
One year, payment in advance	$1.35
One year, payment after three months	$1.50

There will be no Deviation from above Rates

Entered in the postoffice at Tecumseh, Mich., second class mail matter.

Telephone Number 36.

JACKSON CONVICTS MAY BUILD PRISON

House Votes $211,200 to Buy Additional Land.

LANSING, Mar. 26.

The building of a new state prison, outside the city limits of Jackson and entirely by prison labor with perhaps little or no expense to the taxpayers, was the alluring vision conjured up before the house of representatives by Representative Brower, of Jackson, in the debate over the bill appropriating $211,200 for the purchase of additional farm lands for the prison.

Opposition to the measure developed, some of it based on the attitude of rural members of the house who saw increasing competition by the state with farmers, but more particularly was the argument advanced that the prison was getting too much land, that it was not good policy to have so many prisoners at large and that too many were already escaping when trusted in the open.

MRS. W. N. FERRIS IS DEAD

Wife of Former Governor Succumbs to Amputation of Leg.

BIG RAPIDS, Mar. 26.

Mrs. Woodbridge N. Ferris, wife of former Governor Ferris, died at her home at Big Rapids.

Mrs. Ferris submitted to an operation for the removal of her right leg, [illegible] by the development of [illegible] following the bursting of a [illegible].

LANSING, Mar. 26.

[illegible] Sleeper sent a telegram of condolence to former Governor Woodbridge N. Ferris at Big Rapids, on the death of Mrs. Ferris and appropriate resolutions were passed by both branches of the legislature.

WOMAN BIGAMIST TO CELL

"Circus-Riding and Stage-Dancing" Wives Scored by Court.

GRAND RAPIDS, Mar. 26.

Mrs. Virgil Bodell, or Pearl Helms, known to Grand Rapids public as "Lady Anomar," balloonist, who made many ascensions at Ramona park, will spend the next nine months in the Detroit house of correction.

She was brought into the superior court, pleaded guilty to bigamy, and was severely lectured by Judge Dunham. "You have been weak," he said, "and I am going to give you a chance to get strong. Flitting about among circus-riding, stage-dancing and balloon ascending jobs is not conducive to good housewifery."

STUDENT'S DEATH MYSTERY

Seymour Long Falls from Car and Dies After Being Picked Up.

ANN ARBOR, Mar. 26.

Seymour Long, a freshman lit student at Michigan University is dead, and the cause will be investigated by Coroner Buchard.

Long came here from Urbana, O. Returning from a trip to Detroit Wednesday night, he alighted from a Detroit United railway car, while the car was in motion, it is said. He was thrown to the pavement, and rendered unconscious. An X-ray photograph failed to show a fracture or other injury to the lad.

Ludington Man Lost With Ship.

LUDINGTON, Mar. 26.

Emery Leveaux, twenty-three years old, who is reported lost on the tanker Healdton, was the eldest son of Mr. and Mrs. John Leveaux, for many years residents of Ludington. He was engine oiler on the tank ship. He sailed September last with a cousin, Walter C. Johnson, of Hoboken, N. J., third engineer, who is reported saved.

Not a Necessary Evil.

"As a matter of fact," remarked the chap who seemed to be communing with himself, "the world could get along just as well without him."

"Without whom?" queried the party with the butt in habit.

"The man who never makes a mistake," replied the noisy thinker.—Indianapolis Star.

GENERAL ELECTION AND ANNUAL TOWNSHIP MEETING

Notice is herby given to the QUALIFIED ELECTORS of the Township of Tecumseh, County of Lenawee, State of Michigan, that the next ensuing GENERAL ELECTION and Annual Township Meeting will be held at the Council Building within said Township, on Monday, April 2, A. D. 1917, for the purpose of voting for the election of the following officers, viz.:

STATE—Two Justices of the Supreme Court; two Regents of the University of Michigan; one Superintendent of Public Instruction; one member of State Board of Education; two members of the State Board of Agriculture; one State Highway Commissioner.

JUDICIAL—One Circuit Judge for the Judicial Circuit of Michigan of which said Township forms a yart.

COUNTY—County Auditor.

TOWNSHIP—One Supervisor; one Township Clerk; one Township Treasurer; one Highway Commissioner; one Justice of the Peace, full term; Justice of the Peace to fill vacancy; one Member Board of Review, full term; Member Board of Review, to fill vacancy; Overseer of Highways, four Constables.

PROPOSITIONS

Also for the purpose of voting upon the following propositions, viz.:

PROPOSED AMENDMENTS TO THE CONSTITUTION OF MICHIGAN

TO AMEND Article eight by adding a new section thereto to stand as Section Fifteen-a-said article, authorizing drainage districts to issue bonds for drainage purposes.

ABSENT VOTERS — To amend section one of article three relative to absent voters, providing in effect that "no qualified elector in the actual service of the United States, or of this State, or any student while in attendance at any institution of learning, or any regularly enrolled member of any citizens' military or naval training camp held under the authority of the Government of the United States or the State of Michigan, or any member of the Legislature while in attendance at any session of the Legislature, or commercial traveler or any qualified elector employed upon or in the operation of railroad trains in this State, or any sailor engaged and employed on the Great Lakes or in coast-wise trade shall be deprived of his vote by reason of his absence from the township, ward or state in which he resides; and the Legislature shall provide by law the manner in which and the time and place at which such absent electors may vote and for the canvass and return of their votes; Provided further, That the Legislature shall have power to pass laws covering qualified electors who may be necessarily absent from other causes than above specified.

Women Electors

In accordance with the Constitution of the State of Michigan, and the statutes of said State relating thereto, should there be any proposition or propositions to vote upon at said election involving the direct expenditure of public money or the issue of bonds, every woman who possesses the qualifications of male electors and owns property assessed for taxes or owns property subject to taxation jointly with her husband or with any other person, or who owns property on contract and pays taxes thereon, all such property being located somewhere within the district or territory to be effected by the result of said election will be entitled to vote upon such proposition or propositions, provided her name is duly registered in the voting precinct above designated

The Polls of said Election will open at 7 o'clock a. m. and will remain open until 5 p. m. of said day of election unless the Board of Election Inspectors shall, in their discretion adjourn the polls at 12 o'clock noon for one hour.

H. H. Hanna Jr., Township Clerk.
Dated March 9, 1917.

Approves Higher Passenger Rates.

LANSING, Mar. 26.

The senate committee on railroads reported favorably on the measure advancing railroad passenger rates from 2 to 2½ cents per mile, after cutting out the provision that permits railroads to charge 15 per cent extra from passengers who do not purchase tickets but tender cash to conductors.

Asks War Fund in Iowa.

Des Moines, Ia., Mar. 26.—Governor W. L. Harding in a special message to the legislature, called the attention of the legislators to the necessity to prepare the state of Iowa to do its part in national defense. A military census and inventory of resources and the apropriation at least $500,0[illegible] were recommended.

SOLDIER SHOT BY SUPPOSED SPY.

Last Friday, at Portland Maine, an American soldier was shot by supposed foreign spy who was trying to destroy one of Fort Williams' 12 inch guns, another incident of nearly the same kind occurred the following day when marine guards fired on a supposed spy prowling around a big powder magazine located in the Navy yards at Mobile, Ala. These incidents only go to prove that the United States is over run with foreign spies and that the different items published in the newspapers to that effect are true. These spies are not of the rougher element but generally high class society men who daily mingle with the best society of the land many of them being among the best society people of Washington and daily coming in contact with the leaders of the nation.

The big society and preparedness serial "Patria" which has the best known best dressed woman in the world, Mrs. Vernon Castle as its star and which opened at the Bradley last Thursday evening to capacity houses, deals in a very open and unique way with this very class of spies. Never was a more timely picture booked than this picture of preparedness which is being shown just at this time when every American citizen is most interested in the defense of the American home. You will see things in this great serial that you are daily reading about in the newspapers and things that you will read about after you have seen them in the picture. "Patria" stands as the screen sensation of 1917, nothing else like it ever has or ever will be produced. A new chapter will be shown at the Bradley each Thursday, if you saw the opening last Thursday we do not need to advise you not to miss the rest, we are sure that you will be there, but if you were not so fortunate as to have seen last Thursdays program don't miss another number. Only the regular admission is charged but a big double show is given, last Thursday a handsomely hand colored five act plotoplay, "A Matrimonial Martyr" was presented in additioh to "Patria" this week the management presents a very strong dramatic offering "The Woman's" starring Miss Florence Reed.

By the way don't forget dainty Marguerite Clark in the big circus play, "Still Waters" Wednesday evening A big six act circus picture that will please both young and old. Take the children, they will enjoy it immensely.

BIG MASONIC MEETING AT MANCHESTER

Tecumseh Chapter No. 42, R. A. M. Confers the Mark Degree

About Fifty Present from Tecumseh

Tecumseh Chapter No. 42 R. A. M. were guests of Manchester chapter Monday afternoon and evening. About fifty Masons from Tecumseh journeyed to Manchester to witness the conferring of the Mark degree by the Tecumseh team which was put on at 2:30 oclock.

The meeting is reported to be one of the most successful ever put on by the Manchester Chapter and from the standpoint of attendance the largest.

The chapter was bonored by the attendance of Grand Lecturer Horace S Maynard of Charlotte and Past Grand High Chief J. A. Kingsley of Manchester. Many guests were present from neighboring towns and it is estimated that about 100 Masons were in attendance.

After the work a banquet was served at six o'clock which was followed by a musical program given by Manchesters best talent.

The Manchester lodge have the name of being royal entertainers and the Tecumseh brothers were not disappointed as all are singing the praises of the Manchester brothers today.

The following officers from Tecumseh put on the work:

High Priest—A. S. VanWinkle
King—G. E. Nemire
Scribe—H. W. Whaley
E. S.—C. F. Patterson
R. A. C.—G. A. Rathbun
Secretary—G. S. Field
M. 1st V.—W. S. Dickinson
M. 2d V.—W. J. Morse
Sentinel—John H. Smith

Startling Advice.

He had been in bad health for some time, so he consulted with a prominent physician, who told him he must travel for his health.

"I have neither the money nor the inclination to travel," replied the patient.

"Well, I'll tell you what to do," suggested the medical adviser. "You are employed in a bank. All in the world you will have to do will be to steal about $5,000, and you will have both the inclination and the money to travel."—Argonaut.

MRS. JENNY C. LAW HARDY LECTURES ON CUBA SUNDAY EVENING

Methodist Church Crowded—People Turned Away—Unable to Find Seats

Many Cuban Views Shown by the Lecturer

Mrs. Jenny C. Law Hardy, Tecumseh's talented lecturer, gave her lecture on Cuba Sunday evening at the M. E. church to a crowded house. Every available seat was occupied and many were forced to leave the church as they were unable to get seats. For about two hours Mrs. Hardy held the attention of her large audience and took them on a delightful trip through the beautiful Isle of Cuba. A great many views collected by Dr. and Mrs Hardy on their recent trip were shown, also many Cuban curios.

Mrs. Hardy prefaced her talk by a short history of the island from the landing of Columbus in the West Indies in 1492 down to the present days of Cuban independence.

In planning their vacation trip, Dr. and Mrs Hardy had wished to go to Australia, but owing to war conditions, danger of coming in contact with German submarines, etc., they gave it up and finally decided upon the peaceful island of Cuba, not knowing that the ever active Mars, the God of War, had preceded them and that they would get into the thick of the Cuban revolution.

Mrs. Hardy describes the Island of Cuba as a perfect gem. Their trip took them south to Florida and along the east coast over the Flagler railroad to Key West where they took passage for Havana.

The harbor and city were shown by many views, the speaker stating that Havana was one of the cleanest cities in the world and, thanks to Uncle Sam, she has not a single case of yellow fever, where formerly, under Spanish rule, it was infested with the fever. Her harbor is one of the best in the world.

Cuba is an island of from 700 to 800 miles in length by about 80 miles in width. A railroad, the Cuban Railroad, extends across its full length with many branch lines running from the main line to port towns on either coast. They traveled nearly the full length of this railroad, traveling only by daylight and stopping at the various towns and cities of interest over night.

It was their intention to travel through to Santiago de Cuba but the revolution stopped them. At Omaja in the Province of Oriente, they stopped to visit friends who own one of the largest fruit plantations in Cuba, located within a few miles of Omaja. It was while at this place that the revolution broke out and they were detained some time here. They had a lively trip to the coast, traveling most of the way on a hand car loaned them by friends.

On their trip to the coast they were stopped by the Revolutionists but on their being able to convince the men that they were only Americans stranded in a foreign country, they were allowed to proceed. They finally took passage on a small boat owned by a sugar corporation and, after a stormy passage at sea, arrived at Havana safe and sound.

Mrs. Hardy told many interesting things about Cuba, her people and customs. The school radiopticon, presided over by Supt. Reed. was presen[illegible] t-h -tu used to show the pictures. The pictures were interrupted during the lecture by the current being accidentally cut off and for half an hour the church was in darkness. An electrician was summoned who finally succeeded in getting light again and a few more pictures were shown.

It was a most interesting lecture and thoroughly enjoyed.

Former Ann Arbor Librarian Dies.

KANSAS CITY, Mar. 26.

Arthur A. H. Hopkins, fifty-six years old, former librarian at Pittsburgh, Louisville and Ann Arbor, Mich., died at Kansas City. Mr. Hopkins was graduated from the University of Michigan in 1892 and at once became assistant librarian at the university.

Iron Mountain Girl Dies of Burns.

IRON MOUNTAIN, Mar. 26.

The thirteen year old daughter of Mrs. Mose Myers, of Hylas, Dickinson county, died of burns she received when the house was destroyed by fire.

Lightning Kills Quincy School Boy.

COLWATER, March 26.

While in a school yard in a school district northeast of Quincy, Ernest Zeller, son of Louis Zeller, was struck and killed by lightning.

Jackson Ex-Police Chief Dies.

JACKSON, Mar. 26.

John Boyle, seventy-seven years old, former chief of police of Jackson, died suddenly of paralysis.

Obituary

WILLIAM J. WALDRON

Friday afternoon in the church that had been his religious home all his life and amid a bank of flowers lay all that was mortal of William J Waldron.

A friend to all, he was never to busy to speak to everyone young or old, ever ready to lend a helping hand to those in trouble or affliction

He was always pleasant, cheerful, never complaining through his long illness. Wm. J. Waldron was the second son of Aaron and Sarah M. Waldron who came to Michigan from New York in 1847 settling on a new farm 1½ miles west of Tecumseh. Mr Waldron passed away in April 1890, Mrs Waldron dying Dec. 14, 1913 having passed all their married life on the old farm

In a log house surrounded by the forest Wm. J. was born December 19, 1850. He passed his boyhood days after the manner of other farmer boys, burning brush, or driving an oxteam and attending district school. After leaving the district school he attended Tecumseh high school. He was a zealous member of the M. E church in which he was received into full connection Sept. 1, 1872. He contributed freely of both time and money to the church and was a member of the Grange and active in all Farmer's Club organizations.

He was married March 30, 1882 to Miss F. Isabel Griswold daughter of the late George and Helen Griswold of Tecumseh. They have spent their whole married life on the farm 2¼ miles west of town and where he departed this life March 21, 1917 and where his son Wilfred G. was born, who with his wife and mother will especially feel his loss. He is also survived by two brothers and three sisters and a circle of friends who will miss him.

Mr Waldron was a straight Republican and a firm believer in temperance

At the church his pastor the Rev Geo W. Jennings spoke words of comfort to the family and large company of friends using the text Rev 14 13 "That they may rest from their labors and their works do follow them." His casket was borne to its last resting place in Brookside cemetery by his neighbors Harley Anderson, Wm Dunn, Otis Sisson, Edward Hoeg, Perry VanValkenburg and Ira Lamkin.

LYNN A HARDENBURG

Lynn Addison Hardenburg passed away Monday at 2:30 p. m. March 26 1917 after an illness extending over the last five years, much of the time being in a helpless condition. His sufferings have been intense but he has borne them with wonderful patience and bravery.

Lynn Addison Hardenburg was born July 15, 1873 in Prattsville, N. Y., and came to Michigan with his parents Mr. and Mrs. Addison Hardenburg in 1878 locating in Tecumseh. Besides his wife and daughter Alice, he leaves a sister Mrs. W. F Fisher and two brothers Clement Hardenburg of Tecumseh and Louis Hardenburg of Ironwood, Mich., to mourn their loss.

He was a machinist at the H. Brewer & Co., foundry but gave up his work about four years ago on account of failing health. He has served as town treasurer two years and village treasurer two years and was a candidate for the office of township clerk on the Democratic ticket. He was a member of the Masonic fraternity, the Maccabee and the Eagle lodges. He was a good citizen and leaves a host of friends to mourn him.

His funeral will be held at the home Thursday at 2 p. m The Rev. F Hewitt is expected to be present for the services. The burial will be in Brookside.

MISS HELENA HUGHES

The remains of Miss Helena Hughes were laid to rest in Brookside cemetery Saturday afternoon. Her death was a tragic one, occurring in Detroit last Wednesday evening when she stepped from a street car and was struck by an automobile. The body was brought to the home of her sister, Mrs James Langthorn, near Britton. where the funeral was held Saturday.

Miss Hughes came from Ireland about six years ago, where she left her father, sisters, and brothers one brother being at the front She was head bookkeeper for the D M. Ferry Seed Store in Windsor. She was a neice of Thos Murphy, W. T. Murphy, Dr. John Murphy, Mrs Vance Goheen and Mrs. Jas. Johnston.

GET READY FOR

EASTER

New Suits New Coats

New Shirt Waists

New Skirts New Dresses

BUY THAT

New Room Rug, Carpet and Linoleum

NOW and save dollars. Our stock is very complete.

PRICES VERY REASONABLE.

The Webster Anderson Co.

Tecumseh, Michigan.

D. T. & I. EXPENDED $1,500,000 BETTERMENTS AND ADDITIONS.

With recent additional purchases of new rolling stock and other equipment, The Detroit, Toledo & Ironton Railroad has, in a little more than two years' time, expended approximately $1,500,000 on betterments and additions This fact is included in a recent statement of the auditing department of the road

Not only has a vast amount above the road's earnings been expended in the above time, but during the fiscal year every cent of the road's earnings was turned back into the property in the shape of new rails, rolling stock and betterments generally, calculated to meet the heavy demands for proper service in handling a greatly increased tonnage.

Appreciation of the service made possible by heavy expenditures is attested by the addition of 43 new industrial tracks and sidings during the last fiscal year, and an increase of more than one-third in the tonnage carried, over that of the previous year.

Passenger traffic on the road, while showing a substantial increase over previous years owing to additional accommodations, is still conducted at a loss of several cents on each passenger train per mile.

WEAK, SORE LUNGS

Restored To Health By Vinol

Camden, N. J.—"I had a deep seated cough, was run-down, and my lungs were weak and sore. I had tried everything suggested without help. One evening I read about Vinol and decided to try it. Soon I noticed an improvement. I kept on taking it and today I am a well man. The soreness is all gone from my lungs, I do not have any cough and have gained fifteen pounds."—FRANK HILLMAN.

We guarantee Vinol for chronic coughs, colds and bronchitis and for all weak, run-down conditions.

J. A. Wright & Son, Druggists, Tecumseh

TO FORECLOSE ON HATTERS

When Boycott Judgments Are Paid A. F. of L. Will Reimburse Losers.

Danbury, Conn., aMr. 26.—John W. Sculley of New York, national president of the United Hatters of North America, stated that the American Federation of Labor, which has raised funds to reimburse the defendants in the antiboycott suit of D. E. Loewe & Co. against members of the hatters' union, would not make a settlement with the plaintiffs by the payment of a cash amount, but would permit the attorneys for Loewe & Co. to proceed to foreclose the property under attachment and reimburse the defendants for their losses.

D.D.D. Prescription for Eczema

—for 15 years the standard skin remedy—a liquid used externally—*instant* relief from itch.

Soap the mildest of cleansers—keeps the skin always clean and healthy. Come in and ask us about both.

B. J. PULVER.

AT THE

New Royal Theatre

FRIDAY, MARCH 30TH

A beauty in overalls romps thru a large part of the five reels which compose William Fox's New Photoplay—

THE "Ragged Princess"

Featuring

June Caprice

Adults 10c, Children 5c.

TECUMSEH TESTIMONY

Home Proof Here, There and Everywhere

When you see Doan's Kidney Pills recommended in this paper you most always find the recommender a Tecumseh resident. It's the same everywhere—in 3,800 towns in the U. S. Forty thousand people publicly thank Doan's What other kidney remedy can give this proof of merit, honesty and truth? Home testimony must be true or it could not be published here. Read this Tecumseh recommendation. Then insist on having Doan's You will know what you are getting.

Mrs W. W. Shurtz, W. Kilbuck St., Tecumseh, says: "My kidneys acted irregularly and I had dull, nagging backaches. I felt dull and languid and had dizzy headaches. My feet and ankles became swollen, too. Doan's Kidney Pills relieved the backaches and put my kidneys in good order. The swellings left me and I felt better in every way."

Price 50c at all dealers. Don't simply ask for a kidney remedy—get Doan's Kidney Pills—the same that Mrs. Shurtz had. Foster-Milburn Co., Props., Buffalo, N. Y.

CARD OF THANKS

We wish to express our appreciation and thanks for the flowers, the automobiles and for the many acts and words of kindness and sympathy extended to us in our bereavement.

Ed Gillen
Mr. and Mrs. S. R. McClure
Mr. and Mrs. H. W. McClure
Mr. and Mrs. L. C. McClure

CLASSIFIED ADS

WE BUY ALL KINDS OF JUNK and pay the highest price for rags. 'Phone 372. We come after them. Place at old Brewer's foundry.
D. Ghertner.

AM PAYING THE HIGHEST price for rags, rubbers, paper and books. Before you sell off your junk find out my price.
Louis Kozel.
'Phone 351

FOR RENT—The east half of the Cook house on the corner of Logan and VanBuren St. Inquire of Mrs. A. Dewey. Phone 705. 3 13 tf

HATCHING EGGS — Best strains White Wyandottes and Plymouth Rocks. Per setting $1.00 or $5.00 per 100. Williamson Bros.' (farm) 3-20-4wks-1twk

WANTED—To rent house and barn. two in family. 'Phone 841.
Warren Fox.
3-28-3t

WHO has storage space for 5,000 pounds of household goods. Phone 59. Jas. Snyder. 3 27 tf

FOUND—A watch fob pendant. Owner can have the same by calling at the Herald Office, proving property and paying for this ad.

HOW'S THIS

We offer One Hundred Dollars Reward for any case of Catarrh that cannot be cured by Hall's Catarrh cure.

F. J. CHENEY & CO., Toledo, O.

We, the undersigned, have known F. J. Cheney for the last 15 years, and believe him perfectly honorable in all business transactions and financially able to carry out any obligations made by this firm.

NATIONAL BANK OF COMMERCE
Toledo, O.

Hall's Catarrh Cure is taken internally, acting directly upon the blood and muscle surfaces of the system. Testimonials sent free. Price 75c per bottle. Sold by all Druggists.

Take Hall's Family Pills for Constipation adv

PRICES SHOT TO PIECES

LAST CHANCE!

COME TO-DAY

Mrs. Snell's Last Word---Give my customers another chance at the sensational bargains. THE LAST DAY at 10 o'clock Saturday night the curtain will drop on the most successful sale ever staged in Tecumseh. Balance of the stock will be shipped to Battle Creek.

Don't Miss This Last Chance! Don't Let This Opportunity Slip By!

PLENTY OF SHOES FOR THE WHOLE FAMILY, - - - - LADIES' GOODS - - - - DRY GOODS

MRS. P. C. SNELL

TECUMSEH, MICH.

SUPERIOR GRAIN DRILL

Will satisfactorily sow any kind of large or small grain or seed, peas, corn or beans.

Last year we sold the New Superior four inch drill which has been used in Europe over 20 years.

We have sold two for spring delivery. Call and examine them before they are delivered to the purchasers. You will find that this is the coming drill, as it overcomes the objection of cross sowing, a higher cultivated seed bed is obtained with almost complete elimination of weeds. This kind of drill is being advocated by nearly all of the Agricultural Colleges.

L. E. TEMPLE & CO.

Bring Your Problems To Our Bank

In addition to every requisite for safe and conservative banking, the Lilley State Bank endeavors to render a service of co-operation.

We consider that the best interests of our depositors are the best interests of this bank, and whenever or wherever we can proffer our friendly assistance, our officers will always be found ready to help.

You are a "depositor and customer" of the Lilley State Bank if you have only one dollar on deposit. You can start with that amount anytime.

3% Paid on Savings.
if left one month or more.

The Lilley State Bank
TECUMSEH, - - MICHIGAN.
"The Bank with the Chime Clock"

TECUMSEH CO-OPERATIVE ASSN.

We have a car load of "Big Six" Larro

Dairy Feed

Another Auction!

Next Saturday, March 31, the same sale conditions. If you have articles to sell they must be listed and on grounds before 12 o'clock on day of sale.

C. D. BEEBE, Mgr.

Housecleaning time

Means more to the average home than merely cleaning house.

It means home beautifying by Furniture buying.

And that's exactly where We get interested in YOUR home.

Because if there is any such thing as Furniture that beautifies, we certainly have it here.

Big, generous stocks to show housekeepers.

All of it worthy of your best attention—all of it selected for its worth and all of it priced to let you own it as easily as possible.

Will the housekeepers please look? Always glad to show you.

GUY E. BELDING,
FURNITURE AND UNDERTAKING.

NOTICE TO THE PUBLIC

Tecumseh, Mich., March 5, 1917.

At a meeting of the painters and decorators Saturday evening, March 3rd, the following scale of prices was adopted and agreed to: 40c per hour for painting, 30c per double roll for common lap edge hanging, 35c for hand trim butted edges, 50c per bolt 30 inch goods. No reduction on country work.

On account of the extreme advance in living products, brushes and other material, it is absolutely necessary that we ask the advance in price. These prices to take effect April 1st.

R. V. Wilson
E. E. Blesing
John Blesing
F. A. McNeil
Ed Hand
Ed Gillen
Fred Holmes
Bert R. Miller
Frank Slater
Judd Manley
Chas. Skinner

[illegible]

Get Ready for Easter

Let us fit you out with that

Suit
Coat
Dress
Skirt
Waist

Get Ready for Spring

We'er It For

Room Rugs
Carpets
Linoleums
Curtains
and
Curtain Materials

LET US SHOW YOU.

FRED ROSACRANS & SONS.

LOCAL AND PERSONAL

NOTICE

All copy must be in the composing room of this office by 9:30 a. m. Tuesdays and Fridays and all advertising matter before 4 p. m. Monday and Thursday.

Mrs. John R. Ladd of Macon was in town Saturday.

Big Dance, Tuesday, April 3rd, Witherell Hall. Feature Dances and a lunch for 75c. W. L. Coller, Mgr

Mr. and Mrs. Frank Day of Macon were in town Saturday.

Mrs. John Staib of Clinton was calling in town Saturday.

Miss Bessie Johnston came home from Cleveland Saturday.

Mr. and Mrs. Frank Sage of Macon were in town Saturday.

Herman Babcock of Detroit spent Sunday with friends in town.

The latest in Easter cards to be found at Coller's Music Store. adv

Mrs. Andrew Cheever of Brittton was a Tecumseh caller Saturday.

Miss Lelia Snell is home from Ypsilanti for the spring vacation.

Mrs. Crosby of Clinton called on Mr. and Mrs. John Watson Sunday.

See Mrs. A. L. Brazee for Spirella corsets at old prices. 24 Brown St. adv 3-20-1 no

Adelbert Satterlee was in town Saturday for the funeral of Mrs. Ed Gillen.

Miss Gladys Griswold of Milan was the guest of Miss Gertrude Turner, Saturday.

Mr. and Mrs. Louis Coller of Macon were among the Tecumseh visitors Saturday.

Mrs. E. A. DeWaters of Flint was the guest of Mr. and Mrs. F. G. Lewis, Monday.

Mrs. Chas. Williamson is driving a Ford coupe, her Christmas gift from her husband.

We carry salt fish, cod, white fish and mackerel at Clark's Market 'Phone 158. adv

Mrs. H. C. Babcock of Norvell spent Sunday with her parents Mr. and Mrs. James Watson.

Miss Sarah McWilliams of Owosso came Sunday night to care for Mrs. Ed. Heilman and the baby.

Mrs. Bert Furgeson of Onsted was visiting her parents Mr. and Mrs. George Dunn for the weekend.

St. Peter's Guild will hold their annual Easter bake sale at Roger's laundry on March 31st at 3 p. m.

Mrs. Chas. Klappic of Monroe has been spending several days with her parents Mr. and Mrs. Alen Titus.

Fine switches made from cut hair and combings at the millinery store of Miss J. A. Hough. adv

Samuel McClure of Pittsburg, Pa., was called here last week by the death of his sister, Mrs. Ed. Gillen.

Louis McClure of New York City is a half brother of the late Mrs. Mattie Gillen. His name was omitted in our last issue.

Edward L. Russell is visiting his son Ellsworth and wife in Jackson, before going to his new home in Southern Indiana.

Mr. and Mrs. Wm Cubitt have purchased Mrs. Irving Carmichael's home on West Kilbuck street and have taken possession.

Everything in canned and smoked fish found at Clark's Market. 'Phone 158. adv

Miss Gertrude Peters who is attending school in Alma, is home for a short vacation with her parents, Mr. and Mrs. E. J. Peters.

Mrs. Ollie McSeveney who has been here the past two weeks caring for her father Chas. Beals, left for her home in Lansing Monday.

Mrs. Mary Smeltzer and Miss Clara Bangs who have been spending the winter with Mr. and Mrs. Sam McClure in Erie, Pa., returned home Monday.

Born to Mr. and Mrs R. A. Walthall of Spokane, Wash., March 21, 1917, a son, Douglas John. Mrs Walthall will be remembered by her Tecumseh friends as Miss Vera Smith daughter of Mr. and Mrs. Charles Smith.

AT THE
Bradley
OPERA HOUSE
Wednesday, March 28

MARGUERITE CLARK
in the Big Circus Play
"STILL WATERS"
6 reels of the best acting charming Marguerite ever did

Burton Holmes Travelog
"THE REAL BOHEMIA"

A TRIP TO PIKE,S PEAK
and
A GARDEN OF THE GODS

School children with parents Free Wednesdays—Bring the children, they will enjoy the big circus picture "Still Waters."

Thursday, March 29
The Screen Sensation of 1917
MRS. VERNON CASTLE
—in—
"PATRIA"
and
FLORENCE REED
—in—
"The Woman's Law"
BIG DOUBLE SHOW
Adults 10c Kiddies 5c

Don't forget the dance at Clinton, Wednesday night. W. L. Coller.

Mrs Albert Gray was down from Clinton Friday.

Miss Julia Hough was a business caller in Toledo Monday.

Mr and Mrs Garrett Ellis of Macon, were shopping in town Monday

"Chic" Coller of Detroit spent Sunday with friends in town.

Miss Pyrde Stone was a passenger for Adrian Saturday morning.

Mrs. E. E. Haviland is spending a few days with Adrian friends.

Wm Stewart of Clinton, is the new meat cutter at the Daisy market.

James Waldron was a passenger for Coldwater Monday morning.

Mr. and Mrs. F. Goebbe of Holloway were in town on business Saturday.

I will give to the first player on High School team also H. Brewer & Co's. team, making a home run hit in a scheduled game, a $1.00 bat.
W. L. Coller.

THE MONEY YOU SPEND ON TEA

Are you certain that you get all the Tea value that your money pays for?

Or rather, do you get all the Tea value that you could POSSIBLY buy with your money?

WE often surprise people by giving them a little more Tea goodness than they expect for the money.

We have AWAY-UP qualities at 40c and 60c

They are much in demand for functions, and wherever and whenever something especially good is required.

We would be pleased to please you any time you want something extra good in Tea.

C. M. Gilbert.

A good place to get good things to eat.

DANCE

WITHERELL HALL
Tues., Apr. 3rd
Dance 75c including lunch for two.
Spectators 15 Cents.

Feature Dances
AND A BIG TIME.
COME.
W. L. COLLER, Mgr.

Miss Frankie Snow of Tipton, was the guest of Mrs. Ella Bell, Monday.

Good ladies bicycle for sale, cheap. adv. W. L. Coller

Clare Watson visited his sister Mrs. Mary Monroe in Jackson Monday.

Chas. Deery and family were weekend visitors with relatives in Jackson.

The Royal Neighbors will give a card party at their hall Thursday afternoon.

Born to Mr. and Mrs. Ed Heilman Sunday, March 25, 1917, a daughter, Sarah Jane.

Miss Nellie J. Souslin is the new trimmer at the millinery store of Mrs. J A Hough

Mr. and Mrs. Wesley Pennington of Macon were business callers in town Saturday.

Miss Josephine Hayden, who teaches in Birmingham, is home for a short vacation.

Wm. Griswold and family of Milan came Friday for the funeral of the late Wm. Waldron.

Mrs. Horace Holdridge, who has been spending a few days in Adrian, returned home Saturday.

Misses Anna and Mabel Schreder and Dr. Lochner of Adrian, were visiting friends in Clinton, Sunday.

John Tannis of Saginaw has been visiting his sister Mrs. Frank Nyland and family for several days.

Edward Frensdorf of Hudson was a business caller in town Friday, leaving for his home Saturday

Mrs. Maynard Mulvaney, who had been visiting her parents in Northville, returned home Saturday.

Harry Pangburn and family of North Adrian were Sunday guests of Mr. and Mrs. N. A. Howland.

Miss Hettie McClue of Jackson is visiting Miss Nannie Kyle and Mr. and Mrs. Willard Hariott today.

Eggs for hatching from prize winning white Wyandottes that lay and pay, $1.00 and $1.50. A few Buff Orphingtons for $1.00 for 15. Frank Arnold, 405 W. Patterson St.

Will the person that wrote to Mary Fanny Houston, 22 Catherine St., Hamilton, Canada, April 15, 1873, answer this as they are wanted Mrs. R. Lemmond, 253 Hammond, Ave., Hammond, Canada adv

Mrs. Alfred Jackson and Mrs. Emory who have been spending the winter in Hickory, N. Carolina returned home Friday night, Mrs. Emery coming for the funeral of Mrs. Mattie Gillen her step daughter.

A fine line of fresh fish at Clark's Market for the Lenten season. 'Phone 158 adv

The Altar Guild of St. Peter's church will have a sale of dainty home-made handkerchiefs on Thursday afternoon, April 5th. Home-made candies also for sale. Tea will also be served. Place of sale will be announced later.

The Missionary Society of the Presbyterian church will meet with Mrs. J. F. N. Bowen Friday afternoon, March 30. Subjects: "The American Indian," "Status of Citizenship," "Race Leadership," and "Spirituality Yesterday and Today." Leader, Miss Sarah McNair.

Fishing season is now on. See my large line of tackle. adv. W. L. Coller

Saturday was a bright spring day and our streets presented an old fashioned appearance. Every hitching post was in use and autos filled every conceivable space. The auction put on by the Co-operative Ass'n was the great attraction and farmers were in from every nearby town. The sale proved a lively one and everything went for a good price.

NEW
ROYAL THEATRE
Program

TUESDAY, March 27
"His Mother's Secret"
From the great stage success by Martha Woodrow
This is one of the many wonderful Fox features. Don't miss it
Adults 10c, Children 5c

WEDNESDAY, March 28
Featuring HELEN HOLMES the fearless film star in
A Lass of the Lumberlands
Also other Mutual Features.
ADMISSION 5 and 10c.

THURSDAY, March 29
"THE ALSTER CASE"
in 5 acts, featuring the well known
BRYANT WASHBURN
and
RUTH STONEHOUSE

FRIDAY, March 30
William Fox's New Photoplay
"The Ragged Princess"
A winsome story of a waif's adventure, featuring
JUNE CAPRICE
Adults 10c, Children 5c

NOTICE

Best quality fruit trees, peaches (all varieties) 10c; also cherries, apples and shrubs at right prices. See us before you buy.
Williamson Bros.
adv 2-27-1t-1m

Albert Haire has been ill the past week with heart trouble He is reported as better at this writing.

Mr. and Mrs. Kenneth Hay have moved from the Hailey house to the Tansley house on South Pearl St

Mr. and Mrs. John Waters of Onsted visited her daughter, Mrs. A Anderson and Lena Waters, Friday.

Mrs G. J. Ziehr returned from Bryan, Onio, Saturday where she had been to attend the funeral of a relative.

Mrs. Thos. Welliver, who has been spending several weeks with her daughter in Chicago, returned home Saturday

Mrs. C. A. Page went to Jackson Saturday, taking her grandson Frank Worden home after a several weeks' visit here.

The ladies of the Methodist church will hold an Easter bake sale at the Herald office Saturday, April 7th, at 1 o'clock.

The Ladies Aid of the Presbyterian church will hold an apron and baked goods sale April 7th in some down town store.

A. S. VanWinkle of Detroit, was an over Sunday guest of his family, and went to Manchester Monday with the Masonic Chapter.

Miss Mary Still, who has been spending the past three months in Portland, returned Saturday, to the home of Mr. Albert Vandeworker.

Miss Ruth Ager is taking her vacation from her school work in Belding and is visiting her parents Mr. and Mrs. Hugh Ager.

There were 88 wagons in line Monday at the Co-Operative store to buy corn from the cars on the track. Many had to go home without being served.

R. Earl Smith of Hartford, is spending the week in Tecumseh. Mr Smith was formerly principal of the Tecumseh schools and is now superintendent of the Hartford schools

Harold, the little son of Mr. and Mrs. Sidney Wilson, was operated upon today for the removal of tonsils. Dr. and Mrs. H. H. Hammel performed the operation

Mrs. W. A. Rex, Mrs. H. B. Tallman and Mrs. Howard Bredow went to Hillsdale this morning to attend a Presbyterian missionary meeting today, tomorrow and Thursday

Wm Hall and wife are to move into the Stevens house lately vacated by J. M. Kent and family, who have moved into the McIntyre house just vacated by Mr. and Mrs. Wm. Cubitt.

GOOD PROVIDERS FAMILY
SOME SPEED, EH?
OSM
Everyone speeds like a winner — When he's riding home to dinner!

PA Provider says that some men don't miss much by getting home late for dinner. Me and pa always get home on time, because we know what's waiting for us. Good groceries properly cooked.

We have a fine line of HEINZ Products.
They are always satisfactory.

ANDERSON GROCERY CO.
Phone 97 — Successors, Anderson Bros Macon Phone

FISHING TACKLE!

Fishing Tackle and everything pertaining to it.

BASE BALL GOODS

Everything in the Athletic line. Agents for A. G. Spaulding & Bro's.

Bicycles And All Accessories

Goodyear Blue Streak Bicycle Tires Staple Automobile Sundrie.

Agents for Old Town Canoes

Canoe Paddles, Boat Oars.
Anything in Marine Hardware to order. U. S. Flags.

Satterthwaite Bros.

5% NET

No fees or expenses out, and no taxes to pay. An investment that leads all others for safety, convenience and rate of income.

Semi-Annually
on the first of each January and July we send our checks by mail.

Withdrawable in 30 days
either the full amount or any part of it. An investment may be made from

$25.00 and Upwards

Twenty-six years and a business of a million and three quarters. Write for financial report and booklet

CAPITAL SAVINGS & LOAN ASSN.,
LANSING, MICH.
or call on
S. P. HOSMER Tecumseh.

Does Your Watch Tell The Truth?

Our experience enables us to give you the BEST OF SERVICE in

Watch and Jewelry Repairing and Optical Work.

Once a caller always a customer.

BRAMAN'S
NEW JEWELRY STORE.
105 E Chicago St Graduate and Registered Optometrist.

GOODYEAR TIRES

Goodyear Tires and Overland Cars at Marsh & Brandow's. See our second hand cars. adv

PAST MASTER'S NIGHT

Work of Third Degree will be Conferred by Past Masters of Tecumseh Lodge No. 69, F. & A. M.

Friday Evening, March 30th

The annual Past Master's meeting of Tecumseh Lodge No. 69, F. & A. M., will be held on Friday evening, March 30. The third degree will be conferred on Representative Chas A Evans of Tipton. It is understood that quite a delegation of Mr. Evans' Lansing friends will be present as guests of the Lodge

Dinner will be served at 6 o'clock. A large attendance is looked for to witness the work as put on by the following Past Masters:

Worshipful Master—C. B. Mize, R. A. Heesen, J. R. Nyland
Senior Warden—Jos. H. Smith
Junior Warden—G. B. Garlinghouse
Treasurer—F. D. Hammond
Secretary—Minor Davidson
Senior Deacon—C. F. Patterson
Junior Deacon—F. J. Temple
Stewards—H. W. Whaley, E. B. Rector
The Three Js—H. S. Temple, G. E. Nemire, A. S. VanWinkle
S. O.—John VanVleet
S. F. M.—Geo S. Wilson

Eugene Rosacrans is a business caller in Toledo today.

Mrs. J. D. Shull went to Detroit today for a short visit with friends.

Prof. Woodard of the Deerfield schools and D. B. Carter of the Deerfield Times-Journal were callers at the Herald office Monday.

Mr. and Mrs. Guy Nemire and little Alice spent Sunday with his parents near Adrian. Miss Alice remained for an extended visit.

A Bold Bad Man

Took all her money. Then, without knowing who she was, he adopted her as his daughter, and she got her money back, as well as the man she loved.

SEE
JUNE CAPRICE
in her new
William Fox Photoplay
THE
"Ragged Princess"

A winsome story of a waif's adventures At the

NEW ROYAL THEATRE
FRIDAY, MARCH 30.
Adults 10c, Children 5c

NAVY RECRUITING STATION TO LOCATE IN ADRIAN, MICH.

In order that the many advantages of the Navy may be brought to the attention of young men of this section of the United States, a Navy Traveling Recruiting party will locate in the Post office bl'dg to examine and enlist men for the Navy and Naval Reserve, Apr. 2, 3, 4, and 5th.

Men between the ages of 18 and 30 years of age are wanted for the Navy The term of enlistment is 4 years for men 18 years old. The term of enlistment for minors between the ages of 17 and 18 yrs old is for the period of minority. Men desiring to investigate this opportunity, or those who desire to enlist in the Navy are requested to apply as soon as the Traveling party arrive, in order that transportation arrangements can be made in ample time.

Dr. N. D. Trask,

Osteopathic Physician

Special attention given to nervous diseases, rheumatism, stomach and bowel troubles.

Bronchitis, Asthma and Catarrhal Deafness.

Office hours, 9 to 12, 1 to 5, and by appointment.

Office over McCann & Bowen's.

A. C. AYLESWORTH,

Licensed Auctioneer, Real Estate, Stock and General Salesman.

Will attend all sales in city or country, at reasonable rates.

Headquarters and all dates made Herald office.

Dental Parlors

W. D. REED, D. D. S.

Chicago St., Tecumseh

Crown and Bridge work, Aluminum, Silver and Rubber plates and all of the specialties known to modern dentistry. Gas or vitalized air administered.

Office over Avery & Co's store

DR. E. D. BROWN,

Dentist.

[illegible] reasonable rates [illegible] general [illegible]

[illegible] Saturday evenings [illegible] other evenings by appointment.

[illegible] DeWolf Block.

[illegible] phone 182-2r

C. M. Cooley,

Licensed Auctioneer.

R. F. D. No. 4 Manchester. 15 year successful experience in Jackson, Washtenaw and Lenawee Counties. Also practical farmer.

Bell Telephone Clinton exchange

Rates Reasonable and Satisfaction Guaranteed

J. W. Beardsley, M. D.

Physician and Surgeon

Office in rooms formerly occupied by Dr. L. G. North.

Hours: 1 to 3 and 7 to 9

Phone 165 2 rings.

Dr H. H. Hammel

Physician & Surgeon

[illegible]

Office Hours—[illegible] 12:30 to 3:00 [illegible]

[illegible]

FRIENDSHIP BRACELET LINK ONLY 12¢

STERLING SILVER ROLLED GOLD

Start a Friendship-Maid-Link Bracelet, latest New York fad. [illegible] Send to-day for one or more LINKS (12c each) [illegible] ROLLED GOLD, STERLING SILVER, BEADED or PLAIN [illegible] Black Ribbon free [illegible] Friendship Jewelry Co., Dept. M., 83 Chambers St., N.Y.

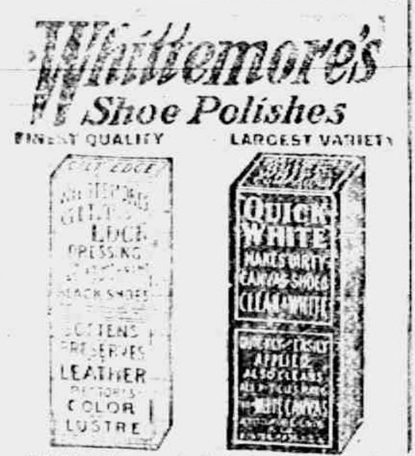

"GILT EDGE," the only ladies' shoe dressing that [illegible] Oil. Blacks, [illegible] "FRENCH GLOSS," 10c.

[illegible] "STAR" [illegible]

"QUICK WHITE" [illegible] liquid form [illegible] cleans and whitens dirty canvas shoes. [illegible]

"ALBO" cleans and whitens BUCK, NUBUCK, SUEDE, and CANVAS SHOES. [illegible]

WHITTEMORE BROS. & CO.,
20-26 Albany Street, Cambridge, Mass.
[illegible]

For the Family Medicine Chest

Green Bay, Wis., Mrs. Wm. F. Bubolz says, "I always use Foley's Honey and Tar for our children as it quickly breaks up their colds with no bad after effects, and they like to take it."

In this season of coughs, colds and croup, every family medicine chest should be supplied with a good cough medicine that can be relied upon when needed.

Such a family cough syrup is Foley's Honey and Tar Compound. This standard medicine has been on the market for years and in many sections was found in every home in the days when doctors were not so handy and when money was scarcer. Foley's Honey and Tar Compound is an excellent medicine for coughs, colds, raw or inflamed throat, hoarseness, tightness and soreness of the chest, croup and whooping cough. It is an absolutely safe remedy, containing only healing ingredients, and free from any harmful drugs.

Sold everywhere in Tecumseh. ad

MORTGAGE SALE

Default having been made in the conditions of payment of a certain mortgage (whereby the power of sale therein contained has become operative) made, executed and delivered by James F. Frost and Effie Frost to James V. Burdett, dated the 26th day of January, A. D. 1911 and which mortgage was duly recorded in the office of the Register of Deeds, in and for the County of Lenawee and State of Michigan, on the 16th day of February, A. D. 1914 in Liber 165 of Mortgages on page 474, and which mortgage was duly assigned by said James V. Burdett to Marian C. Bruce by due instrument in writing, dated the 10th day of July A. D. 1912, and which instrument of assignment was duly recorded in the office of said Register of Deeds on the 4th day of April A. D. 1914, in Liber 191 of Mortgages on page 584; and there being claimed to be due at the date hereof on the obligation secured by said mortgage the sum of One Hundred Twenty-two and 31-100 Dollars and no proceedings having been taken at law or in equity for the recovery of said indebtedness or any part thereof:

Notice is therefore hereby given that, for the purpose of realizing the amount due on said obligation with interest thereon to accrue and costs of this proceeding (including a lawful attorney fee as provided by law), I will, on Monday, the 23rd day of April, A. D. 1917, at 10:00 o'clock in the forenoon of said day, at the East front door of the Court House, in the City of Adrian, County of Lenawee and State of Michigan (that being the place where the Circuit Court for said County of Lenawee is holden), sell, at public vendue to the highest bidder, that piece or parcel of land situate and being in the Township of Macon, County of Lenawee and State of Michigan, and described as follows, to-wit:

Being part of the west half of the Southwest quarter of Section No. 5, in Township Five South, Range Five East, and described as beginning in the line between sections No. 5 and 6, twenty-two rods North of the corners of Sections No Five, Six, Seven and Eight, thence North thirty-seven minutes West along the line between said Sections Five and Six, Eight rods to a post; thence North eighty-eight degrees and forty minutes East, parallel with the line between Sections No. Five and Eight, Ten rods to a post; thence South thirty-seven minutes East parallel with the line between Sections No. Five and Six Eight rods to a post thence South eighty-eight degrees and forty minutes West, ten rods to the place of beginning and containing one-half an acre of land, more or less.

MARIAN C. BRUCE,
Assignee.

Dated: January 24th, 1917.
Frederick B. Wood,
Attorney for Assignee.
1 26 13 Fri.

STATE OF MICHIGAN, County of Lenawee ss.

Probate Court for said County.

At a session of the Probate Court for the County of Lenawee, holden at the Probate office in the City of Adrian, on the 19th day of March in the year one thousand nine hundred seventeen.

Present, HON. HARRY L. LARWILL, Judge of Probate.

In the matter of the estate of Rosie [illegible], Deceased.

On reading and filing the petition of James Lowry, administrator upon the estate of said deceased, alleging that the funeral expenses and debts of said deceased and the expenses of administration thus far incurred have been fully paid, and praying that his final administration account may be allowed and for such other order and decrees as to this Court shall seem proper.

It is Ordered, That Monday the 16th day of April, next at nine o'clock in the forenoon, be assigned for the hearing of said petition.

And it is further Ordered, That a copy of this order be published in the TECUMSEH HERALD, a newspaper printed and circulating in said County of Lenawee for three successive weeks previous to said day of hearing.

HARRY L. LARWILL,
(A true copy) Judge of Probate
E. L. LARWILL, Probate Regiser.

STATE OF MICHIGAN, County of Lenawee ss.

Probate Court for said County.

At a session of the Probate Court for the County of Lenawee holden at the Probate Office in the City of Adrian on the 20th day of March in the year one thousand nine hundred and seventeen.

Present, HON. HARRY L. LARWILL Judge of Probate.

In the matter of the estate of HANNAH ANDERSON, Deceased.

On reading and filing the petition, of Frederick B. Wood, administrator upon the estate of said deceased, alleging that the funeral expenses and debts of said deceased and the expenses of administration thus far incurred, have been fully paid and praying that his final administration account may be allowed and for such other order and decree as to this Court shall seem proper.

It is Ordered, That Monday, the 16th day of April, next, at nine o'clock in the forenoon, be assigned for the hearing of said petition.

And it is further Ordered, That a copy of this order be published in the TECUMSEH HERALD, a newspaper printed and circulating in said County of Lenawee, for three successive weeks, previous to said day of hearing.

HARRY L. LARWILL,
(A true copy) Judge of Probate
E. L. LARWILL, Probate Register.

STATE OF MICHIGAN, County of Lenawee ss.

Probate Court for said County.

At a session of the Probate Court, for the County of Lenawee, holden at the Probate Office in the City of Adrian on the 20th day of March in the year one thousand nine hundred and seventeen.

Present, HARRY L. LARWILL, Judge of Probate

In the matter of the estate of NELLIE [illegible] UNDERWOOD, Deceased.

On reading and filing the petition of Arthur Rathbun, administrator upon the estate of said deceased, alleging that the funeral expenses and debts of said deceased and the expenses of administration thus far incurred have been fully paid, and praying that his final administration account may be allowed and for such other order and decree, as to this Court shall seem proper.

It is Ordered, That Monday, the 16th day of April next, at nine o'clock in the forenoon, be assigned for the hearing of said petition.

And it is further Ordered, That a copy of this order be published in the Tecumseh Herald, a newspaper printed and circulating in said County of Lenawee, for three successive weeks previous to said day of bearing.

Harry L. Larwill,
(A true copy) Judge of Probate.
E. L. Larwill, Register of Probate.

Literary Inference.

"Who wrote 'The heights by great men reached and kept were not attained by sudden flight, but they while their companions slept were toiling upward in the night'?"

"I don't know. Must have been some poet who never heard about the eight hour day."—Washington Star.

Not Asking Much.

"I presume you hope fortune will smile on you some day," remarked the cheery individual.

"No," replied the pessimistic man. "I'm so tired of her frowns that I would be satisfied if she simply gave me a noncommittal look."—Spokane Review.

CORRESPONDENCE

CLINTON

"David Harum" at the movies Wednesday.

Mrs Grace Kennedy was a Detroit visitor Friday.

Born Friday to Mr. and Mrs. George Goll a daughter.

Miss Alta McCombs is home this week from Albion.

Neil Hause and Edward Judge were in Jackson Saturday.

Miss Leonora Mohr made Adrian a business visit Saturday.

Prof. Powells left Friday night for his home in Big Rapids.

Miss Cora Johnson is home from Cassopolis for the week.

Mrs. Addie St. John is not gaining as fast as her many friends wish.

Frank Parker and family will move into Mrs C. J. Robison's house.

Miss Skinner left Saturday for a week's stay at her home in Saline.

Miss Ina Mills of Birmingham is spending the week with her parents.

An Easter cantata will be given at the Congregational church Easter Sunday.

Miss Mazie Corrigan left Saturday for a week's stay with her parents at Lakeview.

Mr. and Mrs. Findley and daughter left Saturday for a visit with friends at Niles.

Miss Louise Kennedy of Detroit is here caring for Mrs Geo Goll and baby.

Miss Lillian Robison spent the week end with her sister Blanche at Ann Arbor.

Messrs Woodworth, Beach, and Drenn of Bad Axe, were Clinton visitors Monday.

Miss Doris Kennedy arrived home from Detroit Friday night, to spend her vacation.

Mrs. Herbert Lindsley and cousin Mrs. Fort arrived home Saturday from several weeks' stay at Jacksonville, Florida.

Dr. and Mrs. Will Redick of Stratford, Ont, are guests of their parents, Mr. and Mrs. Robert Redick and Mrs. S. E Rogers

The Clinton Woolen Mill will open their club room for their employees Saturday, Mar. 31, with a banquet and program for the occasion.

The marriage of Miss Anna Pearson and Frank Marrion took place at the home of the bride Thursday evening at 8 o'clock, Rev. O. J. Lyon officiating in the presence of about 30 relatives and friends.

Word was received here Sunday of the deaths of Mr and Mrs Albert Chase of Ypsilanti former Clinton residents. The funeral was held directly after the 11:08 train, at the chapel, with burial on the family lot at Riverside.

FOLEY KIDNEY PILLS
FOR BACKACHE KIDNEYS AND BLADDER
Sold Everywhere

HOLLOWAY

Sherman and Allan Crouch have the scarlet fever.

Mrs W. P. Rainey was an Adrian visitor Friday.

Miss Rebecca Preston visited friends in Blissfield Thursday night.

Messrs George Riley and John Rennie are under the care of Dr. Nixon.

The measurement social that was to be held the 23 of March has been postponed indefinitely.

James Bloomer had the misfortune to have his left hand badly lacerated with a buzz saw Tuesday a. m.

Mr. Bloom is moving his family to the Miller farm and parties from Azalia are moving to the farm vacated by Mr. Bloom.

Mrs. George Scott of Adrian was a guest of her aunt Mr and Mrs. Ira Wilson Friday night. Mr. Scott joined his wife there Saturday and remained until Sunday night.

Those from here that attended the Aid banquet at Blissfield Thursday were Mesdames E. R. Rogers, Carrie Whitmarsh, A. H Lewis, W. P. Rainey Henry Cavill, Guy Pocklington David Fetzer, and Ira Wilson, Misses Rebecca Preston and Ella Rainey. They report having a fine time.

FOLEY KIDNEY PILLS
FOR BACKACHE KIDNEYS AND BLADDER
Sold Everywhere.

RIDGEWAY

Mr. Mike Bachman spent Tuesday in Detroit.

Earl Smith was here from Defiance, Ohio Tuesday.

Richard Dunham and wife have moved to Lima, Ohio.

Henry McCarbery and Mike Bachman are having their homes wired.

Mr and Mrs. C M Gove of North Adrian were over Sunday guests of Mrs Loree

John Curtis has returned from a visit with his sister Mrs. J J. Saucrant at Monroe.

Prof. Goodrich while here over Sunday was entertained at the home of G. H. S Wood.

Mr. Dunham and family have moved from Adrian to their farm where their son Richard lived.

Mrs. J D. Martin was called to Kalamazoo Friday by the serious illness of Mrs. R. C. Young.

Mr. and Mrs. Wm. Larkin were over Sunday guests of Mr. and Mrs. Robert Reddick at Deerfield.

J. O Aldrich is having excavating done under his home preparatory to putting a heating plant in

FOLEY KIDNEY PILLS
FOR BACKACHE KIDNEYS AND BLADDER
Sold Everywhere

BRITTON

Mrs. A. D. Davis was in Adrian Thursday.

Mrs. E L. Brown was in Detroit Thursday.

Mr. and Mrs. Glen Burcroff were in Detroit Friday.

W. J. Manland was in Toledo Thursday on business.

E. L. Palmer and A. W. Lee spent Wednesday evening in Detroit.

Mrs. Harold Brown spent the week end in Pontiac visiting her brother.

Mrs. Ernest Oliver and daughter Mary were Adrian visitors Wednesday.

Mrs. Anna Hindes was in Detroit Wednesday visiting her daughter Margaret.

Mr and Mrs. James Langtham were called to Detroit Thursday by the death of Mrs. Langtham's sister.

Mrs. Thos Wardle, Mrs. W. D. Swick, Mrs. W. J. Moreland and daughter Maxine were in Adrian Tuesday.

Mr and Mrs. Dale Allen and baby Virginia of Pontiac came Friday for a weeks visit with his mother Mrs. Herbert Allen.

Mr. and Mrs. Eugene Zeluff and daughter Pauline of Toledo, Mr. and Mrs. Linus Zeluff of Springfield, Ohio, and Mrs. Geo. Allen of Toledo attended the fiftieth wedding anniversary of Mr. and Mrs John H. Zeluff which took place Wednesday March 21.

RUN-DOWN WOMAN

Made Strong By Our Vinol

Fort Edward, N. Y.—"I was in a run-down, nervous and weak condition, so I could not do the housework for my little family of three. I had taken cod liver oil emulsions and other remedies without benefit. A friend told me about Vinol. I tried it and it soon built up my strength and made me a well woman so I now do all of my housework."—Mrs. ELMER GLIDDEN.

We guarantee Vinol to restore strength and build up run-down, weak and debilitated conditions.

C. A. Wright & Son, Druggists, Tecumseh

DEPOSED GENERAL

Grand Duke Nicholas Let Out as Russ Commander.

Photo by American Press Association.

U. S. HAS COMPLETE DATA AGAINST SPIES

Many Germans and Sympathizers to Be Interned.

Washington, Mar. 26.—Every channel of government activity is working under pressure to provide "spy insurance" for the nation in the event of war with Germany. An army of secret service men and agents of the department of justice, spreading a dragnet from the Atlantic to the Pacific and from Canada to Mexican border, has under surveillance thousands of "spy suspects" and German sympathizers. A declaration of war between the United States and Germany, is is learned, will be followed immediately by wholesale arrests and internments.

Among the thousands under surveillance are a vast number of German reservists, caught in the United States at the outbreak of the European war and unable to get back to the German army. Every reservist is listed by secret agents, after a vast amount of labor, and a war declaration would be the signal for their immediate apprehension.

CHILD MOVIE STARS HURT

Woman, Paid for Being Reformer, Makes Ugly Charges.

New York, Mar. 26.—Sensational charges of cruelty to child movie actors were made here before the Conference on Child Labor by Miss Jeanie V. Minor, assistant secretary of the New York Child Labor Committee. She said:

"Would it add to the enjoyment of an audience witnessing a 'thriller' where flames spread rapidly and the actors barely escape cremation to know that in just such a picture a girl of twelve, trying to escape, struck her head on a board which in the dense smoke she failed to see, fell back stunned and burned. Does the high salary of $50 reimburse a mother whose small son shivers naked in the icy waters of the Hudson for twenty minutes when the doctor's bill for subsequent services is $150. Should it be possible to saturate an infant's crib with oil, set fire to it and rescue the frightened baby not a minute too soon."

Game of Pig Bones.

One of the pet games played by Russian children is known as babki, or pig bones. It is similar to the American game of tenpins, but the bones of a pig's leg are used. On the vast Russian estates, where the peasants make many of the toys for the masters' children, the bones from the legs of pigs are thus utilized.

U. S. CALLS TEN STATES' MILITIA

Fourteen Regiments Are Ordered Into Federal Service.

TWO NEW ARMY GROUPS

War Department Calling Out National Guard Acts In Aid of States Which Had Taken Same Step—"Issues More National than Local" New Order Says.

Washington, Mar. 26.—Calling into the federal service of fourteen regiments of the National Guard for police protection purposes was announced by the war department.

The department issued this statement:

"Many states have deemed it advisable to call out the National Guard for police purposes of protection.

Issues are National.

"As the necessity for such steps arises from issues which are more national than local it has been deemed advisable by the president to call into federal service for the above-mentioned purpose the following organizations of the National Guard: Massachusetts, Second and Ninth regiments, Pennsylvania, First and Third regiments; Maryland, Fourth Regiment; District of Columbia, First separate battalion; Virginia, Second Regiment; Vermont, Company B, First Regiment; Connecticut, First Regiment; New York, Second and Seventy-first regiments; New Jersey, First and Fifth regiments; Delaware, First Battalion, First Regiment.

"The following organizations which are now in the federal service will not be mustered out: Thirteenth Pennsylvania, A and B companies of the First Georgia."

12,500 More Men for Navy.

President Wilson has signed an order authorizing the increase of the navy to 87,000 men from the present authorized strength of 74,500. He took the step on the recommendation of Secretary Daniels under authority granted by congress in case of a "national emergency." The present actual strength of the navy is 62,000 men. The additional men will be used to man the reserve ships.

Division of the United States into six instead of the existing four military departments was anounced by the war department. The two new departments are the north-eastern, comprising the New England states, and the southeastern, comprising the states in the old South.

General Wood Transferred.

Major General Leonard Wood is transferred from command of the department of the East to the new southeastern department, Majojr General J. Franklin Bell from the western department to the eastern department Major General Hunter Liggett from the Philippines to the western department and Brigadier General Clarence R. Edwards from the Canal Zone to the northeastern department. Major General Barry of the central department and Major General Pershing of the southern department remain in their commands.

NO ALIEN RADIOS ALLOWED

U. S. Authorities Order German Ex-Officer to Demolish His.

Chicago, Illinois, March 26.—A former officer in the German navy, living in a Chicago suburb, who had erected a powerful wireless station, was the cause of federal agents giving orders to all aliens who have radio structures to dismantle them at once.

The local military authorities and the radio inspector directed the agents to warn aliens they would be placed under arrest if they again erect their stations. For several weeks the former German officer has been under the surveillance of secret service men. His neighbors first informed them that he would allow no one to come near his house, which had two arc lights in front of it.

OFFERS TO JOIN NAVY, FIRED

Employer With Teutonic Name Discharges Girl After Patriotic Display.

Milwaukee, Mar. 26.—Miss Nashla D. Jabaly, Milwaukee's first girl applicant for enlistment in the navy, is out of a job following her display of patriotism.

The young woman, a native American, visited the recruiting office one evening. The next morning her picture appeared in the newspapers. That afternoon Oscar Matz, her boss at the Weber Candy Company, dismissed her. He said she was incompetent. The next day she was notified that the navy is not accepting women yet.

WOMAN AMBUSHED AND SLAIN

Husband Sought After Murder in Burlington, Iowa.

Burlington, Ia., Mar. 26.—Mrs. Alice Johnson was shot from ambush and killed. The police are searching for her husband, John G. Johnson, who, they declare, was seen near the scene of the crime.

He is said to have quarreled with his wife a short time previously.

Present, but Misplaced.

A young matron who has been attending a cooking school proudly invited her brother to enjoy a spread which she had prepared all by herself.

"Do you still have your old failing of forgetting to put salt in things?" the brother asked.

"I don't think so."

"But really, sis, there isn't any salt in these potatoes."

"There must be."

"Taste them."

The young matron tasted the potatoes, assumed an attitude of deep thought, then cheerfully exclaimed:

"Oh, I know where I put it. I put it in the apple pie."—Youngstown Telegram.

Chicago Wins Gymnastic Tournament.

Iowa City, Ia., Mar 26.—Judges have completed their work computing results of the fourteenth annual Western Intercollegiate Gymnastic tournament which gave Chicago the championship with a score of 1,267.75, Wisconsin second, 1,239 and other teams as follows:

Nebraska, 1,109.50; Illinois, 1,022.75; Iowa, 1,004; Minnesota, 961.50; Ames, 504.25; Indiana, 255.

BRAND WHITLOCK

Minister to Belgium Withdrawn by Wilson.

Photo by American Press Association.

WHITLOCK IS WITHDRAWN

U. S. Resents Systematically Intolerent Attitude of Germany.

Washington, Mar. 26.—American relief workers in Belgium and American Minister Brand Whitlock have been formally withdrawn from Belgium. Official announcement to this effect was made at the state department.

The American relief commissioners will be placed as far as possible by members of a joint neutral commission largely under the supervision of Dutch military officials. Brand Whitlock will go to Havre, France, resuming his duties as minister at the temporary Belgian capital. In a statement the government says:

"For over two years it has been the single minded purpose of this government and the commission to see that these ten millions of civilians were fed, and with this end in view the Americans concerned have submitted to restrictions forced on them by the German authorities which under ordinary conditions would never have been tolerated."

GERMAN RAIDER IS PLYING CHINA SEA

Japanese Advices Tell of Cruiser's Whereabouts.

Tokyo, Mar. 26.—Reports received by Japanese shipping companies from Singapore indicate that a German raider has passed from the Indian ocean into the China sea. The raider is a converted cruiser of 4,000 tons, with a crew of more than 350, including many Spaniards and Chinese.

A Chinese skipper who escaped the raider in the Straits reports that the raider has a captured British crew on board.

NEW ALBANY STORM TOLL 34

Two Reported Dead by Mistake, but Two of Injured Succumb.

New Albany, Ind., Mar. 26.—The death list from the storm which swept New Albany late Friday remained at thirty-four, the names of two persons previously reported dead from unofficial sources being eliminated, and the names of two others who died in St. Edward's Hospital being added.

Charles Newkirk and a girl named Mathews, unofficially reported dead, were found alive, though both are injured so badly they are expected to die. Moses Dodge and a negro woman died.

BOOSTS CAPITAL $97,000,000

Standard Oil Company's Increase Set Forth at 3,333 1-3 Per Cent.

Indianapolis, Ind., Mar. 26.—The Standard Oil company of Indiana, with headquarters at Whiting, filed notice with the secretary of state here of a meeting of stockholders at which the company's capital was increased from $3,000,000 to $100,000,000, the increase being divided into $100 shares. Notice of the ratification of this action by a meeting of the board of directors of the company also was filed.

Can Whistle Star Spangled Banner.

Lansing, Mich., Mar. 26.—Members of the Michigan legislature do not believe it is unpatriotic for orchestras to play the Star Spangled Banner in theatres and cafes and Senator McRae's bill prohibiting the playing of the national air as a medley, was beaten by a vote of 13 to 17.

Taft Enlists in Home Guards.

New Haven, Conn., Mar. 26.—Former President William Howard Taft became a member of the Conecticut home guard. With twenty-six other prominent men in New Haven, he formally enlisted in the guard.

Car Strike Impends.

Detroit, Mich., Mar. 26.—Officials of the Detroit Street Railway Men's Union have sent an ultimatum to the Detroit United Railway company demanding an immediae decision on the question of arbitrating the men's demands for increased wages.

Force German to "Abdicate."

Kansas City, Mo., March 26.—Two hundred German-American employees of a brewery here forced one of their fellow workmen to "abdicate" because he refused to salute the American flag hoisted over the brewery.

Bridge Swept Out, 3 Die.

Brocksburg, Neb., Mar. 26.—Three persons were drowned and several others were injured when an ice gorge swept out a bridge over the Keya Paha River near here.

Ask $1,000,000 in Minnesota.

St. Paul, Mar. 26.—A bill providing for $1,000,000 to be used in the event of war, was introduced in the Minnesota senate.

TECUMSEH MARKETS

Corrected Mar. 20, 1917

Wheat	1 80	1 94
Flour per bbl	9 40	10 00
Rye		1 30
Corn (ear) cwt		1 25
Oats new	61	57
Beans		7 00-8 00
Potatoes		2 90
Butter		32
Eggs		24
Lard		19
Guinea		15
Fowls (live)	14	18
Springers	15	18
Roosters		08
Ducks 5 lb up		16
Geese		18
Turkeys		22
Hay		12 00

CHICHESTER S PILLS
DIAMOND BRAND
Beware of Counterfeits.
Refuse all Substitutes.

LADIES! Ask your Druggist for CHI-CHES-TER S DIAMOND BRAND PILLS in Red and Gold metallic boxes, sealed with Blue Ribbon. TAKE NO OTHER. Buy of your Druggist and ask for CHI-CHES-TER S DIAMOND BRAND PILLS, for twenty-five years regarded as Best, Safest, Always Reliable.

SOLD BY ALL DRUGGISTS EVERYWHERE
TIME TRIED WORTH TESTED

WE WANT a man or woman in every town where we are not already represented; to introduce BROWN HERB TABLETS guaranteed remedy for Constipation, Indigestion and Dyspepsia. Over 100% profit, easy seller, repeat orders, Permanent income. Write for pamphlets, FREE SAMPLES and terms. BROWN HERB CO., – 66 Murray St, New York City

We Show Men & Women

How to make $90 to $100 weekly, year on end. Amazing opportunity for large income. Why waste time working for others! Use your spare time at home and gain financial independence. No canvassing. Be your own master. Write to-day. Universal Success Co., Dept. A. No. 70 Fifth Ave., New York City.

An honest Letter from an Honest Man

Enos Helbert, Paoli, Ind., writes: "I contracted a severe cold this fall and coughed continually. Could hardly sleep at nights. I tried several remedies without relief. Got Foley's Honey and Tar and the first bottle relieved me, curing my cough entirely. I can recommend it for all coughs." Get the genuine. adv

Worms Handicap Your Child.

Worms drain the strength and vitality of children, making them dull and listless. Their power to resist more serious dieseases is reduced and energy and interest in play is lacking. Kickapoo Worm Killer is a mildly laxative remedy in candy tablet form that children like to take It kills and remove the worm and lets the child grw strong and healthy like other children. Don't let your child be dragged down by worms. Full directions on the box. At all druggists, 25c. adv

Not Bothered Any More.

So-called rheumatic pains, grippe aches, lame back, sore muscles or stiff joints are the result of overworked weak or disordered kidneys. E. L. Turner, Homer, Ky., writes: "Since taking Foley Kidney Pills I have not been bothered any more." Strengthen weak kidneys and help rid blood of acids and poisons. adv

Muscle Soreness Relieved.

Unusual work, bending and lifting or strenuous exercise is a strain on the muscles, they become sore and stiff, you are crippled and in pain. Sloan's Lininment brings you quick relief, easy to apply, it penetrates without rubbing and drives out the soreness. A clear liquid, cleaner than mussy plasters or ointments, it does not stain the skin or clog he pores. Always have a bottle handy for the pains and aches of rheumatism, gout, lumbago, grippe, bruises, stiffness, backache and all external pain. At your druggists, 25c. adv

"A good, Old-Fashioned Physic"

Foley Cathartic Tablets, a wholesome physic, thoroughly cleanse the bowels, sweeten the stomach, tone up the liver. For indigestion, biliousness, bad breath, bloating, gas, or constipation, no remedy is more highly recommended. Do not gripe nor nauseate. Give stout persons a light, free feeling. adv

"URIC ACID NEVER CAUSED RHEUMATISM"

I WANT to prove it to your satisfaction. If you have Rheumatism or Neuritis, acute or chronic—no matter what your condition—write to-day for my FREE BOOK on "RHEUMATISM—Its Cause and Cure." Thousands call it "The most wonderful book ever written." Don't send a stamp—it's ABSOLUTELY FREE.
JESSE A. CASE
Dept. 943 Brockton, Mass.

Cut This Out--It Is Worth Money.

DONT MISS THIS. Cut out this slip, enclose with 5c to Foley & Co., 2835 Shefield Ave., Chicago, Ill., writing your name and address clearly. You will receive in return a trial package conaining Foley's Honey and Tar Compound for cough, colds, croup; Foley Kidney Pills, and Foley Cathartic Tablets. Sold everywhere in Tecumseh. adv

If Mothers Only Knew

Mother Gray's Sweet Powders for Children relieve Feverishness, Headache Bad Stomach, Teething Disorders, move and regulate the bowels and destroy worms. They break up colds in 24 hours. Used by mothers for 30 years. All druggists, 25c. Sample FREE. Address Mother Gray Co., Leroy, N. Y. adv

PATENTS

TRADE-MARKS and copyrights obtained or no fee. Send model, sketches or photos and brief description, for FREE SEARCH and report on patentability. [illegible] years experience. Send 2-cent stamp for NEW BOOKLET, full of patent information. It will help you to fortune. READ PAGES 11 and 12 before applying for a patent. Write to-day.

D. SWIFT & CO.
PATENT LAWYERS,
303 Seventh St., Washington, D. C.

RAILROAD TIME TABLE

Effective June 6, 1915

NEW YORK CENTRAL

Going south

Station	11 am	13 am	15 pm	23 pm
Jackson	*6 05	‡10 20	‡2 05	*8 05
Tecumseh	7 08	11 17	3 01	9 01
Adrian	7 33	11 50	3 30	
Toledo	8 40	12 35	4 15	10 10
Chicago	4 15			
Detroit	‡12 20		6 00	

Going north

Station	10 am	12 am	14 pm	21 pm
Toledo	*7 50	‡12 01	‡4 30	*7 30
Detroit				‡5 00
Adrian		12 35	5 05	8 15
Tecumseh	9 10	1 01	5 35	9 06
Jackson	10 15	2 00	6 40	10 00

G. J. ZIMMER, Ticket Agent.

DUNDEE BRANCH

Going west

Station	29 am	41 pm
Adrian	8 37	‡3 10
Tecumseh	‡9 10	4 02
Tipton	10 10	4 16
Addison	11 50	4 55
Marshall	2 00 pm	6 25
Battle Creek		6 58

Going east

Station	42 am	80 pm
Battle Creek	7 35	
Marshall	8 12	9 00
Addison	‡9 37	‡11 50
Tipton	10 10	1 40
Tecumseh	10 22	2 10
Adrian	10 50	
Chicago	5 00	

F. S. BELL, Ticket Agent.

DETROIT, TOLEDO & IRONTON

Going south

Station	1 am	3 pm	N. Y. C. pm
Detroit	‡8 00	*3 30	
Dundee	9 50	5 30	4 20
Britton	10 03	5 47	4 59
Ridgeway	10 08	5 53	5 10
Tecumseh	10 22	6 05	5 20
Adrian	10 50	6 33	

Going north

Station	4 am	2 pm	
Adrian	*9 18	‡3 48	
Tecumseh	9 35	4 16	3 10
Ridgeway	10 05	4 26	3 25
Britton	10 10	4 31	3 40
Dundee	10 40	4 46	4 05
Detroit	12 45	6 40	

‡ Daily except Sunday.
* Daily.

B. E. KELLEY, Ticket Agent.

PARKER'S HAIR BALSAM
A toilet preparation of merit. Helps to eradicate dandruff. For Restoring Color and Beauty to Gray or Faded Hair. 50c. and $1.00 at Druggists.

FOLEY CATHARTIC TABLETS
Keep Stomach Sweet - Liver Active - Bowels Regular
Sold Everywhere

Little Girl had Croup

Every mother knows and fears croup. Mrs. R. M. Raney, R. F. D. 2, Stanford, Ky., writes: "My little girl had croup every few nights. I began to give her Foley's Honey and Tar and that night she slept well, never coughed any, and the next day her cold was gone." Relieves cough and colds. Contains no opiates. ad

Clear Away The Waste.

Bowel regularity is the secret of good health, bright eyes, clear complexions, and Dr. King's New Life Pills are a mild and gentle laxative that regulates the bowels and relieves the congested intestines by removing the accumulated waste without griping. Take a pill before retiring and that heavy head, that dull spring fever feeling disappears. Get Dr. King's New Life Pills at your druggists, 25c. adv

Much Extra Work in March

It's between season's, when few persons perspire as health demands. The result is double work for the kidneys, to throw out waste eliminated through pores when persons perspire. Overworked kidneys need help. B. H. Stone, Reading, Pa., writes: "When I need a kidney remedy, I rely on Foley Kidney Pills. adv

Don't Let Your Cough Hang On.

A cough that racks and weakens is dangerous, it undermines your health and thrives on neglect. Relieve it at once with Dr. King's New Discovery. This soothing balsam remedy heals the throat, loosens the phlegm, its antiseptic properties kill the germ and the cold is quickly broken up. Children and grown ups alike find Dr. King's New Discovery pleasant to take as well as effective. have a bottle handy in your medicine chest for grippe, croup and all bronchial affecuons. At druggists, 50c. adv

Ladies Can Wear Shoes

One size smaller after using Allen's Foot-Ease, the antiseptic powder to be shaken into the shoes and sprinkled in the foot-bath for hot, tired, swollen, aching, tender feet. It makes tight or new shoes feel easy. Sold everywhere, 25c. Ask for Allen's Foot-Ease. Don' accept any substitute. adv

FREE
Write today for 20 pkgs. Art Post Cards to sell at 10c per pkg. When sold send $2.00 and get choice of presents. PEERLESS WATCH CO., Dept. 804 CHICAGO, ILL.

Be Sure You Get This Old Reliable Cough Medicine

Imitations always follow the trail of success. Hundreds of imitations have come and gone since FOLEY'S HONEY AND TAR COMPOUND began, 40 years ago, to loosen the grip of coughs and colds.

Be sure you get the genuine

Foley's Honey and Tar Compound

And avoid the names that sound like it.

Here are three easy ways to tell the genuine. 1st—The name of "Foley's." 2nd—The yellow package. 3rd—The Beehive on the yellow package. You cannot get a substitute to do for you what FOLEY'S HONEY AND TAR COMPOUND will do—for coughs, colds, croup, bronchial and lagrippe coughs, throat and lung trouble. Buy it of your druggist and be safe.

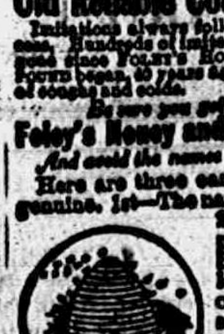

EVERY USER IS A FRIEND.
For Sale by all Druggists.

THE TECUMSEH HERALD

SIXTY-SEVENTH YEAR NO. 41 TECUMSEH MICHIGAN, FRIDAY, MARCH 30, 1917 WHOLE NUMBER 4506

"FERNDELL FOOD MARKET'S" OPENING SPECIALS

Take advantage of them and save money as priees on everytning quoted here is what they cost to-day or less than to-day's cost.

CHEESE

Finest line of all kinds of Cheese ever shown in Tecumseh. 20 different kinds to select from.

Fine line of all kinds of Prunes at 13c, 15c and 18c lb. Also Silver Prunes at 25c lb., finest thing put up in dried fruits.

Norway Mackerel, also fine quality Codfish at 20c and 25c lb. This is the best fish money will buy.

Fresh Vegetables

Our line of Fresh Vegetables for Saturday's Opening will be the finest we ever offered, such as home-grown Lettuce, Iceberg Head Lettuce, new Carrots, Vegetable Oysters, Parsnips, Rutabagas, Celery, Sweet Potatoes, Parsley, Green Onions, Radishes, Rhubarb, New Cabbage, etc.

Extra fancy selected, large yellow Bananas, selected specially for our opening, 25c dozen.

New Maple Syrup

fine quality, guaranteed to be 11 lbs. net weight which is heavy syrup at $1.60 gal. or 45c qt.

Also Maple Sugar, finest quality pure Maple at 23c pound.

Fruit

Our assortment of Fruit will be the best in Tecumseh. Call and see for yourself.

10 BIG SPECIALS 10

Jello, any flavor 8c package.
1 lb. can Hersey's Cocoa, sold everywhere for 25c, our price 17c.
1 peck, 15 lbs. best quality Potatoes 70c.
6 bars Ocean Pearl Soap 25c, always sold 5c straight.
Home-grown Lettuce, fresh cut, 15c pound.
Coleman Flag, red Salmon, regular price 22c and 25c can, our price 19c can.
Malaga Grapes, regular 25c kind, 18c lb.
Nero Coffee, regular 30c seller for 25c. lb.
Broken Macaroni & Spaghetti mixed 8c lb.
Monsoon Canned Pumpkin, regular 15c cans, our price, 10c can.

Fancy Cakes

Large line of Loose-Wiles fancy Cakes for parties. Two long new cases of them. Also a fine assortment of Perfection Cakes and Crackers.

We will carry a large line of Bread, all kinds of Cakes, Fried Cakes and Crullers, fresh every morning. Tecumseh Bakers' Bread 11c loaf, Detroit Bread 12c loaf.

Nut Meats

All kinds of Nut Meats and of the best quality, such as Pecans, English Walnuts, and Almond Meats, also tde finest quality of Budded English Walnuts.

Look our window over Saturday.

Exclusive sale of Royal Valley Coffee and Teas. They don't pack better for the money.

Fixtures

Our Shelving and Fixtures are all new and most up-to-date that money will buy.

Will have plenty of room, so come anytime and look our store over. You will get many good suggestions from doing so.

We will hold a Demonstration of our Nero Coffee, the 30c grade, and ask everyone to try a cup of Nero Coffee during the day, and see what a fine grade of Coffee we sell at 30c pound. For Saturday only will sell it for 25c pound, which is nearly cost to us.

Ferndell Food Market **ALDRICH & SON**

THE BANK FOR ALL THE PEOPLE

INDIVIDUAL SERVICE TO FIT YOUR NEEDS

YOUR VALUABLE PAPERS.

You probably have valuable papers, such as policies, stocks, bonds, deeds or other papers, that you want to feel sure, are safe from loss, by fire or theft.

These should not be left around the house or office, but placed where they are perfectly safe, and where you can put your hand on them, when wanted.

We have special facilities for taking care of these for you at a very nominal expense.

Tecumseh State Savings Bank,
TECUMSEH, MICH.
"ROLL OF HONOR BANK"

SAFETY · COURTESY · SERVICE

HERE IS YOUR CHANCE!

Saturday, March 31, we offer with every CASH order of 50c or more, your choice of any one of the following bargains:

A 13c can of Templar Peas for .... 8 cents
A 13c can of Succotash for ....8 cents
A 15c can of Old Tavern Asparagus for..........8 cents
A 20c can of Eagle Pineapple for...............14 cents
A 20c can of Red Salmon for....................14 cents

With $1.00 orders, 2 cans.
With $2.00 orders, 4 cans.

Make up your Saturday orders and select the canned goods you want.

People who pay their bills promptly get the same deal.

PHONE 89 **F. D. AVERY.**

Horse Clippers

Both Hand and Power and a complete line of

Garden Utensils.

D. L. Whitenack & Co.

Read Herald Ads.

GENERAL ELECTION AND ANNUAL TOWNSHIP MEETING

Notice is herby given to the QUALIFIED ELECTORS of the Township of Tecumseh, County of Lenawee, State of Michigan, that the next ensuing GENERAL ELECTION and Annual Township Meeting will be held at the Council Building within said Township, on Monday, April 2, A. D. 1917, for the purpose of voting for the election of the following officers, viz.:

STATE—Two Justices of the Supreme Court; two Regents of the University of Michigan; one Superintendent of Public Instruction; one member of State Board of Education; two members of the State Board of Agriculture; one State Highway Commissioner.

JUDICAL—One Circuit Judge for the Judicial Circuit of Michigan of which said Township forms a yart.

COUNTY—County Auditor.

TOWNSHIP—One Supervisor; one Township Clerk; one Township Treasurer; one Highway Commissioner; one Justice of the Peace, full term; Justice of the Peace to filll vacancy. one Member Board of Review, full term; Member Board of Review, to fill vacancy; Overseer of Highways. four Constables.

PROPOSITIONS

Also for the purpose of voting upon the following propositions, viz.:

PROPOSED AMENDMENTS TO THE CONSTITUTION OF MICHIGAN

TO AMEND Article eight by adding a new section thereto to stand as Section Fifteen-a-said article, authorizing drainage districts to issue bonds for drainage purposes.

ABSENT VOTERS — To amend section one of article three relative to absent voters, providing in effect that "no qualified elector in the actual service of the United States or of this State, or any student while n attendance at any institution of learning, or any regularly enrolled member of any citizens' military or naval training camp held under the authority of the Government of the United States or the State of Michigan, or any member of the Legislature while in attendance at any session of the Legislature, or commercial traveler or any qualified elector employed upon or in the operation of railroad trains in this State, or any sailor engaged and employed on the Great Lakes or in coast-wise trade shall be deprived of his vote by reason of his absence from the township, ward or state in which he resides; and the Legislature shall provide by law the manner in which and the time and place at which such absent electors may vote and for the canvass and return of their votes; Provided further, That the Legislature shall have power to pass laws covering qualified electors who may be necessarily absent from other causes than above specified.

Women Electors

In accordance with the Constitution of the State of Michigan, and the statutes of said State relating thereto, should there be any proposition or propositions to vote upon at said election involving the direct expenditure of public money or the issue of bonds, every woman who possesses the qualifications of male electors and owns property assessed for taxes or owns property subject to taxation jointly with her husband or with any other person, or who owns property on contract and pays taxes thereon, all such property being located somewhere within the district or territory to be effected by the result of said election will be entitled to vote upon such proposition or propositions, provided her name is duly registered in the voting precinct above designated

The Polls of said Election will open at 7 o'clock a. m. and will remain open until 5 p. m. of said day of election unless the Board of Election Inspectors shall, in their discretion adjourn the polls at 12 o'clock noon for one hour.

H. H. Hanna Jr., Township Clerk,
Dated March 9, 1917.

U. S. LINER ST. LOUIS IS SAFELY IN PORT

Is First Armed American Ship to Go Out.

WASHINGTON, D. C.—The American liner St. Louis, first armed American ship to cross the Atlantic, has arrived safely at her destination, Secretary Daniels announces.

What route the big shop took, the details of her passage and the port of destination were, of course, kept secret at the request of the administration.

In keeping with the voluntary censorship rules promulgated Saturday, no announcement will be made of a departure of the St. Louis on her return trip.

Information as to the arrival of the steamer came to the navy department from the offices of the American line in New York. The company wished to make known the fact to relieve the anxiety of those having relatives or friends on vessels. No details of the trip were given in the company's report.

GERMANY TREATY BREAKER

U. S. Note Declines to Reconstrue Kaiser's "Scrap of Paper."

WASHINGTON, D. C. — Practically accusing Germany of regarding treaties as scraps of paper, the United States government's note regarding reconstruction of the 1799 treaty informed Germany that further, "engagements" would be useless.

The note, made public in full, added that the government is seriously considering whether or not Germany's "flagrant violations" had not abrogated the 1785-1799 and 1828 treaties.

In conclusion the note says: "It would appear that the mutuality of the undertakings (the treaties) has been destroyed by the conduct of the German authorities."

Inquiry Over Holding Americans.

WASHINGTON, D. C. — An inquiry to learn whether any Americans are among the 593 prisoners taken to Germany by the raider Moewe was said to have been sent forward by the United States through the Spanish ambassador at Berlin.

U. S. Ship Sunk Outside Zone.

AMSTERDAM, HOL. — The American steamer Healdton was torpedoed Wednesday evening, according to a Terschelling dispatch to the Telegraaf.

5 AMERICANS ON SUNK SHIPS

Norwegian Steamer Is Warned Before U-Boat Attack.

WASHINGTON, D. C.—Torpedoing of the Norwegian steamer Wilfred, with two American aboard, and the British steamer Chorley, with three Americans, was reported to the state department.

The Wilfred was warned by the German submarine that sank her, but carried no contraband or armament.

INDIANA STORM DEAD NOW 36

Two More Names Added to Long List of Victims.

NEW ALBANY, IND. — The body of E. W. McCallem, found in the ruins of a factory, and the death of Alpha Everbach, eight years old, in a hospital brought the number of persons who lost their lives in the storm here to thirty-six.

Grand Duke Nicholas Resigns.

PETROGRAD, RUS. — The Grand Duke Nicholas Nicholaevitch has resigned as commander-in-chief of the Russian armies. The government requested such a step, the commander being too closely related to the deposed royal family.

Whitlock Is Withdrawn.

WASHINGTON, D. C—American relief workers in Belgium and American Minister Brand Whitlock have been formally withdrawn from Belgium. Official announcement to this effect was made at the state department.

Jap Cruiser to Bear Guthrie Home.

TOKYO. — It is officially announced that the Japanese cruiser Azuma has been selected to bear the body of the late American ambassador to Japan, Mr. Guthrie, home.

[illegible]

HINDENBURG LINE IS HARD PRESSED

French and British Continue to Push Forward.

FORMER CAPTURE FOLEMBRAY

Forest of St. Gobain Periled—In French Hands It Would Mean Whole New German Line Would Have to Be Abandoned — Coal Mines of Northern France at Stake.

AMSTERDAM — The battle for the "Hindenburg line" in the west is in full swing. The initiative is still with the French. The Germans are yielding with increasing reluctance but still yielding. Teuton counter-attacks are growing in number and in violence, but thus far, according to the Paris war office, they have availed nothing. On the contrary, it is asserted in the Paris communique that these counter-thrusts have cost the Germans heavy sacrifices of blood.

Battering forward against the center of the La Fere-Soissons sector of the Hindenburg line, the French pushed beyond Folembray, south of the Forest of Coucy, half way between La Fere and Soissons. They are thus within reach of the forests heights around St. Gobain. These in French hands will mean the abandonment of the Germans of La Fere and therewith of the whole front called "Hindenburg line." It will mean the abandonment of the valuable French coal district around Lens and the establishment of a new German front running north and south from Laon, east of Soissons, to the west of Lille.

Teuton Line at Crisis.

The next forty-eight hours are expected to reveal whether the Teutons propose to stand on the St. Quentin-La Fere-Laon-Soisson line, or are willing to retire further to the eastward. The time has come, military critics agreed, when—if they propose to hold their present line—they cannot allow the French to advance any further.

Wherever the Teutons endeavored to hold the French sweep by furious counter-attacks they were thrown back with heavy losses, Paris asserts.

Five German aeroplanes were shot down by the French.

Lagnicourt Captured by British.

LONDON, ENG. — The British attacked and captured the Village of Lagnicourt, according to the official report from British headquarters in France.

Furnishing food at cost has proved a successful experiment in the high school lunchroom at Pontiac. The school authorities opened the room nearly two years ago to provide noonday food for students at or as near cost price as possible.

The butchers and grocers of Grand Rapids are holding a food show this week and Deputy State Pure Food Inspector William J. Mickel each night is explaining to the women visitors the various tricky and fake weights and false measures that have been used.

The naval bill, which makes the Michigan naval militia conform to the requirements of the United States government in the public defense act of 1916, was introduced into the legislature by Representative Charles Culver of Detroit, chairman of the military committee.

Chicago land speculators, who are accused of buying up worthless tracts in Northern Michigan and selling them to prospective settlers, were attacked during the debate in the house on the Wiley bill which provides for a scientific soil survey of all unimproved agricultural lands.

For the first time in the history of Kalamazoo, a mayor who has held the office two terms will seek re-election. Mayor J. B. Balch, refeated for renomination, has announced, after petitions signed by about 2,000 voters had been tendered to him asking him to enter the race, that he would make the run.

In case the United States goes to war, General Robert Bates, of the Soo, former brigadier-general commanding the Michigan national guard, and later a major in the British army, will not only offer to raise a new regiment of Michigan troops, but he will bring from Canada a number of trained "N. C. O." drillmasters and instructors.

MANN READY TO QUIT IN SPEAKERSHIP RACE

Willing to Withdraw in Favor of Clark He Says.

WASHINGTON, D. C. — Congressman Mann, Republican leader, upon his return from Haiti said he was willing to withdraw from the race for the speakership in the interest of unity if the house could be organized on bipartisan or nonpartisan lines.

"I understand the Republicans have sufficient votes to elect me if they desire to do so," Mr. Mann said, "but I do not think this is a time for a partisan struggle. We should go forward united.

"Of course, if the Republicans insist that we make the fight, with me as their candidate, I will go along with them, but just now, before I have seen any of the Republican leaders, I want to say that I favor a bipartisan or nonpartisan organization of the house.

"I am willing to withdraw in favor of Speaker Clark if the Republicans are agreeable to this. If we are to have war we do not want a partisan struggle in the house to delay important business. Neither do we want delay if we are not going to have war."

CONGRESS CALLED APRIL 2

President Will Recite German Acts of Aggression.

WASHINGTON, D. C.—The United States of America is in a state of war and all of the resources of the nation are being called upon to prosecute the hostilities to a successful conclusion. All patience and forbearance with Germany exhausted by the continued death of American men and women and the continued destruction of American ships in the war zone, President Wilson called on congress to hurry to Washington and aid him in protection of the nation's honor. By a proclamation advancing to April 2, the date for the extra session of congress oridinally called for April 16, the President brought to an end the period of suspense and anxiety throughout which the country has watched with growing impatience the results of German ruthlessness directed against American shipping.

GREAT DRIVE TO PREPARE

Three Important Steps Are Taken in One Day.

WASHINGTON — Three moves were made in the navy's drive to put America's "first line of defense" in a state of complete preparedness. They were:

First—The "hornet squadron" of small, fast patrol craft was heavily reinforced.

Second—The marine corps was ordered recruited to strength of 17,400 by executive orders.

Third—The great campaign to raise 25,000 more men for the fleet and relieve a threatened shortage of officers got under way.

Interned Germans Start for Camp.

PHILADELPHIA — Guarded by 500 extra policemen and 200 marines, interned German sailors from the cruisers Kronprinz Wilhelm and the Prince Eitel Friedrich were loaded aboard trains here and started for their internment camps at Forts Oglethorpe and McPherson, Ga.

Recognition by Four Nations.

LONDON, ENG. — The British French and Italian ambassadors in Petrograd conveyed to the minister of foreign affairs an official recognition by their governments of the Russian provisional government, says a Reuter telegram from Petrograd.

Says 76 Ships Were Sunk.

BERLIN, GER. — The sinking of twenty-five more steamships, fourteen sailing vessels and thirty-seven trawler, with an aggregate gross tonnage of 80,000, in the last few days, is announced by the admiralty.

Arthur Cook, four year old son of Mr. and Mrs. Asa Cook, was drowned in Maple river at Pellston when he coasted down the embankment and out over the river into swift current.

Fifty-five students of Kalamazoo college refused to continue the study of the German language following announcement at the institution that U-boats had sunk three American vessels.

Easter Post Cards and Booklets

Table and Shelf Oil Cloth, Shelf Paper,
Climax Wall Cleaner, Paints, Brushes.
Dustless Mops and Dusters,
Children's Dresses and Hosiery,
Express Wagons.

IDA B. CHASE.

As Fine As Flour

SOLVAY GUARANTEES that 95% of its Pulverized Limestone passes through a 50-mesh screen This means that practically EVERY PARTICLE dissolves quickly into the earth—EVERY PARTICLE works to sweeten acid soil and to create maximum fertility. Coarser particles take longer to work in, while the cost of spreading and hauling is just as great. USE SOLVAY PULVERIZED LIMESTONE ON YOUR SOIL AND INSURE FULLER, RICHER CROPS.

SOLVAY PULVERIZED LIMESTONE

SOLVAY GUARANTEES that its Pulverized Limestone contains 94% TOTAL CARBONATES—that it is FURNACE-DRIED—that it is ALWAYS SHIPPED IN BOX CARS, insuring first-class condition when it reaches its destination. Solvay Pulverized Limestone is shipped from a point south of Detroit, which means that you get your shipment without delay.

Consult Our Soil Experts

The resources of the Solvay Laboratories, and the Solvay Test Farms are at your service—FREE. Write for free litmus paper to test whether or not your soil is acid. Put your soil problems up to our experts—their advice is yours for the asking without cost or obligation on your part.

For Solvay prices write to us, or consult your local dealer. You'll find your dealer's name published in the Adrian Daily Telegram.

made and shipped by

**THE Solvay Process Co
Detroit Mich.**

5% NET

No fees or expenses out, and no taxes to pay. An investment that leads all others for safety, convenience and rate of income.

Semi-Annually

on the first of each January and July we send our checks by mail.

Withdrawable in 30 days

either the full amount or any part of it. An investment may be made from

$25.00 and Upwards

Twenty-six years and a business of a million and three quarters. Write for financial report and booklet.

CAPITAL SAVINGS & LOAN ASSN.,
LANSING, MICH.
or call on
S. P. HOSMER, Tecumseh.

THE TECUMSEH HERALD

FRANK S. TURNER, PUBLISHER

SUBSCRIPTION RATES

IN LENAWEE COUNTY
One year, payment in advance $1.00
One year, payment after three months .. $1.2
OUTSIDE LENAWEE COUNTY
One year, payment in advance........ $1.25
One year, payment after three months .. $1.50
There will be no deviation from above Rates

Entered in the postoffice at Tecumseh, Mich., second class mail matter.

Telephone Number 36

Election day Monday April 2. Don't forget to vote. Read over the five proposed amendments to the State Constitution. These are important and you will want to be informed before going to the polls to cast your vote.

Now Dr. Von Bethmann Hollweg imperial chancellor of Germany says that Uncle Sam picked the quarrel with Germany and that they are in no way responsible for the trouble. What are they plotting with this time. We notice that our Government still goes on with preparations for war.

Congress re-convenes next week. The nation is awaiting anxiously for the president's message and to learn what Congress will do.

WILSON CALLS 32 REGIMENTS

Twenty Additional Ordered Out Since Sunday.

CENTRAL WEST IS INCLUDED

Three Units from Illinois Are Among Them—Indiana, Ohio, Iowa, Wisconsin, Minnesota, Michigan and Missouri Included—Will Guard U. S. Munitions.

WASHINGTON — Twenty additional complete infantry regiments and two additional separate battalions of national guard troops have been ordered into the federal service for the protection of property in the event of possible internal disorder.

The troops have been called out in sixteen western and middle western states not included in the list of similar orders made public.

The war department's statement follows:

"Following additional national guard organizations have been called into the federal service for general purposes of police protection against possible interference with the postal, commercial and military channels and instrumentalities:

Illinois—First, Fifth and Sixth regiments, infantry.

Indiana—Second regiment, infantry.

Iowa—First regiment, infantry.

Missouri—First and Third regiments, infantry.

Nebraska—Fourth regiment, infantry.

Minnesota—First regiment, infantry.

Michigan—Thirty-third regiment, infantry.

Wisconsin—Third regiment, infantry.

South Dakota—Third battalion of Fourth regiment, infantry.

North Dakota—Second battalion of First regiment, infantry.

Colorado—First and second separate battalions, infantry.

Wyoming—Second separate battalion, infantry.

Ohio—Third and Sixth regiments, infantry.

Washington—Second regiment, infantry.

Oregon—Third regiment, infantry.

California—Second, Fifth and Seventh regiments, infantry.

Idaho—Second regiment, infantry.

Montana—Second regiment, infantry.

"Of these organizations the following are already in the federal service and in consequence will not be mustered out, as originally planned:

"Michigan, Thirty-third infantry; Colorado, First and Second separate battalions; Ohio, Third and Sixth regiments.

"It is requested that no details of locality be carried in the press with regard to further distribution of these troops unless given out by the war department."

Aid to France Finds Great Favor.

WASHINGTON, D. C.—Representatives Flood, Harrison and Ragsdale, members of the house foreign affairs committee, discussed the international situation with Secretary Lansing. Espionage and censorship measures were among the legislation for the new congress that were considered.

During the conference Secretary Lansing indicated that one plan to aid the allies is to help France finance the war and that another under consideration involves the sending of a military force to the French front. The President's conclusions were not made known definitely and it was said he had not made determined what to recommend in his message to congress.

Large Bond Issue Planned.

Secretary Lansing made it very [illegible] probably [illegible] authorization [illegible] to be devoted [illegible] purchase of French bonds. What amount [illegible] whether a billion dollars, more or less, Secretary Lansing suggested was a matter within the province of Secretary McAdoo.

After a session between the executive committee of the Michigan Beet Growers' association and the heads of the various sugar beet factories of Michigan, called to settle, if possible, the growers' strike over the price for 1917 beets, it seemed apparent that there was little chance of the two factions getting together.

Williams hall, the scene of many of the most hotly contested battles ever fought at the Michigan Agricultural college and the former home of a large number of the graduates of the college will be torn down to make room for new college buildings, according to Secretary A. M. Brown, of the state board of agriculture.

FINANCIAL STATEMENT

Township of Tecumseh for year Ending March 20, 1917.

GENERAL FUND

Receipts

	Balance on hand March 21st 1916	$3053.03
June 1st	Interest from Tec. State Savings Bank	75.04
Dec. 1st,	Interest from Tec. State Savings Bank	9.03
Feb. 28th 1917	Township Tax	3000.00
Feb. 28th, 1917	Rejected Taxes Collected	23.40
March 6th	Delinquent tax from County Treas.	99.95
	Total	$6260.45

Disbursements

Mar. 20, '16	Sarah McNeil	12.00
24	Mrs. C. Perrin	10.00
Apr. 3	F. S. Turner	43.50
	John A. McIntyre	21.50
	Dale J. Hodges	8.00
	Chas. Berry	2.00
	W. F. Fisher	30.00
	E. J. Lowry	8.00
	G. E. Nemire	8.00
	Leon Rosacrans	8.00
	G. B. Garlinghouse	8.00
	J. C. Mahaney	8.00
	Frank Pratt	8.00
	V. Vandercook	2.00
	Sam Shutt	2.00
	Geo. Van Tine	2.50
	Geo. S. Field	7.00
	Barrett Bros.	5.00
	Fred Shurtz	5.00
	John F. Schreder	121.00
	B. C. Ellis	6.00
	G. E. Belding	35.00
	H. Hanna	123.80
12	B. C. Ellis	4.00
	P. L. VanValkenburg	34.50
20	Sarah McNeil	12.00
24	Mrs. C. Perrin	10.00
May 20	Sarah McNeil	12.00
24	Mrs. C. Perrin	10.00
30	Anderson Gro. Co.	9.27
	Dr. N. D. Trask	5.00
	P. L. Van Valkenburg	52.50
	Tec. Co-Operative Ass'n	4.50
	Williamson Bros.	1.78
	Webster Anderson Co.	6.50
	Dr. H. H. Hammel	6.00
	John F. Schreder	4.50
June 13	John F. Schreder	237.00
	Guy Belding	18.00
	H. C. Daniels	12.00
	Rev. G. W. Jennings	10.00
	Ed Mark	10.00
	F. E. Bradley	12.00
	F. D. Avery	12.00
20	Sarah McNeil	12.00
24	Mrs. C. Perrin	5.00
July 3	W. F. Fisher	12.50
	P. L. Van Valkenburg	141.00
	John F. Schreder	7.50
	Hugh Hanna	7.50
	Service & Son	35.00
	Fred Shurtz	5.00
	John A. McIntyre	1.50
	Aldrich & Son	3.87
	Lyman Howe	5.00
20	Sarah McNeil	12.00
24	Mrs. C. Perrin	5.00
Aug. 20	Sarah McNeil	12.00
24	Mrs. C. Perrin	5.00
30	Tom W. Mingay	10.00
	Tec. Co-Operative Ass'n.	5.00
	Barrett Bros.	4.90
	John F. Schreder	17.50
	H. H. Hanna	20.25
	Leon F. Rosacrans	7.50
	F. S. Turner	15.50
	D. J. Hodges	7.50
	John A. McIntyre	7.50
	J. C. Mahaney	7.50
	G. B. Garlinghouse	7.50
	Sam Shutt	2.50
	V. Vandercook	2.00
	Chas. Berry	2.00
	S. P. Hosmer	2.00
Sept. 20	Sarah McNeil	12.00
24	Mrs. C. Perrin	5.00
Oct. 3	H. H. Hanna	100.00
	P. L. Van Valkenburg	136.50
	Dr. P. B. Hardy	2.75
	Guy E. Belding	25.00
20	Sarah McNeil	12.00
24	Mrs. C. Perrin	5.00
Nov. 9	John F. Schreder	19.50
	Geo. Hollister	2.00
	V. Vandercook	2.00
	F. S. Turner	11.00
	Geo. VanTine	2.50
	Sam Shutt	2.00
	W. F. Fisher	12.00
	John A. McIntyre	12.00
	G. B. Garlinghouse	12.00
	Leon F. Rosacrans	12.00
	Guy E. Nemire	12.00
	E. J. Lowry	12.00
	H. H. Hanna	18.00
	B. C. Ellis	6.00
	Wm. Palman	4.84
	Tec. Co-Operative Ass'n.	.35
	Barrett Bros.	3.85
	C. A. Reckner	6.90
20	Sarah McNeil	12.00
24	Mrs. C. Perrin	5.00
	John F. Schreder	150.00
	P. L. Van Valkenburg	102.00
Dec. 20	Sarah McNeil	12.00
23	Mrs. C. Perrin	5.00
Jan. 5, '17	McCowen Sisters	54.00
20	Sarah McNeil	12.00
24	Mrs. C. Perrin	5.00
	B. J. Pulver	2.35
	Dr. E. Hendershott	7.00
	L. E. Temple & Co.	4.00
	Tec. Co-Operative Ass'n	3.50
	F. D. Avery	13.15
	Dr. J. W. Beardsley	5.25
	Doubleday-Hunt-Dolan Co.	1.61
Feb. 20	Sarah McNeil	12.00
24	Mrs. C. Perrin	5.00
26	F. S. Turner	4.20
	Ransom Mills	8.66
	L. E. Temple & Co.	8.00
	Moore Bros.	60.85
Mar. 13,	McCowen Sisters	18.00
	P. L. Van Valkenburg	21.00
	F. D. Avery	8.99
	Moore Bros.	9.00
	D. L. Whitenack & Co.	2.05
	Lenawee Lumber Co.	5.25
	Dr. E. Hendershott	3.0[illegible]
		$2[illegible]
	Outstanding orders paid	[illegible]
	Rejected taxes	19.52
	Short of tax roll	62.36
	Drain Tax	5.00
	Total	2714.91
Mar. 20, '17	Bal. on Hand	$3545.54

PERMANENT HIGHWAY FUND

Receipts

Mar. 21, '16	Bal. on hand	2.83
Oct. 13,	Automobile tax	711.36
Feb. 28, '17	Voted Tax	3,500.00
Mar. 13	Automobile tax	146.01
	Total	4367.20
July 24, '16	Borrowed From Tec. State Sav. bank	1500.00
Oct. 9,	Borrowed From Tec. State Sav. bank	2000.00
	Total	$7867.20

Disbursements

	L. W. Swift	43.75
	Fred Anderson	28.00
	Alva Brown	10.50
	J. Luckhardt	13.13
	Paul Bowen	9.98
	Ernest Updyke	24.94
	Wm. Willnow	16.88
	T. W. Mingay	4.00
May 2	Bert Boyd	32.05
6	L. W. Swift	30.00
	Fred Anderson	26.50
	Jake Reatschler	22.82
13	Harley Anderson	7.50
	Fred Anderson	20.00
	L. W. Swift	20.63
19	Fred Anderson	28.50
20	Bert Boyd	5.75
13	Harley Anderson	7.50
22	Al Brooks	3.75
27	Orson Peters	19.96
	Vern Lowry	6.60
	Fred Anderson	21.66
	Heman Hand	8.40
	L. W. Swift	37.50
31	D. L. Whitenack & Co.	4.10
June 3	Robt. Cooper	20.87
	Heman Hand	9.40
	Orson Peters	15.00
	Vern Lowry	10.00
	Fred Anderson	21.85
	Claud Bowen	6.00
6	Tec. Co-Operative Ass'n	5.67
8	Fay VanValkenburg	6.00
10	Vern Lowry	4.00
	Bert Boyd	38.63
	Floyd Russell	24.38
15	Harold Goye	11.60
	Alva Brown	13.13
17	Fred Anderson	50.87
	Morris Harrington	2.00
	Vern Lowry	10.00
	Morris Harrington	2.00
	Bert Boyd	28.13
24	Fay VanValkenburg	18.75
	Clare Schwartz	6.50
	Percy VanValkenburg	13.12
	Vern Lowry	2.00
26	Robt. Cooper	27.25
27	Galion Iron Wks.	60.87
July 1	Fred Anderson	10.13
	Wm. Kempf	38.00
	L. W. Swift	90.00
	Robt. Cooper	18.75
8	Fay VanValkenburg	24.38
	Robert Cooper	7.50
	L. W. Swift	7.50
18	Jos. Gray	41.63
23	Fred Anderson	32.75
Aug. 3	F. S. Turner	1.40
5	The Good Road Machinery Co.	6.00
	Robert Cooper	22.50
12	Wm. Kempf	25.00
	Fred Anderson	26.75
	L. W. Swift	37.50
	Fay VanValkenburg	43.13
	Fred Rentschler	6.00
	Robert Cooper	22.50
14	Wm. Gibson	40.00
	Geo. DeShetler	7.50
	L. E. Temple & Co.	2.6
15	Willis Smith	26.25
	Jake Luckhardt	20.63
	Satterthwaite Bros.	8.38
19	Floyd Billington	24.38
	Percy VanValkenburg	9.50
	Alva Brown	13.13
	W. B. Schofield	10.75
	Fred Anderson	37.50
26	Robt. Cooper	43.13
	L. W. Swift	43.13
	Wm. Kempf	32.13
	LeRoy Matthews	11.25
Sept. 1	John Welsh	20.00
3	Fred Anderson	34.00
	Otis Sisson	12.00
	Vern Lowry	20.00
	Village of Tec.	20.37
4	Al Brooks	65.63
6	Fay VanValkenburg	79.13
9	Wm. Kempf	22.50
	Fred Anderson	4.87
14	Robt. Cooper	3.75
16	Della Lee	17.30
	Wm. Kempf	20.00
	Fred Anderson	19.63
	L. W. Swift	22.50
22	Len. Lumber Co.	5.10
23	Clyde Mangus	22.50
25	Thos. Russell	63.75
	H. L. Russell	33.75
30	Wm. Kempf	33.75
	Fred Anderson	4.50
	Alva Brown	55.13
Oct. 2	Frank Fuller	32.62
4	Fred Sheldon	31.88
	Geo. Sanford	62.50
7	Fred Anderson	24.00
	Tom Boyd	11.13
	L. W. Swift	43.13
16	Beach Mfg. Co.	39.20
	J. W. Colson	30.00
	Thos. Murphy	28.12
17	Wm. Hendershot	51.75
	Tecumseh Co-Operative Ass'n	12.52
	Thos. Elliott	12.00
	Jay Ferman	29.13
26	W. Sipes	18.75
	Bert Hall	11.90
28	Donald Hall	26.25
	L. W. Swift	37.50
Nov. 3	Wm. Coller	1.30
11	Fred Anderson	84.00
14	Frank Fuller	12.83
16	Della Lee	17.17
	Harley Anderson	16.88
	Mrs. A. Wilson	15.00
17	Geo. Curry	20.63
Dec. 4	Alfred Wright	5.63
9	L. W. Swift	6.90
	H. B. Tallman	3.09
18	A. O. Howard	146.25
	Chas. Benedict	95.75
	John Sisson	22.00
	Geo. Sanford	22.50
	Wm. LaBounty	40.00
	Wm. LaBounty	63.00
	Mrs. R. B. Gillespie	57.25
	Morris Harrington	7.50
22	H. H. Hoag	11.25
	Wm. Becker	24.90
23	Wm. Gibson	9.38
26	P. L. VanValkenburg	37.19
Jan. 6, '17	L. C. Hayden	43.50
26	Wm. Rothfuss	35.55
	Della Lee	2.80
Mar. 8	Joe Eaton	4.00
		$3538.52
Jan. 15	Tec. State Sav. bank (note & Int)	3575.05
	Outstanding orders paid	4.93
	Total	$7118.50
Mar. 20, '17	Bal. on hand	$ 748.70

ROAD REPAIR FUND

Receipts

Feb. 28, '17	Voted tax	1000.00

Disbursements

June 13, '16	Sam Boyce	2.00
14	Geo. Sanford	15.63
	Wm. Wilson	7.50
	F. H. Gove	12.75
	O. L. Sisson	13.89
	Wm. Willnow	23.62
	Harley Anderson	30.00
20	Alva Brown	13.13
	Floyd Russell	7.50
July 1	E. R. Updyke	20.87
3	Al Brooks	15.00
8	Leon Waldron	8.50
	Paul Bowen	9.38
18	Jos. Gray	21.70
24	Willis Smith	7.50
Aug. 1	D. T. Hall	3.75
2	Willis Smith	11.25
12	Jake Rentschler	37.50
14	Wm. Gibson	9.00
	J. B. Johnson	11.25
	Chas. Benedict	11.25
	Geo. Sanford	3.75
19	P. L. VanValkenburg	17.11
22	Wesley Schofield	8.00
29	Milo Sell	11.25
	Leon VanValkenburg	4.00
Sept. 1	John Welsh	13.75
	David Watson	11.00
2	Fred Bohlke	11.25
3	Vern Lowry	13.75
	Leon Schreder	16.88
	David Boyd	14.50
Sept. 4	Wm. Fisher	18.00
5	Percy VanValkenburg	19.13
6	Clyde Mangus	11.25
9	L. W. Swift	45.00
	Floyd Powell	9.38
	H. V. Abbott	33.75
23	L. W. Swift	18.75
Oct. 4	Isaac Sloan	9.50
	Wm. McKendry	11.25
	Fred Aylesworth	11.25
	Geo. DeShetler	9.37
	Wm. Wallace	13.13
12	Milburn Keyser	7.50
16	J. E. Murphy	12.88
17	Irving Gove	3.75
	Faul Bowen	9.38
28	Allen Montgomery	3.75
	Clyde Mangus	3.75
Nov. 16	E. J. Marshall	26.25
	Otis Sisson	7.50
	Jos. Gray	8.00
	Freeman Gove	11.38
Dec. 12	Leon VanValkenburg	3.75
	Frank Pratt	1.13
	John Hook	3.75
Jan. 6, '17	Horace Lamkin	9.00
30	John Bushroe	2.80
Mar. 3	W. E. Wilson	3.00
	Geo. Curry	1.88
		$ 746.92
Mar. 21, '16	Overdrawn	$ 297.49
	Total	$1044.41
Mar. 20, '17	Overdrawn	$ 44.41

DOG TAX FUND

Receipts

Mar. 21, '16	Balance on hand	$ 71.47
May 1	Dog tax from J. F. Schreder	9.00
3	Dog tax from J. F. Schreder	16.00
6	Dog tax from J. F. Schreder	18.00
25	Dog tax from J. F. Schreder	20.00
29	Dog tax from J. F. Schreder	12.00
June 5	Dog tax from J. F. Schreder	19.00
12	Dog tax from J. F. Schreder	15.00
13	Dog tax from J. F. Schreder	18.00
21	Dog tax from J. F. Schreder	1.00
Oct. 9	Dog tax from J. F. Schreder	2.00
	Total	201.47

Disbursements

Mar. 21, '16	Alfred Wright	20.00
	R. R. Hendershot	25.00
Apr. 5	B. C. Ellis	3.80
May 30	Doubleday Bros. & Co.	10.14
Aug. 30	Satterthwaite Bros.	3.25
Nov. 28	W. F. Fisher	10.50
Feb. 9, '17	Chas E. Henig	4.00
	Total	$ 76.69
Mar. 20, '17	Bal. on hand	$ 124.78

SCHOOL FUND

DISTRICT NO. 1, FRACTIONAL

Receipts

Aug. 17, '16	Primary Money	323.40
	Library Money	4.61
Feb. 21, '17	Am't due from Macon	21.53
	Am't due from Clinton	122.58
	One mill tax	174.25
	Voted tax	97.34
	Total	$$ 746.71

Disbursements

Sept. 16, '16	Wm. Gibson	323.40
	Wm. Gibson	4.61
Feb. 23, '17	Wm. Gibson	174.25
Mar. 19, '17	Wm. Gibson	244.15
	Total	$ 746.71

DISTRICT NO. 2

Receipts

Feb. 21, '17	One Mill Tax	37.30
	Voted Tax	49.27
	Total	$ 86.57

Disbursements

Feb. 21, '17	Paid Clinton Treasurer	$ 86.57

DISTRICT NO. 3

Receipts

Feb. 21, '17	One Mill tax	52.25
	Voted tax	110.88
	Total	$ 163.13

Disbursements

Feb. 21, '17	Paid Clinton Treasurer	$ 163.13

DISTRICT NO. 4

Receipts

Feb. 21, '17	One Mill tax	49.40
	Voted tax	70.00
	Total	119.40

Disbursements

Feb. 21, '17	Paid Franklin Treasurer	$ 119.40

DISTRICT NO. 5

Receipts

Mar. 21, '16	Bal. on hand	184.80
Aug. 17	Primary money	200.20
	Library money	2.73
Feb. 21, '17	One mill tax	187.20
	Voted Tax	50.00
	Total	$ 624.93

Disbursements

Aug. 11, '16	H. B. Tallman	184.80
Jan. 27, '17	H. B. Tallman	202.93
	Total	387.73
Mar. 20, '17	Bal. on hand	$ 237.20

DISTRICT NO. 6

Receipts

Feb. 21, '17	One Mill tax	6.40
	Voted tax	11.68
	Total	$ 18.08

Disbursements

Feb. 21, '17	Paid Franklin Treasurer	$ 18.08

DISTRICT NO. 7

Receipts

Aug. 17, '16	Primary money	4050.20
	Library money	55.23
Feb. 21, '17	One mill tax	1821.45
	Voted tax	12100.00
	Total	$18026.88

Disbursements

Sept. 13, '16	E. D. Brown	4050.20
	E. D. Brown	55.23
Jan. 16, '17	E. D. Brown	10000.00
Feb. 17	E. D. Brown	3921.00
	Total	$18026.43
Mar. 20, '17	Bal. on hand	.45

DISTRICT NO. 8, FRACTIONAL

Receipts

Feb. 21, '17	One mill tax	31.35
	Voted tax	43.12
	Total	$ 74.47

Disbursements

Feb. 21, '17	Paid Raisin Treasurer	$ 74.47

DISTRICT NO. 9, FRACTIONAL

Receipts

Aug. 17, '16	Primary money	184.80
Feb. 21, '17	Rec'd from Raisin Treas	137.17
	One mill tax	96.10
	Voted Tax	206.40
Mar. 19, '17	Refund from No. 9 fractional acc't of overpaid	10.00
	Total	$ 634.47

Disbursements

Oct. 7, '16	Alfred N. Wright	184.80
Feb. 2, '17	Alfred N. Wright	100.00
Mar. 6	Alfred N. Wright	349.67
	Total	$ 634.47

SUMMARY

Bal. in bank (all funds)	$4612.26
Less am't due School Districts	237.65
Net funds of Township	$4374.61

We, the undersigned township board of the township of Tecumseh, do hereby certify that the above is a correct statement of the township money for the year ending March 20, 1917.

John F. Schreder,
Supervisor.
H. H. Hanna, Jr.,
Township Clerk.
John A. McIntyre,
Justice of the Peace.
S. P. Hosmer,
Justice of the Peace.

AMENDMENTS TO THE CONSTITUSTION

Five Proposed Amendments to be Submitted to the Electors April 2.

AUTHORIZING DRAINAGE DISTRICT TO ISSUE BONDS

AMENDMENT TO THE CONSTITUTION

Providing that any drainage district established under provision of law, may issue bonds for drainage purposes within such district.

"Amendment to Article VIII of the Constitution by adding thereto a section to be known as Section 15a, authorizing any drainage district, established under provision of law, to issue bonds for drainage purposes within such district.

SECTION 15a. Any drainage district, established under provision of law, may issue bonds for drainage purposes within such district.

RELATING TO ABSENT VOTERS

Amendment to Section 1 of Article III of the Constitution, relative to the right of any regularly ernolled member of any citizen's military or naval training camp held under the authority of the Government of the United States or the State of Michigan, or any qualified elector employed upon or in the operation of railroad trains in this state, or any sailor engaged and employed on the Great Lakes or in coastwise trade.

SECTION 1. In all elections every male inhabitant of this state being a citizen of the United States; every male inhabitant residing in this state on the twenty-fourth day of June, eighteen hundred thirty five; every male inhabitant residing in this state on the first day of January, eighteen hundred fifty; every male inhabitant of foreign birth, who, having resided in the state two years and six months prior to the eighth day of November, eighteen hundred ninety-four, and having declared his intention to become a citizen of the United States two years and six months prior to said last named day; and every civilized male inhabitant of Indian descent, a native of the United States, shall be an elector and entitled to vote; but no one shall be an elector or entitled to vote at any election unless he shall be above the age of twenty-one years, and has resided in this state six months and in the township or ward in which he offers to vote twenty days next preceding such election; Provided, that no qualified elector in the actual service of the United States or of this state, or any student while in attendance at any institution of learning, or any regularly enrolled member of any citizens' military or naval training camp held under the authority of the Government of the United States or the State of Michigan, or any member of the legislature while in attendance at any session of the legislature, or commercial traveler or any qualified elector employed upon or in the operation of railroad trains in this state, or any sailor engaged and employed on the Great Lakes or in coastwise trade shall be deprived of his vote by reason of his absence from the township, ward or state in which he resides; and the legislature shall provide by law the manner in which and the time and place at which such absent electors may vote and for the canvass and return of their votes; Provided further, that the legislature shall have power to pass laws covering qualified electors who may be necessarily absent from other causes than above specified.

AUTHORIZING THE STATE TO ACQUIRE RAILROADS UNDER CERTAIN CONDITIONS

Amendment to Article X of the Constitution by adding thereto a new section to be known as Scetion 20, relative to authorizing the State to acquire, purchase, take, hold and operate any railroad, or railroad property, belonging to any railroad or railroad company in this state heretofore organized under a special charter still in force and effect.

SECTION 20. It shall be competent for the State to acquire, purchase, take, hold and operate any railroad or railroad property, belonging to any railroad or railroad company in this State heretofore organized under a special charter still in force and effect and constituting a contract between the State and said company, wherein the right to purchase or acquire has been reserved to the State, whenever in the judgment of the Legislature such acquisition or purchasing is necessary to protect and conserve the rights and interests of the State under such charter or contract. Any and all debts or obligations of such company constituting a lien upon such railroad, or railroad property, may be assumed by the State; and such road or property may be leased, sold or disposed of in such manner as may be provided by law.

RELATING TO HIGHWAYS

Voting on amendments to section twenty-six of article eight of the constitution, with reference to the construction, improvement and maintenance of highways, it being proposed that said section be amended to read as follows:

Section 26. The legislature may by general law provide for the laying out, construction, improvement and maintenance of highways, bridges and culverts by the state and by the counties and townships thereof and by road districts; and may authorize counties or districts to take charge and control of any highway within their limits for such purposes. The legislature may also by general law prescribe the powers and duties of boards of supervisors in relation to highways, bridges and culverts; may provide for county and district road commissioners to be appointed or elected, with such powers and duties as may be prescribed by law; and may change and abolish the powers and duties of township commissioners overseers of highways. The legislature may provide by law for submitting the question of adopting the county road system to the electors of the counties, and such road system shall not go into operation in any county until approved by a majority of the electors thereof voting thereon. The tax raised for road purposes by counties shall not exceed in any one year five dollars upon each one thousand dollars of assessed valuation for the preceding year.

PROVIDING FOR INCREASE IN SALARIES OF CERTAIN STATE OFFICIALS

Amendment to Section 21 of Article VI of the Constitution relative to salaries of state officers.

Section 21. The governor and attorney general shall each receive an annual salary of five thousand dollars. The secretary of state, state treasurer and auditor general shall each receive an annual salary of four thousand dollars. They shall receive no fees or perquisites whatever for the preformance of any duties connected with the offices. It shall not be competent for the legislature to increase the salaries herein provided.

Notice is herely given that at the time and place of holding the forthcoming General Election and Annual Township Meeting in the below named township the above proposed amendments to the Constitution of Michigan will be submitted by ballots to the qualified male electors of said township

H. H. Hanna, Jr., clerk of the Township of Tecumseh, County of Lenawee, State of Michigan.
Dated March 22, A. D. 1917.

FUNERAL OF LYNN HARDENBURG

All that was mortal of Lynn Hardenburg was laid to rest in Brookside cemetery Thursday afternoon. A crowded house attested to the esteem in which he was held by the community and the wealth of flowers that surrounded his casket bore mute testimony of their love. Rev. F. Hewitt was present and read the burial service. He was borne to the grave by Clement Hardenburg, W. A. Lehn, Frank Ambler, W. F. Fisher, Wm. Schroder and Louis Jones Among those from out-of-town who were present for the funeral were Mrs. Lehn, Mrs. Ambler and Mrs. Worthington of Brooklyn; Mrs. Vogel, Mrs. Hess and Mr. and Mrs. Walter Lehn of Detroit; Mrs. Chris Schmidt and Mrs. Blosser of Manchester.

WESTMINSTER GUILD

Mrs. C. L. Cuthbert and Mrs. J. W. Beardsley entertained the Westminster Guild at the home of Mrs. C. L. Cuthbert Tuesday evening. Mrs. R. B. Stuckey, the new president, presided at a short business session and then turned the meeting over to Miss Ingersoll who conducted the new "Bible Study of Missions" which the ladies are taking up.

Talks were given on the following prophets.

Jonah—Mrs. Stuckey
Amos—Mrs. Spiettstoesser
Jeremiah—Mrs. Maynard Mulvaney

Isiah was taken up in general discussion. Then came an informal social hour during which the hostesses served lunch.

NOTICE

P. L. Ream, the reliable Fluff Rug man is in town. A card to Tecumseh or phone 162 city. Country work a specialty. adv

Mrs. B J. Warrick of Battle Creek who has been visiting Mr. and Mrs. Ed Schaffer for several days left for Detroit Thursday morning.

Sugar cured hams 26c lb., picnics 21c Saturday only.
adv Williamson Bros.

Miss Ruth McKenney who graduated from the Normal at Ypsilanti last Friday leaves tomorrow for Lansing where she has a position in the schools.

Lettuce, fresh and crisp, 17c per lb for Saturday. Williamson Bros. adv.

Burton S. Tisdale, forty-two years old, died at Monroe. He was a Spanish war veteran and a member of the Knights of Pythias.

Voters of Cadillac will vote April 2 on a proposition to bond the city for a $30,000 school building in Harristown, a division of the city.

Farmers of Oakland county deny that there has been any "hoarding of potatoes" despite such reports from the northern part of the state.

Albert Schmidt, who drove his automobile into a farmer's buggy injuring three occupants, paid a fine of $50 in the police court at Saginaw.

For Easter

You owe yourself a pair of new shoes. You cannot hope to feel "dressed for the occasion" without them.

New styles for Spring are ready. For men our Ralston Shoes offer the most in style as well as comfort and value. An opportunity to show them to you would be counted a privilege.

"Footwear of Quality"
THE PEOPLE'S STORE.

Corns Loosen Off With Magic "Gets-It"

2 Drops Do the Work, Painlessly.

"I tell you, before I heard of 'Gets-It' I used to try one thing after another for corns. I still had them. I used bandages and they made my

Corns Drive You Mad! Try "Gets-It" and They'll Peel Right Off!

toe so big it was murder to put on my shoe. I used salves and other things that ate off more of the toe than they did the corn. I'd cut and dig with knives and scissors, but now no more fooling for me. Two drops of 'Gets-It' did all the work. It makes the corn shrivel and get so loose that you can just pick it right off with your fingers!"

There has been nothing new discovered for corns since "Gets-It" was born. It's the new way—the common-sense, simple, sure way.

"Gets-It" is sold everywhere, 25c a bottle, or sent on receipt of price by E. Lawrence & Co., Chicago, Ill. Sold in Tecumseh and recommended as the world's best corn remedy by R. J. Putney adv

TECUMSEH TESTIMONY

Home Proof Here, There and Everywhere

When you see Doan's Kidney Pills recommended in this paper you most always find the recommender a Tecumseh resident. It's the same everywhere—in 3,800 towns in the U. S. Forty thousand people publicly thank Doan's What other kidney remedy can give this proof of merit, honesty and truth? Home testimony must be true or it could not be published here. Read this Tecumseh recommendation. Then insist on having Doan's You will know what you are getting.

Mrs W. W. Shurtz, W. Kilbuck St., Tecumseh, says: "My kidneys acted irregularly and I had dull, nagging backaches. I felt dull and languid and had dizzy headaches. My feet and ankles became swollen, too. Doan's Kidney Pills relieved the backaches and put my kidneys in good order. The swellings left me and I felt better in every way."

Price 50c at all dealers. Don't simply ask for a kidney remedy—get Doan's Kidney Pills—the same that Mrs. Shurtz had. Foster-Milburn Co., Props., Buffalo, N. Y.

"500" CLUB

Mrs. Frank Nyland very pleasantly entertained the members of the "500" club and their husbands at her home Thursday evening. A picnic supper was served at 6 o'clock. Miss Nellie Mingay a former member of the club was presented with a gold lined silver cream spoon. The evening was spent playing "500" and was a very pleasant one.

Miss Hazel Stahler spent Wednesday in Clinton.

NOTICE TO THE PUBLIC

Tecumseh, Mich., March 5, 1917.

At a meeting of the painters and decorators Saturday evening, March 3rd, the following scale of prices was adopted and agreed to: 40c per hour for painting, 30c per double roll for common lap edge hanging, 35c for hand trim butted edges, 50c per bolt 30 inch goods No reduction on country work.

On account of the extreme advance in living products, brushes and other material, it is absolutely necessary that we ask the advance in price. These prices to take effect April 1st.

R. V. Wilson
E. E. Blesing
John Blesing
F. A. McNeil
Ed Hand
Ed Gillen
Fred Holmes
Bert R. Miller
Frank Slater
Judd Manley
Chas. Skinner
3-6-8t

CLASSIFIED ADS

WE BUY ALL KINDS OF JUNK and pay the highest price for rags. 'Phone 372. We come after them. Place at old Brewer's foundry.
D. Ghertner.

AM PAYING THE HIGHEST price for rags, rubbers, paper and books. Before you sell off your junk find out my price.
Louis Kozel.
'Phone 351

FOR RENT—The east half of the Cook house on the corner of Logan and VanBuren St. Inquire of Mrs. A. Dewey. Phone 705. 3 18 tf

WANTED—To rent house and barn. two in family. 'Phone 841.
Warren Fox.
3-23-3t

FOR SALE—At the Co-Operative Ass'n auction tomorrow (Saturday) a 6-hole Jewel kitchen range in A 1 condition, also 2 barrels of fruit cans and a 3-burner Tures gasoline lighting plant.

CEMENT WORK—I am ready to do all kinds of cement work this year. 20 years' experience. Inquire of
J. E. Mull,
309 N. Pearl St., Tecumseh.
3-30-3wk

ROSE COMB ANCONAS, first prize winners at recent poultry show, extra heavy layers, $1.25 a setting of 15 eggs.
H Becker,
210 North Maiden Lane.
3-30-1t

FOR SALE—Black Minorca Single Comb Eggs for hatching, 50c for 15.
Andy Carson.
3-30-1t
adv Tecumseh Butter Co.

FOR SALE—Duck eggs for hatching. Call 119. 3-30-tf

A New Business House will open in the store being vacated by Aldrich & Son, within the next two weeks.

WHO?

Watch this space for later announcement.

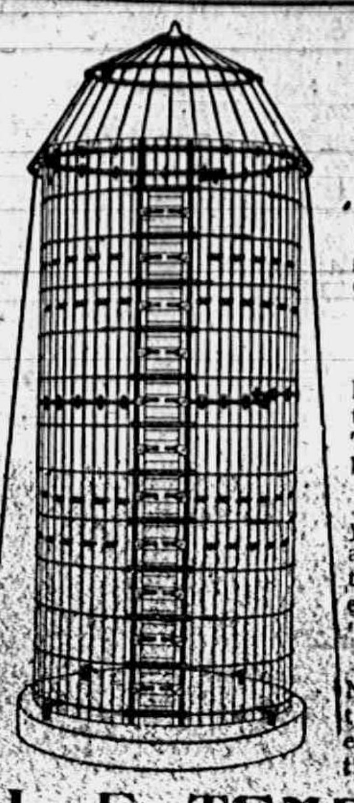

THE SAGINAW

"It stays round, it lasts forever."

All Steel Door Frame, Inner and base anchor Angle steel ribs. Steel splin dowels.

RED WOOD SILOS

last forever. The wood that never shrinks or swells The wood that makes the best inslage.

Don't buy any silo until you fully look over the two at the Bidwell Stock Farm, the most complete barn in every respect where the "very best" was used.

That is why the SAGINAW was purchased, for this same reason it received the highest medal at the P. P. Exposition.

L. E. TEMPLE & CO.

A Good Recommendation

The business man has confidence in the boy or other employee with a bank account. He knows that any one who can save for himself can save for him, and that the money saved stands for character.

It does not mean how much you have saved, but the fact that you have shown a determination to do a certain thing; that a savings bank book is in itself a good recommendation.

You can have this kind of a recommendation by coming to the Lilley State Bank and opening an account. One dollar will do to start and you can add more whenever you have it.

3% Paid on Savings.
if left one month or more.

The Lilley State Bank
TECUMSEH, - - MICHIGAN.
"The Bank with the Chime Clock"

TECUMSEH CO-OPERATIVE ASSN.

We have a car load of "Big Six" Larro

Dairy Feed

Another Auction!

Next Saturday, March 31, the same sale conditions. If you have articles to sell they must be listed and on grounds before 12 o'clock on day of sale.
Household Goods to be sold.

C. D. BEEBE, Mgr.

Housecleaning time

Means more to the average home than merely cleaning house.

It means home beautifying by Furniture buying.

And that's exactly where We get interested in YOUR home.

Because if there is any such thing as Furniture that beautifies, we certainly have it here.

Big, generous stocks to show housekeepers.

All of it worthy of your best attention—all of it selected for its worth and all of it priced to let you own, it as easily as possible.

Will the housekeepers please look? Always glad to show you.

GUY E. BELDING,
FURNITURE AND UNDERTAKING.

STANDING OF LIBRARY CONTESTANTS

Springbrook Lodge	685,960
O. E. S.	487,585
Tecumseh Library	285,603
Pink School	226,076
Ridgeway School	317,750
West Branch School,	101,980
Grange	85,180
Culbertson School	60,390
Newberg	53,805
Lanning School	19,080
Tecumseh High School	25,840

LOCAL AND PERSONAL

NOTICE

All copy must be in the composing room of this office by 9:30 a. m. Tuesdays and Fridays and all advertising matter before 4 p. m. Monday and Thursday.

Buy a flag at Gaston's and show your patriotism. adv

Vera Cooper is quite ill with rheumatism.

Don't miss the Easter bake sale of the ladies of the M. E. Church at the Herald Office, Saturday, April 7th. adv

Mrs. Hugh Ager returned from Detroit Wednesday.

Rev. W. A. Rex was a passenger for Lansing Thursday.

Easter Cards and Easter Roses make pretty gifts for your friends.
Miss Hosmer's Gift Shop. adv

Mrs. E. J. Lowery was the guest of friends in Adrian Tuesday.

Earl Linddey of Macon was a business caller in town Wednesday.

Show your patriotism by buying a flag at Gaston's. adv

Miss McClintock was a passenger for Adrian Wednesday morning.

Mrs Will Stewart of Clinton was shopping in town Wednesday.

Good Goods go cheap at Mrs. P. C. Snell's sale which closes tomorrow. adv

Miss Ruth Ager is visiting her brother Floyd Ager and wife in Detroit.

Mrs. Ed. Schaffer has been ill the past four weeks with bronchitis.

Mrs. Andrew Taylor was visiting a brother in Deerfield Wednesday.

Special showing of medium priced hats for Saturday.
adv Miss Alice Owens.

Mrs. J. H Smith and Mrs Wade Jones spent Wednesday in Toledo.

Alva Spayde and John McIntyre were passengers for Detroit Wednesday.

Mrs Theo LaBounty of Holloway was a Tecumseh caller Wednesday.

Everything in canned and smoked fish found at Clark's Market. 'Phone 158. adv

Mrs. Wilfred Waldron was a passenger for Deerfield Thursday morning.

George Bangs of Raisin Valley was a business caller in town Wednesday.

Tomorrow, last day of Mrs. Snell's sale. adv

Mr. and Mrs Thos. McCann were business callers in Jackson Thursday.

Mrs J D. Shull was in Lapeer this week for the State Federation of Clubs.

Mr. and Mrs. Frank Snell will move into the Catlin house in the near future.

Miss Merle Kenyon is home for a vacation from her school work at Grass Lake.

Fine switches made from cut hair and combings at the millinery store of Miss J. A. Hough. adv

Miss Fern Nobles was an over Sunday guest of her cousin Mark Leyton at Jackson.

Al VanGieson of Clinton visited at the home of G. R. Newsome's the first of this week.

Mrs. E J Peters was called to Sturgis Wednesday by the serious condition of her mother.

Shoes cheap at Mrs. P. C. Snell's sale which closes tomorrow. adv

Miss Florence Bryan is home from Durand for her spring vacation, from her school work.

Mrs. C. Parker of Grass Lake has been visiting her sister Mrs. Ed Schaffer the past week.

Miss Anna Cutting has been in Hillsdale this week for the Presbyterian Missionary meeting.

Special music both Sunday morning and evening at the New Royal. Sermon subjects, "The Master's Carpet" and "A New Jerusalem."

Louis Kozel has just closed a deal in copper and brass with the Continental Sugar Co., of Blissfield of $700.

Mr. and Mrs. B Earle Smith and two children are visiting her mother Mrs J L. Anderson and other relatives.

Mr. and Mrs. Lynn Butrick are moving this week into the tenant house on the Willis Smith farm northwest of town.

Watch for the One Cent Sale at the Rexall Store April 5, 6 and 7. adv

Comfort Chase of Dowagiac came Wednesday to visit his mother and sister and for the funeral of the late Lynn Hardenburg.

Mrs. E. High of Convoy, Ohio was called here for the funeral of Hilda Clair Cooper infant daughter of Mr. and Mrs Vern Cooper.

Mrs George McNeil and daughter Laura left Thursday morning for Cincinnati where they will visit the former's sister Mrs. George VanAtta.

"The Holy City," illustrated by fine stereopticon views, will be sung by W. F. Dickinson Sunday night at the New Royal. Sermon subject, "A New Jerusalem."

Mr. and Mrs Frank Kennedy and daughter Lillian were in Adrian Tuesday for the funeral of Byron Carlington a brother-in-law of Mr. Kennedy.

Special showing of medium priced hats for Saturday.
adv Miss Alice Owens.

Mrs. Wylie VanGieson of Detroit came here Wednesday night for the funeral of her niece Hilda Clair Cooper infant daughter of Mr. and Mrs. Vern Cooper.

Bring in your Karavan coffee coupons Saturday and get your cut glass umblers. Williamson Bros. adv

You will want to hear the County Y. M. C. A. boys team and their direction E. J. Arnot at the Baptist church Sunday evening at 7 o'clock. Their subject will be "Does it Pay."

Will the person that wrote to Mary Fanny Houston, 22 Catherine St., Hamilton, Canada, April 15, 1873, answer this as they are wanted Mrs. R. Lemmond, 253 Hammond, Ave., Hammond, Canada adv

Paramount Pictures

AT THE
Bradley
OPERA HOUSE
Saturday, March 31

CHARMING
Mary Pickford
In an exquisite picturization of John Luther Long's beloved classic
"MADAME BUTTERFLY"
One of the tenderest character creations ever conceived.

EXTRA!
Two Big Reels of Screems
"FATTY ARBUCKLE" in
"THE OTHER MAN"
Getting Better Every Week

7—BIG ACTS—7
Adults 10c Kiddies 5c

Go to Gaston's for first class silverware. adv

Wm. Barrett has been spending a few days in Detroit this week.

Next week will be vacation week for our schools and every child is happy with the prospect.

Mrs. Fred Briegel of Detroit has been here this week, called by the death of Lynn Hardenburg.

Miss Letha Pavey of Hillsdale is the guest of her uncle and aunt Mr. and Mrs. G. J. Ziehr, this week.

Easter Roses at Miss Hosmer's Art Shop. adv

Gillim Bunn of Okolona, Ark., came Wednesday for an extended visit with his mother Mrs. Will Bly and family

Owing to poor health Lynn Butrick has given up his work as mail carrier in town and Harry Waldron has been given the position.

We are now freezing QUALITY BRAND Ice Cream and can deliver all orders on short notice. No orders taken less than gallon lots.

Dainty line of Easter Cards at Miss Hosmer's Art Shop. adv

Mrs F. D Rector and Mr and Mrs J. F. Rector will entertain the Wit and Wisdom club Monday evening April 2. Roll call "Foreign Foods".

Mr. and Mrs. Howard Evans, who have been spending the past week in Lansing, were in town Thursday en route to their home in Tipton

First class watches to be found at Gaston's. adv

The Presbyterian Ladies Aid Society will hold their Easter apron and bake sale in the Anderson Store, now occupied by the 7th. and 8th. grades, T. H. S.

Mr. and Mrs. James Gillen, who were here for the funeral of Mrs Edward Gillen, returned to their home in Adrain, Tuesday. Their son, Edward, accompanied them.

Good ladies bicycle for sale, cheap. adv. W. L. Coller

Sunday morning Rev G. W Jennings will preach in the Methodist church His subject will be "Does Palm Sunday mean any more to humanity than any other Sunday".

Rev. John E. Somers, who left such a fine impression on a Tecumseh audience a few Sundays ago, will preach in the Methodist church Sunday evening Apr. 1st. Strangers and friends welcome at all services.

Eggs for hatching from prize winning white Wyandottes that lay and pay, $1.00 and $1.50. A few Buff Orphingtons for $1.00 for 15. Frank Arnold, 405 W. Patterson St.

Mrs. Ray Carr entertained the Lucky 13 Club at her home Friday afternoon. Ten games of pedro were played. Mrs. Lester Coller and Mrs. Oscar Lidke cut for first prize. Mrs. Coller winning. Mrs. Juckett received the booby. Light refreshments were served at the close of the games.

Fine silverware to be found at Gaston's. adv

The Pythian Sisters held their regular meeting Wednesday evening. At the close of the meeting progressive pedro was played. Mrs. John Herring won the ladies first prize, Guy Nemire gent's first prize, while Mrs. Fred Marsh and Lester Coller each received consolation prizes. Every one reports the evening as a very enjoyable one.

THE MONEY YOU SPEND ON TEA

Are you certain that you get all the Tea value that your money pays for?

Or rather, do you get all the Tea value that you could POSSIBLY buy with your money?

WE often surprise people by giving them a little more Tea goodness than they expect for the money.

We have AWAY-UP qualities at 40c and 50c.

They are much in demand for functions, and wherever and whenever something especially good is required.

We would be pleased to please you any time you want something extra good in Tea.

C. M. Gilbert.

A good place to get good things to eat.

MR. BUILDER:--

See us before placing your business this Spring. Good big stock on hand and several cars rolling. Will be able to satisfy you in quality, price and service.

Plenty of Hard and Soft Coal on hand.
Yours for Satisfaction,
MOORE BROS.
Dealers in Coal, Building Material, Lumber, etc.
PHONE 116.

DANCE
WITHERELL HALL
Tues., Apr. 3rd
Dance 75c including lunch for two.
Spectators 15 Cents.

Feature Dances
AND A BIG TIME.
COME.
W. L. COLLER, Mgr.

GOODYEAR TIRES

Goodyear Tires and Overland Cars at Marsh & Brandow's. See our second hand cars. adv

HILDA CLAIR COOPER

Hilda Clair, infant daughter of Mr and Mrs. Vern Cooper, was born Wednesday March 14 and passed away Wednesday March 28, 1917 death resulting from a weak heart. The funeral was held this afternoon at the home at two o'clock with burial at Brookside

RESEARCH CIRCLE

The Research Circle held its "Child Drama" evening in the Universalist church Tuesday evening The church was well filled with members and guests The program was in charge of the Research junior members assisted by Mrs. E Pangburn, Misses Mary Miller and LaPoint, also the high school juniors and some pupils from the lower grades

Everyone did their parts well and the program proved very interesting and was as follows.

Vocal duet, "Pussy Willow" song Margaret Arnold and Elizabeth Wilson

Dialogue, The Dolly Show'—Christine Wilson, Fern Pattison, Isabel McIntyre, Ruth Bailey, Elizabeth Snow, Mary Waring, Norman Pattison, Helen Westcott and Earle Price.

Recitation, Our Presidents—Archie Waring

Play by the high school juniors entitled, "A Matrimonial Advertisement"—Florence VanWinkle, Edna Taylor, Wade VanWinkle, Kathryn Reed, Neil Rentschler, and Joseph Satterthwaite.

A Japanese drill by five little Misses dressed in Japanese costomes, Margaret Turner, Eleanor Caldwell, Geraldine Westcott Geraldine Gillespie and Dorothy Clark.

Play, "A Little More Cider" by the Research Circle junior girls—Mabel Allison. Mildred Price. Florence Folmer, Georgiana Conklin. Helen McIntyre, Margaret VanWinkle, Vera Sisson and Ethel Lukens.

This was the last regular meeting of the season which has been very successfull. At the short business session held Tuesday evening, Mrs Rose Heidenreich was elected as secretary in place of Mrs. Floyd Waring who resigned the office.

The next meeting of the Circle will be held the third Tuesday in June at the home of Mrs Andrew Taylor for a special business session.

Big Dance, Tuesday, April 3rd, Witherell Hall. Feature Dances and a lunch for 75c. W. L. Coller, Mgr

John Pennington of Macon will sing at the Methodist church, Sunday morning.

We carry salt fish, cod, white fish and mackerel at Clark's Market 'Phone 158. adv

Mrs. Frank Nyland entertained the 500 Club at her home, Thursday afternoon.

George Armstrong of Adrian is a business caller in town to-day.

See Mrs. A. L. Brazee for Spirella corsets at old prices. 24 Brown St. adv 3-20-1 no

Mr. and Mrs. Jay Morse were called to Hudson to-day for the funeral of a relative.

I will give to the first player on High School team also H. Brewer & Co's. team, making a home run hit in a scheduled game, a $1.00 bat.
W. L. Coller.

Buy your watch at Gaston's. adv

Miss Frances Bierman who has been suffering from Mastoid abscesses for the past six weeks, and been under the care of Dr. P. B. Hardy of this place is slowly improving. She is at the home of her aunt Mrs George Zimmerman.

The latest in Easter cards to be found at Coller's Music Store. adv

In the old post office building Thursday at 2:30 p m, a sale of dainty hand made handkerchiefs and toothsome home made candies by the ladies of the Altar Guild, St. Peter's church. Tea will be served. adv

NEW
ROYAL THEATRE
Program

FRIDAY, March 30
"The Ragged Princess"
Featuring
JUNE CAPRICE and HARRY HILLIARD
and an all-star cast.
See June in overalls that misfit her She is the most charming little actress you have ever seen on the screen.
ADMISSION 5 and 10c.

SATURDAY, March 31
The last day of the week and the last day of the month but remember it is the day of
"The Secret of the Submarine"
Adults 10c, Children 5c

MONDAY, April 2
Begin the week right. See the best Program ever shown in Tecumseh. Beginning with
"The Country That God Forgot"
Afternoon and Evening,
Extra Music
Adults 10c, Children 5c

Church Notes

BAPTIST CHURCH

W. B. Hartzog Ph. D. minister.

10:00 Morning worship. Sermon, "Make a Choice." Joshua 24:15, "Choose you this day whom you will serve."

11:15 Sunday-school.

11:15 Men's Class.

6:00 Young People's meeting.

7:00 Evening worship Something different. A County Y. M C A team of boys, headed by E. J. Arnot, county Y. M. C. A director. will have charge of the service. The subject will be "Will It Pay?"

Wednesday 7 p. m. Bible Study.

PRESBYTERIAN CHURCH

Rev. Wm. A. Rex, minister.

Church services at the New Royal Theater.

10:00 a. m. Sunday-school, For place of meeting see notes below.

11:00 a. m. Morning worship and sermon, "The Master's Carpet."

7:00 Evening service and sermon, Topic, "A New Jerusalem." W. F. Dickinson will sing "The Holy City," illustrated by a number of fine colored views.

Mrs. Halliday's class will meet with Miss Spayde; Mrs. Tallman's class with Lester Waring and the Men's Class at the New Royal Theater. All other classes will meet at the church.

Tuesday 7:30 Regular meeting of Miss Kyle's Class Mrs S C Cutting hostess.

Wednesday 7:00 Regular mid-week service.

Wednesday 8 p. m. Regular meeting of the Session.

METHODIST EPISCOPAL CHURCH

Rev. George W. Jennings, pastor.

A welcome to all.

10:00 a. m. Morning service conducted by the pastor Subject, "Does Palm Sunday mean any more to humanity than any other Sunday?" John Pennington of Macon will sing

11:20 a. m. Sunday school

11:15 a. m. Men's class

6:00 p. m. The Epworth League

7:00 p m. Evening service. Rev. John E. Somers of Ridgeway to preach.

Wednesday 7:00 Prayer service

FRIENDS CHURCH

H. Lawrence Linton, pastor,

10:00 Morning worship.

11:15 Bible school

2:30 Junior C E.

6:00 Christian Endeavor

7:00 Evening service

Wednesday 7 p. m Prayer service.

ST. ELIZABETH CATHOLIC CHURCH

Fr. Fisher, rector.

8 a. m. 1st and 3rd Sundays.

Saturday, 3 p. m. Christian Doctrine

All are cordially invited

UNIVERSALIST CHURCH
(Resumed)

Rev. E. L. Conklin, minister

5 p. m. Vespers, Palm Sunday sermon Subject, "The Conquering Christ"

GOOD PROVIDER'S FAMILY
GOOD HEALTH
GROCERIES
Good Groceries will bring You Health in the Spring!!

I REMEMBER when I was a boy that the folks back home used to take a lot of sulphur and molasses in the Spring to purify their blood. Well, Mrs. Good Provider and I and the little ones eat pure food to keep well. This is our food store.

A FULL LINE OF
Vegetable and Flower Seeds
THE KIND THAT GROW.
ANDERSON GROCERY CO.
Phone 91--- Successors, Anderson Bros. Macon Phone

FISHING TACKLE!
Fishing Tackle and everything pertaining to it.

BASE BALL GOODS
Everything in the Athletic line. Agents for A. G. Spaulding & Bro's.

Bicycles And All Accessories
Goodyear Blue Streak Bicycle Tires Staple Automobile Sundrie.

Agents for Old Town Canoes
Canoe Paddles, Boat Oars.
Anything in Marine Hardware to order. U. S. Flags.

Satterthwaite Bros.

Try The
McDermott's Daisy Market
FOR
All kinds of Meat and Fowls.
PRICES ALL RIGHT.

Ladies' RINGS Gents'

Call and look over our complete line of new patterns. We also have some

Specials in Watches for you.

K. A. BRAMAN
JEWELR.
105 E. Chicago St Registered Optometrist.

Home Grown Lettuce

We will have a big shipment of home grown Lettuce fresh in Saturday morning. See the goods and get our prices before you buy.

Home Made Maple Syrup

We have some of the finest Maple Syrup that it is possible to produce. Call in and get our price.

Corn and Peas, good quality, 2 cans 25c
Hominy, large size cans 10c
Queen Anne Soap, 6 bars 25c
Jellycon, any flavor, 3 packages 25c
Lilly of the Valley Oleomargarine, per pound 27c
Old Dutch Cleanser, 3 cans 25c

Asparagus, Celery, Green Onions, Radishes, Sweet Potatoes, Vegetable Oysters, Parsnips, all fresh in for Saturday.

'Phone us your orders—we guarantee to please you.

'Phone 37 E. J. LOWRY.

Salt-rising Bread a Specialty.

"He never tumbled to what was going on until just as he started down the steps"

When You Cut Bread
Cut The Bread
Baked At This Bakery
for then will your family affairs be harmonious and it's members happy and contented
Much Depends
On The Quality Of The Eats.

S. NEVISON,
Phone 180. Successor to H. D. Gill Baking Co., Tecumseh, Mich

A fine line of fresh fish at Clark's Market for the Lenten season. 'Phone 158. adv

Miss Kyle's class of the Presbyterian school will meet Tuesday evening April 3 with Mrs. S. C. Cutting. Roll Call, "Easter Thoughts." An Easter program will be given at this time. It is hoped that all the members will be present.

Fishing season is now on. See my large line of tackle
adv. W. L. Coller

Once a month the services will be resumed at the Universalist church. Next Sunday Vespers at 5 o'clock. Subject, "The Conquering Christ" Celebrate Palm Sunday by attending this service. You are cordially invited

Dr. N. D. Trask,

Osteopathic Physician

Special attention given to nervous diseases, rheumatism, stomach and bowel troubles.

Bronchitis, Asthma and Catarrhal Deafness.

Office hours, 9 to 12, 1 to 5, and by appointment.

Office over McCann & Bowen's.

A. C. AYLESWORTH,

Licensed Auctioneer, Real Estate, Stock and General Salesman.

Will attend all sales in city or country at reasonable rates.

Headquarters and all dates made Herald office.

Dental Parlors

W. D. REED, D. D. S.

Chicago St. Tecumseh.

Crown and Bridge work. Aluminum Silver and Rubber plates and all of the specialties known to modern dentistry. Gas or vitalized air administered.

Office over Avery & Co's store.

DR. E. D. BROWN,

Dentist.

Modern Dentistry at reasonable rates. Painless extraction by use of local or general anesthetic.

Office hours 7 a. m. to 5 p. m. Saturday evenings 7 to [illegible] other evenings by appointment.

Office in DeWolf Block.

Office phone 182, house phone 182—2r

C. M. Cooley,

Licensed Auctioneer.

R. F. D. No. 4 Manchester. 15 years successful experience in Jackson, Washtenaw and Lenawee Counties. Also practical farmer.

Bell Telephone Clinton exchange.

Rates Reasonable and Satisfaction Guaranteed

J. W. Beardsley, M. D.

Physician and Surgeon

Office in rooms formerly occupied by Dr. L. G. North.

Hours: 1 to 3 and 7 to 9

Phone 165 2 rings.

Dr. H. H. Hammel

Physician & Surgeon

(Homeopathic)

Calls answered promptly, day or night.

Office Hours—8 to 9 a. m., 12:30 to 3:00 p. m., 7 to 8 p. m. Sundays by appointment.

Office above Lilley Bank. Successor to Dr. Walter Bruegel.

FRIENDSHIP BRACELET LINK ONLY 12¢

EMB
WHE
JHB
AES

STERLING SILVER ROLLED GOLD

Start a Friendship-Maid-Link Bracelet, latest New York fashion. We start yours by giving you one link absolutely FREE engraved with 3 initials. Your friends give or exchange others. What more beautiful token or sentiment could be expressed. Send to-day for one or more LINKS (12c. each) stating initials and whether ROLLED GOLD, STERLING SILVER, BEADED or PLAIN design wanted and receive Links with beautiful Black Ribbon Free so you can start wearing Links at once until Bracelet is complete. Write today. Start with Link we give you Free with first 12c. order or more. Friendship Jewelry Co., Dept. M, 81 Chambers St., N.Y.

Whittemore's Shoe Polishes

FINEST QUALITY LARGEST VARIETY

GILT EDGE
WHITTEMORE'S
GILT EDGE
DRESSING
FOR LADIES' AND CHILDREN'S BLACK SHOES
SOFTENS
PRESERVES
LEATHER
RESTORES
COLOR
LUSTRE
QUICK WHITE
MAKES DIRTY CANVAS SHOES CLEAN & WHITE
QUICKLY & EASILY APPLIED
ALSO CLEANS
WHITE CANVAS

"GILT EDGE," the only ladies' shoe dressing that positively contains Oil. Blacks, Polishes and Preserves ladies' and children's shoes, shines without rubbing, 25c. "FRENCH GLOSS," 10c.

"DANDY" combination for cleaning and polishing all kinds of russet or tan shoes, 25c. "STAR" size, 10c.

"QUICK WHITE" (in liquid form with sponge) quickly cleans and whitens dirty canvas shoes. 10c. & 25c.

"ALBO" cleans and whitens BUCK, NUBUCK, SUEDE, and CANVAS SHOES. In round white cakes packed in zinc boxes, with sponge, 10c. In handsome, large aluminum boxes, with sponge, 25c.

If your dealer [illegible] send us [illegible]

WHITTEMORE BROS. & CO.,

20-26 Albany Street, [illegible] Mass.

The [illegible] of [illegible]

For the Family Medicine Chest

Green Bay, Wis., Mrs. Wm. F. Bubolz says: "I always use Foley's Honey and Tar for our children as it quickly breaks up their colds with no bad after effects, and they like to take it."

In this season of coughs, colds and croup, every family medicine chest should be supplied with a good cough medicine that can be relied upon when needed.

Such a family cough syrup is Foley's Honey and Tar Compound. This standard medicine has been on the market for years and in many sections was found in every home in the days when doctors were not so handy and when money was scarcer.

Foley's Honey and Tar Compound is an excellent medicine for coughs, colds, raw or inflamed throat, hoarseness, tightness and soreness of the chest, croup and whooping cough. It is absolutely safe remedy, containing only healing ingredients, and free from any harmful drugs.

Sold everywhere in Tecumseh adv

MORTGAGE SALE

Default having been made in the conditions of payment of a certain mortgage (whereby the power of sale therein contained has become operative) made, executed and delivered by James F. Frost and Effie Frost to James V. Burdett, dated the 26th day of January, A. D. 1911 and which mortgage was duly recorded in the office of the Register of Deeds, in and for the County of Lenawee and State of Michigan, on the 16th day of February, A. D. 1914 in Liber 165 of Mortgages on page 474, and which mortgage was duly assigned by said James V. Burdett to Marian C. Bruce by due instrument in writing, dated the 10th day of July A. D. 1912, and which instrument of assignment was duly recorded in the office of said Register of Deeds on the 4th day of April A. D. 1914, in Liber 191 of Mortgages on page 584; and there being claimed to be due at the date hereof on the obligation secured by said mortgage the sum of One Hundred Twenty-two and 31-100 Dollars and no proceedings having been taken at law or in equity for the recovery of said indebtedness or any part thereof:

Notice is therefore hereby given that, for the purpose of realizing the amount due on said obligation with interest thereon to accrue and costs of this proceeding (including a lawful attorney fee as provided by law), I will, on Monday, the 23rd day of April, A. D. 1917, at 10:00 o'clock in the forenoon of said day, at the East front door of the Court House, in the City of Adrian, County of Lenawee and State of Michigan (that being the place where the Circuit Court for said County of Lenawee is holden), sell, at public vendue to the highest bidder, that piece or parcel of land situate and being in the Township of Macon, County of Lenawee and State of Michigan, and described as follows, to-wit:

Being part of the west half of the Southwest quarter of Section No. 5, in Township Five South, Range Five East, and described as beginning in the line between sections No. 5 and 6, twenty-two rods North of the corners of Sections No Five, Six, Seven and Eight, thence North thirty-seven minutes West along the line between said Sections Five and Six, Eight rods to a post; thence North eighty-eight degrees and forty minutes East, parallel with the line between Sections No. Five and Eight, Ten rods to a post; thence South thirty-seven minutes East parallel with the line between Sections No. Five and Six Eight rods to a post thence South eighty-eight degrees and forty minutes West, ten rods to the place of beginning and containing one-half an acre of land, more or less.

MARIAN C. BRUCE,
Assignee.

Dated: January 24th, 1917.
Frederick B. Wood,
Attorney for Assignee.
1 26 13 Fri.

STATE OF MICHIGAN, County of Lenawee ss.

Probate Court for said County.

At a session of the Probate Court for the County of Lenawee, holden at the Probate Office, in the City of Adrian, on the 19th day of March, in the year one thousand nine hundred seventeen.

Present, HON. HARRY L. LARWILL, Judge of Probate.

In the matter of the estate of ROSIE YOUNG, deceased.

On reading and filing the petition, of James Lowry, administrator upon the estate of said deceased, alleging that the funeral expenses and debts of said deceased, and the expenses of administration thus far incurred have been fully paid, and praying that his final administration account may be allowed and for such other order and decree as to this Court shall seem proper.

It is Ordered, That Monday the 16th day of April, next at nine o'clock in the forenoon, be assigned for the hearing of said petition.

And it is further Ordered, That a copy of this order be published in the TECUMSEH HERALD, a newspaper printed and circulating in said County of Lenawee for three successive weeks previous to said day of hearing.

HARRY L. LARWILL,
(A true copy) Judge of Probate
E. I. LARWILL, Probate Register.

STATE OF MICHIGAN, County of Lenawee ss.

Probate Court for said County.

At a session of the Probate Court for the County of Lenawee holden at the Probate Office in the City of Adrian on the 20th day of March in the year one thousand nine hundred and seventeen.

Present, HON. HARRY L. LARWILL Judge of Probate.

In the matter of the estate of HANNAH ANDERSON, Deceased.

On reading and filing the petition, of Frederick B. Wood, administrator upon the estate of said deceased, alleging that the funeral expenses and debts of said deceased and the expenses of administration thus far incurred, have been fully paid and praying that his final administration account may be allowed and for such other order and decree as to this Court shall seem proper.

It is Ordered, That Monday, the 16th day of April, next, at nine o'clock in the forenoon, be assigned for the hearing of said petition.

And it is further Ordered, That a copy of this order be published in the TECUMSEH HERALD, a newspaper printed and circulating in said County of Lenawee, for three successive weeks, previous to said day of hearing.

HARRY L. LARWILL,
(A true copy) Judge of Probate
E. I. LARWILL, Probate Register.

STATE OF MICHIGAN, County of Lenawee ss.

Probate Court for said County.

At a session of the Probate Court, for the County of Lenawee, holden at the Probate Office in the City of Adrian on the 20th day of March in the year one thousand nine hundred and seventeen.

Present, HARRY L. LARWILL, Judge of Probate.

In the matter of the estate of NELLIE O. UNDERWOOD, Deceased.

On reading and filing the petition, of G. Arthur Rathbun, administrator upon the estate of said deceased, alleging that the funeral expenses and debts of said deceased and the expenses of administration thus far incurred have been fully paid, and praying that his final administration account may be allowed and for such other order and decree as to this Court shall seem proper.

It is Ordered, That Monday, the [illegible] day of April next, at nine o'clock in the forenoon, be assigned for the hearing of said petition.

And it is further Ordered, That a copy of this order be published in the Tecumseh Herald, a newspaper printed and circulating in said County of Lenawee, for three successive weeks previous to said day of hearing.

(A true copy) Harry L. Larwill,
Judge of Probate
E. I. Larwill Register of Probate.

STATE OF MICHIGAN, County of Lenawee, ss.

Probate Court for the County of Lenawee.

At a session of the Probate Court for the County of Lenawee, holden at the Probate Office in the City of Adrian, on the 20th day of March in the year one thousand nine hundred and seventeen.

Present, HARRY L. LARWILL, Judge of Probate.

In the matter of the Estate of WILLIAM J. WALDRON, deceased.

On reading and filing the petition duly verified, of Isabelle F. Waldron, widow and legatee of said deceased, praying that an instrument in writing purporting to be the last will and testament of said deceased, now on file, be proved and admitted to Probate and that administration of said estate may be granted to Wilford G. Waldron, the executor named in said instrument, or to some other suitable person.

It is ordered, That Monday, the 23rd day of April, next, at nine o'clock in the forenoon be assigned for the hearing of said petition.

And it is further Ordered, That a copy of this order be published in TECUMSEH HERALD, a newspaper printed and circulating in said County of Lenawee for three successive weeks previous to said day of hearing.

HARRY L. LARWILL,
(A true copy) Judge of Probate
E. I. LARWILL, Probate Register.

CORRESPONDENCE

NORTH ADRIAN

Mrs. Andrews, who has been so very ill with cancer, remains about the same.

Mr. and Mrs. Harold Lanning entertained Nolan West and family of Raisin, last Sunday.

Mr. and Mrs. C. M. Goye attended the funeral of their cousin Byron Carlton in Adrian this week Tuesday afternoon.

E. H. Brown is repairing his tenant house for his son Louis and wife, where they will begin house keeping this spring.

Mrs. Minnie Goye and son Leon visited her sister Mrs. Florence Haviland and son Howard of Raisin Center over Sunday.

We are glad to hear that Net Bailey, who has been ill all winter, is getting better so that he goes out doors these pleasant days.

Mrs. Mary Bills, who has been visiting her sister Mrs. Nora Harris the past two weeks, returned to her home in Hudson last Saturday.

Easter exercises will be held at this place Sunday, April 8, at the usual hour 10:30 a. m. A good program is being prepared and we hope for a good number present.

Mrs. Charles Osborn entertained Mr. and Mrs. George Robinson and daughter Linna of Rollin, Mr. and Mrs. Wm. Jay, Mr. and Mrs. Fritz Gygi and Magdalena last Sunday.

FOLEY KIDNEY PILLS FOR BACKACHE KIDNEYS AND BLADDER
Sold Everywhere

FRANKLIN

Earl Allen was in Adrian Monday.

Frank Fisher has purchased a Ford.

Elsa Bancroft is attending the Stone school.

Mr. and Mrs. Willard were Clinton visitors Monday.

C. L. Wisner and family autoed to Clinton Monday night.

Mrs. L. Daniels returned to her home in Pentecost last week.

Alton Whelan and family visited at Wesley Spook's Sunday.

Mrs. L. Daniels came Sunday to assist in the care of little Christine Wisner.

S. N. Wisner brought home his new Ford from Lancaster's garage, Clinton, Monday.

Little Christine Wisner, who had a recurrence of chills and fever last week, is better.

Little Dorothy Foor has double pneumonia. Dr. Davis of Clinton, is in attendance.

Mr. and Mrs. Radant entertained, March 18, Mr and Mrs. Hinke and their daughter and husband.

Mrs. Alton Whelan visited Mrs. Earl Luce Thursday, and Mrs. E. J. Whelan visited Mrs Roy Luce at Tipton.

George Bancroft is reported to have hired to Herbert Munger and has moved his family into the old Munger home.

Mrs. Allen Wells of Toledo, spent March 20th with Mr. and Mrs Otis Whelan. It was her father's birthday. Mrs. Henry Tripp was also a guest.

Mrs. G. W. Allen of Tipton, has hatched 550 little chicks of their own, 650 for Bert Marshall, and have 1600 eggs in their incubators for Joe Whelan.

Alice Willnow fell Saturday, hurting her elbow. As she could move her hand and fingers freely, it was not thought to be seriously hurt. The next day she was taken to Dr. Hardy. The arm was so badly swollen, that, although the X ray was used, nothing could be determined with certainty, although a crack of the large bone was suspected.

FOLEY KIDNEY PILLS FOR BACKACHE KIDNEYS AND BLADDER
Sold Everywhere

CONE

Cone M. P. church
Rev T. W Raber, pastor
10:30 Sunday School.
11:00 Class meeting.
6:30 Song Service.
7:00 Christian Endeaver.
8:00 Preaching.

All are invited to attend and bring some one with you.

Forest Craig was in Milan Saturday.

Harry Dennison was in Milan Friday.

Mrs James Riley was in Milan Monday.

Mrs. Bert Bailey is able to be around after her illness.

Earl Olds of Toledo, spent Sunday with his parents.

Geo. Olds and Geo. Taylor were in Milan Saturday night.

James Dennison of Detroit spent Sunday with his parents.

Born to Willis Weaver and wife a 9 lb. daughter. All doing fine.

Glenn Baker attended I. O. O. F. meeting at Milan Thursday night.

Will Custer and wife spent Sunday at the home of Harold Reeves and wife.

Edward Barrett and wife spent Sunday at the home of Gus Kempf and wife.

James Taylor of Detroit, spent Saturday and Sunday with his mother and brothers.

Aaron Auten left for Detroit Monday where he expects to work the coming summer.

Mrs Mike Harrigan spent Sunday at the home of Mrs. Robt. Taylor north of Cone.

Arthur Hoagland and wife spent Sunday with the latter's mother Mrs Robert Taylor in Cone.

The social held at the home of Elmer Dennison last Friday night, was well attended and cleared $10 50.

Mrs. Harry Wilcox returned home Thursday night from Detroit, where she spent the week with her daughter.

Mrs Geo. Auten returned home Tuesday night from Flint where she had been as Royal Neighbor delegate.

Mrs Earl Murphy went to Detroit Thursday, for an operation. At the time of this writing she was doing fine.

Fresh bread, fried cakes, cookies and buns will be sold every day at the Sugar Beet office by Geo. Taylor, Cone.

The Detroit Free Press will be sold every morning and Sunday's and the Detroit Journal every night by Geo. G. Taylor agent.

FOLEY KIDNEY PILLS FOR BACKACHE KIDNEYS AND BLADDER
Sold Everywhere.

RIDGE ROAD

Mrs Annie Easlick has rented her farm to Fred Reese.

W. A. Clark made a business trip to Ann Arbor Tuesday.

Mr. and Mrs Harry Polsdorfer were in Ann Arbor Sunday.

Mrs. Jennie Forsythe spent Monday with Mrs. W. A. Clark.

Alfred Lewis returned home Tuesday of this week from Florida.

Miss Caroline Lawrence spent over Sunday with relatives in Toledo.

Miss Agnes Quinn spent the week end with her parents in Denton.

Miss Eyena Easlick and Ila Hendershot spent Sunday with Elva and Elsie Lewis.

Born March 24 to Mr and Mrs. F. Conde a 12 pound girl named Juanita Blanche.

Misses Ida and Rosa Gibson closed their schools last Friday for a week of vacation.

Mrs. George Reese and son Rafe went to Toledo Wednesday to visit relatives for a few days.

Mr. and Mrs Harvey Moorhead entertained her father and sister from Mc Comb Ohio last week.

Relatives of Mrs Edith Westfall gave her a surprise Thursday of this week, the occasion being her birthday.

Mr. and Mrs. Oliver Goldsmith and family spent Sunday at the home of Walter Gordon of south Saline.

Mr. and Mrs Will Phillips and son Clark spent Sunday with Lemuel Goldsmith and family west of Clinton.

Mr. and Mrs Walter Greashaber and son Robert of Milan spent Saturday and Sunday with Gus Goldsmith and family.

Mrs Annie Easlick is ill this week with an attack of rheumatism and is at the home of her daughter Mrs. C. D. Harmon.

Miss Eliza Convis who has been spending the past two months with her aunt Mrs. Jane Hale returned to Denton Monday.

Mr. and Mrs. Ernest Dieterle and niece Miss Lucile Phillips spent Sunday with Sherman Cook and sister Rachael of Vrania.

Aaron Westfall and sister Mrs. Ernest Dieterle attended the funeral last Friday in Milan of George Segar who died at his son's home in St Louis, Mo., and was buried in Marble Park cemetery Milan.

The remains of Rev. James Fisher were brought here Wednesday of last week from Corrunna and buried in Morreville cemetery. Mr. Fisher preached in the Mooreville Baptist church 25 years ago.

TIPTON

Frank Fisher is driving a new car.

Wm. Estabrook called on G. W. Allen Monday.

Mrs. F. E. Derby called on Tecumseh friends Monday.

Vertle Burtless of Jackson is spending the week with friends here.

Miss Gehaldine Derby is clerking in Tecumseh for Mrs. P. C. Snell this week.

Ruth Joseph was an over Sunday guest of her sister Emma Joseph in Adrian.

Lear VanValkenburg and Hazel Preston were Adrian visitors Monday afternoon.

C. W. Luce and wife spent Saturday in Adrian with Mrs. Helen Richardson.

Mr. and Mrs. Fred Greenwald and Lawrence Derby were Adrian visitors Monday.

Mrs. McFarland is spending the week with her daughter Marjie in St. Johns, Mich.

There will be a maple syrup social at the M. E. church Friday evening of this week March 30.

Mrs Eliza Crittendan is spending a few days with her daughter Mrs. C. Pentecost in Onsted.

Misses Wilma and Pearl Wood of Ridgeway were over Sunday guests of their sister Mrs. Garrett Baker.

Mr. and Mrs. Dean VanValkenburg of Tecumseh spent Sunday with her parents Mr. and Mrs. F. E. Spalding.

Mr. and Mrs. Llwelyn Treat and daughter Onalee of North Adrian spent Sunday with her parents Mr. and Mrs. E. C. Cook.

The friends and neighbors gave Mr. and Mrs. Muck a pleasant surprise Saturday evening. A pot luck supper was served and a general good time enjoyed.

Mrs. G. W. Allen just took off two batches of chickens. For herself she took off 550 chickens out of 785 eggs. For Mr. Marshall she got 650 chickens out of 800 eggs. It is a sight worth going to see. She has six incubators with a capacity for 1600. She has them refilled and all for one party.

The sixty-sixth Sunday school convention of Adrian and Franklin townships is to be held at the West Adrian church Saturday April 7. Mr. Frederick Goodrich Jr. of Albion is to be the main speaker. He has been closely associated with Sunday school work. This is an opportunity that does not come often. All should plan to attend. Everyone cordially invited. Basket dinner. Hot coffee will be served.

Library Contest

A beautiful library of 100 volumes and cases to be given away in a Library Contest. This handsome Library and case will be given by vote to the Church, School, Lodge or Society in Tecumseh having the largest number of votes in the following manner: The business men listed below will give with each five cent purcahse five votes. The contest begins November 17th, and ends May 1st, at 7 o'clock p. m. A ballot box has been placed in C. A. Wright & Son's Drug Store, where all votes are to be deposited. At the close of the contest the Church, School, Lodge or Society having the largest number of votes will be awarded the Library. Current accounts when promptly paid will be entitled to votes. Remember votes can only be secured by trading with the merchants listed below. Go to the Bradley Theatre every Saturday night and see the standing of the contestants. Standing of contestants will also be published in the Tecumseh Herald. The Library and case is now on exhibition in the show window of McCann & Bowen's Clothing Store. The following is a list of the merchants. Patronize these merchants and get busy with the votes.

C. A. WRIGHT & SON, Druggist.

THE WEBSTER ANDERSON CO. Dry Goods

F. D. AVERY, Grocer

ALBERT CLARK, Fresh and Salt Meats.

TECUMSEH CO-OPERATIVE ASSN, Implements, Seeds, etc.

S. NEVISON, Bakery

IDA B. CHASE, Novelty Goods

W. L. COLLER, Cigars, Pipes, Guns, Sporting Goods

GRATZ & SON, Library votes given on every sack of Tecumseh Chief Flour.

McCANN & BOWEN, Clothing

THE TECUMSEH HERALD

BRADLEY OPERA HOUSE

B. SERVICE & SON, Furniture

LENAWEE LUMBER & SUPPLY CO., Lumber, etc.

E. M. CAMPBELL, Cleaning and Pressing.

GRACE E. GILLESPIE, Millinery

D. S. McCOMB, Shoes

TECUMSEH CANDY KITCHEN

CHARLES A. WRIGHT & SON

— Drugs — Paints — and Oils —

MAKE YOUR OWN PAINT

with L & M SEMI-PASTE PAINT and your own Linseed Oil.

1 GAL OIL
1 GAL L&M PAINT
1¾ GALS

Made in a few minutes

For Sale by

You obtain greatest durability and covering power. The L & M PAINT is so positively good that it is known as the "Master Paint."

Whereas the best of other high grade paints cost you $2.75 a gallon, our L & M Paint — made ready-for-use — will cost you only $2.00 a gallon.

YOU SAVE 75c. A GALLON ON EVERY GALLON

LIBRARY VOTING COUPON

Cut out this Coupon and deposit it in the ballot box at C. A. Wright & Son's Drug Store.

Good for Twenty-five (25) Votes

your favorite lodge, school, church or any organization,

Voted for..

MACON

Macon Presbyterian Church.
Rev. Chas. J. Wood, Minister.
Sunday School, 10:00 a. m.
Preaching 11:00 a. m.

All of us believe in progressive enterprises that benefit our community. If the Sunday School is the hope of the nation, it is certainly the hope of the community. Have we done our best to boost the Sunday School? Let us make a special effort to be present next Sunday and on time and give our willing support for the success of our Sunday School. At 11:00 o'clock Mr. Wood will give another lecture entitled "Fools and April Fools." All are cordially invited to meet and worship with us. Good music our specialty.

DeSpelder, Presbyterian Church.
Rev. Chas. J. Wood, pastor
Sunday school, 2:00 p. m.

We would like to see all the young people in the community in the Sunday School. Will you help us? Bring someone with you.

Preaching 3:00 p. m.

Mr Wood will lecture on "Fools and April Fools."

You are urged to be present.

RIDGEWAY

Harlow Wood is working in Ann Arbor.

Jesse Shough was home from Jackson Sunday.

Miss Edith Carter is home from her Ohio visit.

Ray Shough was home Sunday from Ypsilanti.

T. R. Atchison is home from Ohio for the week.

Arthur Sayles and family are moving near Azalia.

Miss Alfreda Crone returned to Detroit Sunday.

Floyd Smith was here from Kalamazoo Saturday.

Mrs. S. C. Easlick of Onsted, was in town Monday.

Hartley Harrison is home from Adrian this week.

Mrs. J E Baker was in Britton on business Monday.

Mrs. J. Martin spent Friday to Sunday in Kalamazoo.

Prof Shumar is spending the week at his home near Lapeer.

Miss Wylma Wood is home for the week, from Birmingham.

Joe Coon of Jackson, was in town Wednesday and Thursday.

Lawrence Miller of Britton, was in town on business Wednesday.

James Geehan and wife of Adrian, Sundayed at Fred Harrison's.

Clyde Kelley of Lenawee Junction called in town Monday on business.

C. W. Culbertson and wife Sundayed at the Goheen home north of Tecumseh.

The Sweet sisters are spending the week in Ypsilanti at the Trinkus home.

Mr. and Mrs. Frank Gilmore of Parma, were Sunday guests of relatives here.

Mr. and Mrs. Dave Boyd of Britton, and Gladwyn Boyd of Detroit, called in town Sunday.

Morris Harrington of Tecumseh is a guest of his mother Mrs. H. Harrington this week.

Harley VanVleet spent from Friday to Sunday with his grandmother Welliver in Raisin.

Blanche Hendershot and Estella Pocklington are home from Ypsilanti for a week's vacation.

Mrs. Jared VanVleet, Miss Bertha Florance and Miss Sena Hathaway were Adrian shoppers Saturday.

The Epworth league will hold a social in the church Friday evening, this week March 30. Admission one egg. Supper 15c. Everyone invited.

Mr. and Mrs. Lafe Pocklington Mrs. Tamar Pocklington, Smith Pocklington and Wm. Larkin were in Osseo Wednesday for the funeral of Mr. Darrow.

The men's banquet held in the church Friday evening, was a success. Supper was served by Mrs. Bachman's committee to 125 men. The talk by Mr. Freusdorf of Hudson, was much enjoyed. The music by Britton orchestra was fine.

HOW'S THIS

We offer One Hundred Dollars Reward for any case of Catarrh that cannot be cured by Hall's Catarrh cure.

F. J. CHENEY & CO., Toledo, O.

We, the undersigned, have known F. J. Cheney for the last 15 years, and believe him perfectly honorable in all business transactions and financially able to carry out any obligations made by this firm.

NATIONAL BANK OF COMMERCE
Toledo, O.

Hall's Catarrh Cure is taken internally, acting directly upon the blood and mucous surfaces of the system. Testimonials sent free. Price 75c per bottle. Sold by all Druggists.

Take Hall's Family Pills for Constipation. adv

Awful Thought.

Favorite foods that mother used to make were the topic of conversation at the boarding house table. After numerous interchanges came a lull. Then a callow youth, whom bashfulness usually kept silent, broke it with this bombshell:

"D-d-d-did any of you ever eat sauerkraut with whipped cream on it?"—New York Times.

TECUMSEH MARKETS

Corrected Mar. 20, 1917

Wheat	1 80	1 94
Flour per bbl	9 40	10 00
Rye		1 80
Corn (ear) cwt		1 25
Oats new	61	57
Beans		7 00-8 00
Potatoes		2 90
Butter		32
Eggs		24
Lard		19
Guinea		15
Fowls (live)	14	18
Springers	15	18
Roosters		08
Ducks 5 lb up		16
Geese		18
Turkeys		22
Hay		12 00

CHICHESTER S PILLS

DIAMOND BRAND

Beware of Counterfeits. Refuse all Substitutes.

LADIES! Ask your Druggist for CHI-CHES-TER S DIAMOND BRAND PILLS in RED and GOLD metallic boxes, sealed with Blue Ribbon. TAKE NO OTHER. Buy of your Druggist and ask for CHI-CHES-TER S DIAMOND BRAND PILLS, for twenty-five years regarded as Best, Safest, Always Reliable.

SOLD BY ALL DRUGGISTS

TIME TRIED EVERYWHERE WORTH TESTED

WE WANT a man or woman in every town where we are not already represented, to introduce BROWN HERB TABLETS guaranteed remedy for Constipation, Indigestion and Dyspepsia. Over 100% profit. Easy seller, repeat orders, Permanent income. Write for pamphlets. FREE SAMPLES and terms. BROWN HERB CO., 66 Murray St. New York City.

We Show Men & Women

How to make $30 to $100 weekly, year in and out. Amazing opportunity for large income. Why waste time working for others? Use your spare time at home and gain financial independence. No canvassing. Be your own master. Write to-day. Universal Success Co., Dept. A. No. 70 Fifth Ave., New York City.

An honest Letter from an Honest Man

Enos Helbert, Paoli, Ind., writes: "I contracted a severe cold this fall and coughed continually. Could hardly sleep at nights. I tried several remedies without relief. Got Foley's Honey and Tar and the first bottle relieved me, curing my cough entirely. I can recommend it for all coughs." Get the genuine. adv

Worms Handicap Your Child.

Worms drain the strength and vitality of children, making them dull and listless. Their power to resist more serious diseases is reduced and energy and interest in play is lacking. Kickapoo Worm Killer is a mildly laxative remedy in candy tablet form that children like to take. It kills and remove the worm and lets the child grow strong and healthy like other children. Don't let your child be dragged down by worms. Full directions on the box. At all druggists, 25c. adv

Not Bothered Any More.

So-called rheumatic pains, grippe aches, lame back, sore muscles or stiff joints are the result of overworked weak or disordered kidneys. E. L. Turner, Homer, Ky., writes: "Since taking Foley Kidney Pills I have not been bothered any more." Strengthen weak kidneys and help rid blood of acids and poisons. adv

Muscle Soreness Relieved.

Unusual work, bending and lifting or strenuous exercise is a strain on the muscles, they become sore and stiff, you are crippled and in pain. Sloan's Lininment brings you quick relief, easy to apply, it penetrates without rubbing and drives out the soreness. A clear liquid, cleaner than mussy plasters or ointments, it does not stain the skin or clog the pores. Always have a bottle handy for the pains and aches of rheumatism, gout, lumbago, grippe, bruises, stiffness, backache and all external pain. At your druggists, 25c. adv

"A good, Old-Fashioned Physic"

Foley Cathartic Tablets, a wholesome physic, thoroughly cleanse the bowels, sweeten the stomach, tone up the liver. For indigestion, biliousness, bad breath, bloating, gas, or constipation, no remedy is more highly recommended. Do not gripe nor nauseate. Give stout persons a light, free feeling. adv

"URIC ACID NEVER CAUSED RHEUMATISM"

I WANT to prove it to your satisfaction. If you have Rheumatism or Neuritis, acute or chronic—no matter what your condition—write to-day for my FREE BOOK on "RHEUMATISM—Its Cause and Cure." Thousands call it "The most wonderful book ever written." Don't send a stamp—it's ABSOLUTELY FREE.

JESSE A. CASE
Dept. 843 Brockton, Mass

Cut This Out--It Is Worth Money.

DONT MISS THIS. Cut out this slip, enclose with 5c to Foley & Co., 2835 Shefield Ave., Chicago, Ill., writing your name and address clearly. You will receive in return a trial package conaining Foley's Honey and Tar Compound for cough, colds, croup; Foley Kidney Pills, and Foley Cathartic Tablets. Sold everywhere in Tecumseh. adv

If Mothers Only Knew

Mother Gray's Sweet Powders for Children relieve Feverishness, Headache, Bad Stomach, Teething Disorders, move and regulate the bowels and destroy worms. They break up colds in 24 hours. Used by mothers for 30 years. All druggists, 25c. Sample FREE. Address Mother Gray Co., Leroy, N. Y. adv

PATENTS

TRADE-MARKS and copyrights obtained or no fee. Send model, sketches or photos and brief description, for FREE SEARCH and report on patentability. 30 years experience. Send 2-cent stamp for NEW BOOKLET, full of patent information. It will help you to fortune. READ PAGES 11 and 12 before applying for a patent. Write to-day.

D. SWIFT & CO.

PATENT LAWYERS,

303 Seventh St., Washington, D. C.

RAILROAD TIME TABLE

Effective June 6, 1915

NEW YORK CENTRAL

Going south

	11	13	15	23
Station	a m	a m	p m	p m
Jackson	*6 05	†10 20	†2 05	*8 05
Tecumseh	7 03	11 17	3 01	9 01
Adrian	7 33	11 50	3 30	
Toledo	8 40	12 35	4 15	10 10
Chicago	4 15			
Detroit	†12 20		6 00	

Going north

	10	12	14	24
Station	a m	a m	p m	p m
Toledo	*7 50	†12 01	†4 30	*7 30
Detroit				†5 00
Adrian		12 35	5 05	8 15
Tecumseh	9 10	1 01	5 35	9 06
Jackson	10 15	2 00	6 40	10 06

G. J. Zinns, Ticket Agent.

DUNDEE BRANCH

Going west

	29	41
Station	a m	p m
Adrian	9 37	†3 10
Tecumseh	10 10	4 02
Tipton	10	4 16
Addison	11 50	4 55
Marshall	2 00 p m	6 25
Battle Creek		6 59

Going east

	42	30
Station	a m	p m
Battle Creek	7 35	
Marshall	8 12	9 00
Addison	†9 37	†11 50
Tipton	10 10	1 40
Tecumseh	10 22	2 10
Adrian	10 50	
Chicago	5 00	

F. S. Bell, Ticket Agent.

DETROIT, TOLEDO & IRONTON

Going south

	1	3	N. Y. C.
Station	a m	p m	p m
Detroit	†8 00	*3 30	
Dundee	9 50	5 30	4 20
Britton	10 03	5 47	4 59
Ridgeway	10 08	5 53	5 10
Tecumseh	10 22	6 05	5 20
Adrian	10 50	6 33	

Going north

	4	2	
Station	a m	p m	
Adrian	*9 18	†3 48	
Tecumseh	9 35	4 16	3 10
Ridgeway	10 05	4 26	3 25
Britton	10 10	4 31	3 40
Dundee	10 40	4 46	4 05
Detroit	12 45	6 40	

† Daily except Sunday.
* Daily.

B. E. Kelley, Ticket Agent.

PARKER'S HAIR BALSAM

A toilet preparation of merit. Helps to eradicate dandruff. For Restoring Color and Beauty to Gray or Faded Hair. 50c. and $1.00 at Druggists.

FOLEY CATHARTIC TABLETS Keep Stomach Sweet—Liver Active—Bowels Regular
Sold Everywhere

Little Girl had Croup

Every mother knows and fears croup. Mrs. R. M. Raney, R. F. D. 2, Stanford, Ky., writes: "My little girl had croup every few nights. I began to give her Foley's Honey and Tar and that night she slept well, never coughed any, and the next day her cold was gone." Relieves cough and colds. Contains no opiates. adv

Clear Away The Waste.

Bowel regularity is the secret of good health, bright eyes, clear complexions, and Dr. King's New Life Pills are a mild and gentle laxative that regulates the bowels and relieves the congested intestines by removing the accumulated waste without griping. Take a pill before retiring and that heavy head, that dull spring fever feeling disappears. Get Dr. King's New Life Pills at your druggists. 25c. adv

Much Extra Work in March

It's between season's, when few persons perspire as health demands. The result is double work for the kidneys, to throw out waste eliminated through pores when persons perspire. Overworked kidneys need help. B. H. Stone, Reading, Pa., writes: "When I need a kidney remedy, I rely on Foley Kidney Pills. adv

Don't Let Your Cough Hang On.

A cough that racks and weakens is dangerous, it undermines your health and thrives on neglect. Relieve it at once with Dr. King's New Discovery. This soothing balsam remedy heals the throat, loosens the phlegm, its antiseptic properties kill the germ and the cold is quickly broken up. Children and grown ups alike find Dr. King's New Discovery pleasant to take as well as effective. Have a bottle handy in your medicine chest for grippe, croup and all bronchial affections. At druggists, 50c. adv

Ladies Can Wear Shoes

One size smaller after using Allen's Foot-Ease, the antiseptic powder to be shaken into the shoes and sprinkled in the foot-bath for hot, tired, swollen, aching, tender feet. It makes tight or new shoes feel easy. Sold everywhere, 25c. Ask for Allen's Foot-Ease. Don't accept any substitute. adv

FREE

Write today for 20 pkgs. Art Post Cards to sell at 10c per pkg. When sold send $2.00 and get choice of presents. PEERLESS WATCH CO., Dept. 484 CHICAGO, ILL.

Be Sure You Get This Old Reliable Cough Medicine

Imitations always follow the trail of success. Hundreds of imitations have come and gone since FOLEY'S HONEY AND TAR COMPOUND began, 40 years ago, to loosen the grip of coughs and colds.

Be sure you get the genuine Foley's Honey and Tar Compound And avoid the names that sound like it.

Here are three easy ways to tell the genuine, 1st—The name of "Foley's," 2nd—The yellow package, 3rd—The Beehive on the yellow package. You cannot get a substitute to do the same work that FOLEY'S HONEY AND TAR COMPOUND will do—for coughs, colds, croup, bronchial and lagrippe coughs, throat and lung trouble. Buy it of your druggist—it's the safest.

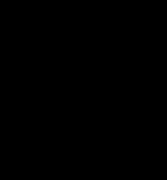

[illegible]

THE TECUMSEH HERALD

SIXTY-SEVENTH YEAR NO. 41 | TECUMSEH MICHIGAN, TUESDAY, APRIL 3, 1917 | WHOLE NUMBER 4607

THE
BANK FOR ALL THE PEOPLE

INDIVIDUAL SERVICE
TO FIT YOUR NEEDS

DO YOUR HABITS PAY?

Habits are catching. We are watched closely by our neighbors and friends, and habits that seem to pay, are imitated.

This is the reason that certain communities are strong for thrift, while others, have not yet acquired habits that lead up to thrift.

This bank takes pride, in giving you every available help, that eventually means a surplus for you,

Better see us to-day.

Tecumseh State Savings Bank,
TECUMSEH, MICH.
"ROLL OF HONOR BANK"

SAFETY · COURTESY · SERVICE

Read Herald Ads.

Seeds and Sets

Our Store is HEADQUARTERS for the best.

You cannot afford to plant any but the best.

Have a few seeds left from last year that we will sell cheap, but do not advise anyone to plant them.

Have a fine lot of

Onion Sets
RED, WHITE AND YELLOW.

See us next Saturday for your Easter supplies.

PHONE 39. F. D. AVERY.

ARE YOU READY FOR EASTER?

We are in every department

CLOTHCRAFT ---- CLOTHES

Suits
Top Coats
Hats
Gloves
Ties
Shirts
Hosiery

CLOTHCRAFT ---- CLOTHES

McCann & Bowen,
ONE-PRICE CLOTHIERS.

High School Notes

Spring Vacation This Week

All of the Tecumseh schools are closed this week for the usual spring vacation. Oh, isn't it joyful!

Miss Armstrong was kept at home last week by "pink eye" so none of her classes met. We who have had this aggrevating disease can readily sympathize with her in her distress.

Evidently Mr. Brisbin does not have a very good opinion of "Heinies," if he was telling the candid truth in his English class.

A beautiful young lady came to Chemistry class Tuesday, but, upon removing his coat we were disappointed to find that it was "Cuffy."

Mr. Hayden in English X class, attempting to state an originla syllogism, turned to a young lady and said "All deer can run,....I can run.... Therefore, I am a deer (Dear)."

An Appropriate Example

In the study of Keats' "Ode on a Grecian Urn," Mr. Lowry was arguing that people do not remain the same, and not get what they want.

"Why," said Harold, "take this example, 'Fond lovers will never get that kiss' ....I would rather never try than not get it."

Pretty slushy school, ain't it?

Miss Armstrong and Miss G. Miller made their weekly departure from the Vendoma midst cheers and water from a leaky eavestrough. Miss M. Miller left on a later train.

What has happened to "Shorty?" Is it early Spring fever or Patriotism that causes our brilliant Morris to refuse to recite German, preferring instead to study Cicero or be critic?

The English XII class are very enthusiastic over the letters they have received from Burke, Idaho.

Fred. in Chemistry class: "First they pour the glass onto a table and then go over it with a hot roll" (breakfast?).

From remarks in English class we are led to believe that "Cuffy" does not find night melancholy but, in fact, rather enjoyable.

In German II "Shorty" has a new position as short-stop between Brown and Smith.

The Chemistry class are enjoying a ten-weeks exam.

Miss Boyd and Mr. Hayden, who were discussing a subject in loud whispers, were interrupted by Miss Armstrong's entreaty, "Please defer that conversation till a later (date.)"

Leslie Johnson tells us to prepare arsenic by "roosting" it in the fire. He shan't prepare ours, shall he?

Miss McConnell has discovered that morning glories bloom at night. At least that's what she told her Botany class.

The Botany class had a good laugh over this question, "Why is a wall flower sweetest at night?"

Harold Blesing was taking his afternoon snooze the other day when Mr. Reed asked him, "When did the farmers first emigrate to the West?"

Our Harold awakes, rubbing his eyes, "Since when?"

Mr. Reed, "Since you woke up."

Miss Voag, a former teacher here, and Miss Armstrong have arranged for an exchange of letters between the two English classes, and they are proving interesting as well as instructive to all of us.

As we find that "David Copperfield" cannot be secured for the date we wish, Mr. Mark has written to see if we can get "Romeo and Juliet," a moving picture, very educational as well as extremely thrilling. Whatever show we do get will be put on under the auspices of the T. H. S. Athletic Association.

FIFTY MORE SHIPS SUNK BY U-BOATS

Berlin Reports Auxiliary Cruiser Among Victims.

Berlin, April 2.—In addition to the submarine successes in March already published, says an official statement by the German admiralty, thirty-four steamers, two sailing vessels and fourteen fishing craft, aggregating 90,000 gross tons, were sunk by German submarines. Of the total, twenty-four were British vessels, one of which was an auxiliary cruiser, displacing at least 8,000 tons.

Fourteen of the vessels sunk were Norwegian and two were Dutch.

The names of seven ships sunk could not be ascertained. They were a British auxiliary cruiser of at least 8,000 tons, an armed steamer of about 2,500 tons sunk after an artillery duel; an army transport of about 4,000 tons, a loaded steamer of about 4,000 tons, two steamers of 2,000 tons each, one flying the Dutch flag, and a loaded steamer of about 1,500 tons.

"Pinsetters" Shoot Students.

Urbana, Ill., April 2.—Because they urged negro pinsetters in a bowling alley to "pep up," Miner Chapin of Twin Lakes, Colo., and Robert Perry of Urbana, University of Illinois students, were attacked by the pinsetters. Chapin was shot through the thigh and Perry's face was slashed with a razor.

"SUBMARINE KISSER" IN GOODSPEED TANGLE

Witness Says Millionaire's Wife Called Pastor "Daarle".

GRAND RAPIDS, April 2.

Mrs. John W. Goodspeed, named with the Rev. Francis R. Godolphin, of Chicago, as the originator of the "submarine kiss," was accused of other things by a witness who testified in the trial of Mrs. Goodspeed's suit for divorce from her millionaire husband.

Miss Eva Walter, who swore that the pastor and Mrs. Goodspeed practiced underwater kissing while bathing, testified that Mrs. Goodspeed called the Episcopal rector "dearest Francis" over the phone and asked him if he loved her as much as she loved him. The millionaire's wife was also accused of having given Rev. Godolphin a diamond ring.

Miss Walter further testified that Mrs. Goodspeed carried on love affairs with a musician, a Chinese chop suey restaurant owner, a traffic cop, a Muskegon capitalist and a New York theatrical producer, whose names were not given.

Pastor's Daughter Weds.

ELK RAPIDS, April 2.

Miss Apal Rayle, daughter of Rev. J. P. Rayle, pastor of the M. E. church of Elk Rapids, and Orville Moody, recently of Indiana, were married at the M. E. parsonage.

5% NET

No fees or expenses out, and no taxes to pay. An investment that leads all others for safety, convenience and rate of income.

Semi-Annually
on the first of each January and July we send our checks by mail.

Withdrawable in 30 days
either the full amount or any part of it. An investment may be made from

$25.00 and Upwards

Twenty six years and a business of a million and three quarters. Write for financial report and booklet.

CAPITAL SAVINGS & LOAN ASSN.,
LANSING, MICH.
or call on
S. P. HOSMER Tecumseh.

CHARLES A. WRIGHT & SON
— Drugs — Paints — and Oils —

MAKE YOUR OWN PAINT
with L & M SEMI-PASTE PAINT and your own Linseed Oil.

You obtain greatest durability and covering power. The L & M PAINT is so positively good that it is known as the "Master Paint."

Whereas the best of other high grade paints cost you $2.75 a gallon, our L & M Paint—made ready-for-use—will cost you only $2.00 a gallon.

YOU SAVE 75c. A GALLON ON EVERY GALLON

: Made in a few minutes
For Sale by

The Rexall Modern Method of Advertising

ONE CENT SALE!

One Cent Equals One Dollar

Opeko Breakfast Coffee

1 Pound of Coffee for 1¢

A Surprising Blend of Mild Coffee. The Acme of Perfection.

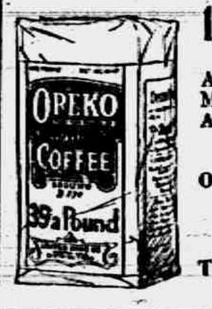

Standard Prise	This Sale
One Pound 38¢	Two Pounds 39¢

Thursday, Friday, Saturday, April 5-6-7

THE PLAN Pay us the regular price for any item here advertised and we will sell you another of same kind for ONE CENT.

PURPOSE This sale was developed by the United Drug Co. as an advertising plan. The Company sacrifices its profits and some besides, in order to get a larger distribution of its meritorious products. You get the benefit.

Liggett's Opeko Tea

200 Cups of Tea for - 1¢

The Standard of Excellence.

Standard Price	This Sale
Palf Pound Hacket 38¢	Two for 39¢

Household Remedies

25c Blackberry Cordial	2 for 26¢
50c Blood Tablets....	2 for 51¢
25c Carbolic Salve....	2 for 26¢
50c Catarrh Spray, Imp. (Liquid)...........	2 for 51¢
25c Charcoal Tablets..	2 for 26¢
50c Cherry Bark Cough Syrup.............	2 for 51¢
25c Cleaning Fluid....	2 for 26¢
25c Corn Solvent......	2 for 26¢
25c Cream of Almonds	2 for 26¢
25c Foot Powder.....	2 for 26¢
25c Grippe Pills......	2 for 26¢
25c Healing Salve....	2 for 26¢
50c Kidney Pills ...	2 for 51¢
$1.00 Kidney Remedy.	2 for 1.01
25c Little Liver Pills..	2 for 26¢
25c Rexall Tooth Paste	2 for 26¢
10c Soda Mint Tablets	2 for 11¢
$1.00 Syrup Hypophosphites (Clear)..........	2 for $.101
15c Toothache Stopper	2 for 16¢
25c White Liniment...	2 for 26¢
$1.00 Wine of Cod Liver Extract	2 for $1.01
25c Witch Hazel Shaving Lotion..........	2 for 26¢

Bouquet Jeanice Talcum

Is one of extreme fineness and delicate fragrance. It brings to you the combined odors of the tuberose, the violet, the heliotrope, geranium, jasmine and other choice flowers, all delightfully blended in Bouquet Jeanice Talcum Powder.

Standard Price	This Sale
One Can 50¢	Two Cans 51¢

Tangara Fabric Stationery

A white fabric-finish writing paper with a narrow tinted border on both paper and envelopes. The envelope is a new cut and the paper is regular correspondence size. Border comes is assorted colors.

Standard Price	This Sale
One Box 40¢	Two Boxes 41¢

Stationery

10c Dozen Thumb Tacks....	2 doz., 11c
5c Pen or Pencil Clip...........	2 for 6c
5c Cork Grip Penholders.......	2 for 6c
10c carton Paper Drinking Cups (25 to carton).........	2 cartons, 11c
40c Tangara Fabric Papeteries	2 for 41c
30c Sorority Linen Writing Paper...................	2 for 31c
25c Lord Baltimore Linen Wrining Paper.....................	2 for 26c
5c High grade Lead Pencils....	2 for 6c
10c Dozen Steel Pens........	2doz., 11c

Rubber Goods and Household Needs

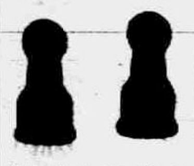

25c Stork Nursers..	2 for 26¢
5c Stork Nipples...	2 for 6¢
25c Ear and Ulcer Syringe........	2 for 26¢
$1.50 American Beauty Hot Water Bottle..........................	2 for $1.51
25c Flannel W'tr Bottle Covers....	2 for 26¢
35c Sunshine Rubber Gloves	2 for 36¢
35c Priscilla Bathing Caps........	2 for 36¢
60c Asafetida Tablets, 5 grs., 100's..	2 for 61¢
25c Blaud's Tablets, 5 grs., 100's...	2 for 26¢
25c Hinkle's Cascara Tablets, 100's	2 for 26¢
10c Lozenges, Sulphur and Cream of Tartar	2 for 11¢
25c Symonds Inn Vanilla.......	2 for 26¢
25c Symonds Inn Lemon........	2 for 26¢
15c Nasal Douche	2 for 16¢
25c Rat and Roach Paste.......	2 for 26¢
25c Red Cedar Compound.......	2 for 26¢
10c Tooth Brush Holder	2 for 11¢
25c Rexall Shaving Cream......	2 for 26¢

Toilet Goods

50c Violet Dulce Complexion Powder.....	2 for 51¢
50c Bouquet Jeanice Talcum Powder.....	2 for 51¢
50c Violet Dulce Cold Cream..............	2 for 51¢
50c Violet Dulce Vanishing Cream	2 for 51¢
25c Violet Shampoo Crystals...........	2 for 26¢
25c Violet Dulce Talcum Powder........	2 for 26¢
75c Harmony Toil't Wtr	2 for 76¢
50c Harmony Extract Perfumes...........	2 for 51¢
25c Beuti Face Powder	2 for 26¢
25c Cold Cream.......	2 for 26¢
15c Violet Talcum.....	2 for 16¢
25c Violet Talcum	2 for 26¢
25c Powder Puff......	2 for 26¢
19c Tar Shampoo Soap	2 for 20¢
25c Medicated Skin "	2 for 26¢
10c Rose Cream Toilet Soap................	2 for 11¢
10c Violet Cream Toilet Soap..............	2 for 11¢
10c Lilac Cream Toilet Soap...	2 for 11¢
10c Rexall Toilet Soap	2 for 11¢
25c Violet Brut T. "	2 for 56¢
50c Harmony Shampoo	2 for 51¢
25c Imported Soap....	2 for 26¢

Fenway Assorted Chocolates

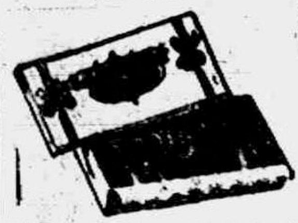

Contains an assortment of 44 pieces consisting of Nougatines, Nut Pieces, Caramels, Butter Scotch, and Creams. It's a high class value in every way.

Standard Price	This Sale
One Pound 65¢	Two Pounds 66¢

Idlehour Sweets, a select assortment of Jelly Gum Drops, Toasted Marshmallows, Jordan Almonds, Wrapped Honey Nougat and Wrapped Caramels in a handsome 1½ lb. box. One box, 50c, Two boxes, 51c.

50c lb. Guth's DeLuxe Caramels...........	2 lbs., 51c
50c lb. Peerage Chocolates................	2 for 51c

Metropolitan Magazine
The Livest Magazine in America

The Metropolitan is vital, sincere—a creation of sane, forwarding-looking brains.

Bret Harte's Novels
Four Volumes

Bret Harte as a writer needs no introduction. His stories of frontier life are real human interpretations.

Standard Price		This Sale
Metropolitan 1 year. $2.00	Both for	$2.01
Bret Hart, 4 volumes $2.00		

Rexall Tooth Paste

A perfect dentifrice, antiseptic and deodorant. Cleans and whitens the teeth. Comes out flat on the brush.

Standard Price	This Sale
One Tube 25¢	Two Tubes 26¢

B. J. PULVER,
The Rexall Store
Tecumseh, - - - Michigan

American Beauty Water Bottle

Full two-quart capacity, heavy gauge, all rubber red water bottle. One that is guaranteed for one year, or your money back.

Standard Price	This Sale
One Bottle $1.50	Two Bottles $1.51

Save this List, Check the Items You Want and Bring It With You.

Fuel Business.

We are giving special attention to this department with view to continuing advantageous buying, thereby allowing us to protect our selling advantages.

We especially urge the users of Anthracite and Hard Coal to place their orders early in the month of April for the coming winter's requirements.

There are good reasons for the foregoing. Look ahead. Think it over and call on or phone.

LENAWEE LUMBER & SUPPLY CO.
TECUMSEH, MICH.
Phone 57. After 6 P. M. Phone 360.

Easter Post Cards and Booklets
Table and Shelf Oil Cloth. Shelf Paper,
Climax Wall Cleaner, Paints, Brushes,
Dustless Mops and Dusters,
Children's Dresses and Hosiery,
Express Wagons.
IDA B. CHASE.

No Better Refrigerators Made than the
Leonard Cleanable
Porcelain-lined Refrigerators
Great American
Ball Bearing Lawn Mowers
Makes Mowing Easy.
Look over our line and be convinced.
D. L. Whitenack & Co.

CLASSIFIED ADS

WE BUY ALL KINDS OF JUNK and pay the highest price for rags. Phone 372. We come after them. Place at old Brewer's foundry.
—D. Ghertner.

AM PAYING THE HIGHEST price for rags, rubbers, paper and books. Before you sell off your junk find out my price.
Louis Kozel.
Phone 351

CEMENT WORK—I am ready to do all kinds of cement work this year. 20 years' experience. Inquire of
J. E. Mull,
309 N. Pearl St., Tecumseh
3-30-3wk

FOR SALE—Duck eggs for hatching. Call 119. 3-30-tf

WASHINGS WANTED—Family washings taken. First class work guaranteed. Phone No. 186 5 rings, Tecumseh. 4-3-2t

LOST — Between Binn Tallman's and Harley Anderson's, Saturday, March 31, a plush robe and a plaid blanket. Finder please leave at Harley Anderson's and receive reward. 4-3-4t

FOR SALE—Two year old Holstein heifer.
W. E. Fisher,
R. D. 2, Phone 433.
4-3-2t

Mrs. Nellie Goodrich of Jackson is visiting relatives in town.

Mrs. A. H. Thayer of Detroit came Saturday for a visit with her son Will Biy and family and other relatives.

Mr. and Mrs. John Wyrill and Maxine spent Sunday with Glenn [illegible] Toledo.

A. R. Beland and companions of Petersburg who spent the winter in Florida, have returned home.

Mrs. Mary Guiwitts, who has been spending the winter with her sister and husband Mr. and Mrs. H. W. Stevens, returned to her home in Clinton Saturday.

Col. A. S. Cummins writes from SanDiego, Cal., to have his Herald mailed in Tecumseh as he and Mrs. Cummins expect soon to be at home.

There will be a [illegible] vice Easter Sunday at the [illegible] rch. After the service [illegible] will be served. All young [illegible] invited to be present.

A new world's record for all breeds for butterfat production in the seven day division was established by the purebred Holstein Friesian cow, Segis Fayne Johanna 114658, in a test ending January 8, 1917. This remarkable cow produced 50.68 pounds of butter in seven consecutive days, and the official test was conducted by supervisors from the New York State Agricultural College, Ithaca, N. Y.

Segis Fayne Johanna, by her wonderful achievement, is now the most talked of cow in the world, and her sensational record marks a signal triumph in the forward march of the Holstein-Friesian breed.

She was bred by A. A. Cartelyou, of Somerville, N. J., and her present owner is Oliver Cabana, Jr., proprietor of Pine Grove Farms, Elma Center, N. Y., at which noted establishment four other world's record holders have been developed during the past six months.

The new world's record holder freshened at the age of 8 years, 2 months and seventeen days. She is four-fifths white weighs about 1450 pounds. [illegible] sired by King Fayne Segis 16761. [illegible] dam is Vikina Johanna 64385, a daughter of Johanna Rue 3d's Lad [illegible] Viatna Clothilde.

The test was made under perfect conditions, absolute quiet, systematic feeding and a roomy stall constructed of clean white enameled walls.

Segis Fayne Johanna's seven day production of over 50 pounds of butter surpasses that of Hester Aaltje Korndyke, the previous world's record holder, by 3.91 pounds. In their present warranted state of elation, enthusiastic Holstein Friesian breeders over the dairy world at large now marvel at the accomplishment of what was almost impossible and ask, "Where will it end?"

Mrs. Thomas McCann was a business caller in Jackson Monday.

Floyd Totten of Macon attended the funeral of the late George Hunter in Elkhart Sunday.

[illegible] [illegible]nes made from cut hair [illegible] s at the millinery store of Miss J. A. Hough. adv

Meeting of the Epworth League of the M. E. church will be held Friday evening at the church. Business meeting and social.

Mrs. W. N. Pavey of Hillsdale who has been spending a few days with her sister Mrs. G. J. Ziehr, left for her home Saturday. Miss Letha who has been making an extended visit here returned home with her mother.

THE TECUMSEH HERALD
FRANK S. TURNER, PUBLISHER
SUBSCRIPTION RATES
IN LENAWEE COUNTY
One year, payment in advance..........$1.00
One year, payment after three months..$1.2
OUTSIDE LENAWEE COUNTY
One year, payment in advance..........$1.25
One year, payment after three months..$1.50
There will be no Deviation from above Rates

Entered in the postoffice at Tecumseh, Mich., second class mail matter.

Telephone Number 86

President Wilson has asked Congress to declare war on Germany and, if Congress acts upon his judgment, it will be only a few days before we will be actively engaged in the greatest war in history.

That it would come to us few have doubted. Congress will act and act promptly, giving to the President the authority he asks.

In his message he says that the recent course pursued by the Imperial Government of Germany has been in fact nothing less than war against the government and the people of this country. He advises the extension to the countries now at war with Germany liberal credits and to co-operate with them in bringing the war to an end.

"There is no other way, we will not choose the path of submission. Property can be paid for but lives of peaceful and innocent people cannot be. Armed neutrality is now worse than ineffectual. We must engage actively in putting down Germany and bring the war to an end. We have no quarrel with the German people. It was not their impulse that their government acted in entering the war."

He advises the raising of an army of 500,000 men, chosen upon the principle of universal liability to service and also the authorizaton of subsequent additional troops as soon as they may be needed and can be handled in training.

Congress and the people of the country will back up the President. These are grave things that he is asking Congress to do and they mean everything to the people of this nation, but, if the call comes, he will find the nation ready.

WIT AND WISDOM

Pleasant Meeting Last Evening

The Wit & Wisdom Club was pleasantly entertained by Mrs. F. D. Rector and Mr. and Mrs. J. F. Rector at their home on South Union street. A business meeting was the first on the program, when the election of officers resulted in the re-election of the present officers with the except of Mrs. E. D. Brown being elected to the office.

President—Mrs. F. S. Turner
Vice Pres.—Mrs. W. A. Rex
Sec.—Mrs. E. Brown
Treas.—F. S. Turner

At the close of the business meeting the time was given up to the program and other amusements. Mrs. F. D. Rector was leader for the program the subject of which was "Food." The first on the program was a Victrola selection, then followed a paper on, "How the Army is fed" by Wilfred Waldron.

Piano solo—Lillis Howard
Paper by Mrs. Chas Kemp, "How the World is Fed"
Piano solo—Lilis Howard
Roll call "Foreign Food"

In the line of amusement Mrs. Rector divided the Club into various sections and set them to editing a paper, "The Wit and Wisdom Chronicle," with Revs. Hartzog and Rex and Mrs. Kemp editors. Each department contributed a section o the paper which was finally read. The paper fell in with the H. C. L., placing the price at $1.00 an issue.

OPENING DAY

Aldrich & Son Have a Fine Opening in Their New Store Saturday

Big Crowd Present Through the Day

The new store of Aldrich & Son presented a fine appearance Saturday morning and the wonder was how they had been able to bring order out of chaos in so short a time. But everything was in place and a full corp of clerks were in readiness to serve the customers who came in crowds all day long.

The large display window was full of spring dainties which were quite inviting to all observers.

The store lately occupied by Heesen & Heesen had been repainted and decorated and made ready for this occasion. The arrangement of the store is quite noticeable. Across the center is a new silent salesman with marble base and plate glass sides and top. Back of this is a square of counter room for the doing up of packages. Shelving and bins on the west side for canned and bulk goods and on the east side shelves of bottled goods made a fine display where one could see and know what there was in stock. Tables for fruit occupied the center of the store in front.

The lighting was fine and the store just shone throughut with its coat of white enamel.

A partition across the rear makes a large stock room. This week they are installing a freight elevator.

It is estimated that between 700 and 800 visited the store during the day and it was far the biggest day they ever had, and if this opening day is any proof, we feel sure that the coming year will be a profitable one for Aldrich & Son. We congratulate the firm on their successful opening day which was certainly all that could be desired.

STATEMENT OF THE OWNERSHIP, MANAGEMENT, CIRCULATION, ETC.

Required by the Act of Congress of August 24, 1912

Of The Tecumseh Herald published semi-weekly at Tecumseh, Michigan, for April 1st, 1917.

Editor, Managing Editor, Business Manager and Publisher, Frank S. Turner, Tecumseh, Mich.

Owner, Blanche L. Turner, Tecumseh, Mich.

Known bondholders, morgages, and other security holders, owning or holding 1 per cent. or more of total amount of bonds, mortgages or other securities: None.

Frank S. Turner, Publisher.

Sworn to and subscribed before me this 30th day of March, 1917.

William L. Coller,
Notary Public.

My commission expires Sept. 4th, 1919.

Special Lenten services at the M. E. church Thursday evening.

Our Easter shoes are present day novelties contracted for, previous to the recent advances. Early buying enables us to sell at about present day wholesale prices.
adv The People's Store.

"THE MYSTERY OF THE RAISIN"

By William B. Hartzog

CHAPTER V.

A Letter from the East

The beautiful autumn weather had given place to the chill of winter. On the fifteenth of December a blinding snow storm swept over Southern Michigan. The wind howled through the dense forests and piled the snow in great drifts. The storm continued for three days and was especially severe at Monroe, where the wind swept in, unobstructed from Lake Erie. About all the inhabitants could do was to keep their fires burning briskly in their huge fire places.

Mrs. Grove sat knitting at one end of the fireplace. Joe sat in front playing with his two little boys, Sherman and Findlay. Willard sat at the other end of the fireplace with his back turned to the fire. He was reading an old book.

"Willard, what are you reading?" inquired Mrs. Grove.

"The Life of George Washington. I borrowed it of Captain James Knaggs. It tells here about General Washington being encamped at Findlay Lake, New York, with a company of soldiers during the French and Indian War."

"That is where I came from," said Joe. "What does it say? Read it aloud, Willard."

He read the paragraph describing the march of General Washington through that country.

"I've been right there where the General camped. My father came in there in an early day. He and another man named Luke Barnes took up land from the government. They lived there on adjoining farms, about a mile and a half northwest of the lake. I've roamed all over that country. I used to go over to Sherman lots of times. My uncle had a farm near there. I us'to hear them tell of General Washington marching through that country."

"Of course that was before the white man occupied that country," said Willard.

"I named those boys Sherman and Findlay after them towns," said Joe.

"I heard you tell Mr. Evans that you had a brother living there."

"Yes, Nathan lives there. He is older than I am. I have not seen him since I left there fifteen years ago. I would like to visit that country again. There is one man that I would like to see. He us'to be a chum of mine. His name was Lemuel Barnes. He was Luke Barnes' son. He was a fine young feller. He was a little older than I."

Mrs. Grove noticed Willard's countenance change and tears trickle down his cheeks. Willard turned a leaf down in the book, arose and walked to the window.

"Joe, I think we ought to write to Nathan. We have not heard from him for a long time," said Mrs. Grove.

"Willard, you get your quill and paper and I will tell you what to write, and we will do it now," said Joe.

Joe dictated the following letter:

Monroe, Michigan, Dec. 17, 1823.

Dear Brother Nathan:

It has been a long time since we have heard from each other, so I thought I had better write. We live at Monroe, Michigan, on the bank of the Raisin River. It is not much of a town. Most of the people who live here are French. I have been a trader and a scout for the government for several years. I trade with the Indians and ship my stuff to Buffalo. Our two boys, Sherman and Findlay, are four and six years old. I have a young man with me by the name of Willard Briggs. He came here from the East about the first of September. He is quite a help to me. He has a better education than I have.

The weather is bad now. The snow is about eighteen inches deep. It is the biggest snow I ever saw in this country.

I wish you could come out and visit us this spring. I suppose Clara is a young lady now. Is she married yet? Tell her if she is not I've got a fine young feller here that I could recommend. Give my best to Lemuel Barnes. I suppose his boy Luke is a young man now.

Hoping to hear from you soon, I am
As ever your brother,
Joe Grove.

After the letter was addressed and sealed, the conversation continued.

"Willard, I notice your little finger is off at the joint on your left hand. What happened to you?" inquired Joe.

"When I was a small boy a dog bit me and the doctor had to amputate my finger at the joint."

"Amputate! Say, that's a pretty big word for a backwoodsman to swallow. I suppose hat means 'to cut it off?'"

"Yes, that is what it means."

The next morning Willard concluded he would try spearing fish. He took a small tent, set it up on the ice, cut a hole and began operation. While he was fishing that day Mrs. Grove accidentally picked up one of Willard's garments and a note book fell out. She picked it up and opened it, but being unable to read, she could make nothing out of it.

"Joe come here. Here is a little book that dropped out of Willard's pocket. I am curious to know what it contains. He never says a word about where he came from and I thought this might give us a little light on the mystery."

Joe looked over the writing.

The first name he noticed was sentence, "Lemuel and Nancy Barnes Findlay Lake, N. Y."

"Sold to Nathan Grove two cows $40.00."

"Committee to raise funds for the minister's salary. Clara Grove, Luke Barnes, Sarah Smith and Henry Whitmore."

"Laura, there is some mystery about that young fellow. I bet five dollars he is from Findlay Lake. Just keep quiet and we will dig it up. Maybe Brother Nathan will tell us something."

It took a long time to get mail back and forth from the east, especially in the winter time. Late in February, 1824, Joe Grove received a letter from his brother Nathan.

Willard was cutting wood some distance away in the forest.

"Laura, here is a letter from brother Nathan. I will read it to you.

Findlay Lake, N. Y.
January 19, 1824

Dear Brother Joe:

We were pleased to hear from you and find that you are doing well in the wilds of Michigan.

We are all well except Clara. She seems to be worrying about something. The doctor thinks we will have to send her away from here in the spring. I have about concluded that Mother, Clara and I will visit you when the vessels can run in the lake. Maybe it will improve her health.

You inquire about Lemuel Barnes. Poor Lemuel was killed three years ago by falling timbers at a barn raising. His wife Nancy died about a year ago. They had one fine son Luke Barnes. He became discouraged and did a foolish thing. He sold off everything and mysteriously disappeared. His uncle John Barnes over at Sherman, is renting his farm. It's the old Barnes farm just north of us. He is very anxious to get a clue as to Luke's whereabouts. He is twenty years old, has black hair, brown eyes, weighs about one hundred and forty pounds. His little finger on his left hand is off at the joint. If you should happen to see such a young man in your part of the country, let us know. We are all interested in Luke's welfare.

Hoping this finds you and your family well, I am,
Your brother, Nathan Grove."

"Willard is Luke Barnes that is all there is to it," said Joe. "We won't say a word about this letter and wait unil Brother Nathan and his family comes. We will take him by surprise," said Joe.

(Concluded in next Tuesday's issue)

Easter cards at Coller's Music Store. adv

Miss Carol Kemp is spending her spring vacation from her school work in Goblesville with her parents. She has a guests Miss Ruth Miller and Miss Mollie Rich. Miss Rich is confined to the home by illness.

Howards, Hamiltons, Elgins, Walthams, South Bends at Gaston's. Lowest prices, best watches. adv

Mrs. C. A. Page was confined to her bed last week by illness. She is a little better at this writing.

White kid lace boots at $5.00 at The People's Store. adv

Just A Few Days Before
EASTER
and we are fully prepared to take care of your wants in
Coats, Suits, Dresses, Skirts, Shirt Waists, Gloves, Neckwear, Hosiery, Etc.

NEW COATS
Just received a wonderful line at moderate prices in the new longer length styles.
LET US SHOW YOU.

The Webster Anderson Co.
Tecumseh, Michigan.

MANAGER ED MARK IMPROVES HIS EQUIPMENT

Manager Ed Mark of the Bradley opera house believes in being up-to-date and keeping his theater second to none. A short time ago he added a new Powers moving picture machine of the latest type and enlarged his booth so that he would be able to operate two machines. Yesterday he installed what is known as a Velvet Gold Fiber Screen, the latest that money can buy, and such as is now being used in the large city theaters. The New Madison in Detroit has installed one of the same make.

Mr. Mark states that the new screen brings out the pictures much clearer than the old, gives backing to them and is a big improvement in every respect. This screen was installed at an expense to Mr. Mark of $180.00.

ENTERTAINED

Mrs. Duaine Service entertained a party of lady friends at her home on Logan street Friday afternoon. Needlework and social visiting was the afternoons entertainment. Those who were present were Mesdames Eugene Rosecrans, Fred Dickinson, Robert Stuckey, Dale Hodges and Guy Nemire

MACON

The Christian Endeavor society of the Presbyterian church will hold an Easter social on Friday evening of this week at the home of Mr and Mrs. Clarence Hall. Each person is requested to bring one egg for the Easter basket. Supper will be served for 15c. All cordially invited to attend.

Miss Amy Snell came from Detroit Saturday for a visit with friends.

St. Peter's church will hold Good Friday services at 7:30 p. m. Friday evening. Everyone invited.

Bert Price, who has a fine position in the Clintonian Garage, will move his family to Clinton this week.

Regular communication Tecumseh Lodge No. 69, F. & A. M., Friday, April 6, at 7 p. m. Work in the F. A. degree. A good attendance will be appreciated.

Miss Harriett Wiggins left for Adrian yesterday where she will visit her brother Dick Wiggins and other relatives. From there she expects to go to Detroit for an extended visit with Mr. and Mrs. C. H. Taylor.

Bonds free from all State and Government Taxes.

WE OWN AND OFFER:
$12,500.00
TECUMSEH SCHOOL DISTRICT No. 7, 4½% BONDS
Dated Feb. 1, 1917. Due Jan. 1, 1932.
Denomination $1000 and $500.
Real Valuation - - $3,000,000
Assessed Valuation - 1,800,000
Total Debt - - - 134,000
Population (1910) 2400.
Legal opinion of Walter C. NoNiel.
Price 105.42 to net 4.10 basis.
Invest in your home bonds and avoid taxes.
JOEL STOCKARD AND CO.
150 Penobscot Building, Detroit, Mich Phone Cherry 2600.
INVESTMENT BANKERS.

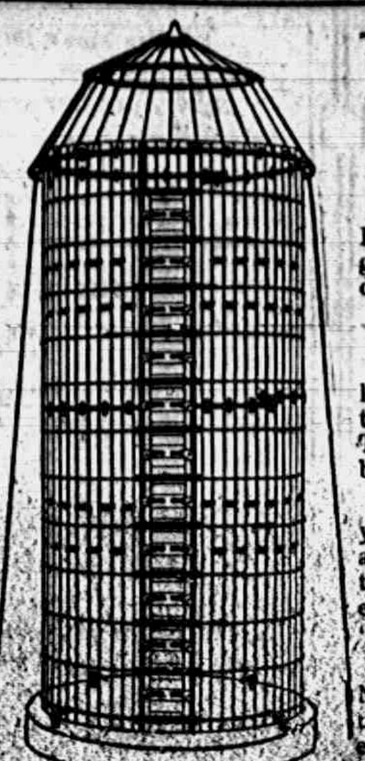

THE SAGINAW

"It stays round, it lasts forever."

All Steel Door Frame, Inner and base anchor Angle steel ribs. Steel splin dowels.

RED WOOD SILOS

last forever. The wood that never shrinks or swells The wood that makes the best inslage.

Don't buy any silo until you fully look over the two at the Bidwell Stock Farm, the most complete barn in every respect where the "very best" was used.

That is why the SAGINAW was purchased, for this same reason it received the highest medal at the P. P. Exposition.

L. E. TEMPLE & CO.

A Good Recommendation

The business man has confidence in the boy or other employee with a bank account. He knows that any one who can save for himself can save for him, and that the money saved stands for character.

It does not mean how much you have saved, but the fact that you have shown a determination to do a certain thing; that a savings bank book is in itself a good recommendation.

You can have this kind of a recommendation by coming to the Lilley State Bank and opening an account. One dollar will do to start and you can add more whenever you have it.

3% Paid on Savings.

if left one month or more.

The Lilley State Bank

TECUMSEH, - - MICHIGAN.

"The Bank with the Chime Clock"

TECUMSEH CO-OPERATIVE ASSN.

Salvage

Leave your order for good wheat salvage. Some in transit.

Seeds

Some more choice seed Barley on hand. Worthy Oats, Sweet Clover, Alfalfa and all kinds of Garden Seeds. Choice Red River and Early Ohio Seed Potatoes.

Coal

Have a new kind. Better try some to see if it will not satisfy you better than any other kind you ever burned. We claim a lot for it.

C. D. BEEBE, Mgr.

Housecleaning time

Means more to the average home than merely cleaning house.

It means home beautifying by Furniture buying.

And that's exactly where We get interested in YOUR home.

Because if there is any such thing as Furniture that beautifies, we certainly have it here.

Big, generous stocks to show housekeepers.

All of it worthy of your best attention—all of it selected for its worth and all of it priced to let you own it as easily as possible.

Will the housekeepers please look? Always glad to show you.

GUY E. BELDING,

FURNITURE AND UNDERTAKING.

Mrs. T. O. Harris who has been visiting her sister in Freemont returned home Saturday.

We have secured the agency for the Maxwell, the World's Non-Stop Champion Car, $635 now, $665 on May 1st. Fully equipped.
adv Marsh & Brandow Garage.

See Mrs. A. L. Brazee for Spirella corsets at old prices. 24 Brown St.
adv 3-20-1 mo

Mrs Bob Dunsmore of St. Thomas and Mrs. Will Buck and son Bryan of Detroit and Miss Isabella Paisley of John Hopkins Hospital are visiting their sister, Mrs. Paul Bowen.

Sunday Next Is Easter

SEE OUR OUTFITS

Silk Dresses——————Silk Skirts

Beautiful Suits & Coats———Silk Waists

SEE OUR NEW LINE OF

Fancy Back Combs, Collars, Strap Purses and Fancy Silks.

FRED ROSACRANS & SONS.

LOCAL AND PERSONAL

NOTICE

All copy must be in the composing room of this office by 9:30 a. m. Tuesdays and Fridays and all advertising matter before 4 p. m. Monday and Thursday.

In the old post office building Thursday at 2:30 p m, a sale of dainty hand made handkerchiefs and toothsome home made candies, by the ladies of the Altar Guild, St. Peter's church Tea will be served. adv

Watch Brown & Co's ad in Friday's issue for prices on coal. adv

Good player piano, rented a few months, will sell at cost if taken at once. Cash or on time.
adv Coller's Music Store.

Miss Mabel Nevison spent last Thursday with relatives in Adrian

Mrs Harry Rogers of Blissfield is visiting her sister Mrs. J. D. Service.

Don't forget the supper at the Baptist church Thursday, April 5th. adv

Misses Alice Owens and Mary Avery were passengers for Toledo yesterday

Mr. and Mrs. Andrew Carson were over Sunday visitors with relatives in Clinton

Now is the time to have your picture framing done. All the latest styles in moulding.
adv Coller's Music Store.

Mr. and Mrs. John Nemire of Adrian were guests of their son Guy and wife Saturday.

Mrs Anna LaPoint and daughter Bertha were week end guests of friends in Deerfield.

Howards, Hamiltons, Elgins, Walthams, South Bends at Gaston's. Lowest prices, best watches. adv

Miss Myrna Service was home from Detroit for an over Sunday visit with her parents.

Miss Bonnie Brown was home from Ann Arbor for a week end visit with her parents

Clever new boots will add the finishing touch to your Easter costume. The price is only $3.00 to $7.00.
adv The People's Store.

Mrs. Glenn Judson of Toledo has been spending several days with her parents Mr. and Mrs. Alen Titus

Miss Gertrude Peters who was home from her school work in Alma last week returned Monday

Pictorial stock patterns are here and orders can be filled the same day. Miss Grace Gillespie. adv

Miss Mary Scarlett is spending her vacation in Toledo with her brother John Scarlett and family.

Rev. W. A. Rex and Rev. W. B. Hartzog were in Adrian Monday for the Ministerial Conference.

Buy your Easter candies at the old Postoffice Thursday afternoon.

Miss Frances Peters resumed her school work at the Pink school yesterday after a short vacation

Miss Amy Kingan came home Saturday for her spring vacation from her school duties at Wellsville O.

Howards, Hamiltons, Elgins, Walthams, South Bends at Gaston's. Lowest prices, best watches. adv

Miss Rose Armstrong and Lloyd Olds of Grand Rapids were over Sunday guests of Dr. and Mrs H H. Hammel.

New Cottage Cheese at Clark's Market. 'Phone 158. adv

Wilfred Mills is spending his vacation from the M. A. C at the home of his sister Mrs. Geo. Sanford and family.

Mrs McIntyre who has been spending a few weeks with her son and family in Dundee, returned home Saturday

The Maxwell gives amazing mileage per gallon of gasoline. For instance, the World's Non-Stop record run without Motor Stop of 22000 miles when a Maxwell car averaged 22 miles per gallon gasoline.
Marsh & Brandow Garage. adv

Mrs. Jas. Wood went to Dundee Friday for an indefinite stay with her daughter Mrs. Will McIntyre and family

Fresh caught perch at Clark's Market. 'Phone 158. adv

Miss Fannie Preston who had been spending the week with Miss Emma Billey returned to her home in Adrian Friday night

We are now freezing QUALITY BRAND Ice Cream and can deliver all orders on short notice. No orders taken less than gallon lots.
Tecumseh Butter Co.

Mrs C. E. Ridgeway of Ft Wayne, Ind., has been spending a few days with her sister Mrs. James Aten and other relatives.

Prof and Mrs Reed and daughter Ardis Marie were passengers for Caledonia Saturday where they will visit Mrs. Reed's parents.

Fine hand made handkerchiefs for sale at the old postoffice Thursday afternoon. adv

Mrs. Thos Adamson was a passenger for Detroit yesterday where she will visit her sister and husband Mr. and Mrs. Will Meyers

The Baptist ladies will serve supper Thursday, April 5th, from 5:30 until all are served. adv

AT THE

Bradley

OPERA HOUSE

Wednesday, April 4th

Another Frohman star makes his first appearance in motion pictures this week at Paramount theatres.

Charles Cherry won distinction by his talented support of such famous actresses as Maxime Elliot, Mary Mannering, Henrietta Crossman and Ethel Barrymore.

In his first photoplay he gives a very clever and forceful performance as Lord Lumley, in the screen adaptation of

"The Mummy and The Humming Bird"

The engagement of Mr. Cherry is right in line with the policies of Paramount—to give the public the best that can be procured.

Paramount Pictures were the first to distinguish between mere "movies" and high class photoplays.

To see the best motion pictures week after week, see Paramount Pictures. They feature the most celebrated stars and the largest number of them in the screen adaptation of the best play and novels.

If you care for quality pictures see Paramounts Pictures regularly—the Paramount trademark enables you to distinguish the best from the rest.

And the usual extra attractions including a New Burton Holmes Travelog and others

Adults 10c Kiddies 5c

School children with parents Free, Wednesdays.

The Baptist ladies will serve supper Thursday, April 5th, from 5:30 until all are served. adv

Dr. and Mrs. H. R. Conklin and daughter Georgianna are spending a few days in Detroit.

Born Sunday April 1, 1917 to Mr. and Mrs Ernest Linger of Adrian a daughter, Carrie Elisabeth.

St. Peters church will hold "Good Friday" service at 7:30 p. m. Friday evening. Everyone invited.

Mrs. Ira Rogers was in Adrian Sunday to see the new granddaughter at the home of Mr. and Mrs. Ernest Linger

Lyman Howe has a new recipe for scrambled eggs. Aynone interested may communicate with him by 'Phone No. 710.

Call 29 for demonstration of the Maxwell, the World's Record Breaking Car, $635.00 now.
Marsh & Brandow Garage. adv

The Ladies Aid Society of the Presbyterian church will hold their apron and bake sale in the old post office building Saturday afternoon instead of the Anderson store as advertised in our last issue. Every member of the society is expected to contribute.

THE BEST 40 COFFEE YOU EVER DRANK.

We've on hand a supply of the finest 40c Coffee that we ever sold or saw.

We know it is far better than what is usually sold at that price.

In fact, we consider it to be equal to most of the 50c Coffees that are offered you.

We printed this with the idea that YOU might like to try this Coffee.

Thinking that maybe we can make a steady Coffee customer of you.

Because it's so that we specialise on this article, and ALWAYS have superior qualities to offer you.

C. M. Gilbert.

A good place to get good things to eat.

DANCE

WITHERELL HALL

Tues., Apr. 3rd

Dance 75c including lunch for two.
Spectators 15 Cents.

Feature Dances

AND A BIG TIME.

COME.

W. L. COLLER, Mgr.

April Election

REPUBLICAN TOWNSHIP TICKET CARRIES AT MONDAY'S ELECTION WITH EXCEPTION OF TREASURER

State Republican Ticket Carries—Constitutional Amendment for Increase of State Officials' Salary Loses—Other Four Carry

The annual election held Monday, April 2d, called out a fair vote, there being a total of 518 votes cast. It was a Republican victory, all candidates for township officers were elected with the exception of Joseph H. Waring, who was a candidate for township treasurer. Mr. Waring lost to Clement Hardenburg by 48 votes.

There were five Constitutional Amendments before the voters and all received favorable attention from the voters, except the Amendment to increase the officials' salaries and this amendment lost out by 127 votes.

The full Republican state ticket carried in this township. A detailed account of the result of Monday's election follows:

For Circuit Judge—
Burton L Hart, r 278
For Supervisor—
John F. Schreder, r ..309—104
John T Boyce, d 205
For Clerk—
Hugh H. Hanna, Jr., r ..318—125
Allen F. Eccles, d 193
For Treasurer—
Joseph E Waring, r ...228
Clement Hardenburg, d 276— 48
For Highway Commissioner—
Perry VanValkenburg, r 326—147
Wesley B. Keyser, d ...179
For Overseer of Highways—
Fred Anderson, r .....321—137
Daniel Bailey, d 184
For Justice of Peace—
John A McIntyre, r ....311—117
Lester C. Rogers, d 194
For Member of Board of Review—
Frank Pratt, r ....302—103
George J. Kempf, d 197
For Constable—
Allen J. Montgomery, r 326—153
George Hoag, d 173
For Constable—
John B. Smith, r ....267— 35
Edward Everett, d 232
For Constable—
Burton W. Mominee, r 308—108
Wade L. Jones, d 200
For Constable—
Floyd H. Bryan, r ......317—134
Joseph G. Hanford, d ..183

Constitutional Amendments

Authorizing Drainage Distrcts to issue bonds: Yes, 228; no, 205, majority, 23

Authorizing the State to acquire railroads under certain conditions: Yes, 296; no, 141; majority, 155

Relating to highways: Yes, 263; no, 163; majority, 100

Relating to absent voters: Yes, 309; no 120; majority, 189

Providing for increase in salaries of certain state officials: Yes, 159; no, 286; no majority, 127

NOTICE

Best quality fruit trees, peaches (all varieties) 10c; also cherries, apples and shrubs at right prices. See us before you buy.
Williamson Bros.
adv 2-27-1t-1m

GOODYEAR TIRES

Goodyear Tires and Overland Cars at Marsh & Brandow's. See our second hand cars. adv

Howards, Hamiltons, Elgins, Walthams, South Bends at Gaston's. Lowest prices, best watches. adv

The annual meeting of Tecumseh Chapter No. 51 Order of Eastern Star will be held Thursday evening, April 5. Election of officers. A good attendance is desired.

Have a sewing machine sent to your huose on three days'trial. No charge. Coller's Music Store.

Roy Jennings and family were week end visitors with his parents Rev. and Mrs. G W. Jennings Mr. Jennings returned home Sunday but Mrs Jennings and daughter remained for a longer visit

Easter Millinery Opening at Miss J. A. Hough's Thursday, April 5th. adv

Mrs. B. Austin Taft who is boarding at the home of Harry Waldron on West Shawnee street suffered a severe stroke of paralysis Saturday and has since been unconscious. She is gradually failing and her death is looked for any moment.

MRS. INEZ LeBARON MORLEY

Mrs. Inez Morley passed away at 12:30 a. m. Sunday, April 1st, 1917, at the family home where nearly all her life she had lived. In 1883 she was married to Chas. F. Morley and lived a few years on his farm in Macon where his death occurred in 1903.

She had been a member and regular attendant of the First Presbyterian church all her life, having sung in the "older" choir for over 35 years.

She was of a cheerful disposition, had a circle of very warm friends, who will cherish the memory of her long and faithful life.

She leaves one brother, E. Tribou LeBaron, one nephew and niece Mr. and Mrs. H. S. Waring, two great-nephews, Roger L. Waring of Detroit and Lester R. Waring at home, to mourn her departure.

Funeral to be held at the home this (Tuesday) afternoon at 2 o'clock, Rev. W. A. Rex officiating. Burial at Brookside in the family lot.

GEORGE HUNTER

George Hunter, a former resident of Macon and well known in Tecumseh, passed away suddenly last Wednesday at the home of his wife's sister Mrs. Harry Dreury in Toledo death resulting from high blood pressure from which he had been suffering for some time.

His remains were taken to his home in Elkhart. Funeral services were held at the Elks' Temple Sunday at 2:30 p. m. under the supervision of the Elks.

He leaves a wife and two sons, Carl of Elkhart and Chester of Todo, a brother James Hunter of Detroit and two sisters Mrs. Hester Totten of Belding, Mich., and Mrs. H. E. Turner of Chicago, to mourn his sudden taking away.

Mr. Hunter was an engineer on the N. Y. Central R. R., his run being from Toledo to Elkhart. His brother engineers conducted the services at the grave.

ANN ELAINE EVANS

Daughter of Dr. and Mrs. Wm. A. Evans Died Suddenly in Detroit

Word was received Monday by Mrs. A. O Howard of the death of Ann Elaine, daughter of Dr and Mrs. Wm A Evans of Detroit who passed away Saturday night after a brief illness of scarlet fever at the age of 5 years and 10 months

The body was taken to Bay City for burial Mrs. Evans is well known in Tecumseh and will be remembered as Miss Harriett Welchli for a number of years teaching in our high school

It is reported that there are 130 cases of scarlet fever in Detroit.

EUGENE G. POCKLINGTON

Eugene the youngest son of Mr and Mrs. George C Pocklington passed away suddenly Friday afternoon at 3:30 p.m from heart failure resulting from asthma from which he has been a sufferer for the past eighteen years. He was born Sept 24, 188[illegible], a father, mother brother and sister are left to mourn his loss The funeral was held at the home this afternoon at one o'clock, with burial in Brookside cemetery.

CARD OF THANKS

Mr. and Mrs. Vern Cooper desire to thank all the neighbors, friends, minister, Eagles, also the men of Brewer's foundry who by their kindness, beautiful flowers and other help expressed their sympathy in their sad bereavement

PAST MASTER'S NIGHT

Past Masters of Tecumseh Lodge No. 69, F. & A. M., Confer Degree upon Representative Chas. Evans

Banquet at Six O'clock

The annual Past Masters' night of Tecumseh Lodge No. 69 F & A. M was held Friday evening with a large attendance A fine two course supper was served to 130 at 6 o'clock after which the M. M. degree was conferred on Chas. Evans, Representative to the Legislature from this district.

The chairs were filled by the following Past Masters:

W. M.—Bert Mize and J. R. Nyland
S. W.—J. H Smith
J. W.—G B. Garlinghouse.
Sec —Minor Davidson
S. D.—C. F. Patterson
J D.—F J. Temple
Stewards—H. W. Whaley and N. Emerson.
Three J's—H. S. Temple, Guy Nemire and Floyd Juckett.

A number of guests were present from Clinton, Onsted and Manchester lodges. The attendance was one of the largest in a number of years.

Mrs. William Haslett of Detroit came Wednesday for an indefinite stay with her daughter Mrs. Stephen Nevison Jr.

GOOD PROVIDER'S FAMILY
GOOD HEALTH
GROCERIES
OSN
Good Groceries will bring You Health in the Spring!!

I REMEMBER when I was a boy that the folks back home used to take a lot of sulphur and molasses in the Spring to purify their blood. Well, Mrs. Good Provider and I and the little ones eat pure food to keep well. This is our food store.

A FULL LINE OF

Vegetable and Flower Seeds

THE KIND THAT GROW.

ANDERSON GROCERY CO.

Phone 91 -- Successors, Anderson Bros. Macon Phone

FISHING TACKLE!

Fishing Tackle and everything pertaining to it.

BASE BALL GOODS

Everything in the Athletic line. Agents for A. G. Spaulding & Bro's.

Bicycles And All Accessories

Goodyear Blue Streak Bicycle Tires. Staple Automobile Sundrie.

Agents for Old Town Canoes

Canoe Paddles, Boat Oars.

Anything in Marine Hardware to order. U. S. Flags.

Satterthwaite Bros.

Try The

McDermott's Daisy Market

FOR

All kinds of Meat and Fowls.

PRICES ALL RIGHT.

Easter

For Easter

You owe yourself a pair of new shoes. You cannot hope to feel "dressed for the occasion" without them.

New styles for Spring are ready. For men our Ralston Shoes offer the most in style as well as comfort and value.

An opportunity to show them to you would be counted a privilege.

"Footwear of Quality"

THE PEOPLE'S STORE.

Ladies' RINGS Gents'

Call and look over our complete line of new patterns. We also have some

Specials in Watches for you.

K. A. BRAMAN

JEWELR.

105 E. Chicago St. Registered Optometrist

Easter Footwear

New Spring Styles Now In.

Come in and look them over. We can suit your taste and pocketbook.

Special This Week $2.98

Ladies Patent Leather and Gun Metal, Cloth Top Button Shoes, Plain Toes, Welted Soles, Cuban Heels, all sizes, Regular $4.00 Value.

Repairing while you wait. Mr. Rhoades has returned and will be pleased to see you.

Graebner Shoe House

(BELCHER'S OLD STAND)

Tecumseh. - Michigan.

Dr. N. D. Trask,

Osteopathic Physician

Special attention given to nervous diseases, rheumatism, stomach and bowel troubles.

Bronchitis, Asthma and Catarrhal Deafness.

Office hours, 9 to 12, 1 to 5, and by appointment.

Office over McCann & Bowen's.

A. G. AYLESWORTH,

Licensed Auctioneer, Real Estate, Stock and General Salesman.

Will attend all sales in city or country, at reasonable rates.

Headquarters and all dates made Herald office

Dental Parlors

W. D. REED, D. D. S.

Chicago St. Tecumseh.

Crown and Bridge work, Aluminum Silver and Rubber plates and all of the specialties known to modern dentistry. Gas or vitalized air administered

Office over Avery & Co's store

DR. E. D. BROWN,

Dentist.

Modern Dentistry at reasonable rates. Painless extraction by use of local or general anaesthetic.

Office hours 7:45 a. m. to 5 p. m. Saturday evenings 7 to 9. Other evenings by appointment.

Office in DeWolf Block.

Office phone 192, house phone 182—2r

C. M. Cooley,

Licensed Auctioneer.

R. F. D. No. 4 Manchester. 15 years successful experience in Jackson, Washtenaw and Lenawee Counties. Also practical farmer.

Bell telephone Clinton exchange

Rates Reasonable and Satisfaction Guaranteed

J. W. Beardsley, M. D.

Physician and Surgeon

Office in rooms formerly occupied by Dr. L. G. North.

Hours: 1 to 3 and 7 to 9

Phone 165 2 rings.

Dr. H. H. Hammel

Physician & Surgeon

(Homeopathic)

Calls answered promptly, day or night.

Office Hours—8 to 9 a. m., 12:30 to 3:00 p. m., 7 to 8 p. m. Sundays by appointment.

Office above Lilley Bank. Successor to Dr. Walter Briegel.

FRIENDSHIP BRACELET LINK ONLY 12¢

STERLING SILVER ROLLED GOLD

Start a Friendship Link Bracelet, latest New York fashion. We start yours by giving you one link absolutely FREE engraved with 3 initials. Your friends give or exchange others. What more beautiful token or sentiment could be expressed. Send to-day for one or more LINKS (12c. each) stating initials and whether ROLLED GOLD, STERLING SILVER, BEADED or PLAIN design wanted and receive links with beautiful Black Ribbon Free so you can start wearing Links at once until Bracelet is complete. Write today. Start with link we give you Free with first 12c. order or more. Friendship Jewelry Co., Dept. 34, 83 Chambers St., N.Y.

·Whittemore's Shoe Polishes

FINEST QUALITY LARGEST VARIETY

GILT EDGE
WHITTEMORE'S GILT EDGE DRESSING
BLACK SHOES
SOFTENS PRESERVES LEATHER
RESTORES COLOR LUSTRE
QUICK WHITE

"GILT EDGE," the only ladies' shoe dressing that positively contains OIL. Blacks, Polishes and Preserves ladies' and children's shoes, shines without rubbing, 25c. "FRENCH GLOSS," 10c.

"DANDY" combination for cleaning and polishing all kinds of russet or tan shoes, 25c. "STAR" size, 10c.

"QUICK WHITE" (in liquid form with sponge) quickly cleans and whitens dirty canvas shoes. 10c. & 25c.

"ALBO" cleans and whitens BUCK, NUBUCK, SUEDE, and CANVAS SHOES. In round white cakes packed in zinc boxes, with sponge, 10c. In handsome, large aluminum boxes, with sponge, 25c.

If your dealer does not keep the kind you want, send us the price in stamps for full size package, charges paid.

WHITTEMORE BROS. & CO.,
20-26 Albany Street, Cambridge, Mass.
The Oldest and Largest Manufacturers of Shoe Polishes in the World

For the Family Medicine Chest

Green Bay, Wis., Mrs. Wm. F. Dubois says: "I always use Foley's Honey and Tar for our children's [illegible] quickly breaks up their colds with no bad after effects, and they like to take it."

In this season of coughs, colds and croup, every family medicine chest should be supplied with a good cough medicine that can be relied upon when needed.

Such a family cough syrup is Foley's Honey and Tar Compound. This standard medicine has been on the market for years and in many sections was found in every home in the days when doctors were not so handy and when money was scarcer.

Foley's Honey and Tar Compound is an excellent medicine for coughs, colds, raw or inflamed throat, hoarseness, tightness and soreness of the chest, croup and whooping cough. It is an absolutely safe remedy, containing only healing ingredients, and free from any harmful drugs.

Sold everywhere in Tecumseh. adv

MORTGAGE SALE

Default having been made in the conditions of payment of a certain mortgage (whereby the power of sale therein contained has become operative) made, executed and delivered by James F. Frost and Effie Frost to James V. Burdett, dated the 26th day of January, A. D. 1911 and which mortgage was duly recorded in the office of the Register of Deeds, in and for the County of Lenawee and State of Michigan, on the 16th day of February, A. D. 1914 in Liber 165 of Mortgages on page 474, and which mortgage was duly assigned by said James V. Burdett to Marian C. Bruce by due instrument in writing, dated the 10th day of July, A. D. 1912, and which instrument of assignment was duly recorded in the office of said Register of Deeds on the 4th day of April A. D. 1914, in Liber 191 of Mortgages, on page 584; and there being claimed to be due at the date hereof on the obligation secured by said mortgage the sum of One Hundred Twenty-two and 31-100 Dollars and no proceedings having been taken at law or in equity for the recovery of said indebtedness or any part thereof:

Notice is therefore hereby given that, for the purpose of realizing the amount due on said obligation with interest thereon to accrue and costs of this proceeding (including a lawful attorney fee as provided by law); I will, on Monday, the 23rd day of April, A. D. 1917, at 10:00 o'clock in the forenoon of said day, at the East front door of the Court House, in the City of Adrian, County of Lenawee and State of Michigan (that being the place where the Circuit Court for said County of Lenawee is holden), sell, at public vendue to the highest bidder, that piece or parcel of land situate and being in the Township of Macon, County of Lenawee and State of Michigan, and described as follows, to-wit:

Being part of the west half of the Southwest quarter of Section No. 5, in Township Five South, Range Five East, and described as beginning in the line between sections No. 5 and 6, twenty-two rods North of the corners of Sections No Five, Six, Seven and Eight, thence North thirty-seven minutes West along the line between said Sections Five and Six, Eight rods to a post; thence North eighty-eight degrees and forty minutes East, parallel with the line between Sections No. Five and Eight, Ten rods to a post; thence South thirty-seven minutes East parallel with the line between Sections No. Five and Six Eight rods to a post thence South eighty-eight degrees and forty minutes West, ten rods to the place of beginning and containing one-half an acre of land, more or less.

MARIAN C. BRUCE,
Assignee.

Dated: January 24th, 1917.
Frederick B. Wood,
Attorney for Assignee.
1 26 13 Fri.

STATE OF MICHIGAN, County of Lenawee ss.

Probate Court for said County.

At a session of the Probate Court for the County of Lenawee, holden at the Probate Office, in the City of Adrian, on the 19th day of March, in the year one thousand nine hundred seventeen.

Present HON. HARRY L. LARWILL, Judge of Probate.

In the matter of the estate of ROSIE YOUNG, deceased.

On reading and filing the petition, of James Lowry, administrator upon the estate of said deceased, alleging that the funeral expenses and debts of said deceased, and the expenses of administration thus far incurred have been fully paid, and praying that his final administration account may be allowed and for such other order, and decree as to this Court shall seem proper.

It is Ordered, That Monday the 16th day of April, next at nine o'clock in the forenoon, be assigned for the hearing of said petition.

And it is further Ordered, That a copy of this order be published in the TECUMSEH HERALD, a newspaper printed and circulating in said County of Lenawee for three successive weeks previous to said day of hearing.

HARRY L. LARWILL,
(A true copy) Judge of Probate.
E. I. LARWILL, Probate Regiser.

STATE OF MICHIGAN, County of Lenawee ss.

Probate Court for said County.

At a session of the Probate Court for the County of Lenawee holden at the Probate Office in the City of Adrian on the 20th day of March in the year one thousand nine hundred and seventeen.

Present, HON. HARRY L. LARWILL Judge of Probate.

In the matter of the estate of HANNAH ANDERSON, Deceased.

On reading and filing the petition, of Frederick B. Wood, administrator upon the estate of said deceased, alleging that the funeral expenses and debts of said deceased and the expenses of administration thus far incurred, have been fully paid and praying that his final administration account may be allowed and for such other order and decree as to this Court shall seem proper.

It is Ordered, That Monday, the 16th day of April, next, at nine o'clock in the forenoon, be assigned for the hearing of said petition.

And it is further Ordered, That a copy of this order be published in the TECUMSEH HERALD, a newspaper printed and circulating in said County of Lenawee, for three successive weeks, previous to said day of hearing.

HARRY L. LARWILL,
(A true copy) Judge of Probate
E. I. LARWILL, Probate Register.

STATE OF MICHIGAN, County of Lenawee ss.

Probate Court for said County.

At a session of the Probate Court, for the County of Lenawee, holden at the Probate Office in the City of Adrian on the 20th day of March in the year one thousand nine hundred and seventeen.

Present, HARRY L. LARWILL, Judge of Probate.

In the matter of the estate of NELLIE O. UNDERWOOD, Deceased.

On reading and filing the petition, of Arthur Rathbun, administrator upon the estate of said deceased, alleging that the funeral expenses and debts of said deceased and the expenses of administration thus far incurred have been fully paid, and praying that his final administration account may be allowed and for such other order and decree as to this Court shall seem proper.

It is Ordered, That Monday, the 16th day of April next, at nine o'clock in the forenoon, be assigned for the hearing of said petition.

And it is further Ordered, That a copy of this order, be published in the Tecumseh Herald, a newspaper printed and circulating in said County of Lenawee, for three successive weeks previous to said day of hearing.

(A true copy) Harry L. Larwill,
Judge of Probate.
E. I. Larwill. Register of Probate.

STATE OF MICHIGAN, County of Lenawee, ss.

Probate Court for the County of Lenawee.

At a session of the Probate Court for the County of Lenawee, holden at the Probate Office in the City of Adrian, on the 26th day of March in the year one thousand nine hundred and seventeen.

Present, HARRY L. LARWILL, Judge of Probate.

In the matter of the Estate of WILLIAM J. WALDRON, deceased.

On reading and filing the petition duly verified, of Isabelle F. Waldron, widow and legatee of said deceased, praying that an instrument in writing purporting to be the last will and testament of said deceased, may be duly approved and admitted to Probate and that administration of said estate may be granted to Wilford G. Waldron, the executor named in said instrument, or to some other suitable person.

It is ordered, That Monday, the 23rd day of April, next, at nine o'clock in the forenoon be assigned for the hearing of said petition.

And it is further Ordered, That a copy of this order be published in TECUMSEH HERALD, a newspaper printed and circulating in said County of Lenawee for three successive weeks previous to said day of hearing.

HARRY L. LARWILL,
(A true copy) Judge of Probate.
E. I. LARWILL, Probate Register.

CORRESPONDENCE

BRITTON

Henry Allen was in Tecumseh Tuesday.

A. D. Davis and wife were in Detroit Thursday.

Mrs. Roy VanNest and Mrs. Vern Newell were in Adrian Saturday.

Earl Babcock and wife of Fremont spent last week here with relatives

Mr. and Mrs. Muller will reside in Detroit and Mr. and Mrs Niles in Dearboro.

Mr. and Mrs. W. C. Eldred and Miss Lydia Price were in Tecumseh Friday.

Mrs. E. E. Hendershot of Tecumseh spent Friday with Mrs. O. B. Leonardson

Mrs. Ernest Oliver and daughter, Mary and Miss Lydia Price were in Adrian Wednesday.

Mrs Vern Newell and baby of Deerfield spent Friday with her sister, Mrs Roy VanNest and husband

Mrs. W. J. Moreland and daughter Maxine are in Grand Rapids for a week's visit with relatives.

Mr. and Mrs Exelby and family have lived in and near Britton most of their lives until the past two years.

On Saturday March 24 the children of Mr and Mrs. Jesse Exelby went to their home in Dearborn to help celebrate their forty-ninth wedding anniversary.

At five o'clock at the home of the brides parents their youngest daughter, Miss Ruth, and Ray Niles were married by Rev E. W Exelby of Detroit They were attended by Mr. and Mrs. Muller.

At eleven o'clock their daughter, Frances and Rudolph Muller of Ann Arbor were married in Detroit. They were attended by Miss Ruth Exelby sister of the bride and Ray Niles of Croswell.

FOLEY KIDNEY PILLS
FOR BACKACHE KIDNEYS AND BLADDER
Sold Everywhere

HOLLOWAY

Mrs. Geo Wilson is on the sick list.

Chauncey Vogel was in Paulding, O., on business last week.

George Riley and John Renne are gaining from their recent illness.

Mrs. Saxon of Adrian is visiting her daughter Mrs. Richard Drouillard.

Mr. and Mrs. R. D. Boomer of Adrian visited her sister Mrs. Ira Wilson and family over Sunday.

Mr. and Mrs. Jewett Whelan, who have been sojourning in Florida, expect to start home April 10th.

Mr. and Mrs. Henry Cavill returned Tuesday from a few days' visit with their daughters in Detroit.

Mrs. Eugene Drouillard and daughter Anna entertained the following ladies Monday afternoon: Mesdames John McElroy, Jas. Bloomer, S. J. Wilson, Ira Wilson, Marshall Drouillard, Richard Drouillard, Irving Lewis, Saxon and Miss Gertrude Forsythe. The ladies busied themselves tieing comfortables and visiting. Luncheon was served and all enjoyed the usual good time.

FOLEY KIDNEY PILLS
FOR BACKACHE KIDNEYS AND BLADDER
Sold Everywhere.

CLINTON

Miss Vera Stautz returned to Cadillac Saturday.

Miss Doris Kennedy returned to Detroit Monday.

Born Friday, to Mr and Mrs. Leonard Brown, a son.

Miss Cora Johnson returned to Cassopolis Saturday.

Little Carolyn Parker is seriously ill of intestinal trouble.

Miss Mazie Corrigan returned from Lake View Saturday.

Will Hard of Detroit was a Sunday guest of his parents.

Alonzo Mills has been having his home wired for electricity.

Mrs. Grace Kennedy and daughter Doris were Jackson visitors Friday.

Miss Doris Kennedy spent the weekend in Tecumseh at the Eccles home.

Mrs. L. B. Hittle and daughter Lucile were guests of Adrian friends Friday.

Misses Inez and Louise Halladay returned to Lansing to resume their school work.

The funeral of Mr. Hawkins was held from the Methodist church Friday afternoon

Frank Parker and family have moved into the lower flat of Mrs. Robison's house.

Will Hamilton of Detroit was in town Saturday for the banquet given at the Textile Club.

Mr. and Mrs. Lawrence Haas of Palmyra were Thursday and Friday guests of his parents.

There will be an Easter cantata at the Congregational church Sunday evening Easter Sunday.

Mrs. Kimball's committee realized $17.50 from their Lenten Tea held at the Lancaster House Friday evening.

Mrs. Herman Halladay and daughter Hope returned this week from a winter's stay in Lansing with Mr. Halladay.

The many friends of H. H. Halladay congratulate him on his re-appointment on the State Live Stock Sanitary Commission.

The officers of the Clinton Woolen Mill banqueted their employees Saturday evening, opening their new club rooms, which will be known as "The Textile Club." There were about 200 participators in the banquet which was followed by a program with Robt. Boyd as toastmaster. The Textile Club rooms will be for the Woolen Mill employees and their families only and the company has furnished them elaborately and tastefully. On the first floor will be their reading room where will be found all the current literature of the day, a piano and Victrola. The basement will be furnished with a bowling alley. On the second floor will be found a bath room, rest room and billard room. The company has spared no pains in making this one of the best club rooms in the country.

FOLEY KIDNEY PILLS
FOR BACKACHE KIDNEYS AND BLADDER
Sold Everywhere

COURT NEWS

LENAWEE COUNTY

In Circuit Court

Decrees for divorce have been granted in the following cases: Hattie Marvin vs. Harry Marvin, Lula Lowe vs. Carl Lowe, Etta Everetts vs. Leo Everetts, George Denhard vs. Anna Denhard, Birdie L. Marsh vs. Wolcott W. Marsh, Janette Ricord vs Francis T. Ricord and William H. Hood vs. Elnora P. Hood.

In the case of Ladd J. Lewis vs. Alpha Torrey et al., a decree has been made quieting the title to certain lands in Adrian Township.

The case of Myron B. Colyer et al. vs. Robert Behm has been settled and discontinued.

Pearl Hines entered a plea of guilty to a charge of assault with intent to rob.

Bills for divorce have been filed in the cases of William H. Manning vs. Henrietta Manning, and Elmer J. Kidd vs. Clarissa Kidd.

A bill of complaint has been filed in the case of Ellen Secor vs Lottie Miller et al.

The case of Mary E. Sweet vs. Edgar Breese has been settled and discontinued.

The declaration has been filed in the case of Benjamin Manley vs. Alfred D. Billings.

In Probate Court

Record of preedings for the week ending March 24th, 1917.

Estate of Sarah E. Wolcott, deceased order appointing administrator; bond and letters; appraisers and commissioners appointed.

Estate of John F. Hicks, deceased affidavit of publication executor's account and receipts filed; decree of assignment and distribution receipts of legatees filed; order discharging executor and canceling bond.

Estate of Clarence E. Kies deceased bond and letters of administration, appraisers and commissioners appointed

Estate of Daniel Hambrook, deceased; report of sale of real estate filed.

Estate of Mary A. Billmeyer, deceased,; petition for allowance of executor's final account; hearing April 23d next.

Estate of Nellie O. Underwood, deceased; petition for allowance of administrator's final account; hearing April 16th next.

Estate of Hannah Anderson, deceased; petition for allowance of administrator's final account; hearing April 16th next

Estate of John Walters, deceased petition for appointment of administrator, hearing April 16h next.

Real Estate Transfers

Carl G. Betz to Otto Kattke et al., land in Adrian City. Consideration $1,000.

Stephen W. Hunt to George W Smith et al., land in Adrian City. Consideration $1,000.

Charles K. Williamson to John M. Boyce et al., land in Section 27, Tecumseh Township. Consideration $500.

Samuel M. Klann to Ernest C. Hoagland et al., land in Britton Village. Consideration $2,200

Ernest C. Hoagland to William Rosembaum, 80 acres in Section 10, Ridgeway Township. Consideration $12,800.

Catherine Fisher to George Koske et al., land in Adrian City. Consideration $4,000.

Edward F. G. Smith to St Joseph's Hospital to Sisters of St. Dominic, land in Section 36, Adrian Township. Consideration $6,500.

William Rothfuss to Frederick Filter, land in Section 26, Raisin Township. Consideration $1,200.

Thomas Fretwell to Joseph A. Mattausch et al., land in Adrian City. Consideration $500.

William Rothfuss to Herman F. Schwab et al., land in Section 26, Raisin Township. Consideration $250.

Almedia M. Carmichael to William R. Cubbitt et al., land in Tecumseh Village. Consideration $1,800.

Charles S. Foote to Michael Bachman et al., land in Ridgeway Village. Consideration $1,700.

Fred G. Westgate to William H. Niles et al., land in Adrian City. Consideration $3,000.

MICHIGAN D. A. R. ENROLLS

Mrs. W. H. Wait First Woman to Act on Voluntary Military Census.

ANN ARBOR, April 2.

Mrs. William H. Wait, state regent of the Daughters of the American Revolution, was the first woman in Washtenaw county to act on the voluntary military census plan proposed by the Michigan house on representatives. She enrolled Saturday with the county clerk in Ann Arbor both for herself personally and for the state D. A. R. Mrs. Wait has sent out 3,500 blanks to the members of the D. A. R. asking that each member note what service she could render the government in case of war. Out of the forty-six chapters in this state, forty-three are already working either under the Red Cross, of the National Surgical Dressing commission, in active preparation for war.

THE LEADERS

Champ Clark and J. R. Mann, the Speakership Nominees.

Photos by American Press Association.

U. S. WITHDRAWS ITS ENVOY FROM AUSTRIA

Refusal to Recognize Tarnowski Is Cause.

Washington, April 2.—It is not expected in official circles that Austria-Hungary will regard the action of the United States against her ally as reason for the immediate withdrawal of her embassy and the dismissal of the American embassy and the acceptance of a state of war with her.

Ambassador Penfield has left Vienna, the American embassy being confided to the charge of the first secretary.

It is not true that Mr. Penfield has been called for the purpose of advising Secretary Lansing. He was withdrawn because the American government is in the position of having an ambassador at the Austrian capital while at the same time refusing to receive the Austro-Hungarian official, Count Tarnowski, of an equal rank, at Washington.

DANISH ISLANDS NOW OURS

$25,000,000 Paid and U. S. Flag Is Raised Over "Virgin Islands."

Washington, April 2.—The final act of more than fifty years' effort to bring the Danish West Indies under the American flag was completed with formal ceremonies at the state department when Danish Minister Brun was handed a treasury warrant for $25,000,000, the purchase price, and wireless messages were sent to American and Danish authorities at the islands to lower the Danish flag and raise the Stars and Stripes.

With the formal transfer the islands become known as the Virgin Islands of the United States, a designation chosen by the natives of the islands and adopted by the United States.

WILSON CALLS 7,000 MORE

Guardsmen from Six States Are Ordered into U. S. Service.

Washington, April 2.—The war department called into the federal service for purpose of police protection about 7,000 additional national guardsmen.

The organization named include: Oklahoma—First regiment infantry, Louisiana—First regiment infantry; District of Columbia—Third regiment of infantry; Texas—The Second, Third and Fourth infantry, and the First separate squadron of cavalry; Arkansas—First regiment infantry; Rhode Island—The Second, Fifth, Twelfth, and Fifteenth companies of coast artillery.

ASKS WHO'S WHO IN RUSSIA

New Citizen Has to Renounce Allegiance to Czar, Duma and Republic.

Davenport, Ia., April 2.—John Z. Mond of East Moline, a Russian, applied for first citizenship papers in the office of the circuit court clerk in Rock Island. Deputy Clerk Louis Link was undecided for a time as to whom or what Mond should renounce allegiance, owing to the situation in Russia.

Finally the clerk settled the point by having the Russian renounce his allegiance to the republic of Russia, the government of Russia, the duma of Russia and Nicholas II., the czar.

Asks All Aid Preparedness.

LANSING, April 2.

By unanimous vote the house adopted Martin's resolution calling upon every able-bodied man of military age in the state to give his name and address to the clerk of the county in which he resides. Women eligible to auxiliary service are also requested to file their names with the clerks.

Prominent Mason Dead.

KALAMAZOO, April 2.

Hutson B. Coleman, formerly postmaster of Kalamazoo, thirty-third degree Mason, former officer of the grand encampment of the United States, banker, capitalist and prominent in the Republican party of Michigan, is dead of apoplexy.

Ephemeral.

"Pop!"

"Well, Bertram?"

"What does ephemeral mean?"

"Ephemeral, my son, means something that comes and stays but a short time, then passes from the memory of man."

"Oh, I know—just like a hired girl!"—Youngstown Telegram.

MRS. PANKHURST

"Serve Your Country," Her Recipe for Winning Votes.

Photo by American Press Association.

In a message to suffragists of the United States, Mrs. Emmaline Pankhurst, erstwhile militant suffragette, tells them that the way to the ballot is to be found in devotion to the country. She declares women have won their fight in Great Britain by their aid to the country during the war. She says nothing of militancy.

DEMOCRATS PREPARE RESOLUTION OF WAR

Taken from Declaration Toward Mexico in 1846.

Washington, April 2.—Democratic members of the foreign affairs committee following a suggestion by Secretary of State Lansing that the President was "prepared to act" have gone ahead and drafted a resolution declaring a state of war with Germany. The resolution is a part of a phrase of the Mexican war resolution of 1846. It reads:

"Whereas, by the act of imperial government of Germany of March 16, 1917, and of several acts subsequent thereto a state of war exists between that government and the government of the United States therefore,

"Be it enacted by the house of representatives of the United States of America in congress assembled, the senate concurring, that for the purpose of enabling the government of the United States to prosecute said war to a speedy and successful termination, the President be and he is hereby authorized to employ the militia and the naval and military forces of the United States."

GERMANY CALLS OLD MEN

Supreme Effort Being Made to Win Final Victory.

Copenhagen, April 2.—Germany is calling all men to the colors who are forty-five years old and even older. This information was received from Berlin along with the announcement that Hindenburg is gathering all his strength in a great military effort to bring the war to a victorious conclusion by the end of the year.

Many laborers are being released and sent to the front line trenches. The next few months will see the German armies at their maximum strength. It is the purpose of the military authorities to spare no man able to bear arms regardless of age.

GARDNER BOLTS CAUCUS

Massachusetts Man Declines to Support Mann for Speaker.

Washington, April 2.—Representative Mann, of Illinois, was nominated by the Republican conference as the party candidate for speaker of the house.

Representative Gray, of New Jersey, and Gardner, of Massachusetts, left the causus. Gray had notified the state delegation he could not be bound by the caucus action. Gardner failed to secure adoption of a resolution relieving the members from supporting the nominee.

$200,000,000 for Intensified Farming.

Washington, April 2.—More than $200,000,000 will be loaned out by the federal land banks during the coming year to intensify the farming industry of the country as a measure of national defense, the federal farm loan board announces.

Enslave Russ Troops.

British Front in France, April 2.—Two Russians escaped to the British lines near Ypres, proving that the Germans are employing prisoners of war to do work close to the fighting front.

Troops on Duty in Michigan.

Detroit, Mich., April 2.—The Second battalion of the Thirty-third Michigan infantry which arrived here from the Mexican border was ordered out to guard public property in Michigan.

RUSS END DEATH PENALTY

Commercial Ban on Jews and Friendly Aliens Is Removed.

Petrograd, April 2.—The Russian provisional government has decided to abolish the death penalty. Penal servitude for life or for a term of years will be substituted.

The provisional government also has approved a measure put forward by the minister of commerce introducing a modification in the laws affecting public companies, removing the restrictions affecting Jews and all aliens, excepting subjects of powers hostile to Russia.

Commerce Head Goes East.

MANISTEE, April 2.

H. N. Clark, secretary of the Board of Commerce of Manistee, has accepted a similar position with a commercial organization in Meriden, Conn.

Michigan Fails to Act.

ANN ARBOR, April 2.

The Michigan board of regents in their monthly meeting failed to take any action toward the Wolverine returning to the Western conference.

TECUMSEH MARKETS

Corrected Mar. 20, 1917

Wheat	1 80	1 94
Flour per bbl	9 40	10 00
Rye		1 80
Corn (ear) cwt		1 25
Oats new		61 57
Beans		7 00-8 00
Potatoes		2 90
Butter		32
Eggs		24
Lard		19
Guinea		15
Fowls (live)	14	18
Springers	15	18
Roosters		08
Ducks 5 lb up		16
Geese		13
Turkeys		22
Hay		12 00

CHICHESTER S PILLS
DIAMOND BRAND

Beware of Counterfeits.
Refuse all Substitutes.

LADIES! Ask your Druggist for CHI-CHES-TER S DIAMOND BRAND PILLS in Red and Gold metallic boxes, sealed with Blue Ribbon. TAKE NO OTHER. Buy of your Druggist and ask for CHI-CHES-TER S DIAMOND BRAND PILLS, for twenty-five years regarded as Best, Safest, Always Reliable.

SOLD BY ALL DRUGGISTS
TIME TRIED EVERYWHERE WORTH TESTED

WE WANT a man or woman in every town where we are not already represented, to introduce BROWN HERB TABLETS guaranteed remedy for Constipation, Indigestion and Dyspepsia. Over 100% profit, easy seller, repeat orders, Permanent income. Write for pamphlets, FREE SAMPLES and terms BROWN HERB CO.—66 Murray St. New York City

We Show Men & Women

How to make $30 to $100 weekly, your own [illegible]. Amazing opportunity for large income. Why waste time working for others! Use your spare time at home and gain financial independence. No canvassing. Be your own master. Write to-day. Universal Success Co. Dept. A.—No. 70 Fifth Ave., New York City.

An honest Letter from an Honest Man

Enos Helbert, Paoli, Ind., writes: "I contracted a severe cold this fall and coughed continually. Could hardly sleep at nights. I tried several remedies without relief. Got Foley's Honey and Tar and the first bottle relieved me, curing my cough entirely. I can recommend it for all coughs" Get the genuine. adv

Worms Handicap Your Child.

Worms drain the strength and vitality of children, making them dull and listless. Their power to resist more serious dieseases is reduced and energy and interest in play is lacking. Kickapoo Worm Killer is a mildly laxative remedy in candy tablet form that children like to take It kills and remove the worm and lets the child grw strong and healthy like other children. Don't let your child be dragged down by worms. Full directions on the box. At all druggists, 25c. adv

Not Bothered Any More.

So-called rheumatic pains, grippe aches, lame back, sore muscles or stiff joints are the result of overworked weak or disordered kidneys. E. L. Turner, Homer, Ky., writes: "Since taking Foley Kidney Pills I have not been bothered any more." Strengthen weak kidneys and help rid blood of acids and poisons. adv

Muscle Soreness Relieved.

Unusual work, bending and lifting or strenuous exercise is a strain on the muscles, they become sore and stiff, you are crippled and in pain. Sloan's Lininment brings you quick relief, easy to apply, it penetrates without rubbing and drives out the soreness. A clear liquid, cleaner than mussy plasters or ointments, it does not stain the skin or clog he pores. Always have a bottle handy for the pains and aches of rheumatism, gout, lumbago, grippe, bruises, stiffness, backache and all external pain. At your druggists, 25c. adv

"A good, Old-Fashioned Physic"

Foley Cathartic Tablets, a wholesome physic, thoroughly cleanse the bowels, sweeten the stomach, tone up the liver. For indigestion, biliousness, bad breath, bloating, gas, or constipation, no remedy is more highly recommended. Do not gripe nor nauseate. Give stout persons a light, free feeling. adv

"URIC ACID NEVER CAUSED RHEUMATISM"

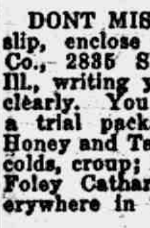

I WANT to prove it to your satisfaction. If you have Rheumatism or Neuritis, acute or chronic—no matter what your condition—write to-day for my FREE BOOK on "RHEUMATISM—Its Cause and Cure." Thousands call it "The most wonderful book ever written." Don't send a stamp—it's ABSOLUTELY FREE.
JESSE A. CASE
Dept. 943 Brockton, Mass.

Cut This Out - - It Is Worth Money.

DONT MISS THIS. Cut out this slip, enclose with 5c to Foley & Co., 2835 Shefield Ave., Chicago, Ill., writing your name and address clearly. You will receive in return a trial package conaining Foley's Honey and Tar Compound for cough, colds, croup; Foley Kidney Pills, and Foley Cathartic Tablets. Sold everywhere in Tecumseh. adv

Mother Gray's Sweet Powders for Children

For Feverishness, Bad Stomach, Teething Disorders, move and regulate the Bowels and are a pleasant remedy for worms. Used by Mothers for 30 years. They never fail. At all druggists, 25c. Sample FREE. Address Mother Gray Co., LeRoy, N. Y. adv

PATENTS

TRADE-MARKS and copyrights obtained or no fee. Send model, sketches or photos and brief description, for FREE SEARCH and report on patentability. [illegible] years experience. Send 2-cent stamp for NEW BOOKLET, full of patent information. It will help you to fortune. READ PAGES 11 and 12 before applying for a patent. Write today.

D. SWIFT & CO.
PATENT LAWYERS,
303 Seventh St., Washington, D. C.

RAILROAD TIME TABLE

Effective June 6, 1915

NEW YORK CENTRAL

Going south

Station	11 a m	13 a m	15 p m	23 p m
Jackson	*6 05	‡10 20	‡3 05	*8 05
Tecumseh	7 08	11 17	8 01	9 01
Adrian	7 33	11 50	8 30	
Toledo	8 40	12 35	4 15	10 10
Chicago	4 15			
Detroit	‡12 20		6 00	

Going north

Station	10 a m	12 a m	14 p m	21 p m
Toledo	*7 50	‡12 01	‡4 30	*7 30
Detroit				‡5 00
Adrian		12 35	5 05	8 18
Tecumseh	9 10	1 01	5 35	9 06
Jackson	10 15	2 00	6 40	10 00

G. J. Zimmer, Ticket Agent.

DUNDEE BRANCH

Going west

Station	29 a m	41 p m
Adrian	8 37	‡3 10
Tecumseh	‡9 10	4 02
Tipton	10	4 16
Addison	11 50	4 55
Marshall	2 00 p.m.	5 25
Battle Creek		6 58

Going east

Station	42 a m	30 p m
Battle Creek	7 35	
Marshall	8 12	9 00
Addison	‡9 37	‡11 50
Tipton	10 10	1 40
Tecumseh	10 22	2 10
Adrian	10 50	
Chicago	5 00	

F. S. Bell, Ticket Agent.

DETROIT, TOLEDO & IRONTON

Going south

Station	1 a m	3 p m	N. Y. C. p m
Detroit	‡8 00	*3 30	
Dundee	9 50	5 30	4 20
Britton	10 03	5 47	4 59
Ridgeway	10 08	5 53	5 10
Tecumseh	10 22	6 05	5 20
Adrian	10 50	6 33	

Going north

Station	4 a m	2 p m	
Adrian	*9 18	‡3 48	
Tecumseh	9 35	4 16	3 10
Ridgeway	10 05	4 26	3 25
Britton	10 10	4 31	3 40
Dundee	10 40	4 46	4 05
Detroit	12 45	6 40	

‡ Daily except Sunday.
* Daily.

B. E. Kelley, Ticket Agent.

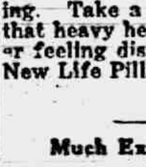

PARKER'S HAIR BALSAM
A toilet preparation of merit. Helps to eradicate dandruff. For Restoring Color and Beauty to Gray or Faded Hair. 50c. and $1.00 at Druggists.

FOLEY CATHARTIC TABLETS
Keep Stomach Sweet - Liver Active - Bowels Regular
Sold Everywhere

Little Girl had Croup

Every mother knows and fears croup. Mrs. R. M. Raney, R. F. D. 2, Stanford, Ky., writes: "My little girl had croup every few nights. I began to give her Foley's Honey and Tar and that night she slept well, never coughed any, and the next day her cold was gone." Relieves cough and colds. Contains no opiates. ad

Clear Away The Waste.

Bowel regularity is the secret of good health, bright eyes, clear complexions, and Dr. King's New Life Pills are a mild and gentle laxative that regulates the bowels and relieves the congested intestines by removing the accumulated waste without griping. Take a pill before retiring and that heavy head, that dull soring fever feeling disappears. Get Dr. King's New Life Pills at your druggists. 25c. adv

Much Extra Work in March

It's between season's, when few persons perspire as health demands. The result is double work for the kidneys, to throw out waste eliminated through pores when persons perspire. Overworked kidneys need help. B. H. Stone, Reading, Pa., writes: "When I need a kidney remedy, I rely on Foley Kidney Pills. adv

Don't Let Your Cough Hang On.

A cough that racks and weakens is dangerous, it undermines your health and thrives on neglect Relieve it at once with Dr. King's New Discovery. This soothing balsam remedy heals the throat, loosens the phlegm, its antiseptic properties kill the germ and the cold is quickly broken up. Children and grown ups alike find Dr. King's New Discovery pleasant to take as well as effective. have a bottle handy in your medicine chest for grippe. croup and all bronchial affections. At druggists, 50c. adv

Allen's Foot-Ease for the Troops

The antiseptic powder to be shaken into the shoes or used in the foot bath. Young men in every community are using Allen's Foot-Ease in the drills for Military Preparedness. Used by the Allied, French and English troops because it rests the feet, takes the friction from the shoe and makes walking easy. adv

FREE

Write today for 20 pkgs. Art Post Cards to sell at 10c per pkg. When sold send $2.00 and get choice of premium. PEERLESS WATCH CO., Dept. [illegible] CHICAGO, ILL.

• Be Sure You Get This Old Reliable Cough Medicine

[illegible]

Be sure you get the genuine
Foley's Honey and Tar Compound
And avoid the names that sound like it.

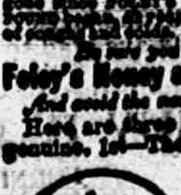

Here are three easy ways to tell the genuine. 1st—The name of "Foley's." 2nd—The yellow package. 3rd—The Beehive on the yellow package. You cannot get a substitute to do for you what FOLEY'S HONEY AND TAR COMPOUND will do—for coughs, colds, croup, bronchial and lagrippe coughs, throat and lung troubles. Buy it of your druggist [illegible]

For Sale by all Druggists.

THE TECUMSEH HERALD

SIXTY-SEVENTH YEAR NO. 42 | TECUMSEH MICHIGAN, FRIDAY, APRIL 6, 1917 | WHOLE NUMBER 4508

THE BANK FOR ALL THE PEOPLE

INDIVIDUAL SERVICE TO FIT YOUR NEEDS

DO YOUR HABITS PAY?

Habits are catching. We are watched closely by our neighbors and friends, and habits that seem to pay are imitated.

This is the reason that certain communities are strong for thrift, while others have not yet acquired habits that lead up to thrift [illegible]

This bank takes pride, in giving you every available help, that eventually means a surplus for you.

Better see us to-day.

Tecumseh State Savings Bank,
TECUMSEH, MICH.
"ROLL OF HONOR BANK"

SAFETY · COURTESY · SERVICE

Seeds and Sets

Our Store is HEADQUARTERS for the best.

You cannot afford to plant any but the best.

Have a few seeds left from last year that we will sell cheap, but do not advise anyone to plant them.

Have a fine lot of

Onion Sets

RED, WHITE AND YELLOW.

See us next Saturday for your Easter supplies.

PHONE 39. **F. D. AVERY.**

Easter Post Cards and Booklets

Table and Shelf Oil Cloth, Shelf Paper,
Climax Wall Cleaner, Paints, Brushes,
Dustless Mops and Dusters,
Children's Dresses and Hosiery,
Express Wagons.

IDA B. CHASE.

No Better Refrigerators Made than the

Leonard Cleanable Porcelain-lined Refrigerators

Great American
Ball Bearing Lawn Mowers
Makes Mowing Easy.

Look over our line and be convinced.

D. L. Whitenack & Co.

Easter Footwear

New Spring Styles Now In.

Come in and look them over. We can suit your taste and pocketbook.

Special This Week $2.98

Ladies Patent Leather and Gun Metal, Cloth Top Button Shoes, Plain Toes, Welted Soles, Cuban Heels, all sizes, Regular $4.00 Value.

Repairing while you wait. Mr. Rhoades has returned and will be pleased to see you.

Graebner Shoe House
(BELCHER'S OLD STAND)
Tecumseh, - Michigan.

STATE OF WAR, SAYS PRESIDENT

German Challenge Is Accepted.

HUMANITY WARRED ON

Hostilities Thrust Upon Us Says Wilson.

AID TO ALLIES IS URGED

President, In Epoch Making Message to Congress, Recites Acts of Imperial Government—Armed Neutrality Worse Than Submission—Urges Lawmakers to Declare that Germany Is at War With U. S.—Asks Men and Money—In Preparing, U. S. Aid to Allies Must Not Be Lessened.

WASHINGTON, D. C.—The full text of President Woodrow Wilson's message to the extra session of congress follows:

"Gentlemen of the congress: I have called the congress into extraordinary session because there are serious, very serious, choices of policy to be made, which it was neither right, nor constitutionally permissible, that I should assume the responsibility of making.

"On the third of February last I officially laid before you the extraordinary announcement of the imperial German government that on and after the first day of February it was its purpose to put aside all restraints of law or of humanity and use its submarines to sink every vessel that sought to approach either the ports of Great Britain or Ireland or the western coasts of Europe or any of the ports controlled by the enemies of Germany within the Mediterranean.

"That had seemed to be the object of the German submarine warfare earlier in the war, but since April of last year the imperial German government had somewhat restrained the commanders of its under-sea craft in conformity with its promise, then given to us, that passenger boats should not be sunk and that due warning would be given to all other vessels which its submarines might seek to destroy, when no resistance was offered or escape attempted, and care taken that their crews were given at least a fair chance to save their lives in their open boats.

Ships Sunk Without Mercy.

"The precautions taken were meager and haphazard enough as was proved in distressing instance after instance in the progress of the cruel and unmanly business, but a certain degree of restraint was observed.

"The new policy has swept every restriction aside. Vessels of every kind whatever their flag, their character, their cargo, their destination, their errand, have been ruthlessly sent to the bottom without warning and without thought of help or mercy for those on board, the vessels of friendly neutrals along with those of belligerents, even hospital ships and ships carrying relief to the sorely bereaved and stricken people of Belgium.

"The latter though provided with safe conduct through the prescribed areas by the German government itself and were distinguished by unmistakable marks of identity, have been sunk with the same reckless lack of compassion or of principle.

"I was for a little while unable to believe that such things would in fact be done by any government that had hitherto subscribed to the humane practices of civilized nations. International law had its origin in the attempt to set up some law which would be respected and observed upon the seas, where no nation had right of dominion and where lay the free highways of the world.

"By painful stage after stage has law been built up, with meager enough results, indeed, after all was accomplished that could be accomplished, but always with a clear view, at least, of what the heart and conscience of mankind demanded.

Warfare Against Mankind.

"This minimum of right the German government has swept aside under the plea of retaliation and necessity and because it had no weapons which it could use at sea except those which it is impossible to employ as it is employing them without throwing to the winds all scruples of humanity or of respect for the understandings that were supposed to underlie the intercourse of the world.

"I am not now thinking of the loss of property involved, immense and serious as that is, but only of the wanton and wholesale destruction of the lives of noncombatants, men, women and children, engaged in pursuits which have always, even in the darkest periods of modern history, been deemed innocent and legitimate. Property can be paid for; the lives of the peaceful and innocent cannot be. The present German submarine warfare against commerce is a warfare against mankind.

"It is a war against all nations. American ships have been sunk, American lives taken, in ways which it has stirred us very deeply to learn of, but the ships and peoples of other neutral and friendly nations have been sunk and overwhelmed in the waters in the same way. There has been no discrimination.

"The challenge is to all mankind. Each nation must decide for itself how it will meet it.

"The choice we make for ourselves must be made with a moderation of counsel and a temperance of judgment befitting our character and our motives as a nation. We must put excited feeling away.

"Our motive will not be revenge or the victorious assertion of the physical might of the nation, but only the vindication of right, of human right of which we are only a single champion.

NATION'S LEADER

President Wilson Asks State of War Declaration.

PHOTO © BY HARRIS & EWING WASH D.C.

"When I addressed the congress on the 26th of February last I thought that it would suffice to assert our neutral rights with arms, our right to use the seas against unlawful interference, our right to keep our people safe against unlawful violence.

Armed Neutrality Impracticable.

"But armed neutrality, it now appears, is impracticable. Because submarines are in effect outlaws when used as the German submarines have been used against merchant shipping, it is impossible to defend ships against their attacks, as the law of nations has assumed that merchantmen would defend themselves against privateers or cruisers, visible craft giving chase upon the open sea.

"It is common prudence in such circumstances, grim necessity indeed, to endeavor to destroy them before they have shown their own intentions. They must be dealt with upon sight, if dealt with at all.

"The German government denies the right of neutrals to use arms at all within the area of the sea which it has prescribed, even in the defense of rights which no modern publicist has ever before questioned their right to defend. The intimation is conveyed that the armed guards which we have placed on our merchant ships will be treated as beyond the pale of law and subject to be dealt with as pirates would be.

"Armed neutrality is ineffectual enough at best: in such circumstances and in the face of such pretensions it is worse than ineffectual; it is likely only to produce what it was meant to prevent; it is practically certain to draw us into the war without either the rights or the effeciveness of belligerents.

"There is one choice we cannot make, we are incapable of making: "We will not chose the path of submission and suffer the most sacred rights of our nation and our people to be ignored or violated.

"The wrongs against which we now array ourselves are not common wrongs: they cut to the very roots of human life.

"Accept War Thrust Upon Us."

"With a profound sense of the solemn and even tragical character of the step I am taking, and of the grave responsibility which it involves, but in unhesitating obedience to what I deem my constitutional duty, I advise that the congress declare the recent course of the imperial German government to be in fact nothing less than war against the government and people of the United States; that it formally accept the status of belligerent, which has thus been thrust upon it, and that it take immediate steps not only to put the country in a more thorough state of defense, but also to exert all its power and employ all of its resources to bring the government of Germany to terms and end the war.

"What this will involve is clear. It will involve the utmost practicable cooperation in counsel and action with the governments now at war with Germany, and as incident to that, the extension of those governments of the most liberal financial credits, in order that our resources may so far as possible be added to theirs.

"It will involve the organization and mobilization of all the material resources of the country to supply the materials of war and serve the incidental needs of the nation in the most abundant and yet the most economical and efficient way possible.

"It will involve the immediate full equipment of the navy in all respects, but praqticularly in supplying it with the best means of dealing with the enemy's submarines.

"It will involve the immediate addition to the armed forces of the United States already provided for by law in case of war at least 500,000 men, who should, in my opinion, be chosen upon the principle of universal liability to service, and also the authorization of subsequent additional increments of equal force as soon as they may be needed and can be handled in training.

"It will involve also, of course, the granting of adequate credits to the government, sustained, I hope, so far as they can equitably be sustained by the present generation, by well conceived taxation.

"I say sustained so far as may be equitable by taxation because it seems to me that it would be most unwise to base the credits which will now be necessary entirely on money borrowed. It is our duty, I most respectfully urge, to protect our people so far as we may against the very serious hardships and evils which would be likely to arise out of the inflation which would be produced by vast loans.

Supply Allies as Much as Possible.

"In carrying out the measures by which these things are to be accomplished, we should keep constantly in mind the wisdom of interfering as little as possible in our own preparation and in the equipment of our own military forces with the duty—for it will be a very practical duty—of supplying the nations already at war with Germany with the materials which they can obtain only from us or by our assistance.

"They are in the field and we should help them in every way to be effective there.

"I shall take the liberty of suggesting, through the several executive departments of the government, for the consideration of your committee, measures for the accomplishment of the several objects I have mentioned.

"I hope that it will be your pleasure to deal with them as having been framed after very careful thought by the branch of the government upon which the responsibility of conducting the war and safeguarding the nation will most directly fall."

Seven stores in Hemlock were robbed in one night.

Thawing of heavy snow falls so flooded Cheboygan that row boats plied the streets.

Six stores and business places were burglarized at Royal Oak when loot valued at about $350 was stolen.

John Katenhus, eighty-seven years old, a pioneer of Gratiot county, is dead at his home, north of Alma.

The general store of Mrs. C. C. Sullivan, at Valley Center, was burned in a fire caused by a defective chimney.

The elevator at Eden burned with 1,500 bushels of beans, two carloads of wheat and quantities of hay and coal.

The Northern Tri-State Medical association will hold its semi-annual meeting in Battle Creek Tuesday April 10.

Mrs. Libbie Lee, after whose father Kent county was named, is dead at her home in Grand Rapids. Mrs. Lee was formerly Miss Libbie Kent.

A bill establishing the Torrens system of land transfers passed the Michigan house. Approval of the Read bill was given by a vote of 52 to 43.

Edgar O. Blackmar, "The Popcorn Man," who killed himself at Kalamazoo March 20 and whose body was found March 28, left an estate valued at $10,000.

The police dynamited the river at the foot of Myrtle street in an attempt to recover the body of Lewis Noble, four years old, who was drowned at Grand Rapids.

D. W. Daily, lately an efficiency expert of Detroit, committed suicide in the Hotel Vanderbilt in New York by shooting himself in the right temple with a revolver.

WE ARE ALL ONE

Old Glory Broad Enough to Cover Americans.

A GENERAL SURVEY OF THE WAR.

Thursday, Mar. 29.—The British army in Palestine defeated a Turkish army of 20,000 men, captured 900 men, including a general. The entire divisional staff of the Fifty-third Turkish division in Palestine was captured. British troops have advanced for a distance of fifteen miles along the southern Palestine coast of the Mediterranean.

The village of Neuville Bourjanval was captured by the British after a short fight, in which the Germans lost heavily. A few prisoners were taken.

British raiding parties entered the lines during the night east of Arras and in the neighborhood of Neuville, St. Vaast and Neuve Chappelle.

Friday, Mar. 30.—British troops have captured the village of Ruyaulcourt, about eight miles east of Bapaume: Sorel-Le-Grand and Fins, between Bertincourt and Roisel, on the front in France.

A German attack upon British positions south of Neuville-Bourjenval, was driven off with loss.

German lines east of Neuville St. Vaast were entered by the British troops, who inflicted casualties and took prisoners.

Differences of opinion as to whether the U-boat campaign is accomplishing the starvation of England are revealed in Berlin by statements on the subject, wide apart by Admiral von Capelle and Captain Persius, both competent critics.

Saturday, Mar. 31.—March went out in America as a raging lion, the dove and lamb having been chased away by enormous war meetings in Chicago and other cities of the country.

Eighteen U. S. senators declared for war while only three opposed; many refused to give views until Wilson has spoken.

Two Americans killed and eighteen are missing on unwarned British craft sunk by German submarine.

Senator Knox of Pennsylvania publicly pledged his support to President Wilson regardless of what step he takes toward war.

British forces in France captured eight more towns on the Somme front. Raids on German trenches near Ypres resulted successfully. Paris reports advances by the French.

British forces in Mesopatamia advancing to the north of Bagdad occupied the town of Kalaat Felujah and the areas of Deltawah and Sindiyah and Sheraban.

Sunday, April, 1.—Heavy fighting west of St. Quentin resulted in the capture by the British of the village of Savy. Later the British troops attacked Savy wood, about a mile from the village and only three miles from St. Quentin, and occupied that position. Captures of Vendelles, lying farther north, and Epehy and Peiziere, to the south of Heudicourt were announced.

In their operation to the southwest of Laon the French troops have advanced, capturing several German trench systems and reaching the outskirts of Vauxaillon and Laffaux.

Efforts made by Turkish troops to envelop a British force near Deltawah, thirty-five miles north of Bagdad, has failed and the Turks in that region now are in full retreat.

ARMED U. S. STEAMER AZTEC IS TORPEDOED

WASHINGTON, D. C.—French admiralty dispatches to the French embassy here announcing the sinking without warning of the first armed American merchantman, the freighter Aztec, by a German submarine, said apparently Lieutenant Fuller Graham and twelve American bluejackets constituting the armed guard of the vessel, had been saved, but that eleven of the crew were reported missing.

Divers Sink 50 More Ships.

BERLIN — In addition to the submarine successes in March already published, says an official statement by the German admiralty, thirty-four steamers, two sailing vessels and fourteen fishing craft, aggregating 90,000 gross tons, were sunk by German submersibles. Of the total, twenty-four were British vessels, one of which was an auxiliary cruiser, displacing at least 8,000 tons.

Wisconsin Drys Win.

MADISON, WIS. — The bill for a state-wide referendum on prohibition passed the assembly 56 to 37.

Henry Fair, Mt. Pleasant dog killer, has gone to Ann Arbor to take the Pasteur treatment, having been bitten on the hand by a strange dog which he had wounded.

Despondent because his wife would not live with him, Edgard Blackmere, forty-five years old, committed suicide. His body was found a week afterward in a gas-filled room.

Judge Sharpe at Standish, in the case of former Sheriff John E. Glasure against Sheriff Hasty, to determine Hasty's right to the office, decided Hasty is entitled to the office.

It cost Traverse City $6.50 for every voter whose name was registered at the regular registration day. Twelve names were handed in as new voters and the total cost of the work was $78.

CONGRESS GETS DOWN TO ACTION

Fitzgerald Offers Huge Preparedness Measure.

WAR RESOLUTION IS DRAWN

Champ Clark and Entire Democratic List of Officers Re-elected in House. Measure Committing Country to Aggressive Hostilities With Kaiser Is Made Strong.

WASHINGTON, D. C.—Within ten minutes after President Wilson had finished his address to congress, Chairman John Fitzgerald of the appropriations committee introduced a resolution which immediately was passed calculated to give millions of dollars to the administraton for war purposes. His resolution provides that within the next ten days the house shall, under the suspension of rules, take action on four great revenue bills—the sundry civil, general deficiency, army appropriation and military academy appropriation—all of which failed of passage in the Sixty-fourth congress.

Flat War Resolution.

The United States will accept Germany's "state of war" and will meet force with force if the amended resolution accepted by Chairman Flood of the house foreign affairs committeen prevails. The resolution is being considered by the house committee. This resolution in part followed the lines of the original resolution introduced by Mr. Flood earlier in the day but was amended to make stronger the indictment of German methods.

Clark Wins, 217 to 205.

WASHINGTON — The war congress was organized by the Democratic party and the way was cleared for immediate legislative action to support President Wilson in hostilities with Germany. The election of Speaker Champ Clark and other house officers, the adoption of Democratic house rules and the election of the house committees kept the house busy from noon well into the evening.

The defeat of Republican Leader James R. Mann for speaker was accomplished by the defection of three Republicans from his standard, and the division of the independents to give the house control to the administration. The vote for Clark was 217; Mann, 205; Representative Lenroot of Wisconsin, 2; Representative Gillette of Massachusetts, two.

Asquith Won to Suffrage, He Says.

LONDON, ENG. — Premier Lloyd George made a declaration in the house of commons in favor of woman suffrage. The premier said he welcomed the recommendation in favor of woman suffrage which was made in the program for electoral reform moved by former Premier Asquith.

Mrs. Alton B. Parker Dies.

NEW YORK — Mrs. Alton B. Parker, wife of former Judge Parker, Democratic candidate for president in 1904, died here.

Mrs. Woodbridge N. Ferris, wife of former Governor Ferris, died at her home at Big Rapids.

John Boyle, seventy-seven years old, former chief of police of Jackson, died suddenly of paralysis.

Charles H. Rickard, prominent in Democratic politics of southwestern Michigan, died at St. Petersburg, Fla.

Word has been received at Adrian of the promotion of George McElroy to rear-admiral in the United States navy.

Falling from a freight train, O. F. Jeffers of Port Huron, a conductor, was badly injured about the head and body at Lapeer.

While in a school yard in a school district northeast of Quincy, Ernest Zeller, son of Louis Zeller, was struck and killed by lightning.

Fuel Business.

We are giving special attention to this department with view to continuing advantageous buying, thereby allowing us to protect our selling advantages.

We especially urge the users of Anthracite or Hard Coal, to place their orders early in the month of April for the coming winter's requirements.

There are good reasons for the foregoing. Look ahead. Think it over and call on or phone.

LENAWEE LUMBER & SUPPLY CO.
TECUMSEH, MICH.
Phone 57. After 6 P. M. Phone 360.

5% NET

No fees or expenses out, and no taxes to pay. An investment that leads all others for safety, convenience and rate of income.

Semi-Annually

on the first of each January and July we send our checks by mail.

Withdrawable in 30 days

either the full amount or any part of it. An investment may be made from

$25.00 and Upwards

Twenty-six years and a business of a million and three quarters. Write for financial report and booklet.

CAPITAL SAVINGS & LOAN ASSN.,
LANSING, MICH.
or call on
S. P. HOSMER Tecumseh.

Try The
McDermott's Daisy Market
FOR
All kinds of Meat and Fowls.
PRICES ALL RIGHT.

Ferndell Food Market.

Our Easter display will be worth seeing so don't fail to call and look our store over. Following is a few of the good things we will have.

A full line of Bake Goods such as Shiell's plain and layer cakes, buttermilk fried cakes, marshmellow rolls, Hay's cookies and fried cakes, and bread, all kinds of Detroit bread, rolls, crullers and cakes.

Extra fine line of Cheese. Old strong Vermont, new mild Wisconsin, nippy, chilli, deviled, kraft, cottage, Swiss, mild brick, and Roquefort cheese.

Vegetables

New Carrots, Green Onions, Parsnips, Cauliflower, Vegetable Oysters, Sweet Potatoes, Rutabagas, Celery, Pie Plant, Cucumbers, Radishes, Asparagus, Sweet Onions, Mangoe Peppers, Head Lettuce and home-grown Leaf Lettuce.

Home-made Maple Sugar, extra fine quality 24c lb.

Eggs for Easter

150 dozen extra large sorted Eggs, fine for boiling. We have sorted them all out especially for Easter for 28c dozen.

Best quality Norway Mackerel. Thick middles of Codfish, extra nice quality.

Give us your Easter order, we have the goods and will give you the best quality at reasonable prices.

ALDRICH & SON.
UP-TO-DATE GROCERS PHONE 246

LIBRARY VOTING COUPON

Cut out this Coupon and deposit it in the Ballot Box at C. A. Wright & Son's Drug Store.

Good for Twenty-five (25) Votes

your favorite lodge, school, church or any organization.

Voted for..

ACME QUALITY
ACME QUALITY
PAINTS

Paint that Shabby House

Shabbiness means deterioration on decay. Good paint will increase the value of your property and add many years to its life by protecting it from rain, snow, sunshine and the influence of the elements.

ACME QUALITY
HOUSE PAINT

protects your property better, because it lasts longer. It costs less because each gallon of the Acme Quality kind covers more surface.

Ask at our store for a free copy of the Acme Quality Painting Guide Book. It tells all about paint and painting, what to use, how much will be required and how it should be applied.

SATTERTHWAITE BROS.
TECUMSEH, MICHIGAN.

CLASSIFIED ADS

WE BUY ALL KINDS OF JUNK and pay the highest price for rags. Phone 372. We come after them. Place at old Brewer's foundry.
D. Ghertner.

I AM PAYING THE HIGHEST price for rags, rubbers, paper and books. Before you sell off your junk find out my price.
Louis Kozel.
Phone 351

CEMENT WORK—I am ready to do all kinds of cement work this year. [illegible] years' experience. Inquire of
J. E. Mell.
[illegible] N. Pearl St., Tecumseh.
3-30-3wk

FOR SALE—Duck eggs for hatching. Call 119. 3-30-tf

WASHINGS WANTED—Family washings taken. First class work guaranteed. Phone No. 186 5 rings, Tecumseh. 4-3-2t

LOST — Between Blinn Tallman's and Harley Anderson's, Saturday, March 31, a plush robe and a plaid blanket. Finder please leave at Harley Anderson's and receive reward. 4-3-4t

FOR SALE—Two year old Holstein heifer. W. F. Fisher,
R. D. 2, 'Phone 433.
4-3-2t

HATCHING EGGS —From Barred Plymouth Rock hens and White Pekin ducks. For sale by
4-6-1mo Joe E. Gray.

WANTED Men for night work in foundry. Steady job. Ask for Mr. Hoy. 4-6-2t

FOR SALE—Good Durham cow, 5 years old with heifer calf. Phone [illegible] 4-6-3t

Deafness Cannot be Cured

by local applications, as they cannot reach the disease portion of the ear. There is only one way to cure deafness, and that is by constitutional remedies. Deafness is caused by an inflamed condition of the mucous lining of the Eustachian Tube. When this tube is inflamed you have a rubbing sound or imperfect hearing and, when it is entirely closed. Deafness is the result, and unless the inflamation can be taken out and this tube restored to its normal condition hearing will be destroyed forever; nine cases out of ten are caused by Catarrh, which is nothing but an inflamed condition of the mucous surfaces.

We will give One Hundred Dollars for any ease of Deafness (caused by catarrh) that cannot be cured by Hall's Catarrh Cure. Send for circulars, free.

F. J. CHENEY & CO., Toledo, Ohio.
Sold by Druggists, 75c.
Take Hall's Family Pills for constipation. adv

FLING OUT THE FLAG

At this time when the whole nation is pulsing with the notes of war, it becomes every loyal citizen to show his colors, to let Old Glory float upon the breeze as a token that the United States of America is loyal to the flag, and to the principles that it represents, and that our motto, "E Pluribus Unum" still holds good.

Several of our stores are making window displays among which is John Nyland who has the pictures of our War Presidents, some Spanish American rifles and a cartridge belt. The motto, "Old Glory still floats" was taken from the headlines of the Free Press published in 1898 at the time of the breaking out of Spanish American war. By an electrical device, Old Glory floats gracefully on the breeze.

In Gaston's window is a stand of arms and accoutrements with flags of various sorts on display.

The ladies of St. Peters Guild draped the window of the old post office building with flags Thursday for their sale, which presented a very pleasing appearance. We are all more or less patriotic, but we need some one to push us into the pool when the waters are moving. However when it comes to actual proof, each one is ready to respond with a hearty aye and a willing heart to the call of duty.

LENAWEE COUNTY COURT NEWS

In Circuit Court

In the case of Jennie Landis vs. Arnold Landis, a decree of divorce has been granted to the plaintiff, giving her the custody of their minor child.

Divorces have also been granted in the following cases: Edward L. Jones vs. Mary A. Jones, Stella Cook vs. Earl Cook, Ethel E. Hanlin vs. Clarence Hanlin, Glenn Winslow vs. Ramona Winslow, and Alice Burleson vs. Benjamin Burleson.

In the case of the People vs. Pearl Hines, convicted on his plea of guilty to a charge of assault with intent to rob, the respondent was sentenced by Judge Hart to serve from eighteen months to fifteen years in the Michigan Reformatory at Ionia.

Bills for divorce have been filed by Stella Rossman vs. Clarence W. Rossman, and Josephine Mensing vs. Floyd Mensing.

In Probate Court

Record of Proceedings for the week ending March 31st, 1917.

Estate of Christina Miller, deceased; affidavit of publication; proof will and probate; bond and letters testamentary; appraisers and commissioners appointed.

Estate of James H. Martin, deceased; affidavit of publication; order appointing administrator.

Estate of John G. Greenwald deceased; affidavit of publication; administrator's account filed; final statement decree of assignment and distribution.

Estate of William J. Waldron, deceased; petition for probate of will hearing April 23rd next.

Estate of John Gaston, deceased; petition for allowance of administrator's final account; account and consent of heir at law to allowance of account filed; order determining inheritance tax; decree of assignment and distribution.

Estate of Jennie K. Reeves, deceased; petition for appointment of administrator; hearing April 23rd next.

Estate of Alexander Richard, deceased; executor's annual account filed.

Estate of Henry C. Owen, deceased; petition for allowance of executor's final account; account and consent of legatees to allowance of account filed; decree of assignment and distribution and order discharging executor and canceling bond.

Estate of Helen Queal, deceased; receipts of legatees filed; order discharging executor and cacneling bond.

Estate of Ezra Simmons, deceased; executor's annual account filed.

Estate of Thomas J. Harris, deceased; warrant and inventory filed.

Estate of John Onsted, deceased, receipts of heirs at law filed; order discharging administrator and canceling bond.

Real Estate Transfers

Mary M. Kern to E. F. G. Smith, land in Adrian City. Consideration. $1,200.

Elnora Sloan to Ella Holloway, land in Adrian City. Consideration $1,000.

John T. Stoner to Calvin B. Stoner 120 acres in Section 18, Clinton Township. Consideration $9,400.

Rosie Young, by Admr., to David Young, land in Tecumseh Village. Consideration $400.

James J. Scully to George A. Hoffman et al., 55 acres in Section 23, Deerfield Township. Consideration $7,975.

Lamont Hoagland to Clement Hoagland, land in Blissfield village. Consideration $1,500.

Marriage Licenses.

Clifford H. Barber of Raisin Twp., and Eloda Violet Remus of Adrian Township.

Thomas Rae of Adrian and Lizzie McClintock of Tecumseh.

F. Reid Bailey and Helen F. Rice, both of Rollin Township.

Ray M. Sloan and Irene Enright, both of Adrian.

ENTERTAINED AT HOTEL PONCHARTRAIN, DETROIT

F. B Wood, R. K. Anderson and J. R Nyland were in Detroit Monday where they attended a luncheon at the Hotel Ponchartrain given in honor of Fredrick Palmer, war correspondent. There were 100 guests present. After luncheon Mr. Palmer gave an address to about 1000 people. Many interesting war pictures were shown during his lecture. The Tecumseh party are quite enthusiastic over the speech.

STANDING OF LIBRARY CONTESTANTS

O. E. S.	648,365
Stoughbrook Lodge	635,960
Tecumseh Library	295,685
Pink School	282,945
Ridgeway School	256,470
West Branch School,	117,760
Grange	103,890
Culbertson School	60,390
Newberg	53,805
Tecumseh High School	35,895
Lanning School	19,060
Waring	4,045

THE TECUMSEH HERALD

FRANK S. TURNER, PUBLISHER
SUBSCRIPTION RATES

IN LENAWEE COUNTY
One year, payment in advance......$1.00
One year, payment after three months..$1.25
OUTSIDE LENAWEE COUNTY
One year, payment in advance..........$1.25
One year, payment after three months..$1.50
There will be no Deviation from above Rates

Entered in the postoffice at Tecumseh, Mich., second class mail matter.

Telephone Number 36

"Crush the Kaiser" will take the place of "Remember the Maine."

Why doesn't someone hand "Pompodour" Bob LaFollette his passports?

The politicians who want river and harbor money have kindly refrained from pressing their demands for a few days until Congress discusses WAR.

When they get all rigged up with short skirts, white stockings and black boots, many of our modest and shrinking girl friends come down town with calm confidence that no one is going to notice them.

The country is at high tension because of the nearness of war. The Senate has already passed the resolution asked by the President declaring the existence of a state of war between the United States and Germany and the House is debating the measure which is sure to pass by a large majority vote.

It is a great responsibility that the Government is assuming and it is a grave step. That there is good reason for making the step but few deny. The officials of this Government have much data and many facts relating to our strained relations with Germany that they probably have not made public and they should be in far better position to judge than we back at home. So we accept their judgment believing that it is our duty to enter this great war to uphold our rights.

We must all take this matter seriously and make up our minds that whatever our call to duty shall be we must do it loyally as true red-blooded Americans should. It may be to serve under arms for a large army and a larger navy will be an absolute necessity, and if this call should come to us, we must be prepared to answer it, no matter what the sacrifice shall be. No true American can say "It will not or cannot mean me, let the other fellow go." We must make a personal matter of it and plan to make the sacrifice for the Government which has shielded and protected us all of these years.

No one can tell how long the war will last. It may end before Uncle Sam can get ready, for it will take some months to get the army in shape for service and the immense war making machinery in running condition for action. We all hope against hope that conditions in Germany will develop to such a stage we shall be drawn far into it. that peace will be declared before However the die has been cast. We must push forward with every ounce of energy that we possess to bring the war to a successful ending. This great nation is awake and her people are ready to answer the call whatever it may be.

Patriotism is running high. Thousands have offered their services to the Government and are ready to answer the call. The Nation will strike and strike hard.

CLASS REMEMBERS TEACHERS BIRTHDAY

The regular meeting of Miss Kyle's class was held Tuesday evening with Mrs. Sanford Cutting. After the business session came a program of Easter songs, two splendid Easter readings by Mrs. Sam Boyce and Miss Kyle, an instrumental duet by Mrs Hobart Mitchell and Mrs. James Cupples and at roll call each responded with an Easter thought from the beautiful cards which Miss Kyle gave each member.

Somehow the fact had reached several that Tuesday was Miss Kyle's birthday so they had a little spread in her honor and she was given a big birthday cake which was covered with marshmallow flowers and pink candles, the work of two of her devoted pupils, Mrs. Willis Smith and Mrs. Lynn Butrick. We counted those candles (woman's curiosity, again!) and found 16. We judge the ladies must have found out the correct age but it was some surprise.

It was the best attended of any of the regular meetings so far and every one had a pleasant evening and enjoyed the surprise as well as Miss Kyle.

OUR REV. REX GETS A WRITE-UP IN A DETROIT PAPER

The following write-up in Sunday's Detroit News-Tribune shows our Friend Rex is getting some fame around the state:

The pastor of the Tecumseh Presbyterian church, Rev. W A. Rex, say members of his flock, has proven his ability as an executive in the repairing of the church. The congregation lacked the money necessary to make extensive alterations and Mr Rex called for volunteer from the pulpit. Seventy-five men responded and they were organized by the pastor into gangs of about a dozen, each gang being assigned to work on the church one evening a week. Mr. Rex was on hand all six nights, and not only directed, but also helped in the building. A similar organization was perfected among the women, who were on hand to cook meals for the workers. The completed church will be reopened about the first week in May.

Church Notes

BAPTIST CHURCH

W. B. Hartzog Ph. D. minister.

10:00 Morning worship. Sermon, "How We Conquer," Romans 8:37. "In all things we are more than conquerors through him that loved us." The ordinance of baptism will be administered.

11:15 Sunday school.
11:15 Men's Class.
5:30 Easter concert.
Wednesday 7 p. m. Bible Study.

PRESBYTERIAN CHURCH

Rev. Wm. A. Rex, minister.

Church services at the New Royal Theater.

10 a. m. Sunday-school classes will meet at regular places and then go to the theater for the Easter exercises.

11 a. m. Morning worship and sermon, "A Place called Calvary."

7 p. m. Musical service by the choir.

Do not forget the special Easter offering at the morning service.

The choir will sing at all the services. The same splendid festival of music has been perfected for Sunday evening as has been given in other years in the church building.

Tuesday 7:30 F. W. Chapter Westminster Guild will meet with Mrs. Hodges, Mrs. Nemire assisting in entertaining.

Regular mid-week service on Wednesday evening will be omitted.

Thursday 5 to 7 Ladies Aid supper. This committee plans to excel everything that has been done in the supper line this year.

Friday 7:30 Class No. 3 meets with Mrs. Bordine.

ST. PETER'S EPISCOPAL CHURCH

7 a. m. Morning prayer.
4 p. m. Evening prayer.
Special Easter music.

METHODIST EPISCOPAL CHURCH

Rev. George W. Jennings, pastor.
A welcome to all.
6 a. m. Sunrise service followed by a breakfast
10:00 a. m. Special Easter program
Wednesday 7:00 Prayer service

FRIENDS CHURCH

H Lawrence Linton, pastor,
10:00 Morning worship.
11:15 Bible school
2:30 Junior C. E.
6:00 Christian Endeavor
7:00 Evening service
Wednesday 7 p. m. Prayer service

ST. ELIZABETH CATHOLIC CHURCH

Fr. [illegible], rector
8 a. m. 1st and 3rd Sundays.
Saturday, 3 p. m. Christian Doctrine
All are cordially invited

COUNCIL PROCEEDINGS

Council Chambers, Village of Tecumseh, April 2, 1917.

Meeting called to order with E. E. Hendershott President Pro tempore in chair.

Trustees present, Hendershott, Temple, Nemire, Lawrence.

Temple moved that we adjourn Sine Die supported by Lawrence.

Clyde A. Barber, Clerk.

Lilley State Bank, Village of Tecumseh.

Regular meeting held April 2, 1917 7:35 p. m.

President Waldron in the chair.

Trustees present, Hendershot, McIntyre, Lawrence, Kemp, Moiles and Rogers.

Minutes of special meeting held March 15, 1917 and regular meeting of April 2nd, 1917 were read and approved.

The street commissioner reported the following expenditures for street work from March 5th to April 2nd inclusive.

Team Labor

Chas. Bennett 50 hrs., @ 37½c per hr.	$18.75
Floyd Powell, 47 hrs. @ 37½c per hr.	17.63
Albert Haire, 47 hrs., @ 37½c, per hr.	17.63

Hand Labor

Chas. Creger, 10 hrs, @ 20c per hr.	2.00
Albert Gray, 10 hrs., @ 20c per hr.	2.00
Chas. Bennett, 30 hrs., @ 20c per hr.	6.00

Moved and supported that the report be accepted and orders drawn against the treasurer for the several amounts. Motion carried.

The following bills were read:

Geo. Champe	$ 50.00
W. S. Darley & Co.	15.00
McMillen Book Co.	15.00
Tec. Telephone Co.	2.25
F. G. Heesen	225.00
Tec. Telephone Co.	5.00
Tec. Telephone Co.	3.75
Tec. Telephone Co.	3.13
Tec. Telephone Co.	.65
Tom W. Mingay	0.00
The Garlock Packing Co.	12.84
Tec. Telephone C.	.15
B. W. Mominee	50.00
Tec. Co-Operative Ass'n.	26.88
Fred Rosacrans & Son	.25
Bertha Coal Co.	163.63
Lenawee Lumber Co.	1.00
Brown & Co.	32.00

The President then appointed Hendershott, McIntyre and Rogers as a temporary finance committee, which acted favorably upon the Bertha Coal Co. bill and motion made and supported that an order be drawn against the treasurer for the amount. Motion carried.

Moved and supported that the bill of F. G. Heesen be rejected. Motion carried.

The rest of the bills were laid upon the table until the next meeting.

Motion made by Hendershott that we do now adjourn, supported by Lawrence. Motion carried.

J. D. Service, Clerk.

O. E. S. ELECTION

The annual meeting of the Tecumseh Chapter, O. E. S. No. 51, was held last evening. The secretary Miss Kyle in her report gave the number of members at present 392, 26 having been added to the list of members this year. The secretary also stated she had held the office for 12½ years and had not been absent since taking the office. She stated she did not wish to be a candidate for re election but was re elected unanimously notwithstanding.

The result of the election was as follows.

Worthy Matron—Mrs. Florence Montgomery
Worthy Patron—George Hines
Asso Matron—Mrs Cora Field
Secretary—Miss Nannie Kyle
Treasurer—Mrs. Maua Snedicor
Conductress—Mrs. May Mobbs
Asso Cond.—Miss Ethelyn Garlinghouse.

Delegates to Grand Chapter—Mrs. Montgomery, Mrs Field Mr. Hindes.

Alternates—Miss Anna Cutting and Mrs Olive Hendershott.

Later a dainty lunch was served.

MRS. S. AUSTIN TAFT

Mrs. Sadie Taft who suffered a stroke of apoplexy last Saturday passed away on Tuesday afternoon; never recovering consciousness. She is survived by a sister who lives in London, England.

Funeral services were held at the home of Harry Waldron Thursday afternoon and the casket placed in the receiving vault, later to be taken to her old home New London, N Y. Mrs S. W. Anderson will accompany the remains to their last resting place.

Mrs. Taft was a very talented woman and in her younger days taught school in Rome, N. Y. It is claimed that at the time she taught there she was the highest paid teacher in the schools.

Mrs. Seaton Anderson and Mrs. Fred Rosacrans were pupils of Mrs. Taft during their school days in Rome. N. Y., and have been warm friends since.

After her marriage to Mr Taft they went to Denver, Col., where Mr. Taft was engaged in the Drug business where they lived a good many years.

After his death Mrs Taft planned to go to her sister who lives in London, England, but owing to war conditions she decided to wait until traveling became safer and came to Tecumseh to visit Mrs. Anderson and has been here about a year. She was a member of the Monday club having been admitted last fall. Her sister's husband is a merchant in London, England.

H. BREWER & CO. vs. HIGH SCHOOL

Tuesday, April 10th, at 3:30

The first baseball game of the season in Tecumseh will take place April 10, between H Brewer & Co., and the Tecumseh high school. The game will be called at 3:30. Lineup of both games as follows:

H. Brewer & Co
L. Drake c
P. McNeil mf
G. Stewart ss
E. Rogers 3 b
J. Smith 1 b
R. Blesing r
E. Pangburn lf
R. Van Winkle 2b
E. Martin p

High School
F. Van Valkenburg c
H. Haviland p
H. Hanham 1b
H. Blesing 3b
[illegible] McLain mf
R. Cuthbert ss
R. [illegible] lf
J. [illegible]atterthwaite rf

BIRTHDAY SURPRISE

About thirty of her friends met at the home of Mr. and Mrs. Percy Slater Wednesday evening for a surprise on Miss Rosie Beaubien, it being her birthday. Games and a general good time was enjoyed by all. Miss Beaubien was presented with a fine rocking chair by her many friends with wishes for many happy returns of the day. At the close of the evening refreshments were served.

Just A Few Days Before

EASTER

and we are fully prepared to take care of your wants in

Coats, Suits, Dresses, Skirts, Shirt Waists, Gloves, Neckwear, Hosiery, Etc.

NEW COATS

Just received a wonderful line at moderate prices in the new longer length styles.

LET US SHOW YOU.

The Webster Anderson Co.
Tecumseh, Michigan.

JACKSON, MISS., MAN
Tells How To Cure Chronic Cough

Jackson, Miss.—"I am a carpenter, and the Grippe left me with a chronic cough, run-down, worn out and weak. I took all kinds of cough syrups without help. I read about Vinol and decided to try it. Before I had taken a bottle I felt better, and after taking two bottles my cough is entirely cured, and I have gained new vim and energy."—JOHN L. DENNIE.

Vinol is a delicious non-secret tonic which is guaranteed for coughs, colds and bronchitis and for all weak, run-down conditions.

C. A. Wright & Son, Druggists, Tecumseh.

Contrary to the reports current, I have retained my stock of ladies and children's shoes, and added new stock.

Have a beautiful new line of ladies and children's dresses.

MRS. P. C. SNELL.

Bonds free from all State and Government Taxes.

WE OWN AND OFFER:

$12,500.00

TECUMSEH SCHOOL DISTRICT No. 7, 4½% BONDS

Dated Feb. 1, 1917. Due Jan. 1, 1932.
Denomination $1000 and $500.

Real Valuation - - $3,000,000
Assessed Valuation - 1,800,000
Total Debt - - - 134,000

Population (1910) 2400.
Legal opinion of Walter C. NoNiel.
Price 105.42 to net 4.10 basis.

Invest in your home bonds and avoid taxes.

JOEL STOCKARD AND CO.
150 Penobscot Building, Detroit, Mich Phone Cherry 2600.
INVESTMENT BANKERS.

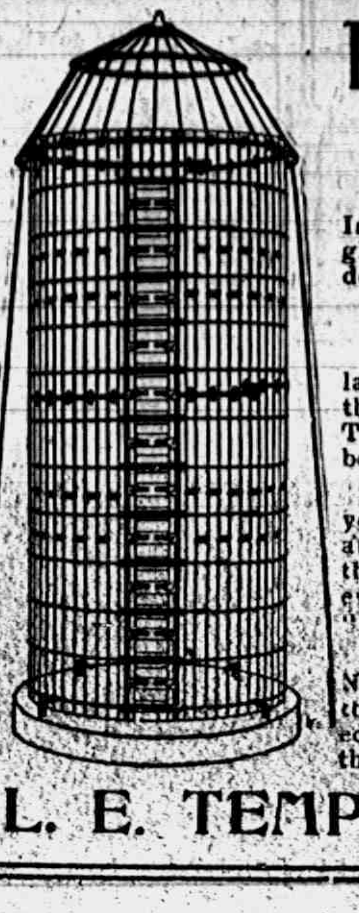

THE SAGINAW

"It stays round, it lasts forever."

All Steel Door Frame. Inner and base anchor Angle steel ribs. Steel splin dowels.

RED WOOD SILOS

last forever. The wood that never shrinks or swells The wood that makes the best inslage.

Don't buy any silo until you fully look over the two at the Bidwell Stock Farm, the most complete barn in every respect where the "very best" was used.

That is why the SAGINAW was purchased, for this same reason it received the highest medal at the P. P. Exposition.

L. E. TEMPLE & CO.

But Very Few People Know Where Their Money Goes

Those who have a checking account at the Lilley State Bank know "to a penny" where their money goes. Besides that, they have an indisputable receipt for every cent expended.

A CHECKING ACCOUNT is the only business-like way of taking care of your money and the Lilley State Bank will be very glad to open one for you if you have the inclination to come and ask.

There are many advantages to a checking account that we will gladly explain to you when you come.

3% Paid on Savings.
if left one month or more.

The Lilley State Bank
TECUMSEH, - - MICHIGAN.
"The Bank with the Chime Clock"

TECUMSEH CO-OPERATIVE ASSN.

Salvage

Leave your order for good wheat salvage. Some in transit.

Seeds

Some more choice seed Barley on hand. Worthy Oats, Sweet Clover, Alfalfa and all kinds of Garden Seeds. Choice Red River and Early Ohio Seed Potatoes.

Coal

Have a new kind. Better try some to see if it will not satisfy you better than any other kind you ever burned. We claim a lot for it.

C. D. BEEBE, Mgr.

Housecleaning time

Means more to the average home than merely cleaning house.

It means home beautifying by Furniture buying.

And that's exactly where We get interested in YOUR home.

Because if there is any such thing as Furniture that beautifies, we certainly have it here.

Big, generous stocks to show housekeepers.

All of it worthy of your best attention—all of it selected for its worth and all of it priced to let you own it as easily as possible.

Will the housekeepers please look? Always glad to show you.

Plants and Cut Flowers for Easter.

GUY E. BELDING,
FURNITURE AND UNDERTAKING.

The Herald $1.00.

LOCAL AND PERSONAL

NOTICE

All copy must be in the composing room of this office by 9:30 a. m. Tuesdays and Fridays and all advertising matter before 4 p. m. Monday and Thursday.

Go to Gastons for white shelf paper. adv

C. M. Gilbert was in Toledo Monday.

Go to Church Somewhere Sunday.

J. F. Rector has purchased a new Buick.

Miss Lizzie Smith is visiting friends in Detroit.

Home cured ham, bacon and shoulders at Clark's Market. 'Phone 158. adv

Albert Foster is driving a new Maxwell car this spring.

Mrs. W. J. Waldron has visited Hudson relatives this week.

John C. Hazlett of Milan was a Tecumseh visitor Wednesday.

See Mrs. A. L. Brazee for Spirella corsets at old prices. 24 Brown St. adv 3-20-1 mo

Dr. Whinnery of Toledo was here for the funeral of Mrs. Morley.

Oliver Jones returned Thursday night from a visit with his father in Osseo.

Dr. VanDeman of Toledo attended the funeral of Mrs. Morley Tuesday afternoon.

Go to Gastons for white shelf paper. adv

Miss Catherine Stevens of Detroit is the guest of Miss Gladys Bowen this week.

Cut out that Saturday's baking. Buy your Sunday's eatables of the Presbyterian ladies. adv

Miss Winnifred Jennings is home from Detroit for a vacation from her school work.

Mrs. Lena Jones is assisting at the Novelty Store in the absence of Miss Lillian Cole.

Fresh caught perch at Clark's Market. 'Phone 158. adv

Miss Grace Gillespie was in Toledo on business connected with her millinery store yesterday.

Go to Church Somewhere Sunday.

Early service at 7 a. m. at St. Peter's church Sunday also 4 o'clock service. Everyone invited.

Buy your Easter supplies of us. We guarantee everything satisfactory. F. D. Avery. adv

Earl LaBounty of Holloway is running a new truck and delivering milk to the restaurants in town.

Miss Vevia Hardcastle had the misfortune to break her wrist Tuesday night while out skating.

Bake sale, Presbyterian Ladies Aid at old postoffice, Saturday, 1 p. m.

Miss Lillian Kennedy is clerking at the Tribolet store for Miss Dora Lee who is taking a vacation.

Mrs. Raynor Hausler of Manchester was visiting Mr. and Mrs. B. J. Pulver the first of the week.

Clever new boots will add the finishing touch to your Easter costume. The price is only $3.00 to $7.00.
adv The People's Store.

Mrs. L. B. Schneider who had been spending a few days in Detroit returned home Tuesday night.

Miss Ferris of Monroe who has been visiting Miss Alice Wimple left for her home Wednesday morning.

We have secured the agency for the Maxwell, the World's Non-Stop Champion Car, $635 now, $665 on May 1st. Fully equipped.
adv Marsh & Brandow Garage.

Miss Lellah Wuerthner spent Sunday at her home in Manchester. Miss Lulu Stahler accompanied her.

Mrs. F. A. Bowen of Rollin is the guest of her daughter and husband Mr. and Mrs. E. J. Lowry this week.

Fine switches made from cut hair and combings at the millinery store of Miss J. A. Hough. adv

Mr. and Mrs. Elmer Mellon are moving onto John Murphy's farm which he lately bought of John Nemire.

Millard Hunter of Monessen, Pa., who is spending a few days in town, was a passenger for Adrian this morning.

Fancy lettuce, parsley, radishes, onions, cucumbers, pineapples and strawberries for Easter.
adv F. D. Avery.

The ladies of St. Peter's Guild realized about $60 form their handkerchief and candy sale Thursday afternoon.

Mr. and Mrs. E. M. VanVleet have as guests Mr. and Mrs. M. L. Thomas of Detroit, also Mrs. Nelson Freeman of Ypsilanti.

Flags, all sizes from flag pins to wear on the coat to flags 6 x 10. Lowest price in town.
Tribolet 5 and 10c Store. adv

Mrs. Harry Abbott underwent an operation at Harper's hospital in Detroit Wednesday. She is reported as doing finely.

Mrs. Will Babcock has been assisting in Rosacrans' store this week while Miss Vevia Hardcastle nurses her broken wrist.

Go to Church Somewhere Sunday.

Mesdames R. B. Tappan, Ella Norris and Laura Smith of Toledo were here for the funeral of the late Mrs. Chas. Morley, Tuesday.

There wil be a sunrise service Easter Sunday at the M. E. church. After the service breakfast will be served. All young people are invited to be present.

For Sale—One Ford automobile, in fine condition. Call Gratz' Elevator. adv 4-6-tf

AT THE
Bradley
OPERA HOUSE
Saturday, April 7th
DOUGLAS FAIRBANKS
—in—
"The Half-Breed"
A story full of life and "pep."
—And—
The Keystone Comedy
"The Great Vacuum Robbery"
Keystone Comedies Make The World Laugh.
7—BIG ACTS—7

EXTRA ATTRACTION!
MONDAY, APRIL 9

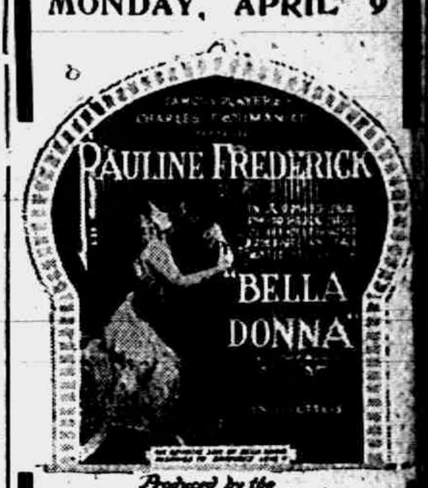

Produced by the
FAMOUS PLAYERS FILM CO
At Regular Admission
Adults 10c Kiddies 5c

GOODYEAR TIRES

Goodyear Tires and Overland Cars at Marsh & Brandow's. See our second hand cars. adv

Go to Church Somewhere Sunday.

Mrs. Bert Boyd of Cilnton was in town Wednesday.

F. D. Avery was a business caller in Toledo Thursday.

Presbyterian women! Don't forget to bake something good for the sale Saturday. adv

Warren Jones and daughter May were business callers in town Wednesday.

We are now freezing QUALITY BRAND Ice Cream and can deliver all orders on short notice. No orders taken less than gallon lots.
Tecumseh Butter Co.

Mrs. E. S. Tate was down from Clinton Wednesday, calling on friends.

Miss Mabel Nevison spent a few days in Adrian with relatives this week.

Go to Church Somewhere Sunday.

Miss Adah Shea of Clinton spent Sunday afternoon with Mr. and Mrs. Harry Shea.

White kid lace boots at $5.00 at The People's Store. adv

J. Dwight Hause of Clinton was in town Tuesday assisting Undertaker J. D. Service.

Call 29 for demonstration of the Maxwell, the World's Record Breaking Car, $635.00 now.
Marsh & Brandow Garage. adv

Clifford Kidder of Ionia has been spending a few days with Dr. Steinhoff and family.

Eye glasses guaranteed to fit at Braman's. adv

Miss Ruth Ager returned to her school work in Belding Sunday after a week's vacation.

Miss Alice Lyon of Detroit will give lessons in Limerick and Carrickma cross laces beginning April 10th. A class for high school girls will be formed on Saturday. Miss Lyon spent several years in Ireland learning their laces. adv

Don't be Careless about what you eat.

You are either going to the right or the wrong grocery shop.

That's for you to decide, not us.

But don't be satisfied with goods only partly right because that's being careless about what you eat.

And nothing pays bigger dividends than pure groceries

While few things waste it faster than the other kind Consider this an invitation to try the economy of our eatables

We promise you a courteous pleasing service and the best that your money can buy in groceries, to-day, tomorrow and always.

C. M. Gilbert.

A good place to get good things to eat.

Don't

wait until next winter to order your Coal. Let us have your order now—we wish to be able to take the best of care of you, hence, ask your early consideration. Traffic is congested, coal will come slow.

If you place your business with us you will get the best of service.

MOORE BROS.

Dealers in Coal, Building Material, Lumber, etc
PHONE 140

Mrs. J. J. Orr is in Kalamazoo this week for a visit with friends.

Lester the little son of Wesley Handy is quite ill with pneumonia.

Go to Church Somewhere Sunday.

Miss Marjorie Rosacrans has been spending a few days in Toledo with her brother, Harry Rosacrans and family.

Miss Alice Cutting returns to her school work in Battle Creek tomorrow, being much better for her few weeks rest.

Go to Gastons for white shelf paper. adv

Miss Addie Ellis, who has been the guest of her sister Mrs. Geo. Belding for several weeks, returned to Jackson Wednesday.

Fred Steinhoff and Mr. and Mrs. George Scott of Adrian were Sunday guests at the home of Mr. and Mrs. F. Steinhoff.

Strawberries for Easter at Avery's. adv

Mr. and Mrs. C. A. Perry who have spent the past six months with his sister, Mrs. P. C. Snell leave for their home in Charlotte today.

Marjorie Blesing, daughter of Mr. and Mrs. John Blesing, was operated upon Sunday for mastoid trouble, Dr. Hardy performing the operation.

Finest watch repairing and hand engraving at Braman's. adv

Mr. and Mrs. Roger Waring of Detroit were called home the first of the week by the death and for the funeral of his aunt, Mrs. C. Morley.

Herman Cole came home from Detroit Saturday for a visit with his father and sister and was taken ill with scarlet fever. His sister Lillian [illegible] caring for him.

Buy an "Old Glory" for Easter.
adv Tribolet's 5 and 10c Store.

Nerrisa and Marjorie Fosdick of Battle Creek are spending the week with their grandparents, Mr. and Mrs. Samuel Shutts. Their mother expects to join them for Easter Sunday.

Our Easter shoes are present day novelties contracted for, previous to the recent advances. Early buying enables us to sell at about present day wholesale prices.
adv The People's Store.

Rev. Geo. W. Jennings was the victim of ptomaine poisoning last week and was unable to fill his pulpit Sunday. He has not rallied through the week and his condition is quite critical today.

Mrs. Andrew Wilson has moved into rooms in Mrs. Sylvia Davidson's house. The rooms they vacate in August Splettstoesser's house will be occupied by Mr. and Mrs. Emory Haviland.

The Maxwell gives amazing mileage per gallon of gasoline. For instance, the World's Non-Stop record run without Motor Stop of 22000 miles when a Maxwell car averaged 22 miles per gallon gasoline.
Marsh & Brandow Garage. adv

It has been remarked that as the old men pass the waving flag in the J. R. Nyland window, they stop and salute, while the young men, pass by with the remark "Quite a pretty window isn't it."

Geraldine Blesing, daughter of Mr. and Mrs. John Blesing, was taken to Ann Arbor Monday by her teacher Miss Bertha LaPointe where she will undergo an operation for the removal of tonsils and adenoids.

New Cottage Cheese at Clark's Market. 'Phone 158. adv

The decorators at the Presbyterian church are through. Now comes the leveling of the old floor and the laying of a hard wood floor. It will be about the first week of May before the whole is complete for use again.

Aprons and mighty good baked things at the old postoffice Saturday at 1 p. m. adv

Rev. and Mrs. Rex went over to the Baptist church for one of those good suppers last night and someone took their umbrella through mistake. Really the preacher thought a lot of that umbrella so somebody please return it.

Braman can fit those eye glasses. adv

Ed Marks used his gold fibre screen for the first time at his picture show on Thursday It proved to be a great success, the pictures were brought out clearer than before and the background was fine. Both the audience and Mr. Marks were more then pleased with the sew screen.

Go to Gastons for white shelf paper. adv

A card received today from St. Petersburg shows what a grasping spirit Dr. North displays when a cane is to be secured. He is pictured as about to rob an alligator of his favorite plaything a slender cane that he is balancing in his mouth, and trying to present to him.

Easter at the Churches

SUNSET SERVICE OF SONG

Easter eve at the Baptist church at 5:30, chorus of thirty voices.

Program

Organ prelude, Prayer in F, Crieppens—Miss Halladay.
Processional Hymn 344.
Invocation, Response.
Responsive Reading No. 39, "Gloria."
Hymn 128.
Chorus, "O Day of Rest and Gladness", Pike.
"Ring Merry Bells", Bliss—Busy Bee Glee club.
Bass solo, "Easter Dawn", Woodman—Lester Waring.
"As it began to dawn", Tyler—Mr. Justin Camp and chorus.
"Angels Roll Away the Rock"—Glee Club.
Soprano solo, "Holy, Holy, Holy," Worthing—Mrs. R. S. Moore.
"Welcome Happy Morning," Newton—Glee Club.
Chorus, "The Radiant Morn Hath Passed Away," Woodward.
Offertory, "The Resurrection," Shelly—Mr. John Taylor.
Duet, "Crucifix," Faure—Miss Edna Taylor, Mr. Harold Lowry.
Chorus—"The Lord Reigneth" Williams.
Benediction
Postlude, Bastiste
Beautiful Easter decorations in charge of Mr Lester Heesen.

Go to Church Somewhere Sunday.

EASTER AT THE M. E. CHURCH

Services at 10 a. m.

Voluntary
Opening chorus—Primary Department
Prayer
Anthem, "Glory Be To God"
Recitation, "Easter Message" — Mary Ellen Newsom
Solo, "Christ, the Savior, Lives Again"—Miss Kriedler
Chorus—Miss Routson's class
Duet, "The Lord is My Light"—Miss Taylor and John Taylor
Recitation, "Thoughts of Spring" —Ariel Cummings
Chorus—Miss Routson's class
Hymn, "Look, Ye Saints, the Light is Glorious"
Offertory
Solo, "Plains of Peace" — John Pennington
Recitation, "Song of the Violet"—Alice Collins
Duet—The Misses Wilson
Chorus—Miss Routson's class
Anthem, "O Glorious Hour"
Benediction

Go to Church Somewhere Sunday.

EASTER SERVICES AT THE NEW ROYAL THEATER, PRESBYTERIAN CHURCH

The Sunday-school will give a program of Easter songs and exercises beginning about 10:20. All classes will meet at the usual places at 10 o'clock.

The regular morning service will be held at 11 o'clock. The Communion service has been postponed until a later date.

The evening service at 7 o'clock will consist largely of the special Easter music by the choir and friends.

The management of the theater and Miss Kyle's Class are doing everything possible to put the room in harmony with Easter. Some extra seating will be provided. The general public is welcomed to all these services.

LYCEUM COURSE 1917-18

By the Men's Clas of the Presbyterian Church

The Men's Class of the Presbyterian church has just contracted for an entertainment and lecture course for next season. The success of last year's course made possible the securing of a much higher priced course than last year. The first number on the course, The Stradford Operatic Co., is a $125 attraction. There will be seven numbers and they will sell for the same popular price as last year, $1.00 for the course.

Get that Easter gift of jewelry of Braman. adv

Mr. and Mrs. B. Earl Smith and children returned to their home in Hartford the first of the week after a week's visit with her mother Mrs. J. L. Anderson and other relatives.

GOOD PROVIDER'S FAMILY
EASTER IS A HAPPY SEASON
EASTER
Easter-time brings feasts of joys To men and maids and little boys!!

If you are planning your Easter mealtimes it will pay you to visit this grocery store. Pure foods at Eastertime are quite the proper caper. This store will treats you politely.

D. M. Ferry's Garden Seeds
Mandell & King Flower Seeds
Everything for the garden
WE SELL SEEDS THAT GROW.
ANDERSON GROCERY CO.
Phone 91 Successors Anderson Bros. Macon Phone

WASHING MACHINES

If you are in need of a Washing Machine we cannot help but please you from our extensive line, including Hand Power, Electric, Water Motor, Gasoline Motor.

We have everything necessary for the home laundry—Clothes Wringers, Bench Wringers, Wringer and Tub Stands.

Satterthwaite Bros.

COAL

Fill your coal bins early by placing your orders for Chestnut and Stove Size at $8.00 per ton for April and May delivery.

FEEDS

Mormilk Dairy Feed at a Bargain as long as it lasts. Act quickly.

We have a cheap work horse for sale. Phone or call and see us.

BROWN & CO.

Easter Sunday

You will want the best in eatables for your Sunday dinner. Call in and see our display or phone your orders. We have everything to be had in our line and will please you.

LETTUCE

We will have plenty of fresh home-grown Lettuce fresh in for Saturday.

SPECIALS

We offer you the following specials with your orders for Saturday only:

Eggs, nice, large selected Eggs, per dozen	28c
Grape Fruit, large size, 7 for	25c
Shredded Wheat, per package	11c
Crystal White Soap, 6 bars	25c
Jellycon, any flavor, per package	7c

Pineapples, Oranges, Bananas, Asparagus, Green Onions, Head Lettuce, Radishes, Carrots, Cabbage, Vegetable Oysters, Cucumbers, Parsnips, Pie Plant, Celery, Ruta Bagas, Sweet Potatoes, all fresh in for Saturday

Six varieties 12c Cakes fresh for Saturday

'Phone 87 E. J. LOWRY.

AND NOW COMES EASTER
A309

Hot-Cross Buns Friday and Saturday.

"Oh, he's a bad egg."

An Easter Suggestion

Grace your tables on Easter Sunday with our Unrivaled Bakery Goods baked by the best known sanitary methods

Your patronage is solicited and appreciated

S. NEVISON,
Phone 180. Successor to H. D. Gill Baking Co., Tecumseh, Mich

Read Herald Ads.

Dr. N. D. Trask,

Osteopathic Physician

Special attention given to nervous diseases, rheumatism, stomach and bowel troubles.

Bronchitis, Asthma and Catarrhal Deafness.

Office hours, 9 to 12, 1 to 5, and by appointment.

Office over McCann & Bowen's.

A. C. AYLESWORTH,

Licensed Auctioneer, Real Estate, Stock and General Salesman.

Will attend [illegible] sales in city or county at reasonable rates.

Headquarters [illegible]

Dental Parlors

W. D. REED, D. D. S.

[illegible] Tecumseh

Crown and Bridge Work, [illegible] Silver and Rubber plates and [illegible] [illegible] dentistry. Gas or vitalized air administered.

Office over Avery & Co.

DR. W. D. BROWN,

Dentist

[illegible]

C. M. Cooley,

Licensed Auctioneer.

R. F. D. No. 4 Manchester. 15 years' experience in Jackson, Washtenaw and Lenawee counties [illegible]

Bell Telephone Clinton exchange

Rates Reasonable and Satisfaction Guaranteed

L. W. Beardsley, M. D.

Physician and Surgeon

Office in rooms formerly occupied by Dr. L. G. North.

Hours: 1 to 3 and 7 to 9.

Phone 165 2 rings.

Dr. H. H. Hammel

Physician & Surgeon

(Homeopathic)

Calls answered promptly, day or night.

Office Hours—8 to 9 a. m., 12:30 to 3:00 p. m., 7 to 8 p. m. Sundays by appointment.

Office above Foley Bank. Successor to Dr. Walter Brugel.

ANGUS BULLS

from Grand championship Stock for sale or rent.

George B. Smith,
Addison, Mich.

Corns Peel Right Off With "Gets-It"

2 Drops, and the Corn is a "Goner!"

When your [illegible] to walk on [illegible]

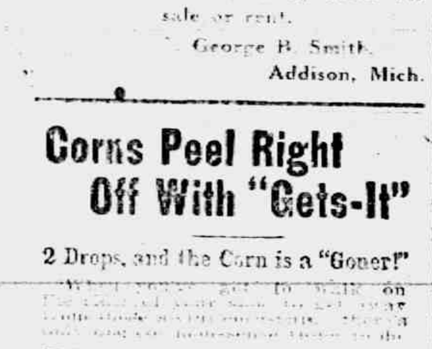

For "Gets-It" Your Corns Won't Swell in Water, Besides, They'll Shrivel, Loosen and Peel Off!

Put [illegible] drops of "Gets-It" on the [illegible] [illegible] will disappear, the corn will [illegible] from that instant—[illegible] and falls right off. [illegible] no other corn-remover in the world that acts like "Gets-It." [illegible] "Gets-It" [illegible] [illegible] everywhere, 25c a [illegible] by [illegible] Chicago, Ill.

Sold in Tecumseh and recommended as the world's best corn remedy by [illegible] adv

For the Family Medicine Chest

Green Bay, Wis.—Mrs. Wm. F. Bubolz says: "I always use Foley's Honey and Tar for our children as it quickly breaks up their colds with no bad after effects, and they like to take it."

In the season of coughs, colds and [illegible] every family medicine chest should be supplied with a good cough medicine that can be relied upon when needed.

Such a family cough syrup is Foley's Honey and Tar Compound. This standard medicine has been on the market for years and in many sections was found in every home in the days when doctors were not so handy and when money was scarcer.

Foley's Honey and Tar Compound is an excellent medicine for coughs, colds, raw or inflamed throat, hoarseness, tightness and soreness of the chest, croup and whooping cough. It is an absolutely safe remedy, containing only healing ingredients, and free from any harmful drugs.

Sold everywhere in Tecumseh. adv

MORTGAGE SALE

Default having been made in the conditions of payment of a certain mortgage (whereby the power of sale therein contained has become operative) made, executed and delivered by James F. Frost and Effie Frost to James V. Burdett, dated the 26th day of January, A. D. 1911 and which mortgage was duly recorded in the office of the Register of Deeds, in and for the County of Lenawee and State of Michigan, on the 16th day of February, A. D. 1911 in Liber 165 of Mortgages on page 474, and which mortgage was duly assigned by said James V. Burdett to Marian C. Bruce by due instrument in writing, dated the 10th day of July A. D. 1912, and which instrument of assignment was duly recorded in the office of said Register of Deeds on the 4th day of April A. D. 1914, in Liber 191 of Mortgages on page 542 and there being claimed to be due at the date hereof on the obligation secured by said mortgage the sum of One Hundred Twenty-two and 81-100 Dollars and no proceedings having been taken at law or in equity for the recovery of said indebtedness or any part thereof;

Notice is therefore hereby given that, for the purpose of realizing the amount due on said obligation with interest thereon to accrue and costs of this proceeding (including a lawful attorney fee as provided by law), I will, on Monday, the 23rd day of April, A. D. 1917, at 10:00 o'clock in the forenoon of said day, at the East front door of the Court House, in the City of Adrian, County of Lenawee and State of Michigan (that being the place where the Circuit Court for said County of Lenawee is holden), sell, at public vendue to the highest bidder, that piece or parcel of land situate and being in the Township of Macon, County of Lenawee and State of Michigan, and described as follows, to-wit:

Being part of the west half of the Southwest quarter of Section No. 5, Township Five South, Range Five East, and described as beginning in the line between sections No. 5 and 6, twenty-two rods North of the corners of Sections No Five, Six, Seven and Eight, thence North thirty-seven minutes West along the line between said Sections Five and Six, Eight rods to a post; thence North eighty-eight degrees and forty minutes East, parallel with the line between Sections No. Five and Eight, Ten rods to a post; thence South thirty-seven minutes East parallel with the line between Sections No. Five and Six Eight rods to a post thence South eighty-eight degrees and forty minutes West, ten rods to the place of beginning and containing one half an acre of land, more or less.

MARIAN C. BRUCE,
Assignee.

Dated: January 24th, 1917.

Frederick B. Wood,
Attorney for Assignee.
1 26 13 Fri.

STATE OF MICHIGAN, County of Lenawee ss.

Probate Court for said County.

At a session of the Probate Court for the County of Lenawee, holden at the Probate Office, in the City of Adrian, on the 19th day of March, in the year one thousand nine hundred seventeen.

Present HON. HARRY L. LARWILL Judge of Probate.

In the matter of the estate of Rosie Yorks, deceased.

On reading and filing the petition, of James Lowry, administrator upon the estate of said deceased, alleging that the funeral expenses and debts of said deceased, and the expenses of administration thus far incurred have been fully paid, and praying that his final administration account may be allowed and for such other order and decrees as to this Court shall seem proper.

It is Ordered, That Monday the 16th day of April, next at nine o'clock in the forenoon, be assigned for the hearing of said petition.

And it is further Ordered, That a copy of this order be published in the TECUMSEH HERALD, a newspaper printed and circulating in said County of Lenawee for three successive weeks previous to said day of hearing.

HARRY L. LARWILL,
(A true copy) Judge of Probate
E. I. LARWILL, Probate Register.

STATE OF MICHIGAN, County of Lenawee ss.

Probate Court for said County.

At a session of the Probate Court for the County of Lenawee holden at the Probate Office in the City of Adrian on the 24th day of March in the year one thousand nine hundred seventeen.

Present, HON. HARRY L. LARWILL [illegible]

In the matter of the estate of HANNAH [illegible], deceased.

On reading and filing the petition, of Frederick B. Wood administrator upon the estate of said deceased, alleging that the funeral expenses and debts of said deceased and the expenses of administration thus far incurred, have been fully paid and praying that his final administration account may be allowed and for such other order and decrees as to this court shall seem proper.

It is Ordered, That Monday, the 16th day of April next, at nine o'clock in the forenoon, be assigned for the hearing of said petition.

And it is further Ordered, That a copy of this order be published in the TECUMSEH HERALD, a newspaper printed and circulating in said County of Lenawee, for three successive weeks, previous to said day of hearing.

HARRY L. LARWILL,
(A true copy) Judge of Probate
E. I. LARWILL, Probate Register.

STATE OF MICHIGAN, County of Lenawee ss.

Probate Court for said County.

At a session of the Probate Court, for the County of Lenawee, holden at the Probate office in the City of Adrian on the 27th day of March in the year one thousand nine hundred and seventeen.

Present, HARRY L. LARWILL, Judge of Probate.

In the matter of the estate of NELLIE O. UNDERWOOD, Deceased.

On reading and filing the petition, of Arthur Rathbun administrator upon the estate of said deceased, alleging that the funeral expenses and debts of said deceased and the expenses of administration thus far incurred have been fully paid, and praying that his final administration account may be allowed and for such other order and decree as to this Court shall seem proper.

It is Ordered, That Monday, the [illegible] day of April next, at nine o'clock in the forenoon be assigned for the hearing of said petition.

And it is further ordered, That a copy of this order be published in the Tecumseh Herald, a newspaper printed and circulating in said County of Lenawee, for three successive weeks previous to said day of hearing.

(A true copy) Harry L. Larwill,
Judge of Probate.
E. I. Larwill, Register of Probate.

STATE OF MICHIGAN, County of Lenawee, ss.

Probate Court for the County of Lenawee.

At a session of the Probate Court for the County of Lenawee, holden at the Probate Office in the City of Adrian, on the 26th day of March in the year one thousand nine hundred and seventeen.

Present, HARRY L. LARWILL, Judge of Probate.

In the matter of the Estate of WILLIAM [illegible] WALDRON, deceased.

On reading and filing the petition duly verified of Isabelle F. Waldron, widow and legatee of said deceased praying that an instrument in writing purporting to be the last will and testament of said deceased, [illegible] be proved and admitted to Probate and that administration of said estate may be granted to Wilford G. Waldron, the executor named in said instrument, or to some other suitable person.

It is ordered, That Monday, the 23rd day of April, next, at nine o'clock in the forenoon be assigned for the hearing of said petition.

And it is further ordered, That a copy of this order be published in TECUMSEH HERALD a newspaper printed and circulating in said County of Lenawee, for three successive weeks previous to said day of hearing.

HARRY L. LARWILL,
(A true copy) Judge of Probate
E. I. LARWILL, Probate Register.

CORRESPONDENCE

NORTH ADRIAN

Mrs. Andrews who has been so very ill all winter remains about the same.

Mrs. Minnie Gove visited Mrs E. H. Brown and family last week Tuesday.

Easter exercises will be held at this place Sunday at 10:30 a. m. All are invited.

Mrs John Grandstrom went to Ann Arbor last week Thursday for medical treatment.

Mrs F. E. Wright entertained her father and nephew last Sunday from west Adrian.

Mrs. L. G. Brown spent Wednesday of this week with her brother Nolan West and family of Raisin.

Mr. and Mrs. L. G. Brown moved from their home to the home of his parents until their house is ready for them.

Mr. and Mrs. Andrew Powell and children of Tipton attended the Aid at her parents home Mr. and Mrs. Benedict last Thursday.

Mrs. Nolan West had the bad luck to turn her foot with boiling water last Saturday night. Dr. Hammel of Tecumseh is attending her.

Misses Bernice and Leora Ives visited their sister Mrs. Harlow Mattis and family a few days last week in Toledo, also their friend Mrs Chas. Mead and family.

Mrs. Grace Benedict entertained the Ladies Aid at her home last Thursday with sixty present at noon. A fine picnic dinner was served. After dinner the meeting was called to order by the president, opened with singing followed with scripture reading and prayer by Rev. Obee. Next secretary report then a short business meeting was attended to, closed with singing. The rest of the time was spent visiting, all enjoying a very pleasant time. Mrs. Nora Harris invited the Aid to meet with her Thursday April 26. All are cordially invited to attend. A picnic supper will be served.

FOLEY KIDNEY PILLS
FOR BACKACHE KIDNEYS AND BLADDER
Sold Everywhere

MACON

Mrs. Ross Biddle is on the sick list.

Ada Smith spent Sunday with her parents.

Clare Rhoades is driving a new Saxton car.

Ernest Robison has moved on the John Clarkson farm.

Amy Smith was home from Detroit for a few days visit this week.

Mary Morden visited at her brothers on Thursday of this week.

Naomi Frost is sick with bronchitis, Dr. Beardsley in attendance.

Irene Conklin of Detroit is spending a few days with friends here.

Ernest Dewey and John Roberts were midweek visitors in Detroit.

Mr. and Mrs. James Hatch spent Friday in Manchester with friends.

Susie Camburn has recovered from her recent severe attack of bronchitis.

Marion Camburn who is teaching in Riga was home Saturday and Sunday.

Arlo Russel of Onsted has been spending his vacation with relatives here.

Jesse and Gertrude Scudder were over Sunday guests of their brother Raynor.

Bert Bryan of Detroit was calling on old neighbors and friends Sunday and Monday.

John Ladd who has been in Ann Arbor for treatment is able to return to his home.

Mrs. Robert Barnes of Waterville, Ohio is visiting at her daughter, Mrs. Albert Gunder.

Miss Welch of Clinton spent the last of the week with her mother, Mrs. Frank Sage.

Mrs. Charles Biddle and daughter, Marion of Ypsilanti spent the week end with relatives.

Mrs. John Koebbe spent a few days last week with her neice, Mrs. Will Stewart in Clinton.

Mrs. Hattie Robison and Miss Addie Crittenden spent Wednesday in Ann Arbor with friends.

Mrs Elmer Camburn and Mrs. Charles Slaght spent Tuesday in Saline with Miss Susie Camburn.

Ivan Spitler of Toledo spent a few days at home last week under the Doctors care with a case of tonsilitis.

The Ladies Aid society of the M. E. church will hold supper in the basement of the church, Wednesday, April 11.

Mrs. Emily Gunder, who has been spending some time with Albert Gunders family has returned to her home in Perrysburg, Ohio.

Mrs. Lester Coller was given a Post card shower last Monday the occassion being her 79th birthday, she received 102 cards.

Mrs. J. Z. Prentiss of Clinton and Mrs Earle Mott of Detroit spent Friday with their cousins, Mrs. May Morgan and Mrs. Hattie Sage.

Mrs. P. K. Allen who has been ill with a severe attack of Neuritis is slowly recovering. Dr. Davis of Clinton has been in attendance.

The many Macon friends of Mrs. [illegible] Pennington of Toledo are glad to hear of her recovery from her recent illness of Scarlet fever.

The young people gave Mr. and Mrs. Clarence Hall a miscellaneous shower last Wednesday evening in their new home, but owing to the storm there was not a very large attendance.

FOLEY KIDNEY PILLS
FOR BACKACHE KIDNEYS AND BLADDER
Sold Everywhere

TIPTON

Wade VanValkenburg was home from Tecumseh Sunday.

Miss Geraldine Derby was a Tecumseh visitor Saturday.

The Helping Hand society met Thursday at the parsonage.

Mr. and Mrs. G. D. Baker were Ridgeway visitors Sunday.

Mrs. D. J. Preston was guest of Tecumseh relatives Saturday.

Miss Ila Swift left for Adrian Monday where she has a position.

Alba G. Preston was called here last week by the illness of his father.

Mrs. Floyd May and Mrs C. H. Brewer were Tecumseh visitors Friday.

Mr Wenzell of Detroit was a guest of his daughter Mrs Roy Draper the first of the week.

Mrs. Chauncey Pentecost and son Junior were over Sunday guests of her mother Mrs. Eliza Crittendan.

Easter will be observed at the M. E. church next Sunday with a special program by the Sunday-school.

Mrs. Jennie Love of Adrian came Saturday and is spending the week at the homes of Frank Baldwin, C. C. Pawson and D. J. VanValkenburg.

Miss Mary Blair of Liberty Center, Ohio was a guest at F. E. Derby's. Wednesday Mr and Mrs Derby and Miss Blair spent the day at Wm Burns and Thursday Mrs Derby and Miss Blair spent the day with Mrs. Charles Brown in Britton.

FOLEY KIDNEY PILLS
FOR BACKACHE KIDNEYS AND BLADDER
Sold Everywhere

CONE

Eugene Olds was in Milan Saturday.

Wm. Laut was in Milan Wednesday.

Geo. G. Taylor was in Britton Tuesday.

Harry Dennison was in Milan Wednesday.

Glen Baker was in Milan Saturday night.

Geo. Miller was in Adrian Saturday on business.

Glenn Hill of Detroit spent Sunday with his parents.

Roland Farrer and wife were in Milan Saturday night.

Joseph Curry of Detroit spent Sunday with his wife here.

Geo. G. Olds attended the football game in Britton Friday night.

Chas. Caswell started work on the Wabash Monday as section man.

Joseph Wright returned home Monday from his visit at Tecumseh for a week.

Geo. G. Olds spent from Saturday till Tuesday with his brother Earl in Toledo.

James Snoudy and wife spent Sunday at the home of Harry Fishers south of Cone.

James Taylor of Detroit spent Saturday night and Sundey with his mother and brother.

Leon Raymond of Dundee spent Saturday night and Sunday with his parents west of Cone.

Alice Boyd went to Detroit Monday and is in Harpers hospital for an operation for appendicitis.

James Dennison returned home Saturday night from Detroit and will work here the coming season.

Mrs. Bert Bailey spent from Friday till Tuesday with her sister Mrs. Edward Redmond north of Cone.

The Detroit Free Press will be sold every morning and Sundays and The Detroit Journal every night by Geo. Taylor, agent.

Fresh bread, fried cakes, cinnamon rolls, cookies and buns will be sold every day at Sugar Beet office by Geo. G. Taylor.

FRANKLIN

Geo. Taylor is driving a new Overland Six.

Mr. and Mrs. Wilfred Allen were Clinton visitors Saturday.

C. L. Wisner and Albert Radant were in Tecumseh Monday.

Albert Radant was a new pupil at the Center school Tuesday.

Little Dorothy Foor who was so ill of pneumonia the last week, is much better.

Emmett Brighton and wife visited at Henry Tripp's Sunday. Mr. B.'s sister from Detroit was home for the day.

Mr. and Mrs. Teska spent Friday evening at Mr. Radant's. Miss Edith accompanied them home and remained until Tuesday.

Miss Mildred McIntyre of Holloway spent the last of the week with Miss Alice Whelan. Miss McIntyre is attending school in Adrian.

Earl Allen and his father G. W. Alen of Tipton were calling on Dr. Tuttle of Clinton Tuesday. Both are under the doctor's care.

Alice Willnow, whose arm was so badly sprained and the ligaments torn loose last week, is getting along as well as could be expected.

The little Palmer boy whose skull was fractured by a kick from a horse while on a visit to his grand parents here, is improving and is expected to recover.

Frank Fisher was shearing his lambs the first of the week. Mrs. Fisher has over 500 chicks just out of her incubators. She will set them over again.

Word comes from Detroit that Mrs. Rosetta Billington, who has been sick with near pneumonia, is better. Mr. and Mrs. Cecil Billington and Ray have been ill with tonsilitis.

S. N. Wisner and family were dinner guests at Mr. and Mrs. Harry Daniels' Sunday. The wind and storm had prevented their being present at his birthday surprise last Thursday evening.

Mr. and Mrs. C. L. Wisner entertained at supper Saturday night Alton Whelan and family, Hoyt Whelan and family, Miss Catherine Remington, Miss Mildred McIntyre and Mrs. E. J. Whelan. Hot maple sugar was served.

RIDGEWAY

Ethel Smith has begun school here.

The Seniors will give a play in the near future.

T. R. Atchison returned to Kent, Ohio, Sunday.

Mr. and Mrs. J. J. Dreher are moving to Britton.

Miss Edith Carter spent Sunday at Perrysburg, O.

G. D. Baker and wife of Tipton Sundayed in town.

Fred Spreeman spent the past week in Ann Arbor.

Lelah and Lilah Sweet returned from Ypsilanti Sunday.

C. A. Pocklington is home from a winter's stay in Florida.

The Seniors are reading the rhetoric, "Tale of Two Cities."

Mrs B. Kinsley of Perrysburg, O., is a guest at J. J. Dreher's.

Lynne Hoag of Ann Arbor spent Sunday at Harry Wood's home.

Scott Joseph and family are settling in C. H. Beach's tenant house.

David and Arlene Underwood were home from Ann Arbor Saturday and Sunday.

Henry Pocklington and wife and Pearl arrived home Monday evening from Eustis, Florida.

Mr and Mrs. W. R. Dreher and son of Toledo were Sunday guests of J. J. Dreher and wife.

Mildred, Doris and Milburn Baker have returned to school after ten weeks' absence from illness.

Last Wednesday evening at the DePuy home the Misses Rogers, Ina Binns, Ruth Curry, Ray Binns, Mr. Kerr of Holloway, Nina Lowry of Tecumseh, Ulah Underwood and Ralph Avery of Ridgeway were very pleasantly entertained with games, music on the graphanola and a fine two course luncheon.

Library Contest

A beautiful library of 100 volumes and cases to be given away in a Library Contest. This handsome Library and case will be given by vote to the Church, School, Lodge or Society in Tecumseh having the largest number of votes in the following manner: The business men listed below will give with each five cent purcahse five votes. The contest begins November 17th, and ends May 1st, at 7 o'clock p. m. A ballot box has been placed in C. A. Wright & Son's Drug Store, where all votes are to be deposited. At the close of the contest the Church, School, Lodge or Society having the largest number of votes will be awarded the Library. Current accounts when promptly paid will be entitled to votes. Remember votes can only be secured by trading with the merchants listed below. Go to the Bradley Theatre every Saturday night and see the standing of the contestants. Standing of contestants will also be published in the Tecumseh Herald. The Library and case is now on exhibition in the show window of McCann & Bowen's Clothing Store. The following is a list of the merchants. Patronize these merchants and get busy with the votes.

C. A. WRIGHT & SON, Druggist

THE WEBSTER ANDERSON CO. Dry Goods

P. D. AVERY, Grocer

ALBERT CLARK, Fresh and Salt Meats

TECUMSEH CO-OPERATIVE ASSN, Implements, Seeds, etc.

S. NEVISON, Bakery

IDA B. CHASE, Novelty Goods

W. L. COLLER, Cigars, Pipes, Guns, Sporting Goods

GRATZ & SON, Library votes given on every sack of Tecumseh Chief Flour.

McCANN & BOWEN, Clothing

THE TECUMSEH HERALD

BRADLEY OPERA HOUSE

H. SERVICE & SON, Furniture

LENAWEE LUMBER & SUPPLY CO., Lumber, etc.

E. M. CAMPBELL, Cleaning and Pressing.

GRACE E. GILLESPIE, Millinery

D. S. McCOMB, Shoes

TECUMSEH CANDY KITCHEN

NEEDFUL KNOWLEDGE

Tecumseh People Should Learn to Detect the Approach of Kidney Disease.

The symptoms of kidney trouble are many. Disordered kidneys often excete a thick, cloudy, offensive urine, full of sediment, irregular of passage or attended by a sensation of scalding. The back may ache, headaches and dizzy spells may occur and the victim is often weighted down by a feeling of langour and fatigue. Neglect these warnings and there is danger. Delay often proves fatal.

You can use no better endorsed kidney remedy than Doan's Kidney Pills. Here's Tecumseh proof of their merit.

Dell Hubbard, E. Chicago St., Tecumseh, says: "Kidney complaint had troubled me for a long time. My back ached and I was sore and lame. I could do no stooping or lifting work and my kidneys acted irregularly. A friend advised me to use Doan's Kidney Pills and I bought some at Wright & Son's drug store. They soon strengthened my back and rid me of all signs of kidney complaint."

Price 50c, at all dealers. Don't simply ask for a kidney remedy—get Doan's Kidney Pills—the same that Mr. Hubbard had. Foster-Milburn Co., Props., Buffalo, N. Y.

Whittemore's Shoe Polishes

FINEST QUALITY LARGEST VARIETY

GILT EDGE
WHITTEMORE'S GILT EDGE DRESSING FOR LADIES' & CHILDREN'S BLACK SHOES
SOFTENS PRESERVES LEATHER RESTORES COLOR LUSTRE
QUICK WHITE
MAKES DIRTY CANVAS SHOES CLEAN & WHITE

"GILT EDGE," the only ladies' shoe dressing that positively contains Oil. Blacks, Polishes and Preserves ladies' and children's shoes, shines without rubbing, 25c. "FRENCH GLOSS," 10c.

"DANDY" combination for cleaning and polishing all kinds of russet or tan shoes, 25c. "STAR" size, 10c.

"QUICK WHITE" (in liquid form with sponge) quickly cleans and whitens dirty canvas shoes. 10c. & 25c.

"ALBO" cleans and whitens BUCK, NUBUCK, SUEDE, and CANVAS SHOES. In round white cakes packed in zinc boxes, with sponge, 10c. In handsome, large aluminum boxes, with sponge, 25c.

If your dealer does not keep the kind you want, send us the price in stamps for full size package, charges paid.

WHITTEMORE BROS. & CO.,
20-26 Albany Street, Cambridge, Mass.
The Oldest and Largest Manufacturers of Shoe Polishes in the World

Doctors Agree On Eczema Remedy

Confirm the Statements About D. D. D. Prescription

Geo. T. Richardson, M. D.: "In my opinion, D. D. D. should be applied in all cases of skin disease—an immediate relief to the itch, a calm to excited nerves, soft, soothing, yet a powerful agent, a strength to the general system."

Dr. Unna Holmes: "D. D. D. is as near a specific for eczema and the dreaded psoriasis as is quinine for malaria. I constantly prescribe D. D. D. also for salt rheum, tetter, barber's itch, pimples, all forms of itching eruptions, scales, sores."

Dr. Ira T. Gilbert: "I freely admit that D. D. D. reaches most cases of eczema and permanently cures them."

Dr. Gabbert of Caldwell, Kansas, is one of the best skin specialists in the state. Write and ask him about D. D. D.

Druggists are glad to recommend this soothing, cooling liquid. 25c, 50c and $1.00. Come to us and we will tell you more about this remarkable remedy. Your money back unless the first bottle relieves you. D. D. D. Soap keeps your skin healthy. Ask about it.

B. J. PULVER

AFTER THE GRIPPE

Vinol Restored Her Strength

Canton, Miss.—"I am 75 years old and became very weak and feeble from the effects of La Grippe, but Vinol has done me a world of good. It has cured my cough, built up my strength so I feel active and well again."—Mrs. LIZZIE BALDWIN, Canton, Miss.

Vinol is a constitutional remedy which aids digestion, enriches the blood and creates strength. Unequalled for chronic coughs, colds or bronchitis. Your money back if it fails.

J. A. Wright & Son, Druggists,
Tecumseh.

FRIENDSHIP BRACELET LINK ONLY 12¢

THE 1913 FAD

STERLING SILVER ROLLED GOLD

Start a Friendship Bracelet. Latest New York fad. We start yours by giving you one link absolutely FREE engraved with 3 initials. Your friends give or exchange others. What more beautiful token or sentiment could be expressed. Send to-day for one or more LINKS (12c. each) stating initials and whether ROLLED GOLD, STERLING SILVER, BEADED or PLAIN design wanted and receive links with beautiful Black Ribbon Free so you can start wearing Links at once until Bracelet is complete. Write today. Start with Link we give you Free with first 12c. order or more. Friendship Jewelry Co., Dept. M, 83 Chambers St., N.Y.

MICHIGAN NEWS BRIEFS

A survey of the loss incurred in the fire which swept the Anderson Packing & Slaughter hosue at Muskegon Heights, made by Fire Chief Napoleon Belfy, revealed the loss was $70,000 with no insurance.

After facing fire in several sessions, the bill making it an offense to falsely pretend to be physically defective has finally been passed in one house at least. The senate passed the Stewart bill punishing such almseekers.

"Third degree" or "sweating" is absolutely contrary to the laws of Michigan, according to opinion rendered by the supreme court in the case of William Brockett, of Grand Rapids, who was arrested and convicted of assault with intent to rob.

When Mrs. H. E. Doty, of Hillsdale, came to her son's home at Jackson for a visit, she found no person at home, but noticed a note on the table which read: "Don't come down cellar until you call Willard." She found her daughter-in-law a suicide.

C. T. Grawn has tendered his resignation, to take effect June 1, to the state board of education as president of the Mt. Pleasant Normal college. Professor Grawn has been president of the college seventeen years. He is said to be tired of teaching and eager to retire.

The Flowers amendment to the constitution providing for universal suffrage passed the house and will probably be accepted by the senate. If the senate concurs the proposed amendment will be submitted to the people at the general election in November, 1918.

For the first time in the history of the University of Michigan a student has been reported to his dean as being "guilty of wilful and deliberate disobedience of orders and for insubordination." The student, H. B. Winchell, circulated pacifist handbills against hall rules.

The railroads won the first round of their battle to put an increased passenger fare bill through the legislature. By a vote of 20 to 11, the senate passed on third reading the Smith bill after enemies of the measure had failed in their efforts to tack a referendum on the measure.

Governor Sleeper heads the state committee that is to organize the Michigan Dollar-a-Month club for the relief of starving Belgian children, according to the announcement of Professor F. W. Kelsey of Ann Arbor. Former Governor Ferris is also a member of the committee.

Scarcity and high cost of farm labor will make the maximum development of Michigan farms with a maximum production of food stuffs, such as will be needed in event of war, and such as the government has appealed for, impossible, according to agricultural specialists at the Michigan Agricultural college.

Mystery surrounding the disappearance of Christopher Deppert, a well known butcher of Detroit, last December, was cleared up when Jacob Wuerges and Matthew Baker, both life-long friends of Deppert, identified the body found in the Huron river, near Ypsilanti, as that of Deppert.

Detectives are investigating the fire which threatened to destroy the plant of the Imperial Furniture company located at Grand Rapids. While the fire was discovered and extinguished with the loss of not more than $1,000, it is the seventh fire supposed to be of an incendiary origin in the last twelve months causing a loss of more than $80,000.

While at work with a wrench on top of a traction engine, Fred Baker, seventeen year old son of Mr. and Mrs. Edward Baker, slipped and fell into the machine that was sawing wood at the Baker farm. He received a fracture of a collarbone and a number of bruises. The breaking of the belt just as he fell saved the young man's life.

TECUMSEH MARKETS

Corrected Apr. 6, 1917

Wheat	2 05	2 10
Flour per bbl	9 40	10 00
Rye		1 60
Corn (ear) cwt		1 25
Oats new		65 67
Beans		7 00-8 00
Potatoes		2 90
Butter		32
Eggs		27
Lard		19
Guinea		15
Fowls(live)	16	20
Springers	18	20
Roosters		08
Ducks 5 lb up		16
Geese		13
Turkeys		22
Hay		12 00

CHICHESTER S PILLS

DIAMOND BRAND

Beware of Counterfeits.
Refuse all Substitutes.

LADIES! Ask your Druggist for CHI-CHES-TER S DIAMOND BRAND PILLS in RED and GOLD metallic boxes, sealed with Blue Ribbon. TAKE NO OTHER. Buy of your Druggist and ask for CHI-CHES-TER S DIAMOND BRAND PILLS, for twenty-five years regarded as Best, Safest, Always Reliable.

SOLD BY ALL DRUGGISTS EVERYWHERE

TIME TRIED WORTH TESTED

WE WANT a man or woman in every town where we are not already represented, to introduce BROWN HERB TABLETS guaranteed remedy for Constipation, Indigestion and Dyspepsia. Over 100% profit. Easy seller, repeat orders. Permanent income. Write for pamphlets, FREE SAMPLES and terms. BROWN HERB CO., 68 Murray St. New York City

We Show Men & Women

How to make $30 to $100 weekly, year around. Amazing opportunity for large income. Why waste time working for others? Use your spare time at home and gain financial independence. No canvassing. Be your own master. Write to-day. Universal Success Co., Dept. A. No. 16 Fifth Ave., New York City.

Glad To Learn of It.

Coughs that follow LaGrippe, or any deep-seated hacking cough, will wear down the strongest man or woman if allowed to continue: C. Smith, 1421 12th St., Augusta, Ga., writes: "I got one 25c bottle of Foley's Honey and Tar and my cough and cold is about well: I was glad to learn of a great medicine like that." adv

Spring Colds are Dangerous

Sudden changes of temperature and underwear bring spring colds with stuffed up head, sore throat and general cold symptoms. A dose of Dr. King's New Discovery is sure relief, this happy combination of antiseptic balsams clears the head, soothes the irritated membranes and what might have been a lingering cold is broken up. Don't stop treatment when relief is first felt as a half cured cold is dangerous. Take Dr. King's New Discovery till your cold is gone. adv

Had Trouble Four or Five Years.

Many people suffer from bladder trouble when they can be quickly relieved. W. J. Furry, R. F. D. 2, Salem, Mo., writes: "I was bothered with bladder trouble four or five years. It gave me a great deal of pain. I took different medicine, but nothing did me any good until I got Foley Kidney Pills." adv

Sloan's Liniment for Rheumatism

The torture of rheumatism, the pains and aches that make life unbearable are relieved by Sloan's Liniment, a clean clear liquid that is easy to apply and more effective than mussy plasters or ointments because it penetrates quickly without rubbing. For the many pains and aches following exposure, strains, sprains and muscles soreness, Sloan's Liniment is promptly effective. Always have a bottle handy for gout, lumbago, toothache, backache, stiff neck and all external pains. At druggists, 25c. adv

Special Notice.

Foley Cathartic Tablets thoroughly cleanse the bowels, remove undigested waste matter, sweeten the stomach and tone up the liver. Do not gripe nor nauseate. Stout persons praise Foley Cathartic Tablets for the light free and comfortable feeling they bring. Will not addict you to the "pill habit." adv

"URIC ACID NEVER CAUSED RHEUMATISM"

I WANT to prove it to your satisfaction. If you have Rheumatism or Neuritis, acute or chronic—no matter what your condition—write to-day for my FREE BOOK on "RHEUMATISM—Its Cause and Cure." Thousands call it "The most wonderful book ever written." Don't send a stamp—it's ABSOLUTELY FREE. JESSE A. CASE

Dept. 943 Brockton, Mass.

Cut This Out--It Is Worth Money.

DONT MISS THIS. Cut out this slip, enclose with 5c to Foley & Co., 2835 Shefield Ave., Chicago, Ill., writing your name and address clearly. You will receive in return a trial package conaining Foley's Honey and Tar Compound for cough, colds, croup; Foley Kidney Pills, and Foley Cathartic Tablets. Sold everywhere in Tecumseh. adv

Mother Gray's Sweet Powders for Children

For Feverishness, Bad Stomach, Teething Disorders, move and regulate the Bowels and are a pleasant remedy for worms. Used by Mothers for 30 years. They never fail. At all druggists, 25c. Sample FREE. Address Mother Gray Co., LeRoy, N. Y. adv

PATENTS

TRADE-MARKS and copyrights obtained or no fee. Send model, sketches or photos and brief description, for FREE SEARCH and report on patentability. [illegible] years experience. Send 4 cent stamp for NEW BOOKLET, full of patent information. It will help you to fortune. READ PAGES 11 and 12 before applying for a patent. Write to-day.

D. SWIFT & CO.
PATENT LAWYERS,
303 Seventh St., Washington, D. C.

RAILROAD TIME TABLE

Effective June 6, 1915

NEW YORK CENTRAL

Going south

Station	11 a m	13 a m	15 p m	23 p m
Jackson	*6 05	‡10 20	‡2 05	*8 05
Tecumseh	7 03	11 17	3 01	9 01
Adrian	7 33	11 50	3 30	
Toledo	8 40	12 35	4 15	10 10
Chicago	4 15			
Detroit	‡12 20		6 00	

Going north

Station	10 a m	12 a m	14 p m	21 p m
Toledo	*7 50	‡12 01	‡4 30	*7 30
Detroit				‡5 00
Adrian		12 35	5 05	8 15
Tecumseh	9 10	1 01	5 35	9 06
Jackson	10 15	2 00	6 40	10 00

G. J. ZIRBS, Ticket Agent.

DUNDEE BRANCH

Going west

Station	29 a m	41 p m
Adrian	8 37	‡3 10
Tecumseh	‡9 10	4 02
Tipton	10	4 16
Addison	11 50	4 55
Marshall	2 00 p m	6 25
Battle Creek		6 58

Going east

Station	42 a m	30 p m
Battle Creek	7 35	
Marshall	8 12	9 00
Addison	‡9 37	‡11 50
Tipton	10 10	1 40
Tecumseh	10 22	2 10
Adrian	10 50	
Chicago	5 00	

F. S. BELL, Ticket Agent.

DETROIT, TOLEDO & IRONTON

Going south

Station	1 a m	3 p m	N. Y. C. p m
Detroit	‡8 00	*3 30	
Dundee	9 50	5 30	4 20
Britton	10 03	5 47	4 59
Ridgeway	10 08	5 53	5 10
Tecumseh	10 22	6 05	5 20
Adrian	10 50	6 33	

Going north

Station	4 a m	2 p m	
Adrian	*9 18	‡3 48	
Tecumseh	9 35	4 16	3 10
Ridgeway	10 05	4 26	3 25
Britton	10 10	4 31	3 40
Dundee	10 40	4 46	4 05
Detroit	12 45	6 40	

‡ Daily except Sunday.
* Daily.

B. E. KELLEY, Ticket Agent.

PARKER'S HAIR BALSAM
A toilet preparation of merit. Helps to eradicate dandruff. For Restoring Color and Beauty to Gray or Faded Hair. 50c. and $1.00 at Druggists.

FOLEY CATHARTIC TABLETS
Keep Stomach Sweet - Liver Active - Bowels Regular
Sold Everywhere

Daughter in Terrible Shape.

A. Mitchell, Bagdad, Ky., writes: "My daughter was in terrible shape with kidney trouble, I got her to take Foley Kidney Pills and she is completely cured." Foley Kidney Pills strengthen weak, deranged kidneys; correct bladder troubles; stop rheumatic pains and backache; relieve sore muscles and stiff joints. adv

You Need a Spring Laxative

Dr. King's New Life Pills will remove the accumulated wastes of winter from your intestines, the burden of the blood. Get that sluggish spring fever felling out of your system brighten your eye, clear your complexion. Get that vim and snap of good purified healthy blood. Dr. King's New Life Pills are a non-griping laxative that aids nature's process, try them to-night. At all druggists, 25c.

A Word to Mothers.

There seems to be more than the usual number of children suffering from measles, whooping cough and other children's disease this spring. Do not neglect any cold, for a cold weakens the system and makes a child more liable to attack of more serious ailments. Foley's Honey and Tar relieves coughs, colds and croup. adv

Worms Make Children Fretful

Children suffering from worms are dull and irritable, puny and weak, often grind their teeth and cry out in sleep, being a constant source of worry to their parents. Kickapoo Worm Killer is a mild laxative remedy in candy tablet form that children like to take. Promptly effective, it kills and removes the worm from the system. Irregular appetite and bowel movement, lack of interest in play are sure signs of worms. Relieve your child of this burden. All druggists, 25c.

Allen's Foot-Ease for the Troops

The antiseptic powder to be shaken into the shoes or used in the foot bath. Young men in every community are using Allen's Foot-Ease in the drills for Military Preparedness. Used by the Allied, French and English troops because it rests the feet, takes the friction from the shoe and makes walking easy. adv

FREE

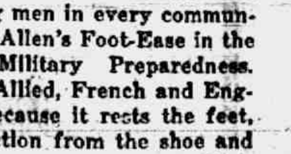

Write today for 20 pkgs. Art Post Cards to sell at 10c per pkge. When sold send $2.00 and get choice of presents. PEERLESS WATCH CO., Dept. 694 CHICAGO, ILL.

Be Sure You Get This Old Reliable Cough Medicine

Imitations always follow the trail of success. Hundreds of imitations have come and gone since FOLEY'S HONEY AND TAR COMPOUND began 40 years ago, to loosen the grip of coughs and colds.

Be sure you get the genuine

Foley's Honey and Tar Compound

And avoid the names that sound like it.

Here are three easy ways to tell the genuine. 1st—The name of "Foley's." 2nd—The yellow package. 3rd—The Beehive on the yellow package. You cannot get a substitute to do for you what FOLEY'S HONEY AND TAR COMPOUND will do—for coughs, colds, croup, bronchial and lagrippe coughs, throat and lung trouble. Buy it of your druggist and be safe.

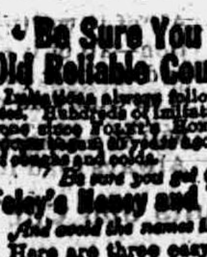

EVERY USER IS A FRIEND.

For Sale by all Druggists.

THE TECUMSEH HERALD

SIXTY-SEVENTH YEAR NO. 43 TECUMSEH MICHI UESDAY, APRIL 10, 1917 WHOLE NUMBER 4509

THE
BANK FOR ALL THE PEOPLE
INDIVIDUAL SERVICE
TO FIT YOUR NEEDS

Earning Friendship.

We all strive after ease and comfort, and we wish our children to have these things, but they must be earned by some one.

This bank will encourage and stimulate your earning power, and will endeavor to earn your friendship.

Make a beginning with us today, and you will soon see that we have made a friend of you.

Tecumseh State Savings Bank,
TECUMSEH, MICH.
"ROLL OF HONOR BANK"

SAFETY · COURTESY · SERVICE

Seeds and Sets

Our Store is HEADQUARTERS for the best.

You cannot afford to plant any but the best.

Have a few seeds left from last year that we will sell cheap, but do not advise anyone to plant them.

Have a fine lot of

Onion Sets
RED, WHITE AND YELLOW.

See us next Saturday for your Sunday supplies.

PHONE 39. **F. D. AVERY.**

Post Cards and Booklets

Table and Shelf Oil Cloth, Shelf Paper,
Climax Wall Cleaner, Paints, Brushes,
Dustless Mops and Dusters,
Children's Dresses and Hosiery,
Express Wagons.

IDA B. CHASE.

No Better Refrigerators Made than the

Leonard Cleanable Porcelain-lined Refrigerators

Great American
Ball Bearing Lawn Mowers
Makes Mowing Easy.
Look over our line and be convinced.

D. L. Whitenack & Co.

5% NET

No fees or expenses out, and no taxes to pay. An investment that leads all others for safety, convenience and rate of income.

Semi-Annually
on the first of each January and July we send our checks by mail.

Withdrawable in 30 days
either the full amount or any part of it. An investment may be made from

$25.00 and Upwards

Twenty-six years and a business of a million and three quarters. Write for financial report and booklet.

CAPITAL SAVINGS & LOAN ASSN.,
LANSING, MICH.
or call on
S. P. HOSMER Tecumseh.

Read Herald Ads.

FULL CITIZENSHIP IS DENIED TO GERMANS

Fourteen In Detroit Fail to Obtain Final Papers.

DETROIT, April 9.

Detroit residents of German nationality will be unable to take out final United States naturalization papers as the result of a ruling by the bureau of naturalization at Washington, received by County Clerk Milton Oakman. Final papers were refused to fourteen Germans in the county clerk's office since war was declared by the United States.

"It is the view of the bureau of naturalization," reads the instruction in part, "that said section 2171 or revised statutes prohibits the actual naturalization of an alien enemy during the period of war with the country of his birth, but that it does not prevent the filing of a declaration of intention or petition for naturalization of such a person."

There has never been a uniformity of ruling in the courts upon the question. Federal Judge Mayer of New York granted final papers Friday to Jonas Meyer with the understanding that the action would be contested by the government.

CLEARING UP TITLE FLAWS

Large Number of Cases In Court Caused by Land Deals.

PONTIAC, April 9.

The great activity in land deals in and about Pontiac has caused a large number of cases involving title to realty to be brought into circuit court.

During this week Judge Smith has been busy with clouded title actions. One day he heard seven and another five cases. Old flaws and the irregularities of record keeping in the pioneer days are unfolded in many of the lawsuits thus brought up. Mortgages which have been paid but not discharged are the chief causes of trouble. The title to a large share of Oakland real estate has thus been cleared up within the last two or three years.

ALLEGED PLOTTER IS TAKEN

Albert Kaltschmidt Named In Connection with Arms Plant Conspiracy.

DETROIT, April 9.

Albert Kaltschmidt, alleged German plotter, was arrested in Marine City by United States marshals and brought to Detroit. Kaltschmidt is president of the Marine City Salt company.

Wm. Lefler, now serving a ten year term in Kingston, Ont., penitentiary, declared some time ago that Kaltschmidt plotted with him to blow up the armories in Windsor, Ont., and other places where munitions were being made for the Entente Allies.

PULLING FOR FOOD SUPPLY

Farmers of Michigan Given Every Encouragement to Augment Staples.

LANSING, April 9.

At the suggestion of President Kedzie of the Michigan Agricultural college, one of the first duties of the board will be to interest the farmers of the state in increasing the food supply and to this end banks will be urged to extend liberal credit to farmers who are in need of funds.

Circuit judges throughout the state are excusing from jury duty farmers who are needed to prepare the soil for the spring planting.

KICKS KAISERITE IN STREET

Aged Traveling Saleman Resents Remarks at Hotel.

HOWARD CITY, April 9.

J. W. Bolen, of Elkhart, Ind., traveling salesman, seventy years old, kicked Henry Behrenwald, aged twenty-six, of Winfield, out of the Montcalm house at Howard City when the latter declared Americans should stay off the ocean and this country had no cause to fight Germany.

Behrenwald did not return to finish his dinner.

Mrs. Goodspeed Called Vampire.

GRAND RAPIDS, April 9

Mrs. Maude I. Goodspeed of Grand Rapids and Chicago, suing John Goodspeed, her millionaire husband, for divorce, announced that burglars ransacked her trunk in search of letters. The defense brands Mrs. Goodspeed "a greater vampire than Theda Bara."

Foul Brood Attacks Bees.

EAST LANSING, April 9.

Foul brood among bees is so serious this spring that B. F. Kindig, state inspector of apiaries, has inaugurated a campaign to eliminate it as much as possible.

Railroads Want Rate Investigated.

LANSING, April 9.

Michigan railroads have asked the governor to name a commission to investigate their plea for an increased passenger rate.

Civil War Veteran Dies.

ARMADA, April 9.

Alfred Frost, veteran of the civil war and life-long resident of Armada, is dead.

Wise Bride.

"Now," said the bridegroom to the bride when they returned from their honeymoon trip, "let us have a clear understanding before we settle down to married life. Are you the president or the vice president of the society?"

"I want to be neither president nor vice president," she answered. "I will be content with a subordinate position."

"What position is that, my dear?"

"Treasurer." — St. Louis Post-Dispatch.

Her Age.

"How old would you say she was?"

"Well, let's see. When we were in high school she used to snub me because I was a kid. Now I'm thirty-seven, and—well, I should say she was about twenty-eight by this time."

MRS. WOODROW WILSON

President's Wife Joins Washington Red Cross.

Photo by American Press Association.

While her distinguished husband has been calling the nation to arms, Mrs. Wilson has been busy studying the volunteer aid work section of the District of Columbia Red Cross, which she joined recently. She has become enthusiastic over the work.

FIVE DROWN IN FLOOD WHEN BOAT CAPSIZES

Another Dying after Missouri River Accident.

Bismarck, N. D., April 9.—Five men were drowned and another is believed to be dying as the result of the capsizing of a boat in the flood waters of the Missouri river here.

The dead are: Ed Massey, automobile dealer, of Mandan, N. D.; Harry Barwind, Bismarck, salesman for Gowan, Lenning & Brown, Duluth; J. A. Vale, automobile salesman, Minneapolis; A. A. Von Hagen, grain salesman, Minneapolis; Ned Prentice, salesman for Minneapolis Drum company, Bismarck.

M. H. Lang of Mandan, the sixth in the boat, which turned over, was rescued by Roy Frost, but is in a serious condition, and doctors despair of his wife.

BIG SLUMP IN WHEAT YIELD

Winter Crop Indications Are for 50,000,000 Bushel Loss.

Washington, April 9.—A prospective slump of more than 50,000,000 bushels in the winter wheat crop, as compared with last year's crop, is the first war feeding problem to confront the country. Official estimates of the department of agriculture—the first for the 1917 harvest—forecast that much of a decrease, although the acreage is much greater.

The 1917 crop will be about 430,000,000 bushels. Last year 481,744,000 bushels were harvested, and 673,947,000 bushels were produced in 1915.

PLOT TO BLOW UP ARMORY

Neillsville, Wis., $20,000 Building Escapes Intended Blast.

Neillsville, Wis., April 9.—An unsuccessful attempt to destroy Neillsville $20,000 armory by fire was discovered by Colonel J. W. Hommel.

He found a cleverly constructed fire box intended to be set off by a candle, which failed. A suspicious character was observed around the building several days ago.

Archie Roosevelt to Wed.

Boston, April 9.—Announcement is made by Mr. and Mrs. Thomas S John Lockwood, 111 Bay State road of the engagement of their only daughter, Miss Grace S. Lockwood, to Archie Roosevelt, Harvard, 1917, son of Colonel Theodore Roosevelt.

Bank Increase $2,140,000,000.

Washington, April 9.—Final returns from the national bank call of March 5, made public by Comptroller Williams, show total resources of [illegible] 979,000,000, a new high record and $2,140,000,000 more than those of a year ago.

Lloyd George's Son Weds.

Bath, England, April 9.—Major Richard Lloyd George, eldest son of Premier Lloyd George, was married to Roberta McAlpine, daughter of Robert McAlpine, a prominent contractor of Totteridge, Herts.

Acetylene and Air.

In a mixture with air the smallest amount of acetylene capable of propagating flame is 2.53 per cent and the largest amount is about 73 per cent, according to tests for the United States bureau of mines. Unmixed with air acetylene is explosive under a pressure of three to five atmospheres when an electrical spark is passed through it or when a platinum spiral is heated in it. Calcium carbide in a mine brings little risk when the material is carefully handled.

Almost Sorry.

The Widow—These lawyer bodies frae Edinburgh are near drivin' me daft wranglin' aboot this bit o' property an' that, till I whiles wish Sanders had never deed at a'.—London Post.

Y CRUSADE ON LL OVER NATION

of "Big Sixty" Is Taken In Massachusetts.

TS HONEYCOMB COUNTRY

ins of Spies" Is Arrested in New ork—Many Are Taken into Custody in Chicago—Huge Conspiracy o Poison Meat Supply at Chicago ards.

Chicago, April 9.—An invitation to True Americans to participate in new war game, "Hunting the y," was issued by United States ttorney Charles F. Clyne. He assert the authorities needed all the aid itizens could give them in apprehending traitorous residents.

"Among the millions of Teutonic escent within our borders are a large umber of persons whose loyalty to e fatherland is greater than their yalty to the United States," said r. Clyne. "Most of them will content themselves with condemning their country of adoption for entering the war. These have been warned not to go too far in their utterances; if they do they probably will be interned for the period of the war.

May Do Great Damage.

"Then there are a considerable number of persons whose weak minds can be expected to give way under the stress of great public excitement.

"This class is extremely dangerous. Working alone and without consulting anyone such a person could cause tremendous damage to certain properties by the use of explosives.

"It has been said there are several thousand citizens of the central empires now in the United States who are suspected of being part of an espionage system. They are desperate men, who face death to carry on their work.

"They will be found in every large community. Federal agents know and are watching quite a number of them but those under surveillance probably are but a small per cent. These parasites eating at the nation's vitals are difficult to reach. The co-operation of the public in turning them up is urgently invited."

Rounding Up "Big Sixty."

Round-up of "the big sixty," men who are to be imprisoned for the duration of the war, proceeds. Dr. R. W. Kiessling, said to be Otto H. Kiensle, who was implicated in the Fay bomb plots, is now in custody at Stockbridge, Mass.

Hundreds of arrests of persons less important than the "big sixty" have also been made in many other places, including southern towns where German agents appear to have tried to incite negroes to revolt.

Ten supposed German civilians are prisoners in the Philadelphia navy yard.

Other Plotters Arrested.

Lieutenant Colonel Arthur E. Bielkowsky, called the "master spy" by the government men, was seized in New York.

Dr. Karl George Frank, electrical expert and head of the company controlling the wireless station at Sayvill, L. I., at the beginning of the war, and fourteen others, including employes of the German steamship lines, were taken in New York for "safe keeping."

Men and women—estimated at at least fifty-two in number—were taken in Chicago. In many cases they were released after being questioned and warned.

Arrest in Gary, Ind., of a Hindu said to be involved in the "Indian invasion plot," in which Gustav H. Jacobsen, 4200 North Hermitage avenue, Chicago, was arrested Friday night.

Franz Bopp, former German consul general at San Francisco, convicted of a plot to invade Canada, surrendered at St. Helena, Cal.

Thirteen Hindus were taken into custody in San Francisco.

A plot to poison the meat supply for the army at the Chicago stockyards has been frustrated by federal authorities.

FREER PRUSSIA ORDERED

Kaiser Fails to Give Wilson and Russia Credit.

Amsterdam, April 9.—Direct and secret election of deputies in Prussia at the end of the war is provided for by Emperor William in his order to Chancellor von Bethmann-Hollweg, directing reforms in the Prussian electoral law.

He declares that "in view of the gigantic deeds of the entire people there is no more room in Prussia for elections by the classes."

Sends 21 to Prison.

Minneapolis, April 9.—Twenty-one men charged with selling liquor in northern Minnesota Indian treaty territory were sentenced to terms ranging from ninety days in jail to one year in the federal prison at Leavenworth.

Airplane Sinks German Destroyer.

London, April 9.—A German destroyer was sunk and another was damaged severely off the Belgian coast by British airplanes, the admiralty announces.

Wilson Thanks Minnesota.

St. Paul, April 9.—President Wilson's appreciation of the recent indorsement of his policies and pledges of loyalty voted by the Minnesota house was expressed in a letter received by Oscar Arnesen, chief clerk.

Large Land Owner Suicides.

Keokuk, Ia., April 9.—William Davis, large land owner of Memphis, Missouri, near here, committed suicide by shooting himself. Financial worries are said to have been the cause.

Arrest Gary Man as Spy.

Gary, Ind., April 9.—Joseph Keziliman, a German, was arrested by the Gary police and is held as a suspect, the nature of the charges not being given out.

U. S. IS WARNED OF RAIDING SHIP

British Vessel Reports Marauder Off Nantucket.

SUSPECT DESTROYED, REPORT

Second Radio In Twenty-four Hours Tells of Mysterious Craft in Atlantic Commerce Lanes—No Report of Vessels Being Sunk Has Been Received.

Boston, April 9.—A suspicious vessel off Nantucket lightship was reported to the Boston navy yard by a British vessel.

The radio message, as announced by Lieutenant Edward G. Blakeslee, district communication superintendent of the New England radio district, said:

"Sight suspicious vessel or object forty-five miles south, six degrees west true, from Nantucket light vessel at 3:15 a. m. today.

"(Signed) BRITISH VESSEL."

Later the position of the mysterious vessel was given as latitude 40.15 north, longitude 69.28 west, almost due south from the Shoals.

Second Report In Day.

The report of a mysterious craft in the steamship lane to Europe was the second to be announced officially within twenty-four hours.

Saturday the lightship sent word of "a commerce raider" of 10,000 tons burden passing west. Whether the craft sighted Sunday was the same one, naval attaches declined to state.

The censorship, which was lifted momentarily to allow shipping to receive warning of danger, was at once clamped down tightly.

Conditions Sunday, however, were much more favorable for observation than they were the day before, when the war-gray "raider" loomed out of the fog for a moment and then vanished in the thick mist.

The air has been clear and shipping men expressed the opinion that any enemy ship playing a game of hide and seek with the coast patrol fleet would be on the losing end.

Raider Reported Sunk.

The Nantucket shoals are only eighty-five miles east of the naval base at Newport, and commerce raiding could hardly be carried on with the boldness that characterized the operations of the German submarine U-53 last October, when she did not have a swarm of enemy destroyers to reckon with. The U-53 sank six ships during her day's work.

Whether because all the chances were against an enemy ship playing a lone hand at the war game now or whether there exists a foundation of truth, there were reports from widely separated sources that a raider had been sunk off Nantucket.

One rumor had it that the raider had been sunk by a destroyer. Another had it that she had been sent to the bottom by one of the American submarines.

To queries on all such stores naval men had only one answer:

"We can say nothing about it."

Sink U. S. Trawlers, Rumor.

Boston, April 9.—Persistent rumors along the water front declare the Boston steam fishing trawlers Tide and Swell had been sunk by a German raider 100 miles out from this city.

BRITISH REPORT ADVANCE

Gain on Front of 3,000 Yards Along Capaume-Cambral Road.

London, April 9.—British forces report considerable progress in the neighborhood of the Bapaume Cambrai road on a front of 3,000 yards north of the village of Louvevarl. The capture of prisoners was reported near Ypres.

Several successful bombings by aircraft were also reported. Several hangars were said to have been destroyed.

AUSTRIA RECALLS ITS ENVOY

Ambassador Penfield Demands Passports from Dual Monarchy.

Berlin, April 9.—Austria-Hungary has recalled Count Tarnowsky, its embassador at Washington, who was never received by the United States.

Geneva, April 9.—American Ambassador Penfield has demanded his passports at Vienna, according to a delayed dispatch received here.

RUSSIA GIVES PEACE TERMS

"Throw Out Kaiser and We Will Discuss Measures to End War."

Petrograd, April 9.—Minister of Justice Kerensky said in an interview that if the German people would follow the Russian example and dethrone their emperor, "we offer the possibility of preliminary negotiations."

28 Lost on U. S. Ship Sunk.

Washington, April 9.—Ambassador Sharp at Paris notified the state department that twenty-eight lives were lost in the torpedoing of he American steamship Aztec, including Boatswain's Mate Eopolucci of the United States naval guard. All of the other twelve members of the guard were among the nineteen survivors.

BRAZIL AFLAME WITH ANGER

Report of Captain of Torpedoed Steamer Brings Demand for Break.

Rio Janeiro, April 9.—The entire Brazilian press demands a break with Germany as the result of the receipt of a telegram from the Captain of the Brazilian SS. Parana, to the effect that the vessel was cannonaded by the German submarine after being torpedoed off Cherbourg.

The German legation has fully "packed up," and is prepared to depart for Montevideo immediately after the rupture which is now believed inevitable. The archives of the German envoy here will be handed over to the Spanish legation which will be asked to represent German interests in Brazil.

DON'T WAIT

for wear to decide whether your clothes will hold their shape and always look well,

Know Now

that they will always retain their fresh bought smartness and style.

You Can--
with "Clothcraft"

CLOTHCRAFT CLOTHES

The Clothcraft guarantee makes you sure before you wear them that Clothcraft Clothes are pure wool and will hold their shape and style to the end.

These insured clothes cost you no more than the take a chance kind.

McCann & Bowen
One Price Clothiers

Fuel Business.

We are giving special attention to this department with view to continuing advantageous buying, thereby allowing us to protect our selling advantages.

We especially urge the users of Anthracite or Hard Coal to place their orders early in the month of April for the coming winter's requirements.

There are good reasons for the foregoing. Look ahead. Think it over and call on or phone.

LENAWEE LUMBER & SUPPLY CO.
TECUMSEH, MICH.
Phone 57. After 6 P. M. Phone 360.

CHARLES A. WRIGHT & SON
— Drugs — Paints — and Oils —

MAKE YOUR OWN PAINT

with **L & M SEMI-PASTE PAINT** and your own Linseed Oil.

1 GAL OIL
1 GAL L&M PAINT
2 GALS

: Made in a few minutes
For Sale by

You obtain greatest durability and covering power. The **L & M PAINT** is so positively good that it is known as the "Master Paint."

Whereas the best of other high grade paints cost you $2.75 a gallon, our **L & M Paint** — made ready-for-use — will cost you only **$2.00 a gallon.**

YOU SAVE 75c. A GALLON ON EVERY GALLON

Try The
McDermott's Daisy Market
FOR
All kinds of Meat and Fowls.
PRICES ALL RIGHT.

LIBRARY VOTING COUPON

Cut out this Coupon and deposit it in the ballot box at C. A. Wright & Son's Drug Store.

Good for Twenty-five (25) Votes

your favorite lodge, school, church or any organization,

Voted for..

The Herald $1.00.

THE TECUMSEH HERALD

FRANK S. TURNER, PUBLISHER

SUBSCRIPTION RATES

IN LENAWEE COUNTY
One year, payment in advance $1.00
One year, payment after three months..$1.25
OUTSIDE LENAWEE COUNTY
One year payment in advance $1.25
One year payment after three months $1.50
There will be no deviation from above Rates

Entered in the postoffice at Tecumseh, Mich., [illegible] mail matter.

[illegible] Number 10

[illegible] at Bradley's opera [illegible]

[illegible] war.

[illegible]

PREMIER RIBOT

He Calls Wilson Message "Red Letter" Day for France.

Photo by American Press Association.

[illegible] Premier Ribot's comment on President Wilson's [illegible]

Much Wood Flour Used.

[illegible]

Good Points of the Arabs.

Travelers [illegible] to the Arab many virtues, says a bulletin of the National Geographic society. They are a proud and earnest people, sharp witted, courageous, temperate and hospitable, but when wronged are bloodthirsty and vengeful. One of their most striking characteristics is their great love for poetry. The children of the nomads as well as the offspring of the fellahs are early taught to read, write and calculate, as might be expected of the descendants of that race which gave us our Arabic numerals.

One of the most common of errors is that of confusing happiness with the means of happiness, sacrificing the first for the attainment of the second.—Lecky.

Markham's Ruse

He Learned That He Was Not Married For His Money.

By ELINOR MARSH

Warner Markham, a young American, rich, was very much afraid that, if he married, the girl he chose would place a much higher value on his money than on himself. He went abroad thinking that he might meet some girl with whom he might have a real affair of the heart. To conceal his wealth he traveled in second or third class railway carriages, stayed at pensions (boarding houses) instead of hotels and otherwise curtailed his expenses.

In Florence, where art is the principal attraction, he was one morning looking at the pictures in the Uffizi gallery when he came upon a young girl copying a picture by Titian. The copyist was seated at a window, glinted on her head of wavy hair the exact shade of that belonging to a girl represented in the painting she copied. Of the real girl and the painted one Markham greatly preferred the former. Indeed, his heart went out to her with one of those sudden unaccountable impulses that are common in young persons.

Standing behind her, he pretended to be examining her work, but his eyes were fixed on her. A friend passed her, and she spoke a few words of salutation in the English tongue without the British accent. Markham judged that she was an American, and Americans abroad need no introduction. Our country seems very far from them, a distant land sunken far below the western horizon, from which they are cut off and from which they hear very little. This makes them all akin. Markham, who was a fine judge of pictures, did not hesitate to express his approval of the way the copyist was doing her work and call her attention to some differences between her copy and the original. She looked up at him, saw admiration in his eyes and turned hers back upon her work with a flutter of the heart that she had never felt before. Markham told her that he was an American and she admitted being from the same land. After chatting awhile he passed on.

She was Miss Nina Trevor. Having [illegible] ability, and the necessity of making her own living, she had used a little money left her in a legacy to study art in Florence. Her funds had been used up, and she was now endeavoring to keep body and soul together by copying masterpieces for such Americans as would give her an order. Markham made up a story about himself to fit his being in Florence. He had come abroad on a venture to find pictures of great artists to sell to wealthy Americans at home on commission. He had been disappointed in not finding such pictures for sale, and those that were to be had were not acceptable in the American market. He let drop a hint that he was near the end of his rope and had not money enough to take him home.

He was looking at Miss Trevor when he said this and saw by her expression that he had touched a sympathetic chord. So he followed it up with a show of resolution to conquer adversity which excited admiration. Sympathy and admiration are two effective weapons with which to attack a woman's heart, as Markham very well knew, and by the time the first interview ended he congratulated himself that he had made a beginning.

The next morning Markham passed through the gallery again, and when he stopped to take a look at Miss Trevor's work she received him with a smile. Again he gave her some points as to her copy and let drop the information that he had had a very poor breakfast. There was no untruth in this, for no one on the European continent takes anything but rolls and coffee at breakfast, and it would be impossible for him to call any coffee to be procured there good. Indeed, it is all bad. But the girl conceived the idea that Markham was hungry on account of his poverty, and this excited pity. Markham added to the fact of the poor breakfast that even if he came to eat sawdust he would not flinch.

His confidence drew forth confidence from Miss Trevor, and she, too, at times confessed to hunger. This very nearly spoiled Markham's game, for it was all he could do to keep from inviting her to dine at the best hotel in Florence. He restrained himself for the time being, but the next day joined her, radiant. Claiming to have made a commission of 100 francs ($20) on the sale of a picture to an Englishman, with true bohemian weakness he filled Miss Trevor with viands so expensive that they used up all his pretended commission. For this he received a lecture from her on his shortsightedness and his generosity; but, since that generosity was expended on her, it only bound her closer to him.

Markham began his lovemaking by a fit of despondency. When asked the cause he intimated that he had met with a change of heart. He no longer looked upon his poverty with unconcern. It was not long before Miss Trevor wrung from him the cause of this change. He was in love, and in love with her.

This set her to thinking. She [illegible] done very wrong to permit him to become so chummy with her. Poverty added to poverty makes misery. A marriage between them would be suicidal. Markham lugubriously admitted the fact. He told her that he loved her and was only prevented from asking her to be his wife by the misery that such a union would bring upon her.

Markham noticed that there was no statement from Miss Trevor on this matter to match his own. She did not say, "Would that I had a fortune—how happy we could be together!" He wondered, if she had a fortune, whether she would throw herself away on a poverty stricken man with bohemian instincts. He feared not. He had given her to suppose that he was only prevented from being a spendthrift by [illegible] money to spend. [illegible] for him should she be[illegible] triumph over common sense.

While Markham appreciated common sense [illegible] more stress upon Miss Trevor [illegible] him. He wished that he [illegible] a windfall a few hundred [illegible] dollars, that he might learn whether she loved him well enough to permit him to make ducks and drakes with it. This set [illegible] the fortune without her knowing that it came from him.

One day Markham went to Miss Trevor very much agitated. He said that he had discovered an original Murillo. It had been taken from a part of a house that had been bricked up for several hundred years and was now being torn down. The surface was covered with dirt, and if there were a name in the corner it did not appear. When Miss Trevor asked him how he knew the picture was a Murillo he said that he relied entirely on his knowledge of the great artist's other works, this painting bearing the same individual characteristics.

Markham told her that what troubled him was that the work could be bought for a song and he hadn't enough money to buy a cigar, which in Italy may be had for a fraction of a cent. He begged Miss Trevor to try to raise 30 francs, the price asked by the finder of the picture. She happened to have the money, having just been paid 50 francs for copying a painting, and offered to lend it to her lover. But Markham would not listen to such a proposal. If she took a risk in his opinion she should reap the benefit in case he was right. She gave him the money to invest for her, and he brought the picture to her studio.

All depended on whether when the accumulated dirt was removed from the corner the magic name would appear, which, like a Midas touch, would turn the picture into gold. Markham had brought with him cleaning materials and, setting the picture on an easel, began to rub. The first letter that appeared was an "L," then an "l," then another "l" and an "o." Then, working the other way, he exposed the word "Murillo."

Miss Trevor was too much excited to take an unbiased look at the picture, and if she had done so it would have availed nothing, for it was all, except the name, covered with dust. Markham took it away, promising to let her see it when it had been cleaned, but before the dirt had been taken off he reported to her that the painting had been snapped up by an American pork packer for 400,000 lire.

So it was that the impoverished American copyist was suddenly enriched by $80,000, an amount which invested at 5 per cent would yield $4,000 a year. To one who could not always afford an Italian breakfast of coffee and rolls this was wealth indeed. Markham expected—at least hoped that the possessor would throw her arms around his neck and say, "Now we can be happy together." Instead she asked:

"When shall I get the money?"

"I am to go to the bank tomorrow where the purchaser will draw on Chicago. The draft will be cashed by the bank, and I will receive a certificate of deposit in your name."

Markham wondered if she would offer to divide. She said no more. He was curious to know if anything more to his satisfaction would be said on payment of the money.

The next day he brought her a certificate of deposit for 400,000 lire. She looked at it, feasted her eyes on it, and a pleasant smile came over her lips.

"Don't you think," she said, "that I ought to give you some of this for finding the picture—and—doing it all?"

"Not a cent. You risked your money and are entitled to the profit."

"I suppose now"— she began and paused.

"Now what?"

"If you feel the same"—

"I do."

"There's no objection to"—

Markham was about to embrace her when she motioned him to desist.

"I'm afraid you'll spend the money and we'll be in poverty again. You must expect to leave it in my keeping."

"I promise."

"Your promise isn't enough. You must sign a paper waiving all a husband's rights to his wife's money."

This was a backset to Markham's happiness, but he consented. She produced a contract which she had had prepared by her attorney. He signed it, and they were married.

Markham had hired the picture painted for 30 francs, had put the artist's name on it himself and smeared it with dirt. He was the wealthy packer who had bought it.

When Mrs. Markham discovered that she had married a multimillionaire she felt a bit troubled about having required her fiance to resign all rights to her fortune, but not for long.

"I don't think you treated me fairly, dear," she said to him.

"In what respect?"

"Why, if I had known how rich you are I would have required a settlement."

Mayor Bowers, of Mount Clemens, paid his fine of $5 imposed by Justice George W. John for contempt of court in the now famous "bedbug" suit. Refusing to pay a week ago, the mayor was sentenced to the county jail for ten days, but he was released on a writ of habeas corpus.

Monroe's second and briefest breach of promise suit in which Berlin township is concerned is one in which Miss Eva Baumia of Monroe, sued Henry Bladel for $10,000 for breach of promise, because after frequent postponements of the marriage day he had married Miss Labeau, of Berlin township, was settled out of court. Miss Baumia accepted $125 for her damaged affections.

Moslem Divorce.

Moslem writers and their supporters in this country frequently emphasize the [illegible] status of the women of [illegible] in comparison with their western sisters. Some recent divorce court proceedings bring to light the fact at least that when a dissolution of the marriage relation is desired in Moslem lands the husband is the only one possessing the right of divorce. The woman's only recourse appears to be to change her religion, by which means she automatically disposes of her husband.—Literary Digest.

Two Good Reasons.

Two men on the street car were talking about a third man.

"Ever get Jim out to visit you?" the first man asked.

"Nope, never can," was the reply. "Been tryin' for eight years to get him out, and he just keeps promisin' and promisin', but he never comes. Always says when he's a-workin' he can't afford to lay off to come, and says when he ain't a-workin' he can't afford to take his savin's to come on, so I've about give up gettin' a visit out'n Jim."—Indianapolis News.

GOVERNMENT.

Government is not reason; it is not eloquence; it is force! Like fire, it is a dangerous servant and a fearful master. Never for the moment should it be left to irresponsible action. — George Washington.

REV. G. W. JENNINGS

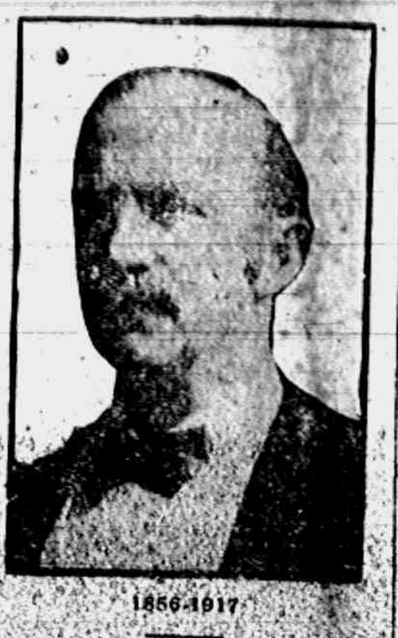

1856-1917

Rev. Geo. W. Jennings, pastor of the Tecumseh Methodist church, passed away Saturday afternoon April 7, at 3:30 o'clock. The end came as he slept and was marked only by the cessation of his easy breathing and the quieting of his enfeebled pulse.

With Rev. Jennings at the end were his wife, his son Ben. D., his daughter, Winnifred, his daughter-in-law, Mrs. Roy W. Jennings and the nurse, Miss Elizabeth Satterthwaite. He left besides, a son Roy W., who had been at the home for several days, but had suddenly been summoned to Flint; a son, George, jr.; two brothers, William and John, in Norwich, O.; and two sisters in Zanesville, O.

The funeral was held Tuesday afternoon at 3 o'clock from the Methodist church of Tecumseh, and interment will be Wednesday at 3:30 o'clock in Glenwood cemetery, Flint, where his daughter, Miss Lelia, was laid to rest September 15, 1915.

Rev. D. H. Ramsdell, district superintendent, of the West Detroit district of the Methodist confreence, officiated at the funeral in Tecumseh, the members of the official board of the church acting as pall bearers to convey the body to the train. The casket was not taken to the church, but an invitation was extended that all who desired could see it at the home.

The six Methodist ministers of Flint acted as pall bearers in that city.

For 34 years, Rev. Jennings has been a pastor in the Detroit conference of the Methodist church. He was exceptionally proud of this record and in each of the eight cities in which he preached during that time, he could number many among his close, personal friends. He possessed the faculty of making warm friends, and retaining them, to an exceptional degree and in cities where he had not been in many years he was still repeatedly invited back for weddings, funerals and for addresses.

As a preacher and public speaker, there is no Methodist minister in the state who had a more enviable record.

Rev. Jennings was born in Charleston, W. Va., in 1856. He would have been 61 years old on July 2. After graduating from Muskingum college and Western Reserve University, he was ordained in the Detroit conference and was given Almont as his first appointment. He preached there three years and was called to Port Huron, where he preached for five years. He was five years in Flint, five in Saginaw, seven in Pontiac, three in Owosso, three in Mt. Clemens and was on his third year in Tecumseh.

Always fond of the outdoors, his recreations have been hunting and fishing. Rev. Jennings had hardly ever been ill a day, until November 7, when he was stricken during Sunday school service with an apoplectic stroke. He seemed to recover within a couple of months and for the two months preceeding his death had filled his pulpit once a Sunday. He seemed to be progressing very well until Tuesday, April 2, when he suffered a relapse following a church gathering. His death Saturday was five months to a day after his initial illness.

Rev. Jennings never preached in a city where he enjoyed his congregation more than in Tecumseh. He counted some of his best friends in the town and repeatedly told his family that "kinder, more considerate people never lived."

No man, no woman and no child ever came to Rev. Jennings for help, kindly advice, anything which he had at his command - - that they did not receive it and cheerfully. It can truthfully be said of him, that,

"He added to the sum of human joy and were every person for whom he had done a loving kindness, to bring a blossom to his grave, he would sleep tonight beneath a wilderness of flowers."

MRS. GEORGE SISSON

Mrs. Almira M. Sisson passed away at her home on North Evans street Sunday evening, April 8th, 1917, after a short illness of pneumonia. She has been in failing health for several years and was too weak to withstand the attack.

She was born May 7, 1840 and has always been a resident of Tecumseh. She is survived by her husband, three sons, Edward of Detroit, Otis on a farm west of town, and Gustine of Tecumseh and a daughter Mrs. Alice Beneway of Nebraska.

The funeral will be held at the home Wednesday at 2 p. m., Rev. W. A. Rex officiating.

DANCING

Clyde Mangus had a birthday, Friday and in the evening, about 100 neighbors and friends gathered at the home for a dancing party. A potluck supper was served at midnight, and the dancing continued until nearly morning. John Wells and M. Bauchman furnished the music.

POLITICAL MEETING

TO BE HELD IN TECUMSEH, SUNDAY, NEXT AT 3:00 O'CLOCK

Under the Supervision of the Patriotic League of Lenawee County

BRADLEY'S OPERA HOUSE HAS BEEN DONATED FOR THE USE OF THE MEETING

Arrangements are being completed in Tecumseh for a patriotic meeting to be held at Bradley's opera house Sunday, April 15 at 3 o'clock. This meeting will be held under the supervision of the Patriotic League of Lenawee County. The object of the meeting is to organize our people and to unite them with some central body that they may do their part as they may be called upon either through State or National headquarters.

As a nucleus for such an organization, the Adrian Business Men's Training Battalion have taken the matter up and on Wednesday, April 4th, it was merged into the Patriotic League of Lenawee County. A meeting of the League was held Sunday, April 8th, at the armory in Adrian which drew a crowded house and much enthusiasm was shown.

In order to get the known spirit of the County working through a central organization so as to be able to perform our duty just that much more efficiently, it has been decided by the committee in charge to hold similar meetings throughout the county.

A local committee is at work and it is expected that some local speakers as well as some from Adrian will be on hand to address the audience.

There is nothing to this organization as we understand it that will obligate any person to enlist under arms in our Country's service, but it will offer an opportunity for service to those who will not be called on for active service.

The plan will be fully explained at the meeting Sunday and it is also expected that at this meeting the formation of a Chapter of the Red Cross for the county will be fully explained and everyone will be invited to become a member of that organization as well as the Patriotic League of Lenawee County.

CROCHET CLUB

Friday afternoon Mrs. M. Smeltzer very pleasantly entertained the members of the Crochet Club and their guests, about thirty being present. The afternoon was spent in social visiting, crochet work and games. A happy afternoon was enjoyed. At the close the hostess served light refreshments.

MONDAY CLUB

The closing meeting of the Monday club was held Monday afternoon with 100 members and guests present. A paper was read by Mrs. Stuckey on "Wanderers" which was very interesting. Mrs. Jenny C. Law Hardy followed with an illustrated talk on Cuba, which proved of intense interest to all.

The meeting was a very pleasant one and it was with regret that the ladies parted until their opening meeting of another year. At the close of the meeting refreshments were served by Mrs. James Smih's committee.

STEINHOFF—GRETSHEL

A quiet marriage occurred in Adrian Saturday when Fred Steinhoff was united in marriage to Miss Louise Gretshel of El Paso, Texas. They were attended by Mr and Mrs. Geo. Scott the latter being a sister the bride.

REPUBLICS FIGHTING FOR RIGHTS OF MAN

President Sends Message to Head of France.

Washington, April 9.—In response to President Poincare's congratulation upon the entrance of the United States into the war, President Wilson sent this message:

"In this trying hour, when the destinies of civilized mankind are in the balance, it has been a source of gratification and joy to me to receive your congratulations upon the step which my country has been constrained to take in opposition to the relentless policy and course of imperialistic Germany.

"It is very delightful to us that France, who stood shoulder to shoulder with us of the western world in our struggle for independence, should now give us such a welcome into the lists of battle as upholders of the freedom and rights of humanity.

"We stand as partners of the noble democracies whose aims and acts make for the perpetuation of the rights and freedom of man and for the safeguarding of the true principles of human liberties. In the name of the American people I salute you and your illustrious countrymen."

CHILD LIFE.

Ordinarily children are much what their parents make them. If home is bright, cheerful and full of the spirit of mutual love and kindness, the children will grow up bolted to that fireside. —Beecher.

A FORMER TECUMSEH BOY ENLISTED IN THE NAVY

We see by an article in the Burlington (Iowa) Gazette that Cairnes Shephard, son of Fred and Dora Shephard, former Tecumseh residents, has enlisted in the Naval Reserve Force Class 4, U S N., at DesMoines, Iowa. Three other schoolmates enlisted with him. The boys would have graduated in June, but they freely gave up the prospect of receiving their diplomas for their country's service. Many in Tecumseh will remember young Cairnes especially his old schoolmates.

Deafness Cannot be Cured by local applications, as they cannot reach the disease portion of the ear. There is only one way to cure deafness is caused by an inflamed condition of the mucous lining of the Eustachian Tube. When this tube is inflamed you have a rubbing sound or imperfect hearing and, when it is entirely closed, Deafness is the result, and unless the inflamation can be taken out and this tube restored to its normal condition hearing will be destroyed forever; nine cases out of ten are caused by Catarrh, which is nothing but an inflamed condition of the mucous surfaces.

We will give One Hundred Dollars for any case of Deafness (caused by catarrh) that cannot be cured by Hall's Catarrh Cure. Send for circulars, free.

F. J. CHENEY & CO., Toledo, Ohio.
Sold by Druggists, 75c.
Take Hall's Family Pills for constipation. adv

Famous Wash Heals Skin

D. D. D., the greatest of skin remedies, will remove those unsightly and troublesome skin afflictions that have made your life a burden. That intolerable itching, burning and discomfort will disappear under the magic influence of this remedy. It has cured many cases pronounced incurable and will reach your case. It will take just a few moments to step in and ask us what our experience has been in the way of satisfied customers. We want you to give D. D. D. a trial. 25c, 50c and $1.00. Your money back unless the first bottle relieves you. D. D. D. Soap keeps your skin healthy. Ask us about it.

D. D. D. For 15 Years the Standard Skin Remedy

B. J. PULVER

HOW THIS MOTHER
Got Strength To Do Her Work

Fair Haven, Vt.—"I was so nervous and run down that I could not do my housework for my little family of three. I had doctored for nearly two years without help. One day I read about Vinol, and thanks to it, my health has been restored so I am doing all my housework once more. I am telling all my friends what Vinol has done for me." —Mrs. James H. Eddy.

Vinol is a combination of famous tonics which we guarantee to build up the weak and run-down.

C. A. Wright & Son, Druggists, Tecumseh.

CLASSIFIED ADS

WE BUY ALL KINDS OF JUNK and pay the highest price for rags. 'Phone 372. We come after them. Place at old Brewer's foundry.
D. Ghertner.

AM PAYING THE HIGHEST price for rags, rubbers, paper and books. Before you sell off your junk find out my price.
Louis Kozel.
'Phone 351

CEMENT WORK—I am ready to do all kinds of cement work this year. 20 years' experience. Inquire of
J. E. Mull,
309 N. Pearl St., Tecumseh.
3-30-8wk

LOST — Between Blinn Tallman's and Harley Anderson's, Saturday, March 31, a plush robe and a plaid blanket. Finder please leave at Harley Anderson's and receive reward.
4-3-4t

HATCHING EGGS — From Barred Plymouth Rock [illegible] White Pekin ducks. For sale by
4-6-1mo Joe E. Gray.

WANTED—Men for night work in foundry. Steady job. Ask for Mr. Hoy. 4-6-2t

FOR SALE—Good Durham cow, 5 years old with heifer calf. Phone 502. 4 6 3t

SALESMAN WANTED—Lubricating oil, grease, specialties, paint. Part or whole time. Commission basis until ability established. Permanent position and wide field when qualified if desired. Man with rig preferred.
Riverside Refining Co..
4-10-1t Cleveland, Ohio.

FOR SALE—Six high grade Holstein cows: two 7 years old, fresh; one 5 years old, near springer; and three 2 year-olds, bred to a registered bull. Inquire of L. M. O'Dell,
Clinton R. D. No. 2.

WANTED—Good pattern maker for general work. Steady position. Frost Gear and Forge Co., Jackson, Michigan. 4-10-1t

FOR SALE—A bicycle. Inquir at the Vulcanizing plant. 4 10 3t.

FOR SALE—An oak sideboard and other odd pieces of furniture Wednesday and Thursday afternoon after 2 o'clock in the south side rooms of the house on corner Union and Kilbuck streets.
Mrs. R. Meade.

Bonds free from all State and Government Taxes.

WE OWN AND OFFER:

$12,500.00

TECUMSEH SCHOOL DISTRICT No. 7, 4½% BONDS

Dated Feb. 1, 1917. Due Jan. 1, 1932.
Denomination $1000 and $500.

Real Valuation - - $3,000,000
Assessed Valuation - 1,800,000
Total Debt - - - 134,000

Population (1910) 2400.
Legal opinion of Walter C. NoNiel.
Price 105.42 to net 4.10 basis.

Invest in your home bonds and avoid taxes.

JOEL STOCKARD AND CO.
150 Penobscot Building, Detroit, Mich Phone Cherry 2600.
INVESTMENT BANKERS.

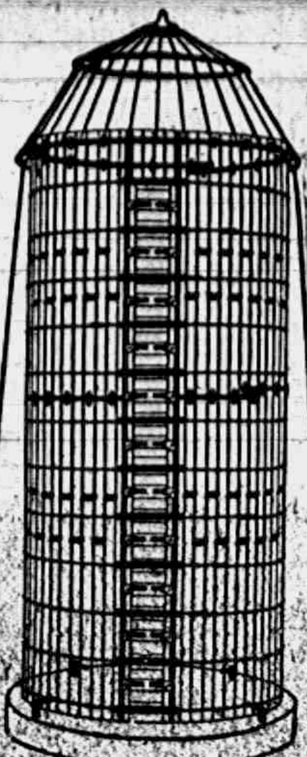

THE SAGINAW

"It stays round, it lasts forever."

All Steel Door Frame. Inner and base anchor Angle steel ribs. Steel splin dowels.

RED WOOD SILOS

last forever. The wood that never shrinks or swells The wood that makes the best inslage.

Don't buy any silo until you fully look over the two at the Bidwell Stock Farm, the most complete barn in every respect where the "very best" was used.

That is why the SAGINAW was purchased, for this same reason it received the highest medal at the P. P. Exposition.

L. E. TEMPLE & CO.

WE ARE PREPARED

WITH MERCHANDISE.

OUR NEW

Coats, Suits, Dresses, Shirts Waists, Rain Coats

and all ready-to-wear garments were never of more pleasing style and you'll find the price satisfactory. Let us show you.

OUR NEW

Rugs, Carpets, Mattings, Linoleums, Lace and Tapestry Curtains

are going fast. Better come in early.

We have the exclusive representation for Congoleum 1 piece Rugs for this vicinity. Come in and see them.

Fred Rosacrans & Sons.

I'VE always been a good hearty eater of the right sort of vituals, and I ain't bad but one sick day in my life and that was when I was a long ways from hom and got hungry. This is the store, my son, Provider's boosting for.

GOOD PROVIDERS FAMILY
THREE SQUARES EACH DAY MAKES WORK SEEM PLAY!

My son-Provider's seldom wrong-
He says good food will keep you strong

BULK GARDEN SEEDS

Our specialty. All the best varieties.

SEEDS THAT GROW.

ANDERSON GROCERY CO.

Phone 91. Successors, Anderson Bros. Macon Phone

Let Your Check Book Be Your Bookkeeper.

A checking account at the Lilley State Bank is an aid to every man who wants to keep a personal account and know exactly where his money goes. Many women in Tecumseh also have a checking account in this bank.

It shows cash on hand, a record of all cash paid out and to whom. It gives the holder a complete set of books to check up personal expenses and is economical.

We will be glad to supply every one who opens a checking account here with a neat pocket check book.

Get one.

3% Paid on Savings.
if left one month or more.

The Lilley State Bank

TECUMSEH, - - MICHIGAN.

"The Bank with the Chime Clock"

TECUMSEH CO-OPERATIVE ASSN.

Choice SEEDS Choice

Oats, Barley, Corn, Cowpeas, Soy Beans, Rape, Millet, Sweet Clover, Alfalfa, Red Clover, Timothy, Blue Grass, Orchard grass, Red Top and Lawn Grass, Garden Seeds of all kinds in the bulk.

It is a good plan to buy early as we are going to run short and new stock will cost more. This will apply to all implements.

Those who have not yet received their stock dividend may obtain it by calling at our office.

C. D. BEEBE, Mgr.

Housecleaning time

Means more to the average home than merely cleaning house.

It means home beautifying by Furniture buying.

And that's exactly where We get interested in YOUR home.

Because if there is any such thing as Furniture that beautifies, we certainly have it here.

Big, generous stocks to show housekeepers.

All of it worthy of your best attention—all of it selected for its worth and all of it priced to let you own it as easily as possible.

Will the housekeepers please look? Always glad to show you.

GUY E. BELDING,
FURNITURE AND UNDERTAKING.

The Herald $1,00.

LOCAL AND PERSONAL

NOTICE

All copy must be in the composing room of this office by 9:30 a. m. Tuesdays and Fridays and all advertising matter before 4 p. m. Monday and Thursday.

Go to Gastons for white shelf paper. adv

H S Lee of Adrian was a Tecumseh caller Saturday.

Miss Edyth Shull was home from Detroit for Easter Sunday.

Mrs Mary Calhoun of Manchester called on friends in town Saturday.

Wilfred Mills returned to the M A, C Monday after a week's vacation

Miss Doris Anderson is home from the U. of M for the spring vacation.

All makes of typewriter ribbons, second sheets and carbon paper. adv Coller's Music Store.

Donald Brown spent last week in Toledo with his mother and family.

Mrs. Myra Gage has been visiting friends in Hudson for the past week.

Seymour Orr came home from the U. of M. Saturday for the spring vacation

Miss Ella Dinse spent Easter in Wellsville with Miss Helen Boaske.

Fred O'Dell is making extensive improvements on his home this spring.

Max Brown of the U. of M. spent Easter with his sister Mrs. Wilfred Waldron.

We have secured the agency for the Maxwell, the World's Non-Stop Champion Car, $635 now, $665 on May 1st. Fully equipped. adv Marsh & Brandow Garage.

Mr. Hailey of Buffalo, N. Y., was a guest of Mr. and Mrs. John Sherman last week.

Mrs. Frank Clarkson, who has been spending a week in Toledo, returned home Saturday.

Joseph Russell was a passenger for Cleveland Saturday where he goes to buy stock.

All makes of sewing machines at Coller's Music Store. adv

Mrs Jane Clark and Mrs. E. S. Tate of Clinton were guests of the Monday yesterday afternoon.

Seymour Babcock left for Detroit Sunday where he has a position with the United Fuel & Supply Co.

Harry Chiveral was home from Jackson for Easter with his parents Mr. and Mrs. Will Chiveral.

Home cured ham, bacon and shoulders at Clark's Market. 'Phone 158. adv

Mrs. Harry Moore is the guest of her parents Capt. and Mrs. E. D. Chilson in Painesville, Ohio.

Tracy Gratz has moved his family into the Dewey house, corner of Logan and VanBuren streets.

Mrs M. A. Zimmerman of Lansing came Friday and is a guest of Mr. and Mrs B J. Slater and other friends.

Mrs. Ben Lamkin left Saturday for Detroit for a few weeks' visit with her sons and their families.

Go to Gastons for white shelf paper. adv

Burton Garlinghouse of the U. of M. has been spending a few days with his mother Mrs. H. R. Brewer.

Glen Wyrill of Toledo came Saturday for an over Sunday visit with his parents Mr. and Mrs. John Wyrill.

Miss Irene Conklin, who has been spending a few days in Macon and Tecumseh, left for her home in Detroit Saturday.

Fresh caught perch at Clark's Market. 'Phone 158. adv

Harold Forry, who has been spending his vacation with his cousin Harry Duncan, left for his home in Elkhart Sunday morning.

The Woman's Foreign Missionary Society of the M. E. church will meet with Mrs. B. Hurry Thursday afternoon, April 12th, at 2:30.

Misses Susie Olds and Ivabelle Staulter went to Jackson Saturday to spend Easter with the former's sister Mrs. Leo Faulhaber.

After being out of school for three months on account of illness, Ralph Field was able to start in again Monday morning, having fully recovered.

The Maxwell gives amazing mileage per gallon of gasoline. For instance, the World's Non-Stop record run without Motor Stop of 22000 miles when a Maxwell car averaged 22 miles per gallon gasoline.
Marsh & Brandow Garage. adv

The Home of Paramount Pictures

BRADLEY OPERA HOUSE

Wednesday, April 11

"Armstrong's Wife"
with Miss Edna Goodrich
and the
Burton Holmes Travelog
"From Carlsbad to Moravia"

Thursday, April 12
MRS. VERNON CASTLE
—in—
"PATRIA"
and the big 5 reel feature
"The Girl with the Green Eyes'
BIG DOUPLE SHOW
Adults 10c, Kiddies 5c.

GOODYEAR TIRES

Goodyear Tires and Overland Cars at Marsh & Brandow's. See our second hand cars. adv

Fine switches made from cut hair and combings at the millinery store of Miss J. A. Hough. adv

Born to Mr. and Mrs. Karl Blohm Tuesday morning, April 10th, a daughter.

Mr. and Mrs. B. J. Pulver had as their guest Monday Mrs. Hauselr of Manchester.

Messrs. Wyman and Mathews of Ypsilanti were calling on B. J. Pulver Monday.

Chas. Cummins of Detroit was the guest of his sister Mrs. A. D. Lawrence Monday.

John Kingan and wife and Mrs. M. Smeltzer will exchange places of residence this week.

Mr. and Mrs. Fred Steinhoff of Adrian spent Sunday at the home of Dr. and Mrs. Steinhoff.

For Sale—One Ford automobile, in fine condition. Call Gratz' Elevator. adv 4-6-tf

Mrs. Clara Buler left this morning for Morenci for the marriage of her niece Miss Gladys Andrews.

Born to Mr. and Mrs. Stephen Nevison, Jr., Friday, April 6th, 1917, a daughter, Grace Harriet.

Mrs. Frank Cannon, who suffered a stroke of paralysis last week, is reported as steadily improving.

Mr. and Mrs. Thos. McCann have been spending a few days in Detroit with Mr. and Mrs. Jas. McCann.

Go to Gastons for white shelf paper. adv

Miss Jennie Owen was home from Jackson for Easter Sunday with her parents, Mr. and Mrs. J. W. Owen.

Mr. and Mrs. R. B. Stuckey drove to Ann Arbor this morning to attend the funeral of his aunt Mrs. Canby.

Mrs. Vincent Beneway of Grand Island, Neb., is home, called by the death of her mother Mrs. Geo. Sisson.

We are now freezing QUALITY BRAND Ice Cream and can deliver all orders on short notice. No orders taken less than gallon lots.
Tecumseh Butter Co.

Don't be Careless about what you eat.

You are either going to the right or the wrong grocery shop.

That's for you to decide, not us.

But don't be satisfied with goods only partly right because that's being careless about what you eat.

And nothing pays bigger dividends than pure groceries

While few things waste it faster than the other kind Consider this an invitation to try the economy of our eatables.

We promise you a courteous pleasing service and the best that your money can buy in groceries, to-day, tomorrow and always.

C. M. Gilbert.

A good place to get good things to eat.

EASTER PARTY

Clinton Town Hall,

Wed., Apr. 11

Big Dance of Season.

COME.

COLLER'S ORCHESTRA.
BILL 75c.

We regret to hear that Mrs. C. H. Lukens is in a very critical condition with but little hope of her recovery.

Mrs. Rose Burrow and the Misses Alice Owens and Edith Gray go to Clinton tonight to visit Miss Blanche Muir.

New Cottage Cheese at Clark's Market. 'Phone 158. adv

Robt. McClelland and family moved to Marshall Saturday last where he has a position in the furnace foundry.

Mrs J D. Shull is in Adrian today as a guest of the Adrian Woman's Club at their annual luncheon. She is on the program to respond to a toast.

Mr. and Mrs. W. J. Boyd of York Y. were callers at the home of Mr. and Mrs. Hugh Hanna Monday. Mrs. Boyd and Mrs. Hanna are cousins.

Regular meeting of the Pythian Sisters Wednesday evening followed by a card party. The April committee will serve supper on the evening of the 25th.

Mr. and Mrs J. F Spaford of Manchester, Miss Mabel Spaford of Toledo and Laurel Gettius of Cleveland were Easter guests of Mr. and Mrs George Field and Mr. and Mrs. Robt. McCoy.

Call 29 for demonstration of the Maxwell, the World's Record Breaking Car, $635.00 now.
Marsh & Brandow Garage. adv

A. E. Reason, who visited at the home of John Freeman last week, left for his home in London, Ont., Monday. His wife and children, who have been here through the winter, accompanied him.

On of the most inviting Easter windows Saturday was that of A. Clark's market when all kinds of smoked meats, hard boiled eggs and lettuce, with other appetizing viands, were tastefully displayed.

Mr. and Mrs. C. E. Ridgeway of Ft. Wayne, Ind., who spent last week with her sister Mrs. Jas. Aten and other relatives, left for home Friday. Mrs. Aten accompanied them for an extended visit.

See Mrs. A. L. Brazee for Spirella corsets at old prices. 24 Brown St. adv 3-20-1 mo

Albert Clark has on exhibition in his window, the first red cross banner used in Michigan. It was made by Mrs. C. M. Woodward and used by her husband, Dr. C. M. Woodward at an encampment at Whitmore Lake in 1890 where he was acting surgeon.

While running his new Kissel Kar Sunday Will Hendershott had the misfortune to run into the ditch. His mother who was with him received a cut on her head by coming in contact with the back of the front seat. No further damage was done.

Harry Pattison, a former Tecumseh boy, but now a resident of Albion, has organized a company of volunteers for the army. Harry is a Spanish War veteran and a valiant American citizen. He was at one time employed in the Herald office and has a good record.

This is the time of the year to get your picture framing done. adv Coller's Music Store.

The bake sale of the churches Saturday proved a great success. The Ladies Aid of the Presbyterian church cleared over $29 and the Methodist ladies over $12 with their baked stuff. Home made baking certainly is in demand in Tecumseh, especially bread, the call for this being far in excess of the supply.

ENTERTAINED

Mrs. Leslie Bower, very pleasantly entertained a group of friends at her home on West Chicago street last Wednesday.

The ladies passed the time with needlework and a social good time. Supper was served later, covers being laid for ten. A very enjoyable time was reported by those present.

EASTER

CELEBRATED IN THE CHURCHES

Baptist Church

Easter services were held at the Baptist church at 5:30 p. m. with a large attendance The church was beautifully decorated with potted plants, cut flowers and smilax. A trellis across the front of the platform with an arbr in the center was decorated with the smilax and flowers. At the west side of the platform was a bubbling fountain and in front of the choir stood a beautiful cross.

The exerises opened with a processional led by Marian Wiliiamson bearing a cross. She was followed by twelve little girls in white, and the choir.

A chorus by the little girls was accompanied by Miss Greta Wixom on the piano, solos by Mrs. Moore, John Taylor and Lester Waring and duet by Miss Edna Taylor and Harold Lowry with a number of chorus selections were given with Miss Halladay at the organ. Tre exercises were much enjoyed by all present.

Mrs. Moore had charge of the music and Lester Heesen decorated the church.

St. Peters Episcopal Church.

Sunrise services were held at St. Peter's church at 7 a. m. on Easter day. There was a large attendance. Special Easter music was rendered by the choir and the usual Morning Prayer service was read.

At 4 p. m. Evening Prayer service was conducted by T. W. Mingay and special music rendered.

The death of Rev. Geo. W. Jennings cast a gloom over the Methodist church and the church was not opened through the day.

Presbyterian Church

The New Royal Theater was never more beautiful than Sunday, thanks to J. Wesley Clark who with the plants and flowers provided by Miss Kyle's class, made the rear of the theater a lovely place. Before a background of purple stood a white cross with the sheaf of Easter lillies gracing it and on either side were banked the flowers and greenery. As usual the Presbyterian services were held here.

The little people of the Primary and Junior Departments gave a pleasing concert at 10 o'clock. This was followed by a splendid sermon by Rev W. A. Rex on "The Place Called Calvary."

He ended his discourse by bringing up the matter of subscriptions for the improvements at the church. A circular letter had been mailed to each member of the church last week stating that the minister would call personally for their subscription this week. The minister stated that he would start out early and call upon every member present on this, the morning of the first day of the week. The surprised audience responded most liberally. Out of the 174 families on the church roll 84 pledges were received, but the amount will not be made known until after the remaining families are seen. Beside the pledges by the members a goodly number were received from friends of the church.

At 7 o'clock the choir, assisted by Mrs. J. M. Mulvaney, Mrs. Dale Hodges, Mrs. Sam Boyce and Miss Marjory Boyce, gave a musical entertainment which was a treat. The songs were all glad tidings of Easter and the concert was a grand climax to the beautiful music with which we were regaled on the Easter Sunday

The day was a delightful one, and the services at the different churches were much enjoyed.

TWO HELD AT DENVER

Denver, Colo., April 7.—Two Germans, giving their names as Karl Burke, 36, and Charles Nelson, 67, were arrested by police here today and turned over to secret service operators, following discovery of what is believed to be a plot for a wholesale dynamiting campaign, including blowing up of the homes of Gov. J. C. Gunter, Adjt. Gen. Frank Baldwin, Police Chief Hamilton Armstrong, and three public school buildings.

The above article appeared in the Chicago Sunday Tribune and will be of interest to Tecumseh people.

Adj. Gen'l Frank Baldwin is Major Gen'l Frank D. Baldwin Retired U. S. A. and is well known in this vicinity.

WASHING MACHINES

If you are in need of a Washing Machine we cannot help but please you from our extensive line, including Hand Power, Electric, Water Motor, Gasoline Motor.

We have everything necessary for the home laundry—Clothes Wringers, Bench Wringers, Wringer and Tub Stands.

Satterthwaite Bros.

Fertilizer

Increase your yields of Barley, Corn, Oats and Potatoes by useing the Homestead Brand of Fertilizer.

We have the Burch Plow.
The New Empire Grain Drill.
The Osborne Spring Teeth Harrows.

Get our prices before you buy.

Don't forget to place your order for Coal for early delivery.

BROWN & CO.

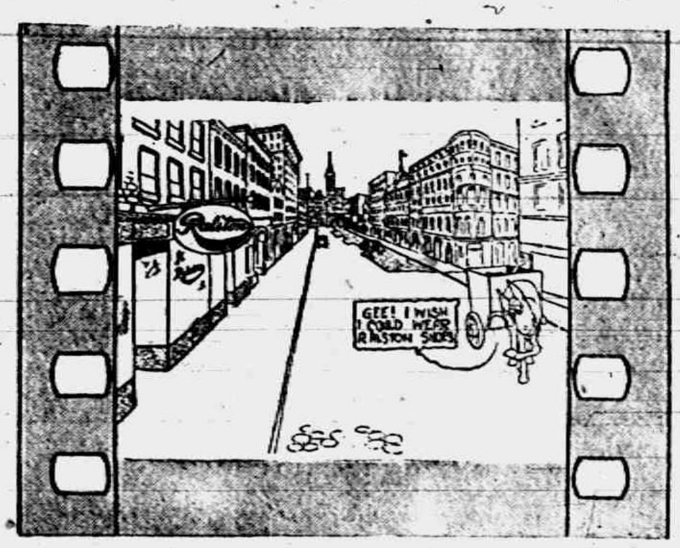
GEE! I WISH I COULD WEAR RALSTON SHOES

Do You Like to Laugh?

Go this week to the Royal Theatre, Wednesday and Saturday and see the amusing RALSTON Film entitled "What He Didn't Know, Did Hurt Him." Two hundred and fifty feet of "Reel" fun.

Incidently you'll learn about the unusual comfort of Ralston Shoes for Men and that will be worth while too. New Spring Styles, $5, $6, $7, $8.

THE PEOPLE'S STORE.

Children's Dresses

From 25c to $3.50.

Also a good line of SPRING MILLINERY.

MRS. P. C. SNELL.

Read Herald Ads.

Dr. N. D. Trask,

Osteopathic Physician

Special attention given to nervous diseases, rheumatism, stomach and bowel troubles.

Bronchitis, Asthma and Catarrhal Deafness.

Office hours, 9 to 12, 1 to 5, and by appointment.

Office over McCann & Bowen's.

A. C. AYLESWORTH,

Licensed Auctioneer, Real Estate, Stock and General Salesman.

Will attend [illegible] in city or country. [illegible] reasonable rates.

Headquarters and [illegible] dates [illegible] Herald office.

Dental Parlors

W. D. REED, D. D. S.

Chicago St., Tecumseh

Crown and Bridge work. Aluminum, Silver and Rubber plates and all of the specialties known to modern dentistry. Gas or vital ized air administered

Office over Avery & Co[illegible]

DR. E. D. BROWN,

Dentist.

Modern Dentistry of reasonable rates. Painless extraction by use of local or general anaesthetic.

Officers hours 7:30 a.m. to 5 p.m. Saturday evenings 7 to 9. Other evenings by appointment.

Office in DeWolf Block.

Office phone 1[illegible], house phone 1[illegible]

C. M. Cooley,

Licensed Auctioneer.

[illegible] Manchester. 15 years [illegible] experience in [illegible] Washtenaw and Lenawee Counties. [illegible] farmer.

[illegible] Clinton exchange

Rates Reasonable and Satisfaction Guaranteed

J. W. Beardsley, M. D.

Physician and Surgeon

Office in rooms formerly occupied by Dr. L. G. North.

Hours: 1 to 3 and 7 to 9

Phone 165 2 rings.

Dr. H. H. Hammel

Physician & Surgeon

(Homeopathic)

Calls answered promptly, day or night. Office Hours—8 to 9 a. m., 12:30 to 3:00 p. m., 7 to 8 p. m. Sundays by appointment.

Office above Valley Bank. Successor to Dr. Walter Bruegel.

ANGUS BULLS

from Grand championship stock for sale or rent.

George B. Smith,
Addison, Mich.

A DELICATE CHILD

Made Strong By Our Vinol

Fayetteville, N. C.—"My little daughter was in poor health, delicate and so weak it made us very uneasy. I heard about Vinol and decided to try it and the results were marvelous; her appetite improved, she gained in weight, and is now one of the healthiest children in town. Mothers of delicate children should try Vinol."—MRS. GORDON JESSUP.

Vinol is a constitutional remedy which creates an appetite, aids digestion and makes pure, healthy blood. All children love to take it. Try it on our guarantee.

C. A. Wright & Son, Druggists, Tecumseh

FRIENDSHIP BRACELET LINK ONLY 12¢

STERLING SILVER ROLLED GOLD

Start a Friendship-Link Bracelet, latest New York fashion. We start yours by giving you one link absolutely FREE engraved with 3 initials. Your friends give or exchange others. What more beautiful token or sentiment could be expressed. Send to-day for one or more LINKS (12c. each) stating initials and whether ROLLED GOLD, STERLING SILVER, BEADED or PLAIN design wanted and receive links with beautiful Black Ribbon Free so you can start wearing Links at once until Bracelet is complete. Write today. Start with link we give you free with first 12c. order or more. Friendship Jewelry Co., Dept. 34, 83 Chambers St., N.Y.

For the Family Medicine Chest

Green Bay, Wis., Mrs. Wm. F. Bubolz says: "I always use Foley's Honey and Tar for our children as it quickly breaks up their colds with no bad after effects, and they like to take it."

In this season of coughs, colds and croup, every family medicine chest should be supplied with a good cough medicine that can be relied upon when needed.

Such a family cough syrup is Foley's Honey and Tar Compound. This standard medicine has been on the market for years and in many sections was found in every home in the days when doctors were not so handy and when money was scarcer.

Foley's Honey and Tar Compound is an excellent medicine for coughs, colds, raw or inflamed throat, hoarseness, tightness and soreness of the chest, croup and whooping cough. It is an absolutely safe remedy, containing only healing ingredients, and free from any harmful drugs.

Sold everywhere in Tecumseh. adv

MORTGAGE SALE

Default having been made in the conditions of payment of a certain mortgage (whereby the power of sale therein contained has become operative) made, executed and delivered by James F. Frost and Effie Frost to James V. Burdett, dated the 26th day of January, A. D. 1911 and which mortgage was duly recorded in the office of the Register of Deeds, in and for the County of Lenawee and State of Michigan, on the 16th day of February, A. D. 1914 in Liber 165 of Mortgages on page 474, and which mortgage was duly assigned by said James V. Burdett to Marian C. Bruce by due instrument in writing, dated the 10th day of July A. D. 1912, and which instrument of assignment was duly recorded in the office of said Register of Deeds on the 4th day of April A. D. 1914, in Liber 191 of Mortgages, on page 581; and there being claimed to be due at the date hereof on the obligation secured by said mortgage the sum of One Hundred Twenty-two and 31-100 Dollars and no proceedings having been taken at law or in equity for the recovery of said indebtedness or any part thereof;

Notice is therefore hereby given that, for the purpose of realizing the amount due on said obligation with interest thereon to accrue and costs of this proceeding (including a lawful attorney fee as provided by law), I will, on Monday, the 23rd day of April, A. D. 1917, at 10:00 o'clock in the forenoon of said day, at the East front door of the Court House, in the City of Adrian, County of Lenawee and State of Michigan (that being the place where the Circuit Court for said County of Lenawee is holden), sell, at public vendue to the highest bidder, that piece or parcel of land situate and being in the Township of Macon, County of Lenawee and State of Michigan, and described as follows, to-wit:

Being part of the west half of the Southwest quarter of Section No. 5, Township Five South, Range Five East, and described as beginning in the line between sections No. 5 and 6, twenty-two rods North of the corners of Sections No Five, Six, Seven and Eight, thence North thirty-seven minutes West along the line between said Sections Five and Six, Eight rods to a post; thence North eighty-eight degrees and forty minutes East, parallel with the line between Sections No. Five and Eight, Ten rods to a post; thence South thirty-seven minutes East parallel with the line between Sections No. Five and Six Eight rods to a post thence South eighty-eight degrees and forty minutes West, ten rods to the place of beginning and containing one-half an acre of land, more or less.

MARIAN C. BRUCE,
Assignee.

Dated: January 24th, 1917.
Frederick B. Wood,
Attorney for Assignee.
1 26 13 Fri.

STATE OF MICHIGAN, County of Lenawee ss.

Probate Court for said County.

At a session of the Probate Court for the County of Lenawee, holden at the Probate Office, in the City of Adrian, on the 19th day of March, in the year one thousand nine hundred seventeen.

Present, HON. HARRY L. LARWILL, Judge of Probate.

In the matter of the estate of ROSIE YOUNG, deceased.

On reading and filing the petition of James Lowry, administrator upon the estate of said deceased, alleging that the funeral expenses and debts of said deceased, and the expenses of administration thus far incurred have been fully paid, and praying that his final administration account may be allowed and for such other order and decree as to this Court shall seem proper.

It is Ordered, That Monday the 16th day of April, next at nine o'clock in the forenoon, be assigned for the hearing of said petition.

And it is further Ordered, That a copy of this order be published in the TECUMSEH HERALD, a newspaper printed and circulating in said County of Lenawee for three successive weeks previous to said day of hearing.

HARRY L. LARWILL,
(A true copy) Judge of Probate
E. I. LARWILL, Probate Register.

STATE OF MICHIGAN, County of Lenawee ss.

Probate Court for said County.

At a session of the Probate Court for the County of Lenawee holden at the Probate Office in the City of Adrian on the 20th day of March in the year one thousand nine hundred and seventeen.

Present, HON. HARRY L. LARWILL Judge of Probate.

In the matter of the estate of HANNAH ANDERSON, Deceased.

On reading and filing the petition, of Frederick B. Wood, administrator upon the estate of said deceased, alleging that the funeral expenses and debts of said deceased and the expenses of administration thus far incurred, have been fully paid and praying that his final administration account may be allowed and for such other order and decree as to this Court shall seem proper.

It is Ordered, That Monday, the 16th day of April, next, at nine o'clock in the forenoon, be assigned for the hearing of said petition.

And it is further Ordered, That a copy of this order be published in the TECUMSEH HERALD, a newspaper printed and circulating in said County of Lenawee, for three successive weeks, previous to said day of hearing.

HARRY L. LARWILL,
(A true copy) Judge of Probate
E. I. LARWILL, Probate Register.

STATE OF MICHIGAN, County of Lenawee ss.

Probate Court for said County.

At a session of the Probate Court, for the County of Lenawee, holden at the Probate Office in the City of Adrian on the 2[illegible]th day of March in the year one thousand nine hundred and seventeen.

Present, HARRY L. LARWILL, Judge of Probate.

In the matter of the estate of NELLIE O. UNDERWOOD, Deceased.

On reading and filing the petition, of [illegible] Arthur Rathbun, administrator upon the estate of said deceased, alleging that the funeral expenses and debts of said deceased and the expenses of administration thus far incurred have been fully paid, and praying that his final administration account may be allowed and for such other order and decree as to this Court shall seem proper.

It is Ordered, That Monday, the [illegible] day of April next, at nine o'clock in the forenoon, be assigned for the hearing of said petition.

And it is further Ordered, That a copy of this order, be published in the Tecumseh Herald, a newspaper printed and circulating in said County of Lenawee, for three successive weeks previous to said day of hearing.

(A true copy) Harry L. Larwill,
Judge of Probate.
E. I. Larwill, Register of Probate.

STATE OF MICHIGAN, County of Lenawee, ss.

Probate Court for the County of Lenawee.

At a session of the Probate Court for the County of Lenawee, holden at the Probate Office in the City of Adrian, on the 28th day of March in the year one thousand nine hundred and seventeen.

Present, HARRY L. LARWILL, Judge of Probate.

In the matter of the Estate of WILLIAM J. WALDRON, deceased.

On reading and filing the petition duly verified, of Isabelle F. Waldron, widow and legatee of said deceased praying that an instrument in writing purporting to be the last will and testament of said deceased, may be proved and admitted to Probate, and that administration of said estate may be granted to Wilford G. Waldron, the executor named in said instrument, or to some other suitable person.

It is ordered, That Monday, the 23rd day of April, next, at nine o'clock in the forenoon be assigned for the hearing of said petition.

And it is further Ordered, That a copy of this order be published in TECUMSEH HERALD, a newspaper printed and circulating in said County of Lenawee for three successive weeks previous to said day of hearing.

HARRY L. LARWILL,
(A true copy) Judge of Probate
E. I. LARWILL, Probate Register.

CORRESPONDENCE

HOLLOWAY

Mrs. George Wilson remains very ill.

Harvey Lewis was an Adrian visitor Thursday.

Ira Wilson is erecting a garage and buggy house

Lucius Judson is detained at home from school through illness.

Mr. and Mrs Eugene Drouillard are visiting relatives in Toledo

Mrs. Frank Launing of Toledo is visiting relatives in this vicinity.

Mr and Mrs. Wm. Cox have returned from their winters sojourn in Florida.

Born to Mr. and Mrs K. G Holloway Thursday March 29 a son. Mother and child doing finely.

Little Edwin Ridge has returned home from a few weeks visit with his grandparents Mr. and Mrs McNickle.

The Ladies social was held at the church parlors Thursday. Dinner was served to fifty by Mrs D. L. Fowler's committee. The ladies voted to have the church and parsonage wired for electric lights. Mrs. Stone gave a very interesting report of the Monroe Presbytery which was held at Hillsdale. A usual good time was enjoyed by all.

FOLEY KIDNEY PILLS
FOR BACKACHE KIDNEYS AND BLADDER
Sold Everywhere

BRITTON

Wm. Filter was in Adrian Thursday

Mrs John Underwood spent Friday in Tecumseh

Albert Sutton was in Maybee Thursday on business.

Harlan Keran of Defiance, O., was home last week.

John Pocklington and wife were in Detroit Wednetday.

Bert Vanes and wife spent last week with Coldwater relatives.

Herschel Miller and wife spent the week-end with Detroit relatives.

Mrs. Emma Miller and Mrs. Frank Overmeyer of Rea visited here Friday.

Mrs. Caroline Biggs and Miss Eva Underwood were in Tecumseh Wednesday.

Mrs. Don Peters of Detroit spent Wednesday with Mr. and G. F. Burcroff

Mrs. A. W. Lee returned Thursday from a short visit with her sons in Detroit.

Jasper Brown of Highland Park spent last week with his parents C. L. Brown and wife

Rev. Chas. Bragg and wife of Adrian visited her mother Mrs. Jas. Hindes Wednesday.

M. W. Mathews and wife have been called to New Castle, Pa., by the illness of her sister.

Mrs. Ray Smith and daughter Mildred of Detroit spent the week-end with relatives here.

Mrs. F. E. Morrell and Winnifred of Holloway were here Thursday enroute for Tecumseh to attend the funeral of Mrs. Sadie Taft.

FOLEY KIDNEY PILLS
FOR BACKACHE KIDNEYS AND BLADDER
Sold Everywhere

CLINTON

Wm. Kennedy spent Easter Sunday with Detroit relatives.

Little Carolyn Parker is convalescent after her severe illness.

Mrs. Claire of Detroit is spending some time at the Clintonian.

Miss Rena Mills was home from Jackson Saturday and Sunday.

Miss Elsie Perrin of Ohio has returned to her work at the Clintonian.

Chester Kemp of Cleveland was an over Sunday guest at E. L. Parkers.

Miss Bernice Blanchard returned to her school work at Newaygo, Friday

C. W. Case of Manchester spent Sunday with Mrs. C. J. Robison and daughters.

Miss Louise Halladay and friend of the M. A. C. returned to Lansing Sunday night.

Miss Blanche Robison arrived home from Ann Arbor, Friday night for the week.

Mrs. John L. Clark entertained her sister, Miss Skenck of Cass City for the week end.

Mr. and Mrs. John Watosn of Tecumseh spent the week end at the parental home.

[illegible] VanDeMark of Detroit was [illegible] of Charles Silvers Friday and Saturday.

There will be a "Patriotic" meeting at the Town Hall Sunday afternoon at 3 p. m.

Mr. and Mrs. E. B. Stetler and son of Adrian were over Sunday guests at the Woodward home.

Mrs. Mary E. Rood was an over Sunday guest of her aunt Mrs. Alf Stringham of Manchester.

Mrs. George Withee and children and Miss Gladys Brown returned to their home in Detroit Saturday.

Mrs. Jasper Cullen and daughter, Helen of Detroit spent the week with her parents, Mr. and Mrs. Geo. Hard.

Mrs. George Freese is spending a couple of weeks with her daughter, Mrs. Eugene Ice of Mt. Summitt, Ind.

Dr. and Mrs. D. M. Matteson and son of Adrian were over Sunday guests of her mother, Mrs. Jennie Tuttle.

The "Cantata" given at the Congregational church was greeted with a crowded house and much appreciated.

FOLEY KIDNEY PILLS
FOR BACKACHE KIDNEYS AND BLADDER
Sold Everywhere

"THE MYSTERY OF THE RAISIN"

By William B. Hartzog

CHAPTER VI

The Mystery of the Raisin revealed.

"Did you ever hear from your brother Natham"? inquired Willard one day late in April.

"Yes, we got a letter. He said he was glad to hear from me and that he would like to visit me some time, and little things like that. I guest he is kinder prejudiced against this country like most eastern people are.

This reply seemed to satisfy Willard and he never referred to the matter again.

Joe replied to Nathan's letter immediately, telling him to be sure and come, and if possible to let him know about when he would start. He closed with this remark, "When you get here I will show you the greatest surprise you ever had."

When Nathan received Joe's letter he read it to his family.

"Oh, let us go," said Clara.

"I think we owe Joe a visit," said Mrs. Grove.

"Very well, we will go. I will write to him and tell him that we will start the fifteenth of June. We will plan to stay a month."

Clara was delighted and cheerful her appetite improved and the burden seemed to have passed from her mind. Her cheeks became rosy. She went about her work singing.

"Daughter, you are feeling better and you are looking better. Would you mind confiding in your mother and telling her what burdened your mind?"

"Mother, it was just this. I have felt all along that I was the cause of the mysterious disappearance of Luke. I allowed myself to be deceived by Mr. Warner. Luke and I were lovers. I know he loved me and I loved him. He was true gold. I ought to have stood by him in the midst of his troubles. Poor boy, he needed my sympathy. I forsook him at the very time when he needed me most. I did not mean to do it. I have shed many bitters tears over this matter. But somehow I believe it is going to come out allright yet. I asked God to forgive me and bring Luke back. I believe he will do it."

"I believe it too, Clara

The fifteenth of June arrived and it found them going abroad a vessel at Buffalo.

Five days later Joe said, "Willard, I look for a vessel in from Buffalo today. I am expecting some friends on it and I want you to be at the landing with me to receive them."

About ten o'clock they saw a vessel hooving in sight.

Joe and Willard were arrayed in their best clothes. Mrs. Groves and the children were dressed in their best.

A large number of people seeking a home in the new country landed. At length they saw a man with his wife and daughter walked down the gang plank.

"There is Nathan and his family," shouted Joe. "Welcome to Michigan, Nathan!"

Joe greeted them in the most cordial manner. "Here is my family and this is Luke Barnes. I told you I would have a surprise for you. The mystery of the Raisin is revealed."

Willard was taken by surprise, but he quickly recovered.

"I suppose I might as well admit it but I don't see how Joe found it out."

"Why, Luke," said Clara, as she grasped his hand. "How well you look. I am so glad to see you."

"Well Clara, this is very unexpected, but, I am glad to see you. I will carry your baggage."

The large room which served as a dinning room and sitting room was the scene of a joyful conversation and a big dinner that day. Joe had hired a cook so Mrs. Grove would be free to visit with their guests. The weather was fine and after dinner they gathered under a large tree in the front yard and continued their visit. Luke and Clara strolled down to the river bank.

"Have you got a boat, Luke"

"Yes, it is not a very nice one, but it is safe. Would you like to take a ride?"

"That would be delightful."

They went up the river to the edge of the forest where the giant trees stood like sturdy sentinels keeping watch over the little village. Ferns were growing profusely and wild flowers perfumed the air. The hugh grape vines hung from the limbs over the river

"What a wild country this is. Are there any wild beasts and Indians?"

"Lots of them. The wild animals are dangerous. The Indians are harmless except when they are drunk. Here is a good place to rest and talk," said Luke as he threw the chain over a large grape vine that hung near the water.

"Clara, did you know I was here?"

"Indeed, I did not. Did you know we were coming?"

"No. I never was so surprised in all my life."

"Well, you were not more surprised than I was. But I am glad it has turned out this way."

"What do you know about my farm, Clara?"

"Your uncle John has rented out the fields to the neighbors. I saw him about a week ago. I told him we were going to visit Uncle Joe, and he said he would give anything to see you. I told him I would, too."

"Well, I may have done wrong, but I could not help it"

"Just at that moment they heard a noise in the brush."

"What is that noise?" said Clara.

"We are near an Indian trail. It may be a band of Indians coming into the village to trade."

"Luke, loosen the boat and go back. I will be scared to death if the Indians come near me."

They started down stream. Presently an unearthly yell resounded through the solitude of the forest. Clara dropped down into the bottom of the boat much to the amusement of Luke.

"Don't be alarmed Clara. They always dash into the village yelling like fiends. They enjoy scaring people."

Just as they reached the edge of the forest, the band of Indians came dashing along, their ponies running at break-neck speed.

"I wonder what your father and mother will think when they see them riding into town?"

"They will be terrible frightened, I know," said Clara.

"Have you been among the Indians?" she inquired.

"Yes, we have gone up this river sixty miles or more. The first time we went up Joe and I slept among them. One of those Indians riding there is Chief Yellow Hand. His daughter is my sweetheart," said Luke with a smile.

"Why Luke Barnes! Are you making love to the Indian squaws?"

"Why shouldn't I? The white girls don't want me."

"Luke Barnes, how you talk. What would your uncle John think, if I would go home and tell him that you were making love to an Indian squaw?"

"I suppose he would think I was crazy."

"I think as much," said Clara.

When they got back to the house they found Clara's father and mother greatly excited over the presence of the Indians, much to the amusement of Joe. Luke tried to coax Clara to go down to the tavern and see the Indians but she declared she had seen enough Indians to do her a life time.

As the days passed Luke and Clara had an opportunity to renew their acquaintance. One day Luke proposed that they go boating again. Clara declared she would never go into the forest again. He then proposed that they go down toward the lake. To this Clara consented.

They went down the winding channel to a point where they could look far out across the broad expanse of water. He cast anchor in the shade of an old tree that had withstood many a storm, but like a battle scarred veteran had lost some limbs.

On the previous night, Luke had laid awake for hours, thinking the matter over, and had made up his mind to once more declare his love to Clara. He reasoned that he had nothing to loose and he might possibly gain a bride.

"Clara, since Providence has brought us together in this strange way, and in view of the fact that you will soon be returning to your distant home, I have made up my mind to ask you if you would be my wife providing I would return to Findlay Lake?"

"Luke, I don't see how I could ever leave you here. I did not come here to find you, but now that I have found you, I want you to go back with me. I will be your bride."

"What do you thing your father and mother will say about it?"

"It will be all right with them I know. Father and mother both think well of you."

"I will go back with you and we will be married in your home."

That evening they laid the matter before her parents. Nathan Grove said, "Mother and I will not only give our consent, but we will do everything in our power to make your life happy. You have a fine farm to go to and Clara wil be near us. It will be ideal. Besides, we know your Uncle John will be overjoyed to have yon return to Findlay Lake,"

we know your uncle John will be overjoyed to have you return to Findlay Lake."

In a few days they boarded a vessel and sailed away.

- - - - - -

It was a beautiful July day, when the neighbors and relatives of both families gathered at the home of Nathan Grove. On that day Luke and Clara were united in the holy bonds of matrimony and received the best wishes of their many friends. The evening of that day found them domiciled in their own home.

"This is better than being in the wilds of Michigan."

"That is right, Clara, no more of Michigan for me. Thanks to you for rescuing me."

The End

The Finer the Better

Finely pulverized limestone dissolves quickly into the earth. Every single particle of the carbonates of lime and magnesia works to sweeten sour soil. Maximum fertility is quickly created. Coarsely pulverized stone—which costs just as much to haul and spread—takes longer to work in, and your crops get only partial benefit. It pays, therefore, in crop quantity and quality, to use the most finely pulverized limestone obtainable on your land.

SOLVAY PULVERIZED LIMESTONE

Solvay guarantees that 95% of its Pulverized Limestone passes through a 50-mesh screen, making it as fine as flour. Guarantees that it contains 94% total carbonates, that it is furnace-dried, that it is always shipped in box cars. Solvay Pulverized Limestone is shipped from a point South of Detroit, which means that you get your shipment without delay.

Write for Free Soil Advice

J. I. Gibson, Secretary of the Northern Michigan Improvement Association, says that 90% of the soil in Michigan is "sour." Test your soil with litmus paper which we furnish free—then consult our soil experts. Resources of our Laboratories and Test Farm are at your service.

For Solvay prices write to us or consult your local dealer. See list of Lenawee dealers in Adrian Daily Telegram.

made and shipped by

THE Solvay Process Co
Detroit Mich.

FROM COAST TO COAST

A Remarkable Chain of Home Testimony. And Tecumseh Adds Its Voice to the Grand Chorus of Local Praise.

From north to south, from east to West;

In every city, every community;

In every state in the Union.

Rings out the grateful praise for Doan's Kidney Pills.

40,000 representative people in every walk of life

Publicly testify to quick relief and lasting results.

And it's all for the benefit of fellow sufferers.

In this grand chorus of local praise Tecumseh is well represented.

Well-known Tecumseh people

Tell of personal experiences.

Who can ask for better proof of merit?

H. W. Stevens, real estate dealer, Kilbuck St., Tecumseh, says: "I have used Doan's Kidney Pills, procured at Pulver's Drug Store, with satisfactory results. I do not hesitate to endorse them as a medicine of merit. They proved very effective in releiving me of backache and other signs of kidney trouble."

Price 50c, at all dealers. Don't simply ask for a kidney remedy—get Doan's Kidney Pills—the same that Mr. Stevens had. Foster-Milburn Co., Props., Buffalo, N. Y. adv

Whittemore's Shoe Polishes
FINEST QUALITY LARGEST VARIETY

GILT EDGE
WHITTEMORE'S GILT EDGE DRESSING
FOR LADIES & CHILDREN'S BLACK SHOES
SOFTENS PRESERVES LEATHER
RESTORES COLOR LUSTRE
QUICK WHITE
MAKES DIRTY CANVAS SHOES CLEAN WHITE

"GILT EDGE," the only ladies' shoe dressing that positively contains Oil. Blacks, Polishes and Preserves ladies' and children's shoes, shines without rubbing, 25c. "FRENCH GLOSS," 10c.

"DANDY" combination for cleaning and polishing all kinds of russet or tan shoes, 25c. "STAR" size, 10c.

"QUICK WHITE" (in liquid form with sponge) quickly cleans and whitens dirty canvas shoes. 10c. & 25c.

"ALBO" cleans and whitens BUCK, NUBUCK, SUEDE, and CANVAS SHOES. In round white cakes packed in zinc boxes, with sponge, 10c. In handsome, large aluminum boxes, with sponge, 25c.

If your dealer does not keep the kind you want, send us the price in stamps for full size package, charges paid.

WHITTEMORE BROS. & CO.,
20-26 Albany Street, Cambridge, Mass.
The Oldest and Largest Manufacturers of Shoe Polishes in the World

RAIDER IS SELF DESTROYED

Crew of Interned German Cruiser Blow It Up.

Washington, April 9.—The German interned cruiser Cormoran was blown up by its crew in the harbor at Guam. The ship was destroyed as United States marines were going to seize it.

Two men are known to be dead—the first loss of life in the war between the United States and Germany.

TECUMSEH MARKETS

Corrected Apr. 6, 1917

Wheat		2 05	2 10
Flour per bbl.		9 40	10 00
Rye			1 60
Corn (ear)	cwt		1 25
Oats	new	65	67
Beans		7 00-8 00	
Potatoes			2 90
Butter			32
Eggs			27
Lard			19
Guinea			15
Fowls (live)		16	20
Springers		18	20
Roosters			08
Ducks 5 lb up			16
Geese			18
Turkeys			22
Hay			12 00

CHICHESTER S PILLS
DIAMOND BRAND
Beware of Counterfeits. Refuse all Substitutes.

LADIES!

Ask your Druggist for CHI-CHES-TER S DIAMOND BRAND PILLS in RED and GOLD metallic boxes, sealed with Blue Ribbon. TAKE NO OTHER. Buy of your Druggist and ask for CHI-CHES-TER S DIAMOND BRAND PILLS, for twenty-five years regarded as Best, Safest, Always Reliable.

SOLD BY ALL DRUGGISTS
TIME TRIED EVERYWHERE WORTH TESTED

WE WANT a man or woman in every town where we are not already represented, to introduce BROWN HERB TABLETS guaranteed remedy for Constipation, Indigestion and Dyspepsia. Over 100% profit. Easy seller, repeat orders, Permanent income. Write for pamphlets, FREE SAMPLES and terms. BROWN HERB CO.—66 Murray St., New York City

We Show Men & Women

How to make $50 to $100 weekly, year or and. Amazing opportunity for large income. Why waste time working for others! Use your spare time at home and gain financial independence. No canvassing. Be your own master. Write to-day. Universal Success Co., Dept. A. No. 70 Fifth Ave. New York City.

Glad To Learn of It.

Coughs that follow LaGrippe, or any deep-seated hacking cough, will wear down the strongest man or woman if allowed to continue: C. Smith, 1421 12th St., Augusta, Ga., writes: "I got one 25c bottle of Foley's Honey and Tar and my cough and cold is about well. I was glad to learn of a great medicine like that." adv

Spring Colds are Dangerous

Sudden changes of temperature and underwear bring spring colds with stuffed up head, sore throat and general cold symptoms. A dose of Dr. King's New Discovery is sure relief, this happy combination of antiseptic balsams clears the head, soothes the irritated membranes and what might have been a lingering cold is broken up. Don't stop treatment when relief is first felt as a half cured cold is dangerous. Take Dr. King's New Discovery till your cold is gone. adv

Had Trouble Four or Five Years.

Many people suffer from bladder trouble when they can be quickly relieved. W. J. Furry, R. F. D. 2, Salem, Mo., writes: "I was bothered with bladder trouble four or five years. It gave me a great deal of pain. I took different medicine, but nothing did me any good until I got Foley Kidney Pills." adv

Sloan's Liniment for Rheumatism

The torture of rheumatism, the pains and aches that make life unbearable are relieved by Sloan's Liniment, a clean clear liquid that is easy to apply and more effective than mussy plasters or ointments because it penetrates quickly without rubbing. For the many pains and aches following exposure, strains, sprains and muscles soreness, Sloan's Liniment is promptly effective. Always have a bottle handy for gout, lumbago, toothache, backache, stiff neck and all external pains. At druggists, 25c. adv

Special Notice.

Foley Cathartic Tablets thoroughly cleanse the bowels, remove undigested waste matter, sweeten the stomach and tone up the liver. Do not gripe nor nauseate. Stout persons praise Foley Cathartic Tablets for the light free and comfortable feeling they bring. Will not addict you to the "pill habit." adv

"URIC ACID NEVER CAUSED RHEUMATISM"

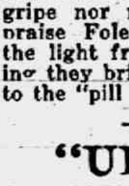

I WANT to prove it to your satisfaction. If you have Rheumatism or Neuritis, acute or chronic—no matter what your condition—write to-day for my FREE BOOK on "RHEUMATISM—Its Cause and Cure." Thousands call it "The most wonderful book ever written." Don't send a stamp—it's ABSOLUTELY FREE.
JESSE A. CASE
Dept. 943 Brockton, Mass.

Cut This Out - - It Is Worth Money.

DONT MISS THIS. Cut out this slip, enclose with 5c to Foley & Co., 2835 Shefield Ave., Chicago, Ill., writing your name and address clearly. You will receive in return a trial package conaining Foley's Honey and Tar Compound for cough, colds, croup; Foley Kidney Pills, and Foley Cathartic Tablets. Sold everywhere in Tecumseh. adv

Mother Gray's Sweet Powders for Children

For Feverishness, Bad Stomach, Teething Disorders, move and regulate the Bowels and are a pleasant remedy for worms. Used by Mothers for 30 years. They never fail. At all druggists, 25c. Sample FREE. Address Mother Gray Co., LeRoy, N. Y. adv

PATENTS

TRADE-MARKS and copyrights obtained or no fee. Send model, sketches or photos and brief description for FREE SEARCH and report on patentability. [illegible] Send 4 cents stamp for NEW BOOKLET, full of patent information. It will help you to fortune. READ PAGES 11 and 12 before applying for a patent. Write to-day.

D. SWIFT & CO.
PATENT LAWYERS,
303 Seventh St., Washington, D. C.

RAILROAD TIME TABLE

Effective June 6, 1915

NEW YORK CENTRAL

Going south

Station	11 a m	13 a m	15 p m	23 p m
Jackson	*6 05	†10 20	†2 05	*8 05
Tecumseh	7 08	11 17	3 01	9 01
Adrian	7 33	11 50	3 30	
Toledo	8 40	12 35	4 15	10 10
Chicago	4 15			
Detroit	†12 20		6 00	

Going north

Station	10 a m	12 a m	14 p m	21 p m
Toledo	*7 50	†12 01	†4 30	*7 30
Detroit				†5 00
Adrian		12 35	5 05	8 15
Tecumseh	9 10	1 01	5 35	9 06
Jackson	10 15	2 00	6 40	10 00

G. J. ZIEHR, Ticket Agent

DUNDEE BRANCH

Going west

Station	29 a m	41 p m
Adrian	8 37	†3 10
Tecumseh	†9 10	4 02
Tipton	10	4 16
Addison	†11 50	4 55
Marshall	2 00 p m	[illegible]
Battle Creek		6 58

Going east

Station	42 a m	30 p m
Battle Creek	7 35	
Marshall	8 12	9 00
Addison	†9 37	†11 50
Tipton	10 10	1 40
Tecumseh	10 22	2 10
Adrian	10 50	
Chicago	5 00	

F. S. BELL, Ticket Agent.

DETROIT, TOLEDO & IRONTON

Going south

Station	1 a m	3 p m	N.Y.C. p m
Detroit	†8 00	*3 30	
Dundee	9 50	5 30	4 20
Britton	10 03	5 47	4 59
Ridgeway	10 08	5 53	5 10
Tecumseh	10 22	6 05	5 20
Adrian	10 50	6 33	

Going north

Station	4 a m	2 p m	
Adrian	*9 18	†3 48	
Tecumseh	9 35	4 16	3 10
Ridgeway	10 05	4 26	3 25
Britton	10 10	4 31	3 40
Dundee	10 40	4 46	4 05
Detroit	12 45	6 40	

† Daily except Sunday.
* Daily.

B. E. KELLEY, Ticket Agent.

PARKER'S HAIR BALSAM
A toilet preparation of merit. Helps to eradicate dandruff. For Restoring Color and Beauty to Gray or Faded Hair. 50c. and $1.00 at Druggists.

FOLEY CATHARTIC TABLETS
Keep Stomach Sweet - Liver Active - Bowels Regular
Sold Everywhere

Daughter in Terrible Shape.

A. Mitchell, Bagdad, Ky., writes: "My daughter was in terrible shape with kidney trouble, I got her to take Foley Kidney Pills and she is completely cured." Foley Kidney Pills strengthen weak, deranged kidneys; correct bladder troubles; stop rheumatic pains and backache; relieve sore muscles and stiff joints. adv

You Need a Spring Laxative

Dr. King's New Life Pills will remove the accumulated wastes of winter from your intestines, the burden of the blood. Get that sluggish spring fever felling out of your system brighten your eye, clear your complexion. Get that vim and snap of good purified healthy blood. Dr. King's New Life Pills are a non-griping laxative that aids nature's process, try them to-night. At all druggists, 25c.

A Word to Mothers.

There seems to be more than the usual number of children suffering from measles, whooping cough and other children's disease this spring. Do not neglect any cold, for a cold weakens the system and makes a child more liable to attack of more serious ailments. Foley's Honey and Tar relieves coughs, colds and croup. adv

Worms Make Children Fretful

Children suffering from worms are dull and irritable, puny and weak, often grind their teeth and cry out in sleep, being a constant source of worry to their parents. Kickapoo Worm Killer is a mild laxative remedy in candy tablet form that children like to take. Promptly effective, it kills and removes the worm from the system. Irregular appetite and bowel movement, lack of interest in play are sure signs of worms. Relieve your child of this burden. All druggists, 25c.

Allen's Foot-Ease for the Troops

The antiseptic powder to be shaken into the shoes or used in the foot bath. Young men in every community are using Allen's Foot-Ease in the drills for Military Preparedness. Used by the Allied, French and English troops because it rests the feet, takes the friction from the shoe and makes walking easy. adv

FREE

Write today for 30 pkgs. Art Post Cards to sell at 10c per pkg. When sold send $3.00 and get choice of presents. PEERLESS WATCH CO. Dept. 334 CHICAGO, ILL.

Be Sure You Get This Old Reliable Cough Medicine

Imitations always follow the trail of success. Hundreds of imitations have come and gone since FOLEY'S HONEY AND TAR COMPOUND began, 40 years ago, to loosen the grip of coughs and colds.

Be sure you get the genuine Foley's Honey and Tar Compound

And avoid the names that sound like it.

Here are three easy ways to tell the genuine. 1st—The name of "Foley's." 2nd—The yellow package. 3rd—The Beehive on the yellow package. You cannot get a substitute to do for you what FOLEY'S HONEY AND TAR COMPOUND will do—for coughs, colds, croup, bronchial and lagrippe coughs, throat and lung trouble. Buy it of your druggist and be safe.

EVERY USER IS A FRIEND.

For Sale by all Druggists

THE TECUMSEH HERALD

SIXTY-SEVENTH YEAR NO. 44 | TECUMSEH MICHIGAN, FRIDAY, APRIL 13, 1917 | WHOLE NUMBER 4510

THE
BANK FOR ALL THE PEOPLE

INDIVIDUAL SERVICE
TO FIT YOUR NEEDS

Earning Friendship.

We all strive after ease and comfort, and we wish our children to have these things, but they must be earned by some one.

This bank will encourage and stimulate your earning power, and will endeavor to earn your friendship.

Make a beginning with us today, and you will soon see that we have made a friend of you.

Tecumseh State Savings Bank,
TECUMSEH, MICH.
"ROLL OF HONOR BANK"

SAFETY · COURTESY · SERVICE

Seeds and Sets

Our Store is HEADQUARTERS for the best.

You cannot afford to plant any but the best.

Have a few seeds left from last year that we will sell cheap, but do not advise anyone to plant them.

Have a fine lot of

Onion Sets
RED, WHITE AND YELLOW.

See us next Saturday for your Sunday supplies.

PHONE 89. **F. D. AVERY.**

Post Cards and Booklets

Table and Shelf Oil Cloth, Shelf Paper,
Climax Wall Cleaner, Paints, Brushes,
Dustless Mops and Dusters,
Children's Dresses and Hosiery,
Express Wagons.

IDA B. CHASE.

No Better Refrigerators Made than the

Leonard Cleanable Porcelain-lined Refrigerators

Great American
Ball Bearing Lawn Mowers
Makes Mowing Easy.
Look over our line and be convinced.

D. L. Whitenack & Co.

5% NET

No fees or expenses out, and no taxes to pay. An investment that leads all others for safety, convenience and rate of income.

Semi-Annually
on the first of each January and July we send our checks by mail.

Withdrawable in 30 days
either the full amount or any part of it. An investment may be made from

$25.00 and Upwards

Twenty six years and a business of a million and three quarters. Write for financial report and booklet.

CAPITAL SAVINGS & LOAN ASSN.,
LANSING, MICH.
or call on
S. P. HOSMER Tecumseh.

The Herald $1.00.

High School Notes

Brewers vs. T. H. S.

Tuesday afternoon at the Athletic field a hotly contested game of base ball was held. The final score Brewers 6, High school 3 was not as bad a one from the view point of the H. S. as was anticipated considering the amount of practice they have had and the team which they faced. The line up of the two teams was as follows, at the beginning of the game.

Brewers—Howe, c; Martin, p; Smith, 1st b; VanWinkle, 2nd b; Rogers, 3rd b; McNeil, s s; Stewart, l f; Blesing, c f; VanWinkle, r f.

High School—VanValkenburg, c; Cuthbert, p; Hanham, 1 b; Satterthwaite, 2 b; Blesing, 3 b; Haviland, s s; Moore, l f; McLain, c f; Brisbin, r f.

The mechanics started in the first inning with an infield hit, aided by two errors, giving them two runs. After the first inning the students settled down and played steady ball. Inability to crack the horse-hide with men on bases was the chief fault of the students. Cuthbert on the mound pitched a good ball, getting ten strike-outs. The mechanics were good hitters, which fact aided them considerably in winning the game.

With more batting practice our High School team will be able to hold their own with the Hudson team which plays here Saturday afternoon at 2:30.

The Saturday game between T. H. S. and Hudson which bids well to be a good game is the first of the County Schedule.

Come Out and Boost Your Home team Saturday. Admission to adults, 25c; to minors and pupils, 15c.

To keep down the High Cost of Living the Agriculture Class have planted an extensive truck garden on the "West Forty" of our corner lot. We expect some excellent fruit (onions, radishes, etc.) in a short time.

"What time is the 3 o'clock train due?" Miss Hardenburg caused no little merriment when she asked, 'How long did the '100 years war' last?"

We are glad to see our students so patriotic these days. Nearly everyone is wearing the good old "Red, White and Blue."

Notice to the Public

After no little effort on the part of High School Financial committee, we have at last succeeded in getting an excellent motion picture play, "The Prince and the Pauper", featuring Miss Margaret Clark. This show, with several extra features, will be given at the Bradley Opera House Monday April 23, for the benefit of our Athletic Association. Further particulars will be given in next Friday's paper Tickets can be secured of any high school student any time now.

The Sophomores are debating these days. It is proving very interesting as well as educational to all the pupils The propositions which were debated this week were:

1. Resolved that military training should be compulsory in every high school.
2. Resolved, That no pupil should be allowed to carry more than four subjects in any one school year.
3. Resolved, That the government should control the railroads.

In the first two debates the negative sides won. The paper went to press before we heard which side won the third proposition.

The High School jumping standards were brought to light again this week and have been used continually.

It is rumored that the Juniors will put on a play at Tipton the latter part of next week. Kenneth Davidson has been appointed superintendent of stage construction.

WOMEN'S WAGE ACT VALID

Supreme Court Upholds Oregon Law Fixing Minimum Scale.

WASHINGTON, D. C. — Oregon's law, fixing the minimum wages for women, the first compulsory minimum wage statute ever before the supreme court, was upheld as constitutional by an equally divided court. Similar compulsory laws of Washington, Colorado, Wisconsin, California, Utah, Minnesota and Ohio, likewise were sustained.

The supreme court also upheld as constitutional the Oregon law, limiting labor of men in mills, factories and manufacturing establishments to ten hours a day, but permitting thirteen hours' labor if paid time and a half for overtime. It was the first general hours of labor state law ever before the supreme court.

DELAY $100,000,000 FUND

Members of House Decide to Send It to the Conference Body.

WASHINGTON, D. C. — Objections to making appropriations without the fullest details were voiced from both sides of the house when the general deficiency bill, carrying the proposed $100,000,000 war emergency fund senate amendment, was sent to conference.

ANN ARBOR MAY FESTIVAL

May 2, 3, 4, 5, 1917.

An exceptional attractive program has been arranged for the Ann Arbor May Festival which will be held during the four days beginning May 2. As usual it will consist of six concerts with importnat numbers by the Chicago Symphony Orchestra, University Choral Union, and a Special Childrens' Chorus.

Mme. Louise Homer, Contralto of the Metropolitan Opera Company who appears on the Wednesday evening program of the Ann Arbor May Festival.

A cast of artists of world-wide fame has been engaged as follows: Richard Keys Biggs, Organist; Giuseppe DeLuca, Baritone; Maude Fay, Soprano; Amelita Galli-Curci, Soprano; William Wade Hinshaw, Baritone; Gustag Holmquist, Bass; Louise Homer, Contralto; Lois M. Johnston, Soprano; Morgan Kingston,, Tenor; Ethel Leginshaw, Pianoist; Giovanni Martinelli, Tenor; Margarete Matzenauer, Contralto; Christine Miller, Soprano; Anna Schram-Imig, Soprano; Chase B. Sikes, Baritone; Albert A. Stanley and Frederick Stock Conductors.

This Ann Arbor event, especially since the construction of Hill Auditorium, has become the Mecca for musicians and music lovers all over the country.

Those desiring copies of the Official Announcement giving complete programs, biographical sketches concerning artists, etc, may secure them either by calling at this office or addressing, Secretary C. A. Sink, Ann Arbor, Michigan.

ETIQUETTE OF THE FLAG

Rule Governing the Use of the Star Spangled Banner

There are many citizens who are not familiar with the rules governing the use of the stars and stripes. To them the following hints on flag etiquette will be of interest.

The Flag should not be hoisted before sunrise nor allowed to remain up after sunset. It should not be displayed upon stormy days.

When the flag is displayed at half staff for mourning it is to be lowered to that position from the top of the staff. It is afterwards hoitsed to the top before it is finally lowered.

When the flag is formally raised all present should stand attention, with hand raised to the forehead ready for the salute.

When our national flag and state or other flags fly together or are used in decoration together our national flag should be on the right.

When used on a bier or casket at a funeral the stars should be placed at the head. In no case should the flag be allowed to touch the ground.

It is an unwritten law in the navy that the flag is never to be washed: it is always to be considered immaculate.

For indoor decorations the flag can only be used as a drapery; it cannot be used to cover a bench or table. desk or box where anything can be placed or set upon the flag, nor used for any advertisement.—Daughters of the American Revolution Magazine.

A Much Used Bible.

When we turn to the Supreme Court, instead of many Bibles we find but one small volume, now celebrated as the Justice' Bible, used continuously during the one hundred and sixteen years since 1800 for the installation oaths of all justices and the pledging of allegiance of all the attorneys who have practiced before that court. No wonder that an average for about every decade of this period a new or extra oustide cover of black leather has been required to keep the red morocco binding of the little book in such freshness as it still possesses. This Bible is five and a half inches long and three and a half inches wide, and tradition says that it formed one of twenty thousand which Congress imported in the early days of the republic to relieve the Scriptural dearth of the country. The title-page shows that it was printed at Oxford in 1799. This Bible has always been in the care of the clerk of the Supreme Court.—The Christian Herald.

Whole City in Parade.

APPLETON, WIS. — More than 12,000 residents of Appleton, including all its school children, members of lodges and fraternities, marched in a gigantic parade through the principal streets.

Spain Declares Neutrality.

MADRID — The Official Journal published a decree declaring the neutrality of Spain in the war between the United States and Germany.

OBITUARY

Eugene G. Pocklington died at his father's home in Raisin Township, Tuesday afternoon at four o'clock. He was born in the year 1884, Sept. 24, and died March 30, 1917. He had always lived on the home farm excepting a few years in the west, where he went for his health, and was a great sufferer from that terrible disease asthma from a boy and bore his illness and suffering very patiently never murmuring or complaining and was a person, who made friends where ever he went. Besides his parents he leaves a brother and sister.

The funeral services were held Tuesday afternoon at the home, Rev. Somers of Ridgeway officiatnig.

We miss thee from our home dear
Eugene;
We miss thee from thy place,
A shadow over our life is cast,
We miss the sunshine of thy face,
We miss thy kind and willing hand,
Thy fond and earnest care,
Our home is dark without thee,
We miss thee everywhere.

Card of Thanks.

We wish to express our sincere thanks to the kind neighbors and friends who helped us to bear this great burden. To those who gave such beautiful flowers, to the Pastor and singers and bearers to all we tender our thanks.

Mr. and Mrs. Geo. C. Pocklington,
Adah E. Pocklington,
Arthur W. Pocklington and family.

BRITISH CAPTURE 5,800 GERMANS

Vimy Trenches Taken after Heavy Fighting.

CANADIANS WIN STRONG RIDGE

British Advance Two to Three Miles Along a Twelve Mile Front in Arras Region—Three Towns Fall—Drive Is Strongest Offensive of the War. Prisoners Still Pour In.

LONDON, ENG. — The official British report says the British troops advanced from two to three miles along a front extending twelve miles in the vicinity of Arras. Up to 2 o'clock in the afternoon German prisoners numbering 5,816, including 119 officers, had come in, but many more remained to be counted.

The famous Vimy ridge, which has been the scene of many hard battles since the beginning of the war, was captured by Canadian troops.

The German official report says that heavy fighting took place on both sides of Arras and admits "the enemy has forced his way into parts of our positions."

Important Posts Seized.

The war on the western front, which has been moving more rapidly in the last five weeks, broke into full swing Monday. Widening the attacks that they have been directing against the retreating Germans in the sector of the Somme, the British struck still farther north, and in a series of assaults in a broad front, with Arras more or less the pivotal point, they drove the Germans from scores of important positions, penetrated far into the German lines and inflicted heavy casualties.

A visit to corps headquarters indicated that the number of prisoners taken in the last twelve hours will exceed 5,000.

Prisoners' "Cages" Crowded.

The barbed wire "cages" or compounds built to receive prisoners that were expected to be taken were overcrowded long before noon, although the principal attack did not begin until shortly after dawn.

The heaviest fighting developed along a line a few miles southeast of Arras in a northerly direction to the neighborhood of Lens, but the actions extended far in the direction of St. Quentin.

In the territory captured was the famous Vimy Ridge, which had been fought over time and time again ever since the war was ten months old. The French had fought desperately and valiantly in an endeavor to wrest this vantage ground from the Germans, the battles costing both belligerents untold casualties.

Back of the northern end of Vimy Ridge lie the principal coal fields of France, which are still in German hands.

Canadians Take Ridge.

The fighting on Vimy Ridge was carried out by the Canadians, who had retained a footing on the ridge all winter, but always higher up was the enemy. On either side of the Canadians were English and Scottish battalions, and in the day's battle there was glory enought for all. The irrepressible "tanks" also shared in the honors of the successful assault.

WILSON THANKS GEORGE V.

President Replies to King's Congratulatory Message.

LONDON, ENG. — Thanks to King George for his "inspiring words" in greeting America's entry into the war, was expressed by President Wilson in the following message received by the king:

"Your eloquent message comes to me at this critical moment in our national life as proof of a community of sentiment among the free peoples of the world, now striving to defend their ideals, maintain the blessings of national independence and upholds the rights of humanity.

"In the name of the American people and the government to which they look for guidance, I thank you for your inspiring words."

Alabama Town Fire Swept.

ADNALUSIA, ALA. — Fire swept one of the principal business blocks of the city, destroying the opera house and eight business establishments and damaging the two hotels

BERLIN FORCES AUSTRIAN BREAK

Charge of Vienna Government Demands Passports.

U. S. SEIZES SHIPS IN PORT

Great Anxiety Felt Over American Refugees in Beirut if Turkey Follows Lead of Teuton Masters—Bulgarian Envoy Ignorant of His Country's Intentions.

RIO JANEIRO — An early rupture of relations between Brazil and Germany is expected. The break probably will be followed by the seizure of German ships in Brazil. Dr. Lauro Muller, foreign minister, has refused to receive the German minister. Dr. Muller then gave urgent orders that a steamer in Rio Janeiro be made ready at once for a mission abroad.

WASHINGTON, D. C.—Austria has ranged herself beside her ally, the Imperial German government, against the United States. Relations between the United States and the dual monarchy have been broken, and a practical state of war between the two nations exists. Within a few hours after the state department had been formally notified that Austria had withdrawn her diplomatic representative, federal officials seized all of the Austrian-owned ships war-bound in American harbors. Official Washington declares that the ally of Germany will undoubtedly accept these seizures as an "act of war" and that an actual clash between the two countries is apparently inevitable.

No Minister of Munitions.

From the highest administration source the definite statement is forthcoming that President Wilson's cabinet will not be further increased to include ministers of munitions and transportation. The administration will rely for such technical aid as it may need upon advisory boards of highly specialized men in their respective fields.

Denials came from the war department that Major General Leonard Wood, assigned to command the newly created department of the southeast, would remain in charge of the defense of New York. The present plan is for General Wood to take charge of the new department about May 1, as originally ordered.

War Declared on Good Friday.

WASHINGTON — America's decision to war for humanity came on Good Friday—anniversary of the day on which Christ died for humanity. While a storm raged outside, the wind whipping about the Capitol and rain pouring down through the darkness, members of the house solemnly voted that America should take up the cross of war.

Signed at 1:11 P. M.

President Wilson at 1:11 Friday afternoon affixed his signature to the resolution of congress declaring a state of war between the United States and Germany.

Signed by Clark and Marshall.

Speaker Clark signed the war resolution soon after it passed the house early Friday morning by a vote of 373 to 50. At 12:14 in the afternoon in the senate Vice President Marshall, as presiding officer of that body, affixed his signature.

Senate Votes War on Kaiser.

WASHINGTON, D. C.—The senate war resolution passed, 82 to 6.

Senator Gronna, La Follette, Lane, Norris, Stone and Vardaman voted against it.

CONSCRIPTION IS OPPOSED

Texas Governor Wires "Texas Boys Want Texas Officers."

WASHINGTON, D. C.—Congressional opposition sufficient to delay but not to defeat the administration's plans for the enlistment of the army and navy by conscription instead of by adherence to the volunteer system has developed. Chairman Dent of the committee on military affairs of the house told President Wilson that strenuous opposition existed in his committee against the administration plan.

Texas was the first state of the union to exhibit recalcitrancy in the matter of the proposed conscription law. Governor Ferguson telegraphed to Representative Garner that Texas boys must have officers from the Lone Star state, and Garner at once laid the dispatch before the military affairs committee then in executive session.

U. S. INDICTS COAL MAGNATES

Many Corporations in Grand Jury Net—Price Fixing Is Charged.

NEW YORK, N. Y.—An indictment naming twenty-one corporations and eighteen individuals, charging violation of the Sherman antitrust law in fixing prices of coal, was handed down by the federal grand jury.

The individuals are accused of having combined during the last three years to eliminate competition in the transportation and sale of what is known as "smokeless bunker coal," mined in the southern, southeastern and southwestern counties of West Virginia, and placed on shipboard at tidewater ports at Newport News and Norfolk.

The senate liquor committee reported out the Wiley, Lewis and Damon liquor bills.

Word was received that Harold McLean, of Carsonville, has been among those killed in France.

The state central committee of the Socialist party spent $16.56, according to Chairman George W. Eldridge's report.

William McCullouch, one of the best known marine divers along the Great Lakes, is dead at his home at Port Huron.

On third reading the Hulse anti-cigarette bill failed to receive the required number of votes. The measure was effectively killed.

Gertrude, the seventeen months old daughter of Mr. and Mrs. John Carmichael, fell into an open cistern and was drowned at Saginaw.

Ferndell Food Market.

Our Sunday display will be worth seeing so don't fail to call and look our store over. Following is a few of the good things we will have.

Baked Goods

A full line of Bake Goods such as Shiell's plain and layer cakes, buttermilk fried cakes, marshmallow rolls, Hay's cookies and fried cakes, and bread, all kinds of Detroit bread, rolls, crullers and cakes.

Cheese

Extra fine line of Cheese, Old strong Vermont, new mild Wisconsin, nippy, chilli, deviled, kraft, cottage, Swiss, mild brick, and Roqueford cheese.

Vegetables

New Carrots, Green Onions, Parsnips, Cauliflower, Vegetable Oysters, Sweet Potatoes, Rutabagas, Celery, Pie Plant, Cucumbers, Radishes, Asparagus, Sweet Onions, Mangoe Peppers. Head Lettuce and home grown Leaf Lettuce.

Home-made Maple Sugar, extra fine quality 24c lb.

Best quality Norway Mackerel. Thick middles of Codfish, extra nice quality.

Give us your Easter order, we have the goods and will give you the best quality at reasonable prices.

ALDRICH & SON.
UP-TO-DATE GROCERS PHONE 246

Fuel Business.

We are giving special attention to this department with view to continuing advantageous buying, thereby allowing us to protect our selling advantages.

We especially urge the users of Anthracite or Hard Coal to place their orders early in the month of April for the coming winter's requirements.

There are good reasons for the foregoing. Look ahead. Think it over and call on or phone.

LEENAWE LUMBER & SUPPLY CO.
TECUMSEH, MICH.
Phone 57. After 6 P. M. Phone 360.

GRAEBNER SHOE HOUSE

That's what the sign reads over our door.

Spring Shoes now in, in endless variety.

Something for every member of the family.

Come here and buy them and cut the high cost of living.

Mr. Rhoades has returned and will do your repairing while you wait.

Graebner Shoe House
(BELCHER'S OLD STAND)
Tecumseh, - Michigan.

LIBRARY VOTING COUPON

Cut out this Coupon and deposit it in the ballot box at O. A. Wright & Son's Drug Store.

Good for Twenty-five (25) Votes

your favorite lodge, school, church or any organization,

Voted for..

Read Herald Ads.

THE TECUMSEH HERALD

FRANK S. TURNER, PUBLISHER

SUBSCRIPTION RATES

IN LENAWEE COUNTY

One year, payment in advance $1.00
One year, payment after three months .. $1.25

OUTSIDE LENAWEE COUNTY

One year, payment in advance $1.35
One year, payment after three months .. $1.50

There will be no Deviation from above Rates

Entered in the postoffice at Tecumseh, Mich., second class mail matter.

Telephone Number 36.

QUAKE HITS ILLINOIS CITIES AND ST. LOUIS

In Missouri Metropolis Shock Is Very Violent.

ST. LOUIS, MO. — An earthquake shock was felt here at 2:52 p. m. The shock was felt throughout the city and its suburban towns. It was thought it may have been due to a powder mill explosion, but inquiries at Alton and Cairo disclosed that there were no explosions at the mills near those cities.

The quake was felt as far north as Hannibal, Mo., and as far south as Thebes, Ill. It also was felt at Murphysboro, Ill. and Popular Bluffs, Mo.

Plastering fell from the high school walls at Kirkwood, a suburb of St. Louis. At the Soulard street police station here three employes were knocked off their feet.

Two horses were knocked down at Grand and Gravois avenues, St. Louis, and in the southwestern section of the city the plaster fell from the ceiling of a drug store.

Springfield, Ill., April 11.—An earthquake shock was felt here at 3 p. m. Decatur, Pana and other points experienced a tremor.

MUNITIONS BOARD IS NAMED

Body to Co-ordinate Vast Civic and Military Demands.

WASHINGTON — The work of promptly equipping and arming the United States military and naval forces called into the nation's service to make war on Germany was placed under the control of a general munitions board, created by the council of national defense after a session of many hours devoted to consideration of pressing war measures.

The immediate efforts of the board will be directed along lines calculated to co-ordinate the making of purchases by the army and navy; to assist in the acquirement of raw materials and of manufacturing facilities and to establish the precedence of orders between the war and navy departments and between the military and industrial needs of the country.

Both branches of the legislature have agreed upon an adjournment date which will be April 20th.

Henry Wait, aged seventy, was shot and killed at Bronson, following a quarrel with Paul Haick, a Polish laborer.

Miss Bertha Schmutz, a teacher in the Ann Arbor public schools, died of infantile paralysis after an illness of two days.

Mrs. H. K. Braddock of Douglas fell from a stepladder while papering one of the houses she and her husband own and broke her hip.

H. N. Clark, secretary of the Board of Commerce of Manistee, has accepted a similar position with a commercial organization in Meriden, Conn.

Word was received at Ann Arbor of the death in Pasadena, Cal., of Mrs. Minnie K. Brown, the widow of the late Judge William N. Brown, who died two years ago.

Miss Apal Rayle, daughter of Rev. J. P. Rayle, pastor of the M. E. church of Elk Rapids, and Orville Moody, recently of Indiana, were married at the M. E. parsonage at Elk Rapids.

Judge Albert E. Widdis, Democrat, defeated Edwin Rawdin, attorney for the Michigan Anti-Saloon league, Republican, by a majority of more than 500, in the Twenty-third judicial circuit.

J. Philo died at the home of his grandson, Dr. C. G. Saunders, at Wolverine, with whom he had lived the last fifteen years. He would have celebrated his ninety-second birthday April 1.

Carrying out the "America First" idea a Port Huron restaurant manager announces that the names of all German and Hungarian dishes have been changed and American names substituted.

Ad Wolgast, former lightweight champion of the world, is incompetent to manage his estate, according to reports made by Drs. H. E. Bradley and William F. Wegge in county court at Milwaukee.

One murder every three days is Wayne county's murder record for the first three months of 1917. March 31 was the ninetieth day of 1917 and during that time just thirty murders have taken place in Wayne county.

Charged with having made threats to shoot his wife and holding at bay a number of foreigners in a south side grocery store at Pontiac, Louis Bullis, thirty-three years old, was arrested by Deputy Sheriff Ryal.

Mrs. William H. Wait, state regent of the Daughters of the American Revolution, was the first woman in Washtenaw county to act on the voluntary military census plan proposed by the Michigan house of representatives.

Three hundred residents of Nashville gathered at the Michigan Central station to say farewell to Nashville's first recruits, four of whom have enlisted in the coast artillery. They are Hugh Hucker, Earl Rentschler, Virgil Laurent and Fred Miller.

Hutson B. Coleman, formerly postmaster of Kalamazoo, thirty-third degree Mason, former officer of the grand encampment of the United States, banker, capitalist and prominent in the Republican party of Michigan, is dead of apoplexy.

The Muskegon Game and Protective association and local sportsmen are protesting against the action of the state game warden's department in taking wall-eyed pike and pike spawn from Muskegon lake for propagation purposes at the fish hatcheries.

COUNCIL PROCEEDINGS

Council Chambers, Village of Tecumseh, April 9, 1917, 7:35 p. m. Special Meeting.

President Waldron in the chair. Trustees present: Hendershott, McIntyre, Lawrence, Kempf, Moiles, Rogers.

Minutes of regular meeting held April 2d read and approved.

The president then appointed the following committees for the coming year:

Building and grounds—Lawrence McIntyre and Moiles.

Finance—Hendershott, McIntyre, and Rogers.

Fire and fire limits — McIntyre, Lawrence and Kempf.

Lighting — Lawrence, Rogers and Moiles.

Public Health—Hendershott, Rogers and Lawrence.

Sewers—Kempf, Moiles, Lawrence.

Streets—Kempf, Hendershott and Kempf.

Water—Moiles, Kempf and Hendershott.

Cemetery Board—Robt. Quackenbush to fill vacancy made by R. K. Anderson, retired.

The president then recommended the following appointments:

Village Attorney—G. A. Rathbun

Health Officer—H. H. Hammel

Street Commissioner—J. B. Kenney

Marshal—B. W. Mominee

Night Watch—Geo. Rubadeau

Teamster—Floyd Bryan

Engineer—Gibson Arner

Night Engineer—A. J. Wonders

Purchasing Agent—Geo. Kempf

Moved and supported that the several appointments be accepted. Motion carried.

Motion made and supported that the bonds of F. A. McNeil, village treasurer, be accepted. Motion carried.

Motion made and supported that the bonds of J. D. Service, clerk, be accepted. Motion carried.

Motion made by Trustee Lawrence that the purchasing agent consult the chairman of each committee for all purchases. Supported by Hendershott. The Aye and Nay vote was as follows: Ayes, Lawrence and Hendershott; Nays, Rogers, Moiles, Kempf and McIntyre. Motion lost.

Motion made and supported that Trustee Hendershott be appointed by the council as president pro tem. Motion carried.

Motion made by Hendershott that we do now adjourn. Supported by Rogers. Motion carierd.

J. D. Service, clerk.

RICHARD OLNEY

Former Cleveland Cabinet Member Who Is Dead.

RICHARD OLNEY DIES SUDDENLY AT HOME

Former Secretary of State Won Enviable Fame.

BOSTON, MASS. — Richard Olney, secretary of state under President Cleveland, died at his home here.

Mr. Olney, who was eighty-two years old, had been ill several weeks, although it was not until Sunday that his condition became serious. In an announcement issued by the family it was stated that he died suddenly at 8:45 o'clock Sunday night. Mrs. Olney and their daughter, Mrs. George R. Minot of this city, were with him at the end. Mr. Olney's other daughter, Mrs. C. H. Abbott, is residing temporarily in Paris.

Recently while unable to leave his bed, Mr. Olney had displayed very deep interest in the international situation. It was said that he warmly commended the action of the government when members of his family informed him on Friday that President Wilson had signed a proclamation of war.

Mr. Olney served successively as attorney-general and secretary of state during the administration of President Cleveland, and although at the head of the state department for only one year and nine months, he won reputation as a statesman of commanding ability and force. His greatest triumph was his successful insistence upon arbitration of the boundary dispute between Great Britain and Venezuela. He was regarded as the strongest man of the Cleveland administration.

A Low Down Swindle.

"My wife," said Mr. Clark, "sent $2 in answer to an advertisement of a simple method of getting rid of superfluous fat."

"Was the information what she wanted?" asked Mr. Simmons.

"Well, she got a reply telling her to sell it to the soap man."—Pittsburgh Chronicle.

Church Notes

BAPTIST CHURCH

W. B. Hartzog Ph. D. minister.

10:00 Morning worship. Sermon.

11:15 Sunday school.

11:15 Men's Class.

6:00 Young People's Meeting

No evening service.

Wednesday 7 p. m. Bible Study.

PRESBYTERIAN CHURCH

Rev. Wm. A. Rex, minister

Church services at the New Royal Theater.

10 a. m. Sunday-school classes will meet at regular places.

11 a. m. Morning worship and sermon, "A Real Monarchy."

7 p. m. Evening service, "Slackers."

Wednesday 7 p. m. Regular midweek service.

Wednesday 8 p. m. Special meeting of Aid Society. A very important meeting.

Thursday afternoon the Missionary work committee will have a ten cent work party in the church parlors. Every lady is urged to come early prepared to sew.

Friday 7:30 Westminster Guild, E. F. Chapter, meets with Miss Edith Warner.

ST. PETER'S EPISCOPAL CHURCH

10 a. m. Sunday-school

METHODIST EPISCOPAL CHURCH

10 a. m. Easter service as given in our issue of Friday last.

No evening service.

Wednesday 7:00 Prayer service.

FRIENDS CHURCH

H. Lawrence Linton, pastor,

10:00 Morning worship.

11:15 Bible school

2:30 Junior C. E.

6:00 Christian Endeavor

7:00 Evening service

Wednesday 7 p. m. Prayer service.

ST. ELIZABETH CATHOLIC CHURCH

Fr. Fisher, rector.

8 a. m. 1st and 3rd Sundays.

Saturday, 3 p. m. Christian Doctrine

All are cordially invited.

MRS. GEORGE SISSON

Mrs. Elmira Sisson, wife of George Sisson, was born May 17, 1840, in Jackson, Michigan, and died April the 8th, 1917, in Tecumseh, Mich. She was the third child of a family of seven children of Mr. and Mrs. Nehemiah Morse.

She was married to Geo. Sisson Jan 5, 1865. To this union were born five children: Edward N., Harry E., Alice A., Otis L. and Gustine M., Harry having passed away some years ago.

Besides the husband and children, she leaves five grandchildren and one sister Mrs. Wheeler Tate of Detriot Mich., to mourn her loss.

The funeral was held Wednesday at 2 p. m. from the home, Rev. Rex officiating.

Card of Thanks.

We wish to express our thanks to those who so kindly assisted during the sickness and death of our wife and mother, to those who furnished flowers and cars, to the singers and Mr. Rex for his comforting words.

Mr. George Sissonn,
Mr. Eward Sisson,
Mrs. Alice Beneway,
Mr. and Mrs. Otis Sisson,
Mr. and Mrs. Gustine Sisson

Plans for raising two regiments and a battalion of artillery in Michigan within the next two years, were made public by Captain Chester B. McCormick of Battery A, Michigan field artillery.

Twenty-two persons lost their lives and twenty-two others were seriously burned or injured as the result of fires in Michigan last month, according to the March report of State Marshal Winship.

Benjamin Briscoe has retired temporarily from the presidency and management of the Briscoe corporation, manufacturers of automobiles at Jackson, because of failing eyesight. He will be succeeded by Fred W. Cowan, of Chicago.

Because the government will not allow the Ann Arbor car ferries to carry passenger autos across the lake without making changes in the boats, the Great Lakes Auto tour has been cancelled for this year, but may be made next year.

Although the bill creating the war preparedness board and authorizing the governor to issue war bonds to the extent of $5,000,000 did not pass the legislature until this week, Governor Sleeper called the proposed board together for a conference.

It is believed that Attorney General Groesbeck sounded the death knell of the railroad rate bill when he rendered an opinion to the house committee on railroad affairs to the effect that the Smith bill increasing passenger rates is unconstitutional.

The conviction of murder in the first degree of Dr. Arthur Warren Waite of New York for the murder of his father-in-law, John Peck of Grand Rapids, Mich., was affirmed by the court of appeals. Waite now is in Sing Sing prison awaiting execution.

Major E. C. Lee, surgeon of the Thirty-second infantry, M. N. G., has been promoted to acting chief surgeon of the First brigade, M. N. G., by Brigadier General Louis C. Covell, brigade commander, and Colonel John S. Bersey, adjutant general of the state troops.

Prosecuting Attorney Christian A. Broek, who closed the twelve houses of Muskegon's red light district, agreed to give the habitues of the disorderly houses until April 16 before he would take action looking toward the sale of all fixtures in the establishments.

If he will enlist in the Canadian army at Windsor and send back certified proof of his enlistment William Saunders can escape the penalty for forgery to which he had pleaded guilty in circuit court at Pontiac. He was warned that if he returned without having kept his promise he would be taken into court and sentenced.

PAST MASTER'S NIGHT AT CLINTON

Large Attendance Present. Banquet Followed the Work.

Past Master's night was observed by Clinton Lodge, Number 170, F& A.M., Thursday evening and was attended by a large body of Masons. Many visitors were present from Manchester, Tecumseh, Adrian and Ann Arbor.

The lodge was opened in due form with F. B. Kilby, W.M. in the East. At the close of the opening ceremonies, work in the third followed with Past Masters of the Clntion lodge in the various stations. The work in the East was devided, thus giving as many of the Past Masters a chance to take part as possible. The Past Masters did the work in a very creditable manner and received many compliments on the way in which it was done.

Following the work a banquet was served in the Town hall, which was all and a little more than could be desired.

At the close of the feast, Worshipful Master Kilby called upon Past Grand High Priest Kingsley, of Manchester, for remarks and he was followed by the following Masters of visiting logdes: Gilbert of Adrian, Snell of Tecumseh and Root of Manchester. N. F. Martin of New York, who is at present in Adrian and in charge of the Masonic fair soon to be put on in that city, made a few remarks in the interest of the fair and Fred Heusel of Ann Arbor spoke in the interest of the Grotto. H. C. Wheadon, of Kentucky, Joseph H. Smith, of Tecumseh and Matt Blosser, of Manchester, followed with short speeches. All complimented the officers, both present and past, for the splendid work done by them.

Those present from Tecumseh were: Frank C. Snell, Joseph H. Smith, Frank J. Temple, H. S. Temple, Will Dickinson and F. S. Turner.

COMING AGAIN

TO ADRIAN

DR. O. B. HAYDEN

OF DETROIT

Graduate From the Medical Department of the University of Michigan.

Specialist of 30 Years Experience in the Treatment of Chronic Diseases Will be at

Gregg Hotel

Tuesday, April 17

From 10 a. m. to 4 p. m.

One Day Only

Consultation, Examination and Advice Free

Making No Charge Except for Cost of Medicine or Material Used in Treatment

Dr. Hayden was for years examining physican employed by the U. S. Government.

That every one may have an opportunity to consult with the doctor it has been decided that he will visit the principal towns and demonstrate to the sick and afflicted in every community the latest successful standing diseases.

A partial list of diseases treated: Diseases of stomach, bowels, including appendicitis; liver, including gall stones; kidneys, spleen, blood, skin, heart, eye, ear, nose, throat, worms, epilepsy, swelling of the limbs, leg ulcers, rheumatism, sciatica (sciatic rheumatism), paralysis, backward or undeveloped children, diseases of the respiratory tract including catarrh and bornchitis.

Tumors, goitre, piles, enlarged glands and all external growths treated with special medicine and serum by hypodermic injections.

Nervous diseases, neuritis, neuralgia, heahache, disturbance of metabolism causing weakness and lack of vital energy.

Diseases peculiar to the young, the middle aged and the old.

Those who are discouraged by having been treated with no benefit or who have been told an operation is necessary or who have been told their case is hopeless—are especially inite v.otd ac bll shvbgk vbgi,at co vited to call.

12-1-2t. —Advt.

The Easter services as published in our issue of Friday last for the M. E. church will be given at the church Sunday morning, April 15th. There will be no evening service.

Hadn't Changed Much.

"Dad, what was the labor of Sisyphus?"

"Sisyphus rolled a stone up a hill, and as fast as he rolled it up it rolled down again. It was a mythological episode. Nothing like that today."

"Oh, I don't know," interposed ma. "Washing dishes is just like that."—Louisville Courier-Journal.

Preparedness.

"Mamma, I wish I had a crutch," complained little Johnnie.

"What in the world does a boy with two good straight legs want with a crutch?"

"Well, mamma, it's a good thing to practice on in case you get hurt and have to use it some time."—Philadelphia Ledger.

FUNERAL OF REV. GEORGE W. JENNINGS

Funeral services for the late George W. Jennings, pastor of the Tecumseh Methodist church, were held at the church Tuesday afternoon at 3 o'clock. The church was filled with friends from every denomination, for he was a friend to all. Many from former charges were also present to pay silent tribute to him whose memory they loved and cherished. No pastor ever occupied the pulpit of the Methodist church in Tecumseh, who was more universally loved and respected than the Rev. Jennings.

Dr D H Ramsdell of Ann Arbor, District Superintendent of this district, preached the funeral sermon and paid high tribute to the sterling qualities of the departed, and eulogized his life work in the church. Strong in mind and body, he was a power for good in every community where he had served. One of his characteristics was his great ability to make friends and to keep them. He was equally at home in the home of wealth as in those of the humbler walks of life, and while the former appealed to him, yet given his choice, he liked best to mingle with the unfortunate, and to aid and comfort them in their trials, emulating the Master in going about doing good.

Dr Ramsdell was assisted by Dr. W. B. Hartzog, who read the Scripture, and by Rev J E. Somers, who offered prayer. At the close of the service Dr Ramsdell read a telegram received by the family from Dr Elliott, pastor of the M E church at Mt Clemens, which consisted of a set of resolutions passed by the church board, which was a loving tribute to their former pastor and full of words of comfort to the sorrowing family.

The casket was not taken to the church, but an invitation was extended to all those who wished to take a last look at their departed pastor and friend, at the Parsonage. Wednesday morning the remains were taken to Flint for burial the members of the official board acting as bearers to the train.

Rev. Jennings was a 32d Degree Mason, and the services at the grave were in charge of the Consistory, the ring service being used. The six pastors of the M. E. churches in Flint acted as pall bearers. Rev. Howard A Field of the Court St. church, offered the prayer at the grave.

The pastor's of Tecumseh churches were present, and the following Methodist preachers from out of town, came to honor their brother:—Dr D H Ramsdell, Ann Arbor; Revs J. S Steinger, Adrian; J. E Somers, Ridgeway; C. E. Hicks, Dundee; O. J Lyons, Clinton; C. H Brewer, Tipton; H. R. Beatty, Blissfield; Rev Smith, Milan

The out of town friends were R. W Jennings, wife and daughter, Flint; Ben and Winifred Jennings, Detroit; W. H. Wallace of Saginaw; Mesdames H. C. Northrup, Chas. Inch, Chas Going, E A Putnam, and Miss Mary Gale of Pontiac; Elmer E Jennings of Norwich, Ohio; John Shamholtz, Zanesville, O; Gladys Jennings Scarlett of Lansing, Mich.; Mrs Pettibone and Mrs John Rosso of Mt. Clemens and Dr Frank Hayer of Owosso

A special car of Pontiac people and a number from Detroit went to Flint for the burial services.

The following telegram was received by the editor this morning from Foy W. Jennings of Flint:

Flint Mich., April 12.

Frank Turner:- Reached Flint safely and on time, large delegation of ministers headed by Seth Reed met us and escorted us to Glenwood. Special car of Pontiac business men came and were at the cemetery. Every church father served during last thirty years was represented at interment. Dr. H. D. Borley read consistory ring service. Dr. Howard A. Field read the Methodist burial service, worlds of flowers. Express our thanks to God's people of Tecumseh.

Roy W. Jennings.

Deafness Cannot be Cured

by local applications, as they cannot reach the disease portion of the ear. There is only one way to cure deafness is caused by an inflamed condition of the mucous lining of the Eustachian Tube. When this tube is inflamed you have a rubbing sound or imperfect hearing and, when it is entirely closed, Deafness is the result, and unless the inflamation can be taken out and this tube restored to its normal condition hearing will be destroyed forever; nine cases out of ten are caused by Catarrh, which is nothing but an inflamed condition of the mucous surfaces.

We will give One Hundred Dollars for any ease of Deafness (caused by catarrh) that cannot be cured by Hall's Catarrh Cure. Send for circulars, free.

F. J. CHENEY & CO., Toledo, Ohio.
Sold by Druggists, 75c.
Take Hall's Family Pills for constipation. adv

PATRIOTIC MEETING

Plans Maturing for the Big Meeting Sunday Afternoon at the Opera House

The local committee in charge of the Patriotic Meeting to be held Sunday afternoon at 3 o'clock at the Opera House, are working on plans for a rousing meeting. Major John S. Bonner and Stuart H. Perry, editor of the Telegram, will be here from Adrian and address the audience and outline the object of the associations which are planned for Tecumseh. Local speakers will also be arranged for but at this time we are unable to announce their names.

Tecumseh people are loyal and we feel that they are anxious to aid the government so far as their means will permit, in helping to prepare this great nation for the coming strife.

Organizations of this nature such as are being planned for this county are being formed everywhere throughout the length and breadth of the country, and, as we understand the movement, it is a plan which has been outlined by the Department at Washington. It is hoped that there will be a large attendance at this meeting Sunday afternoon. Plan to attend so that you may know something about this movement.

CLASSIFIED ADS

WE BUY ALL KINDS OF JUNK and pay the highest price for rags. 'Phone 372. We come after them. Place at old Brewer's foundry.
D. Ghertner.

AM PAYING THE HIGHEST price for rags, rubbers, paper and books. Before you sell off your junk find out my price.
Louis Kozel.
'Phone 351

CEMENT WORK—I am ready to do all kinds of cement work this year. 20 years' experience. Inquire of
J. E. Mull,
309 N. Pearl St., Tecumseh.
3-30-3wk

LOST — Between Blinn Tallman's and Harley Anderson's, Saturday, March 31, a plush robe and a plaid blanket. Finder please leave at Harley Anderson's and receive reward. 4-3-4t

HATCHING EGGS —From Barred Plymouth Rock hens and White Pekin ducks. For sale by
4-6-1mo Joe E. Gray.

FOR SALE—Good Durham cow, 5 years old with heifer calf. Phone 502. 4 6 3t

FOR SALE—Six high grade Holstein cows: two 7 years old, fresh; one 5 years old, near springer: and three 2 year-old's, bred to a registered bull, Inquire of L. M O'Dell,
Clinton R. D. No. 2.

FOR SALE—A bicycle. Inquir at the Vulcanizing plant. 4 10 3t.

WANTED—A good second hand gasoline barrel, capacity 50 or 60 gals. Call 'Phone No. 81. 1t

WANTED—Contracts for pop corn, $1.30 per bushel of 40 lbs. Seed furnished free. Write us for contracts. The Hart & Howell Co.,
4-13-6t Brooklyn, Mich.

FOR SALE—Large tufted couch and leather rocker, both in good condition. Call at Miss Wimple's until Wednesday.
Mrs. Mary Smeltzer.

LOST—Saturday afternoon, April 7, between Joseph Waring's and J. M. Ingersoll's, a small purse containing five dollar bill and some change. Please return to Edith L. Ingersoll and receive reward.

STANDING OF LIBRARY CONTESTANTS

O. K. S	805,145
Springbrook Lodge	636,915
Tecumseh Library	302,975
Pink School	295,725
Ridgeway School	272,430
West Branch School,	127,530
Grange	103,890
Culbertson School	60,390
Tecumseh High School	33,960

Granite Floor Paint
Acme Quality
French Yellow

Paint those Shabby Floors

Painted kitchen floors make housework easier. Acme Quality Floor Paint forms a smooth hard surface that cleans almost as easily as tile. No need of back breaking scrubbing

ACME QUALITY FLOOR PAINT

is inexpensive; a quart covers 75 square feet two coats, and it is east to apply.

The Acme Quality Painting Guide Book tells all about painting also waxing, staining and varnishing floors; what to use, how much will be required and how it should be applied. Free at our store.

SATTERTHWAITE BROS.
TECUMSEH, MICHIGAN.

OH, I NEVER BAKE ANY MORE
WELL I'VE DECIDED NOT TO MYSELF
MY HUSBAND WON'T LET ME BAKE
A269

How it looks when illustrated.

"He questioned him very closely and finally caught him in a trap."

There Visited Our Shop
Not long since
Three Wise Ladies From Wiseville
who expressed themselves as above.
One of them was fortunate in having a husband who was also wise,
They all ordered
Bread, Pies, Cookies, Buns, etc.
And Went Home Happy.

S. NEVISON,
Phone 180. Successor to H. D. Gill Baking Co., Tecumseh, Mich

Try The
McDermott's Daisy Market
FOR
All kinds of Meat and Fowls.
PRICES ALL RIGHT.

Library Contest

A beautiful library of 100 volumes and cases to be given away in a Library Contest. This handsome Library and case will be given by vote to the Church, School, Lodge or Society in Tecumseh having the largest number of votes in the following manner: The business men listed below will give with each five cent purcahse five votes. The contest begins November 17th, and ends May 1st, at 7 o'clock p. m. A ballot box has been placed in C. A. Wright & Son's Drug Store, where all votes are to be deposited. At the close of the contest the Church, School, Lodge or Society having the largest number of votes will be awarded the Library. Current accounts when promptly paid will be entitled to votes. Remember votes can only be secured by trading with the merchants listed below. Go to the Bradley Theatre every Saturday night and see the standing of the contestants. Standing of contestants will also be published in the Tecumseh Herald. The Library and case is now on exhibition in the show window of McCann & Bowen's Clothing Store. The following is a list of the merchants. Patronize these merchants and get busy with the votes.

C. A. WRIGHT & SON, Druggist
THE WEBSTER ANDERSON CO. Dry Goods
F. D. AVERY, Grocer
ALBERT CLARK, Fresh and Salt Meats.
TECUMSEH CO-OPERATIVE ASSN, Implements, Seeds, etc.
S. NEVISON, Bakery
IDA B. CHASE, Novelty Goods
W. L. COLLER, Cigars, Pipes, Guns, Sporting Goods
GRATZ & SON, Library votes given on every sack of Tecumseh Chief Flour.
McCANN & BOWEN, Clothing
THE TECUMSEH HERALD
BRADLEY OPERA HOUSE
E. SERVICE & SON, Furniture
LENAWEE LUMBER & SUPPLY CO., Lumber, etc.
E. M. CAMPBELL, Cleaning and Pressing.
GRACE E. GILLESPIE, Millinery
D. S. McCOMB, Shoes
TECUMSEH CANDY KITCHEN

We are Here, the Auto Supply Store
THAT YOU HAVE BEEN WAITING FOR
UNITED SUPPLY CO.
(Aldrich & Son's old stand)

As an Opening Feature, we will offer at Special Sale: Bumpers, Ford Tool Boxes and Champion X Spark Plugs, on Saturday, our opening day.

$6.50 For Nickel 2 inch Channel Bar Bumper, for Buick, Chalmers, Dodge Chandler, Studebaker, Hudson, Mitchell, Paige Velie and Oakland.

Ford Special Bumper
Nickel Plated Channel Bar for
$5.95

WITH EVERY PURCHASE at our Store Saturday you can buy 1, 2, 3 or 4 Champion X Spark Plugs for 35C.

We have a complete line of Franklin Mazda House Bulbs. Buy a box to use them when you want them.

Ford Tool Box, 22 in. x 9 x 7.
To put on your Running Board.
A Real Bargain $1.55.

Come in and talk over your Carburetor troubles with us.
Rayfield Service Station.

UNITED SUPPLY COMPANY,
PHONE 358 TECUMSEH, MICH.

HARD COAL

We have in stock Chestnut and Stove sizes.

This coal is the PLYMOUTH, the same coal that we have sold for years. We know of no other coal so free from ash or clinker or so satisfactory from every standpoint. Would be much pleased to place your order to be delivered the month you want it at the very lowest possible prices.

L. E. TEMPLE & CO.

Let Your Check Book Be Your Bookkeeper.

A checking account at the Lilley State Bank is an aid to every man who wants to keep a personal account and know exactly where his money goes. Many women in Tecumseh also have a checking account in this bank.

It shows cash on hand, a record of all cash paid out and to whom. It gives the holder a complete set of books to check up personal expenses and is economical.

We will be glad to supply every one who opens a checking account here with a neat pocket check book.

Get one.

3% Paid on Savings.
if left one month or more.

The Lilley State Bank.
TECUMSEH, - - MICHIGAN.
"The Bank with the Chime Clock"

TECUMSEH CO-OPERATIVE ASSN.

Choice SEEDS Choice

Oats, Barley, Corn, Cowpeas, Soy Beans, Rape, Millet, Sweet Clover, Alfalfa, Red Clover, Timothy, Blue Grass, Orchard grass, Red Top and Lawn Grass, Garden Seeds of all kinds in the bulk.

It is a good plan to buy early as we are going to run short and new stock will cost more. This will apply to all implements.

Those who have not yet received their stock dividend may obtain it by calling at our office.

C. D. BEEBE, Mgr.

Spring Cleaning

You would not think of cleaning house without a bottle of

Banana Furniture Polish

Makes your furniture look like new for only 25c

HEAVEN No. 2

The kind of polish we use and sell for our automobiles and carriages. Does not harm the finish and saves time washing and cleaning, 50c Bottles.

GUY E. BELDING,
FURNITURE AND UNDERTAKING.

SEE MY TABLE OF

Children's Shoes

Fit the baby as well as the other youngsters.

MRS. P. C. SNELL.

Exquisite

The exquisite character of our beautiful burial services appeals to those who want that this last ceremony shall be a fitting tribute to the departed. You can depend upon our faithful performance.

SERVICE & SON,
Funeral Directors,

LOCAL AND PERSONAL

NOTICE

All copy must be in the composing room of this office by 9:30 a. m. Tuesdays and Fridays and all advertising matter before 4 p. m. Monday and Thursday.

Fine line of Dennison's flag paper at Gaston's. adv

Leon Fagan is reported quite ill with scarlet fever

E. L. Anderson was a passenger for Detroit Wednesday.

Mrs. D. L. Whitenack spent Thursday in Toledo with relatives.

Mrs H. L. Jones is seriously ill at her home on East Chicago St.

G. Arthur Rathbun was a business caller in Detroit Wednesday.

Mrs. John Taylor of Britton, was shopping in town Wednesday.

Mrs. Fred Kopke of Raisin, was a Tecumseh visitor Wednesday.

Miss Hazel Pocklington was a business caller in Adrian Thursday

Mrs Blanche Cashbaugh of Detroit, is visiting friends in town this week

Mrs Minnie Putnam of Pontiac, was a caller at the Herald office Tuesday.

Mrs. E G Price and Lydia of Britton, called on friends in town Wednesday

Fine switches made from cut hair and combings at the millinery store of Miss J. A. Hough. adv

Miss Eva Underwood of Britton was calling on friends in town Wednesday.

T C. Harris and B C Ellis were business callers in Jackson Wednesday

Miss Mildred Russell of Battle Creek. has been visiting in town for a few day ,

C. V. Skinner of Hudson, is visiting relatives in Tecumseh and Macon this week.

Harry E. Scott is moving his family from Toledo to their home in Brownville, this week.

New Cottage Cheese at Clark's Market. 'Phone 158. adv

Vera Gilbert returned to the M. A. C. Tuesday, after a week's vacation with her parents

Mrs Elroy Zimmerman went to Detroit Thursday morning, for a few days' visit with relatives.

Fine line of Dennison's flag paper at Gaston's. adv

Prof and Mrs. Vernor Crane are spending the week in town for their vacation from the U. of M

Mrs Edith Kingman of Battle Creek, was the guest of her parents Mr and Mrs. Chas. Avery for Easter Sunday

See Mrs. A. L. Brasee for Spirella corsets at old prices. 24 Brown St.
adv 3-20-1 mo

Mrs. John McCaughan has moved into her house on E. Chicago St, lately vacated by George Avery and family

Miss Ellen Snedicor has resumed work at the Novelty store after several weeks' vacation on account of illness.

Miss Sarah McWilliams, who has been caring for Mrs Ed Heilman and baby, returned to her home in Owosso Monday.

Mrs Floyd Williamson and little daughter visited her parents Mr. and Mrs. J N. Potter, and sister Mrs. Lynn Rogers and family, in Detroit this week

Miss LaPointe returned Tuesday evening from Ann Arbor with little Geraldine Biesing, who underwent an operation for the removal of tonsils and adenoids.

Come out Saturday and help the H. S. beat Hudson.

Tecumseh is certainly coming to the front in her display of flags. All over town Old Glory floats on the breeze, proclaiming that the citizens of Tecumseh are a loyal people.

A card just received from Frank E Bradley f[illegible] Daytona Beach, Fla, says he and h[illegible] expect to arrive home Saturday [illegible] 14th, after a pleasant winter spent in the South.

We are now freezing QUALITY BRAND Ice Cream and can deliver all orders on short notice. No orders taken less than gallon lots.
Tecumseh Butter Co.

Installation of officers of Tecumseh Chapter No. 51, O E S. will take place Tuesday evening. April 17th, at 7:30 Meeting open only to members A good attendance is desired

After spending a week's vacation with her parents Mr. and Mrs. D. Grats, Miss Gladys Grats has returned to her school work in Indianapolis, Ind.

AT THE
Bradley
OPERA HOUSE
Saturday, April 14th
CHARMING
Norma Talmage
in the thrilling five act play
The Devil's Needle
and the 2 Reel Keystone Comedy
"SKIRTS"
BIG DOUBLE SHOW
Adults 10c Kiddies 5c

MONDAY, APRIL 16
Myrtle Stedman
—in—
"The Wild Olive"

Coming, Friday, April 20

CLARA KIMBALL YOUNG
"THE FOOLISH VIRGIN"
SELZNICK PICTURES

Fine line of Dennison's flag paper at Gaston's. adv

Mrs. James Davis and Mrs. Wm Davis of Detroit are guests of the former's mother, Mrs. P. C. Snell.

Mr. and Mrs. Halleck Wilson and daughter Virginia of Detroit are guests of their parents this week.

Fresh caught perch at Clark's Market. 'Phone 158. adv

Mrs. F. G. Lewis and Mrs. F. S. Turner are entertaining the Bridge Club at the home of the latter this afternoon.

There will be an all-day Grange meeting at their hall Saturday. Lunch at noon. Business meeting and program in the afternoon.

Fine line of Dennison's flag paper at Gaston's. adv

The Wisest Housewife

Is she who devotes the most care to the selection of the supplies for her table. She recognizes that in this particular she is the custodian of the health of the family.
She sees to it that all doubt about quality is removed.
In short, she enforces a pure food law of her own framing. This explains why so many wise housewives have got into the habit of depending upon this store.
They have learned that our claims for high grades is more than talk.
We invite a test from every overseer of a family's eatables.
We promise to give each one all that there is to be had in the way of eatable surety.

C. M. Gilbert.
A good place to get good things to eat.

Too Busy To Write Ads.

Eight cars of Building Material on track so far this week.

Lumber, Shingles, Salt, Lime, Etc.

DON'T FORGET THE PLACE!

We are booking a great many orders for Hard Coal. Have you placed your order yet?

MOORE BROS.
Dealers in Coal, Building Material, Lumber, etc.
'PHONE 140.

GOODYEAR TIRES

Goodyear Tires and Overland Cars at Marsh & Brandow's. See our second hand cars. adv

SPRING ROUND UP OF Y. M. C. A. GROUPS

Superintendent W. L Reed attended the county committee meeting of the county Y. M. C A. at Adrian last Monday evening The boys of the county have proposed a big round up for the spring Two different rural points, West Adrian and Ogden, presented strong petitions asking for the event. The committee decided in favor of Ogden because of the large number of indorsements by the local people - one hundred and nine. They named Saturday. May 5th, as the time

The round up is to be in the nature of a celebration on the part of the twenty five groups of the county Camping will be emphasized Games for the summer season will be demonstrated.

The meet will begin at eight thirty with an athletic meet which will last till noon. The boys and their friends will have a pot luck dinner together with a special program. The afternoon will be devoted to games, stunts and baseball. A large number of local boards, including the one at Tecumseh, and groups, have voted to have a part in this field day. A large attendance is assured The boys are expected to travel by auto

Col. and Mrs. A. S. Cummins returned from their winter's trip this noon.

Miss Louise Phelps, who has been visiting friends in Detroit, returned home today.

The Queen Esther Circle of the M. E. church will meet with the Misses Genevieve and Gertrude Wright east of town, Saturday afternoon.

Clarence Witherell is moving his household goods to Bridgewater here he will run the barber shop tely run by his brother George who oves back to Tipton.

Don't forget the Hudson-Tecumseh game Saturday at 2:30.

Percy Heidenreich, who has been mployed at Clark's Market for a ong time, has resigned and accepted the position at the freight depo: nade vacant by the resignation of ames Snyder who leaves on account f poor health.

The Wit and Wisdom club will neet Monday evening, April 16, at he home of Mr. and Mrs. F. S. Turner. This is "Presidents evening" nd the last of the season. Topic for he evening "Our National Parks." Roll call, suggest a topic for our next ears study.

The Pythian Sisters held their regular meeting Wednesday evening ith a card party at the close of the meeting, ten games of progressive pedro was played, Mrs. Chas. Courad and Mrs. Davis winning high honors and Mrs. Guy Nemire and Mrs. Ed Leighton the Booby.

Boost the T. H. S. team at the ame Saturday.

The Editor is in receipt of an invitation and pass from Detroit, to an informal reception given by the Board of Directors of the Harroun Motors Corporation, to celebrate the completion and equipment of their plans, at Wayne, for Wednesday, April eleventh, 1917, from 10 a. m to 4 p m.

At a meeting of the official board of the M. E church held Tuesday afternoon District Supt Ramsdell told them that Bishop Henderson would attend at once to supplying the pulpit for the balance of the year. It was also decided to make some repairs on the church and parsonage this summer.

Quite a delegation left Tecumseh Wednesday morning for Detroit to witness the opening game of the season between the Detroit and Cleveland teams. Among those who went were Messrs Harold Tribolet, C D. Beebe, James Murphy, Lester Coller, Guy Nemire Dale Hodges, Floyd Heesen, and Floyd Williamson.

Home cured ham, bacon and shoulders at Clark's Market. 'Phone 158. adv

Harry Scott has enrolled in the Federal Reserves of the Navy and is subject to the call of the Secretary of the Navy when the need is urgent He is subject to service in the inspection and movement of ammunition or as a naval mechanic or in the operation of one of the submarine chasers which are being turned out on the Great Lakes, having had considerable service on the small gun boats in the Philippines. He is this week, moving his family to his home in Brownville, preparatory to answering the call He will continue his work in the ammunition factory in Toledo where he has been employed as a tool maker on shells for the Russian Government for the past two years, until called for service.

JONES—REHFUSS

Married in Manchester Tuesday evening, April 10th, 1917, Chas. F. Jones of Tecumseh and Miss Helen C. Rehfuss of Manchester. Mr. Jones is interested in the Hunt & Jones barber shop and is a life-long Tecumseh boy, Congratulations.

NEW BUSINESS OPENING

The United Supply Co. have rented the store just vacated by Aldrich & Son and have put in a supply of automobile accessories They will deal exclusively in auto supplies and plan to carry everything needed by automobile owners. They are also agents for the Rayfield Service and are prepared to take care of all carburetor trouble.

Ovid Marsh, who has been on the road for the last three years handling a line of auto accessories, is general manager and is prepared to give the public the best of service.

THE CIVIC AND TOWN IMPROVEMENT SOCIETY

Will hold its first spring meeting at the residence of Mrs. J. D. Shull Friday at 3 p. m., April 20th. Delegates are to be elected for for the Lenawee Co. Federation. There is much important business to come before the society. All who have been members, all who wish to become members, all women who are interested in their town and in the education of children along the line of gardening please come to this meeting.

Mrs. Andrew Wilson, President.
Mrs. F. S. Anderson, Corresponding Secretary.

BIRTHDAY SURPRISE

Honoring the birthday of Miss Florine Bennett, about fifty of the neighbors and friends gathered at her home Tuesday night, giving her a genuine surprise. The evening was spent with cards. Miss Mabel Clark favored the company with musical selections.

Miss Bennett was presented a beautiful rocker by her friends.

A two course luncheon was served during the evening. And as the company left for their homes, they left their best wishes for many happy returns of the day.

WESTMINSTER GUILD

Mrs. Dale Hodges and Mrs. Guy Nemire entertained the Florence Weld Chapter, Westminster Guild, at the Hodges home Tuesday evening. The paper of the evening was on "Hebrew Poetry" by Miss Genevieve Halladay. A trio, "The Lord is My Shepherd," was beautifully sung by Mrs. J. M. Mulvaney, Mrs. Fred Dickinson and Mrs. Dale Hodges. The 103d Psalm in metrical version was read by Mrs. Dickinson. Miss Ingersol conducted the study of the Psalms. Later came a social hour when the hostesses served refreshments.

REPLY FROM THE WHITE HOUSE

The Sons of Veterns communicated with President Wilson recently upholding him in the stand he has taken on the "War Movement" and promising him their help and support in every way pracicable.

They have received the following:

The White House,
Washington.

"The President thanks you cordially for the good will which prompted your kind message, which has helped to reassure him and keep him in heart."

MRS. MINA FROST

Mrs. Mina Frost passed away at the home of her daughter, Mrs. John S. Temple, Tuesday afternoon at 5 o'clock after a short illness, aged 82 years. Short services were held at the home Thursday morning, and the remains was taken to Portland Mich. for the funeral and burial.

A very interesting display window is that of Braman our new jeweler. Aside from the goods pertaining to his business, are many other features that claim the attention of the passerby, not the least of which are the photos of Villa and the Mexican country. No doubt the small boy is thinking what a fine breakfast that ostrich egg would make, and wondering if it would be as good as hens' eggs. Tecumseh merchants are taking more pains with their windows day by day and every effort is highly appreciated.

GOOD PROVIDERS FAMILY
THREE SQUARES EACH DAY MAKES WORK SEEM PLAY!
My son - Provider's seldom wrong - He says good food will keep you strong

I'VE always been a good, hearty eater of the right sort of vituals, and I ain't had but one sick day in my life and that was when I was a long ways from home and got hungry. This is the store, my son, Provider's boosting for.

BULK GARDEN SEEDS
Our specialty. All the best varieties
SEEDS THAT GROW.
ANDERSON GROCERY CO.
Phone 91 --- Successors, Anderson Bros. Macon Phone

WASHING MACHINES

If you are in need of a Washing Machine we cannot help but please you from our extensive line, including Hand Power, Electric, Water Motor, Gasoline Motor.

We have everything necessary for the home laundry—Clothes Wringers, Bench Wringers, Wringer and Tub Stands.

Satterthwaite Bros.

Fertilizer

Increase your yields of Barley, Corn, Oats and Potatoes by useing the Homestead Brand of Fertilizer.

We have the Burch Plow.
The New Empire Grain Drill.
The Osborne Spring Teeth Harrows.

Get our prices before you buy.

Don't forget to place your order for Coal for early delivery.

BROWN & CO.

FRESH VEGETABLES

We have everything in the market at all times. Asparagus, Radishes, Green Onions, Lettuce, Cucumbers, Vegetable Oysters, Parsnips, Pie Plant, Carrots, Ruta Bagas, Celery, Sweet Potatoes, all fresh in for Saturday.

GARDEN SEEDS

We sell D. M. Ferry's Seeds—there is none any better. Bring in your list and let us fill it. Buy your Onion Sets now before they are gone. We have nice ones.

Maple Syrup, home-made, strictly pure, per quart	45c
Apple Butter, the best you ever tasted, quart jar	25c
Corn or Peas, good quality, 2 cans	25c
Lenox Soap, 6 bars	25c
Keen Kleener Cleanser, 6 cans	25c

'Phone us your orders—we will send you the best.

'Phone 87 **E. J. LOWRY.**

WEEK-END JEWELRY SPECIALS

17 Jewel Watch, 20 year case	$14 50
Waldemer Vest Chains (10 year grade)	1 25
4 piece Cuff Link Set	1 50
Napkin Rings	25

Artistic Hand Engraving
Expert Watch Repairing
Glasses Fitted

Our Service Will Please You.

K. A. BRAMAN
JEWELR - - OPTICIAN

Dr. N. D. Trask,

Osteopathic Physician

Special attention given to nervous diseases, rheumatism, stomach and bowel troubles.

Bronchitis, Asthma and Catarrhal Deafness.

Office hours, 9 to 12, 1 to 5, and by appointment.

Office over McCann & Bowen's.

A. C. AYLESWORTH,

Licensed Auctioneer, Real Estate, Stock and General Salesman.

Will attend all sales in city or country at reasonable rates.

Headquarters and all dates made Herald office

Dental Parlors

W. D. REED, D. D. S.

Chicago St. Tecumseh.

Crown and Bridge work Aluminum Silver and Rubber plates and all of the specialties known to modern dentistry. Gas or vitalized air administered

Office over Avery & Co's store

DR. E. D. BROWN,
Dentist.

Modern Dentistry of reasonable rates. Painless extraction by use of local or general anaesthetic

Officers hours 7 a m to 5 p m. Saturday evenings 7 to 9 other evenings by appointment

Office in DeWolf Block

Office phone [illegible] house phone 182—2r

C. M. Cooley,

Licensed Auctioneer.

R. F. D. No. 1 Manchester 15 years successful experience in Jackson, Washtenaw and Lenawee Counties, also practical farmer.

Bell Telephone Clinton exchange.

Rates Reasonable and Satisfaction Guaranteed

J. W. Beardsley, M. D.

Physician and Surgeon

Office in rooms formerly occupied by Dr. L. G. North.

Hours: 1 to 3 and 7 to 9

Phone 165 2 rings.

Dr. H. H. Hammel

Physician & Surgeon

(Homeopathic)

Calls answered promptly, day or night.

Office Hours—8 to 9 a. m., 12:30 to 3:00 p. m., 7 to 8 p. m. Sundays by appointment.

Office above Lilley Bank. Successor to Dr. Walter Bruegel.

ANGUS BULLS

from Grand championship stock for sale or rent.

George B. Smith,
Addison, Mich.

A DELICATE CHILD

Made Strong By Our Vinol

Fayetteville, N. C.—"My little daughter was in poor health, delicate and so weak it made us very uneasy. I heard about Vinol and decided to try it and the results were marvelous; her appetite improved, she gained in weight, and is now one of the healthiest children in town. Mothers of delicate children should try Vinol."—MRS. GORDON JESSUP.

Vinol is a constitutional remedy which creates an appetite, aids digestion and makes pure, healthy blood. All children love to take it. Try it on our guarantee.

C. A. Wright & Son, Druggists,
Tecumseh

FRIENDSHIP BRACELET LINK ONLY 12¢

STERLING SILVER ROLLED GOLD

Start a Friendship-Maid Link Bracelet, latest New York fashion. We start yours by giving you one link absolutely FREE engraved with 3 initials. Your friends give or exchange others. What more beautiful token or sentiment could be expressed. Send to-day for one or more LINKS (12c. each) stating initials and whether ROLLED GOLD, STERLING SILVER, BEADED or PLAIN design wanted and receive links with beautiful Black Ribbon Free so you can start wearing Links at once until Bracelet is complete. Write today. Start with Link we give you Free with first 12c. order or more. Friendship Jewelry Co., Dept. 31, 83 Chambers St., N.Y.

For the Family Medicine Chest

Green Bay, Wis., Mrs. Wm. F. Bubolz says: "I always use Foley's Honey and Tar for our children as it quickly breaks up their colds with no bad after effects, and they like to take it."

In this season of coughs, colds and croup, every family medicine chest should be supplied with a good cough medicine that can be relied upon when needed.

Such a family cough syrup is Foley's Honey and Tar Compound. This standard medicine has been on the market for years and in many sections was found in every home in the days when doctors were not so handy and when money was scarcer.

Foley's Honey and Tar Compound is an excellent medicine for coughs, colds, raw or inflamed throat, hoarseness, tightness and soreness of the chest, croup and whooping cough. It is an absolutely safe remedy, containing only healing ingredients, and free from any harmful drugs.

Sold everywhere in Tecumseh. adv

MORTGAGE SALE

Default having been made in the conditions of payment of a certain mortgage (whereby the power of sale therein contained has become operative) made, executed and delivered by James F. Frost and Effie Frost to James V. Burdett, dated the 26th day of January, A. D. 1911 and which mortgage was duly recorded in the office of the Register of Deeds, in and for the County of Lenawee and State of Michigan, on the 16th day of February, A. D. 1914 in Liber 165 of Mortgages on page 474, and which mortgage was duly assigned by said James V. Burdett to Marian C. Bruce by due instrument in writing, dated the 10th day of July A. D. 1912, and which instrument of assignment was duly recorded in the office of said Register of Deeds on the 4th day of April A. D. 1914, in Liber 191 of Mortgages on page 584; and there being claimed to be due at the date hereof on the obligation secured by said mortgage the sum of One Hundred Twenty-two and 31-100 Dollars and no proceedings having been taken at law or in equity for the recovery of said indebtedness or any part thereof;

Notice is therefore hereby given that, for the purpose of realizing the amount due on said obligation with interest thereon to accrue and costs of this proceeding (including a lawful attorney fee as provided by law), I will, on Monday, the 23rd day of April, A. D. 1917, at 10:00 o'clock in the forenoon of said day, at the East front door of the Court House, in the City of Adrian, County of Lenawee and State of Michigan (that being the place where the Circuit Court for said County of Lenawee is holden), sell, at public vendue to the highest bidder, that piece or parcel of land situate and being in the Township of Macon, County of Lenawee and State of Michigan, and described as follows, to-wit:

Being part of the west half of the Southwest quarter of Section No. 5, Township Five South, Range Five East, and described as beginning in the line between sections No. 5 and 6, twenty-two rods North of the corners of Sections No Five, Six, Seven and Eight, thence North thirty-seven minutes West along the line between said Sections Five and Six, Eight rods to a post; thence North eighty-eight degrees and forty minutes East, parallel with the line between Sections No. Five and Eight. Ten rods to a post; thence South thirty-seven minutes East parallel with the line between Sections No. Five and Six Eight rods to a post thence South eighty-eight degrees and forty minutes West, ten rods to the place of beginning and containing one-half an acre of land, more or less.

MARIAN C. BRUCE,
Assignee.

Dated: January 24th, 1917.
Frederick B. Wood,
Attorney for Assignee.
1 26 13 Fri.

STATE OF MICHIGAN, County of Lenawee ss.

Probate Court for said County.

At a session of the Probate Court for the County of Lenawee, holden at the Probate Office, in the City of Adrian, on the 19th day of March, in the year one thousand nine hundred seventeen.

Present HON. HARRY L. LARWILL, Judge of Probate.

In the matter of the estate of ROSIE YOUNG, deceased.

On reading and filing the petition of James Lowry, administrator upon the estate of said deceased, alleging that the funeral expenses and debts of said deceased, and the expenses of administration thus far incurred have been fully paid, and praying that his final administration account may be allowed and for such other order and decree as to this Court shall seem proper.

It is Ordered, That Monday the 16th day of April next at nine o'clock in the forenoon, be assigned for the hearing of said petition.

And it is further Ordered, That a copy of this order be published in the TECUMSEH HERALD, a newspaper printed and circulating in said County of Lenawee for three successive weeks previous to said day of hearing.

HARRY L. LARWILL.
(A true copy) Judge of Probate
E. I. LARWILL, Probate Regiser.

STATE OF MICHIGAN, County of Lenawee ss.

Probate Court for said County.

At a session of the Probate Court for the County of Lenawee holden at the Probate Office in the City of Adrian on the 20th day of March in the year one thousand nine hundred and seventeen.

Present, HON. HARRY L. LARWILL Judge of Probate.

In the matter of the estate of HANNAH ANDERSON, Deceased.

On reading and filing the petition, of Frederick B. Wood, administrator upon the estate of said deceased, alleging that the funeral expenses and debts of said deceased and the expenses of administration thus far incurred, have been fully paid and praying that his final administration account may be allowed and for such other order and decree as to this Court shall seem proper.

It is Ordered, That Monday, the 16th day of April, next, at nine o'clock in the forenoon, be assigned for the hearing of said petition.

And it is further Ordered, That a copy of this order be published in the TECUMSEH HERALD, a newspaper printed and circulating in said County of Lenawee, for three successive weeks, previous to said day of hearing.

HARRY L. LARWILL,
(A true copy) Judge of Probate
E. I. LARWILL, Probate Register.

STATE OF MICHIGAN, County of Lenawee ss

Probate Court for said County.

At a session of the Probate Court, for the County of Lenawee, holden at the Probate Office in the City of Adrian on the 20th day of March in the year one thousand nine hundred and seventeen.

Present, HARRY L. LARWILL, Judge of Probate.

In the matter of the estate of NELLIE O. UNDERWOOD, Deceased.

On reading and filing the petition, of G. Arthur Rathbun, administrator upon the estate of said deceased, alleging that the funeral expenses and debts of said deceased and the expenses of administration thus far incurred have been fully paid, and praying that his final administration account may be allowed and for such other order and decree as to this Court shall seem proper.

It is Ordered, That Monday, the [illegible] day of April next, at nine o'clock in the forenoon, be assigned for the hearing of said petition.

And it is further Ordered, That a copy of this order, be published in the Tecumseh Herald, a newspaper printed and circulating in said County of Lenawee, for three successive weeks previous to said day of hearing.

(A true copy) Harry L. Larwill.
Judge of Probate.
E. I. Larwill, Register of Probate.

STATE OF MICHIGAN, County of Lenawee, ss.

Probate Court for the County of Lenawee.

At a session of the Probate Court for the County of Lenawee, holden at the Probate Office in the City of Adrian, on the 26th day of March in the year one thousand nine hundred and seventeen.

Present, HARRY L. LARWILL, Judge of Probate.

In the matter of the Estate of WILLIAM J. WALDRON, deceased.

On reading and filing the petition duly verified, of Isabelle F. Waldron, widow and legatee of said deceased praying that an instrument in writing purporting to be the last will and testament of said deceased, may be duly approved and admitted to Probate and that administration of said estate may be granted to Wilford G. Waldron, the executor named in said instrument, or to some other suitable person.

It is ordered, That Monday, the 23rd day of April, next, at nine o'clock in the forenoon be assigned for the hearing of said petition.

And it is further Ordered, That a copy of this order be published in TECUMSEH HERALD, a newspaper printed and circulating in said County of Lenawee, for three successive weeks previous to said day of hearing.

HARRY L. LARWILL.
(A true copy) Judge of Probate
E. I. LARWILL, Probate Register.

CORRESPONDENCE

RIDGEWAY

Jesse Shough was home from Jackson Sunday.

Mrs. Henry Gifford was an Adrian passenger Saturday.

Jesse Exelby of Dearborn visited friends here Wednesday.

Mrs. Caroline Biggs of Britton visited friends here Tuesday.

Mr. and Mrs. Theodore Allison were Adrian visitors Monday.

Miss Edith Carter returned Friday from a visit with Ohio friends.

Several from here attended the funeral of Rev. Jennings Tuesday.

Miss Ivaline Lamkin of Tecumseh called in town Sunday evening.

G. D. Baker and wife of Tipton spent Sunday with friends here.

Mr. and Mrs. James Geehan of Adrian Sundayed at W. E. Allen's.

Grover Sweet and family of Milan spent Sunday at Will Sweets.

Mrs. J. A. Underwood is home from a few weeks stay in Ann Arbor.

Robert McCloud of Adrian spent Sunday with his mother Mrs. Viola Southard.

E. T. Pocklington of Detroit spent Sunday here at the home of Henry Palmer with his family.

Mr. and Mrs. George Winchip have purchased a home in Ann Arbor and will move soon.

Floyd Allen of Ann Arbor and lady friend of Detroit are guests this week of W. E. Allen and family.

Harold Harrsion, David Charles, Arlene and Alice Underwood are home from Ann Arbor for the week.

Mr. and Mrs. Roy Marks and son of Tecumseh and Horace Barrett of Detroit spent Sunday at Charles Barretts.

Harold Bachman from Saginaw and Gordon Bachman from Detroit spent Sunday with their parents, Mr. and Mrs. Mike Bachman.

Sunday was the birthday of Mrs. Mary A. Boyd and her children came to help her celebrate the event, her son from Kansas also was here. She was remembered with beautiful flowers, fruit, candies and cards.

Mrs Edna Linn's committee of the L. A. S. will give a maple syrup supper in the church next Tuesday evening, April 17. Supper served at usual time until all are served. A fine programme is being prepared and everyone come.

FOLEY KIDNEY PILLS
FOR BACKACHE KIDNEYS AND BLADDER
Sold Everywhere

NORTH ADRIAN

Lynn Harris was home from Jackson over Sunday.

Mrs Nolan West who so badly burned is getting along nicely.

Wm. West of Raisin visited his daughter Mrs. L. G. Brown last Sunday.

Mr. and Mrs. Clair Halsted entertained his mother and brother of Wolfburg last Sunday.

The North Adrian orchestra met with Mr. and Mrs. Louis Brown this week Wednesday evening for practice.

Easter exercises were well attended at this place last Sunday with a good program which all enjoyed very much.

Mr. and Mrs. Lawrence Osborne and little boy of Palmyra were callers at Chas. Osborns Sunday afternoon.

A good number from North Adrian attended the S. S. Convention at west Adrian last week Saturday, April 7.

Mr. and Mrs. Garland Osborn entertained a company of young people from Tecumseh this week Wednesday evening.

Judson Harris entertained his friend Miss Watson of Hudson over Easter, she favored the church with a fine solo for the program Easter Sunday.

Mrs. Fritz Gygi attended Easter exercises the first she has been able to attend since her illness last winter. We were all glad to see her pleasant face with us once more.

Andrew Powell and family of Tipton, Benedict and wife of Adrian attended Easter exercises at this place and ate dinner with their parents. Mr. and Mrs. H. O. Benedict last Monday.

Albert Benedict and family of Raisin attended the Easter exercises at this place last Sunday and took dinner with his mother, Mrs. Hiram Benedict as they were formerly of this place it seemed good to have them with us once more.

Mrs. Charles Osborn and Mrs. Frank Gove were in Adrian Thursday afternoon buying material for the church fair. All ladies are requested to fetch their thimbles and needles at the next Aid which will be held at Mrs. Nora Harris Thursday afternoon, April 26. All are invited as sewing will be the order of the afternoon.

FOLEY KIDNEY PILLS
FOR BACKACHE KIDNEYS AND BLADDER
Sold Everywhere.

TIPTON

Mrs. Jack and Will Hooten called at the home of G. W. Allen Monday.

Mrs. Irving Luce spent a couple of days with Jackson relatives last week.

Emmet Luce of Napoleon called on his uncle C. W. Luce Monday afternoon.

Mrs. Lonnie Dibble of North Adrian spent Monday with her mother, Mrs. E. C. Cook.

Dorothy and Doren Daniels of Pentecost spent Friday night and Saturday at the home of Grant Ogden.

Boyd Camburn spent the latter part of the week with his grandparents Mr. and Mrs. Wm. Camburn.

P. F. Beebe returned Tuesday from a few weeks visit with his daughter, Mrs. Milo Stocking of West Adrian.

Mrs. C. H. Brewer and chidlren left for Durand Tuesday where she will visit her parents, Mr. and Mrs. E. C. Sayre.

Mrs. Arnet Garlinghouse of Charlotte spent the latter part of the week with her parents, Mr. and Mrs. W. A. Beebe.

W. A. Beebe and wife entertained the following Friday, Mrs. Arnet Garlinghouse of Charlotte, Mrs. Faunt Lenardson of Britton and Mr. and Mrs. Fred Greenwald

Allen Preston died at the home of his daughter, Mrs. Robt. Northley Monday. The funeral was held at the house Wednesday afternoon at 2 o'clock with burial in Tipton cemetary.

FOLEY KIDNEY PILLS
FOR BACKACHE KIDNEYS AND BLADDER
Sold Everywhere

RIDGE ROAD

Paul Lewis spent Sunday with Dee Culver.

Dale Polsdorfer has been ill the past week.

Elsie Lewis spent Easter with Dorothy Skees.

Elva Lewis spent Sunday with Ila Hendershott.

Mrs. Melva Hobbs spent Sunday with Mrs. Mary Moon.

Mrs. Orrel Harmon returned to her home in Lansing Sunday.

Mrs. Charlotte Ratzel was married last week to Mr. Burnett Terry.

Born April 5, to Mr. and Mrs. Gale Riggs an 8 lb. girl, Sarah Pauline.

Miss Vera Vermett and Guy A Towler were married last Saturday.

Charles Woolford attended the funeral of his father in Ohio last week.

Mrs. Annie Easlick is speinding a few days with Mr. and Mrs. C. F. Bacon.

Harold McLachlan spent Wednesday and Thursday of last week with his father.

J. N. Laskey of Milan is repairing his house on his farm south of Mooreville.

Alfred Lewis spent a few days last week with relatives in Detroit and Birmingham.

The ladies of the Lake Ridge Pedro club spent Friday afternoon with Mrs. Floyd Baker.

Donald McLachlan is spending his spring vacation with his father Dr D. P. McLachlan.

Miss Ida Gibson attended the funeral Friday of Mrs. Nelson Younglove north of Milan.

Bert Gilmore of Parma spent a few days last week with Clyde Gauntlett and family.

Mr. and Mrs. Fred Reese and son, Harold spent Sunday with her mother, Mrs. M. Mohrardt.

Mr. and Mrs. Clinton Lewis and daughter Beth spent Sunday with Mr. and Mrs. Frank Moore.

Clyde Litchard of Milan spent Saturday night and Sunday with his mother, Mrs. Lizzie Litchard.

Oliver Goldsmith was in Ann Arbor, Monday to see his father, Forest Goldsmith who is in the U. of M. hospital.

Mr. and Mrs. J. A. Saffel and family, Mr. and Mrs. Luther Leveck spent Sunday with Oliver Goldsmith and family.

Mr. and Mrs. Abe Davenport and children of Detroit spent the week end with their parents, Mr. and Mrs. V. E. Davenport.

Asa Van Wormer and family and Emmett Hendershott and family spent Sunday with Everett Davenport and wife in Saline.

Mr. and Mrs. Anson Hathaway are staying at the home of their daughter, Mr. and Mrs. Delbert McCarbery. Mr. Hathaway is not so well this week.

Mr. and Mrs. Asa VanWormer and son, L. B. visited from Friday until Wednesday at the homes of E. Hendershot, G. Goldsmith, and E. Dieterle.

Mr. and Mrs. Robert Herbison attended the funeral Friday in Milan, of their son-in-law, Elmer Tedder, who died of pneumonia, burial in Marble Park cemetery Milan.

Mrs. Annie Easlick has decided to make her home with her two daughters, Mrs. C. D. Harmon and Mrs. Gus Goldsmith and has rented her farm to Fred Reese who will move there the first of May.

FRANKLIN

C. L. Wisner was in Tecumseh Wednesday.

Mrs. Henry Tripp visited in Jackson last week.

Co-agent Coffeen was a caller in this vicinity Monday.

Emmett Brighton and family spent Easter at Will Brightons.

George Bancroft's brother, Grant has moved into his house.

Mr. and Mrs. S. N. Wisner motored to Tecumseh Tuesday.

Miss Ellen Mohr is assistant teacher at the Center school.

Miss Edith Radant left Tuesday to resume her work in Adrian.

Alton Whelan buzzed wood Tuesday. Also Will Brighton buzzed wood.

Sam Thompson has been residing his house and making other improvements.

Four candles adorned little Llewellyn Allen's birthday cake Friday April 6th.

Charley Jacobs and family and Mr. and Mrs. H. Breese visited at Wilford Allen's Easter.

G. W. Allen, Mrs. A. B. Wisner, C. L. Wisner and Earl Allen were in Tecumseh Monday.

Emmet Brighton delivered Wilford Allen's piano to his home here Monday from Tipton.

Albert Radant and family and Mr. and Mrs. Teska were Easter guests at Mr. and Mrs. Henkie's.

There are ten little tots of school age in the Center school District and no adequate desk room for them.

S. N. Wisner and family and Earl Allen and family were guests at C. L. Wisner's Easter at a maple sugar party.

Mr. and Mrs. Alton Whelan, Mr. and Mrs. Earl Luce and Miss Catherine Remington were guests of Wesley Snook and family in Birdsal Sunday.

Easter has become a great day for the children. One little girl after an enthusiastic morning hunt for the "Bunnie eggs" said it was better than Xmas.

MACON

Mrs. Rachel Sage is quite ill at this writing with heart trouble.

Mr. and Mrs. Fred Shough of Adrian spent Easter with Mr. and Mrs. John Hall.

Mr. and Mrs. Ernest Dawey were Sunday guests of Raynor Scudder and family.

Mr. and Mrs. Earl Lindsley were Sunday callers at the home of Mrs. Sarah Camburn.

Mr. and Mrs. Fred Bailey of Ypsilanti were Easter guests of Will Chambers and family.

Mr. and Mrs. Lewis Skinner and children spent Sunday afternoon with Mr. and Mrs. P. K. Allen.

Mr. and Mrs. Mark Pennington have been recent guests of their son, Richard and his wife in Toledo.

Mr. and Mrs. Milton Williams, are in Adrian this week called there by the death and burial of Mr. Williams father.

Mrs. George McGuire returned Tuesday from Toledo, where she had been for some time having dental work done.

Mr. and Mrs. Byron Rhoades were in Tecumseh, Wednesday attending the funeral of the latters' aunt Mrs. George Sisson.

The woodwork in the M. E. church basement is being oiled and varnished this week, the work being done by Earl Lindsley.

Lavern Randall was here from Chelsea to spend the weekend with Mr. and Mrs. Jesse Frost and his brother, Mark Randal and wife.

Mr. and Mrs. Frank Day and Mr. and Mrs. Ezra Day and daughter, Minnie took Sunday dinner with their sister, Mrs. Guy Collins and family.

The Ladies' Aid of the Presbyterian church, will hold their monthly meeting Wednesday, April 18, at the home of Mrs. Wm. Osgood. Supper will be served.

Mr. and Mrs. Walter Bailey were in Ann Arbor Tuesday, taking their daughter, Florence to the hospital to have an operation, for the removal of adenoids. Her sister, Mrs. Russell will remain with her until Sunday.

Word was received here Tuesday night that Rev. Everett Chandl Knox, Ind., had just passed away at his home after a long period of ill health. Mr. Chandler had many friends in Macon who will regret to hear of his death. Mrs. Chandler will be remembered as Miss Ella Day of Macon.

CONE

Cone M. P. church
Rev T. W Raber, pastor
10:30 Sunday School.
11:00 Class meeting.
6:30 Song Service.
7:00 Christian Endeaver.
8:00 Preaching.

All are invited to attend and bring ome one with you.

James Riley was in Milan Monday.

Geo. G. Olds was in Milan Saturday.

Eugena Olds was in Britton Thursday.

Harry Dennison was in Milan Friday.

Thomas Russell was in Milan Saturday.

Geo. G. Olds was in Tecumseh Thursday.

Roland Farrer and wife was in Milan Saturday night.

Earl Olds of Toledo spent Sunday with his parents at Cone.

Geo. G. Taylor and Harry Dennison was in Azalia Tuesday.

Dale Tingley of Toledo spent Sunday with his parents at Cone.

Wade Baker of Detroit spent Sunday with his parents at Cone.

Geo. Auten left Monday for Monroe for jury man for Monroe County.

Arbia Auten and wife of Toledo spent Sunday with the laters parents at Cone.

Miss Alice Boyd was operated on for appendicitis and at last report was doing finely.

Frank Early of Detroit spent Sunday with his uncle and aunt, James Riley and wife at Cone.

Joseph Curry returned home from Detroit and will work his fathers farm the coming summer.

Frank Dexter and wife spent Sunday with the laters mother, Mrs. Ella Wilcox, East of Cone.

The Ladies Aid which was held at the home of John Dennison was well attended and cleared $12.53.

James Taylor of Detroit spent Saturday and Sunday with his sister, Mrs. Arthur Hoagland at Britton.

Mr. and Mrs. Emory Auten of Detroit spent Sunday at the home of Chet Caswell and wife south of Cone.

Mrs. Earl Murphy returned home Sunday from Harpers hospital at Detroit where she unedrwent an operation and is not gaining much.

Naval War College.

The naval war college, to provide post graduate courses of study for officers of the United States navy, was established at Newport, R. I., in 1884, with Commodore Stephen B. Luce as its first president.

FROM COAST TO COAST

A Remarkable Chain of Home Testimony. And Tecumseh Adds Its Voice to the Grand Chorus of Local Praise.

From north to south, from east to West;
In every city, every community;
In every state in the Union.
Rings out the grateful praise for Doan's Kidney Pills.
40,000 representative people in every walk of life
Publicly testify to quick relief and lasting results.
And it's all for the benefit of fellow sufferers.
In this grand chorus of local praise Tecumseh is well represented.
Well-known Tecumseh people
Tell of personal experiences.
Who can ask for better proof of merit?

H. W. Stevens, real estate dealer, Kilbuck St., Tecumseh, says: "I have used Doan's Kidney Pills, procured at Pulver's Drug Store, with satisfactory results. I do not hesitate to endorse them as a medicine of merit. They proved very effective in relieving me of backache and other signs of kidney trouble."

Price 50c, at all dealers. Don't simply ask for a kidney remedy—get Doan's Kidney Pills—the same that Mr. Stevens had. Foster-Milburn Co., Props., Buffalo, N. Y. adv

Whittemore's Shoe Polishes

FINEST QUALITY LARGEST VARIETY

"GILT EDGE," the only ladies' shoe dressing that positively contains Oil. Blacks, Polishes and Preserves ladies' and children's shoes, shines without rubbing, 25c. "FRENCH GLOSS," 10c.

"DANDY" combination for cleaning and polishing all kinds of russet or tan shoes, 25c. "STAR" size, 10c.

"QUICK WHITE" (in liquid form with sponge) quickly cleans and whitens dirty canvas shoes. 10c. & 25c.

"ALBO" cleans and whitens BUCK, NUBUCK SUEDE, and CANVAS SHOES. In round white cakes packed in zinc boxes, with sponge, 10c. In handsome, large aluminum boxes, with sponge, 25c.

If your dealer does not keep the kind you want, send us the price in stamps for full size package, charges paid.

WHITTEMORE BROS. & CO.,
20-26 Albany Street, Cambridge, Mass.
The Oldest and Largest Manufacturers of Shoe Polishes in the World
GILT EDGE
WHITTEMORE'S GILT & EDGE DRESSING FOR LADIES' & CHILDREN'S BLACK SHOES
SOFTENS PRESERVES LEATHER RESTORES COLOR LUSTRE
QUICK WHITE
MAKES DIRTY CANVAS SHOES CLEAN-WHITE

STATE OF MICHIGAN.

The Probate Court for the County of Lenawee.

At a session of the Probate Court for the County of Lenawee holden at the Probate Office in the City of Adrian, on the 9th day of April, in the year one thousand nine hundred and seventeen.

Present, HARRY L. LARWILL, Judge of Probate

In the matter of the estate of GRANVILLE MILLS, Deceased.

On reading and filing the petition, duly verified of Gabriel A. Mills, surviving executor of said estate, praying that he may be authorized, empowered and licensed to morgage the Real Estate described in said petition for reasons therein stated.

It is ordered that Monday, the 7th day of May next at nine o'clock in the forenoon be assigned for the hearing of said petition.

And it is further Ordered, That a copy of this order be published in the Tecumseh Herald, a newspaper printed and circulating in said County of Lenawee, for three successive weeks previous to said day of hearing.

(A true copy) Harry L. Larwill,
Judge Of Probate
E. I. Larwill, Probate Register.

"Come on Over, See My Corn Fall Off!"

"I Put 2 Drops of 'Gets-It' on Last Night—Now Watch—"

"See—all you have to do is to use your two fingers and lift the corn right off. That's the way 'Gets-It' always works. You just put on about 2 drops. Then the corn not only shrivels, but loosens from the toe, without affecting the surrounding flesh in the least. Why, it's almost a pleasure to have corns and

"That Was a Quick Funeral That Corn Had With 'Gets-It'."

see how 'Gets-It' gets them off in a hurry and without the least pain. I can wear tight shoes, dance and walk as though I never had corns."

"Gets-It" makes the use of toe-irritating salves, bundling bandages, tape, plasters and other things not only foolish, but unnecessary. Use this wonderful discovery, "Gets-It," for any soft or hard corn or callus. It is the new, simple, easy, quick way, and it never fails. You'll never have to cut a corn again with knives or scissors, and run chances of blood poison. Try "Gets-It" tonight.

"Gets-It" is sold everywhere, 25c a bottle, or sent on receipt of price by E. Lawrence & Co., Chicago, Ill.

Sold in Tecumseh and recommended as the world's best corn remedy by R J Pulver adv

Internal Revenue Agent Walker and a corps of inspectors have been Grand Rapids investigating the methods of butter manufacturers.

Washington W. Stevens, eighty-five years old, a resident of Muskegon since the early 50s, is dead. He built the first sewer system in the city.

Mrs. E. L. Spillan, well known resident of Battle Creek was fatally hurt when struck by a motor truck owned by Panchett and Crooks, plumbers.

Because of failure to secure bids, the St. Clair county road commissioners are considering plans to proceed with the road construction themselves.

The senate committee "dry-docked" the bone dry bill of Representative McArthur, of Eaton, which has passed the house. The Damon bill supplants it.

To bring Company E, Thirty-third regiment, to the full war strength, an appeal has been made to Pontiac by Captain J. S. Cook to recruit sixty more men.

Two Port Huron saloonkeepers have announced that they will not take out licenses for the last year of the wet regime and no new applications are being filed.

While attendants at Kalamazoo state hospital were searching throughout that part of Michigan for him, Silas J. Bill, aged forty-five, of Boblesville, suicided.

TECUMSEH MARKETS

Corrected Apr. 13, 1917

Wheat	2 25	2 80
Flour per bbl	10 40	12 00
Rye		1 65
Corn (ear) cwt		1 25
Oats new	70	77
Beans		7 00-8 00
Potatoes		2 90
Butter		35
Eggs		29
Lard		19
Guinea		15
Fowls (live)	16	20
Springers	18	20
Roosters		12
Ducks 5 lb up		16
Geese		18
Turkeys		22
Hay		12 00

CHICHESTER S PILLS
DIAMOND BRAND

LADIES! Ask your Druggist for CHI-CHES-TER S DIAMOND BRAND PILLS in Red and Gold metallic boxes, sealed with Blue Ribbon. TAKE NO OTHER. Buy of your Druggist and ask for CHI-CHES-TER S DIAMOND BRAND PILLS, for twenty-five years regarded as Best, Safest, Always Reliable.

SOLD BY ALL DRUGGISTS
TIME TRIED EVERYWHERE WORTH TESTED
Beware of Counterfeits.
Refuse all Substitutes.

WE WANT a man or woman in every town where we are not already represented, to introduce BROWN HERB TABLETS guaranteed remedy for Constipation, Indigestion and Dyspepsia. Over 100% profit. Easy seller, repeat orders, Permanent income. Write for pamphlets, FREE SAMPLES and terms BROWN HERB CO.—66 Murray St. New York City

We Show Men & Women

How to make $30 to $100 weekly, year in and out. Amazing opportunity for large income. Why waste time working for others? Use your spare time at home and gain financial independence. No canvassing. Be your own master. Write to-day. Universal Success Co. Dept. A.- No. 10 Fifth Ave., New York City.

Glad To Learn of It.

Coughs that follow LaGrippe, or any deep-seated hacking cough, will wear down the strongest man or woman if allowed to continue: C. Smith, 1421 12th St., Augusta, Ga., writes: "I got one 25c bottle of Foley's Honey and Tar and my cough and cold is about well. I was glad to learn of a great medicine like that." adv

Spring Colds are Dangerous

Sudden changes of temperature and underwear bring spring colds with stuffed up head, sore throat and general cold symptoms. A doze of Dr. King's New Discovery is sure relief, this happy combination of antiseptic balsams clears the head, soothes the irritated membranes and what might have been a lingering cold is broken up. Don't stop treatment when relief is first felt as a half cured cold is dangerous. Take Dr. King's New Discovery till your cold is gone. adv

Had Trouble Four or Five Years.

Many people suffer from bladder trouble when they can be quickly relieved. W. J. Furry, R. F. D. 2, Salem, Mo., writes: "I was bothered with bladder trouble four or five years. It gave me a great deal of pain. I took different medicine, but nothing did me any good until I got Foley Kidney Pills." adv

Sloan's Liniment for Rheumatism

The torture of rheumatism, the pains and aches that make life unbearable are relieved by Sloan's Liniment, a clean clear liquid that is easy to apply and more effective than mussy plasters or ointments because it penetrates quickly without rubbing. For the many pains and aches following exposure, strains, sprains and muscles soreness, Sloan's Liniment is promptly effective. Always have a bottle handy for gout, lumbago, toothache, backache, stiff neck and all external pains. At druggists, 25c. adv

Special Notice.

Foley Cathartic Tablets thoroughly cleanse the bowels, remove undigested waste matter, sweeten the stomach and tone up the liver. Do not gripe nor nauseate. Stout persons praise Foley Cathartic Tablets for the light free and comfortable feeling they bring. Will not addict you to the "pill habit." adv

"URIC ACID NEVER CAUSED RHEUMATISM"

I WANT to prove it to your satisfaction. If you have Rheumatism or Neuritis, acute or chronic—no matter what your condition—write to-day for my FREE BOOK on "RHEUMATISM—Its Cause and Cure." Thousands call it "The most wonderful book ever written." Don't send a stamp—it's ABSOLUTELY FREE.

JESSE A. CASE
Dept. 842 Brockton, Mass.

Cut This Out--It Is Worth Money.

DONT MISS THIS. Cut out this slip, enclose with 5c to Foley & Co., 2835 Shefield Ave., Chicago, Ill., writing your name and address clearly. You will receive in return a trial package conaining Foley's Honey and Tar Compound for cough, colds, croup; Foley Kidney Pills, and Foley Cathartic Tablets. Sold everywhere in Tecumseh. adv

Mother Gray's Sweet Powders for Children

For Feverishness, Bad Stomach, Teething Disorders, move and regulate the Bowels and are a pleasant remedy for worms. Used by Mothers for 30 years. They never fail. At all druggists, 25c. Sample FREE. Address Mother Gray Co., LeRoy, N. Y. adv

PATENTS

TRADE-MARKS and copyrights obtained or no fee. Send model, sketches or photos and brief description, for FREE SEARCH and report on patentability. 30 years experience. Send 4-cent stamp for NEW BOOKLET, full of patent information. It will help you to fortune. READ PAGES 11 and 12 before applying for a patent. Write to-day.

D. SWIFT & CO.
PATENT LAWYERS,
303 Seventh St., Washington, D. C.

RAILROAD TIME TABLE

Effective June 6, 1915

NEW YORK CENTRAL

Going south

	11	13	15	23
Station	a m	a m	p m	p m
Jackson	*6 05	‡10 20	‡2 05	*8 05
Tecumseh	7 08	11 17	3 01	9 01
Adrian	7 33	11 50	3 30	
Toledo	8 40	12 35	4 15	10 10
Chicago	4 15			
Detroit	‡12 20		6 00	

Going north

	10	12	14	21
Station	a m	a m	p m	p m
Toledo	*7 50	‡12 01	‡4 30	*7 30
Detroit				‡5 00
Adrian		12 35	5 05	8 15
Tecumseh	9 10	1 01	5 35	9 06
Jackson	10 15	2 00	6 40	10 00

G. J. Zimmer, Ticket Agent

DUNDEE BRANCH

Going west

	29	41
Station	a m	p m
Adrian	8 37	‡3 10
Tecumseh	‡9 10	4 02
Tipton	10	4 16
Addison	11 50	4 55
Marshall	2 00 p m	6 25
Battle Creek		6 58

Going east

	42	80
Station	a m	p m
Battle Creek	7 35	
Marshall	8 12	9 00
Addison	‡9 37	‡11 50
Tipton	10 10	1 40
Tecumseh	10 22	2 10
Adrian	10 50	
Chicago	5 00	

F. S. Bell, Ticket Agent.

DETROIT, TOLEDO & IRONTON

Going south

	1	3	N. Y. C.
Station	a m	p m	p m
Detroit	‡8 00	*3 30	
Dundee	9 50	5 30	4 20
Britton	10 03	5 47	4 59
Ridgeway	10 08	5 53	5 10
Tecumseh	10 22	6 05	5 20
Adrian	10 50	6 33	

Going north

	4	2	
Station	a m	p m	
Adrian	*9 18	‡3 48	
Tecumseh	9 35	4 16	8 10
Ridgeway	10 05	4 26	8 25
Britton	10 10	4 31	8 40
Dundee	10 40	4 46	4 05
Detroit	12 45	6 40	

‡ Daily except Sunday.
* Daily.

B. E. Kelley, Ticket Agent.

PARKER'S HAIR BALSAM
A toilet preparation of merit. Helps to eradicate dandruff. For Restoring Color and Beauty to Gray or Faded Hair. 50c. and $1.00 at Druggists.

FOLEY CATHARTIC TABLETS
Keep Stomach Sweet - Liver Active - Bowels Regular
Sold Everywhere

Daughter in Terrible Shape.

A. Mitchell, Bagdad, Ky., writes: "My daughter was in terrible shape with kidney trouble. I got her to take Foley Kidney Pills and she is completely cured." Foley Kidney Pills strengthen weak, deranged kidneys; correct bladder troubles; stop rheumatic pains and backache; relieve sore muscles and stiff joints. adv

You Need a Spring Laxative

Dr. King's New Life Pills will remove the accumulated wastes of winter from your intestines, the burden of the blood. Get that sluggish spring fever felling out of your system brighten your eye, clear your complexion. Get that vim and snap of good purified healthy blood. Dr. King's New Life Pills are a non-griping laxative that aids nature's process, try them to-night. At all druggists, 25c.

A Word to Mothers.

There seems to be more than the usual number of children suffering from measles, whooping cough and other children's disease this spring. Do not neglect any cold, for a cold weakens the system and makes a child more liable to attack of more serious ailments. Foley's Honey and Tar relieves coughs, colds and croup. adv

Worms Make Children Fretful

Children suffering from worms are dull and irritable, puny and weak, often grind their teeth and cry out in sleep, being a constant source of worry to their parents. Kickapoo Worm Killer is a mild laxative remedy in candy tablet form that children like to take. Promptly effective, it kills and removes the worm from the system. Irregular appetite and bowel movement, lack of interest in play are sure signs of worms. Relieve your child of this burden. All druggists, 25c.

Allen's Foot-Ease for the Troops

The antiseptic powder to be shaken into the shoes or used in the foot bath. Young men in every community are using Allen's Foot-Ease in the drills for Military Preparedness. Used by the Allied, French and English troops because it rests the feet, takes the friction from the shoe and makes walking easy. adv

FREE
Write today for 20 pkgs. Art Post Cards to sell at 10c per pkge. When sold send $2.00 and get choice of presents. PEERLESS WATCH CO. Dept. [illegible] CHICAGO ILL.

Be Sure You Get This Old Reliable Cough Medicine

Imitations always follow the trail of success. Hundreds of imitations have come and gone since FOLEY'S HONEY AND TAR COMPOUND began, 40 years ago, to loosen the grip of coughs and colds.

Be sure you get the genuine
Foley's Honey and Tar Compound
And avoid the names that sound like it.

Here are three easy ways to tell the genuine. 1st—The name of "Foley's." 2nd—The yellow package. 3rd—The Beehive on the yellow package. You cannot get a substitute to do for you what FOLEY'S HONEY AND TAR COMPOUND will do—for coughs, colds, croup, bronchial and lagrippe coughs, throat and lung trouble. Say it to your druggist and be safe.

EVERY USER IS A FRIEND
For Sale by all Druggists

THE TECUMSEH HERALD

SIXTY-SEVENTH YEAR NO. 45. TECUMSEH MICHIGAN, ESDAY, APRIL 17, 1917 WHOLE NUMBER 4511

THE
BANK FOR ALL THE PEOPLE
INDIVIDUAL SERVICE
TO FIT YOUR NEEDS

U. S. BONDS

To those who desire to secure U. S. Bonds which it is expected will be issued by the Government soon, we offer our facilities for handling your subscriptions. Our services are at your disposal, free of any charge to you and without profit or commission to us. Orders should be placed soon.

TECUMSEH STATE SAVINGS BANK.
LILLEY STATE BANK.

Tecumseh State Savings Bank,
TECUMSEH, MICH.
"ROLL OF HONOR BANK"

SAFETY · COURTESY · SERVICE

Rice is Cheap

We offer a good grade of whole Rice at
7c per lb.

A better grade at 8c, 3½ lbs. for 25c

The best grade that money will buy at 10c lb.
3 pounds for 25c.
EAT RICE AND SAVE MONEY.

Remember us when you want Garden Seeds and Onion Sets.

PHONE 39. F. D. AVERY.

CLEANING HOUSE TIME
CALLS FOR
New Curtain Scrims and Lace
New Window Shades
New Curtain Rods
See our new line of Ribbons and Laces.
A fine lot of Garden Sets for young and old.
Express Wagons.
IDA B. CHASE.

Jewel Oil Stoves
Leonard Refrigerators
and Carpenter Tools
are some of the things you will soon need.
We have what you want.
D. L. Whitenack & Co.

5% NET

No fees or expenses out, and no taxes to pay. An investment that leads all others for safety, convenience and rate of income.

Semi-Annually
on the first of each January and July we send our checks by mail

Withdrawable in 30 days
either the full amount or any part of it. An investment may be made from

$25.00 and Upwards

Twenty six years and a business of a million and three quarters. Write for financial report and booklet.

CAPITAL SAVINGS & LOAN ASSN.,
LANSING, MICH.
or call on
S. P. HOSMER Tecumseh.

The Herald $1.00

GOODSPEEDS NEVER WED, RULES COURT

Dirtiest Divorce Case in Michigan Practically Over.

GRAND RAPIDS, April 16.

"This is the worst case I have ever had to do with, and I feel dirtied. I would like to suggest, now it is all over, that the court and attorneys and others interested take an antiseptic bath," said Attorney Stuart Knappen, ending his argument for the defense in the divorce case of Mrs. Maude Irene Goodspeed against John W. Goodspeed, local capitalist, in Judge Dunham's court.

Judge Dunham ruled that there never has been a legal marriage uniting the two contestants in matrimony. The question of whether the subsequent cohabitation of the couple following their marriage in 1906 in Indiana, the bride assuming a fictitious name before being divorced, constitutes a common law marriage is a matter on which the attorneys on both sides will submit briefs. They have been given twenty days in which to prepare them.

Judge Dunham also announced that he would not award the custody of John Goodspeed, the son, to Mrs. Goodspeed, saying that the father was the fit person to have the care of the child.

WORK PLENTY, FEW WORKERS

Y. M. C. A. Employment Bureau at Detroit Can't Get Men.

DETROIT, April 16.

Where are the job hunters of yesteryear? There is one man in Detroit, at least, who would like to get the answer to the question. He is H. A. Wegener, employment secretary of the Y. M. C. A.

Requests for men are coming in faster than ever before, according to Mr. Wegener, while the supply of men has dwindled down and in some lines of work the available job fillers are so few as to be almost negligible. One year ago and two years ago at this time the employment offices were filled with job seekers. Today it is comparatively empty. The men are not seeking the jobs. It is the jobs that are seeking the men, and they are good paying positions, too.

WEST MICHIGAN IS BEHIND

Eastern Part of State Leads in Gathering War Recruits.

GRAND RAPIDS, April 16.

According to the returns on enlistments from Michigan which have been received by Captain V. M. Elmore, in charge of the Grand Rapids army recruiting station, the eastern half of the state is outdoing the western.

The report shows that 301 recruits have been sent out from the Detroit headquarters and 119 from the Grand Rapids station through which all the recruits from the western part of the state must pass.

SEEKS SOLDIER INSURANCE

Edward Frensdorf Would Pay 25 Policies of $1,000 Each.

HUDSON, April 16.

Edward Frensdorf, of Hudson, has been negotiating with the management of the Mutual Life Insurance company, of New York, for insurance protection for Hudson men who enlist. Mr. Frensdorf wants twenty-five policies of $1,000 each payable to the dependents of the young men.

He will pay the premiums during the actual service of the men and at the end of the war the policies will be the property of the men.

Traverse Hospital Head in Army.

TRAVERSE CITY, April 16.

Dr. W. D. Mueller, assistant superintendent of the Traverse City State hospital, asked for and has been granted leave of absence to enlist in the medical corps of the United States army. All employes have been given permission to enlist, and assured that their positions will be retained for them.

HERE'S TO OLD GLORY, GOD BLESS HER!

If anyone attempts to haul down the American flag, shoot him on the spot.—John A. Dix.

O folds of white and scarlet! O blue field with your silver stars! May fond eyes welcome you, willing feet follow you, strong hands defend you, warm hearts cherish you, and dying lips give you their blessing! Ours by inheritance, ours by allegiance, ours by affection—long may you float on the free winds of heaven, the emblem of liberty, the hope of the world!—Anon.

LENS CAPTURED IN HAIG'S DRIVE

Canadians Sweep Germans from French Coal Fields.

REJOICING ALL OVER FRANCE

Terrific Losses Inflicted on Germans in Counter Attack—1,500 Dead in Front of British Lines Are Counted After Fierce German Counter Attack Fails.

British Headquarters in France, April 16.—The civil population of Lens was removed Friday. The Germans then seized three months' rations gathered in Lens by the American relief commission.

London, April 16.—Fifteen hundred German dead were left in front of the British positions after the unsuccessful attack delivered by strong German forces along a six-mile front on the Bapaume-Cambrai road, according to the official report from Field Marshal Haig.

London, April 16.—Lens, the pride of France's coal mining industry, has fallen to the British.

Soon after dawn on Sunday morning the Canadians ushered in the seventh day of the terrific battle of Arras by crushing the Teuton defenses guarding the city in Sir Douglas Haig's great "nutcracker." Its loss means the first great material blow to the Germans who since October, 1914, had extracted from the "black country," as the Lens district is called, hundreds of thousands of tons of coal, tiding the fatherland over the gravest economic crisis in the early stages of the war.

First word of the capture of Lens was flashed to London by the correspondent of Lloyds News, who telegraphed that British patrols entered the city between four and five in the morning. The war office, waiting for the bulk of the beleaguering forces to penetrate to the city's heart, contented itself with announcing in its early bulletin that "our troops are pushing on in the direction of Lens." It reported the capture of the German defenses east of Lievin from Piaumont wood to the eastern corner of Cite St. Pierre, both of which positions are virtually suburbs of Lens.

Causes Joy Through France.

From Paris at night came dispatches reporting unbounded joy throughout France, mingled with deep gratitude for the Canadians who reconquered for the republic its richest coal mines which before the war produced fifteen millions tons of coal every year.

The fall of Lens came as a climax of a double defeat of the Teutons. For the latter, after a terrific all-night drumfire, launched a formidable counter offensive upon a front of more than six miles, astride the Bapaume-Cambrai railroad.

It was a furious, though vain, attempt to bend back the irresistible tide of the British. Everywhere Hindenburg's picked troops were hurled back except at one point, Lagnicourt, where they managed to gain a grip upon some British trench elements. Sir Douglas Haig's troops, however, promptly threw them back again in a vigorous counter attack which besides inflicting heavy losses in killed and wounded, netted more than 300 prisoners.

Canadians Clinch Their Grip.

While this battle raged in its most desperate stage—and it was still under way at night—the Canadians contracted their iron grip upon Lens. From the north, west and south they smashed forward until the last loophope of escape for the Teuton defenders became so small that further resistance was suicidal and the garrison withdrew, the rear guards still hitting back furiously as yard by yard the British lion laid his claws upon the coveted ground.

French scouting parties have put out many "feelers" on the St. Quentin front, which is now virtually the center of the German line. They "revealed the enemy trenches everywhere strongly occupied," says the war office bulletin.

Berlin, as if to prepare the German public for the loss of Lens, announced officially a "removal" of the Teuton line north of the Scarpe river. It is asserted that as the result of this removal, minor engagements developed "in which the enemy suffered heavy losses."

Paris announced successful raiding operations around Maisons de Champagne and the repulse, with heavy losses, of two Germans attacks on the Verdun front.

German Flyers Shot Down.

Twenty-one German machines were shot down in aerial combats Thursday, Friday and Saturday, and four others were driven down in a damaged condition, the Paris war office reported. Important depots behind the German lines were effectively bombarded by French flyers who dropped altogether 5,360 kilograms of projectiles upon the Teuton works on Friday alone.

Lake Navigation Opens.

Chicago, April 16.—Navigation opened officially on the great lakes Sunday. There will no rush of boats for several weeks as the Straits of Mackinac are still blocked with ice.

U. S. PATROLS COAST SOUTH TO PATAGONIA

British and French Admiralty Body Completes Its Mission.

Washington, April 16.—The British and French admiralty commissions, headed respectively by Vice Admiral Browning and Rear Adirmal Grasset, have concluded their duties here and left to take ship.

Their conferences with high naval officials and directors of the state department have resulted in a complete accord with the United States navy being established. Not only is this government taking over completely the work of patrolling the North and South Atlantic from Canada to Patagonia, but other joint means of combatting the German submarine and raider menace have been agreed upon. For the time these decisions are held secret by the navy department. Only the putting into effect of the policies determined upon will indicate what the real results of the conference were.

GERMAN IS TAKEN AS SPY

Capt. Wm. Othmer, of German Army, Suspected of Dock Plot.

Galveston, Tex., April 16.—Captain William Othmer, an officer in the German army, who has been under surveillence of the department of justice for three years, has been arrested here.

H is charged with being one of the heads of the German spy system in the United States. He only recently arrived in Galveston from New York. He is suspected of plotting the destruction of docks and vessels in this harbor.

"The typewriter has limitations."
"Eh?"
"When you're writing with a pen and don't know how to spell a word you can drop a blot."—Kansas City Journal.

WILSON URGES UNITED ACTION

President Appeals to All to Render Nation Aid.

FARMERS HOLD NATION'S FATE

Everyone Is Urged to Aid in Effort Not Only to Produce But to Conserve Food—Those Who Serve Nation as Workers at Critical Time as Effective as Soldiers.

Washington, April 16.—The whole nation was called upon for war service in a formal proclamation issued by President Wilson. Declaring that "mere fighting will be fruitless," the President demanded the active support and co-operation of men and women in every walk of life—"a great international service army." From the farmer to the housewife, each individual was called upon to do his or her share in conserving and making available for war use the vast resources of the nation.

"The supreme test of the nation has come," said the President, "we must all speak, act and serve together."

Tells Greatest Needs.

The President declared that while the navy is rapidly being placed on an effective war footing and a great army is about to be created and equipped, "these are the simplest parts of the great task to which we have addressed ourselves." He declared that the first great thing to be done was to supply abundant food and not only for the United States and its fighting forces but for a large part of "the nations with whom we have now made common cause."

The imperative need for American ships was emphasized by the President, who declared that they must be built by the hundreds to carry vast quantities of supplies across the sea, "submarines or no submarines."

They must, he declared, carry to the people of England and France and Italy and Russia the things with which "they have usually supplied themselves but cannot now afford the men, the materials or the machinery to make."

Aiders as Effective as Soldiers.

"It is evident to every thinking man," said the proclamation, "that our industries, on the farms, in the shipyards, in the factories must be made more prolific and more efficient than ever and that they must be economically managed and better adapted to the particular requirements of our task than they have been, and what I want to say is that the men and women who devote their thought and their energy to these things will be serving the country and conducting the fight for peace and freedom just as truly and just as effectively as the men on the battlefield or in the trenches. The industrial forces of the country, men and women alike, will be a great national, a great international service army—notable and honored host engaged in the service of the nations and the world."

The President called on the farmers of the nation for an immediate increase in the production of food stuffs asserting that "upon the farmers of this country in large measure rests the fate of the war and the fate of the nation." He urged young and old alike to turn to the farms. He appealed particularly to the farmers of the south to plant abundant food crops as well as cotton.

Pledges U. S. Aid for Service.

The proclamation pledged the co-operation of the government of the United States and the several state governments in the campaign for service. It declared that they would assist the farmers to get adequate supplies and fertilizers. The President declared that the government would see to it that there was no manipulation of the nation's food supply, and that trade would continue as "unhampered as possible."

The middlemen of the nation were warned to forego unusual profits and to render patriotic and efficient service. The railroads of the country, managers and men, were urged to prevent any obstruction of the transportation facilities of the nation.

The motto "Small Profits and Quick Service" was prescribed by the proclamation for the merchant, and it called upon the shipbuilders, the miner and the manufacturer to give the best service in their power. The cultivation of food gardens was outlined by the President as one way to help. He called upon the housewives of the country to practice strict economy and to prevent waste.

DEATH TAKES W. C. THORNE

Strain of Overwork Fatal to Head of Montgomery Ward & Co.

Chicago, April 16.—William Cobb Thorne, for years general manager of Montgomery Ward & Co., and until recently its president, died of pneumonia at his residence, 4815 Drexel boulevard. He was fifty-two years old.

As chairman of the board of directors of Montgomery Ward & Co. three years ago he was instrumental in the reorganization and expansion of its policy and became its president. The strain of the business operations, however, was too much for him and he became the victim of a nervous breakdown from which he never fully recovered.

Anti Cigarette Bill Dies.

LANSING, April 16.

The house defeated the anti cigarette bill for the second time. The vote was forty-eight to twenty-one in favor of the bill, but the proponets lacked three votes of the necessary number to pass it. The action kills the bill for the session.

Dealers Warned Against Enemies.

BATTLE CREEK, April 16.

Warnings were given Battle Creek dealers in sporting goods by Chief of Police W. H. Farrington against selling firearms to Germans, Austrians or Bulgarians.

No Flag on Mine, Workers Quit.

SAGINAW, April 16.

Because the stars and stripes were not displayed at the Bliss mine the men employed there refused to work.

Young Men's "Pinch-Back"
Models are right for the present season.
We can show you a great variety of designs in this model at a wide range of prices in both
Hart, Schaffner & Marx
and
Clothcraft Makes.
Show you patriotism by wearing "Old Glory" ties. The latest novelty.
CLOTHCRA CLOTHES
McCann & Bowen
One Price Clothiers

Fuel Business.

We are giving special attention to this department with view to continuing advantageous buying, thereby allowing us to protect our selling advantages.

We especially urge the users of Anthracite or Hard Coal to place their orders early in the month of April for the coming winter's requirements.

There are good reasons for the foregoing. Look ahead. Think it over and call on or phone.

LEENAWE LUMBER & SUPPLY CO.
TECUMSEH, MICH.
Phone 57. After 6 P. M. Phone 360.

CHARLES A. WRIGHT & SON
— Drugs — Paints — and Oils —
MAKE YOUR OWN PAINT
with L & M SEMI-PASTE PAINT and your own Linseed Oil.
You obtain greatest durability and covering power. The L & M PAINT is so positively good that it is known as the "Master Paint."
Whereas the best of other high grade paints cost you $2.75 a gallon, our L & M Paint — made ready-for-use — will cost you only $2.00 a gallon.
YOU SAVE 75c. A GALLON ON EVERY GALLON
Made in a few minutes
For Sale by

Try The
McDermott's Daisy Market
FOR
All kinds of Meat and Fowls.
PRICES ALL RIGHT.

LIBRARY VOTING COUPON

Cut out this Coupon and deposit it in the ballot box at C. A. Wright & Son's Drug Store.

Good for Twenty-five (25) Votes

your favorite lodge, school, church or any organization.

Voted for...

Read Herald Ads.

THE TECUMSEH HERALD

FRANK S. TURNER, PUBLISHER

SUBSCRIPTION RATES

IN LENAWEE COUNTY

One year, payment in advance .... [illegible]
One year, payment after three months $1.25

OUTSIDE LENAWEE COUNTY

One year payment in advance .... [illegible]
One year, payment after three months [illegible]

There will be no Deviation from above Rates

Entered in the postoffice at Tecumseh, Mich., as [illegible] mail matter.

Telephone Number [illegible]

Levi Hayden's drum corps [illegible] marched up and down through the business district Sunday [illegible]

The time for thinking ourselves safe from foreign foe is past. The time of saying that the war will be over before we have had time to enter it or raise an army for foreign service is past. We are already in it. We are at war.

Our President cannot carry our burdens alone. He is working almost to the breaking point with the mass of detailed duties before him. His cabinet and department heads are working night and day speeding up their war machine ready for action. Congress is speeding up laws and passing bills [illegible] importance such as the war credit of $7,000,000,000, the largest yet passed by any nation at one time. The Universal Service bill to provide for an army is before Congress and will be disposed of in a few days. These are days of action and service. Uncle Sam expects every citizen to do his or her duty, not only expects it but demands it. Tecumseh people will be found in the fore-front and all we need is to know what and how we can help.

If you are a true American citizen you will do your duty to your country, no matter what that duty may be. It may be to serve under arms and may perhaps cost your lives; for thousands of lives have been sacrificed already and will yet before peace is declared. It may mean a sacrifice of money, labor or strength, but work we all will have to do. "Old Glory" has been carried to victory in every war we have yet entered and this, the biggest war of all times, will be no exception. We have answered the call, we are ready.

MOBS IN ARGENTINA MENACING GERMANS

Editor Hurt and Consulate Attacked in Outbreak.

Buenos Aires, April 16.—The German legation and consulate here have been attacked by a mob, as have the newspapers Deutsche La Plata Zeitung and La Union.

The windows of the buildings were broken. The police dispersed the manifestants, making numerous arrests. The editor of the German newspaper was wounded as were several of the demonstrators. The crowds stoned the chief of police when he endeavored to deliver a speech urging that they disperse.

There were repeated attempts to sack and burn German-owned property. Following an attempt to burn the newspaper Union the mob started for other property. As the gendarmes arrived the crowd retreated, but still shouting and singing "The Marseillaise."

The entire force of police and gendarmes in the city was on duty. The gendarmes drew their swords. They drove the mobs before them by using only the flat of their weapon, however. The scenes were probably the wildest ever witnessed in Buenos Aires. Streets were packed by wildly clamoring throngs.

The government has issued a statement denouncing the anti-German demonstrations and announcing that stringent measures would be taken in case of recurrence.

FRANK ROCKEFELLER DEAD

Younger Brother of Oil King Was Latter's Foe to End.

Cleveland, April 16.—Frank Rockefeller, brother of John D., died at his apartment in the Hollenden hotel here. Death followed an operation performed several months ago.

Frank Rockefeller's life was punctured by an intense hatred for his multimillionaire brother. From the beginning of an estrangement in 1898 over money matters until the end he refused to entertain a charitable attitude toward John D. "There's not the slightest possibility of a reconciliation," he said no later than last September. "I said I'm through in 1898 and I mean it. I'm through."

"DAYLIGHT SAVING" COMING

Congress Will Be Urged to Set Back the Country's Clocks.

Chicago, April 16.—"Daylight saving," setting back the country's clocks, has become more than a probability. Joseph H. Defrees, vice president of the United States Chamber of Commerce, announces that he is completing the personel of a committee to urge the immediate passage of such a measure by congress. Practically nearly every business organization in the country has approved the plan according to Mr. Defrees.

White Ants.

The tallest structure, compared with the size of the builder, is the hill of the termites, or white ants. If the houses of men were proportionately lofty the humblest residence would be a mile high.

CLARA KIMBALL YOUNG IN "THE FOOLISH VIRGIN"
SELZNICK PICTURES

AT THE BRADLEY OPERA HOUSE, FRIDAY, APRIL 20

MISS CLARA KIMBALL YOUNG IN "THE FOOLISH VIRGIN"

Many of our readers will remember with pleasure the exceptionally fine photoplay "The Common Law" in which Miss Clara Kimball Young, the charming Michigan screen star, appeared at the Bradley Opera House, last New Year's Day. This week Friday, April 20th, our readers will have an opportunity of seeing this same charming screen star in her latest production "The Foolish Virgin" direct from its run at Detroit.

Miss Young's new photoplay is an exceptionally strong drama and contains some of this artist's best work. As in "The Common Law" Miss Young has been aided in making the production a splendid example of motion picture art by the masterly direction of Albert Cappellani, her director, and the presence of a superlative cast of immensely popular screen stars. Conway Tearle, who made such a decided hit in the role opposite Miss Young in "The Common Law", will be seen to particular advantage in the leading male part in this new production.

"The Foolish Virgin" is taken from the well known book of that name by Thomas Dixon. Mr. Dixon has international repute as the author of some of the most stirring novels in modern literature and is particularly well known to motion picture patrons as the author of "The Clansman" from which "The Birth of a Nation" was taken.

"The Foolish Virgin" is expected to prove a worthy successor to Miss Young's former offering and is well worth an effort to see. "The Foolish Virgin" will be presented at the Bradley for the one night only, Friday (this week) April 20. Continuous show, all the evening.

ANNUAL PARISH MEETING OF ST. PETER'S CHURCH

The annual parish meeting of St. Peter's church was held Monday evening in the Parish House. There was a good attendance and much interest was manifested.

The new rector, Rev. James D. Widdefield, opened the meeitng with prayer.

The reports of the treasurers of the various departments of church work were very encouraging and showed that good progress had been made during the year, despite the fact that the church had been without a rector for six monhs.

The church treasurer's report showed that all bills to date were paid $200.00 had been applied on the church indebtedness and there is still a balance on hand of about $75.

The report of the Sunday-school showed a good enrollment and attendance and a nice working balance in the treasury.

The Ladies' Guild report showed that they had been active during the year. They have paid up all their missionary money, conributed to the church and had a tidy balance on hand.

The Altar Guild report was the banner report. They started the year with 68 cents in the treasury, have kept up all usual expenses, contributed $100.00 toward wiping out the church indebtedness and still have a good balance in the treasury.

The election of a vestry resulted as follows: T. C. Harris, T. W. Mingay, W. E. Bly, Lester Rogers, C. A. Barber, C. F. Patterson, E. T. LeBaron, I. C. Hayden, Floyd Freeman, Geo. B. Hines, L. E. Temple and B. J. Slater.

At the conclusion of the parish meeting the vestry met and organized as follows:

Senior Warden—T. C. Harris
Junior Warden—T. W. Mingay
Clerk—W. E. Bly
Treasurer—Lester Rogers
Assistant Treasurer—C. A. Barber
Dlegates to the Diocesan Convention—T. W. Mingay, W. E. Bly and C. A. Barber
Alternates—T. C. Harris, C. F. Patterson and B. J. Slater.

EXPENSIVE FISH

Tecumseh Men Arrested by Deputy Game Warden for Spearing Fish

A nice little fishing party was interrupted last night when Deputy Game There was a large attendance of the Wit and Wisdom Club and their guests at the home of Mr. and Mrs F. S. Warden Otto Rohm of Ann Arbor [illegible] Merlow Packard Leonard Kemp, [illegible] Bartholomew and Arthur [illegible] spearing fish on the Quaker Mill Pond. The boys had had splendid luck and had a number of the finny tribe already landed.

The warden arrested the men and they were taken before Judge Hosmer this morning. Five black bass weighing from 2 to 2½ lbs apeice were exhibited in court as evidence. The judge fined the men $10.00 and costs amounting to $3.45 apeice or the alternative of 30 days in the county jail. The men will pay the fine. The fish were turned over to Deputy John B Smith with instructions to deliver the to the sick and needy of our village. m

Leon Fagan, who has been seriously ill with scarlet fever and has undergone several operations on his throat, is reported as somewhat better.

[illegible] Lenack & Co. have quite an unique window for the times, made up of articles they have for sale in the store. A length of stovepipe mounted on hose reel wheels and brush hooks, with flags flying, makes a good representation of a cannon. A stand of small guns and other weapons make up quite a warlike scene.

WIT AND WISDOM

There was a large attendance of the Wit and Wisdom club and their guests, at the home of Mr. and Mrs. F. S. Turner, Monday evening, this being "President's Night" and the closing meeting for the season.

The meeting opened with singing "America."

The subject for the evening's program was "Our National Parks." and some eight o ften had papers on the subject. It was quite wonderful to hear and know that we had so many places of unusual beauty and interest in our United States, and it was impressed upon all, that the sightseer does not need to cross the water for beautiful scenery.

Several musical numbers were given: Piano solos by Mrs. Wilfred Waldron and Miss Gertrude Turner, a vocal solo by Mrs. Eugene Rosacrans accompanied by Mrs. Ella Hodges. Mrs. Rosacrans responded to an encore in a very pleasing manner. Music in the grafonola filled in the intervals.

At the close of the program ice crea and cake was served, after which came roll call with suggestions for topics for the next year's program. These were many and varied, and if all were considered would furnish food for thought for several years instead of one.

A test of memory followed. Each one to supply missing words in the much used proverbs of the day.

At a late hour the crowd dispersed; each feeling that the eveinng had been a very interesting one.

The club banquet will be held Friday evening, May 11 in the parlors of the Baptist church.

BURLINGAME—HUSTED

The following was clipped from a Toledo Blade and will be of interest to the many friends of Merton Burlingame who is an old Tecumseh boy:

Mr and Mrs. Giles Edward Husted announce the marriage of their daughter Florence to Merton Stacy Burlingame of Chicago Saturday, April 7th. No cards were issued. The ceremony took place at noon in the Husted apartments in the Tremaine. Dr. Allen C. Stockdale of the First Congregational church officiating, in the presence of the immediate family.

The bride was attired in a traveling suit [illegible] was unattended. A breakfast at the Toledo Club followed, Mr and Mrs. Burlingame leaving immediately on an Eastern trip.

They will reside in Chicago at the Clarenden Beach Hotel.

The only guests from a distance attending the wedding were Mrs. Harry R Frick of Buffalo, a cousin of the bride; Dr. and Mrs. Fletcher of Detroit, Mrs. Fletcher being the bridegroom's sister; Mr and Mrs E M Hodges, also of Detroit.

Mr. Ralph M. Husted acted as best man.

Deafness Cannot be Cured

by local applications, as they cannot reach the disease portion of the ear. There is only one way to cure deafness and that is by constitutional remedies. Deafness is caused by an inflamed condition of the mucous lining of the Eustachian Tube. When this tube is inflamed you have a rumbling sound or imperfect hearing and, when it is entirely closed, Deafness is the result, and unless the inflamation can be taken out and this tube restored to its normal condition hearing will be destroyed forever; nine cases out of ten are caused by Catarrh, which is nothing but an inflamed condition of the mucous surfaces.

We will give One Hundred Dollars for any case of Deafness (caused by catarrh) that cannot be cured by Hall's Catarrh Cure. Send for circulars, free.

P. J. CHENEY & CO., Toledo, Ohio.
Sold by Druggists, 75c.
Take Hall's Family Pills for constipation adv

PATRIOTIC MEETING

BRADLEY OPERA HOUSE FILLED WITH TECUMSEH PEOPLE EAGER TO LEARN WHAT THEY COULD DO TO AID THEIR COUNTRY

300 Pledges for Membership signed by Tecumseh People, Which is the Largest Number Received at any Patriotic Meeting yet held in Lenawee County.

Major John Bonner and Stuart Perry outline organization, which is being perfected in Lenawee County.

Tecumseh people turned out en masse Sunday afternoon to attend the Patriotic Meeting and to answer their call to duty. Our people were anxious to learn what this organization starting in our county seat really is and what was expected of them. When it was made clear, they answered the call almost to a person. There is no question about the loyalty of Tecumseh people. They stand back of our President and expect our Government to do its full duty and in return pledge themselves to do all in their power to assist in carrying on the war and defeating the Imperial German Government.

Before the meeting a drum corp with Levi Hayden in charge marched up and down the street playing martial music. "Old Glory," fluttering to the breeze, was carried proudly by one of their number.

The meeting was called to order by Gen. F. B. Wood. Upon the stage, seated behind the committee and speakers, were twenty members of the G. A. R. In the background was a picture of President Wilson upon which were printed the words, "Stand by Our President." About this picture was draped "Old Glory."

The meeting opened with the singing of "America" led by Mrs. R. S. Moore with Mrs F. B. Wood presiding at the piano.

Rev. W. A. Rex next offered a prayer invoking Divine blessing upon our President, our Country and the meeting to follow.

Gen. Wood made a rousing introductory speech in which he appealed to the loyalty of Tecumseh people, stating that few people realized we were really a nation at war... "Old Glory" is just a little piece of bunting, but the thing it stands for is sacred to the American people. He also enumerated what the different colors stand for. At the close of his remarks he called upon Chas. Burridge, president of the Tecumseh Commerce Club to preside as chairman of the meeting.

Chairman Burridge stated that he did not wish to take up any time by making a speech himself for others were present with a message to the people. He first called upon Major John Bonner of Adrian.

Major Bonner told of the movement which is sweeping Lenawee county and known as the Patriotic League of Lenawee County. The object of the League is to enroll the citizens for service for the Government and the pledge that members are asked to sign reads as follows:

"I hereby apply for membership in the Patriotic League of Lenawee County and pledge my allegiance to the Stars and Stripes and my unreserved support to the President of the United States and will do all in my power to assist in carrying on the war and defeating the Imperial German Government."

A few months ago there were no less than twenty patriotic societies throughout the United States, all working for a common cause, but working at cross purposes. This the Government is planning to do away with by making the one do the work of the twenty. The League has as its head the Commander-in-Chief of the United States Army, the President of the United States. Next in authority are the army and navy heads, next the divisional heads of the army who command the [illegible] army departments throughout the United States, Chicago being the headquarters of our army department.

The object of the League is to aid the Government in every way possible and to take our orders from the department heads through our local League officers. This does not mean that all members are to enlist in actual service but rather to do the citizens' work at home to aid in carrying on the war. The army will be raised by such means as the Government will determine, the department plan before Congress being selective conscription.

An executive committee composed of nine will be chosen who will have charge of the work of the League and a central committee will also be chosen to take care of the details. This committee will consist of one member from each voting precinct in the county.

Major Bonner devoted himself to the work as exemplified in the Patriotic League and said that the Government only recognized three organizations, the Patriotic League, the Red Cross and the Y. M. C. A., the latter two being entirely separate from the former.

Pledge cards were circulated and it was announced later that 300 were signed; the largest number received at any meeting yet held in the county. Every man living in the county will be asked to sign and if he does not his reason for not doing so will be ascertained.

Stuart H. Perry, editor of the Adrian Telegram, was the next speaker. Mr. Perry's speech was a ringing appeal to Americans to do their duty. He pointed out the magnitude of the present struggle and why it was our duty to aid the Allies in conquering our common enemy, the German Government. He likened this war to a hurricane such as he had once witnessed in the Carribean Sea. Telling of how it appeared first in a gentle ripple on the surface of the waters which lasted for days, the sky being clear and apparently pleasant, then through various stages until the waters were piled mountain high and a gale which swept everything before it except the strongest built buildings, how it would suddenly abate and be still again only to commence later with renewed fury and finally, after it had spent itself, die gradually away. These hurricanes only appear once in about 100 years, and so it is with this great war across the waters.

He took for his text the pledge that appeared upon the cards which had been passed through the audience and discussed the sentences. He appealed to his hearers to stand by the President and suggested that this community get busy and wire their senators and representatives in Washington to support the Selective Conscription Bill now pending in Congress. He also paid his respects to Senator LaFollette and his kind in Congress, called them "wooden heads," etc., but claimed that they were to be pitied rather than condemned.

It would need a great army and navy organised in this country and all of the resources at our command to conquer Germany and it must be done. He pointed out some of the dangers which would befall us if we don't do our full share in this war. The troops in Europe have been fighting our battles, shedding their blood for us and holding them back until we should arrive to take our part in the war. We must organize and mobilize our patriotism. Get busy!

J. D. Shull was next called upon and in a short speech ringing with the patriotism of the '60s pledged his services to his Country and President, also to the principles of universal service which seemed to be the best plan of raising an army.

Rev. W. A. Rex was the closing speaker of the afternoon and exploded a little fireworks in denial of certain rumors which had come to him in regard to his attitude on the war. He rounded out his standing in a clear unmistakable way which left no doubt in the minds of his hearers that he was a true red-blooded American and had little use for the Kaiser and his bunch. He expressed his admiration for President Wilson and his faith in the pilot at the helm. His remarks were received with a burst of enthusiasm.

The meeting closed with the singing of the "Star Spangled Banner" and the Benediction by Rev. Rex.

RED CROSS

Dr. F. A. Perry of Adrian Addressed Meeting at the New Royal Theatre, Sunday 6 p. m.

Much Enthusiasm Shown.

Tecumseh people are becoming aroused, and are eager to assist the Government in any way possible. This fact was demonstrated by the meeting at the New Royal theatre, Sunday evening.

Dr. F. A. Perry, managing head of the Red Cross movement in Lenawee county, was present and gave a stirring talk in the interest of the work.

Dr. Perry stated that the United States is far behind other nations in respect to the size and work of the Red Cross. Germany, with whom we are at war, has long been strong in this direction and had a membership of 1,125,000 at the breaking out of the war. Japan's membership is to-day about 1,800,000. and the other great countries are largely in excess of ours, which numbered 250,000 at the time war was declaired with Germany.

Dr. Perry announced that the President, who by virtue of his office is head of the Society in America, has sent out a call for 1,000,000 members. The department heads of the organization, feeling the great necessity of the work, are planning to double and trible the number.

The Red Cross work is entirely seperate from all other work and its field and scope is world wide. It does emergency work in times of peace and in times of war is indispensable, for its field and hospital work is most necessary to the army.

Lack of time and space prohibit us from further details in this issue, but we will deal more largely with the object and activities of the work in a later issue.

Dr. Perry has promised that old Lenawee will roll up 2,000 members and thinks she will do far better than this. It is hoped that Lenawee will give the largest per cent of members in ratio to her inhabitants of any county in the state and perhaps the nation.

A local organization under the head of the Lenawee Chapter was organized as follows:

Mrs. B. J. Pulver, Chairman; Mrs. G. A. Rathbun, 1st Assistant chairman; Charles Burridge, 2nd assistant chairman; Guy E. Nemire, Secretary; H. S. Temple, Treasurer.

The committee went to Adrian Monday to look into the matter more thoroughly and get in closer touch with the work. A meeting was called Monday evening and plans were discussed for an active campaign. The old Post Office building was secured for headquarters. Dr. Hartzog was chosen capmaign manager with Rev. W. A. Rex, assistant.

EASTER SERVICE AT M. E. CHURCH

Easter services at the M. E. church which were postponed on account of the death of Rev. O. W. Jennings were carried out at the church last Sunday.

Sunrise service was followed by a breakfast.

At 10 a. m. the program planned for Easter was given under the supervision of Dr. E. D. Brown Superintendent of the Sunday school. A very interesting morning was enjoyed by those present.

Mrs. G. A. Rathbun attended the Cabaret party in Adrian last Friday night

SPECIAL THIS WEEK

Silk Pongee Dress Materials

figures, 36 inches wide, special at

75c yard

Remnants of Linoleum

3 and 4 yard widths, best quality printed Linoleums, slightly damaged, special this week

50c yard

NEW COATS NEW SUITS NEW SILK SKIRTS

The Webster Anderson Co.

Tecumseh, Michigan.

CLASSIFIED ADS

WE BUY ALL KINDS OF JUNK and pay the highest price for rags. 'Phone 372. We come after them. Place at old Brewer's foundry.
D. Ghertner.

AM PAYING THE HIGHEST price for rags, rubbers, paper and books. Before you sell off your junk find out my price.
Louis Kozel.
'Phone 351

CEMENT WORK—I am ready to do all kinds of cement work this year. 20 years' experience. Inquire of
J. E. Mull,
309 N. Pearl St., Tecumseh.
3-30-8wk

HATCHING EGGS —From Barred Plymouth Rock hens and White Pekin ducks. For sale by
4-6-1mo Joe E. Gray.

FOR SALE—A bicycle. Inquir at the Vulcanizing plant. 4 10 3t.

WANTED—Contracts for pop corn, $1.30 per bushel of 40 lbs. Seed furnished free. Write us for contracts. The Hart & Howell Co.,
4-13-6t Brooklyn, Mich.

FANCY Plymouth Rock eggs best strain $1.00 per setting.
4 17 2t Williamson Bros.

FOR SALE—4 year old horse weighs about 1225 lbs., broke single or double. Phone 215 4 rings.
4 17 4t

FOR SALE—Horse weighing 1200 can be driven double. Inquire of John Heesen, Tecumseh, Mich.

HOUSE to let, enquire of Thos. McCann. 4 17 2t

FOR SALE—One widetire wagon in good condition. Enquire of Lenawee Lumber Co. on phone 333. 2t

WANTED—Boy to work in the bake shop. H. K. Hay. 4 17 2t

WHAT'S THE REASON

Many Tecumseh People in Poor Health Without Knowing the Cause.

There are scores of people who drag out a miserable existence without realizing the cause of their suffering. Day after day they are racked with backache and headache; suffer from nervousness, dizziness, weakness, languor and depression. Perhaps the kidneys have fallen behind in their work of filtering the blood and that may be the root of the trouble. Look to your kidneys, assist them in their work—give them the help they need. You can use no more highly recommended remedy than Doan's Kidney Pills—endorsed by people all over the country and by your neighbors in Tecumseh.

Mrs. Alex Reid, Maiden Lane, Tecumseh, says: "My kidneys were weak and acted irregularly and I felt dull and languid. I tired easily, too. My back ached. I used Doan's Kidney Pills, procured at Pulver's Drug Store, and they relieved the backaches and helped me in every way."

Price 50c, at all dealers. Don't simply ask for a kidney remedy—get Doan's Kidney Pills—the same that Mrs. Reid had. Foster-Milburn Co., Props., Buffalo, N. Y. adv

"The Banner of the Foot-Free"

"Ralston" stands for COMFORT.

To be truly comfortable from the first day you put them on, your new shoes should be Ralstons.

They are scientifically designed, and made to conform to the natural lines of the feet, and our customers tell us: "They are the most comfortable shoes I ever wore."

Try them this time that we may have an opportunity to prove to you that they are "your kind of shoe."

New styles just received. Prices from $5, $6, $7, $8.

The PEOPLE'S STORE

The Citizen's Mutual Auto Insurance Co. of Howell

Is Represented by

Mrs. Franc S. Gillespie

$1.00 for the policy and 25c per H. P. insures you for Fire, Theft and Liability over $25.00.

Old Line Auto Insurance Also

Bumpers

$6.50 for Nickel 2 inch Channel Bar Bumper for Buick, Chalmers, Dodge, Chandler, Studebaker, Hudson, Paige, Mitchell, Velie or Oakland.

$5.95 for Ford Special Bumper, Nickel Plated Channel Bar.

TOOL BOXES

Ford Tool Box, 22 in. x 9 x 7 in. to put on your running board. Real bargain for $1.55.

MAZDA BULBS

We have a complete line of Franklin Mazda House Bulbs. Buy a box to use when you need them.

Come in, look over our stock and don't forget that we are ready to talk over your Carburetor troubles. We offer you the RAYFIELD SERVICE.

Uuited Supply Company.

'PHONE 358.

Saginaw Silos

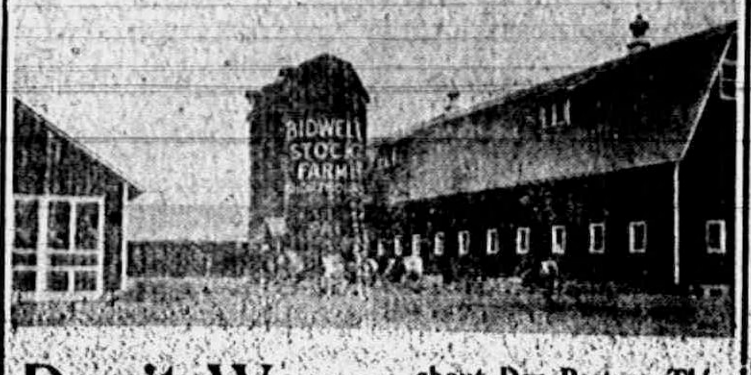

Don't Worry about Dry Pasture, Thin Stock, Frosted Corn.

Let the silo make money for you both winter and summer. Contented cattle and fat hogs swell your bank account.

Every "Saginaw Silo" carries "Temple's Service Insurance." As long as there is a Saginaw Silo on your farm we are interested in its success.

The McClure Co., the manufacturers, back this statement. Investigate thoroughly the "all steel, always round silo" before purchasing.

L. E. TEMPLE & CO.

U. S. BONDS

To those who desire to secure U. S. Bonds which it is expected will be issued by the Government soon, we offer our facilities for handling your subscriptions. Our services are at your disposal, free of any charge to you and without profit or commission to us. Orders should be placed soon.

LILLEY STATE BANK,
TECUMSEH STATE SAVINGS BANK.

The Lilley State Bank
TECUMSEH, - - MICHIGAN.
"The Bank with the Chime Clock"

TECUMSEH CO-OPERATIVE ASSN.

Choice SEEDS Choice

Oats, Barley, Corn, Cowpeas, Soy Beans, Rape, Millet, Sweet Clover, Alfalfa, Red Clover, Timothy, Blue Grass, Orchard grass, Red Top and Lawn Grass, Garden Seeds of all kinds in the bulk.

It is a good plan to buy early as we are going to run short and new stock will cost more. This will apply to all implements.

CAR OF SALVAGE ON TRACK.

Those who have not yet received their stock dividend may obtain it by calling at our office.

C. D. BEEBE, Mgr.

Spring Cleaning

You would not think of cleaning house without a bottle of

Banana Furniture Polish

Makes your furniture look like new for only 25c

HEAVEN No. 2

The kind of polish we use and sell for our automobiles and carriages. Does not harm the finish and saves time washing and cleaning, 50c Bottles.

GUY E. BELDING,
FURNITURE AND UNDERTAKING.

The Herald $1.00.

WE CAN Furnish You With

Room Rugs
Curtains
Carpets
Linoleums

The Easier Way

Curtain Rods
Curtain Goods
Draperies
and all kinds of needs for Housecleaning.

Fred Rosacrans & Sons.

LOCAL AND PERSONAL

NOTICE

All copy must be in the composing room of this office by 9:30 a. m. Tuesdays and Fridays and all advertising matter before 4 p. m. Monday and Thursday.

Plan to attend the Royal Theatre, Thursday night in the interest of our Red Cross movement.

Mrs Harry McClure of Clinton was in town Saturday.

Mrs. L. B. Hittle of Clinton was in town last Thursday.

Miss Blanch Mills of Macon was shopping in town Saturday.

Miss Laura Parker of Clinton was a Tecumseh visitor Saturday.

Miss Doris Zeluff of Britton called on friends in town Saturday.

Mr. and Mrs. Paul Bowen spent Thursday in Detroit with friends.

Albert Preston of Chicago was calling on friends in town Saturday.

Dr. W. D. Reed went to Detroit Thursday to attend a dental convention.

Fresh caught perch at Clark's Market. 'Phone 158. adv

Mr. and Mrs. Frank Pawson of Tipton were business callers in town Monday.

Miss Blanche Muir and Mrs. Geo. McDermott of Clinton were in town Saturday.

Ben Snyder is seriously ill at his home in the rooms over Miss Hough's millinery store.

Earl Coller was an over Sunday guest of relatives here returning to Detroit Monday.

Harold Tribolet entertained his sisters Mary and Louise of Coldwater several days of last week.

Wm. Grieve and Wyman Service drove over to Ann Arbor, Sunday to visit Mr. Grieve's daughter.

Mrs. A. Macham of Plymouth has been the guest of her sister, Mrs. R. B. Gillespie for a number of days.

Mrs. L. M. Waldron left for Chicago Saturday called by the serious illness of her sister, Mrs. Furbush.

Home cured ham, bacon and shoulders at Clark's Market. 'Phone 158. adv

Mrs. Chas. Robison and daughter, Lillian of Clinton were calling on her sister, Mrs Theodore Crane Saturday.

Mrs. Asa Howe and Mrs. T. Breer of Detroit are visiting their sister, Mrs. Ed. Hand since last Thursday.

Mr. and Mrs. Will VanAntwerp who have been spending the winter in the south returned home last Friday.

Edna Mayo will be the attraction at the New Royal, Thursday night. Proceeds go to the Red Cross movement.

Fine switches made from cut hair and combings at the millinery store of Miss J. A. Hough. adv

Mrs. Florence Smith left for Detroit Monday morning after a week end visit with her son, Claud Gray and wife.

Mr. and Mrs. F. E. Bradley who have been spending the winter in St. Petersburg Florida returned home Saturday.

Mrs. Vern Thomas and daughter, Dorothy of Detroit have been visiting in Tecumseh and Macon for a few days.

Rev. Widdifield and family formerly of Midland are now here, he being the new rector of St. Peter's Episcopal church.

Mr. and Mrs. Arthur Weddle have returned from Montcello, Ill., where they were called by the death of Mrs. Weddle's father.

We are now freezing QUALITY BRAND Ice Cream and can deliver all orders on short notice. No orders taken less than gallon lots.
Tecumseh Butter Co.

Louis Hardenburg of Iron City, Mich was the guest of his brother, Clement and Mrs. Lynn Hardenburg the last of the week.

Ralph Bowen and wife returned to Detroit Monday morning after an over Sunday visit with his mother, Mrs. J. F. N. Bowen.

Miss Florence Linton was home from Napoleon for an over Sunday visit with her grandmother, Mrs. Wyrill and other friends.

Mike Melonakos is entertaining his sister and husband, Mr. and Mrs. Peter Vaglakos of Erie, Penn. They expect to remain about two weeks.

AT THE
Bradley
OPERA HOUSE
Wednesday, April 18

DUSTIN FARNUM
—in—
"THE GENTLEMAN FROM INDIANA"
and the usual Travelog
Adults 10c, Children 5c
Children with parents free Wednesdays.

THURSDAY, APRIL 19
The Great Preparedness Picture with
MRS. VERNON CASTLE
—in—
"PATRIA"
and a big 5 reel feature.
BIG DOUBLE SHOW
Adults 10c, Children 5c

FRIDAY, APRIL 20
A Big Featuring Offering
CLARA KIMBALL YOUNG
in a worthy successor to "The Common Law"
"The Foolish Virgin"
By Thomas Dixon, author of "The Birth of a Nation"
Adults 25c, Children 10c

James Snyder and family have gone to the home of her parents in Climax. Later Mr. Snyder will go to the sanitarium in Howell for treatment.

Miss May Farley of Detroit has been the guest of Mrs. R. B. Gillespie and family for several days. She has just returned from a winter's sojourn in Florida.

New Cottage Cheese at Clark's Market. 'Phone 158. adv

Mrs. Frank Slater was a passenger for Blissfield Saturday morning called by the serious accident to a little nephew who had his leg broken in three places.

Mrs. H. E. Wilson and daughter Virginia who have been visiting at the home of her father Guerden Garlinghouse for the past week returned to Detroit Saturday.

Mrs. Chas. Edwards of Tipton motored to town Monday morning with her parents, Mr. and Mrs. Chas Evans, who returned to Lansing after an over Sunday visit at their home.

See Mrs. A. L. Brazee for Spirella corsets at old prices. 24 Brown St. adv 3-20-1 no

John Nemire of Adrian was a caller at the home of his son Guy and family Thursday. Little Alice who had been visiting her grandparents for the past two weeks returned home with him.

The Wisest Housewife

Is she who devotes the most care to the selection of the supplies for her table. She recognizes that in this particular she is the custodian of the health of the family
She sees to it that all doubt about quality is removed.
In short, she enforces a pure food law of her own framing. This explains why so many wise housewives have got into the habit of depending upon this store.
They have learned that our claims for high grades is more than talk.
We invite a test from every overseer of a family's eatables.
We promise to give each one all that there is to be had in the way of eatable surety.

C. M. Gilbert.
A good place to get good things to eat.

Will Stewart spent Sunday with his family in Clinton.

Albert Clark was a business caller in Toledo Monday.

Miss Grace Gillespie spent Sunday with friends in Detroit.

Perley Skinner of London, Ohio, is visiting friends in town.

Miss Ida Ladd was the guest of friends in Onsted over Sunday.

Gladys Eggart of Clinton spent Saturday with her aunt Susie Olds.

Miss Jennie Gillespie visited relatives in Plymouth from Frday until Monday.

Mr. and Mrs. O. F. Blum and children spent Sunday with relatives in Manchester.

J. Rentschler and family were in Clinton Sunday and attended the Patriotic meeting.

Harris Dole is assisting at Clarks market in place of Percy Heidenreich resigned.

Mr. and Mrs. B. J. Pulver were n Adrian Friday and attended the Caberet party.

Mesdames L. I. Bidwell and A. D. Lawrence were passengers for Detroit this morning.

Leon Keysor of Jackson was the guest of his parents Mr. and Mrs. W. B. Keysor Sunday.

Mrs. Bertha Hooten and daughter, Alice of Adrian were weekend visitors with friends in town.

Mrs. Emma Hoeg who has been visiting Mrs. George Wilson in Detroit returned home Monday.

Miss Edna VanVleet was operated upon Saturday for appendicitis. She was doing finely at last reports.

Oscar Packard, Merlow Packard, Arthur Dinse, Carl Bartholomew and Lennie Kempf motored to Adrian Sunday.

Otto Baaske and Helen Baaske motored down from Wellsville in their new Overland and visited Ella Dinse Sunday.

The ladies of the Presbyterian Aid society will hold a very important meeting at the close of the midweek meeting Wednesday night.

Next Sunday evening at 7 o'clock, there will be a special meeting at the Baptist church. A company of laymen from Adrian will address the meeting.

Mrs. D. E. Weiser and baby accompanied by her parents, Mr. and Mrs. James Lowry went to her home in Detroit Friday. Mr. and Mrs. Lowry remained until Saturday night.

Mrs. B. J. Pulver, Mrs. G. A. Rathbun, Guy Nemire, H. S. Temple and Charles Burridge went to Adrian Monday in the interest of the Red Cross movement, being officers of our local order.

Dr. and Mrs. L. G. North started on their return trip from St. Petersburg, Fla., Monday. They expect to stop at several places on the way and will be a week or ten days later arriving in Tecumseh.

Mr. and Mrs. David Macham were passengers for Deerfield Monday morning, where they attended the funeral of his sister, Mrs. Anna Macham Osborn, who passed away at St. Mary's Hospital, Detroit Friday.

Dr. Hartzog preached for the First Baptist church, Mason last Sunday. It was a special event in the history of the old church. It was the last day in the old church building. On Monday morning they began the construction of a fine new church.

Charles Macham, of Holly, A. D. Macham, Mrs. Lawrence Sampson, Mrs. Burton Giles and daughter, Virginia of Plymouth took dinner with Mrs. R. B. Gillespie Monday. They were enroute to Deerfield to attend the funeral of the men's sister, Mrs. Anna Macham Osborn.

The management of the New Royal Theatre, have donated Thursday evening's program, which will be special reels to the local Red Cross committee. The proceeds will be used to carry on the work of the Red Cross in Tecumseh. Admission has been placed at 15 cents.

By request of Mrs. Nellie Goodrich, patriotic instructor of the Ladies of the G. A. R., Gen W. H. Withington Circle, No. 24, Jackson, Mich., we publish the following military pledge which the ladies are taking "I pledge allegiance to my Flag and to the Republic for which it stands, One Nation indivisible with Liberty and Justice for All."

Do not forget the Town and Civic Improvement society is to meet Friday, April the twentieth at Mrs. J. D. Shull's at 2:30 p. m. Delegates are to be elected for the County Federation. Other important matters are to be considered. Every woman who is interested in town improvement please be present. Mrs. Andrew Wilson, President; Mrs. F. S. Anderson, Corresponding Secretary.

DANCE

Tipton K. P. Hall,
Friday, Apr. 20

COLLER'S ORCHESTRA.
BILL 50c.

Big Time. COME.

Benefit of
Red Cross
AT THE
Royal Theatre
Thursday, April 19th
Afternoon and Evening.

A runaway Countess chaperons four girls in a summer camp They all become engaged—so does the chaperon!

—SEE—
"THE CHAPERON"
—with—
EDNA MAYO
—and—
EUGENE O'BRIEN

A delightful 5 act Essanay comedy drama.

Admission 15 cents

LAWRENCE ELLIS

Lawrence the little son of Mr. and Mrs. Thomas Ellis while visiting with his mother and sister with relatives near Grass Lake, met with sudden death Friday afternoon from the discharge of a shot gun. He had been left with a cousin while their parents went into Jackson, with strict orders not to let him go to the barn for fear of accident. Later he went to the barn leaving Lawrence alone. Hearing the discharge of the gun he rushed to the house where he found Lawrence dead upon the floor, the gun lying near. He instantly called the neighbors and a doctor, but all too late, as death must have been instantaneous.

The little lad was but seven years old and the wonder is how he found the gun and how the accident occurred unless he was dragging the gun by the barrel and the lock got caught on the floor.

The body was brought to his home Saturday. The funeral was held Monday at 2 p. m., Rev. W. B. Hartzog officiating. Burial in Brookside.

Card of Thanks.

We wish to thank our many friends for their kindness to us in this time of our deep affliction, for the beautiful flowers, to the singer and to the pastor for his comforting words.

Mr. and Mrs. Thos Ellis.
Beatrice Ione Ellis,
Mrs. George Chambers,
Mrs William Walters

NEW PRICES

Bread 7c and 12c, fried cakes and cup cakes 18c, cookies, buns, rolls biscuits 14c and other goods accordingly.

S. Nevison,
H. K. Hay.

MILK PRODUCERS' MEETING.

Come and hear what this organization has done. We are trying to help you get a profit from your business. Do you want it? At the Tecumseh Grange Hall, Thursday, April 19th, at 1:30 p. m sharp, R C. Reed, field secretary of the Michigan Milk Producers' Association, and others interested in milk production will speak to you.

The following invitation is being received by friends in town. "Mr. and Mrs. T. W. Mingay invite you to be present at the marriage of their daughter, Nellie Dunstan to Mr. Samuel Charles Taylor, on Tuesday evening April, twenty-fourth, nineteen hundred and seventeen, at five o'clock. St. Peter's church, Tecumseh, Michigan."

I 'VE always been a good, hearty eater of the right sort of vituals, and I ain't had but one sick day in my life and that was when I was a long ways from home and got hungry. This is the store, my son, Provider's boosting for.

GOOD PROVIDER'S FAMILY
THREE SQUARES EACH DAY MAKES WORK SEEM PLAY!
My son - Provider's seldom wrong - He says good food will keep you strong

BULK GARDEN SEEDS
Our specialty. All the best varieties.
SEEDS THAT GROW.

ANDERSON GROCERY CO.
Phone 91 Successors, Anderson Bros. Macon Phone

WASHING MACHINES

If you are in need of a Washing Machine we cannot help but please you from our extensive line, including Hand Power, Electric, Water Motor, Gasoline Motor.

We have everything necessary for the home laundry—Clothes Wringers, Bench Wringers, Wringer and Tub Stands.

Satterthwaite Bros.

Fence

Now is the time for fencing and we have the fence for you.

Harnesses

We bought our harness before the fall advance in price so can save you money. Come in.

Have a cheap horse for sale.

BROWN & CO.

DOES YOUR WATCH KEEP TIME?

Why not let our expert watch maker fix it up for you? It is a faithful little piece of machinery and deserves attention occasionally, such as fresh oil, etc., in order to give life long service.

Satisfaction Guaranteed.

K. A. BRAMAN
JEWELER - - OPTICIAN

SEE MY TABLE OF
Children's Shoes
Fit the baby as well as the other youngsters.
MRS. P. C. SNELL.

Read Herald Ads.

Dr. N. D. Trask,

Osteopathic Physician

Special attention given to nervous **diseases**, rheumatism, stomach and bowel troubles.

Bronchitis, Asthma and Catarrhal **Deafness**.

Office hours, 9 to 12, 1 to 5, and by appointment.

Office over McCann & Bowen's.

A. C. AYLESWORTH,

Licensed Auctioneer, Real Estate, Stock and General Salesman.

[illegible] city or country.

[illegible]

W. D. REED, D. D. S.

[illegible]

Ised all adults

lstered

[illegible] Moore & Crosdorre

DR. F. D. BROWN,

Dentist

[illegible]

C. M. Cooley,

Licensed Auctioneer.

[illegible] Lenawee Counties [illegible]

Bell Telephone Clinton exchange

Rates Reasonable and Satisfaction Guaranteed

I. W. Beardsley, M. D.

Physician and Surgeon

Office in rooms formerly occupied by Dr. L. G. North.

Hours: 1 to 3 and 7 to [illegible]

Phone 162 2 rings.

Dr. H. H. Hammel

Physician & Surgeon

Homeopathic

Calls answered promptly, day or night. Office Hours—[illegible] p. m., 7 to [illegible] p. m. Sundays by appointment

Office above [illegible] to Dr. Walter [illegible]

ANGUS BULLS

[illegible] Grand championship stock for sale or rent.

George B. Smith,

Addison, Mich.

Whittemores
Shoe Polishes
FINEST QUALITY
LARGEST VARIETY
GILT EDGE
QUICK WHITE

[illegible]

FOLEY KIDNEY PILLS

FOR BACKACHE KIDNEYS AND BLADDER

Sold Everywhere

For the Family Medicine Chest

Green Bay, Wis., Mrs. Wm. F. Bubolz says: "I always use Foley's Honey and Tar for our children as it quickly breaks up their colds with no bad after effects, and they like to take it."

In this season of coughs, colds and croup, every family medicine chest should be supplied with a good cough medicine that can be relied upon when needed.

Such a family cough syrup is Foley's Honey and Tar Compound. This standard medicine has been on the market for years and in many sections was found in every home in the days when doctors were not so handy and when money was scarce. Foley's Honey and Tar Compound is an excellent medicine for coughs, colds, raw or inflamed throat, hoarseness, tightness and soreness of the chest, croup and whooping cough. It is absolutely safe remedy, containing only healing ingredients, and free from any harmful drugs.

Sold everywhere in Tecumseh adv

MORTGAGE SALE

Default having been made in the conditions of payment of a certain mortgage (whereby the power of sale therein contained has become operative) made, executed and delivered by James F. Frost and Effie Frost to James V. Burdett, dated the 26th day of January, A. D. 1911 and which mortgage was duly recorded in the office of the Register of Deeds, in and for the County of Lenawee and State of Michigan, on the 16th day of February, A. D. 1914 in Liber 165 of Mortgages on page 474, and which mortgage was duly assigned by said James V. Burdett to Marian C. Bruce by due instrument in writing, dated the 10th day of July A. D. 1912, and which instrument of assignment was duly recorded in the office of said Register of Deeds on the 4th day of April A. D. 1914, in Liber 191 of Mortgages on page 584t and there being claimed to be due at the date hereof on the obligation secured by said mortgage the sum of One Hundred Twenty two and 81-100 Dollars and no proceedings having been taken at law or in equity for the recovery of said indebtedness or any part thereof;

Notice is therefore hereby given that, for the purpose of realizing the amount due on said obligation with interest thereon to accrue and costs of this proceeding (including a lawful attorney fee as provided by law), I will, on Monday, the 23rd day of April, A. D. 1917, at 10:00 o'clock in the forenoon of said day, at the East front door of the Court House, in the City of Adrian, County of Lenawee and State of Michigan (that being the place where the Circuit Court for said County of Lenawee is holden), sell, at public vendue to the highest bidder, that piece or parcel of land situate and being in the Township of Macon, County of Lenawee and State of Michigan, and described as follows, to-wit:

Being part of the west half of the Southwest quarter of Section No. 5, Township Five South, Range Five East, and described as beginning in the line between sections No. 5 and 6, twenty-two rods North of the corners of Sections No Five, Six, Seven and Eight, thence North thirty-seven minutes West along the line between said Sections Five and Six, Eight rods to a post; thence North eighty-eight degrees and forty minutes East, parallel with the line between Sections No. Five and Eight, Ten rods to a post; thence South thirty-seven minutes East parallel with the line between Sections No. Five and Six Eight rods to a post thence South eighty-eight degrees and forty minutes West, ten rods to the place of beginning and containing one-half an acre of land, more or less.

MARIAN C. BRUCE,
Assignee.

Dated: January 24th, 1917.
Frederick B. Wood,
Attorney for Assignee.
1 26 13 Fri.

STATE OF MICHIGAN, County of Lenawee ss.

Probate Court for said County.

At a session of the Probate Court for the County of Lenawee, holden at the Probate Office in the City of Adrian, on the 19th day of March, in the year one thousand nine hundred seventeen.

Present HON. HARRY L. LARWILL, Judge of Probate.

In the matter of the estate of ROSIE YOUNG deceased.

On reading and filing the petition, of James Lowry, administrator upon the estate of said deceased, alleging that the funeral expenses and debts of said deceased, and the expenses of administration thus far incurred have been fully paid, and praying that his final administration account may be allowed and for such other order and decree as to this Court shall seem proper.

It is Ordered, That Monday the 16th day of April, next at nine o'clock in the forenoon, be assigned for the hearing of said petition.

And it is further ordered, That a copy of this order be published in the TECUMSEH HERALD, a newspaper printed and circulating in said County of Lenawee for three successive weeks previous to said day of hearing.

HARRY L. LARWILL,
(A true copy) Judge of Probate
F. I. LARWILL, Probate Regiser.

STATE OF MICHIGAN, County of Lenawee ss.

Probate Court for said County.

At a session of the Probate Court for the County of Lenawee holden at the Probate Office in the City of Adrian on the 20th day of March in the year one thousand nine hundred and seventeen.

Present, HON. HARRY L. LARWILL Judge of Probate.

In the matter of the estate of HANNAH ANDERSON, Deceased.

On reading and filing the petition, of Frederick B. Wood, administrator upon the estate of said deceased, alleging that the funeral expenses and debts of said deceased and the expenses of administration thus far incurred have been fully paid and praying that his final administration account may be allowed and for such other order and decree as to this Court shall seem proper.

It is Ordered, That Monday, the 16th day of April next, at nine o'clock in the forenoon, be assigned for the hearing of said petition.

And it is further Ordered, That a copy of this order be published in the TECUMSEH HERALD, a newspaper printed and circulating in said County of Lenawee, for three successive weeks, previous to said day of hearing.

HARRY L. LARWILL,
(A true copy) Judge of Probate
F. I. LARWILL, Probate Register.

STATE OF MICHIGAN,

The Probate Court for the County of Lenawee.

At a session of the Probate Court for the County of Lenawee holden at the Probate Office in the City of Adrian, on the 9th day of April, in the year one thousand nine hundred and seventeen.

Present, HARRY L. LARWILL, Judge of Probate

In the matter of the estate of GRANVILLE MILLS, Deceased.

On reading and filing the petition duly verified of Gabriel A. Mills, surviving executor of said estate praying that he may be authorized, empowered and licensed to mortgage the Real Estate described therein and petition for reasons therein stated.

It is ordered that Monday, the [illegible] day of May next at nine o'clock in the forenoon be assigned for the hearing of said petition.

And it is further Ordered, That a copy of this order be published in the Tecumseh Herald, a newspaper printed and circulating in said County of Lenawee, for three successive weeks previous to said day of hearing.

(A true copy) Harry L. Larwill,
Judge of Probate
F. I. Larwill, Probate Register.

Selling a Pair of Shoes.

I spent a couple of hours the other day in a shoe factory.

"These," said the head of the firm, pointing to a dainty pair of boots, "we sell wholesale at $10."

"What does the customer pay for them in a store?" I inquired.

"Sometimes not less than $20," he replied.

[illegible] costs to cost as much to sell [illegible] make a shoe.

The farmer who raised the calf that yielded the skin, the butcher who removed the hide, the tanner who converted it into leather, the railroad which hauled it 2,000 miles and the factory which carefully made the leather into a shoe, together split fifty-fifty with the exclusive shop which retails it to your wife.—Girard in Philadelphia Ledger.

CORRESPONDENCE

BRITTON

Clifford Maine of Lansing is here visiting friends.

Mrs. Harold Brown spent Friday in Rea with relatives.

Arthur Burcroff of Brooklyn was a caller in town Friday.

Mrs. F. E. Morrell of Holloway was here Friday visiting friends.

R. B. Kanous spent the week end with relatives in Fort Wayne, Ind.

Mr. and Mrs. Ellery Brown spent the latter part of the week in Toledo.

Mrs. H. Martin and Mrs. E. A. Bachman were in Detroit Wednesday.

Mr. and Mrs. Harry Temple and two children were in Adrian Thursday.

Mr. and Mrs. F. V. Lenardson were in Toledo Wednesday on business.

Mrs. Harry Howe of Montpelier Ohio was here Friday enroute for Tecumseh.

Mrs. A. D. Davis left Thursday for a two weeks visit with her mother in Barry Ill.

Mrs. Ernest Palmer and son Paul spent last week with relatives in Ypsilanti and Detroit.

Mrs. Ernest Hoagland and daughter, Miss Grace spent Tuesday with Mrs. Eugene Cheever in Tecumseh.

Lawrence Asler and Miss Doris Primrose and Mr. and Mrs. David Harrington of Wakarusha, Ind. are guest of Mr. and Mrs. Burt Vanes.

FOLEY KIDNEY PILLS

FOR BACKACHE KIDNEYS AND BLADDER

Sold Everywhere

HOLLOWAY

Will Calhoun is driving a new Maxwell.

James E. Foley was up from Deerfield Wednesday.

C. E. Holdridge was in Detroit on business Wednesday.

Mr. Harlan has moved from Palmyra to Mr. Blouch's tenant house.

Rev. Stone and E. R. Rogers were in Ida on business Thursday a. m.

Mrs. A. D. Macham of Plymouth was a visitor in this vicinity last week.

Miss Tressa Pooley of Wellsville visited relatives in this vicinity last week.

Mrs. F. E. Morrell and Miss Winnifred visited in Ypsilanti a few days last week.

Mesdames O. V. Schneerer and C. E. Holdridge were Adrian shoppers Wednesday.

Mr. and Mrs. Elmer Riley and son returned to their home in Jackson Saturday a. m.

Mr. and Mrs. Jewett Whelan returned Thursday from a winters sojourn in Florida.

Mr. and Mrs. Eugene Drouillard returned from a visit with Toledo relatives Tuesday night.

LeRoy Holdridge and wife have moved from Tecumseh and will make their home with his parents.

Mr. and Mrs John Gordon have come back from Detroit and will make their home here again.

Mrs Frank Lanning returned to her home in Toledo after a two weeks stay with relatives in this vicinity.

The funeral of Mr. George Riley was held Thursday P. M. at the Presbyterian church, Rev. Stone officiated. Mr. and Mrs. S. E. Doty, Mrs. Carrie Whitmarsh and J. L. Calhoun accompanied by Carmon Gobba rendered three vocal selections. He was laid to rest in Oakwood. The K. O. T. M. of which he was a member had charge of the services at the grave. The bearers were J. P. Schwab, Geo. Witt, R. N. LaPoint, E. R. Rogers, C. L. Fowler and E. O. Ridge.

FOLEY KIDNEY PILLS

FOR BACKACHE KIDNEYS AND BLADDER

Sold Everywhere

CLINTON

Ed. Parker is on the sick list.

Frank Rawson is driving a new Ford car.

Guy E. Belding of Tecumseh was in town Saturday.

Miss Janet Kimball returned to Ann Arbor Monday.

Miss Nellie Mingay of Tecumseh was in town Sunday.

Miss Blanche Robison returned to Ann Arbor Monday.

Cl[illegible] Way will work for John L. Cl[illegible] the coming season.

[illegible]ry Rood left today for a [illegible] days stay in Detroit

Wednesday at the Movies Blanche Sweet in "The Black List."

Miss Louise Kennedy of Detroit is spending a few days with her parents

M. C. Ward of Brooklyn was an over Sunday visitor at the parental home.

Miss Susie Bidwell of Ann Arbor spent the week end with Miss Minnie Lowry.

Mr. and Mrs. H. H. Halladay entertained Kalamazoo friends over Sunday.

F. L. Woodward left Sunday on a business trip to Adrian, Detroit and Bad Axe.

George Freese returned Monday night from an over Sunday visit with Detroit friends.

Oley and Miss Bernice Blanchard will teach in the Marshall svhools the coming year.

Mrs. C. J. Robison and daughters and Miss Laura Parker motored to Tecumseh Saturday.

Mrs. Clayton Johnson of Detroit spent the week-end at the home of Mr. and Mrs. Frank Johnson.

Mr. and Mrs. C. W. Case of Manchester were guests of Mrs. C. J. Robison and daughters Saturday

Mr. and Mrs. Ed. Spensberg of Detroit were over Sunday guests of her mother, Mrs. Hattie Johnston.

W. C. Rogers returned Thursday from a winters stay in LosAngeles with his daughter, Mrs. E. A. Clark.

There were Union services at St. Johns church Sunday evening, welcoming the new rector Rev. Widdefield.

Mrs. Ann Campbell was in Pittsburg, Pa., last week when her daughter Miss Eleanor graduated as a trained nurse.

Mr. and Mrs. Blake Blatchford and son motored to Ann Arbor Sunday with the latter's mother Mrs. Aggie Haggert.

There was a Patriotic meeting held at the town hall Sunday afternoon, the hall being crowded. The band gave several selections and the speakers were Prof. Powells, Mr. Burnham and Mr. Howell of Adrian who are interested in the Patriotic League work for Lenawee Co. The talks were all good especially Prof. Powells on "Diplomacy and Autocracy."

FRIENDSHIP BRACELET LINK ONLY 12¢
STERLING SILVER ROLLED GOLD

[illegible] Friendship Jewelry Co., Dept. M, 93 Chambers St., N.Y.

DR. LAURO MULLER

Brazil Foreign Minister Who Faces Opposition.

Photo by American Press Association.

Reports from Rio Janiero say Dr. Muller, who has been foreign minister for several years, is being attacked because of his German descent. Agitation for an immediate declaration of war against Germany has been started.

KENTUCKY JOINS FOOD WAR

Five Thousand Women Promise Field Labor—50,000 Children to Garden.

Frankfort, Ky., April 16.—Governor A. C. Stanley announces that he will appoint a commission to conserve the food supply of the state and to secure workers for farm lands.

Five thousand women have signified that they will do field labor during the summer. An army of 50,000 school children has enlisted in the home garden movement.

Belgians Defeat Germans.

Paris, April 16.—In the course of the night, after violent artillery preparation, Belgian troops penetrated Dixmude as far as the second enemy lines, which they found unoccupied. On the entire Belgian front the artillery fighting was spirited.

BASEBALL RESULTS

National League.

At Ciucinnati— R. H. E.
Pittsburgh ...000010100—2 6 2
Cincinnati ....01500000*—5 9 1
Mamaux and Fischer; Toney and Wingo.

At Chicago— R. H. E.
St. Louis ....031010000—5 8 1
Chicago ......000003000—3 7 1
Doak, Steele, Ames and Snyder; Aldridge and Prendergast.

American League.

At St. Louis— R. H. E.
Cleveland ....000201100—4 8 1
St. Louis ....000000000—0 5 1
Coveleskie and O'Neill; Groom, Wellman and Hale.

At Detroit— R. H. E.
Chicago ......030210000—6 8 1
Detroit ......000001001—2 3 1
Scott and Schalk; Coveleskie and Spencer.

Sergeant Wedge Succeeds Poole.

GRAND RAPIDS, April 16.

Sergeant Leigh A. Poole of the marine corps at Grand Rapids has gone to Detroit and is succeeded by Sergeant Joseph L. Wedge, of the Detroit office. Poole, since coming to Grand Rapids last June, has made the Grand Rapids office the best in the state.

What the Peon Likes.

The peon of southern Mexico has various appetizers that are unknown to the peons of the north. One of the queerest is "water wheat," which is not exactly what its name suggests, but the eggs of a kind of fly. The "water wheat" fields are ponds in which the peon places bundles of reeds a few feet apart so that their tops are just above the surface. On these reeds, or rushes, the insects deposit their eggs in incredible numbers. The peon then removes the rushes and shakes off the crop.

The Mexicans make the eggs, which resemble fine fish roe, into small cakes and sell them in the markets. The purchasers eat them either as we eat cheese or mixed with cornmeal and the eggs of fowls. The peons also eat the insects, which are about the size of our houseflies. Their method of preparing them is to pound a quantity of the flies into a paste and boil them with cornhusks.

Christmas After All

And a Very Happy One

By CLARISSA MACKIE

The old farmhouse snuggled against the side of the hill as if for warmth and protection against the driving snowstorm. The wind howled among the bare branched locust trees and whistled down the wide chimneys.

Inside the house the low ceiled kitchen was warm from the glowing stove and from the big lamp on the supper table. James Drayton and his wife, Hannah, had finished the evening meal and were sitting quietly before the uncleared table. They were listening for the sound of sleighbells and the shrill whistle of the R. F. D. man. Tonight they should receive letters from their married children telling them whether or not they would be down to the old home nest for Christmas. Bob lived in New York with his wife and one child, while Ellen, the only daughter, lived at Sheerbrook, only twenty-five miles across the island from her parents.

Jingle, jingle, jingle!

"There he is!" cried Hannah, nervously pressing the gray hair back from her temples. "Oh, James, I hope they are coming!"

Presently her husband's form emerged from the flying flakes. He stamped his feet on the doorstep and came into the house, his broad shoulders powdered with white. In his hand were two letters.

Hannah began fitting on her glasses and tearing at the envelope in her hand. As she read the letter her chin trembled. "Ellen can't come, father," she quavered. "She says Asa's folks expect them all over there and they're sending a box to us and hope we won't mind very much." Tears were falling fast now.

"Bob—Bob—says they can't come either," said Hannah at last. "Louie's folks are coming to spend Christmas with them, and she don't know how to entertain them all in her little flat, either. He says they are sending a box down. Oh, James," she suddenly cried, "I don't want their boxes! I want them, the children I raised. It will be so lonesome without them. It won't be Christmas!"

James Drayton tried to comfort her, but his face worked strangely. He told her that it would still be Christmas, but that the selfishness of others might mar it a little. For should not these children have planned so that their parents should not be left alone on this day of days?

The next day would be Christmas eve, and there was much to do in preparation for the holiday, for James Drayton insisted that the usual preparations be made for the day. He had spent a sleepless night, but in the morning there was a look of stern determination on his face.

"Well, Hannah, do you feel like entertaining a bunch of children today?" he said. "Children that ain't got no folks—that is, no folks to make Christmas for them."

"Who in the world do you mean, James Drayton?" she demanded. Before he could answer she added quickly, "You mean the Flecks?"

He nodded, watching her face.

"And you know we haven't been on speaking terms with Cousin Peter Fleck's folks since—since—he cheated you out of that forty acre pasture?" she asked breathlessly.

"I know it, Hannah. I know that Peter lost it all before he died and that Ada Fleck is having a hard time trying to bring up those four children They're nice children too. The oldest girl—Beatrice—makes me think of Ellen," he added reflectively.

"Ada's been doing sewing," said Hannah, "and I heard she was taking home work from the bag factory. I expect it will be a poor Christmas for them all."

"I met little Fred, and he told me that they didn't expect Santa Claus to stop at their house this year."

"Will you go after them, James, or shall I go?" asked Hannah.

James Drayton smiled down at her, and, suddenly stooping from his tall height, he kissed her lips. A warm blush invaded her faded cheeks.

"We will both go after them," he decided. "I'm going out now to harness up."

The door slammed after him. Hannah gave one glance out into the snowy world outside. The sun was coming out, and everything was a-sparkle with reflected glory. She hastily banked the fire in the stove, dressed herself warmly and, locking the door, went out to the barn, where old Gray was harnessed to the double cutter.

"You'll have to cut a Christmas tree, father," she said gayly.

"I'll go out before dark and do that," he said as they started off.

Little Fred saw them coming and ran to open the door for them. There was a little embarrassment at first, for the Draytons and the Flecks had not been on speaking terms for many years. But James Drayton's kindness and Hannah's sympathy soon bridged the gap, and when the invitation came for the whole family to pack themselves into the sleigh the children broke into excited clamor.

"Oh, mother, please!" they coaxed.

Ada Fleck smiled through her tears.

"It's real good and forgiving of you Hannah and James," she sobbed. "After all that's happened we couldn't expect anything of you at all. I'm trying to impress upon the children that they must work hard to pay back what their father"—

"Tut, tut!" warned James. "Let's not talk about past mistakes now. Now, who is coming to spend Christmas with us?"

"All of us," cried Ada. "Run now, all of you, and get ready."

"We will stop for you on our way back," said James. "Hannah and I have got to do some Christmas shopping. We will stop along about 1 o'clock."

That was a very exciting Christmas eve for the Draytons after all. Down in the village they had to buy little gifts for all the children, and Hannah's motherly eye had rapidly appraised the wardrobe of the family, so that they could remember them with substantial gifts as well as toys. It was long after 1 o'clock when old Gray and the double cutter drew up before the Flecks' cottage once more. The little family was waiting, dressed in their best—a rather shabby best indeed.

It was a pleasant ride home indeed, and they did not know until afterward that the villagers noted and commented upon the reconciliation.

When Ada was in the pleasant sitting room watching the cedar log blazing on the hearth and sending up little blue spirals of fragrant smoke she fairly cried. Later Hannah, tiptoeing into the room, found her fast asleep in the big Boston rocker before the fire. The two younger children were coasting down the hill behind the barn. They had found Bob's old sled in the attic. Dan, the oldest boy, helped Mr. Drayton put up the horse and sleigh and feed the chickens and then went forth on that mysterious errand of "cutting the tree."

Inside the kitchen Beatrice, the girl who was "like Ellen," helped Hannah Drayton prepare the chickens for the next day's roast and cook the hearty supper that they were all hungry for. Beatrice pretended not to notice when Mrs. Drayton called her "Ellen," for she knew that the elder woman was reliving past Christmas eves spent with her own daughter. Mr. Drayton also forgot and called Dan by Bob's name.

It was quite late before the children went to bed, and finally the whole house was asleep with the gayly decorated tree in the dark sitting room waiting for the first peep of day to come in order to reveal its pleasant surprises.

On the floor were two boxes unopened. The station agent had brought them the night before. One was from Ellen and the other was from Bob. Hannah had cried a little in secret at the thought that this was to be the first Christmas without her children. But she chided herself for being selfish and tried to look forward to next year when it might be their turn to have a family reunion.

Still, talking the next morning in their bedroom, while the happy shouts of the children from the sitting room testified to their delight in the tree and its gifts, they agreed that if Ellen and Bob had come home for Chrismas they would never have dreamed of inviting the Flecks, and there would not have been this reunion and this happiness all around.

In the afternoon the children were to have the kitchen in which to make molasses candy and pop some corn. In the meantime there were sleds to try out on the hill, new clothes to try on and new books to read. Mrs. Drayton and Mrs. Fleck cooked the dinner and Beatrice set the long table.

They were just about to sit down when there came the rumbling sound of the station stage. The wheels creaked over the crusty snow and came to a stop in the yard.

The whole family streamed out on the front porch to see who had arrived. James Drayton and his wife pressed eagerly forward when a woman emerged, a woman who proved to be Ellen, and a man who was none other than Ellen's husband, and there followed Bob and Louie, his little wife, and their little one.

"Merry Christmas!" cried Ellen as she flew to her father's arms.

"Merry Christmas!" shouted Bob as he picked up his little mother. "Why, we got to thinking about it, and I telephoned to sister, and we agreed that it was going to be a pretty mean trick to leave you here all alone at Christmas, so we stole away for a few hours to spend it with you. Who are all these folks?"

"Come inside, and I'll tell you all about it," said James Drayton, leading the way into the dining room.

That was a never to be forgotten occasion. For the Draytons it was an unexpected joy coming after a great disappointment. They had resigned themselves to a Christmas spent without their dear ones, and now the children had come, after all, to round out the perfect day.

As for the Flecks, it marked a change in their lives. Ellen's husband became interested in Dan and offered him a place in his store at Sheerbrook, and it was arranged that Ada and the other three children were to spend the rest of the winter in the Draytons' home Bob and Ellen talked together before they parted that night. "Next year," said Bob gravely, "we mustn't wait until the last minute before deciding. We've got to see that all the fathers and mothers on all sides of the family are provided with a happy time before we think of ourselves."

"And by that time," smiled Ellen, "We will be quite happy ourselves."

That Christmas proved to be the beginning of many new things for many people, which is as it should be, for Christmas was a beginning—and always will be.

The Difference.

"I heard you had a case of lockjaw. Didn't you suffer terribly?"

"No, indeed, I don't remember a time when I enjoyed myself more."

"Why, I thought it was something awful."

"Not when your wife has it."—Baltimore American.

His Education Assured.

"I feel that I am not fit to tie her shoe lace."

"Don't you worry, my boy. After marriage she'll mighty soon get you expert at that; also at putting on overshoes and hooking up gowns."—Louisville Courier-Journal.

Gets a Warm Welcome.

"Are you doing your part toward fighting the high cost of living?"

"Sure; I'm visiting all my relations."—Baltimore American.

Caught It.

Teacher—Rachel, use indigo in a sentence. Rachel (after much thought)—The baby is indigo cart.—Awgwan.

PRACTICAL HEALTH HINT.

Hot Drinks and Cancer.

A conclusion now rather universally accepted is that drinking hot drinks and eating hot food are causes of cancer. When fluids are taken into the stomach they do not mix with the other stomach contents, at least not completely. There is a tendency of fluids to pass along a track called "the gastric gullet." This gullet is a track from the left or cardiac end of the stomach along the lesser curvature to the right or pyloric end. This has been termed the "highway for fluids." When a man drinks hot coffee the fluid travels along this "highway for fluids." Seventy-nine per cent of the cancers of the stomach are located along this "highway for fluids."

The drinking of whisky also is a cause, since it, too, burns the tissues along this "highway for fluids."

Cancer of the "highway" is less frequent in women, because they sip their coffee and soup, whereas men gulp them down.

TECUMSEH MARKETS

Corrected Apr. 17, 1917

Wheat	2 45	2 50
Flour per bbl	10 40	12 00
Rye		1 65
Corn (ear) cwt		1 25
Oats new	70	71
Beans		7 00-8 00
Potatoes		2 90
Butter		35
Eggs		30
Lard		19
Guinea		15
Fowls(live)	16	20
Springers	18	20
Roosters		12
Ducks 5 lb up		16
Geese		13
Turkeys		22
Hay		12 00

CHICHESTER S PILLS

DIAMOND BRAND

Beware of Counterfeits. Refuse all Substitutes.

LADIES!

Ask your Druggist for CHI-CHES-TER S DIAMOND BRAND PILLS in RED and GOLD metallic boxes, sealed with Blue Ribbon. TAKE NO OTHER. Buy of your Druggist and ask for CHI-CHES-TER S DIAMOND BRAND PILLS, for twenty-five years regarded as Best, Safest, Always Reliable.

SOLD BY ALL DRUGGISTS EVERYWHERE

TIME TRIED WORTH TESTED

WE WANT a man or woman in every town where we are not already represented, to introduce BROWN HERB TABLETS guaranteed remedy for Constipation, Indigestion and Dyspepsia. Over 100% profit, easy seller, repeat orders, Permanent income. Write for pamphlets, FREE SAMPLES and terms. BROWN HERB CO., 66 Murray St. New York City

We Show Men & Women

How to make $30 to $100 weekly, year around. Amazing opportunity for large income. Why waste time working for others! Use your spare time at home and gain financial independence. No canvassing. Be your own master. Write to-day. Universal Success Co., Dept. A.—No. 70 Fifth Ave., New York City.

Glad To Learn of It.

Coughs that follow LaGrippe, or any deep-seated hacking cough, will wear down the strongest man or woman if allowed to continue; C. Smith, 1421 12th St., Augusta, Ga., writes: 'I got one 25c bottle of Foley's Honey and Tar and my cough and cold is about well. I was glad to learn of a great medicine like that." adv

Spring Colds are Dangerous

Sudden changes of temperature and underwear bring spring colds with stuffed up head, sore throat and general cold symptoms. A doze of Dr. King's New Discovery is sure relief, this happy combination of antiseptic balsams clears the head, soothes the irritated membranes and what might have been a lingering cold is broken up. Don't stop treatment when relief is first felt as a half cured cold is dangerous. Take Dr. King's New Discovery till your cold is gone. adv

Had Trouble Four or Five Years.

Many people suffer from bladder trouble when they can be quickly relieved. W. J. Furry, R. F. D. 2, Salem, Mo., writes: "I was bothered with bladder trouble four or five years. It gave me a great deal of pain. I took different medicine, but nothing did me any good until I got Foley Kidney Pills." adv

Sloan's Liniment for Rheamatism

The torture of rheumatism, the pains and aches that make life unbearable are relieved by Sloan's Liniment, a clean clear liquid that is easy to apply and more effective than mussy plasters or ointments because it penetrates quickly without rubbing For the many pains and aches following exposure, strains, sprains and muscles soreness, Sloan's Liniment is promptly effective. Always have a bottle handy for gout, lumbago, toothache, backache, stiff neck and all external pains. At druggists, 25c. adv

Special Notice.

Foley Cathartic Tablets thoroughly cleanse the bowels, remove undigested waste matter, sweeten the stomach and tone up the liver. Do not gripe nor nauseate. Stout persons praise Foley Cathartic Tablets for the light free and comfortable feeling they bring. Will not addict you to the "pill habit." adv

"URIC ACID NEVER CAUSED RHEUMATISM"

I WANT to prove it to your satisfaction. If you have Rheumatism or Neuritis, acute or chronic—no matter what your condition—write to-day for my FREE BOOK on "RHEUMATISM—Its Cause and Cure." Thousands call it "The most wonderful book ever written." Don't send a stamp—it's ABSOLUTELY FREE.
JESSE A. CASE
Dept. 843 Brockton, Mass.

Cut This Out—It Is Worth Money.

DONT MISS THIS. Cut out this slip, enclose with 5c to Foley & Co., 2835 Shefield Ave., Chicago, Ill., writing your name and address clearly. You will receive in return a trial package conaining Foley's Honey and Tar Compound for cough, colds, croup; Foley Kidney Pills, and Foley Cathartic Tablets. Sold everywhere in Tecumseh. adv

Mother Gray's Sweet Powders for Children

For Feverishness, Bad Stomach, Teething Disorders, move and regulate the Bowels and are a pleasant remedy for worms. Used by Mothers for 30 years. They never fail. At all druggists, 25c. Sample FREE. Address Mother Gray Co., LeRoy, N. Y. adv

PATENTS

TRADE-MARKS and copyrights obtained or no fee. Send model, sketches or photos and brief description, for FREE SEARCH and report on patentability. 26 years experience. Send 2-cent stamp for NEW BOOKLET, full of patent information. It will help you to fortune. READ PAGES 11 and 12 before applying for a patent. Write to-day.

D. SWIFT & CO.

PATENT LAWYERS,

303 Seventh St., Washington, D. C.

RAILROAD TIME TABLE

Effective June 6, 1915

NEW YORK CENTRAL

Going south

	11	13	15	23
Station	a m	a m	p m	p m
Jackson	*6 05	†10 20	†2 05	*8 05
Tecumseh	7 03	11 17	3 01	9 01
Adrian	7 33	11 50	3 30	
Toledo	8 40	12 35	4 15	10 10
Chicago	4 15			
Detroit	†12 20		6 00	

Going north

	10	12	14	21
Station	a m	a m	p m	p m
Toledo	*7 50	†12 01	†4 30	*7 30
Detroit				†5 00
Adrian		12 35	5 05	8 15
Tecumseh	9 10	1 01	5 35	9 06
Jackson	10 15	2 00	6 40	10 00

G. J. Zieau, Ticket Agent

DUNDEE BRANCH

Going west

	29	41
Station	a m	p m
Adrian	†8 37	†3 10
Tecumseh	†9 10	4 02
Tipton	10	4 16
Addison	11 50	4 55
Marshall	2 00 p m	6 25
Battle Creek		6 58

Going east

	42	30
Station	a m	p m
Battle Creek	7 35	
Marshall	8 12	9 00
Addison	†9 37	†11 50
Tipton	10 10	1 40
Tecumseh	10 22	2 10
Adrian	10 50	
Chicago	5 00	

F. S. Bell, Ticket Agent.

DETROIT, TOLEDO & IRONTON

Going south

	1	3	N.Y.C.
Station	a m	p m	p m
Detroit	†8 00	*3 30	
Dundee	9 50	5 30	4 20
Britton	10 03	5 47	4 59
Ridgeway	10 08	5 53	5 10
Tecumseh	10 22	6 05	5 20
Adrian	10 50	6 33	

Going north

	4	2	
Station	a m	p m	
Adrian	*9 18	†3 48	
Tecumseh	9 35	4 16	3 10
Ridgeway	10 05	4 26	3 25
Britton	10 10	4 31	3 40
Dundee	10 40	4 46	4 05
Detroit	12 45	6 40	

† Daily except Sunday.
* Daily.

B. E. Kelley, Ticket Agent.

PARKER'S HAIR BALSAM

A toilet preparation of merit. Helps to eradicate dandruff. For Restoring Color and Beauty to Gray or Faded Hair. 50c. and $1.00 at Druggists

FOLEY CATHARTIC TABLETS

Keep Stomach Sweet, Liver Active, Bowels Regular

Sold Everywhere

Daughter in Terrible Shape.

A. Mitchell, Bagdad, Ky., writes: "My daughter was in terrible shape with kidney trouble. I got her to take Foley Kidney Pills and she is completely cured." Foley Kidney Pills strengthen weak, deranged kidneys; correct bladder troubles; stop rheumatic pains and backache; relieve sore muscles and stiff joints. adv

You Need a Spring Laxative

Dr. King's New Life Pills will remove the accumulated wastes of winter from your intestines, the burden of the blood. Get that sluggish spring fever felling out of your system brighten your eye, clear your complexion. Get that vim and snap of good purified healthy blood. Dr. King's New Life Pills are a non-griping laxative that aids nature's process, try them to-night. At all druggists, 25c.

A Word to Mothers.

There seems to be more than the usual number of children suffering from measles, whooping cough and other children's disease this spring. Do not neglect any cold, for a cold weakens the system and makes a child more liable to attack of more serious ailments. Foley's Honey and Tar relieves coughs, colds and croup. adv

Worms Make Children Fretful

Children suffering from worms are dull and irritable, puny and weak, often grind their teeth and cry out in sleep, being a constant source of worry to their parents. Kickapoo Worm Killer is a mild laxative remedy in candy tablet form that children like to take. Promptly effective, it kills and removes the worm from the system. Irregular appetite and bowel movement, lack of interest in play are sure signs of worms. Relieve your child of this burden. All druggists, 25c.

Allen's Foot-Ease for the Troops

The antiseptic powder to be shaken into the shoes or used in the foot bath. Young men in every community are using Allen's Foot-Ease in the drills for Military Preparedness. Used by the Allied, French and English troops because it rests the feet, takes the friction from the shoe and makes walking easy. adv

FREE

Write today for 20 pkgs. Art Post Cards to sell at 10c per pkge. When sold send $2.00 and get choice of presents. PEERLESS WATCH CO., Dept. 684 CHICAGO ILL.

Be Sure You Get This Old Reliable Cough Medicine

Imitations always follow the trail of success. Hundreds of imitations have come and gone since FOLEY'S HONEY AND TAR COMPOUND began, 40 years ago, to loosen the grip of coughs and colds.

Be sure you get the genuine

Foley's Honey and Tar Compound

And avoid the names that sound like it.

Here are three easy ways to tell the genuine. 1st—The name of "Foley's." 2nd—The yellow package. 3rd—The Beehive on the yellow package. You cannot get a substitute to do for you what FOLEY'S HONEY AND TAR COMPOUND will do—for coughs, colds, croup, bronchial and lagrippe coughs, throat and lung trouble. Buy it of your druggist and be safe.

★★★ EVERY USER IS A FRIEND.

For sale by all Druggists adv

THE TECUMSEH HERALD

SIXTY-SEVENTH YEAR NO 46. TECUMSEH MICHIGAN, FRIDAY, APRIL 20, 1917 WHOLE NUMBER 4512

THE
BANK FOR ALL THE PEOPLE
INDIVIDUAL SERVICE
TO FIT YOUR NEEDS

U. S. BONDS

To those who desire to secure U. S. Bonds which it is expected will be issued by the Government soon, we offer our facilities for handling your subscriptions. Our services are at your disposal, free of any charge to you and without profit or commission to us. Orders should be placed soon.

TECUMSEH STATE SAVINGS BANK.
LILLEY STATE BANK,

Tecumseh State Savings Bank,
TECUMSEH, MICH.
"ROLL OF HONOR BANK"

SAFETY · COURTESY · SERVICE

Rice is Cheap

We offer a good grade of whole Rice at
7c per lb.

A better grade at 8c, 3½ lbs. for 25c

The best grade that money will buy at 10c lb.
3 pounds for 25c.

EAT RICE AND SAVE MONEY.

Remember us when you want Garden Seeds and Onion Sets.

PHONE 39. **F. D. AVERY.**

Read Herald Ads.

Maxwell

We challenge anyone
to show greater value!

We say that the Maxwell is the world's greatest motor car value.

We say that it compares favorably with other cars selling for several hundred dollars more.

And we welcome the opportunity to prove these claims to you. We ask you to make the Maxwell stand on its own merits.

We ask no favors—no friendship salesmanship—our car must sell itself! If you don't find it better than any other car anywhere near the price then we do not ask you to buy it.

Where you can find a car with electric starter and lights, speedometer, one man top, thirty three horse power motor, demountable rims, handsomely designed, roomy and comfortable—for $635 f. o. b. Detroit.

Let your own sound business judgment decide for you whether or not you should buy the Maxwell. That's all we ask.

Marsh & Brandow, Tecumseh, Mich.

$635.00 NOW, $665.00 MAY 1st, f. o. b. DETROIT.

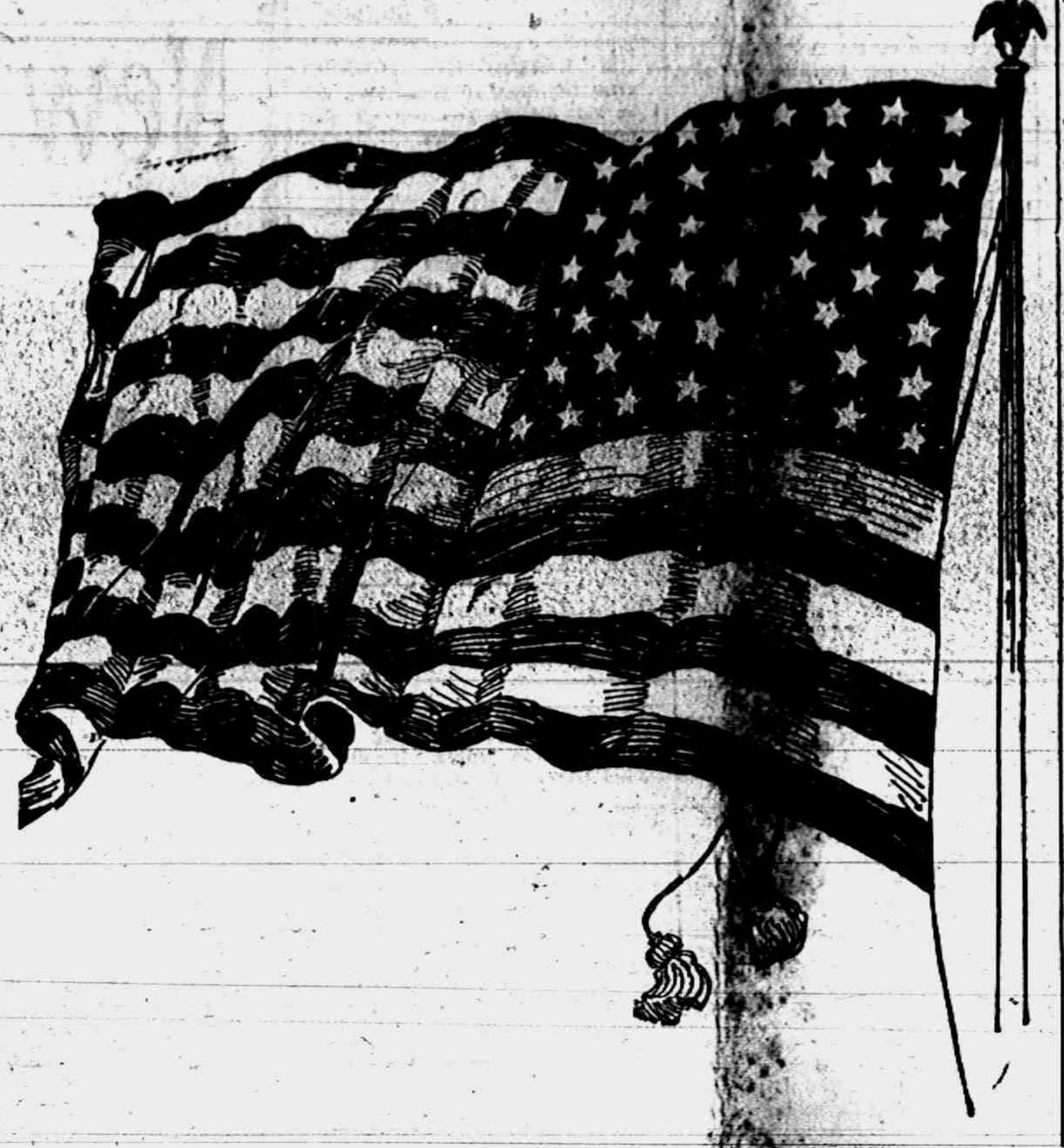

INSTALLATION OF OFFICERS OF EASTERN STAR

At Masonic Hall, Tuesday Eevening, il 17.

A special meeting of the O. E. S. was called for Tuesday evening when the officers elected were duly installed. Mrs. Olive Hendershott acted as installing officer asisted by Mrs. Nellie Adamson marshal; Mrs. Adele Rosacrans, chaplain; Miss Mabel Ager, organist.

Following are the officers:

W. M.—Florence Montgomery
W. P.—Geo. B. Hines
W. A. M.—Cora Field
Secretary—Nannie Kyle
Treasurer—Mamie Snedicor
Conductress—May Mobbs
Asso. Cond.—Ethel Garlinghouse
Chaplain—Anna Morse
Marshal—Carrie Rogers
Organist—Mabel Ager
Adah—Bessie Spayde
Ruth—Grace Gillespie
Esther—Alice Pangburn
Martha—Rose Heidenreich
Electa—Sadie Hay
Warder—Etta Rogers
Sentinel—John H. Smith

OUR EMBLEM

The Lily of France may fade,
The Thistle and shamrock wither,
The Oak of England may decay,
But the Stars shine on forever.

THE RED CROSS

W. B. Hartzog.

This article is prepared to help those who are uncertain as to the obligation they assume when they enroll as members of the Tecumseh Branch of the Lenawee County Red Cross Chapter. It is very proper that you should be fully informed as to what to do and what is expected of you. There are very few people who will hesitate for a moment to enroll and contribute a dollar or more to this important cause if they understand it.

1. The Red Cross society has its headquarters at Washington City. The President of the United States is the president of the Red Cross society. Wm H. Taft is vice president The official staff consists of some of the most eminent men and women in our county.

2. While the American Red Cross society will be chiefly employed in relieving the needs and sufferings of Americans, it should be remembered that it is a friend to all and an enemy to none. The Red Cross badge is not a hostile emblem. If a wounded soldier of a hostile nation should fall into the hands of our troops, our Red Cross members would give them kind care and careful attention.

3. The Red Cross society does a vast work in times of peace as well as in times of war. Had it not been for the Red Cross society, the victims of the Dayton, Ohio, flood would have suffered vastly more than they did. The same could be said of the victims of the San Francisco earthquake. Since 1915 the American Red Cross has aided in 86 disasters and expended more than $15,000,000 in money and relief supplies. It is a work of love and mercy.

4. The Red Cross society enrolls members in three classes:

Class A—Those who especially desire to go wherever the American army goes. If troops are sent to back the Allies in France or Belgium, those enrolled in Class A would accompany the army to those lands.

Class B—Those who are to serve anywhere in this country with the army or in case of some great disaster, to be sent to any part of our land.

Class C—Those who desire to be members by paying the membership fee and remain at home and help. Comparatively few enroll in Class A or B, but thousands enroll in Class C. Those in Class C cannot be called into field service. They bind themselves to nothing except their membership fee and such home work as they can do. No one need have the slightest fear of being summoned to unexpected service.

5. No one is allowed to do Red Cross service but Red Cross members. The government will not permit any volunteer help. Your name must be received, sent to Washington, approved, accepted and enrolled. The reason is that relief work in the army is responsible work, a sacred task, and no meddling is permitted. There is too much opportunity for treachery in indiscriminate service.

Lenawee County Chapter cannot be recognized until it has an enrollment of 3,000 members. We have a local branch office at Tecumseh located in in the room formerly occupied by the postoffice. It will be open most of the time. You can enroll there any time.

The local official staff is as follows:

Chairman—Mrs B. J. Pulver
1st Vice Chairman—Mrs. G. A. Rathbun
2nd " " —Chas Burridge
Secretary—Guy E. Nemire
Treasurer—H. S. Temple
Campaign Manager—W. B. Hartzog
Assistant—W. A Rex

The chief work before us now is to secure a large membership. Surely no patriotic citizen will srand aloof from this urgent cause We do not know how soon some of our sons or immediate friends will be in need of our assistance.

The following are the classes of membership:

Annual member, $1.00

Subscribing member, which includes one year's subscription to the Red Cross Magazine, $2 00

There are three other classes concerning which you can inquire at the office.

You can make as large a donation as you like. Half of the annual membership fee goes to the National Headquarters, the other half remains with the local Chapter.

TRAINING CAMP FOR OFFICERS

General Fred B. Wood, local chairman of the Military Training Camps Association, was notified Monday morning by the State Secretary that training camps will be opened by the government, beginning May 8th, for the training of candidates for non commission warrants and for commissions in the Reserve Corps of the new army.

The Association was organized by the government, for whatever purposes of aid it might render in preparation for war. Its first duty was to obtain recruits for camps that the government then intended to maintain this summer for all citizens, desiring training on the so-called Plattsburg plan. As soon as Congress had declared a condition of war existing, the plans for these camps were abandoned, as, in the organization of the enlarged army, the officers of the regular army could not be spared for instruction in the training camps.

However, because of the urgent necessity of using civilian appointees as officers in the new army, the government has arranged for camps for the training of prospective officers, commissioned or non-commissioned, as above stated.

Within a day or two the local chairman will have full and official information, and all young men of this locality, who are desirous of commissions or non-commission warrants will have an immediate opportunity for training at the expense of the government.

COMMUNICATION

The following letter is received by the Editor from Representative Mark R. Bacon and alludes to a set of our resolutions which were sent him last week in the interest of the universal military training bill now before Congress. The resolutions were signed by some 28 prominent citizens of Tecumseh:—

My Dear Mr. Turner:—

Resolutions from citizens of Tecumseh, favoring universal military training, were duly received.

Kindly inform the signers that I presented the same in the House of Representatives, and they were referred to the Committee on Military Affairs.

I was much pleased to hear from you and your Tecumseh friends. With best regards, I remain,

Sincerely Yours,
Mark R. Bacon.

MASS MEETING

Those in charge of the Red Cross work in Tecumseh announce that there will be a mass meeting of the citizens of Tecumseh and the country round about Sunday evening, April 29th, at the opera house at 7:30 o'clock Dr. F. A. Perry and Judge Harry Larwell will speak. A Red Cross quartette from Adrian will sing.

On Monday morning following, a large force of workers will make a complete canvass of the town and township for membership in the Red Cross society.

LENAWEE COUNTY COURT NEWS

In Circuit Court

A decree has been granted in the case of Richard J. Clegg vs. Langford Berry et al., quieting the title to lands in Dover Township.

In the case of Mary L. Eggleston vs. Abigail Older et al. a decree has been granted quieting the title to lands in Adrian Township.

Decrees for divorce have granted in the case of Esther C. Morningstar vs. John Morningstar, and Marion Symonds vs. Frank Symonds.

Answers have been filed in the case of Gertie A. Coon vs. Joseph O. Coon and Ellen Secor vs. Lottie Mason Miller.

The case of Theodore Loveland et al. vs. H. I. Maxwell has been discontinued.

Declarations have been filed in the cases of Michael Grober vs. Kate Winne, and the Goldstein-Sens Co. vs. Floyd Heesen et al.

Bills for divorce have been filed by Harriet M. Mueller vs. Walter F. Mueller, and Zella Fortney vs. Frank Fortney.

A bill of complaint has been filed in the case of Frank E. Bryant vs. Augustus Ford et al., and John Knowlston et al. vs. J. W. Moore et al. Also in the case of Edward F. G. Smith vs. Marcus Merchant et al.

An answer has been filed in the case of Lillis Brown vs. John Taffe et al.

Summons have been returned and filed in the cases of Willaim H. Manning vs. Henrietta Manning, Samuel B. Jones vs. Iva B. Jones and Henry Yenor vs. Mary E. Harkness et al.

In Probate Court

Record of Proceedings for the week, ending April 7th, 1917.

Estate of John Gaston, deceased; receipts of heir at law filed; order discharging administrator and canceling bond.

Estate of William Anderson, deceased; petition for appointment of administrator; hearing April 30th next.

Estate of Delora O. Baker, deceased; receipts of legatees filed; order discharging trustee and canceling bond.

Estate of Peter B. Sutfin, deceased commissioners warrant and report filed.

Estate of Angeline A. Mills, deceased; commissioners warrant and report filed.

Estate of Inez L. Morley, deceased petition for probate of wlil; hearing April 30th next; acceptance of service of notice of hearing filed.

Estate of Sadie T. Taft, deceased; petition for appointment of special administrator; order appointing special administrator; bond and letters of special administration.

Record of Proceedings for the week, ending April 7th, 1917.

Estate of Bessie M. Stafford, deceased; affidavit of publication; administrator's account filed; final statement; order determining inheritance tax; decree of assignment and distribution.

Estate of Granville Mills, deceased; petition for license to mortgage real estate hearing May 7th next.

Estate of Lovina Camburn, deceased; order determining inheritance tax.

Estate of Paul and Bernard Stafford, minors; inventory filed.

Juvenile Division

In the matter of Helen, Ernest, Fred and Earl Hassenzahl, dependent children; petition for investigation; notice to county agent.

Real Estate Transfers

Edward G. Lehr to George A. Dermeyer, land in Adrian City. Consideration $1,400.

Mathew K. Kerr to Noah T. Wood, land in Adrian City. Consideration $3,000.

Louis Trada to Joseph A. Reck, land in Adrian City. Consideration $2,300.

Phoebe Ann Parker to Samuel B. Cowell, land in Adrian City. Consideration $1,000.

Martha H. Pennock to Henry A. Bettis, land in Adrian City. Consideration $700.

Annette Hendershott Meyers et al. to Walter Beyer, 72 acres in Section 14, Macon Township. Consideration $4,600.

Leonard Greenwald to George F. Bangs, 5 acres in Section 23, Adrian Township. Consideration $1,600.

Lorenzo D. Chase to Margaret E. Seger et al., 147 acres in Sections 31 & 32, Raisin Township. Consideration $10,500.

Theodore Purdy to Jerome Cousino 10 acres in Section 29, Raisin Township. Consideration $1,100.

Ernest L. Kelley et al, to Alonzo E. Lidster 20 acres in Section 17, Ridgeway Township. Consideration $1,000.

Marriage Licenses.

Lyle B. Colbath of Fairfield and Alice Godwin of Madison.

Ferdinand C. Baldwin and Eva H. Hutchinson, both of Blissfield.

Alvin L. Myers and Odelia L. Kern, both of Adrian.

Arthur Eiseman of Seneca and Gertrude Niswonger of Weston.

Roger M Anthony of Tecumseh and Marguerite M. Weber of Celina, Ohio.

Lowell L. Wirick and Doris Brant, both of Hudson Township.

Justus E. Wilkerson of Adrian and Helen E. L. Pope of Toledo.

Robert A. Beatty of Cleveland and Minnie E. Senska of Toledo.

Orus Smith and Eliza Hill, both of Hudson.

Elwood Knapp and Mildred Sisson, both of Adrian.

George Kodelman of Ottawa Lake and Anna Gertz of Riga.

Bert F. Beall and Edna M. Wilson both of Findlay, Ohio,

Lester H. Pollock of Jasper and Martha C. Barron of Weston.

Leon Merz of Rome Twp., and Almeda Pawson of Cambridge Twp.

Jay H. Butcher of Adrian and Lilly M. Trainor of Palmyra.

Fuel Business.

We are giving special attention to this department with view to continuing advantageous buying, thereby allowing us to protect our selling advantages.

We especially urge the users of Anthracite or Hard Coal to place their orders early in the month of April for the coming winter's requirements.

There are good reasons for the foregoing. Look ahead. Think it over and call on or phone.

LEENAWE LUMBER & SUPPLY CO
TECUMSEH, MICH.
Phone 57. After 6 P. M. Phone 360.

CLEANING HOUSE TIME
CALLS FOR
New Curtain Scrims and Lace
New Window Shades
New Curtain Rods
See our new line of Ribbons and Laces.
A fine lot of Garden Sets for young and old.
Express Wagons.
IDA B. CHASE.

Jewel Oil Stoves
Leonard Refrigerators
and Carpenter Tools
are some of the things you will soon need.
We have what you want.
D. L. Whitenack & Co.

GRAEBNER SHOE HOUSE
SHOES THAT HAVE STYLE,
FIT AND WEAR.

Shoes for every member of the family, at prices that are right.

Next time when in need of Shoes, come here, and you wont go any where else.

Graebner Shoe House
(BELCHER'S OLD STAND)
Tecumseh, - Michigan.

Try The
McDermott's Daisy Market
FOR
All kinds of Meat and Fowls.
PRICES ALL RIGHT.

LIBRARY VOTING COUPON

Cut out this Coupon and deposit it in the ballot box at C. A. Wright & Son's Drug Store.

Good for Twenty-five (25) Votes

your favorite lodge, school, church or any organization,

Voted for..

THE TECUMSEH HERALD

FRANK S. TURNER, PUBLISHER

SUBSCRIPTION RATES

IN LENAWEE COUNTY

One year, payment in advance............$1.00
One year, payment after three months..$1.25

OUTSIDE LENAWEE COUNTY

One year, payment in advance............$1.25
One year, payment after three months..$1.50

There will be no Deviation from above Rates

Entered in the postoffice at Tecumseh, Mich., second class mail matter.

Telephone Number 36

The Tecumseh branch of the Lenawee County Red Cross society is well under way. Headquarters have been opened in the old Post Office building and a committee of ladies are in charge there at all times, to receive applicants for membership and to answer all questions about the work. It is reported that the movement is well started and that people everywhere are showing a willingness to help. Without any great effort 106 members have been secured. Later an active campaign will be started to comb Tecumseh township with a fine tooth comb. The organization needs 1,000 members in the township and we believe when the final round is made it will be near this number.

A great army will be raised in this country and when the army is ready for action, the Red Cross must be ready to follow it to the front. There is work for all of us to do and our efforts directed along the lines laid down by the Red Cross will count much in aiding our boys at the front. During the Spanish American War our Red Cross was weak and gave very little assistance to the army. We don't want this to happen again.

The Red Cross is under Government control in times of war. No person not a member is allowed to do any work for the society. Orders are sent to the various chapters throughout the country from Washington and all work is conducted with military precision.

We have today about 25 base hospitals in the United States, two being located in Detroit. These hospitals require about six acres of ground and costs about $40,000 each. Each has 500 beds, a corps of 300 doctors and a large number of Red Cross nurses. Each bed is equipped with springs, mattress, 6 pairs of sheets, comforts, blankets, pillows and pillow cases, bath robes, 3 sets of pajamas, slippers and many other things necessary for the comfort of the sick, injured and convalescent soldier. Medicines, surgical instruments and, in fact, everything used in a modern hospital must be provided.

Twenty-five base hospitals are now ready but the department are calling for forty and many more will be needed. The number is regulated by the size of the new army and from every indication this army will be numbered by the millions.

The above is only one example of the work of the Red Cross. The work to be carried on locally will be recruiting members, a portion of the membership fee staying here for our local work and the balance going to Washington for National work. If our army goes to the front there will be plenty of work for our local society, such as sewing, preparing bandages, collecting supplies, etc. and many hands will be called into service.

Practically all of our members will enroll under Class C which entitles them to work locally only.

While the greatest needs for service will be to aid our army, still the Red Cross holds out a helping hand in all local emergency cases, such as caring for sufferers in times of railroad wrecks, fires, accidents, etc.

We are all a little hazy in regard to the general plan for work of the Red Cross. We have known of its work in a general way but lack many particulars. We do know that the Red Cross is a mighty organization which has spread to every country on earth and is today one of the greatest agencies for good that the world knows of. Information is to be secured from headquarters as fast as the department can get it in shape to send it out and later our local branch will be able to answer any question that may arise.

Your time and money will not be wasted if given to the Red Cross. Boost it for they need your help. Every nook and corner of this great country are getting behind this movement and "Old Lenawee" is prepared to make a big showing.

BRAZIL SEIZES BIG LINERS

46 Lying in Ports Are Taken by Government.

RIO JANEIRO — The seizure Rio Janeiro, April 18.—The seizure of forty-six German ships has been completed without incident.

The vessels aggregate 240,779 tons, ranging from the Hamburg-American liner Blucher, 12,500 tons, formerly in the American transatlantic service, to a vessel of 1,103 tons. At Rio de Janeiro there were fifteen vessels; at Pernambuco, twelve; Santos, five; Bahia, four; Paraiba, three; Para, two; Rio Grande, two, and at Santa Catarina, Paranagua and Maranham, one each. Thirty three of the vessels are more than 4,000 tons each.

Our Modern Factory Spoon.

For our modern factory made spoon the stock is first rolled and cross rolled to get the graded thickness that is needed. The spoon outline is then obtained by means of cutting out dies. The blanks thus formed are struck up by another set of dies, which ornament the front and back and even bend the spoon into its proper shape, at the same time stamping the required "sterling" and the maker's mark. If a spoon is made by this latest of processes the sterling mark can be found raised on the surface instead of incised, as was the case when the marking was done separately.

GARLINGHOUSE GARAGE MAKES EXTENSIVE IMPROVEMENTS

Business has Outgrown Present Accommodations.

When Complete it will be One of the Finest in this Section of the State.

A great many of our business houses have made extensive improvements this spring and, not to be outdone by others, the Garlinghouse Garage have commenced to enlarge and improve their place of business.

They have long felt the need of more room for their rapidly increasing business and auto service and have decided to do away with the 10c hitch and devote all of the space to autos. The sheds back of the brick Livery barn are being torn away and will be opened up into the garage. The south opening to the Garage will be closed and this space will be remodeled to be used as a show room and office, the present entrance to the 10c hitch will be used exclusively for autos. The office and display room will have a frontage of about 60 feet and extend back well into the building. A feature of this department will be the rest room which will be installed for ladies. Toilet rooms will also be provided.

A much larger line of auto accessories will be carried to take care of the ever increasing demands in this department.

When complete the Garage proper will have a depth of 140 ft. by a width of 95 ft. A cement floor will be laid to cover the entire space.

Mr. Garlinghouse will also install several private auto lockers thus securing absolute security to auto owners. The Garage will be equipped with several wash racks and a steam heating plant will be installed so that the plant will be heated thoroughly in the winter.

Free automatic air will be on tap at all times. When completed, the garage will have storage room for 100 cars over winter.

In the rear a large space will be set aside for repair work of all kinds and this department will be in charge of Albert VanDoren, who will be equipped to handle all of the ills of the auto game. Competent help will be employed to give prompt service to the public.

A new feature will be the Willard Service Station for the repairing, charging and overhauling of all makes of batteries. A complete vulcanizing plant will be added with all modern and up-to-date equipment for the repairing and vulcanizing of both tubes and casings.

One of the useful features of the business has been their auto livery service, which will be carried on as usual. Prompt attention will be given to day and night calls.

GARLINGHOUSE GARAGE

Instant Service Always

GOODYEAR TIRES AND TUBES:—Guarantee, the strongest of any tire, which is absolute satisfaction to all customers. Adjustments made on 5,000 mile basis. So you know that one out of every three cars manufactured uses Goodyear tires. Dr. C. A. Waldron has averaged over 30,000 miles each on two of them.

GRAND RAPIDS RED INNER SHUS:—Your tires guaranteed absolutely blow-out proof and 90 per cent. puncture proof when equipped with them. We install them free. Ask B. J. Pulver, he didn't have a tire off all last summer, Lloyd Whelan, Tecumseh Butter Company and dozens of others around Tecumseh have their tires equipped with them.

RAYFIELD CARBURETORS:—30 days free trial; 20 to 50 per cent increased mileage guaranteed. Ask Lime Ousterhout, Burt Aten, Lloyd Whelan and others about them.

MOBILOIL LUBRICANTS:—Used and recommended by the leading automobile manufacturers. A special brand for each type of car. Ask H. U. Abbott, Wm. Raymond, Howard Bredow, F. B. Wood and others by the score about this oil.

THERMOID BRAKE LINING:—Nationally advertised of course. Guaranteed to out grip and out wear any other brake lining manfuactured. Used by Earl LaBounty, W. W. Whiting and many others.

STEWART V RAY SPARK PLUGS:—Manufactured by the same people who make the famous Stwart Speedometer, Stewart Horn, Stewart Vacuum System, Stewart Bumpers and other products.

KLAXON HORNS:—Nuf Sed. We carry a complete line in stock.

BADGER JACKS:—Buy a Jack with a name and reputation. Ask Ed Mark about his.

WEED TIRE CHAINS:—Complete stock of all assorted sizes of the genuine Weed Tire Chains; also the Weed Rid O Skidd.

PAGE LITE REGULATOR AND DIMMER:—An absolutely satisfactory regulator and dimmer for your Ford car. Steady light all the time. Price $5.00, Installed free. Made by the Page Woven Wire Fence Co. Joe VanNess is some enthusiastic booster for them.

WILLSON GOGGLES:—We carry a full and complete line of the famous Willson Speed Goggles and the prices are right, 25c to $1.50.

COLUMBIA IGNITOR NO. 6 DRY CELL BATTERY:—Highest test, longest life - repeat customers. Our batteries are always fresh as we have built up a steadily increasing business on this dry cell. Our profit is less on this battery than on any other battery we might handle.

WILLARD STORAGE BATTERIES:—Bring in your storage battery for overhauling, charging or repairing. Quick and prompt service. Work guaranteed. Agency Willard Storage Battery.

AUTOMOBILES WASHED & POLISHED:—That's where we shine. In fact we believe that we can give you just a little bit better run for your money here than at any place in town.

REPAIR SERVICE:—It's enuf to say that our shop is full now and hasn't seen an idle day all winter. New customers are constantly driving in from the neighboring towns, from as far north as Manchester and as far east as Dundee, either for general overhauling of their car or a real tuning up of their motor. Tecumseh people are particularly fortunate in having this man "VAN DOREN" to fall back on when in motor trouble. If you know of anyone any more capable in any garage in Lenawee County, we would like to know his name.

AUTO LIVERY:—Ford cars rented to you with or without drivers. Why not take advantage of this unusual service? No other garage in the state that we know of will rent you a car without a driver. We have plenty of them, a regular flock of Fords. Taxi service, 25 cents a person, anywhere in town. Louis Kozel has more Taxi calls than anyone else. His time is worth money and it saves sole leather.

Full and complete line of spark plugs, cut-outs, nickle plated flashlights, shock absorbers, valve grinding compound, tape, spot lights, bulbs, both nitrogen and mazda, pumps, tire testers, battery hydrometers, auto polish, tail lamps, both electric and oil, bushings, Ford parts etc. If we don't happen to have just what you want, we can get it in a hurry.

Accessory salesmen tell us that we carry the largest and most complete line of automobile supplies and accessories found in any garage in this part of the state. You are invited to drop in often. Be friendly and keep acquainted.

SPECIAL SALE for a short time only. Ford Champion X Spark plugs. Bring in your old plug and 33 cents, Ford Fan Belts 19 cents, Ford Headlight Bulbs, 25c, Old Sol Spotlights, special discount.

Instant Service always

GARLINGHOUSE GARAGE

ALLIES LAUNCH BIG OFFENSIVE

French Capture 10,000 Men in Opening Smash.

BATTLE IS ON 300-MILE LINE

Nivelle on First Day of New Drive Advances on 25-Mile Front from Soissons to Rheims—Also Enters Second Line Trenches in Alsace—Hindenburg Prepares Retirement.

PARIS — The French began an attack after several days' artillery preparation between Soissons and Rheims. Several German lines were carried and more than 10,000 Germans were taken prisoner.

The official announcement of this success, issued by the war office, describes the fighting as being of the utmost violence.

The attack was on a front of more than twenty-five miles, every inch of which was fortified to the limit of German military science and caution.

Between Soissons and Craonne the whole German first position fell into the power of General Nivelle's forces. East of Craonne the French occupied the enemy's second position south of Juvincourt. Farther to the south the advancing French carried their line as far as the outskirts of Bermericourt and up to the Aisne canal at Loivre.

Battle on 300-Mile Front.

LONDON, ENG.—At dawn Monday, just as the battle of Arras was a week old, the whole rest of the 300 mile front from the North sea to the Swiss border which had more or less complacently looked on the great struggle between Lens and St. Quentin, leaped suddenly into life. At this hour a general Anglo-French offensive along the whole line is in full swing.

British Take Villages.

Further progress toward Lens was reported by British headquarters as was the capture of the village of Villerat, southeast of Hargicourt on the St. Quentin front, which was thus straightened out considerably.

Both Lens and St. Quentin are in flames.

The advance northwest of St. Quentin brought the British to within a mile and a half of the St. Quentin-Cambrai line. Among the positions taken by the attackers in the last twenty-four hours is one known as the "three savages" east of Gricourt, the name being particularly appropriate in view of the character of the fighting there.

TRAITORS: TAKE WARNING!

President Wilson Proclaims That Severe Penalties Await Them.

WASHINGTON, D. C. — President Wilson issued a proclamation through the state department pointing out what treason is and the penalty as provided by the constitution, the criminal code and court decisions.

In closing his proclamation Wilson says: "I hereby proclaim and warn all citizens of the United States and aliens owing allegiance to the government of the United States, to abstain from committing any and all acts which would constitute a violation of the laws herein set forth, and I further proclaim and warn all persons who may commit such acts that they will be vigorously prosecuted therefor."

House Passes Huge War Bill.

WASHINGTON, D. C.—Eight hours of debate on the $7,000,000,000 war revenue bill in the house Friday developed so little opposition that passage of the measure which followed when congress reassembled by an unanimous vote became a certainty. Action in the senate will follow at once.

Death Takes W. C. Thorne.

CHICAGO, ILL. — William Cobb Thorne, for years general manager of Montgomery Ward & Co., and until recently its president, died of pneumonia at his residence, 4815 Drexel boulevard. He was fifty-two years old.

Church Notes

BAPTIST CHURCH

W. B. Hartsog Ph. D. minister.
10:00 Morning worship. Sermon, "The Tears of Jesus," John 11:35
11:15 Sunday-school.
11:15 Men's Class led by the pastor.
6:00 B. Y. P. U
7:00 Addresses by a company of laymen from Adrian.
Wednesday 7 p. m. Bible Study.
Everybody welcome.

PRESBYTERIAN CHURCH

Rev. Wm. A. Rex, minister.
Church services at the New Royal Theater.
10 a. m. Sunday-school classes will meet at regular places.
11 a. m. Morning worship and sermon, "The Sure Foundation."
7 p. m. Evening service, "Running the Car Without Oil."
Tuesday 7:30 p. m. Westminster Guild, F. W. Chapter, meets with Miss Halladay, Miss Ingersoll assisting.
Wednesday 7 p. m. Regular midweek service of praise and Bible study.
Wednesday 8 p. m. Monthly meeting of the Trustees.
Friday, 2:30 p. m. Regular meeting of the Missionary Circle in the church parlors.

ST. PETER'S EPISCOPAL CHURCH

Rev. James G. Widdifield, rector.
Second Sunday after Easter.
10 a. m. Sunday-school
4 p. m. Evening Prayer with sermon.

METHODIST EPISCOPAL CHURCH

10 a. m. Mroning service.
11 a. m. Sunday-school.
6 p. m. Epworth League.
7 p. m. Evening service.
Paul Ramsdell of Detroit will occupy the pulpit both morning and evening.
Wednesday 7:00 Prayer service.

FRIENDS CHURCH

H. Lawrence Linton, pastor,
10:00 Morning worship.
11:15 Bible school
2:30 Junior C. E.
6:00 Christian Endeavor
7:00 Evening service
Wednesday 7 p. m. Prayer service

ST. ELIZABETH CATHOLIC CHURCH

Fr. Fisher, rector.
8 a. m. 1st and 3rd Sundays.
Saturday, 3 p. m. Christian Doctrine
All are cordially invited.

LIBRARY NOTES

Thefollowing books were added to the Library during March:

Non-fiction.

What Shall I Do?—John Sidney.
Makers of South America—Margarette Daniels.
Tramping Through Mexico—Harry Franck.
Our Eastern Question.—Thomas Millard.
How the World Makes its Living—Logan McPherson.
Our Nation in the Building—Helen Nicolay.
Ambulance No. 10.—Leslie Buswell. This book was the gift of the American Field Service.
Through Our Unknown Southwest—Agnes Laut.
The First Hundred Thousand—Ian Hay.
Autobiography of Admiral Dewey.
Cartoons.—Luther D. Bradley.

Fiction:

Grizzly King.—James Curwood.
Sudden Jim—Clarence Kelland.
Come Out of the Kitchen.—Alice Miller.
Skinner's Dress Suit—Henry Dodge.
The Matchmakers—J. E. Buckrose.
The Thoroughbred—Henry K. Webster.
Confessions of a Social Secretary—Corinne Lowe.
Kildares of Storm.—Eleanor Kelley.
Brandon of the Engineers.—Harrold Bindloss.
Mr. Britling Sees It Through—H. G. Wells.
The Road to Understanding—E. H. Porter.
Filling His Own Shoes—Henry Rowland
The Lifted Veil—Basil King.
The Man Next Door—Emerson Hough.
Dumb-Bell of Brookfield—John Foote.
Dabney Todd—Edward Westcott.
Lydia of the Pines—Honore Wilsie.
What He Least Expected—Holworthy Hall.

Hoover Takes Food Charge.

LONDON, ENG. — Robert C. Hoover, head of the American commission for relief in Belgium after consultation with his colleagues on the commission, has accepted the chairmanship offered him by the national defense council of the new food board in the United States.

Committee Against Draft.

WASHINGTON, D. C. — On a test vote the principle of the selective draft incorporated in the general staff army bill was beaten in the house military committee by a 9 to 8 vote. One member present—Field of Kentucky—did not vote.

Austria Recalls Envoy from Brazil.

RIO DE JANEIRO — The Austrian minister to Brazil made formal request for his passports, stating his government's intention to support its ally, Germany, in the break with Brazil.

Frank Rockefeller Dead.

CLEVELAND, O. — Frank Rockefeller, brother of John D., died at his apartment in the Hollenden hotel here. Death followed an operation performed several months ago.

Turks Intern U. S. Gunboat.

LONDON, ENG.—An official state-London, April 18.—An official statement issued by the Turkish war office says that the American gunboat Scorpion has been interned.

CLASSIFIED ADS

WE BUY ALL KINDS OF JUNK and pay the highest price for rags. 'Phone 372. We come after them. Place at old Brewer's foundry.
D. Ghertner.

AM PAYING THE HIGHEST price for rags, rubbers, paper and books. Before you sell off your junk find out my price.
Louis Kozel.
'Phone 351

HATCHING EGGS —From Barred Plymouth Rock hens and White Pekin ducks. For sale by
4-6-1mo Joe E. Gray.

WANTED—Contracts for pop corn, $1.30 per bushel of 40 lbs. Seed furnished free. Write us for contracts. The Hart & Howell Co.,
4-13-6t Brooklyn, Mich.

FANCY Plymouth Rock eggs best strain $1.00 per setting.
4-17 2t Williamson Bros.

FOR SALE—4 year old horse weighs about 1225 lbs., broke single or double. Phone 215 4 rings.
4 17 4t

FOR SALE—Horse weighing 1200 can be driven double. Inquire of John Heesen, Tecumseh, Mich.

HOUSE to let, enquire of Thos. McCann. 4 17 2t

FOR SALE—One widetire wagon in good condition. Enquire of Lenawee Lumber Co. on phone 333. 2t

FOR SALE—Ten head of fine Holstein Grade Yearling Heifers. Inquire of W. S. Wells, phone 9-W-X Dundee.

FOR RENT—A furnished room. Enquire 115 South Pearl st.

LOST—A black silk hand bag lined with blue silk, somewhere between town and Brownville. Contained over $10.00 in money and other articles. Reward offered if returned.
Mrs. Edward Hand.

FOR RENT—4 nice rooms in the McCaughn house, 218 James St. 'Phone 333. 4-20-2t

STANDING OF LIBRARY CONTESTANTS

O. E. S.	898,870
Springbrook Lodge	710,575
Tecumseh Library	315,815
Pink School	301,525
Ridgeway School	284,635
West Branch School,	132,490
Grange	118,995
Culbertson School	62,850
Tecumseh High School	49,446

Pay of Bank Presidents.

John Skelton Williams, comptroller of the currency, in an official report says the national banks with a capital of $5,000,000 or more pay their presidents an average salary of $44,400 a year, while the presidents of national banks with a capital of $50,000 or less receive on the average a salary of only $1,008 a year.

There are 7,578 national banks. Most of them have a capitalization of less than $50,000. It may be soothing to the twenty dollar a week clerk to know that so many bank presidents get an average of only $19.38 a week, yet there is no pronounced movement on the part of bank presidents to retire from office and enter the field of clerkdom. Possibly the poor bank president finds ways of adding to his modest salary. If he does not he must find it hard to keep up appearances in these days of high costs of living.—New York Mail.

A Japanese Get Rich Quick Call.

A broker in Tokyo, wishing to stimulate speculation among the English speaking residents, composed a great handbook at great pains and, printing it by some mimeographic means on a large sheet of paper reproducing handwriting, scattered it broadcast. The paper read:

"To the Wideawake Public.—One who want to make money why not try Stock business at such rare extraordinary chance? Even a fool, his pocket is swelling up every day. Why? Because he is daring it blindly. Awaiting your order. More or less yours faithfully, Okino Yonesaburo."—East and West News.

VARNO-LAC
LIGHT OAK

Stain and Varnish that Shabby Furniture

Furniture that has become shabby or woodwork on which the finish has become worn can be easily renewed or made to harmonize with the balance of the room by using

ACME QUALITY VARNO-LAC

Acme Quality Varno-Lac stains and varnishes at one operation producing popular stain effects and imitations of expensive hardwoods. Can be used for furniture, floors and woodwork. It is easy to apply.

The Acme Quality Painting Guide Book tells all about staining, varnishing and painting. What materials to use, how much will be required and how the work should be done. Free at our store.

SATTERTHWAITE BROS, TECUMSEH, MICHIGAN.

New Wash Dresses

FOR

Ladies, Misses and Children

Just Opened.

A wonderful line at moderate prices.

The Webster Anderson Co.
Tecumseh, Michigan.

GOVERNOR SLEEPER DENIES

That he is Against Universal Military Training

The following Telegram was received by the local head of Military Training Camps Association from the State Chairman requesting that it be printed in the local paper.

Detroit, Mich., April 18, 3 p. m.
Fred B. Wood:

Give Gov. Sleeper fair deal, newspapers misinterpreted Gov. Sleeper's letter to Senator Townsend read in Senate yesterday. Governor wired Senator Townsend today in part, "I conveyed to you ideas given me, not my individual ideas. I am with the President and Government and his military and naval authorities in whatever they may deem for the best end."

E. A. Sumner, chairman.

WEAK, NERVOUS OHIO WOMAN

Made Well By Delicious Vinol

Bellefontaine, Ohio.—"My blood was very poor—I was in a weak, nervous, run-down condition. I tried different remedies without benefit and one day my druggist told me about Vinol. I tried it and it built me up in every way—blood, strength and nerves, and I tell my friends it is the best medicine on earth."—Mrs. EARL BRUNSON.

Vinol sharpens the appetite, aids digestion, enriches the blood and in this natural manner creates strength. Complete formula on every label.

C. A. Wright & Son, Druggists, Tecumseh

Deafness Cannot be Cured

by local applications, as they cannot reach the disease portion of the ear. There is only one way to cure deafness is caused by an inflamed condition of the mucous lining of the Eustachian Tube. When this tube is inflamed you have a rubbing sound or imperfect hearing and, when it is entirely closed, Deafness is the result, and unless the inflamation can be taken out and this tube restored to its normal condition hearing will be destroyed forever; nine cases out of ten are caused by Catarrh, which is nothing but an inflamed condition of the mucous surfaces.

We will give One Hundred Dollars for any ease of Deafness (caused by catarrh) that cannot be cured by Hall's Catarrh Cure. Send for circulars, free.

F. J. CHENEY & CO., Toledo, Ohio. Sold by Druggists, 75c.

Take Hall's Family Pills for constipation. adv

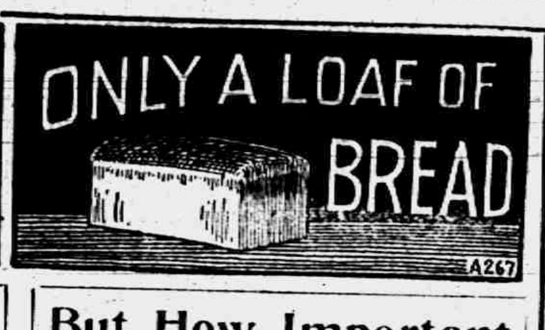
ONLY A LOAF OF BREAD
A267

How it looks when illustrated.

"She knew which side her bread was buttered on, all right.

But How Important
How essential to your welfare, your happiness and satisfaction.
The Better the Bread
the greater the satisfaction.
We would be pleased to number you among
Our Many Satisfied Customers

S. NEVISON,
Phone 180. Successor to H. D. Gill Baking Co., Tecumseh, Mich

BEAUTIFUL LINE OF
CHILDREN'S DRESSES
both White and Gingham.
MRS. P. C. SNELL.

The Citizne's Mutual Auto Insurance Co. of Howell

Is Represented by

Mrs. Franc S. Gillespie

$1.00 for the policy and 25c per H. P. insures you for Fire, Theft and Liability over $25.00.

Old Line Auto Insurance Also

"Ever-Ready" Dry Cell Batteries, at 35c each, 4 for $1.30.
GET THEM NOW.

Ever-Ready Flash Lights & Flash Light Batteries
From 75 Cents up.

LAST CHANCE
To Buy Champion X Spark Plugs
For 35 Cents.

MAKE YOUR FORD A BETTER CAR
Use a Rayfield Carburetor.

Uuited Supply Company.
'PHONE 358.

Saginaw Silos

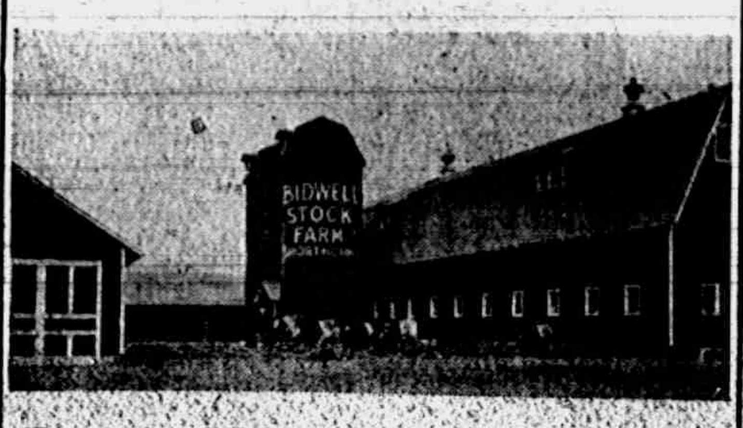

Don't Worry about Dry Pasture, Thin Stock, Frosted Corn.

Let the silo make money for you both winter and summer. Contented cattle and fat hogs swell your bank account.

Every "Saginaw Silo" carries "Temple's Service Insurance." As long as there is a Saginaw Silo on your farm we are interested in its success.

The McClure Co., the manufacturers, back this statement. Investigate thoroughly the "all steel, always round silo" before purchasing.

L. E. TEMPLE & CO.

U. S. BONDS

To those who desire to secure U. S. Bonds which it is expected will be issued by the Government soon, we offer our facilities for handling your subscriptions. Our services are at your disposal, free of any charge to you and without profit or commission to us. Orders should be placed soon.

TECUMSEH STATE SAVINGS BANK.
LILLEY STATE BANK.

The Lilley State Bank
TECUMSEH, - - MICHIGAN.
"The Bank with the Chime Clock"

TECUMSEH CO-OPERATIVE ASSN.

We are making Special Efforts in

Our Poultry Department

FOR THE LITTLE CHICKS.

We offer "Baby Chick" Feed, Developing Food, Milk Mash, Charcoal—for your laying hens, Scratch Food, "Lay or Bust" Egg Producer, Larro Dry Mash, Salvage and Oyster Shells.

**A Carload of Dairy Feed Just Unloaded.
Car of Salvage Wheat in Transit.**

We have the agency for the DeLAVAL and SHARPLES CREAM SEPARATORS. Supplies kept in stock.

Get your Ensilage and Field Corn Seed now while we have it in stock.

C. D. BEEBE, Mgr.

Spring Cleaning

You would not think of cleaning house without a bottle of

Banana Furniture Polish

Makes your furniture look like new for only 25c

HEAVEN No. 2

The kind of polish we use and sell for our automobiles and carriages. Does not harm the finish and saves time washing and cleaning, **50c Bottles.**

GUY E. BELDING,
FURNITURE AND UNDERTAKING.

The Herald $1.00.

A funeral ceremony should be a farewell service characterized by a quiet, beautiful and yet imposing dignity. Its appointments should be modern and pleasing and it should be conducted with a careful courtesy. Such a burial service can be secured at this establishment.

SERVICE & SON,
Funeral Directors.
'PHONE 263. NIGHT 'PHONE 378.

LOCAL AND PERSONAL

NOTICE

All copy must be in the composing room of this office by 9:30 a. m. Tuesdays and Fridays and all advertising matter before 4 p. m. Monday and Thursday.

Big dance at Tipton tonight. ad

Mrs. Laura Sproll of Clinton was in town Thursday.

Mrs. A. C. Bryan was an Adrian visitor Wednesday.

C. E. Williamson was a Detroit visitor Wednesaday

Mrs. James Campbell was down from Onsted Thursday.

Mrs. Frank Goebbe of Holloway was in town Wednesday.

Mrs. Clarence Cook of Tipton was a Tecumseh visitor Thursday.

Mrs. Wm. Willnow was a passenger for Adrian Thursday morning.

Mrs. Helen C. Allen of Macon visited her Tecumseh friends Thursday.

Mrs. Walter Morden of Macon was a business caller in town Truhsday.

Dance at Clinton, Friday, April 27th. ad

Neil Hause of Clinton was a pleasant caller at the Herald Office Wednesday.

New Cottage Cheese at Clark's Market. 'Phone 158. adv

Mrs. J. C. Fisk and daughter Ruth of Clinton were visitors in town Thursday.

Mr. and Mrs. Will Palmer of Tipton were business callers in town Wednesday.

Mrs. Bert Price and little Ramona of Clinton were Tecumseh callers Wednesday.

Dr. Hartzog was in Adrian Wednesday in the interest of the Red Cross society.

Born to Mr. and Mrs. W. C. Harriott, Saturday, April 14, a daughter, Joyce Adeline.

Alva Bell of Mason was a business caller in town Thursday, the guest of Allen Montgomery.

See Mrs. A. L. Brazee for Spirella corsets at old prices. 24 Brown St. adv 3-20-1 mo

Mrs. John Spaford of Manchester called on her brother George Field and family Thursday.

Albert Marsh of Chicago is visiting his mother Mrs. Dora Marsh and his little son this week.

Big dance at Tipton to-night.

Mr. and Mrs. Gerald Lewis of Adrian were Sunday guests of Mr. and Mrs. George Zimmerman.

Tecumseh Lodge, L. O. T. M. No. 784 will have a card party at the close of their meeting Monday night.

Guy E. Belding went to Cincinnati Monday night, returning Wednesday night with a new gray auto hearse.

Mrs. Eugene Service and Mrs. Hugh Ager went to Britton Wednesday for the funeral of Thos. Butler.

E. M. Dewey of Macon has purchased through the Marsh & Brandow agency a one ton Maxwell truck.

Home cured ham, bacon and shoulders at Clark's Market. 'Phone 158. adv

Miss Anna Blohn who had been visiting her brother and family for a few days left for her home this morning.

F. D. Avery is cleaning house, Painters have been busy in his store this week and everything looks white and neat.

H. W. Stevens was down town Thursday morning for the first time in two weeks, having been confined to his home by illness.

The Misses Edna Taylor and Katheryn Reed were in Adrian Wednesday, where they attended the Lyceum banquet.

Fine switches made from cut hair and combings at the millinery store of Miss J. A. Hough. adv

Mrs. Cummings who had been visiting her cousin, Mrs. A. C. Bryan, for a few days, left for Elkhart Wednesday morning.

Mrs. Lyman Hause was in town Thursday enroute from Britton to her home in Clinton after a week's visit with friends.

Mrs. Stephen Nevison Sr., left this morning for Orellia, Ontario, where she will spend a few weeks with her daughter Mrs. H. D. Gill and family.

Paul Ramsdell of Detroit, son of Dr. D. H. Ramsdell of Ann Arbor, will occupy the Methodist pulpit both morning and evening next Sunday.

Paramount Pictures

AT THE
Bradley
OPERA HOUSE
Saturday, April 21

BIG DOUBLE SHOW

"HELL-TO-PAY-AUSTIN"

A thrilling drama of the great logging country
—And the—
2 Reel Keystone Comedy
"The Girl and the Mummy"
Adults 10c, Children 5c

MONDAY, APRIL 23
The Screen's Daintiest Star
MARQUERITE CLARK
in one of her best plays
"The Prince and the Pauper"
REGULAR ADMISSION

Dance at Clinton, Friday, April 27th. ad

Wanted—Someone to donate some rocking chairs for use at the Red Cross rooms. Don't all speak at once. There is a telephone at the Red Cross room.

Mrs. R. B. Gillespie was in Adrian Monday for the meeting of the committee of Correction and Charities of the County Federation of Woman's Clubs.

Miss Blanch Snyder was home from Cleveland for a week end visit with her parents. She was called her by the serious condition of her father who is now some better.

We are now freezing QUALITY BRAND Ice Cream and can deliver all orders on short notice. No orders taken less than gallon lots.
Tecumseh Butter Co.

Will Coller has a very artistic back ground to his window, it being a sketch of the Quaker mill scenery, which is certainly beautiful from most any standpoint. Will has quite an eye for beauty, combined with the ready hand to put it on the canvass and his windows are always striking in their effect.

A great deal of interest has been shown in the Red and Blue contest being conducted by the Men's Class of the Presbyterian church. The two sides have been running about even until last Sunday. The contest closes the last Sunday in April. The losing side will entertain. "What kind of a woman makes the best wife" is one of the subjects to be discussed in the class next Sunday morning.

Get the Right Coffee

And you'll find it easier to make the Coffee right.

Many a housekeeper tries every day to make a pleasant, pungent beverage out of IMPOSSIBLE Coffee

To make a good cup of Coffee even the best Coffee makers have got to have a good article to start with.

Here is a store that pleases above all the Coffee particular people.

And we keep on pleasing them, too.

That's because we handle only blends that are away up above the average for the prices they cost.

25c and up per pound.

One trial will give you the idea

C. M. Gilbert.

A good place to get good things to eat.

Plenty of

Field Seeds, Clover, Alfalfa, Timothy, Canada Peas, Rape and Vetch.

Car British Columbia XXXXX Shingles on track. They are fine, see them if you want a good roof.

Car Egg Pocohontas just arrived, will be a shortage in this coal.

Expect car Shelled Corn Saturday or Monday.

MOORE BROS.
Dealers in Coal, Building Material, Lumber, etc.
'PHONE 140.

LENAWEE COUNTY FEDERATION OF WOMEN'S CLUBS

Twelfth Annual Meeting, April 26, 1917, Methodist Episcopal church, Blissfield.

Officers.

Mrs. Charles F. Clark, President, Clinton.

Mrs. W. W. Crabbs, Vice President Morenci.

Presidents of Federated Clubs, 2nd Vice Presidents.

Mrs. J. Andrew Meredith, Secre- Hudson.

Mrs. Joseph T. Carpenter, Treasurer, Blissfield.

PROGRAM

Morning Session 9:30 to 12 O'clock.

Mrs. Clark, Presiding
Mrs. Crabbs, Time Keeper.
Invocation, Rev. H. R. Beatty, Blissfield.
Star Spangled Banner, High School Orchestra.
Address of Welcome, Mrs. David Dickinson, Blissfield Service Club.
Response, Mrs. H. H. Halladay, Clinton Club.
Reports of Officers
Reports of Standing Committees.
Reports of Club Presidents.
Miscellaneous Business.
Election of Officers.
Federation Song.
Intermission for dinner served by the Methodist Episcopal Ladies Aid.

Afternoon Session 1:30 to 4:30 O'clock.

Mrs. Clark, Presiding
Mrs. Crabbs, Time Keeper.
Song—"America."
Address—Home Economics, Miss Georgia L. White, Dean of Women, M. A. C. Lansing.
Music, High School Orchestra.
Talk on Cuba, Mrs. Jenny Law Hardy, Tecumseh Monday Club.
Music—Selected.
Address—Women of Yesterday, of Today and of Tomorrow, Mr. R. J. Colbert, Toledo University.
Music, Girls Glee Club.
Resolutions.
Miscellaneous Business.
Installation of Officers.
Adjournment.
Supper by the Ladies Aid of the Methodist Episcopal Church.

LT. DUNSMORE GETS M. C. FROM GEORGE V.

Lieut. Robert Lionel Dunsmore, son of Postmaster and Mrs. R J. Dunsmore, St Thomas was among the Canadian officers who visited Buckingham Palace, London, on Saturday and were presented with the Military Cross at the hands of King George.

Lt. Dunsmore is a nephew of Mrs. Paul Bowen, who hands us the clipping above.

Mrs. E L Anderson was a Detroit passenger Wednesday.

Mrs. James Marks of Clinton was a Tecumseh visitor Thursday.

Mrs. Albert Anderson was the guest of friends in Adrian Wednesday.

Frank Crossman of Jackson spent Wednesday with his mother Mrs. Annette Crossman.

The Misses Mabel Schreder and Vevia Hardcastle will take in the dancing party in Tipton tonight.

Mrs. John Schreder left for Detroit this morning for an over Sunday visit with her son Ernest Coller and wife.

Mr. and Mrs. Milburn Keysor are entertaining their daughter, Mrs. Florence Osborn and baby of Palmyra this week.

Mrs. Merle Burnritter of Toledo came to Tecumseh Wednesday called by the serious condition of her grandmother, Mrs. H. L. Jones.

David Macham has moved his barber shop furniture into the Freeman store while his shop is being reconstructed. A new floor and other improvements are being put in.

Word has been received of the marriage of Miss Nellie Tannis and Frank E. Pierce both of Kalamazoo. Miss Tannis is a sister of Mrs. Frank Nyland and has made many friends in Tecumseh, when visiting here.

The Jolly 16 were very pleasantly entertained by Mrs. Martha Nye, Thursday evening. Ten games of progressive pedro were played Mrs. Geo. Church winning 1st, Mrs. Floyd Freeman 2nd, and Mrs. Fred Davis the booby. A two course luncheon was served.

The business men of Tecumseh will give a banquet Tuesday evening, April 24th at 6:30 p. m in the parlors of the Methodist church. A number of matters of importance will be brought up at this meeting and it is hoped that all who can will be present. Good speakers have been secured to address the meeting.

THE PRINCE AND THE PAUPER and WEST POINT CADETS

The Athletic Association will put on a picture show at the opera house Monday afternoon and evening.

10c to all.

THE BOYS GLEE CLUB WILL GIVE SEVERAL SELECTIONS

Don't fail to see it. Come and boost your High School.

HELP THE BELGIAN CHILDREN

Of the 2,500,000 starving children of Belgium, Michigan is to feed 138,000 for two years. In order to do this, it requires that we raise $4,666 per day to give them a biscuit and cup of soup or milk or their equivalent.

Every little helps. But a steady systematic giving is the only hope. Prof. Kelsey of Ann Arbor has devised the Dollar a Month Club. This seems little when we think of our plenty to their starving, homeless millions. The Commission for relief inform us that of all the supplies sent, but 2 per cent. have been lost and this is fully insured.

Mrs. F. B. Wood and Mrs. R. N. Lowe are in charge of subscriptions in Tecumseh and plead for the help and co-operation of all.

D. T. & I. RY. TO USE WEST JEFFERSON STATION AT DETROIT FOR TRAINS NO. 3 AND 4

A comunication from the D., T. & I. Railroad Co. states that on and after April 28th the company will continue the use of the M. C. passenger terminal for train No. 1 leaving Detroit at 8:00 a. m. and No. 2 arriving in Detroit at 6:40 p. m. Trains Nos. 3 and 4 will arrive and depart from the D., T. & I. station on West Jefferson Ave. This change is made necessary by the congestion caused by the increasing amount of milk to the creamery companies of Detroit.

The traveling public will not be inconvenienced in taking these trains from West Jefferson Ave. as the time consumed by street cars is about the same from the City Hall as is required to the M. C. depot. Three car lines, the Fort-West Jefferson, Fort-South Deaborn and Wyandotte Trenton Interurban cars pass the West Jefferson Ave. station.

HOW'S THIS FOR A MAN 81 YEARS OLD

John E. Loomis is the oldest harness maker in Lenawee county. He celebrated his 81st birthday in his shop April 13, 1917, and earned $3 00 stitching old heavy tugs. The man was well pleased with the work, also the price, and said he had found the place where he could get good work and would come again Bring on your work and have it done right.

Mr. Loomis says: "I do my work by hand, do not handle any machine work

"I stopped into Satterthwaite's hardware store when I came down from dinner and they wanted me to ring the old school bell that hangs in their window, so it could be said I rang it when I was 81 years old"

THE RIGHT MERRY CLUB

The Right Merry Club met at the home of Mrs. Ella Hodges Tuesday evening with Mrs. Hodges and Miss Asenath Hosmer entertainers The rooms were decorated with patriotic mottos and quotations relative to these warlike times. The score cards were Red Cross emblems.

There were six tables of players of "500." Patriotic music and light refreshments followed the games closing a very pleasant evening.

The club voted to give all money taken in for dues and used for prizes to the Red Cross society.

RESOLUTIONS

Whereas, the grim destroyer Death has taken from our midst our brother, Rev. George W Jennings

Be it Resolved, that Tecumseh Grange express its deep regret in losing one who has always been a cheerful and helpful member,

Resolved, that the Grange extend its sympathy to the bereaved family.

Resolved, that the charter of this Grange be draped as a visible evidence of our deep sense of loss

Josie Waldron,
Jennie Colvin,
W. B Hartzog

Messrs. and Mesdames Robt. and Vern Cooper, Mrs. Geo. Beaubien, Miss Rosa and Otto Beaubien were in Dundee Sunday and attended the golden wedding of Mr. and Mrs. Truman Gee.

YOU know Pa's hobby is pure food and he's been nick-named "Perfect Provision Provider," but Pa says "What's in a name? Pure food by any other name would taste as good."

GOOD PROVIDERS FAMILY
THIS IS A WINNER!
PURE FOOD
This is Papa Provider's steed. And he is full of health and speed!

A Bargain in Canned Lima Beans

2 CANS 25c.

ANDERSON GROCERY CO.
Phone 91 --- Successors, Anderson Bros. Macon Phone

WASHING MACHINES

If you are in need of a Washing Machine we cannot help but please you from our extensive line, including Hand Power, Electric, Water Motor, Gasoline Motor.

We have everything necessary for the home laundry—Clothes Wringers, Bench Wringers, Wringer and Tub Stands.

Satterthwaite Bros.

Fence

Now is the time for fencing and we have the fence for you.

Harnesses

We bought our harness before the fall advance in price so can save you money. Come in.

Have a cheap horse for sale.

BROWN & CO.

Fresh Cakes

A full assortment of 12c package Cakes fresh in for Saturday. Silver Queen, Sunkist Gold, Devil's Dream, Golden Nuggett, Southern Pride. Give these a trial—they are fine.

Fresh Vegetables

Asparagus, Green Onions, Radishes, Cucumbers, Celery, Lettuce, Sweet Potatoes, Parsnips, Carrots, all fresh in for Saturday.

Olives, full quart jars	30c
Cocoa, full quart jars	30c
Pickles, sweet, sour, dills, quart jar	30c
Rice, fine quality head rice, 3½ pounds	25c
Queen Anne Soap, 6 bars	25c

Call in and see our display or phone your orders—we guarantee to please you.

'Phone 37 **E. J. LOWRY.**

DO NOT FAIL TO SEE OUR LINE OF

Engraved Stationery

Wedding Announcements

Calling Cards

and Invitations

SEE OUR WINDOW.

K. A. BRAMAN
JEWELER OPTICIAN

Dr. N. D. Trask,

Osteopathic Physician

Special attention given to nervous diseases, rheumatism, stomach and bowel troubles.

Bronchitis, Asthma and Catarrhal Deafness.

Office hours, 9 to 12, 1 to 5, and by appointment.

Office over McCann & Bowen's.

A. C. AYLESWORTH,

Licensed Auctioneer, Real Estate, Stock and General Salesman.

Will attend [illegible] in city or country. [illegible] Headquarters and all dates made Herald office.

Dental Parlors

W. D. REED, D. D. S.

[illegible] Chicago St., Tecumseh.

Crown and Bridge work Aluminum Silver and Rubber plates and all of the specialties known to modern dentistry. Gas or vitalized air administered

Office over Avery & Co's store

DR. E. D. BROWN,

Dentist.

Modern Dentistry of reasonable rates Painless extraction by use of local or general anaesthetic

Officers hours 7:45 a. m. to 5 p. m. Saturday evenings 7 to 9. Other evenings by appointment.

Office in DeWolf Block.

Office phone 142, house phone 182—2r

C. M. Cooley,

Licensed Auctioneer.

R. F. D. No. 4 Manchester. 15 years successful experience in Jackson, Washtenaw and Lenawee Counties. Also practical farmer.

Bell telephone Clinton exchange.

Rates Reasonable and Satisfaction Guaranteed

J. W. Beardsley, M. D.

Physician and Surgeon

Office in rooms formerly occupied by Dr. L. G. North.

Hours: 1 to 3 and 7 to 9

Phone 165 2 rings.

Dr. H. H. Hammel

Physician & Surgeon

(Homeopathic)

Calls answered promptly, day or night.

Office Hours—8 to 9 a. m., 12:30 to 3:00 p. m., 7 to 8 p. m. Sundays by appointment.

Office above Lilley Bank. Successor to Dr. Walter Broegel.

ANGUS BULLS

from Grand championship stock for sale or rent.

George B. Smith,
Addison, Mich.

Whittemore's Shoe Polishes

FINEST QUALITY — LARGEST VARIETY

GILT EDGE
WHITTEMORE'S GILT EDGE DRESSING FOR LADIES' & CHILDREN'S BLACK SHOES
SOFTENS PRESERVES LEATHER RESTORES COLOR LUSTRE
QUICK WHITE
MAKES DIRTY CANVAS SHOES CLEAN & WHITE
QUICKLY & EASILY APPLIED ALSO CLEANS ALL WHITE CANVAS

"GILT EDGE," the only ladies' shoe dressing that positively contains Oil. Blacks, Polishes and Preserves ladies' and children's shoes, shines without rubbing, 25c. "FRENCH GLOSS," 10c.

"DANDY" combination for cleaning and polishing all kinds of russet or tan shoes, 25c. "STAR" size, 10c.

"QUICK WHITE" (in liquid form with sponge) quickly cleans and whitens dirty canvas shoes. 10c. & 25c.

"ALBO" cleans and whitens BUCK, NUBUCK, SUEDE, and CANVAS SHOES. In round white cakes [illegible] In handsome, large aluminum boxes, with sponge, 25c.

[illegible]

WHITTEMORE BROS. & CO.,
20-26 Albany Street, Cambridge, Mass.
The Oldest and Largest Manufacturers of Shoe Polishes in the World.

FOLEY KIDNEY PILLS

FOR BACKACHE KIDNEYS AND BLADDER

Sold Everywhere

Never Put a Croupy Child to Bed Without Giving a Dose of Foley's Honey and Tar

Mothers know it stops croup because it cuts the thick choking mucus, clears the throat of phlegm, stops the hoarse metallic cough, eases the difficult breathing, then quiet sleep.

Mrs. T. Neureuer, Eau Claire, Wis., writes: "Foleys Honey and Tar completely cured my boy of a very severe attack of croup. We know from experience that it is a wonderful remedy for coughs, colds, croup, whooping cough."

Sold everywhere in Tecumseh adv

WHAT'S THE REASON

Many Tecumseh People in Poor Health Without Knowing the Cause.

There are scores of people who drag out a miserable existence without realizing the cause of their suffering. Day after day they are racked with backache and headache; suffer from nervousness, dizziness, weakness, languor and depression. Perhaps the kidneys have fallen behind in their work of filtering the blood and that may be the root of the trouble. Look to your kidneys, assist them in their work—give them the help they need. You can use no more highly recommended remedy than Doan's Kidney Pills—endorsed by people all over the country and by your neighbors in Tecumseh.

Mrs. Alex Reid, Maiden Lane, Tecumseh, says: "My kidneys were weak and acted irregularly and I felt dull and languid. I tired easily, too. My back ached. I used Doan's Kidney Pills, procured at Pulver's Drug Store, and they relieved the backaches and helped me in every way."

Price 50c, at all dealers. Don't simply ask for a kidney remedy—get Doan's Kidney Pills—the same that Mrs. Reid had. Foster-Milburn Co., Props., Buffalo, N. Y. adv

MORTGAGE SALE

Default having been made in the conditions of payment of a certain mortgage (whereby the power of sale therein contained has become operative) made, executed and delivered by James F. Frost and Effie Frost to James V. Burdett, dated the 26th day of January, A. D. 1911 and which mortgage was duly recorded in the office of the Register of Deeds, in and for the County of Lenawee and State of Michigan, on the 16th day of February, A. D. 1914 in Liber 165 of Mortgages on page 474, and which mortgage was duly assigned by said James V. Burdett to Marian C. Bruce by due instrument in writing, dated the 10th day of July A. D. 1912, and which instrument of assignment was duly recorded in the office of said Register of Deeds on the 4th day of April A. D. 1914, in Liber 191 of Mortgages on page 584; and there being claimed to be due at the date hereof on the obligation secured by said mortgage the sum of One Hundred Twenty-two and 31-100 Dollars and no proceedings having been taken at law or in equity for the recovery of said indebtedness or any part thereof:

Notice is therefore hereby given that, for the purpose of realizing the amount due on said obligation with interest thereon to accrue and costs of this proceeding (including a lawful attorney fee as provided by law), I will, on Monday, the 23rd day of April, A. D. 1917, at 10:00 o'clock in the forenoon of said day, at the East front door of the Court House, in the City of Adrian, County of Lenawee and State of Michigan (that being the place where the Circuit Court for said County of Lenawee is holden), sell, at public vendue to the highest bidder, that piece or parcel of land situate and being in the Township of Macon, County of Lenawee and State of Michigan, and described as follows, to-wit:

Being part of the west half of the Southwest quarter of Section No. 5, Township Five South, Range Five East, and described as beginning in the line between sections No. 5 and 6, twenty-two rods North of the corners of Sections No Five, Six, Seven and Eight, thence North thirty-seven minutes West along the line between said Sections Five and Six, Eight rods to a post; thence North eighty-eight degrees and forty minutes East, parallel with the line between Sections No. Five and Eight, Ten rods to a post; thence South thirty-seven minutes East parallel with the line between Sections No. Five and Six Eight rods to a post thence South eighty-eight degrees and forty minutes West, ten rods to the place of beginning and containing one-half an acre of land, more or less.

MARIAN C. BRUCE,
Assignee.

Dated: January 24th, 1917.

Frederick B. Wood,
Attorney for Assignee.
1 26 13 Fri.

FOLEY KIDNEY PILLS

FOR BACKACHE KIDNEYS AND BLADDER

Sold Everywhere

STATE OF MICHIGAN. The Probate Court for the County of Lenawee.

At a session of the Probate Court for the County of Lenawee holden at the Probate Office in the City of Adrian, on the 9th day of April, in the year one thousand nine hundred and seventeen.

Present, HARRY L. LARWILL, Judge of Probate

In the matter of the estate of GRANVILLE MILLS, Deceased.

On reading and filing the petition duly verified of Gabriel A. Mills, surviving executor of said estate praying that he may be authorized, empowered and licensed to mortgage the Real Estate described in said petition for reasons therein stated.

It is ordered that Monday, the [illegible] day of May next at nine o'clock in the forenoon be assigned for the hearing of said petition.

And it is further Ordered, That a copy of this order be published in the Tecumseh Herald, a newspaper printed and circulating in said County of Lenawee, for three successive weeks previous to said day of hearing.

(A true copy) Harry L. Larwill, Judge of Probate
F. I. Larwill, Probate Register.

STATE OF MICHIGAN, County of Lenawee, ss.

Probate Court for the County of Lenawee.

At a session of the Probate Court for the County of Lenawee, holden at the Probate Office in the City of Adrian, on the 26th day of March in the year one thousand nine hundred and seventeen.

Present, HARRY L. LARWILL, Judge of Probate.

In the matter of the Estate of WILLIAM J. WALDRON, deceased.

On reading and filing the petition duly verified, of Isabelle F. Waldron, widow and legatee of said deceased, praying that an instrument in writing purporting to be the last will and testament of said deceased, may be [illegible] proved and admitted to Probate and that administration of said estate may be granted to Wilford G. Waldron, the executor named in said instrument, or to some other suitable person.

It is ordered, That Monday, the 23rd day of April, next, at nine o'clock in the forenoon be assigned for the hearing of said petition.

And it is further Ordered, That a copy of this order be published in TECUMSEH HERALD, a newspaper printed and circulating in said County of Lenawee, for three successive weeks previous to said day of hearing.

(A true copy) HARRY L. LARWILL, Judge of Probate
E. I. LARWILL, Probate Register

CORRESPONDENCE

TIPTON

Earl Burtless and family of Jackson visited friends here Sunday.

Mr. and Mrs. Charles Evans were home from Lansing over Sunday.

Mr. and Mrs. Art Dove ate Sunday dinner with Mr. and Mrs Ralph Wilson.

G. D. Baker entertained his father and brothers of Ridgeway Sunday.

Mr. and Mrs. Leroy Dibble of Adrian spent Sunday with Mr. and Mrs. Lawrence Dibble.

Mr. and Mrs. Jewett Whelan returned from their winters stay in Florida last Thursday.

Mrs. D. J. Preston and daughter ate Sunday dinner with Mr. and Mrs. D. J. VanValkenburg.

Mrs. L. Daniels of Pentecost spent the fore part of the week with her daughter, Mrs. Grant Ogden.

Mrs. C. W. Luce is in Adrian for a few days helping care for her aunt Mrs. Helen Richardson who is ill.

Mr and Mrs. C. A. Derby of Adrian were guests at the home of F. E. Derby from Saturday until Wednesday.

Geraldine Derby, Mr. and Mrs. C. A. Derby were guests at the homes of Charles and Lawrence Derby Tuesday.

The B square class of the M. E. Sunday school was entertained Tuesday evening at the home of Arthur Muck.

Mrs. G. W. Allen just took off a hatch of chickens for Joe Whelan, Monday. Mr. Whelan brought 1600 eggs over, 200 tested out at testing time and Mrs. Allen took out between 1100 and 1200 chickens for him. Mrs. Allen is an expert at hatching chickens.

The B square class of the M. E. Sunday school have secured Clarence W. Oland, violinist, cartoonist, Swiss Bell Ringer to give an entertainment at the M. E. church, Tuesday evening April 24th. Admission, adults 25c, children 15c. Hear his chalk talk and see him illustrate it with funny drawings.

Among those from away who attended the funeral of Allen Preston were Alba Preston of Chicago, Mr. Lemuel Preston, Mr. and Mrs. Frank Crist of Deerfield, Mr. and Mrs. Geo. Tripp and Mrs. Andy Storer of Adrian, Mr. and Mrs. Fred Holmes of Tecumseh and Mr. and Mrs. Geo. Cox and son, Charles of Holloway.

FOLEY KIDNEY PILLS

FOR BACKACHE KIDNEYS AND BLADDER

Sold Everywhere

FRANKLIN

Earl Derby of Adrian was looking for fat cattle here Saturday.

Mr. Macks portable saw mill is getting out lumber at Hoyt Whelans.

Alton Whelan and wife and Mrs. E. J. Whelan were in Tecumseh Tuesday.

Mr. and Mrs. Earl Luce were guests at Mr. and Mrs. Alton Whelans Sunday.

Mrs. Berton Foor and children were over Sunday guests at J. K. Waldrons in Tecumseh.

Stanley Jacobs visited at Wilford Allens Sunday. Stanley expects to be called to the colors soon.

Mrs. S. N. Wisner had some fine tomato plants which she was growing in the house, frozen to the ground.

Mr. and Mrs. Henry Tripp, Leo Bancroft, John and Myrtle Brighton were visitors at Emmet Brightons Sunday.

Mr. Vedmer of VanCamps Condensery, Adrian, came out Thursday on the new auto truck which will henceforth haul the milk on milk route 15.

Crops went into the ground last week in spite of the wintry weather, Alton Whelan put in his oats, C. L. Wisner and John Mohr planted potatoes.

S. N. Wisner and family motored to Adrian Sunday morning and attended Mr. and Mrs. Arthur Daniels eighth wedding anniversary in the afternoon at Pentecost.

A. Bushnell, the cow tester was here last week testing the herds at Alton Whelan's, Earl Allen's and Clarence Wisner's. He left for Mr. Fisks west of Clinton Saturday.

There was a very enthusiastic Red Cross meeting at Pythian hall, Tipton Wednesday. Dr. Perry of Adrian addressed the meeting. More than 100 ladies here have become members.

Mrs. E. J. Whelan has received word that her sister, Mrs. Dan Wilson [illegible] just undergone an operation, [illegible] for the removal of cataract from one of her eyes. She was doing well.

Those who have heard Mrs. Jenny Law Hardy speak will know what a delightful evening was spent at Pythian hall Tipton, Friday evening April 13. She spoke on their recent trip to the West Indies. Her simple unostentatious, yet forceful and brilliant style is beyond all praise. A silver offering was taken up for the benefit of the Belgian sufferers at the close of the lecture.

CONE

Ben Haight is very ill at this writing.

Harry Dennison was in Milan Friday.

F. E. Brown was in Petersburg Saturday.

Miss Litha Raymond returned home Saturday night.

Roland Farrer and wife were in Milan Saturday night.

Geo. G. Taylor was in Monroe Wednesday on business.

Elmer Dennison is very sick at this writing with poisoning.

James Riley was in Ann Arbor Sunday visiting his aunt

Geo. G. Taylor and Geo. G. Olds was in Britton Tuesday night.

James Snoudy and wife spent Sunday at the home of Harry Fisher and wife.

James Taylor of Detroit spent Sunday with his mother and brothers at Cone.

Clare Dennison and wife of Detroit spent Sunday with his parents at Cone.

Eugena Olds and Litha Rayomnd attended the show in Britton Tuesday night.

Glenn Baker went to Ohio Sunday morning to visit his uncle and aunt for a week.

Thomas Murphy and wife spent Sunday with his son Earl and wife west of Cone.

Berns Thompson of Canada is visiting at the home of F. E. Brown and wife this week.

Leon Raymond of Dundee spent Saturday night and Sunday with his parents at Cone.

Alice Boyd returned home Tuesday night from Harpers hospital and is getting along fine.

Mrs. John McLain and son Will spent Sunday with her sister, Mrs. Robert Taylor and sons.

Nora Baker returned home Tuesday night from Britton where she has been the past three weeks.

Fresh bread, fried cakes, cinnamon rolls, buns and cookies received daily. Sold at the home of Henry Smith by Geo. G. Taylor.

RIDGEWAY

Willard Moon has purchased a car.

Barlow Wood was home from Ann Arbor Sunday.

Miss Rayola Gilmore of Ypsilanti Sundayed in town.

Charles Brown of Adrian spent Wednesday in town.

Mrs. Lafe Pocklington is visiting her mother in Ann Arbor.

Elmer Pocklington and family returned to Detroit Monday.

Mrs. Mary Bowers of Britton was in town on business Monday.

Mrs. John Dibble of Tecumseh spent Sunday at James Zeluffs.

Pearl Pocklington has gone to Jackson and accepted a position.

Mrs. E. E. Heidman of Cincinnati is a guest of her sister Mrs. Elmer Linn.

Mrs. Fred Harrison spent part of the past week with her daughter in Adrian.

Mr. and Mrs. F. S. Smith of Kalamazoo Sundayed at the home of S. P. Smith.

W. L. Jones and daughter and Miss Mary Osgood visited Toledo Wednesday.

Mrs. C. E. Staats of Chatham, N. Y. came Thursday to visit her parents, S. P. Smith and wife.

Miss Leah Allison of Dundee and Miss Flossie Allison of Saline were guests Sunday and Monday of Elmer Linn and family.

Harvey Hindes received a shipment of Brook trout from Paris, Michigan the State Hatchery. They were planted in Cold Spring Brook

As the finances of the church are rather behind at the end of this second quarter, the Ladies Aid have decided to ask its members to make the first Sunday in May, (May 6th) a pay up Sunday. Will any who are behind with their envelopes kindly try to fill them as near up to date as possible and put them in the collection on that day.

MACON

Will Camburn is driving a new Ford.

Mrs. Ellen Mills is ill in bed with heart trouble.

Mrs. Milton Williams was ill this week with tonsilitis.

E. M. Dewey was a Toledo and Detroit visitor this week.

Mrs. Ella Cotton was a Sunday visitor of M. J. Pennington and wife.

Mrs. Raynor Scudder is convalescing from an attack of measles.

B. S. Scudder returned last Friday from a winters stay in Florida.

Sunday school will be held next Sunday in the M. E. church at the usual hour.

The Misses Wylma and Marion Camburn spent last Sunday with their parents, Mr. and Mrs. Elmer Camburn.

Claude Bailey and wife have sold their village property to Mr. and Mrs. Jay Howell, who will take immediate possession.

Mrs. Sarah Austin and Mr. and Mrs. Rob McCoy of Tecumseh ate Sunday dinner with Mr and Mrs. Elmer Camburn.

Mr. and Mrs. E. M. Dewey are nicely settled in their new home which they recently rented of Mr. Robert Barnes.

Mrs. John Koebbe, who is in quite poor health spent this week, in Tecumseh, where she is taking medical treatment and also visiting her son Rollo.

Charles Nobles was down from Tecumseh Sunday going from here to Ann Arbor. He was accompanied by Miss Clara Hendershott. Mrs. Chrissy Hendershot returned with them, after a six weeks visit in that city.

Mrs. Jenny C. Law Hardy of Tecumseh will give a lecture at the Presbyterian church, Sunday evening on her recent trip to Cuba. This will be illusrated with stereoptican views. A silver collection will be taken up for the Belgian Relief fund.

The men's banquet will be held in the M. E. church basement the evening of April 27th. A good speaker from abroad has been secured, good music provided, for the program and a sumptuous supper will be served Let every man line up for the occasion.

NORTH ADRIAN

Charlie Ives of Blissfield visited his parents over Sunday.

Leonard Beal, Neal Green and friends of Brooklyn were callers at Elmer Harris' Sunday afternoon.

Mrs. Hiram Benedict, son, Lou returned home from her son's, Albert Benedicts last Saturday after a weeks visit.

Mr. and Mrs. Charles Orr of Tecumseh, Mr. and Mrs. Charles Osborn were guests of their children, Mr. and Mrs. Garland Osborn last Sunday.

Mrs. Celia Kamp and baby of Adrian city visited her parents this week and attended the miscellaneous shower of Mr. and Mrs. Louis Brown last Saturday evening.

Mr. and Mrs. Frank Boyd of Adrian city visited Mr. and Mrs. Harold Lanning over Saturday and Sunday and attended the shower on Mr. and Mrs. Louis Brown Saturday night.

The first number on the Star Course was given Friday night at the church. Music was furnished by the Ypsilanti Normal. A fine program was listened to by a good number present.

Mr. and Mrs Lester Treat and family of Jasper invited his parents over Sunday and attended the miscellaneous showers of Mr. and Mrs. Louis Brown last Saturday evening. They were all old schoolmates.

Mrs. Ola Gove of Tecumseh was the guest of Mr. and Mrs. H. R. Ladd and family over Sunday and attended the miscellaneous shower of Mr. and Mrs. Brown Saturday evening.

E. H. Brown had a freak calf that attracted considerable attention around here as the nose was on one side of the face while the mouth was on the other side while the joints in its front legs turned the opposite way. The calf only lived two days.

Mr. and Mrs. Edward Turner and little girl, Marion, Misses Minnie and Lena Mapes and Ernest Brown all of North Rome visited their uncle, E. H. Brown and family over Sunday and atended the shower of their cousins Mr. and Mrs. Louis Brown Saturday evening.

A miscellaneous shower was given for Mr. and Mrs. L. G. Brown at the home of his parents, Mr. and Mrs. E. H. Brown last Saturday evening. They received a nice lot of presents Some fine music was enjoyed by all. A nice supper was served. Each one enjoyed a very pleasant time. Friends were present from Jasper, Rome, Tecumseh, Tipton and Adrian City.

Library Contest

A beautiful library of 100 volumes and cases to be given away in a Library Contest. This handsome Library and case will be given by vote to the Church, School, Lodge or Society in Tecumseh having the largest number of votes in the following manner: The business men listed below will give with each five cent purcahse five votes. The contest begins November 17th, and ends May 1st, at 7 o'clock p. m. A ballot box has been placed in C. A. Wright & Son's Drug Store, where all votes are to be deposited. At the close of the contest the Church, School, Lodge or Society having the largest number of votes will be awarded the Library. Current accounts when promptly paid will be entitled to votes. Remember votes can only be secured by trading with the merchants listed below. Go to the Bradley Theatre every Saturday night and see the standing of the contestants. Standing of contestants will also be published in the Tecumseh Herald. The Library and case is now on exhibition in the show window of McCann & Bowen's Clothing Store. The following is a list of the merchants. Patronize these merchants and get busy with the votes.

- C. A. WRIGHT & SON, Druggist
- THE WEBSTER-ANDERSON CO. Dry Goods
- F. D. AVERY, Grocer
- ALBERT CLARK, Fresh and Salt Meats.
- TECUMSEH CO-OPERATIVE ASSN, Implements, Seeds, etc.
- S. NEVISON, Bakery
- IDA B. CHASE, Novelty Goods
- W. H. COLLER, Cigars, Pipes, Guns, Sporting Goods
- GRATZ & SON, Library votes given on every sack of Tecumseh Chief Flour.
- McCANN & BOWEN, Clothing
- THE TECUMSEH HERALD
- BRADLEY OPERA HOUSE
- E. SERVICE & SON, Furniture
- LENAWEE LUMBER & SUPPLY CO., Lumber, etc.
- E. M. CAMPBELL, Cleaning and Pressing.
- GRACE E. GILLESPIE, Millinery
- D. S. McCOMB, Shoes
- TECUMSEH CANDY KITCHEN

5% NET

No fees or expenses out, and no taxes to pay. An investment that leads all others for safety, convenience and rate of income.

Semi-Annually

on the first of each January and July we send our checks by mail.

Withdrawable in 30 days

either the full amount or any part of it. An investment may be made from

$25.00 and Upwards

Twenty-six years and a business of a million and three quarters. Write for financial report and booklet.

CAPITAL SAVINGS & LOAN ASSN.,
LANSING, MICH
or call on
S. P. HOSMER Tecumseh.

D.D.D. Prescription for Eczema

—for 15 years the standard skin remedy—a liquid used externally—instant relief from itch.

Soap the mildest of cleansers—keeps the skin always clean and healthy. Come in and ask us about both.

B. J. PULVER

STATE OF MICHIGAN, County of Lenawee ss.

Probate Court for the County of Lenawee.

At a session of the Probate Court for the County of Lenawee, holden at the Probate Office, in the City of Adrian, on the 16th day of April, in the year one thousand nine hundred seventeen.

Present HON. HARRY L. LARWILL, Judge of Probate.

In the matter of the estate of LYNN A. HARDENBURG, deceased.

On reading and filing the petition, duly verified of Louis M. Hardenburgh, praying that an instrument in writing purporting to be the last will and testament of said deceased may be duly proved and admitted to probate, and that administration of said estate may be granted to petitioner, the executor named in said instrument, or to some other suitable person.

It is Ordered, That Monday the 14th day of May, next at nine o'clock in the forenoon, be assigned for the hearing of said petition.

And it is further Ordered, That a copy of this order be published in the TECUMSEH HERALD, a newspaper printed and circulating in said County of Lenawee for three successive weeks previous to said day of hearing.

HARRY L. LARWILL,
(A true copy) Judge of Probate
E. I. LARWILL, Probate Register.

"Kie-Yie-Yie! Get Me 'Gets-It' Quick!"

2 Drops Make Corn "Fall" Off!

"I've Joined the Never-Again Club. Never again will I use anything for corns but 'Gets-It.' Put 2 drops of 'Gets-It' on, and from that second the corn begins to shrivel,

"Oh, Don't Touch It! It's So Sore!" Use "Gets-It" and It Will Never Be Sore!

instead of swelling up like a little white sponge. Then it loosens from your toe—and, glory hallelujah! the corn comes off as though you'd take a glove off your hand!"

Yes, "Gets-It" is the corn discovery of the age. More "Gets-It" is sold by many times than any other corn remedy in existence. Try it and you'll know the reason why. It takes two seconds to apply it, and it dries at once. That's all. Don't experiment—follow the experience of millions and use "Gets-It."

"Gets-It" is sold everywhere, 25c a bottle, or sent on receipt of price by E. Lawrence & Co., Chicago, Ill.

Sold in Tecumseh and recommended as the world's best corn remedy by B. J. Pulver adv

MRS. KERN'S ADVICE

To Weak, Nervous, Run-Down Women

So. Cumberland, Md.—"For a long time I suffered from a nervous breakdown. I could not eat or sleep and was so weak I could hardly walk. My husband heard about Vinol and got me to try it. Now I have a good appetite, sleep soundly and am well and strong. Every nervous, weak, run-down woman should try Vinol."—Mrs. D. W. KERNS.

We guarantee Vinol to create a healthy appetite, aid digestion and build up weak, run-down women, delicate children and feeble old people.

C. A. Wright & Son, Druggists, Tecumseh

Sloan's Liniment for Rheumatism

The torture of rheumatism, the pains and aches that make life unbearable are relieved by Sloan's Liniment, a clean clear liquid that is easy to apply and more effective than mussy plasters or ointments because it penetrates quickly without rubbing For the many pains and aches following exposure, strains, sprains and muscles soreness, Sloan's Liniment is promptly effective. Always have a bottle handy for gout, lumbago, toothache, backache, stiff neck and all external pains. At druggists, 25c. adv

TECUMSEH MARKETS

Corrected Apr 20, 1917

Wheat	2 60	2 55
Flour per bbl	13 00	13 60
Rye		1 85
Corn (ear) cwt		1 25
Oats new		72 73
Beans		7 00-8 00
Potatoes		3 00
Butter		40
Eggs		32
Lard		23½
Guinea		15
Fowls (live)	16	20
Springers	18	20
Roosters		12
Ducks 5 lb up		16
Geese		13
Turkeys		22
Hay		12 00

CHICHESTER'S PILLS

DIAMOND BRAND

Beware of Counterfeits.
Refuse all Substitutes.

LADIES! Ask your Druggist for CHI-CHES-TER'S DIAMOND BRAND PILLS in RED and GOLD metallic boxes, sealed with Blue Ribbon. TAKE NO OTHER. Buy of your Druggist and ask for CHI-CHES-TER'S DIAMOND BRAND PILLS, for twenty-five years regarded as Best, Safest, Always Reliable.

SOLD BY ALL DRUGGISTS EVERYWHERE

TIME TRIED — WORTH TESTED

WE WANT a man or woman in every town where we are not already represented, to introduce BROWN HERB TABLETS, guaranteed remedy for Constipation, Indigestion and Dyspepsia. Over 100% profit. Easy seller, repeat orders, Permanent income. Write for pamphlets, FREE SAMPLES and terms. BROWN HERB CO., 68 Murray St. New York City

We Show Men & Women

How to make $30 to $100 weekly, year around. Amazing opportunity for large income. Why waste time working for others? Use your spare time at home and gain financial independence. No canvassing. Be your own master. Write to-day. Universal Success Co., Dept. A.—No. 70 Fifth Ave., New York City.

Glad To Learn of It.

Coughs that follow LaGrippe, or any deep-seated hacking cough, will wear down the strongest man or woman if allowed to continue; C. Smith, 1421 12th St., Augusta, Ga., writes: "I got one 25c bottle of Foley's Honey and Tar and my cough and cold is about well. I was glad to learn of a great medicine like that." adv

Spring Colds are Dangerous

Sudden changes of temperature and underwear bring spring colds with stuffed up head, sore throat and general cold symptoms. A dose of Dr. King's New Discovery is sure relief, this happy combination of antiseptic balsams clears the head, soothes the irritated membranes and what might have been a lingering cold is broken up. Don't stop treatment when relief is first felt as a half cured cold is dangerous. Take Dr. King's New Discovery till your cold is gone. adv

Had Trouble Four or Five Years.

Many people suffer from bladder trouble when they can be quickly relieved. W. J. Furry, R. F. D. 2, Salem, Mo., writes: "I was bothered with bladder trouble four or five years. It gave me a great deal of pain. I took different medicine, but nothing did me any good until I got Foley Kidney Pills." adv

FRIENDSHIP BRACELET LINK ONLY 12¢

STERLING SILVER ROLLED GOLD

Start a Friendship-Maid-Link-Bracelet, latest New York fashion. We start yours by giving you one link absolutely FREE engraved with 3 initials. Your friends give or exchange others. What more beautiful token or sentiment could be expressed. Send to-day for one or more LINKS (12c. each) stating initials and whether ROLLED GOLD, STERLING SILVER, BEADED or PLAIN design wanted and receive links with beautiful Black Ribbon Free so you can start wearing Links at once until Bracelet is complete. Write today. Start with link we give you free with first 12c. order or more. Friendship Jewelery Co., Dept. M, 81 Chambers St., N.Y.

Special Notice.

Foley Cathartic Tablets thoroughly cleanse the bowels, remove undigested waste matter, sweeten the stomach and tone up the liver. Do not gripe nor nauseate. Stout persons praise Foley Cathartic Tablets for the light free and comfortable feeling they bring. Will not addict you to the "pill habit." adv

"URIC ACID NEVER CAUSED RHEUMATISM"

I WANT to prove it to your satisfaction. If you have Rheumatism or Neuritis, acute or chronic—no matter what your condition—write to-day for my FREE BOOK on "RHEUMATISM—Its Cause and Cure." Thousands call it "The most wonderful book ever written." Don't send a stamp—it's ABSOLUTELY FREE.

JESSE A. CASE
Dept. 843 Brockton, Mass.

Cut This Out--It Is Worth Money.

DONT MISS THIS. Cut out this slip, enclose with 5c to Foley & Co., 2835 Shefield Ave., Chicago, Ill., writing your name and address clearly. You will receive in return a trial package conaining Foley's Honey and Tar Compound for cough, colds, croup; Foley Kidney Pills, and Foley Cathartic Tablets. Sold everywhere in Tecumseh. adv

Mother Gray's Sweet Powders for Children

For Feverishness, Bad Stomach, Teething Disorders, move and regulate the Bowels and are a pleasant remedy for worms. Used by Mothers for 30 years. They never fail. At all druggists, 25c. Sample FREE. Address Mother Gray Co., LeRoy, N. Y. adv

PATENTS

TRADE-MARKS and copyrights obtained or no fee. Send model, sketch or photos and brief description, for FREE SEARCH and report on patentability. [illegible] Send 4 cent stamp for NEW BOOKLET, full of patent information. It will help you to fortune. READ PAGES 11 and 12 before applying for a patent. Write today.

D. SWIFT & CO.
PATENT LAWYERS,
303 Seventh St., Washington, D. C.

RAILROAD TIME TABLE

Effective June 6, 1915

NEW YORK CENTRAL

Going south

Station	11 a m	13 a m	15 p m	23 p m
Jackson	*6 05	‡10 20	‡2 05	*8 05
Tecumseh	7 03	11 17	3 01	9 01
Adrian	7 33	11 50	3 30	
Toledo	8 40	12 35	4 15	10 10
Chicago	4 15			
Detroit	‡12 20		6 00	

Going north

Station	10 a m	12 a m	14 p m	21 p m
Toledo	*7 50	‡12 01	‡4 30	*7 30
Detroit				‡5 00
Adrian		12 35	5 05	8 15
Tecumseh	9 10	1 01	5 35	9 05
Jackson	10 15	2 00	6 40	10 00

G. J. Zink, Ticket Agent

DUNDEE BRANCH

Going west

Station	29 a m	41 p m
Adrian	8 37	‡3 10
Tecumseh	‡9 10	4 02
Tipton	10	4 18
Addison	11 50	4 55
Marshall	2 00 p m	6 25
Battle Creek		6 58

Going east

Station	42 a m	30 p m
Battle Creek	7 35	
Marshall	8 12	9 00
Addison	‡9 37	‡11 50
Tipton	10 10	1 40
Tecumseh	10 22	2 10
Adrian	10 50	
Chicago	5 00	

F. S. Bell, Ticket Agent.

DETROIT, TOLEDO & IRONTON

Going south

Station	1 a m	3 p m	N. Y. C. p m
Detroit	‡8 00	*3 30	
Dundee	9 50	5 30	4 20
Britton	10 03	5 47	4 59
Ridgeway	10 08	5 53	5 10
Tecumseh	10 22	6 05	5 20
Adrian	10 50	6 33	

Going north

Station	4 a m	2 p m	
Adrian	*9 18	‡3 48	
Tecumseh	9 35	4 16	3 10
Ridgeway	10 05	4 26	3 25
Britton	10 10	4 31	3 40
Dundee	10 40	4 46	4 05
Detroit	12 45	6 40	

‡ Daily except Sunday.
* Daily.

B. E. Kelley, Ticket Agent.

PARKER'S HAIR BALSAM

A toilet preparation of merit. Helps to eradicate dandruff. For Restoring Color and Beauty to Gray or Faded Hair. 50c. and $1.00 at Druggists.

FOLEY CATHARTIC TABLETS

Keep Stomach Sweet - Liver Active - Bowels Regular

Sold Everywhere

Daughter in Terrible Shape.

A. Mitchell, Bagdad, Ky., writes: 'My daughter was in terrible shape with kidney trouble, I got her to take Foley Kidney Pills and she is completely cured." Foley Kidney Pills strengthen weak, deranged kidneys; correct bladder troubles; stop rheumatic pains and backache; relieve sore muscles and stiff joints. adv

You Need a Spring Laxative

Dr. King's New Life Pills will remove the accumulated wastes of winter from your intestines, the burden of the blood. Get that sluggish spring fever felling out of your system brighten your eye, clear your complexion. Get that vim and snap of good purified healthy blood. Dr. King's New Life Pills are a non-griping laxative that aids nature's process, try them to-night. At all druggists, 25c.

A Word to Mothers.

There seems to be more than the usual number of children suffering from measles, whooping cough and other children's disease this spring. Do not neglect any cold, for a cold weakens the system and makes a child more liable to attack of more serious ailments. Foley's Honey and Tar relieves coughs, colds and croup. adv

Worms Make Children Fretful

Children suffering from worms are dull and irritable, puny and weak, often grind their teeth and cry out in sleep, being a constant source of worry to their parents. Kickapoo Worm Killer is a mild laxative remedy in candy tablet form that children like to take. Promptly effective, it kills and removes the worm from the system. Irregular appetite and bowel movement, lack of interest in play are sure signs of worms. Relieve your child of this burden. All druggists, 25c.

Allen's Foot-Ease for the Troops

The antiseptic powder to be shaken into the shoes or used in the foot bath. Young men in every community are using Allen's Foot-Ease in the drills for Military Preparedness. Used by the Allied, French and English troops because it rests the feet, takes the friction from the shoe and makes walking easy. adv

FREE

Write today for 30 pkgs. Art Post Cards to sell at 10c per pkge. When sold send $2.00 and get choice of presents. PEERLESS WATCH CO., Desk 604 CHICAGO, ILL.

Be Sure You Get This Old Reliable Cough Medicine

Imitations always follow the trail of success. Hundreds of imitations have come and gone since FOLEY'S HONEY AND TAR COMPOUND began, 40 years ago, to loosen the grip of coughs and colds.

Be sure you get the genuine

Foley's Honey and Tar Compound

And avoid the names that sound like it.

Here are three easy ways to tell the genuine. 1st—The name of "Foley's," 2nd—The yellow package. 3rd—The Beehive on the yellow package. You cannot get a substitute to do for you what FOLEY'S HONEY AND TAR COMPOUND will do—for coughs, colds, croup, bronchial and lagrippe coughs, throat and lung trouble. Buy it of your druggist and be safe.

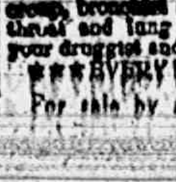

EVERY USER IS A FRIEND.

For sale by all Druggists adv

THE TECUMSEH HERALD

SIXTY-SEVENTH YEAR NO. 47 | TECUMSEH MICHIGAN, TUESDAY, APRIL 24, 1917 | WHOLE NUMBER 4813

THE
BANK FOR ALL THE PEOPLE

INDIVIDUAL SERVICE
TO FIT YOUR NEEDS

U. S. BONDS

To those who desire to secure U. S. Bonds which it is expected will be issued by the Government soon, we offer our facilities for handling your subscriptions. Our services are at your disposal, free of any charge to you and without profit or commission to us. Orders should be placed soon.

TECUMSEH STATE SAVINGS BANK.
LILLEY STATE BANK.

Tecumseh State Savings Bank,
TECUMSEH, MICH.
"ROLL OF HONOR BANK"

SAFETY · COURTESY · SERVICE

Without regard to cost, all this week, unless closed out sooner--

O-ZELL

ADVERTISING PACKAGE

One Jug O-Zell Syrup, regular	25c
One Jar O-Zell Jell, regular	15c
One Jar O-Zell Butter, regular	10c
Total	50c

All For 20 Cents.

Moore's Imitation Vanilla
Better than pure for cooking.
25c Bottle for........19c. 15c Bottle for........12c

Remember us for GARDEN SEEDS and ONION SETS.

PHONE 89. F. D. AVERY.

CLEANING HOUSE TIME
CALLS FOR
New Curtain Scrims and Lace
New Window Shades
New Curtain Rods
See our new line of Ribbons and Laces.
A fine lot of Garden Sets for young and old.
Express Wagons.
IDA B. CHASE.

Jewel Oil Stoves
Leonard Refrigerators
and Carpenter Tools
are some of the things you will soon need.
We have what you want.
D. L. Whitenack & Co.

1 GAL OIL
1½ GALS

CHARLES A. WRIGHT & SON
— Drugs — Paints — and Oils —

MAKE YOUR OWN PAINT
with L & M SEMI-PASTE PAINT and your own Linseed Oil.

You obtain greatest durability and covering power. The L & M PAINT is so positively good that it is known as the "Master Paint."

Whereas the best of other high grade paints cost you $2.75 a gallon, our L & M Paint — made ready-for-use — will cost you only $2.00 a gallon.

YOU SAVE 75c. A GALLON ON EVERY GALLON

Made in a few minutes
For Sale by

Read Herald Ads.

GERMAN SHIPS ATTACK CALAIS

"Mosquito" Flotilla Fires 100 Shells Into City.

DUNKIRK IS RAIDED FROM AIR

German Sea Attack on Dover Thwarted With Loss of Two Ships at Least. Many Civilians Lose Lives by Raid on French City—Twelve Wounded.

Calais, France, April 23.—German torpedo boat destroyers fired 100 shells in the region of Calais. Some civilians were killed. Twelve persons were slightly wounded.

Admit Loss of Two Ships.

Berlin, April 23.—"After a naval en-
Berlin, April 24.—"After a naval engagement Friday night to the east of Dover," says an official statement issued by the German admiralty, "two German torpedo boat destroyers, the G-85 and G-42, are reported to have been lost."

Fifty Dead at Dover.

London, April 23.—Reynolds' Weekly newspaper says that at Dover twenty-eight German and twenty-two British dead lie in the market hall. The crowds hooted the German survivors from the sunken destroyers when they landed on account of the sinking of hospital ships by German submarines.

Army Supplied Via Calais.

Calais is the western terminal of the main railroad artery that supplies the British armies on the Lens-Arras battle front in northwestern France.

The town lies directly opposite the British channel port of Dover, near which place five German destroyers attempted a raid on British shipping Friday night, with the result that two German ships, and possibly three, were sunk by British patrol vessels.

It has been suggested that the object of the Teuton naval raid was to interrupt the voyage of Premier Lloyd George across the channel from the continent, where he had been in conference with the French and Italian prime ministers.

Bombard Calais on Return.

It is possible that the German destroyers which escaped in the darkness from the Dover battle were the vessels which bombarded Calais, directing their shells on the town while skirting the coast on their return to the naval bases at Zeebrugge or Antwerp.

The German destroyer G-42 was one of eleven vessels of this type built at the Krupp-Germania yard in 1914. The vessel displaced 620 tons, and carried a complement of seventy-three officers and men. She was an oil burner and had a normal speed of 32½ knots. The G-85 was a destroyer of a still later type.

MEXICANS HISS U. S. ENVOY

German Minister Is Cheered In Meeting of Congress.

El Paso, Tex., April 23.—American Ambassador Henry Fletcher was hissed in the chamber of deputies when he appeared for the opening of the Mexican congress, according to a report received here from Mexico City by government agents.

The report stated that German Minister Von Eckhardt was escorted to his seat by a delegation of six deputies and that the German minister when he appeared was given an ovation which lasted more than thirty minutes and another when he left.

BERLIN DENIES USING BODIES

Indignant Over Stories of Fat Rendered from Carcasses.

London, April 23.—Indignant denial that Germans are using human carcasses from which to render fats, lubricating oils and fertilizers, was made in a Berlin wireless dispatch intercepted here.

The story of a German factory where the dead were thus reduced had been in circulation here for several weeks.

THE STAR SPANGLED BANNER

Oh! say, can you see, by the dawn's early light,
What so proudly we hailed at the twilight's last gleaming,
Whose broad stripes and bright stars thro' the perilous fight,
O'er the ramparts we watch'd, were so gallantly streaming?
And the rocket's red glare, the bombs bursting in air,
Gave proof thro' the night that our flag was still there.
Oh, say, does that star spangled banner yet wave
O'er the land of the free, And the home of the brave.

On the shore, dimly seen thro' the mists of the deep,
Where the foe's haughty host in dread silence reposes,
What is that which the breeze, o'er the towering steep,
As it fitfully blows, half conceals, half discloses?
Now it catches the gleam of the morning's first beam
In full glory reflected, now shines on the stream;
'Tis the star spangled banner: Oh, long may it wave
O'er the land of the free, And the home of the brave.

Oh! thus be it ever when freemen shall stand
Between their loved homes and wild war's desolation;
Blest with vict'y and peace, may the heav'n rescued land
Praise the pow'r that hath made and preserved us a nation.
Then conquer we must, when our cause it is just,
And this be our motto,—"In God is our trust!"
And the star spangled banner in triumph shall wave
O'er the land of the free, And the home of the brave.

HOW [illegible]

Here Is the Right Way Under Army Custom.

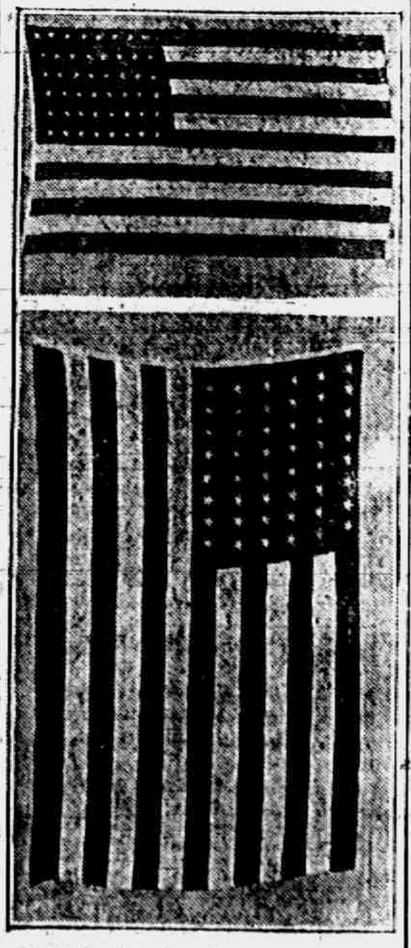

Photo by American Press Association

Portuguese Cabinet Quits.

Lisbon, April 23.—The Portuguese cabinet has resigned, it is announced, because the chamber rejected its decree instituting a national economic council.

Britain Bars New Newspapers.

London, April 23.—In order to conserve paper supply the publication of any new newspaper without a special license from the board of trade has been prohibited.

WHITMAN MAY MAKE T. R. MILITIA HEAD

Secretary of War Rejects Military Plan of Colonel.

New York, April 23.—That Colonel Theodore Roosevelt will be a major general of the New York national guard before many days was intimated by Governor Whitman on his arrival here. When informed that Secretary of War Baker had rejected Colonel Roosevelt's offer of a division Governor Whitman said:

"I'm sorry the war department does not appreciate Colonel Roosevelt's patriotic offer. I honestly believe that the colonel could individually raise more volunteers than any man in the country. But if the war department does not want him New York certainly does. Colonel Roosevelt can have any commission he will accept."

THREE DEAD OVER THE WAR

Pastor Slays Wife and Mother-in-Law; Ends Own Life.

Yonkers, N. Y., April 23.—Because his wife and mother-in-law persisted in upholding the Kaiser while he stood up for America in a war argument that lasted all night, the Rev. Robert F. Berry, pastor of the Congregational church in the Bronx Manor section of Yonkers, shot and killed both women.

He wounded his sister-in-law, who escaped by feigning death, and then committed suicide. The clergyman left a note of two words, "Insane Prussians." The note and revolver were found beside his body.

Aged Banker Is Dead.

Lafayette, Ind., April 23.—David Spencer, eighty-two, is dead here. He was for many years in the banking business. . . . Mrs. Anna Reagan, seventy-one, of Frankfort, died in a hospital here. . . . Martin V. Fuller, seventy-seven, is dead at the Soldiers' Home. He was admitted from Delaware county.

French Plan Wilson Statue.

Deauville, France, April 23.—Upon the initiative of Mayor Le Hoc a committee of citizens has been appointed for the erection of a statue of President Wilson.

Holland Declares Neutrality.

Washington, April 23.—Holland has formally notified the state department that it will maintain a strict neutrality in the war between Germany and the United States.

THREE LIVES LOST IN FIRE

Woman Burns In Her Doorway With Child in Her Arms.

MANCELONA, April 23.

Three people were burned to death in a fire in a camp in Antrim county, eight miles from Mancelona.

The dead are Mrs. David O'Connell, twenty-one years, and her two children, five months and twenty months old. Barney Marks, who attempted to save them, was severely burned about the hands and face. Mrs. O'Connell died in her doorway with one child, she sought to rescue, in her arms.

Alma Wins and Loses in Debate.

ALMA, April 23.

Alma high both won and lost in debates with Ionia and Big Rapids on the question, "Resolved, that the United States government should own and operate the railroads." Alma won a 3 to 0 verdict from Ionia, upholding the negative. Big Rapids, on the negative, won, 2 to 1, from Alma.

Shoots Self Sitting in Chair.

FLINT, April 23.

Seated in an arm chair at Flint, George Sutton, forty-four years old, leaned a shotgun against the arm of the chair, laid his head on themuzzle and pulled the trigger. He had been a helpless cripple.

State Appropriations Jump.

LANSING, April 23.

Appropriation bills passed by the legislature this year will total approximately $18,200,000, according to estimates based on the bills already approved by the ways and means committee of the house

CAPITAL CHEERS BALFOUR PARTY

Crowds Greet British Commission at Washington.

HISTORIC OCCASION SOLEMN

Band Playing Eliminated from Reception of Distinguished Envoys and Nothing Permitted Giving Color to Festal Event — Lansing Receives Party on Arrival—Precautions Are Thorough.

Washington, April 23.—The American capital extended a simple but heartfelt welcome to the British minister for foreign affairs, Arthur J. Balfour, and the other members of the British commission, which has come to Washington, as Mr. Balfour himself expressed it "to make co-operation easy and effective between those who are striving—with all their power—to bring about a lasting peace by the only means that can secure it, namely, a successful war."

Everywhere bunting flew in the light breeze, mainly the American colors. The British union jack and the French tricolor were in evidence in many places, but the local flagmakers had been unable to meet the public demand for them.

No Other Decorations.

There were no other decorations, and even at the Union station the only touch of color was lent by three large flags, the American, British and French, which were hoisted on the three great masts adorning the plaza.

Nor was there any music to greet the visitors, the original plan, including the presence of the marine band, having been amended to conform to the view expressed by President Wilson and Secretary Lansing that this was a grave and serious event in American history and not to be treated lightly or regarded as a social and festive affair.

On the plaza and overlapping the great building at either wing were gathered some 5,000 persons waiting patiently for a glimpse of the nation's guests, restrained at a proper distance by hundreds of blue-coated policemen and by two troops of the Second cavalry, commanded by Colonel Fenton, part of the garrison at near-by Fort Myer.

Extra Precautions Taken.

Within the station lines had been drawn, separating the traveling public from the space at the eastern end of the concourse across which the visiting party was to pass on the way from the train shed to the President's room.

Two score newspaper men standing to the east of the concourse were the only unofficial persons permitted in this section of the station. Altogether the precautions taken to insure the safety of the nation's visitors exceeded anything ever known in the history of the district.

Exactly on time, at 3 o'clock, the train bearing the British commissioners and their attaches drew into the station.

Line Up for Photograph.

Representing the British government were Sir Cecil Spring-Rice, the British ambassador; Corville Barclay, counselor for the embassy; Thomas Spring-Rice, Mr. Hohler, Lieutenant Colonel Murrough O'Brien, Commodore Guy Grant, secretaries and attaches of the embassy.

1,000 FORD MEN WILL FARM

Auto Employes Will Join State Preparedness Forces.

DETROIT, April 23.

John S. Haggerty, member of the state farm preparedness committee announces that Henry Ford has decided to release 1,000 employes to assist Michigan farmers in carrying out state-wide plans for increased crop production.

The men will be taken back by Mr. Ford when their farm work has been completed.

CLOTHCRAFT CLOTHES

WE CAN NOT PICTURE

the satisfaction men get from Hart, Schaffner & Marx clothes. But come into our store and we'll show you the suits and tell you why they fit so well--and cost so little.

If you wear working clothes you should buy them here as we are selling overalls, work shirts, etc. cheaper than any store in the state.

McCann & Bowen
One Price Clothiers

Fuel Business.

We are giving special attention to this department with view to continuing advantageous buying, thereby allowing us to protect our selling advantages.

We especially urge the users of Anthracite or Hard Coal to place their orders early in the month of April for the coming winter's requirements.

There are good reasons for the foregoing. Look ahead. Think it over and call on or phone.

LENAWEE LUMBER & SUPPLY CO
TECUMSEH, MICH.
Phone 57. After 6 P. M. Phone 360.

Try The
McDermott's Daisy Market
FOR
All kinds of Meat and Fowls.
PRICES ALL RIGHT.

$35.00 For 10 Days Only
Why Pay $75.00 to $200.00 for a Phonograph?

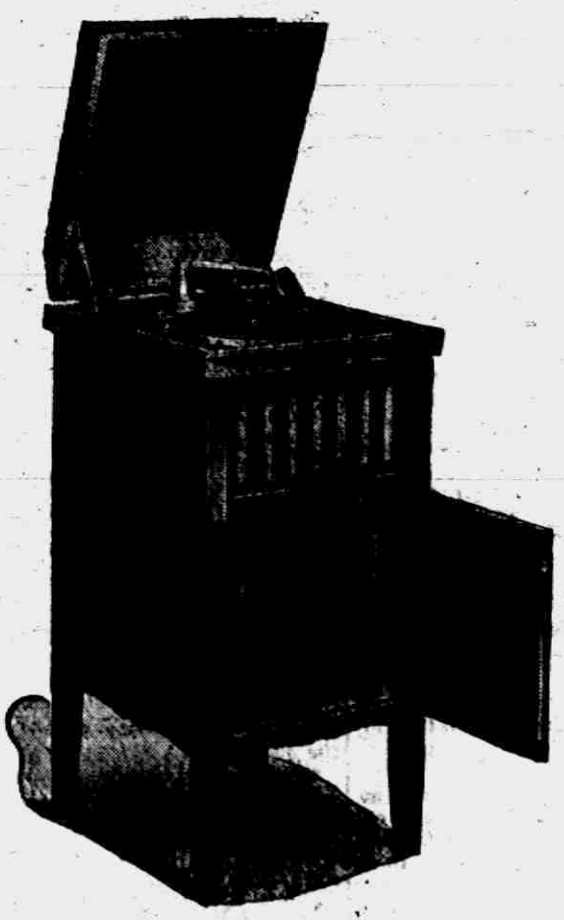

We are offering this machine for $35.00 for 10 days only.

Just 10 machines will be sold at this price.

Plays all makes of Disc Records with rich, full tone.

1—A large cabinet instrument 35 inches high.
2—Tone Chamber of same wood as a Piano.
3—Gives rich, full, clear tone and precision in recreating sound.
4—The machine tone regulator makes possible loud or soft playing. Volume of sound under absolute control.
5—All records played without a second delay.
6—Speed of playing easily regulated.
7—Double spring motor, same as used in many high price instruments

$35.00 Machine $5.00 Down, $1.00 Each Week $32.50 Cash

Sunbeam Studio & Coller's Music Store,
TECUMSEH, MICHIGAN.

THE TECUMSEH HERALD

FRANK S. TURNER, PUBLISHER

SUBSCRIPTION RATES

IN LENAWEE COUNTY

One year, payment in advance $1.00
One year, payment after three months .. $1.25

OUTSIDE LENAWEE COUNTY

One year, payment in advance $1.25
One year, payment after three months .. $1.50

There will be no Deviation from above Rates

Entered in the postoffice at Tecumseh, Mich., second class mail matter.

Telephone Number 36

The great mills of the Government are grinding slowly. It is now several weeks since, by vote of Congress, war was declared against Germany. After much delay the big war credit bill passed and is ready for use, but still Congress delays with a matter of vital importance, that of providing for a means of raising an army.

The President's bill is running against the rocks as many members of Congress favor the voluntary enlistment plan, paying no attention to the experience of other great nations who have tried the voluntary system and failed. The administration is firm for the selective draft bill and the President hopes to put it through Congress.

Little can be done with recruiting the Army until Congress acts and thus time is dragging on. Congress concedes that a great army should and must be raised but does not provide a way to raise it. Is this standing back of the President? Possibly if a German flyer should drop a bomb on the Capitol building, it might arouse some of our National lawmakers from their long nap and put a little snap into them.

American people have come to the conclusion that we as a nation must prepare. It matters little whether peace is declared before we get ready or not a large army and navy must be maintained in this country. We carry fire insurance on our homes and pay premiums year after year without a loss, still we all believe that we can't take a chance. We need the protection So long as the great nations of the world maintain a large standing army and a great navy, just so long must we carry the protection of a great fighting force. We are helpless today because we haven't had that protection. The American people are asking for it and still Congress "fusses."

CLAWS OF THE CANARY.

They Should Be Carefully Trimmed Every Few Months.

As a canary grows old it will be noticed that its claws get long and catch on the perches and wires as it hops about the cage. In a state of nature the activity of the bird as it moves about on the ground or among twigs and limbs keeps the claws properly worn down. Confined in a cage, the canary is less active, and, while the rate of growth of the claws remains the same, they are subject to much less abrasion.

It is necessary therefore to trim them with a pair of sharp scissors every few months. It is important to watch the condition of the claws carefully, as by catching they may cause a broken leg. In each claw a slender blood vessel extends well down toward the tip. This may be seen on close examination through the transparent sheath of the claw. In trimming cut well beyond this canal and take special care not to break the leg while handling the bird.

In cage birds the horny covering of the bill as well as the claws sometimes becomes distorted through growth without sufficient wear. The tips of the mandibles may be pared down with a sharp knife, but care must be taken not to cut deep enough to reach the quick.—United States Department of Agriculture Bulletin.

If She Were Free.

A woman of criminal tendencies serving a prison term was asked, "If you were given absolution, freedom to spend one night in the great city wholly uncontrolled, where would you go—to the theater, dance hall or where?" She replied: "I would choose a warm night after a rainy day, a night when all the electric lights wore halos around their heads and everything was foggy. I'd go to the park and walk for an hour up and down the paths, where I could see the reflections of the misty lights in the wet stone pavements. Then I'd like to go to some quiet place where I could hear organ music for another hour. Then I'd go to bed satisfied. But before I got to bed I'd open and shut my door for five minutes steadily. I'd want to know that it wasn't bolted!" —Buffalo News.

Father Fails Again.

Did you ever watch the bright young man father has picked out as the man with a future and invited home for dinner?

The B. Y. M. has read somewhere in his youth that B. Y. men are supposed to fall in love with and marry the boss' daughter. And he sits and stares at her, nervous as the dickens because he can't decide which is worse—losing his job or following precedent.

And the daughter plays the tune she knows on the piano and wonders "Whatever possessed father to bring that around here?"—New York Evening Sun.

A Slap at Her Complexion.

"Is it true that Mrs. Dubwaite and Mrs. Twobble are no longer on speaking terms?"

"Yes. I fear the breach will never be healed."

"What did they fall out about?"

"They met on the street one day. Mrs. Dubwaite said to Mrs. Twobble, 'My dear, how do I look?' Mrs. Twobble kissed her effusively and said, 'My dear, you are a work of art!'"—Birmingham Age-Herald.

Water Soaked.

"The Glithers baby threw a big bundle of stock into the fire yesterday morning."

"What a loss! It was destroyed, of course?"

"No; Glithers bought the stock from a promoter. It was too full of water to burn."—Birmingham Age-Herald.

The Waiter-Guest

How He Gave Eclat to a Dinner

By ALAN HINSDALE

It was [illegible] Ned Willard sat in his bachelor rooms before a fireplace, on which he had lighted a blaze, and thought of the many Christmas eves he had spent in days gone by when he was one of half a dozen children growing to manhood and womanhood. There were a father and a mother who were interested in making the anniversary of the birth of the Christ Child a happy event. Then was the going to bed with visions of Santa Claus coming in his sleigh, drawn by reindeers, distributing gifts on the way.

What a change between then and now! The father and mother had passed away. Some of the children lay beside them, while those that were left were scattered. Ned himself had drifted to a city where he was unknown. Christmas had come, and he must spend it alone. Better his daily work than the crowding upon him of happy days that were gone forever. He would go to the office the next day and busy himself with end of the year accounts.

In the morning he woke up looking straight at the fireplace. The ashes were cold, not an ember left. No stockings hung there as of yore. Life seemed to him as desolate as these ashes on the hearth. He arose languidly, dressed himself and went out to a restaurant where he usually took his breakfast, then went to the office, where he stayed and worked most of the day.

Ned had been accustomed at home to put on evening dress for dinner, and the habit had become fixed on him. He would as soon have neglected to wash his face or brush his hair in the morning as to dine in his business clothes. So he went to his room and put on his "glad rags," then went out to dine alone at a restaurant where he had not dined before, a more expensive place than he thought he could usually afford. It was 5 o'clock and he was the only guest in the room. Having taken off his overcoat and hat, he was standing irresolute as to which of the many tables he would take when a waiter came in from the kitchen, looked at him and said:

"Are you the man who is to wait on the Vincents?"

Ned returned the man's glance without reply.

"If you are don't stand there gaping, but get a move on you. The dinner is at 6. You'll be half an hour getting there, and you'll be needed to help arrange the table."

It was evident to Ned that the man had mistaken him for a waiter. His self esteem was not tickled, but it flashed upon him that if he could not be one of a Christmas dinner party he might at least see one. Would not serving a joyous company be better than dining alone? It occurred to him to start out to fill the place of a waiter and decide on the way whether or not he would do so.

"Give me the address," he said.

The man told him where to go, and Ned jumped into a trolley car and, having on the way made up his mind, in due time rang the bell of the basement door of the Vincents. He was admitted by the butler and made himself known as the man who had come to wait at the table for dinner. He was admitted without a word and, having laid aside his coat and hat, was led up to the dining room, where he found the lady of the house arranging flowers on the dinner table.

"This is the man sent from Kniseley's, mem," said the butler.

Mrs. Vincent looked up at Ned. She was evidently pleased with his appearance.

"What's your name?" she asked.

"My name? Giovanni."

"Oh, Italian. Go into the pantry, where you will find the Little Neck clams, and bring them in here."

Ned brought in the clams and placed them on the table. This was all that was required of him then, for the dinner hour had arrived. The lady went into the drawing room, telling him to follow her and announce dinner.

How he wished that he could be one of the persons assembled there! They were nearly all young, and there were many [illegible] girls among them. Each man [illegible] sought his dinner companion, and they all went into the dining room in pairs. Ned was reminded of a picture in a book given him when he was a boy of the animals going into Noah's ark.

Ned and the butler were the only waiters, and they had all they could do to serve the viands. Nevertheless, the dinner was not hurried, and a long interval between courses was permitted. During a lull when the company were sipping a sherbet Ned stood against the wall pretending to stare at vacancy, but really observing a very pretty girl opposite him. Several times he caught her darting a glance at him, and it occurred to him that here was a chance for him to fall into one of those cases where a rich man's daughter elopes with a menial.

When the dinner was finished and the company had gone back into the drawing room the hostess remained behind and said to Ned:

"As soon as the table is cleared come into the drawing room and play for them to dance."

Ned met this order with an expression of astonishment.

"You play the piano for dancing, don't you?" she said. "I told Mr. Kniseley that I wanted a man to wait on table and play dance music on the piano after dinner. He said he would send one."

"Yes, ma'am," replied Ned, pulling himself together. "I play the piano for dancing."

This satisfied the lady, and Ned was much pleased that he could fill the bill. He had played for boys and girls to dance at home and, though he feared he would be a trifle rusty, had no doubt that he could acquit himself fairly well. When the table was cleared and the dishes turned over to a scullion Ned went to the drawing room, where a crash had been laid and some of the furniture removed. He was received by the hostess and led to the piano.

At this time modern dancing had just been introduced, and some of the men had not learned the dances. Con-[illegible] men dancers. Ned not only knew all the dances in vogue, but had learned one that had just been brought out. Having played the music for the turkey trot and the fox trot, he began to play for the hesitation waltz.

"What's that?" asked the girl who had cast glances at Ned during the dinner.

Ned told her that it was a new dance just out. She asked him if he could dance it, and he said he could. She told him to show the step, which he did, and nothing would do but she must try it with him. One of the guests had caught the air for the dance and essayed to take Ned's place at the piano.

A number of years ago the bare suggestion that a lady should dance with a waiter would have excited disgust. Nowadays, when men are hired for partners in cabarets, a woman may dance with a chimpanzee provided the chimpanzee knows the steps. Ned and the girl sailed away. Ned was a beautiful dancer and the girl a natural one, so she caught the step at once and with so admirable a partner danced remarkably well. Meanwhile the others stood looking on and when Ned and his partner had finished several other girls insisted on having a turn with him. While this was going on the hostess was called out and when she returned brought a man with her carrying a violin case.

"There has been a mistake," she said. "I inquired at Kniseley's restaurant if they could send me a man to wait on table and to play dance music besides. They said they could. Giovanni came and has filled both positions. Now comes another man, who says that he was engaged to play dance music. It all comes very handy, for now Giovanni can teach us the new dance, while this man gives us the music."

Where there is a similarity as to refinement barriers in social standing are easily got over. Ned's services were called into requisition by every girl guest, and it was not long before he forgot the role he was playing. And for that matter, the others forgot that he was an Italian waiter. When about midnight Mrs. Vincent stepped up to him and told him that he was wanted without to bring in refreshments it was like a box on the ear.

Nevertheless, he arose from beside Miss Merriwether—the girl who had been the first to ask him to dance with her—and in another minute was passing napkins and plates among the guests. When all were served he coolly helped himself and resumed his seat beside Miss Merriwether.

The fact that he had just been serving the viands caused this act to ruffle the equanimity of the company. The eyes of every one were fixed upon him. It was one thing for him to teach them to dance, another to assume a right to eat with them, though why this is so is unintelligible, for when a man hands a lady a dish he doesn't touch her; when he dances with her he holds here in his arms. Mrs. Vincent, who was appalled at the waiter's familiarity, confronted him.

"Giovanni," she said sternly, "go into the kitchen. The butler will pay you for your work."

This was too much for Ned. It drew forth a confession. He told the hostess and the company of his lonely Christmas eve and that to keep off the blues he had spent the day at work in his office. He gave an account of his being mistaken for a waiter at Kniseley's and the man that was to serve at Mrs. Vincent's dinner; how he had preferred to wait on those who were happy to dining alone in an empty restaurant.

The moment he had finished every one present clustered about him sympathetically, both men and women vieing with one another for a clasp of his hand. When this was over Miss Merriwether asked the newcomer to play a waltz and, advancing to Ned, said:

"Giovanni, I claim the first dance with you as a guest."

The rest of the evening was not only a happy one for Ned, but the incident appealed to all the others, and Mrs. Vincent thanked her waiter-guest for having given a zest to her Christmas dinner party that would never be forgotten.

The next Christmas Ned spent in his own home with his wife, nee Merriwether.

In these days, when servants are so hard to get, young ladies of refinement who are obliged to earn their own living might do well to hire themselves out to serve at dinners. If they are expert dancers they might be called on at times to act as partners. And why not secure husbands in the same way that Ned Willard secured a wife?

TESTING SUBMARINES.

It Is an Easier Task Now Than It Was a Few Years Ago.

Vessels built to navigate under water require particular care in their construction, for when they are submerged they have to withstand the pressure of water from all sides without showing the slightest leak.

The newest submarines must be able to sink to a depth of 150 feet or more. At such a depth the pressure is tremendous, and if the joints are not perfect water squirts in as though through a hose pipe. Ten years ago testing a new submarine was a dangerous job. She might not be watertight. Her balance might not be perfect, or, again, the [illegible] system might not be equal to blowing out the water from her tanks. [illegible] accidents have occurred in [illegible] under water boats during actual submergence, but today all that is a thing of the past. A testing dock is used, which was invented by an Italian engineer, Major Laurenti. It is a huge cylinder, into which the submarine is floated. A caisson at the end is closed and hermetically sealed. The cylinder is built so as to stand tremendous pressure, and pressure is slowly applied until it equals something far greater than the submarine herself will ever be called on to endure.

The men inside are in communication with those outside by means of telephone, so that if anything goes wrong the trial can at once cease.—Pearson's Weekly.

"A Heart Bowed Down," Etc.

A teacher in a Boston public school received an examination from a little girl of ten years, who wrote beneath the questions she had answered:

"If some of these questions are wrongly answered it will be because I have troubles of which the great world neither knows nor cares, therefore excuse wrong answers."—Exchange.

A Reasonable Excuse.

"So he refused to make a contribution to your very worthy charity?"

"Yes. He actually said that if he had any money to give away he'd give it to his [illegible] on account!"—Detroit Free Press.

ALPHONSO D. DEWEY

Alphonso Dewey, who was stricken with apoplexy while at the dinner table Sunday, passed away Monday evening at 8 o'clock never having regained consciousness. He is survived by his wife, and three sons, R. A. Dewey of Detroit, Ray of Milwaukee, Harry at home and one daughter Mrs. Wm. Van Dusen of Detroit and one brother, L. D. Dewey of Tecumseh.

Mr. Dewey was born March 17, 1843 in the house where he died and where all his life was spent. He was the youngest of the family of seven children of Mr. and Mrs. Lorenzo Dow Dewey, Sr., L. D. Dewey, Jr. being the only one now living.

The funeral will be held at St. Elizabeths church, Thursday morning at 10 o'clock.

SAMUEL BRENGAN

Word was received by Henry McClure Monday morning of the death of his cousin Sam Brengan who passed away at his home in Seattle Sunday, April 22nd, after a long illness. The body will be brought to Tecumseh for burial.

Mr. Brengan is an old Tecumseh boy and his many friends here will regret to hear of his death.

LIFE OF THE WORLD.

Traditions That It Will Last Only 6,000 Years.

There is a general and widespread notion, which the curious investigator will find scattered throughout both medieval and modern literature, that the world will last 6,000 years from the date of its creation. An inscription in one of Martin Luther's books reads as follows: "Elijah, the prophet, said that the world had existed 2,000 years before the law was given (from Adam to Moses), would exist 2,000 years under the Mosaic law (from Moses to Christ) and 2,000 years under the Christian dispensation, and then it would be burned."

In the Etrurian account of the creation by Suidas there is a similar tradition, "The Creator spent 6,000 years in creation, and 6,000 more are allotted to the earth."

In the black letter edition of Foxe's "Acts and Monuments" (1632) there is a whole sermon given with the 6,000 year limit of the earth's duration as a text.

Some writers contend that the "six days" referred to in Holy Writ really mean 6,000 years and that the "seventh day" is a type of the coming millennium, or "Sabbath of a thousand years."

The psalmist says, "For a thousand years are in thy sight as yesterday" (Psalm xc, 4). See also II Peter iii, 8, which is even more specific.

POISON GAS BEETLES.

Fumes With Which Bombardiers Keep Their Enemies at Bay.

Most people think that the use of poison gas in warfare is a purely human, or perhaps one should say inhuman, idea. Yet the plan has been adopted by nature. Certain kinds of beetles known as bombardiers and called by scientists Brachinus make free use of poisonous fumes to keep their enemies at bay.

A typical species known as Brachinus crepitans is largely attacked by certain ground beetles. These ground beetles are very active and can easily overtake the bombardiers. Just as they get within reach, however, a very strange thing happens. The bombardier has the power of ejecting a peculiar liquid, which, when it comes into contact with the atmosphere, bursts into a sort of pale green flame. This is immediately followed by a kind of smoke.

Now, this smoke has a remarkable effect upon the pursuer. No sooner do the fumes come into contact with the ground beetle than the creature is blinded and stupefied. A strange paralysis overtakes the insect, and it seems unable to move any farther. Quite a while elapses before the ground beetle recovers. In the meantime the bombardier makes good his escape.—American Boy.

Fury of Sunstorms.

How can we, who are bewildered and appalled by the fury of our planet's cyclones and volcanic eruptions, form a conception of the terrible energy of natural operations of the sun? Newcomb suggested that if we call the solar chromosphere an ocean of fire we must remember that it is an ocean infinitely hotter than the fiercest furnace and as deep as the Atlantic is broad. If we call its movements hurricanes we must remember that our hurricanes blow only about a hundred miles an hour, while those of the chromosphere blow as far in a single second. There are such hurricanes as, coming down upon us from the north, would in thirty seconds after they had crossed the St. Lawrence river be in the gulf of Mexico, carrying with them the whole surface of the continent in a mass not simply of ruin, but of glowing vapor.

Sharpness of Madmen.

In Sir William Butler's autobiography there is an amusing story about six insane soldiers who escaped while the corporal who had brought them on board the troopship left at Durban and who mingled with the 1,800 sane men on the decks. The problem of the voyage was to find who were the six madmen. By the time the boat reached Cape Town twenty six men were officially under observation, and not one of the six was among them.

In the end the crazed half dozen were identified as those who had taken an especially eager part in the lunatic hunt.

Books and Apples.

A young lady in a library job got tired of fussing round in stuffy alcoves. So she chucked it all and went to raising apples. She never made money hand over fist, as she expected, but she always declared she had won out on the exchange. "I used to like an occasional apple with my books," she declared, "but the present plan of having a book now and then with my apples is a heap better." — Collier's Weekly.

Hard to Suit.

"This horn you sold me won't make any noise," said the customer.

"Well, I thought you wanted it for your grandson," said the clerk.

"So I did."

"Gracious! But you're a hard man to please!"—Chicago News.

"MY SWORD SHALL BE BATHED IN HEAVEN"

This might well be the title of the President's great message to Congress. If ever a sword were drawn in a righteous cause, America's sword is so drawn today. If ever a war were justified, this war surely is. We have endured the limit of patience and perhaps beyond. We have tried to the uttermost every honorable means to avoid war and have failed. And finally we have had war made upon us. We have simply formally recognized an existing fact.

Moreover we go to war, not against a people whom we love and admire and to whom we owe an incalculable debt, but against an irresponsible autocracy, a military caste and tyranny who have hypnotized and misled their own people, deliberately prepared and finally precipitated a war of pure conquest against its neighbors, crucified a peaceful and friendly nation, and added such atrocities to the horrors of war as the human imagination hitherto has been unable to conceive. The Imperial Government of Germany is today a were wolf, running amuck through the civilized World. There can be no peace or security for any other nation until such a government is destroyed and made hereafter forever impossible.

And we go to war, not in lust of conquest, not to enlarge our dominions, not for military glory, not even to seek indemnities, but simply and purely for right and justice, for liberty and democracy, for civilization and peace.

Surely 'Our Sword is Bathed in Heaven." "For the divisions of Reuben there were great searchings of heart in a certain crisis of Israel's history. In this supreme crisis of our national history may there be no occasion for such searchings of heart. This great crisis will test and search us to our innermost soul as a nation. Aye, it will prove whether we are a nation with a single loyalty or a mob of mixed peoples with divided allegiances. And more than that, whether we are a Christian nation with a conscience for the right and a passion for freedom, justice and humanity.

By Bishop Charles D. Williams.

SPRING HOUSE-CLEANING AND REMODELING

Seem to be Quite the Proper Thing for Tecumseh Grocerymen

A short time ago Aldrich & Son moved into their fine new quarters and made extensive improvements

Later F. D. Avery treated his store to a new coat of white enamel paint, making it fairly shine, and we understand, he has instructed his clerks to wear only snow white aprons to match the new paint.

C. M. Gilbert's store has come in for extensive improvements. Three new silent salesmen occupy the front of the store and, located back of these, are new package counters, the under part of which are made up of drawers and bins for sugar, rice and all kinds of bulk goods. These have glass fronts so that the customers may see what he is buying. These bins are dust proof and are of the latest patterns.

The shelving along the walls has been changed so as to make more room for his increasing stock. A new display refrigerator has been ordered and will soon be ready for [illegible]. The old counters have all been replaced by new and the arrangement of the new will add much to the convenience of both the force and trade. The store has been painted on the inside in white enamel.

Mr. Gilbert states that he has plans perfected for a new modern front for his store and will install it as soon as the material arrives.

RED CROSS

The plans are laid for a systematic canvass of the township in behalf of membership for the Red Cross society April 30th.

Don't forget the great mass meeting arranged for Sunday night, the 29th. Dr. F. A. Ferry, Judge Larwell and others will speak. If you have any questions, write them out and send them in at that meeting and they will be answered.

Make up your mind to be a member. One's patriotism really demands it

The Use of Candy.

Pure candy is good for children. Pure sugar is good for grown people. Of course there are exceptions to every rule. If the doctor prescribes a diet and orders a patient to refrain from sweets the patient is bound to obey his adviser. What is the use of calling a physician and paying him for suggestions if the latter are treated with indifference? People in ordinary health need not be afraid to gratify an appetite which craves sweets. Those who have looked into the matter have been telling us lately that soldiers on the march hold out better if they have rations of sugar than if their food omits this useful commodity. A fondness for sugar is often a defense against the temptation to use alcoholic stimulants. The inebriate does not care very much about pure sweets.

Some New Uses For Yeast.

Because it is so essential in the making of bread and beer most of us think that yeast is useful for nothing else. But the Berlin Institute of Fermentative Industries calls attention to the fact that valuable flavoring extracts and tonics can be obtained from it and a relatively large percentage of muscle building matter. Its remaining constituent, a mass of cellulose, can be used to make a very hard mass, known as ernolith, an excellent noninflammable substitute for celluloid.—Popular Science Monthly.

Some Feat!

"All the while the cashier was burning the candle at both ends."

"And keeping it dark? Well, I declare!"—Boston Transcript.

Her Economy.

"Hubby, dear, I saved $10 today."

"Buying what?"—Louisville Courier Journal.

ATTENTION, YOUNG MEN!

Do you realize that, if you are of the proper age and good physical condition you are liable to be called upon to enter the army? Do you know that if you volunteer, or should be selected by draft, you enter the army as a private?

However, under government authority camps for training of candidates for commissions in the new army will begin May 8th, which will give you, if qualified, an opportunity to begin your service as a Second Lieutenant or better.

The camp for this District is at Fort Sheridan near Chicago. Eligibles, as to age, are those who are between the ages of twenty years and nine months, and forty-four years, at the beginning of the camp. Besides being within the age limit, candidates must be of known standing as to character and personality, address and force, reputation and standing in the community, likely to command the respect of officers and enlisted men, of adequate education, and ability to stand the required physical examination. Mature men of experience in business, and otherwise qualified, are in demand and can reasonably expect a commission as Captain and possibly as Major.

The pay of Second Lieutenant is $1700.00, of a First Lieutenant $2,000.00, of a Captain $2,400.00 and of a Major $3,000.00, plus allowance.

For information as to details, apply to Fred B. Wood, Frank S. Turner, Wm. F. Fisher, Chas. Burridge, Herbert S. Temple, Guy E. Nemire, Leon S. Rosacrans, R. K. Anderson, Faron S. Anderson and Geo. A. Rathbun. Dr. E. E. Hendershott has consented to act as Medical Examiner. Time is short.

CIVIC AND TOWN IMPROVEMENT SOCIETY

Hold Important Meeting Friday

Vacant Lots to be Used for Garden Spots. School Boys Will Be Asked to do the Work

Following in line with the great plan which is being urged by the Government to raise a bumper crop this year to help feed the world, and which is being enthusiastically pushed forward by almost every town and city in our country, the Civic and Town Improvement Society of Tecumseh set in motion a movement to secure all available vacant property in Tecumseh to be used and planted for garden spots this summer.

The meeting was held at the home of Mrs. J. D. Shull Friday afternoon and was well attended. A committee was appointed to canvass the town to secure all vacant property that would not be used this season. This land they plan to plant with two crops of potatoes, beans, etc., the society furnishing the seeds and paying the cost of preparing the ground. It is further planned to enlist the services of the Tecumseh school boys to care for the crop when planted.

The society voted to contribute $5.00 to the Red Cross and join the Belgian relief society by agreeing to pay $1.00 per month for a period of one year.

The annual meeting of the society will be held at the home of Mrs. Thomas McCann, Friday, May 4, at which time officers will be elected for the ensuing year.

The following delegates to the county federation to be held at Blissfield were appointed:

Mrs. Andrew Wilson,
Mrs. J. D. Service,
Mrs. J. B. Kennedy.

Committees were appointed as follows:

Garden spots:
Mrs. Thomas McCann,
Mrs. J. B. Kennedy.
Parks:
Mrs. John Wyrill,
Mrs. O. B. Finch,
Mrs. J. B. Kennedy.

RED CROSS MEMBERSHIP GROWING

The membership list of the Red Cross is growing and they have already enrolled 150 names. This is considered a good showing when it is taken into consideration that no canvass has been made for membership. It is the ambition of the committee to make a big showing for "Good Old Tecumseh" and if she keeps up the record of the past she will do her share towards putting Lenawee County on the map.

The county must furnish 2000 members before a charter will be granted. This is a worthy movement and it is earnestly desired that all who can will take out a membership in the Red Cross society.

Call at the headquarters in the old postoffice building and the ladies in charge will tell you about what they hope to do.

CIVIL SERVICE EXAMINATION

Clerk-Carrier

An examination for clerk and carrier will be held at the postoffice in this city on May 26, 1917.

Age limit, 18 to 46 years on the date of the examination.

Married women will not be admitted to the examination. This prohibition, however, does not apply to women who are divorced, but they are eligible for appointment only as clerk.

Applicants must be physically sound, and male applicants must be not less than 5 feet, 4 inches in height in bare feet and weigh not less than 125 pounds without overcoat or hat.

For application blanks and for full information relative to the examinations, qualifications, duties, salaries, vacations, promotions, etc., address immediately Fred C Dickinson,
Secretary, Board of Civil Service Examiners, Postoffice, Tecumseh, Mich.

COUNCIL PROCEEDINGS

Council Chambers, village of Tecumseh regular meeting held April 16, 1917.

President Waldron in the chair.

Trustees present, McIntyre, Kempf Moiles and Rogers.

Minutes of special meeting held April 9th, read and approved.

Moved and supported that the street committee be authorized to instruct the street commissioner to pay the following wages for street labor. Team labor $4.50 per day, hand labor $2.25 per day.

The street commissioner then reported the following expenditures for street work from April 3rd to April 16th inclusive.

Team Labor

Chas. Bennett, 70 hrs. @ 40c per hr.	$ 28.00
Albert Haire, 60 hrs. @ 40c per hr.	24.00

Hand Labor

John Moll, 56 hrs. @ 22½c per hr.	12.60
Guy Gregg, 30 hrs. @ 22½c per hr.	6.75
John Lucas, 25 hrs. @ 22½c per hr.	5.63
J. B. Kennedy ½ mo. salary.	30.00

Moved and supported that the report be accepted and orders be drawn against the treasurer for the several amounts. Motion carried.

The water works engineer made the following report.

Water pumped for month ending March 31st, 6,755,037 gal., coal consumed for same period, 65,800 lbs.

The following bills were then read and referred to the Finance committee.

W. S. Darley & Co.	15.00
Garlock Packing Co.	12.84
McMillan Book Co.	15.00
American La France Fire Engine Co.	6.67
Geo. Champe	50.00
Tec. Telephone Co.	3.13
Tec. Telephone Co.	3.75
Tec. Telephone Co.	.15
Tec. Telephone Co.	2.25
Tec. Telephone Co.	.65
Tec. Electric Co.	347.35
Brown & Co.	32.00
Rosacrans & Sons	.25
Tec. Co-Operative Ass'n.	26.88
Tom W. Mingay	1.50
Tom W. Mingay	6.00
F. S. Turner	17.00
Tec. Big Chief garage	1.25
F. E. Rude	3.85
W. L. Coller	1.15
Dr. H. H. Hammel	18.00
Lenawee Lumber Co.	1.00
D. L. Whitenack & Co.	5.45
Moore Bros.	.56
Moore Bros.	26.90
H. S. Temple	305.26

Finance committee reported favorably upon bills as read.

Motion made and supported that orders be drawn against the treasurer for the several amounts. Motion carried.

Motion made and supported that the liquor bond of C. A. Wright & Son be accepted. Motion carried.

Motion made and supported that the report of the Finance committee of 1916 and 1917 be accepted and placed on file. Motion carried.

Motion made and supported that the resignation of B. A. Lawrence be laid upon the table until the next meeting. Motion carried.

Motion made and supported that the teamster be instructed to sprinkle the streets within the fire limits until the 1st day of May at which time it shall be left to the merchants to defray the expense of same. Motion carried.

Moved and supported that we do now adjourn. Motion carried.

J. D. Service, clerk.

Editor Tells How D. D. D. Cured His Eczema

Clergyman and Banker Also Write

H. G. Hotchkiss, Editor Echo, Prophetstown, Ill.: Remember mine was eczema of fifteen years' standing. Now I am completely healed, after 4 bottles of D. D. D. I have seen a case of 25 years' standing cured. I have seen my own doctor cured of barber's itch, which he could not cure himself.

F. R. Tesar, Banker, Hopkinton, Ia.: I treated with three doctors for six months. They did me no good; my face and scalp were full of the disease. I applied D. D. D. Result—my face is as smooth as a baby's.

Rev. L. I. Downing, Pastor 5th Av. Presbyterian Church, Roanoke, Va.: For three years I suffered, intensely so. I have at last found relief in D. D. D. I am no longer tortured—completely cured. I have no hesitancy in acknowledging the great virtues of this specific.

Druggists are glad to recommend this soothing, cooling liquid. 25c, 50c and $1.00. Come to us and we will tell you more about this remarkable remedy. Your money back unless the first bottle relieves you. D. D. D Soap keeps your skin healthy. Ask about it

B. J. PULVER

CLASSIFIED ADS

WE BUY ALL KINDS OF JUNK and pay the highest price for rags. 'Phone 372. We come after them. Place at old Brewer's foundry.
D. Ghertner.

AM PAYING THE HIGHEST price for rags, rubbers, paper and books. Before you sell off your junk find out my price.
Louis Kozel.
'Phone 351

HATCHING EGGS —From Barred Plymouth Rock hens and White Pekin ducks. For sale by
4-6-1mo Joe E. Gray.

WANTED—Contracts for pop corn, $1.30 per bushel of 40 lbs. Seed furnished free. Write us for contracts. The Hart & Howell Co.,
4-13-6t Brooklyn, Mich.

FOR SALE—4 year old horse weighs about 1225 lbs., broke single or double. Phone 215 4 rings.
4 17 4t

FOR SALE—Horse weighing 1200 can be driven double. Inquire of John Heesen, Tecumseh, Mich.

FOR SALE—One widetire wagon in good condition. Enquire of Lenawee Lumber Co. on phone 333. 2t

FOR RENT—A furnished room. Enquire 115 South Pearl st.

FOR RENT—4 nice rooms in the McCaughn house, 218 James St. 'Phone 333. 4-20-2t

FOR SALE—House and lot, cheap if sold soon Inquire of The United Supply Co 'Phone 358. 4-24-1t

CLERK ALL RUN-DOWN

Restored To Health By Vinol

Shelbyville, Ind.—"I am a clerk in a hotel and was all run down, no energy, my blood was poor and my face covered with pimples. I got so weak I had to put up an awful fight to keep at work. After taking many other remedies without benefit, Vinol has restored my health and strength."—Roy F. Bird.

For all run-down, weak, nervous conditions, nothing equals Vinol, which is a combination of the most successful tonics known. Try it on our guarantee.

C. A. Wright & Son, Druggists.

Deafness Cannot be Cured

by local applications, as they cannot reach the disease portion of the ear. There is only one way to cure deafness is caused by an inflamed condition of the mucous lining of the Eustachian Tube. When this tube is inflamed you have a rubbing sound or imperfect hearing and, when it is entirely closed, Deafness is the result, and unless the inflamation can be taken out and this tube restored to its normal condition hearing will be destroyed forever; nine cases out of ten are caused by Catarrh, which is nothing but an inflamed condition of the mucous surfaces.

We will give One Hundred Dollars for any case of Deafness (caused by catarrh) that cannot be cured by Hall's Catarrh Cure. Send for circulars, free.

F. J. CHENEY & CO., Toledo, Ohio. Sold by Druggists, 75c.

Take Hall's Family Pills for constipation. adv

HOLSTEIN-FRIESIAN SALE

William B Hatch proprietor of registered Holstein Friesian cattle, of Ypsilanti, Michigan, whose auction advertisement occurs elsewhere in this issue, has been breeding a choice line of Blacks and Whites for the past ten years He says this is the best line of offerings he has ever put into any sale and he hopes they may be purchased and further developed in Southern Michigan.

Mr. Hatch was a member of the American Commission representing the State of Michigan which studied co-operative agriculture in thirteen European countries a year before the war broke out. The studies took him thru Holland where this breed of cattle has been practically the exclusive breed for a thousand years He has tried to follow the original type in breeding Hatch Herd and not follow the fancies of faddists This sale promises to be largely attended.

As Mr. Hatch well puts it: "This is the time to 'beef' scrub bulls and cow 'boarders' and substitute something profitable The war demands for food is certain to make dairy products in much greater demand"

Make Your Ford A Better Car

With the Special Rayfield Carburetor.

All Rayfield Carburetors are sold with the understanding that in case they do not give absolute satisfaction (purchaser to be sole judge) they may be returned any time within thirty days and

Full Purchase Price Will Be Refunded.

United Supply Company.

Home of Rayfield Carburetors, Tecumseh, Mich.

PHONE 358

Saginaw Silos

BIDWELL STOCK FARM

Don't Worry about Dry Pasture, Thin Stock, Frosted Corn.

Let the silo make money for you both winter and summer. Contented cattle and fat hogs swell your bank account.

Every "Saginaw Silo" carries "Temple's Service Insurance." As long as there is a Saginaw Silo on your farm we are interested in its success.

The McClure Co., the manufacturers, back this statement. Investigate thoroughly the "all steel, always round silo" before purchasing.

L. E. TEMPLE & CO.

U. S. BONDS

To those who desire to secure U. S. Bonds which it is expected will be issued by the Government soon, we offer our facilities for handling your subscriptions. Our services are at your disposal, free of any charge to you and without profit or commission to us. Orders should be placed soon.

LILLEY STATE BANK,
TECUMSEH STATE SAVINGS BANK.

The Lilley State Bank

TECUMSEH, - - MICHIGAN.
"The Bank with the Chime Clock"

TECUMSEH CO-OPERATIVE ASSN.

We are making Special Efforts in

Our Poultry Department

FOR THE LITTLE CHICKS.

We offer "Baby Chick" Feed, Developing Food, Milk Mash, Charcoal—for your laying hens, Scratch Food, "Lay or Bust" Egg Producer, Larro Dry Mash, Salvage and Oyster Shells.

A carload of Dairy Feed Just Unloaded.
Car of Salvage Wheat in Transit.

We have the agency for the DeLAVAL and SHARPLES CREAM SEPARATORS. Supplies kept in stock.

Get your Ensilage and Field Corn Seed now while we have it in stock.

C. D. BEEBE, Mgr.

Our furniture arguments

are mostly found in the Furniture itself.

We gather from here, there and everywhere Furniture that we are glad to show you, glad to sell you, and not afraid to guarantee.

Because we know that every article that you put into your home will be advertising us for years.

Is there a Furniture need in your house just now? If so, don't get supplied until we have a chance to figure on it.

You will find that it will pay you.

GUY E. BELDING,
FURNITURE AND UNDERTAKING.

The Herald $1,00.

We Can Please You In

Curtains and Curtain Materials

ASK TO SEE OUR

Kirsch Window Rods

BEST ON EARTH.

Columbia WINDOW SHADES YES.

Look At Our

FANCY SILKS

FOR

Skirts and Waists

Also Our Ready-to-wear

Silk and Wool Skirts.

FRED ROSACRANS & SONS.

LOCAL AND PERSONAL

NOTICE

All copy must be in the composing room of this office by 9:30 a. m. Tuesdays and Fridays and all advertising matter before 4 p. m. Monday and Thursday.

Mrs. H. S. Fish of Tipton was in town Friday.

Mrs. Valens of Clinton was in town Saturday.

New Cottage Cheese at Clark's Market. 'Phone 158. adv

Mrs. Ira Wilson of Holloway was in town Friday.

F. B. Wood was a business caller in Adrian Monday.

John Taylor was a business caller in Jackson Monday.

Will Zimmerman of Norvell was a caller in town Friday.

G. A. Rathbun was a visitor at the County seat Monday.

Charles Allen of Ridgeway was a Tecumseh caller Saturday.

Mrs. John Leider of Britton called on friends in town Friday.

Miss Catherine Remington of Tipton was in town Saturday.

Miss Anna Schreder was an over Sunday visitor in Adrian.

Miss Arline Coller of Macon was calling on friends in town Saturday.

Mrs. Lester Coller and Miss Lydia Babcock spent Thursday in Toledo.

Mr. and Mrs. Willard McIntyre of Holloway were callers in town Friday.

Home cured ham, bacon and shoulders at Clark's Market. 'Phone 158. adv

Earl Rector of Detroit visited his mother and other relatives over Sunday.

Ray Dewey of Milwaukee came Monday called by his father's serious illness.

Mr. and Mrs. Chester Gooding of Macon were business callers in town Saturday.

James Foster is reported as seriously ill with but slight hope of his recovery.

Miss Gertrude Kriedler has been visiting relatives in Adrian for several days.

Mr. and Mrs. Thos. Lowry of Ann Arbor were Sunday guests of relatives here.

Miss Edyth Shull was home from Detroit for an over Sunday visit with her parents.

Fine switches made from cut hair and combings at the millinery store of Miss J. A. Hough. adv

Miss Adah Swift of Toledo was the guest of her parents a few days of last week.

Mr. and Mrs. Fred Rosacrans and son Eugene and family were in Ann Arbor Sunday.

Mrs. Darling and Miss Abbie Carey of Ridgeway were calling on friends in town Saturday.

Born to Mr. and Mrs. George Sanford, Friday, April 20, 1917, a daughter, Helen Louise.

Mr. and Mrs. Jewett Whelan of Tipton were in town Saturday, enroute to Detroit and Flint.

Mrs. Wylie VanGeison of Detroit has been visiting her sister, Mrs. Vern Cooper for a few days.

We are now freezing QUALITY BRAND Ice Cream and can deliver all orders on short notice. No orders taken less than gallon lots.

Tecumseh Butter Co.

Mr. and Mrs. Joe Hanna of Marshall were over Sunday guests of his parents Mr. and Mrs. Hugh Hanna, Sr.

Mr. and Mrs. Henry McCarbery and Mrs. M. A. Boyd of Ridgeway were business callers in town Saturday.

Mrs. Fred Steinhoff of Adrian spent Saturday at the home of his parents Dr. and Mrs. Steinhoff and family.

Mr. and Mrs. Webb Kay were out from Detroit Sunday, guests of her father Albert Boyce and other friends.

More than a hundred native men, women and children of East India appear with Mary Pickford in the scenes of "Less Than the Dust," her newest picture. In every detail of the production the best skill and brains and unlimited money have been employed in making the presentation a notable one. Coming soon at the New Royal adv

Miss Clara Sprow of Toledo is spending the week in town with friends.

Mrs. Albert Waring of Toledo visited friends in Tecumseh for the weekend.

M. A. Lee of Cleveland and Thos. Thomas of Toledo were guests of C. L. Cuthbert the last of the week

The Presbyterian Womans Missionary society will meet in the church parlors Friday afternoon at 2:30

Anyone wishing garden lots plowed or ashes removed, call on W. B. Munn, 'Phone 325. Yours for service. adv 4-24-2t

Mr. and Mrs. Lawrence Ketcham of Toledo were guests of her brother F. B. Wood and wife Sunday.

Miss Vevia Hardcastle resumed work at the Rosacrans store Monday after several weeks spent nursing a broken wrist.

Albert Marsh of Chicago, who has been visiting relatives here for several days, returned home Saturday, making the trip by auto.

Mr. and Mrs. Robt. Hastings and Mr. and Mrs. Ed Hastings came Sunday night from Jackson, called by the illness of Alphonso Dewey.

Mrs. P. C. Snell went to Detroit Sunday night where she will attend the Conference Meeting of the Woman's Foreign Missionary Society.

Mrs. Wm. Hazlett who has been spending several weeks with her daughter, Mrs. Stephen Nevison, Jr. left for her home in Detroit Saturday.

Mr. and Mrs. Wm. VanDuser and Mr. and Mrs. R. D. Dewey were called home from Detroit Sunday by the serious condition of their father A. D. Dewey.

Special communication of Tecumseh Lodge, No. 69, F. & A. M., Friday evening, April 27 at 7 o'clock. Work in F. C. Degree. Members are urged to be present.

Dr. and Mrs. Will Penman were called from Detroit Friday night by the serious illness of her aunt Miss Lydia Sevenson. They returned home Sunday morning.

Mary Pickford's first appearance on the screen since she became the head of her own film corporation, will be in "Less Than the Dust." At the New Royal soon. adv

Mr. and Mrs. Geo. Rathbun Sr., who have been visiting relatives in the East for a number of weeks, returned home Thursday night. Mr. Rathbun has been quite ill with the grippe for a few days.

Mrs. P. C. Snell entertained at dinner Sunday Prof. and Mrs. Floyd Agnew of Lyons, Ohio, Mrs. Wm. Davis, Mr. and Mrs. J. A. Davis of Detroit. She accompanied the Detroit party home that evening.

The service at the Baptist church Sunday evening was rather unique. Two cars filled with men and women came over from Adrian. Three of the men, Chas. Carr, Clay Young and George Bennett, delivered religious addresses. The audience was larger than usual and the addresses were well received.

All of the quaintness, the winsomeness and the roguishness of smile and action is given ample play for Mary Pickford in her new picture, "Less Than the Dust," which will soon be seen at the New Royal. adv

SOME FOLKS CAN'T DRINK COFFEE

Or THINK they can't.

But we've come to think like this—
The proper Coffee properly made, used in reasonable moderation, is not at all likely to harm anyone.

On the contrary, we sell Coffee to a great many people who depend up on its grateful stimulation to start them going in the morning.

Yes, our Coffees are different from the kinds you generally buy at other stores.

Our blends are distinctive—only WE sell them.

To buy our Coffee is to assure yourself of Coffee satisfaction, which is something that is well worth having

25c or more a pound.

C. M. Gilbert.

A good place to get good things to eat.

Al. VanWinkle was home from Detroit Sunday.

Miss Ivaline Lamkin spent Sunday at her home in Tipton.

Guy Davidson of Ann Arbor was a week-end visitor in town.

Mr. and Mrs. Fred Rosacrans were Sand Lake visitors Sunday.

Mr. and Mrs. John Nyland motored to Ann Arbor Sunday.

Mr. and Mrs. B. J. Pulver spent Sunday with friends in Manchester.

Cleve Best of Jackson was in town the latter part of the week, calling on friends.

Dr. and Mrs. W. D. Reed and children spent Sunday with relatives in Clinton.

Mr. and Mrs. Guy E. Belding were Adrian vistiors Sunday with Mrs. Minnie Boland.

E. J. DeLapp of Auburn, Ind., was the guest of Mr. and Mrs. Charles Kemp Monday.

Post master E. C. Brown left this morning for Toledo to attend a Post masters convention.

Merlow Packard, Lennie Kempf, Arthur and Ella Dinse mtored to Adrian Sunday afternoon.

Mr. and Mrs. Ovid Marsh, Miss Esther Marsh and Mrs. J. D. Service motored to Toledo Sunday.

Mrs. John Heesen and Mrs. Carrie McCollum and Jennie Weir visited friends in Clinton Thursday.

Mr. and Mrs. Otto Baaske of Wellsville spent Sunday with Mr. and Mrs. E. A. Daisher and family.

Mr. and Mrs. Will Hanna and Mr. and Mrs. Herbert Wagner of Adrian were Tecumseh visitors Sunday.

Mrs. Earl Hedge underwent an operation at her home this morning. Dr. Hardy performing the operation.

Miss Myrna Service was home from Detroit for a Sunday visit with her parents Mr. and Mrs. Eugene Service.

Mrs. Frank Nyland and little daughter Louise left for Kalamazoo Monday for a week's visit with her people.

Mrs. Harry Lee who has been in Tiffin, Ohio, assisting in the care of a sister, who has been critically ill, returned home Saturday.

Prof. and Mrs. I D. Scott and children of Ann Arbor and E. C. Scott of Syracuse, N. Y., spent Sunday at the home of Mr. and Mrs F. S Turner.

Mr. and Mrs. Hugh Ager and daughter Mabel, Wm. Grieves and Wyman Service motored to Detroit Sunday and visited Mr. and Mrs. Floyd Ager.

The ladies of the T. B. A. will hold a 10c supper at the home of Mrs. George Belding on Friday, April 27th. The members of the Post are invited. Pot luck supper

Mr. and Mrs. Eugene Rosacrans and daughter, Helen motored to Ann Arbor, Sunday. Enroute they stopped in Clinton and Mr. and Mrs. L. R. Kimball joined them for the trip.

Regular meeting of the Pythian Sisters, Wednesday evening, April 25 at 7:30 o'clock. This will be Past Chief's night wih initiation, followed by a supper. Will you try and attend?

The Woman's Home Missionary Society of the M. E. church will meet with Mrs G R. Newsom Thursday afternoon at 2:30 o clock. This is the annual mite box opening. Those holding mite boxes please bring them,

Miss Alice Lowe who has been detained from the Webster Anderson Co. store for the past two weeks by an attack of pleuro pneumonia is still quite indisposed. She does not regain her strength as her friends would wish.

Mrs. L. M. Waldron and daughter, Mrs. Geo. Kidman who have been in Chicago called by the serious illness of her sister, Mrs Anna Ferman returned home Monday night, leaving her in the hospital. They expect to be called back at any moment.

The Lucky 13 was entertained by Mrs. Wm. Cubett at her home Friday afternoon. The afternoon was spent in playing progressive pedro. Mrs. Fred Marsh won 1st prize, Mrs. Ed Schreder, 2nd. Refreshments were served at the close of the games.

A very fine time is in store for all men who attend the First Annual Men's Community Banquet to be held next Friday night, April 27th, in the new basement of the Methodist Episcopal church at Macon. Music will be furnished by the Clinton orchestra, clarionet solo by Clare Camburn, vocal solos by John Pennington and Clarence Durr, addresses by Rev. D. H. Ramsdell and Prof. J. E. Bruman of Ann Arbor, Judge B. Hart (if possible to come), also John Howell of Adrian. The Ladies Aid, assisted by the younger ladies of the community are getting ready to serve an excellent banquet with a tempting menu

CHILD HURT

Earl Coller Struck by Car, Driven by J. H. Smith.

What might have been a serious accident was narrowly averted Monday afternoon, when little Earl Coller son of Mr. and Mrs. Will Coller ran out into the street in front of the store, just as J. H. Smith was driving through town in his car. He was driving quite slowly and the child looking the other way. He was struck by the fender and received several slight bruises. Roy Brisbin, who clerks in Hay's bakery picked him up and carried him to his fathers store, but later Mr. Smith took him to his home.

AUCTION

Hatch Herd

Will hold its Second Annual Sale of Registered Holstein-Friesian cattle on the Stoneacres Farm, three miles southwest of Ypsilanti, a short distance west of the Ridge road, on Wednesday, May 9, at 10 a. m. Look for the group of King ventilators on six red barns.

At this sale will be offered all of our this year's offerings. No one has been permitted to pick even one at private sale. It will include twenty one grand daughters of KING OF THE PONTIACS and PONTIAC KORNDYKE, the two greatest dairy sires, all of our own breeding. There will be twelve grandsons of these great sires ready for service and younger. This is the best offering we have ever made.

Now is the time to "beef" the "scrub" bull and the cow "boarder" and substitute profitable animals. Catalogs ready May 1st. If interested, address

William B. Hatch,
Ypsilanti, Michigan
adv 4-24-4t

STATE PIONEER MEETING LANSING, MAY 9 AND 10

Many Good Speakers will be in Attendance.

The 43d annual meeting of the State Pioneer and Historical Society will be held in the Senate Chamber Wednesday and Thursday, May 9 and 10. An abundance of good music and many good speakers have been secured.

Meeting opens at 2 o'clock Wednesday. Pioneers will find this meeting a homey place to meet old friends.

FOR THE BELGIAN RELIEF FUND

Mrs. Jenny C. Law Hardy gave a lecture on Cuba in Macon on Sunday, Dr. Pauline Bredow operating the lantern A big crowd was present and a silver coin collection taken up for the Belgian Relief Fund netted $22 00.

Mrs. Hardy and Dr Bredow are prepared to give the same entertainment anywhere, for the Belgian Relief Fund which is in dire need of help as the children of Belgium are starving.

Will Cole was home from Monroe Sunday. He has an excellent position there.

Miss Gladys Eggert of Clinton spent Sunday with her grandparents Mr. and Mrs. C. W. Olds.

Clyde Ostrander motored here from Jackson Sunday and spent the day with Miss Susie Olds.

Mr and Mrs. L. A. Faulhaber of Jackson came Saturday evening called by the illness of her father C. W. Olds.

Glenn Wyrill came home from Toledo Sunday and spent the day with his parents, returning to the city Monday.

Mr. and Mrs. Will Carr and family of Toledo were guests of Mr. and Mrs. F. B. Wood at their cottage at Sand Lake Sunday.

Mrs. Bert Cregor was operated upon Saturday for the removal of tonsils. Dr. Hammil performing the operation assisted by Mrs. Hammil.

Fred and Mark Stofflett of Toledo were in town Sunday enroute to Sand Lake, where A. E. Stofflett has rented the Putnam hotel and store and will run them this season.

Dr. Walter Breigel was in town over Sunday, the guest of his Tecumseh friends. We understand that he has enlisted in the Medical Corps of the U. S Army and expects to leave soon for over-seas service.

Leon F. Rosacrans is the first Tecumseh man to sign an application for membership in the Officers' Reserve Camp. He was examined this afternoon but could not qualify because of a broken arch.

GOOD PROVIDER'S FAMILY
THIS IS WINNER!
PURE FOOD
This is Papa Provider's steed- And he is full of health and speed!

YOU know Pa's hobby is pure food and he's been nick-named "Perfect Provision Provider," but Pa says "What's in a name? Pure food by any other name would taste as good."

A Bargain in Canned Lima Beans

2 CANS 25c.

ANDERSON GROCERY CO.

Phone 91 --- Successors, Anderson Bros. Macon Phone

Lawn Mowers

Buy early before the advance—we have a cemplete stock.

REFRIGERATORS,

Screen Doors and Windows, Oil Cook Stoves all sizes, Bicycles and Sundries, Fishing Tackle.

SEE OUR SPECIAL:

One Each Pure Aluminum T Kettle and Coffee Percolater, the two $3.50.

Satterthwaite Bros.

Fence

Now is the time for fencing and we have the fence for you.

Harnesses

We bought our harness before the fall advance in price so can save you money. Come in.

Have a cheap horse for sale.

BROWN & CO.

Neat, Dainty,--and Cheap--
LINE OF

Children's Hats

MRS. P. C. SNELL.

The Citizne's Mutual Auto Insurance Co. of Howell

Is Represented by

Mrs. Franc S. Gillespie

$1.00 for the policy and 25c per H. P. insures you for Fire, Theft and Liability over $25.00.

Old Line Auto Insurance Also

5% NET

No fees or expenses out, and no taxes to pay. An investment that leads all others for safety, convenience and rate of income.

Semi-Annually

on the first of each January and July we send our checks by mail.

Withdrawable in 30 days

either the full amount or any part of it. An investment may be made from

$25.00 and Upwards

Twenty-six years and a business of a million and three quarters. Write for financial report and booklet.

CAPITAL SAVINGS & LOAN ASSN.,
LANSING, MICH.
or call on
S. P. HOSMER Tecumseh

Read Herald Ads.

Dr. N. D. Trask,

Osteopathic Physician

Special attention given to nervous diseases, rheumatism, stomach and bowel troubles.

Bronchitis, Asthma and Catarrhal Deafness.

Office hours, 9 to 12, 1 to 5, and by appointment.

Office over McCann & Bowen's.

A. G. AYLESWORTH,

Licensed Auctioneer, Real Estate, Stock and General Salesman.

Will attend all sales in city or country, at reasonable rates.

Headquarters and all dates made Herald office

Dental Parlors

W. D. REED, D. D. S.

Chicago St. Tecumseh.

Crown and Bridge work Aluminum Silver and Rubber plates and all of the specialties known to modern dentistry. Gas or vitalized air administered

Office over Avery & Co's store

DR. E. D. BROWN,

Dentist.

Modern Dentistry of reasonable rates Painless extraction by use of local or general anaesthetic.

Officers hours 7:45 a. m. to 5 p. m. Saturday evenings 7 to 9. Other evenings by appointment.

Office in DeWolf Block

Office pohne 192, house phone 182—2r

C. M. Cooley,

Licensed Auctioneer.

R. F. D. No. 4 Manchester. 15 year successful experience in Jackson, Washtenaw and Lenawee Counties also practical farmer.

Bell Telephone Clinton exchange.

Rates Reasonable and Satisfaction Guaranteed

J. W. Beardsley, M. D.

Physician and Surgeon

Office in rooms formerly occupied by Dr. L. G. North.

Hours: 1 to 3 and 7 to 9

Phone 165 2 rings.

Dr. H. H. Hammel

Physician & Surgeon

(Homeopathic)

Calls answered promptly, day or night.

Office Hours—8 to 9 a. m., 12:30 to 3:00 p. m, 7 to 8 p. m. Sundays by appointment.

Office above Lilley Bank. Successor to Dr. Walter Briegel.

ANGUS BULLS

from Grand championship stock for sale or rent.

George B. Smith,
Addison, Mich.

Whittemore's Shoe Polishes

FINEST QUALITY LARGEST VARIETY

GILT EDGE
WHITTEMORE'S GILT EDGE DRESSING FOR LADIES' & CHILDREN'S BLACK SHOES
SOFTENS PRESERVES LEATHER RESTORES COLOR LUSTRE
QUICK WHITE
MAKES DIRTY CANVAS SHOES CLEAN & WHITE
QUICKLY-EASILY APPLIED. ALSO CLEANS ALL ARTICLES MADE OF WHITE CANVAS

"GILT EDGE," the only ladies' shoe dressing that positively contains Oil. Blacks, Polishes and Preserves ladies' and children's shoes, shines without rubbing, 25c. "FRENCH GLOSS," 10c.

"DANDY" combination for cleaning and polishing all kinds of russet or tan shoes, 25c. "STAR" size, 10c.

"QUICK WHITE" (in liquid form with sponge) quickly cleans and whitens dirty canvas shoes. 10c. & 25c.

"ALBO" cleans and whitens BUCK, NUBUCK, SUEDE, and CANVAS SHOES. In round white cakes packed in zinc boxes, with sponge, 10c. In handsome, large aluminum boxes, with sponge, 25c.

If your dealer does not keep the kind you want, send us the price in stamps for full size package, charges paid.

WHITTEMORE BROS. & CO.,
20-26 Albany Street, Cambridge, Mass.
The Oldest and Largest Manufacturers of Shoe Polishes in the World.

FOLEY KIDNEY PILLS
FOR BACKACHE KIDNEYS AND BLADDER

Sold Everywhere.

What to Do When Backache Comes on

"Foley Kidney Pills have done me more good than $150.00 worth of other medicine," writes Chas. N. Fox of Himrod, N. Y.

When backache comes on, and it seems as if you can't stand the pain and pressure in the small of your back and sides, do not feel that you must continue to suffer, but get a bottle of Foley Kidney Pills and begin taking them. They usually help from the very first doses.

It is worth a good deal to you to know that Foley Kidney Pills give you just what your system needs to repair the weak, sick kidneys. It is their inability to do their work properly that causes your pain and misery. Foley Kidney Pills lend to middle-aged and elderly people the spryness and elasticity of youth. They take away the cause of backache, stiff and aching joints, rheumatic pains and annoying bladder and urinary troubles. Try them today.

Sold everywhere in Tecumseh

STATE OF MICHIGAN, County of Lenawee ss.

Probate Court for the County of Lenawee.

At a session of the Probate Court for the County of Lenawee, holden at the Probate Office, in the City of Adrian, on the 16th day of April, in the year one thousand nine hundred seventeen.

Present HON HARRY L. LARWILL, Judge of Probate.

In the matter of the estate of LYNN A. HARDENBURG, deceased.

On reading and filing the petition, duly verified of Louis M. Hardenburgh, praying that an instrument in writing purporting to be the last will and testament of said deceased may be duly proved and admitted to probate, and that administration of said estate may be granted to petitioner, the executor named in said instrument, or to some other suitable person.

It is Ordered, That Monday the 14th day of May, next at nine o'clock in the forenoon, be assigned for the hearing of said petition.

And it is further Ordered, That a copy of this order be published in the TECUMSEH HERALD, a newspaper printed and circulating in said County of Lenawee for three successive weeks previous to said day of hearing.

HARRY L. LARWILL,
(A true copy) Judge of Probate
E. L. LARWILL, Probate Register.

STATE OF MICHIGAN

The Probate Court for the County of Lenawee.

At a session of the Probate Court for the County of Lenawee holden at the Probate Office in the City of Adrian, on the 9th day of April, in the year one thousand nine hundred and seventeen.

Present, HARRY L. LARWILL, Judge of Probate.

In the matter of the estate of GRANVILLE MILLS, Deceased.

On reading and filing the petition, duly verified of Gabriel A. Mills, surviving executor of said estate praying that he may be authorized, empowered and licensed to mortgage the real Estate described in said petition for reasons therein stated.

It is ordered that Monday, the 7th day of May next at nine o'clock in the forenoon be assigned for the hearing of said petition.

And it is further Ordered, That a copy of this order be published in the Tecumseh Herald, a newspaper printed and circulating in said County of Lenawee, for three successive weeks previous to said day of hearing.

(A true copy) Harry L. Larwill,
Judge of Probate
E. L. Larwill, Probate Register.

GEN. NIVELLE

Intrepid French General Who Launches Big Offensive.

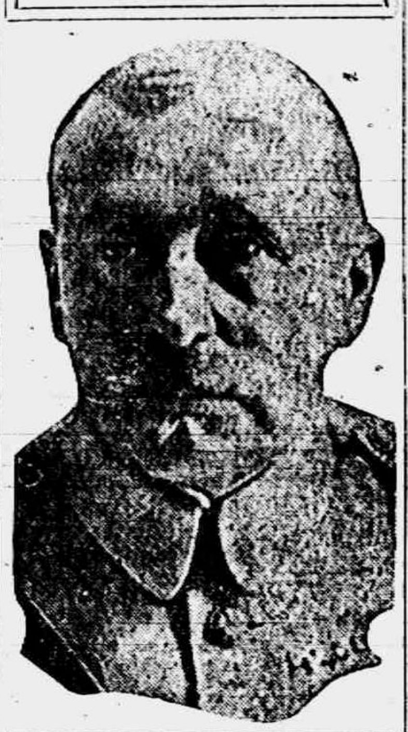

A GENERAL SURVEY OF THE WAR.

Thursday, April 12.—The British forces in France southeast of Arras captured the villages of Wancourt and Heninel and adjoining positions, and also made progress north of the Scarpe river and on the last portion of the Vimy ridge held by the Germans, according to the official communication.

In an attack on the new front below St. Quentin between Coucy and Quincy-Basse the French drove back the Germans to the southwestern edge of the upper Cousy forest, capturing several important positions, the war office announces. In the Champagne the Germans were ejected from trenches east of Sapigneul.

Friday, April 13.—On a twelve-mile front from north of the river Scarpe to south of Loos British troops pressed back the Germans all along the line and captured six villages.

Field Marshal Haig's men also gained a footing in German trenches northeast of Lens. Prisoners and guns also were taken in the advance. Southeast of Arras the British also made progress, and now are astride the Hindenburg line as far as a point seven miles southeast of Arras.

The villages seized by the British are all east and north of Vimy ridge. They are Bailleul, Willeval, Vimy, Petit Vimy, Givenchy-en-Gohelle and Angres.

The French south of St. Quentin took several lines of German trenches.

Saturday, April 14.—Field Marshal Haig's men fought their way south and east of Fayet, one mile northwest of St. Quentin. The village of Gricourt, one mile north of Fayet, was carried at the point of the bayonet. The Germans suffered many killed and wounded in addition to the loss of more than 400 prisoners.

The mining center of Lens is virtually surrounded on three sides by the advancing British troops. The town of Lievin, southwest of Lens, was captured in the morning and the village of Cite St. Pierre, northwest of Lens, also has been taken.

Along the entire front from the Scarpe river to south of Loss, the British pressed forward and reached points two to thre miles east of Vimy ridge.

Sunday, April 15.—Lens has fallen. The center of France's rich coal fields, captured by the Germans early in the war, was entered by British patrols, according to a correspondent of Lloyd's News with the British army.

A heavy attack by the Germans on a six-mile front on both sides of the Bapaume-Cambrai road was a failure. The Germans gained a foothold at only one point at Lagnicourt and were driven out. The Germans left 1,500 dead in front of the British positions after this attack.

Britons Reach American Port.

AN AMERICAN PORT — The British commission to the United States, headed by Arthur J. Balfour, former prime minister, now foreign minister of Great Britain, arrived here Monday night. The party was met by a [illegible] committee from Washington headed by General Leonard Wood.

Eight Die on Torpedoed Ship.

Christiania, April 23.—Eight Norwegian citizens lost their lives in the torpedoing by a German submarine of the Norwegian steamer Bergengut, announced. It was also announced that the Norwegian steamer Norden had been captured by the Germans and taken to Cuxhaven.

CORRESPONDENCE

HOLLOWAY

Dr. J. W. Nixon is driving a new Ford runabout.

W. P. Rainey and Fred Judson are driving new Reos.

Mrs. George Wilson remains about the same Mrs. Delora Chase is caring for her.

Mrs. Barker of St. Louis, Mich, visited her daughter, Mr. and Mrs. C. A. Vogel.

The quarentine has been raised from the homes of F. J. Blouch and John Gafner.

Mrs Fred Daisher and son of Tecumseh visited relatives in this vicinity Thursday

Mrs. Eugene Drouillard visited her daughter, Mrs. Joseph Isaccason of Adrian Wednesday.

John Rennie jr. and family of Detroit spent Sunday with his parents, Mr. and Mrs. John Rennie.

Mr. and Mrs. Jewett Whelan visited Mr. and Mrs. S. J. Wilson, Wednesday night and Thursday.

Congratulations to Mr. and Mrs. Timothy Coughlin. They will reside in Mrs. Eleanor Loper's house.

Mrs. Letta Maycock who has been spending the winter in Deerfield has returned to the home of Willard Gray.

Mrs. Henry Cavill, Mrs. Ira Wilson and Miss Anna Drouillard attended the L. O. T. M. banquet in Adrian Wednesday night.

The Leaders, No 2. of the Presbyterian church taught by Miss Bertine Rogers gave a banquet to the Leaders No. 1 taught by Merle Kerr.

Mr. and Mrs. George J. Scott spent Saturday night with his aunt Mrs. Ira Wilson. Sunday they motored to the home of Mr. and Mrs. John E. Scott.

An all day meeting of Osgood Hive was held Wednesday. Fifteen members being present. A potluck dinner was served Deputy Rasey of Ann Arbor being present. The ladies busied themselves practising. A usual good time.

FOLEY KIDNEY PILLS
FOR BACKACHE KIDNEYS AND BLADDER

Sold Everywhere

BRITTON

Jim Taylor was here Tuesday from Detroit.

Ray Smith of Detroit was here Tuesday.

Harlan Keran was home Wednesday from Defiance Ohio.

Mrs. Tom Boyd and daughter, Alice returned from Detroit last Tuesday.

C. B. Exelby, W. B. Linn and Alf Linn have been Wampler Lake for a few days.

Mrs. L. S. Palmer returned home after spending the winter with her son in California.

FOLEY KIDNEY PILLS
FOR BACKACHE KIDNEYS AND BLADDER

Sold Everywhere

CLINTON

Mrs. Lydia Smith is on the sick list.

Miss Louise Kennedy returned to Detroit Monday.

Mrs. Gordon Wolf spent the week with Toledo relatvies.

Frank Burroughs was home over Sunday from Detroit.

Mrs Jennie Tuttle returned fron her Adrian visit this week.

Mr. Ray and family have moved into Mrs. Ida Stantz house.

Mrs E. S. Tate and Mrs. C. F. Clark were in Adrian Thursday.

Mrs. Eva Hinsdale of Iowa is visiting her sister Mrs. P. C. Smith.

Chester Kemp of Cleveland was a week-end guest at E. L. Parker's.

Miss Maud Kirk has recovered from her recent illness of tonsilitis.

Mr. and Mrs. Charles Becker of Ypsilanti motored to Clinton Sunday.

Mike Wallace and family expect to move in Mrs. Josephine Cook's house.

Miss Blanche Robison of Ann Arbor spent the week-end at her home.

The M. E. ladies cleared $20.13 from their rummage and bake sale Friday.

The Textile Club members enjoyed a dance at their rooms Saturday evening.

Mrs. C. J. Robison and daughter spent Sunday in Manchester with C. W. Case and wife.

Several from here will attend the County Federation of Woman's Clubs held in Blissfield April 26th.

Mesdames John Heesen, Carrie McCollum and Jennie Weir of Tecumseh visited friends here Thursday.

Frank Kilby has resigned his position at Lindsley's hardware store and commenced work at the woolen mill Monday.

The house recently purchased of Fred Holly by the Catholic society is being moved onto their lot across from the church.

Bert Rogers has torn down the house on his lot on Coman street preparatory to moving the one there he bought of George Lancaster.

Horman Woodward of Hillsdale, who was driving a new Ford home from Detroit, met with quite an accident just east of town Thursday night when his machine went over the embankment, injuring him quite badly about the head.

Last week Mrs. George Freese had the misfortune to fall at the home of her daughter, Mrs. Eugene Ice of Mt. Summitt, Ind., being quite seriously hurt, but convalescent at this writing and Mr. Freese expects to bring her home this week.

A meeting was held at the band room Wednesday evening to organize Home Guards. A number were present, 14 becoming members and its expected there will be 50 any way before many days to join. J. R. Kimball, Frank Allen and Floyd Halladay are managing the military drills, which take place on the ball grounds Tuesday evenings.

MRS. CLAYTON'S LETTER

To Run-Down, Nervous Women

Louisville, Ky.—"I was a nervous wreck, and in a weak, run-down condition when a friend asked me to try Vinol. I did so, and as a result I have gained in health and strength. I think Vinol is the best medicine in the world for a nervous, weak, run-down system and for elderly people."—Mrs. W. C. CLAYTON, Louisville, Ky.

Vinol, which contains beef and cod liver peptones, iron and manganese peptonates, and glycerophosphates, is guaranteed to overcome all run-down, weak, devitalized conditions.

J. A. Wright & Son, Druggists,
Tecumseh

Sloan's Liniment for Rheumatism

The torture of rheumatism, the pains and aches that make life unbearable are relieved by Sloan's Liniment, a clean clear liquid that is easy to apply and more effective than mussy plasters or ointments because it penetrates quickly without rubbing. For the many pains and aches following exposure, strains, sprains and muscles soreness, Sloan's Liniment is promptly effective. Always have a bottle handy for gout, lumbago, toothache, backache, stiff neck and all external pains. At druggists. 25c. adv

AN UNFASHIONABLE FISH.

Fine In Flavor and Food Value, Yet Our Anglers Discard It.

It seems as if there are fashions in fish just now as there are in wearing apparel. A fish that brings in German markets nearly four times as much per pound as our fresh mackerel and considerably more than haddock is thrown away by our fishermen because no one wants to eat it. Yet those who eat it praise it for its delicate flavor. Even the English like it. Every year they consume 3,000 tons of it. Yet we will have none of it.

This fish is known as the goosefish, anglerfish, devilfish and monkfish. True, its appearance is against it, but still the epicures in England and Germany demand it because it is delicious. Analyses made by the bureau of fisheries on samples show that goosefish contains considerably more protein than flounder, slightly more than a cod, a little less than halibut and considerably less than sirloin steak.

The goosefish has an average length of three feet and is broad and flat, somewhat resembling the flounder in general outline. The only way to get it, says a Philadelphia woman, is for the housewives to club together and demand it. At the present time fishermen do not take the trouble to bring it home, but discard it from their nets.—Popular Science Monthly.

A Tale of Six Cities.

There are at least six cities on this continent which every one should see. Every one should see New York because it is the largest city in the world and because it combines the magnificence, the wonder, the beauty, the sordidness and the shame of a great metropolis. Every one should see San Francisco because it is so vivid, so alive, so golden. Every one should see Washington, the clean, white splendor of which is like the embodiment of a national dream. Every one should see the old gray granite city of Quebec piled on its hill above the river like some fortified town in France. Every one should see the sweet and aristocratic city of Charleston, which suggests a museum of tradition and early American elegance, and of course every one should see New Orleans.—Julian Street in Collier's Weekly.

Nest of a Turtle.

The manner in which a turtle constructs her nest is both interesting and suggestive, it being one of the most expeditious operations ever performed by that slow moving creature. After selecting a suitable spot she begins digging out a hole with her hind legs by moving slowly in a circle and throwing the excavated sand into a rim all around it. When that is about eighteen inches in depth and twelve in circumference she drops her eggs into it, pulls the rim of sand over them and, rising on all four legs, lets her body drop heavily on the covering sand until she has made it as compact as any part of the surrounding beach. She then makes a few false demonstrations on the shore to mislead inquisitive enemies and hastens to the sea as fast as she can travel.

Insects In Flight.

Motion pictures of insects in flight prove that the movement of the wings of all insects presents the same general character. When flight is begun the amplitude of the first wing beats is much smaller than of the subsequent ones, but the period remains almost unchanged. The insect regulates the velocity of its flight not by the rapidity of the motion of its wings, but by changing their inclination. Although in normal conditions the period of the wing beat remains constant, it may be increased or diminished by various influences, such as fatigue and cold.

Hastening the End.

"You'll find I'm hard to discourage," said the persistent suitor melodramatically. "Some day I'll make you admit you love me, and then—not till then—I will die happy."

"I'll say it now," replied the heartless girl. "I don't mind telling a lie for a good end."—Pearson's Weekly.

Country Life.

Over 200 years ago William Penn, speaking of a country life, said, "In short, 'tis the original, and the knowledge and improvement of it, man's oldest business and trade and the best he can be of."

Or Supervised Hookey.

"I see they are going to teach swimming in the public schools."

"Happy days. Spitball throwing will be legitimate before they get through."—Kansas City Journal.

Chicagoan Mangled to Death.

Terre Haute, Ind., April 23.—Thomas Rooney, trying to steal a ride to Chicago was mangled to death by the Chicago and Eastern Illinois train. A letter in his pocket from his mother was from 2041 Lincoln street, Chicago.

Defunct Bank Has $20,750.

Jeffersonville, Ind., April 23.—A balance on hand of $20,750.15 was reported to the county auditor by Levi N. Reeder, trustee in bankruptcy for the defunct German Saving and Loan association.

PHILIPP SCHEDIEMANN

German Socialist Who Dickers With Russian "Comrades."

Photo by American Press Association

ALL SHEEP BREEDERS ASKED FOR 2 FLEECES

Editor Burch Appeals to Shepherds to Aid in War.

Chicago, April 23.—W. W. Burch, editor of the "American Sheep Breeder," has sent a letter to President Wilson, in which he encloses a thrilling appeal, published on the cover of his current issue, to the sheep growers of the nation asking each to furnish two fleeces of wool to bte government as a gift to the soldiers who will wear them after the authorities will have had them woven into clothes. In his letter to the President, speaking of the "Legion of the Golden Fleece," Mr. Burch says:

"We propose to apply the acid test to the patriotism of the American shepherds, and feel certain that we will not be disappointed. In our industry are many German-Americans and thus far we have not heard an unpatriotic word from them. On the contrary they have expressed their loyalty to the Stars and Stripes in no uncertain language.

"It may be that our appeal for 'two fleeces of wool' will meet with such a hearty response that we will be able to furnish the raw material for a large number of uniforms for the army. After the movement is well started we shall take up with some of our wool and clothing manufacturing friends the idea of weaving the cloth and manfacturing into clothing these fleeces, free of charge to the government. While we are not unmindful of the fact that the United States government is perfectly able to purchase clothing for the army, the fact that our shepherds are heart and soul with Mother Columbia in their great struggle will be an inspiration to other branches of agriculture to take up with cheerfulness the patriotic burden and responsibilities that will fall on their shoulders."

MINE COLLEGE WILL DRILL

Competent Instructor to Be Named for Houghton Institution.

HOUGHTON, April 23.

The Michigan College of Mines board of control granted a petition from the student body to appoint a competent military drillmaster.

Students want to begin training at once in anticipation of conscription. The board also approved the suggestion of the intercollegiate intelligence bureau that the college and its physical, chemical and other scientific equipment be placed at the disposal of the government for whatever purpose in connection with the war.

A Gigantic Meteor Stream.

One of the most accomplished and assiduous students of meteors, Dr. Denning, is of the opinion that the August meteors, which radiate from the constellation Perseus and are sometimes popularly called the "tears of St. Lawrence," belong to a stream so broad that the earth, traveling between eighteen and nineteen miles a second, occupies seven weeks in crossing it.

This would make the width of the stream, if the earth traversed it at a right angle to its course, nearly 80,000,000 miles. These meteors are so scattered all round the orbit in which they travel that some of them are visible every year. They are believed to be connected with a bright comet which appeared in 1862 and is supposed to have a period of about 120 years. The outer end of its elliptical meteor stream is situated far beyond the orbit of Neptune.—Los Angeles Times.

Elephants' Fear of Mice.

The reason why one tiny mouse is capable of scaring a whole herd of elephants half to death is found in the fact that in the elephants' native land there are little animals known as chacanas, which feed on a small, sour berry of which elephants are very fond. They live in settlements, something after the manner of prairie dogs, under the berry bushes and sometimes when feeding the elephants trample upon the little towns, and the chacanas in their fright frequently run up the tubes of the elephants' trunks. Their long, sharp claws catch in the flesh, and they cannot be ejected. The more violently the monster blows through its trunk the more firmly the hooked claws of the little animal become imbedded in the flesh, and inflammation and death are the result. In captivity, therefore, the elephants think they are in danger of the deadly chacanas when they see a mouse.—New York American.

But That's Real Money.

Promoter (at end of glowing description of new scheme)—There's millions in it! Cautious Investor—And yet you want my paltry $500.—Boston Transcript.

The Art of Boiling Within.

"How would you define diplomacy?"
"Why, diplomacy is the art of conducting a quarrel without becoming visibly angry."—Boston Transcript.

It is a very great thing for us to do the very best we can do just where and as we are.—Babcock.

M. A. C. ASKS BANKS TO ASSIST IN SEEDING

Long Term Loans with Crops as Security Urged.

EAST LANSING, April 23.

The high price of seed, particularly for beans and potatoes, threatens in many sections of the state to deter farmers from planting maximum acreage to these crops, in the opinion of the farm crops department of the Michigan Agricultural college.

Within the last week appeals have been coming daily to M. A. C. for financial assistance in procuring seed, and accordingly the suggestion is being made to Michigan bankers to make long term loans to agriculturists for the purchase of seed, with the crop as security.

This is a method of aiding farmers which some state bankers have already adopted, and which is an established feature of agricultural finance in the south.

"Short term loans of from 60 to 90 days will not meet the situation," declared J. F. Cox, acting professor of farm crops at the college, "but by arranging special seed loans running until the crops are harvested, both the farmer and the bankers will be benefited. In the south the entire banking system in rural communities is based on the cotton crop, and loans are freely made payable at harvest time."

U-BOAT LEAVES ITS VICTIMS TO PERISH

Washington, April 23.—State department received word of the sinking of a vessel (name and nationality suppressed) by German submarines. Five Americans were on board. The submarine took them on deck and on the appearance of a patrol boat submerged, leaving the reserves to struggle in the water.

Three were wounded, one of them an American.

Former Hoosier Dies.

Danville, Ill., April 23.—Mrs. Rebecca Sears, formerly a resident of Covington, died suddenly at the home of a daughter northeast of here, of heart disease. She was seventy-seven years of age. Mrs. Jennie Francis of Ambia, Ind., and Bert Sears of Covington, Ind., are two of the surviving children.

Women Run Stores; Men to Farm.

Thief River Falls, Minn., April 23.—Business men of this city will close their stores, or leave them in charge of women, and will help the farmers of the surrounding country to offset the labor shortage, it was announced following a mass meeting.

Make War on Food Hoarding.

Kokomo, Ind., April 23.—Kokomo grocers in common with those of some other cities began a campaign against hoarding food products when they adopted a policy of refusing to permit customers to purchase staples in large quantitfes.

SAFETY GIVEN TARNOWSKI

Britain Will Allow Austrian Envoy to Return Home.

Washington, April 23.—The British government has formally notified Ambassador Page in London that it is prepared to grant safe conduct to Count Tarnowski, Austrian ambassador designate, from the United States to Austria.

Ambassador Page notified the department of the agreement and it was announced here that arrangements would be made immediately for the departure of Count Tarnowski, other officers of the Austrian embassy and consular officials in this country.

"Safe Conduct" Fails.

London, April 23.—Officials here of the commission for relief in Belgium have been advised that the steamship Ringhorn, outward bound from Rotterdam with a safe conduct, has been sunk. The ship was not in the service of the commission when attacked.

Turkey Announces Break With U. S.

London, April 23.—The Turkish government has officially informed the American embassy that diplomatic relations with the United States had been broken off, according to a Berlin dispatch forwarded by Reuter's correspondent at Amsterdam.

Relief Ship Sunk.

Amsterdam, April 23.—The relief ship Kongsli has been sunk by a mine or submarine. One member of the crew is missing, the remainder having been rescued. Most of them are Americans.

Spain Sticks to Neutrality.

Madrid, April 23.—The new cabinet has had its first meeting and has issued a note announcing that it will maintain strict neutrality toward all the belligerents.

The Barber's Query.

There is always something interesting in a barber shop. For instance, we always get a sly grin when a customer wearing on his face what is very plainly a six days' growth of beard is asked by the barber whose chair he approaches, "Shave, sir?" One can't help wondering what the barber thinks he might have come in to have done.—Detroit Free Press.

BASEBALL RESULTS

National League.

At St. Louis—		R.	H.	E.
Pittsburgh	000000001—	1	7	2
St. Louis	20200000*—	4	7	0

Mamaux and Fischer; Doak and Snyder.

At Cincinnati—		R.	H.	E.
Chicago	100002010—	4	7	3
Cincinnati	00000250*—	7	12	2

Douglas, Packard and Wilson; Schneider and Wingo.

American League.

At Cleveland—		R.	H.	E.
Detroit	011000010—	3	7	1
Cleveland	40000000*—	4	7	1

Klepper and O'Neil; Ehmke, James and Spencer.

At Chicago—		R.	H.	E.
Chicago	010000002—	3	6	1
St. Louis	000020000—	2	10	0

Danforth, Williams and Schalk; Hamilton, Groom and Severold.

TECUMSEH MARKETS

Corrected Apr 20, 1917

Wheat		2 60	2 55
Flour per bbl		13 00	13 60
Rye			1 85
Corn (ear)	cwt		1 25
Oats	new	72	73
Beans			7 00-8 00
Potatoes			2 90
Butter			40
Eggs			32
Lard			23½
Guinea			15
Fowls (live)		16	20
Springers		18	20
Roosters			12
Ducks 5 lb up			16
Geese			13
Turkeys			22
Hay			12 00

CHICHESTER S PILLS

DIAMOND BRAND

Beware of Counterfeits.
Refuse all Substitutes.

LADIES! Ask your Druggist for CHI-CHES-TER'S DIAMOND BRAND PILLS in Red and Gold metallic boxes, sealed with Blue Ribbon. TAKE NO OTHER. Buy of your Druggist and ask for CHI-CHES-TER'S DIAMOND BRAND PILLS, for twenty-five years regarded as Best, Safest, Always Reliable.

SOLD BY ALL DRUGGISTS EVERYWHERE TIME TRIED WORTH TESTED

WE WANT a man or woman in every town where we are not already represented, to introduce BROWN HERB TABLETS guaranteed remedy for Constipation, Indigestion and Dyspepsia. Over 100% profit. Easy seller, repeat orders, Permanent income. Write for pamphlets, FREE SAMPLES and terms BROWN HERB CO. - 68 Murray St. New York City

We Show Men & Women
How to make $30 to $100 weekly, year on end. Amazing opportunity for large income. Why waste time working for others? Use your spare time at home and gain financial independence. No canvassing. Be your own master. Write to-day. Universal Success Co. Dept. A.- No. 70 Fifth Ave. New York City.

Glad To Learn of It.

Coughs that follow LaGrippe, or any deep-seated hacking cough, will wear down the strongest man or woman if allowed to continue; C. Smith, 1421 12th St.; Augusta, Ga., writes: 'I got one 25c bottle of Foley's Honey and Tar and my cough and cold is about well. I was glad to learn of a great medicine like that." adv

Spring Colds are Dangerous

Sudden changes of temperature and underwear bring spring colds with stuffed up head, sore throat and general cold symptoms. A doze of Dr. King's New Discovery is sure relief, this happy combination of antiseptic balsams clears the head, soothes the irritated membranes and what might have been a lingering cold is broken up. Don't stop treatment when relief is first felt as a half cured cold is dangerous. Take Dr. King's New Discovery till your cold is gone. adv

Had Trouble Four or Five Years.

Many people suffer from bladder trouble when they can be quickly relieved. W. J. Furry, R. F. D. 2, Salem, Mo., writes: "I was bothered with bladder trouble four or five years. It gave me a great deal of pain. I took different medicine, but nothing did me any good until I got Foley Kidney Pills." adv

FRIENDSHIP BRACELET LINK ONLY 12¢

STERLING SILVER ROLLED GOLD

Start a Friendship-Mold-Link-Bracelet, latest New York fashion. We start yours by giving you one link absolutely FREE engraved with 3 initials. Your friends give or exchange others. What more beautiful token or sentiment could be expressed. Send to-day for one or more LINKS (12c. each) stating initials and whether ROLLED GOLD, STERLING SILVER, BEADED or PLAIN design wanted and receive links with beautiful Black Ribbon Free so you can start wearing Links at once until Bracelet is complete. Write today. Start with Link we give you Free with first 12c. order or more. Friendship Jewelry Co., Dept.M, 83 Chambers St., N.Y.

Special Notice.

Foley Cathartic Tablets thoroughly cleanse the bowels, remove undigested waste matter, sweeten the stomach and tone up the liver. Do not gripe nor nauseate. Stout persons praise Foley Cathartic Tablets for the light free and comfortable feeling they bring. Will not addict you to the "pill habit." adv

"URIC ACID NEVER CAUSED RHEUMATISM"

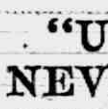

I WANT to prove it to your satisfaction. If you have Rheumatism or Neuritis, acute or chronic—no matter what your condition—write to-day for my FREE BOOK on "RHEUMATISM—Its Cause and Cure." Thousands call it "The most wonderful book ever written." Don't send a stamp—it's ABSOLUTELY FREE.
JESSE A. CASE
Dept. 943 Brockton, Mass.

Cut This Out--It Is Worth Money.

DONT MISS THIS. Cut out this slip, enclose with 5c to Foley & Co., 2835 Shefield Ave., Chicago, Ill., writing your name and address clearly. You will receive in return a trial package conaining Foley's Honey and Tar Compound for cough, colds, croup; Foley Kidney Pills, and Foley Cathartic Tablets. Sold everywhere in Tecumseh. adv

Mother Gray's Sweet Powders for Children

For Feverishness, Bad Stomach, Teething Disorders, move and regulate the Bowels and are a pleasan remedy for worms. Used by Mother for 30 years. They never fail. At all druggists, 25c. Sample FREE Address Mother Gray Co., LeRoy, N. Y. adv

PATENTS

TRADE MARKS and copyrights obtained or no fee. Send model, sketch or photos and brief description, for FREE SEARCH and report on patentability. 30 years experience. Send 4 cent stamp for NEW BOOKLET, full of patent information. It will help you to fortune. READ PAGES 11 and 12 before applying for a patent. Write to-day.

D. SWIFT & CO.,
PATENT LAWYERS,
305 Seventh St., Washington, D. C.

RAILROAD TIME TABLE

Effective June 6, 1915

NEW YORK CENTRAL

Going south

Station	11 a m	13 a m	15 p m	23 p m
Jackson	*6 05	†10 20	†2 05	*8 05
Tecumseh	7 08	11 17	3 01	9 01
Adrian	7 33	11 50	3 30	
Toledo	8 40	12 35	4 15	10 10
Chicago	4 15			
Detroit	†12 20		6 00	

Going north

Station	10 a m	12 a m	14 p m	22 p m
Toledo	*7 50	†12 01	†4 30	*7 30
Detroit				†5 00
Adrian		12 35	5 05	8 15
Tecumseh	9 10	1 01	5 35	9 06
Jackson	10 15	2 00	6 40	10 00

G. J. ZIMBA, Ticket Agent

DUNDEE BRANCH

Going west

Station	29 a m	41 p m
Adrian	8 37	†3 10
Tecumseh	†9 10	4 02
Tipton	10	4 18
Addison	11 50	4 55
Marshall	2 00 p m	6 25
Battle Creek		6 58

Going east

Station	42 a m	30 p m
Battle Creek	7 35	
Marshall	8 12	9 00
Addison	†9 37	†11 50
Tipton	10 10	1 40
Tecumseh	10 22	2 10
Adrian	10 50	
Chicago	5 00	

F. S. BELL, Ticket Agent.

DETROIT, TOLEDO & IRONTON

Going south

Station	1 a m	3 p m	N. Y. C. p m
Detroit	†8 00	*3 30	
Dundee	9 50	5 30	4 20
Britton	10 03	5 47	4 59
Ridgeway	10 08	5 53	5 10
Tecumseh	10 22	6 05	5 20
Adrian	10 50	6 33	

Going north

Station	4 a m	2 p m	
Adrian	*9 18	†3 48	
Tecumseh	9 35	4 16	3 10
Ridgeway	10 05	4 26	3 25
Britton	10 10	4 31	3 40
Dundee	10 40	4 46	4 05
Detroit	12 45	6 40	

† Daily except Sunday.
* Daily.

B. E. KELLEY, Ticket Agent.

PARKER'S HAIR BALSAM
A toilet preparation of merit. Helps to eradicate dandruff. For Restoring Color and Beauty to Gray or Faded Hair. 50c. and $1.00 at Druggists.

FOLEY CATHARTIC TABLETS
Keep Stomach Sweet - Liver Active - Bowels Regular

Sold Everywhere

Daughter in Terrible Shape.

A. Mitchell, Bagdad, Ky., writes: 'My daughter was in terrible shape with kidney trouble, I got her to take Foley Kidney Pills and she is completely cured." Foley Kidney Pills strengthen weak, deranged kidneys; correct bladder troubles; stop rheumatic pains and backache; relieve sore muscles and stiff joints. adv

You Need a Spring Laxative

Dr. King's New Life Pills will remove the accumulated wastes of winter from your intestines, the burden of the blood. Get that sluggish spring fever felling out of your system brighten your eye, clear your complexion. Get that vim and snap of good purified healthy blood. Dr. King's New Life Pills are a non-griping laxative that aids nature's process, try them to-night. At all druggists, 25c.

A Word to Mothers.

There seems to be more than the usual number of children suffering from measles, whooping cough and other children's disease this spring. Do not neglect any cold, for a cold weakens the system and makes a child more liable to attack of more serious ailments. Foley's Honey and Tar relieves coughs, colds and croup. adv

Worms Make Children Fretful

Children suffering from worms are dull and irritable, puny and weak, often grind their teeth and cry out in sleep, being a constant source of worry to their parents. Kickapoo Worm Killer is a mild laxative remedy in candy tablet form that children like to take. Promptly effective, it kills and removes the worm from the system. Irregular appetite and bowel movement, lack of interest in play are sure signs of worms. Relieve your child of this burden. All druggists, 25c.

Allen's Foot-Ease for the Troops

The antiseptic powder to be shaken into the shoes or used in the foot bath. Young men in every community are using Allen's Foot-Ease in the drills for Military Preparedness. Used by the Allied, French and English troops because it rests the feet, takes the friction from the shoe and makes walking easy. adv

FREE

Write today for 20 pkgs. Art Post Cards to sell at 10c per pkge. When sold send $2.00 and get choice of presents. PEERLESS WATCH CO., Dept. 601 CHICAGO ILL.

Be Sure You Get This Old Reliable Cough Medicine

Imitations always follow the trail of success. Hundreds of imitations have come and gone since FOLEY'S HONEY AND TAR COMPOUND began, 40 years ago, to loosen the grip of coughs and colds.

Be sure you get the genuine

Foley's Honey and Tar Compound

And avoid the names that sound like it.

Here are three easy ways to tell the genuine. 1st—The name of "Foley's." 2nd—The yellow package. 3rd—The Beehive on the yellow package. You cannot get a substitute to do for you what FOLEY'S HONEY AND TAR COMPOUND will do—for coughs, colds, croup, bronchial and lagrippe coughs, throat and lung trouble. Buy it of your druggist and be safe.

EVERY USER IS A FRIEND.

For sale by All Druggists adv

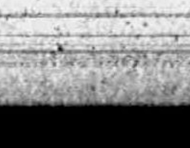

THE TECUMSEH HERALD

SIXTY-SEVENTH YEAR NO. 48 | TECUMSEH MICHIGAN, FRIDAY, APRIL 27, 1917 | WHOLE NUMBER 4514

THE
BANK FOR ALL THE PEOPLE
INDIVIDUAL SERVICE
TO FIT YOUR NEEDS

U. S. BONDS

To those who desire to secure U. S. Bonds which it is expected will be issued by the Government soon, we offer our facilities for handling your subscriptions. Our services are at your disposal, free of any charge to you and without profit or commission to us. Orders should be placed soon.

TECUMSEH STATE SAVINGS BANK.
LILLEY STATE BANK.

Tecumseh State Savings Bank,
TECUMSEH, MICH.
"ROLL OF HONOR BANK"

SAFETY · COURTESY · SERVICE

Without regard to cost, all this week, unless closed out sooner--

O-ZELL
ADVERTISING PACKAGE

One Jug O-Zell Syrup, regular	25c
One Jar O-Zell Jell, regular	15c
One Jar O-Zell Butter, regular	10c
Total	50c

All For 20 Cents.

Moore's Imitation Vanilla
Better than pure for cooking.
25c Bottle for........19c. 15c Bottle for........12c

Remember us for GARDEN SEEDS and ONION SETS.

PHONE 89. **F. D. AVERY.**

Read Herald Ads.

Maxwell

High priced car owners turning to the Maxwell!

The man who buys an extravagant motor car because of an extra coat of varnish—or such extra equipment as a cigar lighter or a vanity case—is certain to get tired of his bargain.

Sooner or later the contioually high upkeep expense will become too much for him. Then he turns to the Maxwell. Thousands of owners are doing this very thing.

The Maxwell offers the same service, appearance, comfort, and convience—at only $635 f. o. b. Detroit. It is all the car you want—all you can use—and it is foolish for you to pay more than the Maxwell price—it's simply extravagance.

The best time to find out about real motor car values—about which car is going to please you—is before you make the purchase. Let us show you the Maxwell and explain the statements in detail that we have made here.

Marsh & Brandow, Tecumseh, Mich.

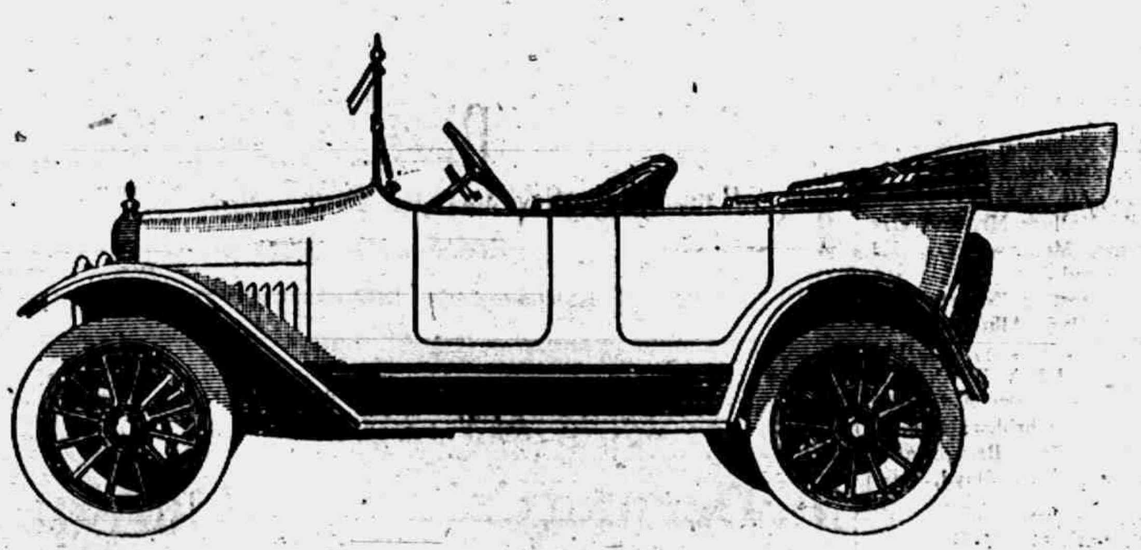

$635.00 NOW, $665.00 MAY 1st, f. o. b. DETROIT.

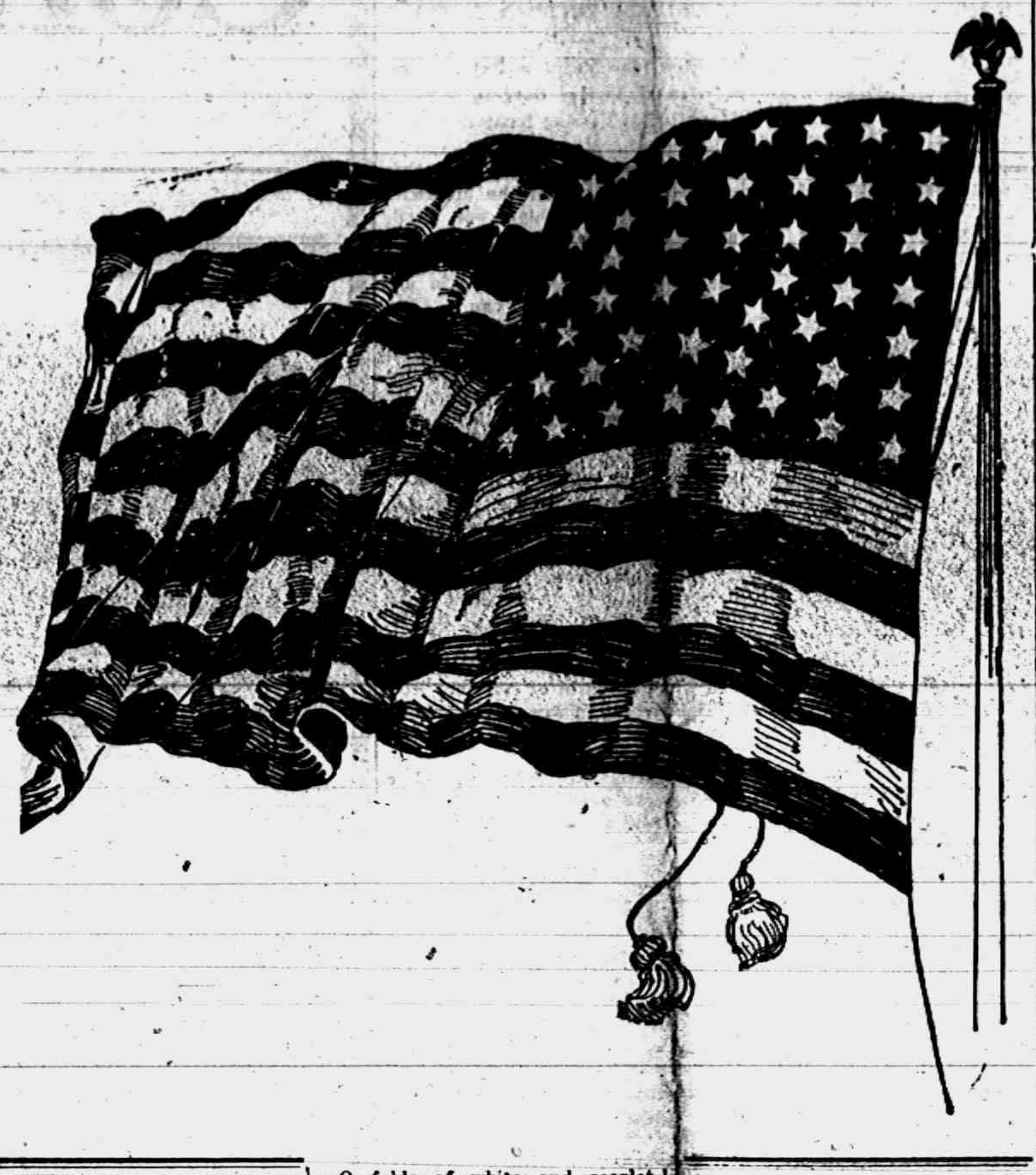

WESTMINSTER GUILD

Tuesday evening the Misses Genevieve Halladay and Edith Ingersoll were hostesses for the Westminster Guild at the Halladay home.

Mrs. Fred Dickinson presided in the absence of the president Mrs. R. B. Stuckey Later Miss Ingersoll conducted the Bible study of the evening when papers were read by Mrs. Dale Hodges and Mrs. Wilfred Waldron. At roll call many experiences of missionaries were related.

A social hour followed when the hostesses served a dainty lunch. The members agreed that it had been a very interesting evening.

CLASS PARTY

Mrs. Paul Bowen's Sunday-school class of boys enjoyed a little party at the Presbyterian church Tuesday night. A big feed of course was the event, then came games and a business session with an election of officers who are as follows:

President—Wendel Cleveland
Vice President—Harold Sisson
Secretary—John Garlinghouse
Treasurer—Dale Bowen

O folds of white and scarlet! O blue field with your silver stars! May fond eyes welcome you, willing feet follow you, strong hands defend you, warm hearts cherish you, and dying lips give you their blessing! Ours by inheritance, ours by allegiance, ours by affection—long may you float on the free winds of heaven, the emblem of liberty, the hope of the world!—Anon.

MAJOR C. H. REASON HONORED IN BRITAIN FOR VALUABLE WORK

In Command of Over Sixty Military Hospitals.

WAS KITCHNER'S GUEST

Dined With Minister of War Few Days Before the Latter's Death.

Major Clifford H. Reason is the latest London officer to be honored by having his name specially drawn to the attention of the British secretary of state for valuable services rendered during the war. One of the early volunteers in the war, Major Reason has held several important posts. He is a cavalry officer of long standing, having joined the 1st Hussars as a lieutenant fourteen years ago. On May 3, 1910 he became officer commanding "B" squadron, and held this position until the outbreak of war.

Having volunteered, he was made second in command of the 7th C. M. R. which he helped to recruit, and which was sent overseas in drafts. Later Major Reason was appointed brigade major of the infantry brigade, then in this city.

In August, 1915, he left for Britain having been asked to depart on shortnotice by the militia department He was senior officer on board ship. His official appointment in England was in the C. A. M. C. as commanding officer of Central Military Hospitals Division, with headquarters at Shorncliffe, comprising over 60 institutions. This post he still occupies and is doing excellent work.

As a surgeon, Major Reason stands high, being a graduate of Western University, and a fellow of Trinity College. He is also a past-president pf the London Medical Association. As a combatant officer he holds certificates as field officer and M. S. C. (Militia Staff Corps.)

Major Reason was one of the last guests entertained by Earl Kitchner. A day or two before the great war minister's tragic death, he visited the wounded at Shorcliffe. There he was met and conducted around the hospital by Major Reason, whom he invited to dine with him in the evening Two or three days after the dinner, Earl Kitchner was drowned.

It is an interesting fact that the last photographs taken of Earl Kitchener were in groups which include Major Reason, and Dr. H. T. Reason of this city has these photos which he values highly.

The above article was taken from the London Advertiser a publication published in London Canada, the home town of Major C. H. Reason and will be of interest to Tecumseh people. The Major is a brother of A. E. Reason, a son-in-law of J. J. Freeman of this place. The article appeared under date of February 28, 1917.

CONTEST CLOSES NEXT MONDAY NIGHT

May 1, 1917

O. E. S.	1,056,006
Springbrook Lodge	860,645
Grange	851,575
Tecumseh Library	334,185
Pink School	301,525
Ridgeway School	295,495
West Branch School,	138,885
Culbertson School	62,850
Tecumseh High School	49,445

WHAT THE SELECTIVE DRAFT SYSTEM REALLY MEANS

(American Defense News Service.)

Washington, April :—Opposition to the selective draft system for the army from several elements of the country whose patriotism and loyalty cannot be doubted has convinced official Washington that it is due to ignorance of the real meaning of the word "conscription" in the discussion. Contrary to general belief, does not mean that the Government can step haphazard into any household and drag away the husband, or father, or son or brother and impress him into military service—quite the contrary.

Here is what will happen if the conscription bill, reported to Senate, becomes a law:

[illegible] The President will designate [illegible] proclamation a day of registration, [illegible] the voting precinct being used as the smallest unit for enrollment. The governors of the various States will be asked to have the sheriffs of the counties appoint registers to take the names of all males between the ages of nineteen and twenty-five. Those who refuse to enroll will be arrested.

2. The State officers will exempt from military service "persons engaged in industries, including agricultural, found to be necessary to the maintenance of the military establishment or the effective operation of the military forces, or the maintenance of national interests during the emergency.

3. Those not exempted will be reported to the War Department, which will make further exemptions.

4. It is estimated that by August 1 the 500,000 men desired will be in training camps. In the meantime the Government must provide equipment for the recruits.

5. It is estimated that the registration will result in an enrollment of 7,000,000 and about 40 per cent of this number will be weeded out on account of physical disabilities. The 500,000 to be selected from the remaining 60 per cent will be chosen by lot.

An adequate army must be raised for the protection of the United Staes, and when the people understand what "Conscription" really means they will force recalcitrant Congressmen into line behind the President for passage of the Conscription bill.

MARY PICKFORD COMING

Manager F. S. Anderson announces with pleasure the booking for a near date of the first presentatoin in this city of Mary Pickford in her new photo play, "Less than the Dust." No star of screen land is so admired and so affectionately regarded as Miss Pickford whose past creations are all remembered for their real art and charm. Her screen appearance at the New Royal Theatre during this engagement will have an additional interest in that it will mark her first presentation here of a production made under her own company, the Mary Pickford Film Corporation. It will be the most elaborate production in which she has ever been seen, one that has been given a masterly direction by John Emerson. Its scenes are laid in India and England, Miss Pickford playing the part of a cast-away, a girl of English birth who having been adopted by a Hindu sword maker, is reared among the natives of the lower caste. Its story is full of realism and dramatic strength with an appealing love story in which the girl and a young English officer are the central figures. Miss Pickford has surrounded herself with a cast of distinction with a company of unusual size appearing in the various elaborate and picturesque scenes.

Mary Pickford's first appearance on the screen since she became the head of her own film corporation, will be in "Less Than the Dust." At the New Royal [illegible]

LENAWEE COUNTY COURT NEWS

In Circuit Court

An attachment, declaration and bond have been filed in the case of Ralph C. Bishop vs. W. F. Fuller et al.

The declaration has been filed in the case of the Night Commander Lighting Co. vs. Ferdinand Bohlke.

The case of Charles Willnow vs. R. E. Holloway has been settled and discontinued.

Martin H. Bailey et al. to Henry Miller et al., 42 acres in Section 32, Macon Township. Consideration $2,800.

Frank A. Groger to Edward M. Kelly, 80 acres in Section 14, Cambridge Township. Consideration $2,200.

Hattie S. Schwass to Alonzo E. Baker, land in Adrian City. Consideration $1,000.

Walter Lefferts to Oliver H. Furbush, 7 acres in Section 11, Dover Township. Consideration $1,200.

Henry Rohbach to John C. Iffland, 40 acres in Section 9, Riga Township. Consideration $4,300.

Daniel J. Kelly to Hannah A. Kelly, 120 acres in section 7, Dover Township. Consideration $6,500.

Real Estate Transfers

Kate O'Hearn to Luther M. Sneyd, land in Adrian City. Consideration $1,050.

Herman Wellnitz to Henry C. Leyman, land in Section 9, Palmyra Township. Consideration $3,000.

Charles A. Stringham to Alfred W. Jaynes, land in Clinton Village. Consideration $700.

John Lauer to Alderman L. Butts, land in Blissfield Village. Consideration $1,200.

Carl Brehmer by Admr., to Earl C. Michner, 66 acres in Section 5 & 32, Blissfield Township. Consideration $3,500.

E. E. Burnham to Charles B. Pool, land in Deerfield Village. Consideratin $400.

Charles J. Gorham to M. Samuel Klann, land in Britton Village. Consideration $300.

Mary R. Smith to Ernest F. Brower, land in Seneca Village. Consideration $1,700.

W. Nelson Doan to Israel A. Maybee, land in Adrian City. Consideration $900.

Beakes-Bacon Recount.

Subpoenaes were issued last Monday and were served on all township clerks in Lenawee County, requiring them to appear with the ballot boxes and keys for their respective townships, [illegible] day, the 25th at which time the recount of all votes cast for congressman at the last November election will be made. This recount is being made under the rules governing contests in the national House of Representatives.

Marriage Licenses.

Otho Rex Hunter and Leona Charpee, both of Bowling Green, O.

Samuel W. Horton of Toledo and Lillian Sheldon of Adrian.

Fred Knoblauch of Riga and Ethel Mason of Blissfield.

Albert Bublick of Raisin and Martha Pries of Blissfield Twp.

Glenn E. Mason of Riga and Ruth Beiteleshees of Blissfield.

Harry K. Hand of Onsted and Veva Smith of Raisin.

Russell Smith and Cora Randall, both of Hudson Township.

Wells R. Martin of Tecumseh and Mattie Morson of Antigo, Wis.

Vance J. Hazzard of Blissfield and Vople R. Wooleaver of Sylvania, Ohio.

Oliver Betz and Emma Friedrich, both of Riga.

Frank Fairbanks of Ogden and Erma Fetkenhier of Fairfield.

Timothy Coughlin of Holloway and Veva McCarbery of Britton.

Leo Schneider of Ogden and Florence Mossing of Swanton, Ohio.

Lyle B. Colbath of Fairfield and Alice Godwin of Madison.

Ferdinand C. Baldwin and Eva H. Hutchison, both of Blissfield.

Alvin L. Myers and Odelia L. Kern both of Adrian.

Arthur Eiseman of Seneca and Gertrude M. Niswonger of Weston.

LUMBER MANUFACTURERS TO AID THE GOVERNMENT

Milwaukee, Wis., April, The Northern Hemlock & Hardwood Lumber Manufacturers Association made up of eighty of the largest mills in Michigan and Wisconsin will meet in Milwaukee next Friday to discuss organized methods under which the industry can be of service to the Government in the present crisis. Detailed tabulations of available stock and possible output of hemlock, maple, birch, ash and other northern woods have been prepared together with information as to their suitability for use by the Government in the erection of barracks, the building of aeroplanes, motor boats, ships, gunstocks, transport wagons and other war equipment. The Association is arranging for scientific tests on the various woods of this territory to determine precisely their relative strength and their qualities for Government purposes. Addresses will be made by R. B. Goodman of Marinette, A. L. Osborn of Oshkosh, Edward Hines of Chicago and R. S. Kellogg, Secretary of the National Lumber Manufacturers Association, Chicago. Large delegations from Michigan, Wisconsin and Chicago are expected

Fuel Business.

We are giving special attention to this department with view to continuing advantageous buying, thereby allowing us to protect our selling advantages.

We especially urge the users of Anthracite or Hard Coal to place their orders early in the month of April for the coming winter's requirements.

There are good reasons for the foregoing. Look ahead. Think it over and call on or phone.

LENAWEE LUMBER & SUPPLY CO
TECUMSEH, MICH.
Phone 57. After 6 P. M. Phone 360.

To Our Patrons and Friends

We will not use any space in the Herald for the month of May, but will give to the Red Cross Association in cash the amount we usually pay for advertising for that month.

Yours truly,
D. L. WHITNACK & CO.

CLEANING HOUSE TIME
CALLS FOR
New Curtain Scrims and Lace
New Window Shades
New Curtain Rods

See our new line of Ribbons and Laces.
A fine lot of Garden Sets for young and old.
Express Wagons.

IDA B. CHASE.

Ferndell Food Market.

Lettuce
Fresh home-grown Lettuce 18c pound for Saturday.

Home-grown Onions and Rhubarb fresh in Saturday morning.

Norway Mackerel
We still have a good supply of those extra fancy fat Norway Mackerel, try one for your Sunday breakfast.

Frosted Beans cook and eat good but they are a little off in color, 10c pound.

Broken Spaghetti and Macaroni mixed 10c pound. This is very cheap for todays' market.

New Potatoes
New Potatoes, $1.35 per peck—15 pounds.

Vegetables and Fruits
Will have a complete line of Vegetables and Fruits for our Saturday's business. Don't fail to call and see us

New ripe, fine colored, large size Pineapples for Saturday at 18c each.

Baked Goods
Complete line of all kinds of Baked Goods, both Tecumseh and Detroit made.

Finest quality of all kinds of Cheese such as Old Strong, New Mild, Brick, Swiss, and many package

Fresh Grated Horse Raddish.

ALDRICH & SON.
UP-TO-DATE GROCERS PHONE 246

Paint
those
Shabby Walls

You can secure a lustreless, oil painted finish on your walls and ceilings by using Acme Quality No Lustre Finish—forms an artistic dull finish surface that combines the durability of an enamel or an oil paint with the restful tones and velvety beauty of fresco.

ACME QUALITY
NO-LURTRE FINISH

Can be applied over plaster, metal, canvas, wood, wall board or any surface upon which paint can be used.

It is an ideal wall coating—more durable than Kalsomine, more artistic than paint or enamel and more sanitary than wall coverings stuck on with germ breeding pastes.

Ask for a free copy of the Acme Quality Painting Guide Book—it tells all about paint and painting

SATTERTHWAITE BROS.
TECUMSEH, MICHIGAN.

GRAEBNER SHOE HOUSE
CAN SUPPLY YOUR SHOE NEEDS.

Shoes For The Whole Family.

Everything New at prices you cannot afford to pass by.

Repairing While You Wait.

Graebner Shoe House
(BELCHER'S OLD STAND)
Tecumseh, - Michigan.

SEE THOSE
NEW CAMEOS
IN OUR WINDOW
WE CAN SERVE YOU BEST.
K. A. BRAMAN
JEWELER - OPTICIAN
Eyes Tested, Glasses Fitted, Satisfaction Guaranteed.

UGH!
BAKERY
A274

"She sat down on the old man pretty hard."

The Bread Line

We give Free Library Votes with all Baked Goods. In three more days the contest will be closed for this magnificent Library, the estimated value of those books is $150.00, it is worth an effort. Who is going to get it?

S. NEVISON.
Tecumseh, April 26, 1917.

S. NEVISON,
Phone 180. Successor to H. D. Gill Baking Co., Tecumseh, Mich

CLASSIFIED ADS

WE BUY ALL KINDS OF JUNK and pay the highest price for rags. 'Phone 372. We come after them. Place at old Brewer's foundry.
D. Ghertner.

AM PAYING THE HIGHEST price for rags, rubbers, paper and books. Before you sell off your junk find out my price.
Louis Kozel.
'Phone 351

HATCHING EGGS —From Barred Plymouth Rock hens and White Pekin ducks. For sale by
4-6-1mo Joe E. Gray

WANTED—Contracts for pop corn, $1.30 per bushel of 40 lbs. Seed furnished free. Write us for contracts. The Hart & Howell Co.,
4-13-6t Brooklyn, Mich.

FOR SALE—4 year old horse weighs about 1225 lbs., broke single or double. Phone 215 4 rings.
4 17 4t

FOR SALE—Horse weighing 1900 ... can be driven double. Inquire of John Heesen, Tecumseh, Mich.

FOR RENT—A furnished room. Enquire 115 South Pearl st.

PRIVATE sale of household goods at the home of Mrs. Rose Burrows.

TO RENT—A house, also some rooms. Enquire 314 E. Pottawatamie St. Phone 185.

WANTED—Five more men for state. Staple line. Easily sold. Unusual opportunity for several men who mean business. Investigation worth while. Consolidated Oil Company, Cleveland, Ohio

WORK WANTED—Washings or house cleaning. Enquire of Mrs. Hattie Robinson, No. 6 Water St. Phone [illegible]7, 2 rings.

That Governor Sleeper is opposed to conscription and believes that the contribution of the United States in this war should be largely money and munitions was revealed here by advices from Washington that Senator Townsend had read in the senate a letter from the governor in which he opposed the administration's conscription plan.

THE TECUMSEH HERALD

FRANK S. TURNER, PUBLISHER

SUBSCRIPTION RATES

IN LENAWEE COUNTY

One year, payment in advance $1.00
One year, payment after three months .. $1.25

OUTSIDE LENAWEE COUNTY

One year, payment in advance $1.25
One year, payment after three months .. $1.50

There will be no Deviation from above Rates

Entered in the postoffice at Tecumseh, Mich., second class mail matter.

Telephone Number 56

Our schools have been in the habit of late of closing an hour earlier in order that the pupils might have the opportunity of attending certain picture shows. This has seemed to us a queer policy and we wondered why it was done.

We are informed, however, that the purpose of the school in closing is to create a liking for a higher class of pictures and to supplement the teaching in English.

The schools closed for the "Birth of a Nation" and the reason given was that it was not possible for all of the pupils to attend in the evening as a special price was made to school children in the afternoon.

"Alice in Wonderland" was another instance. This story is a child's classic which is studied in nearly every series of primary readers and therefore the pictures would aid the younger pupils in their work. Many of them could not attend in the evening.

"The Prince and the Pauper" was the latest picture for which the schools closed. This picture is reported as a clean picture by our greatest American humorist, a story with a moral and found in our text books. Many out-of-town pupils could not attend in the evening.

We are also told that many of our larger schools have their own moving picture machines in their schools and that the pictures are shown to help the students in their work, but as this is impossible here in our schools, it has been arranged to cooperate with our local picture theaters

The above reasons seem to be good ones and to throw an altogether different light on the subject. Undoubtedly others will be glad to know the whyfor of the matter also. We were inclined to think that schools were intended for study and not to attend picture shows, but the above reasons clear the matter up so far as we are concerned.

Tecumseh merchants expressed themselves almost to a unit Tuesday night in favor of a continuance of our Wednesday Bargain Days and entertainments. Perhaps nothing since the days when Tecumseh maintained a league base ball team has attracted as much attention from the outside as have our Special Bargain Days. They have and are advertising our town as a live town

One of our new merchants stated at the banquet that people outside are talking about it and saying Tecumseh is very much on the map and wide awake This was one of the reasons why he picked our town to locate in.

A prominent farmer told us a day or two ago that he had heard many farmers express themselves favorably in regard to them and were already making inquiries as to when they would start again, some saying they felt as if they should help contribute something towards the support of the series of entertainments

It is certain that the merchants have acted wisely in undertaking the campaign for this year and we feel that it is a big advertisment for Tecumseh, making the town a strong pulling point for trade in this community

Last year the committee in charge of the entertainments were wide awake They worked hard and insisted on nothing but the best, which resulted in high class performances such as one would see in first class vaudeville theaters in the cities. We trust that strong committees will be appointed this year and that the high standard of attractions maintained last year will be continued this

This is a year when patriotism should ring out true and clear and no doubt patriotic programs will be arranged for during the summer's campaign and will add much to the interest of our Bargain Days.

STOP U. S. IMPORTS DIVER THREAT CAN'T

Exports Also Best of Any Previous Month Except January.

WASHINGTON, D. C.—Despite the German submarine campaign, American experts in March reached a value of $551,278,000, which has been exceeded only once, last January, the best month in the country's history. Imports of $270,481,000 set a new American record.

Foreign and domestic commerce bureau statistics show the country's foreign trade increased in March $156,000,000 over the February totals.

Exports for the nine months ending with March were valued at $4,634,900,000, against $2,995,500,000 for the corresponding period in 1916 and $1,193,100,000 in 1915. Imports for nine months ending with March were valued at $1,181,320,000; at $1,504,663,000 in 1916 and at $1,213,614000 in 1915.

Import records show that the proportionate amount of goods entering free of duty has been increasing stearily. The net balance of gold imports for the nine months' period was $651,108,000.

Despite his plea that he killed his uncle Daniel Skinder in self defense, Joseph Markovich was convicted of [illegible] at Bay City

MINGAY—TAYLOR

A very impressive wedding was solemnized at St. Peter's Episcopal church at 5 o'clock Tuesday evening when Nellie Dustan Mingay, daughter of Mr. and Mrs. T. W. Mingay, became the bride of Samuel Charles Taylor of Sault Ste. Marie, Rev. James G. Widdifield, rector of St. Peter's church, performing the ceremony.

The church was very prettily decorated in green and white. A lattice work of white was stretched across the chancel, with clusters of cut flowers and spring blossoms, and a lattice bower entertwined with myrtle was arranged at the chancel rail. It was under this bower that the bridal party stood during the ceremony.

Before the ceremony a vested choir of twenty-four voices, led by Mrs. R. S. Moore, rendered a musical service consisting of The Betrothal Anthem from "The Voice that Breathed o'er Eden" by Bartlett, "The Bridal Chorus" by Cowan, the old wedding hymn, "O, Perfect Love" by Barney and "The Bridal Chorus" from Wagner's "Lohengrin."

During the singing of the last chorus the bride entered the church on the arm of her father. They were met at the altar by the groom and the clergyman. The full Episcopal service was used.

The bride was attired in a dark blue silk traveling suit with hat to match, and carried a white prayer book which was carried by her mother on her wedding day.

At the close of the ceremony the organist played Mendelsohn's "Triumphal Wedding March." Miss Camilla Hayden presided at the organ.

One of the features of the wedding most appreciated by the bride was the fact that those taking part in the choir had volunteered their services in appreciation of the many courtesies that she had shown them in times past.

After the wedding the bridal party returned to the home where a wedding supper was served to the relatives and a few intimate friends by the Misses Marion and Mildred Brooks, Mrs. Alex Reid catering.

In the dining room a large wedding bell of meline was suspended over the table with streamers of meline draped to the corners of the table. Daffodils were used in profusion for decorations. Many presents of money, beautiful silver, cut glass, linen, etc., were received by the bride.

After a somewhat stormy passage Mr. and Mrs. Taylor embarked on the train for Detroit at Clinton. After a short wedding trip they will make their home at Sault Ste. Marie. Mr. Taylor is county clerk of Chippewa county.

Miss Mingay was a graduate of the U. of M. in the class of 1900, and taught in our Tecumseh High school for a number of years and for the last three years has taught in the High school at Flint.

The out of town guests were H. S. Holmes and Mr. and Mrs. R. D. Walker of Chelsea.

Church Notes

BAPTIST CHURCH

W. B Hartzog Ph. D. minister.

10:00 Morning worship. Sermon, "Religious Liberty," This discourse is delivered in harmony with the suggestion of the Northern Baptist Convention that April 29th be Denominational Day.

11:15 Sunday school.
11:15 Men's Class led by the pastor.
6:00 B Y. P. U
7:30 Union Red Cross meeting at the opera house, addressed by Dr. F. A. Perry and Judge Larwell. Singing by the Red Cross Quartette

Wednesday 7 30 p m. Bible study.

Lenawee Baptist Association at Rollin, May 1 and 2.

Everybody welcome.

PRESBYTERIAN CHURCH

Rev. Wm. A. Rex, minister

Church services at the New Royal Theater.

10 a. m. Sunday-school classes will meet at regular places.

10 a. m. Men's Class. Address, " 'Hoch der Kaiser' in Religion."

11 a. m. Morning worship and sermon, "Red Cross vs. Faith Healing."

7:30 p. m. Union service at the opera house in the interest of Red Cross work.

Monday 7:00 p. m. Meeting of the Sunday-school board.

Tuesday 7:30 p. m. Miss Kyle's Class meets with Mrs Kent.

Wednesday 7:30 p m Mid week service. Popular discussions

Friday, 7:30 p. m. Westminster Guild E. F. Chapter, Miss Marjorie Boyce, hostess.

ST. PETER'S EPISCOPAL CHURCH

Rev. James G. Widdifield, rector.
10 a. m. Sunday-school
11 00 Morning prayer

METHODIST EPISCOPAL CHURCH

10 a. m. Mroning service.
Rev. F. O. Jones of Chelsea will preach.
11 a. m. Sunday-school.
6 p. m Epworth League
No evening service.
Wednesday 7:30 Prayer service.

FRIENDS CHURCH

H. Lawrence Linton, pastor,
10:00 Morning worship.
11:15 Bible school
2:30 Junior C. E.
6:00 Christian Endeavor
Wednesday 7:30 p m. Prayer service

ST. ELIZABETH CATHOLIC CHURCH

Fr. Fisher, rector.
8 a. m. 1st and 3rd Sundays.
Saturday, 3 p. m. Christian Doctrine
All are cordially invited

COMMERCE CLUB BANQUET

Largely Attended by Tecumseh's Business Men

HELD IN LECTURE ROOM OF M. E. CHURCH TUESDAY EVENING

Business Men Voted to Put on a Series of Twelve Bargain Days This Coming Summer

The Commerce Club banquet held in the lecture room of the Methodist church Tuesday evening, was largely attended. Plates were set for 88 men. It was the first round-up meeting of the business men for the season and proved a very interesting one

The men gathered in the auditorium of the church at 6:30 and when the call was given, marched down to the lecture room and took their places at the long tables provided for them, Mrs. Wilfred Waldron played a march to aid the men to quicken their step to the banquet room.

Seated at the speaker's table were the officers of the Tecumseh Commerce Club, Charles Burridge, president, and H. S. Temple, secretary, the speakers of the evening, W. H. Burnham of Adrian, Gen. F. B. Wood and Dr. W. B. Hartzog, of Tecumseh, also the Club's guests, Major John Bonner and Clark Baldwin of Adrian.

The invocation was pronounced by Rev. James G. Widifield, rector of St. Peter's church.

The Methodist ladies served a three-course banquet which put the men in good humor for the feast that followed. At each plate was a small U. S. flag and a card bearing the names of the officers and committees of the Tecumseh Commerce Club. Each table had its candelabra with lighted candles. Large United States flags were draped upon the walls.

Mrs. Floyd Heesen had general charge of the banquet and Mrs. Fred Rosacrans had charge of the tables. The young ladies of the church did the serving.

Chairman Burridge, after a few introductory remarks, introduced W. H. Burnham of Adrian who spoke in the interest of the Red Cross movement, giving convincing reasons why everyone should get behind the movement. The Adrian men left after Mr. Burnham's talk as they were scheduled for speeches later at Ridgeway.

Gen. F. B. Wood was the next speaker and he told of the opportunities offered men between the ages of 20 years and 9 months and 44 years through the Military Training Association. He appealed to young men to embrace the opportunity offered by the military camp which starts May 8th next at Ft. Sheridan, Ill., whereby a man between the above ages, if he passes the examinations and succeeds in his three months' training, may become an officer in the new army.

Mr. Burridge next took up the business of the evening and first presented the matter of Wednesday Bargain Days for the coming season. He called for a general discussion to draw out the sentiment of the business men. Many new ideas were advanced, but the general sentiment was strongly in favor of a continuance of the Bargain Days.

Some thought that it might be wise to set aside the campaign this year and devote the money to assist the Government in carrying on its war campaign, but the general sentiment prevailed that we should strive to keep business good and that the Bargain Days were not only a mighty good advertising stunt for Tecumseh, but that it brought a vast number of traders to our town. A motion was finally made that a campaign be carried out this coming year, which passed without opposition. A second motion that we hold 12 Bargain Days instead of 15 this season also carried unanimously.

It was also the sentiment that two or three programs of a patriotic nature might be put on this season.

The matter of sprinkling our business streets was brought up. It led to a rather animated discussion, the chairman finally disposing of the matter by placing it in the hands of the Retail Committee of the Commerce Club who were to get in touch with the Council and effect a settlement.

Dr. Hartzog was the last speaker. He presented the work of the local branch of the Red Cross, announcing a meeting for the coming Sunday and urging everyone to become a member

The meeting then adjourned and everyone felt that it had been good for him to touch elbows with his fellow business-men.

MILITIA TO BE HOME GUARDS

Iowa Soldiers Refused to Take Federal Oath After Return.

DES MOINES, IA. — Iowa guards men who on their return from the Mexican border refused to subscribe to the federal oath may be called into service as "home guards," it was announced at the state military department.

It was said the men could be called for duty anywhere within the state, but could not be atken out of Iowa for service.

Germans Firing Glass Bullets.

PETROGRAD, RUS.—The Germans on the northern part of the Russian front have been firing glass bullets from their rifles at the Russian lines, says the war office announcement. The statement reports exceptionally bad weather both in the Carpathians and on the Roumanian front, where blizzards have prevailed in the mountanis and rain in the valleys.

KEEP FARM HANDS--HOUSTON

Secretary Outlines the Food Problems Faced Because of the War.

WASHINGTON, D. C. — Secretary Houston outlined to the senate agricultural committee some of the food problems raised by the war.

"Labor," he said, "perhaps may be the limiting factor in this emergency and every attempt should be made to keep men on the farms." His statement followed the general lines of his report to the senate on Saturday.

Corset
Special

COMMENCING

To-day, Friday, April 27th.

Just at the time you want one and when prices are higher than usual, we are offering 20 Dozen (four Brand New Styles) of the famous Miller Corsets, equal to any $1.25 and many $1.50 Corsets, for

98 Cents each.

Also 10 Dozen good quality Miller Corsets for 58c each

GET IN EARLY

The Webster Anderson Co.
Tecumseh, Michigan.

SOMETHING YOU ARE INTERESTED IN!

We have purchased and now have in stock $5000 worth of TIRES and TUBES of the best makes manufactured today, such as—

Firestone, United States, Goodrich, Portage, Pennsylvania, Carspring and Goodyear.

Our stock is complete and invites your inspection. We carry all sizes from 28 x 2½ to 37 x 5, these above brands are all fully guaranteed from a basis of 3500 to 6000 miles each.

On Saturday, May 5, we will give away free one Firestone Tube Bag to every automoble owner calling at our garage, this tube bag is something every owner should have in his car, it keeps your tubes clean and prevents wear.

With every tire sold from May 5th to May 15th we will give one Tire Tester worth $1.00 or its equivalent in other merchandise, absolutely free.

WE know that tires are going to be worth more money and we advise you to buy now.

Rayfield Carburetors and Hassler Shock Absorbers put out on 30 days trial. guaranteed to please you.

Bethelehem Spark Plugs for all makes of cars, guaranteed for life of your car $1.00 each. Also have a large line of A. C.'s. Titan's and Champion's.

Havoline Oil manufactured from the highest grade of Pennsylvania crude is the best that money can buy and we especially recommend this for your car.

We have a large stock of Accessories and along with Ford and Buick Motor Cars, this is no side issue with us.

TECUMSEH BIG CHIEF GARAGE
TELEPHONE 289.

AT REST

The funeral of the late Alphonso Dewey which was held at St. Elizabeth's church Thursday morning was largely attended, the church being filled to its capacity. Rev. Father Hallesey of Hudson, deacon, Rev. Fr. Fisher, subdeacon, and Rev. Fr. Carolan, celebrant, were present. Requiem high mass was celebrated. Rev. Fr. Hallisey preached a most eloquent sermon. The choir, assisted by Clarence Palmer of Clinton, with a solo, rendered several appropriate selections. George Deery and Harold McCann were the altar boys. The services were very impressive throughout.

The casket was borne to its last resting place in Brookside cemetery by Thos. McCann, Michael Greuber, G. H. Tansley, Freeman Gove, Wm. Witherell and Wm. McKendry.

Those from out of town attending the funeral were Mr. and Mrs. R. D. Dewey, Murel and Joe, Mr. and Mrs. Wm. VanDusen and daughter Lillian of Detroit; Ray Dewey of Milwaukee, Wis.; Mrs. Elmer Marvin, Royal Oak; Joe Buch, Mr. and Mrs. Henry White, Adrian; Mr. and Mrs. Nelson Dewey, Raisin Valley; Mr. and Mrs. Robt. Hastings, Mr. and Mrs. Ed. Hastings, Mr. and Mrs. Victor Linden and Mrs. Frances Eckert, Jackson; Mr. and Mrs. Albert Dewey, John Dewey, Chas. Dewey, Miss Linda Dewey, Mr. and Mrs. W. C. Dewey. Mr. and Mrs. Percy Alderdyce, Porter Burton, Cambridge; Mrs. C. Witherell and Lillian, Bridgewater; Mr. and Mrs. Wallace Boyd, Sand Lake.

Card of Thanks.

We wish to express our appreciation and thanks to our many friends and neighbors, and to the singers, for their kind assistance and sympathy during the illness and death of our husband and father.

Mrs A. Dewey and Family

Tire Chains

All sizes. Better be Safe than Sorry.

FRANKLIN MAZDA HOUSE BULBS

20, 25, 40 watt, 27c each. 60 watt, 36c each. 75 watt Gas-filled Bulbs, 65c 100 watt Gas-filled Bulbs, $1.00 each. Buy a box now.

We have some Bumpers yet at $6.50, for any car and a special Ford Bumper at $5.95

United Supply Company.
Home of Rayfield Service. Ovid J. Marsh, Mgr.
'PHONE 358.

Try The
McDermott's Daisy Market
FOR
All kinds of Meat and Fowls,
PRICES ALL RIGHT

Saginaw Silos

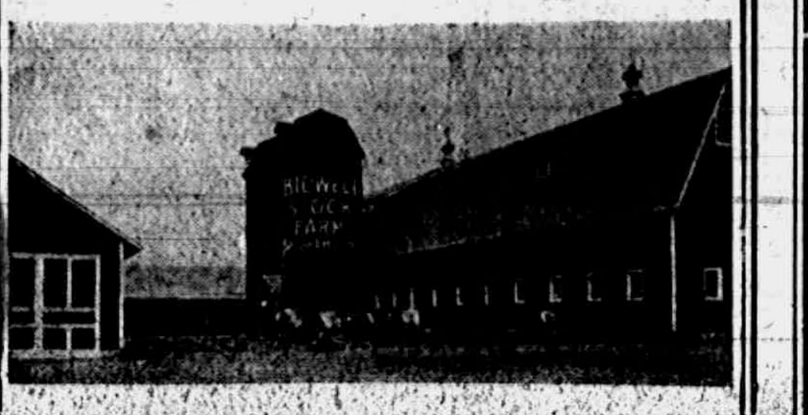

Don't Worry about Dry Pasture, Thin Stock, Frosted Corn.

Let the silo make money for you both winter and summer. Contented cattle and fat hogs swell your bank account.

Every "Saginaw Silo" carries "Temple's Service Insurance." As long as there is a Saginaw Silo on your farm we are interested in its success.

The McClure Co., the manufacturers, back this statement. Investigate thoroughly the "all steel, always round silo" before purchasing.

L. E. TEMPLE & CO.

U. S. BONDS

To those who desire to secure U. S. Bonds which it is expected will be issued by the Government soon, we offer our facilities for handling your subscriptions. Our services are at your disposal, free of any charge to you and without profit or commission to us. Orders should be placed soon.

LILLEY STATE BANK,
TECUMSEH STATE SAVINGS BANK.

The Lilley State Bank
TECUMSEH, - - - MICHIGAN,
"The Bank with the Chime Clock"

TECUMSEH CO-OPERATIVE ASSN.

Corn and Wheat Salvage
IN TRANSIT. SPEAK EARLY.

SEED CORN IS GOING FAST
YOU HAD BETTER GET YOURS NEXT.

ASK ABOUT OUR NEW
Curtis Form-a-Tractor

It will be here in a few days. Who wants the first demonstration.

C. D. BEEBE, Mgr.

Our furniture arguments

are mostly found in the Furniture itself.

We gather from here, there and everywhere Furniture that we are glad to show you, glad to sell you, and not afraid to guarantee.

Because we know that every article that you put into your home will be advertising us for years.

Is there a Furniture need in your house just now? If so, don't get supplied until we have a chance to figure on it.

You will find that it will pay you.

GUY E. BELDING,
FURNITURE AND UNDERTAKING.

The Herald $1.00.

The well equipped elegance of our funerals and the convincing courtesy of our undertaking staff provide burials whose dignity is unsurpased. The conduct of our organization is polite and fairness of our business dealings appeal to those looking for fair play. We co-operate with undertakers in other cities.

SERVICE & SON,
Funeral Directors.
'PHONE 263. NIGHT 'PHONE 387.

LOCAL AND PERSONAL

NOTICE

All copy must be in the composing room of this office by 9:30 a. m. Tuesdays and Fridays and all advertising matter before 4 p. m. Monday and Thursday.

Don't miss the Red Cross meeting at the Opera House Sunday night.

Ed Leighton was a passenger for Toledo Wednesday.

Mrs. Everett Exelby of Britton was in town Wednesday.

James Silvers of Toledo was a Tecumseh caller the first of the week.

Fine switches made from cut hair and combings at the millinery store of Miss J. A. Hough. adv

Mrs. G. W. Jennings and Ted left for Flint today for a few days visit.

Mrs. Wm. Lockwood and daughter of Britton were in town Wednesday.

Miss Ruth Feldcamp of Manchester was a Tecumseh visitor Wednesday.

Don't forget the Pythian Sisters' dance Wednesday evening. adv

Milliard Hunter has sold his property on West Logan St. to Warren Fox.

Rev. Rex and family were visiting relatives in Tiffin, Ohio the first of the week.

Rev. F. Hewitt of Dearborn was shaking hands wth friends in town Tuesday.

Dr. F. A. Perry and Judge H. L. Larwill at the Opera House Sunday evening.

Mrs. Silas May and daughter of Tipton were Tecumseh visitors, Thursday.

Mrs. C. L. Cuthbert and Mrs. C. Williamson were Toledo visitors Thursday.

Pythian Sisters' dance at K. of P. Hall Wednesday, May 2. adv

Lester Waring has gone to Detroit where he enters the auto school of instruction.

Take in the Red Cross meeting Sunday night and learn what is expected of you.

Home cured ham, bacon and shoulders at Clark's Market. 'Phone 158. adv

Mr. and Mrs. Milburn Hawkes of Detroit are visiting his father, Geo. Hawkes this week.

Hurry, Jump in now and buy Ralston shoes at $5.00. The Peoples Store. adv

Mr. and Mrs. Chas. Silvers of Clinton were in town Tuesday for the Mingay-Taylor wedding.

Mr. and Mrs. Clement Hardenburg who were spending a few days in Detroit returned home Tuesday.

Mrs. Jenny C. Law Hardy was a passenger for Blissfield, Thursday, where she spoke before the County Convention of Woman's Clubs.

You can buy Ralston shoes at less than they cost us today. The Peoples Store. adv

Mrs. Irving Luce of Tipton was in town Thursday enroute to Jackson for the wedding of her neice, Ruth Youngs, which occurs Saturday.

L. E. Jones has been to Morenci and other points this week in the interest of the Lenawee Lumber & Supply Co. He reports good success.

A large delegation of ladies from the various clubs went to Blissfield Thursday for the County Federation of clubs. Each club was well represented.

To get the utmost in style, fit and wear buy the Ralston and they cost only $5.00. The Peoples Store. ad

Mrs Rose Burrow is moving this week to the home of her daughter and husband, Mr. and Mrs. Frank Snell, who are now located in the Catlin house.

New Cottage Cheese at Clark's Market. 'Phone 158. adv

Mrs. Ethel Matthias accompanied by her daughter Ella went to Ann Arbor, Thursday, where she will undergo an operation for appendicitis. Miss Ella returned home at night.

Commencing the 1st Sunday in May the churches will hold their Sunday evening services at 7:30 o'clock and the mid-week prayer service on Wednesday evening at 7:30 o'clock.

Anyone wishing garden lots plowed or ashes removed, call on W. B. Munn, 'Phone 825. Yours for service. adv 4-24-2t

Apropo to the Red Cross campaign, the sermon subject at the Presbyterian church Sunday morning will be "Red Cross vs. Faith Healing." The service is at 11 o'clock.

At The
New Royal Theatre
Monday, April 30

CYRUS TOWNSEND BRADY'S
"HEIGHTS OF HAZARD"
A SUPERB ACTION STORY

FIVE-PART
VITAGRAPH
BLUE RIBBON
FEATURE

Hear the Red Cross quartecte of Adrian sing at the meeting, Sunday evening.

A card received today states that Mr. and Mrs. Charles A. Slayton leave Los Angeles, May 1st and will soon be at home again.

Big Red Cross meeting at the Opera House Sunday evening.

Sunday is the last day in the Red and Blue contest in the Presbyterian Men's Class. The minister will give an address on the subject, "'Hoch der Kaiser' in Religion." All men are invited. Class at 10 o'clock.

Come to the dance at K. of P. Hall Wednesday evening. Help the Red Cross. adv

Mrs. T. C. Harris, Mrs. F. G. Lewis, Mrs. J. D. Shull, Mrs. F. Dickinson, Mrs. J. B. Kennedy and Mrs. Rose Heidenreich were passengers for Blissfield Thursday morning for the County Federation of Woman's Clubs.

Dr. and Mrs. L. G. North returned Thursday night after spending several months in St. Petersburg Fla., and other points south. The Dr. has returned with a fine bunch of new canes and has added some 14 to his collection.

Fresh caught trout and Herring at Clarks Market this week. adv

Rev. F. O. Jones now residing in Chelsea, former pastor of the Rigdeway church, will occupy the pulpit of the M. E. church Sunday morning. There will be no evening service on account of the Red Cross mass meeting at the Opera House.

Word has been received by friends in town of the death of Milan Wheeler in Coldwater. The remains will be brought to Clinton today for burial. Mr. Wheeler is an old Tecumseh resident and an old soldier and will be remembered by many here.

Think of it, right at this time in the constantly rising prices you can buy Ralston Shoes at $5.00. The Peoples Store. adv

The Ladies Aid of the Presbyterian church have decided not to give public suppers this year, but to have potluck suppers for the membership and friends with a program once a month. They have also decided to have bake goods sales once a month.

We are now freezing QUALITY BRAND Ice Cream and can deliver all orders on short notice. No orders taken less than gallon lots.

Tecumseh Butter Co.

SOME FOLKS CAN'T DRINK COFFEE

Or THINK they can't.

But we've come to think like this—The proper Coffee properly made, used in reasonable moderation, is not at all likely to harm anyone.

On the contrary, we sell Coffee to a great many people who depend up on its grateful stimulation to start them going in the morning.

Yes, our Coffees are different from the kinds you generally buy at other stores.

Our blends are distinctive—only WE sell them.

To buy our Coffee is to assure yourself of Coffee satisfaction, which is something that is well worth having

25c or more a pound.

C. M. Gilbert.

A good place to get good things to eat.

Farmers!

We expect a car Agricultural or Hydrated Lime the first of week.

Also car of Washed Egg Coal for ranges.

Pocohontas, Nut and Egg, on hand.

Full line of Lumber and Building Material.

MOORE BROS.
Dealers in Coal, Building Material, Lumber, etc.
'PHONE 140.

PYTHIAN SISTER DANCE

The Pythian Sisters, will give a dancing party at K. of P. hall, Wednesday evening, May 2nd for the benefit of the Red Cross movement. Tickets 50c. Refreshments extra. adv

SERIOUS ACCIDENT

Tuesday Mrs. Lee McConnell met with quite a serious accident and is in a critical condition. She seated herself on a land roller and the horses started up and threw her to the ground, running over her, inflicting severe injuries. The wonder is that she was not instantly killed. At last reports she was doing as well as could be expected under the circumstances.

FATAL ACCIDENT

The many friends of Rev. E O Rice in Tipton and Tecumseh were shocked to hear of the fatal accident to his son Blaine which occurred last week in Detroit. With a number of boys from the Eastern High School, he was being initiated into some fraternity and by a false step fell from a high beam in a barn striking in such a manner that his neck was broken. He was taken to a hospital at once but never rallied.

Rev. E O. Rice was at one time pastor of the M. E. church at Tipton and recently has filled the pulpit of the Tecumseh Methodist church several times. He and his family have the deep sympathy of their many friends.

BLANCHARD COUNCIL TO CONFER SUPER-EXCELLENT DEGREE AT MANCHESTER

Blanchard Council No. 34, Tecumseh, has accepted an invitation to go to Manchester on Tuesday, May 1st, and confer the Super Excellent degree on a class of cadnidates for the Adoniram Council. Dinner will be should leave Tecumseh at 5 o'clock by autos. The R. & S. M. degree will be conferred in the afternoon by the Manchesteh council.

W. H. M. S.

At a meeting of the Womans Home Missionary society of the M E. church held at the home of Mrs. G. R. Newsome, delegates to the District meeting to be held at Milan in May were apponted as follows. Mrs. E. M. Lewis, Mrs. Alva Waring; alternates, Mrs. B. Hurry and Mrs. G. R. Newsome. When the annual mite boxes were opened a good amount was received for the treasury.

JAMES SLOAN

James Sloan passed away at his home Wednesday evening after a short illness. He had been stopping in Adrian where he was taken ill, and was brought to his home about two weeks ago. He was 66 years of age. He leaves a son Lester and a brother Isaac Sloan and a sister Mrs. Herman Bailey.

The funeral will be held at the home Saturday at 1:30, Rex. W. A. Rex officiating. Burial in Brookside cemetery.

CONTEST CLOSES NEXT MONDAY NIGHT

The Library contest which has been running for several months closes Monday night April 30. There has been much interest in this contest and the voting has been heavy. From the reports of the standings in the Herald of today the Tecumseh O E. S. is in the lead with over a million votes to credit. The nearest competitor is the Springbrook lodge at Tipton, which has 860,000 votes which gives the O. E. S. a lead of about 200,000 votes. All those who are holding votes for their popular candidate should arrange to get them deposited in the ballot box at C. A. Wright & Sons drug store, Monday, April 30. This beautiful library of popular books and case ison exhibition in McCann & Bowen's window and is valued at $150.00 and will be awarded to some lodge or school Monday night.

Our last offer on this Library contest is 5,000 for each new paid in advance subscriber to the Herald.

So get busy and bring us a new subscriber and receive 5,000 votes.

Dr H. R. Conklin, who has been confined to the house by illness the past two weeks, is able to be about the house at last reports.

R. A. Heesen, president, and H. S. Temple, cashier of the Lilley State Bank, and Frank Snell, assistant cashier of the Tecumseh State Savings Bank, went to Jackson Thursday where they attended the Bankers' Convention of this district.

AUCTION

Hatch Herd

Will hold its Second Annual Sale of Registered Holstein-Friesian cattle on the Stoneacres Farm, three miles southwest of Ypsilanti, a short distance west of the Ridge road, on Wednesday, May 9, at 10 a m. Look for the group of King ventilators on six red barns.

At this sale will be offered all of our this year's offerings. No one has been permitted to pick even one at private sale It will include twenty one granddaughters of KING OF THE PONTIACS and PONTIAC KORNDYKE, the two greatest dairy sires, all of our own breeding. There will be twelve grandsons of these great sires ready for service and younger. This is the best offering we have ever made.

Now is the time to "beef" the "scrub" bull and the cow "boarder" and substitute profitable animals. Catalogs ready May 1st. If interested, address

William B. Hatch,
Ypsilanti, Michigan
adv 4-24-4t

ACCIDENT TO FRED CHASE, JR.

Early in the week the report was current in town that Fred Chase, Jr. who is located at Sylvania, Ohio, had been run over by a loaded truck and had an arm and leg taken off. This report was much exaggerated as was proven when his father and brother went to Sylvaina as soon as the word was received.

He was on a truck load of crushed stone and one wheel ran into a rut, throwing him to the ground in such a way that one of the wheels ran over his arm crossing the elbow. At last reports the arm had not been amputated.

The X-ray was to be used Wednesday or Thursday. Should it be left it will be stiff, but even at that it will be better than no arm.

He was up and around the house when they reached his home. And strong hopes are entertained that he may not have to lose his arm. Aside from a few bruises he was not otherwise hurt.

PAST CHIEF'S NIGHT

Between 50 and 60 of the Pythian Sisters met Wednesday evening at their hall, this being Past Chief's Night. The chairs were filled as follows:

P. C.—Nellie Adamson
M. E. C.—Edna Belding
E. S.—Clara Ziehr
E. J.—Ida Freeman
M. of R. & C.—Lena Harding
M. of F.—Mary Blesing
Manager—Ethel Mathias
P. of T.—Hettie McIntyre
G. of O. T.—Zilla Hooten

Mrs. F. E. Snedicor was duly initiated into the order. At the close of the work a supper was served.

Plans were laid for a dancing party in the near future, the proceeds to be given for the Red Cross work. It was also voted to give one dollar a month for a Belgian baby.

A very pleasant evening was the report of all who were present.

EVER READY CLASS

Wednesday, April 25, the Ever Ready class of the Baptist church, met at the home of Mrs. A. VanValkenburg. Notwithstanding the rain there were about twenty present. A bountiful potluck supper was served at noon. Following this came a short business session of the class at which time it was voted to pledge $1.00 a month towards the Belgian Relief Fund, also $5.00 to aid in the work of theRed Cross society. We also voted to send our old magazines to the Boys Home at Lansing.

The remainder of the afternoon was spent in sewing while Mrs. Finch the class teacher read aloud "Our Syrian Guest."

BIG RED CROSS MEETING FOR SUNDAY

Good Speakers to be Present.

The Local committee for the Red Cross order have made arrangements for a big meeting Sunday evening at the Opera House. Doors will be open at 7:30. Judge H. L. Larwell and Dr. F. A. Perry of Adrian will be the principal speakers.

This Red Cross movement is one of the biggest and most important at this time, before the people of our country today. They must have 5000 members in Lenawee county in oredr to secure a charter the county organization want double that number.

Be sure and attend, if you are not clear in your mind just what the work really is you will have a chance to inform yourself.

GOOD PROVIDERS FAMILY
ENLIST UNDER OLD GENERAL APPETITE!
Provider says each man should fight for the foods he knows are right!

I'M a man of peace but I believe in fighting. Day and night, early and late, thru the storm and sunshine I believing in putting up a fight for pure food. You get the right food at the proper price here.

Fancy Prunes 2 lbs, for 25c.
Evaporated Peaches 12c lb.

ANDERSON GROCERY CO.
Phone 91— Successors, Anderson Bros. Macon Phone

Lawn Mowers

Buy early before the advance—we have a complete stock.

REFRIGERATORS,

Screen Doors and Windows, Oil Cook Stoves all sizes, Bicycles and Sundries, Fishing Tackle.

SEE OUR SPECIAL:

One Each Pure Aluminum T Kettle and Coffee Percolater, the two $3.50.

Satterthwaite Bros.

Chickens

We have the Buckeye Incubator.
We have the Standard Colony Brooder.
We have Pratt's Egg Producer.
We have Pratt's Poultry Regulator.
We have Pratt's Baby Chick Food.
We have Pratt's White Diarrhorea Remedy.
We have Pratt's Roup Remedy.
We have Pratt's Cholera Remedy.
We have Pratt's Gape Remedy
We have Pratt's Head Lice Ointment,
We have Pratt's Lice Killer.

Blatckford's Calf Meal.
Blatchford's Milk Mash.
Blatchford's Egg Mash.

Take good care of the Old Hens and the Young Chickens.

BROWN & CO.

Neat, Dainty,--and Cheap--
LINE OF
Children's Hats
MRS. P. C. SNELL.

The Citizen's Mutual Auto Insurance Co. of Howell

Is Represented by
Mrs. Franc S. Gillespie

$1.00 for the policy and 25c per H. P. insures you for Fire, Theft and Liability over $25.00.

Old Line Auto Insurance Also

Fruits

Bananas, extra nice and large 20c per dozen. Oranges, California and Navels, best quality, 25c, 35c and 40c per dozen. Grape Fruit, bright and sound, 7c each, 4 for 25c. Apples, Baldwins, good size and sound, 55c peck. Pineapples, large and yellow, 15c each.

Fresh Vegetables

Home grown Green Onions, Radishes, round and long, Asparagus, Cucumbers, Lettuce, New Cabbage, Green Peppers, New Potatoes, Texas Onions, Sweet Potatoes, Pie Plant. all fresh in for Saturday

GARDEN SEEDS

We sell D M Ferrys' reliable seeds all new this year Buy your seeds here and you are sure of good fresh seeds

We have extra fine Onions Sets, buy your Sets now before they are out of the market.

Let us have your grocery orders—we appreciate them and will guarantee to please you.

'Phone 87 **E. J. LOWRY**

Dr. N. D. Trask,

Osteopathic Physician

Special attention given to nervous diseases, rheumatism, stomach and bowel troubles.

Bronchitis, Asthma and Catarrhal Deafness.

Office hours, 9 to 12, 1 to 5, and by appointment.

Office over McCann & Bowen's.

A. G. AYLESWORTH,

Licensed Auctioneer, Real Estate, Stock and General Salesman.

Will attend all sales in city or country, t reasonable rates.

Headquarters and all dates made Herald office

Dental Parlors

W. D. REED, D. D. S.

Chicago St., Tecumseh.

Crown and Bridge work Aluminum Silver and Rubber plates and all of the specialties known to modern dentistry. Gas or vitalized air administered

Office over Avery & Co's ore

DR. E. D. BROWN,
Dentist.

Modern Dentistry of reasonable rates. Painless extraction by use of local or general anaesthetic.

Officers hours 7:45 a. m. to 5 p. m. Saturday evenings 7 to 9. Other evenings by appointment.

Office in DeWolf Block.

Office pohne 192, house phone 182—2r

C. M. Cooley,

Licensed Auctioneer.

R. F. D. No. 4 Manchester. 15 year successful experience in Jackson, Washtenaw and Lenawee Counties, also practical farmer.

Bell Telephone Clinton exchange.

Rates Reasonable and Satisfaction Guaranteed

J. W. Beardsley, M. D.

Physician and Surgeon

Office in rooms formerly occupied by Dr. L. G. North.

Hours: 1 to 3 and 7 to 9

Phone 165 2 rings.

Dr. H. H. Hammel

Physician & Surgeon

(Homeopathic)

Calls answered promptly, day or night. Office Hours—8 to 9 a. m., 12:30 to 3:00 p. m., 7 to 8 p. m. Sundays by appointment.

Office above Lilley Bank. Successor to Dr. Walter Briegel.

ANGUS BULLS

from Grand championship stock for sale or rent.

George B. Smith,
Addison, Mich.

Whittemore's Shoe Polishes

FINEST QUALITY LARGEST VARIETY

GILT EDGE
WHITTEMORE'S GILT EDGE DRESSING FOR LADIES' & CHILDREN'S BLACK SHOES
SOFTENS PRESERVES LEATHER RESTORES COLOR LUSTRE
QUICK WHITE MAKES DIRTY CANVAS SHOES CLEAN & WHITE
QUICKLY & EASILY APPLIED ALSO CLEANS WHITE CANVAS

"GILT EDGE," the only ladies' shoe dressing that positively contains Oil. Blacks, Polishes and Preserves ladies' and children's shoes, shines without rubbing, 25c. "FRENCH GLOSS," 10c.

"DANDY" combination for cleaning and polishing all kinds of russet or tan shoes, 25c. "STAR" size, 10c.

"QUICK WHITE" (in liquid form with sponge) quickly cleans and whitens dirty canvas shoes. 10c. & 25c.

"ALBO" cleans and whitens BUCK, NUBUCK, SUEDE, and CANVAS SHOES. In round white cakes packed in zinc boxes, with sponge, 10c. In handsome, large aluminum boxes, with sponge, 25c.

If your dealer does not keep the kind you want, send us the price in stamps for full size package, charges paid.

WHITTEMORE BROS. & CO.,
20-26 Albany Street, Cambridge, Mass.
The Oldest and Largest Manufacturers of Shoe Polishes in the World.

FOLEY KIDNEY PILLS
FOR BACKACHE KIDNEYS AND BLADDER

Sold Everywhere

What to Do When Backache Comes on

"Foley Kidney Pills have done me more good than $150.00 worth of other medicine," writes Chas. N. Fox of Bimrod, N. Y.

When backache comes on, and it seems as if you can't stand the pain and pressure in the small of your back and sides, do not feel that you must continue to suffer, but get a bottle of Foley Kidney Pills and begin taking them. They usually help from the very first doses.

It is worth a good deal to you to know that Foley Kidney Pills give you just what your system needs to repair the weak sick kidneys. It is their inability to do their work properly that causes your pain and misery. Foley Kidney Pills lend to middle-aged and elderly people the spryness and elasticity of youth. They take away the cause of backache, stiff and aching joints, rheumatic pains and annoying bladder and urinary troubles. Try them today.

Sold everywhere in Tecumseh adv

STATE OF MICHIGAN, County of Lenawee ss.

Probate Court for the County of Lenawee.

At a session of the Probate Court for the County of Lenawee, holden at the Probate Office, in the City of Adrian, on the 16th day of April, in the year one thousand nine hundred seventeen.

Present HON. HARRY L. LARWILL, Judge of Probate,

In the matter of the estate of LYNN A. HARDENBURG, deceased.

On reading and filing the petition, duly verified of Louis M. Hardenburgh, praying that an instrument in writing purporting to be the last will and testament of said deceased may be duly proved and admitted to probate, and that administration of said estate may be granted to petitioner, the executor named in said instrument, or to some other suitable person.

It is Ordered, That Monday the 14th day of May, next at nine o'clock in the forenoon, be assigned for the hearing of said petition.

And it is further Ordered, That a copy of this order be published in the TECUMSEH HERALD, a newspaper printed and circulating in said County of Lenawee for three successive weeks previous to said day of hearing.

HARRY L. LARWILL,
(A true copy) Judge of Probate
E. I. LARWILL, Probate Regiser.

STATE OF MICHIGAN,

The Probate Court for the County of Lenawee.

At a session of the Probate Court for the County of Lenawee holden at the Probate Office in the City of Adrian, on the 9th day of April in the year one thousand nine hundred and seventeen.

Present, HARRY L. LARWILL, Judge of Probate

In the matter of the estate of GRANVILLE MILLS, Deceased.

On reading and filing the petition duly verified of Gabriel A. Mills, surviving executor of said estate, praying that he may be authorized, empowered and licensed to mortgage the Real Estate described in said petition for reasons therein stated.

It is ordered that Monday, the 7th day of May next at nine o'clock in the forenoon be assigned for the hearing of said petition.

And it is further Ordered, That a copy of this order be published in the Tecumseh Herald, a newspaper printed and circulating in said County of Lenawee, for three successive weeks previous to said day of hearing.

(A true copy) Harry L. Larwill,
Judge of Probate
E. I. Larwill, Probate Register.

STATE OF MICHIGAN, County of Lenawee, ss.

Probate Court for the County of Lenawee.

At a session of the Probate Court for the County of Lenawee, holden at the Probate Office In the City of Adrian, on the 25th day of April in the year one thousand nine hundred and seventeen.

Present, HARRY L. LARWILL, Judge of Probate.

In the matter of the estate of JEMIMA FROST deceased.

On reading and filing the petition duly verified, of Lizzie Frost-Temple, daughter of said deceased, praying that administration of said estate may be granted to petitioner or to some other suitable person.

It is ordered, That Monday, the 21st day of May, next, at nine o'clock in the forenoon be assigned for the hearing of said petition.

And it is further Ordered, That a copy of this order be published in TECUMSEH HERALD, a newspaper printed and circulating in said County of Lenawee, for three successive weeks previous to said day of hearing.

HARRY L. LARWILL,
(A true copy) Judge of Probate
E. I. LARWILL, Probate Rerister

Commissioners' Notice

STATE OF MICHIGAN, County of Lenawee, ss.

In the matter of the Estate of WILLIAM J. WALDRON, deceased.

The undersigned having been appointed by the Probate Court of said County, Commissioners to receive, examine and adjust all claims and demands of all persons against the estate of said deceased, do hereby give notice that we will meet for that purpose at the office of G. Arthur Rathbun in the Village of Tecumseh Lenawee County, Michigan, on the 29th day of May 1917, and on the 24th day of August, 1917, at 10 o'clock in the forenoon of each of said days.

And that four months from the 24th day of April, 1917, are allowed by said Probate Court for the creditors of said estate to present their claims to us for examination and allowance.

Dated April 24th, 1917.

H. Blinn Tallman,
G. Arthur Rathbun.
Commissioners.

MARSHALL FIELD 3D

Heir to $400,000,000 Enlists in Guard.

Photo by American Press Association

Young Mr. Field, who is a grandson of the late Marshall Field, first Chicago merchant prince, joined the First Illinois cavalry as a private. He thinks it the duty of all young men to enlist.

DRIVE IS LAUNCHED AGAINST RUSSIANS

Dual Attack Is Started by Land and Sea.

PETROGRAD — A German battleship and cruiser squadron has left Libau, presumably to attempt an attack behind the Russian lines from the Baltic, according to official word from Riga. It was reported also that another German warship squadron was enroute to the Russian Baltic positions from Kiel.

The Riga dispatches asserted that a number of transports, loaded with troops, were accompanying the German squadron from Libau.

LONDON, ENG. — A dispatch from Petrograd on Thursday said there were well founded reports that the Germans were preparing to attack the northern front, massing troops along the Dvinsk-Riga line and concentrating troops and warships in the Baltic sea ports

A portion of the German fleet was reported to have ben sent from Kiel to Libau. The Petrograd dispatch said it was regarded as probable that the plan is to make a descent in the rear of the Russian northern flank, some where [illegible] Gulf of Finland, and to [illegible]

[illegible], president of the Council of Workmen's and Soldiers' Delegates, protested in a speech against the suggestion that the council was establishing an authority in conflict with that of the provisional government similar to that of an opposition party, always necessary under a democratic constitution. His remarks were greeted with tumultuous applause

CORRESPONDENCE

FRANKLIN

Many gardens were planted hereabouts Saturday.

Mrs. Wilford Allen went to Adrian Friday to visit relatives.

Mrs. A. B. Wisner and C. L. Wisner were in Tecumseh Tuesday.

Hoyt Whelan attended a Directors meeting of his Insurance Co. in De-

Grant Bancroft was building a brooder house for Arthur Dove last week.

Wilford Allen spent Sunday in Adrian and returned home with his family Monday.

O. L. Wisner and family and S. N. Wisner and family were motoring in their cars Sunday.

troit, Tuesday. Mrs. Whelan accompanied him, visiting her brother Arthur Spencer and family.

The Woman's Rural Club will meet with Mrs. Mary Whelan Friday on account of Mrs. Derby's being ill.

Hoyt Whelan and family and Mrs. E. J. Whelan motored to Ypsilanti Sunday and spent the day with Mrs. Whelan's father Mr. and Mrs. Spencer.

Master John Brown Wisner celebrated his sixth birthday, Frday, April 20th, Donald Whelan, Robert, Ester and Elelene Allen and Velma Brighton were guests.

FOLEY KIDNEY PILLS
FOR BACKACHE KIDNEYS AND BLADDER

Sold Everywhere

CONE

Cone M. P. church
Rev T. W Raber, pastor
10:30 Sunday School.
11:00 Class meeting.
6:30 Song Service.
7:00 Christian Endeaver.
Lead by Lillian Russell.
8:00 Preaching.

All are invited to attend and bring ome one with you.

Mrs. Jas. Riley was in Milan Wednesday.

Harry Dennison was in Milan Tuesday.

Bert Bailey was in Milan Saturday night.

Geo G. Olds was in Monroe Wednesddy on business.

Mike Harrigan and wife visited at Edward Hanley's Sunday.

Earl Olds was home from Toledo Saturday night and Sunday.

Jas. Taylor of Detroit spent Sunday with his mother and brothers.

Jas. Riley and Joseph Wright were in Monroe Tuesday on business

Chas. Brown and family spent Sunday at his brother Elmer's west of town.

Eugena Olds and Lethia Raymond attended the show in Britton Srturday night.

Lillard Brown returned from Toledo Monday and will work at home this summer.

Lena Miller of Azalia visited her brother, north of town, from Friday till Sunday.

Dale Tingley returned home Monday from Toledo and will work for his father this summer.

Clyde McCaughey, Jas. Taylor, Geo G. Taylor, Geo G and Earl Olds were in Saline Saturday night.

Edith Kingsley of Clinton spent Saturday and Sunday with her uncle and aunt Nick Kellogg and wife.

R. W. McCaughey and wife and Edward Barrett and wife spent Sunday at Jas. Snoudy's, north of town.

Fresh bread, fried cakes, buns, cinnamon rolls and cookies received daily and sold by Geo. G. Taylor Cone.

Rowland Farrer, the Wabash agent, received a telegram Monday stating that his brother had died in Mexico Mr and Mrs Farrer left Tuesday for his home in Missouri to attend the funeral.

FOLEY KIDNEY PILLS
FOR BACKACHE KIDNEYS AND BLADDER

Sold Everywhere

NORTH ADRIAN

Mrs. Lynn was up to Jackson last week Wednesday and returned Thursday.

Mr. and Mrs. L. G. Brown visited Mr. and Mrs. Harold Lanning last Sunday evening.

Leigh Brown attended the B. H. S. Senior play given at Tipton last Saturday evening.

Miss Bessie Cowell of Clyde, Ohio, visited her uncle Frank Wright from Friday until Sunday.

The second number of the Star Course will be held at the church this week Friday evening.

Mr. and Mrs. Hiram Westcott visited Mr. and Mrs. F. W. Ives and family over Sunday.

Mr. and Mrs. Wm. Taylor and two little boys of Adrian visited her parents last week Thursday.

Frank Haines is having his barn painted. Leigh Brown and Fred Underwood are doing the work.

C. M. Gove and wife Leon Wilson and family, Lester Treat and family were callers at E. H. Browns last Sunday afternoon.

Mrs. John Granstrom had the bad luck to burn her right hand while filling her coffee pot with boiling hot water last Thursday morning.

Mr. and Mrs. Charles Osborn and two sons, Verl and Milford, were guests of their son, Lawrence Osborn and family of Palmyra last Sunday.

TIPTON

Howard Luce is driving a new Ford.

Seth Rogers was a weekend visitor at her home.

R. W. Mills of Tecumseh attended church here Sunday.

S. L. Wyman wife and family spent Sunday with friends in Adrian.

G. W. Allen and wife ate Sunday dinnner with F. A. Fisher and family.

Mr. and Mrs. Faunt Lenardson called at the home of W. A. Beebe Sunday.

Lucy and Chauncey Harrison spent Sunday with Mr. and Mrs. Watt Roberts.

Born to Mr. and Mrs. Sherman Rogers Sunday April 15 a daughter, Gertrude N.

Mr. and Mrs. G. D. Baker spent Friday at the home of Harry Wood in Ridgeway.

Mrs. Alonzo Billington spent Thursday of last week with Mrs. Eugene Camburn in Tecumseh.

Mrs. Jay McConnell, Mr. and Mrs. Fred Blienkensop of Detroit were Sunday guests of relatives here.

Simeon Whelan went to Detroit the first of the week for a visit with his daughter, Mrs. Jay McConnell.

Wade VanValkenburg of Tecumseh spent Sunday with his parents, Mr. and Mrs. D. J. VanValkenburg.

Mr. and Mrs. Chauncey Pentecost and son Junior of Onsted spent Sunday with Mrs. Eliza Crittendan.

Dr. and Mrs. O. N. Rice and Mrs. Grant Ogden were in Adrian Saturday attending the Red Cross meeting.

Mr. and Mrs. Dean VanValkenburg of Tecumseh spent Sunday with her parents Mr. and Mrs. T. E. Spaulding.

Mr. and Mrs. Pitcher of Onsted were Sunday guests of their daughter and husband Mr. and Mrs. Dorr Burcroff.

Mrs. Floyd May went to Adrian Thursday for a visit with her mother, Mrs. Bert Billington, Sunday Mr. May and Thelma went over for the day and Mrs. May returned home with them.

Mr. and Mrs. Roy Luce entertained the following on Sunday, Mr. and Mrs. Elmer Luce of Napoleon, Mr. and Mrs. Howard Luce and daughter Loraine, C. W. Luce and daughter Alma, I. C. Luce and family.

RIDGEWAY

John Gray and family have moved near Saline.

Eula V. Undrewood spent Sunday in Ann Arbor.

E. T. Pocklington was here from Detroit Sunday.

Cecelia Zeluff was in Britton on business Saturday.

Mrs. E. E. Heideman returned to Cincinnati Saturday.

Chas. Dibble and wife spent Tuesday with Adrian friends.

Mrs. Dehlia Haight of Ann Arbor visited friends here Sunday.

Pearl Pocklington and Jess Shough were home from Jackson Sunday.

Gordon Bachman and friend of Detroit visited his parents Sunday.

Mrs. Phoebe Coryell of Newburg is a guest of her brother S. P. Smith.

Mrs. L. E. Hause of Clinton visited her sister Mrs. S. P. Smith the past week.

Floyd Smith and wife of Kalamazoo Sundayed at the home of S. P. Smith.

Rev. Somers exchanged pulpits Sunday morning with Rev. Lyons of Clinton.

Mrs. Mary J. Smith of Milan is spending the week with Mrs. N. McCarbery.

Ralph Halladay and family of Clinton were guests at Elmer Linn's Sunday.

Mrs. George Dinsmore of Bay City is a guest of her grandchildren at the parsonage.

Mr. and Mrs. J. O. Aldrich had as guests Sunday Mr. and Mrs. Claude Brocklebank and children of Jerome.

David, Arlene and Alice Underwood, Edith Haviland and Harold Harrison were over from Ann Arbor Sunday.

School Notes.

Ridgeway and Britton schools will have a field meet May 4th.

The high school base ball team will play the Britton team April 27.

The Seniors will give a box social at Easlick's Hall Friday evening, April 27th. A lap supper will be served to those not having boxes. A program will be given.

The home of Dorothy Martin was the scene of a very pleasing social event Friday evening when the Juniors gave their annual reception in honor of the Seniors. Following a delicious four-course dinner, were toasts given by Dorothy Martin, Lelah McCarbery, Earl Sancrant, Harley VanVleet, Purnell Lowe and Lillian Dibble. Prof. Shomar then introduced Sena Hathaway who acted as toastmistress in a very pleasing and efficient manner. Decorations favored both classes, the dining room being decorated in green and white, the Senior colors, and the parlor in pink and green, the Junior colors. All reported a good time and are looking forward to the good things promised at the Seniors' reception in the near future.

Deafness Cannot be Cured

by local applications, as they cannot reach the disease portion of the ear. There is only one way to cure deafness, and that is by constitutional remedies. Deafness is caused by an inflamed condition of the mucous lining of the Eustachian Tube. When this tube is inflamed you have a rubbing sound or imperfect hearing and, when it is entirely closed, Deafness is the result, and unless the inflamation can be taken out and this tube restored to its normal condition hearing will be destroyed forever; nine cases out of ten are caused by Catarrh, which is nothing but an inflamed condition of the mucous surfaces.

We will give One Hundred Dollars for any case of Deafness (caused by catarrh) that cannot be cured by Hall's Catarrh Cure. Send for circulars, free.

F. J. CHENEY & CO., Toledo, Ohio.
Sold by Druggists, 75c.
Take Hall's Family Pills for constipation. adv

Library Contest

A beautiful library of 100 volumes and cases to be given away in a Library Contest. This handsome Library and case will be given by vote to the Church, School, Lodge or Society in Tecumseh having the largest number of votes in the following manner: The business men listed below will give with each five cent purcahse five votes. The contest begins November 17th, and ends May 1st, at 7 o'clock p. m. A ballot box has been placed in C. A. Wright & Son's Drug Store, where all votes are to be deposited. At the close of the contest the Church, School, Lodge or Society having the largest number of votes will be awarded the Library. Current accounts when promptly paid will be entitled to votes. Remember votes can only be secured by trading with the merchants listed below. Go to the Bradley Theatre every Saturday night and see the standing of the contestants. Standing of contestants will also be published in the Tecumseh Herald. The Library and case is now on exhibition in the show window of McCann & Bowen's Clothing Store. The following is a list of the merchants. Patronize these merchants and get busy with the votes.

C. A. WRIGHT & SON, Druggist

THE WEBSTER ANDERSON CO. Dry Goods

F. D. AVERY, Grocer

ALBERT CLARK, Fresh and Salt Meats.

TECUMSEH CO-OPERATIVE ASSN, Implements, Seeds, etc,

S. NEVISON, Bakery

IDA B. CHASE, Novelty Goods

W. L. COLLER, Cigars, Pipes, Guns, Sporting Goods

GRATZ & SON, Library votes given on every sack of Tecumseh Chief Flour.

McCANN & BOWEN, Clothing

THE TECUMSEH HERALD

BRADLEY OPERA HOUSE

B. SERVICE & SON, Furniture

LENAWEE LUMBER & SUPPLY CO., Lumber, etc.

E. M. CAMPBELL, Cleaning and Pressing.

GRACE E. GILLESPIE, Millinery

D. S. McCOMB, Shoes

TECUMSEH CANDY KITCHEN

LIBRARY VOTING COUPON

Cut out this Coupon and deposit it in the ballot box at C. A. Wright & Son's Drug Store.

Good for Twenty-five (25) Votes

your favorite lodge, school, church or any organization,

Voted for..

5% NET

No fees or expenses out, and no taxes to pay. An investment that leads all others for safety, convenience and rate of income.

Semi-Annually

on the first of each January and July we send our checks by mail.

Withdrawable in 30 days

either the full amount or any part of it. An investment may be made from

$25.00 and Upwards

Twenty-six years and a business of a million and three quarters. Write for financial report and booklet.

CAPITAL SAVINGS & LOAN ASSN.,
LANSING, MICH.
or call on
S. P. HOSMER Tecumseh.

BRITISH IN NEW DRIVE IN FRANCE

Germans Dislodged North of the Scarpe.

1,000 ARE MADE PRISONERS

Two Village Captured and Last Part of Defenses in Region Wiped Out. Arm to Lens Cut Off—Battle Still Progresses on Broad Front.

LONDON, ENG. — The British chopped off the right arm of the original Hindenburg line. Terribly battered and bruised, it had been dangling in the air limp, hitting back now and then aimlessly, ineffectually, in a last heroic exertion of its withering strength.

It is the hand of that arm that has been so tenaciously clutching the great coal city of Lens, and has held it against all the formidable attempts of the Canadians to pry it loose. Now that the arm has been literally hacked off, the grip of the Teuton steel hand about Lens is bound to relax promptly and give the heart of France's coal district to the republic's allies. But in the week that has passed since the British came within the very grasp of the city, in a week of almost superhuman resistance on the part of its defenders, the city has been virtually levelled to the ground and its environs destroyed by fire and water, lest the reconquerers explait the mines to feed their ammunition furnaces.

Sweep Both Sides of Scarpe.

The shattering of the original Hindenburg line's last remnant in the north was effected by Sir Douglas Haig in a furious drive that began Sunday night and is still in progress. Smashing ahead on both banks of the river Scarpe, his forces captured the village of Gavrelle, on the north bank, and Guemappe village, south of the river.

More than 1,000 prisoners were taken.

Gavrelle lies on the main highway from Arras to Douai, being only eight miles from that great strategic objective. Guemappe is on the Arras-Cambral highway, about five miles from Arras.

The British are now face to face with the "Wotan line," a powerfully fortified position stretching from Drocourt, southeast of Lens, down to Queant, switch point of the Hindenburg line. The auxiliary front had been built by the Teutons for the defense of Douai.

Clear Your Skin in Spring

Spring house cleaning means cleaning inside and outside. Dull pimply skin is an aftermath of winter inactivity. Flush your intestines with a mild laxative and clean out the accumulated wastes, easy to take, they do not gripe. Dr. King's New Life Pills to night and throw off the sluggish winter shell. At druggists, 25c. adv

5,000,000 Corns Lifted Right Off!

Try 2 Drops of Magic "Gets-It."

There's a wonderful difference between getting rid of a corn now and the way they used to try to get rid of it only four or five years ago. "Gets-It" has revolutionized corn history. It's the only corn remedy

"See? Just 2 Drops of 'Gets-It.' Now Tomorrow I'll Just Peel That Corn Right Off—and It's Gone!"

today that acts on the new principle, not only of shriveling up the corn, but of loosening the corn off—so loose that you can lift it right off with your fingers. Put 2 drops of "Gets-It" on that corn or callus tonight. That's all. The corn is doomed sure as sunrise. No pain, or trouble, or soreness. You do away once and for all with toe-bundling bandages, toe-eating salves and irresponsible what-nots. Try it—get surprised and lose a corn. "Gets-It" is sold everywhere, 25c a bottle, or sent on receipt of price by E. Lawrence & Co., Chicago, Ill.

Sold in Tecumseh and recommended as the world's best corn remedy by R. I. Pulver adv

Capital Cheers Balfour Party.

WASHINGTON, D. C.—The American capital extended a simple but heartfelt welcome to the British minister for foreign affairs, Arthur J. Balfour, and the other members of the British commission, which has come to Washington, as Mr. Balfour himself expressed it "to make co-operation easy and effective between those who are striving—with all their power—to bring about a lasting peace by the only means that can secure it, namely, a successful war."

Everywhere bunting flew in the light breeze, mainly the American colors. The British union jack and the French tricolor were in evidence in many places, but the local flagmakers had been unable to meet the public demand for them.

TECUMSEH MARKETS

Corrected Apr. 27, 1917

Wheat		2 77	2 72
Flour per bbl		13 00	13 60
Rye			1 85
Corn (ear)	cwt		1 25
Oats	new	72	73
Beans			7 00-8 00
Potatoes			2 90
Butter			40
Eggs			32
Lard			23½
Guinea			15
Fowls (live)		16	20
Springers		18	20
Roosters			12
Ducks 5 lb up			16
Geese			18
Turkeys			23
Hay			13 00

CHICHESTER S PILLS

DIAMOND
BRAND
Beware of Counterfeits.
Refuse all Substitutes.

LADIES! Ask your Druggist for CHI-CHES-TER'S DIAMOND BRAND PILLS in Red and Gold metallic boxes, sealed with Blue Ribbon. TAKE NO OTHER. Buy of your Druggist and ask for CHI-CHES-TER'S DIAMOND BRAND PILLS, for twenty-five years regarded as Best, Safest, Always Reliable.

SOLD BY ALL DRUGGISTS
TIME TRIED EVERYWHERE WORTH TESTED

WE WANT a man or woman in every town where we are not already represented, to introduce BROWN HERB TABLETS guaranteed remedy for Constipation, Indigestion and Dyspepsia. Over 100% profit. Easy seller, repeat orders. Permanent income. Write for pamphlets, FREE SAMPLES and terms BROWN HERB CO. - 66 Murray St. New York City

We Show Men & Women

How to make $30 to $100 weekly, year around. Amazing opportunity for large income. Why waste time working for others? Use your spare time at home and gain financial independence. No canvassing. Be your own master. Write to-day. Universal Success Co., Dept. A.- No. 19 Fifth Ave., New York City.

Glad To Learn of It.

Coughs that follow LaGrippe, or any deep-seated hacking cough, will wear down the strongest man or woman if allowed to continue; C. Smith, 1421 12th St., Augusta, Ga., writes: "I got one 25c bottle of Foley's Honey and Tar and my cough and cold is about well. I was glad to learn of a great medicine like that." adv

Bad Cough? Feverish? Grippy?

You need Dr. King's New Discovery to stop that cold, the soothing balsam ingredients heal the irritated membranes, soothe the sore throat, the antiseptic qualities kill the germ and your cold is quickly relieved. Dr. King's New Discovery has for 48 years been the standard remedy for coughs and colds in thousands of homes. Get a bottle today an have it handy in your medicine chest for coughs, colds, croup, grippe and all bronchial affections. At your druggists, 50c. adv

Had Trouble Four or Five Years.

Many people suffer from bladder trouble when they can be quickly relieved. W. J. Furry, R. F. D. 2, Salem, Mo., writes: "I was bothered with bladder trouble four or five years. It gave me a great deal of pain. I took different medicine, but nothing did me any good until I got Foley Kidney Pills." adv

FRIENDSHIP BRACELET LINK ONLY 12¢

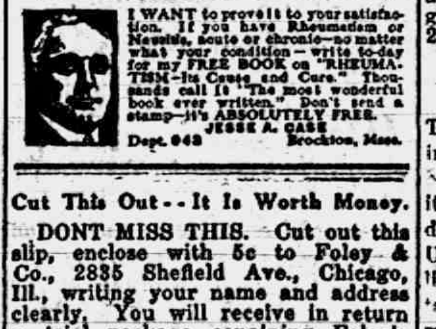

Special Notice.

Foley Cathartic Tablets thoroughly cleanse the bowels, remove undigested waste matter, sweeten the stomach and tone up the liver. Do not gripe nor nauseate. Stout persons praise Foley Cathartic Tablets for the light free and comfortable feeling they bring. Will not addict you to the "pill habit." adv

"URIC ACID NEVER CAUSED RHEUMATISM"

I WANT to prove it to your satisfaction. If you have Rheumatism or Neuritis, acute or chronic—no matter what your condition—write to-day for my FREE BOOK on "RHEUMATISM—Its Cause and Cure." Thousands call it "The most wonderful book ever written." Don't send a stamp—it's ABSOLUTELY FREE. JESSE A. CASE
Dept. 643 Brockton, Mass.

Cut This Out--It Is Worth Money.

DONT MISS THIS. Cut out this slip, enclose with 5c to Foley & Co., 2835 Shefield Ave., Chicago, Ill., writing your name and address clearly. You will receive in return a trial package containing Foley's Honey and Tar Compound for cough, colds, croup; Foley Kidney Pills, and Foley Cathartic Tablets. Sold everywhere in Tecumseh. adv

Mother Gray's Sweet Powders for Children

For Feverishness, Bad Stomach, Teething Disorders, move and regulate the Bowels and are a pleasant remedy for worms. Used by Mothers for 30 years. They never fail. At all druggists, 25c. Sample FREE. Address Mother Gray Co., LeRoy, N. Y. adv

PATENTS

TRADE-MARKS and copyrights obtained or no fee. Send model, sketches or photos and brief description, for FREE SEARCH and report on patentability. 30 years experience. Send 2-cent stamp for NEW BOOKLET, full of patent information. It will help you to fortune. READ PAGES 11 and 12 before applying for a patent. Write to-day.

D. SWIFT & CO.
PATENT LAWYERS,
303 Seventh St., Washington, D. C.

RAILROAD TIME TABLE

Effective June 6, 1915

NEW YORK CENTRAL

Going south

Station	11 am	13 am	15 pm	23 pm
Jackson	*6 05	‡10 20	‡2 05	*8 05
Tecumseh	7 03	11 17	3 01	9 01
Adrian	7 33	11 50	3 30	
Toledo	8 40	12 35	4 15	10 10
Chicago	4 15			
Detroit	‡12 20		6 00	

Going north

Station	10 am	12 am	14 pm	21 pm
Toledo	*7 50	‡12 01	‡4 30	*7 30
Detroit				‡5 00
Adrian		12 35	5 05	8 15
Tecumseh	9 10	1 01	5 35	9 06
Jackson	10 15	2 00	6 40	10 00

G. J. Zimms, Ticket Agent

DUNDEE BRANCH

Going west

Station	29 am	41 pm
Adrian	8 37	‡3 10
Tecumseh	‡9 10	4 02
Tipton	10	4 18
Addison	11 50	4 55
Marshall	2 00 pm	6 25
Battle Creek		6 58

Going east

Station	42 am	30 pm
Battle Creek	7 35	
Marshall	8 12	9 00
Addison	‡9 37	‡11 50
Tipton	10 10	1 40
Tecumseh	10 22	2 10
Adrian	10 50	
Chicago	5 00	

F. S. Bell, Ticket Agent.

DETROIT, TOLEDO & IRONTON

Going south

Station	1 am	3 pm	N. Y. C. pm
Detroit	‡8 00	*3 30	
Dundee	9 50	5 30	4 20
Britton	10 03	5 47	4 59
Ridgeway	10 08	5 53	5 10
Tecumseh	10 22	6 05	5 20
Adrian	10 50	6 33	

Going north

Station	4 am	2 pm	
Adrian	*9 18	‡3 48	
Tecumseh	9 35	4 16	3 10
Ridgeway	10 05	4 26	3 25
Britton	10 10	4 31	3 40
Dundee	10 40	4 46	4 05
Detroit	12 45	6 40	

‡ Daily except Sunday.
* Daily.

B. E. Kelley, Ticket Agent.

PARKER'S HAIR BALSAM
A toilet preparation of merit. Helps to eradicate dandruff. For Restoring Color and Beauty to Gray or Faded Hair. 50c. and $1.00 at Druggists.

FOLEY CATHARTIC TABLETS
Keep Stomach Sweet - Liver Active - Bowels Regular

Sold Everywhere

Daughter in Terrible Shape.

A. Mitchell, Bagdad, Ky., writes: "My daughter was in terrible shape with kidney trouble, I got her to take Foley Kidney Pills and she is completely cured." Foley Kidney Pills strengthen weak, deranged kidneys; correct bladder troubles; stop rheumatic pains and backache; relieve sore muscles and stiff joints. adv

Heal Skin Eruptions.

Painful eczema is more active in spring when the blood is over-heated, the burning itching torture is unbearable, relieve it at once and heal the eruptions with Dr. Hobson's Eczema Ointment. This antiseptic remedy is promptly effective in all skin troubles. Pimples, blackheads, acne, tetter, ring worm, scaly blotchy skin, all respond to Dr. Hobsn's Eczema Ointment. Get it to-day at your druggists, 50c. guaranteed. ad

A Word to Mothers.

There seems to be more than the usual number of children suffering from measles, whooping cough and other children's disease this spring. Do not neglect any cold, for a cold weakens the system and makes a child more liable to attack of more serious ailments. Foley's Honey and Tar relieves coughs, colds and croup. adv

Sprains and Strains Relieved

Sloan's Liniment quickly takes the pain out of strains, sprains, bruises and all muscle soreness. A clean, clear liquid easily applied, it quickly penetrates without rubbing. Slon's Liniment does not stain the skin or clog the pores like mussy plasters or ointments. For chronic rheumatic aches and pains, neuralgia, gout and lumbago have this well-known remedy handy. For the pains of grippe and following strenuous work, it gives quick relief. At all druggists, 25c. adv

Allen's Foot-Ease for the Troops

The antiseptic powder to be shaken into the shoes or used in the foot bath. Young men in every community are using Allen's Foot-Ease in the drills for Military Preparedness. Used by the Allied, French and English troops because it rests the feet, takes the friction from the shoe and makes walking easy. adv

FREE

Write today for 30 pkgs. Art Post Cards to sell at 10c per pkg. When sold send $3.00 and get choice of presents. PEERLESS WATCH CO., Dept. 456 CHICAGO, ILL.

Be Sure You Get This Old Reliable Cough Medicine

Imitations always follow the trail of success. Hundreds of imitations have come and gone since FOLEY'S HONEY AND TAR COMPOUND began, 40 years ago, to loosen the grip of coughs and colds.

Be sure you get the genuine

Foley's Honey and Tar Compound

And avoid the names that sound like it.

Here are three easy ways to tell the genuine. 1st—The name of "Foley's." 2nd—The yellow package. 3rd—The Beehive on the yellow package. You cannot get a substitute to do for you what FOLEY'S HONEY AND TAR COMPOUND will do—for coughs, colds, croup, bronchial and lagrippe coughs, throat and lung trouble. Buy it of your druggist and be safe.

EVERY USER IS A FRIEND.

For sale by all Druggists adv

TECUMSEH PUBLIC LIBRARY

THE TECUMSEH HERALD

SIXTY-SEVENTH YEAR NO. 49 TECUMSEH MICHIGAN, TUESDAY, MAY 1, 1917 WHOLE NUMBER4515

Bargains.

All this week unless closed out sooner.

30c sack McKenzie's Whole Wheat Pancake Flour only - - 25c

50c worth O-Zell for - - 20c

25c bottle Moore's Imitation Vanilla only 19c

Better than pure vanilla for baking.

REMEMBER US FOR

BEST GARDEN SEEDS.

PHONE 39. F. D. AVERY.

PUT FLAG ON FIRING LINE, ROOSEVELT

San Juan Hill Hero Appeals to Nation.

PLAN TOLD AT CHICAGO

Make the President's Message Good, He Urges

AVOID ANY POLICY OF DELAY

Thousands Struggle to get a Glimpse of the Man Who Is Willing to Lead a Force of Fighters into Foreign Lands—For Dry United States During the War.

Chicago, April 30.—In two notable speeches Colonel Roosevelt called for the United States to "put the flag on the firing line at the earliest moment and keep it there until the war is over."

T. R. brought to the state that produced Lincoln, Grant, Logan, Sheridan and Sherman his plea that he be allowed to raise an expeditionary force for overseas service—and Chicago received him at two large gatherings as a military leader, and put an O. K. on his request.

Colonel Roosevelt's fighting message to the West is: Send a fighting force to the fighting line.

In two great speeches in Chicago last Saturday he called for the United States to put the flag on the firing line at the earliest moment and keep it there until the war is over.

Colonel's Appeal to West.

Here is the colonel's appeal to the people of the West, made in his stockyards speech, delivered Saturday evening:

I come here tonight to appeal to the people of the great West, the people of the Mississippi Valley, the people who are the spiritual heirs of the men who stood behind Lincoln and Grant. You men and women, who live beside the Great Lakes and on the lands drained by the Ohio, the Mississippi and the Missouri, have always represented what is most intensely American in our national life. When once waked up to actual conditions, you have always stood with unfaltering courage and iron endurance for the national honor and the national interest. I appeal to the sons and daughters of the men and women of the Civil War, to grand sons and daughdaughters of the pioneers; I appeal to the women as much as to the men, for our nation has risen level to every great crisis only because in every such crisis the courage of its women flamed as high as the courage of the men.

I appeal to you to take the lead in making good the President's message of the second of this month, in which he set forth the reasons why it was our unescapable duty to make war upon Germany. It rests with us—with the American people—to make that message one of the great state documents of our history. Let us accept the lessons it teaches. Let us grasp what it says as to the frightful wrongs Germany has committed upon us and upon the weaker nations of mankind, and the damage she has wrought to the whole fabric of civilization and of international good faith and morality. Then let us steel our hearts and gird our loins to show that we are fit to stand among the free people whose freedom is buttressed by their self-reliant strength. Let us show by our deeds that we are fit to be the heirs of the men who founded the Republic and of the men who saved the Republic; of the Continentals who followed Washington, and of the men who bore the blue under Grant and the gray under Lee.

But, mind you, the message, the speech will amount to nothing unless we make it good and it can be made good only by the high valor of our fighting men, and by the resourceful and laborious energy of the men and women who with deeds, not merely words, back up the fighting men. We read the Declaration of Independence every Fourth of July because, and only because, the soldiers of Washington made the message good by their blood during the weary years of war that followed. If, after writing the Declaration of Independence, the men of Seventy-Six had failed with their bodies to make it good, it would be

COL. ROOSEVELT

Former President Stirs Chicago With Patriotic Appeal.

read now only with contempt and derision. Our children still learn how Patrick Henry spoke for the heart of the American people when he said "Give me liberty or give me death;" but this generation is thrilled by his words only because the Americans of those days showed in very fact that they were ready to accept death rather than lose their liberty. In Lincoln's deathless Gettysburg speech and second inaugural he solemnly pledged the honor of the American people to the hard and perilous task of preserving the Union and freeing the slaves. The pledge was kept. The American people fought to a finish the war which saved the Union and freed the slave. If Lincoln and the men and women behind him had wavered, if they had grown faint-hearted and had shrunk from the fight or, had merely paid others to fight for them, they would have earned for themselves and for us the scorn of the nations of mankind. The words of Lincoln will live forever only because they were made good by the deeds of the fighting men.

Making the Message Good.

So it is now. We can make the President's message of April 2d stand among the great state papers in our history; but we can do so only if we make the message good; and we can make it good only if we fight with all our strength now, at once; if at the earliest possible moment, we put the flag on the firing line, and keep it there, over a constantly growing army until the war closes by a peace which brings victory to the great cause of democracy and civilization, the great cause of justice and fair play among the peoples of the world.

We Americans are at war. Now let us fight. Let us make it a real war, not a dollar war. Let us show that we have the manhood to pay with our own bodies, and not merely to hire other men to pay with their bodies. Let us fight at once. Let us put the flag at the front now, at the earliest moment and not merely announce that we are going to fight a year or two hence.

I most earnestly and heartily stand by the proposal of the President to raise an army on the principle of universal obligatory military training and military service, demanded as a right, not as a favor, from all the young men of the country capable of bearing arms. This is the principle I have long advocated with all fervor of conviction. It is the only really democratic principle on which permanently to shape the military policy of this country. To have it adopted as the permanent principle of our national military policy will be of incalculable service to our national peace and welfare. Moreover, if the war lasts, as well it may, for one or two or three years, the army, to see it through, must be raised in this fashion. It is vitally essential, both from the standpoint of fighting this war through to a successful conclusion, if it should last a long time, and from the standpoint of our permanent national safety and democratic welfare, that we should immediately inaugurate this principle and set about raising a great army in accordance therewith.

Such an army will naturally need a long time to train, and at the earliest moment we should begin to devote our strength and energy to calling it into being and training it. This should be the task which we treat as of prime importance. But most emphatically, we should not rest content with this. We should not rest content with merely preparing an army to act a year or eighteen months or two years hence.

Let us put the flag on the firing line at the earliest possible moment, this Summer, wherever our services are most needed—in France or Flanders or the Balkan Peninsula. It need only be a small army at first. But even a division would be better than nothing. Then we can constantly keep that division filled, and other divisions from time to time added to it; until, a year hence, if the war continues, we have a really formidable fighting force at the front, a fighting force which will steadily increased month by month, year by year, until the triumph comes.

To do this, it is necessary that we should appeal for volunteers, not in any way as a substitute for, but as a supplement to, the Administration's plan for raising an army in accordance with the principle of obligatory universal service. If the system of universal obligatory training and service had already been in existence here for a number of years, and if in other ways we had been prepared in advance, we could by this time have had an expeditionary force of a million men under way for the front, ready to strike the finishing blow. But the system does not yet exist, and, necessarily, all kinds of preliminaries will have to be gone through before it can now be called into being and an effective army of large size raised under it. Therefore, to wait for it before really entering into the war means an indefinite delay, a delay that might bring us to the end, not merely of the campaign this year, but of the campaign next year before we can strike hard and effectively. I wish to see the system of obligatory service used in order to make all men serve who ought to serve. It would be a capital mistake to use it in such fashion as merely to prevent men rendering service when they wish to render it and can render it, and ought to render it. Do not let anyone volunteer to stay at home. But do not hinder men, who, under conscription, would be entitled to stay at home, from volunteering to go to the front if they can render good service. Under the bill proposed to Congress by the War Department, many millions of excellent fighting men would be exempt from service, while a long time would elapse before the others are sent to the front. Under these conditions, we ought to use the volunteer system to fill the gap; it opens to us at once a great possibility; let it be used, and used exclusively to those who would otherwise be exempt an opportunity to go to the front without claiming exemption. Let me illustrate my meaning by a homely comparison. Every village ought to have a fire company. But if it commits the error of waiting until a fire starts before organizing the fire company, it will merely aggravate the situation by committing the further error of refusing to put out the fire until after the fire company is organized. The only wise thing to do is to put out the fire with the means that are handy, and then immediately organize the permanent fire company.

No Policy of Delay.

I most earnestly hope that we shall avoid any policy of delay. If we are true to our own souls, we shall show that, like our forefathers, we are willing to pay for our principles with our bodies and not merely with our dollars. Congress has passed, without a dissenting vote, a bill to appropriate seven billions of dollars as representing part of our contribution to the great war. This is fine; but only on condition that we also put our men into the fighting line. Half of this great sum is to go to the Allies; that is, it is to be spent by them in getting their men up against the German and Austrian and Turkish shells and bullets. Now, we Americans have always prided our selves on being able to do our own fighting. It is right to help others to fight in the common cause for which we are engaged. But it is even more necessary that we should fight ourselves.

I ask that we send a fighting force over to the fighting line at the earliest possible moment, and I ask it in the name of our children and our children's children, so that they may hold their heads high over the memory of what this nation did in world's great crisis. I ask it for reasons of national morality no less than for our material self-interest. I ask it for the sake of our self-respect, our self-esteem. Our children will have to read the history of what we have done during this war. Let us make the chapter that yet remains to be written one that our children shall read with pride; and they will read it only with a feeling of self-abasement unless they read that in the times that tried men's souls we have shown valor and endurance and proud indifference to life when the honor of the flag and the welfare of mankind were at stake.

Ban Rum, Says T. R.

In a speech delivered in the afternoon at a luncheon given by the Chicago branch of the National Security league, he urged that use of grain for the manufacture of alcoholic drinks be prohibited for the period of the war.

The colonel said on the subject. "The world is having a shortage of food. Soon we in this country shall face a shortage of food. Therefore, let us use all the grain we have for food and not for intoxicants. Now that the war is on let us forbid any grain or corn being used in the manufacture of intoxicating liquors."

He urged obligatory military training, the expansion and improvement of the navy, and asserted that an expeditionary force should be sent to France at once. Present conscription plans, he said, would deny service to many men who wished to volunteer. He remarked that when England adopted conscription, she did not decline the services of volunteers from Canada and Australia.

Resolutions Invite Envoys to Chicago

The following resolutions were adopted following Colonel Roosevelt's speech at the Stock Yards:

"RESOLVED, That this great meeting of the citizens of Chicago, called together by the National Security league, with all the enthusiasm of a common purpose, indorse the invitation extended by Frank O. Lowden governor of Illinois, and the city government to Minister of Justice Viviani and Marshal Joffre of the French commission and Arthur J. Balfour of the British commission and their distinguished associates to visit Chicago and personally meet its people; that whatever else may occupy their time and attention while here we earnestly request their presence and their valued counsel from such of their number as will speak directly to our people at a meeting to be held in Chicago at their convenience; be it further

"RESOLVED, That in anticipation of their favorable answer and entire co-operation in the same spirit that the invitation is expressed the president of the National Security league shall appoint such committees and such authority as may best carry into effect the purpose and the intent of this resolution."

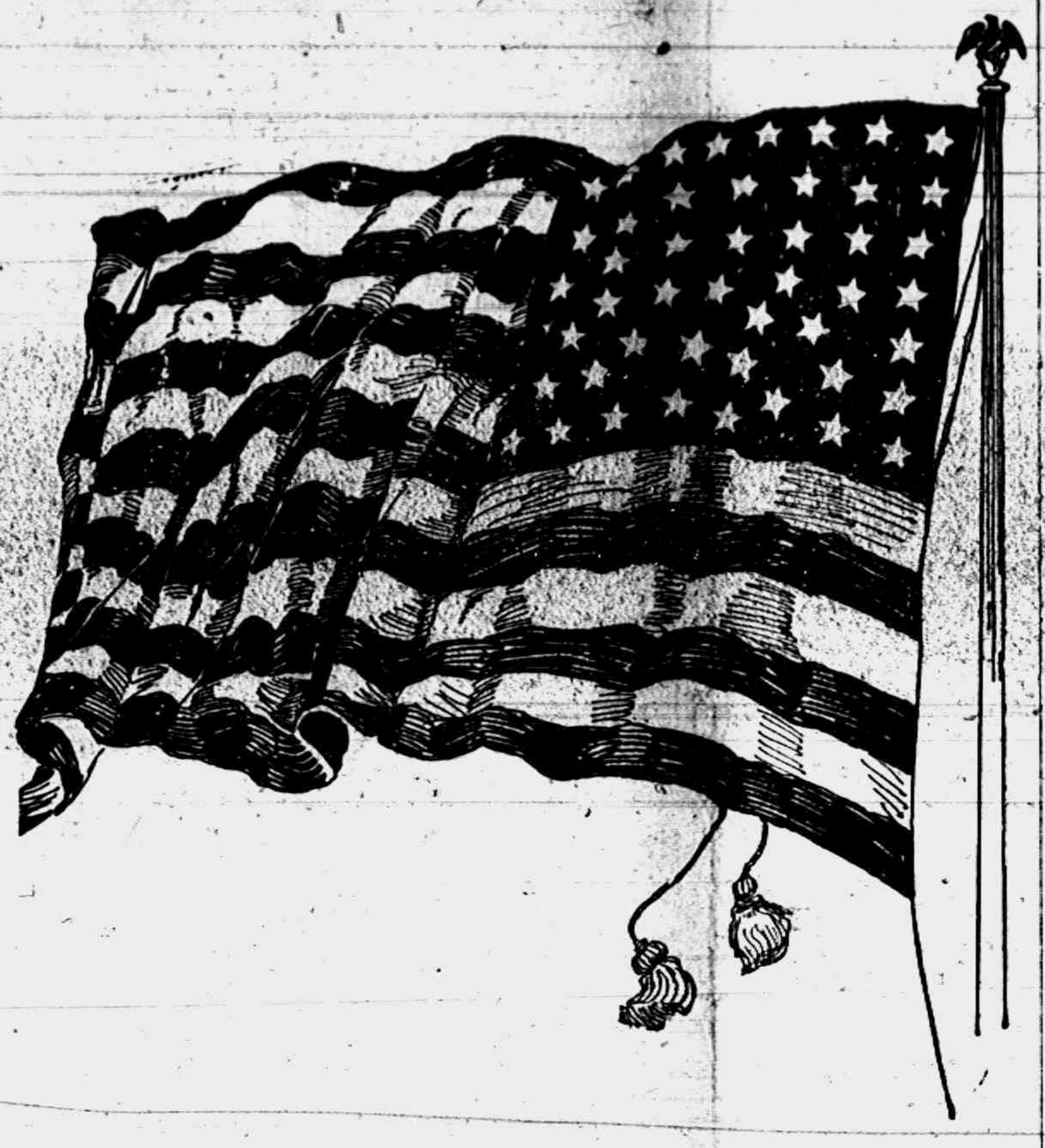

THE AMERICAN FLAG

When Freedom from her mountain height, unfurled her standards to the air,
She tore the azure robe of night, and set the stars of glory there!
She mingled with its gorgeous dyes
The milky baldric of the skies,
And striped its pure celestial white
With streakings of the morning light;
Then, from his mansion in the sun,
She called her eagle-bearer down,
And gave into his mighty hand
The symbol of her chosen land.
—Joseph Rodman Drake.

The sun dried cuttlefish, or devilfish, of the Greek coast with suckers intact, looks something like a football. The shredded part is more tempting than the tentacles.

OUR TURN OF SERVICE.

There is so much to be set right in the world, there are so many weaklings or unfortunates to be led and helped and comforted, that we must continually come in contact with such in our daily life. Let us take care that we do not miss our turn of service.—Elizabeth Charles.

What's in a Name?

Turkish cigarettes come from Virginia.

French china comes from Ohio.

Persian rugs come from Massachusetts.

Russian caviare comes from Michigan.

English herring come from Oregon.

Norwegian sardines come from Maine.

Havana tobacco comes from Kentucky.

Irish linen comes from New York.—Cincinnati Enquirer.

CONSCRIPTION BILL IS PASSED BY CONGRESS

Senate Also Adopts Amendment for Roosevelt.

Washington, April 30.—Conscription! This was decreed by congress as the military means to employ to bring the imperial German government to terms and to end the war. On final passage the measure went through by the following votes: House—For, 397; against, 24. Senate—For, 81; against 8.

But while the senate and house manifested indubitably their purpose to adopt conscription, the national sentiment in favor of authorizing Colonel Theodore Roosevlt to go to France proved so strong that the Harding amendment to this end was adopted in the senate.

Here is th elist of members who voted against action designed to arm the country for the prosecution of the war:

Alabama—Burnett, Hudleston; California—Church, Hayes, Nolan, Randall; Colorado—Hilliard, Keating; Florida—Clark, Fears; Illinois—King, Mason; Kentucky—Powers; Michigan—Bacon; Minnesota—Lundin; New York—London; North Carolina—Dominick; Ohio—Claypool, Crosser, Gordon, Sherwood; Washington—Dill, La Follette.

The senators who voted against the conscription bill follows: Democrats—Gore, Hardwick, Kirby, Thomas, Trammell—5. Republicans—Borah, Gronna, La Follette—3. (Vardaman excused from voting.)

GUATEMALA SPURNS KAISER

Breaks Off Diplomatic Relations With Germany—Sides With U. S.

Washington, April 30.—Guatemala has broken off diplomatic relations with Germany, handed to the German minister his passports and canceled the exequaturs of German consuls there.

Official advices of the break, coming from the American legation in Guatemala City, say President Estrada Cabrera assigned as the reason for his act his desire to stand with the United States in the fight for democracy and the preservation of international law.

Missed the Point.

Weary Waggles—Why shouldn't I get a hero medal? Didn't I jump into de water and rescue de child? Secretary (medal association)—But the water was only three feet deep. Weary Waggles—Wot of dat! Water is water!—Exchange.

Similar Tastes.

A French lady recently married because the bridegroom's taste and hers were similar. "I don't care very much for him, and he doesn't care very much for me," she explained.—London Opinion.

Truth and Love.

The golden beams of truth and the silken cords of love twisted together will draw men on with a sweet violence, whether they will or not.—Cudworth.

They Come Both Ways.

Patience—Don't pearls come in oysters. Patrice—Yes, but I like them to come in ropes best.—Yonkers Statesman.

Any time is the proper time for saying what is just.—Greek Proverb.

Bad English on the Stage.

It is indeed a dreadful shock to hear a young woman, demurely pretty, exclaim: "Aw, gwan! Quitcher kiddin'!" or "Cmawn up t'naight, 'fy'ain't got nuthin' t'do," or "I'gotcha, Steve!" or "Whadda ya take me fer?"

The stage is much to blame for the vogue of slipshod and ungrammatical diction. The text of most of the popular songs is pointlessly defiant of grammar. The singers and actors often affect a strident nasality for footlight use which they discard with their cosmetics and their costumes. If actors and actresses find that they are putting to flight a public of sensitive ears they are likely to reform.—Philadelphia Ledger.

MICHIGAN IS LIBERAL IN GOOD ROADS AID

Farmers, Now Owners of Autos, Are Among Boosters.

LANSING, April 30.

With more "ready cash" for improved road building on hand; with extended powers for raising money for roads; with state wide compulsory provisions for raising money for repairs on main highways; with increased bonding power and with increased general powers, the highway authorities of Michigan will this year enter upon the greatest construction and systemizing period the state ever has known.

The legislature of 1917, which has just closed its session, has not been only more liberal than any predecessor, but it has placed upon the statute books more constructive legislation with reference to improved highway construction than any other legislature.

The outstanding feature in analyzing the attitude of the legislature towards spending public money for roads was the influence of the automobile. The town man, with his fast semi-racer, heavy limousine and other evidences of urban modernity, can no longer look upon the rural legislator as incapable of appreciating an automobile owner's viewpoint—every farmer legislator with two exceptions owned an auto. Not only does he own autos, but automobile trucks now are so common in the rural communities that the legislature, without question or debate, passed truck regulations, governing the size of tire and weight of load.

GIRL ACCUSED OF PERJURY

Companion of Dentist Is Arrested on Charge of Wife.

KALAMAZOO, April 30.

Miss Luella Keller, Gobleville resident and a former co-ed at the Western Normal school, was arrested at Kalamazoo on a charge of perjury in connection with her testimony given in the case against Dr. Augusto H Degoenaga with whom she is accused of occupying a room at a Kalamazoo hotel.

Miss Keller is named in a suit brought by the dentist's wife, alleging a statutory offense and testimony of hotel men and others was that the two occupied a room together at a local hotel Sunday, January 14.

JUDGE KNOCKS OUT MASHER

"Willie" Heston, Former Football Star Hits the Ogling Line Hard.

DETROIT, April 30.

Police Justice Heston, once a football star at the University of Michigan, has declared war on street mashers. While Mrs. Heston and Mrs Jasnowski, wife of the prosecuting attorney, were returning home from a theater, with their husbands a short distance behind, two youths followed the women and one grabbed Mrs Jasnowski by the arm. Heston's right fist landed on the masher's jaw and he went down and out.

In court Justice Heston sentenced a masher who had accosted a working girl to pay a fine of $100 or serve ninety days in jail.

Major Castle Asks for Medical Officer.

ANN ARBOR, April 30.

Major C. W. Castle, United States army officer, detailed to the chair of military science and tactics at the Michigan university, has made application to headquarters for a medical officer of the reserve corps to be assigned to Ann Arbor as a member of the board for examining candidates who wish to enter training camps.

Find Body of Stranger.

IRON MOUNTAIN, April 30.

The body of an unidentified man with his throat cut, was found in the wodos near Ralph by Jose Sheperd who was engaged in taking up his traps. It is believed he committed suicide. The body was tattooed from head to foot.

Fisherman Found Dead.

BENTON HARBOR, April 30.

Gottlieb Graegor, a fisherman who for some time had been living in one of the shacks on the east side of the Morrison Channel at Benton Harbor was found dead in his hut, by a fellow fisherman, George Gilbert.

Beakes Gains In Adrian Recount.

ADRIAN, April 30.

S. W. Beakes, who is contesting the election of Mark R. Bacon to congress from the Second district, gained thirty-one votes in the recount of Lenawee precincts. Mr. Beakes is now more than 200 votes ahead.

Heads Michigan Red Cross.

LANSING, April 30

Frederick W. Stevenson, Detroit, was appointed chairman of the Michigan Red Cross by Governor Sleeper. Mark T. McKee, Mount Clemens, secretary, and Emory W. Clark, Detroit, treasurer.

Steamers Stick in Ice.

SAULT STE. MARIE, April 30.

The steamers Harvester and Barlum are fast in the ice about six miles above Whitefish Point and two miles off shore. A big fleet of steamers has arrived at the Soo.

No, Indeed.

"There's no place like home, you know."

"Yes," replied Senator Sorghum, "but home doesn't always pay the salary that Washington does."—Washington Star.

The Answer.

Three little boys were playing on the beach. One had plied and patted and cajoled the sand into a resemblance to a racing car, another had constructed with fair success a touring car, but what the third little fellow had made was without form and void.

"What is your car?" he was asked. He looked rather uncertain until the questioner continued, "Yours looks like two or three together."

"That's what it is," he said loftily; "it's a collision!"—New York Post.

WHY PAY WAR PRICES?

Ever since the war began there has been a steady rise in the cost of everything that goes into clothes making.

We have bent every effort to offset these rising prices by increased care in buying and cutting our regular profits.

We believe that you will agree that we have succeeded when you compare our offerings with prices charged in other towns—in other words this store is standing between you and the high prices of the present market.

CLOTHCRAFT CLOTHES

LET US SHOW YOU.

McCann & Bowen

One Price Clothiers

White House Cleaner

Climax Cleaner, Dustless Mops and Dusters. Curtain Rods, Sash Rods, Shades, Chair Seats and Nails to match.

Soap

Toilet Soap, Laundry Soap

MATCHES

A full line of fresh Candies.

IDA B. CHASE.

Fuel Business.

We are giving special attention to this department with view to continuing advantageous buying, thereby allowing us to protect our selling advantages.

We especially urge the users of Anthracite or Hard Coal to place their orders early in the month of April for the coming winter's requirements.

There are good reasons for the foregoing. Look ahead. Think it over and call on or phone.

LENAWEE LUMBER & SUPPLY CO

TECUMSEH, MICH.

Phone 57. After 6 P. M. Phone 360.

5% NET

No fees or expenses out, and no taxes to pay. An investment that leads all others for safety, convenience and rate of income.

Semi-Annually

on the first of each January and July we send our checks by mail.

Withdrawable in 30 days

either the full amount or any part of it. An investment may be made from

$25.00 and Upwards

Twenty-six years and a business of a million and three quarters. Write for financial report and booklet.

CAPITAL SAVINGS & LOAN ASSN.,

LANSING, MICH.

or call on

S. P. HOSMER Tecumseh.

CHARLES A. WRIGHT & SON

— Drugs — Paints — and Oils —

MAKE YOUR OWN PAINT

with L & M SEMI-PASTE PAINT and your own Linseed Oil

You obtain greatest durability and covering power. The L & M PAINT is so positively good that it is known as the "Master Paint."

Whereas the best of other high grade paints cost you $2.75 a gallon, our L & M Paint—made ready-for-use—will cost you only $2.00 a gallon.

[illegible]

Made in a few minutes

For Sale by

THE TECUMSEH HERALD

FRANK S. TURNER, PUBLISHER

SUBSCRIPTION RATES

IN LENAWEE COUNTY

One year, payment in advance $1.00

One year, payment after three months .. $1.25

OUTSIDE LENAWEE COUNTY

One year, payment in advance $1.25

One year, payment after three months .. $1.50

There will be no Deviation from above Rates

Entered in the postoffice at Tecumseh, Mich., second class mail matter.

Telephone Number 36

The Red Cross organization which is being pushed in this locality and, in fact, everywhere throughout the nation is one of the most worthy movements before our American people today. Our people need feel no hesitancy in associating themselves with Red Cross. Most everyone is familiar with the movement by this time as all papers, of late, have been full of it and public meetings have been held in our city with capable speakers whose object was to inform the people.

Our local branch is officered by prominent people of Tecumseh and they are donating hours of service to the work. The following are the officers and members of the committee in charge of our local branch: Mrs. B. J. Pulver, chairman; Mrs. G. A. Rathbun, first assistant; Chas. Burridge, second assistant; Guy Nemire, secretary and H. S. Temple, treasurer.

When the committee call upon you, if they have not already done so, you need not feel that they are on a begging campaign, but rather that they are giving you an opportunity to serve your country. Our boys will be called out in the near future by the thousands. We can't go, many of us, but we can all do and must do our share towards pushing this war to a successful ending, and getting lined up with the Red Cross is one way of helping.

How Hard Rubber Is Made.

We're all of us coming in contact with hard rubber every day of our lives. Our fountain pen, our inkwell tops, the magneto parts and telephone receivers are all made of hard rubber.

But how is it made? Where does it differ from the rubber in an automobile tire, for instance? We'll wager a guess that not one man in a thousand knows.

Vulcanization consists of uniting sulphur with rubber to give it certain properties of elasticity, durability and, still more important, make it to retain these same properties under all normal conditions of heat and cold.

When a larger proportion of sulphur than is found in ordinary soft rubber is present and vulcanization is continued for a much longer time we obtain as a result a substance vastly different in physical properties—hard rubber. Before vulcanization it is quite elastic and we can mold it to suit our needs.—Exchange.

Those Good Old Prices.

I've just come across an old menu, stained and torn, that was issued seventy-five years ago by Hathaway's hotel and eating house, which makes one long for a return of some prices that prevailed in those "good old days." This famous old eating house stood on the spot where the present Boston tavern stands, and the menu referred to is one of the relics of old Boston days in the tavern's collection.

According to that menu, a porterhouse steak was served for 37½ cents, tenderloin steak was 25 cents, sirloin 20 cents and plain beefsteak 15 cents. Roast goose was 25 cents, turkey and chicken 20 cents.

In the barber shop shaving was 8 cents, hair cutting 15 cents and shampooing 20 cents. Baths cost 15 cents. A night's lodging was but 50 cents.—Boston Post.

Arms of Washington.

The arms which Washington used are heraldically described as follows: Argent (silver), two bars gules (red), in chief three mullets (stars) of the second, gules (red). The crest: A raven with wings addorsed, sable (black), issuing out of a ducal coronet, or (gold).

Although these arms were used by Washington, the arms of the family in Yorkshire are materially different, bearing a lion and being surmounted by a crest with an eagle, not a raven. The Yorkshire arms were the original arms, according to Albert Welles, whose "Pedigree and History of the Washington Family" gives with edifying detail the descent of the Father of His Country from Odin, first king of Scandinavia. Fifty-five generations were required to evolve George Washington from Odin.

Not In Stock.

"How much are calories? I want to buy 500," a young woman inquired of the floorwalker.

"Calories?" he replied. "I don't believe—500—I doubt if we have that many in stock. However, inquire at the dress goods counter."

"Have you any calories in stock?" she asked the clerk.

"Calories? What's them?" The clerk for once looked puzzled.

"Well, I don't know. But I know this wouldn't be the department. Calories, you know, are something to eat. I went to a food lecture the other day, and they said to eat at least 500 calories a day. I suppose it's a vegetable."

"I suppose so," said the clerk.—Columbus Dispatch.

True Eloquence.

True eloquence, indeed does not consist in speech. It cannot be brought from far. Labor and learning may toil for it, but they will toil in vain. Words and phrases may be marshaled in every way, but they cannot compass it. It must consist in the man, in the subject and in the occasion. Affected passion, intense expression, the pomp of declamation, all may inspire to it. They cannot reach it. It comes, if it comes at all, like the outbreaking of a fountain from the earth or the bursting forth of volcanic fires with spontaneous, original, native force.—Webster.

"So your debts are bothering you?"

"Yes."

"Walking the floor because you can't pay 'em?"

"No, because I can't make 'em any larger."—Exchange.

"INTOLERANCE" COMING

The world's greatest show, D. W. Griffith's mightiest spectacle, "Iintolerance" was booked this mornng for an early appearance at the Bradley Opera House. The date, which will probably be Friday, May 25th, will be confirmed later.

"Intolerance" was produced by D. W. Griffith who was also the producer and director of "The Birth of a Nation" and "Intolerance" is presented on the same magnificent scale as was his former production, carrying a special 60 foot car load of stage settings, effects, machines, chorus, etc including a complete orchestra of 25.

"Intolerance" will go into the Detroit Opera House for an all summer run commencing the first of June, but they are filling some open time between the Chicago engagement, where they have been playing for over a year and the Detroit engagement, and owing to the two capacity houses it gave "The Birth of a Nation" Mr. Griffith has selected Tecumseh for one of these dates. We get the same orchestra and production including stage setting complete that will play the Detroit Opera House.

"Intolerance" is truly the world's mightiest spectacle, where Mr. Griffith used hundreds of people and horses in "The Birth of a Nation" he uses thousands in "Intolerance."

Personal Items

Vern Cooper is confined to his bed with a serious attack of rheumatism

Mr and Mrs Henry Sweet and Miss Ella Mathias visited Mrs. Ethel Mathias in Ann Arbor Sunday

Dr. and Mrs. Hammel have moved into the McCann house on Maumee street.

Mrs. A. W. James of Detroit has been the guest of Mr. and Mrs. C. F. Patterson for the weekend.

Mrs. Emma Ford of Blissfield spent part of last week with friends in town, returning home Sunday.

C. L. Cuthbert and family are now located in the Witherell house lately occupied by Will Coller and family.

Miss Margretta McClelland, who was called home by the accident to her sister Mrs. Norman McConnell left for Oberlin, O, Sunday.

Clement Bramble and Mrs. Roy Bramble of Lansng were in town Saturday packing her household effects for removal to that city.

Might Have Changed History.

Here is the story of an averted tragedy which, if it had not been averted might have changed the whole course of modern history in Europe. The time was about three weeks after Sadowa The place was the little village of Pirsdorf, about thirty miles from Vienna. King William of Prussia and Bismarck were there, and they sat down on a terrace outside a small cafe to drink beer Kern, an Austrian forester, saw them He regarded them as the deadly enemies of his country. He was an excellent marksman, and he had his double barreled gun with him. Taking aim from behind cover, he was about to fire when his wife, seeing what he was after and fearing the consequences, clutched him by the coattails. He turned to argue with her, and before the argument was finished the king and his chancellor had disappeared. So nothing happened. But if Kern had been allowed to fire there might have been no German empire.

Joy of Pockets.

The pocket has to be lacked before it is properly appreciated, the London Chronicle says. This writer had taken his pockets as a matter of course until one evening he attended a fancy dress ball in costume which, he discovered when too late to remedy the defect, was absolutely pocketless. The question at once arose what to do with pocket handkerchief, money, cloakroom ticket, and so on. The handkerchief, of course, went up his sleeve, but it took some minutes to devise receptacles for coins and other necessaries in the lining of the cap, the heels of the shoes and the cuff of the coat. All night long, however, he felt lost through having no place to thrust his hands into. Since then he finds himself frequently putting his hands into his pockets to experience the sheer joy of knowing that they are there.

A Thirty-three Year Job.

The founder of "synthetic philosophy," so called as being an attempt at fusing all the sciences into a whole, was Herbert Spencer. It was in 1859, when he was about forty, that Spencer projected his scheme of philosophy, based on the principle of evolution in its relation to life, mind, society and morals. He proposed a scheme requiring him to complete eleven volumes in twenty years, but he was thirty-three years at work on it, and then it had greatly exceeded the original scope. To the accomplishment of his self imposed and gigantic task he devoted all of his time, strength and mental powers, steadfastly refusing honors and titles. Delicate from infancy, he yet lived to pass his eighty-third milestone.—Chicago Journal.

Passing Counterfeits.

Johnny—Say, papa, passing counterfeit money is unlawful, isn't it? Papa—Yes. Johnny—Well, papa, if a man was walking along the street and saw a ten dollar counterfeit bill upon the sidewalk and did not pick it up wouldn't he be guilty of passing counterfeit money, and couldn't he be arrested and put in jail? Papa—More likely the lunatic asylum. Now you may go to bed, my son.—Cincinnati Commercial Tribune.

Got His Dose Later.

Mr. Courtney (flatteringly)—I had the blues awfully when I came here tonight, Miss Fisher, but they are all gone now. You are as good as medicine. Miss Fisher's Little Brother—Yes, father himself says she'll be a drug on the market if she doesn't catch on to some fellow soon.

Let Contracts for 24 Destroyers.

WASHINGTON. — Contracts for twenty-four new thirty-five-knot destroyers were awarded by the navy department. All will be built on the basis of cost plus 10 per cent profit.

RED CROSS RALLY

Sunday Evening at Bradley's Opera House

Hall Crowded to Listen to Inspiring Words Spoken by Judge H. L. Larwill and F. A. Perry.

The Opera House was crowded to the doors Sunday evening to attend the big Red Cross Rally. Judge H. L. Larwill and Dr. F. A. Perry of Adrian were the speakers and those who attended were not disappointed for both speeches were ringing appeals for the people of the community to stand by their flag and to get behind the Red Cross movement.

The opera house was decorated with United States flags while at either side of the stage were small flags of Britian and France to typify our union in the mighty struggle across the seas with the Allies.

The meeting opened by singing "America," led by Fred Dickinson with Miss Genevieve Halladay presiding at the piano. The Invocation was pronounced by Rev. W. A. Rex.

Dr. W. B. Hartzog acted as chairman. He stated they had been disappointed in not having with them the Red Cross quartette from Adrian and, after a few announcements in regard to the canvass to be made Monday for Red Cross membership, introduced the first speaker, Judge H. L. Larwill of Adrian.

The Judge is always welcome before a Tecumseh audience and in his own delightful manner made a forceful patriotic appeal to the people. He stated that it was extremely hard for this great liberty-loving people to realize that we were at war. He reviewed the history of the war step by step, told of the German invasion of Belgium, of the fearful wrongs that Germany had perpetrated upon this little country, how the French had so valiantly checked the onward march of the invaders and held them in check for many weary months until the English could get ready to come to their aid and how they were now so valiantly pushng them back out of France.

He pointed out the dangers that still confronted the Allied forces and urged for a speedy entrance of Uncle Sam into the line of battle where he could fight side by side with the armies who have been fighting our battles for over two years The judge spoke of the obligation we owe the French who so nobly came to our assistance during the dark days of the Revolution.

He told of the kinship with the mother country England, how our laws and customs sprang from theirs and how the great Allied countries were fighting for a just and noble cause.

No country ever went to war with a cleaner record. The war was forced on us. The sinking of the Luisitania was a declaration of war and then he reviewed the many vicious acts that followed and how our President acted with patience until the ruthless U-boat campaign was announced and of his masterly message to Congress on April 2nd. Congress has acted slowly since war has been declared and a great deal of unpatriotic feeling has been expressed in that body. He paid his respects to the Hon. W J. Bryan, Senator LaFollette and "the little fellow from Wyandotte who represents us in Congress." He stood firmly for the army conscription bill

Judge Larwell declared that we were not going to war against the German people for our friendship was great for them and we owed them much but were striving to liberate them from the tyranical power of Prussian imperialism. The Imperial German government had broken all laws of civilization and had left no honorable course for this nation to pursue but that of taking up arms against her and crushing her completely.

Dr. Perry then gave a stirring address in the interest of Red Cross. He told of the great importance of the work and how little prepared this great nation is to take care of the needs of our soldiers at the front. Sometime ago President Wilson inquired into the membership of Red Cross and was horrified to find a membership of only 25,000 It was then that he sent out his appeal to the country for a million members. Since this our membership has increased to 250,000 and a vigorous campaign is on all over the country to increase the membership to the required number.

Japan has a membership of 1,800,000, Germany 1,600,000, and no nation of importance has so small a membership as ours. All remember the results at the time of the Spanish American War when this country let its soldiers die by the thousands for lack of the treatment that could have been given them by the Red Cross.

The Red Cross is as essential as any branch of the service and he appealed to the patriotic people of Lenawee county to forget the all mighty dollar and contribute to this great movement He had confidence in the loyalty of Tecumseh people and those living in this township and had placed the membership for the township at 600 This nation must not send her sons to lay on the battlefields without a fully equipped Red Cross to give them the proper care and comforts. Our people must awake and furnish the government with a competent and complete Red Cross service

The meeting closed with the Benediction offered by Dr W B Hartzog.

Oils Soothe Skin Disease

Oil of wintergreen, thymol, glycerine and other healing ingredients compounded in proper proportion into the D. D. D. Prescription has now become the universal favorite of skin sufferers in relieving skin disease. It is a mild wash that penetrates the pores and gives instant relief from all burning and itching. It kills and washes off the gnawing disease germs and its soothing oils quickly heal the inflamed tissues.

Druggists are glad to recommend this soothing, cooling liquid. 25c, 50c and $1.00. Come to us and we will tell you more about this remarkable remedy. Your money back unless the first bottle relieves you. D. D. D. Soap keeps your skin healthy. Ask about it.

D. D. D. For 15 Years the Standard Skin Remedy

B. J. PULVER

LOCAL U. S. MARINE SCORES AS MARKSMAN

Coming rapidly to the front through his ability as a rifleman, Ralph N Luce of Tipton has qualified as a marksman in the U. S. Marine Corps, according to an official bulletin from Washington. He recently made an excellent score at "slow and rapid" fire, winning the badge of marksmanship and an increase of pay

Ralph, who is a son of Mr and Mrs Irving Luce of Tipton, enlisted in the Marine Corps at its Jackson recruiting station, Dec. 18, 1916. He has just completed a course of training at Port Royal, S. C. Besides the regular military subjects, the course includes boxing, swimming and other athletic training.

Dozens of recruits arrive daily at Port Royal, and they take keen interest in our country's preparation for war while training to become "Soldiers of the Sea". Without a doubt the Tipton boy will be well prepared to "do his bit" when the call comes to go into action.

LETTER FROM ENGLAND

Ovid Marsh is in receipt of a letter from a cousin, Owen Marsh from Avergavenny, Mon., England, which is very interesting. It was written on Good Friday and he says:

"By this morning's paper I see that your President and Senate have declared war against the Huns. Thank God! You are coming to help us. I did not think you could stand out much longer, seeing the awful and cruel manner in which the Germans are waging this war, sinking without warning hospital ships and everything they come across"

Mr. Marsh is a man 80 years old yet he is chairman of the county council and fully employed on several war committees. Among them is the Agricultural War Committee which is helping the farmers who are short for help Food is becoming fearfully dear and they expect soon to be on compulsory rations

Mr. Marsh has given one of his large houses for the Red Cross hospital work and has also lent a large shop as a receiving station for all kinds of produce which the farmers in the district are bringing in as gifts for the army. His letter breathes loyalty throughout.

BETTER BABY WEEK IN 1917

The recent epidemic of infantile paralysis will necessarily modify the plans for Baby Week in certain communities. It would seem wise in any community in which epidemics have occurred in 1916 to 1917, to omit any features such as baby health conferences, baby parades, etc., involving the bringing together of numbers of babies. In such communities however, special opportunity may be offered to carrying out in other ways an educational campaign for the several protection of babies, as well as for the proper treatment of babies with paralyzed muscles. Last year it was found in at least one city, heavily afflicted by the epidemic, that the baby death rate was actually lower than the year before, Let us hope that we may be able to look back upon the campaign of 1917 with as much pride as we now feel for the Baby Week of 1916. We must remember that the United States includes 14,188 incorporated towns and villages and 3,000 counties so that brilliant as was our beginning there is much more to do before every center in our country has had even one celebration of Baby Week. for 1917 should write as soon as possible to the Children's Bureau U. S. Department of Labor, Washington, D. C., for more detailed suggestions.

VIRGINIA GIRL

Gained 15 Pounds By Taking Vinol

Norfolk, Va.—"I suffered from nervousness, had no appetite and was very thin. Nothing I took seemed to help me until one day a friend told me about Vinol. I have now taken six bottles and have gained fifteen pounds; have a good appetite and can eat anything."—MATTIE DENNING, Norfolk, Va.

Vinol is a constitutional remedy with its formula on every bottle. It creates an appetite, aids digestion and makes pure, healthy blood. Try it on our guarantee.

C. A. Wright & Son, Druggists,

Tecumseh

There is more Catarrh in this section of the country than all other diseases put together, and until the last few years was supposed to be incurable. For a great many years doctors pronounced it a local disease and prescribed local remedies and by constantly failing to cure with local treatment, pronounced it incurable. Science has proven Catarrh to be a constitutional treatment. Hall's Catarrh Cure manufactured by F. J. Cheney & Co., Toledo, Ohio, is the only Constitutional cure on the market. It is taken internally. It acts directly on the blood and mucous surfaces of the system. They offer one hunderd dollars for any case it fails to cure. Send for circulars and testimonials.

Address: F. J. CHENEY & CO., Toledo, Ohio.

Sold by Druggists, 75c.

Take Hall's Family Pills for Constipation. adv

Making a Garden.

Agriculture is nearly as old as man, and since it began it is probable that farmers have been studying out balanced rations for domestic animals, but even yet few housekeepers have any real scientific ideas on feeding the family. Your state agricultural college or the department of agriculture, Washington, can help you out in this, and you should take the matter into consideration in making your garden and see to it that your vegetables include the most nutritious and health giving properties. Every farmer knows that when a horse works all day he should receive certain feed and when he is idle—in rainy weather, for instance—he gets different rations. How about a man or a child? Do you know how to set your table to get the maximum results and keep perfect health? Do you serve the same food to the men working in the heat of the harvest field, to the boy going to school and to the babies? Your garden should contribute to the health and happiness of each.—Reclamation Record.

A PASTORAL LETTER

The following appeal from Bishop Charles D. W. Williams was read at St. Peters Church Sunday morning and is in harmony with the feeling that is sweeping our country today.

My Dear People:

In this great national crisis which has so recently come upon us, two opportunities for service offer themselves to every Christian man and woman—opportunities to which each of us ought to respond with joy. We cannot shoulder rifles, don uniforms, join the navy or army but each of us has his "bit to do" for the common need and service.

The first concerns, not our own people, but "crucified Belgium." Our American Commission for Belgium Relief has left Belgium. But their work is being carried on by honest and capable hands and it is likely to be more needed in the near future than it ever has in the past. "The cry of the children," the starving children of Belgium, rings in our ears. Enough food is reaching them to keep them barely alive. But one dollar a month would supply a biscuit and a cup of chocolate for one child and that additional nourishment often means the saving of that child from rickets or tuberculosis. Will not you form such a "dollar-a-month club" in this congregation? If any would-be contributor feels unable to give a dollar a month, let several combine to make the subscription. Your Bishop has been appointed by the Governor on the "Michigan Commission for Belgium Relief." I will gladly receive and forward any contributions or they may be sent direct to Prof. Francis W. Kelsey, University of Michigan, Ann Arbor, Secretary of the State Commission.

Faithfully your Bishop,
Chas. D. Williams.

The second opportunity that the Bishop referred to was the National Red Cross Work, but as our local branch of the Red Cross society are doing such efficient work it was not thought best to publish that part of letter.

THE BELGIAN CHILDREN ARE STARVING

They are wasting away from hunger—the end will be death or, worse than death, a life crippled by underdevelopment of body and mind.

No matter what we may think about the war, or the action of adults the children are not responsible.

Will you join us in the Dollar-a-Month Club for Belgian Children?

If you can not give a dollar a month, will you not raise that amount among your neighbors and friends and be responsible for its prompt collection? If you can give more, will you not subscribe just as many dollars as possible? Every penny you send will go straight to the Relief Work for Belgian Children through the Commission for Relief in Belgium. Join the following members:

Civic and Town Imp.	1.00
Pythian Sisters	1.00
Pythian Sisters, Tipton	1.00
Ever Ready class, Baptist S. S.	1.00
St. Peters Sunday school	1.00
Mrs. F. B. Wood	1.00
Catherine Jean Wood	1.00
Miss Elizabeth M. Russell	1.00
Miss Jennie Russell	1.00
Mrs. R. N. Lowe	1.00
Roberta Lowe	1.00
Mrs. Jenny C. Law Hardy	1.00
In memory of Eliza Law	1.00
Mrs. C. A. Wright	1.00
Mrs. L. C. Hayden	1.00
Perry and Camilla Hayden	1.00
J. H. Smith	1.00
Universalist church	1.00
Mrs. L. L. Bidwell	1.00
Subscriptions	
Mrs. James Kennedy	2.00
S. P. Hosmer	2.00

CLASSIFIED ADS

WE BUY ALL KINDS OF JUNK and pay the highest price for rags 'Phone 372. We come after them Place at old Brewer's foundry.
D. Ghertner.

AM PAYING THE HIGHEST price for rags, rubbers, paper and books. Before you sell off your junk find out my price.
Louis Kozel.
'Phone 351

HATCHING EGGS —From Barred Plymouth Rock hens and White Pekin ducks. For sale by
4-6-1mo Joe E. Gray.

WANTED—Contracts for pop corn, $1.30 per bushel of 40 lbs. Seed furnished free. Write us for contracts. The Hart & Howell Co.,
4-13-6t Brooklyn, Mich

FOR RENT—A furnished room. Enquire 115 South Pearl st.

TO RENT—A house, also some rooms. Enquire 314 E. Pottawatamie St. Phone 185.

WANTED—Five more men for state. Staple line. Easily sold. Unusual opportunity for several men who mean business. Investigation worth while. Consolidated Oil Company, Cleveland, Ohio.

PRIVATE SALE of household goods at the home of Mrs. Rose Burrows.
5-1-1t

FOR RENT—The west half of the Dewey house, corner of Logan and VanBuren streets. Enquire of Mrs. A. Dewey, 'Phone 705.
5-1-tf

FOR RENT—Two well furnished bed rooms. Enquire of Mrs. G. B. Elliott, 1st house South of Baptist church.

WANTED—A girl to assist in housework, to go home nights. No washings and good pay. Mrs. C. H. Williamson. 5 1 1t

SPECIALS

THIS WEEK.

New Wash Goods
New Madras Shirtings
New Wash Silks
New Shirt Waists
New Wash Skirts
New Silk Suits
New Silk Coats

LET US SHOW YOU.

The Webster Anderson Co.
Tecumseh, Michigan.

SOMETHING YOU ARE INTERESTED IN!

We have purchased and now have in stock $5000 worth of TIRES and TUBES of the best makes manufactured today, such as—

Firestone, United States, Goodrich, Portage, Pennsylvania, Carspring and Goodyear.

Our stock is complete and invites your inspection. We carry all sizes from 28 x 2½ to 37 x 5, these above brands are all fully guaranteed from a basis of 3500 to 6000 miles each.

On Saturday, May 5, we will give away free one Firestone Tube Bag to every automoble owner calling at our garage, this tube bag is something every owner should have in his car, it keeps your tubes clean and prevents wear.

With every tire sold from May 5th to May 15th we will give one Tire Tester worth $1.00 or its equivalent in other merchandise, absolutely free.

WE know that tires are going to be worth more money and we advise you to buy now.

Rayfield Carburetors and Hassler Shock Absorbers put out on 30 days trial. guaranteed to please you.

Bethelehem Spark Plugs for all makes of cars, guaranteed for life of your car $1.00 each. Also have a large line of A. C.'s, Titan's and Champion's.

Havoline Oil manufactured from the highest grade of Pennsylvania crude is the best that money can buy and we especially recommend this for your car.

We have a large stock of Accessories and along with Ford and Buick Motor Cars, this is no side issue with us.

TECUMSEH BIG CHIEF GARAGE

TELEPHONE 289.

"LESS THAN THE DUST"

When Mary Pickford appears next Monday at the New Royal Theatre in her newest picture play, "Less Than the Dust," it will mark her first engagement in Tecumseh since she decided to shake off the shackles which had restricted her development previously and become absolutely independent in her productions. Much is expected from this radical departure. Miss Pickford is optimistic that her decision will result in a new era in the motion picture art. She will no longer be obliged to make pictures by the clock or calendar, but will take plenty of time to select a thoroughly satisfactory story, make an elaborate production and rehearse a company of supporting players of high and even merit. Then when the play is just right it will be distributed by Artcraft Pictures Corporation, which was organized especially to present these new master productions of the most famous little star in the field of the motion picture.

"Less Than the Dust," the first Artcraft release, offers an entire evening's entertainment and Manager F. S. Anderson of the Royal has gone to extra expense to obtain this supreme attraction for his theatre. Hector Turnbull, author of many a well-known film success, wrote the story with which Miss Pickford will inaugurate her new policy, crediting his inspiration to a poem which Laurence Hope called "Less Than the Dust." Miss Pickford has decided to retain this title because it expresses so well the character of the pathetic little heroine whom misfortune carried from her fine home in England to the slum of a city of modern India. All the mystic and picturesque charm of the East has been retained in the production, for which a complete city was built before John Emerson, the director, began the filming of the Indian scenes required by the story

Tire Chains

All sizes. Better be Safe than Sorry.

FRANKLIN MAZDA HOUSE BULBS

20, 25, 40 watt, 27c each. 60 watt, 36c each. 75 watt Gas-filled Bulbs, 65c 100 watt Gas-filled Bulbs, $1.00 each. Buy a box now.

We have some Bumpers yet at $6 50, for any car and a special Ford Bumper at $5.95

United Supply Company.

Home of Rayfield Service. Ovid J. Marsh, Mgr.

'PHONE 358.

Try The

McDermott's Daisy Market

FOR

All kinds of Meat and Fowls.

PRICES ALL RIGHT.

Ideal Oil Stoves.

A gallon of oil will burn twice as long in this stove as it does in other stoves, giving out an even, hot blue blaze at all times. They are built strong, at the proper height, are sanitary and free from obnoxious odors, simple to operate, easy to clean on account of a self-cleaning device.

A demonstration in your own home convinces that they are absolutely dependable at all times and in all ways very satisfactory. Our sales are large. We have different styles and sizes in stock. They are sold at extremely low prices on account of an early purchase of large quantities.

L. E. TEMPLE & CO.

TECUMSEH CO-OPERATIVE ASSN.

POULTRY

Free Lecture on Poultry Raising and Feeding next

Thursday Night, May 3

At Co-Operative Hall, by

H. A. ALLWARDT

formerly of Michigan Agricultural College.

Everybody come and learn more about poultry.

C. D. BEEBE, Mgr.

Our furniture arguments

are mostly found in the Furniture itself.

We gather from here, there and everywhere Furniture that we are glad to show you, glad to sell you, and not afraid to guarantee.

Because we know that every article that you put into your home will be advertising us for years.

Is there a Furniture need in your house just now? If so, don't get supplied until we have a chance to figure on it.

You will find that it will pay you.

GUY E. BELDING,
FURNITURE AND UNDERTAKING.

My official O.K.
Ralston
Your Uncle Samuel

Ralston Shoes Have Received the Endorsement of a Nation

Ralstons are sold from Coast to Coast. They have won a nation-wide reputation as shoes of quality.

And why?

Because Ralstons offer the utmost in style, fit and wear—all three, mark you—and they can be depended upon to do this, season in and season out.

They are "Your Kind of a Shoe."

$5, $6, $7, $8.

THE PEOPLE'S STORE.

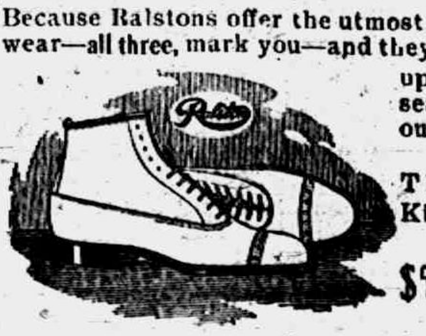

The Herald $1.00.

SUMMER UNDERWEAR

Compare our values, you will say they are the best for the money. MUSLIN UNDERWEAR, KNIT UNDERWEAR.

HEADQUARTERS FOR

Black Cat Hosiery

SEE OUR

RUGS, CARPETS, LINOLEUMS

For Housecleaning Time is here.

Fred Rosacrans & Sons.

LOCAL AND PERSONAL

NOTICE

All copy must be in the composing room of this office by 9:30 a. m. Tuesdays and Fridays and all advertising matter before 4 p. m. Monday and Thursday.

Don't forget the Pythian Sisters' dance Wednesday evening. adv

Mrs. R. N. Lowe was a Clinton visitor Monday.

Fresh caught trout and Herring at Clarks Market this week. adv

George Adamson left on a business trip to Jackson Monday.

Herbert Munger of Tipton, was a business caller in town Monday.

Mrs. Faunt Leonardson of Britten, was in town Monday enroute to Tipton.

Come to the dance at K. of P. Hall Wednesday evening. Help the Red Cross. adv

Dr. Winifred DeWolf of Detroit, was visiting friends in town for the weekend.

Leon McLachlin was home from Lansing for a week-end visit with his parents.

Mr. and Mrs. A. W. Mills arrived home from St. Petersburg, Fla., Monday morning.

Mrs. Greenfield of Deerfield was in town Monday called by the serious illness of her brother Chas. Olds.

Don't Forget. Mary Pickford in "Less than the Dust" at the New Royal next Monday, May 7th. Admission, afternoon 10 and 15c, evening 15 and 25 cents. adv

James Snyder went to Howell Monday to enter the state sanitorium for treatment for tubercular trouble.

The Wit and Wisdom Club will hold their annual banquet, on Friday evening, May 11th., at the Baptist church.

We are now freezing QUALITY BRAND Ice Cream and can deliver all orders on short notice. No orders taken less than gallon lots.
Tecumseh Butter Co.

Mr. and Mrs. G. B. Elliott have moved here from Jonesville into the Hamilton house south of the Baptist church.

Will Coller moved his family to the farm home of her parents Mr. and Mrs. Will Witherell west of town, Monday.

Mr. and Mrs. Allen Montgomery, Mrs Rose Burrow, Miss Alice Owens and Miss Edyth Anderson motored to Detroit Sunday.

Mr. and Mrs Pliny Gratz and Mrs. Homer Marsh were passengers for Detroit Monday morning, driving back with three new cars.

New Cottage Cheese at Clark's Market. 'Phone 158. adv

Mrs. C. V. Hicks, who has been spending the winter in Madison, Wisconsin with her son Percy, arrived in town, Sunday.

Mr. and Mrs. Eugene Rosacrans and baby Helen motored to Ann Arbor, Sunday. Mrs. C. V. Hicks came back with them at night.

Home cured ham, bacon and shoulders at Clark's Market. 'Phone 158. adv

There will be a 10 cent party at the Presbyterian church, Wednesday afternoon. All members of the Missionary Societies are invited.

FREE FREE FREE Several loads scrap lumber, broken boards, boxes, etc. Must be cleaned out at once. First come, first served. Garlinghouse Garage.

Pythian Sisters' dance at K. of P. Hall Wednesday, May 2. adv

The Right Busy Club of the 3rd and 4th grades in the East Branch have showed their desire to help, and their patriotism by joining the Red Cross.

Card are out announcing the marriage of Miss Linna Robison of Libertyville, Ill., formerly of Macon to Dr. G. C. Herrington of Morse, Saskatchewan, Canada.

Don't Forget. Mary Pickford in "Less than the Dust" at the New Royal next Monday, May 7th. Admission, afternoon 10 and 15c, evening 15 and 25 cents. adv

Mrs. O. B. Finch received a telegram Monday announcing the sudden death of her brother Will Daglish in Erie, Pa. She left on the noon train that day for Erie. The body will be brought to Tecumseh this week for burial.

CLARA KIMBALL YOUNG
"THE FEAST OF LIFE"
WORLD FILM CORP.

New Royal Theatre
WEDNESDAY, MAY 2nd.

LODGE NOTICES

Regular meeting of Tecumseh Chapter No. 51, O. E. S., Thursday evening, May 3.

Regular meeting of Tecumseh Lodge No. 190, K. f P., Thursday, May 3d. Work in third rank.

Regular meeting of Royal Neighbors Wednesday evening, special business. Members please be present.

Regular meeting and drill of Tecumseh Co. No 6, U. R., K. of P. Wednesday, May 2nd at 7:30 p. m. All members urged to be present.

Regular communication, Tecumseh Lodge. No 69, F. & A. M., Friday evening, May 4th. at 7:30 o'clock. Work in the M. M. degree, A luncheon will follow.

Miss Gertrude Stelzer was an over Sunday guest of Adrian friends.

Ray Kemp of Tipton was a business caller in town, Saturday.

Mr. and Mrs. Fred Josenhans of Blissfield spent Sunday at the home of Mr. and Mrs. Alva Waring.

Leon Rosacrans joined his wife in Detroit for a weekend visit with her parents, Mr. and Mrs. Will Meyers.

Fine switches made from cut hair and combings at the millinery store of Miss J. A. Hough. adv

Miss Kelly and Miss Ward students in Ypsilanti were weekend visitors in town with Mary Scarlett and Geneva Satterthwaite. Many of their old friends greeted them on the streets.

Among those who have purchased Maxwell cars of Brandow & Marsh are John Goudey, Fred Schiebly of Manchester, touring cars and Harry Shea and Mr. Dewey of Macon Maxwell trucks.

Wilfred Waldron got mixed up with a runaway team Saturday and was somewhat bruised and battered up, but was able to be at his work Monday. Glad he came out of the accident so well.

Mr. and Mrs. Ovid Marsh and mother Mrs. Dora Marsh motored to Toledo Sunday and spent the day with Mrs. O. Marsh's mother Mrs. R. A. Skeldon. The latter returned to Tecumseh with them for a few days' visit.

There will be a meeting of the Town and Civic Improvement Society at the home of Mrs. Thomas McCann, on Friday afternoon, at 2:30 o'clock. Election of officers and important business. Everyone please come.

SOME FOLKS CAN'T DRINK COFFEE

Or THINK they can't.

But we've come to think like this—The proper Coffee properly made, used in reasonable moderation, is not at all likely to harm anyone.

On the contrary, we sell Coffee to a great many people who depend upon its grateful stimulation to start them going in the morning.

Yes, our Coffees are different from the kinds you generally buy at other stores.

Our blends are distinctive—only WE sell them.

To buy our Coffee is to assure yourself of Coffee satisfaction, which is something that is well worth having

25c or more a pound.

C. M. Gilbert.

A good place to get good things to eat.

MILLINERY REDUCTION

Begnning May 2nd, I will place on sale at greatly reduced prices my stock of pattern and up to date spring millinery. M. Foster. adv

PYTHIAN SISTER DANCE

The Pythian Sisters will give a dancing party at K. of P. hall, Wednesday evening, May 2nd for the benefit of the Red Cross movement. Tickets 50c Refreshments extra. adv

COMMITTEE FOR BELGIAN CHILDREN'S RELIEF

The following citizens are uniting their efforts towards raising a substantial monthly pledge to help Michigan take care of her portion of our debt.

Chairman—Mrs. Jenny C. Law Hardy.
1st Vice Chairman—D. F. Wright.
2nd Vice Chairman—Mrs. Charles Deery.
Treasurer—F. J. Temple.
Secretary—Mrs. R. N. Lowe.
Cor. Secretary—Mrs. F. B. Wood.
Auditor—Jos. Keeney.

Contributions may be made to any member of this committee or to F. J. Temple at the Lilley State Bank.

MACON MEN'S BANQUET

A large delegation of men from Tecumseh took in the Men's banquet at Macon Friday night and, they do say that it was one of the best ever. The roast pork and mashed potatoes with the other good things prepared by the ladies disappeared in a hurry, the men declaring that Macon had good cooks and willing workers in abundance.

The program was listened to with close attention Addresses by Judge Hart and Prof. Brumm with many musical numbers by the Clinton Orchestra, John Pennington, Clare Camburn and Clarence Durr made up a fine entertainment. Taken altogether the evening was a great success.

ORDER OF EASTERN STAR WINS IN LIBRARY CONTEST

Springbrook Lodge of Tipton a close Second.

Exciting Contest Closed Monday Evening.

The Tecumseh Chapter, No. 51 Order of Eastern Star is the winner in the Library contest, which closed Monday night and will receive the handsome case and library of books which has been on exhibition in McCann & Bowen's window for the past several months.

The finish was close and the race has been between the O. E. S. and the Springbrook Lodge of Tipton. The result was in doubt up to the final count, both orders depositing enormous numbers of votes in the closing hours of the contest. Tellers were kept busy most of the afternoon and evening and it was not until a late hour in the evening that the result was announced. After 3 o'clock in the afternoon the Springbrook Lodge deposited over 1,130,000 votes and it looked as if they would surely win. The contest has created a good deal of interest in this locality and its progress has been watched closely. The Tecumseh Library polled over 1,000,000 votes and finished third in the contest.

The library which the Eastern Star won is composed of about 100 volumes, neatly bound and of a mixed collection. Such authors as Kipling, Barrie, Gibbn, Eliot, Larand, Bryan and others are to be found in this collection. Fiction, history and reference books make this collection quite valuable for library purposes. With the library comes a handsome oak case built in four sections with glass front.

The final result of the contest is as follows:

O. E. S.	2,892,122
Springbrook	2,656,650
Library	1,084,435
Grange	580,019
Ridgeway	436,786
Pink	366,905
T. H. S.	319,145
West Branch	111,390
Culbertson	64,330

Newton Satterthwaite went to Marshall today for the funeral of his brother-in law Col. Frank W. Dickey.

Mr. and Mrs. Cunningham and children of San Francisco Cal., are guests of his sister, Mrs. Robert Stuckey and family. They have not been together in about fifteen years.

RED CROSS WORKERS SWEEP THE VILLAGE AND TOWNSHIP

Monday was Canvass Day for the Red Cross Workers

About 200 memberships were Secured

Monday was canvass day for the local Red Cross movement as well as for the county and workers planned to cover every nook and corner of our town and township. The canvass was blocked out by the chairman of the canvassing committee Dr. W. B Hartzog and his assistant Rev W. A. Rex, for the territory covered by our local organization and eight captains were appointed to have charge of the work for their districts.

While the result of the campaign is not definitely known at this time, as many of the ladies still have sections to cover, still we were told by the secretary this morning that about 200 memberships were secured from Monday's campaign. This added to the number previously recorded will bring our local Red Cross membership up to over 400.

The canvass is thorough and an opportunity will be given to everyone to aid in this great movement which will do so much to care for our sons who go to the front. Old Lenawee will make a splendid showing without doubt, and later all members will be given plenty of opportunity to do Red Cross work for the local branch. Quantities of material will have to be provided for the service and people will have a chance to make garments, prepare bandages and a countless number of other supplies for the front.

AUCTION

Hatch Herd

Will hold its Second Annual Sale of Registered Holstein-Friesian cattle on the Stoneacres Farm, three miles southwest of Ypsilanti, a short distance west of the Ridge road, on Wednesday, May 9, at 10 a m. Look for the group of King ventilators on six red barns.

At this sale will be offered all of our this year's offerings. No one has been permitted to pick even one at private sale It will include twenty one grand daughters of KING OF THE PONTIACS and PONTIAC KORNDYKE, the two greatest dairy sires, all of our own breeding. There will be twelve grandsons of these great sires ready for service and younger. This is the best offering we have ever made.

Now is the time to "beef" the "scrub" bull and the cow "boarder" and substitute profitable animals. Catalogs ready May 1st. If interested, address

William B. Hatch,
Ypsilanti, Michigan
adv 4-24-4t

MRS. GEORGE TEACHOUT

Mrs. Janette A. Teachout passed away Sunday morning at the home of her daughter, Mrs. Fred Aldrich, aged 80 years, 6 months. She has been in failing health since last October the final cause of death being dropsy. She was united in marriage to George Teachout in 1864 in the State of New York and came to Michigan the same year. Mr. and Mrs. Teachout lived here a number of years.

Since the death of her husband, Mrs. Teachout has made her home with her two daughters Mrs. O. F. Cole of Onsted and Mrs. Fred Aldrich of Tecumseh who with three grandchildren and three great grandchildren are left to mourn their loss.

The funeral was held at the home this afternoon Rev. Rex. officiating. Burial in Brookside.

DEATH OF COL. FRANK W. DICKEY

Word was received here Sunday of the death of Col. Frank W. Dickey of Marshall who passed away at the Nichols hospital in Battle Creek, Saturday night. Mrs. Dickey will be remembered as Miss Alice Perry a sister of Mrs. Newton Satterthwaite and has many friends in Tecumseh, who extend their sympathy for her bereavement. Mrs. Satterthwaite left Monday afternoon for Marshall.

The funeral will be held in Marshall this (Tuesday) afternoon.

Miss Katheryn Cunningham of Adrian was the guest of friends in town, Sunday.

Joseph Keeney and son John were passengers for Marshall today for the funeral of the former's brother-in-law Col. F. W. Dickey.

Mr. and Mrs. Nelson Freeman and Mr. and Mrs. Karl Sweitzer of Ypsilanti, were guests at the home of Mr. and Mrs. Ernest VanVleet, Sunday.

I'M a man of peace but I believe in fighting. Day and night, early and late, thru the storm and sunshine I believing in putting up a fight for pure food. You get the right food at the proper price here.

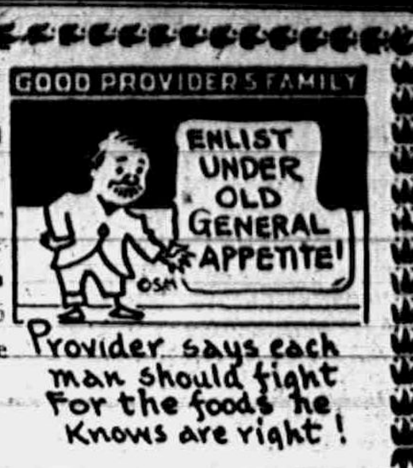
GOOD PROVIDERS FAMILY
ENLIST UNDER OLD GENERAL APPETITE!
OSH
Provider says each man should fight for the foods he knows are right!

Fancy Prunes 2 lbs, for 25c.
Evaporated Peaches 12c lb.

ANDERSON GROCERY CO.
Phone 91 --- Successors, Anderson Bros. Macon Phone

Lawn Mowers

Buy early before the advance—we have a cemplete stock.

REFRIGERATORS,

Screen Doors and Windows, Oil Cook Stoves all sizes, Bicycles and Sundries, Fishing Tackle.

SEE OUR SPECIAL:

One Each Pure Aluminum T Kettle and Coffee Percolater, the two $3.50.

Satterthwaite Bros.

Chickens

We have the Buckeye Incubator.
We have the Standard Colony Brooder.
We have Pratt's Egg Producer.
We have Pratt's Poultry Regulator.
We have Pratt's Baby Chick Food.
We have Pratt's White Diarrhorea Remedy.
We have Pratt's Roup Remedy.
We have Pratt's Cholera Remedy.
We have Pratt's Gape Remedy
We have Pratt's Head Lice Ointment.
We have Pratt's Lice Killer.

Blatckford's Calf Meal.
Blatchford's Milk Mash.
Blatchford's Egg Mash.

Take good care of the Old Hens and the Young Chickens.

BROWN & CO.

Some New Line Of

Shirt Waists

and House Dresses.

MRS. P. C. SNELL.

The Citizen's Mutual Auto Insurance Co. of Howell

Is Represented by

Mrs. Franc S. Gillespie

$1.00 for the policy and 25c per H. P. insures you for Fire, Theft and Liability over $25.00.

Old Line Auto Insurance Also

A "BABY WEEK" FOR 1917

May 6 to 10 has been set aside for another nation-wide campaign for "Better Babies." The department of Public Health, Home Economics and Civics are again co-operating, with Mrs. Cowles back of the movement.

Our own Bessie Leach Priddy of Ypsilanti, former chairman of Civics, heads the Civics Committee in the General Federation and will give valuable aid to the project.

Much or little can be expended in conducting a successful "Baby Week" and many campaigns were carried in last year without the expenditure of any real money. State and local boards of health will gladly co-operate, also the press, the pulpit, chambers of commerce and other organizations.

The General Federation Magazine for January, 1917, devotes three pages to plans for the 1917 campaign telling you also how a campaign may be carried out successfully in one day or one week. Our new Handbook of Outlines also offers valuable suggestions, telling where material may be secured and how programs can be worked out.

It is to be hoped that an increasingly large number of clubs will enter into the campaign of "Better Babies" for Michigan. Write to the Children's Bureau, Washington, D. C. for the new bulletin on baby week campaigns, plan to co-operate with other agents in your community and notify your president of results. Mrs. Bessie Leach Priddy, Ypsilanti Normal College, requests that reports of these celebrations be sent her for use in her work in the Gener- Federation along civic lines.

HURRAH FAR HUDSON

After two days spent in Hudson, by Captain O. G. Thiel, recruiting officer in charge of the Adrian branch of the Detroit department, twenty men passed examination. And Saturday, April 21st the community turned out to do honor to the first delegation of enlisted men, since the call was issued after the nation had declared war.

Dr. N. D. Trask,

Osteopathic Physician

Special attention given to nervous diseases, rheumatism, stomach and bowel troubles.

Bronchitis, Asthma and Catarrhal Deafness.

Office hours, 9 to 12, 1 to 5, and by appointment.

Office over McCann & Bowen's.

A. G. AYLESWORTH,

Licensed Auctioneer, Real Estate, Stock and General Salesman.

Will attend all sales in city or country, at reasonable rates.

Headquarters and all dates made Herald office

Dental Parlors

W. D. REED, D. D. S.

Chicago St. Tecumseh,

Crown and Bridge work Aluminum Silver and Rubber plates and all of the specialties known to modern dentistry. Gas or vitalized air administered

Office over Avery & Co's store

DR. E. D. BROWN,
Dentist.

Modern Dentistry of reasonable rates. Painless extraction by use of local or general anaesthetic.

Officers hours 7:45 a. m. to 5 p. m. Saturday evenings 7 to 9. Other evenings by appointment.

Office in DeWolf Block.

Office pohne 192, house phone 182—2r

C. M. Cooley,

Licensed Auctioneer.

R. F. D. No. 4 Manchester. 15 year successful experience in Jackson, Washtenaw and Lenawee Counties, also practical farmer.

Bell Telephone Clinton exchange.

Rates Reasonable and Satisfaction Guaranteed

J. W. Beardsley, M. D.

Physician and Surgeon

Office in rooms formerly occupied by Dr. L. G. North.

Hours: 1 to 3 and 7 to 9

Phone 165 2 rings.

Dr. H. H. Hammel

Physician & Surgeon

(Homeopathic)

Calls answered promptly, day or night.

Office Hours—8 to 9 a. m., 12:30 to 3:00 p. m, 7 to 8 p. m. Sundays by appointment.

Office above Lilley Bank. Successor to Dr. Walter Briegel.

ANGUS BULLS

from Grand championship stock for sale or rent.

George B. Smith,
Addison, Mich.

Whittemore's Shoe Polishes

FINEST QUALITY LARGEST VARIETY

GILT EDGE
WHITTEMORE'S GILT EDGE DRESSING FOR LADIES' & CHILDREN'S BLACK SHOES
SOFTENS PRESERVES LEATHER RESTORES COLOR AND LUSTRE
QUICK WHITE MAKES DIRTY CANVAS SHOES CLEAN & WHITE
QUICKLY & EASILY APPLIED ALSO CLEANS ALL ARTICLES MADE OF WHITE CANVAS

"GILT EDGE," the only ladies' shoe dressing that positively contains Oil. Blacks, Polishes and Preserves ladies' and children's shoes, shines without rubbing, 25c. "FRENCH GLOSS," 10c.

"DANDY" combination for cleaning and polishing all kinds of russet or tan shoes, 25c. "STAR" size, 10c.

"QUICK WHITE" (in liquid form with sponge) quickly cleans and whitens dirty canvas shoes. 10c. & 25c.

"ALBO" cleans and whitens BUCK, NUBUCK, SUEDE, and CANVAS SHOES. In round white cakes packed in zinc boxes, with sponge, 10c. In handsome, large aluminum boxes, with sponge, 25c.

If your dealer does not keep the kind you want, send us the price in stamps for full size package, charges paid.

WHITTEMORE BROS. & CO.,
20-26 Albany Street, Cambridge, Mass.
The Oldest and Largest Manufacturers of Shoe Polishes in the World

FOLEY KIDNEY PILLS

FOR BACKACHE KIDNEYS AND BLADDER

Sold Everywhere

What to Do When Backache Comes on

"Foley Kidney Pills have done me more good than $150.00 worth of other medicine," writes Chas. N. Fox of Himrod, N. Y.

When backache comes on, and it seems as if you can't stand the pain and pressure in the small of your back and sides, do not feel that you must continue to suffer, but get a bottle of Foley Kidney Pills and begin taking them. They usually help from the very first doses.

It is worth a good deal to you to know that Foley Kidney Pills give you just what your system needs to repair the weak sick kidneys. It is their inability to do their work properly that causes your pain and misery. Foley Kidney Pills lend to middle-aged and elderly people the spryness and elasticity of youth. They take away the cause of backache, stiff and aching joints, rheumatic pains and annoying bladder and urinary troubles. Try them today.

[illegible] in Tecumseh adv

STATE OF MICHIGAN, County of Lenawee ss.

Probate Court for the County of Lenawee. At a session of the Probate Court for the County of Lenawee, holden at the Probate Office, in the City of Adrian, on the 16th day of April, in the year one thousand nine hundred seventeen.

Present HON. HARRY L. LARWILL, Judge of Probate.

In the matter of the estate of LYNN A. HARDENBURG, deceased

On reading and filing the petition, duly verified of Louis M. Hardenburgh, praying that an instrument in writing purporting to be the last will and testament of said deceased may be duly proved and admitted to probate, and that administration of said estate may be granted to petitioner, the executor named in said instrument, or to some other suitable person.

It is Ordered, That Monday the 14th day of May, next at nine o'clock in the forenoon, be assigned for the hearing of said petition.

And it is further Ordered, That a copy of this order be published in the TECUMSEH HERALD, a newspaper printed and circulating in said County of Lenawee for three successive weeks previous to said day of hearing.

HARRY L. LARWILL,
(A true copy) Judge of Probate
E. L. LARWILL, Probate Regiser.

STATE OF MICHIGAN.

The Probate Court for the County of Lenawee.

At a session of the Probate Court for the County of Lenawee holden at the Probate Office in the City of Adrian, on the 9th day of April, in the year one thousand nine hundred and seventeen.

Present: HARRY L. LARWILL, Judge of Probate

In the matter of the estate of GRANVILLE MILLS, Deceased.

On reading and filing the petition, duly verified of Gabriel A. Mills, surviving executor of said estate, praying that he may be authorized, empowered and licensed to morgage the Real Estate described in said petition for reasons therein stated.

It is ordered that Monday, the 5th day of May next at nine o'clock in the forenoon be assigned for the hearing of said petition.

And it is further Ordered, That a copy of this order be published in the Tecumseh Herald, a newspaper printed and circulating in said County of Lenawee, for three successive weeks previous to said day of hearing.

(A true copy) Harry L. Larwill,
Judge of Probate
E. L. Larwill, Probate Register

STATE OF MICHIGAN, County of Lenawee, ss

Probate Court for the County of Lenawee.

At a session of the Probate Court for the County of Lenawee, holden at the Probate Office in the City of Adrian, on the 25th day of April in the year one thousand nine hundred and seventeen.

Present, HARRY L. LARWILL, Judge of Probate.

In the matter of the estate of JEMIMA FROST deceased.

On reading and filing the petition duly verified, of Lizzie Frost-Temple, daughter of said deceased, praying that administration of said estate may be granted to petitioner or to some other suitable person.

It is ordered, That Monday, the 21st day of May, next, at nine o'clock in the forenoon be assigned for the hearing of said petition.

And it is further Ordered, That a copy of this order be published in TECUMSEH HERALD, a newspaper printed and circulating in said County of Lenawee, for three successive weeks previous to said day of hearing.

HARRY L. LARWILL,
(A true copy) Judge of Probate
E. L. LARWILL, Probate Register

Commissioners' Notice

STATE OF MICHIGAN, County of Lenawee, ss.

In the matter of the Estate of WILLIAM J. WALDRON, deceased.

The undersigned having been appointed by the Probate Court of said County, Commissioners to receive, examine and adjust all claims and demands of all persons against the estate of said deceased, do hereby give notice that we will meet for that purpose at the office of G. Arthur Rathbun in the Village of Tecumseh Lenawee County, Michigan, on the 26th day of May 1917, and on the 24th day of August, 1917, at 10 o'clock in the forenoon of each of said days.

And that four months from the 24th day of April, 1917, are allowed by said Probate Court for the creditors of said estate to present their claims to us for examination and allowance.

Dated April 24th, 1917.

H. Blinn Tallman,
G. Arthur Rathbun
Commissioners.

Clear Your Skin in Spring

Spring house cleaning means cleaning inside and outside. Dull pimply skin is an aftermath of winter inactivity. Flush your intestines with a mild laxative and clean out the accumulated wastes, easy to take, they do not gripe. Dr. King's New Life Pills to night and throw off the sluggish winter shell. At druggists, 25c. adv

AFTER GRIPPE

Vinol Restored Mr. Martin's Strength

Wapakoneta, Ohio.—"I am a farmer by occupation, and the Grippe left me with a bad cough and in a nervous, weak, run-down condition, and I could not seem to get anything to do me any good until I took Vinol, which built me up, and my cough and nervousness are all gone, and I can truly say Vinol is all that is claimed for it."—JAMES MARTIN.

Vinol is a constitutional remedy for all weak, nervous and run-down conditions of men, women and children, and for chronic coughs, colds and bronchitis.

C. A. Wright & Son, Druggists,

AFTER NINE YEARS

Tecumseh Testimony Remains Unshaken.

Time is the best test of truth. Here is a Tecumseh story that has stood the test of time. It is a story with a point which will come straight home to many of us.

Mrs. C. Stevenson, Wyandotte & Pottawatamie Sts., Tecumseh, says: "The first notice I had that my kidneys were disordered was a sharp, shooting pain across my back. At that time I was sick in bed with malaria. The nurse I had attending me said I ought to try Doan's Kidney Pills; I got a box and began their use. The pains left, the kidney secretions became natural and the gravel stones that I had been passing for years, disappeared." (Statement given December 10, 1906.)

STILL USES DOAN'S

On July 27, 1916 Mrs. Stevenson said: "I still use and recommend Doan's Kidney Pills, I could not get along without them when my back or kidneys trouble me, for they never fail to give me relief."

Price 50c at all dealers. Don't simply ask for a kidney remedy—get Doan's Kidney Pills—the same that Mrs. Stevenson has twice publicly recommended. Foster-Milburn Co., Props., Buffalo, N. Y. adv

Your Own Career.

"You may be whatever you resolve to be." That was the motto of Stonewall Jackson, who died a lieutenant general at thirty-nine. The meteoric soldier found that sticking everlastingly at it was what put the [illegible] in [illegible] Stonewall's maxim means that you can do what you try to do if you try hard enough. Mr. Favre found that out forty years ago when against obstacles supreme and penalties of $1,000 a day for failure he pierced the St. Gothard tunnel through the Alps. That stupendous work cost eight times the original estimates of ten millions, but it was done, and done to the everlasting glory of human pluck.—Girard in Philadelphia Ledger.

CORRESPONDENCE

TIPTON

Mrs. Grant Ogden is ill of tonsilitis.

Mrs. Hattie Bouck is entertaining her aunt from California.

Miss Muza Rice went to Ann Arbor Friday and was an over Sunday guest of friends.

Mrs. Nellie Luce went to Jackson Thursday where she will spend a few days with relatives.

The Ladies Aid Society will meet Wednesday afternoon May 2nd with Mrs. Howard Evans.

The Helping Hand society meets Thursday afternoon, May 3rd, with Mrs. A. P. Wyman. Everyone cordially invited.

Mrs. F. A. Fisher took off a hatch of chickens which was quite remarkable. Out of 610 eggs put in the machines she took out 529 chickens.

The township of Franklin will hold a special election at the town hall on Tuesday, May 1st for the purpose of voting on the unit system of schools. All qualifield school electors will be allowed to vote.

A small crowd greeted Clarence W. Oland at the M. E. church, Tuesday evening. It was an excellent entertainment well worthy of a crowded house. His cartoons were fine and he was an excellent violinist and Swiss Bell Ringer. The class wishes to thank all those who did turn out to help them in their effort of evenings entertainment.

FOLEY KIDNEY PILLS

FOR BACKACHE KIDNEYS AND BLADDER

Sold Everywhere

MACON

(Too late for Friday, April 27)

John Collins is very ill at this writing.

Will Allen was in Adrian Wednesday on business.

Ed Miller was here from Detroit several days last week.

Mrs. O'Reilley and son Will spent Sunday in Toledo with friends.

Mrs. Roy Satterlea, who has been very ill with paralysis is slowly recovering.

Mrs. Donald McClue visited relativs in Lafayette, Ohio from Friday until Monday.

Mrs. George Rendel and children David and Gladys were here last week on business.

Mr. and Mrs. Fred Heininger and children were weekend visitors of Mrs. S. J. Camburn.

Mr. and Mrs. John Mansfield of Clinton spent last Sunday with Mr. and Mrs. D. G. Kuder.

Miss Mary Mordon visited her brother and wife, Mr. and Mrs. Walter Morden, last Sunday.

Dr. C. C. Slaght was in Flint this week called there by the death and for the funeral of his father.

Florence Bailey returned Sunday from the U. of M. hospital, where she had been for treatment.

Mr. and Mrs. Richard Pennington were over Sunday guests of his parents, Mr. and Mrs. M. J. Pennington.

Messrs. George Kuder, Rolf Mills, Lafe Kelly, Byron Rhoades, and Geo. Hendershott are each driving new Fords.

Macon relatives were very sorry to hear that Richard the second son of Atty and Mrs. John Howell of Adrian is seriously ill, the result of a fall while in the gymnasium.

Rev. Lyons of Clinton very ably filled the pulpit in the M. E. church last Sunday. He was accompanied by Mr. Mattune, who favored the congregation with a bass solo, which was much enjoyed by all present.

The lecture given last Sunday night by Mrs. Jennie C. Law Hardy was well attended and much enjoyed by those present. The collection announced $21.98. Mrs. Hardy wishes to thank the people of Macon for responding so generously to her appeal for aid for the Belgium fund.

BRITTON

John Gee was a Tecumseh visitor Friday.

G. L. Gripton was in Detroit Friday on business.

Miss Bernice Underwood was in Tecumseh Friday.

Mrs. Clarence Lane was an Adrian visitr Thursday.

Mrs. G. L. Gripton and daughter, Margaret spent Friday in Adrian.

Ray Wiggins is in Toledo visiting his brother Richard Wiggins and wife.

Mr. and Mrs. Alf. Linn spent last week in Saline with her son and family.

Mrs. John Beasley spent the latter part of the week in Adrian with her son, Charles Beasley and wife.

Miss Mina Goodrich of Ypsilanti came Thursday for a visit wth her sister, Mrs. W. C. Eldred and husband.

The Misses Helen Hoagland, Julia Craig and Minnie Rendel were in Adrian Thursday and Friday taking the teachers examination.

FOLEY KIDNEY PILLS

FOR BACKACHE KIDNEYS AND BLADDER

Sold Everywhere

CLINTON

Mrs. Sol Tate is convalescent after her recent illness.

H. H. Halladay is having a cottage built at Wamplers Lake.

Mrs. Fred Ellis is reported improved after her severe illness.

Bert Price and faimily of Tecumseh have moved into Mrs. Ida Stantz house.

Mrs. Mary Winans of Brooklyn is the guest of Mrs Sarah Stevens since [illegible]

St. Johns Parish have postponed their reception for Rev. Widdefield indefinitely.

Berkley Larzelere has accepted a position with the Hayes Wheel Co. of Jackson.

Miss Maud Starrett has purchased the house and lot of the late Mrs. Jane Runyan.

Rev. Kirker and family are entertaining his parents, Mr. and Mrs. Gilbert Kirker of Lansing.

Mr. and Mrs. Ed. Smith are expected home this week from a winters stay at Pasadena, Calif.

The Ladies of St. Johns Guild will give a tea at the home of Mrs. E. H. Ahrens, Friday afternoon.

Mrs. C. J. Robison left Saturday for an over Sunday visit with her daughter Blanche at Ann Arbor.

Mr. and Mrs. Isaac Halpin returned Saturday from a weeks visit with his brother in Northern Michigan.

Mr. and Mrs. John Watson of Tecumseh were over Sunday guests of her parents, Mr. and Mrs. Rob. Crosby.

Miss Lydia Smith of Ypsilanti was a week end guest of Mr. and Mrs. Charles Allen and Mr. and Mrs. W. L. Smith.

Mr. and Mrs. Will Waterhouse and family of Chicago are visiting his mother and sister, Mrs. Marvin Pardee and Mrs. Jno. L. Tuttle.

The May meeting of the Ladies Aid Society of the Congregational church will be held with Mrs. Heiminger, a "box luncheon" will be served.

Mrs. Charles Larzalere of Jackson was in town Saturday for the funeral of her brother-in-law, Mr. Wheeler of Coldwater and the guest of her sister Mrs. Frank Marshall.

The Altar Guild of St. John's church gave a musical program and Marguerite Clark in "The Seven Sisters" at the movies Monday night. The proceeds go toward their carpet fund.

HOLLOWAY

Mrs. Geo. Wilson is not as well at this writing.

Miss Anna Drouillard assisted Mrs. Joseph Brosamer part of last week.

Mr. and Mrs. Merritt Granger were in Tecumseh Tuesday.

Miss Olive Bloomer was in Adrian on business Wednesday.

Mr. and Mrs. S. J. Wilson were in Adrian on business Monday.

Mrs. Libbie Wilson is slowly gaining from her recent illness

Mrs. Rothfuss of Wampler's lake visited Mrs J. W. Nixon Wednesday.

Ray Binns, accompanied by four of his pupils, motored to Ypsilanti Saturday.

Mr. and Mrs. Eugene Drouillard attended the funeral of A. Dewey in Tecumseh Thursday.

Mr. and Mrs. J. M. Stange and two children of Adrian were over Sunday guests at Ira Wilson's.

S. J. Wilson, wife and son Glenn and Mr. and Mrs. Jewett Whelan visited the latter's father Henry Orendorff of Adrian Sunday afternoon.

Regular review of Osgood Hive will be held Wednesday afternoon, May 2nd, as Deputy Rasey is expected to be present. A good attendance is desired for practice.

Join the Pay Up Crowd.

John D. Rockefeller often referred proudly to the fact that when he was making $25 a month he made it a point to pay all his bills promptly. He also managed to save a little money that later became the foundation of his great fortune. When you pay your bills promptly you know just where you are at. Pay up is becoming a national slogan. Cities and states have inaugurated pay up days and pay up weeks. The man who pays his bills when they are due feels better for it. There is no doubt that he makes the man he owes feel better. Do your part in the pay up campaign. Pay now.

Pays His Men Each Day.

Contractors in central Pennsylvania have solved the problem of keeping labor on the job. The force of one contractor who began paying his men off every day instead of at the end of the week was so pleased with the arrangement that it stuck by him, and other contractors have adopted the same plan. According to reports, the plan has met with success wherever tried.—Engineering Record

Careless.

"Burglars broke into Brown's house the other night."

"Did they get anything?"

"Nothing but some jewelry. They overlooked a steak and a dozen fresh eggs that were in the icebox."—Detroit Free Press.

Coney Island.

Coney Island was called Coneyn or Rabbit Island by the Dutch as early as 1698. Henry Hudson landed on Coney Island on the voyage in which he discovered the Hudson river, on Sept. 2 or 3, 1609.

Why Shouldn't He?

"He says he loves his wife better every year."

"And I believe him. That woman has received three inheritances since he married her."—Exchange.

No man is such a conqueror as the man who has conquered himself.—Beecher.

World's Oldest Investment.

The oldest investment security on earth is the real estate mortgage. We know that money was loaned on mortgages in ancient Babylon in the time of King Hamurabi, 4,000 years ago, and that some 2,500 years ago the great Babylonian banking house of the Egibi family invested large sums in mortgages on both city and farm property, the mortgages being recorded on bricks, which have been preserved in the safety deposit vaults of those times—great earthenware jars buried in the earth—preserved until the archaeologists in our own day and age dug them up to show us when, where and how mortgages originated.

The hairy woodpecker, says American Forestry, likes fat pork, while a tree sparrow just dotes on dog biscuit. Bread and milk is the favorite dish of the mocking bird.

A GREAT SOCIAL PROBLEM.

To Get Men Rightly to Adjust Themselves to All Other Men.

Our great social problem is how to make the man at the bottom loom so large and seem so important that all other men will cease to think of him as a thing and treat him as a person. The real social problem out of which other minor problems grow and of which they are really only aggravated symptoms is the world old problem of the right relation between persons.

This is a fundamental issue and to solve it would solve all these minor manifestations. The friendly relation of men is therefore not alone the gist of the race problem, but it is the gist of all social problems.

The age long struggle has been how to get men rightly to adjust themselves to all other men.

Right adjustment to other men would mean in the economic realm that no capitalist would want to beat down below a living wage the laborer who made production possible. It would mean that no laborer would want more wages and shorter hours than the condition of production would stand.

Right adjustment between men would mean that no landlord would be willing to live easy off rents of houses which made health and happiness impossible to the occupant. It would mean in return that no tenant would demand more than that for which he gave a just return, and he would protect the interest of his landlord as he would protect his own interest.

Right adjustment would mean in all walks of life the rule of right, not the rule of might.—Southern Workman.

BIRDLAND DANCE HALLS.

Playhouses and Gardens of the Australian Bower Birds.

There are several species of bower birds, chief among them the Satin and the Newton. The Satin bower bird is the best known. When the bowers were first discovered it was supposed that they were playhouses built by the native children, but as a matter of fact they are the dance halls of birdland.

The nests are built in the trees and have no connection with the playhouses. The male birds build these latter and gather every bright and shining object they can find to adorn the entrance to the bower. When it is completed, according to one who has watched them, little "at homes" are given daily, at which the males meet and pay their court to their ladyloves, now bowing and scraping, now playing hide and seek through the bower and now doing an absurdly dignified dance for their edification.

Newton's bower bird decorates its bower with fresh flowers every day, and if a visiting male bird wants to fight all he has to do is to disturb one of these flowers. The master of the bower proceeds with the painful duty of teaching him how to behave in company, while the remainder of the party raise a great racket, but never interfere. A naturalist studying them disarranged one of their flowers, but each time he did it the bower master rearranged it with great care.—National Geographic Magazine.

Impeachment Cases.

Although one president of the United States (Johnson), one cabinet officer (Belknap), six United States judges and eight governors of states have been impeached since the foundation of the republic, only one senator, William Blount of Tennessee, has been arraigned before the bar of the house of congress to which he was elected. Of the eight governors impeached one was acquitted, in three cases the charges were dropped, one was permitted to resign, and three were removed. Three of the impeached judges were removed, and three were acquitted. Both President Johnson and Secretary Belknap were acquitted. Politically the last named impeachment cases were the most important the United States has experienced.—Argonaut.

Leftover Sandwiches.

Sometimes after a party there are sandwiches left over. Here is an excellent way of using them up: Make a batter exactly like you use for pancakes and add to it either sugar or salt, according to whether the sandwiches are sweet or savory. Then each sandwich is dipped in the batter and fried till a golden brown in fat from which a faint bluish smoke is rising. No matter how dry they are they are delicious done in this way.

Telltale Tommy.

Tommy—Do you go to bed very early, Mrs. Peck?

Mrs. Peck—Yes, Tommy; sometimes—when I feel tired.

"You wouldn't go so early if you were married to my father, would you?"

"Oh, Tommy, you funny boy! Why not?"

"'Cause my father told mother that if he were your husband he'd make you sit up!"—Exchange.

Guard Your Habits.

We are creatures of habit. We succeed or fail as we acquire good habits or bad ones, and we acquire good habits as easily as bad ones. That is a fact. Most people don't believe this. Only those who find it out succeed in life.—Herbert Spencer.

Sound Advice.

"Is there no way of stopping these cyclones?" asked a man of the traveler who was recounting his experiences in far countries.

"No," replied the narrator. "The best way is to go right along with 'em."—Exchange.

Whenever you can look at yourself and be satisfied you should begin to suspect yourself of moral blindness.

One English lighthouse is equipped with a lamp that can be lowered almost to sea level in foggy weather, when it would be invisible in its regular position.

Breaks Hip Papering House.

SAUGATUCK, April 2.

Mrs. H. K. Braddock of Douglas fell from a stepladder while papering one of the houses she and her husband own and broke her hip.

Child Plague Kills Teacher.

ANN ARBOR, April 2.

Miss Bertha Schmutz, a teacher in the Ann Arbor public schools, died of infantile paralysis after an illness of two days.

Legislature Takes Day for Voting.

LANSING, April 2.

Both houses of the legislature adjourned until Tuesday night. All of the members went to their homes to vote.

Mother of 10 Children Dies.

MANISTEE, April 2.

Mrs. Catherine Wroblewski, forty-four years old, mother of ten children, is dead at Manistee.

THE EMERGENCY SHELF.

Simple Remedies That Should Be at Hand In Every Home.

Gasoline is a good disinfectant for the treatment of wounds in emergency cases. It is especially good if the wound is lacerated or if the skin was dirty when the wound was made. After washing the wound with gasoline paint with a tincture of iodine, using a small wad of absorbent cotton for the iodine "paint brush."

Every family should have a supply of emergency remedies at hand, and a physician suggests this list for the home medicine shelf:

Two ounce bottle of aromatic spirits of ammonia, a good stimulant in case of fainting—use as an inhalation or put one-half teaspoonful in one-quarter glass of water and give internally; eight ounces of gasoline, use freely to cleanse wounds; two ounces of tincture of iodine to paint wounds and kill germs; one yard sterile gauze; one yard zinc oxide adhesive plaster, two inches wide; one yard zinc oxide adhesive plaster, one inch wide; one-fourth pound sterile absorbent cotton; one-half dozen gauze bandages, assorted sizes; eight ounce bottle saturated boric acid solution to use as an antiseptic wet dressing for wounds and as an eye wash; eight ounce bottle peroxide of hydrogen, good for slight cuts and abrasions, but not to be relied on for serious wounds; one hot water bag; one fountain syringe; one ice bag.—Kansas City Star.

TO PREVENT ILLNESS.

That Is One of the Objects of Compulsory Health Insurance.

Compulsory health insurance is now being talked of as another step in community welfare, the course being especially recommended in welfare work among wage earners.

Investigation has shown that a large proportion of sickness is preventable, but most persons, small wage earners or not, are likely to neglect their ailments until prevention is no longer possible and serious illness must be treated. Even then the doctor's services are avoided as much as possible because of the cost, and the victim of disease goes back to his work before he is fit.

Under the compulsory insurance system it is the idea that every worker shall be visited at stated intervals by a physician whether he is ill or not; the slightest illness brings a call from the doctor, whose business is to keep him well if possible. In many cases he will succeed, with the result of a great saving of time and wages to the worker.

The total of such savings in the industrial centers will run into the millions and will proportionately lessen the demands on charitable funds.—Indianapolis Star.

The Wild Pigeon Mystery.

That the wild pigeon, once so common in the United States, has become extinct is one of the strangest mysteries in American natural history. It is a puzzle which has baffled scientists and which probably never will be solved. Half a century ago wild pigeons were abundant in Pennsylvania, Ohio, Indiana, Kentucky and all the states of the middle west. In their migrations they traveled in flocks numbering tens of thousands, and it sometimes took a single flock the better part of an hour to pass a given point. Vast numbers of the pigeons were killed every year by gunners, but many investigators hold that the complete disappearance of the species must have been due in part at least to other causes. No other bird was ever so numerous in this country as the pigeon.

New York's Subways.

More than 2,000 trains start each day from the terminals of New York's subway systems. They are run on schedules as carefully prepared and as closely timed as those of a trunk line railroad.

Between 1,000,000 and 1,500,000 persons ride each day on the subway. This is more than twice the number carried daily by all the trains on the entire Pennsylvania railroad system.

Nearly two-thirds of the New York users of the subway are carried during the morning and evening rush hours.—Rapid Transit.

Not His Language.

Lord Robson, at one of the dinners of the Glamorgan society, told the story of a Welsh witness in a Glamorganshire case who, having been sworn to speak the truth, the whole truth and nothing but the truth, was asked if he could speak English or would like an interpreter. "No," he replied; "I can speak some English, but I cannot speak the truth, the whole truth, and nothing but the truth."—St. James' Gazette.

Sensible Girl.

"When Arthur proposed to me he was so excited he couldn't speak."

"But how did you know he wanted to marry you if he couldn't speak?"

"Well, he was down on his knees, and I knew he wasn't looking for a lost collar button."—Birmingham Age-Herald.

Forebodings.

"I fear my doctor's bill is going to be heavy."

"Oh, you are not very sick."

"That's not the point. He ran into some obstruction on his way to my house and badly damaged his machine."—Louisville Courier-Journal.

Modest Pa.

"Pa, was mother much of a flirt when she was young?"

"I guess not, my dear. Anyhow, I'm the best she could land."—Detroit Free Press.

Not Used to the Railway.

Of course every one rides on the trains in Japan nowadays, for there are 7,000 miles of railways in the country, and every considerable town is at least connected with the railway by electric car or automobile. Not so very long ago, however, the train was a curiosity.

A party of ladies who were taking their first ride on the train once had trouble with their shoes. A Japanese on entering a house always leaves his shoes at the door, so when these ladies got aboard they politely left their clogs on the station platform. Great was their consternation later to find that their shoes had been left miles behind.

She Believed Him.

She—What has happened to Miss Murdock? He—That affable young fellow told her she had a musical laugh, and she went into hysterics over one of his stories.—Woman's Home Companion.

Considerable geysers are found in only three places—Yellowstone park, Iceland and New Zealand. Those in our own wonderland are the finest in the world.

TECUMSEH MARKETS

Corrected Apr. 27, 1917

Wheat	2 77	2 72
Flour per bbl	13 00	13 60
Rye		1 85
Corn (ear) cwt		1 25
Oats new	72	73
Beans		7 00-8 00
Potatoes		2 90
Butter		40
Eggs		32
Lard		23½
Guinea		15
Fowls (live)	16	20
Springers	18	20
Roosters		12
Ducks 5 lb up		16
Geese		13
Turkeys		22
Hay		12 00

CHICHESTER S PILLS

DIAMOND BRAND
Beware of Counterfeits.
Refuse all Substitutes.

LADIES! Ask your Druggist for CHI-CHES-TER S DIAMOND BRAND PILLS in RED and Gold metallic boxes, sealed with Blue Ribbon. TAKE NO OTHER. Buy of your Druggist and ask for CHI-CHES-TER S DIAMOND BRAND PILLS, for twenty-five years regarded as Best, Safest, Always Reliable.

SOLD BY ALL DRUGGISTS EVERYWHERE TIME TRIED WORTH TESTED

WE WANT a man or woman in every town where we are not already represented, to introduce BROWN HERB TABLETS guaranteed remedy for Constipation, Indigestion and Dyspepsia. Over 100% profit. Easy seller, repeat orders. Permanent income. Write for pamphlets, FREE SAMPLES and terms BROWN HERB CO. 66 Murray St. New York City

We Show Men & Women

How to make $30 to $100 weekly, spare or used. Amazing opportunity for large income. Why waste time working for others? Use your spare time at home and gain financial independence. No canvassing. Be your own master. Write to-day. Universal Success Co., Dept. A.—No. 70 Fifth Ave. New York City.

Had a Very Bad Cough.

This letter should interest every reader: "Last winter I had a very bad cough. I used medicines, but they did me no good. I took one bottle of Foley's Honey and Tar and it cured me. (Signed) V. DeKeuster, Amberg, Wis." No substitute is as good as Foley's Honey and Tar for coughs, colds, crop and whooping cough. Sold everywhere in Tecumseh. adv

Bad Cough? Feverish? Grippy?

You need Dr. King's New Discovery to stop that cold, the soothing balsam ingredients heal the irritated membranes, soothe the sore throat, the antiseptic qualities kill the germ and your cold is quickly relieved. Dr. King's New Discovery has for 48 years been the standard remedy for coughs and colds in thousands of homes. Get a bottle today an have it handy in your medicine chest for coughs, colds, croup, grippe and all bronchial affections. At your druggists, 50c. adv

Trouble Entirely Disappeared.

Knudt Lee, Wannaska, Minn., writes: "For several years my daughter had a bad chronic cough. Not until we tried Foley's Honey and Tar did anything produce any great relief. In a few days the trouble entirely disappeared and has never returned." Contains no opiates; a safe, reliable, remedy; children like it. Sold everywhere in Tecumseh. adv

FRIENDSHIP BRACELET LINK ONLY 12¢

STERLING SILVER ROLLED GOLD

Start a Friendship-Bracelet-Link-Brooch, latest New York fashion. We start yours by giving you one link absolutely FREE engraved with 3 initials. Your friends give or exchange others. What more beautiful token or sentiment could be expressed. Send to-day for one or more LINKS (12c. each) stating initials and whether ROLLED GOLD, STERLING SILVER, BEADED or PLAIN design wanted and receive links with beautiful Black Ribbon Free so you can start wearing Links at once until Bracelet is complete. Write today. Start with Link we give you Free with first 12c. order or more. Friendship Jewelry Co., Dept. M, 83 Chambers St., N.Y.

To Prevent Self-Poisoning.

Bowels clogged with waste matter poison the whole system. Foley Cathartic Tablets work gently but surely; do not gripe nor cause nausea. Recommended for indigestion constipation, sick headache, bloating, biliousness, sour stomach, gas on stomach, coated tongue, bad breath or other conditions caused by disordered digestion. Sold everywhere in Tecumseh. adv

"URIC ACID NEVER CAUSED RHEUMATISM"

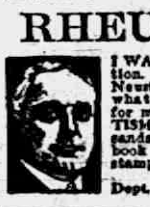

I WANT to prove it to your satisfaction. If you have Rheumatism or Neuritis, acute or chronic—no matter what your condition—write to-day for my FREE BOOK on "RHEUMATISM—Its Cause and Cure." Thousands call it "The most wonderful book ever written." Don't send a stamp—it's ABSOLUTELY FREE.

JESSE A. CASE
Dept. 843 Brockton, Mass.

Cut This Out--It Is Worth Money.

DONT MISS THIS. Cut out this slip, enclose with 5c to Foley & Co., 2835 Shefield Ave., Chicago, Ill., writing your name and address clearly. You will receive in return a trial package conaining Foley's Honey and Tar Compound for cough, colds, croup; Foley Kidney Pills, and Foley Cathartic Tablets. Sold everywhere in Tecumseh. adv

Mother Gray's Sweet Powders for Children

For Feverishness, Bad Stomach, Teething Disorders, move and regulate the Bowels and are a pleasant remedy for worms. Used by Mothers for 30 years. They never fail. At all druggists, 25c. Sample FREE. Address Mother Gray Co., LeRoy, N. Y. adv

PATENTS

TRADE-MARKS and copyrights obtained or no fee. Send model, sketches or photos and brief description, for FREE SEARCH and report on patentability. 25 years experience.

Send 2 cent stamp for NEW BOOKLET, full of patent information. It will help you to fortune.

READ PAGES 11 and 12 before applying for a patent. Write to-day.

D. SWIFT & CO.

PATENT LAWYERS,
303 Seventh St., Washington, D. C.

RAILROAD TIME TABLE

Effective June 6, 1915

NEW YORK CENTRAL

Going south

Station	11	15	18	23
Jackson	*6 05	‡11 20	[illegible]	[illegible]
Tecumseh	7 08	[illegible]	[illegible]	[illegible]
Adrian	[illegible]	[illegible]	[illegible]	[illegible]
Toledo	8 40	12 35	5 05	10 10
Chicago	4 15			
Detroit	‡12 20		6 00	

Going north

	10	12	14	21
Station	a m	a m	p m	p m
Toledo	*7 50	‡12 01	‡4 30	*7 30
Detroit				‡5 00
Adrian		12 35	5 05	8 15
Tecumseh	9 10	1 01	5 35	9 06
Jackson	10 15	2 00	6 40	10 00

G. J. Ziehm, Ticket Agent

DUNDEE BRANCH

Going west

	20	41
Station	a m	p m
Adrian	9 37	‡3 10
Tecumseh	[illegible]	4 02
Tipton	10	4 16
Addison	11 50	4 58
Marshall	2 00 p m	6 25
Battle Creek		6 58

Going east

	42	80
Station	a m	p m
Battle Creek	7 35	
Marshall	8 12	9 00
Addison	‡9 37	‡11 50
Tipton	10 10	1 40
Tecumseh	10 22	2 10
Adrian	10 50	
Chicago	5 00	

F. S. Bell, Ticket Agent.

DETROIT, TOLEDO & IRONTON

Going south

	1	3	N. Y. C.
Station	a m	p m	p m
Detroit	‡8 00	*3 30	
Dundee	9 50	5 30	4 20
Britton	10 03	5 47	4 59
Ridgeway	10 08	5 53	5 10
Tecumseh	10 22	6 05	5 20
Adrian	10 50	6 33	

Going north

	4	2	
Station	a m	p m	
Adrian	*9 18	‡3 48	
Tecumseh	9 35	4 16	3 10
Ridgeway	10 05	4 26	3 25
Britton	10 10	4 31	3 40
Dundee	10 40	4 46	4 05
Detroit	12 45	6 40	

‡ Daily except Sunday.
* Daily.

B. E. Kelley, Ticket Agent.

PARKER'S HAIR BALSAM

A toilet preparation of merit. Helps to eradicate dandruff. For Restoring Color and Beauty to Gray or Faded Hair. 50c. and $1.00 at Druggists.

FOLEY CATHARTIC TABLETS

Keep Stomach Sweet - Liver Active - Bowels Regular

Sold Everywhere

He Almost Fell Down.

A. M. Hunsucker, Bogue Chitto, Miss., writes: "I suffered from rheumatism, kidney and bladder trouble, also dizziness; would almost fall down at times. Foley Kidney Pills gave me entire relief." Disordered kidneys give warning by pains in side and back, sore muscles, swollen joints, tired and languid feeling Sold everywhere in Tecumseh. adv

Heal Skin Eruptions.

Painful eczema is more active in spring when the blood is over-heated, the burning itching torture is unbearable, relieve it at once and heal the eruptions with Dr. Hobson's Eczema Ointment. This antiseptic remedy is promptly effective in all skin troubles. Pimples, blackheads, acne, tetter, ring worm, scaly blotchy skin, all respond to Dr. Hobsn's Eczema Ointment. Get it to-day at your druggists, 50c. guaranteed. ad

Hard Work For Women.

It is doubtful if there is any work harder than house work. Overwork tells on the kidneys, and when the kidneys are affected one looks and feels older than the actual years. Mrs. A. G. Wells, R. R. 5, Rocky Mount, N. C., writes: "I cannot praise Foley Kidney Pills enough for the wonderful benefit I have derived." Sold everywhere in Tecumseh. adv

Sprains and Strains Relieved

Sloan's Liniment quickly takes the pain out of strains, sprains, bruises and all muscle soreness. A clean, clear liquid easily applied, it quickly penetrates without rubbing. Slon's Liniment does not stain the skin or clog the pores like mussy plasters or ointments. For chronic rheumatic aches and pains, neuralgia, gout and lumbago have this well-known remedy handy. For the pains of grippe and following strenuous work, it gives quick relief. At all druggists, 25c. adv

Allen's Foot-Ease for the Troops

The antiseptic powder to be shaken into the shoes or used in the foot bath. Young men in every community are using Allen's Foot-Ease in the drills for Military Preparedness. Used by the Allied, French and English troops because it rests the feet, takes the friction from the shoe and makes walking easy. adv

FREE

Write today for 20 pkgs. Art Post Cards to sell at 10c per pkge. When sold send $2.00 and get choice of presents. PEERLESS WATCH CO., Dept. 894 CHICAGO, ILL.

Be Sure You Get This Old Reliable Cough Medicine

Imitations always follow the trail of success. Hundreds of imitations have come and gone since FOLEY'S HONEY AND TAR COMPOUND began, 40 years ago, to loosen the grip of coughs and colds.

Be sure you get the genuine

Foley's Honey and Tar Compound

And avoid the names that sound like it

Here are three easy ways to tell the genuine. 1st—The name of "Foley's." 2nd—The yellow package. 3rd—The Beehive on the yellow package. You cannot get a substitute to do for you what FOLEY'S HONEY AND TAR COMPOUND will do—for coughs, colds, croup, bronchial and lagrippe coughs, throat and lung trouble. Buy it of your druggist and be safe

EVERY USER IS A FRIEND.

For sale by all Druggists adv

THE TECUMSEH HERALD

SIXTY-SEVENTH YEAR NO. 50 | TECUMSEH MICHIGAN, FRIDAY, MAY 4, 1917 | WHOLE NUMBER 4616

Bargains.

All this week unless closed out sooner.

30c sack McKenzie's Whole Wheat Pancake Flour only - - 25c

50c worth O-Zell for - - 20c

25c bottle Moore's Imitation Vanilla only 19c

Better than pure vanilla for baking.

REMEMBER US FOR

BEST GARDEN SEEDS.

PHONE 39. F. D. AVERY.

5% NET

No fees or expenses out, and no taxes to pay. An investment that leads all others for safety, convenience and rate of income.

Semi-Annually

on the first of each January and July we send our checks by mail.

Withdrawable in 30 days

either the full amount or any part of it. An investment may be made from

$25.00 and Upwards

Twenty six years and a business of a million and three quarters. Write for financial report and booklet.

CAPITAL SAVINGS & LOAN ASSN.,
LANSING, MICH.
or call on
S. P. HOSMER Tecumseh.

White House Cleaner

Climax Cleaner, Dustless Mops and Dusters, Curtain Rods, Sash Rods, Shades, Chair Seats and Nails to match.

Soap

Toilet Soap, Laundry Soap

MATCHES

A full line of fresh Candies.

IDA B. CHASE.

The Herald $1.00.

Maxwell

A better car—
for less money!

The Maxwell competes with cars that sell for several hundred dollars more.

By that statement we mean that it offers equal advantages—appearance and comfort. People think of it in comparison to the complete and good lookng cars when they are planning to buy.

But in price it compares with the very cheapest makeshifts on the market. Deduct the necessary equipment found on the Maxwell as regular parts of the car and it is the lowest good car on the market today.

When you bear these facts in mind you can easily see why it is the world's greatest motor car value.

You can't buy greater motoring satisfaction—this meaning convenience, service and comfort Why pay more?

Let us show you the car!

Marsh & Brandow, Tecumseh, Mich.

$665.00 f. o. b. DETROIT.

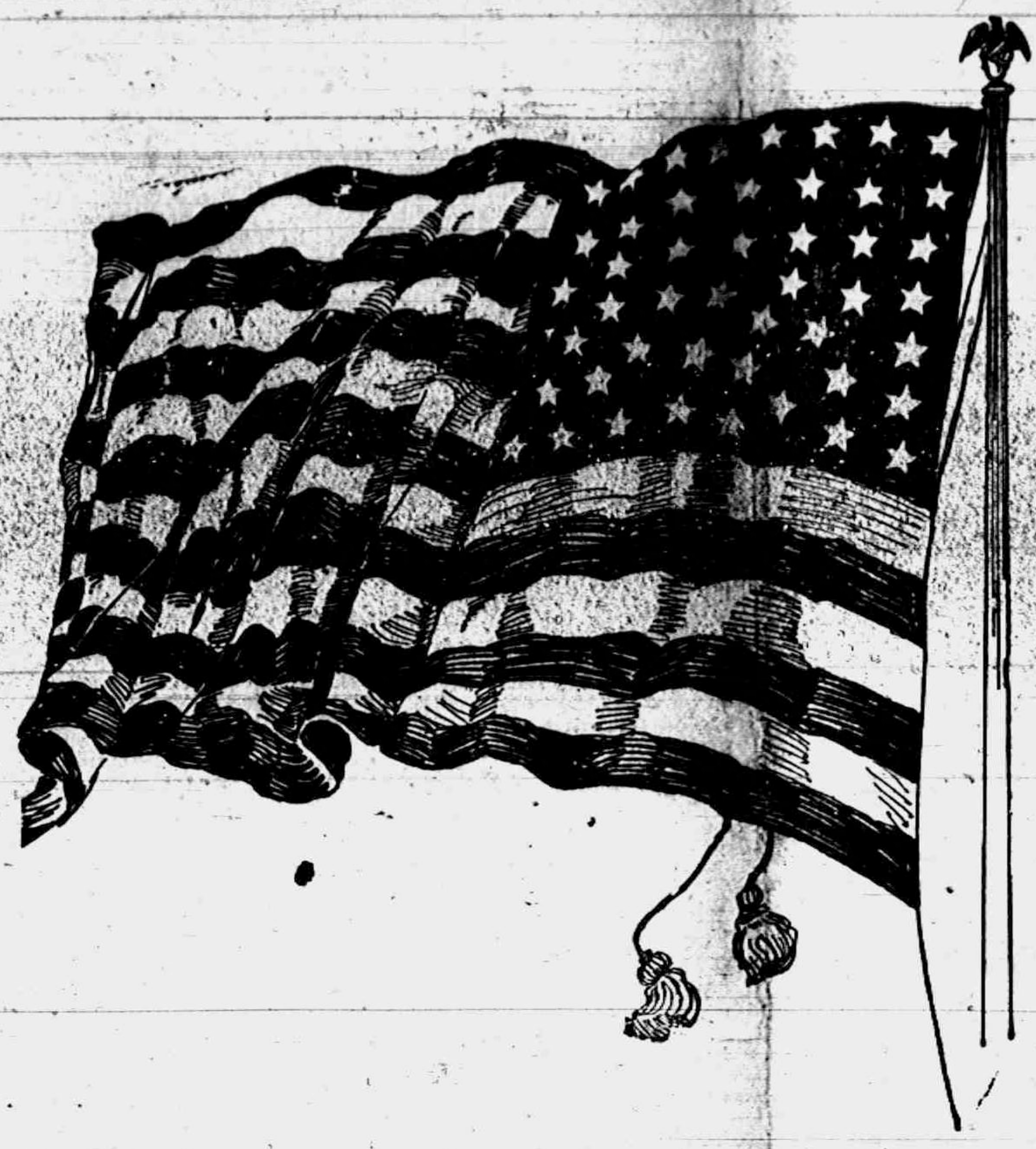

Repudiated National Debts.

Spain, at one time by far the most powerful of European nations, was the earliest power to contract a national debt, which in 1556 only amounted to the modest sum of £1,000,000. By 1610 it had grown to £40,000,000 under Philip III., after whose death the whole of it was repudiated.

France in 1643 began to incur her debt, chiefly through the wars of Louis XIV. and the lavish expenditure in building Versailles. In the later years of Louis XVI. this amounted to £468,000,000, only to be repudiated on the establishment of the republic, when some creditors received 33 per cent and others nothing.

An Odd Court Incident.

Sensational incidents are not uncommon in the closing stages of famous criminal trials. One of the most remarkable occurred in Melbourne on the last day of the trial of Ned Kelly, known as the "ironclad bushranger of Australia." A knife dropped from a gallery overhead and fell at the feet of the desperado in the dock. He had every temptation to grasp it and put an end to his existence, for there was not the slightest chance of his escaping the gallows. But it was promptly picked up by a bailiff, and its owner was arrested and brought before the judge. He pleaded that the occurrence was purely accidental, and the explanation was accepted by the court.

"Then shout, boys, shout, cheer,
boys, cheer!
Support the colors on your flag,
You noble volunteer!
Hoist up hte flag, Oh, long may it
wave
Over Columbia, the home of the
brave!"

ARMENIAN RELIEF

To Be Systematically Conducted by the Local Presbyterian Church

The two countries of the world in most pitiable condition so far as food supplies are concerned are Armenia and Belgium. Our government has recommended both these countries to the charities of America. There are at present more than 300,000 Armenians, mostly women and children, who are dependent wholly upon American charity. These splendid people are the oldest Protestant people in the world. Their faith dates back to the second century after Christ. So it is particularly fitting that a church like the Presbyterian should espouse their cause. The Junior Church, the Session, some Sunday-school classes and a number of individuals are going to contribute regularly to this relief work. If this work appeals to you, you are cordially invited to join in the work.

Neither money or food is sent to the Armenians direct, but all the funds are sent by cable, so there is no chance of loss. And the expense of sending same is met by Armenian societies in this country The food can be bought in nearby Turkish provinces, but there is no charity in the hearts of the Mohammedian Turks for the Armenian Christians. Of every dollar given every cent goes for food. The local church last year gave $107 for that work, and it is hoped this amount may be doubled this year.

RED AND BLUE CONTEST ENDS

Reds Victorious

The Red and Blue Contest, which has been going on in the Men's Class of the Presbyterian church, came to an end last Sunday. More than 125 men were present. The Blues, under the leadership of James Lowry, were unable to overcome the lead attained by the Reds, under John H. Smith as captain. The Reds had more than 500 points to the good. The date of the banquet has not been set.

Hon. Chas. Evans of Tipton will address the class next Sunday at 10 o'clock. The men of town are cordially invited to be present.

Queer Nest of the Tontobane.

The oddest of all birds' nests is the one built by the tontobane, a South African songster. It is built of cotton and always upon the tree producing the material. In constructing the domicile the female works inside and the male outside, where he builds a sentinel box for his own special use. He sits in the box and keeps watch or sings nearly all the time, and when danger comes in the form of a hawk or a snake he warns the family, but never enters the main nest.

Thackeray in America.

Thackeray's lecture on Swift, some of the manuscript of which has been sold by his daughter for military charities, proved one of his greatest successes in America. James T. Fields, his host at Boston, has told how all the tickets for the Swift lecture were sold the day before it was delivered.

"I remember Thackeray's uproarious shouting and dancing when told this," he adds. "When we rode together to the lecture hall he insisted on thrusting his long legs out of the carriage window, in deference, as he said, to his magnanimous ticket holders. These included Longfellow, Oliver Wendell Holmes, Emerson and other leading literary lights."—London Chronicle.

A GENERAL SURVEY OF THE WAR.

Wednesday, April 25.—Captain Rice of the American steamship Mongolia, which has arrived at a British port, reported that the Mongolia had fired the first gun of the war for the United States and sunk a German submarine.

The British troops along the Arras battle line made further slight advances south of the Scarpe river. There was a continuation of aerial activity in which fifteen German airplanes came to grief and six British aircraft failed to return to their base.

Dunkirk was bombarded by German destroyers. British and French patrol ships engaged the Germans, one of the French torpedo boats being sunk.

Thursday, April 26.—Renewed German attacks on British positions near Gavrelle have been completely repulsed. [illegible] 300 German airplanes have been shot down on the west front.

The American schooner Percy Birdsall of New York was reported sunk without warning to the state department.

Saturday, April 28.—The British captured Arleux-en-Gohelle and German positions, including part of Oppy, on a front of more than two miles. The French made progress on Chemin-des-Dames and report the capture of 20,000 Germans since April 19. Berlin says British attacks at Monchy broke down, and reports infantry battle on the whole front.

Both house of congress voted for selective draft bill by huge majorities. Measure wanted by President and general army staff passes.

Sunday, April 29.—Another trench system—a barrier to the British forward march toward Douai—has been taken over a front of a mile in sanguinary fighting. The new position lies south of Oppy, and runs almost to the outskirts of Gavrelle.

Berlin admits the loss to the Canadians of Arleux-en-Gohelle, and to other parts of Field Marshal Haig's army of Oppy and positions near Gavrelle and Roeux, which are characterized as "advanced positions." The German war office adds, however, that except for Arleux all positions were regained.

Allies to Visit West.

CHICAGO, ILL.—The state department at Washington announced officially that Marshal Joffre and his colleagues in the French and English commissions will visit Chicago, though the exact date was not set.

The commissioners also will journey to Springfield to pay homage at the tomb of Lincoln, the champion of democracy, just as they did Sunday at Mount Vernon, where wreaths and speeches expressed the appreciation of free people for the deeds of George Washington.

Constriction Bill Is Passed.

WASHINGTON — Conscription! This was decreed by congress as the military means to employ to bring the imperial German government to terms and to end the war. On final passage the measure went through by the following votes: House—For, 397; against, 24. Senate—For, 81; against 8.

U. S. Ship Sunk, 9 Gunners Die.

LONDON, ENG.—The American oil tank steamer Vacuum has been sunk. The captain and part of the crew and a naval lieutenant and nine American naval gunners are missing.

Cass City Forms $1-a-Month Club.

CASS CITY, April 23.

Outside of the larger cities, Cass City is among the first in Michigan to organize a Dollar-a-Month club to aid Belgium children. The work is under the supervision of the Woman's Study club.

Expecting Too Much.

It was a cold, raw day, but the Neversweats and the Fearnaughts were playing a game of ball on the prairie just the same.

The pitcher for the Neversweats, his fingers half frozen, failed dismally in getting the balls over the plate.

"Aw," said the captain, "I t'ought ye wuz one o' dese cold weather pitchers!"

"I am," said the slab artist, blowing on his benumbed digits to warm them, "but I aint a ice pitcher, blame ye!"—Chicago Tribune.

LENAWEE COUNTY COURT NEWS

In Circuit Court

In the case of St. Josephs hospital of Sisters of St. Dominic vs. Edward F. G. Smith, a bill of complaint answer and cross-bill have been filed, and an order made dismissing the motion of the defendant to dissolve an injunction issued in the case.

Decrees for divorce have been granted to Matilda Johnson vs. William Johnson, William Manning vs. Henrietta Manning and Nellie B. Tolford vs. Van R. Tolford.

A decree has been granted setting aside a deed in the case of Ellen Socor vs. Lottie Mason Miller et al.

In the case of The People vs. Al. Sutfen, charged with burglary, the defendant entered a plea of guilty and was sentenced to serve from fifteen months to fifteen years in the Michigan Reformatory at Ionia.

A bill for divorce has been filed in the case of Iola Clark vs. Henry Clark.

The case of Henry Yenor vs. Mary E. Harkness et al. has been settled and discontinued.

In Probate Court

Record of Proceeding for the week ending April 28th, 1917.

Estate of William J. Waldron, deceased; affidavit of publication, proof will and probate, bond and letters; appraisers and commissioners appointed.

Estate of Joseph Russell, deceased; affidavit of publication; administrator's account and receipts filed; final statement: decree if assignment and distribution.

Estate of Teresa, Mable and Lele Schafer, minors; bond and letters of guardianship.

Estate of Martha J. Gillen, deceased; petition for appointment of administrator; hearing May 21st next.

Estate of Mary A. Billmyer, deceased; affidavit of publication executor's account and receipts filed; final statement; decree assignment and distribution and order appointing trustee.

Estate of Cora Crane, incompetent testimony taken and filed; order appointing guardian; bond and letters.

Estate of Jemima Frost, deceased; petition for appointment of administration, hearing May 21st next.

Real Estate Transfers

Edmund D. Crosby to Peter Roftis, land in Munson Village. Consideration $800.

Mary A. Billmeyer by Admr., to Frank H. Billmeyer, 236 acres in Sections 4 & 9, Cambridge Township. Consideration, $11,800.

Hiram L. Rogers to Bert O. James, land at Manitou Beach. Consideration $1,700.

Mathew Kurtz to John Silberhorn, 80 acres in Section 17, Riga Township. Consideration $8,000.

Charles Gillam to Albert Jasmond, land in Riga village. Consideration $500.

Irving C. Davis to J. H. Fry, land in Adrian. Consideration $2350.

John Roberts to Frank Mills, land in Deerfield village. Consideration $1,700.

Elizabeth F. Iffland to Homer L. Iffland 81 acres in Section 6, Riga Township. Consideration $7,300.

Juvenile Division

In the matter of Ora Hutchins, delinquent child; petition for investigation; notice to county agent; report of county agent filed.

In the matter of Evard, Marie, Mertin, Doris, Erma, Herbert, Madeline and Donald Ayres, dependant children; petition for investigation; notice to county agent.

Marriage Licenses.

Everett Ellerman and Mabelle Lindsay, Huntington, Indiana.

Jesse Taylor and Iva Fowler, both of Morenci.

Scott M. Wolfe and Helena Reinschnessel, both of Toledo.

Paul F. VanPatten of Detroit and Maude M. Reeder of Adrian.

David Sheldon and Mary Townsend both of Adrian.

John H. Thrush and Emilie R. Cole, both of Adrian.

Fred Staup and Jennie Davis, both of Riga.

William Neuman and Ester Stock, both of Riga.

Walter Eisemann of Blissfield and Vivian Wilder of Samaria.

Adelbert Onsted and Carrie Lewis both of Onsted.

Arnold Leonard and Donna White, both of Jasper.

Henry Allshouse of Adrian Twp., and Carrie L. Draves of Rome.

Lawrence F. Wallace, twenty-two years old, returned to Houghton from Fort Wayne, having completed his enlistment with the Houghton company of the Thirty-third regiment, Michigan national guard and was instantly killed the day following when a car in which he was riding near Lake Linden was overturned.

Mrs. Frank Blossat, who was arrested some weeks ago following the fire which damaged the Hotel Michigan at Charlevoix, has been released on bail and her husband, Frank Blossat, has been arrested on the charge that he set the fire which damaged the Hotel Charlevoix last week. Mr and Mrs Blossat own both hotels.

That the selection of James E. Hutchingson as military instructor of Detroit's public schools by Dr. Charles E. Chadsey is in line with the latter's alleged opposition to military training in the public schools, and that the outcome will be the collapse of martial affairs in the city's educational institutions, is the belief of officers in the Thirty-first Michigan Infantry.

Ferndell Food Market.

We have some very fine quality Russet and Baldwin Apples for eating and cooking.

New Potatoes

Just received new shipment of southern New Potatoes, large ones sell at $1.20 peck of 15 lbs. or small ones sell at $1.00 peck of 15 lbs.

New Cuban Pineapples, large size, fine quality, ripe, yellow Pineapples, 15c each, smaller ones 13c, 2 for 25c.

Oranges are at there best now, will sell for Saturday the large size regular 32c value for 28c dozen. Better stock up as this is very cheap.

Full line of Vegetables such as New Carrots, home-grown Asparagus, Green Onions, Radishes, Cucumbers, Celery, New Potatoes, Head Lettuce, home grown Leaf Lettuce, Rhubarb, Texas White Sweet Onions, all fresh in for Saturday's business.

We have many kinds of Cheese to select from and can surely please your taste on cheese—Old Strong Vermont Cheese, New Mild Wisconsin Cheese, good strength Brick Cheese, Swiss, Roquefort, Camembert, and several kinds of package cheese.

Finest quality Norway Mackerel you ever ate, try some for your Sunday breakfast.

Bananas, nice large, yellow, ripe fruit 20c dozen.

Frosted Beans eat good but don't look good, they are repeating so why pay 18c to 20c lb. for others when these eat just as good.

Give us your Saturday's order, we have a fine line of groceries and fruits and appreciate the business.

ALDRICH & SON.

UP-TO-DATE GROCERS PHONE 246

Compare And You Will Buy At Graebner's.

Everything that's new in shoes.

Prices way below mail order houses—quality considered.

COME IN AND LET US PROVE IT.

Repairing while you wait, prices right.

Graebner Shoe House

Tecumseh, - Michigan.

Fuel Business.

We are giving special attention to this department with view to continuing advantageous buying, thereby allowing us to protect our selling advantages.

We especially urge the users of Anthracite or Hard Coal to place their orders early in the month of April for the coming winter's requirements.

There are good reasons for the foregoing. Look ahead. Think it over and call on or phone.

LENAWEE LUMBER & SUPPLY CO

TECUMSEH, MICH.

Phone 57. After 6 P. M. Phone 360.

Try The

McDermott's Daisy Market

FOR

All kinds of Meat and Fowls.

PRICES ALL RIGHT

Read Herald Ads,

SOMETHING NEW

The Madam Grace
Front-Lace Corsets.

DON'T FORGET I CARRY
Ladies' and Children's Shoes
MRS. P. C. SNELL.

AUCTION!

HATCH HERD

Will hold its Second Annual Sale of Registered Holstein-Friesian cattle on the Stoneacres Farm, three miles southwest of Ypsilanti, a short distance west of the Ridge road, on Wednesday, May 9, at 10 a. m. Look for group of King ventilators on six red barns.

At this sale will be offered all of our this year's offerings. No one has been permitted to pick even one at private sale. It will include twenty-four grand daughters of KING OF THE PONTIACS and PONTIAC KORNDYKE, the two greatest dairy sires, all of our own breeding. There will be twelve grandsons of these great sires ready for service and younger. This is the best offering we have ever made.

Now is the time to "beef" the "scrub" bull and the cow "boarder" and substitute profitable animals. Catalogs ready May 1st. If interested, address

WILLIAM B. HATCH,
YPSILANTI, MICH.

IT'S TIME
You were Thinking of That
GIFT FOR THE GRADUATE.

FOR HIM	FOR HER
Diamond Ring	Diamond
Watch	Watch
Chain or Fob	Brooch Ring
Cuff Links	LaVellier
Scarf Pins	White Ivory Vanity Case or Bag
Belt	Silverware
Gold Knife	China, Cut Glass
Brushes, Etc.	

NEW THINGS THAT WILL PLEASE YOU
K. A. BRAMAN
JEWELER - OPTICIAN
Eyes Tested, Glasses Fitted, Satisfaction Guaranteed.

CLASSIFIED ADS

WE BUY ALL KINDS OF JUNK and pay the highest price for rags. 'Phone 372. We come after them. Place at old Brewer's foundry.
D. Gheitner.

AM PAYING THE HIGHEST price for rags, rubbers, paper and books. Before you sell off your junk find out my price.
Louis Kozel.
'Phone 351

HATCHING EGGS —From Barred Plymouth Rock hens and White Pekin ducks. For sale by
4-6-1mo Joe E. Gray.

FOR RENT—A furnished room. Enquire 115 South Pearl st.

TO RENT—A house, also some rooms. Enquire 314 E. Pottawatamie St. Phone 185.

FOR RENT—The west half of the Dewey house, corner of Logan and VanBuren streets. Enquire of Mrs. A. Dewey, 'Phone 705.
5-1-tf

FOR RENT—Two well furnished bed rooms. Enquire of Mrs. G. B. Elliott, 1st house South of Baptist church.

WANTED—A girl to assist in housework, to go home nights. No washings and good pay. Mrs. C. H. Williamson. 5 1 4t

WANTED by young man, room and board in private family. Inquire at this office. 5-4-1t

FOR SALE CHEAP—One of Hialey' new top buggies.
Marsh & Brandow's Garage.
5-4tf

FOR SALE—House and lot cheap if sold soon. Enquire of the United Supply Co. Phone 385. 5 4 1mo

WORK WANTED—Washings or house cleaning. Enquire of Mrs. Hattie Robison, No. 6 Water St. Phone 167, 2 rings 1 4 2t

FOUND—Little leather pocketbook, containing a small amount of money. Owner may have the same by proving property and paying for this ad.

Mrs. John Laton is reported as seriously ill.

K. A. Braman was in Jackson, [illegible]day and Wednesday attending the annual State retail Jewelers convention.

Mrs. S. W. Anderson who has been visiting friends in Rome and Vienna York for the past two weeks returned home Thursday.

BUSINESS MEN WANTED FOR OFFICERS RESERVE

Great Need of Competent Executives Who Hold Responsible Positions Now, Says Major Malone

Chicago, Ill., May 4, 1917.

"We have the application this morning," said Major Malone at the war department, "of a man who is the principal owner and head of a million dollar business which he has worked up from nothing. He is past forty, his military experience is extremely limited and he barely meets the physical requirements, but we are going to accept him because we need not one, but many scores of just such men in the line.

"We can get all kinds of business executives who are willing to act on committees, but we are not getting a sufficient number of mature men between the ages of 36 and 44 to go out to the forts and to train for taking positions right with the men on the march and at the war front.

"Of course, I appreciate that the best men without proper military experience cannot make ideal officers. But we have not men enough for the proper military experience, so we are glad to get mature men who are willing to learn.

"College education is valuable, but is not near as important now as experience in executive positions, whether at the head of an important department in any business.

"Such men are needed and are needed especially right now for the first volunteer officers."

Applications are being received by mail and in person at room 502, Military Training Camps Association at the War Department.

Applicants may enter any day from May 8th to May 14th.

The recruiting for officers' reserve corps here in Tecumseh is in charge of Gen'l F. B. Wood and R. K. Anderson. They will explain all details.

Is there a good, high class, experienced and successful executive in this town who is willing to leave his business and go to the training camp May 8th?

FIRST TO THE FRONT

A call has been received from Washington by the Lakeside hospital at Cleveland to report for duty in New Y[illegible] Saturday, preparatory to sail [illegible] for France next week. This hospital is one of the most complete in every respect, with a full working force and well officered. It has 500 beds and a full medical equipment.

Among the many nurses who will cross the water for relief work is Miss Grace Allison, a sister of Mrs. Geo. W. Jennings of Tecumseh. She is superintendent of the nurses and chief nurse of the hospital.

THE TECUMSEH HERALD

FRANK S. TURNER, PUBLISHER

SUBSCRIPTION RATES

IN LENAWEE COUNTY

One year, payment in advance	$1.00
One year, payment after three months	$1.25

OUTSIDE LENAWEE COUNTY

One year, payment in advance	$1.25
One year, payment after three months	$1.50

There will be no Deviation from above Rates

Entered in the postoffice at Tecumseh, Mich., second class mail matter.

Telephone Number 36

Latest reports from the Red Cross canvass which started in this village and township Monday shows a total membership for our local branch of about 650. When the campaign started Monday morning the records showed 202 members and this would make a net gain to date of about 450 memberships as a result of the canvass.

This report is very flattering as many had put the possible number of members to be secured from this township at about 500 and Dr. Perry, the head of the Red Cross for Lenawee county, had placed the number at 600. Many subscriptions are still coming into headquarters and many promises are on file, so that when the total is finally in, it is hoped that the number will exceed 700

This report is a splendid expression of the loyalty of the people of this community and shows how anxious they are to be of service to their country in this great war crisis.

It is a matter of regret that the local headquarters could not give to each member a Red Cross button, but the number of members far exceeded the supply of buttons Enough are expected to supply every member.

Many members have been inquiring when they could go to work on supplies for the Red Cross and express themselves ready and anxious to commence the work of making comfort bags, sanitary sponges, knit work etc.

The work of the Red Cross will be almost unlimited when once it gets in motion and the organization is perfected, but no work should be commenced until the proper orders are received from the heads of the department. These instructions, as we understand them, will give in detail just what they want, of what material the supplies are to be made and how they are to be made. The local branch will be advised and will, without doubt, give publicity to the order as soon as it is received. If work should be started before orders were received, it would likely lead to confusion and a waste of time and money.

The work of organizing the Red Cross society in this country is an enormous task. When one stops to consider that only a few months ago the total membership was only 25,000 and that it now is numbered by the hundreds of thousands, one gets a fair conception of the big task of getting a system worked out by which it can be properly handled Our membership in the township alone is about 1 40th of the total membership which was recorded for the whole country a few months ago.

The people are urged not to get excited but to be patient and wait for orders from headquarters They will soon come and Lenawee County will have plenty of opportunity to do its share of work.

There is more Catarrh in this section of the country than all other diseases put together, and until the last few years was suppsed to be incurable. For a great many years doctors pronounced it a local disease and prescribed local remedies and by constantly failing to cure with local treatment, pronounced it incurable. Science has proven Catarrh to be a constitutional treatment. Hall's Catarrh Cure manufactured by F. J. Cheney & Co., Toledo, Ohio, is the only Constitutional cure on the market. It is taken internally. It acts directly on the blood and mucous surfaces of the system. They offer one hunderd dollars for any case it fails to cure. Send for circulars and testimonials.

Address: F. J. CHENEY & CO., Toledo, Ohio.

Sold by Druggists, 75c.

Take Hall's Family Pills for Constipation. adv

It has become known that the Cuver military bill, which passed the state legislature last week, contained a provision which authorizes the governor to draft men for the Michigan national guard when sufficient volunteers cannot be obtained.

The high price of seed, particularly for beans and potatoes, threatens in many sections of the state to deter farmers from planting maximum acreage to these crops, in the opinion of the farm crops department of the Michigan Agricultural college.

The proposed amendment to the constitution to increase the salary of the state treasurer, auditor general and secretary of state from $2,500 to $4,000 per year, was badly beaten. The majority against the salary increase amendment may reach 50,000.

The attorney general's department has ruled, in answer to many inquiries that acts of the legislature which were not given immediate effect become operative August 10, that being the expiration of the ninety days from final adjournment.

Stump lands of the upper peninsula, most of which now lie idle, producing little more than brush and mosquitoes, can be made to provide Michigan with a big part of its beef, in the opinion of W. F. Raven, livestock extension man for the Michigan Agricultural college.

Owners of leading factories in Cadillac agreed that if farmers face a shortage of labor when crops are ready for harvest they will close the factories and send their employes into the country. Residents of the city are signing pledges to loan funds to farmers with which to purchase seed.

The section men on the Grand Rapids branch of the Michigan Central railroad, who went on strike for a raise in wages two months ago, and received an advance of ten cents a day, have been advised that another raise in their pay will go into effect May 1, after which the scale will be [illegible]

Church Notes

BAPTIST CHURCH

W. B Hartzog Ph. D. minister.

10:00 Morning worship. Sermon, "Aiming High," Col. 3:2, "Set your affections on things above." Communion service.

11:15 Sunday school.

11:15 Men's Class. Dr. L. G. North will speak.

6:30 B Y. P. U

7:30 The pastor will preach at the New Royal Theater.

Wednesday 7.30 p. m. Bible study. Everybody welcome.

PRESBYTERIAN CHURCH

Rev. Wm. A. Rex, minister.

Church services at the New Royal Theater.

10 a. m. Sunday-school classes will meet at regular places.

10 a. m. Men's Class. Address, Hon. Chas. Evans of Tipton.

11 a. m. Morning worship and sermon.

7:30 p. m. Evening service. Rev. W. B. Hartzog will preach.

Tuesday, 7:30 p. m., F. W. Chapter Westminster Guild meets with Mrs. R. M. Moiles, Mrs. Duguid assisting in entertaining.

Wednesday 7:30 p. m. Mid-week service. Popular discussions of Sunday-school lessons.

ST. PETER'S EPISCOPAL CHURCH

Rev. James G. Widdifield, rector.

"For the Worship of God
and the Service of Man."

4th Sunday after Easter

10 a. m. Sunday-school

4 p. m. Evening Prayer and sermon

On Sunday, May 13th, the Vestry will make an every-member canvass of the parish for the purpose of securing the pledges for the raising of the budget for the year.

METHODIST EPISCOPAL CHURCH

10 a. m. Morning service.

11 a. m. Sunday-school.

6:30 p. m. The Epworth League.

7:30 p. m. Evening service

Dr. A. B. Leonard, district superintendent of Saginaw District will preach.

Wednesday 7:30 Prayer service.

FRIENDS CHURCH

H. Lawrence Linton, pastor,

10:00 Morning worship.

11:15 Bible school

2:30 Junior C. E.

6:00 Christian Endeavor

Wednesday 7:30 p m Prayer service

ST ELIZABETH CATHOLIC CHURCH

Fr. Fisher, rector

8 a. m. 1st and 3rd Sundays.

Saturday, 3 p. m. Christian Doctrine

All are cordially invited.

UNIVERSALIST CHURCH

Rev. E. L. Conklin, minister

5:30 p. m. Evening service. Subject of sermon, "Why the War and What Good it May Bring." Special patriotic music. A patriotic service. A welcome to all.

PUT FLAG ON FIRING LINE, ROOSEVELT

San Juan Hill Hero Appeals to Nation.

PLAN TOLD AT CHICAGO

Make the President's Message Good, He Urges

AVOID ANY POLICY OF DELAY

Thousands Struggle to get a Glimpse of the Man Who Is Willing to Lead a Force of Fighters into Foreign Lands—For Dry United States During the War.

CHICAGO, ILL. -- In two notable speeches Colonel Roosevelt called for the United States to "put the flag on the firing line at the earliest moment and keep it there until the war is over."

T. R. brought to the state that produced Lincoln, Grant, Logan, Sheridan and Sherman his plea that he be allowed to raise an expeditionary force for overseas service—and Chicago received him at two large gatherings as a military leader, and put an O. K. on his request.

Colonel Roosevelt's fighting message to the West is: Send a fighting force to the fighting line.

In two great speeches in Chicago last Saturday he called for the United States to put the flag on the firing line at the earliest moment and keep it there until the war is over.

Colonel's Appeal to West.

Here is the colonel's appeal to the people of the West, made in his stockyards speech, delivered Saturday evening:

I come here tonight to appeal to the people of the great West, the people of the Mississippi Valley, the people who are the spiritual heirs of the men who stood behind Lincoln and Grant. You men and women, who live beside the Great Lakes and on the lands drained by the Ohio, the Mississippi and the Missouri, have always represented what is most intensely American in our national life. When once waked up to actual conditions, you have always stood with unfaltering courage and iron endurance for the national honor and the national interest. I appeal to the sons and daughters of the men and women of the Civil War, to grand sons and daughters of the pioneers; I appeal to the women as much as to the men, for our nation has risen level to every great crisis only because in every such crisis the courage of its women flamed as high as the courage of the men.

I appeal to you to take the lead in making good the President's message of the second of this month, in which he set forth the reasons why it was our unescapable duty to make war upon Germany. It rests with us—with the American people—to make that message one of the great state documents of our history. Let us accept the lessons it teaches. Let us grasp what it says as to the frighful wrongs Germany has committed upon us and upon the weaker nations of mankind, and the damage she has wrought to the whole fabric of civilization and of international good faith and morality. Then let us steel our hearts and gird our loins to show that we are fit to stand among the free people whose freedom is buttressed by their self-reliant strength. Let us show by our deeds that we are fit to be the heirs of the men who founded the Republic and of the men who saved the Republic; of the Continentals who followed Washington, and of the men who bore the blue under Grant and the gray under Lee.

But, mind you, the message, the speech will amount to nothing unless we make it good and it can be made good only by the high valor of our fighting men, and by the resourceful and laborious energy of the men and women who with deeds, not merely words, back up the fighting men. We read the Declaration of Independence every Fourth of July because, and only because, the soldiers of Washington made the message good by their blood during the weary years of war that followed. If, after writing the Declaration of Independence, the men of Seventy-Six had failed with their bodies to make it good, it would be read now only with contempt and derision. Our children still learn how Patrick Henry spoke for the heart of the American people when he said "Give me liberty or give me death;" but this generation is thrilled by his words only because the Americans of those days showed in very fact that they were ready to accept death rather than lose their liberty. In Lincoln's deathless Gettysburg speech and second inaugural he solemnly pledged the honor of the American people to the hard and perilous task of preserving the Union and freeing the slaves. The pledge was kept. The American people fought to a finish the war which saved the Union and freed the slave. If Lincoln and the men and women behind him had wavered, if they had grown faint-hearted and had shrunk from the fight or, had merely paid others to fight for them, they would have earned for themselves and for us the scorn of the nations of mankind. The words of Lincoln will live forever only because they were made good by the deeds of the fighting men.

Making the Message Good.

So it is now. We can make the President's message of April 2d stand among the great state papers in our history; but we can do so only if we make the message good; and we can make it good only if we fight with all our strength now, at once; if at the earliest possible moment, we put the flag on the firing line, and keep it there, over a constantly growing army until the war closes by a peace which brings victory to the great cause of democracy and civilization, the great cause of justice and fair play among the peoples of the world.

We Americans are at war. Now let us fight. Let us make it a real war, not a dollar war. Let us show that we have the manhood to pay with our own bodies, and not merely to hire other men to pay with their bodies. Let us fight at once. Let us put the flag at the front now, at the earliest moment and not merely announce that we are going to fight a year or two hence.

I most earnestly and heartily stand by the proposal of the President to raise an army on the principle of universal obligatory military training and military service, demanded as a right, not as a favor, from all the young men of the country capable of bearing arms. This is the principle I have long advocated with all fervor of conviction. It is the only really democratic principle on which permanently to shape the military policy of this country. To have it adopted as the permanent principle of our national military policy will be of incalculable service to our national peace and welfare. Moreover, if the war lasts, as well it may, for one or two or three years, the army, to see it through, must be raised in this fashion. It is vitally essential, both from the standpoint of fighting this war through to a successful conclusion, if it should last a long time, and from the standpoint of our permanent national safety and democratic welfare, that we should immediately inaugurate this principle and set about raising a great army in accordance therewith.

Such an army will naturally need a long time to train, and at the earliest moment we should begin to devote our strength and energy to calling it into being and training it. This should be the task which we treat as of prime importance. But, most emphatically, we should not rest content with this. We should not rest content with merely preparing an army to act a year or eighteen months or two years hence. Let us put the flag on the firing line at the earliest possible moment, this Summer, wherever our services are most needed—in France or Flanders or the Balkan Peninsula. It need only be a small army at first. But even a division would be better than nothing. Then we can constantly keep that division filled, and other divisions from time to time added to it; until, a year hence, if the war continues, we have a really formidable fighting force at the front, a fighting force which will steadily increased month by month, year by year, until the triumph comes.

To do this, it is necessary that we should appeal for volunteers, not in any way as a substitute for, but as a supplement to, the Administration's plan for raising an army in accordance with the principle of obligatory universal service. If the system of universal obligatory training and service had already been in existence here for a number of years, and if in other ways we had been prepared in advance, we could by this time have had an expeditionary force of a million men under way for the front, ready to strike the finishing blow. But the system does not yet exist, and, necessarily, all kinds of preliminaries will have to be gone through before it can now be called into being and an effective army of large size raised under it. Therefore to wait for it before really entering into the war means an indefinite delay, a delay that might bring us to the end, not merely of the campaign this year, but of the campaign next year before we can strike hard and effectively. I wish to see the system of obligatory service used in order to make all men serve who ought to serve. It would be a capital mistake to use it in such fashion as merely to prevent men rendering service when they wish to render it and can render it, and ought to render it. Do not let anyone volunteer to stay at home. But do not hinder men, who, under conscription, would be entitled to stay at home, from volunteering to go to the front if they can render good service. Under the bill proposed to Congress by the War Department, many millions of excellent fighting men would be exempt from service, while a long time would elapse before the others are sent to the front. Under these conditions, we ought to use the volunteer system to fill the gap; it opens to us at once a great possibility; let it be used, and used exclusively to those who would otherwise be exempt an opportunity to go to the front without claiming exemption. Let me illustrate my meaning by a homely comparison. Every village ought to have a fire company. But if it commits the error of waiting until a fire starts before organizing the fire company, it will merely aggravate the situation by committing the further error of refusing to put out the fire until after the fire company is organized. The only wise thing to do is to put out the fire with the means that are handy, and then immediately organize the permanent fire company.

No Policy of Delay.

I most earnestly hope that we shall avoid any policy of delay. If we are true to our own souls, we shall show that, like our forefathers, we are willing to pay for our principles with our bodies and not merely with our dollars. Congress has passed, without a dissenting vote, a bill to appropriate seven billions of dollars as representing part of our contribution to the great war. This is fine; but only on condition that we also put our men into the fighting line. Half of this great sum is to go to the Allies; that is, it is to be spent by them in getting their men up against the German and Austrian and Turkish shells and bullets. Now, we Americans have always prided our selves on being able to do our own fighting. It is right to help others to fight in the common cause for which we are engaged. But it is even more necessary that we should fight ourselves.

I ask that we send a fighting force over to the fighting line at the earliest possible moment, and I ask it in the name of our children and our children's children, so that they may hold their heads high over the memory of what this nation did in world's great crisis. I ask it for reasons of national morality no less than for our material self-interest. I ask it for the sake of our self-respect, our self-esteem. Our children will have to read the history of what we have done during this war. Let us make the chapter that yet remains to be written one that our children shall read with pride; and they will read it only with a feeling of self-abasement unless they read that in the times that tried men's souls we have shown valor and endurance and proud indifference to life when the honor of the flag and the welfare of mankind were at stake.

Ban Rum, Says T. R.

In a speech delivered in the afternoon at a luncheon given by the Chicago branch of the National Security league, he urged that use of grain for the manufacture of alcoholic drinks be prohibited for the period of the war.

The colonel said on the subject: "The world is having a shortage of food. Soon we in this country shall face a shortage of food. Therefore, let us use all the grain we have for food and not for intoxicants. Now that the war is on let us forbid any grain or corn being used in the manufacture of intoxicating liquors."

He urged obligatory military training, the expansion and improvement of the navy, and asserted that an expeditionary force should be sent to France at once. Present conscription plans, he said, would deny service to many men who wished to volunteer. He remarked that when England adopted conscription, she did not decline the services of volunteers from Canada and Australia.

Resolutions Invite Envoys to Chicago.

The following resolutions were adopted following Colonel Roosevelt's speech at the Stock Yards:

"RESOLVED, That this great meeting of the citizens of Chicago, called together by the National Security league, with all the enthusiasm of a common purpose, indorse the invitation extended by Frank O. Lowden, governor of Illinois, and the city government to Minister of Justice Viviani and Marshal Joffre of the French commission and Arthur J. Balfour of the British commission and their distinguished associates to visit Chicago and personally meet its people; that whatever else may occupy their time and attention while here we earnestly request their presence and their valued counsel from such of their number as will speak directly to our people at a meeting to be held in Chicago at their convenience; be it further

"RESOLVED, That in anticipation of their favorable answer and entire co-operation in the same spirit that the invitation is expressed the president of the National Security league shall appoint such committees and such authority as may best carry into effect the purpose and the intent of this resolution."

Navigation has been opened at Sault Ste. Marie by the steamer Harvester, which arrived upbound without cargo.

The clocks in the Iron River district have been set ahead one hour. Oct. 1 is the time set for changing back to the regular time.

For the seventeenth time in as many years E. P. Radford of Hermansville, has been elected chairman of the Menominee county board.

Darting in front of an interurban car while at play near his home at Flint, six year old Frank Iles was run over and instantly killed.

The body of Louis Noble, aged four, who fell from a flood wall into Grand river at Grand Rapids nearly a month ago, was found by a fisherman.

Samuel Rosenthal, seventy-five years old, a resident of Bay City forty-five years, during most of which time he served as deputy sheriff, is dead.

Richard H. Fletcher, of Bay City, politically known as "Dick" Fletcher, was formally appointed state labor commissioner by Governor Sleeper.

George Katz, sixty-eight years old, died at his home at Brighton of Bright's disease. He had been in the hardware business for the last forty years.

Returns on the state treasurer and secretary of state, indicate that the entire Republican state ticket will have a majority of approximately 120,000.

Edward Vinton, of Buffalo, well known in vaudeville throughout the country, dropped dead on the stage of a Detroit playhouse. He was born here about fifty years ago.

Enamel
the
Kitchen Walls

Enameled surfaces are smooth, hard, non-absorbent and sanitary. Dust, dirt, smoke and grease do not cling to enameled kitchen walls. They may be kept clean, fresh and inviting by occasionally wiping with a damp cloth.

ACME QUALITY
ENAMELS

produce genuine enamel finishes. They are easily applied and are inexpensive.

Call at our store and let us show you how you can secure genuine enamel finishes on your pantry and cupboard shelves, your refrigerator, sink and kitchen cabinet or any surface about your home. Furnished in rich colors, delicate tints, white and black.

SATTERTHWAITE BROS.
TECUMSEH, MICHIGAN.

My official O.K.
Ralston
Your Uncle Samuel

FROM $3.50 TO $8.00

FIFTEEN different styles of men's gun metal and Russian calf shoes at these prices. It will be a great saving to you to invest in these shoes now, as leather and materials are advancing the cost of shoes fast.

All the wanted lasts will be found in the lot. New custom English shoes in tan or black; hi toe lasts, in gun metal or Russian calf, button or blucher lace styles. Also Supreme vici kid in lace or button.

These prices will prevail as long as the shoes we have in stock last. New shipments on the road now, cost more and will be higher priced. That's a real incentive to purchase now.

THE PEOPLE'S STORE.

I WANT YOU TO GO TO THE BAKERY NOW
A286

"Well, it certainly got my goat,"

Life Is Too Short
to do those things which others can do for you, to even better advantage.
This is especially true in the matter of
The Family Baking
—Let the Baker Do the Work!

S. NEVISON,
Phone 180 Successor to H. D. Gill Baking Co., Tecumseh, Mich

We Do Battery Charging.

AND DO IT RIGHT.

Make us a Call and Try our Service
Home of Rayfield Service.
United Supply Company.
Home of Rayfield Service. Ovid J. Marsh, Mgr.
'PHONE 358.

Among the many who attended the May Festival in Ann Arbor this week were F. B. Wood and wife, Mrs. F. E. Turner, Mrs. R. S. Moore, Mr. and Mrs. L. F. Rosacrans, Marion and Marjorie Rosacrans and Harold Lowry, Mrs. Wilfred Waldron, Mrs. William Waldron, Dr. and Mrs. Conklin, Mr. and Mrs. J. H. Smith, Mrs. A. D. Lawrence and Mrs. L. I. Bidwell.

Ideal Oil Stoves.

A gallon of oil will burn twice as long in this stove as it does in other stoves, giving out an even, hot blue blaze at all times. They are built strong, at the proper height, are sanitary and free from obnoxious odors, simple to operate, easy to clean on account of a self-cleaning device.

A demonstration in your own home convinces that they are absolutely dependable at all times and in all ways very satisfactory. Our sales are large. We have different styles and sizes in stock. They are sold at extremely low prices on account of an early purchase of large quantities.

L. E. TEMPLE & CO.

TECUMSEH CO-OPERATIVE ASSN.

Genuine Philadelphia
Lawn Mowers
All sizes and prices.

"Florence Automatic Oil Stoves"
Are considered the best on the market. Have all sizes on hand—better investigate before buying elsewhere.

Federal Auto Tires
Guaranteed 5000 miles. Prices are right considering quality.

Another car of Chicken Feed coming.
Remember "Park & Pollard's Co." formulas are standard and are never changed.

C. D. BEBBE, Mgr.

Our furniture arguments

are mostly found in the Furniture itself.

We gather from here, there and everywhere Furniture that we are glad to show you, glad to sell you, and not afraid to guarantee.

Because we know that every article that you put into your home will be advertising us for years.

Is there a Furniture need in your house just now? If so, don't get supplied until we have a chance to figure on it.

You will find that it will pay you.

GUY E. BELDING,
FURNITURE AND UNDERTAKING.

NEW ROYAL PHOTOPLAY THEATRE
MONDAY, MAY 7
Afternoon and Evening

MARY PICKFORD
—IN—
"Less Than The Dust"

Doors Open Afternoon at 2:30, Show starts at 3:00.
Adults 15c, Children 10c

Doors Open Evening at 6:45, Show starts at 7:15
Adults 25c, Children 15c

Our funeral service is one of dignified character. Our modern equipment enables us to furnish a well appointed, beautiful burial at a consistent price. Unfailing courtesy is the chief characteristic of this establishment. Business connections in every part of the country.

SERVICE & SON,
Funeral Directors.
'PHONE 263. NIGHT 'PHONE 387.

LOCAL AND PERSONAL

NOTICE

All copy must be in the composing room of this office by 9:30 a. m. Tuesdays and Fridays and all advertising matter before 4 p. m. Monday and Thursday.

New Cottage Cheese at Clark's Market. 'Phone 158. adv

Grant Davis was a business caller in town Wednesday.

Mrs. Mary Ives was the guest of friends in Detroit Tuesday.

For Rent a desirable seven room house nicely located. Enquire of Mrs. S. W. Temple. adv

Floyd Willnow of Jackson spent Sunday with Miss Susie Olds.

Mrs. Lawrence Derby of Tipton was a caller in town Wednesday.

Miss Lotie Erskine of Jackson was the guest of Mrs. Wade Jones Thursday.

Ponies for sale at right prices $65.00 to $125.00 each. A. C. Comfort.

Just received a car of Agricultural lime $3.50 ton.. L. E. Temple & Co. adv

Miss Metta Biehl of Deerfield is visiting her parents northeast of town.

Eugene Rosacrans has been on the sick list this week with an attack of grippe.

Fresh caught trout and Herring at Clarks Market this week. adv

Mrs. F. M. Mulvaney has been visiting her daughter Minnie in Detroit this week.

Among the latest to drive a new car is A. C. Aylesworth who has an Overland.

See those little radiators in Will Coller's window. adv

Ed. Heilman attended the State Jeweler's Convention in Jackson Wednesday.

Mr. and Mrs. Ralph Deming of Clinton were business callers in town Wednesday.

H. Putnam of Dundee has moved his family here and is located in the Gray house on Logan street.

Smallest Ford radiator is shown in Will Coller's window. Made by L. Ferguson. adv

Lennie Kempf, Mr. and Mrs. Merlow Packard, Arthur and Ella Dinse motored to Adrian Saturday evening.

Miss Mulvaney of Ypsilanti has been visiting her brother F. M. Mulvaney and family part of the week.

Home cured ham, bacon and shoulders at Clark's Market. 'Phone 158. adv

Peter Melonakos has purchased a half interest in the Tecumseh Candy Kitchen of his cousin Mike Melonakos.

Dr. W. B. Hartzog was in Rollin Tuesday and Wednesday for the meeting of the Lenawee Baptist Association.

Smallest Ford radiator is shown in Will Coller's window. Made by L. J. Ferguson. adv

Mrs. Algia Mattis of Jackson was a Sunday guest of her father Elias Brisbin who celebrated his 74th birthday that day.

Bloomfield Sherman of Adrian who has been visiting his brother John Sherman and wife for the past few days returned home Thursday.

See those little radiators in Will Coller's window. adv

Dr. A. S. Leonard, district superintendent of the Saginaw District of the M. E. church, will occupy the pulpit of the M. E. church Sunday.

For Bee Supplies, hives, supers and sections, foundation comb, etc see Thomas Morton with James W. Supples, 315 N. Pearl street. 'Phone 267-2 rings. adv 5-5-tf

Mrs. M. P. Skinner and grandson, H. Nelson Skinner and friend, Miss Perry of Detroit came Sunday to spend a week with L. B. Skinner and family.

We are now freezing QUALITY BRAND Ice Cream and can deliver all orders on short notice. No orders taken less than gallon lots.

Tecumseh Butter Co.

Mr. and Mrs. Earl Russel and baby of Detroit came Tuesday night for a visit with his parents, Mr. and Mrs. Rob Russel. Mrs. Russell and baby will remain for an extended visit.

Don't forget! Mary Pickford in "Less than the Dust" at the New Royal next Monday, May 7th. Admission: Afternoon 10 and 15c; evening 15 and 25 cents adv

MEMORIAL DAY

President C. A. Waldron has called a public meeting for Tuesday evening May 8th, at G. A. R. Hall. The object of the meeting is to make arrangements for Decoration Day.

While our people should be loyal and in every way aid in raising the new army, still they should not let the opportunity pass by for the expression of their appreciation and love for the boys of '61-'65 who served their country in its time of need and gave their lives for their country's good. Let there be a good attendance at this meeting. Let every loyal citizen respond to this call.

Fine switches made from cut hair and combings at the millinery store of Miss J. A. Hough. adv

Miss Margretta McClelland came home Tuesday called back by the serious condition of her sister, Mrs. McConnell.

A May party was given in Adrian Thursday night for the benefit of the Red Cross. Miss Ruth Kloffenstein and Thomas Elliott Jr. and Mr. and Mrs. Dale Hodges attended from Tecumseh.

Services at the Universalist church at 5 o'clock, Rev. E. L. Conklin, pastor. Subject of sermon, "Why the war and what good it may bring" Special Patriotic music, a Patriotic service. A welcome to all.

Tecumseh Tent No. 142, K. O. T. M, are preparing for a big time next Monday evening, May 7, when their great commander, George S. Lovelace of Luddington will be entertained. A class for initiation and banquet will fake place.

Helen the little daughter of Mr. and Mrs. Fred Sheldon met with a painful accident Tuesday while playing in the barn at Don Cleveland's. She struck her right foot against a pitchfork causing quite a wound. Dr. Hardy was called and rendered the necessary assistance.

The Pythian Sisters gave a dancing party at K. of P. hall, Wednesday evening for the benefit of the Red Cross. There were 54 tickets sold. Music was furnished by Mrs. C. A. Staulter and W. L. Coller. Luncheon was served and a very pleasant time was the report of all present.

While crossing the street near the Methodist church, Saturday evening, Dr. Steinhoff was run into by two boys on a bicycle. The impact was such that it threw the Doctor to the ground striking on his back. Fortunately no bones were broken but he has been laid up with a very lame back and sprained ankle ever since.

Glenn Tansley is responsible for another interesting window at Clark's Market which is patriotic in its nature, the red, white and blue being nicely combined with flags and shields. The Red Cross banner has a conspicuous place. Pictures of one of our former companies are also on exhibition.

Hon. Chas. Evans of Tipton will address the Men's Brotherhood Class at the New Royal Theater Sunday morning at 11 o'clock. The class extends a welcome to every man to along the line of what was accomplished at Lansing during the past here Mr. Evans. He will speak week.

Don't forget! Mary Pickford in "Less than the Dust" at the New Royal next Monday, May 7th. Admission: Afternoon, 10 and 15c, evening 15 and 25 cents. adv

Our Coffee

HAS MADE US MANY FRIENDS

First of all they were Coffee Customers only. Then one day they decided to try some of our tea.

They liked both, then they became steady Tea and Coffee Customers.

Then they noticed that our Bacon looked pretty good. Tried it Delighted—and so it goes

Our eatables aren't good ONLY IN SPOTS. It's our aim to have the stock faultless through and through.

That's a high standard to set Naturally, once in a while we fall below it.

BUT THAT'S OUR AIM And in attempting this we get just about as high an average of grocery goodness as any store in this country. You may as well benefit.

C. M. Gilbert.

A good place to get good things to eat.

Don't Forget

we have a complete stock of Building Material, Lumber, Shingles, Doors and Windows, Cement, Lime, Hard Wall and Pulp Plaster, Flue Linings, Coping, etc. at lowest market prices consistent with quality.

No trouble to show you.

Car Salvage Wheat on track.

'Phone 140 if you are ready to sell your Wool.

MOORE BROS.
Dealers in Coal, Building Material, Lumber, etc.
'PHONE 140.

G. B. GARLINGHOUSE INJURED

G. B. Garlinghouse had a narrow escape from death this afternoon about 4:15 when a part of the old shed in the rear of the old livery barn suddenly collapsed and buried him beneath a pile of rubbish. He was at work removing some old timbers when they gave away above him. He was removed to the office and Dr. Beardsley called. As we go to press we learn that he is conscious and they think he has sustained no serious injuries.

GUY E. BELDING ADDS MOTOR HEARSE AND MOTOR TRUCK TO HIS EQUIPMENT

Guy E. Belding has been making some valuable additions to his business outfit, which shows he is progressive in his ideas and that the best is none too good for his use. The new auto hearse is certainly quite an acquisition in these days when the automobile has taken the place of the horse and carriage for funeral procession.

The hearse purchased by Mr Belding was made by the Sayers & Covell Co of Cincinnati, O It is equipped with a 6 cylinder, 50 horse power Continental motor, geared to run slow or fast as needed. The body is a beauty. The exterior is done in hand carved panels. All wood used is of solid material with no veneer and it is painted in two shades of dull gray. The interior is finished in solid mahogany. Under the floor of the space used for the casket is a long drawer equipped with roller bearings, extending the full length of the car. This can be used for rugs and various supplies In the top part of the car is a removable rack where flowers may be carried. The driver's seat is upholstered in a rich gray leather Electric lights light up every nook and corner of the car.

Mr. Belding, realizing the advantages gained in time and up-to-date service, has also added to his rolling stock a ¾ ton Reo truck. This truck is intended for general utility work and can be used for both the furniture and undertaking business. It has a long body which gives him plenty of room for all kinds of furniture or supplies needed in conducting a funeral. In fact this truck can be used for a hundred different purposes and will greatly increase this firm's facilities for service. The truck has curtains which may be rolled up or lowered at will or the top may be removed entirely.

In purchasing this equipment Mr. Belding has studied to get not only the best but something that would increase the efficiency of his service and we congratulate him on giving the people of Tecumseh the advantages which ordinarily are only expected from larger places.

MRS. NORMAN C. McCONNELL

Mrs. Jennie McConnell, who was run over by a land roller last week Tuesday, passed away at her home in Raisin township Thursday at 6:30 Her injuries were much worse than at first realized. One leg sustained a compound fracture and she was badly bruised all over her body. Lockjaw developed Monday.

Mrs. McConnell was the daughter of Mr. and Mrs. John McClelland and was born near Holloway. She was 34 years of age. She leaves her husband and son Harley, her mother Mrs Anna McClelland of Tecumseh, and two sisters, Margretta McClelland, of Oberlin, and Mrs. Homer Wilcox of Allegan, and a brother Will McClelland of Holoway.

The funeral will be held at the home Saturday at 1:30 p. m. with burial in Brookside cemetery.

BEEF THE "SCRUBS" AND "BROODERS"

With this slogan Hatch Herd will present to the public a choice array of pure bred Holstein-Friesian cattle in a sale on May 9 as will be seen by the advertisement elsewhere in this issue.

William B. Hatch, Proprietor, reports that the prospect for a large attendance is good and that F. G. Jhnston of Columbus, Ohio, the pedigree expert, will act as sales manager.

He says further that a farmer now in search of foundation stock Holstein-Friesians looked at the offerings last week and said: "I would like to buy every female you are offering at private sale." But no one has been permitted to buy an animal at private sale since our last annual auction. Every buyer will have a chance to every animal offered this year on the sale-ring next Saturday.

Mrs. H. L. Jones still continues in a critical condition.

James Foster is reported as failing fast with no hope for his recovery.

Seventh of Series
Dancing Party
GIVEN BY W. L. COLLER
Friday, May 11
CLINTON TOWN HALL

COLLER'S ORCHESTRA.
BILL 75c.

IMPROVEMENTS AT HAY'S ICE CREAM PARLORS

Kenneth Hay has been making some improvements to his soda water fountain and has purchased of the Liquid Carbonic Co. of Chicago, a new interior for his fountain. The important is equipped with the latest in cooling devices which keep the whole system cold. It has ten different departments for flavors three receptacles for ice cream, with a capacity for fifteen gallons and four jars for fruit juices. The piping all passes through the cold air chamber which keeps it ice cold at all times.

He has also purchased a carbonator, to be used for keeping the soda water charged. The business of the carbonator is to mix the gas with the water and to keep the charge up to the proper amount. It works automatically, when the charge gets low, the motor starts the machine in motion and works the charge up to the proper place again. By the use of these new improvements Mr. Hay hopes to give the public far better service this coming season.

THE BELGIAN CHILDREN ARE STARVING

All money pledged must be paid in by the 8th of each month. All checks made payable to F. J. Temple, treasurer.

We make a special plea to the public to come forward with contributions and pledges without waiting to be solicited. All contributions will be acknowledged in the Tuesday issue of the Herald.

Start family pledges, neighborhood clubs. Appoint one member to act as treasurer and pay your subscriptions promptly by the 8th. Next Tuesday will be our first payment to the fund. Let it be a generous one. All help !

The committee for Belgian Children's Relief.
Mrs R. N. Lowe, secretary.
F. J. Temple, treasurer.

AUCTION

I will sell at public auction on my premises in the Village of Macon on Thursday, May 10th, 1917, at one o'clock p. m. the following household goods: Three stoves, Round Oak heater with coal fixtures, range, kerosene stove with oven; 3 bedsteads, 12 dining chairs, 4 rockers, 3 center tables, bureau, dresser, Brussels carpet, 2 ingrain carpets, dining table, kitchen table, dish cupboard, kitchen cabinet, 2 mattresses, 3 set of bed springs, sewing machine, dishes, stands, lamps, kitchen utensils and other things too numerous to mention. Also 12 good hens.

Term cash. Samuel Sarvy.
Clark Carter, Auc.
Walter Morden, clerk.

CLASS MEETING

Mrs. B. Hurry's class of the M. E. Sunday school had a very pleasant meeting at the hmoe of Mrs. Thomas Grill, Tuesday afternoon. A social good time was spent by all. From the time when "Helen's Babies" first began these social visits, even until now this class has delighted to meet together and talk over the past and lay plans for the future work. A boutifnul potluck supper was served and much enjoyed. The annual meeting will be held some time in June.

JOLLY 16

The Jolly 16 were very pleasantly entertained on Tuesday evening at the home of Mr. and Mrs. Wm. Powell. Ten games of progressive pedro were played prizes being awarded to Mrs. George Church, Mrs. Frank Rude and Mrs. Harring. A two course luncheon was served by the hostess.

GOOD PROVIDER'S FAMILY
YOU CANT CONQUER THE WORLD ON AN EMPTY STOMACH!
Pa Provider says that leaders Of the world are all good feeders

BELIEVE me, no army ever has or ever will win a battles without the co-operation of the commissary camp. I believe in giving my stomach a square deal and I've found the store to co-operate with me.

Choice Dairy Butter 38c lb.
Best Creamery 43c lb.

ANDERSON GROCERY CO.
Phone 91-- Successors, Anderson Bros. Macon Phone

Lawn Mowers
Buy early before the advance—we have a complete stock.

REFRIGERATORS,
Screen Doors and Windows, Oil Cook Stoves all sizes, Bicycles and Sundries, Fishing Tackle.

SEE OUR SPECIAL:
One Each Pure Aluminum T Kettle and Coffee Percolater, the two $3.50.

Satterthwaite Bros.

Spreaders

The New Idea Spreader
with the wide and even spread, and low cost for repairs. See us before you buy a machine.

Wool
We are in the market for wool. Let us know if you have any for sale.

BROWN & CO.

Best Quality Lowest Prices

HAVE YOU SEEN OUR
COMMENCEMENT PRESENTS
Diamonds, Watches, Silver, Some Beautiful Cameos
ARE WAITING YOUR INSPECTION.
WM. GASTON & SON.

FRESH VEGETABLES

We have a full line of Fresh Vegetables at all times. Asparagus, Green Onions, Radishes, Cucumbers, Texas Onions, Cabbage, Pie Plant, Sweet Potatoes all fresh in for Saturday.

Home-grown Lettuce

We are now receiving home-grown Lettuce direct from the grower. Include some in your order Saturday.

Pineapples, nice, large and ripe, each	15c
New Potatoes, nice and as cheap as old ones, 15 lbs.	$1.20
Fresh Cocoanuts, each	10c
Lenox Soap, 6 bars	25c
Keen Kleener, a good cleaner, 6 cans	25c
Corn or Peas, good quality, 2 cans	25c

Let us have your grocery orders—we will please you.

E. J. LOWRY.
'Phone 87

Dr. N. D. Trask,

Osteopathic Physician

Special attention given to nervous diseases, rheumatism, stomach and bowel troubles.

Bronchitis, Asthma and Catarrhal Deafness.

Office hours, 9 to 12, 1 to 5, and by appointment.

Office over McCann & Bowen's.

A. G. AYLESWORTH,

Licensed Auctioneer, Real Estate, Stock and General Salesman.

Will attend all sales in city or country at reasonable rates.

Headquarters and all dates made Herald office

Dental Parlors

W. D. REED, D. D. S.

Chicago St. Tecumseh.

Crown and Bridge work Aluminum Silver and Rubber plates and all of the specialties known to modern dentistry. Gas or vitalized air administered

Office over Avery & Co's store

DR. E. D. BROWN,

Dentist.

Modern Dentistry of reasonable rates Painless extraction by use of local or general anaesthetic.

Officers hours 7:45 a m to 5 p m. Saturday evenings 7 to 9 Other evenings by appointment.

Office in DeWolf Block.

Office pohne 192, house phone 182—2r

C. M. Cooley,

Licensed Auctioneer.

R. F. D. No. 4 Manchester. 15 year successful experience in Jackson, Washtenaw and Lenawee Counties, also practical farmer.

Bell Telephone Clinton exchange.

Rates Reasonable and Satisfaction Guaranteed

J. W. Beardsley, M. D.

Physician and Surgeon

Office in rooms formerly occupied by Dr. L. G. North.

Hours: 1 to 3 and 7 to 9

Phone 165 2 rings.

Dr. H. H. Hammel

Physician & Surgeon

(Homeopathic)

Calls answered promptly, day or night.

Office Hours—8 to 9 a. m., 12:30 to 3:00 p. m, 7 to 8 p m. Sundays by appointment.

Office above Lilley Bank. Successor to Dr. Walter Briegel.

ANGUS BULLS

from Grand championship stock for sale or rent.

George B. Smith,
Addison, Mich.

Whittemore's Shoe Polishes

FINEST QUALITY LARGEST VARIETY

GILT EDGE
WHITTEMORE'S GILT EDGE DRESSING FOR LADIES' AND CHILDREN'S BLACK SHOES
SOFTENS PRESERVES LEATHER RESTORES COLOR LUSTRE
QUICK WHITE
MAKES DIRTY CANVAS SHOES CLEAN & WHITE
QUICKLY EASILY APPLIED
WHITE CANVAS

"GILT EDGE," the only ladies' shoe dressing that positively contains Oil. Blacks, Polishes and Preserves ladies' and children's shoes, shines without rubbing, 25c. "FRENCH GLOSS," 10c.

"DANDY" combination for cleaning and polishing all kinds of russet or tan shoes, 25c. "STAR" size, 10c.

"QUICK WHITE" (in liquid form with sponge) quickly cleans and whitens dirty canvas shoes. 10c. & 25c.

"ALBO" cleans and whitens BUCK, NUBUCK, SUEDE, and CANVAS SHOES. In round white cakes packed in zinc boxes, with sponge, 10c. In handsome, large aluminum boxes, with sponge, 25c.

If your dealer does not keep the kind you want, send us the price in stamps for full size package, charges paid.

WHITTEMORE BROS. & CO.,
20-26 Albany Street, Cambridge, Mass.
The Oldest and Largest Manufacturers of Shoe Polishes in the World

Clear Your Skin in Spring

Spring house cleaning means cleaning inside and outside. Dull pimply skin is an aftermath of winter inactivity. Flush your intestines with a mild laxative and clean out the accumulated wastes, easy to take, they do not gripe. Dr. King's New Life Pills to night and throw off the sluggish winter shell. At druggists, 25c. adv

What to Do When Backache Comes on

"Foley Kidney Pills have done me more good than $150.00 worth of other medicine," writes Chas. N. Fox of Himrod, N. Y.

When backache comes on, and it seems as if you can't stand the pain and pressure in the small of your back and sides, do not feel that you must continue to suffer, but get a bottle of Foley Kidney Pills and begin taking them. They usually help from the very first doses

It is worth a good deal to you to know that Foley Kidney Pills give you just what your system needs to repair the weak sick kidneys. It is their inability to do their work properly that causes your pain and misery. Foley Kidney Pills lend to middle-aged and elderly people the spryness and elasticity of youth. They take away the cause of backache, stiff and aching joints, rheumatic pains and annoying bladder and urinary troubles. Try them today.

Sold everywhere in Tecumseh ad

STATE OF MICHIGAN, County of Lenawee ss.

Probate Court for the County of Lenawee.

At a session of the Probate Court for the County of Lenawee, holden at the Probate Office, in the City of Adrian, on the 16th day of April, in the year one thousand nine hundred seventeen.

Present HON. HARRY L. LARWILL, Judge of Probate.

In the matter of the estate of LYNN A. HARDENBURG, deceased.

On reading and filing the petition, duly verified of Louis M. Hardenburgh, praying that an instrument in writing purporting to be the last will and testament of said deceased may be duly proved and admitted to probate, and that administration of said estate may be granted to petitioner, the executor named in said instrument, or to some other suitable person.

It is Ordered, That Monday the 14th day of May, next at nine o'clock in the forenoon, be assigned for the hearing of said petition.

And it is further Ordered, That a copy of this order be published in the TECUMSEH HERALD, a newspaper printed and circulating in said County of Lenawee for three successive weeks previous to said day of hearing.

HARRY L. LARWILL,
(A true copy) Judge of Probate
E. I. LARWILL, Probate Regiser.

STATE OF MICHIGAN,

The Probate Court for the County of Lenawee.

At a session of the Probate Court for the County of Lenawee holden at the Probate Office in the City of Adrian, on the 5th day of April, in the year one thousand nine hundred and seventeen

Present, HARRY L. LARWILL Judge of Probate

In the matter of the estate of GRANVILLE MILLS, Deceased.

On reading and filing the petition duly verified of Gabriel A. Mills, surviving executor of said estate praying that he may be authorized, empowered and licensed to mortgage the Real Estate, described in said petition for reasons therein stated.

It is ordered that Monday, the 7th day of May next at nine o'clock in the forenoon be assigned for the hearing of said petition.

And it is further Ordered, That a copy of this order be published in the Tecumseh Herald, a newspaper printed and circulating in said County of Lenawee, for three successive weeks previous to said day of hearing.

(A true copy) Harry L. Larwill,
Judge of Probate
E. I. Larwill, Probate Register.

STATE OF MICHIGAN, County of Lenawee, ss.

Probate Court for the County of Lenawee.

At a session of the Probate Court for the County of Lenawee, holden at the Probate Office in the City of Adrian, on the 25th day of April in the year one thousand nine hundred and seventeen.

Present, HARRY L. LARWILL, Judge of Probate.

In the matter of the estate of JEMIMA FROST deceased.

On reading and filing the petition duly verified of Lizzie Frost-Temple, daughter of said deceased, praying that administration of said estate may be granted to petitioner or to some other suitable person.

It is ordered, That Monday, the 21st day of May, next, at nine o'clock in the forenoon be assigned for the hearing of said petition.

And it is further Ordered, That a copy of this order be published in TECUMSEH HERALD, a newspaper printed and circulating in said County of Lenawee, for three successive weeks previous to said day of hearing.

HARRY L. LARWILL,
(A true copy) Judge of Probate
E. I. LARWILL, Probate Rerister

Commissioners' Notice

STATE OF MICHIGAN, County of Lenawee, ss.

In the matter of the Estate of WILLIAM J. WALDRON, deceased.

The undersigned having been appointed by the Probate Court of said County, Commissioners to receive, examine and adjust all claims and demands of all persons against the estate of said deceased, do hereby give notice that we will meet for that purpose at the office of G. Arthur Rathbun in the Village of Tecumseh Lenawee County, Michigan, on the 28th day of May 1917, and on the 27th day of August, 1917, at 10 o'clock in the forenoon of each of said days.

And that four months from the 24th day of April, 1917, are allowed by said Probate Court for the creditors of said estate to present their claims to us for examination and allowance.

Dated April 24th, 1917.

H. Blinn Tallman,
G. Arthur Rathbun.
Commissioners.

STATE OF MICHIGAN, County of Lenawee ss.

Probate Court for said County.

At a session of the Probate Court for the County of Lenawee holden at the Probate Office in the City of Adrian on the 2nd day of May, in the year one thousand nine hundred and seventeen.

Present, HON. HARRY L. LARWILL, Judge of Probate.

In the matter of the estate of ALPHONZO DEWEY, deceased.

On reading and filing the petition, duly verified of Mary A. Dewey widow of said deceased, praying that an instrument in writing purporting to be the last will and testament of said deceased may be duly proved and admitted to probate, and that administration of said estate may be granted to petitioner, the executrix named in said instrument, or to some other suitable person.

It is Ordered, That Monday, the 28th day of May next, at nine o'clock in the forenoon, be assigned for the hearing of said petition.

And it is further Ordered, That a copy of this order be published in the TECUMSEH HERALD, a newspaper printed and circulating in said County of Lenawee, for three successive weeks, previous to said day of hearing.

HARRY L. LARWILL,
(A true copy) Judge of Probate
E. I. LARWILL. Probate Register.

STATE OF MICHIGAN, County of Lenawee ss.

Probate Court for said County.

At a session of the Probate Court, for the County of Lenawee, holden at the Probate Office in the City of Adrian on the 2nd day of May in the year one thousand nine hundred and seventeen.

Present, HARRY L. LARWILL, Judge of Probate.

In the matter of the estate of MARY E. HICKS, Deceased.

On reading and filing the petition, of Raynor K. Anderson, administrator upon the estate of said deceased, alleging that the funeral expenses and debts of said deceased and the expenses of administration thus far incurred have been fully paid, and praying that his final administration account may be allowed and for such other order and decree as to this Court shall seem proper.

It is Ordered, That Monday, the 28th day of May next, at nine o'clock in the forenoon, be assigned for the hearing of said petition

And it is further Ordered, That a copy of this order be published in the Tecumseh Hereld, a news-paper printed and circulating in said County of Lenawee, for three successive weeks previous to said day of hearing.

(A true copy) Harry L. Larwill.
Judge of Probate.
E. I. Larwill. Register of Probate.

STATE OF MICHIGAN, County of Lenawee, ss.

Probate Court for the County of Lenawee.

At a session of the Probate Court for the County of Lenawee, holden at the Probate Office in the City of Adrian, on the 30th day of April in the year one thousand, nine hundred and seventeen

Present, HARRY L. LARWILL, Judge of Probate.

In the matter of the estate of ALMIRA SISSON, deceased.

On reading and filing the petition, duly verified of George E. Sisson, husband of said deceased, praying that administration of said estate may be granted to Otis L. Sisson, or some other suitable person.

It is Ordered, That Monday, the 28th day of May next at nine o'clock in the forenoon, be assigned for the hearing of said petition.

And it is further ordered, That a copy of this order be published in the Tecumseh Herald, a newspaper printed and circulating in said County of Lenawee, for the three successive weeks, previous to said day of hearing.

(A true copy) Harry L. Larwill,
Judge of Probate.
E. I. Larwill. Probate Register.

Dissatisfied.

The haughty looking woman upon whose features the dermatologist had been working for more than two hours sneered when she glanced in the mirror. "I certainly thought you knew your business," she snapped, "but you have not even given me fair treatment."

The man shrugged his shoulders. "If you had wanted fair treatment you should have been more explicit," he retorted. "I thought from what you told me you wanted brunette."—[illegible]

They Wanted.

A mild pedestrian on Dartmouth street was approached by two ugly looking yeggs, with this greeting from one, while the other menacingly wielded a slab of wood stolen from a lumber pile:

"Say, feller, me 'nd my partner was a-plannin' on planked steak. We got th' plank 'nd all we ast of you is a stake."—Boston Advertiser.

CORRESPONDENCE

MACON

Macon Presbyterian Church.
Rev. Chas. J. Wood, Minister.
Sunday School, 10:00 a. m.
Preaching 11:00 a. m.
Subject, "The Flag and the Farmer."

At this service there will be the presentation of the church flag by one of the members of the church. Ths service will be patriotic in spirit. There will be recitations, songs and special music. The men of the community especially invited. All are urged to attend.

DeSpelder, Presbyterian Church.
Rev. Chas. J. Wood, pastor
Sunday school, 2:00 p. m.
Preaching 3:00 p. m.
Subject, "The Flag and the Farmer."
All are invited.

Mr. and Mrs. Mark Randall were Tecumseh callers Sunday.

Walter Bailey is having a heating plant installed in his home.

Mrs. Ed Miller of Detroit spent this week with her father W. H. Crittenden.

Jay Howell has bought the village property, formerly belonging to Geo. Rendel.

Miss Addie Crittenden was in Ann Arbor this week, having some dental work done.

Mr. and Mrs. George Myers are moving into the house belonging to Mr. and Mrs. Sam Sarvey.

Mr. and Mrs. Rob McCoy and Mrs. Geo. Field and children were Sunday visitors at Arthur Camburn's.

Mrs. Mattie Gerbrick and lady friend of Detroit were guests of Mrs. Will Richmond this week.

Helen Williams and Wayne Dewey are absent from school on account of having the scarlet fever.

Mrs. Ellen Mills has so far recovered from her recent illness as to be around the house part of the time.

Mr. and Mrs. Curtis Dieppe were in Defiance, O., last week, called by the death of the latter's father, Mr. Kuhn.

Mrs. Geo. Gallup returned Saturday from Nebraska and is staying with her son and wife, Mr. and Mrs. Mort Spitler.

The L. A. S. of the Presbyterian church will have the monthly meeting Wednesday, May 9th, at the home of Mrs. Lon Kuder. Supper will be served. Everyone welcome

Saline and Macon friends are receiving word of the marriage of Miss Linna Robison to Dr. Grover Harrington of Saskatchewan, Canada. Mrs. Harrington was one of Macon's favorite young women and everyone joins in sending congratulations and best wishes for a long life and happiness in her new home.

FOLEY KIDNEY PILLS
FOR BACKACHE KIDNEYS AND BLADDER
Sold Everywhere

CONE

Cone M. P. church
Rev T. W Raber, pastor
10:30 Sunday School.
11:00 Class meeting.
6:30 Song Service.
7:00 Christian Endeavor.
Lead by Lillian Russell.
8:00 Preaching.
All are invited to attend and bring ome one with you.

Charles Caswell

Our community was shocked when Charles Caswell was killed by the train at the depot at 11:30 Sunday a. m. He was aged 51 years, 4 months, 29 days. He leaves an aged mother, the wife, two sons, three daughters, two brothers and two sisters

He was a kind husband and loving father and will be greatly missed by all who knew him. He was a member of the Gleaners of Cone.

The funeral was held at his late home Wednesday at 11 o'clock, conducted by Rev. G. W. Spooner of the Milan Baptist church and a large number attended.

Sad and sudden was the call of him so dearly loved by all. His memory is ever dear. The flowers we lay upon his grave may wither and decay, but fresh with love within our hearts his memory will stay, when memory is the only friend that grief can call its own. An angel came and gently whispered, "The door is open for thee Heavenly rest for God knows whate'er is best."

Geo. G. Taylor was in Britton Friday.

Geo. G. Olds was in Milan Saturday night.

Rose Hanilon of Detroit visited her mother Sunday.

Arley Squires of Milan spent Sunday with his parents.

Willis Hagan is taking Rolland Farrer's place as agent.

Ellis Caswell of Adrian visited at Henry Smith's Sunday.

Forrest Craig and wife spent Sunday at R. W. McCaughey's.

Clyde McCaughey resigned drawing mlik to Milan Monday.

Miss Madonna Kehoe is working at Earl Murphy's this week.

Leon Raymond of Dundee was a guest of his parents Sunday.

R. W. McCaughey and Ellwood Dennison were in Adran Sunday.

Ben Auten and wife of Milan attended the funeral of Chas. Caswell.

Arbia Auten and wife of Toledo were notified Sunday of his father's death.

Henry Smith and daughter, Harry Dennison, Forrest Craig and Eugene Olds were in Milan Thursday.

Jas Dennison, Helen and Eugene Olds and Luthie Raymond attended the show in Milan Saturday night.

Fresh bread, fried cakes, buns, cinnamon rolls and cookies received daily and sold by Geo. G. Taylor Cone.

Rolland Farrer and wife returned Tuesday from Missouri having been called there by the death of his brother.

FOLEY KIDNEY PILLS
FOR BACKACHE KIDNEYS AND BLADDER
Sold Everywhere

TIPTON

A. Campbell is driving a new Ford.

Rev. C. H. Brewer ate dinner Sunday at the home of S. L. Wyman.

Dr. and Mrs. O. N. Rice spent Sunday with Mr. and Mrs. Orville Gove.

Irving Luce was in Jackson Saturday for the wedding of Miss Ruth Young.

Mrs. F. E. Derby was remembered with a post card shower Tuesday by her friends.

Mr. and Mrs. G. D. Baker were guests of Mr. and Mrs. Harry Wood in Ridgeway Sunday.

LeClair Whelan has and is brooding 1100 baby chicks around one Simplex Brooder stove.

Mr. and Mrs. A. P. Wyman motored to Sand Creek Sunday afternoon. to attend a funeral.

Mr. and Mrs. Bert Fox and Bert Poucher called on Mr. and Mrs. Grant Slater in Blissfield Sunday.

Mrs. W. A. Beebe spent part of the week with her daughter, Mrs. Faunt Leonardson in Britton.

Buford and Geraldine Derby, Ellen Roland and Mary Mohr were in Tecumseh Sunday evening for the Red Cross meeting.

Mrs. C. W. Luce returned from Adran Sunday after helping care for her aunt Mrs. Helen Richardson a couple of weeks.

Frank Reed has 180 Improved Scotland Leghorns, Whelans Strain that has laid in the last seven days 1050 eggs. We believe that is some egg yield.

At a meeting of the Red Cross society Friday evening, the following officers were chosen, chairman, Dr. O. N. Rice; Secretary, Mrs. Irving Luce; treasurer, H. Ray Kemp.

Mr. and Mrs. Howard Luce and daughter, C. W. Luce and daughter, Alma called on Mrs. Helen Richardson and daughter, Maude in Adrian Sunday.

RIDGEWAY

Mike Bachman has a new buggy

Daniel Baker is building a milk house.

Eddie Harrison visited in Britton Sunday.

Joe Coon of Jackson was here Sunday.

Fred Smith was up from Toledo Saturday.

C. H. Deipe has purchased a Buick car.

M. D. Britton was out from Detroit Sunday.

W. L. Jones was in Adrian on business Monday.

Miss Imoe Staulter was home from Tecumseh Sunday.

Pearl Ash entertained his brother from Cleveland Friday.

David Underwood is home from the U. of M. for the summer.

John Houseman of St. Johns was here the past few days with relatives.

James Osgood of St. Johns is a guest of his niece Miss Mary Osgood.

Mrs. Ella Hodges of Tecumseh was a guest of Mrs. Elmer Linn Friday.

Miss May Jones is attending the May Festival in Ann Arbor this week.

Mrs. Mary Bowers has purchased the George Clark house and moved from Britton.

Frank Southard Jr. and wife of Jackson were guests at T. H. Allison's Sunday.

Mr. and Mrs. Joe Prelipp of Deerfield were guests Sunday of Mrs. Mary Bowers.

The Misses Rayola Gilmore and Estella Pocklington were here from Ypsilanti Sunday.

Mrs. C. H. Deipe and family were called to Defiance, O., Friday by the death of her father.

Mrs. S. R. Foote and baby Virginia of Kalamazoo are guests of C. S. Foote and family.

The Misses Grace and Jennie Gillespie of Tecumseh were Sunday guests of Miss May Jones.

Mr. and Mrs. Bert Filter and children of Macon were Sunday guests of Mr. and Mrs. Guy Pocklington.

Mrs. Ida Babcock and Miss Alfreda Crone of Detroit are at the home of Mrs. "Sonny" Pocklington.

A mass meeting in the interest of the Red Cross movement will be held at the church Sunday evening, May 6th. Special music by the choir and addresses by out-of-town speakers will be a feature of the program. Show your patriotism by turning out in large numbers.

A meeting was held at the Ridgeway library Monday evening to organize a local auxiliary of the Lenawee Chapter of the Red Cross organization. The following officers were elected:

Chairman—Mrs. Nellie Pocklington
Ist Vice Chairman—Lulu Gilmore
2nd Vice Chairman — Mrs. Etta Palmer
Secretary—Mrs. Daisy Barnes
Treasurer—Mrs. W. H. Arner
Campaign Manager—Rev. Somers
Assistant—Earle Harrison

A meeting of the Moon Shiners class was held at the home of Mrs. Moon Saturday evening for the purpose of organizing a society and make Class No. 4 of Ridgeway Sunday-school a bigger and better class. The following officers were elected:

President—Hartley Harrison
Vice Pres.—Ronald Pocklington
Secretary—Kenneth Fletcher
Treasurer—Loland Bachman

A name will be found for the society and announced later.

NORTH ADRIAN

Charlie Ives of Bissfield visited his parents over Sunday.

Charles Osborn purchased a new Buick automobile last Saturday.

Mrs. Geo. Lanning visited her sister Mrs. Jennie Colvin in Tecumseh last Friday.

Judson Harris entertained his lady friend Miss Lillian Watson of Hudson from Friday until Sunday.

Mr. and Mrs. Harley Cole of Palmyra visited her parents, Mr. and Mrs. Granstrom last Sunday.

Mrs. Minnie Gove presented her sister Mrs. Florence Haviland with a double Power Washing machine.

Mr. and Mrs. F. W. Ives and Mr. and Mrs. Clair Halsted attended the Red Cross mass meeting at Tecumseh last Sunday evening.

The second number of the Star course was held at the church last Friday evening with a full house. Prof. T. Pearse of Ypsilanti gave a fine lecture subject "Pa, Ma and the baby." North Adrian orchestra furnished the music.

Mr. and Mrs. Lester Treat and family of Jasper attended the Star course at this place last Friday evening and visited his parents over night. Mr. and Mrs. Treat. Little Laura remained to visit her grandparents, Mr. and Mrs. Frank Gove a few days.

The Ladies Aid social was very nicely entertained at the home of Mrs. Elmer Harris last week, Thursday noon. The most of the time was spent cutting and making aprons for the church fair which will be held in July. The meeting was called to order by the president and opened with singing followed with Bible reading and prayer. Next a little business was attended to and closed with singing. All were invited to the dining room, where a fine picnic supper was served to 38. All enjoyed a very pleasant time.

FOLEY KIDNEY PILLS
FOR BACKACHE KIDNEYS AND BLADDER
Sold Everywhere

FRANKLIN

Mr. Wilinow and family motored Jackson Sunday.

The Sackett brothers are driving a new automobile.

Uzell Whelan was a caller at Mrs. E. J. Whelan's Sunday

Mrs. Hoyt Whelan has just taken off a hatch of 700 chicks.

Little Robert Allen has the mumps and was taken ill in school.

Alton Whelan and family and C. L. Wisner were in Tecumseh Saturday.

S. N. Wisner and family were callers at Arthur Daniels' in Pentecost Sunday.

The Tipton Camp Fire Grls enjoyed a picnic in Hoyt Whelan's woods Saturday.

Albert Radant and family entertained Mr. and Mrs. Heinke and Mr. and Mrs. Luck and chldren.

Alonzo Billington of Tipton was a guest of his sister Mrs. E. J. Whelan Friday and remained over night.

Grange meeting at the hall in Tipton, May 4th with program, a paper, "How the Army is Fed" and other things.

Other cases of mumps have developed in the Center school. William Hunt and Alice Whelan are the latest victims.

A box of fresh, delicious wintergreen berries came straight from Faro, Mich., and hit this burg last week. Thanks.

Reports received from Frank Billon, Adrian, are to the effect that the specialist called in consultation gave very little encouragement.

The proposition for Consolidated or Centralized Schools was voted on at a special election at Tipton Tuesday and lost by about 30 majority.

Lewis Kay was poisoned with ivy last week and had to lay off a couple of days. After taking treatment from Dr. Rice he was able to go to work

C. V. Wisner of Chicago writes the last week in April from New Orleans: "It is very hot here and I have suffered very much at times with the heat."

Floyd Brighton and friend and Charlie Brighton, wife and little daughter motored from Detroit Sunday and spent the day with Will Brighton and family.

The pupils in the Stone School District enjoyed a vacation last week, Thursday and Friday. The teacher Miss Rudiseler was taking examination at Adrian.

Alton Whelan and family and Mrs. E. J. Whelan were in Tecumseh Sunday night and listened to the speaking in Bradley opera house by Judge Larwell and Dr. Perry of Adrian.

A correspondent writes: "Have you got any of those little potatoes left? I would be tickled to pare them now H— said he was hungry for potatoes. He got 25c worth there were eleven, not large ones, either, and 25c worth of weinies, nine little ones—almost 3c apeice."

There has been a call for reading matter from the Boys' Industrial Home, Lansing. If anyone has papers or magazines they no longer care for, will they kindly leave them Grange Hall, Tipton, which will be open Friday night, May 4th or at E. C. Cook's, Hoyt Whelan's or Geo. Taylor's.

May 1st, 1917—Is this January? One might think so if they did not consult the calendar. May 2nd, 1896, Alma Whelan, now Mrs. C. L. Wisner, and Rena Allen, now Mrs. Frank Fisher, were painting peach blossoms and japonicas with sprays of the same, all beautifully blooming, before them for their models. One of the pictures hangs on Mrs. Wisner's wall with the date plainly marked upon it. There is a well verified tradition of an earlier spring than that. April 11, 1847, the peach trees were said to be all in blossom

AFTER NINE YEARS

Tecumseh Testimony Remains Unshaken.

Time is the best test of truth. Here is a Tecumseh story that has stood the test of time. It is a story with a point which will come straight home to many of us.

Mrs. C. Stevenson, Wyandotte & Pottawatamie Sts., Tecumseh, says: "The first notice I had that my kidneys were disordered was a sharp, shooting pain across my back. At that time I was sick in bed with malaria. The nurse I had attending me said I ought to try Doan's Kidney Pills; I got a box and began their use. The pains left, the kidney secretions became natural and the gravel stones that I had been passing for years, disappeared." (Statement given December 10, 1906.)

STILL USES DOAN'S

On July 27, 1916 Mrs. Stevenson said: "I still use and recommend Doan's Kidney Pills, I could not get along without them when my back or kidneys trouble me, for they never fail to give me relief."

Price 50c at all dealers. Don't simply ask for a kidney remedy—get Doan's Kidney Pills—the same that Mrs. Stevenson has twice publicly recommended. Foster-Milburn Co.,

Use "Gets-It," Lift Corn Right Off

Shrivels, Loosens—and It's Gone!

"Just like taking the lid off—that's how easy you can lift a corn off your toe after it has been treated with the wonderful discovery, 'Gets-It.'" Hunt the wide world over and you'll find nothing so magic, simple and easy as "Gets-It." You folks who

"0-0-!"
End Corn and Stop Pain Quickly With "Gets-It"

have wrapped your toes in bandages to look like bundles, who have used salves that turned your toes raw and sore, and used plasters that would shift from their place and never "get" the corn, and who have dug and picked at your corns with knives and scissors and perhaps made them bleed—just quit these old and painful ways and try "Gets-It" just once. You put 2 or 3 drops on, and it dries at once. There's nothing to stick. You can put your shoe and stocking right on again. The pain is all gone. Then the corn dies a painless, shriveling death, it loosens from your toe, and off it comes. "Gets-It" is the biggest selling corn remedy in the world today. There's none other as good.

"Gets-It" is sold by druggists everywhere, 25c a bottle, or sent on receipt of price by E. Lawrence & Co., Chicago, Ill.

Sold in Tecumseh and recommended as the world's best corn remedy by R. I. Putney. ad

STATE OF MICHIGAN, County of Lenawee, ss.

Probate Court for the County of Lenawee.

At a session of the Probate Court for the County of Lenawee, holden at the Probate Office in the City of Adrian, on the 1st day of May in the year one thousand, nine hundred and seventeen.

Present, HARRY L. LARWILL, Judge of Probate.

In the matter of the estate of George W. Jennings, deceased.

On reading and filing the petition, duly verified, of Sarah C. Jennings, widow of said deceased, praying that administration of said estate may be granted to John J. Carton, or some other suitable person.

It is ordered that Monday, the 28th day of May next, at nine o'clock in the forenoon, be assigned for the hearing of said petition.

And it is further Ordered, That a Copy of this order be published in the Tecumseh Herald, a newspaper printed and circulating in said County of Lenawee, for three successive weeks previous to said day of hearing.

HARRY L. LARWILL,
(A true copy) Judge of Probate.
E. I. Larwill, Probate Register.

STATE OF MICHIGAN, County of Lenawee, ss.

Probate Court for the County of Lenawee.

At a session of the Probate Court for the County of Lenawee, holden at the Probate Office in the City of Adrian, on the 1st day of May in the year one thousand, nine hundred and seventeen.

Present, HARRY L. LARWILL, Judge of Probate.

In the matter of the estate of Thomas Butler, deceased.

On reading and filing the petition, duly verified, of Joseph Wiggins, praying that an instrument in writing purporting to be the last will and testament of said deceased may be duly proved and admitted to probate, and that administration of said estate may be granted to petitioner, the executor named in said instrument, or to some other suitable person.

It is ordered that Monday, the 28th day of May next, at nine o'clock in the forenoon, be assigned for the hearing of said petition.

And it is further Ordered, That a Copy of this order be published in the Tecumseh Herald, a newspaper printed and circulating in said County of Lenawee, for three successive weeks previous to said day of hearing.

HARRY L. LARWILL,
(A true copy) Judge of Probate.
E. I. Larwill, Probate Register.

Quick Work.

"That editor is terribly slow at reading manuscript."

"Think so? Why, I know the time he went through twelve stories in less than a minute."

"Gracious! When was that?"

"When the elevator broke."—Philadelphia Press.

An Individual Preference.

"What's your favorite animal?"

"A goldfish," replied Mr. Meekton. "It doesn't sing or have to be put out of the house at night."—Washington Star.

Used to It.

"I beg your pardon. I didn't mean to step on your foot."

"That's all right. I walk on 'em myself."—Ohio Sundial.

He Went.

He (11 p. m. at the piano)—What shall I sing next? She—"Home, Sweet Home," without any variations.—Puck.

TECUMSEH MARKETS

Corrected Apr. 27, 1917

Wheat	2 77	2 72
Flour per bbl	13 00	13 60
Rye		1 85
Corn (ear) cwt		1 25
Oats new		72 73
Beans		7 00-8 00
Potatoes		2 90
Butter		38
Eggs		30
Lard		23½
Guinea		15
Fowls(live)	16	20
Springers	18	20
Roosters		12
Ducks 5 lb op		16
Geese		13
Turkeys		22
Hay		12 00

CHICHESTER S PILLS
DIAMOND BRAND

Beware of Counterfeits.
Refuse all Substitutes.

LADIES!
Ask your Druggist for CHI-CHES-TER'S DIAMOND BRAND PILLS in Red and Gold metallic boxes, sealed with Blue Ribbon. TAKE NO OTHER. Buy of your Druggist and ask for CHI-CHES-TERS DIAMOND BRAND PILLS, for twenty-five years regarded as Best, Safest, Always Reliable.
SOLD BY ALL DRUGGISTS
TIME TRIED EVERYWHERE WORTH TESTED

WE WANT a man or woman in every town where we are not already represented, to introduce BROWN HERB TABLETS guaranteed remedy for Constipation, Indigestion and Dyspepsia. Over 100% profit. Easy seller, repeat orders. Permanent income. Write for pamphlets, FREE SAMPLES and terms. BROWN HERB CO. 66 Murray St. New York City

---

We Show Men & Women
How to make $30 to $100 weekly, year or more. Amazing opportunity for large income. Why waste time working for others! Use your spare time at home and gain financial independence. No canvassing. Be your own master. Write to-day. Universal Success Co., Dept. A. - No. 70 Fifth Ave., New York City.

Had a Very Bad Cough.

This letter should interest every reader: "Last winter I had a very bad cough. I used medicines, but they did me no good. I took one bottle of Foley's Honey and Tar and it cured me. (Signed) V. DeKeuster, Amberg, Wis." No substitute is as good as Foley's Honey and Tar for coughs, colds, crop and whooping cough. Sold everywhere in Tecumseh. adv

Bad Cough? Feverish? Grippy?

You need Dr. King's New Discovery to stop that cold, the soothing balsam ingredients heal the irritated membranes, soothe the sore throat, the antiseptic qualities kill the germ and your cold is quickly relieved. Dr. King's New Discovery has for 48 years been the standard remedy for coughs and colds in thousands of homes. Get a bottle today an have it handy in your medicine chest for coughs, colds, croup, grippe and all bronchial affections. At your druggists, 50c. adv

Trouble Entirely Disappeared.

Knudt Lee, Wannaska, Minn., writes: "For several years my daughter had a bad chronic cough. Not until we tried Foley's Honey and Tar did anything produce any great relief. In a few days the trouble entirely disappeared and has never returned." Contains no opiates; a safe, reliable, remedy; children like it Sold everywhere in Tecumseh. adv

FRIENDSHIP BRACELET LINK ONLY 12¢

STERLING SILVER ROLLED GOLD
Start a Friendship Link Bracelet, latest New York fashion. We start yours by giving you one link absolutely FREE engraved with 3 initials. Your friends give or exchange others. What more beautiful token or sentiment could be expressed. Send to-day for one or more LINKS (12c. each) stating initials and whether ROLLED GOLD, STERLING SILVER, BEADED or PLAIN design wanted and receive links with beautiful Black Ribbon Free so you can start wearing Links at once until Bracelet is complete. Write today. Start with Link we give you Free with first 12c. order or more. Friendship Jewelry Co., Dept. 34, 69 Chambers St., N.Y.

To Prevent Self-Poisoning.

Bowels clogged with waste matter poison the whole system. Foley Cathartic Tablets work gently but surely; do not gripe nor cause nausea. Recommended for indigestion constipation, sick headache, bloating, biliousness, sour stomach, gas on stomach, coated tongue, bad breath or other conditions caused by disordered digestion. Sold everywhere in Tecumseh. adv

"URIC ACID NEVER CAUSED RHEUMATISM"

I WANT to prove it to your satisfaction. If you have Rheumatism or Neuritis, acute or chronic—no matter what your condition—write to-day for my FREE BOOK on "RHEUMATISM—Its Cause and Cure." Thousands call it "The most wonderful book ever written." Don't send a stamp—it's ABSOLUTELY FREE.
JESSE A. CASE
Dept. 843 Brockton, Mass.

Cut This Out -- It Is Worth Money.

DONT MISS THIS. Cut out this slip, enclose with 5c to Foley & Co., 2835 Shefield Ave., Chicago, Ill., writing your name and address clearly. You will receive in return a trial package containing Foley's Honey and Tar Compound for cough, colds, croup; Foley Kidney Pills, and Foley Cathartic Tablets. Sold everywhere in Tecumseh. adv

Mother Gray's Sweet Powders for Children

For Feverishness, Bad Stomach, Teething Disorders, move and regulate the Bowels and are a pleasant remedy for worms. Used by Mothers for 30 years. They never fail. At all druggists, 25c. Sample FREE. Address Mother Gray Co., LeRoy, N. Y. adv

PATENTS
TRADE-MARKS and copyrights obtained or no fee. Send model, sketches or photos and brief description, for FREE SEARCH and report on patentability. 25 years experience.
Send 3-cent stamp for NEW BOOKLET, full of patent information. It will help you to fortune.
READ PAGES 11 and 12 before applying for a patent. Write to-day.
D. SWIFT & CO.,
PATENT LAWYERS,
303 Seventh St., Washington, D. C.

RAILROAD TIME TABLE

Effective June 6, 1915

NEW YORK CENTRAL

Going south

	11	13	15	23
Station	a m	a m	p m	p m
Jackson	*6 05	‡10 20	‡2 05	*8 05
Tecumseh	7 08	11 17	3 01	9 01
Adrian	7 33	11 50	3 30	
Toledo	8 40	12 35	4 15	10 10
Chicago	4 15			
Detroit	‡12 20		6 00	

Going north

	10	12	14	21
Station	a m	a m	p m	p m
Toledo	*7 50	‡12 01	‡4 30	*7 30
Detroit				‡5 00
Adrian		12 35	5 05	8 15
Tecumseh	9 10	1 01	5 35	9 06
Jackson	10 15	2 00	6 40	10 00

G. J. Zimes, Ticket Agent.

DUNDEE BRANCH

Going west

	29	41
Station	a m	p m
Adrian	8 37	‡3 10
Tecumseh	‡9 10	4 02
Tipton	10	4 16
Addison	11 50	4 55
Marshall	2 00 p m	6 25
Battle Creek	[illegible]	6 58

Going east

	42	30
Station	a m	p m
Battle Creek	7 35	
Marshall	8 12	9 00
Addison	‡9 37	‡11 50
Tipton	10 10	1 40
Tecumseh	10 22	2 10
Adrian	10 50	
Chicago	5 00	

F. S. Bell, Ticket Agent.

DETROIT, TOLEDO & IRONTON

Going south

	1	3	N. Y. C.
Station	a m	p m	p m
Detroit	‡8 00	*3 30	
Dundee	9 50	5 30	4 20
Britton	10 03	5 47	4 59
Ridgeway	10 08	5 53	5 10
Tecumseh	10 22	6 05	5 20
Adrian	10 50	6 33	

Going north

	4	2	
Station	a m	p m	
Adrian	*9 18	‡3 48	
Tecumseh	9 35	4 16	3 10
Ridgeway	10 05	4 28	3 25
Britton	10 10	4 31	3 40
Dundee	10 40	4 46	4 05
Detroit	12 45	6 40	

‡Daily except Sunday.
* Daily.

B. F. Kelley, Ticket Agent.

PARKER'S HAIR BALSAM
A toilet preparation of merit. Helps to eradicate dandruff. For Restoring Color and Beauty to Gray or Faded Hair. 50c. and $1.00 at Druggists.

FOLEY CATHARTIC TABLETS
Keep Stomach Sweet - Liver Active - Bowels Regular
Sold Everywhere

He Almost Fell Down.

A. M. Hunsucker, Bogue Chitto, Miss., writes: "I suffered from rheumatism, kidney and bladder trouble, also dizziness; would almost fall down at times. Foley Kidney Pills gave me entire relief." Disordered kidneys give warning by pains in side and back, sore muscles, swollen joints, tired and languid feeling Sold everywhere in Tecumseh. adv

Heal Skin Eruptions.

Painful eczema is more active in spring when the blood is over-heated, the burning itching torture is unbearable, relieve it at once and heal the eruptions with Dr. Hobson's Eczema Ointment. This antiseptic remedy is promptly effective in all skin troubles. Pimples, blackheads, acne, tetter, ring worm, scaly blotchy skin, all respond to Dr. Hobsn's Eczema Ointment. Get it to-day at your druggists, 50c. guaranteed. ad

Hard Work For Women.

It is doubtful if there is any work harder than house work. Overwork tells on the kidneys, and when the kidneys are affected one looks and feels older than the actual years. Mrs. A. G. Wells, R. R. 5, Rocky Mount, N. C., writes: "I cannot praise Foley Kidney Pills enough for the wonderful benefit I have derived." Sold everywhere in Tecumseh. adv

Sprains and Strains Relieved

Sloan's Liniment quickly takes the pain out of strains, sprains, bruises and all muscle soreness. A clean, clear liquid easily applied, it quickly penetrates without rubbing. Slon's Liniment does not stain the skin or clog the pores like mussy plasters or ointments. For chronic rheumatic aches and pains, neuralgia, gout and lumbago have this well-known remedy handy. For the pains of grippe and following strenuous work, it gives quick relief. At all druggists, 25c. adv

Allen's Foot-Ease for the Troops

The antiseptic powder to be shaken into the shoes or used in the foot bath. Young men in every community are using Allen's Foot-Ease in the drills for Military Preparedness. Used by the Allied, French and English troops because it rests the feet, takes the friction from the shoe and makes walking easy. adv

FREE

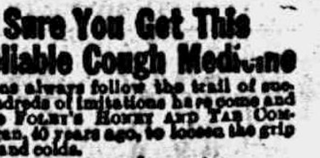

Write today for 20 pkgs. Art Post Cards to sell at 10c per pkge. When sold send $2.00 and get choice of presents. PEERLESS WATCH CO., Dept. 000 CHICAGO, ILL.

Be Sure You Get This Old Reliable Cough Medicine

Imitations always follow the trail of success. Hundreds of imitations have come and gone since FOLEY'S HONEY AND TAR COMPOUND began, 40 years ago, to loosen the grip of coughs and colds.

Be sure you get the genuine
Foley's Honey and Tar Compound
And avoid the names that sound like it.

Here are three easy ways to tell the genuine. 1st—The name of "Foley's." 2nd—The yellow package. 3rd—The Beehive on the yellow package. You cannot get a substitute to do for you what FOLEY'S HONEY AND TAR COMPOUND will do—for coughs, colds, bronchial and lagrippe coughs, throat and lung trouble. Ask at your druggist and be safe.
EVERY USER IS A FRIEND.

For sale by all Druggists adv

THE TECUMSEH HERALD

SIXTY-SEVENTH YEAR NO. 51 TECUMSEH MICHIGAN, TUESDAY, MAY 8, 1917 WHOLE NUMBER 4617

Bargains.

All this week unless closed out sooner.

30c sack McKenzie's Whole Wheat Pancake Flour only - - 25c
50c worth O-Zell for - - 20c
25c bottle Moore's Imitation Vanilla only 19c
Better than pure vanilla for baking.

REMEMBER US FOR
BEST GARDEN SEEDS.
PHONE 89. F. D. AVERY.

White House Cleaner

Climax Cleaner, Dustless Mops and Dusters,
Curtain Rods, Sash Rods, Shades,
Chair Seats and Nails to match.
Soap
Toilet Soap, Laundry Soap
MATCHES
A full line of fresh Candies.
IDA B. CHASE.

FIXED FOOD PRICES TO BOOST ACREAGE

Many More Potatoes Will Be Planted, Is Belief.

LANSING, May 7.

The announcement from Washington that congress has been asked to fix a minimum price on foodstuffs will, it is thought, increase acreage in Michigan, especially of potatoes.

Members of the food preparedness board have been trying to combat the idea that overproduction was coming and that prices in the fall would clump.

"I am sure that the announcement from Washington will help to increase our acreage," said W. K. Prudden of the farm preparedness committee. "It should drive into the planting of more acreage a lot of farmers who have held back because they were afraid they might lose.

A surprising thing happened in line with the labor shortage.. A Chicago newspaper, which has an employment bureau for the back-to-the-farm movement, forwarded to Governor Sleeper almost fifty applicants of Chicagoans who wanted to work on Michigan farms. In the applications, those looking for work are asked if they have any preference as to locality.

BANKERS GIVE SEEDS FREE

Sault Ste. Marie Financiers Aid Farmers in Poosting Crops.

SAULT STE. MARIE, May 7.

To increase the production of foodstuffs and not compel the farmer to bear the entire burden, the banks of Sault Ste. Marie, have purchased nearly $15,000 worth of small grain seed, turned it over to the farmers without profit and accepted noninterest bearing notes, which are due after the harvest next fall.

Farmers and business men co-operate in the move by signing bonds for others in order that every farmer might have sufficient seed.

OBSERVES 104TH BIRTHDAY

Mrs. Adeline Trowbridge Married in First Administration of Jackson.

PLAINWELL, May 7.

Mrs. Adeline Trowbridge, the oldest resident of Kalamazoo county, celebrated her one hundred and fourth birthday.

She was born in Elinburg, N. Y., and was married during the first administration of Andrew Jackson, in 1831, and has lived in southwestern Michigan sixty-nine years. She has retained her mental and physical faculties.

Governor Directs War Registratio

LANSING, May 7.

Governor Sleeper has directed a letter to all county clerks asking that boards of registration meet immediately to name registrars to be in charge of the military registration when the President issues his proclamation following final enactment of the conscription bill. It is planned to complete the registration in Michigan within two weeks.

Press Club Arrangements Complete.

DETROIT, May 7.

Arrangements have been completed for the annual convention of the Michigan Press and Printers' federation, to be held in Detroit May 17, 18 and 19. Noted men in the printing profession in American have been engaged as speakers.

Veteran Mason Passes Away.

HANCOCK, May 7.

The death of James F[illegible] of Laurium marked the passing of one of the oldest members of the Masonic order in the State of Michigan. He was eighty-five years old and had been a member of Quincy lodge for more than sixty years.

AMERICA IS ABLE TO FEED ENTIRE WORLD

American Chamber Commerce Makes Report.

Washington, May 7.—America is abundantly able to carry the vast burden of feeding the world.

The Chamber of Commerce of the United States sent this word to the food conservationists of the department of agriculture and interior and the advisory food committee of the council of national defense after a survey of food conditions of the world.

The chamber's report showed although there might be an uncomfortable shortage of wheat in a few months because of bad weather, the vast increase in other grains, such as corn, oats and barley, would more than make up the deficiency.

At the same time it was stated a great deal of the burden could be taken from the shoulders of America by Australia, which will have a record wheat yield this year. A total of 114,000,000 bushels of wheat can be spared in Australia, it was reported.

In the United States the chamber announced that with favorable weather the winter wheat yield may somewhat exceed last year's.

Parade Climax to Campaign.

Fort Wayne, Ind., May 7.—Following a week of a strenuous campaigning by the local chapter of the American Red Cross for a membership of 3,000 in Lawrence county, a monster patriotic parade crowded the principal streets of the city amid great enthusiasm. More than 300 decorated automobiles led the display. They were followed by 100 Knights Templars in uniform, a large delegation of Elks, Modern Woodmen, Moose, Eagles, Knights of Columbus and other fraternal organizations.

Accepts Woman Wireless Operator.

Terre Haute, Ind., May 7.—Miss Abbie Lindsey of Brazil passed the government examination for wireless operator a few years ago, then was refused the position account of her sex. She has again offered her services to the navy which were accepted with thanks.

Aviator Crushed in Fall.

Dubuque, Ia., May 7.—John Loetscher, an aviator, was injured probably fatally here. He struck a telephone wire when landing and was crushed under his airplane.

Lowell Mills Raise Wages.

Lowell, Mass., May 7.—A wage increase of approximately ten per cent for 20,000 cotton mill operatives effective May 14 was announced by mills in this city.

Former Official of 2 Counties Dies

PONTIAC, May 7.

Elmer E. Blakeslee, one of the best known attorneys in Oakland county, circuit court commissioner for several years, former probate registrar, and for two tems posecuting attorney of Lake county, died at his home.

Lansing Bakers Boost Bread.

LANSING, May 7.

Lansing bakers announced a raise in the price of bread from 7 to 10 cents for the one-pound loaf and from 14 to 20 cents for the two-pound loaf. The increase takes effect today.

Steamer Clears Ground.

MACKINAW CITY, May 7.

The coal laden steamer J. T. Hutchinson of Cleveland, which went ashore at Parent Bay in Lake Michigan, was released after litering considerable cargo.

Boats Still Ice Bound.

SAULT STE. MARIE, May 7.

With a temperature of 22, there is no relief for the ice bound fleet at Whitefish Point. A report from there stated that the ice fields are solid.

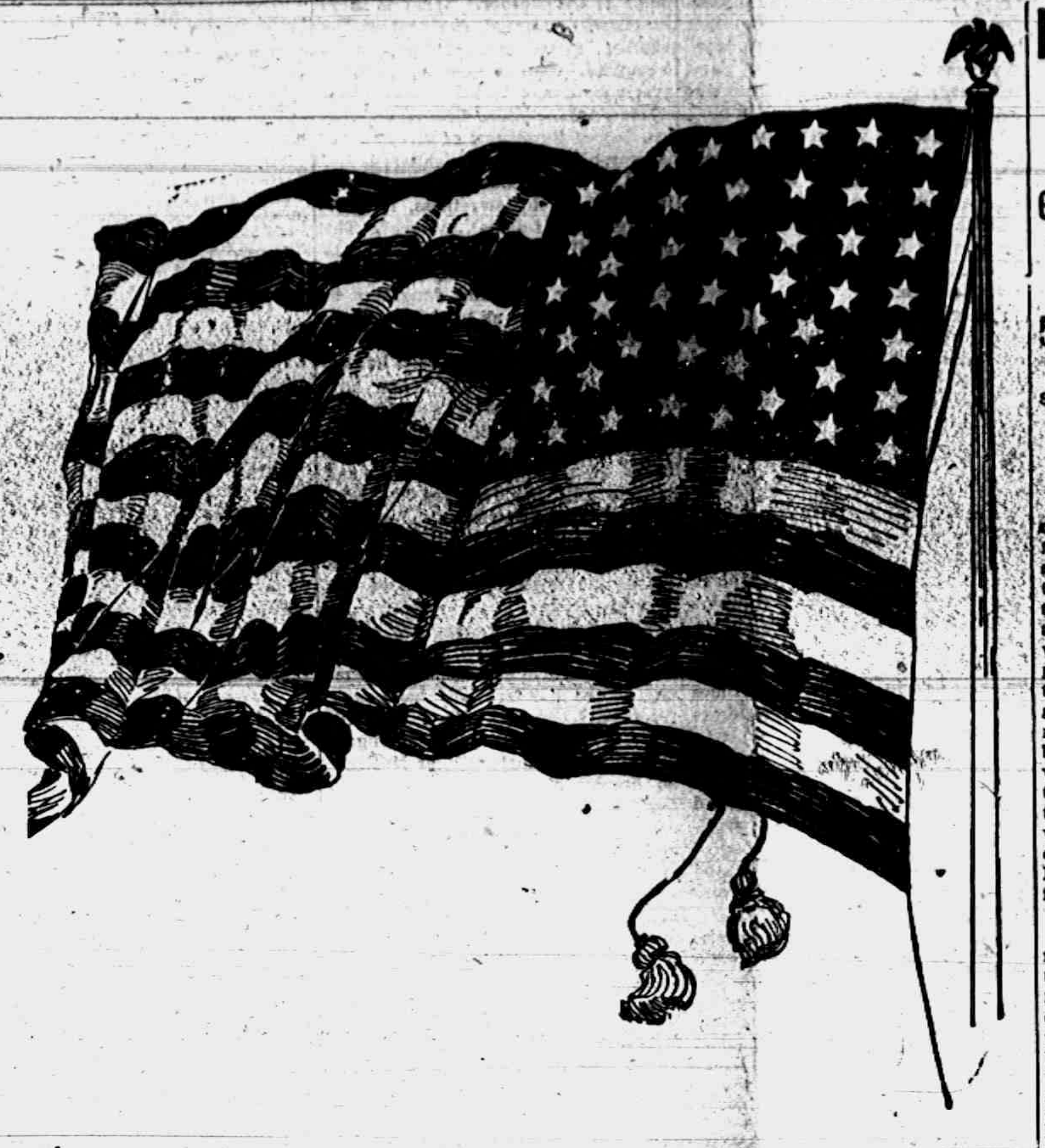

REICHSTAG ASKS GRIP ON ARMIES

Change to Lessen Powers of Kaiser Favored.

AMENDMENTS ARE ACCEPTED

Conservatives Opposced Proposals, Declaring Officers as Appointed Had Rendered Service Without Flaw. Hungarian Franchise Troubles More Serious Than Have Been Reported. Budapest Factories Closed.

London, May 7.—Further amendments have been accepted by the constitution committee of the reichstag now in session in Berlin, according to a Berlin dispatch that has reached here.

The committee on Saturday, says the message, adopted a joint proposal by the center, national-liberal and progressive people's parties to alter articles 53 and 66 of the imperial constitution as follows:

"Article 53—The navy is under supreme command of the emperor. The organization of its structure appertains to the emperor. The emperor appoints the officers and men and officials of the navy under the counter signature of the imperial chancellor or the secretary of state for the admiralty as his representative. The officers and officials and men of the navy swear allegiance to the emperor."

Army Appointments.

"Article 66—The appointment of officers and military officials of a state contingent is made under the countersignature of the war minister of such contingent. These war ministers, with the exception of the Bavarian, are responsible to the reichstag for the administration of their contingents."

The proposals, says the telegram, were adopted against the votes of the conservatives, who asked why, at this moment, when German officers had most brilliantly stood the test of war, alteration should be made in the principles under which they hitherto had been appointed. If the appointment of officers was placed under the control of parliament, then the personal relations of loyalty to the monarch would be prejudiced, the conservatives declared.

A progressive member pointed out that by the new regulations the war ministers of the states would become responsible to the reichstag, but he declared there was no question of establishing a parliamentary army or undermining authority.

Hungarian Trouble Serious.

Copenhagen, May 7.—The ferment among the Hungarian working classes caused by premier Count Tisza's refusal of an effective reform of the franchise is far more serious than appeared in the censored telegraphic account of Wednesday's demonstrative strike.

All the Budapest factories, it now is learned, were then closed. A resolution was presented by the workmen after the closing, which demanded in the firmest of language a liberal electoral reform. If the answer was delayed or unfavorable, it was announced, the workmen were determined through a general strike to compel the government to yield.

The discipline among the workmen was shown by the strict adherence to the hour for the stoppage of labor fixed by their leaders.

TEUTON IS MENACED BY MOB

Mob Menaces Teuton Who Slurs Flag at Joffre Demonstration.

Gary, Ind., May 7.—Paul Manied, a German, is being held for federal authorities by the Gary police for refusing to take off his hat and for making a slurring remark about the flag when a band was playing "America" in honor of General Joffre and members of the French mission. Ten thousand persons assembled at Union depot and cheered the visitors, whose train remained for six minutes. Police saved Mandel from being mobbed.

ADMIRAL DE CHAIR

British Navy Expert Is Here With War Mission.

Photo by American Press Association.

Britain's naval envoy, whose full name and title is Sir Dudley R. S. de Chair, is fleet paymaster and is held in high esteen by the British admiralty as an authority on naval matters. He is already popular with American navy officers with whom he has come in contact at Washington.

RANKIN OPPONENT SUICIDES

Man Beaten by Montana Woman Ends Life in Indiana.

Elkhart, Ind., May 7.—Despondent over increasing illness and still sorrowing over his debeat at the primaries last August by Miss Jeanette Rankin, Montana Congresswoman, Jacob Crull of Roundup, Mont., drank muriatic acid on the steps of an undertaking establishment here.

"I'm heartbroken," was all he could say. He died eight hours later in the hospital. He was fifty-eight years old and unmarried. He served one term in the Montant legislature as representative and was a colonel on the Montana governor's staff. Thirty years ago Crull left this county, where he passed his boyhood, and went west, where he began the practice of law.

Rich Woman Cuts Off Kin.

Goshen, Ind., May 7.—Mrs. Laura A. Kindig, seventy-nine, for thirty-six years a widow and the wealthiest woman in Goshen, in her will probated here disposed of her $150,000 estate to practically the exclusion of her closest surviving relatives, one brother, three nephews and one niece, who were given $50 each after bequeathing $10,000 to Franklin college, a Baptist institution at Franklin, Ind.

Takes Over N. Y. C. Property.

Hammond, Ind., May 7.—The Indiana Harbor railway has taken over the operation of the New York Central lines roundhouse, locomotive shops and storehouse at Gibson and the force at the general offices will be increased by fifteen or twenty clerks under auditor Osborn to care for the work formerly done at the New York Central offices at Cleveland.

Bohemia Under Martial Law.

London, May 7.—Martial law has been proclaimed throughout Bohemia, according to a Prague telegram to Basle newspapers transmitted by the Exchange Telegraph correspondent at Geneva. All newspapers of Bohemia have suspended publication, the message adds.

Nature and Art.

"Do you think art can improve on nature?"

"Yes. A cuckoo clock is no less melodious than a regular cuckoo and is much more manageable."—Washington Star.

[illegible] faces a situation not to be found in many cities in Michigan. A caucus was called for March 12 and not a candidate announced his intention of running for any of the offices to be decided at the coming [illegible]

FRENCH COMMISSION VISITS LINCOLN TOMB

Joffre and Viviani Address Illinois Legislature.

Springfield, Ill., May 7.—Springfield gave an enthusiastic greeting to the French war commissioners. Although the distinguished visitors remained in the city only an hour, elaborate preparations were made for their reception.

The government special train arrived between 3 and 4 o'clock in the afternoon from St. Louis. M. Viviani, Marshal [illegible] collegu[illegible] autom[illegible] tery, [illegible] at Lincoln's tomb. The party then went to the statehouse, where short addresses were made before a joint session of the legislature, after which the visitors wer etaken to the railroad station.

All the schools of Springfield were dismissed early in honor of the occasion. The school children, carrying the Stars and Strikes and the tricolor of France, lined the streets along which the procession passed en route from Lincoln's tomb to the statehouse.

A military escort was provided. Lieutenant Governor Oglesby met the party at St. Louis and acted as an escort to Springfield.

RUSSIANS RENEW LIGHTING

Slavs Quit Peace Talk and Are Victors on Two Fronts.

Petrograd, May 7.—With pacifist movements suppressed, extensive fighting flared up in Volhynia and on the Roumanian front. In both theaters the Russians were victorious, the war office announces.

East of Kovel, pivot of the Austro-German front in Brusiloff's great offensive last year, the Russian big guns bombarded the station of Foyursk. Terrific explosions and great fires followed. The entire station is believed destroyed, with large stores of ammunition. On the Roumanian front the Germans took the initiatice, launched a well-prepated attack. They were met by a hail of shells and compelled to fall back.

Many Quakers Enlist.

Richmond, Ind., May 7.—Richmond may be the Quaker City of the west, but the attitude of young Friends toward joining the army is pleasing the army officials who have charge of recruiting here. A number of young men who come from Quaker families have enlisted here in the last week. The latest Quaker to enlist was Robert J. Davis, who was accepted for the army engineering corps.

German Planes in Guatemala.

Washington, May 7.—Advices received here from Guatemala say that airplanes which recently have been flying over Guatemalan territory from points over the Mexican border have been observed to be distinctly of the German type. While persistent reports of German operations in Mexico have been denied by Mexican officials, Guatemalan officials have given credence to them.

New Post for Bernstorff.

Berlin, May 7.—Emperor William, according to the Vossische Zeitung, gave an audience at great headquarters to Johann von Bernstorff, former German ambassador to the United States. It is reported that Von Bernstorff is about to be appointed minister to a neutral counry.

SELF DENIAL.

By persisting in a habit of self denial we shall increase the inward powers of the mind and produce such cheerfulness and greatness of spirit as will fit us for all good purposes and shall not have lost pleasure, but changed it, the soul being then filled with its own intrinsic pleasures.—Henry Moore.

FRENCH WIN ON 18-MILE FRONT

Gen. Petain Is Hailed as Deliverer of France.

5,800 PRISONERS ARE BAGGED

Seven Cannon, Some of Large Caliber, Are Among Trophies—Fierce German Counter Attacks Are Repulsed. British Also Repulse All Attacks.

London, May 7.—Waves upon waves of Teuton storming columns were flung into the teeth of the French steam saw north of the Aisne and in the Champagne during the last twenty-four hours. Shattered and beaten, they floated back in thin lines everywhere. Those who were not cut to pieces by the hurricane of shells from the French barrier fire leaped on to grapple the poilus man to man. They ran into a gruesome picket line of bayonets and sealed their heroism with death. The day again belonged to the republic's soldiers. It was the third day to be crowned by absolute victory. For not an inch of the ground conquered by the horizon blue lines Friday and Saturday was wrested from them.

5,800 Prisoners Taken.

When dusk settled upon the battlefield, General Nievelle was victor in the greatest battle of the year, on a front of nearly eighteen miles. Another thousand prisoners were added to the captures, the total announced by the day communique being 5,800.

France hails Petain, savior of Verdun, as the "Man of the Hour," who has begun the real deliverance of the republic's soil from the invader. His appointment as chief commander of all rFench troops early last week was heralded as a good omen. He has surpassed all expectations.

Now that the Teutons have once more exhausted themselves in vain counter thrusts, he is expected to resume his drive on Laon. Only twelve miles now separate Nieville's troops from that keypoint in the Hindenburg line. Under Petain's new plan, it seems, there is to be no letup until a decision is reached.

During the night and day the battle raged fiercest near the Soissons-Laon railways in the region of Craonne, now in French hands. Around Laffaux, north of Freidmont farm, north of Braye-EnLaonnois and to the northeast of Cerny—at these points the German high commander threw division after division into the fray.

All German Efforts Fail.

"Everywhere," says the official communique from Paris, "the enemy's [illegible] maintained our gains."

While the men in their advance lines beat off the German avalanche, the French consolidated their newly won terrain. This, the French official report states, "gives evidence that the Germans suffered sanguinary losses during the day's fighting as well as in the counter attacks during the night."

The French now are in possession of the larger part of the range of hills marked by the "Road of the Ladies." Seven cannon, among them several of a large calibre, fell to them in their victorious onrush.

British Beat Off Attacks.

On the Anglo-German front, far to the north, in the Queant sector, where the "Wotan line" branches off from the original German front now referred to as the "Hindenburg line" in the British official reports, the Germans tried vainly to regain their positions. They were beaten off by the British gunfire. The counter attacks were especially furious east of Bullecourt. The British on their part made a successful raid on a front of a mile and a half, blowing up some German work and returning with prisoners.

FAMINE MENACE TO BAVARIA

Minister of Interior Says That People Must Soon Live on Vegetables.

Munich, May 7.—The food shortage in Bavaria is becoming increasingly serious. Herr Brettreich, minister of the interior, made an address to a popular assembly in regard to the food situation, saying:

"We can hold out until Aug. 15 if the supplies we expect are received. By September the disappearance of our live stock will compel us to exist on vegetables alone."

Germany Frees Brazil Envoy.

Rio Janeiro, May 7.—On receipt of a cablegram from the Brazilian minister to Germany that he expected to arrive in Zurich the government has ordered that the German minister to Brazil, Adolf Pauli, be permitted to continue his jojurney to Uruguay. Herr Pauli had been ordered detained on information that the German government was withholding the passports of the Brazilian representative.

Spanell Found Guilty.

Coleman, Tex., May 7.—A verdict of guilty of murder was returned by the jury in the case of Harry J. Spanell, charged with the killing of Lieutenant Colonel M. C. Butler, and punishment was fixed at five years' imprisonment.

$40,000 Fire Hits Rapids.

GRAND RAPIDS, May 7.

Originating from a hot box in the bran room, fire did damage estimated at $40,000 to one of the mills of the Valley City Milling company at Grand Rapids.

History.

The real history of the human race is the history of tendencies which are perceived by the mind and not of events which are discovered by the senses.—Buckle.

Historical facts should not be a burden to the memory, but an illumination of the soul.—Lord Acton.

History ought surely in some degree, if it is worth anything, to anticipate the lessons of time. We shall all no doubt be wise after the event; we study history that we may be wise before the event.—Seeley.

CLOTHCRAFT CLOTHES

We Are Prepared

to furnish your clothing needs no matter what they may be.

We now have every department fully stocked with goods for the Spring and Summer season.

Light weight underwear, fancy dress shirts, hats, caps, gloves, and patriotic neckties.

A great variety of summer sport suits, and white trousers. Our prices always reasonable.

McCann & Bowen
One Price Clothiers

Fuel Business.

We are giving special attention to this department with view to continuing advantageous buying, thereby allowing us to protect our selling advantages.

We especially urge the users of [illegible] Hard Coal to place their [illegible] for the coming winter's requirements.

There are good reasons for the foregoing. Look ahead. Think it over and call on or phone.

LENAWEE LUMBER & SUPPLY CO
TECUMSEH, MICH.
Phone 57. After 6 P. M. Phone 360.

5% NET

No fees or expenses out, and no taxes to pay. An investment that leads all others for safety, convenience and rate of income.

Semi-Annually
on the first of each January and July we send our checks by mail.

Withdrawable in 30 days
either the full amount or any part of it. An investment may be made from

$25.00 and Upwards

Twenty six years and a business of a million and three quarters. Write for financial report and booklet.

CAPITAL SAVINGS & LOAN ASSN.,
LANSING, MICH.
or call on
S. P. HOSMER Tecumseh.

Try The
McDermott's Daisy Market
FOR
All kinds of Meat and Fowls.
PRICES ALL RIGHT.

CHARLES A. WRIGHT & SON
—Drugs—Paints—and Oils—

MAKE YOUR OWN PAINT
with L & M SEMI-PASTE PAINT and your own Linseed Oil.

You obtain greatest durability and covering power. The L & M PAINT is so positively good that it is known as the "Master Paint."

Whereas the best of other high grade paints cost you $2.75 a gallon, our L & M Paint—made ready-for-use—will cost you only $2.00 a gallon.
YOU SAVE 75c. A GALLON ON EVERY GALLON

Made in a few minutes
For Sale by

Read Herald Ads.

THE TECUMSEH HERALD

FRANK S. TURNER, PUBLISHER

SUBSCRIPTION RATES

IN LENAWEE COUNTY
One year, payment in advance..........$1.00
One year, payment after three months..$1.25

OUTSIDE LENAWEE COUNTY
One year, payment in advance..........$1.25
One year, payment after three months..$1.50
There will be no Deviation from above Rates

Entered in the postoffice at Tecumseh, Mich., second class mail matter.

Telephone Number 36

The Council has decided to discontinue sprinkling in our down town section until such time as the matter can be taken up and decided. The town has consented to do the sprinkling until May 1st with the understanding that the merchants should get together and work out a plan by which the matter could be agreeably settled. Nothing having been done the council have taken the above action.

There [illegible]

[illegible] for one merchant to pay liberally for sprinkling and his neighbor to pay nothing and this has been the case in former years. It would seem to us that a plan could be worked out whereby the council could take on the job and have the expense spread on the tax roll. An assessment of say one-fourth or one-third to be paid by the village at large and the balance to be levied against the merchants occupying the stores along the street, to be apportioned according to the benefit which the merchant expects to get out of it. In this way it would make it impossible for some man to get a benefit at his neighbor's expense. It would do away with a weekly collector whose duty it has been to make collections and the village fire team could be used with their driver as in former years.

If this plan of using the village team proved unsatisfactory, a man and team could be hired. Certainly the work must be done and the matter should be taken up and disposed of before dry weather comes.

For some reason Congress seems to object to Teddy's plan of raising a division for service in France. We suppose that now Teddy is to blame for holding up the Conscription Bill. Congress had better give Teddy a chance and stop splitting hairs. Perhaps they are afraid that the people will want him again for President Wilson's job.

The bank reports which appear elsewhere in this issue show a splendid increase in business from the last published reports. It is a matter of congratulation not only to our two banks, but to the whole business community, for it shows a remarkably healthy condition and argues well for the thrift of this vicinity.

Leaves of the Eucalypts.

Eucalypts are evergreens which shed their bark, but not their leaves. But they are not shade trees. The leaves are placed in inclined rather than in horizontal position, and the passage of light is but little obstructed. For this reason smaller trees and bushes and grass grow underneath, and the woods in places assume the appearance of a jungle from which arise the towering shafts of trees. It is interesting to note that primitive types of eucalyptus as well as the young of more modern types have horizontal leaves, pointing to a time in the geologic past when the climate was more congenial and no precautions to conserve moisture need be taken.—National Geographic Magazine.

Boiled Milk.

When boiling milk most people throw away the skin which forms as the milk cools. This skin is, of course, the cream of the milk, and by throwing it away the richness of the milk is wasted. Instead, when the milk is just boiled, put it into a jug and stand it in a basin not as deep as the jug and let cold water run into the basin to cool the milk quickly. At the same time stir the milk, and the cream will intermix again. When the milk is cold there will be no skin, and it will therefore be as rich in cream as before being boiled.

A Philosopher.

"My! You wanted fried potatoes, didn't you?" said the careless waitress as the customer in the restaurant finished his meal and rose to leave.

"That's all right," answered the patient man. "I've wanted so many things all my life that I didn't get that I'm used to it."—[illegible]

Overplayed His Part.

"You are exquisite!" he raved. "Your eyes are lustrous, your complexion divine. Do you think you could be contented as a poor man's wife?"

"No," replied the girl frankly. "I'm pretty enough for the movies if I'm as pretty as all that."—Pittsburgh Post.

Good Guess.

"Did the doctor know what you had?"

"Seemed to have a pretty accurate idea. He asked for $10, and I had $11."—Kansas City Journal.

Encouraging Him.

He—Do you think your father would consent to my marrying you? She—He might. Father's so eccentric.—Sydney Bulletin.

Healthful Norway.

The average length of life is greater in Norway than it is in any other part of the world.

When Airmen Fly High.

Aviators have a cold time of it when they mount high into the air. On the hottest day in summer a flying man may be in the arctic regions in ten minutes by mounting to a height of 10,000 feet, just as the climber may pass through all the zones of climate by climbing Kilimanjaro, that giant peak which rises above the snow line from the equator. He commences with the tropical jungle and ends amid eternal snow. The temperature is invariably low at 10,000 feet and over, whether at the tropics or the poles, and it is quite likely to be lowest at the equator. In fact, there is little variation of temperature in these upper reaches of the atmosphere. It is much the same in summer as winter, except for the difference which a high wind makes. Even in the depth of a hot summer the airman will encounter 40 degrees of frost at 10,000 feet, and at twice that altitude 100 degrees of frost—the temperature of the south pole—is usual enough.

The Circuit Rider in Japan.

We are in the upper room of the neat Japanese home. We have fallen flat on our faces and exchanged greetings in the deliberate and considerate manner of the east. Beside me the captain sits on his heels, a feat which I admire the more after trying it for ever so brief a time. In the middle of the clean mat floor a small stand supports an ugly kerosene lamp, the one jarring note in that dainty home. Behind the stand sits the Japanese pastor, and in front of it sits the church treasurer, [illegible] nition of my [illegible] owed to sit [illegible] ushion having [illegible] the purpose [illegible], after seeing [illegible] settled, had [illegible] feeling at a [illegible] ng her fore- [illegible] withdrawn [illegible] tion of the Herald.

[illegible] s to under- [illegible] made his life work be ups and dies, and then, a generation later, the fellow who laughs at the first man's feeble approach and gets ready to show how it ought to be done—why, this fellow cashes in, too, on about the third hole. The expert who laughed at Langley still turns turtle in the upper air, and within another generation some lunatic will actually break his neck flying with individual wings hitched up to a vest pocket motor propelled by radium or some such thing!

The infinite possibilities begin where man's greatest achievement leaves off, and about the time human understanding masters "C" in the alphabet of cause and effect and gets ready to take up "D," John L. Earth will blow up like a toy balloon colliding with a tack.—Richmond Times-Dispatch.

After You've Had a Fight.

The world would be much better if every man were as kind and good always as he is just after he has had a fight or a near fight. When he has cooled off he is glad to do just anything he can for anybody. If you want a match he will hunt one for you; if you want to borrow a knife he has his out in a minute, and he opens it for you; if you borrow a pencil from him he will say, "Keep that one if you want to; I have another." It just looks as if his only purpose in living is to help other people.—Claude Callan in Fort Worth Star-Telegram.

Face Value.

Escarolle—She said: "I want you to take me at my face value. Don't judge me by my father's wealth." Chiffonade—And what did you say? Escarolle Why, I told her that the present price of dyes, paints and cosmetics was so high that I couldn't afford to be associated with her.—Life.

Must Be.

"I'm really worried about my wife."

"What's the matter?"

"I don't know. There must be something radically wrong with her because she says she isn't taking the slightest interest in the new styles."—Detroit Free Press.

While He Waited In the Parlor.

Mr. Sooper (to her kid brother)—May I hope to see your sister pretty soon? Kid Brother—You'll see her pretty, all right. She's been fixin' up to beat the band.—Exchange.

PRACTICAL HEALTH HINTS.

Care of Babies.

An authority on children's diseases makes the following useful "do not" suggestion in caring for babies:

Do not sneeze or cough in the baby's face.

Do not kiss the baby on the mouth or allow any one else to do so.

Do not fail to protect the baby's eyes from bright light.

Do not raise the baby without supporting its back.

Do not allow the baby to go even one day without a bowel movement.

Do not excite the baby during or immediately after nursing.

Do not forget that vomiting is usually caused from overfeeding.

Do not forget that diseases of the eye can be prevented by scrupulous care.

Do not forget that out of every 100 breast fed babies seven die in the first year and that out of every 100 bottle fed babies thirty die in the first year.

Fire Under Water.

Fire under water may be produced by placing some small pieces of phosphorus in a conical shaped tumbler and then covering them with the crystals of chlorate of potash. Next fill the glass with water and then add a few drops of sulphuric acid, the acid to be applied directly to the phosphorus and potash crystals by means of a long tube. If the experiment is properly carried out tongues of bright red flame can be seen flashing up through the water, the intense chemical heat produced by the action of the sulphuric acid on the potash and phosphorus being sufficient to inflame the latter, although entirely covered with water.

NOBLE THOUGHTS.

If instead of a gem or even a flower we would cast the gift of a lovely thought into the heart of a friend, that would be giving as the angels give.—George Macdonald.

LEARN TO SAVE.

Acquire the Habit of Spending Less Than You Earn.

Americans are not as thrifty as the people of many other nations. Savings bank statistics show this. Our money comes too easily, even in normal times. We feed the garbage pails too well. We ignore the little short cuts of economy. We forget the coming rainy day in our enjoyment of the present fair day.

And if savings bank reports are not enough, turn to the figures of the actuaries. See how few men, for instance, reach the period of natural retirement with enough of an estate accumulated to keep them through the remaining years of their lives. See how many are compelled to toil for a daily pittance beyond the time when they should have the privilege of retiring to ease on the income of their savings or are left stranded because unable to work.

All industry is built on the savings of those who at some time have learned the wisdom of putting aside some portion of their earnings as an investment. Abolition of thrift would mean the abolition of organized business. It would hardly be an exaggeration to say it would mean the abolition of civilization itself.

Save—save a little. Get the habit of spending less than your income. Make some banker your friend. Have a stake in the community. Stretch the pay envelope a little farther than merely to the next pay day. Buy a home. Don't float; anchor!

Trite words, these. Certainly. But it is astonishing how many people there are in the United States who have never taken them to heart.—Cleveland Plain Dealer.

MAN AND HIS NECKTIE.

The Mystery That Cloaks the Fate of Discarded Cravats.

Every morning we stand before the mirror, flap the large end over and around, push it behind and up draw it carefully through. It becomes a habit, and yet, like dining, it has a certain fascination. The keen pleasure of a new and uncreased cravat helps to make a whole week brighter. And that dread day when a white spot appears in the center of the front of our favorite green one or when the beloved brown parts internally and while appearing the same without tells us that it is gone forever—that day our coffee is bitter and the mercury low.

But we never cruelly desert a faithful friend. For a couple of times after the white spot appears we try to tie it farther up or low down, usually with pathetically ineffectual results. And then we pasture it back somewhere on the rack with the bow ties that are not to our taste any more and the selections made by a worthy aunt at a reduction sale and let it enjoy a quiet old age.

Somehow eventually it disappears. We do not know how. Perhaps a careless maid drops it in a wastebasket or a plotting wife makes way with it. But most probably, like old watches and college textbooks, it has some unseen heaven of its own whither it is wafted after its life among us is over.—Atlantic Monthly.

Got His Answer.

She was a demure little woman, with a baby. As the car was crowded with shoppers, she did not put up the little one, who was old enough to sit up, on the seat beside her. She carried it on her lap and made room for a fierce looking big man, with a newspaper. The child kicked its tiny legs in delight at the strange things it saw while riding along, and its shoes rubbed the man's trousers.

"Perhaps, madam," he exclaimed, "you imagine that this conveyance is your private carriage?"

"Oh, no; I don't," was the prompt reply. "If it was you wouldn't be riding in it."

Copying Our National Parks.

Spain is to have national parks similar to those in the United States. Pursuant to a recent law the government will select especially picturesque tracts of land, incorporate them in a national park system, arrange for suitable means of communication in order that visitors may reach them easily and preserve the natural features of such tracts from deterioration. Advancing the project its sponsors called attention to the Yellowstone, Yosemite, General Grant, Crater Lake and other national parks in this country.

Poor Economy.

"When I bought my phonograph I had an idea that we'd save money by hearing good music at home."

"Well, didn't you?"

"Not a bit of it. Every time we get a record that we like my wife is never satisfied until we have gone to a concert or the opera and heard the same music at first hand, and every time we do that she hears a lot more music she wants records of."—New York World.

Efficiency.

Willis—Bump has a very up to date office.

Gillis—Yes. He has one of these office systems where you can find just what you want when you don't want it by looking where it wouldn't be if you did want it.—Life.

In New York.

"The woman across the hall from us is dead."

"How did you find that out?"

"Why, I happened to see it in the paper."—Life.

Cheerfulness is an exact wearing quality. It has been called "the bright weather of the heart."—Samuel Smiles.

Birds and Orientation.

Professor K. S. Lashley has completed an investigation of the sense of direction in birds. This is called the problem of "orientation." Dr. Lashley used the wild birds of the Florida keys known as noddy and sooty terns in experiments. In their recognition of their nests it was found that their eyes as well as their muscles are concerned. The birds showed no evidence of any special sense of locality, such as a "magnetic sense" or a "second sight." Birds are no more mind readers than men are. Nor do they have any ability to retrace their paths of flight by memory. They recognize their nests and their own young by muscle habits and eyesight.

Restful.

Laura—Alice Flitter is such a restful friend. Charles—Restful? She talks all the time. Laura—That's it. I never have to think about what to say when I'm with her.

Fuller's Earth.

Fuller's earth is now used in bleaching, clarifying or filtering vats and rarely for filling cloth, the purpose for which it was employed originally.

A VALUABLE COLLECTION OF BUTTERFLIES

The Property of Miss Myrtle Foster.

Miss Myrtle Foster is the owner of a rare collection of moths and butterflies, not alone because of the fact that they are beautiful but because they came fron Columbia, S. A., and are something entirely foreign to this part of the country.

The collection was sent to her by C. T. Tribolet, a brother of Harold Tribolet of this village, who has an important government position in the Panama Canal Zone. The collection was secured by friends of Mr. Tribolet who had recently made a trip to S. America.

The group is composed of some thirty different varieties and almost every conceivable color may be found in the collection.

As we looked at them we wondered how it was possible for nature to paint such beautiful combinations of colors on the wings of these insects. Perhaps the most striking of her collection was the Brilliant Morphus, a butterfly quite a little largre than those found in thos section. Their wings are rich blue, tipped with black and brown underneath. The blue changes as you look at it from different angles to a green or purple. These butterflies, it is said, are very common in Columbia and at times so thick that people have to drive them away.

One quite remarkable feature about her collection is the fact that they made their long journey and came to her in almost perfect condition. Each butterfly was sent in a separate envelope securely fastened so that it would not shake about and injure itself.

The collection is a valuable one and probably would bring on the market at least $150.00 or more.

Don't Complain!

The world is full of complainers. Some complain of ill health, many of ill fortune and most of all of ill luck.

A pound of pluck is worth a ton of luck. It is not a perfect world. Who is well every day throughout the year without an ache, a pain or a cough?

Who is perfect in physique, in temper, in deed and word and conscience?

What man or woman is without a weakness or reason at times for misgivings or cause at times for repentance?

It is a world of foibles, fads and fanatics. If we were all perfect the preachers would be needless. Heaven would be on earth.

There is comfort in the thought that the striking differences we find among men and women make the world attractive. If all were alike the monotony would be unbearable.

Think of these things when you feel like repining over ill health, ill fortune, ill treatment or ill luck.

Misery loves company, and there are always "others."—John A. Sleicher in Leslie's.

Shoddy Tricks of Writing.

In "The Art of Writing" Sir Arthur Quiller-Couch, inveighing against the "trick of elegant variation," criticises a certain undergraduate's essay on Byron. "In an essay on Byron, he says, Byron is, or ought to be, mentioned many times. "But my undergraduate has a blushing sense that to call Byron twice on one page is indelicate. So Byron, after starting bravely as Byron, in the second sentence turns into 'that great but unequal poet,' and thenceforward I have as much trouble with Byron as ever Telemachus with Proteus to hold and pin him back to his proper self." Among the truly wonderful variations recorded by Sir Arthur are "the gloomy master of Newstead," "the meteoric darling of society," "the apostle of scorn" and "the martyr of Missolonghi."

Salt Means Much to Health.

"If the human race should be deprived of salt, even for a period of a few months," said a physician, "we would not only lose a natural healthful incentive for our food, but disease, with all its attendant miseries, would spread with such relentless speed as to defy the efforts of the most skillful doctors of the land. Ailing persons frequently refuse sugar, but they seldom turn up their noses at common salt. That is because there is in the body a deficiency of chloride of sodium, and nature intuitively excites the desire for it. Salt is essential to health and life and is as much a food as bread or flesh. If there is no wish for salt in a person doctors uniformly conclude that disease in some form is lurking unsuspected in the system."

The Barking Wolf.

The prairie wolf, the coyote of the Mexicans, is the American representative of the old world jackal. It is thirty-six to forty inches long, with a tail measuring sixteen to eighteen inches. Its color is usually a yellowish gray on the back and sides, with black cloudings. The under parts and inside of limbs are of a dirty white tint. The cry is a sort of snapping bark, and for this reason the animal is known as the barking wolf. It lives and breeds in burrows and has its young in April, often ten at a time. It hunts in packs and is very fleet.

Let Him Say Something.

"I'm just waiting for my husband to complain about my extravagance this month."

"Ready to give him an argument, eh?"

"You bet I am. By mistake his golf club checks came to the house, and I've got 'em."—Detroit Free Press.

The Hen.

The hen is nowhere noticed in the Old Testament. It is mentioned in the New Testament, however, in Matthew xxiii, 37, and Luke xiii, 34. That a bird so common in Palestine should receive such slight notice is considered to be singular.

His Sole Occupation.

Cholly—Will you marry me if I stop smoking cigarettes?

Miss Bright—No, Mr. Sappy; I couldn't think of marrying a man who did nothing.—Boston Transcript.

Nautical Note.

"Pop, do ships ever faint?"

"What a question, child! Of course not."

"But here's a story where it says the ship came to."—Baltimore American.

Comforting Her.

Miss Wry—I have a picture in my mind of my future husband. Miss Guy—[illegible]

MOTHERS' DAY PROCLAMATION

By the Governor.

Our American civivlization is built around the home. The heart of the home is the mother. What is there in all the realm of Art that stands higher, more commanding, more beautiful, than a simple, refined, gracious woman in her household; a woman whose daily life is an outpouring of the Gospel of service, who is worshipped by her children, beloved by her husband and who rules in her home by sweetness, by gentleness, by self-denial, by love? The mothers of the land are engaged in the noblest of all callings, the rearing of their sons and daughters to take their places as useful members of society.

As we, whose mothers have left us, look back through the years, how sweet and precious is the memory of the mother in the old home. All her life was a beauteous life. It ran like a rill down the old hill-side and sang all the time. It was like flowers that know no summer and no winter. The memory of it kindles in us still the supremest affection and arouses the finest enthusiasm of our hearts.

Therefore, that we may pay a special tribute of affection to the mothers who still live and honor the memory of the mothers who have gone from us, I, ALBERT E. SLEEPER, Governor of the State of Michigan, Sunday, May Thirteenth, as Mothers' do hereby designate and set aside Day;and I call upon our people, both young and old, to gather in their several places of worship, and take part in services appropriate to the day and, by wearing of a red flower for the living mother and a white for the dear departed, to symbolize their love and reverence for the mothers of the nation.

In accordance with a resolution of the Congress of the United States, I further request the people of Michigan, on the aforesaid to display the United States flag in their homes and in other suitable places, as a fitting expression of their desire to pay homage to American motherhood.

Given under my hand and the Great Seal of the State, this second day of May, in the year of our Lord one thousand nine hundred and seventeen, and of the Commonwealth the eighty-first.

Albert E. Sleeper, Governor.

By the Governor:

Coleman C. Vaughn,
Secretary of State.

INTOLERANCE !

You have often read of Belshazzar, the great Prince of Babylon. You have often seen the sensuous pictures of his feast, the greatest in all history. The feast of Belshazzar, it rings with vibrant thrills against your ribs as you repeat the sounding phrase. That is one of the places you will go in "Intolerance" the wonderful D. W. Griffith spectacle which is coming to the Bradley Opera House for a matinee and night performance on Friday, May 25th.

We will take you so close to Belshazzar you could almost reach out and shake hands with him. You can see the very inner pupil of his eye grow smaller as he rides his warsteed, or see him smile as he looks at his adored one.

We will take you through the gate of Imgur Bel, the great gate of Babylon; by the walls, three hundred feet high, exactly as they were the day Belshazzar drove his golden chariot on their dizzy heights.

Can you imagine it? Can you picture it? Did you ever dream of driivng along the top of Babylon's encircling walls? Well, you will the very night after you see this wonderful spectacle. The action of "Intolerance" does not all take place in Babylon but includes modern and ancient, America, Europe and in fact nearly every country from the ancient days in Babylon down to the present time, today. "Intolerance" was produced by D. W. Griffith who was also the producer of "The Birth of a Nation" and "Intolerance" is Mr. Griffith's second big spectacular production. A complete orchestra and chorus, also a 60 foot baggage car of stage settings, effects, machines, etc. is carried for the presentation of "Intolerance". The people of Tecumseh and vicinity can expect the greatest of productions in "Intolerance" and they will not be disappointed.

Dust In the Eyes.

Notwithstanding the best fitting goggles automobile tourists are frequently inconvenienced quite seriously by dust in their eyes, and, although it seems impossible to exclude the dust, the subsequent treatment for the abatement of the annoyance is quite simple. A solution of borax in warm water will quickly remove the dirt and may be applied either by means of an eyecup or by a small swab of cotton, particular attention being given to wiping out the inside of the lower eyelids, where the bulk of the dust will collect. Besides cleansing the eye, this solution will be found decidedly soothing and to allay the natural inflammation.—Scientific American.

PRACTICAL HEALTH HINT.

How to Avoid Grippe.

Don't put your mouth close to a telephone transmitter.

Avoid overeating, stuffy rooms and undue exposure to inclement weather.

Have a drinking glass, knife, fork, spoon, towels, pillowcase and handkerchief for your very own. Keep these articles by themselves.

Stay away from congested places where there is apt to be poor ventilation and where there are always people with colds.

Keep the feet dry, take plenty of exercise, observe regularity in bedtime hours and do not dress too warmly indoors. It is also well to have the nose and throat examined.

Report of the Condition
—of the—
TECUMSEH STATE SAVINGS BANK

At Tecumseh, Michigan, at the close of business, May 1st, 1917, as called for by the Commissioner of the Banking Department:

RESOURCES

Loans and Discounts, viz.		$186171 82
Commercial department	$146069 05	
Savings department	40102 77	
Bonds, Mortgages and Securities viz		273439 58
Commercial department	35358 78	
Savings department	238080 80	
Premium Account		129 56
Overdrafts		63 11
Furniture and Fixtures		6500 00
RESERVE		
Commercial:		
Due from banks in reserve cities	$ 5232 19	
Exchanges for clearing house	290 61	
U. S. and National bank currency	8571 00	
Gold coin	2167 50	
Silver coin	2065 10	
Nickles and cents	253 12	
	18579 55	
Savings:		
Due from banks in reserve cities	$ 95313 78	
U. S. and National bank currency	10000 00	
Gold coin	15000 00	
	120313 78	138893 33
Checks and other cash items		104 30
Total		605301 65

LIABILITIES

Capital stock paid in		26000 00
Surplus fund		26000 00
Undivided profits, net		6210 64
Commercial deposits subject to check	$144403 66	
Savings deposits (book accounts)	359376 42	
Savings certificates of deposit	43310 93	547091 01
Total		605301 65

STATE OF MICHIGAN, County of Lenawee, ss
I, GUY E. NEMIRE Cashier of the above named bank, do solemnly swear that the above statement is true to the best of my knowledge and belief and correctly represents the true state of the several matters therein contained, as shown by the books of the bank.

GUY E. NEMIRE, Cashier.

Subscribed and sworn to before me this 5th day of May 1917.

G. ARTHUR RATHBUN
Notary Public

My commission expires October 13, 1917.

Correct—Attest:
J. H. SMITH
L. G. NORTH } Directors
C. A. SLAYTON

Report of the Condition
—of the—
Lilley State Bank

At Tecumseh, Michigan, at the close of business May 1st, 1917, as called for by the Commissioner of the Banking Department.

RESOURCES.

Loans and discounts, viz:		
Commercial department		$105314 19
Savings Department		131839 14
Bonds, Mortgages and Securities, viz.,		
Savings department		140196 82
Overdrafts		53 59
Furniture and fixtures		6000 00
RESERVE.		
Commercial:		
Due from banks in reserve cities	$30642 36	
U. S. and National bank currency	19771 60	
Gold coin	820 00	
Silver coin	1022 10	
Nickles and cents	131 80	
Total	52387 26	
Savings:		
U. S. Bonds	$20000 00	
Due from banks in reserve cities	70369 51	
U. S. and National bank currency	14000 00	
Gold coin	2000 00	
Silver coin	500 00	
Total	106869 51	
		159256 77
Checks and other cash items		994 80
Total		543655 31

LIABILITIES.

Capital stock paid in	$ 40000 00
Surplus fund	10000 00
Undivided profits, net	19535 83
Commercial deposit subject to check	142619 01
Certified checks	35 50
Savings deposits (book accounts)	280969 23
Savings certificates of deposit	50495 74
Total	543655 31

STATE OF MICHIGAN, County of Lenawee, ss
I, H. S. TEMPLE, Cashier of the above named bank, do solemnly swear that the above statement is true to the best of my knowledge and belief and correctly represents the true state of the several matters therein contained as shown by the books of the bank.

H. S. TEMPLE, Cashier

Suberibed and sworn to before me this 7th day of May 1917.

DALE J. HODGES,
Notary Public.

My comission expires January 4, 1921.

Correct attest:
W. D. REED
ALBERT S. CUMMINS } Directors.
R. A. HEESEN

Doing It the Right Way.

For every right way to do a thing there are ninety-nine wrong ways.

Take the apparently single matter of loading sugar in cars or putting it in storage houses. The difference between any one of the ninety-nine wrong ways and the one right way is a sufficient reason for the world's biggest sugar company to issue a book about it.

An amateur wouldn't dream there could be so much science in rolling 150 barrels of sugar in a box car. But this little book, filled with diagrams, is a school of instruction for all employees. There they learn to do it the right way and to avoid the ninety-nine wrong ones.

The fellow who learns to load sugar the right way soon finds out that the thing contains higher mathematics, chemistry and finance.

The American people eat just about their own weight in sugar in a year, and even the tiniest saving on each pound achieved by this scientific handling is quite enough to pay all salaries and leave a snug margin to boot.—Girard in Philadelphia Ledger.

Paper From Wood Pulp.

The idea of making paper from wood originated in Germany in the early forties with Gottfried Keller, tradition having it that he in turn received his inspiration from a wasps' nest. Keller collaborated with a manufacturer of machinery, Heinrich Voelter, in whose name the patents were executed.

It was not until 1866 that the possibilities of this invention in this country were recognized, when Albrecht and Rudolf Pagenstecher induced their cousin, Alberto Pagenstecher, to build a mill in this country and financed the purchase of machinery and the building of a mill.

The choice of location fell to Curtisville, now Interlaken, Mass., where the outlet of Stockbridge bowl seemed to supply an adequate amount of power. The mill was built and on March 5, 1867, the first ground wood pulp was produced.—New York Globe.

FROM JAMES SNYDER

Now at the Howell Sanitarium for Treatment.

The following letter was received from James Snyder. His many friends will be delighted to know there is sure prospect of his ultimate recovery.

State Sanitorium, Howell, Mich
May 2, 1917.

Dear Friend:

Arrived here O K Saturday last Am feeling fine. There are all creeds, nationalities' sizes, ages, and all stages of tuberculosis here. I have had an examination and have an incipient case which is enough. Good food, fresh air, rest can only effect an arrest and ultimate cure of this disease.

We are 1080 feet above sea level. The wind whistles around all corners. Have a splendid view of the surrounding country with Howell three miles away.

The idea and system is fresh air every hour of the day and night which is carried out to a nicety that compels admiration. Lect[illegible]s are given once [illegible] week which are [illegible] pays attention [illegible] or her own use [illegible] had the pleasure of listening to one [illegible] which the superintendent Dr. P[illegible] "[illegible] Stick," among other things saying "This is no sun[illegible] resort. If patients do not care to c[illegible] rules and regulations they can get out."

There are about 140 patients in all. We are not allowed to talk with any woman excepting nurses only in the reception room a few moments before meals and one evening each week in the dining room.

Everything is clean, neat and sanitary as can be. Do not be afraid to recommend this institution as you will not be disappointed in conditions or treatment.

Writing letters is called "exercise" here. They demand absolute rest most of the time. I do not run any temperature but that matters not. Rules are rules, "T. B." is "T. B." and either you or "T. B." is bound to win with everything in favor of "T. B." unless one strives by right living to overcome the same.

Hope everything is satisfactory with you and may continue so.

Respectfully,
James Snyder.

WILLIAM A. DAGLISH

William A. Daglish was born in Detroit in 1861. His boyhood was spent in Tecumseh to which place his parents removed in 1867. Since 1878 his home has been most of the time in Chicago Cadillac and Saginaw. His wife died in October sf 1914.

Mr. Daglish died suddenly of uremia at Erie, Pa., April 29th, 1917, leaving one son, William L Daglish of Saginaw.

Funeral services, held at the home of his sister Mrs. O B Finch, were conducted by Dr. W. B. Hartzog, pastor of the Baptist church, and the body was borne to its last resting place beside father, mother, wife and sisters in Brookside by the hands of men who were his friends in boyhood. Those attending from out of town were William L Daglish of Saginaw, Dr. Mark Fessenden and Dr L. H. Fessenden both of Detroit.

A Nation With No Language.

The Swiss alone, of all the peoples of the world, may in a sense be said to possess no language, a fact that is the more surprising when we consider that there is no people showing a more intense patriotism.

The official languages of the little republic are French and German. The public documents are published in these tongues, both of which are spoken by many Swiss. Roughly speaking, however, about 75 per cent of the population speak German, while the remainder divide four other languages among them, mainly French and Italian. These tongues vary, as a rule, according to the proximity of the people to the country whose language they speak. In the Swiss parliament members deliver their speeches either in French or German, for nearly all the members understand both tongues.

When "Old Women" Abounded.

In the eighteenth-century women soon grew old, says an English writer. At the age of twenty-nine Marie Antoinette, the wife of Louis XVI., gravely discussed the question with her modiste, Rose Bertin. She would soon be thirty. Her idea was to change her manner of dress, which inclined too much to that of extreme youth. In consequence she should wear no more flowers or feathers. The glorious Georgiana, the duchess of Devonshire, complained to the French ambassador that she was already seven and twenty years old. "Consider," said the glorious one, "what an age that is!" to which the ungallant ambassador replied that "in France at seven and twenty a woman was considered elderly."

CLASSIFIED ADS

WE BUY ALL KINDS OF JUNK and pay the highest price for rags. 'Phone 372. We come after them. Place at old Brewer's foundry.
D. Ghertner.

AM PAYING THE HIGHEST price for rags, rubbers, paper and books. Before you sell off your junk find out my price.
Louis Kozel.
'Phone 351

HATCHING EGGS —From Barred Plymouth Rock hens and White Pekin ducks. For sale by
4-6-1mo Joe E. Gray.

FOR RENT—The west half of the Dewey house, corner of Logan and VanBuren streets. Enquire of Mrs. A. Dewey, 'Phone 705

FOR RENT—Two well furnished rooms. Enquire of Mrs. C. B. Elliott, 1st house South of Baptist church.

WANTED—A girl to assist in housework, to go home nights. No washings and good pay. Mrs. C. H. Williamson. 5 1 4t

FOR SALE CHEAP—One of Hialey' new top buggies.
Marsh & Brandow's Garage.
5-4tf

FOR SALE—House and lot cheap if sold soon. Enquire of the United Supply Co. Phone 385. 5 4 1mo

WORK WANTED—Washings or house cleaning. Enquire of Mrs. Hattie Robison, No. 6 Water St. Phone 167, 2 rings 4 4 2t

WANTED—A station man. Permanent position. Apply at once to F. S. Bell, agent N. Y. C.

There is more Catarrh in this section of the country than all other diseases put together, and until the last few years was suppsed to be incurable. For a great many years doctors pronounced it a local disease and prescribed local remedies and by constantly failing to cure with local treatment, pronounced it incurable. Science has proven Catarrh to be a constitutional treatment. Hall's Catarrh Cure manufactured by F. J. Cheney & Co., Toledo, Ohio, is the only Constitutional cure on the market. It is taken internally. It acts directly on the blood and mucous surfaces of the system. They offer one hunderd dollars for any case it fails to cure. Send for circulars and testimonials.

Address: F. J. CHENEY & CO., Toledo, Ohio.

Sold by Druggists, 75c.

Take Hall's Family Pills for Constipation. adv

Famous Wash Heals Skin

D. D. D., the greatest of skin remedies, will remove those unsightly and troublesome skin afflictions that have made your life a burden. That intolerable itching, burning and discomfort will disappear under the magic influence of this remedy. It has cured many cases pronounced incurable and will reach your case. It will take just a few moments to step in and ask us what our experience has been in the way of satisfied customers. We want you to give D. D. D. a trial. 25c, 50c and $1.00. Your money back unless the first bottle relieves you. D. D. D. Soap keeps your skin healthy. Ask us about it.

D. D. D. For 15 Years the Standard Skin Remedy

B J. PULVER

AN AGED COUPLE

Tell How They Regained Strength and Vigor

Steubenville, Ohio.—"My husband is 79 years old and I am 78 years of age and we owe our good health to Vinol, the greatest strength creator and medicine there is. When either one of us get into a weakened, run-down condition, Vinol has never failed to build us up and restore strength. We have often said we would not be living now were it not for Vinol."—MARY A. LEE.

We guarantee Vinol to create strength for feeble old people.

. A. Wright & Son, Druggists,
Tecumseh.

FREE

Write today for 20 pkgs. Art Post Cards to sell at 10c per pkge. When sold send $2.00 and get choice of presents. PEERLESS WATCH CO., Dept. 684 CHICAGO, ILL.

Flag Holders for your Auto
15 cents each.

Ever Ready Storage Batteries
FOR ALL CARS. (Get our prices.)

Veedol Oil & Veedol Gear Compound
IS BEST. Ask "Obe."

We Have Some More Of Those
RAYFIELDS.

Franklin Mazda Bulbs for house use.

United Supply Company.
Home of Rayfield Service. Ovid J. Marsh, Mgr.
'PHONE 358.

Ideal Oil Stoves.

A gallon of oil will burn twice as long in this stove as it does in other stoves, giving out an even, hot blue blaze at all times. They are built strong, at the proper height, are sanitary and free from obnoxious odors, simple to operate, easy to clean on account of a self-cleaning device.

A demonstration in your own home convinces that they are absolutely dependable at all times and in all ways very satisfactory. Our sales are large. We have different styles and sizes in stock. They are sold at extremely low prices on account of an early purchase of large quantities.

L. E. TEMPLE & CO.

BARGAIN WEEK!

BARGAINS:

ONE LOT
SUITS
COATS
DRESSES
SILK WAISTS
WASH WAISTS
COMBINATION UNDERWEAR
AT BARGAIN PRICES

Just Received
50
New Room Rugs
9 x 12, 11-3 x 12 and 12 x 15.
You can buy them at less than mill price to-day.

Fred Rosacrans & Sons.

GOOD PROVIDERS FAMILY
YOU CAN'T CONQUER THE WORLD ON AN EMPTY STOMACH
CSA
Pa Provider says that leaders of the world are all good feeders

BELIEVE me, no army ever has or ever will win a battles without the co-operation of the commissary camp. I believe in giving my stomach a square deal and I've found the store to co-operate with me.

Choice Dairy Butter 38c lb.
Best Creamery 43c lb.

ANDERSON GROCERY CO.
Phone 91 ... Successors, Anderson Bros. Macon Phone

TECUMSEH CO-OPERATIVE ASSN.

Genuine Philadelphia
Lawn Mowers
All sizes and prices.

"Florence Automatic Oil Stoves"
Are considered the best on the market. Have all sizes on hand—better investigate before buying elsewhere.

Federal Auto Tires
Guaranteed 5000 miles. Prices are right considering quality.

Another car of Chicken Feed coming.
Remember "Park & Pollard's Co." formulas are standard and are never changed.

C. D. BEEBE, Mgr.

Our furniture arguments

are mostly found in the Furniture itself.

We gather from here, there and everywhere Furniture that we are glad to show you, glad to sell you, and not afraid to guarantee.

Because we know that every article that you put into your home will be advertising us for years.

Is there a Furniture need in your house just now? If so, don't get supplied until we have a chance to figure on it.

You will find that it will pay you.

GUY E. BELDING,
FURNITURE AND UNDERTAKING.

Smallest Ford radiator is shown in Will Coller's window. Made by L. J. Ferguson. adv

Charles Lee was an over Sunday visitor with his parents returning to Tecumseh Monday afternoon. His sister Miss Myrtie Lee returned with him for a visit.

The county eighth grade examination will be held in Tecumseh at the Library, Thursday and Friday, May 10th and 11th. Supt. W. D. Reed will be in charge.

If the person who took the flag from in front of L. E. Temple's store will return it at once, no questions will be asked and they will save themselves some trouble. adv

Mrs. Rose Heidenreich, Mr. and Mrs. Percy Heidenreich, Miss Florence Fulmer and their guest J. F. Heidenreich of Albany, N. Y., visited Leland Heidenreich and family in Jackson Sunday.

In the first week of June, 1863, we find the following market report: "Wheat, 1.30-1.20; flour, 6.00; rye, 70c; corn, ear, 25c; corn, shelled, 50c; oats, 45-50c; beans, $2.50; potatoes, 25-[illegible]c; butter, 1[illegible]c; eggs [illegible]c." Quite a contrast to the present prices.

Mother's Day exercises will be conducted at the Royal Theater at 11 o'clock Sunday morning by the Rev. W. A. Rex. The G. A. R. and the T. B. A. will meet at their hall at 10:00 to attend this service in a body. All are requested to wear a white flower for the mother who has left them or a red flower for the living mother. All soldiers are invited to attend this meeting. Tues.-Fri

The Red Cross committee request these ladies to take charge of Headquarters on the following afternoons from 1:30 to 5:00 or obtain a member as their substitute:

Tuesday—Mrs. F. B. Wood
Tuesday—Mrs. F. B. Wood
Wednesday—Mrs. Richard Mead
Thursday—Mrs. Joseph Smith
Friday—Mrs. R. A. Hessen
Saturday—Mrs. Harry Moore
Saturday evening — Miss Marion Rosacrans

There will be a bake sale at the Red Cross rooms Saturday, May 12, [illegible]. m. by Committee No. 1 of the Presbyterian church, Mrs. H. S. Bredow and Mrs. Guy Nemire chairmen. adv

Rev. W. A. Rex was in Erie, Monroe county, Sunday, called in his official position as chairman of the vacancy and supply committee of this Presbytery. His pulpit was filled at both services by Dr. W. B. Hartzog.

The Woman's Foreign Missionary Society will meet Thursday afternoon, May 10th with Mrs. M. Smeltzer. The ladies are requested to bring their thimbles. This is a quarterly tea meeting and a picnic supper. All are to bring their own dishes.

Mr. and Mrs. C. A. Slayton arrived [illegible] Saturday. They spent the weekend with their son Elmer and family. Charlie reports that it was 80 degrees colder Sunday than it was a year ago. The weather is rather cool for those who have spent the winter in warm climates.

The remains of Mrs. Phoebe Miller who passed away at the Soldier's Home in Grand Rapids, arrived in Tecumseh Sunday night. Monday they were taken to the home of her son George Miller where the funeral was held Monday afternoon with burial in Ridgeway cemetery.

The Michigan Daily, the official newspaper of the U. of M. gives a [illegible] the Seniors selected to join the Phi Beta Kappa, the literary honor society. Among them is Irene F. Russell, daughter of Mr. and Mrs. Frank Russell former Tecumseh residents, who now live in Ann Arbor.

We regret to hear that it has become necessary to take Mrs. Maude Cregor to the State Asylum at Kalamazoo, Sheriff and Mrs. Nutten taking her there Friday. Her health has been in a serious condition for some time or since she was operated upon for the removal of tonsils and adenoids.

LOCAL AND PERSONAL

NOTICE

All copy must be in the composing room of this office by 9:30 a. m. Tuesdays and Fridays and all advertising matter before 4 p. m. Monday and Thursday.

Lydia Babcock was an Adrian visitor Monday.

Fresh caught trout and Herring at Clarks Market this week. adv

Fred Aldrich was a business caller in Toledo Monday.

Mrs. Andrew Cheever of Britton was in town Saturday.

Mrs. Charles Culbertson of Ridgeway was in town Saturday.

Wesley Pennington of Macon was a Tecumseh visitor Saturday.

Mrs. Carrie Ritter was a weekend visitor with friends in Toledo.

Albert Boyce left for Ft. Wayne, Ind. on a business trip Monday.

Last call on fruit trees, shrubs, berry bushes and vines. Special on peach trees 10c each.
5 8 2t Williamson Bros.

Earl Coller was home from Detroit for an over Sunday visit with friends.

Seymour Babcock of Detroit was the guest of relatives here Sunday.

Mr. and Mrs. Jewett Whelan of Tipton were business callers in town Saturday.

Miss Blanche Muir now drives a new car and was down from Clinton Thursday.

J. F. Heidenreich of Albany, N. Y. has been visiting relatives in town for several days.

New Cottage Cheese at Clark's Market. 'Phone 158. adv

Mr. and Mrs. Thos. McCann and Mrs. A. Dewey were passengers for Jackson Monday.

Frank Hailey started on a business trip to Ft. Wayne and Auburn, Ind., Monday morning.

For Rent a desirable seven room house nicely located. Enquire of Mrs. S. W. Temple. adv

Mrs. Walter Westerman of Ann Arbor was the guest of Mr. and Mrs. A. B. Harding last week.

Mr. and Mrs. Ernest Coller of Detroit were weekend visitors with his mother, Mrs. John Schreder.

Mr. and Mrs. E. M. Lamb of Detroit are spending a few days with Mr. and Mrs. Alen Titus and family.

Lester Waring was home from Detroit for an over Sunday visit with his parents, Mr. and Mrs. H. S. Waring.

Mr. and Mrs. F. W. Swan of Flint motored through Friday for a week end visit with Mr. and Mrs. F. G. Lewis.

Home cured ham, bacon and shoulders at Clark's Market. 'Phone 158. adv

Mrs. T. C. Harris was the guest of Prof. and Mrs. Crane in Ann Arbor last week and attended the May Festival.

Mrs. Alen Titus who had been visiting her daughter Mrs. Clappic in Monroe for a few days returned home Wednesday night.

Mr. and Mrs. John Wyrill and Maxine who had been visiting their son, Glenn in Toledo last week returned home Friday.

Will Broas of Albion was in town Friday to bid good-bye to his friends before leaving for duty, having enlisted in Uncle Sam's army.

See those little radiators in Will Coller's window. adv

Mrs. G. W. Jennings and Ted left for Detroit Saturday where they will make their home with her son Ben and daughter Miss Winnifred.

Mrs. Nellie Hunter of Waterloo, Canada, who has been visiting her cousin Mrs. John Sherman and other friends, returned home today.

Ponies for sale at right prices $65.00 to $125.00 each. A. C. Comfort.

James H. Potter and wife of Detroit were weekend visitors with their children Mr. and Mrs. Earl Updyke and Mr. and Mrs. Floyd Williamson.

Committee No. 1 of the Presbyterian Aid Society will meet with Mrs. Guy Nemire Thursday afternoon at 2 p. m. Mrs. Guy Nemire and Mrs. H. S. Bredow chairmen.

Kenneth Snedicor of Toledo spent Sunday with his parents Mr. and Mrs. Frank Snedicor. He has enlisted in the Officers Reserve Corps and goes to Fort Benjamin Harrison in a few days.

Summer millinery display at Miss J. A. Hough's. adv

Mrs. C. A. Wright was an Adrian visitor Monday.

Mrs. L. Buler left on a business trip to Morenci Monday.

Miss Maxine Wyrill is the victim of the chicken pox at present.

Mr. and Mrs. Micheal Gruber spent Sunday with friends in Adrian.

Miss Jennie Gillespie was in Ann Arbor last week for the May Festival.

Just received a car of Agricultural lime $3.50 ton... L. E. Temple & Co. adv

Alva Spayde, Elbridge Hyde and Ben Pulver were passengers for Detroit this morning.

Mrs. Myrtie Campbell is the guest of her brother, John Mills and family in Detroit this week.

Smallest Ford radiator is shown in Will Coller's window. Made by L. Ferguson. adv

Comfort Chase of Dowagiac visited his mother and sister between trains Friday evening.

A special meeting of the local R. N. of A. will be held Tuesday evening. Special business.

Joe McCaughn of Detroit was an over Sunday guest of his mother, Mrs. John McCaughn.

The R. N. of A. county convention will be held in the I. O. O. F. hall Thursday May 10th.

Mrs. N. S. Jones of Onaga, Kansas is the guest of her nieces the Misses McCowen for a few days.

See those little radiators in Will Coller's window. adv

Leon Fagan, who has been confined to his home with scarlet fever, was on the street Monday.

Russell McNiel, who has been in college at Kalamazoo, has joined the Officers Training Camp at Fort Sheridan.

Harry Rosacrans and family, who have been spending the past week in Tecumseh, left for their home in Toledo Sunday.

The Misses Mary and Gertrude Miller and Miss Mildred Armstrong attended the May Festival in Ann Arbor Saturday.

Fine switches made from cut hair and combings at the millinery store of Miss J. A. Hough. adv

Miss Margretta McClelland who was called for the funeral of her sister, Mrs. McConnell returned to Oberlin, Ohio, Sunday.

Thos. Elliott, Dale Hodges, H. S. Temple and Leon Williamson went to Jackson Monday evening for a meeting of the Grotto.

Miss Lillian Cole has resumed her work at the Novelty Store after an absence of five weeks on account of the illness of her brother Herman.

L. F. Rosacrans and family motored to Adrian Sunday with his brother Harry and family who were enroute for their home in Toledo.

Mrs. Jenny C. Law Hardy addressed the Sunday-schools at the Baptist and Methodist churches Sunday in the interest of the Belgian babies.

For Bee Supplies, hives, supers and sections, foundation comb, etc. See Thomas Morton with James W. Cupples, 315 N. Pearl street. 'Phone 267-2 rings. adv 5-5-tf

The Eatable Question.

If it perplexes you, you have the remedy in your own hands.

CHANGING GROCERS results quite often in a change of eatables—which is sometimes a pretty good thing to do.

Because there IS no eatable question when the right eatables are bought.

This store feels confident that it could give you everyday satisfaction. It has no doubt whatever as to its ability to please you the first time you come, and to keep right on pleasing you.

Will you give it the opportunity?

C. M. Gilbert.

A good place to get good things to eat.

LOADED GUN EXPLODED IN BOY'S FACE

Claude Underwood the Victim of a Painful Accident

While Claude Underwood, in company with several boys, was playing at the pond Sunday afternoon, he had the misfortune to receive a charge of powder in the face. He had just tried to discharge a shot gun which he was carrying and, finding that it did not fire when he pulled the trigger, undertook to open the lock when suddenly it back-fired and the powder contained in the load was discharged in his face. The upper part of his face was peppered with shot but luckily his eyes were saved.

Claude walked down to the office of Dr. Beardsley where the doctor made an examination. Later he took the boy to his home and worked until a late hour digging the shot out of his face. Fearing tetanus the doctor administered anti-toxin. From last reports the boy is doing nicely.

G. B. GARLINGHOUSE IMPROVING

Aside from a Fractured Limb his Injuries are Slight

The condition of G. B. Garlinghouse who miraculously escaped death last Friday afternoon from being buried under a pile of lumber and rubbish is reported to be most favorable. At first it appeared that Mr. Garlinghouse had escaped without any broken bones or internal injuries but later it was found that one of the smaller bones of the lower limb was fractured. Aside from this he is only suffering from the severe strain and from flesh wounds.

Mr. Garlinghouse was at work removing some temporary props which were holding up a section of the old shed back of the livery barn and was planning to put in heavier ones, when suddenly the jack which was holding the timbers up slipped out of place and the whole section came crashing down on him, completely burying him under a mass of broken timbers and rubbish, only his head was sticking out from under the pile. He was saved from instant death by some beams which still held at one end, taking the weight of the pile of broken timber which came tumbling down on top of it.

Mr. Garlinghouse did not loose consciousness but called to his son for assistance. His call was heard and a score of men rushed to his assistance. He was so pinned in that it took quite a number of minutes for them to remove the timbers which held him fast. He was removed to the office of the garage and Dr. J. W. Beardsley was soon in attendance. An examination was made and as soon as possible the injured man was taken to his home.

He will be confined to the house for some time and every indication points to a complete recovery. Mr. Garlinghouse had about one chance in a thousand of getting out alive and his many friends are rejoicing that that one chance came his way.

43d ANNUAL MEETING OF THE MICHIGAN PIONEER AND HISTORICAL SOCIETY

The 43rd annual meeting of the Michigan Pioneer and Historical Society will meet in Lansing in the senate chamber May 9th and 10th. Several fine programs have been prepared for the five sessions. The opening meeting will be at 2 o'clock Wednesday afternoon with the address of welcome by the president, Hon. A. C. Carton.

Miss Hazel Stahler spent last week in Oberlin Ohio, with friends.

Miss Nina Lowry was home from Ypsilanti for an over Sunday visit.

Don't forget the meeting to-night at G. A. R. hall, to make arrangements for Decoration Day.

The Pythian Sisters will hold their regular meeting, Wednesday evening. Refreshments will be served.

E. J. Arnot will give an address at the Culbertson schoolhouse on Wednesday evening, May 9th., at 7 o'clock, for the Willing Workers and friends. Everyone is invited.

And still improvements are going on, on Chicago St. The Graebner Shoe house is being given a new coat of paint on the outside. Williamson Brothers have also had their front freshly painted. Macham's old barber shop is as good as new, for a new floor has been put in and the interior newly decorated. Tecumseh merchants are progressive as is proven by their improvements in their places of business.

Seventh of Series
Dancing Party
GIVEN BY W. L. COLLER
Friday, May 11
CLINTON TOWN HALL
COLLER'S ORCHESTRA.
BILL 75c.

LADD—PRATT

A very quiet wedding was celebrated Wednesday, May 2nd, at the Baptist parsonage in Adrian when Miss Ida Ladd of Tecumseh was united in marriage to Raymond Pratt of Cadmus, Rev. E. C. Scoville, pastor of the Baptist church, officiating. They were attended by Mr. and Mrs. Merwin Ferguson.

Miss Ladd is a sister of Mrs. Kenneth Hay and for the past six months has assisted in the bakery. She has made many warm friends by her pleasing manner.

The young people will be at home to their friends on a farm near Cadmus. We extend congratulations and best wishes.

TECUMSEH TOWNSHIP MAKES FINE SHOWING

The secretary of the local branch of the Red Cross reports a paid membership of 696 up to this morning. This is a fine showing for Tecumseh township and far exceeds the expectations of the workers who planned the campaign. When the total number is in for the county, it will undoubtedly place Tecumseh in the front rank and it speaks well for the patriotism of our people.

K. O. T. M.

Tecumseh Tent No 42, K. O. T. M., had a big time at their meeting Monday evening. At the last moment Gt Com. Lovelace of Kalamazoo 'phoned in that he had missed his train and could not be with them. Deputy Com. A. O. White of Adrian was present, also Sir Knights from Adrian, Britton, Holloway and Tipton.

There was initiation and the evening was spent in a very pleasing manner. At the close of the work supper was served which was enlivened with short speeches.

ANOTHER TECUMSEH BOY HEARD FROM

From a letter written to a friend by Charles Blanchard, a former resident of Tecumseh, we find a record of a string band of the long ago. The names are all familiar to the older generation and three of the band are still alive: Brant Roberts, Andrew Snyder, Clarence Anderson, Eugene Crane, Eugene Curtis and C. A. Blanchard. Charlie says, "We thought we were all there was, at that time."

FUNERAL OF MRS. McCONNELL

The funeral of Mrs Norman McConnell was held from the home Saturday afternoon and was largely attended. Rev. Rex. assisted by Rev Somers of Ridgeway, officiating.

The casket was borne to its last resting place in Brookside cemetery by Lavero, Ray and Charles Hathaway, Roy VanVleet, David Kempf and Harrie Smith.

There were a large number of friends from out of town who came to pay their last tokens of respect to the departed one. Among them were Samuel McClelland, Mrs. Geo. Jones and Mrs. Homer Wilcox of Allegan; Mrs. B. L. Howes and John Shoemaker, Detroit; Mr. and Mrs. Ted McConnell and children, Birmingham; Mr. and Mrs. L. A. White Mr. and Mrs. Fred Hall, Fairfield; Mr. and Mrs. Floyd Cannon, Mrs. George Cannon and son Arthur of Deerfield.

Card of Thanks.

We desire to thank the churches, the Grange and the many friends who contributed tributes of flowers or acts of kindness in the deep sorrow through which we have passed:

Norman C. McConnell,
Harley H. McConnell.

Lawn Mowers

Buy [illegible] stock.

REFRIGERATORS,

Screen Doors and Windows, Oil Cook Stoves all sizes, Bicycles and Sundries, Fishing Tackle.

SEE OUR SPECIAL:
One Each Pure Aluminum T Kettle and Coffee Percolater, the two $3.50.

Satterthwaite Bros.

Spreaders

The New Idea Spreader

gives satisfaction with its wide and even spread, and low cost for repairs. See us before you buy a machine.

Wool

We are in the market for wool. Let us know if you have any for sale.

BROWN & CO.

Just Received My New Stock of
Children's Oxfords
COME IN AND LOOK THEM OVER.
MRS. P. C. SNELL.

BELGIAN CHILDREN ARE STARVING

Only a dollar a month is needed to keep a child from starving. It will furnish one meal a day for a child, the "supplementary meal."

No matter what you think about the war, or the action of adults, the children are not responsible.

Will you join us in the Dollar-a-Month Club for Belgian Children?

If you cannot give a dollar a month, will you not raise that amount among your neighbors and friends and be responsible for its prompt collection? If you can give more, will you not subscribe just as many dollars as possible? Every penny you send will go straight to the Relief Work for Belgian Children thro the Commission for Relief in Belgium.

This week's members include for a year:

Miss Kyle's Class Pres. S. S.	$1.00
Mrs. Wm. Hendershot, Macon	1.00
Col. and Mrs. A. S. Cummins	2.00
Mr. and Mrs. Frank Bradley	2.00
Mrs Dale Hodges and Mrs. Duaine Service	1.00
Altar Guild, St. Peter's church	2.00
Young People's Class, Baptist	1.50
Mrs. J. D. Shull	1.00
Mrs J. B. Kennedy	1.00
Research Circle	1.00
Mrs. H. B. Eaton	1.00
Mrs. Nellie Clarkson	1.00
Burton and John Garlinghouse, Perry and Camilla Hayden	1.00
Contributions	
Mrs. A. D. Lawrence	1.00
C. F. Patterson	2.00
Mrs. H. B. Brewer	1.00
Order Eastern Star	20.00
Masonic Fraternity	20.00

Committee for Belgian Children Relief,
Mrs. R. N. Lowe, Sec'y.
F. J. Temple, Treas.

CIVIC AND TOWN IMPROVEMENT SOCIETY ELECT OFFICERS

Friday, May 4.

The annual meeting of the Civic and Town Improvement society met at the home of Mrs. Thomas McCann, Friday afternoon, when the following officers were elected for the ensuing year.

President—Mrs. J. D. Shull.
First Vice President—Mrs. Ira Rogers.
Second Vice President—Mrs. J. B. Kennedy
Rec. Secretary—Ethelyn Garlinghouse.
Cor. Secretary—Mrs. Chas. Deery.
Treasurer—Mrs. Duaine Service.

The committee who had been looking up garden plots to be worked by the school boys, have secured three. These will soon be put in shape for cultivation, the plowing and seeding being done by the society, the boys to do the rest.

The next meeting will be held at the home of the president Mrs. J. D. Shull, Friday, May 18.

We understand that we are to lose several of our teachers from our schools at the end of the school year. Miss Mildred Armstrong will teach in Adrian, Miss Gertrude Miller in Hillsdale, Miss Mildred Rude in Alpena. Miss Mary Scarlett will also leave. As yet we have not learned who will supply their places.

Dr. N. D. Trask,

Osteopathic Physician

Special attention given to nervous diseases, rheumatism, stomach and bowel troubles.

Bronchitis, Asthma and Catarrhal Deafness.

Office hours, 9 to 12, 1 to 5, and by appointment.

Office over McCann & Bowen's.

A. C. AYLESWORTH,

Licensed Auctioneer, Real Estate, Stock and General Salesman.

Will attend all sales in city or country at reasonable rates.

Headquarters and all dates made Herald office.

Dental Parlors

W. D. REED, D. D. S.

Chicago St., Tecumseh.

Crown and Bridge work Aluminum Silver and Rubber plates and all of the specialties known to modern dentistry. Gas or vitalized air administered

Office over Avery & Co's store

DR. E. D. BROWN,
Dentist.

Modern Dentistry of reasonable rates. Painless extraction by use of local or general anaesthetic.

Officers hours 7:45 a m to 5 p m. Saturday evenings 7 to 9 Other evenings by appointment.

Office in DeWolf Block.

Office pohne 127 house phone 182—2r

C. M. Cooley,

Licensed Auctioneer.

R. F. D. No. 4 Manchester. 15 year successful experience in Jackson, Washtenaw and Lenawee Counties, also practical farmer.

Bell Telephone Clinton exchange.

Rates Reasonable and Satisfaction Guaranteed

J. W. Beardsley, M. D.

Physician and Surgeon

Office in rooms formerly occupied by Dr. L. G. North.

Hours: 1 to 3 and 7 to 9

Phone 165 2 rings.

Dr. H. H. Hammel

Physician & Surgeon

(Homeopathic)

Calls answered promptly, day or night.

Office Hours—8 to 9 a. m., 12:30 to 3:00 p. m, 7 to 8 p m. Sundays by appointment.

Office above Lilley Bank. Successor to Dr. Walter Briegel.

ANGUS BULLS

from Grand championship stock for sale or rent.

George B. Smith,
Addison, Mich.

Whittemore's Shoe Polishes

FINEST QUALITY LARGEST VARIETY

GILT EDGE WHITTEMORE'S GILT EDGE DRESSING FOR LADIES' & CHILDREN'S BLACK SHOES SOFTENS PRESERVES LEATHER RESTORES COLOR & LUSTRE

QUICK WHITE MAKES DIRTY CANVAS SHOES CLEAN & WHITE QUICKLY—EASILY APPLIED

"GILT EDGE," the only ladies' shoe dressing that positively contains Oil. Blacks, Polishes and Preserves ladies' and children's shoes, shines without rubbing, 25c. "FRENCH GLOSS," 10c.

"DANDY" combination for cleaning and polishing all kinds of russet or tan shoes, 25c. "STAR" size, 10c.

"QUICK WHITE" (in liquid form with sponge) quickly cleans and whitens dirty canvas shoes. 10c. & 25c.

"ALBO" cleans and whitens BUCK, NUBUCK, SUEDE, and CANVAS SHOES. In round white cakes packed in zinc boxes, with sponge, 10c. In handsome, large aluminum boxes, with sponge, 25c.

If your dealer does not keep the kind you want, send us the price in stamps for full size package, charges paid.

WHITTEMORE BROS. & CO.,
20-26 Albany Street, Cambridge, Mass.
The Oldest and Largest Manufacturers of Shoe Polishes in the World.

You Need a Spring Laxative

Dr. King's New Life Pills will remove the accumulated wastes of winter from your intestines, the burden of the blood. Get that sluggish spring fever felling out of your system brighten your eye, clear your complexion. Get that vim and snap of good purified healthy blood. Dr. King's New Life Pills are a non-griping laxative that aids nature's process, try them to-night. At all druggists, 25c.

What to Do When Backache Comes on

"Foley Kidney Pills have done me more good than $150.00 worth of other medicine," writes Chas. N. Fox of Himrod, N. Y.

When backache comes on, and it seems as if you can't stand the pain and pressure in the small of your back and sides, do not feel that you must continue to suffer, but get a bottle of Foley Kidney Pills and begin taking them. They usually help from the very first doses.

It is worth a good deal to you to know that Foley Kidney Pills give you just what your system needs to repair the weak sick kidneys. It is their inability to do their work properly that causes your pain and misery. Foley Kidney Pills lend to middle-aged and elderly people the spryness and elasticity of youth. They take away the cause of backache, stiff and aching joints, rheumatic pains and annoying bladder and urinary troubles. Try them today.

Sold everywhere in Tecumseh adv

STATE OF MICHIGAN, County of Lenawee ss.

Probate Court for the County of Lenawee.

At a session of the Probate Court for the County of Lenawee, holden at the Probate Office, in the City of Adrian, on the 16th day of April, in the year one thousand nine hundred seventeen.

Present HON. HARRY L. LARWILL, Judge of Probate.

In the matter of the estate of LYNN A. HARDENBURG, deceased

On reading and filing the petition, duly verified of Louis M. Hardenburgh, praying that an instrument in writing purporting to be the last will and testament of said deceased may be duly proved and admitted to probate, and that administration of said estate may be granted to petitioner, the executor named in said instrument, or to some other suitable person

It is Ordered, That Monday the 11th day of May, next at nine o'clock in the forenoon, be assigned for the hearing of said petition.

And it is further Ordered, That a copy of this order be published in the TECUMSEH HERALD, a newspaper printed and circulating in said County of Lenawee for three successive weeks previous to said day of hearing.

HARRY L. LARWILL,
(A true copy) Judge of Probate
E. I. LARWILL, Probate Register.

STATE OF MICHIGAN.

The Probate Court for the County of Lenawee.

At a session of the Probate Court for the County of Lenawee holden at the Probate Office in the City of Adrian, on the 9th day of April, in the year one thousand nine hundred and seventeen.

Present, HARRY L. LARWILL, Judge of Probate

In the matter of the estate of GRANVILLE MILLS, Deceased.

On reading and filing the petition, duly verified of Gabriel A. Mills, surviving executor of said estate, praying that he may be authorized, empowered and licensed to mortgage the Real Estate described in said petition for reasons therein stated:

It is ordered that Monday, the 7th day of May next at nine o'clock in the forenoon be assigned for the hearing of said petition.

And it is further Ordered, That a copy of this order be published in the Tecumseh Herald, a newspaper printed and circulating in said County of Lenawee, for three successive weeks previous to said day of hearing.

(A true copy) Harry L. Larwill,
Judge of Probate
E. I. Larwill, Probate Register.

STATE OF MICHIGAN, County of Lenawee, ss.

Probate Court for the County of Lenawee.

At a session of the Probate Court for the County of Lenawee, holden at the Probate Office in the City of Adrian, on the 25th day of April in the year one thousand nine hundred and seventeen.

Present, HARRY L. LARWILL, Judge of Probate.

In the matter of the estate of JEMIMA FROST deceased.

On reading and filing the petition duly verified of Lizzie Frost-Temple, daughter of said deceased, praying that administration of said estate may be granted to petitioner or to some other suitable person.

It is ordered, That Monday, the 21st day of May, next, at nine o'clock in the forenoon be assigned for the hearing of said petition.

And it is further Ordered, That a copy of this order be published in TECUMSEH HERALD, a newspaper printed and circulating in said County of Lenawee, for three successive weeks previous to said day of hearing.

HARRY L. LARWILL,
(A true copy) Judge of Probate
E. I. LARWILL, Probate Register

Commissioners' Notice

STATE OF MICHIGAN, County of Lenawee, ss.

In the matter of the Estate of WILLIAM J. WALDRON, deceased.

The undersigned having been appointed by the Probate Court of said County, Commissioners to receive, examine and adjust all claims and demands of all persons against the estate of said deceased, do hereby give notice that we will meet for that purpose at the office of G. Arthur Rathbun in the Village of Tecumseh Lenawee County, Michigan, on the 29th day of May 1917, and on the 24th day of August, 1917, at 10 o'clock in the forenoon of each of said days.

And that four months from the 24th day of April, 1917, are allowed by said Probate Court for the creditors of said estate to present their claims to us for examination and allowance.

Dated April 24th, 1917.

H. Blinn Tallman.
G. Arthur Rathbun.
Commissioners.

STATE OF MICHIGAN, County of Lenawee ss.

Probate Court for said County.

At a session of the Probate Court for the County of Lenawee holden at the Probate Office in the City of Adrian on the 2nd day of May, in the year one thousand nine hundred and seventeen.

Present, HON. HARRY L. LARWILL, Judge of Probate.

In the matter of the estate of ALPHONZO DEWEY, deceased.

On reading and filing the petition, duly verified, of Mary A. Dewey, widow of said deceased, praying that an instrument in writing purporting to be the last will and testament of said deceased may be duly proved and admitted to probate, and that administration of said estate may be granted to petitioner, the executrix named in said instrument, or to some other suitable person.

It is Ordered, That Monday, the 28th day of May, next, at nine o'clock in the forenoon, be assigned for the hearing of said petition.

And it is further Ordered, That a copy of this order be published in the TECUMSEH HERALD, a newspaper printed and circulating in said County of Lenawee, for three successive weeks, previous to said day of hearing.

HARRY L. LARWILL,
(A true copy) Judge of Probate
E. I. LARWILL, Probate Register.

STATE OF MICHIGAN, County of Lenawee ss.

Probate Court for said County.

At a session of the Probate Court, for the County of Lenawee, holden at the Probate Office in the City of Adrian on the 2nd day of May in the year one thousand nine hundred and seventeen.

Present, HARRY L. LARWILL, Judge of Probate

In the matter of the estate of MARY E. HICKS, Deceased.

On reading and filing the petition, of Raynor K. Anderson, administrator upon the estate of said deceased, alleging that the funeral expenses and debts of said deceased and the expenses of administration thus far incurred have been fully paid, and praying that his final administration account may be allowed and for such other order and decree as to this Court shall seem proper.

It is Ordered, That Monday, the 28th day of May next, at nine o'clock in the forenoon, be assigned for the hearing of said petition

And it is further Ordered, That a copy of this order, be published in the Tecumseh Herald, a newspaper printed and circulating in said County of Lenawee, for three successive weeks previous to said day of hearing.

(A true copy) Harry L. Larwill.
Judge of Probate.
E. I. Larwill. Register of Probate.

STATE OF MICHIGAN, County of Lenawee, ss.

Probate Court for the County of Lenawee.

At a session of the Probate Court for the County of Lenawee, holden at the Probate Office in the City of Adrian, on the 30th day of April, in the year one thousand, nine hundred and seventeen.

Present, HARRY L. LARWILL, Judge of Probate.

In the matter of the estate of ALMIRA SISSON, deceased.

On reading and filing the petition, duly verified of George E. Sisson, husband of said deceased, praying that administration of said estate may be granted to Otis L. Sisson, or some other suitable person.

It is Ordered, That Monday, the 28th day of May next at nine o'clock in the forenoon, be assigned for the hearing of said petition.

And it is further ordered, That a copy of this order be published in the Tecumseh Herald, a newspaper printed and circulating in said County of Lenawee, for three successive weeks, previous to said day of hearing.

(A true copy) Harry L. Larwill,
Judge of Probate.
E. I. Larwill. Probate Register.

A First Consideration.

A teacher who was firmly convinced that a knowledge of the paintings and sculpture of the world was as essential as the "rule of three" had been explaining to her young wards some of the history connected with Rodin's famous statue, "The Thinker." She then asked the children what they thought he was thinking about.

"Oh, I know," replied one little girl. "He's lost his clothes, and he's wondering w[illegible] he's going to get some [illegible] Magazine.

Effect of Plant Foods.

Potash aids in the formation of starch in the grain, strengthens the stalk and encourages healthy growth.

Nitrogen hastens stalk and leaf growth, lengthens the season of growth and gives the plant a quick start.

Phosphoric acid helps fill the grain, improves the quality and hastens maturity.—New York Sun.

CORRESPONDENCE

BRITTON

Dr. A. R. Lusty spent Thursday in Ann Arbor.

Mrs. Una Smith spent Wednesday in Dundee with relatives.

Miss Lydia Price spent last week in Ann Arbor with relatives.

Charles L. Brown and son Howard spent Tuesday in Tecumseh.

Mrs. F. E. Morrell of Holloway was here Thursday visiting friends.

John Britton is in Detroit visiting his son M. D. Britton and wife.

Mrs. Samuel Tamblyn is in Ann Arbor hospital where she underwent an operation Friday.

Mrs. Faunt Lenaridson, Mrs. W. J. Moreland and daughter, Maxine were in Adrian Wednesday.

Mrs. E. A. Bachmann spent last week in Grand Rapids visiting Mr. and Mrs. Webb Calhoun.

Miss Eva Underwood, Mrs. John Underwood and daughter Myrtle were in Tecumseh Thursday.

Mrs. C. M. Tucker from near Deerfield is quiet ill at the home of her daughter, Mrs. Roy VanNest.

Mrs. John Underwood and daughter Imo, Miss Mary Oliver and Elsie Moorhouse were Adrian visitors Friday.

Mr. and Mrs. Glenn Brucroff spent Saturday evening and Sunday in Tipton with his brother Dorr Burcroff and wife.

Mr. and Mrs. C. B. Exelby went to Ann Arbor Friday. Mrs. Exelby remained for a few days with Mrs. Samuel Tamblyn.

Lawrence Miller, son of Mr. and Mrs. Frank Miller has enlisted as chauffeur in the infantry and is now in Columbus, Ohio, and Harold Osterhout, youngest son of Mr. and Mrs. G. H. Osterhout and student of our high school left Wednesday for Adrian for examination going from there to Detroit. If he passes he will also enlist as chauffeur.

FOLEY KIDNEY PILLS
FOR BACKACHE KIDNEYS AND BLADDER
Sold Everywhere

HOLLOWAY

Harvey Lewis is driving a Ford.

J. C. McIntyre is carrying the mail.

Mrs. Libbie Wilson remains about the same.

Mrs. Geo. J. Scott of Adrian visited her aunt Mrs. Ira Wilson from Thursday until Sunday.

Mr. and Mrs. J. A. Wheeler and Mr. and Mrs. H. D. Wheeler visited Mr. and Mrs. Amos Sheriff Sunday.

Miss Anna Drouillard was an Adrian visitor Tuesday her neice, little Helen Isaacason accompanied her home for a visit.

The Ladies Aid held a sewing meeting at the church parlors on Thursday. They busied themselves tieing comfortables.

The funeral of Mrs. George Wilson was held at the home Wednesday p. m. Her husband accompanied her remains to Cawood, N. Y., her former home for burial.

Neighbors were pained to hear of the sad death of Mrs. Norman McConnell which occurred Thursday morning from lockjaw caused from an injury which she received about a week ago, when she was thrown from a land roller.

FOLEY KIDNEY PILLS
FOR BACKACHE KIDNEYS AND BLADDER
Sold Everywhere

CLINTON

Mrs. C. J. Robison has returned from her Ann Arbor visit.

Born Wednesday, May 2nd, to Mr. and Mrs. Geo. Lancaster a daughter.

Born, May 1st in the hospital at Jackson, to Rev. and Mrs. C. J. Lyon, a son.

Raynor Marshall has accepted a position with John Schweid at Eaton Rapids.

Mr. and Mrs. Ernest Coller returned to their home in Detriot Monday.

Dwight Smith of Napoleon spent the wek-end wit hncle W. L. Smith and wife.

C. F. Amann and family have moved into their new home on Jackson street.

Mrs. Alice Winger returned Sunday from a month's stay with Toledo friends.

[illegible] Cotton and family are moving [illegible] Mrs. Carrie Hogan's house [illegible] Tecumseh street.

The first monthly meeting of the vestry of St. John's church will be held tonight at the church.

Miss Felicia Kishpaugh of Adrian was an over Sunday guest of her aunt Mrs. Herbert Lindsley and family.

Mr. and Mrs. Chas. Starrett were Saturday and Sunday guests of her cousin Hillard Howland and family of Brooklyn.

Mrs. Charles Silvers left Monday for Detroit to attend the Woman's Auxiliary Convention of the Episcopal church.

There will be a parents' meeting at the school house Friday evening. All parents and those interested in school work are requested to be present.

About forty of the Men's Class of the M. E. church motored to Blissfield Sunday to attend Sunday-school. Prof. Powells was the speaker of the day.

Rev. E. A. Fisher is back of a movement in trying to purchase the Carroll and Gillen buildings which obstruct the view from seeing the passenger trains on Main street crossing. He has met with good success in the undertaking so far and [illegible] for the entire pledge.

Second Base Play.

Second base is called the "pivot position of the infield." This is because most of the plays center around second base. Many double plays read "short to second to first; third to second to first; second to short to first; first to second to first," and so on. Records show teams strong on double plays are usually teams well up in the race. Generally speaking, ability to make double plays speaks well for a team's defense. A good defense means few runs for the opposition, provided the pitching is of the proper kind. Since second base is the pivot position, much of the team's success depends upon the way that base is played. If the shortstop and second baseman work smoothly it usually has the effect of balancing the rest of the team. A club that is constantly mussing up plays around the second sack never causes much trouble for the opposition.—Billy Evans in New York World.

Scandinavian Politeness.

Two points which attract the attention of travelers in Sweden are the punctilious honesty and truthfulness of the inhabitants. When asking for places at a theater, for instance, the ticket clerk never fails to inform the applicant if owing to a crowded state of the house a better position would be secured with a cheaper ticket than the one asked for. Again, when parcels are taken by steamer from Stockholm to country places in the neighborhood they are just placed on to the quay, where they frequently remain half a day without being claimed. It never seems to occur to any one that they could possibly be taken by anybody but their rightful owners. On a canal trip of any length a little book lies in the saloon of the steamer, in which each passenger keeps his own account of the number of meals, coffees, etc., he takes during the journey.

The Clever Brahman.

Speaking of the great power the Brahmans in India possess in localizing thought, a prominent Brahman once said: "We would consider a game of chess as played in this country mere child's play. An ordinary Brahman chess player could carry on three or four games at a time without inconvenience. The usual game played by the Brahmans consists in checkmating with one pawn designated when the play begins. I have seen a man perform a long problem in multiplication and division, at the same time noting the various sounds and discussions going on about him in the room. I have seen a man compose a triple acrostic in Sanskrit in a given meter, at the same time having three well versed men trying to overthrow him in his argument on religion."

Point of the Cape of Good Hope.

Cape point, which terminates the mighty headland known as the Cape of Good Hope, consists of a towering promontory of sandstone, which rises from the sea to an altitude of 840 feet. At the base of this stands a big solitary column which is known as Vasco da Gama's pillar. The lighthouse which here illuminates the meeting place of the Atlantic and Indian oceans is one of the most important and most useful of its kind. It is visible from a distance of thirty-six miles. The cliff scenery is wild and sublime, the rocks are magnificent, and the farreaching sea, with the fierce surf beating on the iron bound coast, is impressive. In the water directly beneath the cliff sharks are abundant.

Ancients Used Few Adjectives.

The plethora of adjectives in modern literature contrasts with the abstinence of the ancients in this respect. A contributor to the Italian review, Minerva, with time to spare, has made a count of substantives and adjectives in the works of Vergil, Dante and Leonardo. In the second book of the "Aeneid," which contains the fall of Troy, there are 1,637 nouns and 589 adjectives. In Dante's "Divina Commedia," out of the 6,215 adjectives which it contains only seventeen are in the superlative. These are facts from which the tyro in literature may well draw a moral.—Christian Science Monitor.

Just a Suggestion.

Before a man is hired to work at certain munitions plants he is required to give a complete account of himself and to answer a series of printed questions on a regular form.

The most important question of all appears at the head of each pedigree form. It is printed in bold faced type and inquires, "Where shall we ship your remains?"

Many a prospective workman gets "cold feet" when this significant inquiry greets his eyes.—New York Sun.

The President's Title.

Washington, the first president, was inaugurated April 30, 1789. The ceremony was delayed several days while congress disputed as to whether the chief magistrate should have such title as "his excellency," "his highness" or the like. It was decided that he should be simply "the president of the United States."

At the Reception.

Said He—They tell me you are an authority on flowers. Said She—Oh, hardly an authority, although I have made a study of them. Said He—Well, what would be the result if a blooming idiot was to mate with a society bud?—Exchange.

Hoggish.

Constituent—I worked hard for you and deserve some reward. Mayor—Some reward! Didn't I shake hands with you twice in public—before the election?—Exchange.

What's gone and what's past help should be past grief.—Shakespeare.

The Pulse Beat.

The readiest and roughest estimate of time is the pulse beat. It is sad to know that the human pulse beat is not exactly sixty to the minute. That is one of the faulty disarrangements of life. But it comes pretty close. And the rough and ready calculator of the time between the flash of lightning and the thunder depends on his pulse when he cannot see his watch. To the ordinary man a second is a pulse beat. —London Chronicle.

Comprehensive Business.

"I suppose you built up your colossal fortune by attending strictly to your own business."

"Yes," replied Mr. Dustin Stax. "But I made it my business to keep informed as to what the other people were doing."—Washington Star.

Unkind.

She—What do you suppose Harold meant by sending me those flowers? Also She—He probably meant to imply that you were a dead one.—Jack o'Lantern.

Paradoxical.

"The truth lies somewhere."

"Strange conduct, that, for the truth."—Baltimore American.

The Transformation.

After the hero of seventeen looks at the heroine of fifteen she is a different person. Before he looks at her she likes the fine brick houses in the neighborhood. In fact, she sees many elegant houses in town that she thinks would make ideal homes. Unlike her mother, she even likes the house in which the family lives. But after the hero looks at her you couldn't give her a big brick house. To her such places look cold, and she hardly would take one of them as a gift. But she just worships every little four and five room cottage she sees. They look so cute and neat and dear and sweet and cozy and snug. Oh, if she could just have a house like that and a hero like him—he is the only one there is of his kind—she would be just too happy for anything! And she would make fudge and have a regular home, only it would be far happier than other homes.—Claude Callan in Fort Worth Star-Telegram.

Tragedy of Being Dull.

In the Woman's Home Companion Arnold Bennett describes the tragedy of being dull.

"The man lacking imagination is the utterly matter of fact man. He is necessarily the man who never has and cannot have any point of view except his own. He is the Wordsworthian man to whom a primrose by the river's brim was strictly a yellow primrose instead of being a miracle. He is imprisoned in what to him is the actual, and he is always the exact center of the prison, which is of thickest iron. His tragedy is that he does not suspect and is incapable of suspecting that he is in prison at all and that the prison walls and floor and roof entirely prevent him from really 'getting at' any other human being whatsoever. He is always in his own place. This is the deep meaning of dullness, and this is the dull man's doom."

How a Bullet Falls.

In order to solve the problem a special stand was erected in Germany, and experiments were carried on along the shores of a lake the surface of which was frozen. The ice was covered with strong planks. It was shown that an infantry bullet shot upward in a vertical direction passes downward in the same position in which it passed upward. In other words, it came back to the earth with its bottom first. Why was it not upset at its culmination point? The answer is that the propelling force ceases to act at the culmination point, but the twist has as yet not stopped, and therefore it starts its fall with a twist. Even on impact the twist has not stopped, as was indicated by the warping of the wood fibers in the planking on the ice.—Popular Science Monthly.

Where the Five Points Was.

The Five Points, once a most dangerous part of the New York slums, is now the site of Paradise park. It is at the crossing of Worth, Baxter and Park streets, near the junction of Park row and the New Bowery and Chatham square and practically adjoining Mulberry bend. In 1740 fourteen negroes were burned here during the negro insurrection. Here the Dead Rabbits had their headquarters and fought the Bowery Boys. The Seventh regiment was called out July 3, 1857, to quell a riot here. The Five Points mission was incorporated in 1850.

Shrewd.

The manager, writing out the announcement of his show, ended with these words:

"The patronage of children under eighteen is not encouraged."

"That," he remarked shrewdly, "will appeal to the children over eighteen!" —New York Post.

Hard on the Records.

Freshman (in awed voice)—See that big fellow over there? He broke three records last week. Sweet Young Thing—Mercy, I wouldn't let him run the phonograph!—Penn State Froth.

Blindfolded.

If blindfolded, it is said, no person is able to stand five minutes without moving.

◆ ◆ ◆

PRACTICAL HEALTH HINT.

Restrain a Cough.

A patient German statistician has calculated that a patient who coughs once every quarter of an hour for ten hours expends energy equivalent to 250 units of heat, which may be translated as equivalent to the nourishment contained in three eggs or two glasses of milk. In normal respiration the air is expelled from the chest at the rate of four feet per second, whereas in violent coughing it may attain a velocity of 300 feet. This waste of energy is especially important because it occurs for the most part in persons whose assimilative functions are already working under difficulties; consequently the ingestion of the corresponding quantity of nourishment by no means compensates for the exertion. It follows that persistent cough is per se a cause of emaciation, though there are many other factors which tend in the same direction; hence the desirability of restraining cough within safe limits, especially when it is due to irritative reflexes, such as are excited by laryngitis and pharyngitis.—Medical Critic and Guide.

◆ ◆ ◆

Life Expectancy.

According to the public health service, life expectancy during infancy and childhood has increased because of the more intelligent care of babies and young children, but life expectancy after the age of forty is less now than it was thirty years ago, because those who have arrived at years of discretion do not exercise discretion for themselves and take sufficient exercise to overcome modern conditions. Many more people are engaged in sedentary occupations than formerly, which deprives them of natural assistance afforded by physical exercise in eliminating through the skin and lungs the waste products of the body.—Collier's Weekly.

Worst of the Flies.

The horsefly is the most cruel and bloodthirsty of the entire fly family. He is armed with a most formidable weapon, which consists of four lancets so sharp and strong that they will penetrate leather. He makes his appearance in June. The female is armed with six lancets, with which she bleeds both cattle and horses and even human beings.

ARE YOUR KIDNEYS WELL?

Many Tecumseh People Know the Importance of Healthy Kidneys

The kidneys filter the blood.

They work night and day.

Well kidneys remove impurities.

Weak kidneys allow impurities to multiply.

No kidney ill should be neglected.

There is possible danger in delay.

If you have backache or urinary troubles,

If you are nervous, dizzy or worn out,

Begin treating your kidneys at once;

Use a proven kidney remedy.

None endorsed like Doan's Kidney Pills.

Recommended by thousands.

Proved by Tecumseh testimony.

C. H. Bartholomew, shoemaker, E. Pottawatamie St., Tecumseh, says: "My kidneys were out of order and troubled me for some time. I had sharp catches in my back and the pain was so sharp I could hardly move. My kidneys acted irregularly, too. Doan's Kidney Pills, procured from Wright & Son's Drug Store, soon put my back and kidneys in good order and I gladly recommend them."

Price 50c at all dealers. Don't simply ask for a kidney remedy—get Doan's Kidney Pills—the same Mr. Bartholomew had. Foster-Milburn Co., Props., Buffalo, N. Y. adv

FOLEY KIDNEY PILLS
FOR BACKACHE KIDNEYS AND BLADDER
Sold Everywhere

STATE OF MICHIGAN, County of Lenawee, ss.

Probate Court for the County of Lenawee.

At a session of the Probate Court for the County of Lenawee, holden at the Probate Office in the City of Adrian, on the 1st day of May in the year one thousand, nine hundred and seventeen.

Present, HARRY L. LARWILL, Judge of Probate.

In the matter of the estate of George W. Jennings, deceased.

On reading and filing the petition, duly verified, of Sarah C. Jennings, widow of said deceased, praying that administration of said estate may be granted to John J. Carton, or some other suitable person.

It is ordered that Monday, the 28th day of May next, at nine o'clock in the forenoon, be assigned for the hearing of said petition.

And it is further Ordered, That a Copy of this order be published in the Tecumseh Herald, a newspaper printed and circulating in said County of Lenawee, for three successive weeks previous to said day of hearing.

HARRY L. LARWILL,
(A true copy) Judge of Probate.
E. I. Larwill, Probate Register.

STATE OF MICHIGAN, County of Lenawee, ss.

Probate Court for the County of Lenawee.

At a session of the Probate Court for the County of Lenawee, holden at the Probate Office in the City of Adrian, on the 1st day of May in the year one thousand, nine hundred and seventeen.

Present, HARRY L. LARWILL, Judge of Probate.

In the matter of the estate of Thomas Butler, deceased.

On reading and filing the petition, duly verified, of Joseph Wiggins, praying that an instrument in writing purporting to be the last will and testament of said deceased may be duly proved and admitted to probate, and that administration of said estate may be granted to petitioner, the executor named in said instrument, or to some other suitable person.

It is ordered that Monday, the 28th day of May next, at nine o'clock in the forenoon, be assigned for the hearing of said petition.

And it is further Ordered, That a Copy of this order be published in the Tecumseh Herald, a newspaper printed and circulating in said County of Lenawee, for three successive weeks previous to said day of hearing.

HARRY L. LARWILL,
(A true copy) Judge of Probate.
E. I. Larwill, Probate Register.

OVERWORKED MOTHER

Finds Health In Our Vinol

Collinsville, Ill.—"I suffered from a nervous breakdown and terrible headaches and was tired all over, totally worn out and discouraged, but as I had a large family I had to work despite my suffering. I saw Vinol advertised and decided to try it, and within two weeks I noticed a decided improvement, and now I am a well woman."—Mrs. ANA BECKER.

We guarantee Vinol, our non-secret tonic, to strengthen and build up weak, run-down, overworked mothers, delicate children and feeble old people.

C. A. Wright & Son, Druggists, Tecumseh

EX-GOV. JOHN K. TENER

National League Head Who Sees the End of Baseball.

Photo by American Press Association.

Pennsylvania's ex-governor, now president of the National league, joins with Ban Johnson, head of the American league, in predicting no major league baseball for 1918. Conscription, they say, will take many of the best players and the seriousness of war will militate against sports.

TECUMSEH MARKETS

Corrected MAY 8, 1917

Wheat	2 90	2 95
Flour per bbl	13 00	13 60
Rye		1 85
Corn (ear) cwt		1 25
Oats new	67	68
Beans		7 00-8 00
Potatoes		2 90
Butter		35
Eggs		31
Lard		23½
Guinea		15
Fowls(live)	16	20
Springers	18	20
Roosters		12
Ducks 5 lb up		16
Geese		13
Turkeys		22
Hay		12 00

CHICHESTER'S PILLS
DIAMOND BRAND
Beware of Counterfeits. Refuse all Substitutes.
LADIES! Ask your Druggist for CHI-CHES-TER'S DIAMOND BRAND PILLS in RED and Gold metallic boxes, sealed with Blue Ribbon. TAKE NO OTHER. Buy of your Druggist and ask for CHI-CHES-TER'S DIAMOND BRAND PILLS, for twenty-five years regarded as Best, Safest, Always Reliable.
SOLD BY ALL DRUGGISTS EVERYWHERE
TIME TRIED WORTH TESTED

WE WANT a man or woman in every town where we are not already represented, to introduce BROWN HERB TABLETS guaranteed remedy for Constipation, Indigestion and Dyspepsia. Over 100% profit. Easy seller, repeat orders, Permanent income. Write for pamphlets, FREE SAMPLES and terms. BROWN HERB CO. 68 Murray St. New York City

We Show Men & Women
How to make $30 to $100 weekly, year or ' und. Amazing opportunity for large income. Why waste time working for others! Use your spare time at home and gain financial independence. No canvassing. Be your own master. Write to-day. Universal Success Co., Dept. A.— No. 20 Fifth Ave., New York City.

Had a Very Bad Cough.

This letter should interest every reader: "Last winter I had a very bad cough. I used medicines, but they did me no good. I took one bottle of Foley's Honey and Tar and it cured me. (Signed) V. DeKeuster, Amberg, Wis." No substitute is as good as Foley's Honey and Tar for coughs, colds, crop and whooping cough. Sold everywhere in Tecumseh. adv

Spring Colds are Dangerous

Sudden changes of temperature and underwear bring spring colds with stuffed up head, sore throat and general cold symptoms. A doze of Dr. King's New Discovery is sure relief, this happy combination of antiseptic balsams clears the head, soothes the irritated membranes and what might have been a lingering cold is broken up. Don't stop treatment when relief is first felt as a half cured cold is dangerous. Take Dr. King's New Discovery till your cold is gone. adv

Trouble Entirely Disappeared.

Knudt Lee, Wannaska, Minn., writes: "For several years my daughter had a bad chronic cough. Not until we tried Foley's Honey and Tar did anything produce any great relief. In a few days the trouble entirely disappeared and has never returned." Contains no opiates; a safe, reliable, remedy; children like it. Sold everywhere in Tecumseh. adv

FRIENDSHIP BRACELET LINK ONLY 12¢
STERLING SILVER ROLLED GOLD
[illegible] Friendship Jewelry Co., Dept. M, 23 Chambers St., N. Y.

To Prevent Self-Poisoning.

Bowels clogged with waste matter poison the whole system. Foley Cathartic Tablets work gently but surely; do not gripe nor cause nausea. Recommended for indigestion constipation, sick headache, bloating, biliousness, sour stomach, gas on stomach, coated tongue, bad breath or other conditions caused by disordered digestion. Sold everywhere in Tecumseh. adv

"URIC ACID NEVER CAUSED RHEUMATISM"
I WANT to prove it to your satisfaction. If you have Rheumatism or Neuritis, acute or chronic—no matter what your condition—write to-day for my FREE BOOK on "RHEUMATISM—Its Cause and Cure." Thousands call it "The most wonderful book ever written." Don't send a stamp—it's ABSOLUTELY FREE.
JESSE A. CASE
Dept. 948 Brockton, Mass.

Cut This Out—It Is Worth Money.

DONT MISS THIS. Cut out this slip, enclose with 5c to Foley & Co., 2835 Sheffield Ave., Chicago, Ill., writing your name and address clearly. You will receive in return a trial package containing Foley's Honey and Tar Compound for coughs, colds, croup; Foley Kidney Pills, and Foley Cathartic Tablets. Sold everywhere in Tecumseh. adv

Mother Gray's Sweet Powders for Children

For Feverishness, Bad Stomach, Teething Disorders, move and regulate the Bowels and are a pleasant remedy for worms. Used by Mothers for 30 years. They never fail. At all druggists, 25c. Sample FREE. Address Mother Gray Co., LeRoy, N. Y. adv

PATENTS
TRADE-MARKS and copyrights obtained or no fee. Send model, sketches or photos and brief description, for FREE SEARCH and report on patentability. [illegible] BOOKLET
READ PAGES 11 and 12 before applying for a patent. Write to-day.
D. SWIFT & CO.
PATENT LAWYERS,
303 Seventh St., Washington, D. C.

RAILROAD TIME TABLE

Effective June 6, 1915

NEW YORK CENTRAL

Going south

Station	11 am	13 am	15 pm	23 pm
Jackson	*6 05	‡10 20	‡2 05	*8 05
Tecumseh	7 03	11 17	3 01	9 01
Adrian	7 33	11 50	3 30	
Toledo	8 40	12 35	4 15	10 10
Chicago	4 15			
Detroit	‡12 20		6 00	

Going north

Station	10 am	12 am	14 pm	21 pm
Toledo	*7 50	‡12 01	‡4 30	*7 30
Detroit				‡5 00
Adrian		12 35	5 05	8 15
Tecumseh	9 10	1 01	5 35	9 08
Jackson	10 15	2 00	6 40	10 00

G. J. ZIEHR, Ticket Agent.

DUNDEE BRANCH

Going west

Station	29 am	41 pm
Adrian	8 37	‡3 10
Tecumseh	‡9 10	4 02
Tipton	10	4 16
Addison	‡11 50	4 55
Marshall	2 00 p m	6 25
Battle Creek		6 58

Going east

Station	42 am	30 p m
Battle Creek	7 35	
Marshall	8 12	9 00
Addison	‡9 37	‡11 50
Tipton	10 10	1 40
Tecumseh	10 22	2 10
Adrian	10 50	
Chicago	5 00	

F. S. BELL, Ticket Agent.

DETROIT, TOLEDO & IRONTON

Going south

Station	1 a m	3 p m	N. Y. C. p m
Detroit	‡8 00	*3 30	
Dundee	9 50	5 30	4 20
Britton	10 03	5 47	4 59
Ridgeway	10 08	5 53	5 10
Tecumseh	10 22	6 05	5 20
Adrian	10 50	6 33	

Going north

Station	4 a m	2 p m	
Adrian	*9 18	‡3 48	
Tecumseh	9 37	4 16	3 10
Ridgeway	10 05	4 26	3 25
Britton	10 10	4 31	3 40
Dundee	10 40	4 46	4 05
Detroit	12 45	6 40	

‡ Daily except Sunday.
* Daily.

R. E. KELLEY, Ticket Agent.

PARKER'S HAIR BALSAM
A toilet preparation of merit. Helps to eradicate dandruff. For Restoring Color and Beauty to Gray or Faded Hair. 50c. and $1.00 at Druggists.

FOLEY CATHARTIC TABLETS
Keep Stomach Sweet - Liver Active - Bowels Regular
Sold Everywhere

He Almost Fell Down.

A. M. Hunsucker, Bogue Chitto, Miss., writes: "I suffered from rheumatism, kidney and bladder trouble, also dizziness; would almost fall down at times. Foley Kidney Pills gave me entire relief." Disordered kidneys give warning by pains in side and back, sore muscles, swollen joints, tired and languid feeling Sold everywhere in Tecumseh. adv

Worms Make Children Fretful

Children suffering from worms are dull and irritable, puny and weak, often grind their teeth and cry out in sleep, being a constant source of worry to their parents. Kickapoo Worm Killer is a mild laxative remedy in candy tablet form that children like to take. Promptly effective, it kills and removes the worm from the system. Irregular appetite and bowel movement, lack of interest in play are sure signs of worms. Relieve your child of this burden. All druggists, 25c.

Hard Work For Women.

It is doubtful if there is any work harder than house work. Overwork tells on the kidneys, and when the kidneys are affected one looks and feels older than the actual years. Mrs. A. G. Wells, R. R. 5, Rocky Mount, N. C., writes: "I cannot praise Foley Kidney Pills enough for the wonderful benefit I have derived." Sold everywhere in Tecumseh. adv

Sloan's Liniment for Rheumatism

The torture of rheumatism, the pains and aches that make life unbearable are relieved by Sloan's Liniment, a clean clear liquid that is easy to apply and more effective than mussy plasters or ointments because it penetrates quickly without rubbing. For the many pains and aches following exposure, strains, sprains and muscles soreness, Sloan's Liniment is promptly effective. Always have a bottle handy for gout, lumbago, toothache, backache, stiff neck and all external pains. At druggists, 25c. adv

Allen's Foot-Ease for the Troops

The antiseptic powder to be shaken into the shoes or used in the foot bath. Young men in every community are using Allen's Foot-Ease in the drills for Military Preparedness. Used by the Allied, French and English troops because it rests the feet, takes the friction from the shoe and makes walking easy. adv

FREE
[illegible]

Be Sure You Get This Old Reliable Cough Medicine
Imitations always follow the trail of success. Hundreds of imitations have come and gone since FOLEY'S HONEY AND TAR COMPOUND began, 40 years ago, to loosen the grip of coughs and colds.
Be sure you get the genuine
Foley's Honey and Tar Compound
And avoid the names that sound like it.
Here are three easy ways to tell the genuine: 1st—The name of "Foley's." 2nd—The yellow package. 3rd—The Beehive on the yellow package. You cannot get a substitute to do for you what FOLEY'S HONEY AND TAR COMPOUND will do for coughs, colds, [illegible] coughs, throat and lung trouble. [illegible] your druggist and be safe. EVERY USER IS A FRIEND.
For sale by all Druggists adv

THE TECUMSEH HERALD

SIXTY-SEVENTH YEAR NO 52 TECUMSEH MICHIGAN, FRIDAY, MAY 11, 1917 WHOLE NUMBER 4616

When You Buy Olive Oil

Try a can of our new one

Marden's

Pure Spanish Olive Oil.

Quarts, Pints and One-half Pints.

EVERY CAN GUARANTEED.

Remember us for Garden Seeds.

Best of everything in Groceries and Fruits.

PHONE 89. F. D. AVERY.

Light House Cleaner

Climax Cleaner, Dustless Mops and Dusters, Curtain Rods, Sash Rods, Shades, Chair Seats and Nails to match.

Soap

Toilet Soap, Laundry Soap

MATCHES

A full line of fresh Candies.

IDA B. CHASE.

GRAEBNER SHOE HOUSE

Saves You Money.

Everything that's new in Spring and Summer Footwear. Come in and look them over.

Repairing neatly done.

Graebner Shoe House

Tecumseh, - Michigan.

Maxwell

If you could see the Maxwell Facilities—

What does the name "Maxwell" mean to you?

Are you familiar with the great organization back of this car? There are 57 acres of floor space.

Four tremendous plants employ 12,000 men.

$38,000,000 have been actually invested.

125,000 Maxwell cars are being made this season in Maxwell shops exclusively.

The Maxwell Company is one of the three largest manufacturers of motor cars.

This is the organization back of your Maxwell Car. This company says that your car will do certain things—that your car will please you—that you get certain value for $665, f. o. b. Detroit.

You should get acquainted with the Maxwell before you buy.

Marsh & Brandow, Tecumseh, Mich.

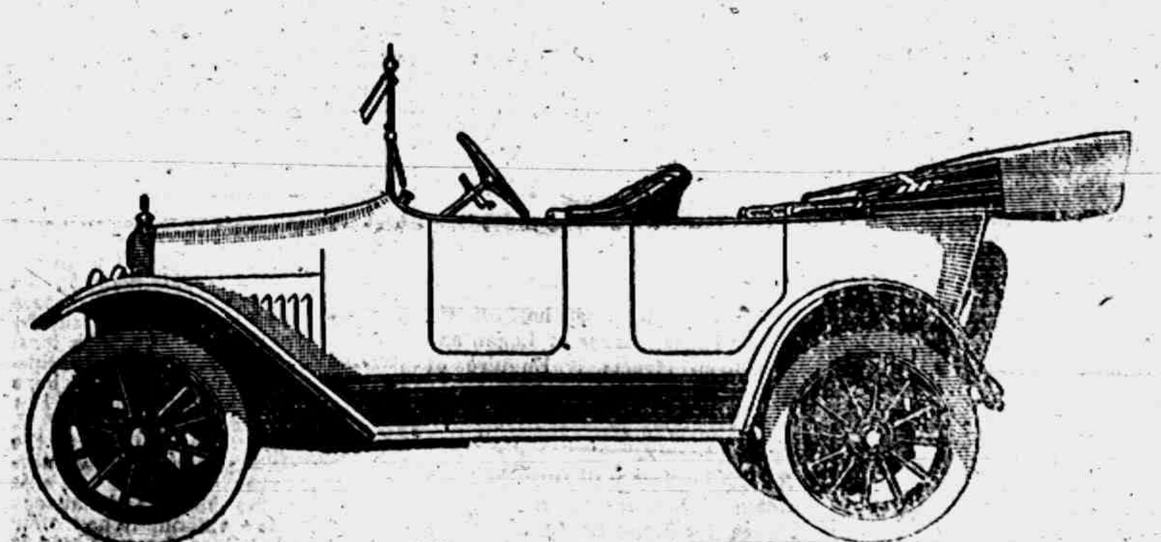

$665.00 f. o. b. DETROIT.

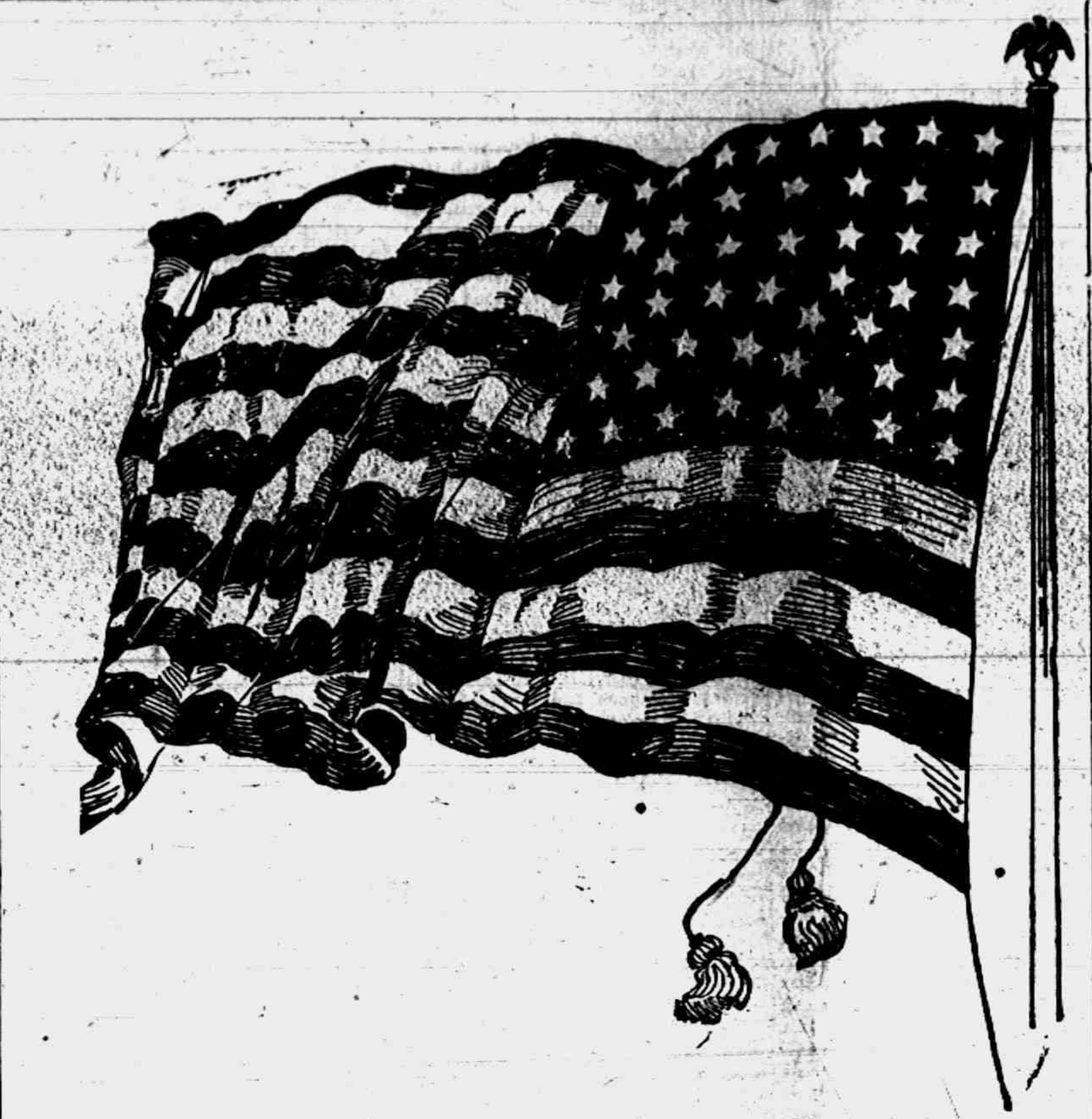

GERMAN AIRPLANE IN RAPID LONDON RAID

Drops Bombs on Northeastern Outskirts of City.

LONDON, ENG.—A hostile airplane dropped four bombs on outskrits of London, it is officially announced.

No one in the area where the German airplane dropped bombs saw anything of the hostile machine. The people were awakened by the explosions, but by the time they reached the street the machine had disappeared.

The bomb which caused the casualties fell on the roof of some residence buildings and the other missiles landed in a near by swamp.

City Clerk A. L. Wight dropped dead at his farm east of Ithaca.

Edward Mott was injured while trying to stop a runaway bus team at Coldwater.

All army recruiting records in Detroit were broken over April 29, when 564 men enlisted.

A. H. Shank, for several years secretary of the Grand Rapids Builders exchange, has resigned.

'Tis the Star Spangled banner, Oh long
may it wave,
O'er the land of the free, and the
home of the brave.

FRENCH PARTY IN TRAIN WRECK

Engine Tender and Three Cars Leave the Rails.

JOFFRE CAR KEEPS ON TRACK

Double Header Train Gets Into Smash Up With Itself in Cornfield Near Arcola, Ill.—Investigation Leads to Belief Wreck Was Accidental—No One Is Hurt.

ARCOLA, ILL. — The special train bearing General Joffre, Vice Premier Viviani and other members of the French mission eastward after a tour of the middle west was wrecked in the middle of a cornfield, midway between Arcola and Pilson, Ill., at 7:30 Monday night.

Several persons suffered slight bruises but none of the members of the French party was injured.

The cause of the wreck is not yet known. Pennsylvania railway employes, who made an examination of the wreck by lantern light expressed the opinion that the cars were derailed accidentally. Secret service men, headed by William Nye, began an immediate investigation.

Tender and Three Cars Derailed.

The tender of the second locomotive of the "double header" first suddenly left the rails. The baggage car, immediately behind, lunged over on its side and fell crosswise on the rails, a tangled mass.

The Pullman car, bearing newspaper correspondents, immediately behind the baggage car, smashed into the baggage car and left the rails but did not turn over. The dining car, next behind, left the tracks with a crash, but the compartment car in which the secret service men were riding and the observation car quartering General Joffre and Vice Premier Viviani remained on the rails.

General Joffre and R. Viviani were at dinner when the crash came. The dishes on the table before them were hurled into their laps.

General Joffre was thrown back in his seat but recovered his poise in a moment and rising, peered out the window into the gathering darkness. Neither he nor Viviani betrayed the slightest trace of excitement.

Think Wreck Accident.

The secret service, scenting a plot, rushed into the dining car and escorted General Joffre and M. Viviani into the observation car in the rear. Then they leaped from the observation platform and ran down the track to see what had happened, after first advising Joffre and Viviani to remain in the car.

Curiosity got the better of the hero of the Marne, however. He swung down the steps and accompanied by Viviani picked his way along the muddy track to the spot where the wrecked dining car lay on its side. He watched while the secret service men, with members of the train crew, examined by lantern light every section of the 300 feet of rails ripped up and twisted.

The preliminary investigation led members of the train crew to believe that a pin or heavy bolt had worked itself loose from the bottom of the tender of the second locomotive and had dragged along until it finally caught in a rail joint, wrenching the rail loose as the train sped on.

Winged Creatures.

"Is your wife trying to make a social butterfly of you?"

"No," replied Mr. Cumrox. "I don't stand any chance of being a winged creature of airy grace. If you want to classify me you'll have to get away from the insects and try the birds. I'm the goose that lays the golden eggs."—Washington Star.

THIRTY-FIVE YEARS AGO

May 11, 1882

This cold weather is discouraging for spring crops, but the farmers say it is excellent for wheat.

Our merchants wear smiling countenances now-a-days and the people are tickled to death because butter and eggs are down where they can afford to buy.

Gracie Heck, a little daughter of Mr. James Heck, while chasing a horse in the pasture last Monday, received a kick from the horse which broke her right arm. It was a severe hurt, but luckily not a dangerous one.

W. H. Keyser says the prospects are good for extending the farmer's telegraph line into the village.

Horatio Keyser and Jehiel Davidson have been appointed by the town board as the two extra members of the Board of Review.

David Woodward of Clinton has set out over 1000 fruit trees on his farm this spring.

Last Tuesday the boy in Wright's drug store went down cellar to draw some dryer. The cellar was quite dark and he lighted a match to see how full the measure was, but never found out. A spark dropped into the measure and in a second the whole business was ablaze. The boy threw on a pail of water which only made a bad matter worse, spreading the fire. Had it not been for the prompt action of John Orr, a bad fire would have been unavoidable.

Note—That same boy is in town today. Wonder if he remembers how he felt at that time.

Gus Slayton is East, buying one of the largest stocks of furniture ever brought to Tecumseh. Look out for big bargains.

Special election to choose a captain and 1st lieutenant of Co. C will be held the 17th inst. Call made by John Thurlby, 2nd lieutenant.

Tecumseh Market

Wheat	1.30—1.35 bu.
Flour	7.00—8.00 bbl
Butter	16c—18c lb
Eggs	14c doz
Beans	1.50—2.50 bu
Potatoes	1.00—1.15 bu
Onions	75c bu

GERMAN SHIP OWNERS WIN

Not Liable for Failure to Deliver When War Intervened.

WASHINGTON, D. C.—New York banks lost their litigation in the supreme court against the North German Lloyd liner, Kronprinzessin Cecilie, at Boston, in which they claimed $2,240,000 damages for failure of the vessel to deliver gold bullion worth $11,000,000 shipped to England and France just at the outbreak of the war.

The Cecilie, the supreme court decided, it not liable in damages to the shippers for turning back to America in midocean and abandoning her voyage. The decision determines large similar claims against a score of other German vessels in American ports. Justice Holmes delivered the decision. Justices Pitney and Clark dissented.

Bohemia Under Martial Law.

LONDON, ENG. — Martial law has been proclaimed throughout Bohemia, according to a Prague telegram to Basle newspapers transmitted by the Exchange Telegraph correspondent at Geneva. All newspapers of Bohemia have suspended publication, the message adds.

Fight Baby Plague.

ST. PAUL, MINN. — A special traveling unit made up of a physician, a nurse and two muscle testers will conduct clinics in all parts of the state in the campaign against infantile paralysis.

Refuses Ballot to Women.

MADISON, WIS. — The woman suffrage referendum bill, which provided for a statewide vote on woman suffrage in 1920, was beaten in the assembly 44 to 41.

LENAWEE COUNTY COURT NEWS

In Circuit Court

A bill for divorce has been filed by Valentine D. Ebersole vs. Maud Ebersole.

A bill of Complaint has been filed in the case of William Rosenbaum vs. Frederick A. Kennedy et al.

Answers have been filed in the case of Elmer J. Kidd vs. Clarissa Kidd, and Gertie A. Coon vs. Joseph Coon.

In Probate Court

Record of Proceedings for the week, ending May 5th, 1917.

Estate of Henry C. Conkling, deceased; commissioners warrant and report filed.

In the matter of Maud Creger, insane; application for admission to Kalamazoo State Hospital; order of hearing and appointment of medical examiners; proof of service of notice of hearing filed; physicians certificates and testimony taken and filed; order for admission to Kalamazoo State Hospital, as a public patient; report to auditor general.

Estate of Eugene F. Harris, incompetent; proof of service of notice of hearing filed.

Estate of Thomas Butler, deceased petition for probate of will; hearing May 28th next.

Estate of George W. Jennings, deceased; petition for appointment of administrator; hearing May 28th next.

Estate of William H. Hoagland, deceased; petition for allowance of administratrix final account; hearing May 28th next.

Estate of Inez L. Morley, deceased proof, will and probate; bond and letters; appraisers and commissioners appointed.

Estate of Mary E. Hicks, deceased commissioners warrant and report filed; petition for allowance of administrator's final account; hearing May 28th next.

Estate of Alphonzo Dewey, deceased; petition for probate of will hearing May 28th.

Estate of Almira Sisson, deceased; petition for appointment of administrator; hearing May 28th next.

Estate of William Anderson, deceased; affidavit of publication; order appointing administrator; bond and letters; appraisers and commissioners appointed.

Juvenile Division

In the matter of Evard, Marie, Merton, Doris, Ernest, Herbert, Madeline and Donald Ayres, dependent children; report of county agent filed; summons issued.

Real Estate Transfers

Charles A. Parker to Wm. H. Padgett; 76 acres in Section 8, Ridgeway Township. Consideration $9,120.

James Miller Stevenson et al., by Guardian, to Robert W. Fenton, 12 acres in Section 26, Adrian Township. Consideration $4,500.

Charles A. Church, by Admr., to James M. Henderson, land in Adrian City. Consideration $4,000.

Madison E. Lane to Earl Quigley, land in Clinton Village. Consideration $400.

Marriage Licenses.

Donald C. Schomp of Adrian and Helen Williams of Minneapolis.

Milford J. Blood and Helen G. Foster, both of Morenci.

Carl D. Bull and Arlie Grippen, both of Adrian.

Robert O. Brockway and Libbie G. Gibson, both of Adrian.

Charles A. Evard and Hazel Stouder, both of Ft. Wayne, Ind.

Raymond Pratt of Dover and Ida Ladd of Tecumseh.

TURKS DRIVE 8,000 JEWS OUT OF JAFFA

All Are Compelled to Leave Their Homes and Flee.

NEW YORK, N. Y.—The entire Jewish population of Jaffa, Palestine, about 8,000 men, women and children of many nationalities, were forced by the Turks on April 1 to evacuate their homes and flee from the city, according to a cablegram received here by the provisional executive committee for general Zionist affairs. The roads leading from Jaffa were thronged with starving people, some dying by the roadside, and mutilated bodies of rich Jews were found on the sand dunes, the message said.

Two Jews were hanged "as an indication of the fate in store for any Jews who might be so foolhardy" as to oppose looters. Bedouin Turks and women sacked the Jewish homes while the dwellers were departing and all valuables were stolen.

Mohammedans and Christians were allowed to remain if they had individual permits, the cablegram said, but all Jews, even those who were Austrian, Hungarian, Bulgarian and German, were ordered out.

Two Aviator Recruits Are Killed.

HEMPSTEAD, N. Y. — Two student aviators who had never piloted an airplane before, and who were said to have begun a flight without permission at the government aviation school at Mineola, were killed after a fall of 1,000 feet. They were Ranson Merrit, twenty-three years old, of Lockport, N. Y., formerly a Cornell student, and Anthony Stileno of Roosevelt, N. Y.

Spangel Found Guilty.

COLEMAN, TEXAS — A verdict of guilty of murder was returned by the jury in the case of Harry J. Spangel charged with the killing of Lieutenant Colonel M. C. Butler, and punishment was fixed at five years' imprisonment.

Get the Right Wood

All woods have certain uses for which they are especially adapted by reason of the particular qualities and characteristics which nature has given them; and on their proper selection for these uses, hinges the whole problem of economy in wood construction.

Three centuries of experience in this country have demonstrated that no other wood lasts so long or gives such satisfactory service as

WHITE PINE

for outside finish lumber—siding and corner boards; window-sash, frames and casings; outside doors, door-frames and casings; outside blinds; all exposed porch and balcony lumber; cornice boards, brackets, ornaments and mouldings; and other outside requirements, *not* including shingles.

We have other woods for other uses—and always recommend the best wood for your particular requirements.

Come in and talk over your building problems with us—or send for us. Let us give you a copy of "White Pine in Home-Building." It is full of helpful suggestions for prospective builders.

Lenawee Lumber & Supply Co.

Tecumseh, Michigan.

'Phone 57 After 6 P. M. 'Phone 360.

5% NET.

No fees or expenses out, and no taxes to pay. An investment that leads all others for safety, convenience and rate of income.

Semi-Annually

on the first of each January and July we send our checks by mail

Withdrawable in 30 days

either the full amount or any part of it. An investment may be made from

$25.00 and Upwards

Twenty six years and a business of a million and three quarters. Write for financial report and booklet.

CAPITAL SAVINGS & LOAN ASSN.,
LANSING, MICH.
or call on
S. P. HOSMER Tecumseh.

Ferndell Food Market.

We have some very fine quality Russet and Baldwin Apples for eating and cooking.

New Potatoes

Just received new shipment of southern New Potatoes, large ones sell at $1.20 peck of 15 lbs. or small ones sell at $1.00 peck of 15 lbs.

New Cuban Pineapples, large size, fine quality, ripe, yellow Pineapples, 15c each, smaller ones 13c, 2 for 25c.

Oranges are at there best now, will sell for Saturday the large size regular 32c value for 28c dozen. Better stock up as this is very cheap.

Full line of Vegetables such as New Carrots, home-grown Asparagus, Green Onions, Radishes, Cucumbers, Celery, New Potatoes, Head Lettuce, home grown Leaf Lettuce, Rhubarb, Texas White Sweet Onions, all fresh in for Saturday's business.

We have many kinds of Cheese to select from and can surely please your taste on cheese—Old Strong Vermont Cheese, New Mild Wisconsin Cheese, good strength Brick Cheese, Swiss, Roqueford, Camembert, and several kinds of package cheese.

Finest quality Norway Mackerel you ever ate, try some for your Sunday breakfast.

Bananas, nice large, yellow, ripe fruit 20c dozen.

Frosted Beans eat good but don't look good, they are repeating so why pay 18c to 20c lb. for others when these eat just as good.

Give us your Saturday's order, we have a fine line of groceries and fruits and appreciate the business.

ALDRICH & SON.

UP-TO-DATE GROCERS PHONE 246

THE TECUMSEH HERALD

FRANK S. TURNER, PUBLISHER

SUBSCRIPTION RATES

IN LENAWEE COUNTY

One year, payment in advance	$1.00
One year, payment after three months	$1.25

OUTSIDE LENAWEE COUNTY

One year, payment in advance	$1.25
One year, payment after three months	$1.50

There will be no Deviation from above Rates

Entered in the postoffice at Tecumseh, Mich., second class mail matter.

Telephone Number 36

The committee in charge of the Decoration Day exercises are planning a splendid program and have asked our people to help in observing the day.

Washington Gardner, one of our best known Michigan men, a man who has served several terms in Congress, who is Past Commander of the National G. A. R., and who made a strong run for the nomination for governor of Michigan, will be the speaker of the day. He will give us a splendid talk and the opera house should be crowded to the doors to hear him.

This year of all years we should strive to give full honor to the men who gave their lives to the cause of freedom. We have entered a war now that outshadows any war that history records. Some of our boys have already left and others will soon answer the call and, before many months roll round, we will realize full well that we are at war.

This war we have entered is like former ones, in the cause of freedom, to liberate a troubled people from the tyranny and oppression forced upon them by a despotic monarchy. We expect to win, we are planning to win, but it will probably mean months of terrific struggle and sacrifice of life and the manhood of our country.

Then let us honor those who have already given their lives that we might enjoy the blessings of liberty, happiness and prosperity. Tecumseh people have always been patriotic and have never let the day pass by without paying due honor to our departed soldiers and we feel sure that no exception will be made in the coming Decoration Day which will be fittingly observed here in Tecumseh.

Let the various organizations take part in the parade and march to the cemetery. The Red Cross who now has a membership of over 700 could make a good showing and the local officers should be represented, also the Navy League, fraternal societies, etc. The parade could be made very impressive.

$1,000 INCOMES TO BE HIT

Single Men Earning That Amount To Be Taxed—$2,000 for Married Men.

WASHINGTON — Incomes of all Americans earning above $1,000 for single men and $2,000 for married men are to do their bit towards raising $1,800,000,000 of taxes included in a revenue bill reported by the house ways and means committee.

Incomes of $500,000 or more are to pay a new tax of 33 per cent. It is understood—a total tax including normal and surtaxes, of from 45 to 50 per cent.

J. G. CANNON 81 YEARS OLD

Ex-Speaker of the House Receives Birthday Congratulations.

WASHINGTON — Representative Joseph G. Cannon of Illinois, former speaker of the house, was eighty-one years old May 7.

No special plans for a birthday anniversary celebration were made. Despite his years, Mr. Cannon apparently is as vigorous and active as ever. He received many congratulations from members of congress, government officials and others.

Five Americans on Uruguayan Ship.

WASHINGTON, D. C.—Five Americans were aboard the Uruguayan steamer Gorizia, sunk by a German submarine April 30, according to a consular report to the state department.

House Backs U. S. Using Enemy Ships

WASHINGTON — The joint resolution, already adopted by the senate, authorizing the President to put into service vessels of the enemy in American ports was adopted by the house after an all-day debate.

RUTH M'ENERY STUART DIES

Southern Woman Noted as Writer of Negro Dialect Stories.

NEW YORK, N. Y.—The death of Mrs. Ruth McEnery Stuart, author, in this city, is announced.

Mrs. Stuart was noted for her writings dealing with southern life, especially her stories of the colored race. She was born in Avoyelles parish, Louisiania, in 1860 and was educated in New Orleans. After the death of her husband, Alfred O. Stuart, a cotton planter, in 1883, she began to write dialect tales for magazines. She came to New York in 1891.

Germany Frees Brazil Envoy.

RIO JANEIRO — On receipt of a cablegram from the Brazilian minister to Germany that he expected to arrive in Zurich the government has ordered that the German minister to Brazil, Adolf Pauli, be permitted to continue his journey to Uruguay. Herr Pauli had been ordered detained on information that the German government was withholding the pass ports of the Brazilian representative.

Though some portions of Michigan seem to belong to the "stay at home" class, the upper peninsula has sent more than 500 men into the regular army within the last two weeks, besides the men who joined the navy, marine corps and national guard.

William S. Ross, for many years a prominent figure in the theatrical world, associated with the Belasco company as manager of David Warfield and for more than a score of years head of "Shore Acres" troupe, was found dead in his room at the Norton hotel at Mt. Clemens.

18,000 CALLED TO AID FRANCE

9 Regiments of Engineers to Be Recruited in U. S.

THEY WILL BE EXTRA UNITS

New Units Will Be First Expeditionary Force to Set Foot on French Soil—Not in Any Way Connected With Army Organization Plan of War Department.

WASHINGTON, D. C.—The war department announced that orders had been sent out for the raising of nine regiments of engineers for duty at the earliest possible moment on the communication lines in France. These troops will be in addition to the forces contemplated in the administration's army plans.

Recruiting points for the regiments will be New York city, St. Louis, Chicago, Boston, Pittsburgh, Detroit, Atlanta, San Francisco and Philadelphia.

Text of Department Order.

The department's statement follows: "The war department has sent out orders for the raising as rapidly as possible of nine additional regiments of engineers which are destined to proceed to France at the earliest possible moment for work in lines of communication. It is requested of the press that no speculation or rumors regarding this force be carried other than that given out. All details regarding the force will be given out as fast as compatible with the best public interests."

It was explained that these engineer forces were not in any way connected with the army organization planned by the war department and already made known. They represent an addition to the total military preparedness program upon which the country is now engaged.

Will Be Additional Units.

In effect the regiments will be additional technical units of the army which the administration bill authorizes the President to organize in whatever numbers and on whatever plans he deems best. The strength of an engineer regiment is approximately 2,000 men, which would make a total of 18,000 men to be assembled in the new force. As it is specified the troops are for use on communicated lines, presumably on railways, highways and telephone and telegraph lines, it is assumed that the men will be drawn as far as possible from railway employes and the forces of the telegraph and telephone companies.

Several families in North Branch are quarantined as a precaution against smallpox.

Harry Dailey, forty, a merchant of Alto, died at Grand Rapids as the result of an automobile accident.

Burglars broke into Harry Chambers' clothing store in Birmingham and stole $250 worth of clothing.

Charles A. Sendstock, living at 5221 Wayne avenue, Chicago, was injured at Benton Harbor when he fell off a ladder.

Edward L. Carry, thirty-two years old, of Pontiac, secretary of the local council, Knights of Columbus, died of meningitis.

There now remains but little doubt that Grand Rapids will enjoy Central league baseball this summer at an admission rate of three cents per game.

Henry Stevens, millionaire, formerly of Otsego, was divorced on a cross-bill filed by his wife by Judge Tucker in the circuit court at Mt. Clemens.

Michigan bean jobbers will waive their profits on seeds to farmers who will plant beans, President W. J. Orr, of the jobbers' association announces.

Her husband in Fort Leavenworth prison serving as a deserter from the United States army, Mrs. Sylvia Johnson has brought suit for a divorce, charging cruelty at Pontiac.

Governor Sleeper signed the bill passed by the legislature appropriating money for the building of roads in conjunction with the federal authorities under the Post road acts of congress.

Frederick W. Stevenson, Detroit, was appointed chairman of the Michigan Red Cross by Governor Sleeper. Mark T. McKee, Mount Clemens, secretary, and Emory W. Clark, Detroit, treasurer.

S. W. Beakes, who is contesting the election of Mark R. Bacon to congress from the Second district, gained thirty-one votes in the recount of Lenawee precincts. Mr. Beakes is now more than 200 votes ahead.

Gottlieb Graegor, a fisherman who for some time had been living in one of the shacks on the east side of the Morrison Channel at Benton Harbor, was found dead in his hut, by a fellow fisherman, George Gilbert.

Maintenance of township roads is too expensive, as now practiced, to be practical Deputy State Highway Commissioner L. C. Smith, of Lansing, told seventy-five highway officials of southwestern Michigan.

Thirty thousand acres of land in the upper peninsula of Michigan suitable for grazing and capable of raising small grain and similar crops have been offered to the government by the Upper Peninsula Development bureau.

The body of an unidentified man with his throat cut, was found in the woods near Ralph by Jose Shiperd who was engaged in taking up his traps. It is believed he committed suicide. The body was tattooed from head to foot.

The will of James Gammack who died in Biloxi, Miss., was filed in probate court at Port Huron. He gives his widow a life interest in the estate and after her death it is to be given to the Masonic Temple association of Biloxi, Miss.

Gustive Erickson, eight year old son of Albert Erickson, a farmer living near Iron River, succumbed to exposure after being lost in the woods with his brother, Carl, eleven years old, near his father's farm for forty-eight ho[illegible]

[illegible], twenty-one, and Ethel [illegible], eighteen, of Cross Village, Mich., ended a honey moon in Duluth where their arrest was made by Postoffice Inspector McDougall, charged with passing a forged postal order for $85.

After taking carbolic acid, Miss Lillian Bolster, 25 years old, of Mason, a former school teacher, was found dead in bed. No reason for her act is known unless it is that her mother died in an insane asylum several years ago.

RETAIL SERVICE DEPARTMENT

Maintained by the Lenawee Lumber and Supply Company which is Placed at the Disposal of the Public

The Lenawee Lumber and Supply Company are calling the attention of the people of this community to their Service Department. For some time past they have maintained such a department in connection with their lumber business. The object of this department is to give expert advice to those who contemplate building.

A room at their office is set aside for this purpose and any farmer or townsman is invited to make free use of it. If one is contemplating building and has his plan already worked out, they are prepared to go over them and make suggestions as to the kind of material best suited for the construction of the proposed building, what woods are best suited for rough work, outside finish, wood for the interior, etc. It is their business to know what is needed and often to save the purchaser money by suggesting the proper kind of material to use.

If plans have not been worked out and the builder is undecided what and how he wants to build they can help him. All kinds of plans are at the consumer's disposal from a barn or house on the farm to a hog house or a tool shed. These plans are worked out in detail. You do not have to employ the services of a man to draw up plans and estimate the cost of construction. They save you this expense.

The man who builds needs help in planning and in selecting his material. If he builds wisely and well his structure will last and give satisfaction. The average consumer does not have an intimate knowledge of building materials. The yard dealer does have this knowledge and the Service Department idea is simply that he makes it available in attractive form.

The Portland Cement Association maintains 150 men on the road to teach the proper use of its product. Ten thousand retail lumber dealers have the knowledge and experience to teach the proper use of wood.

The Lenawee Lumber and Supply Company is prepared to give this service and to let the people know that their office is a forum for all that is good and helpful in "building wisely with wood."

Their Service Department includes samples of building materials they handle, literature regarding their characteristics and proper use, plan books and pictures, samples of wood in the natural finish, stained wood panels, models of practical and desirable buildings, reference books on modern, up-to-date buildings of all kinds and of the materials with which they should be built.

In connection with this Department, they have desided to run a series of advertisements in this paper, the first of which appears in this issue. Every person who is contemplating building will be interested in this series and should read them carefully.

LECTURE AT M. E. CHURCH BY REV. W. G. PUDDEFOOT, A FORMER TECUMSEH MAN

On Tuesday evening, May 15th, Rev. W. G. Puddefoot of Boston, Mass., field missionary of the Congregational Home Missionary society, will deliver a lecture at the M. E. church under the auspices of the Tecumseh W. H. M. S. Subject, "Home Missionary Call and Death of Nations."

Rev. Puddefoot was formerly a resident of Tecumseh, an Englishman by birth, but was made an American citizen while living here. He is doing a wonderful work and is recognized not only in this country, but in the land of his birth. He has a style of his own with but few equals.

It will be a great treat to hear him and no one should miss the opportunity. **Admission free.**

Silver offering.

By order of secretary, Mrs. A. J. Bigelow.

LOCAL NEWS

Homer Hannam of Jackson was the guest of his parents the first of the wek.

Mrs. Mary Whelan of Tipton is in town today for the funeral of Mrs. H. [illegible]

Mrs. Walter Morden, Miss Clara [illegible]ershott and Mrs. Lewis Coller were among the Macon people in town Thursday.

The Foreign Missionary Society of the M. E. church held a very pleasant meeting at the home of Mrs. Mary Smeltzer Thursday afternoon with a good attendance. At the close of the business meeting a picnic supper was enjoyed.

The government has contracted 350,000 pounds of butter in the state, and the contract for 150,000 more is expected to be let to Michigan men May 7.

The clocks of the Iron River district were moved one hour ahead to give the employes of mines and other industries an opportunity to work in gardens.

Michigan's war quota in Uncle Sam's first army of 1,000,000 will be approximately 30,000 men, according to estimates of the state bureau of vital statistics.

W. W. Wilsey, of Romulus, was one of seven Americans, including two Michigan men, who were killed during the first day of the battle at Vimy ridge in the European war.

Two children of Michael Karcznarsyk, living two miles east of Fraser Center, about fifteen miles from Bay City, were burned to death in a fire which destroyed their home.

COUNCIL PROCEEDINGS

Council Chambers, Village of Tecumseh. Regular meeting held May 7, 1917.

President Waldron in the chair. Trustes present — Hendershott, McIntyre, Kempf, Moiles and Rogers.

Minutes of regular meeting held April 16th read and approved.

Motion made and supported that a flag 5 x 10 ft. be purchased for the water works. Motion carried.

Motion made and supported that the application of Frank Arnold for an extention of the water main to his residence be left to the discretion of the Water committee. Motion carried.

The following bills were then read and referred to the finance committee

Tec. Electric Co.	$ 1.35
Tec. Electric Co.	11.01
Tec. Electric Co.	1.59
Tec. Electric Co.	381.83
Tec. Electric Co.	95.00
Tom. W. Mingay	11.00
Tom W. Mingay	4.75
Hersey Mfg. Co.	120.30
Tec. Co-operative Ass'n	23.48
The M. I. Wilcox Co.	4.00

The Finance committee reported favorably upon all bills as read, excepting the Tecumseh Electric Co. amounting to $95.00 for pipe thawing which is to be investigated by the water committee.

Motion made and supported that orders be drawn against the treasurer for the several amounts. Motion carried.

Motion made and supported that the resignation of Trustee B. A. Lawrence be accepted. Motion carried.

The following two new sections to be added to an ordinance relating to automobiles and motor and machine vehicles passed May 3rd 1915 were then read.

The Village of Tecumseh ordains:

That two new sections are hereby added to the ordinance entitled, "An ordinance relating to automobiles and motor and machine vehicles," as passed May 3rd 1915, which said new sections shall stand as sections 2a and 2b respectively, and shall read as follows:

Sec. (2a) No person shall run, propel or operate any automobile, motor-cycle or other motor or machine vehicle upon or thorugh the streets of this village with the cut-out or muffler exhaust from its motor or engine open.

Sec. (2b) No person shall run or propel any automobile, motor-cycle or other motor or machine vehicle upon, over, across or through the lawn, sod, boulevard or curbing next adjacent to the regularly traveled or worked part of the streets and highways of this village.

Ayes, Hendershot, Rogers, Moiles, Kempf and McIntyre.

Ordinances adopted May 7, 1917.

The street commissioner reported the following expenditures for street work from April 17th to May 7th inclusive.

Team Labor

Chas. Bennett, 125 hrs., @ 45c per hr.	$ 56.25
Robert Cooper, 55 hrs. @ 45c per hr.	24.75
Seth Dove, 40 hrs. @ 45c per hr.	18.00
Harry Shea, 79 hrs., @ 45c per hr.	35.55
Albert Haire, 15 hrs., @ 45c per hr.	6.75

Hand Labor

John Mull, 106 hrs., @ 22½c per hr.	23.85
Guy Gregg, 45 hrs., @ 22½c per hr.	10.13
Frank Cannon, 60 hrs., @ 22½c per hr.	13.50
John Lucas, 10 hrs., @ 22½c per hr.	2.25

Moved and supported that the report be accepted and orders be drawn against the treasurer for the several amounts. Motion carried.

The water works engineer made the following report, water pumped for April 1917, 6,554,700 gal., coal consumed for the same period 70,900 lbs.

Motion made and supported that the report be accepted. Motion carried.

Motion made and supported that the druggist bond of B. J. Pulver be accepted. Motion carried.

Motion made and supported that B. J. Pulver be nominated to fill vacancy made by B. A. Lawrence resigned. Motion carried.

Motion made and supported that the street commissioner be authorized to pay 25 cents per hour for hand labor upon the streets. Motion carried.

Motion made and supported that we do now adjourn. Motion carried.

J. D. Service, Clerk.

Fifty thousand dollars' damage was done, it is estimated, by fire which wrecked the Vassar High school.

A Sunday of prayer for good crops is being suggested by farmers to the Michigan Agricultural college officials.

A recruiting officer "sang his way" into the hearts of aliens at Escanaba and five German-born applicants enlisted.

L. C. Munger, an Eaton township farmer, residing just south of Charlottee, committed suicide because of despondency.

Miss Luella Keller, Gobleville resident and a former co-ed at the Western Normal school, was arrested at Kalamazoo on a charge of perjury in connection with her testimony given in the case against Dr. Augusto H. Degoenaga with whom she is accused of occupying a room at a Kalamazoo hotel.

That Dr. August O. H. Degoenega, a Gobleville dentist, on trial in Kalamazoo on a statutory charge, escaped from the third story of one of the large hotels by means of a sheet, was the testimony of the hotel proprietor who sought admittance to the room which it is alleged Degoenega and the woman named with him in the case occupied.

The third jail delivery in six months, resulting in the liberation of six prisoners, occurred at the county jail at Ann Arbor, when George Williams, of Detroit, John Schultz, Pittsburgh, and William Barry, of Cleveland, arrested for the theft of a ton of pig lead and held on a grand larceny charge to the May term of circuit court, escaped.

"INTOLERANCE"

In "Intolerance" Mr. Griffith has departed from the old-fashioned and stereotyped drama. He has created an absolutely new form of art expression, whose reach is boundless. He takes you from the plain, home-like scenes of the present day to those in Judea, in the time of Christ. He carries you from Judea to the glories of medieval France, from France you go easily into the pomp and magnificence of ancient Babylon. In a hall, a mile in length, and built at a cost exceeding that of the entire expense of any motion picture ever produced, including Mr. Griffith's other big production, "The Birth of a Nation," you will marvel at the almost incredible luxury of a long-vanished civilization.

From Babylon back to the present time, easily and clearly as thoughts flash across the mind. Before you have time to tire of one story you are flashed to another. In this amazing tale you will live in the crowded streets and palace halls of the once mighty Babylon, the most magnificent city of the world. You will see her splendor destroyed by Cyrus and his hordes. Four parallel stories in one. The most unique art-form invented by the brain of man in the last two thousand years.

"Intolerance" will be presented at the Bradley Opera House, Tecumseh, Friday afternoon and evening, May 5th. Afternoon at 2:05, evening at 8:05. A symphony orchestra and chorus of 25 is carried for the production as well as a special 60 foot baggage car for stage settings, special effects and machines for the production. Patrons of the Bradley can look forward to the greatest entertainment ever presented in Tecumseh and will not be disappointed.

MACCABEES ENTERTAIN

Tecumseh Tent, No 142, The Maccabees, held one of the old fashioned kind of meetings Monday evening About 125 were present Mrs. Hardy requested permission to speak a few words in behalf of the starving Belgian children. She was admitted and made a most touching plea

The Tent got down to business and two candidates traveled over the mountains, assisted by the local degree team After the work all adjourned to the dining room for the benefit of the inner man

After the supper the final session was held in the main hall. The principal speaker, Gt Com Geo S. Lovelace, telegraphed he had missed his train and our local Deputy Gt. Commander, Leo L White of Adrian, gave a fine talk explaining the Home Guard movement by the Maccabees to fill the place of the National Guard who leave the state.

Mr. White was followed by members from the visiting delegations from Adrian, Britton, Holloway and Clinton.

Not the least enjoyable part of the evening's entertainment was the concert by a new Edison diamond disc phonograph, re-creating the humorous sketch or beautiful song to perfection. The machine was used by the kindness of Sir Knight Rude. This was a patriotic bunch all right As the last selection was "The Star Spangled Banner" was being sung, a concealed flag was unfurled and dropped from the ceiling, bringing a storm of applause. The evening was one long to be remembered as like the old times.

COMING TO

UNITED DOCTORS SPECIALIST WILL AGAIN BE AT TECUMSEH MICH., WEDNESDAY, MAY 23rd, 1917.

HOTEL BARRETT (PARLOR SUITE)

ONE DAY ONLY

Hours 9 a. m. to 8 p. m.

Remarkable Success of these Talented Physicians in the Treatment Chronic Diseases.

STAY YOUNG . . . . . LIVE LONG

Offer Services Free of Charge

EAT HEARTILY-SLEEP SOUNDLY

The United Doctors, licensed by the State of Michigan established 1884, are experts in the treatment of diseases of the blood, liver, lungs, stomach, intestines, skin, nerves, heart, spleen, kidney or bladder, bed-wetting rheumatism, sciatica tape worm, leg ulcers, appendicitis, gal stones, goitre, piles, etc., without operation and are too well known in this locality to need further mention. Calland see them. It cots you nothing. Enjoy Robust Health with Rosy Cheeks and Sparkling Eyes.

Laboratories, Cleveland, Ohio.

ROYAL NEIGHBORS CELEBRATE

The fifth annual County Convention of the Royal Neighbors was held at the I. O. O. F. hall Thursday with a fine attendance. Delegates were present from Hudson, Clinton and Manchester. Grand Deputy Alpha C. Smith of Detroit was present and conducted a school of instruction. A class of five candidates were initiated, the local team conducting the work. The new members are Mrs. Roy Pritchard, Mrs. Bert Price, Mrs. Verdi Skinner, Mrs. Harlow Bronson and Miss Rose Walkois.

At the close of the work a banquet was served. The next meeting will be held in Hudson in May 1918.

SOCIAL MEETING

The home of Mr. and Mrs Leon Williamson was the scene of a very pleasant party Wednesday evening when a number of their friends gathered A bountiful basket supper was served, covers being laid for Messrs and Mesdames Guy Nemire, Duaine Service, Robert Stuckey, Dale Hodges, Fred Dickinson and Maynard Mulvaney

The chief topic of the evening was the war situation, the Red Cross movement and other subjects along that line.

Church Notes

BAPTIST CHURCH

W. B. Hartzog Ph. D. minister.

10:00 Morning worship. Sermon, "The Divine Tenant," "But Christ Liveth in Me," Gal. 2:20.

11:15 Sunday-school.

11:15 Men's Class Dr. W. B. Hartzog teacher.

6:30 B. Y. P. U. "Fellowship with God."

No evening service

Wednesday 7:30 p. m. Bible study. Everybody welcome.

PRESBYTERIAN CHURCH

Rev. Wm. A. Rex, minister.

Church services at the New Royal Theater.

10 a. m. Sunday-school classes will meet at regular places.

10 a. m. Men's Brotherhood Class.

11 a. m. Morning worship and sermon, "Mother and Her Day." The G. A. R. and T. B. A. will be present at this service.

6 p. m. Junior church.

7 p. m. Evening service. "Scouting with the Boy Scouts." Stereopticon lecture.

Wednesduy 7:30 p. m. Mid-week service. Popular and practical Bible discusions.

ST. PETER'S EPISCOPAL CHURCH

Rev. James G. Widdifield, rector.

"For the Worship of God
and the Service of Man."

5th Sunday after Easter

10 a. m. Sunday-school

11 a m Holy Cummunion with sermon.

Monday, Tuesday, Wednesday, Rogation Days, 9 a. m. Litany.

Thursday, Ascension Day, 6:30 p m, Evening Prayer

Tuesday 3 p m Woman's Auxiliary

Next week is a special week of intercession throughout the whole Diocese of Michigan, when Michigan takes her part in the great "Pilgrimage of Prayer" which has been planned for and is sweeping over the whole nation It will be inaugurated in Tecumseh with the Corporate Cmomunion of the Woman's Auxiliary together with as many of the other communicants of the church as can find it possible to be present on Sunday at 11 o'clock Some of the subjects suggestod for intercession are: The Parish, the Nation, the Harvest, the Unity of God's Church, the Spread of Christ's Kingdom thru all the world.

On Sunday the Vestry will make an every-member canvass of the parish for the purpose of raising the budget for the year.

METHODIST EPISCOPAL CHURCH

10 a. m. Morning service.

11 a. m. Sunday-school.

6:30 p. m. The Epworth League.

7:30 p. m. Evening service

Dr. Ohlinger of Ann Arbor will preach both morning and evening.

Wednesday 7:30 Prayer service.

FRIENDS CHURCH

H. Lawrence Linton, pastor,

10:00 Morning worship.

11:15 Bible school

2:30 Junior C E

6:00 Christian Endeavor

Wednesday 7:30 p m Prayer service

ST. ELIZABETH CATHOLIC CHURCH

Fr. Fisher, rector.

8 a. m. 1st and 3rd Sundays.

Saturday, 8 p. m. Christian Doctrine

All are cordially invited.

DAUGHTER OF DR. BERT HAUSE DIES OF AUTO INJURIES

Word was received in town Wednesday of the accidental death of Miss Margaret Hause at Minneapolis Tuesday afternoon. Miss Hause was the only daughter of Dr. and Mrs. Bert Hause He will be remembered as an old Tecumseh boy, the son of Dr and Mrs. Elmer Hause. The following was taken from a Minneapolis paper:

Margaret S Hause, 21 years old, a sophomore at the University of Minnesota was struck by an automobile while attending a picnic on the river drive in the University grounds Tuesday afternoon and died an hour later at the University hospital. She was the daughter of Dr E B Hause, 2174 Commonwealth avenue, St. Paul.

Miss Hause was with a group of Pi Beta Phi sorority girls. Automobile drives were to complete the outing When Merle Howard, 1214 Fourth street southeast, drove up with a machine several of the girls rushed toward his car. Some of them stepped in front of it, and in attempting to dodge them his car struck Miss Hause.

WHERE WILL IT STOP?

The following are the quotations on Hayden's 1900 flour since March 30th, 1917, and shows how steadily the market has been climbing up:

March 30	$10.50 per bbl.
April 6	11.10 " "
April 7	11.50 " "
April 12	12.30 " "
April 14	12.90 " "
April 20	13.70 " "
April 25	14.30 " "
April 27	15.10 " "
May 7	15.50 " "
May 8	16.10 " "
May 9	17.10 " "

Wheat was quoted Wednesday on the local market at $3.20 per bu.

RED CROSS

The Red Cross Committee request these ladies to take charge of Headquarters on the following afternoons from 1:30 to 5:00 or obtain a member as their substitute.

Monday—Mrs. N. A. Howland.
Tuesday—Mrs. Will Eccles.
Wednesday—Mrs. R. N. Lowe.
Thursday—Mrs. J. D. Shull.
Friday—Mrs. Jennie Law Hardy.
Saturday—Mrs. H. T. Dunn.
Saturday evening—Dr. Pauline Bredow.

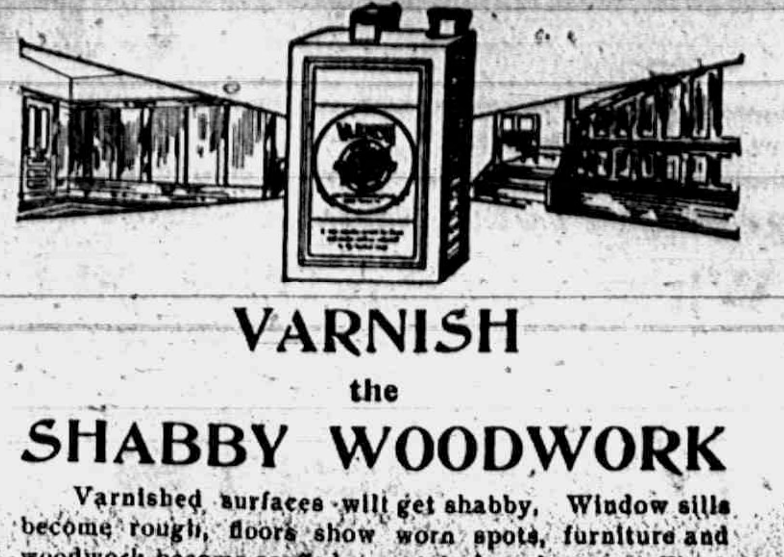

VARNISH the SHABBY WOODWORK

Varnished surfaces will get shabby. Window sills become rough, floors show worn spots, furniture and woodwork become scuffed, scratched and worn. These shabby surfaces can be easily made like new by using

ACME QUALITY VARNISHES

There's a special Acme Quality Varnish for every surface. Floors, window sills, furniture, woodwork, doors, etc., each require varnishes made to meet their peculiar needs.

Ask for a free copy of the Acme Quality Painting Guide Book which tells what to use, how much and how it should be applied.

SATTERTHWAITE BROS.
TECUMSEH, MICHIGAN.

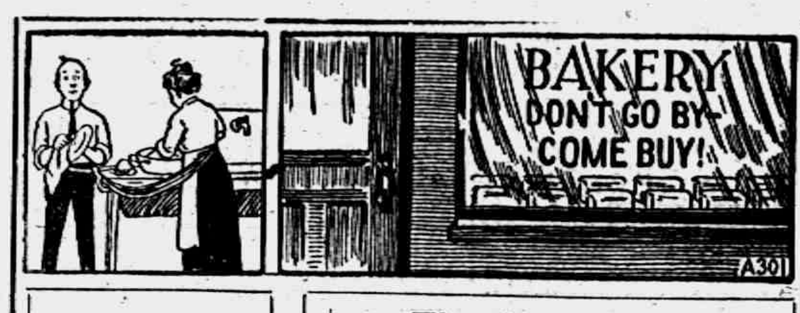

"Oh, he's tied to her apron strings all right."

The One Thing This Bakery Needs Is Customers

For the bread it kneads.
It kneads your needs
You need it's kneads
And For Your Patronage It Pleads.

S. NEVISON,

Phone 180. Successor to H. D. Gill Baking Co., Tecumseh, Mich

SEE THE NEW ADAM PATTERN

Community Silverware in our window.

If it is tableware you need, this BEAUTIFUL NEW DESIGN will appeal to you.

K. A. BRAMAN
JEWELER - OPTICIAN

Headquarters for artistic engraving, fine watch repairing and optical service.

Try The McDermott's Daisy Market
FOR
All kinds of Meat and Fowls.
PRICES ALL RIGHT.

The Citizen's Mutual Auto Insurance Co. of Howell
Is Represented by
Mrs. Franc S. Gillespie

$1.00 for the policy and 25c per H. P. insures you for Fire, Theft and Liability over $25.00.

Old Line Auto Insurance Also

CLASSIFIED ADS

WE BUY ALL KINDS OF JUNK and pay the highest price for rags 'Phone 372. We come after them. Place at old Brewer's foundry. D. Ghertner.

AM PAYING THE HIGHEST price for rags, rubbers, paper and books. Before you sell off your junk find out my price. Louis Kozel. 'Phone 351

FOR RENT—The west half of the Dewey house, corner of Logan and VanBuren streets. Enquire of Mrs. A. Dewey, 'Phone 705. 5-1-tf

FOR RENT—Two well furnished bed rooms. Enquire of Mrs. G. B. Elliott, 1st house South of Baptist church.

WANTED—A girl to assist in housework, to go home nights. No washings and good pay. Mrs. C. H. Williamson. 5-1 4t

FOR SALE—House and lot cheap if sold soon. Enquire of the United Supply Co. Phone 385. 5 4 1mo

WANTED—A station man. Permanent position. Apply at once to F. S. Bell, agent N. Y. C.

WANTED—Eight men, no experience necessary. Steady jobs. Ask for J. Hoy, Foundry Foreman. H. Brewer & Co. 5 11 4t

There is more Catarrh in this section of the country than all other diseases put together, and until the last few years was supposed to be incurable. For a great many years doctors pronounced it a local disease and prescribed local remedies and by constantly failing to cure with local treatment, pronounced it incurable. Science has proven Catarrh to be a constitutional treatment. Hall's Catarrh Cure manufactured by F. J. Cheney & Co., Toledo, Ohio, is the only Constitutional cure on the market. It is taken internally. It acts directly on the blood and mucous surfaces of the system. They offer one hundred dollars for any case it fails to cure. Send for circulars and testimonials.

Address: F. J. CHENEY & CO., Toledo, Ohio.

Sold by Druggists, 75c.
Take Hall's Family Pills for Constipation.

Ideal Oil Stoves.

A gallon of oil will burn twice as long in this stove as it does in other stoves, giving out an even, hot blue blaze at all times. They are built strong, at the proper height, are sanitary and free from obnoxious odors, simple to operate, easy to clean on account of a self-cleaning device.

A demonstration in your own home convinces that they are absolutely dependable at all times and in all ways very satisfactory. Our sales are large. We have different styles and sizes in stock. They are sold at extremely low prices on account of an early purchase of large quantities.

L. E. TEMPLE & CO.

TECUMSEH CO-OPERATIVE ASSN.

All members should arrange to be present at the

Quarterly Meeting

OF THE COMPANY, ON

Wednesday, May 16th,

at their hall at 1 o'clock. Business of importance and interest to every member to be considered. Come.

Some members have not called for their Stock Dividend yet, it is credited to your account. Please ask for it.

C. D. BEEBE, Mgr.

Iron Bedsteads

There's a lot to tell you about them--more, we are afraid, than we will have room for.

But let's begin by saying that we have a nice large selection to show you.

They are heavily enameled—all sizes.

The best ones cost the most, of course, but you can get a bed good enough for anybody, full size, at a reasonable price.

But you had better first let us show you just what our line is like. Then you can quickly make a selection.

GUY E. BELDING,
FURNITURE AND UNDERTAKING.

FROM $3.50 TO $8.00

FIFTEEN different styles of men's gun metal and Russian calf shoes at these prices. It will be a great saving to you to invest in these shoes now, as leather and materials are advancing the cost of shoes fast.

All the wanted lasts will be found in the lot. New custom English shoes in tan or black; hi toe lasts, in gun metal or Russian calf, button or blucher lace styles. Also Supreme vici kid in lace or button.

These prices will prevail as long as the shoes we have in stock last. New shipments on the road now, cost more and will be higher priced. That's a real incentive to purchase now.

THE PEOPLE'S STORE.

Silk Camisoles

SOMETHING NEW.

Also Crochet Thread of all numbers.

MRS. P. C. SNELL.

Our funeral service is one of dignified character. Our modern equipment enables us to furnish a well appointed, beautiful burial at a consistent price. Unfailing courtesy is the chief characteristic of this establishment. Business connections in every part of the country.

SERVICE & SON,
Funeral Directors.
'PHONE 263. NIGHT 'PHONE 387.

LOCAL AND PERSONAL

NOTICE

All copy must be in the composing room of this office by 9:30 a. m. Tuesdays and Fridays and all advertising matter before 4 p. m. Monday and Thursday.

Fresh caught trout and Herring at Clarks Market this week. adv

Mrs. C. L. Cuthbert spent Wednesday with friends in Adrian.

Mrs. Frank Clarkson was an Adrian visitor on Wednesday.

Clyde Barber was a passenger for Detroit Wednesday morning.

L. P. Williamson was a passenger for Detroit Thursday morning.

John R. Ladd of Macon was a business caller in town Thursday.

Miss Frankie Snow of Tipton was visiting friends in town Wednesday.

Fine switches made from cut hair and combings at the millinery store of Miss J. A. Hough. adv

Harry Temple of Britton was a business caller in town Wednesday.

Thomas Downing of New York was a business caller in town Wednesday.

Charles Bradley of Britton was a caller at the Herald office Wednesday.

And now Collers music store has brightened up with a new coat of paint.

L. D. Kenyon spent the first of the week in Detroit with his son Jay and family.

Tribou LeBaron and H. S. Waring were business callers in Toledo Wednesday.

Ovid Marsh spent a couple of days the first of the week in Cleveland on business.

Home cured ham, bacon and shoulders at Clark's Market. 'Phone 158. adv

Miss Ethel Kenyon has been visiting her sister Merle in Grass Lake this week.

Mrs. Wm. Powell has been spending a couple of days with her sister in Jackson.

Go scouting with the Boy Scouts at the New Royal Sunday evening. Stereopticon lecture.

Thomas Owens of Angola, Ind., is here today for the funeral of his sister Mrs. John Gibson.

Mrs. E. S. Tate of Clinton was in town Wednesday for the surprise on Mrs. Carrie McCollum.

A local miller tells us that it is unsafe to grind salvage grain on account of the nails, etc.

For Bee Supplies, hives, supers and sections, foundation comb, etc see Thomas Morton with James W. Cupples, 315 N. Pearl street. 'Phone 267-2 rings. adv 5-5-tf

Robert Hendershott and son of Chicago have been spending a few days in town this week.

We hear that Jack Conklin son of Dr. H. R. Conklin is the latest victim of the scarlet fever.

Mrs. Carrie Kelsey of Adrian has been visiting at the home of Mr. and Mrs. W. W. Shurtz this week.

Mrs. P. C. Snell is further improving her store by screening in the new porch she has lately built.

Cascarelli is next in line with a clean front to his store, painters having been busy with it this week. Who comes next?

New Cottage Cheese at Clark's Market. 'Phone 158. adv

Dr. Ohlinger of Ann Arbor will occupy the pulpit of the M. E. church both morning and evening next Sunday.

Mrs. Ed. Smallidge is reported as gaining finely from her recent operation. Miss Laura Comfort is the nurse in charge.

Earl Rector came home from Detroit Saturday night, quite indisposed and has been quite ill at the home of his mother, but is some better today.

Perry Satterthwaite has received orders from headquarters of the Citizen's Training Camp at Ft. Sheridan to report at once and he left last night.

Drain Commissioner Conrad Ottgen and special commissioners met Tuesday on the Ransom drain case. The claim was allowed and damage awarded

John Lowe of Adrian was in town Wednesday bidding good bye to his many friends previous to his departure to Ft. Sheridan for the officers training camp.

FOUND DEAD

DANIEL FROST PASSES AWAY IN THE NIGHT AT HIS HOME ON NORTH PEARL WHERE HE LIVED ALONE

Just as we go to press the news comes to us of the finding of Daniel Frost dead in his bed. The neighbors had noticed that the curtains had not been raised during the day and about 1:30 this afternoon Louis Jones, Frank Snedicor and Ed McKinney made an entrance at the back door and found him sleeping peacefully in death, having passed away in his sleep. It is thought he had been dead several hours. No particulars have been heard yet at 2 o'clock.

Mrs. Ira Wilson of Holloway was in town Thursday.

Do not forget the bake sale at the Red Cross rooms Saturday, commencing at 2:30 p. m. Special assortment of fine cakes.

Rev. and Mrs. Rex were in Adrian Tuesday for the County Ministerial Association which met at the M. E. church. A picnic dinner was served and a most enjoyable time was reported. It was decided to hold these meetings once a month in the different towns in the county.

Word has been received from Pasadena, California, of the death of Mrs. Frank Deuel, who passed away April 25, 1917, death resulting from cancer of the liver. Mrs. Deuel was at one time a resident of Tecumseh where she has many friends who will be grieved to hear of her death.

Last call on fruit trees, shrubs, berry bushes and vines. Special on peach trees 10c each.
5 8 2t Williamson Bros.

The home of Dr. Beardsley which has been in quarantine for several weeks on account of scarlet fever was relieved of the quarantine Sunday. And then Mrs. Beardsley drew a few breaths of fresh air. Monday she was called to Indiana to care for their oldest son who is sick with measles.

The Pythian Sisters will give another of their pleasant dancing parties at K. of P. hall Tuesday evening, May 15th. Bill 50c a couple, extra ladies 25c. Refreshments extra. You are invited. adv

E. Roy Mead who at one time was a resident of Tecumseh and for a number of years has been connected with the American Steel & Wire Company in Chicago, has resigned from that company and taken a position as secretary-treasurer of the Greenduck Company Mastercrafts in Metal. The officers and employees of the American Steel Co. presented him with a platinum watch-chain and pencil as a token of their friendship and good will. His many friends here will wish him success in his new work.

Mother's Day exercises will be conducted at the Royal Theater at 11 o'clock Sunday morning by the Rev. W. A. Rex. The G. A. R. and the T. B. A. will meet at their hall at 10:00 to attend this service in a body. All are requested to wear a white flower for the mother who has left them or a red flower for the living mother. All soldiers are invited to attend this meeting. Tues.-Fri.

We can please you--sure.

This is the way we figure it. Most everybody prefers high class eatables.

We handle only that kind—hence our conclusion is natural enough isn't it?

Suppose you let us do you up an order some of these days just for a trial.

Get some of our Coffee.

And some of that Tea that we are all the time talking about.

Don't forget about the Breakfast Bacon.

Include some of our Canned Vegetables—they are extra quality—And all the great number of every day needs we take pains to have JUST RIGHT.

C. M. Gilbert.

A good place to get good things to eat.

Remember!

We have a fine complete stock of Lumber, Shingles, Lath, Windows and Doors, Interior Finish, Cement, Lime, Pulp Plaster, etc.

Don't

place your orders until you figure with us.

Hard Coal orders taken subject to condition as they arise.

MOORE BROS.

Dealers in Coal, Building Material, Lumber, etc.
'PHONE 140

SEED POTATOES

Local Banks Will Book Orders for Seed Potatoes and Arrange to Have Them Shipped Here.

At a meeting of the Lenawee County Bankers called by the county member of the Agriculture Commission, held at Adrian May 3rd, it was decided by the members present to guarantee the amount of a car load of seed potatoes. County Agriculture Agent Coffeen was instructed to order a car load and distribute them among the farmers at actual cost. These potatoes are inspected for seed nd will cost about $3.25 per bushel.

The Tecumseh State Savings Bank and The Lilley State Bank are doing their share in guaranteeing the payment for this car load and will receive orders for one bushel or more and will attend to carting the potatoes form Adrian to Tecumseh.

If you want any, get your orders in early as a car load will not last very long in the entire county.

Tecumseh State Savings Bank,
The Lilley State Bank.

N. B. Word just received that the potatoes have been shipped.

MRS. HENRY L. JONES

Mrs. Sarah L. Jones passed away at her home so East Chicago street Wednesday May 9th She was born in Hudson March 14, 1853 coming to Tecumseh in 1865 She was united in marriage to Henry I. Sones in 1880.

She has been in poor health for several years and, since the death of Mr. Jones about a year ago, she has been failing rapidly, death coming as a welcome release from suffering.

During the past four years Death has been busy in her family, taking her daughter and husband, Mr. and Mrs. M. A. Crossman, a grandson and her husband. One grand-daughter, Mrs. Leslie Burnritter of Toledo, is left to mourn her loss.

The funeral was held at the home this (Friday) afternoon at 2 o'clock, Rev. W. B. Hartzog officiating, with the burial on the family lot at Brookside.

MRS. JOHN GIBSON

Mrs. Mary Owens Gibson, daughter of Mrs. Robert Owens, passed away at her home in Marion Wednesday morning at the age of 54 years. The remains were brought to the home of her mother Thursday night where the funeral was held this morning at 10:30 with burial in Brookside cemetery

She is survived by her husband and two sons, Alfred and John Gibson of Marion, her mother, sister Alice and brothers Will and Thomas, also many other relatives and friends who mourn her loss.

FOR SALE—Second-hand Ford touring bodies, in good shape. Cheap while they last.
Marsh & Brandow.
5-11-tf

Mr. and Mrs. Thos. Price spent Wednesday in Adrian with friends.

Mrs. Charles Foote of Ridgeway called on friends in town Thursday.

Mrs. Geo. Lauer of Albion is the guest of Mr. S. Nevison and daughter Mabel today.

O. C. Dickinson of Hillsdale visited his brother, W. C. Dickinson between trains Tuesday.

Mr. and Mrs. John Frost spent the weekend in Macon, guests of Mr. and Mrs. Delos Biddle.

See the various activities of the Boy Scouts in pictures at the New Royal Theater Sunday evening.

Two more of our young men leave for Ft. Sheridan. Harold Hardy goes today and Wilfred Mills Saturday.

Pythian Sisters dance Tuesday evening. You will have a good time. adv

Mr. and Mrs. Willis Schreder were called to Detroit today by the death of a little grandson, the child of their son Albert and wife.

The Melonakos boys at the Candy Kitchen are not a bit slow to announce where they stand in the present crisis and have a large American Flag in their window. They have already proved themselves good citizens of Tecumseh.

Deerfield has ornamental post lighting in its down town district. Each post has one 200 candle power light. The light was turned on for the first time Saturday night. Tecumseh Electric Co. furnishes the juice.

B J Pulver has been appointed by the Village Council to serve out the unexpired term of Trustee Lawrence whose resignation was accepted at the council meeting Monday night. We hope Mr Pulver will consent to serve for his counsel and services will be valuable to the board. Mr. Pulver is one of our successful business men and will makes splendid public servant.

We wish to announce to the public that we are maintaining an EVER READY

STORAGE BATTERY STATION.

FRANKLIN MAZDA HOUSE BULBS

Veedol Oil & Veedol Gear Compound is best.
"ASK OBE"

Rayfield Service Station.

United Supply Co.

OVID J. MARSH, Mgr.
'Phone 358
Home of Rayfield Service.

Y. M. C. A.

A round up meeting of the Y. M. C. A. will be held Saturday at Ogden Station. This is a postponed meeting and it is hoped that there will be a good attendance.

DECORATION DAY

At the meeting held in G A R Hall Tuesday evening, arrangements were perfected for Decoration Day. Amenzo VanValkenburg was chosen chairman and Dr. W. B Hartzog secretary. The following officers and committees were chosen:

President of the Day—Geo. J. Keyser

Marshal—Earl Updike who was empowered to choose his assistants.

Program Com —J D. Shull, be to choose his assistants.

Finance Com.—Dr. W B. Hartzog

Floral Com.—H W. Stevens

Flag Com —Harrison Daniels and James McKinney

Transportation Com —F. S. Anderson

The officers and heads of committees were constituted an executive committee with power to do all work left undone by this meeting James Ingersoll and Jay Morse were chosen to decorate the opera house

The exercises are to be held Wednesday, May 30, at 1:30 p. m and Washington Gardner, past commander of the National G. A. R., will be the speaker.

WESTMINSTER GUILD

Mrs Richard Moiles and Mrs. Duguid were hostesses to the members of the Westminster Guild at the home of the former on Tuesday evening. There was an unusually large attendance of members and guests.

The evening was a very pleasant and instructive one During the business meeting the Guild voted $2.00 a month for the Armenian Relief Fund. Miss Edith Ingersoll had charge of the Bible study.

Later the hostesses served their guests with tempting refreshments and the party enjoyed the balance of the evening visiting.

WILLING WORKERS

The Willing Workers held a patriotic program Wednesday night as follow:

"The Star Spangled Banner" led by the school.

Song by the girls.

Duet—Marjorie Boyce and Eula Schwartz

Devotional exercises—Mrs. S. W. Boyce.

Solo—Margretta Gibson.

E. J. Arnot, secretary of Y. M. C. A., gave a very interesting address which was enjoyed by all.

The school children saluted the flag and the meeting was closed by singing of "America."

BIRTHDAY SURPRISE

Mrs. Carrie McCollum was very pleasantly and most thoroughly surprised Wednesday evening when 24 of her friends walked in upon her at the home of her sister, Mrs John Heesen, to help her celebrate her birthday A social evening was spent with cards and other amusements.

Mrs. Heesen, who had quietly been making ready for the occasion, served refreshments, not forgetting the birthday cake. The number of candles on the cake has not been reported.

The evening was a most delightful one to every one present.

GOOD PROVIDER'S FAMILY
YOU'RE INVITED!
Try the foods sold by this store - And you'll send right back for more!

I'M going to keep right on telling you about this grocery store because the good foods they sell have brought health and happiness to the folks I love. They sell mighty good groceries and their prices are right.

FINE STRAWBERRIES,

ALL KINDS OF GREEN STUFF.

FRESH DAIRY BUTTER, by the jar 37c lb.

ANDERSON GROCERY CO.

Phone 91 Successors, Anderson Bros. Macon Phone

Iron Age Garden Tools

Ney Mf'g Co's Hay Tools. Genuine Pearl Wire Cloth. (see the copper selvage.) Hot Point Electric Utilities.

Ever-Ready Flash Lights and Batteries. Gendron Bicycles.

Spalding's Athletic Goods.

Satterthwaite Bros.

Spreaders

The New Idea Spreader

gives satisfaction with its wide and even spread, and low cost for repairs. See us before you buy a machine.

Wool

We are in the market for wool. Let us know if you have any for sale.

BROWN & CO.

Strawberries

We are receiving Strawberries fresh every day. The quality is fine and the price very reasonable. Extra supply for Saturday. 'Phone us for the price.

Fresh Vegetables

Asparagus, Tomatoes, Lettuce, New Carrots, Green Peppers, Cucumbers, Green Onions, Radishes, Celery, Wax Beans, Pie Plant, New Cabbage. We have a full line at all times.

Fruits

Pineapples, good size, extra nice fruit only 15c each.
Bananas, large bright jumbos, 20c dozen.
Oranges, real sweet, California Navels, 25c & 30c doz.
Apples—Baldwins, good and sound, per peck 60c.

Try buying your groceries of us for a while—you will be pleased.

'Phone 37 **E. J. LOWRY.**

THE STORE THAT SELLS

COMMUNITY

50 Year Guarantee. All Patterns.

Casseroles, Cut Glass, Individual Rose Vases, Baskets, Conklin Pens, Ivory Goods of all kinds.

Let us help you select that Commencement Present.

WM. GASTON & SON.

Dr. N. D. Trask,

Osteopathic Physician

Special attention given to nervous diseases, rheumatism, stomach and bowel troubles.

Bronchitis, Asthma and Catarrhal Deafness.

Office hours, 9 to 12, 1 to 5, and by appointment.

Office over McCann & Bowen's.

A. G. AYLESWORTH,

Licensed Auctioneer, Real Estate, Stock and General Salesman.

Will attend all sales in city or country, at reasonable rates.

Headquarters and all dates made Herald office

Dental Parlors

W. D. REED, D. D. S.

Chicago St. Tecumseh,

Crown and Bridge work Aluminum Silver and Rubber plates and all of the specialties known to modern dentistry. Gas or vitalized air administered

Office over Avery & Co's ore

DR. E. D. BROWN,

Dentist.

Modern Dentistry of reasonable rates. Painless extraction by use of local or general anaesthetic.

Officers hours 7:45 a. m. to 5 p. m. Saturday evenings 7 to 9 Other evenings by appointment.

Office in DeWolf Block.

Office pohne 192, house phone 192—2r

C. M. Cooley,

Licensed Auctioneer.

R. F. D. No. 4 Manchester. 15 year successful experience in Jackson, Washtenaw and Lenawee Counties, also practical farmer.

Bell Telephone Clinton exchange.

Rates Reasonable and Satisfaction Guaranteed

J. W. Beardsley, M. D.

Physician and Surgeon

Office in rooms formerly occupied by Dr. L. G. North.

Hours: 1 to 3 and 7 to 9

Phone 165 2 rings.

Dr. H. H. Hammel

Physician & Surgeon

(Homeopathic)

Calls answered promptly, day or night.

Office Hours—8 to 9 a. m., 12:30 to 3:00 p. m, 7 to 8 p. m. Sundays by appointment.

Office above Lilley Bank. Successor to Dr. Walter Briegel.

ANGUS BULLS

from Grand championship stock for sale or rent.

George B. Smith,
Addison, Mich.

Whittemore's Shoe Polishes

FINEST QUALITY LARGEST VARIETY

GILT EDGE
WHITTEMORE'S GILT EDGE DRESSING FOR LADIES' & CHILDREN'S BLACK SHOES
SOFTENS PRESERVES LEATHER RESTORES COLOR LUSTRE
QUICK WHITE MAKES DIRTY CANVAS SHOES CLEAN & WHITE
QUICKLY-EASILY APPLIED ALSO CLEANS WHITE CANVAS

"GILT EDGE," the only ladies' shoe dressing that positively contains Oil. Blacks, Polishes and Preserves ladies' and children's shoes, shines without rubbing, 25c. "FRENCH GLOSS," 10c.

"DANDY" combination for cleaning and polishing all kinds of russet or tan shoes, 25c. "STAR" size, 10c.

"QUICK WHITE" (in liquid form with sponge) quickly cleans and whitens dirty canvas shoes. 10c. & 25c.

"ALBO" cleans and whitens BUCK, NUBUCK, SUEDE, and CANVAS SHOES. In round white cakes packed in zinc boxes, with sponge, 10c. In handsome, large aluminum boxes, with sponge, 25c.

If your dealer does not keep the kind you want, send us the price in stamps for full size package, charges paid.

WHITTEMORE BROS. & CO.,
20-26 Albany Street, Cambridge, Mass.
The Oldest and Largest Manufacturers of Shoe Polishes in the World.

You Need a Spring Laxative

Dr. King's New Life Pills will remove the accumulated wastes of winter from your intestines, the burden of the blood. Get that sluggish spring fever felling out of your system brighten your eye, clear your complexion. Get that vim and snap of good purified healthy blood. Dr. King's New Life Pills are a non-griping laxative that aids nature's process, try them to-night. At all druggists, 25c.

What to Do When Backache Comes on

"Foley Kidney Pills have done me more good than $150.00 worth of other medicine," writes Chas. N. Fox of Himrod, N. Y.

When backache comes on, and it seems as if you can't stand the pain and pressure in the small of your back and sides, do not feel that you must continue to suffer, but get a bottle of Foley Kidney Pills and begin taking them. They usually help from the very first doses.

It is worth a good deal to you to know that Foley Kidney Pills give you just what your system needs to repair the weak sick kidneys. It is their inability to do their work properly that causes your pain and misery. Foley Kidney Pills lend to middle-aged and elderly people the spryness and elasticity of youth. They take away the cause of backache, stiff and aching joints, rheumatic pains and annoying bladder and urinary troubles. Try them today.

Sold everywhere in Tecumseh adv

STATE OF MICHIGAN, County of Lenawee ss.

Probate Court for the County of Lenawee.

At a session of the Probate Court for the County of Lenawee, holden at the Probate Office, in the City of Adrian, on the 16th day of April, in the year one thousand nine hundred seventeen.

Present HON. HARRY L. LARWILL, Judge of Probate,

In the matter of the estate of LYNN A. HARDENBURG, deceased

On reading and filing the petition, duly verified of Louis M. Hardenburgh, praying that an instrument in writing purporting to be the last will and testament of said deceased may be duly proved and admitted to probate, and that administration of said estate may be granted to petitioner, the executor named in said instrument, or to some other suitable person.

It is Ordered, That Monday the 14th day of May, next at nine o'clock in the forenoon, be assigned for the hearing of said petition.

And it is further Ordered, That a copy of this order be published in the TECUMSEH HERALD, a newspaper printed and circulating in said County of Lenawee for three successive weeks previous to said day of hearing.

HARRY L. LARWILL,
(A true copy) Judge of Probate
E. I. LARWILL, Probate Regiser.

STATE OF MICHIGAN

The Probate Court for the County of Lenawee.

At a session of the Probate Court for the County of Lenawee holden at the Probate Office in the City of Adrian, on the 9th day of April, in the year one thousand nine hundred and seventeen.

Present, HARRY L. LARWILL, Judge of Probate.

In the matter of the estate of GRANVILLE MILLS, Deceased.

On reading and filing the petition duly verified of Gabriel A. Mills surviving executor of said estate, praying that he may be authorized, empowered and licensed to morgage the Real Estate described in said petition for reasons therein stated.

It is ordered that Monday, the 7th day of May next at nine o'clock in the forenoon be assigned for the hearing of said petition.

And it is further Ordered, That a copy of this order be published in the Tecumseh Herald, a newspaper printed and circulating in said County of Lenawee, for three successive weeks previous to said day of hearing.

(A true copy) Harry L. Larwill,
Judge of Probate
E. I. Larwill, Probate Register.

STATE OF MICHIGAN, County of Lenawee, ss.

Probate Court for the County of Lenawee.

At a session of the Probate Court for the County of Lenawee, holden at the Probate Office in the City of Adrian, on the 25th day of April in the year one thousand nine hundred and seventeen.

Present, HARRY L. LARWILL, Judge of Probate.

In the matter of the estate of JEMIMA FROST deceased.

On reading and filing the petition duly verified, of Lizzie Frost-Temple, daughter of said deceased, praying that administration of said estate may be granted to petitioner or to some other suitable person.

It is ordered, That Monday, the 21st day of May, next, at nine o'clock in the forenoon be assigned for the hearing of said petition.

And it is further Ordered, That a copy of this order be published in TECUMSEH HERALD, a newspaper printed and circulating in said County of Lenawee, for three successive weeks previous to said day of hearing.

HARRY L. LARWILL,
(A true copy) Judge of Probate
E. I. LARWILL, Probate Register

Commissioners' Notice

STATE OF MICHIGAN, County of Lenawee, ss.

In the matter of the Estate of WILLIAM J. WALDRON, deceased.

The undersigned having been appointed by the Probate Court of said County, Commissioners to receive, examine and adjust all claims and demands of all persons against the estate of said deceased, do hereby give notice that we will meet for that purpose at the office of G. Arthur Rathbun in the Village of Tecumseh Lenawee County, Michigan, on the 29th day of May 1917, and on the 24th day of August, 1917, at 10 o'clock in the forenoon of each of said days.

And that four months from the 24th day of April, 1917, are allowed by said Probate Court for the creditors of said estate to present their claims to us for examination and allowance.

Dated April 24th, 1917.

H. Blinn Tallman,
G. Arthur Rathbun.
Commissioners.

STATE OF MICHIGAN, County of Lenawee ss.

Probate Court for said County.

At a session of the Probate Court for the County of Lenawee holden at the Probate Office in the City of Adrian on the 2nd day of May, in the year one thousand nine hundred and seventeen.

Present, HON. HARRY L. LARWILL, Judge of Probate.

In the matter of the estate of ALPHONZO DEWEY, deceased.

On reading and filing the petition, duly verified, of Mary A. Dewey widow of said deceased, praying that an instrument in writing purporting to be the last will and testament of said deceased may be duly proved and admitted to probate, and that administration of said estate may be granted to petitioner, the executrix named in said in-trument, or to some other suitable person.

It is Ordered, That Monday, the 28th day of May next, at nine o'clock in the forenoon, be assigned for the hearing of said petition.

And it is further Ordered, That a copy of this order be published in the TECUMSEH HERALD, a newspaper printed and circulating in said County of Lenawee, for three successive weeks, previous to said day of hearing.

HARRY L. LARWILL.
(A true copy) Judge of Probate
E. I. LARWILL, Probate Register.

STATE OF MICHIGAN, County of Lenawee ss.

Probate Court for said County.

At a session of the Probate Court, for the County of Lenawee, holden at the Probate Office in the City of Adrian on the 2nd day of May in the year one thousand nine hundred and seventeen.

Present, HARRY L. LARWILL, Judge of Probate.

In the matter of the estate of MARY E. HICKS, Deceased.

On reading and filing the petition of Raynor K. Anderson, administrator upon the estate of said deceased, alleging that the funeral expenses and debts of said deceased and the expenses of administration thus far incurred have been fully paid, and praying that his final administration account may be allowed and for such other order and decree as to this Court shall seem proper.

It is Ordered, That Monday, the 28th day of May next, at nine o'clock in the forenoon, be assigned for the hearing of said petition.

And it is further Ordered, That a copy of this order, be published in the Tecumseh Herald, a newspaper printed and circulating in said County of Lenawee, for three successive weeks previous to said day of hearing.

(A true copy) Harry L. Larwill,
Judge of Probate.
E. I. Larwill, Register of Probate.

STATE OF MICHIGAN, County of Lenawee, ss.

Probate Court for the County of Lenawee.

At a session of the Probate Court for the County of Lenawee, holden at the Probate Office in the City of Adrian, on the 30th day of April, in the year one thousand, nine hundred and seventeen.

Present, HARRY L. LARWILL, Judge of Probate.

In the matter of the estate of ALMIRA SISSON, deceased.

On reading and filing the petition, duly verified of George E. Sisson, husband of said deceased, praying that administration of said estate may be granted to Gib L. Sisson, or some other suitable person.

It is Ordered, That Monday, the 28th day of May next at nine o'clock in the forenoon, be assigned for the hearing of said petition.

And it is further ordered, That a copy of this order be published in the Tecumseh Herald, a newspaper printed and circulating in said County of Lenawee, for the three successive weeks, previous to said day of hearing.

(A true copy) Harry L. Larwill,
Judge of Probate.
E. I. Larwill, Probate Register.

COMMISSIONERS' NOTICE

STATE OF MICHIGAN, County of Lenawee, ss.

In the matter of the estate of INEZ L. MORLEY, deceased.

The undersigned having been appointed by the Probate Court of said County, Commissioners to receive, examine and adjust all claims and demands of all persons against the estate of said deceased, do hereby give notice that we will meet for that purpose at the office of G. Arthur Rathbun in the village of Tecumseh, Lenawee County, Michigan, on the 5th day of June 1917, and on the 1st day of [illegible] tember 1917 at ten o'clock in the [illegible] each of said days.

[illegible] months from the 1st day of May 1917, [illegible] allowed by said Probate Court for the creditors of said estate to present their claims to us for examination and allowance.

Dated May 1st, 1917.

Charles A. Waldron,
G. Arthur Rathbun
Commissioners

FOLEY KIDNEY PILLS
FOR BACKACHE KIDNEYS AND BLADDER
Sold Everywhere.

CORRESPONDENCE

FRANKLIN

Ed Pawson sheared sheep at S. N. Wisner's Monday.

Mr. VanHoughton of Sharon is working for S. N. Wisner

There is a binder twine deal on in the Grange this week.

Sam Decker and Andrew Gall have reshingled S. N. Wisner's barn.

Mrs. S N. Wisner has bought 70 of Mrs. G. W. Allen's White Leghorn hens

Mr and Mrs. Willard Hunt are riding in a new Ford purchased of George Lancaster at Clinton.

Sunday was the 21st anniversary of the marriage of Mr. and Mrs. Abram Hunt, now of Tecumseh

Clarence Wisner and family and Mrs A. B. Wisner were dinner guests of Mrs. E. C. Whelan Sunday.

The Co-ops shipped stock from Tipton Friday. Burton Foor shipped hogs and six fine, fat steers with them.

S. N. Wisner sold five of his steers to Mr. Hudson of Adrian Tuesday. The other five he delivered to Hogan & McComb at Clinton Saturday.

Mr. Mack's portable saw mill moved into S N Wisner's woods Monday and is sawing lumber for repairing a barn. Earl Allen also has a number of logs there.

Robert Allen and Wm. Hunt, who were in bed several days with mumps, are about again Julia Ogden was very sick but is better Alice Whelan has got along very nicely from the beginning.

Mr. Seldic, the picturesque old essence man who for so many years has made the rounds in our town always accompnnied by his fiddle, spent Wednesday of last week at Will Hooten's He was about beat out by the wind and cold He is about 85 years old and quite feeble. It is reported that he has accidentally broken his fiddle.

FOLEY KIDNEY PILLS
FOR BACKACHE KIDNEYS AND BLADDER
Sold Everywhere

MACON

Macon Presbyterian Church.
Rev. Chas. J. Wood, Minister.
Sunday School, 10:00 a. m.
Preaching 11:00 a. m.
Subject, "The Greatest Unmentioned Name in History."

DeSpelder, Presbyterian Church.
Rev. Chas. J. Wood, pastor
Sunday school, 2:00 p. m.
Preaching 3:00 p. m.
Subject, "The Greatest Unmentioned Name in History."

All members of the church are urged to be present May 27th as there is special business to be transacted and the church record to be revised. Please plan to be there.

This is Mother's Day and our service will be in keeping with the spirit of motherhood. Come to these services and wear a flower in honor of Mother Special music. All are invited to worship with us

On May 20, Rev. Lyons of Clinton will preach at both churches Tell your friends and make a special effort to attend.

Erwin Conklin was here from Detroit for the week end.

Mr. James Osgood of St. Johns was a guest of Macon relatives last week.

Mr. and Mrs. I. D. Biddle entertained Mr. and Mrs. John Frost last Sunday.

Lewis Skinner and family were Sunday callers at the home of W. C. Allen and wife.

Mr. and Mrs. George Collins visited their daughter, Mrs. Leland Hatch in Detroit, last Sunday.

Mr. and Mrs. Christian Ernst of Pleasant Lake visited his parents, Mr. and Mrs. Fred Ernst last Sunday.

Dr. Hardy was a professional caller for James Chambers last week Tuesday, as Mr. Chambers is having neuritis.

Mrs. Byron Rhoades was hostess last Saturday and Sunday for her sister and her husband, Mr. and Mrs. Lou Bangs, of Detroit.

All members of the Macon cemetery improvement association are requested to pay their dues by the last of May 1917, as the officers desire to balance their accounts in June. By order of financial secretary.

The body of Mrs. Royal Miller was brought here Sunday from Grand Rapids and taken to the home of her son George where the funeral was held Monday afternoon, Rev. J. [illegible], officiating minister. Interment in the Ridgeway cemetery.

Word has been received by Macon friends of the death of Mr. David Reimert of Leavenworth Kansas. Mr. Reimers was formerly a resident of Macon and will be remembered by a good many of the older people of his place. Burial was made in the National cemetery at Leavenworth.

A meeting has been called for Friday afternoon, May 18th to be held in the rest room at the cemetery for the purpose of making arrangements for the observance of Decoration Day in Macon. All who are interested in the work are urged to be present.

Everette Mason has returned from Indianapolis and will work for Laverne Camburn the coming year.

FOLEY KIDNEY PILLS
FOR BACKACHE KIDNEYS AND BLADDER
Sold Everywhere

TIPTON

Mrs. Glenn Kemp spent Saturday with her mother Mrs. Wm. Lowry in Tecumseh.

Mrs. E. C. Norcross came Saturday for a visit with her daughter, Mrs. Clarence Fisher.

J. W. VanValkenburg is visiting his daughter, Mrs. H. R. Ladd, in North Adrian this week.

Mr. and Mrs. Glen Burcoff of Britton were over Sunday guests of Mr. and Mrs. Dorr Burcoff.

Irving Luce, sons Lamont and Fay, Lucile Richardson and Leola Hardy were Tecumseh visitors, Saturday.

Mrs C. H. Brewer and children returned home Monday from a months visit in Durand and Flint.

D. J. VanValkenburg, wife, sons Milo and Karl and daughter ate dinner Sunday with Mr. and Mrs. Hugh Ladd at North Adrian.

Mr. and Mrs. Arthur Mapes of Adrian, Mr. and Mrs. Frank Fisher and son Glenn, ate Sunday dinner with Clarence Fisher and family.

Miss Fern Lowe and friend of Ridgeway and Mr. and Mrs. Leon Wilson and son Charles of North Adrian, spent Sunday with Mr. and Mrs. Garrett Baker.

At the meeting of the citizens in Ogden's hall, Saturday night, the following officers of the Decoration Association were elected for the ensuing year:

President—Hoyt Whelan.
Secretary—Hazel Preston.
Treasurer—H. Ray Kemp.
Officers for Decoration Day:
President of the Day—Charles Evans.
Marshal of the Day—John Mohr.
Lady Marshal—Mrs. Eliza Crittendan.

The following committees were chosen with power to choose their helpers:

Decorating Committee—Mrs. Alton Whelan.
Program Committee— Mrs. Agnes Edwards.
Flower Committee—Mrs. Mabel Dove.

CONE

Cone M. P. church
Rev T. W Raber, pastor
10:30 Sunday School.
11:00 Class meeting.
6:30 Song Service.
7:00 Christian Endeaver.
Led by Glenn Hill.
8:00 Preaching.

All are invited to attend and bring someone with you.

Eugene Olds was in Milan Monday.

G. G. Olds was in Tecumseh Monday

Grover Sweet and wife spent Sunday at Stephen Olds'

Harry Fisher and wife spent Sunday at James Snaudy's.

Earl Olds and Jas. Taylor were home from Toledo Sunday.

Rose Hanlion of Detroit spent Sunday with her mother here.

Geo G Olds and Geo G. Taylor were in Fritton Saturday.

Harry Craig is very ill with pneumonia A nurse from Ann Arbor is attending him.

Geo G Taylor, Jas Weaver, Harry and James Dennison were in Tecumseh Wednesday night.

Mrs. R. W McCaughey. Isaac Miller and wife, Roland Farrer and wife were in Milan Saturday.

Arthur Hoagland and wife spent Sunday with her mother Mrs. Robert Taylor and brothers.

Fresh bread, fried cakes, cinnamon rolls, buns and cookies received daily and sold by Geo. G. Taylor, Cone.

NORTH ADRIAN

Mr. and Mrs. Geo. Brown of Rollin visited his brother, E. H. Brown and family, over Sunday.

Lawrence Mills and friend from Detroit, were guests of Mr. and Mrs. Fritz Gygi last Sunday.

Mr. and Mrs. Frank Mattis and two children ate Sunday dinner with their uncle, George Lanning and family.

Mrs. L. G. Brown entertained her little neice, Fontach West of Raisin, from Saturday night until Sunday afternoon.

Frank Mattis and family of Franklin and Mr. and Mrs. John Granstrom visited at E. H. Brown's last Sunday afternoon.

Mrs. Andrews lived a good Christian life, was loved by a large circle of friends. She leaves two sons, one daughter and one adopted daughter, three grand children, one great grandchild and one sister.

The third number of the Star Course will be held at the church this week Friday evening, May 11, at 8:30 p.m. The entertainment will be furnished by the Adrian College Conservatory of Music. We hope to see a good number present.

Three little girl friends of Mrs. John Lanning remembered her with fine May basket well filled with choice candies and a nice boquet of wild flowers this week Monday after school. Mrs. Lanning is one of the shut ins and it is very nice to be remembered by her little friends.

Mrs. Andrews, mother of George Rehklaw, who has been very ill since last fall, passed away last Friday, at 8 p.m., at his home where she has been kindly cared for by her son and wife and only daughter, Clara Andrews. Her funeral was held Monday from her home church at Blissfield, with burial at that place on the family lot.

RIDGEWAY

Mothers day will be observed next Sunday morning.

Miss Sadie Covell of Tecumseh Sundayed in town.

Raymond Shough has enlisted and left for Detroit Sunday.

Jesse Shough and Pearl Pocklington were home from Jackson Sunday.

Epworth League Anniversary day will be observed next Sunday evening.

Samuel Foote of Kalamazoo was a Sunday guest of C. S. Foote and family.

Miss Minnie Foote of Rochester, N. Y. is a guest of her brother, C. S. Foote and family.

Thurlow Sweet and Miss Trinkers of Ypsilanti spent Sunday with Will Sweet and daughter.

Miss Ella M. Hall came from New York, Tuesday for a visit with Miss May Jones and father.

The remains of Mrs. Phoebe Miller were brought here from Grand Rapids for burial Monday.

Mr. and Mrs. Mike Bachman and Mr. and Mrs. Everett Exelby spent Sunday with Adrian friends.

Ralph Avery and Miss Eula V. Underwood were Sunday guests of Mr. and Mrs. Garrett Baker at Tipton.

The Seniors of R. H. S. gave their annual reception to the Juniors, last Friday evening with Lillian Dibble. After some time spent with games and music they were ushered to the dining room where a four-course dinner was served after which Miss Purnell Lowe introduced Lelah Sweet as toast mistress who acted in a very pleasing manner. Toasts were given by Harley VanVleet, Doris Alexander, Prof. Shumar, Bertha Flerance and Lelah Sweet. Also a solo by Kenneth Fletcher and instrumental duet by Doris Alexander and Lillian Dibble.

The sitting room was tastefully decorated with the Junior colors, pink and green and the parlor in green and white the Senior colors.

Each member was presented with a photograph of the Senior class as a souvenir.

"Kie-Yie-Yie! Get Me 'Gets-It' Quick!"

2 Drops Make Corn "Fall" Off!

"I've Joined the Never-Again Club. Never again will I use anything for corns but 'Gets-It.' Put 2 drops of 'Gets-It' on, and from that second the corn begins to shrivel,

"Oh, Don't Touch It! It's So Sore!" Use "Gets-It" and It Will Never Be Sore!

instead of swelling up like a little white sponge. Then it loosens from your toe—and, glory hallelujah! the corn comes off as though you'd take a glove off your hand!"

Yes, "Gets-It" is the corn discovery of the age. More "Gets-It" is sold by many times than any other corn remedy in existence. Try it and you'll know the reason why. It takes two seconds to apply it, and it dries at once. That's all. Don't experiment—follow the experience of millions and use "Gets-It."

"Gets-It" is sold everywhere, 25c a bottle, or sent on receipt of price by E. Lawrence & Co., Chicago, Ill.

Sold in Tecumseh and recommended as the world's best corn remedy by R. I. Pulver adv

---

STATE OF MICHIGAN, County of Lenawee, ss.

Probate Court for the County of Lenawee.

At a session of the Probate Court for the County of Lenawee, holden at the Probate Office in the City of Adrian, on the 1st day of May in the year one thousand, nine hundred and seventeen.

Present, HARRY L. LARWILL, Judge of Probate.

In the matter of the estate of George W. Jennings, deceased.

On reading and filing the petition, duly verified, of Sarah C. Jennings, widow of said deceased, praying that administration of said estate may be granted to John J. Carton, or some other suitable person.

It is ordered that Monday, the 28th day of May next, at nine o'clock in the forenoon, be assigned for the hearing of said petition.

And it is further Ordered, That a Copy of this order be published in the Tecumseh Herald, a newspaper printed and circulating in said County of Lenawee, for three successive weeks previous to said day of hearing.

HARRY L. LARWILL,
(A true copy) Judge of Probate.
E. I. Larwill, Probate Register.

STATE OF MICHIGAN, County of Lenawee, ss.

Probate Court for the County of Lenawee.

At a session of the Probate Court for the County of Lenawee, holden at the Probate Office in the City of Adrian, on the 1st day of May in the year one thousand, nine hundred and seventeen.

Present, HARRY L. LARWILL, Judge of Probate.

In the matter of the estate of Thomas Butler, deceased.

On reading and filing the petition, duly verified, of Joseph Wiggins, praying that an instrument in writing purporting to be the last will and testament of said deceased may be duly proved and admitted to probate, and that administration of said estate may be granted to petitioner, the executor named in said instrument, or to some other suitable person.

It is ordered that Monday, the 28th day of May next, at nine o'clock in the forenoon, be assigned for the hearing of said petition.

And it is further Ordered, That a Copy of this order be published in the Tecumseh Herald, a newspaper printed and circulating in said County of Lenawee, for three successive weeks previous to said day of hearing.

HARRY L. LARWILL,
(A true copy) Judge of Probate.
E. I. Larwill, Probate Register.

Britain to Punish for Food Waste.

LONDON, ENG.—An order will be issued in the near future providing that the waste of any kind of food shall be a punishable offense. Captain Charles Bathurst, parliamentary secretary of the food controller's department, made this announcement in the house of commons.

Rankin Opponent Suicides.

ELKHART, IND. — Despondent over increasing illness and still sorrowing over his defeat at the primaries last August by Miss Jeanette Rankin, Montana congresswoman, Jacob Crull of Roundup, Mont., drank muriatic acid on the steps of an undertaking establishment here.

22 U. S. Ships Sunk.

WASHINGTON, D. C.—Incomplete state department statistics showed Germany had sunk or attempted to sink twenty-two American ships and has sacrificed over 300 American lives, including women and children.

ARE YOUR KIDNEYS WELL?

Many Tecumseh People Know the Importance of Healthy Kidneys

The kidneys filter the blood.

They work night and day.

Well kidneys remove impurities.

Weak kidneys allow impurities to multiply.

No kidney ill should be neglected.

There is possible danger in delay.

If you have backache or urinary troubles,

If you are nervous, dizzy or worn out,

Begin treating your kidneys at once;

Use a proven kidney remedy.

None endorsed like Doan's Kidney Pills.

Recommended by thousands.

Proved by Tecumseh testimony.

C. H. Bartholomew, shoemaker, E. Pottawatamie, St., Tecumseh, says: "My kidneys were out of order and troubled me for some time. I had sharp catches in my back and the pain was so sharp, I could hardly move. My kidneys acted irregularly, too. Doan's Kidney Pills, procured from Wright & Son's Drug Store, soon put my back and kidneys in good order and I gladly recommend them."

Price 50c at all dealers. Don't simply ask for a kidney remedy—get Doan's Kidney Pills—the same Mr. Bartholomew had. Foster-Milburn Co., Props., Buffalo, N. Y. adv

E. C. DE MARCHIENNE

New Belgian Minister to the United States.

Photo by American Press Association

A GENERAL SURVEY OF THE WAR.

Wednesday, May 2.—A report received from General Maude, in charge of the British operations against the Turks, states that the Thirteenth Turkish army corps has been driven from its position in Mesopotamia on both banks of the Shatt-el-Ashem. The British cavalry is reported pursuing the Turks into the Jebel Hamrin hills and making many captures.

Two enemy guns, an artillery observation station and an ammunition dump were destroyed by the British near Gaza in Palestine. Infantry and cavalry patrols are reported successful.

Thursday, May 3.—The British have pierced the Oppy line. Sir Douglas Haig's infantry smashed ahead on a twelve mile front between the region south of Lens and Creselles in the most crushing drive recorded this year. The Canadians were in the fore when they broke through the wall of flesh and steel.

A network of formidable trenches, field works, hills and dugouts fell to their onslaught and late in the evening the Canadians were firmly established in the village of Fresnoy, to the southeast of Lens and a mile beyond Arleux, where the last British thrust had been checked.

Friday, May. 4. — Northwest of Rheims French troops have taken the first German line, on a front of about two and one half miles, capturing 600 prisoners in the operation.

On the eastern end of the Vauciere plateau, the statement from the war office adds, the village of Craonne has been captured by the French. More than 150 prisoners as well as several points of support east and north of Craonne also fell into the hands of the French forces.

Saturday, May 5.—An important French advance has been made against powerful opposition along the road from Soissons to Laon, over an extent of nearly four miles. French troops have captured all the plateau in the neighborhood of Cerny and Craonne and the hills dominating the valley of the Ailette river. The number of prisoners captured was 4,300 in addition to the 1,000 taken Friday.

Sunday, May 6.—Heavy counter attacks by the Germans against the positions wrested from them by Niville's thrust east of Soissons, on the road to Laon, and against the British in their newly won positions east of Arras, were completely repulsed.

The Allied armies have consolidated their gains. The French report claims 6,100 prisoners captured in two days.

SHIPS PROTECTED BY PACT

Transfer of Danish Islands Contains Clause Favorable to Interned Ships.

WASHINGTON, D. C.—Existence of secret provisions in the recent United States-Danish treaty transferring the Virgin Islands (Danish West Indies), were revealed on the house floor when Representatives Alexander, speaking for the German ship seizure bill, disclosed that the administration has a "special arrangement" not to seize German or other ships in Virgin Island ports.

This proviso, Alexander said, was revealed to him by Attorney General Gregory, and is not contained in the published treaty.

TECUMSEH MARKETS

Corrected May 11, 1917

Wheat	8 23	8 28
Flour per bbl	16 90	17 10
Rye		1 85
Corn (ear) cwt		1 25
Oats new	68	69
Beans		7 00-8 00
Potatoes		3 25
Butter		38
Eggs		31
Lard		23½
Guinea		15
Fowls (live)	16	20
Springers	16	20
Roosters		12
Ducks 5 lb up		16
Geese		18
Turkeys		22
Hay		12 00

CHICHESTER S PILLS
DIAMOND BRAND

Beware of Counterfeits.
Refuse all Substitutes.

LADIES! Ask your Druggist for CHI-CHES-TER S DIAMOND BRAND PILLS in RED and GOLD metallic boxes, sealed with Blue Ribbon. TAKE NO OTHER. Buy of your Druggist and ask for CHI-CHES-TER S DIAMOND BRAND PILLS, for twenty-five years regarded as Best, Safest, Always Reliable.

SOLD BY ALL DRUGGISTS
TIME TRIED EVERYWHERE WORTH TESTED

WE WANT a man or woman in every town where we are not already represented, to introduce BROWN HERB TABLETS guaranteed remedy for Constipation, Indigestion and Dyspepsia. Over 100% profit, Easy seller, repeat orders, Permanent Income. Write for pamphlets, FREE SAMPLES and terms BROWN HERB CO. 68 Murray St. New York City

We Show Men & Women

How to make $30 to $100 weekly, year or end. Amazing opportunity for large income. Why waste time working for others! Use your spare time at home and gain financial independence. No canvassing. Be your own master. Write to-day. Universal Success Co., Dept. A. No. 70 Fifth Ave., New York City.

Had a Very Bad Cough.

This letter should interest every reader: "Last winter I had a very bad cough. I used medicines, but they did me no good. I took one bottle of Foley's Honey and Tar and it cured me. (Signed) V. DeKeuster, Amberg, Wis." No substitute is as good as Foley's Honey and Tar for coughs, colds, crop and whooping cough. Sold everywhere in Tecumseh. adv

Spring Colds are Dangerous

Sudden changes of temperature and underwear bring spring colds with stuffed up head, sore throat and general cold symptoms. A dose of Dr. King's New Discovery is sure relief, this happy combination of antiseptic balsams clears the head, soothes the irritated membranes and what might have been a lingering cold is broken up. Don't stop treatment when relief is first felt as a half cured cold is dangerous. Take Dr. King's New Discovery till your cold is gone. adv

Trouble Entirely Disappeared.

Knudt Lee, Wannaska, Minn., writes: "For several years my daughter had a bad chronic cough. Not until we tried Foley's Honey and Tar did anything produce any great relief. In a few days the trouble entirely disappeared and has never returned." Contains no opiates; a safe, reliable, remedy; children like it. Sold everywhere in Tecumseh. adv

FRIENDSHIP BRACELET LINK ONLY 12¢

STERLING SILVER ROLLED GOLD

Start a Friendship-Link-Bracelet, latest New York fashion. We start yours by giving you one link absolutely FREE engraved with 3 initials. Your friends give or exchange others. What more beautiful token or sentiment could be expressed. Send to-day for one or more LINKS (12c. each) stating initials and whether ROLLED GOLD, STERLING SILVER, BEADED or PLAIN design wanted and receive links with beautiful Black Ribbon Free so you can start wearing Links at once until Bracelet is complete. Write today. Start with link we give you Free with first 12c. order or more. Friendship Jewelry Co., Dept. M, 83 Chambers St., N.Y.

To Prevent Self-Poisoning.

Bowels clogged with waste matter poison the whole system. Foley Cathartic Tablets work gently but surely; do not gripe nor cause nausea. Recommended for indigestion constipation, sick headache, bloating, biliousness, sour stomach, gas on stomach, coated tongue, bad breath or other conditions caused by disordered digestion. Sold everywhere in Tecumseh. adv

"URIC ACID NEVER CAUSED RHEUMATISM"

I WANT to prove it to your satisfaction. If you have Rheumatism or Neuritis, acute or chronic—no matter what your condition—write to-day for my FREE BOOK on "RHEUMATISM—Its Cause and Cure." Thousands call it "The most wonderful book ever written." Don't send a stamp—it's ABSOLUTELY FREE.
JESSE A. CASE
Dept. 943 Brockton, Mass.

Cut This Out - - It Is Worth Money.

DONT MISS THIS. Cut out this slip, enclose with 5c to Foley & Co., 2835 Shefield Ave., Chicago, Ill., writing your name and address clearly. You will receive in return a trial package conaining Foley's Honey and Tar Compound for cough, colds, croup; Foley Kidney Pills, and Foley Cathartic Tablets. Sold everywhere in Tecumseh. adv

Mother Gray's Sweet Powders for Children

For Feverishness, Bad Stomach, Teething Disorders, move and regulate the Bowels and are a pleasant remedy for worms. Used by Mothers for 30 years. They never fail. At all druggists, 25c. Sample FREE. Address Mother Gray Co., LeRoy, N. Y. adv

PATENTS

TRADE-MARKS and copyrights obtained or no fee. Send model, sketches or photos and brief description, for FREE SEARCH and report on patentability. 30 years experience. Send 4 cent stamp for NEW BOOKLET, full of patent information. It will help you to fortune. READ PAGES 11 and 12 before applying for a patent. Write to-day.

D. SWIFT & CO.
PATENT LAWYERS,
303 Seventh St., Washington, D. C.

RAILROAD TIME TABLE

Effective June 6, 1915

NEW YORK CENTRAL

Going south

Station	11 a m	13 a m	15 p m	33 p m
Jackson	*6 05	‡10 20	‡2 05	*8 05
Tecumseh	7 08	11 17	3 01	9 01
Adrian	7 33	11 50	3 30	
Toledo	8 40	12 35	4 15	10 10
Chicago	4 15			
Detroit	‡12 20		6 00	

Going north

Station	10 a m	12 a m	14 p m	31 p m
Toledo	*7 50	‡12 01	‡4 30	*7 30
Detroit				‡5 00
Adrian		12 35	5 05	8 15
Tecumseh	9 10	1 01	5 35	9 05
Jackson	10 15	2 00	6 30	10 00

G. J. Zimm, Ticket Agent.

DUNDEE BRANCH

Going west

Station	29 a m	41 p m
Adrian	8 37	‡3 10
Tecumseh	‡9 10	4 02
Tipton	10	4 16
Addison	11 50	4 55
Marshall	2 00 p m	6 25
Battle Creek		6 58

Going east

Station	42 a m	30 p m
Battle Creek	7 35	
Marshall	8 12	9 00
Addison	‡9 37	‡11 50
Tipton	10 10	1 40
Tecumseh	10 22	2 10
Adrian	10 50	
Chicago	5 00	

F. S. Bell, Ticket Agent.

DETROIT, TOLEDO & IRONTON

Going south

Station	1 a m	3 p m	N. Y. C. p m
Detroit	‡8 00	*3 30	
Dundee	9 50	5 30	4 20
Britton	10 03	5 47	4 59
Ridgeway	10 08	5 58	5 10
Tecumseh	10 22	6 05	5 20
Adrian	10 50	6 33	

Going north

Station	4 a m	2 p m	
Adrian	*9 18	‡3 48	
Tecumseh	9 35	4 16	8 10
Ridgeway	10 05	4 26	8 25
Britton	10 10	4 31	8 40
Dundee	10 40	4 46	4 05
Detroit	12 45	6 40	

‡ Daily except Sunday.
* Daily.

B. E. Kelley, Ticket Agent.

PARKER'S HAIR BALSAM
A toilet preparation of merit. Helps to eradicate dandruff. For Restoring Color and Beauty to Gray or Faded Hair. 50c. and $1.00 at Druggists.

FREE

Write today for 20 pkgs. Art Post Cards to sell at 10c per pkge. When sold send $2.00 and get choice of presents. PEERLESS WATCH CO., Dept. 604 CHICAGO, ILL.

FOLEY CATHARTIC TABLETS
Keep Stomach Sweet - Liver Active - Bowels Regular
Sold Everywhere

He Almost Fell Down.

A. M. Hunsucker, Bogue Chitto, Miss., writes: "I suffered from rheumatism, kidney and bladder trouble, also dizziness; would almost fall down at times. Foley Kidney Pills gave me entire relief." Disordered kidneys give warning by pains in side and back, sore muscles, swollen joints, tired and languid feeling Sold everywhere in Tecumseh. adv

Worms Make Children Fretful

Children suffering from worms are dull and irritable, puny and weak, often grind their teeth and cry out in sleep, being a constant source of worry to their parents. Kickapoo Worm Killer is a mild laxative remedy in candy tablet form that children like to take. Promptly effective, it kills and removes the worm from the system. Irregular appetite and bowel movement, lack of interest in play are sure signs of worms. Relieve your child of this burden. All druggists, 25c.

Hard Work For Women.

It is doubtful if there is any work harder than house work. Overwork tells on the kidneys, and when the kidneys are affected one looks and feels older than the actual years. Mrs. A. G. Wells, R. R. 5, Rocky Mount, N. C., writes: "I cannot praise Foley Kidney Pills enough for the wonderful benefit I have derived." Sold everywhere in Tecumseh. adv

Sloan's Liniment for Rheumatism

The torture of rheumatism, the pains and aches that make life unbearable are relieved by Sloan's Liniment, a clean clear liquid that is easy to apply and more effective than mussy plasters or ointments because it penetrates quickly without rubbing For the many pains and aches following exposure, strains, sprains and muscles soreness, Sloan's Liniment is promptly effective. Always have a bottle handy for gout, lumbago, toothache, backache, stiff neck and all external pains. At druggists, 25c. adv

Allen's Foot-Ease for the Troops

The antiseptic powder to be shaken into the shoes or used in the foot bath. Young men in every community are using Allen's Foot-Ease in the drills for Military Preparedness. Used by the Allied, French and English troops because it rests the feet, takes the friction from the shoe and makes walking easy. adv

Be Sure You Get This Old Reliable Cough Medicine

Imitations always follow the trail of success. Hundreds of imitations have come and gone since FOLEY'S HONEY AND TAR COMPOUND began, 40 years ago, to loosen the grip of coughs and colds.

Be sure you get the genuine
Foley's Honey and Tar Compound
And avoid the names that sound like it

Here are three easy ways to tell the genuine. 1st—The name of "Foley's." 2nd—The yellow package. 3rd—The Beehive on the yellow package. You cannot get a substitute to do for you what FOLEY'S HONEY AND TAR COMPOUND will do —for coughs, colds, croup, bronchial and la grippe coughs, throat and lung trouble. Say it at your druggist and be safe.

EVERY USER IS A FRIEND.

For sale by all Druggists adv

THE TECUMSEH HERALD

TECUMSEH PUBLIC LIBRARY

SIXTY-SEVENTH YEAR NO. 53
TECUMSEH MICHIGAN, TUESDAY, MAY 15, 1917
WHOLE NUMBER 4519

COFFEE

A good cup of coffee helps make a good breakfast. We are agents for one of the best coffee firms in the country.

Chase & Sanborn

Seal Brand best on earth........38c
Perfection Blend........32c
South Sea........30c
Crusade........30c
Circle........25c
Bulk........22c

We are having a large run in the Crusade. If you use 30c coffee give it a trial.

PHONE 89. F. D. AVERY.

CORSETS

Auto Scarfs Auto Caps
Baby Bonnets
Children's Dresses
Crochet Cotton
Curtain Scrims
Glassware Graniteware

IDA B. CHASE.

CHARLES A. WRIGHT & SON
— Drugs — Paints — and Oils —

MAKE YOUR OWN PAINT
with L & M SEMI-PASTE PAINT and your own Linseed Oil.

You obtain greatest durability and covering power. The L & M PAINT is so positively good that it is known as the "Master Paint."

Whereas the best of other high grade paints cost you $2.75 a gallon, our L & M Paint — made ready-for-use — will cost you only $2.00 a gallon.

YOU SAVE 75c. A GALLON ON EVERY GALLON

Made in a few minutes
For Sale by

FORTY-TWO ARRESTS IN "BLUE LAW" MOVE

Des Moines, Iowa, First City In State to Feel Action.

Des Moines, Ia., May 14.—Forty-two arrests were made here Sunday on charges of violation of the Iowa "blue laws," which were enforced for the first time in decades under orders from Attorney General Havner.

"Blue Sunday" found Des Moines unable to buy cigars, candy, chewing gum, ice cream, fruit or drugs. Proprietors of movie and vaudeville houses and Jewish proprietors of fruit stands were arrested. Western League baseball continued as usual but warrants will be served on players.

It I understood that next Sunday the lid will go on throughout the entire state.

BLOODHOUNDS HUNTING GIRL

Lee County Authorities Believe Bertha Hasselman Kidnaped.

Dixon, Ill., May 14.—Bloodhounds were used by Sheriff Philips of Lee county in an attempt to find Bertha Hasselman, aged eighteen, thought to have been kidnaped from the home of Mrs. Maude Chenery.

The girl attended a church social with Clifford Seibert, who left her at the gate of her home after a quarrel. The following morning the girl's hat and coat were found in the front yard by Mrs. Cheney. Miss Hasselman had no tentered the house.

Soldier Dies Under Auto.

Paxton, Ill., May 14.—John Sheehan of Ludlow, aged twenty-three, a member of the Illinois national guard, was killed in an automobile accident near Loda. The car struck a piece of soft road and turned turtle.

Aug. C. Godshall Freed.

Newark, N. J., May 14.—Augustus C. Godshall, of Philadelphia, brought to trial here on a charge of having threatened the life of President Wilson, was acquitted by a jury in the federal court.

Jessup Heads Iowa University.

Iowa City, Ia., May 14.—Thousands of educators participated in a scholastic parade held in connection with the inauguration of Dr. Walter A. Jessup as president of the University of Iowa.

Claims Destroyed Sunk.

Berlin, May 14.—The admiralty announces that a British destroyer was sunk in the engagement on May 10 between German light forces and British cruisers and destroyers.

Sleeper Vetoes Primary Repeal Bill.

LANSING, May 14.

Governor Sleeper vetoed the bill to repeal the presidential primary law, which was passed at the last session of the state legislature. "I do not believe it good policy to take away the presidential primary without substituting something in its place," said Governor Sleeper.

IMPORTANT STEPS IN DRAFT LEGISLATION

T. R. on Again, Censorship Out, Ban on Booze.

Washington, May 14.—The house of Representatives by a vote of 215 to 178, returned the army conscription bill to conference with instructions to include the amendment which would allow Colonel Roosevelt to take a division to France.

With inclusion of the amendment in the bill as it will go to President Wilson for his signature, almost certain the questio nwhether the colonel will lead a division to France now rests with the President, who can take one of several courses, including even accepting the Roosevelt division and then keeping it in the United States.

Under the terms of the bill President Wilson would be only authorized, not required, to accept the division.

The senate adopted an amendment to the espionage bill to prohibit the use of cereals or grain for the manufacture of intoxicating liquor during the war. Other amendments dealing with the liquor question, including one to prohibit the sale of liquor during the war, were rejected.

The drastic censorship clause was eliminated from the espionage bill in the senate by a vote of 39 to 38.

VISITORS CROWD "ROOKIES"

Fort Sheridan, Ill., Overwhelmed With Friends and Telegrams.

Fort Sheridan, Ill., May 14.—An army of sweethearts, relatives, friends and sightseers took possession of Fort Sheridan and temporarily wrecked the first days' operation of the military mill that is expected to turn out five thousand finished United States army officers in the next three months. And those who were too far away to make the trip overcame their disadvantage by overwhelming headquarters with hundreds of telegraph.

Both the telegrams and visitors began to arrive about noon just when the recruits were beginning to "limber up" to the work that had been mapped out for them, but no complaint on the conditions came from the recruits. Only the officers in charge expressed disappointment.

U. S. SHIP CHASES A DIVER

Steamer Mongolia Has Second Experience With U-Boat on May 4.

American port, May 14.—The American steamship Mongolia, from which the country's first shot in the war with Germany was fired with such accuracy that a German submarine was sunk, arrived at an American port from Europe, bringing a report by the officers of another apparent encounter with a U-boat.

The second adventure was on May 4, according to Lieutenant Bruce N. Ware, the man who commanded the naval gun crew which disposed of the submarine on April 19, the anniversary of the battle of Lexington.

SIX DIE AS AUTO IS HIT BY TRAIN

Wreck So Complete It Destroys Victims' Identity.

FIND SURVIVOR UNCONSCIOUS

Identified by Machine Number—Three Victims Are Women—One Is Completely Beheaded—Only Survivor Unable to Talk—Crossing Was Not Protected.

Chicago, May 14.—Six persons—three women—were killed instantly when an automobile in which they wre riding was struck and demolished by an incoming passenger train on the Chicago, Rock Island and Pacific railroad on a grade crossing near One Hundred and Forty-seventh street.

Guy A. Ferree, forty-four years old, 5540 Kenmore avenue, connected with the real estate firm of Arthur T. McIntosh & Co., 106 North LaSalle street, owner and driven of the automobile, was injured seriously and rushed to St. Frances' hospital in Blue Island.

Identified by License.

Mr. Ferree's name was learned through the license plate of the wrecked automobile—No. 36960 Illinois.

The passenger train was bound for Chicago and was going about thirty miles an hour, it was said.

Mr. Ferree's car also was headed for the city.

Unable to Make Statement.

Mr. Ferree was unable to make a statement which would identify the dead.

All the bodies were mutilated. One of the women was decapitated. The bodies were taken to Krueger's undertaking rooms in Blue Island.

There one of the dead men was identified as George S. Livingston of Livingston, Rosen & Co., 329 West Monroe street.

Another of the dead was believed to be Benzion Hochstadt.

The automobile was smashed to pieces and part of the wreckage was carried on the pilot of the locomotive nearly a quarter of a mile.

News Kept from Mother.

Mr. Ferree lived with his aged mother at the Kenmore avenue address.

She was not told of the accident for fear that the shock would prove too much for her. She said that none of Mr. Feree's relatices was in the car, and the other occupants probably were attaches of the real estate company and their wives.

The grade crossing on which the fatality occurred has no gates or any protection of any kind, according to the Blue Island police.

M'ADOO IS COMING WEST

Secretary of Treasury to Campaign on Liberty Loan.

Washington, May 14.—Secretary McAdoo will leave the city for a short western trip to open his speech-making campaign for the liberty loan. He will go as far west as Denver, making speeches in seven cities. The secretary will address the Hamilton club of Chicago at luncheon on Thursday.

The next day he will go to Milwaukee, ending the week in St. Paul with a speech Saturday night. On Monday, May 21, he will talk in Des Moines, going to Lincoln the next day. He will be in Denver on May 23 and in Kansas City on May 24.

Wilhelmshaven Base Flame Swept.

Amsterdam, May 14.—For seven hours on Wednesday a great fire raged on the imperial wharves at Wilhelmshaven, according to advices received here. The submarine building department was seriously damaged. The entire district has been closed to the public.

Bar Potatoes One Week.

Milwaukee, May 14.—All Wisconsin hotels have decided to bar potatoes from their bills of fare for one week.

'Tis the Star Spangled banner, Oh long may it wave,
O'er the land of the free, and the home of the brave.

GENERAL PERSHING

He May Lead U. S. Forces Going to France.

Photos by American Press Association.

Orders summoning General Pershing from the Mexican border to the war department for a conference with Secretary Baker give rise to reports that he will be selected to lead the first American army to France.

NEW ZEALAND GIVES MUCH

One Out of Thirteen of Population Has Gone to Front.

Wellington, N. Z., May 14.—New Zealand claims the distinction of having contributed more men for the war in proportion to the population than any other part of the British Empire, except England and Scotland.

Official figures show that New Zealand's contribution to the British Empire's military forces has been 80,593 men out of a population of 1,160,000 or one in thirteen. More than 10,000 horses have been sent to the front by this dominion.

Federal Aid in Pine Fight.

EAST LANSING, May 14.

Professor L. R. Taft, state inspector, of orchards and nurseries has received notice that the United States department of agriculture will co-operate with him in a survey of white pine nurseries to ascertain if white pine blister rust, the disease which has been causing large losse in Wisconsin and other neighboring states, has obtained a foot hold in Michigan.

Bennett New Manager.

MUSKEGON, May 14.

Ralph Bennett, former Muskegon high school athlete, has been named manager of the local Y. M. C. A. track team which competes against the local high school aggregation at Hackley field next Saturday.

Seek Cider Vinegar Substitute.

EAST LANSING, May 14.

The shortage and high price of vinegar has caused the Michigan Agricultural college to experiment to find a substitute for the cider vinegar which will be economical to manufacture.

Funston's Nickname.

General Frederick Funston was a member of the Phi Delta Theta fraternity at the University of Kansas. The general's fraternity brothers at Kansas knew him as "Timmy." This nickname came about through the poor writing of the fraternity member who sent in the names of the pledges the year Funston became a Phi Delt. The name was printed "Timston" in the Phi Delta Theta magazine, and in the form of "Timmy" stuck to the stocky, cocky collegian throughout his college career.—Kansas City Star.

PRODUCERS DEMAND U. S. MINIMUM PRICE

$6 Beans, $1 Potatoes, $1 Corn Proposed.

LANSING, May 14.

Minimum prices—$6 for beans, $1 for corn and $1 for potatoes, guaranteed by the government—would enormously increase Michigan farm production according to scores of producers, bankers and business men to whom State Market Director James N. [illegible]ride recently sent a questionnaire on the minimum price proposition.

[illegible] McBride made public their answers [illegible] at the same time gave out a statement warning the public against confusing minimum prices with maximum prices.

"Iteration and reiteration must make the fact clearly understood that maximum prices do not apply to the producer and that minimum prices increase food supplies and benefit both producer and consumer," said the state market director.

NEW STUDENT PAPER HEADS

Editors and Business Managers for Ann Arbor Publications Elected.

ANN ARBOR, May 14.

Harold L. C. Jackson, of Detroit, has been elected managing editor of the Michigan Daily, the student newspaper at the University of Michigan, for the academic year, 1917-18.

C. Phillip Emery, of Benton Harbor, was elected business manager of the publication at the same meeting. Both are junior literary students in the university. Allan Shoenfield, of Louisville Ky., was made managing editor of the Gargoyle, the humorous magazine of Michigan students, and Norman Ibsen, of Chicago, was made business manager of the same publication.

SCHOOL CENSUS IS BEGUN

Name of Every One in Michigan Between 5 and 20 Sought.

LANSING, May 14.

The work of taking the school census of the state began. Superintendent of Public Instruction Keeler says the census enumerators must take the name of every person between the ages of five years and twenty.

Numerous inquiries have been received as to whether boys under twenty who have enlisted in the army should be registered. Superintendent Keeler says no exceptions will be made.

No Rush Yet to Be Privates.

DETROIT, May 14

So great was the rush of last minute aspirants for a chance to gain officers' stripes in the army, Barnes Newberry, in charge of recruiting for the officers' reserve training camp at Fort Sheridan, deviated from his announcement that no applicants would be examined after noon and kept his office open until 4 o'clock. The result was that 120 prospective officers were enrolled.

Guard May Go to Front.

LANSING, May 14.

Michigan national guard officers, the "higher ups," do not know anything about plans of the southern department for the mobilization of 156,000 guardsmen and new army men in Texas, New Mexico and Arizona divisional training camps in September, as mentioned in a dispatch from San Antonio, but they are all dead sure mobilization is coming and coming soon.

ZEEBRUGGE RAID SUCCEEDS

British Destroy Submarine Sheds and Kill 63.

Rotterdam, May 14.—The naval attack on the German submarine base at Zeebrugge, on the Belgian coast, was the most destructive yet made by British warships, according to reports received here.

Two submarine sheds were blown up. Sixty-three persons were killed and upwards of 100 others were taken to hospitals.

GERMANS FIGHT TO REGAIN LINE

British Hold Bullecourt as Battle Rages.

CRIVE ON ROEUX IS CHECKED

Terrific Fight for Positions on Arras Line Proceeds—Allies Gaining in Flank Attacks—British Take More Prisoners—French Repulse Teuton Attacks.

London, May 14.—The battle at Bullecourt, on the southern end of the Arras front, where heavy fighting has been raging for the last week, and one of the most desperately defended sections of the famous Hindenburg line, is still going on, according to the official statement issued by the British war office.

North of the River Scarpe the British made a slight advance, improving their positions on the western slopes of Greenward Hill and north of the river and taking a few prisoners.

A German counter attack east of Roeux Cemetery early in the night was repulsed, the statement says. The British took fifty prisoners.

British Posts Advanced.

During the night there were patrol encounters northwest of St. Quentin and northeast of Le Verguier. Casualties were inflicted on the Germans, and the British posts were advanced at certain points.

French Halt Crown Prince.

Paris, May 14.—Troops commanded by the German crown prince Sunday morning launched several violent attacks against the French lines on the Champagne front north of Rheims, on the plateau south of Craonne and in the region of Maisons de Champagne

The statement issued by the war office says all the German attacks were smashed by the French artillery and rifle fire, the Teutons suffering heavy losses.

British Fail, Berlin Says.

Berlin, May 14.—The great British attacks launched Saturday against the German positions on the Arras battle front, says the official statement issued by he German army headquarters staff, have broken down.

At Roeux the British were successful in forcing their way through the German lines, but at all other places they were repulsed after hand to hand fighting, suffering the heaviest losses.

Fighting for possession of Bullecourt again broke out.

RADS BEAT RUSS COALITION

"Workers" and "Soldiers" Delegates Refuse to Participate in Joint Rule.

Petrograd, May 14.—By a vote of 22 to 23 the executive committee of the workers' and soldiers' delegates refused participation in a coalition ministry. Eight committeemen did not vote.

In the duma meetng Deputy Roditcheff referred to internal friction in pleading for domestic peace. "All honest Russian hearts are with you," he declared in an impassioned address to the duma officials, "even your opponents—even those who speak against you. Don't weaken. Your names will be blessed as long as the Russian language is spoken."

BATOCKI IS SOON TO QUIT

Food Boss of Germany Is Peeved Over Criticisms.

Amsterdam, May 14.—Adolph von Batocki, president of the food regulation board in Germany, has asked permission to resign, according to a Berlin telegram, owing to severe criticism by members of the reichstag of his administration of the food supply.

While permittion to retire has been temporarily withheld, the message adds, it is expected his resignation will be announced in a few days, constituting a severe setback for the conservative party leaders.

TAFT'S SON JOINS ARTILLERY

Charles Phelps Taft Is Accepted but Robert Is Rejected.

Washington, May 14.—Charles Phelps Taft, nineteen, son of former President Taft, has enlisted as a private in the Third field artillery at New Haven, Conn., it was learned. His parents' consent was necessary because of Taft's age.

Robert Taft attempted a short time ago to enlist in Cincinnati, but was refused on account of defective eyesight.

Raising Bachelor Company.

Evansville, Ind., May 14.—Indiana may have a company of bachelors to offer to the President for service. The project has been launched by a bachelor (name deleted by censor for revealing military secrets) whose age is given as seventy years old, and he is reported to be having fine success in enlisting recruits.

Hollweg Goes to Vienna.

Berlin, May 14.—Dr. Von Bethmann-Hollweg, German imperial chancellor left Berlin for Vienna to confer with Count Ottowar Czernin von Chudenitz, the Austro-Hungarian foreign minister.

Oil Train Is Burned.

Bloomington, Ill., May 14.—A Big Four oil train was destroyed by fire following a wreck four miles west of here. The loss was about $125,000. The tracks were torn up for half a mile and the Kings Mills bridge destroyed The fire threatened several houres near by.

Iowa Treasurer Dies.

Des Moines, May 14.—W. C. Brown state treasurer of Iowa, died here.

Traction Company Seeks Women.

DETROIT, May 14

The Detroit United Railway advertised for women between the ages of twenty-five and forty years, to work as cashiers in car barns, to replace men who have joined the colors.

CLOTHCRAFT CLOTHES

HART, SCHAFFNER & MARX AND CLOTHCRAFT CLOTHES

There are certain things about men's clothes you can see for yourself—style, pattern and fit. There are others you can see—comfort, satisfaction and wearing qualities. For these qualities you must depend upon the maker's reputation and the dealers' word.

Our guarantee of satisfaction with every sale we make combined with the reputation of the above clothes maker's eliminates all chance of doubt as to how your suits will wear and hold their shape if purchased of

McCann & Bowen
One Price Clothiers

5% NET

No fees or expenses out, and no taxes to pay. An investment that leads all others for safety, convenience and rate of income.

Semi-Annually
on the first of each January and July we send our checks by mail.

Withdrawable in 30 days
either the full amount or any part of it. An investment may be made from

$25.00 and Upwards

Twenty six years and a business of a million and three quarters. Write for financial report and booklet.

CAPITAL SAVINGS & LOAN ASSN.,
LANSING, MICH.
or call on
S. P. HOSMER Tecumseh.

Get the Right Wood

All woods have certain uses for which they are especially adapted by reason of the particular qualities and characteristics which nature has given them; and on their proper selection for these uses, hinges the whole problem of economy in wood construction.

Three centuries of experience in this country have demonstrated that no other wood lasts so long or gives such satisfactory service as

WHITE PINE

for outside finish lumber—siding and corner boards; window-sash, frames and casings; outside doors, door-frames and casings; outside blinds; all exposed porch and balcony lumber; cornice boards, brackets, ornaments and mouldings; and other outside requirements, *not* including shingles.

We have other woods for other uses—and always recommend the best wood for your particular requirements.

Come in and talk over your building problems with us—or send for us. Let us give you a copy of "White Pine in Home-Building." It is full of helpful suggestions for prospective builders.

Lenawee Lumber & Supply Co
Tecumseh, Michigan.
'Phone 57 After 6 P. M. 'Phone 360.

Read Herald Ads.

THE TECUMSEH HERALD

FRANK S. TURNER, PUBLISHER

SUBSCRIPTION RATES

IN LENAWEE COUNTY

One year, payment in advance $1.00
One year, payment after three months..$1.25
OUTSIDE LENAWEE COUNTY
One year, payment in advance $1.35
One year, payment after three months..$1.50
There will be no Deviation from above Rates

Entered in the postoffice at Tecumseh, Mich., second class mail matter.

Telephone Number 36

A good many reports are coming to us that flowers are being stolen from the dooryards of different people in town. Tecumseh people have taken much pride in making the grounds around their property attractive. It takes a good deal of time and care to grow flowers and it is very annoying to have these flowers ransacked and taken. We understand that not only are the flowers taken but the plants pulled up by the roots. This practice of making free use of other people's property should be stopped and an example made of the offenders.

Hunting Happiness.

In the American Magazine a writer says:

"Men have been living on this world for many centuries. They have traded in their lives for many different things—fame, money, power. But the consensus of opinion through the ages is that the thing most to be desired is happiness. No man can be really happy unless his conscience is clear. Therefore it pays to be honest and to treat the other fellow as one would like to be treated. No one can be happy who sacrifices his health. Therefore fame and too much money, either of which usually demand health in exchange, are not to be desired. No man can have the highest happiness unless he can feel that he is doing a little good by living, that he is going to leave the world a bit better after he has gone. Therefore it pays to bring children into the world and care for them. It pays to be a good neighbor and a good employer and a good friend."

The Man Who Thinks.

A man with dirty face and hands, shirt soaked with perspiration, stopped, laid down his dinner bucket, rolled a broken knuckle out of the pathway between the tracks, put it close up against the ends of the ties, where no one could stumble over it, picked up his dinner bucket and plodded home.

More than fifty other employees had preceded this man, each one carefully picking his way around the obstruction.

I asked this man why he took the trouble to roll the knuckle out of the pathway. He seemed surprised at such a question and said, "Why, some of the boys might get a bad fall if that knuckle was there after dark." I said, "All the other men passed it by," and he replied: "Oh, they're all good boys. They'd have done the same thing if they'd thought about it."

He said something, didn't he?

"If they'd thought about it." Ah, yes, "If they'd thought about it."—Erie Railroad Magazine.

Insects Are Curious.

In many ways the structure of insects is wonderful. They are gifted with muscles of extraordinary strength and are yet destitute of bones to which those muscles can be attached. They possess a circulatory system and are without a heart. They perform acts involving the exercise of certain mental qualities and are without a brain. But more remarkable still, they breathe atmospheric air without the aid of lungs. If we take any moderately large insect, say a wasp or a hornet, we can see even with the naked eye that a series of small spotlike marks run along either side of the body. These apparent spots, which are generally eighteen or twenty in number, are in fact the apertures through which the air is admitted into the system and are usually formed in such a manner that no extraneous matter can by any possiblity find entrance.

A Painter's Retort.

Shortly after Franz Lenbach had painted the portrait of Emperor William I. a privy councilor called on him to express the emperor's satisfaction. There was only one criticism to make—would the professor be so kind as to paint more distinctly the buttons on the uniform, which were only indicated vaguely? Lenbach looked at him a moment over his glasses and said, "Look here, Mr. Councilor, I paint heads, not buttons (ich mal' nur koepfe, aber keine knoepfe). Tell his majesty that!" The emperor when this answer was brought to him laughed heartily.

Brevity of a Dream.

One evening Victor Hugo was dictating letters to his secretary. Overcome by fatigue, the great man dropped into a slumber. A few moments afterward he awoke, haunted by a dream which, as he thought, had extended over several hours, and he blamed his secretary for sitting there waiting for him instead of wakening him or else going away. What was his surprise when the bewildered secretary told him that he had only just finished writing the last sentence dictated to him and that Hugo could have been dozing only for a few seconds.

Early Rising.

John Wesley was a strong advocate of early rising, which he asserted was beneficial to weak eyes. "When I was young," he stated in a sermon on "The Duty and Advantage of Early Rising," "my sight was very weak, but it is stronger now than forty years ago. I impute this principally to the blessing of God, who fits us for whatever he calls us to do," but undoubtedly the outward means which he blessed was rising early every morning.—Exchange.

To Break Large Bottles.

The method of breaking small bottles without splintering the glass by burning an oil soaked string tied about them is well known, but this method does not work well with large bottles. Following is a method by which any sized glass vessel can be broken—as, for example, a glass tub to be made out of a carboy:

Fill the vessel with cold water up to the point at which it is to be broken. Pour enough boiling oil over the water to make a good coat on the surface and before the oil has time to cool dash cold water on the outside of the vessel. A clean break at the contact point of oil and water will be the result.—Exchange.

HOW

To Cure an Incipient Cold and to Relieve a Cough

WHAT should we do if we are catching cold? That means if we start with sneezing and chills. Promptly empty the bowels, either by taking a strong laxative, as epsom salts or castor oil or soap enemas, the latter several times, so as to make them thoroughly effective. The second action should be to take a boiling hot bath or a blanket wrap. The latter is made by dipping a sheet into very hot water, which is then wrapped around the patient and followed by at least two blankets and as many hot lids or bottles as the house affords. Give the patient plenty of hot lemonade to drink, and when a copious sweat is produced take care not to chill the patient by carefully rubbing each part of the body with cold water, while the rest of the body is well covered. But do not omit the cold rub afterward. Remember to have the head well covered with cold compresses.

Light diet, consisting of fruit juices with little sweetening, should be given. All solid food should be avoided. This will assist greatly in fighting the cold. Fasting is like housecleaning—giving the bodily machinery time to get rid of all waste. If throat and nose begin to feel dry, so as to be uncomfortable, do not neglect to moisten these parts.

A very good compound recommended by one of the best authorities on the matter is the following:

Oil of eucalyptus, twenty drops.
Menthol, ten grains.
Liquid paraffin, two ounces.
Dissolve and mix. Use in atomizer.

If chilliness prevails the patient should spend a day in bed. It is both cheaper and more comfortable to do this, for it avoids complications. Once the cold toxins have got into your system you must expect serious discomfort for some time. Nervous diseases, heart trouble and kidney diseases have often been started by one of these apparently harmless colds.

If your nostrils are particularly sore and the secretions very profuse salt water ought to be snuffed up the nose, but never if the cold is in a very severe stage for fear of infecting the ears. If you use the douche glass always keep the mouth open. This does away with the danger of having the solution run to the ears. A disinfectant and soothing solution follows:

Menthol, twenty grains.
Camphor, twenty grains.
Liquid vaseline, two ounces.
Mix and label. Use in atomizer as nasal douche.

ABOUT BILLIARD BALLS.

Why They Click When They Strike One Another.

What makes the "click" when two billiard balls or other spheres of any solid material strike each other? Professor Banerji has found that the distribution of the intensity of the sound in various directions around the line of impact is very remarkable, and he has found methods of measuring the force of these sounds so exactly that he is able to set down the following conclusions:

The sound, he explains, is not due, as has been hitherto thought, to the vibrations of the spheres, which in any ordinary material, such as ivory, wood or metal, are both too high in pitch to be audible and too faint in intensity to be heard. The click is due to air vibrations caused by the reversal of the motion of the spheres as a whole.

He has ascertained that the intensity is at its highest or maximum in a line joining the centers of the spheres. It gradually diminishes almost to zero at an angle of about sixty-seven degrees with a line joining the centers, when it again increases to a second maximum at an angle of ninety degrees. In other words, the click is loudest at the very point of contact of the spheres, which is what we would naturally expect.

How to Make a Lamp Shade For Parlor or Bedroom.

Begin by cutting a strip of silk an inch wider than the depth of the wire lamp shade frame and two or three times as long as the circumference of the lower part of the shade. Turn under top and bottom of the silk so that a strip just the width of the depth of the lamp shade results and shir both edges twice. Make a small French seam to join the two ends of the material and then slip it on the frame. Pull up the shirring threads and distribute the gathers evenly. Tack into place and cover the raw edges with braid. Use a narrow gilt braid for the top and for the bottom fringe on braid. For a bedroom, if light blue or rose silk is used, a cotton two colored braid and fringe may be used instead of the gilt.

Why a Duck Doesn't Get Wet by Water

The answer is a simple one: Because a duck greases its feathers to turn away water, obtaining the original waterproof coat and setting an example for man. There is a gland on the back of a duck, near the tail, which emits oil from the creature's body. The duck flirts this oil over its thick, smooth plumage, which then is almost waterproof, and its body is kept dry and warm, though the water in which it lives be cold and the weather severe.

How to Renovate Tortoise Shell Hair Combs.

Tortoise shell hair combs become dull in time, but if rubbed with a little powdered rottenstone and oil and polished with a chamois leather their appearance is greatly improved.

From Emeric to America.

The transformations that take place in a name as it passes through different languages can only be accounted for by carelessness in transmission. One would scarcely expect the name of Emeric, the name of a pious Hungarian prince of the eleventh century, who was made a saint, to take the form of Amerigo in Italian and of Amory and Emery in English. The name in German, but little changed from the original, is Emmerich. This obscure Hungarian saint has been a person of consequence in this world, for from his name has come that of this great continent. In the fifteenth century the Italian form of Amerigo it was bestowed upon an Italian navigator named Vespucci, and this continent, by a still further mutilation of the name, came to be known as America. When King Stephen of Hungary was choosing a name for his son he could scarcely have imagined that the name chosen was to be the parent of the word America and that poor old Christopher Columbus was thereby to be despoiled of a recognition that is far from being compensated for by the form Columbia.—Indianapolis News.

FOUR THRILLING THEMES, VIVID IN THEIR REALITY

Love's pilgrimage in search of happiness throughout the ages. In "Intolerance" G. W. Griffith's impressive spectacle and known as 'the world's greatest show', which comes to the Bradley Opera House for a matinee and night performance, Friday May 25th, contains four complete and thrilling stories with the scenes laid in our own present time, in the time of medieval France (1572 A. D.), in Judea and Babylon. The four stories alternate one with another, until, in the climax of the last act, they seem to flow together in one common flood of humanity.

Ancient Babylon as it was in the days of its splendor-its mighty walls, its massive towers shattered by the vengeful battle hordes of the victorious Cyrus-the feast of Belshazzar alive in its prodigal luxury, the most famous revel of all history-the Perfumed Passion of Prince Belshazzar and his Princess Beloved.

The world's first great example of "Intolerance"—His trials in Golden Judea. A Romeo and Juliet love in Paris, the Beautiful, under the Scourage of Catherine de Medici and finally a modern romance of a sweet young girl of our own times who battles successfully against the odds of adversity, temptations and harrowing underworld opposition in a tense drama full of striking and thrilling episodes.

"Intolerance" is the most magnificent production of all time, it is G. W. Griffith's first production since his famous "Birth of a Nation" and may well be called "The greatest show in the world"—"Intolerance" is presented with an orchestra and chorus of 30. A special car is carried for the stage settings, effects, machines etc. "Intolerance" is presented on the same elaborate plan as Mr. Griffith's form r big production "The Birth of a Nation" and will play at the same scale of prices.

LOCAL NEWS

Mrs. E. T. Smith was the guest of her daughter in Somerset for the weekend.

H. T. Dunn and Dr. H. R. Conklin were passengers for Chicago this morning.

Wm. F. Anderson of Devil's Lake is visiting his mother Mrs. H. E. Anderson today.

Mrs. Robt. Stuckey left for Bucyrus, O., today, called for the funeral of a friend.

Miss Minnie Mulvaney of Detroit is visiting her parents Mr. and Mrs. F. M. Mulvaney.

Miss May Jones of Ridgeway and her aunt Miss Ella Hall of Brooklyn, N. Y., were callers in town Monday.

Pythian Sisters dance Tuesday evening. You will have a good time. adv

Earl Rector, who has been detained at home by illness the past week, returned to Detroit Monday.

G. Arthur Rathbun went to Adrian Monday for the annual meeting and banquet of the Lenawee County Bar Association.

Mrs. Eugene Harris who has been spending the weekend with her sisters Mrs. Ives and Mrs. Percy, returned to Detroit today.

Mr. and Mrs. Chauncey Saxon, who for the last six months have been caring for Mrs. H. L. Jones, left for their home in Rea Saturday.

Mrs. Henry Smith informs us that her brother Karl Kaiser, a former Tecumseh boy, has enlisted in the 33d Regiment, stationed at Ft Wayne, and has joined the band of 48 pieces in which he plays first clarionet

Mrs. Lucile Sage of Central Lake was the guest of Mr. and Mrs. John E. Murpyh last week. Sunday Mr. and Mrs. Murphy accompanied her to Ann Arbor where she is to be operated upon this week for appendicitis.

Mrs. John Austin underwent an aperation for appendicitis Monday. Her condition is reported favorable today. Dr. Hardy assisted by Dr. Conklin performed the operation with Miss Jennie Gillespie the attending nurse.

FIRE AT MARSH & BRANDOW'S GARAGE

Little Damage Done

What might have been a serious fire occurred at the garage of Marsh & Brandow Saturday at 7 p. m. While workmen were busy on a car which was standing over the pit, the car suddenly back fired, igniting the gasoline which was dripping from a gas leak into the pit which was soon ablaze.

Prompt action by the workmen with the fire extinguisher and the fire department which was soon on the spot averted a great disaster. The damage was very slight, everything being a proper order for Monday.

Ups and Downs.

"Did she really fall in love with an aviator?"

"No. She merely took him up for a lark."

"Oh!"

"Then he took her up."

"I see—in his machine."

"The man she had been going with for two years dropped her."

"Served her right."

"Her spirits fell. She stated the case to the aviator. He went right up in the air, and she hasn't seen him since."—Exchange.

He Had the Real Kick.

"Don't seem to be a very good day for fish," remarked the man on the bank to the angler who had sat for four hours without a nibble.

"Oh, I don't know," replied the fisherman calmly. "I don't see why the fish should complain. I'm the one who ought to kick."

Obituary

DANIEL FROST

Daniel Frost passed away at his home on North Pearl street sometime during Thursday night. Friday morning the neighbors became suspicious that all was not right at his home as the curtains were not raised as usual and he had not been seen around. They finally made an entrance and found him cold in death having died some time in the night apparently without a struggle. Death was due to apoplexy. A number of his friends saw him the night before and he seemed about as usual though somewhat depressed in spirits.

Mr. Frost was 68 years of age May 9th. He was a war veteran having enlisted when only 14 years of age. He is survived by one sister Mrs. Delos Biddle of Macon and a number of nephews and nieces.

The funeral was held at his late home Sunday afternoon and was largely attended, Rev. W. B. Hartzog officiating. The burial was on the family lot in Macon.

CHARLES OLDS

Charles Olds pased away Friday at 7:30 p. m. at his home on Quaker Hill, after a lingering illness at the age of 67 years and 9 months. Dec. 17, 1879 he was united in marriage to Miss Mary McCreery of Clyde, Sandusky Co., Ohio and came to Michigan three years later where they have resided. He leaves a wife and four daughters and two sons, Mrs. Myrtle Eggart of Clinton, Mrs. Bertha Faulhaber, Jackson; Mrs. Orpha Redlins, Ypsilanti; Miss Susie Olds, Tecumseh; Orrel Olds, Phillipines, U. S. A.; Will Olds at home, also two sisters, Mrs. E. J. Greenfield of Deerfield, Mrs. Fred McCreery of Tecumseh.

His funeral was held Monday afternoon at 2 o'clock, Rev. Stone of Holloway officiating. Burial in Holloway. A quartet of ladies from Holloway furnished the music. The bearers were Clarence Holdridge, Harry Smith, Lee McConnell, John Thurlby, Foote McClain and Mr. Boyce.

Those who were here from out of town to attend the funeral were Mrs. E. J. Greenfield, Frank Greenfield and family, Deerfield; Mrs. Frank Bacon, Wheatland.

Card of Thanks.

We wish to express our heartfelt thanks to our neighbors and friends for their kindness during the sickness and death of our dear husband and father. Especially do we thank Rev. Stone, the singers and pall bearers. Mrs. C. W. Olds and Children.

MRS. WILLIAM KING

Mrs. William King died at her home Friday evening at 10:30 o'clock following a stroke of paralysis. She was alone in the home, when stricken and as Sammy Sisson went to deliver the paper he heard a scratching at the door and looking in the window saw her lying on the floor, he summoned some of the neighbors who entered and cared for her, calling a doctor, but she never rallied. She leaves a husband, two daughters, and two sons, Mrs. Hattie Fink of Toledo; Mrs. Grace Rose of Napoleon, Ohio, and Will and Ed at home to mourn her sudden taking away.

A private funeral was held this afternoon, Rev. Lawrence Linton of the Friends church officiating. Burial in Brookside.

MISS MARY J. PATE

Mary Jane Pate, daughter of Mr. and Mrs. Perry Pate, died at her home south of town Saturday at 7 p. m., aged 17 years. She had been ill for several weeks, and was improving right along, but suffered a relapse which resulted in her death. The illness was cerebral spinal meningitis.

The funeral was held at the home this afternoon at 2 o'clock, Rev. W. A. Rex officiating. Burial at Brookside cemetery

CARD OF THANKS

We desire to express our sincere thanks to those who kindly assistel us during the sickness and death of our beloved grandmother, Mrs. Sarah L Jones.

Mr and Mrs. Leslie Berorittor.

Mocking Him.

"Fortune will smile on you some day, my boy."

"Maybe so, dad, but just at present she's giving me the laugh."—Detroit Free Press.

✦ ✦ ✦ ✦ ✦ ✦ ✦ ✦ ✦ ✦ ✦ ✦ ✦ ✦ ✦ ✦ ✦ ✦

PRACTICAL HEALTH HINT.

Hot Applications For Pain.

Pain and a tight feeling in the chest are greatly relieved by an application of turpentine—spirits of turpentine—a few drops sprinkled on a piece of hot flannel which has been wrung out of hot water. It is difficult, however, to wring flannel out of boiling water without scalding the fingers. The best plan, therefore, is to hold the flannel by the corner, drain for an instant, then put it in a towel lengthwise. Take each end of the towel in the hands and twist in opposite directions. This will wring the flannel almost dry, yet leave it very warm. The turpentine application is also an excellent remedy for pain in the abdomen, especially the colicky kind of pain caused by catching cold.

RECEPTION

Juniors Entertain Seniors of Tecumseh High School.

Friday Evening, May 11, 1917.

A very pleasant reception was tendered the Seniors of the T. H. S. by the Juniors, Friday evening, at the home of Mr. and Mrs. Frank Pratt just north of town. The members of the two classes met at the home of Mrs. McNeil where autos were in waiting to convey them to their place of meeting.

The home was very prettily decorated in the class colors of the two classes, blue and white for the Seniors and green and white for the Juniors. The porch was enclosed with flags drapped on the sides, couches, easy chairs and pillows being provided for the comfort of the guests.

A three course banquet was served by four each of the freshmen, Marjorie Rosacrans, Margaret VanWinkle, Helen McIntyre and Cecil Clark, and of the Sophomores Alice Hardenburg, Muriel Halliday, Vera Sisson and Elizabeth Comfort. They were all in white and made very pleasant waiters.

The banquet was served at small tables lighted with white candles in class candelabra. The place cards were quite unique, being in blue and white the Senior colors. They contained the program and menu and had a fine picture of the old High school on the front page. The menu was:

Salade Ananas
Poulet Petite Pate
Crmese Pommes de terre
Petit Pain Tromage
Olives and Petit Polisson ..
Cafe
Creme Glace Getean

President Joseph Satterthwaite of the Junior class gave the welcoming address, President Ralph Cuthbert of the Senior class responding. Pres. Satterthwaite then introduced the toast master, Neal Rentschler who proved the right man in the right place being full of wit and humor. He then announced the following program:

Duet, "Lovely night"—Misses Kennedy and Kloffenstein.
"Comedy of Errors"—Mrs. Palmer
"Much Ado about nothing"—Miss Howard.
Music (a) "Rustling of Spring"
(b) "To a Water Lily" Miss Haydep
"As you like it"—Miss Rood.
"All's well that ends well"—Mr. Best.
Vocal solo, "The Vale of Dreams at Dawning"—Mr. Lowry.
"The Taming of the Shrew"—Miss Rice.
Contralto Solo—Mrs. Jones.

As the hour of parting came the Seniors all declared that they had been most royally entertained.

FROM WAR PREPAREDNESS BOARD

Lansing, Mich., May 12.

Through the new War Preparedness act passed by the Michigan legislature at the session just closed, provision has been made for caring for the dependents of soldiers and sailors who enlist from this state for Federal service.

This act makes available any necessary part of the $5,000,000 fund which is being administered by the War Preparedness Board, and the board insists that it be made clear that the payment of dependents is not charity. It is, instead, part of the wages of the man who has volunteered to defend his country.

It is his right and due, and goes to his family not as a gift, but as the state's part of his compensation.

"We are going to strip the administration of his fund of its unessentials," said Auditor General Fuller, in discussing it recently. "The state already has the machinery in its probate courts, for collecting the information which we must have in proving the identity of dependents. The dependent simply satisfies the probate judge of his or her country, that he or she is the person entitled to participate in the fund, sends the statement on to us and the relief is immediately forthcoming.

"The heartbreaking feature of relief measures in the past has been the delays in payment, and the vexatious formalities to be observed. We intend mailing the checks twice a month without a moment's avoidable delay, and we also propose to cut out every formality that can be spared. The Red Cross which has volunteered its services, will doubtless be of great assistance in collecting, quietly and efficiently, the needed data.

"Application blanks will be put in the hands of every soldier and sailor leaving the state hereafter; in the hands of probate judges and of the Red Cross."

Not Drastic.

Of the unconscious humor of witnesses the following is not a bad example:

Magistrate—I understand, then, that after heckling the candidate the defendant became very violent and abusive?

Constable—Yes, sir.

"And so," continued the magistrate, "you used drastic measures to remove him?"

Constable—No, sir; I used my club.

Creased Ribbons.

Crushed ribbons should not be ironed; it makes them shiny. Dampen them and then fold them smoothly and tightly around a rolling pin or empty bottle. This will remove slight creases. There is nothing for very bad creases but to iron them.

The Difference In Dogs.

You can keep a real fine dog in food at an expense of about $10 a month, while a real sorry dog can get out and make a living for himself.—Fort Worth Star-Telegram.

No Initiative Wanted.

Rich Man—My daughter, sir, has never wanted for anything. Poor Suitor—Then for heaven's sake don't make her begin now! She wants me!—Philadelphia Bulletin.

CHILDREN'S WASH DRESSES

This week we are showing an extensive line of Beautiful Dresses for children, including both colored and white at very reasonable prices.

ONE LOT OF

Children's Gingham Dresses

Slightly soiled from smoke, go at 1-4 OFF.

Shirt Waists

See our special assortment this week at $1.00 each

NEW SUMMER WASH GOODS

Special table of new fancy tissues, voiles and batistes, this week at 25c yard.

The Webster Anderson Co.
Tecumseh, Michigan.

WIT AND WISDOM BANQUET

The annual banquet of the Wit and Wisdom Club was held Friday evening in the parlors of the Baptist church. A three course banquet was served to about forty. The table was in U shape and was decorated with boquets of yellow daffodils and cowslips, with place cards bearing the names of the members. A large American flag was draped over the piano.

After a short business session the president, Mrs. F. S Turner, introduced the toastmaster, Dr W. B. Hartzog, who announced the following program:

Piano duet—Mrs. Hodges, Mrs Turner
"Topsy Turvy or the Land of Upside Down"—Rev. W. A. Rex
"Our Future Selves"—F. S. Turner
Trio, cornet, trombone, piano Ed ward Harper, Mr. and Mrs Wilfred Waldron
"Here's Hoping"—Mrs. A. O Howard
'Every Little Ford in Town"—Dr. L. G. North
Piano duet—Mrs. Hodges and Mrs. Turner
"A Fellow's Friends"—C. A. Slayton
Vocal solo—Mrs Eugene Rosacrans

The club voted to give to the local branch of the Red Cross the sum of $15 00.

OF INTEREST TO OUR SOLDIERS

Lansing, Michigan, May 14,—"In urging the enlistment of Michigan young men in the Federal service, there is one important point that the War Preparedness Board wishes to emphasize," said Secretary of State Coleman C. Vaughan in a recent interview. "The man who takes the oath is obliged to serve only during the duration of the war. There will be no monotony and drudgery of barrack life for him after hostilities have ceased. He returns immediately to the walks of civil life.

"There seems to be some misunderstanding as to the rates of pay. The enlisted soldier is furnished uniforms arms and equipment. The allowance for uniforms is about 28 cents a day and what is not expended in clothing may be drawn in cash at the end of the enlistment period. It is possible to save, roughly, more than half of the clothing allowance. Subsistence is furnished free.

"The private gets $15 a month, first class private $18, corporal $21, sergeant $30, and higher sergeants up to $45. The second lieutenant is paid $1,700 annually, the first lieutenant $2,000 and the captain $2,400. There are bonuses for foreign services which increas the pay of all grades twenty per cent.

"It must be remembered that the state, through the War Preparedness Board, supplements the pay of the enlisted man with a pledge to take care of his family with additional funds which the legislature voted to $20 per month for dependent wife or mother, and $7.50 per month for each child. Then the Red Cross is also collecting funds for disbursement where needed.

"I believe that the man with dependents who enlists today can be surer that those whom he leaves behind will be more comfortable than has been the case in any other war in our history."

Has a Heavy Touch.

Jones—Does my daughter's piano practice annoy you? Neighbor—Not at all. But, tell me, what does she wear—mittens or boxing gloves?—Life.

How About the Hearers?

Certain musical compositions have been found to be nerve poisons the derange the minds of those who play them.—Kansas City Star.

Resolve not to be poor; whatever you have, spend less.—Dr. Johnson.

COMING TO

UNITED DOCTORS SPECIALIST WILL AGAIN BE AT TECUMSEH MICH., WEDNESDAY, MAY 23rd, 1917.

HOTEL BARRETT (PARLOR SUITE)

ONE DAY ONLY

Hours 9 a. m. to 8 p. m.

Remarkable Success of these Talented Physicians in the Treatment Chronic Diseases.

STAY YOUNG - - - - - LIVE LONG

Offer Services Free of Charge

EAT HEARTILY-SLEEP SOUNDLY

The United Doctors, licensed by the State of Michigan established 1884, are experts in the treatment of diseases of the blood, liver, lungs, stomach, intestines, skin, nerves, heart, spleen, kidney or bladder, bedwetting rheumatism, sciatica tape worm, leg ulcers, appendicitis, gal stones, goitre, piles, etc., without operation and are too well known in this locality to need further mention. Calland see them. It cots you nothing. Enjoy Robust Health with Rosy Cheeks and Sparkling Eyes.

Laboratories, Cleveland, Ohio.

"SKY PILOT" BRINGS MESSAGE FROM WILDS

The Detroit Journal of last Saturday had the following to say about Rev. W. G. Puddefoot who lectures at the M. E. church tonight:

The pulpit supply committee of the First Congregational church at Woodward and Forest avenues, has secured Rev. W. G. Puddefoot, D. D., for the evening service of Sunday, May 13.

Dr. Puddefoot was one of the men who made early history in the upper part of this state. His "Sky Pilot" days were full of the picturesque and heroic. Intimations of his remarkable work reached the outer world and resulted in an invitation to address a great national religious gathering.

Dr. Puddefoot appeared on the platform, a most striking figure, with long flowing beard and high rubber boots. He fully met the amazement of the audience with his first explosive sentence, "You can't tell the quality of the tomatoes in the can by the label on the outside."

In his long career as a pioneer missionary pastor and preacher and during the past few years as a noted speaker he has fully lived up to this motto.

BELGIAN CHILDREN RELIEF

The United States government has taken over the care of the Belgian nation and will expend 7½ billions a month for their relief. All monthly pledges are therefore void and money will be refunded to those who have paid in advance. We have not heard from Ann Arbor since sending in the May budget but will pay up as fast as possible.

Mrs R. N. Lowe, Sec'y,
F. J. Temple Treas,
Com. Belgian Children's Relief.

SURPRISE PARTY

Miss Lenore McLachlin was very pleasantly surprised Friday evening when about a dozen of her young friends dropped in upon her for a social good time. Games and music furnished the evenings entertainment.

Dainty refreshments were served and each and every one had a royal good time.

CLASSIFIED ADS

WE BUY ALL KINDS OF JUNK and pay the highest price for rags. 'Phone 372. We come after them. Place at old Brewer's foundry.
D. Gheitner.

AM PAYING THE HIGHEST price for rags, rubbers, paper and books. Before you sell off your junk find out my price.
Louis Kozel.
'Phone 351

FOR RENT—The west half of the Dewey house, corner of Logan and VanBuren streets. Enquire of Mrs. A. Dewey, 'Phone 705. 5-1-tf

FOR RENT—Two well furnished bed rooms. Enquire of Mrs. G. B. Elliott, 1st house South of Baptist church.

FOR SALE—House and lot cheap if sold soon. Enquire of the United Supply Co. Phone 385. 5 4 1mo

WANTED—A station man. Permanent position. Apply at once to F. S. Bell, agent N. Y. C.

WANTED—Eight men, no experience necessary. Steady jobs. Ask for J. Hoy, Foundry Foreman. H. Brewer & Co. 5 11 4t

WE ARE offering $2.00 per hundred pounds for all sound, wellformed cucumbers not exceeding three or three-quarters inches in length and in diameter one and one-half inches, free from nubs and crooks. Large cucumbers suitable for pickling 40 cents per hundred pounds and small nubs 40 cents per hundred pounds. Delivered at Ridgeway, Mich. Seed furnished free of charge.
Keokuk Canning Co., Lansing, Mich. Alva Spayde, agent. 5 15 2t

FOR SALE—Household furniture. Inquire at the late Mrs. H. L. Jones residence. 5 15 2t

Famous Wash Heals Skin

D. D. D., the greatest of skin remedies, will remove those unsightly and troublesome skin afflictions that have made your life a burden. That intolerable itching, burning and discomfort will disappear under the magic influence of this remedy. It has cured many cases pronounced incurable and will reach your case. It will take just a few moments to step in and ask us what our experience has been in the way of satisfied customers. We want you to give D. D. D. a trial. 25c, 50c and $1.00. Your money back unless the first bottle relieves you. D. D. D. Soap keeps your skin healthy. Ask us about it.

D. D. D. For 15 Years the Standard Skin Remedy

B. J. BULVER

There is more Catarrh in this section of the country than all other diseases put together, and until the last few years was suppsed to be incurable. For a great many years doctors pronounced it a local disease and prescribed local remedies and by constantly failing to cure with local treatment, pronounced it incurable. Science has proven Catarrh to be a constitutional treatment. Hall's Catarrh Cure manufactured by F. J. Cheney & Co., Toledo, Ohio, is the only Constitutional cure on the market. It is taken internally. It acts directly on the blood and mucous surfaces of the system. They offer one hundred dollars for any case it fails to cure. Send for circulars and testimonials.

Address: F. J. CHENEY & CO., Toledo, Ohio.

Sold by Druggists, 75c.
Take Hall's Family Pills for Constipation.

Ideal Oil Stoves.

A gallon of oil will burn twice as long in this stove as it does in other stoves, giving out an even, hot blue blaze at all times. They are built strong, at the proper height, are sanitary and free from obnoxious odors, simple to operate, easy to clean on account of a self-cleaning device.

A demonstration in your own home convinces that they are absolutely dependable at all times and in all ways very satisfactory. Our sales are large. We have different styles and sizes in stock. They are sold at extremely low prices on account of an early purchase of large quantities.

L. E. TEMPLE & CO.

TECUMSEH CO-OPERATIVE ASSN.

All members should arrange to be present at the

Quarterly Meeting

OF THE COMPANY, ON

Wednesday, May 16th,

at their hall at 1 o'clock. Business of importance and interest to every member to be considered. Come.

Some members have not called for their Stock Dividend yet, it is credited to your account. Please ask for it.

C. D. BEEBE, Mgr.

ANOTHER CAR OF CHICKEN FEED IN TRANSIT.

Iron Bedsteads

There's a lot to tell you about them--more, we are afraid, than we will have room for.

But let's begin by saying that we have a nice large selection to show you.

They are heavily enameled—all sizes.

The best ones cost the most, of course, but you can get a bed good enough for anybody, full size, at a reasonable price.

But you had better first let us show you just what our line is like. Then you can quickly make a selection.

GUY E. BELDING,
FURNITURE AND UNDERTAKING.

Wear Keds This Summer

They're the new canvas rubber-soled shoes we are now selling to men who want comfortable, serviceable and good-looking footwear. Wear them for business, sport, dress—any occasion.

This is just another instance of our constant search for the newest and best footwear for our patrons. Consistent with quality, our prices are always attractive.

Keds have soles and heels of resilient, new rubber and uppers of a specially woven, fine grade of canvas.

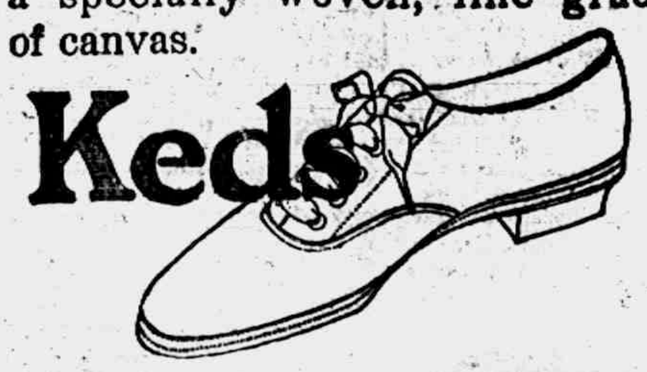

THE PEOPLE'S STORE.

The Herald $1,00.

PRESIDENT WILSON'S MOTTO IS OUR MOTTO:

"Small Profits and Quick Service"

SUIT SALE - WAIST SALE

More New Rugs and Linoleums just received. A swell line of patterns for you to select from.

Fred Rosacrans & Sons.

LOCAL AND PERSONAL

NOTICE

All copy must be in the composing room of this office by 9:30 a. m. Tuesdays and Fridays and all advertising matter before 4 p. m. Monday and Thursday.

New Cottage Cheese at Clark's Market. 'Phone 158. adv

Mark Mills of Macon was a visitor in town Friday.

Mrs. Elmer Linn of Ridgeway was in town Saturday.

Miss Anna Schreder spent Sunday with friends in Detroit.

Mrs. Ray Gilmore of Macon was a Tecumseh visitor Saturday.

Miss Mabel Schreder was the guest of Clinton friends Sunday.

Summer Millinery display at Miss J. A. Hough's. adv

Mrs. Eugene Harris was home from Detroit for the weekend.

Robert Haire of Lansing was a visitor in town the last of the week.

Mr. and Mrs. Wesley Pennington of Macon were in town Staurday.

Mrs. Rose Corwin of Onsted is the guest of friends in town for a few days.

Don't miss hearing Rev. W. G. Puddefoot at the M. E. church tonight.

Fine switches made from cut hair and combings at the millinery store of Miss J. A. Hough. adv

E. J. Peters was home from Bad Axe for a week-end visit with his family.

Born to Mr. and Mrs. Lavern Dove Saturday, May 12, 1917, a daughter.

T. H. Temple and wife of Detroit are guests of his brother F. J. Temple and family.

Mrs. Walter Fink of Toledo came Saturday called by the death of her mother, Mrs. King.

Mr. and Mrs. Francis Stone spent Sunday with friends in Tontogeny, O., returning Monday.

Mrs. John Collins was in Ann Arbor last week where she underweht an operation Saturday.

Home cured ham, bacon and shoulders at Clark's Market. 'Phone 158. adv

Burton Garlinghouse of the U. of M. was a weekend visitor with his mother Mrs. H. R. Brewer.

Mr. and Mrs. Claire Teachout of Jackson were guests of Mr. and Mrs. Geo. Hines over Sunday.

Mrs. Libbie Westcott who has been visiting friends in town returned to her home in Petersburg Friday.

J. H. Smith was in Jackson Monday for the meeting of the Grand Council of the Masonic Lodge.

Mrs. Charles Smith of Grand Rapids came Saturday for an indefinite stay with her sister, Mrs. Alva Waring.

Mrs. M. Montgomery was a passenger for Brooklyn Saturday called by the death of her brother William Neeley.

Dr. Jones, Alva Spayde, F. E. Bradley, Fred Rosacrans motored to Jackson Monday for the Masonic Grand Council meeting.

Fresh caught trout and Herring at Clarks Market this week. adv

Miss Ivaline Lamkin took in "College Widow" at Adrian Friday evening. She also was a weekend visitor with friends in Adrian.

Mr. and Mrs. John Waters of Onsted were guests of their daughters Mrs. Albert Anderson and family and Miss Lelia Waters Sunday.

Mr. and Mrs. George Adamson are now at home in the Heesen home on South Maiden Lane where they will be pleased to see their friends.

Mr. and Mrs. Delos Biddle of Macon were in town for the weekend called by the death and for the funeral of her brother, Daniel Frost.

Miss Josephine Hayden and several friends were here from Birmingham for a weekend visit at the home of her parents Mr. and Mrs. L. C. Hayden.

W. H. Marr of Onsted, who is employed at Aldrich & Son's grocery, has moved his family here in part of Mrs. Robt. Owens' house on South Oneida street.

Mr. and Mrs. Allen Montgomery, Mr. and Mrs. Fred Poucher, and Zelah and Zorah Dickinson attended the funeral of their uncle Wm. Neeley in Brooklyn Sunday.

LODGE NOTICES

Regular meeting of Tecumseh Lodge No. 190, K. of P., Thursday, May 17. Work in third rank.

Regular meeting of Tecumseh Co. No. 6, U. R. K. of P. to-night, 7:30 o'clock sharp on account of dance.

The Rebekahs are going to give a card party at the close of the regular meeting Friday evening May 18. Members turn out and bring your friends.

Special communication Tecumseh Lodge No. 69, F. & A. M. Friday, evening, May 18th at 7:30 p. m. Work in the E. A. degree. All members are requested to attend if possible.

FOR SALE—Second-hand Ford touring bodies, in good shape. Cheap while they last.

Marsh & Brandow.
5-11-tf

The Ladies of St. Elizabeths church invite their friends to a card party to be held in the church Thursday evening.

Mrs. J. B. Kennedy who had been visiting her sister Mrs. Marvin Hayden in Grand Rapids last week returned home Saturday.

Miss Christine Cilley and friend Floyd Prue of Medina spent Sunday with the formers brother and wife, Mr. and Mrs. Everett Cilley.

Mrs. Margaret Kerr who has been with Mrs. John Murphy for several weeks had the misfortune to break her ankle as she stepped out of the back door last Thursday.

Mr. and Mrs. Linus Fridd of Tipton, and Mr. and Mrs. Ralph Deming of Clinton were guests of Albert Vendewarker and grand-daughter Vevia Hardcastle Sunday.

Floyd Ager of Detroit is now the victim of scarlet fever. This added to his other misfortunes is quite a trial, but we all hope his luck will turn soon and he will be all o. k. again.

Did we say Mrs. Beardsley got a breath of fresh air? Well it was not a full breath for the doctor reports that she is at home again and the baby is now ill with scarlet fever.

Mrs. Raymond Mills of New York is visiting her parents, Mr. and Mrs. James Cupples. Her husband joined her for an over Sunday visit and to meet his parents, who have lately returned from their winters sojourn in the south.

Early Ohio and Early Market fancy Seed Potatoes for sale now. Last chance to get them.
adv. Williamson Bros.

H. W. Stevens went to Grand Rapids Monday with a delegation of G. A. Rs. to visit the Soldier's Home, prior to the meeting of the State Encampment in June, when they have to present a report of the conditions at the home.

Mr. and Mrs. Henry Sweet and Miss Ella Mathias were in Ann Arbor Sunday to visit the former's daughter Mrs. Ethel Mathias at the hospital. They report her as doing as well as could be expected from her recent operation.

Mr. and Mrs. W. F. Kesler and daughter and niece of Detroit, Mr. and Mrs. Elmer Mellon, Mr. and Mrs. Leroy Matthews and family spent a day last week at the home of W. B. Mellon in Adrian, who is under the doctor's care for heart trouble.

What shall the HARVEST BE?

Depends upon the seed you sow.
It must be annoying to waste good money and hard work to little or no purpose.
Yet that is just what happens when you plant poor seed.
We can promise you seed certainty as near as such a thing can be done.
Our seeds are fresh. They come from the most reliable of growers, and we recommend them with confidence.
All sorts of Flower and Garden Seeds—bulk and package.

C. M. Gilbert.

A good place to get good things to eat.

SEED POTATOES

Local Banks Will Book Orders for Seed Potatoes and Arrange to Have Them Shipped Here.

At a meeting of the Lenawee County Bankers called by the county member of the Agriculture Commission, held at Adrian May 3rd, it was decided by the members present to guarantee the amount of a car load of seed potatoes. County Agriculture Agent Coffeen was instructed to order a car load and distribute them among the farmers at actual cost. These potatoes are inspected for seed nd will cost about $3.25 per bushel.

The Tecumseh State Savings Bank and The Lilley State Bank are doing their share in guaranteeing the payment for this car load and will receive orders for one bushel or more and will attend to carting the potatoes form Adrian to Tecumseh.

If you want any, get your orders in early as a car load will not last very long in the entire county.

Tecumseh State Savings Bank,
The Lilley State Bank.

N. B. Word just received that the potatoes have been shipped.

AUTO ACCIDENT

While William the 9 year old son of Mr. and Mrs. Irving Stone was on his way to Hialey's shop with his fathers dinner Monday noon, his cart was struck by an auto driven by Ralph Hardy of Tipton, ase he was crossing the Maiden Lane just west of the Presbyterian church. Hardy was driving at high speed, and the boy thought he was out of harms way. He was thrown quit ea distance and struck the wire fence. A severe cut on the head and other injuries resulted. Dr. Hardy took him to his office and gave him necessary aid. He is reported comfortable this morning.

STRICKEN IN THE NIGHT

Again the morning brings us sad news. Damon Haley, who lives with his sister and husband Mr. and Mrs Bluhm on North Pearl street, was stricken with paralysis some time during the night.

As he did not answer to the breakfast call the family went to his room where they found him speechless. Dr. Hardy was called at once and gives little hope of his recovery. He has not rallied as we write this He is 43 years of age and was seemingly in good health.

EPWORTH LEAGUE RALLY

There will be a rally of the Epworth Leagues from the surrounding towns at the M. E church Friday evening A social hour will be held from 5 to 6, followed by a potluck supper at 6:15.

There will be table talks and addresses by Rev. Sommers of Ridgeway, Miss Alice J. Bird and F. E. Upton of Detroit and Rev. Widdlecomb of Flat Rock All interested in League work are invited

---

Robert Boyd was over from Adrian today.

Mrs. Mary Stelzer is on the sick list this week.

Mr. and Mrs. Samuel Reed visited their son in Metamora, Sunday

Miss Alma Truesdale of Clinton was shopping in town Saturday.

F. J. Temple was confined to his [illegible] by illness Saturday and Sunday.

James Mitchell is reported as quite ill threatened with pneumonia.

Miss Minnie Lowry was home from her school work in Clinton for the weekend

Mrs. Albert Mathews and children of Clinton were Tecumseh visitors Saturday.

Mrs. Theo. Crane spent Thursday in Clinton with her sister Mrs. C. J. Robison.

Mr. and Mrs. Charlie McDermott of Adrian spent Sunday at the home of Will Cummings.

Don't forget the Pythian Sisters dance in K. of P. Hall tonight. You will have a good time if you attend.

Mrs. Geo. J. Zeihr who has been visiting friends in Jerome and Hillsdale for the past week returned home Saturday

The Advisory board held a meeting at the home of the President, Mrs. Sena Hosmer, Monday evening, when various plans were discussed in reference to the Annual Alumni meeting. It was decided to hold the Alumni at Witherell hall, on Saturday June 16. On account of the H. C. L. it was also decided to charge $1.00 a plate for the banquet.

We wish to announce to the public that we are maintaining an EVER READY

STORAGE BATTERY STATION.

FRANKLIN MAZDA HOUSE BULBS

Veedol Oil & Veedol Gear Compound is best.
"ASK OBE"

Rayfield Service Station.

United Supply Co.
OVID J. MARSH, Mgr.
'Phone 358.
Home of Rayfield Service.

MEETING OF BOARD OF COMMERCE

Bargain Days to Commence Wednesday, June 6.

Committee Appointed on the Street Sprinkling Question.

At a meeting of the executive committee of the Commerce Club, held Friday evening, it was decided that our Tecumseh Bargain Days should start Wednesday, June 6th. The merchants have been visited and a weekly working fund in excess of the weekly amount raised last year has been guaranteed Dale Hodges of the Lilley State Bank has been appointed manager

It is planned to make this opening day very attractive and either the Clinton or Tipton band will be in attendance.

The matter of sprinkling our down town streets was also brought up and, as some of the retail committee which was appointed at the banquet were unable to act, a new committee composed of Joseph H Smith chairman, Fred Rosacrans and F. J. Temple, was appointed Mr. Temple, not being able to act, F. S. Turner was chosen to fill his place Pending a settlement of the business, the village consented to do the sprinkling for the coming week

LECTURE AT M. E. CHURCH BY REV. W. G. PUDDEFOOT, A FORMER TECUMSEH MAN

On Tuesday evening, May 15th, Rev. W. G. Puddefoot of Boston, Mass., field missionary of the Congregational Home Missionary society, will deliver a lecture at the M. E. Church under the auspices of the Tecumseh W. H. M. S. Subject, "Home Missionary Call and Death of Nations."

Rev. Puddefoot was formerly a resident of Tecumseh, an Englishman by birth, but was made an American citizen while living here He is doing wonderful work and is recognized not only in this country, but in the land of his birth. He has a style of his own with but few equals

It will be a great treat to hear him and no one should miss the opportunity. Admission Free.

Silver offering.

By order of secretary, Mrs. A. J. Bigelow

RED CROSS BENEFIT

A "five hundred" card party for the benefit of the Red Cross will take place at Witherell Hall at 7:45 Friday, May 18th. First class refreshments will be served and all are assured of a good time. It is hoped that there will be a large attendance of patriotic citizens

Tickets 50c for each person Tickets for sale at Red Cross headquarters, Pulver's drug store, Gaston's Jewelry store, Miss Foster's millinery store Service's furniture store and by the committee.

There was a good attendance at the Royal Theatre for Mother's Day services Sunday. A fair delegation of G. A. R, and T. B. A. came in a body. The theater was decorated with flags of several nations. Rev. Rex gave a very interesting talk and special music was prepared for the occasion, which proved a very impressive service.

I'M going to keep right on telling you about this grocery store because the good foods they sell have brought health and happiness to the folks I love. They sell mighty good groceries and their prices are right.

GOOD PROVIDER'S FAMILY
YOU'RE INVITED!
Try the foods sold by this store - And you'll send right back for more!

FINE STRAWBERRIES.
ALL KINDS OF GREEN STUFF.
FRESH DAIRY BUTTER, by the jar 37c lb.
ANDERSON GROCERY CO.
Phone 91... Successors, Anderson Bros. Macon Phone

Iron Age Garden Tools

Ney Mf'g Co's Hay Tools. Genuine Pearl Wire Cloth. (see the copper selvage.) Hot Point Electric Utilities.

Ever-Ready Flash Lights and Batteries. Gendron Bicycles.

Spalding's Athletic Goods.

Satterthwaite Bros.

Spreaders

The New Idea Spreader

gives satisfaction with its wide and even spread, and low cost for repairs. See us before you buy a machine.

Wool

We are in the market for wool. Let us know if you have any for sale.

BROWN & CO.

Silk Camisoles
SOMETHING NEW.

Also Crochet Thread of all numbers.
MRS. P. C. SNELL.

Try The
McDermott's Daisy Market
FOR
All kinds of Meat and Fowls.
PRICES ALL RIGHT.

The Citizen's Mutual Auto Insurance Co. of Howell
Is Represented by
Mrs. Franc S. Gillespie
$1.00 for the policy and 25c per H. P. insures you for Fire, Theft and Liability over $25.00.
Old Line Auto Insurance Also

Read Herald Ads.

Dr. N. D. Trask,

Osteopathic Physician

Special attention given to nervous diseases, rheumatism, stomach and bowel troubles.

Bronchitis, Asthma and Catarrhal Deafness.

Office hours, 9 to 12, 1 to 5, and by appointment.

Office over McCann & Bowen's.

A. C. AYLESWORTH,

Licensed Auctioneer, Real Estate, Stock and General Salesman.

Will attend all sales in city or country, reasonable rates.

Headquarters and all dates made Herald office

Dental Parlors

W. D. REED, D. D. S.

Jackson St. Tecumseh.

Crown and Bridge work Aluminum Silver and Rubber plates and all of the specialties known to modern dentistry. Gas or vitalized air administered

Office over Avery & Co's store

DR. E. D. BROWN,

Dentist.

Modern Dentistry of reasonable rates. Painless extraction by use of local or general anaesthetic.

Office hours 7:45 a. m. to 5 p. m. Saturday evenings 7 to 9. Other evenings by appointment.

Office in DeWolf Block

Office phone 1?2, house phone 1?2—2r

C. M. Cooley,

Licensed Auctioneer.

R. F. D. No. 4 Manchester. 15 year successful experience in Jackson, Washtenaw and Lenawee Counties, also practical farmer.

Bell Telephone Clinton exchange.

Rates Reasonable and Satisfaction Guaranteed

J. W. Beardsley, M. D.

Physician and Surgeon

Office in rooms formerly occupied by Dr. L. G. North.

Hours: 1 to 3 and 7 to 9

Phone 165 2 rings.

Dr. H. H. Hammel

Physician & Surgeon

(Homeopathic)

Calls answered promptly, day or night. Office Hours—8 to 9 a. m., 12:30 to 3:00 p. m., 7 to 8 p. m. Sundays by appointment.

Office above Lilley Bank. Successor to Dr. Walter Briegel.

ANGUS BULLS

from Grand championship stock for sale or rent.

George B. Smith,
Addison, Mich.

Whittemore's Shoe Polishes

FINEST QUALITY LARGEST VARIETY

GILT EDGE WHITTEMORE'S GILT EDGE DRESSING FOR LADIES & CHILDREN'S BLACK SHOES SOFTENS PRESERVES LEATHER RESTORES COLOR LUSTRE

QUICK WHITE MAKES DIRTY CANVAS SHOES CLEAN & WHITE QUICKLY & EASILY APPLIED. ALSO CLEANS ALL ARTICLES MADE OF WHITE CANVAS

"GILT EDGE," the only ladies' shoe dressing that positively contains Oil. Blacks, Polishes and Preserves ladies' and children's shoes, shines without rubbing, 25c. "FRENCH GLOSS," 10c.

"DANDY" combination for cleaning and polishing all kinds of russet or tan shoes, 25c. "STAR" size, 10c.

"QUICK WHITE" (in liquid form with sponge) quickly cleans and whitens dirty canvas shoes. 10c. & 25c.

"ALBO" cleans and whitens BUCK, NUBUCK, SUEDE, and CANVAS SHOES. In round white cakes packed in zinc boxes, with sponge, 10c. In handsome, large aluminum boxes, with sponge, 25c.

If your dealer does not keep the kind you want, send us the price in stamps for full size package, charges paid.

WHITTEMORE BROS. & CO.,
20-26 Albany Street, Cambridge, Mass.
The Oldest and Largest Manufacturers of Shoe Polishes in the World.

You Need a Spring Laxative

Dr. King's New Life Pills will remove the accumulated wastes of winter from your intestines, the burden of the blood. Get that sluggish spring fever felling out of your system brighten your eye, clear your complexion. Get that vim and snap of good purified healthy blood. Dr. King's New Life Pills are a non-griping laxative that aids nature's process, try them to-night. At all druggists, 25c.

For the Family Medicine Chest

Green Bay, Wis., Mrs. Wm. F. Bubolz says: "I always use Foley's Honey and Tar for our children as it quickly breaks up their colds with no bad after effects, and they like to take it."

In this season of coughs, colds and croup, every family medicine chest should be supplied with a good cough medicine that can be relied upon when needed.

Such a family cough syrup is Foley's Honey and Tar Compound. This standard medicine has been on the market for years and in many sections was found in every home in the days when doctors were not so handy and when money was scarcer. Foley's Honey and Tar Compound is an excellent medicine for coughs, colds, raw or inflamed throat, hoarseness, tightness and soreness of the chest, croup and whooping cough. It is an absolutely safe remedy, containing only healing ingredients, and free from any harmful drugs.

Sold everywhere in Tecumseh adv

STATE OF MICHIGAN, County of Lenawee ss.

Probate Court for the County of Lenawee.

At a session of the Probate Court for the County of Lenawee, holden at the Probate Office, in the City of Adrian, on the 16th day of April, in the year one thousand nine hundred seventeen.

Present, HON. HARRY L. LARWILL, Judge of Probate.

In the matter of the estate of LYNN A. HARDENBURG, deceased.

On reading and filing the petition, duly verified of Louis M. Hardenburgh, praying that an instrument in writing purporting to be the last will and testament of said deceased may be duly proved and admitted to probate, and that administration of said estate may be granted to petitioner, the executor named in said instrument, or to some other suitable person.

It is Ordered, That Monday the 14th day of May, next at nine o'clock in the forenoon, be assigned for the hearing of said petition.

And it is further Ordered, That a copy of this order be published in the TECUMSEH HERALD, a newspaper printed and circulating in said County of Lenawee for three successive weeks previous to said day of hearing.

HARRY L. LARWILL,
(A true copy) Judge of Probate
E. I. LARWILL, Probate Register.

STATE OF MICHIGAN

The Probate Court for the County of Lenawee.

At a session of the Probate Court for the County of Lenawee holden at the Probate Office in the City of Adrian, on the 5th day of April, in the year one thousand nine hundred and seventeen.

Present, HARRY L. LARWILL, Judge of Probate.

In the matter of the estate of [illegible] MILLS, deceased.

On reading and filing the petition, duly verified of Gabriel A. Mills, surviving executor of said estate, praying that he may be authorized, empowered and licensed to mortgage the Real Estate described in said petition for reasons therein stated.

It is ordered that Monday, the 7th day of May next at nine o'clock in the forenoon be assigned for the hearing of said petition.

And it is further Ordered, That a copy of this order be published in the Tecumseh Herald, a newspaper printed and circulating in said County of Lenawee, for three successive weeks previous to said day of hearing.

(A true copy) Harry L. Larwill,
Judge of Probate
E. I. Larwill, Probate Register.

STATE OF MICHIGAN, County of Lenawee, ss.

Probate Court for the County of Lenawee.

At a session of the Probate Court for the County of Lenawee, holden at the Probate Office in the City of Adrian, on the 25th day of April in the year one thousand nine hundred and seventeen.

Present, HARRY L. LARWILL, Judge of Probate.

In the matter of the estate of JEMIMA FROST deceased.

On reading and filing the petition duly verified, of Lizzie Frost-Temple, daughter of said deceased, praying that administration of said estate may be granted to petitioner or to some other suitable person.

It is ordered, That Monday, the 21st day of May, next, at nine o'clock in the forenoon be assigned for the hearing of said petition.

And it is further Ordered, That a copy of this order be published in TECUMSEH HERALD, a newspaper printed and circulating in said County of Lenawee, for three successive weeks previous to said day of hearing.

HARRY L. LARWILL,
(A true copy) Judge of Probate
E. I. LARWILL, Probate Register.

Commissioners' Notice

STATE OF MICHIGAN, County of Lenawee, ss.

In the matter of the Estate of WILLIAM J. WALDRON, deceased.

The undersigned having been appointed by the Probate Court of said County, Commissioners to receive, examine and adjust all claims and demands of all persons against the estate of said deceased, do hereby give notice that we will meet for that purpose at the office of G. Arthur Rathbun in the Village of Tecumseh Lenawee County, Michigan, on the 28th day of May 1917, and on the 28th day of August, 1917, at 10 o'clock in the forenoon of each of said days.

And that four months from the 28th day of April, 1917, are allowed by said Probate Court for the creditors of said estate to present their claims to us for examination and allowance.

Dated April 28th, 1917.

H. Blinn Tallman,
G. Arthur Rathbun,
Commissioners.

STATE OF MICHIGAN, County of Lenawee ss.

Probate Court for said County.

At a session of the Probate Court for the County of Lenawee holden at the Probate Office in the City of Adrian on the 2nd day of May, in the year one thousand nine hundred and seventeen.

Present, HON. HARRY L. LARWILL, Judge of Probate.

In the matter of the estate of ALPHONZO DEWEY, deceased.

On reading and filing the petition, duly verified, of Mary A. Dewey widow of said deceased, praying that an instrument in writing purporting to be the last will and testament of said deceased may be duly proved and admitted to probate, and that administration of said estate may be granted to petitioner, the executrix named in said instrument or to some other suitable person.

It is Ordered, That Monday, the 28th day of May, next, at nine o'clock in the forenoon, be assigned for the hearing of said petition.

And it is further Ordered, That a copy of this order be published in the TECUMSEH HERALD, a newspaper printed and circulating in said County of Lenawee, for three successive weeks, previous to said day of hearing.

HARRY L. LARWILL,
(A true copy) Judge of Probate
E. I. LARWILL, Probate Register.

STATE OF MICHIGAN, County of Lenawee ss.

Probate Court for said County.

At a session of the Probate Court, for the County of Lenawee, holden at the Probate Office in the City of Adrian on the 2nd day of May in the year one thousand nine hundred and seventeen.

Present, HARRY L. LARWILL, Judge of Probate.

In the matter of the estate of MARY E. HICKS, Deceased.

On reading and filing the petition of Raynor K. Anderson administrator of the estate of said deceased, alleging that the funeral expenses and debts of said deceased and the expenses of administration thus far incurred have been fully paid, and praying that his final administration account may be allowed and for such other order and decree as to this Court shall seem proper.

It is Ordered, That Monday, the 28th day of May next, at nine o'clock in the forenoon, be assigned for the hearing of said petition.

And it is further Ordered, That a copy of this order be published in the Tecumseh Herald, a newspaper printed and circulating in said County of Lenawee, for three successive weeks previous to said day of hearing.

(A true copy) Harry L. Larwill,
Judge of Probate.
E. I. Larwill, Register of Probate.

STATE OF MICHIGAN, County of Lenawee, ss.

Probate Court for the County of Lenawee.

At a session of the Probate Court for the County of Lenawee, holden at the Probate Office in the City of Adrian, on the 30th day of April, in the year one thousand, nine hundred and seventeen.

Present, HARRY L. LARWILL, Judge of Probate.

In the matter of the estate of ALMIRA SISSON, deceased.

On reading and filing the petition, duly verified of George E. Sisson, husband of said deceased, praying that administration of said estate may be granted to [illegible] L. Sisson, or some other suitable person.

It is Ordered, That Monday, the 28th day of May next at nine o'clock in the forenoon, be assigned for the hearing of said petition.

And it is further Ordered, That a copy of this order be published in the Tecumseh Herald, a newspaper printed and circulating in said County of Lenawee, for the three successive weeks, previous to said day of hearing.

(A true copy) Harry L. Larwill,
Judge of Probate.
E. I. Larwill, Probate Register.

COMMISSIONERS' NOTICE

STATE OF MICHIGAN, County of Lenawee, ss.

In the matter of the estate of INEZ [illegible] MORLEY, deceased.

The undersigned having been appointed by the Probate Court of said County, Commissioners to receive, examine and adjust all claims and demands of all persons against the estate of said deceased, do hereby give notice that we will meet for that purpose at the office of G. Arthur Rathbun in the village of Tecumseh, Lenawee County, Michigan, on the [illegible] day of June 1917, and on the 1st day of September 1917 at ten o'clock in the forenoon of each of said days.

And that four months from the 1st day of May 1917 are allowed by said Probate Court for the creditors of said estate to present their claims to us for examination and allowance.

Dated May 1st, 1917.

Charles A. Waldron,
G. Arthur Rathbun,
Commissioners.

FOLEY KIDNEY PILLS
FOR BACKACHE KIDNEYS AND BLADDER
Sold Everywhere

CORRESPONDENCE

CLINTON

Miss Blanche Muir has a new car.

Mrs. Marks was a Tecumseh visitor Saturday.

Miss Alma Truesdale was in Tecumseh Saturday.

Bert Marshall made Adrian a business visit Saturday.

Miss Rena Mills of Jackson spent the weekend at home.

Frank Fabrique made Toledo a business visit Saturday.

Miss Alta McCombs was home from Albion over Sunday.

Lawrence Bailey is convalescent after his recent auto accident.

Miss Minnie Lowry spent the week end at her home in Tecumseh.

Miss Foot of New York is a guest at the Kishpaugh-Lindsley home.

E. L. Woodward made Bad Axe a business visit the first of the week.

Miss Bessie Gannn returned from her home in Wellsville Sunday night.

Reed Updyke of Franklin was a Sunday caller of Mr. and Mrs. Elias Depuy.

Miss Jessie Kennedy returned to Detroit Saturday after a week's visit at home.

Mrs. Mary Rood returned from a month's stay with Detroit friends Monday.

Mrs. Albert Matthews and children were guests of Tecumseh friends Saturday.

Tom Durkey of California has been a guest at the Clintonian the past week.

John R. Clark and family are now settled in their new home on Tecumseh street.

The Red Cross organization is progressing rapidly and will soon commence active work.

Mrs. Smith of Toledo arrived Monday to spend some time with her mother Mrs. W. L. Smith.

The band boys will put on the play "Captain Racket" at the town hall Thursday and Friday nights.

Dr. and Mrs. D. M. Matteson and son Robert of Adrian were over Sunday guests of Mrs. Jennie Tuttle.

Mrs. C. W. Case of Manchester and Mrs. Theo. Crane of Tecumseh were Thursday guests of Mrs. Chas. J. Robison.

Mr. and Mrs. F. S. Woodward were in Adrian Saturday and Sunday, the guests of their daughter Mrs. E. B. Stetler and family.

The last of a series of "Parents' Meeting" for the year was held at the school auditorium Friday night with a good attendance.

Mr. and Mrs. D. Woodward left Monday to visit Jackson friends and Mr. W. will attend Grand Lodge for the 51st consecutive time.

FOLEY KIDNEY PILLS
FOR BACKACHE KIDNEYS AND BLADDER
Sold Everywhere

HOLLOWAY

Eddie Palmer has returned from a winters sojourn in Florida.

George Wilson returned home from Cawood, N. Y., Thursday noon.

Mrs. Mary A. Harrison of Albion is caring for her sister, Mrs. Libbie Wilson.

Mr. and Mrs. Henry Cavill returned Monday from a visit with their daughter in Detroit.

Born, Wednesday to Mr and Mrs. Raymond Fitch a 9 lb. daughter, Ardis Arlene. Mrs. R. D. Boomer of Adrian is caring for them.

Mr. and Mrs. S. J. Wilson and Glenn and Mr. and Mrs. N. H. Wall called on Mr. and Mrs. Jewett Whelan of Tipton, Wednesday eve.

Friends in this vicinity have received the announcement of a baby [illegible] born to Mr. and Mrs. Walter Rawson of Bridgewater. Mrs. Rawson was formerly Miss Sarah Stewart of this place.

A Missionary social of the Ladies Aid was held at the church parlors Thursday evening. Supper was served to about 60 by Mrs. Anna Rileys committee after which a programme was given. Miss Mae Jones of Ridgeway gave a talk on China and Japan. A usual good time was enjoyed by all.

FOLEY KIDNEY PILLS
FOR BACKACHE KIDNEYS AND BLADDER
Sold Everywhere

BRITTON

Announcement of Marriage.

Relatives here have been receiving the announcement of the marriage of Miss Madge Kniffen, daughter of Mr. and Mrs. Samuel Kniffen of Superior, Wis. to F. D. Funk of Athens, Mich. the marriage taking place in Ann Arbor, April 26.

The bride is a former Britton girl and graduate of our high school and is also a graduate nurse of Ann Arbor hospital. The many friends here extend congratulations. Mr. and Mrs. Funk will be at home after May 15 at their home in Athens.

Mrs. Mary Britton was in Dundee Friday.

Fay Wiggins was in Detroit Monday on business.

Mrs. Harry Temple spent Wednesday in Ann Arbor.

Herman Richart of Ann Arbor was here on business Tuesday.

The Misses Helen Lowe and Rhea McCarbery were Tuesday visitors in Tecumseh.

Mrs. Harry Home of Montpelier spent Friday and Saturday with relatives here.

Mrs. Thos. Gettus spent Tuesday with her son, Thos. Gettus, Jr. and wife in Detroit.

Mr. and Mrs. G. O. Alverson and little daughter Ruth were here from Adrian Tuesday visiting friends.

Miss Lydia Price returned home from Ann Arbor Wednesday where she has been attending the May festival.

Mr. and Mrs. L. C. Hoagland of Blissfield were Tuesday and Wednesday guests of his mother, Mrs. T. V. Hoagland.

STATE OF MICHIGAN, County of Lenawee, ss.

Probate Court for the County of Lenawee.

At a session of the Probate Court for the County of Lenawee, holden at the Probate Office in the City of Adrian, on the 1st day of May in the year one thousand, nine hundred and seventeen.

Present, HARRY L. LARWILL, Judge of Probate.

In the matter of the estate of George W. Jennings, deceased.

On reading and filing the petition, duly verified, of Sarah C. Jennings, widow of said deceased, praying that administration of said estate may be granted to John J. Carton, or some other suitable person.

It is ordered that Monday, the 28th day of May next, at nine o'clock in the forenoon, be assigned for the hearing of said petition.

And it is further Ordered, That a Copy of this order be published in the Tecumseh Herald, a newspaper printed and circulating in said County of Lenawee, for three successive weeks previous to said day of hearing.

HARRY L. LARWILL,
(A true copy) Judge of Probate.
E. I. Larwill, Probate Register.

STATE OF MICHIGAN, County of Lenawee, ss.

Probate Court for the County of Lenawee.

At a session of the Probate Court for the County of Lenawee, holden at the Probate Office in the City of Adrian, on the 1st day of May in the year one thousand, nine hundred and seventeen.

Present, HARRY L. LARWILL, Judge of Probate.

In the matter of the estate of Thomas Butler, deceased.

On reading and filing the petition, duly verified, of Joseph Wiggins, praying that an instrument in writing purporting to be the last will and testament of said deceased may be duly proved and admitted to probate, and that administration of said estate may be granted to petitioner, the executor named in said instrument, or to some other suitable person.

It is ordered that Monday, the 28th day of May next, at nine o'clock in the forenoon, be assigned for the hearing of said petition.

And it is further Ordered, That a Copy of this order be published in the Tecumseh Herald, a newspaper printed and circulating in said County of Lenawee, for three successive weeks previous to said day of hearing.

HARRY L. LARWILL,
(A true copy) Judge of Probate.
E. I. Larwill, Probate Register.

HANDICAPPED

This is the Case With Many Tecumseh People.

Too many Tecumseh citizens are handicapped with bad backs. The unceasing pain causes constant misery, making work a burden and stooping or lifting an impossibility. The back aches at night, preventing refreshing rest and in the morning is stiff and lame. Plasters and liniments may give relief but cannot reach the cause if the kidneys are weak. To eliminate the pains and aches of kidney backache you must cure the kidneys.

Doan's Kidney Pills are for weak kidneys—thousands testify to their merit. Can you doubt Tecumseh evidence?

Mrs. W. Service, E. Logan St., Tecumseh, says: "My kidneys were out of order and I had weakness and soreness across my back. I felt run down and tired out and could hardly keep going. I had frequent headaches, too, and my kidneys acted irregularly. I used Doan's Kidney Pills, procured from Wright & Son's Drug Store, and they helped me right away. They strengthened my back and put my kidneys in good order."

Price 50c, at all dealers. Don't simply ask for a kidney remedy—get Doan's Kidney Pills—the same that Mrs. Service had. Foster-Milburn Co., Props., Buffalo, N. Y. adv

Use of Gas.

It is now a hundred years since gas was first used for illumination in this country, and this is supposed to be "the age of electricity," yet the amount of gas consumed is still increasing. There has indeed been a falling off in the amount used for lighting, but a great gain in the amount used for fuel. This is not only the age of electricity, but also the age of the gas burning cook stove.

Signs of Reform.

"Is Binks as close fisted as he used to be?"

"Oh, no. Coming down to business in the morning he frequently buys a newspaper instead of trying to read that of the man in the next seat."—Richmond Times-Dispatch.

So He Forged.

Judge—How came a man of your ability to stand here convicted of forgery? Prisoner—It is all owing to my taking good advice, your honor. When I left school my teacher told me with my talents to go on and forge ahead.—Baltimore American.

Mitigating Circumstances.

"How did her friend break it to her gently that she had suddenly become a widow?"

"Told the dear creature she looked so stunning in mourning that it was lucky she had a chance to wear it."—Exchange.

Right Up to the Minute Methods.

"Is this an up to date city?"

"Very. Whenever we have an important place to fill we always go out of town to get the man for the job."—Detroit Free Press.

How to Smile All Day.

"Keep a smile on your face till 10 o'clock and it will stay there all day," says Douglas Fairbanks in the Woman's Home Companion.

In College Towns.

"What is the rent of your room, Henry? I suppose they ask a lot for it."

"Yes, all the time."—Harvard Lampoon.

Justice without wisdom is impossible.—Froude.

THE FRUIT EVE ATE

Modern Research Seems to Place It as the Cassia.

HOW THE APPLE GOT BLAMED

Some Translator Used the Latin Word "Pomum," Which Means Either "Fruit" or "Apple," Instead of "Fructum," Meaning Simply "Fruit."

A correspondent asks how the apple came to be named as the fruit of the temptation in the garden of Eden when the original Hebrew text and all of the translations speak only of the fruit of the tree of the knowledge of good and evil. It seemed that none of the Biblical authorities had offered any answer so far as he was able to learn.

There is an answer, however, and that a very simple one, which will probably satisfy this inquirer and many others who might ask the same question.

It is true that in the Hebrew the words are "etz peri," the fruit of the tree, and the Greek and Latin versions so translate them. The Vulgate uses the word "fructum" for fruit, and this could not in any way be mistaken for the specific fruit apple. It is further admitted by scholars who hold that the paradise of the Bible, which is also described upon clay tablets of Babylonian literature, was located near the Euphrates and the Tigris, or in a tropical country, where no apples could possibly grow, so that the fruit of this tree could not have been an apple.

In a tablet lately translated, which originated in Nippur and is now in the museum of the University of Pennsylvania in Philadelphia, the fruit is described as the fruit of the cassia plant according to Dr Landon. This is possible, for that plant is well known in the region.

But the question of how the apple came into the story is still unanswered, and no tablet will answer it, for none could mention a fruit unknown to the Babylonians, not growing in their country.

We have to go far afield to ascertain the origin of the error, for the use of the word apple is an error. It came about from the confusion of two words in the Latin. "Fructum" means fruit, and so does "pomum." But "pomum" also means apple, and some ancient scholar filled with Latin words wrote "pomum" instead of "fructum" in translating this passage, and it was interpreted as specific—namely, apple—instead of general—that is, fruit.

There is, however, another reason for this confusion, and the persistence of the idea is shown in many of the paintings by the old masters, who sometimes depict a tree laden with apples from which Eve has just picked one and is handing it to Adam.

The apple plays a great part in the mythology of the Greeks and Romans, where we find the apples of Hesperides and the golden apple offered to the most beautiful of the goddesses, which started all that famous trouble for Paris, ending in the siege and destruction of Troy.

The confusion of ideas probably arose from the association of the apple with critical turns in the affairs of men and suggested at least the specific interpretation or translation of "fructum" or "pomum" by "apple."

The fact is that, so far as the Bible itself goes, no specific fruit is mentioned, and it is spoken of only as the tree of the knowledge of good and evil. But there is another fruit tree mentioned, and this is the fig tree, for in Genesis iii, 7, it is said, "And they sewed fig leaves together and made themselves aprons." Possibly on this account it is a Hebrew tradition that Eve ate of the fig tree, but that has never been introduced into Biblical text.

The fig tree plays a very important part in the myths of many ancient nations. In legend the holy family rested under a fig tree on their journey to Egypt. The fruitless fig tree of Jesus is one of the important elements in that parable.

The Ficus religiosa, or religious fig tree of India is sacred, and none is allowed to fell it. It is consulted as an oracle, and it is believed that when Brahma assumed human form a blossom of the fig tree was dropped from heaven to tempt him.

The idea of the tree of the knowledge of good and evil, or wisdom tree, as it has been called, has been termed a moon myth by some scholars. According to the Scandinavian mythology, the great ash tree Ygdrasil runs down to the well of wisdom and knowledge. On this wisdom tree, the pillar of the new moon, old Odin, chief god of the Scandinavians, hung head downward to extract the words of wisdom.

In India the bo tree of knowledge was the shelter of Buddha for twenty-eight days (the length of the lunar month) until he received his illumination of wisdom.

It is therefore plain that the tree of knowledge of good and evil has many parallels in the faiths of all ancient nations and that it was an error ever to think that it could have been an apple tree or that the fruit of the temptation was an apple.—New York Sun.

Vinegar.

The ancients accredited great antiseptic power to vinegar and used it to a large extent for this purpose notwithstanding its high cost. This quality was greatly overrated.

It is the enemy whom we do not suspect who is the most dangerous.—Rojas.

How Byron Fought Fat.

Poetry and a too pronounced plumpness do not harmonize well, and no one was more widely awake to this fact than Lord Byron. Many were the means he adopted for ridding himself of his unwelcome "adipose deposit."

In a letter to his solicitor he says:

"I wear seven waistcoats and a greatcoat, run and play cricket in this dress till quite exhausted by excessive perspiration, use the bath daily, eat only a quarter of a pound of butcher's meat in twenty-four hours. By these means my ribs display skin of no great thickness and my clothes have all been taken in nearly half a yard."—London Telegraph.

Thoroughness.

"When I take up an idea," said the egoist, "I cover it completely."

"You do more than that," replied the satirist; "you bury it."—Exchange.

Wise Woman.

"It was Cervantes, was it not, who said, 'No man is born wise?'"

"Perhaps it was, but women found it out long before Cervantes did."

Falsehood, like a nettle, stings those who meddle with it.—Lavater.

FAMOUS CUPOLA ABLAZE

Fire Imperils Historic New York City Hall.

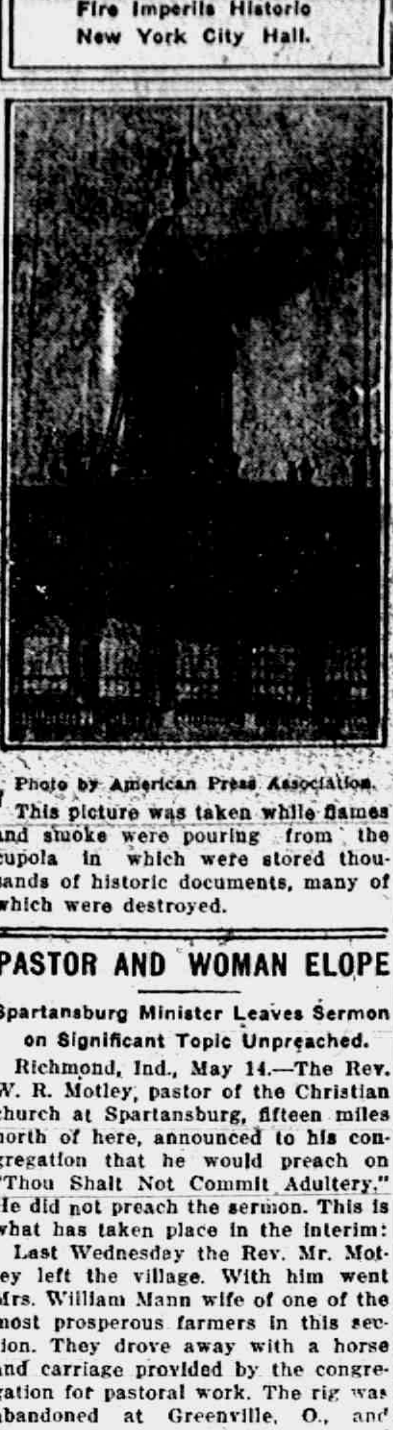

Photo by American Press Association.

This picture was taken while flames and smoke were pouring from the cupola in which were stored thousands of historic documents, many of which were destroyed.

PASTOR AND WOMAN ELOPE

Spartansburg Minister Leaves Sermon on Significant Topic Unpreached.

Richmond, Ind., May 14.—The Rev. W. R. Motley, pastor of the Christian church at Spartansburg, fifteen miles north of here, announced to his congregation that he would preach on "Thou Shalt Not Commit Adultery." He did not preach the sermon. This is what has taken place in the interim:

Last Wednesday the Rev. Mr. Motley left the village. With him went Mrs. William Mann wife of one of the most prosperous farmers in this section. They drove away with a horse and carriage provided by the congregation for pastoral work. The rig was abandoned at Greenville, O., and Thursday the minister's wife received a note from her husband, mailed at Dayton, O., in which he said he "was gone for good." No trace of the couple has been found since. Before he left, Mrs. Mann told her husband that she intended to take a trip with the Rev. Mr. Motley.

Madrid Is Not So Ancient.

Madrid is not a city of great antiquity. Many efforts, it is true, have been made to trace its history back into classical times and even beyond, but the first authentic mention of the town occurs in the Arab chronicles, and this does not carry one back farther than the first half of the tenth century. The place was, of course, occupied by the Moors when they were the dominant power of Spain, but was finally taken from them by Alfonso VI. in 1083. Henry IV. used it as a hunting seat, but it did not attain any importance until the reign of Charles V., who made it a place of residence and was wont to visit it occasionally. It was in the reign of Philip II. that at last it attained to the dignity of a capital city. He created it his capital and unica corte, or only court, in 1560, and it has remained the capital of Spain ever since in spite of occasional efforts on the part of sundry kings to transfer the government to Valladolid and Seville.—National Geographic Society Bulletin.

Her "Hope Box."

Miss Helen, the daughter of the family in which jet black Maria Jackson occasionally worked by the day, had been given a beautiful cup and saucer of rare china. She showed it to Maria and said:

"I mean to put it away in my hope box. You know what that is, Aunt Maria? It's the box a girl puts things into in the hope that she will some day need them as a bride."

"Lawzy, chile, I knows all about dem hope boxes. I got one of my own, chile."

"Why, I thought you were already married."

"I is, chile, an' my hope box is one I is puttin' money into fas' as I kin until I has enough to pay fo' a divorcement from Pete Jackson. More'n one kind of hope box is mixed up with matrimony, Miss Helen."—New York Times.

Easy Jail Methods.

The greatest leniency is shown to criminals in New Zealand. Thus in one jail at the end of the South island a prisoner may keep a race horse and is permitted to transact business concerning it. In the same jail well behaved prisoners are allowed an afternoon out occasionally.

Prison authorities in New Zealand are believers in the moral effects of open air. In one of their institutions the newly arrived misdemeanant is allowed the choice of living in jail or outside it, tents being erected at the back. This system of sending people to jail by letting them live outside has, however, its disadvantages. In one case the "prisoners," resenting harsh treatment in the way of a "lockout," lifted up the "jail" and deposited it far away in the bush.

Kilted Troops.

The Greek kilted troops, the Evzones, bear a variant of a name which was given to troops in the days of ancient Greece. Euzonoi, meaning well girdled and so girt up for exercise as kilted men are, were light troops or even the heavily armed hoplitai, but without their weighty shields. At first, however, the term, as in Homer, was used only regarding women, the "zone" being the lower girdle worn by them about the waist, but by an easy and natural transition this came to mean a man's belt. Then, as the belt supported the short skirts, kilted men were called well belted.

Making the Best of It.

"What would you do if a situation arose which compelled you to fire a gun?"

"I'd be nervous," confessed Mr. Biggings, "and yet I'd be exceedingly thankful I was the man with the gun and not an innocent bystander."—Washington Star.

Reversed.

"Did you read about the man who spent twenty years in jail?"

"What about him?"

"I see he has had his case reopened and his sentence reversed."

"I suppose that gives him back those twenty years, eh?"—Louisville Courier-Journal.

TECUMSEH MARKETS

Corrected May 11, 1917

Wheat	3 23	3 28
Flour per bbl	16 90	17 10
Rye		1 85
Corn (ear) cwt		1 25
Oats new	68	69
Beans		7 00-8 00
Potatoes		3 25
Butter		38
Eggs		31
Lard		23½
Guinea		15
Fowls (live)	16	20
Springers	18	20
Roosters		12
Ducks 5 lb up		16
Geese		15
Turkeys		22
Hay		12 00

CHICHESTER S PILLS
DIAMOND BRAND
Beware of Counterfeits. Refuse all Substitutes.
LADIES!
Ask your Druggist for CHI-CHES-TER S DIAMOND BRAND PILLS in Red and Gold metallic boxes, sealed with Blue Ribbon. TAKE NO OTHER. Buy of your Druggist and ask for CHI-CHES-TER S DIAMOND BRAND PILLS, for twenty-five years regarded as Best, Safest, Always Reliable.
SOLD BY ALL DRUGGISTS EVERYWHERE
TIME TRIED WORTH TESTED

WE WANT a man or woman in every town where we are not already represented, to introduce BROWN HERB TABLETS guaranteed remedy for Constipation, Indigestion and Dyspepsia. Over 100% profit. Easy seller, repeat orders, Permanent income. Write for pamphlets, FREE SAMPLES and terms BROWN HERB CO. - 66 Murray St. New York City

We Show Men & Women
How to make $30 to $100 weekly, year or used. Amazing opportunity for large income. Why waste time working for others! Use your spare time at home and gain financial independence. No canvassing. Be your own master. Write to-day. Universal Success Co., Dept. A.- No. 70 Fifth Ave., New York City.

Had a Very Bad Cough.

This letter should interest every reader: "Last winter I had a very bad cough. I used medicines, but they did me no good. I took one bottle of Foley's Honey and Tar and it cured me. (Signed) V. DeKeuster, Amberg, Wis." No substitute is as good as Foley's Honey and Tar for coughs, colds, crop and whooping cough. Sold everywhere in Tecumseh. adv

Spring Colds are Dangerous

Sudden changes of temperature and underwear bring spring colds with stuffed up head, sore throat and general cold symptoms. A doze of Dr. King's New Discovery is sure relief, this happy combination of antiseptic balsams clears the head soothes the irritated membranes and what might have been a lingering cold is broken up. Don't stop treatment when relief is first felt, as a half cured cold is dangerous. Take Dr. King's New Discovery till your cold is gone. adv

Trouble Entirely Disappeared.

Knudt Lee, Wannaska, Minn., writes: "For several years my daughter had a bad chronic cough. Not until we tried Foley's Honey and Tar did anything produce any great relief. In a few days the trouble entirely disappeared and has never returned." Contains no opiates; a safe, reliable, remedy; children like it Sold everywhere in Tecumseh. adv

FRIENDSHIP BRACELET LINK ONLY 12¢
STERLING SILVER ROLLED GOLD
Start a Friendship Bracelet, latest New York fashion. We start yours by giving you one link absolutely FREE engraved with 3 initials. Your friends give or exchange others. What more beautiful token or sentiment could be expressed. Send to-day for one or more LINKS (12c. each) stating initials and whether ROLLED GOLD, STERLING SILVER, BEADED or PLAIN design wanted and receive links with beautiful Black Ribbon Free so you can start wearing Links at once until Bracelet is complete. Write today. Start with link we give you Free with first 12c. order or more. Friendship Jewelry Co., Dept. 31, 83 Chambers St., N.Y.

To Prevent Self-Poisoning.

Bowels clogged with waste matter poison the whole system. Foley Cathartic Tablets work gently but surely; do not gripe nor cause nausea. Recommended for indigestion constipation, sick headache, bloating, biliousness, sour stomach, gas on stomach, coated tongue, bad breath or other conditions caused by disordered digestion. Sold everywhere in Tecumseh. adv

"URIC ACID NEVER CAUSED RHEUMATISM"

I WANT to prove it to your satisfaction. If you have Rheumatism or Neuritis, acute or chronic—no matter what your condition—write to-day for my FREE BOOK on "RHEUMATISM—its Cause and Cure." Thousands call it "The most wonderful book ever written." Don't send a stamp—it's ABSOLUTELY FREE.
JESSE A. CASE
Dept. 343 Brockton, Mass.

Cut This Out--It Is Worth Money.

DONT MISS THIS. Cut out this slip, enclose with 5c to Foley & Co., 2835 Shefield Ave., Chicago, Ill., writing your name and address clearly. You will receive in return a trial package conaining Foley's Honey and Tar Compound for cough, colds, croup; Foley Kidney Pills, and Foley Cathartic Tablets. Sold everywhere in Tecumseh. adv

Thousands of Mothers Worry

When the children cry in their sleep, are peevish and constipated and take cold easily. Mother Gray's Sweet Powders for Children has for 30 years been a trusted remedy in many thousand homes. They frequently break up colds in 24 hours, move and regulae the bowels and destroy worms. adv

PATENTS

TRADE-MARKS and copyrights obtained or no fee. Send model, sketches or photos and brief description, for FREE SEARCH and report on patentability. 30 years experience. Send 2-cent stamp for NEW BOOKLET, full of patent information. It will help you to fortune. READ PAGES 11 and 12 before applying for a patent. Write to-day.

D. SWIFT & CO.
PATENT LAWYERS,
303 Seventh St., Washington, D. C.

RAILROAD TIME TABLE

Effective June 6, 1916

NEW YORK CENTRAL

Going south

Station	11 a m	13 a m	15 p m	23 p m
Jackson	*6 05	‡10 20	‡2 05	*8 05
Tecumseh	7 08	11 17	3 01	9 01
Adrian	7 33	11 50	3 30	
Toledo	8 40	12 35	4 15	10 10
Chicago	4 15			
Detroit	‡12 20		6 00	

Going north

Station	10 a m	12 a m	14 p m	31 p m
Toledo	*7 50	‡12 01	‡4 30	*7 30
Detroit				‡5 00
Adrian		12 35	5 05	8 15
Tecumseh	9 10	1 01	5 35	9 06
Jackson	10 15	2 00	6 40	10 00

G. J. Ziehm, Ticket Agent

DUNDEE BRANCH

Going west

Station	29 a m	41 p m
Adrian	8 37	‡3 10
Tecumseh	‡9 10	4 02
Tipton	10	4 16
Addison	11 50	4 55
Marshall	2 00 p m	6 25
Battle Creek		6 58

Going east

Station	42 a m	30 p m
Battle Creek	7 35	
Marshall	8 12	9 00
Addison	‡9 37	‡11 50
Tipton	10 10	1 40
Tecumseh	10 22	2 10
Adrian	10 50	
Chicago	5 00	

F. S. Bell, Ticket Agent.

DETROIT, TOLEDO & IRONTON

Going south

Station	‡1 a m	3 p m	N. Y. C. p m
Detroit	‡8 00	*3 30	
Dundee	9 50	5 30	4 20
Britton	10 03	5 47	4 59
Ridgeway	10 08	5 53	5 10
Tecumseh	10 22	6 05	5 20
Adrian	10 50	6 33	

Going north

Station	4 a m	2 p m	
Adrian	*9 18	‡3 48	
Tecumseh	9 35	4 16	3 10
Ridgeway	10 05	4 26	3 25
Britton	10 10	4 31	3 40
Dundee	10 40	4 46	4 05
Detroit	12 45	6 40	

‡ Daily except Sunday.
* Daily.

B. E. Kelley, Ticket Agent.

PARKER'S HAIR BALSAM
A toilet preparation of merit. Helps to eradicate dandruff. For Restoring Color and Beauty to Gray or Faded Hair. 50c. and $1.00 at Druggists.

FREE
Write today for 20 pkgs. Art Post Cards to sell at 10c per pkge. When sold send $2.00 and get choice of presents. PEERLESS WATCH CO., Dept. 304 CHICAGO, ILL.

FOLEY CATHARTIC TABLETS
Keep Stomach Sweet - Liver Active - Bowels Regular
Sold Everywhere

He Almost Fell Down.

A. M. Hunsucker, Bogue Chitto, Miss., writes: "I suffered from rheumatism, kidney and bladder trouble, also dizziness; would almost fall down at times. Foley Kidney Pills gave me entire relief." Disordered kidneys give warning by pains in side and back, sore muscles, swollen joints, tired and languid feeling Sold everywhere in Tecumseh. adv

Worms Make Children Fretful

Children suffering from worms are dull and irritable, puny and weak, often grind their teeth and cry out in sleep, being a constant source of worry to their parents. Kickapoo Worm Killer is a mild laxative remedy in candy tablet form that children like to take. Promptly effective, it kills and removes the worm from the system. Irregular appetite and bowel movement, lack of interest in play are sure signs of worms. Relieve your child of this burden. All druggists, 25c.

Hard Work For Women.

It is doubtful if there is any work harder than house work. Overwork tells on the kidneys, and when the kidneys are affected one looks and feels older than the actual years. Mrs. A. G. Wells, R. R. 5, Rocky Mount, N. C., writes: "I cannot praise Foley Kidney Pills enough for the wonderful benefit I have derived." Sold everywhere in Tecumseh. adv

Sloan's Liniment for Rheumatism

The torture of rheumatism, the pains and aches that make life unbearable are relieved by Sloan's Liniment, a clean clear liquid that is easy to apply and more effective than mussy plasters or ointments because it penetrates quickly without rubbing For the many pains and aches following exposure, strains, sprains and muscle soreness, Sloan's Liniment is promptly effective. Always have a bottle handy for gout, lumbago, toothache, backache, stiff neck and all external pains. At druggists, 25c. adv

Men Drilling for National Preparedness

Get great comfort from the use of Allen's Foot-Ease. When shaken into the shoes it takes the friction from the shoes, freshens the feet and makes walking easy. Gives instant relief to tired, aching, swollen, tender feet, blisters and caluses. Also sprinkle it in the foot-bath. British and French troops use it. adv

Be Sure You Get This Old Reliable Cough Medicine

Imitations always follow the trail of success. Hundreds of imitations have come and gone since FOLEY'S HONEY AND TAR COMPOUND began, 40 years ago, to loosen the grip of coughs and colds.

Be sure you get the genuine
Foley's Honey and Tar Compound
And avoid the names that sound like it

Here are three easy ways to tell the genuine. 1st—The name of "Foley's." 2nd—The yellow package. 3rd—The Beehive on the yellow package. You cannot get a substitute to do for you what FOLEY'S HONEY AND TAR COMPOUND will do—for coughs, colds, croup, [illegible] coughs, throat and lung troubles [illegible] your druggist and be safe.

EVERY USER IS A FRIEND.

For sale by all Druggists adv

THE TECUMSEH HERALD

SIXTY-SEVENTH YEAR NO. 54 — TECUMSEH MICHIGAN, FRIDAY, MAY 18, 1917 — WHOLE NUMBER 4520

SUGAR

Once more we are loaded with Sugar.

Will sell you all you want at

10c per pound Cash.

This is one cent per pound less than many grocers are selling it for in other towns.

See us for Garden Seeds and all kinds of plants.

Yours truly,

PHONE 39. **F. D. AVERY.**

CORSETS

Auto Scarfs
Auto Caps
Baby Bonnets
Children's Dresses
Crochet Cotton
Curtain Scrims
Glassware
Graniteware

IDA B. CHASE.

Try The
McDermott's Daisy Market
FOR
All kinds of Meat and Fowls.
PRICES ALL RIGHT.

The Citizen's Mutual Auto Insurance Co. of Howell

Is Represented by
Mrs. Franc S. Gillespie

$1.00 for the policy and 25c per H. P. insures you for Fire, Theft and Liability over $25.00.

Old Line Auto Insurance Also

Maxwell

Your pocketbook says buy the Maxwell!

Suppose you just forget how good looking the Maxwell is — how comfortable—how convenient. Forget that it is the world's champion endurance car. Forget that it will run twenty five miles per gallon of gasoline.

Go out to buy a car for the very lowest price. Figure up the equipment of the Maxwell—put it on a basis of comparing with the "cheap" cars—that is, take the price on the car without any equipment.

You'll find that it is lower than any other established car on the market today. Allowing for a quoted price on the accessories (which Maxwell owners consider necessary) you have a price left for $395. The Maxwell equipment lists at $239.70.

This is talking dollars and cents. And if Maxwell without the equipment is not worth more than any other car within one hundred and fifty dollars of the price we do not know anything at all about motor cars.

Let's talk it over.

Marsh & Brandow, Tecumseh, Mich.

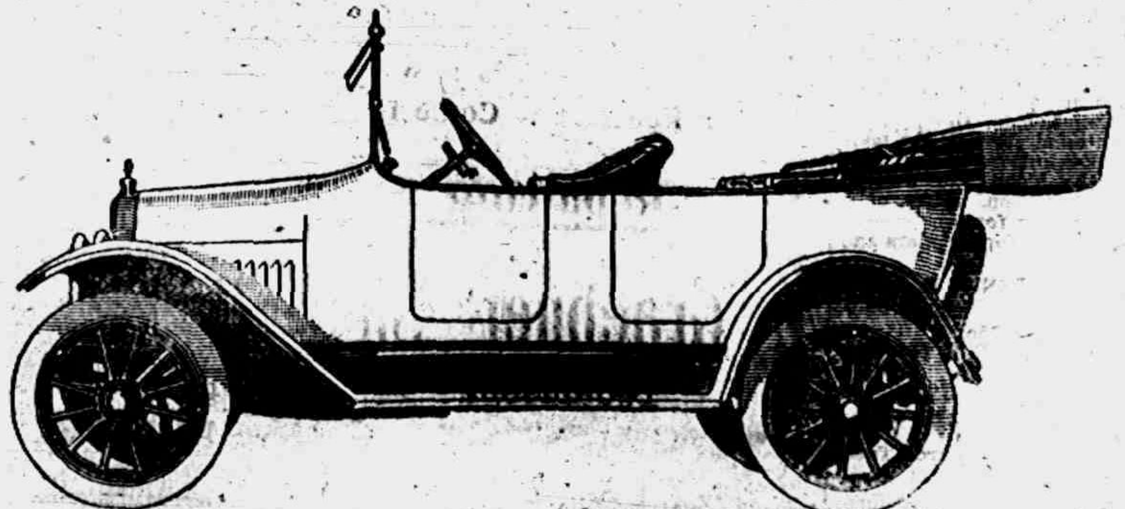

$665.00 f. o. b. DETROIT.

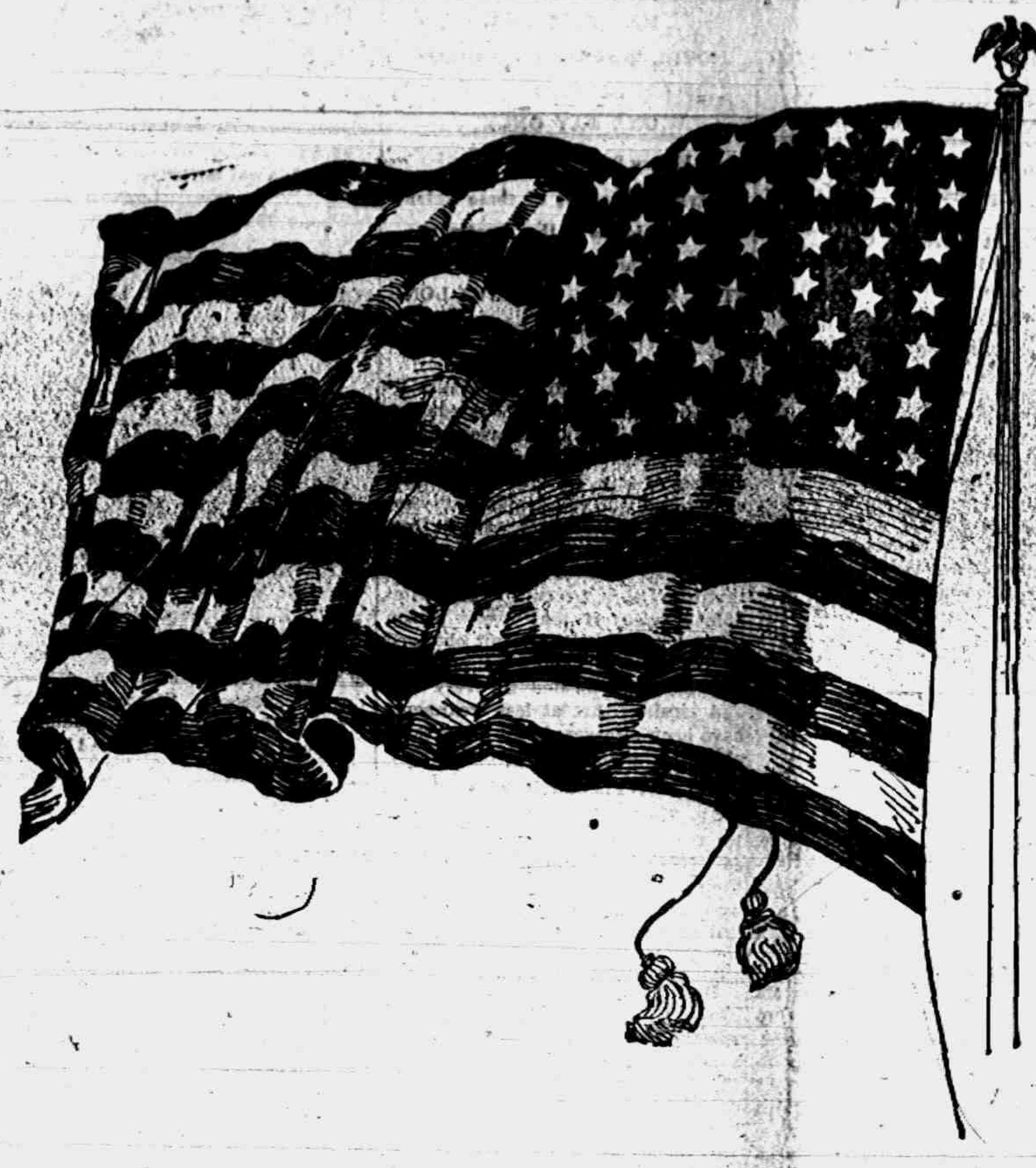

RUSS WAR MINISTER QUITS CABINET POST

Too Many Irresponsibles Trying to Run Things.

PETROGRAD — General Guchkoff, minister of war, has resigned.

The resignation of General Guchkoff follows that of General Korniloff, commander of the Petrograd garrison, and probably is due to similar reasons. General Korniloff said his position had become impossible on account of the efforts of various organizations to control the garrison, the last straw which led to his resignation having been a demand by the executive committee of the council of workmen and soldiers delegates that all his orders be presented to the committee for its indorsement.

General Guchkoff has been a leading figure in the Octoberist party for years, but during the war little was heard of him until the time of the revolution, when he was appointed minister of war and navy ad interim. Since that time he has issued many appeals to the troops and the workmen to support the government and continue the war vigorously.

The Flag that marked our nation's birth,
That tells our nation's story,
Let every foeman on the earth,
Know that we back Old Glory.

TECUMSEH HERALD

Thursday Evening, May 19, 1864

is the way it reads on the old paper that we have before us.

The printer wants some wood on subscription.

Butter, lard, eggs, potatoes and apples wanted on subscription.

We understand that the new bell of the Methodist church will be here in a couple of weeks. It is a cast steel bell of the first quality and weighs 1057 lbs., costing about $325.

The social of the M. E. Church will be held at the parsonage on Friday evening, May 20th.

We notice that Andrew Maples a member of Co. B., 4th Mich. Infantry is home on a furlough, having been shot through the arm, in one of the late battles. Sergeant L. Smith of Co. G, same regiment, was severely wounded and was obliged to submit to the amputation of his right limb below the knee joint. Serg. T. C. Allen (reported dead) is wounded. We are glad to learn that the wound is not mortal. Alonzo Pennock, Co. G, is also reported badly wounded as is also Paul Abrahamskie.

The following are some of the advertizers on this date. Blinn & Hayden, stove and heating manufactory; VanTine & Smith, Furniture; Curtis & McCowan, Hardware; C. Drew, Hardware; Patterson & Co., Drugs; Fisher & Hendryx, Drugs; Ward & Strickland, Dry goods; R. C. Moore, Dry goods; B. J. Bidwell, Dry goods; A. Hood & Co., Dry Goods, A. James, Grocery; T. Deuel, Grocery; George Heesen, Clothing store; John Wishart Crockery; G. T. Ketcham, News Depot.

MARKET REPORT

Corrected Weekly by J. P. Slayton.

White Wheat	$1.40½
Red Wheat	1.25
Rye	.90
Corn Ear	.45
Corn Shelled	.90
Oats	.60
Beans	2.00—2.25
Potatoes	.75
Butter	.20
Eggs	.14
Hams	.12
Shoulders	.09
Dressed Hogs	7.00—8.00
Hay	12.00—13.00

RUSSIAN FRONT IS STRIPPED BY KAISER

Pours Vast Armies onto West Front to Halt Allies.

LONDON, ENG.—Official news came from Petrograd that Hindenburg already has sent forty divisions—800,000 men—from the eastern front to the west to check the Entente drive.

Upon the heels of this news came dispatches from the front giving authoritative figures as to German losses in the vain counter thrusts against the French and British. Correspondents at British headquarters, taking advantage of a new lull in the fighting, telegraphed totals compiled from authoritative quarters, showing unprecedented casualties on the German side.

Between April 16 and May 1 these figures show, the Teutons lost in killed, wounded and captured 200,000 men on the French front alone. This makes an average of more than 500 men killed every hour in sixteen days. In the last two weeks, it is asserted, the German losses were even greater.

Nearly 50,000 prisoners were taken by the French and British between April 9 and May 13, the exact figure being 49,579, including 976 officers.

GRAIN FUTURE TRADE HALTED

Chicago Board of Trade Takes Drastic Action.

BIG DEALERS IN CONFERENCE

Senate Votes Down Amendment to Espionage Bill to Close Boards of Trade—Senator Thomas Declares Nation-wide Demand Is Made for Drastic Federal Action.

WASHINGTON, D. C.—By a vote of 49 to 24 the senate rejected an amendment to Gregory espionage bill, which would close down boards of trade, chambers of commerce, stock exchanges or other bodies "engaged in, or permitting speculation in food products." The amendment was offered by Senator Thomas, Colorado, and will be taken up as a separate measure later.

Suspension during the war of all stock exchanges, boards of trade and chambers of commerce which permit speculation in futures on foodstuffs, was proposed by the Thomas amendment.

Senator Thomas said he had received scores of demands from the general public that gambling in necessities of life during the war be stopped by congress. He cited the recent soaring of May and July wheat futures in the Chicago market to show the need of immediate action by congress to stop "food gambling."

Allies Ask 600,000 Bushels.

During the food debate Senator Gronna declared the allies had called on the United States to furnish 600,000 bushels of grain this year. He did not state the source of his information on the senate floor, but privately to senators he established its authenticity.

Chicago Board Halts Grain Trading.

CHICAGO, ILL. — The Chicago Board of Trade took drastic action to put a stop to rising grain prices by adopting resolutions forbidding further trading in May corn and May oats and new deals for two days in July or September wheat.

Following the action of the board of trade in putting a temporary curb on speculation in grain futures, representatives of the council of grain exchanges from the leading cities of the middle west met in Chicago to frame uniform action by the different exchanges throughout the country.

According to reports it is likely that actual prohibition of the trading in grain futures which at present applies for only two days will be ordered and that it will remain in force "until further notice."

Among the cities which are represented at the meeting of the council of grain exchanges are Chicago, Minneapolis, Duluth, Toledo, Detroit, St. Louis, Kansas City and Omaha.

Grain Prices Drop.

The result of the board's action was to put a stop, at least for two days, to all speculative trading in grain on the board, except in July and September corn and oats.

July and September wheat fell off sharply, losing 20 and 18 cents from Saturday's closing price, up to noon, July rallying slightly at the close. Both corn and oats, July and September, gained, the former approximately 8 cents, the latter 2 cents.

July Wheat Drops to $2.55.

July wheat closed Saturday at $2.76, opened Monday at $2.72, dropped to $2.55 at noon, and rallied to $2.59 at the close. September closed Saturday at $2.16, opened 2 cents lower, and closed at $2.28, the low mark of the day.

July corn closed at $1.63½ and [illegible] against a Saturday closing of [illegible]. September closed at $1.50 and $1.50⅛, against $1.52 Saturday.

Oats, for July futures, closed at 68¾ cents, against a 67½ cent closing Saturday. September closed at 60⅛@60 cents against 58 cents Saturday.

In proportion to its size a fly walks thirteen times as fast as a man can run.

LENAWEE COUNTY COURT NEWS

In Circuit Court

The cases of the People vs. Fred E. Deliworth, charged with bastardy, and Charles Howard, charged with violation of the local option law, have been dismissed.

Donald VanSickles and Lauren Merillat, charged with violation of the local option law, entered pleas of guilty and were released on suspended sentence.

George Wait, charged with violation of the local option law was arraigned in court and entered a plea of not guilty.

A decree for divorce has been granted in the case of Bertha Craig vs. Edward Craig.

A decree for sale and partition of real estate in the city of Adrian has been granted in the case of Henry R. Jewett vs. Elizabeth Bowerfind et al.

The jury was excused on Tuesday for the balance of the week, to report next Monday afternoon, at which time the regular jury work of the term will be taken up.

In Probate Court

Record of proceedings for the week ending May 13th, 1917.

Estate of Granville Mills, deceased; affidavit of publication; license to mortgage real estate granted.

In the matter of Maud Creger, insane; receipt from hospital filed.

Estate of Eugene A. Teachout, deceased; petition for appointment of administrator; hearing June 4th next acceptance of service of notice of hearing filed.

Estate of Sarah Wolcott, deceased warrant and inventory filed.

Estate of James Sloan, deceased; petition for appointment of administrator; hearing June 4th next, acceptance of servics of notice of hearing filed.

Estate of James Hambrook, incompetent; inventory filed.

Juvenile Division

In the matter of Evard Ayres, et al., dependant children; testimony taken and filed; order for pension.

Real Estate Transfers

Millard F. Hunter to Warren Fox, land in Tecumseh Village. Consideration $1,275.

Louis M. Hardenburg to Louis Theeke, 80 acres on Section 22, Ridgeway Township. Consideration $4,200.

Herman Krauth to William M. Burke, land in Adrian City. Consideration $2,650.

Marriage Licenses.

Stewart D. Bilby of Cambridge and Harriett K. Rowlson of Woodstock.

Orville Friess of Deerfield and Elizabeth Peters of Blissfield.

Leroy M. Staples of Toledo and Ola A. Abbott of Adrian.

Reuben Merriman and Sarah Grimes, both of Adrian.

John Teegarden and Gladys Parks both of Toledo.

ZEPPELIN SHIP DESTROYED

Naval Forces Bring Down L-22 in the North Sea.

LONDON, ENG. — British naval forces destroyed Zeppelin L-22 in the North Sea, according to an official statement issued by the admiralty.

A Zeppelin with three gondolas enveloped in heavy smoke was sighted at Terschelling, Holland, a Reuter dispatch from Harlingen, Holland, reports. When the smoke disappeared fifteen minutes later the Zeppelin was no longer to be seen.

The destruction of the L-22 marks the fourth attempt at Zeppelin raids within the last year which has ended in disaster. Two of the mammoth airships were shot down during a raid on London on Sept. 23, 1916, and two months later two more Zeppelins were destroyed off the English coast. On March 17 French artillerymen shot down a Zeppelin behind the French lines while it was endeavoring to reach Paris.

LINER SUNK, 300 ARE SAVED

Passengers Tell of Two Large Vessels Sent to Bottom.

NEW YORK, N. Y. — The British passenger steamship Medina, a 12,350 ton vessel, owned by the Peninsular and Oriental Steam Navigation company, was torpedoed and sunk by a German submarine April 28 when off the coast of Plymouth, according to American passengers arriving here from England.

On the same day, in almost the same locality, the Omrah, a vessel of 8,130 tons, owned by the Orient Steam Navigation company, was also torpedoed and sunk, the passengers said.

No lives were lost on either ship, but valuable cargoes went down. On the Medina were more than 300 persons, passengers and crew.

Bar Germans from Russia.

WASHINGTON, D. C.—No German may be shipped on any American vessel bound to any Russian port, the secretary of commerce ruled. Enemy aliens may, however, be shipped on other American vessels if owners show cause for so doing. In every case applications must be made to the United States attorney.

Reds Beat Russ Coalition.

PETROGRAD — By a vote of [illegible] to 28 the executive committee of the workers' and soldiers' delegates refused participation in a coalition ministry. Eight committeemen did not vote.

Why is it that a girl who can't get her own brother to walk across a room for her can get some other girl's brother to run a mile for her?—Milwaukee Sentinel.

Ferndell Food Market.

HOME-GROWN VEGETABLES

The home-grown Vegetables have begun to come in now and will have a large supply of Rhubarb, Asparagus and Green Onions, all home-grown for our Saturday trade. Also will have fine Southern grown Wax Beans, Peas and Cucumbers.

STRAWBERRIES

Will have six bushels of those large sweet aroma Strawberries for our Saturday's business. Call and see them.

Pineapples, good size, 10 cents each.
Pineapples, large size, 13c, 2 for 25c.

Large ripe, yellow Bananas, 20c dozen.
Best good size Oranges, 30c dozen.

Pineapples

Give us your order for Pineapples to can as we have a large number of orders and the more we can sell the cheaper we can buy them and sell them.

New Potatoes

New Potatoes, large size, $1.15 peck of 15 lbs.

Give us your orders, we appreciate the business and have got the goods.

ALDRICH & SON.
UP-TO-DATE GROCERS PHONE 246

5% NET

No fees or expenses out, and no taxes to pay. An investment that leads all others for safety, convenience and rate of income.

Semi-Annually

on the first of each January and July we send our checks by mail

Withdrawable in 30 days

either the full amount or any part of it. An investment may be made from

$25.00 and Upwards

Twenty six years and a business of a million and three quarters. Write for financial report and booklet.

CAPITAL SAVINGS & LOAN ASSN.,
LANSING, MICH.
or call on
S. P. HOSMER Tecumseh.

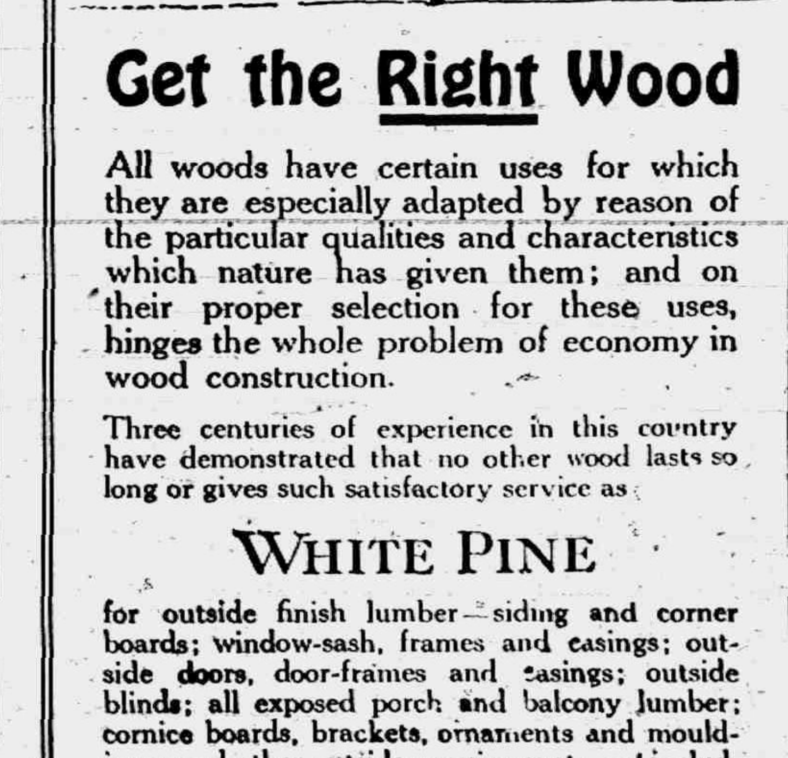

Get the Right Wood

All woods have certain uses for which they are especially adapted by reason of the particular qualities and characteristics which nature has given them; and on their proper selection for these uses, hinges the whole problem of economy in wood construction.

Three centuries of experience in this country have demonstrated that no other wood lasts so long or gives such satisfactory service as

WHITE PINE

for outside finish lumber—siding and corner boards; window-sash, frames and casings; outside doors, door-frames and casings; outside blinds; all exposed porch and balcony lumber; cornice boards, brackets, ornaments and mouldings; and other outside requirements, *not* including shingles.

We have other woods for other uses—and always recommend the best wood for your particular requirements.

Come in and talk over your building problems with us—or send for us. Let us give you a copy of "White Pine in Home-Building." It is full of helpful suggestions for prospective builders.

Lenawee Lumber & Supply Co
Tecumseh, Michigan.
Phone 37 After 6 P. M. Phone 360.

THE TECUMSEH HERALD

FRANK S. TURNER, PUBLISHER

SUBSCRIPTION RATES

IN LENAWEE COUNTY

One year, payment in advance $1.00
One year, payment after three months.. $1.25

OUTSIDE LENAWEE COUNTY

One year, payment in advance $1.25
One year, payment after three months.. $1.50

There will be no Deviation from above Rates

Entered in the postoffice at Tecumseh, Mich., second class mail matter.

Telephone Number 36

PREACHER HELD FOR AX MURDERS

Rev. Lynn G. J. Kelly Indicted for Slaying Seven.

CRIME HORRIFIED ALL IOWA

Prominent Politician Had Been Accused by Burns Detectives of Instigating Deaths of Family of Joe Moore and Two Guests at Villisca, Iowa—Chopped as They Slept.

DES MOINES, IOWA — The Rev. Lynn George J. Kelly, itinerant Presbyterian minister, surrendered to the authorities at Red Oak, Ia., where he is under indictment on the charge of murder in the first degree.

Kelly is accused of killing Joe Moore, of Villisca, Ia., Mrs. Joe Moore, three children of the Moore family and two young women guests of the household on the night of May 9, 1912, at Villisca.

The Moore family and the guests were hacked to death with an ax while they slept. Kelly, it is charged, was a guest of the family on the night of the murder and left town at 3:30 a. m. He is alleged to have told details of the murder at Macedonia, Ia., where he was then preaching, before the bodies had been discovered in Villisca, fifty miles away.

Kept on Preaching After Crime.

Kelly left Macedonia shortly after the murder, and preached at Carroll, Ia., for some time. He then went to Sioux Falls, S. D., where he preached and was arrested by the federal authorities on a charge of sending obscene matter through the mails to women acquaintances. He was found guilty but was consigned to the federal hospital for detention of criminally insane at Washington, where he spent some time and was later released.

Since that time he has held charges in Sutton, Neb., and lately has been located at Alto Pass, Ill., and St. Louis.

Kept Iowa in Turmoil.

The Moore ax murder has kept Iowa in turmoil for two years because of efforts of Burns detectives to prove that ex-Senator F. E. Jones, a member of the state board of education, instigated the crime.

Attorney General H. M. Havner gave out a statement in connection with the arrest, including the following statement:

"Witnesses testify that shortly after Kelly went to Carroll, Ia., he advertised for a class in stenography and tried to get young girls to pose in the nude. After he left Carroll, sometime in 1913, he went to Winners, S. D. While at at Winners he did preaching and evangelistic work and also stenographic work.

Sought Ruin of Girls.

"He then ran an ad in the Omaha World Herald seeking to employ a stenographer to act as a model for pictures to be used in a book which he was writing. A young lady in Council Bluffs answered the ad and Kelly answered her letter. He told her that whatever transpired between them should be absolutely secret. He sought to have her pose in the nude for him and asked her whether she would be willing to try it out all the way through, saying whoever he got to work for him would have to be willing to take any pose he desired and do it exactly as he wished."

The young woman turned this letter over to her pastor, who reported the matter to federal authorities. Other letters of a similar nature were obtained in decoys and Kelly was arrested.

Tried Revolting Crimes on Men.

Havner's statement continues: "Kelly was taken from Winner to Sioux Falls, where he was placed in jail. While in jail in Sioux Falls he was guilty of a number of revoltingly immoral acts attempted on fellow prisoners."

SENATE PASSES SPY BILL

Prohibition and Censorship Are Cut Out—La Follette Opposes.

WASHINGTON, D. C.—Carrying no press censorship nor war prohibition classe the senate passed the espionage bill by a vote of 77 to 6. Important sections curbing activities of enemy spies remain in the bill. Those who voted against the measure were, Borah, France, La Follette, Gronna, Sherman and Vardaman.

The senate voted to insist upon its amendments being accepted when the bill goes to conference with house members.

Indiana Nine Beats Illinois.

BLOOMINGTON, IND. — Illinois dropped a conference baseball game to Indiana 5 to 0 here. The Hoosiers outplayed the Suckers at the batting game. Ridley, the Indiana mound man struck out twelve of the Orange and Black, and allowed but four scattered hits.

Young Knox Gets Divorce.

RENO, NEV. — Philander C. Knox Jr., son of Senator Knox of Pennsylvania, was granted a decree of divorce on the ground of desertion. Mrs. Knox did not contest the suit. She withdrew her opposition owing to a settlement out of court.

With the assignment of Major M. J. Phillipps, of Owosso, formerly inspector of small arms practice in the Michigan national guard, as head of the new Michigan home guards, work of mustering in the various companies now organized has been started.

CO-OPERATIVE ASSOCIATION ENLARGE THEIR OFFICE

The Co-Operative Association have just completed improvements which give them double the office space which they formerly occupied. Their rapidly increasing business has made it necessary to provide more office space so a room 30 x 12 directly over the present office has been finished off.

A stairway connects the two offices and an entrance has been cut through from the new office to the directors' room. A dummy connects the two offices and will be used for carrying books and supplies. Cupboards and drawers have been provided for storage purposes, a skylight has been put in the ceiling which provides plenty of light and the room will be connected by telephone. It will be used for a private office and relieves the crowded condition of the down stairs office.

COMMITTEE COMPLETES INSPECTION OF SOLDIERS HOME AT GRAND RAPIDS

H. W. Stevens of Tecumseh, One of the Committee.

H. W. Stevens has just returned from Grand Rapids where he in company with three others made an inspection of the Michigan Soldier's Home. The committee had been appointed by the officers of the Department of Michigan and will make their annual report at the State Encampment which meets at Battle Creek June 19, 20 and 21.

The inspection shows the home in excellent condition with a total membership, both men and women, of 1296. Total male membership 1040, women 256. Out of the total number 217 were confined in the hospital. From May 1, 1916, to May 1, 1917, 170 men and 35 women have died; 172 new members have been received from May 1, 1916, to May 1, 1917. Total received to date since the home was established, 7172.

In receiving this appointment Mr Stevens has the honor of being one in four out of the whole state to be placed on this committee.

He expressed himself as being much pleased with the conditions as found in the home and the manner in which the old soldiers are cared for.

FROM WAR PREPAREDNESS BOARD

Lansing, Mich., May 16,—"In enlisting for active service with a national Guard unit," said Fred L. Keeler, state superintendent of public instruction, and a member of the War Preparedness Board of Michigan, "the recruit is asked his occupation. I think it would be a good idea if his enlistment papers showed his special training in addition to his occupation. Almost every sort of knowledge can be employed to advantage in wartime.

"For instance, the men who are in our army and can speak German or French or Spanish or Italian; men who have knowledge of railroading; who understand the theory and practice of the wireless or who can understand the Morse code sufficiently to send or receive a message even if they are not experts; who have had experience as hunters and so can track and scout:; who can build a house or lay a wall are undoubtedly of more value to their country at certain times in exercising this special knowledge than actually in the trenches.

"The value of a sewer contractor, who knows the nature of soils, and can warn his superiors what earth is unsafe to dig in without bracing, can be seen at a glance. The man with electrical experience and the machinist in this war of machinery, are assets. Yet to be an asset one hundred per cent efficient, he must not only have the knowledge, but his superiors should know he has it."

LOCAL NEWS

The Civic and Town Improvement society have postponed their meeting from Friday to Saturday afternoon, when they will meet at the home of the President, Mrs. J. D. Shull at 2:30 p. m. Business of importance. Everyone urged to come.

Mrs. Myra Crawford of Menominee who has been spending the last two weeks with Mr. and Mrs. A. B. Harding left for Detroit, Wednesday, where she will make a short visit before returning home. She is enroute from the South, where she has been spending the winter.

The Pythian Sisters dancing party was held Tuesday evening with thirteen couple in attendance. Music was furnished by Will Coller and Mrs. Jack Staulter. Mr. and Mrs. Bert Price, Miss Ruth Schuler and Mr. Hoyt were among those here from Clinton for the party. A pleasant time is reported.

Sixty-eight enlisted men now on the Michigan national guard are to be sent to Fort Sheridan, or some other officers' training camp, as soon as they can be selected and the approval given by the department commander, General Thomas H. Barry, at Chicago.

Kalamazoo school children are aiding the fatherless children of France [illegible] and it was announced that pupils in the Burdick school had adopted a French orphan. He is little two and one half year old Pierre Mo[illegible] who lives with his mother at Chatillon [illegible].

When the Western Michigan Tourist bureau is formed at Grand Rapids it will decide to spend $25,000 in an advertising campaign to bring tourists to western Michigan, according to John I. Gibson, secretary of the Western Michigan Development bureau.

QUARTERLY MEETING OF CO-OPERATIVE ASSOCIATION

Reports for Quarter Show Large Increase in the Business

The regular quarterly meeting of held Wednesday at 1:30 p. m. The report for the quarter was read and proved to be very flattering.

The total volume of business transacted the first four months of this year was $168,678.69 as compared with $95,315.44 for the same period in 1916; $96,620.90 of this amount represents live stock shipments, which is an increase in this department of 58 per cent. over 1916. After deducting the amount of live stock shipments a balance of $52,057.89 was left representing the amount of merchandise sales and other business transacted. This shows an increase of 52 per cent. over the same period of 1916.

Owing to the busy season on the farm, it was impossible for a quorum to be represented at this meeting and, as business of importance was up for consideration, a recess was taken until Saturday, June 16th.

MRS. C. H. LUKENS

Mrs. Harriett Lukens died at the home of her sister Mrs. J. F. Stauffer, Wednesday at 12:30 a. m. She had been ill with cancer for several months.

She was born March 7th, 1863, and passed away May 16th, 1917. She leaves the husband, Calvin H. Lukens, little daughter Ethel and the sister who has so kindly cared for her through all these long dreadful days of suffering.

The funeral was held from the Stauffer home this afternoon at 2 o'clock, Rev. W. A. Rex officiating. The burial was at Brookside cemetery.

Mrs. Lukens was a member of the Presbyterian church and of the Maccabee and Rebekah lodges where she will be greatly missed.

JOHN MONAGHAN

John Monaghan of Monaghans Cove, Sand Lake, passed away Wednesday evening, at the age of 84 years. He has been in failing health for some time, but his death was quite sudden. He leaves two daughters, Mrs. Cynthia Finch and Mrs. Adda Boardman and son, Louis.

His funeral will be held at the home Saturday at 2 p. m. with burial at Cambridge.

Mr. Monaghan was born August 14, 1833 in Cambridge, England and passed away May 17, 1917 in Cambridge, Mich., where most of his life had been spent.

"INTOLERANCE

G. W. Griffith's latest great spectacle "Intolerance" which has been critically acknowledged the current season's biggest hit in New York, Chicago, Philaedlphia, San Francisco and other large cities, will be presented at the Bradley for matinee and night, Friday, May 25th.

In this said-to-be the most magnificent production of all time, Mr. Griffith gives visual presentation of four different decades - - mighty Babylon in the days of Belshazzar, Judea at the time of the Nazarene, Medieval France when Catherine de Medici dictated to her son Charles IX and the present - - and throughout them all he sustains most interesting ly the motive of the play - - love's sruggle throughout the ages.

Possibly the most stupendously magnificent scenes are those which, representing Belshazzar's feast, disclose a panoramic view of over a mile of ancient world splendors and architectural wonders against which diaphanously attired women and picturesquely clad men stand out in steroscoptic relief.

Such battle scenes as those revealing the clash of Belshazzar's forces and hordes of Cyrus, the Persian, on and about the mighty walls of Babylon are breath-taking. You see catapults and battering rams, crossbows and flaming engines in action. You see huge moving seige towers with their compliment of gladiators crash to the ground; you see mighty men in hand to hand conflict - - ancient warfare thrilling, inspiring, so real that you cannot believe it mimic.

Seeing "Intolerance" is like living four lives in one. This thrilling drama tears the veil from the past and unleashes the imagination to run rampant down the ages in the most romantic periods of history. To tell of all the wonders of what has been called "the greatest show in the world" is an impossiblity in a limited amount of space.

In place of the one love story "Intolerance" has three - - in place of one set of characters, this fourfold drama of daring surprises has four. The principal players of the largest cast ever assembled for a stage production numbers among other screen celebrities Mae Marsh, Lillian Gish, Miriam Cooper, Constance Talmadge, Bessie Love, Seena Owen, Margery Wilsin, Robert Harron, Albert Paget, Elmer Clifton, Tully Marshall and Walter Long.

Until "Intolerance" was presented Mr. Griffith's "Birth of a Nation" was considered the mightiest spectacle ever produced but when one realizes that 125,000 people, 7500 horses and 1500 chariots were used in the creation of this masterpiece, that it took three years to make it, and finally, that os much time was spent by expert reseach men acquiring the information necessary to make "Intolerance" historically correct, as was used in staging the "Birth of a Nation", some idea of the immensity of the new spectacle may be had. A symphony orchestra and chorus of voices are features of the play's presentation.

Seat sale next Wednesday at Hay's Bakery.

Attorney G. A. Rathbun was one of the speakers at the Lawyers banquet in Adrian Monday night. They do say that he was exceedingly funny in his handling of the Rule in Shelloys case.

Church Notes

BAPTIST CHURCH

W. B. Hartzog Ph. D. minister.
No morning service.
11:15 Sunday-school.
11:15 Men's Class Dr. L. G. North, teacher.
6:30 B. Y. P. U
No evening service. Dr. Hartzog is attending the Northern Baptist Convention at Cleveland Ohio.
Wednesday 7:30 p. m. Bible study
Everybody welcome.

PRESBYTERIAN CHURCH

Rev. Wm. A. Rex, minister.
Church services at the New Royal Theater.
10 a. m. Sunday-school, classes will meet at regular places.
10 a. m. Men's Brotherhood Class.
11 a. m. Morning worship and sermon, "What War Cannot Destroy."
6 p. m. Junior church.
7:30 p. m. Evening service. The minister will preach.
Tuesday 7:30 p. m. Westminster Guild, F. W. Chapter. Mrs. F. C. Dickinson hostess, Mrs. Mulvaney assisting.
Wednesday 7:30 The regular mid-week service.

ST. PETER'S EPISCOPAL CHURCH

Rev. James G. Widdifield, rector.
"For the Worship of God
and the Service of Man."
Sunday after Ascension Day.
10 a. m. Sunday-school
4:00 p. m. Evening Prayer, with sermon.

At the meeting of the Woman's Auxiliary this week a programme committee was appointed to draw up and submit a programme for meetings for the year commencing in September. For the ten meetings courses of studies in three different parts of the missionary field were suggested - the United States, Alaska and the Philippines.

METHODIST EPISCOPAL CHURCH

10 a. m. Morning service.
11 a. m. Sunday-school.
6:30 p. m. The Epworth League.
7:30 p. m. Evening service.
Rev. Roland Woodham will preach both morning and evening.
Wednesday 7:30 Prayer service.

FRIENDS CHURCH

H. Lawrence Linton, pastor,
10:00 Morning worship.
11:15 Bible school
2:30 Junior C. E.
6:00 Christian Endeavor
Wednesday 7:30 p m. Prayer service

ST. ELIZABETH CATHOLIC CHURCH

Fr. Fisher, rector.
8 a. m. 1st and 3rd Sundays.
Saturday, 8 p. m. Christian Doctrine
All are cordially invited.

MRS. WILLIAM KING

Amis Melvina Colvin, daughter of Abraham and Angeline Colvin, was born Nov 17, 1853, at Palmyra, Mich She passed away May 11, 1917, aged 63 yrs., 5 mo., 24 days, in Tecumseh, Mich., which has been her home for the past 29 years.

She was united in marriage to W. E. King of Ogden Station, Sept. 14, 1872.

She leaves to mourn her loss the husband, one sister Mrs. Maria A Heydenberk, two daughters, Hattie L., wife of Walter L Fink, Grace E., wife of Paul E Rose, two sons, Edward E and William A., one grandson, Roy D Fink, and many kind friends.

Funeral services were held at the home May 15th at 2 p. m., Rev Lawrence Linton officiating. Interment at Brooklyn cemetery.

Farewell, dear mother, sweet thy rest,
Weary with years and worn with pain,
Farewell 'till in some happy place
We shall behold thy face again.
'Tis ours to miss thee all our years
With tender memories of thee

"Keep thy trust in the Lord
To rest for so He giveth His beloved sleep."

Card of Thanks.

We desire to express our sincere thanks to those who kindly assisted and sympathized with us in our sad bereavement, also for the flowers and singers and the comforting words of Rev. Linton.

William E. King
Mrs. Maria Heydenberk
Mr. and Mrs. W. L. Fink and son
Mr. and Mrs. Paul E. Rose
Edward King
William A. King

JAMES FOSTER

James Foster passed away at his home northeast of town Tuesday afternoon at 2 o'clock, after an illness extending over many weeks.

He was born in Ireland June 8, 1856, coming to America when a young man. He was united in marriage to Miss Lizzie McKendry and later went west to Dakota where he was very successful as a farmer. Eight years ago he returned to Tecumseh and purchased the old Major Gillespie homestead where he has since made his home.

His wife, son Albert, three brothers and a sister survive him.

The funeral was held from his late home Thursday afternoon. Rev. Lyons of Clinton officiated with burial in Brookside cemetery. The I. O. O. F. of which he was a devoted member, gave their ceremony at the grave.

He was a faithful attendant at the Methodist church, was highly esteemed and will be greatly missed from among his friends.

In town for the funeral of Mrs. Wm. King on Tuesday were Mr. and Mrs. Robert King, Thos. D. King, John King, Mrs. Retta King of Palmyra and Abraham Woodbeck of Adrian.

COMING TO

UNITED DOCTORS SPECIALIST WILL AGAIN BE AT TECUMSEH MICH., WEDNESDAY, MAY 23rd, 1917.

HOTEL BARRETT (PARLOR SUITE)

ONE DAY ONLY

Hours 9 a. m. to 8 p. m.

Remarkable Success of these Talented Physicians in the Treatment Chronic Diseases.

STAY YOUNG - - - - LIVE LONG

Offer Services Free of Charge

The United Doctors Specialist licensed by the State of Michigan for the treatment of all diseases including deformities, nervous and chronic diseases of men, women and children, offer to all who call on this trip, consultation, examination, advice free, making no charge whatever, except the actual cost of treatment. All that is asked in return for these valuable services is that every person treated will state the result obtained to their friends and thus prove to the sick and afflicted in every city and locality, that at last treatments have been discovered that are reasonably sure and certain in their effect.

Eat Heartily

The United Doctors are experts in the treatment of chronic diseases and so great and wonderful have been their results that in many cases it is hard to find the dividing line between skill and miracle.

Sleep Soundly

Diseases of the stomach, intestines, liver, blood, skin, nerves, heart, spleen, rheumatism, sciatica, tapeworm, leg ulcer, weak lungs and those afflicted with long-standing, deep seated, chronic diseases, that have baffled the skill of the family physicians, should not fail to call. Deafness often has been cured in sixty days. Enjoy Robust Health with Rosy Cheeks and Sparkling Eyes.

According to their system no more operations for appendicitis, gall stones, tumors, goiter, piles, etc., as all cases accepted will be treated without operation or hypodermic injection, as they were among the first in America to earn the name of "Bloodless Surgeons," by doing away with the knife, with blood and with all pain in the successful treatment of these dangerous diseases.

No matter what your ailment may be, no matter what others may have told you, no matter what experience you may have had with other physicians, it will be to your advantage to see them at once. Have it forever settled in your mind. If your case is incurable they will give you such advice as may relieve and stay the disease. Do not put off this duty you owe yourself or friends or relatives who are suffering because of your sickness, as a visit at this time may help you.

Worn-out and run-down men and women, no matter what your ailment may be, call, it costs you nothing.

Remember, this free offer is for this visit only.

Married ladies come with their husbands and minors with their parents.

Laboratories, Cleveland, Ohio.

RED CROSS

The following ladies have been appointed to serve at the Red Cross rooms on the days specified:

Monday—Mrs. Frank Lewis.
Tuesday—Mrs. O. B. Finch
Wednesday—Mrs. G. R. Gillespie
Thursday—Mrs. H. S. Temple
Friday—Mrs. Duaine Service
Saturday—Mrs. Harry Moore
Saturday evening — Mrs. Richard Moiles

THE RIGHT MERRY CLUB

The Right Merry Club was very pleasantly entertained by Mr and Mrs Frank Lewis at their home on West Chicago street Tuesday evening. Ten games of progressive pedro were the evening's entertainment. At the close of the games the hostess served dainty refreshments.

DREAMS OF CHILDHOOD

How pleasant to think of our childhood,
And the place where we lived when quite young,
Of our roaming about in the wildwood
With our hook and our rod or our gun.
Great honors, position or wealth,
We may reach with hard work and much strifs,
But for joy and for pleasure and health,
Give us back the young days of our life.
We remember the old swimming hole—
Evans Creek seemed to us quite a stream—
What delight as we often would stroll
On its banks with the birds and our dream.
We wanted to grow to our manhood,
To travel and view the great earth,
Then return to the friends of our childhood,
And our stories relate at the hearth.
I am thinking today of the plans at that time,
And wonder if many or few
Of the boys of those days had visions like mine.
Maybe so — perhaps not—had you? A. O. C.

One of our old Tecumseh boys still has pleasant memories of the days of long ago and sends us the above.

CLASSIFIED ADS

WE BUY ALL KINDS OF JUNK and pay the highest price for rags. 'Phone 372. We come after them. Place at old Brewer's foundry.
D. Ghertner.

AM PAYING THE HIGHEST price for rags, rubbers, paper and books. Before you sell off your junk find out my price.
Louis Kozel.
'Phone 351

FOR RENT—The west half of the Dewey house, corner of Logan and VanBuren streets. Enquire of Mrs. A. Dewey, 'Phone 705. 5-1-tf

FOR SALE—House and lot cheap if sold soon. Enquire of the United Supply Co. Phone 385. 5 4 1mo

WANTED—A station man, Permanent position. Apply at once to F. S. Dell, agent N. Y. C.

WANTED—Eight men, no experience necessary. Steady jobs. Ask for J. Hoy, Foundry Foreman. H. Brewer & Co. 5 11 4t

WE ARE offering $2.00 per hundred pounds for all sound, well-formed cucumbers not exceeding three or three-quarters inches in length and in diameter one and one-half inches, free from nubs and crooks. Large cucumbers suitable for pickling 40 cents per hundred pounds and small nubs 40 cents per hundred pounds. Delivered at Ridgeway, Mich. Seed furnished free of charge.
Keokuk Canning Co., Lansing, Mich. Alva Spayde, agent. 5 15 2t

FOR SALE—Household furniture. Inquire at the late Mrs. H. L. Jones residence. 5 15 2t

FOR SALE—Second-hand Ford touring bodies, in good shape. Cheap while they last.
Marsh & Brandow.
5-11-tf

LOST—On the road between Onsted and Tecumseh, an oval top mirror and dresesr top. Finder please report to W. H. Marr at Aldrich & Son's store, Tecumseh, Mich.

FOR SALE—Rhode Island Red eggs, 75c and $1.00 per setting. C. L. Hause, Clinton. 5 18 2t

LOST—A pair of child's gold bowed glasses betweetn the home of Jas. Murphy and 121 N. Ottawa street. Finder please leave at the home of A. W. Splettstoesser, 121 North Ottawa stret 5-18-1t

FOR RENT—Fine suite of rooms. All conveniences.
Williamson Bros.
5-18-2t

Corns Peel Right Off With "Gets-It"

2 Drops, and the Corn is a "Goner!"

When you've got to walk on the sides of your shoe to get away from those awful corn-pains, there's only one common-sense thing to do.

Use "Gets-It" Your Corns Won't Swell in Water. Besides, They'll Shrivel, Loosen and Peel Off!

Put 2 or 3 drops of "Gets-It" on the corn right away. Pain and inflammation will disappear, the corn will begin to shrivel from that instant—then it loosens and falls right off.

There's no other corn-remover in the world that acts like "Gets-It." No new discovery has been made in corn-removers since "Gets-It" was born. Don't forget that fact. "Gets-It" does away forever with the use of salves that irritate, bandages that make a bundle of your toe, plasters that half do the work, knives and scissors that draw blood. Use "Gets-It"—no more digging or cutting.

"Gets-It" is sold everywhere, 25c a bottle, or sent on receipt of price by E. Lawrence & Co., Chicago, Ill.

Sold in Tecumseh and recomemded as the world's best corn remedy by B J. Pulver. adv

There is more Catarrh in this section of the country than all other diseases put together, and until the last few years was suppsed to be incurable. For a great many years doctors pronounced it a local disease and prescribed local remedies and by constantly failing to cure with local treatment, pronounced it incurable. Science has proven Catarrh to be a constitutional treatment. Hall's Catarrh Cure manufactured by F. J. Cheney & Co., Toledo, Ohio, is the only Constitutional cure on the market. It is taken internally. It acts directly on the blood and mucous surfaces of the system. They offer one hunderd dollars for any case it fails to cure. Send for circulars and testimonials.

Address: F. J. CHENEY & CO.,
Toledo, Ohio.

Sold by Druggists, 75c.
Take Hall's Family Pills for Constipation. adv

The lecture given by Rev. W. G. Puddefoot at the M. E. church Tuesday evening was well attended. Many old friends of Mr. Puddefoot came to see and hear their old friend once more. He chose for his subject "The Call and Death of Nations" and held his listeners' close attention for nearly an hour. The lecture was highly appreciated by all.

Just Arrived!

Two New Boots

For Women.

One a beautiful all white glaze kid washable shoes made with plain toe, turn sole leather, full Louis heel, price $10.00.

High grade white buck 8 inch, high cut, plain, narrow toe, military heel, price $6.00.

Many other attractive models and new arrivals in both high and low styles. Be sure to see our showing of shoes at $3.00 to $7.00.

The People's Store.

Commencement.

Here again from school days to business life. What present are you going to present to the one near you? A suggestion, why not a Diamond, a Watch, Cameo, Silver and many others that will last a life time. You will find them at

WM. GASTON & SON.

"No, never! When I made the suggestion she was up in arms immediately."

This Couple's Interest

is centered on three subjects, each other, the scenery and the lunch basket.

But the Greatest of These

is the lunch basket filled with

Choice Goods from this Bakery

S. NEVISON,

Phone 180. Successor to H. D. Gill Baking Co., Tecumseh, Mich

SEE THE

NEW ADAM PATTERN

Community Silverware in our window.

If it is tableware you need, this BEAUTIFUL NEW DESIGN will appeal to you.

K. A. BRAMAN

JEWELER - OPTICIAN

Headquarters for artistic engraving, fine watch repairing and optical service.

GRAEBNER SHOE HOUSE

Saves You Money.

Everything that's new in Spring and Summer Footwear. Come in and look them over.

Repairing neatly done.

Graebner Shoe House

Tecumseh, - Michigan.

The Herald $1.00.

True Patriotism

Saginaw Silo

is shown by the farmer who raises more stock or dairy products. Many farmers are now planting for next winter's feeding, planning for feeding more silage; planning to have less pasture and more fields for grain raising.

The best way to produce more feed is to erect a SAGINAW RED-WOOD FRAME SILO.

New financial arrangements have been recently made so every farmer can erect a Saginaw Silo and pay for it out of its savings, and so produce one third more feed.

Don't delay in asking about this "Easy Pay Plan." Remember there is a limit to the seasoned material on hand, a limit to factory output to say nothing about delayed shipments; buy early, buy NOW; our phone number is 25, call us up and we will come to see you. We have sold six in the last five days. Another raise in price goes into effect on May 28.

L. E. TEMPLE & CO.

TECUMSEH CO-OPERATIVE ASSN.

We have a limited amount of Seed Corn left.

BETTER BUY SOON WHAT YOU NEED.

Use a little of our "Good Fertilizer" on your Corn ground, it will pay you well.

"Black Hawk" and "International" Corn Planters.

Four of the leading Two-horse Cultivators
Oliver, International, Roderick Lean, Kraus
At your service.

Rude and Corn King Manure Spreaders.

C. D. BEEBE, Mgr.

Iron Bedsteads

There's a lot to tell you about them--more, we are afraid, than we will have room for.

But let's begin by saying that we have a nice large selection to show you.

They are heavily enameled—all sizes.

The best ones cost the most, of course, but you can get a bed good enough for anybody, full size, at a reasonable price.

But you had better first let us show you just what our line is like. Then you can quickly make a selection.

GUY E. BELDING,
FURNITURE AND UNDERTAKING.

Seed Corn

We are headquarters for early, late and ensilage seed corn.

Lawn Swings
Lawn Mowers
Lawn Rakes
Lawn Hose
Garden Cultivators
Poultry Netting
Wire Fencing, etc.

BROWN & CO.

Don't forget to look over that stock of Broken sizes in

Ladies' Oxfords

MRS. P. C. SNELL.

APPROBATION

The approbation of the public is ours because we have demonstrated our willingness to serve it politely and efficiently. The dignified appointments of our funerals cause us to be favorably remembered by those who employ us. We price our services in a value-received manner.

SERVICE & SON,
Funeral Directors.
'PHONE 283. NIGHT 'PHONE 387.

LOCAL AND PERSONAL

NOTICE

All copy must be in the composing room of this office by 9:30 a. m. Tuesdays and Fridays and all advertising matter before 4 p. m. Monday and Thursday.

Mr. and Mrs. Will Coller spent Thursday in Toledo.

Mrs. Lizzie Youngs of Clinton was in town Wednesday.

Mrs. Wm. Underwood of Britton was in town Wednesday.

Mr. and Mrs. Eugene Rosacrans were in Toledo Thursday.

Miss Cora Gray of Clinton was a caller in town Wednesday.

Captain Williams left Thursday morning for Detroit to take his boat.

Geraniums in crocks, 10 cents each t Belding's. adv

Miss Franc Hyde and Miss Mary Whitlock spent Thursday in Adrian.

Miss Sadie Boyd of Toledo has been visiting Mrs. E. E. Howard this week.

Grant Schreder was in Toledo Thursday, buying horses for the farm.

Fine switches made from cut hair and combings at the millinery store of Miss J. A. Hough. adv

Mr. and Mrs. Clyde Barber were passengers for Detroit Thursday morning.

Mrs. Rose Heidenreich was the guest of her brother and family in Toledo Thursday.

Mr. and Mrs. George Taylor of Franklin were business callers in town Wednesday.

Pure bred Ancona day-old chicks for sale by Wm. Smith, North Maumee street. adv 5-18

Mrs. Otto Graff and Mrs. Will Service were guests of friends in Adrian Wednesday.

Mr. and Mrs. G. Harry Tansley are spending a few days with friends in Jackson this week.

Ten Republic motor trucks passed through town Wednesday morning enroute to New York.

Mrs. Will Hopkins of Jackson came Wednesday for a visit at the home of her father R. W. Cole.

Fine dill pickles at Clark's market. adv

Linford Slater of Franklin was in town Wednesday for the meeting of the Co-operative association.

The front of Miss Gillespie's millinery store is being improved by a coat of white paint this week.

Dr. W. B. Hartzog has been attending the Northern Baptist convention in Cleveland, Ohio, this week.

Mrs. H. S. Lee who has been caring for a sister in Tiffin, Ohio for several weeks has returned home.

Paul Rose returned to Lima Wednesday after attending the funeral of Mrs. Rose's mother Mrs. Wm. King.

Auction—At 2 p. m. will be sold at auction the household effects of the late Mrs. H L Jones at the home on E. Chicago street. H. W. Stevens, auctioneer.

Walter Fink, who was called here by the death of Mrs. Wm. King, returned to his home in Toledo Wednesday.

Home cured ham, bacon and shoulders at Clark's Market. 'Phone 158. adv

Mrs. Nellie Adamson has gone to Detroit for an extended visit with her sister and husband, Mr. and Mrs. Will Meyer.

Mrs. Albert Hyde is home from Detroit where she has been with her her daughters, Mrs. Ella Russell and Mrs. Bert Blood.

Mr. and Mrs. Frank Rude were visiting their daughter and husband, Mr. and Mrs. Roy VanWinkle in Detroit Wednesday.

The first barefoot boy of the season was on our down town street Wednesday. He seemed quite happy and comfortable.

Alice Gaston Hall is ill with scarlet fever. Baby Sarah Jane Heilman is being cared for by her aunt Mrs. Chas. Burridge during the illness of Alice.

Jesse Coller of Jackson was in town the first of the week visiting his sons, Lester and Will and his mother and brother, Lewis and family in Macon.

Justin Hartzog has severed his connection with Cornell University where he has been teaching and entered the U. S. officers training camp at Sacketts Harbor, N. Y.

Eighth of Series

DANCE

Friday, May 25

CLINTON TOWN HALL

COLLER'S ORCHESTRA.
BILL 75c.

R. CODLING, Caller.
W. L. COLLER, Mgr.

Summer Millinery display at Miss J. A. Hough's. adv

Harry Moore was a business caller in Manchester Tuesday.

Miss Eula Underwood of Ridgeway was in town Thursday.

Thos. Shurtz of Manchester was a caller in town Wednesday.

Mr. and Mrs. Geo. Kuder of Macon were in town Thursday.

Geraniums in crocks, 10 cents each at Belding's. adv

Will Cox of Holloway was a business caller in town Thursday.

Mrs. E. E. Hendershott was a passenger for Detroit this morning.

E. Landis of Ft. Wayne was a business caller in town Thursday.

Miss Josie Clarkson of Macon called on friends in town Thursday.

Miss Lizzie Smith was down from Clinton Tuesday, the guest of friends

F. S. Anderson and Dale Hodges went to Detroit on business Thursday

New Cottage Cheese at Clark's Market. 'Phone 158. adv

Mr. and Mrs. Wm. Osgood of Macon were Tecumseh callers Thursday.

O. A. Schwab D. C. "Doctor of Chiropractic," will give adjustments at 411 S. Evans street Tuesday, Thursday and Saturday mornings from 7 to 8. adv 5-18-2t

Miss Edyth Shull has been home from Detroit this week on account of illness.

Mrs. L. W. Kimball of Clinton visited Mr. and Mrs. E. T. Rosacrans Thursday.

Miss Viva Haskins of Rollin is visting at the home of Mr. and Mrs. A. B. Harding.

Fresh caught trout and Herring at Clarks Market this week. adv

Rev. Roland Woodham will occupy the pulpit at the M. E. church Sunday morning and evening.

Joe VanNess spent Sunday in Tipton with his mother and sister Mrs. Bert Poucher and family.

We are glad to report that Mrs. F. E. Smalledge is improving finely from her recent operation.

Mrs. Horace Holdridge is the guest of relatives in Lyons, O., this week.
thmrehaaoune-c'ito-oghdnheedo dto

Mrs. Mary Guiwitts of Clinton was the guest of her sister Mrs. H. W. Stevens during his absence in Grand Rapids.

Early Ohio and Early Market fancy Seed Potatoes for sale now. Last chance to get them.
adv. Williamson Bros.

Most of Your Earnings

Go for Eatables—

So why not see that this money is wisely spent.

There is freshness to think about—and cleanliness and economy.

This suggests to us that this store might be of service to you—because its aim is to deal in grocery goodness.

How well it succeeds is a matter for each customer to decide personally.

We would be glad to have YOUR opinion.

C. M. Gilbert.

A good place to get good things to eat.

IF you are contemplating building DON'T wait but get our prices at once. Materials of all kinds are advancing. We have a complete stock now.

Some Hard Coal Coming. It is Cash.

MOORE BROS.
Dealers in Coal, Building Material, Lumber, etc.
'PHONE 140.

Mrs. H. B. Knapp of Clinton was in town Wednesday.

T. W. Mingay was in Clinton with Rev. J. G. Widdifield for the Tuesday evening service at St. John's church.

Mrs. P. W. A. Fitzsimmons was the guest of friends in town Tuesday, returning to her home in Detroit Wednesday.

Grant Davis and mother Mrs. Chas. Davis of Clinton are guests of her sisters Mrs. Fenwick and Miss Lucy Train today.

Word has been received from Detroit of the death of O. B. Ballard, a former resident here. The death occurred May 8th.

"The Slaytons" wish to say that they would be glad to say "Hello" to their many friends, but have been unable to get a telephone put in since their return.

Mrs. J. D. Shull went to Jackson today for the Jackson County Federation of Clubs. She is to give a short talk on the work being done in the various districts.

Wm. Hanham was the guest of his daughter Mrs. Roy Alderdyce in Manchester Tuesday, honoring the 7th birthday of his grand-daughter Jean, who was celebrating the event with a party of playmates.

Rev. Howard Field of Flint was the guest of Mr. and Mrs. Arthur Harding's Thursday, motoring thru. F. S. Turner accompanied him on the homeward trip and will visit his father and sister for the weekend.

Mrs. Lewis Emerson returned Thursday from Milan, O., where she has been with relatives for about a year. Her health is much improved and she plans to locate here. At present she is with Mrs. Willis Schreder.

Word has been received from Ross Ferguson, a Tecumseh boy, late of Birmingham, Ala., that he has enlisted and is at present at Ft. Screven, Ga. He expects to be called to France in the near future. His sister Miss Anna Ferguson of Tecumseh, a graduate nurse and a member of the Red Cross Nurses Association, stands ready to respond to the call to report for service.

Make your Ford with Demountable Wheels-with the wheels you have on your Ford for $1.00 per wheel. Come and take a look at them.

When your Car Gets Hot

It surely will have warm spells if the weather ever really gets warm and, then is when such a thing as the right oil may save you time and money.

We sell Veedol oils and want to talk with you on this oil question. Come in.

United Supply Co.
OVID J. MARSH, Mgr
'Phone 358
Home of Rayfield Service.

Thursday the ladies of Mrs. Alva Waring's class of the M. E. Sunday-school and a few other friends to the number of 22 surprised Mrs. E. C. Coryell at the home of her daughter Mrs. Emilie Hall to help her celebrate her birthday. A potluck dinner was served at noon and the afternoon was spent in fancywork and visiting. A very pleasant time was spent by al present.

Fred Worth, Ross Rainsberg, Fred Schairer and Seymour Knapp, an old Tecumseh boy, motored over from Ann Arbor Thursday and made Tecumseh a short visit. Mr. Worth has just opened up a new theater in Ann Arbor and has another which he has been running some time. He reports a fine business. They were a jolly bunch and seemed to be having a good time as they went along.

THEY said a man was crazy who remarked, "Wake me early, mother, for I'm to be Queen of the May," but any well-fed man who enters into a youthful plan just for the fun of it is apt to live a long and happy life. Eat good food and cut up a bit. It won't hurt you any.

GOOD PROVIDERS FAMILY
I'M A MAYPOLE!
Heaps of good food and lots of fun - Will keep you well from sun to sun!

Florida Valencia Oranges are very fine and very cheap. Strawberries fresh daily.

ANDERSON GROCERY CO.
Phone 91 --- Successors, Anderson Bros. Macon Phone

Iron Age Garden Tools

Ney Mf'g Co's Hay Tools. Genuine Pearl Wire Cloth. (see the copper selvage.) Hot Point Electric Utilities.

Ever-Ready Flash Lights and Batteries. Gendron Bicycles.

Spalding's Athletic Goods.

Satterthwaite Bros.

FRESH VEGETABLES

Wax Beans, Home-grown Asparagus, Celery, Tomatoes, Cucumbers, Green Onions, Radishes, Green Peppers, New Carrots, Pie Plant, New Cabbage, Lettuce, New Potatoes, Texas Onions. We have a full line at all times. Call and see our display.

Fruits

California Navel Oranges, very sweet, 25c and 30c per dozen. Pineapples 10c, 13c and 15c each. Apples, about the last of the seeson, 55c peck. Bananas, real nice fruit, 15c and 20c dozen. Fruit is one thing that has not advanced in price. Use more fruit.

STRAWBERRIES

We receive Strawberries fresh every day. All berries are carefully sorted before sending out.

Let us have your grocery orders—we guarantee to please you in quality and price.

'Phone 37 **E. J. LOWRY.**

D. W. GRIFFITH

Have You Heard of the World's Greatest Show?

Out of the travail and suffering of the Civil War ***D. W. GRIFFITH*** reared an epic which won universal admiration and told the true story of the reconstruction period for the first time in Stage History.

The wonderful returns from this great success, "THE BIRTH OF A NATION," provided the producer with the necessary funds to present his astounding creation.

INTOLERANCE OR

Love's Struggle Throughout the Ages

THIS COLOSSAL SPECTACLE has achieved a triumph of art which has changed the outlook of humanity. It is the condensation of a thousand centuries of evolution

Bradley Opera House, Fri., May 25

MATINEE AND NIGHT

Prices—Matinee, 50c, 75c, $1.00. Night, 50c, 75c, $1.00, $1.50. Seat Sale at Hay's Bakery Wednesday, May 23, 'Phone 99.

DON'T MISS IT!—You will see more Drama than in all other plays presented here this season.—A red blooded romance, tense with the spirit of adventure.—Annihilates time and space—125,000 people fill its scenes—7,000 horses and 1,500 chariots add to the excitement.—Babylon—The Mighty—Jerusalem—The Holy City—Paris—The Mediaeval Siren—America—Of the Overwhelming—To-day are features of its back ground.—Men of valor—Houris of the Orient—Heart throbs and smiles—Titanic struggles on towering embattlements—Ancient luxury in its wildest excesses are parts of four great stories rushing to a thrilling climax that keeps alive the hope of redemption in the shuddering heart of man.

400 Performances in New York, 300 in Chicago, 200 in Philadelphia. Now playing Drury Lane Theatre, London, England, and Theatre Royal, Sydney, Australia.

ACCOMPANIED BY A CHORUS AND ORCHESTRA OF 40

Dr. N. D. Trask,

Osteopathic Physician

Special attention given to nervous diseases, rheumatism, stomach and bowel troubles.

Bronchitis, Asthma and Catarrhal Deafness.

Office hours, 9 to 12, 1 to 5, and by appointment.

Office over McCann & Bowen's.

A. G. AYLESWORTH,

Licensed Auctioneer, Real Estate, Stock and General Salesman.

Will attend all sales in city or country, at reasonable rates.

Headquarters and all dates made Herald office

Dental Parlors

W. D. REED, D. D. S.

Chicago St., Tecumseh.

Crown and Bridge work Aluminum Silver and Rubber plates and all of the specialties known to modern dentistry. Gas or vitalized air administered

Office over Avery & Co's Store

DR. E. D. BROWN,
Dentist.

Modern Dentistry of reasonable rates Painless extraction by use of local or general anaesthetic.

Officers hours 7:45 a. m to 5 p m. Saturday evenings 7 to 9 Other evenings by appointment.

Office in DeWolf Block

Office pohne 192, house phone 192—2r

C. M. Cooley,

Licensed Auctioneer.

R. F. D. No. 4 Manchester. 15 year successful experience in Jackson, Washtenaw and Lenawee Counties. Also practical farmer.

Bell Telephone Clinton exchange.

Rates Reasonable and Satisfaction Guaranteed

J. W. Beardsley, M. D.

Physician and Surgeon

Office in rooms formerly occupied by Dr. L. G. North.

Hours: 1 to 3 and 7 to 9

Phone 165 2 rings.

Dr. H. H. Hammel

Physician & Surgeon

(Homeopathic)

Calls answered promptly, day or night.

Office Hours—8 to 9 a. m., 12:30 to 3:00 p. m, 7 to 8 p. m. Sundays by appointment.

Office above Lilley Bank. Successor to Dr. Walter Briegel.

ANGUS BULLS
from Grand championship stock for sale or rent.
George B. Smith,
Addison, Mich.

Whittemore's Shoe Polishes

FINEST QUALITY LARGEST VARIETY

GILT EDGE WHITTEMORE'S GILT-EDGE DRESSING FOR LADIES' & CHILDREN'S BLACK SHOES SOFTENS PRESERVES LEATHER RESTORES COLOR LUSTRE

QUICK WHITE MAKES DIRTY CANVAS SHOES CLEAN & WHITE QUICKLY—EASILY APPLIED ALSO CLEANS ALL WHITE CANVAS

"GILT EDGE," the only ladies' shoe dressing that positively contains Oil. Blacks, Polishes and Preserves ladies' and children's shoes, shines without rubbing, 25c. "FRENCH GLOSS," 10c.

"DANDY" combination for cleaning and polishing all kinds of russet or tan shoes, 25c. "STAR" size, 10c.

"QUICK WHITE" (in liquid form with sponge) quickly cleans and whitens dirty canvas shoes. 10c. & 25c.

"ALBO" cleans and whitens BUCK, NUBUCK, SUEDE, and CANVAS SHOES. In round white cakes packed in zinc boxes, with sponge, 10c. In handsome, large aluminum boxes, with sponge, 25c.

If your dealer does not keep the kind you want, send us the price in stamps for full size package, charges paid.

WHITTEMORE BROS. & CO.,
20-26 Albany Street, Cambridge, Mass.
The Oldest and Largest Manufacturers of Shoe Polishes in the World.

Heal Skin Eruptions.

Painful eczema is more active in spring when the blood is over-heated, the burning itching torture is unbearable, relieve it at once and heal the eruptions with Dr. Hobson's Eczema Ointment. This antiseptic remedy is promptly effective in all skin troubles. Pimples, blackheads, acne, tetter, ring worm, scaly blotchy skin, all respond to Dr. Hobsn's Eczema Ointment. Get it to-day at your druggists, 50c. guaranteed. ad

For the Family Medicine Chest

Green Bay, Wis., Mrs. Wm. F. Bubolz says: "I always use Foley's Honey and Tar for our children as it quickly breaks up their colds with no bad after effects, and they like to take it."

In this season of coughs, colds and croup, every family medicine chest should be supplied with a good cough medicine that can be relied upon when needed.

Such a family cough syrup is Foley's Honey and Tar Compound. This standard medicine has been on the market for years and in many sections was found in every home in the days when doctors were not so handy and when money was scarcer.

Foley's Honey and Tar Compound is an excellent medicine for coughs, colds, raw or inflamed throat, hoarseness, tightness and soreness of the chest, croup and whooping cough. It is an absolutely safe remedy, containing only healing ingredients, and free from any harmful drugs.

Sold everywhere in Tecumseh. adv

STATE OF MICHIGAN, County of Lenawee, ss

Probate Court for the County of Lenawee.

At a session of the Probate Court for the County of Lenawee, holden at the Probate Office in the City of Adrian, on the 25th day of April in the year one thousand nine hundred and seventeen.

Present, HARRY L. LARWILL, Judge of Probate.

In the matter of the estate of JEMIMA FROST deceased.

On reading and filing the petition duly verified of Lizzie Frost-Temple daughter of said deceased, praying that administration of said estate may be granted to petitioner or to some other suitable person.

It is ordered, That Monday, the 21st day of May, next, at nine o'clock in the forenoon be assigned for the hearing of said petition.

And it is further ordered, That a copy of this order be published in TECUMSEH HERALD, a newspaper printed and circulating in said County of Lenawee, for three successive weeks previous to said day of hearing.

HARRY L. LARWILL,
(A true copy) Judge of Probate
E. I. LARWILL, Probate Register

Commissioners' Notice

STATE OF MICHIGAN, County of Lenawee, ss.

In the matter of the Estate of WILLIAM F. WATHERS, deceased.

The undersigned having been appointed by the Probate Court of said County, Commissioners to receive, examine and adjust all claims and demands of all persons against the estate of said deceased, do hereby give notice that we will meet for that purpose at the office of G. Arthur Rathbun in the Village of Tecumseh, Lenawee County, Michigan, on the 25th day of May 1917 and on the 24th day of August, 1917, at 10 o'clock in the forenoon of each of said days.

And that four months from the 24th day of April, 1917, are allowed by said Probate Court for the creditors of said estate to present their claims to us for examination and allowance.

Dated April 24th, 1917.

H. Bliss Tallman,
G. Arthur Rathbun
Commissioners.

STATE OF MICHIGAN, County of Lenawee ss.

Probate Court for said County.

At a session of the Probate Court for the County of Lenawee holden at the Probate office in the City of Adrian on the 2nd day of May, in the year one thousand nine hundred and seventeen.

Present, HON HARRY L. LARWILL, Judge of Probate.

In the matter of the estate of ALPHONZO DEWEY, deceased.

On reading and filing the petition, duly verified of Mary A. Dewey widow of said deceased, praying that an instrument in writing purporting to be the last will and testament of said deceased may be duly proved and admitted to probate, and that administration of said estate may be granted to petitioner, the executrix named in said instrument, or to some other suitable person.

It is Ordered, That Monday, the 28th day of May, next, at nine o'clock in the forenoon, be assigned for the hearing of said petition.

And it is further Ordered, That a copy of this order be published in the TECUMSEH HERALD, a newspaper printed and circulating in said County of Lenawee, for three successive weeks, previous to said day of hearing.

HARRY L. LARWILL,
(A true copy) Judge of Probate
E. I. LARWILL, Probate Register.

STATE OF MICHIGAN, County of Lenawee ss.

Probate Court for said County.

At a session of the Probate Court, for the County of Lenawee, holden at the Probate Office in the City of Adrian on the 2nd day of May in the year one thousand nine hundred and seventeen.

Present, HARRY L. LARWILL, Judge of Probate.

In the matter of the estate of MARY E. HICKS, Deceased

On reading and filing the petition of Raynor K. Anderson, administrator upon the estate of said deceased, alleging that the funeral expenses and debts of said deceased and the expenses of administration thus far incurred have been fully paid, and praying that his final administration account may be allowed and for such other order and decree as to this Court shall seem proper.

It is Ordered, That Monday, the 28th day of May next, at nine o'clock in the forenoon, be assigned for the hearing of said petition

And it is further Ordered, That a copy of this order be published in the Tecumseh Herald, a newspaper printed and circulating in said County of Lenawee, for three successive weeks previous to said day of hearing.

A true copy) Harry L. Larwill,
Judge of Probate.
E. I. Larwill. Register of Probate.

STATE OF MICHIGAN, County of Lenawee, ss.

Probate Court for the County of Lenawee.

At a session of the Probate Court for the County of Lenawee, holden at the Probate office in the City of Adrian, on the 30th day of April in the year one thousand nine hundred and seventeen.

Present, HARRY L. LARWILL, Judge of Probate.

In the matter of the estate of ALMIRA SISSON, deceased

On reading and filing the petition, duly verified of George E. Sisson, husband of said deceased, praying that administration of said estate may be granted to Otis L. Sisson, or some other suitable person.

It is Ordered, That Monday, the 28th day of May next at nine o'clock in the forenoon, be assigned for the hearing of said petition.

And it is further ordered, That a copy of this order be published in the Tecumseh Herald, a newspaper printed and circulating in said County of Lenawee, for the three successive weeks, previous to said day of hearing.

(A true copy) Harry L. Larwill,
Judge of Probate.
E. I. Larwill, Probate Register.

COMMISSIONERS' NOTICE

STATE OF MICHIGAN, County of Lenawee, ss.

In the matter of the estate of INEZ L. MORLEY, deceased.

The undersigned having been appointed by the Probate Court of said County, Commissioners to receive, examine and adjust all claims and demands of all persons against the estate of said deceased, do hereby give notice that we will meet for that purpose at the office of G. Arthur Rathbun in the village of Tecumseh, Lenawee County, Michigan, on the 5th day of June 1917, and on the 1st day of September 1917 at ten o'clock in the forenoon of each of said days.

And that four months from the 1st day of May 1917, are allowed by said Probate Court for the creditors of said estate to present their claims to us for examination and allowance.

Dated May 1st, 1917.

Charles A. Waldron.
G. Arthur Rathbun.
Commissioners.

STATE OF MICHIGAN, County of Lenawee ss

Probate Court for the County of Lenawee.

At a session of the Probate Court for the County of Lenawee, holden at the Probate Office, in the City of Adrian, on the 15th day of May, in the year one thousand nine hundred seventeen.

Present HON HARRY L. LARWILL, Judge of Probate.

In the matter of the estate of DANIEL FROST, deceased.

On reading and filing the petition, duly verified, of John Frost, nephew and heir at law of said deceased, praying that administration of said estate may be granted to Edward McKinney, or some other suitable person.

It is Ordered, That Monday the 11th day of June next at nine o'clock in the forenoon, be assigned for the hearing of said petition.

And it is further Ordered, That a copy of this order be published in the TECUMSEH HERALD, a newspaper printed and circulating in said County of Lenawee for three successive weeks previous to said day of hearing.

HARRY L. LARWILL,
(A true copy) Judge of Probate
E. I. LARWILL, Probate Register.

STATE OF MICHIGAN.

The Probate Court for the County of Lenawee.

At a session of the Probate Court for the County of Lenawee holden at the Probate Office in the City of Adrian, on the 15th day of May, in the year one thousand nine hundred and seventeen.

Present, HARRY L. LARWILL, Judge of Probate.

In the matter of the estate of FRANCES E. AYES, Deceased.

On reading and filing the petition, duly verified, of Florence Aten-Babcock, executrix of said estate praying that she may be authorized, empowered and licensed to sell the Real Estate described in said petition at private sale, for reasons therein stated.

It is ordered that Monday, the 11th day of June next at nine o'clock in the forenoon be assigned for the hearing of said petition

And it is further Ordered, That a copy of this order be published in the Tecumseh Herald, a newspaper printed and circulating in said County of Lenawee, for three successive weeks previous to said day of hearing.

(A true copy) Harry L. Larwill,
Judge of Probate
E. I. Larwill, Probate Register.

FOLEY KIDNEY PILLS
FOR BACKACHE KIDNEYS AND BLADDER
Sold Everywhere.

CORRESPONDENCE

TIPTON

G. D. Baker and wife were Ridgeway visitors Sunday evening.

Mrs. Mary Whelan was a guest of Tecumseh friends from Friday until Sunday.

Miss Pearl Wood of Ridgeway was a week-end visitor of her sister Mrs. G. D. Baker.

Earl Burtless and family of Jackson were over Sunday guests of friends here.

Mr. and Mrs. Faunt Lenardson of Britton were Sunday guests at the home of W. A. Beebe.

Mr. and Mrs. H. R. Ladd and son Nelson, of North Adrian visited at D. J. VanValkenburgs Sunday.

Fred Segar wife and family of Lansing came Friday and were over Sunday guests of Mr. and Mrs. W. A. Beebe.

The B Square class of the M. E. church met Tuesday evening at the McClure home east of town for their monthly social and business meeting.

Rev. C. H. Brewer, Mrs. McFarren, Misses Alma Luce, Fae McClure, and Hazel Preston were in Ypsilanti last Thursday and Friday attending the S. S. institute held in that place.

Among those who took the 8th grade examinations from this place were Milo Van Valkenburg, Ruth and Harold Joseph, Roland and Mary Mohr, Fay Luce, Rollo Conlin, Mary Bunting.

FOLEY KIDNEY PILLS
FOR BACKACHE KIDNEYS AND BLADDER
Sold Everywhere

FRANKLIN

The Center school closes this week.

Paul Geiger and wife motored to Jackson Sunday.

C. L. Wisner bought a horse of Earl Allen last week.

Sschool closes in the Stone school Friday, Miss Rudisil, teacher.

Milton Sacket sold his lambs last week for $2,300.00 it is reported.

Harry Daniels and family were calling a S. N. Wisners, Tuesday evening.

S. N. Wisner and family and Mrs. A. B. Wisner motored to Pentecost Sunday.

Conrad Ottgen, County Drain Commissioner was in this vicinity Saturday.

Dr. Waldron was called to S. N. Wisners Tuesday to prescribe for a sick horse.

Otis Whelan is very seriously ill. His daughter Mrs. Allen Wells was called from Toledo Friday.

Mrs. E. J. Whelan visited Mrs. Rosetta Billington in Tecumseh from Friday until Saturday p. m.

Many from here attended the meeting of the Co-operative association in Tecumseh, Wednesday.

One of the six steers that Burton Foor shipped with the Co-ops to Buffalo last week sold for $133.00.

Note Foor came down from Chelsea with two, two horse teams Monday and moved his son-in-law back to Chelsea.

Mr. Mack finished sawing lumber for S. N. Wisner Monday, but was sawing for Earl Allen Tuesday and Wednesday.

Mr. Bushnell the cow testor was working at Earl Allens and Alton Whelans the last of last week and at C. L. Wisners Monday and Tuesday.

Mrs. Sackett and Milton and Leon Sackett motored to Chelsea Sunday. Mrs. Sackett remained for a week the guest of her brother Note Foor and family.

Reuben Langden of Adrian our old fellow townsman is very low with hardening of the arteries. Frank Billington also of Adrian is reported about the same.

Franklin has no lack of patriotic sentiment even from the little tots. Here are some lines written by Kenton Hunt two years ago when he was nine years of age:-

"Oh! Germany do not come over here,
In this place to us so dear;
And if you do, we will be brave and true.
We drove King George away,
And drive away you we may.
This is our good U. S. A.
The men over there,
A good many million lay,
The way you are fighting now,
Is more than we can see how."

And Robert Allen aged seven as soon as he arrives home from school asks what is the war news in today's paper.

FOLEY KIDNEY PILLS
FOR BACKACHE KIDNEYS AND BLADDER
Sold Everywhere

MACON

Funeral of Daniel Frost

The funeral of Daniel Frost was held last Sunday from his late home in Tecumseh, Rev. Hartzog officiating. Interment was made in the Macon cemetery. Mrs. Delos Biddle is the only surviving member of the older Frosts of whom there was large family.

Card of Thanks.

Through these columns we wish to express our thanks and appreciation to the many friends who aided us in our recent bereavement, to the clergyman for his comforting words, to those who sent flowers from both neighborhoods in which Mr. Frost had lived, and to those who so kindly offered autos, for our conveyance to the cemetery.

Mrs. Delos Biddle
Nephews and nieces of Mr. Frost

Mr. and Mrs. Floyd Spencer spent last Sunday in Detroit.

Leland Hatch was here the first of the week on business.

Elwin Camburn spent the week end at his farm home east of Macon.

Harold Hatch and wife are moving this week to their new home in Clinton.

Fred Ernst is driving a new Overland car and Fred Snauble a Maxwell.

Willie Jones was kicked by a horse last Monday receiving a severe bruise on the face.

Mrs. Ed. Miller and daughter, Esther were here from Detroit last Sunday guests of relatives.

Mr. and Mrs. George VanTuyle of Clinton were Sunday visitors of Mr. and Mrs. Vern Mansfield.

Mothers' day was observed last Sunday with appropriate exercises in both of our home churches.

Mrs. C. O. Biddle and daughter, Letha were here from Ypsilanti for the funeral of Daniel Frost.

Mr. and Mrs. Gabriel Mills were in Francisco Monday attending the funeral of Mrs. Conrad Beckinger.

Mrs. George Avery of Tecumseh visited her daughter, Mrs. John Crittendon and other friends last week.

Mr. and Mrs. Floyd Spence were host and hostess several days last week for Mr. and Mrs. Everett Bailey of Eloise.

Monday May 14th being the birthday of Mrs. Sarah Camburn her many friends remembered her with post cards, candy and flowers. We wish her many happy returns of the day.

Graduation exercises of the class of 1917 of the Macon school will be held Wednesday evening, May 23, in the Presbyterian church. A good programme is being prepared for the occasion.

Mr. and Mrs. Will Collins and daughter, Mildred of Ann Arbor, and Mrs. Burt Osborne and son Elton of Saline were Sunday guests of Mrs. Chrissy Hendershot and Miss Clara last Sunday.

A musical entertainment will be given by Tecumseh talent in the Presbyterian church, Sunday evening, May 27th. A silver collection will be taken for the Red Cross work. Watch for the program next week.

NORTH ADRIAN

Mrs. John Lanning visited her daughter Mrs. David Hammel Sunday

The North Adrian Orchestra met with L. G. Brown Wednesday evening.

Miss Lillian Watson of Hudson was a guest at Elmer Harris' Sunday.

Rev. Obee and family were entertained for dinner Sunday at E. T. Harris.'

Ekin Kidman of West Adrian visited his daughter Mrs. Frank Wright and family Sunday.

Mr. and Mrs. Harold Lanning and Mr. and Mrs. L G Brown visited at Nolan West's Sunday.

Wm. Taylor and family of Adrian spent Tuesday with her parents, Mr. and Mrs. Chas. Osborn.

Mrs. Charles Osborn visited her daughter Mrs. Wm. Taylor and family from Friday until Sunday.

Mr. and Mrs. H. O. Benedict and son Roy, Mrs. Hiram Benedict and son Lou visited Albert Benedict and family in Raisin Sunday.

Rev. Obee and wife, Prof. Reider, Misses Ashby and May Michner all of Adrian college were entertained at a six o'clock dinner at the home of E. H. Brown Friday night.

Mr. and Mrs. Garland Osborn, Chas. Osborn and two sons Verle and Milford visited Wm. Taylor and family in Adrian Sunday. Mrs. Chas. Osborn returned home with them.

The third number of the Star Course was given Friday night at the church by Prof. Reider, Miss Ashby and Miss May Michner of Adrian college. There was a good attendance.

H. R. Ladd and family were guests of her brother D. J. VanValkenburg and family near Sand Lake Sunday. John VanValkenburg, Mrs. Ladd's father, who had spent the past week with them returned to his home.

Major Bonner of Adrian gave a talk on Red Cross work at the church Friday evening. A society was organized consisting of forty members as a foundation with the following officers:

President—Mrs. H. R. Ladd
Vice Pres.—Miss Emma Lewis
and Treas.—Mrs. L. G. Brown
Ex. Com.—Mrs. F. W. Ives and Mrs. Beulah Dibble

RIDGEWAY

Miss Pearl Wood Sundayed at Onsted.

Mrs. Loree is adding a kitchen to her house.

Barlow Wood was home from Ann Arbor Sunday.

Mrs. J. A. Underwood is home from Ann Arbor.

T. H. Temple of Detroit visited old friends here Monday.

Mrs. W. E. Allen and Charles spent Friday to Sunday in Detroit.

Mrs. George Dinsmore returned to her home in Bay City, Saturday.

Harold Harrison attended the Senior play in Adrian Friday night.

Thurlow Sweet and Bertha Trinkers of Ypsilanti spent Sunday here.

Ford Babcock came from Detroit leaving Mrs. B. and son for the week.

M. D. Britton and wife of Detroit Sundayed at the home of Ed. Harrison.

A Red Cross meeting will be held at the Library next Monday evening. All come.

Mrs. Susan A. Linn of Britton was a guest over Monday night of Mrs. E. A. Linn.

Mr. and Mrs. Sylvester Cornwell of Ann Arbor were guests Monday of Mrs. Elmer Linn.

Mr. and Mrs. W. C. Delisle and Mrs. M. E. Hindes were here from Detroit the past week.

Howard Carter, Gertrude Baker, Earle Harrison and Edith Carter spent Sunday in Ann Arbor.

Horace Hands farm house north of town burned Monday. Nothing in the upper part of the house was saved.

Rev. Wellington DePuy of Grand Ledge and Mr. and Mrs. J. M. Hendershot of Tecumseh spent Sunday at the DePuy home.

Miss Elsie Harrington was home Sunday from Adrian and had as guests Miss Merle Elkington and little Miss Emily Jane Bean.

Mr. and Mrs. Henry McCarbery and Lelah and Miss Vernice Blowers attended the funeral Sunday of their uncle, Wm. Neeley of Brooklyn.

Miss Minnie Foote of Geneva, N. Y. and Mrs. Emily Gebhard of Brooklyn, N. Y. guests of C. S. Foote and family left for their homes Tuesday.

Word comes from Jasper to Ed. M. Palmer that he is grandpa. A son was born Saturday to Mr. and Mrs. Harrison Bailey, Albert Harrison. The mother was Miss Lulo Palmer. Mrs. Palmer is there caring for the new grandson.

School Notes

The Seniors received their graduation invitations May 12th.

The annual commencement exercises will be held at the M. E. church at Ridgeway Friday evening, May 25. Baccalaureate sermon on Sunday evening, May 20th, at the M. E. church.

The Ridgeway high school base ball team played Onsted high school team at Onsted Friday last. Five cars went with the boys and girls. Although Ridgeway was beaten it was not because they did not try. The first eight innings Ridgeway was ahead. At the beginning of the 9th inning the score was 8 to 2 with Ridgeway ahead but when Onsted came to bat last 8 scores were run in, making the score 10 to 8 with Onsted the victors.

STATE OF MICHIGAN, County of Lenawee, ss.

Probate Court for the County of Lenawee.

At a session of the Probate Court for the County of Lenawee, holden at the Probate Office in the City of Adrian, on the 1st day of May in the year one thousand, nine hundred and seventeen.

Present, HARRY L. LARWILL, Judge of Probate.

In the matter of the estate of George W. Jennings, deceased.

On reading and filing the petition, duly verified, of Sarah C. Jennings, widow of said deceased, praying that administration of said estate may be granted to John J. Carton, or some other suitable person.

It is ordered that Monday, the 28th day of May next, at nine o'clock in the forenoon, be assigned for the hearing of said petition.

And it is further Ordered, That a Copy of this order be published in the Tecumseh Herald, a newspaper printed and circulating in said County of Lenawee, for three successive weeks previous to said day of hearing.

HARRY L. LARWILL,
(A true copy) Judge of Probate.
E. I. Larwill, Probate Register.

STATE OF MICHIGAN, County of Lenawee, ss.

Probate Court for the County of Lenawee.

At a session of the Probate Court for the County of Lenawee, holden at the Probate Office in the City of Adrian, on the 1st day of May in the year one thousand, nine hundred and seventeen.

Present, HARRY L. LARWILL, Judge of Probate.

In the matter of the estate of Thomas Butler, deceased.

On reading and filing the petition, duly verified, of Joseph Wiggins, praying that an instrument in writing purporting to be the last will and testament of said deceased may be duly proved and admitted to probate, and that administration of said estate may be granted to petitioner, the executor named in said instrument, or to some other suitable person.

It is ordered that Monday, the 28th day of May next, at nine o'clock in the forenoon, be assigned for the hearing of said petition.

And it is further Ordered, That a Copy of this order be published in the Tecumseh Herald, a newspaper printed and circulating in said County of Lenawee, for three successive weeks previous to said day of hearing.

HARRY L. LARWILL,
(A true copy) Judge of Probate.
E. I. Larwill, Probate Register.

HANDICAPPED

This is the Case With Many Tecumseh People.

Too many Tecumseh citizens are handicapped with bad backs. The unceasing pain causes constant misery, making work a burden and stooping or lifting an impossibility. The back aches at night, preventing refreshing rest and in the morning is stiff and lame. Plasters and liniments may give relief but cannot reach the cause if the kidneys are weak. To eliminate the pains and aches of kidney backache you must cure the kidneys.

Doan's Kidney Pills are for weak kidneys—thousands testify to their merit. Can you doubt Tecumseh evidence?

Mrs. W. Service, E. Logan St., Tecumseh, says: "My kidneys were out of order and I had weakness and soreness across my back. I felt run down and tired out and could hardly keep going. I had frequent headaches, too, and my kidneys acted irregularly. I used Doan's Kidney Pills, procured from Wright & Son's Drug Store, and they helped me right away. They strengthened my back and put my kidneys in good order."

Price 50c, at all dealers. Don't simply ask for a kidney remedy—get Doan's Kidney Pills—the same that Mrs. Service had. Foster-Milburn Co., Props., Buffalo, N. Y. adv

Kalamazoo's 1917 tax rate has been raised one-half a mill to 7½ mills.

Dr. W. E. Hinsdale issued a warning against the use of pie plant tops for greens.

Attorney Elbert S. Roos, seventy-one years old, for more than fifty years a resident of Kalamazoo, is dead.

Mrs. Adeline Trowbridge, the oldest resident of Kalamazoo county, celebrated her one hundred and fourth birthday.

BALFOUR IN GOTHAM

British Envoy Is Given a Notable Reception.

Photo by American Press Association.

The welcome accorded to the member of the British war commission in New York was hardly less enthusiastic than that to the French envoys, although the personal note so marked in the Joffre greeting was lacking. Minister Balfour is shown entering the city hall to receive the formal welcome of the city officials.

A GENERAL SURVEY OF THE WAR.

Wednesday, May 9.—The British war office asserts that Crown Prince Rupprecht of Bavaria's men met with reverses west of Fresnoy Tuesday night during a counter attack, while unofficial advices are to the effect that they have been expelled from a greater portion of the village. On the other hand, Berlin asserts, the Germans have held the village against fresh British attacks.

Northwest of Rheims the French captured German positions on a front of more than 400 yards.

Thursday, May 10.—The London war office statement reports a slight advance by the British on the south bank of the Scarpe river in France and the repulse of German attacks against the new British positions on the Hindenburg line east of Bullecourt and near Fresnoy.

A statement received from Saloniki reports that, attacking on a front of about four miles in the Lake Doiran region, British troops on one wing took Teutonic allied trenches on a front of two miles and on the other flank advanced on a front of about a mile.

Friday, May 11.—On the Macedonian theater of war General Serrail commander in chief of the Entente's Saloniki expedition, has opened a concerted drive along the whole 100-mile front.

The Germans, returning to the attack against the new British position south of the Souchez river, and employing liquid fire in their operations forced the British to give ground and withdraw from a portion of the front Later, however, in a counter attack the British regained all their old positions, the Germans suffering heavy casualties.

Saturday, May 12.—Storming the German line east of Arras along a twelve-mile front, British troops have forced back the Germans at two important points and have established themselves in Bullecourt. Heavy losses were inflicted on the Germans and more than 700 prisoners were taken.

Without giving the armies of Crown Prince Rupprecht time to recover after the repulse of their ineffectual counter attacks, Field Marshal Haig threw his forces against three vital points in the line protecting Douai, and in each place gained his objective.

Sunday, May 13.—Most of the village of Bullecourt, in the Hindenburg line, is now in the hands of the British, who also occupied the western section of Roeux.

Troops commanded by the German crown prince launched several violent attacks against the French lines on the Champagne front north of Rheims, on the plateau south of Craonne and in the region of Maisons De Champagne. All the German attacks were smashed by the French artillery and rifle fire, the Teutons suffering heavy losses.

T. R. Is on Again.

WASHINGTON, D. C.—The house of Representatives by a vote of 215 to 178, returned the army conscription bill to conference with instructions to include the amendment which would allow Colonel Roosevelt to take a division to France.

Bar Potatoes One Week.

MILWAUKEE, WIS.—All Wisconsin hotels have decided to bar potatoes from their bills of fare for one week.

Iowa Treasurer Dies.

DES MOINES, IA. — W. C. Brown, state treasurer of Iowa, died here.

Undaunted by a quarantine of five weeks for scarlet fever, with four weeks yet to run Miss Marie T. Holben was married to Harold Anderson

In fire which partially destroyed the Crown Picture theater in Red Jacket, John C. Vogel, manager of the house, was smothered, dying after removal to a hospital.

The result of injuries received several months ago in an elevator accident in a totel at Chattanooga, Tenn., former Justice Elmer E. Rosenberry died at his home at Muskegon.

Employing ten pens, that each fair exponent of suffrage present might have a souvenir, Governor Sleeper signed the Damon bill, giving women the right to vote at presidential elections.

The Rex Paper company of Kalamazoo announced an increase of 12½ to 20 per cent in its wage scale for the coming year. Girls and women employed in the factory will receive a minimum of $11.16 a week.

Grand Rapids is now under the commission form of government. City Manager Cummins will establish a bureau of publicity for the newspapermen who handle municipal affairs.

at the home of her parents near Kent

TECUMSEH MARKETS

Corrected MAY 18, 1917

Wheat	2 65	2 70
Flour per bbl	14 60	15 00
Rye		1 85
Corn (ear) cwt		1 25
Oats new	68	69
Beans	7 00-8 00	
Potatoes		8 25
Butter		35
Eggs		32
Lard		23½
Guinea		15
Fowls (live)	16	20
Springers		
Roosters		12
Ducks 5 lb up		16
Geese		18
Turkeys		22
Hay		12 00

CHICHESTER S PILLS
DIAMOND BRAND
Beware of Counterfeits. Refuse all Substitutes.
LADIES! Ask your Druggist for CHI-CHES-TER S DIAMOND BRAND PILLS in RED and GOLD metallic boxes, sealed with Blue Ribbon. TAKE NO OTHER. Buy of your Druggist and ask for CHI-CHES-TER S DIAMOND BRAND PILLS, for twenty-five years regarded as Best, Safest, Always Reliable.
SOLD BY ALL DRUGGISTS EVERYWHERE
TIME TRIED WORTH TESTED

WE WANT a man or woman in every town where we are not already represented, to introduce BROWN HERB TABLETS guaranteed remedy for Constipation, Indigestion and Dyspepsia. Over 100% profit. Easy seller, repeat orders. Permanent income. Write for pamphlets, FREE SAMPLES and terms. BROWN HERB CO. 68 Murray St. New York City

We Show Men & Women
How to make $30 to $100 weekly, year around. Amazing opportunity for large income. Why waste time working for others? Use your spare time at home and gain financial independence. No canvassing. Be your own master. Write to-day. Universal Success Co. Dept. A. No. 70 Fifth Ave. New York City.

Had a Very Bad Cough.

This letter should interest every reader: "Last winter I had a very bad cough. I used medicines, but they did me no good. I took one bottle of Foley's Honey and Tar and it cured me. (Signed) V. DeKeuster, Amberg, Wis." No substitute is as good as Foley's Honey and Tar for coughs, colds, crop and whooping cough. Sold everywhere in Tecumseh. adv

Clear Your Skin in Spring

Spring house cleaning means cleaning inside and outside. Dull pimply skin is an aftermath of winter inactivity. Flush your intestines with a mild laxative and clean out the accumulated wastes, easy to take, they do not gripe. Dr. King's New Life Pills to night and throw off the sluggish winter shell. At druggists, 25c. adv

Trouble Entirely Disappeared.

Knudt Lee, Wannaska, Minn., writes: "For several years my daughter had a bad chronic cough. Not until we tried Foley's Honey and Tar did anything produce any great relief. In a few days the trouble entirely disappeared and has never returned." Contains no opiates; a safe, reliable, remedy; children like it. Sold everywhere in Tecumseh. adv

FRIENDSHIP BRACELET LINK ONLY 12¢
STERLING SILVER ROLLED GOLD
Friendship Jewelry Co., Dept. 34, 83 Chambers St., N.Y.

To Prevent Self-Poisoning.

Bowels clogged with waste matter poison the whole system. Foley Cathartic Tablets work gently but surely; do not gripe nor cause nausea. Recommended for indigestion constipation, sick headache, bloating, biliousness, sour stomach, gas on stomach, coated tongue, bad breath or other conditions caused by disordered digestion. Sold everywhere in Tecumseh. adv

"URIC ACID NEVER CAUSED RHEUMATISM"

I WANT to prove it to your satisfaction. If you have Rheumatism or Neuritis, acute or chronic—no matter what your condition—write to-day for my FREE BOOK on "RHEUMATISM—Its Cause and Cure." Thousands call it "The most wonderful book ever written." Don't send a stamp—it's ABSOLUTELY FREE. JESSE A. CASE Dept. 940 Brockton, Mass.

Cut This Out--It Is Worth Money.

DONT MISS THIS. Cut out this slip, enclose with 5c to Foley & Co., 2835 Shefield Ave., Chicago, Ill., writing your name and address clearly. You will receive in return a trial package containing Foley's Honey and Tar Compound for cough, colds, croup; Foley Kidney Pills, and Foley Cathartic Tablets. Sold everywhere in Tecumseh. adv

Thousands of Mothers Worry

When the children cry in their sleep, are peevish and constipated and take cold easily. Mother Gray's Sweet Powders for Children has for 30 years been a trusted remedy in many thousand homes. They frequently break up colds in 24 hours, move and regulae the bowels and destroy worms. adv

PATENTS
TRADE-MARKS and copyrights obtained or no fee. Send model, sketches or photos and description for FREE SEARCH and report on patentability. Send 4 cents in stamps for NEW BOOKLET, full of patent information. READ PAGES 11 and 12 before applying for a patent. Write to-day.
D. SWIFT & CO.
PATENT LAWYERS,
303 Seventh St., Washington, D. C.

RAILROAD TIME TABLE

Effective June 6, 1915

NEW YORK CENTRAL

Going south

Station	11 a m	13 a m	15 p m	23 p m
Jackson	*6 05	†10 20	‡2 05	*8 05
Tecumseh	7 08	11 17	3 01	9 01
Adrian	7 33	11 50	3 30	
Toledo	8 40	12 35	4 15	10 10
Chicago	4 15			
Detroit	‡12 20		6 00	

Going north

Station	10 a m	12 a m	14 p m	21 p m
Toledo	*7 50	‡12 01	‡4 30	*7 30
Detroit				‡5 00
Adrian		12 35	5 05	8 15
Tecumseh	9 10	1 01	5 35	9 06
Jackson	10 15	2 00	6 40	10 00

G. J. ZIMER, Ticket Agent

DUNDEE BRANCH

Going west

Station	29 a m	41 p m
Adrian	8 37	‡3 10
Tecumseh	‡9 10	4 02
Tipton	10	4 16
Addison	11 50	4 55
Marshall	2 00 p m	6 25
Battle Creek		6 58

Going east

Station	42 a m	30 p m
Battle Creek	7 35	
Marshall	8 12	9 00
Addison	‡9 37	‡11 30
Tipton	10 10	1 40
Tecumseh	10 22	2 10
Adrian	10 50	
Chicago	5 00	

F. S. BELL, Ticket Agent.

DETROIT, TOLEDO & IRONTON

Going south

Station	*1 a m	3 p m	N. Y. C. p m
Detroit	‡8 00	*3 30	
Dundee	9 50	5 30	4 20
Britton	10 03	5 47	4 59
Ridgeway	10 08	5 53	5 10
Tecumseh	10 22	6 05	5 20
Adrian	10 50	6 33	

Going north

Station	4 a m	2 p m	
Adrian	*9 18	‡3 48	
Tecumseh	9 35	4 16	3 10
Ridgeway	10 05	4 26	3 25
Britton	10 10	4 31	3 40
Dundee	10 40	4 46	4 05
Detroit	12 45	6 40	

‡ Daily except Sunday.
* Daily.

B. E. KELLEY, Ticket Agent.

PARKER'S HAIR BALSAM
A toilet preparation of merit. Helps to eradicate dandruff. For Restoring Color and Beauty to Gray or Faded Hair. 50c. and $1.00 at Druggists.

FREE
Write today for 20 pkgs. Art Post Cards to sell at 10c per pkg. When sold send $2.00 and get choice of presents. PEERLESS WATCH CO. Dept. 804 CHICAGO, ILL.

FOLEY CATHARTIC TABLETS
Keep Stomach Sweet - Liver Active - Bowels Regular
Sold Everywhere

He Almost Fell Down.

A. M. Hunsucker, Bogue Chitto, Miss., writes: "I suffered from rheumatism, kidney and bladder trouble, also dizziness; would almost fall down at times. Foley Kidney Pills gave me entire relief." Disordered kidneys give warning by pains in side and back, sore muscles, swollen joints, tired and languid feeling Sold everywhere in Tecumseh. adv

Sprains and Strains Relieved

Sloan's Liniment quickly takes the pain out of strains, sprains, bruises and all muscle soreness. A clean, clear liquid easily applied ,it quickly penetrates without rubbing. Slon's Liniment does not stain the skin or clog the pores like mussy plasters or ointments. For chronic rheumatic aches and pains, neuralgia, gout and lumbago have this well-known remedy handy. For the pains of grippe and following strenuous work, it gives quick relief. At all druggists, 25c. adv

Hard Work For Women.

It is doubtful if there is any work harder than house work. Overwork tells on the kidneys, and when the kidneys are affected one looks and feels older than the actual years. Mrs. A. G. Wells, R. R. 5, Rocky Mount, N. C., writes: "I cannot praise Foley Kidney Pills enough for the wonderful benefit I have derived." Sold everywhere in Tecumseh. adv

Bad Cough? Feverish? Grippy?

You need Dr. King's New Discovery to stop that cold, the soothing balsam ingredients heal the irritated membranes, soothe the sore throat, the antiseptic qualities kill the germ and your cold is quickly relieved. Dr. King's New Discovery has for 48 years been the standard remedy for coughs and colds in thousands of homes. Get a bottle today an have it handy in your medicine chest for coughs, colds, croup, grippe and all bronchial affections. At your druggists, 50c. adv

Men Drilling for National Preparedness

Get great comfort from the use of Allen's Foot-Ease. When shaken into the shoes it takes the friction from the shoes, freshens the feet and makes walking easy. Gives instant relief to tired, aching, swollen, tender feet, blisters and caluses. Also sprinkle it in the foot-bath. British and French troops use it. adv

Be Sure You Get This Old Reliable Cough Medicine

Imitations always follow the trail of success. Hundreds of imitations have come and gone since FOLEY'S HONEY AND TAR COMPOUND began, 40 years ago, to loosen the grip of coughs and colds.

Be sure you get the genuine

Foley's Honey and Tar Compound

And avoid the names that sound like it.

Here are three easy ways to tell the genuine. 1st—The name of "Foley's." 2nd—The yellow package. 3rd—The Beehive on the yellow package. You cannot get a substitute to do for you what FOLEY'S HONEY AND TAR COMPOUND will do—for coughs, colds, croup, [illegible] coughs, [illegible] throat. [illegible] your druggist and be safe

EVERY USER IS A FRIEND.

For sale by all Druggists adv

THE TECUMSEH HERALD

SIXTY-SEVETNH YEAR NO. 55 — TECUMSEH MICHIGAN, TUESDAY, MAY 22, 1917 — WHOLE NUMBER 4821

SUAGR

Once more we are loaded with Sugar.

Will sell you all you want at

10c per pound Cash.

This is one cent per pound less than many grocers are selling it for in other towns.

See us for Garden Seeds and all kinds of plants.

Yours truly,

PHONE 89. F. D. AVERY.

CORSETS

Auto Scarfs Auto Caps
Baby Bonnets
Children's Dresses
Crochet Cotton
Curtain Scrims
Glassware Graniteware

IDA B. CHASE.

The Citizen's Mutual Auto Insurance Co. of Howell

Is Represented by

Mrs. Franc S. Gillespie

$1.00 for the policy and 25c per H. P. insures you for Fire, Theft and Liability over $25.00.

Old Line Auto Insurance Also

PLEDGED TO MURDER ARMY DRAFT HEADS

They Belong to Organization Numbering 400.

Dallas, Tex., May 21.—Seven of eight men arrested at Snyder, Tex., Friday under federal indictments charging seditious uprising are being brought to Dallas for safekeeping, federal authorities have announced.

Twelve men were arrested at Rotan, Tex., in the same connection, according to advices here. The eight men under indictment and known to be under arrest are said by federal authorities to be members of a vigilance committee of the "Farmers' and Laborers' Protective Association of America," whose membership was sworn, on pain of death, to oppose military laws, to kill officers who might cause the arrest of association members and to kill any conscription or army officer who should give members a gun with which to fight in the war.

The association was organized, it is said, after it became apparent that the United States would be drawn into the world war and became more active after the declaration of a state of war with Germany. Its present membership is given as about 400.

BELVA LOCKWOOD IS DEAD

First Woman to Run for President and to Ride Tricycle.

Washington, May 21.—Mrs. Belva Lockwood, the only woman who was ever a candidate for president of the United States, died at a local hospital. For more than fifty years she had been a leader in woman's rights movements and a worker for creation of sentiment to bring about legislation for universal peace.

Mrs. Lockwood, who was a lawyer, eighty-six years of age, has been ill for three weeks. Besides being one of the first women lawyers in the United States, she was the first woman in Washington to ride a tricycle. She created a sensation. She was born in Royalton, N. Y., Oct. 24, 1830, her maiden name being Belva Anna Bennett.

A Concession.

"After looking at the postal stamps of other countries, I have come to the conclusion that you can't beat ours."

"Maybe not, but, all the same, it gets lots of lickings."—Exchange.

More Than a Half.

"Oi hear that Casey is havin' trouble wid his better half."

"Yis; she wants to be the whole thing."—Pearson's Weekly.

Tying the Knot.

"Tying the knot" is more than a phrase among the Hindus. The bridegroom in Hindustan hangs a ribbon around the bride's neck and ties a knot in the end. Which seals his fate. Should the young lady's father decide that he is parting with the bride too cheaply he may forbid the tying ceremony, but once the ribbon is knotted the bridegroom has no escape.

HENRY BRUERE

Mexico Engages Him as Efficiency Expert.

Photo by American Press Association.

Mr. Bruere, formerly city chamberlain of New York and recognized as a municipal efficiency expert, now has a hard job on his hands. He is to reorganize all departments of the Mexican government under Carranza on an efficiency basis and on American lines.

SEES MEATLESS DAYS AHEAD

Major Vandercook Says Mobilization Will Transform Menu.

LANSING, May 21.

"With the present army in the field, and an additional 500,000 men probably to be called out August 1, the United States is bound to have a food shortage next winter," declared Major R. C. Vandercook, of the war preparedness board.

"Some articles of food will disappear from our menu, and we may as well face the fact and adjust ourselves to it. Meatless days, he said, are not beyond the bounds of possibility.

Plotter Colony Now Six.

DETROIT, May 21.

The total of alien plotters held in jail at Detroit by federal authorities was increased to six when Mrs. Maria Schmidt, thirty-five, was charged with being implicated with the Kaltschmidt ring in a conspiracy to dynamite the Peabody plant at Walkerville, Ontario, and the Windsor armory.

Endorses St. Clair River Canal.

DETROIT, May 21.

The international joint commission in session approved the proposed ship canal through the St. Clair river near Detroit and instructed the Canadian and American engineers to begin work on the project. The canal is to be built from the mouth of Black river to the St. Clair river tunnel.

Fire Destroys Newspaper Plant.

Superior, Wis., May 21.—The building of the Daily Telegram was destroyed by fire. Arrangements were made by the publishers with another company for the publication of the paper without intermission.

Flag of our great Republic—
Symbol of Human Liberty,
Inspirer in battle,
Guardian of our homes—
Whose stripes and stars,
Stand for courage, purity and
Union,
We salute thee!
We, the children of many lands,
Who find rest and safety
Under thy folds,
Give our hands, our heads
And our hearts to thee:
We pledge our lives,
And sacred honor,
To guard and revere thee
And our beloved country,
Forever.

THIRTY-FIRST WILL GAIN WAR STRENGTH

Representative Wood Will Bear Recruiting Expense.

DETROIT, May 21.

Following advices from Washington that all guard units are to be recruited to war strenght at once, two line officers, a medical officer, one sergeant and a corps of clerks will be detailed at once to fill the depleted ranks of the Thirty-first infantry.

Failing to secure a portion of the $5,000,000 appropriated by the state of Michigan, and turned over to the war preparedness board, the expenses of this work, up to $1,000 a month, will be guaranteed by State Representative Arthur E. Wood.

Captain Warren E. Bow has selected a tentative list of officers to serve, but has announced only one—First Lieutenant John DeVail of Company H. Plans for recruiting are incomplete but will be completed at a conference.

Preliminary outlines include the establishment of a tent at some prominent place in the center of the city, where speakers of note will make addresses. If this is done one of the line officers and sergeants will remain at the tent, the medical and second line officer making headquarters at the armory, where final papers will be signed.

MICHIGAN IS SET FOR DRAFT

Sheriffs and Majors Telegraph They Are on Job.

LANSING, May 21.

Result from the work of preparing county officers throughout the state for selective draft registration June 5, work that has been carried on for days under Governor Sleeper's directions, showed itself when the proclamation finally came.

Although the notice was not received in Lansing until 9 o'clock in the morning from General Crowder, provost marshal, in less than four hours replies began to roll in from sheriffs that they understood their orders and were ready to proceed with the registration. Major Samuel D. Pepper, judge advocate general, in the absence of the governor, sent word to all sheriffs and mayors and saw to it that all the details at the command of the governor were transmitted promptly to those in counties who are to have charge of the work there.

BARLOW QUITS AS COLONEL

Commanding Officer of 31st Regiment Resigns Because of Age.

DETROIT, May 21.

Giving as his reason the fact that he is within a year of retirement age, Colonel Walter Barlow, of the Thirty-first Michigan infantry, handed his resignation to Adjutant General John S. Bersey.

Lieutenant Colonel Ambrose C. Pack, of Ann Arbor, will automatically assume command of the regiment. Major George E. Waldo, of the first battalion, will become lieutenant colonel, and Victor M. Dumas, of the Third battalion, will become senior major. Major John F. Roehl will go up a point and by right of seniority Albert C. Wilson, commander of company I, Ann Arbor, will get a major's commission.

First Calculating Machine.

The first calculating machine was invented and constructed by Blaise Pascal, a Frenchman, in 1642, in which year he was but nineteen years of age. It was made by him with the aid of one workman and was presented to the chancellor of France. During the revolution it was found in a junk shop at Bordeaux and at present is the property of M. Bougouin of that city. All of the four simple mathematical operations can be made with it.

Not Too Blind.

Passerby—I thought you were blind.

Mendicant—Well, sir, times is so hard and competition is so great that even a blind man has to keep his eyes open nowadays if he wants to do any business at all.

INDIANA DEFENDERS NAMED

Bankers, Manufacturers, Politicians, Agitators and One Food Expert.

Indianapolis, May 21.—Governor Goodrich has made public the names of the seventeen persons he has chosen as members of the state council of defense as requested by the government. The list follows.

Will H. Hays, Sullivan; Charles W. Fairbanks, Indianapolis; Thomas Taggart, French Lick, capitalist; Evans Woollen, Indianapolis, president of Fletcher Savings and Trust company; W. G. Irwin, Columbus, Van Camp Packing Co., manufacturer; J. L. Keach, Indianapolis, commission merchant, food price expert; W. R. Kurrie, Chicago, president Monon R. R. Co.; A. W. Brady, Anderson, president Union Traction Co.; Isaac Strauss Ligonier, president Strauss Bros., bankers and farmers; Dr. Charles P. Emerson, Indianapolih, dean Indiana Merical school; Charles Fox, Terre Haute, president State Federation of Labor; Ed Reynolds, Crawfordsville, Crabbs and Reynolds Grain; Morton Wilson, Anderson, farmer; George Ade, Brook, author; Will J. Freeman, Terre Haute, president Indiana Coal Operators' association; Nathan Squibbs, Lawrenceburg, manufacturer; Mrs. Carolyn R. Fairbank, Fort Wayne, resident Indiana Federation of Woman's Clubs.

FIND MISSING GIRL'S BODY

Mystery Surrounding Bertha Hasselman Solved by Rock River.

Dixon, Ill., May 21.—Rock river, near Dixon gave up the body of Miss Bertha Hasselman, daughter of a Dixon farmer, for whom friends had searched continuously since her disappearance after a love quarrel a week ago last Friday. A coroner's jury is investigating to determine if the girl took her own life or was slain.

Miss Hasselmanl lved with her aunt, Mrs. Claude Cheney, two and one-half miles from Dixon. On the night of her disappearance she attended a church festival with Clifford Seybert, son of a wealthy farmer. After the festival they quarreled.

RUSS CHECK TWO DRIVES

Petrograd Reports Successes on Northern and Roumanian Fronts.

Petrograd, May 21.—German troops attacked the Russian positions on the northern end of the Russian western front, east of Kalncem, but were repulsed, says the official statement issued by the Russian trenches east of Koverka on the Roumanian front, but were dispersed.

Mine Owners Charge Discrimination.

Terre Haute, Ind., May 21.—Coal operators told the state public service commission that while independent operators are working a third time, mines known as subsidiary railway company mines work full time, being supplied with cars.

Gets $6,000 Per Foot.

Petersburg, Ind., May 21.—The jury after being out a few hours returned a verdict against the Ingle Coal and Supply company in favor of Gilbert Corn for $6,000. Corn had sued the coal company for $30,000 for loss of a foot while in its employ.

If a regiment of 1,000 men, with equipment of 00,000 pounds, marches ten miles it does as much work as laborers raising a weight of 200,000 tons a distance of one foot.

It is not our wrong actions which it requires courage to confess so much as those that are ridiculous and foolish.—Rousseau.

BIG U. S. ARMY GOING ABROAD

Huge Drive Is On to Recruit Nation's Forces.

400,000 SOON TO BE NEEDED

Pershing Expedition to Start Almost Immediately Is to Be Followed Rapidly by Increments—500,000 Men for West Front Within Year.

Washington, May 21.—The United States will be represented on the fighting fronts of Europe by land and sea by an army of perhaps 500,000 men and a powerful force of naval vessels, within a year.

The Pershing expedition to France and the flotilla of destroyers now hunting down submarines in the war zone, are but the beginning. This is indicated in official circles. Ample proof is found in the preparations which the government is making.

The "big push" for volunteers for the military service has begun. The regular army needs more than 100,000 men to bring it to war strength and the national guard requires 170,000 additional. Besides these a volunteer force of 100,000 to fill the places of regulars withdrawn to train the volunteers and the 500,000 selective conscripts are wanted.

400,000 Recruits Needed.

With recruiting officers shooting at a total of more than 400,000, and this is regarded in war department circles as the real test of volunteer methods every ounce of machinery is to be brought to bear to fill these places before the draft goes into operation, probably late in August.

The general staff plans call for an army of approximately 1,200,000 within a year. Indeed, the total will be swelled to probably 1,700,000 in that period, as the second increment under the conscription bill probably will be ordered to the colors before more than nine months have elapsed.

Out of these forces a division is to be sent to France "as soon as practicable," according to Secretary of War Baker's announcement. This means almost immediately. But there is no concealment that this is only the beginning. The earlier reinforcements of the Pershing expedition will be drawn, it is believed, from the regular army and national guard, then in the federal service.

The army war college is working on plans for the employment of these troops. These plans are still incomplete.

6,641,000 TONNAGE IS LOST

German Expert Calculates Loss Sustained Since War Began.

New York, May 21.—The total tonnage of merchant ships destroyed by Germany from the beginning of the war t oApril 1 is put at 6,641,000 by Captain L. Persius in the Berliner Tageblatt just before Dr. Karl Helfferich, German secretary of the interior, on April 28 told the reichstag that the ships sunk in the first two months of unrestricted submarine warfare had a tonnage of more than 1,600,000.

Of the total sunk up to April 1, 6,000,000 tons were enemy shipping, according to Captain Persius. Of the total, 4,998,500 tons are said to have been sunk before the opening of unrestricted submarine warfare on Feb. 1. A total of 1,642,500 tons was destroyed in February and March.

Contracts for Potatoes as Booster.

LANSING, May 21.

To stimulate planting of potatoes, W. K. Prudden, chairman of the state food preparedness board, has contracted for 50,000 bushels of Michigan potatoes at harvest time at $1 a bushel.

Great Patriotic Demonstration.

HOLTON, May 21.

District Attorney Myron M. Walker, of Grand Rapids, was the chief speaker at a big patriotic demonstration held in Holton, attended by 5,000 people from all parts of Muskegon county.

TROOP SHIP IS SUNK, 51 LOST

Commander of French Vessel Colbert Among Victims.

FRENCH DESTROYER HITS MINE

Norwegian Ship Is Sunk by German U-Boat While in Norwegian Waters. Protest Is Accompanied With Warlike Words—Breaking of Relations May Result.

Paris, May 21.—The French steamship Colbert, carrying a number of French military passengers, was torpedoed and sunk in the Mediterranean, April 30, by a Teuton submarine. Fifty-one persons, including the commander of the vessel, lost their lives. Announcement of the sinking of the Colbert was made by the French admiralty.

The official statement says:

"The steamer Colbert, in the service of the admiralty and having on board a certain umber of military passengers, was torpedoed in the Mediterranean on the morning of April 30 by a submarine.

"Fifty-one persons were killed, among them being Auxiliary Naval Lieutenant Commelin, who was in command of the ship and who had been turned over to the army. He was made a chevalier of the Legion of Honor for defeating a submarine attack on the same day, April 30, a year ago.

The Colbert was a passenger vessel of 5,394 tons gross. She was 377 feet long and had a beam of 47 feet. In April, 1916, the vessel was attacked by a submarine in the Mediterranean, but escaped her aggressor by superior speed. At that time she was shelled by a U-boat without preliminary warning.

Four Norse Ships Sunk.

London, May 21.—The Norwegian legation at Berlin, according to a dispatch from Copenhagen to the Exchange Telegraph company, reports that the Norwegian steamers Laly, Najaden, C. Sundt and Garant have been torpedoed by German submarines. Members of the crews of each vessel lost their lives.

French Warship Is Sunk.

Paris, May 21.—The French torpedo boat destroyer Boutefeu was sunk by striking a mine in the naval engagement between Entente and Austrian vessels in the Adriatic on May 15, according to a semiofficial statement.

Diver Kills Eight Men.

London, May 22.—The British steamship Highland Corrie was torpedoed without warning on May 16. Six members of the crew and two passengers were killed by the explosion. The ship was of 7,583 tonnage.

DAUGHTER MADE SACRIFICE

Kansas Fanatic Emulates Abraham by Killing 6 Year Old Girl.

Kansas City, May 21.—A story of fanaticism which led to the slaying as a sacrifice of six year old Helena Bentz by her father, Jacob Bentz, was announced by the police of Kansas City, Kan., who have Bentz in custody.

Bentz, when found, was kneeling beside the body of his daughter, who had been beaten to death, clasping his Bible and praying. "It was God's will," Bentz told the officers making the arrest. The police, after questing Bentz, sadi he constantly referred to the passage in the Bible narrating Abraham's preparation to sacrifice his son, Isaac.

BAN IS PUT ON ALL IDLERS

Citizens Between 16 and 60 Must Work in West Virginia.

Charleston, W. V., May 21.—Every able-bodied citizen of West Virginia between the ages of sixteen and sixty must work at least thirty-six hours a week under a law passed by both houses of the legislature. The measuse includes persons having incomes and who have no specified employment. It is to become operative in thirty days. The penalty for violation is forced employment by counties or municipalities.

The bill was urged by Governor Cornwell as a war measure.

FIVE KILLED, FIFTEEN HURT

Engine Explodes at Steel Plant at Youngstown, Ohio.

Youngstown, O., May 22.—Five men were killed and fifteen injured, several of them probably fatally, when a turbine engine exploded at the Bessemer plant of the Republican Iron and Steel company.

Officers who have started an investigation, say they are unable to assign a reason for the accident. A majority of the men killed were American steel workers.

Seizure Rouses Norse.

Christiania, May 21.—The Norwegian steamship Thorum has been seized by a German submarine inside Norwegian territorial waters, and a serious diplomatic conflict may result. The Thorum was chartered by the government to carry forage to northern Norway, where there is a famine.

HOOVER IS FOOD DICTATOR

President Announces Acceptance of Plan Proposed by Feeder of Belgium.

Washington, May 21.—President Wilson announces that Herbert C. Hoover, who won international fame by feeding Belgium, has accepted the all-important task of "food administration."

Moreover, the President has abandoned the food control measure devised by Secretary of Agriculture Houston and has come out squarely behind the views of Mr. Hoover. The President says that Mr. Hoover has expressed his willingness to serve his country without payment for his services and that the whole force under him, exclusive of clerical assistance, probably will be employed on the same volunteer basis.

CLOTHCRAFT CLOTHES

YOU WILL LIKE OUR PRICES

on clothing and furnishings all through our different departments when compared with prices charged in other stores at the present time. Our goods were all bought far in advance and we are giving our customers the advantage of our early buying—this is the reason our prices are so much below the present market prices.

We have always invited comparison of prices—but now more than ever.

McCann & Bowen

One Price Clothiers

5% NET

No fees or expenses out, and no taxes to pay. An investment that leads all others for safety, convenience and rate of income.

Semi-Annually

on the first of each January and July we send our checks by mail.

Withdrawable in 30 days

either the full amount or any part of it. An investment may be made from

$25.00 and Upwards

Twenty-six years and a business of a million and three quarters. Write for financial report and booklet.

CAPITAL SAVINGS & LOAN ASSN.,
LANSING, MICH.
or call on
S. P. HOSMER Tecumseh.

Get the Right Wood

All woods have certain uses for which they are especially adapted by reason of the particular qualities and characteristics which nature has given them; and on their proper selection for these uses, hinges the whole problem of economy in wood construction.

Three centuries of experience in this country have demonstrated that no other wood lasts so long or gives such satisfactory service as

WHITE PINE

for outside finish lumber—siding and corner boards; window-sash, frames and casings; outside doors, door-frames and casings; outside blinds; all exposed porch and balcony lumber; cornice boards, brackets, ornaments and mouldings; and other outside requirements, *not* including shingles.

We have other woods for other uses—and always recommend the best wood for your particular requirements.

Come in and talk over your building problems with us—or send for us. Let us give you a copy of "White Pine in Home-Building." It is full of helpful suggestions for prospective builders.

Lenawee Lumber & Supply Co

Tecumseh, Michigan.

'Phone 57 After 6 P. M. 'Phone 360.

Try The
McDermott's Daisy Market
FOR
All kinds of Meat and Fowls.
PRICES ALL RIGHT.

THE TECUMSEH HERALD

FRANK S. TURNER, PUBLISHER

SUBSCRIPTION RATES

IN LENAWEE COUNTY

One year, payment in advance.............$1.00
One year, payment after three months...$1.25

OUTSIDE LENAWEE COUNTY

One year, payment in advance.............$1.25
One year, payment after three months...$1.50

There will be no Deviation from above Rates

Entered in the postoffice at Tecumseh, Mich., second class mail matter.

Telephone Number 36

What "Barrage Fire" Is.

An interesting feature of artillery fire is the "curtain" of "barrage" fire. This means simply keeping up such a terrific fire on a certain area that an enemy cannot or will not cross it. When an infantry attack is launched a barrage on the ground beyond the enemy's front line prevents his re-enforcements coming up while the attacking infantry are having it out with the defenders of the trench. If the attack carries beyond the first line the artillery of the defense promptly interposes a barrage to prevent its reaching the second line. If the attack on the first line fails the defending artillery puts a barrage behind the attacker's line to prevent re-enforcements coming up to it and to enable the victorious defenders to counterattack and destroy the enemy in his own trenches. It is merely a wholesale development of a long established method of supporting the infantry.—Major E. D. Scott in National Service Magazine.

Mystery of a Fish.

In the economy of nature nothing is more remarkable than the metamorphosis of the flounder, which when young swims in an upright position, as do all other fish, but when maturity develops it becomes topheavy, falls over on its side and its existence is passed as a flat fish.

That nature moves in a mysterious way is here freely illustrated, for when the flounder falls flat the two eyes, which originally were on either side of the head, are transposed to the upper side of the fish, where they always face the light.

The process by which this strange change is accomplished has never been discovered by scientists and is a marvelous instance of nature's operations, for while the fish usually rests upon bottom it can readily swim about in any depth of water.—New York Sun.

A Short Business Talk.

In a certain store the merchandise manager sent for the ready to wear and millinery buyers and said to them:

"You men are getting a bad accumulation of stock that is hard to move. Hereafter you will make a daily and weekly inventory and send the report to this office."

Both buyers declared this to be impossible, but the merchandise man told them to go and do it. Especially he wanted them to show the age of the goods in stock, the sizes and the colors.

After attempting to take some of these daily inventories the buyers decided that an easier way would be to get busy and sell the goods faster. This same plan has been used in many departments with fine results.

There is nothing like the spot light to engender selling activity in a store.—Philadelphia Record.

All In the Dialect.

A New Zealand man vouches for the truth of the following story:

Dick Seddon was of Lancashire origin, and when he died the Lancastrian society in New Zealand sent a wreath with the following inscription: "I have gone whoam." The journalist who reported the funeral evidently did not come from Lancashire and consequently was somewhat puzzled by the wording and, after thinking hard, concluded that some one had blundered. His report read:

"The Lancastrian society sent a beautiful wreath bearing the inscription: 'I have gone. Who am I?'"

Destroying an Idol.

"Charley, dear," said young Mrs. Torkins, "you can say anything you like nowadays about George Washington, can't you?"

"Yes. The lid seems to be off."

"Well, I never liked to mention it before, but I have my doubts about his being incapable of an effort to deceive. His pictures look to me as if the old gentleman wore a wig."—Washington Star.

Luxury and Labor.

Alexander the Great, reflecting on his friends degenerating into sloth and luxury, told them that it was a most slavish thing to luxuriate and a most royal thing to labor.—Barrow.

Happiness.

Happiness rarely is absent. It is that we know not of its presence. The greatest felicity avails us nothing if we know not that we are happy.

PRACTICAL HEALTH HINT.

Diet and Health.

In an article on "Taming the Liver" World's Work says that the daily meal of the average business man consisting of meat and potatoes and white bread is ideal for inducing constipation. Most of us should not eat more than once a day. Eat the shells of your baked potatoes and eat whole wheat bread or graham for the help that what we call "roughage" has in stimulating bowel action. And see to it that you take liberal portions of at least two kinds of vegetables at both luncheon and dinner, such vegetables as peas, beans, lettuce, parsnips, carrots, turnips, celery, oyster plant, cabbage, Brussels sprouts, tomatoes, salsify, Spanish onions, asparagus and spinach. If you dislike these you will be able to substitute fruits that you do like. Eat the right things, get sufficient exercise and rest and you will have no need for habit forming laxatives which eventually may do you much harm.

Sharp.

Jack—Do you know that Kitty is an awfully sharp girl? Percy—Yes; she cut me on the street the other day.—Cornell Widow.

Wonderful Siberian Railway.

The great railway of 5,000 miles in length that runs across Siberia is one of the most marvelous in the world, first because of the difficulties that had to be faced in building it and, secondly, because of its enormous length. For nearly 1,000 miles along this steel track the line crosses an almost treeless plain. All the stations along those weary miles are at least thirty miles apart, and most of the villages are a long way from the stations.

In winter this Siberian line is one continuous view of snow, stretching for miles along the seemingly endless desert. Sometimes the villages and stations are almost buried in snow, and not infrequently the train gets snowed up. Water for the stoves and the engines has to be brought steaming hot, lest it should freeze on the way, and often men at the stations in the depth of winter have to chop off long icicles from the engine and cars. But even the intense cold has its advantages, for dairy products, such as cheese and butter, can be carried by rail without having to be put into refrigerating trucks.

Baths For the Canary.

Under normal conditions most birds probably bathe daily, and canaries in captivity should be allowed the same opportunity. When individual birds obstinately refuse to enter the water, gentle spraying usually will induce them to bathe.

Small china dishes that are not too deep make good bathing pans. When a bird becomes accustomed to one dish it usually will refuse to bathe in another one of different shape and color. In winter the water should be warmed until tepid. Even in warm weather too cold water is not advisable. If the room, ordinarily warm, becomes cold temporarily, birds should not be allowed to bathe.

During molt the bath should be given not more than twice each week. When breeding the female canary should not be allowed to bathe from the time the eggs hatch until the young are three or four days old.—United States Department of Agriculture Bulletin.

A Leap Into Fame.

How many actors have begun their stage career as leading man? Probably Sir Johnstone Forbes-Robertson is the only instance. One night when Sir Johnstone was a young man of twenty-one his father, who was an art critic and journalist, went to see W. G. Wills' "Mary Stuart," and after the performance Wills accompanied him to supper. In the course of conversation the dramatist asked his host how he thought Castelard, the leading part, was played.

"Why, my son there, who has never acted, would do it fifty times better."

"The very thing!" cried Wills. "Will you try, Johnstone?"

The young artist modestly assented, went with Wills next day to rehearse and a week later made a sensational debut. Since then he has always been a leading man.—London Standard.

A Small Boy's Invention.

Sir Hiram Maxim began to invent almost as soon as he could lisp. When but a small boy he invented a sort of sextant made of wood, with sights, a piece of thread with a bullet at the end and an indicator for the thread to swing along.

On a dark night he took his instrument outside, and while he sighted it to the north star his little sister read the indicator. "Forty-five, Hiram!" she called out. This meant they were living in 45 degrees north latitude. The observation proved to be perfectly accurate.

A Turkish Riddle.

Here is an old Turkish riddle which has been handed down for many centuries and yet has never been answered. "There was once a beggar who always dreamed he was a pasha, and there was a pasha who always dreamed he was a beggar. Which was the happier?"

Bell Never Stops Ringing.

In the Clarendon laboratory at the Oxford (England) university museum is a little bell which has rung day and night for seventy-six years. It is a somewhat near approach to perpetual motion, yet its mechanism is very simple.

Seemed All Right.

"Bobbie, your face wants washing. Did you look at it in the glass this morning?"

"No, mother, but it seemed all right when I felt it."—New York Sun.

PRACTICAL HEALTH HINTS.

Sore Throat.

The most frequent cause of distress or discomfort in the throat is exposure to cold and wet. Other conditions cause sore throat, such as exposure to infection. It may be of gouty or rheumatic origin. It may be excited by local irritants, such as hot drinks or the inhalation of noxious gases.

In mild cases of sore throat a gargle of a saturated solution of boric acid, used every four hours, will give relief. In severe cases the application to the neck of cloths wrung out of cold water proves grateful. Sucking small bits of ice affords much relief.

Internal treatment is needed. For this a seidlitz powder is very useful or a dose of salts upon rising in the morning. If, however, there is any fever or the tonsils are red and swollen or show tiny yellow or white spots on their surface, send as soon as possible for a physician.

Cities of Refuge.

In the tumultuous days of old, when "every man's hand was against every other man and every other man's hand against him," when the principle of "due process of law" was practically unknown and private vengeance was the rule of the day, it was absolutely necessary that there should be some place to which one could fly for safety. Such were the "cities of refuge," of which there were six in Palestine. He who succeeded in reaching such asylum when pursued by his would be destroyer was safe until his right to protection was judicially decided. In all probability there were cities of refuge in other countries than Palestine.

OBEDIENCE.

Obedience is good and indispensable, but if it be obedience to what is wrong there is no name for such a depth of human cowardice and calamity, spurned everlastingly by the gods!—Thomas Carlyle.

FROM WILL BROAS

One of Our Tecumseh Lads Who Enlisted Recently.

The following short letter was received yesterday by a friend of the family. Will enlisted at Jackson, but had moved to Albion a short time before with his parents, Mr. and Mrs M. C. Proas. We are always glad to hear from the boys who have left us and especially from those brave ones who have joined the army to fight for us.

Ft. Ringgold, Texas, May 17, 1917

Dear Friend:

Well, I passed all the army examinations and have been stationed at Ft. Ringgold, Texas. There is a town here of about 3000 by the name of Rio Grande.

I belong to I Troop, 16th Cavalry. We are all in quarantine yet and expect to be for about ten days.

This is some climate! It gets awfully hot during the day but is cool at night. Don't believe I ever felt better in my life. It makes a fellow feel like a new man. We get drilled about eight hours a day so we are right out in the hot sun.

Have a picture show here every night.

Don't know of any more to tell for this time so will close. My address is

Will D. Broas,
I Troop, 16th Cav.,
Ft. Ringgold Texas.

G. A. R.—T. B. A.

The G. A. R. and T. B. A. had a social hour at the close of their business meetings last evening and a short program was given. Owing to the inclemency of the evening the attendance was small.

The first on the program was the singing of "America," all joining.

Bertram Klappic then gave a patriotic recitation in a very pleasing manner. He was followed by Master Langton who paid quite a tribute to his grandpa and the wonderful stories that he tells.

This was followed by a poem by Miss Lucy Train who extolled "The American Flag."

The cream of the evening was the dialogues of Mrs. Geo. Belding and Mrs. Fred Fagan who certainly were fine. They responded to an encore.

H. W. Stevens gave a very interesting account of his recent visit to the Soldiers' Home at Grand Rapids.

In spite of the fact that several who were to take part failed to appear, the evening's entertainment proved very good.

RED CROSS PARTY

Witherells hall presented a very fine appearance Friday night, when the company assembled for the Red Cross card party. American flags were draped every where possible, and the flags of the Allies were also used freely. Many easy chairs and cozy corners were invitingly arranged and the soft lights made the scene a charming one. About 60 guests responded to the invitations and engaged in progressive 500.

First prizes were awarded to Harry Moore and Mrs. Maynard Mulvaney and second prizes were given Mrs. Paul Bowen and Mr. Braman. Refreshments were served during the evening and all expressed themselves as having a most delightful time.

Both Were Envious.

It was in Cleveland, and the day was hot. The Mastodons had just finished their parade, and Charles Frohman, perspiring and wearing the abhorred silk hat, entered the box office of the opera house on Cleveland avenue. Sitting in the treasurer's seat he saw a sturdy lad fingering a pile of silver dollars. He slipped them in and out with amazing dexterity. Hearing a noise, he looked up and beheld young Frohman with the tile tilted back on his head. The boys' eyes met. Into each came a wistful look.

"I wish I had that silk hat of yours," said the boy at the window.

"I wish I could do what you are doing with that money," was the response of the envied one.

Such was the meeting of two men who afterward became dominant figures in the theatrical world. The boy with the dollars was A. L. Erlanger.—"Charles Frohman, Manager and Man."

Milkmaids In London.

At one time it was a common thing to see milkmaids in Fleet street. London milkmaids of past days were usually strongly built Irish or Welsh girls, mostly Welsh, but how long ago it is since one yodeled in Fleet street it is difficult to say. Yet only a few years ago a milkmaid actually practiced her calling in the open in central London. Two cows were attached to the "Milk fair" in St. James' park, near Spring gardens, and a tumblerful of milk "fresh from the cow" was a popular beverage. The "fair," which was held by a family descended from the original holders of an old privilege granted by royalty, was abolished by order of the office of works.—London Chronicle.

Untangle It.

Speaking of conversations, real or imaginary, does this one really mean anything? We've said it over to ourselves ten times since we heard it, and it gets worse all the time. But a nice old fellow whom everybody knows, but whom we will simply designate as A., said:

"Don't roast the game of golf. It has made me twenty years younger."

And a younger fellow whom nobody knows and whom we shall therefore be obliged to call B. retorted thus:

"By the time you have reached the age you are now, if you keep on playing golf, how old will you be?"—Cleveland Plain Dealer.

The Killing of Poets.

Poets that can be killed by the ridicule of those who do not understand them are better dead, and they have never succeeded in saving their lives by their explanations. The world will never kill a poet because he is an imagist or a vers librists, but there is one thing that it surely will do—it will kill an imagist or a vers libriste because he is not a poet.—New Republic.

MEMORIAL DAY PROCLAMATION

By the Governor

Well-nigh three score years have passed since our fathers took up arms for the cause of the union. That was a righteous war, a holy war. It was waged for unity and liberty and human happiness. Four years the conflict raged. Then came the end, and the Union was saved and the slaves were set free. Some of those who fought in that war are with us yet, though a fast diminishing company. Year by year their ranks grow thinner. One by one their comrades leave them.

For many years our people have gone forth on Memorial Day to place flowers on the graves of those veterans of the great Civil War who have gone beyond, and to pay a tribute of respect to those who still remain. It is a beautiful custom. May the time never come when it shall die out. May this generation, and the generations yet to come, never forget what they owe to the brave men who fought their battles for them.

This year Memorial Day has an especial significance. With most of us, up to this time, the observance of the day has been more or less perfunctory. We have scarcely realized its meaning. Today that meaning is brought home to us through the grim reality of war. The world at war! Three years ago we scoffed at the suggestion. It could not be. The thing was unthinkable; but the impossible happened. The great powers across the sea came to death-grips. Men's hearts melted within them. In a deep-seated earthquake seemed to heave up the basis of civil life; and the tribunals of men, and the thrones of monarchs, and the temples of God were shaken to the lowest atom of their structure. Still we hoped that our land would fare free. Neutral we would remain, and go calmly about our peaceful pursuits. It was not to be. The menace to human freedom became too frightful; and today we are at war. Our sons are being drafted. Our daughters are enlisting under Red Cross banner. From ocean to ocean the Nation is girding up its loins for the fray.

This too is a righteous war. We did not want war. We did our best to keep out of war; but there was no escape from the situation. The rights of all neutrals were being contemptuously disregarded. The freedom of the seas was being denied us. American citizens were being slaughtered in defiance of international law and all the rules of civilized warfare. Democracy was being slowly throttled, and our very existance as a free nation was being threatened. This ruthless war rang out a strident challenge to our manhood. Our cause then is a just cause. It is the cause of human freedom. We stand up for the rights of humanity and fling out a banner to the nations. God grant that out of this universal conflict, out of the sacrifice of blood and tears and treasure, the world may come forth with a cleaner, purer soul.

Therefore, that we may pay a tribute of affection and esteem to the surviving veterans of the Civil War and of the Spanish-American War, and honor the memory of those who gave up their lives in our cause, I, ALBERT E. SLEEPER, Governor of the State of Michigan, do hereby issue this, my Proclamation, and sincerely urge the observance of Wednesday, May thirtieth, nineteen hundred and seventeen, as Memorial Day.

And I earnestly request the people of our State to assemble themselves together in their various communities, and by appropriate public exercises and in other fitting ways, to observe this day as a solemn Memorial festival. I suggest, as one means of observing the day, that bells be tolled from 12:00 o'clock noon until 12:05 P. M., and that all citizens stand with uncovered heads during this period. Flags should be displayed at half-staff until noon and then hoisted to the top of the staff.

I further suggest that this day be set apart as a day in which, so far as possible the ordinary courses of business shall be suspended and in which we shall give ourselves to meditation and prayer, imploring the God of our fathers to inspire us with a steadfast faith and a watchful courage, and so to guide us by His own wise Providence, that we may be able to keep for righteousness and freedom this land which was dedicated to righteousness and consecrated to freedom.

Given under my hand and the Great Seal of the State, this eighteenth day of May in the year of our Lord one thousand nine hundred and seventeen, and of the Commonwealth the eighty-first.

Albert E. Sleeper, Governor.

By the Governor:

Coleman C. Vaughn, Secretary of State.

Soapstone.

In the production of soapstone the United States ranks first among all countries, and Virginia produces about twenty times as much as the four other producing states—Maryland, North Carolina, Rhode Island and Vermont. The waste from breakage in quarrying, sawing into slabs, manufacturing and final transportation is so great as to render success in the industry a matter of skillful manipulation. The value of the stone is in large measure proportionate to the work done upon it. In the rough it is valued at $2 or less a ton, but when sawed into slabs its value is increased to about $15, and when made into laundry tubs it may attain a value of about $30 a ton.

Taking Castor Oil.

The disagreeable taste of castor oil may be concealed by giving the dose in hot milk with salt and a sprinkle of black pepper. Another way of covering the taste is by using lemon juice. In either method sandwich the castor oil. Place a layer of milk or lemon juice in the bottom of the glass, then the castor oil upon this and then another layer of the milk or lemon juice. Castor oil prepared in this way is not tasted by the patient, and it can be given to him without his realizing what he is taking.

MRS. RILEY MILLER

Phoebe Swick Miller passed away at the Soldiers Home in Grand Rapids May 3d, 1917. She was born in Macon Jan. 22d, 1838. May 21st, 1860, she was united in marriage to Riley Miller who died in Tecumseh March 4th, 1894.

To this union were born four children, two sons, George and John of Macon, and two daughters, Mrs Cora Kelly of Detroit and Mrs. Susie Armstrong of Denver. Besides these she leaves 12 grand children and 14 great-grandchildren.

For many years she lived south of Ridgeway and also resided in Tecumseh a number of years. She went to the Soldier's Home three years ago.

Her remains were brought to Tecumseh Sunday night, May 6th, and taken to the home of her son George in Macon where the funeral was held the next day. A large circle of friends gathered to pay their last tokens of respect. Rev. Somers of Ridgeway officiated. The casket was borne to the grave in Ridgeway cemetery by her nephews, Sidney, John and Albert Cadmus Frank Hoagland, Walter and William Swick. She was a faithful member of the Methodist church at Ridgeway.

Card of Thanks.

Through the columns of the Tecumseh Herald we wish to extend our sincere thanks to all who in any way assisted at the funeral and burial of our beloved mother.

Mr, and Mrs. George Miller
Mr. and Mrs. John Miller
Mrs. Cora Kelly
Mrs. Susie Armstrong

MRS. ANNA FURBUSH

Anna Schreder Furbush of Chicago passed away at a hospital in that city Sunday afternoon at 3 o'clock after a lingering illness of paralysis.

She was the daughter of Israel and Margaret Schreder who preceded her to the Better Land a number of years ago. She was 62 years old at the time of her death.

She leaves to mourn five brothers and sisters, Mrs Mary Cook of Franklin, John F. Schreder, Willis G. Schreder, Emma J. Waldron and Grant Schreder.

The body arrived fom Chicago yesterday and was taken to the home of her sister Mrs. L. M. Waldron where the funeral services will be conducted Wednesday afternoon at 2 o'clock, Rev. W. A. Rex officiating. The burial will be on the family lot in Brookside cemetery.

CARD OF THANKS

To the neighbors and friends for the many kindnesses during the illness and death of our beloved one, for the beautiful flowers and comforting words of Rev. O. J. Lyons and the I. O. O. F. which have come in this hour of bereavement we are sincerely grateful.

Mrs. James Foster.
Mr. and Mrs. A. W. Foster.
Mr. and Mrs. Howard Goodsell.

MRS. C. H. LUKENS

The funeral of Mrs. C. H. Lukens was held from the home of her sister and husband Mr. and Mrs. J. F. Stauffer Friday afternoon, Rev W. A. Rex officiating. The bearers were Odd Fellows of which order Mr. Lukens is a member: H. W. McClure, A. Titus, H. A. Krabill, R. M. Moiles, Geo. Hoag and Robt. Quackenbush. Miss Kyle's class of the Presbyterian Sunday-school, who have been devoted to Mrs. Lukens through her long illness, acted as honorary escort.

Card of Thanks.

We wish to extend our sincere thanks to the people of Tecumseh who so kindly assisted us during the illness and death of our wife and sister.

C. H. Lukens and Ethel,
Mr. and Mrs J. F. Stauffer.

EPWORTH LEAGUE RALLY

The Epworth League rally held at the M. E. church Friday evening was largely attended and a most interesting time was reported. The first item of interest was the supper, served at 6:30 when every place was filled. The Adrian, Ridgeway and Tipton Leagues were represented.

Rev. Somers led in prayer. Miss Norma Woody, president of the local League, welcomed the visitors. John Taylor, Misses Edna Taylor and Ella Routson favored the company with vocal solos and Wilfred Waldron gave a trombone selection, accompanied by Mrs. Waldron.

Miss Bird of Detroit gave a lecture on Africa which was illustrated by stereopticon views, Rev Widdicomb of Flat Rock assisting. He also made a short speech.

Rev. Somers, speaking for the Ridgeway League, made a pleasing address.

The meeting was full of interest throughout and was much enjoyed by all present.

AUCTION

Auction Sale of the well known Wm. Hayden Homestead on Pottawatamie street, one of the best locations, now owned by Mrs. Bamlet of Detroit.

This beautiful property with many household goods, will be sold at public auction on Saturday, May 26.

Special sale of Real Estate is set for 3:00 o'clock. Pleasure-seekers, are you looking for a country residence? If so come and see my proposition in Tecumseh. Electric lighted, furnace, sewerage connections. Two bath rooms, large barn and garage room and only a few miles from several lakes (about 30 minutes drive).

Instead of building cottages on the shore of the lakes, buy a home here and spend your nights in the biggest little town in Lenawee County, Mich.

House open to any one at any time.

H. W. Stevens,
Real Estate Agent and auctioneer.
John T. Boyce, Clerk and cashier.

Little Miss Louise Nyland has a birthday today and entertains a party of little girls this afternoon.

"INTOLERANCE"

D. W. Griffith's latest colossal spectacle "Intolerance" said to be the most magnificent spectacle of all time, will have its local engagement at the Bradley Opera House, this week, Friday May 25, afternoon at 2:30, evening at 8:15.

This new art creation, which comes here following its half year of popularity at the Liberty Theatre, New York, supplemented by long runs in Philadelphia, Pittsburgh, Chicago, San Francisco and Los Angeles, is a tremendous representation of big historic events in three distinct periods of the world's history, placed in apposition with a story of life among the people in America of today, and with an embellishment of orchestral music and of illustrative song heightened by theatrical effects and in surroundings to suggest a flight in fancy to other times and other places.

The purpose of this spectacle is to show love's struggle throughout the ages, which Mr. Griffith does by means of four parallel stories. Ancient Babylon, Judea at the time of Christ, Medieval Paris and a modern American city are the scenes of these stories.

Such wonderful settings, it is said, as were provided for the showing of in and about the ancient city of Babylon are so massive and so complete in accurate detail as to stagger the imagination. Tremendous battles are fought, battles such as even today could not be equalled in fierceness of personal conflict. 7500 horses and 1500 chariots were used for the thrilling seige of Babylon.

When the Nazarene Himself is seen in the streets of Jerusalem there is the visualization, in reverent artistry of an actual Savior of mankind--often surpassing in beauty or in effectiveness some of the world's most famed paintings of incidents at the time of Christ. Then again the tumult attending the massacre of St. Bartholomew is set forth with the skill of a master to effects, and all in surroundings that suggest the actual period. The siege of the walls of Babylon, and of the city itself, with tremendous instruments of ancient warfare to attack the walls, and with struggling minions falling under the blow of swords, perishing by fire or going to death in the toppling and falling of lofty towers, is the achievement of one who has done big things in a big way.

Then there is the story of today, with a man brought to the gallows for a crime he did not commit and saved only through the timely intervention of a Governor, sought by the coonfessed murderess in a automobile and caught, in the nick of time, as he sat in the observation car of an express train overtaken by the motor car.

Over 125,000 people took part in "Intolerance", quite the largest cast ever assembled for any stage production. Some of this country's most prominent film stars have the leading roles among them, Mae Marsh, Miriam Cooper, Lillian Gish, Constance Talmadge, Seena Owen, Margery Wilson, Bessie Love, Robert Harron, Elmer Clifton, Alfred Paget, Walter Long and Tully Marshall.

Seats on sale at Hay's Bakery, Tecumseh, Phone 99, mail orders now. Prices matinee .50, .75, and $1.00 night .50, .75, $1.00 and $1.50.

TEN COMMANDMENTS FOR DISEASE PREVENTION

I. Honor thy city and keep its sanitary laws.

II. Remember thy cleaning day, and keep it holy.

III. Thou shalt love thy children and provide for them decent homes and playgrounds.

IV. Thou shalt keep fresh air in thy house day and night.

V. Thou shalt keep clean and in order, thy alleys, thy back yard, thy halls and stairways.

VI. Thou shalt not kill thine own, nor thy neighbors' bodies, with poisonous air and disease breeding filth.

VII. Thou shalt not let the filthy fly live.

VIII. Thou shalt not steal thy children's happiness from them by neglecting their health.

IX. Thou shalt not bear filthy, decayed teeth in thy mouth nor tolerate them in the mouths of those about thee.

X. Thou shalt not spit on the sidewalks, nor on the floor, nor in the street car, nor in any public place whatsoever.

HOUSE STRUCK BY LIGHTNING

Ligrtning plays strange freaks as was shown when it struck the house of Mrs. Mary Ives last Friday. It first went through a conductor pipe then into the house, through two rooms into the bath room and then out and into the cistern. In its course it scorched some clothing, burned the back and seat out of a chair and occupied at the time. The marvel ing a pane of glass as it made its exit. Mrs. Ives was up to her cottage at the lake and the house was unoccupied at the time the marvel was was that it was not burned to the ground.

BIRTHDAY PARTY

Tuesday May 15th being the 10th birthday of Miss Helen Page, 15 little schoolmates were entertained at her home to help her celebrate the occasion. The afternoon was spent very pleasantly with games and music. She received many pretty presents from her friends and was a very happy young lady.

A three course supper was served and her guests wished her many happy returns of the day and hoped they might help her to celerbate the event again.

ADVERTISED LETTERS

Tecumseh, Mich., May 21, 1917.

Burke, Mrs. Wm.; Kelly, Miss Josephine; Radshft K. E.; Paul, M. G.

Edson G. Brown Postmaster.

The Keds Family Want to Know Your Folks

The Keds are a big, new, American family of joy-making canvas rubber-soled shoes. They are easy and comfortable to get along with and are liked wherever they go.

Buy Keds for Comfort Keds have good lines, give proper support, are light weight and comfortable.

Buy Keds for Style Keds are shapely and attractive. Men's are good looking—women's are pretty and graceful, and children's are wonderful play shoes.

Buy Keds for Economy The reputation of the largest rubber manufacturer in the world is back of each pair. Materials and workmanship the best.

Buy Keds for Wear The tops of Keds are made of a specially woven, fine grade of canvas, and the insoles of leather.

Keds

The People's Store.

COMING TO

UNITED DOCTORS SPECIALIST WILL AGAIN BE AT TECUMSEH MICH., WEDNESDAY, MAY 23rd, 1917.

HOTEL BARRETT (PARLOR SUITE)

ONE DAY ONLY

Hours 9 a. m. to 8 p. m.

Remarkable Success of these Talented Physicians in the Treatment Chronic Diseases.

STAY YOUNG - - - - - LIVE LONG

Offer Services Free of Charge

The United Doctors Specialist licensed by the State of Michigan for the treatment of all diseases including deformities, nervous and chronic diseases of men, women and children, offer to all who call on this trip, consultation, examination, advice free, making no charge whatever, except the actual cost of treatment. All that is asked in return for these valuable services is that every person treated will state the result obtained to their friends and thus prove to the sick and afflicted in every city and locality, that at last treatments have been discovered that are reasonably sure and certain in their effect.

Eat Heartily

The United Doctors are experts in the treatment of chronic diseases and so great and wonderful have been their results that in many cases it is hard to find the dividing line between skill and miracle.

Sleep Soundly

Diseases of the stomach, intestines, liver, blood, skin, nerves, heart, spleen, rheumatism, sciatica, tapeworm, leg ulcer, weak lungs and those afflicted with long-standing, deep seated, chronic diseases, that have baffled the skill of the family physicians, should not fail to call. Deafness often has been cured in sixty days. Enjoy Robust Health with Rosy Cheeks and Sparkling Eyes.

According to their system no more operations for appendicitis, gall stones, tumors, goiter, piles, etc., as all cases accepted will be treated without operation or hypodermic injection, as they were among the first in America to earn the name of "Bloodless Surgeons," by doing away with the knife, with blood and with all pain in the successful treatment of these dangerous diseases.

No matter what your ailment may be, no matter what others may have told you, no matter what experience you may have had with other physicians, it will be to your advantage to see them at once. Have it forever settled in your mind. If your case is incurable they will give you such advice as may relieve and stay the disease. Do not put off this duty you owe yourself or friends or relatives who are suffering because of your sickness, as a visit at this time may help you.

Worn-out and run-down men and women, no matter what your ailment may be, call, it costs you nothing.

Remember, this free offer is for this visit only.

Married ladies come with their husbands and minors with their parents.

Laboratories, Cleveland, Ohio.

Wash Away Skin Sores

To the many sufferers of skin disease D. D. D., the liquid wash, has become a household word. They know it is reliable and they can depend on it, they do not hesitate to recommend it to their neighbors. It has proved itself a remarkable remedy for all forms of Eczema. It is a germicide that is harmless to the most delicate skin, but still it is effective and quick in action. If you are a sufferer from skin diseases, including ulcers, pimples, scales, crust or Eczema in any form, this remedy will not disappoint you. It has stood the test and today is the master preparation for all skin diseases.

Come in today and ask about our guarantee on D. D. D. Also about D. D. D. Soap, that keeps the skin healthy.

D. D. D. For 15 Years the Standard Skin Remedy

B. J. FULVER

CLASSIFIED ADS

WE BUY ALL KINDS OF JUNK and pay the highest price for rags. 'Phone 372. We come after them. Place at old Brewer's foundry.
D. Ghertner.

AM PAYING THE HIGHEST price for rags, rubbers, paper and books. Before you sell off your junk find out my price.
Louis Kozel.
'Phone 351

FOR RENT—The west half of the Dewey house, corner of Logan and VanBuren streets. Enquire of Mrs. A. Dewey, 'Phone 705.
5-1-tf

FOR SALE—House and lot cheap if sold soon. Enquire of the United Supply Co. Phone 385. 5 4 1mo

WANTED—A station man. Permanent position. Apply at once to F. S. Bell, agent N. Y. C.

WANTED—Eight men, no experience necessary. Steady jobs. Ask for J. Hoy, Foundry Foreman. H. Brewer & Co. 5 11 4t

WE ARE offering $2.00 per hundred pounds for all sound, well-formed cucumbers not exceeding three or three-quarters inches in length and in diameter one and one-half inches, free from nubs and crooks. Large cucumbers suitable for pickling 40 cents per hundred pounds and small nubs 40 cents per hundred pounds. Delivered at Ridgeway, Mich. Seed furnished free of charge.
Keokuk Canning Co., Lansing, Mich. Alva Spayde, agent. 5 15 2t

FOR SALE—Household furniture. Inquire at the late Mrs. H. L. Jones residence. 5 15 2t

FOR SALE—Second-hand Ford touring bodies, in good shape. Cheap while they last.
Marsh & Brandow.
5-11-tf

LOST—On the road between Onsted and Tecumseh, an oval top mirror and dresesr top. Finder please report to W. H. Marr at Aldrich & Son's store, Tecumseh, Mich.

FOR SALE—Rhode Island Red eggs, 75c and $1.00 per setting. C. L. Hause, Clinton. 5 18 2t

FOR RENT—Fine suite of rooms. All conveniences.
Williamson Bros.
5-18-2t

FOR RENT—House, barn and five acres of land or house and barn with garden spot. Enquire of Mrs. Robert Quackenbush, 401 South Pearl street.

FOR RENT—House 216 W. Chicago go St. 6 rooms and bath. Enquire of Mrs. R. S. Moore. 5 22 4t

There is more Catarrh in this section of the country than all other diseases put together, and until the last few years was supposed to be incurable. For a great many years doctors pronounced it a local disease and prescribed local remedies and by constantly failing to cure with local treatment, pronounced it incurable. Science has proven Catarrh to be a constitutional treatment. Hall's Catarrh Cure manufactured by F. J. Cheney & Co., Toledo, Ohio, is the only Constitutional cure on the market. It is taken internally. It acts directly on the blood and mucous surfaces of the system. They offer one hundred dollars for any case it fails to cure. Send for circulars and testimonials.

Address: F. J. CHENEY & CO., Toledo, Ohio.

Sold by Druggists, 75c.

Take Hall's Family Pills for Constipation. adv

True Patriotism

Saginaw Silo

is shown by the farmer who raises more stock or dairy products. Many farmers are now planting for next winter's feeding, planning for feeding more silage; planning to have less pasture and more fields for grain raising.

The best way to produce more feed is to erect a SAGINAW REDWOOD FRAME SILO.

New financial arrangements have been recently made so every farmer can erect a Saginaw Silo and pay for it out of its savings, and so produce one third more feed.

Don't delay in asking about this "Easy Pay Plan." Remember there is a limit to the seasoned material on hand, a limit to factory output to say nothing about delayed shipments; buy early, buy NOW; our phone number is 25, call us up and we will come to see you. We have sold six in the last five days. Another raise in price goes into effect on May 28.

L. E. TEMPLE & CO.

TECUMSEH CO-OPERATIVE ASSN.

We have a limited amount of Seed Corn left.

BETTER BUY SOON WHAT YOU NEED.

Use a little of our "Good Fertilizer" on your Corn ground, it will pay you well.

"Black Hawk" and "International" Corn Planters.

Four of the leading Two-horse Cultivators
Oliver, International, Roderick Lean, Kraus
At your service.

Rude and Corn King Manure Spreaders.

C. D. BEEBE, Mgr.

Library Tables

Can show you some new patterns in Library Tables. These tables are extra well made and the finish will please you while the moderate price will surprise you.

Also have some Electric Table Lamps that we know would interest you.

Remember this store when you want Furniture.

Guy E. Belding,
FURNITURE AND UNDERTAKING.
Motor Equipment.

Don't forget to look over that stock of Broken sizes in

Ladies' Oxfords

MRS. P. C. SNELL.

Seed Corn

We are headquarters for early, late and ensilage seed corn.

Lawn Swings
Lawn Mowers
Lawn Rakes
Lawn Hose
Garden Cultivators
Poultry Netting
Wire Fencing, etc.

BROWN & CO.

DRESS WELL

AT SMALL EXPENSE.

BUY McCALL PATTERNS

—SURE FIT—

AND MAKE YOUR OWN CLOTHES.

—WE HAVE—

A BEAUTIFUL ASSORTMENT OF

Wash and White Goods

THINK IT OVER.

See Our Line of Children's Wash Dresses.

FRED ROSACRANS & SONS.

The Bowling-Pin Silhouette McCall Pattern No. 7769, one of the many new designs for June

The Smart Plaid Frock McCall Pattern No. 7785, one of the many new designs for June

LOCAL AND PERSONAL

NOTICE

All copy must be in the composing room of this office before 9:30 a. m. Tuesdays and Fridays and all advertising matter before 4 p. m. Mondays and Thursdays.

Summer Millinery display at Miss J. A. Hough's. adv

Miss Mabel Skinner was home from Ypsilanti Saturday.

Mrs. L. Buler was home from Morenci over Sunday.

Arnold Thayer of Jackson was a business caller in town Friday.

Roland Hahn of Toledo was a week end visitor with Harold Skinner.

Fine switches made from cut hair and combings at the millinery store of Miss J. A. Hough. adv

Mrs. J. C. Fisk of Clinton was a business caller in town Saturday.

Miss Alice Owens and Miss Irene Herbison spent Friday in Detroit.

Grange meeting, Friday evening at 7:30 standard time at Grange hall.

Mrs. Thos. McCann was an over Sunday visitor with Jackson friends.

Mrs. Myra Kilby of Clinton was the guest of friends in town Saturday.

Mrs. Vern Greenfield, dressmaker, is now located at 115 Pearl street. Entrance on Pottawatamie. adv

Miss Lotie Hardcastle of Tipton visited her cousin Vevia Hardcastle Sunday.

Mrs. A. C. Goodrich went to Ypsilanti, Saturday for a visit with friends.

Pure bred Ancona day-old chicks for sale by Wm. Smith, North Maumee street. adv 5-18

Mrs. Long of Ovid was visiting her sister, Mrs. Lillian Clark the first of the week.

Mr. and Mrs. John Saal motored to Jackson Sunday, spending the day with friends.

Frank Keeney of Chicago was an over Sunday guest of his father and other friends.

Mrs. Watson Aten and Mrs. Kuder of Clinton township were callers in town Saturday.

Mrs. Sam Stewart was a passenger for Detroit Saturday to visit her son, Glenn and others.

Fine dill pickles at Clark's market. adv

Mr. and Mrs. Ben Birch of Wixom were guests of Mr. and Mrs. Hiram Westcott Sunday.

Harry E. Wells was a week-end visitor with his parents, returning to Jackson Sunday night.

Mr. and Mrs. Lavern Russell entertained her sister and husband of Detroit for the weekend.

Home cured ham, bacon and shoulders at Clark's Market. 'Phone 158. adv

Mrs. Reuben VanWinkle and son, Leroy went to Detroit Saturday where he has a position.

Mr. and Mrs. Homer Whaley and children were in Adrian Sunday, visiting cousins of Mrs. Whaley.

Mrs. Franc McDermott and Mrs. Addie Kilby of Clinton were guests of relatives in town Saturday.

Mrs. Bert Price and daughter, Ramona were down from Clinton Saturday calling on relatives.

Miss Mary Sage, Mrs. Fred Robison Marietta and Laura were callers in town Saturday from Macon.

New Cottage Cheese at Clark's Market. 'Phone 158. adv

Mr. and Mrs. Friend McNeil were weekend guests of their daughter, Mrs. Charles Silvers in Clinton.

Frank Snell was a passenger for Lansing Monday night, where he will attend the Masonic Grand Lodge.

Mrs. James Noone of Lansing is expected today for a visit with her sister, Mrs. Charles Deery and family.

Mr. and Mrs. Ovid Marsh and Mr. and Mrs. R. A. Skeldon motored to Carleton Sunday for a visit with friends.

Mrs. R. K. Anderson and Joseph Osborn of Macon attended the funeral of Mrs. (Dr.) Wallin in Detroit Sunday.

Mr. and Mrs. Frank Pawson, Kenneth and Nut of Tipton were guests at the home of Albert Vanderwarker Sunday.

Mrs. Frank Coder of Napoleon spent Sunday with her cousin, Miss Loana Stacy, to help her celebrate her birthday.

Eighth of Series

DANCE

Friday, May 25
CLINTON TOWN HALL

COLLER'S ORCHESTRA.
BILL 75c.

R. CODLING, Caller.
W. L. COLLER, Mgr.

Mrs. Wm. Jordon is reported as seriously ill at this writing.

Fresh caught trout and Herring at Clarks Market this week. adv

Mr. and Mrs. Ralph Blesing of Ionia came Saturday for an over Sunday visit with his mother and brothers.

Wm. Grieve, his son Earl and Wyman Service motored to Jackson Sunday. Earl Grieve returned from there to Chicago.

Charlie Lee was in Jackson Sunday and was one of ten to go to Chelsea to attend the funeral of one of the U. S. Marines.

Mr. and Mrs. Abram Hunt, Mr. and Mrs. Watson Hunt and son Lyle motored to Maybee Sunday and spent the day with relatives.

Mr. and Mrs. Ray Hendershott and baby and Mrs. John Hendershott of Macon were Sunday guests of Mr. and Mrs. Fred Anderson.

The choir of St. Peter's church will practice in the Parish House on Thursday at 8:00 p. m. Mrs. Widdifield has taken charge of the choir.

John Collins, who has been with his wife in Ann Arbor since her operation a week ago, came home Sunday. He reports her as improving finely.

Mrs. Lavern Pratt of Lansing has been visiting friends in town this week and attended the party given for the benefit of the Red Cross Friday night.

O. A. Schwab D. C. "Doctor of Chiropractic," will give adjustments at 411 S. Evans street Tuesday, Thursday and Saturday mornings from 7 to 8. adv 5-18-2t

Mr. and Mrs. F. D. Avery were in Ann Arbor, Friday for the commencement exercises of the nurses' class of which their daughter Jessie is a member.

Mr. and Mrs. Arthur Smith, Mr. and Mrs. A. H. Marsh and Miss Gladys Marsh, J. R. Herby and daughter of North Adrian visited Mrs. Dora Marsh Sunday.

Perry Satterthwaite was one of ten young men to be transferred from Company I., non-commissioned officers to Co. E. composed of commissioned officers only.

Mrs. Ethel Mathias, who had a set-back last week at the hospital in Ann Arbor, where she was operated upon some days ago, is now doing well, and was able to sit up awhile Saturday.

Bacon Economy

As we told you most Bacons contain an excess of salt.

They require to be freshened before being cooked.

These Bacons cost less per pound than ours, but when you figure on this salt at 40c a pound, there is a different story to tell.

The beauty of our Bacon is that there is not the least bit of waste about it.

In a pound of it there are 16 ounces that can be eaten.

We would be glad to have you try the brand we handle

We think you would agree with us that it is a superior article.

C. M. Gilbert.

A good place to get good things to eat.

NOTICE !

From Revised Rules and Regulations of the Michigan State Board of Health.

All cases of chickenpox, measles, mumps, pneumonia, scarlet fever, scarlet rash, scarlatina and whooping cough must be reported by some member of household if no physician is in attendance.

Chicken pox: Isolation of patient only.

Measles and German Measles: Isolation of patient two weeks or longer. Children who have not had measles are to be quarantined. No restrictions on heads of families.

Scarlet Fever: quarantine of 35 days or longer.

adv. HEALTH OFFICER.

BUSINESS MEETING

Civic and Town Improvement Society meet with the President, Mrs. J. D. Shull.

The adjourned meeting of the Civic and Town Improvement society met at the home of the President, Mrs. J. D. Shull, Saturday afternoon. Mrs. J. B. Kennedy was elected as President to succeed Mrs. J. D. Shull and Mrs. O.B. Finch as second President in the place made vacant by Mrs. Kennedys promotion. At the business session it was decided that the money realized by the boys who care for the crops on the gardens secured by the society be given to the boys to encourage them in their future efforts along this line of work.

Floyd Heesen was a business caller in Detroit today.

Leon McLachlin was a passenger for Detroit this morning.

Mrs. John Temple was a business caller in Adrian Monday.

King's Official Automobile Guide books. - W. L. Coller, Agt.

Claude Hubbard of Manchester spent Sunday with relatives in town.

Atty. G. Arthur Rathbun left today on a business trip to Danville, Ill.

Charles Whittier of Detroit was the guest of his sister, Harriet the past week.

Myrna Service came home from Detroit, Friday for a weekend visit returning Monday.

Mr. and Mrs. Mervin Furgeson of Adrian were Sunday guests of Mr. and Mrs. Kenneth Hay.

The 500 club will be entertained by Mrs. Thomas McCann on Thursday afternoon of this week.

The W. H. M. S. of the M. E. church will meet with Mrs. Geo. Baker, Thursday afternoon at 2:30

Mr. and Mrs Brazilla Hurry who have been visiting their daughter, Harriet in Grand Rapids returned home Monday afternoon.

Monday's report from the 6th grade: Thomas Meade has the measles, Dorothy Clark the measles, Thelma Rusink the scarlet fever.

Chas. Pangburn and son, Will arrived from Ft. Wayne, Sunday night and are guests for a few days of Mr. and Mrs. N. A. Howland.

Owing to the crowded condition of both the pastor's time and the lecture room, there will be no prayer service at the Presbyterian church Wednesday evening.

C. H. Lukens returned to Detroit Saturday resuming his work as engineer on the D., T. & I., leaving Ethel with Mr. and Mrs. Pliny Gratz for the present.

Work was begun last evening at the Presbyterian church laying the hard wood floor. The sound of many hammers while not musical sounded good to the passerby.

Leslie Burnritter was a weekend visitor in town returning to his home in Toledo, Sunday. His wife and child-ren who have been here for the past week returned with him.

John Lowry and wife, Mrs. Margaret Carr and Harold Lowry visited Mrs. Lowry's brother Robt. Boyd and wife in Clinton Sunday. Mr. Simpson brought them home in the evening.

H. C. Ford and bride of Detroit, accompanied by Mr. and Mrs. Walter Wridgley motored out Sunday and spent the day with Mr. Ford's sisters Mrs. Wm. LaBounty and Mrs. John Wells and their families.

Mr and Mrs B G Swift entertained for dinner Sunday, Miss Cecila Swift and friend, Mr. Milton Royal of Milan, Miss Roberta Bradish and Orley Swift of Adrian, Misses Blanche Otto and Adah Swift of Toledo, Miss Adah and her friend drove through in her "Country Club" Overland.

Machinist's Ball Pein Hammers

75c Hammers for 35c
BEST MADE.

FORD DEMOUNTABLE WHEELS
For $1.00 per wheel.

Franklin House Bulbs
All sizes. Get them by the box

We have a real buy in
HAND
AUTO TIRE PUMPS.

United Supply Co.
OVID J. MARSH, Mgr
'Phone 358
Home of Rayfield Service.

F. D. Avery was a business caller in Toledo Monday.

Mr. and Mrs. Will Hanna drove over from Adrian Saturday and remained until Sunday evening with his parents Mr. and Mrs. Hugh Hanna.

GOOD PROVIDER'S FAMILY
I'M A MAYPOLE!
Heaps of good food and lots of fun - Will keep you well from sun to sun!

THEY said a man was crazy who remarked, "Wake me early, mother, for I'm to be Queen of the May," but any well-fed man who enters into a youthful plan just for the fun of it is apt to live a long and happy life. Eat good food and cut up a bit. It won't hurt you any.

Florida Valencia Oranges are very fine and very cheap. Strawberries fresh daily.

ANDERSON GROCERY CO.
Phone 91 — Successors Anderson Bros. Main Phone

Iron Age Garden Tools

Ney Mf'g Co's Hay Tools. Genuine Pearl Wire Cloth. (see the copper selvage.) Hot Point Electric Utilities.

Ever-Ready Flash Lights and Batteries. Gendron Bicycles.

Spalding's Athletic Goods.

Satterthwaite Bros.

Mr. and Mrs. J. R. Nyland and Mr. and Mrs. Will Raymond motored to Jackson on Sunday spending the day with friends.

Regular meeting of the Pythian Sisters Wednesday evening, May 23, at 7:30. Supper will be served at the close of the meeting, after which there will be a card party. We hope to have a large attendance.

There will be a social at the home of Wm. Willnow 3½ miles northeast of town, Friday evening May 25, for the benefit of the Willing Workers. All members of the society and their friends are requested to be present.

Mrs. R. B. Gillespie and her daughters are enjoying a new Reo car this spring.

How many of our readers were here 47 years ago and attended these exercises: Tecumseh Union School, Exercises of the Graduating class, Thursday, June 23d, 1870. Programme: - Music, Prayer, Music, 1. "Man a Fighting Animal," Wm. E. Bartless, Tecumseh; 2. "Research and Reward," Irvin Chase, Raisin; Music, 3. "The Orator and Woman," John V. Vorce, Tecumseh; 4. "Genius and Originality," Isaac Adams, Jr., Raisin; Music; Conferring Diplomas; Music; Benediction.

First, Last And Only Chance To See

D. W. GRIFFITH'S MIGHTIEST SPECTACLE,

INTOLERANCE

LOVE'S STRUGGLE THROUGHOUT THE AGES

THE MOST STUPENDOUS DRAMATIC AND SPECTACULAR ENTERPRISE WHICH THE BRAIN OF MAN HAS YET VISIONED AND REALIZED!

—COMING TO THE—

BRADLEY
OPERA HOUSE - TECUMSEH

MATINEE AND NIGHT

—FRIDAY, MAY 25—

With its Complete Carload of Effects And

SPLENDID SYMPHONY ORCHESTRA

AND CHORUS OF 30

To adequately describe this awe-inspiring production is an impossibility. Eminent writers have devoted columns of newspaper and magazine space in an attempt to picture its magnitude and grandeur, its marvelous spectacular effects, and acknowledge their inability to do the work justice. The reproduction of ancient Babylon, which is but one-fourth of the wonders of "Intolerance," it is said, makes a four-ring circus seem small and commonplace entertainment. To tell you that Belshazzar's gorgeous banquet hall is a mile long and thronged with thousands of beautiful girls in diaphanous oriental draperies, gives no conception of that lavish scene. In order to realize what it comprises, you must see

THE GREATEST SHOW IN THE WORLD

125000 PEOPLE 7500 HORSES 1500 CHARIOTS 3000 SCENES

If you intend going, buy your seats at once and so save last minute disappointments. Remember "Intolerance," like its celebrated predecessor, "The Birth of a Nation," plays to crowded houses everywhere. Positively D. W. Griffith's only production since "The Birth of a Nation."

FIRST TIME AT THESE PRICES:

Matinee: 50c, 75c. $1.00. Evening: 50c, 75c, $1.00, $1.50

Mail orders from out-of-town patrons NOW. Don't delay. Enclose money order and self-addressed stamped envelope.

It is stated that Tecumseh is the only Lenawee County city to get "Intolerance" this season.

Dr. N. D. Trask,

Osteopathic Physician

Special attention given to nervous diseases, rheumatism, stomach and bowel troubles.

Bronchitis, Asthma and Catarrhal Deafness.

Office hours, 9 to 12, 1 to 5, and by appointment.

Office over McCann & Bowen's.

A. G. AYLESWORTH,

Licensed Auctioneer, Real Estate, Stock and General Salesman.

Will attend all sales in city or country at reasonable rates.

Headquarters and all dates made Herald office.

Dental Parlors

W. D. REED, D. D. S.

Chicago St. Tecumseh.

Crown and Bridge work. Aluminum Silver and Rubber plates and all of the specialties known to modern dentistry. Gas or vitalized air administered

Office over Avery & Co's store

DR. E. D. BROWN,

Dentist.

Modern Dentistry of reasonable rates. Painless extraction by use of local or general anaesthetic.

Officers hours 7:45 a. m. to 5 p. m. Saturday evenings 7 to 9. Other evenings by appointment.

Office in DeWolf Block.

Office pohne 192, house phone 182—2r

C. M. Cooley,

Licensed Auctioneer.

R. F. D. No. 4 Manchester. 15 year successful experience in Jackson, Washtenaw and Lenawee Counties, also practical farmer.

Bell Telephone Clinton exchange

Rates Reasonable and Satisfaction Guaranteed

J. W. Beardsley, M. D.

Physician and Surgeon

Office in rooms formerly occupied by Dr. L. G. North.

Hours: 1 to 3 and 7 to 9

Phone 165 2 rings.

Dr. H. H. Hammel

Physician & Surgeon

(Homeopathic)

Calls answered promptly, day or night.

Office Hours—8 to 9 a. m., 12:30 to 3:00 p. m., 7 to 8 p. m. Sundays by appointment.

Office above Lilley Bank. Successor to Dr. Walter Briegel.

ANGUS BULLS

from Grand championship stock for sale or rent.

George B. Smith,
Addison, Mich.

Whittemore's Shoe Polishes

FINEST QUALITY LARGEST VARIETY

GILT EDGE
WHITTEMORE'S GILT EDGE DRESSING FOR LADIES' AND CHILDREN'S BLACK SHOES
SOFTENS PRESERVES LEATHER RESTORES COLOR LUSTRE
QUICK WHITE
MAKES DIRTY CANVAS SHOES CLEAN & WHITE
QUICKLY EASILY APPLIED ALSO CLEANS ALL ARTICLES MADE OF WHITE CANVAS

"GILT EDGE," the only ladies' shoe dressing that positively contains Oil. Blacks, Polishes and Preserves ladies' and children's shoes, shines without rubbing, 25c. "FRENCH GLOSS," 10c.

"DANDY" combination for cleaning and polishing all kinds of russet or tan shoes, 25c. "STAR" size, 10c.

"QUICK WHITE" (in liquid form with sponge) quickly cleans and whitens dirty canvas shoes. 10c. & 25c.

"ALBO" cleans and whitens BUCK, NUBUCK, SUEDE, and CANVAS SHOES. In round white cakes packed in zinc boxes, with sponge, 10c. In handsome, large aluminum boxes, with sponge, 25c.

If your dealer does not keep the kind you want, send us the price in stamps for full size package, charges paid.

WHITTEMORE BROS. & CO.,
20-26 Albany Street, Cambridge, Mass.
The Oldest and Largest Manufacturers of Shoe Polishes in the World

Heal Skin Eruptions.

Painful eczema is more active in spring when the blood is over-heated, the burning itching torture is unbearable, relieve it at once and heal the eruptions with Dr. Hobson's Eczema Ointment. This antiseptic remedy is promptly effective in all skin troubles. Pimples, blackheads, acne, tetter, ring worm, scaly blotchy skin, all respond to Dr. Hobsn's Eczema Ointment. Get it to-day at your druggists, 50c. guaranteed. ad

For the Family Medicine Chest

Green Bay, Wis., Mrs. Wm. F. Bubolz says: "I always use Foley's Honey and Tar for our children as it quickly breaks up their colds with no bad after effects, and they like to take it."

In this season of coughs, colds and croup, every family medicine chest should be supplied with a good cough medicine that can be relied upon when needed.

Such a family cough syrup is Foley's Honey and Tar Compound. This standard medicine has been on the market for years and in many sections was found in every home in the days when doctors were not so handy and when money was scarcer.

Foley's Honey and Tar Compound is an excellent medicine for coughs, colds, raw or inflamed throat, hoarseness, tightness and soreness of the chest, croup and whooping cough. It is an absolutely safe remedy, containing only healing ingredients, and free from any harmful drugs.

Sold everywhere in Tecumseh ad

STATE OF MICHIGAN, County of Lenawee, ss.

Probate Court for the County of Lenawee.

At a session of the Probate Court for the County of Lenawee, holden at the Probate Office in the City of Adrian, on the 25th day of April in the year one thousand nine hundred and seventeen.

Present, HARRY L. LARWILL, Judge of Probate.

In the matter of the estate of JEMIMA FROST deceased.

On reading and filing the petition duly verified, of Lizzie Frost-Temple, daughter of said deceased, praying that administration of said estate may be granted to petitioner or to some other suitable person.

It is ordered, That Monday, the 21st day of May, next, at nine o'clock in the forenoon be assigned for the hearing of said petition.

And it is further Ordered, That a copy of this order be published in TECUMSEH HERALD, a newspaper printed and circulating in said County of Lenawee, for three successive weeks previous to said day of hearing.

HARRY L. LARWILL,
(A true copy) Judge of Probate
E. I. LARWILL, Probate Register

Commissioners' Notice

STATE OF MICHIGAN, County of Lenawee, ss.

In the matter of the Estate of WILLIAM J. [illegible], deceased.

The undersigned having been appointed by the Probate Court of said County, Commissioners to receive, examine and adjust all claims and demands of all persons against the estate of said deceased, do hereby give notice that we will meet for that purpose at the office of G. Arthur Rathbun in the Village of Tecumseh, Lenawee County, Michigan, on the 25th day of May 1917, and on the 25th day of August, 1917, at 10 o'clock in the forenoon of each of said days.

And that four months from the 25th day of April, 1917, are allowed by said Probate Court for the creditors of said estate to present their claims to us for examination and allowance.

Dated April 25th, 1917.

H. Blinn Tallman,
G. Arthur Rathbun,
Commissioners.

STATE OF MICHIGAN, County of Lenawee ss.

Probate Court for said County.

At a session of the Probate Court for the County of Lenawee holden at the Probate Office in the City of Adrian on the 2nd day of May, in the year one thousand nine hundred and seventeen.

Present, HON. HARRY L. LARWILL, Judge of Probate.

In the matter of the estate of ALPHONZO DEWEY, deceased.

On reading and filing the petition, duly verified, of Mary A. Dewey widow of said deceased, praying that an instrument in writing purporting to be the last will and testament of said deceased may be duly proved and admitted to probate, and that administration of said estate may be granted to petitioner, the executrix named in said instrument, or to some other suitable person.

It is Ordered, That Monday, the 28th day of May, next, at nine o'clock in the forenoon, be assigned for the hearing of said petition.

And it is further Ordered, That a copy of this order be published in the TECUMSEH HERALD, a newspaper printed and circulating in said County of Lenawee, for three successive weeks, previous to said day of hearing.

HARRY L. LARWILL,
(A true copy) Judge of Probate
E. I. LARWILL, Probate Register.

STATE OF MICHIGAN, County of Lenawee

Probate Court for said County.

At a session of the Probate Court, for the County of Lenawee, holden at the Probate Office in the City of Adrian on the 2nd day of May in the year one thousand nine hundred and seventeen.

Present, HARRY L. LARWILL, Judge of Probate.

In the matter of the estate of MARY E. HICKS, Deceased.

On reading and filing the petition, of Raynor K. Anderson, administrator upon the estate of said deceased, alleging that the funeral expenses and debts of said deceased and the expenses of administration thus far incurred have been fully paid, and praying that his final administration account may be allowed and for such other order and decree as to this Court shall seem proper.

It is Ordered, That Monday, the 28th day of May next, at nine o'clock in the forenoon, be assigned for the hearing of said petition.

And it is further Ordered, That a copy of this order, be published in the Tecumseh Herald, a newspaper printed and circulating in said County of Lenawee, for three successive weeks previous to said day of hearing.

(A true copy) Harry L. Larwill,
Judge of Probate.
E. I. Larwill, Register of Probate.

STATE OF MICHIGAN, County of Lenawee, ss.

Probate Court for the County of Lenawee.

At a session of the Probate Court for the County of Lenawee, holden at the Probate Office in the City of Adrian, on the 30th day of April, in the year one thousand, nine hundred and seventeen.

Present, HARRY L. LARWILL, Judge of Probate.

In the matter of the estate of ALMIRA SISSON, deceased.

On reading and filing the petition, duly verified of George E. Sisson, husband of said deceased, praying that administration of said estate may be granted to Otis L. Sisson, or some other suitable person.

It is Ordered, That Monday, the 28th day of May next at nine o'clock in the forenoon, be assigned for the hearing of said petition.

And it is further ordered, That a copy of this order be published in the Tecumseh Herald, a newspaper printed and circulating in said County of Lenawee, for the three successive weeks, previous to said day of hearing.

(A true copy) Harry L. Larwill,
Judge of Probate.
E. I. Larwill, Probate Register.

COMMISSIONERS' NOTICE

STATE OF MICHIGAN, County of Lenawee, ss.

In the matter of the estate of INEZ L. MORLEY, deceased.

The undersigned having been appointed by the Probate Court of said County, Commissioners to receive, examine and adjust all claims and demands of all persons against the estate of said deceased, do hereby give notice that we will meet for that purpose at the office of G. Arthur Rathbun in the village of Tecumseh, Lenawee County, Michigan, on the 5th day of June 1917, and on the 1st day of September 1917 at ten o'clock in the forenoon of each of said days.

And that four months from the 1st day of May 1917, are allowed by said Probate Court for the creditors of said estate to present their claims to us for examination and allowance.

Dated May 1st, 1917.

Charles A. Waldron,
G. Arthur Rathbun,
Commissioners.

STATE OF MICHIGAN, County of Lenawee ss.

Probate Court for the County of Lenawee.

At a session of the Probate Court for the County of Lenawee, holden at the Probate Office, in the City of Adrian, on the 15th day of May, in the year one thousand nine hundred seventeen.

Present HON. HARRY L. LARWILL, Judge of Probate.

In the matter of the estate of DANIEL FROST, deceased.

On reading and filing the petition, duly verified, of John Frost, nephew and heir at law of said deceased, praying that administration of said estate may be granted to Edward McKinney, or some other suitable person.

It is Ordered, That Monday the 11th day of June, next at nine o'clock in the forenoon, be assigned for the hearing of said petition.

And it is further Ordered, That a copy of this order be published in the TECUMSEH HERALD, a newspaper printed and circulating in said County of Lenawee for three successive weeks previous to said day of hearing.

HARRY L. LARWILL,
(A true copy) Judge of Probate
E. I. LARWILL, Probate Regiser.

STATE OF MICHIGAN

The Probate Court for the County of Lenawee.

At a session of the Probate Court for the County of Lenawee holden at the Probate Office in the City of Adrian, on the 15th day of May, in the year one thousand nine hundred and seventeen.

Present, HARRY L. LARWILL, Judge of Probate

In the matter of the estate of FRANCES E. ATEN, Deceased.

On reading and filing the petition, duly verified, of Florence Aten-Babcock, executrix of said estate, praying that she may be authorized, empowered and licensed to sell the Real Estate described in said petition at private sale, for reasons therein stated.

It is ordered that Monday, the 11th day of June next at nine o'clock in the forenoon be assigned for the hearing of said petition.

And it is further Ordered, That a copy of this order be published in the Tecumseh Herald, a newspaper printed and circulating in said County of Lenawee, for three successive weeks previous to said day of hearing.

(A true copy) Harry L. Larwill,
Judge of Probate
E. I. Larwill, Probate Register.

FOLEY KIDNEY PILLS
FOR BACKACHE KIDNEYS AND BLADDER
Sold Everywhere

CORRESPONDENCE

BRITTON

Charles Brown was a Tecumseh visitor Friday.

John Pilbeam of Ypsilanti is here visiting relatives.

Mrs. Gilbert Smith was in Adrian Friday visiting relatives.

Miss Bernice Underwood was a Tecumseh visitor Thursday.

Ronald Tamblyn of Adrian spent the week end at his home here.

Mrs. T. V. Hoagland spent Wednesday in Ridgeway with relatives.

Miss Margaret Hindes and R. N. Hayward spent Thursday in Morenci.

Lyman Curtiss of Detroit spent the week end with his parents Mr. and Mrs. D. J. Curtiss.

Mr. and Mrs. Edd Allen of River Rouge spent the latter part of the week with relatives here.

Mrs. C. W. Vancise and daughter Ruth spent last week in Toledo with her son James Vancise and wife.

Mr. and Mrs. Roy VanNest and daughter Leola, Mr. and Mrs. G. F. Burcroff were in Detroit Friday evening.

Mr. and Mrs. G. E. Gripton, Mrs. James Hindes, and Mrs. Mary Allen were in Manchester Friday attending the funeral of a relative.

FOLEY KIDNEY PILLS
FOR BACKACHE KIDNEYS AND BLADDER
Sold Everywhere

HOLLOWAY

Mrs. Libbie Wilson is slowly gaining.

Mrs. Adelia McIntyre has returned from a winters sojourn in Florida.

Mr. and Mrs. Amos Sheriff entertained relatives from Rollin and Rome Wednesday.

Misses Anna Drouillard and Mary Brosamer visited relatives in Toledo Saturday and Sunday.

Mr. and Mrs. Russell Vogel of Adrian visited his parents, Mr. and Mrs. C. A. Vogel a few days last week.

Mrs. S. J. Wilson and Mrs. Jewett Whelan entertained a party of relatives at the formers home Sunday in honor of S. J. Wilson's birthday.

Little Marie Isaccason of Adrian granddaughter of Mr. and Mrs. Eugene Drouillard is very ill of typhoid pneumonia. Miss Anna Drouillard is in Adrian caring for her.

Nineteen ladies of the Osgood Hive attended the L. O. T. M. county association at Britton Tuesday. They won both banners and report a most enjoyable time. The next Association will be held at Manitou Beach, August 15.

FOLEY KIDNEY PILLS
FOR BACKACHE KIDNEYS AND BLADDER
Sold Everywhere

CONE

(Too late for Friday's issue.)

Harry Dennison was in Milan Saturday night.

Geo. G. Olds and Geo. G. Taylor were in Milan Saturday night.

Leon Raymond of Dundee spent Sunday with his parents at Cone.

Will Custer and wife spent Sunday at the home of Hiram Raymond and wife.

Clare Dennison and wife of Detroit spent Sunday with his parents at Cone.

Eugena Olds and Litha Raymond attended the show in Milan Saturday night.

R. W. McCaughy and wife spent Sunday at the home of Edward Barretts and wife.

Harry Craig, who has been very low with pneumonia is getting along fine at this writing.

Lethia Raymond is working this week at the home of Clarence Patterson, west of Cone.

Geo. G. Olds and Geo. Miller spent Sunday at the home of Vick Miller and wife in Ann Arbor.

Fresh bread, fried cakes, cinnamon rolls buns and cookies, received daily and sold by Geo. G. Taplor, Cone.

For sale two iron gray colts, one year old will match well. A good bargain for some one address box 57 Cone Mich.

The Ladies Aid society was held at the home of John Dennisons Wednesday. The meeting was well attended and the ladies cleared $11.55.

CLINTON

Ben Crane is on the sick list.

Mrs. Orrin Safford is reported seriously ill.

Dr. J. L. Tuttle has a new Cadillac 8 automobile.

Miss Luara Parker is visiting Cleveland friends.

John Herman and family of Manchester were in town Sunday.

Mr. and Mrs. Bert Mize of Tecumseh were callers in town Sunday.

Mr. and Mrs. Earl McCollum arrived Friday from a winters stay in Ohio.

Mr. and Mrs. Ernest Avery left for their home in Toledo Monday afternoon.

Mnt Van De Mark of Detroit spent the weekend with C. L. Silvers and R. B. Mills.

The Altar Guild girls of St. Johns parish held a progressive dinner Monday night.

Over 500 names enrolled for the Red Cross society and its expected more will join.

H. H. Holt of Los Angeles Calif., is here on business to rent or sell the Clintonian.

Biss Bessie Ganun spent Friday and Saturday with Miss Lydia Smith of Ypsilanti.

Mr. and Mrs. Fox of Tipton were here Sunday for the funeral of his cousin W. L. Smith.

Mrs. Jennie Tuttle is spending some time with her daughter, Mrs. D. M. Matteson of Adrian.

An addition is being built on the east of the M. E. church. The M. J. Pardee Bros. have the contract.

Miss Louise Kennedy of Detroit spent the week end with her parents, Mr. and Mrs. Will Kennedy.

Mrs. C. J. Robison arrived home Friday night from several days stay with C. W. Case and wife of Manchester.

Mrs. W. L. Smith accompanied her son Ray Avery to his home in Cleveland, Monday afternoon for a few weeks stay.

Ray Avery of Cleveland and Mr. and Mrs. Ernest Avery of Toledo were here for the funeral of W. L. Smith, Sunday.

The Band boys were greeted with a crowded house both nights for their play and talk of repeating it Thursday night.

Morris Smith and family and Miss Lydia Smith of Ypsilanti were in town Sunday for the funeral of his brother, W. L. Smith.

George Freese was in Hillsdale Saturday to meet Mrs. Freese, who has been in Mt. Summit Ind., and injured by falling while there some five weeks ago.

Carpenters and Masons are busy preparatory to building on to the home recently purchased by Miss Lina Jones and when completed will be equipped with all the modern conveniences.

The funeral of W. L. Smith was held from his late home Sunday afternoon at one o'clock. Rev. Johnson of Manchester officiating with burial at the Universalist cemetery at Liberty Mills. Deceased had been in he Jewelry business here some 12 years selling out a year ago to J. R. Kimball, on the account of poor health and in his immediate family leaves a wife, one brother and two sisters, besides many other relatives to mourn the loss of a loved one.

STATE OF MICHIGAN, County of Lenawee, ss.

Probate Court for the County of Lenawee.

At a session of the Probate Court for the County of Lenawee, holden at the Probate Office in the City of Adrian, on the 1st day of May in the year one thousand, nine hundred and seventeen.

Present, HARRY L. LARWILL, Judge of Probate.

In the matter of the estate of George W. Jennings, deceased.

On reading and filing the petition, duly verified, of Sarah C. Jennings, widow of said deceased, praying that administration of said estate may be granted to John J. Carton, or some other suitable person.

It is ordered that Monday, the 28th day of May next, at nine o'clock in the forenoon, be assigned for the hearing of said petition.

And it is further Ordered, That a Copy of this order be published in the Tecumseh Herald, a newspaper printed and circulating in said County of Lenawee, for three successive weeks previous to said day of hearing.

HARRY L. LARWILL,
(A true copy) Judge of Probate.
E. I. Larwill, Probate Register.

STATE OF MICHIGAN, County of Lenawee, ss.

Probate Court for the County of Lenawee.

At a session of the Probate Court for the County of Lenawee, holden at the Probate Office in the City of Adrian, on the 1st day of May in the year one thousand, nine hundred and seventeen.

Present, HARRY L. LARWILL, Judge of Probate.

In the matter of the estate of Thomas Butler, deceased.

On reading and filing the petition, duly verified, of Joseph Wiggins, praying that an instrument in writing purporting to be the last will and testament of said deceased may be duly proved and admitted to probate, and that administration of said estate may be granted to petitioner, the executor named in said instrument, or to some other suitable person.

It is ordered that Monday, the 28th day of May next, at nine o'clock in the forenoon, be assigned for the hearing of said petition.

And it is further Ordered, That a Copy of this order be published in the Tecumseh Herald, a newspaper printed and circulating in said County of Lenawee, for three successive weeks previous to said day of hearing.

HARRY L. LARWILL,
(A true copy) Judge of Probate.
E. I. Larwill, Probate Register.

T. R. WILL CONTINUE WORK

Colonel Also to Serve In Liberty Loan Campaign.

New York, May 21.—Asserting that the Roosevelt division would have been ready to sail for France if it had been accepted when first offered, Colonel Roosevelt declined to direct comment on President Wilson's refusal to designate him as leader of a volunteer army.

"As a good American I shall continue to work for recruiting and then success of the liberty loan," said the colonel. Roosevelt expressed great confidence in General Pershing as leader of the first American contingent to go to France.

7,000,000 DIE IN WAR SO FAR

British Minister Estimates Casualties at More Than 45,000,000.

London, May 21.—The number of men killed in the war thus far was estimated at 7,000,000 by Arthur Henderson, member of the war council, in an address at Richmond.

He estimated the total casualties of the war to be in excess of the population of the United Kingdom. (The population of the United Kingdom, according to the census of 1911, was 45,370,530.)

BIGGEST BUDGET IS PASSED

Senate by Viva Voce Vote Accepts $3,342,300 War Measure.

Washington, May 21.—The largest appropriation bill in American history—the war budget measure carrying $3,342,300,000, including $750,000,000 for American merchant ships—was passed by the senate by viva voce vote.

Appropriations carrying many millions of dollars were agreed to by the senate with little or no discussion and with only a few senators in the chamber.

Bait For Fishing.

A fish hasn't a nose, but it can smell. Recent experiments have proved this. Anglers have laid so much stress on the need of exciting a fish's interest by the look of food that the effect of scent has been overlooked. A shark will bite at a hook containing a piece of fat pork, although the pork does not look like any kind of fish that swims in the sea.

It may be heresy in angling to suggest that a "fly" should smell like a fly. These scientific experiments show how large a part smell plays in the food pursuit of fish. Bait, such as small crabs, was found and eaten by the fishes two or three times as rapidly when the shells were broken. Bait placed inside a gauze bag was smelled within three minutes of being lowered in the water, and almost at the same time all the fishes began nibbling at the bag. When cotton was stuffed into its so called "nostrils" the dogfish would seldom observe the food that came near them.—Chicago Herald.

Other People's Money.

In handling other people's money the principal must be kept intact. If, as a trustee, those to whom you are responsible insist upon an income which you in your heart know cannot be obtained without taking some slight chance, give up the trust without hesitation, says World's Work. There is no more bitter experience through which an honest trustee or executor can pass than the rendering of an accounting for lost or depleted trust. No reason or excuse can weigh for an instant against the actual result which he faces. A single slip in the handling of funds like this may doom all future generations of that family to lives of poverty. This is the greatest responsibility ever laid upon a trustee, an executor, a banker or an adviser, and no honest man should assume it unless he is prepared to endure for the sake of the future all the criticism that may center upon him on account of extreme conservatism in the present.

Altered War Words.

An examination of modern military terms reveals the fact that very few of them possess the meaning originally assigned to them. Munitions, for example, in ancient times signified not only the materials of warfare, but also the fixed defenses of an army. Thus the translators of the authorized version of the Bible use the phrase "munitions of rocks" to translate "impregnable rock fortresses," and the defending army is charged to "keep the munitions" when the meaning is "guard the fortresses." Carriage is another word with a changed meaning. In Acts appears the phrase "We took up our carriages." It is one Greek word meaning "having packed up," and the Geneva version (1557) has "we trussed up our fardels." In those days the word's meaning was "something carried," not as now, "something that carries."—London Chronicle.

Pay Bills Promptly.

If you pay bills promptly the man you owe will be inclined to pay his debts at once. There's an old saying that "those who go borrowing go sorrowing." You'll never contract the habit of running into debt if you meet your obligations when they are due. Paying up makes for business efficiency. There are some men rated wealthy who find it hard to get credit. Other men with nothing often can borrow vast sums. Their credit is good. They always meet their obligations. You have heard it said, "I'd sooner take that man's word than another man's bond." Be one of these men with the word. Try paying your bills promptly and see how it works.

Two Classes of Debts.

"Avoid useless and unnecessary debt as you would a pestilence," advises a successful financier. "There are two classes of debts. One is constructive credit, and the other is a destructive credit. On one hand a farmer or business man may borrow to buy more land, more stock, build improvements. On the other hand, borrowing may be done simply to buy an automobile or to spend in some way that the investment itself will not pay back the loan."

Keeping Late Hours.

"Life on the farm is not what it used to be."

"How is that?"

"When a farmer motors into town every night to attend a theater you can't expect him to get up at daybreak."—Birmingham Age-Herald.

Typewriter Knowledge.

"Look at this letter," said the exasperated man to his blond typewriter. "Every word in it that should have two 'p's' you've only put one."

"Well, sir," said the girl timidly, "there's only one 'p' on the keyboard."—St. Louis Post-Dispatch.

Both Sweepers.

"Where's your father, boy?" asked the gentlemanly agent.

"Sweepin' the horizon," replied the astronomer's son.

"And your mother—where is she?"

"She's out sweeping the backyard."—Pearson's Weekly.

Valuations.

"You can't judge things by what they cost."

"True enough. An artificial limb is very expensive, and a real leg you get free."—Washington Star.

The Other Way.

"What on earth's the matter? Cut yourself while shaving?"

"No-o. I should say that I shaved myself while cutting."

Creditors have better memories than debtors.—Franklin.

Fissures In the Rockies.

In some of the high plateaus or mesas of the Rocky mountains there are to be found a short distance from the edge cracks or fissures not more than four feet wide and often as much as eighty feet deep. During the terrific blizzards that rage in the winter these crevices are filled to the level, and cattle and horses which are not acquainted with the country frequently drop into them, their struggles only causing them to sink deeper and deeper. The cracks, into which the sun never penetrates, are like refrigerators, and the hapless brutes when death has come to their relief become to all intents and purposes mummies.

Elite.

"Father," said little Johnnie, accepting his daily allowance, "I wish you wouldn't hand that nickel in such a horribly patronizing manner. Ostentatious giving is exceedingly bourgeois."—Epworth Herald.

New Zealand is said to possess alkaline thermal waters double the strength of the famous waters of Vichy and iodine waters stronger than any met with in the old world.

MAJOR A. P. GARDNER

He Quits Congress to Join the U. S. Army.

Photo by American Press Association.

Major Gardner, son-in-law of Senator Henry Cabot Lodge, has had to relinquish his seat in the house because he has been ordered to duty as a reserve officer and assigned to the staff of Major General Wood at Charleston, S. C. He was for many years a captain and has been a hot fighter in congress for preparedness.

Don't Cross Your Legs.

"Every time a man crosses his legs he gives his heart that much extra work to do," says William Muldoon. "You know what happens to a stream of water when you squeeze the garden hose."

This widely known physical instructor attaches great importance to proper breathing. He told me of the trouble he had in making John L. Sullivan breathe properly, and he dwelt on the harm that numbers of Americans do themselves (witness the prevalence of catarrhal affections) by the bad habit of mouth breathing.

"Keep your mouths shut. Breathe through your nostrils," he is always saying to his patients.

If the nostrils are stopped up he explains how they may be made to function properly by simple cleansing ablutions, and he insists that these be performed regularly.

"We need filtered air just as we need filtered water, and the nose is our filter. You boys want to remember that."—Exchange.

Trees In Paris.

Paris maintains a municipal nursery where expert care and attention are given young trees. The forestry department of the city government is as well organized as the public health or street cleaning department, and its staff is selected carefully.

From the day it is set out in a public square or street each tree bears a distinct identity of its own and is the special ward of an expert gardener. Men who tend the trees have regular routes like lamplighters or policemen.

Every tree is numbered, and a record of its development and its condition is kept—its state of health, the dates on which trimming or pruning is necessary and all other details.

The height of each tree must bear a harmonious relation to second and third story windows, and, more important, its position so far as heat, light and wind exercise influences upon it, is studied.—Kansas City Journal.

Keep the Machine In Repair.

Think for a moment. A man who would no more run his motorcar on deflated tires or with sand in the gear box than he would use sulphuric acid for motive power will keep going right on at his business when the tread of his own physical mechanism is flattening out and the gear box of his mind is filling with the wrong kind of grit. The impatient optimism that shakes off a vague oppression with the assurance "I'll be all right tomorrow" has had as much to do with lengthening out the list of bankrupts as any other thing that could be named. You can't correct a bad condition by persisting in the things that cause it. You will only make it worse. You can easily enough, if you are obstinate enough, make it so much worse that it will "be the death of you," or, anyway, put you out of business.

Catalogue Your Books.

Have you ever made an alphabetical list of the books in your library?

Why not do it?

Either by title or author, but better by both.

A blank book will answer, but cards are better for the purpose.

It is a great joy to watch the number grow and the only practical way to know just what you have on your own shelves.

Thoreau called books "the treasured wealth of the world," and it were well for us to know at least how much of this treasure we possess.—Exchange.

Why Plates Are Round.

All our plates are circular in shape. Now, a square or oval plate would be just as convenient. Is there any reason why plates should be of their present shape? It seems that if we dip into the far past we may discover the cause. Our remote ancestors ate their food off flat pieces of wood cut from a tree trunk. The tree trunk being cylindrical in shape, the earliest plates were therefore roughly circular, and the shape has been used ever since.

Falls 18 Feet on Head.

Huntington, Ind., May 21.—George Gordon, a painter, suffered serious injuries at the A. C. Wilkerson house here when he fell eighteen feet from a scaffold to a cement sidewalk, alighting on his head.

Fires Damage Engine Rooms.

Bicknell, Ind., May 21.—Fire of unknown origin damaged the engine room of the Lynn Coal company and the Indiana Power and Water company plants.

Complicated Job.

Dobson—There goes Figgers, the expert accountant. They say he's going crazy. Jobson—What's the trouble? Dobson—He's been trying to straighten out his wife's household accounts.—London Telegraph.

Bearit—Bullem has failed for half a million, and his creditors will get about fifty thousand. Lambleigh—How does he feel about it? Bearit — Sore, of course. Fifty thousand is a lot of money to give up.—Exchange.

TECUMSEH MARKETS

Corrected May 22, 1917

Wheat	2 80	2 85
Flour per bbl	16 10	16 50
Rye		1 85
Corn (ear) cwt		1 25
Oats new	68	69
Beans		7 00-8 00
Potatoes		3 25
Butter		35
Eggs		32
Lard		23½
Guinea		15
Fowls (live)	16	20
Springers		
Roosters		12
Ducks 5 lb up		16
Geese		18
Turkeys		22
Hay		13 00

CHICHESTER S PILLS
DIAMOND BRAND
Beware of Counterfeits. Refuse all Substitutes.
LADIES!
Ask your Druggist for CHI-CHES-TER'S DIAMOND BRAND PILLS in RED and GOLD metallic boxes, sealed with Blue Ribbon. TAKE NO OTHER. Buy of your Druggist and ask for CHI-CHES-TER'S DIAMOND BRAND PILLS, for twenty-five years regarded as Best, Safest, Always Reliable.
SOLD BY ALL DRUGGISTS
TIME TRIED EVERYWHERE WORTH TESTED

WE WANT a man or woman in every town where we are not already represented, to introduce BROWN HERB TABLETS guaranteed remedy for Constipation, Indigestion and Dyspepsia. Over 100% profit. Easy seller, repeat orders. Permanent income. Write for pamphlets, FREE SAMPLES and terms. BROWN HERB CO. 68 Murray St. New York City

We Show Men & Women
How to make $30 to $100 weekly, year or end. Amazing opportunity for large income. Why waste time working for others! Use your spare time at home and gain financial independence. No canvassing. Be your own master. Write to-day. Universal Success Co. Dept. A. No. 70 Fifth Ave. New York City.

Had a Very Bad Cough.

This letter should interest every reader: "Last winter I had a very bad cough. I used medicines, but they did me no good. I took one bottle of Foley's Honey and Tar and it cured me. (Signed) V. DeKeuster, Amberg, Wis." No substitute is as good as Foley's Honey and Tar for coughs, colds, crop and whooping cough. Sold everywhere in Tecumseh. adv

Clear Your Skin in Spring

Spring house cleaning means cleaning inside and outside. Dull pimply skin is an aftermath of winter inactivity. Flush your intestines with a mild laxative and clean out the accumulated wastes, easy to take, they do not gripe. Dr King's New Life Pills to night and throw off the sluggish winter shell At druggists, 25c. adv

Trouble Entirely Disappeared.

Knudt Lee, Wannaska, Minn., writes: "For several years my daughter had a bad chronic cough. Not until we tried Foley's Honey and Tar did anything produce any great relief. In a few days the trouble entirely disappeared and has never returned." Contains no opiates; a safe, eliable, remedy; children like it. Sold everywhere in Tecumseh. adv

FRIENDSHIP BRACELET LINK ONLY 12¢

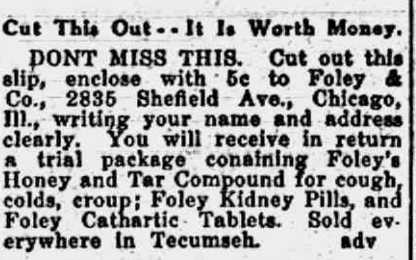

STERLING SILVER ROLLED GOLD
Start a Friendship-Maid-Link-Bracelet, latest New York fashion. We start yours by giving you one link absolutely FREE engraved with 3 initials. Your friends give or exchange others. What more beautiful token or sentiment could be expressed. Send to-day for one or more LINKS (12c. each) stating initials and whether ROLLED GOLD, STERLING SILVER, BEADED or PLAIN design wanted and receive links with beautiful Black Ribbon Free so you can start wearing Links at once until Bracelet is complete. Write today. Start with link we give you Free with first 12c. order or more. Friendship Jewelry Co., Dept. M, 51 Chambers St., N.Y.

To Prevent Self-Poisoning.

Bowels clogged with waste matter poison the whole system. Foley Cathartic Tablets work gently but surely; do not gripe nor cause nausea. Recommended for indigestion constipation, sick headache, bloating, biliousness, sour stomach, gas on stomach, coated tongue, bad breath or other conditions caused by disordered digestion. Sold everywhere in Tecumseh. adv

"URIC ACID NEVER CAUSED RHEUMATISM"
I WANT to prove it to your satisfaction. If you have Rheumatism or Neuritis, acute or chronic—no matter what your condition—write to-day for my FREE BOOK on "RHEUMATISM—Its Cause and Cure." Thousands call it "The most wonderful book ever written." Don't send a stamp—it's ABSOLUTELY FREE.
JESSE A. CASE
Dept. 943 Brockton, Mass.

Cut This Out--It Is Worth Money.

DONT MISS THIS. Cut out this slip, enclose with 5c to Foley & Co., 2835 Shefield Ave., Chicago, Ill., writing your name and address clearly. You will receive in return a trial package conaining Foley's Honey and Tar Compound for cough, colds, croup; Foley Kidney Pills, and Foley Cathartic Tablets. Sold everywhere in Tecumseh. adv

Thousands of Mothers Worry

When the children cry in their sleep, are peevish and constipated and take cold easily. Mother Gray's Sweet Powders for Children has for 30 years been a trusted remedy in many thousand homes. They frequently break up colds in 24 hours, move and regulae the bowels and destroy worms. adv

PATENTS
TRADE-MARKS and copyrights obtained or no fee. Send model, sketches or photos and brief description, for FREE SEARCH and report on patentability. 25 years experience.
Send 2-cent stamp for NEW BOOKLET, full of patent information. It will help you to fortune.
READ PAGES 11 and 12 before applying for a patent. Write to-day.
D. SWIFT & CO.
PATENT LAWYERS,
303 Seventh St., Washington, D. C.

RAILROAD TIME TABLE

Effective June 6, 1915

NEW YORK CENTRAL

Going south

	11	13	15	23
Station	a m	a m	p m	p m
Jackson	*6 05	‡10 20	‡2 05	*8 05
Tecumseh	7 03	11 17	3 01	9 01
Adrian	7 33	11 50	3 30	
Toledo	8 40	12 35	4 15	10 10
Chicago	4 15			
Detroit	‡12 20		6 00	

Going north

	10	12	14	21
Station	a m	a m	p m	p m
Toledo	*7 50	‡12 01	‡4 30	*7 30
Detroit				‡5 00
Adrian		12 35	5 05	8 15
Tecumseh	9 10	1 01	5 35	9 06
Jackson	10 15	2 00	6 40	10 00

G. J. Ziske, Ticket Agent

DUNDEE BRANCH

Going west

	29	41
Station	a m	p m
Adrian	8 37	‡3 10
Tecumseh	‡9 10	4 02
Tipton	10	4 16
Addison	11 50	4 55
Marshall	2 00 p m	6 25
Battle Creek		6 58

Going east

	42	30
Station	a m	p m
Battle Creek	7 35	
Marshall	8 12	9 00
Addison	‡9 37	‡11 50
Tipton	10 10	1 40
Tecumseh	10 22	2 10
Adrian	10 50	
Chicago	5 00	

F. S. Bell, Ticket Agent.

DETROIT, TOLEDO & IRONTON

Going south

	1	3	N. Y. C.
Station	a m	p m	p m
Detroit	‡8 00	*3 30	
Dundee	9 50	5 30	4 20
Britton	10 03	5 47	4 59
Ridgeway	10 08	5 53	5 10
Tecumseh	10 22	6 05	5 20
Adrian	10 50	6 33	

Going north

	4	2	
Station	a m	p m	
Adrian	*9 18	‡3 48	
Tecumseh	9 35	4 16	3 10
Ridgeway	10 05	4 26	3 25
Britton	10 10	4 31	3 40
Dundee	10 40	4 46	4 05
Detroit	12 45	6 40	

‡ Daily except Sunday.
* Daily.

B. E. Kelley, Ticket Agent.

PARKER'S HAIR BALSAM
A toilet preparation of merit. Helps to eradicate dandruff. For Restoring Color and Beauty to Gray or Faded Hair. 50c. and $1.00 at Druggists.

FREE
Write today for 20 pkgs. Art Post Cards to sell at 10c per pkge. When sold send $2.00 and get choice of presents. PEERLESS WATCH CO., Dept. 894 CHICAGO, ILL.

FOLEY CATHARTIC TABLETS
Keep Stomach Sweet - Liver Active - Bowels Regular
Sold Everywhere

He Almost Fell Down.

A. M. Hunsucker, Bogue Chitto, Miss., writes: "I suffered from rheumatism, kidney and bladder trouble, also dizziness; would almost fall down at times. Foley Kidney Pills gave me entire relief." Disordered kidneys give warning by pains in side and back, sore muscles, swollen joints, tired and languid feeling Sold everywhere in Tecumseh. adv

Sprains and Strains Relieved

Sloan's Liniment quickly takes the pain out of strains, sprains, bruises and all muscle soreness. A clean, clear liquid easily applied, it quickly penetrates without rubbing. Slon's Liniment does not stain the skin or clog the pores like mussy plasters or ointments. For chronic rheumatic aches and pains, neuralgia, gout and lumbago have this well-known remedy handy. For the pains of grippe and following strenuous work, it gives quick relief. At all druggists, 25c. adv

Hard Work For Women.

It is doubtful if there is any work harder than house work. Overwork tells on the kidneys, and when the kidneys are affected one looks and feels older than the actual years. Mrs. A. G. Wells, R. R. 5, Rocky Mount, N. C., writes: "I cannot praise Foley Kidney Pills enough for the wonderful benefit I have derived." Sold everywhere in Tecumseh. adv

Bad Cough? Feverish? Grippy?

You need Dr. King's New Discovery to ston that cold, the soothing balsam ingredients heal the irritated membranes, soothe the sore throat, the antiseptic qualities kill the germ and your cold is quickly relieved. Dr. King's New Discovery has for 48 years been the standard remedy for coughs and colds in thousands of homes. Get a bottle today an have it handy in your medicine chest for coughs, colds, croup, grippe and all bronchial affections. At your druggists, 50c. adv

Men Drilling for National Preparedness

Get great comfort from the use of Allen's Foot-Ease. When shaken into the shoes it takes the friction from the shoes, freshens the feet and makes walking easy. Gives instant relief to tired, aching, swollen, tender feet, blisters and caluses. Also sprinkle it in the foot-bath. British and French troops use it. adv

Be Sure You Get This Old Reliable Cough Medicine
Imitations always follow the trail of success. Hundreds of imitations have come and gone since FOLEY'S HONEY AND TAR COMPOUND began, 40 years ago, to loosen the grip of coughs and colds.
Be sure you get the genuine
Foley's Honey and Tar Compound
And avoid the names that sound like it.
Here are three easy ways to tell the genuine. 1st—The name of "Foley's." 2nd—The yellow package. 3rd—The Beehive on the yellow package. You cannot get a substitute to do for you what FOLEY'S HONEY AND TAR COMPOUND will do for coughs, colds, [illegible] coughs, [illegible] of your druggist and be safe.
EVERY USER IS A FRIEND.
For sale by all Druggists adv

TECUMSEH PUBLIC LIBRARY

THE TECUMSEH HERALD

SIXTY-SEVENTH YEAR NO. 56 | TECUMSEH MICHIGAN, FRIDAY, MAY 25, 1917 | WHOLE NUMBER 4522

Kellogg's Golden Cereal

Similar to Cream of Wheat and price much lower

Only 15 Cents Per Package.

Money back if you do not like it.

It is made of the same kind of wheat that macaroni is made of.

Try a package, we take all the risk.

PHONE 39. F. D. AVERY.

FRESH BERRIES EVERY DAY. PRICES RIGHT.

CORSETS

Auto Scarfs Auto Caps
Baby Bonnets
Children's Dresses
Crochet Cotton
Curtain Scrims
Glassware Graniteware

IDA B. CHASE.

GRAEBNER SHOE HOUSE

The Store That Saves You Money.

Men's Kangaroo Calf Creedmores, heavy double soles, black or tan, special $3.50.

Men's Elkskin Shoes, Leather Soles, Special at $2.50.

Other bargains too numerous to mention.

REPAIRING WHILE YOU WAIT.

Graebner Shoe House
Tecumseh, - Michigan.

Maxwell

You can't buy better quality!

Every ounce of steel that enters into the construction of the Maxwell Car is tested in the most scientific standard. There could not be a more rigid maintenance of quality in any material.

The Maxwell Company operates complete analytical and chemical laboratories—one of the most modern in the industrial world.

These facts are of importance to you. Think of buying such a car as the Maxwell at the remarkable price of $635 f. o. b. Detroit—and KNOWING that it is of the very highest quality.

It is only by using the very highest quality materials that the Maxwell Car is enabled to give the perfect service that it must give.

The Maxwell is good looking, comfortable, complete, and above all is a QUALITY CAR!

When you know the car you'll understand.

Marsh & Brandow, Tecumseh, Mich.

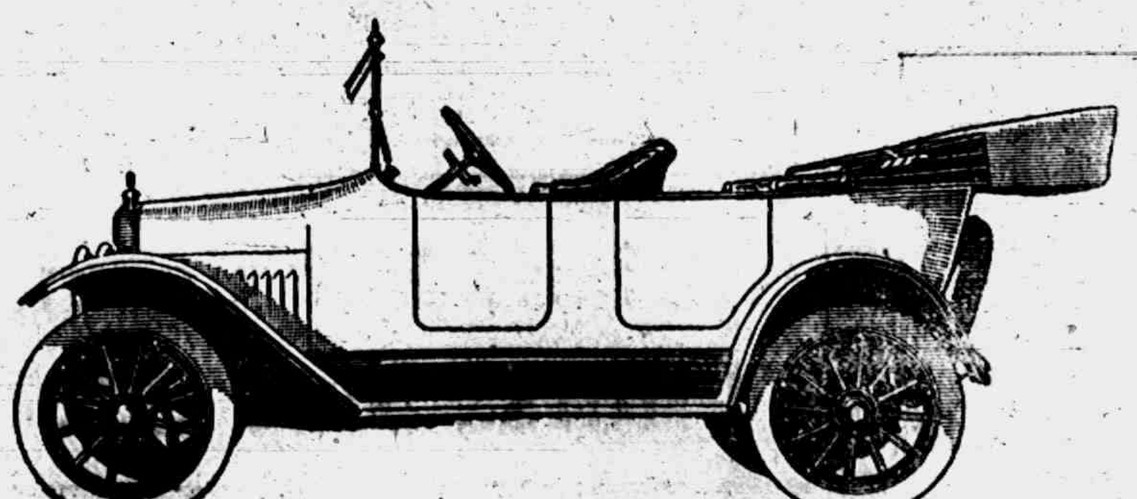

$665.00 f. o. b. DETROIT.

PROHIBITION FIGHT IS LOOMING OVER FOOD

Several Amendments to Bill Forecast in Senate.

WASHINGTON — Efforts to add a prohibition amendment to the food control bill were forecast by several amendments introduced in the senate proposing various plans to curtail manufacture of intoxicating beverages during the war.

Senator Thompson of Kansas introduced the Webb bill, now pending in the house, to prohibit use of foodstuffs for making liquor. Senator Cummins of Iowa introduced a similar amendment and Senator Jones of Washington offered another authorizing the President to commandeer present supplies of liquor and take over liquor manufacturing plants.

Another resolution amendment by Senator Wadsworth of New York would make unlawful the manufacture of distilled spirits during the war, except for industrial, mechanical, sacramental and scientific purposes, and limit alcohol content of beer and other malt liquors to four per cent.

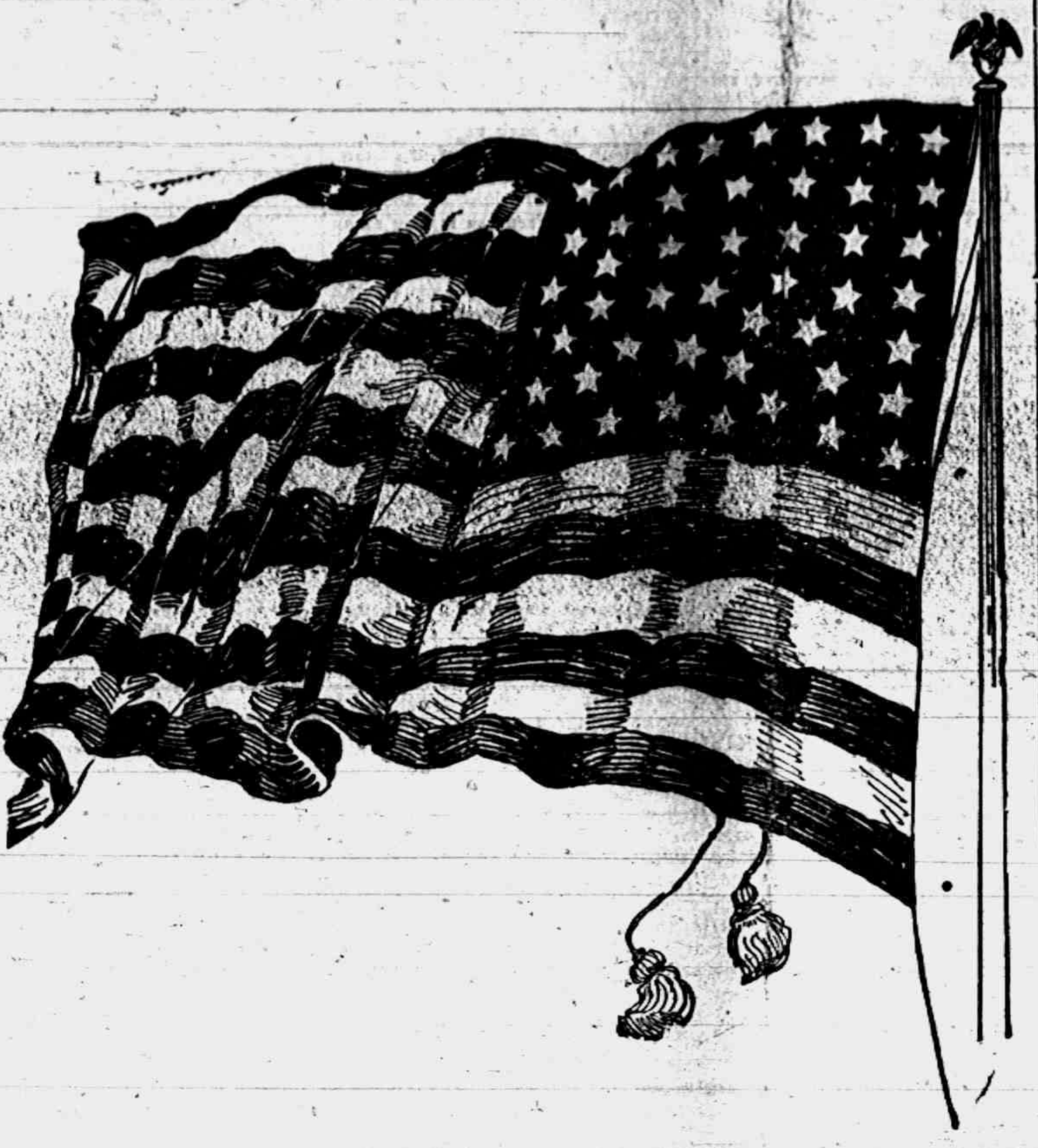

It's your Flag and my Flag,
Free to every breeze;
Let never foreign despots brag,
They'll drive us from the seas.
Give them to know, if they should dare
To desecrate or bind it,
The Old Flag's pretty hard to scare,
With loyal sons behind it.

A GENERAL SURVEY OF THE WAR.

Wednesday, May 16.—As a result of the offensive begun on May 15 the Italian thus far have captured 3,375 prisoners, a mountain battery and thirty machine guns. The Italians have captured the wooded heights on the east bank of the Isonzo, north of Gorizia. They have forced a passage of the river between Loga and Bombrez, capturing the latter village. In the center of the field attack the villages of Zagora and Sacomila were taken by the Italians.

Heavy losse were inflicted on the German troops, which were sent against the British between Gavrelle and the Scarpe river. The British advance posts were forced back by the Germans, but the latter were driven out of the ground they had gained almost immediately.

Thursday, May 17.—British troops completed the capture of the village of Bullecourt, according to the announcement from the war office.

The battle for possession of Bullecourt has been going on with only brief interruptions for two full weeks, having been commenced on May 3.

Friday, May 18.—British heavy artillery batteries are co-operating with the Italian army in the Italian offensive against the Austrians on the Julian front.

Austro-Hungarian prisoners taken by the Italians in their offensive on the Julian front are known to number 6,432, including 143 officers.

Japanese soldiers are fighting on the west front in France, and Japanese warships have been added to the cordon about French ports to guard against submarines.

The British transport Cameronia has been sunk. One hundred and forty men on board are missing.

Saturday, May 19.—The apparent cessation of all except German counter attacks on the fighting front of France has centered interest on the offensive which the Italians have launched with Triest as its goal. General Cadorna's troops have reached the crest of Hill 652 in the Vodice, the key to the Austrian defenses north of Monte Santo.

On account of the strategic importance of Hill 652, the Austrians made repeated counter attacks in an attempt to push back the Italian forces.

Sunday, May 20.—British troops retained their grip on the Hindenburg line, repulsing numerous counter attacks. The latest efforts of General Haig netted ground on a front of more than a mile between Bullecourt and Fontaine-les-Croiseles. Heavy losses were inflicted on the Germans in their attempts to regain the lost positions.

The pressure which the Italians are exerting against the Austrian positions beyond Gorizia has compelled a further enemy withdrawal and General Cadorna's troops have extended their positions on Hill 652 on the Julian front.

The Petrograd statement says that German troops attacked Russian positions on the northern end of the western front east of Kalncem, but were repulsed. Teuton forces also attempted an assault on Russian trenches east of Koverka, on the Roumanian front, but the attack failed.

Kills Sheriff, Ends Life.

PEORIA, ILL. — Walter Niles, who shot and killed Sheriff James L. Bartlett of McDonough county when the latter was trying to arrest him, killed himself when cornered by a posse in a field near Abingdon.

Gives O. K. to Wilson Shipping Bill.

WASHINGTON — Favorable report on the administration bill to give the President broad powers as to preferential shipments of food, munitions and other war traffic was made to the house.

U. S. SHIP GUN KILLS 2 NURSES

Reality of War Is Brought to Chicago Homes.

VICTIMS ARE FROM LAKE CITY

Ammunition Explosion Fatal to Red Cross Members—Third Is Injured. Accident Causes Hints That U. S. Is Getting Inferior Munitions—Victims on [illegible]

NEW YORK, N. Y.—Two American Red Cross nurses were killed and another seriously injured when a six inch shell, fired in target practice on an armed American steamship exploded, prematurely. A score or more others standing nearby had a miraculous escape.

The dead: Mrs. Edith Ayers, thirty-seven, of 2112 Sedgewick street, Chicago; Miss Helen Burnett Woods, of 1144 Sherman avenue, Evanston, Ill. Both were killed instantly by shell fragments.

Miss Emma Natzen, of Columbus, Neb., was severely wounded.

The steamship, carrying the members of the Red Cross base hospital No. 12, recruited at Northwestern university, Chicago, en route for France, was still in American territorial waters when the accident occurred. She returned to an Atlantic port with her flag at half mast. Miss Matzen was hurried to a hospital. She may recover. The bodies of her two companions were sent to Chicago for burial. The coffins were draped in the stars and stripes.

A rigid investigation by the naval board began immediately upon the vessel's return to port. The inquiry will center chiefly on the origin of the ammunition.

The vessel will not put to sea until a fresh supply of ammunition has been taken aboard and repairs have been made to the gun.

Ammunition Scandal Hinted.

Reports are current that for some time the navy department's suspicion has been kept alive by statements from qualified men that the ammunition furnished American armed liners is far below the standard demanded by the government.

A fragment of the brass shell casing penetrated Mrs. Ayers' brain and another pierced the heart of Miss Woods. Mrs. Ayer was a graduate of Cook County hospital, and Miss Woods had received a diploma from the Illinois Training School for Nurses. Miss Matzen was struck by smaller pieces of brass. All three were sitting in deck chairs, about 200 feet from the vessel's stern.

The hospital unit consisted of sixty-five nurses, twenty-five doctors and 153 ambulance drivers and stretcher bearers. They were the first passengers to be carried on the liner in more than a year.

MASSACRE OF JEWS FEARED

Action of Turk Authorities Causing Apprehension in Palestine.

STOCKHOLM, SWE. — Telegrams from the Jewish societies in Palestine received by the secretarial department of the socialist conference here say a fresh massacre of Palestine Jews, resembling the Armenian massacres, is threatened, and appeals are made to the socialists of all countries.

The messages say the Turkish government has given orders for the evacuation of Palestine by the Jewish population and that the execution of these measures are being carried out with increasing severity. The orders, it is said, are aimed at the Jews in Judea and Jerusalem and later in Galilee.

Registration Hours 7 a. m. to 9 p. m.

WASHINGTON, D. C.—A mistake in some of the mimeographed copies of the President's proclamation regarding registration for the new army was corrected by the war department. The hours of registration are from 7 a. m. to 9 p. m., not 7 to 7.

ATLANTA HIT BY 5 MILLION FIRE

10,000 People Are Homeless, 36 Blocks Burn.

ROOKIES AID IN FLAME FIGHT

Fires Break Out in Different Parts of City—Negro Quarter First to Burn. Flames in Another Section Start and Are Beyond Control Before Fire Fighters Arrive.

ATLANTA, GA. — Ten thousand persons were made homeless and thirty-six closely built city blocks are in ruins, the result of disastrous fires which swept this city for nine hours, first through the negro sections and then to the palatial residences in the fashionable Ponce de Leon section. Dynamite was resorted to time and again to check the path of the flames and not until late at night was the fire practically gotten under control.

Loss Put at $5,000,000.

National guardsmen from Camp McPherson are on guard in the whole fire-swept regions. Looters will be dealt with by firm hand. The loss is estimated by insurance men at $5,000,000.

Although there were scores of minor injuries, no one was fatally hurt as the result of the fires.

The fires started, or at least one of them, at 10:30 o'clock in the morning. The fires were sweeping a block on East Fair street and in the west end. They were demanding the efforts of the city's entire appartus. The third alarm came that a fire was raging in the block bounded by Decatur, Fort, Hilliard street and Edgewood avenue. It was impossible for the firemen in the other sections to reach the third fire in time to prevent its spreading.

Aid was summoned from other cities. In special trains and in fast automobiles, firemen from nearby cities came to help the Atlanta fighters. The flames, shooting skyward and catching on nearby buildings, began to get away from the fighters. On Edgewood avenue it jumped across the street to sun dried roofs of cottages. Every shingle that caught a spark burst into flames. The fire spread northward and eastward aided by a high wind.

Flames Deceive Firemen.

The firemen were also hampered by an odd trick of fate. The flames leaped over the houses on the edge of blocks and caught houses in the middle. This made the firemen's work most difficult and helped the spread of flames. Reaching northward, the flames swept out Hilliard and Houston streets, licking their way through negro dwellings toward the neighborhoods where more substantial residences stood.

A path two blocks wide was cut across Auburn avenue and onward it swept, travelling rapidly toward Irwin street. There is was checked but only temporarily. It quickly leaped across the intervening space into another block and came on unchecked north upon Houston street.

Trees, telephone poles, fences and everything in the path of the flames began to go.

The residence of W. F. Slaton, brother of the former governor was among those in the path of the flames.

Lexington, Ky., Fire Loss $600,000.

LEXINGTON, KY. — Fire destroyed property with an estimated value of $600,000 here. It originated in a livery stable and within four hours had consumed the larger part of the property in the central business district bounded by Upper, Church, Short and Limestone streets.

BANK BLASTED, $1,200 GONE

Cracksmen Blow Safe at Area, Ill., While Town Remains Asleep.

CHICAGO, ILL. — Bank robbers blew the safe of the Citizens' State bank at Area, Ill., sixteen miles northwest of Chicago, on the Soo Line railroad and escaped with $1,200. The robbery was discovered by a farmer who saw the door of the bank opened when he passed at 6 o'clock in the morning.

Although the robbers had evidently used five charges of nitroglycerin in forcing the door of the safe, no one in the village heard the explosions, as far as the police could ascertain. They gained entrance to the bank by forcing a rear door.

Big Blow Dealt to Hindenburg.

LONDON, ENG. — The entire Hindenburg line, from the east of Bullecourt to Arras, excepting 2,000 yards of trenches west of the former place, is now held by the British, according to the official announcement of the war office. Gains made recently north of Bullecourt have consolidated the holdings of the British.

Urges Farmers to Buy Liberty Bonds.

DES MOINES, IA. — To the American farmer who, notwithstanding high prices for his products, has so far subscribed proportionately little to the $2,000,000,000 liberty loan, Secretary of the Treasury W. G. McAdoo, here, appealed to show patriotism and "buy a bond."

BALFOUR TRIP CALLED OFF

Visit to Chicago and Middle West Is Halted by Business.

WASHINGTON, D. C.—Secretary of State Lansing has cancelled the plans of the Right Hon. Arthur James Balfour and numbers of the British mission to visit Chicago and the middle west. He has requested that the mission remain in Washington until the last possible moment before their visit to Canada and their final departure for home to consider immediate business connected with the preparations of the United States for war and for that dispatch of troops to the battlefields of France.

The British mission, with the stirring effect of the visit of General Joffre and Minister Viviani, of the French mission, to the great middle west were anxious to traverse the same route, but the courtesy due to the demands of Mr. Lansing will not prmit them to leave Washington until they are in duty bound to make their promised visit to Canada.

BUY YOUR SPRING SUIT NOW.

A large line to select from.

SEE OUR NEW STRAW HATS

The finest ever shown here.

GET A NEW NECKTIE FOR DECORATION DAY.

Ask us for prices on WORK CLOTHING and compare them with others.

Jones Clothing Shop.

Stadium Clothes

5% NET

No fees or expenses out, and no taxes to pay. An investment that leads all others for safety, convenience and rate of income.

Semi-Annually

on the first of each January and July we send our checks by mail.

Withdrawable in 30 days

either the full amount or any part of it. An investment may be made from

$25.00 and Upwards

Twenty-six years and a business of a million and three quarters. Write for financial report and booklet.

CAPITAL SAVINGS & LOAN ASSN.,
LANSING, MICH.
or call on
S. P. HOSMER Tecumseh.

Get the Right Wood

All woods have certain uses for which they are especially adapted by reason of the particular qualities and characteristics which nature has given them; and on their proper selection for these uses, hinges the whole problem of economy in wood construction.

Three centuries of experience in this country have demonstrated that no other wood lasts so long or gives such satisfactory service as

WHITE PINE

for outside finish lumber—siding and corner boards; window-sash, frames and casings; outside doors, door-frames and casings; outside blinds; all exposed porch and balcony lumber; cornice boards, brackets, ornaments and mouldings; and other outside requirements, *not* including shingles.

We have other woods for other uses—and always recommend the best wood for your particular requirements.

Come in and talk over your building problems with us—or send for us. Let us give you a copy of "White Pine in Home-Building." It is full of helpful suggestions for prospective builders.

Lenawee Lumber & Supply Co
Tecumseh, Michigan.
'Phone 57 After 6 P. M. 'Phone 360.

Try The
McDermott's Daisy Market
FOR
All kinds of Meat and Fowls.
PRICES ALL RIGHT.

THE TECUMSEH HERALD

FRANK S. TURNER, PUBLISHER

SUBSCRIPTION RATES

IN LENAWEE COUNTY

One year, payment in advance..........$1.00
One year, payment after three months..$1.25

OUTSIDE LENAWEE COUNTY

One year, payment in advance..........$1.25
One year, payment after three months..$1.50
There will be no Deviation from above Rates

Entered in the postoffice at Tecumseh, Mich., second class mail matter.

Telephone Number 36

The President of the United States has issued a proclamation calling upon such persons 21 years of age and under 31 years of age to present themselves for registration on the 5th of June. Governor Sleeper has set aside the day in Michigan for a holiday and commands all men between the above ages to obey the call and present themselves upon the date named, at the place and before the officials to be designated in each polling precinct for registering and answering such questions as may be put to them touching their liability for military service to the United States.

The Governor also appoints the mayor of each city, president of each village and the supervisor of each township as chairmen of their respective communities to head committees and to prepare such form of celebration as may be deemed suitable for the observance of the day of registration.

It has been said that the people of this community are not awake to their responsibilities in this war and that they are not as patriotic as they should be. It may be true to a certain measure, but not entirely so. The calls for service have been so conflicting and hurried throughout the country that people are at a loss to know just what is expected of them. It is shown in our Red Cross work. Tecumseh people have responded nobly to Red Cross and our women are ready to begin work and every member is ready to do what they can to serve, but still no orders have been received. The membership throughout the country is now ahead of the organization and much still remains for the officers and heads of the departments to do before everything is running smoothly.

So it is with other opportunities for service. We believe Tecumseh people are patriotic and are prepared to serve when the call comes.

All men between the ages of 21 and 31 years will be required to register, in fact, are compelled to register. Those who are drawn from the registration, if fit for service, will be compelled to serve. There will be no dodging. The Government means business and whoever is called must join his colors. We don't look for any slackers in Tecumseh and we feel sure that we will be proud of our young men from Tecumseh.

The registration here will be held at the council building all day Tuesday, June 5th. The board will consist of the following: John F. Schreder, Faron S. Andeson, William Fisher, Leon Rosacran.

LENAWEE COUNTY COURT NEWS

In Circuit Court

Bills of complaint have been filed in the cases of Jesse T. Exelby vs. Dan B. Miller et al., and G. Arthur Rathbun vs. Paden Marshall et al.

Bills for divorce have been filed in the cases of Charles H. Holloway vs. Rosie Holloway, and Jay H. Butcher vs. Lilly M. Butcher.

A writ of Mandamus and order to show cause have been issued in the case of Conrad Ottgen as County Drain Commissioner vs. the New York Central Railroad Co.

A decree for divorce has been granted in the case of Carrie Knoels vs Adelbert Knoels.

In Probate Court

Record of proceedings for the week, ending May 19th, 1917.

Estate of Thomas J. Harris, deceased; commissioners warrant and report filed.

Estate of Lyon A. Hardenbergh, deceased; affidavit of publication; proof, will and probate.

Estate of Granville Mills, deceased; bond and mortgage of real estate approved and filed report of mortgage filed.

Estate of Frances E. Aten, deceased; commissioners warrant and report filed, petition for license to sell real estate, at private sale, hearing June 11th next.

Estate of Daniel Frost, deceased; petition for appointment of administrator, hearing June 11th next.

Estate of Benjamin F. Norcross, deceased; commissioners warrant and report filed.

Estate of Eugene F. Harris, incompetent; hearing on petition for appointment of guardian continued to June 15th next.

Real Estate Transfers

Eliza Ret[illegible] to G. Hugo Matthes land in Adrian City. Consideration $1200.

Elizabeth Tausend to [illegible] M. Tausend, land in Adrian City. Consideration $500.

Henry Schmaltz to John Wenig, land in Adrian City. Consideration $1825.

Mertie M. Waring to Addie Finnegan, 40 acres in Section 15, Raisin Township. Consideration $750.

Marriage Licenses.

Royal W. Baker of Seneca and Edith P. Grigg of Detroit.

Marvin C. Cregg of Britton and Ethel L. Ball of Dundee.

Clarence E. Darnton of Adrian and Erma L. Roberts of Sand Creek.

Alfred D. Heininger and Erma G. Kline, both of Adrian.

John Bonnough and Mrs. Ottie Steward, both of Napoleon, Ohio.

DECORATION DAY

Will Be Fittingly Observed in Tecumseh

Hon. Washington Gardner Will Deliver the Oration at the Opera House

This year, with the nation at war and every branch of the government working at fever heat in preparation for action, more than usual interest centers on Decoration Day.

Our boys will be required to register on June 5th and by a system of drawing a certain proportion of them will be called into service for Uncle Sam. When they don their uniforms and march away it will bring to us with a great deal of force what this war really means. During the '60s this community furnished its full quota and it will do its full duty when the call comes.

Our thoughts will be with the boys of the '60's next Wednesday, with the boys who so gallantly defended the cause of the Union. Most of them have answered the final call and many of them are sleeping at Brookside. Let everyone honor their memory and turn out to make Decoration Day in Tecumseh a day long to be remembered.

The exercises at the Opera House will commence at 1:30. Hon. Washington Gardner, ex-congressman from Michigan and past commander of the National G. A. R., will be the speaker of the day. Let Tecumseh people show their patriotism by turning out en masse to give our distinguished guest a royal welcome. The Opera House should be crowded to the doors. An invitation has been extended to the various lodges and organizations to attend. The only acceptances now in the hands of the chairman are from the K. of P. and Rebekah lodges but it is hoped the others will fall into line afterwards for the march to the cemetery.

The parade will form at the close of the exercises and, headed by the Adrian fife and drum corps, will march to the cemetery where the closing exercises will take place on the soldiers' lot. A committee has been appointed to take care of decorating the graves of our departed soldiers.

The program for the exercises at the Opera House is as follow:

Invocation—Dr. W. B. Hartzog
Song—Mrs. Grace Heck Moore
Recitation—Miss Anna Ferguson
Song—Harold Lowry
Lincoln's Gettysburg Address — Rev. W. A. Rex
Memorial Address—Hon. Washington Gardner
Song—Fred Dickinson

COMMENCEMENT DAY

Commencement Day will soon be here when the class of 1917 will make their bow to the public and then take their places among the "has beens" of T. H. S. On the very threshold of practical life the graduates are about to take their places in the world's work. The years of preparation just closing seem insignificant when compared with the tasks ahead. It is the time when the well wishes of parents and friends count much in easing the way. Many a wish or piece of advice given to the graduate is carried deep in the heart, to bear fruit in after years and to be recalled in fond and happy association later. So let each and everyone give a word of good cheer and encouragement to these young friends who are about to start out in a new field, in the journey of life which lies before them.

The members of the Class of 1917 which numbers 22 are Musa Rice, Lillian Kennedy, Gladys Bowen, Fern Murphy, Lucile Conlin, Doris Klaffenstein, Evelyn Van Tine, Zelah Dickinson, Zorah Dickinson, Morris Putnam, Fay VanValkenburg, Leon Waldron, Fred Rentschler, Arthur Brown, John Smith, Ralph Cuthbert, [illegible] Wilson, Russell Comfort, Wilbur Boyce, Harold Lowry, Oliver Blum.

Blum, Gladys Brown.

SURPRISED

The members of the M. E. Sunday school planned a surprise of Dr. E. O. Brown for Tuesday night, meeting for that purpose in the parlors of the church.

A bountiful potluck supper was served and a short program given. All joined in singing "America." Margaret Turner then gave a very fine recitation, "Barbara Fritchie", She was followed by a trombone selection by Wilfred Waldron accompanied by Mrs. Waldron.

It being the birthday of Dr. Brown he was presented with a gold watch fob by Supt. A. Taylor, and made a very feeling response.

This also being the birthday of Mrs. Lyman Howe and Arthur Harding, they were each presented with a bouquet of flowers and voiced their thanks in a very pleasing manner.

Dr. Brown is the retiring superintendent of the Sunday school having served in that position for nine years.

The occasion was a very interesting and pleasant one to the large number in attendance.

HORATIO KEYSER REMEMBERS

Horatio Keysor received a call Sunday from Mr. and Mrs. Harry Bassett and Mr. and Mrs. Lyman Green of Coldwater. The ladies were seeking information of their father, Ives G. Miles who years ago lived on what is now called the Merritt Conklin farm, northwest of town. They visited the cemetery taking Mr. Keysor with them who located the lot and gave them quite a little information of their father's early life. They were just young girls when they left Tecumseh and knew but little of the early history of their family. Despite his 93 years Mr. Keyser has a keen mind and a good memory and was an old neighbor of Mr. Miles.

Church Notes

BAPTIST CHURCH

W. B. Hartzog Ph. D. minister.

10:00 a. m. The pastor will give an account of the Northern Baptist Convention which he recently attended at Cleveland, Ohio.

11:15 Sunday-school. Jay Morse superintendent

11:15 Men's Class Dr. Hartzog, leader.

6:30 B. Y. P. U

7:30 Evening worship. Union Memorial service attended by the G. A. R, the T. B. A. and the Sons of Veterans. The public is invited.

Wednesday 7:30 p. m. Bible study

PRESBYTERIAN CHURCH

Rev. Wm. A. Rex, minister

Church services at the New Royal Theater.

10 a. m. Sunday-school classes will meet at regular places.

10 a. m. Men's Brotherhood Class. The minister will address the class on the subject "Drink and Be Sober."

11 a. m. Morning worship and sermon. "Real Heroes"

7:30 p. m. Union service at the Baptist church

The mid-week service will be omitted this week.

ST. PETER'S EPISCOPAL CHURCH

Rev. J. G. Widdifield, B. A., rector
"For the Worship of God
and the Service of Man."

Whitsunday

10 a. m. Sunday-school

11 a m. Holy Communion with sermon.

Next Sunday the Veni Creator will be sung

Arrangements are being made in the Sunday-school for the due observance of the second Sunday in June as Children's Day The stereopticon lantern will be used to illustrate the childhood of the Christ.

The 84th annual Convention of the Diocese of Michigan met Wednesday and Thursday of this week. The rector and delegates from St Peter's are in attendance.

METHODIST EPISCOPAL CHURCH

10 a. m. Morning service.
Rev. W. L. Balmer will preach

11 a. m. Sunday-school.

6:30 p. m. The Epworth League.

No evening service on account of the Union services at the Baptist church.

Wednesday 7:30 Prayer service.

FRIENDS CHURCH

H. Lawrence Linton, pastor,
10:00 Morning worship.
11:15 Bible school
2:30 Junior C. E.
6:00 Christian Endeavor
Wednesday 7:30 p m. Prayer service

ST. ELIZABETH CATHOLIC CHURCH

Fr. Fisher, rector.

8 a. m. 1st and 3rd Sundays.

Saturday, 3 p. m. Christian Doctrine

All are cordially invited.

RED CROSS

Ladies to serve at the Red Cross rooms next week:

Monday—Mrs. Frank Snedicor
Tuesday—Mrs. S. W. Anderson
Wednesday a. m. — Mrs. Leslie Bower
Wednesday p. m.—Mrs. B. J. Pulver
Thursday—Mrs. H. T. Dunn
Friday—Mrs. Will Eccles
Saturday afternoon—Mrs. Jennie Law Hardy
Saturday evening—Miss Genevieve Halladay

Red Cross Party

The members of the Red Cross will give a dancing party at Withereell Hall on Tuesday evening, May 29. Vaudeville stunts by local talent will be given between the dances. An orchestra from Toledo, assisted by Will Coller, will furnish the music. Refreshments will be served. Tickets 75c. Mrs. F. S. Anderson and her committee will sell tickets. Everybody welcome.

BELGIAN RELIEF FUND

The committee is in receipt of instructions from headquarters explaining that the Belgian children are in dire need of food until the Government loan is available. If subscriptions are stopped now, it will mean that the Belgian children will starve for one month. All those who have pledged monthly contributions or donations are strongly urged to pay for May and June.

If the children are without food for one month and dead or dying of hunger, the government money will be of little help.

Therefore, all who have promised, please settle for May and June and save Belgium, the most heroic land on earth from a month of dread misery.

All contributions will also be gratefully accepted by members of the committee.

Mrs. R. N. Lowe, Sec.
F. J. Temple, Treas.

Belva Lockwood Is Dead.

WASHINGTON, D. C.—Miss Belva Lockwood, the only woman who was ever a candidate for president of the United States, died at a local hospital. For more than fifty years she had been a leader in woman's rights movements and a worker for creation of sentiment to bring about legislation for universal peace.

Find Missing Girl's Body.

DIXON, ILL.—Rock river, near Dixon gave up the body of Miss Bertha Hasselman, daughter of a Dixon farmer, for whom friends had searched continuously since her disappearance after a love quarrel a week ago last Friday. A coroner's jury is investigating to determine if the girl took her own life or was slain.

MRS. CHAS. STEVENSON

When Chas. Stevenson went home to his dinner Thursday noon, he found his wife unconscious upon the floor, she having suffered a stroke of paralysis. Her condition at last reports was considered very serious with small hope of her recovery.

Since writing the above the word comes that Mrs. Stevenson passed away at 11:30 today. She never rallied from the attack.

She leaves her husband and two sons, Will of Toledo and Lafayette of Tecumseh, also two brothers, Thos. and Ed Holdway of Tecumseh to mourn her sudden death.

As we go to press no arrangements have been made for the funeral.

PATRIOTIC GATHERING

Every Old Soldier Especially Invited.

A cordial invitation is extended to all loyal citizens to gather at the home grounds of H. W. Stevens corner Kilbuck and Oneida streets on May 30, 1917, after all exercises and decorations ceremonies are over, about 4 o'clock, for the purpose of raising a flag staff, from which will float Old Glory.

A program suitable for the occasion will be given. This effort on the part of Mr. Stevens is to instill more loyalty, more patriotism, more love for country and home in the hearts of our young men who may soon be called to defend the world's great interest, as did the boys in 61-65.

A Battalion of young men and ladies will form a Brigade and with [illegible] of P[illegible] in uniform will be led by an old fashioned fife and drum band. The ladies of the Red Cross will hold head quarters on ground especially prepared for them, hoping that many will avail themselves of this opportunity to become members or to contribute to this great cause of charity.

COUNCIL PROCEEDINGS

Council Chambers, Village of Tecumseh.

Special meeting held May 18, 1917, 12:30 p. m.

President Waldron in the chair.

Trustees present, McIntyre, Kempf Rogers and Moiles.

President appointed trustee Moiles clerk pro-tem.

Chairman of the sewer committee Kempf, brought up matter of sewer stoppage caused by roots.

Motion made and supported that the purchase of a sewer cleaning machine be left to the best judgement of the sewer committee. Motion carried.

Trustee Pulver came in at this time.

Motion made and supported that we do now ajourin. Motion carried.

Richard Moiles,
Clerk Protem.

Council Chambers, Village of Tecumseh.

Regular meeting held May 21, 1917.

President Waldron in the chair.

Trustees present Hendershott, McIntyre, Kempf, Moiles, Rogers and Pulver.

Minutes of last regular meeting held May 7th and special meeting held May 18th read and approved.

Motion made and supported that the usual amount of $25.00 be allowed for Memorial day. Motion carried.

Motion made and supported that the report of the street committee regarding the advisability of buying or leasing a gravel pit for a term of years be laid upon the table until the next meeting. Motion carried.

Motion made and supported that the business streets be sprinkled for this season at the village expense.

Ayes, Rogers and Pulver.

Nayes, Hendershot, McIntyre, Moiles, and Kempf. Motion lost.

Motion made and supported that the village sprinkle the streets for $12.00 per week, same to be paid by the merchants every two weeks. Motion carried.

The street commissioner then reported the following expenditures for street work from May 3rd to May 21st inclusive.

Team Labor	
Chas. Bennett, 110 hrs. @ 45c per hr.	$ 49.50
Robert Cooper, 112 hrs., @ 45c per hr.	50.40
Seth Dove, 110 hrs., @ 45c per hr.	49.50
Hand Labor	
John Mull, 112 hrs., @ 25c per hr.	28.00
Jake Mull, 70 hrs., @ 25c per hr.	17.50
Guy Gregg, 20 hrs., @ 25c per hr.	5.00

Motion made and supported that the report be accepted and orders drawn against the treasurer for the several amounts. Motion carried.

The following bills were then read and referred to the finance committee;

Doubleday Bros. & Co.	2.14
Dr. H. H. Hammil	32.00
Chas. Bartholomew	2.70
United Brass Mfg. Co.	82.71
Tecumseh Electric Co.	95.00

The Finance committee reported favorably upon the bills as read.

Motion made and supported that orders be drawn against the treasurer for the several amounts. Motion carried.

Motion made and supported that the request of the Wednesday special committee asking for an appropriation to partially pay for the expense of the band be allowed. Motion carried.

The president then appointed the following citizens to act as special police for special Wednesdays. D. J. Hodges, J. B. Kennedy, L. E. Temple, G. E. Nemire, W. L. Jones, F. S. Anderson, Ed Pritchard and Leon Rosacrans.

The President then recommended the names of John McIntyre and A. W. Mills to act on the board of review.

Recommendations was approved.

Motion made and supported that we do now adjourn. Motion carried.

L. D. Service, Clerk.

REGISTRATION DAY PROCLAMATION

By the Governor

Whereas, the Congress of the United States has enacted a law requiring all male citizens twenty-one years of age and under thirty-one years of age to present themselves for registration for military service, and empowering the President to fix a date for such registration and to employ the officers of the state, and of the various municipalities, to execute the provisions of the law, and has authorized the raising of an army from the persons so registered, and

Whereas, The President of the United States has issued a proclamation calling upon such persons between the ages aforesaid to present themselves for registration before the local officials on the fifth (5th) day of June, 1917, and to do and perform certain other acts connected with such registration under severe penalty for failure or neglect to perform the same;

Now Therefore, By virtue of the authority vested in me as Governor of the State of Michigan, I do hereby announce and proclaim to the People of the State of Michigan

(a) That all the officers of the state, and of the several municipalities thereof, who are so required by law or by the President's proclamation, and who have been appointed thereto to perform any duties in connection with or pertaining to the registration or the selection of the male inhabitants of this state for military servce, do strictly and unhesitatingly proceed to carry out and execute the duties required of them;

(b) That all male inhabitants of this state, twenty-one years of age and under thirty-one years of age, liable to registration under the terms of the President's Proclamaton and the act of Congress, do obey the same and present themselves upon the date named, at the place and before the official to be designated in each polling precinct for registering and answering such questions as may be put to them touching their liability for military service to the United States;

(c) That all citizens, of what station soever, do lend their aid and assistance to the President, the Governor and to their appointed agents and representatives in these matters, as becomes the dignity and welfare of this state and of the nation at large.

And I do further request that Tuesday, the 5th day of June, 1917, the date appointed by the President for such registration, be observed as a Holiday throughout this State, and urge upon all persons to lay aside their customary labors upon that date, and to celebrate the day with such suitable exercises as may be provided in each locality, in order that the work of the general government may be properly carried out without iuterference or hinderance in this state

And I hereby appoint the Mayor of each city, the President of each village and the Supervisor of each township as chairmen of their respective communities to head committees and to prepare such form of celebration as may be deemed suitable for the observance of the day of registration

Given under my hand and the Great Seal of the State, this nineteenth day of May, in the year of our Lord one thousand nine hundred and seventeen, and of the Commonwealth the eighty-first.

Albert E. Sleeper, Governor.
By the Governor:
Coleman C. Vaughan,
Secretary of State.

"INTOLERANCE"

Seats are now on sale at Hay's bakery for D. W. Griffith's four-fold spectacle "Intolerance," which is afternoon and evening.

This amazing production is said to be more than the world's greatest theatrical production; in every way it is the biggest art-work of any descripton ever created. In comparison with those gigantic structures reared by Mr. Griffith in his resuscitation of Ancient Babylon, the mighty walls, the temple of Bel, and the gorgeous palace of Belshazzar, the most imposing structures of New York or any other modern city seem unimportant. Unparalled in battle scenes is the ferocious and thrilling attack upon Babylon by the great Cyrus and his hordes of mail-clad warriors.

In this production D. W. Griffith tells four separate, complete and original human stories; Ancient Babylon, the Holy Land, Medieval Paris and an American city of the present are the scenes of the stories. A symphony orchestra and a chorus of voices are features of the spectacle's presentation. The opportunity to view what has been the present season's most important theatrical production is one that our patrons will enjoy.

Forty more recruits for the Grand Rapids cavalry troop left for the army barracks at Columbus, O.

Mrs. Helen Gardner, a pioneer resident, mother of former Alderman William Gardner, died at Bay City.

The Mt. Clemens police commission instructed the police department to close all disorderly houses in the city.

News was received of the death of Frank M. Stewart, a banker at Hillsdale for many years, at Los Angeles.

Heavy forest fires caused by farmers clearing land surround Bessemer. There has been no rain for weeks.

Bad fires are reported in Baraga and Keweenaw counties and at Woodside and in Trap Rock valley of Houghton county.

George Mittleton, forty-five years old, employed on a farm 10 miles from Jackson, was killed when a wagon upset. His neck was broken.

Plans are being made for a mass meeting of women to be held in connection with the Kent county suffrage conference will be held May 24.

Harry H. Beon, fifty-four, is being held by the police force as the person who mutilated and murdered four year old Edward Barber at Detroit.

CLASSIFIED ADS

WE BUY ALL KINDS OF JUNK and pay the highest price for rags. 'Phone 372. We come after them. Place at old Brewer's foundry.
D. Ghertner.

AM PAYING THE HIGHEST price for rags, rubbers, paper and books. Before you sell off your junk find out my price.
Louis Kozel.
'Phone 351

FOR RENT—The west half of the Dewey house, corner of Logan and VanBuren streets. Enquire of Mrs. A. Dewey, 'Phone 705.
5-1-tf

FOR SALE—House and lot cheap if sold soon. Enquire of the United Supply Co. Phone 385. 5 4 1mo

FOR SALE—Second-hand Ford touring bodies, in good shape. Cheap while they last.
Marsh & Brandow.
5-11-tf

FOR RENT—House, barn and five acres of land or house and barn with garden spot. Enquire of Mrs. Robert Quackenbush, 401 South Pearl street.

FOR RENT—House 216 W. Chicago go St. 5 rooms and bath. Enquire of Mrs. R. S. Moore. 5 22 4t

LOST—On the road betweet Onsted and Tecumseh, an oval top mirror and dresser top. Finder please report to W. H. Mair at Aldrich & Son's store, Tecumseh, Mich. & Son's store, Tecumseh, Mich.
adv 1t

THE CIRCUS ZOO

Wonderfull Menagerie Fonud at the Hagenbeck-Wallace Circus

One of the things in which the Carl Hagenbeck-Wallace Circus has always excelled is in its menagerie. Carl Hagenbeck, the noted German animal man, was the first person who ever succeeded in breaking and subduing wild animals for a public performance. He startled the capitals of Europe half a century ago with his intelligent, yet man-eating beasts. At each world's fair that has been held in the United States in the past forty years the Carl Hagenbeck wild animals have always furnished the stellar attraction.

So much interest was aroused at the St. Louis World's Fair in 1904 that the Carl Hagenbeck shows were combined with the great Wallace Circus. At first the idea looked impossible, because of their size. Each show had already reached the state that it required the efforts of only the most skilled circus officials to handle. The greatest problem was the one involved in the transportation tion. A train one mile in length, was built and divided into three sections. In this way the obstacle of moving the great institution from city to city was solved.

Yet, each year since the consolidation of the shows, the Carl Hagenbeck-Wallace Circus has grown. All of the wild animals with the show are under the direction of the Hagenbecks. Only the choicest specimens are seen, others are disposed to smaller circuses and zoos. The Hagenbeck-farm, is the world's biggest animal headquarters. As fast as rare and costly specimens are captured by the Hagenbeck hunters, scatered throughout the world, they are sent to their own show the Hagenbeck-Wallace Circus.

But the Hagenbeck animals only form one department of the combined shows. The Great Wallace Circus still excels as the "Highest class circus in the world". The performance is given in three rings and two elevated stages. More than 400 noted artists that represent almost every country on the globe will be seen with the Carl Hagenbeck-Wallace Circus in Adrian, on Thursday, May 31.

STATE OF MICHIGAN, County of Lenawee, ss.

Probate Court for said County.

At a session of the Probate Court for the County of Lenawee, holden at the Probate Office in the City of Adrian, on the [illegible]th day of May in the year one thousand nine hundred and seventeen

Present, HARRY L. LARWILL, Judge of Probate.

In the matter of the estate of MARIA MILLS, deceased.

On reading and filing the petition of Gabriel A. Mills, executor upon the estate of said deceased, alleging that the funeral expenses and debts of said deceased, and the expenses of administration thus far incurred have been fully paid, and praying that his final administration account may be allowed and for such other order and decree as to this Court shall seem proper.

It is ordered, That Monday, the 25th day of June, next, at nine o'clock in the forenoon be assigned for the hearing of said petition.

And it is further Ordered, That a copy of this order be published in TECUMSEH HERALD, a newspaper printed and circulating in said County of Lenawee, for three successive weeks previous to said day of hearing.

HARRY L. LARWILL,
Judge of Probate
(A true copy)
E. L. LARWILL, Probate Register

There is more Catarrh in this section of the country than all other diseases put together, and until the last few years was supposed to be incurable. For a great many years doctors pronounced it a local disease and prescribed local remedies and by constantly failing to cure with local treatment, pronounced it incurable. Science has proven Catarrh to be a constitutional treatment. Hall's Catarrh Cure manufactured by F. J. Cheney & Co., Toledo, Ohio, is the only Constitutional cure on the market. It is taken internally. It acts directly on the blood and mucous surfaces of the system. They offer one hundred dollars for any case it fails to cure. Send for circulars and testimonials.

Address: F. J. CHENEY & CO., Toledo, Ohio.

Sold by Druggists, 75c.
Take Hall's Family Pills for Constipation.
adv

Ferndell Food Market.

We are receiving plenty of home-grown Green Onions, Asparagus, Radishes, Rhubarb, Lettuce, Spinach: also a good supply of hot-house Cucumbers, Southern Head-Lettuce, Wax Beans and Strawberries.

New Potatoes

New Potatoes—quality large, white, ripe Florida's, at $1.20 peck of 15 lbs. Small ones, just as good quality, at $1.10 peck of 15 lbs. These potatoes are much cheaper to use than old ones at $1.00 a peck.

STRAWBERRIES

Will have a large supply of these large aroma Strawberries for Saturday's business. They sure are fine.

Codfish

Finest quality thick, white middles of Codfish at 25c lb. We still have a few of those fine quality Norway Mackerel. Better try one. They make a fine Sunday breakfast.

We have one barrel of the finest Steel Red Apples, just opened. They are extra fine quality, 7c lb.

Pineapples

Next week is the time to can your Pineapples. The price will be at the bottom. Expect to have in 150 dozen Tuesday morning. Better leave your order with us, as we will have the lowest price possible to sell at. Don't wait longer or you will pay more and not get as good quality

Special on Sun-kist Lemons

Just received 25 boxes of the finest Sun-kist Lemons we ever had in the store. Will sell large size at 25c doz. for Saturday only. Better lay in a supply. They will keep—warm weather coming.

ALDRICH & SON.
UP-TO-DATE GROCERS PHONE 246

HELLO! GROCERY? HAVE YOU ANY REAL GOOD, NUMBER ONE BUTTER FIT TO USE ON THE BEST OF BAKERS' BREAD? SURE?
A289

How it looks when illustrated

"Gracious did you see the mug on that man we just passed?"

We Do Our Part

towards making your bread and butter good

We Make Good With Good Bread

If your grocer can supply butter equally good, you'll have

A Fine Combination.

S. NEVISON,
Phone 180. Successor to H. D. Gill Baking Co., Tecumseh, Mich

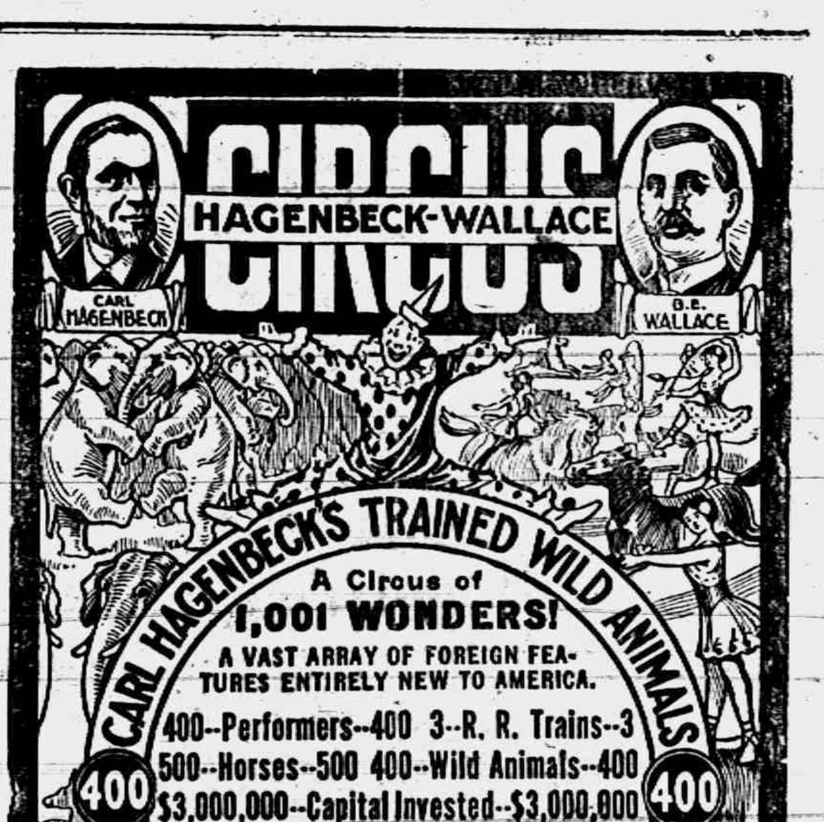
CIRCUS
HAGENBECK-WALLACE
CIRCUS
CARL HAGENBECK
B.E. WALLACE
CARL HAGENBECK'S TRAINED WILD ANIMALS
A Circus of 1,001 WONDERS!
A VAST ARRAY OF FOREIGN FEATURES ENTIRELY NEW TO AMERICA.
400--Performers--400 3--R. R. Trains--3
500--Horses--500 400--Wild Animals--400
400
400
$3,000,000--Capital Invested--$3,000,000
200--Acts, Features and Sensations--200
CARL HAGENBECK'S Trained Wild Animals from Hamburg, Germany.
LOW RATE EXCURSIONS ON ALL RAILROADS.
ARENIC CHAMPIONS FROM EVERY CIVILIZED COUNTRY
HIGHEST CLASS CIRCUS IN THE WORLD!

3-Mile, Golden, Glittering, Bewildering, Million-Dollar Street Parade at 10 A. M., Preceding First Performance.

One 50c ticket admits to all. Children under 10, half price. Tents illuminated by electricity at night. Two performances daily, 2 and 8 P. M. Doors open 1 and 7 P. M.

Adrian, Michigan, Thurs., May 31.

The Herald $1.00.

Saginaw Silo

True Patriotism

is shown by the farmer who raises more stock or dairy products. Many farmers are now planting for next winter's feeding, planning for feeding more silage; planning to have less pasture and more fields for grain raising.

The best way to produce more feed is to erect a SAGINAW REDWOOD FRAME SILO.

New financial arrangements have been recently made so every farmer can erect a Saginaw Silo and pay for it out of its savings, and so produce one third more feed.

Don't delay in asking about this "Easy Pay Plan." Remember there is a limit to the seasoned material on hand, a limit to factory output to say nothing about delayed shipments; buy early, buy NOW; our phone number is 25, call us up and we will come to see you. We have sold six in the last five days. Another raise in price goes into effect on May 28.

L. E. TEMPLE & CO.

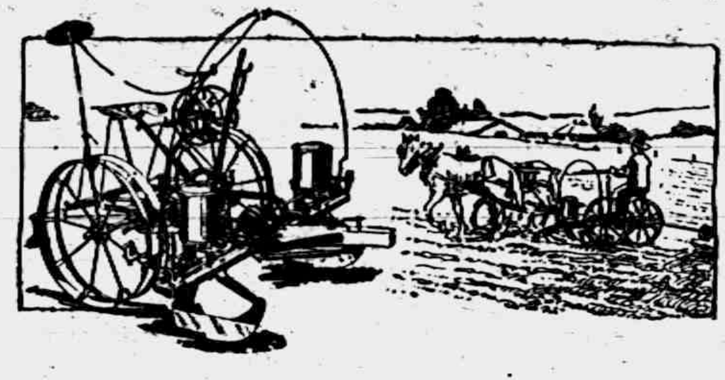

Buy the Style that Suits You

WHAT makes a good corn yield? Well, here is what a veteran corn grower says on this point: "Even planting of good seed at the right depth, the same number of kernels in each hill, will do more to increase the corn crop on most any sort of soil than anything else that could be done."

For this—nothing is better than an International corn planter. It has a very simple variable drop, by means of which 2, 3 or 4 kernels can be planted in every hill. It also has a foot drop which enables the driver to space accurately the rows at the ends of the field. Another simple change, and it drills the seed in at distances ranging from 6 to 32½ inches, and it lasts because it is made of steel.

These are only a few of the features that make farmers like International corn planters. We can show you several more if you will just drop in and see the sample we have set up. Made in five styles—own the style that suits you.

Tecumseh Co-Operative Association.

Library Tables

Can show you some new patterns in Library Tables. These tables are extra well made and the finish will please you while the moderate price will surprise you.

Also have some Electric Table Lamps that we know would interest you.

Remember this store when you want Furniture.

Guy E. Belding,
FURNITURE AND UNDERTAKING.
Motor Equipment.

A NEW LINE OF

MIDDY WAISTS

—AT—

MRS. P. C. SNELL'S.

Commencement.

Here again from school days to business life. What present are you going to present to the one near you? A suggestion, why not a Diamond, a Watch, Cameo, Silver and many others that will last a life time. You will find them at

WM. GASTON & SON.

The majestic qualities of our funerals appeal to those who appreciate an unassuming grandeur of real worth in a burial service. Our equipment is superbly efficient and our business deportment is of a tactful nature.

SERVICE & SON,
Funeral Directors.
'PHONE 263. NIGHT 'PHONE 367.

If You Need Lumber Buy Now.

Prices are advancing steadily. We carry a complete stock on hand, hence we are in a position to fill orders promptly.

Shingles, Lath, Finish, Doors and Windows, Etc.

For Sale Cheap—1 Two Horse Corn Planter.

MOORE BROS.
Dealers in Coal, Building Material, Lumber, etc.
'PHONE 140.

LOCAL AND PERSONAL

NOTICE

All copy must be in the composing room of this office before 9:30 a. m Tuesdays and Fridays and all advertising matter before 4 p. m. Mondays and Thursdays.

Fresh 12c cakes for Saturday at E. J. Lowry's. adv

Dr. Hammel was a Detroit visitor Thursday.

Hazel Adams of Britton was in town Wednesday.

Miss Bernice Austin is ill with the measles this week.

C. E. Williamson was in Toledo on business Wednesday.

Miss Floy Lancaster of Clinton was in town Wednesday.

Earl Rector of Detroit has been at home several days this week.

C. E. Williamson was a business visitor in Detroit Thursday.

Mrs. Delos Whitenack was a passenger for Toledo Wednesday.

Big reduction on all hats at the millinery store of Miss Alice Owens. adv 1t

Miss Camille Taylor of Manchester was a caller in town Tuesday.

Mrs. Chas. Klappic of Mornoe is a guest of her parents Mr. and Mrs. A. Titus.

Miss Imobelle Staulter of Ridgeway visited friends in town Friday evening.

R. D. Dewey of Detroit was the guests of his mother the first of the week.

Miss Ella Dinse spent Saturday and Sunday with Otto Baaske of Wellsville.

Mrs. Johnson and daughter of Clinton were business callers in town Wednesday.

Best cane granulated sugar 10c lb. all the time and all you want at Williamson Bros.' adv 1t

Mrs. Harry Waldron was called to Howell Thursday by the death of her grandfather.

Perry Hosmer has been quite ill for the past week, but is reported as gaining slowly.

F. D. Avery went to Toledo Wednesday to attend the National Grocers Convention.

Mr. and Mr. J. H. Smith and Mr. and Mrs. J. J. Orr spent Sunday with friends in Adrian.

Frank Bauer of Adrian was the guest of his sister Mrs. Fred Kolkloesch and family Sunday.

King's Official Automobile Guide books. W. L. Coller, Agt.

Mrs. Ella West of Jackson has been the guest of her parents Mr. and Mrs. A. Titus this week.

Mr. and Mrs. Will Coller and Archie Boyd were in Deerfield Tuesday night and played for a dancing party.

Mr. and Mrs. Fred Rector and Mrs. Frances Rector spent Sunday in Clinton, guests of Mr. and Mrs. David Stevenson.

Arthur and Ella Dinse took in a barn dance at the home of Herman and Dewey Vescelius of Wellsville, Thursday evening.

James Elliott has a fine flag staff at his residence on South Evans street and Old Glory floats proudly from it every day.

The Misses Helen McIntyre and Cecil Clark went to Milan Wednesday for the District Woman's Home Missionary Convention.

Guy Nemire, John McIntyre, Jas. Murphy and Channing Beebe motored to Detroit Thursday for the meeting of the K. of P.

Otto Baaske of Wellsville and Ella Dinse of this place were entertained Sunday evening at the home of Mr. and Mrs. Oscar Packard and family.

Will Eccles, Newberry Satterthwaite, Bert Lowe and Mark Mills motored to Ann Arbor Thursday to call on Newbold Satterthwaite who is in the hospital there.

Gottlieb Woerner of Tipton passed away Wednesday at noon, at the age of 78 years. Funeral services were held at the home this afternoon with burial in the Woerner cemetery.

Mr. and Mrs. Geo. Woolf have returned from Petoskey and will live in the Erskine house on S. Evans street. Mr. Woolf has resumed his old position as miller at the D. Gratz & Son's flouring mills.

We still have early seed potatoes. Get them before they are gone. Absolutely no more to be had at any price. Williamson Bros. adv

MARY PICKFORD

—IN THE—

"Pride of the Clan"

Will be the attraction at the

NEW ROYAL THEATRE

MONDAY, JUNE 4th.

This is one of the latest productions by Miss Pickford's own company. The people and the critic say that this is greater and better than "Less Than The Dust" and that was hard to beat.

Full assortment of 12c cakes for Saturday at E. J. Lowry's. adv.

Miss Mabel Nevison visited relatives in Adrian Wednesday.

Albert Clark attended the Grocers and Butchers Convention in Toledo Wednesday.

The groceries and meat markets will close at noon Wednesday. Morning deliveries only.

Jim Clark will have fine roasts of beef for sale Friday and Saturday. Prices rght. adv 1t

Mr. and Mrs. C. A. Slayton returned from Adrian Wednesday after a few days' visit.

Wilson Aldrich was in Toledo Wednesday for the Grocers and Butchers Convention.

Mrs. Ira Steele of Lake Ridge attended the funeral of her aunt Mrs. Anna Furbush Wednesday.

Motor trucks for hauling merchandise or household goods. Get our prices. New trucks and prompt service. Big Chief Garage. adv 5-25-2t

Mrs. Chas. Silvers of Clinton has been spending everal days with her parents Mr. and Mrs. Friend McNeil.

Miss G[illegible] M. Davis of Detroit was the guest of her aunts Mrs. Fenwick and Miss L. J. Train Wednesday.

Attention! The members of Beers Camp No. 179, S. O. V., will meet at their hall (G. A. R.) Sunday evening, May 27th, at 7 o'clock to attend the Union Memorial services at the Baptist church. A full attendance is desired as Brother W. B. Hartzog, division chaplain, will deliver the address. W. J. Morse, Com.

Bacon Economy

As we told you most Bacons contain an excess of salt.

They require to be freshened before being cooked.

[illegible] Bacons cost less per pound than ours, but when you figure on this salt at 40c a pound, there is a different story to tell.

The beauty of our Bacon is that there is not the least bit of waste about it.

In a pound of it there are 16 ounces that can be eaten.

We would be glad to have you try the brand we handle.

We think you would agree with us that it is a superior article.

C. M. Gilbert.

A good place to get good things to eat.

Fine dill pickles at Clark's market. adv

Frank Snell returned from Lansing Wednesday night where he had attended the Masonic Grand Lodge.

Sam James of Los Angeles, Cal., was the guest of friends in town Wednesday and Thursday of this week.

Mrs. Wm. H. Arner of Ridgeway was in town Wednesday for the funeral of her niece Mrs. Anna Furbush.

Mrs. F. E. Smalledge has so far recovered from her recent operation as to be up and about her home once more.

Get our prices on moving your goods—two new trucks. Big Chief Garage. adv 5-25-2t

Mrs. T. M. Downing returned to her home in New York City Wednesday after several days' visit with friends in town.

Mr. and Mrs. Ed Leighton and children were passengers for Detroit Thursday morning for a few days' visit with relatives.

L. P. Teal and family of Shippensburg, Pa., motored through and visited Rev. W. A. Rex and family Thursday night.

Real bargains: Fresh smoked picnic hams, 24 cents a pound, Saturday only. Williamson Bros. adv 1t

Mr. and Mrs. Henry Shurtz, who have been spending the past week in town with relatives, left for their home in Battle Creek Thursday.

Mrs. Mary Cook and Mr. and Mrs. Lemuel Goldsmith of North Franklin were in town Wednesday for the funeral of Mrs. Cook's sister Mrs. Anna Furbush.

Fred Rosacrans, wife, Mrs. C. V. Hicks and Mrs. H. T. Dunn, motored to Ann Arbor Thursday and visited relatives and calling on Newbold Satterthwaite.

O. A. Schwab D. C. "Doctor of Chiropractic," will give adjustments at 411 S. Evans street Tuesday, Thursday and Saturday, mornings from 7 to 8. adv 5-18-2t

Herb Clark of Adrian motored to Tecumseh Thursday and Will Barrett and Geo. U. Smith went with him to Ann Arbor to call on Newbold Satterthwaite.

Wednesday, May 30, being a legal holiday, the postoffice will be closed except from 9:30 to 10:30 a. m. No rural deliveries and one mail delivery, at 10 a. m., in town.

The teacher of the Men's Class of the Presbyterian church will address the class Sunday morning on the subject, "Drink and Be Sober." All members and friends cordially invited.

Summer Millinery display at Miss J. A. Hough's. adv

Union Memorial services will be held at the Baptist church, Sunday evening at 7:30, Rev. W. B. Hartzog will give the sermon. The G. A. R., T. B. A. and S. of V. will attend in a body. The public is invited to take part in this service by a full attendance.

Mrs. George Adamson very pleasantly entertained a number of her young lady friends at her home on South Union street Tuesday afternoon. Cards furnished the amusement and at the close of the games Mrs. Adamson served a most splendid supper.

Fine switches made from cut hair and combings at the millinery store of Miss J. A. Hough. adv

The Red Cross committee wish every one to save all clean white clippings and ravellings of linen or cotton and bring them to the Red Cross headquarters where they can be utilized in the making of comfort pillows for our soldiers. Remember! clean white linen or cotton.

About thirty members of the local K. of P. went to Detroit Thursday to attend a meeting of the Grand Lodge. An all-star team from Michigan and Ohio conferred the third rank upon Governor Sleeper and a class unmbering about 1000 were initiated into the first rank by Supreme Grand Officers.

Mrs. Vern Greenfield, dressmaker, is now located at 115 Pearl street. Entrance on Pottawatamie. adv

Mrs. Fred Dickinson and Mrs. Maynard Mulvaney entertained the Westminster Guild at the home of the former Tuesday evening. The usual Bible study was followed. Mrs. J. D. Service gave a very interesting story of the life of Paul. Light refreshments were served by the hostesses and a social hour followed.

The Pythian Sisters held their regular meeting Wednesday evening. At the close of the meeting the May committee served a nice lunch, after which all adjourned to the temple room again where ten games of progressive pedro were played. The two head prizes were won by Mrs. Lester Coller and Mrs. Geo. Ziehr, the consolation going to Mrs. Floyd Freeman and Fred Marsh.

SPECIAL SALE!

90c 1 gal. can Polarine Oil for 75c
50c 1-2 gal. can Polarine Oil for 45c
Just the can to carry in your car.

WILLSON GOGGLES
25c to $1.50

BUMPERS
FOR ANY MAKE OF CAR
$6.00

FORD BUMPER $5.00

Tire Pumps such as Overland use now.
$2.50 Pump for $1.80

We can charge your storage battery the way it should be done. TRY US.

Don't forget we have a complete line of Franklin Mazda House Bulbs.

United Supply Co.
OVID J. MARSH, Mgr
Tecumseh, Mich 'Phone 358
Home of Rayfield Service.
Watch our window.

NOTICE

The heads of the various Decoration Day Committees are requested to meet at the G. A. R. rooms Saturday evening at 7:30 sharp. Business of importance. Come.

ATTENTION !

All members of the G. A. R. and T. B. A. are requested to meet at their hall Sunday at 7 o'clock, to march in a body to the Baptist church for the Memorial services. Rev. W. B. Hartzog will deliver the sermon.

HEART-FLAG DAY TOMORROW

For the benefit of the physcially defective children of the villages and rural, mining and lumbering sections of Michigan.

Sale conducted by representation of the Michigan Child Welfare League.

A large number of girls from the schools are to sell Hearts and Flags.

Mrs. G. W. Rogers of Adrian is the guest of Mrs. Jennie Dole, today.

Mrs. Hoyt Whelan and children of Tipton were callers in town, Thursday.

Mr. and Mrs. James Barlow of Ridgeway were Sunday guests of Mr. and Mrs. George Ransom.

Rev. W. L. Balmer of Detroit will preach at the M. E. church, Sunday morning and probably fill out the year here.

Mr. and Mrs. Comer Tannis of Kalamazoo are visiting their daughter Mrs. Frank Nyland and family this week.

Home cured ham, bacon and shoulders at Clark's Market. 'Phone 158. adv

Regular meeting of the L.O.T.M., Monday evening at 7:30 prompt. Every member make an effort to be present.

Mrs. Fred Allen and daughter Edyth of Jackson were guests of Mrs. George Ransom the first of the week, returning to their home Thursday.

Rev. J. G. Widdifield and T. W. Mingay were in Detroit, Wednesday, attending the 84th. annual convention of the Episcopalian Diocese of Michigan.

Miss Minnie Lowry, who is teaching in the Clinton schools, has accepted a position as teacher in the Muskegon Junior High School, for the coming year.

New Cottage Cheese at Clark's Market 'Phone 158 adv

Announcements are being received by friends of the bride, from Santa Ana, Cal. of the marriage of Miss Ada Ames to Carl K. Berg, which event occurred May 12, 1917. Miss Ada, until a few years ago, was a resident of Tecumseh where a host of friends extend their congratulations and best wishes.

GRANDMA says, "I'd rather pay the grocer than the doctor any day." She's got the same idea about buying good groceries that Ma and Pa Provider have. She deals at this store where food prices are right and politeness doesn't cost a penny.

GOOD PROVIDERS FAMILY

This is Grandma Good Provider- Eating good food's made her wider!

FINEST DAIRY BUTTER
5 lb. jars 36c lb.

ANDERSON GROCERY CO.
Phone 91— Successors, Anderson Bros. Macon Phone

Iron Age Garden Tools

Ney Mf'g Co's Hay Tools. Genuine Pearl Wire Cloth. (see the copper selvage.) Hot Point Electric Utilities.

Ever-Ready Flash Lights and Batteries. Gendron Bicycles.

Spalding's Athletic Goods.

Satterthwaite Bros.

Farmers!

Plan now for a Silo by planting your corn for it.

SILOS

We sell the Lansing and the Lansing Hinge Door Silos.

See us for prices and place your orders early.

BROWN & CO.

FRESH VEGETABLES

Wax Beans, Home-grown Asparagus, Celery, Tomatoes, Cucumbers, Green Onions, Radishes, Green Peppers, New Carrots, Pie Plant, New Cabbage, Lettuce, New Potatoes, Texas Onions. We have a full line at all times. Call and see our display.

Fruits

California Navel Oranges, very sweet, 25c and 30c per dozen. Pineapples 10c, 13c and 15c each. Apples, about the last of the seeson, 55c peck. Bananas, real nice fruit, 15c and 20c dozen. Fruit is one thing that has not advanced in price. Use more fruit.

STRAWBERRIES

We receive Strawberries fresh every day. All berries are carefully sorted before sending out.

Let us have your grocery orders—we guarantee to please you in quality and price.

'Phone 87 **E. J. LOWRY.**

OUR FINE ASSORTMENT OF

RINGS, LAVELLIERS AND BROOCHES

offers a MOST acceptable

GIFT FOR THE GRADUATE

Some new things for you. Prices always most reasonable.

SEE OUR WINDOW.

K. A. BRAMAN
JEWELER - OPTICIAN

Read Herald Ads.

Dr. N. D. Trask,

Osteopathic Physician

Special attention given to nervous diseases, rheumatism, stomach and bowel troubles.

Bronchitis, Asthma and Catarrhal Deafness.

Office hours, 9 to 12, 1 to 5, and by appointment.

Office over McCann & Bowen's.

A. C. AYLESWORTH,

Licensed Auctioneer, Real Estate, Stock and General Salesman.

Will attend all sales in city or country, reasonable rates.

Headquarters and all dates made Herald office.

Dental Parlors

W. D. REED, D. D. S.

Chicago St. Tecumseh.

Crown and Bridge work Aluminum Silver and Rubber plates and all of the specialties known to modern dentistry. Gas or vitalized air administered

Office over Avery & Cossore

DR. E. D. BROWN,

Dentist.

Modern dentistry at reasonable rates. Painless extraction by use of local or general anaesthetic.

Officers hours 7.45 a m to 5 p m. Saturday evenings 7 to 9. Other evenings by appointment.

Office in DeWolf Block.

Office pohne 182, house phone 182—2r

C. M. Cooley,

Licensed Auctioneer.

R. F. D. No. 4 Manchester. 15 year successful experience in Jackson, Washtenaw and Lenawee Counties, also practical farmer.

Bell Telephone Clinton exchange.

Rates Reasonable and Satisfaction Guaranteed

J. W. Beardsley, M. D.

Physician and Surgeon

Office in rooms formerly occupied by Dr. L. G. North.

Hours: 1 to 3 and 7 to 9

Phone 165 2 rings.

Dr. H. H. Hammel

Physician & Surgeon

(Homeopathic)

Calls answered promptly, day or night.

Office Hours—8 to 9 a. m., 12:30 to 3:00 p. m, 7 to 8 p. m. Sundays by appointment

Office above Lilley Bank. Successor to Dr. Walter Brege.

ANGUS BULLS

from Grand championship stock for sale or rent.

George B. Smith,
Addison, Mich.

Whittemore's Shoe Polishes

FINEST QUALITY LARGEST VARIETY

GILT EDGE DRESSING
SOFTENS PRESERVES LEATHER RESTORES COLOR LUSTRE
QUICK WHITE MAKES DIRTY CANVAS SHOES CLEAN & WHITE

"GILT EDGE," the only ladies' shoe dressing that positively contains Oil. Blacks, Polishes and Preserves ladies' and children's shoes, shines without rubbing, etc. "FRENCH GLOSS," 10c.

"DANDY" combination for cleaning and polishing all kinds of russet or tan shoes, 25c. "STAR" size, 10c.

"QUICK WHITE" (in liquid form with sponge) quickly cleans and whitens dirty canvas shoes. 10c. & 25c.

"ALBO" cleans and whitens BUCK, NUBUCK, SUEDE, and CANVAS SHOES. [illegible] In handsome, large aluminum boxes, with sponge, 25c.

If your dealer does not keep the kind you want, send us the price in stamps for a full size package, charges paid.

WHITTEMORE BROS. & CO.,
20-26 Albany Street, Cambridge, Mass.
The Oldest and Largest Manufacturers of Shoe Polishes in the World

Clear Away The Waste.

Bowel regularity is the secret of good health, bright eyes, clear complexions, and Dr. King's New Life Pills are a mild and gentle laxative that regulates the bowels and relieves the congested intestines by removing the accumulated waste without griping. Take a pill before retiring and that heavy head, that dull spring fever feeling disappears. Get Dr. King's New Life Pills at your druggists. 25c. adv

For the Family Medicine Chest

Green Bay, Wis., Mrs. Wm. F. Bubolz says: "I always use Foley's Honey and Tar for our children as it quickly breaks up their colds with no bad after effects, and they like to take it."

In this season of coughs, colds and croup, every family medicine chest should be supplied with a good cough medicine that can be relied upon when needed.

Such a family cough syrup is Foley's Honey and Tar Compound. This standard medicine has been on the market for years and in many sections was found in every home in the days when doctors were not so handy and when money was scarcer.

Foley's Honey and Tar Compound is an excellent medicine for coughs, colds, raw or inflamed throat, hoarseness, tightness and soreness of the chest, croup and whooping cough. It is an absolutely safe remedy, containing only healing ingredients, and free from any harmful drugs.

Sold everywhere in Tecumseh adv

STATE OF MICHIGAN, County of Lenawee ss.

Probate Court for said County.

At a session of the Probate Court for the County of Lenawee holden at the Probate Office in the City of Adrian on the 2nd day of May in the year one thousand nine hundred and seventeen.

Present, HON. HARRY L. LARWILL, Judge of Probate.

In the matter of the estate of ALPHONZO DEWEY, deceased.

On reading and filing the petition duly verified, of Mary A. Dewey widow of said deceased praying that an instrument in writing purporting to be the last will and testament of said deceased may be duly proved and admitted to probate, and that administration of said estate may be granted to petitioner, the executrix named in said instrument or to some other suitable person.

It is Ordered, That Monday, the 28th day of May next, at nine o'clock in the forenoon, be assigned for the hearing of said petition.

And it is further ordered, That a copy of this order be published in the Tecumseh Herald a newspaper printed and circulating in said County of Lenawee, for three successive weeks previous to said day of hearing.

HARRY L. LARWILL,
(A true copy) Judge of Probate
E. I. Larwill, Probate Register.

STATE OF MICHIGAN, County of Lenawee ss.

Probate Court for said County.

At a session of the Probate Court for the County of Lenawee holden at the Probate Office in the City of Adrian on the 2nd day of May in the year one thousand nine hundred and seventeen.

Present, HARRY L. LARWILL, Judge of Probate.

In the matter of the estate of Mary E. [illegible], deceased.

On reading and filing the petition of [illegible] administrator [illegible] praying [illegible] debts of said deceased and the expenses of administration [illegible] paid and praying [illegible] be allowed and for such other order and decree as to the Court shall seem proper.

It is Ordered, That Monday the 28th day of May next, at nine o'clock in the forenoon, be assigned for the hearing of said petition.

And it is further ordered, That a copy of this order be published in the Tecumseh Herald a newspaper printed and circulating in said County of Lenawee, for three successive weeks previous to said day of hearing.

(A true copy) Harry L. Larwill,
Judge of Probate.
E. I. Larwill, Register of Probate.

STATE OF MICHIGAN, County of Lenawee, ss.

Probate Court for the County of Lenawee.

At a session of the Probate Court for the County of Lenawee, holden at the Probate Office in the City of Adrian, on the 30th day of April, in the year one thousand, nine hundred and seventeen.

Present: HARRY L. LARWILL, Judge of Probate.

In the matter of the estate of ALMIRA SISSON, deceased.

On reading and filing the petition, duly verified of George E. Sisson, husband of said deceased praying that administration of said estate may be granted to Otis E. Sisson, or some other suitable person.

It is ordered, That Monday, the 28th day of May next at nine o'clock in the forenoon, be assigned for the hearing of said petition.

And it is further ordered, That a copy of this order be published in the Tecumseh Herald a newspaper printed and circulating in said County of Lenawee, for the three successive weeks previous to said day of hearing.

(A true copy) Harry L. Larwill,
Judge of Probate.
E. I. Larwill, Probate Register.

COMMISSIONERS' NOTICE

STATE OF MICHIGAN, County of Lenawee, ss.

In the matter of the estate of INEZ L. [illegible], deceased.

The undersigned having been appointed by the Probate Court of said County, Commissioners to receive, examine and adjust all claims and demands of all persons against the estate of said deceased, do hereby give notice that we will meet for that purpose at the office of G. Arthur Rathbun in the village of Tecumseh, Lenawee County, Michigan, on the 5th day of June 1917, and on the 1st day of September 1917 at ten o'clock in the forenoon of each of said days.

And that four months from the 1st day of May 1917, are allowed by said Probate Court for the creditors of said estate to present their claims to us for examination and allowance.

Dated May 1st, 1917.

Charles A. Waldron.
G. Arthur Rathbun.
Commissioners.

STATE OF MICHIGAN, County of Lenawee

Probate Court for the County of Lenawee.

At a session of the Probate Court for the County of Lenawee, holden at the Probate office in the City of Adrian, on the 15th day of May, in the year one thousand nine hundred seventeen.

Present, HON. HARRY L. LARWILL, Judge of Probate.

In the matter of the estate of DANIEL [illegible], deceased.

On reading and filing the petition, duly verified of [illegible], nephew and heir at law of said deceased, praying that administration of said estate may be granted to Edward McKinney, or some other suitable person.

It is Ordered, That Monday the 11th day of June next at nine o'clock in the forenoon, be assigned for the hearing of said petition.

And it is further ordered, That a copy of this order be published in the Tecumseh Herald, a newspaper printed and circulating in said County of Lenawee for three successive weeks previous to said day of hearing.

HARRY L. LARWILL,
(A true copy) Judge of Probate
E. I. LARWILL, Probate Register.

STATE OF MICHIGAN,

The Probate Court for the County of Lenawee.

At a session of the Probate Court for the County of Lenawee holden at the Probate Office in the City of Adrian, on the 15th day of May, in the year one thousand nine hundred and seventeen.

Present, HARRY L. LARWILL, Judge of Probate

In the matter of the estate of FRANCES E. [illegible], deceased.

On reading and filing the petition, duly verified of [illegible] Allen Babcock, executrix of said estate, praying that she may be authorized, empowered and licensed to sell the Real Estate described in said petition at private sale, for reasons therein stated.

It is ordered that Monday, the 11th day of June next at nine o'clock in the forenoon be assigned for the hearing of said petition.

And it is further Ordered, That a copy of this order be published in the Tecumseh Herald, a newspaper printed and circulating in said County of Lenawee, for three successive weeks previous to said day of hearing.

(A true copy) Harry L. Larwill,
Judge of Probate
E. I. Larwill, Probate Register.

"Come on Over, See My Corn Fall Off!"

"I Put 2 Drops of 'Gets-It' on Last Night—Now Watch—"

"See—all you have to do is to use your two fingers and lift the corn right off. That's the way 'Gets-It' always works. You just put on about 2 drops. Then the corn not only shrivels, but loosens from the toe, without affecting the surrounding flesh in the least. Why, it's almost a pleasure to have corns and

"That Was a Quick Funeral That Corn Had With 'Gets-It'."

see how 'Gets-It' gets them off in a hurry and without the least pain. I can wear tight shoes, dance and walk as though I never had corns." "Gets-It" makes the use of toe-[illegible] salves, bundling bandages, [illegible] plasters and other things not only foolish, but unnecessary. Use this wonderful discovery, 'Gets-It,' for any soft or hard corn or callus. It is the new, simple, easy, quick way, and it never fails. You'll never have to cut a corn again with knives or scissors, and run chances of blood poison. Try "Gets-It" tonight. "Gets-It" is sold everywhere, 25c a bottle, or sent on receipt of price by E. Lawrence & Co., Chicago, Ill.

Sold in Tecumseh and recomemded as the world's best corn remedy by R. V. Pulver. adv

CORRESPONDENCE

RIDGEWAY

J. O. Aldrich was in Toledo Sunday.

Joe Coon were down from Jackson Sunday.

Mrs. Ida Babcock is in Detroit this week.

Gordon Bachman was in from Detroit Sunday.

Emma Lowe spent the week end in Ann Arbor.

Thurlow Sweet was home Sunday from Ypsilanti.

Mrs. Etta Palmer returned from Jasper Saturday.

H. C. Wilson was up from Blissfield over Sunday.

Wylma Woods was home from Birmingham Sunday.

Grover Sweet and wife of Milan were in town Sunday.

Irene Murphy of Adrian Sundayed at Henry McCarbery's.

Mrs. Getty Beach is visiting her parents at Clare, Michigan.

Rev. Beatty of Dundee occupied the pulpit here Sunday morning.

Mr. and Mrs. Harry Dorrill of Macon visited Sunday at T. H. Allisons.

Raymond Shough and Miss Ileta Ousterhout of Britton Sundayed in town.

Mrs. Nettie Smith's committee of the L. A. S. will serve the alumni banquet.

Charlie Lowe and family spent Sunday at the home Jas. Foley near Deerfield.

J. O. Aldrich is putting in a Holland furnace to heat his residence and store.

Mrs. S. J. Boyce and daughter of Tecumseh were Sunday guests at Frank Gilmore's.

Gleaner meetings will be held the second Wednesday of each month during the summer months.

The annual commencement exercises will be held Friday evening, May 25, in the M. E. church.

Saturday Marjory Pocklington entertained a party of little school girl friends at her home, honoring her birthday. A dainty lunch was served. She received many pretty remembrances.

FOLEY KIDNEY PILLS
FOR BACKACHE KIDNEYS AND BLADDER
Sold Everywhere

CONE

Cone M. P. church
Rev T. W Raber pastor
10:30 Sunday School.
11:00 Class meeting.
6:30 Song Service.
7:00 Christian Endeavor.
8:00 Preaching.

All are invited to attend and bring someone with you.

Lamont Curry is on the sick list.

Forrest Craig was in Milan Wednesday.

Paul and Glenn Tingley were in Milan Sunday.

James Riley and wife were in Milan Saturday.

James Taylor and Earl Olds spent Sunday at home.

Jas. Dennison visited at James Riley's Wednesday.

Harry Fisher and wife visited at James Snoudy's Sunday.

Laura Caswell is visiting her sister Mrs. Fred Goodrich.

Harry Craig is able to sit up after his attack of pneumonia.

Mabel and Ethyl Fuller spent Sunday with Luvilla Bruckart.

Mike Harrigan and wife spent Sunday at Edward Hanlion's.

Edith Kingsley of Tipton was the guest of Helen Olds Sunday.

Frank Packard and wife visited their son in Pontiac last week.

Mrs. Chas. Caswell and sons visited her daughter in Milan Sunday.

Glenn Hill spent from Saturday till Sunday with Detroit friends.

Geo. Olds and Clyde McCaughy are spending a few days in Toledo.

James Dennison and Helen Olds attended church Sunday night at South Raisin.

Roland Farrer and wife, Harry Dennison and Geo. G. Taylor were in Milan Saturday night.

Fresh bread, fried cakes, cinnamon rolls buns and cookies, received daily and sold by Geo. G. Taplor, Cone.

FOLEY KIDNEY PILLS
FOR BACKACHE KIDNEYS AND BLADDER
Sold Everywhere

RIDGE ROAD

Forrest Goldsmith is now confined to his bed at his home.

Donald McLachlin was home from Ann Arbor Saturday and Sunday.

Orrel Harmon of Lansing is visiting his father Jas. Harmon and wife.

Miss Lydia Flickman is visiting her sister Mrs. Will King and family.

Anson Hathaway has returned from Ann Arbor after several weeks in the hospital.

Mrs. Nellie Bunting of Detroit spent all last week with her sister Mrs Cora Clark.

Mr. and Mrs. J. N. Lawrence and daughter Caroline spent Tuesday in Ypsilanti with friends.

Mrs. Elmer Hatter of Toledo visited her parents Mr. and Mrs. J. N. Lawrence for the week-end.

Mrs. Jane Hale has been spending the past two weeks in Ann Arbor with her son Almus and family.

Mrs Charlottte Schaible of Ypsilanti has been visiting a few days with her cousin Miss Mary Gilman.

Mr. and Mrs. Everett Davenport and Mrs. Mary Warner of Saline spent Sunday at Edgar Forsythe's.

Mooreville Union Ladies Aid will serve supper at the church Thursday afternoon, May 31. All are invited.

Theodore Josenhans and sisters Mr. and Mrs. Fred Lewis spent Sunday afternoon at Edgar Forsythe's.

Gus Goldsmith and children and Miss Lena Miller were in Ann Arbor Saturday to see Chas. Ellis at the hospital.

Mrs. Lua Fish is very ill at the home of her parents Mr. and Mrs. F. E. Reese. A trained nurse from Ann Arbor is caring for her.

W. A. Clark died May 12 at his home in Mooreville of apoplexy. The funeral was held Monday, May 14, burial in Mooreville cemetery.

Mrs. Lem Goldsmith and daughters and Mrs. Paul Geiger of Clinton attended the graduating exercises and banquet in Mooreville Friday evening.

The following class of six who went to Milan May 10-11 to take the 8th grade examination were Ila Hendershot, Doris Gilman, Rosa Siefker, John Dee Goldsmith, Howard McMullen and Lloyd LeBaron. All passed and were presented with their diplomas by Evan Essary, Washtenaw county commissioner, Friday evening at the commencement exercises of the Mooreville High School

The 21st annual commencement of the Mooreville high school was held Friday evening, May 18th, when the following class received their 10th grade diplomas: Misses Hazeldine Goldsmith, Helen LeBaron, Nettie Yunkman, Audrey Crow, Ruth Kreiger and Arthur Sanford, Roy Kreiger and Harold Sommer. Class motto, "Rowing, Not Drifting." Class flower, white rose. Class colors, black and gold. Teachers, R. L. Peterson and Agnes Quinn. An alumni banquet followed at the K. O. T. M. hall.

TIPTON

Born to Mr. and Mrs. Roy Draper, Friday a son.

Jay McConnell of Detroit was an over Sunday guest of F. E. Derby.

Mr. and Mrs. Channing Beebe of Tecumseh were in the village Saturday.

Mr. and Mrs. Faunt Lenardson of Britton spent Sunday with Mr. and Mrs. W. A. Beebe.

Robert Bunting of Jackson spent Sunday with his parents Mr. and Mrs. Fred Bunting.

The Memorial Sunday services will be held at the Methodist church. Rev. C. H. Brewer will preach the memorial sermon.

Mrs. Eliza Crittendan returned from Onsted Sunday where she had spent the past week with her daughter Mrs. Chauncey Pentecost.

C. H. Mott of Adrian spoke at the M. E. church last Sunday in the interest of the endowment fund. A nice sum was pledged. Mrs. Will Gempel came out with him.

Rev. C. H. Brewer, Mrs. D. J. Van Valkenburg and son, Milo, Misses Alma Luce and Hazel Preston were in Tecumseh, Friday evening attending the E. L. group meeting.

NORTH ADRIAN

Roy Benedict visited friends at Waldron the first part of this week.

Eken Kidman of West Adrian visited his daughter, Mrs. Frank Wright last Sunday.

John Granstrom is having his house painted. Leigh Brown is doing the work.

Mr. and Mrs. Harold Lanning entertained her sister, Mrs. Nolan West and family last Sunday.

Mr. and Mrs. Frank Boyd of Adrian visited Mr. and Mrs. Clarence Aebersold last Sunday.

North Adrian orchestra met with Mr. and Mrs. Lonnie Dibble for practice this week Wednesday night.

Mr. and Mrs. L. G. Brown were callers at Mr. and Mrs. Harley Cole of Palmyra last week Wednesday.

The fourth number of the Star course will be held at the church this week Friday evening, May 25 by Dr. M. M. Campbell from Ohio.

FRANKLIN

Stanley Jacobs returned to Adrian Monday.

Otis Whelan was slightly better at last report.

Mrs. S. N. Wisner and her mother were in Tecumseh Monday.

Miss Irene Skeese and friend were guests at Wilfred Allen's Sunday

Charley Jacobs and family spent Saturday evening at Wilford Allen's.

Mr. and Mrs. Emmett Brighton were guests at Henry Tripp's Sunday.

Stanley Jacobs of Adrian visited his sister Mrs. Wilfred Allen the last of the week.

Many farmers planted corn last week. Oats are up nicely and potatoes are coming.

C. L. Wisner and family and Mrs. A. B. Wisner motored to Manchester and Clinton Sunday night.

Alton Whelan and family motored to Adrian Saturday evening to meet Mrs. Whelan's sister Miss Snooks of Detroit.

Mumps have again broken out. The new victims so far as heard from are Mrs. Willard Hunt and two children, Ernest Hunt and Ellilene Allen.

Alonzo Billington and wife and Everett Case and family were callers at Mrs. E. J. Whelan's Sunday. They came in Mr. Case's new Oakland.

Mr. Richards and family spent Sunday at Lewis Kay's. Mr. R. returned to Adrian Monday, his wife and two children remaining for a few days.

During the high wind of last week Wednesday, fire swept through S. N. and C. L. Wisner's woods, burning 40 rods of rail fence for S. N. Wisner and the remains of the old sap house which contained a lot of lumber. The fire started from the engine of Mr. Mack's saw mill and burned up a coat for Albert Taylor in the forenoon. As the wind carried the smoke away from where the men were working, they did not perceive the danger until Mr. Wisner's children, returning from school, found the fence burning and fire running all through the woods.

MACON

Macon Presbyterian Church.

The following program will be given in the Macon Presbyterian church Sunday night at 7:30 for the benefit of the Red Cross

1. Piano duet, "Rigoletto", Mrs. Hodges, Mrs. Wood.
2. Vocal solo, (a) "Charity", (b) "There's Ever a Smile Somewhere" Mrs Robert Moore
3. Violin solo, "Un Peu D'Amons", Miss Miller
4. Vocal solo, "The Sunshine of Your Smile" Harold Lowry
5. Vocal solo, "Angel's Serenade" (with violin obligato) Mrs. Moore
6. Vocal solo, "I Hear a Thrush at Eve", Fred Dickinson
7. Piano duet, "Concert Fantasie" Mrs Wood, Mrs. Hodges.
8. Vocal duet, Selected, Mrs. Moore, Mr. Dickinson
9. Vocal solo, "Flag Song", Mrs Moore
10. Piano duet, "Stars and Stripes Forever", Mrs. Wood, Mrs Hodges.

Mark Randal was in Birmingham, Tuesday on business.

Hebron Langan is here from Jackson to spend some time with relatives.

Att'y J. D. Howell of Washington D. C. spent the weekend with his sister, Mrs. Frank Day.

Ed. Osgood and son Will of St. Johns were Sunday callers of Mr. and Mrs. Wm. Osgood.

Mrs. Lydia Vandecar of Milan was a guest this week of her neices, Mesdames, Ezra Day and W. C. Allen.

Mr. and Mrs. Jacob Harring are home from Detroit, where they have been spending the winter with their son Will and wife.

Mr. and Mrs. Alfred Briggs and little daughter and Mr. Woodworth all of Milan visited Mr. and Mrs. Ezra Day last Sunday.

A box social will be held at the home of Mrs. Ellsworth Collins June 1 1917. Supper served to those who do not bring boxes.

Rev. Chas. Wood has closed his pastorate with the Presbyterian church and has gone to Conn., where he expects to enter Yale college this fall.

Let every one remember the musical entertainment given by Tecumseh talent next Sunday evening in the Presbyterian church for the Red Cross work.

Decoration day exercises will be observed Sunday, June 3rd in the Macon cemetery. A good program is being prepared for that day. Further notice later.

Mrs. James Johnson and daughter, Bessie of Tecumseh and Mr. and Mrs. T. P. Collins and family of Saline attended service in Presbyterian church last Sunday morning.

Mrs. Rachel Sage, passed away very suddenly Sunday at midnight at her home east of Macon. She had been in poor health some time, with heart trouble. Dr. Beardsley was hastily summoned, but she was gone before he arrived. The funeral was held Thursday afternoon, from her home with burial in our beautiful little cemetery.

Mr. and Mrs. Frank Day and Attorney J. D. Howell were in Adrian Sunday going to see their nephew, Richard Howell who was brought that day from Detroit, where he had been in the hospital for treatment. The young man was injured by falling while practising in the gymnasium. Mrs. Day brings the report that there is but very little hope of his recovery.

FOLEY KIDNEY PILLS
FOR BACKACHE KIDNEYS AND BLADDER
Sold Everywhere.

JOHN REDMOND

Irish Leader Rejects Divided Ireland Plan.

Photo by American Press Association.

Short Wheat Crop for Sweden.

STOCKHOLM — A state census on the condition of winter wheat and rye on April 30 in all the Swedish provinces shows prospects of less than a middling crop everywhere, except in the Province of Blekinge, where there will be an average crop. The census shows a wheat area of 7.3 per cent less than in 1916, and the rye area 8.2 less.

Former Kansas Senator Dead.

LEAVENWORTH, KAN. — Former United States Senator Alexander Caldwell, eighty-seven years old, is dead at Kansas City. He was a veteran of the Mexican war. He came to Kansas in 1861. He was elected senator from Kansas in 1871 and resigned two years later. He was the president of the First National bank until his health failed two years ago.

STATE OF MICHIGAN, County of Lenawee, ss.

Probate Court for the County of Lenawee.

At a session of the Probate Court, for the County of Lenawee, holden at the Probate Office, in the City of Adrian, on the 21st day of May, in the year one thousand nine hundred and seventeen.

Present, HON. HARRY L. LARWILL, Judge of Probate.

In the matter of the estate of JAMES FOSTER, deceased.

On reading and filing the petition, duly verified, of Frank J. Temple, praying that an instrument in writing purporting to be the last will and testament of said deceased may be duly proved and admitted to probate, and that administration of said estate may be granted to petitioner, the executor named in said instrument, or to some other suitable person.

It is ordered, That Monday, the 18th day of June, next, at nine o'clock in the forenoon, be assigned for hearing of said petition.

And it is further ordered, That a copy of this order be published in the Tecumseh Herald, a newspaper printed and circulated in said County of Lenawee, for three successive weeks previous to said day hearing.

HARRY L. LARWILL,
(A true copy) Judge of Probate.
E. I. Larwill, Probate Register.

STATE OF MICHIGAN, County of Lenawee, ss.

Probate Court for the County of Lenawee.

At a session of the Probate Court for the County of Lenawee, holden at the Probate Office in the City of Adrian, on the 1st day of May in the year one thousand, nine hundred and seventeen.

Present, HARRY L. LARWILL, Judge of Probate.

In the matter of the estate of George W. Jennings, deceased.

On reading and filing the petition, duly verified, of Sarah C. Jennings, widow of said deceased, praying that administration of said estate may be granted to John J. Carton, or some other suitable person.

It is ordered that Monday, the 28th day of May next, at nine o'clock in the forenoon, be assigned for the hearing of said petition.

And it is further Ordered, That a Copy of this order be published in the Tecumseh Herald, a newspaper printed and circulating in said County of Lenawee, for three successive weeks previous to said day of hearing.

HARRY L. LARWILL,
(A true copy) Judge of Probate.
E. I. Larwill, Probate Register.

STATE OF MICHIGAN, County of Lenawee. ss.

Probate Court for the County of Lenawee.

At a session of the Probate Court for the County of Lenawee, holden at the Probate Office in the City of Adrian, on the 1st day of May in the year one thousand, nine hundred and seventeen.

Present, HARRY L. LARWILL, Judge of Probate.

In the matter of the estate of Thomas Butler, deceased.

On reading and filing the petition, duly verified, of Joseph Wiggins, praying that an instrument in writing purporting to be the last will and testament of said deceased may be duly proved and admitted to probate, and that administration of said estate may be granted to petitioner, the executor named in said instrument, or to some other suitable person.

It is ordered that Monday, the 28th day of May next, at nine o'clock in the forenoon, be assigned for the hearing of said petition.

And it is further Ordered, That a Copy of this order be published in the Tecumseh Herald, a newspaper printed and circulating in said County of Lenawee, for three successive weeks previous to said day of hearing.

HARRY L. LARWILL,
(A true copy) Judge of Probate.
E. I. Larwill, Probate Register.

A THOROUGH TEST

One To Convince the Most Skeptical Tecumseh Reader.

The test of time is the test that counts.

Doan's Kidney Pills have made their reputation by effective action.

The following case is typical.

Tecumseh residents should be convinced.

The testimony is confirmed—the proof complete.

Testimony like this cannot be ignored.

Mrs. Alice Burrough, W. Pottawatamie St., Tecumseh, says: "I sometimes ached all over and had such tired feelings that my energy seemed all gone. My Kidneys didn't act regularly and at times my back ached. I knew others who had been helped by using Doan's Kidney Pills, so I got some at Wright & Son's Drug store. In a few weeks, I felt much better and finally I was free from the aches and pains. I was benefited in every way." (Statement given in December, 1908).

AGAIN PRAISES DOAN'S

On July 27, 1916, Mrs. Burrough said: "I am always glad to recommend Doan's Kidney Pills, for they are good medicine. They cured me of my kidney trouble."

50c, at all dealers. Foster-Milburn Co., Mfgrs., Buffalo, N. Y. adv

WILLIAM F. KENYON

Iowa Senator Who Resigns to Join the Navy.

Photo by American Press Association.

Senator Kenyon has passed the examinations for the United States naval reserve and will enlist as a common seaman. Under the law his enlistment automatically vacates his seat, but he has introduced an amendment to suspend the regulation.

When using sandpaper to remove old paint, damping it with benzine will cause the work to be accomplished sooner.

TECUMSEH MARKETS

Corrected May 25, 1917

Wheat		2 92	2 97
Flour per bbl		16 10	16 50
Rye			1 85
Corn (ear)	cwt		1 25
Oats	new	68	69
Beans			7 00-8 00
Potatoes			3 25
Butter			35
Eggs			33
Lard			23½
Guinea			15
Fowls (live)		16	18
Springers			
Roosters			12
Ducks 5 lb up			16
Geese			18
Turkeys			22
Hay			13 00

CHICHESTER S PILLS
DIAMOND BRAND
Beware of Counterfeits. Refuse all Substitutes.

LADIES! Ask your Druggist for CHI-CHES-TER'S DIAMOND BRAND PILLS in RED and GOLD metallic boxes, sealed with Blue Ribbon. TAKE NO OTHER. Buy of your Druggist and ask for CHI-CHES-TER'S DIAMOND BRAND PILLS, for twenty-five years regarded as Best, Safest, Always Reliable.

SOLD BY ALL DRUGGISTS EVERYWHERE
TIME TRIED WORTH TESTED

WE WANT a man or woman in every town where we are not already represented, to introduce BROWN HERB TABLETS guaranteed remedy for Constipation, Indigestion and Dyspepsia. Over 100% profit. Fast seller, repeat orders. Permanent income. Write for pamphlets, FREE SAMPLES and terms. BROWN HERB CO. - 56 Murray St. New York City

We Show Men & Women
How to make $30 to $100 weekly, year or more. Amazing opportunity for large income. Why waste time working for others! Use your spare time at home and gain financial independence. No canvassing. Be your own master. Write to-day. Universal Success Co. Dept. A. - No. 70 Fifth Ave., New York City.

Had a Very Bad Cough.

This letter should interest every reader: "Last winter I had a very bad cough. I used medicines, but they did me no good. I took one bottle of Foley's Honey and Tar and it cured me. (Signed) V. DeKeuster, Amberg, Wis." No substitute is as good as Foley's Honey and Tar for coughs, colds, crop and whooping cough. Sold everywhere in Tecumseh. adv

Muscle Soreness Relieved.

Unusual work, bending and lifting or strenuous exercise is a strain on the muscles, they become sore and stiff, you are crippled and in pain. Sloan's Lininment brings you quick relief, easy to apply, it penetrates without rubbing and drives out the soreness. A clear liquid, cleaner than mussy plasters or ointments, it does not stain the skin or clog he pores. Always have a bottle handy for the pains and aches of rheumatism, gout, lumbago, grippe, bruises, stiffness, backache and all external pain. At your druggists, 25c. adv

Trouble Entirely Disappeared.

Knudt Lee, Wannaska, Minn., writes: "For several years my daughter had a bad chronic cough. Not until we tried Foley's Honey and Tar did anything produce any great relief. In a few days the trouble entirely disappeared and has never returned." Contains no opiates; a safe, reliable, remedy; children like it. Sold everywhere in Tecumseh. adv

FRIENDSHIP BRACELET LINK ONLY 12¢
STERLING SILVER ROLLED GOLD
Start a Friendship-Maid-Link-Bracelet, latest New York fashion. We start yours by giving you one link absolutely FREE engraved with 3 initials. Your friends give or exchange others. What more beautiful token or sentiment could be expressed. Send to-day for one or more LINKS (12c. each) stating initials and whether ROLLED GOLD, STERLING SILVER, BEADED or PLAIN design wanted and receive links with beautiful Black Ribbon Free so you can start wearing Link at once until Bracelet is complete. Write today. Start with link we give you Free with first 12c. order or more. Friendship Jewelry Co., Dept. 31, 83 Chambers St., N.Y.

To Prevent Self-Poisoning.

Bowels clogged with waste matter poison the whole system. Foley Cathartic Tablets work gently but surely; do not gripe nor cause nausea. Recommended for indigestion constipation, sick headache, bloating, biliousness, sour stomach, gas on stomach, coated tongue, bad breath or other conditions caused by disordered digestion. Sold everywhere in Tecumseh. adv

"URIC ACID NEVER CAUSED RHEUMATISM"

I WANT to prove it to your satisfaction. If you have Rheumatism or Neuritis, acute or chronic—no matter what your condition—write to-day for my FREE BOOK on "RHEUMATISM—Its Cause and Cure." Thousands call it "The most wonderful book ever written." Don't send a stamp—it's ABSOLUTELY FREE.
JESSE A. CASE
Dept. 948 Brockton, Mass.

Cut This Out - - It Is Worth Money.

DONT MISS THIS. Cut out this slip, enclose with 5c to Foley & Co., 2835 Shefield Ave., Chicago, Ill., writing your name and address clearly. You will receive in return a trial package containing Foley's Honey and Tar Compound for cough, colds, croup; Foley Kidney Pills, and Foley Cathartic Tablets. Sold everywhere in Tecumseh. adv

Thousands of Mothers Worry

When the children cry in their sleep, are peevish and constipated and take cold easily. Mother Gray's Sweet Powders for Children has for 30 years been a trusted remedy in many thousand homes. They frequently break up colds in 24 hours, move and regulae tho bowels and destroy worms. adv

PATENTS

TRADE-MARKS and copyrights obtained or no fee. Send model, sketches or photos and description, for FREE SEARCH and report on patentability. [illegible] years experience. Send 6-cent stamp for NEW BOOKLET full of patent information. It will help you to fortune. READ PAGES 11 and 12 before applying for a patent. Write to-day.

D. SWIFT & CO.
PATENT LAWYERS,
303 Seventh St., Washington, D. C.

RAILROAD TIME TABLE

Effective June 6, 1916

NEW YORK CENTRAL

Going south

Station	11 a m	13 a m	15 p m	23 p m
Jackson	*6 05	†10 20	†2 05	*8 05
Tecumseh	7 03	11 17	3 01	9 01
Adrian	7 33	11 50	3 30	
Toledo	8 40	12 35	4 15	10 10
Chicago	4 15			
Detroit	†12 20		6 00	

Going north

Station	10 a m	12 a m	14 p m	21 p m
Toledo	*7 50	†12 01	†4 30	*7 30
Detroit				†5 00
Adrian		12 35	5 05	8 15
Tecumseh	9 10	1 01	5 35	9 04
Jackson	10 15	2 00	6 40	10 00

G. J. Zimm, Ticket Agent.

DUNDEE BRANCH

Going west

Station	29 a m	31 p m
Adrian	9 37	†3 10
Tecumseh	†9 10	4 02
Tipton	10	4 16
Addison	11 50	4 55
Marshall	2 00 p m	6 25
Battle Creek		6 58

Going east

Station	42 a m	80 p m
Battle Creek	7 35	
Marshall	8 12	9 00
Addison	†9 37	†11 50
Tipton	10 10	1 40
Tecumseh	10 22	2 10
Adrian	10 50	
Chicago	5 00	

F. S. Bell, Ticket Agent.

DETROIT, TOLEDO & IRONTON

Going south

Station	1 a m	3 p m	N.Y.C. p m
Detroit	†8 00	*3 30	
Dundee	9 50	5 30	4 20
Britton	10 03	5 47	4 59
Ridgeway	10 08	5 53	5 10
Tecumseh	10 22	6 05	5 20
Adrian	10 50	6 33	

Going north

Station	4 a m	2 p m	
Adrian	18	†3 48	
Tecumseh	9	4 16	3 10
Ridgeway	10 05	4 26	3 25
Britton	10 10	4 31	3 40
Dundee	10 40	4 46	4 05
Detroit	12 45	6 40	

† Daily except Sunday.
* Daily.

B. E. Kelley, Ticket Agent.

PARKER'S HAIR BALSAM
A toilet preparation of merit. Helps to eradicate dandruff. For Restoring Color and Beauty to Gray or Faded Hair. 50c. and $1.00 at Druggists.

FREE
Write today for 20 pkgs. Art Post Cards to sell at 10c per pkge. When sold send $2.00 and get choice of presents. PEERLESS WATCH CO., Dept. 894 CHICAGO, ILL.

FOLEY CATHARTIC TABLETS
Keep Stomach Sweet - Liver Active - Bowels Regular
Sold Everywhere

He Almost Fell Down.

A. M. Hunsucker, Bogue Chitto, Miss., writes: "I suffered from rheumatism, kidney and bladder trouble, also dizziness; would almost fall down at times. Foley Kidney Pills gave me entire relief." Disordered kidneys give warning by pains in side and back, sore muscles, swollen joints, tired and languid feeling Sold everywhere in Tecumseh. adv

Worms Handicap Your Child.

Worms drain the strength and vitality of children, making them dull and listless. Their power to resist more serious dieseases is reduced and energy and interest in play is lacking. Kickapoo Worm Killer is a mildly laxative remedy in candy tablet form that children like to take It kills and remove the worm and lets the child grw strong and healthy like other children. Don't let your child be dragged down by worms. Full directions on the box. At all druggists, 25c. adv

Hard Work For Women.

It is doubtful if there is any work harder than house work. Overwork tells on the kidneys, and when the kidneys are affected one looks and feels older than the actual years. Mrs. A. G. Wells, R. R. 5, Rocky Mount, N. C., writes: "I cannot praise Foley Kidney Pills enough for the wonderful benefit I have derived." Sold everywhere in Tecumseh. adv

Don't Let Your Cough Hang On.

A cough that racks and weakens is dangerous, it undermines your health and thrives on neglect. Relieve it at once with Dr. King's New Discovery. This soothing balsam remedy heals the throat, loosens the phlegm, its antiseptic properties kill the germ and the cold is quickly broken up. Children and grown ups alike find Dr. King's New Discovery pleasant to take as well as effective. have a bottle handy in your medicine chest for grippe, croup and all bronchial affections. At druggists, 50c. adv

Men Drilling for National Preparedness

Get great comfort from the use of Allen's Foot-Ease. When shaken into the shoes it takes the friction from the shoes, freshens the feet and makes walking easy. Gives instant relief to tired, aching, swollen, tender feet, blisters and caluses. Also sprinkle it in the foot-bath. British and French troops use it. adv

Be Sure You Get This Old Reliable Cough Medicine

Imitations always follow the trail of success. Hundreds of imitations have come and gone since FOLEY'S HONEY AND TAR COMPOUND began, 40 years ago, to loosen the grip of coughs and colds.

Be sure you get the genuine

Foley's Honey and Tar Compound

And avoid the names that sound like it.

Here are three easy ways to tell the genuine. 1st—The name of "Foley's." 2nd—The yellow package. 3rd—The Beehive on the yellow package. You cannot get a substitute to do for you what FOLEY'S HONEY AND TAR COMPOUND will do for coughs, colds, [illegible] grippe coughs, [illegible] Buy it of your druggist and be safe.

EVERY USER IS A FRIEND.

For sale by all Druggists adv

TECUMSEH PUBLIC LIBRARY

THE TECUMSEH HERALD

SIXTY-SEVENTH YEAR NO. 57 | TECUMSEH MICHIGAN, TUESDAY, MAY 29, 1917 | WHOLE NUMBER 4523

BUY YOUR SPRING SUIT NOW.

A large line to select from.

Stadium Clothes

SEE OUR NEW STRAW HATS

The finest ever shown here.

GET A NEW NECKTIE FOR DECORATION DAY.

Ask us for prices on WORK CLOTHING and compare them with others.

Jones Clothing Shop.

QUALITY SERVICE

Since we quoted you last week a price of

15 Cents Per Package on

Kellogg's Golden Cereal

the price has advanced but we will hold our price all this week unless stock is closed out sooner. This is similar to Cream of Wheat which now sells for 25c. Guaranteed to please you.

BERRIES EVERY DAY.

Most complete stock of GROCERIES in Lenawee County. Money back if not satisfied.

QUALITY SERVICE

PHONE 89. F. D. AVERY.

CORSETS

Auto Scarfs Auto Caps

Baby Bonnets

Children's Dresses

Crochet Cotton

Curtain Scrims

Glassware Graniteware

IDA B. CHASE.

5% NET

No fees or expenses out, and no taxes to pay. An investment that leads all others for safety, convenience and rate of income.

Semi-Annually

on the first of each January and July we send our checks by mail.

Withdrawable in 30 days

either the full amount or any part of it. An investment may be made from

$25.00 and Upwards

Twenty six years and a business of a million and three quarters. Write for financial report and booklet.

CAPITAL SAVINGS & LOAN ASSN.,
LANSING, MICH.
or call on
S. P. HOSMER Tecumseh.

CHARLES A. WRIGHT & SON

— Drugs — Paints — and Oils —

MAKE YOUR OWN PAINT with L & M SEMI-PASTE PAINT and your own Linseed Oil.

Made in a few minutes
For Sale by

You obtain greatest durability and covering power. The L & M PAINT is so positively good that it is known as the "Master Paint."

Whereas the best of other high grade paints cost you $2.75 a gallon, our L & M Paint — made ready-for-use — will cost you only $2.00 a gallon.

YOU SAVE 75c A GALLON ON EVERY GALLON

The Herald $1.00.

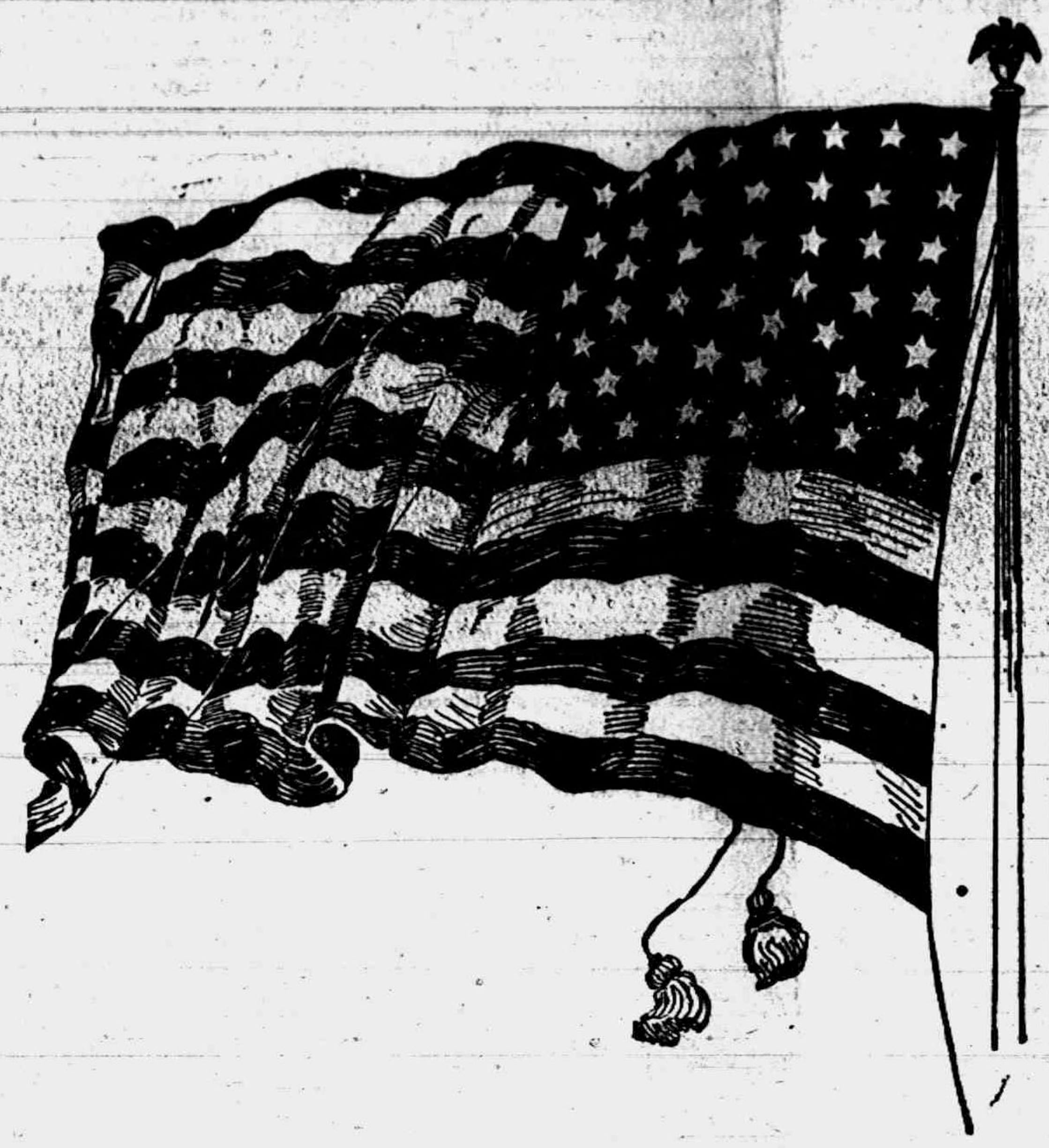

Float thou our banner high,
For thee our youth would die,
Like men of old.
If ought should thee defame,
Let thine immortal name
Kindle undying flame
To make them bold.

10,000,000 ARE IN DRAFT LIMITS

Single Men Within Age Number 5,372,400.

ESTIMATED BY LAST CENSUS

Seven Cardinal Registry Points Are Emphasized by Government—No Matter Whether Sick of Well, Sound or Unsound, Married or Single, All Must Register.

Washington, May 28.—By a census bureau estimate classifying the more than 10,000,000 men within the military draft age limit, the number of single men is placed at 5,372,400, and the number of married men at 4,545,900.

The estimate was prepared on a basis of a normal increase in population since the 1910 census, and on the assumption that the ratio between married and single men is the same as at that time.

The classification by chief occupations is given as follows: Agriculture, forestry and animal husbandry, 2,864,000; manufacturing and mechanical industries, 3,036,000; no gainful occupations, 500,500; transportation, 967,000; trade 1,054,000; public service, 144000; domestic and personal services, 441,000; professional service, 335,000; clerical occupations, 374,000; extraction of minerals, 364,000.

The government, it has been stated, will not exempt any particular classes of industry from conscription but will deal with cases individually. Individuals, however, whose work is considered necessary to preserve economic balance will be exempted. Nearly every line of industry, it is said, has appealed to the war department for exemption for its workers.

Some few classifications are not included in the figures.

Seven Cardinal Registry Points.

In its campaign to stimulate interest in registration, June 5, for the war army, the war department issued a memorandum emphasizing the seven cardinal points to be remembered, particularly by men between the ages of twenty-one and thirty inclusive, who will be required to register. The memorandum follows:

First. There is only ONE day for registration, June 5, 1917.

Second. Every male resident of the United States who has reached his twenty-first and has not reached his thirty-first birthday MUST register on the day set, June 5, 1917. The only exemptions are persons in the military or naval service of the United States, which includes all officers and enlisted men of the regular army, the regular army reserve, the officers' reserve corps, the enlisted reserve corps, the national guard and national guard reserve, recognized by the militia bureau of the war department; the navy, the marine corps, the coast guard and the naval militia, the naval reserve force; the marine corps reserve and the national volunteers, recognized by the navy department.

Third. Registration is distinct from draft. No matter what just claim you have for exemption, you must register.

Register Public Duty.

Fourth. Registration is a public DUTY. For those not responsive to the sense of this duty, the penalty of imprisonment, not fine, is provided in the draft act.

Fifth. Those who through sickness shall be unable to register should cause a representative to apply to the county or city clerk for a copy of the registration card. The clerk will give instructions as to how this card should be filled out. The card should then be mailed by the sick person, or delivered by his agent, to the registrar of his homed istrict. The sick person will inclose a self-addressed stamped envelope for the return to him of his registration certificate.

Sixth. Any person who expects to be absent from his voting precinct on registration day should apply as soon as practicable for a registration card to the county clerk of the county where he may be stopping, or if he is in a city of over 3,000, to the city clerk. The clerk will record the answers on the card and turn it over to the abstentee. The absentee should mail this card to the registrar of his home voting precinct so that it will reach that official by registration day. A self-addressed, stamped envelope should be inclosed with the card to insure the return to the absentee of a registration certificate.

Seventh. Registration booths will be open from 7 a. m. to 9 p. m. on registration day, June 5, 1917.

SHOOTS WIFE, MOTHER, SELF

Walter Gaffney Dying in Hospital—Others Will Recover.

Hammond, Ind., May 28.—Walter Gaffnew, thirty years old, shot his wife, his mother-in-law and himself following a family quarrel. Gaffney is dying. His wife and her mother will recover.

Mrs. Gaffney left her husband in Chicago two weeks ago. He followed her and fired upon her on the porch of her home. The bullet entered her arm. Gaffney then shot himself through the breast and toppled off the porch. His mother-in-law, attracted by the shots, appeared in the doorway and he fired at her, inflicting a scalp wound.

2 ARE KILLED WHEN TRAIN HITS TROLLEY

Another May Die as Result of Menominee Collision.

MENOMINEE, May 28.

Two persons were killed, one was probably fatally injured and a number of others slightly hurt, the result of a Chicago & Northwestern passenger train hitting a street car at Menominee.

The dead: Rose Marie Henes, eighteen; Mrs. Laura Martell Razor.

Fatally injured: Alfred Razor, eight.

Twelve members of the train crew and several passengers were slightly hurt.

The engine went into the ditch and the street car was smashed to pieces. The baggage and express cars of the train were derailed.

WOULD MAKE NEW INDUSTRY

Airplane and Submarine Chaser Business Urged on Manufacturers.

LANSING, May 28.

Fred Z. Pantlind, of Grand Rapids, is urging furniture and gasoline motor manufacturers to consider the immediate need for the mobilization of their resources to furnish the government with airplanes and submarine chasers.

Mr. Pantlind was the organizer of the Grand Rapids branch of the Aero club and was chiefly instrumental in obtaining money and creating interest in the flying school which was started in that city a year ago. He had organized a naval reserve there.

It was Pantlind who was first to see the possibilities of furniture factories for building airplanes. The total daily output of all the plane builders in the country is 20. Mr. Pantlind has consulted furniture and motor builders and from data thus obtained points out that Michigan alone soon could be turning out 200 planes a day.

Corn of Guatemala.

Guatemala's annual corn production amounts to about 6,000,000 quintals of 104.4 pounds each. This suffices for domestic consumption only, as corn is the most important food in that country. Beans rank next in importance as a national food.

Golden Weddings.

"But, papa, things have changed since you were young."

"Yes, they have. Folks used to wait fifty years for a golden wedding, but now they [illegible] it at the start."

TOLL OF STORM MORE THAN 100

Later Reports Show Northern Indiana Hard Hit.

ILLINOIS TOWNS SUFFER MOST

Charleston and Mattoon Death Lists Run Up to Near Ninety—Kankakee Section of Northern Indiana and Northern Illinois Report Deaths. Tornado in Tennessee.

Chicago, May 28.—The best available figures on the known dead are as follows; Mattoon, Ill.—50; Charleston, Ill.—35; Westervelt, Ill.—5; Modesto, Ill.—1; Peotone, Ill.—1; Hebron, Ind.—3; Black Hawk, Ind.—2.

Memphis, Tenn., May 28.—Wire communication with Dyersburg, Tenn., was lost soon after a report that a storm struck that place. A report as yet unverified, says between fifteen and twenty persons were killed south of Dyersburg when a cyclone swept over that community.

Hammond, Ind., May 28.—Over a stretch of territory twenty miles in width and five in depth the spent end of the Illinois tornado of Saturday night inflicted death and disaster whose results grow as communication is estiblashed with the stricken district along the Kankakee river in Indiana. Three dead, five dying and forty injured with an estimated property loss of half million dollars is the toll so far, but the figures are expected to grow in seriousness, as later reports come in at Hebron, Shelby, Crown Point, Lowell, Cedar Lake, where people were killed and injured, but until wires are up full estimates of the damage will be unobtainable. Hebron a town of 1,500 in Porter county, was the worst sufferer. Calls for doctors and relief came from Crown Point and one hundred autos hurried to assist.

Three Dead at Crown Point.

Three dead are reported at Crown Point. E. B. Prattaged, fifty-nine, was crushed the debris of an elevator: Leslie Kenney, aged thirteen, struck by flying timber, and Mrs. Alice Kenzie; skull fractured, are the dead there. The injured are Mrs. Louis Sunday, both legs broken: Miss Lettie Garvey, crushed and arm broken: Wm. Simpson, chest crushed: Oscar Bagley, broken leg and internal injuries; Giles Aylesworth, internal injuries, and Roy Smith, legs broken, are the worst injured.

Car Upset, Foreman Fatally Hurt.

Between Crown Point and Hebron the wind overturned a railroad construction camp of eight cars on the Panhandle. The cook's car set fire to the others and [illegible] Mitke, the foreman, was fatally hurt while twenty members of the crew were more or less injured. At Hebron the wind went through the outskirts of the city and several cottages were demolished and the Gridley elevator destroyed. Huge trees were uprooted and carried miles.

At Crown Point all the fair ground grand stands and horse barns were demolished. Joseph Shields, an aged horse trainer, was fatally hurt. At Cedar Lake, the Colmon stock farm was razed and Mr. and Mrs. Allman were picked up from the ruins fatally crushed. At Lowell and east of it many farm houses are reported overturned but no reports of death, though several were hurt. At Shelby, John Wright was crushed when flying timbers from a house struck him. Four are seriously hurt there.

Three Dead Identified.

Manhattan, Ill., May 28.—The identified dead in this vicinity as the result of Saturday's storme are:

Clinton Schweizer, fourteen, a farmer's son: Louis Holmstrom, of Green Garden; Frank Drumm, South Bloomington.

Charleston Has 35 Known Victims.

Charleston, Ill., May 28.—The known dead here as the result of Saturday's storm are:

J. R. Sweeney, Mrs. J. R. Sweeney, John Wens Jr., Napoleon Huffman, R. C. Barnes, George Kilgore, Jesse Huddleston, Ervin Jenkins, Ted Knause, Mrs. J. A. Colby; Nellie Bingeman, Clarence Bingeman, Mrs. Sarah Linder, Frank Case, Mrs. George Driggs, Mrs. Johanna McMahon, Mrs. B. E. Bayles, Paul Bayles, Mrs. William Cobble, Mrs. William Lang, Madeline Lang, Mrs. Cem Wright, Bert Needy, Bid Warman, Clark Nelson, George A. Smith Sr., Mrs. Sam Shores, J. W. Johnson, Douglas Rugent, Mildred Owinge, Wilson Goodman, the ten year old daughter of Guy Stewart, Mrs. Jessie Huddleston and an unidentified woman.

State Throws Every Energy Into Aid.

Springfield, Ill., May 28.—Every energy of the state government has been thrown into the work of rescue and relief at Mattoon, Charleston and other Illinois towns where a vagrant tornado Saturday took a toll of more than 100 lives and rased block after bloc kof business and residence buildings. Governor Lowden and Adjutant General Dickson conferred on measures of relief, after which General Dickson sent to Mattoon every cot and blanket available. This action was taken when reports were received from military officers at Mattoon stating that 100 persons were dead, and between 300 and 400 were injured and 453 families were homeless.

48 Recovered at Mattoon.

Mattoon, Ill., May 28.—According to the best obtainable figures, in the absence of any official statiscal agency, forty-eight bodies have been recovered, forty-six of which have been identified as a result of Saturday's tornado. Between fifteen and twenty persons are unaccounted for. Three hundred persons are badly, though not fatally hurt. Two hundred more are suffering from slight injuries and approximately twenty are expected to die.

The revised and Amended list of dead as gathered unofficially is as follows:

Mrs. E. Hyde, Thomas Hyde, Teddy Bridges, Mrs. C. Temple, Jack Pierce, I. G. Spits, Arietta Tudor, Mr. and Mrs. Owen Waggoner, oJseph Taylor, James Turner, Mrs. N. Coons, Mrs. L. Taylor, Margaret Taylor, John Williams Edwin Daughtery, Walter Melton, Mrs. De Hohn, Mr. and Mrs. W. Redman and son and daughter, John Grubb, Harry Beaver, Mrs. C. Anderson, two unidentified women, Mrs. J. Davidson, Mrs. Bickers, Mrs. J. Grubb, Mrs. J. Reed, William Burkes, Eugene Burkes, William Brown, T. C. Benson, Harrison Stokes, F. A. Spaulding, Mrs. E. Mullinix, Mrs. A. Turner, Frest Davidson Lizzie Hickey, Miss Llwellen, Miss Heritage, ——Swanson (boy) Earl White, Mrs. D. Hollowell.

133 LIVES ARE LOST ON SPANISH STEAMER

Reuters Reports Sinking of Elzaguirre Without Warning.

London, May 28.—Forty-eight passengers and eightyfive of the crew of the Spanish steamer Eizaguirre are believed to have perished as a result of the sinking of the vessel.

A dispatch received by Reuter's Telegram company, the date of origin of which has not been made public, reports the loss of the Eizaguirre. It says the second officer reported that the ship sank in five minutes. He was awakened by a great noise and tried to get passengers into his boat, but the boat the boat was swept away and almost simultaneously the ship broke in half. He saw no boats afloat except the one in which he and the other survivors escaped.

VIVIANI PRAISES PRESIDENT

French Statesman Says American Is Masterly Statesman.

Paris, May 28.—"President Wilson," said M. Viviani, minister of justice, in an interview in the Temps, "is a man of high intellect, whose mind has been refined by study and whose penetrating vision perceives all shades of American opinion. He possesses in the highest degree two masterly qualities which mark the statesman, namely, patience, wherein no event can draw from him a premature conclusion, and when he has reached his conclusion action, from which nothing can make him recede."

Ten Ships Ice Bound.

Duluth, Minn., May 28.—Wind and ice again hinde rnavigation at this port. Ten steamers and several tugs are held in a group near the shore.

Takes 5 Million Bonds.

Terrell, Tex., May 28.—Through the American National bany here, E. R. Green, of New York, has subscribed for $5,000,000 in liberty bonds.

Late Funeral Tuesday.

Portland, Ore., May 28.—The body of United States Senator Harry Lane of Oregon arrived here. The funeral will be Tuesday.

ARTILLERY ARMORY PLANNED

Detroit Likely to Have New Building Covering Block.

DETROIT, May 28.

Returning from Washington, Captain Chester C. McCormack, senior artillery captani of Michigan, brought with him tentative sanctioned plans of the war department for the construction in Detroit of an artillery armory to cost approximately $250,000, and the completion of which will establish in this city at least one unit from every army branch.

The proposed building will cover a black of ground and will be permanent. Carriage and gun sheds, drill rooms and stables to accommodate more than 100 horse will make it the largest armory in the state.

"Aggie" Students Honored.

EAST LANSING, May 29

Six juniors at the Michigan Agricultural college have been honored with invitations to membership in Alpha Zeta, the national honorary fraternity, whose membership is restricted to agricultural students, who have attained especially high efficiency. The initiates are: H. V. Jordon, of McDonald, Pa.; W. L. Mallman, of Escanaba; J. E. Kotila, of Hancock; Rex Wilcox, of Leslie; W. N. Cawood, of Marlette; G. E. Euler of Hillsdale.

Get the Right Wood

All woods have certain uses for which they are especially adapted by reason of the particular qualities and characteristics which nature has given them; and on their proper selection for these uses, hinges the whole problem of economy in wood construction.

Three centuries of experience in this country have demonstrated that no other wood lasts so long or gives such satisfactory service as

WHITE PINE

for outside finish lumber—siding and corner boards; window-sash, frames and casings; outside doors, door-frames and casings; outside blinds; all exposed porch and balcony lumber; cornice boards, brackets, ornaments and mouldings; and other outside requirements, *not* including shingles.

We have other woods for other uses—and always recommend the best wood for your particular requirements.

Come in and talk over your building problems with us—or send for us. Let us give you a copy of "White Pine in Home-Building." It is full of helpful suggestions for prospective builders.

Lenawee Lumber & Supply Co
Tecumseh, Michigan.
'Phone 57 After 6 P. M. 'Phone 360.

Try The
McDermott's Daisy Market
FOR
All kinds of Meat and Fowls.
PRICES ALL RIGHT.

U. S. WILL PUT CURB ON SOAPBOX ORATORS

Agitation Against Draft Within Purview of Statute.

Washington, May 28.—Soap-box orators and curb-stone agitators who don't believe the youth of the country should register in accordance with provisions of the select draft law have at last come within the official notice of Attorney General Gregory. Officers and agents of the department of justice throughout the country have been instructed to watch rigidly for any infractions of the law, either in the spirit or in letter.

Attorney General Gregory said that his attention "had just been called to the propaganda against registration" and that such action was a "plain violation of the law." The department of justice, he said, is prepared to prosecute promptly any person guilty of such conduct. His statement concludes:

"In addition to the penal provisions contained in the act which makes evasion a criminal offense, section 6 of the penal code makes it a criminal offense punishable with not more than six years imprisonment for two or more persons to conspire to 'hinder, present or delay the execution of any law of the United States.'"

JOHN GREER HIBBEN

He Will Honor Envoys of Allies at Princeton.

Photo by American Press Association.

The big feature of Princeton's commencement this year will be the conference of honorary degrees upon the ambassadors and ministers of the Entente allies here. President Hibben will confer the degrees.

3 INDICTED IN FIRE HORROR

Accused Men Are Charged With Criminal Neglect With Explosives.

Indianapolis, May 28.—Three men were charged with manslaughter in connection with the Colfax building fire, in which six persons were burned to death on April 19, in indictments returned by the Marion county grand jury.

Those indicted are Louis Sereinsky, president, and William Churchman, secretary treasurer of the Oxon Chemical company, and V. R. Rudd, treasurer of the Indiana National Life Insurance company, which owned the building. It is charged that the fire was caused by an explosion of films, which the Oxon company had in the basement of the building.

RIOT MARS PEACE MEETING

Overflow Crowd Sees Speakers Halted for Abusing President.

Chicago, May 28.—A riot broke out in Grant Park Sunday afternoon, resulting in the arrest of eight speakers who had denounced President Wilson.

The crowd was composed of persons unable to gain admittance to a meeting in the Auditorium theater where 6,000 persons demanded that the government set forth in simple language the terms upon which it will make peace with Germany.

Auto Fixture Thieves Confess.

KALAMAZOO, May 28.

Merl Cleveland and Henry Pennow, both of Jackson, pleaded guilty in circuit court at Kalamazoo to stealing more than $3,000 worth of automobile tires and accessories from freight trains. Herman L. Triestram, an automobile dealer of Kalamazoo is charged with receiving the goods.

Canadian Slackers Held at Border.

DETROIT, May 28.

The new Canadian immigration act, passed in anticipation of the enactment of a conscription law, has gone into effect. Hundreds of Canadians who attempted to cross into the United States at Windsor were held up by soldiers who were pressed into service to aid in enforcing the act.

Lansing Needs 500 Homes.

LANSING, May 28.

Lansing needs 500 homes at once and efforts to finance a building program which will provide for their immediate construction have been started.

Wounded in European War.

BIG RAPIDS, May 28.

Edward Van Alstine, whose brother lives at Grant Center, has been wounded in the European war.

THE TECUMSEH HERALD

FRANK S. TURNER, PUBLISHER

SUBSCRIPTION RATES

IN LENAWEE COUNTY

One year, payment in advance.......... $1.00
One year, payment after three months $1.25

OUTSIDE LENAWEE COUNTY

One year, payment in advance.......... $1.25
One year, payment after three months $1.50
There will be no Deviation from above Rates

Entered in the postoffice at Tecumseh, Mich., second class mail matter.

Telephone Number 36

A short time ago a meeting of the Lenawee County bankers was held in Adrian and at this meeting it was agreed that the banks represented should stand good for certain shipments of seed potatoes which were to be sold to our farmers.

Our two local banks were represented at this meeting and agreed to stand their share of the expense of shipping in the potatoes. They were to take orders and report the number of bushels needed, the "spuds" to be sent over from Adrian when the car arrived.

The local banks advertised the fact that they would supply farmers in this locality with seed potatoes and as a result booked orders for about 200 bushels.

The car arrived in Adrian the first of last week and our banks were told that the potatoes would be sent over Tuesday morning. The farmers were notified and came in for them, but no potatoes.

Adrian was called and they stated that through some error, the tubers were not shipped, but they would see that they were sent over.

The following morning arrived and still the potatoes were not here. Again Adrian was called and again they promised, but the potatoes were never shipped. Our local freight office took the matter up and got the same kind of promises, but Adrian still hung onto the potatoes.

When the matter was finally sifted out it was learned that two cars had arrived in Adrian. The first car was rejected because of an inferior grade but the second car was kept and sold out by the Adrian people to their own patrons and they claimed that Tecumseh's share was to come out of the first car.

Naturally our local bankers were disappointed. Our farmers were out their seed potatoes and their time was wasted running in after them. The Adrian people of course were sorry, but it couldn't have been avoided, etc.

It was a shabby trick and in the future Tecumseh people will probably look out for their own wants and take care of their own patrons without the valuable assistance of the Adrian bunch.

Now She Hates Her.

Now she hates one of her oldest friends. Yesterday she was downtown with this friend, and just before noon she said to the other lady, "Well, I am going over home and catch my car." Then the other said to her: "Well, I am going home, too. I'll go over on Main and catch mine. I am awfully glad I ran across you, and I want you to come to see me real soon." Martha said she would, and the two parted. A few minutes later Martha went into a place to get a bite of something to eat, and what do you think? Yes, there she was eating lunch. "I didn't want her to ask me to go to lunch with her," Martha explained to us after she returned from town, "but I don't see why she wanted to slip away. I don't see why she wanted to pretend that she was going home. I am sure I am able to buy my own lunch, but I want her to return those patterns she borrowed, and I never expect to set foot in her house again."—Claude Callan in Fort Worth Star-Telegraph.

MEETING TROUBLE.

Difficulties and troubles, if bravely met, make strong men and women, but endless worry and anticipation of evil cannot fail to weaken the will and the character. Laugh and be glad now. If you wait till you conquer your little world you will never laugh and be glad. It is better to live in a castle in the air than to dwell in the dungeons we too often allow our forebodings to build for us.

Homemade Cold Cream.

Here is the recipe for a homemade cold cream, the kind always used by the famous Lillian Russell:

Pure lanolin, four ounces; sweet almond oil, four ounces, spermaceti, one-half ounce; white wax, one half ounce; orange flower water, two ounces; tincture of benzoin, forty drops. Melt spermaceti and white wax in an enamel vessel, add almond oil, then lanolin. Beat constantly and add orange flower water little at a time; lastly, the benzoin, drop at a time. Beat hard till all is consistency of a light cream.

The Macgregors.

The Macgregors were forbidden to use their family name in 1603. The proscription was removed by Charles II., only to be inflicted again in the reign of William and Mary. It was not till 1822 that a royal license to use the name was granted to Sir Charles Macgregor, up to then known as "Murray." In the early years of the seventeenth century every man's hand was raised against this persecuted race, and they could be mutilated and slain with impunity.—London Spectator.

His Job.

"Are you the head of the house?"

"I certainly am."

"Then I have called to see you about this account. It is long overdue."

"You'll have to see my husband about that. I merely handle the cash. He puts off the creditors."—Detroit Free Press.

The Trouble With Alice.

"Alice has a very poor figure. She has no waist, and so she doesn't yearn for clothes."

"I see. It's a case of waist not, want not."

Value of Vacations.

Vacations, according to the New York Medical Journal, are nature's safety valves for the relief of the high pressure resulting from efficiency. Efficiency demands that throughout working hours all the faculties be taxed to the utmost without waste of material or of energy, but if properly directed it aims at making an efficient man before an efficient product. Therefore production may not exact that the man speed up beyond his endurance.

The recent application of efficiency methods makes the vacation more than ever necessary. "The vacation," says the Medical Journal, "should be the nearest approach to the simple life. It is for this reason that the country, with all its many inconveniences, is so often chosen for the place of vacation. The vacation period allows for the absorption and elimination of the fatigue products which the system accumulated in the pressure period of the work. The longer the vacation, therefore, the better the subsequent work."

Plant For a Hanging Basket.

Indoor gardeners will be interested in watching this plant grow. It follows the habit of the strawberry in sending out runners and starting new growths at the end of the stem. The strawberry, however, has the earth to establish its new growths. This indoor plant sends out the runners groping for earth where there is none. It's called the saxifrage.

It is a favorite plant for hanging baskets. A small tuft of leaves develops at the end of each vine. From this tuft other runners are sent out, and these in turn develop more tufts. By this method the saxifrage keeps on expanding until the basket is covered with a network of vines and a blanket of leaves.

The leaves, shaped like those of the geranium, are a reddish olive color, veined in white. It requires ordinary soil and a moderate amount of water and shade.—Philadelphia North American.

Real Democracy.

Before Denmark consented to sell the Danish West Indies to the United States a plebiscite was held, and the electorate voted upon the question. The people of the United States, however, were never consulted as to whether they desired to make the purchase.

The people of England vote directly on national questions whenever parliament is dissolved, and the government "goes to the country" on nearly every matter of really vital import.

Many Americans fondly imagine that the United States is the only real democracy in the world. As a matter of fact, in Switzerland, Australia and New Zealand government is more directly responsible to the people than in the United States; Canada's government is at least equally representative as ours, while England, although nominally a constitutional monarchy, probably is more democratic than the United States.—St. Paul Dispatch.

Art and Nature.

Art is the revelation of man, and not merely that, but likewise the revelation of nature speaking through man. Art pre-exists in nature, and nature is reproduced in art. As vapors from the ocean floating landward and dissolved in rain are carried back in rivers to the ocean, so thoughts and the semblances of things that fall upon the soul of man in showers flow out again in living streams of art and lose themselves in the great ocean, which is nature. Art and nature are not, then, discordant, but ever harmoniously working in each other.—Longfellow's "Hyperion."

What She Wanted.

A woman was knocked down by a horse, but happily escaped with a few scratches.

A man rescued her and said, "Can I get you anything?"

She (much out of breath and gasping with excitement)—Oh—oh—can you kindly get me—

He—Some brandy?

She—No—not drink—some safety pins. I feel I'm falling all to pieces.—Pittsburgh Chronicle.

Heard at the Club.

"That's Fred Darling just come in. You know his wife made him."

"You mean that fellow with a waxed mustache and manicured nails?"

"Yes."

"Well, I knew women did fancy work, but I never knew they did anything as fancy as that."—Exchange.

On the Lookout.

Friend—You are not going to run again? Congressman—No; it's too strenuous. I was sent down to Washington to look out for my constituents, and from the tone of their letters I've got to look out for them when I get home.—Puck.

Second Sight.

"Do you believe in second sight?"

"No, but my wife does. When I go shopping with her she always says to the assistant, 'I'll come in and look at these again.'"—London Telegraph.

Did Her Best.

Teacher—Do you know the population of New York? Mamie Backrow—Not all of them, ma'am; but, then, we've only lived here two years.—Puck.

The Champion Lie.

Probably the unmitigated falsehood most frequently told year in and year out takes this form: We welcome honest criticism.—Ohio State Journal.

To fret and fume is undignified, suicidally foolish and theoretically unpardonable.—Robert Louis Stevenson.

Mrs. Mooney on Trial.

SAN FRANCISCO—Mrs. Rena Mooney went on trial for murder in connection with a bomb explosion here last July, in which ten persons were killed in the course of a preparedness parade.

U. S. to Build 38 Divers in Year.

WASHINGTON — Contracts for the construction within a year of a fleet of thirty-eight new submarines have been let to three corporations, it is announced by Secretary Daniels.

His Modesty.

"Are you an art connoisseur?"

"Yes," replied Mr. Cumrox, "although I should never speak of myself as such."

"Why not?"

"Because I'm not absolutely sure I know how to pronounce the word."—New York American.

A Matter of Protection.

[illegible] adv[illegible] first [illegible] my [illegible] that [illegible] [illegible]

CONCERT IN MACON

A splendidly arranged and most successful concert was given in the Macon Presbyterian church for the benefit of the Belgian Relief Fund and the Red Cross under the able direction of Mrs. Fred Wood on Sunday evening.

Mrs. Wood and Mrs. Hodges gave several classical selections on the piano, Mrs Robert Moore sang, among others, "The Flag Song" and Miss Gertrude Miller besides playing several solos on the violin, ably accompanied the singers. Mr. Fred Dickinson and Mr Harold Lowry rounded out a most enjoyable evening with several solos and a duet.

Mrs. Jenny C. Law Hardy made the appeal on behalf of Belgium and the Red Cross.

A silver collection was taken which amounted to $28.00, $14.00 for the Red Cross and $14.00 for Belgium.

In spite of the bad weather the church was crowded with a most appreciative and enthusiastic audience which warmly applauded the performers and practically encored every number.

The church was decorated with the flags of the United States and those of her allies.

The artists were delighted with their reception and the generous response to their efforts sent them all home in a happy frame of mind.

Rev. John Walter Beardslee Sr. has resigned his chair at the Western Theological seminary at Holland, after an unbroken service of twenty-nine years.

Mrs. Dennis Pearson, charged with the death of William George, pleaded guilty to manslaughter when arraigned before Judge Perkins, in circuit court at Grand Rapids.

Through a misunderstanding, Traverse City commission raised the electric rates to consumers on April 23 when it adopted a new schedule instead of lowering them as they intended.

Admitting in court that he had raised a check for $500, given him by his business partner in a laundry, to $900 by means of an acid, David G. Lindsay at Pontiac was fined $450 by Judge Smith.

Mike Malinski, twenty-eight years old, shot and killed his twenty-three year old wife at a Polish wedding celebration in South Saginaw. Malinski then turned his revolver on himself, but his ammunition had run out.

Rev. W. A. Brown, of Marshall, was named president of the Kalamazoo river Baptist association in annual convention. C. H. Heaton, of Paw Paw, was elected secretary, and Newell S. Pond, of Kalamazoo, treasurer.

A petition was filed in probate court and May 12 was set for a hearing on the sanity of Isaac Voorheis, wealthy retired farmer and church deacon, who last week pleaded guilty in justice court to taking small articles from a grocery store at Pontiac.

James Homer Depeu, recently married to Grace Chandler Horn, of Harbor Springs, head of the Hiawatha Indian play, has been arrested at Petoskey and taken to Hastings on a charge of bigamy. He is said to have failed to obtain a divorce in Barry county.

Admitting that since she was a child, she has been accustomed to taking money from the purse of other people, Miss Evelyn Sherman, eighteen years old, of Manistee, has been sentenced to serve sixty days in the county jail by Justice Erb. Her arrest followed the complaint of her father.

Realizing that advanced prices of practically all commodities has made it impossible for certain employes to save money from their present earnings, the Manistee commissioners have granted increases in salary to all members of the fire department, to the city treasurer and city superintendent.

Michigan doctors who go to the front can go with the assurance that their wives, babies and dependents will be well provided for, and with the assurance that during their absence their practice will be taken care of by the physicians who have to remain at home because of the age limit or physical disability.

"North Dakotaize Michigan." In Lansing a political party has been accouched in Michigan. It is the Michigan sister of the "Non-Partisan league" which is now ruling North Dakota, and which has created in that state a government by class and for class that frankly publishes its intention of ruling the commonwealth as it wishes.

Attorney William A. Lewis, ninety-two years old, a civil war veteran, died at Evart. He came to Evart in 1872, organized the town, became its first president, and organized school and was president of the trustees. He served as postmaster during both of Cleveland administrations, and at the time of his death was the oldest member of the Osceola county bar.

Experiencing God.

The mystics in all ages have insisted that, whether the process be named "instinct" or "intuition" or "inner sense" or "uprushes," the spirit of man is capable of immediate experience of God. There is something in man, a "soul center" or an "apex of soul," which directly apprehends God. It is an immense claim, but those who have the experience are as sure that they have found a wider world of life as is the person who thrills with the appreciation of beauty.—Rufus M. Jones in Inner Life.

Caleb Cushing's Dress.

Caleb Cushing's peculiar manner of dress and his eccentricities were frequently the subject of newspaper articles. Although quite a large and portly man, his clothes always seemed to be two or three sizes too large for him and of the cheapest material. He always during both summer and winter wore a large cloth cap pulled close down on his head and altogether looked anything but the brilliant jurist and diplomat. One day, after reading an unusually caustic comment upon his dress, he remarked to a friend, "I guess by the time that fool is as old as I am he will care more for comfort than fashion."

USING WEALTH.

Twenty people can gain money for one who can use it, and the [illegible] for individuals and [illegible]

A PROCLAMATION

By the President.

WHEREAS Congress has enacted and the President has, on the eighteenth day of May, one thousand nine hundred and seventeen, approved a law which contains the following provisions:

Sec. 5. That all male persons between the ages of twenty-one and thirty, both inclusive, shall be subject to registration in accordance with regulations to be prescribed by the President; and upon proclamation by the President or other public notice given by him or by his direction stating the time and place of such registration, it shall be the duty of all persons of the designated ages, except officers and enlisted men of the Regular Army, the Navy, and the National Guard and Naval Militia while in the service of the United States, to present themselves for and submit to registration under the provisions of this Act; and every such persons shall be deemed to have notice of the requirements of this Act upon the publication of said proclamation or other notice as aforesaid given by the President or by his direction; and any person who shall willfully fail or refuse to present himself for registration or to submit thereto as herein provided, shall be guilty of a misdemeanor and shall, upon conviction in the district court of the United States having jurisdiction thereof, be punished by imprisonment for not more than one year, and shall thereupon be duly registered: **Provided, That in the call of the docket precedence shall be given, in courts trying the same, to the trial of criminal proceedings under this Act: Provided further, That persons shall be subject to registration as herein provided who shall have attained their twenty-first birthday and who shall not have attained their thirty-first birthday on or before the day set for the registration, and all persons so registered shall be and remain subject to draft into the forces herby authorized, unless exempted or excused therefrom as in this Act provided: Provided further, That in the case of temporary absence from actual place of legal residence of any person liable to registration as provided herein such registration may be made by mail under regulations to be prescribed by the President.**

Sec. 6. That the President is hereby authorized to utilize the service of any or all departments and any or all officers or agents of the United States and of the several States, Territories, and the District of Columbia, and subdivisions thereof, in the execution of this Act, and all officers and agents of the United States and of the several States, Territories, and subdivisions thereof, and of the District of Columbia, and all persons designated or appointed under regulations prescribed by the President whether such appointments are made by the President himself or by the governor or other officer of any State or Territory to perform any duty in the execution of this Act, are hereby required to perform such duty as the President shall order or direct, and all such officers and agents and persons so designated or appointed shall hereby have full authority for all acts done by them in the execution of this Act by the direction of the President. Correspondence in the execution of this Act may be carried in penalty envelopes bearing the frank of the War Department. Any person charged as herein provided with the duty of carrying into effect any of the provisions of this Act or the regulations made or directions given thereunder who shall fail or neglect to perform such duty; and any person charged with such duty or having and exercising any authority under said Act, regulations, or directions, who shall knowingly make or be a party to the making of any false or incorrect registration, physical examination, exemption, enlistment, enrollment, or muster; and any person who shall make or be a party to the making of any false statement or certificate as to the fitness or liability of himself or any other person for service under the provisions of this Act, or regulations made by the President thereunder, or otherwise evades or aids another to evade the requirements of this Act or of said regulations, or who, in any manner shall fail or neglect fully to perform any duty required of him in the execution of this Act, shall, if not subject to military law, be guilty of a misdemeanor, and upon conviction in the district court of the United States having jurisdiction thereof, be punished by imprisonment for not more than one year, or, if subject to military law, shall be tried by court-martial and suffer such punishment as a court-martial may direct.

Now, therefore, I, WOODROW WILSON, President of the United States, do call upon the governor of each of the several States and Territories, the Board of Commissioners of the District of Columbia, and all officers and agents of the several States and Territories, the District of Columbia, and of the counties and municipalities therein, to perform certain duties which will be communicated to them directly in regulations of even date herewith.

And I do further proclaim and give notice to all persons subject to registration in the several States and in the District of Columbia, in accordance with the above law, that the time and place of such registration shall be between 7 a. m. and 9 p. m. on the fifth day of June, 1917, at the registration place in the precinct wherein they have their permanent homes. Those who shall have attained their twenty-first birthday on or before the day here named are required to register, excepting only officers and enlisted men of the Regular Army, the Navy, the Marine Corps, and the National Guard and Naval Militia while in the service of the United States, and officers in the Officers' Reserve Corps and enlisted men in the Enlisted Reserve Corps while in active service. In the Territories of Alaska, Hawaii, and Porto Rico a day for registration will be named in a later proclamation.

And I do charge those who through sickness shall be unable to present themselves for registration that they apply on or before the day of registration to the county clerk of the county where they may be for instructions as to how they may be registered by agent. Those who expect to be absent on the day named from the counties in which they have their permanent homes may register by mail, but their mailed registration cards must reach the places in which they have their permanent home by the day named herein. They should apply as soon as practicable to the county clerk of the county wherein they may be for instructions as to how they may accomplish their registration by mail. In case such persons as, through sickness or absence, may be unable to present themselves personally for registration shall be sojourning in cities of over thirty thousand population, they shall apply to the city clerk of the city wherein they may be sojourning rather than to the clerk of the county. The clerks of counties and of cities of over thirty thousand population in which numerous applications from the sick and from non-residents are expected are authorized to establish such subagencies and to employ and deputize such clerical force as may be necessary to accommodate these applications.

The power against which we are arrayed has sought to impose its will upon the world by force. To this end it has increased armament until it has changed the face of war. In the sense in which we have been wont to think of armies there are no armies in this struggle. There are entire nations armed. Thus, the men who remain to till the soil and man the factories are no less a part of the army that is France than the men beneath the battle flags. It must be so with us. It is not an army that we must shape and train for war; it is a nation. To this end our people must draw close in one compact front against a common foe. But this can not be if each man pursues a private purpose. All must pursue one purpose. The Nation needs all men; but it needs each man, not in the field that will most pleasure him, but in the endeavor that will best serve the common good. Thus, though a sharpshooter pleases to operate a trip-hammer for the forging of great guns, an expert machinist desires to march with the flag, the Nation is being served only when the sharpshooter marches and the machinist remains at his levers. The whole Nation must be a team in which each man shall play the part for which he is best fitted. To this end, Congress has provided that the Nation shall be organized for war by selection and that each man shall be classified for service in the place to which it will best serve the general good to call him.

The significance of this can not be overstated. It is a new thing in our history and a landmark in our progress. It is a new manner of accepting and vitalizing our duty to give ourselves with thoughtful devotion to the common purpose of us all. It is in no sense a conscription of the unwilling; it is rather selection from a nation which has volunteered in mass. It is no more a choosing of those who shall march with the colors than it is a selection of those who shall serve an equally necessary and devoted purpose in the industries that lie behind the battle line.

The day here named is the time upon which all shall present themselves for assignment to their tasks. It is for that reason destined to be remembered as one of the most conspicuous moments in our history. It is nothing less than the day upon which the manhood of the country shall step forward in one solid rank in defense of the ideals to which this Nation is consecreated. It is important to those ideals no less than to the pride of this generation in manifesting its devotion to them, that there be no gaps in the ranks.

It is essential that the day be approached in thoughtful apprehension of its significance and that we accord to it the honor and the meaning that it deserves. Our industrial need prescribes that it be not made a technical holiday, but the stern sacrifice that is before us urges that it be carried in all our hearts as a great day of patriotic devotion and obligation when the duty shall lie upon every man, whether he is himself to be registered or not, to see to it that the name of every male person of the designated ages is written on these lists of honor.

In Witness Whereof, I have hereunto set my hand and caused the seal of the United States to be affixed.

Done at the city of Washington this eighteenth day of May in the year of our Lord one thousand nine hundred and seventeen and of the independence of the United States of America, the one hundred and forty-first.

By the President:

WOODROW WILSON.

ROBERT LANSING,
Secretary of State.

In the construction of their nests birds generally avoid bright colors, which might possibly lead to the discovery of their place of abode by an enemy.

Star Stones.

Both rubies and sapphires are occasionally met with as "star stones"—that is, opaque gems, showing the perfect steely rays of a star. A star ruby is excessively rare, but the star sapphire is fairly common.

Her Gain.

Mrs. Jones—Does your husband remember your wedding anniversary? Mrs. Smith—No; so I remind him of it in January and June and get two presents.—Harper's Bazar.

Dangerous Moonlight.

Moonlight most intense sometimes causes sore eyes in Cuba, and the natives navigate and perambulate with umbrella and paraluna.

Capacity.

Spink—Jones told me today that he isn't drinking any more. Spank—I don't see how he could.—Life.

MEMORIAL SERVICE

Baptist Church Sunday Evening, Rev. W. B. Hartzog Giving the Adress.

The Annual Memorial services were held at the Baptist church, Sunday evening with a good attendance. Rev. W. B. Hartzog delivered the address.

The G. A. R., T. B. A. and S. of V. made a fine showing each organization turning out in large numbers. Rev. W. A. Rex read the Scripture lesson and was followed by Rev. Dr. Balmer who gave the invocation. Special music was given by the choir the audience joining. Rev. W. B. Hartzog taking for his text "I bear thee heavy Tidings," spoke most earnestly of the terrible struggle that confronts us at this time, of the heavy tidings that are being borne to us on every breeze, and urges every one to stand for the right and do their duty at the front or at home wherever they may be called.

The Dr. was listened to with close attention, his audience fully realizing the situation and the necessity of loyality to our country and our flag.

MISCELLANEOUS SHOWER

Miss Mabel Schreder the Victim

Respondng to invitations sent out by Miss Gertrude Kreidler, a large party gathered at her home Friday evening, the event being a surprise and shower for Miss Mabel Schreder, a bride to be, in the near future.

Games and music and most appetizing refreshments made the evening an enjoyable one to all. At a given time Miss Mabel was most generously showered with many useful articles for her kitchen outfit, also pieces of silver and linen.

Those who participated in the shower were the Misses Lelah and Bernice Blythe of Manchester, Vevia Hardcastle, Edyth Gray, Lucy Harrison, Vesta Wilson, Ethel Russell, Alice Owens, Anna and Mabel Schreder, Mesdames Florence Feight, Nellie Theilan, Rose Burrow, Florence Babcock, Ethel Snell, Olga Schreder, Florence Coller and Ethel Heidenreich.

Miss Mabel was thoroughly surprised and her friends all enjoyed the occasion to the utmost.

"INTOLERANCE"

A Tale of the Ages, from the Pen of D. W. Griffith

"Intolerance," a moving picture spectacle, a tale of the ages, from pen of D. W. Grffith, was presented at the Bradley Opera House, Frday evening. "Intolerance," in many respects is the most wonderful and thrilling production ever shown in Tecumseh and it has been creating a good deal of interest throughout the country.

The story was told in four parts and dealt wth ancient Babylon, Judea, medieval Paris and a modern American City. Ancient Babylon was seen in all its glory, the mighty walls of the city, the palace of Belshazzar and the temple of Baal.

Thousands of people were used to give the realistic picture description of this ancient city. The mighty Cyrus and his hordes were shown in their terrific attack on the walled city, the victory of Balshazzar, the feast that followed and the final overthrow of Balshazzar by the armies of Cyrus. The wonder of it all was how so mighty a production could be worked out on such a tremenduous scale. One fairly lived in these days of long ago.

Scenes of Judea, its people, Christ turning water into wine, his trial before Pilate and his crucifixion were shown.

French Court life at the time of the persecution of the Huguenots allowing the intolerance of Catherine D'Medici her influence over her weak husband, the King, persuading him to sign a decree for the destruction of the Protestants.

The modern life in one of ourgreat cities. A good manufacturer who through the influence of his spinster sister gives large sums of money for a charitable institution and takes it out of the wages of his employees, the strike which followed and the hardships endured by some of them who were forced to seek employment elsewhere.

"Intolerance" has come down through ages, it is here to-day as it was at the time of Belshazzar. Through the intolerance of kings and rulers we have been forced into a world war. The story points to the true way as exemplified by the life and teachings of Christ in his love for humanity.

The company carried its own orchestra of thirty pieces and a chorus which rendered music suitable to the theme throughout the entire performance.

PATRIOTISM.

Let our object be our country, our whole country and nothing but our country. And, by the blessing of God, may that country itself become a vast and splendid monument, not of oppression and terror, but of wisdom, of peace and of liberty, upon which the world may gaze with admiration forever.—Daniel Webster.

The British Seas.

The seas around the coast of the British isles are mostly narrow. The greatest width of the English channel is between Portland Bill and St. Malo, 140 miles. It narrows to twenty and one-quarter miles at one point in the strait of Dover. The distance between Great Britain and Ireland is even less. Tor head is only twelve miles from the nearest point of the Mull of Cantire. Between Carnsore point and St. David's head, in Wales, forty-seven miles is the least breadth of water.

CLIFFORD POCKLINGTON

Clifford Pocklington was instantly killed Friday night just north of Jackson where he was struck and ran over by an interurban car of the Michigan Railway Co. His body was frightfully mutilated.

The coroner C. H. Tibbetts and Dept. Sheriff Larabee took charge of the body which was identified by letters in his pockets. Dept. John B. Smith was notified and soon got in communication with the boy's father Cornelius Pocklington who with several other relatives went to Jackson and identified the body.

Clifford belonged to the U. S. navy and was home on a ten days' furlough. He was to have reported for duty at Norfolk, Va., Monday. He was a quiet, sober, unassuming and steady young man. Relatives are at a loss to know how he happened to be in Jackson as they did not know that he intended to visit anyone there.

MRS. ANDREW LINTON

Mrs. Andrew Linton passed away suddenly Saturday morning after a few hours illness of heart trouble, at the age of 67 years. She leaves to mourn her sudden taking away her husband, three daughters, Miss Sarah, at home, Miss Margaret of Detroit and Mrs. Maney Pryer of Fremont, Ohio and one son, Joseph Linton of San Francisco.

Mr. and Mrs. Linton have lived in Tecumseh about fourteen years and have made many friends. The funeral was held from the home Monday afternoon, Rev. Rex officiating Burial in Brookside cemetery.

JOHN H. DUNBAR

John H. Dunbar passed away at 1:30 a. m. at the home of his son, Grant Dunbar, in Adrian, aged 83 years.

Mr. Dunbar was for many years a resident of Tecumseh, where he was united in marriage to Miss Adelia Gilman. To this union three children were born, two of whom with the wife and mother have preceeded him to the better country. He was a veteran of the Civil war and always a loyal citizen.

His remains were brought to Tecumseh, Monday afternoon and laid on the family lot in Brookside cemetery.

A delegation of the G. A. R. met the procession at the cemetery and gave Mr. Dunbar a G. A. R. burial, conducting the services at the grave.

MRS. JAMES CLARKSON

Mrs. Emma L. Clarkson, wife of James Clarkson, deceased, passed away Sunday morning, May 27th. She had been in poor health the past winter, but in the last two weeks failed rapidly.

Emma L. Gooding was one of a family of ten of whom one sister, Miss Mary A. Gooding survives her. She was born May 8, 1841, in the township of Canandaigua, New York. Her education was completed in a nearby academy. She began teaching at sixteen and continued after the family moved to Michigan, settling in Macon in 1864. From the first her unusual tact and ability won the love and esteem of her pupils and became an inspiration, which in more than one instance led them to high achievements in after life.

She was married to James Clarkson from her grandfather's home in Canandaigua, New York, October, 16, 1872. They came directly to the old Daniel Clarkson homestead in Macon where they spent forty years of her happy married life, terminated by Mr. Clarkson's death, October 24 1912. They had no children, but their niece, Anna Bailey Barnes, lived with them from her childhood and filled a daughter's place in their lives

"Aunt Emma" as she was known in later years to friends and neighbors, was, in the years before her health began to fail, one of the foremost leaders in the life of the community, both in the old Reformed church and in the school affairs of her district, where she served for seventeen years on the school board.

Her unusual kindlinessand thoughtfulness for others endeared her especially to children and to young people whom she delighted to aid in procuring the education she valued so highly.

Remembering Thee,
Are we not richer than of old?
Safe in thy immortality,
What change can reach the wealth we hold?
What changes mar the pearl and gold
Thy love hath left in trust with us,
And while in life's late afternoon,
When cool and long the shadows grow,
We walk to meet the night that soon
Shall shape and shadow overflow,
We cannot feel that thou art far,
Since near at need the angels are;
And when the sunset gates unbar,
Shall we not see thee waiting stand,
And, white against the evening star,
The welcome of thy beckoning hand?"

CARD OF THANKS

We wish to extend our thanks to the neighbors and friends for their kindness and sympathy to us in our time of sorrow. For the beautiful floral offerings to Dr. Hartzog and the singers and to the members of the T. B. A.

Chas. Stevenson,
W. E. Stevenson,
Lafayette Stevenson and family.

LABOR.

No man is at his best without labor—manual labor at that. The exercise makes his muscles strong, his mind clear, his appetite good, his body healthful and his sleep peaceful and sweet.—J. M. Studebaker.

When you want the newest in footwear come here. We now offer Keds, the new canvas rubber-soled shoes for men, women and children. New in style, new in comfort, new in wear. They'll make your feet happy whether you're at work, at a lawn party or tramping over the hills.

Soles and heels of springy, new rubber. Uppers of a specially woven, fine grade of canvas.

Keds

The People's Store.

CLASSIFIED ADS

WF BUY ALL KINDS OF JUNK and pay the highest price for rags. 'Phone 372. We come after them. Place at old Brewer's foundry.
D. Ghertner.

AM PAYING THE HIGHEST price for rags, rubbers, paper and books. Before you sell off your junk find out my price.
Louis Kozel.
'Phone 351

FOR RENT—The west half of the Dewey house, corner of Logan and VanBuren streets. Enquire of Mrs. A Dewey, 'Phone 705.
5-1-tf

FOR SALE—House and lot cheap if sold soon. Enquire of the United Supply Co. Phone 385. 5 4 1mo

FOR SALE—Second-hand Ford touring bodies, in good shape. Cheap while they last.
Marsh & Brandow.
5-11-tf

FOR RENT—House, barn and five acres of land or house and barn with garden spot. Enquire of Mrs. Robert Quackenbush, 401 South Pearl street.

FOR RENT—House 216 W. Chicago go St. 5 rooms and bath. Enquire of Mrs. R. S. Moore. 5 22 4t

LOST—On the road betweet Onsted and Tecumseh, an oval top mirror and dresser top. Finder please report to W. H Mayr at Aldrich & Son's store, Tecumseh, Mich
& Son's store, Tecumseh, Mich.
adv 1t

STATE OF MICHIGAN, County of Lenawee, ss.
Probate Court for said County.

At a session of the Probate Court for the County of Lenawee, holden at the Probate Office in the City of Adrian, on the 24th day of May in the year one thousand nine hundred and seventeen.

Present, HARRY L. LARWILL, Judge of Probate.

In the matter of the estate of Mary Mills, deceased.

On reading and filing the petition of Gabriel A. Mills, executor upon the estate of said deceased, alleging that the funeral expenses and debts of said deceased, and the expenses of administration thus far incurred have been fully paid, and praying that his final administration account may be allowed and for such other order and decree as to this Court shall seem proper.

It is ordered, That Monday, the 2 th day of June, next, at nine o'clock in the forenoon be assigned for the hearing of said petition.

And it is further Ordered, That a copy of this order be published in TECUMSEH HERALD, a newspaper printed and circulating in said County of Lenawee, for three successive weeks previous to said day of hearing.

HARRY L. LARWILL,
(A true copy) Judge of Probate
E. I. LARWILL, Probate Register

There is more Catarrh in this section of the country than all other diseases put together, and until the last few years was suppsed to be incurable. For a great many years doctors pronounced it a local disease and prescribed local remedies and by constantly failing to cure with local treatment, pronounced it incurable. Science has proven Catarrh to be a constitutional treatment. Hall's Catarrh Cure manufactured by F. J. Cheney & Co., Toledo, Ohio, is the only Constitutional cure on the market. It is taken internally. It acts directly on the blood and mucous surfaces of the system. They offer one hunderd dollars for any case it fails to cure. Send for circulars and testimonials.

Address: F. J. CHENEY & CO., Toledo, Ohio.

Sold by Druggists, 75c.
Take Hall's Family Pills for Constipation adv

Editor Tells How D. D. D. Cured His Eczema

Clergyman and Banker Also Write

H. G. Hotchkiss, Editor Echo, Prophettstown, Ill.: Remember mine was eczema of fifteen years' standing. Now I am completely healed, after 4 bottles of D. D. D. I have seen a case of 25 years' standing cured. I have seen my own doctor cured of barber's itch, which he could not cure himself.

F. R. Tesar, Banker, Hopkinton, Ia.: I treated with three doctors for six months. They did me no good; my face and scalp were full of the disease. I applied D. D. D. Result—my face is as smooth as a baby's.

Rev. L. J. Downing, Pastor 5th Av. Presbyterian Church, Roanoke, Va.: For three years I suffered, intensely so. I have at last found relief in D. D. D. I am no longer tortured—completely cured. I have no hesitancy in acknowledging the great virtues of this specific.

Druggists are glad to recommend this soothing, cooling liquid. 25c, 50c and $1.00. Come to us and we will tell you more about this remarkable remedy. Your money back unless the first bottle relieves you. D. D. D. Soap keeps your skin healthy. Ask about it

B. J. PULVER

HAY TOOLS

will soon be in demand. Are you ready?

Have you looked over your mower, loader or rake? Do you believe it will go through this season without repairs? If it nee is repairs order them now, have them on hand when you are ready. If you believe that new tools are necessary, don't wait until you are ready to use them, but place your order early; then you will know you are going to get them when you want them, as shipments are badly delayed the late buyers are going to be disappointed. In mowers we sell the ball-bearing light draft DEERING in three sizes.

In loaders the HAYES-DAYTON ball-bearing, simple, light in draft, and very desirable, also the INTERNATIONAL which has had such a splendid sale for the past few years for the reason of its giving entire satisfaction in all kinds of hay.

L. E. TEMPLE & CO.

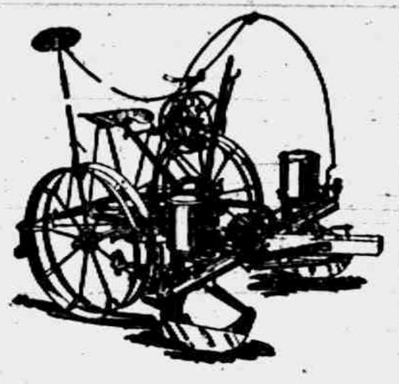

International Corn Planters Have a Habit of Pleasing

IF your neighbor owns an International corn planter, you don't have to be told that he is satisfied. You know it, and we know it. The International corn planter satisfies because it is simple and because it plants corn the way you want it planted. A strong feature is the adjustable runner frame, keeping the runners even and the hoppers level, no matter what the height or speed of your team. This mean accurate dropping and even checking instead of zig zag. It is a very convenient planter under all conditions.

The International is the corn planter that deserves to be looked over by every farmer who wants to get the most out of his cornfields. It wastes neither seed nor ground, it handles easily, and it lasts as long as any farmer could ask.

Come in the first time it is convenient and study an International planter. Made in five styles—own the style that suits you.

Have a few Black Hawk Corn Planters left. If you need one, say "yes" now as our stock is nearly exhausted.

Tecumseh Co-Operative Association.

Library Tables

Can show you some new patterns in Library Tables. These tables are extra well made and the finish will please you while the moderate price will surprise you.

Also have some Electric Table Lamps that we know would interest you.

Remember this store when you want Furniture.

Guy E. Belding,

FURNITURE AND UNDERTAKING.
Motor Equipment.

The Citizen's Mutual Auto Insurance Co. of Howell

Is Represented by

Mrs. Franc S. Gillespie

$1.00 for the policy and 25c per H. P. insures you for Fire, Theft and Liability over $25.00.

Old Line Auto Insurance Also

All Maccabees are invited to join in the parade on Decoration Day.

Dr. W. J. Balmer, formerly of the Burns Ave., M. E. church occupied the pulpit of the Methodist church, Sunday morning. Dr. Balmer has been assigned to this charge by Bishop Henderson for the balance of the conference year and will move his family here in about three weeks. He was formerly District Superintendent of Port Huron District and his work has been prominent in the Detroit Conference.

Mrs. L. C. Hayden and Mrs. B. J. Pulver gave a Red Cross tea at the home of the former Friday afternoon from 3 to 5 o'clock. The rooms were tastily decorated with spring flowers and American flags. Tea was served to the guests by the Misses Camille Hayden and Geneva Satterthwaite and Mrs. G. H. Rathbun presiding at the tea urn. About $8.00 was added to the Red Cross funds. A number of these teas are being planned for the future.

PAY YOUR DOG TAX

It is now time to pay your dog tax if you wish to keep your dog. Pay this week or next to
John F. Schreder, supervisor.

Mrs. Rose Burrows spent Sunday with friends in Toledo.

Decoration Day being a legal holiday the Library will be closed all day.

A letter just received by R. A. Heesen from George Monaghan of Los Angeles, Cal., states that Charles Eldridge, an old Tecumseh resident, is seriously ill from blood poisoning in his right hand. While trimming berry bushes he scratched his hand with this result. George reports himself as improving slowly but surely and is much better in every way since he has lived in Los Angeles. We are sorry to hear of Charlie's trouble and congratulate George on his improvement.

Now is the Time to Buy,

You'll pay more a little later so better buy now and save.

Rugs, Carpets and Linoleum

We have a fine selection now, a lot better than a little later.

Come in and let us show you.

Children's Wash Dresses

Ladies' Silk and Wash Dresses

and a beautiful assortment of materials just received to make wash dresses.

Just ask to see them.

Fred Rosacrans & Sons.

LOCAL AND PERSONAL

NOTICE

All copy must be in the composing room of this office before 9:30 a. m. Tuesdays and Fridays and all advertising matter before 4 p. m. Mondays and Thursdays.

New Cottage Cheese at Clark's Market. 'Phone 158. adv

John D. Shull is driving a new Ford car.

Paul Hunt was home from Toledo for an over Sunday visit.

Miss Blanch Muir of Clinton motored to Tecumseh Saturday.

Miss Anna Mitchell was a passenger for Ypsilanti Saturday.

The groceries and meat markets will close at noon Wednesday. Morning deliveries only.

Mr. and Mrs. Gabriel Mills of Macon were callers in town Saturday.

Fine switches made from cut hair and combings at the millinery store of Miss J. A. Hough. adv

A. C. Bryan was home from Delray for an over Sunday visit with his wife.

Mr. and Mrs. E. H. Halladay are at Sand lake for a two weeks' sojourn.

Dr. Arnot Garlinghouse of Charlotte visited his father and family Saturday.

Summer Millinery display at Miss J. A. Hough's. adv

John Saal left Saturday for Utica, Mich. to visit his mother over Decoration Day.

Will Hause of Clinton has purchased a new Buick Six of the Tecumseh Garage.

Glen Wyrill came home Saurday for an over Sunday visit at the home of his parents.

Louis Kozel was a passenger for Findlay, O., Saturday for a meeting of the Continental Sugar Co.

O. A. Schwab D. C. "Doctor of Chiropractic," will give adjustments at 411 S. Evans street Tuesday, Thursday and Saturday mornings from 7 to 8. adv 5-18-2t

Mrs. Athol Brainard and baby of Springville is spending a few days with Miss Beth Satterthwaite.

Regular communication of Tecumseh Lodge No. 69, F. & A. M., Friday evening, June 1 at 7:30 p. m.

Miss Anderson, trimmer for Miss Alice Owens for the past season, left for her home in Ashtabula, Ohio, Saturday.

Motor trucks for hauling merchandise or household goods. Get our prices. New trucks and prompt service. Big Chief Garage. adv 5-25-2t

Edward Widney of Albany, N. Y., is visiting his mother Mrs. A. James and sisters Hallie and Beth Widney this week.

Regular meeting of Tecumseh Chapter, No. 51, O. E. S., Thursday evening, May 31 at 7:30 o'clock. Initiation.

See model radiators at Wright & Son's. adv

Mrs. Arthur S. Barnes of Bristol Conn. arrived in town Saturday called by the serious condition of Mrs. James Clarkson.

Miss Mary Wagner came home Saturday night from Detroit and will visit her father and sister until after decoration day.

Fine dill pickles at Clark's market. adv

Duaine Service was called to Adrian early Saturday morning by the death of John H. Dunbar an old resident of Tecumseh.

Mr. and Mrs. Emil Arhens and daughter, Ella were down from Clinton Friday night and attended the show at the Bradley Opera House.

Get our prices on moving your goods—two new trucks.
Big Chief Garage.
adv 5-25-2t

Harry Temple of Britton is driving a new six cylinder Oldsmobile, also Homer Page of Adrian. They purchased them at the Tecumseh garage.

Wednesday, May 30, being a legal holiday, the postoffice will be closed except from 9:30 to 10:30 a. m. No rural deliveries and one mail delivery, at 10 a. m., in town.

Don't forget the dancing party to be given by the Red Cross committee at Witherell's hall tonight. A good program of stunts is to be given between the dances.

"Pride of the Clan"
AT THE
NEW ROYAL THEATRE
MONDAY, JUNE 4th.

Much interest is shown in the forth-coming presentation here of Mary Pickford's second picture in which she appears as an independent star, the part of no programme and giving an entire afternoon and evening performance with a production described as one of the most costliest, most elaborate ever made for this famous and favorite little woman. It is called "The Pride of the Clan." This production is one of the latest and by far the greatest picture ever produced with the charming little star, Mary Pickford. It is far past the old 4 and 5 reel features which are still being used. This is a whole evening's show.

There are 72 different pieces in that little Ford radiator at C. A. Wright & Son's. adv

Mr. and Mrs. C. J. Switzer of Ypsilanti were Sunday guests of Mr. and Mrs. Ernest VanVleet. Mrs. Van Vleet returned with them for a weeks visit.

The Civic and Town Improvement Society will meet at the home of Mrs. J. B. Kennedy on Friday afternoon at 2 o'clock. A good attendance is earnestly requested.

Worth your time to stop at C. A. Wright & Son's and look at those little auto radiators. adv

Mrs. Frank Day of Macon was in town Saturday enroute to Adrian, where she was called by the serious condition of her nephew, Richard Howell, who was failing rapidly.

In the Mancelona Herald we find this little item. "And the snowflakes came gently down on Monday, May 21. Snow has fallen almost continuously since and although fast melting away this (Thursday) morning it is from 8 to 10 inches deep. All three rural mail carriers started out with sleighs." We congratulate ourselves that we do not live in that part of the country.

Home cured ham, bacon and shoulders at Clark's Market. 'Phone 158. adv

BUY THE BEST CANNED GOODS THAT YOU CAN.

Don't ask for cheapness.

Keep thinking of quality.

That's our advice.

If you know only a little about brands, you can still be safe for this store always stands for safety.

We have nothing that you need hesitate about buying or eating. "Purity a surety" is our Canned Goods motto.

All that is ever canned we have.

Fish, Fruit, Vegetables.

And never forget that buying here is the best way for you to be sure.

C. M. Gilbert.

A good place to get good things to eat.

STORE BROKEN INTO

Robbery at W. L. Coller's Store Late Saturday Night

MONEY AND GOODS STOLEN

Late Saturday night or early Sunday morning the store of W. L. Coller was entered and the cash drawer relieved of its contents. Tobacco, cigars, cigarettes, pipes and candy were also taken.

Mr. Coller stated Monday morning that when he came to his store he found the back window smashed in and a broken beer bottle on the floor some 15 or 20 feet from the window. Evidently the thieves had thrown the bottle through the window and, picking out the glass, had entered that way. He said that, contrary to his usual custom, he had left change in the drawer, some $5.00 in pennies and nickles and other silver amounting to between $8 ad $12. This was all taken. He also discovered that they had helped themselves freely to various goods about the store.

Coller's store seems to be fated as several robberies have been reported. As yet no clue has been found to locate the robbers.

TAKEN FROM A LATE PAPER

Under the heading "U. S. Hospital Unit Received by the King," in a late paper, we find an item of local interest, which reads,

"In the detachment whose members were presented to the King were 25 surgeons under Command of Major H. L. Gilcrest and 65 nurses in charge of Miss Allison, all belonging to the fourth base hospital of the U. S. A. Most of them are from Cleveland and vicinity.

Miss Allison is a sister of Mrs. G. W. Jennings and has visited her here in Tecumseh and we feel that she quite belongs to us.

Rev. W. B. Hartzog delivers the address on Decoration Day at Deerfield.

LesterWaring is home from Detroit for a few days on account of sickness.

Roger Waring and wife of Detroit spent Sunday with his parents Mr. and Mrs. H. S. Waring.

The headquarters of the Red Cross will be open morning and afternoon of Decoration Day. Come in and join us.

Miss Frae Vance, who was here for the funeral of Mrs. Andrew Linton, left for her home in Fremont, O., this morning.

F. J. Temple has been called to serve on the United States federal jury and will have to report in Detroit for duty June 5th.

Mrs. Maney Pryor of Fremont, O., who came for the funeral of her mother Mrs. Andrew Linton, returned to her home this morning.

In the campaign for the Child's Welfare League Saturday, $67 20 was collected by the nineteen aides engaged in the work. Miss Geraldine Gillespie headed the list with $12.36 to her credit as solicitor.

Let every member of the Red Cross be present at the flag raising at H. W. Stevens' home Wednesday afternoon at 4 o'clock. A booth has been prepared where everyone will have a chance to join or to contribute to the support of the work.

Mrs. M. Rumsey and daughter Helen of Saginaw were week-end guests of her cousin Mrs. A. C. Bryan and husband. They were enroute home from LosAngeles where they had spent the winter months.

Mr. and Mrs. Cecil Rogers of Royal Oak are guests of his sister Mrs. H. S. Waring and family and brother Ira Roger and famly. Mr. Rogers came to sand the floor at the Presbyterian church which is now ready for the finishing touch.

It was announced in the Friday's Herald that Dr. W. B. Hartzog would pronounce the invocation at the Memorial exercises at the opera house tomorrow. The doctor will be out of town and the committee in charge have invited Rev. Balmer of the M. E. church in his stead.

Mr. and Mrs. Lyman Howe entertained on Sunday Glenn Griswold and lady friend Miss Helen Chadwick of Detroit; James Crittenden of Portland, Me., now at the U of M.; Mr. and Mrs. E F. Haight of Ypsilanti Also Miss Gladys Griswold and friend Raymond Warner of Milan. who were week end guests of Mrs. Mary Smeltser, called upon them

Mrs. Butler, president of the Audobon Society in Detroit, was a pleasant caller in the Herald office Monday. She was an over Sunday visitor with the Misses Casey and Mrs. Sheridan. She is quite enthusiastic over the number of birds to be seen in our vicinity and has taken many walks along our streams when visiting here.

SPECIAL SALE!

90c 1 gal. can Polarine Oil for 75c

50c 1-2 gal. can Polarine Oil for 45c

Just the can to carry in your car.

WILLSON GOGGLES
25c to $1.50

BUMPERS
FOR ANY MAKE OF CAR
$6.00

FORD BUMPER $5.00

Tire Pumps such as Overland use now.
$2.50 Pump for $1.80

We can charge your storage battery the way it should be done. TRY US.

Don't forget we have a complete line of Franklin Mazda House Bulbs.

United Supply Co.
OVID J. MARSH, Mgr
Tecumseh, Mich 'Phone 358
Home of Rayfield Service.

Watch our window.

NOTICE

The Board of Review will meet at the Council building, Tuesday and Wednesday, June 5 and 6 and on the following Monday and Tuesday, June 11 and 12.

REGISTRATION BOARD

Members of the local board of Registration for the Lenawee Draft, 1st. precinct, John Schreder,, F. S. Anderson; 2nd precinct, W. F. Fisher, Leon Rosacrans, will be at the Council Building June 5.

HASTINGS—BEERS

Married at the Baptist parsonage, May 26, 1917, Lynn Beers of Hillsdale and Miss Ruth Hastings of Tecumseh, Rev. W. B. Hartzog officiating. The young couple left on a wedding trip and will later be at home to their friends on their farm near Hillsdale.

Miss Ruth is a daughter of Mr. and Mrs. Charlie Hastings and is also a graduate of the class of 1914, T. H. S. and also took a course at Hillsdale college. She has taught in the Section school north of town for the past two years, walking to and from her work each day. Her many friends extend congratulations and best wishes.

"THE FOUNDLING,"

Starring Mary Pickford, was seen at Bradley's Monday evening. At the close of the picture the Camp Fire Girls marched in and formed the letter "W" which stands for "Wohelo," "Work, Health and Love."

The girls were dressed in the regalia of their order and made a fine appearance. They sang their Campfire song, then each in turn told of the object of their organization and closed by singing the "Star Spangled Banner" with the waving of Old Glory.

Miss Ethel Kenyon is in charge of the Camp.

Part of the profits from the show were given to the girls by Manager Mark. The big attendance was due to the efforts of the girls who pushed the sale of tickets.

ENTERTAINED

Mrs. Fred Dickinson very pleasantly entertained a company of ladies at her home, Friday afternoon honoring Mrs. Athol Brainard. Those present were Mesdames Dale Hodges, Duaine Service, Eugene Rosacrans, Leon Williamson, Maynard Mulvaney. The afternoon was spent playing with the babies a number of whom accompanied their mothers.

A fine supper was served by the hostess, and a most delightful visit was the verdict of each one.

GOOD PROVIDERS FAMILY
This is Grandma Good Provider- Eating good food's made her wider!

GRANDMA says, "I'd rather pay the grocer than the doctor any day." She's got the same idea about buying good groceries that Ma and Pa Provider have. She deals at this store where food prices are right and politeness doesn't cost a penny.

FINEST DAIRY BUTTER
5 lb. jars 36c lb.

ANDERSON GROCERY CO.
Phone 91 — Successors, Anderson Bros. Macon Phone

Iron Age Garden Tools

Ney Mf'g Co's Hay Tools. Genuine Pearl Wire Cloth. (see the copper selvage.) Hot Point Electric Utilities.

Ever-Ready Flash Lights and Batteries. Gendron Bicycles.

Spalding's Athletic Goods.

Satterthwaite Bros.

Farmers!

Plan now for a Silo by planting your corn for it.

SILOS

We sell the Lansing and the Lansing Hinge Door Silos.

See us for prices and place your orders early.

BROWN & CO.

AUTOMOBILE BARGAINS:

1915 Buick Six Touring
1913 Buick Touring Model 31
1916 Dodge Roadster
1916 Ford Touring
1914 Ford Touring
1914 Overland Touring
Saxon Roadster with Starter

COME IN AND LOOK THEM OVER.

TECUMSEH BIG CHIEF GARAGE.

A NEW LINE OF
MIDDY WAISTS
—AT—
MRS. P. C. SNELL'S.

Read Herald Ads.

Dr. N. D. Trask,

Osteopathic Physician

Special attention given to nervous diseases, rheumatism, stomach and bowel troubles.

Bronchitis, Asthma and Catarrhal Deafness.

Office hours, 9 to 12, 1 to 5, and by appointment.

Office over McCann & Bowen's.

A. C. AYLESWORTH,

Licensed Auctioneer, Real Estate, Stock and General Salesman.

Will attend all sales in city or country at reasonable rates.

Headquarters and all dates made Herald office.

Dental Parlors

W. D. REED, D. D. S.

Chicago St. Tecumseh

Crown and Bridge work Aluminum, Silver and Rubber plates and all of the specialties known to modern dentistry. Gas or vitalized air administered

Office over Avery & Co's store

DR. E. D. BROWN,

Dentist.

Modern Dentistry at reasonable rates. Painless extraction by use of local or general anaesthetic.

Officers hours 7:30 a m to 5 p m. Saturday evenings 7 to 9. Other evenings by appointment.

Office in DeWolf Block.

Office phone [illegible], house phone [illegible]

C. M. Cooley,

Licensed Auctioneer.

R. F. D. No. 4 Manchester. 15 year successful experience in Jackson, Washtenaw and Lenawee Counties, also practical farmer.

Bell Telephone Clinton exchange

Rates Reasonable and Satisfaction Guaranteed

J. W. Beardsley, M. D.

Physician and Surgeon

Office in rooms formerly occupied by Dr. L. G. North.

Hours: 1 to 3 and 7 to 9

Phone 165 2 rings.

Dr. H. H. Hammel

Physician & Surgeon

(Homeopathic)

Calls answered promptly, day or night. Office Hours—8 to 9 a. m., 12:30 to 3:00 p. m., 7 to 8 p. m. Sundays by appointment.

Office above Lilley Bank. Successor to Dr. Walter Briegel.

ANGUS BULLS

from Grand championship stock for sale or rent.

George B. Smith,
Addison, Mich.

Whittemore's Shoe Polishes

FINEST QUALITY LARGEST VARIETY

GILT EDGE
WHITTEMORE'S GILT EDGE DRESSING FOR LADIES' & CHILDREN'S BLACK SHOES
SOFTENS PRESERVES LEATHER RESTORES COLOR LUSTRE
QUICK WHITE

"GILT EDGE," the only ladies' shoe dressing that positively contains Oil. Blacks, [illegible] and Preserves ladies' and children's shoes, shines without rubbing, 25c. "FRENCH GLOSS," [illegible]

"DANDY" combination for cleaning and polishing all kinds of russet or tan shoes, [illegible]

"QUICK WHITE" (in liquid form with sponge) quickly cleans and whitens dirty [illegible]

"ALBO" cleans and whitens [illegible] BUCK SUEDE, and CANVAS SHOES, [illegible]

[illegible]

If your dealer does not keep the kind you want, send us the price in stamps for a full size package, charges paid.

WHITTEMORE BROS. & CO.,
20-26 Albany Street, [illegible], Mass.
[illegible]

Clear Away The Waste.

Bowel regularity is the secret of good health, bright eyes, clear complexions, and Dr. King's New Life Pills are a mild and gentle laxative that regulates the bowels and relieves the congested intestines by removing the accumulated waste without griping. Take a pill before retiring and that heavy head, that dull sprang fever feeling disappears. Get Dr. King's New Life Pills at your druggists, 25c. adv

For the Family Medicine Chest

Green Bay, Wis., Mrs. Wm. F. Buboff says: "I always use Foley's Honey and Tar for our children as it quickly breaks up their colds with no bad after effects, and they like to take it."

In this season of coughs, colds and croup, every family medicine chest should be supplied with a good cough medicine that can be relied upon when needed.

Such a family cough syrup is Foley's Honey and Tar Compound. This standard medicine has been on the market for years and in many sections was found in every home in the days when doctors were not so handy and when money was scarcer.

Foley's Honey and Tar Compound is an excellent medicine for coughs, colds, raw or inflamed throat, hoarseness, tightness and soreness of the chest, croup and whooping cough. It is an absolutely safe remedy, containing only healing ingredients, and free from any harmful drugs.

Sold everywhere in Tecumseh. adv

COMMISSIONERS' NOTICE

STATE OF MICHIGAN, County of Lenawee, ss.

In the matter of the estate of INEZ I. MORLEY, deceased.

The undersigned having been appointed by the Probate Court of said County, Commissioners to receive, examine and adjust all claims and demands of all persons against the estate of said deceased, do hereby give notice that we will meet for that purpose at the office of G. Arthur Rathbun in the village of Tecumseh, Lenawee County, Michigan, on the 5th day of June 1917, and on the 1st day of September 1917, at ten o'clock in the forenoon of each of said days.

And that four months from the 1st day of May 1917, are allowed by said Probate Court for the creditors of said estate to present their claims to us for examination and allowance.

Dated May 1st, 1917.

Charles A. Waldron,
G. Arthur Rathbun,
Commissioners.

STATE OF MICHIGAN, County of Lenawee ss.

Probate Court for the County of Lenawee.

At a session of the Probate Court for the County of Lenawee, holden at the Probate Office, in the city of Adrian on the 18th day of May, in the year one thousand nine hundred seventeen.

Present: HON. HARRY L. LARWILL, Judge of Probate.

In the matter of the estate of DANIEL Frost deceased.

On reading and filing the petition duly verified, of [illegible] Frost, nephew and heir at law of said deceased, praying that administration of said estate may be granted to Edward [illegible], or some other suitable person.

It is Ordered, That Monday, the 11th day of June next, at nine o'clock in the forenoon, be assigned for the hearing of said petition.

And it is further Ordered, That a copy of this order be published in the Tecumseh Herald, a newspaper printed and circulating in said County of Lenawee for three successive weeks previous to said day of hearing.

HARRY L. LARWILL,
(A true copy.) Judge of Probate
E. L. LARWILL, Probate Register.

STATE OF MICHIGAN.

The Probate Court for the County of Lenawee.

At a session of the Probate Court for the County of Lenawee holden at the Probate office in the City of Adrian, on the 15th day of May, in the year one thousand nine hundred and seventeen.

Present, HARRY L. LARWILL, Judge of Probate.

In the matter of the estate of FRANCES E. ALLEN, Deceased.

On reading and filing the petition, duly verified, of Frances E. Allen-Babcock, executrix of said estate praying that she may be authorized, empowered and licensed to sell the Real Estate described in said petition at private sale for reasons therein stated:

It is ordered that Monday, the 11th day of June next at nine o'clock in the forenoon be assigned for the hearing of said petition.

And it is further Ordered, That a copy of this order be published in the Tecumseh Herald, a newspaper printed and circulating in said County of Lenawee, for three successive weeks previous to said day of hearing.

(A true copy.) Harry L. Larwill,
Judge of Probate
E. L. Larwill, Probate Register.

STATE OF MICHIGAN, County of Lenawee ss.

Probate Court for the County of Lenawee.

At a session of the Probate Court, for the County of Lenawee, holden at the Probate office in the City of Adrian, on the 21st day of May, in the year one thousand nine hundred and seventeen.

Present, HON. HARRY L. LARWILL, Judge of Probate.

In the matter of the estate of JAMES FOSTER, deceased.

On reading and filing the petition, duly verified, of Frank [illegible] Temple, praying that an instrument in writing purporting to be the last will and testament of said deceased may be duly proved and admitted to probate, and that administration of said estate may be granted to petitioner, the executor named in said instrument, or to some other suitable person.

It is ordered, That Monday, the 18th day of June, next, at nine o'clock in the forenoon, be assigned for hearing of said petition.

And it is further ordered, That a copy of this order be published in the Tecumseh Herald, a newspaper printed and circulated in said County of Lenawee, for three successive weeks previous to said day hearing.

HARRY L. LARWILL,
(A true copy.) Judge of Probate
E. L. Larwill, Probate Register.

KEEP THE KIDNEYS WELL

Health is worth Saving, and Some Tecumseh People Know How to Save It.

Many Tecumseh people take their lives in their hands by neglecting the kidneys when they know these organs need help. Weak kidneys are responsible for a vast amount of suffering and ill health—the slightest delay is dangerous. Use Doan's Kidney Pills—a remedy that has helped thousands of kidney sufferers. Here is a Tecumseh citizen's recommendation.

Wm. Martin, Logan St., Tecumseh, says: "My kidneys were out of order and I had dull backaches and tired easily. I had soreness and lameness across my back and my kidneys acted irregularly. The kidney secretions were unnatural, too. I got Doan's Kidney Pills at Wright & Son's Drug Store, and they strengthened my back and put my kidneys in good order.

Price 50c, at all dealers. Don't simply ask for a kidney remedy that Mr. Martin had. Foster-Milburn Co., Props., Buffalo, N. Y. ad

Married to Trees in India.

Under the very shadow of the telegraph pole we find the tree worshipers of India. Many kinds of trees are worshiped in India for many kinds of reasons. Some are supposed to be the abode of demons who must be propitiated. The sacred bo tree under which Buddha received enlightenment is worshiped by pilgrims who come in thousands.

In some small villages where there are more women than men it often happens that there are no men of equal caste to the girl whose time has come to marry. Since the tree represents a deity which can assume any rank or caste, the parents of a marriageable daughter who has become a burden to the family take her to the village tree god and marry her to him. She is bound to the tree and left either to the mercy of prowling wild beasts or to be rescued by the first [illegible] of a lower caste who is in search of a helpmeet.—World Outlook.

Defective Eyes Cause Accidents

"When we stop to reflect on the number of street accidents happening every year," says the New York Medical Journal, "does it ever occur to us that perhaps a certain percentage of them is due to defective vision on the part of drivers?"

Dr. James McHoul, a captain in the British army and ophthalmologist for a recruiting board, states in the British Medical Journal that of six chauffeurs examined by him recently all had defective eyes and four of them had had accidents, at least one of these having resulted in death. He urges that all persons applying for license to drive cars be subjected to rigid optical examination and that this be repeated about once a year. The New York Medical Journal says this idea is well worth taking up on this side of the Atlantic.

Probably.

"Pop, you know that famous barefoot winter at Valley Forge?"

"Yes, son. What of it?"

"Was that the time they sold [illegible] [illegible]?"—Baltimore American.

CORRESPONDENCE

HOLLOWAY

Theo. LaBounty and T. J. Rixom were in Jackson Saturday.

Mrs Fred Daisher and son of Tecumseh visited relatives here Thursday.

The Winner's Class held a box social at the church parlors Thursday night.

Harry Jillson of Detroit visited at S. J. Wilson's from Wednesday till Sunday

Elwood Comfort is recovering from his recent operation at Harper's hospital, Detroit.

Miss Lucile Fowler is recovering nicely from her recent operation for removal of tonsils and adenoids.

Joseph, Leon and Helen Isaacson of Adrian are visiting their grandparents Eugene Drouillard and wife.

Geo. J. Scott and wife of Adrian visited their aunt Mrs. Ira Wilson and family Saturday night and Sunday.

Mrs. Nettie Walton of Ann Arbor visited her niece and husband Mr. and Mrs. Henry Cavill part of last week

Mrs Ira Wilson, Mrs. Jewett Whelin, Mrs. Henry Cavill and guest Mrs. Walton attended the L. O. T. M. meeting in Adrian Friday night.

Relatives of this place received the sad news Friday night that Clifford Pocklington, one of our navy boys, had been killed in Jackson. He was home on a week's furlough. He was the only son of Mr. and Mrs. Cornelius Pocklington and they have the sympathy of this community.

Twenty of the Dorcas Class met with Mrs. D. W. McIntyre Thursday afternoon. The ladies busied themselves tying a comfortable and later elected the following officers:

President—Mrs Stone
Vice Pres.—Mrs. W. P. Rainey
Sec'y and Treas.—Rebecca Preston

The hostess served light refreshments and everyone enjoyed herself. Mrs. S. J. Wilson invited the class to meet with her June 21st.

Miss Gertrude Forsythe closed a very successful term of school in District No. 2 Friday. A picnic dinner was served at noon and in the afternoon the scholars were treated to ice cream, cake, bananas oranges and candy. They had their pictures taken. Clare Wilson has the record of neither being absent or tardy for three school years and Clarence Speller has the record for the nine months. Miss Forsythe has been retained for another year.

FOLEY KIDNEY PILLS
FOR BACKACHE KIDNEYS AND BLADDER
Sold Everywhere

CLINTON

Born to Mr. and Mrs. Roy Draper, May 18th a son.

Frank Woodward is in Bad Axe this week on business.

The week of June 4th will be Commencement Week.

Tuesday (tonight) "The Heart of Paula" at the movies.

Miss Laura Parker has returned from her visit at Cleveland.

Clinton Redpath Chautauqua will commence August 28th.

Mrs. S. V. Wastell has been on the sick list the past few days.

Miss Blanche Robison of Ann Arbor spent the week-end at home.

Otto Feldcamp and men have begun work on the Lancaster garage.

Several from here were in Tecumseh Friday to attend "Intolerance."

Mrs George Seagraves of Portland, Ore., is visiting her many friends.

Geo. Belding and wife of Tecumseh were Sunday guests at Alonzo Mills'.

The band boys will give their play, "Captain Racket" at Grass Lake Wednesday night.

Memorial services were held at the Congregational church Sunday morning, Rev. Rirker officiating.

Rev. O. J. Lyon was in Saginaw Sunday, preaching in the interests of the endowment fund for retired ministers.

Clinton boasts of the oldest and youngest Red Cross members in the state, Mrs. S. V. Wastell and Baby McGillem.

The annual Baccalaureate sermon of the graduating class will be held at the Congregational church next Sunday evening.

Clarence Palmer has sold his stock of gent's ready-to-wear goods and will continue his dyeing and cleaning business for the time being.

The funeral of Will Crosby was held from the home of his brother Robert Crosby, Monday afternoon. The deceased leaves a wife and daughter also his mother and two brothers, Murray and Robert Crosby.

The funeral of Mrs Orrin Safford was held from the home of her sister-in-law Mrs Jennie Tuttle Wednesday afternoon and the remains taken to Flint for burial on the 9:19 train Thursday.

Miss Leonora Mohr, who has successfully conducted the hotel here the past three years, has retired on account of poor health and returned Monday to her home at West Unity, Ohio, for a much needed rest. Mr. Thompson and family of Leipsic, Ohio, have assumed charge of the Clintonian.

The program for Decoration Day will begin promptly at 12:30 with a band concert at the cemetery.

Remarks "Why We Decorate the Unknown Grave"—W. D. VanTuyle
Decorating graves—M. F. McClure
Prayer—Rev J. G. Widdifield
Lincoln's Gettysburg Address—Doris Woodward
Memorial Address—Prof. J. J. Powells
Music—High School Chorus
Benediction—Rev. Widdifield

FOLEY KIDNEY PILLS
FOR BACKACHE KIDNEYS AND BLADDER
Sold Everywhere

BRITTON

Lieut. E. D. Zoller.

Relatives here have received the sad news of the death of Lieut. E. D. Zoller.

Mr. Zoller enlisted from Canada a year ago last August and with his regiment went to France. He has often visited here and has many friends, who are grieved to hear of his death.

Thos. Russell and family were in Adrian Tuesday.

Tom Mingay was in town Wednesday enroute for Milan.

Miss Genet Sissen and brother, Alfred were in Adrian, Wednesday.

Mrs. George Price and Miss Edna Curry were Tecumseh visitors Friday.

The Misses Grace and Helen Hoagland spent Wednesday in Ypsilanti.

Mrs. Jack Snoddy and daughter, Pauline were in Tecumseh, Wednesday.

Mrs. Rachael Emory of Adrian is here for an indefinite stay with relatives.

Mrs. Eva Smith of St. Johns spent Tuesday and Wednesday with Mr. and Mrs. Ernest DuBois.

Mr. and Mrs. Simon Gould went to Toledo Wednesday for a visit with their son, Bert Gould and family.

Mrs. Howard Smith of Dundee spent Friday and Saturday with her parents, Mr. and Mrs. Isaac Frear.

Mrs. Joe Custer of Rea spent Tuesday and Wednesday with her sister, Mrs. Harold Brown and husband.

Mrs. Charles Curtiss and son Kenneth of Detroit are here visiting her parents, Mr. and Mrs. G. H. Osterhout.

Mrs. Anna Millyard and son of Detroit are spending a few days with her parents, Mr. and Mrs. Wm. Lockwood.

FOLEY KIDNEY PILLS
FOR BACKACHE KIDNEYS AND BLADDER
Sold Everywhere.

Dreams May Be Overtime Work.

Dreams are a good test of the need of sleep and many times answer the question of overwork or idleness, according to Dr. Percy G. Stiles, who lectured at the Harvard medical school on "Sleep."

"It is possible to judge by one's dreams whether one needs sleep," he said. "If the dreams are of a rambling variety, the kind that seem to pop from nowhere or anywhere, it is a pretty good sign that you are not overtired. On the other hand, if the dreams are a continuation of the day's worries the chances are that you are overtired. Dreams remote from the day's work are a vacation, but dreams connected with the day's work are overtime.

"To go to sleep get the body and mind comfortable. The body is easier to make comfortable than the mind. A rubdown, a bath and a little bit to eat help bring that about. To compose the mind read some familiar book or poetry. That soothes the mind, for no exertion is necessary to read it."—Boston Journal.

The Actor's Indifference.

It is probable that the height of indifference is reached in the veteran actor. I saw one at the Press club recently who confirms this suspicion thoroughly.

He is in a good show, but has a small part, appearing only in the first act.

"How is the show?" I asked him.

"Pretty fair, I'm told," he answered.

"What's it about?"

"Can't say."

"How does it end?"

"Don't know."

"For goodness' sake," I asked, "haven't you ever seen the play? You are in it yourself?"

"No," he answered, with a look of being bored. "Several times I have thought of going around front to see what it was all about; but, my dear old chap, I have never seemed to get around to it."—Washington Star.

Keeps Milk From Boiling Over.

Among the various devices which are intended to prevent milk from boiling over we noticed one which solves the problem in a very simple way, says the Scientific American. It consists of a straight tube of say two or three inches in diameter at the top and expanding somewhat toward the bottom where it is provided with a flaring and cup shaped end of rather large diameter, the whole being somewhat of trumpet shape. Out of the lower part are cut, say four suitable openings, and we set the device upright in the vessel with the small end just out of the liquid. Should the milk tend to boil violently this action commences at the bottom, and the liquid is forced up the tube, then falls upon the surface again so that the boiling action will continue in this way and the milk has no tendency to leave the vessel.

Submarine Torpedoes.

Launching a torpedo from a submarine is simple. The torpedo fits closely in a tube or cylinder, with an opening at the rear made airtight when closed. At the desired moment there is a discharge of cordite and the torpedo is on its way.

When the torpedo is projected from a ship or boat into the water a lever is thrown back, admitting air into the engines, causing the propellers to revolve and drive the torpedo ahead. The torpedo travels under water at a high rate of speed. It carries a large charge of explosive, which is ignited on the torpedo striking any hard substance, such as the hull of a ship.

The distance the tube is submerged depends on the target, but the nearer the surface the more effective.

Shun "Tips" If You Play Stocks.

"Whatever you do, don't go it alone," is the advice that Harold Howland gives to women investors in the Woman's Home Companion. "Shun the financial gossip of the uninformed, the cocksure counsel of the irresponsible, the glittering generalities or the more insidious particularities of the conceited ignoramus. Beware of rumors, 'tips' and 'inside information.' Base your transactions upon the firm ground of accurate information, sound judgment and disinterested advice. Don't try to 'get rich quick.'"

One short blast from a liner's whistle when she meets another liner means that she is taking the starboard course, two blasts that she is taking her course to port and three that she is going full speed astern.

MICHIGAN NEWS BRIEFS

With the wind in the south the ice on Lake Superior shows the first signs of an actual break.

Mrs. E. G. Hitchens of Detroit, wife of the stewart on the steamer E. L. Pearce, died in the Soo hospital.

Sam Bailey, eighty-five, was struck by a Michigan Central train at Battle Creek and perhaps fatally injured.

John Shultz, thirty-eight years old, ended his life by hanging in a woodshed at the home of a friend at Jackson.

Only ten hogs out of fifty owned by L. C. Bennett, living north of Augusta, have been saved in an epidemic of hog cholera.

Major Ralph L. Duff, private secretary for Governor A. E. Sleeper, will make the Memorial day address in Port Huron.

Colonel George M. Robertson, seventy-eight years old, former grand lecturer of the Masonic order of Michigan, died at his home at Mt. Clemens.

H. H. Haddox has reported to the police that his son John, sixteen years old, left Monroe suddenly May 9 and has not been heard of since.

Practically every cent of the $348,000 contributed and pledged in Detroit for the relief of starving Belgian children will be refunded the contributors.

Stepping in front of a passenger train near the station at Flint, Mrs. Blanche Bellinger was struck and injured. It is expected she will recover.

Public schools at Escanaba tried the daylight saving plan one day, after which the superintendent announced the standard time would again be observed.

John M. Lockie, seventyone years old, a veteran of the civil war, was killed by a Wealthy-Taylor street car, just inside the grounds of the Michigan Soldiers home.

Edward P. Lott, judge of probate of Iron county, died, aged seventy-four years. He was born in Wisconsin, but had resided in the Upper Peninsult nearly all his life.

James D. Standish, secretary and treasurer of Hammond, Standish & Co., meat packers, and well known in packing circles throughout the country, died at his home at Detroit.

The Detroit United Railway advertised for women between the ages of twenty-five and forty years, to work as cashiers in car barns, to replace men who have joined the colors.

J. N. Klock, president of the Benton Harbor Malleable Foundry company, has purchased and given to the city the lake front park, which has been voted down by the city three times.

The use or sale of fireworks is prohibited in Escanaba until after the cessation of the present war. A new city ordinance governing the use and sale of fireworks will go into effect in a few days.

The steamer Pentecost Mitchell, down bound with ore, collided with the freighter Saxona, up bound, at the mouth of St. Mary's river. Both steamers sank in forty feet of water. The crews were saved.

The upper peninsula started a drive for recruits to enlist the remaining quota of 468 men needed from the Escanaba district for the regular army, and to enable the first district to close its recruiting office.

John Briske, thirty years old, an engineer at the power house of the Consumers' Power company at Bay City, was electrocuted. Briske had a steel rule in his hand and touched a wire carrying 23,000 volts.

Charles E. Tackett is being detained at the county jail and his wife, Gladys, is being held at central police station at Kalamazoo, pending an investigation regarding the mysterious death of their four months old babe.

William A. Dwyer, president of the Art Stove company, of Detroit, was re-elected treasurer of the Stove Founders' National association at the annual meeting held in Chicago. It was reported incorrectly that Mr. Dwyer was elected president.

During the week June 10 to 16, the marine corps will make a strong drive for new members, the period to be known as "marine corps week." Captain Victor I. Morrison, in charge of the Detroit recruiting station, is working out plans for the observance.

Governor Sleeper vetoed the bill to repeal the presidential primary law, which was passed at the last session of the state legislature. "I do not believe it good policy to take away the presidential primary without substituting something in its place," said Governor Sleeper.

William Strong, sixty-two years old, who walked into the barroom of the Republic hotel at Bay City and ended his life by sending a bullet through his brain, was one of the best known miners in the state. He was an able economic writer and a contributor to labor publications throughout the country.

Minimum prices—$6 for beans, $1 for corn and $1 for potatoes, guaranteed by the government—would enormously increase Michigan farm production, according to scores of producers, bankers and business men to whom State Market Director James N. McBride recently sent a questionnaire on the minimum price proposition.

Professor L. R. Taft, state inspector of orchards and nurseries, has received notice that the United States department of agriculture will co-operate with him in a survey of white pine nurseries to ascertain if white pine blister rust, the disease which has been causing large losses in Wisconsin, and other neighboring states, has obtained a foot hold in Michigan.

Three Negroes Break Jail.

Boonville, Ind., May 28.—Three men escaped from the Warrick county jail here, using saws smuggled to them by relatives or friends. Their names, as announced by Sheriff M. Gentry, are Arley Stebrow, Frank McFall and Joe Christfield, colored. Bloodhounds have been put on the men's trail.

Teuton Friend Fired at.

HOLLAND, May 28.

Daniel Hacklander, of Saugatuck, was placed on probation after paying the costs in the case, charging him with carrying concealed weapons. Hacklander became involved in an altercation with a farm hand who was decidedly pro-German and who, it was alleged, slandered the President. Resenting the attack, Hacklander whipped out his revolver, and shot at the German, slightly injuring him. The German was locked up.

Contracts for 38 Merchant Vessels.

WASHINGTON — Contracts for thirty-eight merchant vessels have been executed to date by the emergency fleet corporation, United States shipping board, it is announced.

LIEUT. B. M'CANDLESS

Daniels' Aid Who Wants to Get Into Fighting.

Photo by American Press Association.

Lieutenant McCandless objects to department duty in Washington when United States destroyers are in action in the North sea and has applied for active duty. He formerly was on a destroyer.

Five recruits in the United States army in Battle Creek, former employes of the Michigan Railway company, have been sent checks covering the amount of their wages for one month.

Potatoes, the seed variety, at least, are rapidly tumbling in price. The food preparedness committee at Lansing received offers of carload lots at $1.90 a bashel, if sacked, or $1,85 unsacked.

The committee on preparedness and defense of Flint has taken up with the state war bureau at Lansing, the matter of eliminating the liquor traffic from the state immediately as a precautionary measure.

Jay Cook's pharmacy was completely gutted by a blaze which started from a bonfire in the rear of the building, and at one time it was feared the east two blocks of the town of Iron River would be wiped out.

Preparations for the reception of the newly-organized Wisconsin-Michigan division, comprising the national guard of both states, at the Hansen military reservation at Grayling have been begun by the state authorities.

Increasing banks of smoke from forest fires in Marquette, Houghton, Keweenaw, Baraga and Ontonagon counties are floating out over the path of navigation from the Soo to Duluth, particularly between Marquette and Keweenaw point.

Mr. and Mrs. Fritz A. Neef and Franz Despa were arrested by federal officers on charges of complicity in the alleged Albert Karl Kaltschmidt conspiracy against Canada, involving the setting on foot of military expeditions against the Dominion.

Carrying what is said to be the most valuable cargo ever floated on the great lakes, the freighter Delaware is making its way toward Buffalo. The vessel carries copper, flour and ammonia valued at $2,424,880. The steamer is valued at $450,000.

Fear that farmers of the country are planting beans at the expense of potatoes, was expressed by John C. Beukema, secretary of the board of commerce. The acreage of beans is being tripled this year while that of potatoes is no more than normal.

For two days forest fires raged near Chassell. Considerable land owned by the Worcester lumber company was burned over and the company town of Worham was periled. The entire mill force from Chassell was rushed to the forest to fight the flames.

Newberry, a village of 1,300 population, in the upper peninsula, earned the title of most patriotic community in Michigan when eighteen sons of the village marched into the marine recruiting officers at Detroit and asked to be enlisted. Each had paid his own fare for the 300 mile trip.

As an explanation why the state was compelled to refuse to equip any of the units of the home guards, Major M. J. Phillips, in command of this branch, issued a statement showing the cost of equipping a unit of fifty men, not including a lot of stuff for field service, totals, $2,125.

The Michigan railroad commission has suggested to the special committee of the American Railway association, working with the national defense council, that the one—and the only way—out of the present coal shortage trouble is the complete abolition of the reconsigning privilege.

National guard units of the United States, including probably Michigan and Wisconsin as the eleventh division of the army, will form part of an expedition to be sent to Europe early in 1918, after intensive training in southwestern camps, according to an order received by Major General Thomas H. Barry, of the central department.

To increase the production of foodstuffs and not compel the farmer to bear the entire burden, the banks of Sault Ste. Marie, have purchased nearly $15,000 worth of small grain seed, turned it over to the farmers without profit and accepted noninterest bearing notes, which are due after the harvest next fall.

Lacking appropriations for employment of recruiting and examining officers, the national guard units of Michigan are the only recognized military organizations in the state not now engaged in an active campaign for recruits, and consequently are losing to the regular army and navy a large number of men who would preferably join a home organization.

Aged Woman Dies.

EATON RAPIDS, May 28.

Mrs. Sarah Gould, seventyeight years old, widow of Edward Gould, is dead at her home in Rives Junction.

Anne Morgan to Europe.

New York, May 28.—It has become known that Miss Anne Morgan has sailed for France recently to continue her work for the French wounded. She was accompanied by Miss Elsie de Wolfe.

Recruit at Capital.

Washington, May 28.—Noon day recruiting meetings have begun on the avenues of the capital for the navy and marine corps.

TECUMSEH MARKETS

Corrected May 25, 1917

Wheat	2 92	2 97
Flour per bbl	16 10	16 50
Rye		1 85
Corn (ear) cwt		1 25
Oats new	68	69
Beans		7 00-8 00
Potatoes		3 25
Butter		35
Eggs		33
Lard		23
Guinea		15
Fowls (live)	16	18
Springers		
Roosters		12
Ducks 5 lb up		16
Geese		18
Turkeys		22
Hay		12 00

CHICHESTER'S PILLS
DIAMOND BRAND
Beware of Counterfeits. Refuse all Substitutes.
LADIES!
Ask your Druggist for CHI-CHES-TER'S DIAMOND BRAND PILLS in Red and Gold metallic boxes, sealed with Blue Ribbon. TAKE NO OTHER. Buy of your Druggist and ask for CHI-CHES-TER'S DIAMOND BRAND PILLS, for twenty-five years regarded as Best, Safest, Always Reliable.
SOLD BY ALL DRUGGISTS EVERYWHERE
TIME TRIED WORTH TESTED

WE WANT a man or woman in every town where we are not already represented, to introduce BROWN HERB TABLETS guaranteed remedy for Constipation, Indigestion and Dyspepsia. Over 100% profit. Easy seller, repeat orders, Permanent income. Write for pamphlets, FREE SAMPLES and terms. [illegible] — 66 Murray St. [illegible]

We Show Men & Women
How to make $30 to $100 weekly, year or used. Amazing opportunity for large income. Why waste time working for others? Use your spare time at home and gain financial independence. No canvassing. Be your own master. Write to-day. Universal Success Co., Dept. A — No. 70 Fifth Ave., New York City.

Had a Very Bad Cough.

This letter should interest every reader: "Last winter I had a very bad cough. I used medicines, but they did me no good. I took one bottle of Foley's Honey and Tar and it cured me. (Signed) V. DeKeuster, Amberg, Wis." No substitute is as good as Foley's Honey and Tar for coughs, colds, crop and whooping cough. Sold everywhere in Tecumseh. adv

Muscle Soreness Relieved.

Unusual work, bending and lifting or strenuous exercise is a strain on the muscles, they become sore and stiff, you are crippled and in pain. Sloan's Lininment brings you quick relief, easy to apply, it penetrates without rubbing and drives out the soreness. A clear liquid, cleaner than mussy plasters or ointments, it does not stain the skin or clog he pores. Always have a bottle handy for the pains and aches of rheumatism, gout, lumbago, grippe, bruises, stiffness, backache and all external pain. At your druggists, 25c. adv

Trouble Entirely Disappeared.

Knudt Lee, Wannaska, Minn., writes: "For several years my daughter had a bad chronic cough. Not until we tried Foley's Honey and Tar did anything produce any great relief. In a few days the trouble entirely disappeared and has never returned." Contains no opiates; a safe, reliable, remedy; children like it. Sold everywhere in Tecumseh. adv

FRIENDSHIP BRACELET LINK ONLY 12¢

STERLING SILVER ROLLED GOLD
Start a Friendship Link Bracelet, latest New York fashion. We start yours by giving you one link absolutely FREE engraved with 3 initials. Your friends give or exchange others. What more beautiful token or sentiment could be expressed. Send to-day for one or more LINKS (12c. each) stating initials and whether ROLLED GOLD, STERLING SILVER, BEADED or PLAIN design wanted and receive links with beautiful Black Ribbon Free so you can start wearing Links at once until Bracelet is complete. Write today. Start with Link we give you Free with first 12c. order or more. Friendship Jewelry Co., Dept. 31, 81 Chambers St., N.Y.

To Prevent Self-Poisoning.

Bowels clogged with waste matter poison the whole system. Foley Cathartic Tablets work gently but surely; do not gripe nor cause nausea. Recommended for indigestion constipation, sick headache, bloating, biliousness, sour stomach, gas on stomach, coated tongue, bad breath or other conditions caused by disordered digestion. Sold everywhere in Tecumseh. adv

"URIC ACID NEVER CAUSED RHEUMATISM"

I WANT to prove it to your satisfaction. If you have Rheumatism or Neuritis, acute or chronic—no matter what your condition—write to-day for my FREE BOOK on "RHEUMATISM—Its Cause and Cure." Thousands call it "The most wonderful book ever written." Don't send a stamp—it's ABSOLUTELY FREE.
JESSE A. CASE
Dept. 848 Brockton, Mass.

Cut This Out—It Is Worth Money.

DONT MISS THIS. Cut out this slip, enclose with 5c to Foley & Co., 2835 Shefield Ave., Chicago, Ill., writing your name and address clearly. You will receive in return a trial package conaining Foley's Honey and Tar Compound for cough, colds, croup; Foley Kidney Pills, and Foley Cathartic Tablets. Sold everywhere in Tecumseh. adv

Thousands of Mothers Worry

When the children cry in their sleep, are peevish and constipated and take cold easily. Mother Gray's Sweet Powders for Children has for 30 years been a trusted remedy in many thousand homes. They frequently break up colds in 24 hours, move and regulae the bowels and destroy worms. adv

PATENTS
TRADE-MARKS and copyrights obtained or no fee. Send model, sketches or photos and brief description, for FREE SEARCH and report on patentability. [illegible] years experience. Send 2-cent stamp for NEW BOOKLET, full of patent information. It will help you to fortune. READ PAGES 11 and 12 before applying for a patent. Write to-day.
D. SWIFT & CO.
PATENT LAWYERS,
303 Seventh St., Washington, D. C.

RAILROAD TIME TABLE

Effective June 6, 1916

NEW YORK CENTRAL

Going south

	11	18	15	28
Station	a m	a m	p m	p m
Jackson	*6 05	‡10 20	‡2 05	*8 05
Tecumseh	7 03	11 17	3 01	9 01
Adrian	7 33	11 50	3 30	
Toledo	8 40	12 35	4 15	10 10
Chicago	4 15			
Detroit	‡12 20		6 00	

Going north

	10	12	14	21
Station	a m	a m	p m	p m
Toledo	*7 50	‡12 01	‡4 30	*7 30
Detroit				‡5 00
Adrian		12 35	5 05	8 15
Tecumseh	9 10	1 01	5 35	9 06
Jackson	10 15	2 00	6 40	10 00

G. J. Zibbs, Ticket Agent

DUNDEE BRANCH

Going west

	29	41
Station	a m	p m
Adrian	8 37	‡3 10
Tecumseh	‡10 10	4 02
Tipton	10	4 16
Addison	11 50	4 55
Marshall	2 00 p m	6 25
Battle Creek		6 58

Going east

	42	30
Station	a m	p m
Battle Creek	7 35	
Marshall	8 12	9 00
Addison	‡9 37	‡11 50
Tipton	10 10	1 40
Tecumseh	10 22	2 10
Adrian	10 50	
Chicago	5 00	

F. S. Bell, Ticket Agent.

DETROIT, TOLEDO & IRONTON

Going south

	1	3	N. Y. C.
Station	a m	p m	p m
Detroit	‡8 00	*3 30	
Dundee	9 50	5 30	4 20
Britton	10 03	5 47	4 59
Ridgeway	10 08	5 53	5 10
Tecumseh	10 22	6 05	5 20
Adrian	10 50	6 33	

Going north

	4	2	
Station	a m	p m	
Adrian	*9 18	‡3 48	
Tecumseh	9 35	4 16	3 10
Ridgeway	10 05	4 26	3 25
Britton	10 10	4 31	3 40
Dundee	10 40	4 46	4 05
Detroit	12 45	6 10	

‡ Daily except Sunday.
* Daily.

B. E. Kelley, Ticket Agent

PARKER'S HAIR BALSAM
A toilet preparation of merit. Helps to eradicate dandruff. For Restoring Color and Beauty to Gray or Faded Hair. 50c. and $1.00 at Druggists.

FREE
Write today for 30 pkgs. Art Post Cards to sell at 10c per pkge. When sold send $3.00 and get choice of presents. PEERLESS WATCH CO., Dept. 636 CHICAGO, ILL.

FOLEY CATHARTIC TABLETS
Keep Stomach Sweet - Liver Active - Bowels Regular
Sold Everywhere

He Almost Fell Down.

A. M. Hunsucker, Bogue Chitto, Miss., writes: "I suffered from rheumatism, kidney and bladder trouble, also dizziness; would almost fall down at times. Foley Kidney Pills gave me entire relief." Disordered kidneys give warning by pains in side and back, sore muscles, swollen joints, tired and languid feeling Sold everywhere in Tecumseh. adv

Worms Handicap Your Child.

Worms drain the strength and vitality of children, making them dull and listless. Their power to resist more serious dieseases is reduced and energy and interest in play is lacking. Kickapoo Worm Killer is a mildly laxative remedy in candy tablet form that children like to take. It kills and remove the worm and lets the child grw strong and healthy like other children. Don't let your child be dragged down by worms. Full directions on the box. At all druggists, 25c. adv

Hard Work For Women.

It is doubtful if there is any work harder than house work. Overwork tells on the kidneys, and when the kidneys are affected one looks and feels older than the actual years. Mrs. A. G. Wells, R. R. 5, Rocky Mount, N. C., writes: "I cannot praise Foley Kidney Pills enough for the wonderful benefit I have derived." Sold everywhere in Tecumseh. adv

Don't Let Your Cough Hang On.

A cough that racks and weakens is dangerous, it undermines your health and thrives on neglect. Relieve it at once with Dr. King's New Discovery. This soothing balsam remedy heals the throat, loosens the phlegm, its antiseptic properties kill the germ and the cold is quickly broken up. Children and grown ups alike find Dr. King's New Discovery pleasant to take as well as effective. Have a bottle handy in your medicine chest for grippe, croup and all bronchial affections. At druggists, 50c. adv

Men Drilling for National Preparedness

Get great comfort from the use of Allen's Foot-Ease. When shaken into the shoes it takes the friction from the shoes, freshens the feet and makes walking easy. Gives instant relief to tired, aching, swollen, tender feet, blisters and caluses. Also sprinkle it in the foot-bath. British and French troops use it. adv

Be Sure You Get This Old Reliable Cough Medicine
Imitations always follow the trail of success. Hundreds of imitations have come and gone since FOLEY'S HONEY AND TAR COMPOUND began, 40 years ago, to loosen the grip of coughs and colds.
Be sure you get the genuine
Foley's Honey and Tar Compound
And avoid the names that sound like it
Here are three easy ways to tell the genuine. 1st—The name of "Foley's." 2nd—The yellow package. 3rd—The Beehive on the yellow package. You cannot get a substitute to do for you what FOLEY'S HONEY AND TAR COMPOUND will do for coughs, colds, croup, [illegible] grippe coughs, throat and lung trouble. Buy it of your druggist and be safe.
EVERY USER IS A FRIEND.
For sale by all Druggists adv

TECUMSEH PUBLIC LIBRARY

THE TECUMSEH HERALD

SIXTY-SEVENTH YEAR NO. 57 | TECUMSEH MICHIGAN, FRIDAY, JUNE 1, 1917 | WHOLE NUMBER 4524

We Are Offering
no special prices for Wednesday but are selling goods at
LOWEST POSSIBLE PRICES
Every day in the week. See our goods and compare before buying.

Stadium Clothes

Big line of Wash Goods for the little ones.
Jones Clothing Shop

GRAEBNER SHOE HOUSE
Wednesday Special:
Men's Mule-skin Creedmore heavy double soles, all sizes, $3.00 values for
$2.19.
Complete line of Footwear at prices that will please you.
Graebner Shoe House
Tecumseh, - Michigan.

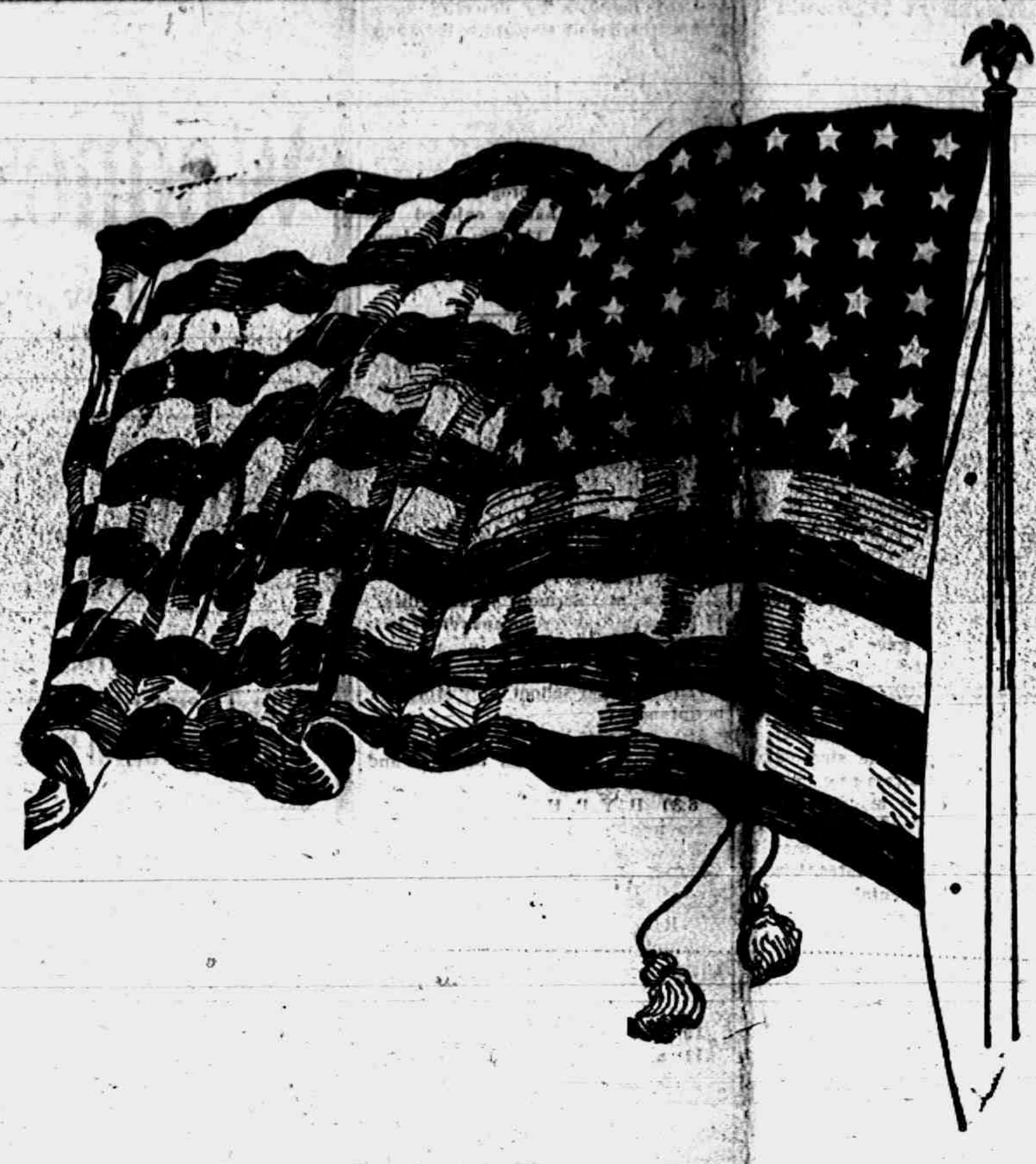

Float thou our banner high,
For thee our youth would die,
Like men of old.
If ought should thee defame,
Let thine immortal name
Kindle undying flame
To make them bold.

SCHEME TO BEAT U-BOAT.

Connecticut Man Would Corral Torpedoes With Magnet.

Waterbury, Conn.—Fred Hemmings has invented a device to offset the danger of the torpedo in its attack from the submarine or otherwise. The device is an electric arrangement of great magnetic power attached to the side of the ship, which will attract the torpedo, bring it to the side of the ship attacked and then lift it to the deck without exploding it.

Mr. Hemmings believes it is destined to revolutionize sea fighting and will make vessels practically immune from torpedo attacks. Lawrence Addicks, chairman of the naval board, is now considering its adoption for service. Theodore Roosevelt has congratulated Mr. Hemmings in a private letter.

PLOWING DAY AND NIGHT.

Tractors and Searchlights Used to Help Cayuga County Farmers.

Auburn, N. Y.—The Cayuga County Home Defense league committee began intensive food production on the farms of the county by putting out tractors which will plow continuously day and night.

Searchlights have been installed, and three crews will go with each machine, working in eight hour shifts. The committee charges farmers $2.50 per acre to plow and $3.50 an acre to plow and fit the land, which covers cost of operation and maintenance.

BELGIAN RELIEF FUND

The public has responded very generously to the appeal to help the Belgian children. On May 8th we sent to Prof. Kelsey at Ann Arbor $42.00 in monthly pledges and later sent $62.10 donations. To date, we have the following donations, added to the monthly pledges previously acknowledged:

D. F. Wright	$ 2.00
St. Peter's Guild	1.00
Mrs. J. B. Kennedy	1.00
Ardis Reed	1.00
Mrs. A. S. Cummins	20.00
Leon Rosacrans	1.00
Royal DeWolf	1.00
Joseph Keeney	1.00
Newton Satterthwaite	1.00
St. Elizabeth's Altar Society	1.00
F. J. Temple	5.00
From the Methodist church—	
John Temple	1.00
Fred Wright	1.00
O. Schneerer	1.00
Lyman Howe	1.00
H. B. Eaton	1.00
B. Hurry	1.00
Collection	.60
Tecumseh ladies' concert in Macon	14.00

MARINES GO FIRST

Seasoned Veterans to Be Under Colonel Doyen's Command.

MAINLY FROM WEST INDIES.

Colonel Doyen, Fifty-eight Years Old, Is Graduate of Naval Academy—He Has Seen Service In the Philippines and Orient and In Haiti and Santo Domingo.

Washington.—A regiment of veteran United States marines, equipped as regular infantry, will go to France as part of Major John J. Pershing's command. There will be approximately 2,600 men in the regiment, probably the largest numerically that will be en[illegible] the western front.

Colonel Charles A. Doyen, at present commandant of the United States marine barracks in this city, who has been in the service thirty-four years, will command this new American contingent.

For the most part the marines will be taken from regiments now on duty in Haiti, Santo Domingo and Cuba.

Photo by American Press Association.
COLONEL CHARLES A. DOYEN.

This means that Secretary Daniels will send the pick of "sea soldiers" with General Pershing's command. Every marine in the contingent will be a veteran who has been frequently in action. The American marines have been characterized as the peer of any fighting force on earth.

Colonel Doyen is a graduate of the Naval academy. He is fifty-eight years old, but remarkably active for a man of his years. He has seen service in the Philippines and the orient, in Haiti and Santo Domingo and in other places wherever marines have been in action.

Secretary Daniels would give no inkling as to when the big regiment will go across the Atlantic. This information will be in absolute secrecy, just as the departure of General Pershing and his staff and the force which is to follow them will be closely guarded by the military authorities.

A New York man says he can't pay any more alimony because when he works he gets nervous. And when he gets nervous he can't work. It looks bad for the alimony.—Cleveland Plain Dealer.

Liquid Fuel Oils.

It has been shown that oil with a flash point of 239 degrees F. will not ignite if fired into with a shell, and if dynamite is exploded in a reservoir of this oil it only throws up jets of oil which do not ignite. The only dangerous liquid fuel oils are those which have not parted with their volatile, inflammable gases, such as absolutely crude oils.

In all ordinary commercial fuel oils these portions are removed, and the oil is safe and contains no power of spontaneous combustion. Oil with a fire test of 180 degrees to 200 degrees F. is as safe as coal, and it will not ignite when stirred with a redhot poker and when hot coals are thrown in to.

Obituary

JAMES FOSTER

James Foster was born in Tyrone Co. Ireland, June 8, 1854, and departed this life May 15, 1917. He came to America when a young man making his home in and around Tecumseh for eight years. In November 1883, he was united in marriage to Miss Lissee Mckendry leaving the same day for the West settling in South Dakota. It was in this first home their only son Albert W. was born.

He was very successful as a farmer and stock raiser, but had many a day's hard labor though in unity with his loving wife. They worked together with one aim and object in view, that of returning to dear old Michigan again if prosperity prevailed, and making a home to spend together their later days. After seventeen years of success they returned to Michigan and made their home in Macon township for some few years, then buying the Major Gillespie property, they erected their present lovely home. But sickness conquered and Mr. Foster did not enjoy the fruits of his hard labor very long.

His health began to fail a few years ago, but was still active never complaining, until six weeks before his death. During that time he was confined to his bed and all that loving hands and medical skill could do was of no avail, his work on this earth was finished and the call of the Master was heard.

Though confined to his bed, he was always patient, kind and thoughtful for the comfort of those about him, and with Christian trust on the promises of his Savior, there seemed a longing to leave the earth life and be with loved ones who had passed on to the Great Beyond. With him at the end were his wife, son Albert and wife, his cousin Mrs. Howard Goodsill, niece Miss M. McKendry and sister in-law Mrs. John McKendry

He leaves a wife, one son Albert W. and wife, two brothers and one sister with a host of relatives and friends to mourn their loss. The funeral was held on Thursday, Rev. O. J. Lyons of Clinton officiating at the home and the I. O. O. F. at the grave.

The bearers were Herbert Foster, S. Ball, Lorn Ball, Silas W. Pall, Howard L. Goodsill, cousins, and Wm. McKendry, brother-in law.

Those from out town for the funeral were Mr. and Mrs. H. Foster, Mr. and Mrs Ed Allen of Detroit, Mr. and Mrs. Lorn Great, Mrs. M. Great Fayette, O., D. Foster. Mrs. Etta Parker, Walker Parker, Hudson, Mr. and Mrs. S. Ball, Mr. and Mrs S. W. Ball, Lorn Ball, Ray Passill, Mrs. Jessie Elmore, G. Knout, Manitou Beach.

Worthy of true respect was he
From those he left behind,
A better husband never lived,
A father true and kind.

Weep not for me my days are past
You kindly loved me to the last,
Prepare yourself, make no delay,
For I was quickly called away.

MRS. RACHEL N. SAGE

On the evening of May 20, 1917, from the home farm, one mile east of Macon, there passed to the larger Life beyond, the widow of Joseph Emerson Sage.

Rachel N. Marshall was born in New York State, Dec. 24, 1843. Her early girlhood was spent in the State of her birth. When her parents died she moved with her brother John Marshall to a farm home near Galesburg, Ill. Miss Marshall taught school a few years then when her older sister and family moved into a home of their own, she assumed the home duties for her brother. There, by the many noble traits of head and heart, she made his home pleasant and proved herself his most capable aid in conducting successfully his farm.

After her brother's death she came to Michigan, where she was united in marriage to Joseph E. Sage, Feb 23, 1888, and took up her residence at the Sage farm. They had no children. Mr Sage's nephew, Frank Sage, has been as a son to her since her husband's death.

"Aunt Rachel" as she was affectionately called by her neighbors as well as relatives, will be greatly missed. For her life, an expression of so many Christian virtues, stands the Master's test of true discipleship, namely, "By their fruits ye shall know them."

Card of Thanks.

We wish to thank the neighbors and friends, who by their kind acts and their words of sympathy, have comforted us in our bereavement, also Rev. Kirker for his comforting words, and Mrs. C. L. Hause for her singing.

Mr and Mrs. Frank Sage.
Lavern Sage.

MRS. FRANCES WANN

The remains of Mrs. Frances Wann of Kansas City, Mo., were brought here for burial, the service being held Wednesday morning. Mrs Wann will be remembered as a daughter of Rev. James Vincent, a former resident of Tecumseh. She made many friends when visiting here with her father during his later years.

Too Slow For Him.

"Now, old boy, here are the stepping stones to success—industry, frugality"—

"Stepping stones? Gee whis, dad, show me the speedway!"—Louisville Courier-Journal.

FOR OUR FIRST
SPECIAL WEDENSDAY
of the summer series we will sell our regular Work Shirts for
49c
These are our big, full made shirts of black sateen, blue chambray, and fancy colors—worth 75c on to-day's market.
This item alone is worth coming to Tecumseh for, aside from all the other good things we have to show you.
McCann & Bowen
One Price Clothiers

QUALITY SERVICE
Since we quoted you last week a price of
15 Cents Per Package
on
Kellogg's Golden Cereal
the price has advanced but we will hold our price all this week unless stock is closed out sooner. This is similar to Cream of Wheat which now sells for 25c. Guaranteed to please you.
BERRIES EVERY DAY.
Most complete stock of GROCERIES in Lenawee County. Money back if not satisfied.
QUALITY SERVICE
PHONE 39. F. D. AVERY.

WEDNESDAY
Wednesday, at Tecumseh Free Vaudeville Afternoon and Evening
Wednesday, at Tecumseh Free Vaudeville Afternoon and Evening
BARGAIN DAY
at Tecumseh will Begin on
WEDNESDAY, JUNE 6,
and continue throughout the Summer months.
High Class Vaudeville and Band Concerts
WILL ENTERTAIN YOU FREE OF CHARGE, AS LAST YEAR. ALSO PATRIOTIC EVENINGS, IN KEEPING WITH THE TIMES, WILL BE IN ORDER, WITH HIGH CLASS SPECIAL FEATURES.
All Entertainments Absolutely Free
REMEMBER
Our Merchants will have Special Bargains for each and all—worth your time and money.
COME TO TECUMSEH ON WEDNESDAYS AND CUT DOWN THE HIGH COST OF LIVING.
Wednesday, at Tecumseh Free Vaudeville Afternoon and Evening
Wednesday, at Tecumseh Free Vaudeville Afternoon and Evening

Get the Right Wood
All woods have certain uses for which they are especially adapted by reason of the particular qualities and characteristics which nature has given them; and on their proper selection for these uses, hinges the whole problem of economy in wood construction.
Three centuries of experience in this country have demonstrated that no other wood lasts so long or gives such satisfactory service as
WHITE PINE
for outside finish lumber—siding and corner boards; window-sash, frames and casings; outside doors, door-frames and casings; outside blinds; all exposed porch and balcony lumber; cornice boards, brackets, ornaments and mouldings; and other outside requirements, *not* including shingles.
We have other woods for other uses—and always recommend the best wood for your particular requirements.
Come in and talk over your building problems with us—or send for us. Let us give you a copy of "White Pine in Home-Building." It is full of helpful suggestions for prospective builders
Lenawee Lumber & Supply Co
Tecumseh, Michigan.
Phone 57 After 6 P. M. Phone 360.

Ferndell Food Market.

We are receiving plenty of home grown Green Onions, Asparagus, Radishes, Rhubarb, Lettuce, Spinach: also a good supply of hot house Cucumbers, Southern Head Lettuce, Wax Beans and Strawberries.

New Potatoes

New Potatoes—quality large, white, ripe Florida's, at $1.20 peck of 15 lbs. Small ones, just as good quality, at $1.10 peck of 15 lbs. These potatoes are much cheaper to use than old ones at $1.00 a peck.

STRAWBERRIES

Will have a large supply of these large aroma Strawberries for Saturday's business. They sure are fine.

Codfish

Finest quality thick, white middles of Codfish at 25c lb. We still have a few of those fine quality Norway Mackerel. Better try one. They make a fine Sunday breakfast.

We have one barrel of the finest Steel Red Apples, just opened. They are extra fine quality, 7c lb.

Pineapples

Next week is the time to can your Pineapples. The price will be at the bottom. Expect to have in 150 dozen Tuesday morning. Better leave your order with us, as we will have the lowest price possible to sell at. Don't wait longer or you will pay more and not get as good quality

Special on Sun-kist Lemons

Just received 25 boxes of the finest Sun-kist Lemons we ever had in the store. Will sell large size at 25c doz. for Saturday only. Better lay in a supply. They will keep—warm weather coming.

ALDRICH & SON,
UP-TO-DATE GROCERS PHONE 246

CORSETS

Auto Scarfs Auto Caps
Baby Bonnets
Children's Dresses
Crochet Cotton
Curtain Scrims
Glassware Graniteware

IDA B. CHASE.

5% NET

No fees or expenses out, and no taxes to pay. An investment that leads all others for safety, convenience and rate of income.

Semi-Annually

on the first of each January and July we send our checks by mail.

Withdrawable in 30 days

either the full amount or any part of it. An investment may be made from

$25.00 and Upwards

Twenty six years and a business of a million and three quarters. Write for financial report and booklet.

CAPITAL SAVINGS & LOAN ASSN.,
LANSING, MICH.
or call on
S. P. HOSMER Tecumseh.

Try The
McDermott's Daisy Market
FOR
All kinds of Meat and Fowls.
PRICES ALL RIGHT.

The Citizen's Mutual Auto Insurance Co. of Howell

Is Represented by
Mrs. Franc S. Gillespie

$1.00 for the policy and 25c per H. P. insures you for Fire, Theft and Liability over $25.00.

Old Line Auto Insurance Also

A Quaint Introduction.

Clarence King, the ethnologist, once wrote from San Francisco to John Hay the following letter of introduction: "My Dear John: My friend, Horace F. Cutter, in the next geological period will go east. It would be a catastrophe if he did not know you. Lest I should not be there to expose Mr. Cutter's alias, I take this opportunity to divulge to you that the public are divided in opinion as to whether he is Socrates or Don Quixote. I know better; he is both."

His Version.

Teacher—What is an engineer, Tommy? Tommy—A man that works an engine. Teacher—That's right. Now, Johnny, what is a pioneer? Johnny—A woman that works a piano.—Exchange.

"Is old man Bilkins susceptible to flattery?"

"No. There's no chance [illegible] up a compliment that his own self esteem will not have anticipated.—Washington Star.

ACT AS WELL AS WISH.

Good wishes are well, but good actions are better. Anybody can wish to live well. Almost everybody does. Even a criminal at times desires goodness, but he does not carry the wish into act, and that is why he remains a criminal. It is not a few faint wishes, but a lifelong struggle that makes us valiant.

Premature Jubilancy.

Willy—I found mother the other day crying over your book of poems.

His Sister's Fiance (delighted)—Oh, is that so? (Aside) Ah, what glory! What fame awaits me! For a man to bring tears to the eyes of such a flint hearted woman as that is certainly a great achievement. (To Willy) She was really weeping, Willy?

Willy—Yes; she said it nearly broke her heart to think that a daughter of hers was going to marry an idiot who could write such rot as that.—London Tit-Bits.

THE TECUMSEH HERALD
FRANK S. TURNER, PUBLISHER
SUBSCRIPTION RATES
IN LENAWEE COUNTY
One year, payment in advance $1.00
One year, payment after three months..$1.25
OUTSIDE LENAWEE COUNTY
One year, payment in advance $1.35
One year, payment after three months..$1.50
There will be no Deviation from above Rates

Entered in the postoffice at Tecumseh, Mich., second class mail matter.

Telephone Number 36

MICHIGAN NEWS BRIEFS

Grand Rapids has two less saloons than last year.

C. H. Sayles, eighty-three years old, a veteran groceryman of Hillsdale, is dead.

Mary Ann Watkins, eighty-two years old, is dead at the home of Jed Allen, north of Monroe.

Harry Rexford, who enlisted Easter at Sturgis was shot while doing guard duty at Fort Warren, Mass.

Twelve hundred employes of the Bryant Paper company are affected by a new wage scale at Kalamazoo.

Saginaw bakers increased the price of bread May 2 from 12 to 15 cents for the large loaves and from 6 to 8 cents for the small.

Mrs. Arthur H. Vandenberg, wife of the editor and publisher of the Grand Rapids Herald, died after an illness of nearly a year.

Mayor Howard D. Bradford of Manistee issued an order against the sale of firecrackers and other explosives until the end of the war.

John Gorney, forty years old, employed in the What Cheer mine at Bay City was killed by a fall of slate which broke his neck.

To save the profits of the live stock shippers, farmers near Hasting have formed the Central Barry Co-operative Shipping and Purchasing commission.

Alma residents say the city is the most rapidly growing city in the United States, having jumped from 2,757 in 1910 to almost 10,000 in May, 1917.

Lansing bakers announced a raise in the price of bread from 7 to 10 cents for the one-pound loaf and from 14 to 20 cents for the two-pound loaf.

Fire broke out in Ralph W. Hayes' printing plant at Hillsdale for the second time in a few months and did damage estimated at more than $10,000.

The coal laden steamer J. T. Hutchinson of Cleveland, which went ashore at Parent Bay in Lake Michigan, was released after litering considerable cargo.

Originating from a hot box in the bran room, fire did damage estimated at $40,000 to one of the mills of the Valley City Milling company at Grand Rapids.

Charles Artemas Kent, eighty-one years old, for more than a half century one of the members of the Wayne county bar, died at his residence at Detroit.

Three hundred members of the Knights of Pythias assembled at Traverse City to take part in the annual field day of the Northern Michigan Pythian league.

Otto Newman, fifty years old, a Sturgis jeweler and former city treasurer, committed suicide by shooting himself at Hotel Elkhart, Ind., because of despondency.

Six hundred doctors for the army and navy is Michigan's quota, according to Dr. Frederick C. Warnshuis, of Grand Rapids, secretary of the Michigan State Medical society.

The announcement from Washington that congress has been asked to fix a minimum price on foodstuffs will, it is thought, increase acreage in Michigan, especially of potatoes.

The bazaar of Seger Brothers, bankrupt, including the remainder of the ten year lease was sold at Monroe under direction of Referee George Marston, of Detroit, for $3,000 to John P. Hartle, of Bluffton, Ind.

Elmer E. Blakeslee, one of the best known attorneys in Oakland county, circuit court commissioner for several years, former probate registrar, and for two terms prosecuting attorney of Lake county, died at his home.

The thirty directors elected by the Red Cross society of Macomb county, have chosen Francis P. Ullrich, chairman; Allen W. Kent, vice president; I. A. Hartung, secretary, Henry O. Chapoton, treasurer; all of this city.

The death of James Finley of Laurium marked the passing of one of the oldest members of the Masonic order in the State of Michigan. He was eighty-five years old and had been a member of Quincy lodge for more than sixty years.

PLAN HOW TO MAKE AN EGG WEIGH MORE

Simple as adding two and two is the plan launched in Chicago by the American Poultry association to increase the nation's meat supply by 100,000,000 pounds in four months. Raise chickens, is the answer. Lone egg doesn't weigh much, but in four months it can be transformed into a chicken weighing three pounds.

Steel and Iron.

Reaumur discovered the direct process of making steel in 1722 or thereabouts by immersing malleable iron in a bath of cast iron. A steel manufactory is said to have been set up by Benjamin Huntsman near Sheffield in 1740. It was about 1800, however, before steel fairly became the fashion. The greatest boost to the trade came from Bessemer in 1850.

Buttermilk For Erysipelas.

A communication by Arnold in the Practitioner recommends buttermilk highly as an application for erysipelas. Whatever the stage of the disease, he says, the spread of the infection is immediately checked, the pain disappears and the whole morbid process is immediately checked when buttermilk is used locally.

"Bilkins says his wife is painfully literal."

"She must be if she was that way when he told me she went at him hammer and tongs."—Baltimore American.

DECORATION DAY

NEVER MORE BEAUTIFULLY OBSERVED IN TECUMSEH

Washington Gardner, the Speaker of the day.

The Opera House was packed to the doors Wednesday for the annual Decoration Day exercises. Geo. J. Keysor, as president of the day, presided and announced the program.

Rev. W. L. Balmer gave the invocation followed by an eloquent address by Mr. Keyser, who graphically told of the origin of Decoration Day.

Mrs. Grace Heck Moore sang "The Flag of the U. S. A.", gracefully waving a large flag meanwhile.

Rev. W. A. Rex read "Lincoln's Gettysburg Speech," followed by a flag song by Harold Lowry.

Miss Anna Ferguson recited "Taps" to Mrs. F. B. Wood's accompaniment. This was most beautiful and she was enthusiastically encored, responding with "I'm Going Home to Mother."

Fred Dickinson gave a vocal solo and Mr. Keyser introduced the speaker of the day, Washington Gardner of Lansing who held his audience interested for more than an hour.

He did not give the stereotyped Decoration Day address as conditions of today call for a more up-to-the-minute talk. He began with the development of democracy as seen in history of the United States, how in 1787 the Continental Congress formed a government for the Northwestern Territory giving us the ship of state which has sailed for 130 years, religion, morality, knowledge being the fundamental principles.

He said the majority of the soldiers enlisted in the Civil War, not to free the slaves, but to preserve the Union as a nation and for fifty years we have enjoyed the results of their victory.

He told how the present terrible conflict started with just a little eddy, but it has kept growing until the whole civiziled world is involved. He told how highly civilized Germany was, both in the arts, sciences and "kultur," but how now she has broken all laws of the civilized world, not even respecting boats bearing the yellow flag of hospital work, that of misery, sickness and death, which was so scrupulously regarded by the Confederates.

The procession then formed in front of the opera house, Earl Updike being marshal, aided by Floyd Bryan, Harry Waldron and Fred Davis, all on horses.

Raymond Platt of Tipton, dressed as Uncle Sam, with Arlene Gillespie as Liberty, led the procession on Raymond's Welch ponies. The music was furnished by the Fife and Drum Corps of Adrian who occupied Guy Belding's truck and the way those old fellows pounded and tooted showed they still had the energy of '61. The G. A. R. and the T. B. A. members as well as those on the program rode in autos and then came the Uniform Rank, K. of P., officered by Arthur Harding and Robt. Quackenbush. The local Rifle Club was also represented. Hayden's big truck, gay with bunting, bore a load of young ladies who were to assist the G. A. R. in placing the bright red geraniums on the graves of departed brothers. The truck load of potted plants made a gay spot in the cortege.

A long string of autos followed and at the cemetery found as large a crowd waiting the exercises there. These were conducted by Amenzo VanValkenburg, commander; Wm. Smith, chaplain; and Elwin Camburn officer of the day.

The cemetery never looked more beautiful. Few, indeed, were the graves which did not bear the token of some loving hand and all over Brookside were tulips, carnations, roses, etc., with at frequent intervals the scarlet geraniums, so when we left the cemetery it was with the feeling we had left our revered heroes' memory green and their graves a heavenly spot.

The pole and flag raising at the home of H. W Stevens was a fitting close to the Memorial day exercises. A large crowd gathered for the occasion, nearly all of those who went to the cemetery being present. Mr Stevens had all things ready, and the Sons of Veterans soon had the staff in position and the flag run up to the top, all joining in singing "America" as it was raised.

Comrade Stevens then welcomed the crowd and spoke of the motive that actuated him at this time, that it might be a means of awaking loyalty in the hearts of the young, and that when life's last hour came to him, he wanted his comrades to wrap him in the flag for his burial. In closing he gave Nesbit's beautiful tribute to the flag, "Your Flag and My Flag", as very appropriate for the occasion. He then introduced Gen. F. B. Wood, who took charge of the meeting.

He first read an address given by Premier Asquith in Parliament a few weeks ago, when he spoke at length of the action of the U. S. of A. at this crucial moment, paying deep tribute to President Wilson and the whole nation. Mrs. Grace Heck Moore then sang "The Old Flag Never Touched the Ground Boys", which was received with hearty applause. The Hon. Washington Gardner was called upon next and spoke briefly, but most eloquently on the flag and what it meant to us all. As he was to take the train, he was obliged to shorten his speech, much to the regret of his audience.

Rev. W. A Rex being called upon made a few remarks upon the great truth that those nations who believed and trusted most in God were the victorious ones, but he said he did not come before the audience to make a speech, but a prayer, as he felt an occasion such as this should be inaugurated with prayer. Following him "Michigan, My Michigan" was finely sung by the Glee club.

Hon. John D. Shull then told of the first flag raising he witnessed when Abraham Lincoln raised the flag over the State house Feb. 1861, before his inauguration. He also cited several other interesting flag events, patriotic and pathetic. As he took his seat, a courier on horseback rode in and presented what purported to be a telegram from Gov Sleeper asking if Tecumseh had any facilities for detecting aeroplanes which were thought to be sailing over Michigan. Comrade Stevens thought he had and directed the attention of the company to where several pieces of fire works disclosed balloons and search lights which could be utilized.

This closed the program and the crowd dispersed having enjoyed the hour thoroughly. The fife and drum corps filled every interval with their thrilling music

Church Notes

BAPTIST CHURCH
W. B. Hartzog Ph. D. minister.
10:00 a. m. Sermon, "Our Allies," II Kings 6:16, "And he answered, Fear not for they that be with us are more than they that be with them."
11:15 Sunday-school. Jay Morse superintendent.
11:15 Men's Class Dr. Hartzog, leader. "When Jesus was betrayed and denied."
6:30 B. Y. P. U.
No morning service.
Wednesday 7:30 p. m. Bible study

PRESBYTERIAN CHURCH
Rev. Wm. A. Rex, minister.
Church services at the New Royal Theater.
10 a. m. Sunday-school classes will meet at regular places.
10 a. m. Men's Brotherhood Class.
11 a. m. Morning worship and sermon. Subect, "The Ground of Truth"
7:30 p. m. Evening service. Subject, "Watchman, What of the Night?"
Tuesday 7:30 p. m. Westminster Guild, E F Chapter, meets with Mrs. Wade Jones, Mrs Rex assisting.
The mid-week service will be omitted this week.

ST. PETER'S EPISCOPAL CHURCH
Rev. J. G Widdifield, B. A., rector
"For the Worship of God
and the Service of Man."
Trinity Sunday
10 a. m. Sunday-school
4:00 p. m. Evening Prayer, with sermon.
Thursday 8 p. m. Choir practice

METHODIST EPISCOPAL CHURCH
Rev W. L Balmer, minister.
10 a. m. Morning service.
11 a. m. Sunday-school.
6:30 p. m. The Epworth League.
7:30 Evening service.
Wednesday 7:30 Prayer service

FRIENDS CHURCH
H. Lawrence Linton, pastor,
10:00 Morning worship.
11:15 Bible school
2:30 Junior C. E.
6:00 Christian Endeavor
Wednesday 7:30 p. m. Prayer service

ST. ELIZABETH CATHOLIC CHURCH
Fr. Fisher, rector.
8 a. m. 1st and 3rd Sundays.
Saturday, 3 p. m. Christian Doctrine
All are cordially invited.

UNIVERSALIST CHURCH
Rev. E. L. Conklin, minister
5:00 p m. Evening service. Subject of sermon, "Dark Hours in the World's History."
A welcome to all.

"Kie-Yie-Yie! Get Me 'Gets-It' Quick!"

2 Drops Make Corn "Fall" Off!

"I've joined the Never-Again Club. Never again will I use anything for corns but 'Gets-It.' Put 2 drops of 'Gets-It' on, and from that second the corn begins to shrivel,

"Oh, Don't Touch It! It's So Sore!" Use "Gets-It" and It Will Never Be Sore!

instead of swelling up like a little white sponge. Then it loosens from your toe—and, glory hallelujah! the corn comes off as though you'd take a glove off your hand!"

Yes, "Gets-It" is the corn discovery of the age. More "Gets-It" is sold by many times than any other corn remedy in existence. Try it and you'll know the reason why. It takes two seconds to apply it, and it dries at once. That's all. Don't experiment—follow the experience of millions and use "Gets-It."

"Gets-It" is sold everywhere, 25c a bottle, or sent on receipt of price by E. Lawrence & Co., Chicago, Ill.

Sold in Tecumseh and recomemded as the world's best corn remedy by B J. Pulver. adv

Excuses Unnecessary.

"Does your husband ever tell you when he stays out late at night that it was because somebody gave an interesting talk at the club?"

"No."

"How interesting! Doesn't he ever give you any excuse at all or make any explanation?"

"Never. He works on a morning newspaper."—Pittsburgh Telegraph.

An Opposite Effect.

"I see a well known doctor declares that music has decided curative properties."

"Some music may have, but there's a whole lot of it that makes me sick."—Philadelphia Ledger.

Opportunity's Whims.

"Opportunity knocks at every man's door."

"Too often, however, it is the opportunity to open a peanut stand, whereas we would rather start a bank."—St. Louis Post-Dispatch.

Come to Tecumseh

NEXT

Wednesday, June 6th

and every other Wednesday evening, all summer.

OUR SPECIAL OFFERINGS

for all day next Wednesday are:

Best Quality Dress Ginghams, for 12½c a yard.
Fine Tissue Ginghams, 30c and 35c values, for 25c a yard.
20 doz. beautiful Shirt Waists, regular $1.25 and $1.50 values, $1.00 each

SUIT SALE

We have divided our stock of Suits into three lots. Suits that sold from $20 to $40 each.

Lot 1 go at $9.95 Lot 2 go at $14.75 each
Lot 3 go at $19.75 each

Special Reduction on Ladies' & Misses' Spring & Summer Coats

The Webster Anderson Co.
Tecumseh, Michigan.

Braman's Sports Day Watch Bargains

GREATEST VALUES EVER OFFERED.

DO NOT PASS THIS! THIS IS JUST A SAMPLE

17 Jewel Watch, 20 Year Case $13.85

OTHERS IN PROPORTION.

Have your EYES TESTED while in town. Satisfaction guaranteed.

JEWELER **K. A. BRAMAN** OPTICIAN

CLASSIFIED ADS

WE BUY ALL KINDS OF JUNK and pay the highest price for rags. 'Phone 372. We come after them. Place at old Brewer's foundry.
D. Ghertner.

AM PAYING THE HIGHEST price for rags, rubbers, paper and books. Before you sell off your junk find out my price.
Louis Kozel.
'Phone 351

FOR RENT—The west half of the Dewey house, corner of Logan and VanBuren streets. Enquire of Mrs. A. Dewey, 'Phone 705.
5-1-tf

FOR SALE—House and lot cheap if sold soon. Enquire of the United Supply Co. Phone 385. 5 4 1mo

FOR SALE—Second-hand Ford touring bodies, in good shape. Cheap while they last.
Marsh & Brandow.
5-11-tf

FOR RENT—House 216 W. Chicago St. 5 rooms and bath. Enquire of Mrs. R. S. Moore. 5 22 4t

LOST—Tuesday, a baby chain and locket, tied in the corner of a handkerchief. Finder notify Mrs. A. C. Anthony, Clinton, Mich. 1t

There is more Catarrh in this section of the country than all other diseases put together, and until the last few years was suppsed to be incurable. For a great many years doctors pronounced it a local disease and prescribed local remedies and by constantly failing to cure with local treatment, pronounced it incurable. Science has proven Catarrh to be a constitutional treatment. Hall's Catarrh Cure manufactured by F. J. Cheney & Co., Toledo, Ohio, is the only Constitutional cure on the market. It is taken internally. It acts directly on the blood and mucous surfaces of the system. They offer one hundred dollars for any case it fails to cure. Send for circulars and testimonials.

Address: F. J. CHENEY & CO.,
Toledo, Ohio.

Sold by Druggists, 75c.
Take Hall's Family Pills for Constipation. adv

AUTOMOBILE BARGAINS:

1915 Buick Six Touring
1913 Buick Touring Model 31
1916 Dodge Roadster
1916 Ford Touring
1914 Ford Touring
1914 Overland Touring
Saxon Roadster with Starter

COME IN AND LOOK THEM OVER.

TECUMSEH BIG CHIEF GARAGE.

FRESH BREAD
A266

How it looks when illustrated

"Well sir, I put it up to him and he fell for it."

When You Buy Bread

From This Bakery

you know it is fresh from our ovens, not having been subjected to the wear and tear of various transfers and deliveries before reaching your table.

This Alone
Should Make You Our Customer

S. NEVISON,
Phone 180. Successor to H. D. Gill Baking Co., Tecumseh, Mich.

HAY TOOLS

will soon be in demand. Are you ready?

Have you looked over your mower, loader or rake? Do you believe it will go through this season without repairs? If it needs repairs order them now, have them on hand when you are ready. If you believe that new tools are necessary, don't wait until you are ready to use them, but place your order early; then you will know you are going to get them when you want them, as shipments are badly delayed the late buyers are going to be disappointed. In mowers we sell the ball-bearing light draft DEERING in three sizes.

In loaders the HAYES-DAYTON ball-bearing, simple, light in draft, and very desirable, also the INTERNATIONAL which has had such a splendid sale for the past few years for the reason of its giving entire satisfaction in all kinds of hay.

L. E. TEMPLE & CO.

International Corn Planters Have a Habit of Pleasing

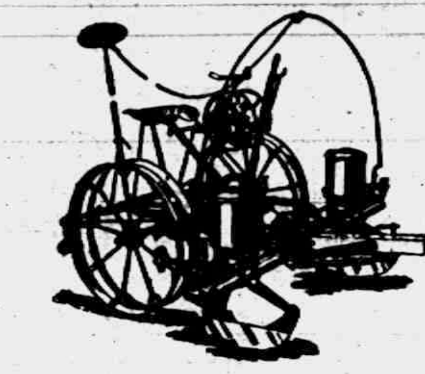

If your neighbor owns an International corn planter, you don't have to be told that he is satisfied. You know it, and we know it. The International corn planter satisfies because it is simple and because it plants corn the way you want it planted. A strong feature is the adjustable runner frame, keeping the runners even and the hoppers level, no matter what the height or speed of your team. This mean accurate dropping and even checking instead of zig zag. It is a very convenient planter under all conditions.

The International is the corn planter that deserves to be looked over by every farmer who wants to get the most out of his cornfields. It wastes neither seed nor ground, it handles easily, and it lasts as long as any farmer could ask.

Come in the first time it is convenient and study an International planter. Made in five styles—own the style that suits you.

Have a few Black Hawk Corn Planters left. If you need one, say "yes" now as our stock is nearly exhausted.

Tecumseh Co-Operative Association.

Library Tables

Can show you some new patterns in Library Tables. These tables are extra well made and the finish will please you while the moderate price will surprise you.

Also have some Electric Table Lamps that we know would interest you.

Remember this store when you want Furniture.

Guy E. Belding,
FURNITURE AND UNDERTAKING.
Motor Equipment.

June 6th Special

TECUMSEH'S FIRST BARGAIN DAY.

Don't Fail To See Our

17 Jewel Special Hampden, full display of Howards, Elgins, Hamiltons. Come in and we will show you.

WM. GASTON & SON.

Special for Wednesday:

Last Summer's Dresses

1-2 PRICE.

MRS. P. C. SNELL.

If You Need Lumber Buy Now.

Prices are advancing steadily. We carry a complete stock on hand, hence we are in a position to fill orders promptly.

Shingles, Lath, Finish, Doors and Windows, Etc.

For Sale Cheap—1 Two Horse Corn Planter.

MOORE BROS.
Dealers in Coal, Building Material, Lumber, etc.
'PHONE 140.

LOCAL AND PERSONAL

NOTICE

All copy must be in the composing room of this office before 9:30 a. m. Tuesdays and Fridays and all advertising matter before 4 p. m. Mondays and Thursdays.

Fine dill pickles at Clark's market. adv

Leon Williamson went to Flint on business Thursday.

F. Rosacrans was a business caller in Detroit Tuesday.

New Cottage Cheese at Clark's Market. 'Phone 158. adv

Mrs. S. W. Bordine was a passenger for Eaton Rapids Thursday.

Jesse B. Coller of Jackson was the guest of his sons in town Wednesday.

Mrs. Hazzard of Riga is the guest of her aunt Mrs. Chas. Kemp this week.

Miss Jennie Meyers of Brooklyn visited Miss Vevia Hardcastle Wednesday.

Mr. Farmer, we have the best line of work shoes in the world at prices that are right. J. R. Nyland. adv

Mrs. Bert Price of Clinton assisted in the Herald office Thursday and Friday.

Mrs. A. E. Reason has been the guest of her father J. J. Freeman this week.

Chas. Lee was called to Jackson Wednesday to join his company for the parade.

a general line of baked goods which are right up to the minute, call at Hay's Bakery. adv

We are glad to see S. P. Hosmer on the street once more after his severe illness.

Mrs. Mary Guiwitts of Clinton spent Wednesday with Mr. and Mrs. H. W. Stevens.

Mrs. J. W. Dunn of Grand Rapids is the guest of her parents Mr. and Mrs. Alva Waring.

Don't forget to try out our new soda fountann these hot Bargain Days. H. K. Hay. adv

Mrs. Geo. Chapman of Detroit visited her parents Mr. and Mrs. H. W. Stevens over Decoration Day.

Mr. and Mrs. Chas. Price were guests of their son Bert and family in Clinton for Decoration Day.

We are going to give you a real bargain next Wednesday. Watch for Tuesday's ad. adv The People's Store.

Mrs. C. H. VanHellen and son Graebner of Toledo are visiting the former's parents, Mr. and Mrs. C. N. Graebner.

Mrs. Jas. Aten is visiting friends in Perrington, Mich. Mrs. C. E. Ridgeway joined her at Jackson, going with her for a visit.

Fine switches made from cut hair and combings at the millinery store of Miss J. A. Hough. adv

Mrs. Louis Rentschler and baby, who have been spending a few weeks with friends here, returned to their home in Marshall Thursday.

Mrs. B. J. Rector and family are moving into the Snyder house on South Union street, lately purchased by her brother Albert Boyce.

Summer Millinery display at Miss J. A. Hough's. adv

On account of the rain the sale of the Bamlet goods is postponed until next Saturday. Dr. John Murphy has purchased the real estate.

Mr. and Mrs. Al. Hunter of Detroit visited at A. C. Aylesworth's Wednesday, going to Tipton Thursday to be guests at Jewett Whelan's.

O. A. Schwab D. C. "Doctor of Chiropractic," will give adjustments at 411 S. Evans street Tuesday, Thursday and Saturday mornings from 7 to 8. adv 5-18-2t

Wm. Nevison of Portland, Ore., has been visiting his brother Stephen Nevison for the past week. The brothers spent Sunday with relatives in Adrian.

Mrs. Mary Ives and Mrs. John Carson went to Lansing Thursday for the M. A. C. commencement exercises. Miss Anna Carson is one of the graduates.

Dr. H. H. Hammel has just received telegraph orders from the adjutant general to report at once for duty to Ft. Benjamin Harrison. He leaves Monday.

Opening Bargain Day June 6th. We will sell cane sugar 100 lb. sacks $9.50 or 25 lb. at $2.40. adv Williamson Bros.

J. A. Collins and daughter Alice spent Wednesday in Ann Arbor with Mrs. Collins who is still in the hospital.

Don't you want to cut down the H. C. of L.? Watch our ad. next Tuesday. The People's Store. adv

Mrs. John Hughes and daughter Mrs. Lillie Brown and little son of Rouge were callers in town Wednesday.

Mrs. Bert Blanchard of Battle Creek was the guest of her uncle and aunt, Mr. and Mrs. Will Ross, for Decoration.

Stop, Look, Listen! Read next week's bargains for Wednesday. adv The People's Store.

Subject at the Universalist church next Sunday at 5 o'clock, "Dark Hours in the World's History." Rev. E. L. Conklin, minister.

Mrs. Emma Stevens of Toledo and Seymour Stevens of Grand Rapids, brother and sister of H. W. Stevens, were here for the pole and flag raising at his home.

Monday, June 4, Special feature at the New Royal Theatre. Mary Pickford in "The Pride of the Clan", afternoon and evening. adv

The summer meeting of the Lenawee—Monroe County Association of the O. E. S. will be held at Medina June 20. Hope a large attendance will go from Tecumseh.

Mr. and Mrs. J. W. Owen had as guests for Decoration Day Miss Jennie Owen of Jackson, Mrs. Metta Stofflett, Miss Adah Owen and Roy Lindsley of Ann Arbor.

New Royal Theatre, Mary Pickford in one of her big features, "Pride of the Clan," Monday afternoon and evening. adv

Mrs. Frank D. Baldwin and daughter Mrs. A. C. G. Williams of Denver, wife and daughter of Maj. Gen. Frank Baldwin, were guests of Mr. and Mrs. R. K. Anderson Sunday.

Mrs. Sidney Cadmus and nephew Percy Cadmus of Ridgeway, accom- Dewey of Adrian, went to Lansing Thursday for Comencement exercises at the M. A. C. Roy Cadmus is a graduate.

Rev. Geo. Scarlett of New York, was called for the funeral of the late Mrs. Jas. Clarkson which was held yesterday at the home in Macon. He was the guest of his daughter Mary at the home of J. J. Orr while in town.

Headquarters for good old potatoes. Early or late for seed. adv Williamson Bros.

Mr. and Mrs. Homer Marsh, who were called to Kalamazoo Saturday by the serious illness of his mother, did not reach her bedside until after her death. Her funeral was held in Reading Tuesday and they returned home Wednesday.

The O. E. S. held their regular meeting Thursday evening. Mrs. J F. Rector was initiated into the order. It was decided not to hold meetings during the months of July, August and September. Following the lodge session Mrs. R. J. W. Bowen and her committee served refreshments.

Mr. Farmer, we have the best line of work shoes in the world at prices that are right. J. R. Nyland. adv

A Few "Becauses"

Why we ask for and expect your grocery trade.

BECAUSE as far as it is possible to determine our stock takes in all the good kinds, and leaves the others out.

BECAUSE if you are particular about eatables, our store will appeal to you.

BECAUSE we play the game of business fair and square. We makeright any mistakes thatwe may make so soon as we hear of them.

BECAUSE we try awfully hard to "get there on time." We appreciate the inconvenience of waiting for goods to be delivered.

BECAUSE in spite of all these advantages your dollar is as large here as anywhere, often large here as anywhere, often Try and prove.

C. M. Gilbert.

A good place to get good things to eat.

MAJESTIC

The majestic qualities of our funerals appeal to those who appreciate an unassuming grandeur of real worth in a burial service. Our equipment is superbly efficient and our business deportment is of a tactful nature.

SERVICE & SON,
Funeral Directors.
'PHONE 263. NIGHT 'PHONE 367.

BARGAIN DAY

Manager Dale Hodges of the Bar-Day committee informs us that R. E. Mack, agent of the International Vaudeville Exchange, will be here next Wednesday to conduct the first Bargain Day program. This they promise us, will be better than any they had last year and will consist of three acts:

One will be an aerial performance. By request they get back Capt. McPhail, the bag-piper who was here last year. He has a new act this season which includes another bagpiper and four girl dancers. The Tipton band will furnish the music for the evening.

The committee are disappointed in not being able to furnish a program for the Fourth of July as promised. The clerks of the town demand a holiday for July 4th which cripples the merchants.

MANCHESTER CHAPTER R. A. M. TO VISIT TECUMSEH COMPANIONS

Monday next will be a big day with the Tecumseh Royal Arch Masons. At 3 p. m. the Manchester Chapter will initiate two teams and at 6 o'clock a dinner will be served. This will be followed at 8 o'clock by an excellent program which is in charge of Companion W. S. Dickinson.

The following program will be given at 8:00 p. m. followed by a social visit:

Address of Welcome—G. A. Rathbun.
"Just a Wearyin' For You"—Temple Quartette, W. S. and F. C. Dickinson, Harold Lowry and F. E. Juckette.
"Hush Thee, My Baby"—Double Quartette (Temple and Ladies)
Selection—Ladies' Quartette, Mrs. Meade, Mrs. Hodges, Mrs. Rosacrans and Miss Caldwell.
Reading—Rev. W. A. Rex.
Solo, selected—Mrs. Chas. Jones.
"Aloha Oe" — Temple Quartette.
Solo, Selected—H. J. Lowry.
Address—Rev. F. A. Perry, of Adrian.
"Good Night, Beloved"—Double Quartette.

REDS vs. BLUES

Presbyterian Men's Class Enjoy Banquet Tuesday Evening

Some time ago the men's class of the Presbyterian church divided up on a contest for new members and to raise the spirit in the class generally. They had much excitement and pleasure in the stunt and it netted them many new members.

The Reds beat the Blues by 500 points so it was up to the latter to get busy and entertain the victors. They met their obligation Tuesday night with a very happy banquet at the Grange hall. The room was decorated with red, white and blue and Mrs. Geo Blesing catered, serving a most delicious two course supper. The Blues waited on their guests generously and quickly.

Following the supper, J. M. Kent, the class president, introduced Rev. Rex as toastmaster and he did his share toward making the evening a happy one. The following were the toasts:

"How we won"—John H. Smith.
"How we lost"—Jas. Lowry.
"Being a victor"—Dr. L. G. North
"Lemons, human and otherwise"—C. A. Slayton.

Rev. Edw. Montgomery of Adrian, was introduced as the speaker of the evening, taking for his subject "The new Idea of Patriotism". That his talk was splendid, is the verdict of the whole class.

Misses Marion and Mildred Brooks gave several piano duets, and the seventy men present hope the class has contests many and often.

Home cured ham, bacon and shoulders at Clark's Market. 'Phone 158. adv

Burton Garlinghouse was home from the U. of M. over Decoration Day.

R. A. Heesen and wife are spending the week in South Bend with relatives.

George Avery is in Ann Arbor this week where he will undergo an operation.

One quarter off on all millinery beginning June 1st. adv Miss Grace Gillespie

Mrs. Archie Boyd of Eaton Rapids is the guest of her mother Mrs. Horace Holdridge.

Mrs. Belle Hendershott of Detroit was the guest of friends in town for Decoration day.

Mrs. Jay Kenyon and baby of Detroit are guests of L. D. Kenyon and daughter this week.

TIRES

ARE HIGH

USE MAXOTIRES

in the tires you now have. You can equip your car, all four wheels, at the cost of one new tire. Come in and let us show you how Maxotires will give you extra mileage, prevent punctures and blowouts.

Maxotires do more for you than the common inner-tires, reliners and inner-shoes.

WE HAVE THE

Lightning Demountable Wheel Outfit

at one dollar a wheel for Ford—490 Chevrolets and Maxwells.

United Supply Co.
OVID J. MARSH, Mgr
Tecumseh, Mich 'Phone 358
Home of Rayfield Service.

Watch our window.

COMMENCEMENT

Tecumseh High School

The commencement exercises of our high school will be held at the Opera House on Wednesday evening, June 13. Rev. W. A Rex will deliver the Baccalaurate sermon Sunday evening, June 10 at the Presbyterian church.

GRANGE RALLY

There will be a Grange Rally of he Six County Organizaton, being the Lenawee Meeting, at the Lenawee County fair grounds, Adrian, June 7th, 1917. Watch for the program Tuesday.

RED CROSS PARTY

The dancing party given under the auspices of the Red Cross committee Tuesday evening, was a very pleasant affair and was largely attended. The hall was beautifully decorated by Lester Heesen, with flags and flowers. The dancing was interspersed with various stunts and talks.

Mrs Jenny C. Law Hardy gave the history of the Red Cross movement which is recognized by every nation of the earth, and told of the flags of the nations. Miss Camilla Hayden emphasized the fact that "It pays to Sterilize" in a humorous recitation. John Pennington of Macon, gave a solo which was heartily encored.

The initiation rites of the Tecumseh Rifle club, an original production by G. Arthur Rathbun, was put on the stage by fourteen capable actors and proved the hit of the evening. The officers were

Supreme Woky Muky Muk—G. A. Rathbun.
Right Sultry Sentry—Wade Jones.
Left Sultry Sentry—Carl Schneider.
Escorting Guard—D. J. Hodges.
Candidates—Ed Rogers and Wylie McCann.

There were sixty couples of dancers.

Refreshments were served during the evening, and this second party of the Red Cross ladies was a great success socially and financially.

Mr. and Mrs. Vern Smith of Adrian attended the dancing party in town Tuesday evening.

Among the graduates at the M. A. C. this week are Roy Cadmus, Anna Carson and Agnes McIntyre.

Mrs. Linger and children of Cadmus are visiting her parents, Mr. and Mrs. Ira Rogers this week.

Will Hoy, wife and daughter Ella of Detroit were guests of his brother Jack Hoy and wife Wednesday.

Mrs. Bert Cregor has so far recovered from her late mental indisposition as to be able to return home from Kalamazoo Wednesday.

Mr. and Mrs. A. D. Macham, Bert Giles and family of Plymouth were guests at Mrs. R. B. Gillespie's Wednesday. Mrs. Macham remained for a longer visit while the others returned home that evening.

Such a moving way as this: W. B. Muhn moves into the Wm. Owens house, Mr. and Mrs. Bert Nobles moves into the house vacated by Mr. Muhn and John Hubbard and daughter and son will move into the house in Brownville vacated by Nobles.

My husband is one of the grandest men. He sees that we always have a good supply of the best foods in the market and good foods certainly have a lot to do with being happy. This is our store.

GOOD PROVIDER'S FAMILY
I'VE GOT A GOOD MAN!
Most women's work is pleasant when They're married to the best of men!

FINEST DAIRY BUTTER
5 lb. jars 35c lb.

ANDERSON GROCERY CO.
Phone 91 -- Successors, Anderson Bros. Macon Phone

Iron Age Garden Tools

Ney Mf'g Co's Hay Tools. Genuine Pearl Wire Cloth. (see the copper selvage.) Hot Point Electric Utilities.

Ever-Ready Flash Lights and Batteries. Gendron Bicycles.

Spalding's Athletic Goods.

Satterthwaite Bros.

Farmers!

Plan now for a Silo by planting your corn for it.

SILOS

We sell the Lansing and the Lansing Hinge Door Silos.

See us for prices and place your orders early.

BROWN & CO.

FRESH VEGETABLES

Home grown Asparagus, Radishes, Green Onions, Lettuce, also Wax Beans, Cucumbers, Carrots, New Cabbage, New Potatoes, Texas Onions, Green Peppers, all fresh in for Saturday.

SUGAR

At present we have plenty of Cane Sugar on hand so that we can sell you what you want at 10c per pound. This is a good time to stock up as the canning season will soon be here.

STRAWBERRIES

Fresh supply every day, plenty for Saturday.

Cakes, full assortment Saturday, each	12c
Dried Apples, fresh stock, large package	18c
Lemons, large size, best Sunkist brand	25c

Sunshine Biscuits, some new varieties just received, call and see them.

'Phone us your grocery orders—we will send the best.

'Phone 37 **E. J. LOWRY.**

Specials:

REFRIGERATORS
ICE CREAM FREEZERS
HAYING TOOLS
FULL LINE OF OIL STOVES.

D. L. Whitenack & Co.

Dr. N. D. Trask,

Osteopathic Physician

Special attention given to nervous diseases, rheumatism, stomach and bowel troubles.

Bronchitis, Asthma and Catarrhal Deafness.

Office hours, 9 to 12, 1 to 5, and by appointment.

Office over McCann & Bowen's.

A. G. AYLESWORTH,

Licensed Auctioneer, Real Estate, Stock and General Salesman.

Will attend all sales in city or country, at reasonable rates.

Headquarters and all dates made Herald office

Dental Parlors

W. D. REED, D. D. S.

Chicago St., Tecumseh.

Crown and Bridge work Aluminum Silver and Rubber plates and all of the specialties known to modern dentistry. Gas or vitalized air administered

Office over Avery & Co's store

DR. E. D. BROWN,

Dentist.

Modern Dentistry of reasonable rates. Painless extraction by use of local or general anaesthetic.

Officers hours 7:45 a. m. to 5 p. m. Saturday evenings 7 to 9. Other evenings by appointment.

Office in DeWolf Block.

Office pobne 192, house phone 182—2r

C. M. Cooley,

Licensed Auctioneer.

R. F. D. No. 4 Manchester. 15 year successful experience in Jackson, Washtenaw and Lenawee Counties, also practical farmer.

Bell Telephone Clinton exchange.

Rates Reasonable and Satisfaction Guaranteed

J. W. Beardsley, M. D.

Physician and Surgeon

Office in rooms formerly occupied by Dr. L. G. North.

Hours: 1 to 3 and 7 to 9

Phone 165 2 rings.

Dr. H. H. Hammel

Physician & Surgeon

(Homeopathic)

Calls answered promptly, day or night.

Office Hours—8 to 9 a. m., 12:30 to 3:00 p. m, 7 to 8 p. m. Sundays by appointment.

Office above Lilley Bank. Successor to Dr. Walter Briegel.

ANGUS BULLS

from Grand championship stock for sale or rent.

George B. Smith,
Addison, Mich.

GILT EDGE
WHITTEMORE'S GILT EDGE DRESSING FOR LADIES & CHILDRENS BLACK SHOES
SOFTENS PRESERVES LEATHER RESTORES COLOR LUSTRE
QUICK WHITE
MAKES DIRTY CANVAS SHOES CLEAN & WHITE

Whittemore's Shoe Polishes

FINEST QUALITY LARGEST VARIETY

"GILT EDGE," the only ladies' shoe dressing that positively contains Oil. Blacks, Polishes and Preserves ladies' and children's shoes, shines without rubbing, 25c. "FRENCH GLOSS," 10c.

"DANDY" combination for cleaning and polishing all kinds of russet or tan shoes, 25c. "STAR" size, 10c.

"QUICK WHITE" (in liquid form with sponge) quickly cleans and whitens dirty canvas shoes. 10c. & 25c.

"ALBO" cleans and whitens BUCK, NUBUCK, SUEDE, and CANVAS SHOES. In round white cakes packed in zinc boxes, with sponge, 10c. In handsome, large aluminum boxes, with sponge, 25c.

If your dealer does not keep the kind you want, send us the price in stamps for full size package, charges paid.

WHITTEMORE BROS. & CO.,
20-26 Albany Street, Cambridge, Mass.
The Oldest and Largest Manufacturers of Shoe Polishes in the World.

Clear Away The Waste.

Bowel regularity is the secret of good health, bright eyes, clear complexions, and Dr. King's New Life Pills are a mild and gentle laxative that regulates the bowels and relieves the congested intestines by removing the accumulated waste without griping. Take a pill before retiring and that heavy head, that dull spring fever feeling disappears. Get Dr King's New Life Pills at your druggists, 25c. adv

---

For the Family Medicine Chest

Green Bay, Wis., Mrs. Wm. F. Bubols says: "I always use Foley's Honey and Tar for our children as it quickly breaks up their colds with no bad after effects, and they like to take it."

In this season of coughs, colds and croup, every family medicine chest should be supplied with a good cough medicine that can be relied upon when needed.

Such a family cough syrup is Foley's Honey and Tar Compound. This standard medicine has been on the market for years and in many sections was found in every home in the days when doctors were not so handy and when money was scarcer.

Foley's Honey and Tar Compound is an excellent medicine for coughs, colds, raw or inflamed throat, hoarseness, tightness and soreness of the chest, croup and whooping cough. It is an absolutely safe remedy, containing only healing ingredients, and free from any harmful drugs.

Sold everywhere in Tecumseh adv

COMMISSIONERS' NOTICE

STATE OF MICHIGAN, County of Lenawee, ss.

In the matter of the estate of INEZ L. MORLEY, deceased.

The undersigned having been appointed by the Probate Court of said County, Commissioners to receive, examine and adjust all claims and demands of all persons against the estate of said deceased, do hereby give notice that we will meet for that purpose at the office of G. Arthur Rathbun in the village of Tecumseh, Lenawee County, Michigan, on the 5th day of June 1917, and on the 1st day of September 1917 at ten o'clock in the forenoon of each of said days.

And that four months from the 1st day of May 1917, are allowed by said Probate Court for the creditors of said estate to present their claims to us for examination and allowance.

Dated May 1st, 1917.

Charles A. Waldron.
G. Arthur Rathbun.
Commissioners.

STATE OF MICHIGAN, County of Lenawee

Probate Court for the County of Lenawee.

At a session of the Probate Court for the County of Lenawee, holden at the Probate Office, in the City of Adrian, on the 15th day of May, in the year one thousand nine hundred seventeen.

Present, HON. HARRY L. LARWILL, Judge of Probate.

In the matter of the estate of DANIEL FROST, deceased.

On reading and filing the petition, duly verified, of John Frost, nephew and heir at law of said deceased, praying that administration of said estate may be granted to Edward McKinney, or some other suitable person.

It is Ordered, That Monday the 11th day of June next at nine o'clock in the forenoon be assigned for the hearing of said petition.

And it is further ordered, That a copy of this order be published in the TECUMSEH HERALD, a newspaper printed and circulating in said County of Lenawee for three successive weeks previous to said day of hearing.

HARRY L. LARWILL,
(A true copy) Judge of Probate
E. I. LARWILL, Probate Register.

STATE OF MICHIGAN.

The Probate Court for the County of Lenawee.

At a session of the Probate Court for the County of Lenawee holden at the Probate Office in the City of Adrian, on the 15th day of May, in the year one thousand nine hundred and seventeen.

Present, HARRY L. LARWILL, Judge of Probate

In the matter of the estate of FRANCES E. ATEN, Deceased.

On reading and filing the petition, duly verified, of Florence Aten-Babcock, executrix of said estate, praying that she may be authorized, empowered and licensed to sell the Real Estate described in said petition at private sale, for reasons therein stated.

It is ordered that Monday, the 11th day of June next at nine o'clock in the forenoon be assigned for the hearing of said petition.

And it is further Ordered, That a copy of this order be published in the Tecumseh Herald, a newspaper printed and circulating in said County of Lenawee, for three successive weeks previous to said day of hearing.

(A true copy) Harry L. Larwill,
Judge of Probate
E. I. Larwill. Probate Register.

STATE OF MICHIGAN, County of Lenawee, ss.

Probate Court for the County of Lenawee.

At a session of the Probate Court, for the County of Lenawee, holden at the Probate Office, in the City of Adrian, on the 21st day of May, in the year one thousand nine hundred and seventeen.

Present, HON. HARRY L. LARWILL, Judge of Probate.

In the matter of the estate of JAMES FOSTER, deceased.

On reading and filing the petition, duly verified, of Frank J. Temple, praying that an instrument in writing purporting to be the last will and testament of said deceased may be duly proved and admitted to probate, and that administration of said estate may be granted to petitioner, the executor named in said instrument, or to some other suitable person.

It is ordered, That Monday, the 18th day of June, next, at nine o'clock in the forenoon, be assigned for hearing of said petition.

And it is further ordered, That a copy of this order be published in the Tecumseh Herald, a newspaper printed and circulated in said County of Lenawee, for three successive weeks previous to said day hearing.

HARRY L. LARWILL,
(A true copy) Judge of Probate.
E. I. Larwill, Probate Register.

STATE OF MICHIGAN, County of Lenawee, ss.

Probate Court for said County.

At a session of the Probate Court for the County of Lenawee, holden at the Probate Office in the City of Adrian, on the 24th day of May in the year one thousand nine hundred and seventeen.

Present, HARRY L. LARWILL, Judge of Probate.

In the matter of the estate of MARIA MILLS, deceased.

On reading and filing the petition of Gabriel A. Mills, executor upon the estate of said deceased, alleging that the funeral expenses and debts of said deceased, and the expenses of administration thus far incurredi have been fully paid, and praying that his final administration account may be allowed and for such other order and decree as to this Court shall seem proper.

It is ordered, That Monday, the 25th day of June, next, at nine o'clock in the forenoon be assigned for the hearing of said petition.

And it is further Ordered, That a copy of this order be published in TECUMSEH HERALD, a newspaper printed and circulating in said County of Lenawee, for three successive weeks previous to said day of hearing.

HARRY L. LARWILL,
(A true copy) Judge of Probate
E. I. LARWILL, Probate Register

STATE OF MICHIGAN, County of Lenawee ss.

Probate Court for said County.

At a session of the Probate Court, for the County of Lenawee, holden at the Probate Office in the City of Adrian on the 28th day of May in the year one thousand nine hundred and seventeen.

Present, HARRY L. LARWILL, Judge of Probate.

In the matter of the estate of CARL A. RUOFF, Deceased.

On reading and filing the petition, duly verified, of Sadie E. Ferrell, guardian of said ward, alleging that she is now ready to render her guardianship account, and praying that said account may be approved and allowed, that she be permitted to resign said trust, and for such other order as to the Court shall seem proper.

It is Ordered, That Monday, the 25th day of June next, at nine o'clock in the forenoon, be assigned for the hearing of said petition.

And it is further Ordered, That a copy of this order, be published in the Tecumseh Herald, a newspaper printed and circulating in said County of Lenawee, for three successive weeks previous to said day of hearing.

(A true copy) Harry L. Larwill,
Judge of Probate.
E. I. Larwill, Register of Probate.

STATE OF MICHIGAN, County of Lenawee ss.

Probate Court for said County.

At a session of the Probate Court for the County of Lenawee holden at the Probate Office in the City of Adrian on the 25th day of May, in the year one thousand nine hundred and seventeen.

Present, HON. HARRY L. LARWILL, Judge of Probate.

In the matter of the estate of DARIUS W. LOREE, deceased.

On reading and filing the petition of Ira Dean Loree, executor upon the estate of said deceased, alleging that the funeral expenses and debts of said deceased and the expenses of administration thus far incurred have been fully paid, and praying that his second annual administration account may be allowed and for such other order and decree as to this Court shall seem proper.

It is Ordered, That Monday, the 25th day of June, next, at nine o'clock in the forenoon, be assigned for the hearing of said petition.

And it is further Ordered, That a copy of this order be published in the TECUMSEH HERALD, a newspaper printed and circulating in said County of Lenawee for three successive weeks previous to said day of hearing.

HARRY L. LARWILL
(A true copy) Judge of Probate
E. I. LARWILL, Probate Register.

Commissioners' Notice

STATE OF MICHIGAN, County of Lenawee, ss.

In the matter of the Estate of LYNN A. HARDENBURGH, deceased.

The undersigned having been appointed by the Probate Court of said County, Commissioners to receive, examine and adjust all claims and demands of all persons against the estate of said deceased, do hereby give notice that we will meet for that purpose at the office of W. F. Fisher in the Village of Tecumseh, Lenawee County, Michigan, on the 2nd day of July 1917, and on the 26th day of September, 1917, at 2 o'clock in the afternoon of each of said days.

And that four months from the 26th day of May, 1917, are allowed by said Probate Court for the creditors of said estate to present their claims to us for examination and allowance.

Dated May 26th, 1917.

Clement T. Hardenburgh
William F. Fisher.
Commissioners.

FOLEY KIDNEY PILLS
FOR BACKACHE KIDNEYS AND BLADDER
Sold Everywhere

CORRESPONDENCE

CONE

Harry Craig is able to be out but is very weak.

Orley Squires of Milan spent Sunday with his parents at Cone.

R. W. McCaughey and wife was in Deerfield Tuesday on business.

HarryDennison and Geo. G. Taylor was in Milan Saturday night.

Frank Dexter and wife of Detroit spent Sunday with the latters mother.

Mrs. Mike Harrigan left Monday for Ohio to spend the week with her sister.

Ruth Hanlion of Adrian spent from Saturday till Tuesday with her mother.

Earl Olds returned home Saturday night and will work at home this summer.

Elmer Gladding and wife spent Sunday with the latters parents, Jacob Curry and wife.

Lamont Russell and wife of Pontiac are spending this week with her mother Mrs. Frank Packard.

For sale—Two young colts, 1 year old, a good bargain for some one. Address box 57 or 66.

The Ladies Aid society will meet at the home of Mrs. Henry Smith for supper June 6. All invited.

James Taylor returned home Saturday night from Toledo and will work on the farm this summer.

FOLEY KIDNEY PILLS
FOR BACKACHE KIDNEYS AND BLADDER
Sold Everywhere

MACON

Memorial Program.

The following is the program for the Memorial day exercises, Sunday, June 3.

Music—Britton Band.
Invocation—Rev. Sommers.
Recitation—Mrs. Ray Hendershot.
Solo—John Pennington.
Address.
Coronet solo—Clare Camburn.
Music—Chorus.
Music—Band.

Mrs. Delos Biddle visited relatives in Ypsilanti Monday.

Mrs. Mary Hunt of Ann Arbor was here to attend the funeral of Mrs. Rachel Sage.

Mr. and Mrs. I. D. Biddle spent last Sunday at the home of Mr. and Mrs. Ed. McKinney.

Mrs. Frank Day spent this week in Adrian with her brother and wife. Mr. and Mrs. John Howell.

Dr. Morden was called over from Saline Tuesday to attend Acel Kelly who is in very poor health.

Mrs. Lydia Vandecar returned Monday to her home in Milan after a week spent with Macon friends.

Clayton Ellis accompanied by Will Estabrook of Franklin motored to Lansing Saturday to visit Mr. Ellis brother, Charles Ellis.

The concert gven last Sunday evening by the Tecumseh people was greatly enjoyed by all present. The proceeds of the entertainment was $28.27.

Children's day will be observed June 17 in the M. E. church. The children are being drilled by competent teachers and a good program is being prepared.

Mrs. Frank Morgan and children of Detroit are coming in the near future and will spend the summer in Macon. They will occupy the house belonging to Mayne Pennington.

Dr. Hartzog with several others were down from Tecumseh Tuesday night and organized a Red Cross society. Thirty two members were secured and the following officers elected for the coming year: President, Mrs. Robert Johnson; Vice President, Rev. J. E. Somers; Secretary, Donald McClue; Treasurer, Mayne Pennington.

The funeral of Mrs. James Clarkson was held Thursday from her home with interment in the Ridgeway cemetery. Rev. George Scarlett of Oxford, N. Y. was the officiating clergyman. Mr. and Mrs. Barnes of Bristol, Conn., Miss Emma Bailey of Jackson, Mr. and Mrs. Winnifred Phelps of Marshall, Mich., Mr. and Mrs. Eugene Clarkson, of Detroit and Mr. and Mrs. Sidney Clarkson of Ann Arbor came for the funeral.

FOLEY KIDNEY PILLS
FOR BACKACHE KIDNEYS AND BLADDER
Sold Everywhere.

TIPTON

Mrs. Wentzell of Detroit came Friday for a visit with her daughter, Mrs. Roy Draper.

Al Vandewalker and grand-daughter, Veva spent Sunday at the home of Frank Pawson.

Mr. and Mrs. Dean VanValkenburg spent Sunday with her parents, Mr. and Mrs. I. E. Spalding.

Mrs. Libbie Stowe of Jackson left Saturday from a visit with her neice Mrs. Wm. Preston of this place.

Mrs. Jennie Love of Adrian spent the forepart of the week at the home of Frank Reed, C. C. Pawson and Frank Baldwin.

Mr. and Mrs. A. VanValkenburg and Wade VanValkenburg of Tecumseh and Mrs. Libbie Stowe of Jackson spent Sunday at the home of D. J. VanValkenburg.

Mrs. Eliza Crittendan, Mr. and Mrs. F. E. Derby and daughter, Geraldine were Adrian visitors Saturday.

Mr. and Mrs. E. C. Cook called on their daughter, Mrs. Lonnie Dibble in North Adrian Saturday.

Among those attended the Memorial sermon from away Sunday were R. W. Mills, Mr. Ingersoll, A. Van Dewalker, Tom Langton, Mr and Mrs H O Daniels, Mr. and Mrs. A. VanValkenburg, Mrs. Owens and Miss Vevia Hardcastle of Tecumseh and Mrs. Libbie Stowe of Jackson.

A. G. Daniels and wife, Mrs. Harry Daniels, Miss Mattie Graham, Mrs. Garrett Baker, Mrs. Jewett Whelan, Rev. C. H. Brewer, Mrs. McFarren, Mrs. Lena Poucher, Mrs. D. J. Preston and Miss Alma Luce were in Ridgeway last Thursday attending the follow meeting of the Ypsilanti Sunday school institute.

RIDGEWAY

W. S. Joseph has moved to Britton.

Mrs. C. C. Smith Sundayed in Adrian.

Elmer Shumar left for his home in Almont, Mich., Sunday.

Miss Ella M. Hall returend to Brooklyn, N. Y., Thursday.

Samuel J. Arner of Howard City, has been a guest of friends here.

Elmer Shumar entertained his sister of Almont for Commencement.

E. T. Pocklington and family of Detroit are guests at Henry Palmer's.

Mrs. Mary Painter of Ann Arbor is a guest of Smith Pocklington and wife.

Miss Ella Wotring of Ogden is spending the week with Mrs. Fred Clement.

Miss Bertha LaPointe of Tecumseh was an over Sunday guest of Miss Ellen Smith.

There will be a business and work meeting of the Red Cross organization at their new headquarters in Barrett building Tuesday afternoon, June 5th.

The following were guests of Will Sweet and daughters from Friday until Sunday night: Thurlow Sweet and Miss Trinkans of Ypsilanti; Fern Judson, Esther and Junior Pfrommer, John Judson, Mrs. John St. George and children, Mabel Collins, Ann Arbor; Grover Sweet and family, Milan.

Wm. Barrett has donated the use of his store building for the Red Cross headquarters. There will be afternoon work meetings as are necessary for the making of supplies and the regular business meetings of the organization will be held the first and third Tuesday afternoons of each month.

Among those from away for the Alumni Saturday evening were Mr. and Mrs. E. T. Pocklington of Detroit; Rayola Gilmore, Parma; Garrett Baker and wife, Tipton; Thurlow Sweet, Mrs. Trinkans, Ypsilanti; Jesse Shough, Pearl Pocklington, Jackson; Kenneth Easlick, Ann Arbor; Misses Ellen Smith, Bertha LaPointe, Ivalene Lamkin, Tecumseh.

NORTH ADRIAN

Mr. and Mrs. E. H. Brown spent Decoration day with friends at North Rome

Mrs. Garland Osborn closes her school in the Osborn district this week Friday afternoon.

Mr and Mrs. Francis Heath of Devil's Lake visited E. H Brown and family last Sunday.

Mrs. Agnes Harris closed her school at this place Tuesday afternoon with a picnic supper

Mr. and Mrs. Ernest Benedict of Adrian, attended the Star course at this place last Friday evening.

Raymond Osborn and Miss Pernel Lowe of Ridgeway, were married this week Friday evening at her home.

Mr. and Mrs. Lynn Harris and Mr. and Mrs Harold Lanning were guests of Nolan West and family last Sunday

Mrs Mary Lewis is quite ill Dr. Hardy of Tecumseh, is attending her, as she is past 88 years, her age is against her.

The fourth number of the Star Course was given by Dr M. M Campbell of White House O., last Friday evening at the church with a good attendance.

While trying to get in Clarence Lanning's car to ride home, Verl Osborn's foot slipped, his arm and leg being run over. Luckily no bones were broken and he escaped with only a few bruises.

The Ladies' Aid was held at the church last week Thursday afternoon with a small attendance. Plates were laid for 26 and a nice picnic supper was served. All enjoyed a very pleasant time.

COMMISSIONERS' NOTICE

STATE OF MICHIGAN, County of Lenawee, ss.

In the matter of the Estate of THOMAS BUTLER deceased.

The undersigned having been appointed by the Probate Court of said County, Commissioners to receive, examine and adjust all claims and demands of all persons against the estate of said deceased, do hereby give notice that we will meet for that purpose at the law office of Fred B. Wood in the village of Tecumseh, Lenawee County, Michigan, on the 2nd day of July 1917, and on the 18th day of September 1917 at ten o'clock in the forenoon of each of said days.

And that four months from the 18th day of May, 1917, are allowed by said Probate Court for the creditors of said estate to present their claims to us for examination and allowance.

Dated May 28th 1917.

Alfred R. Lusty,
Samuel Steel.
Commissions.

KEEP THE KIDNEYS WELL

Health is worth Saving, and Some Tecumseh People Know How to Save It.

Many Tecumseh people take their lives in their hands by neglecting the kidneys when they know these organs need help. Weak kidneys are responsible for a vast amount of suffering and ill health—the slightest delay is dangerous. Use Doan's Kidney Pills—a remedy that has helped thousands of kidney sufferers. Here is a Tecumseh citizen's recommendation.

Wm. Martin, Logan St., Tecumseh, says: "My kidneys were out of order and I had dull backaches and tired easily. I had soreness and lameness across my back and my kidneys acted irregularly. The kidney secretions were unnatural, too. I got Doan's Kidney Pills at Wright & Son's Drug Store, and they strengthened my back and put my kidneys in good order.

Price 50c, at all dealers. Don't simply ask for a kidney remedy that Mr. Martin had Foster-Milburn Co., Props., Buffalo, N. Y. adv

A RAILROAD ARMY

Will Build Up Lines of Traffic In France.

NINE REGIMENTS CALLED.

They Will Be Part of Regular Force, and at Head of Each Regiment as Colonel Will Be Engineer Officer of Army—Construction Will Be Main Work.

New York.—Need for expert railroad men to repair the lines in France is so pressing that an urgent call has been sent out by the railroads war board to the various roads of the country for assistance in organizing nine regiments of railroad men to go at once to France. They will be a part of the regular army, and at the head of each regiment as colonel will be an engineer officer of the army.

The plans of the board call for five construction regiments, one shop or repair regiment and three operating regiments. Construction will be the main work of the men sent over, but the repair and operating needs are hardly less immediate. A notice sent out by the railroads war board says:

"The French railways are badly run down. They need more or less complete rehabilitation. France has no men who can be spared for this work. She wants all her men at the front. Before we can train men to go into the trenches we can supply France's railroad wants, and we can do it practically immediately. Any men we send over must be soldiers, so it will be necessary for the railroad forces to enter the army.

"We propose to make up five construction regiments of six companies each to do this rehabilitation. Each regiment will have an engineer officer of the United States army as colonel and another officer from the army as an adjutant. The other officers will be made up of railroad men, except that the commissary will be provided by the United States army. Each lieutenant colonel will be a chief engineer of a railroad or some one else of similar experience. The captains will be taken from the engineers of maintenance of way, the lieutenants from supervisors or road masters and the noncommissioned officers from track and bridge foremen. The privates will be track laborers.

"The pressing need just now is for officers for these regiments. They will require five chief engineers, thirty engineers of maintenance of way, ninety supervisors or road masters, sixty track foremen and thirty bridge foremen. Each company will have 150 track laborers and fourteen bridge carpenters as privates.

"The next important requirement of the French railways is for shop forces. They are short of men to repair their locomotives. It is proposed to organize a shop regiment, to be made up the same way as the construction regiments, except that the lieutenant colonel will be a superintendent of motive power, the captains will be master mechanics, the lieutenants will be shop foremen and the noncommissioned officers gang foremen. The rest of the company will be made up of boilermakers, machinists, blacksmiths and their helpers."

TOY GUNS POPULAR.

Modeled After Anti-aircraft Weapons Used by Zeppelins.

Washington.—Teddy bears and miniature anti-aircraft guns are by far the most popular toys in Great Britain, says Consul Wilson in a report from London to the United States bureau of foreign and domestic commerce. Teddy bears have always been more or less popular, but recent events seem to have created a greatly increased demand for this toy.

The toy guns are modeled after the anti-aircraft guns which were brought into prominence by the visits of the Zeppelins.

Toys that find the most ready sale are those of a military character.

NEW FORM OF "CON" GAME.

Two Inches of Butter Spread on Sand Sold to Chicago Consumers.

Chicago, Ill.—A new form of confidence game has been practised with success here during the last few days. Several storekeepers and hospitals have reported to the police that they have purchased from agents tubs purporting to contain sixty pounds of butter, but have found when cutting into the tubs that the butter extended but one or two inches from the surface and that the rest of their purchase was sand.

The tubs were sold for as high as $19.50, making the price of the butter in the neighborhood of $4 a pound.

FAVORS DAYLIGHT SAVING.

President, However, In Doubt as to Necessary Legislation.

Washington. — President Wilson expressed his approval of the daylight saving plan to a delegation headed by Representative Borland of Missouri and Marcus Marks of New York, president of the National Daylight Saving association.

The president told them the only question in his mind about legislation to carry it into operation was whether congress leaders would look upon it as war legislation, to which they have tacitly agreed to limit the session's activities. The subject will be taken up with the leaders.

Washing the Dishes.

The most sanitary way of washing dishes takes the dish towel out of the kitchen. In the best equipped hotels and hospitals dishes are sterilized by steam and dried without handling. The nearest approach to this method in the average kitchen is to wash the dishes with plenty of clean hot water and soap, to rinse them with more hot water, stack them on edge in a wire basket, pour a kettle of boiling water over them and set them aside to drain dry.

The Sea Lily.

The sea lily so exactly resembles the common lily that it is difficult to realise that it is an animal and belongs to the starfish family. It has a stalk two feet long, with a disk for a body. The tentacles close round the disk, which has a mouth, and completes the deceptive likeness. They are the oldest form of animal life on earth, and their fossils are called "stone lilies." These creatures were believed to be plants, and many people still refuse to believe otherwise.—London Standard.

CLAIMS IN MEXICO

American Citizens Seek Damages Aggregating $475,000,000.

PILING UP PAST TWO YEARS.

Mexico Will Readily Obtain Loan Through Influence of This Government as Soon as Investigations by Ambassador Fletcher Satisfy President Stable Government Exists.

Washington. — Claims against the Mexican government from American citizens for loss of lives and property amount to $475,000,000, and those of foreign governments filed with the state department bring the total against the southern republic to more than $1,000,000,000.

These claims have been piling up for the last two years, and it is believed those now presented to the state department represent about all of the valid ones. As a more stable government is established in Mexico American citizens and foreign governments are pressing their demands for payment.

The situation is one of the utmost concern, not only to the United States, responsible to our citizens for the settlement of their claims against Mexico for loss of oil property, mines and lives, but also those of foreigners. As to claims of foreign governments, the United States has no legal concern, but inasmuch as it assumed control over the situation under the Monroe doctrine it will exert its diplomatic influence to see that these claims are paid.

Photo by American Press Association.
HENRY P. FLETCHER.

American and English capital to the amount of $1,500,000,000 is invested in Mexico, and in the last three years the revolutions have damaged the mines and oil wells, in addition to piling up claims for the loss of lives of foreigners.

Mexico needs money badly not only to begin payment on these claims, but to re-establish her domestic affairs. The new ambassador from Mexico to this country, Ignacio Bonillas, fully explained the financial needs of his country to President Wilson, when he was received here recently.

Since then this government has been considering advancing a loan to Mexico. A member of the administration expresses the opinion that Mexico will readily obtain a loan through the influence of this government as soon as investigations by Ambassador Fletcher satisfy President Wilson that a stable government exists. No other country will consider a loan to Mexico, and this government will not aid Mexico financially until a stronger government is set up.

HE FEARED CONSCRIPTION.

Worried Bridegroom Tries to Kill Wife and Himself.

Middletown, N. Y.—Fearing he would be conscripted for war and that he would have to leave his seventeen-year-old bride, whom he married on Christmas day, Harry York, twenty-four years old, shot his wife, Anna May, in the head and then fired two bullets into his own brain.

Ever since it had been announced that men between twenty-one and thirty might have to go to France York has worried about leaving his bride. She was reading the questions to be answered by those registering for the conscription aloud to him when he suddenly pulled a revolver and without a word shot his wife and himself.

Wolf Pack Rounded Up.

Okmulgee, Okla. — Twenty-one gray wolves, the largest pack reported in Oklahoma in years, was rounded up recently twelve miles northeast of Beggs, Okla., by J. A. Scott and Boyce Green. There were two old wolves and nineteen partly grown pups in the pack. Dogs ran the pack to earth, and the mother wolves killed two of the dogs before the hunters came up. The old wolves and several of the younger ones had to be killed before the hunters could take some of the pups alive.

HOPE.

Hope is the most beneficial of all the affections and doth much to the prolongation of life if it be not too often frustrated, but entertaineth the fancy with an expectation of good.—Bacon.

Mushrooms and Oxygen.

A curious way of removing oxygen from the air by the aid of a plant is thus described: Inside a glass bell jar, suspended over water, is placed a mushroom, and sunlight is allowed to fall upon the plant. The mushroom absorbs the oxygen from the air in the jar, and the carbonic acid formed during the process is absorbed by the water, which gradually rises in the jar to one-fifth of its height. The mushroom at length dries up, but its animation is only suspended, as may be proved by introducing beside it a green plant, when it will recommence to vegetate, being nourished by the oxygen exhaled from the fresh plant.

TECUMSEH MARKETS

Corrected JUNE 1, 1917

Wheat	2 45	2 50
Flour per bbl	14 20	14 80
Rye		2 00
Corn (ear) cwt		1 25
Oats new	60	61
Beans		7 00-8 00
Potatoes		3 25
Butter		32
Eggs		34
Lard		25
Guinea		15
Fowls (live)	16	18
Springers		
Roosters		12
Ducks 5 lb up		16
Geese		13
Turkeys		22
Hay		12 00

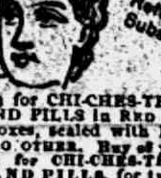

CHICHESTER S PILLS
DIAMOND BRAND
Beware of Counterfeits. Refuse all Substitutes.
LADIES!
Ask your Druggist for CHI-CHES-TER'S DIAMOND BRAND PILLS in RED and GOLD metallic boxes, sealed with Blue Ribbon. TAKE NO OTHER. Buy of your Druggist and ask for CHI-CHES-TER'S DIAMOND BRAND PILLS, for twenty-five years regarded as Best, Safest, Always Reliable.
SOLD BY ALL DRUGGISTS
TIME TRIED EVERYWHERE WORTH TESTED

WE WANT a man or woman in every town where we are not already represented, to introduce BROWN HERB TABLETS guaranteed remedy for Constipation, Indigestion and Dyspepsia. Over 100% profit. Easy seller, repeat orders, Permanent income Write for pamphlets, FREE SAMPLES and terms BROWN HERB CO. - 66 Murray St. New York City

We Show Men & Women
How to make $30 to $100 weekly, year as used. Amazing opportunity for large income. Why waste time working for others! Use your spare time at home and gain financial independence. No canvassing. Be your own master. Write to-day, Universal Success Co. Dept. A. - No. 79 Fifth Ave., New York City.

Had a Very Bad Cough.

This letter should interest every reader: "Last winter I had a very bad cough. I used medicines, but they did me no good. I took one bottle of Foley's Honey and Tar and it cured me. (Signed) V. DeKeuster, Amberg, Wis." No substitute is as good as Foley's Honey and Tar for coughs, colds, crop and whooping cough. Sold everywhere in Tecumseh. adv

Muscle Soreness Relieved.

Unusual work, bending and lifting or strenuous exercise is a strain on the muscles, they become sore and stiff, you are crippled and in pain. Sloan's Lininment brings you quick relief, easy to apply, it penetrates without rubbing and drives out the soreness. A clear liquid, cleaner than mussy plasters or ointments, it does not stain the skin or clog he pores. Always have a bottle handy for the pains and aches of rheumatism, gout, lumbago, grippe, bruises, stiffness, backache and all external pain. At your druggists, 25c. adv

Trouble Entirely Disappeared.

Knudt Lee, Wannaska, Minn., writes: "For several years my daughter had a bad chronic cough. Not until we tried Foley's Honey and Tar did anything produce any great relief. In a few days the trouble entirely disappeared and has never returned." Contains no opiates; a safe, reliable, remedy; children like it. Sold everywhere in Tecumseh. adv

EKB
BKL
WHE
FMB
ACS

FRIENDSHIP BRACELET LINK ONLY 12¢
STERLING SILVER ROLLED GOLD
Start a Friendship-Bracelet-Link-Bracelet, latest New York fashion. We start yours by giving you one link absolutely FREE engraved with 3 initials. Your friends give or exchange others. What more beautiful token or sentiment could be expressed. Send to-day for one or more LINKS (12c. each) stating initials and whether ROLLED GOLD, STERLING SILVER, BEADED or PLAIN design wanted and receive links with beautiful Black Ribbon Free so you can start wearing Links at once until Bracelet is complete. Write today. Start with link we give you Free with first 12c. order or more. Friendship Jewelry Co., Dept. 34, 83 Chambers St., N.Y.

To Prevent Self-Poisoning.

Bowels clogged with waste matter poison the whole system. Foley Cathartic Tablets work gently but surely; do not gripe nor cause nausea. Recommended for indigestion constipation, sick headache, bloating, biliousness, sour stomach, gas on stomach, coated tongue, bad breath or other conditions caused by disordered digestion. Sold everywhere in Tecumseh. adv

"URIC ACID NEVER CAUSED RHEUMATISM"
I WANT to prove it to your satisfaction. If you have Rheumatism or Neuritis, acute or chronic—no matter what your condition—write to-day for my FREE BOOK on "RHEUMATISM—Its Cause and Cure." Thousands call it "The most wonderful book ever written." Don't send a stamp—it's ABSOLUTELY FREE.
JESSE A. CASE
Dept. 648 Brockton, Mass.

Cut This Out -- It Is Worth Money.

DONT MISS THIS. Cut out this slip, enclose with 5c to Foley & Co., 2835 Shefield Ave., Chicago, Ill., writing your name and address clearly. You will receive in return a trial package conaining Foley's Honey and Tar Compound for cough, colds, croup; Foley Kidney Pills, and Foley Cathartic Tablets. Sold everywhere in Tecumseh. adv

Thousands of Mothers Worry

When the children cry in their sleep, are peevish and constipated and take cold easily. Mother Gray's Sweet Powders for Children has for 30 years been a trusted remedy in many thousand homes. They frequently break up colds in 24 hours, move and regulae the bowels and destroy worms. adv

PATENTS
TRADE-MARKS and copyrights obtained or no fee. Send model, sketches or photos and brief description, for FREE SEARCH and report on patentability. 25 years experience.
Send 4-cent stamp for NEW BOOKLET, full of patent information. It will help you to fortune.
READ PAGES 11 and 12 before applying for a patent. Write to-day.
D. SWIFT & CO.
PATENT LAWYERS,
303 Seventh St., Washington, D. C.

RAILROAD TIME TABLE

Effective June 6, 1916

NEW YORK CENTRAL

Going south

Station	11 a m	13 a m	15 p m	23 p m
Jackson	*6 05	‡10 20	‡2 05	*8 05
Tecumseh	7 06	11 17	3 01	9 01
Adrian	7 33	11 50	3 30	
Toledo	8 40	12 35	4 15	10 10
Chicago	4 15			
Detroit	‡12 20		6 00	

Going north

Station	10 a m	12 a m	14 p m	21 p m
Toledo	*7 50	‡12 01	‡4 30	*7 30
Detroit				‡5 00
Adrian		12 35	5 05	8 15
Tecumseh	9 10	1 01	5 35	9 06
Jackson	10 15	2 00	6 40	10 00

G. J. Ziehr, Ticket Agent

DUNDEE BRANCH

Going west

Station	29 a m	41 p m
Adrian	8 37	‡3 10
Tecumseh	‡9 10	4 02
Tipton	10	4 16
Addison	11 50	4 55
Marshall	2 00 p m	6 25
Battle Creek		6 58

Going east

Station	42 a m	30 p m
Battle Creek	7 35	
Marshall	8 12	9 00
Addison	‡9 37	‡11 50
Tipton	10 10	1 40
Tecumseh	10 22	2 10
Adrian	10 50	
Chicago	5 00	

F. S. BELL, Ticket Agent.

DETROIT, TOLEDO & IRONTON

Going south

Station	1 a m	3 p m	N. Y. O. p m
Detroit	‡8 00	*3 30	
Dundee	9 50	5 30	4 20
Britton	10 03	5 47	4 59
Ridgeway	10 08	5 56	5 10
Tecumseh	10 22	6 05	5 20
Adrian	10 50	6 33	

Going north

Station	4 a m	2 p m	
Adrian	*9 18	‡3 48	
Tecumseh	9 35	4 16	3 10
Ridgeway	10 05	4 26	3 25
Britton	10 10	4 31	3 40
Dundee	10 40	4 46	4 05
Detroit	12 45	6 40	

‡ Daily except Sunday.
* Daily.

B. E. KELLEY, Ticket Agent.

PARKER'S HAIR BALSAM
A toilet preparation of merit. Helps to eradicate dandruff. For Restoring Color and Beauty to Gray or Faded Hair. 50c. and $1.00 at Druggists.

FREE
Write today for 20 pkgs. Art Post Cards to sell at 10c per pkge. When sold send $2.00 and get choice of presents. PEERLESS WATCH CO., Dept. 304 CHICAGO, ILL.

FOLEY CATHARTIC TABLETS
Keep Stomach Sweet - Liver Active - Bowels Regular
Sold Everywhere

He Almost Fell Down.

A. M. Hunsucker, Bogue Chitto, Miss., writes: "I suffered from rheumatism, kidney and bladder trouble, also dizziness; would almost fall down at times. Foley Kidney Pills gave me entire relief." Disordered kidneys give warning by pains in side and back, sore muscles, swollen joints, tired and languid feeling Sold everywhere in Tecumseh. adv

Worms Handicap Your Child.

Worms drain the strength and vitality of children, making them dull and listless. Their power to resist more serious dieseases is reduced and energy and interest in play is lacking. Kickapoo Worm Killer is a mildly laxative remedy in candy tablet form that children like to take It kills and remove the worm and lets the child grw strong and healthy like other children. Don't let your child be dragged down by worms. Full directions on the box. At all druggists, 25c. adv

Hard Work For Women.

It is doubtful if there is any work harder than house work. Overwork tells on the kidneys, and when the kidneys are affected one looks and feels older than the actual years. Mrs. A. G. Wells, R. R. 5, Rocky Mount, N. C., writes: "I cannot praise Foley Kidney Pills enough for the wonderful benefit I have derived." Sold everywhere in Tecumseh. adv

Don't Let Your Cough Hang On.

A cough that racks and weakens is dangerous, it undermines your health and thrives on neglect Relieve it at once with Dr. King's New Discovery. This soothing balsam remedy heals the throat, loosens the phlegm, its antiseptic properties kill the germ and the cold is quickly broken up. Children and grown ups alike find Dr. King's New Discovery pleasant to take as well as effective. Have a bottle handy in your medicine chest for grippe, croup and all bronchial affections. At druggists, 50c. adv

Men Drilling for National Preparedness

Get great comfort from the use of Allen's Foot-Ease. When shaken into the shoes it takes the friction from the shoes, freshens the feet and makes walking easy. Gives instant relief to tired, aching, swollen, tender feet, blisters and caluses. Also sprinkle it in the foot-bath. British and French troops use it. adv

Be Sure You Get This Old Reliable Cough Medicine

Imitations always follow the trail of success. Hundreds of imitations have come and gone since FOLEY'S HONEY AND TAR COMPOUND began, 40 years ago, to loosen the grip of coughs and colds.

Be sure you get the genuine
Foley's Honey and Tar Compound
And avoid the names that sound like it

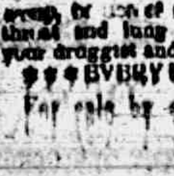

Here are three easy ways to tell the genuine. 1st—The name of "Foley's." 2nd—The yellow package. 3rd—The Beehive on the yellow package. You cannot get a substitute to do for you what FOLEY'S HONEY AND TAR COMPOUND will do—for coughs, colds, croup, for [illegible] and lagrippe coughs, throat and lung trouble. Buy it of your druggist and be safe.

EVERY USER IS A FRIEND.
For sale by all Druggists adv

THE TECUMSEH HERALD

SIXTY-SEVENTH YEAR NO. 58 | TECUMSEH, MICHIGAN, TUESDAY, JUNE 5, 1917 | WHOLE NUMBER 4528

CASH

BIG SPECIAL!

WEDNESDAY, JUNE 6th

100 lbs. Granulated Sugar for $9.50

25 lb. Bag for $2.40

DO NOT FORGET THE DATE.

PHONE 89. F. D. AVERY.

5% NET

No fees or expenses out, and no taxes to pay. An investment that leads all others for safety, convenience and rate of income.

Semi-Annually

on the first of each January and July we send our checks by mail.

Withdrawable in 30 days

either the full amount or any part of it. An investment may be made from

$25.00 and Upwards

Twenty six years and a business of a million and three quarters. Write for financial report and booklet.

CAPITAL SAVINGS & LOAN ASSN.,
LANSING, MICH.
or call on
S. P. HOSMER Tecumseh.

Just received a new line of

House Dresses

Aprons, Children's Dresses, Boys Blouses,

HOSIERY

Gauze Underwear, Ribbons, Laces, etc., etc.

IDA B. CHASE.

Read Herald Ads.

Maxwell

Why not get a WHOLE CAR?

No matter what car you buy it requires a fair sized investment. And if you buy a very cheap unequipped car you will surely find later that you want certain accessories and will spend considerably more money.

So why not get a completely equipped car—one that looks as you want it to look—that is comfortable—in other words a whole car.

You will not only save money—but you'll get a car that is built as a unit. The ordinary low priced car with accessories patched on cannot be as satisfactory as the Maxwell with every desirable feature built-in the car.

A real car—just as you want it—at this remarkably low price—certainly you will buy the Maxwell when you are familiar with it.

Call at our salesroom or telephone and we'll arrange a demonstration at your convenience.

Marsh & Brandow, Tecumseh, Mich.

$665.00 f. o. b. DETROIT.

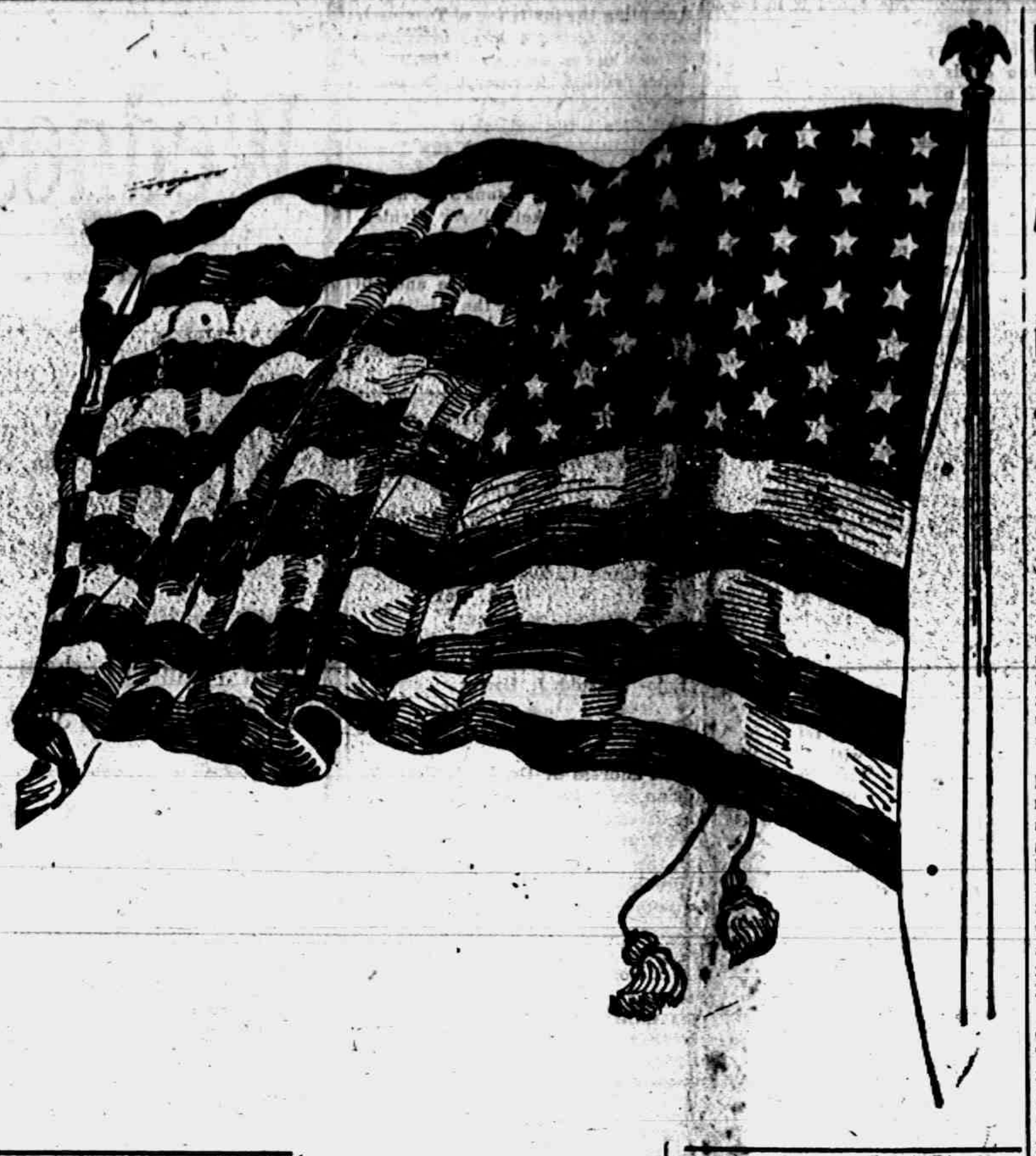

2,000 DRAFT DEFIERS UNDER SURVEILLANCE

Men Who Say They Will Not Register Face Arrest.

DETROIT, June 4.

The names of 2,000 Detroit men who have said they will not register June 5 under the new selective conscription law are in the hands of J. Herbert Cole, special investigator of the department of justice, and of the United States district attorney.

On registration day these men will be closely watched and if they fail to obey the law they will be immediately arrested. Every opportunity, however, will be given them to change their minds and avoid the prison that will be the sequel to defiance of the government.

The 2,000 names already collected have come from various sources—private citizens, the police, private detective agencies and the army of sleuths the government has in the city. It is said that never before in its history has Detroit been under such a wide spread system of surveillance as it is now.

OLD GLORY'S CALL

Don't you see those stars a-shining
in that glorious field of blue?
Don't you see those stripes a-waving for the loyal and the true?
Don't you see "Old Glory" smiling
as she beckons you and me
To come and fight for Uncle Sam
and for Humanity?

CHORUS

Yes, we're coming now, "Old Glory," quick responsive to your call,
For we know your wondrous story of true liberty for all.
From the farm and from the city, from the North, South, East and West;
Side by side we'll do our duty for the land we love the best.
We will meet our friends and brothers in the lands across the sea,
And we'll show them that our colors stand for true fraternity.
Where "Old Glory" waves her greeting, there we'll follow to the end,
And we'll prove to all Our Allies that Old Uncle Sam's a friend.

KRONSTADT MAY BE PUT OUT OF RUSSIA

Threat Is Made to Rebellious Province by Deputies.

Petrograd, June 4.—"Kronstadt will be declared morally boycotted, outlawed and cut off from the rest of the empire unless it immediately withdraws its defiance to the provisional government."

This statement was made by Minister of Justice Pereveizeff, who recently conducted negotiations with local extremists on behalf of the Petrograd government and narrowly escaped being lynched by a mob, owing to his insistence upon the release of an innocent officer who had been imprisoned.

"Kronstadt's defiance was discussed by the council of ministers," he continued. "All, including the Socialist ministers, agree that the government must not tolerate declarations of independence by separate districts. In this we are absolutely supported by the Petrograd council of deputies, proof to this effort being shown when two deputies have gone to the fortress with the aims of bringing the rebels to reason.

Grand Duke Nicholas Arrested.

London, June 4.—The arrest of Grand Duke Nicholas, former commander in chief of the Russian armies, in consequences of royalist riots at Tiflis, is reported in an Exchange Telegraph dispatch quoting advices received from Petrograd.

French Diver Sinks U-Boat.

Rome, June 4.—The French submarine Circe has torpedoed and sunk a large enemy submarine as it was coming out from Cattaro, escorted by a torpedo boat. Although attacked by airplanes the Circe returned undamaged to its base.

Find Unidentified Body.

GRAND RAPIDS, June 4.

The body of an unidentified man was found on the Grand Trunk siding at Grand Rapids. A time book found in his pocket had the name of "H. McDaughlin, care Charles Blanchard, Camp Six."

Professor Schlotterbeck Dead.

ANN ARBOR, June 4.

Professor Julius Otto Schlotterbeck, dean of the college of pharmacy of the University of Michigan, died at his home at Ann Arbor after a five month illness, aged fifty-one years.

Convicts Invest in Liberty Bonds.

JACKSON, June 4.

Five thousand dollars has been subscribed by convicts in Jackson prison for the liberty loan and $423 has been contributed to the Red Cross fund.

SLACKERS TO GO FIRST TO FRONT

Draft Dodgers Will Go on Firing Line Early.

OFFICIAL WARNING IS GIVEN

Prison Will Not Keep Militant Pacifists and Other Draft Foes from Firing Line—Exemption Rules Are Only for Those Who Go Forward and [illegible] Line.

[illegible] be forced into the army [illegible] DEPARTMENT OF JUSTICE.

Chicago, June 4.—Militant pacifists and other draft objectors who hoped to avoid military service by spending a year in prison were keenly disappointed when several of the leaders were called into the office of Hinton C. Clabaugh, divisional chief of the United States bureau of investigation, and told that the vacant spots in the army were yawning for all draft evaders.

Prison for Draft Absentees.

Every man within the specified draft ages who fails to register will be sent to prison upon conviction if Mr. Clabaugh has his way. Government agents will ask the courts to pass sentences in from two to three days after conviction. Prisoners then will be turned over to military authorities and forced into the army, where they will be subject to courtmartial with penalties far more rigorous than those of the criminal law of the state or nation.

Those convicted of avoiding draft registration will be enrolled before taken to Leavenworth prison, but are almost certain of being selected. They will not be given the benefit of exemption rules.

Others Have a Chance.

Men who follow the regular course will have about one chance in twenty of being picked at the first drawing in September.

Draft Besides Prison for Slackers.

Washington, June 4.—In an official announcement Attorney General Gregory renewed attention to the provision of the army draft law, which provides that no man can choose imprisonment a sa substitute for registration, but will suffer the first and be compelled to do the latter if he resists.

"It has come to the natice of the department," said he attorney general, "that certain disloyal citizens who are themselves beyond the conscription age, are suggesting to the young men of the country that it is better o suffer imprisonment under the terms of the conscription act than to register with the liklihood of being enlisted and compelled o serve at the front. Attention is called to the fact that under section 5 of this act parties convicted on the charge of evading registration are not only punished for the crime committed, but are thereunder duly registered, with all the liability for military service resulting therefrom."

GUARDS SEEK VOLUNTEERS

Thirty-first Regiment Begins Campaign to Build Up Quota.

DETROIT, June 4.

With six weeks intervening before the Michigan national guard will enter federal service, officers of the two battalions of the Thirty-first Michigan infantry outlined plans from which they hope to fill the ranks of the regiment with volunteers. A schedule of noonday and night meetings at factories and clubs is being outlined and will be put in effect this week.

"When we leave Michigan we want to take with us a home regiment made up of home men, not slackers who are drafted into the service," said one of the officers. "Filling the ranks with such men would have a demoralising influence. The men already in the service would dislike them and make their life unpleasant."

ROOT AND PARTY SAFE IN RUSSIA

Arrival in Slav Port Is Officially Announced.

ENVOYS HAVE LARGE POWERS

Can Negotiate Binding Poposals to New Russian Government—Aims Which U.S. Strives to Accomplish Written by President Personally to Petrograd—After War Proposals Ban Gases.

Washington, June 4.—The American mission to Russia, headed by Elihu Root, arrived at a Russian port Sunday morning. Announcement of the safe passage of the commission was made by Secretary of the Navy Daniels. He had received a dispatch from the commander of the vessel on which the journey was made.

Former Senator Root and his colleagues will proceed to Petrograd immediately. They will arrive at the Russian capital at a time when the new government is hemmed in on all sides by disorganization, royalist plots, radical uprisings and lack of power to meet the menacing situation which threatens either to force Russia into a separate peace or at the best remove her from consideration as a belligerent.

Mr. Root bears plenipotentiary powers to act for the United States. Timed to coincide with his arrival, a message from the state department outlining the war aims of the United States has been cabled to the de facto government of Russia.

Wilson Personally Typed Statement.

This statement was drafted by President Wilson. He wrote it himself—picking it out with two fingers on the old typewriter which has been the medium of so much of America's diplomatic correspondence in the last two years.

The statement sets forth clearly what the United States is fighting for and how far it will go. The statement is addressed to Russia for two main reasons—to brace the republican government of the country by assurance of the aid of the great sister republic across the seas and to convey to the liberals of Russia the knowledge that America is fighting for the same ideals which they demand as part of any peace treaty.

The Wilson statement was cabled several days ago, but has been withheld from publication in America as a matter of courtesy to Russia. The state department let it be known that the statement would be given out here on receipt of information that the Russian [illegible] tures of the statement will be incorporated in the registration announcement on which President Wilson has been working for several days. He devoted part of his Sunday afternoon to this document, which it an address to the people of the country—especially the men who have to sign their names on the dotted line as liable for war service.

The registration day proclamation will contain an epitome of what America is fighting for and what she will demand when the peace commissioners finally gather round the green table and begin work on a treaty.

America's Peace Aims.

The peace aims—or the peace demands, they might be called—of America may be divided somewhat as follows:

First—Crushing of militarism and abandonment of heavy armaments as a guarantee against junkerism again plunging the world into a sea of blood. This is the demand of the democrocy—that it may be made safe against the onslaughts of an imperial clique.

Second—Freedom of the seas and restriction of the use of submarines as a weapon of offense. Crews of merchant vessels must be assured safety. In this connection, restrictions upon the use of many implements of land war are also likely. Poison gas, liquid flame and similar weapons are regarded as too inhuman to be allowed to again be employed for the destruction of life.

Three—Guarantees that will hold that small nations and their rights will be respected. This includes the re-creation and indemnity of Belgium, Serbia and other little countries wiped out by the Germans, as well as the establishment so far as possible of borders on racial lines. A Jewish republic in Palestine may be one of the outgrowths of the war and this is favored by the United States.

Would Keep Out Mexicans.

Washington, June 4.—Disagreeing with Secretary of Labor Wilson's action in permitting Mexican laborers to enter this country, the house committee on nauralization and immigraion took steps to repeal the section of the law that permits such immigration.

Leak in Office Lets Out State Secrets.

San Francisco, Cal., June 4.—A leak in the San Francisco postoffice building, from which government secrets reached outside sources, was admitted by John W. Preston, United States district attorney.

RUNS AGAINST UNDERWORLD

Detroit's Millionaire Commissioner Jailed for Enforcing Laws.

DETROIT, June 4.

James Couzens, Detroit's millionaire police commissioner and former business associate of Henry Ford, was sentenced to jail for thirty days by Justice Albert F. Sellers for contempt of court. He served sixty-one seconds in jail, when a writ of habeas corpus freed him.

The sentence came as a climax over Mr. Couzens' orders several weeks ago to close the vice district, the contempt resulting from the commissioner's refusal to honor orders signed by Justice Sellers for the release of several disorderly women.

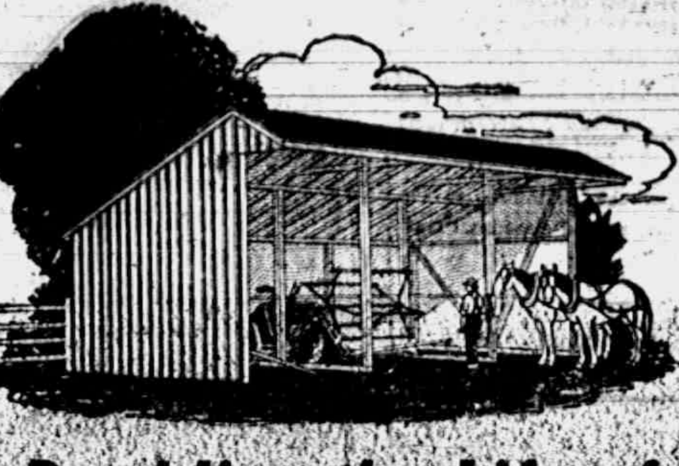

Doubling the Life of Your Farm Machinery

depends simply on ordinary care and protection when not in use.

An Implement Shed will protect your machinery from the relentless attack of the elements—it will make your machinery run more easily, do better work and cut repair bills to a minimum.

The Implement Shed illustrated is easily and quickly built and becomes a permanent improvement when built of

WHITE PINE

A White Pine Shed will last for generations without repair. White Pine stands the weather without warping or twisting or rotting. Every board stays just where you put it. That's why White Pine is the cheapest in the long run, even if it costs a little more at the start.

And White Pine is so light and the grain so smooth that you'll enjoy working with it.

Practical working plans, specifications and a complete bill of material for the Three-Walled type of Implement Shed—or for any other farm building—will be furnished on request, together with our estimate of its cost.

Let our experience help you.
Our future business depends
on your absolute satisfaction.

Lenawee Lumber & Supply Co.
Tecumseh, Michigan.

25 ARE INDICTED FOR BOOST IN EGG PRICE

True Bills Name 16 Individuals and 9 Big Firms.

Chicago, June 4.—Federal action against Chicago egg dealers accused of boosting the price of eggs took a sensational turn when the rand jury returned indictments in court against sixteen individuals and nine big companies.

The jury conducted the investigation under the direction of United States District Attorney Charles F. Clyne. The individuals and firms indicted include some of the most prominent members of the Chicago Butter and Egg board and some of the leading South Water street dealers. They are charged with violation of the Sherman act in their dealings both on and off the floor of the butter and egg board. The inquiry into the boost in butter prices will be continued.

Under the resolution adopted Friday all butter and eggs dealt in must be either on track or in warehouses ready for immediatel delivery, if demanded. Members of the board deny that it will result in lower prices, but say the action is taken to allay unrest among the people who are convinced trading in futures stimulates quotation.

RUTH LAW AIDS BOND SALES

Aviatrix Will Drop Paper Bombs on Cities of Middle and Southwest.

Washington, June 4.—Ruth Law, aviatress, will make a flying tour in behalf of thel iberty loan. Starting from Cleveland Tuesday Miss Law will drop paper bombs over cities of the middle west and southwest with messages urging every man and woman to subscribe to the war fund.

Secretary McAdoo said Miss Law's program contemplated the most strenuous cross-country flying ever undertaken by an American air pilot. Miss Law's first circuit includes cities of northern Ohio followed by flights over the Missouri valley and southwest touching the Oklahoma oil field region. The finish flight will be from St. Louis to Chicago.

RUSSIANS DEFEAT MOSLEMS

Victory Scored on Mesopotamian Border—Three Hills Taken.

Petrograd, June 4.—Russian troops have gon a victory in a battle with the Turks in the Sakiz region on the Mesopotamian frontier, taking possession of three heights, the war office announced.

The statement also reports the repulse of a Kurdish attack southeast of Erzingan, in Armenia.

Mattoon Storm Toll Now Sixty.

Mattoon, Ill., June 4.—With the death of Fred Nelms Mattoon's tornado toll was increased to sixty, Charleston's still stands at Thirty-four. Deaths due to injuries suffered in the tornado average two each twenty-four hours until Saturday. There are many persons still in a very serious condition.

Bryan Buys $1,000 War Bond.

Washington, June 4.—Liberty loan subscriptions received by the treasury department included $1,000 from William J. Bryan, former secretary of state, and $10,000 from Leslie M. Shaw, former secretary of the treasury.

9 KILLED, 2 INJURED, BY MINE EXPLOSION

Blast of Gas at Herrin, Ill., Proves Disastrous.

Herrin, Ill., June 4.—Nine dead and two injured were the definite toll, ascertained of a gas explosion at No. 2 mine of the W. P. Rend Coal and Coke company north of here. The dead are:

Ira Sanders, night boss; Otis Reynolds, Amos Mezo, Guy Vickery, Roy Weathers, Charles Rice, John Gossage, I. S. Good, Ezra Adams.

The injured at the hospital are Tom Cox and W. A. Brewer, both dangerously burned.

It is supposed that the workmen walked off into an abandoned workings where there was gas. Little damage was done to the mine, which employs 600 men, and no fire followed the explosion.

M'ADOO IN BOND SALE BOOST

Secretary of Treasury Will Visit Eight Large Cities.

Washington, June 4.—Secretary of the Treasury McAdoo has started upon a speach making tour through the east and south to boost public sentiment in behalf of the liberty loan bonds.

The secretary's itinerary includes nine large cities and will cover seven days. Leacing here for New York, Secretary McAdoo arrived there in time to take part in a reception tendered by the members of the liberty loan committee of the New York federal reserve district and delivered his speech in Carnegie hall.

Eight other cities included in his speaking tour are Boston, Detroit, St. Louis, New Orleans, Birmingham, Louisville, Cincinnati and Pittsburgh. The secretary will return to Washington June 13, two days before subscriptions to the liberty loan bonds close. W. P. G. Harding, governor of the federal reserve board, will accompany him on the trip.

ANTHRAX INOCULATION PLAN

Food Plot Believed Behind Death of Cattle in Hawaiian Islands.

Honolulu, June 4.—Twenty-six deaths in two days from anthrax in a dairy herd brought a report from Dr. Victor Norgaard, territoial veterinarian, that the herd undoubtedly had been inoculated deliberately.

Dr. Donald Currie, head of the leprosy investigation board and anthrax expert, to whom the report was referred, confirmed it and declared the outbreak of thed isease must have been due to a plot to curtail the food suppl yof the islands. Federal authorities are seeking two men known to have been loitering about the infected herd.

ASKS U. S. ITS INTENTIONS

Mexican Newspaper Complains That America Still Treats Neighbors as Foe.

Mexico City, June 4.—El Universal, in an editorial urges United States Ambassador Fletcher to outline the attitude of the United States toward Mexico.

The paper says hat the Washington government still treats Mexico as an enemy, in spite of its neutral position. It offers the embargo on arms as proof of this charge.

THE TECUMSEH HERALD

FRANK S. TURNER, PUBLISHER

SUBSCRIPTION RATES

IN LENAWEE COUNTY

One year, payment in advance $1.00
One year, payment after three months $1.25

OUTSIDE LENAWEE COUNTY

One year, payment in advance $1.25
One year, payment after three months $1.50
There will be no deviation from above Rates

Entered in the postoffice at Tecumseh, Mich., second class mail matter.

Telephone Number 36

Today, all over the country, our boys between the ages of 21 and 30 years are registering. From this list of names will be drawn our new army, which is expected to be increased to 3,000,000 men and without doubt many times larger as the months stretch out. Uncle Sam has his duty to perform and the task is a mighty one. He is not planning to do it in a faint hearted way, but is planning to put his whole strength if necessary, into this preparation for war, that the Imperial Governments of Germany and Austria may be crushed.

No one knows how long this war will last; it may be over before another winter sets in, many think it will, and still it may drag on for two or three years. That our boys will see service on foreign soil is almost a certainty. This summer thousands will be in the training camps learning the business of war.

President Wilson has said "To our task we dedicate our lives and fortunes." Those of us who stay at home must prepare to sacrifice and it is our duty to do so. We must not expect to let our sons go to the front and fight our battles for us and we stay at home and do nothing.

Senator John Sharp Williams from Mississippi in a speech before the Senate stated, "We are the wealthiest people in the world; this wealth ought now to serve the country." "It will be a shameful thing that those who are not fit for military service should allow those who are fit to go to the front and be maimed and mangled and perhaps killed, while they stay at home and refuse to do so much as to loosen their purse strings." Senator Williams was the first member of either House of Congress to subscribe for Liberty Loan Bonds, investing several thousand dollars in them.

We can't all invest thousands, only the few can do that, but most every one can invest fifty or a hundred dollars in Liberty Bonds. Our local banks have them and will be glad to furnish any who wish to invest with them. They have subscribed for over $40,000 worth of these bonds and have already placed a good many of them in this community. Liberty Bond should be in nearly every home.

Remember that not all can fight, not all can render personal service in other ways, but those who are denied the privilege of serving their country in person have the privilege of serving her by lending their money to win her victories.

These bonds are safe and, considering their tax free quality — free from all federal, state and local taxes (inheritance taxes excepted) and free from any war tax that may hereafter be levied—afford an absolutely net income of 3½ per cent., they constitute an ideal investment for savings.

Our farmers should subscribe liberally to the Liberty Loan Bonds. They get the safest investment in the world and their money supplies their best customers the funds with which to purchase their products. This is political economy which is plain to everyone.

By investing in Liberty Bonds we are helping Uncle Sam win. Let us do our best toward Uncle Sam's victory.

THE SPRINKLING QUESTION SETTLED

The sprinkling question, which has been discussed with a good deal of vigor for the past few weeks was finally settled at the Council meeting held last night. The committee appointed by the Board of Commerce made a canvass of the business district and secured fifty weekly pledges to cover the amount asked by the Council ($12.00 per week). This report was submitted to the Council and was accepted.

Short Words.

"Use short words. They are more forcible."

"And then, too, if you are getting paid by the word you can crowd more of them into an article."—Pittsburgh Post.

A Sad Predicament.

Mabel—I was so mortified at the Pouch mansion the other night. Flo—What happened? Mabel—I wanted to laugh in my sleeve, but I had on my decollete gown and had to hide the laugh in my glove.

Auguste Rodin, Famous Sculptor, Ill

PARIS.—Auguste Rodin, the famous sculptor, is seriously ill with the grippe. According to the latest bulletin, the malady is following its normal course, but owing to the sculptor's great age and the severity of the attack the patient is very weak.

Patriotism.

In peace patriotism really consists only in this—that every one sweeps before his own door, minds his own business, also learns his own lesson, that it may be well with him in his own house.—Goethe.

Easily Quieted.

Mr. Newly Wed—What makes the baby yell in that way, dear? Mrs. N. W.—His teeth, love. Mr. N. W.—Oh, if that's all I'll run for a dentist and have them out.—London Saturday Journal.

MICHAEL I. PUPIN

Servian Scientist Sees United States Ending U-Boat Menace.

Photo by American Press Association.

Professor Pupin, who in addition to being a member of Columbia university's faculty, is Servian consul general and an eminent scientist, told members of the New York Academy of Science that the inventive genius of this country soon would overcome the effectiveness of the submarine and prove to Germany that the trump card of its ruthless warfare had lost.

An absent voters' bill was passed by the senate, 31 to 0. The bill provides a system by which persons who are away from home on election day may cast their ballot by mail.

Two men were killed and two seriously injured at Detroit when a switch engine backed into a coal car. The dead are Charles Clacke, aged thirty-two, and Abbott Hansel, aged forty.

Barton Smith, of Toledo, head of the Scottish Rite Masons of the United States, presided at the dedication of the Scottish Rite apartments in the new Masonic temple at Grand Rapids.

Frank E. Monet, a worker in a rescue mission at Flint, was brought to Bay City by Deputy United States Marshal Haller on a charge of forging a signature to a postal money order.

All election registration authorities of Michigan were requested by the governor to prepare for a sudden call for the registration of all military eligibles in the state in accordance with the national draft law.

The prison board of control was in session at the prison here to plan the introduction of an industry to take the place of the brick and tile plant that has been removed to Onondaga, and where ninety inmates will be employed.

Arrangements were made by C. E. Depuy, as chairman of a citizen's committee at Pontiac, to obtain a carload of seed potatoes and beans to plant about 200 acres, the estimated acreage of the city's vacant lots and back yards.

"Indications point to large fruit crops this year," says Professor L. R. Taft, state inspector of orchards and nurseries. "With the exception of peach and sour cherry trees nearly all varities of fruit trees are showing liberal fruit spurs."

Farmers at Mason are discouraged over crop conditions, the continued rain and cold rendering it difficult for them to plow or sow. Some who sowed oats early find they will have to reseed the land, the first sowing having rotted in the ground.

Mayor H. M. Paddock of Saginaw announces that in line with efforts throughout the United States to promote the utmost economy because of the requirements of war, the use of fireworks on the Fourth of July this year will be prohibited.

Gov. Sleeper has affixed his signature to the Damon liquor bill, which prohibits possession of more than eight ounces of liquor at one time after May 1, 1918, and even that amount must be shown to be for chemical, scientific, sacramental, mechanical or medicinal purpose.

At the weekly luncheon of the Charlotte Booster club a resolution was sent to Congressman J. M. C. Smith, of this district, urging legislation to prohibit the manufacture and sale of liquor in the United States during the war, as well as prohibiting a supply being kept within military or naval stations, camps, forts, etc.

The records of the war department disclose that Charles B. Warden, of Detroit, a former president of the Detroit Board of Commerce, and now actively engaged in the practice of law there, has filed an application for active service in the officers' reserve corps and that he will be ordered into active service with the commission of a major in the United States army.

Thirty ships are waiting on the locks on account of the ice jam. Half a dozen vessels are caught outside in the floes.

The annual convention of the Michigan State Nurses' association will be held May 22 to 24 at the Pantlind hotel, Grand Rapids.

Joseph V. Tuck slashed his wrists with a razor and jumped from the second story of his home, breaking his neck and dying instantly at Traverse City.

Six men were killed and several others seriously injured in an explosion at the end of the Fort Brady pier at Sault Ste. Marie. Most of the victims were laborers.

August Helm, who for twenty years conducted a hotel at Croswell, ended his life by firing five bullets into his body. He was a saloonkeeper in Detroit twenty five years ago.

The shortage and high price of vinegar has caused the Michigan Agricultural college to experiment to find a substitute for the cider vinegar which will be economical to manufacture.

Troop Ship Sunk, 51 Lost

PARIS.—The French steamship Colbert, carrying a number of French military passengers, was torpedoed and sunk in the Mediterranean, April 20, by a Teuton submarine. Fifty one persons, including the commander of the vessel, lost their lives. Announcement of the sinking of the Colbert was made by the French admiralty.

Pretty Ancient.

A Welsh chieftain quoted a genealogical tree which carried his family beyond Adam, but a living historian begins his book on the valley of the Connecticut at a date now 17,000,000 years old.—Florida Times-Union.

MICHIGAN NEWS BRIEFS

More than $25,000 damage was done by the storm which hit Grand Rapids.

The first boat to enter Cheboygan port was the tug Swallow, from Harbor Beach.

Mrs. Lillian Delzell, an old resident of Bay City, is dead. She leaves four sons and three daughters.

Charles H. Drury, sixty-eight years old, for forty years one of Cadillac's leading merchants, died at his home of heart disease.

Two large sticks of dynamite were found in a pile of planks in the lumber yard of the Woodard Furniture and Owosso Casket company.

James Fenton, Jr., of Delcal, N. D., was shot and probably fatally wounded, according to a brief message received by his father at Mt. Clemens.

Henry [illegible], a boiler maker, employed in the New York Central roundhouse at Hillsdale, was found dead in an engine pit where he had fallen.

Summer prices for hard coal at Grand Rapids was fixed at $9.50 a ton and dealers say it is not improbable that it will be advanced again about May 1.

Small loaves of bread at eight cents and large loaves at fifteen and sixteen cents is the prospect facing Grand Rapids, according to the statement of bakers.

The four boy seniors of the Morenci high school will enlist together in the United States cavalry. They are Donald Ackland, Maurice Spear, Harry Haffer and Vert Reynolds.

The Michigan legislature repealed the law which enabled Henry Ford to obtain the support of the Michigan delegation for president at the last Republican national convention.

Mystery surrounds the sudden death of Jasper D. Phelps, sixty-five years old, a towerman, whose body was found beside the Michigan Central tracks at Kalamazoo by switchmen.

Three people were burned to death in a fire in a camp in Antrim county. The dead are Mrs. David O'Connell, twenty-one years, and her two children, five months and twenty months old.

Appropriation bills passed by the legislature this year will total approximately $18,200,000, according to estimates based on the bills already approved by the ways and means committee of the house.

Seated in an arm chair at Flint, George Sutton, forty-four years old, leaned a shotgun against the arm of the chair, laid his head on the muzzle and pulled the trigger. He had been a helpless cripple.

Former Representative Edwin Denby, a wealthy Detroit manufacturer, who has been prominent as an advocate of preparedness, applied for enlistment in the marine corps. He was examined and provisionally accepted.

John S. Haggerty, member of the state farm preparedness committee announces that Henry Ford has decided to release 1,000 employes to assist Michigan farmers in carrying out state-wide plans for increased crop production.

Mentally unbalanced for some months, Mrs. C. S. Wheeler, wife of Rev. C. S. Wheeler, of Big Rapids, committed suicide by hanging herself at the home of a friend, Mrs. Nellie Irish, at Kelloggsville, just outside of Grand Rapids.

Mrs. Harriet Jarvis, seventy-five years old, and widow of Henderson Jarvis, of Wells township, Tuscola county was drowned when the platform over the cistern gave way beneath her weight precipitating her into six feet of water.

Miss Lenite E. Moler, aged about twenty-seven years, was instructor of penmanship in the Marquette public schools for fifteen months previous to Friday, April 13, when she left for Evanston, Ill., to visit relatives for a few weeks, at which place she ended her life by jumping into Lake Michigan.

Within the last week appeals have been coming daily to M. A. C. for financial assistance in procuring seed, and accordingly the suggestion is being made to Michigan bankers to make long term loans to agriculturists for the purchase of seed, with the crop as security.

Alma high both won and lost in debates with Ionia and Big Rapids on the question, "Resolved, that the United States government should own and operate the railroads." Alma won a 3 to 0 verdict from Ionia, upholding the negative. Big Rapids, on the negative won 2 to 1, from Alma.

Less than twenty-four hours after Mrs. W. A. Larcomb had been operated on at Nichols hospital, at Battle Creek scarlet fever developed, causing her death within two days.

Outside of the larger cities, Cass City is among the first in Michigan to organize a Dollar-a-Month club to aid Belgium children. The work is under the supervision of the Woman's Study Club.

Fifty Iron River young men were made members of Company L, Thirty-third Michigan infantry, and mustered into the federal service on Saturday. They will go into actual service at Escanaba.

Standing before the mirror of her dressing table, Mrs. Samuel Fisher, thirty-two years old, of Flint, fired a shot through her brain. Despondency over domestic troubles is given as the cause of her act.

The faculty of the Michigan Agricultural college, at a special meeting, changed the date for commencement from June 24 to June 1, so that all college work will be closed by the evening of May 31.

Mrs. Caroline Finney Parshall, wife of James Parshall of Pontiac, died at her residence from heart failure. She was eighty-one years old and was a native of Redford. She resided in Michigan all her life.

Funeral services for Rev. George Bullen, a prominent pastor of the Methodist Episcopal conference of Michigan, were held in Hastings. Mr. Bullen died in Ann Arbor where he had gone for treatment.

Twenty-six was the total enlistment into federal service from Escanaba alone on April 23 in addition to twelve from the county. Fifty-seven men arrived that night from Iron River and Munising and were accepted.

Gaylord C. Cumming has been appointed city manager of Grand Rapids at a salary of $10,000 a year. He served Dayton, O., as city engineer for several years. For the last two years he has been city manager of Jackson.

Charles Hoffman, twenty years old, of Birmingham, was injured when he was struck by an automobile driven by unidentified parties who did not stop. His jaws were broken, his scalp badly torn and he is thought to have concussion of the brain.

REGISTRATION DAY AT TECUMSEH.

To-day is Registration Day in Tecumseh and all men between the ages of 21 and 30 years are required to register. The board is in session all day at the Council Room and have been busy filling out the registration cards and handing over the certificates of registration. Young ladies from the high school are on hand and as the men leave the room a silk badge is pinned on their coats. The badges read "Registered at Tecumseh, Michigan for my country."

Up to 10 o'clock this morning about 90 young men had registered and it figured that Tecumseh will have 200 or 250 names to send in.

All men between the above ages must register, and it will not be safe after to-day for a young man to be without his certificate of registration.

The draft for the new army will be made from the names sent in from to-day's registration.

OFF FOR FT. BENJ. HARRISON

Early Sunday morning Dr. and Mrs. H. H. Hammel started for Ft. Benjamin Harrison, going by auto. Dr. Hammel had been called to report for duty Monday morning.

We were sorry to have them leave us again as he had only nicely settled down to business since his return from the border, but Duty with a big "D" called and such as he are needed at the present time. While in camp the doctor will be instructor for the medical reserve corps.

Mrs. Hammel will remain with him while he is at the fort.

FIRE

The home of Mr. and Mrs. Amos Brown in Raisin Valley was burned to the ground Monday about noon. As Mr. Brown was returning from work he discovered the roof on fire. Not having a telephone he could not call help and the two old people had to stand by and see their home burn to the ground. There was some insurance.

Mrs. Brown will be better known in Tecumseh as Mrs. Eliza Bangs.

FREDERIC C. HOWE

U. S. Immigration Chief to Enlist Shipbuilders.

Photo by American Press Association.

Mr. Howe, who is commissioner of immigration at New York, has received a request from the secretary of labor urging the enlistment in the industrial army of shipwrights, calkers, carpenters, ironworkers and cabinet makers to help build the big merchant fleet of woden steamships to be used for breaking the submarine blockade.

Sand Dunes Association Elects.

Gary, Ind., April 30.—Officers of the National Sand Dunes Park association were chosen and plans were made to acquire a portion of the sand desert for public use at a meeting held at Gary library. A. F. Knotts of Gary was chosen president; Mrs. Frank Sheehan of Gary, secretary and Professor Lee F. Bennett of Valparaiso university, treasurer. Vice presidents from Illinois and Indiana will be chosen later. Contributors to the association's treasury will be made members.

Find Two Men Slain.

Punxsatawney, Pa., April 30.—The bodies of Charles Carno and Guisseppe Forisguina were found at Snydertown, a mining village near here. They had been shot to death. The police also found three wounded men, and believe Italian factions thereabouts had fought out their differences.

Fined for Vote Frauds.

Pittsburgh, Pa., April 30.—More than 100 officials of 58 brewing companies pleaded no defense to election fraud charges in the federal court here. Fines aggregating $60,000 were imposed.

Lucky.

"Come up to dinner with me some night, old man. We've got the most wonderful cook you ever saw."

"Where did you get her?"

"My wife won her at a bridge party."—New York World.

Making It Pleasant.

"How does your sister like the engagement ring I gave her, Johnny?"

"I think it's a little too small, Mr. Lover. She has awful trouble getting it off when the other fellows call to see her."

Natural Result.

"I met Jinks this morning, and he was complaining of suffering from that sinking feeling."

"I don't wonder with his wife trying to get into the swim."—Baltimore American.

RETURN VISIT OF MANCHESTER CHAPTER R. A. M. TO TECUMSEH CHAPTER

Monday, June 4, 1917.

Accepting the invitation of Tecumseh Chapter, R. A. M., a large delegation of officers and members of Manchester Chapter visited Tecumseh Monday, June 4th.

At 3 o'clock the officers of the Manchester Chapter conferred the Royal Arch degree on two teams as follows: Dale Hodges, Hugh Hanna Jr., Charles Hanna, Floyd Juckett, Percy Heidenreich and John A. McIntyre. The work of the Manchester officers was very excellent and impressive and will be long remembered by the candidates.

The work was followed by a dinner at 6:30, the tables being filled twice, there being about 200 present.

At 8 o'clock a program arranged by W. S. Dickinson, was given and a social visit enjoyed.

Address of Welcome—G. A. Rathbun
Song, "Just a-Wearyin' for You"—Temple Quartette
Song, "Hush Thee, My Babie"—Double Quartette
Selection—Ladies Quartette
Reading—Rev. W. A. Rex
Solo—Mrs. Chas. Jones
Song, "Aloha Oe"—Temple Quartette
Solo—Harold J. Lowry
Address—Rev. F. A. Perry
"Good Night, Beloved" — Double Quartette

The address of Dr. F. A. Perry of Adrian was along patriotic lines and was listened to with earnest attention by all present. Dr. Perry has just recently returned from Washington where he attended the National Red Cross meeting. He wove into his address much of the sentiment that was expressed at the meeting at Washington, all of which went to show that peace looks far away and preparedness measures are more urgent today than they have been at any time in the past. It was a rousing appeal to the people to be loyal and to assist in every way possible to aid the government in the coming struggle. Dr. Perry was enthusiastically applauded at the close of his talk.

Chairman Rathbun then announced that the program was concluded but he thought it would not be fitting to dismiss without calling on Companion Roscoe Swift of Adrian for "The Sword of Bunker Hill." Mr. Swift stated that, after listening to such a patriotic address as the one just closed, he thought it would be far more appropriate for all to join in singing "America" which was done, led by Mr. Swift.

ANNUAL CAMP OF Y. M. C. A. OF LENAWEE COUNTY

June 20—30, 1917

The annual camp of the Lenawee County Y. M. C. A. will be held at Round lake June 20 to 30. Cost for each boy $5.00, railroad fare and transportation of baggage extra.

Boys from 11 to 18 years of age may make application to E. J. Arnot, county secretary, on or before Monday, June 11. Applications must be accompanied by $1.00.

The physical director, Mr. Youngs of Adrian, will have charge of the athletics and water sports.

What to Take

Bedding: Two yards of oilcloth, two heavy double blankets, colored pillow case.

Clothing: Every day strong clothing, change of underwear, extra trousers and stockings, night shirt, bathing suit, handkerchiefs.

Toilet articles: Towels, brush, comb, soap, tooth brush.

Dishes: Knife, fork, spoon, granite plate and cup.

Other essentials: Bible.

Other desirables: Mirror, pocket knife, heavy coat or sweater, fishing tackle, tennis shoes, track suit, needle and thread, baseball, glove and bat, camera, musical instrument, pencil and paper, stamped envelopes, game board, etc.

Pack in hinged, padlocked box, 30x18x15. Two keys required. No suitcase or trunk allowed.

A Day in Camp

6:30 a. m.	Setting Up Drill
7:00 a. m.	Breakfast
7:30 a. m.	Camp Duties
7:50	Tent Inspection
8:00 a. m.	Bible Study
8:30 a. m.	Recreation
11:00 a. m.	Swimming
12.00 m.	Dinner
1 p. m.	Rest Hour
2 p. m.	Athletics
4 p. m.	Swimming
5 p. m.	Camp Duties
6 p. m.	Supper
6:30 p. m.	Games
7:30 p. m.	Camp Fire
9 p. m.	Warning Whistle
9:30 p. m.	Taps, Lights Out

Annoyed Him.

"What did the boss say when you asked for a raise in salary?"

"He couldn't have said more or been madder if I had been his wife asking for more money."—Detroit Free Press.

Man and Woman.

Man is the most ridiculous animal on the face of this earth. Women are not nearly so ridiculous, for they are more instinctive, more like the animals which we call the lower animals in our absurd self conceit.—George Moore.

Raises a Row.

"My wife has a wheedling way with her. She always lowers her voice when she asks me for money."

"So does mine, but she raises it if she doesn't get what she asks for."—Boston Transcript.

Battleships' Names.

The custom of naming vessels of the American navy after the various states was commenced soon after the close of the war of 1812, when the Ohio, North Carolina, Delaware and Vermont were built.

"I think it's a mistake, old man, to quarrel with everybody in town."

"What do I care?"

"You may care if you ever want a jury trial for anything."—Louisville Courier-Journal.

Come to Tecumseh

NEXT

Wednesday, June 6th

and every other Wednesday evening, all summer.

OUR SPECIAL OFFERINGS

for all day next Wednesday are:

Best Quality Dress Ginghams, for 12½c a yard.
Fine Tissue Ginghams, 30c and 35c values, for 25c a yard.
20 doz. beautiful Shirt Waists, regular $1.25 and $1.50 values, $1.00 each

SUIT SALE

We have divided our stock of Suits into three lots. Suits that sold from $20 to $40 each.

Lot 1 go at $9.95 Lot 2 go at $14.75 each
Lot 3 go at $19.75 each

Special Reduction on Ladies' & Misses' Spring & Summer Coats

The Webster Anderson Co.

Tecumseh, Michigan.

LENAWEE COUNTY COURT NEWS

In Circuit Court

A bill for divorce has been filed by Nina M. Miller vs. Murden Miller.

A bill of complaint has been filed and injunction issues in the case of George Townsend vs. The International Harvester Co.

Decrees for divorce have been granted in the cases of Gertie A. Coon vs. Joseph O. Coon, and Manley Mair vs. Mary Mair.

In the case Michael Gruber vs. Kate Winne the jury returned a verdict in favor of the defendant. The plaintiff in this case claimed the defendant had promised to pay him and his brother four hundred dollars not to contest the will of their father.

In Probate Court

Estate of Inez Morey, deceased warrant and inventory filed.

Estate of Martha J. Gillen, deceased; affidavit of publication, order appointing administrator.

Estate of Jemima Frost, deceased; affidavit of publication, order appointing administratrix; bond and letters; appraisers and commissioners appointed.

Estate of Peter B. Sutfin, deceased; affidavit of publication, executor's account and receipts filed; final statement; order determining inheritance tax; decree of assignment and distribution.

Estate of James Foster, deceased; petition for probate of will; hearing June 18th next.

Estate of John W. Monagham deceased; petition for probate of will, hearing June 18th next.

Estate of Maria Mills, deceased; petition for executor's final account hearing June 12th next.

Estate of Darius W. Loree, deceased petition for allowance of executor's second account, hearing June 25th next.

Marriage Licenses.

Hartford E. Stapleton of Blissfield and Myrtle Johnson of Adrian.

Donald T. Decker of Bowling Green, Ohio, and Grace V. Zimmerman of Maumee, Ohio.

Leo. M. Everett and Henrietta M. Brown, both of Adrian.

Elga Auten of Adrian and Zeena Potes of Sand Creek.

Rolland Kirchner and Esme Holzhauer both of Toledo.

NEW OFFICERS

The Willing Workers elected the following officers at their meeting Wednesday night:

President—Marjorie Boyce
1st Vice Pres.—Herbert Murphy
2nd Vice Pres.—LaVern Murphy
Secretary—Floyd Whitmore
Treasurer—Margretta Gibson
Organist—Fern Murphy
Asst. Organist—Ruth Gibson

During the summer the meetings will be held on Friday evenings at 8 o'clock.

CARD OF THANKS

Andrew Linton and family wish to extend their sincere thanks to their neighbors and friends for their sympathy and floral offerings; also to Rev. W. A. Rex for his comforting words in their late bereavement.

OUR WEDNESDAY BARGAINS

are bound to cut down your expenses. Each week there will be a chance to save money. You are urged to take advantage of it. Start now.

24½ pound sack 1900 Flour	$1.80
24½ pound sack Star Flour	1.75
25 pounds H. & E. Sugar	2.40
100 pounds H. & E. Sugar	9.50

Pumps and Oxfords

This is the Oxford Season and we offer you 100 pairs of Women's Oxfords and Pumps, patent leather, gun metal and bronze at $2.39, regular price $3.00 and $3.50.

The People's Store.

LOCAL NEWS

FOR SALE OR RENT—The Harry Bond house on W. Pottawatamie street. City water, inside toilet, good well and cistern and electric lights. For particulars inquire of Mrs. Franc S. Gillespie.

Miss Margaret Turner is confined to her bed by illness this week.

Mr. and Mrs. George Kuder of Macon were business callers in town today.

Kenneth Snedicor and Miss Helen Young were up from Toledo Sunday guests of his parents.

Miss Blanche Muir and her mother motored from Clinton to Tecumseh this morning and called on friends.

Lester Waring returned to Detroit Saturday after a week at home on account of illness. His mother went with him for an over Sunday visit.

Why Shamed by Blotchy Skin

If you are a sufferer from Eczema or unsightly pimply skin, you know just what it means to have that humiliating, backward feeling about meeting strangers and oftentimes friends. Many a time you have looked into the mirror and wished that your skin would be like other people that you know, "without a blemish." This wish can be yours for the asking. If you will go to the druggist and procure a bottle of D. D. D., the greatest of all skin remedies, apply it according to directions, in a short time your skin will be as soft as velvet. Come in and ask for a bottle today on our money-back guarantee. Ask also about D. D. D. Soap, that keeps the skin healthy.

D.D.D. For 15 Years the Standard Skin Remedy

S. J. FULVER

CLASSIFIED ADS

WE BUY ALL KINDS OF JUNK and pay the highest price for rags. 'Phone 372. We come after them. Place at old Brewer's foundry.
D. Ghertner.

AM PAYING THE HIGHEST price for rags, rubbers, paper and books. Before you sell off your junk find out my price.
Louis Kozel.
'Phone 351

FOR RENT—The west half of the Dewey house, corner of Logan and VanBuren streets. Enquire of Mrs. A. Dewey, 'Phone 705.
5-1-tf

FOR SALE—Second-hand Ford touring bodies, in good shape. Cheap while they last.
Marsh & Brandow.
5-11-tf

HOW'S THIS ?

We offer One Hundred Dollars Reward for any case of Catarrh that cannot be cured by Hall's Catarrh Medicine.

Hall's Catarrh Medicine has been taken by catarrh sufferers for the past thirty-five years, and has become known as the most reliable remedy for Catarrh. Hall's Catarrh Medicine acts thru the Blood on the Mucous surfaces, expelling the Poison from the Blood and healing the diseased portions.

After you have taken Hall's Catarrh Medicine for a short time you will see a great improvement in your general health. Start taking Hall's Catarrh Medicine at once and get rid of catarrh. Send for testimonials, free.

F. J. CHENEY & CO., Toledo, O.

Sold by all Druggists, 75c. ad

HAY TOOLS

will soon be in demand. Are you ready?

Have you looked over your mower, loader or rake? Do you believe it will go through this season without repairs? If it needs repairs order them now, have them on hand when you are ready. If you believe that new tools are necessary, don't wait until you are ready to use them, but place your order early; then you will know you are going to get them when you want them, as shipments are badly delayed the late buyers are going to be disappointed. In mowers we sell the ball-bearing light draft DEERING in three sizes.

In loaders the HAYES-DAYTON ball-bearing, simple, light in draft, and very desirable, also the INTERNATIONAL which has had such a splendid sale for the past few years for the reason of its giving entire satisfaction in all kinds of hay.

L. E. TEMPLE & CO.

"ATTENTION FELLER CHICKENS"

If your commissary department supplies you with Park & Pollard

BABY BUSTER CHICK FEED

you will never be in the hospital. Never any sickness and everybody happy. The fish it contains makes a great relish.

COPYRIGHT 1915 BY THE PARK & POLLARD CO

BUY IT OF

Tecumseh Co-Operative Association.

Have plenty on hand now, also a carload of Corn Salvage in transit, leave your orders. Just received a carload of Agricultural Lime.

Library Tables

Can show you some new patterns in Library Tables. These tables are extra well made and the finish will please you while the moderate price will surprise you.

Also have some Electric Table Lamps that we know would interest you.

Remember this store when you want Furniture.

Guy E. Belding,

FURNITURE AND UNDERTAKING.
Motor Equipment.

SEE MY LINE OF

Bungalow Aprons

and HOUSE DRESSES.

MRS. P. C. SNELL.

Try The
McDermott's Daisy Market
FOR
All kinds of Meat and Fowls.
PRICES ALL RIGHT.

The Citizen's Mutual Auto Insurance Co. of Howell

Is Represented by

Mrs. Franc S. Gillespie

$1.00 for the policy and 25c per H. P. insures you for Fire, Theft and Liability over $25.00.

Old Line Auto Insurance Also

THE GIRL GRADUATE

Those wishing to remember her will find our stock full of good useful gifts.

Gloves	Hand Bags	Ivory
Waists	Handkerchiefs	Wash Dresses
Hosiery	Umbrellas	Wash Skirts

SUIT SALE.——SUIT SALE.

"MAKE YOURSELF AT HOME" AT

Fred Rosacrans & Sons.

GOOD PROVIDER'S FAMILY
I'VE GOT A GOOD MAN!
Most women's work is pleasant when They're married to the best of men!

MY husband is one of the grandest men. He sees that we always have a good supply of the best foods in the market and good foods certainly have a lot to do with being happy. This is our store.

FINEST DAIRY BUTTER
5 lb. jars 35c lb.

ANDERSON GROCERY CO.

Phone 91— Successors, Anderson Bros. Macon Phone

LOCAL AND PERSONAL

NOTICE

All copy must be in the composing room of this office before 9:30 a. m. Tuesdays and Fridays and all advertising matter before 4 p. m. Mondays and Thursdays.

Summer Millinery display at Miss J. A. Hough's. adv

Alva Spayde was a Detroit visitor Monday.

Miss Mildred Haines has the measles.

Mrs. Clarence Rheinhart of Tipton was in town Saturday.

Wm. Barrett was the guest of friends in Detroit last week.

Leon Broas was home from Detroit for a few days last week.

Do not forget to buy sugar Wednesday, 100 lbs. for $9.50 cash. adv F. D. Avery.

Mrs. Chas. Foote of Ridgeway visted Temcuseh friends Saturday.

Mr. and Mrs. Graebner were Sunday guests of friends in Toledo.

Grant Dunbar of Adrian was a business caller in town Saturday.

New Cottage Cheese at Clark's Market. 'Phone 158. adv

Mrs. John Koebbe and Hollis of Macon motored to town Saturday.

Leon McLachlin was home from Lansing for a few days of last week.

Harry and Will Scott of Toledo spent Sunday at their home in town.

Wednesday is the day to buy sugar, 100 pounds for $9.50 cash. adv Avery's Grocery.

Mr. and Mrs. Bert Miller left for Detroit Monday morning for a week's visit.

Chas. Lee, who has been in Jackson the past week, returned home Sunday night.

Mr. and Mrs. Webb Kay of Detroit spent several days of last week with friends in Tecumseh.

Glenn Bowen of Detroit spent Sunday with his parents Mr. and Mrs. R. J. W. Bowen.

Fine dill pickles at Clark's market. adv

Miss Harriet Smith of Ridgeway visited her sister Mrs. Harry Scott and family over Sunday.

Mr. and Mrs. F. S. Turner spent several days of last week in Flint with his father and sister.

Mr. and Mrs. Ernest Coller of Detroit spent several days of last week with his mother, Mrs. John Schreder.

Mr. and Mrs. Leon VanDusen of Clinton spent Sunday with her father and sister, Grant Schreder and Miss Anna.

Miss Marian Rosacrans who has been spending a few days with friends in Hills dale, returned home Friday.

Miss Kyle's Class of the Presbyterian Sunday-school will enjoy tomorrow with Mrs. Hobart Mitchell near Holloway.

Mr. Farmer, we have the best line of work shoes in the world at prices that are right. J. R. Nyland. adv

Mr. and Mrs. Wm. Meyers of Detroit were week-end guests of their daughter and husband Mr. and Mrs. L. F. Rosacrans.

Mrs. M. H. Taylor is quite ill with the grippe and Miss Mattie Baker is confined to the bed with a severe attack of tonsilitis.

Mr. and Mrs. Norman Emerson, Mr. ahd Mrs. Percy Heidenreich and Miss Bessie Johnston spent Sunday at Wampler's lake.

Our special for Wednesday will be 100 pounds granulated sugar for $9.50 or 25 pound suck for $2.40. Aldrich & Son. adv

Miss Lillian Clark and her sister Mrs. Long, who is visiting her, went to Charlotte Saturday for the marriage of Mrs. Long's son.

Monday, June 11th, the delivery wagons will start their summer schedule, leaving the groceries at 7, 8 and 10 a. m. and 2 and 4 p. m.

Home cured ham, bacon and shoulders at Clark's Market. 'Phone 158. adv

Regular meeting of the Royal Neighbors will be held Thursday evening, instead of Wednesday evening on account of the Bargain Days.

Mr. and Mrs. John A. Eichar and son Harry M. and cousin Miss Adah Eichar of Rockwood, O., were pleasant callers at the Herald office Monday.

Wednesday Special

AT THE

New Royal Theatre

We have arranged a program of extra fine features, acted by an all-star cast, especial for Bargain Day. First of all we have the well-known

Helen Holmes

—in—

"The Railroad Raiders"

Helen Holmes, star of "The Railroad Raiders," Mutual-Signal photo-novel.

A real feature full of thrills and excitement.

The second big feature is Shorty Hamilton in a roaring western comedy with action in every foot. Also we have one of the best Travelogs out, one everyone should see, SEE AMERICA FIRST. Last but not least is one of those funny cartoon comedies.

Adults 10c............Children 5c.

Clyde Mitchell, who enlisted in the Marines at Jackson a few weeks ago, reported at Detroit Monday. He is to be sent to South Carolina this week.

A 25 lb. sack of sugar for $2.40 cash Wednesday, June 6—17. adv F. D. Avery.

Mr. and Mrs. Ray Hendershott and baby, Mrs. John Hendershott, Mr. and Mrs. Langan and children motored up from Macon Saturday and called on friends.

Geo. Keyser went to Detroit today to celebrate his 77th birthday with his daughter Mrs. Lamont Bidwell and grand-daughter Mrs. W. A. Briegel and family.

Dr. and Mrs. H. H. Hammel started Sunday morning to motor through to Indianapolis. The doctor was to report for duty Monday morning at Ft. Benjamin Harrison.

Mrs. Thomas Mote and family of Wabash, Ind., visited her sister Mrs. E. H. Gordon and brother George Church from Thursday until Monday. They made the trip by auto.

Our special for Wednesday will be 100 pounds granulated sugar for $9.50 or 25 pound suck for $2.40. Aldrich & Son. adv

WEDNESDAY ONLY

Pure Cane Granulated Sugar

25 lbs. $2.40
100 lbs. $9.50

C. M. Gilbert.

A good place to get good things to eat.

Hangrite curtains at Mrs. Bly's. ad

Mrs. M. Josie Cook of Clinton was in town today.

Albert Clark was a business caller in Toledo Monday.

Mrs. George Nisle of Wamplers Lake was in town Monda.y

Mr. and Mrs. Ovid Marsh visited relatives in Toledo over Sunday.

Mr. and Mrs. Will Palmer of Tipton were callers in town Saturday.

Mr. and Mrs. John Cadmus of Ridgeawy were callers in town Saturday.

Mr. Farmer, we have the best line of work shoes in the world at prices that are right. J. R. Nyland. adv

Mrs. Cole of Clinton was the guest of Mr. and Mrs. V. Vandercook, Monday.

Miss Cecil Swift was home from Milan for an over Sunday visit with her parents.

Arthur Bradley of Detroit spent Sunday with his parents, Mr. and Mrs. Frank Bradley.

Mrs. Frank Clarkson who has been spending a few days in Lansing, returned home Monday.

Mrs. Minnie Boland of Adrian was the guest of Mr. and Mrs. Guy E. Beldng, Sunday.

Mr. and Mrs. Halleck Wilson and daughter, Virginia, of Detroit were weekend guests of their parents.

Mr. and Mrs. Beach of Dexter were over Sunday guests of her parents Mr. and Mrs. J. H. Hanford.

Mr. and Mrs. Elmer Linn and children and his mother were up from Ridgeway Saturday evening.

One quarter off on all millinery beginning June 1st. adv Miss Grace Gillespie.

Representatives Charles Evans and John Vine attended services at the Baptist church Sunday morning.

Call at headquarters and get in touch with the Red Cros swork. The commitee will be glad to talk with you.

Childrens Day will be observed at the Methodist church next Sunday. The program will be given in our Friday's issue.

Next Sunday will be Children's Day at the Baptist church, the program is an excellent one this year. It begins at 10 a m.

Any instructions as to Red Cross work will be given by the committees at headquarters as soon as received, Drop in any time.

O. A. Schwab D. C. "Doctor of Chiropractic," will give adjustments at 411 S. Evans street Tuesday, Thursday and Saturday mornings from 7 to 8. adv 5-18-2t

Mrs. Myra Gage was a passenger for Milan this morning where, she will spend a few days with her daughter, Mrs. Byron Sones.

There will be a very important meeting of the members of the Red Cross, Friday evening, June 8, at 7:30, at Red Cross headquarters. COME.

The Mother meeting of the Friends church will be held at the home of Mrs. Frank D. Avery, Thursday afternoon. Let there be a good attendance.

Fine switches made from cut hair and combings at the millinery store of Miss J. A. Hough. adv

Another store has been painted and decorated and is now occupied by Daniel Austin as a barber shop. A jewelry repair bench will also be established.

Mr. and Mrs. Chas. Albaugh of Hillsdale were guests of her sister, Mrs. Montgomery and other relatives the for week-end, returned home today.

Mrs. John Collins has returned home after several weeks at the hospital in Ann Arbor, where she underwent an operation. She is reported as gaining nicely.

Mr. and Mrs. G. J. Ziehr are moving in the house just located by Mrs. B. J. Rector and family, and Frank Snell and wife will move into the house vacated by the Ziehrs.

After two years spent at Reno, Nevada, where she held a position as teacher in the home economics department in the state university, Miss Zillah Mills arrived home Sunday.

John Richard, the young son of Atty. and Mrs. J. C. Howell of Adrian, whose illness we have mentioned several times of late, passed away Sundap evening after an illness of seven weeks. His illness was the result of an accident.

The Hollier Concert band of Chelsea, Mich., under direction of Albert Mafe Sincer, will give a complimentary concert on our street to the people of Tecumseh, Thursday, June 7 at 8 o'clock p. m. In the meantime there will be a demonstration of several Hollier cars for the benefit of the public.

BARGAIN DAY SPECIALS:

$2.50 Hand Tire Pump	for $1.80
$8.00 Nickel Bumper	for $6.00
$7.50 Ford Nickel Bumper	for $5.00
75c Ball Pien Hammer	for 35c
25c Pliers for	15c

See the Demountable Wheels for Fords at $1.00 per wheel.

United Supply Co.

OVID J. MARSH, Mgr
Tecumseh, Mich 'Phone 358
Home of Rayfield Service.

Watch our window.

RED CROSS

At Red Cross headquarters—Friday, June 8th, at 2 p. m., instructions will be given in knitting. Bring your knitting needles No. 12 or as near as you can, and yarn will be provided.

Instructions in making pillows from cloth snippings will be given by Mrs H. T. Dunn. 'Phone 94 for an appointment with her.

As soon as instructions are received for other work, the public will be notified.

The following are to attend the headquarters:
Tuesday—Mrs. E E Hendershott
Wednesday—Mrs Geo. Adamson
Thursday—Mrs. Stella Billings
Friday—Mrs L. I. Bidwell
Saturday—Mrs. Jas. Cupples
Saturday evening—Mrs. Bert Mize
If any of the above cannot act, send substitutes.

There will be a very important meeting of the members of the Red Cross at Red Cross headquarters Friday evening, June 8th, at 7:30 o'clock. COME.

Seven hundred fifty are now enrolled under the Red Cross banner.

SCHREDER—VanDUSEN

Married, in Adrian, Friday, June 1st, 1917, Miss Mabel Schreder, daughter of Grant Schreder of Tecumseh, and Leon VanDusen of Clinton. The young couple will be at Home with his parents on the farm west of Clinton. Congratulations and best wishes of their many friends go with them.

BIRTHDAY CELEBRATED

Honoring the birthday of her husband, Mrs Fred Aylesworth planned a surprise for him Sunday and invited in a number of guests Among them were Mr and Mrs. Albert Aylesworth, Mrs Fannie Aylesworth, Mrs. May Mobbs and daughters Albertine and Josephine, A. Vandewarker and Miss Vevia Hardcastle of Tecumseh, Mrs. Fred Stitt, Mr and Mrs Leo Theilan of Jackson, and Miss Meyers of Brooklyn.

The surprise was complete and a general good time was reported, everyone wishing Mr Aylesworth many happy returns of the day.

Raymond Mills joined the officer's training camp at Ft. Sheridan last week. This is the second son of Mr. and Mrs. A. W. Mills there, Wilfred having been admitted several weeks ago.

Mrs. W. J. Balmer and daughter Miss Dorothy accompanied Rev. Balmer from Detroit for the Sunday services. They returned to Detroit Monday for a reception that was given last evening by his former congregation, that of the Burns Avenue Methodist church

Our young men between the ages of 21 and 30 are much in evidence today and the registration roll is growing fast. It begins to look as though Uncle Sam, intends to be ready, when the time comes, with the best of our country for the great work that stares us in the face.

Iron Age Garden Tools

Ney Mf'g Co's Hay Tools. Genuine Pearl Wire Cloth, (see the copper selvage,) Hot Point Electric Utilities.

Ever-Ready Flash Lights and Batteries. Gendron Bicycles.

Spalding's Athletic Goods.

Satterthwaite Bros.

Cultivators

We have them ready for you.

Haying Tools

Place your orders early for an Osborne Mower, Hay Loader and Side Delivery Rake.

BROWN & CO.

DO NOT FORGET THESE

SPECIALS, WED. JUNE 6

17 Jewel Watch -	$13.85
Fine Diamond Rings	$14.75

K. A. BRAMAN
JEWELER - OPTICIAN

Specials:

REFRIGERATORS
ICE CREAM FREEZERS
HAYING TOOLS

FULL LINE OF OIL STOVES.

D. L. Whitenack & Co.

The Herald $1.00.

Dr. N. D. Trask,

Osteopathic Physician

Special attention given to nervous diseases, rheumatism, stomach and bowel troubles.

Bronchitis, Asthma and Catarrhal Deafness.

Office hours, 9 to 12, 1 to 5, and by appointment.

Office over McCann & Bowen's.

A. C. AYLESWORTH,

Licensed Auctioneer, Real Estate, Stock and General Salesman.

Will attend all sales in city or country at reasonable rates.

Headquarters and all dates made Herald office

Dental Parlors

W. D. REED, D. D. S.

Chicago st. Tecumseh.

Crown and Bridge work Aluminum Silver and Rubber plates and all of the specialties known to modern dentistry. Gas or vitalized air administered

Office over Avery & Co's store

DR. E. D. BROWN,

Dentist.

Modern Dentistry at reasonable rates. Painless extraction by use of local or general anaesthetic.

Officers hours 7:45 a. m. to 5 p. m. Saturday evenings 7 to 9. Other evenings by appointment.

Office in DeWolf Block

Office phone 122, house phone 182-2r

C. M. Cooley,

Licensed Auctioneer.

R. F. D. No. 4 Manchester. 15 year successful experience in Jackson, Washtenaw and Lenawee Counties, also practical farmer.

Bell Telephone Clinton exchange

Rates Reasonable and Satisfaction Guaranteed

J. W. Beardsley, M. D.

Physician and Surgeon

Office in rooms formerly occupied by Dr. L. G. North.

Hours: 1 to 3 and 7 to 9

Phone 165 2 rings.

We Show Men & Women

How to make $30 to $100 weekly, year or und. Amazing opportunity for large income. Why waste time working for others? Use your spare time at home and gain financial independence. No canvassing. Be your own master. Write to-day. Universal Success Co., Dept. A, No. 16 Fifth Ave., New York City

ANGUS BULLS

from Grand championship stock for sale or rent.

George B. Smith,
Addison, Mich.

Whittemore's Shoe Polishes

FINEST QUALITY LARGEST VARIETY

GILT EDGE DRESSING FOR LADIES' AND CHILDREN'S BLACK SHOES — SOFTENS PRESERVES LEATHER RESTORES COLOR LUSTRE

QUICK WHITE

"GILT EDGE," the only ladies' shoe dressing that positively contains Oil. Blacks, Polishes and Preserves ladies' and children's shoes, shines without rubbing, 25c. "FRENCH GLOSS," 10c.

"DANDY" combination for cleaning and polishing all kinds of russet or tan shoes, 25c. "STAR" size, 10c.

"QUICK WHITE" (in liquid form with sponge) quickly cleans and whitens dirty canvas shoes. 10c. & 25c.

"ALBO" cleans and whitens BUCK, NUBUCK, SUEDE, and CANVAS SHOES. In round white cakes packed in zinc boxes, with sponge, 10c. In handsome, large aluminum boxes, with sponge, 25c.

If your dealer does not keep the kind you want, send us the price in stamps for a full size package, charges paid.

WHITTEMORE BROS. & CO.,
20-26 Albany Street, Cambridge, Mass.
The Oldest and Largest Manufacturers of Shoe Polishes in the World.

Different - - But Satisfactory.

Indigestion causes worry, sick headaches, billiousness, bad breath and constant distress. W. A. McRae Raleigh, Ga., writes: "Foley Cathartic Tablets cleanse my system thoroughly and do not gripe or hurt at all. I find them entirely satisfactory and wonderfully different and more pleasant than any other pill." Sold everywhere in Tecumseh. ad

FOLEY KIDNEY PILLS
FOR BACKACHE KIDNEYS AND BLADDER
Sold Everywhere

Never Put a Croupy Child to Bed Without Giving a Dose of

Foley's Honey and Tar

Mothers know it stops croup because it cuts the thick choking mucus, clears the throat of phlegm, stops the hoarse metallic cough, eases the difficult breathing, then quiet sleep.

Mrs. T. Neureuer, Eau Claire, Wis., writes: "Foleys Honey and Tar completely cured my boy of a very severe attack of croup. We know from experience that it is a wonderful remedy for coughs, colds, croup, whooping cough."

COMMISSIONERS' NOTICE

STATE OF MICHIGAN, County of Lenawee, ss.

In the matter of the estate of Inez L. Mosley, deceased.

The undersigned having been appointed by the Probate Court of said County, Commissioners to receive, examine and adjust all claims and demands of all persons against the estate of said deceased, do hereby give notice that we will meet for that purpose at the office of G. Arthur Rathbun in the village of Tecumseh, Lenawee County, Michigan, on the 5th day of June 1917, and on the 1st day of September 1917 at ten o'clock in the forenoon of each of said days.

And that four months from the 1st day of May 1917, are allowed by said Probate Court for the creditors of said estate to present their claims to us for examination and allowance.

Dated May 1st, 1917.

Charles A. Waldron,
G. Arthur Rathbun,
Commissioners.

STATE OF MICHIGAN, County of Lenawee ss.

Probate Court for the County of Lenawee.

At a session of the Probate Court for the County of Lenawee, holden at the Probate Office in the City of Adrian, on the 12th day of May, in the year one thousand nine hundred seventeen.

Present, HON. HARRY L. LARWILL, Judge of Probate.

In the matter of the estate of Daniel Faust, deceased.

On reading and filing the petition, duly verified, of [illegible], heir at law of said deceased, praying that administration of said estate may be granted to Edward McKinney, or some other suitable person.

It is Ordered, That Monday the 11th day of June next, at nine o'clock in the forenoon, be assigned for the hearing of said petition.

And it is further ordered, That a copy of this order be published in the Tecumseh Herald, a newspaper printed and circulating in said County of Lenawee for three successive weeks previous to said day of hearing.

HARRY L. LARWILL,
(A true copy) Judge of Probate.
E. I. LARWILL, Probate Register.

STATE OF MICHIGAN

The Probate Court for the County of Lenawee.

At a session of the Probate Court for the County of Lenawee holden at the Probate Office in the City of Adrian, on the 15th day of May, in the year one thousand nine hundred and seventeen.

Present, HARRY L. LARWILL, Judge of Probate.

In the matter of the estate of Frances E. Allen, Deceased.

On reading and filing the petition, duly verified, of Florence Allen-Babcock, executrix of said estate, praying that she may be authorized, empowered and licensed to sell the Real Estate described in said petition at private sale, for reasons therein stated.

It is ordered that Monday, the 11th day of June next at nine o'clock in the forenoon be assigned for the hearing of said petition.

And it is further Ordered, That a copy of this order be published in the Tecumseh Herald, a newspaper printed and circulating in said County of Lenawee, for three successive weeks previous to said day of hearing.

(A true copy) Harry L. Larwill,
Judge of Probate
E. I. Larwill Probate Register.

STATE OF MICHIGAN, County of Lenawee, ss.

Probate Court for the County of Lenawee.

At a session of the Probate Court, for the County of Lenawee, holden at the Probate Office in the City of Adrian, on the 21st day of May, in the year one thousand nine hundred and seventeen.

Present, HON. HARRY L. LARWILL, Judge of Probate.

In the matter of the estate of James Foster, deceased.

On reading and filing the petition, duly verified, of Frank J. Temple, praying that an instrument in writing purporting to be the last will and testament of said deceased may be duly proved and admitted to probate and that administration of said estate may be granted to petitioner, the executor named in said instrument or to some other suitable person.

It is ordered That Monday, the 18th day of June next, at nine o'clock in the forenoon, be assigned for hearing of said petition.

And it is further ordered, That a copy of this order be published in the Tecumseh Herald, a newspaper printed and circulated in said County of Lenawee, for three successive weeks previous to said day hearing.

HARRY L. LARWILL,
A true copy Judge of Probate.
E. I. Larwill Probate Register.

STATE OF MICHIGAN, County of Lenawee, ss

Probate Court for said County.

At a session of the Probate Court for the County of Lenawee, holden at the Probate Office in the City of Adrian, on the 24th day of May in the year one thousand nine hundred and seventeen.

Present, HARRY L. LARWILL, Judge of Probate.

In the matter of the estate of Maria Mills, deceased.

On reading and filing the petition of Gabriel A. Mills, executor upon the estate of said deceased, alleging that the funeral expenses and debts of said deceased, and the expenses of administration thus far incurred have been fully paid, and praying that his final administration account may be allowed and for such other order and decree as to this Court shall seem proper.

It is ordered, That Monday, the [illegible]th day of June, next, at nine o'clock in the forenoon be assigned for the hearing of said petition.

And it is further Ordered That a copy of this order be published in Tecumseh Herald, a newspaper printed and circulating in said County of Lenawee, for three successive weeks previous to said day of hearing.

HARRY L. LARWILL,
(A true copy) Judge of Probate
E. I. LARWILL, Probate Register

STATE OF MICHIGAN, County of Lenawee ss.

Probate Court for said County.

At a session of the Probate Court, for the County of Lenawee, holden at the Probate Office in the City of Adrian on the 28th day of May in the year one thousand nine hundred and seventeen.

Present, HARRY L. LARWILL, Judge of Probate.

In the matter of the estate of Carl A. Rorey, Deceased.

On reading and filing the petition, duly verified, of Sadie E. Ferrell, guardian of said ward, alleging that she is now ready to render her guardianship account, and praying that said account may be approved and allowed, that she be permitted to resign said trust and for such other order as to the Court shall seem proper.

It is ordered, That Monday, the 25th day of June next at nine o'clock in the forenoon be assigned for the hearing of said petition.

And it is further Ordered, That a copy of this order be published in the Tecumseh Herald, a newspaper printed and circulating in said County of Lenawee, for three successive weeks previous to said day of hearing.

A true copy Harry L. Larwill,
Judge of Probate.
E. I. Larwill, Register of Probate.

STATE OF MICHIGAN, County of Lenawee ss.

Probate Court for said County.

At a session of the Probate Court for the County of Lenawee holden at the Probate Office in the City of Adrian on the 25th day of May, in the year one thousand nine hundred and seventeen.

Present, HON HARRY L. LARWILL, Judge of Probate.

In the matter of the estate of Darius W. Lorey, deceased.

On reading and filing the petition of Ira Isom Lorey, executor upon the estate of said deceased, alleging that the funeral expenses and debts of said deceased and the expenses of administration thus far incurred have been fully paid, and praying that his second annual account of administration may be allowed and for such other order and decree as to this Court shall seem proper.

It is Ordered That Monday the [illegible]th day of June next at nine o'clock in the forenoon be assigned for the hearing of said petition.

And it is further ordered That a copy of this order be published in the Tecumseh Herald, a newspaper printed and circulating in said County of Lenawee, for three successive weeks previous to said day of hearing.

HARRY L. LARWILL,
(A true copy) Judge of Probate
E. I. LARWILL, Probate Register.

Commissioners' Notice

STATE OF MICHIGAN, County of Lenawee, ss.

In the matter of the Estate of Lynn A. Hardenburgh, deceased.

The undersigned having been appointed by the Probate Court of said County, Commissioners to receive, examine and adjust all claims and demands of all persons against the estate of said deceased, do hereby give notice that we will meet for that purpose at the office of W. F. Fisher in the Village of Tecumseh, Lenawee County, Michigan, on the 2nd day of July 1917, and on the 29th day of September, 1917, at two o'clock in the afternoon of each of said days.

And that four months from the 28th day of May 1917, are allowed by said Probate Court for the creditors of said estate to present their claims to us for examination and allowance.

Dated May 28th 1917.

Clement T. Hardenburgh
William F. Fisher.
Commissioners.

FOLEY KIDNEY PILLS
FOR BACKACHE KIDNEYS AND BLADDER
Sold Everywhere

CORRESPONDENCE

BRITTON

Mrs. H. Martin was in Toledo Tuesday on business.

Mrs. T. V. Coughlin of Holloway spent Friday with relatives.

Mr. and Mrs. G. L. Gripten and son Edward were in Detroit Friday.

Ruth Bates of Sand Creek spent the weekend with Margaret Gregg.

Mrs. Andrew Johnson of Detroit was a Wednesday guest of relatives here.

Miss Wilma Nye of Tecumseh spent the week-end with Miss Grace Underwood.

Miss Lucile Wilcox of Jerome spent Thursday and Friday guest of Miss Doris Welch.

Edward Palmer of Port Huron spent Friday with his brother, Ernest Palmer and family.

Miss Mary Gregg of Detroit spent the weekend with her parents, Mr. and Mrs. Andrew Gregg.

Born to Mr. and Mrs. Dale Allen in Pontiac a son. Mr. Allen was formerly of this place.

Mrs. Chas. Robison of Detroit is here spending a few days with her parents, Mr. and Mrs. Lewis Miller.

Henry Miller was called here from Detroit the first of the week by the serious illness of his father Lewis Miller.

Mrs. Win Lewis and two children of Onsted spent the weekend with her parents, Mr. and Mrs. Andrew Gregg.

Miss Winnifred Morrell and Olive Bloomer of Holloway attended the commencement exercises here Thursday evening.

Mrs. Samuel Tamblyn who has been in the hospital in Ann Arbor for the past four weeks was able to return home Tuesday.

Mr. and Mrs. Wm. Larabee and Miss Luella Haynes of Detroit motored here Wednesday and spent the day with relatives.

Mr. and Mrs. George Allen, Mrs. Herbert Allen, Mrs. Ernest Oliver and Mrs. Lizzie Cheever attended the funeral of W. J. Cochran of Adrian Saturday.

HOLLOWAY

Obituary

Clifford Pocklington was born in Ridgeway township, January 5, 1892. Met his death by accident, near Jackson, May 25, 1917, aged 25 years, 5 months, and 20 days.

He spent all his life at the home of his parents, where he was born except, 2 years at Wm. LaBounty's and 1 year in the Navy on the U. S. S. Arkansas, which he joined in April 1916. He was home on a week's furlough when the accident happened which caused his death.

He leaves to mourn his death his parents, Mr. and Mrs. Cornelius Pocklington, four sisters, Mrs. Thos. Rixom, of Britton, Mrs. Theodore LaBounty of Tecumseh, Mrs. Fay Butler of Pulaski, and Ina at home besides a host of friends.

Card of Thanks.

We wish to express our thanks to the neighbors, friends and to the societies for the many beautiful flowers and to the singers and also to Rev. Stone, who spoke words of sympathy.

Mr. and Mrs. Cornelius Pocklington and daughters.

Floyd Vogel visited relatives in Adrian a few days last week.

Quite a number from this place attended the circus in Adrian Thursday.

Mr. and Mrs. James Foley of Deerfield were calling on friends here Tuesday.

Mrs. H. H. Todd of Rollin visited her sister, Mrs. Henry Cavill from Wednesday until Friday.

Mrs. Andrew Lossing and two children and Mrs. Nellie Raymond of Adrian visited their sister, Mrs. Henry Cavill, Wednesday.

Mr. and Mrs. James A. Hunter of Detroit and Mr. and Mrs. Jewett Whelan of Tipton were supper guests of Mr. and Mrs. S. J. Wilson Thursday night.

Mrs. Ira Wilson and son, Clare accompanied by Mrs. R. D. Bloomer, Mrs. George J. Scott, and Miss Mildred McGee visited Onsted relatives, Tuesday.

Little Leo and Helen Isaacson have returned to their home in Adrian after spending some time with their grandparents Mr. and Mrs. Eugene Drouillard.

Clyde Mitchell of Jackson visited relatives and friends here the first of last week. He has joined the Navy and Miss Ina Mae Binns gave a farewell party in his honor Wednesday evening.

Clifford Pocklington was laid to rest in the Presbyterian cemetery Monday p. m.. Rev. Stone spoke words of comfort to the sorrowing relatives and friends. Mrs. Chas. Fowler and Mrs. John Richard sang. The bearers were Ernest Kelly, Thos. Rixom, Theo. LaBounty, Fay Butler, and Guy Pocklington. The flowers were many and beautiful. Those from away who came for the funeral were Mr. and Mrs. Fay Butler of Pulaski, Ernest, Leland and John Kelly from Detroit, and Mr. and Mrs. Fred Sloan of Adrian.

CLINTON

Oley Blanchard was a Detroit visitor Saturday.

W. D. VanTuyle was a Detroit visitor over Sunday.

Mrs. Carrie McCollum of Tecumseh was a week-end guest of friends.

Mrs. Mary Burroughs of Alma is the guest of Mrs. W. D. VanTuyle.

Mrs. P. C. Smith and Mrs. E. S. Tate were with Detroit friends last week.

Lloyd Thrasher and wife of Bridgewater were Sunday guests of his parents.

Mrs. Eugene Ice of Mt. Summitt, Ind., is visiting her parents Mr. and Mrs. Geo. Freese.

Mr. and Mrs. E. B. Stettler and son Charles returned to their home Adrian Monday morning.

Mr. and Mrs. George Hard are visiting their daughter Mrs. Jasper Cullen and family in Detroit.

Mrs. C. J. Robison and Miss Lillian were Sunday guests of C. J. Case and family in Manchester.

Dr. and Mrs. Tuttle and children and L. B. Hittle, wife and daughter Lucile motored to Adrian Sunday.

Mrs. S. V. Wastell celebrates her 103rd birthday Wednesday and will hold open house to all who wish to call.

Mr. and Mrs. Grant Stettler and Miss Lottie Bigelow of Jackson were Sunday guests at the Wastell-VanTuyle home.

Some 150 people from Adrian were here Sunday at the M. E. Sunday school rally by the members of the Men's Class.

Mr. and Mrs. Frost and children and Charlie Stettler of Ann Arbor were Sunday callers at the home of Mrs. S. V. Wastell.

Miss Laura Parker and Chester Kemp left Saturday for a few days' visit at the Kemp home in Bad Axe. On his return Mr. Kemp will join the officers' rank of Ohio.

The Commencement exercises of the Clinton High will be held at the town hall Thursday evening, with the following program:

Music—Orchestra
March—Edythe Skinner
Invocation—Rev. O. J. Lyon
Salutatory—Adell Lemm
President's Address—Glenn Alban
Solo
Oration—Doris Woodward
Class History—Marie Neblo
Class Poem—Lowella Scriver
Vocal Solo—Wm. Pinkstone
Class Prophecy—Leita Cooley and Marguerite Hoisington
Last Will and Testament—Gladys Murphy
Valedictory—Elizabeth Beech
Music—Orchestra
Presentation of Diplomas — Supt. J. J. Powells
Benediction—Fr. Fisher

The annual Alumni banquet will be held at the town hall Friday evening. The banquet will be given by the churches for the Red Cross fund. Mrs. Ella Clark will act as toastmistress and the Saxophone Orchestra of Ypsilanti will furnish music during the banquet after which the following program will be given:

Insrumental solo—J. D. Hause
Welcome address—Frank Allen
Response—Glenn Alban
Solo—Mrs. Harry Blanchard
Toast—Oley Blanchard
Toast—Harold Davis
Clarionet Duet—Neil Hause and Dewey Mahrle
Toast—Chester Kemp

COMMISSIONERS' NOTICE

STATE OF MICHIGAN, County of Lenawee, ss.

In the matter of the Estate of Thomas Butler deceased.

The undersigned having been appointed by the Probate Court of said County, Commissioners to receive, examine and adjust all claims and demands of all persons against the estate of said deceased, do hereby give notice that we will meet for that purpose at the law office of Fred B. Wood in the village of Tecumseh, Lenawee County, Michigan, on the 2nd day of July 1917, and on the 28th day of September 1917 at ten o'clock in the forenoon of each of said days.

And that four months from the 28th day of May, 1917, are allowed by said Probate Court for the creditors of said estate to present their claims to us for examination and allowance.

Dated May 28th 1917.

Alfred R. Lusty.
Samuel Steel.
Commissioners.

WILLIAM MARCONI

Wireless Inventor Here With Italy's War Mission.

Photo by American Press Association.

Wouldn't Fight Germany, Suicides.

Lexington, Ky., June 4.—Because he could not bear to fight against his own kin, John Novalk, private in the Second Kentucky regiment, on duty near the Kentucky-Tennessee state line, threw himself in front of a locomotive and was killed instantly. Novalk was of German parentage and several of his relatives are in the German army.

Some Climate!

It is a natural law in California, especially in the southern part of the state, that folks grow young instead of old. Every time a rose fades in this sweet land its color finds its way into the cheeks of some visitor from the east who has come here to seek the health which only a clime like this can give.—Los Angeles Times.

Too Successful.

"So she got no damages in her breach of promise suit?"

"No. By the time she had finished her testimony of how he treated her the jury decided he wasn't worth 80 cents."—Baltimore American.

"He told her that he would gladly die for her."

"The same old bluff. Did it catch her?"

"No. She told him she would gladly [illegible]

BERNARD M. BARUCH.

May Be Selected to Buy All War Supplies For Nation and Our Allies.

Photo by American Press Association.

GOVERNMENT ON TRAIL OF SPIES

Evidence That Insidious Propaganda Is Still Active.

REGISTRATION EXEMPTIONS

Will Be Considered by Special Boards Appointed by President—Bernard M. Baruch Said to Be Under Consideration For Biggest Financial Job In the World.

Washington [Special Correspondence].—The pressure of war time restrictions upon democracy makes the people of America squirm and protest. But steadily the government is tightening the screws and clamping down the lid of arbitrary power. The nation is in war, although nobody seems to know it except economically; hence arises much of the opposition to the dictatorships of war.

Although the government keeps strictly secret its discoveries and suspicions, there is plenty of circumstantial evidence to indicate that the German spy system and German insidious propaganda are still operating actively in this country, as it is in Russia, to undermine public sentiment and to increase friction. Apparently this is one of the most dangerous symptoms the administration has to counteract.

Only on this theory can there be accounted for some of the drastic moves and demands made by the government on congress, on the press and on the public.

Seize Upon President's Speech.

The extreme importance attached by President Wilson to a misinterpretation of his Red Cross speech indicates underlying conditions so serious as to warrant him writing two letters to congressmen and have a speech of explanation made in the senate.

Comparatively few persons gave particular attention to the president's address of May 12. Most of them regarded it as a graceful and gentle essay, intended for a feminine audience. But when the president learned that some insidious propaganda had seized upon it and was actively engaged in circulating printed copies with pacifist comments attached, he got into action immediately.

The circulars discovered by Senator Lewis in Illinois said:

"Why should we give our money and our boys when the president says we have no grievance? Why fight for Britain and die and be bankrupt? Why give Britain our money, our men and the navy to satisfy her grievance?"

Exemptions After Registration.

Exemptions from army service will be granted after registration and conscription and not before. Every one between the ages of twenty-one and thirty, inclusive, must register.

With registration day plans well under way the war department turned attention to exemptions, exclusions and discharges.

Exemption claims will be considered by special boards appointed by the president. These boards will function under the law and under regulations prescribed by the president.

No exemptions will be made until the registration is complete.

Determination of exemptions, the war department emphasized, "is a second step, quite separate from registration."

The provost marshal general said regarding exemption machinery:

"From the lists of persons registered names will subsequently be drawn by lot by the fairest system that can be devised.

"Persons whose names are drawn and others interested will be given an opportunity to present claims for exemption, exclusion or discharge from the draft and to support such claims by evidence.

"Regulations governing the determination of exemptions, exclusions and discharges when promulgated will be made available to all concerned at the offices of the local boards. Until such regulations have been promulgated further information cannot be given, as it might later prove misleading, and even after the regulations have been made public decisions concerning exemptions, exclusions and discharges in individual cases cannot be made by this office (provost marshal general) since the law provides that all such cases shall be heard and determined by the boards to be established for that purpose."

One Man May Spend $10,000,000,000.

The plan for a central allied commission to supervise all purchases of food, munitions and supplies to be made in this country by the allied governments as well as by the United States has reached the point where the discussion is centered around the selection of the man best fitted to wield the tremendous power to be lodged in the head of this commission.

Secretary McAdoo has said that the allied governments might be expected within the next year to spend $5,000,000,000 in the country and that this country might be expected to spend $4,000,000,000. The commission to be appointed will supervise the expenditure of much of this vast amount.

Formal announcement of the plan to be based on an agreement entered into by all of the allied governments awaits the return to Washington of Mr. McAdoo. The president and his cabinet have already under consideration a list of candidates. It is understood that one of those under most serious consideration is Bernard M. Baruch. Mr. Baruch has been unofficially assisting Great Britain and other governments in making what purchases they have found to be necessary pending the consummation of the plan for a purchasing commission.

End of Fiscal Agents.

With the extension of credit to these governments by the United States the old arrangements they had for making purchases in this country through fiscal agents came to an end. In the future they have expressed willingness that this government shall virtually supervise all purchases to be made here.

Some of the governments have been under no necessity of making immediate purchases. In the case of Russia, however, it has been necessary to go ahead with the arrangements for the purchasing of 1,000 steel freight cars and 500 large locomotives in order that these might be shipped while her ports were open. This is one of the matters in which Mr. Baruch has been assisting.

Mr. Baruch has been one of the most active members of the advisory commission of the Council of National Defense. Since the war began he has made his home in Washington and has given his whole time to the government. As chairman of the committee on raw materials he has conducted the negotiations whereby prducers of steel, copper, aluminium and other raw materials have reduced their prices greatly to the government. His work has been recognized as one of the most valuable performed during the present war. The fact that he had been delegated to assist representatives of the allies in making purchases recently is considered highly significant.

To Delay Tax Measure.

Another month probably will be required for congress to complete the war tax bill, although the house passed it last week. It was indicated that the senate will make so many changes in the measure as to result almost in a redrafting, particularly of sections relating to taxes on excess profits, incomes and manufactures and the increased second class postal rates.

Destroyers Are Making Good.

Definite information has reached the navy department that more submarines are being run down, captured and destroyed than ever before, and although the exact details cannot be divulged, it is known that the American destroyer flotilla, under Rear Admiral Sims, has been playing an active part in the work with the British and French fleets.

One report had it that during the week, in which twenty-seven merchant vessels were sunk, twenty-eight German submarines were captured or destroyed. It was also said that the amount of food and munitions reaching England from the United States last week was the largest since Feb. 1.

The increased success of the campaign against the U boats is attributed more to improvements in organization than to any new devices. It is said the presence of American destroyers has enabled the British and French to send some of their small craft to their bases for docking and sorely needed repairs, after virtually continuous service for the past two years.

Hereafter, it was announced at the navy department, information regarding the operations of American naval vessels in the war zone will be given out here simultaneously with publication in Europe.

The president will soon nominate Rear Admiral Sims to be vice admiral in view of his position as commander of American naval forces co-operating with the allies in European waters.

To Graduate a Year Ahead.

In order to provide officers for the navy's rapidly growing fleet of submarine chasers the graduation of the present first class of the Naval academy—originally the class of 1918—already set forward to next September, has again been advanced to June 28 next.

The former first class, which was to have graduated in June of this year, was graduated and its members commissioned ensigns last March. The class to be graduated next month has 203 members, who have been doing double work for some months in order to prepare for early graduation.

Former Albion Man Badly Hurt.

ALBION, June 4.

A message received from Shreveport, La., states that Frank Peace, an Albion man who moved to a farm in Louisiana, three years ago, is in a Shreveport hospital in a critical condition as the result of a premature explosion of dynamite while on an alligator hunt. His right arm was blown off.

Holly Train Wreckers Failed.

PONTIAC, June 4.

Following attempts to wreck Grand Trunk trains near Holly on two successive nights, five men are serving time in the county jail at Pontiac on charges of vagrancy. Ties had been piled on the tracks, but were seen in time to prevent trains being wrecked.

Will Boost Ferry Rates.

PORT HURON, June 4.

The announcement was made that the ferry boat fare between Port Huron and Sarnia would be boosted to six cents a trip. No freight is being carried on the boats crossing to Sarnia as a result of a recent government order.

Sheriff Has Druggist and Booze.

MARSHALL, June 4.

Sheriff Mallory has in the basement of the Calhoun county jail 108 pints of bottled whisky and Fay Spaulding, Battle Creek druggist, is under arrest on a charge of transporting liquor in a dry county without a proper label.

Senator Lane Very Ill.

San Francisco, May 31.—United States Senator Harry Lane of Portland, Ore., who is ill at a hospital here, was reported by the physicians in charge to be very low.

Persian Wisdom.

Do not talk about repentance to me. What is the use of regrets? Falsehood tells you repent; truth says love only. Whatever was alien to God remains not. Shut off all remembrance from yourself. We are embarrassed by traditions on our way. Speak not about the past; live in the shadow of love, and let everything else pass on.

TECUMSEH MARKETS

Corrected June 1, 1917

Wheat	2 45	2 50
Flour per bbl.	14 20	14 80
Rye		2 00
Corn (ear) cwt		1 25
Oats new	60	61
Beans	7 00	8 00
Potatoes		3 25
Butter		32
Eggs		34
Lard		25
Guinea		15
Fowls (live)	16	18
Springers		
Roosters		12
Ducks 5 lb up		18
Geese		18
Turkeys		22
Hay		12 00

CHICHESTER S PILLS
DIAMOND BRAND
Beware of Counterfeits. Refuse all Substitutes.
LADIES! Ask your Druggist for CHI-CHES-TER'S DIAMOND BRAND PILLS in Red and Gold metallic boxes, sealed with Blue Ribbon. TAKE NO OTHER. Buy of your Druggist and ask for CHI-CHES-TER'S DIAMOND BRAND PILLS, for twenty-five years regarded as Best, Safest, Always Reliable.
SOLD BY ALL DRUGGISTS EVERYWHERE
TIME TRIED WORTH TESTED

WE WANT a man or woman in every town where we are not already represented, to introduce BROWN HERB TABLETS guaranteed remedy for Constipation, Indigestion and Dyspepsia. Over 100% profit, easy seller, repeat orders. Permanent income. Write for pamphlets, FREE SAMPLES and terms. BROWN HERB CO. - 66 Murray St. New York City

FOLEY KIDNEY PILLS
FOR BACKACHE KIDNEYS AND BLADDER
Sold Everywhere

Good For the Little Ones.

Every year sees a big increase in the demand for Foley's Honey and Tar Compound for coughs, colds and croup. J. A. Parker, Lundgren, Ia., writes: "I gave my children, aged two and four years, Foley's Honey and Tar for severe colds, which gave almost immediate relief. I also took same with good results." Sold everywhere in Tecumseh. adv

Spring Colds are Dangerous

Sudden changes of temperature and underwear bring spring colds with stuffed up head, sore throat and general cold symptoms. A dose of Dr. King's New Discovery is sure relief, this happy combination of antiseptic balsams clears the head, soothes the irritated membranes and what might have been a lingering cold is broken up. Don't stop treatment when relief is first felt as a half cured cold is dangerous. Take Dr. King's New Discovery till your cold is gone. adv

Just What She Needed.

When women complain of weariness, backache, dull headaches and similar ailments, they accept those troubles as their lot because they are women, when the ailments may be the results of disordered kidneys. Mrs. Mary V. Bunker, Milton-on-the-Hudson, N. Y., writes of Foley Kidney Pills: "Just what I needed." Sold everywhere in Tecumseh. ad

Worms, Make Children Fretful

Children suffering from worms are dull and irritable, puny and weak, often grind their teeth and cry out in sleep, being a constant source of worry to their parents. Kickapoo Worm Killer is a mild laxative remedy in candy tablet form that children like to take. Promptly effective, it kills and removes the worm from the system. Irregular appetite and bowel movement, lack of interest in play are sure signs of worms. Relieve your child of this burden. All druggists, 25c.

FRIENDSHIP BRACELET LINK ONLY 12¢
STERLING SILVER ROLLED GOLD
Start a Friendship Bracelet, latest New York fashion. We start yours by giving you one link absolutely FREE engraved with 3 initials. Your friends give or exchange others. What more beautiful token or sentiment could be expressed. Send to-day for one or more LINKS (12c. each) stating initials and whether ROLLED GOLD, STERLING SILVER, BEADED or PLAIN design wanted and receive links with beautiful Black Ribbon Free so you can start wearing Links at once until Bracelet is complete. Write today. Start with link we give you free with first 12c. order or more. Friendship Jewelry Co., Dept. M, 81 Chambers St., N. Y.

Has Had Beneficial Results.

A man is not treating himself fairly when he neglects backache, rheumatic pains, dizziness, stiff joints, sore muscles, or other symptoms of kidney or bladder trouble. Isaac B. Turman, 1277 Washington Ave., Ashbury Park, N. J., writes: "I used Foley Kidney Pills and had the most beneficial results from same." Sold everywhere in Tecumseh ad

"URIC ACID NEVER CAUSED RHEUMATISM"
I WANT to prove it to your satisfaction. If you have Rheumatism or Neuritis, acute or chronic—no matter what your condition—write to-day for my FREE BOOK on "RHEUMATISM—Its Cause and Cure." Thousands call it "The most wonderful book ever written." Don't send a stamp—it's ABSOLUTELY FREE.
JESSE A. CASE
Dept. 843 Brockton, Mass.

Thousands of Mothers Worry

When the children cry in their sleep, are peevish and constipated and take cold easily, Mother Gray's Sweet Powders for Children has for 30 years been a trusted remedy in many thousand homes. They frequently break up colds in 24 hours, move and regulae the bowels and destroy worms. adv

PATENTS
TRADE-MARKS and copyrights obtained or no fee. Send model, sketches or photos and description for FREE SEARCH and report on patentability. 30 years experience.
Send 2-cent stamp for NEW BOOKLET, full of patent information. It will help you to fortune.
READ PAGES 11 and 12 before applying for a patent. Write to-day.
D. SWIFT & CO.
PATENT LAWYERS,
303 Seventh St., Washington, D. C.

RAILROAD TIME TABLE

Effective June 6, 1916

NEW YORK CENTRAL

Going south

	11	13	15	23
Station	a m	a m	p m	p m
Jackson	*6 05	‡10 20	‡2 05	*8 05
Tecumseh	7 08	11 17	3 01	9 01
Adrian	7 33	11 50	3 30	
Toledo	8 40	12 35	4 15	10 10
Chicago	4 15			
Detroit	‡12 20		6 00	

Going north

	10	12	14	21
Station	a m	a m	p m	p m
Toledo	*7 50	‡12 01	‡4 30	*7 30
Detroit				‡5 00
Adrian		12 35	5 05	8 18
Tecumseh	9 10	1 01	5 35	9 06
Jackson	10 15	2 00	6 40	10 06

G. J. Ziehm, Ticket Agent

DUNDEE BRANCH

Going west

	29	41
Station	a m	p m
Adrian	8 37	‡3 10
Tecumseh	‡9 10	4 02
Tipton	10	4 18
Addison	11 50	4 55
Marshall	2 00 p m	6 25
Battle Creek		6 58

Going east

	42	80
Station	a m	p m
Battle Creek	7 35	
Marshall	8 12	9 00
Addison	‡9 37	‡11 50
Tipton	10 10	1 40
Tecumseh	10 22	2 10
Adrian	10 50	
Chicago	5 00	

F. S. Bell, Ticket Agent.

DETROIT, TOLEDO & IRONTON

Going south

	1	3	N. Y. C.
Station	a m	p m	p m
Detroit	‡8 00	*3 30	
Dundee	9 50	5 30	4 20
Britton	10 03	5 47	4 59
Ridgeway	10 08	5 53	5 10
Tecumseh	10 22	6 05	5 20
Adrian	10 50	6 33	

Going north

	4	2	
Station	a m	p m	
Adrian	*9 18	‡3 48	
Tecumseh	9 35	4 16	8 10
Ridgeway	10 05	4 26	8 25
Britton	10 10	4 31	8 40
Dundee	10 40	4 46	4 05
Detroit	12 45	6 40	

‡ Daily except Sunday.
* Daily.

B. E. Kelley, Ticket Agent.

PARKER'S HAIR BALSAM
A toilet preparation of merit. Helps to eradicate dandruff. For Restoring Color and Beauty to Gray or Faded Hair. 50c. and $1.00 at Druggists.

FREE
Write today for 20 pkgs. Art Post Cards to sell at 10c per pkg. When sold send $2.00 and get choice of presents. PEERLESS WATCH CO., Dept. 604 CHICAGO, ILL.

FOLEY CATHARTIC TABLETS
Keep Stomach Sweet - Liver Active - Bowels Regular
Sold Everywhere

Rid of a Lingering Cough.

You can get relief from racking, hacking coughs, from wheezy, sneezy breathing, from raw, inflamed throat and tight chest. W. G. Glazier, Bentonville, Ark., writes: "I can recommend Foley's Honey and Tar compound. I used it for a cough that I had for years, and was said to have consumption but it cured me." Sold everywhere in Tecumseh. adv

Sloan's Liniment for Rheumatism

The torture of rheumatism, the pains and aches that make life unbearable are relieved by Sloan's Liniment, a clean clear liquid that is easy to apply and more effective than mussy plasters or ointments because it penetrates quickly without rubbing. For the many pains and aches following exposure, strains, sprains and muscles soreness, Sloan's Liniment is promptly effective. Always have a bottle handy for gout, lumbago, toothache, backache, stiff neck and all external pains. At druggists, 25c. adv

Stopped His Backache

George Lawrence, railroad fireman, Kittrell, Miss., writes: "I used three bottles of Foleys Kidney Pills when I was so sick I hardly could stay on the engine, and they cured me. My back ached all the time; kidneys aced sluggish; dull headache; felt sleepy all the time; nervous; had to rise many times every night." Sold every where in Tecumseh. adv

You Need a Spring Laxative

Dr. King's New Life Pills will remove the accumulated wastes of winter from your intestines, the burden of the blood. Get that sluggish spring fever felling out of your system brighten your eye, clear your complexion. Get that vim and snap of good purified healthy blood. Dr. King's New Life Pills are a non-griping laxative that aids nature's process, try them to-night. At all druggists, 25c.

Men Drilling for National Preparedness

Get great comfort from the use of Allen's Foot-Ease. When shaken into the shoes it takes the friction from the shoes, freshens the feet and makes walking easy. Gives instant relief to tired, aching, swollen, tender feet, blisters and caluses. Also sprinkle it in the foot-bath. British and French troops use it. adv

Be Sure You Get This Old Reliable Cough Medicine
Imitations always follow the trail of success. Hundreds of imitations have come and gone since FOLEY'S HONEY AND TAR COMPOUND began, 40 years ago, to loosen the grip of coughs and colds.
Be sure you get the genuine
Foley's Honey and Tar Compound
And avoid the names that sound like it
Here are three easy ways to tell the genuine. 1st—The name of "Foley's." 2nd—The yellow package. 3rd—The Beehive on the yellow package. You cannot get a substitute to do for you what FOLEY'S HONEY AND TAR COMPOUND will do—for coughs, colds, croup, la grippe and grippe coughs, throat and lung troubles. Say it to your druggist and be safe
EVERY USER IS A FRIEND
For sale by all Druggists

THE TECUMSEH HERALD

SIXTY-SEVENTH YEAR NO. 56 | TECUMSEH MICHIGAN, TUESDAY, JUNE 5, 1917 | WHOLE NUMBER 4525

CASH

BIG SPECIAL!

WEDNESDAY, JUNE 6th

100 lbs. Granulated Sugar for $9.50

25 lb. Bag for $2.40

DO NOT FORGET THE DATE.

PHONE 89. F. D. AVERY.

5% NET

No fees or expenses out, and no taxes to pay. An investment that leads all others for safety, convenience and rate of income.

Semi-Annually

on the first of each January and July we send our checks by mail.

Withdrawable in 30 days

either the full amount or any part of it. An investment may be made from

$25.00 and Upwards

Twenty six years and a business of a million and three quarters. Write for financial report and booklet.

CAPITAL SAVINGS & LOAN ASSN.,
LANSING, MICH.
or call on
S. P. HOSMER Tecumseh.

Just received a new line of

House Dresses

Aprons, Children's Dresses, Boys Blouses,

HOSIERY

Gauze Underwear, Ribbons, Laces, etc., etc.

IDA B. CHASE.

Read Herald Ads.

2,000 DRAFT DEFIERS UNDER SURVEILLANCE

Men Who Say They Will Not Register Face Arrest.

DETROIT, June 4.

The names of 2,000 Detroit men who have said they will not register June 5 under the new selective conscription law are in the hands of J. Herbert Cole, special investigator of the department of justice, and of the United States district attorney.

On registration day these men will be closely watched and if they fail to obey the law they will be immediately arrested. Every opportunity, however, will be given them to change their minds and avoid the prison that will be the sequel to defiance of the government.

The 2,000 names already collected have come from various sources—private citizens, the police, private detective agencies and the army of sleuths the government has in the city. It is said that never before in its history has Detroit been under such a wide spread system of surveillance as it is now.

OLD GLORY'S CALL

Don't you see those stars a-shining
in that glorious field of blue?
Don't you see those stripes a-waving for the loyal and the true?
Don't you see "Old Glory" smiling
as she beckons you and me
To come and fight for Uncle Sam
and for Humanity?

CHORUS

Yes, we're coming now, "Old Glory," quick responsive to your call,
For we know your wondrous story of true liberty for all.
From the farm and from the city, from the North, South, East and West;
Side by side we'll do our duty for the land we love the best.
We will meet our friends and brothers in the lands across the sea,
And we'll show them that our colors stand for true fraternity,
Where "Old Glory" waves her greeting, there we'll follow to the end,
And we'll prove to all Our Allies that Old Uncle Sam's a friend.

KRONSTADT MAY BE PUT OUT OF RUSSIA

Threat Is Made to Rebellious Province by Deputies.

Petrograd, June 4.—"Kronstadt will be declared morally boycotted, outlawed and cut off from the rest of the empire unless it immediately withdraws its defiance to the provisional government."

This statement was made by Minister of Justice Perevelzeff, who recently conducted negotiations with local extremists on behalf of the Petrograd government and narrowly escaped being lynched by a mob, owing to his insistence upon the release of an innocent officer who had been imprisoned.

"Kronstadt's defiance was discussed by the council of ministers," he continued. "All, including the Socialist ministers, agree that the government must not tolerate declarations of independence by separate districts. In this we are absolutely supported by the Petrograd council of deputies, proof to this effort being shown when two deputies have gone to the fortress with the aims of bringing the rebels to reason.

Grand Duke Nicholas Arrested.

London, June 4.—The arrest of Grand Duke Nicholas, former commander in chief of the Russian armies, in consequences of royalist riots at Tiflis, is reported in an Exchange Telegraph dispatch quoting advices received from Petrograd.

French Diver Sinks U-Boat.

Rome, June 4.—The French submarine Circe has torpedoed and sunk a large enemy submarine as it was coming out from Cattaro, escorted by a torpedo boat. Although attacked by airplanes the Circe returned undamaged to its base.

Find Unidentified Body.

GRAND RAPIDS, June 4.

The body of an unidentified man was found on the Grand Trunk siding at Grand Rapids. A time book found in his pocket had the name of "H. McDaughlin, care Charles Blanchard, Camp Six."

Professor Schlotterbeck Dead.

ANN ARBOR, June 4.

Professor Julius Otto Schlotterbeck, dean of the college of pharmacy of the University of Michigan, died at his home at Ann Arbor after a five month illness, aged fifty-one years.

Convicts Invest in Liberty Bonds.

JACKSON, June 4.

Five thousand dollars has been subscribed by convicts in Jackson prison for the liberty loan and $428 has been contributed to the Red Cross fund.

SLACKERS TO GO FIRST TO FRONT

Draft Dodgers Will Go on Firing Line Early.

OFFICIAL WARNING IS GIVEN

Prison Will Not Keep Militant Pacifists and Other Draft Foes from Firing Line—Exemption Rules Are Only for Those Who Go Forward And Sign on Dotted Line.

The surest way to be forced into the army is to fail to register Tuesday— [illegible] DEPARTMENT OF JUSTICE.

Chicago, June 4.—Militant pacifists and other draft objectors who hoped to avoid military service by spending a year in prison were keenly disappointed when several of the leaders were called into the office of Hinton C. Clabaugh, divisional chief of the United States bureau of investigation, and told that the vacant spots in the army were yawning for all draft evaders.

Prison for Draft Absentees.

Every man within the specified draft ages who fails to register will be sent to prison upon conviction if Mr. Clabaugh has his way. Government agents will ask the courts to pass sentences in from two to three days after conviction. Prisoners then will be turned over to military authorities and forced into the army, where they will be subject to courtmartial with penalties far more rigorous than those of the criminal law of the state or nation.

Those convicted of avoiding draft registration will be enrolled before taken to Leavenworth prison, but are almost certain of being selected. They will not be given the benefit of exemption rules.

Others Have a Chance.

Men who follow the regular course will have about one chance in twenty of being picked at the first drawing in September.

Draft Besides Prison for Slackers.

Washington, June 4.—In an official announcement Attorney General Gregory renewed attention to the provision of the army draft law, which provides that no man can choose imprisonment a sa substitute for registration, but will suffer the first and be compelled to do the latter if he resists.

"It has come to the natice of the department," said he attorney general, "that certain disloyal citizens who are themselves beyond the conscription age, are suggesting to the young men of the country that it is better o suffer imprisonment under the terms of the conscription act than to register with the liklihood of being enlisted and compelled o serve at the front. Attention is called to the fact that under section 5 of this act parties convicted on the charge of evading registration are not only punished for the crime committed, but are thereunder duly registered, with all the liability for military service resulting therefrom."

GUARDS SEEK VOLUNTEERS

Thirty-first Regiment Begins Campaign to Build Up Quota.

DETROIT, June 4.

With six weeks intervening before the Michigan national guard will enter federal service, officers of the two battalions of the Thirty-first Michigan infantry outlined plans from which they hope to fill the ranks of the regiment with volunteers. A schedule of noonday and night meetings at factories and clubs is being outlined and will be put in effect this week.

"When we leave Michigan we want to take with us a home regiment made up of home men, not slackers who are drafted into the service," said one of the officers. "Filling the ranks with such men would have a demoralising influence. The men already in the service would dislike them and make their life unpleasant."

ROOT AND PARTY SAFE IN RUSSIA

Arrival in Slav Port Is Officially Announced.

ENVOYS HAVE LARGE POWERS

Can Negotiate Binding Poposals to New Russian Government—Aims Which U.S. Strives to Accomplish Written by President Personally to Petrograd—After War Proposals Ban Gases.

Washington, June 4.—The American mission to Russia, headed by Elihu Root, arrived at a Russian port Sunday morning. Announcement of the safe passage of the commission was made by Secretary of the Navy Daniels. He had received a dispatch from the commander of the vessel on which the journey was made.

Former Senator Root and his colleagues will proceed to Petrograd immediately. They will arrive at the Russian capital at a time when the new government is hemmed in on all sides by disorganization, royalist plots, radical uprisings and lack of power to meet the menacing situation which threatens either to force Russia into a separate peace or at the best remove her from consideration as a belligerent.

Mr. Root bears plenipotentiary powers to act for the United States. Timed to coincide with his arrival, a message from the state department outlining the war aims of the United States has been cabled to the de facto government of Russia.

Wilson Personally Typed Statement.

This statement was drafted by President Wilson. He wrote it himself—picking it out with two fingers on the old typewriter which has been the medium of so much of America's diplomatic correspondence in the last two years.

The statement sets forth clearly what the United States is fighting for and how far it will go. The statement is addressed to Russia for two main reasons—to brace the republican government of the country by assurance of the aid of the great sister republic across the seas and to convey to the liberals of Russia the knowledge that America is fighting for the same ideals which they demand as part of any peace treaty.

The Wilson statement was cabled several days ago, but has been withheld from publication in America as a matter of courtesy to Russia. The state department let it be known that the statement would be given out here on receipt of information that the Russian government had given it to the Russian press.

It is indicated that the salient features of the statement will be incorporated in the registration announcement on which President Wilson has been working for several days. He devoted part of his Sunday afternoon to this document, which is an address to the people of the country—especially the men who have to sign their names on the dotted line as liable for war service.

The registration day proclamation will contain an epitome of what America is fighting for and what she will demand when the peace commissioners finally gather round the green table and begin work on a treaty.

America's Peace Aims.

The peace aims—or the peace demands, they might be called—of America may be divided somewhat as follows:

First—Crushing of militarism and abandonment of heavy armaments as a guarantee against junkerism again plunging the world into a sea of blood. This is the demand of the democrocy—that it may be made safe against the onslaughts of an imperial clique.

Second—Freedom of the seas and restriction of the use of submarines as a weapon of offense. Crews of merchant vessels must be assured safety. In this connection, restrictions upon the use of many implements of land war are also likely. Poison gas, liquid flame and similar weapons are regarded as too inhuman to be allowed to again be employed for the destruction of life.

Three—Guarantees that will hold that small nations and their rights will be respected. This includes the re-creation and indemnity of Belgium, Serbia and other little countries wiped out by the Germans, as well as the establishment so far as possible of borders on racial lines. A Jewish republic in Palestine may be one of the outgrowths of the war and this is favored by the United States.

Would Keep Out Mexicans.

Washington, June 4.—Disagreeing with Secretary of Labor Wilson's action in permitting Mexican laborers to enter this country, the house committee on nauralization and immigraion took steps to repeal the section of the law that permits such immigration.

Leak in Office Lets Out State Secrets.

San Francisco, Cal., June 4.—A leak in the San Francisco postoffice building, from which government secrets reached outside sources, was admitted by John W. Preston, United States district attorney.

RUNS AGAINST UNDERWORLD

Detroit's Millionaire Commissioner Jailed for Enforcing Laws.

DETROIT, June 4.

James Couzens, Detroit's millionaire police commissioner and former business associate of Henry Ford, was sentenced to jail for thirty days by Justice Albert F. Sellers for contempt of court. He served sixty-one seconds in jail, when a writ of habeas corpus freed him.

The sentence came as a climax over Mr. Couzens' orders several weeks ago to close the vice district, the contempt resulting from the commissioner's refusal to honor orders signed by Justice Sellers for the release of several disorderly women.

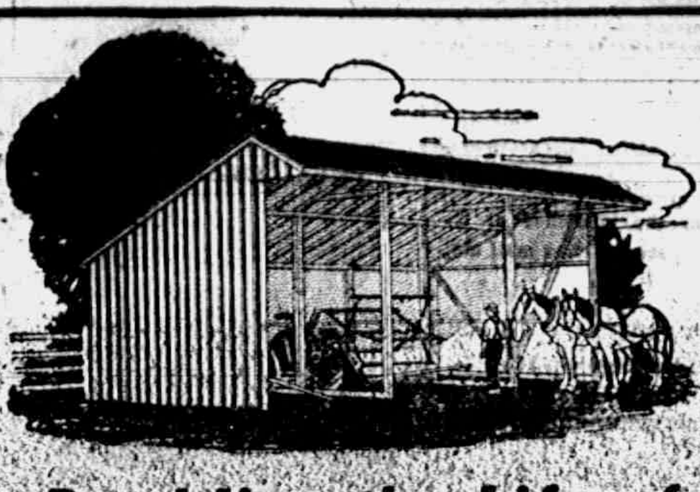

Doubling the Life of Your Farm Machinery

depends simply on ordinary care and protection when not in use.

An Implement Shed will protect your machinery from the relentless attack of the elements—it will make your machinery run more easily, do better work and cut repair bills to a minimum.

The Implement Shed illustrated is easily and quickly built and becomes a permanent improvement when built of

WHITE PINE

A White Pine Shed will last for generations without repair. White Pine stands the weather without warping or twisting or rotting. Every board stays just where you put it. That's why White Pine is the cheapest in the long run, even if it costs a little more at the start.

And White Pine is so light and the grain so smooth that you'll enjoy working with it.

Practical working plans, specifications and a complete bill of material for the Three-Walled type of Implement Shed—or for any other farm building—will be furnished on request, together with our estimate of its cost.

Let our experience help you.
Our future business depends
on your absolute satisfaction.

Lenawee Lumber & Supply Co.
Tecumseh, Michigan.

25 ARE INDICTED FOR BOOST IN EGG PRICE

True Bills Name 16 Individuals and 9 Big Firms.

Chicago, [illegible]—Federal action against Chicago egg dealers accused of boosting the price of eggs took a sensational turn when the rand jury returned indictments in court against sixteen individuals and nine big companies.

The jury conducted the investigation under the direction of United States District Attorney Charles F. Clyne. The individuals and firms indicted include some of the most prominent members of the Chicago Butter and Egg board and some of the leading South Water street dealers. They are charged with violation of the Sherman act in their dealings both on and off the floor of the butter and egg board. The inquiry into the boost in butter prices will be continued.

Under the resolution adopted Friday all butter and eggs dealt in must be either on track or in warehouses ready for immediatel delivery, if demanded. Members of the board deny that it will resultin lower prices, but say the action is taken to allay unrest among the people who are convinced trading in futures stimulates quotation.

RUTH LAW AIDS BOND SALES

Aviatrix Will Drop Paper Bombs on Cities of Middle and Southwest.

Washington, June 4.—Ruth Law, aviatress, will make a flying tour in behalf of thel iberty loan. Starting from Cleveland Tuesday Miss Law will drop paper bombs over cities of the middle west and southwest with messages urging every man and woman to subscribe to the war fund.

Secretary McAdoo said Miss Law's program contemplated the most strenuous cross-country flying ever undertaken by an American air pilot. Miss Law's first circuit includes cities of northern Ohio followed by flights over the Missouri valley and southwest touching the Oklahoma oil field region. The finish flight will be from St. Louis to Chicago.

RUSSIANS DEFEAT MOSLEMS

Victory Scored on Mesopotamian Border—Three Hills Taken.

Petrograd, June 4.—Russian troops have gon a victory in a battle with the Turks in the Sakiz region on the Mesopotamian frontier, taking possession of three heights, the war office announced.

The statement also reports the repulse of a Kurdish attack southeast of Erzingan, in Armenia.

Mattoon Storm Toll Now Sixty.

Mattoon, Ill., June 4.—With the death of Fred Nelms Mattoon's tornado toll was increased to sixty, Charleston's still stands at Thirty-four. Deaths due to injuries suffered in the tornado average two each twenty-four hours until Saturday. There are many persons still in a very serious condition.

Bryan Buys $1,000 War Bond.

Washington, June 4.—Liberty loan subscriptions received by the treasury department included $1,000 from William J. Bryan, former secretary of state, and $10,000 from Leslie M. Shaw, former secretary of the treasury.

9 KILLED, 2 INJURED, BY MINE EXPLOSION

Blast of Gas at Herrin, Ill., Proves Disastrous.

Herrin, Ill., June 4.—Nine dead and two injured were the definite toll, ascertained of a gas explosion at No. 2 mine of the W. P. Rend Coal and Coke company north of here. The dead are: Ira Sanders, night boss; Otis Reynolds, Amos Mezo, Guy Vickery, Roy Weathers, Charles Rice, John Gossage, I. S. Good, Ezra Adams.

The injured at the hospital are Tom Cox and W. A. Brewer, both dangerously burned.

It is supposed that the workmen walked off into an abandoned workings where there was gas. Little damage was done to the mine, which employs 600 men, and no fire followed the explosion.

M'ADOO IN BOND SALE BOOST

Secretary of Treasury Will Visit Eight Large Cities.

Washington, June 4.—Secretary of the Treasury McAdoo has started upon a speach making tour through the east and south to boost public sentiment in behalf of the liberty loan bonds.

The secretary's itinerary includes nine large cities and will cover seven days. Leacing here for New York, Secretary McAdoo arrived there in time to take part in a reception tendered by the members of the liberty loan committee of the New York federal reserve district and delivered his speech in Carnegie hall.

Eight other cities included in his speaking tour are Boston, Detroit, St. Louis, New Orleans, Birmingham, Louisville, Cincinnati and Pittsburgh. The secretary will return to Washington June 13, two days before subscriptions to the liberty loan bonds close. W. P. G. Harding, governor of the federal reserve board, will accompany him on the trip.

ANTHRAX INOCULATION PLAN

Food Plot Believed Behind Death of Cattle in Hawaiian Islands.

Honolulu, June 4.—Twenty-six deaths in two days from anthrax in a dairy herd brought a report from Dr. Victor Norgaard, territoial veterinarian, that the herd undoubtedly had been inoculated deliberately.

Dr. Donald Currie, head of the leprosy investigation board and anthrax expert, to whom the report was referred, confirmed it and declared the outbreak of thed isease must have been due to a plot to curtail the food suppl yof the islands. Federal authorities are seeking two men known to have been loitering about the infected herd.

ASKS U. S. ITS INTENTIONS

Mexican Newspaper Complains That America Still Treats Neighbors as Foe.

Mexico City, June 4.—El Universal, in an editorial, urges United States Ambassador Fletcher to outline the attitude of the United States toward Mexico.

The paper says bat the Washington government still treats Mexico as an enemy, in spite of its neutral position. It offers the embargo on arms as proof of this charge.

Maxwell

Why not get a
WHOLE CAR?

No matter what car you buy it requires a fair sized investment. And if you buy a very cheap unequipped car you will surely find later that you want certain accessories and will spend considerably more money.

So why not get a completely equipped car—one that looks as you want it to look—that is comfortable—in other words a whole car.

You will not only save money—but you'll get a car that is built as a unit. The ordinary low priced car with accessories patched on cannot be as satisfactory as the Maxwell with every desirable feature built-in the car.

A real car—just as you want it—at this remarkably low price—certainly you will buy the Maxwell when you are familiar with it.

Call at our salesroom or telephone and we'll arrange a demonstration at your convenience.

Marsh & Brandow, Tecumseh, Mich.

$665.00 f. o. b. DETROIT.

THE TECUMSEH HERALD

FRANK S. TURNER, PUBLISHER

SUBSCRIPTION RATES

IN LENAWEE COUNTY

One year, payment in advance $1.00
One year, payment after three months $1.25

OUTSIDE LENAWEE COUNTY

One year, payment in advance $1.25
One year, payment after three months $1.50

There will be no Deviation from above Rates

Entered in the postoffice at Tecumseh, Mich., second class mail matter.

Telephone Number 36

Today, all over the country, our boys between the ages of 21 and 30 years are registering. From this list of names will be drawn our new army which is expected to be increased to 2,000,000 men and without doubt many times larger as the months stretch out. Uncle Sam has his duty to perform and the task is a mighty one. He is not planning to do it in a faint hearted way, but is planning to put his whole strength if necessary, into this preparation for war, that the Imperial Governments of Germany and Austria may be crushed.

No one knows how long this war will last; it may be over before another winter sets in, many think it will, and still it may drag on for two or three years. That our boys will see service on foreign soil is almost a certainty. This summer thousands will be in the training camps learning the business of war.

President Wilson has said "To our task we dedicate our lives and fortunes." Those of us who stay at home must prepare to sacrifice and it is our duty to do so. We must not expect to let our sons go to the front and fight our battles for us and we stay at home and do nothing.

Senator John Sharp Williams from Mississippi in a speech before the Senate stated, "We are the wealthiest people in the world; this wealth ought now to serve the country." "It will be a shameful thing that those who are not fit for military service should allow those who are fit to go to the front and be maimed and mangled and perhaps killed, while they stay at home and refuse to do so much as to loosen their purse strings." Senator Williams was the first member of either House of Congress to subscribe for Liberty Loan Bonds, investing several thousand dollars in them.

We can't all invest thousands, only the few can do that, but most every one can invest fifty or a hundred dollars in Liberty Bonds. Our local banks have them and will be glad to furnish any who wish to invest with them. They have subscribed for over $40,000 worth of these bonds and have already placed a good many of them in this community. Liberty Bond should be in nearly every home.

Remember that not all can fight, not all can render personal service in other ways, but those who are denied the privilege of serving their country in person have the privilege of serving her by lending their money to win her victories.

These bonds are safe and, considering their tax-free quality — free from all federal, state and local taxes (inheritance taxes excepted) and free from any war tax that may hereafter be levied—afford an absolutely net income of 3½ per cent., they constitute an ideal investment for savings.

Our farmers should subscribe liberally to the Liberty Loan Bonds. They get the safest investment in the world and their money supplies their best customers the funds with which to purchase their products. This is political economy which is plain to everyone.

By investing in Liberty Bonds we are helping Uncle Sam win. Let us do our best toward Uncle Sam's victory.

THE SPRINKLING QUESTION SETTLED

The sprinkling question, which has been discussed with a good deal of vigor for the past few weeks was finally settled at the Council meeting held last night. The committee appointed by the Board of Commerce made a canvass of the business district and secured fifty weekly pledges to cover the amount asked by the Council ($12.00 per week). This report was submitted to the Council and was accepted.

Short Words.

"Use short words. They are more forcible."

"And then, too, if you are getting paid by the word you can crowd more of them into an article."—Pittsburgh Post.

A Sad Predicament.

Mabel—I was so mortified at the Pouch mansion the other night. Flo—What happened? Mabel—I wanted to laugh in my sleeve, but I had on my decollete gown and had to hide the laugh in my glove.

Auguste Rodin, Famous Sculptor, Ill.

PARIS — Auguste Rodin, the famous sculptor, is seriously ill with the grippe. According to the latest bulletin, the malady is following its normal course, but owing to the sculptor's great age and the severity of the attack the patient is very weak.

Patriotism.

In peace patriotism really consists only in this—that every one sweeps before his own door, minds his own business, also learns his own lesson, that it may be well with him in his own house.—Goethe.

Easily Quieted.

Mr. Newly Wed—What makes the baby yell in that way, dear? Mrs. N. W.—His teeth, love. Mr. N. W.—Oh, if that's all I'll run for a dentist and have them out.—London Saturday Journal.

MICHAEL I. PUPIN

Servian Scientist Sees United States Ending U-Boat Menace.

Photo by American Press Association.

Professor Pupin, who in addition to being a member of Columbia university's faculty is Servian consul general and an eminent scientist, told members of the New York Academy of Science that the inventive genius of this country soon would overcome the effectiveness of the submarine and prove to Germany that the trump card of its ruthless warfare had lost.

An absent voters' bill was passed by the senate, 22 to 0. The bill provides a system by which persons who are away from home on election day may cast their ballot by mail.

Two men were killed and two seriously injured at Detroit when a switch engine backed into a coal car. The dead are Charles Clacke, aged thirty-two, and Abbott Hansel, aged forty.

Barton Smith, of Toledo, head of the Scottish Rite Masons of the United States, presided at the dedication of the Scottish Rite apartments in the new Masonic temple at Grand Rapids.

Frank E. Menett, a worker in a rescue mission at Flint, was brought to Bay City by Deputy United States Marshal Haller on a charge of forging a signature to a postal money order.

All election registration authorities of Michigan were requested by the governor to prepare for a sudden call for the registration of all military eligibles in the state in accordance with the national draft law.

The prison board of control was in session at the prison here to plan the introduction of an industry to take the place of the brick and tile plant that has been removed to Onondaga, and where ninety inmates will be employed.

Arrangements were made by C. E. Depew, as chairman of a citizen's committee at Pontiac, to obtain a carload of seed potatoes and beans to plant about 250 acres, the estimated acreage of the city's vacant lots and back yards.

"Indications point to large fruit crops this year," says Professor L. R. Taft, state inspector of orchards and nurseries. "With the exception of peach and sour cherry trees nearly all varieties of fruit trees are showing liberal fruit spurs."

Farmers at Mason are discouraged over crop conditions, the continued rain and cold rendering it difficult for them to plow or sow. Some who sowed oats early find they will have to reseed the land, the first sowing having rotted in the ground.

Mayor H. M. Paddock of Saginaw announces that, in line with efforts throughout the United States to promote the utmost economy because of the requirements of war, the use of fireworks on the Fourth of July this year will be prohibited.

Gov. Sleeper has affixed his signature to the Damon liquor bill, which prohibits possession of more than eight ounces of liquor at one time after May 1, 1918, and even that amount must be shown to be for chemical, scientific, sacramental, mechanical or medicinal purpose.

At the weekly luncheon of the Charlotte Booster club a resolution was sent to Congressman J. M. C. Smith, of this district, urging legislation to prohibit the manufacture and sale of liquor in the United States during the war, as well as prohibiting a supply being kept within military or naval stations, camps, forts, etc.

The records of the war department disclose that Charles B. Warden, of Detroit, a former president of the Detroit Board of Commerce, and now actively engaged in the practice of law there, has filed an application for active service in the officers' reserve corps and that he will be ordered into active service with the commission of a major in the United States army.

Thirty ships are waiting on the locks on account of the ice jam. Half a dozen vessels are caught outside in the floes.

The annual convention of the Michigan State Nurses' association will be held May 22 to 24 at the Pantlind hotel, Grand Rapids.

Joseph V. Lack slashed his wrists with a razor, and jumped from the second story of his home, breaking his neck and dying instantly at Traverse City.

Six men were killed and several others seriously injured in an explosion at the end of the Fort Brady pier at Sault Ste. Marie. Most of the victims were laborers.

August Helm, who for twenty years conducted a hotel at Croswell, ended his life by firing five bullets into his body. He was a saloonkeeper in Detroit twenty-five years ago.

The shortage and high price of vinegar has caused the Michigan Agricultural college to experiment to find a substitute for the cider vinegar which will be economical to manufacture.

Troop Ship Sunk, 51 Lost.

PARIS — The French steamship Colbert, carrying a number of French military passengers, was torpedoed and sunk in the Mediterranean, April 30, by a Teuton submarine. Fifty-one persons, including the commander of the vessel, lost their lives. Announcement of the sinking of the Colbert was made by the French admiralty.

Pretty Ancient.

A Welsh chieftain quoted a genealogical tree which carried his family beyond Adam, but a living historian begins his book on the valley of the Connecticut at a date now 1,000,000 years old!—Florida Times-Union.

MICHIGAN NEWS BRIEFS

More than $25,000 damage was done by the storm which hit Grand Rapids.

The first boat to enter Cheboygan port was the tug Swallow, from Harbor Beach.

Mrs. Lillian Delzell, an old resident of Bay City, is dead. She leaves four sons and three daughters.

Charles H. Drury, sixty-eight years old, for forty years one of Cadillac's leading merchants, died at his home of heart disease.

Two large sticks of dynamite were found in a pile of planks in the lumber yard of the Woodard Furniture and Owosso Casket company.

James Fenton, Jr., of Delce, N. D., was shot and probably fatally wounded, according to a brief message received by his father at Mt. Clemens.

Henry Hallge, a boiler maker, employed in the New York Central roundhouse at Hillsdale, was found dead in an engine pit where he had fallen.

Summer prices for hard coal at Grand Rapids was fixed at $9.50 a ton and dealers say it is not improbable that it will be advanced again about May 1.

Small loaves of bread at eight cents and large loaves at fifteen and sixteen cents is the prospect facing Grand Rapids, according to the statement of bakers.

The four boy seniors of the Morenci high school will enlist together in the United States cavalry. They are Donald Ackland, Maurice Spear, Harry Haffer and Verl Reynolds.

The Michigan legislature repealed the law which enabled Henry Ford to obtain the support of the Michigan delegation for president at the last Republican national convention.

Mystery surrounds the sudden death of Jasper D. Phelps, sixty-five years old, a towerman, whose body was found beside the Michigan Central tracks at Kalamazoo by switchmen.

Three people were burned to death in a fire in a camp in Antrim county. The dead are Mrs. David O'Connell, twenty-one years, and her two children, five months and twenty months old.

Appropriation bills passed by the legislature this year will total approximately $18,200,000, according to estimates based on the bills already approved by the ways and means committee of the house.

Seated in an arm chair at Flint, George Sutton, forty-four years old, leaned a shotgun against the arm of the chair, laid his head on the muzzle and pulled the trigger. He had been a helpless cripple.

Former Representative Edwin Denby, a wealthy Detroit manufacturer, who has been prominent as an advocate of preparedness, applied for enlistment in the marine corps. He was examined and provisionally accepted.

John S. Haggerty, member of the state farm preparedness committee announces that Henry Ford has decided to release 1,000 employes to assist Michigan farmers in carrying out state-wide plans for increased crop production.

Mentally unbalanced for some months, Mrs. C. S. Wheeler, wife of Rev. C. S. Wheeler, of Big Rapids, committed suicide by hanging herself at the home of a friend, Mrs. Nellie Irish, at Kelloggsville, just outside of Grand Rapids.

Mrs. Harriet Jarvis, seventy-five years old, and widow of Henderson Jarvis, of Wells township, Tuscola county was drowned when the platform over the cistern gave way beneath her weight precipitating her into six feet of water.

Miss Lenite E. Moler, aged about twenty-seven years, was instructor of penmanship in the Marquette public schools for fifteen months previous to Friday, April 13, when she left for Evanston, Ill., to visit relatives for a few weeks, at which place she ended her life by jumping into Lake Michigan.

Within the last week appeals have been coming daily to M. A. C. for financial assistance in procuring seed, and accordingly the suggestion is being made to Michigan bankers to make long term loans to agriculturists for the purchase of seed, with the crop as security.

Alma high both won and lost in debates with Ionia and Big Rapids on the question, "Resolved, that the United States government should own and operate the railroads." Alma won a 3 to 0 verdict from Ionia, upholding the negative. Big Rapids, on the negative won 2 to 1, from Alma.

Less than twenty-four hours after Mrs. W. A. Larcomb had been operated on at Nichols hospital, at Battle Creek scarlet fever developed, causing her death within two days.

Outside of the larger cities, Cass City is among the first in Michigan to organize a Dollar-a-Month club to aid Belgium children. The work is under the supervision of the Woman's Study club.

Fifty Iron River young men were made members of Company L, Thirty-third Michigan infantry, and mustered into the federal service on Saturday. They will go into actual service at Escanaba.

Standing before the mirror of her dressing table, Mrs. Samuel Fisher, thirty-two years old, of Flint, fired a shot through her brain. Despondency over domestic troubles is given as the cause of her act.

The faculty of the Michigan Agricultural college, at a special meeting, changed the date for commencement from June 24 to June 1, so that all college work will be closed by the evening of May 31.

Mrs. Caroline Finney Parshall, wife of James Parshall of Pontiac, died at her residence from heart failure. She was eighty-one years old and was a native of Redford. She resided in Michigan all her life.

Funeral services for Rev. George Bullen, a prominent pastor of the Methodist Episcopal conference of Michigan, were held in Hastings. Mr. Bullen died in Ann Arbor where he had gone for treatment.

Twenty-six was the total enlistment into federal service from Escanaba alone on April 23 in addition to twelve from the county. Fifty-seven men arrived that night from Iron River and Munising and were accepted.

Gaylord C. Cumming has been appointed city manager of Grand Rapids at a salary of $10,000 a year. He served Dayton, O., as city engineer for several years. For the last two years he has been city manager of Jackson.

Charles Hoffman, twenty years old, of Birmingham, was injured when he was struck by an automobile driven by unidentified parties who did not stop. His jaws were broken, his scalp badly torn and he is thought to have concussion of the brain.

REGISTRATION DAY AT TECUMSEH.

To-day is Registration Day in Tecumseh and all men between the ages of 21 and 30 years are required to register. The board is in session all day at the Council Room and have been busy filling out the registration cards and handing over the certificates of registration. Young ladies from the high school are on hand and as the men leave the room a silk badge is pinned on their coats. The badges read "Registered at Tecumseh, Michigan for my country."

Up to 10 o'clock this morning about 90 young men had registered and it figured that Tecumseh will have 200 or 250 names to send in.

All men between the above ages must register and it will not be safe after to-day for a young man to be without his certificate of registration.

The draft for the new army will be made from the names sent in from to-day's registration.

OFF FOR FT. BENJ. HARRISON

Early Sunday morning Dr. and Mrs. H. H. Hammel started for Ft. Benjamin Harrison, going by auto. Dr. Hammel had been called to report for duty Monday morning.

We were sorry to have them leave us again as he had only nicely settled down to business since his return from the border, but Duty with a big "D" called and such as he are needed at the present time. While in camp the doctor will be instructor for the medical reserve corps.

Mrs. Hammel will remain with him while he is at the fort.

FIRE

The home of Mr. and Mrs. Amos Brown in Raisin Valley was burned to the ground Monday about noon. As Mr. Brown was returning from work he discovered the roof on fire. Not having a telephone he could not call help and the two old people had to stand by and see their home burn to the ground. There was some insurance.

Mrs. Brown will be better known in Tecumseh as Mrs. Eliza Bangs.

FREDERIC C. HOWE

U. S. Immigration Chief to Enlist Shipbuilders.

Photo by American Press Association.

Mr. Howe, who is commissioner of immigration at New York, has received a request from the secretary of labor urging the enlistment in the industrial army of shipwrights, calkers, carpenters, ironworkers and cabinet makers to help build the big merchant fleet of woden steamships to be used for breaking the submarine blockade.

Sand Dunes Association Elects.

Gary, Ind., April 30.—Officers of the National Sand Dunes Park association were chosen and plans were made to acquire a portion of the sand desert for public use at a meeting held at Gary library. A. F. Knotts of Gary was chosen president; Mrs. Frank Sheehan of Gary, secretary and Professor Lee F. Bennett of Valparaiso university, treasurer. Vice presidents from Illinois and Indiana will be chosen later. Contributors to the association's treasury will be made members.

Find Two Men Slain.

Punxsatawney, Pa., April 30.—The bodies of Charles Carno and Guisppe Forisguina were found at Snydertown, a mining village near here. They had been shot to death. The police also found three wounded men, and believe Italian factions thereabouts had fought out their differences.

Fined for Vote Frauds.

Pittsburgh, Pa., April 30.—More than 100 officials of 58 brewing companies pleaded no defense to election fraud charges in the federal court here. Fines aggregating $60,000 were imposed.

Lucky.

"Come up to dinner with me some night, old man. We've got the most wonderful cook you ever saw."

"Where did you get her?"

"My wife won her at a bridge party."—New York World.

Making It Pleasant.

"How does your sister like the engagement ring I gave her, Johnny?"

"I think it's a little too small, Mr. Lover. She has awful trouble getting it off when the other fellows call to see her."

Natural Result.

"I met Jinks this morning, and he was complaining of suffering from that sinking feeling."

"I don't wonder with his wife trying to get into the swim."—Baltimore American.

RETURN VISIT OF MANCHESTER CHAPTER R. A. M. TO TECUMSEH CHAPTER

Monday, June 4, 1917.

Accepting the invitation of Tecumseh Chapter, R. A. M., a large delegation of officers and members of Manchester Chapter visited Tecumseh Monday, June 4th.

At 8 o'clock the officers of the Manchester Chapter conferred the Royal Arch degree on two teams as follows: De Hodges, Hugh Hanna Jr., Charles Hanna, Floyd Juckett, Percy Heidenreich and John A. McIntyre. The work of the Manchester officers was very excellent and impressive and will be long remembered by the candidates. The work was followed by a dinner at 30, the tables being filled twice, there being about 200 present.

At 8 o'clock a program arranged by W. S. Dickinson was given and a social was enjoyed.

Address of Welcome—G. A. Rathbun
Song, "Just a-Wearyin' for You"—Temple Quartette
Song, "Hush Thee, My Babie"—Double Quartette
Selection—Ladies Quartette
Reading—Rev. W. A. Rex
Solo—Mrs. Chas. Jones
Song, "Aloha Oe"—Temple Quartette
Solo—Harold J. Lowry
Address—Rev. F. A. Perry
"Good Night, Beloved" — Double Quartette

The address of Dr. F. A. Perry of Adrian was along patriotic lines and was listened to with earnest attention by all present. Dr. Perry has just recently returned from Washington where he attended the National Red Cross meeting. He wove into his address much of the sentiment that was expressed at the meeting at Washington, all of which went to show that peace looks far away and preparedness measures are more urgent today than they have been at any time in the past. It was a rousing appeal to the people to be loyal and to assist in every way possible to aid the government in the coming struggle. Dr. Perry was enthusiastically applauded at the close of his talk.

Chairman Rathbun then announced that the program was concluded but he thought it would not be fitting to dismiss without calling on Companion Roscoe Swift of Adrian for "The Sword of Bunker Hill." Mr. Swift stated that, after listening to such a patriotic address as the one just closed, he thought it would be far more appropriate for all to join in singing "America" which was done, led by Mr. Swift.

ANNUAL CAMP OF Y. M. C. A. OF LENAWEE COUNTY

June 20—30, 1917

The annual camp of the Lenawee County Y. M. C. A. will be held at Round lake June 20 to 30. Cost for each boy $5.00, railroad fare and transportation of baggage extra.

Boys from 11 to 18 years of age may make application to E. J. Arnot, county secretary, on or before Monday, June 11. Applications must be accompanied by $1.00.

The physical director, Mr. Youngs of Adrian, will have charge of the athletics and water sports.

What to Take

Bedding: Two yards of oilcloth, two heavy double blankets, colored pillow case.

Clothing: Every day strong clothing, change of underwear, extra trousers and stockings, night shirt, bathing suit, handkerchiefs.

Toilet articles: Towels, brush, comb, soap, tooth brush.

Dishes: Knife, fork, spoon, granite plate and cup.

Other essentials: Bible.

Other desirables: Mirror, pocket knife, heavy coat or sweater, fishing tackle, tennis shoes, track suit, needle and thread, baseball, glove and bat, camera, musical instrument, pencil and paper, stamped envelopes, game board, etc.

Pack in hinged, padlocked box, 30x18x15. Two keys required. No suitcase or trunk allowed.

A Day in Camp

6:30 a. m.	Setting Up Drill
7:00 a. m.	Breakfast
7:30 a. m.	Camp Duties
7:50	Tent Inspection
8:00 a. m.	Bible Study
8:30 a. m.	Recreation
11:00 a. m.	Swimming
12.00 m.	Dinner
1 p. m.	Rest Hour
2 p. m.	Athletics
4 p. m.	Swimming
5 p. m.	Camp Duties
6 p. m.	Supper
6:30 p m.	Games
7:30 p. m.	Camp Fire
9 p. m.	Warning Whistle
9:30 p. m.	Taps, Lights Out

Annoyed Him.

"What did the boss say when you asked for a raise in salary?"

"He couldn't have said more or been madder if I had been his wife asking for more money."—Detroit Free Press.

Man and Woman.

Man is the most ridiculous animal on the face of this earth. Women are not nearly so ridiculous, for they are more instinctive, more like the animals which we call the lower animals in our absurd self conceit.—George Moore.

Raises a Row.

"My wife has a wheedling way with her. She always lowers her voice when she asks me for money."

"So does mine, but she raises it if she doesn't get what she asks for."—Boston Transcript.

Battleships' Names.

The custom of naming vessels of the American navy after the various states was commenced soon after the close of the war of 1812, when the Ohio, North Carolina, Delaware and Vermont were built.

"I think it's a mistake, old man, to quarrel with everybody in town."

"What do I care?"

"You may care if you ever want a jury trial for anything."—Louisville Courier-Journal.

Come to Tecumseh

NEXT

Wednesday, June 6th

and every other Wednesday evening, all summer.

OUR SPECIAL OFFERINGS

for all day next Wednesday are:

Best Quality Dress Ginghams, for 12½c a yard.
Fine Tissue Ginghams, 30c and 35c values, for 25c a yard.
20 doz. beautiful Shirt Waists, regular $1.25 and $1.50 values, $1.00 each

SUIT SALE

We have divided our stock of Suits into three lots. Suits that sold from $20 to $40 each.

Lot 1 go at $9.95 Lot 2 go at $14.75 each
Lot 3 go at $19.75 each

Special Reduction on Ladies' & Misses' Spring & Summer Coats

The Webster Anderson Co.

Tecumseh, Michigan.

LENAWEE COUNTY COURT NEWS

In Circuit Court

A bill for divorce has been filed by Nina M. Miller vs. Murden Miller.

A bill of complaint has been filed and injunction issues in the case of George Townsend vs. The International Harvester Co.

Decrees for divorce have been granted in the cases of Gertie A. Coon vs. Joseph O. Coon, and Manley Mair vs. Mary Mair.

In the case Michael Gruber vs. Kate Winne the jury returned a verdict in favor of the defendant. The plaintiff in this case claimed the defendant had promised to pay him and his brother four hundred dollars not to contest the will of their father.

In Probate Court

Estate of Inez Morey, deceased warrant and inventory filed.

Estate of Martha J. Gillen, deceased; affidavit of publication, order appointing administrator.

Estate of Jemima Frost, deceased; affidavit of publication, order appointing administratrix; bond and letters; appraisers and commissioners appointed.

Estate of Peter B. Sutfin, deceased; affidavit of publication, executor's account and receipts fled; final statement; order determining inheritance tax; decree of assignment and distribution.

Estate of James Foster, deceased; petition for probate of will; hearing June 18th next.

Estate of John W. Monagham deceased; petition for probate of will, hearing June 18th next.

Estate of Maria Mills, deceased; petition for executor's final account hearing June 12th next.

Estate of Darius W. Loree, deceased petition for allowance of executor's second account, hearing June 25th next.

Marriage Licenses.

Hartford E. Stapleton of Blissfield and Myrtle Johnson of Adrian.

Donald T. Decker of Bowling Green, Ohio, and Grace V. Zimmerman of Maumee, Ohio.

Leo. M. Everett and Henrietta M. Brown, both of Adrian.

Elga Auten of Adrian and Zeena Potes of Sand Creek.

Rolland Kirchner and Esme Holzhauer both of Toledo.

NEW OFFICERS

The Willing Workers elected the following officers at their meeting Wednesday night:

President—Marjorie Boyce
1st Vice Pres.—Herbert Murphy
2nd Vice Pres.—LaVern Murphy
Secretary—Floyd Whitmore
Treasurer—Margretta Gibson
Organist—Fern Murphy
Asst. Organist—Ruth Gibson

During the summer the meetings will be held on Friday evenings at 8 o'clock.

CARD OF THANKS

Andrew Linton and family wish to extend their sincere thanks to their neighbors and friends for their sympathy and floral offerings; also to Rev. W. A. Rex for his comforting words in their late bereavement.

OUR WEDNESDAY BARGAINS

are bound to cut down your expenses. Each week there will be a chance to save money. You are urged to take advantage of it. Start now.

24½ pound sack 1900 Flour	$1.80
24½ pound sack Star Flour	1.75
25 pounds H. & E. Sugar	2.40
100 pounds H. & E. Sugar	9.50

Pumps and Oxfords

This is the Oxford Season and we offer you 100 pairs of Women's Oxfords and Pumps, patent leather, gun metal and bronze at $2.39, regular price $3.00 and $3.50.

The People's Store.

LOCAL NEWS

FOR SALE OR RENT—The Harry Bond house on W. Pottawatamie street. City water, inside toilet, good well and cistern and electric lights. For particulars inquire of Mrs. Franc S. Gillespie.

Miss Margaret Turner is confined to her bed by illness this week.

Mr. and Mrs. George Kuder of Macon were business callers in town today.

Kenneth Snedicor and Miss Helen Young were up from Toledo Sunday guests of his parents.

Miss Blanche Muir and her mother motored from Clinton to Tecumseh this morning and called on friends.

Lester Waring returned to Detroit Saturday after a week at home on account of illness. His mother went with him for an over Sunday visit.

Why Shamed by Blotchy Skin

If you are a sufferer from Eczema or unsightly pimply skin, you know just what it means to have that humiliating, backward feeling about meeting strangers and oftentimes friends. Many a time you have looked into the mirror and wished that your skin would be like other people that you know, "without a blemish." This wish can be yours for the asking. If you will go to the druggist and procure a bottle of D. D. D., the greatest of all skin remedies, apply it according to directions, in a short time your skin will be as soft as velvet. Come in and ask for a bottle today on our money-back guarantee. Ask also about D. D. D. Soap, that keeps the skin healthy.

D. D. D. For 15 Years the Standard Skin Remedy

R. J. FULVER

CLASSIFIED ADS

WE BUY ALL KINDS OF JUNK and pay the highest price for rags. 'Phone 372. We come after them. Place at old Brewer's foundry.
D. Ghertner.

AM PAYING THE HIGHEST price for rags, rubbers, paper and books. Before you sell off your junk find out my price.
Louis Kozel.
'Phone 351

FOR RENT—The west half of the Dewey house, corner of Logan and VanBuren streets. Enquire of Mrs. A. Dewey, 'Phone 705.
5-1-tf

FOR SALE—Second-hand Ford touring bodies, in good shape. Cheap while they last.
Marsh & Brandow.
5-11-tf

HOW'S THIS ?

We offer One Hundred Dollars Reward for any case of Catarrh that cannot be cured by Hall's Catarrh Medicine.

Hall's Catarrh Medicine has been taken by catarrh sufferers for the past thirty-five years, and has become known as the most reliable remedy for Catarrh. Hall's Catarrh Medicine acts thru the Blood on the Mucous surfaces, expelling the Poison from the Blood and healing the diseased portions.

After you have taken Hall's Catarrh Medicine for a short time you will see a great improvement in your general health. Start taking Hall's Catarrh Medicine at once and get rid of catarrh. Send for testimonials, free.

F. J. CHENEY & CO., Toledo, O.

Sold by all Druggists, 75c.

HAY TOOLS

will soon be in demand. Are you ready?

Have you looked over your mower, loader or rake? Do you believe it will go through this season without repairs? If it needs repairs order them now, have them on hand when you are ready. If you believe that new tools are necessary, don't wait until you are ready to use them, but place your order early; then you will know you are going to get them when you want them, as shipments are badly delayed the late buyers are going to be disappointed. In mowers we sell the ball-bearing light draft DEERING in three sizes.

In loaders the HAYES-DAYTON, ball-bearing, simple, light in draft, and very desirable, also the INTERNATIONAL which has had such a splendid sale for the past few years for the reason of its giving entire satisfaction in all kinds of hay.

L. E. TEMPLE & CO.

COPYRIGHT 1915 BY THE PARK & POLLARD CO

"ATTENTION FELLER CHICKENS"

If your commissary department supplies you with Park & Pollard **BABY BUSTER CHICK FEED** you will never be in the hospital. Never any sickness and everybody happy. The fish it contains makes a great relish.

BUY IT OF

Tecumseh Co-Operative Association.

Have plenty on hand now, also a carload of Corn Salvage in transit, leave your orders. Just received a carload of Agricultural Lime.

Library Tables

Can show you some new patterns in Library Tables. These tables are extra well made and the finish will please you while the moderate price will surprise you.

Also have some Electric Table Lamps that we know would interest you.

Remember this store when you want Furniture.

Guy E. Belding,

FURNITURE AND UNDERTAKING.
Motor Equipment.

SEE MY LINE OF

Bungalow Aprons

and HOUSE DRESSES.

MRS. P. C. SNELL.

Try The

McDermott's Daisy Market

FOR

All kinds of Meat and Fowls.

PRICES ALL RIGHT.

The Citizen's Mutual Auto Insurance Co. of Howell

Is Represented by

Mrs. Franc S. Gillespie

$1.00 for the policy and 25c per H. P. insures you for Fire, Theft and Liability over $25.00.

Old Line Auto Insurance Also

THE GIRL GRADUATE

Those wishing to remember her will find our stock full of good useful gifts.

Gloves	Hand Bags	Ivory
Waists	Handkerchiefs	Wash Dresses
Hosiery	Umbrellas	Wash Skirts

SUIT SALE.——SUIT SALE.

"MAKE YOURSELF AT HOME" AT

Fred Rosacrans & Sons.

LOCAL AND PERSONAL

NOTICE

All copy must be in the composing room of this office before 9:30 a. m. Tuesdays and Fridays and all advertising matter before 4 p. m. Mondays and Thursdays.

Summer Millinery display at Miss J. A. Hough's. adv

Alva Spayde was a Detroit visitor Monday.

Miss Mildred Haines has the measles.

Mrs. Clarence Rheinhart of Tipton was in town Saturday.

Wm. Barrett was the guest of friends in Detroit last week.

Leon Broas was home from Detroit for a few days last week.

Do not forget to buy sugar Wednesday, 100 lbs. for $9.50 cash.
adv F. D. Avery.

Mrs. Chas. Foote of Ridgeway visted Temcuseh friends Saturday.

Mr. and Mrs. Graebner were Sunday guests of friends in Toledo.

Grant Dunbar of Adrian was a business caller in town Saturday.

New Cottage Cheese at Clark's Market. 'Phone 158. adv

Mrs. John Koebbe and Hollis of Macon motored to town Saturday.

Leon McLachlin was home from Lansing for a few days of last week.

Harry and Will Scott of Toledo spent Sunday at their home in town.

Wednesday is the day to buy sugar, 100 pounds for $9.50 cash.
adv Avery's Grocery.

Mr. and Mrs. Bert Miller left for Detroit Monday morning for a week's visit.

Chas. Lee, who has been in Jackson the past week, returned home Sunday night.

Mr. and Mrs. Webb Kay of Detroit spent several days of last week with friends in Tecumseh.

Glenn Bowen of Detroit spent Sunday with his parents Mr. and Mrs. R. J. W. Bowen.

Fine dill pickles at Clark's market. adv

Miss Harriet Smith of Ridgeway visited her sister Mrs. Harry Scott and family over Sunday.

Mr. and Mrs. F. S. Turner spent several days of last week in Flint with his father and sister.

Mr. and Mrs. Ernest Coller of Detroit spent several days of last week with his mother, Mrs. John Schreder.

Mr. and Mrs. Leon VanDusen of Clinton spent Sunday with her father and sister, Grant Schreder and Miss Anna.

Miss Marian Rosacrans who has been spending a few days with friends in Hills dale, returned home Friday.

Miss Kyle's Class of the Presbyterian Sunday-school will enjoy tomorrow with Mrs. Hobart Mitchell near Holloway.

Mr. Farmer, we have the best line of work shoes in the world at prices that are right. J. R. Nyland. adv

Mr. and Mrs. Wm. Meyers of Detroit were week-end guests of their daughter and husband Mr. and Mrs. L. F. Rosacrans.

Mrs. M. H. Taylor is quite ill with the grippe and Miss Mattie Baker is confined to the bed with a severe attack of tonsilitis.

Mr. and Mrs. Norman Emerson, Mr. and Mrs. Percy Heidenreich and Miss Bessie Johnston spent Sunday at Wampler's lake.

Our special for Wednesday will be 100 pounds granulated sugar for $9.50 or 25 pound suck for $2.40. Aldrich & Son. adv

Miss Lillian Clark and her sister Mrs. Long, who is visiting her, went to Charlotte Saturday for the marriage of Mrs. Long's son.

Monday, June 11th, the delivery wagons will start their summer schedule, leaving the groceries at 7, 8 and 10 a. m. and 2 and 4 p. m.

Home cured ham, bacon and shoulders at Clark's Market. 'Phone 158. adv

Regular meeting of the Royal Neighbors will be held Thursday evening, instead of Wednesday evening on account of the Bargain Days.

Mr. and Mrs. John A. Eichar and son Harry M. and cousin Miss Adah Eichar of Rockwood, O., were pleasant callers at the Herald office Monday.

Wednesday Special

AT THE

New Royal Theatre

We have arranged a program of extra fine features, acted by an all-star cast, especial for Bargain Day. First of all we have the well-known

Helen Holmes

—in—

"The Railroad Raiders"

Helen Holmes, star of "The Railroad Raiders," Mutual-Signal photo-novel.

A real feature full of thrills and excitement.

The second big feature is Shorty Hamilton in a roaring western comedy with action in every foot. Also we have one of the best Travelogs out, one everyone should see, SEE AMERICA FIRST. Last but not least is one of those funny cartoon comedies.

Adults 10c............Children 5c.

Clyde Mitchell, who enlisted in the Marines at Jackson a few weeks ago, reported at Detroit Monday. He is to be sent to South Carolina this week.

A 25 lb. sack of sugar for $2.40 cash Wednesday, June 6—17.
adv F. D. Avery.

Mr. and Mrs. Ray Hendershott and baby, Mrs. John Hendershott, Mr. and Mrs. Langan and children motored up from Macon Saturday and called on friends.

Geo. Keyser went to Detroit today to celebrate his 77th birthday with his daughter Mrs. Lamont Bidwell and grand-daughter Mrs. W. A. Briegel and family.

Dr. and Mrs. H. H. Hammel started Sunday morning to motor through to Indianapolis. The doctor was to report for duty Monday morning at Ft. Benjamin Harrison.

Mrs. Thomas Mote and family of Wabash, Ind., visited her sister Mrs. E. H. Gordon and brother George Church from Thursday until Monday. They made the trip by auto.

Our special for Wednesday will be 100 pounds granulated sugar for $9.50 or 25 pound suck for $2.40. Aldrich & Son. adv

WEDNESDAY ONLY

Pure Cane Granulated Sugar

25 lbs. $2.40
100 lbs. $9.50

C. M. Gilbert.

A good place to get good things to eat.

Hangrite curtnins at Mrs. Bly's. ad

Mrs. M. Josie Cook of Clinton was in town today.

Albert Clark was a business caller in Toledo Monday.

Mrs. George Nisle of Wamplers Lake was in town Monda.y

Mr. and Mrs. Ovid Marsh visited relatives in Toledo over Sunday.

Mr. and Mrs. Will Palmer of Tipton were callers in town Saturday.

Mr. and Mrs. John Cadmus of Ridgeawy were callers in town Saturday.

Mr. Farmer, we have the best line of work shoes in the world at prices that are right. J. R. Nyland. adv

Mrs. Cole of Clinton was the guest of Mr. and Mrs. V. Vandercook, Monday.

Miss Cecil Swift was home from Milan for an over Sunday visit with her parents.

Arthur Bradley of Detroit spent Sunday with his parents, Mr. and Mrs. Frank Bradley.

Mrs. Frank Clarkson who has been spending a few days in Lansing, returned home Monday.

Mrs. Minnie Boland of Adrian was the guest of Mr. and Mrs. Guy E. Beldng, Sunday.

Mr. and Mrs. Halleck Wilson and daughter, Virginia, of Detroit were weekend guests of their parents.

Mr. and Mrs. Beach of Dexter were over Sunday guests of her parents Mr. and Mrs. J. H. Hanford.

Mr. and Mrs. Elmer Linn and children and his mother were up from Ridgeway Saturday evening.

One quarter off on all millinery beginning June 1st.
adv Miss Grace Gillespie.

Representatives Charles Evans and John Vine attended services at the Baptist church Sunday morning.

Call at headquarters and get in touch with the Red Cros swork. The commitee will be glad to talk with you.

Childrens Day will be observed at the Methodist church next Sunday. The program will be given in our Friday's issue.

Next Sunday will be Children's Day at the Baptist church, the program is an excellent one this year. It begins at 10 a m.

Any instructions as to Red Cross work will be given by the committees at headquarters as soon as received, Drop in any time.

O. A. Schwab D. C. "Doctor of Chiropractic," will give adjustments at 411 S. Evans street Tuesday, Thursday and Saturday mornings from 7 to 8. adv 5-18-2t

Mrs. Myra Gage was a passenger for Milan this morning where, she will spend a few days with her daughter, Mrs. Byron Sones.

There will be a very important meeting of the members of the Red Cross, Friday evening, June 8, at 7:30, at Red Cross headquarters. COME.

The Mother meeting of the Friends church will be held at the home of Mrs. Frank D. Avery, Thursday afternoon. Let there be a good attendance.

Fine switches made from cut hair and combings at the millinery store of Miss J. A. Hough. adv

Another store has been painted and decorated and is now occupied by Daniel Austin as a barber shop. A jewelry repair bench will also be established.

Mr. and Mrs. Chas. Albaugh of Hillsdale were guests of her sister, Mrs. Montgomery and other relatives the for week-end, returned home today.

Mrs. John Collins has returned home after several weeks at the hospital in Ann Arbor, where she underwent an operation. She is reported as gaining nicely.

Mr. and Mrs. G. J. Ziehr are moving in the house just located by Mrs. B. J. Rector and family, and Frank Snell and wife will move into the house vacated by the Ziehrs.

After two years spent at Reno, Nevada, where she held a position as teacher in the home economics department in the state university, Miss Zillah Mills arrived home Sunday.

John Richard, the young son of Atty. and Mrs. J. C. Howell of Adrian, whose illness we have mentioned several times of late, passed away Sundap evening after an illness of seven weeks. His illness was the result of an accident.

The Hollier Concert band of Chelsea, Mich., under direction of Albert Mafe Sincer, will give a complimentary concert on our street to the people of Tecumseh, Thursday, June 7 at 8 o'clock p. m. In the meantime there will be a demonstration of several Hollier cars for the benefit of the public.

BARGAIN DAY SPECIALS:

$2.50 Hand Tire Pump for $1.80
$8.00 Nickel Bumper for $6.00
$7.50 Ford Nickel Bumper for $5.00
75c Ball Pien Hammer for 35c
25c Pliers for 15c

See the Demountable Wheels for Fords at $1.00 per wheel.

United Supply Co.

OVID J. MARSH, Mgr
Tecumseh, Mich 'Phone 358
Home of Rayfield Service.

Watch our window.

RED CROSS

At Red Cross headquarters Friday, June 8th, at 2 p. m., instructions will be given in knitting. Bring your knitting needles No. 12 or as near as you can, and yarn will be provided.

Instructions in making pillows from cloth snippings will be given by Mrs H. T. Dunn. 'Phone 94 for an appointment with her.

As soon as instructions are received for other work, the public will be notified.

The following are to attend the head quarters:
Tuesday—Mrs. E. E. Hendershott
Wednesday—Mrs Geo. Adamson
Thursday—Mrs. Stella Billings
Friday—Mrs L. I. Bidwell
Saturday—Mrs. Jas. Cupples
Saturday evening—Mrs. Bert Mize

If any of the above cannot act, send substitutes.

There will be a very important meeting of the members of the Red Cross at Red Cross headquarters Friday evening, June 8th, at 7:30 o'clock. COME.

Seven hundred fifty are now enrolled under the Red Cross banner.

SCHREDER—VanDUSEN

Married, in Adrian, Friday, June 1st, 1917, Miss Mabel Schreder, daughter of Grant Schreder of Tecumseh, and Leon VanDusen of Clinton. The young couple will be at home with his parents on the farm west of Clinton. Congratulations and best wishes of their many friends go with them.

BIRTHDAY CELEBRATED

Honoring the birthday of her husband, Mrs Fred Aylesworth planned a surprise for him Sunday and invited in a number of guests Among them were Mr and Mrs. Albert Aylesworth, Mrs Fannie Aylesworth, Mrs May Mobbs and daughters Albertine and Josephine, A. Vandewarker and Miss Vevia Hardcastle of Tecumseh, Mrs. Fred Stitt, Mr and Mrs Leo Theilan of Jackson, and Miss Meyers of Brooklyn.

The surprise was complete and a general good time was reported, everyone wishing Mr Aylesworth many happy returns of the day.

Raymond Mills joined the officer's training camp at Ft. Sheridan last week. This is the second son of Mr. and Mrs. A. W. Mills there, Wilfred having been admitted several weeks ago.

Mrs. W. J. Balmer and daughter Miss Dorothy accompanied Rev. Balmer from Detroit for the Sunday services. They returned to Detroit Monday for a reception that was given last evening by his former congregation, that of the Burns Avenue Methodist church.

Our young men between the ages of 21 and 30 are much in evidence today and the registration roll is growing fast. It begins to look as though Uncle Sam, intends to be ready, when the time comes, with the best of our country for the great work that stares us in the face.

GOOD PROVIDER'S FAMILY
I'VE GOT A GOOD MAN!
Most women's work is pleasant when They're married to the best of men!

MY husband is one of the grandest men. He sees that we always have a good supply of the best foods in the market and good foods certainly have a lot to do with being happy. This is our store.

FINEST DAIRY BUTTER
5 lb. jars 35c lb.

ANDERSON GROCERY CO.
Phone 91 — Successors, Anderson Bros. Macon Phone

Iron Age Garden Tools

Ney Mf'g Co's Hay Tools. Genuine Pearl Wire Cloth. (see the copper selvage.) Hot Point Electric Utilities.

Ever-Ready Flash Lights and Batteries. Gendron Bicycles.

Spalding's Athletic Goods.

Satterthwaite Bros.

Cultivators

We have them ready for you.

Haying Tools

Place your orders early for an Osborne Mower, Hay Loader and Side Delivery Rake.

BROWN & CO.

DO NOT FORGET THESE

SPECIALS, WED. JUNE 6

17 Jewel Watch - $13.85
Fine Diamond Rings $14.75

K. A. BRAMAN

JEWELER - OPTICIAN

Specials:

REFRIGERATORS
ICE CREAM FREEZERS
HAYING TOOLS

FULL LINE OF OIL STOVES.

D. L. Whitenack & Co.

The Herald $1.00.

Dr. N. D. Trask,

Osteopathic Physician

Special attention given to nervous diseases, rheumatism, stomach and bowel troubles.

Bronchitis, Asthma and Catarrhal Deafness.

Office hours, 9 to 12, 1 to 5, and by appointment.

Office over McCann & Bowen's.

A. C. AYLESWORTH,

Licensed Auctioneer, Real Estate, Stock and General Salesman.

Will attend all sales in city or country, at reasonable rates.

Headquarters and all dates made Herald office.

Dental Parlors

W. D. REED, D. D. S.

Chicago St. Tecumseh.

Crown and Bridge work Aluminum, Silver and Rubber plates and all of the specialties known to modern dentistry. Gas or vitalized air administered

Office over Avery & Co's ore

DR. E. D. BROWN,

Dentist.

Modern Dentistry of reasonable rates. Painless extraction by use of local or general anaesthetic.

Officers hours 7.45 a m to 5 p m. Saturday evenings 7 to 9 other evenings by appointment.

Office in DeWolf Block.

Office phone 192, house phone 192—2r

C. M. Cooley,

Licensed Auctioneer.

R. F. D. No. 4 Manchester. 15 year successful experience in Jackson, Washtenaw and Lenawee Counties, also practical farmer.

Bell Telephone Clinton exchange.

Rates Reasonable and Satisfaction Guaranteed

J. W. Beardsley, M. D.

Physician and Surgeon

Office in rooms formerly occupied by Dr. L. G. North.

Hours: 1 to 3 and 7 to 9

Phone 165 2 rings.

We Show Men & Women

How to make $30 to $100 weekly, year or end. Amazing opportunity for large income. Why waste time working for others? Use your spare time at home and gain financial independence. No canvassing. Be your own master. Write to-day. Universal Success Co., Dept. A - No. 30 Fifth Ave., New York City.

ANGUS BULLS

from Grand championship stock for sale or rent.

George B. Smith,
Addison, Mich.

Whittemore's Shoe Polishes

FINEST QUALITY LARGEST VARIETY

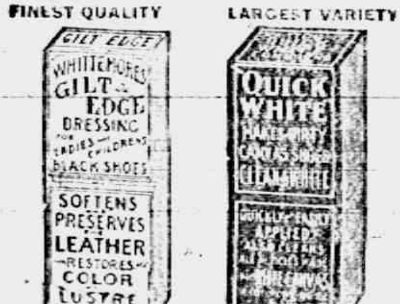
GILT EDGE
WHITTEMORE'S GILT EDGE DRESSING FOR LADIES' AND CHILDREN'S BLACK SHOES
SOFTENS PRESERVES LEATHER RESTORES COLOR LUSTRE
QUICK WHITE

"GILT EDGE," the only ladies' shoe dressing that positively contains Oil. Blacks, Polishes and Preserves ladies' and children's shoes, shines without rubbing, 25c. "FRENCH GLOSS," 10c.

"DANDY" combination for cleaning and polishing all kinds of russet or tan shoes, 25c. "STAR" size, 10c.

"QUICK WHITE" (in liquid form with sponge) quickly cleans and whitens dirty canvas shoes. 10c & 25c.

"ALBO" cleans and whitens BUCK, NUBUCK, SUEDE, and CANVAS SHOES. In round white cakes packed in zinc boxes, with sponge, 10c. In handsome, large aluminum boxes, with sponge, 25c.

If your dealer does not keep the kind you want send us the price in stamps for a full size package, charges paid.

WHITTEMORE BROS. & CO.,
20-26 Albany Street, Cambridge, Mass.
The Oldest and Largest Manufacturers of Shoe Polishes in the World

Different - - But Satisfactory.

ndigestion causes worry, sick aches, billiousness, bad breath constant distress. W. A. McRae igh, Ga., writes: "Foley Cathartic Tablets cleanse my system oughly and do not gripe or hurt all. I find them entirely satisfactory and wonderfully different and more pleasant than any other pill." Sold everywhere in Tecumseh. ad

FOLEY KIDNEY PILLS

FOR BACKACHE KIDNEYS AND BLADDER

Sold Everywhere

Never Put a Croupy Child to Bed Without Giving a Dose of

Foley's Honey and Tar

Mothers know it stops croup because it cuts the thick choking mucus, clears the throat of phlegm, stops the hoarse metallic cough, eases the difficult breathing, then quiet sleep.

Mrs. T. Neureuer, Eau Claire, Wis., writes: "Foleys Honey and Tar completely cured my boy of a very severe attack of croup. We know from experience that it is a wonderful remedy for coughs, colds and whooping cough."

COMMISSIONERS' NOTICE

STATE OF MICHIGAN, County of Lenawee, ss.

In the matter of the estate of Inez J. Morley deceased.

The undersigned having been appointed by the Probate Court of said County, Commissioners to receive, examine and adjust all claims and demands of all persons against the estate of said deceased, do hereby give notice that we will meet for that purpose at the office of G. Arthur Rathbun in the village of Tecumseh, Lenawee County, Michigan, on the 5th day of June 1917, and on the 1st day of September 1917 at ten o'clock in the forenoon of each of said days.

And that four months from the 1st day of May 1917, are allowed by said Probate Court for the creditors of said estate to present their claims to us for examination and allowance.

Dated May 1st, 1917.

Charles A. Waldron,
G. Arthur Rathbun,
Commissioners.

STATE OF MICHIGAN, County of Lenawee ss.

Probate Court for the County of Lenawee.

At a session of the Probate Court for the County of Lenawee, holden at the Probate office, in the City of Adrian, on the 18th day of May in the year one thousand nine hundred seventeen.

Present HON. HARRY L. LARWILL Judge of Probate.

In the matter of the estate of Daniel Frost deceased.

On reading and filing the petition duly verified of [illegible] praying that administration of said estate may be granted to [illegible] McKinney or some other suitable person.

It is Ordered, That Monday the 11th day of June next, at nine o'clock in the forenoon, be assigned for the hearing of said petition.

And it is further ordered, That a copy of this order be published in the Tecumseh Herald, a newspaper printed and circulating in said County of Lenawee for three successive weeks previous to said day of hearing.

HARRY L. LARWILL
A true copy. Judge of Probate
E. I. Larwill, Probate Register.

STATE OF MICHIGAN

The Probate Court for the County of Lenawee.

At a session of the Probate Court for the County of Lenawee holden at the Probate Office in the City of Adrian, on the 17th day of May, in the year one thousand nine hundred and seventeen.

Present, HARRY L. LARWILL, Judge of Probate

In the matter of the estate of Frances E. Aten, Deceased.

On reading and filing the petition, duly verified, of Florence Aten-Babcock, executrix of said estate, praying that she may be authorized, empowered and licensed to sell the Real Estate described in said petition at private sale for reasons therein stated.

It is ordered That Monday, the 11th day of June next at nine o'clock in the forenoon be assigned for the hearing of said petition.

And it is further Ordered, That a copy of this order be published in the Tecumseh Herald, a newspaper printed and circulating in said County of Lenawee, for three successive weeks previous to said day of hearing.

(A true copy) Harry L. Larwill,
Judge Of Probate
E. I. Larwill Probate Register.

STATE OF MICHIGAN, County of Lenawee, ss.

Probate Court for the County of Lenawee.

At a session of the Probate Court, for the County of Lenawee, holden at the Probate office in the City of Adrian, on the 21st day of May, in the year one thousand nine hundred and seventeen.

Present, HON. HARRY L. LARWILL, Judge of Probate.

In the matter of the estate of James Foster, deceased.

On reading and filing the petition, duly verified, of Frank J. Temple, praying that an instrument in writing purporting to be the last will and testament of said deceased may be duly proved and admitted to probate, and that administration of said estate may be granted to petitioner, the executor named in said instrument, or to some other suitable person.

It is ordered, That Monday, the 18th day of June, next, at nine o'clock in the forenoon, be assigned for hearing of said petition.

And it is further ordered, That a copy of this order be published in the Tecumseh Herald, a newspaper printed and circulated in said County of Lenawee, for three successive weeks previous to said day hearing.

HARRY L. LARWILL,
A true copy. Judge of Probate.
E. I. Larwill, Probate Register.

STATE OF MICHIGAN, County of Lenawee, ss.

Probate Court for said County.

At a session of the Probate Court for the County of Lenawee, holden at the Probate Office in the City of Adrian, on the 24th day of May in the year one thousand nine hundred and seventeen.

Present, HARRY L. LARWILL, Judge of Probate.

In the matter of the estate of Maria Mills, deceased.

On reading and filing the petition of Gabriel A. Mills, executor upon the estate of said deceased, alleging that the funeral expenses and debts of said deceased, and the expenses of administration thus far incurred have been fully paid, and praying that his final administration account may be allowed and for such other order and decree as to this Court shall seem proper.

It is ordered, That Monday, the 25th day of June, next, at nine o'clock in the forenoon be assigned for the hearing of said petition.

And it is further Ordered, That a copy of this order be published in Tecumseh Herald, a newspaper printed and circulating in said County of Lenawee, for three successive weeks previous to said day of hearing.

HARRY L. LARWILL,
(A true copy) Judge of Probate
E. I. Larwill, Probate Register

STATE OF MICHIGAN, County of Lenawee ss.

Probate Court for said County.

At a session of the Probate Court, for the County of Lenawee, holden at the Probate office in the City of Adrian on the 28th day of May in the year one thousand nine hundred and seventeen.

Present, HARRY L. LARWILL, Judge of Probate

In the matter of the estate of Carl A. [illegible]

On reading and filing the petition, duly verified of Sallie E. Ferrell, guardian of said ward, alleging that she is now ready to render her guardianship account, and praying that said account may be approved and allowed, that she be permitted to resign said trust, and for such other order as to the court shall seem proper.

It is Ordered That Monday, the 25th day of June next, at nine o'clock in the forenoon be assigned for the hearing of said petition.

And it is further Ordered, That a copy of this order be published in the Tecumseh Herald, a newspaper printed and circulating in said County of Lenawee, for three successive weeks previous to said day of hearing.

(A true copy) Harry L. Larwill,
Judge of Probate.
E. I. Larwill, Register of Probate.

STATE OF MICHIGAN, County of Lenawee ss.

Probate Court for said County.

At a session of the Probate Court for the County of Lenawee holden at the Probate Office in the City of Adrian on the 25th day of May, in the year one thousand nine hundred and seventeen.

Present, HON. HARRY L. LARWILL, Judge of Probate.

In the matter of the estate of Darius W. [illegible], deceased.

On reading and filing the petition of Ira [illegible], executor upon the estate of said deceased, alleging that the funeral expenses and debts of said deceased and the expenses of administration thus far incurred have been fully paid, and praying that his second annual administration account may be allowed and for such other order and decree as to this Court shall seem proper.

It is Ordered, That Monday, the 25th day of June, next, at nine o'clock in the forenoon, be assigned for the hearing of said petition.

And it is further Ordered, That a copy of this order be published in the Tecumseh Herald, a newspaper printed and circulating in said County of Lenawee, for three successive weeks, previous to said day of hearing.

HARRY L. LARWILL,
(A true copy) Judge of Probate
E. I. Larwill, Probate Register.

Commissioners' Notice

STATE OF MICHIGAN, County of Lenawee, ss.

In the matter of the Estate of Lynn A. [illegible], deceased.

The undersigned having been appointed by the Probate Court of said County, Commissioners to receive, examine and adjust all claims and demands of all persons against the estate of said deceased, do hereby give notice that we will meet for that purpose at the office of W. F. Fisher in the village of Tecumseh, Lenawee County, Michigan, on the 2nd day of July 1917, and on the 26th day of September, 1917, at one o'clock in the afternoon of each of said days.

And that four months from the 26th day of May 1917, are allowed by said Probate Court for the creditors of said estate to present their claims to us for examination and allowance.

Dated May 26th 1917.

Clement F. Hardenburgh
William F. Fisher
Commissioners.

FOLEY KIDNEY PILLS

FOR BACKACHE KIDNEYS AND BLADDER

Sold Everywhere

CORRESPONDENCE

BRITTON

Mrs. H. Martin was in Toledo Tuesday on business.

Mrs. T. V. Coughlin of Holloway spent Friday with relatives.

Mr. and Mrs. G. L. Gripton and son Edward were in Detroit Friday.

Ruth Bates of Sand Creek spent the weekend with Margaret Gregg.

Mrs. Andrew Johnson of Detroit was a Wednesday guest of relatives here.

Miss Wilma Nye of Tecumseh spent the week end with Miss Grace Underwood.

Miss Lucile Wilcox of Jerome spent Thursday and Friday guest of Miss Doris Welch.

Edward Palmer of Port Huron spent Friday with his brother, Ernest Palmer and family.

Miss Mary Gregg of Detroit spent the weekend with her parents, Mr. and Mrs. Andrew Gregg.

Born to Mr. and Mrs. Dale Allen in Pontiac a son. Mr. Allen was formerly of this place.

Mrs. Chas. Robison of Detroit is here spending a few days with her parents, Mr. and Mrs. Lewis Miller.

Henry Miller was called here from Detroit the first of the week by the serious illness of his father Lewis Miller.

Mrs. Win Lewis and two children of Onsted spent the weekend with her parents, Mr. and Mrs. Andrew Gregg.

Miss Winnifred Morrell and Olive Bloomer of Holloway attended the commencement exercises here Thursday evening.

Mrs. Samuel Tamblyn who has been in the hospital in Ann Arbor for the past four weeks was able to return home Tuesday.

Mr. and Mrs. Wm. Larabee and Miss Luella Haynes of Detroit motored here Wednesday and spent the day with relatives.

Mr. and Mrs. George Allen, Mrs. Herbert Allen, Mrs. Ernest Oliver and Mrs. Lizzie Cheever attended the funeral of W. J. Cochran of Adrian Saturday.

HOLLOWAY

Obituary

Clifford Pocklington was born in Ridgeway township, January 5, 1892. Met his death by accident, near Jackson, May 25, 1917, aged 25 years, 5 months, and 20 days.

He spent all his life at the home of his parents, where he was born except, 2 years at Wm. LaBounty's and 1 year in the Navy on the U. S. S. Arkansas, which he joined in April 1916. He was home on a week's furlough when the accident happened which caused his death.

He leaves to mourn his death his parents, Mr. and Mrs. Cornelius Pocklington, four sisters, Mrs. Thos. Rixom, of Britton, Mrs. Theodore LaBounty of Tecumseh, Mrs. Fay Butler of Pulaski, and Ina at home besides a host of friends.

Card of Thanks.

We wish to express our thanks to the neighbors, friends and to the societies for the many beautiful flowers and to the singers and also to Rev. Stone, who spoke words of sympathy.

Mr. and Mrs. Cornelius Pocklington and daughters.

Floyd Vogel visited relatives in Adrian a few days last week.

Quite a number from this place attended the circus in Adrian Thursday.

Mr. and Mrs. James Foley of Deerfield were calling on friends here Tuesday.

Mrs. H. H. Todd of Rollin visited her sister, Mrs. Henry Cavill from Wednesday until Friday.

Mrs. Andrew Lossing and two children and Mrs. Nellie Raymond of Adrian visited their sister, Mrs. Henry Cavill, Wednesday.

Mr. and Mrs. James A. Hunter of Detroit and Mr. and Mrs. Jewett Whelan of Tipton were supper guests of Mr. and Mrs. S. J. Wilson Thursday night.

Mrs. Ira Wilson and son, Clare accompanied by Mrs. R. D. Bloomer, Mrs. George J. Scott, and Miss Mildred McGee visited Onsted relatives, Tuesday.

Little Leo and Helen Isaacson have returned to their home in Adrian after spending some time with their grandparents Mr. and Mrs. Eugene Drouillard.

Clyde Mitchell of Jackson visited relatives and friends here the first of last week. He has joined the Navy and Miss Ina Mae Binns gave a farewell party in his honor Wednesday evening.

Clifford Pocklington was laid to rest in the Presbyterian cemetery Monday p. m., Rev. Stone spoke words of comfort to the sorrowing relatives and friends. Mrs. Chas. Fowler and Mrs. John Richard sang. The bearers were Ernest Kelly, Thos. Rixom, Theo. LaBounty, Fay Butler, and Guy Pocklington. The flowers were many and beautiful. Those from away who came for the funeral were Mr. and Mrs. Fay Butler of Pulaski, Ernest, Leland and John Kelly from Detroit, and Mr. and Mrs. Fred Sloan of Adrian.

CLINTON

Oley Blanchard was a Detroit visitor Saturday.

W. D. VanTuyle was a Detroit visitor over Sunday.

Mrs. Carrie McCollum of Tecumseh was a week-end guest of friends.

Mrs. Mary Burroughs of Alma is the guest of Mrs. W. D. VanTuyle.

Mrs. P. C. Smith and Mrs. F. S. Tate were with Detroit friends last week.

David Thrasher and wife of Bridgewater were Sunday guests of his parents.

Mrs. Eugene Ice of Mt. Summitt, Ind., is visiting her parents Mr. and Mrs. Geo. Freese.

Mr. and Mrs. E. B. Stettler and son Charles returned to their home Adrian Monday morning.

Mr. and Mrs. George Hard are visiting their daughter Mrs. Jasper Cullen and family in Detroit.

Mrs. C. J. Robison and Miss Lillian were Sunday guests of C. J. Case and family in Manchester.

Dr. and Mrs. Tuttle and children and L. B. Hittle, wife and daughter Lucile motored to Adrian Sunday.

Mrs. S. V. Wastell celebrates her 103rd birthday Wednesday and will hold open house to all who wish to call.

Mr. and Mrs. Grant Stettler and Miss Lottie Bigelow of Jackson were Sunday guests at the Wastell-VanTuyle home.

Some 150 people from Adrian were here Sunday at the M. E. Sunday school rally by the members of the Men's Class.

Mr. and Mrs. Frost and children and Charlie Stettler of Ann Arbor were Sunday callers at the home of Mrs. S. V. Wastell.

Miss Laura Parker and Chester Kemp left Saturday for a few days' visit at the Kemp home in Bad Axe. On his return Mr. Kemp will join the officers' rank of Ohio.

The Commencement exercises of the Clinton High will be held at the town hall Thursday evening, with the following program:

Music—Orchestra
March—Edythe Skinner
Invocation—Rev. O. J. Lyon
Salutatory—Adell Lemm
President's Address—Glenn Alban
Solo
Oration—Doris Woodward
Class History—Marie Neblo
Class Poem—Lowella Scriver
Vocal Solo—Wm. Pinkstone
Class Prophecy—Leita Cooley and Marguerite Hoisington
Last Will and Testament—Gladys Murphy
Valedictory—Elizabeth Beech
Music—Orchestra
Presentation of Diplomas — Supt. J. J. Powells
Benediction—Fr. Fisher

The annual Alumni banuqet will be held at the town hall Friday evening. The banquet will be given by the churches for the Red Cross fund. Mrs. Ella Clark will act as toastmistress and the Saxophone Orchestra of Ypsilanti wll furnish music during the banquet after which the following program will be given:

Insrumental solo—J. D. Hause
Welcome address—Frank Allen
Response—Glenn Alban
Solo—Mrs. Harry Blanchard
Toast—Oley Blanchard
Toast—Harold Davis
Clarionet Duet—Neil Hause and Dewey Mahrle
Toast—Chester Kemp

COMMISSIONERS' NOTICE

STATE OF MICHIGAN, County of Lenawee, ss.

In the matter of the Estate of Thomas Butler deceased.

The undersigned having been appointed by the Probate Court of said County, Commissioners to receive, examine and adjust all claims and demands of all persons against the estate of said deceased, do hereby give notice that we will meet for that purpose at the law office of Fred B. Wood in the village of Tecumseh, Lenawee County, Michigan, on the 2nd day of July 1917, and on the 28th day of September 1917 at ten o'clock in the forenoon of each of said days.

And that four months from the 28th day of May, 1917, are allowed by said Probate Court for the creditors of said estate to present their claims to us for examination and allowance.

Dated May 28th 1917.

Alfred R. Lusty,
Samuel Steel,
Commissions.

WILLIAM MARCONI

Wireless Inventor Here With Italy's War Mission.

Photo by American Press Association.

Wouldn't Fight Germany, Suicides.

Lexington, Ky., June 4.—Because he could not bear to fight against his own kin, John Novalk, private in the Second Kentucky regiment, on duty near the Kentucky-Tennessee state line, threw himself in front of a locomotive and was killed instantly. Novalk was of German parentage and several of his relatives are in the German army.

Some Climate!

It is a natural law in California, especially in the southern part of the state, that folks grow young instead of old. Every time a rose fades in this sweet land its color finds its way into the cheeks of some visitor from the east who has come here to seek the health which only a clime like this can give.—Los Angeles Times.

Too Successful.

"So she got no damages in her breach of promise suit?"

"No. By the time she had finished her testimony of how he treated her the jury decided he wasn't worth 30 cents."—Baltimore American.

"He told her that he would gladly die for her."

"The same old bluff. Did it catch her?"

"No. She told him she would gladly [illegible]."—Houston Post.

BERNARD M. BARUCH.

May Be Selected to Buy All War Supplies For Nation and Our Allies.

Photo by American Press Association.

GOVERNMENT ON TRAIL OF SPIES

Evidence That Insidious Propaganda Is Still Active.

REGISTRATION EXEMPTIONS

Will Be Considered by Special Boards Appointed by President—Bernard M. Baruch Said to Be Under Consideration For Biggest Financial Job In the World.

Washington [Special Correspondence].—The pressure of war time restrictions upon democracy makes the people of America squirm and protest. But steadily the government is tightening the screws and clamping down the lid of arbitrary power. The nation is in war, although nobody seems to know it except economically; hence arises much of the opposition to the dictatorships of war.

Although the government keeps strictly secret its discoveries and suspicions, there is plenty of circumstantial evidence to indicate that the German spy system and German insidious propaganda are still operating actively in this country, as it is in Russia, to undermine public sentiment and to increase friction. Apparently this is one of the most dangerous symptoms the administration has to counteract.

Only on this theory can there be accounted for some of the drastic moves and demands made by the government on congress, on the press and on the public.

Seize Upon President's Speech.

The extreme importance attached by President Wilson to a misinterpretation of his Red Cross speech indicates underlying conditions so serious as to warrant him writing two letters to congressmen and have a speech of explanation made in the senate.

Comparatively few persons gave particular attention to the president's address of May 12. Most of them regarded it as a graceful and gentle essay, intended for a feminine audience. But when the president learned that some insidious propaganda had seized upon it and was actively engaged in circulating printed copies with pacifist comments attached, be got into action immediately.

The circulars discovered by Senator Lewis in Illinois said:

"Why should we give our money and our boys when the president says we have no grievance? Why fight for Britain and die and be bankrupt? Why give Britain our money, our men and the navy to satisfy her grievance?"

Exemptions After Registration.

Exemptions from army service will be granted after registration and conscription and not before. Every one between the ages of twenty-one and thirty, inclusive, must register.

With registration day plans well under way the war department turned attention to exemptions, exclusions and discharges.

Exemption claims will be considered by special boards appointed by the president. "These boards will function under the law and under regulations prescribed by the president.

No exemptions will be made until the registration is complete.

Determination of exemptions, the war department emphasized, "is a second step, quite separate from registration."

The provost marshal general said regarding exemption machinery:

"From the lists of persons registered names will subsequently be drawn by lot by the fairest system that can be devised.

"Persons whose names are drawn and others interested will be given an opportunity to present claims for exemption, exclusion or discharge from the draft and to support such claims by evidence.

"Regulations governing the determination of exemptions, exclusions and discharges when promulgated will be made available to all concerned at the offices of the local boards. Until such regulations have been promulgated further information cannot be given, as it might later prove misleading, and even after the regulations have been made public decisions concerning exemptions, exclusions and discharges in individual cases cannot be made by this office (provost marshal general) since the law provides that all such cases shall be heard and determined by the boards to be established for that purpose."

One Man May Spend $10,000,000,000.

The plan for a central allied commission to supervise all purchases of food, munitions and supplies to be made in this country by the allied governments as well as by the United States has reached the point where the discussion is centered around the selection of the man best fitted to wield the tremendous power to be lodged in the head of this commission.

Secretary McAdoo has said that the allied governments might be expected within the next year to spend $5,000,000,000 in the country and that this country might be expected to spend $4,000,000,000. The commission to be appointed will supervise the expenditure of much of this vast amount.

Formal announcement of the plan to be based on an agreement entered into by all of the allied governments awaits the return to Washington of Mr. McAdoo. The president and his cabinet have already under consideration a list of candidates. It is understood that one of those under most serious consideration is Bernard M. Baruch. Mr. Baruch has been unofficially assisting Great Britain and other governments in making what purchases they have found to be necessary pending the consummation of the plan for a purchasing commission.

End of Fiscal Agents.

With the extension of credit to these governments by the United States the old arrangements they had for making purchases in this country through fiscal agents came to an end. In the future they have expressed willingness that this government shall virtually supervise all purchases to be made here.

Some of the governments have been under no necessity of making immediate purchases. In the case of Russia, however, it has been necessary to go ahead with the arrangements for the purchasing of 1,000 steel freight cars and 500 large locomotives in order that these might be shipped while her ports were open. This is one of the matters in which Mr. Baruch has been assisting.

Mr. Baruch has been one of the most active members of the advisory commission of the Council of National Defense. Since the war began he has made his home in Washington and has given his whole time to the government. As chairman of the committee on raw materials he has conducted the negotiations whereby prducers of steel, copper, aluminium and other raw materials have reduced their prices greatly to the government. His work has been recognized as one of the most valuable performed during the present war. The fact that he had been delegated to assist representatives of the allies in making purchases recently is considered highly significant.

To Delay Tax Measure.

Another month probably will be required for congress to complete the war tax bill, although the house passed it last week. It was indicated that the senate will make so many changes in the measure as to result almost in a redrafting, particularly of sections relating to taxes on excess profits, incomes and manufactures and the increased second class postal rates.

Destroyers Are Making Good.

Definite information has reached the navy department that more submarines are being run down, captured and destroyed than ever before, and although the exact details cannot be divulged, it is known that the American destroyer flotilla, under Rear Admiral Sims, has been playing an active part in the work with the British and French fleets.

One report had it that during the week, in which twenty-seven merchant vessels were sunk, twenty-eight German submarines were captured or destroyed. It was also said that the amount of food and munitions reaching England from the United States last week was the largest since Feb. 1.

The increased success of the campaign against the U boats is attributed more to improvements in organization than to any new devices. It is said the presence of American destroyers has enabled the British and French to send some of their small craft to their bases for docking and sorely needed repairs, after virtually continuous service for the past two years.

Hereafter, it was announced at the navy department, information regarding the operations of American naval vessels in the war zone will be given out here simultaneously with publication in Europe.

The president will soon nominate Rear Admiral Sims to be vice admiral in view of his position as commander of American naval forces co-operating with the allies in European waters.

To Graduate a Year Ahead.

In order to provide officers for the navy's rapidly growing fleet of submarine chasers the graduation of the present first class of the Naval academy—originally the class of 1918—already set forward to next September, has again been advanced to June 28 next.

The former first class, which was to have graduated in June of this year, was graduated and its members commissioned ensigns last March. The class to be graduated next month has 203 members, who have been doing double work for some months in order to prepare for early graduation.

Former Albion Man Badly Hurt.

ALBION, June 4.

A message received from Shreveport, La., states that Frank Peace, an Albion man who moved to a farm in Louisiana, three years ago, is in a Shreveport hospital in a critical condition as the result of a premature explosion of dynamite while on an alligator hunt. His right arm was blown off.

Holly Train Wreckers Failed.

PONTIAC, June 4.

Following attempts to wreck Grand Trunk trains near Holly on two successive nights, five men are serving time in the county jail at Pontiac on charges of vagrancy. Ties had been piled on the tracks, but were seen in time to prevent trains being wrecked.

Will Boost Ferry Rates.

PORT HURON, June 4.

The announcement was made that the ferry boat fare between Port Huron and Sarnia would be boosted to six cents a trip. No freight is being carried on the boats crossing to Sarnia as a result of a recent government order.

Sheriff Has Druggist and Booze.

MARSHALL, June 4.

Sheriff Mallory has in the basement of the Calhoun county jail 108 pints of bottled whisky and Fay Spaulding, Battle Creek druggist, is under arrest on a charge of transporting liquor in a dry county without a proper label.

Senator Lane Very Ill.

San Francisco, May 21.—United States Senator Harry Lane of Portland, Ore., who is ill at a hospital here, was reported by the physicians in charge to be very low.

Persian Wisdom.

Do not talk about repentance to me. What is the use of regrets? Falsehood tells you repent; truth says love only. Whatever was alien to God remains not. Shut off all remembrance from yourself. We are embarrassed by traditions on our way. Speak not about the past; live in the shadow of love, and let everything else pass on.

TECUMSEH MARKETS

Corrected June 1, 1917

Wheat	2 45	2 50
Flour per bbl	14 20	14 80
Rye		2 00
Corn (ear) cwt		1 25
Oats new	60	61
Beans		7 00-8 00
Potatoes		3 25
Butter		32
Eggs		34
Lard		25
Guinea		15
Fowls(live)	16	18
Springers		
Roosters		12
Ducks 5 lb up		16
Geese		13
Turkeys		22
Hay		12 00

CHICHESTER S PILLS

DIAMOND BRAND

Beware of Counterfeits. Refuse all Substitutes.

LADIES! Ask your Druggist for CHI-CHES-TER'S DIAMOND BRAND PILLS in Red and Gold metallic boxes, sealed with Blue Ribbon. TAKE NO OTHER. Buy of your Druggist and ask for CHI-CHES-TER'S DIAMOND BRAND PILLS, for twenty-five years regarded as Best, Safest, Always Reliable.

SOLD BY ALL DRUGGISTS EVERYWHERE

TIME TRIED WORTH TESTED

WE WANT a man or woman in every town where we are not already represented, to introduce BROWN HERB TABLETS guaranteed remedy for Constipation, Indigestion and Dyspepsia. Over 100% profit, easy seller, repeat orders. Permanent income. Write for pamphlets, FREE SAMPLES and terms. BROWN HERB CO., 68 Murray St. New York City.

FOLEY KIDNEY PILLS

FOR BACKACHE KIDNEYS AND BLADDER

Sold Everywhere

Good For the Little Ones.

Every year sees a big increase in the demand for Foley's Honey and Tar Compound for coughs, colds and croup. J. A. Parker, Lundgren, Ia., writes: "I gave my children, aged two and four years, Foley's Honey and Tar for severe colds, which gave almost immediate relief. I also took same with good results." Sold everywhere in Tecumseh. adv

Spring Colds are Dangerous

Sudden changes of temperature and underwear bring spring colds with stuffed up head, sore throat and general cold symptoms. A dose of Dr. King's New Discovery is sure relief, this happy combination of antiseptic balsams clears the head, soothes the irritated membranes and what might have been a lingering cold is broken up. Don't stop treatment when relief is first felt as a half cured cold is dangerous. Take Dr. King's New Discovery till your cold is gone. adv

Just What She Needed.

When women complain of weariness, backache, dull headaches and similar ailments, they accept those troubles as their lot because they are women, when the ailments may be the results of disordered kidneys. Mrs. Mary V. Bunker, Milton-on-the-Hudson, N. Y., writes of Foley Kidney Pills: "Just what I needed." Sold everywhere in Tecumseh. ad

Worms Make Children Fretful

Children suffering from worms are dull and irritable, puny and weak, often grind their teeth and cry out in sleep, being a constant source of worry to their parents. Kickapoo Worm Killer is a mild laxative remedy in candy tablet form that children like to take. Promptly effective, it kills and removes the worm from the system. Irregular appetite and bowel movement, lack of interest in play are sure signs of worms. Relieve your child of this burden. All druggists, 25c.

FRIENDSHIP BRACELET LINK ONLY 12¢

STERLING SILVER ROLLED GOLD

Start a Friendship-Bracelet-Link-Bracelet, latest New York fashion. We start yours by giving you one link absolutely FREE engraved with 3 initials. Your friends give or exchange others. What more beautiful token or sentiment could be expressed. Send to-day for one or more LINKS (12c. each) stating initials and whether ROLLED GOLD, STERLING SILVER, BEADED or PLAIN design wanted and receive links with beautiful Black Ribbon Free so you can start wearing Links at once until Bracelet is complete. Write today. Start with link we give you Free with first 12c. order or more. Friendship Jewelry Co., Dept. M, 87 Chambers St., N.Y.

Has Had Beneficial Results.

A man is not treating himself fairly when he neglects backache, rheumatic pains, dizziness, stiff joints, sore muscles, or other symptoms of kidney or bladder trouble. Isaac B. Turman, 1277 Washington Ave., Ashbury Park, N. J., writes: "I used Foley Kidney Pills and had the most beneficial results from same." Sold everywhere in Tecumseh ad

"URIC ACID NEVER CAUSED RHEUMATISM"

I WANT to prove it to your satisfaction. If you have Rheumatism or Neuritis, acute or chronic—no matter what your condition—write to-day for my FREE BOOK on "RHEUMATISM—Its Cause and Cure." Thousands call it "The most wonderful book ever written." Don't send a stamp—it's ABSOLUTELY FREE.

JESSE A. CASE
Dept. 948 Brockton, Mass.

Thousands of Mothers Worry

When the children cry in their sleep, are peevish and constipated and take cold easily. Mother Gray's Sweet Powders for Children has for 30 years been a trusted remedy in many thousand homes. They frequently break up colds in 24 hours, move and regulae the bowels and destroy worms. adv

PATENTS

TRADE-MARKS and copyrights obtained or no fee. Send model, sketches or photos and brief description, for FREE SEARCH and report on patentability. 25 years experience. Send 2-cent stamp for NEW BOOKLET, full of patent information. It will help you to fortune. READ PAGES 11 and 12 before applying for a patent. Write to-day.

D. SWIFT & CO.
PATENT LAWYERS,
303 Seventh St., Washington, D. C.

RAILROAD TIME TABLE

Effective June 6, 1916

NEW YORK CENTRAL

Going south

Station	11 a m	13 a m	15 p m	23 p m
Jackson	*6 05	‡10 20	‡2 05	*8 05
Tecumseh	7 03	11 17	3 01	9 01
Adrian	7 33	11 50	3 30	
Toledo	8 40	12 35	4 15	10 10
Chicago	4 15			
Detroit	‡12 20		6 00	

Going north

Station	10 a m	12 a m	14 p m	21 p m
Toledo	*7 50	‡12 01	‡4 30	*7 30
Detroit				‡5 00
Adrian		12 35	5 05	8 15
Tecumseh	9 10	1 01	5 35	9 05
Jackson	10 15	2 00	6 40	10 00

G. J. Zirbe, Ticket Agent

DUNDEE BRANCH

Going west

Station	29 a m	41 p m
Adrian	8 37	‡3 10
Tecumseh	‡9 10	4 02
Tipton	10	4 16
Addison	11 50	4 55
Marshall	2 00 p m	6 25
Battle Creek		6 58

Going east

Station	42 a m	30 p m
Battle Creek	7 35	
Marshall	8 12	9 00
Addison	‡9 37	‡11 50
Tipton	10 10	1 40
Tecumseh	10 22	2 10
Adrian	10 50	
Chicago	5 00	

F. S. Bell, Ticket Agent.

DETROIT, TOLEDO & IRONTON

Going south

Station	1 a m	3 p m	N. Y. C. p m
Detroit	‡8 00	*3 30	
Dundee	9 50	5 30	4 20
Britton	10 03	5 47	4 59
Ridgeway	10 08	5 53	5 10
Tecumseh	10 22	6 05	5 20
Adrian	10 50	6 33	

Going north

Station	4 a m	2 p m	
Adrian	*9 18	‡3 48	
Tecumseh	9 35	4 16	3 10
Ridgeway	10 05	4 26	3 25
Britton	10 10	4 31	3 40
Dundee	10 40	4 46	4 05
Detroit	12 45	6 40	

‡ Daily except Sunday.
* Daily.

B. E. Kelley, Ticket Agent.

PARKER'S HAIR BALSAM

A toilet preparation of merit. Helps to eradicate dandruff. For Restoring Color and Beauty to Gray or Faded Hair. 50c. and $1.00 at Druggists.

FREE

Write today for 20 pkgs. Art Post Cards to sell at 10c per pkge. When sold send $2.00 and get choice of presents. PEERLESS WATCH CO., Dept. 604 CHICAGO, ILL.

FOLEY CATHARTIC TABLETS

Keep Stomach Sweet - Liver Active - Bowels Regular

Sold Everywhere

Rid of a Lingering Cough.

You can get relief from racking, hacking coughs, from wheezy, sneezy breathing, from raw, inflamed throat and tight chest. W. G. Glazier, Bentonville, Ark., writes: "I can recommend Foley's Honey and Tar compound. I used if for a cough that I had for years, and was said to have consumption but it cured me." Sold everywhere in Tecumseh. adv

Sloan's Liniment for Rheumatism

The torture of rheumatism, the pains and aches that make life unbearable are relieved by Sloan's Liniment, a clean clear liquid that is easy to apply and more effective than mussy plasters or ointments because it penetrates quickly without rubbing. For the many pains and aches following exposure, strains, sprains and muscles soreness, Sloan's Liniment is promptly effective. Always have a bottle handy for gout, lumbago, toothache, backache, stiff neck and all external pains. At druggists, 25c. adv

Stopped His Backache

George Lawrence, railroad fireman, Kittrell, Miss., writes: "I used three bottles of Foleys Kidney Pills when I was so sick I hardly could stay on the engine, and they cured me. My back ached all the time; kidneys aced sluggish; dull headache; felt sleepy all the time; nervous; had to rise many times every night." Sold every where in Tecumseh. adv

You Need a Spring Laxative

Dr. King's New Life Pills will remove the accumulated wastes of winter from your intestines, the burden of the blood. Get that sluggish spring fever felling out of your system brighten your eye, clear your complexion. Get that vim and snap of good purified healthy blood. Dr. King's New Life Pills are a non-griping laxative that aids nature's process, try them to-night. At all druggists, 25c.

Men Drilling for National Preparedness

Get great comfort from the use of Allen's Foot-Ease. When shaken into the shoes it takes the friction from the shoes, freshens the feet and makes walking easy. Gives instant relief to tired, aching, swollen, tender feet, blisters and caluses. Also sprinkle it in the foot-bath. British and French troops use it. adv

Be Sure You Get This Old Reliable Cough Medicine

Imitations always follow the trail of success. Hundreds of imitations have come and gone since FOLEY'S HONEY AND TAR COMPOUND began, 40 years ago, to loosen the grip of coughs and colds.

Be sure you get the genuine

Foley's Honey and Tar Compound

And avoid the names that sound like it.

Here are three easy ways to tell the genuine. 1st—The name of "Foley's." 2nd—The yellow package. 3rd—The Beehive on the yellow package. You cannot get a substitute to do for you what FOLEY'S HONEY AND TAR COMPOUND will do—for coughs, colds, croup, la grippe coughs, and lagrippe coughs, throat and lung trouble. Say it of your druggist and be safe

EVERY USER IS A FRIEND.

For sale by all Druggists adv

THE TECUMSEH HERALD

SIXTY-SEVENTH YEAR NO. 59 | TECUMSEH MICHIGAN, FRIDAY, JUNE 8, 1917 | WHOLE NUMBER 4226

No matter how much you pay you cannot buy a better COFFEE than

Chase & Sanborn's

Seal Brand

IF THE PRICE IS TOO HIGH, BUY

CRUSADE BRAND

Which is a dandy 30 cent Coffee.

PHONE 39. F. D. AVERY.

5% NET

No fees or expenses out, and no taxes to pay. An investment that leads all others for safety, convenience and rate of income.

Semi-Annually

on the first of each January and July we send our checks by mail.

Withdrawable in 30 days

either the full amount or any part of it. An investment may be made from

$25.00 and Upwards

Twenty six years and a business of a million and three quarters. Write for financial report and booklet.

CAPITAL SAVINGS & LOAN ASSN.,
LANSING, MICH.
or call on
S. P. HOSMER Tecumseh.

Just received a new line of

House Dresses

Aprons, Children's Dresses,
Boys Blouses,

HOSIERY

Gauze Underwear, Ribbons, Laces, etc., etc.

IDA B. CHASE.

Maxwell

Uses Little Gasoline

The Maxwell will go further on a gallon of gasoline than any other car made.

Thousands of Maxwell owners run their cars on $6 to $8 a month.

Utility—dependability—economy—these are what practical men want in an automobile.

Touring Car $665
Roadster - - 650

All Prices F. O. B. Detroit

The Maxwell beyond question is the "world's greatest motor car value" today.

Marsh & Brandow
Tecumseh, Mich.

Try The
McDermott's Daisy Market
FOR
All kinds of Meat and Fowls,
PRICES ALL RIGHT.

COUNCIL PROCEEDINGS

Council Chambers, Village of Tecumseh.

Regular meeting held Juue 4, 1917.

President, Waldron in the chair.

Trustees present Moiles, Kempf, Pulver, Rogers and Hendershott.

Minutes of regular meeting held, May 21st read and approved.

The president then appointed Dr. E. E. Hendershot, Health Officer to fill vacancy made by Dr. H. H. Hammel. Motion made and supported that the appointment be accepted. Motion carried.

Motion made and supported, that the report of the merchants committee regarding sprinkling be accepted. Motion carried.

The following bills were then read and referred to the finance committee.

F. S. Turner	$ 12.00
Tec. Electric Co.	232.00
Moore Bros.	30.31
Allen Montgomery	2.16
Dr. H. H. Hammell	19.00
Aldrich & Son	.64
Satterthwaite Bros.	26.48
Satterthwaite Bros.	70.93

The finance committee reported favorably upon all bills as read excepting Satterthwaite Bros.' bill amounting to $70.93 which is to be investigated.

Motion made and supported that orders be drawn against the treasurer for the several amounts. Motion carried.

The street commissioner reported the following expenditures from May 22nd to June 4th inclusive.

Team Labor

Chas. Bennett, 88 hrs @ 45c. per hr.	$ 39.60
Robert Cooper, 88 hrs. @ 45c per hr.	39.60
Dove, 88 hrs. @ 45c. per hr.	39.60

Hand Labor

John Mull, 88 hrs. @ 25c. per hr.	22.00
Jake Mull, 88 hrs. @ 25c. per hr.	22.00

Motion made and supported that the report be accepted and orders be drawn against the Treasurer for the several amounts. Motion carried.

The Water Works engineer made the following report. Water pumped for May 1917, 6,758,312 gal. Coal consumed for same period 62,400 lbs.

Motion made and supported that the report be accepted. Motion carried.

Motion made and supported that we do now adjourn. Motion carried.

HELD AS SPIES OF GERMANY

Men Must Answer Charge of Sending Advice as to U. S. Fleet.

NEW YORK, N. Y.—United States Commissioner Hitchcock, in holding in high bail three men arrested in an allegde conspiracy to transmit military and naval information to Germany, said he understood they were connected with the sending to Berlin of advices regarding the secret departure of the American destroyers to England.

In holding two of the men in $25,000 bail and one in $20,000, Commissioner Hitchcock said: "In view of the fact that news of the departure of American destroyers reached Berlin four days before they arrived in England, and it is my understanding that the government considers the present matter part and parcel of that case, I do not consider the bail is high."

TO BE NO FAMINE IN SUGAR

Herbert C. Hoover Corrects Erroneous Impression from Past Remarks.

WASHINGTON, D. C.—"There will be no famine in sugar. I wish to protest at the repetition of past discussions in private conference to the wholly unnecessary alarm of consumers."

This statement was made by Herbert C. Hoover, after the publication of articles quoting him as saying the Cuban crop would be 1,250,000 tons below the 4,000,000 normal.

OLD GLORY'S CALL

Don't you see those stars a-shining
in that glorious field of blue?
Don't you see those stripes a-waving for the loyal and the true?
Don't you see "Old Glory" smiling
as she beckons you and me
To come and fight for Uncle Sam
and for Humanity?

CHORUS

Yes, we're coming now, "Old Glory," quick responsive to your call,
For we know your wondrous story of true liberty for all.
From the farm and from the city, from the North, South, East and West;
Side by side we'll do our duty for the land we love the best.

We will meet our friends and brothers in the lands across the sea,
And we'll show them that our colors stand for true fraternity.
Where "Old Glory" waves her greeting, there we'll follow to the end,
And we'll prove to all Our Allies that Old Uncle Sam's a friend.

REDS THREATEN RUSS CAPITAL

Populace Shakes as Bombardment Fails to Materialize.

DEMAND EX-CZAR AS HOSTAGE

Kronstadt Anarchists Declare Abolition of Capital Punishment Was Made Too Soon—Denounce Kerensky and Say New Government Is Bourgeois—Root Party on Way to Petrograd.

WASHINGTON — President Wilson's communication to the new Russion government on the war aims of the United States has been delivered at Petrograd by Ambassador Francis, but will not be published in this country or in Russia while the state department is clearing up what are officially characterized as "matters of detail."

Demand Czar as Hostage.

PETROGRAD — Sailors from the Kronstadt garrison, which recently declared its independence of the central government, arrived in Petrograd with the announcement that warships at Kronstadt would come to Petrograd immediately and land men to make demonstrations.

Later it was reported that sailors had landed at Gutuyeff island, port of Petrograd, and begun an attack. A visit to the Gutuyeff port quarter showed that the story of the landing and attack was untrue. However, it was sufficiently alarming to provoke excitement in the city and cause thed ispatch to the spot of a military force.

Petrograd waits for the threatened demonstrations by the Kronstadt warships and at the time passed with no such incident the announcement of the sailors who reached here came to be regarded by a majority as merely boastful talk on the part of the extremists acting in defiance of the orders of Anatole Lamanov, president of the Kronstadt council of workingmen and soldiers' deputies.

The Kronstadt sailors who came to Petrograd said the demonstrations would be for the purpose of bringing about new elections of members of the council of soldiers' and workingmen's delegates, whose present members were denounced as bourgeois.

The sailors also demanded that Former Emperor Nicholas be handed over to them. At street meetings they expressed dissatisfaction with War Minister Kerensky and the whole provisional government, especially abolition of the death penalty, which they characterized as premature.

DRAFT WILL BE PUSHED RAPIDLY

U. S. Wants 625,000 Men for Army at Once.

1,500,000 WILL BE CALLED

General Crowder Says to Get Army of Strength Needed Large Number Must Be Taken by Government as Soon as the Registration Is Completed.

WASHINGTON, D. C.—Plans of the war department to draft from 900,000 to 1,500,000 men of the 10,000,000 who registered for the new army were disclosed by General Crowder, provost marshal, to the senate military affairs committee. Exemptions, he said, probably would result in reducing the number to 625,000 men for immediate service.

While the war department had planned originally to first select 500,000 men, General Crowder told the committee the plans have been revised and it now is proposed to require 625,000. To obtain this number he said it probably will be necessary to draft at least 900,000 and possibly 1,500,000 because of expected exemptions.

General Crowder told the committee the additional 125,000 will be needed to fill up vacancies in the army of 500,000 and to keep training camps in continuous operation. When the original plans for service for 500,000 men were made, he said, the department had not planned to send American forces aboard so soon. Casualties from foreign service, he believed, sickness, etc., make necessary a reserve of 125,000 men, in addition to the men on duty at training camps.

Favors Immediate Drafting.

The general informed the committee he favored immediate drafting of men registering, rather than postponement of the draft for several weeks after registration. He regards it desirable that men drafted may know and can have a few weeks to make their personal arrangements before they are called to the colors. Details of making exemptions also were explained to the committee by the provost marshal. He said the government does not contemplate any class exemptions, but that all will be personal. Farmers, factory operatives and other special classe would not be exempted as such, nor territorially, but all exemptions will be made individually.

The men drafted probably will be in training camps by Sept. 1, General Crowder said. He added that he favored beginning selections within two weeks after registration so that exemption work may be expedited and notifications of final selections made as soon thereafter as possible.

RICH MEN HELD FOR MURDER

Slaying of Thomas Lyon, Wealthy New Mexico Friend of Roosevelt, Charged.

EL PASO — Charged with murdering Thomas Lyons, who was a close friend of former President Roosevelt, three wealthy cattle men were arrested.

Lyon's body was found near El Paso, May 17. He was one of the wealthiest men in New Mexico. He hunted with Colonel Roosevelt every year. The men who are charged with his murder are T. J. Coggin, El Paso; Felix Jones, Fort Worth, and W. C. Clark, Abilene, Texas. The men arrested are wealthy ranchmen.

McAdoo in Bond Sale Boost.

WASHINGTON, D. C.—Secretary of the Treasury McAdoo has started up on a speech making tour through the east and south to boost public sentiment in behalf of the liberty loan bonds.

9 Dead, 2 Hurt in Mine Explosion.

HERRIN, ILL. — Nine dead and two injured were the definite toll, as certained of a gas explosion at No. 2 mine of the W. P. Rend Coal and Coke company north of here. The dead are.

LENAWEE COUNTY COURT NEWS

In Circuit Court

In the matter of the estate of Leonard Schiebel an appeal from Probate Court has been filed by the Little Sisters of the Poor of Detroit, Michigan.

An appeal by Martha Wilcox has been filed in the matter of the estate of Horace Wilcox.

In the case of the Night Commander Lighting Co. vs. Ferdinand Bohlke, the jury returned a verdict of no cause of action.

A decree for divorce has been granted in the case of Willo C. Ford vs. Arthur P. Ford.

In Probate Court

Record of proceedings for the week, ending June 2nd, 1917.

Estate of Lynn Hardenburgh, deceased; bond and letters testamentary; appraisers and commissioners appointed.

Estate of Thomas Butler, deceased; affidavit of publication; proof will and probate; bond and letters; appraisers and commissioners appointed.

Estate of Alphonzo Dewey, deceased; affidavit of publication, proof will and probate; bond and letters; appraisers and commissioners appointed.

Estate of Elmira Sisson, deceased, affidavit of publication; order appointing administrator.

Estate of George W. Jennings, deceased; affidavit of publication; order appointing administrator.

Estate of Mary E. Hicks, deceased; affidavit of publication; administrator's account and receipts filed; final statement; decree of assignment and distribution; receipts of heirs at law filed; order discharging administrator and canceling bond.

Estate of Carl Ruoff, minor; petition for allowance of guardian's final account; hearing June 25th next.

Estate of Elizabeth Tallman, deceased; petition for discharge of executor; receipts filed; decree of assignment and distribution and order discharging executor and canceling bond.

Estate of Barbara Sutton, deceased; commissioners warrant and report filed.

Real Estate Transfers

Alexander R. Navarre, by Admr., to Julius Kinzel, land in Adrian City. Consideration $3200.

Charles E. Earl et al. to Samuel W. Raymond, land in Adrian City. Consideration $2400.

Charles D. Corson et al. to Lewis J. Beagle, land in Blissfield Village. Consideration $2275.

John A. Hoffman to James G. Hill land in Blissfield Village. Consideration $1445.

Henry W. Knoblauch to Ernest Gross, 60 acres in Section 35, Deerfield Township. Consideration $8400.

Marriage Licenses.

Ralph E. Nugus and Clara M. Koehn, both of Adrian.

Ray Huey of Toledo and Irene Smith of Adrian.

Claude R. Ingersoll and Fredith Beitelschies, both of Adrian.

John C. Morningstar and Nora B. Hardy, both of Franklin Twp.

R. Frank Kunkel of Chicago and Nellie Hiser of Adrian.

Leon J. VanDusen of Clinton and Mabel Schreder of Tecumseh

Raymond Osburn of Adrian Twp., and Purnell A. Lowe of Ridgeway Twp.

Anson D. Dickinson of Blissfield and Alma Ballenberger of Adrian.

James G. Beard of Adrian and Ida Southall of Adrian.

SPANISH STEAMER IS SUNK UNWARNED

Spirited Artillery Duel Raging on West Front.

MADRID — A German submarine sank the Spanish steamer Telesfora, 4,415 tons, without warning, it is announced. The crew was saved.

LONDON, ENG. — The British carried out successful raids north of Armentieres and south of Wytschaete, the war office announces. The artillery on both sides was very active south of Goureaucourt, in the neighborhood of Vimy Ridge and in the Ypres sector.

PARIS, — The official report of the war office says that spirited artillery fighting has taken place in the region west of Braye-en-Laonnois. The French lines were intermittently bombarded to the east of Craonne Chevreux. There were no infantry attacks.

FIX MAXIMUM CORN PRICE

Chicago Board of Trade Heads Forestall Further Speculation.

CHICAGO, ILL. — Apprehensive of a soaring corn market and to restrict speculation, directors of the Chicago Board of Trade fixed a maximum price of $1.65 on all corn for future delivery.

Similar action was taken some time ago to control the soaring price of wheat.

Italians Drive Back Austrians.

ROME — Italian troops withstood a heavy attack by the Austrians on the western slopes of San Marco in the Goritz area. The war office announces that the points where the Austrians were able to penetrate lines leveled by their artillery they were promptly driven out and back to their own positions with severe losses.

Suppress Radical Press.

COPENHAGEN — The German military authorities have suppressed the antisemitic Staatsburger Zeitung and the radical Weekly World, according to a Berlin dispatch.

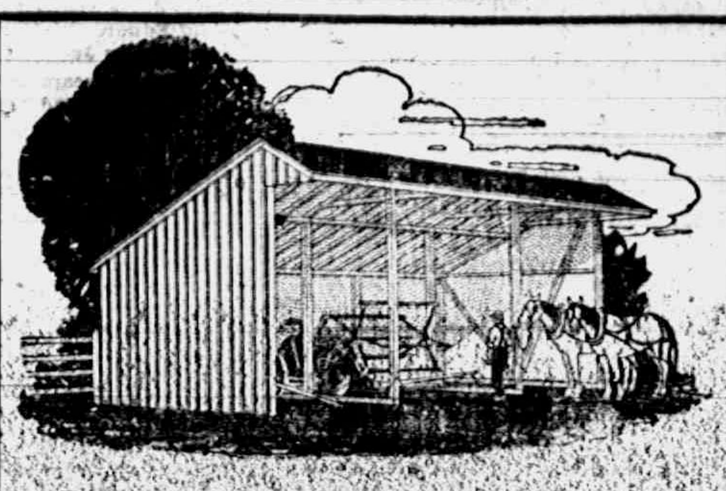

Doubling the Life of Your Farm Machinery

depends simply on ordinary care and protection when not in use.

An Implement Shed will protect your machinery from the relentless attack of the elements—it will make your machinery run more easily, do better work and cut repair bills to a minimum.

The Implement Shed illustrated is easily and quickly built and becomes a permanent improvement when built of

WHITE PINE

A White Pine Shed will last for generations without repair. White Pine stands the weather without warping or twisting or rotting. Every board stays just where you put it. That's why White Pine is the cheapest in the long run, even if it costs a little more at the start.

And White Pine is so light and the grain so smooth that you'll enjoy working with it.

Practical working plans, specifications and a complete bill of material for the Three-Walled type of Implement Shed—or for any other farm building—will be furnished on request, together with our estimate of its cost.

Let our experience help you.
Our future business depends
on your absolute satisfaction.

Lenawee Lumber & Supply Co.
Tecumseh, Michigan.

Use Elight Oil

in oil stoves because it will do away with smoke.

Use 68 Gravity Gasoline

straight run, because it will dispense with bad odor and smoke.

MARSHALL COLE

will furnish you with either. Ask him and he will bring it to your house.

D. L. Whitenack & Co.

Ferndell Food Market.

STRAWBERRIES

Strawberries are coming freely now and quality is the best we've ever handled. Will have 7 bushel in for Saturday's business Give us your Sunday order if you want the best.

Vegetables

Large line of home-grown and southern Vegetables fresh in for our Saturday's business such as Cucumbers, Head Lettuce, New Peas, fresh Wax Beans, Celery, Radishes, Green Onions, Carrots, Spinach, Cabbage, Tomatoes and everything possible to buy.

Large supply of New Potatoes, good size, white, fine cookers.

Pineapples

Last call on Pineapples, fresh shipment just received good sized ones at $1.50 dozen. Largest size at $2.00 dozen. Don't wait any longer if you want to can them as it is very late now.

Frosted Beans 10c lb. eat good but don't look good, they repeat, cost less than half the price of No. 1 beans.

Chick Feed and Scratch Feed at 4c pound.

Fresh shipment Brick Cheese, very fine eating, also Wisconsin Mild Cheese, New York Old Strong Cheese, Roquefort, Nippy, Chili Cheese, Deviled Cheese, Kraft and Camembert, Cheese, we surely can please your taste on cheese.

Fat Norway Mackerel, thick and white, makes a fine Sunday breakfast. Try one.

All orders appreciated.

ALDRICH & SON,
UP-TO-DATE GROCERS PHONE 246

THE TECUMSEH HERALD

FRANK S. TURNER, PUBLISHER

SUBSCRIPTION RATES

IN LENAWEE COUNTY

One year, payment in advance $1.0
One year, payment after three months .. $1.2

OUTSIDE LENAWEE COUNTY

One year, payment in advance $1.25
One year, payment after three months .. $1.50

There will be no Deviation from above Rates

Entered in the postoffice at Tecumseh, Mich., second class mail matter.

Telephone Number 36

TO STAGE SHOW OF USED CARS

Detroit Dealers Put on Exhibit and Sale June 9 to 17, in Big New Garage.

Cars Will Be Up-to-Date in Looks and Equipment, Ready for Use.

Buyers of used motor cars from all over Michigan are going to have their greatest opportunity next month when the Detroit Auto Dealers' association will stage a tremendous used car exhibition and sale in Detroit's fine new Crosstown garage on John R. street at Warren avenue. The pick of used cars from most of the association members will be offered at that time and nothing but high grade machines in the best of condition, both mechanically and in appearance will be allowed in the show.

The dates have been set from June 9th to June 17th, making it an eight-day affair and the exhibit will be open to the buying public on two Sundays. This will give practically everyone interested in high-grade used machines an opportunity of inspecting the exhibit.

The board of directors of the D. A. D. A. decided upon this plan as one that will be welcomed by the public, for it gives the buyer an opportunity of inspecting practically all of the quality used cars under one roof and in this way a job that would take days under ordinary conditions, can be done in a few hours.

No car will be exhibited that is not equipped with electric lights and starter, while the finish and tires must be up to a high standard, for the association reserves the right to pass upon all cars exhibited and will allow nothing in the show that will reflect upon the good name of the organization. The Crosstown garage, which is one of the largest in the world, offers an ideal place for holding this show, as it is easily accessible and the exhibitors will have plenty of room to properly display their cars. Between 300 and 350 cars can be shown and from such a selection it will be a hard matter for anyone who wants an automobile not to find just the car he wants.

As with the annual winter show, this exhibit will be under the direction of the directors of the D. A. D. A. and every precaution will be used to provide for the comfort of visitors. Heretofore it has been a rather difficult task for the man who is anxious to get the greatest value for his money to go into the open market and pick out the car he wants at the price.

Under this plan the buyer can look the cars over as quickly as he desires and will not even have to ask questions regarding them unless he so desires, for each car will bear a tag telling the year and model of the car giving a general description of its condition and also the price. The building will be open each day from 10 o'clock in the morning until 10:30 o'clock at night and these hours, together with the Sunday openings, will give everyone a chance. Twice each day the cars which have been sold may be removed so that the purchaser does not have to wait until the close of the show for delivery. Dealers may also bring in other cars to take the place of those which are sold.

Besides gasoline cars, there will be a comprehensive exhibit of electrics, and in case of available space, a number of used trucks and delivery cars also will be displayed. This feature will undoubtedly prove interesting to buyers from the state for the commercial vehicle is becoming more and more a necessity on the farm and in the smaller cities and towns. Other features of interest will be provided.

A decorative scheme is being worked out and when the doors are thrown open on Saturday evening, June 9th, the big garage will greatly resemble one of the mid-winter shows of the past 16 years. Chicago recently held a show of this nature and it proved a marked success, the public demonstrating that it is greatly interested in used cars and only asks a fair chance to inspect them in order to buy.

The details of this show are being worked out by H. H. Shuart, who managed the show last January, at the office of the association in the Gladwin building, 270 Woodward avenue. The officers of the association who are responsible for this innovation are Charles E. Baker, W. J. Bemb, A. L. Zeckendorf, George W. Franklin and W. J. Gordon.

The Hunter.

The chase is among the best of all national pastimes. It cultivates that vigorous manliness for the lack of which in a nation, as in an individual, the possession of no other qualities can possibly atone.—Theodore Roosevelt.

Leafless Trees.

Forests of leafless trees are to be found in some parts of Australia. The trees respire through a little stem which apparently answers the same purpose as a leaf. The tree is known as the leafless acacia.

Wordsworth on one occasion when talking to his wife referred to a time when, "as you know, I was better looking."

"But, my dear," replied she, "you were always very ugly."

MICHIGAN NEWS BRIEFS

Decoration day claimed a toll of two lives, five seriously injured, and one slight injured at Grand Rapids.

Mrs. Sarah Gould, seventyeight years old, widow of Edward Gould, is dead at her home in Rives Junction.

John J. Brown, seventy years old, a pioneer of Midland county and veteran of the civil war, is dead at St. Louis.

Governor Sleeper sent word May 25 to Provost Marshal Crowder at Washington that Michigan is organized and ready for the selective draft.

Hazel Darling, eleven years old, residing at Grass Lake, was struck by an interurban car on the main street in that village and instantly killed.

Wanted by Indianapolis authorities on a murder charge, Joseph Benson, aged twenty-seven, was arrested by Detroit detectives in a restaurant.

Accused of treason in connection with an alleged nation wide anticonscription conspiracy, five persons were arrested at Detroit by federal agents.

Lansing needs 500 homes at once and efforts to finance a building program which will provide for their immediate construction have been started.

The Durand city council has passed an ordinance requiring that a curfew bell be rung each night at 9 o'clock in order to keep children off the streets.

Bruce Schlinkert, an eleven year old boy of St. Clair, lost the sight of his right eye as a result of carelessness on the part of Alfred Delore, a playmate, who fired an air rifle at him.

After several weeks without a garbage disposal system, Kalamazoo awarded the contract to the City Garbage company. The new contract represents an advance of fifty per cent a can.

School boys helping on Michigan farms this summer will earn nearly $2,500,000, according to Superintendent of Public Instruction Fred L. Keeler, who was the guest of County Keeler.

Two persons were killed, one was probably fatally injured and a number of others slightly hurt, the result of a Chicago & Northwestern passenger train hitting a street car at Menominee.

Leil Young, son of Mrs. Agnes P. Young, of Eaton Rapids, has passed at the head of the class in the competitive examination for that district for appointment to the Annapolis Naval academy.

Miss Bina West, supreme commander of the Woman's Benefit association of the Maccabees, was elected a member of the board of directors of the newly organized Port Huron Chamber of Commerce.

James Waterworth, seventy-four years old, for forty years a Grand Trunk engineer, running between Port Huron and Detroit, is dead. He was run over by an automobile several weeks ago at Port Huron.

Bert Davier, who was struck by a train at Port Huron and died later, had a father at Lincoln, Mich., and a widow and child in Detroit, but efforts of local authorities to get any trace of the latter have failed.

Fred Z. Fantlind, of Grand Rapids, is urging furniture and gasoline motor manufacturers to consider the immediate need for the mobilization of their resources to furnish the government with airplanes and submarine chasers.

Home guard companies have been organized in Ludington and Scottville, the former with fifty-six members. Malcolm Whalen, Spanish-American veteran, is captain. The Scottville company has fifty members. A. R. Sigel is captain.

A petition, asking that the government manufacture locomotives and freight cars and rent them to railways as a means of relieving traffic congestion has been forwarded to the interstate commerce commission by the Manistee Board of Commerce.

Merl Cleveland and Henry Pennow, both of Jackson, pleaded guilty in circuit court at Kalamazoo to stealing more than $3,000 worth of automobile tires and accessories from freight trains. Herman L. Triestram, an automobile dealer of Kalamazoo, is charged with receiving the goods.

For running expenses of the Ford Motor company between $500,000 and $600,000 in cash is needed daily, according to the testimony of Frank L. Klingensmith, vice president and treasurer of the Ford Motor company, during the hearing of the Dodge-Ford suit before Judge George S. Hosmer.

Mrs. Jonas Johnson, fifty, of Manistee, and blind for several years, was nearly burned to death when a can of stove polish, which she accidentally dropped into a stove, exploded, igniting her garments. Running into the yard she beat the flames with her fists and rolled upon the ground until the fire was extinguished.

Clinton, Lenawee county, claims the honor of the oldest and youngest Red Cross members in Michigan, if not in the United States. Mrs. Sarah Wastell, who will be 104 years this Month, is believed to qualify as oldest member, and Baby McGillen, born at 7 o'clock a. m. May 24 and not then named, is the youngest.

Returning from Washington, Captain Chester C. McCormack, senior artillery captain of Michigan, brought with him tentative sanctioned plans of the war department for the construction in Detroit of an artillery armory to cost approximately $250,000, and the completion of which will establish in that city at least one unit from every army branch.

Two Grand Rapids ministers may lose their pulpits for alleged anti-draft activities.

Simon Vanderwall hanged himself near Grand Rapids through worry over the war.

Thomas Finch of Spring Lake killed himself with a shot gun due to brooding over the draft.

At Manistee Rev. Charles Mesaner, an Evangelist, was arrested for urging young men to refuse to register.

Federal agents raided the headquarters of the Socialist local at Grand Rapids and seized antidraft literature.

Near St. Louis, Mrs. Karlin was driven insane through worry over the possibility of her husband being drafted.

Three persons committed suicide near Grand Rapids through worry over the coming draft and the prospects of a long war.

Henry Newton, seventy-four years old, for half a century identified with business in Hastings, is dead after a brief illness of pleurisy.

Lawrence Countryman, of Kalamazoo, burned several weeks ago when he threw a match into a can of gasoline, is dead of his injuries.

The steamer M. A. Bradley has been released, the last vessel at Sault Ste. Marie to be worked on by wreckers. The ice condition improves.

Permission to use the selective draft to fill the ranks of the Michigan national guard to war strength is being sought by the military authorities.

Mrs. Clement L. Lingley, forty-five, a nurse, was killed and Reed Carly, a farmer, seriously injured when the latter's automobile turned turtle near Albion.

Bert H. Brady was burned at the plant of the Harrow Spring company of Kalamazoo when 3,000 volts of electricity passed through his body. He will live.

Struck on an Owosso crossing by a Grand Trunk gravel train, the fifteen-months old son of James Fischer was thrown fifteen feet, but escaped with minor bruises.

Russel Roe, nine years old, climbed up the storm warning tower at Harbor Springs and touched an electric light wire. He dropped unconscious but no bones were broken.

At Zealand Martin Brouwer, twenty-six, married five weeks ago, shot and killed himself because he feared he would be parted from his bride through the operation of the draft law.

Minnie Dibble Macard, whose father, Leonidas Dibble, promoted and was first president of the Peninsular railroad, now the Grand Trunk Western, is dead at Battle Creek after a lingering illness.

With two bullets in his body, Joseph Kito, aged twenty-six, is dying at Muskegon after his effort to pacify two fellow Hungarians engaged in a pistol and ax duel over the affections of a woman.

While hurrying to answer a call, Mrs. Lettie Dudley, forty years old, of Albion, a nurse, was instantly killed near Albion when the machine in which she was riding went over the embankment.

Dr. Udo Wile, Dr. C. L. Washburn and Dr. Harry Malajan, all members of the faculty of the medical school of the University of Michigan, having received orders reported June 1, at Fort Benjamin Harrison.

Prosecutor Roy E. Brownell, personally headed a raid upon alleged blind pigs and disorderly resorts in Flint's Chinatown as Waverly street, one block long, is known. As a result twenty-two persons were jailed.

The decomposed body of a tiny baby was found in the weeds near Escanaba by children while picking trailing arbutus. The body was in a rough hemlock box, painted gray, with a glass shutter at its head.

Michigan women of the cities and farms are being educated in the cause of increasing and conserving food and the development of thrift measures, through the activities of the Michigan division of the women's committee of national defense.

The new Canadian immigration act, passed in anticipation of the enactment of a conscription law, has gone into effect. Hundreds of Canadians who attempted to cross into the United States at Windsor were held up by soldiers who were pressed into service to aid in enforcing the act.

Violent deaths in Detroit and environs are on the increase, the statistics showing that up to and including Monday, May 28, the first five months of 1917, the death list numbers 353, which breaks all records. The violent death list in 1916 in Wayne county numbered 639.

A romance between a farmer and his housekeeper, complicated by the presence of another man, who, the supreme court holds, was an "adventurer and a crook," ended when the decree of divorce, given Eugenia Young, against Myron Young, a Barry county farmer, in which John H. Quilhot was involved, was upheld.

Captain Williard A. Smith, of Charlevoix, dean of northern Michigan newspapermen and former member of Governor Osborn's staff, arrested on a contempt charge by Justice J. H. Felts, was acquitted on a legal technicality. It was alleged he made comments in his paper, the Charlevoix Sentinel, reflecting upon the court's decision in an auto license case.

Arthur A. Nelson, thirty-seven years old, journalist and author, was buried at his old home in Blaine, St. Clair county. Mr. Nelson was advertising manager of the Royal Typewriter company, and had published several books including "Wings of Danger," dealing with outdoor life. He was one time city editor of the Manistee Daily News, and was born at Pentwater, Mich. He died at Ann Arbor of tuberculosis.

CHICAGO'S UNIT IN ENGLAND

Last of Six for Red Cross to Go Abroad Has Arrived.

WASHINGTON — The Chicago base hospital, the last of the six Red Cross units ordered to go abroad, has just arrived in England, according to a cable message received by Colonel Jefferson R. Kean, director general of the department of military relief, of the American Red Cross.

The Unit is in command of Major Christopher C. Collins, and under the direction of Major Frederick A. Besley of the medical corps of the United States army.

Root Party Safe in Russia.

WASHINGTON — The American mission to Russia, headed by Elihu Root, arrived at a Russian port Sunday morning. Announcement of the safe passage of the commission was made by Secretary of the Navy Daniels. He had received a dispatch from the commander of the vessel on which the journey was made.

Grand Duke Nicholas Arrested.

LONDON, ENG. — The arrest of Grand Duke Nicholas, former commander in chief of the Russian armies, in consequences of royalist riots at Tiflis, is reported in an Exchange Telegraph dispatch quoting advices received from Petrograd.

25 Indicted for Egg Price Boost.

CHICAGO, ILL. — Federal action against Chicago egg dealers accused of boosting the price of eggs took a sensational turn when the grand jury returned indictments in court against sixteen individuals and nine big companies.

Would Keep Out Mexicans.

WASHINGTON, D. C.—Disagreeing with Secretary of Labor Wilson's action in permitting Mexican laborers to enter this country, the house committee on naturalization and immigration took steps to repeal the section of the law that permits such immigration.

His Guess.

Willie—I guess my dad must have been a pretty bad boy. Tommie—What makes you think that? Willie—Because he knows exactly what questions to ask me when he wants to know what I have been doing.—Puck.

Church Notes

BAPTIST CHURCH

W. B. Hartzog Ph. D. minister.
10:00 a. m. Children's Day program
6:30 B. Y. P. U.
7:30 p. m. Union service at Presbyterian church.
Thursday 7:30 p. m. Bible study and prayer service.

PRESBYTERIAN CHURCH

Rev. Wm. A. Rex, minister.
10 a. m. Sunday-school
10 a. m. Men's Brotherhood Class.
11 a. m. Rededication. Sermon by Dr. Geo. E. Barnes of Battle Creek.
7:30 p. m. Baccalaureate address by the pastor.
For notices of other church gatherings during the week see third page.

ST. PETER'S EPISCOPAL CHURCH

Rev. J. G. Widdifield, B. A., rector.
"For the Worship of God and the Service of Man."
1st Sunday after Trinity
10 a. m. Church school
11 a. m. Morning Prayer with sermon

Children's Day will be observed in the Sunday school with a special program including songs, recitations and some beautiful pictures of the Childhood of Christ in lantern slides.

Friday evening Meeting of the Sunday school Assn. at the parish house.

METHODIST EPISCOPAL CHURCH

Rev. W. J. Balmer, minister.
10 a. m. Children's Day service and baptism of infants.
No evening service.
Wednesday 7:30 Prayer service.

FRIENDS CHURCH

H. Lawrence Linton, pastor,
10:00 Morning worship.
11:15 Bible school.
2:30 Junior C. E.
6:00 Christian Endeavor
Wednesday 7:30 p. m. Prayer service

ST. ELIZABETH CATHOLIC CHURCH

Fr. Fisher, rector.
8 a. m. 1st and 3rd Sundays.
Saturday, 3 p. m. Christian Doctrine
All are cordially invited.

DIRECTIONS FOR MAKING PILLOWS FOR RED CROSS

Directions Issued by Department for the Local Chapter.

The following directions have been received for the making of pillows for the soldiers. It is suggested that each one cut this article out, and save it for future use.

First—Pillows are made of white and very light colored snippings. Don't make snippings too large. Pillow ticks must be made of new or unbleached muslins in size as follows: 10x10 inches, 12x12 inches, 10x15 inches. Above are sizes of ticks when finished. Pillows made from snippings must be fairly well filled, but not too full, as they need to be soft.

Second—Pillows made from feathers will be very desirable in size 12x18 inches. It is to be hoped that all interested in making pillows will make as many feather pillows as possible.

Ticks for feather pillows must be made of ticking or denim, and may be made of old material, if stout. All old material must be thoroughly boiled before using either for snippings, for ticks, or covers. Each of the above pillows must have two cases These are to be cut two inches wider and four inches longer than pillow, and a one inch hem turned at the bottom. These white cases may be made from either new or old muslin, but old must be stout.

Third—A pillow made 16x16 inches filled with colored snippings (not black material) will be desirable. Ticks for this pillow may be made from colored calico but cases must be white. All material used in making this pillow must be thoroughly boiled.

This pillow campaign is for the relief and comfort of the soldiers, in which so many, both young and old, are taking special interest. It is to be hoped that everyone will respond to this work. All working societies are asked to appoint a chairman to take charge of this important branch of relief work, so that in a very short time Tecumseh and surrounding towns may be able to send a goodly number of their pillows to the sick and wounded who need them so much.

GATHERING AT MITCHELL HOME IN HOLLOWAY

On Wednesday Miss Kyle's Class of the Presbyterian Sunday school enjoyed one of their jolly gatherings this time at the home of Mrs. Hobart Mitchell near Holloway. There were about 35 in the party and each put in every minute having a good time. Photographer Coller managed to "snap" the class between showers.

A big potluck dinner started off the festivities and then came a program which no listener will forget. There were singing, instrumental solos by Mrs. Waring, charades by Mesdames Willis Smith, Lynn Butrck, Fred Aylesworth and Milbourn Keyser, readings by Mrs. A. J. Montgomery and a sketch, "Advertizing for a Servant." The actresses were:

Mrs. Bray—Mrs. Jas. Cupples
Mr. Bray—Mrs. Hugh Ager
Bridget O'Tingley — Mrs. Eugene Service
Katrina Kloffenfingerminger—Mrs Will Cubitt
Lily Snowdrop—Mrs. Franc Gillespie
Mrs. Jones—Mrs. H. S. Waring
Little Freddie Jones—Mrs. Jennie Weir

After a social hour or two the autos started for home and the happy afternoon was over.

BIG CROWD WEDNESDAY NIGHT

Tecumseh Merchants Started Their Bargain Day Entertainments and Were Rewarded by Big Attendance

Good Entertainment for Opening Night. Tipton Band Furnished the Music.

The first Bargain Day of the season was ushered in by our Tecumseh merchants last Wednesday. In spite of the hard rain of the afternoon, people commenced to pour into town in the early evening and soon our streets took on a familiar look for the autos and rigs were lined up in every direction, the down town section being packed full. It was thought that the afternoon performance would have to be omitted on account of the severe storm but the weather man was on our side for once and called off the rain and the show was put on. The crowd, however, was small. The evenings entertainment was a little late in getting started and as a result lasted a little longer than usual, but everyone seemed to enjoy it and expressed themselves as well pleased.

The entertainment committee expected to have a three act program but were disappointed in one of their numbers. Two good acts were used however. The first "The Hawaiian Quarette" in native instrumental and song music and the other a bicycle act. Both acts were good and the Hawiian music which is so popular at the present time made a hit. The pair of bicycle riders did some new stunts and we heard many favorable comments.

The Tipton Band played during the evening and gave us a fine program.

Wednesday's Bargain Day was the opening of the season and started us in on our third successive year of free entertainments and from every indication these special days are as popular as ever. The merchants all report a good trade and everything points toward a successful season.

The hand bills were as numerous as ever for the editor accumulated about two dozen different varities in his machine. So we take it that Tecumseh was well advertised Wednesday night.

In lieu of the fact that a hard storm broke in this section early in the afternoon, everyone was more than pleased with the large attendance Wednesday evening and it only goes to show that our Bargain Day entertainments are popular in this section. Many drove from quite a distance to attend and a fair sized delegation were over from Adrian to take in the event.

LOWE—OSBORNE

Last Friday evening, at the home of Mr. and Mrs. Charles Lowe near Ridgeway, occurred the marriage of their daughter, Purnell A., to Raymond C. Osborne of North Adrian, in the presence of 130 invited guests.

To the strains of "Lohenghrin's Bridal Chorus" played by Miss Estella Pocklington, the bridal party descended the stairs. The groom and Louis Schneider of Tecumseh as best man were followed by the bride with her sister Alice, the maid of honor.

They proceeded to the southeast corner of the parlor which was a beautifully decorated bower of pink, green and white with ropes of apple blossoms extended across the corner from either window. Below this was an embankment of beautiful foliage tinted with pink blossoms.

Rev. J. E. Somers performed the ceremony which made them man and wife.

The bride was gowned in a beautiful white satin dress trimmed with lace and pearls. She carried a shower boquet of lillies of the valley, white roses and maiden hair fern. Miss Alice Lowe was gowned in yellow silk and chiffon.

Immediately after congratulations a three course supper was served on small tables through the rooms by the Camp Fire Girls with Mrs. Iva Dixon of Tecumseh caterer. The bride's table was in pink and white with the centerpiece pink roses.

The gifts were many and beautiful including money, furniture, silver, china, cut glass and linen.

Guests were present from Detroit, Port Huron, Devil's lake, Toledo, Manchester, Saline, Tecumseh, Deerfield and Oxford, N. Y.

Both of the young people are well known here. Mrs. Osborne has spent her whole life in Ridgeway, being a graduate of the Ridgeway and Tecumseh schools and Blissfield Normal and has been primary teacher at Ridgeway the past two years. Raymond is the son of Mr and Mrs. Chas. Osborne of North Adrian and has many friends in Tecumseh.

They will begin housekeeping at once on a farm at North Adrian and their many friends join in congratulations.

Poor Service.

"Somehow I can never think of a bright thing to say until the occasion has gone by."

"Same here! My trains of thought are always late too."—Toronto Telegram.

Resourceful.

Father—There, now! You've gone and crippled that calf with your confounded stone throwing!

Son (who has studied efficiency)—Well, we can make limp leather of his pelt.—Farm Life.

Eat Apples and Bananas.

Baked apples and baked or fried bananas make an excellent substitute for a vegetable and may be used with meat instead of the potato or onion and at a smaller cost. Both apples and bananas contain more food units per pound (of edible portions) than onions, and they give a pleasant flavor and agreeable odor to the meal.

Young Wife—Do you think it justifiable for a wife to take money from her husband's pockets?

Older Wife—It isn't a case of justification at all. It is a question of finding any to take.

Used Auto Show And Sale

of strictly high grade motor cars under direction of

DETROIT AUTO DEALERS ASSOCIATION

In the Mammoth New Crosstown Garage

JUNE 9-17 DETROIT

Open Daily and Sunday
10 a. m. to 10:30 p. m.

More than 400 of Detroit's finest cars to choose from—all equipped with electric lights and starters and inspected by technical committee before the show.

Buy a Real High-Class Car From a Reliable Firm

This is the biggest opportunity ever offered to Michigan Motorists—Rock Bottom Prices.

MICHIGAN REGISTERED ABOUT 330,000 NAMES TUESDAY

Lenawee's Share was a Little Over 3,000

169 Men Between 21 and 30 Years Registered in the Two Precincts in the Township.

Tuesday's registration in Michigan rolled up a grand total of about 330,000 young men of the draft age. Reports are not all in but the number is in excess of the estimate made by Government and State authorities. Lenawee Caunty's registration showed a total of nearly 3,000 of which the City of Adrian contributed 734.

In the two precincts in Tecumseh there were registered 169 names divided as follows: 1st precinct 75 and 2nd precinct 94. About half of the men who registered claimed exemptions and only six were termed aliens or alien enemies The above term is applied to all men from countries with which we are at war, including "declarants" who are citizens of a country with which we are at war, are alike alien enemies.

Supervisor, John Schreder, who was in charge of the registration, stated that he thought the list was very complete in this township and that the slackers were few if any. Those in charge of the work encountered no trouble in getting suitable answers to the questions asked. The list will be compared with the pole list later and any who did not register will be found out.

In many of our larger cities it was impossible for the boards to take care of all who presented themselves for registration and a later day will have to be designated to finish up the task.

Michigan, from the result of the registration Tuesday, will do her share towards furnishing Uncle Sam with an army.

SENIOR RECEPTION

As a fitting prelude to commencement day, the reception given by the Seniors Friday night was a decided success. Grange hall was gay with decorations of flags and flowers and the young ladies with their pretty gowns, the young men in their best attire, lent an added charm to the scene. Even the High School bell held a conspicuous place in the decorations.

A very pleasing program was given of a floral nature.

"Buds"—Gladys Bowen.
Music—Boys Glee Club.
"American Beauty"—Leslie Johnson.
Violin Solo—Gertrude Miller.
"Phlox"—Mildred Armstrong.
Vocal Solo—Lucile Camp.
"Sweet Williams"—Zorah Dickinson.

At the close of the program light refreshments were served with a group of young boys for waiters. Souveniors of American flags were given each one.

The guests of the evening were the Juniors, Supt. and Mrs. W. D. Reed, the teachers and the Principal. A delightful evening was reported by those present.

Prohibitive Whisky Tax Decided On.

WASHINGTON, D. C.—A prohibitive tax on manufacturers of whisky and other distilled spirits for beverage purpose during the war of approximately $5 a gallon, was decided upon by the senate finance committee in revising the war tax bill. Brewing of beer is not affected by the tax.

Censorship Clause Stricken Out.

WASHINGTON, D. C.—Striking out the newspaper censorship clause rejected by the house, the conferees on the espionage bill reached a final complete agreement. Their report, with a slight change in another section of the measure, will be presented to the house Wednesday.

Draft Causes Suicide.

ST. LOUIS, MO. — Robert Skibiel, worried that he might be drafted into the army, shot his wife and committed suicide here. He left three small children.

"A polished rascal, I call him."

"He's a pretty smooth article, all right."

"I always thought he was a slippery customer to deal with."—Boston Transcript.

DON'T FORGET

A308

How it looks when illustrated

"Oh he got **bumped** good and hard on that deal."

It's Quite Evident

from above, that some one of our particular lady patrons has a husband who is inclined to forget.

You can trust the good housewife every time to know where to get

The Best Bakery Goods

S. NEVISON,

Phone 180. Successor to H. D. Gill Baking Co., Tecumseh, Mich

GRAEBNER SHOE HOUSE

for Quality and Service.

New Arrivals This Week:

Ladies' Tan Calf High Lace Boots,
Ladies' Tan Kid, Champagne Cloth Top Lace Boots,
Ladies' Black Kid, Gray Cloth Top Lace Boots,
An endless variety of Ladies', Misses' and Children's White Canvas Pumps and Strap Sandals.

Graebner Shoe House

Tecumseh, - Michigan.

MRS. C. C. CATT

She Opposes Suffrage Pickets at White House.

Photo by American Press Association.

Mrs. Catt, who is president of the National Woman Suffrage association, announces that her organization, with a membership of 2,000,000, does not countenance the picketing and feels keenly the adverse criticism leveled at suffragists in general because of the continued presence of the banner carriers at the gates of the White House.

Figuratively Speaking.

Crawford—He must have a pretty good reason or he wouldn't break the lease. Crabshaw—You bet he has. His wife figured out that they could afford a more expensive apartment.—Life.

"Did you ever see a poet in a fine frenzy?"

"Only once."

"Was he composing at the time?"

"No. He had just been mistaken for a chauffeur."—Exchange.

CLASSIFIED ADS

WE BUY ALL KINDS OF JUNK and pay the highest price for rags. 'Phone 372. We come after them. Place at old Brewer's foundry.
D. Ghertner.

AM PAYING THE HIGHEST price for rags, rubbers, paper and books. Before you sell off your junk find out my price.
Louis Kozel.
'Phone 351

FOR RENT—The west half of the Dewey house, corner of Logan and VanBuren streets. Enquire of Mrs. A. Dewey, 'Phone 705.
5-1-tf

FOR SALE—Second-hand Ford touring bodies, in good shape. Cheap while they last.
Marsh & Brandow.
5-11-tf

HOW'S THIS ?

We offer One Hundred Dollars Reward for any case of Catarrh that cannot be cured by Hall's Catarrh Medicine.

Hall's Catarrh Medicine has been taken by catarrh sufferers for the past thirty-five years, and has become known as the most reliable remedy for Catarrh. Hall's Catarrh Medicine acts thru the Blood on the Mucous surfaces, expelling the Poison from the Blood and healing the diseased portions.

After you have taken Hall's Catarrh Medicine for a short time you will see a great improvement in your general health. Start taking Hall's Catarrh Medicine at once and get rid of catarrh. Send for testimonials, free.

F. J. CHENEY & CO., Toledo, O.

Sold by all Druggists, 75c.

HAY TOOLS

will soon be in demand. Are you ready?

Have you looked over your mower, loader or rake? Do you believe it will go through this season without repairs? If it needs repairs order them now, have them on hand when you are ready. If you believe that new tools are necessary, don't wait until you are ready to use them, but place your order early; then you will know you are going to get them when you want them, as shipments are badly delayed the late buyers are going to be disappointed. In mowers, we sell the ball-bearing light draft DEERING in three sizes.

In loaders the HAYES-DAYTON ball-bearing, simple, light in draft, and very desirable, also the INTERNATIONAL which has had such a splendid sale for the past few years for the reason of its giving entire satisfaction in all kinds of hay.

L. E. TEMPLE & CO.

The Park & Pollard Co
THE PARK & POLLARD CO
100 Lbs
GROWING FEED
Manufactured
THE PA
46 C
BOS
GROWING FEED

Everybody Loves a Chicken and Every Chicken Loves

THE PARK & POLLARD GROWING FEED

They eat it from daylight to dark and the next morning they are hungrier than ever, but you never saw chickens really grow if you never have used this feed.

Sold on the money back plan.

Let us send you a trial lot today.

Tecumseh Co-Operative Association.

Spring Time

THE HERCULES SPRING

Guy E. Belding,

FURNITURE AND UNDERTAKING.
Motor Equipment.

SEE MY LINE OF

Bungalow Aprons

and HOUSE DRESSES.

MRS. P. C. SNELL.

Commencement.

Here again from school days to business life. What present are you going to present to the one near you? A suggestion, why not a Diamond, a Watch, Cameo, Silver and many others that will last a life-time. You will find them at

Wm. Gaston & Son's.

The obsequies will be cared for by us in a manner that will win your lasting respect. Our wide experience in the undertaking field enables us to give you a painstaking, polite service of unusual worth and beauty. Out-of town connections.

SERVICE & SON,

Funeral Directors.

'PHONE 263. NIGHT 'PHONE 367.

LOCAL AND PERSONAL

NOTICE

All copy must be in the composing room of this office before 9:30 a. m Tuesdays and Fridays and all advertising matter before 4 p. m. Mondays and Thursdays.

New Cottage Cheese at Clark's Market. 'Phone 158. adv

Baccalaureate service at the Presbyterian church Sunday evening.

Summer Millinery at greatly reduced rates. Miss J. A. Hough. ad

H. P. Tobey of New Hampshire was shaking hands with friends in town Wednesday.

Mrs. Andrew Wilson has been confined to the house with a sprained ankle for the past three weeks.

The Presbyterians hold their first service in their own church after 14 weeks' absence next Sunday morning.

Fine switches made from cut hair and combings at the millinery store of Miss J. A. Hough. adv

Bert Mominee is moving into the house just vacated by Dr. Hammell having lately purchased the property of Thomas McCann.

Fireworks of all kinds. The largest line ever shown in Tecumseh. I can save you money. W. L. Coller 6 8 8t adv

Mrs. J. F. N. Bowen, who was visiting her son Ralph and wife and other friends in Detroit for the past week, returned home Wednesday night.

William Bresie of Decatur, Ill., was in town Thursday, looking over his farm interests. He was the the guest of H. W. Stevens while in town.

Rev. George E. Barnes of Battle Creek, one of the big men of Michigan Presbyterianism, will preach at the Presbyterian church Sunday morning.

Home cured ham, bacon and shoulders at Clark's Market. 'Phone 158. adv

Mr. and Mrs. Stephen Scofield, Mr. and Mrs. Alvin Mills and three children motored from Owosso Sunday and were guests of Mr. and Mrs. Henry Scofield.

The Presbyterian ladies of committee No. 2 will hold a bake sale, Saturday afternoon at 2 o'clock in the Red Cross rooms. Mrs. Milburn Keysor and Mrs .Chas. Orr Chairmen

Mrs. Ella Sheldon has been entertaining her cousins, Mrs. Stark Hampton of Detroit and Mrs. Eugene Broran of Interlocker, N. Y. for the past week. The ladies left for Detroit Tuesday.

Fine dill pickles at Clark's market. adv

Have you secured your School House Souvenir Cane? "do it now." More than fifty sold and a few left, will be on sale during commencement week at Satterthwaite Bros. or see O. B. Finch, phone 42.

Monday evening, June 11 the Eagles will entertain their State Vice President, Wm. H. Graham, who will conduct a School of Instruction in the ritualistic work of the order. A full attendance is desired.

Monday, June 11th, the delivery wagons will start their summer schedule, leaving the groceries at 7, 8 and 10 a. m. and 2 and 4 p. m.

Mrs. Ida Marks, Miss Adah Marks and E. L. Emerson of Cleveland, O., Mr. and Mrs. Will Mumford and Albert Mumford of Adrian and Mrs. Ida Darstein of Chicago were calling on their aunt Mrs. Helen Clark last Sunday.

Mr. and Mrs. R. C. Miller of Detroit were shaking hands with friends in town Thursday. Mrs. Miller will be remembered as Miss Carrie Van Ormer. They were former residents of Tecumseh, where they resided on North Pearl St.

O. A. Schwab D. C. "Doctor of Chiropractic," will give adjustments at 411 S. Evans street Tuesday, Thursday and Saturday mornings from 7 to 8. adv 5-18-2t

The complementary open air concert given on our street, Thursday evening by the Hollier Band of Chelsea was certainly a treat to the crowd of people who gathered to hear them They were heartily encored and were very generous in their numbers.

Presbyterian Women, Attention! Your services are needed at the church, tonight, if possible, anyway tomorrow as early as you can go. Take dust cloths, brooms or mops. must work if we get ready for the rededication on Sunday.

A Presbyterian Woman

HIGH SCHOOL ALUMNI

The annual meeting of the Tecumseh Alumni will be held at Witherell's hall, Saturday, June 16. Reception in Oddfellows hall, 10 a. m. with luncheon at 12 m.

"Our Country! May she always
be in the right,
But our Country, right or
wrong."

The following will be given:

Invocation—Rev. J. G. Widdifield.

Music—"America."

Piano duet—Mrs. Wood, Mrs. *Hodges.*

Toasts.

Introduction of toast mistress, Jane Harris Crane '07 by the President, Miss Asenath Hosmer, '87.

Violin solo—Leon McLachlin, '15.

Welcome to Class 1917—Mrs. Franc Gillespie, '92.

Duet—Fred Dickinson, '07, Harold Lowry, '17.

Response to Welcome—Muza Rice, '17.

Piano Solo—Burton *Garlinghouse* '16.

Canes, "The arms are fair, when the intent of bearing them is just" —Dr. North.

Vocal Solo—Royal DeWolf, 89.

Music—Boys Glee Club.

Ideals, "Be just and fear not, let all the ends thou aimist at, be thy Country, thy God's and truth"— *Mrs. Claud Van Tine, '90.*

Auld Lang Syne.

The officers of the Alumni are President—Asenath Hosmer, '87.

Vice President—R. K. Anderson, '91.

Secretary—Ruth Keeney, '05.

Treasurer—Dale Hodges, '11.

SMALL BOY ATTENTION

Cook Bros., Circus is booked to show in Tecumseh June 25. The Circus is reported to be a good one. *A train of 18 cars* will be required to bring this show to Tecumseh. Their advance man was in town making the necessary arrangements and bills and posters will soon announce the coming attraction.

Dr. E. E. Hendershott is now health officer to succeed Dr. Hammel.

Richard Moiles was called to Roscommon, Wednesday by the death of his mother who was visiting the *family* of her daughter there. The remains will be laid to rest in the family lot at Alma. Mrs. Moiles has many friends here made during her visits with her son and wife.

School of Instruction on Tuesday evening, June 12, 1917 for Blanchard Council No. 34. Clinton and Manchester Councils have been notified to be present. T. I. Grand Master, Frank V. Hale and T. I. Grand Lecturer, A. S. McCloud are expected to be *present*. The Royal and Select Masters degrees will be conferred by Blanchard Council and dinner will be served at 6:30 p. m.

Invitation are being received announcing the marriage of Miss Ola H. Swift and Mr. Russell G. Hall, to occur Thursday, June 14, 1917, at six o'clock. The wedding will take place at the home of the bride's parents, Mr. and Mrs. B. G. Swift, 404 East Chicago street. The bride-*to-be* is well and favorably known in Tecumseh and for several years was an employee in the Herald office. We extend congratulations and best wishes that their journey on the sea of matrimony may be calm and pleasant, that their joys may be many and their sorrows few.

What Shall We Do For Food To Eat?

Don't Worry, just call or telephone this grocery and we will supply your wants.

We can't promise you old prices but we will give you the cheapest prices in town.

C. M. Gilbert.

A good place to get good things to eat.

Wise buyers are busy stocking up with

LUMBER.

Prices are sure to be higher and remain so for some time to come. Government requirements are large, mills are busy filling these orders. Stock on hand is what you want and we have it.

Look Your Buildings Over

and see us. We can please you in white pine, cypress, yellow pine and redwood. Asphalt shingles make a good roof.

MOORE BROS.

Dealers in Coal, Building Material, Lumber, etc.

'PHONE 140

CHILDRENS DAY

Methodist Church

Children's day will be observed next Sunday at the M. E. church at 10:00 a. m., when the following program wil be given:

Chorus, "Earth is a Garden Fair."

Twenty-third Psalm — Graduating class.

Prayer—Pastor.

Recitation, Merely an Introduction"—Arthur Eaton.

Solo—*Edna Taylor.*

Recitation, "Welcome"—Eliza Hastings.

Recitation, "Dolly comes to Children's day"—Barbara Williamson.

Exercise, "What children will do with flowers"—Primary class.

Recitation, "The Position Reversed"—Margaret Turner.

Song, "Song of the Raindrops"—Primary Department.

Exercise, "What the Daisies Said" —Six girls.

Recitaton, "The Reason"—Mildred and Marion French.

Recitation, "If I were a Sunbeam" —Genevieve Austin.

Chorus, "Beautiful Days."

Recitation, "Good Morning"—Alice Collins.

Recitation, "Such a Sunny Day"—Raymond Austin.

Solo—Harold Gasner.

Recitation—Mary Ellen Newsom.

Recitation—Dorothy Rchardson.

Song—Alice Collins with chorus.

Recitation, "The Boys"— Charles Lamkin.

Recitation, "Which One"—Louise Williamson.

Duet and chorus.

Remarks by pastor.

Presentation of diplomas.

Chorus, "Thou Art King."

Baptist Church

10 a. m. Sunday, June 10, 1917.

Organ Prelude,

Opening song, "Singing His Praise"—Sunday chorus.

Invocation

Responsive Scripture reading

Song, "Hear the Summer Voices" —Busy Bees

Recitation, "Children's Day Greeting"—Paul Camp

Song, "Doing His Will"—Primary

"Thankful Hearts"—Lois Sheldon

"Keep Your Smile"—James Brock

"Finding the Bright Side"—Rena Kemp

Song, "Day of Light and Love"— S. S. chorus

"If I Only Knew"—Florence Gratz

"Just Being Happy"—Nina Fre

Song, "Lend a Hand Brigade"— Boys

"I Love the Clover Best"—Idyll Ashley.

"Dan"—George Shae

Song, "Little Flower Girls"—Busy Bees

"*Little* Robin Red Breast"—Curtiss Ashley

"Not Self but Others"—Charles Kemp

Song, "Keep Singing"—S. S. chorus

"In-door Sun"—Geraldine French

"Smiles and Frowns"—Ora Owens

"Counting"—Elwin Shae

Song, "Daisies in a Row"—Primary

"Tell somebody Else"—Dwight Hodges

"Sunshine"—Modell Owen

"Twenty times a day"—Edra Van VanWinkle

Duet, "Lillies and Roses and Lilacs"—Mabel Clark and Gertrude Brooks

"What They Are For"—Maxine Owen

"Where Are You Going"—Justin Camp.

"Be a Bit of Sunshine"—Jimmie Allison

Song, "So May We"—Idyll Ashley

"A Legend of a Rose"—Helen Sheldon

"As Regular as a Clock"—Roy Bennett

"Two ways of Giving"—Rosanna Kemp.

Collection

Song, "Let Every Heart Rejoice" —S. S. chorus

Benediction

"The Star Spangled Banner"— School

THIRTY FIRST ANNIVERSARY OF BEERS POST G. A. R.

Monday evening, June 18, the G. A. R. Post will celebrate their 34th. anniversary as a Post. At the time the Post was mustered in there were 35 members, to-day there are only two active members left who were charter members, H. W. Stevens and Henry Sweet and these two men are working up this meeting.

O. A. James of Detroit, Dept. Commander of Michigan at that time, has been invited to be present. A program is being prepared and all those interested in the G. A. R. are invited to be present.

BARGAIN DAY SPECIALS:

$2.50 Hand Tire Pump for $1.80

$8.00 Nickel Bumper for $6.00

$7.50 Ford Nickel Bumper for $5.00

75c Ball Pien Hammer for 35c

25c Pliers for 15c

See the Demountable Wheels for Fords at $1.00 per wheel.

United Supply Co.

OVID J. MARSH, Mgr
Tecumseh, Mich 'Phone 358
Home of Rayfield Service.

Watch our window.

NOTICE

This is the last week to pay your dog tax.

PRESBYTERIAN CHURCH TO BE DEDICATED SUNDAY MORNING

The Presbyterian congregation although they have enjoyed meeting at the New Royal these past weeks, are happy to get back in their home church next Sunday. There are many finishing touches to be cared for yet but Sunday morning will find the auditorium finished at least The public must come and see how fine it all looks and especially to hear Dr. George E Barnes of Battle Creek, a man holding a large place in the Synod of Michigan. For two years he has been moderator and for three years chairman of the Home Missions Committee

They have a whole week of events arranged beginning with the Re-Dedication Sunday morning

Sunday 7:30 p. m. Baccalaureate
Monday 7:30 " Sunday-school Evening
Tuesday 7.30 " Fellowship evening
Wednesday 7:30 Session's evening
Thursday 6:30 Congregational in-door picnic
Sunday, June 17, Presbyterian Day

HIGH SCHOOL COMMENCEMENT NEXT WEDNESDAY EVENING

Wednesday, June 13, marks another epoch in the history of the Class of 1917 when the final exercises as members of the Tecumseh High School will be presented to the public at the Bradley opera house. A class of twenty-two will start out in the arena of life and take up new duties. Some will take up teaching, some will attend college and others will remain at home for awhile before taking up new duties —and some, we understand, have views in the matrimonial line. Wherever their lot may be cast the best wishes of their friends go with them

The following program has been carefully prepared for the evening's entertainment:

Opening March—Lucile Conlin
Invocation—Dr. W B Hartzog
Salutatory—Faye Van Valkenburg
History—Doris Kloffenstein
Vocal solo, "The Secret" - - Scott
Kenneth N. Westerman
Prophecy—Harold Lowry
Class Will—Morris Palman
Violin solo, "Ballade and Polonaise," Vieuxtemps
Duaine Service
Giftatory—Lillian Kennedy
Presentation of the Ivy
Lucile Conlin
Vocal solo, "Love and Springtime"
Kenneth Westerman
Presentation of the Cane
Ralph Cuthbert, '17
Acceptance of the Cane
Joseph Satterthwaite, '18
Valedictory—Muza Rice
Piano duet, 'Grand Polka de Concert," Bartlett
Mrs. F. B. Wood, Miss Gertrude Miller
Awarding of diplomas
Class Song
Benediction—Dr. Hartzog

NATURAL BROWN RICE

The most healthy rice to use.
TRY A PACKAGE.

FRANKLIN COCOA

in bulk. Much cheaper and as good as the best.

BULK JELLY at 10c POUND.

MADE FROM FRUIT, VERY GOOD AND CHEAP.

Choice Dairy Butter, 5 pound jars 34c pound.

ANDERSON GROCERY CO.

Phone 91— Successors, Anderson Bros. Macon Phone

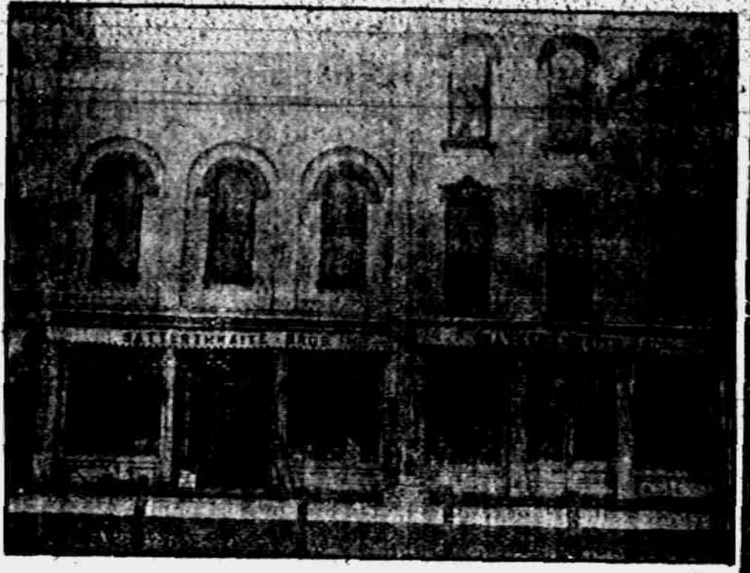

AN EXPERIENCED AWNING MAN AT THIS STORE.

Satterthwaite Bros.

Cultivators

We have them ready for you.

Haying Tools

Place your orders early for an Osborne Mower, Hay Loader and Side Delivery Rake.

BROWN & CO.

You Save $$$ Here

GET THESE Specials WEDNESDAY JUNE 13th

Ladies' Solid Gold Set Rings $1.50 up
Mesh Bags - - $1.25 up

Vanities, Novelties, Etc., at a Bargain.

K. A. BRAMAN

JEWELER - OPTICIAN

FRESH VEGETABLES

Asparagus, Wax Beans, Cucumbers, Green Onions, Radishes, Tomatoes, New Potatoes, Old Potatoes, Texas Onions, Louisiana Onions.

FRUITS

Strawberries fresh in every day, Pineapples, Naval Oranges, Bananas, Lemons, Apples. We sell only the best grades of Fruit in the market.

Galvanic Soap, per bar 5c
Queen White Soap, per bar 5c
We have just a little to sell at these prices.
Cane Sugar, cash special for Saturday .. 100 lb. bag $9.50
25 lb. bag $2.40
Old Dutch Cleanser, 3 boxes 25c

'Phone us your grocery orders—we will send the best.

'Phone 87 E. J. LOWRY.

Dr. N. D. Trask,

Osteopathic Physician

Special attention given to nervous diseases, rheumatism, stomach and bowel troubles.

Bronchitis, Asthma and Catarrhal Deafness.

Office hours, 9 to 12, 1 to 5, and by appointment.

Office over McCann & Bowen's.

A. G. AYLESWORTH,

Licensed Auctioneer, Real Estate, Stock and General Salesman.

Will attend all sales in city or country, at reasonable rates.

Headquarters and all dates made Herald office

Dental Parlors

W. D. REED, D. D. S.

Chicago St. Tecumseh

Crown and Bridge work Aluminum Silver and Rubber plates and all of the specialties known to modern dentistry. Gas or vitalized air administered

Office over Avery & Co's store

DR. E. D. BROWN,

Dentist.

Modern Dentistry at reasonable rates. Painless extraction by use of local or general anaesthetic.

Officers hours 7:45 a m to 5 p m. Saturday evenings 7 to 9. Other evenings by appointment.

Office in DeWolf Block.

Office phone 192, house phone 187-2r

C. M. Cooley,

Licensed Auctioneer.

R. F. D. No. 4 Manchester. 15 year successful experience in Jackson, Washtenaw and Lenawee Counties, also practical farmer.

Bell Telephone Clinton exchange

Rates Reasonable and Satisfaction Guaranteed

J. W. Beardsley, M. D.

Physician and Surgeon

Office in rooms formerly occupied by Dr. L. G. North.

Hours: 1 to 3 and 7 to 9

Phone 165 2 rings.

We Show Men & Women

How to make $30 to $100 weekly, year around. Amazing opportunity for large income. Why waste time working for others? Use your spare time at home and gain financial independence. No canvassing. Be your own master. Write today. Universal Success Co., Dept. A, No. 76 Fifth Ave., New York City.

ANGUS BULLS

from Grand championship stock for sale or rent.

George B. Smith,

Addison, Mich.

Whittemore's Shoe Polishes

FINEST QUALITY LARGEST VARIETY

WHITTEMORE'S
GILT EDGE
DRESSING
FOR LADIES' & CHILDREN'S
BLACK SHOES
SOFTENS
PRESERVES
LEATHER
RESTORES
COLOR
LUSTRE
QUICK WHITE
MAKES DIRTY CANVAS SHOES
CLEAN & WHITE
QUICKLY-EASILY APPLIED
WHITE CANVAS

"GILT EDGE," the only ladies' shoe dressing that positively contains Oil. Blacks, Polishes and Preserves ladies' and children's shoes, shines without rubbing, 25c. "FRENCH GLOSS," 10c.

"DANDY" combination for cleaning and polishing all kinds of russet or tan shoes, 25c. "STAR" size, 10c.

"QUICK WHITE" (in liquid form with sponge) quickly cleans and whitens dirty canvas shoes. 10c & 25c.

"ALBO" cleans and whitens BUCK, NUBUCK, SUEDE, and CANVAS SHOES. In round white cakes packed in zinc boxes, with sponge, 10c. In handsome, large aluminum boxes, with sponge, 25c.

If your dealer does not keep the kind you want, send us the price in stamps for full size package, charges paid.

WHITTEMORE BROS. & CO.,
20-26 Albany Street, Cambridge, Mass.
The Oldest and Largest Manufacturers of Shoe Polishes in the World

Different - - But Satisfactory.

Indigestion causes worry, sick headaches, billiousness, bad breath and constant distress. W. A. McRae Raleigh, Ga., writes: "Foley Cathartic Tablets cleanse my system thoroughly and do not gripe or hurt at all. I find them entirely satisfactory and wonderfully different and more pleasant than any other pill." Sold everywhere in Tecumseh. ad

FOLEY KIDNEY PILLS
FOR BACKACHE KIDNEYS AND BLADDER

Sold Everywhere.

Never Put a Croupy Child to Bed Without Giving a Dose of

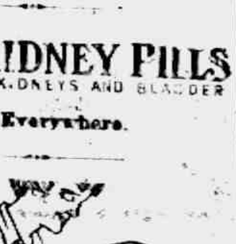

Foley's Honey and Tar

Mothers know it stops croup because it cuts the thick choking mucus, clears the throat of phlegm, stops the hoarse metallic cough, eases the difficult breathing, then quiet sleep.

Mrs. T. Neureuer, Eau Claire, Wis., writes: "Foleys Honey and Tar completely cured my boy of a very severe attack of croup. We know from experience that it is a wonderful remedy for coughs, colds, croup, whooping cough."

STATE OF MICHIGAN, County of Lenawee ss.

Probate Court for the County of Lenawee.

At a session of the Probate Court for the County of Lenawee, holden at the Probate Office, in the City of Adrian, on the 15th day of May, in the year one thousand nine hundred seventeen.

Present HON HARRY L. LARWILL, Judge of Probate.

In the matter of the estate of DANIEL FROST, deceased

On reading and filing the petition, duly verified, of John Frost, nephew and heir at law of said deceased, praying that administration of said estate may be granted to Edward McKinney, or some other suitable person.

It is Ordered, That Monday the 11th day of June, next at nine o'clock in the forenoon, be assigned for the hearing of said petition.

And it is further Ordered, That a copy of this order be published in the TECUMSEH HERALD, a newspaper printed and circulating in said County of Lenawee for three successive weeks previous to said day of hearing.

HARRY L. LARWILL,
(A true copy) Judge of Probate
E. I. LARWILL, Probate Regiser.

STATE OF MICHIGAN.

The Probate Court for the County of Lenawee.

At a session of the Probate Court for the County of Lenawee holden at the Probate Office in the City of Adrian, on the 15th day of May, in the year one thousand nine hundred and seventeen.

Present, HARRY L. LARWILL, Judge of Probate

In the matter of the estate of [illegible] AYERS, Deceased.

On reading and filing the petition, duly verified, of [illegible] executrix of [illegible] praying that she may be authorized [illegible] and [illegible] to sell the Real Estate described in said petition at private sale, for reasons therein stated.

It is ordered that Monday, the 11th day of June next at nine o'clock in the forenoon be assigned for the hearing of said petition.

And it is further Ordered, That a copy of this order be published in the Tecumseh Herald, a newspaper printed and circulating in said County of Lenawee, for three successive weeks previous to said day of hearing.

(A true copy) Harry L. Larwill,
Judge Of Probate
E. I. Larwill, Probate Register.

STATE OF MICHIGAN, County of Lenawee, ss.

Probate Court for the County of Lenawee.

At a session of the Probate Court, for the County of Lenawee, holden at the Probate office in the City of Adrian, on the 21st day of May, in the year one thousand nine hundred and seventeen.

Present HON. HARRY L. LARWILL, Judge of Probate.

In the matter of the estate of JAMES FOSTER, deceased.

On reading and filing the petition, duly verified, of Frank J. Temple, praying that an instrument in writing purporting to be the last will and testament of said deceased may be duly proved and admitted to probate, and that administration of said estate may be granted to petitioner, the executor named in said instrument, or to some other suitable person.

It is ordered, That Monday, the 18th day of June, next, at nine o'clock in the forenoon, be assigned for hearing of said petition.

And it is further ordered, That a copy of this order be published in the Tecumseh Herald, a newspaper printed and circulated in said County of Lenawee, for three successive weeks previous to said day hearing.

HARRY L. LARWILL,
(A true copy) Judge of Probate
E. I. Larwill, Probate Register

STATE OF MICHIGAN, County of Lenawee, ss.

Probate Court for said County.

At a session of the Probate Court for the County of Lenawee, holden at the Probate Office in the City of Adrian, on the 24th day of May in the year one thousand nine hundred and seventeen.

Present, HARRY L. LARWILL, Judge of Probate.

In the matter of the estate of MARIA MILLS, deceased.

On reading and filing the petition of Gabriel A. Mills, executor upon the estate of said deceased, alleging that the funeral expenses and debts of said deceased, and the expenses of administration thus far incurred have been fully paid, and praying that his final administration account may be allowed and for such other order and decree as to this Court shall seem proper.

It is ordered, That Monday, the 25th day of June, next, at nine o'clock in the forenoon be assigned for the hearing of said petition.

And it is further Ordered, That a copy of this order be published in TECUMSEH HERALD, a newspaper printed and circulating in said County of Lenawee, for three successive weeks previous to said day of hearing.

HARRY L. LARWILL,
(A true copy) Judge of Probate
E. I. LARWILL, Probate Rerister

STATE OF MICHIGAN, County of Lenawee ss.

Probate Court for said County.

At a session of the Probate Court, for the County of Lenawee, holden at the Probate Office in the City of Adrian on the 28th day of May in the year one thousand nine hundred and seventeen.

Present, HARRY L. LARWILL, Judge of Probate.

In the matter of the estate of CARL A. BROWN, Deceased.

On reading and filing the petition, duly verified, of Sadie E. Ferrell, guardian of said ward, alleging that she is now ready to render her guardianship account, and praying that said account may be approved and allowed, that she be permitted to resign said trust and for such other order as to the Court shall seem proper.

It is Ordered, That Monday, the 25th day of June next, at nine o'clock in the forenoon, be assigned for the hearing of said petition

And it is further Ordered, That a copy of this order, be published in the Tecumseh Herald, a newspaper printed and circulating in said County of Lenawee, for three successive weeks previous to said day of hearing.

(A true copy) Harry L. Larwill.
Judge of Probate.
E. I. Larwill. Register of Probate.

STATE OF MICHIGAN, County of Lenawee ss.

Probate Court for said County.

At a session of the Probate Court for the County of Lenawee holden at the Probate Office in the City of Adrian on the 25th day of May, in the year one thousand nine hundred and seventeen.

Present, HON. HARRY L. LARWILL, Judge of Probate,

In the matter of the estate of DARIUS W. LOREE, deceased.

On reading and filing the petition, of Ira Dean Loree, executor upon the estate of said deceased, alleging that the funeral expenses and debts of said deceased and the expenses of administration thus far incurred have been fully paid, and praying that his second annual administration account may be allowed and for such other order and decree as to this Court shall seem proper.

It is Ordered, That Monday, the 25th day of June, next, at nine o'clock in the forenoon, be assigned for the hearing of said petition.

And it is further Ordered, That a copy of this order be published in the TECUMSEH HERALD a newspaper printed and circulating in said County of Lenawee, for three successive weeks, previous to said day of hearing.

HARRY L. LARWILL.
(A true copy) Judge of Probate
E. I. LARWILL, Probate Register.

Commissioners' Notice

STATE OF MICHIGAN, County of Lenawee, ss.

In the matter of the Estate of LYNN A HARDENBURGH, deceased.

The undersigned having been appointed by the Probate Court of said County, Commissioners to receive, examine and adjust all claims and demands of all persons against the estate of said deceased, do hereby give notice that we will meet for that purpose at the office of W. F. Fisher in the Village of Tecumseh, Lenawee County, Michigan, on the 2nd day of July 1917, and on the 26th day of September, 1917, at 2 o'clock in the afternoon of each of said days

And that four months from the 26th day of May, 1917, are allowed by said Probate Court for the creditors of said estate to present their claims to us for examination and allowance.

Dated May 26th, 1917.

Clement T. Hardenburgh
William F. Fisher.
Commissioners.

COMMISSIONERS' NOTICE

STATE OF MICHIGAN, County of Lenawee, ss.

In the matter of the Estate of THOMAS [illegible], deceased.

The undersigned having been appointed by the Probate Court of said County, Commissioners to receive, examine and adjust all claims and demands of all persons against the estate of said deceased, do hereby give notice that we will meet for that purpose at the law office of Fred B Wood in the village of Tecumseh, Lenawee County, Michigan, on the 2nd day of July 1917, and on the 28th day of September 1917 at ten o'clock in the forenoon of each of said days.

And that four months from the 28th day of May, 1917, are allowed by said Probate Court for the creditors of said estate to present their claims to us for examination and allowance.

Dated May 28th 1917.

Alfred R. Lusty.
Samuel Steel.
Commissions.

FOLEY KIDNEY PILLS
FOR BACKACHE KIDNEYS AND BLADDER

Sold Everywhere

CORRESPONDENCE

RIDGEWAY

Alumni Banquet

The 21st annual banquet of the Ridgeway high school alumni was held in the M. E. church parlors Saturday evening, May 26th. There were 84 seated at the tables.

The room was tastefully decorated in the class colors and all that enjoyed the banquet was certified to by the unanimous rising vote. The newly graduated class was received into full membership and Mr. Shumar and Mr. Harrison Bailey were received into honorary membership.

The following officers were chosen.

President—Mrs. Guy Pocklington.
Vice Pres.—Chas. Underwood.
Secretary—Kenneth B. Fletcher.
Treasurer—Ruby Harrington.

The following program was given: with Miss Eula V. Underwood as Mistress of Ceremonies and Harold D. Harrison as Toastmaster.

Thistles—Elmer M. Shumar.
Instrumental solo—Lillian Dibble.
The Caveman—Rose Mary Gibson.
The Pristine Rib—Ronald S. Pocklington.
Vocal Solo—Ellen M. Smith.
Time and Tide—Elmer T. Pocklington.
For Preparedness—Kenneth B. Fletcher.
Violin solo—Harley S. VanVleet.
The measure of Education—Prof. W. H. Pearce.

Mrs. Lucinda Ensign is visiting Ohio relatives.

The Sweet Sisters Sundayed with friends near Mooreville.

Mrs. C. Flower returned to her home in Jackson Saturday.

Mrs. Jennie Webster of Pittsford is a guest of Mrs. W. H. Arner.

Harold Harrison attended Alumni at Britton Saturday evening.

Mrs. F. E. Morrell of Holloway visited Mrs. H. C. Smith Tuesday.

Miss Lillian Dibble is in Ypsilanti the guest of Miss Estella Pocklington.

Lysle Petrie of Jackson is at the home of his grandmother Mrs. Mary Hindes.

Mrs. Addie Boardman of Onsted is a guest this week of Mrs. C. W. Culbertson.

Jesse Sancrant, wife and baby of Monroe are guests this week of their parents here.

The Foreign Missionary ladies met with Mrs. Jensen Wednesday and enjoyed supper.

Gleaner meetings will be held the first Tuesday evening of each month during the summer.

Mr. and Mrs. J. O. Aldrich and children attended the wedding of a cousin in Adrian Tuesday evening.

H. B. Tobey of North New Port New Hampshire was a guest Tuesday night of Mr. and Mrs. C. W. Culbertson.

The Standard Bearers gave a thank offering social and play in the church Tuesday evening. A lunch was served.

Friends are receiving invitations to the Adrian high school graduating exercises. Hartley C. Harrison is one of the class.

G. W. Scarlett of Oxford, N. Y., was shaking hands with his many old friends here the week-end. He also attended the Lowe-Osborn wedding.

Mrs. Prindle and Mr. and Mrs. Chas. Barrett had as guests Saturday and Sunday Ella Orr and Mr. Milligan of Detroit and Ross Keene and wife of Dundee

Mr. and Mrs. H. A. Hindes entertained a company of young people Wednesday evening with a shower for Miss Purnell Lowe who received many remembrances. A nice lunch was served.

The Standard Bearer's public Thankoffering held at the church Tuesday evening, June 5th, proved to be very successful. The church was neatly decorated in their colors, blue and white. At the close of the meeting they gave a short program of which a play entitled, "Thanksgiving Ann," was well rendered. Light refreshments were served and the proceeds were $9.33.

RIDGE ROAD

Miss Mabel Polsdorfer spent the week end in Toledo.

Donald McLachlin was home from Ann Arbor Tuesday.

Miss Emogene Holcomb has returned home from Milan.

Miss Rosine Rankin has been ill this week with throat trouble.

Several families attended the Memorial exercises at Macon Sunday.

Mrs. Edith Westfall returned home from Ann Arbor Saturday evening.

Mrs. Melva Hobb's spent Saturday and Sunday with Mrs. Sarah A. Warner.

Miss Ida and Rosa Gibson closed their schools last week with very nice exercises.

Mr. and Mrs. George Reese and son Rafe spent Sunday with Mr. and Mrs. Ulyssis Warner.

Mr. and Mrs. Durward Young spent Sunday with Mrs. Miles Stoddard and son Roy.

Mrs. H. Moorhead entertained her father Saturday night and Sunday from McComb, Ohio.

Mr. and Mrs. George Reese, Mr. and Mrs. Fred Reese and Wm. Munch were in Saline Tuesday.

Jesse Warner was in Ann Arbor, Tuesday where he attended the school of music every week.

Mrs. H. Moorhead and daughter visited from Tuesday until Sunday with relatives in Findlay, Ohio.

Mr. and Mrs. O. E. Fulkerson spent Sunday with her parents Mr. and Mrs. Frank Olds in Ypsilanti.

Mrs. Clyde Harvey and children of Milan visited her parents, Mr. and Mrs. Anson Hathaway this week.

Charles Booth returned home Thursday from Canandaigua, N. Y. where he attended the funeral of his brother Enos Booth.

Miss Lucille Phillips and brothers, Ormond and Clark visited their aunt Mrs. Fred Gauntlett in Milan from Tuesday until Sunday.

Mr. and Mrs. Abe Davenport and family of Detroit are visiting their parents Mr. and Mrs. V. E. Davenport.

Mr. and Mrs. Delbert McCarbery and Mr. and Mrs. Dan Murray and family spent Sunday with relatives in Tecumseh.

Mr. and Mrs. Ernest McLachlin and family of Durand visited his father, Mr. D. P. McLachlin Saturday and Sunday.

The Maccabees of Mooreville held their Memorial services Sunday at the hall and the decorating of the graves at the cemetery.

Mrs. M. Mohrhardt, and family, Mrs. Carl Linch and family of Ann Arbor and Mr. Linch's brother of Detroit were guests of Mr. and Mrs. Fred Reese Sunday.

Mr. and Mrs. M. Davenport and Mrs. Cora Clark motored to Ridgeway and Macon, Sunday. Mrs. Clark took dinner with Mr. and Mrs. M. Davenport.

Mr. and Mrs. Edward Leighton and family of Ann Arbor spent Saturday night and Sunday with Mrs. Leighton's brother and wife, Mr. and Mrs. Ernest Dieterle.

Gus Goldsmith took the tenth grade girls for an auto ride Sunday, to Tecumseh also to Macon where they attended the Memorial services at the Macon Cemetery.

TIPTON

Leora Lewis spent last week with her aunt, Miss Katie Wierner.

Mrs. Irving Luce and son Lamont were Tecumseh visitors Monday.

Miss Geraldine Derby left Monday for Detroit for a visit with relatives.

Wade Van Valkenburg of Tecumseh called on his parents, Monday morning.

Mrs. Jennie Love of Adrian is spending the week at the home of C. C. Pawson.

Mrs. Mae Mobbs of Tecumseh was aa business caller in town Monday and Tuesday.

Mrs. Myrtie McConnell and daughter Narissa of Detroit spent last week with friends here.

Dorothy Daniels of Pentecost was a guest of her grandmother, Mrs. D. J. Preston, Sautrday.

Mr. and Mrs. R. M. Boyd of Adrian were over Sunday guests of Mr. and Mrs. Sherman Camburn and family.

Children's Day will be observed next Sunday mornng at the M. E. church with a program by the Sunday school scholars.

The Woman's Rural club will give a Will Carleton program at the K. of P. Hall Tuesday evening, June 12th. Everyone invited. The proceeds are to go the the Will Carleton memorial and Red Cross work.

Mr. and Mrs. Shekel and two children, Mrs. Libbie Stowe of Jackson and Miss Shekel of Brooklyn ate Sunday dinner with Mr. and Mrs. Wm. Preston and called at the home of D. J. Van Valkenburg in the afternoon.

Rev. H. Biddlecomb of Flat Rock was in town Friday night for the purpose of recognizing the Epworth was in town Friday night for the League. It was reorganized and the following officers elected:

1st Vice Pres.—Hazel A. Preston.
President—Garrett D. Baker.
2nd Vice Pres.—Fae McClure.
3rd. Vice Pres.—Dorothy Daniels.
4th. Vice Pres.—Mrs. Belle Baker.
Secretary—Miss Alma Luce.
Treasurer—Milo VanValkenburg.
Organist—Miss Bernice Rogers.
Chorister—Julius Welnitz.

Mrs. Biddlecomb and a couple of friends came with him. They returned to Flat Rock Friday night.

MACON

Will Swick and Clayton Ellis spent Tuesday fishing at Vineyard Lake.

Fred Heininger and family of Belleville were Sunday guests of Mrs. S. J. Camburn.

Mrs. C. F. Allen and children were spending this week with her mother Mrs. John Sones.

Mrs. Emma Mason returned Sunday from Indianapolis where she has been for some time.

Mr. and Mrs. Chas. Carven of Saline spent Sunday with their daughter Mrs. Everett Collins.

Dr. and Mrs. Morden were over from Saline Sunday to attend the Memorial Day exercises.

Mrs. Geo. Nickols of Jackson has been a recent visitor at the home of her parents Mr. and Mrs Alvin Kuder.

Commencing with next Sunday, June 10th, Sunday-school in the Presbyterian church will be at 2 o'clock, followed by preaching service at 3.

Mr. and Mrs. Clayton Ellis, Mrs. Burt Anglemeyer, Mrs. Anna O'Reilley and Will O'Reilley attended Commencement exercises at St. Joseph's academy in Adrian.

Francis Walp and daughter Mrs. Alvin Kuder were in Ypsilanti Monday going to see Mrs. Elmer Hunter Mrs. Hunter is gaining nicely after her recent operation.

Mrs. Lizzie Davenport, Mr. and Mrs. Leonard Rhoades, Mr. and Mrs. Frank Thomas, Mrs. G. D. Ellis, Mr. and Mrs. Marcena Thomas were all in Milan Friday, going to attend the funeral of Amos Hall.

Mr. and Mrs. Frank Day, Mrs. Elsworth Collins, Ezra Day, Mr. and Mrs. C. B. Mickle, Miss Elva Richart, Mr. and Mrs. W. C. Allen and James Chambers were in Adrian Wednesday for the funeral of Richard Howell.

Word has been received by Macon relatives from Allan Rendel who is in training at Ft. Ethan Allen, Vermont. The young man reports he is enjoying life and does not know how soon the company may be called on for service.

Decoration Day exercises were observed last Sunday in the Macon cemetery. The afternoon proved to be ideal and a large concourse of people assembled to listen to a fine program. Everyone taking part in the program was at their best, but especial mention should be made of the selections given by Mrs. Ray Hendershot which were so much enjoyed by everyone. Autos came bringing people from Saline, Tecumseh and Clinton. Quite a delegation from Beer's Post, Tecumseh, cmae down and several of the "old boys" gave short talks on their experiences. Altogether it proved an enjoyable occasion.

NORTH ADRIAN

Marcus Brooks and family of Jackson visited at E. H. Brown's over Sunday.

Fred Ives entertained his cousin Mr. Shaftmaster of Detroit this week Tuesday.

Mr. and Mrs. Frank Sage of Macon visited her brother, Fritz Gygi and family Sunday.

John Granstrom has improved the looks of his house with a new coat of white paint.

Mrs. Granstrom went to Ann Arbor Tuesday of this week for medical treatment.

The North Adrian Orchestra met with Mr. and Mrs. L. G. Brown this week Monday evening for practice.

The Grangers served ice-cream and cake last Friday evening after their meeting. All enjoyed a good time.

Childrens' Day exercises will be held at this place Sunday June 17 at 10:30 a. m. We hope to see a good number present.

Fred Smith and wife and Mrs. Mamie Stitts of Onsted visited Mrs. Mary Lewis and family last Sunday. Mrs. Lewis is quite ill.

Mr. and Mrs. Raymond Osborn are cleaning and getting their house ready for house keeping on the former Marvin Robison farm.

Miss Lillian Watson of Hudson, who has been the guest of E. T. Harris and family, has been suffering with blood poison. She is some better.

Mr. and Mrs. F. W. Ives visited their daughter, Mrs. Harlow Mattis and family of Toledo and Mr. and Mrs Charles Mead, over Saturday and Sunday.

Fred Yenor, who has been assisting F. W. Ives with his farm work for the past three years, has decided to move to Tecumseh and take up work there.

CONE

Cone M. P. church
Rev T. W Raber pastor
10:30 Sunday School.
11:00 Class meeting.
6:30 Song Service.
7:00 Christian Endeaver.
8:00 Preaching.

All are invited to attend and bring someone with you.

Earl Olds was in Milan Wednesday.

F. E. Brown was in Ann Arbor Monday.

Glenn Tingley was in Adrian Wednesday.

Children's Day exercises will be held June 17.

H. E Hill was in Ann Arbor Wednesday.

Jas. Riley and wife were in Milan Friday.

Clare Dennison and wife visited his parents Sunday.

Harry Fisher and wife visited at Jas. Snoudy's Sunday.

Laura Caswell of Milan visited her mother here Sunday

Leon Raymond of Dundee spent Sunday with his parents.

Jas. Taylor spent Sunday with Norman Pattee east of Cone.

Jas. Langthorn and wife were in Detroit on business Wednesday.

Carl Hill and wife were Sunday guests at Willis Weaver's west of Cone.

Jas. Taylor went to Dundee Tuesday to work on a farm this summer.

Mrs Edward Redmond spent Sunday with her sister Mrs. Bert Bailey.

Mrs. Mike Harrigan returned home Monday from Ohio after a week's visit

Glenn Baker was in Detroit Saturday night and Sunday visiting his brother Wade.

Roland Farrer and wife, Geo Taylor and Harry Dennison were in Milan Saturday night.

Mrs. John Mooney and son Richard spent Sunday at the home of Charles Dennison and family.

For sale—Two colts, one year old, well matched grays A good bargain. Address Box 57 or 66 Cone, Mich

Harry Dennison, Geo. G Taylor, Jas. Dennison, Helen Olds, Eugene Olds and Letha Raymond attended the show in Adrian Thursday

FRANKLIN

Esther Allen is recovering from mumps.

Miss Mary Tripp of Detroit is spending her vacation with relatives here.

Mr. and Mrs. Hoyt Whelan entertained a large party of Coldwater and Adrian friends Sunday.

Grant Ogden and family, Mrs. A. B. Wisner and Harry Daniels were dinner guests at S. N. Wisner's Sunday.

Mrs. A. B. Wisner reurned Friday from a week's trip to Chicago with a stop-over at Battle Creek and Charlotte.

C. L. and S. N. Wisner, Earl Allen, Paul Geiger, John Aten, Geo. Taylor and Herbert Munger were in Adrian on business Tuesday.

Henry Tripp and wife entertained their children and other friends Sunday, the occasion being Mrs. Tripp's birthday which had occurred the previous Friday.

We hear that Ben Tripp, who served n the 31st Regiment, has been given an honorable discharge and with his wife is setting up housekeeping in Jackson where he has a position.

Nearly 100 of our young men registered for the selective draft Tuesday. At the "Liberty Bond" meeting at the Grange hall in the evening they were given reserved seats and received an ovation as they entered.

The ladies of the Red Cross were enabled by the arrival of the goods to do their first needle work for the cause at their rooms in the Congregational church, Tipton, last Friday. Eight doz. sheets were made, the ladies taking them home to laundry. Many handkerchiefs and napkins were also hemmed and "snipping" for pillows done, also "housewives" and "comfort bags" planned.

Honoring Mrs. Jessie Billington-Fraser of Gary, Ill., who is visiting here, a large party of relatives motored to Stony Lake Sunday where they were entertained by Mr. and Mrs Leo Poucher at their home. In the party were Bert Billington, wife and daughter Mabel of Adrian, Floyd Billington and wife, Everett Case and family of near Sand lake, Myron Ingraham and family of near Wampler's lake, Alton Whelan and family, Mrs E J. Whelan, O. L. Wisner and family, Lawrence Dibble and family, Floyd May and family. A bountiful pot-luck dinner was served.

The Liberty Bond meeting at Tipton June 6th, was well attended. Mr. Robertson of Adrian, in clear, concise terms, explained their workings in every particular and the necessity for every patriotic citizen to buy at least one of these bonds. They are absolutely a safe investment with the U. S. back of them. Mr. Bird of Adrian spoke feelingly and eloquently for the work of the Y. M. C. A., explaining its practical workngs and the help and comfort it will offer to the boys at the front who are bleeding and dying that the world may have democratic peace. The flags of ten nations were draped with "Old Glory" around he hall.

STATE OF MICHIGAN, County of Lenawee, ss.

Probate Court for said County.

At a session of the Probate Court for the County of Lenawee, holden at the Probate Office in the City of Adrian, on the 2nd day of June, in the year one thousand, nine hundred and seventeen.

Present, HARRY L. LARWILL, Judge of Probate.

In the matter of the estate of GRANVILLE MILLS, deceased.

On reading and filing the petition duly verified of Gabriel A. Mills, surviving executor upon the estate of said deceased, alleging that the funeral expenses and debts of said deceased, the expenses of administration thus far incurred, have been fully paid, and praying that his final administration account may be allowed and for such other order and decree as to this Court shall seem proper.

It is Ordered, That Monday, the 2nd day of June next at nine o'clock in the forenoon, be assigned for the hearing of said petition.

And it is further ordered, That a copy of this order be published in the Tecumseh Herald, a newspaper printed and circulating in said County of Lenawee. for the three successive weeks, previous to said day of hearing.

(A true copy) Harry L. Larwill,
Judge of Probate.
E. I. Larwill. Probate Register.

COMMISSIONERS' NOTICE

STATE OF MICHIGAN, County of Lenawee, ss.

In the matter of the estate of ALMIRA SISSON, deceased.

The undersigned having been appointed by the Probate Court of said County, Commissioners to receive, examine and adjust all claims and demands of all persons against the estate of said deceased, do hereby give notice that we will meet for that purpose at the office of G. Arthur Rathbun in the village of Tecumseh, Lenawee County, Michigan, on the 7th day of July 1917, and on the 6th day of October 1917 at ten o'clock in the forenoon of each of said days.

And that four months from the 6th day of June 1917, are allowed by said Probate Court for the creditors of said estate to present their claims to us for examination and allowance.

Dated June 6th, 1917.

G. Arthur Rathbun,
Ed McKinney,
Commissioners.

COMMISSIONERS NOTICE

STATE OF MICHIGAN, County of Lenawee, ss.

In the matter of the estate of Alphonzo Dewey, deceased.

The undersigned having been appointed by the Probate Court of said County, Commissioners to receive, examine and adjust all claims and demands of all persons against the estate of said deceased, do hereby give notice that we will meet for that purpose at the office of G. Arthur Rathbun in the Village of Tecumseh Lenawee County, Michigan, on the 6th day of July 1917 and on the 28th day of September, 1917 at ten o'clock in the forenoon of each of said days.

And that four months from the 28th day of May, 1917, are allowed by said Probate Court for the creditors of said estate to present their claims to us for examination and allowance.

Dated May 28th, 1917.

George H. Tansley.
G. Arthur Rathbun.
Commissioners.

COMMISSIONERS NOTICE

STATE OF MICHIGAN, County of Lenawee, ss.

In the matter of the estate of Jemima Frost, deceased.

The undersigned having been appointed by the Probate Court of said County, Commissioners to receive, examine and adjust all claims and demands of all persons against the estate of said deceased, do hereby give notice that we will meet for that purpose at the law office of Fred B. Wood in the village of Tecumseh, Lenawee County, Michigan, on the 30th day of June 1917 and on the 24th day of September, 1917, at 2 o'clock in the afternoon of each of said days.

And that four months from the 24th day of May, 1917, are allowed by said Probate Court for the creditors of said estate to present their claims to us for examination and allowance.

Dated May 24th, 1917.

Frederick B. Wood.
Glenn Newsom.
Commissioners.

INTERNED SHIPS RENAMED

All Christened for Coast Cities Except Geier, Now the Schurz.

WASHINGTON, D. C. — Secretary Daniels announces that the names of the seized German ships assigned to the navy have been changed as follows:

Geier to Schurz, Breslau to Bridgeport, Kiel to Camden, Liebenfels to Houston, Saxonia to Savannah, Vogensen to Quincy, Nicaria to Pensacola, Odenwald to Newport News, Hohenfelde to Long Beach, Freida Leonhardt to Astoria, Andromeda to Bath, Rudolph Blumberg to Beaufort, Praesident to Kittery, and Lockspun to Gulfport.

TECUMSEH MARKETS

Corrected June 1, 1917

Wheat	2 45	2 50
Flour per bbl	14 20	14 80
Rye		2 00
Corn (ear) cwt		1 25
Oats new	60	61
Beans	7 00-8 00	
Potatoes		3 25
Butter		32
Eggs		34
Lard		25
Guinea		15
Fowls (live)	16	18
Springers		
Roosters		12
Ducks 5 lb up		16
Geese		13
Turkeys		22
Hay		12 00

CHICHESTER S PILLS

DIAMOND BRAND

Beware of Counterfeits.
Refuse all Substitutes.

LADIES!

Ask your Druggist for CHI-CHES-TER'S DIAMOND BRAND PILLS in RED and GOLD metallic boxes, sealed with Blue Ribbon. TAKE NO OTHER. Buy of your Druggist and ask for CHI-CHES-TER'S DIAMOND BRAND PILLS, for twenty-five years regarded as Best, Safest, Always Reliable.

SOLD BY ALL DRUGGISTS

TIME TRIED EVERYWHERE WORTH TESTED

WE WANT a man or woman in every town where we are not already represented, to introduce BROWN HERB TABLETS, guaranteed remedy for Constipation, Indigestion and Dyspepsia. Over 100% profit. Easy seller, repeat orders, Permanent income. Write for pamphlets, FREE SAMPLES and terms. BROWN HERB CO., 66 Murray St., New York C.

FOLEY KIDNEY PILLS
FOR BACKACHE KIDNEYS AND BLADDER

Sold Everywhere

Good For the Little Ones.

Every year sees a big increase in the demand for Foley's Honey and Tar Compound for coughs, colds and croup. J. A. Parker, Lundgren, Ia., writes: "I gave my children, aged two and four years, Foley's Honey and Tar for severe colds, which gave almost immediate relief. I also took same with good results." Sold everywhere in Tecumseh. adv

Spring Colds are Dangerous

Sudden changes of temperature and underwear bring spring colds with stuffed up head, sore throat and general cold symptoms. A dose of Dr. King's New Discovery is sure relief, this happy combination of antiseptic balsams clears the head, soothes the irritated membranes and what might have been a lingering cold is broken up. Don't stop treatment when relief is first felt as a half cured cold is dangerous. Take Dr. King's New Discovery till your cold is gone. adv

Just What She Needed.

When women complain of weariness, backache, dull headaches and similar ailments, they accept those troubles as their lot because they are women, when the ailments may be the results of disordered kidneys. Mrs. Mary V. Bunker, Milton-on-the-Hudson, N. Y., writes of Foley Kidney Pills: "Just what I needed." Sold everywhere in Tecumseh. ad

Worms Make Children Fretful

Children suffering from worms are dull and irritable, puny and weak, often grind their teeth and cry out in sleep, being a constant source of worry to their parents. Kickapoo Worm Killer is a mild laxative remedy in candy tablet form that children like to take. Promptly effective, it kills and removes the worm from the system. Irregular appetite and bowel movement, lack of interest in play are sure signs of worms. Relieve your child of this burden. All druggists, 25c.

FRIENDSHIP BRACELET LINK ONLY 12¢

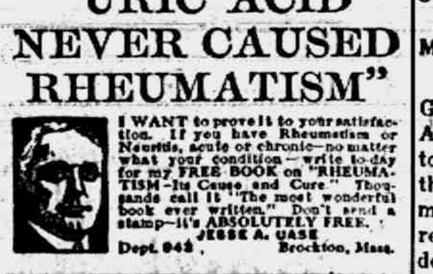

Start a Friendship Bracelet, latest New York fashion. We start yours by giving you one link absolutely FREE engraved with 3 initials. Your friends give or exchange others. What more beautiful token or sentiment could be expressed. Send to-day for one or more LINKS (12c. each) stating initials and whether ROLLED GOLD, STERLING SILVER, BEADED or PLAIN design wanted and receive links with beautiful Black Ribbon Free so you can start wearing Links at once until Bracelet is complete. Write today. Start with Link we give you Free with first 12c. order or more. Friendship Jewelry Co., Dept. M, 81 Chambers St., N.Y.

Has Had Beneficial Results.

A man is not treating himself fairly when he neglects backache, rheumatic pains, dizziness, stiff joints, sore muscles, or other symptoms of kidney or bladder trouble. Isaac B. Turman, 1277 Washington Ave., Asbury Park, N. J., writes: "I used Foley Kidney Pills and had the most beneficial results from same." Sold everywhere in Tecumseh ad

"URIC ACID NEVER CAUSED RHEUMATISM"

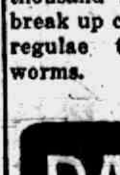

I WANT to prove it to your satisfaction. If you have Rheumatism or Neuritis, acute or chronic—no matter what your condition—write to-day for my FREE BOOK on "RHEUMATISM—Its Cause and Cure." Thousands call it "The most wonderful book ever written." Don't send a stamp—it's ABSOLUTELY FREE. JESSE A. CASE Dept. 948 Brockton, Mass.

Thousands of Mothers Worry

When the children cry in their sleep, are peevish and constipated and take cold easily. Mother Gray's Sweet Powders for Children has for 30 years been a trusted remedy in many thousand homes. They frequently break up colds in 24 hours, move and regulae the bowels and destroy worms. adv

PATENTS

TRADE-MARKS and copyrights obtained or no fee. Send model, sketches or photos and description, for FREE SEARCH and report on patentability. 25 years experience. Send 2-cent stamp for NEW BOOKLET, full of patent information. It will help you to fortune. READ PAGES 11 and 12 before applying for a patent. Write today.

D. SWIFT & CO.
PATENT LAWYERS,
303 Seventh St., Washington, D. C.

RAILROAD TIME TABLE

Effective June 6, 1916

NEW YORK CENTRAL

Going south

Station	11 a m	13 a m	15 p m	25 p m
Jackson	*6 05	‡10 20	‡2 05	*8 05
Tecumseh	7 03	11 17	3 01	9 01
Adrian	7 33	11 50	3 30	
Toledo	8 40	12 35	4 15	10 10
Chicago	4 15			
Detroit	‡12 20		6 00	

Going north

Station	10 a m	12 a m	14 p m	21 p m
Toledo	*7 50	‡12 01	‡4 30	*7 30
Detroit				‡5 00
Adrian		12 35	5 05	8 15
Tecumseh	9 10	1 01	5 35	9 06
Jackson	10 15	2 00	6 40	10 00

G. J. ZIMER, Ticket Agent.

DUNDEE BRANCH

Going west

Station	29 a m	41 p m
Adrian	*8 31	‡3 10
Tecumseh	10 10	4 02
Tipton	10	4 16
Addison*	11 50	4 55
Marshall	2 00pm	6 25
Battle Creek		6 58

Going east

Station	42 a m	80 p m
Battle Creek	7 35	
Marshall	8 12	9 00
Addison	‡9 37	‡11 50
Tipton	10 10	1 40
Tecumseh	10 22	2 10
Adrian	10 50	
Chicago	5 00	

F. S. BELL, Ticket Agent.

DETROIT, TOLEDO & IRONTON

Going south

Station	1 a m	3 p m	N. Y. C. p m
Detroit	‡8 00	*3 30	
Dundee	9 50	5 30	4 20
Britton	10 03	5 47	4 59
Ridgeway	10 08	5 53	5 10
Tecumseh	10 22	6 05	5 20
Adrian	10 50	6 33	

Going north

Station	4 a m	2 p m	
Adrian	*9 18	‡3 48	
Tecumseh	9 35	4 16	3 10
Ridgeway	10 05	4 26	3 25
Britton	10 10	4 31	3 40
Dundee	10 40	4 46	4 05
Detroit	12 45	6 40	

‡ Daily except Sunday.
* Daily.

B. E. KELLEY, Ticket Agent.

PARKER'S HAIR BALSAM

A toilet preparation of merit. Helps to eradicate dandruff. For Restoring Color and Beauty to Gray or Faded Hair. 50c. and $1.00 at Druggists.

FREE

Write today for 20 pkgs. Art Post Cards to sell at 10c per pkge. When sold send $2.00 and get choice of presents. PEERLESS WATCH CO., Dept. 694 CHICAGO, ILL.

FOLEY CATHARTIC TABLETS
Keep Stomach Sweet - Liver Active - Bowels Regular

Sold Everywhere

Rid of a Lingering Cough.

You can get relief from racking, hacking coughs, from wheezy, sneezy breathing, from raw, inflamed throat and tight chest. W. G. Glazier, Bentonville, Ark., writes: "I can recommend Foley's Honey and Tar compound. I used if for a cough that I had for years, and was said to have consumption but it cured me." Sold everywhere in Tecumseh. adv

Sloan's Liniment for Rheumatism

The torture of rheumatism, the pains and aches that make life unbearable are relieved by Sloan's Liniment, a clean clear liquid that is easy to apply and more effective than mussy plasters or ointments because it penetrates quickly without rubbing For the many pains and aches following exposure, strains, sprains and muscles soreness, Sloan's Liniment is promptly effective. Always have a bottle handy for gout, lumbago, toothache, backache, stiff neck and all external pains. At druggists, 25c. adv

Stopped His Backache

George Lawrence, railroad fireman, Kittrell, Miss., writes: "I used three bottles of Foleys Kidney Pills when I was so sick I hardly could stay on the engine, and they cured me. My back ached all the time; kidneys aced sluggish; dull headache; felt sleepy all the time; nervous; had to rise many times every night." Sold every where in Tecumseh. adv

You Need a Spring Laxative

Dr. King's New Life Pills will remove the accumulated wastes of winter from your intestines, the burden of the blood. Get that sluggish spring fever felling out of your system brighten your eye, clear your complexion. Get that vim and snap of good purified healthy blood. Dr. King's New Life Pills are a non-griping laxative that aids nature's process, try them to-night. At all druggists, 25c.

Men Drilling for National Preparedness

Get great comfort from the use of Allen's Foot-Ease. When shaken into the shoes it takes the friction from the shoes, freshens the feet and makes walking easy. Gives instant relief to tired, aching, swollen, tender feet, blisters and caluses. Also sprinkle it in the foot-bath. British and French troops use it. adv

Be Sure You Get This Old Reliable Cough Medicine

Imitations always follow the trail of success. Hundreds of imitations have come and gone since FOLEY'S HONEY AND TAR COMPOUND began, 40 years ago, to loosen the grip of coughs and colds.

Be sure you get the genuine

Foley's Honey and Tar Compound

And avoid the names that sound like it

Here are three easy ways to tell the genuine. 1st—The name of "Foley's." 2nd—The yellow package. 3rd—The Beehive on the yellow package. You cannot get a substitute to do for you what FOLEY'S HONEY AND TAR COMPOUND will do—for coughs, colds, croup, bronchial and lagrippe coughs, throat and lung trouble. Buy it of your druggist and be safe.

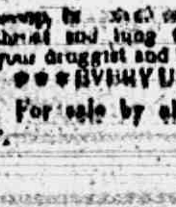

EVERY USER IS A FRIEND.

For sale by all Druggists adv

THE TECUMSEH HERALD

SIXTY-SEVENTH YEAR NO. 60 | TECUMSEH MICHIGAN, TUESDAY, JUNE 12, 1917 | WHOLE NUMBER 4227

Another Cash Special

SUGAR SALE

Wednesday, June 13th, 1917.

25 pounds for........................$2.35

100 pounds for........................$9.25

ALSO

2 pounds best Prunes....................25c

1000 cakes Queen White Soap..........per cake 5c

These are all bargains. The soap is cheaper than we could buy from the factory now.

PHONE 89. F. D. AVERY.

5% NET

No fees or expenses out, and no taxes to pay. An investment that leads all others for safety, convenience and rate of income.

Semi-Annually

on the first of each January and July we send our checks by mail.

Withdrawable in 30 days

either the full amount or any part of it. An investment may be made from

$25.00 and Upwards

Twenty-six years and a business of a million and three quarters. Write for financial report and booklet.

CAPITAL SAVINGS & LOAN ASSN.,
LANSING, MICH.
or call on
S. P. HOSMER Tecumseh.

Just received a new line of

House Dresses

Aprons, Children's Dresses,
Boys Blouses,

HOSIERY

Gauze Underwear, Ribbons, Laces, etc., etc.

IDA B. CHASE.

Read Herald Ads.

Maxwell

No car can give
better satisfaction!

No matter how much you may pay for a car you cannot hope for better service—greater durability—greater economy—in fact, more perfect satisfaction than the Maxwell will give.

And it costs you only $665, f. o b. Detroit.

Compare the Maxwell with other cars you have in mind. Make it stand on its own merits—go over it point by point—decide which car you would rather have.

Then compare the prices!

The Maxwell is a real family car—at a price which any ordinary family can afford. There is no feeling of extravagance in the ownership of a Maxwell. In first cost and in operation we say and will gladly prove to you that it is the most economical car on the market.

May we demonstrate the car for you? Any time you say we will have a car at your home.

Marsh & Brandow, Tecumseh, Mich.

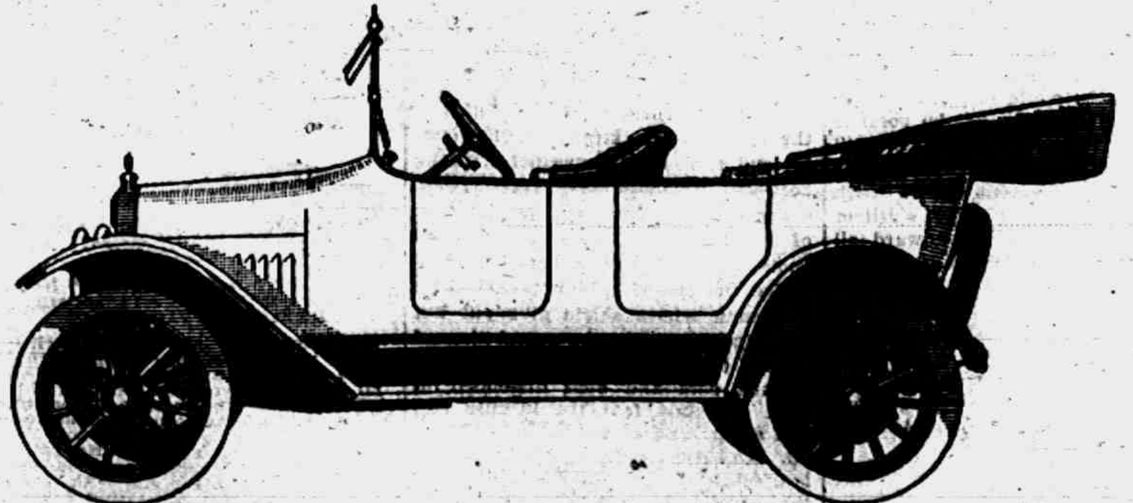

$665.00 f. o. b. DETROIT.

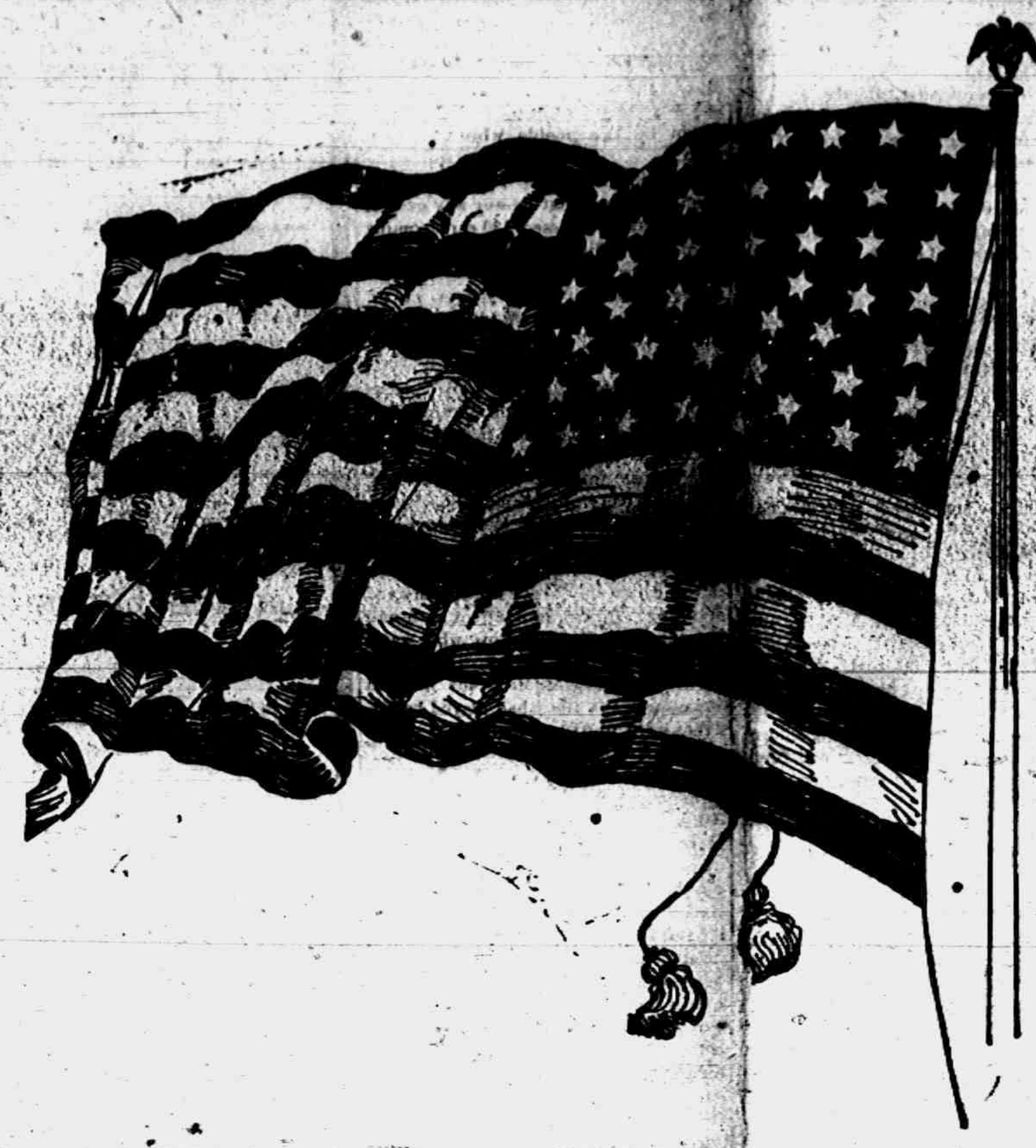

Ford Boons New Resort.

TRAVERSE CITY, June 11.

Rapid development of all the summer resort districts of Michigan is forecast by announcement of the purchase of Marion Island, in Grand Traverse bay, by Henry Ford, of Detroit, as a site for his summer home.

To Supervise Playground.

MANISTEE, June 11.

Ellsworth Krantz, physical director of the public schools, has been engaged by the Manistee city commissioner to act as supervisor of public playground and bathing beaches during the summer months.

Iron Mountain Oversubscribes.

IRON MOUNTAIN, June 11.

The three banks in Dickinson county reported an oversubscription to liberty loan bonds at Iron Mountain. The amount allotted is $180,000 and the oversubscription $250.

Register New Quake.

Washington, June 11.—Georgetown university observatory reported the seismograph had registered an earthquake about 3,500 miles from here. They do not connect it with the Salvador shock.

Second Collier in French Waters.

Washington, June 11.—The navy department was advised of the arrival of the second American naval collier in French waters.

Now let Old Glory's silken folds.
Upon the morning breeze float free
While bugle's notes and war drum rolls.
Call men to arms from sea to sea,
Stream out proud banner on the wind,
In every hero's heart enshrined.

PRISONER HALTS LYNCHING PLANS

Bravery of Kidnaping Suspect Stays Mob's Hand.

BABY KEET'S BODY IN WELL

Angry Springfield, Mo., Citizens Pursue Sheriff Spiriting Suspects Away Put Rope Around One's Neck. Manhood of Intended Victim Seems More Effective Than Sheriff.

Springfield, Mo., June 11.—The Springfield mob of many thousands of representative citizens dispersed at five o'clock Sunday morning when the light of day began to make the tired faces of the watchers look worn and haggard. The men who went to get Claude Piersol and Taylor Adams thought to have been implicated in the kidnaping of the infant son of J. Holland Keet, found Saturday morning murdered and thrown into a deep well, came back to Springfield without the men. They had decided that there would not be a lynching because they could not prove the guilt of the men and to the last they protested that they were innocent. It is learned that Piersol and Adams reached Kansas City after escaping a second mob and are in jail there.

Piersol's Gameness Stays Mob.

When a rope was drawn tight about the neck of Piersol, after the sheriff was overtaken near Stockton, Mo., he protested he was innocent, defied them to do their worst because there was nothing to confess and made them halt and listen to him. In these dramatic scenes Piersol threw his arms above his head and shouted "Now go ahead, but tell my folks I didn't do it."

The sheriff did not make the men from Springfield fight for his prisoner because he told them they could take the men provided they returned them unhurt. They promised and the sheriff gave the prisoners into their keeping.

The deputy who had Piersol and Adams in charge took them away, the sheriff didn't know where. It is learned that they were attacked by a second mob after the Springfield posse started back home, and that the deputy who had them in charge had a wild fight to get them to a place of safety. The men reached Kansas City and were locked up finally, but how long they will be kept there is not known or what the feeling in Kansas City will drive that populace to do. It is certain that the spirit of the mob says "Hang Piersol and Taylor Adams."

Baby's Body in Well.

Springfield, Mo., June 11.—Baby Lyold Keet was found dead.

The child had been drowned in a well on an abandoned farm at least four days ago, according to the findings from an autopsy, when the band of kidnapers who took him from his home Wednesday night, May 30, began to fear capture.

How His Wife Helped.

Columbus was married in 1470 or thereabouts to a Miss Palestrello of Lisbon, whose father had distinguished himself as a navigator. A part of her marriage dower was a great collection of valuable charts, journals and important memoranda. She possessed a fine education and was widely known as a brainy, brilliant woman, who was constantly urging her husband on in the path which finally brought him to the wonderful goal with which we are so familiar.

DOUBT VALIDITY OF SLEEPER'S RELEASES

Flint Druggists Not Given Indeterminate Sentences.

FLINT, June 11.

Steps will be taken by Genesee county officials to question the right of Governor Sleeper and the pardon board to parole O. W. Hendricks, sentenced to sixty-five days, and commute the ninety day sentence of John Crane to sixty days, two drug clerks convicted after a long fight at Flint against blind pigs and drug stores which violated the local option laws.

The action of the state authorities was taken without consulting Genesee county officials and has aroused considerable bitterness here where these first convictions under the local option law had given reform forces hopes for cleaning up the city of its unlawful resorts.

Major De Hull N. Travis, of this city, for[illegible]r of the pardon board, as secretary of Governor Osborn, called the attention of the county officers to the fact that the advisory board of pardons was created under the indeterminate sentence law, and that Governor Sleeper and the board therefore had no jurisdiction in the Flint local option cases, where definite sentences were imposed.

LIQUOR BRIBE IS CHARGED

Township Officers Arrested Accused of Accepting $3,000.

IRON RIVER, June 11.

Edward Wanzer, supervisor, J. D. White, clerk, and John F. Westerberg, justice of the peace, members of the township board of the Township of Stambaugh, Iron County, were arrested on warrants alleging that they accepted $3,000 in money for the granting of liquor licenses.

Wanzer, White and Westerberg have each given bonds in the sum of $3,000 for their appearance Wednesday, June 14. The defendants have resided in the district for years.

WRECK BILL HOHENZOLLERN

Picture of Kaiser in Restaurant Is Divided Among Soldiers.

DETROIT, June 11.

Kaiser Bill Hohenzollern's likeness was divided piecemeal among soldiers of the Thirty-third Michigan infantry.

Fifty soldiers went into a tearoom owned by a Turk the night before, but they didn't go to sup, tea or to smoke. They glanced at pictures of rulers of the world, which the Turk had on the wall. The restaurant man was forced to make a vacant place where Kaiser Bill had been represented. One soldier had the mustach and another a wrinkle in Bill's cheek.

MICHIGAN IS 40,000 OVER

State's Registration Figures Far Exceed Government Estimates.

LANSING, June 11.

With nine counties missing, including Wayne, the total Michigan registration figures are 199,150. Adding unofficial figures for Wayne county and Detroit, with an estimate for the missing upstate districts, state officials predict that the grand total will reach 360,000.

Federal officials placed the probable Michigan registration at 328,691, which will probably be exceeded by 40,000.

The Castor Oil Plant.

The plant which is referred to in the fourth chapter of the book of Jonah as the "gourd," which afforded shade to the prophet before Nineveh, was the castor oil plant. This plant, a native of Asia, is now naturalized in America, in Africa and in the south of Europe.

In India the castor oil plant grows to a considerable height and is almost a tree. In England it seldom attains a height of more than three or four feet. In the United States it grows to three or four times that height in new ground or where cultivated.

HARVEST OPENS IN TWO STATES

Texas and Oklahoma Are Garnering Their Wheat.

MARKETING SERIOUS PROBLEM

Speculation on Boards of Trade Has Ceased, and No Regular Prices Are Offered—Crop Prospect Promises a Slightly Increased Yield Over 1916.

Chicago, June 11.—Harvesting of new wheat is on in Texas and Oklahoma, and every day of good weather will see the march of the reaper steadily northward. The question in the minds of the miller, the exporter, elevator man and the speculator is, "how will the new crop be handled?" There are three ways. One is to remove restrictions on speculative trading, another is to have the government fix maximum and minimum prices, and the third is to have the government fix a price at which it will take over the entire crop.

Mr. Hoover proposes to have a controlling body in charge of the handling of all products, composed of representatives of the trade, who will work voluntarily in the handling of products from the farm to the producer. It is a big proposition, one full of so many complications that it will take a long time to work out.

No Bids for Wheat.

The farmer would like to know what he will be able to get for his winter wheat. Cash handlers who are usually buyers of the new crop at this season are out of the market, and there are no regular bids for the new wheat from any class of buyers. There is an impression that high prices will prevail.

A crop of 700,000,000 bu. is regarded by experts as a limit of possibilities for the United States. With only 300,000,000 bu. in Canada, which it will do well to secure, there would be 1,000,000,000 bu. in North America. On the basis of consumptive requirements for the two countries of 680,000,000 bu., this would leave 320,000,000 bu. surplus, exclusive of the carry over from the crop of 1916, which will be small. Possibly 300,000,000 bu., or a little more, might be spared for export, but it will leave practically nothing at the end of the season.

Crop Report a Surprise.

The greatest surprise the trade has had was the government crop report issued late Friday, showing 656,000,000 bu., or only 16,000,000 bu. more than last year. The condition of winter wheat was lowered to 70.9 which, in view of the good growing conditions in the last forty days, suggests that possibly the May figures were made too high and the June returns were evened up.

In a season like the present thrashing returns generally bring larger results than suggested by conditional figures.

That there will be no surplus of wheat the world over for the season of 1917-18 is a certainty. The allies will have to be fed. They need 570,000,000 bu. of wheat, as their own crops are small and reserves light.

Afraid to Hedge Wheat.

With restrictions on buying, the wheat market has become such a small affair that wide fluctuations in prices have no specific meaning. The buying of 15,000 bu. of July put the price up 16c Saturday. Cash handlers say that they do not know what to do. They are afraid to buy new wheat in country, as it cannot be hedged. Farmers do not want to sell at prices elevator people and millers are willing to pay.

It is easier to put on a hedge than to take it off, and under restricted trading the purchase or sale of 100,000 bu. at any time might make a fluctuation of 10c, so that the risk is too great. Possibly farmers will soon wake up to the market situation when the new crop is available for movement in large volume, and demand an open market and that congress aid them. Until there is an open market no one knows what the wheat market will do, or what can be done.

Report Renewed Rebel Activities.

El Paso, Tex., June 12—Arrival here from Chihuahua City reported renewed revolutionary activities in northern Mexico with severe fighting between Villista sand Carranzistas at Ortiz, south of Chihuahua.

Many Killed in Wreck.

Port Huron, Mich., June 11.—Two interurban cars, filled with passengers, collided at St. Clair, near Port Huron. A report received here said several persons were killed and about 20 injured.

Flood Reaches Crest.

Kansas City, Mo., June 11.—The Missouri river, with a stage of 26 feet, was thought by weath officials to have reached practically its flood crest here.

Drowns Under Auto.

Grand Rapids, Mich., July 11.—Leon Jeaple of Cadillac was drowned when his auto skidded and dropped forty feet to the bottom of an abanoned partially water filled quarry.

Norris Heads Templar Knights.

KALAMAZOO, June 11.

Mark Norris, Grand Rapids, was elected grand commander of the grand commandery, Michigan Knights Templar, at the closing session of the sixty-first annual conclave.

Ellsworth as Insurance Head.

LANSING, June 11.

Frank H. Ellsworth of Benton Harbor, former judge of probate of Berrien county, will be the next state insurance commissioner, according to well founded information.

Michigan's Quota of Officers 482.

WASHINGTON, June 11.

Michigan's quota to be trained in the second series of officers' training camps Aug. 27 to Sept. 26 is 483, and applications should be sent to Fort [illegible]

STRAW HATS

Now that we have a prospect of warmer weather every man and boy should wear a clean, white straw hat—both for appearance and comfort's sake.

Come in now while we have your size in the style you like and you will be getting a full season's wear out of it.

We have all styles in Sennits, Milan Braids, Javas, Bankoks, Panamas, and works at the same prices we had before the war.

Wednesday Special:

3 pair Work Socks 25c

McCann & Bowen

One Price Clothiers

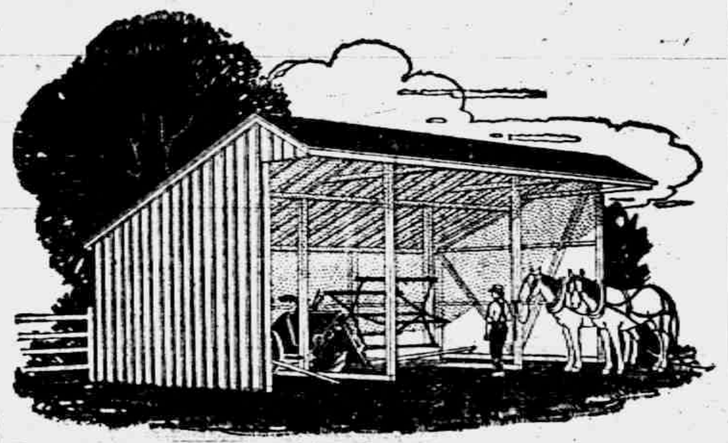

Doubling the Life of Your Farm Machinery

depends simply on ordinary care and protection when not in use.

An Implement Shed will protect your machinery from the relentless attack of the elements—it will make your machinery run more easily, do better work and cut repair bills to a minimum.

The Implement Shed illustrated is easily and quickly built and becomes a permanent improvement when built of

WHITE PINE

A White Pine Shed will last for generations without repair. White Pine stands the weather without warping or twisting or rotting. Every board stays just where you put it. That's why White Pine is the cheapest in the long run, even if it costs a little more at the start.

And White Pine is so light and the grain so smooth that you'll enjoy working with it.

Practical working plans, specifications and a complete bill of material for the Three-Walled type of Implement Shed—or for any other farm building—will be furnished on request, together with our estimate of its cost.

Let our experience help you.
Our future business depends
on your absolute satisfaction.

Lenawee Lumber & Supply Co.
Tecumseh, Michigan.

Use Elight Oil

in oil stoves because it will do away with smoke.

Use 68 Gravity Gasoline

straight run, because it will dispense with bad odor and smoke.

MARSHALL COLE

will furnish you with either. Ask him and he will bring it to your house.

D. L. Whitenack & Co.

The Herald $1.00

THE TECUMSEH HERALD

FRANK S. TURNER, PUBLISHER

SUBSCRIPTION RATES

IN LENAWEE COUNTY
One year, payment in advance $1.0
One year, payment after three months.. $1.1
OUTSIDE LENAWEE COUNTY
One year, payment in advance $1.25
One year, payment after three months.. $1.50
There will be no Deviation from above Rates

Entered in the postoffice at Tecumseh, Mich., second class mail matter.

Telephone Number 36

The great Liberty Loan drive ends Friday, June 15 and every effort is being made to bring the amount of subscriptions throughout the country up to and over the $2,000,000,000 amount asked for by the Government. Have we all done our share here in Tecumseh?

This is not a donation entirely it is an investment. The bonds pay an interest of 3 1-2 per cent payable semi annually. You are also investing to help Uncle Sam win the war and it is the patriotic duty of every one who can to invest in Liberty Bonds.

We American people do not know how to give. In France and other countries where the war has been in full swing for nearly three years, the people have purchased their government bonds to the limit. Many have given to the last cent that their government might have funds to push the war.

Give this matter your earnest consideration and if you have not already invested go to your bank and do so at once.

In retiring from the chairmanship of the local Red Cross, Mrs. B. J. Pulver leaves behind a fine record. Mrs. Pulver gave to the work her untiring efforts and guided it through the early stages when there was little information to be had in regard to the work of the organization. She was largely instrumental for the success of the membership campaign and to her much credit is due toward increasing the donation fund. She is one of our patriotic women who was more than willing to lay aside her personal interests and devote her time to the interest of humanity.

GREAT VALUE OF TIN.

It Is Indispensable, and There Is No Substitute For It.

Nickel and tin are the only important metals that have not been found in paying quantities among our mineral resources, although the fact that we are the largest consumers of tin plate in the world has stimulated the search. [illegible] quantities has been [illegible] places in the United [illegible] of what we use comes [illegible] in England; Banka, in [illegible] and Malacca, in south [illegible]

[illegible] that has played an im[illegible] the history of the [illegible] with copper to make [illegible] doubtless the first metal [illegible] rted to his use. Weap[illegible] utensils made of bronze were used [illegible] a long period before iron and steel came in use. The United States now uses in the manufacture of tin cans as much tin plate as all other countries together use for all purposes.

There is no substitute for tin. Price has little effect on consumption, which is not true of other metals. If the cost 15 cents a pound we should perhaps put a thicker coating on our plates and make better solder and babbitt metal, but if it were a dollar a pound we should still have to use it for nearly every one of the purposes for which it is now employed.

The lack of tin is one of the few things that keep the United States from being self sufficient. If we were suddenly deprived of our supply of tin and solder we should soon have serious sanitary troubles.—Youth's Companion.

EXPERTS IN THE WATER.

The Japanese Are Masters of Many Tricks of Swimming.

The Japanese are extremely fond of swimming, and among the younger generation of students and the coast population there are some splendid long distance swimmers. Schools of natation teach the art in a systematic manner, and, although the best racing records of Japan are not equal to the western, a Japanese expert can perform some truly wonderful feats. For example, he can jump into deep water and maintain his position with the water no higher than the loins, while he fires a gun, writes on a slate, paints a picture on a fan with a brush or moves freely in every direction as if he were walking on solid ground.

The expert, while he rarely emulates the graceful high dive of the American or the European, can leap from a great height and strike the surface of the water with his chest without sinking or wetting his face and head. In some mysterious way he contrives to escape the painful consequences which the impact would inevitably cause to the foreigner who should try this feat. It is said that the old time samurai frequently made use of this trick when crossing a river or stream. In such cases they carried their armor and weapons on their heads.

The famous "crawl" stroke, which occidental swimmers first acquired not very long ago, has been known and practiced in Japan for hundreds of years.—Los Angeles Times.

A General's Last Order.

It is over a hundred years since General Mallet was shot for a conspiracy against Napoleon. The circumstances of his death, told by G. Duval in "Shadows of Old Paris," were curious. The general had asked that in consideration of his past services to the nation he might give the command to fire to the soldiers who were to execute him. "As they lifted their muskets to take aim the general's practiced eye discovered a want of unison in their movements, which he reproved, ordering them to repeat it properly, and with the word 'Fire!' on his lips he fell, pierced by the bullets of twenty muskets."

BACK TO THE SOIL.

Lure of Nature to the Country Bred Toiling in the Cities.

Life in the city is coming more and more to seem an unnatural exile, particularly to the country bred, at whose heartstrings boyish memories of farm and orchard, of wood and stream, tug appealingly, making pictures to the inner eye as of lost paradises as they sit imprisoned in their palaces, slaves to the telephone and the ticker.

More and more such men are planning to escape, vowing to themselves that they will rest satisfied with the modest competence rather than the big fortune, so that they can pull out while they still have some youth left and be boys again in the old countryside, fish the old streams and go coon hunting in the old woods. I know many men with that ambition.

For a man who has been exiled in the city for a number of years, having during that time had no more intimate acquaintance with nature than is to be snatched in his annual holiday at some fashionable beach or some luxurious hotel in the mountains—for such a one to [illegible] of spring, day after day, a [illegible] of old woodland [illegible] to be the recapture of youth, [illegible] in a world whose sole freshness and sorrow is the inescapable doom of growing old.—Richard Le Gallienne in Harper's Magazine.

FIRE ESCAPES FOR SCHOOLS.

These Serve as a Play Scheme as Well as a Protection.

Some of the California schools are equipped with novel fire escapes, which are not only a safeguard, but afford the children as much amusement as a regular playground equipment. One of these fire escapes in Tropico, near Los Angeles, consists of several long sheet metal chutes, reenforced with angle iron and secured to the walls of the building. They extend from an iron platform on the second floor, which leads from the main corridor. Separate chutes are provided for the boys and girls.

The teachers encourage the use of the slides as an amusement to accustom the children to them. Each slide ends in a slight upward curve to check the momentum of the descent. At the point where the children reach the ground a pile of loose sand breaks the fall.

In Venice, Cal., a spiral chute is employed, which is inclosed in a cylindrical metal casing. This is entered from a platform leading from the upper story. Like the straight slide, it is used as an amusement device by the pupils. A local hospital makes use of one of the same design.

Futility of "No Trespass" Signs.

In the American Magazine David Grayson comments as follows on a farmer who covered his land with "No Trespass" signs:

"I did not need to enter his fields, nor climb his hill, nor walk by his brook. But as the springs passed and the autumns whitened into winter I came into more and more complete possession of all those fields that he so jealously posted. I looked with strange joy upon his hill, saw April blossom in his orchard and May color the wild grape leaves along his walls. June I smelled in the sweet vernal of his hay fields, and from the October of his maples and beeches I gathered rich crops—and put up no hostile signs of ownership, paid no taxes, worried over no mortgage and often marveled that he should be so poor within his posted domain and I so rich without."

Combs and the Hair.

The best comb for the hair is the hard rubber coarse comb with smooth, rounded edges that will not cut the hair. A fine comb has many disadvantages; therefore the all coarse comb is to be preferred. A metal tooth comb tends to pull out good hair and is liable to wound and scratch the scalp. Never use a comb the teeth of which are broken. One should never try to save money at the expense of a good comb. The comb should be washed frequently in water in which ammonia has been added. Scrub out the teeth with a nail brush and soap. A sun bath is also good for the comb.

Perfectly Natural.

Robust Old Gentleman (to sick woman just arrived at health resort)—When I first came here I hadn't strength to utter a word; I had scarcely a hair on my head; I couldn't walk across the room, and I had to be lifted from my bed.

Sick Woman—You give me great hope. How were you cured?

Robust Old Gentleman—I was born here.—Pittsburgh Chronicle-Telegraph.

Enlisting a Golfer's Aid.

"I hung a few rugs on the line yesterday."

"Well?"

"Then I got my husband's midiron and told him to go out in the yard and practice a few golf swings on them."—Detroit Free Press.

A Popular Recreation.

"Where are you going, Sandy?" said one Scotchman to another.

"Doon to the club," said Sandy.

"And wha' foor?"

"Just to contradeect a wee bit."

Energetic Influence.

"Does your wife find politics interesting?"

"Not as interesting as she expects to make it before she gets through with it."—Washington Star.

Adversity sometimes gives a man courage; prosperity too often takes it out of him.

When Howells Was Young.

In 1884, when I went to Boston to study, Howells was the most conspicuous novelist in the city, was indeed an issue. He had just published "Silas Lapham" and was in the full tide of his powers. All literary Boston was divided into three parts—those who liked him and read him, those who read him and hated him and those who just plain hated him. The most fiercely debated question in many clubs ran something like this: "Are Howells' heroines true to life or are they merely satiric types?" And most of his feminine critics were fiercely indignant over his "injustice to woman." "He never depicts a noble woman," they declared.—Hamlin Garland in Bookman.

Cinnamon.

Cinnamon is mentioned in Exodus xxx. 23 as one of the component parts of the holy anointing oil which Moses was directed to prepare. In Revelation xviii, 13, it is enumerated among the merchandise of the great Babylon.

Learning from other people's mistakes would be easier, if we did not all feel too smart to make mistakes like other people.

NEWS SERVICE

American Defense Society.

Washington, June:—For what is he United States fighting? was the question asked on the eve of the first registration under the Selective Draft law chiefly by Socialists and pacifists following the lead of those elements in other countries. Even in Germany the government has been interpolated as to its aims and objects, but the question there has been answered more plainly than in any other of the warring nations.

The United States is fighting for self-preservation. In 1776 America fought for its own independence and the self-preservation of the Colonies; in 1861, the fight was for preservation of the Union and continuance of the independence of all the States, and in 1917 the United States is fighting for its economic and its actual physical independence. Only the war of 1898 was what might be called "altruistic."

Unfortunately, however, officials and other speakers of the higest position in the land have utterly neglected to mention the real cause of America's present war, but have emphasized the "ideals" of the United States and its entry into the war for "service" and "humanity" and "democracy." The United States may be fighting for "ideals," it may be giving its blood and treasure for "humanity," but these are merely collateral phases.

The United States is fighting for its self-preservation and and independence, just as are Great Britian and France and Italy and all the other countries allied against Prussia.

"Pan-Germanism" is the enemy which the United States is fighting; the unconcealed—the avowed—object to Prussia in starting this war. First Europe was to be Prussianized, under the German program; then the Monroe doctrine would have been torn to shreds like other "scraps of paper" and Mexico and South America would have been seized, in which even the United States would have had either to fight or to surrender abjectly one ofits most cherished and self-protective principles.

Instead of impressing this fact on the people, however, speakers have devoted their attention to "ideals" and have sought to arouse enthusiasm over a war for the abstract, rather than the concrete. And few men are going whole-heartedly into a fight for "ideals," while millions would rush to the colors if informed that their country was in actual peril.

The time has come to tell the truth: The United States is fighting for self-preservation. The armies and navies of the other Allies are "the first line of defense" for the United States; if these fail, the enemy will be at America's doors and will carry into this country the same barbarous warfare that it has waged in the fields of France and Belgium.

Proof has been given by the General Staff of the War Department that Germany and Austria could land half a million men on the shores of the United States in two weeks and over half a million more in less than another month. Also, the late Admiral Dewey said in a letter to Former Representative A. P. Gardner: "It is true that a large hostile force can land on the open coast wherever the transports can get within reasonable distance of the shore, and especially so where their landing is covered by the gunfire of the naval escort, even though the landing be opposed by troops."

Furthermore, Admiral Dewey said that "hostile expedition can land upon our coast at will."

When the American people realize that they are fighting primarily for self-preservation, and secondarily for "service" and "humanity" and "democracy" the arguments of the socialists and pacifists will carry mighty little weight.

FLAG PROCLAMATION

By the Governor.

Flag Day! Why? That we may not forget that our Flag is the symbol of liberty, the national emblem of our free Republic. This broad land over which it floats has been for generations a refuge for the oppressed of every race of every clime.

We honor the Flag in times of peace. We are ready to follow it now in time of war, because we know that where it leads, injustice and tyranny and oppression cannot long endure.

"Forever float that standard sheet!
Where breathes the foe, but falls before us!
With Freedom's soil beneath our feet
And Freedom's banner streaming o'er us."

We have flung out our banner to the breeze, that its gleaming stripes and shining stars may tell to all the world that in this Nation the love of freedom still lives, and that liberty is still our watchword. Beneath its rippling folds, more than a hundred million souls proclaim their united purpose to uphold the cause of humanity.

"One flag, one land,
One heart, one hand,
One nation evermore."

THEREFORE, I, Albert E. Sleeper, Governor of the State of Michigan, do issue this my Proclamation; and I urgently request that Thursday, the fourteenth day of June, 1917, be observed as Flag Day.

I suggest not only that flags be displayed on all public buildings and so far as practicable, on all private dwellings, but that both young and old of our people wear miniature flags upon their persons.

Given under my hand the Great Seal of the State, this sixth day of June, in the year of our Lord one thousand nine hundred and seventeen and of the commonwealth the eighty-first.

Albert E. Sleeper, Governor.
By the Governor:
Coleman C. Vaughn,
Secretary of State.

SUNDAY AT THE CHURCHES

Sunday was a big day with the churches in Tecumseh. The Presbyterian people passed another mile stone in their history when their church which has recently undergone extensive improvements was rededicated. In the evening the pastor Rev. W. A. Rex preached the baccalaureate sermon to the class of 1917 T H S

At the Methodist, Baptist and St Peter's churches, the morning services were given over to the children, it being Children's Day. The churches were especially decorated for the occasion and splendid programs were given by the young people. At the Methodist church several infants and one adult were baptized by the pastor

After several months of exile from their church, the Presbyterian people reassembled at their place of worship Sunday morning for the Rededication services. The choir had prepared special music for the occasion which consisted of anthems, a number by the Temple Quartette and a solo by Fred Dickinson.

The chairman of the building committee John R. Nyland was called upon for a report and stated that the expenditures to date for improvements on the church amounted to $2,830.00 and that pledges had been secured to oover this amount with a little over $100.00 to the good. He spoke of the loyal help he had received from members of the committee and from nearly everyone in the church who had helped with labor and funds to make the building campaign a success.

The improvements which have been made cover the remodeling on either side of the organ loft, making four additional rooms, frescoing the auditorium, refinishing the woodwork, laying a new hardwood floor in the itorium, refinishing the woodwork, auditorium, study and class rooms and new runners down the aisles and a beautiful rug in front of the pulpit.

In closing the chairman stated that the work of the committee was finished so far as the work planned was concerned, but there were improvements still to be made to the church property which were very essential. These improvements were rebuilding the approaches to the church, which he recommended and suggested that the material used be of cement, also repairs at the manse, the reshingling of the house and repairing the furnace or a new furnace to replace the old one. These repairs he estimated would be more than the amount already pledged and placed the matter before the congregation for their disposal. The congregation voted that the services of the committee be continued and that these repars be made. Cards were circulated among the members for pledges to finish the work.

Rev. Rex estimated that the repairs that had been made to the church amounted to about $3,500.00 but the actual money expended was a trifle over $2,500.00. The difference of $1,000.00 had been contributed by the loyal members of the church who for the past few months had donated their time in doing all kinds of work. The spirit of co-operation had been wonderful and most helpful, and every member of the church has felt that they had a personal interest in the work accomplished. A great deal of credit is due nearly every member of the church and many who were not members, but especially to the pastor, Rev. W. A. Rex, and to the chairman of the building committee, J. R. Nyland, who as chairman of the building committee has given freely of his time and has worked entirely for the success of the undertaking.

The rededication sermon was preached by Dr. George E. Barnes of Battle Creek who took for his text, "Be thou faithful until death and I will give thee a crown of life." Dr. Barnes gave a very fine sermon and applied the text to the faithful services rendered by the members of the church during the time of rebuilding. Dr. Barnes is one of the foremost Presbyterian ministers of the Synod and the church was highly honored in having him present on this occasion.

Rev. W. A. Rex then read the dedicatory service of the church.

The regular choir was assisted by Mrs. Ed Heilman, Mrs. J. D. Service, Mrs. Dale Hodges and Burton Garlinghouse.

The usual calendar was this morning a book of unusual beauty, a 12-page booklet containing the calendar of the services of the week, a short history of the church, and an outline of the improvements just completed and the manner in which the same were started. This pretty little book was the work of Pastor Rex aided by his good wife and the Presbyterian congregation are fortunate in having a minister who knows something about "the art preservative."

Superstitions of the Sea.

The persons who sail as passengers on a ship which does not regularly carry passengers are looked upon either with favor or disfavor by the crew. The presence of a child is thought to be a good omen, while women are believed to bring bad luck. Lawyers are looked upon with greatest dislike, for they are considered particularly unlucky. The name "sea lawyer" is the worst term one sailor can use toward another.

A cat on board ship is supposed to cause the vessel to meet with gales. The old saying is, "A cat carries a gale in her tail," and the average sailor believes that when a cat frisks about the deck she is raising a storm. Pigs also have a bad reputation on shipboard.

A Pathetic Benefit.

Perhaps one of the saddest of the many benefits which have been celebrated at Drury Lane was that given on June 27, 1828, for Grimaldi, the greatest clown the stage has known, when the heartbroken old man was wheeled on to the stage in an armchair and hopelessly broke down in his endeavor to sing his once famous ditty, "Hot Codlins."

The old man's memory had completely forsaken him. On that occasion a sum of £1,700 was realized, which, for many years remained a record.—St. James' Gazette.

A TRIP THROUGH THE TORNADO DISTRICT

Hundreds of Tecumseh People Visit the Scene of the Disaster

Reports from the tornado district would seem to be exaggerated but only a trip through the devastated district can give a person anywhere near an idea of the damage done and the awful loss of property suffered in last week's storm by the people who lived in it path.

We did not leave Tecumseh until abous 4 o'clock, but on our way over to Manchester we passed 180 cars coming from the afflicted district Leaving Manchester north we passed a perfect string of autos and the nearer we arrived the more congested the traffic became.

The storm broke at a point about three miles north and a little west of Manchester and traveled northeast cutting a path through the country about the width of a city block. Our first stop was at the Sharon Valley M. E. church. Here we found the church in ruins also the town hall across the highway. A soldier's monument which stood on the corner was toppled over, nothing but the heavy base remained standing. On the monument we found the name of Ezra DuBois who was a member of Capt. A. D. Lawrence's regiment. In the burial lot next to the church the storm had played havoc. Trees were uprooted and grave stones were broken and toppled over

Our next stop was at the Marshall farm about two miles north of the Salem church on the Chelsea road. Here the storm had taken everything. The house and barns were a total wreck, nothing left but a pile of broken timber and rubbish We met the family and they told us of the wonderful escape from death of Mrs. Marshall and her two girls Mrs Marshall said she was in the house when the storm came and was just going down in the cellar with the children. She had reached for the door knob when the house was suddenly carried away, and they with it She realized nothing more until she was picked up later some little distance from the site of the house They escaped without seriour injury, only flesh bruises Mr Marshall was at work drawing gravel on the road and did not reach his home until after the storm had passed over. But little trace of furniture was found about the house and we were told that a Morris chair could be found about a mile away where it had been blown without even a scratch on it.

We next visited the Chris Grau place which is located near Rogers Corners. Here the effects of the storm was even worse than the other places visited. House and barns total wrecks, with lumber scattered about everywhere. A large house owned by a neighbor stood a short distance away which had not been touched, but the barns which stood in the rear were partially in the path of the storm, for a large barn was completely destroyed and another was half down. At the Grau place an orchard which stood near the house was ruined and a large tree which had stood near the entrance to the property was completely torn out of the ground and tossed a couple of rods from the place where it had stood. Here Mr. Grau's daughter was carried from the house and thrown against a wagon, fracturing her hip and in other ways seriously injuring her. She was taken to Ann Arbor where she lays in a critical condition. We saw the tree against which Mr. Grau's hired man was blown and where he clung until the storm had passed. Sunday he was hunting in the rubbish for his watch.

Near the corners we found a new house which had been picked up and moved nearly half way off its foundation without any apparent injury to the house.

Across the road was a house and barn completely demolished. This was the home of Joseph Werk, an old man of 74 years. His sons Joseph Jr. and Martin, lived on a cross road near by and they too had lost everything.

A church, the Zion Lutheran, stood on the corner. The front of the building came in for its share of damage. The roof was blown off the steeple down. A large bell lay on the ground in front of the church where it had fallen. The society had just completed installing a new pipe organ which the storm king kindly spared. One of the members ofthe church told us that a sum of money had already been subscribed for the rebuilding of the church and work would be started as soon as the material was on the ground. The church sheds which stood across the road were picked up and landed in the middle of the road.

On the opposite side of the corners stood two houses neither of which had been touched.

We did not follow the wake of the tornado further than this point as it was already dusk, but others who did report similar damage for miles further on. In traveling through this section it was easy to follow the course of the storm for everything in its path was taken.

Primitive View of the Bullfrog.

The frogs in America, it must here be observed, make a most singular noise, some of them being absolutely whistling, while others croak so loudly that it is difficult at times to tell whether the sound proceeds from a calf or a frog. I have more than once been deceived by the noise when walking in a meadow. These last frogs are called bullfrogs. They mostly keep in pairs and are never found but where there is good water. Their bodies are from four to seven inches long, and their legs are in proportion. They are extremely active and take prodigious leaps.—From an Old Book of Travels.

French cabinet makers use charcoal in polishing wood to give it a dead black color and present an appearance of ebony.

It is believed that the observatory at Peking is the oldest in the world, having been founded in 1279 by Kublai Khan, the first emperor of the Mogul dynasty.

Come to Tecumseh

WEDNESDAY

Our Specials:

Ladies' Spring and Summer Coats 1-4 to 1-3 OFF

Ladies' Suits all go at - 1-4 to 1-3 OFF

Shirt Waists, $1.25 and $1.50 values for $1.00 EACH

Best Quality Tissue Gingham, 30c and 35c values for 25c YARD

The Webster Anderson Co.
Tecumseh, Michigan.

THE MAKING OF PAPER.

Thrift Was the Order of the Day When Only Rag Stock Was Used.

It was in the year 1867 that the first wood pulp paper in the United States was manufactured, and it would be difficult to estimate the benefit this has conferred upon the world, for it was a step in the dissemination of knowledge, particularly current news, just as was the invention of movable types and the printing press.

It will be remembered by many still living with what care every rag was saved to be converted into paper in the days when only rag stock was used in its manufacture and how the paper, after it had served its purpose at the printer's, was carefully put aside for wrapping parcels. Those were days of automatically imposed thrift, which were followed by disregard of economies so widespread that already, after only half a century, we are confronted by a prospect of serious shortage of supply of the new raw material.

Just as the supply of rags in the sixties would not have sufficed for growing needs, so it appears that soon there will not be enough wood pulp to go around. But we have grown so accustomed to finding substitutes when we had to have them that the world is not alarmed.—Portland Oregonian.

Imprisoned in the Wind.

Butterflies may be imprisoned and uninjured in the midst of a whirlwind. Gales in a genuine typhoon are so terrible that the stoutest ships can scarcely hope to weather them, but there is a spot at the very center of the storm where something like a dead calm prevails. From the outer edge of the disturbance, which may be 300 miles across, the wind velocity increases toward the center until within a few miles of that point there comes a sudden lull. There the rain ceases and the sky often clears. In this little calm area, which sailors call "the eye of the storm," a group of butterflies has frequently been imprisoned, and their dainty, delicate forms are as safe in this aerial cage as if hovering in sunny meadows, but as helpless as if in a collector's bottle.

Soap Bubbles and Portraits.

Professor Boys of England, experimenting with bubbles, obtained some very large ones, which in the sunshine changed colors so beautifully that he conceived the idea of using them as backgrounds for photographs.

The large bubbles were blown with an ordinary bellows, says the Popular Science Monthly. The soap solution was heated and a large mouthed funnel was dipped into it. The bellows, connected with the funnel, was then worked very gently. Bubbles with as great a circumference as two and a half feet were easily obtained.

Bananas.

Bananas, if they are unripe, may be used with advantage as a vegetable. Cut the fruit in halves, stew them for twenty-five minutes in just a little water, drain, cover them with a cream sauce such as you use for cauliflower and serve them hot. The ripe fruit is a delicious garnish to meat. Cut round slices from ripe, firm bananas, fry them in butter and lay a few on the top and around a broiled steak as it goes to table.

Pure Reason.

In his essay "Perpetual Peace," published in 1795, Immanuel Kant declared that we can never have universal peace until the world is politically organized, and it will never be possible to organize the world politically until the people, not the kings, rule. And he added that the peoples of the earth must cultivate and attain the spirit of hospitality and good will toward all races and nations.—Independent.

Of Course It Can't Be Done.

Of course well informed people know better, but there are some ignorant folks who think it is possible to have a good time without spending more than they can afford.—Claude Allen in Fort Worth Star-Telegram.

Never Finished.

He (anxiously)—About how long, darling, will it take to complete your trousseau? She—All the rest of my married life.—Exchange.

Ignorance is the primary source of all misery and vice.—Cousin.

RED CROSS MEETING, FRIDAY EVENING

Total Membership 756.

Delegates Appointed for County Meeting in Adrian, June 12.

A meeting of the Tecumseh Red Cross Chapter was held at their headquarters, Friday evening, with a fair attendance. Delegates were appointed to represent the local branch at the County meeting to be held in Adrian, Tuesday, June 12.

The following were appointed: Mr. and Mrs. Chas. Burridge, Mrs. G. A. Rathbun, Mrs. C. A. Wright, Mrs. L. C. Hayden, Dr. W. B. Hartzog, Dr. Pauline Bredow, Mr. and Mrs. F. S. Turner.

The treasurer's report was called for which showed that the local organization had a membership of 756 and a balance on hand of $803.00. The secretarys report was read, showing that the total receipts in the donation fund was $224.47, total expenditures $153.35 a balance on hand of $171.12.

The resignation of Mrs. B. J. Pulver as chairman of the executive committee was presented and accepted. Charles Burridge being elected to fill the vacancy made by Mrs. Pulver's resignation.

35 YEAR AGO

Commencement Day, June 29, 1882.

The commencement exercises of the graduating class were held at the Opera-House, Thursday evening with Prof. Fairfield presiding who announced the following program.

Prayer—Rev. Henry Shepard.
Music—Trio, Misses, Doty, Shepard, Hause.
Essay—"Stepping Stones," Helen F. Church.
Essay—"Mummies," May DeWolf.
Essay—"My Knight of the 19th Century," Allie J. Satterthwaite.
Music—Solo, Elida D. James
Essay—"Our Mutual Friend," Lizzie F. Hayden.
Essay—"Not so bad as we seem," Gertie D. Hause.
Essay—"Wait a minute" Elida James.
Solo—"Old Black Joe," Florence Shepard.
Essay, "Blackberries are green when they are red," Jennie Nyland.
Essay—"Sansantha Allens Sister on Whitwash," Florence Shepard.
Essay—"Mispah," Lelia Doty.
Music, Class song.
Conferring of Diplomas—Lucius Lilley.
Benediction—Rev Josiah Phelps.

The reception of the graduating class which took place at the home of Elida James last Monday evenng was well attended considering the inclement weather and those who were present passed a most enjoyable evening. It was a fitting finale to the exercises of Commencement week.

Noise and a Giraffe.

Among the curious characteristics of the giraffe is its strange indifference to loud noises as contrasted with its peculiar "scariness" with reference to slight sounds. Noisy sounds, like that of a man walking near in hobnailed boots, the giraffe does not appear to notice, but should it be approached by a woman whose skirts give out but the slightest rustle the sound thereof causes the giraffe to start up with pricked ears and eyes distended in fear. Giraffes fear the lurking foe, and a big bang scares them hardly at all. To them the faint, rustling sound is a token of the greatest danger. In that respect they are like deer.

A refrigerator should be examined daily and kept thoroughly clean. Pour boiling washing soda through it once a week and remove all slime that adheres to the water pan.

CLASSIFIED ADS

WE BUY ALL KINDS OF JUNK and pay the highest price for rags. 'Phone 372. We come after them. Place at old Brewer's foundry.
D. Ghetner.

AM PAYING THE HIGHEST price for rags, rubbers, paper and books. Before you sell off your junk find out my price.
Louis Kozel.
'Phone 351

FOR RENT—The west half of the Dewey house, corner of Logan and VanBuren streets. Enquire of Mrs. A. Dewey, 'Phone 705.
5-1-tf

FOR SALE—Second-hand Ford touring bodies, in good shape. Cheap while they last.
Marsh & Brandow.
5-11-tf

FOUND—Between Tecumseh and Macon a child's coat, color light gray with a black velvet collar. Owner may have the same by paying for this ad.

DRAFTSMAN WANTED—Good Mechanical draftsman, steady employment. Also blue print boy.
Page Woven Wire Fence Co.,
Adrian Mich.

LOST—About a month ago, a fountain pen with the name "Fred McDermott" engraved upon it. Finder please leave at McDermotts market.

HOW'S THIS ?

We offer One Hundred Dollars Reward for any case of Catarrh that cannot be cured by Hall's Catarrh Medicine.

Hall's Catarrh Medicine has been taken by catarrh sufferers for the past thirty-five years, and has become known as the most reliable remedy for Catarrh. Hall's Catarrh Medicine acts thru the Blood on the Mucous surfaces, expelling the Poison from the Blood and healing the diseased portions.

After you have taken Hall's Catarrh Medicine for a short time you will see a great improvement in your general health. Start taking Hall's Catarrh Medicine at once and get rid of catarrh. Send for testimonials, free.
F. J. CHENEY & CO., Toledo, O.
Sold by all Druggists, 75c. ad

5,000,000 Corns Lifted Right Off!

Try 2 Drops of Magic "Gets-It."

There's a wonderful difference between getting rid of a corn now and the way they used to try to get rid of it only four or five years ago. "Gets-It" has revolutionized corn history. It's the only corn remedy

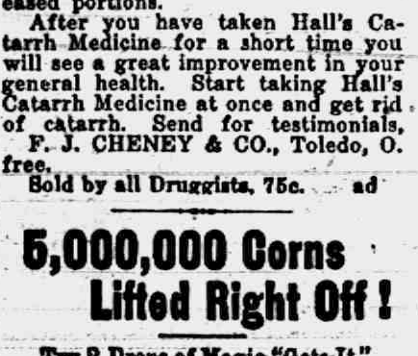

"See? Just 2 Drops of 'Gets-It.' Now Tomorrow I'll Just Peel That Corn Right Off—and It's Gone!"

today that acts on the new principle, not only of shriveling up the corn, but of loosening the corn off—so loose that you can lift it right off with your fingers. Put 2 drops of "Gets-It" on that corn or callus tonight. That's all. The corn is doomed sure as sunrise. No pain, or trouble, or soreness. You do away once and for all with toe-bundling bandages, toe-eating salves and irresponsible what-nots. Try it—get surprised and lose a corn.

"Gets-It" is sold everywhere, 25c a bottle, or sent on receipt of price by E. Lawrence & Co., Chicago, Ill.

Sold in Tecumseh and recomended as the world's best corn remedy by B. J. Pulver. adv

HAY TOOLS

will soon be in demand. Are you ready?

Have you looked over your mower, loader or rake? Do you believe it will go through this season without repairs? If it needs repairs order them now, have them on hand when you are ready. If you believe that new tools are necessary, don't wait until you are ready to use them, but place your order early; then you will know you are going to get them when you want them, as shipments are badly delayed the late buyers are going to be disappointed. In mowers we sell the ball-bearing light draft DEERING in three sizes.

In loaders the HAYES-DAYTON ball-bearing, simple, light in draft, and very desirable, also the INTERNATIONAL which has had such a splendid sale for the past few years for the reason of its giving entire satisfaction in all kinds of hay.

L. E. TEMPLE & CO.

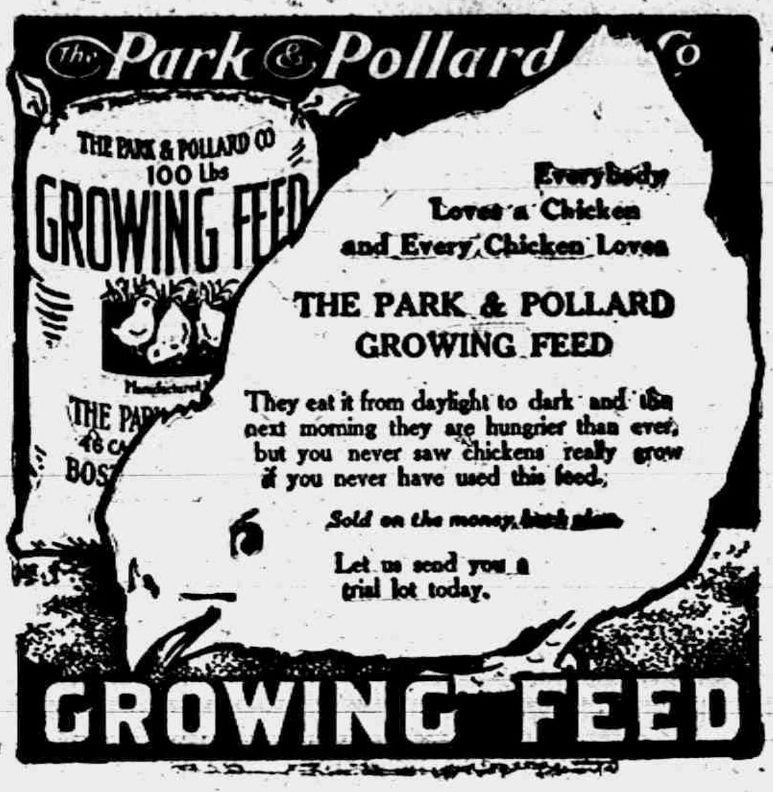

Everybody Loves a Chicken and Every Chicken Loves

THE PARK & POLLARD GROWING FEED

They eat it from daylight to dark and the next morning they are hungrier than ever, but you never saw chickens really grow if you never have used this feed.

Sold on the money back plan.

Let us send you a trial lot today.

Tecumseh Co-Operative Association.

Spring Time

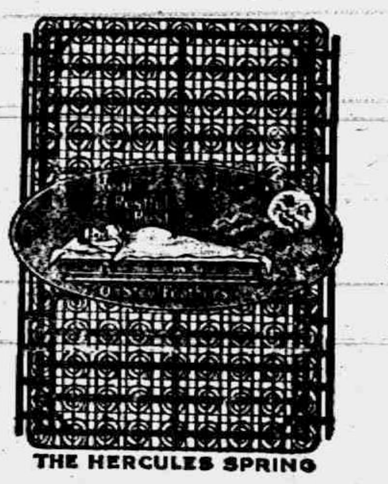

THE HERCULES SPRING

Guy E. Belding,

FURNITURE AND UNDERTAKING.

Motor Equipment.

OUR

WEDNESDAY SPECIALS:

JUNE 13th.

25 pounds Granulated Sugar	$2.35
100 pounds Granulated Sugar	$9.25
25c Children's Aprons	18c
15c Ladies' Vest	10c

Our store will be closed at 8 p. m. on account of Commencement Exercises.

The People's Store.

Try The

McDermott's Daisy Market

FOR

All kinds of Meat and Fowls,

PRICES ALL RIGHT.

THIN THINGS TO KEEP YOU COOL

and we now have them.

Cool Silk and Cotton Wash Dresses

Cool Wash Silk and Cotton Waists

Cool Muslin Undergarments

Cool Silk and Lisle Hosiery

REMEMBER OUR WEDNESDAY BARGAIN SPECIAL:

All Suits, stouts included, go for $8.90 regardless of cost.

FRED ROSACRANS & SONS.

LOCAL AND PERSONAL

NOTICE

All copy must be in the composing room of this office before 9:30 a. m. Tuesdays and Fridays and all advertising matter before 4 p. m. Mondays and Thursdays.

Straw Hats

in all the latest shapes for old and young. Be sure and see the different styles in Trimming.

adv Jones Clothing Shop.

Blanche Mills of Macon was in town Monday.

H. W. Stevens was in Adrian Monday on business.

Mrs. Fred Bunting of Tipton was in town Saturday.

John Taylor was a business caller in Adrian Monday.

Thomas Mead and son R. T. Mead visited in Detroit Friday.

Marshall Cole and daughter Lillian spent Sunday in Jackson.

Fine dill pickles at Clark's market. adv

Albert Boyce was a passenger for Kalamazoo Monday morning.

Harold Tribolet spent Sunday with his father and sisters in Coldwater.

Mrs. Mary Whelan of Tipton was visiting friends in town Saturday.

Mrs. Leon Van Dusen of Clinton was the guest of her father Grant Schreder Saturday.

New Cottage Cheese at Clark's Market. 'Phone 158. adv

Mrs. L. R. Kimball of Clinton was viciting her daughter, Mrs. Eugene Rosacrans and family Saturday.

Miss Ruth Keeney who has been spending several months in Chicago with relatives returned home Friday.

Fine switches made from cut hair and combings at the millinery store of Miss J. A. Hough. adv

Miss Mary Snedicor who has been teaching in Chinook, Montana, for the past year, came home last Thursday.

Mr. and Mrs. Bert Miller were passengers for Detroit Monday where Mr. Miller is working for Alva Spayde.

See our line of Mens Wash Pants for Summer at $1.25 pair.

adv Jones Clothing Shop.

Mr. and Mrs. Floyd Bryan and baby were guests of her parents Mr. and Mrs. Fred Knight in Jackson, Sunday.

Geo. Hawkes went to Detroit Monday for a visit with his son Milburn and wife before he leaves for duty in the service.

Roger Anthony and wife of Detroit were visiting his grandfather, Daniel Anthony and other relatives in town over Sunday.

A car of fancy new potatoes on track now $4.00 per bushel, a bargain that you cannot beat. No home grown yet for a month, they will be scarce and higher in the meantime.

adv Williamson Bros.

Mrs. S. W. Bordine, who has been visiting friends in Eaton Rapids and other points for the past two weeks, returned home Saturday.

Mr. and Mrs. J. H. Smith and Mrs. and Mrs J. J. Orr visited the cyclone district Sunday and reported a terrible scene of ruin and disaster.

Mrs. Chas. Smith who has been spending the last month with her sister and husband, Mr. and Mrs. Alva Warng, returned to her home in Grand Rapids, Saturday.

Dr. Geo. Lochner of Adrian was guest of Miss Anna Schreder, Sunday. The Dr. has been ordered to report at Ft. Benjamin Harrison for duty Saturday of this week.

Wednesday Special ! Sugar 100 lb. sacks $9.25 or 25 lb. sacks for $2.35. Canning will soon be on. Get Busy. Williamson Bros.

The Woman's Foreign Missionary society of the Methodist church will meet with Mrs. Robert McCoy on Thursday afternoon, June 14, at 2:30 o'clock. All ladies are cordially invited.

Mr. and Mrs. Chas. Bidwell and Mrs. H. R. Brewer and son Burton Garlinghouse motored to Ann Arbor Sunday, the latter returning to his work in the U. of M. after a short visit home.

FOR SALE—200 bundles lath 12c per bundle, 20,000 ft. of lumber and a lot of timbers, very cheap if taken at once. W. R. Grieve, Phone 163.

HELP WANTED

Competent girl to learn typesetting and to work on linotype at this office.

Mrs. Fred Marsh is in Clinton today on busness.

Liberty Bonds, last chance closes, Friday, June 15.

See our line Boys Wash Suits, ages from 5 to 16 years. All colors.

adv Jones Clothing Shop.

John Loomis was a passenger for Hudson this morning.

Miss Clara Hendershott of Macon was a caller in town Monday.

RoyalDeWolf of Detroit was calling on friends n town Monday.

Mrs. Floyd Totten of Britton was a business caller in town Monday.

Mrs. Linden and daughter of Clinton were Tecumseh visitors Monday.

Mr. and Mrs. Will Cox of Holloway were business callers in town Monday.

Fireworks of all kinds. The largest line ever shown in Tecumseh. I can save you money. W. L. Coller 6 8 8t adv

Mrs. James Wallace and daughter Bertha of Manchester were in town Monday.

Mrs. R. J. N. Bowen and daughter Gladys, were business callers in Adrian Monday.

Rev. Chas. M. Brown of Joliet is the guest of S. P. Hosmer and daughter, Asenath.

Summer Millinery at greatly reduced rates. Miss J. A. Hough. ad

Mrs. B. J. Pulver is in Lansing for an extended visit with her parents and other friends.

Mr. W. R. Grieve has resigned his position with the Hayden Milling Co. taking effect at once.

Mr. and Mrs. W. J. Wellwood and Margaret Wellwood of Wampler's Lake were in town Monday.

Wednesday's cash special, cane Sugar. 100 lb. sack 9.35. 25 lb. sack 2.35. E. J. Lowry.

Mr. and Mrs. Guy E. Belding and Mr. and Mrs. George Hines and son visited friends in Cement City, Sunday.

Mrs. J. C. VanDoren who has been visiting relatives in Tecumseh for a few days returned to her home in Adrian Monday.

The largest assortment of Sport Shirts in the county, young men you should see them.

adv Jones Clothing Shop.

Garnet and Josephine Saum of Detroit came Saturday for a visit with their aunt and uncle Mr. and Mrs. Clement Hardenburg.

J. J. Freeman drove to Ann Arbor Sunday and Newbold Satterthwaite returned home with him. Newbold is much improved in health

Mr. and Mrs. Chas. Campbell and daughter of Toledo came up Saturday and remained until Monday p. m. as guests of Fred Marsh and family.

Mr. and Mrs. B. J. Pulver entertained Sunday her parents, Mr. and Mrs. Springer and Mr. and Mrs. Mullet and little son of East Lansing also his sister and family, Mr. and Mrs. Chas. Ruthruff and two daughters of Jackson.

WEDNESDAY ONLY

Pure Cane Granulated Sugar

25 pounds	$2.35
100 pounds	$9.25

C. M. Gilbert.

A good place to get good things to eat.

DANCE

Wednesday Night.

WITHERELL HALL

Music by five-piece

Jass Band

OF ADRIAN.

BILL 75c.

COME TO TECUMSEH WEDNESDAY

A Good Program to Be Given

The program for Wednesday night will be winner. The manager has secured a four act program for the entertainment of the people which will be sure to please.

Weather permitting we expect a banner crowd in next Wednesday for the afternoon and evening attractions. The Tipton band will be with us again and will help to make things lively. Plan to come. You will meet your friends here, our merchants will have special bargains for you and you will certainly enjoy the program. Every week we see and hear of people who have driven a long distance to get here and our Bargain Days have attracted a wide interest throughout all this section of the country. Help swell the crowd next Wednesday and you will go home happy.

The program will be as follows:

The Butters (wire act with the lady doing iron jaw).

Miss DeComa (globe artist).

Glenny & Co. (comedy acrobats).

Parrish & DeLux (singers).

Music by Tipton band.

Remember this entertainment is absolutely free, no charge whatever, and takes place from a raised platform located on the fore corners.

THE BACCALAUREATE SERVICE

The baccalaureate service on Sunday evening at the Presbyterian church drew out an immense crowd, the church being packed clear to the back of the gallery. Most splendid was the music furnished by the double quartette, The Ladies Quartette and the Temple Quartette.

The pastors of the Friends, Methodist and Baptist churches occupied seats on the rostrum with Rev. W. A. Rex.

Rev. Hartzog announced the service, Rev. Balmer gave the invocation, Rev. Linton read the scripture lesson and Rev. Rex delivered the address.

The graduating class 22 in number) occupied the front seats which were marked with strands of green and white the class colors. The ushers were the high school Juniors.

The Rev. took for his text "The Brook which dried up." He certainly gave the young people some fine advice in caring for the brooks of life. To be true to one's self, ones friends and one's Master constitute a full life and if either "brook dries up" one's life is for naught. The talk was not so much along the lines of what they shuld do to bring success but the things through life they should avoid.

The young people can not but help but live exemplary lives if they live up to the standards given them by the clergyman.

A collection was taken up, which amounted to $9.27 and was handed over to the Red Cross.

The Camp Fire Girls will meet at Hildreth Gasner's at 5:30 Friday afternoon for Council Fire.

The Queen Esther Circle hold their annual meeting Saturday and will enjoy a picnic supper.

Drs. Hardy and Conklin operated upon little Alice Nemire this morning for the removal of tonsils and adenoids. The little one was doing as well as possible when heard from.

When you hear the church bells ring at 9 o'clock tonight, Wednesday and Thursday nights, just stop and think, "This is to keep in mind the sale of Liberty Bonds." Friday closes the deal. Now don't let the bells scare you, but sit up and take notice. They will ring three times tonight, twice tomorrow night and once Thursday night, reminding you that you have just that many days in which to buy your Liberty Bonds.

BARGAIN DAY SPECIALS:

$2.50 Hand Tire Pump	for $1.80
$8 00 Nickel Bumper	for $6.00
$7 50 Ford Nickel Bumper	for $5.00
75c Ball Pien Hammer	for 35c
25c Pliers for	15c

See the Demountable Wheels for Fords at $1.00 per wheel.

United Supply Co.

OVID J. MARSH, Mgr

Tecumseh, Mich 'Pho 358

Home of Rayfield Ser

Watch our window.

RED CROSS NEWS

General meeting of the members of the Tecumseh Red Cross as held at Headquarters on Friday, June 8th, to elect permanent officers and transact general business. Mr. Charles Burridge in the chair.

The temporary committee was re-elected to serve as a permanent committee, with the exception of Mrs. B. J. Pulver, who resigned as chairman.

Mr. Charles Burridge was then unanimously chosen to fill Mrs. Pulvers place.

The committee as at present constituted is as follows:

Chairman—Mr. Chas. Burridge.
Vice Pres.—Mrs. G. A. Rathbun.
Sec.—Mr. Guy Nemire.
Treas.—Mr. H. S. Temple.

Departments

Knitted washcloths and sponges—Miss Asenath B. Hosmer, Director.

Pillows, all kinds—Mrs. H. T. Dunn, Director.

Knitted socks—Mrs. W. A. Mills, Director.

Publicity—Mrs. J. C. Law Hardy, Director.

The committee earnestly appeals for new members, donations and workers. We are engaged in the most tremendous war of all times, and we are responsible every one of us individually that America shall have funds and supplies to acquit herself with credit and glory. There is not one of us who cannot do his or her bit.

YOU are either for America, or YOU ARE against her, there is no middle path, therefore in the name of patriotism, democracy and justice do your duty, come and join us.

We shall publish twice every week a report of al Red Cross work, and Mrs. Hardy earnestly requests all those who have items of interest to send them promptly to her.

There are at present 750 members and $803 in the treasury from membership dues, besides $171.12 from donations, concerts, parties, etc.

A large unmber of delegates are going Tuesday to Adrian to attend the Constitutional Convention of the Red Cross.

Jenny C. L. Hardy, Director.
Publicity Department.

Commencement tomorrow nig

A large delegation of the Red Cross went over to Adrian today for the county meeting.

Don't forget that you are needed to work for the Red Cross. Notice the directors of the different work to be done and get busy.

The condition of Charles Benedict remains about the same. He walked out to the barn Sunday and Monday was worse as the result.

F. S. Turner and family motored to the tornado district Sunday afternoon and report a very gloomy outlook for those who were in the path of the wind.

Advertising Car No. 1, Cook Bros.' Circus, is in the city today and a small army of bill posters and other advertisers are busy covering billboards and otherwise announcing the coming of this big circus to Tecumseh on Monday, June 25.

NATURAL BROWN RICE

The most healthy rice to use.

TRY A PACKAGE.

FRANKLIN COCOA

in bulk. Much cheaper and as good as the best.

BULK JELLY at 10c POUND.

MADE FROM FRUIT, VERY GOOD AND CHEAP.

Choice Dairy Butter, 5 pound jars 34c pound.

ANDERSON GROCERY CO.

Phone 91 Successors, Anderson Bros. Macon Phone

AN EXPERIENCED AWNING MAN AT THIS STORE.

Satterthwaite Bros.

Cultivators

We have them ready for you.

Haying Tools

Place your orders early for an Osborne Mower, Hay Loader and Side Delivery Rake.

BROWN & CO.

SEE MY LINE OF

Bungalow Aprons

and HOUSE DRESSES.

MRS. P. C. SNELL.

Home cured ham, bacon and shoulders at Clark's Market. 'Phone 158. adv

The pupils of the 5th grade held a picnic Monday at the Globe pond. A picnic dinner, games, etc. were thoroughly enjoyed by all who participated.

Mr. and Mrs. Charles Allmond, son and daugher and Miss Dorothy Wines of Ann Arbor visited Mr. and Mrs. T. W. Mingay, Sunday afternoon.

Mr. and Mrs. Comer Tannis returned to their home in Kalamazoo today. They had been a guest of their daughter, Mrs. Frank Nyland and family for a couple of weeks.

The several ministers of our churches are to be present at the Fellowship Meeting at the Presbyterian church to-night, and each one is expected to give a short address.

Special communication Tecumseh Lodge No. 69, F. & A. M., Friday evening, June 15th at 7:30 p. m. The Initiatory Degree will be conferred and a good attendance is desired.

Wash Suits for the little ones, ages from 2½ to 6 years. Get one prices.

adv Jones Clothing Shop.

The Pythian Sisters will hold their regular meeting Wednesday afternoon, June 13 at 2:30. A good attendance is desired. At the close of the meeting refreshments will be served.

Frank Ellis and family, John Crebbin and family of Dundee called Sunday on their mother Mrs. Moore, at the home of C. E. Williamson. Mr. Ellis also visited his aunt Mrs. P. C. Snell.

Pythian Sisters. Special attention. Memorial day will be observed Sunday afternoon, June 17 at 2:30. Grand Chief, Mrs. Addie Camp will give the address. Let us all come in remembrance of our departed Sisters and Brothers.

Mrs. M. Smeltzer was in Adrian Monday to meet her grandniece Mary Evangaline Wood, who will spend the summer with her. Her mother was Miss Anna Bangs who was known to Tecumseh as an evangelistic singer, her father is a Presbyterian minister at Howell, Ind.

Born to Mr. and Mrs. Edward Yenor, Friday, June 8, twin babies a son and a daughter. The little son passed away Saturday evening. Mr. and Mrs. Yenor have just moved in town from the Ives farm, where they have resided for the past three years.

Ralph Bidwell of San Francisco, Cal., arrived in town Sunday morning. He brought with him a herdsman, Mr. R. Johnson, who was formerly with the Uppermill herd of Shorthorns, which is one of the best known showherds in the United States. He was also a member of the stock judging team of the Iowa State University.

Rev. Wm. Bryant of South Lyons, static clerk of the Synod of Michigan, gave a very interesting address at the Presbyterian church last night on "Power." This was the Sunday school evening and proved a very instructive service. Dr. Chas. M. Brown a former pastor, now of Joilet, Ill., told of his work among the convicts and his many old friends were very glad to welcome him at the close of the service.

Dr. N. D. Trask,

Osteopathic Physician

Special attention given to nervous diseases, rheumatism, stomach and bowel troubles.

Bronchitis, Asthma and Catarrhal Deafness.

Office hours, 9 to 12, 1 to 5, and by appointment.

Office over McCann & Bowen's.

A. C. AYLESWORTH,

Licensed Auctioneer, Real Estate, Stock and General Salesman.

Will attend all sales in city or country, at reasonable rates.

Headquarters and all dates made Herald office

Dental Parlors

W. D. REED, D. D. S.

Chicago St. Tecumseh,

Crown and Bridge work Aluminum Silver and Rubber plates and all of the specialties known to modern dentistry. Gas or vitalized air administered

Office over Avery & Co's store

DR. E. D. BROWN,
Dentist.

Modern Dentistry of reasonable rates Painless extraction by use of local or general anaesthetic.

Officers hours 7:45 a m to 5 p m. Saturday evenings 7 to 9 Other evenings by appointment.

Office in DeWolf Block.

Office phone 192, house phone 192—2r

C. M. Cooley,

Licensed Auctioneer.

R. F. D. No. 4 Manchester. 15 year successful experience in Jackson, Washtenaw and Lenawee Counties, also practical farmer.

Bell Telephone Clinton exchange.

Rates Reasonable and Satisfaction Guaranteed

J. W. Beardsley, M. D.

Physician and Surgeon

Office in rooms formerly occupied by Dr. L. G. North.

Hours: 1 to 3 and 7 to 9

Phone 165 2 rings.

We Show Men & Women

How to make $30 to $100 weekly, year around. Amazing opportunity for large income. Why waste time working for others? Use your spare time at home and gain financial independence. No canvassing. Be your own master. Write to day. Universal Success Co., Dept. A.—No. 70 Fifth Ave., New York City.

ANGUS BULLS

from Grand championship stock for sale or rent.

George B. Smith,
Addison, Mich.

Whittemore's Shoe Polishes

FINEST QUALITY LARGEST VARIETY

GILT EDGE
WHITTEMORE'S GILT EDGE DRESSING
BLACK SHOES
SOFTENS PRESERVES LEATHER RESTORES COLOR LUSTRE
QUICK WHITE
MAKES DIRTY CANVAS SHOES CLEAN & WHITE
QUICKLY-EASILY APPLIED
WHITE CANVAS

"GILT EDGE," the only ladies' shoe dressing that positively contains Oil. Blacks, Polishes and Preserves ladies' and children's shoes, shines without rubbing, 25c. "FRENCH GLOSS," 10c.

"DANDY" combination for cleaning and polishing all kinds of russet or tan shoes, 25c. "STAR" size, 10c.

"QUICK WHITE" (in liquid form with sponge) quickly cleans and whitens dirty canvas shoes, 10c. & 25c.

"ALBO" cleans and whitens BUCK, NUBUCK, SUEDE, and CANVAS SHOES. In round white cakes packed in zinc boxes, with sponge, 10c. In handsome, large aluminum boxes, with sponge, 25c.

If your dealer does not keep the kind you want, send us the price in stamps for full size package, charges paid.

WHITTEMORE BROS. & CO.,
20-26 Albany Street. Cambridge, Mass.
The Oldest and Largest Manufacturers of Shoe Polishes in the World.

Different - - But Satisfactory.

Indigestion causes worry, sick headaches, billiousness, bad breath and constant distress. W. A. McRae Raleigh, Ga., writes: "Foley Cathartic Tablets cleanse my system thoroughly and do not gripe or hurt at all. I find them entirely satisfactory and wonderfully different and more pleasant than any other pill." Sold everywhere in Tecumseh adv

FOLEY KIDNEY PILLS
FOR BACKACHE KIDNEYS AND BLADDER
Sold Everywhere

Never Put a Croupy Child to Bed Without Giving a Dose of Foley's Honey and Tar

Mothers know it stops croup because it cuts the thick choking mucus, clears the throat of phlegm, stops the hoarse metallic cough, eases the difficult breathing, then quiet sleep.

Mrs. T. Neureuer, Eau Claire, Wis., writes: "Foleys Honey and Tar completely cured my boy of a very severe attack of croup. We know from experience that it is a wonderful remedy for coughs, colds, croup, whooping cough."

STATE OF MICHIGAN, County of Lenawee ss.

Probate Court for the County of Lenawee.

At a session of the Probate Court for the County of Lenawee, holden at the Probate Office, in the City of Adrian, on the 15th day of May, in the year one thousand nine hundred seventeen.

Present HON. HARRY L. LARWILL, Judge of Probate.

In the matter of the estate of DANIEL FROST, deceased.

On reading and filing the petition, duly verified, of John Frost, nephew and heir at law of said deceased, praying that administration of said estate may be granted to Edward McKinney, or some other suitable person.

It is Ordered, That Monday the 11th day of June, next at nine o'clock in the forenoon, be assigned for the hearing of said petition.

And it is further Ordered, That a copy of this order be published in the TECUMSEH HERALD, a newspaper printed and circulating in said County of Lenawee for three successive weeks previous to said day of hearing.

HARRY L. LARWILL,
(A true copy) Judge of Probate
E. I. LARWILL, Probate Register.

STATE OF MICHIGAN, ss.

The Probate Court for the County of Lenawee.

At a session of the Probate Court for the County of Lenawee holden at the Probate Office in the City of Adrian, on the 15th day of May, in the year one thousand nine hundred and seventeen.

Present, HARRY L. LARWILL, Judge of Probate.

In the matter of the estate of FRANCES E. AYERS, Deceased.

On reading and filing the petition, duly verified, of Florence Ayers [illegible], executrix of said estate, praying that she may be authorized, empowered and licensed to sell the Real Estate described in said petition at private sale, for reasons therein stated.

It is ordered that Monday, the 11th day of June next at nine o'clock in the forenoon be assigned for the hearing of said petition.

And it is further Ordered, That a copy of this order be published in the Tecumseh Herald, a newspaper printed and circulating in said County of Lenawee, for three successive weeks previous to said day of hearing.

(A true copy) Harry L. Larwill,
Judge Of Probate
E. I. Larwill, Probate Register.

STATE OF MICHIGAN, County of Lenawee, ss.

Probate Court for the County of Lenawee.

At a session of the Probate Court, for the County of Lenawee, holden at the Probate office in the City of Adrian, on the 21st day of May, in the year one thousand nine hundred and seventeen.

Present, HON. HARRY L. LARWILL, Judge of Probate.

In the matter of the estate of JAMES FOSTER, deceased.

On reading and filing the petition, duly verified, of Frank J. Temple, praying that an instrument in writing purporting to be the last will and testament of said deceased may be duly proved and admitted to probate, and that administration of said estate may be granted to petitioner, the executor named in said instrument, or to some other suitable person.

It is ordered, That Monday, the 18th day of June, next, at nine o'clock in the forenoon, be assigned for hearing of said petition.

And it is further ordered, That a copy of this order be published in the Tecumseh Herald, a newspaper printed and circulated in said County of Lenawee, for three successive weeks previous to said day hearing.

HARRY L. LARWILL,
(A true copy) Judge of Probate
E. I. Larwill, Probate Register.

STATE OF MICHIGAN, County of Lenawee, ss.

Probate Court for said County.

At a session of the Probate Court for the County of Lenawee, holden at the Probate Office, in the City of Adrian, on the 25th day of May in the year one thousand nine hundred and seventeen.

Present, HARRY L. LARWILL, Judge of Probate.

In the matter of the estate of MARIA MILLS, deceased.

On reading and filing the petition of Gabriel A. Mills, executor upon the estate of said deceased, alleging that the funeral expenses and debts of said deceased, and the expenses of administration thus far incurred have been fully paid, and praying that his final administration account may be allowed and for such other order and decree as to this Court shall seem proper.

It is ordered, That Monday, the 25th day of June, next, at nine o'clock in the forenoon be assigned for the hearing of said petition.

And it is further Ordered, That a copy of this order be published in TECUMSEH HERALD, a newspaper printed and circulating in said County of Lenawee, for three successive weeks previous to said day of hearing.

HARRY L. LARWILL,
(A true copy) Judge of Probate
E. I. LARWILL, Probate Register

STATE OF MICHIGAN, County of Lenawee ss.

Probate Court for said County.

At a session of the Probate Court, for the County of Lenawee, holden at the Probate Office in the City of Adrian on the 28th day of May in the year one thousand nine hundred and seventeen.

Present, HARRY L. LARWILL, Judge of Probate.

In the matter of the estate of CARL A. [illegible], Deceased.

On reading and filing the petition, duly verified, of Satie E. Ferrell, guardian of said ward, alleging that she is now ready to render her guardianship account, and praying that said account may be approved and allowed, that she be permitted to resign said trust, and for such other order as to the Court shall seem proper.

It is Ordered, That Monday, the 25th day of June next, at nine o'clock in the forenoon be assigned for the hearing of said petition.

And it is further Ordered, That a copy of this order, be published in the Tecumseh Herald, a newspaper printed and circulating in said County of Lenawee, for three successive weeks previous to said day of hearing.

(A true copy) Harry L. Larwill,
Judge of Probate.
E. I. Larwill. Register of Probate.

STATE OF MICHIGAN, County of Lenawee ss.

Probate Court for said County.

At a session of the Probate Court for the County of Lenawee holden at the Probate Office in the City of Adrian on the 25th day of May, in the year one thousand nine hundred and seventeen.

Present, HON. HARRY L. LARWILL, Judge of Probate.

In the matter of the estate of DARIUS W. [illegible], deceased.

On reading and filing the petition of Ira [illegible], executor upon the estate of said deceased alleging that the funeral expenses and debts of said deceased and the expenses of administration thus far incurred have been fully paid and praying that his second annual administration account may be allowed and for such other order and decree as to this Court shall seem proper.

It is Ordered, That Monday, the 25th day of June, next, at nine o'clock in the forenoon be assigned for the hearing of said petition.

And it is further Ordered, That a copy of this order be published in the TECUMSEH HERALD, a newspaper printed and circulating in said County of Lenawee, for three successive weeks, previous to said day of hearing.

HARRY L. LARWILL.
(A true copy) Judge of Probate
E. I. LARWILL, Probate Register.

Commissioners' Notice

STATE OF MICHIGAN, County of Lenawee, ss.

In the matter of the Estate of LYNN A HARDENBURGH, deceased.

The undersigned having been appointed by the Probate Court of said County, Commissioners to receive, examine and adjust all claims and demands of all persons against the estate of said deceased, do hereby give notice that we will meet for that purpose at the office of W. F. Fisher in the Village of Tecumseh, Lenawee County, Michigan, on the 2nd day of July 1917, and on the [illegible] day of September 1917, at 2 o'clock in the afternoon of each of said days.

And that four months from the 26th day of May 1917 are allowed by said Probate Court for the creditors of said estate to present their claims to us for examination and allowance.

Dated May 26th 1917.

Clement I. Hardenburgh
William F. Fisher.
Commissioners.

COMMISSIONERS' NOTICE

STATE OF MICHIGAN, County of Lenawee, ss.

In the matter of the Estate of THOMAS BUTLER deceased.

The undersigned having been appointed by the Probate Court of said County, Commissioners to receive, examine and adjust all claims and demands of all persons against the estate of said deceased, do hereby give notice that we will meet for that purpose at the law office of Fred B. Wood in the village of Tecumseh, Lenawee County, Michigan on the 2nd day of July 1917, and on the [illegible] day of September 1917 at ten o'clock in the forenoon of each of said days.

And that four months from the 26th day of May, 1917, are allowed by said Probate Court for the creditors of said estate to present their claims to us for examination and allowance.

Dated May 26th 1917.

Alfred B. Lusty.
Samuel Steel.
Commissioners.

FOLEY KIDNEY PILLS
FOR BACKACHE KIDNEYS AND BLADDER
Sold Everywhere

CORRESPONDENCE

HOLLOWAY

Elmer J. Lewis has enlisted, he left Tuesday morning for Detroit.

Percy Foley of Deerfield visited friends in this vicinity a few days last week.

Mr. and Mrs. Jess SanCrant of Monroe were guests of their parents and other relatives last week.

Mr. and Mrs. Jewett Whelan of Tipton were supper guests of Mr. and Mrs. S. J. Wilson Wednesday.

Mrs. Hannah Lewis returned home from Ann Arbor Tuesday night she has recovered nicely from her recent operation.

Mrs. Eugene Drouillard and daughter, Anna entertained Mrs. Behrens and daughter of Grand Rapids for dinner Wednesday.

Mrs. Behrens and daughter, Mrs. Jay Ramsdell of Grand Rapids visited the formers sister, Mrs. W. H. Wall a few days last week.

The regular review of the Osgood Hive was held Wednesday p. m. Committees were appointed to decorate the graves of the deceased members Sunday. The ladies voted to organize a drill team and have Deputy Rasey come and drill them the next meeting. A good attendance is desired.

Mr. and Mrs. S. J. Wilson entertained the Selects at their home Tuesday evening. There were about 40 present. Dancing and card playing furnished the evening's diversion Guests were present from Clinton, Tecumseh, Adrian and Grand Rapids. An unusually good time was enjoyed.

BRITTON

Miss Lois Hoagland of Manton is here for an indefinite visit with relatives.

Mrs. Libbie Palmer of Tecumseh has been spending a few days at her home here.

Mr. and Mrs. M. V. Westgate of Adrian called on friends here Thursday evening.

Mrs. Herbert Allen is spending the week in Pontiac with her son Dale and family.

Mr. and Mrs. John Zeluff are in Springfield, Ohio, visiting their son Linas Zeluff and wife.

Mr. and Mrs. Roy VanNest and daughter Leola spent the weekend in Detroit with relatives.

Mr. and Mrs. G. L. Gripton and son Glenn and Mrs. James Hindes were in Tecumseh Saturday

Mr. and Mrs. Bert Gray and little daughter were here from Adrian Tuesday visiting friends.

Mr. and Mrs. H. Hasenflue of Adrian and Mrs. Dill of Chicago were Tuesday guests of Mrs. H. Martin.

Misses Donna Exelby and Doris Zelluff left Wednesday for Fremont, Mich. for a weeks visit with Mr. and Mrs. Earl Babcock.

Mrs. Ira Frear and little son Chester from near Saline spent Monday and Tuesday with her parents Mr. and Mrs Frank Sisson.

Mr. and Mrs. David Harrington of Niles, Mich. are here for an indefinite visit with their daughter Mrs. Bert VanNess and husband.

Mr. and Mrs. W. L. Exelby left Tuesday for a few days visit with Mr. and Mrs. E. M. McCrate and family in Columbus Grove, O.

Mrs. Willard Harriott and baby Joyce of Tecumseh spent Tuesday and Wednesday at the home of her parents T. J. Pilbeam and wife.

CLINTON

Oley Blanchard left Sunday for Detroit.

Miss Mazie Corrigan returned to her home in Lakeview Saturday.

Mrs. W. D. Reed of Tecumseh was here for the Alumni Friday night.

James McDermott of Tecumseh was a Sunday guest of his mother.

Harold Davis goes to Detroit today where he enilsts in the medical corp.

Mr. and Mrs. Clayton Johnson of Detroit ware guests at the parental home.

Several from here have been to visit the cyclone districts the past few days.

The banquet Friday night netted the Red Cross society $100.00 for their fund.

W. C. Rogers is spending some time with his son, Floyd and family at Marion.

Dr. R. A. Davis had word Saturday to report for examination to enlist as surgeon.

Miss Doris Kennedy arrived home Friday night from Detroit for the Summer vacation.

Mr. and Mrs. Glenn Pixly and children motored to Hersey Thursday for a two weeks visit.

A meeting of all the members of the Red Cross will be held at the town hall, Tuesday evening at 7:30 p. m.

Mrs. Eugene Ice returned to her home in Mt. Summitt, Ind., today after a two weeks visit with her parents Mr. and Mrs. Geo. Freese.

Mrs. S. E. Rogers and daughter are entertaining Wm. Alexander of Chicago and Mr. and Mrs. Joe Albright and daughter of Houghton.

Raymond Koering, son of Mr. and Mrs. Fred Koering of Denver, Colo., gradates from Denver High, as its youngest member age 16 years, carrying off the honors with a 4 year college scholarship.

The Hall never looked prettier for Commencement than it did Thursday night with a white background and flags draped and the lights covered with red, white and blue. The eight girl graduates wore simple white gowns with broad ties of our National colors. The two boys, the conventional black and with the different subjects pertaining to war. All was in keeping with the problem of the day.

MARSHAL TERAUGHI

Japanese Premier Who Warns Russia.

Photo by American Press Association.

Japan has informed the provisional government of Russia that if Russia withdraws from the war Japan, in consultation with England, will consider what measures to take. It was indicated in a high diplomatic quarter that Japan and England will both exchange views with the United States concerning Russia.

"FEELING" OUT NEW WEAK SPOTS IN WEST

Ninth Week of Battle of Arras Begun Sunday,

London, June 11.—Sunday was the ninth Sabbath in the greatest continuous battle of all wars. Both the Entente and German armies displayed an unusual degree of reverence for the Sabbath. It was of a hypocritical sort, however, for while they refrained from large infantry assaults, they were busier than ever all along the 150 mile front, putting out their "feelers" to find a weak spot in the opposing line for new attacks and new carnage.

The big guns showed utter disregard for the commandant that bids humans to be quiet on the Lord's day. They roared out their incessant monotonous sermon, scolding with particular fervor in the sectors of which last week saw the hottest fighting—below Ypres, in the Mytschaete salient, which is a salient no longer, and below Laon, on both sides of the "Ladies Road."

Raiding exploits were carried on by the French in the region of Thiecourt on the left bank of the Moselle, where they penetrated the German lines and returned with a score of prisoners after exacting a heavy toll of casualties, and by the Germans at various points of the French front including the Verdun sector.

Further ground was gained by the British south of Ypres in consolidating actions between Wytschaete and Messines.

BRITISH LOSSES ARE SMALL

10,000 Covers All Casualties Sustained in Messines Coup.

London, June 11.—Referring to exaggerated German statements in regard to the number of British casualties in the battle of Messines Ridge, Reuter's correspondent at British headquarters in France says that up to Friday evening the number of men to fall ranks who failed to respond to roll call on the British side was just about 10,000.

Judging from past experience, about sixty per cent of these men are men wounded so slightly that they are able to walk, and of the remainder many will be able to rejoin their regiments later.

NEWSPAPER MEN ARRESTED

Editors, Reporters and Printers Taken in Blue Law Crusade.

Waterloo, Ia., June 11.—The first arrest of newspaper men in Iowa under the blue laws was made at 12:30 Sunday morning, when eighteen members of the Times-Tribune editorial, mechanical and pressroom forces were taken into custody for working on Sunday. Among those arrested was William A. Reed, editor of the paper.

Each man was compelled to deposit $25 bond for appearance in court and was then allowed to return to work. Constable Graf, who made the arrests, asserts that he received his orders from the county attorneys' office. County Attorney Wenner denied this.

Fire on Seized German Liner.

New York, June 11.—The seized German steamship Koenig Wilhelm was menaced by an outbreak of fire on its upper deck early in the morning. The cause of the fire is undetermined.

He Was Sourso.

"Have you 'Love Letters of Wise Men?'" she asked timidly.

"No, miss," responded the clerk in the book department.

"And why not?"

"Because wise men never write love letters."—London Telegraph.

How a Hotel Measures Success.

Most people are reasonable, but the success of a hotel is measured by the manner in which it caters to the unreasonable man. He's sure to be about.—E. M. Statler in American Magazine.

Musical.

"I hear the cashier of your bank is very musical."

"Not that I know of."

"Try working off a false note on him, and you'll think so."—Puck.

When we read we fancy we could be martyrs. When we come to act we cannot bear a provoking word.—Hannah More.

PAUL M. WARBURG

Federal Reserve Banker Is Honored by N. Y. University.

Photo by American Press Association.

Mr. Warburg received the degree of doctor of commercial science at the university commencement. This was in recognition of his work for the federal reserve banking system, it was announced.

BARRED ZONES SHUT TO 10,000 GERMANS

That Number Fail to Apply for U. S. Permits.

New York, June 11.—At the stroke of midnight all German aliens in New York lost their last chance to receive permits to reside in, or pass through, the "barred zones." Simultaneously a cordon of armed guards from the department of justice and secret service was thrown about these zones, with orders to "shoot to kill" in case of disturbance.

It is estimated that some ten thousand subjects of the German empire residing in Great New York failed to apply for permits, although for three weeks the United States marshal's office was kept open virtually continuously day and night for that purpose.

The water front is the zone most zealously guarded. Not a person enters it who is not immediately put under close observation until his business ascertained. The guards are instructed to waste no time in parley. In some quarters trouble is expected from the thousands of Germans who have to pass barred zones but have no permit. The authorities made it clear, however, that they have no intention to harass a man just because he is German.

BISHOP MULDOON TO STAY

Papal Bull on Way Recalling Transfer Order to California.

Chicago, June 11.—When the announcement was made from Rome about three months ago that the Right Rev. P. J. Muldoon, bishop of Rockford and formerly auxiliary bishop of the Chicago archdiocese, had been transferred to Los Angeles, it was assumed he immediately would take up his new duties in the southern California diocese.

Bishop Muldoon's friends in Chicago are advised that he will remain at the head of the Rockford diocese and that the papal bull sending him to California is now on the way from Rome recalling the transfer.

BALFOUR BACK IN ENGLAND

Further Contingent of U. S. Officers on Same Steamer.

London, June 11.—A further contingent of American officers arrived at a British port on the steamer that brought Foreign Secretary Balfour. The officers were met by representatives of the American embassy.

Foreign Secretary A. J. Balfour arrived at a British port Saturday morning on his return from his trip to America at the head of the British mission. Mr. Balfour at once departed for London, arriving here Saturday afternoon.

Probing 1,000 Slacker Cases.

New York, June 11.—Fully a thousand slacker cases are being placed before the federal grand jury, it is announced. As soon as indictments are returned, there will be a general roundup of those who failed to register for the army draft last Tuesday.

A VALUABLE BIRD.

The Rough Legged Hawk Is a Helpful Friend on the Farm.

An extremely helpful friend of ours, when bird friends are few, is the rough legged hawk, saws a writer in Farm and Fireside. Unfortunately this bird is little known or valued. It reaches the United States from its northern breeding range in September and October, remaining until April.

It may be identified afield by its broad wings, its large size and the broad dark band which crosses its breast and under side of its wings. It is comparatively tame. The name rough legged or hare footed is made appropriate by the bird's full feathered legs and feet.

The coloration of the American rough leg and its more western subspecies, the ferruginous rough leg, varies from the type here described to almost solid black. In this darker phase the rough leg is commonly called the black hawk.

On such good authority as that of Dr. A. K. Fisher, under whose direction the United States biological survey made extensive field observations of this bird's feeding habits, it is stated: "The rough leg is one of man's most important allies against meadow mice, feeding on little else during its six months' sojourn in the United States. Other mice, rabbits and grown squirrels are taken occasionally."

Securing an Audience.

"And the audience, my boy, were glued to their seats," said the delighted actor.

"That certainly was a neat way of keeping them there," said the critic.—Chicago Herald.

STATE OF MICHIGAN, County of Lenawee, ss.

Probate Court for said County.

At a session of the Probate Court for the County of Lenawee, holden at the Probate Office in the City of Adrian, on the 2nd day of June, in the year one thousand, nine hundred and seventeen.

Present, HARRY L. LARWILL, Judge of Probate.

In the matter of the estate of GRANVILLE MILLS, deceased.

On reading and filing the petition duly verified of Gabriel A. Mills, surviving executor upon the estate of said deceased, alleging that the funeral expenses and debts of said deceased, the expenses of administration thus far incurred, have been fully paid, and praying that his final administration account may be allowed and for such other order and decree as to this Court shall seem proper.

It is Ordered, That Monday, the 2nd day of July next at nine o'clock in the forenoon, be assigned for the hearing of said petition.

And it is further ordered, That a copy of this order be published in the Tecumseh Herald, a newspaper printed and circulating in said County of Lenawee, for the three successive weeks, previous to said day of hearing.

(A true copy) Harry L. Larwill,
Judge of Probate.
E. I. Larwill, Probate Register.

COMMISSIONERS' NOTICE

STATE OF MICHIGAN, County of Lenawee, ss.

In the matter of the estate of ALMIRA SISSON, deceased.

The undersigned having been appointed by the Probate Court of said County, Commissioners to receive, examine and adjust all claims and demands of all persons against the estate of said deceased, do hereby give notice that we will meet for that purpose at the office of G. Arthur Rathbun in the village of Tecumseh, Lenawee County, Michigan, on the 7th day of July 1917, and on the 6th day of October 1917 at ten o'clock in the forenoon of each of said days.

And that four months from the 6th day of June 1917, are allowed by said Probate Court for the creditors of said estate to present their claims to us for examination and allowance.

Dated June 6th, 1917.

G. Arthur Rathbun,
Ed McKinney,
Commissioners.

COMMISSIONERS NOTICE

STATE OF MICHIGAN, County of Lenawee, ss.

In the matter of the estate of Alphonzo Dewey, deceased.

The undersigned having been appointed by the Probate Court of said County, Commissioners to receive, examine and adjust all claims and demands of all persons against the estate of said deceased, do hereby give notice that we will meet for that purpose at the office of G. Arthur Rathbun in the Village of Tecumseh Lenawee County, Michigan, on the 6th day of July 1917 and on the 28th day of September, 1917 at ten o'clock in the forenoon of each of said days.

And that four months from the 28th day of May, 1917, are allowed by said Probate Court for the creditors of said estate to present their claims to us for examination and allowance.

Dated May 28th, 1917.

George H. Tansley.
G. Arthur Rathbun.
Commissioners.

COMMISSIONERS NOTICE

STATE OF MICHIGAN, County of Lenawee, ss.

In the matter of the estate of Jemima Frost, deceased.

The undersigned having been appointed by the Probate Court of said County, Commissioners to receive, examine and adjust all claims and demands of all persons against the estate of said deceased, do hereby give notice that we will meet for that purpose at the law office of Fred B. Wood in the village of Tecumseh, Lenawee County, Michigan, on the 30th day of June 1917 and on the 24th day of September, 1917, at 2 o'clock in the afternoon of each of said days.

And that four months from the 24th day of May, 1917, are allowed by said Probate Court for the creditors of said estate to present their claims to us for examination and allowance.

Dated May 24th, 1917.

Frederick B. Wood.
Glenn Newsom.
Commissioners.

U. S. AIMS IN WAR ARE TOLD RUSSIANS

President Sends Important Document to New Regime.

Washington, June 11.—"The war has begun to go against Germany," President Wilson declared to the Russion provisional government in outlining the war aims of the United States.

The note sent by the President and made public is one of the most important pronouncements issued since the entrance of this country in the world struggle.

Here is what the President says the American people are fighting for:

First. Liberation of peoples everywhere from the aggression of autocratic power.

Second. Self government and undictated development of all peoples.

Third. Rupture of the net of intrigue woven by Germany against the peace and liberty of the world.

Fourth. Destruction of the private projects of power which Germany has gained and which stretch all the way from Berlin to Bagdad and beyond.

Fifth. Alteration of the status quo ante which Germany is seeking to restore, to the end that "any such hideous thing" as te present war may never happen again.

Here is what the President says the American people are not fighting for:

First. Material profit or aggrandizament of any kind.

Second. Any advantage or selfish object of their own.

Say British Were Repulsed.

Berlin, June 11.—British troops which attacked on the front south of Ypres were repulsed, the war office reports. German troops penetrated the French positions at several points, according to the statement, and returned with a considerable number of prisoners.

Foundation of Japan.

Every Feb. 11 is celebrated in Japan the great annual festival of Kigensetsu, the anniversary of the foundation of the empire by the first emperor, Jimmu Tenno, B. C. 660. The Japanese reckon their present era as from this date, and it was Feb. 11, 1889, that Mutsuhito, the one hundred and twenty-first of the dynasty, promulgated the present constitution of the empire of Japan, the fundamental principle of which is clearly stated in its first article, "The empire of Japan shall be reigned over and governed by a line of emperors unbroken from ages eternal." The organization of a parliament took place in 1890.

Little Elsie—Let's play keeping house. I'll be the lady of the house. Little Margie—And what will I be? Little Elsie—Oh, you'll be another lady come to call on me, and I'll pretend to be glad to see you.—Chicago News.

TECUMSEH MARKETS

Corrected JUNE 12, 1917

Wheat		2 60 - 2 65
Flour per bbl	14 20	14 80
Rye		2 00
Corn (ear)	cwt	1 25
Oats	new	60 63
Beans		7 00-8 00
Potatoes		3 25
Butter		30
Eggs		31
Lard		25
Guinea		15
Fowls (live)	16	18
Springers		
Roosters		12
Ducks 5 lb up		16
Geese		13
Turkeys		22
Hay		12 00

CHICHESTER S PILLS
DIAMOND BRAND

Beware of Counterfeits.
Refuse all Substitutes.

LADIES! Ask your Druggist for CHI-CHES-TER'S DIAMOND BRAND PILLS in RED and GOLD metallic boxes, sealed with Blue Ribbon. TAKE NO OTHER. Buy of your Druggist and ask for CHI-CHES-TER'S DIAMOND BRAND PILLS, for twenty-five years regarded as Best, Safest, Always Reliable.

SOLD BY ALL DRUGGISTS
TIME TRIED EVERYWHERE WORTH TESTED

WE WANT a man or woman in every town where we are not already represented, to introduce BROWN HERB TABLETS guaranteed remedy for Constipation, Indigestion and Dyspepsia. Over 100% profit. Easy seller, repeat orders, Permanent income. Write for pamphlets, FREE SAMPLES and terms BROWN HERB CO. - 66 Murray St. New York City

FOLEY KIDNEY PILLS
FOR BACKACHE KIDNEYS AND BLADDER
Sold Everywhere

Good For the Little Ones.

Every year sees a big increase in the demand for Foley's Honey and Tar Compound for coughs, colds and croup. J. A. Parker, Lundgren, Ia., writes: "I gave my children, aged two and four years, Foley's Honey and Tar for severe colds, which gave almost immediate relief. I also took same with good results." Sold everywhere in Tecumseh. adv

Spring Colds are Dangerous

Sudden changes of temperature and underwear bring spring colds with stuffed up head, sore throat and general cold symptoms. A dose of Dr. King's New Discovery is sure relief, this happy combination of antiseptic balsams clears the head, soothes the irritated membranes and what might have been a lingering cold is broken up. Don't stop treatment when relief is first felt as a half cured cold is dangerous. Take Dr. King's New Discovery till your cold is gone. adv

Just What She Needed.

When women complain of weariness, backache, dull headaches and similar ailments, they accept those troubles as their lot because they are women, when the ailments may be the results of disordered kidneys. Mrs. Mary V. Bunker, Milton-on-the-Hudson, N. Y., writes of Foley Kidney Pills: "Just what I needed." Sold everywhere in Tecumseh. ad

Worms Make Children Fretful,

Children suffering from worms are dull and irritable, puny and weak, often grind their teeth and cry out in sleep, being a constant source of worry to their parents. Kickapoo Worm Killer is a mild laxative remedy in candy tablet form that children like to take. Promptly effective, it kills and removes the worm from the system. Irregular appetite and bowel movement, lack of interest in play are sure signs of worms. Relieve your child of this burden. All druggists, 25c.

FRIENDSHIP BRACELET LINK ONLY 12¢

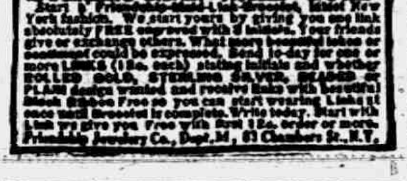

STERLING SILVER ROLLED GOLD

[illegible] York fashion. We start yours by giving you one link absolutely FREE engraved with 3 initials. Your friends give or exchange others. What more beautiful token or sentiment could be expressed. Send to-day for one or more LINKS (12c. each) stating initials and whether ROLLED GOLD, STERLING SILVER, BEADED or PLAIN design wanted and receive links with beautiful Black Ribbon Free so you can start wearing Links at once until Bracelet is complete. Write today. Start with link we give you Free with first 12c. order or more. Friendship Jewelry Co., Dept. M, 83 Chambers St., N.Y.

Has Had Beneficial Results.

A man is not treating himself fairly when he neglects backache, rheumatic pains, dizziness, stiff joints, sore muscles, or other symptoms of kidney or bladder trouble. Isaac B. Turman, 1277 Washington Ave., Asbury Park, N. J., writes: "I used Foley Kidney Pills and had the most beneficial results from same." Sold everywhere in Tecumseh ad

"URIC ACID NEVER CAUSED RHEUMATISM"

I WANT to prove it to your satisfaction. If you have Rheumatism or Neuritis, acute or chronic—no matter what your condition—write to-day for my FREE BOOK on "RHEUMATISM—Its Cause and Cure." Thousands call it "The most wonderful book ever written." Don't send a stamp—it's ABSOLUTELY FREE.
JESSE A. CASE
Dept. 949 Brockton, Mass.

Thousands of Mothers Worry

When the children cry in their sleep, are peevish and constipated and take cold easily. Mother Gray's Sweet Powders for Children has for 30 years been a trusted remedy in many thousand homes. They frequently break up colds in 24 hours, move and regulae the bowels and destroy worms. adv

PATENTS

TRADE-MARKS and copyrights obtained or no fee. Send model, sketches or photos and brief description, for FREE SEARCH and report on patentability. 25 years experience. Send 4 cents stamps for NEW BOOKLET, full of patent information. It will help you to fortune. READ PAGES 11 and 12 before applying for a patent. Write to-day.

D. SWIFT & CO.,
PATENT LAWYERS,
303 Seventh St., Washington, D. C.

RAILROAD TIME TABLE

Effective June 6, 1916

NEW YORK CENTRAL

Going south

	11	18	15	28
Station	a m	a m	p m	p m
Jackson	*6 05	‡10 20	‡2 05	*8 05
Tecumseh	7 08	11 17	3 01	9 01
Adrian	7 33	11 50	3 30	
Toledo	8 40	12 35	4 15	10 10
Chicago	4 15			
Detroit	‡12 20		6 00	

Going north

	10	12	14	21
Station	a m	a m	p m	p m
Toledo	*7 50	‡12 01	‡4 30	*7 30
Detroit				‡5 00
Adrian		12 35	5 05	8 15
Tecumseh	9 10	1 01	5 35	9 08
Jackson	10 15	2 00	6 40	10 00

G. J. ZIRBS, Ticket Agent.

DUNDEE BRANCH

Going west

	29	41
Station	a m	p m
Adrian	8 37	‡3 10
Tecumseh	‡9 10	4 02
Tipton	10	4 16
Addison	11 50	4 55
Marshall	2 00 p m	6 25
Battle Creek		6 58

Going east

	42	30
Station	a m	p m
Battle Creek	7 35	
Marshall	8 12	9 00
Addison	‡9 37	‡11 50
Tipton	10 10	1 40
Tecumseh	10 22	2 10
Adrian	10 50	
Chicago	5 00	

F. S. BELL, Ticket Agent.

DETROIT, TOLEDO & IRONTON

Going south

	1	3	N. Y. C.
Station	a m	p m	p m
Detroit	‡8 00	*3 30	
Dundee	9 50	5 30	4 20
Britton	10 03	5 47	4 59
Ridgeway	10 08	5 53	5 10
Tecumseh	10 22	6 05	5 20
Adrian	10 50	6 33	

Going north

	4	2	
Station	a m	p m	
Adrian	*9 18	‡8 48	
Tecumseh	9 35	4 16	3 10
Ridgeway	10 05	4 26	3 25
Britton	10 10	4 31	3 40
Dundee	10 40	4 46	4 05
Detroit	12 45	6 40	

‡ Daily except Sunday.
* Daily.

B. E. KELLEY, Ticket Agent

PARKER'S HAIR BALSAM
A toilet preparation of merit. Helps to eradicate dandruff. For Restoring Color and Beauty to Gray or Faded Hair.

FREE

Write today for 30 pkgs. Art Post Cards to sell at 10c per pkg. When sold send $3.00 and get choice of presents. PEERLESS WATCH CO., Dept. 604 CHICAGO, ILL.

FOLEY CATHARTIC TABLETS
For Stomach Sick Headache
Sold Everywhere

Rid of a Lingering Cough.

You can get relief from racking, hacking coughs, from wheezy, sneezy breathing, from raw, inflamed throat and tight chest. W. G. Glazier, Bentonville, Ark., writes: "I can recommend Foley's Honey and Tar compound. I used it for a cough that I had for years, and was said to have consumption but it cured me." Sold everywhere in Tecumseh. adv

Sloan's Liniment for Rheumatism

The torture of rheumatism, the pains and aches that make life unbearable are relieved by Sloan's Liniment, a clean clear liquid that is easy to apply and more effective than mussy plasters or ointments because it penetrates quickly without rubbing For the many pains and aches following exposure, strains, sprains and muscles soreness Sloan's [illegible] promptly effective. [illegible] bottle handy for gout [illegible] toothache, backache, stiff neck and all external pains. At druggists, 25c. adv

Stopped His Backache

George Lawrence, railroad fireman, Kittrell, Miss., writes: "I used three bottles of Foleys Kidney Pills when I was so sick I hardly could stay on the engine, and they cured me. My back ached all the time; kidneys aced sluggish; dull headache; felt sleepy all the time; nervous; had to rise many times every night." Sold every where in Tecumseh. adv

You Need a Spring Laxative

Dr. King's New Life Pills will remove the accumulated wastes of winter from your intestines, the burden of the blood. Get that sluggish spring fever felling out of your system brighten your eye, clear your complexion. Get that vim and snap of good purified healthy blood. Dr. King's New Life Pills are a non-griping laxative that aids nature's process, try them to-night. At all druggists, 25c.

Men Drilling for National Preparedness

Get great comfort from the use of Allen's Foot-Ease. When shaken into the shoes it takes the friction from the shoes, freshens the feet and makes walking easy. Gives instant relief to tired, aching, swollen, tender feet, blisters and caluses. Also sprinkle it in the foot-bath. British and French troops use it. adv

Be Sure You Get This Old Reliable Cough Medicine

Imitations always follow the trail of success. Hundreds of imitations have come and gone since FOLEY'S HONEY AND TAR COMPOUND began, 40 years ago, to loosen the grip of coughs and colds.

Be sure you get the genuine

Foley's Honey and Tar Compound

And avoid the names that sound like it.

Here are three easy ways to tell the genuine. 1st—The name of "Foley's." 2nd—The yellow package. 3rd—The Beehive on the yellow package. You cannot get a substitute to do for you what FOLEY'S HONEY AND TAR COMPOUND will do —for coughs, colds, croup, [illegible] and lagrippe coughs, throat and lung trouble. Buy it of your druggist and be safe

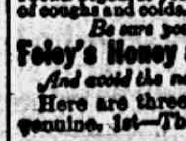

EVERY USER IS A FRIEND.

For sale by all Druggists adv

TECUMSEH PUBLIC LIBRARY

THE TECUMSEH HERALD

SIXTY-SEVENTH YEAR NO. 61 TECUMSEH MICHIGAN, FRIDAY, JUNE 15, 1917 WHOLE NUMBER 4228

CHEESE

We have just received an assortment of

Kraft Cheese

In 15 cent and 30 cent cans.

This is very fine and just the thing for the home table or for picnics.

We also have the finest

New Michigan Cheese
Old Vermont Cheese
Wisconsin Brick Cheese

See us when you want Cheese or anything else in our line. We have the goods.

PHONE 39. F. D. AVERY.

5% NET

No fees or expenses out, and no taxes to pay. An investment that leads all others for safety, convenience and rate of income.

Semi-Annually

on the first of each January and July we send our checks by mail

Withdrawable in 30 days

either the full amount or any part of it. An investment may be made from

$25.00 and Upwards

Twenty-six years and a business of a million and three quarters. Write for financial report and booklet.

CAPITAL SAVINGS & LOAN ASSN.,
LANSING, MICH.
or call on
S. P. HOSMER Tecumseh.

Just received a new line of

House Dresses

Aprons, Children's Dresses,
Boys Blouses,

HOSIERY

Gauze Underwear, Ribbons, Laces, etc., etc.

IDA B. CHASE.

Maxwell

Logically Your Car

Because it is low in price.

Because it is handsome, comfortable and easy to ride in.

Because it is economical—thousands of Maxwell owners run their cars for $6 to $8 a month.

Because it is a highly perfected machine—in many respects the best made today.

Touring Car $665
Roadster - - 650

All Prices F. O. B. Detroit

Come to our salesrooms and let us demonstrate the Maxwell's superiority.

Marsh & Brandow
Tecumseh, Mich.

Try The
McDermott's Daisy Market
FOR
All kinds of Meat and Fowls,
PRICES ALL RIGHT.

COMMENCEMENT

WEDNESDAY EVENING AT THE BRADLEY OPERA HOUSE

Largest Class in a Number of Years Graduate—Ten Young Ladies and Twelve Young Men Make up the Class

The Class of 1917 T. H. S., twenty-two in number, received their diplomas at the opera house Wednesday evening. The class was the largest to be graduated from our schools in a number of years and was quite remarkable in one respect as the larger number were young men, twelve young men and ten young ladies.

The opera house was prettily decorated with flags and flowers. Suspended across the top of the arch was the class motto in blue and white letters (the class colors) "Impossible is Un-American," while in a frieze below stretched a row of United States flags. Across the front of the stage was a lattice work of white covered with flowers and foliage. Easy wicken chairs were arranged upon the stage for the members of the class who marched in and took their places during the playing of the opening march. Besides the class, Supt. W. L. Reed, Gen. F. B. Wood and Dr. W. B. Hartzog occupied seats on the stage.

The program, which was given largely by the class, is as follows:

Opening March—Lucile E. Conlin
Invocation—Dr. W. B. Hartzog
Salutatory—Faye A. VanValkenburg
History—Doris L. Kloffenstein
Vocal solo, "The Secret"....Scott
Kenneth N. Westerman
Prophecy—Harold J. Lowry
Class Will—Morris Palman
Violin solo, "Ballade and Polonaise," Vieutempps
J. Duaine Service
Giftatory—Lillian E. Kennedy
Presentation of the Ivy—Lucile E. Conlin
Vocal solo, "Love and Springtime,, Metcals
Kenneth N. Westerman
Presentation of the Senior Cane—Ralph D. Cuthbert, 1917
Acceptance of the Cane—Joseph C. Satterthwaite, 1918
Valedictory—Muza M. Rice
Piano duet, "Grand Polka de Concert," Bartlett
Mrs. F. B. Wood, Miss Gertrude Miller
Awarding of Diplomas—Gen. F. B. Wood
Class Song
Benediction—Dr. W. B. Hartzog

New and interesting features of the program this year were the presentation of the ivy, the presentation of the class cane by the president of the class of 1917 and the acceptance of the cane by the president of the class of 1918. The cane, which is expected to be historic in nature, was made from one of the spindles of the stair railing and taken from the old school house. This cane had the colors of the class of 1917 tied to it and it was requested that it be handed from class to class and that each class add their colors.

At the close of the program Gen. Wood, in behalf of the school board, awarded the diplomas to the class. In a few brief remarks he complimented the class upon finishing their work and gave them some helpful advice to take with them as they left for the active work in the battle of life.

The opera house was packed with relatives and friends of the class, the members of which are as follows: Ralph Cuthbert, Harold Lowry, Lillian Kennedy, Muza Rice, Morris Palman, Doris Kloffenstein, Faye VanValkenburg, Lucile Conlin, Wilbur Boyce, Gladys Bowerman, Amos Wilson, Gladys Bowen, John Smith, Evelyn VanTyne, Russell Comfort, Fern Murphy, Arthur Brown, Zelah Dickinson, Fred Rentschler, Zorah Dickinson, Oliver Blum, Leon Waldron.

SALUTATORY

Fay VanValkenburg

Faculty, Parents and Friends—In the name of the class of 1917, I bid you welcome here to-night on this occasion when we, as Seniors, drop the title of High School Students. We have reached this, our first goal, and it is with a feeling of sadness that we pause to-night, at the parting of the ways, where we have formed our most lasting friendships. But we realize that these four years have been well spent, for during this time we have gained some appreciation of the workings of physical law, in science: of the great movements among men and nations, in history; and the finest thoughts and deepest experience of the race in literature.

Tonight we are still a class, tomorrow our high school days will be a thing of the past, yet the memory of these four years will always be a source of pleasure to us.

For some this education will be their only capital to begin their new life; for others it will serve merely oas an important link in their educational career.

Whatever course we choose, we will use our high school education as a basis for that which we may attempt.

This training, the gift of our community, has for its purpose the development of the highest possible type of citizenship in its young people. This comes to us as a trust, an obligation to be discharged. We live in a democracy where there is an opportunity for all to work out their best good. We are mutually dependant. Co-operation is the key word of our age. In the most highly organized armies it is this working together that wins the day. In important naval maneuvers, through the vast net work of our railway systems in our most efficient combination in industry, the success of every subordinate part is dependent upon the success and well being of every other.

So is it in our community and national life.

Because we have received so much here in these years of our earliest educaton we shall owe to our state and our nation the best service that is possible for us to render. To some will come the call to fight for the principles upon which this nation was founded, the principle of equality of opportunity for all men. To others will fall the task of guiding home affairs, and of reconstructing our social and economic policies. Our partiotism must be intelligent, unselfish, and devoted, a thing of the mind as well as of the heart. It is to you therefore, who have made the Tecumseh schools what they are, that we take this opportunity of expressing our thanks.

The board of education have worked unceasingly for our best welfare and have freely given their time and interest in meeting the problems of better equipment and a higher standard.

Our teachers have given us the best of their minds and sympathies and by their untiring efforts have helped us over many a difficult problem of better equipment and a higher standard.

There are many friends of the school who have had an ever ready interest in its welfare and have generously supported its enterprises.

But perhaps most vitally interested in us, personally, have been our parents, who have made many sacrifices in order that we might best prepare for the work before us.

We would assure you all that the thanks of the present can be but words; for the future we pledge our deeds that they may prove the depth of our sincerity.

Andso in token of thiscordial feeling, and of our appreciation of your presence here tonight we of the class of 1917, extend to you a most hearty welcome.

CLASS HISTORY

Doris Kloffenstein.

Now we are the children of the Class of 1917, who came into high school from the grades and country schools:

Gladys Bowen—"Oh sleep thou art a gentle thing, beloved from pole to pole."

Arthur Brown—"Prithee, why so pale, fond lover, prithee, why so wan."

Gladys Bowerman—"Contentment is a pearl of great price."

Oliver Blum—"He hath more business in a day than some men in a lifetime."

Wilbur Boyce—"Thou art mild—too mild—I prithee swear."

Lucile Conlin—"Thou art so calm, so free, and such a blessed disposition."

Ralph Cuthbert—"None but the brave, none but the brave, none but the brave deserve the fair."

Russell Comfort—"The name itself explains him."

Zorah Dickinson—"Thou art among the prime in worth, an object beauteous to behold."

Zelah Dickinson—"A modest blush she wears, not formed by art."

Lillian Kennedy—"There's nothing half so sweet in life as love's young dream."

Harold Lowry—"And when he'd argue—Ye Gods—! how he would argue."

Fern Murphy—"Thou as heaven art fair and young, Thine eyes like twin stars shine."

Morris Palman—"The mind's a standard of the man."

Fred Rentschler—"Yon Cassius hath a lean and hungry look."

Muza Rice—"She reasons with a woman's logic—because it's so, because it's so, because it's so."

John Smith—"Whither thou goest Arthur, I will follow."

Evelyn VanTyne—"Her modesty is a candle to her merit."

Fay VanValkenburg—"Caesar is dead, Napoleon is dead and Fay himself is feeling ill today."

Leon Waldron—"A closed mouth catches no flies."

Amos Wilson—"A farmer's son, proud of field lore and harvest craft."

We all started to climb slowly up the heights of Mount Knowledge. We were well prepared for the steeper ascents of the last four years of our journey and if we differed at any time from our guides, we at least found out, that "Forms of Be Never take an Object."

As we ascended the hill, we came to a sign indicating a space where our preparatory work was to be done. Our tribe leader was Fay VanValkenburg who alway worked for the interest of his class. Silent always meaning consent to us, explains our incessant talking. We were a jolly crowd, and while "Freshies" we did enjoy so much entaining the dignified Seniors.

Continuing farther up the Mount we entered upon our Sophomre stretch. We would stop and quarrel and debate and one day while we were having a heated conversation, as to just how to ascend the hill the next superior tribe called down to us and said, "Don't quarrel, Sophomores, let us Juniors show you how to ascend the hill."

"No," said we, thus starting another debate, entitled, "Air planes are more beneficial than submarines in time of war." So the two tribes decided to meet and pick out their most able debaters. Burton Garlinghouse, Norma Moody, and Gordon Bachmann represented the Juniors or the positive side, and Ralph Cuthbert, Ruth Young and Fay Van Valkenburg the negative side.

The storm raged until at last we beheld a messenger approaching us carrying an announcement. It was quickly opened and read and this is what it contained—"Both sides have established good points and both have had the quality of excellent delivery, but the highest percentage has been awarded to the negative side. Thus claiming us a victory over the Juniors.

Then one sunshiny day the clan that would reach the heights in June sent down word to us asking that we join them in a class field meet. This we did and the appointed day found us all assembled at the race track and again we were victorious by [illegible]. By the wonderful (?) economy system it was decided in favor of the few competing Seniors. Thus ended the stretch called Sophomore Days.

Our Junior course had come at last and during this period of our journey, our tribe director was Muza Rice, who always went aheadand lent a willing hand, calling out to us—"Hurry up! We're going to haye a Class party out at my sisters." So leaving the main road for a little while we travelled to Mrs. Gove's, where we participated in a most enjoyable corn roast.

Traversing the main road again, we decided that we needed to increase our treasury. This we did by presenting "The Merchant of Venice" and "A Proposal Under Difficulties" at both Tipton and Tecumseh, where it met with a hearty welcome. As a result our exchequer assumed great proportions We realize that a great measure of our success on that occasion was due to Miss Pavey. We shall never forget her hours of willing service and shall always remember her with great pleasure. Our thanks are also due to those who so ably assisted us.

One evening in "the merry month of May" we requested the next superior tribe to join us. They accepted and joined us at the I. O. O. F. Hall, the event being the Junior reception. Then, a few weeks later they returned the courtesy and royally entertained us at the Grange hall. The event was carried out in a Shakespearean evening.

Then one day in June we decided to sit down by the way side and rest until the first Monday in September.

Our Senior days had come, last but not least, in the annals of the famous class of 1917. This year we have been directed by Ralph Cuthbert, whose duty it has been to conduct the Class on the last lap of their journey.

It was bleak October day, when Arthur Brown said, "Cheer up, comrades, [illegible] yet to come. [illegible] are not far off, so come up to my dwelling place and let the ghosts and goblins drive away your troubles. We accepted his invitation and decided that the result was most satisfying, so we repeated the experiment soon after at a Ford party out at Wilbur Boyce's.

Next came the Junior reception. On the evening of May 11, out at the Pratt residence where we were delightfully received.

Then on June first it was our pleasure to have as our guests the Juniors, whom we entertained at the Grange hall. We knew that they were beginning to feel sad at the thought of our departure, and we tried to cheer them up by this means.

We are here before you tonight because we have successfully completed this journey. It is but natural that we should pause on this height and look backward over the path by which we have journeyed. As we gaze, we see many landmarks to which we point with both pride and pleasure—we remember many guides to whom we owe in part our being here tonight. In particular we feel like pledging our continued remembrance of Miss Halladay, who helped us over many a steep place in the road. Our best wishes we leave with her. As we turn and look ahead, we see through the mists of the Future many peaks, uncertain and indistinct—we hope that they mean Opportunity, Service and Success.

PROPHECY

Harold J. Lowry.

Ladies and Gentlemen:

I am here among you once more upon the clamorous demands of my classmates to help them to peer into the fuure. My run is generally only to the large cities, but as there were a few members of this class whom I know personally, I consdered it my duty to come and look into the future of this grand, illustrious class of 1917. My art has long been practiced but it takes a master mind to do the work properly.

I have brought with me this magic crystal. By simply gazing into its mirrored depths I shall endeavor to explain some things in store for these young people. In this day and age in which the moving picture show has played such a great part in the development of people's minds, to a person who has attended as regularly as myself, it would be no trick at all to tell exactly just what the different characters are saying by their expressions and gestures. So do not be surprised if I tell you just what some of the different people are saying.

Ah! What is it that first crosses my view? Why the largest of course; Freddy Rentschler. I can easily recognize the grin on his face which will never come off. Back in the old school days Freddy always was a veryjolly chapand I cansee he is carried along that line now. He is out riding in his Ford and it has an extra small steering wheel; I wonder why? Freddy would make an excellent farmer for in case of a tight squeeze he is certainly all there.

He now passes out and the next I see in all the glory of a sunrise, is Leon Waldron whose shining kopf loudly proclaims his identity. Leon is still driving a taxi (Oh yes, I guess it's a Ford) and now he suddenly stops in front of a country school house, gets out and appears to be examining the ground. What can it be? Oh yes, the door opens and a Murphy pops out! Now you can see at least why Leon has taken Agriculture at school, because, he says, all Murphys appeal to him, be they 50 cents or $6.00 a bushel.

Next I see something coming out of the clouds and who could that be but little Muzy Meredith Rice, who was such a good little angel in school that her wings have already sprouted. She drops in front of a house and walks very slowly and in the most dignified manner as usual up the walk and into the house. "In which room is the patient?" stormed Muza.

"Up above," meekly replies the little man for she is a well known suffragette. "That was the place you suggested and so, he followed instructions and died."

And so it is with Ricey M. D. who has only two methods of practising medicine—kill or cure, and mostly kill.

Next I see a cloud of dust coming down the street and who could that be but Amos Wilson, in his limited flyer guaranteed to make all corners on high. He is now a garage man and holds the speed records for all points within driving distances for Fords. You eee our class ought to have been called "Fords" for short as every member has one. He has in with him Wilbur Boyce, the noted chemist who, as I have just recently read in the newspaper, has perfected a process of putting starch in "Country Davidson's" legs when that noted gentleman high jumps. We hope it will have some stiffening effect at least.

Another member of this party I see is Oliver Blum, now owner of one of the largest grocery stores in Lenawee County.

Now we leave this group and the next I see is Doris Kloffenstein who is leading the grand march at the annual ball. She is attired in the very latest of fashions as usual, and I can see by the look on her face that she is enjoying life as much as ever. She stops a minute for breath and is immediately surrounded by the attending group.

"Do you know" raves Doris "I simply adore all kinds of sports, especially Hunting, and really I am not particular which one of the Hunts it is either," at which they all nod their heads knowingly.

The next we see is "Shorty" Palman who now, by the looks of the labels on his grip must be advertising manager for the May Company of Cleveland, Ohio. He is working with the same old thoroughness as ever. He also carries as a side line the famous brand of soft drinks "Zip the Zip" which he was very enthusiastic about in high school days. I can easily see he is progressing rapidly and will soon have his fortune all made.

The next I see is Faye VanValkenburg our distinguished ex-president who is now a civil engineerin employ of the government. Faye is seated at his desk dreaming when an old Indiana native walks up to him and says,

"Young man, you sartinly do your work wall -r-done." And Faye whose mind must have been in othe channels, turns, looks up and says.

"Waldron! Yes, Yes, that's her name."

I now see the interior of a school house and the teacher proves to be Galdys Bowerman. She certainly keeps all the children under strict rules, and appears to like her work and surroundings.

Then the gym teacher comes in prancing, and who can that be but Gladys Bowen the distinguished athlete. Can you not imagine Gladys running the 100 yard in 10 seconds flat, and then giving physical training twelve hours a day? That's just what Gladys is doing and strange as it may seem, she appears to like her work immensely.

Next I see a farmhouse and as the head of the house steps out I recognize her to be Lucile Conlin, although she has changed her name from Miss to Mrs. Lucile is very busy and seems to like her work even better than she did at school.

Next I see two spots at the same glance and who can they be but the Dicky Twins! Zelah is now running a large dry cleaning shop in Detrot. You see she liked her work so well in Tecumseh that she decided to take it up permanently. Zorah is now a Red Cross nurse, for when she was in Tecumseh she was an able assistant of one of our doctors, and I am sure that all the convalescent soldiers will certainly lose their hearts to her at the first glance and if they don't there will be only one possible reason, they must have glass eyes.

The next I see is a huge brick yard and whose shingle should be out in front but Russell Comfort's. I can easily see he has succeeded wonderfully well in life which also goes to show that to succeed you do not have to put on the loud pedal but instead generally the soft.

Then I see another member of that grand old class, Evelyn VanTyne who is now an English professor in one of the universities. Evelyn has proved to be a literary genius and no doubt our descendants will be well acquainted with the writings of Evelyn.

Then two more persons acrofs my view and, Oh! I know who they are! Lillian and Cuffy, one and inseparable. Cuffy, the lively, jolly, goodhearted fellow is now one of the leading men in the community and is well known in the surrounding towns, especially in Tipton the berg

(Continued on Fourth Page)

Ferndell Food Market.

STRAWBERRIES

Strawberries are coming freely now and quality is the best we ever handled. Will have 7 bushel in for Saturday's business Give us your Sunday order if you want the best.

Vegetables

Large line of home grown and southern Vegetables fresh in for our Saturday's business such as Cucumbers, Head Lettuce, New Peas, fresh Wax Beans, Celery, Radishes, Green Onions, Carrots, Spinach, Cabbage, Tomatoes and everything possible to buy.

Large supply of New Potatoes, good size, white, fine cookers.

Pineapples

Last call on Pineapples, fresh shipment just received good sized ones at $1.50 dozen. Largest size at $2.00 dozen. Don't wait any longer if you want to can them as it is very late now,

Frosted Beans 10c lb. eat good but don't look good, they repeat, cost less than half the price of No. 1 beans.

Chick Feed and Scratch Feed at 4c pound.

Fresh shipment Brick Cheese, very fine eating, also Wisconsin Mild Cheese, New York Old Strong Cheese, Roqueford, Nippy, Chili Cheese, Deviled Cheese, Kraft and Camembert, Cheese, we surely can please your taste on cheese.

Fat Norway Mackerel, thick and white, makes a fine Sunday breakfast. Try one.

All orders appreciated.

ALDRICH & SON,
UP-TO-DATE GROCERS PHONE 246

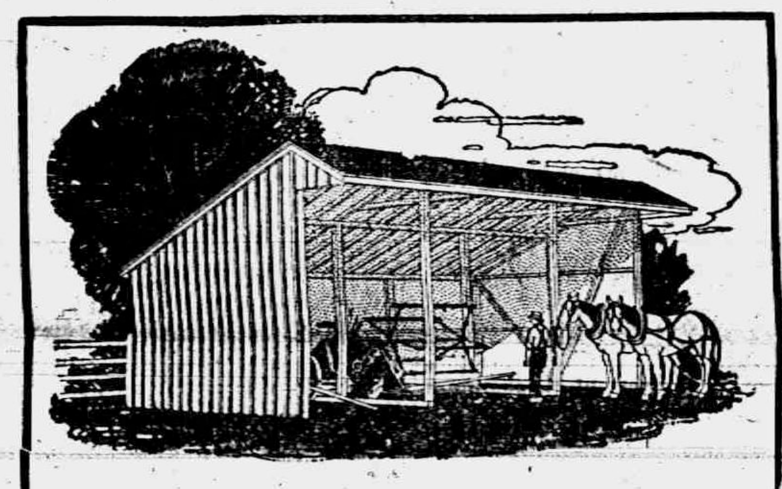

Doubling the Life of Your Farm Machinery

depends simply on ordinary care and protection when not in use.

An Implement Shed will protect your machinery from the relentless attack of the elements—it will make your machinery run more easily, do better work and cut repair bills to a minimum.

The Implement Shed illustrated is easily and quickly built and becomes a permanent improvement when built of

WHITE PINE

A White Pine Shed will last for generations without repair. White Pine stands the weather without warping or twisting or rotting. Every board stays just where you put it. That's why White Pine is the cheapest in the long run; even if it costs a little more at the start.

And White Pine is so light and the grain so smooth that you'll enjoy working with it.

Practical working plans, specifications and a complete bill of material for the Three-Walled type of Implement Shed—or for any other farm building—will be furnished on request, together with our estimate of its cost.

Let our experience help you.
Our future business depends
on your absolute satisfaction.

Lenawee Lumber & Supply Co.
Tecumseh, Michigan.

Use Elight Oil

in oil stoves because it will do away with smoke.

Use 68 Gravity Gasoline

straight run, because it will dispense with bad odor and smoke.

MARSHALL COLE

will furnish you with either. Ask him and he will bring it to your house.

D. L. Whitenack & Co.

Cook Brothers
3 RING CIRCUS
COMING TO
TECUMSEH
ONE DAY ONLY
MONDAY, JUNE 25

300 people employed, carrying 200 finest horses procurable, Herd of Elephants, 20 cages of wild animals, 3 bands, 3 Rings, 2 Trains of Cars.

COOK BROS. WORLD'S GREATEST CIRCUS

BETTER THAN EVER

SEASON'S TRAINED ZOO SENSATION!

Fiercely, Ferocious Denizens of the Forest, Performing Feats that Stagger Belief!

SOMETHING NEW—A TRAINING TRIUMPH

Acrobatic Riding Lion

Exciting Equestrianism by an Untamed Jungle-Born Wild Beast

TWO HOURS OF LAUGHS AND THRILLS!!

FOREST-BRED EDUCATED LEOPARDS!
SCHOOL OF TIGERS & PUMAS!
BIG BEAR ACTORS!
ELEPHANTS & PONIES!
GENUINE BOXING KANGAROOS!

$50,000 Group of Black-Maned African Lions
The Only Group of Exclusively Forest-Bred Lions in Existence

Scores of Gymnastic Stars from Everywhere!
AN ARMY OF FURIOUSLY FUNNY CLOWNS!

EARTH'S LARGEST SAFETY-FIRST STEEL ARENA!
3 Rings—2 Stages—Vast Aerial Spaces

EVERY MORNING AT 10:30—RAIN OR SHINE
BIG NEW FREE STREET PARADE
A Spectacular Introduction to the World's Greatest Wild Animal Circus

2 PERFORMANCES DAILY: AFTERNOON AT 2, NIGHT AT 8
Doors open one hour earlier!

SPECIAL NOTE: Cook Brothers Circus positively will present a magnificent all new, grand golden glittering free street parade, the like of which has never been presented in this city before. Handsome carved chariots, richly robed riders, open dens of wild beasts, gorgeous tableau wagons, steam and air calliopes, etc. A long line of radiating color and dazzling delight. Don't fail to see this marvelous all free street parade at 10:30 a. m.

Good For the Little Ones.

Every year sees a big increase in the demand for Foley's Honey and Tar Compound for coughs, colds and croup. J. A. Parker, Lundgren, Ia., writes: "I gave my children, aged two and four years, Foley's Honey and Tar for severe colds, which gave almost immediate relief. I also took same with good results." Sold everywhere in Tecumseh. adv

Spring Colds are Dangerous

Sudden changes of temperature and underwear bring spring colds with stuffed up head, sore throat and general cold symptoms. A dose of Dr. King's New Discovery is sure relief, this happy combination of antiseptic balsams clears the head, soothes the irritated membranes and what might have been a lingering cold is broken up. Don't stop treatment when relief is first felt as a half cured cold is dangerous. Take Dr. King's New Discovery till your cold is gone. adv

Just What She Needed.

When women complain of weariness, backache, dull headaches and similar ailments, they accept those troubles as their lot because they are women, when the ailments may be the result of disordered kidneys. Mrs. Mary V. Barker, Milton-on-the-Hudson, N. Y., writes of Foley Kidney Pills: "Just what I needed." Sold everywhere in Tecumseh. adv

Worms Make Children Fretful

Children suffering from worms are dull and irritable, puny and weak, often grind their teeth and cry out in sleep, being a constant source of worry to their parents. Kickapoo Worm Killer is a mild laxative remedy in candy tablet form that children like to take. Promptly effective, it kills and removes the worm from the system. Irregular appetite and bowel movement, lack of interest in play are sure signs of worms. Relieve your child of this burden. All druggists, 25c.

FRIENDSHIP BRACELET LINK ONLY 12¢

STERLING SILVER ROLLED GOLD

Start a Friendship-Maid-Link Bracelet, latest New York fad. We start yours by giving you one link absolutely FREE engraved with 3 initials. Your friends give or exchange others. What more beautiful idea or sentiment could be expressed. Send to-day for one or more LINKS (12c. each) stating initials and whether ROLLED GOLD, STERLING SILVER, BEADED or PLAIN design wanted and receive links with beautiful Black Ribbon Free so you can start wearing links at once until Bracelet is complete. Write today. Start with link we give you Free with first 12c. order or more. Friendship Jewelry Co., Dept. M, 83 Chambers St., N.Y.

Thousands of Mothers Worry

When the children cry in their sleep, are peevish and constipated and take cold easily. Mother Gray's Sweet Powders for Children has for 30 years been a trusted remedy in many thousand homes. They frequently break up colds in 24 hours, move and regulae the bowels and destroy worms. adv

PATENTS

TRADE-MARKS and copyrights obtained or no fee. Send model, sketch or photo and brief description, for FREE SEARCH and report on patentability. 30 years experience.
Send 2 cent stamp for NEW BOOKLET, full of patent information. It will help you to fortune.
READ PAGES 11 and 12 before applying for a patent. Write today.

D. SWIFT & CO.
PATENT LAWYERS,
303 Seventh St., Washington, D. C.

COMMISSIONERS NOTICE

STATE OF MICHIGAN, County of Lenawee, ss.

In the matter of the estate of Alphonzo Dewey, deceased.

The undersigned having been appointed by the Probate Court of said County, Commissioners to receive, examine and adjust all claims and demands of all persons against the estate of said deceased, do hereby give notice that we will meet for that purpose at the office of G. Arthur Rathbun in the Village of Tecumseh Lenawee County, Michigan, on the 6th day of July 1917 and on the 28th day of September, 1917 at ten o'clock in the forenoon of each of said days.

And that four months from the 28th day of May, 1917, are allowed by said Probate Court for the creditors of said estate to present their claims to us for examination and allowance.

Dated May 28th, 1917.

George H. Tansley.
G. Arthur Rathbun.
Commissioners.

COMMISSIONERS NOTICE

STATE OF MICHIGAN, County of Lenawee, ss.

In the matter of the estate of Jemima Frost, deceased.

The undersigned having been appointed by the Probate Court of said County, Commissioners to receive, examine and adjust all claims and demands of all persons against the estate of said deceased, do hereby give notice that we will meet for that purpose at the law office of Fred B. Wood in the village of Tecumseh, Lenawee County, Michigan, on the 30th day of June 1917 and on the 24th day of September, 1917, at 2 o'clock in the afternoon of each of said days.

And that four months from the 24th day of May, 1917, are allowed by said Probate Court for the creditors of said estate to present their claims to us for examination and allowance.

Dated May 24th, 1917.

Frederick B. Wood.
Glenn Newsom.
Commissioners.

Use "Gets-It," Lift Corn Right Off

Shrivels, Loosens—and It's Gone!

"Just like taking the lid off—that's how easy you can lift a corn off your toe after it has been treated with the wonderful discovery, "Gets-It." Hunt the wide world over and you'll find nothing so magic, simple and easy as "Gets-It." You folks who

"O-O-!"
End Corn and Stop Pain Quickly With "Gets-It"

have wrapped your toes in bandages to look like bundles, who have used salves that turned your toes raw and sore, and used plasters that would shift from their place and never "get" the corn, and who have dug and picked at your corns with knives and scissors and perhaps made them bleed—just quit these old and painful ways and try "Gets-It" just once. You put 2 or 3 drops on, and it dries at once. There's nothing to stick. You can put your shoe and stocking right on again. The pain is all gone. Then the corn dies a painless, shriveling death. It loosens from your toe, and off it comes. "Gets-It" is the biggest selling corn remedy in the world today. There's none other as good.

"Gets-It" is sold by druggists everywhere, 25c a bottle, or sent on receipt of price by E. Lawrence & Co., Chicago, Ill.

Sold in Tecumseh and recomemded as the world's best corn remedy by B J. Fulver. adv

THE TECUMSEH HERALD

FRANK S. TURNER, PUBLISHER

SUBSCRIPTION RATES

IN LENAWEE COUNTY

One year, payment in advance $1.00
One year, payment after three months .. $1.25

OUTSIDE LENAWEE COUNTY

One year, payment in advance $1.25
One year, payment after three months .. $1.50

There will be no Deviation from above Rates

Entered in the postoffice at Tecumseh, Mich., second class mail matter.

Telephone Number 86

The county Red Cross meeting held in Adrian, Monday, was full of interest to those who attended and we wish that every member of the Tecumseh Red Cross could have attended and heard the talks given by Robert Darnton and Dr. Perry. These men were filled to the brim with enthusiasm. Dr. Perry told of the Red Cross Congress which he recently attended in Washington and what some of the biggest men in the country are doing.

The Red Cross of Europe are being taxed to the limit to carry on the work they are called upon to do, the people are even knitting while attending church, so anxious are they that they should not loose a minute. The Red Cross nurses, who have been in the hospitals of Europe, are becoming exhausted and many of them are wrecks and are being cared for themselves in the hospitals. Our duty is not only to provide for our own soldiers, who will soon be in Europe, but to push the work for enough that we may relieve the workers, who are already on the ground.

We don't yet realize what this work really means. We must wake up and give of our time and money that this great work may be pushed forward.

Our local Red Cross will be given space in each issue of the Herald and all information given over the signature of Mrs. Jenny C. L. Hardy, Chairman of the Publicity Committee, will be authentic. Instructions for work, as the orders are received, will be given from time to time through this department.

We have busy days ahead of us and our Tecumseh Red Cross, we are sure, will do their full share.

GET THAT SPY, IS DANIELS' ORDER

Secret Traitor Traced to U. S. Ordnance Department.

NAVAL SECRETS ARE DIVULGED

Secretary of Navy Produces Letters That Could Have Been Written by Person Having Access to Confidential Files—Necessary to Run Him Down, Says Cabinet Head—Letter Postmarked Detroit.

WASHINGTON, D. C.—Either a spy or traitor has been divulging confidential information of the bureau of ordnance, Secretary Daniels told the senate naval affairs committee.

When the committee resumed investigation of the Mongolia shell accident Senator Frelinghuysen produced some letters which Secretary Daniels said contained information which could have been obtained only from the confidential files of the ordnance bureau. He asked to have them turned over to the secret service.

Seeks to Find Author.

Senator Frelinghuysen said he had no desire to shield any one, that he had attempted to find out something about the author and could not.

Secretary Daniels said it was absolutely necessary to run down traitors or spies in the navy department and that the person who furnished the information was one or the other. He urged the committee to uncover the author of the letters and make him disclose everything.

One Letter from Detroit.

Secretary Daniels contended that charges of incompetency were made in the letters against inspectors and contained grave reflections upon the basic defenses of the country. One of the letters was postmarked Detroit, Mich.

GARDENER ACCUSED IN PLOT

Iowa Man Charged With Trying to Send Another to Prison.

CEDAR RAPIDS, IOWA — A supposed plot to send an innocent man to the penitentiary was disclosed here when Charles Everett Louwesre was arrested by federal authoritis.

Louwesre, who is landscape gardener for Colonel W. G. Dows of the Iowa state council of defense, is charged with having written a letter, ordering poison, and signing thereto the name of Emil F. Scheibe, manager of Colonel Dow's farm. The letter was directed to Sears, Roebuck & Co., who turned it over to the federal authorities. The arrest of Scheibe and his wife was ordered. Colonel Dows insisted they were innocent. Louwesre then was arrested and his handwriting and that of the letter were declared to be identical.

Eastland Ruling Annulled.

WASHINGTON, D. C.—Judge Landis' order for trial together of 377 damage claims, aggregating about $3,000,000, arising out of the Eastland steamship disaster in Chicago was annulled by the supreme court.

$37,277,500 Day for War.

LONDON, ENG.—England is spending $37,277,500 a day in the war, Chancellor of the Exchequer Bonar Law told the house of commons

Church Notes

BAPTIST CHURCH

W. B. Hartzog Ph. D. minister.

11 a. m. Morning worship. Sermon "The Faultless and Forgiving Christ."

11:15 Sunday-school. Jay Morse superintendent.

11:15 Men's Class A live discussion led by the pastor.

6:30 B. Y. P. U

No evening service.

Thursday 7.30 p. m. Bible study and prayer service.

PRESBYTERIAN CHURCH

Rev. Wm. A. Rex, minister,

10 a. m. Sunday-school

10 a. m. Men's Brotherhood Class.

11 a. m. Morning worship and sermon.

7:30 p. m. Evening service.

The services Sunday will have to do with the history and accomplishments of the Presbyterian church. There will be an address in the morning and a stereopticon lecture in the evening.

Tuesday 7:30 p. m. Westminster Guild, F. W. Chapter, meets with Mrs. Wilfred Waldron.

Thursday 7:30 p. m. The regular mid-week service. The session has changed the time of meeting during the summer months.

ST. PETER'S EPISCOPAL CHURCH

Rev. J. G. Widdifield, B. A., rector

"For the Worship of God
and the Service of Man."

2nd Sunday after Trinity

10 a. m. Church school

4 p. m Evening Prayer

Tuesday The Woman's Auxiliary will meet at the Parish House

METHODIST EPISCOPAL CHURCH

W. J. Balmer, D. D, minister.

10 a. m. Morning service. Subject, "The War and the World Outlook."

11 a. m. Sunday-school.

6:30 p. m. The Epworth League.

7:30 p m Evening service Subject, "The Whole Family"

Wednesday 7:30 Prayer service

FRIENDS CHURCH

H. Lawrence Linton, pastor

10:00 Morning worship.

11:15 Bible school Children's Day exercises at this hour

6:30 Christian Endeavor

Wednesday 7:30 p m. Prayer service

ST. ELIZABETH CATHOLIC CHURCH

Fr. Fisher, rector

8 a. m. 1st and 3rd Sundays.

Saturday, 8 p. m. Christian Doctrine

All are cordially invited

AT THE PRESBYTERIAN CHURCH

Fellowship Night.

Tuesday was Fellowship night at the Presbyterian church and there were many in the audience from other churches. The ministers of the town were present to add their congratulations to those of their people and each gave short addresses. Dr. Balmer and Dr. Hartzog praised the workers and the pastor. Rev. Linton took for his subject "The Manly Man" and his address was most excellent. Then followed Rev. J. G. Widdifield of St. Peters church who told of "The contributions of the Episcopal church to the world." The church people were glad to welcome Rev. Widdifield in his first public meeting with the other clergymen of town and especially appreciated his address telling of the work done by his church. In the audience were Rev. C. M. Brown of Joilet a former pastor of the Tecumseh church and Rev. Stone of Holloway both of whom took part in the service.

Indoor Picnic.

Last night the congregational indoor picnic was a very pleasant occasion. There must have been nearly 200 people present and nobody went away hungry, we will wager. After supper the crowd adjourned to the auditorium where they enjoyed a program of speeches and patriotic music when Mrs. Elmer Slayton of Adrian played the piano. The various speakers complimented the congregation and pastor on the work accomplished this last winter, when everybody "did his bit" to make the church so beautiful.

The speakers were Rev. C. M. Brown of Joliet, Ill., Rev. Clyde Hawkins of Lansing, John Richards and Elmer Slayton of Adrian, J. R. Nyland, C. A. Slayton and A. W. Mills.

Ernest McAllister, six years old, was probably fatally injured at Fenton as the result of being run over by an automobile driven by Mrs. J. K. Burr.

Miss Florence M. Hoes, daughter of Mr. and Mrs. Frank Hoes, well known residents of Hastings, was married to Thomell M. Paulsen, of Minneapolis.

The congregation of St. Joseph's Catholic church has purchased the athletic field at Port Huron and will erect a new structure. The site cost $10,000.

The cantonment camp site for the Michigan-Wisconsin division of the new national army will be at Battle Creek, according to a dispatch from Washington.

J. C. Sherman, a pioneer publisher of Eaton county, is dead at his Charlotte residence. For many years he was theproprietor of the Vermontville Echo.

Miss Harriet L. Taylor, a teacher of Bay City Eastern high school for the last thirty years, died at Saginaw at the home of her sister, Mrs. Webster Cook.

Mrs. Joel Moselander, pioneer resident of Dowagiac, has been taken to the state hospital in Kalamazoo after she had stabbed a neighbor with a pair of shears.

Demos Laporte, sixty-nine years old, a pioneer resident of Morton township, near West Branch, was found dead in his barn, having been a victim of heart disease.

RED CROSS NEWS

At the Constitutional Convention held in Adrian on Tuesday by-laws were adopted and the following officers selected from the county as permanent officers of the Lenawee County Chapter.

Chairman—Harry A. Fee, Adrian

Vice Chairman—Chas. Burridge, Tecumseh

Secretary—A. V. Riddle, Adrian

Treasurer—Chas. S. Whitney, Adrian

The following delegates from Tecumseh were present: Mr. and Mrs. Chas. Burridge, Mr. and Mrs. Frank Turner, Mr. and Mrs. C. A. Wright, Mrs. Raymond Mills, Mrs. A. W. Mills, Dr. Bredow, Dr. and Mrs. Hartzog, Mr. L. C. Hayden, Mrs. G. A. Rathbun, Mrs H. T. Dunn, Mrs. R. K. Anderson, Mrs. Ella Hardenburg, Mrs. J. D. Shull, Mrs. F. S. Ander Mrs. H. C. Moore, Rev. J. G. Widdifield and others.

The Convention was most harmonious, and everybody was satisfied with the trend of affairs.

At the Tecumseh board meeting held on Tuesday evening, Mr. Burridge in the chair, Mrs. B. J. Pulver and Dr. Pauline Bredow were appointed members of the Executive Committee for Tecumseh.

Dr. Hartzog is Director for Membership and Subscriptions.

Mrs. R. K. Anderson, Director for pillowcases.

Mrs. H. T. Dunn requests that all material suitable for pillows be left either at her house, or at Mrs. Hardy's. Peices not suitable for pillows like heavy marseilles spreads, hems of garment, etc. will be sent to the knitting mills at Adrian to be converted into wool.

Snippings should average about 1½ inches square, or a little larger and need not necessarily be uniform in size.

People can leave their white and colored snippings in barrel at Headquarters.

Those snippings will find the work easier by winding handle of shears with soft material. Donations of shears for use at headquarters of Red Cross will be gratefully accepted.

It is suggested that clubs and societies, Sunday school classes and others form snipping parties.

The following Directors of Departments will gladly give information regarding their particular lines, and their names will appear repeatedly in the Herald, please cut them out, and paste where you can refer to them.

Knitted washcloths and sponges—Miss A. B. Hosmer.

Pillows, all kinds—Mrs. H. T. Dunn.

Pillow cases—Mrs. R. K. Anderson.

Membership and Subscription—Dr. Hartzog.

Knitted socks—Mrs. A. W. Mills.

Publicity—Mrs. J. C. Law Hardy.

Please send items of interest, newspaper cutings, or suggestions for Red Cross work to Mrs. Hardy for publication.

Jenny C. L. Hardy, Director.
Publicity Department.

COOK BROS. CIRCUS

The definite announcement is made that Cook Brothers wild animal circus, the largest and most complete exhibition of its kind will be in tihs city, Monday June 25.

This will be good news for all who thoroughly enjoy displays of trained animal intelligence. The Cook Brothers show, it is announced, is not the ordinary, conventional animal exhibition, made up of a diluted program of tame acts and tamer animals, but colossal congress of wild beasts, captured in the jungles by intrepid hunters, and taught by equally daring trainers to perform the most astonishing feats.

American circuses, as a rule, carry large or small menageries, as the case may be, but the Cook Brothers show is credited with being the only circus in America where every animal in the big zoological display contributes to the infinite variety of the performance. While the menagerie in itself is notably interesting and educational because of the number and diversity of the wild animals, its vaule and interest are enhanced by the fact that, without exception, they have been trained to the limit of animal intelligence. There is a lion that sails aloft in a big ballon, while balancing upon a narrow trapeze; there are tigers and pumas that perform in unison, despite the fact that they are so ferocious as to constitute a perpetual menace to their trainers; there is a school of remarkably trained and human-like bears, there are educated leopards and jaguars and hyenas; there are big and little elephants that betray an almost uncanny intelligence; there are high-jumping horses and acting ponies and clown donkeys; there are troupes of acrobatic and bicycle-riding monkeys, and numberless other wonderful trained beasts.

But, it is announced, this is not all the Cook & Wilson show offers for the entertainment of the public In addition to the trained animal displays there is a high class arenic performance, in which many notable champions of the triple ring circus appear. These embrace world-famous somersault riders, daring experts on the flying trapezes, acrobats, iron jaw and bar performers, and many other clever artists. The performances are given in mutiple rings, on especially constructed elevated stages and in what is said to be the largest and best constructed steel arena ever utilized for a wild animal exhibition. There will be two complete performances in this city, the first at 2 in the afternoon and the final one at 8 in the evening. Doors will be opened one hour earlier to permit the public to inspect the various displays and to enjoy the preliminary concert by Al. J. Missey's big military band. The preliminary street parade takes place at 10:30 in the morning of the exhibition.

Watch for Our Specials Every Wednesday

This Week: Coat and Suit Sale

The Webster Anderson Co.
Tecumseh, Michigan.

PATRIOTIC CONCERT AT CLINTON

To be Given at the Congregational Church by The Tecumseh Red Cross Concert Co.

The Clinton churches will unite Sunday evening for a patriotic meeting to be held at the Congregational church at 8 o'clock. The program will be given by The Tecumseh Red Cross Concert Company assisted by Mrs. Jenny C L Hardy. A collection will be taken and the proceeds will be divided, one third to the Tecumseh Red Cross, one third to the Clinton Red Cross and one third to the Armenian relief

These Tecumseh musicians have been doing a splendid work of late as they have appeared in several different places in the interest of the Red Cross movement. They make no charge for their services and are doing this work freely with a heart full of loyalty and devotion to the cause.

We trust that many from Tecumseh will make it a point to attend this meeting at Clinton, give these Tecumseh people our hearty support and help swell the collection.

The program to be given is as follows:

Solo, "The Good Shepherd" — Mrs Grace Heck Moore
Piano duet, "Rigoletto" — Mrs. Ella Hodges, Mrs. F. B Wood
Solo, selected — Mr Harold Lowry
Vocal duet, "Parigi O Cara"—Mrs Eugene Rosacrans, Mrs. Fred Dickinson
Solo, selected — Mr. John Pennington
Violin solo, Schubert's "Serenade" — Mr. J. Duaine Service
Solo, (a) "At Dawning"
(b) "I Hear a Thrush at Eve" — Mr. Fred Dickinson
Solo, (a) "One Fleeting Hour"
(b) "Blossoms Cover Hill and Dale" — Mrs. Rosacrans
Vocal trio, "To Thee, Oh Father" — Messrs. W. S. Dickinson, Fred Dickinson, Harold Lowry
Five minute talk on the History of the Red Cross, — Mrs Jenny C. L. Hardy
Solo, "Flag Song" — Mrs. Moore
Piano duet, "Stars and Stripes Forever" — Mrs Hodges, Mrs. Wood

GOOD SHOWING MADE BY THE AMERICAN STEEL & WIRE CO.

That the men employed at the American Steel and Wire Co. are patriotic and willing to do their share towards helping the Government win the war, is shown by the fact that out of the 37 men employed, 27 of them took Liberty Bonds. In all 37 bonds were taken by the men which amounted to $2500.00.

This is a fine showing and if Tecumseh people had been as loyal to the cause as these men, there would have been a much larger amount turned in from Tecumseh.

STATE OF MICHIGAN, County of Lenawee ss.

Probate Court for the County of Lenawee.

At a session of the Probate Court for the County of Lenawee, holden at the Probate Office, in the City of Adrian, on the 11th day of June, in the year one thousand nine hundred seventeen.

Present HON. HARRY L. LARWILL, Judge of Probate.

In the matter of the estate of HENRY L. JONES, deceased.

On reading and filing the petition, duly verified, of G. Arthur Rathbun, executor of said estate, praying, that he may be authorized, empowered and licenced to sell the real estate described in said petition at private sale, for reasons therein stated.

It is Ordered, That Monday the 9th day of July, next at nine o'clock in the forenoon, be assigned for the hearing of said petition.

And it is further Ordered, That a copy of this order be published in the TECUMSEH HERALD, a newspaper printed and circulating in said County of Lenawee for three successive weeks previous to said day of hearing.

HARRY L. LARWILL,
(A true copy) Judge of Probate
E. L. LARWILL, Probate Register.

Mrs. P. E. Feightner was out from Detroit for Commencement, a guest at J. K. Waldron's.

Miss Bessie Frost arrived this afternoon from Grand Rapids to visit the Misses Jennie and Lizzie Russell and other friends.

Ralston

An "Expensive" Thought

—"I've never paid more than $5.00 for a pair of shoes," say some men, "and I don't see why I should begin now."

To obtain the former $5 00 standards of wear, style and comfort (and you surely want nothing less) one MUST PAY MORE for the increase in the cost of leather and shoe materials is a fact not a fancy.

SATISFACTION at the necessary increased price is less expensive than DISSATISFACTION at the OLD.

It's because we want permanently satisfied customers that we make Ralstons our leaders.

The People's Store.

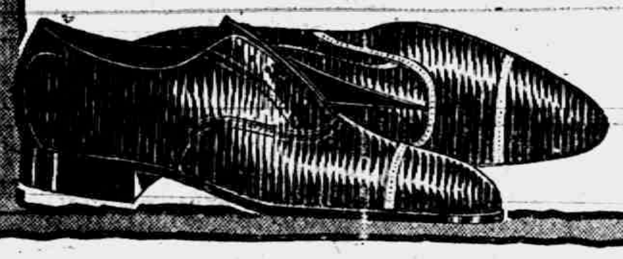

Try Gastons for

Watches
White Ivory
Community Silver

See Gastons for WEDDING PRESENTS, they are ready.

Wm. Gaston & Son.

CLASSIFIED ADS

WE BUY ALL KINDS OF JUNK and pay the highest price for rags 'Phone 372. We come after them. Place at old Brewer's foundry. D. Ghertner.

AM PAYING THE HIGHEST price for rags, rubbers, paper and books. Before you sell off your junk find out my price. Louis Kozel. 'Phone 351

FOR RENT—The west half of the Dewey house, corner of Logan and VanBuren streets. Enquire of Mrs. A. Dewey, 'Phone 705. 5-1-tf

FOR SALE—Second-hand Ford touring bodies, in good shape. Cheap while they last. Marsh & Brandow. 5-11-tf

LOST — On Pottawatamie street, Sunday night, a brooch set with garnets. Finder please leave at this office.

HOW'S THIS ?

We offer One Hundred Dollars Reward for any case of Catarrh that cannot be cured by Hall's Catarrh Medicine.

Hall's Catarrh Medicine has been taken by catarrh sufferers for the past thirty-five years, and has become known as the most reliable remedy for Catarrh. Hall's Catarrh Medicine acts thru the Blood on the Mucous surfaces, expelling the Poison from the Blood and healing the diseased portions.

After you have taken Hall's Catarrh Medicine for a short time you will see a great improvement in your general health. Start taking Hall's Catarrh Medicine at once and get rid of catarrh. Send for testimonials, free.

F. J. CHENEY & CO., Toledo, O.

Sold by all Druggists, 75c. ad

HOT WEATHER and IDEAL

OIL STOVES

make an "Ideal" combination.

We bought a large stock early and have sold a large number, they are giving excellent satisfaction.

The cost of material has forced the manufacturers to raise the price to dealers When our present stock is gone, we will have to buy on the new prices and raise our prices to our customers.

We are now selling		We will have to charge
Two Burners for	$10.00	$12.50 which is a 25% advance
Three Burners for	$13.00	$16.50 which is a 26% advance
Four Burners for	$17.50	$22.00 which is a 20% advance

You can borrow money for 6%. Better buy while the present stock lasts.

L. E. TEMPLE & CO.

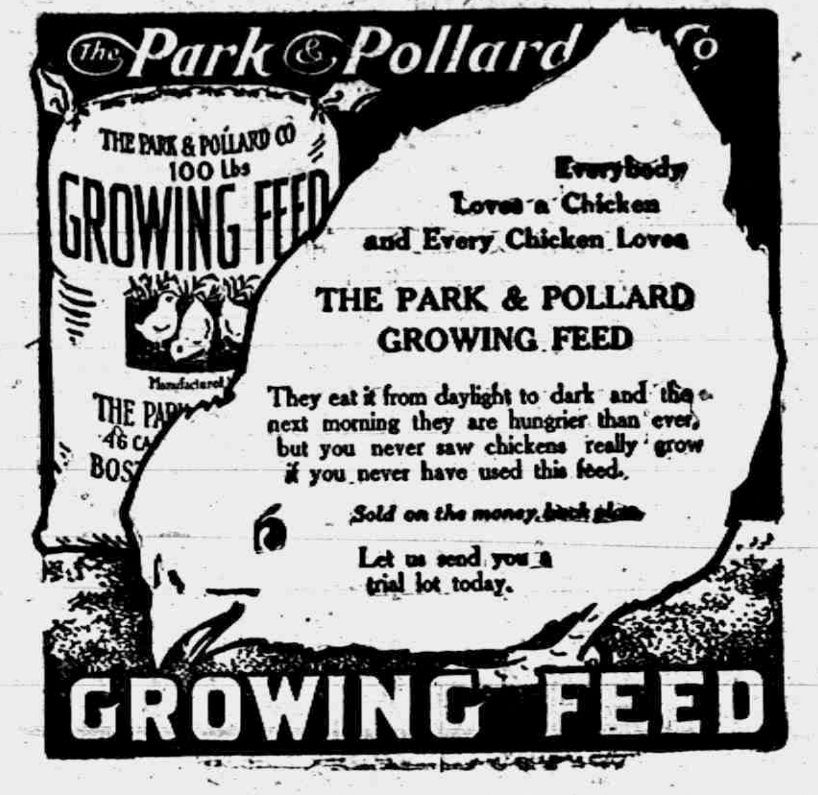

Everybody Loves a Chicken and Every Chicken Loves

THE PARK & POLLARD GROWING FEED

They eat it from daylight to dark and the next morning they are hungrier than ever, but you never saw chickens really grow if you never have used this feed.

Sold on the money back plan

Let us send you a trial lot today.

GROWING FEED

Tecumseh Co-Operative Association.

Spring Time

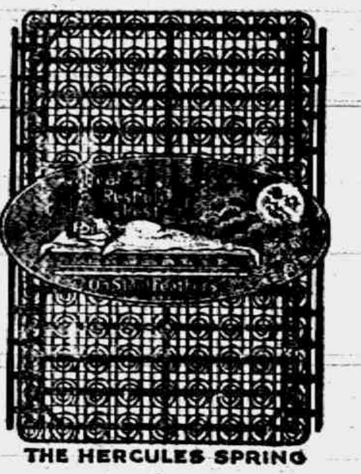
THE HERCULES SPRING

Guy E. Belding,

FURNITURE AND UNDERTAKING.

Motor Equipment.

LOT OF BROKEN SIZES IN

Ladies' Oxfords

Which I will close out next Wednesday

at $2.69 per pair.

MRS. P. C. SNELL.

GRAEBNER SHOE HOUSE

The Store That Saves You Money ON YOUR SHOE BILLS.

Everything new in Footwear for the whole family.

Graebner Shoe House

Tecumseh, - Michigan.

Read Herald Ads.

POLITENESS

Politeness is the watchword of this organization. The appointments of our burial services are polite and the courteous conduct of our attendants above criticism. We believe in value-received in funerals.

SERVICE & SON,

Funeral Directors.

'PHONE 262. NIGHT 'PHONE 387.

LOCAL AND PERSONAL

NOTICE

All copy must be in the composing room of this office before 9:30 a. m. Tuesdays and Fridays and all advertising matter before 4 p. m. Mondays and Thursdays.

Thomas Meade spent Thursday at Sutton.

Mrs. C. A. Bidwell spent Thursday in Detroit.

Miss Marian Rosacrans motored to Britton Wednesday.

H. W. Stevens was a business caller in Clinton Thursday.

Edward Frensdorf of Hudson was in town today on business.

Home cured ham, bacon and shoulders at Clark's Market. 'Phone 158. adv

Paul Hunt was home from Toledo for the graduation exercises.

Mesdames Shull, Anderson and Moore spent Tuesday in Adrian.

Miss Mildred Keornig went to Manchester Thursday for a visit.

Dr. and Mrs. Morden of Saline were visiting in town Thursday.

Mr. and Mrs. Stanley Doty of Holloway were in town Tuesday.

Mrs. James Barlow of Ridgeway was a Tecumseh visitor Thursday.

James McDermott was a passenger for Jackson Thursday morning.

50 doz., No. 2 lemons only 20 cents per dozen. Saturday only
F. D. Avery.

Mrs. Delos Biddle of Macon was a business caller in town Wednesday.

Mr. and Mrs. Lewis Coller of Macon were shopping in town Thursday.

Mr. and Mrs. Wesley Pennington of Macon were Tecumseh visitors Wednesday.

Mrs. Thos. Shurtz of Manchester visited her sister Mrs. Chas. Hooten, Wednesday.

Mr. and Mrs. H. Anthony and son of Manchester were spending Wednesday in town.

Best Cane granulated sugar $9.25 per 100 lbs. or 25 lbs. for $2.35
adv Williamson Bros.

Mrs. Hugh McElroy and Mrs. Preston of Holloway were callers in town Wednesday.

Mr. and Mrs. William Bohlka and daughter of Palmyra, were shoppers in town Thursday.

Children's Day will be observed at the Friends church, Sunday at 11:15, the Sunday school hour.

Mr. and Mrs. Ira Rogers were visiting their son, Lynn and family, in Detroit for the week end.

Friends of Miss Thelma Rauch are receiving invitations for her graduation at Monroe high school.

Mr. and Mrs. Fred Hardcastle of Onsted were calling on their niece, Miss Vevia Hardcastle, Thursday.

G. B. Garlinghouse has been visiting his son Dr. Arnet Garlinghouse and wife in Charlotte this week.

Miss Ethelyn Garlinghouse is visiting her isster, Mrs. H. E. Wilson and family in Detroit this week.

Fireworks of all kinds. The largest line ever shown in Tecumseh. I can save you money. W. L. Coller
6 8 8t adv

Mr. and Mrs. Floyd Welters of Jackson were callers in town Tuesday, driving through in their car.

Born to Mr. and Mrs. Andrew Hiler of Defiance, Ohio, Wednesday, June 6, 1917, a son, Robert Andrew.

Mr. and Mrs. Guy Belding and Mr. and Mrs. J. R. Nyland visited Mrs. Minnie Boland in Adrian Tuesday.

Tecumseh Grange will hold a picnic at the cottage of Mrs. Mary Ives at Wampler's Lake, Saturday, June 23.

Fine dill pickles at Clark's market. adv

Mrs. Abe Anthony and baby of Clinton were guests of her father, Wm. Cassel and other friends Wednesday.

Mrs. Florence Smith of Detroit came Tuesday night for the graduation of her niece, Miss Lillian Kennedy.

R. K. Anderson returned, Wednesday, from Chicago where he has been spending a few days with H. T. Dunn.

New Cottage Cheese at Clark's Market. 'Phone 158. adv

Mrs. Enoch Silkworth, Mrs. Pameal Taylor and Mrs. John Gumper Jr. were in town from Manchester, Thursday.

HELP WANTED

Competent girl to learn typesetting and to work on linotype at this office.

Summer Millinery at greatly reduced rates. Miss J. A. Hough. ad

Mrs. Louis Jones and two daughters went to Clinton Wednesday to visit relatives.

Albert Haire is in a serious condition as the result of a stroke of paralysis Wednesday.

Mrs. Kerr of Detroit spent Wednesday with friends in town returning home Thursday night.

Mrs. D. W. Ferguson of Jackson has been the guest of her parents, Mr. and Mrs. Wm. Drake this week.

Miss Nannie Kyle went to Toledo Wednesday where she will spend a week as guest of Rev. and Mrs. B. R. Weld.

Miss Mary Scarlet went to Ann Arbor Thursday where she will attend the Avery- Underwood wedding Saturday.

Saturday only 50 doz., No. 2 lemons at only 20 cents per dozen.
Avery's Grocery.

Mr. and Mrs. Rollo McBride of Pittsburg, Pa. visited his cousin, Mrs. E. D. Brown this week and attended Commencement.

The Willing Workers will hold an ice cream social at the home of Mr. and Mrs. Leon Schreder, Friday evening, June 22.

Mr. and Mrs. Hawkins and two children of Lansing were in town Thursday enroute to Holloway for a visit with friends.

Fine switches made from cut hair and combings at the millinery store of Miss J. A. Hough. adv

Mr. and Mrs. Kenneth Westerman who were here for the graduation exercises returned to Ann Arbor, Thursday morning.

Friday evenng the Epworth League will hold a business meeting and social at the M. E. church a 7:30. Everybody cordially invited.

Wm. Jones and family of Cleveland Ohio were in town this week for the gratuating exercises honoring Harold Lowry the brother of Mrs. Jones.

Mrs. Wm. Drake leaves the first of the week for Shepherd Mich. for several days visit. Her daughter, Mrs. D. W. Ferguson of Jackson will go with her.

Fresh smoked picnic hams, Saturday only 23 cents a lb. Cheapest meat going.
adv Williamson Bros.

Mrs. N. J. Jones, who has been visiting her sister and husband, Mr. and Mrs. Wm. Drake for several days left for her home in Dundee, Thursday.

Miss Anna Schreder and Miss Vevia Hardcastle were in Tipton Thursday night, the guests of Mr. and Mrs. Howard Evans, to participate in a shower given for Mr. and Mrs. Leon Van Dusen.

Miss Mabel Nevison left Thursday morning for Orillia Ontario for a few days visit with her sister, Mrs. Gill and family. Mrs. A. F. Redman is assisting in the bakery during her absence.

"Did you pass?" As each pupil leaves the school room with the fateful bit of paper closely clasped in their band, they are met with the query. "Did you pass?" and happy is he or she who can answer "Yes."

IF A MAN EARNS $1000 A YEAR

And if he has a family, about four hundred of that thousand dollars will be spent on eatables.

Groceries are the largest item in the family expense account.

How important it is that that Grocery money should be spent to the best advantage.

We want to tell you in this ad that this store gives you people the largest possible return for your money.

We invite you to trade here. We promise you unvarying satisfaction. Seldom, indeed, will you have cause for complaint. When you DO you will find us not only ready but ANXIOUS to right all wrongs.

C. M. Gilbert.

A good place to get good things to eat.

Salvage Wheat

The best we ever had.

Car on track, get your supply now.

SOME HARD COAL IN TRANSIT,

Get Your Bins Ready.

Moore Bros.

Dealers in Coal, Building Material, Lumber, etc.

'PHONE 140.

TECUMSEH'S SECOND BARGAIN DAY

In Spite of the Rain and Cool Weather a Good Crowd Attends.

Tecumseh's Bargain Day held last Wednesday was somewhat interferred with by cool weather and rain. The early part of the day looked favorable as the weather was nice and warm but as the afternoon lengthened rain set in and the temperature took a decided drop. In spite of the weather there was a good crowd in to witness the afternoon performance and in the evening our streets were well filled. The Commencement exercises at the Opera House kept many from attending.

The program given consisted of, Miss DeComa (globt artist), Glenny & Co. (Comedy acrobats), Parrish & DeLux (singers). Music by the Tipton band.

The fourth number which was advertised to appear did not arrive. We are unable to announce the program for the next week but the Committee in charge expect to have fine attractions here and if the weather man will only do his part we will have a big time in Tecumseh Wednesday night.

Coller's dance at Witherell's hall drew a big crowd some fifty couples attending. The music was furnished by the Adrian Jass Band.

Mrs. Milburn Keysor and son who have been spending a few days in Palmyra with her daughter, returned home Thursday.

Mr. and Mrs. George Kern and Mr. and Mrs. Henry Witherell and daughter of Wamplers Lake were callers in town Thursday.

Orley Swift and Roberta Bradish of Adrain were in town Thursday for the marriage of his twin sister, Miss Ola Swft and Russell Hall.

Three more white fronts to our stores this week, Hay's bakery, Braman's jewelry store and Service's furniture store are all receiving a fresh coat of paint.

Among the Tecumseh visitors from Clinton Wednesday were Mrs. E. S. Tate, Mr. and Mrs. Brown, Mrs. Chas Nace, Mrs. Sol Tate and daughter, Mrs. Lizzie Young.

A special meeting of the Research Circle will be held at the home of Mrs. Andrew Taylor, Tuesday, June 19 at 2:30 p. m. Business of importance. All members are urged to be present.

Mr. and Mrs. Earl Updyke and son were weekend visitors with her parents Mr. and Mrs. James Potter in Detroit. Mrs. Geo. W. Jennings came home with them for a short visit with friends in town.

Have you secured your School House Couvenir Cane? "Do it now." More than fifty sold and a few left, will be on sale during commencement week at Satterthwaite Bros. or see O. B. Finch, phone 42.

Among those who attended a dancing party at Wamplers Lake Tuesday evening were Mr. and Mrs. G. A. Rathbun, Mr. and Mrs. Dale Hodges, Oley Hanna, Ed Rogers, Miss Mary Avery and Miss Alice Owens.

Last Friday being the last day of school in the Waldron district west of town, it was duly celebrated with a program and picnic supper. As the teacher Miss Peters closed her [illegible] with the school, at this time the pupils presented her with a silver spoon in appreciation of her kindness and good work while with them.

Quite a party of relatives were guests at Jacob Rentschler's Wednesday, coming for commencement as Fred Rentschler was a graduate. They were Mr and Mrs. B E Gallup, D. I Oliver, wife and son of Pontiac; Mr. and Mrs Arts, George Reutschler and family of Waterloo; Corwin Giles and wife, Howard and Marjorie Giles and Miss Sutherland, Napoleon; Mrs. Henry Bieswelnger, Jackson; Geo. Heimerdinger and family, Clinton.

Next Sunday mornng Dr. Wm. J. Balmer will speak on a subject of vtal interest to every inquiring mind at the present juncture of this world crisis. Many are asking "Has Civilisation failed?" "Has God forsaken mankind?" "Is the end of the World at hand?" "What does this crisis mean?" Come and hear these questions discussed in the Methodist church. The evening theme will a a short address on a live family topic.

Arden S. Johnson of Detroit has been elected county secretary of the Y. M. C. A. to succeed E. J. Arnot who has resigned to take effect July 1st. Mr. Johnson is a country boy, a graduate of Alma college and a foot ball man. He comes highly recommended and doubtless will make a good secretary. He will be a leader in the camp June 20th to 30th. Mr Arnot will be connected with the Michigan State Y. M C. A. and therefore will not be completely severed from the Lenawee county work.

PRETTY JUNE WEDDING

Thirty-five Guests Present

A very pretty June wedding took place Thursday, June 14, 1917, when Miss Ola Swift was united in marriage to Russell Hall, at the home of the bride's parents Mr. and Mrs. B. G Swift on East Chicago street.

Promptly at 6 o'clock to the strains of Mendelsohn's Wedding March, played by Miss Cecile Swift, sister of the bride, the couple took their places under s floral arch where Rev D. Hartzog spoke the words that made these two one, using the ring service. They were attended by Orley Swift, twin brother of the bride, and Miss Roberta Bradish, both of Adrian.

The bride wore a gown of white net over pink silk and carried white roses She also wore a vail The bride's maid wore a gown of pink chiffon and carried pink roses.

After congratulations the company was seated at small tables where a three course wedding supper was served by the Misses Portia and Margaret Meyers of Clinton, Cecile Swift and Harriet Wiggins. Mrs. Reid catered.

The rooms were decorated with spirea, peonies, palms and ferns.

The newly-weds eluded the company and when last heard from were on their way to Niagara Falls.

Among the out-of-town guests were Misses Ada Swift and Blanche Otto and Mrs. Harriet McKellen of Toledo, Misses Portia and Margaret Meyers of Clinton, Miss Cecile Swift and friend of Milan, Orley Swift and Miss Roberta Bradish of Adrian, Chas. Swift and family of Tipton, Fred Hall and wife of Jasper.

Many beautiful presents were received by the bride of money, fancy china, linen and furniture.

OPENING OF HOTEL AT SAND LAKE

The hotel and grounds, formerly operated by Mr. Putnam at Sand Lake, are now open for the entertainment of the public

A few gentlemen from Toledo and Tecumseh have purchased all of Mr. Putnam's interest in this resort property and have incorporated as The Putnam Resort Company The undersigned has leased the hotel and store from the company and hopes that all old friends of this beautiful lake and all others, who, by finding there a cordial and hearty welcome, can be made new friends, will become his patrons to their comfort and pleasure

Considerable improvements have been made at the hotel. Among other items it has been equipped throughout with new beds and mattresses. An experienced and well-known chef presides in the kitchen and competent waiters will be in attendance in the dining room It is not a Club

The general public are cordially invited A. B. Stophlet, Proprieior.
adv 6-15 2t

34th ANNIVERSARY OF BEERS POST

Monday Evening, June 18, 1917.

Call to order at 8 o'clock sharp.
Singing, "America"
Invocation—Dr W. J. Balmer
Organizing and Recruiting Charter Members—H. W. Stevens
Piano duet—Mildred and Marion Brooks
Vocal solo—John Pennington
Recitation—Miss Anna Ferguson
Address—Col. B. F. Graves of Adrian who in 1883 mustered Beers Post No 140
Remarks—A. W Mills, the oldest living acting past commander now with the Post
Remarks—H P. Sweet, one of the original charter members
Song—Ernest Church
"Why I Left the Farm"—H. C. Daniels
Recitation—Miss Anna Ferguson
"Pie, Cake, Pumpkins and Artillery Fire"—Hon. J. D. Shull

NOTICE

Many complaints have been made about the shooting of cap pistols and the shooting of fire-crackers in the Village of Tecumseh.

The Village Ordinance prohibits, this, and provides that anyone violating the ordinance shall be liable to arrest and fine, and I have been instructed by the Village authorities to arrest anyone violating this Ordinance. I therefore give notice that I will have to arrest anyone shooting pistols or fire-crackers within the village before the Fourth of July.

Bert Mominee, marshal.

Miss Julia Gilmore, just returned to her home in Ridgeway from Des Moines, Iowa, was in town Wednesday night for Commencement.

YOU WANT A GOOD

Clothes Basket

OR A STRONG

Market Basket

We have a large variety to select from. 5 different styles of Clothesbaskets right from the factory at low prices.

SPECIAL FOR WEDNESDAY

500 rolls Crepe Toilet Paper at 4c roll.

ANDERSON GROCERY CO.

Phone 91 — Successors, Anderson Bros. Macon Phone

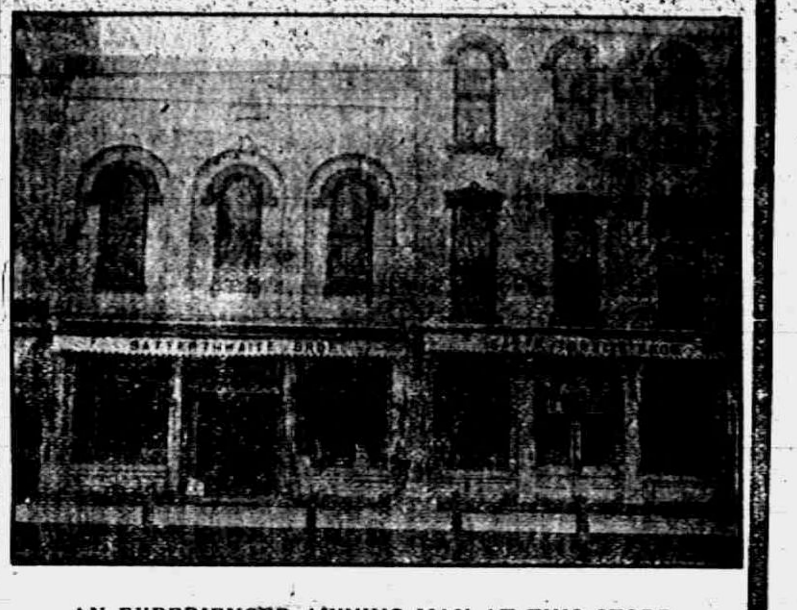
AN EXPERIENCED AWNING MAN AT THIS STORE.

Satterthwaite Bros.

Binder Twine

Buy early as there may be a shortage and the price is advancing.

Forks, Hay Forks, Hay Slings, Hay Cars, Rope, Mower and Binder Sections for all makes of machines.

Car of Fresh Cement just arrived.

We want a few tons of Baled Hay.

BROWN & CO.

ARE YOU ONE OF OUR MANY

SATISFIED CUSTOMERS?

Quality Jewelry,
Guaranteed Watch Repairing
and Optical Service

Call for one of our Lens Cleaners—it's free.

K. A. BRAMAN

JEWELER - OPTICIAN

PINEAPPLES

Buy your Pineapples now for canning. We have just received a fresh lot of nice Cuban Pineapples. Call and get our prices by the dozen.

FRESH VEGETABLES

Asparagus, Wax Beans, Green Onions, Radishes, Cucumbers, Carrots, Lettuce, Tomatoes, New Cabbage, Texas Onions, Beet Greens, Spinach, etc.

STRAWBERRIES

received fresh every day. All berries carefully sorted before sending out.

Rice, fine quality head rice	3½ poundr 25c
Cane Sugar, 100 pound bags	$9.25
Cane Sugar, 25 pound bags	$2.35

Purity Corn Meal, best quality sterilized Corn Meal in air-tight sanitary packages. Large package 30c. Small package 12c.

Let us have your orders—we can please you.

'Phone 37 E. J. LOWRY.

Dr. N. D. Trask,

Osteopathic Physician

Special attention given to nervous diseases, rheumatism, stomach and bowel troubles.

Bronchitis, Asthma and Catarrhal Deafness.

Office hours, 9 to 12, 1 to 5, and by appointment.

Office over McCann & Bowen's.

A. G. AYLESWORTH,

Licensed Auctioneer, Real Estate, Stock and General Salesman.

Will attend all sales in city or country at reasonable rates.

Headquarters and all dates made Herald office

Dental Parlors

W. D. REED, D. D. S.

Chicago St. Tecumseh.

Crown and Bridge work Aluminum Silver and Rubber plates [illegible] of the specialties known to modern dentistry. Gas or vitalized air administered

Office over Avery & Co's store

DR. E. D. BROWN,

Dentist.

Modern Dentistry of reasonable rates Painless extraction by use of local or general anaesthetic.

Officers hours 7:45 a. m. to 5 p. m. Saturday evenings 7 to 9. Other evenings by appointment.

Office in DeWolf Block.

Office pohne 192, house phone 182—2r

C. M. Cooley,

Licensed Auctioneer.

R. F. D. No. 4 Manchester. 15 year successful experience in Jackson, Washtenaw and Lenawee Counties, also practical farmer.

Bell Telephone Clinton exchange.

Rates Reasonable and Satisfaction Guaranteed

J. W. Beardsley, M. D.

Physician and Surgeon

Office in rooms formerly occupied by Dr. L. G. North.

Hours: 1 to 3 and 7 to 9

Phone 165 2 rings.

We Show Men & Women

How to make $30 to $100 weekly, year or und. Amazing opportunity for large income. Why waste time working for others? Use your spare time at home and gain financial independence. No canvassing. Be your own master. Write to-day. Universal Success Co., Dept. A., No. 70 Fifth Ave., New York City.

ANGUS BULLS

from Grand championship stock for sale or rent.

George B. Smith,
Addison, Mich.

Whittemore's Shoe Polishes

FINEST QUALITY LARGEST VARIETY

GILT EDGE
WHITTEMORE'S GILT EDGE DRESSING FOR LADIES' AND CHILDREN'S BLACK SHOES
SOFTENS PRESERVES LEATHER RESTORES COLOR LUSTRE
QUICK WHITE
MAKES DIRTY CANVAS SHOES CLEAN & WHITE
QUICKLY & EASILY APPLIED ALSO CLEANS ALL WHITE CANVAS

"GILT EDGE," the only ladies' shoe dressing that positively contains Oil. Blacks, Polishes and Preserves ladies' and children's shoes, shines without rubbing, 25c. "FRENCH GLOSS," 10c.

"DANDY" combination for cleaning and polishing all kinds of russet or tan shoes, 25c. "STAR" size, 10c.

"QUICK WHITE" (in liquid form with sponge) quickly cleans and whitens dirty canvas shoes. 10c. & 25c.

"ALBO" cleans and whitens BUCK, NUBUCK, SUEDE, and CANVAS SHOES. In round white cakes packed in zinc boxes, with sponge, 10c. In handsome, large aluminum boxes, with sponge, 25c.

If your dealer does not keep the kind you want, send us the price in stamps for full size package, charges paid.

WHITTEMORE BROS. & CO.,
20-26 Albany Street, Cambridge, Mass.
The Oldest and Largest Manufacturers of Shoe Polishes in the World

---

Different But Satisfactory

Indigestion causes worry, sick headaches, biliousness, bad breath and constant distress. W. A. McRae Raleigh, Ga., writes: "Foley Cathartic Tablets cleanse my system thoroughly and do not gripe or hurt at all. I find them entirely satisfactory and wonderfully different and more pleasant than any other pill." Sold everywhere in Tecumseh. ad

---

FOLEY KIDNEY PILLS
FOR BACKACHE KIDNEYS AND BLADDER
Sold Everywhere

Never Put a Croupy Child to Bed Without Giving a Dose of

Foley's Honey and Tar

Mothers know it stops croup because it cuts the thick choking mucus, clears the throat of phlegm, stops the hoarse metallic cough, eases the difficult breathing, then quiet sleep.

Mrs. T. Neureuer, Eau Claire, Wis., writes: "Foleys Honey and Tar completely cured my boy of a very severe attack of croup. We know from experience that it is a wonderful remedy for coughs, colds, croup, whooping cough."

STATE OF MICHIGAN, County of Lenawee, ss.

Probate Court for the County of Lenawee.

At a session of the Probate Court, for the County of Lenawee, holden at the Probate Office in the City of Adrian, on the 21st day of May, in the year one thousand nine hundred and seventeen.

Present, HON. HARRY L. LARWILL, Judge of Probate.

In the matter of the estate of JAMES FOSTER, deceased.

On reading and filing the petition, duly verified, of Frank J. Temple, praying that an instrument in writing purporting to be the last will and testament of said deceased may be duly proved and admitted to probate, and that administration of said estate may be granted to petitioner, the executor named in said instrument, or to some other suitable person.

It is ordered, That Monday, the 18th day of June, next, at nine o'clock in the forenoon, be assigned for hearing of said petition.

And it is further ordered, That a copy of this order be published in the Tecumseh Herald, a newspaper printed and circulated in said County of Lenawee, for three successive weeks previous to said day hearing.

HARRY L. LARWILL,
(A true copy) Judge of Probate.
E. L. Larwill, Probate Register.

STATE OF MICHIGAN, County of Lenawee, ss.

Probate Court for said County.

At a session of the Probate Court for the County of Lenawee, holden at the Probate Office, in the City of Adrian, on the [illegible] day of May in the year one thousand nine hundred and seventeen.

Present: HARRY L. LARWILL, Judge of Probate.

In the matter of the estate of MARIA MILLS, deceased.

On reading and filing the petition of [illegible] A. Mills, executor upon the estate of said deceased, alleging that the funeral expenses and debts of said deceased, and the expenses of administration thus far incurred have been fully paid, and praying that his final administration account may be allowed and for such other order and decree as to this Court shall seem proper.

It is ordered, That Monday, the 25th day of June, next, at nine o'clock in the forenoon be assigned for the hearing of said petition.

And it is further Ordered, That a copy of this order be published in TECUMSEH HERALD, a newspaper printed and circulating in said County of Lenawee, for three successive weeks previous to said day of hearing.

HARRY L. LARWILL,
(A true copy) Judge of Probate
E. L. LARWILL, Probate Register

STATE OF MICHIGAN, County of Lenawee

Probate Court for said County.

At a session of the Probate Court, for the County of Lenawee, holden at the Probate Office in the City of Adrian on the 28th day of May in the year one thousand nine hundred and seventeen.

Present, HARRY L. LARWILL, Judge of Probate.

In the matter of the estate of CARL A. RUOFF, Deceased.

On reading and filing the petition, duly verified, of Sadie E. Ferrell, guardian of said ward, alleging that she is now ready to render her guardianship account, and praying that said account may be approved and allowed, that she be permitted to resign said trust, and for such other order as to the Court shall seem proper.

It is Ordered, That Monday, the 25th day of June next, at nine o'clock in the forenoon, be assigned for the hearing of said petition.

And it is further ordered, That a copy of this order be published in the Tecumseh Herald, a newspaper printed and circulating in said County of Lenawee, for three successive weeks previous to said day of hearing.

(A true copy) Harry L. Larwill,
Judge of Probate.
E. L. Larwill, Register of Probate.

STATE OF MICHIGAN, County of Lenawee ss.

Probate Court for said County.

At a session of the Probate Court for the County of Lenawee holden at the Probate Office in the City of Adrian on the 25th day of May, in the year one thousand nine hundred and seventeen.

Present, HON. HARRY L. LARWILL, Judge of Probate.

In the matter of the estate of DARIUS W. LOREE, deceased.

On reading and filing the petition of Ira Ivan Loree, executor upon the estate of said deceased, alleging that the funeral expenses and debts of said deceased and the expenses of administration thus far incurred have been fully paid, and praying that his second annual administration account may be allowed and for such other order and decree as to this Court shall seem proper.

It is Ordered, That Monday, the 25th day of June, next, at nine o'clock in the forenoon, be assigned for the hearing of said petition.

And it is further Ordered, That a copy of this order be published in the TECUMSEH HERALD, a newspaper printed and circulating in said County of Lenawee, for three successive weeks, previous to said day of hearing.

HARRY L. LARWILL,
(A true copy) Judge of Probate
E. L. LARWILL, Probate Register.

Commissioners' Notice

STATE OF MICHIGAN, County of Lenawee, ss

In the matter of the Estate of LYNN A HARDENBURGH, deceased.

The undersigned having been appointed by the Probate Court of said County, Commissioners to receive, examine and adjust all claims and demands of all persons against the estate of said deceased, do hereby give notice that we will meet for that purpose at the office of W. F. Fisher in the Village of Tecumseh, Lenawee County, Michigan, on the 2nd day of July 1917, and on the 26th day of September, 1917, at 2 o'clock in the afternoon of each of said days.

And that four months from the 26th day of May, 1917, are allowed by said Probate Court for the creditors of said estate to present their claims to us for examination and allowance.

Dated May 26th, 1917.

Clement T. Hardenburgh
William F. Fisher,
Commissioners.

COMMISSIONERS' NOTICE

STATE OF MICHIGAN, County of Lenawee, ss.

In the matter of the Estate of THOMAS BUTLER deceased.

The undersigned having been appointed by the Probate Court of said County, Commissioners to receive, examine and adjust all claims and demands of all persons against the estate of said deceased, do hereby give notice that we will meet for that purpose at the law office of Fred B. Wood in the village of Tecumseh, Lenawee County, Michigan, on the 2nd day of July 1917, and on the 28th day of September 1917 at ten o'clock in the forenoon of each of said days.

And that four months from the 28th day of May, 1917, are allowed by said Probate Court for the creditors of said estate to present their claims to us for examination and allowance.

Dated May 28th 1917.

Alfred R. Lusty,
Samuel Steel,
Commissions.

STATE OF MICHIGAN, County of Lenawee, ss.

Probate Court for said County.

At a session of the Probate Court for the County of Lenawee, holden at the Probate office in the City of Adrian, on the 2nd day of June, in the year one thousand, nine hundred and seventeen

Present, HARRY L. LARWILL, Judge of Probate

In the matter of the estate of GRANVILLE MILLS, deceased.

On reading and filing the petition duly verified of Gabriel A. Mills, surviving executor upon the estate of said deceased, alleging that the funeral expenses and debts of said deceased, the expenses of administration thus far incurred, have been fully paid, and praying that his final administration account may be allowed and for such other order and decrees as to this Court shall seem proper.

It is Ordered, That Monday, the 2nd day of July next at nine o'clock in the forenoon, be assigned for the hearing of said petition.

And it is further ordered, That a copy of this order be published in the Tecumseh Herald, a newspaper printed and circulating in said County of Lenawee, for the three successive weeks, previous to said day of hearing.

(A true copy) Harry L. Larwill,
Judge of Probate.
E. L. Larwill, Probate Register.

COMMISSIONERS' NOTICE

STATE OF MICHIGAN, County of Lenawee, ss.

In the matter of the estate of ALMIRA SISSON, deceased

The undersigned having been appointed by the Probate Court of said County, Commissioners to receive, examine and adjust all claims and demands of all persons against the estate of said deceased, do hereby give notice that we will meet for that purpose at the office of G. Arthur Rathbun in the village of Tecumseh, Lenawee County, Michigan, on the [illegible] day of July 1917, and on the [illegible] day of [illegible] 1917 at ten o'clock in the forenoon of each of said days.

And that four months from the 6th day of June 1917, are allowed by said Probate Court for the creditors of said estate to present their claims to us for examination and allowance.

Dated [illegible] 1917.

G. Arthur Rathbun,
Ed McKinney,
Commissioners.

FOLEY KIDNEY PILLS
FOR BACKACHE KIDNEYS AND BLADDER
Sold Everywhere

CORRESPONDENCE

TIPTON

G. W. Allen was in Tecumseh Monday.

Earl Allen and family were guests Sunday at G. W. Allen's.

F. A. Fisher, wife and son Glenn were in Cadmus Sunday afternoon.

Earl Burtless and family, Mrs. Scholberg and son of Jackson called on friends here Monday.

Leroy Wyman, wife and two children of Knox, Ind., are visiting at the homes of S. L. and A. P. Wyman.

Many from this vicinity motored to Sharon and that vicinity Sunday to see the effects of the cyclone of last week.

Dr. and Mrs O. N. Rice, Thos. Conlin, wife and son Rollo were in Tecumseh Sunday evening for the baccalaureate sermon.

Hugh Ladd and wife of North Adrian, Mr and Mrs. Geo. Tripp of Adrian were called to the home of D. J. VanValkenburg Saturday to see their father J. W. VanValkenburg who is very ill. His condition is slightly improved at this writing.

NORTH ADRIAN

Mrs. Nellie Kerr and little son Philip are visiting her sister Mrs Minnie Gove.

Mrs. Martha Vedder of Tecumseh visited her brother Geo. Lanning last Thursday.

W. L. Lewis and family from near Ousted visited his uncle E. H. Brown and family Sunday.

L. G. Brown and wife entertained Clarence Aebersold and family and Mr and Mrs Harold Lanning last Sunday.

Mrs. Carrie Pawson of Tipton and Mrs. Eva Handgen of Goshen, Ind., are home helping care for their mother Mrs Mary Lewis who is very ill.

Mrs. Grace Benedict, Mrs. Minnie Ives and Mrs Hazel Brown were the delegates sent from this place to the Red Cross meeting held in Adrian Tuesday.

MACON

Geo. Lane was in Ann Arbor Tuesday.

Born Saturday, June 9th, to Mr. and Mrs Carl Auten, a baby girl.

Mrs. David Howell of Lansing came Wednesday to visit Macon relatives.

Miss May Chambers returned Monday from a week's visit in Armada.

Frank Downs and family of Chicago visited this week at Percy Morgan's.

Lewis Skinner and family were down from Tecumseh Sunday calling on friends.

The Coller orchestra will furnish music during the re-opening supper June 21st at the M. E. church.

Mrs. John Koebbe and Hollis and Mrs. Lizzie Davenport were in Ann Arbor on business Wednesday.

The Children's Day exercises which were to have been given June 17th, have been postponed until July 1st

W. C. Allen, Will Swick and Mayne Pennington with their wives attended the Red Cross meeting in Adrian Tuesday.

Mr. and Mrs. Frank Koebbe of Manchester were Sunday guests of his brother and wife Mr. and Mrs. John Koebbe.

Mr. and Mrs. Mort Spitler, Mr. and Mrs. Lew Coller, Mr. and Mrs. E. M. Dewey and Mr. and Mrs. Jesse Frost were in Sharon Sunday, going to see the wreck made by the cyclone.

Miss Eula Underwood and Ralph Avery are to be married at the home of the bride's parents Cyrus Underwood and wife in Ann Arbor, Saturday, June 16th. The young people have many friends in Macon who extend congratulations.

Judge Harry L. Larwill and others of Adrian will speak for the benefit of the Red Cross at the Presbyterian church at Macon Sunday evening, June 17, at 7:30 o'clock. There will be special music. Everybody be sure and come.

Mrs. G. A. Mills,
Chairman local committee of the Red Cross.

The ladies of the M. E. church will give a supper in the church parlor Thursday evening, June 21st. Supper will be served from 5 o'clock to 8 or until all are served. An orchestra has been secured and also some other entertainment is being prepared by several members of the L. A. S. Price of both supper and program 10 and 20c.

RIDGEWAY

The parsonage is being painted.

Mrs. Ella Allison was in Adrian Friday.

Mrs. Wm. Larkin spent Sunday in Deerfield.

Miss Rayda Gilmore was here from Ypsilanti Sunday.

Mrs. Phoebe Coryell is here from Newburg this week.

Pearl Pocklington was home Sunday from Jackson.

Vera St. George is spending the week in Ann Arbor.

Joel Gray has installed a Holland furnace in his home.

H. C. Wilson of Blissfield was in town on business Saturday.

Mrs. Geo. Carter spent the past twa weeks with Oho friends.

James Holt and O. L. Rappleye of Blissfield called in town Friday.

Children's Day was observed Sunday evening with a good program.

Mrs. Nellie Clarkson of Tecumseh visited Mrs. Jas. Barlow the past week.

Paul Allison left for Berwyn, Ill., Friday to visit E. A. Wilson and family.

Mr. and Mrs. Ernest Elkington of Adrian were Sunday guests at Mike Bachman's

C. C. Smith and wife have gone to Defiance, O., to visit their daughter and husband.

Mrs. Shailes Painter and baby of Ann Arbor spent Sunday at Smith Pocklington's.

Theodore Atchison is home from Kent, O., having closed his school work for the year.

Frank Gilmore and family motored through from Parma Sunday for the day with relatives.

Mr. and Mrs. J. J. Dreher and Mr. and Mrs. A. D. Davis of Britton called in town Sunday.

J. F. Gilmore and family attended Commencement exercises in Tecumseh Wednesday evening.

Mrs. Emma Rixom and Mrs. Will Fletcher and daughter are guests of Detroit firends this week.

Mrs. Leon Wilson and son also Miss May Nobel of North Adrian are guests of W. E. Wilson and family.

J. Dewitt Martin, wife and daughter spent Sunday with Detroit friends. Dorothy remained for a few days.

A large company of young people gave a shower Saturday evening for Miss Eula V. Underwood and Ralph Avery at the home of Miss Pearl Wood. Many beautiful remembrances were given them. The girls in the afternoon made quilts for her. A fine supper was served.

Honoring the birthday of her father Miss Gertrude Baker entertained at a two-course dinner Thursday, June 7th. The following guests were present: H. D. Baker, wife and daughter of Bryan, O., Mr. and Mrs. Garrett Baker of Tipton, Mr. and Mrs. Milan Avery and son, Mr. and Mrs. Will Avery and son of Macon, Mr. and Mrs. Harry Wood and daughter Pearl of Ridgeway, it being Mr. Wood's birthday also. The guests departed wishing both Mr. Baker and Mr. Wood many happy returns of the day.

RIDGE ROAD

Children's Day will be observed at June 24.

Arthur Carter and family were in Tecumseh Sunday.

C. D. Harmon was in Jackson Wednesday of last week.

C. F. Bacon went to Ypsilanti Wednesday to take mineral baths for rheumatism.

Mrs. Jane Hale returned home from Pontiac Monday and reports her son a little beter.

Several families from the Ridge went Sunday to see the ruined district north of Ann Arbor.

Edgar Forsythe and wife returned home this week from a two weeks' visit with relatives in New York.

Mr. and Mrs. Geo. Reese, Mr. and Mrs. Fred Reese and Michael Mohrhardt were fishing at Big Silver Tuesday.

Gus Goldsmith, wife, son John Dee and daughter Hazeldene, Mrs Mae Hendershott and daughter Ila were in Ann Arbor Wednesday.

M. Davenport, wife and son Cecil, Mr. and Mrs. Joseph Masten spent Sunday with Mrs. Davenport's sister and husband Mr. and Mrs. Frank Stott in Jackson.

Alfred Lewis and cousin Mrs. Lucy Ward were in Detroit Monday and Tuesday with relatives. Mrs. W. returned to her home at Manitou Beach Wednesday.

Melbourne Hathaway and son of Owosso are spending a few days with his parents and sister Mr. and Mrs. Anson Hathaway and Mrs. Delbert McCarbery and family.

Louis Loesch took a truck load of children of the Lewis school and their teacher Miss Ida Gibson to Dundee for the field meet. They all enjoyed a fine time.

Harold Bunting of Detroit was a guest of his aunt Mrs. Cora Clark from Saturday until Monday morning

Fred Lewis, wife and daughter Irene returned home Sunday night from Pontiac.

CONE

Cone M. P. church
Rev. T. W Raber pastor
10:30 Sunday School.
11:00 Class meeting.
6:30 Song Service.
7:00 Christian Endeaver.
8:00 Preaching.

All are invited to attend and bring someone with you.

Children's day exercises will be held June 24. A good program will be given.

A. E. Burckart was called to Ann Arbor Friday by the illness of his daughter.

Edward Barrett and wife spent Supnday at the home of R. W. Mc Caughty and wife.

Hiram Raymond and wife was in Rainsville Sunday. His wifes father and mother returned with them.

For sale—Two colts, one year old, well matched grays. A good bargain. Address Box 57 or 66 Cone, Mich

The Ladies Ad socety held a social at the home of Henry Smith's Wednesday night. It was well attended clearing $12.55.

Has Had Beneficial Results.

A man is not treating himself fairly when he neglects backache, rheumatic pains, dizziness, stiff joints, sore muscles, or other symptoms of kidney or bladder trouble. Isaac B. Turman, 1277 Washington Ave., Ashbury Park, N. J., writes: "I used Foley Kidney Pills and had the most beneficial results from same." Sold everywhere in Tecumseh ad

---

"URIC ACID NEVER CAUSED RHEUMATISM"

I WANT to prove it to your satisfaction. If you have Rheumatism or Neuritis, acute or chronic—no matter what your condition—write to-day for my FREE BOOK on "RHEUMATISM—Its Cause and Cure." Thousands call it "The most wonderful book ever written." Don't send a stamp—it's ABSOLUTELY FREE. JESSE A. CASE Dept. 943 Brockton, Mass.

(Concluded from First Page)

from which the M. D. hails. I can easily see they have made a success of life, and why shouldn't they? If there were anything that Cuffy missed, Lillian would be sure to have it, and so we leave them to the enjoyment of life.

Ah! What's that? Here they come—the teachers' express! I can plainly see the face of Arthur Brown who now, when he isn't pulling teeth for people is out riding with—an—any one of the many.

And who, who can that be in the back seat but John Smith, the early riser who is now much interested in the local flour mill. His famous brand is 1900 and he is always shrieking, "1900 forever! ! ! !"

And now I will stop for I have done my duty and have told each of you, to the best of my ability, just what is in store for you. Keep these words in Mind, my children, because they are a direct gift from the Gods, and always remember,

Lies from prophets often tell us
Things we never ought to know.
If he wrongs you, never tell him;
Pay him off and let him go.

CLASS WILL

Morris Palman

As I had been chosen to act in the humble capacity of will-maker for the Class of 1917, I searched for a very reputable law firm to draw up a will for the purpose of disposing of our property, among the remnants of a high-school that one time flourished meaning of course the years from 1913 to 1917. Finally the task was given to the firm "Ketchum and Skinnum."

Their first step was to send an embassy on special mission to find the exact will that had been made for us. It was found at the oracle of Delphi, whose decisions are as the laws of Medes and Persians, that alter not.

The embassy on its return met in the Pacific Ocean a nest of friendly inviting German Undercraft. The Americans were as anxious to meet them as a mouse is to get introduced to a cat. Three or four aeroplanes flying the flag of the United States appeared in sght at the psychological moment, dropped several bombs on the Kaiser's war fish and smashed them as if they only were eggs.

Several days later the long and wordy document was received containing the inspired message, which is as follows: The Class of 1917 of T. H. S. about to be ushered out into the big wide world have assembled here and do declare and maintain that this is their last legal will and Testament. First to the Class of 1918, is given the school's tradition, its splendid history with the class spirit, triumphant victories and brave defeats. It is hoped that they will keep it white and unsullied.

It quite often happens that little vacations in the midst of school life are thought to be just the thing. The Tecumseh Kandy Kitchen is considered an ideal place for this purpose. In fact students will be found here 5 out of 7 school periods a day, experimenting on chocolate sodas, bitter-sweets etc. The popcorn stand is also a point of interest and as corn is rich in food value and cheap in price, journeys here are quite frequent. These institutions are left to the Sophomores with the advice that they spend seven school periods a day there and then only can school life be perfect.

The old High-school bell can probably be compared in many ways with the famous Liberty Bell. As our high-school bell rang lustily each day urging the loitering boys and girls to school, it has stood as a symbol for education.

The Liberty Bell has been considered since the time it first pealed out its joyous message in Independence Hall an emblem of Liberty.

Education and Liberty go hand in hand, because free gov't can only exist, where there is education and liberty. The bell is left in possession of the Freshmen, who are to see that it awakens the sluggish student, slowly and idly sauntering schoolward until it acting as a magnet, draws him finally to dizzy heights of fame.

We leave five and half days of the school year to the entire body students to be spent at the moving picture shows. The five and half days to be considered as a snap. Editors and professors are enthusiastic of such types as "Alice in Wonderland." If the pictures are monotonous, nobody is to blame but yourself probably due to poor taste on your part or a defected intellect.

The members of the school board are given as a monument, the Van Doma, the ancient ruins of centuries Let them preserve it so that their descendants may be fully impressed and wonder, ponder, be amazed and even admire the heroic attempts of those to struggle for a high school education at the risk of sore eyes.

To the town is presented a most beautiful and modern logic chopping machine to be known as T. H. S. Fortunately it won't take as long to build this institution as it did to secure the votes necessary to raise the funds no not even half that amount of time, else it is doubtful whether the great grandchildren of the grandchildren of the parents who are here tonight would even see it.

An important part of the new High school will consist of a fine auditorium. Those students who will desire to debate and speak here in order to develop themselves into public speakers are left some of the oratorical ability of Muzt Rice and Ralph Cuthbert, who by the way are excellent examples of the polishing refining and manufacturing of the schools of this great and glorious town.

The best plans for conducting the government of the town should be discussed here. Men, who have thought deeply on the various phases of modern living should be hired to speak here in order to bring in new and better ideas, that will result in the advancement of civilization. Make the auditorium the meeting place of the entire community. Each member of this town should be expected to attend the meetings in the auditorium as well. It is expected that every boy and girl of school age should attend school. This should be done if you believe in progress and improvement of the community life.

As it is not desirable to break off friendly relations with the University of Michigan, the inhabitants of this village have been generous enough to donate a library for the new high school. The position of school librarian is given to Edna Taylor. It is suggested that she take as her model Miss Widney, the ideal librarian. Who it is that has taught the school chldren how to use the encyclodidia? Who is it that has found facts of a distant past for the high school debates? Who is it that finds Articles of every description? It has been Miss Widney. The Class of 1917 wish you the best of success and thank you for the interest and helpfulness you have shown them.

Though Joe Satterthwaite has stood a great deal of hard wear as president of his class for two consecutive years and an active member in athletics, we ask him to take the burden of making the swimming pool in our modern temple of learnnig a success. For instance, if a student falls accidently asleep in his classes probably thinking it is night (for students will make mistakes) then, Joe, gently take the person who is in the land of dreams down to the swimming pool. Bring him into contact with the cold water. He should rapidly discover it is broad daylight.

The next year will probably see a great change in school affairs here. At least in the work of the janitor. In order to make Charlie Saul feel at home in the new arrangement of conditions we leave him a number of tools, a hammer in particular so he can knock.

What to leave Mr. Goodrich? That's the question that troubled us most. But due to the fact that we are compelled to economize for potato dust is selling over $4.00 per bushel, bean pills over $12.00 per bushel and onions skins at 10c per lb. and there is even danger that these will soon become relics of a past age, we bestow upon him a case of his favorite food the kind he served at the Van Doma Hotel or in other words Grapenuts "Ther's a reason."

Besides being kept busy teaching the pupils the difference between a typewriter and a piano, we confer upon Mr. Duguid, the position of hospital keeper of Tecumseh's up to date Cathedral of teaching or in other words he is to have charge of such tools as a perpetual whipping machine, electric paddle, and self-starting flogger. Even if he isn't as good a farmer as Mr. Reed it is thought an educated crop should blossom forth that will make the turnips, carrots and beets turn pale in comparison.

The Class of 1917 are sincerely sorry that Miss Rood will not be back for another year, because they have appreciated the high standard of work of the history teachers of their high school days, Miss Rood and her predecessor, Miss Halladay. If the high school of this town is to hold a prominent place among schools of this kind it must have teachers of the type of these two. Instead of leaving you both a physical gift, it is asked that the class of 1917 be remembered by the thought that they believe you have successfully upheld the best traditions of T. H. S. teachers.

Perry Hayden is a very industrious and energetic worker. Take his school work for example. He continually studies, not even stopping to eat. Even doctors and specialists gave him up as a hopeless case. Finally it was found that the musical chimes of the Lilley State Bank had a soothing effect upon him. As this is the only thing that can cure him from overwork, lubricating oil and other materials are bestowed upon Perry to keep this instrument in good running order.

We leave to Robert Moore the enjoyment of spending the late hours of night and early dawn, now don't think we are referring to parties, dances, girls, autos, etc, nothing like that. It is meant that they are to be spent in profound toil and study. When only the gnashing of your teeth or the crackling of your brain can be heard in the still quite air, but Oh! well it is not necessary for you to burn the midnight oil as you are a live wire you ought to furnish a good current for the electric lights.

Being progressive and due to the railroad congestion and the necessity for the teachers to come and go quickly and speedily from the school house, the Teachers Express has been established. We leave this artery of our school life to any aspirants.

Mr. Reed is the only member of the faculty bravely to endure the presence of the Seniors of 1917, during four important periods of their lives namely; a period of ignorance, styled the Freshman year, a perod of insanity to which is applied the name Sophomore, a period during which we knew it all having the better known title of Junior, and last a period which is remembered for our dislike of all kinds of sciences, physics in particular and a genuine hatred for Mathematics, Languages, History, English and Commercial subjects. Otherwise we liked school very much. This period is termed in school life as the dignified Seniors.

You probably all know that Mr. Reed's office resembles a far sized barn or a miniture manufacturing plant. It was necessary for him to use his imagination to the utmost to realize that he really had an office. He is left a real office in the new school house including all modern furniture such as a swivel chair where he may sing lullabys to his hearts content.

Chief Justice White of the U. S. is made executor of this will. Finally the following claim this to be the last legal Will and Testament of the Class of 1917 and in the presence of each other subscribe their names.

Dale Hodges, Tecumseh's famous Wednesday vaudeville man.

Harold Tribolet, who lives where the dimes and nickels grow.

Tyrus Cobb, who lives on diamonds of the baseball variety.

John D. Rockfeller, residing at Cleveland Ohio.

Woodrow Wilson, residing at the White House.

Theodore Roosevelt, Oyster Bay, N. Y.

Henry Ford, Detroit, Michigan.

Herbert C. Hoover, Food dictator of the U. S.

The Kaiser of Germany residing temporially on a planet known as the earth, residing permanently in Hades.

VALEDICTORY

Miss Muza Rice.

As we enter an old Cathedral, we love to look upon the ruins of its ancient beauty, to study with care its massive stones, from whose rude inscriptions in a foreign tongue, we glean the history of its time. So tonight, as we stand at the portals of life it is only natural that we should indulge in a glimpse of the past four years. Our high school days!

How long and empty they stretched before us, but how short, how full and how bright they are now that they have passed into the beautiful land of memories.

What these years have given us we measure not by the credits received, or the marks on our report cards, but rather by the victories we have won over ourselves, the disappointments we have borne well and by the marks on our characters. So tonight we are not asking ourselves "how much do we know?" but instead, are we ready for life, ready to live faithfully and usefully in this age of sacrifice.

As we look back, we see ourselves as freshmen and hardly realize that only four years ago, we were those mere children dazed by all the intricacies of high school life, feeling no responsibilities, no place in school activities and relying on others for everything.

As Sophomores we gradually felt an awakening of energies and a slight sense of individuality, but still we were only a mass of people studying books.

With the Junior year we began to come into our own, and to find our places in high school life. Our influence we felt, realized and looked forward to the joy of being Seniors

With this title came duties, responsibilities, and honors but we had grown and we took them up gladly. We have tried faithfully to keep the trust that was given us and tonight we surrender our title unmarred.

The friendships formed through daily associations we enjoyed from from the first, but it was only as our senior year slipped quickly by that we began to appreciate and realized the value of this comradeship. Now we must part, but to all that is best and dearest to us, there is no farewell; For with our growth we have interwoven all the finest and most ideal of these friendships, until they are a part of our very being and with the memories that we carry away they will remain with us always.

While we feel a little sad when we realize that our class leaves no gap in high school, that others take our places and we are forgotten, we can only wish that future classes may hold the standard high, that they may enjoy New T. H. S. as much as we have the old and hope that our high school will indeed fare well.

Now to the teachers who have ever been an aid and inspiration to us, to our under classmen, and most important, to each other; we say farewell for on the morrow we shall step forth from this sheltered nook, into the busy whirl of life, where we shall take up our share of the nations burdens and do our small part to keep unstained the glorious banner of—

"This Blessed land of room enough—
Beyond the ocean bars,
Where the air is full of freedom
And the flag is full of Stars."

TECUMSEH MARKETS

Corrected JUNE 12, 1917

Wheat	2 60	2 65
Flour per bbl	14 20	14 80
Rye		2 00
Corn (ear) cwt		1 25
Oats new	60	63
Beans		7 00-8 00
Potatoes		3 25
Butter		30
Eggs		31
Lard		25
Guinea		15
Fowls (live)	16	18
Springers		
Roosters		12
Ducks 5 lb up		16
Geese		18
Turkeys		22
Hay		12 00

CHICHESTER S PILLS

DIAMOND BRAND

Beware of Counterfeits. Refuse all Substitutes.

LADIES! Ask your Druggist for CHI-CHES-TER'S DIAMOND BRAND PILLS in RED and GOLD metallic boxes, sealed with Blue Ribbon. TAKE NO OTHER. Buy of your Druggist and ask for CHI-CHES-TER'S DIAMOND BRAND PILLS, for twenty-five years regarded as Best, Safest, Always Reliable.

SOLD BY ALL DRUGGISTS
TIME TRIED EVERYWHERE WORTH TESTED

WE WANT a man or woman in every town where we are not already represented, to introduce BROWN HERB TABLETS guaranteed remedy for Constipation, Indigestion and Dyspepsia. Over 100% profit. Easy seller, repeat orders. Permanent income. Write for pamphlets, FREE SAMPLES and terms. BROWN HERB CO., 66 Murray St. New York City

---

FOLEY KIDNEY PILLS
FOR BACKACHE KIDNEYS AND BLADDER
Sold Everywhere

RAILROAD TIME TABLE

Effective June 6, 1916

NEW YORK CENTRAL

Going south

Station	11 a m	13 a m	15 p m	23 p m
Jackson	*6 05	‡10 20	‡2 05	*8 05
Tecumseh	7 03	11 17	3 01	9 01
Adrian	7 33	11 50	3 30	
Toledo	8 40	12 35	4 15	10 10
Chicago	4 15			
Detroit	‡12 20		6 00	

Going north

Station	10 a m	12 a m	14 p m	21 p m
Toledo	*7 50	‡12 01	‡4 30	*7 30
Detroit				‡5 00
Adrian		12 35	5 05	8 15
Tecumseh	9 10	1 01	5 35	9 06
Jackson	10 15	2 00	6 40	10 00

G. J. ZIEHE, Ticket Agent

DUNDEE BRANCH

Going west

Station	29 a m	41 p m
Adrian	8 37	‡3 10
Tecumseh	‡9 10	4 02
Tipton	10	4 16
Addison	11 50	4 55
Marshall	2 00 p m	6 25
Battle Creek		6 58

Going east

Station	42 a m	30 p m
Battle Creek	7 35	
Marshall	8 12	9 00
Addison	‡9 37	‡11 50
Tipton	10 10	1 40
Tecumseh	10 22	2 10
Adrian	10 50	
Chicago	5 00	

F. S. BELL, Ticket Agent.

DETROIT, TOLEDO & IRONTON

Going south

Station	1 a m	3 p m	N. Y. C. p m
Detroit	‡8 00	*3 30	
Dundee	9 50	5 30	4 20
Britton	10 03	5 47	4 59
Ridgeway	10 08	5 53	5 10
Tecumseh	10 22	6 05	5 20
Adrian	10 50	6 33	

Going north

Station	4 a m	2 p m	
Adrian	*9 18	‡3 48	
Tecumseh	9 35	4 16	3 10
Ridgeway	10 05	4 26	3 25
Britton	10 10	4 31	3 40
Dundee	10 40	4 46	4 05
Detroit	12 45	*6 40	

‡ Daily except Sunday.
* Daily.

B. E. KELLEY, Ticket Agent.

PARKER'S HAIR BALSAM
A toilet preparation of merit. Helps to eradicate dandruff. For Restoring Color and Beauty to Gray or Faded Hair. 50c. and $1.00 at Druggists.

FREE

Write today for 20 pkgs. Art Post Cards to sell at 10c per pkge. When sold send $2.00 and get choice of presents. PEERLESS WATCH CO., Dept. 694 CHICAGO, ILL.

FOLEY CATHARTIC TABLETS
Keep Stomach Sweet - Liver Active - Bowels Regular
Sold Everywhere

Rid of a Lingering Cough.

You can get relief from racking, hacking coughs, from wheezy, sneezy breathing, from raw, inflamed throat and tight chest. W. G. Glazier, Bentonville, Ark., writes: "I can recommend Foley's Honey and Tar compound. I used if for a cough that I had for years, and was said to have consumption but it cured me." Sold everywhere in Tecumseh. adv

---

Sloan's Liniment for Rheumatism

The torture of rheumatism, the pains and aches that make life unbearable are relieved by Sloan's Liniment, a clean clear liquid that is easy to apply and more effective than mussy plasters or ointments because it penetrates quickly without rubbing For the many pains and aches following exposure, strains, sprains and muscles soreness, Sloan's Liniment is promptly effective. Always have a bottle handy for gout, lumbago, toothache, backache, stiff neck and all external pains. At druggists, 25c. adv

---

Stopped His Backache

George Lawrence, railroad fireman, Kittrell, Miss., writes: "I used three bottles of Foleys Kidney Pills when I was so sick I hardly could stay on the engine, and they cured me. My back ached all the time; kidneys aced sluggish; dull headache; felt sleepy all the time; nervous; had to rise many times every night." Sold every where in Tecumseh. adv

---

You Need a Spring Laxative

Dr. King's New Life Pills will remove the accumulated wastes of winter from your intestines, the burden of the blood. Get that sluggish spring fever felling out of your system brighten your eye, clear your complexion. Get that vim and snap of good purified healthy blood. Dr. King's New Life Pills are a non-griping laxative that aids nature's process, try them to-night. At all druggists, 25c.

Men Drilling for National Preparedness

Get great comfort from the use of Allen's Foot-Ease. When shaken into the shoes it takes the friction from the shoes, freshens the feet and makes walking easy. Gives instant relief to tired, aching, swollen, tender feet, blisters and caluses. Also sprinkle it in the foot-bath. British and French troops use it. adv

---

Be Sure You Get This Old Reliable Cough Medicine

Imitations always follow the trail of success. Hundreds of imitations have come and gone since FOLEY'S HONEY AND TAR COMPOUND began, 40 years ago, to loosen the grip of coughs and colds.

Be sure you get the genuine

Foley's Honey and Tar Compound

And avoid the names that sound like it

Here are three easy ways to tell the genuine. 1st—The name of "Foley's" 2nd—The yellow package 3rd—The Beehive on the yellow package. You cannot get a substitute to do for you what FOLEY'S HONEY AND TAR COMPOUND will do—for coughs, colds, croup and lagrippe coughs, throat and lung trouble. Buy it of your druggist and be safe.

EVERY USER IS A FRIEND.

For sale by all Druggists. adv

THE TECUMSEH HERALD

SIXTY-SEVENTH YEAR NO. 62 TECUMSEH MICHIGAN, TUESDAY, JUNE 19, 1917 [illegible] WHOLE NUMBER 4229

WEDNESDAY SPECIAL:

500 cakes Queen White Soap 5c each
500 cakes White Filer Soap 5c each
30 five lb. sacks Schumacher's Graham 32c

COFFEE SPECIAL

Seal Brand. No better at any price, one day only. 33c per pound.

PHONE 89. F. D. AVERY.

5% NET

No fees or expenses out, and no taxes to pay. An investment that leads all others for safety, convenience and rate of income.

Semi-Annually
on the first of each January and July we send our checks by mail.

Withdrawable in 30 days
either the full amount or any part of it. An investment may be made from

$25.00 and Upwards

Twenty-six years and a business of a million and three quarters. Write for financial report and booklet.

CAPITAL SAVINGS & LOAN ASSN.,
LANSING, MICH.
or call on
S. P. HOSMER Tecumseh.

Fire Works!

ATTENTION SMALL BOY! Come and see our Fireworks, Sky Rockets, Roman Candles, Fire Crackers, Torpedos, Ground Pieces of all kinds, Pistols, Caps, etc. Come early.

Window Screens now ready. Croquet Sets, Bats and Balls, for summer sports.

IDA B. CHASE.

Maxwell

Logically Your Car

Because it is low in price.

Because it is handsome, comfortable and easy to ride in.

Because it is economical—thousands of Maxwell owners run their cars for $6 to $8 a month.

Because it is a highly perfected machine—in many respects the best made today.

Touring Car $665
Roadster - - 650
(All Prices F. O. B. Detroit

Come to our salesrooms and let us demonstrate the Maxwell's superiority.

Marsh & Brandow
Tecumseh, Mich.

Try The
McDermott's Daisy Market
FOR
All kinds of Meat and Fowls.
PRICES ALL RIGHT.

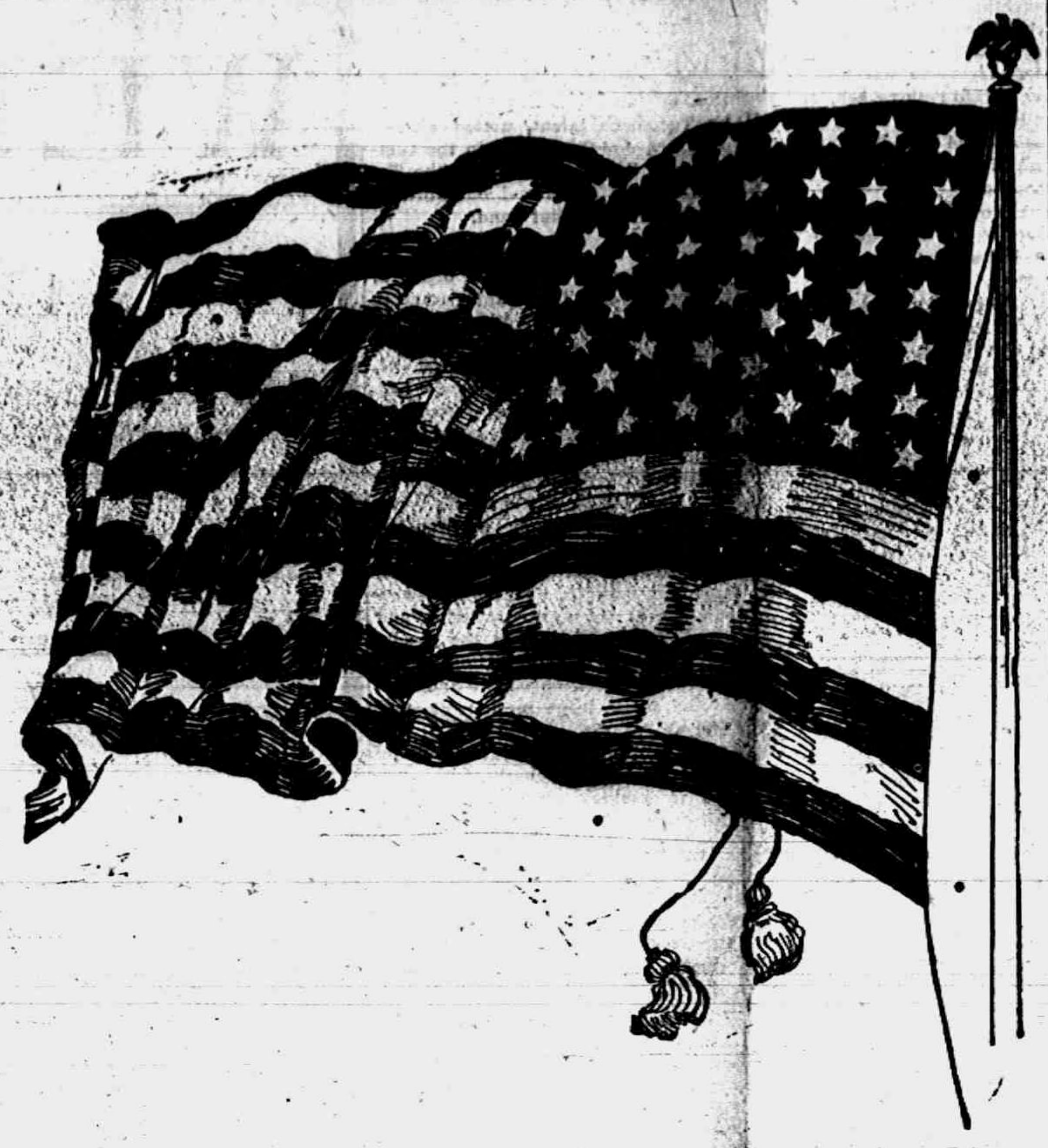

COMPLIMENTING FRED RENTSCHLER

Mr. and Mrs. D. I. Oliver, Mr. and Mrs. B. E. Gallup of Pontiac motored to Tecumseh Wednesday to attend the Commencement exercises, congratulating Fred Rentschler, a member of the class, a nephew and grandson of the parties named. Sudden illness prevented the presence of Mr. and Mrs. T. C. Williams of Birmingham. Mr. Williams was principal of the Napoleon high school for eight years, under whose tutoring Mrs. J. F. Rentschler and Mrs. D. I. Oliver received their early schooling.

Mrs. Oliver, in behalf of the parties named, presented Fred J. Rentschler with a gold watch as a token of love and esteem and best wishes for a bright and prosperous future.

Mr. Williams, until Sunday, very active, though at the age of 78 years, wrote the following poem on his sick bed:

Your Graduation Day

At your time of graduation,
Looking forth with exultation
And with fond anticipation,
To some useful avocation
That will bring remuneration,
Please accept our commendation
And our heart's congratulation
And our warm appreciation
And our willing acceptation
Of your loving invitation
To be there on this occasion.
Thru those years of cultivation
You have toiled without cessation
For a rich accumulation
Of a fund of information
That will build your reputation
And will bring you admiration
In the public estimation.
We rejoice with jubilation
That you've reached this happy station
In your life's continuation.
May God guide your contemplation,
Hold your life in conservation,
And your health in preservation,
Fill your mind with inspiration
And with rightful education,
And a deep solicitation
For the welfare of your nation,
And a thorough consecration
To the cause of reformation
For the moral elevation
Of the rising generation,
And a fixed determination
For a constant agitation
That will know no termination
'Till each greedy corporation
Whose infernal domination
Would enslave our population,
Shall be driven from our nation.
Then the men of each vocation,
Free from all intoxication,
Free from want and dread's starvation,
Will receive new inspiration
To unite in combination,
That will place our reputation
Far above contamination;
Then the head of our great nation
Will receive a transformation
And enact such legislation
As shall drown all dissipation
And each evil machination,
And each foul abomination
In complete annihilation.
May your life in each relation
Be a perfect imitation
Of that glorious Incarnation,
God and man in concentration,
So that at life's termination
You may have an invitation
To that glorious coronation
Of the Prince of our salvation,
'Mid that holy convocation,
Bringing praise and great oblation
To the Lord of all creation,
With a loving adoration
Which shall have no termination.

T. C. Williams,
Birmingham, Mich.

Game For Her.

Mr. Knox—You don't want to meet Mrs. Gaybird, you say? Mrs. Knox—No; I pick my friends. Mr. Knox—Well, she's just the sort of woman you and your friends would like to pick to pieces.

"Of all the flags upon the breeze,
There is not one we see,
So graceful in its folds of silk,
The banner of the free!
The spirit born at Lexington,
That fought at Bunker Hill,
And stood through tears and greater strife,
Shall bear thee onward still!"

ILLINOIS LEGISLATURE CLOSES 50TH SESSION

Reverses Itself in Early Morning on Several Bills.

Springfield, Ill., June 18.—When the Fiftieth Illinois general assembly ended its work at 7:30 o'clock Sunday morning it had reversed its program in the hours after daynight on several bits of legislation. The assembly declined, however, to recess until fall.

The Gurnsey bill creating a state censorship of motion pictures was whipsawed to its death between the two houses. Another upset occurred when the Denvier bill placing taxicabs under control of the state public utilities commission was rescued and sent to the governor for signature. One of the last bills to get through the house was Senator Dailey's measure providing a means for soldiers to vote when absent from their homes. Illinois may have many thousands of voters in the trenches or in training camps when the next state election takes place in 1918. The soldier vote probably will decide the United States senatorship, as a successor to Senator Lewis will be elected at that time and the conduct of the war at Washington is likely to be the vital issue in the minds of the troops.

WOODEN SHIPS BOB UP AGAIN

Denman Says Goethals Would Pay Too Much for Steel.

Washington June 18.—William Denman, chairman of the United States shipping board, announced that he has refused to approve contracts for steel ships made by General George W. Goethals, general manager of the Emergency Fleet corporation. He says $95 a ton for steel is an extortionate price for General Goethals to pay, when the navy is able to buy it for $65.

This is the first open break between Mr. Denman and General Goethals since the shipping board squabble began to come to a head a week or more ago. aVrious predictions are made regarding the widening of the breach.

Four Drowned.

Des Moines, Ia., June 18.—Four persons were drowned when a launch capsized in the Des Moines river here. They were O. J. Poet and wife, and George Campbell and wife, all of Des Moines.

Lone Bandit Robs Bank.

Gary, Ind., June 18.—A lone bandit robbed the Tolleston State bank of Gary, making away with $300 after stunning the cashier, C. R. Phillips

SLACKER SMART ALEC HERE

Loudly Proclaims He Did Not Register Then Shows Birth Certificate.

LANSING, June 18.

A new sort of slacker who isn't a slacker, but is just plain freshness personified, has been discovered.

In all cases he is a man who is just a few days or months beyond the age of thirty-one years, but looks younger. Since the draft registration he hangs out in public places and in stentorian tone declares that he was one who missed in the registry. He impresses everybody with the fact that the "government isn't such a much after all" and that anybody with a little bit of brains can beat it. Ultimately, of course, the talk causes somebody to report him to police headquarters or to the recruiting officers. Then Mr. Smarty furnishes his star performance. Loudly proclaiming his age, he produces a transcript of his birth certificate from the state department and laughs.

MISS CAROL HARRIMAN

Railroad Wizard's Daughter Is to Wed Philadelphian.

The engagement of Miss Harriman, who is the youngest daughter of Mrs. Edward H. Harriman and the late E. H. Harriman, to R. Penn Smith, Jr., of Philadelpsia, is announced. She is a sister of Mrs. Charles C. Rumsey, Mrs. Robert Livingston Gerry, William Averell Harriman, who married Miss Kitty Lawrence, and of E. Roland N. Harriman, who a few weeks ago married Miss Gladys Fries.

BIG FRENCH FREIGHTER SUNK

Submarine Sents Mississippi to Bottom—One Is Lost.

New York, June 18.—News of the destruction of the big French freight steamship Mississippi by a German submarine, with a loss of one of the Merchantman's crew, was brought here by officer of a German freight vessel that arrived from a French port.

The Mississippi, of 6,677 tons gross, was torpedoed and sunk about 145 miles out from the port of Brest, France, on June2, according to officers of the British ship, which rescued forty-seven officers and seamen from open boats. They had been afloat only a short time.

'CHANGE MEN, WE'LL CHANGE'

Roman Girl's Reply to Editorial Critic of Fine Clothes.

Rome, June 18.—Regarding editorial criticisms of women who continue to wear fine clothes, despite the war, Miss Elvira Spina has protested to the editor of the Giornale D'Italia in a letter as follows:

"The simple and sad truth is that it does not pay to be a modestly dressed woman. Let me make a confession. The woman who forces herself to live quietly, to dress unattractivly, goes unobserved. The woman who makes an elaborate toilette, whowears flashy clothes, is admired, courted, loved, married. These days husbands are scarce. So what are we to do, how can we resist temptation? Peace time, war time, men are the same. Change the men and then we too will change."

MUST BE OF FELINE SPECIES

Hammond, Ind., Man Undergoes Enough to Kill Four; Still Lives.

Hammond, Ind., June 18.—Charles Nelson has used up four of his lives and still lives. He jumped from the third floor of St. Margaret's hospital and was not hurt, turning a somersault and landing on his feet.

On Tuesday his wife secured a divorce. On Wednesday she shot and killed herself. He then cut his throat with a razor. As the police arrested him he fired at his heart but got only a flesh wound. On the way to the hospital he tore bandages off his throat and tried to tear out his wind pipe. While policemen on guard left the room for a moment he jumped from a window.

ORDERS RUSS TO TAKE OFFENSIVE

Duma Demands That Army Get Busy and Fight.

TO EXPEL GERMAN PACIFISTS

Root Commission Holds Conferences With Russian Leaders—Former Secretary of State Busy Man at Petrograd—Big Congress of Workmen and Soldiers Endorses War Movements.

Petrograd, June 18.—A resolution, calling for an immediately offensive by Russian troops, has been adopted by the Duma in secret session.

This information was made public at about the same time that notice was given that the Pan-Russian congress of all councils of workmen's and soldiers' delegates had ratified the action of the provisional government in expelling from Russia Robert Grimm, the Swiss Socialist, reported to be the medium through which the Germans attempted to arrange a separate peace with Russia.

The duma statement declares a separate peace with Germany or prolonged inactivity on the battle front to be ignoble treason toward Russia's allies, for which furture generations never would pardon the Russia of the present day.

For Safety of Russia.

"The duma, therefore, considers," the resolution adds, "that the safety of Russia and the maintenance of the liberties which have been obtained lie in an immediate offensive in close cooperation with Russia's allies."

Grimm's case was taken up by the pan-Russian congress, upon which depends the immediate destiny of Russia in regard to both international and domestic questions, when it assembled Saturday evening, immediately after the delegates had elected as their president N. C. Tcheidse, president of the Petrograd council of workmen's and soldiers' delegates.

Grimm's expulsion was approved by the passage, with a vote of 640 to 121, of a resolution indorsing the action of M. Tseretelli and M. Skobeleff, Socialist members of the cabinet, who investigated the activities of the Swiss Socialist and brought about the order for his expulsion.

The congress expressed the view that the action of the ministers corresponded perfectly with the interests of the Russian revolution and the Socialist internationale. It welcomed the decision of the ministers to publish the full details regarding the Grimm affair.

The announcement last week that the cabinet had decided to suggest a conference of the Entente allies for examination of treaties was followed by the publication of the note sent to the other governments in question.

The note suggested a conference to revise the agreements existing among the allies as to war aims, with the exception of the London agreement which provides that none of the signatory powers shall conclude a separate peace.

Root Meets Guchkoff.

Members of the American commission devoted Saturday to informal conferences with prominent Russians. Elihu Root, head of the mission, met Alexander J. Guchkoff, chief of the munitions bureau.

Ambassador Francis is arranging other small dinners and luncheons to enable the members of the American mission to meet the Russian cabinet ministers.

The Americans are arranging for visits to Moscow, Kiev and Odessa and possibly to Roumania. Rear Admiral Glennon and other naval officers will visit the Russian naval centers independent of the commission's movements. Major General Scott and the officers of his staff will make independent visits to military places.

Indications are that the commission will remain in Russia three or four weeks.

Telegram to Grimm.

Stockholm, June 18.—Additional details of the German peace offer to Russia are contained in the Social Demokraten's translation of the telegram, said to have been addressed by A. Hoffman, a member of the Swiss federal council, to Robert Grimm, a Swiss Socialist, who has been in Russia for some time. The newspaper's version of the telegram contains the following:

"I am convinced that Germany and its allies would immediately take up peace negotiations at the wish of Russia's allies. As to what concerns the German war aim, you can read articles in the Norddeutsche Allgemeine Zeitung. There, after consultation with Chancellor von Bethmann-Hollweg, the declaration has been made regarding annexation to the effect that Germany does not desire increase in its territory, or any economic or political expansion."

Italians Take Stronghold.

Rome, June 18.—Italian forces have carried Corno Cavento, a strongly fortified Austrian position in the eastern trentino, says the official statement issued by the Italian war department.

Named June 18 Red Cross Week.

LANSING, June 18.

Governor Sleeper issued a proclamation designating the week of June 18 as Red Cross week. The call asks mayors and other community heads to assist in raising the funds which will enable the Red Cross to carry out its program for the protection and care of the American boys who will respond to the call of the colors.

Pioneer Is Dead.

ST. LOUIS, June 18.

Charles Stamper, alias Ellis Gee, a convict, disappeared from a prison farm at Jackson, during the night. Stamper came from Schoolcraft county September 26, 1912, on a twenty year sentence for robbery.

Outing Clothes

CLOTHCRAFT CLOTHES

With the prospect of summer weather at last you will want suitable "hot weather" clothes for the summer sports.

We have a fine line of outing pants, silk shirts, and hosiery, sport shirts and wash neck wear.

If you need a suit case or bag for your vacation trip see our line before you buy.

Our prices are as near "before war prices" as possible.

McCann & Bowen
One Price Clothiers

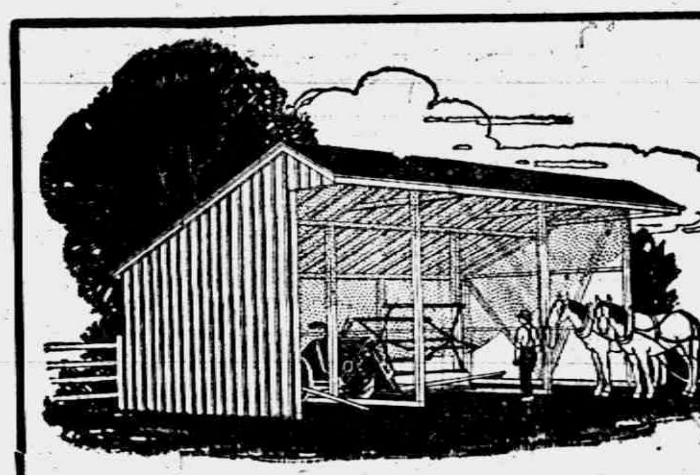

Doubling the Life of Your Farm Machinery

depends simply on ordinary care and protection when not in use.

An Implement Shed will protect your machinery from the relentless attack of the elements—it will make your machinery run more easily, do better work and cut repair bills to a minimum.

The Implement Shed illustrated is easily and quickly built and becomes a permanent improvement when built of

WHITE PINE

A White Pine Shed will last for generations without repair. White Pine stands the weather without warping or twisting or rotting. Every board stays just where you put it. That's why White Pine is the cheapest in the long run, even if it costs a little more at the start.

And White Pine is so light and the grain so smooth that you'll enjoy working with it.

Practical working plans, specifications and a complete bill of material for the Three-Walled type of Implement Shed—or for any other farm building—will be furnished on request, together with our estimate of its cost.

Let our experience help you.
Our future business depends
on your absolute satisfaction.

Lenawee Lumber & Supply Co.
Tecumseh, Michigan.

Use Elight Oil

in oil stoves because it will do away with smoke.

Use 68 Gravity Gasoline

straight run, because it will dispense with bad odor and smoke.

MARSHALL COLE

will furnish you with either. Ask him and he will bring it to your house.

D. L. Whitenack & Co.

Read Herald Ads.

THE TECUMSEH HERALD

FRANK S. TURNER, PUBLISHER

SUBSCRIPTION RATES

IN LENAWEE COUNTY
One year, payment in advance $1.00
One year, payment after three months .. $1.25
OUTSIDE LENAWEE COUNTY
One year, payment in advance $1.25
One year, payment after three months .. $1.50
There will be no Deviation from above Rates

Entered in the postoffice at Tecumseh, Mich., second class mail matter.

Telephone Number 36

The Governor of Michigan has designated this week as Red Cross week and his proclamation is printed elsewhere in this issue. President Wilson is asking for $100,000,000, for Red Cross and Lenawee's share of this amount is figured at $32,000.

The calls on the purse strings of our people have been coming often and in the future they will probably come much oftener for the needs are most urgent. The Patriotic League of Lenawee County, realizing this, called a meeting in Adrian, Friday evening, which was attended by representatives from every town and township in the county. The League organized on a permanent basis and have laid their plans for a financial campaign to cover every home in this county. Realizing that the calls are bound to come thick and fast, the League have decided on a plan to raise enough funds to cover the counties estimated needs for a year, thus doing away with constant calls for money.

People, while they may be perfectly loyal, are likely to get tired of being called on every week for this fund and that, and to do away with this, the League will start a drive this week to raise a large fund, some $60,000 which is to be paid in in one year's time on a monthly payment plan.

Last week a committee of Adrian men, representing the League, came to Tecumseh and met with the local committee. The matter was gone over and later the executive committee was called together. Chairman Burridge, in lieu of the fact that he was actively interested in the county and local Red Cross work, resigned as local head of the Patriotic League and H. S. Temple, cashier of the Lilley State Bank, was chosen and will act as local chairman of the League. He will appoint a committee to make a house to house canvass this week. It is hoped to raise a fund of $500. per month in this township which will mean the sum of $6,000. for the year.

So be ready to receive these men when they call and remember that these men are not begging, but are trying to do their duty. They get nothing for this work and are taking their time from their business that the urgent need of these Government calls may be met. Whether the amount be large or small, be prepared to give something. Nothing unpatriotic is looked for in this township, but we cite a case which occurred in a neighboring city not many weeks ago. Red Cross men called upon a grocer to get subscriptions to the fund and were flatly turned down. They asked this man if he didn't think it was his duty to contribute to the fund. He said he did not, he was not in sympathy with the war, thought it was entirely unnecessary, etc., and proceeded to try and throw the fellows from his store.

A rough and tumble scrap followed. The affair was reported to the authorities and the groceryman was hauled up before the federal authorities and placed in jail pending the hearing.

The affair was finally settled by the man publishing a statement in the paper in which he apologized for the statement he had made, acknowledged his loyalty to the Government and stated that he had given to the Red Cross fund.

The Government will not countenance any disloyalty at this time and those who show feeling of disloyalty are apt to find themselves in serious difficulty. Our people, we believe, are loyal and it does not mean that to be loyal we must give beyond our means, but it does mean that we must be willing to do our best in time and money to aid Uncle Sam in this great struggle that he finds himself drawn into.

Our sewer crock, which has adorned our fore-corners for the past year, is doomed and the Council have voted to erect a 60ft. flag pole to take its place. While the old silent policeman has not been a thing of beauty, still it has answered the purpose, and has been a constant reminder to the traveling public to keep to the right.

Old Glory will soon be flying from this flag pole in the heart of our Village to signify that Tecumseh's heart is loyal to the core.

NORTHCLIFFE REACHES U. S.

He Comes as Commercial War Representative of Britain.

AN ATLANTIC PORT.—Lord Northcliffe, on an errand to America to co-ordinate British activities here as a commercial representative of the British government, arrived in the United States on an American steamer.

Lord Northcliffe said he would remain here but a short time before going to Washington. As virtual head of the British war mission in this country, Lord Northcliffe, owner of the London Times and other English newspapers, comes, it is understood not as a diplomatic representative but to work along industrial and economic lines in the furtherance of his government's interests in America. In this connection he is expected to cooperate with Captain Andre Tardieu, French high commissioner in the United States.

MICHIGAN NEWS BRIEFS

Western Michigan Adventists are now in camp on show grounds at Sturgis.

The Michigan W. C. T. U., in session at Kalamazoo voted to subscribe $1,200 to the liberty loan.

Chippewa county has raised $2,565 for the army Y. M. C. A. campaign, which is $61 over the amount alloted to the county.

Among American casualties with the Canadian overseas forces reported Sunday night was: Died of wounds, L. Schaefer, Bangor, Mich.

Five thousand dollars has been subscribed by convicts in Jackson prison for the liberty loan and $123 has been contributed to the Red Cross fund.

Mrs. Julia Varnum, eighty nine years old, mother of F. L. Varnum, postmaster and American express agent at Vassar, is dead.

An epidemic of thievery broke out at Mount Clemens and three residences were looted and a guest-room robbed at the Cass hotel on the same night.

While digging in his garden, John Schultz, of Port Huron, unearthed a box containing twenty pounds of dynamite. Apparently it had been buried several months.

Truman H. Newberry of Detroit, assistant secretary of the navy under President Roosevelt, has been selected for a commission as lieutenant commander in the navy.

Marvin Brower, twenty-four years old, married two months ago and in fear of being drafted, killed himself by shooting himself through the heart in his barn near Overisel.

Thomas Harold, fifty years old, a driver for an Orion grocery firm, was fatally injured when he drove a motor truck on a railroad crossing and was struck by a passenger train.

Professor Julius Otto Schlotterbeck, dean of the college of pharmacy of the University of Michigan, died at his home at Ann Arbor after a five month illness, aged fifty-one years.

Residents of Berlin township, Monroe county, being largely of French extraction, have taken up the matter with the prosecuting attorney with a view of having another name substituted.

Sheriff Mallory has in the basement of the Calhoun county jail 108 pints of bottled whisky and Fay Spaulding, Battle Creek druggist, is under arrest on a charge of transporting liquor in a dry county without a proper label.

The announcement was made that the ferry boat fare between Port Huron and Sarnia would be boosted to six cents a trip. No freight is being carried on the boats crossing to Sarnia as a result of a recent government order.

Andrew M. Carmody, while umpiring a baseball game between the Anker-Holth and Independents' teams at the Port Huron driving park, was struck over the right eye by a ball and was unconscious for some time and was taken to the hospital.

The steamer Flagg and the consort Warriner went aground at Traverse island, near Portage entry during the rain and fog. The Flagg can not be released until lightered. Lighters at the Soo have been summoned. Both boats bound up were for Hancock.

Following attempts to wreck Grand Trunk trains near Holly on two successive nights, five men are serving time in the county jail at Pontiac on charges of vagrancy. Ties had been piled on the tracks, but were seen in time to prevent trains being wrecked.

James Couzens, Detroit's millionaire police commissioner and former business associate of Henry Ford, was sentenced to jail for thirty days by Justice Albert F. Sellers for contempt of court. He served sixty-one seconds in jail when a writ of habeas corpus freed him.

Bad forest fires north of Ahmeek and Manhattan, Keweenaw county, and near Chassell and Arnheim, Houghton county and in Ontonagon county, were completely extinguished by heavy rains. It is estimated half million feet of timber was destroyed by fires in the past week.

In seeking to increase food production, Michigan needs not so much to break new ground for crops as it does to control plant diseases, a fact which has been brought home forcibly by an investigation just completed by plant pathologists and farm crops men of the Michigan Agricultural college.

A message received from Shreveport, La., states that Frank Peace, an Albion man who moved to a farm in Louisiana, three years ago, is in a Shreveport hospital in a critical condition as the result of a premature explosion of dynamite while on an alligator hunt. His right arm was blown off.

Rev. Klaus Oosterhuis, pastor of Holland Unitarian church of Grand Rapids, who got into difficulties with his church because of his Socialistic and peace propaganda propensities and who was given notice that he must quit his pulpit, has already abandoned his work there in advance of the time set by the church.

Where a woman violates a city health ordinance which is enacted in obedience to a legislative command, she can be imprisoned, even though her offense in many respects may take the form of a civil action against imprisonment for which there is express Michigan statute, the supreme court decided in a Battle Creek case, and thus made some new law on the liability of women to imprisonment.

Gen. Pershing is in England.

A BRITISH PORT — General Pershing and his staff arrived here after an uneventful trip. All the members of his party were in good health and spirits. Their ship was escorted into port by American destroyers.

Balfour Back in England.

LONDON, ENG. — A further contingent of American officers arrived at a British port on the steamer that brought Foreign Secretary Balfour. The officers were met by representatives of the American embassy.

The Purist.

The Manager (at amateur rehearsal, to the leading lady)—Ere, Miss Mortimer, you mustn't talk like that to the duke. You mustn't say, 'Wot are you a-doin'?' You've got to speak king's English. You must say 'Wot are you a-doin' of?'"—London Sketch.

Bunker Hill Monument.

Bunker Hill monument is 221 feet 2 inches high, 30 feet square at the base and 15 feet 4 inches square where the pyramidal apex begins; 8,700 tons of granite were used in building it.

AVERY—UNDERWOOD

A very pretty June wedding took place at the home of Mr. and Mrs. C. J. Underwood, 1123 Michigan Ave., Ann Arbor, Saturday, June 16, in the presence of about seventy relatives and friends, when their daughter Eula V. was united in marriage to Ralph J. Avery.

At 9 o'clock to the strains of Mendelsshon's March played by her sister Miss Winnifred Underwood, the bridal party, led by little Alice Underwood, followed by Charles Underwood and Kenneth Easlick as ushers, Arlene Underwood, Miss Ellen Smith, ten girl friends of the bride, David Underwood and Rev. Somers descended the stairs. As Miss Ellen Smith sang "I Love You Truly," the bride and groom entered and took their places under a wedding bell banked by ferns, where Rev. Somers of the Ridgeway M. E. church, with the ring ceremony, pronounced them man and wife.

The bride was very prettily dressed in white crepe de chene with silk net overdress and trimmed in pearls. She carried a bouquet of bride's roses caught up with loops of white ribbon.

Directly after the ceremony a wedding breakfast was served in the dining room which was decorated in pink and green. The bride's table at which twelve were seated, was lighted with pink candles. The center-piece was of beautiful pink roses. The remainder of the guests were served at small tables through the house by the Misses Wylma Wood, Mary Scarlett, Hazel Laudenslager, Rayola Gilmore, Alice Low Gertrude Baker, Rosalind Andrews, Ida Gibson, Edith Haviland, Pearl Wood and the bride's brother David Underwood.

The bride's traveling dress was a blue silk suit with white hat.

They left Ann Arbor for a short trip to Alma, Mich.

They received many beautiful presents including money, furniture, linen, cut glass, china, silver and a piano from the bride's parents.

The bride is well and favorably known in Ridgeway, having been a successful teacher in the public schools. She is a graduate of the Ridgeway, and Tecumseh schools and at Ypsilanti. Both young people are active members of the Ridgeway M. E. church. They go to housekeeping in their farm home about two miles north of Ridgeway with the best wishes of a host of friends.

RED CROSS CONCERT IN CLINTON

The concert given under the direction of Mrs. Fred Wood on Sunday in Clinton was an unqualified success. The church was crowded to the door by an interested and appreciative audience, who thoroughly appreciated the good program presented. The church was decorated with the flags of the allies, the Red Cross, the national flag of Switzerland, the mother of the Red Cross.

Besides those mentioned in the program, Mr. and Mrs. DeWolf of Detroit rendered a much appreciated number.

A silver collection resulted in $29.05 which was divided between the Tecumseh and Clinton Red Cross societies and the Armenian Relief Fund.

The members of the Concert Company wish to announce that they are ready to accept any engagements for the same cause.

ECONOMY URGED IN THE USE OF POSTAGE STAMPS

The third assistant postmaster general has issued the following:

As a measure of economy postmasters and post-office employees are directed to encourage the public to use stamps of the highest denominations suited to the amount of postage required on all mail. For example, a 2-cent stamp instead of two 1-cent stamps should be affixed to letters needing 2 cents postage, and a 10-cent stamp instead of five 2-cent should be attached to parcels requiring 10 cents postage.

Co-operation between post-office employees and the public in the sale and use of stamps of the higher denominations will effect a large saving to the Government in the cost of producing, transporting and canceling them, and will benefit the public in minimizing the number of stamps handled and affixed to mail. This benefit will be especially important to business concerns mailing large quantities of letters and parcels, and postmasters are directed to bring the suggestion particularly to their notice.

MEXICO IS WITH U. S., CARRANZA DECIDES

Letter from Southern Republic Head Announces Stand.

WASHINGTON, D. C.—Mexico has given the United States assurances of her warmest friendship—amounting to practically a declaration of sympathy for the cause of the allies. This is expressed in an autograph letter from President Carranza to the government of the United States. This was received here by Ambassador Ignacio Bonillas, of Mexico and was presented to secretary of State Lansing by the ambassador.

Ambassador Bonillas is authority for the statement that Mexico will seek to continue her policy of neutrality in the world war, but he does not deny that sentiment in the southern republic is with the allied cause.

While President Carranza's letter is intended as an official announcement that Mexico has returned to normal conditions, and states that the provisional government is in full control of the situation, the expressions of friendship for President Wilson personally and for continued friendly relations with the United States is taken in diplomatic circles here to mean that Mexico's sympathies are entirely with the allies.

T. H. S. ALUMNI DAY

June 16, 1917

June 16, 1917, was a bright and beautiful day, and the members of T. H. S. Alumni gathered from far and near for another of their joyful reunions which are dear to the heart of every Alumnus. A general reception was held in the morning in Odd Fellows' hall, and the hearty hand shaking and words of greeting attested to the delight of meeting one's friends of the long ago, on this occasion

As the hour of noon drew near, the call came for the company to fall in line by classes for the march to the dining room. The room was decorated with the flags of the allied nations and Red Cross emblems. The tables presented a very fine and inviting appearance, and after the invocation by Rev. J. S. Widdifield, and the singing of America by the Alumni, every one did ample justice to the bountiful banquet served by the ladies of the Presbyterian church.

At the close of the banquet, the president, Miss Asenath Hosmer, made a few introductory remarks and in referring to two of our number, Mrs. Etta Wilson Freeman and Mrs. Mattie McClure-Gillen, asked that all stand for a few moments with bowed head in memory of these and the many others of our circle who had been called higher. She then read a number of cards received from those who were unable to be present with us in the body, but would be with us in spirit for this meeting.

She introduced the toast mistress, Jane Harris Crane, who in a most pleasing manner called on those who took part in the program. Her speech was enlivened with many witty repartees. The first on the program was a piano duet, "Stars and Stripes", by Mrs Wood and Mrs Hodges. This was followed by a piano solo "Dance of the Hours", by Burton Garlinghouse, who responded to an encore.

Mrs. Franc Gillespie in a very jolly and happy manner, welcomed the class of 1917 into the Alumni circle. Of course, being a woman, she could not resist a few words of advice, but they were so mixed with wit that they were warranted not to leave a very deep impression, but the class were well satisfied that their welcome was assured. A duet, "The Two Beggars", by Fred Dickinson and Harold Lowry, received hearty applause. Miss Muza Rice, in behalf of the class of 1917, gave a very fine response to the welcome given them.

The Alumni rising then sang "The Star Spangled Banner" with the spirit and understanding of loyal citizens and the hall echoed to the grand old song. Dr North, with a cane, without which he is lost, then gave a talk on the subject and in a very neat manner advertised the souvenir canes from the old T. H. S., giving a brief history of the cane which he says was first used by the monkey.

Royal DeWolf in his most happy manner then sang "Who Knows"; "My Own United States", and an encore. The Boys' Glee Club sang a Gypsy song and responded to an encore.

The closing number on "Ideals" by Mrs. Claud VanTine, was exceptionally good and proved to us all how lacking we were in the higher ideals as a nation a community, and a family. Her advice to those who have just started out on life's highway to cultivate ideals and strive for the higher education, was fine.

A short business session followed and the following officers were elected for the ensuing year:—

Pres.—A. O. Howard
Vice Pres.—Mrs. Franc Gillespie
2nd Vice Pres.—Mrs. Eunice Davidson.
Sec.—Mrs. Pauline Bredow.
Treas.—E. J. Lowry
Advisory board—Robert Moore, Lora Cairns Billington, Harry Walton, Leona Anderson Barber, Nellie Nyland Raymond

The meeting then closed with the singing "Columbia, the Gem of the Ocean", and it was wonderful to see the patriotic enthusiasm that was manifested when this song was sung. Every one saluted Old Glory as the president waved its folds of red, white and blue. Thank God, we are a loyal people, and willing to do and to dare that our Country and our Flag shall be preserved inviolate.

And now goodbye dear friends of the Alumni until another year rolls by. May we all be permitted to meet again, with our ranks unbroken, is the heartfelt prayer of

A Member.

MRS. JAMES LANE

Mrs Rohama Lane passed away at her home in Holloway Friday night, June 15, 1917, at the age of 75 years. She had been in feeble health for several months, but death came while she slept and took her to the better country. Mrs Lane was a well known visitor in Tecumseh, where she had a host of friends who will mourn her loss. The funeral was held at the church in Holloway on Monday afternoon, and was largely attended. Burial in the Holloway cemetery beside the grave of her husband who preceeded her several years ago.

BIG CROWD EXPECTED WEDNESDAY

Wednesday will be Bargain Day again in Tecumseh, the third of the season. We have asked the weather man to shut off the rain and turn on a little heat and we hope he will comply with our wishes. Weather permitting, we expect the biggest day's entertainment. This week's program is as follows:

The Spartan Trio (famous athletes, 116 and 126 lbs. Hand balancing and other gymnastic feats)

Wylie and Blackburn (On xylophones and numerous other musical instruments)

Turner and Turner (World's Champion roller skating artists)

The music this week will be furnished by the Clinton band, Charles Skinner conductor. R. A. Mack of Detroit, manager of the International Vaudeville Exchange, is expected to be in town and will take charge of the program.

Everyone is welcome.

RED CROSS NEWS

The Executive Committee of the Lenawee County Chapter held a meeting in Adrian on Saturday evening. Mr. Chas. Burridge and Rev. Widdifield were present from Tecumseh.

The concert held under the direction of Mrs. Fred Wood in Clinton by Tecumseh talent, netted $29.05, of which one-third went to the Clinton Red Cross, one-third to the Tecumseh Red Cross and one-third to the Armenian Relief fund.

Miss Hosmer wishes to bring to the notice of all intending workers that there are thousands of wounded soldiers in France needing attention today, some of them American citizens and all of them fighting our battles. Our great demand is for Sanitary Sponges, the directions for which are as follows:

Amber or wooden needles No. 4 or 5. Cast on 35 stitches. Knit two ribs on one side and one on the other, or across three times. Knit one stitch, thread around the needle, knit next stitch and repeat to end of row. Knit the knitted stitches and drop the thread around the needle and repeat instructions until there are ten of the double rows and nine of the single large mesh rows, and bind off.

The cotton and needles can be found at Miss Hosmer's Art Shop, and if workers are not financially able to pay 6c for a ball, it will be furnished free by the Red Cross.

Mrs. A. W. Mills wishes to meet all ladies who will knit socks. She has needles and yarn to supply all comers.

Department Heads

Knitted washcloths and sponges—Miss A. B. Hosmer, director.

Pillows, all kinds—Mrs. H. T. Dunn, director

Knitted socks—Mrs. A. W. Mills, director.

Membership and Subscription—Dr. Hartzog, director.

Pillow covers, all kinds—Mrs. R. K. Anderson, director.

Surgical shirts—Mrs. T. C. Harris director.

Publicity—Mrs. J. C. Law Hardy: director.

Mrs. Dunn announces that through an error the size of the snippings was printed larger than required. The snippings should be about one-half-inch square. Please leave white or light colored snippings in barrel at Headquarters.

It is most important that all work should be done exactly to specifications. Take instructions from no other source except your own department.

We need workers very badly. Millions of American men are to go to the battlefields of Europe. It depends upon us all individually if these men shall have the comforts of life, or die for the lack of the most elementary conveniences. Each one of us can do his or her bit, no matter how small it be.

For every soldier that bleeds to death for want of dressing, for every one that dies of infection, for want of medical attention, YOU are responsible, if you do not bring what help you can.

Shall it be said in taunt by the Hohenzollerns, in sorrow and anguish by heroic Belgium, chivalrous France, invincible England, that the richest nation on earth lets her sons perish for lack of work and supplies?

If you do not help America, you are working for the Kaiser, inactivity on the part of America is what he has been working for, come let us disappoint him! for the love of your country, for the love of your sons, select your department, and offer your services to the director you select.

Everyone who has any bills against the Red Cross, please send them to Mr. Chas. Burridge.

Jenny C. Law Hardy.
Publicity Director.

RED CROSS WEEK

A Proclamation by the Governor

The National Red Cross has designated the week of June 18th to 25th as "Red Cross Week" and I hereby call upon the mayors of cities and the presidents of incorporated village to join with the officers of the Red Cross in securing the funds which will enable that organization to carry out its plans for the care and protection of our soldiers and their dependents during this great war.

In the days to come the soldiers of the United States will rely on the Red Cross to care for them when wounded and sick. Think of the great service which subscriptions to their funds will enable the members of the Red Cross to give the fighting men of this Nation. In no other way can adequate preparation be made for the stress and strain which will come when the men of America are on the battlefield, and the money should be provided now. Only by generous giving can we assure ourselves that the soldier whom we send to the trenches will have proper care and attention when sick and wounded. Every man, woman and child should stop and think of the need which makes necessary this request, and give accordingly.

I trust that the people of Michigan will consider the importance of this enterprise and do their full duty to the Nation and the men who serve it.

Therefore, I, ALBERT E. SLEEPER, Governor of the State of Michigan, do issue this my Proclamation, and I urgently request all our citizens, according to their ability, to contribute of their means to this most worthy cause.

ALBERT E. SLEEPER,
Governor.

Come to Tecumseh
WEDNESDAY
Our Specials:
6 dozen Embroidered Silk Shirt Waists, colors, regular $3.00 Waists, Wednesday for
$1.98 each
20 dozen New Waists, $1.25 and $1.50 values Wednesday for
$1.00 each
Coat Sale, Suit Sale
The Webster Anderson Co.
Tecumseh, Michigan.

COOK BROS. CIRCUS

A circus without clowns would be like the play "The Fool's Revenge" with the role of the jester eliminated. Traveling shows from time immemorial have had their Merry Andrews, whose grotesqueries contributed their full share to the enjoyment of the crowds. The king's jester who was always wiser than the monarch and his court, for whose amusement he "made a fool of himself," has always had his counterpart in the "people's Jester" of the circus. Under the grotesque motley of the clown there have masquered many clever minds and actors of surpassing ability. Dan Rice was a man of unusual mentality, and commanded a salary of $500 a week. William Frederick Wallett, the English clown, commanded a very large salary for his ability to sink his individuality into the grotesque character of a "fool." The history of the canvas show is full of instances in which brainy men, have been paid very large sums of money to become seemingly "witless clowns."

In modern clowning, some of the best specimens of which may be seen during the visit of the Cook Bros. Wild Animal Circus to Tecumseh, Monday, June 25 individuality has been somewhat subordinated to numbers, and the Merry Andrews of the arena have become to a great extent burlesque, "hitting off" the foibles of the day and depending upon make-up, costuming and facial expression to entertain, instead of indulging in topical songs and spoken humor as was the custom a few years ago. The great size of the modern circus like that of Cook Brothers make this impossible—the voices of the clowns, no matter how clever they might be as singers or declaimers, would not be heard. Nevertheless, their humor is of a wholesome laugh-creating character, and they add a great deal to the enjoyment of the performance.

The Cook Brothers circus is evidently a show of infinite variety, for the program promises not only a novel and up-to-date circus performance with riders of distinction, aerialists, acrobats and other specialists of well known reputation, but also a display of trained wild animals superior to anything hither to seen in this country. The preliminary interest in the coming of the show is pronounced.

WAR DEPARTMENT

Statement by the Secretary of War

The Cavalry, Engineers, Coast Artillery, Signal Corps, and Quartermaster Corps of the Regular Army have already been brought to war strength.

45,000 recruits are needed at once to complete the new regiments of Infantry and field artillery.

25,000 additional recruits are desired at the earliest practicable date to fill vacancies in order that the war strength of 300,000 men may be maintained.

Facilities are in readiness for placing these 70,000 men under proper training.

Any delay in obtaining this number will necessarily cause the loss of invaluable time.

It is the earnest desire of the War Department that 70,000 single men between the ages of 18 and 40, who have no dependents and who are not engaged in professions, businesses, or trades vitally necessary to the prosecution of the war, be enlisted in the Regular Army before the 30th. of June, 1917.

NEWTON D. BAKER,
Secretary of War.

Cook Brothers
3 RING CIRCUS
COMING TO
TECUMSEH
ONE DAY ONLY
MONDAY, JUNE 25
300 people employed, carrying 200 finest horses procurable, Herd of Elephants, 20 cages of wild animals, 3 bands, 3 Rings, 2 Trains of Cars.

COOK BROS.
WORLD'S GREATEST
CIRCUS
BETTER THAN EVER
SEASON'S TRAINED ZOO SENSATION!
Fiercely, Ferocious Denizens of the Forest, Performing Feats that Stagger Belief!
SOMETHING NEW—A TRAINING TRIUMPH
Acrobatic Riding Lion
Exciting Equestrianism by an Untamed Jungle-Born Wild Beast
TWO HOURS OF LAUGHS AND THRILLS!!
FOREST-BRED EDUCATED LEOPARDS!
SCHOOL OF TIGERS & PUMAS!
BIG BEAR ACTORS!
ELEPHANTS & PONIES!
GENUINE BOXING KANGAROOS!
$50,000 Group of Black-Maned African Lions
The Only Group of Exclusively Forest-Bred Lions in Existence
Scores of Gymnastic Stars from Everywhere!
AN ARMY OF FURIOUSLY FUNNY CLOWNS!
EARTH'S LARGEST SAFETY-FIRST STEEL ARENA!
3 Rings—2 Stages—Vast Aerial Spaces
EVERY MORNING AT 10:30—RAIN OR SHINE
BIG NEW FREE STREET PARADE
A Spectacular Introduction to the World's Greatest Wild Animal Circus
2 PERFORMANCES DAILY: AFTERNOON AT 2, NIGHT AT 8
Doors open one hour earlier!

SPECIAL NOTE: Cook Brothers Circus positively will present a magnificent all new, grand golden glittering free street parade, the like of which has never been presented in this city before. Handsome carved chariots, richly robed riders, open dens of wild beasts, gorgeous tableau wagons, steam and air calliopes, etc. A long line of radiating color and dazzling delight. Don't fail to see this marvelous all free street parade at 10:30 a. m.

CLASSIFIED ADS

WE BUY ALL KINDS OF JUNK and pay the highest price for rags. 'Phone 372. We come after them. Place at old Brewer's foundry.
D. Ghertner.

AM PAYING THE HIGHEST price for rags, rubbers, paper and books. Before you sell off your junk find out my price.
Louis Kozel.
'Phone 351

FOR RENT—The west half of the Dewey house, corner of Logan and VanBuren streets. Enquire of Mrs. A. Dewey, 'Phone 705.
5-1-tf

FOR SALE—Second-hand Ford touring bodies, in good shape. Cheap while they last.
Marsh & Brandow.
5-11-tf

WANTED—Girl for light housekeeping in family of two. Call or address, at once, Mrs. T. W. Mingay, 213 E. Shawnee St., Tecumseh.

HOW'S THIS ?

We offer One Hundred Dollars Reward for any case of Catarrh that cannot be cured by Hall's Catarrh Medicine.

Hall's Catarrh Medicine has been taken by catarrh sufferers for the past thirty-five years, and has become known as the most reliable remedy for Catarrh. Hall's Catarrh Medicine acts thru the Blood on the Mucous surfaces, expelling the Poison from the Blood and healing the diseased portions.

After you have taken Hall's Catarrh Medicine for a short time you will see a great improvement in your general health. Start taking Hall's Catarrh Medicine at once and get rid of catarrh. Send for testimonials, free.
F. J. CHENEY & CO., Toledo, O.
Sold by all Druggists, 75c. ad

HOT WEATHER and IDEAL
OIL STOVES
make an "ideal" combination.

We bought a large stock early and have sold a large number, they are giving excellent satisfaction.

The cost of material has forced the manufacturers to raise the price to dealers When our present stock is gone, we will have to buy on the new prices and raise our prices to our customers.

We are now selling		We will have to charge
Two Burners for	$10.00	$12.50 which is a 25% advance
Three Burners for	$13.00	$16.50 which is a 26% advance
Four Burners for	$17.50	$22.00 which is a 20% advance

You can borrow money for 6%. Better buy while the present stock lasts.

L. E. TEMPLE & CO.

The Park & Pollard Co
THE PARK & POLLARD CO
100 lbs
GROWING FEED
Everybody Loves a Chicken and Every Chicken Loves
THE PARK & POLLARD GROWING FEED
They eat it from daylight to dark and the next morning they are hungrier than ever, but you never saw chickens really grow if you never have used this feed.
Sold on the money back plan.
Let us send you a trial lot today.
GROWING FEED
Tecumseh Co-Operative Association.

Spring Time

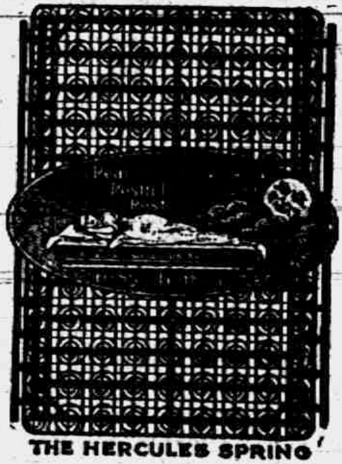

THE HERCULES SPRING
Guy E. Belding,
FURNITURE AND UNDERTAKING.
Motor Equipment.

LOT OF BROKEN SIZES IN
Ladies' Oxfords
Which I will close out next Wednesday
at $2.69 per pair.
MRS. P. C. SNELL.

OUR
WEDNESDAY SPECIALS:
JUNE 20th.

100 doz. Large Juicy Lemons at 20c per dozen.

$2.50 and $3.00 Men's Trousers at $1.98.

The People's Store.

Do You Need
A Silk or Wash Skirt
We have a beautiful line in
Striped Silk
Plain Silk
Wash Skirts
Wool Skirts
We can fit and please you.

A Fluffy Waist and Pleated Skirt
McCall Patterns Nos. 7589-7580, two of the many new designs for January
Or Shirt Waist, Silk and Cotton Tub Waist
All sizes. All colors.
PRICES
from 59c up
YES
WE HAVE YOU SIZE.
FRED ROSACRANS & SONS.

LOCAL AND PERSONAL

NOTICE

All copy must be in the composing room of this office before 9:30 a. m. Tuesdays and Fridays and all advertising matter before 4 p. m. Mondays and Thursdays.

Mrs. Gershan Percy spent Saturday in Toledo.

Kenneth Snedicor of Toledo was in town Saturday.

Frank Hailey was a business caller in Manchester Saturday.

Mr. and Mrs. Lewis Priest were passengers to Toledo this morning

John L. Smith left Monday morning for a few day's visit in Toledo.

Summer Millinery at greatly reduced rates. Miss J. A. Hough. ad

Mrs. Roy Marks went to Toledo Saturday with Miss Anna Furgeson.

Adelbert Mills, of Cornell University, was here for the T. H. S. Alumni.

Mrs. Albert Aylesworth spent Sunday in Jackson, the guest of Mrs. Fred Stitt.

Miss Myrna Service was home from Detroit for the weekend coming for the Alumni.

Royal DeWolf, '89, and wife of Detroit were here Saturday for the meeting of the Alumni.

Dr. Lynn Hoag of Ann Arbor is at the home of his brother Harold for a short vacation visit.

Harry Rosacrans and family were weekend visitors with his parents, Mr. and Mrs. Fred Rosacrans.

New Palm Beach Suits at
Jones Clothing Shop.
adv

Workmen are busy at C. M. Gilbert's store, putting in the new windows and rebuilding the entire front.

Mrs. Stella Miller Osgood, '81, of St. Johns, Mich., came Saturday morning to attend the Alumni meeting.

Misses Lulu Stahler, Lelia Waters and Lellah Wuerthner motored to Adrian Friday night to attend the Alumni reunion of Brown's Business College.

Perry Satterthwaite has been stationed at Ft. Leavenworth, Kansas, with an engineer company until further orders.

James Daniels of Webster City, Iowa, came Friday night for a visit with his only brother Harrison C. Daniels and wife.

Gleen Wyril of Toledo came Saturday for the Alumni and remained over Sunday with his parents, Mr. and Mrs. John Wyrill.

Herbert Henderson, '11, of Adrian was here for the Alumni. He has enlisted in Co. B and expects to be called to the front soon.

Miss Ida Taylor, who teaches in the university at LaCrosse, Wis., is home for her summer vacation with her mother Mrs. M. H. Taylor.

Home cured ham, bacon and shoulders at Clark's Market. 'Phone 158. adv

Mrs. Chas. Davis, '67, of Clinton was the guest of her sisters, Mrs. Fenwick and Miss Lucy Train, for the week-end, coming for the T. H. S. Alumni.

Grant Schreder and daughter Miss Anna entertained a family dinner party Sunday, fourteen being present. An enjoyable time was the report of all.

Mrs. L. A. Ketcham and two children of Toledo came Friday night ao the home of hor brother F. B. Wood and wife taking in the Alumni Saturday.

Messrs. Gildermoister and Norton of Ann Arbor spent Sunday with Mrs. Helen McNeil and Mr. and Mrs. Jay Morse and assisted in the services at the Baptist church.

Mr. and Mr. Paul Bowen and son Dale started Monday morning for Canada on a three weeks' auto trip. They will visit Mrs. Bowen's people at St. Thomas, Clinton and Toronto.

Have you secured your School House Couvenir Cane? "Do it now." More than fifty sold and a few left, will be on sale during commencement week at Satterthwaite Bros. or see O. B. Finch, phone 42.

Dr. and Mrs. H. H. Hammel were in town a short time Sunday, enroute to Ann Arbor. He left Monday for France with the medical corps. Mrs. Hammel will remain in Ann Arbor for the present.

HELP WANTED

Competent girl to learn typesetting and to work on linotype at this office.

Fine dill pickles at Clark's market. adv

Romyne Miller, '68, of Detroit, attended the Alumni meeting Saturday.

Fine switches made from cut hair and combings at the millinery store of Miss J. A. Hough. adv

Cleo Hall came from Lansing Monday for the funeral of his aunt, Mrs James Lane

Born to Mr. and Mrs. T. A. Lowry of Ann Arbor, Friday, June 15, 1917, a 7½ lb. son.

Mr. and Mrs. Frank Smith of Britton were in town Saturday enroute to the tornado district.

Mrs Fred Fisk and children of Clinton, were guests at the home of her father Chas Hooten, Monday

Mrs. Claud VanTine, '90, of Ann Arbor visited relatives in town last week and attended the Alumni.

Special for Wednesday: Wicker Traveling Bags and Suit Cases.
adv Jones Clothing Shop.

Wm Record of Cleveland, Ohio, was the guest of his sister-in-law and husband, Mr and Mrs. O. B Finch, Monday.

Mr. and Mrs. Horace Lamkin left Friday on an auto trip to Grand Rapids for a few days' visit with relatives.

Earl Rector, who has been at home for the past month on account of ill health, left for his work in Detroit, Monday.

F. J. Temple, who has been serving on jury in Detroit came home Saturday for the weekend visit with his family.

Addie Lanning-Smith '08 of Detroit, Mr and Mrs. Athol Brainard of Onsted, and Philip Keusch of Clinton, attended the Alumni Saturday.

Miss Myra Robbins of Sault Ste. Marie, a student of Ypsilanti, has been the guest of Misses Adah and Igerna Croll for a few days.

Fireworks of all kinds. The largest line ever shown in Tecumseh. I can save you money. W. L. Coller
6 8 8t adv

Mr. and Mrs. Chas. Price were in Jackson with friends last week, returning Saturday night. Their nephew Glenn Randall returned with them for a short visit.

Mrs. Ed Baird of Dayton O. came Saturday for the Alumni meeting night to the home of her brother F. B. Wood and wife for the weekend.
Misses Lulu Stahler, Lelia Wat-

John J. Neeley of Detroit was shaking hands with friends in town Monday. He and his wife have just returned from visiting their son Roy who is ill in the Red Cross hospital at Norfolk, Va. He says there are 1150 soldiers now in the hospital and that the medical corps is far too small to render the proper care. He also says that one begins to have a realizing sense of the war when they see the vast number of troops gathered there, waiting for transportation.

EVERY GROCERY STORE SELLS GROCERIES

But we don't suppose there are any two stores anywhere that are identical in qualites, values and prices.

We wish to tell you what a whole lot of people seem to like our methods pretty well.

They "stick" from year to year, and have no very serious complaints to register.

Glad to be of service to YOU at only a once-in-a-while customer. Gladder, of course, if you can stay with us.

We are now waiting to wait on you.

C. M. Gilbert.
A good place to get good things to eat.

DANCE
Wednesday, June 20
WITHERELL HALL
BILL 75c.
Music by Dixie
Jazz Band
W. L. COLLER, Mgr.

Alva Spayde was a business caller in Detroit today.

Hadley Scudder of Macon, was a caller in town Monday.

Mrs Ida B Smith of Britton, attended the Alumni meeting Saturday.

New Cottage Cheese at Clark's Market. 'Phone 158. adv

F. J. Temple returned to Detroit Monday, where he is serving on grand jury.

Mrs. Orley Wood and children of Adrian, were guests of Mrs. Rose Heidenreich, Sunday.

P. M. Leigh Pennington '97 of the University of Syracuse, N. Y., was here for the Alumni meeting.

Dwight Hause and son Charlie of Clinton, was a caller at the home of Miss Lucy Train, Sunday.

The State Savings Bank has donned a new coat of drab paint this week, and presents a very neat appearance.

Frank Ferguson of Maybee, was calling on friends in town Monday. He expects to locate in Adrian soon.

Jap Crepes, the latest in Shirts, also big line Sport Shirts.
adv Jones Clothing Shop.

Delmar Finch and wife of Parkersburg, W. Va., arrived Monday night for their summer outing with their parents.

Mr. and Mrs E. J. Mann had as guests the past week, Mrs V. M. Gettins and family, who came to visit Mr. Gettins.

Mrs. A. C. Arner returned to her home in Cleveland Sunday, after several days' visit with the Arner sisters Lou and Rhoba.

May Farley was called to Detroit Monday, to see her nephew, Stanley Stacy, late of Cornell college, who leaves for the front Wednesday.

The prospects are good for a large attendance at the Grange picnic next Saturday, to be held at Mrs. Charles Ives' cottage at Wampler's lake.

Mr and Mrs. Jewett Whelan and Mrs. Mary Whelan of Tipton, were in town Monday enroute to Holloway for the funeral of Mrs. James Lane.

Mr. and Mrs Webb Kay of Detroit, who have been visiting friends in town and at the Boyce cottage at Devil's Lake, returned to Detroit, Monday.

Mr. and Mrs Chas. Avery of Ann Arbor, were Sunday guests of Mr. and Mrs John Orr. Mrs Orr returned home with them for a few days visit.

Maxwell Smith was operated upon this morning for the removal of tonsils and adenoids, Dr. Hardy assisted by Dr. Conklin performing the operation.

To Eastern Star Memders: Don't forget the Lenawee and Monroe County Association at Medina Wednesday, June 20, afternoon and evening.

Mrs. Will Meyers and Mrs Nellie Adamson came from Detroit Friday evening, and returned Sunday evening, L. F. Rosacrans and family taking them in their car.

Mrs. DeSpelder, who was called to Holland last week for the funeral of a niece, and who since has been visiting in Grand Rapids and Jackson, returned home Monday

Those who listened to Dr. Balmer Sunday morning, can have no doubts of his loyalty and patriotism. His discourse was a fine one, touching on points of interest to all at this moment of our national history.

Little Frances Gillespie underwent an operation for the removal of tonsils and adenoids this morning, Dr. Hardy assisted by Dr. Conklin performing the operation. She is reported as doing finely.

Among those from town who attended the funeral of the late Mrs. James Lane of Holloway, Monday, were Mesdames B. J. Rector, F. D Rector, and R. B. Gillespie, Misses Grace and Jennie Gillespie and Fred Rector and Cleo Hall of Lansing.

Wanted—A man and wife for caretakers at the Presbyterian church.

Mr. and Mrs. Lynn Rogers of Detroit, were week end visitors with relatives in town.

Vernor Finch, wife and baby of Madison, Wis., came this morning for a visit with his parents, Mr. and Mrs. O. B. Finch

The Florence Weld Chapter of the Westminster Guild will meet with Mrs. Wilfred Waldron this (Tuesday) evening. Members meet at Nyland's store and transportation will be provided.

OPENING OF HOTEL AT SAND LAKE

The hotel and grounds, formerly operated by Mr. Putnam at Sand Lake, are now open for the entertainment of the public.

A few gentlemen from Toledo and Tecumseh have purchased all of Mr. Putnam's interest in this resort property and have incorporated as The Putnam Resort Company The undersigned has leased the hotel and store from the company and hopes that all old friends of this beautiful lake and all others, who, by finding there a cordial and hearty welcome, can be made new friends, will become his patrons to their comfort and pleasure

Considerable improvements have been made at the hotel. Among other items it has been equipped throughout with new beds and mattresses. An experienced and well-known chef presides in the kitchen and competent waiters will be in attendance in the dining room It is not a Club

The general public are cordially invited A. B. Stophlet, Proprieior.
adv 6-15 2t

COUNCIL NEWS

The Village Assessor presented to the Council, Monday night, for examination, the assessment roll of the Village for 1917 duly certified, which shows a total assessed valuation of taxable personal property of $404,000. and real of $1,242,500. making a total assessed valuation for the Village of $1,646,500.

The Finance Committee reported recommending that there be raised by tax levy the following sums:

General Fund	$9,879.00—.006
General Highway Fund	$4,116.25—.0025
Sinking Fund	$4,116.25—.0025
Total	$18,111.50—.011

The Council acted favorably upon the report.

The Council authorized the purchasing of a steel flag pole to be placed on the main corners of the town. The pole to be 60ft. above ground and suitable instructions to traffic are to be attached to the pole.

MEMORIAL SERVICE

Of the Pythian Sisters, Sunday Afternoon

The ritualistic service of the Pythian Sisters was given at their hall Sunday afternoon with a fine attendance, the K. of P attending in a body. The address was given by Grand Chief Mrs Addie Kemp of Tipton. Music by the Temple quartette and solos by Ernest Church and Lillian Kennedy completed a most impressive service Committees from the Pythian Sisters and the K. of P. decorated the graves of their departed brothers and sisters in the morning

CALLED TO THE FRONT

A letter received from Mrs. H. H Hammel says: "Dr. Hammel was one of twenty appointed from the camp to go as U S army officers to be with the English troops. He left Ann Arbor Monday for an eastern port to sail for France. All I can do is to be brave and if things plan out, perhaps I may join the Red Cross for foreign service." While we are proud of the doctor's appointment, yet our sympathies are with his wife, who has been called upon to make this sacrifice for her country.

NOTICE TO THE PUBLIC

On account of the high cost of coal and all laundry supplies, on and after June 25, we will add 10 per cent. to all laundry packages and no package done less than five cents. The per cent. to be discontinued as soon as prices again reach normal.

Tecumseh Steam Laundry
adv. 6-19-2t

YOU WANT A GOOD
Clothes Basket
OR A STRONG
Market Basket
We have a large variety to select from. 5 different styles of Clothesbaskets right from the factory at low prices.
SPECIAL FOR WEDNESDAY
500 rolls Crepe Toilet Paper at 4c roll.
ANDERSON GROCERY CO.
Phone 97— Successors, Anderson Bros. Macon Phone

AN EXPERIENCED AWNING MAN AT THIS STORE.
Satterthwaite Bros.

Binder Twine
Buy early as there may be a shortage and the price is advancing.
Forks, Hay Forks, Hay Slings, Hay Cars, Rope, Mower and Binder Sections for all makes of machines.
Car of Fresh Cement just arrived.
We want a few tons of Baled Hay.
BROWN & CO.

ARE YOU ONE OF OUR MANY
SATISFIED CUSTOMERS?
Quality Jewelry,
Guaranteed Watch Repairing
and Optical Service
Call for one of our Lens Cleaners—it's free.
K. A. BRAMAN
JEWELER - OPTICIAN

Tornado Insurance
Mrs. Franc S. Gillespie

HONORED BY ALMA COLLEGE

Friends of Rev. J. W. Dunning, a former pastor of Tecumseh Presbyterian church, have received the announcement of the honor conferred upon him by Alma college The degree of Doctor of Divinity was given him last Wednesday. At the close of the services Dr. Dunning gave the address at the Commencement dinner Dr. Dunning is at present, pastor of the First Presbyterian church in Kalamazoo. He has a host of friends in Tecumseh who will be pleased to hear of this honor conferred upon him.

Halleck Wilson and family of Detroit were home over Sunday, coming to attend the Alumni.

BELGIAN RELIEF FUND

The Belgian Relief Committee has closed its subscription lists and forwarded all moneys to Headquarters.

On behalf of martyred Belgium the committee expresses its thanks to all generous donors who have helped to make our work so pleasant.

Several of the committee have transferred their activity to Red Cross and Armenian Relief work. Mrs. Fred Wood and Mrs. Jenny Law Hardy will be glad to go anywhere their services are required for concerts or lectures.

For the Belgian Relief Committee,
Jenny C Law Hardy,
Chairman.
Frank J. Temple, Treasurer.

Dr. N. D. Trask,
Osteopathic Physician

Special attention given to nervous diseases, rheumatism, stomach and bowel troubles.

Bronchitis, Asthma and Catarrhal Deafness.

Office hours, 9 to 12, 1 to 5, and by appointment.

Office over McCann & Bowen's.

A. G. AYLESWORTH,

Licensed Auctioneer, Real Estate, Stock and General Salesman.

Will attend all sales in city or country, at reasonable rates.

Headquarters and all dates made Herald office.

Dental Parlors

W. D. REED, D. D. S.
Chicago St. Tecumseh.

Crown and Bridge work. Aluminum Silver and Rubber plates and all of the specialties known to modern dentistry. Gas or vitalized air administered.

Office over Avery & Co's store

DR. E. D. BROWN,
Dentist.

Modern Dentistry at reasonable rates Painless extraction by use of local or general anaesthetic.

Officers hours 7.45 a. m. to 5 p. m. Saturday evenings 7 to 9 Other evenings by appointment.

Office in DeWolf Block.

Office phone 192, house phone 182—2r

C. M. Cooley,
Licensed Auctioneer.

R. F. D. No. 4 Manchester. 15 year successful experience in Jackson, Washtenaw and Lenawee Counties, also practical farmer.

Bell Telephone Clinton exchange.

Rates Reasonable and Satisfaction Guaranteed

J. W. Beardsley, M. D.
Physician and Surgeon

Office in rooms formerly occupied by Dr. L. G. North.

Hours: 1 to 3 and 7 to 9

Phone 165 2 rings.

We Show Men & Women
How to make $30 to $100 weekly, year or und. Amazing opportunity for large income. Why waste time working for others? Use your spare time at home and gain financial independence. No canvassing. Be your own master. Write to-day. Universal Success Co., Dept. A., No. 70 Fifth Ave., New York City.

ANGUS BULLS
from Grand championship stock for sale or rent.
George B. Smith,
Addison, Mich.

Whittemore's Shoe Polishes
FINEST QUALITY LARGEST VARIETY

GILT EDGE
WHITTEMORE'S GILT EDGE DRESSING FOR LADIES' & CHILDREN'S BLACK SHOES
SOFTENS PRESERVES LEATHER RESTORES COLOR LUSTRE
QUICK WHITE
MAKES DIRTY CANVAS SHOES CLEAN & WHITE
QUICKLY & EASILY APPLIED ALSO CLEANS WHITE CANVAS

"GILT EDGE," the only ladies' shoe dressing that positively contains Oil. Blacks, Polishes and Preserves ladies' and children's shoes, shines without rubbing, 25c. "FRENCH GLOSS," 10c.
"DANDY" combination for cleaning and polishing all kinds of russet or tan shoes, 25c. "STAR" size, 10c.
"QUICK WHITE" (in liquid form with sponge) quickly cleans and whitens dirty canvas shoes. 10c. & 25c.
"ALBO" cleans and whitens BUCK, NUBUCK, SUEDE, and CANVAS SHOES. In round white cakes packed in zinc boxes, with sponge, 10c. In handsome, large aluminum boxes, with sponge, 25c.
If your dealer does not keep the kind you want, send us the price in stamps for full size package, charges paid.
WHITTEMORE BROS. & CO.,
20-26 Albany Street, Cambridge, Mass.
The Oldest and Largest Manufacturers of Shoe Polishes in the World.

Different -- But Satisfactory.

Indigestion causes worry, sick headaches, billiousness, bad breath and constant distress. W. A. McRae Raleigh, Ga., writes: "Foley Cathartic Tablets cleanse my system thoroughly and do not gripe or hurt at all. I find them entirely satisfactory and wonderfully different and more pleasant than any other pill." Sold everywhere in Tecumseh. ad

FOLEY KIDNEY PILLS
FOR BACKACHE KIDNEYS AND BLADDER
Sold Everywhere

Never Put a Croupy Child to Bed Without Giving a Dose of

Foley's Honey and Tar

Mothers know it stops croup because it cuts the thick choking mucus, clears the throat of phlegm, stops the hoarse metallic cough, eases the difficult breathing, then quiet sleep.

Mrs. T. Neureuer, Eau Claire, Wis., writes: "Foleys Honey and Tar completely cured my boy of a very severe attack of croup. We know from experience that it is a wonderful remedy for coughs, colds, croup, whooping cough."

STATE OF MICHIGAN, County of Lenawee ss.

Probate Court for the County of Lenawee.

At a session of the Probate Court for the County of Lenawee, holden at the Probate Office, in the City of Adrian, on the 11th day of June, in the year one thousand nine hundred seventeen.

Present HON. HARRY L. LARWILL, Judge of Probate.

In the matter of the estate of HENRY L. JONES, deceased.

On reading and filing the petition, duly verified, of G. Arthur Rathbun, executor of said estate, praying that he may be authorized, empowered and licensed to sell the real estate described in said petition at private sale, for reasons therein stated.

It is Ordered, That Monday the 9th day of July, next at nine o'clock in the forenoon, be assigned for the hearing of said petition.

And it is further Ordered, That a copy of this order be published in the TECUMSEH HERALD, a newspaper printed and circulating in said County of Lenawee for three successive weeks previous to said day of hearing.

HARRY L. LARWILL,
(A true copy) Judge of Probate
E. L. LARWILL, Probate Register.

STATE OF MICHIGAN, County of Lenawee ss.

Probate Court for said County.

At a session of the Probate Court, for the County of Lenawee, holden at the Probate office in the City of Adrian on the 28th day of May in the year one thousand nine hundred and seventeen.

Present, HARRY L. LARWILL, Judge of Probate.

In the matter of the estate of Chas. A. [illegible], deceased.

On reading and filing the petition, duly verified of [illegible] E. Kerrell, guardian of said ward, alleging that she is now ready to render her final account, and praying that said account may be approved and allowed, that she be permitted to resign said trust, and for such other order as to the Court shall seem proper.

It is Ordered, That Monday the [illegible] day of June next, at nine o'clock in the forenoon, be assigned for the hearing of said petition.

And it is further ordered, That a copy of this order be published in the Tecumseh Herald, a newspaper printed and circulating in said County of Lenawee, for three successive weeks previous to said day of hearing.

(A true copy) Harry L. Larwill,
Judge of Probate.
E. L. Larwill, Register of Probate.

STATE OF MICHIGAN, County of Lenawee ss.

Probate Court for said County.

At a session of the Probate Court for the County of Lenawee holden at the Probate Office in the City of Adrian on the 25th day of May, in the year one thousand nine hundred and seventeen.

Present, HON. HARRY L. LARWILL, Judge of Probate.

In the matter of the estate of DARIUS W. LOREE, deceased.

On reading and filing the petition of Ira Dean Loree, executor upon the estate of said deceased, alleging that the funeral expenses and debts of said deceased and the expenses of administration thus far incurred have been fully paid, and praying that his second annual administration account may be allowed and for such other order and decree as to this Court shall seem proper.

It is Ordered, That Monday, the 25th day of June, next, at nine o'clock in the forenoon, be assigned for the hearing of said petition.

And it is further Ordered, That a copy of this order be published in the TECUMSEH HERALD, a newspaper printed and circulating in said County of Lenawee, for three successive weeks, previous to said day of hearing.

HARRY L. LARWILL.
(A true copy) Judge of Probate
E. L. LARWILL, Probate Register.

Commissioners' Notice

STATE OF MICHIGAN, County of Lenawee, ss.

In the matter of the Estate of LYNN A. HARDENBURGH, deceased.

The undersigned having been appointed by the Probate Court of said County, Commissioners to receive, examine and adjust all claims and demands of all persons against the estate of said deceased, do hereby give notice that we will meet for that purpose at the office of W. F. Fisher in the Village of Tecumseh, Lenawee County, Michigan, on the 2nd day of July 1917 and on the 26th day of September, 1917 at 2 o'clock in the afternoon of each of said days.

And that four months from the 26th day of May, 1917, are allowed by said Probate Court for the creditors of said estate to present their claims to us for examination and allowance.

Dated May 26th, 1917.

Clement T. Hardenburgh
William F. Fisher.
Commissioners.

COMMISSIONERS' NOTICE

STATE OF MICHIGAN, County of Lenawee, ss.

In the matter of the Estate of THOMAS BUTLER deceased.

The undersigned having been appointed by the Probate Court of said County, Commissioners to receive, examine and adjust all claims and demands of all persons against the estate of said deceased, do hereby give notice that we will meet for that purpose at the law office of Fred B. Wood in the village of Tecumseh, Lenawee County, Michigan, on the 2nd day of July 1917, and on the 28th day of September 1917 at ten o'clock in the forenoon of each of said days.

And that four months from the 28th day of May, 1917, are allowed by said Probate Court for the creditors of said estate to present their claims to us for examination and allowance.

Dated May 28th 1917.

Alfred R. Lusty.
Samuel Steel.
Commissions.

STATE OF MICHIGAN, County of Lenawee, ss.

Probate Court for said County.

At a session of the Probate Court for the County of Lenawee, holden at the Probate office in the City of Adrian, on the 2nd day of June, in the year one thousand, nine hundred and seventeen.

Present, HARRY L. LARWILL, Judge of Probate.

In the matter of the estate of GRANVILLE MILLS, deceased.

On reading and filing the petition duly verified of Gabriel A. Mills, surviving executor upon the estate of said deceased, alleging that the funeral expenses and debts of said deceased, the expenses of administration thus far incurred, have been fully paid, and praying that his final administration account may be allowed and for such other order and decree as to this Court shall seem proper.

It is ordered, That Monday, the 2nd day of July next at nine o'clock in the forenoon be assigned for the hearing of said petition.

And it is further ordered, That a copy of this order be published in the Tecumseh Herald, a newspaper printed and circulating in said County of Lenawee, for the three successive weeks, previous to said day of hearing.

(A true copy) Harry L. Larwill,
Judge of Probate.
E. L. Larwill, Probate Register.

COMMISSIONERS' NOTICE

STATE OF MICHIGAN, County of Lenawee, ss.

In the matter of the estate of ALMIRA SISSON, deceased.

The undersigned having been appointed by the Probate Court of said County, Commissioners to receive, examine and adjust all claims and demands of all persons against the estate of said deceased, do hereby give notice that we will meet for that purpose at the office of G. Arthur Rathbun in the village of Tecumseh, Lenawee County, Michigan, on the 7th day of July 1917 and on the 6th day of October 1917 at ten o'clock in the forenoon of each of said days.

And that four months from the 6th day of June 1917, are allowed by said Probate Court for the creditors of said estate to present their claims to us for examination and allowance.

Dated June 6th, 1917.

G. Arthur Rathbun,
Ed McKinney,
Commissioners.

COMMISSIONERS NOTICE

STATE OF MICHIGAN, County of Lenawee, ss.

In the matter of the estate of Jemima Frost, deceased.

The undersigned having been appointed by the Probate Court of said County, Commissioners to receive, examine and adjust all claims and demands of all persons against the estate of said deceased, do hereby give notice that we will meet for that purpose at the law office of Fred B. Wood in the village of Tecumseh, Lenawee County, Michigan, on the 30th day of June 1917 and on the 29th day of September, 1917, at 2 o'clock in the afternoon of each of said days.

And that four months from the 29th day of May, 1917, are allowed by said Probate Court for the creditors of said estate to present their claims to us for examination and allowance.

Dated May 29th, 1917.

Frederick B. Wood
Glenn Newsom
Commissioners.

FOLEY KIDNEY PILLS
FOR BACKACHE KIDNEYS AND BLADDER
Sold Everywhere

CORRESPONDENCE

CLINTON

Miss Cora Johnson is visiting Detroit relatives.

Mrs. M. E. Olds is visiting her sister at Massilon, Ohio.

Roy Tate and family were Sunday guests of Adrian relatives.

Mrs. Mary Rood was an over Sunday guest of Manchester friends.

Born to Mr. and Mrs. Fred Kaiser Wednesday, a son, Donald Wilson.

E. E. Hoyt has purchased the Runyan house of Miss Maud Starrett.

Miss Inez Halladay arrived home from Lansing Friday for the summer.

Miss Doris Kennedy is in Ypsilanti attending commencement this week.

Mrs. C. J. Robison and daughter made Jackson a business visit Friday.

K. S. Kehoe offers her entire stock of dry goods for sale, commencing Wednesday.

Mis Vera Stautz arrived home this week from Cadillac for the summer vacation.

Mr. and Mrs. Frank E. Dilla of Jackson were Sunday guests at the D. Woodward home.

Middlebrook and Sanford have offered their stock of goods for sale, commencing this week.

Dr. Morden and wife and Mr. and Mrs. Swift of Adrian were Sunday callers at George Freese's.

The Clinton Band gave its first concert Saturday evening which will continue during the summer.

Mr. and Mrs. Elmer Stettler and son Charles were over Sunday guests of Mr. and Mrs. Frank Rawson.

Mrs. J. D. Hause and Mrs. Charlie Hunt will entertain the S. S. class of W. S. Kimball at the home of Mrs. Hause tonight.

The concert given at the Congregational church Sunday evening by Tecumseh musical talent was fine and appreciated by a packed house.

Miss Lillian Robison left Monday for a few days' stay in Ann Arbor and Miss Blanche Robison will accompany her home for the summer vacation.

The ladies of the Congregational church will hold a social at the home of Mrs. Will Dewey Thursday afternoon. Autos will be at Olds' store for all who wish to go.

All members of the Red Cross are requested to come to headquarters on Wednesday, June 20, so the work can be mapped out and everyone do their work systematically.

Mrs. W. L. Smith is expected home from Cleveland this week, accompanied by her daughter Mrs. Avery of Toledo. Mrs. Smith expects to dispose of her household goods and make her home with her son Raymond Avery and family of Cleveland.

Miss Lillian Robison has resigned her position as teacher in our public schools and accepted a position in the Ann Arbor schools. Miss Robison has been a most efficient teacher the past five years and, while we regret her leaving, we congratulate her and we congratulate Ann Arbor in choosing one so capable.

COMMISSIONERS NOTICE

STATE OF MICHIGAN, County of Lenawee, ss.

In the matter of the estate of Alphonzo Dewey, deceased.

The undersigned having been appointed by the Probate Court of said County, Commissioners to receive, examine and adjust all claims and demands of all persons against the estate of said deceased, do hereby give notice that we will meet for that purpose at the office of G. Arthur Rathbun in the Village of Tecumseh Lenawee County, Michigan, on the 6th day of July 1917 and on the 28th day of September, 1917 at ten o'clock in the forenoon of each of said days.

And that four months from the 28th day of May, 1917, are allowed by said Probate Court for the creditors of said estate to present their claims to us for examination and allowance.

Dated May 28th, 1917.

George H. Tansley.
G. Arthur Rathbun.
Commissioners.

Use "Gets-It," Lift Corn Right Off

Shrivels, Loosens—and It's Gone!

"Just like taking the lid off—that's how easy you can lift a corn off your toe after it has been treated with the wonderful discovery, "Gets-It." Hunt the wide world over and you'll find nothing so magic, simple and easy as "Gets-It." You folks who

"O-o-!"
End Corns and Stop Pain Quickly With "Gets-It"

have wrapped your toes in bandages to look like bundles, who have used salves that turned your toes raw and sore, and used plasters that would shift from their place and never "get" the corn, and who have dug and picked at your corns with knives and scissors and perhaps made them bleed—just quit these old and painful ways and try "Gets-It" just once. You put 2 or 3 drops on, and it dries at once. There's nothing to stick. You can put your shoe and stocking right on again. The pain is all gone. Then the corn dies a painless, shriveling death, it loosens from your toe, and off it comes. "Gets-It" is the biggest selling corn remedy in the world today. There's none other as good.

"Gets-It" is sold by druggists everywhere, 25c a bottle, or sent on receipt of price by E. Lawrence & Co., Chicago, Ill.

Sold in Tecumseh and recommended as the world's best corn remedy by B. J. Pulver. adv

FOLEY KIDNEY PILLS
FOR BACKACHE KIDNEYS AND BLADDER
Sold Everywhere

BRITTON

Mrs. Dora Brown was in Adrian Friday.

G. L. Gripton and wife spent Wednesday in Adrian.

Mr. and Mrs. Ernest DuBois were in Clinton Thursday.

Mrs. Arthur Underwood was a Tecumseh visitor Friday.

W. B. Linn and Adah are at Wampler's lake for a weeks stay.

Mrs. A. J. Smith was down from Wamplers Lake Wednesday visiting relatives.

Mr. and Mrs. Ernest Oliver and daughter Mary were Tecumseh visitors Friday.

Dr. E. E. Hendershott and wife of Tecumseh were calling on friends here Thursday.

W. C. Eldred and family spent the week end at their cottage at Wamplers lake.

Mrs. Dennis Vases of Coldwater is here visiting her daughter, Mrs. Charles Bradley.

Mr. and Mrs. Kenneth Kopka and Mrs. Fred Kopka spent Tuesday with Mrs. H. Martin.

Mr. and Mrs. C. D. Zeluff were in Ypsilanti Thursday visiting her sister, Miss Mattie Rappaleye.

Mrs. Otto Halfaker went to Adrian Tuesday as delegate to the County Red Cross Meeting.

Mrs. Lottie Weist returend to Toledo Thursday after a few days visit with Mr. and Mrs. W. L. Exelby.

Those from away who attended the reunion of Company F. 26th, Michigan Infantry held at the home of John Britton, Wednesday, June 13 were Mrs. James McIntyre, George Goetz and family, Mr. and Mrs. Wm. Cox of Holloway, Mr. and Mrs. Ed Depuy of Saline, Mr. and Mrs. Ben Larry, Mr. and Mrs. Stephen Ball, Mr. and Mrs. Phi Brewer and granddaughter, Mr. and Mrs. Elmer Ellis, Henry Ball of Dundee, Mrs. Nellie Osterhout, Mrs. Seaton Anderson, Mrs. George Beneway, Mrs. Sylvia Davidson, Mr. and Mrs. Elwin Camburn, George Lanning and son, Minor Davidson of Tecumseh, Mrs. Wesley Lister, Mr. and Mrs. Wm. Britton of Adrian, Mrs. Wm. Nivison, M. D. Britton and wife of Detroit, Mrs. Frank Sperry of Blissfield and James Ebbot of Hudson.

HOLLOWAY

Mrs. Chas. Pfund was in Adrian on business Tuesday.

Miss Ina Mae Binns visited friends in Ypsilanti last week.

Miss Anna Droillard visited relatives in Toledo last week.

Willie Foley of Deerfield is assisting Marshall Drouillard with his work.

Rev. and Mrs. C. B. Hawkins and daughters, Margaret and Jane of East Lansing called on friends here Thursday.

Mrs. Douglas Behrens and two children of Grand Rapids joined her husband and mother Mrs. Fred Behens at the home of Mr. and Mrs. Wall Monday for a visit.

Mrs. Roy D. Boomer of Adrian visited her sister, Mrs. Ira Wilson from Wednesday until Friday night.

The Dorcas Class will meet with Mrs. S. J. Wilson, Thursday p. m.

Mr. and Mrs. Jewett Whelan of Tipton entertained the Selects from this place Tuesday evening. Music and dancing was the evening diversion. Guests to the number of 35 from Holloway and Tecumseh were present. Ice cream and cake was served and a usual good time enjoyed by all.

Miss Minerva Manchester gave a very interesting recital at the Presbyterian church, Monday evening. She was assisted by Ernest Palmer of Britton, who gave several vocal selections and Miss Carmen Gobba gave several instrumental selections. The programme was very muchly enjoyed by all present.

RIDGEWAY

There will be a concert in the church Friday evening of this week by the Grinnell Music Co. of Adrian for the benefit of the church piano fund. Let everyone come and enjoy this.

Swiss Military System.

With a population of less than 5,000,000 Switzerland can put in the field an army of 500,000. How does the Alpine republic do it?

In the first place, every ablebodied male citizen serves. Those not ablebodied pay a military tax, graduated according to income, and there is no buying immunity from service. Training begins early, schoolboys from seven to fifteen years old spending from four to eight hours a week in compulsory gymnastic drill and physical training without arms. In the summer comes work in the cadet corps, 100 to 200 hours, where marching, map reading, etc., are taught and also target practice with the rifle. The rifle used is a miniature of the regular army weapon.—Outing.

Euphemisms For Death.

"Decease" is now a regular form of word for death. But it began as a gentle euphemism, "decessus" (departure) seeming much less harsh to the Romans than "mors." All languages abound in euphemisms of the kind, which go back to a superstitious reluctance to mention death plainly that gradually passed into a kindly desire to soften the idea. "Passed away," "departed," "gone," "expire" (breathe out), "no more," "demise" and even "the late" are expressions of this nature. Most striking of all is the Roman euphemism for "he is dead," "vixit" (he has lived).

Frilled Lizards.

Some lizards are able to walk on their hind legs, of which the most remarkable example is the frilled lizard of Australia, a powerful form, which attains a length of about three feet. Should danger threaten it scuttles off on its hind limbs with considerable speed for as far as thirty or forty feet in a half crouching attitude, with the fore limbs hanging down and the remarkable frill folded up.

GREAT PUNCH OF WAR PREPARING

Both Sides "Stalling" for Opening to Break Through.

ATTACK MUST BE SURPRISE

Facility for Shifting Reserves to Points Against Prolonged Offensives Makes Such Ineffective to End War. Whole Line Deluged by Shells. French Beat Back German Attack in the Making.

London, June 18.—All the way between the North sea and the Swiss border the allies and the Germans are "stalling."

The big battles of the year are still to come. Everybody knows it. But nobody knows where. This is the lesson the Germans learned in Yser and at Verdun, the allies in the Champagne, on the Aisne, and at Arras—that no offensive can be pushed home to its ultimate purpose, the big "breakthrough," unless it comes absolutely and completely as a surprise—so much so that the opponents cannot find time to throw his reserves in men and guns into the sectors attacked.

Not the slightest inkling must be given the enemy precisely on what front the great breach is to be effected. Therefore, practically the whole front must be continuously bombarded with equal force until everything is ready for the big blow.

That's what is going on in the west today. Hindenburg is doing it on the French front, in the Champagne and on the Aisne, Sir Douglas Haig on the front between Ypres and Lens. Now and then local attacks are launched, a "kink" in the line is straightened out, and all the while reconnoitering parties are darting forward into the opposing line, returning with prisoners from whom, even when they are unwilling, some valuable pointers are always obtained.

Interest has centered upon the Franco-German front. There the Germans gave signs of showing their hand—but signs may have been part of the bluffing game both sides are now playing. This front is about forty miles long, from Cerny, southeast of Laon, to Auberive, eastern pivot of the Champagne sector. There are three sub-divisions; first, from Cerny to Berry-au-Bac; second, from Berry-au-Bac to Nauroy; third, from Nauroy to Auberive. In each of these the crown prince's heaviest artillery has been displaying its top capacity ever since the French drive was checked. In one of these sectors the French look for a big counter thrust.

"75's" Squelch Attack In Making.

I twas the eleven mile front between Cerny and Berry-au-Bac that the Teutons in the last twenty-four hours developed more than ordinary activity. They were massing troops to the northeast of Carny, under cover of terrific gunfire. But the French observers were on the job. Without a moment's delay the "seventy-fives" were put into action. Their murderous hail squashed the Teuton organizations in the making. No infantry attack developed. A little later the crown prince's cannon, as if to get even for the check at Cerny, let loose on earth shaking drumfire on the French positions on Hurtebise farm. This farm, the real key to the "road of the ladies" is a sore spot with the Germans. There is every indication that they mean to get it back.

Late in the afternoon the guns were still roaring. The French, however, answered shell for shell.

Farm Where Ney Defeated Bleucher.

Incidentally the farm is the same from which Marshals Ney and Brouot 103 years ago ejected Bleucher while Napoleon looked on. The French mean to live up to the tradition. Petain's scouts made quick dashes into Teuton positions in the Woevre and in the Vosges, returning with prisoners.

LOAN BELOW $3,000,000,000

Atlanta and Minneapolis Only Cities Below Their Quotas.

Washington, June 18.—Up to Sunday evening only one federal reserve bank—that in Atlanta—had finished its tabulation of liberty loan subscriptions, The government's estimate of over subscriptions remains unchanged.

The most conservative guess of figures among the officials is that the sum will not run below $2,700,000,000 while the more hopeful say it will reach a round $3,000,000,000. Atlanta and Minneapolis are the only cities below their quota.

Grover Cleveland's Daughter to Wed.

New York, June 18.—The engagement of Miss Marion Cleveland, youngest daughter of ex-President Grover Cleveland, to William Stanley Dell of this city, was announced at Princeton, N. J., who was the wife of the late president. Miss Cleveland has been a student here at the teachers' college, Columbia university, for two years. Mr. Dell was graduated from Princeton in 1916 and is connected with the editorial staff of the New York Evening Sun.

BABY DIED, PLACED IN WELL

This Is the Opinion of Doctors Who Examine Keet Infant's Body.

SPRINGFIELD, MISSOURI — Baby Lloyd Keet was murdered before the body was thrown into the well. This was developed at the autopsy by four Springfield physicians. This fact will be laid before the coroner's jury.

Dr. J. H. Fulbright, who superintended the autopsy, said that he knew the baby was dead before its body was thrown into the old cistern. He said he was positive.

BRITISH NOTE BACKS WILSON

Reply to Russia in General Agreement With That of President.

LONDON, ENG. — Great Britain has sent Russia a note in reply to the latter's request for a statement of British war aims.

The note, although not yet made public, is stated to be in general agreement with President Wilson's note to Russia.

GEN. C. R. EDWARDS

He Predicted Draft Calls for 5,000,000 Men In U. S.

Photo by American Press Association.

Speaking at a luncheon in his honor at Hartford, Conn., Major General Clarence R. Edwards, commander of the department of the northeast, declared that the selective draft is only the forerunner of universal military service in the United States. He predicted that 5,000,000 men would be drafted into service within one year.

CHANGES IN CABINET ARE MADE IN ITALY

Enrico Arlotta, Now In U. S., Made High Commissioner.

Rome, June 18.—Semi-official announcement is made that Premier Boselli has proposed to King Victor Emmanuel a reconstitution of the ministry and that the king has approved the names submitted by the premier. Many of the present ministers will retain their portfolios.

It is understood General Gaetano Grandina has been selected as minister of war, that Vice Admiral Arturo Trialgi will be marine minister, General Dall Olio, minister of armaments and munitions and Ricardo Bianci minister of transportation to succeed Enrico Arlotta, who will become high commissioner to the United States, remaining in the cabinet as minister without portfolio.

The commission will be abolished and its functions will be combined with those of the transportation ministry. A ministerial commission, headed by Signor Scialoia, minister without portfolio, and composed of ministers who have given up portfolios, will study war and peace problems, collaborating with members of parliament and agricultural and industrial experts.

Ill Man Cuts His Thrats.

LANSING, June 18.

Anthony C. Schneider, sixty years old, despondent over illness, locked himself in his cellar at Lansing and cut his throat from ear to ear with a razor.

Woman Bootlegger Goes to Jail.

LAPEER, June 18.

Mrs. Frank Sperry, convicted of violation of the local option law, was sentenced to thirty days in the county jail and a fine of $50 by Judge Williams.

Aged Woman Dies in Chair.

CAPAC, June 18.

Stricken with heart disease while alone in her home as she sat weaving a carpet, Mrs. Joseph Geno, seventy-two years old, is believed to have died.

Utica Girl Weds.

UTICA, June 18.

Miss Eleanor E. Eppler, daughter of Mr. and Mrs. William Eppler, was married to Clarence H. Church, son of Mr. and Mrs. Calvin D. Church, of Utica.

Child Dies of Paralysis.

ADRIAN, June 18.

Mary Jane Lininger, two years old daughter of Arthur Lininger, is dead of infantile paralysis. She had been ill two weeks.

Richmond Woman Dead.

RICHMOND, June 18.

Mrs. Ida Rother Simmons, sixty-seven years old, widow of the late Andre Simmons, died from heart failure at Richmond.

U. S. ACCEPTS NEW STATE SIGNAL UNIT

Company B of Ypsilanti Is Fully Taken Over.

LANSING, June 18.

Michigan now has a complete field battalion of signal corps in her national guard.

Orders come from Washington accepting Company B, of the Ypsilanti corps, and the orders from state headquarters immediately created a battalion, headquarters and supply detachment.

Company B is a wire company, while Company A, already in the guard for some time, is a radio company.

The battalion will be commanded by Major Glenn B. Arnold of Ypsilanti, who now commands Company A. His rank dates from May 10, last, the date on which the new company was tentatively accepted by the federal government.

The new signal corps company is the first additional Michigan unit which has been fully accepted. An extra company of engineers at Calumet and an extra battery of artillery here at Lansing have been accepted upon the fulfillment.

TECUMSEH MARKETS

Corrected June 19, 1917

Wheat		2 50	2 45
Flour per bbl		14 20	14 80
Rye			2 00
Corn (ear)	cwt		1 25
Oats	new		67
Beans			7 00-8 00
Potatoes			3 25
Butter			30
Eggs			28
Lard			25
Guinea			15
Fowls (live)		15	17
Springers			
Roosters			12
Ducks 5 lb up			16
Geese			18
Turkeys			22
Hay			12 00

"URIC ACID NEVER CAUSED RHEUMATISM"

I WANT to prove it to your satisfaction. If you have Rheumatism or Neuritis, acute or chronic—no matter what your condition—write to-day for my FREE BOOK on "RHEUMATISM—Its Cause and Cure." Thousands call it "The most wonderful book ever written." Don't send a stamp—it's ABSOLUTELY FREE.
JESSE A. CASE
Dept. 943 Brockton, Mass.

Has Had Beneficial Results.

A man is not treating himself fairly when he neglects backache, rheumatic pains, dizziness, stiff joints, sore muscles, or other symptoms of kidney or bladder trouble. Isaac B. Turman, 1277 Washington Ave., Ashbury Park, N. J., writes: "I used Foley Kidney Pills and had the most beneficial results from same." Sold everywhere in Tecumseh ad

Good For the Little Ones.

Every year sees a big increase in the demand for Foley's Honey and Tar Compound for coughs, colds and croup. J. A. Parker, Lundgren, Ia., writes: "I gave my children, aged two and four years, Foley's Honey and Tar for severe colds, which gave almost immediate relief. I also took same with good results." Sold everywhere in Tecumseh. adv

Spring Colds are Dangerous

Sudden changes of temperature and underwear bring spring colds with stuffed up head, sore throat and general cold symptoms. A dose of Dr. King's New Discovery is sure relief, this happy combination of antiseptic balsams clears the head, soothes the irritated membranes and what might have been a lingering cold is broken up. Don't stop treatment when relief is first felt as a half cured cold is dangerous. Take Dr. King's New Discovery till your cold is gone. adv

Just What She Needed.

When women complain of weariness, backache, dull headaches and similar ailments, they accept those troubles as their lot because they are women, when the ailments may be the results of disordered kidneys. Mrs. Mary V. Bunker, Milton-on-the-Hudson, N. Y., writes of Foley Kidney Pills: "Just what I needed." Sold everywhere in Tecumseh. ad

Worms Make Children Fretful

Children suffering from worms are dull and irritable, puny and weak, often grind their teeth and cry out in sleep, being a constant source of worry to their parents. Kickapoo Worm Killer is a mild laxative remedy in candy tablet form that children like to take. Promptly effective, it kills and removes the worm from the system. Irregular appetite and bowel movement, lack of interest in play, are sure signs of worms. Relieve your child of this burden. All druggists, 25c.

FRIENDSHIP BRACELET LINK ONLY 12¢

STERLING SILVER ROLLED GOLD

Thousands of Mothers Worry

When the children cry in their sleep, are peevish and constipated and take cold easily. Mother Gray's Sweet Powders for Children has for 30 years been a trusted remedy in many thousand homes. They frequently break up colds in 24 hours, move and regulae the bowels and destroy worms. adv

PATENTS

TRADE-MARKS and copyrights obtained or no fee. Send model, sketches or photos and brief description, for FREE SEARCH and report on patentability. 30 years experience. Send 6-cent stamp for NEW BOOKLET, full of patent information. It will help you to fortune. READ PAGES 11 and 12 before applying for a patent. Write to-day.

D. SWIFT & CO.
PATENT LAWYERS,
303 Seventh St., Washington, D. C.

CHICHESTER S PILLS
DIAMOND BRAND

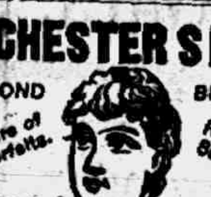
Beware of Counterfeits.
Refuse all Substitutes.

LADIES! Ask your Druggist for CHI-CHES-TER'S DIAMOND BRAND PILLS in RED and GOLD metallic boxes, sealed with Blue Ribbon. TAKE NO OTHER. Buy of your Druggist and ask for CHI-CHES-TER'S DIAMOND BRAND PILLS, for twenty-five years regarded as Best, Safest, Always Reliable.
SOLD BY ALL DRUGGISTS
TIME TRIED EVERYWHERE WORTH TESTED

WE WANT a man or woman in every town where we are not already represented, to introduce BROWN HERB TABLETS guaranteed remedy for Constipation, Indigestion and Dyspepsia. Over 100% profit. Easy seller, repeat orders. Permanent income. Write for pamphlets, FREE SAMPLES and terms. BROWN HERB CO., 68 Murray St. New York City

RAILROAD TIME TABLE

Effective June 6, 1916

NEW YORK CENTRAL

Going south

Station	11 a m	13 a m	15 p m	23 p m
Jackson	*6 05	‡10 20	‡2 05	*8 05
Tecumseh	7 03	11 17	3 01	9 01
Adrian	7 33	11 50	3 30	
Toledo	8 40	12 35	4 15	10 10
Chicago	4 15			
Detroit	‡12 20		6 00	

Going north

Station	10 a m	12 a m	14 p m	21 p m
Toledo	*7 50	‡12 01	‡4 30	*7 30
Detroit				‡5 00
Adrian		12 35	5 05	8 15
Tecumseh	9 10	1 01	5 35	9 06
Jackson	10 15	2 00	6 40	10 00

G. J. ZIEHR, Ticket Agent.

DUNDEE BRANCH

Going west

Station	29 a m	41 p m
Adrian	8 37	‡3 10
Tecumseh	‡9 10	4 02
Tipton	10	4 16
Addison	11 50	4 55
Marshall	2.00 p m	6 25
Battle Creek		6 58

Going east

Station	42 a m	30 p m
Battle Creek	7 35	
Marshall	8 12	9 00
Addison	‡9 37	‡11 50
Tipton	10 10	1 40
Tecumseh	10 22	2 10
Adrian	10 50	
Chicago	5 00	

F. S. BELL, Ticket Agent.

DETROIT, TOLEDO & IRONTON

Going south

Station	1 a m	3 p m	N. Y. C. p m
Detroit	‡8 00	*3 30	
Dundee	9 50	5 30	4 20
Britton	10 03	5 47	4 59
Ridgeway	10 08	5 53	5 10
Tecumseh	10 22	6 05	5 20
Adrian	10 50	6 33	

Going north

Station	4 a m	2 p m	
Adrian	*9 18	‡3 48	
Tecumseh	9 35	4 16	3 10
Ridgeway	10 05	4 26	3 25
Britton	10 10	4 31	3 40
Dundee	10 40	4 46	4 05
Detroit	12 45	6 40	

‡ Daily except Sunday.
* Daily.

B. E. KELLEY, Ticket Agent.

PARKER'S HAIR BALSAM
A toilet preparation of merit. Helps to eradicate dandruff. For Restoring Color and Beauty to Gray or Faded Hair. 50c. and $1.00 at Druggists.

FREE
Write today for 30 pkgs. Art Post Cards to sell at 10c per pkge. When sold send $3.00 and get choice of presents. PEERLESS WATCH CO., Dept. 604 CHICAGO, ILL.

FOLEY CATHARTIC TABLETS
Keep Stomach Sweet - Liver Active - Bowels Regular
Sold Everywhere

Rid of a Lingering Cough.

You can get relief from racking, hacking coughs, from wheezy, sneezy breathing, from raw, inflamed throat and tight chest. W. G. Glazier, Bentonville, Ark., writes: "I can recommend Foley's Honey and Tar compound. I used it for a cough that I had for years, and was said to have consumption but it cured me." Sold everywhere in Tecumseh. adv

Sloan's Liniment for Rheumatism

The torture of rheumatism, the pains and aches that make life unbearable are relieved by Sloan's Liniment, a clean clear liquid that is easy to apply and more effective than mussy plasters or ointments because it penetrates quickly without rubbing For the many pains and aches following exposure, strains, sprains and muscles soreness, Sloan's Liniment is promptly effective. Always have a bottle handy for gout, lumbago, toothache, backache, stiff neck and all external pains. At druggists, 25c. adv

Stopped His Backache

George Lawrence, railroad fireman, Kittrell, Miss., writes: "I used three bottles of Foleys Kidney Pills when I was so sick I hardly could stay on the engine, and they cured me. My back ached all the time; kidneys aced sluggish; dull headache; felt sleepy all the time; nervous; had to rise many times every night." Sold every where in Tecumseh. adv

You Need a Spring Laxative

Dr. King's New Life Pills will remove the accumulated wastes of winter from your intestines, the burden of the blood. Get that sluggish spring fever felling out of your system brighten your eye, clear your complexion. Get that vim and snap of good purified healthy blood. Dr. King's New Life Pills are a non-gripping laxative that aids nature's process, try them to-night. At all druggists, 25c.

Men Drilling for National Preparedness

Get great comfort from the use of Allen's Foot-Ease. When shaken into the shoes it takes the friction from the shoes, freshens the feet and makes walking easy. Gives instant relief to tired, aching, swollen, tender feet, blisters and caluses. Also sprinkle it in the foot-bath. British and French troops use it. adv

Be Sure You Get This Old Reliable Cough Medicine

Imitations always follow the trail of success. Hundreds of imitations have come and gone since FOLEY'S HONEY AND TAR COMPOUND began, 40 years ago, to loosen the grip of coughs and colds.

Be sure you get the genuine

Foley's Honey and Tar Compound

And avoid the names that sound like it

Here are three easy ways to tell the genuine. 1st—The name of "Foley's. 2nd—The yellow package. 3rd—The Beehive on the yellow package. You cannot get a substitute to do for you what FOLEY'S HONEY AND TAR COMPOUND will do—for coughs, colds, croup, bronchial and lagrippe coughs, throat and lung trouble. Say it of your druggist and be safe.

EVERY USER IS A FRIEND

For sale by all Druggists adv

THE TECUMSEH HERALD

SIXTY-SEVENTH YEAR NO. 63 TECUMSEH MICHIGAN, FRIDAY, JUNE 22, 1917 WHOLE NUMBER 4230

The Call Has Come!

Our Boys are on Their Way to the Trenches--- Lenawee Must Mobilize Her Money and Resources; We Must All Follow the Flag to France.

American Soldiers are on their way to the trenches in France.

In a few weeks, possibly days, they will be fighting side by side with our allies.

The American Red Cross must follow these boys. American Hospitals, American Surgeons, American Nurses and American Money must follow them to the battle field.

The American Red Cross MUST be back of the firing line, prepared to render every assistance that is humanly possible.

When our boys come back from the firing line, sick or wounded, we must be on the ground, prepared to nurse them back to life and health.

The Red Cross will not only have to meet the needs for relief abroad, but it will have an enormous work here at home. We must not only help to restore the stricken in France, Belgium and Russia, but we must care for dependent families of our soldiers and sailors in America.

The work is so big and the demand so pressing that there is no room for shirkers. Every one must "Do his bit."

Following is a list of the chairmen of committees representing the wards, towns, cities and townships:

Adrian City—First ward: Amos Wilcox; Second ward, Wm. A. Cutler; Third ward, W. H. Goff; Fourth ward, Loyal Calkins; Fifth ward, Philip Eberline; Sixth ward, Amos Kells. Adrian Township, Wm. H. Ruesink; Blissfield, John Riley; Clinton, E. L. Parker; Cambridge, J. B. Daniels; Deerfield, R. H. Munson; Dover, John Vorhees; Fairfield, Lyman Baker; Franklin, Charles Evans; Hudson City, Edward Frensdorf; Hudson Township, Frank Lawrence; Madison, E. R. Illenden; Macon, Everett I. Collins; Medina, John A. Poucher; Ogden, Elmer Beamer; Palmyra, Charles Fogelsong; Raisin, John Calhoun; Ridgeway, Charles Foote; Riga, Otto Wegner; Rollin, Jno. Hawkins; Rome, Warren Shepherd; Seneca, E. B. Root; Tecumseh, H. S. Temple; Woodstock, John Binn.

Get in touch with these men — they need your help. Every man, woman and child in Lenawee county must sacrifice something for this cause—We must give both time and money.

President Wilson, head of the American Red Cross, has sent out a call for 100,000,000 volunteers—$100,000,000.

Not all of us can volunteer to fight, but none of us are so poor but that we can give a few dollars for this great humanitarian work.

Every one of us wants to do something to help win this war. We want to do everything possible to insure the comfort and care of the fathers, brothers and sons who go to the front.

Lenawee's share of this $100,000,000 fund is $32,000, but it is estimated that it will require twice that amount to take care of our patriotic obligations during the next year.

We have set our mark at $60,000, and we know that rich, prosperous and patriotic Lenawee will respond as she has always responded in the past.

Giving a few dollars is the very least we can do. Some of our boys are willing to give life itself, for this great cause—we must not hesitate to furnish the funds which may be the means of saving hundreds of lives.

Red Cross subscribers are not expected to perform any personal war service; nor do they assume any financial obligations, other than the payment of their subscription.

But the aggregate of these subscriptions, paid by millions of grateful men, women and children all over the land, will make possible the work of relief upon which the soldier, sailor and his family DEPEND.

THIS IS NOT CHARITY—it is a privilege to take your place in the ranks of the Red Cross.

HELP
The Patriotic League
Raise the Money for
The Red Cross

The Patriotic League of Lenawee County was organized for the purpose of centralizing all of the patriotic activities into one body.

It has aided in the organization of the local chapter of the Red Cross and has had charge of the campaign of public meetings; it has had charge of the raising of funds for the Army and Navy Y. M. C. A. and now its whole membership is putting their efforts in to raising Lenawee's quota for the Red Cross.

A complete county organization was formed at a meeting held June 15th. Chairmen were appointed for every township and ward in the county. These chairmen will organize their localities and arrange to solicit every home in the county for contributions to the Red Cross fund.

Every man, woman and child in Lenawee county will be given an opportunity to help in this great work, and in order to make it as easy as possible, it is arranged that the pledges may be paid in monthly installments. Each subscriber agrees to pay a certain amount each month for the year.

By this plan every one can help. Every one of us can spare a little each month—at least a dollar or more—and in this way every one can feel that he is doing his part to carry aid and comfort to those who cannot help themselves.

Below is a copy of the pledge card. If your ward or township chairman does not reach you, write to him for one of these cards and fill it in. This work must be gotten under way at once. Lenawee must not lag behind in doing her patriotic duty. Many communities are subscribing millions. WE WILL DO OUR SHARE.

Amount.................. No............

RED CROSS-PATRIOTIC LEAGUE PLEDGE

For the purpose of more fully discharging my duty as a Patriotic Citizen of the United States, I hereby agree to pay the sum of $........................ each month during the ensuing year, and direct that the amount so paid be distributed as may be directed by the Lenawee County Red Cross-Patriotic League conference.

Name.............................. Date..........

Address ....

Pledge taken by...................................

Do Not Feed Rats

You cannot afford to feed rats.

Potatoes, grain and, in fact, nearly all food is high, too high to feed to rats when a

25c can of Common Sense Rat Exterminator

will destroy all the rats in an ordinary house or barn. For sale by

PHONE 39. F. D. AVERY.

Fire Works!

ATTENTION SMALL BOY! Come and see our Fireworks, Sky Rockets, Roman Candles, Fire Crackers, Torpedos, Ground Pieces of all kinds, Pistols, Caps, etc. Come early.

Window Screens now ready. Croquet Sets, Bats and Balls, for summer sports.

IDA B. CHASE.

Maxwell

The Family Car

The Maxwell is the greatest car for family use,

—because it is handsome and comfortable,

—costs little to run; only $6 to $8 a month, thousands of Maxwell owners report,

—and is a highly developed, efficient machine which will give good service for many years.

Touring Car $665
Roadster - - 650

All Prices F. O. B. Detroit

If you want a family car, you can't afford not to buy the Maxwell.

Marsh & Brandow
Tecumseh, Mich.

Tornado Insurance

Mrs. Franc S. Gillespie

NEW TRAINING CAMPS FOR RESERVE OFFICERS

Open August 27

Application Blanks Now can be Secured of Gen. F. B. Wood—Men of Mature Age Will be Given the Preference

The United States Government, in announcing its plans for the second officers' training camp, makes a special appeal to men of mature age. The war department strongly desires men who, by virtue of their ripe judgment and that force of character which come with years, are able to lead others.

Men of 31 and over, and up to 44 years of age, are particularly wanted—professional men — men now holding responsible positions and business executives and men of special military training up to 50 years. The military officials point out further that the more mature men, who are ready to serve their country at war, should consider it a solemn duty to apply for positions as officers rather than to be content, through modesty, with a place in the ranks.

Gen. F. B. Wood, Tecumseh, in charge of the local officers' recruiting headquarters of the Military Training Camps Associaton, emphasizes the words of the Washington office. "Since the best ideal of service is for every man to do what he is particularly fitted for, men of maturity should consider that they are fulfiling their plain duty by qualifying as officers; that they are serving their country most efficiently by serving as commanders."

This is the final call for older men from civil life, who have a fund of real, personal experience. Younger men can rise from the ranks. The training camp is primarily for those over 31 years of age.

The war department makes it very clear that when the men, who secure commissions at this last camp, have taken their places as leaders of the first 500,000, all promotions will be from the rank and file.

Qualifications

In brief, the following are the qualifications for admission to the new training camps:

An intelligent, trained mind. Executive business ability. Previous military training is an asset—but not necessary. The maximum age limit is 50 years; the minimum, 20 years, 9 months. However, in order to obtain the experienced class of men desired, preference will be given to those over 31 years of age, other being equal.

The war department expressly states that because of the anticipated large number of applications, it will probably be difficult for men under 31 years to qualify, except in instances where the applicants have pre-eminent qualifications or unusual military experience.

The government will pay civilians in training at the rate of $100 per month and will also furnish transportation, subsistence and uniform. Men who receive commissions will be paid, while in active servce, at the same rate as regular United States army officers, which is as follows:

Second lieutenant	$1,700.00
First lieutenant	2,000.00
Captain	2,400.00
Major	3,000.00
Lieutenant-colonel	4,000.00

Immediate Response Necessary

Applications for the second training camp will be received between June 15th and July 15th at the local officers' recruiting headquarters. Under no circumstances will an applicant be considered after July 15th. Upon the termination of this period, army examiners will visit various points, to be announced, in each state. An applicant selected for personal and physical examination will be notified to appear before the regular army officer in person, at a convenient point, for inquiry into his record, capacity, leadership, and qualifications in general.

The obligation involved is "enlistment for a period of three months only. Applicants will agree to accept, at the end of the training, such commission in the Army of the United States as may be tendered by the Secretary of War. The enlistment, however, obligates one to service in the training camp only.

Sixteen Camps.

The training camps are to be held in the South. The war department announces locations as follows:

Fort Benjamin Harrison, Ind. (3 camps). **For Division Area IV** (Pennsylvania Congressional Districts not included above in Area III) **Divisional Area VIII** (Ohio and West Virginia) and **Divisional Area IX** (Indiana and Kentucky).

Fort Logan H. Roots, Ark. (2 camps) or other place to be desig- (Wisconsin and Michigan) and Divisional Area XII (Mississippi, Louisiana and Arkansas).

Loon Springs, Texas. (2 camps). For Divisional Area XI (Illinois) and Divisional Area XV (Texas, Arizona, New Mexico and Oklahoma).

Fort Riley, Kansas. (2 camps) North Dakota, South Dakota, Nebraska and Iowa) and Divisional Area XIV (Kansas, Missouri and Colorado).

LENAWEE COUNTY COURT NEWS

In Circuit Court

An answer has been filed in the case of Frank Wotring vs. Chas. M. Croswell et al., and in the case of Elizabth A. Taylor vs. Ebenezer W. Brown et al.

The answer and an order to show cause have been filed in the case of the Wabash Railway Co. vs. Conrad Ottgen, drain commissioner.

A bill of complaint has been filed in the case of Harry S. Lee vs. Agnes M. Lee.

In Probate Court

Estate of Jemima Frost, deceased; warrant and inventory filed.

Estate of Daniel Frost, deceased; affidavit of publication; order appointing adminstrator.

Estate of George Clark, deceased; affidavit of publication; administrator's account and receipts filed; final statement; decree of assignment and distribution.

Estate of Henry L. Jones, deceased; petition for license to sell real estate, at private sale; hearing July 9th next.

Estate of Mary A. Billmyer, deceased; receipts of legatees filed; order discharging executor and canceling bond; inventory of trustees filed.

Estate of Henry C. Conkling, deceased; petition for allowance of executor's final account; receipts and consent of legatee to discharge of executor filed; decree of assignment and distribution and order discharging executor and canceling bond.

Estate of Samuel Mobbs, decesaed commissioners' warrant and report filed.

Juvenile Division

In the matter of George, Gladys, John, Edgar, Carl, Chester, Gertrude and Henry Hawkins, dependent children; petition for investigation; notice to county agent.

Marriage Licenses.

Joseph C. Ulrich and Mary E. Costello, both of Adrian.

Milo Sell and Hattie Allison, both of Tecumseh.

Ralph J. Avery and Eula V. Underwood, both of Macon.

Frank M. Nowak of Detroit and M. Doris Frees of Adrian.

Milford C. Wiggins of Adrian and Iris Mann of Rome Township.

Frank C. Hines of Detroit and Stella M Erhlich of Adrian.

Fred Mann and Clara Mann, both of Toledo, Ohio.

Rudolph H. Lutz of Toledo and Maud M. Gaut of Payne, Ohio.

Russell D. Hall and Ola H. Swift, both of Tecumseh.

Raymond G. Eggert and Gladys E. Buck, both of Toledo.

John J. Callahan of Cleveland and Verna A. Ballard of Grelton, O.

James Verhum and Adeline Breitner, both of Riga.

Arthur L. Johnson and Olah Stowell, both of Fairfield.

Real Estate Transfers

James S. Runyan by Admr., to Maude B. Starrett, land in Clinton Village. Consideration $1300.

Martha D. Brush to John Jones, land in Tecumseh Village. Consideration $1600.

Marietta Wyrill to Ivah Mulvaney, land in Tecumseh Village. Consideration $100.

Minnie Crawford to John Hintz et al., land in Adrian City. Consideration $400.

BRITISH YIELD POSTS IN NORTHERN FRANCE

Advanced Ground Given up, but Main Positions Held.

LONDON, ENG.—The developments on the western front tend strongly to bear out recent information that Hindenburg proposes to make a titanic effort to force a decision in France this summer.

Upon the heels of his partly successful infantry attack against the French below Laon Sunday, preceded and followed by continuous, terrific gun fire, he brought his reorganized forces on the northern front into play Monday. He tackled the British where they are most menacing to his Wotan line, to the east of Monchy le Proux. Here Sir Douglas Haig's Arras drive thrust a deep wedge into the Bavarian Crown Prince's lines protecting Donai. On June 14 the British smashed even further eastward.

British headquarters admit that after a bitter combat the Teuton storming columns succeeded in penetrating some advanced positions. The main position, in Infantry hill, remained in British hands, however.

Simultaneously the Teutons launched a violent cannonade against the British lines below Ypres, where General Plumer crashed in the Wytschaete salient eleven days ago.

$225,000 HEART BALM GIVEN

Young Woman Wins Big Verdict Against Retired Banker.

NEW YORK, N. Y.—A verdict of $225,000 in favor of Miss Honora May O'Brien, twenty-eight years old, in her breach of promise suit against John B. Manning, a retired banker and millionaire, eighty-five years old, was awarded by a state supreme court jury in Long Island City.

The plaintiff, secretary to a New York newspaperman, alleged that the defendant, father of grown children, broke his promise to marry her. She won him in a card game.

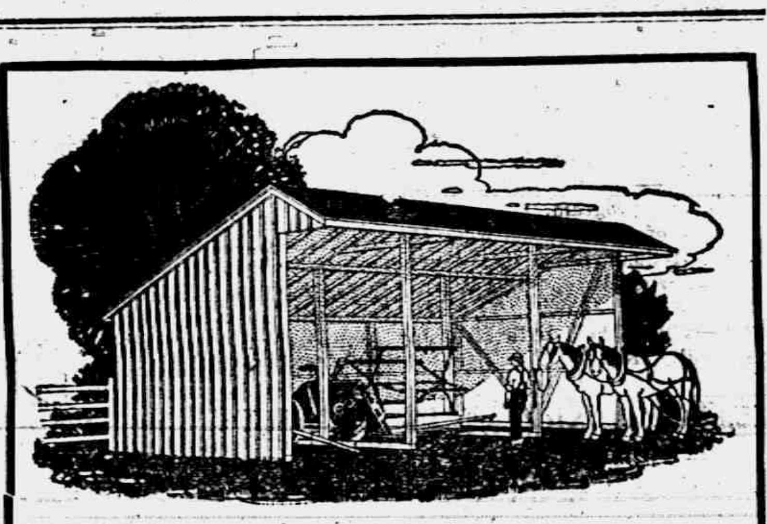

Doubling the Life of Your Farm Machinery

depends simply on ordinary care and protection when not in use.

An Implement Shed will protect your machinery from the relentless attack of the elements—it will make your machinery run more easily, do better work and cut repair bills to a minimum.

The Implement Shed illustrated is easily and quickly built and becomes a permanent improvement when built of

WHITE PINE

A White Pine Shed will last for generations without repair. White Pine stands the weather without warping or twisting or rotting. Every board stays just where you put it. That's why White Pine is the cheapest in the long run, even if it costs a little more at the start.

And White Pine is so light and the grain so smooth that you'll enjoy working with it.

Practical working plans, specifications and a complete bill of material for the Three-Walled type of Implement Shed—or for any other farm building—will be furnished on request, together with our estimate of its cost.

Let our experience help you. Our future business depends on your absolute satisfaction.

Lenawee Lumber & Supply Co.
Tecumseh, Michigan.

The Season's On——

Haying Tools

Hay Rope

Binder Twine

D. L. Whitenack & Co.

THE TECUMSEH HERALD

FRANK S. TURNER, PUBLISHER

SUBSCRIPTION RATES

IN LENAWEE COUNTY

One year, payment in advance	$1.0
One year, payment after three months	$1.25

OUTSIDE LENAWEE COUNTY

One year, payment in advance	$1.25
One year, payment after three months	$1.50

There will be no Deviation from above Rates

Entered in the postoffice at Tecumseh, Mich., second class mail matter.

Telephone Number 36

RED CROSS MEETING CALLED

A meeting of the Red Cross Patriotic League is called for this (Friday) evening at 7:30 o'clock at Red Cross Headquarters.

The object of the meeting is to get behind the organization and to push the local drive for this Township's share of the fund to be raised in this county. The county organization is after at least $60,000. for the coming year, this sum to be paid in monthly installments. It is hoped that Tecumseh township will take care of from $6,000. to $7,000. per year of the above amount.

Show your loyalty by attending this meeting to-night and help give this drive a big boost.

WADE L. FROST HONORED

We see by an article in a late Kalamazoo paper that Mr. and Mrs. Wade L. Frost, late of Carson City, Mich., are now located in Kalamazoo, where Wade will act as assistant to Rev. John Wirt Dunning D. D. Both Rev. Dunning and Mr. Frost are former residents of Tecumseh and our people take a deep interest in them and their work.

Wade graduated from our High School, and later from Alma and had two years work in the McCormick Seminary in Chicago.

CLASS MEETING

June 20th. was the regular day for the monthly meeting of the Ever-Ready and Ever-Willing classes of the Baptist Sunday School and at an early hour the members began to meet at the home of Mr. and Mrs. O. B. Finch, until at noon there were forty-two to set down to a pot-luck dinner. The day was spent in working for the Red Cross society. In the afternoon the President called to order for a short business session and this was followed by a program.

The out of town guests were Mr. and Mrs. Delmar Finch and daughter Marion and Mr. and Mrs. Vernor Finch and son John. The next meeting will be held with Mrs. Jay Morse, July 18th.

A GENERAL SURVEY OF THE WAR.

Wednesday, June 13.—Mutual raiding along the greater part of the British front was reported by Field Marshal Haig, with repulse of a single German counter attack.

Destruction of German submarine by the American steamship Kroonland was reported by the merchantman upon her arrival in an American harbor.

Twenty-two British merchantmen of more than 1,600 tons were sunk in the past week. Ten merchantmen of less than that tonnage also were sunk, together with six fishing vessels.

The South Atlantic liner Sequana, with 550 passengers on board, has been torpedoed and sunk with a loss of 190 men.

Thursday, June 14.—Important sections of the German front between the Lys river and St. Yves of two miles have been abandoned by the Germans. British troops followed the retreating Germans closely and made considerable progress east of Ploegsteert wood.

The Messines offensive was the most successful attack which the British have yet made, every single objective that was marked in the preliminary plans having been attained, said Major General F. B. Maurice, chief director of military operations at the war office.

Friday, June 15.—The British forces delivered an attack upon and captured further portions of the Hindenburg line northwest of Bullecourt, notwithstanding the resistence of the Germans, who suffered heavy casualties. The British now occupy the former front trenches of the Germans from the River Lys to the River Warnave. The British have advanced their lines from 500 to 1,000 yards on a front of seven miles.

Saturday, June 16.—Italian forces have carried Corne Cavento, a strongly fortified Austrian position in the Eastern Trentino.

The British attacked again in the Bullecourt region on the Arras front and along the Arras-Cambrai road, according to the Berlin official statement. The repulse of British attacks in Belgium and on the Artois front is claimed.

The French are increasing their fire both in the Aisne and Champagne regions.

Sunday, June 17.—An attempted German attack northeast of Cerny, on the Aisne front, was broken up by the French. Extremely violent artillery fighting occurred near Hutebise.

News of the destruction of the big French freight steamship Mississippi by a German submarine with the loss of one of the merchantman's crew, was brought to the United States by officers of a British freight vessel that arrived from a French port.

Changes in Cabinet in Italy.

ROME, ITALY — Semi-official announcement is made that Premier Boselli has proposed to King Victor Emmanuel a reconstitution of the ministry and that the king has approved the names submitted by the premier. Many of the present ministers will retain their portfolios.

Church Notes

BAPTIST CHURCH

W. B. Hartzog Ph. D. minister.

10 a. m. Morning worship. Sermon, "The People of the World on Their Knees."

11:15 Sunday-school. The pastor will conduct the review of the quarter.

6:30 B. Y. P. U.

No evening service.

Thursday 7.30 p. m. Bible study and prayer service.

PRESBYTERIAN CHURCH

Rev. Wm. A. Rex, minister.

10 00 a. m. Children's Day exercises. One service only. At close of exercises the pastor will deliver a sermon of interest to both adults and children.

7:30 p. m. Evening service, Stereopticon lecture. "The Children of the World."

Thursday 7:30 p. m. Mid-week prayer service.

ST. PETER'S EPISCOPAL CHURCH

Rev. J. G. Widdifield, B. A., rector

"For the Worship of God
and the Service of Man."

3rd Sunday after Trinity

10 a. m. Church school

11 a. m. Holy Communion with sermon.

During the month of July the church will be closed on account of the absense of the rector from town. The Sunday-school will be held on the first Sunday in July, but not again until August. The Sunday-school picnic will be held in August.

METHODIST EPISCOPAL CHURCH

W. J. Balmer, D. D., minister.

10 a. m. Morning service.

Subject, "A Recipe for Life."

11 a. m. Sunday-school.

6:30 p. m. The Epworth League.

7:30 p. m. Evening service

Subject, "The Land of Beginning Again."

FRIENDS CHURCH

H. Lawrence Linton, pastor.

10:00 Morning worship.

11:15 Bible school

6:30 Christian Endeavor

Wednesday 7:30 p. m. Prayer service

ST. ELIZABETH CATHOLIC CHURCH

Fr. Fisher, rector.

8 a. m. 1st and 3rd Sundays.

Saturday, 3 p. m. Christian Doctrine

All are cordially invited.

EASTERN STAR MEETING

The Lenawee—Monroe County Association, Order of Eastern Star, convened at Medina June 20th, afternoon and evening, with an attendance of over 250. Seven present and past grand officers were present. Past Grand Matron Mrs. Hattie Parsons of Union City was dequtized as Worthy Grand Matron for the association.

The afternoon session was called at 2:30 by the president, Mrs. Lulu Osgood of Deerfield. A very interesting program was given including addresses of welcome and response, Memorial Service by Hudson Chapter, a beautiful Flag Service by Benfield Chapter, Medina, music and remarks from the past grand officers which were much enjoyed.

Then came the regular business and election of officers for the coming year, as folows:

gomery, Tecumseh

1st Vice Pres.—Mr. L. A. Kennedy, Morenci

2nd Vice Pres.—Mrs. Elizabeth Fluhrs, Dundee

Sec'y and Treas.—Miss Margaret Lawson, Deerfield

Chaplain—Mrs. L. Harlan, Medina

Marshal—Mrs. Eva Phelps, Hudson

The meeting then adjourned until 7 p. m. when the chapter was opened in regular form by officers of Benfield Chapter, Medina, after which a chosen officer from each chapter in the counties took charge of the work, initiating two candidates. Miss Besie Spayde of Tecumseh acted as Adah.

A collection of $8.94 was taken for Red Cross work and the chapter closed after which dainty refreshments were served.

And as their guests turned homeward, Benfield Chapter, No. 130, Medina, were pronounced most royal entertainers and another visit to Medina will be looked forward to with pleasure.

Those attending from Tecumseh wer Mrs. S. W. Anderson, Miss Bessie Spayde, Mrs. Margaret Poucher, Mr. and Mrs. A. J. Montgomery, Mr. and Mrs. C. A. Barber, Mrs. Cora Field, Mrs. Clement Hardenburg, Miss Lellah Wuerthner and Mrs. Buhler

The Association will meet in Tecumseh in January.

OUR NEW SCHOOL HOUSE

It is with pleasure that we write "new school house" for the building seems now an assured fact, as work is progressing rapidly. On the east and north sides the walls are up to the first floor.

The furnace and coal rooms are completed. The entrance on the north side with its massive sandstone on either side and over the top begins to have an inviting appearance. The walls are in the rough velvet finish brick and look fine. When the old school bell shall call the pupils together in the new edifice, we feel sure that they will have much to appreciate and be proud of in the many improvements and new appliances that will be given them.

BAKER—SPRINGER

Married at the Manse, Wednesday morning, June 20th., 1917, by the Rev. W. A. Rex. Harry L. Baker of Adrian and Miss Bernice E. Springer of Pentecost.

The couple were unattended. They will reside at the bride's home in Pentecost.

COUNCIL PROCEEDINGS

Council Chambers, Village of Tecumseh. Regular meeting held June 18th., 1917.

President Waldron in the chair.

Trustees present, Hendershot, McIntyre, Moiles, Kempf, Pulver and Rogers.

Minutes of regular meeting held June 4th. read and approved.

The Village Assessor presented to the Council for examination the assessment roll of the Village of Tecumseh for the yaer 1917, duly certified by the Board of Review, which assessment roll shows the total assessed valuation of taxable personal property to be the sum of $404,000. and the total assessed valuation of taxable real property to be the sum of $1,242,500., making a total assessed valuation of $1,646,500.

The Finance Committee reported recommending that there be raised by tax levy, on assessed valuation of property, real and personal, of this Village, as assessed and certified by the Assessor and Board of Review, for the year 1917, the following sums for the following purposes:

General Fund	$9,879.00	.006
General Highway Fund	$4,116.25	.0025
Sinking Fund	$4,116.25	.0025
Total	$18,111.50	.011

Moved and supported that the report and recommendation of the Finance Committee be accepted and adopted.

Ayes: Hendershot, Moiles, McIntyre, Kempf, Pulver and Rogers.

Nays: None.

Motion carried.

Resolved that the assessment roll for the year 1917 be certified by the Village Assessor requiring him to levy upon the real and personal property appearing therein the following sums for the following purposes:

General Fund	$9,879.00	.006
General Highway Fund	$4,116.25	.0025
Sinking Fund	$4,116.25	.0025
		.001

Moved and supported that the resolution of the Finance Committee be adonted.

Ayes: Hendershot, Moiles, McIntyre, Kempf, Pulver and Rogers.

Nays: None.

Motion carried.

Trustee Hendershot then acted as president pro tem, President Waldron being excused.

The street commissioner then reported the following expenditures for street work from June 5th to June 18th inclusive:

Team Labor	
Chas. Bennett, 110 hrs @ 45c per hr.	$49.50
Robert Cooper, 105 hrs. @ 45c per hr.	47.25
Seth Dove, 112 hrs. @ 45c per hr.	50.40
Hand Labor	
John Mull, 106 hrs. @ 25c per hr.	$26.50
Jake Mull, 110 hrs. @ 25c per hr.	27.50

Motion made and supported that the report be accepted and orders drawn against the treasurer for the several amounts. Motion carried.

The following bills were then read and referred to the finance committee:

Satterthwaite Bros.	$70.93
L. E. Temple & Co.	11.20

The finance committee reported favorably upon the bills as read.

Motion made and supported that orders be drawn against the treasurer for the several amounts. Motion carried.

Motion made and supported that the water bonds of A. E. Kennedy be accepted. Motion carried.

Motion made and supported that the water bond of D. L. Whitenack & Co. be accepted. Motion carried.

Motion made and supported that the water bond of Chas. Courtad be accepted. Motion carried.

Motion made and supported that the semi-annual interest on the outstanding water bond be paid. Motion caried.

The financial report of the Village of Tecumseh from Feb. 20, 1917, to May 31, 1917, inclusive, was then read:

Sewer Fund	
Total cash received	$151.40
Total cash distributed	63.13
Bal. on hand	88.27
Sinking Fund	
Total cash received	$1159.45
Total cash distributed	726.81
Bal. on hand	432.64
Cemetery Fund	
Total cash received	$885.24
Total cash distributed	490.60
Bal. on hand	394.64
Highway Fund	
Total cash received	$109.37
Total cash distributed	917.12
Account overdrawn	807.75
Water Fund	
Total cash received	$ 364.35
Total cash distributed	1413.00
Account overdrawn	1048.65
General Fund	
Total cash received	$5819.33
Total cash distributed	2240.47
Bal. on hand	3578.86
Total Credit Balances	
Sewer fund bal.	$ 88.27
Sinking fund bal.	432.64
Cemetery fund bal.	394.64
General fund bal.	3578.86
Total Overdrafts	
Sewer fund bal.	$ 88.27
Sinking fund bal.	432.64
Cemetery fund bal.	394.64
General fund bal.	3578.86
Total bal.	4494.41
Highway fund overdrawn	$ 807.75
Water fund overdrawn	1048.65
Total overdraft	1856.40
Balance	$4494.41
Overdrawn	1856.40
Bal. on hand	2638.01

Motion made and supported that a steel flag staff measuring 60 feet above the ground to be erected in the middle of the four corners, be purchased. Motion carried.

Motion made and supported that we do now adjourn. Motion carried.

J. D. Service, clerk.

RED CROSS NEWS

The ladies of Tecumseh have started their Red Cross work in good earnest, and satisfactory reports are coming in from a number of the departments.

Mrs. F. S. Anderson reports 96 sheets, of which the Ever Ready (Baptist) Sunday-school class made two dozen and a party of young girls working at Mrs. Levi Hayden's residence another two dozen.

Little Mary Eleanor Anderson and Alice and Burford Barber, to do their bit, collected old newspapers, which they sold for 54c, turning over the money to the Red Cross.

Mrs. T. C. Harris has her committee in good working order. They made 12 surgical shirts last week, finishing up all the material on hand. This committee is planning to make 25 shirts weekly as a starter, and has visions of 50. Mrs. Harris appeals for machine workers. The shirts are very easily made, and nearly all of the work can be done on the machine. Telephone 184.

Mrs. A. W. Mills has been fortunate in securing 25 patriotic ladies to knit socks. She requests the workers to please wash and press the socks before returning.

Mr. Herbert Temple reports a total of 771 members, and he turned over to the county treasurer at Adrian last Saturday the sum of $815.00 for 766 members.

We are going to publish shortly the names of all the members of the Tecumseh Red Cross, and we want to have everybody's name on the list. We want YOUR name too, so please come and join at once.

Mrs. Raymond Mills drove Mrs. Sena Crane and Miss Mattie Caldwell to Adrian on Tuesday, and brought back materials for pajamas. They plan to make 15 pajamas a week with their staff of 12 industrious workers. Mrs. Mills appeals for more helpers, who ought to be good needle-women, as the pajamas must be made exactly like sample. Please 'phone 267-2r, if you can join. Mrs. Sena Crane, Miss Mattie Caldwell judges of the work.

Chairman—Charles Burridge.

Please send all items of Red Cross work to Mrs. Hardy on Monday's and Thursday's, for publication.

The following ladies will be in charge of the Headquarters:

Friday—Mrs. James Updyke.

Saturday—Mrs. Will Westcott.

Saturday evening—Miss Anna Cutting.

Monday, June 25th.—Mrs. B. Hurry.

Tuesday—Mrs. James McDermott.

The above ladies are requested to find a substitute, if they are unable to attend.

Organization of Tecumseh Branch
Lenawee County Chapter
American Red Cross

Chairman—Charles Burridge.

Vice Chairman—Mrs. G. Arthur Rathbun.

Secretary— Guy E. Nemire.

Treasurer—Herbert S. Temple.

Members of Executive Board—Mrs. B. J. Pulver, Dr. Pauline Bredow.

Department Heads

Publicity—Mrs. J. C. Law Hardy. director.

Membership and Subscription—Dr. Hartzog, director.

Knit Sponges and Slippers—Miss A. B. Hosmer, director.

Knitted socks—Mrs. A. W. Mills. director.

Pillows, all kinds—Mrs. H. T. Dunn, director.

Pillow covers, all kinds—Mrs. R. K. Anderson, director.

Sheets—Mrs. F. S. Anderson, director.

Surgical shirts—Mrs. T. C. Harris director.

Pajamas—Mrs. Raymond Mills, director.

Other departments will be created from time to time as specifications and materials become available.

Jenny C. Law Hardy,
Publicity Director.

34th. ANNIVERSARY OF BEERS POST, MONDAY EVENING

The 34th. anniversary of Beers Post was held at the G. A. R. hall, Monday evening, with H. W. Stevens acting as Master of Ceremonies.

The program was opened by all rising and singing America, after which Dr. J. W. Balmer gave the invocation. Mr. Stevens followed with a short history of the first meeting, its organization and mustering in. A piano duet by the Brooks twins was heartily encored. Ernest Church gave a vocal solo and responded to the encore. In the absence of Col. F. B. Graves, who was unable to be present, Rev. Dr. Balmer gave a stirring address. He was followed by Dr. L. G. North, who made a very pleasing speech. A. W. Mills, oldest acting Past Commander of Beers Post, gave a fine talk to the "boys." H. C. Daniels followed with a talk on "Why I left the farm." He enlisted in 1861. J. D. Shull made the closing speech which met with the usual appreciation.

H. W. Stevens and H. J. Sweet are the two surviving members of the first organization.

CLASSIFIED ADS

WE BUY ALL KINDS OF JUNK and pay the highest price for rags. 'Phone 372. We come after them. Place at old Brewer's foundry.
D. Ghertner.

AM PAYING THE HIGHEST price for rags, rubbers, paper and books. Before you sell off your junk find out my price.
Louis Kozel.
'Phone 351

FOR RENT—The west half of the Dewey house, corner of Logan and VanBuren streets. Enquire of Mrs. A. Dewey, 'Phone 705.
5-1-tf

FOR SALE—Second-hand Ford touring bodies, in good shape. Cheap while they last.
Marsh & Brandow.
5-11-tf

FOR SALE—A new Hiatey buggy. Enquire of Marsh & Brandow.
6-22-tf

WANTED—A few girls to pick strawberries. Apply to
C. F. Patterson.
adv 6-22-2t

FOR SALE—All sizes of tile on sale at Comfort's brick yard, Monday, June 25th.
A. A. Comfort.
6-22-1t

FOR SALE—A heifer calf from extra good cow. See
Wm. Smith, N. Maumee St.
6-22-1t

HOW'S THIS?

We offer One Hundred Dollars Reward for any case of Catarrh that cannot be cured by Hall's Catarrh Medicine.

Hall's Catarrh Medicine has been taken by catarrh sufferers for the past thirty-five years, and has become known as the most reliable remedy for Catarrh. Hall's Catarrh Medicine acts thru the Blood on the Mucous surfaces, expelling the Poison from the Blood and healing the diseased portions.

After you have taken Hall's Catarrh Medicine for a short time you will see a great improvement in your general health. Start taking Hall's Catarrh Medicine at once and get rid of catarrh. Send for testimonials, free.

F. J. CHENEY & CO., Toledo, O.

Sold by all Druggists, 75c.

Hear Ye! Hear Ye! Hear Ye!

Announcement of Our Annual

July Clearance Sale

AT

Detroit's Smartest Shopping Place

D. J. Healy SHOPS

222-228 WOODWARD AVE.

Owing to bad weather, business has been a trifle backward and our stocks are heavy—heavier than ever before. We will therefore offer some radical reductions during this sale in Suits, Coats, Dresses, Skirts, Blouses, Infants' and Children's Wearing Apparel, Negligees, Undermuslins, Knit Underwear, Corsets, Linens, Beddings, Towelings, Hosiery, Gloves, Handkerchiefs, Neckwear, Embroideries, Veilings, Laces, Needlework, Leather Goods, Toilet Articles, Pictures, and "Gifts Artistic."

If you are interested in any of the above mentioned items you will find our Personal Service Department ready to serve you in any way. Write, mentioning items you are interested in, and our corp of expert shoppers will do your bidding.

See Our Advertisement Next Week

Ferndell Food Market.

STRAWBERRIES

We have begun receiving a few home grown berries and for Saturday will have two hundred quarts, all home grown, fine quality so get your order in early as they will not last long.

Hot weather is coming on now and for Saturday will sell our finest quality large size Sunkist Lemons, the best that grows for 25c dozen. Last day at this price, better lay in a supply, they will keep.

Home grown Vegetables are coming in freely now, will have the following fresh for Saturday's trade—Radishes, Onions, Spinach, Beet Greens, Peas, Lettuce; also the following hot house vegetables—Tomatoes, Head Lettuce, Carrots, Cucumbers, Wax Beans, Egg Plants, Celery, everything possible to buy.

Watermelons, half or whole, on ice.

Summer drinks on ice at all times. Ginger Ale, Birch Beer, Welch's Grape Juice, and Ferndell Loganberry Grape Juice.

Full line of all kinds of picnic goods such as fancy Cookies, Cakes, and package goods, Olives, Potted Meats, Salad Dressing and Sandwich Mixtures. We carry a large line of fancy goods.

Ferndell Molasses for baking good cakes cookies can't be beat.

Old Strong and New Mild Cheese cut all the time also Brick and Roqueford and many kinds of package cheese.

All kinds of Pickles in bulk and glass, also Mustard Salad Dressings, Jells and Jams, full line.

ALDRICH & SON,
UP-TO-DATE GROCERS PHONE 246

Save Time and Money

Buy Your Shoes

—AT THE—

Graebner Shoe House

Tecumseh, - Michigan.

REPAIRING WHILE YOU WAIT

Read Herald Ads.

5% NET

No fees or expenses out, and no taxes to pay. An investment that leads all others for safety, convenience and rate of income

Semi-Annually

on the first of each January and July we send our checks by mail.

Withdrawable in 30 days

either the full amount or any part of it. An investment may be made from

$25.00 and Upwards

Twenty-six years and a business of a million and three quarters. Write for financial report and booklet.

CAPITAL SAVINGS & LOAN ASSN.,
LANSING, MICH.
or call on
S. P. HOSMER Tecumseh.

Cook Brothers

3 RING CIRCUS

COMING TO

TECUMSEH

ONE DAY ONLY

MONDAY, JUNE 25

300 people employed, carrying 200 finest horses procurable, Herd of Elephants, 20 cages of wild animals, 3 bands, 3 Rings, 2 Trains of Cars.

COOK BROS. WORLD'S GREATEST

CIRCUS

BETTER THAN EVER

SEASON'S TRAINED ZOO SENSATION!

Fiercely, Ferocious Denizens of the Forest, Performing Feats that Stagger Belief!

SOMETHING NEW—A TRAINING TRIUMPH

Acrobatic Riding Lion

Exciting Equestrianism by an Untamed Jungle-Born Wild Beast

TWO HOURS OF LAUGHS AND THRILLS!!

FOREST-BRED EDUCATED LEOPARDS!
SCHOOL OF TIGERS & PUMAS!
BIG BEAR ACTORS!
ELEPHANTS & PONIES!
GENUINE BOXING KANGAROOS!

$50,000 Group of Black-Maned African Lions

The Only Group of Exclusively Forest-Bred Lions in Existence

Scores of Gymnastic Stars from Everywhere!

AN ARMY OF FURIOUSLY FUNNY CLOWNS!

EARTH'S LARGEST SAFETY-FIRST STEEL ARENA

3 Rings—2 Stages—Vast Aerial Spaces

EVERY MORNING AT 10:30—RAIN OR SHINE

BIG NEW FREE STREET PARADE

A Spectacular Introduction to the World's Greatest Wild Animal Circus

2 PERFORMANCES DAILY: AFTERNOON AT 2, NIGHT AT 8

Doors open one hour earlier!

SPECIAL NOTE: Cook Brothers Circus positively will present a magnificent all new, grand golden glittering free street parade, the like of which has never been presented in this city before. Handsome carved chariots, richly robed riders, open dens of wild beasts, gorgeous tableau wagons, steam and air caliopes, etc. A long line of radiating color and dazzling delight. Don't fail to see this marvelous all free street parade at 10:30 a. m.

HOT WEATHER and IDEAL

OIL STOVES

make an "ideal" combination.

We bought a large stock early and have sold a large number, they are giving excellent satisfaction.

The cost of material has forced the manufacturers to raise the price to dealers When our present stock is gone, we will have to buy on the new prices and raise our prices to our customers.

We are now selling		We will have to charge
Two Burners for	$10.00	$12.50 which is a 25% advance
Three Burners for	$13.00	$16.50 which is a 26% advance
Four Burners for	$17.60	$22.00 which is a 20% advance

You can borrow money for 6%. Better buy while the present stock lasts.

L. E. TEMPLE & CO.

The Park & Pollard Co

THE PARK & POLLARD CO 100 Lbs GROWING FEED

Everybody Loves a Chicken and Every Chicken Loves

THE PARK & POLLARD GROWING FEED

They eat it from daylight to dark and the next morning they are hungrier than ever, but you never saw chickens really grow if you never have used this feed.

Sold on the money back plan.

Let us send you a trial lot today.

GROWING FEED

Tecumseh Co-Operative Association.

Spring Time

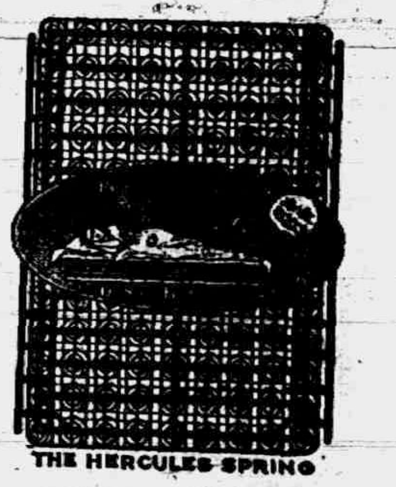

THE HERCULES SPRING

Guy E. Belding,

FURNITURE AND UNDERTAKING.

Motor Equipment.

LOT OF BROKEN SIZES IN

Ladies' Oxfords

Which I will close out next Wednesday at $2.69 per pair.

MRS. P. C. SNELL.

Try The

McDermott's Daisy Market

FOR

All kinds of Meat and Fowls.

PRICES ALL RIGHT.

Mrs. C. Davis, Mrs. C. Near, Mrs. Lindon, and Mr. and Mrs. Robert Hastings motored down from Jackson Wednesday for the balloon ascension of Ed Hastings, but were just a week previous as he does not make his ascension until next week.

Willard Mott of Chicago, Ill., and Mrs. Mollie Mott of Elkhart, Ind., are visiting Mr. and Mrs. C. N. Graebner. Mrs. Mott is Mrs. Graebner's aunt. Mr. Mott is Mrs. Graebner's cousin. Mrs. Mott is in her ninety-fifth year and made the trip from Elkhart to Montpelier alone. Mr. Mott joined her there for the rest of the journey.

Perry VanValkenburg left Thursday morning for Terre Haute, Ind.

Regular meeting of L. O. T. M. Monday evening. Memorial services will be observed. Relatives and friends of deceased members are invited to be present. Officers and guards will meet at the hall Saturday evening at 8 o'clock.

Dr. J. W. McAfee of N. Y. City, G. W. Benn of Albion, and Rev. W. A. Rex are making a sociological survey of the churches of the Monroe Presbytery which includes the Presbyterian churches of Monroe, Lenawee, Hillsdale and Branch counties. This will take another week to complete the work.

The quiet, simple splendor of our funerals earn for us the commendation of the people of this community. The polite, tactful manner of our service brings an appreciable harmony to the burial ceremony. Our wide experience and excellent reputation for fair dealing warrants your confidence.

SERVICE & SON,

Funeral Directors.

'PHONE 263. NIGHT 'PHONE 367.

LOCAL AND PERSONAL

NOTICE

All copy must be in the composing room of this office before 9:30 a. m. *Tuesdays and Fridays* and all advertising matter before 4 p. m. Mondays and Thursdays.

Mrs. Beri VanNess of Tipton, was in town Wednesday.

Wm Palman spent Thursday in Toledo on business.

R. K. Anderson is in Ann Arbor this week for an operation.

Mrs. Leon VanDusen of Clinton, was shopping in town Thursday.

Erwin Conklin of Detroit visited his people here Wednesday.

Fine dill pickles at Clark's market. adv

Mr. and Mrs. Chas. Comfort of Raisin Valley were in town Wednesday.

Mrs Robert Owens is making an extended visit with Mrs. Robert Johnson in Macon.

Miss Minnie Mulvaney, who teaches in Detroit, is home for her summer vacation.

Mr. and Mrs. W. J. Phelps of Marshall have been guests of friends in town this week.

Dr. E. C. Anderson of Chattanoogo, Tenn., is the guest of his mother Mrs. Henry Anderson.

Mrs. Horace Holdridge spent the first of the week with friends in Adrian returning home Tuesday.

Miss Helen Gobba of Denver, Colo., and Miss Edyth Gobba of Jackson, were visiting friends in town Thursday.

Mrs. P. C. Snell went to Charlotte Tuesday for a reunion of her old schoolmates at the Ainger school.

Mr. and Mrs Allen Warner of Detroit were guests of her sister and family Mr. and Mrs. Duaine Service Sunday.

Dr. and Mrs. H. R. Conklin and daughter Georgianna left for Buffalo, N. Y., Wednesday for a week's visit.

Mrs. A. F. Rice, who has been spending several months with her daughter Mrs. Herbert Rice in Chicago, returned home Wednesday.

The Misses Lelia Snell, Mabel Skinner and Eunice Orr returned on Monday from Ypsilanti where they have been attending the Normal.

Fireworks of all kinds. The largest line ever shown in Tecumseh. I can save you money. W. L. Coller
6 8 8t adv

Mrs. Hurry's class in the M. E. Sunday-school is holding its annual reunion in Blissfield today with Mrs. Emma Ford, a former member of the class.

Fred H. Fulton, who won the fight against Langford in the seventh round in Boston the first of the week, is a first cousin of Mrs. C. N. Graebner of Tecumseh.

Sunday morning the Presbyterian church will hold their annual Children's Day exercises, and in the evening Rev Rex will give a stereopticon lecture on the "Children of the World".

Royal Theater, Monday, July 2, Mary Pickford's best picture, "The Poor Little Rich Girl," at prices within the reach of everyone. Matinee 5 and 10c. Evening 10 and 15c. adv

Ed Hastings of Jackson, will make balloon ascension in connection with the other bargain day attractions on Wednesday, June 27, and will also make an ascension Saturday, June 30.

Mrs. Geo. W. Jennings and Ted motored through from Detroit Tuesday with Leon Rosacrans and family and visited at the home of Mr. and Mrs. Fred Rosacrans Tuesday night.

Harry Bond of Frankfort, Ind., came Tuesday on a matter of business, selling his property to John and Harriett Kingan, who in turn sold it to Mrs. Martha Brush who will take immediate possession.

Miss Florence Fulmer, who has been spending some time with her aunt Mrs. Rose Heidenreich, left Monday for Albany, N. Y., where she will make her home with her uncle J. F. Heidenreich and family. Mrs. Heidenreich accompanied her as far as Toledo.

The Petersburg citizens started out Thursday morning to advertise their Chautauqua meeting and arrived in Tecumseh with banners flying about noon. Their cars were all decorated with Old Glory and a card announcing the date of their meeting. They were lead by a fine band which discoursed most excellent music on the four corners of Chicago St.

HELP WANTED

Competent girl to learn typesetting and to work on linotype at this office.

Miss Camilla Hayden is the guest of friends in Ann Arbor this week.

New Cottage Cheese at Clark's Market. 'Phone 158. adv

Misses Edyth Gray and Vesia Hardcastle were in Clinton Thursday night.

Mr. and Mrs. John Goudy spent Saturday and Sunday with friends in Jackson.

Mrs. Walter Morden and son Walter of Macon, were callers in town Wednesday.

Mrs. Frank Coder of Napoleon, was calling on Mrs. F. S. Turner and family Wednesday.

Mrs. Clara Pope of Palmyra, was the guest of Judge and Mrs. J. W. Wightman Thursday.

Mrs. Lester Coller has been spending the week in Detroit with her sister Mrs. Lubin.

Dr. E. C. Anderson of Chattanoogo, Tenn., is the guest of his mother Mrs. Henry Anderson.

Mrs. Hugh Ager and Mrs. Eugene Service spent Thursday with Mrs Mathew Boyd at Sand Lake.

Miss Ruth Ager, who has been teaching at Belding, returns home tonight for her summer vacation.

The annual picnic of the Wit and Wisdom club will be held at Putnam's landing, Sand Lake, July 4.

Leroy VanWinkle came home from Detroit Thursday night, and will remain over Sunday with his parents.

Fine switches made from cut hair and combings at the millinery store of Miss J. A. Hough. adv

Mrs. Dicky of Marshall, came Thursday for a visit with her sister Mrs. Newton Satterthwaite and other relatives.

Misses Mabel Skinner and Lelia Snell will leave Sunday for Grand Haven where they will spend the summer.

Misses Gertrude Kriedler, Bernice Blythe and Anna Schreder were spending Thursday night with friends in Manchester.

Miss Maggie Blum, who has been spending some time in California, has returned home and reports a very pleasant outing.

Peter Melonakas left for Erie, Pa., Thursday morning. He was accompanied by his mother, who had been visiting here for the past ten days.

D. P. Anthony and daughter Mrs Dole, and Mr. and Mrs. R. J. W. Bowen have been entertaining Mrs. Bert Farrah of Tuscaloosa, Ala., this week.

I have 25 good timbers suitable for a barn. Will sell at one-half price if taken at once.
W. R. Grieve. 'Phone 162.
adv 6-22-1t

Royal Theater, Monday, July 2, Mary Pickford's best picture, "The Poor Little Rich Girl," at prices within the reach of everyone. Matinee 5 and 10c. Evening 10 and 15c. adv

Public Attention! We have the finest patch of red raspberries and strawberries in this section. They will be carefully picked and we will deliver orders for canning direct to you. See our patch and then see us for prices. Williamson Bros.
adv 6-221-t

THE WISEST DECISION

Any housekeeper can come to is to resolve that from now on she will serve her family with nothing but the very best eatables that she can buy.

If she will make that decision, and will stick to it, she will be dollars ahead every month.

Because that's only REAL eatable economy.

Any housekeeper who makes such a decision can make the working out of it a success by getting her supplies HERE.

Our kind of eatables cost no more than others, but if they did they would still be the cheapest.

C. M. Gilbert.

A good place to get good things to eat.

LUMBER.

Stocks are decreasing fast, prices on new stock considerably higher,

Better Get Busy

with your wants now. See us and get our figures before placing your business.

Moore Bros.

Dealers in Coal, Building Material, Lumber, etc.

'PHONE 140

DANCE

Wednesday June 27

WITHERELL HALL

BILL 75c.

Music by Dixie

Jass Band

W. L. COLLER, Mgr.

Lloyd Whelan is moving into the Catlin house just vacated by Frank Snell and wife.

Heesen Brothers & Co. will raise a 60ft. flag staff, Saturday, at their plant and "Old Glory" will float on the breeze to show their loyalty to our country.

Al Macham of Plymouth is in town to-day coming for Mrs. Macham, who has been spending a few days with her sister, Mrs. R. B. Gillespie and daughters. Mrs. Lawrence Samson came with him.

OWEN—LINDSEY

Wednesday afternoon a very pretty wedding occurred at the home of Mr. and Mrs J. W. Owen, when their daughter Adah of Ann Arbor, was united in marriage to Roy Lindsay of the same place. To the strains of the wedding march played by Miss Alice Tice of Ann Arbor, the bridal couple took their places before a bank of flowers and ferns and the American flag, when the Rev. J. G. Widdifield using the beautiful marriage service of the Episcopal church, pronounced them husband and wife, the bride's father giving her away.

The bride wore a gown of white satin and georgette crepe and carried white roses and forget-me-nots. After congratulations had been given a dainty wedding supper was served. The table was prettily decorated, a large boquet of roses as a center piece. The bride is one of our Tecumseh girls and though she has been in Ann Arbor for the past seven years, she has a large circle of friends who extend their best wishes for her future life.

Mr. Lindsay has been a salesman for the Ford Motor Co. in Ann Arbor and is a member of Co. C, U. of M. ambulance corps, and while the company were enjoying a social visit in the evening, a telegram came ordering him to report Thursday afternoon for duty, cutting short the honeymoon in a most unpleasant manner. He expects to leave for France in the very near future. Mrs. Lindsay will remain in Ann Arbor for the present.

Those from out of town who were present for the wedding ceremony were Mesdames (Dr.) Dumock, Earl Eisaman, Max Goldman, Harry Gillen, Lavern Cushman, Mark Snyder, Mr. and Mrs. Harry Stofflett and Ruth, Mr. and Mrs. Elmer Stofflett, Mr. and Mrs. Helendinger, and the Misses Mabel Pilbeam, Flora Skidmore, Irene Deffey, Alice Tice, and Harry Rettick of Ann Arbor; Lyman Lindsay, father of the groom, from Monroe, Mrs Victor Carson and little Beth and Miss Jennie Owen of Jackson. The bride received many beautiful presents of cut glass, silver, linen and money.

BARGAIN DAY

Record Breaking Crowd in Tecumseh Last Wednesday

Tecumseh's third Bargain Day was a big success. For once the weather man did his best and gave us a clear day. The afternoon performance was given as usual with a good crowd on hand to witness it, but in the evening the streets were a mass of people, autos and rigs. It was one of the largest crowds that has yet visited Tecumseh for our Bargain Day entertainments.

The program given consisted of fancy roller skating by Turner and Turner, wrestling and other gymnastic feats by the Spartan Trio, and xylophone numbers by Wylie & Blackburn. The Clinton band led by Charles Skinner furnished the music for the evening.

Long after the hour for closing the entertainment, the streets were still full and the stores did a thriving business. Coller's dance was not neglected for 75 couples attended and helped round out an evening of fun.

Next week in addition to the program there will be a balloon ascension. The time and place will be announced later. We understand that a second ascension will be made on Saturday so our friends who plan to visit Tecumseh next week will find the old town alive and with plenty of entertainment for the visitors.

SPECIAL SALE

Wednesday, June 27

With every purchase of $1.00 up to $2.00 we will give 1-2 gal. can of Polarine Auto Oil FREE (50c can).

With every purchase of $2.00 or more, we will give 1 gal. can of Polarine Auto Oil FREE (80c can).

One to a customer, as long as our supply lasts.

GET YOUR AUTO SUPPLIES HERE AND SAVE MONEY.

107 E. Chicago St.

United Supply Co.

OVID J. MARSH, Mgr

Tecumseh, Mich 'Phone 358

Home of Rayfield Service.

ROBERT SMITH

Robert Smith, a long time resident of Newburg, passed away suddenly, Thursday evening, while at work in his garden. He was seemingly in his usual health and his death was a great shock to his friends. He leaves a widow and four children, George Smith of Adrian; Mrs. Maggie Wallace of Clinton; Charles and Lizzie of Tecumseh to mourn his sudden taking away.

As we go to press no arrangements have been made for the funeral.

BAILEY—PRESTON

A very quiet wedding was solemnized at the home of the bride Tuesday, June 19, 1917, when Mrs Emma Bailey became the bride of Floyd Preston. Promptly at noon, to the strains of the wedding march played by Miss Preston a sister of the groom, the bridal couple unattended entered the room, taking their places before a bank of ferns. Rev W. A. Rex pronounced the words that made these two one. Miss Butrick a sister of the bride singing "I Love Thee Truly".

After congratulations, a dinner was served, the bridal party being seated at a large table, the others being served at small tables through the rooms. Those waiting on the company were the Misses Carol Kemp of Gobleville, Blanche Curtis of Onsted, and Nellie Preston and Doris Butrick of Adrian. The newlyweds will make their home on the farm of the groom's father, who with his wife will later make their home in Adrian.

Since coming to Tecumseh, Mrs Preston has been an ardent worker in the Presbyterian church, and has made a wide circle of friends who will unite in congratulations and best wishes.

TEACHERS FOR NEXT YEAR

The following teachers have been engaged for the ensuing year:

Mr W. L. Reed, Superintendent

High School

Mr. Bernard Goodrich, Science
Miss Bessie Yutzey, English and Latin
Miss Ida B. Palmer, English and History
Miss Hazel Miller, Mathematics
Miss Mary D. Miller, English and German
Mr. O. J. Duguid, Commercial

East Branch

Miss Alice Wimple, 8th Grade
Mis Winnifred White, 7th Grade
Miss Irene Herbison, 6th Grade
Miss Mildred Boyce, 5th Grade
Mis Mary Scarlett, 3rd and 4th Grades
Miss Corrine Cardwell, 1st and 2nd Grades

West Branch

Mis Bertha LaPointe, 3rd and 4th Grades
Miss Inez Fay, 1st and 2nd Grades
Miss Lillian Chilson, Beginners

North Branch

Miss Ardis Bentley, 1st, 2nd and 3rd Grades

Music and Drawing

Miss Martha E. Caldwell

Miss Yutzey of Ann Arbor, Miss Palmer of Clinton and Miss Hazel Miller of Albion are the new teacher.

GOLDEN SUN
MAY DAY
EMPIRE

Three 30c leaders in the Coffee World.

We can supply you with any grade or price on Coffee from 15c up.

SPECIAL FOR WEDNESDAY

100 cans Coin Special Pork and Beans with Tomato Sauce, 10c each

ANDERSON GROCERY CO.

Phone 91... Successors, Anderson Bros. Macon Phone

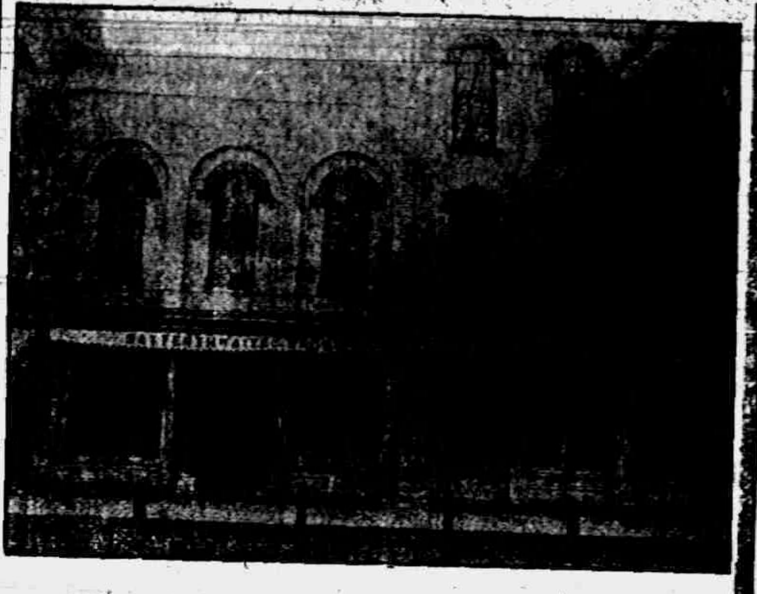

AN EXPERIENCED AWNING MAN AT THIS STORE.

Satterthwaite Bros.

Seasonable Goods

We are headquarters for

Mowers
Rakes
Loaders
Grain Binders
Binder Twine
Machine Repairs
Lawn Mowers
Lawn Hose

Highest Market Price Paid For Wool.

BROWN & CO.

COURTEOUS TREATMENT ALWAYS

and

Reliable Jewelry

at

K. A. BRAMAN'S

JEWELER - OPTOMETRIST

Bring us your repair work, we do it RIGHT.

COFFEE

Do not be satisfied with the Coffee you are using until you have tried our Tecumseh Chief brand at 30c per pound. You will find this as good as most stores sell for 35c or 40c per pound.

12 CENT CAKES

Silver Queen, Sunkist Gold, Southern Pride, Fairy Sponge, Kukuno, all fresh in for Saturday.

Cane Sugar, 25 pound bags	$2 35
Jellycon, any flavor, 3 packages	25c
Old Dutch Cleanser, 3 cans	25c
Lenox Soap, 6c bar, 6 bars	35c
P. and G. White Naptha, 7c bar, 6 bars	40c

Soap will probably be higher, these soaps are full size cakes and reliable brands. Don't be fooled by small size cakes of inferior soaps that are now being offered cheap.

Full line of Fresh Fruits and Vegetables at all times. Phone us your orders.

'Phone 37 E. J. LOWRY.

Dr. N. D. Trask,

Osteopathic Physician

Special attention given to nervous diseases, rheumatism, stomach and bowel troubles.

Bronchitis, Asthma and Catarrhal Deafness.

Office hours, 9 to 12, 1 to 5, and by appointment.

Office over McCann & Bowen's.

A. G. AYLESWORTH,

Licensed Auctioneer, Real Estate, Stock and General Salesman.

Will attend all salesin city or country, a reasonable rates.

Headquarters and all dates made Herald office

Dental Parlors

W. D. REED, D. D. S.

Chicago St. Tecumseh.

Crown and Bridge work Aluminum Silver and Rubber plates and all of the specialties known to modern dentistry. Gas or vitalized air administered

Office over Avery & Co's store

DR. E. D. BROWN,

Dentist.

Modern Dentistry of reasonable rates. Painless extraction by use of local or general anaesthetic.

Officers hours 7:45 a. m. to 5 p. m. Saturday evenings 7 to 9. Other evenings by appointment.

Office in DeWolf Block.

Office pohne 192, house phone 182—2r

C. M. Cooley,

Licensed Auctioneer.

R. F. D. No. 4 Manchester. 15 year successful experience in Jackson, Washtenaw and Lenawee Counties, also practical farmer.

Bell Telephone Clinton exchange.

Rates Reasonable and Satisfaction Guaranteed

J. W. Beardsley, M. D.

Physician and Surgeon

Office in rooms formerly occupied by Dr. L. G. North.

Hours: 1 to 3 and 7 to 9

Phone 165 2 rings.

We Show Men & Women

How to make $30 to $100 weekly, year on end. Amazing opportunity for large income. Why waste time working for others? Use your spare time at home and gain financial independence. No canvassing. Be your own master. Write to-day. Universal Success Co., Dept. A. No. 79 Fifth Ave., New York City.

ANGUS BULLS

from Grand championship stock for sale or rent.

George B. Smith,
Addison, Mich.

Whittemore's Shoe Polishes

FINEST QUALITY LARGEST VARIETY

GILT EDGE
WHITTEMORE'S GILT EDGE DRESSING FOR LADIES' & CHILDREN'S BLACK SHOES
SOFTENS PRESERVES LEATHER RESTORES COLOR LUSTRE
QUICK WHITE MAKES DIRTY CANVAS SHOES CLEAN & WHITE
QUICKLY EASILY APPLIED. ALSO CLEANS WHITE CANVAS

"GILT EDGE," the only ladies' shoe dressing that positively contains Oil. Blacks, Polishes and Preserves ladies' and children's shoes, shines without rubbing, 25c. "FRENCH GLOSS," 10c.

"DANDY" combination for cleaning and polishing all kinds of russet or tan shoes, 25c. "STAR" size, 10c.

"QUICK WHITE" (in liquid form with sponge) quickly cleans and whitens dirty canvas shoes. 10c. & 25c.

"ALBO" cleans and whitens BUCK, NUBUCK, SUEDE, and CANVAS SHOES. In round white cakes packed in zinc boxes, with sponge, 10c. In handsome, large aluminum boxes, with sponge, 25c.

If your dealer does not keep the kind you want, send us the price in stamps for full size package, charges paid.

WHITTEMORE BROS. & CO.,
20-26 Albany Street, Cambridge, Mass.
The Oldest and Largest Manufacturers of Shoe Polishes in the World.

Different - - But Satisfactory.

Indigestion causes worry, sick headaches, billiousness, bad breath and constant distress. W. A. McRae Raleigh, Ga., writes: "Foley Cathartic Tablets cleanse my system thoroughly and do not gripe or hurt at all. I find them entirely satisfactory and wonderfully different and more pleasant than any other pill." Sold everywhere in Tecumseh. ad

FOLEY KIDNEY PILLS
FOR BACKACHE KIDNEYS AND BLADDER
Sold Everywhere

Never Put a Croupy Child to Bed Without Giving a Dose of

Foley's Honey and Tar

Mothers know it stops croup because it cuts the thick choking mucus, clears the throat of phlegm, stops the hoarse metallic cough, eases the difficult breathing, then quiet sleep.

Mrs. T. Neureuer, Eau Claire, Wis., writes: "Foleys Honey and Tar completely cured my boy of a very severe attack of croup. We know from experience that it is a wonderful remedy for coughs, colds, croup, whooping cough."

STATE OF MICHIGAN, County of Lenawee ss.

Probate Court for the County of Lenawee.

At a session of the Probate Court for the County of Lenawee, holden at the Probate Office, in the City of Adrian, on the 11th day of June, in the year one thousand nine hundred seventeen.

Present HON HARRY L. LARWILL, Judge of Probate.

In the matter of the estate of HENRY L. JONES, deceased.

On reading and filing the petition, duly verified, of G. Arthur Rathbun, executor of said estate, praying that he may be authorized, empowered and licenced to sell the real estate described in said petition at private sale, for reasons therein stated.

It is Ordered, That Monday the 9th day of July, next at nine o'clock in the forenoon, be assigned for the hearing of said petition.

And it is further Ordered, That a copy of this order be published in the TECUMSEH HERALD, a newspaper printed and circulating in said County of Lenawee for three successive weeks previous to said day of hearing.

HARRY L. LARWILL,
(A true copy) Judge of Probate
E. L. LARWILL, Probate Regiser.

STATE OF MICHIGAN, County of Lenawee ss.

Probate Court for said County.

At a session of the Probate Court, for the County of Lenawee, holden at the Probate Office in the City of Adrian on the 28th day of May in the year one thousand nine hundred and seventeen.

Present, HARRY L. LARWILL, Judge of Probate.

In the matter of the estate of CARL A. [illegible], Deceased.

On reading and filing the petition, duly verified, of Sadie E. Ferrell, guardian of said ward, alleging that she is now ready to render her guardianship account, and praying that said account may be approved and allowed, that she be permitted to resign said trust, and for such other order as to the Court shall seem proper.

It is Ordered, That Monday, the 25th day of June next, at nine o'clock in the forenoon, be assigned for the hearing of said petition.

And it is further Ordered, That a copy of this order, be published in the Tecumseh Herald, a newspaper printed and circulating in said County of Lenawee, for three successive weeks previous to said day of hearing.

(A true copy) Harry L. Larwill.
Judge of Probate.
E. L. Larwill, Register of Probate.

STATE OF MICHIGAN, County of Lenawee ss.

Probate Court for said County.

At a session of the Probate Court for the County of Lenawee holden at the Probate Office in the City of Adrian on the 25th day of May, in the year one thousand nine hundred and seventeen.

Present, HON. HARRY L. LARWILL, Judge of Probate.

In the matter of the estate of DARIUS W. LOREE, deceased.

On reading and filing the petition, of Ira Dean Loree, executor upon the estate of said deceased, alleging that the funeral expenses and debts of said deceased and the expenses of administration thus far incurred have been fully paid, and praying that his second annual administration account may be allowed and for such other order and decree as to this Court shall seem proper.

It is Ordered, That Monday, the 25th day of June, next, at nine o'clock in the forenoon, be assigned for the hearing of said petition.

And it is further Ordered, That a copy of this order be published in the TECUMSEH HERALD, a newspaper printed and circulating in said County of Lenawee, for three successive weeks, previous to said day of hearing.

HARRY L. LARWILL,
(A true copy) Judge of Probate
E. L. LARWILL, Probate Register.

Commissioners' Notice

STATE OF MICHIGAN, County of Lenawee, ss.

In the matter of the Estate of LYNN A. HARDENBURGH, deceased.

The undersigned having been appointed by the Probate Court of said County, Commissioners to receive, examine and adjust all claims and demands of all persons against the estate of said deceased, do hereby give notice that we will meet for that purpose at the office of W. F. Fisher in the Village of Tecumseh, Lenawee County, Michigan, on the 2nd day of July 1917, and on the 26th day of September, 1917, at 2 o'clock in the afternoon of each of said days.

And that four months from the 26th day of May, 1917, are allowed by said Probate Court for the creditors of said estate to present their claims to us for examination and allowance.

Dated May 26th, 1917.

Clement T. Hardenburgh
William F. Fisher.
Commissioners.

COMMISSIONERS' NOTICE

STATE OF MICHIGAN, County of Lenawee, ss.

In the matter of the Estate of THOMAS BUTLER deceased.

The undersigned having been appointed by the Probate Court of said County, Commissioners to receive, examine and adjust all claims and demands of all persons against the estate of said deceased, do hereby give notice that we will meet for that purpose at the law office of Fred B. Wood in the village of Tecumseh, Lenawee County, Michigan, on the 2nd day of July 1917, and on the 28th day of September 1917 at ten o'clock in the forenoon of each of said days.

And that four months from the 28th day of May, 1917, are allowed by said Probate Court for the creditors of said estate to present their claims to us for examination and allowance.

Dated May 28th 1917.

Alfred R. Lusty.
Samuel Steel.
Commissions.

STATE OF MICHIGAN, County of Lenawee, ss.

Probate Court for said County.

At a session of the Probate Court for the County of Lenawee, holden at the Probate Office in the City of Adrian, on the 2nd day of June, in the year one thousand, nine hundred and seventeen.

Present, HARRY L. LARWILL, Judge of Probate.

In the matter of the estate of GRANVILLE MILLS, deceased.

On reading and filing the petition duly verified of Gabriel A. Mills, surviving executor upon the estate of said deceased, alleging that the funeral expenses and debts of said deceased, the expenses of administration thus far incurred, have been fully paid, and praying that his final administration account may be allowed and for such other order and decree as to this Court shall seem proper.

It is Ordered, That Monday, the 2nd day of July next at nine o'clock in the forenoon, be assigned for the hearing of said petition.

And it is further ordered, That a copy of this order be published in the Tecumseh Herald, a newspaper printed and circulating in said County of Lenawee, for the three successive weeks, previous to said day of hearing.

(A true copy) Harry L. Larwill,
Judge of Probate.
E. L. Larwill, Probate Register.

COMMISSIONERS' NOTICE

STATE OF MICHIGAN, County of Lenawee, ss.

In the matter of the estate of ALMIRA SISSON, deceased.

The undersigned having been appointed by the Probate Court of said County, Commissioners to receive, examine and adjust all claims and demands of all persons against the estate of said deceased, do hereby give notice that we will meet for that purpose at the office of G. Arthur Rathbun in the village of Tecumseh, Lenawee County, Michigan, on the 7th day of July 1917, and on the 6th day of October 1917 at ten o'clock in the forenoon of each of said days.

And that four months from the 6th day of June 1917, are allowed by said Probate Court for the creditors of said estate to present their claims to us for examination and allowance.

Dated June 6th, 1917.

G. Arthur Rathbun,
Ed McKinney,
Commissioners.

COMMISSIONERS NOTICE

STATE OF MICHIGAN, County of Lenawee, ss.

In the matter of the estate of Jemima Frost, deceased.

The undersigned having been appointed by the Probate Court of said County, Commissioners to receive, examine and adjust all claims and demands of all persons against the estate of said deceased, do hereby give notice that we will meet for that purpose at the law office of Fred B. Wood in the village of Tecumseh, Lenawee County, Michigan, on the 30th day of June 1917 and on the 24th day of September, 1917, at 2 o'clock in the afternoon of each of said days.

And that four months from the 24th day of May, 1917, are allowed by said Probate Court for the creditors of said estate to present their claims to us for examination and allowance.

Dated May 24th, 1917.

Frederick B. Wood
Glenn Newsom.
Commissioners.

FOLEY KIDNEY PILLS
FOR BACKACHE KIDNEYS AND BLADDER
Sold Everywhere

STATE OF MICHIGAN, County of Lenawee, ss.

Probate Court for said County.

At a session of the Probate Court, for the County of Lenawee, holden at the Probate Office, in the City of Adrian, on the 21st day of June, in the year one thousand nine hundred and seventeen.

Present, HON. HARRY L. LARWILL, Judge of Probate.

In the matter of the estate of BARBARA SUTTON, deceased.

On reading and filing the petition of Frederick B. Wood executor upon the estate of said deceased alleging that the funeral expenses and debts of said deceased, and the expenses of administration thus far incurred, have been fully paid, and praying that his final administration account may be allowed and for such other order and decree as to this court shall seem proper.

It is ordered, That Monday, the 23rd day of July, next, at nine o'clock in the forenoon, be assigned for the hearing of said petition

And it is further ordered, That a copy of this order be published in the Tecumseh Herald, a newspaper printed and circulating in said County of Lenawee, for three successive weeks, previous to said day of hearing.

HARRY L. LARWILL,
(A true copy) Judge of Probate.
E. L. Larwill, Probate Register.

STATE OF MICHIGAN, County of Lenawee, ss.

Probate Court for said County.

At a session of the Probate Court for said County of Lenawee, held at the Probate Office, in the City of Adrian, on the 15th day of June in the year one thousand nine hundred and seventeen.

Present, HARRY L. LARWILL, Judge of Probate.

In the matter of the estate of LUCIUS LILLEY, deceased.

On reading and filing the petition, duly verified, of Detroit Trust Company, trustee of said estate, alleging that it is now ready to render its fourth annual trusteeship account and praying that said account may be approved and allowed, and for such other order as to the Court shall seem proper.

It is ordered, That Monday, the 16th day of July, next, at nine o'clock in the forenoon be assigned for the hearing of said petition.

And it is further Ordered, That a copy of this order be published in TECUMSEH HERALD, a newspaper printed and circulating in said County of Lenawee, for three successive weeks previous to said day of hearing.

HARRY L. LARWILL,
(A true copy) Judge of Probate
E. L. LARWILL, Probate Register

COMMISSIONERS' NOTICE

STATE OF MICHIGAN, County of Lenawee, ss.

In the matter of the estate of **George W. Jennings**, deceased.

The undersigned having been appointed by the Probate Court of said County, Commissioners to receive, examine and adjust all claims, and demands of all persons against the estate of said deceased, do hereby give notice that we will meet for that purpose at the store of G. Roscoe Swift, in the City of Adrian, Lenawee County, Michigan, on the 16th day of July, 1917, and on the 4th day of October, 1917, at one o'clock in the afternoon of each of said days.

And that four months from the 4th day of June, 1917, are allowed by said Probate Court for the creditors of said estate to present their claims to us for examination and allowance.

Dated, June 4th, 1917.

G. Roscoe Swift
Glenn L. Williams
Commissioners.

COMMISSIONERS' NOTICE

STATE OF LENAWEE, County of Lenawee, ss.

In the matter of the estate of **Daniel Frost**, deceased.

The undersigned having been appointed by the Probate Court of said County, Commissioners to receive, examine and adjust all claims and demands of all persons against the estate of said deceased, do hereby give notice that we will meet for that purpose at the office of G. Arthur Rathbun in the Village of Tecumseh, Lenawee County, Michigan, on the 31st day of July, 1917, and on the 19th day of October 1917, at ten (10) o'clock in the forenoon of each of said days.

Adn that four months from the 19th day of June, 1917, are allowed by said Probate Court for the creditors of said estate to present their claims to us for examination and allowance.

Daed, June 19th, 1917.

G. Arthur Rathbun,
Guy E. Nemire,
Commissioners.

COMMISSIONERS NOTICE

STATE OF MICHIGAN, County of Lenawee, ss.

In the matter of the estate of Alphonzo Dewey, deceased.

The undersigned having been appointed by the Probate Court of said County, Commissioners to receive, examine and adjust all claims and demands of all persons against the estate of said deceased, do hereby give notice that we will meet for that purpose at the office of G. Arthur Rathbun in the Village of Tecumseh Lenawee County, Michigan, on the 6th day of July 1917 and on the 28th day of September, 1917 at ten o'clock in the forenoon of each of said days.

And that four months from the 28th day of May, 1917, are allowed by said Probate Court for the creditors of said estate to present their claims to us for examination and allowance.

Dated May 28th, 1917.

George H. Tansley.
G. Arthur Rathbun.
Commissioners.

Use "Gets-It," Lift Corn Right Off

Shrivels, Loosens—and It's Gone!

"Just like taking the lid off—that's how easy you can lift a corn off your toe after it has been treated with the wonderful discovery, 'Gets-It.'" Hunt the wide world over and you'll find nothing so magic, simple and easy as "Gets-It." You folks who

"O-o-!"
End Corn and Stop Pain Quickly With "Gets-It"

have wrapped your toes in bandages to look like bundles, who have used salves that turned your toes raw and sore, and used plasters that would shift from their place and never "get" the corn, and who have dug and picked at your corns with knives and scissors and perhaps made them bleed—just quit these old and painful ways and try "Gets-It" just once. You put 2 or 3 drops on, and it dries at once. There's nothing to stick. You can put your shoe and stocking right on again. The pain is all gone. Then the corn dies a painless, shriveling death, it loosens from your toe, and off it comes. "Gets-It" is the biggest selling corn remedy in the world today. There's none other as good.

"Gets-It" is sold by druggists everywhere, 25c a bottle, or sent on receipt of price by E. Lawrence & Co., Chicago, Ill.

Sold in Tecumseh and recomemded as the world's best corn remedy by B J. Pulver, adv

CORRESPONDENCE

TIPTON

Paragon Reunion

The old school bell as it rings,
Cordial invitation brings
For the 29th of June.
Pot-luck dinner served at noon.
Come to Tipton's big Grange hall,
There'll be room for one and all.
"Paragon" will read the sign;
Come for sake of "auld lang syne."

All pupils and teachers of this school are invited. A good program has been arranged.

U. Ray Kemp, Secy.

Grover Swarts spent Sunday with relatives in Parma, Mich.

Mrs. Mary Whelan attended the funeral of Mrs. Lane in Holloway, Monday.

Earl Burtless and daughter Gladys of Jackson spent Monday in town with friends.

Mr. and Mrs. Frank Fisher attended the Armstrong reunion held in Adrian last Friday.

Miss Gladys Baker of Ridgeway is spending the week with her brother Garrett and wife.

Misses Evah and Sarah Linton of Jackson spent Sunday with their aunt, Mrs. Irving Luce.

The B Square Class held its monthly business and social evening Tuesday with Miss Ila Swift.

Mrs. Eliza Crittenden is spending the week in Lima, Ohio, with her daughter, who resides there.

The families of Emery Preston, Ismon Preston and Fred Preston attended the Preston reunion in North Adams Wednesday.

Mr. and Mrs. Garrett Baker were in Ann Arbor, Saturday, for the Underwood-Avery wedding. They returned home by the way of Chelsea and visited friends at the Old People's Home.

Mrs. D. J. Preston and daughter Hazel left Tuesday for North Adams where they will attend the Preston reunion. Miss Hazel returned but Mrs. Preston went on to Burr Oak and other points for a visit with relatives.

CONE

Cone M. P. church

Rev T. W Raber pastor

10:30 Sunday School.
11:00 Class meeting.
6:30 Song Service.
7:00 Preaching
8:00 Children's Day exercises

All are invited to attend and bring someone with you.

James Taylor was home from Dundee Sunday

Earl Olds started work Monday for Ira Steele.

J. D. Riley visited his aunt in Ann Arbor Sunday.

Roland Farrer and wife were in Tecumseh Saturday night.

Glenn Baker attended Odd Fellow meeting in Milan Thursday night.

Mrs. Frank Packard is on the sick list, but is improving at this writing.

James Craig, wife and daughter spent Saturday and Sunday in Detroit.

Arbia Auten and wife were up from Toledo Sunday visiting her mother.

Clare Dennison and wife of Detroit spent Sunday here with his parents.

Dale Tingley and lady friend attended the exercises at Britton Sunday night.

Eugene Olds and Letha Raymond atended the show in Tecumseh Wednesday night.

Geo. G. Taylor, Harry Dennison, and Glenn Tingley were in Milan Saturday night.

Mrs. Delia Cone is spending the week at the home of Mrs. Ella Wilcox east of town.

Carl Rockwood and wife visited at the home of his sister Mrs. Edw. Barrett Thursday.

Geo. Huntley and wife of Petersgurg spent Sunday at the home of F. E. Brown and wife.

Miss Noble Fuller returned home Monday night from Willis where she has been the past two weeks.

For sale—Two colts, on e year old, well matched grays A good bargain. Address Box 57 or 60 Cone, Mich

Geo. G Olds and Lilian Russell attended Children's Day exercises at DeSpelder church Sunday night.

Spring Colds are Dangerous

Sudden changes of temperature and underwear bring spring colds with stuffed up head, sore throat and general cold symptoms. A doze of Dr. King's New Discovery is sure relief, this happy combination of antiseptic balsams clears the head, soothes the irritated membranes and what might have been a lingering cold is broken up. Don't stop treatment when relief is first felt as a half cured cold is dangerous. Take Dr. King's New Discovery till your cold is gone. adv

Just What She Needed.

When women complain of weariness, backache, dull headaches and similar ailments, they accept those troubles as their lot because they are women, when the ailments may be the results of disordered kidneys. Mrs. Mary V. Bunker, Milton-on-the-Hudson, N. Y., writes of Foley Kidney Pills: "Just what I needed." Sold everywhere in Tecumseh. ad

FRIENDSHIP BRACELET LINK ONLY 12¢

STERLING SILVER ROLLED GOLD

MACON

Alva Hunter of Ypsilanti was a guest of Hollis Koebbe Sunday.

Mr. Fred Bailey of Ypsilanti has been a recent guest of Macon friends.

Mr. and Mrs. Lewis Coller were Detroit visitors Saturday and Sunday

Dayl Biddle came over from Ypsilanti Tuesday for a stay of several days.

Mrs. Nellie Marshall of Delta, O., spent this week with Mrs. Clarissa Frost.

Mr. and Mrs. Ed Osgood of St. Johns spent last week among Macon relatives.

Wm. Richmond was in Buffalo the first of the week with a carload of cattle.

Miss Aileen Biddle left Sunday for a two weeks' visit with Carleton relatives.

Mr. and Mrs. Sam Hatch were home from Manchester several days of last week.

Atty. J. C. Howell and family of Adrian were over Sunday and spent the day with friends.

Leigh Pennington, of Syracuse, N. Y., was shaking hands with old friends in the village Sunday.

Jesse Scudder, a former Macon boy, but lately living in Detroit, has enlisted in the Marines and is in trainng at Port Royal, S. C.

R. L. Biddle and wife entertained for the week-end Mr. and Mrs. Arthur McLaughlin, Miss Mollie Emerick and Ernest McLaughlin, all of Carleton.

Mrs. Martha Betser is very busy these days settling her household goods in her own house as she expects to make that her home for some time.

A cemetery meeting will be held Tuesday afternoon, June 26, at the rest room. All persons interested in the work of the Cemetery Association are urged to be present.

Mr. and Mrs. George Lane, Mrs. Sarah Biddle, B. S. Scudder, Allan Collins and Mr. and Mrs. P. K. Allen were in Holloway Monday for the funeral of Mrs. James Lane.

Sunday, July 1st, the M. E. church which has been rebuilt, will be opened for divine worship. The morning service will commence at 10 o'clock with Rev. Eugene Moore of Ypsilanti as speaker. A platform meeting, conducted by visiting pastors and laymen, will convene at 3 p. m. Rev. A. W. Stalker of Ann Arbor will preach in the evening at 8 o'clock. Special music will be given and all are cordially invited to be present.

An entertainment will be given at the Macon M. E. church on Sunday evening, July 1st, at 7:30 standard time, under the auspices of the Macon division of the Patriotic League of Lenawee County. Speakers from Adrian will be present to explain the purpose and aim of the organization and a silver collection will be taken to start the fund in this district. The program will be announced in next week's paper.

RIDGEWAY

Rev. J. E. Somers was in Detroit Wednesday.

Mrs. Ida Babcock has a new Ford touring car.

Barlow Wood was home from Ann Arbor Sunday.

Gordon Bachman was home from Detroit Sunday.

Orren Beevers and wife Sundayed with Toledo friends.

Miss Abbie J. Carey visited Detroit friends Sunday.

Mark Randall and family of Macon visited in town Sunday.

Mr. and Mrs. Ross Keene of Dundee visited in town Sunday.

H. C. Wilson of Blissfield was in town on business Wedneday.

Mrs. Robert McWilliams of Holloway called in town Saturday.

Ralph Atchison returned Friday from a visit at Fremont, Mich.

Judson Somers went to Canada Wednesday for an indefinite stay.

Mrs. L. C. Ensign and son Waldo returned from a visit in Ohio Tuesday.

Myrtle Grady is stopping at the home of John A. Collins in Tecumseh.

Mrs. T. V. Hoagland of Britton was a guest of Mrs. A. Harington Wednesday.

Fred Shough, wife and baby of Adrian were Sunday guests of Mrs. A. M. Shough.

Mrs. J. A. Underwood and Mrs. C. J. Underwood have returned home from Ann Arbor.

Mr. and Mrs. Claud Putnam of Grand Rapids are guests of Mr. and Mrs. J. D. VanVleet.

Mr. and Mrs. Kenneth VanAuken and son of Chicago visited at Henry McCarberry's Wednesday.

The Red Cross will hold a social July 4th on the lawn of Henry Pocklington. Ice cream wil be served.

The June committee of the L. A. S. will give a strawberry festival at the church Friday evening, June 29.

There will be no service at the church here next Sunday on account of the reopening of the M. E. church at Macon.

The Camp Fire Girls spent Tuesday with Mrs. Raymond Osborn at North Adrian. They enjoyed a potluck dinner and "weinie" supper.

Among the Ridgeway people who atended the Avery-Underwood wedding at Ann Arbor were Mr. and Mrs. Charles Spreeman and son, Mr. and Mrs. John Cadmus, Mrs. Ella Alison, Pearl Wood, Gertrude Baker, Elen Smith, Fern DePuy, Ralph and Theodore Atchison, Charles Lowe and family.

FOLEY KIDNEY PILLS
FOR BACKACHE KIDNEYS AND BLADDER
Sold Everywhere

NORTH ADRIAN

Orville Gove and family of near Tipton visited E. H. Brown and family Sunday.

Lester Treat and family of Jasper took Sunday dinner with his parents Mr. and Mrs. Frank Treat.

Children's Day exercises were held at this place last Sunday with a nice program and a good number present.

Mrs. Edith Treat and her three children visited her parents Mr. and Mrs. Frank Gove and attended the Williams reunion.

Mr. and Mrs. Chas. Ives of Blissfield were guests of his parents, Mr. and Mrs. F. W. Ives over Saturday night and Sunday.

Mr. and Mrs. James Lanning and little girl of Columbus, O., came Tuesday of this week to visit his parents Mr. and Mrs. Geo. Lanning.

Mr. and Mrs. Will Cox of Coldwater and sister Mrs. Rose Slee and three children of Onsted visited their uncle H. R. Ladd and family Saturday.

Mr. and Mrs. Floyd Osborn and sister Vida Osborn of Romulus visited Charles Osborn and family and Wm. Jay and family Sunday and Monday.

Miss Minnie Mapes and brother Eber of Rome visited their aunt Mrs. E. H. Brown and family Monday night on their way to attend the Williams family reunion Tuesday.

The many friends of Mr. and Mrs. Raymond Osborn gave them a miscellaneous shower at the home of his father last Friday evening. They received a number of nice presents after which ice cream was served.

C. M. Gove and family, Leon Wilson and family, Frank Gove and family, Mr. and Mrs. L. G. Brown, Mr. and Mrs. E. H. Brown attended the Williams reunion Tuesday at the home of Mr. and Mrs. Freeman Gove near Tecumseh. All enjoyed a very pleasant time.

FRANKLIN

Emmet Brighton and family visited in Springville Sunday.

John Mohr, assisted by Albert Hunt, put down a well for C. L. Wisner last week.

S. N. Wisner has purchased a flock of ewes of Mr. Ottgen, son of the drain commissioner.

Henry Tripp, who has been ditching at C. L. Wisner's, left Tuesday to do some work for the town.

Earl Allen has been confined to the house for several days with mumps. Some better at last accounts.

Miss Agnes Mackey, who has been helping Mrs. S. N. Wisner in housecleaning, assisted Mrs. Maria Sackett the last of the week.

Mrs. Alton Whelan entertained her sister and her friend from Detroit Sunday. They were motoring also over the path of the recent cyclone in Sharon.

It is reported that Perry Tripp has enlisted. He was working with a bridge gang in Pennsylvania and the report is that the whole gang enlisted to do bridge work.

Mr. and Mrs. Frank Fisher attended the Armstrong family reunion at Arthur Mapes,' Adrian, June 15th. Among many other relatives present was their sister Mrs. Lovisa Winkley of Monroe, Ind.

S. N. Wisner and family, Mrs. A. B. Wisner and Harry Daniels and family motored by way of Iron Creek and the lakes to Brooklyn Sunday, returning thru the Irish Hills, a drive teeming with beauty spots the whole way.

Worms Make Children Fretful

Children suffering from worms are dull and irritable, puny and weak, often grind their teeth and cry out in sleep, being a constant source of worry to their parents. Kickapoo Worm Killer is a mild laxative remedy in candy tablet form that children like to take. Promptly effective, it kills and removes the worm from the system. Irregular appetite and bowel movement, lack of interest in play are sure signs of worms. Relieve your child of this burden. All druggists, 25c.

Thousands of Mothers Worry

When the children cry in their sleep, are peevish and constipated and take cold easily. Mother Gray's Sweet Powders for Children has for 30 years been a trusted remedy in many thousand homes. They frequently break up colds in 24 hours, move and regulae the bowels and destroy worms. adv

PATENTS

TRADE-MARKS and copyrights obtained or no fee. Send model, sketches or photos and brief description, for FREE SEARCH and report on patentability. 25 years experience. Send 2-cent stamp for NEW BOOKLET, full of patent information. It will help you to fortune. READ PAGES 11 and 12 before applying for a patent. Write to-day.

D. SWIFT & CO.
PATENT LAWYERS,
303 Seventh St., Washington, D. C.

CHICHESTER S PILLS
DIAMOND BRAND
Beware of Counterfeits. Refuse all Substitutes.

LADIES! Ask your Druggist for CHI-CHES-TER'S DIAMOND BRAND PILLS in Red and Gold metallic boxes, sealed with Blue Ribbon. TAKE NO OTHER. Buy of your Druggist and ask for CHI-CHES-TER'S DIAMOND BRAND PILLS, for twenty-five years regarded as Best, Safest, Always Reliable.

SOLD BY ALL DRUGGISTS
TIME TRIED EVERYWHERE WORTH TESTED

WE WANT a man or woman in every town where we are not already represented, to introduce BROWN HERB TABLETS guaranteed remedy for Constipation, Indigestion and Dyspepsia. Over 100% profit. Easy seller, repeat orders. Permanent income. Write for particulars. FREE SAMPLE and terms BROWN HERB CO., 68 Murray St. New York City

COOK BROS. CIRCUS

The courageous exploit of Mlle. Mathilde Zira, the petite and daring animal trainer with the Cook Brothers' circus, which this city will see Monday, June 25, in escaping from Paris the day after the declaration of war with her troupe of educated forest-born leopards, is one of the many thrilling episodes for which the great European struggle has been the occasion.

Mlle. Zira and her leopards were the topliners at the small but popular Cirque Medrano, in the Batignolles district of the French metropolis. The imminence of the war was not realized by the public, and no one thought of escaping from the city. The day after war was declared the government issued an order laying under requisition for military use all the automobiles, horses, dogs and other "animals of whatsoever description" in the city. While there could be no possible public use for Mlle. Zira's leopards, except for food in case of a siege, the little trainer was notified that the animals could not be removed and must remain at the disposition of the Perfect of Police.

It happened that Mlle. Zira's pets not only represented several years of hard work in training, but they also constituted in normal times a very remunerative source of income, and she decided not to submit to the mandate of the authorities.

As the circus was immediately closed, instead of sending the animals to an animal garage for safe keeping, she had them conveyed to her apartment on the Rue de LaFayette, not far from the principal railway station to the west, the Gare St. Lazare. Mlle. Zira, with true feminine instinct, had several trunks full of handsome stage costumes, as well as street gowns. These were emptied out, breathing holes were bored in the sides and bottoms of the trunks; the leopards fed until they were stolid and sleepy, were placed inside; the lids fastened down, and the trunks rushed to the station.

Fortune was with the little trainer. The leopards, overfed and stupid, slept through the ordeal of passing the inspection of the bureau de baggage. In a few hours the train was at Dieppe, where passengers and luggage were transferred to an English Channel steamer and in a short time, but not before the leopards had become aroused and were creating consternation among the stewards and deckhands by their mysterious and muffled growling in the trunks, Mlle Zira and her valuable pets were safely landed at Newhaven, on English soil.

The leopards, thus cleverly saved from confiscation, constitute one of the many interesting trained animal features of the Cook & Wilson wild animal circus, which also offers an arenic performance in which many well known riders, acrobats, aerialists and other circus stars participate.

Has Had Beneficial Results.

A man is not treating himself fairly when he neglects backache, rheumatic pains, dizziness, stiff joints, sore muscles, or other symptoms of kidney or bladder trouble. Isaac B. Turman, 1277 Washington Ave., Ashbury Park, N. J., writes: "I used Foley Kidney Pills and had the most beneficial results from same." Sold everywhere in Tecumseh ad

Good For the Little Ones.

Every year sees a big increase in the demand for Foley's Honey and Tar Compound for coughs, colds and croup. J. A. Parker, Lundgren, Ia., writes: "I gave my children, aged two and four years, Foley's Honey and Tar for severe colds, which gave almost immediate relief. I also took same with good results." Sold everywhere in Tecumseh. adv

TECUMSEH MARKETS

Corrected JUNE 19, 1917

Wheat	2 50	2 45
Flour per bbl	14 20	14 80
Rye		2 00
Corn (ear) cwt		1 25
Oats new		67
Beans		7 00-8 00
Potatoes		3 25
Butter		30
Eggs		28
Lard		25
Guinea		15
Fowls(live)	15	17
Springers		
Roosters		12
Ducks 5 lb up		16
Geese		13
Turkeys		22
Hay		12 00

"URIC ACID NEVER CAUSED RHEUMATISM"

I WANT to prove it to your satisfaction. If you have Rheumatism or Neuritis, acute or chronic—no matter what your condition—write to-day for my FREE BOOK on "RHEUMATISM—Its Cause and Cure." Thousands call it "The most wonderful book ever written." Don't send a stamp—it's ABSOLUTELY FREE. JESSE A. CASE Dept. 848 Brockton, Mass.

CHARGED WITH KEET MURDER

Information Filed Against Claude J. Piersol and Cletus Adams.

SPRINGFIELD, ILL.— Claude J. Piersol and Cletus Adams, both of whom are in jail in Kansas City, where they were taken for safekeeping, are charged with first degree murder for alleged complicity in the death of Baby Lloyd Keet in informations filed in a justice court here.

Drive for $100,000,000 On.

WASHINGTON, D. C.—The big drive for the $100,000,000 Red Cross war fund began at sunrise Monday everywhere in the United States with elaborate organization plans for making it reality within the next seven days.

RAILROAD TIME TABLE

Effective June 6, 1916

NEW YORK CENTRAL

Going south

	11	13	15	23
Station	am	am	pm	pm
Jackson	*6 05	‡10 20	‡2 05	*8 05
Tecumseh	7 08	11 17	3 01	9 01
Adrian	7 33	11 50	3 30	
Toledo	8 40	12 35	4 15	10 10
Chicago	4 15			
Detroit	‡12 20		6 00	

Going north

	10	12	14	24
Station	am	am	pm	pm
Toledo	*7 50	‡12 01	‡4 30	*7 30
Detroit				‡5 00
Adrian		12 35	5 05	8 15
Tecumseh	9 10	1 01	5 35	9 06
Jackson	10 15	2 00	6 40	10 00

G. J. ZIMMER, Ticket Agent.

DUNDEE BRANCH

Going west

	29	41
Station	am	pm
Adrian	8 57	‡3 10
Tecumseh	‡9 10	4 02
Tipton	10	4 16
Addison	11 50	4 55
Marshall	2 00 pm	6 25
Battle Creek		6 56

Going east

	42	30
Station	am	pm
Battle Creek	7 35	
Marshall	8 12	9 00
Addison	‡9 37	‡11 50
Tipton	10 10	1 40
Tecumseh	10 22	2 10
Adrian	10 50	
Chicago	5 00	

F. S. BELL, Ticket Agent.

DETROIT, TOLEDO & IRONTON

Going south

	1	3	N. Y. C.
Station	am	pm	pm
Detroit	‡8 00	*3 30	
Dundee	9 50	5 30	4 20
Britton	10 03	5 47	4 59
Ridgeway	10 08	5 53	5 10
Tecumseh	10 22	6 05	5 20
Adrian	10 50	6 33	

Going north

	4	2	
Station	am	pm	
Adrian	*9 15	‡3 45	
Tecumseh	9 35	4 16	3 10
Ridgeway	10 05	4 26	3 25
Britton	10 10	4 31	3 40
Dundee	10 40	4 46	4 05
Detroit	12 45	6 40	

‡ Daily except Sunday.
* Daily.

B. E. KELLEY, Ticket Agent.

PARKER'S HAIR BALSAM

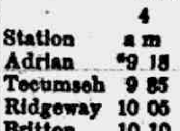

A toilet preparation of merit. Helps to eradicate dandruff. For Restoring Color and Beauty to Gray or Faded Hair. 50c. and $1.00 at Druggists.

FREE

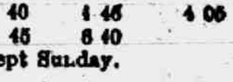

Write today for 30 pkgs. Art Post Cards to sell at 10c per pkg. When sold send $3.00 and get choice of premium. [illegible]

FOLEY CATHARTIC TABLETS
Keep Stomach Sweet - Liver Active - Bowels Regular
Sold Everywhere

Rid of a Lingering Cough.

You can get relief from racking, hacking coughs, from wheezy, sneezy breathing, from raw, inflamed throat and tight chest. W. G. Glazier, Bentonville, Ark., writes: "I can recommend Foley's Honey and Tar compound. I used it for a cough that I had for years, and was said to have consumption but it cured me." Sold everywhere in Tecumseh. adv

Sloan's Liniment for Rheumatism

The torture of rheumatism, the pains and aches that make life unbearable are relieved by Sloan's Liniment, a clean clear liquid that is easy to apply and more effective than mussy plasters or ointments because it penetrates quickly without rubbing For the many pains and aches following exposure, strains, sprains and muscles soreness, Sloan's Liniment is promptly effective. Always have a bottle handy for gout, lumbago, toothache, backache, stiff neck and all external pains. At druggists, 25c. adv

Stopped His Backache

George Lawrence, railroad fireman, Kittrell, Miss., writes: "I used three bottles of Foleys Kidney Pills when I was so sick I hardly could stay on the engine, and they cured me. My back ached all the time; kidneys aced sluggish; dull headache; felt sleepy all the time; nervous; had to rise many times every night." Sold every where in Tecumseh. adv

You Need a Spring Laxative

Dr. King's New Life Pills will remove the accumulated wastes of winter from your intestines, the burden of the blood. Get that sluggish spring fever feeling out of your system brighten your eye, clear your complexion. Get that vim and snap of good purified healthy blood. Dr. King's New Life Pills are a non-griping laxative that aids nature's process, try them to-night. At all druggists, 25c.

Men Drilling for National Preparedness

Get great comfort from the use of Allen's Foot-Ease. When shaken into the shoes it takes the friction from the shoes, freshens the feet and makes walking easy. Gives instant relief to tired, aching, swollen, tender feet, blisters and calluses. Also sprinkle it in the foot-bath. British and French troops use it. adv

Be Sure You Get This Old Reliable Cough Medicine

Imitations always follow the trail of success. Hundreds of imitations have come and gone since FOLEY'S HONEY AND TAR COMPOUND began, 40 years ago, to loosen the grip of coughs and colds.

Be sure you get the genuine

Foley's Honey and Tar Compound

And avoid the names that sound like it

Here are three easy ways to tell the genuine. 1st—The name of "Foley's" 2nd—The yellow package. 3rd—The Beehive on the yellow package. You cannot get a substitute to do for you what FOLEY'S HONEY AND TAR COMPOUND will do—for coughs, colds, croup, tickling throat, [illegible] and lung trouble. [illegible]

EVERY USER IS A FRIEND.

For sale by all Druggists adv

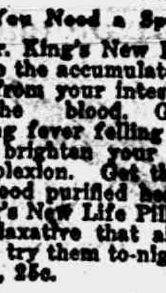

THE TECUMSEH HERALD

SIXTY-SEVENTH YEAR NO. 64 TECUMSEH MICHIGAN, TUESDAY, JUNE 26, 1917 WHOLE NUMBER 4231

WEDNESDAY CASH SPECIALS

Three 5c boxes Matches for	10c
1 pound South Sea Coffee 30c grade for	26c
15c can Alexander Syrup for	9c
Large can Snider's Tomato Soup for	9c
Oh yes, I almost forgot!	
500 cakes Queen White Soap at	5c each

ONE DAY ONLY.

PHONE 39 F. D. AVERY.

Fire Works!

ATTENTION SMALL BOY! Come and see our Fireworks, Sky Rockets, Roman Candles, Fire Crackers, Torpedos, Ground Pieces of all kinds, Pistols, Caps, etc. Come early.

Window Screens now ready. Croquet Sets, Bats and Balls, for summer sports.

IDA B. CHASE.

5% NET

No fees or expenses out, and no taxes to pay. An investment that leads all others for safety, convenience and rate of income.

Semi-Annually

on the first of each January and July we send our checks by mail.

Withdrawable in 30 days

either the full amount or any part of it. An investment may be made from

$25.00 and Upwards

Twenty-six years and a business of a million and three quarters. Write for financial report and booklet.

CAPITAL SAVINGS & LOAN ASSN.,
LANSING, MICH.
or call on
B. P. HOSMER Tecumseh.

Read Herald Ads.

Maxwell

the family car
at a family price

Why should you pay a high price for a car that will not give you any better service than the Maxwell—

—and will not give even as good service for the same upkeep cost?

The Maxwell is the "sensible" Family Car. It affords the desired appearance, roominess, and comfort.

It is the world's champion endurance car—will run from twenty to twenty five miles per gallon of gasoline—and from six to ten thousand miles per set of tires.

It's the car you'll buy when you are really acquainted with it. Let us show you.

Marsh & Brandow, Tecumseh, Mich.

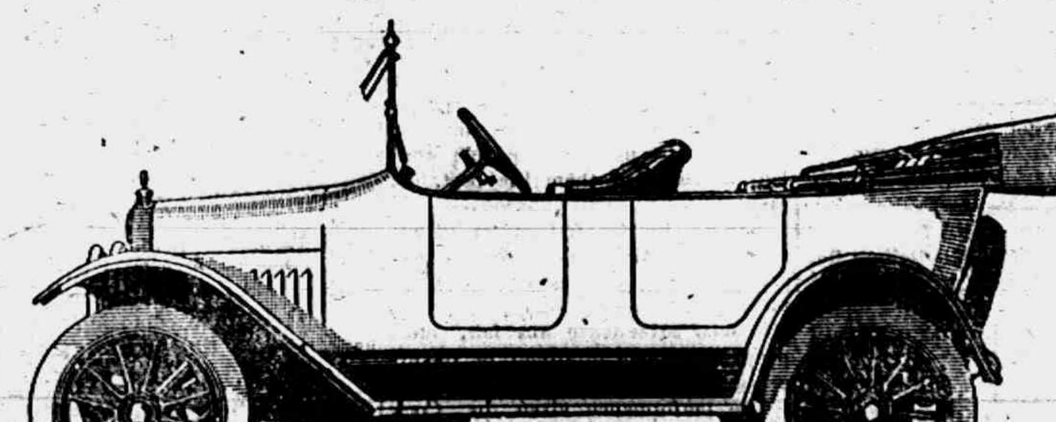

$665.00 f. o. b. DETROIT.

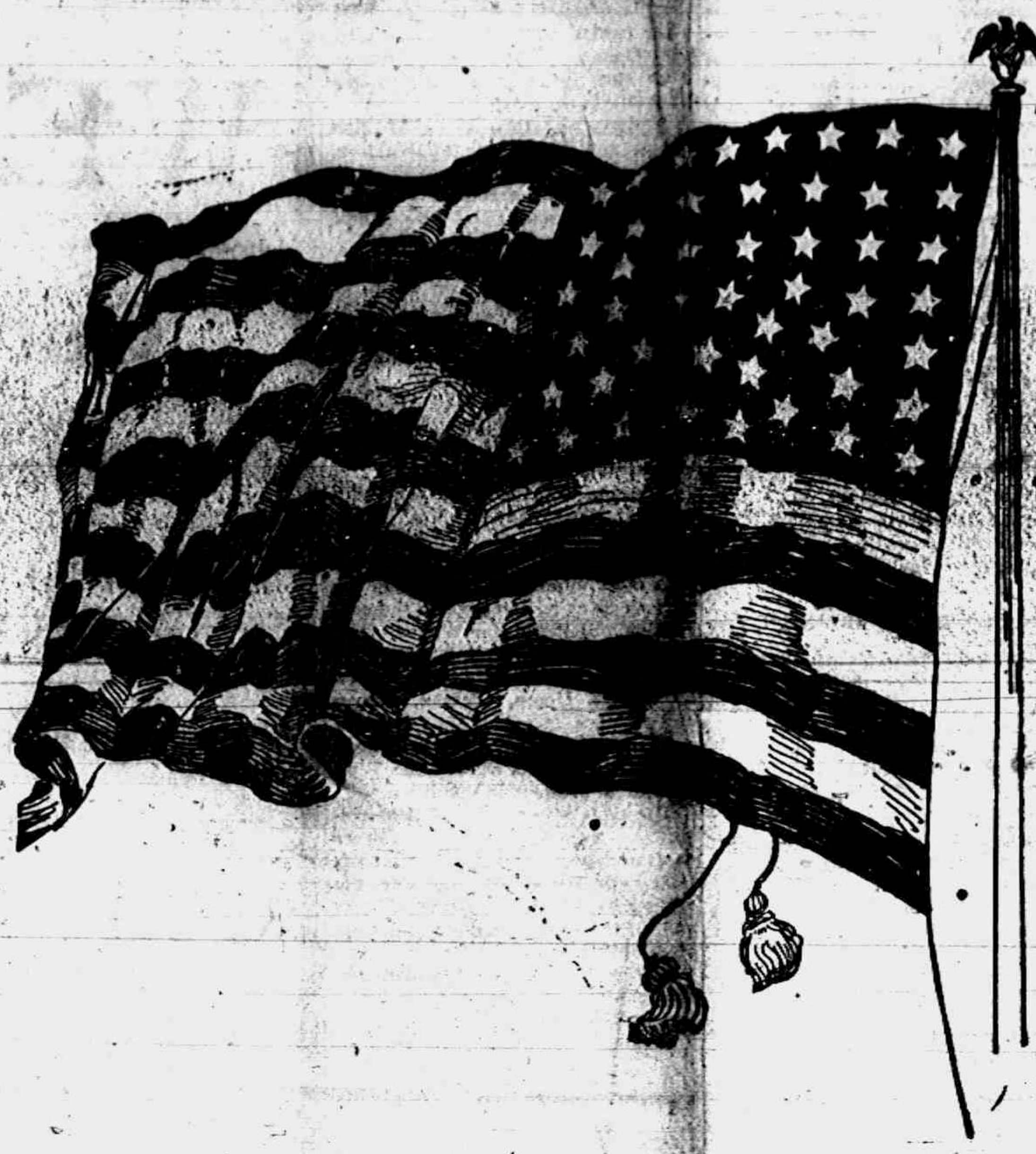

Knights [illegible] Unit 3 Authorized.

FLINT, June 25.

A telegram from Dr. F. A. Roberts at Washington announces the authorization of ambulance company No. 42 by the Knights Templar of Michigan. Dr. Roberts will be commissioned captain and upon his return the work of recruiting will be undertaken. Many applications are already on file.

Seventeen Fishermen Fined.

HOLLAND, June 25.

Seven fishermen were fined $550 at Holland. Bert Tding, Herman Kuypers, John Kuypers, Peter Lemer, George Van Hoven, John Petroelje and John Holeyk, living in and near Zealand, were found guilty on the charge of illegal fishing.

Body of Unidentified Man Found.

GRAND RAPIDS, June 25.

The body of a man about fifty years old, believed to be that of the person knocked off the Michigan railway bridge, was found. A receipt and a check on the body indicate it may be that of Sam Reed of Hiawatha, Schoolcraft county.

War Board Balks at $33.

LANSING, June 25.

Members of the war preparedness board are inclined to disregard the resolution of the state board of agricultue asking that organization to pay the new county agent $1[illegible] a month instead of $100, as at present.

WHAT THE FLAG SAYS

The American flag says: "I stand for liberty, I proclaim equality, I detest tyranny, I favor justice and demand it of the weak and strong alike, I am the badge of fair dealing and the enemy of graft, high and low. As I offer no affronts, I tolerate no insults on land or sea. I am patient, but inflexible. I cherish honorable peace and accept war when necessary to maintain it. To me life is precious, but subject to the sacred demands of patriotism. If a man is a hero for the public welfare I never ask his nationality. I know he is for the highest type of exclusive Americanism."—A. T. Brewer.

FRENCH LOSE NEW GAINS, SAYS BERLIN

Foe Thwarted, Is Report Sent Out by Paris.

Berlin, June 25.—Concentrated fire from the German artillery has forced the French to evacuate the ground they captured June 18 and 21 east of Mont Cornillet, in the Champagne, army headquarters announces.

The artillery battle has continued along the Aisne front and there has been considerable firing on the front held by the British near Warneton and south of the Scarpe.

Paris, June 25.—The French war office issued the following official statement:

"The activity of the two artilleries has been somewhat lively in the region of Hurtobise and Craonne. South of Juvincourt our counter batteries stopped a violent bombardment of our lines, and a German attack which was in preparation in this region was prevented, the troops being unable to leave their trenches because of the violence of our fire.

"In the Champagne we easily repulsed an enemy attack northeast of Mont Carnillet. In the direction of Auberive we carried out a surprise attack and brought back some prisoners."

"TAY PAY" O'CONNOR HERE

Irish Leader Reaches U. S. on Home Rule Mission.

New York, June 25.—Thomas P. O'Connor, leader of he Irish Nationalist party, familiary known as "Tay Pay," arrived at an Atlantic port. He came unheralded on a British steamship, accompanied by Richard Hazleton, member of parliament for North Calway. He will go to Washington in a day or two.

"I am here to lay before the men of my race," Mr. O'Connor said, "and before the friends of Ireland of whatecer rave, the real issues that form the opinions of greater Ireland in their relation to this democratic republic of America. The situation is somewhat confused and represents a mood and not a settled preference for the hopeless program of armed insurrection over constitutional movements. Regarding the war over there, Britain is more than ever united and hardened for the conflict. She will fight to the finish."

Frederick Palmer Publicity Major.

Paris, June 25.—It is announced from the American army headquarters that Major General Pershing had appointed Frederick Palmer of New York to his staff in the intelligence department with the rank of major.

Auto Crash Kills Boy.

Duquoin, Ill., June 25.—Charles L. Ritter's automobile struck a bicycle at Murphysboro, killing Charles Carlyle, fourteen years old. Ritter is past grand chancellor of the Illinois Knights of Pythias.

AT THE END OF FIVE WEEKS

"High or low, all must go!
Rich and poor,
Lord and boor,
Tailor and tinker and millionaire,
Actor in triumph, priest in prayer,

……

War! War! War!

The first five weeks at the Officers' Reserve Training Camps throughout the country are past, and already the government is laying plans for sixteen new camps to be held in the southern states from August 27th to about December 1st. "More men over 31 years of age" is the cry of the War Department in asking for volunteers who can qualify as officers. Men whose executive experience and business ability especially fits them to be leaders are wanted for the first 500,000 of the New National Army. Applications for men in Tecumseh and vicinity are in the hands of Gen. Fred B. Wood, chairman of the Military Training Camps Association.

"But how do the older men stand up physically under military training?" is the question on the lips of every man between 31 and 44 years of age, who considers it his plain duty to enlist for the three months' training camp "How do they take the gaff?"

To answer this universal query, I traveled out to the long, low line of wooden barracks at Fort Sheridan where 5,000 future reserve officers are quartered.

I started to find some older men—and I looked, and looked, peering in to sun-burnt faces with little dark mustaches, following khaki clad figures that swung along the roads to the Post Exchange.

"Older men? There aren't any!" I said to myself. Then I stopped a young fellow.

"How old are you?"

"Forty-three," he replied, and stared at me, wondering what affair it was of mine anyway.

"I used to be an army man," he said, when I told him my mission. "Had an ankle shattered in the Philippines years ago. Haven't done a tap of physical work for seven years—but I can go through these exercises like a kid of 21. Oh yes, it was hard the first three days. I was stiff and sore and lame. But in just two weeks after I struck this camp I never felt better in my life."

"Say, it's not cold today!" he said standing there in rolled-up sleeves, shirt unbuttoned at the neck, while I turned up my coat collar and started off to find an "older" man.

Then I was introduced to one of the regular army officers in charge of a company of rookies.

"We've got a young company," he told me. "Average age only 24; but there are older men here, too. Just look at this list."

All Occupations

I ran over the occupation cards and saw the names of 20 men over 30 years of age. Here was an electrical engineer; next a farmer; then a salesman; one man owned a big apartment hotel in Chicago; then followed a mining expert, lawyer, civil engineer, writer, public accountant, and so on down the list.

"Well, can these men keep up with theboys?" I asked.

"Everyone of 'em," said the captain. "Why, this training puts the men in better physical shape than ever. It's bound to do it. Most of them gain weight out here.

"Now, we want more of the mature fellows for the next camp. This is in no way a reflection upon the younger generation enlisted in the present series of camps. The government realizes, however, that young men can rise from the ranks, competing for commissions with their fellows. But older men are not so likely to become leaders in this way. Consequently we want those over 31 to have a final chance to qualify as officers by means of these last training camps, opening August 27th."

I left the captain and hailed a six-foot chap who appeared to be in the neighborhood of 35.

"I'm twenty-two," he said and smiled when I told him my guess on his age. He was young in years, this boy, but he gave me something that was worth a dozen trips to Fort Sheridan.

"We know what we are up against out here. There isn't much reading of magazines and papers at this camp. If a fellow's got any time to read, he bucks the army pamphlets.

"Why, don't you know that our own life and the lives of the men under us will depend largely on our own personal efficiency as officers? It would be criminal to waste time out here over magazines and story books."

There you have it! The serious, sober business of making—not just officers—but leaders of men.

And whether in bayonet drill, sticking dummy figures; in learning to draw military maps, or in cleaning up the barracks on Friday afternoon, the same grim spirit of "getting there" pervades the Fort Sheridan Camp.

The young men from the schools and universities have responded and are making good. Now, the government gives older men their chance through this last Officers' Training Camp. Gen. Wood, Tecumseh, is in charge of the local officers' recruiting headquarters.

The call goes out from Washington for men who possess that force of character and solid experience that comes only with the weight of years.

Prince and page,
Sot and sage,
Poet, professor, circus clown;
Chimney sweep, fop of the town;

……

War! War! War!

Application Blanks Here Now

Application blanks for admission to the second camp have just been received by Gen. Fred B. Wood, Tecumseh, who is in charge of the local Applications will be received up to July 15th. No one will be considered after that date.

Regarding the question of the age limit, Gen. Wood makes the following announcement:

"The minimum age limit for all applicants is 20 years and 9 months However, in order to obtain the experienced class of men desired, preference will be given to men over 31 years of age, other things being equla, because of the anticipated large number of applications it will probably be difficult for men under that age to qualify except in instances where the applicant has preeminent qualifications or unusual military experience. The maximum age is 44 years, but men with special military experience may apply up to 50 yers of age."

JILTED, CUTS NECK OF MICHIGAN WOMAN

Spurned Tennesseean Tries to Kill Yale Resident.

LA PORTE, IND., June 25.

William J. Pratt, forty-two years old, of Knoxville, Tenn., made an attempt to kill Mrs. Elizabeth Paxton, of Yale, Mich., to whom he had been paying attention and who spurned his advances, by cutting her throat with a pocket knife.

Prompt action by physicians saved the woman from bleeding to death. It is believed she will recover.

Pratt has already divorced three wives, and was insistent that Mrs. Paxton, who is separated from her husband, marry him. He arrived here from Hanover, Ill., and to the police confessed he had been waiting an opportunity to kill the woman who had jilted him.

SAVANT DIES IN ALMSHOUSE

John Richards Held Degrees from Harvard and Michigan Universities.

FLINT, June 25.

John Richards, eighty-six years old, holder of degrees from Harvard and the University of Michigan, and a former instructor in those institutions, is dead of apoplexy at the Genese county infirmary, which has been his home for the last seven years.

An eccentric character, highly educated in theology and the classics, Richards was a familiar figure on the streets of the city. His service as an instructor included a number of years in the Harvard divinity school, University of Michigan, Albion college and high schools in Monroe and other Michigan cities.

MICHIGAN TAXES $8,882,032

First District, Including Detroit, Pays Large Sum on Incomes.

WASHINGTON, June 25.

The first district of Michigan, comprising the eastern half of the state, including Detroit, ranks eleventh in income tax receipts for the current fiscal year up to June 15, inclusive. The total for the country was $330,565,628, including $170,037,039 from corporations and $160,528,588 from individuals.

The first Michigan district paid $5,078,783 corporation income tax and $2,899,695 individual tax. The fourth Michigan district paid $1,405,454, of which $1,015,936 was from corporations and $387,517 from individuals. The total for the state was $8,882,032.

Psychopathic Patient Kills Self.

ANN ARBOR, June 25.

Jacob Horning, seventy years old, of Freedom township, near Ann Arbor, strangled himself to death at the psychopathic hospital at Ann Arbor

Fortune Telling

CLOTHCRAFT CLOTHES

is alright for a pass-time but a man does not want to take that chance in buying a suit of clothes—nor is it necessary if the suit you buy bears either a Clothcraft or Hart, Schaffner & Marx trade mark—either stands for all wool, perfect fit, latest style and complete satisfaction.

WEDNESDAY SPECIAL:

All 75c Shirts for 59c

This includes dress shirts with soft collars attached, or with a band, and black sateens.

McCann & Bowen
One Price Clothiers

STICK TO IT "Old Faithful" HEMLOCK DURABILITY
© T. H. M.

To cure a pain in the pocketbook

make your order say

"Old Faithful" HEMLOCK Lumber

It is worth your while to study the lumber question a little when you build. Avoid paying more for wood which is no better, or not so good, but which costs more simply because it comes a greater distance. Insist on "Old Faithful" HEMLOCK for *everything* except the White Cedar shingles and Birch trim and doors.

Lenawee Lumber & Supply Co.
Tecumseh, Michigan.
Phone 57, after 5:30 p. m. call 360.

The Season's On—

Haying Tools

Hay Rope

Binder Twine

D. L. Whitenack & Co.

Try The
McDermott's Daisy Market
FOR
All kinds of Meat and Fowls.
PRICES ALL RIGHT.

Tornado Insurance

Mrs. Franc S. Gillespie

THE TECUMSEH HERALD

FRANK S. TURNER, PUBLISHER

SUBSCRIPTION RATES

IN LENAWEE COUNTY

One year, payment in advance	$1.0
One year, payment after three months	$1.2

OUTSIDE LENAWEE COUNTY

One year, payment in advance	$1.35
One year, payment after three months	$1.60

There will be no Deviation from above Rates

Entered in the postoffice at Tecumseh, Mich., second class mail matter.

Telephone Number 36

A drive is being made in Tecumseh township this week for yearly pledges to the Lenawee County Patriotic League. Most of our people are familiar with the plan which the Patriotic League has adopted, but in order that all may be prepared for the men who will call on them for their pledge, we will state it again.

Last week throughout the length and breadth of our country a drive was made of $100,000,000, the amount asked for by President Wilson for Red Cross. From all parts of the country word is being received that the response has been even larger than hoped for.

Lenawee County's share of the $100,000,000 is $32,000. The Patriotic League realizing that a drive would have to be made for this amount and realizing that in the future other calls would be made upon the people of the county, got their organization together and perfected a plan for making a drive for a larger sum of $60,000 or more to create a fund whereby the $32,000 could be met and also to take care of the future calls which are sure to come. Pledge cards have been printed and our people are asked to make a yearly pledge to be paid in on a monthly basis, with the understanding that it would do away with future patriotic calls in this county for the period of a year. After the $32,000 has been paid to the Red Cross, the balance of the fund raised will be held in reserve for future calls.

The idea is original and, we believe, should meet the hearty support of all our people.

Our township is represented on the county board of the Patriotic League by Mr. H. S. Temple, cashier of the Lilley State Bank, and, as chairman, Mr. Temple is asking that our township subscribe $7,000. We believe that our township will do it.

Many of our men from the village and township will give their time to this work this week and every house in the township will be visited, that each will have an opportunity to pledge.

Many pledges have already been received and the people seem to have subscribed gladly. Remember, this is not a campaign of begging, it is a call to duty just as surely as if a call had come to you to report for active duty the army or navy.

he men are donating their time will ly to the campaign for raising the scriptions and get nothing in the y of money for their services. No e in the Patriotic League gets one penny for the time they devote to the work, excepting the assistant secretary of the county organization and as he has a mass of clerical work to perform and devotes his full time to the work, gets not more than $50.00 per month.

As you have prospered, have been given the privilege of living in the greatest country on earth, have been given a free school education, opportunity to worship by any creed, without any disturbance, protected by the courts and laws of the country and all of the advantages that a free and independent country can give you, so may it be large or small, as he or she has been prospered.

Therefore when these men call upon you for your pledge, make it your duty to respond willingly as much as you feel you can for your country's sake.

Many of our boys will soon be leaving for the front. We who cannot go must do our duty for all must work that our country may win against the Imperial German Government. Your country calls you. Answer the call and do your duty to the Patriotic League who are only acting in response to a call from the President of the United States.

England's Uncrowned King.

Of the long line of kings which have ruled England since the days of William the Conqueror, nearly 900 years ago, there has been only one uncrowned king. King Edward V., the boy king, who met an untoward fate in the Tower of London in 1483, is the only monarch who reigned without receiving the church's blessing or the formal homage of his subjects.

Some people are inclined to include Lady Jane Grey among England's monarchs. If this doubtful claim is allowed, then England's only uncrowned queen ranks with Edward V. and deprives him of one distinction.—London Telegraph.

Having Eyes, He Saw Not.

One day in summer a tourist drove hurriedly up to the home of Enos A. Mills at the foot of Longs peak, leaped out and approached the naturalist. "Mr. Mills," he said brusquely, "I have been told that there is fine scenery in Estes park. I want to get you to show me some of it."

The naturalist's eyes turned toward the hundred mile sweep of snowy mountains that cut the blue sky, then swept the valley below and rested on noble crags and streams that wound among groves of pine and aspen. Slowly he shook his head.

"I guess you must have been misinformed."—Youth's Companion.

BE READY.

Every man and woman who has achieved a real success in any way, from the forging of a horseshoe to the saving of a soul, succeeded through being ready when the call came.—Robert Collyer.

AN APPEAL TOTHE HOUSEWIFE from the RED CROSS

In the dark corners of the closets of every household some valuable Red Cross material lies waiting for a useful purpose. Every old sheet, pillow case or bed spread, every worn collar, cuff or shirt bosom, every hem or seam which has been cast aside because it would not answer some other purpose; every old linen napkin or table cloth, every old linen or Turkish towel, in fact, every piece of white or very light colored linen or cotton goods, no matter how small how large or what shape, has a value for some Red Cross purpose.

While thousands of dollars are being expended for new materials by the Red Cross and while willing fingers are flying every day to put it in to condition for use by the surgeons who are attending more than one hundred thousand of our brave but wounded and dying boys at the front, there is still an opportunity for us to do much with this old material, which, through feminine thrift has been saved for some unknown future purpose.

Knowing the value of and the need for this material, the Local Branch of the Red Cross is instituting a systematic method by means of which it may be quickly located and gathered together at Headquarters where persons informed in regard to the different requirements, will carefully sort it. The small pieces will be converted into snippings for pillow filling for which there is pressing and immediate need. Other pieces will be sent to the knitting mill at Adrian where, without charge, they will be run through a picking machine which reduces them to a very fine condition resembling cotton batting, also used for pillow filling and very much needed by our local workers right now. The larger pieces will be washed and ironed, without charge, through the generosity of the Tecumseh Steam Laundry, and will then be cut into small pillow ticks, pillow covers, napkins, wash cloths, handkerchiefs and many other articles which are used in enormous quantities in the ambulances and hospitals.

Upon Monday, July 2nd, a Red Cross representative will call at every household in the village to explain more in detail just what kinds of goods can be used, and between today and Friday, July 6th, it is hoped and most urgently solicited, for the benefit of thousands of suffering soldiers, that every housewife do her utmost to gather together from every available source, the greatest possible quantity of this material. Tell your friends about it, and get them to help. We cannot possibly get too much. Wrap the material in bundles and have them ready between two and five o'clock p. m. upon Friday, July 6th, when they will be gathered up. If you are going to be away from home that afternoon, mark the bundles "Red Cross" and leave them outside the front door. At sometime before 2 o'clock, p. m. on Thursday, July 5th, call Mrs. J. H. Smith phone No. 104 or Mrs. Ella Hodges phone No. 132 and leave word for the collector to call, **giving your street and number.**

Please do not put it off. Get it done and have it over with. If you know you will have some quantity of material no matter how small, telephone right away so the collection routes may be established as much in advance as possible.

Remember the collection date, Friday, July 6th, from two to five o'clock P. M. and in the name of God and humanity give us your assistance.

All farmers or others living outside the village are requested to kindly leave their bundles at Mrs. Hardy's house, as it will not be possible for the canvassers to reach all those living outside the corporation.

CHILDREN'S DAY AT THE PRESBYTERIAN CHURCH

Sunday was certainly "Children's Day" at the Presbyterian church. In the morning the little people of the Primary and Junior Departments of the Sunday-school gave their exercises of songs and recitations and the Junior girls a floral drill which took much practicing, surely, to make so perfect. The singing of the songs by the school, under the guidance of Fred Dickinson, was very enthusiastic.

One feature of the service was the payment into the birthday fund of one cent per year of those fortunate enough to have a birthday in he past three months since the school has been scattered. It had been promised that each donor would receive a birthday cake, candle and all, but they came so fast that the supply of cakes was exhausted and, of course, the candles could not hold out when Mrs. Rector, Hugh Ager, John Boyce, Mrs. Weir, Miss Kyle and the others all descended at once upon the elder.

Diplomas were given the youngsters passing into higher departments and the new teachers named. Each appointment seemed to give the little people pleasure. Rev. Rex told the little folks about "Habits," illustrating his talk with cut-outs from paper.

In the evening a stereopticon lecture on "The Children of the World" was read by Mrs. Rex, in the absence of the minister. The colored plates were most beautiful and showed the cunning little people of over-seas as well as our own and the great good accomplished among them by the missionaries of Christ.

BREWER BASEBALL TEAM ORGANIZED

The employees of H Brewer & Co. have organized a baseball team for this coming season and will play their first game with a strong Clinton team, which has been organized by Rev. Lyons, on the afternoon of July 4th in Clinton.

Many of the members of the Brewer team are former members of the Tecumseh independent team and a good game is looked for.

FIGG—TRASK

Married at Ann Arbor, Thursday, June 21st, 1917, Dr. N. D. Trask of Tecumseh and Ethel O. Figg, daughter of John S. Figg of Mt. Pleasant. The ceremony was quietly performed at the home of Rev. L. A. Barrett.

The bridal couple made a hurried trip to Detroit and Flint returning to Tecumseh, Friday evening. Dr. and Mrs. Trask will make their home with Mr. and Mrs. George Harriott.

Mrs. Trask is a nurse and has been located in Charlotte and Jackson. Congratulations.

CORRECTION TO COUNCIL PROCEEDINGS

In error, we left out of the Village Council Proceedings, which appeared in our last issue, the sentence pertaining to the water bonds of Satterthwaite Bros. as follows:

"Motion made and supported that the water bond of Satterthwaite Bros. be accepted. Motion carried."

CLASS REUNION

The annual reunion of Mrs. Hurry's class of the M. E. Sunday-school was held at the home of Mrs. Emma Ford, a former member of the class, in Blissfield Friday, June 22d.

There were 22 in attendance, 18 going from Tecumseh, the others joining them there from their homes in other towns. Each one went laden with well filled baskets and boxes and a bountiful pot-luck dinner was served.

A short business session was followed by a social afternoon, every one contributing their mite to make the meeting a success. The officers of last year were re-elected.

As the hour of five drew near the company bade "Good bye" to their hostess, thanking her for her entertainment and wended their way to the depot for their return home. Each year we think the meeting is the best ever, and for the past forty years it has been looked forward to as a day set apart for loving remembrances.

Among those who went from Tecumseh were Mesdames B. Hurry, A. J. Bigelow, Clara Boynton, Jennie Knouase, Myron Conklin, D. Swift, Jacob Mull, Wm. Anderson, Wm. Waldron, Annette Crossman, Thos. Wyrill, Cynthia Hoag, Martha Vedder and Miss Emma Rogers.

RED CROSS NEWS

All Red Cross work is progressing very satisfactorily, but we still need more volunteers for all kinds of work.

Mrs. J. B. Kennedy has been appointed director of bathrobes and will be glad of helpers.

Dr. Bredow and Mrs. Abner Wilson have charge of all feather pillows. Telephone 330-2 rings.

The same ladies and gentlemen who gave the very successful concerts to over-fowing houses at Clinton and Macon will give another concert on Sunday, July 1st, at 7:30 p. m. in the Presbyterian church, Tecumseh. This will be a union service of the churches. A silver collection will be taken, the proceeds to be divided between the Red Cross and the Armenian Relief Fund.

Mrs. Fred Wood will be musical directress and the following ladies and gentlemen have volunteered their services: Mrs. Robert Moore, Mrs. Ella Hodges, Miss Edna Taylor, Miss Camilla Hayden, Mrs. Jenny Law Hardy, Messrs. W. S. and Fred Dickinson, Mr. Burton Garlinghouse and Mr. Harold Lowry.

Do not miss it, you will have a treat and do a good deed at the same time. The program wil be published on Friday.

On Tuesday, July 3rd, Mr. Billy Gibson will open his grounds for an ice cream social for the benefit of the Red Cross. Ice cream and cake 10c. There wll also be a musical program and patriotic speeches. Mr. Gibson's farm is on the Saline road, half way between Tecumseh and Macon. All plan to be present and bring your friends. Fill your autos to the brim, it is just the place to go these lovely warm summer evenings. Further particulars later.

Monday, July 2nd, the canvassers for the Red Cross will visit personally every house in Tecumseh to solicit materail for dressings, bandages, pillows, etc. On Friday the colection of packages will take place by volunteer automobiles.

All intending workers please get into communication with your department director.

Mrs. Hardy wants all and every news item.

Department Heads

Membership and Subscription—Dr. Hartzog, director.

Knit Sponges and Slippers—Miss A. B. Hosmer, director.

Knitted socks—Mrs. A. W. Mills, director.

Pillows—Mrs. H. T. Dunn, director.

Pillows, all kinds—Mrs. H. T. Dunn, director.

Pillow covers, all kinds—Mrs. R. K. Anderson, director.

Sheets—Mrs. F. S. Anderson, director.

Surgical shirts—Mrs. T. C. Harris director.

Pajamas—Mrs. Raymond Mills, director.

Feather pillows — Dr. Pauline Bredow and Mrs. Abner Wilson, directors.

Publicity—Mrs. J. C. Law Hardy, director.

Bathrobes—Mrs. J. B. Kennedy, director.

Jenny C. Law Hardy,
Publicity Director

THOMAS D. MARK

Thomas Dixon Mark passed away at his home Sunday, June 24, 1917, about abut 1 o'clock, after a brief illness. He had been in feeble health for some time seldom appearing on our street where once he was a familiar figure, for who of the older citizens do not remember "Tommy" Mark, our drayman for so many years. Faithful and upright in all his dealings, his memory is pleasant to everyone.

He was born in Clinton December 28, 1842, and when a small boy came to live with his uncle and aunt Mr. and Mrs Thos Dixon. At the age of 24, in 1866, he was taken into the Masonic fraternity in which lodge he has since been a consistent member.

March 1st, 1882, he was united in marriage to Mary Elizabeth Rudiseiler. To this union three children were born: Edward, Roy and Florine who died when but four years of age. The widow, two sons and one grandson are left to mourn.

The funeral will be held Wednesday afternoon at 2:30, Rev. W. A. Rex officiating. Burial in Brookside. The funeral will be under the auspices of the Masonic lodge.

MRS. DAVID BRENGAN

A telegram was received by Henry McClure Monday, announcing the death of his aunt Mrs. David Brengan of Seattle, Wash., who passed away Sunday, June 24.

The body will be brought to Tecumseh for burial. The funeral will be some time Saturday.

Just a few short weeks ago Mrs. Brengan was here for the burial of her son Samuel and seemed in good health, but since that time has been in failing health, the loss of her son having been a great blow to her.

MRS. HALSEY LEWIS

Mrs. Halsey Lewis died at her home in North Adrian Saturday at 5 p. m. after an illness of six weeks at the age of 88 years. She is survived by eight children, four sons and four daughters. The funeral was held at the home this (Tuesday) afternoon with bural in Gurnee cemetery.

LIBRARY NOTES

Gardening and housecleaning, summer vacations and the war have not caused the Public Library to be utterly neglected, and although it seems in the estimation of some, rather too bad to invest in fiction at its present high price, nevertheless story books are still being added at needed intervals. Occasionally something a bit deeper is also added in order that our library may not be utterly lacking in mental back-bone. Below we list purchases and gifts of the last month:

"Our Islands and Their People." We are indebted to Mrs. Rice for these two handsomely illustrated volumes.

"Notes of a Busy Life" by Joseph B. Foraker. This work is of general political interest and is being presented to libraries.

"The New International Year Book." This book is purchased annually and is very helpful for reference work along the line of political and inventive progress.

"Getting Together," Capt. Ian Hay Beith. This and "The First Hundred Thousand" by the same author are being read by many of the thinking men of the town.

"Mademoiselle Miss." This little book consists of letters written by an American girl doing hospital work in France. These letters are exceedingly interesting and "human."

"The Chosen People" by Nyburg, and "God's Remnants" by Gordon are two recent books designated to give us a more intelligent view point of our Jewish people. They are considered books worth while.

"The Way of All Flesh" by Samuel Butler is almost a literary necessity in a library, but readers seeking a mere good time will not care for it.

"Within the Prison Walls" by Thomas Mott Osborne will prove valuable to anyone interested in prison conditions.

"Justice to All" by Mayo deals with the Pennsylvania State Police.

"Mary Slessor of Calabar" by W. P. Livingstone is what might be called a missionary book of Africa, but it is one of those rare works which has succeeded in combining religion and education with popularity, for in a favorite book contest conducted by "The Interior," "Mary Slessor" received a winning number of votes.

The following light fiction needs no explanation:

The Mannequin	Lippmann
Jan and Her Job	Harker
Piccadilly Jim	Wodehouse
Good Morning, Rosamond	Skinner
The Madness of May	Nicholson
The Brown Study	Richmond
Mistress Anne	Bailey
Those Fitzenbergers	Martin
The Girls at His Billet	Onions
Bringing Out Barbara	Train
Our Next Door Neighbors	Maniates
Cindrella Jane	Cooke
Out of a Clear Sky	Daviess
Jerry	Pier
The Law of the North	White
Comrades	Dixon
Martin Eden	London
In the Wilderness	Hichens
Eben Holden	Bacheller

For the Little Folks

Chatterer	Burgess
Danny Meadow Mouse	"
Grandfather Frog	"
Sammy Jay	"
The Goody Naughty Book	"
The First Book of Birds	Miller
How to Attract the Birds	Blanchan

The two bird books are to replace old copies lost through scarlet fever, which reminds us to state that the individuals who refrain from drawing library books for reasons of hygiene need have no great fear. Books out in scarlet fever families are either not returned at all, or if returned, are burned. There is probably less danger from books than from money, for no matter how dirty they may look, the books are occasinally cleaned or destroyed, and certainly children don't carry them home in their mouths!

PYTHIAN CONVENTION

The twelfth annual convention of Pythian Sisters was held at Waldron Friday. The morning session was called to order by District Deputy Nellie Scattergood. The Grand Temple officers were then received, after which all joined in singing The Opening Ode of the Temples. This was followed by the Lord's Prayer in unison.

A duet was then given by Miss Myers and Mr. Moine of Waldron.

Mr. Yagar of Waldron K of P Temple brought greetings from his Temple. Grand Chief Mrs. Addie Kemp responded.

The address of welcome was then given by Mrs. Edna Kipp M. E. C. of Waldron Temple. Response by Mrs. Harriot Line of Adrian. Roll Call of delegates. Quotation responses.

After the minutes of 1916 convention were read by the Secretary, greetings were read from absent Grand Temple Officers.

A paper, "A Challenge for Pythianism," was read by Mrs. Anna Rhead of Hudson.

The memorial service was given in a most impressive manner by the Hudson Temple, after which the convention adjourned for dinner.

The afternoon meeting was called to order at 1:30. Music was given by Messrs. Moore, Gleason, Coman and Winans.

The Temple reports came next and all the reports showed the Temples in a prosperous condition.

The ritualistic work was then given, the Tecumseh Temple officers having the opening, the Tipton officers the infiatory work and the closing by Waldron Temple officers and all the work was done in a most creditable manner.

The invitation was extended and acepted to hold the 1918 convention at Seneca.

Singing "America." Good-Byes.

HONOR COMES TO TECUMSEH MAN

H. W. Stevens Elected Senior Vice Commander of the State Encampment G. A. R.

At the State Encampment of the G. A. R. held in Battle Creek, Wednesday, Thursday and Friday of last week, Henry W. Stevens was elected Senior Vice Commander. Wm. O. Lee of the Wm. Sanborn Post, Port Huron was elected Commander.

The meeting was attended by about 500 veterans. Both Comrades Lee and Stevens had the honor of being elected by acclamation. Comrades Camburn and Stevens represented Beers Post of Tecumseh at this encampment.

CLASSIFIED ADS

WE BUY ALL KINDS OF JUNK and pay the highest price for rags. 'Phone 372. We come after them. Place at old Brewer's foundry.
D. Ghertner.

I AM PAYING THE HIGHEST price for rags, rubbers, paper and books. Before you sell off your junk find out my price.
Louis Kozel.
'Phone 351

FOR RENT—The west half of the Dewey house, corner of Logan and VanBuren streets. Enquire of Mrs. A. Dewey, 'Phone 705.
5-1-tf

FOR SALE—Second-hand Ford touring bodies, in good shape. Cheap while they last.
Marsh & Brandow.

FOR SALE—A new Hialey buggy. Enquire of Marsh & Brandow.
6-22-tf

WANTED—A few girls to pick strawberries. Apply to
C. F. Patterson.
adv 6-22-2t

WANTED — Stenographer, young lady with experience in correspondence and general office work. Petmanent position. Good working conditions. H. Brewer & Co., Tecumseh Michigan. 6 26 4t

WANTED—Sewing, by an experienced seamstress. Prices reasonable. Mrs. Ferrell,
201 South Maumee.
6-26-2t

FOR SALE—Two second hand buggies in good repair. Enquire of Frank Hailey. 2 26 1t

FOR SALE—A six foot pedestal dining table. Enquire of Hugh Ager. 6 26 2t

LOST—A boys brown coat. Finder please return to Chas. Burridge or Phone 77.

Wash Away Skin Sores

To the many sufferers of skin disease D. D. D., the liquid wash, has become a household word. They know it is reliable and they can depend on it, they do not hesitate to recommend it to their neighbors. It has proved itself a remarkable remedy for all forms of Eczema. It is a germicide that is harmless to the most delicate skin, but still it is effective and quick in action. If you are a sufferer from skin diseases, including ulcers, pimples, scales, crust or Eczema in any form, this remedy will not disappoint you. It has stood the test and today is the master preparation for all skin diseases.

Come in today and ask about our guarantee on D. D. D. Also about D. D. D. Soap, that keeps the skin healthy.

D. D. D. For 15 Years the Standard Skin Remedy

B. J. PULVER

Arthur Smith and wife and Carl Steinhoff of Somerset spent Sunday with their grandfather, Samuel Shutts and wife.

Come to Tecumseh WEDNESDAY

Our Extra Specials:

Cotton Flags, 3 ft. by 4 ft. size for 50c each

Another lot of those Extra Value Shirt Waists, $1.25 and $1.50 qualities for $1 each

10 dozen Middies, $1.25 values for $1.00 each

Coat Sale, Suit Sale

The Webster Anderson Co.

Tecumseh, Michigan.

Sewing Machines

We handle all makes of Sewing Machines.

WHITE SEWING MACHINES

$80.00	Machine for	$57.00	Cash, or	$60.00	on Time
70.00	" "	49.00	"	52.00	"
65 00	" "	47 00	"	50.00	"
45.00	" "	38.00	"	44.00	"

NEW HOME Sewing Machines—$23.00 up to $45.00.
$30.00 GOLDEN STAR Sewing Machine for $26.50.

We can sell you Sewing Machines and give you better prices than mail order houses. We can save you from $10 to $15 under agents price and it will pay you to buy of us.

We carry the best grade of Sewing Machine Oil.

We have all makes of Sewing Mactine Needels and Supplies.

The Ball-bearing White Runs easy and right.

Our No. 25 automatic lift has the popular swell front, golden oak, quarter sawed wood work.

THE LONGER YOU USE IT THE BETTER YOU'LL LIKE IT.

If you are not posted on our pinch tension and tension indicator, see them by all means. The White has other valuable improvments that appeal to careful buyers.

Coller's Music Store & Sunbeam Studio.

GARDENS MAY BE MADE TO PRODUCE CROPS ALL SEASON

Planting of Late Vegetables Will Provide Household with "Green Goods" Almost Till Snow Flies.

East Lansing, Mich.—A word for Michigan citizens who are trying gardening this season for the first time, is offered in a bulletin from the department of horticulture of the Michigan Agricultural College. The bulletin corrects the notion entertained by many amateur gardeners that when their present garden crop matures the garden is done for the summer, for according to the horticulturists there are numerous vegetables which can be planted all through July.

"Not all vegetables have the same season of maturity," it is pointed out. "Some reach edible maturity in a few weeks, but others occupy the ground the whole season. To insure a constant and continuous supply, it is advisable to make several successive plantings of the early quick-maturing crops. When these have been removed there may be spaces in the garden which can be utilized by some of the late crops. Make plantings of Golden Bantam corn and snap beans now. These should reach edible maturity before any severe frosts occur.

"Plant seeds of Chinese cabbage, kohl rabi, winter radishes and turnips late in July. Plants of late celery, cabbage and cauliflower should be transplanted not later than July 10. Other crops which may be planted late are peas, spinach, lettuce, endive and kale. These all require cool, moist weather for proper development, and do not thrive during the heat of summer. Try a late planting of onion seed. Leave the bulbs in the ground for a crop of green onions next spring."

HOW'S THIS ?

We offer One Hundred Dollars Reward for any case of Catarrh that cannot be cured by Hall's Catarrh Medicine.

Hall's Catarrh Medicine has been taken by catarrh sufferers for the past thirty-five years, and has become known as the most reliable remedy for Catarrh. Hall's Catarrh Medicine acts thru the Blood on the Mucous surfaces, expelling the Poison from the Blood and healing the diseased portions.

After you have taken Hall's Catarrh Medicine for a short time you will see a great improvement in your general health. Start taking Hall's Catarrh Medicine at once and get rid of catarrh. Send for testimonials, free.

F. J. CHENEY & CO., Toledo, O.

Sold by all Druggists, 75c. adv

COME TO TECUMSEH WEDNESDAY

Wednesday's Bargain Day program will consist of three good acts. The McPhail Kilties who gave delight to those who saw them in Scotish songs and dances last year will be with us again Wednesday. Their act has been changed and improved for this year. In addition to the above there will be a wire act and an aerial act.

At 6:30 a balloo ascension will be made from the main street. Good band music will be provided as usual for the evening.

You're missing something if you don't attend these Wednesday gala days. Last week's entertainment was witnessed by the largest crowd we have yet had this year. It is hoped that the weather will be good and every one should make it a point to be with us Wednesday. If you want to visit with your friends come to Tecumseh for these Bargain Days for they will all be here.

Entertainment furnish free by the Tecumseh business men who are making Tecumseh the "Biggest little Town on Earth."

COOK BROS. CIRCUS

Cook Bros.' circus arrived in Tecumseh narly Sunday morning and pitched their tents in Athletic Park. Sunday being a day of rest, plenty of time was taken in getting the big tents up. The grounds were visited by many who took a good deal of interest in the big family who were making Tecumseh their home for a couple of days. Many voiced a desire of partaking in a Sunday dinner with the circus people for they were having a big feed of chicken and 'all' of the trimmings, a regular once a week affair with them, the management tells us. "Our people work hard and we give them the best," he says.

Monday noon a free street parade was given which was witnessed by a good crowd. Two performances, afternoon and evening, were given. The afternoon attendance was fair, most people preferring to attend in the evening.

The performance given by Cook Bros was all that they advertised with the exception, perhaps, of the animal show. Many difficult feats were performed and some of them new to circus goers. Instead of a concert a wild west show was given after the performance.

The show people did not neglect their church duties while in our village for a whole family of the performers attended St. Peter's church Sunday and partook of Communion.

THE PATRIOTISM OF THE AMERICAN PRESS

The service rendered to the Government of the United States in the sale of the Liberty Loan Bonds of 1917 by the press of the country is record evidence of the generous patriotism of the newspaper men of America. It is reported in the pages thousands of American newspapers, many of them printed in foreign languages, from the largest daily to the smallest country weekly. The newspapers of the country "came across" with liberal donations of space in news, editorial and advertising columns.

Newspaper men have observed with deep and peculiar pleasure the whole-hearted activity of the men of their fraternity in the country in promoting the sale of the Liberty Loan Bonds. The influence and assistance of all publications in making the loan a success are simply incalculable. Their efforts greatly contributed to making it a double success in that it was not only largely oversubscribed but the Liberty Loan Bonds were placed in every community in the United States, in cities and in remote country districts, in mining towns and manufacturing centers, among farmers and country merchants as well as city bankers and large commercial and manufacturing houses.

It was a great educational campaign. Readers of their county paper in their country homes, and new American citizens from papers printed in their old language, and others just learning our language, who in the evening spelled out the news in the great daily papers, were informed of the purposes and objects of the Liberty Loan and instructed in the nature, value and terms of Governmen bonds, especially the Liberty Loan Bonds of 1917. The whole Nation has made a long stride forward in financial education through the Liberty Loan campaign of 1917 as conducted through the press of the country.

The country press which without compensation gave liberally of its limited space is equally deserving of praise with the larger papers. In their respective spheres all classes of publications in the country covered their field thoroughly and well. The press of America can look back on the work it performed for the Liberty Loan as a great public service, ably, thoroughly and unselfishly performed.

"THE SILO MORE THAN EVER."

(From the Dealers Gazette of May 10, 1917)

"The corn planting season will have a late opening and over this crop will hang the threat of a shortened ripening season. THE MAN WITH A SILO HAS TAKEN OUT INSURANCE AGAINST COST. If untimely cold catches his crop he can preserve a far greater portion of it's nutriments in a silo than in any other manner,—always the menace of frost hangs over a late planted corn crop."

We have sold a great many SAGINAW Steel Built Silos this year. Those who still intend to buy will save money by buying before the July advance. It may soon be not a matter of price but a matter of getting a silo. We still are able to make the terms reasonable. Call us by phone and allow us to name a price and term.

L. E. TEMPLE & CO.

Special for Wednesday:

DISCOUNT ON

OIL STOVES & AUTO TIRES

We have a carload of Park & Pollard chicken feed on hand. Leave your order for Badger stock feed as we will have a carload in a few days.

Carload of Wheat Salvage in transit. Price, $45.00 per ton.

TECUMSEH CO-OPERATIVE ASSN.

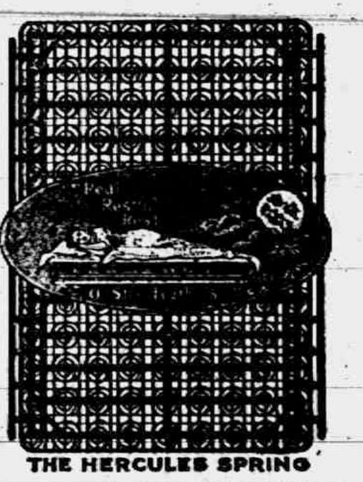

Spring Time

THE HERCULES SPRING

Guy E. Belding,

FURNITURE AND UNDERTAKING.

Motor Equipment.

SPECIAL FOR WEDNESDAY:

A LINE OF

Children's Dresses

25c, 50c and 75c.

MRS. P. C. SNELL.

OUR

WEDNESDAY SPECIALS:

JUNE 27th.

$3.50 Men's Oxfords for - $2.98

$4.50 Men's Oxfords for - $3.75

The People's Store.

Fly A Flag At Your Home.

Just received new stock of Flags, all sizes are to be found here.

WASH DRESSES

Just in time for the hot days. Better get yours before the assortment is broken. Better Hurry.

Fred Rosacrans & Sons.

LOCAL AND PERSONAL

NOTICE

All copy must be in the composing room of this office before 9:30 a. m. Tuesdays and Fridays and all advertising matter before 4 p. m. Mondays and Thursdays.

Fine dill pickles at Clark's market. adv

Guy Belding was a business caller in Macon Saturday.

Mrs. Arthur Joseph of Sand Lake was in town Saturday.

Miss Helen Pavey is the guest of Miss Marian Roscrans.

George Church was a passenger for Detroit Monday morning.

California muskmelons are fine. We have them. F. D. Avery. ad

Fred Hendershott was home from the U. of M. for the wek-end.

Mrs. John Spafard of Manchester called on friends here Saturday.

Mrs. H. H. Hammell of Ann Arbor visited friends in town for the week-end.

Mrs. Geo. W. Jennings of Detroit spent the week-end with Mrs. Jas. Foster.

New Cottage Cheese at Clark's Market. 'Phone 158. adv

Mrs. Leo Faulhaber of Jackson was a week-end guest of her mother Mrs. Olds.

Mr. and Mrs. Wesley Pennington of Macon were business callers in town Saturday.

Miss Margaret Turner was the guest of Miss Helen Deming in Blissfield Friday.

Miss Anna Ferguson and three of her charges were passengers for Toledo Saturday morning

Read the Appeal to the Housewife from the Red Cross in another column.

Mrs. Howard Evans and little Ruth of Tipton were guests of her mother Mrs. John Schreder Saturday.

Mrs. Minnie Putnam of Pontiac came Saturday for a short visit with her aunt Mrs. Alva Waring and family.

Mrs. Will Lee and daughter of Hillsdale have been the guests of Mr. and Mrs. John Lee for the week-end.

Regular meeting of Tecumseh Chapter No. 51, O. E. S., Thursday evening, June 28th. Initiation and lunch.

See our bargain ad. F. D. Avery. adv

Miss Anna Carson left Saturday morning for Grass Lake where she attended the wedding of a schoolmate.

Clean out your storage closets and help the Red Cross. They can make good use of all your waste linen and cotton cloth.

Mrs Frank Chilson and daughter of Paynesville, O., have been visiting Mrs. Harry Moore and other relatives for the past week.

Prof. Claude VanTyne came Friday morning for a visit with his parents Mr. and Mrs. Lawrence VanTyne and other relatives.

Mr. and Mrs. Farrell, who have been living on the Russell farm west of town, have moved into the J. W. Owen house on Maumee street.

O. A. Schwab, D. C., "Doctor of Chiropractic" will give adjustments at 411 S. Evans street, Tuesday, Thursday and Saturday of each week from 7 to 8. 6 26 2t adv

Mrs. May Mobbs and daughter Albertine were in Manchester last week for the Alumni meeting. They report an extra good program.

Little Doris VanDoren was operated upon Saturday for the removal of adenoids and tonsils, Dr. Hardy, assisted by Dr. Beardsley, performing the operation.

Ed Rogers and his sister Mrs. J. Duaine Service attended Commencement Exercises in Blissfield Friday night, honoring their brother who was one of the graduates.

Mr. and Mrs. Clyde Heck of Adrian will move into the house vacated by Mr. and Mrs. Floyd Heesen, who are moving in with her parents, Mr. and Mrs. C. E. Williamson.

Miss Ida Snyder, who is attending school in Ypsilanti, was the guest of Miss Blanche Henderhott several days of last week. She was enroute to her home in Snover, Mich.

All colored hats half price, Wednesday at Miss Alice Owens. adv

HELP WANTED

Competent girl to learn typesetting and to work on linotype at this office.

Save every scrap of linen and cotton goods. The Red Cross can use it right now.

Mrs. Ira Wilson of Holloway was in town Monday.

F. D. Avery was a business caller in Toledo Monday.

Robert Haire left on a business trip to Chicago Monday morning.

Seymour Orr was home from Ann Arbor for an over Sunday visit with his parents.

Mrs. G. R. Newsome and daughter, Mary Ellen spent Friday with relatives in Clinton.

We have the promise of home grown peas Wednesday. F. D. Avery. adv

The Campfire girls will meet with Miss Kenyon Thursday at 2 p. m. Every one be present.

Mr. and Mrs. Robert Elliott are entertaining their granddaughter Madeline Meade of Detroit.

Mrs. J. J. Orr who has been visiting several days in Kalamazoo returned home Saturday night.

Fr. Carroll was in town Monday enroute to Clinton for the funeral of Robert Smith and Mr. Pinkstone.

Alonzo Haight and son of Syracuse, N. Y., are guests at the home of his sister, Mrs. E. D. Brown and family.

Fine switches made from cut hair and combings at the millinery store of Miss J. A. Hough. adv

Mr. Grieve with Mabel and Ruth Ager motored to Manchester Sunday and visited Miss Mabel Marriman and her family.

Mrs. B. J. Pulver who has been spending the last two weeks with her parents in Lansing returned home Sunday.

Friend D. Holmes of Morenci and Ralph Holmes of Saginaw were over Sunday guests at the home of their father Fred Holmes.

Fireworks of all kinds. The largest line ever shown in Tecumseh. I can save you money. W. L. Coller 6 8 8t adv

Quite a delegation of the G. A. R. attended the funeral of Robert Smith in Clinton, Monday morning acting as escort to the grave.

Mrs. Eliza Camburn and granddaughter, Miss Edyth Church of Adrian were weekend visitors with Mrs. Frank Rector and family.

The Red Cross Campaign for waste scrap and used material is now on. Read their Appeal to the Housewife elsewhere.

Mrs. A. Dewey and Mrs. Tom McCann attended the funeral of the late Robert Smith and Mr. Pinkstone, in Clinton Monday.

Mr and Mrs. Fred Josenhans and Mrs. Emma Ford motored up from Blissfield Sunday and visited at the home of Mr. and Mrs. Alva Waring.

The Red Cross have urgent need for small and large peices of white or light colored cotton and linen cloth. They are trying to round up a large quantity next Friday. See their appeal to the Housewife in another column.

GOOD EATABLES PLUS GOOD COOKING MEANS GOOD HEALTH

More and more food authorities are becoming convinced that an individual or a nation is vigorous, healthy and successful in porportion to the quality of the food used.

This store is doing its part in it with food of unquestioned purity.

Customers of this store can buy no other kind here, even if they wanted to.

But they shouldn't want to, because t has been proven over and over again that in eatables the best is the cheapest.

Let us demonstrate it to you.

C. M. Gilbert.

A good place to get good things to eat.

DANCE

Wednesday, June 27

WITHERELL HALL

BILL 75c.

Music by Dixie

Jass Band

W. L. COLLER, Mgr.

All colored hats half price Wednesday at Miss Alice Owens. adv

Miss Bertha LaPointe was a passenger for Toledo to-day.

Born to Mr. and Mrs. John Steele, Monday morning, June 25th, a daughter.

Mrs. Roy Pritchard is spending a couple of weeks with her sister in Cleveland.

Born to Mr. and Mrs. James Hastings, Saturday, June 16, an eleven pound boy.

Joe Hanna of Battle Creek came Saturday evening and remained till Sunday with his parents.

Paul Rowland arrived Saturday from Tomah, Wis., and is the guest of John Heesen and family.

Mrs. Luella Cook and daughter, Ivah of Flint, are visiting Mrs. Cook's parents Mr. and Mrs. Hiram Westcott.

Miss Florence Bryan, who has been teaching at Durand, returned home Monday for her summer vacation.

Miss Carol Kemp, who has been at Gobleville the past week for the wedding of a friend, returned home Monday.

The Red Cross are giving the Housewife a chance to do a lot of good. Read the Appeal in another column.

Mr. and Mrs. A. H. Thayer have moved back to Tecumseh and are located in Mrs. Joe Marsh's house on East Logan street.

Mr. and Mrs. Harry Flewelling and two children motored through from Chicago and spent Saturday and Sunday with relatives.

Mrs. Fred Marsh was in Waldron Friday attending the Pythian convention as delegate from Tecumseh Pythian Sister temple.

Martin Westcott and wife and Fred Westcott of North Adams were callers at the home of Mr. and Mrs. Hiram Westcott Monday.

James Mitchell is building an addition to his residence, making it suitable for two familes. He wll retain the west side and rent the east.

Strawberries for canning. See us before you place your order, we can supply you at the right price and now is the time to order. Don't wait. E. J. Lowry. adv

Regular meeting of Pythian Sisters, Wednesday p. m., June 27 at 2:30. Delegates report of County Convention will be given at this time. All turn out.

Hugh Hanna Sr. and granddaughter, Margaret Marsh left Sunday evening for Rochester, N. Y. and other points to visit relatives. They expect to be gone eight weeks.

D. H. C. Bowen and family of Washington Court House, Ohio, arrived in town Saturday and will spend the summer months at their cottage at Sand Lake.

Mrs. Wilfred Waldron is entertaining at their cottage at Wamplers Lake Mrs. Kirchgessner of Staples, Minn., Fay Miller and wife, Mt. Clemens, Matie Reed of Deerfield.

Mrs. Ethel Mathias, who has been in the hospital at Ann Arbor for a number of weeks, came home Saturday. She is still very feeble and confined to her bed part of the time.

Lloyd Shutt, wife and two children, Leonard Vescelius and wife and two children came Saturday to visit their grandfather Samuel Shutts and wife, returning to their homes in Detroit Sunday.

Miss Anna Schreder suffered an attack of appendicitis Saturday morning and we regret to hear that she is still suffering acutely. Her sister, Mrs. Mable VanDuzan of Clinto, is caring for her.

Mr. and Mrs. John Adams, son Fred and daughter Fern of Deerfield, Mr. and Mrs. Dave Adams and son Roy of Raisin, were Sunday guests of Mr. and Mrs. Hiram Westcott.

SPECIAL SALE

Wednesday, June 27

With every purchase of $1.00 up to $2.00. we will give 1-2 gal. can of Polarine Auto Oil FREE (50c can).

With every purchase of $2.00 or more, we will give 1 gal. can of Polarine Auto Oil FREE (80c can).

One to a customer as long as our supply lasts.

GET YOUR AUTO SUPPLIES HERE AND SAVE MONEY.

107 E. Chicago St.

United Supply Co.

OVID J. MARSH, Mgr

Tecumseh, Mich 'Phone 358

Home of Rayfield Service.

NEW ROYAL THEATRE

MONDAY, JULY 2.

MARY PICKFORD in
"A POOR LITTLE RICH GIRL"
ARTCRAFT PICTURES

LITTLE GWENDOLYN was rich, yet poor; yet she had no one to play with. Many daughters of wealthy parents find themselves in the same position as Gwendolyn, in Mary Pickford's new Artcraft Picture, "A Poor Little Rich Girl."

The picture teaches a moral that both young and old alike should learn.

The prices for this wonderful production has been reduced so ever man, woman and child can see it.

Afternoon admission 10c to all.

Evening, Adults 15c, Children 10c

Never has there been such a film value for the price.

Mrs. John Collins was on our street Monday for the first time in months coming in a wheel chair. She is looking much better and is gaining in strength slowly.

The Presbyterian Missionary circle will meet at the home of Mrs. Blinn Tallman, Friday at 2:30 p. m. Those wishing conveyance meet at the church at 2 o'clock. Picnic supper. Everyone bring their own dishes.

Glenn Tansley has an unique display of canned goods in the window at Clarks market. By the use of the various colored labels he has a perfect Red Cross emblem and a fine production of the American flag. Given the material, Glenn is an artist in the line of window trimming.

Rev. Milo Wood and three children motored through from Howe, Ind., Monday and were the guests of Mrs. Mary Smeltzer. They left this morning for Flint, taking with them Miss Mary, who has been staying with Mrs. Smeltzer. They will return later in the week and Mary will continue her visit in Tecumseh.

Brother Masons Attention ! There will be a special communication of Tecumseh Lodge No. 69 F. & A. M. on June 20th, Wednesday at 1:30 p. m. for the purpose of attending the funeral of Brother Thomas Mark. It is desirous that as many attend as possible. Also special communication Friday evening, June 22 at 7:30 p. m. Work in the F. C. Degree.

GOLDEN SUN

MAY DAY

EMPIRE

Three 30c leaders in the Coffee World.

We can supply you with any grade or price on Coffee from 15c up.

SPECIAL FOR WEDNESDAY

100 cans Coin Special Pork and Beans with Tomato Sauce, 10c each

ANDERSON GROCERY CO.

Phone 91 Successors, Anderson Bros. Macon Phone

SPRAYING APPARATUS

Pure Manilla Hay Rope

Hay Cars, Track, Forks and Slings

Extra Mower and Repair Sections

Binder and Stack Covers

Iron Age Garden Tools

Satterthwaite Bros.

Seasonable Goods

We are headquarters for

Mowers
Rakes
Loaders
Grain Binders
Binder Twine
Machine Repairs
Lawn Mowers
Lawn Hose

Highest Market Price Paid For Wool.

BROWN & CO.

Wednesday Special. Best grade large Sunkist Lemons, 20c per dozen. E. J. Lowry. adv

Arthur Bradley of Detroit was the guest of his parents for the weekend.

Ralph Bowen spent Sunday with his parents returning to Detroit Monday morning.

The annual meeting of the W. H. M. S. of the M. E. Church will be held at the home of Mrs. F. S. Turner, Thursday afternoon at 2:30 o'clock. Ladies please bring material and scissors for snipping for the Red Cross.

Mr. and Mrs. O. B. Finch are having quite a reunion at present as they have their four children and their families at home, Willis Finch and wife of Lancaster, Pa., and Mrs. Eva Slayton of Ridgeway, Pa., being the latest arrivals.

Miss Elenor Caldwell went to Toledo Monday going by auto with some friends who were visiting here.

Mr. and Mrs. J. E. Ott of Clyde Ohio, motored through Sunday and visited her neice, Mrs. W. S. Dickinson and family for the day.

Warren Jones of Ridgeway is very fond of children and has many friends among them. Monday he came to Tecumseh with about a dozen of them in his car, to see the circus. He also showed them around town taking them to the bank and several of the stores making them acquainted with life in Tecumseh.

An old gentleman 82 years of age, by the name of West was on our street, Saturday and when on the corner by the Methodist church was seen to stagger and fall to the walk. James Clark and Dept. Smith ran to his rescue and carried him in a fainting condition to Dr. Hardy's office. When he was sufficiently recovered so he could speak, he said he came from a town in Maine and was enroute to Ind., where he had friends. He had bought his ticket as far as his money would go and was practically penniless having only 74 cents in his possession. Mrs. Hardy and John Smith interested themselves in his case and called John Schreder, when he was taken to Adrian and the poor commission raised funds to send him on his way to Bluffton, Ind., where he had a friend who will try to get him in the soldiers home in Virginia, he being a confederate veteran.

For six cousecutive Saturdays we have had a good downfall of rain, and then an occasional shower between times. And yet the farmers say, "It's just what we need."

Max, the little son of Mr. and Mrs. Will Coller, was operated upon Friday for the removal of tonsils and adenoids. Dr. Hardy, assisted by Dr. Beardsley, performed the operation.

The "bunch" from Rosacrans store with the proprietors went to Wampler's lake Friday night when they had a picnic supper and later motored to Adrian and then home, putting in a very jolly evening.

Mr. and Mrs. Robert Hamilton of Coldwater, Mich., Mr. and Mrs. John Boyer of Denver, Colo., Mr. and Mrs. Earl Randall of Tekonsha, Mich., motored here Friday and spent two days with Mrs. Emilie Hall. They were enroute to Detroit.

The omission of one line from our story of the county association meeting of the Eastern Star, in our last issue, lost the cream of the item for Tecumseh, as we omitted saying that Mrs. Florence Montgomery was elected president of the association.

Twenty of the lads and lasses of the graduating class of Manchester high school came down on the 11:17 train Saturday and visited the studio of Lester Coller where they had their pictures taken. They were an interesting looking class and Manchester may well be proud of them.

Miss Anna Ferguson has received her papers ordering her to report for duty as Red Cross nurse by the middle of July. While she has been doing faithful work for her brother and his family since the death of Mrs. Ferguson, this call must be met and, as she has given up years of her life in preparation, it is fitting that she respond to the call.

A group of relatives gathered at the home of Mr. and Mrs. Wilfred Waldron Friday, enroute to Deerfield for a family reunion of Mrs. Waldron's nine brothers and sisters and their families. Those who were here were Mrs. Kirchgessner of Staples, Minn.; Max Brown, Ann Arbor; Mrs. Mixer, Cleveland; Mr. and Mrs. Russell Brown, Bay City; Mr. and Mrs. Perry Miller, Mt. Clemens; Mrs. Closser, Ann Arbor. Mr. and Mrs. Waldron went with them to Deerfield for the reunion.

Dr. N. D. Trask,

Osteopathic Physician

Special attention given to nervous diseases, rheumatism, stomach and bowel troubles.

Bronchitis, Asthma and Catarrhal Deafness.

Office hours, 9 to 12, 1 to 5, and by appointment.

Office over McCann & Bowen's.

A. G. AYLESWORTH,

Licensed Auctioneer, Real Estate, Stock and General Salesman.

Will attend all sales in city or country, at reasonable rates.

Headquarters and all dates made Herald office

Dental Parlors

W. D. REED, D. D. S.

Chicago, St. Tecumseh.

Crown and Bridge work. Aluminum Silver and Rubber plates and all of the specialties known to modern dentistry. Gas or vitalized air administered

Office over Avery & Co's ore

DR. E. D. BROWN,

Dentist.

Modern Dentistry of reasonable rates. Painless extraction by use of local or general anaesthetic.

Officers hours 7:45 a. m. to 5 p. m. Saturday evenings 7 to 9. Other evenings by appointment.

Office in DeWolf Block.

Office pohne 192, house phone 182—2r

C. M. Cooley,

Licensed Auctioneer.

R. F. D. No. 4 Manchester. 15 year successful experience in Jackson, Washtenaw and Lenawee Counties, also practical farmer.

Bell Telephone Clinton exchange.

Rates Reasonable and Satisfaction Guaranteed

J. W. Beardsley, M. D.

Physician and Surgeon

Office in rooms formerly occupied by Dr. L. G. North.

Hours: 1 to 3 and 7 to 9

Phone 165 2 rings.

We Show Men & Women

How to make $30 to $100 weekly, year around. Amazing opportunity for large income. Why waste time working for others? Use your spare time at home and gain financial independence. No canvassing. Be your own master. Write to-day. Universal Success Co., Dept. A.—No. 70 Fifth Ave., New York City.

ANGUS BULLS

from Grand championship stock for sale or rent.

George B. Smith,
Addison, Mich.

Whittemore's Shoe Polishes

FINEST QUALITY — LARGEST VARIETY

GILT EDGE
WHITTEMORE'S GILT & EDGE DRESSING FOR LADIES' & CHILDREN'S BLACK SHOES
SOFTENS PRESERVES LEATHER RESTORES COLOR LUSTRE
QUICK WHITE
MAKES DIRTY CANVAS SHOES CLEAN & WHITE
QUICKLY & EASILY APPLIED
ALSO CLEANS
WHITE CANVAS

"GILT EDGE," the only ladies' shoe dressing that positively contains Oil. Blacks, Polishes and Preserves ladies' and children's shoes, shines without rubbing, 25c. "FRENCH GLOSS," 10c.

"DANDY" combination for cleaning and polishing all kinds of russet or tan shoes, 25c. "STAR" size, 10c.

"QUICK WHITE" (in liquid form with sponge) quickly cleans and whitens dirty canvas shoes. 10c. & 25c.

"ALBO" cleans and whitens BUCK, NUBUCK, SUEDE, and CANVAS SHOES. In round white cakes packed in zinc boxes, with sponge, 10c. In handsome, large aluminum boxes, with sponge, 25c.

If your dealer does not keep the kind you want, send us the price in stamps for full size package, charges paid.

WHITTEMORE BROS. & CO.,
20-26 Albany Street, Cambridge, Mass.
The Oldest and Largest Manufacturers of Shoe Polishes in the World.

Different - - But Satisfactory.

Indigestion causes worry, sick headaches, billiousness, bad breath and constant distress. W. A. McRae Raleigh, Ga., writes: "Foley Cathartic Tablets cleanse my system thoroughly and do not gripe or hurt at all. I find them entirely satisfactory and wonderfully different and more pleasant than any other pill." Sold everywhere in Tecumseh. ad

FOLEY KIDNEY PILLS
FOR BACKACHE KIDNEYS AND BLADDER
Sold Everywhere

Never Put a Croupy Child to Bed Without Giving a Dose of

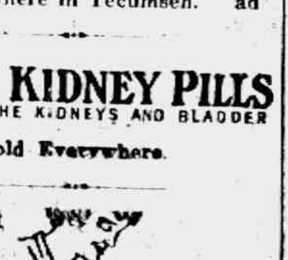

Foley's Honey and Tar

Mothers know it stops croup because it cuts the thick choking mucus, clears the throat of phlegm, stops the hoarse metallic cough, eases the difficult breathing, then quiet sleep. Mrs. T. Neurener, Eau Claire, Wis., writes: "Foleys Honey and Tar completely cured my boy of a very severe attack of croup." We know from experience that it is a wonderful remedy for coughs, colds, croup, whooping cough.

STATE OF MICHIGAN, County of Lenawee ss.

Probate Court for the County of Lenawee.

At a session of the Probate Court for the County of Lenawee, holden at the Probate Office, in the City of Adrian, on the 11th day of June, in the year one thousand nine hundred seventeen.

Present HON. HARRY L. LARWILL, Judge of Probate.

In the matter of the estate of HENRY L. JONES, deceased.

On reading and filing the petition, duly verified, of G. Arthur Rathbun, executor of said estate, praying that he may be authorized, empowered and licenced to sell the real estate described in said petition at private sale, for reasons therein stated.

It is Ordered, That Monday the 9th day of July, next at nine o'clock in the forenoon, be assigned for the hearing of said petition.

And it is further Ordered, That a copy of this order be published in the TECUMSEH HERALD, a newspaper printed and circulating in said County of Lenawee for three successive weeks previous to said day of hearing.

HARRY L. LARWILL,
(A true copy) Judge of Probate
E. I. LARWILL, Probate Regiser.

COMMISSIONERS' NOTICE

STATE OF MICHIGAN County of Lenawee, ss.

In the matter of the Estate of THOMAS BUTLER deceased.

The undersigned having been appointed by the Probate Court of said County, Commissioners to receive, examine and adjust all claims and demands of all persons against the estate of said deceased, do hereby give notice that we will meet for that purpose at the law office of Fred B. Wood in the village of Tecumseh, Lenawee County, Michigan, on the 2nd day of July 1917, and on the 25th day of September 1917 at ten o'clock in the forenoon of each of said days.

And that four months from the 25th day of May, 1917, are allowed by said Probate Court for the creditors of said estate to present their claims to us for examination and allowance.

Dated May 28th 1917.

Alfred B. Lusty,
Samuel Steel,
Commissions.

STATE OF MICHIGAN, County of Lenawee, ss.

Probate Court for said County.

At a session of the Probate Court for the County of Lenawee, holden at the Probate Office in the City of Adrian, on the 2nd day of June, in the year one thousand, nine hundred and seventeen.

Present, HARRY L. LARWILL, Judge of Probate.

In the matter of the estate of GRANVILLE MILLS, deceased.

On reading and filing the petition duly verified of Gabriel A. Mills, surviving executor upon the estate of said deceased, alleging that the funeral expenses and debts of said deceased the expenses of administration thus far incurred, have been fully paid, and praying that his final administration account may be allowed and for such other order and decree as to this Court shall seem proper.

It is Ordered, That Monday, the 2nd day of July next at nine o'clock in the forenoon, be assigned for the hearing of said petition.

And it is further ordered, That a copy of this order be published in the Tecumseh Herald, a newspaper printed and circulating in said County of Lenawee, for the three successive weeks, previous to said day of hearing.

(A true copy) Harry L. Larwill,
Judge of Probate.
E. I. Larwill, Probate Register.

COMMISSIONERS' NOTICE

STATE OF MICHIGAN, County of Lenawee, ss.

In the matter of the estate of ALMIRA SISSON, deceased.

The undersigned having been appointed by the Probate Court of said County, Commissioners to receive, examine and adjust all claims and demands of all persons against the estate of said deceased, do hereby give notice that we will meet for that purpose at the office of G. Arthur Rathbun in the village of Tecumseh, Lenawee County, Michigan, on the 7th day of July 1917, and on the 6th day of October 1917 at ten o'clock in the forenoon of each of said days.

And that four months from the 6th day of June 1917, are allowed by said Probate Court for the creditors of said estate to present their claims to us for examination and allowance.

Dated June 6th, 1917.

G. Arthur Rathbun,
Ed McKinney,
Commissioners.

COMMISSIONERS NOTICE

STATE OF MICHIGAN, County of Lenawee, ss.

In the matter of the estate of Jemima Frost, deceased.

The undersigned having been appointed by the Probate Court of said County, Commissioners to receive, examine and adjust all claims and demands of all persons against the estate of said deceased, do hereby give notice that we will meet for that purpose at the law office of Fred B. Wood in the village of Tecumseh, Lenawee County, Michigan, on the 30th day of June 1917 and on the 24th day of September, 1917, at 2 o'clock in the afternoon of each of said days.

And that four months from the 24th day of May, 1917, are allowed by said Probate Court for the creditors of said estate to present their claims to us for examination and allowance.

Dated May 24th, 1917.

Frederick B. Wood.
Glenn Newsom.
Commissioners.

STATE OF MICHIGAN, County of Lenawee, ss.

Probate Court for said County.

At a session of the Probate Court, for the County of Lenawee, holden at the Probate Office, in the City of Adrian, on the 21st day of June, in the year one thousand nine hundred and seventeen.

Present, HON. HARRY L. LARWILL, Judge of Probate.

In the matter of the estate of BARBARA SUTTON, deceased.

On reading and filing the petition of Frederick B. Wood executor upon the estate of said deceased alleging that the funeral expenses and debts of said deceased, and the expenses of adminisration thus far incurred, have been fully paid, and praying that his final administration account may be allowed and for such other order and decree as to this court shall seem proper.

It is ordered, That Monday, the 23rd day of July, next, at nine o'clock in the forenoon, be assigned for the hearing of said petition.

And it is further ordered, That a copy of this order be published in the Tecumseh Herald, a newspaper printed and circulating in said County of Lenawee, for three successive weeks previous to said day of hearing.

HARRY L. LARWILL,
(A true copy) Judge of Probate.
E. I. Larwill, Probate Register.

STATE OF MICHIGAN, County of Lenawee, ss.

Probate Court for said County.

At a session of the Probate Court for said County of Lenawee, held at the Probate Office in the City of Adrian, on the 18th day of June in the year one thousand nine hundred and seventeen.

Present, HARRY L. LARWILL, Judge of Probate.

In the matter of the estate of LUCIUS LILLEY, deceased.

On reading and filing the petition, duly verified, of Detroit Trust Company, trustee of said estate, alleging that it is now ready to render its fourth annual trusteeship account and praying that said account may be approved and allowed, and for such other order as to the Court shall seem proper.

It is ordered, That Monday, the 16th day of July, next, at nine o'clock in the forenoon be assigned for the hearing of said petition.

And it is further Ordered, That a copy of this order be published in TECUMSEH HERALD, a newspaper printed and circulating in said County of Lenawee, for three successive weeks previous to said day of hearing.

HARRY L. LARWILL,
(A true copy) Judge of Probate
E. I. LARWILL, Probate Register

COMMISSIONERS NOTICE

STATE OF MICHIGAN, County of Lenawee, ss.

In the matter of the estate of Alphonzo Dewey, deceased.

The undersigned having been appointed by the Probate Court of said County, Commissioners to receive, examine and adjust all claims and demands of all persons against the estate of said deceased, do hereby give notice that we will meet for that purpose at the office of G. Arthur Rathbun in the Village of Tecumseh Lenawee County, Michigan, on the 6th day of July 1917 and on the 28th day of September, 1917 at ten o'clock in the forenoon of each of said days.

And that four months from the 28th day of May, 1917, are allowed by said Probate Court for the creditors of said estate to present their claims to us for examination and allowance.

Dated May 28th, 1917.

George H. Tangley.
G. Arthur Rathbun.
Commissioners.

COMMISSIONERS' NOTICE

STATE OF MICHIGAN, County of Lenawee, ss.

In the matter of the estate of George W. Jennings, deceased.

The undersigned having been appointed by the Probate Court of said County, Commissioners to receive, examine and adjust all claims, and demands of all persons against the estate of said deceased, do hereby give notice that we will meet for that purpose at the store of G. Roscoe Swift, in the City of Adrian, Lenawee County, Michigan, on the 16th day of July, 1917, and on the 4th day of October, 1917, at one o'clock in the afternoon of each of said days.

And that four months from the 4th day of June, 1917, are allowed by said Probate Court for the creditors of said estate to present their claims to us for examination and allowance.

Dated, June 4th, 1917.

G. Roscoe Swift
Glenn L. Williams
Commissioners.

COMMISSIONERS' NOTICE

STATE OF LENAWEE, County of Lenawee, ss.

In the matter of the estate of Daniel Frost, deceased.

The undersigned having been appointed by the Probate Court of said County, Commissioners to receive, examine and adjust all claims and demands of all persons against the estate of said deceased, do hereby give notice that we will meet for that purpose at the office of G. Arthur Rathbun in the Village of Tecumseh, Lenawee County, Michigan, on the 31st day of July, 1917, and on the 19th day of October 1917, at ten (10) o'clock in the forenoon of each of said days.

Adn that four months from the 19th day of June, 1917, are allowed by said Probate Court for the creditors of said estate to present their claims to us for examination and allowance.

Daed, June 19th, 1917.

G. Arthur Rathbun,
Guy E. Nemire,
Commissioners.

MRS. GRACE HUMISTON

Woman Lawyer Who Solved Cruger Death.

Photo by American Press Association.

PACKERS CO-OPERATE TO CONSERVE SHEEP

Ewes and Ewe Lambs to Be Put Out for Resale.

Chicago, June 25.—Agreement of the big packers of Chicago to a plan which will save from slaughter for replenishing the sheep stock of the country on a big scale immediately is forecast by a call for an important conference following preliminary ones, which will be called in Chicago during this week (June 23-30) by the national sheep and wool bureau.

The plan contemplates wholesale distribution of sheep by purchases made through commission men in all market centers through the bureau's activities, thus making a cash market for ewes shipped by western flockmasters, with the farms of the central states as the destination for the ewes.

The proposals made to the packers by the bureau asked whether they would show their patriotic interest in the need for wool "by ceasing to kill such ewes and ewe lambs, turning them over for redistribution through this bureau to the farmers, railroads, woolen mills and railroads which cooperate."

$337,385,777 INCOME TAXES

Total Receipts to Reach $345,000,000.

Ten Millions Above Estimate.

Washington, June 25.—Income tax payments so far have surpassed the highest figure — $335,000,000 — upon which officials based their estimates, when the law was amended last September. Receipts show a total of $337,385,777 for the fiscal year. Indications are that the total receipts for the year will reach $345,000,000.

With a week to go before the fiscal year closes, receipts from that source are pouring into the treasury at the rate of nearly $2,000,000 a day. The bulk of the income tax, however, was paid last month. These receipts and other increased revenues have advanced the total receipts from ordinary taxation for the fiscal year up to $1,079,238,995, a new record, and more than $400,000,000 more than the amount received this time last year.

Customer—The poison may be excellent, but the rats won't take it. You'll have to make it more tasty. Druggist—I've tried that already, but the apprentice boys eat it.—Fliegende Blaetter.

CORRESPONDENCE

CLINTON

Don Palmer has sold his farm on the Tecumseh road.

Dr. and Mrs. Guy Katner of Saline were in town Sunday.

Miss Blanche Robison arrived home Friday from Ann Arbor.

Miss Doris Kennedy arrived home from Ypsilanti Friday night.

Vance Ogden left Monday as salesman for the Atlas Flour Mills.

Miss Lowella Scriver leaves this week to attend the Ypsilanti Normal.

Mr. and Mrs. E. R. Vest celebrated their 28th wedding anniversary Sunday.

Claud Larzelere and family will occupy the house vacated by Mrs. W. L. Smith.

Miss Nellie Rogers has been confined to the house by sickness the past few days.

Fletcher Starrett returned to Chicago, Saturday after a few days visit with relatives.

Mrs. W. L. Smith and daughter, Mrs. Avery of Toledo arrived Tuesday from Cleveland.

George MacConnell of Birch Run spent the weekend with his mother and sister, Mrs. Ida Miller.

Ed Breese and family of Weston motored over Sunday and spent the day with W. H. Katner and wife.

The chairman of the several committees of the Red Cross were in Adrian Monday in the interest of their work.

Mrs. D. M. Mattison and son Robert of Adrian are spending a few days with her mother Mrs. Jennie Tuttle.

Miss Lillian Robison leaves Thursday for a few weeks visit with her friend Mrs. Eugene Ice of Mt. Summitt, Ind.

The funeral of Robert Smith was held from St. Dominics church, Monday morning at 9:30 with burial at Riverside.

The Red Cross headquarters will be open for work, Wednesday and Thursdays of each week from 1 to 5 and 7 to 9 each day.

There were 59 Masons who accepted Rev. Kirkers invitation to attend service at the Congregational church, Sunday a. m.

C. M. Drake has sold out the Clinton Clothing Co. stock to E. L. and Frank Parker who will conduct the business in the future.

The funeral of Mr. Pinkstone was held from St. Dominic's Catholic church Monday morning, Rev. E. A. Fisher officiating. Burial was at Riverside.

"The Adventures of a Boy Scout" a five reel film will be shown Friday afternoon and evening at the Columbia Theatre. The profits of this feature will be used to pay Red Cross membership for Boy Scouts.

The Committee who have been soliciting funds to purchase the Gillen-Carroll property met Monday evening electing the following officers. Chairman, Rev. Fisher; Sec., C. M. Halladay; Treas., L. W. Kimball. The total amount pledged today is over $500.

FOLEY KIDNEY PILLS
FOR BACKACHE KIDNEYS AND BLADDER
Sold Everywhere

BRITTON

C. D. Zeluff was in Toledo Friday.

Mrs. Ernest DuBois was in Detroit Friday.

Harry Temple was in Detroit on business Thursday.

Mrs. H. T. Gray spent Friday and Saturday in Detroit.

Mr. and Mrs. Ellery Brown spent Thursday in Adrian.

Mrs. H. Martin was in Detroit Wednesday on business.

Grover Yates of Detroit spent last week with his father F. W. Yates.

Mrs. W. J. Moreland and daughter Maxine were in Adrian Wednesday.

Mr. and Mrs. G. L. Gripton and Mrs. Walter Exelby were in Toledo Wednesday.

Lyman Curtiss of Detroit spent the week-end with his parents Mr. and Mrs. D. J. Curtiss.

Mr. and Mrs. Amasa VanDeventer and Mrs. Rose Underwood were Detroit visitors Wednesday.

The Ladies Aid of DeSpelder church will meet with Mr. and Mrs. Chas. McCarberry Thursday afternoon. Supper will be served. Everyone invited.

FOLEY KIDNEY PILLS
FOR BACKACHE KIDNEYS AND BLADDER
Sold Everywhere

HOLLOWAY

Amos Sheriff is driving a new Overland touring car.

Vinning Foley of Deerfield visited Clare Wilson last week.

Mr. and Mrs. Wm. LaBounty are nicely settled in their new home.

Mr. and Mrs. Jas. R. Foley of Deerfield were week-end guests at Ira Wilson's.

Mrs. Emma Mominee of Toledo visited Mr. and Mrs. Eugene Drouillard last week.

Mrs. Anna Redline visited Miss Anna Drouillard Wednesday night and Thursday.

George Holloway and Andrew McWilliams have been having their buildings repainted.

Mrs. W. P. Rainey is gaining from her recent illness. She spent last week at Wampler's lake.

Mesdames R. B. Boomer and Geo. Scott of Adrian visited Mrs. Ira Wilson from Monday till Wednesday night.

The Ladies' social was held at the church parlors Thursday evening. Supper was served by Mrs. S. E. Doty's committee to about 100. A short program was rendered and the usual good time enjoyed.

Deputy Rasey was present at the regular review of Osgood Hive Wednesday afternoon. There were 17 members present, and they practiced their drill. Lady Rasey expects to be with them at their next meeting at which time a good attendance is desired.

FALL OF LIQUOR IS MADE NEARER

House Puts Drastic Dry Clause in Food Bill.

MEASURE IS SENT TO SENATE

Passage by House Is By an Almost Unanimous Vote—Senate Believed to Be Hostile—Opposes Food Dictatorship and Also Cutting Off Revenue by Prohibition Provision.

Washington, June 25.—The food and fuel control bill, amended so as to provide for drastic nation-wide prohibition, passed the house of representatives. The vote was 365 ayes to 5 nays.

Thus the President won, hands down, his fight in the lower branch of congress. He is now preparing to transfer his pressure to the senate.

That body at this moment is opposed to granting to the chief executive the extensive control over food and fuel which the house bill contemplates. Its opposition is directed first against the establishment of a food and fuel dictatorship, and secondly against depriving the government of the hundreds of millions of dollars which could be obtained through taxation on alcoholic beverages.

Powers It Gives President.

The bill gives the President power:

First. To regulate transportation, storage, distribution and sale of foodstuffs.

Second. To suspend operation on exchanges and boards of trade in foodstuffs.

Third. To prohibit further distribution of alcoholic beverages made from grain and to seize present stored supplies.

Fourth. To prevent willful destruction of food products or hoarding.

Fifth. To prevent withholding of fuel from the market or hoarding.

Sixth. To prevent control for monopoly of shoes, clothing and other necessities of life.

Seventh. To establish a license system to regulate manufacture and exportation.

Eighth. To commandeer all storage and food supply plants, and fuel mines, if necessary.

Ninth. To appoint any agency or person to make effective the provisions of the bill.

Provision on Liquor.

The bill regulating the use of food products for alcoholic beverages is:

"No person shall use any food, food materials of feeds in the production of alcohol or of alcoholic beverages, except for governmental, industrial, scientific or sacramental purposes. Any person who wilfully violates this section shall upon conviction thereof be punished by a fine not exceeding $5,000 or by impisionment for not more than two years or both.

* * * * * *

"The President is authorized, if in his opinion it is necessary to conserve necessaries, to require any person having control of alcohol and distilled spirits to turn over to the government use or redistillation such proportions of said alcohol or spirits as the President may deem necessary to meet the requirements of the government in the manufacture of munitions and other military and hospital supplies in so fra as such use or redistillation would dispense with the necessity of utilizing products and materials suitable for foods and feeds in the future manufacture of alcohol or distilled spirits, for the purposes herein enumerated.

"Upon the ailure of the person to comply with the President's requirement, the President is authorized to requisition and take possession of the alcohol and distilled spirits required to be turned over and to pay for the same a just compensation, to be determined by the President, and if the price so determined be not satisfactory to the person entitled to receive the same, such person shall be paid the amount prescribed by the President and shall be entitled to sue the United States to recover such further sum as added to the amount so paid will be just compensation."

WRECK GERMAN FACTORIES

Reports in Paris Tell of Explosions in Munition Plants.

Paris, Jnue 25.—Several disasters have recently occurred in munition plants in Germany, according to the Zurich correspondent of the Matin.

The correspondent telegraphs that he has learned that the hand grenade arsenal at Spandau exploded on June 16 and that seven ammunition shops at Marienhall were destroyed by fire on the 18th. Some ammunition factories at Nuremberg also have been burned down, according to this authority.

1,000 Victims of Blast.

Amsterdam, June 25.—Almost 1,000 persons were killed or injured or are missing in consequence of an explosion in munition factories at Bloeweg, according to an announcement made in the lower house of the Austrian parliament by the minister of defense, as forwarded in a dispatch from Vienna.

Soap as Medicine.

Soap has played a large part in medicine. Medicinal soap when pure is said to be made of caustic soda and either olive or almond oil. It was much employed in the form of pills intended to have a gently aperient, anti-acid action. While there are many kinds of soaps, it is said that those commonly used may be divided into three classes. The first class comprises fine white soaps and scented soaps, the second class the coarse household soaps and the third class the soft soaps.

U. S. RESOURCES ARE MOBILIZED

Titanic Task Noiselessly Done by Defense Council.

OFFICIAL STATEMENT ISSUED

Every Sphere of Nations Activity Has Been Co-ordinated and Brought Into Play in the Vast Plan of Universal Readiness—Work Done at Comparatively No Cost to U. S.

Washington, June 25.—Mobilization of the nation's resources on a scale undreamed before has already been accomplished by the council of national defense, according to the first official statement of that body just made public.

Millions of dollars have been saved in contracts.

Railroads, mines, telegraph and telegraph companies, great industrial establishments, manufacturers, inventors, scientists and plain business men have been drawn into a common movement of preparedness for the country's present emergency. The nation has been placed on a preparedness footing almost startling in its magniture.

Some Things Accomplished.

Mobilization of the 262,000 miles of railroads in the country for the government's defense. Great saving of time has been figured out for movement of troops and equipments.

Close knit organization of the telephone and telegraph companies of America to insure the government the most rapid and efficient wire communication.

Settlement of recent threatened railroad strikes.

General acceptance by labor and capital of the suggestion of the council that existing labor standards should not be changed until the need for such action has been determined by the council.

Procurement of 45,00,000 pounds of copper for use of the army and navy at less than one-half of the current market price—a saving to the government of approximately $10,000,000.

Similar accomplishments as to steel, zinc and aluminum.

Completion of the inventory, for military purposes, of 27,000 American manufacturing plants.

Money saving to the government through appointment throughout the country of committees of business men to assist the quartermaster generals department of the army in the economical and efficient purchase of supplies.

Saving to the government of milmions of dollars by proper co-ordination of purchases through the agency of the general munitions board of the council.

Creation, under the medical section of the council, of a general medical board, consisting of many of the most highly qualified surgeons and physicians in the country.

Selection by the medical section of thousands of doctors, especially qualified for membership in the medical officers reserve corps and the standardization, far on its way to completion, of surgical instruments and supplies.

Creation by the council of the aircraft production board which is setting out to make 35,00 0airplanes and to train 6,000 aviators this year.

Definite results obtained by the council's committee on coal production in the procurement and expeditious shipment of coal, both in federal and civilian interests.

Successful initiation of a movement to co-ordinate activities on the part of the various states for national defense.

Organization of a railroad committee to be sent to Russia.

Enlistment of reserve engineer regiments to aid in rehabilitating the railroads of rFance.

All Done at No Government Expense.

All of this immense volume of work has been accomplished without expense to the government, with the exception of salaries to less than one hundred persons, mostly stenographers and clerks. More than a hundred men, whose names are known from end to end of the country, have given up a large portion of their time and allt heir experience to the government without compensation, and several hundred other specialists in various parts of the country have similarly volunteered their services and experience for a part of each wek, and wholly at anytime the the government may need them.

Held Under Antilobby Law.

Springfield, Mo., June 25.—Joseph Crites, an attorney of Rolla, Mo., gave bond in the criminal court to answer to an indictment returned by a Greene county grand jury charging him with having violated the state antilobbying law in connection with the optometry bill before the last legislature.

Boy, 13, Kills Brother.

Elkhart, Ind., June 25.—Wendell Phillips Reid, seventeen year old son of L. S. Reid, was accidentally shot and killed by his thirteen year old brother, Hubert, at their home here.

Matches Play May Kill Child.

PORT HURON, June 25,

As a result of playing with matches with a playmate, Willie Hudson, three years old, is dying at Port Huron. The lad's clothing was ignited and he suffered burns from his chest to his knees. His mother, who is deaf, failed to hear his screams for help and his condition was not discovered until a neighbor saw smoke issuing from the Hudson home and inquired as to its cause.

Believed Lad Drowned.

MANISTEE, June 25.

The police and sheriff departments and members of the coast guard have been dragging Manistee lake to recover the body of Barnie Mastey, eighteen years old, who is believed to have been drowned. Nothing has been hear of the boy since he started from East Lake to Oak Hill in a rowboat after having attended a dance.

The trouble with most men is that they want to be at bat all the time and are never willing to do any fielding.—Chicago Herald.

TECUMSEH MARKETS

Corrected June 26, 1917

Wheat	2 20	2 25
Flour per bbl	14 20	14 50
Rye		2 00
Corn (ear) cwt		1 25
Oats new		67
Beans		7 00-8 00
Potatoes		3 25
Butter		30
Eggs		28
Lard		25
Guinea		15
Fowls (live)	15	17
Springers		
Roosters		12
Ducks 5 lb up		16
Geese		18
Turkeys		22
Hay		12 00

"URIC ACID NEVER CAUSED RHEUMATISM"

I WANT to prove it to your satisfaction. If you have Rheumatism or Neuritis, acute or chronic—no matter what your condition—write to-day for my FREE BOOK on "RHEUMATISM—Its Cause and Cure." Thousands call it "The most wonderful book ever written." Don't send a stamp—it's ABSOLUTELY FREE.

JESSE A. CASE
Dept. 948 Brockton, Mass.

Worms Make Children Fretful

Children suffering from worms are dull and irritable, puny and weak, often grind their teeth and cry out in sleep, being a constant source of worry to their parents. Kickapoo Worm Killer is a mild laxative remedy in candy tablet form that children like to take. Promptly effective, it kills and removes the worm from the system. Irregular appetite and bowel movement, lack of interest in play are sure signs of worms. Relieve your child of this burden. All druggists, 25c.

Thousands of Mothers Worry

When the children cry in their sleep, are peevish and constipated and take cold easily. Mother Gray's Sweet Powders for Children has for 30 years been a trusted remedy in many thousand homes. They frequently break up colds in 24 hours, move and regulae the bowels and destroy worms. adv

PATENTS

TRADE-MARKS and copyrights obtained or no fee. Send model, sketches or photos and brief description, for FREE SEARCH and report on patentability. 25 years experience. Send 2-cent stamp for NEW BOOKLET, full of patent information. It will help you to fortune. READ PAGES 11 and 12 before applying for a patent. Write to-day.

D. SWIFT & CO.
PATENT LAWYERS,
303 Seventh St., Washington, D. C.

CHICHESTER S PILLS

DIAMOND
BRAND
Beware of Counterfeits.
Refuse all Substitutes.

LADIES! Ask your Druggist for CHI-CHES-TER'S DIAMOND BRAND PILLS in RED and GOLD metallic boxes, sealed with Blue Ribbon. TAKE NO OTHER. Buy of your Druggist and ask for CHI-CHES-TER'S DIAMOND BRAND PILLS, for twenty-five years regarded as Best, Safest, Always Reliable.

SOLD BY ALL DRUGGISTS
TIME TRIED EVERYWHERE WORTH TESTED

WE WANT a man or woman in every town where we are not already represented, to introduce BROWN HERB TABLETS guaranteed remedy for Constipation, Indigestion and Dyspepsia. Over 100% profit. Easy seller, repeat orders. Permanent income. Write for pamphlets, FREE SAMPLES and terms. BROWN HERB CO. 66 Murray St. New York City

Has Had Beneficial Results.

A man is not treating himself fairly when he neglects backache, rheumatic pains, dizziness, stiff joints, sore muscles, or other symptoms of kidney or bladder trouble. Isaac B. Turman, 1277 Washington Ave., Ashbury Park, N. J., writes: "I used Foley Kidney Pills and had the most beneficial results from same." Sold everywhere in Tecumseh ad

Good For the Little Ones.

Every year sees a big increase in the demand for Foley's Honey and Tar Compound for coughs, colds and croup. J. A. Parker, Lundgren, Ia., writes: "I gave my children, aged two and four years, Foley's Honey and Tar for severe colds, which gave almost immediate relief. I also took same with good results." Sold everywhere in Tecumseh. adv

Spring Colds are Dangerous

Sudden changes of temperature and underwear bring spring colds with stuffed up head, sore throat and general cold symptoms. A doze of Dr. King's New Discovery is sure relief, this happy combination of antiseptic balsams clears the head, soothes the irritated membranes and what might have been a lingering cold is broken up. Don't stop treatment when relief is first felt as a half cured cold is dangerous. Take Dr. King's New Discovery till your cold is gone. adv

Just What She Needed.

When women complain of weariness, backache, dull headaches and similar ailments, they accept those troubles as their lot because they are women, when the ailments may be the results of disordered kidneys. Mrs. Mary V. Bunker, Milton-on-the-Hudson, N. Y., writes of Foley Kidney Pills: "Just what I needed." Sold everywhere in Tecumseh. ad

FRIENDSHIP BRACELET LINK ONLY 12¢
STERLING SILVER, ROLLED GOLD

RAILROAD TIME TABLE

Effective June 6, 1916

NEW YORK CENTRAL

Going south

	11	13	15	23
Station	a m	a m	p m	p m
Jackson	*6 05	‡10 20	‡2 05	*8 05
Tecumseh	7 03	11 17	3 01	9 01
Adrian	7 33	11 50	3 30	
Toledo	8 40	12 35	4 15	10 10
Chicago	4 15			
Detroit	‡12 20		6 00	

Going north

	10	12	14	21
Station	a m	a m	p m	p m
Toledo	*7 50	‡12 01	‡4 30	*7 30
Detroit				‡5 00
Adrian		12 35	5 05	8 15
Tecumseh	9 10	1 01	5 35	9 06
Jackson	10 15	2 00	6 40	10 00

G. J. ZIEHE, Ticket Agent

DUNDEE BRANCH

Going west

	29	41
Station	a m	p m
Adrian	8 57	‡3 10
Tecumseh	‡9 10	4 02
Tipton	10	4 16
Addison	11 30	4 55
Marshall	2 00 p m	6 25
Battle Creek		6 58

Going east

	42	30
Station	a m	p m
Battle Creek	*7 35	
Marshall	8 12	9 00
Addison	‡9 37	‡11 50
Tipton	10 10	1 40
Tecumseh	10 22	2 10
Adrian	10 50	
Chicago	5 00	

F. S. BELL, Ticket Agent.

DETROIT, TOLEDO & IRONTON

Going south

	1	3	N. Y. C.
Station	a m	p m	p m
Detroit	‡8 00	*3 30	
Dundee	9 50	5 30	4 20
Britton	10 03	5 47	4 59
Ridgeway	10 08	5 53	5 10
Tecumseh	10 22	6 05	5 20
Adrian	10 50	6 33	

Going north

	4	2	
Station	a m	p m	
Adrian	*9 18	‡3 48	
Tecumseh	9 35	4 16	3 10
Ridgeway	10 05	4 26	3 25
Britton	10 10	4 31	3 40
Dundee	10 40	4 46	4 05
Detroit	12 45	6 40	

‡ Daily except Sunday.
* Daily.

B. E. KELLEY, Ticket Agent

PARKER'S HAIR BALSAM

A toilet preparation of merit. Helps to eradicate dandruff. For Restoring Color and Beauty to Gray or Faded Hair. 50c. and $1.00 at Druggists.

FREE

Write today for 20 pkgs. Art Post Cards to sell at 10c per pkg. When sold send $2.00 and get choice of presents. PEERLESS WATCH CO., Dept. 604 CHICAGO, ILL.

FOLEY CATHARTIC TABLETS
Keep Stomach Sweet - Liver Active - Bowels Regular
Sold Everywhere

Rid of a Lingering Cough.

You can get relief from racking, hacking coughs, from wheezy, sneezy breathing, from raw, inflamed throat and tight chest. W. G. Glazier, Bentonville, Ark., writes: "I can recommend Foley's Honey and Tar compound. I used if for a cough that I had for years, and was said to have consumption but it cured me." Sold everywhere in Tecumseh. adv

Sloan's Liniment for Rheamatism

The torture of rheumatism, the pains and aches that make life unbearable are relieved by Sloan's Liniment, a clean clear liquid that is easy to apply and more effective than mussy plasters or ointments because it penetrates quickly without rubbing. For the many pains and aches following exposure, strains, sprains and muscles soreness, Sloan's Liniment is promptly effective. Always have a bottle handy for gout, lumbago, toothache, backache, stiff neck and all external pains. At druggists, 25c. adv

Stopped His Backache

George Lawrence, railroad fireman, Kittrell, Miss., writes: "I used three bottles of Foleys Kidney Pills when I was so sick I hardly could stay on the engine, and they cured me. My back ached all the time; kidneys aced sluggish; dull headache; felt sleepy all the time; nervous; had to rise many times every night." Sold every where in Tecumseh. adv

You Need a Spring Laxative

Dr. King's New Life Pills will remove the accumulated wastes of winter from your intestines, the burden of the blood. Get that sluggish spring fever felling out of your system brighten your eye, clear your complexion. Get that vim and snap of good purified healthy blood. Dr. King's New Life Pills are a non-griping laxative that aids nature's process, try them to-night. At all druggists, 25c.

Men Drilling for National Preparedness

Get great comfort from the use of Allen's Foot-Ease. When shaken into the shoes it takes the friction from the shoes, freshens the feet and makes walking easy. Gives instant relief to tired, aching, swollen, tender feet, blisters and caluses. Also sprinkle it in the foot-bath. British and French troops use it. adv

Be Sure You Get This Old Reliable Cough Medicine

Imitations always follow the trail of success. Hundreds of imitations have come and gone since FOLEY'S HONEY AND TAR COMPOUND began, 40 years ago, to loosen the grip of coughs and colds.

Be sure you get the genuine

Foley's Honey and Tar Compound

And avoid the names that sound like it

Here are three easy ways to tell the genuine. 1st—The name of "Foley's" 2nd—The yellow package 3rd—The Beehive on the yellow package. You cannot get a substitute to do for you what FOLEY'S HONEY AND TAR COMPOUND will do—for coughs, colds, croup, [illegible] and lagrippe coughs, throat and lung trouble. Buy it of your druggist and be safe

EVERY USER IS A FRIEND

For sale by all Druggists adv

THE TECUMSEH HERALD

SIXTY-SEVENTH YEAR NO. 69. TECUMSEH MICHIGAN, FRIDAY, JUNE 29, 1917 WHOLE NUMBER 4232

WEDNESDAY CASH SPECIALS

Three 5c boxes Matches for 10c
1 pound South Sea Coffee 30c grade for..............20c
15c can Alexander Syrup for..........................9c
Large can Snider's Tomato Soup for...................8c
Oh yes, I almost forgot!
500 cakes Queen White Soap at.................5c each
ONE DAY ONLY.

PHONE 89. F. D. AVERY.

Fire Works!

ATTENTION SMALL BOY! Come and see our Fireworks, Sky Rockets, Roman Candles, Fire Crackers, Torpedos, Ground Pieces of all kinds, Pistols, Caps, etc. Come early.

Window Screens now ready, Croquet Sets, Bats and Balls, for summer sports.

IDA B. CHASE.

5% NET

No fees or expenses out, and no taxes to pay. An investment that leads all others for safety, convenience and rate of income.

Semi-Annually

on the first of each January and July we send our checks by mail,

Withdrawable in 30 days

either the full amount or any part of it. An investment may be made from

$25.00 and Upwards

Twenty-six years and a business of a million and three quarters. Write for financial report and booklet.

CAPITAL SAVINGS & LOAN ASSN.,
LANSING, MICH.
or call on
S. P. HOSMER Tecumseh.

Read Herald Ads.

U. S. RESOURCES MOBILIZED

Titanic Task Noiselessly Done by Defense Council.

WASHINGTON, D. C.—Mobilization of the nation's resources on a scale undreamed before has already been accomplished by the council of national defense, according to the first official statement of that body just made public.

Millions of dollars have been saved in contracts.

Railroads, mines, telegraph and telegraph companies, great industrial establishments, manufacturers, inventors, scientists and plain business men have been drawn into a common movement of preparedness for the country's present emergency. The nation has been placed on a preparedness footing almost startling in its magnitude.

Germany Fines Roumania $50,000,000.

JASSY, ROUMANIA. — Germany has imposed a fine of 250,000,000 francs ($50,000,000) on the occupied territory of Roumania.

"I forgot my orders, I guess I am to blame," was the statement of Motorman William Plotzke, who had charge of the southbound local Rapid railway car which collided with a northbound double-header limited train near St. Clair June 9, which resulted in the death of four and injury to more than a score of passengers.

WHAT THE FLAG SAYS

The American flag says: "I stand for liberty, I proclaim equality, I detest tyranny, I favor justice and demand it of the weak and strong alike, I am the badge of fair dealing and the enemy of graft, high and low. As I offer no affronts, I tolerate no insults on land or sea. I am patient, but inflexible. I cherish honorable peace and accept war when necessary to maintain it. To me life is precious, but subject to the sacred demands of patriotism. If a man is a hero for the public welfare I never ask his nationality. I know he is for the highest type of exclusive Americanism."—A. T. Brewer.

Her Specialty.

"I thought you said George had married a good manager."

"He did."

"I called on her yesterday, and the house was in terrible disorder. It looked as if everything had been left to take care of itself."

"But you should see her managing George."—Chicago Herald.

LENAWEE COUNTY COURT NEWS

In Circuit Court

Wesley Smith, who was on probation of the violation of the local option law, has been sentenced to serve sixty-five days in the Detroit House of Correction and to pay a fine of fifty dollars and costs amounting to ten dollars.

Dr. Irving Sanders, placed on probation for unprofessional conduct, has been sentenced to seventy-five days in the Detroit House of Correction.

Bills for divorce have been filed by Clara E. Holsted vs. Decatur E. Holsted, and Sadie M. Newton vs. Harry J. Newton.

In Probate Court

Record of proceedings for the week ending June 23rd, 1917.

Estate of Frances E. Aten, deceased; oath before sale of real estate filed; bond on sale approved and filed report of sale of real estate filed.

Estate of James Foster, deceased, affidavit of publication, proof, will and probate.

Estate of John W. Monaghan, deceased; affidavit of publication, proof, will and probate; bond and letters; appraisers and commissioners apponted.

Estate of Lucius Lilley, deceased, petition for allowance of trustee's fourth annual account; hearing July 16th next; trustee's account filed.

Estate of Ruhama E. Lane, deceased, petition for probate of will order appointing guardian.

Estate of Barbara Sutton, deceased; petition for allowance of executor's final account, hearing July 23d next.

Estate of Henry L. Jones, deceased; petition for allowance of executor's account filed.

Juvenile Division

In the matter of George Hawkins, etc, a report of county agent filed; summons issued, returnable June 26th.

Real Estate Transfers

Orrilla Niles to Fred G. Westgate, land in Adrian City. Consideration $3,000.

Dwight A. Curtiss to George Ruoff 10 acres in section 7, Rollin Township. Consideration $1800.

James Driscoll to W. L. Coleman, 60 acres in Section 30, Hudson Township. Consideration $8125.

Emma A. Baker to George W. Kirkup, land in Hudson City. Consideration $350.

Marriage Licenses.

Carl A. Lofberg and Alta Clark, both of Adrian.

Samuel C. Warren of Adrian and Iva Reynolds of Ridgesville.

Paul H. Gumer of Detroit and Faery C. Bovee of Dover.

Rowland R. Owens and Madge Ross, both of Pentecost.

Franklin L. Palmer of Adrian and Edith Whitmarsh of Holloway.

John Whiton of Lyons, Ohio, and Florence Hopkins of Jasper.

Charles A. Sorter and Jane C. Harger, both of Adrian.

Valder VanDyke of Tecumseh and Gurney Bultz of Clinton.

Wayland Pickford of Hudson and Leaone Reihle of Rollin.

Carlton D. Dean and Elverah M. Weaver, both of Adrian.

Ora H. Gilbert and Ella Babcock, both of Devils Lake.

Floyd W. Preston of Tipton and Emma Bailey of Tecumseh.

Ralph A. DeShetler of Adrian and Rhea McCarty of Deerfield.

Hollis W. Baldwin and Louise B. Schlieman, both of Madison.

Lloyd H. Clark and May C. Meyer both of Adrian.

Harry L. Baker of Adrian and Bernice B. Springer of Franklin.

LT. C. R. WIDDEFIELD IN FRANCE

The following letters have lately been received by Rev. J. G. Widdifield from his brother Lieut. C. R. Widdifield who is in the trenches in France with the Canadian troops.

Mr. Widdifield's home is in Peterborough, Canada, and he is serving in the 21st Canadian Infantry Battalion.

Because of the close censorship no soldier is allowed to tell his location or give a description of any battle in which he has been engaged, but we feel that these letters will be of interest to the public.

France, May 16, 1917

My dear Brother:

It is over a month since I have received any mail of any kind; however I know that there are many letters for me, if I could only locate them. To-day I sent a tracer to see where they were and hope that it will bring good news.

I have had many varied experiences since I saw you last, especially in the last few days, but they are the same as everyone experiences in this country, especially when he is in the firing line. At present I am having a dandy chance to learn the French language.

Nobody realizes what it means to the poor French people, until one has been over here and has seen just what is taking place. They sure work hard, but at the same time think that there is no such thing as an everlasting peace.

It is now nearly two years since I have been in the army and you can take it from me that I sure wish that the whole game was finished and I could return to God's country, Canada. Last night I started to dream that I was just getting off the train at Montreal, only to be awakened by the machine fire of an aeroplane. It is sure no fun to be so far away from home, but at the same time one always wants to remain to the bitter end, which I hope will come soon.

Your loving brother,
Russell Widdifield.

France, May 27, '17.

Dear Jim:

Just a line in answer to your letter adressed to France. I am very glad to hear that you arrived in your new home safe and sound and that the kiddies are O. K.

Things are going on here in the same old way and I still enjoy the life very much. I imagine that the chaplains who have been out here will, in the future, find many texts for their sermons.

I am glad to see that the Americans are taking this game in earnest as they should be a lot of help to us, both on land and sea.

Mother writes that she is coming to see you soon. I wish that you would let me know how she is. I am hoping to be home in a year or so when we can all have a grand jubilee and I can enjoy myself with the kids.

Love to all. Russell.

CANADIANS GET NEW GRIP ON MINE GENTER

Storm and Hold 400 Yards of German Trench.

LONDON, ENG. — The Canadians are knocking at the gates of Lens again. Since April 14 they have been virtually in the outskirts of the queen city of France's mining district. They have kept their grip on it against all Teuton counter attacks and in the face of steady shelling. Sunday night they served a painful reminder upon the Germans that they have come not only to stay where they are, but to take the city.

In a brilliant noctural charge the dominion troops stormed 400 yards of a German first line trench and held it fast. It was another local but important step toward the investment of Lens.

While this advance of the Canadians was the only major action of the last twenty-four hours on the Anglo-German front there was a decided increase in activity all along the 120 mile line, with the British on the initiative. Fully a score of raids were executed against the Teuton lines at vital strategic points. All were successfull, according to the British day report. Berlin asserts they were repulsed.

VENIZELOS TO FORM CABINET

Former Premier Reported Called to Leadership by New King.

ATHENS — Ex-Premier Venizelos of Greece, according to a general report, has been asked by King Alexander to form a new ministry.

The Zaimis cabinet is said to have resigned following a long conference between Senator Jonnart, the Entente's representative plenipotentiary here, and the king.

Dozen Suffragists Arrested.

WASHINGTON, D. C.—More than a dozen suffragists were arrested by the police when they marched in front of the white house, lined up against the fence and unfurled suffrage banners. A crowd of hundreds watched the arrests, but there were no disorders.

Guns Fell Sinn Feiners.

CORK, IRELAND — Machine guns were used on the Sinn Feiners in the disturbances here. One rioter was killed and another severely wounded, while a dozen were treated in hospitals for bayonet and other wounds.

Boy, 13, Kills Brother.

ELKHART, IND. — Wendell Phillips Reid, seventeen year old son of L. S. Reid, was accidentally shot and killed by his thirteen year old brother, Hubert, at their home here.

Ferndell Food Market.

STRAWBERRIES

We have begun receiving a few home grown berries and for Saturday will have two hundred quarts, all home grown, fine quality so get your order in early as they will not last long.

Hot weather is coming on now and for Saturday will sell our finest quality large size Sunkist Lemons, the best that grows for 25c dozen. Last day at this price, better lay in a supply, they will keep.

Home grown Vegetables are coming in freely now, will have the following fresh for Saturday's trade—Radishes, Onions, Spinach, Beet Greens, Peas, Lettuce; also the following hot house vegetables—Tomatoes, Head Lettuce, Carrots, Cucumbers, Wax Beans, Egg Plants, Celery, everything possible to buy.

Watermelons, half or whole, on ice.

Summer drinks on ice at all times. Ginger Ale, Birch Beer, Welch's Grape Juice, and Ferndell Loganberry Grape Juice.

Full line of all kinds of picnic goods such as fancy Cookies, Cakes, and package goods, Olives, Potted Meats, Salad Dressing and Sandwich Mixtures. We carry a large line of fancy goods.

Ferndell Molasses for baking good cakes cookies can't be beat.

Old Strong and New Mild Cheese cut all the time also Brick and Roqueford and many kinds of package cheese.

All kinds of Pickles in bulk and glass, also Mustard Salad Dressings, Jells and Jams, full line.

ALDRICH & SON,
UP-TO-DATE GROCERS PHONE 246

STICK TO "Old Faithful" HEMLOCK O. T. H. M.

To cure a pain in the pocketbook

make your order say

"Old Faithful" HEMLOCK Lumber

It is worth your while to study the lumber question a little when you build. Avoid paying more for wood which is no better, or not so good, but which costs more simply because it comes a greater distance. Insist on "Old Faithful" HEMLOCK for *everything* except the White Cedar shingles and Birch trim and doors.

Lenawee Lumber & Supply Co.
Tecumseh, Michigan.
Phone 57, after 5:30 p. m. call 360.

The Season's On—

Haying Tools

Hay Rope

Binder Twine

D. L. Whitenack & Co.

Try The
McDermott's Daisy Market
FOR
All kinds of Meat and Fowls.
PRICES ALL RIGHT.

Beginning Monday July 2, 1917
Our Annual
July Clearance Sale

Twice each year (Mid-Summer and Mid-Winter) we gather together all odds and ends, discontinued lines, seasonable merchandise, broken sizes, etc., etc.—merchandise that we do not want to carry over—that we may always give our patrons new, fresh and crisp merchandise of only the highest quality.

Clearance Sale in this store means ECONOMY — ECONOMY that you will always remember, because of the radical reductions made in all Shops, reductions which we believe to be better than at any previous Clearance Sale — and prices that you will not find again for some time.

By constantly striving to satisfy every customer, we have built up an enviable reputation.

Today Our Reputation Is Worth More Than Our STORE FULL of Merchandise

Our merchandise can be replaced, but our reputation is something money cannot buy. Our advertising is backed by our reputation, which guarantees its truthfulness.

The policy of this store is now as it has been since the beginning—to sell merchandise of reliable quality only, at the same fair price to all alike. Confident that customers who are satisfied with goods and service will remember the store and come again, until coming becomes a habit—thus does confidence beget confidence.

Included in this sale are Suits, Coats, Dresses, Skirts, Corsets, Undermuslins, Negligees, Blouses, Infants' and Children's Wear, Linens, Towling, Beddings, Hosiery, Gloves, Neckwear, Leatherwear, Toilet Goods, Embroideries, Laces, etc., etc., etc.

D. J. Healy SHOPS
Detroit's Smartest Shopping Place 222-228 WOODWARD AVE.

THE TECUMSEH HERALD

FRANK S. TURNER, PUBLISHER

SUBSCRIPTION RATES

IN LENAWEE COUNTY

One year, payment in advance $1.0

One year, payment after three months .. $1.2

OUTSIDE LENAWEE COUNTY

One year, payment in advance $1.25

One year, payment after three months .. $1.50

There will be no Deviation from above Rates

Entered in the postoffice at Tecumseh, Mich., second class mail matter.

Telephone Number 36

George Sage, sixty-nine years old, of Ithaca, Mich., is in the hospital at Jackson suffering from the effects of inhaling gas. He was found unconscious in his room in a hotel, and it is supposed he blew out the gas.

Leslie White, fireman, was instantly killed and John G. Kull, engineer, was probably fatally scalded when a train on the Saginaw-Port Huron division of the Pere Marquette was derailed.

Frank Karow, a salesman employed at Lansing, was informed that he had been left $65,000 by Edgar Robertson of St. Louis, Mo., for saving the life of Robertson and a companion when the boat in which they were rowing

Because of lack of proper ranges at Fort Sheridan about 900 student officers including 300 from Michigan who have chosen heavy artillery training will leave in a few days for Sparta, Wis., where they will finish their course.

Because he employed Miss Bessie Churchill, an operator at Bear Lake for an average of fifteen hours per day, Glen L. Williams, manager of the Benzie County Consolidated Telephone company, was sentenced to $36 fine and costs.

Plans are being considered and data of a wide range gathered by the state board of education and leading manual training instructors of Michigan with the idea of shaping manual training to meet as far as possible the needs of the war.

AN APPEAL TO THE HOUSEWIFE from the RED CROSS

In the dark corners of the closets of every household some valuable Red Cross material lies waiting for a useful purpose. Every old sheet, pillow case or bed spread, every worn collar, cuff or shirt bosom, every hem or seam which has been cast aside because it would not answer some other purpose; every old linen napkin or table cloth, every old linen or Turkish towel, in fact, every piece of white or very light colored linen or cotton goods, no matter how small how large or what shape, has a value for some Red Cross purpose.

While thousands of dollars are being expended for new materials by the Red Cross and while willing fingers are flying every day to put it into condition for use by the surgeons who are attending more than one hundred thousand of our brave but wounded and dying boys at the front, there is still an opportunity for us to do much with this old material, which, through feminine thrift has been saved for some unknown future purpose.

Knowing the value of and the need for this material, the Local Branch of the Red Cross is instituting a systematic method by means of which it may be quickly located and gathered together at Headquarters where persons informed in regard to the different requirements, will carefully sort it. The small pieces will be converted into snippings for pillow filling for which there is pressing and immediate need. Other pieces will be sent to the knitting mill at Adrian where, without charge, they will be run through a picking machine which reduces them to a very fine condition resembling cotton batting, also used for pillow filling and very much needed by our local workers right now. The larger pieces will be washed and ironed, without charge, through the generosity of the Tecumseh Steam Laundry, and will then be cut into small pillow ticks, pillow covers, napkins, wash cloths, handkerchiefs and many other articles which are used in enormous quantities in the ambulances and hospitals.

Upon Monday, July 2nd, a Red Cross representative will call at every household in the village to explain more in detail just what kinds of goods can be used, and between today and Friday, July 6th, it is hoped and most urgently solicited, for the benefit of thousands of suffering soldiers, that every housewife do her utmost to gather together from every available source, the greatest possible quantity of this material. Tell your friends about it, and get them to help. We cannot possibly get too much. Wrap the material in bundles and have them ready between two and five o'clock p. m. upon Friday, July 6th, when they will be gathered up. If you are going to be away from home that afternoon, mark the bundles "Red Cross" and leave them outside the front door. At sometime before 2 o'clock p. m. on Thursday, July 5th, call Mrs. J. H. Smith phone No. 104 or Mrs. Ella Hodges phone No. 132 and leave word for the collector to call, giving your street and number.

Please do not put it off. Get it done and have it over with. If you know you will have some quantity of material no matter how small, telephone right away so the collection routes may be established as much in advance as possible.

Remember the collection date, Friday, July 6th, from two to five o'clock P. M. and in the name of God and humanity give us your assistance.

All farmers or others living outside the village are requested to kindly leave their bundles at Mrs. Hardy's house, as it will not be possible for the canvassers to reach all those living outside the corporation.

RED CROSS NEWS

Please do not forget that on Monday, July 2nd, the canvassers will visit every home in Tecumseh to solicit material for bandages, dressings, pillows, etc. Everything can be used.

On Friday, July 6th, the collection will take place by volunteer automobiles. Mrs. J. H. Smith, telephone 104, and Mrs. Ella Hodges, telephone 132, earnestly solicit offerings of automobiles between 2 p. m. and 5 p. m. on July 6th. Mrs. Frank Turner was the first to offer her machine, who will be the next? Drive now for the U. S. and you will not have to drive for the Kaiser. Please leave all bundles on the porch ready for the collectors, if you are not going to be at home.

Mrs. T. C. Harris' visions are being rapidly realized. Her committee is making 30 surgical shirts weekly, and the ladies hope to reach their goal of 50. They are still sending out an S. O. S. for more volunteer workers.

Mrs. Lavern Bidwell is director of comfort pillow covers.

Mr. Guy Nemire reports $265.51 in the bank from donations.

Miss Asenath Hosmer, although feeling proud of having 35 knitters at work on sponges and bed socks, would feel still happier if she could find any more, as the demand for these articles is ever increasing.

Directions for Bed Socks

Cast on 52 stitches and knit two and purl two for 10 inches. Bind off and fold and sew up the sides. Crochet a finish around top through which a narrow rubber tape can be run. Tape should be 11 inches long. Put a moth ball in the toe of each.

The crocheted finish may be of any contrasting color you my have on hand, thus conserving the supply of yarn, as it is hard to meet the demand.

Those who have finished sponges, please turn them in to Miss Hosmer, as she desires to send in a supply not later than Monday.

In making sponges, please do not make knots. Lap the ends and sew with needle and thread.

On July 1st, a concert will take place at the Presbyterian church at 7:30 p. m. It will be a union service.

Mrs. Fred Wood has simply outdone her own record as musical directress in arranging for this concert, and it is hoped that Tecumseh will not be behind the other towns where this concert has been given, in patriotism and generosity, but that a large crowd and a generous offering will reward the performers and swell the coffers of the Red Cross and the Armenian Relief which will divide the proceeds. Program:

Piano duet, "Spanish Dances"
Miss Camilla Hayden
Mr. Burton Garlinghouse
Solo, (a) "Dinna Ask Me"
(b) "Auld Daddy Darkness" Homer
Mr. Fred Dickinson
Vocal duet "On the Still Lagoon"
Miss Edna Taylor, Mr. Harold Lowe
Organ solo, "Grand Offertoire" Haven
Mr. Garlinghouse
Solo "My Laddie"
Mrs. Robt. Moore
Vocal Duet, "Lead Kindly Light"
Messrs. W. S. and Fred Dickinson
Violin solo
Mr. Duaine Service
Solo, "Japanese Love Song" in costume, Miss Edna Taylor
Piano solo, (a) "Morning Mood
(b) "Anitra's Dance," Grieg
Miss Camilla Hayden
Solo, "Beloved Columbia" Ries
Selection, "Aloha Oe"
Temple Quartette
Five Minute talk on Origin of Red Cross—Mrs. J. C. Law Hardy
Flag Song—Mrs. Robt. Moore
Organ Offertory
Mrs. Fred Dickinson
(Silver collection)

Tuesday, July 3rd, at 7 p. m. Ice Cream Social at Mr. Wm. Gibson's farm on the Saline Road. Mr. Gibson announced to the committee that something had to be done to beat that tryant of a Kaiser and that he was going to give an ice cream social to do it. So let us all join him in his laudable undertaking. A lovely place to go. Ice cream and cake for ten cents with a patriotic speech and a musical program thrown in. He is certainly giving you your money's worth. Program:

Song—Mrs. Robt. Moore
Violin duet—Miss Margretta Gibson and Mr. Tom Dennison, accompanied by Mrs. Dennison on the piano
Selection—The Temple Quartette
Piano duet—The Misses Brooks
Patriotic speech

You will never have a better time in helping to beat the Kaiser.

The following ladies will canvass the town Monday, July 2nd, for supplies for the Red Cross work: Ethelyn Garlinghouse, Mrs. Frank Snedicor, Geneva Satterthwaite, Mrs. J. D. Service, Jennie Gillespie, Mrs. E. D. Brown, Vic Snedicor, Mrs. F. S. Turner, Mrs. Fred Dickinson, Mrs. J. B. Kennedy, Dr Pauline Bredow, Mrs. Chas. Deery, Mrs. J. J. Orr, Myrtle Foster, Lydia Babcock, Camilla Hayden, Genevieve Halladay, Zillah Mills, Mildred Boyce, Mrs. Bert Gray, Mrs. Allen Montgomery.

Department Heads

Comfort Pillow Covers—Mrs. L. I. Bidwell, director.

Membership and Subscription—Dr Hartzog, director.

Knit Sponges and Slippers—Miss A. B. Hosmer, director.

Knitted socks—Mrs. A. W. Mills, director.

Pillows—Mrs. H. T. Dunn, director.

Pillows, all kinds—Mrs. H. T. Dunn, director

Pillow covers, all kinds—Mrs. R. K. Anderson, director.

Sheets—Mrs. F. S. Anderson, director.

Surgical shirts—Mrs. T. C. Harris director.

Pajamas—Mrs. Raymond Mills, director.

Feather pillows — Dr. Pauline Bredow and Mrs. Abner Wilson, directors.

Publicity—Mrs. J. C. Law Hardy, director.

Bathrobes—Mrs. J. B. Kennedy, director.

Jenny C. Law Hardy,
Publicity Director.

Report of the Condition —of the— Lilley State Bank

At Tecumseh, Michigan, at the close of business June 26th, 1917, as called for by the Commissioner of the Banking Department.

RESOURCES		
Loans and discounts, viz:		
Commercial department		$ 92314 78
Savings Department		178760 97
Bonds, Mortgages and Securities, viz.		
Commercial Department		5000 00
Savings department		139546 82
Overdrafts		636 63
Furniture and fixtures		6000 00
RESERVE		
Commercial:		
Due from banks in reserve cities	$32684 38	
U. S. and National bank currency	16228 60	
Gold coin	795 00	
Silver coin	1492 30	
Nickles and cents	220 70	
Total	51420 38	
Savings:		
U. S. Bonds	$25000 00	
Due from banks in reserve cities	29023 51	
U. S. and National bank currency	15000 00	
Gold coin	2000 00	
Silver coin	400 00	
Total	71423 51	
		122843 89
Checks and other cash items		246 29
Total		545349 36
LIABILITIES.		
Capital stock paid in		$ 40000 00
Surplus fund		10000 00
Undivided profits, net		16999 62
Commercial deposit subject to check		140844 07
Certified checks		46 50
Savings deposits (book accounts)		289066 53
Savings certificates of deposit		48392 64
Total		545349 36

STATE OF MICHIGAN, County of Lenawee, ss I, H. S. TEMPLE, Cashier of the above named bank, do solemnly swear that the above statement is true to the best of my knowledge and belief and correctly represents the true state of the several matters therein contained as shown by the books of the bank.

H. S. TEMPLE, Cashier

Subscribed and sworn to before me this 28th day of June 1917.

DALE J. HODGES,
Notary Public.

My commission expires January 4, 1921.

Correct attest:
P. W. A. FITZSIMMONS
ALBERT S. CUMMINS } Directors.
F. E. BRADLEY

Report of the Condition —of the— TECUMSEH STATE SAVINGS BANK

At Tecumseh, Michigan, at the close of business, June 20th, 1917, as called for by the Commissioner of the Banking Department:

RESOURCES		
Loans and Discounts, viz.		$187278 88
Commercial department	$140069 92	
Savings department	47208 96	
Bonds, Mortgages and Securities viz		271496 71
Commercial department	32215 91	
Savings department	239280 80	
Premium Account		297 56
Overdrafts		320 56
Furniture and Fixtures		6500 00
RESERVE		
Commercial:		
Due from banks in reserve cities	$ 6980 24	
Exchanges for clearing house	183 78	
U S and National bank currency	18062 00	
Gold coin	2402 50	
Silver coin	2652 20	
Nickles and cents	174 30	
	30455 02	
Savings:		
Due from banks in reserve cities	$ 84725 53	
U. S. and National bank currency	5000 00	
Gold coin	15000 00	
	104725 53	135180 55
Checks and other cash items		283 47
Total		601307 78
LIABILITIES		
Capital stock paid in		26000 00
Surplus fund		26000 00
Undivided profits, net		2619 37
Commercial deposits subject to check	$137382 65	
Savings deposits (book accounts)	371401 46	
Savings certificates of deposit	37904 25	546688 36
Total		601307 78

STATE OF MICHIGAN, County of Lenawee, ss I, GUY E. NEMIRE Cashier of the above named bank, do solemnly swear that the above statement is true to the best of my knowledge and belief and correctly represents the true state of the several matters therein contained, as shown by the books of the bank.

GUY E. NEMIRE, Cashier.

Subscribed and sworn to before me this 26th day of June 1917.

G. ARTHUR RATHBUN
Notary Public

My commission expires October 18, 1917.

Correct—Attest:
J. H. SMITH
C. A. SLAYTON } Directors
THOMAS McCANN

NAVY RELIEF SOCIETY

A Proclamation by the Governor

The Great Lakes Auxiliary of the Navy Relief Society has asked me to issue a proclamation calling attention to the work and needs of its organization.

The object of the Auxiliary is to assist financially and otherwise the widows and orphans and mothers of men of the Navy and Marine Corps, who die leaving their families in need.

Relief is given in every necessary case. When a death occurs in the Navy or Marine Corps, steps are taken immediately to ascertain if any relatives are left in need of assistance. This is usually given in the form of a monthly allotment and continues until such time as other means of support can be provided. The Auxiliary also advises and assists dependent relatives in obtainng pensions and takes the necessary steps to insure the education of the children left fatherless. It will, therefore, be seen that the Auxiliary will care for the families of those men from our own communities who have offered their services and their lives for the protection of the Nation. The scope and work of the Auxiliary are wide-spread and its needs are immediate.

The Society believes that it is the duty of every American citizen, particularly at this juncture of national affairs, to assist in this excellent work.

THEREFORE,I, Albert E. Sleeper, governor of the State of Michigan, do issue this, my proclamation, and I earnestly request our citizens to respond, as liberally as they are able, to this urgent appeal.

ALBERT E. SLEEPER,
Governor.

June twenty-fifth, nineteen seventeen.

Church Notes

BAPTIST CHURCH

W. H. Hartzog Ph. D. minister.

10 a. m. Morning worship. Sermon, "Not Creeds but Deeds," Matt. 11:5. Lord's Supper observed.

11:15 Sunday-school.

11:15 Dr. Hartzog, teacher.

6:30 B. Y. P. U Mrs Harry Waldton leader.

No evening service.

Thursday 7.30 p. m. Bible study and prayer service.

PRESBYTERIAN CHURCH

Rev. Wm. A. Rex, minister.

10 a. m. Sunday-school

10 a. m. Men's Brotherhood Class.

11 a. m. Morning worship and Communion service

7:30 p. m. Patriotic Concert given by the Red Cross Concert Co.

Tuesday 7:30 p. m. Westminster Guild meets with Mrs. J. D. Service, Miss Babcock assisting in entertaining

Thursday 7:30 p. m. Mid-week prayer service. Regular meeting of the Session at 8:30.

ST. PETER'S EPISCOPAL CHURCH

Rev. J. O. Widdifield, B. A., rector.

"For the Worship of God
and the Service of Man."

3rd Sunday after Trinity

10 a. m. Church school

11 a. m. Holy Communion with sermon.

During the month of July the church will be closed on account of the absense of the rector from town. The Sunday-school will be held on the first Sunday in July, but not again until August. The Sunday school picnic will be held in August.

METHODIST EPISCOPAL CHURCH

W. J. Balmer, D. D., minister.

10 a. m. Morning service.

A Patriotic Sermon.

11 a. m. Sunday-school.

6:30 p. m. The Epworth League.

No evening service.

FRIENDS CHURCH

H. Lawrence Linton, pastor.

10:00 Morning worship.

11:15 Bible school

6:30 Christian Endeavor

Wednesday 7:30 p. m. Prayer service

ST. ELIZABETH CATHOLIC CHURCH

Fr. Fisher, rector.

8 a. m. 1st and 3rd Sundays.

Saturday, 3 p. m. Christian Doctrine

All are cordially invited.

UNIVERSALIST CHURCH

Rev. E. L. Conklin, minister

5:00 p. m. Evening service. Subject of sermon, "Food Control.

A welcome to all.

HOW'S THIS ?

We offer One Hundred Dollars Reward for any case of Catarrh that cannot be cured by Hall's Catarrh Medicine.

Hall's Catarrh Medicine has been taken by catarrh sufferers for the past thirty-five years, and has become known as the most reliable remedy for Catarrh. Hall's Catarrh Medicine acts thru the Blood on the Mucous surfaces, expelling the Poison from the Blood and healing the diseased portions.

After you have taken Hall's Catarrh Medicine for a short time you will see a great improvement in your general health. Start taking Hall's Catarrh Medicine at once and get rid of catarrh. Send for testimonials, free.

F. J. CHENEY & CO., Toledo, O.

Sold by all Druggists, 75c. adv

CLASSIFIED ADS

WE BUY ALL KINDS OF JUNK and pay the highest price for rags. 'Phone 372. We come after them. Place at old Brewery foundry.
D. Ghertner.

AM PAYING THE HIGHEST price for rags, rubbers, paper and books. Before you sell off your junk find out my price.
Louis Kosel.
'Phone 351

FOR RENT—The west half of the Dewey house, corner of Logan and VanBuren streets. Enquire of Mrs. A. Dewey, 'Phone 705.
5-1-tf

FOR SALE—Second-hand Ford touring bodies, in good shape. Cheap while they last.
Marsh & Brandow.

FOR SALE—A new Hialey buggy, Enquire of Marsh & Brandow.
6-22-tf

WANTED — Stenographer, young lady with experience in correspondence and general office work. Permanent position. Good working conditions. H. Brewer & Co., Tecumseh Michigan. 6 26 4t

WANTED—Sewing, by an experienced seamstress. Prices reasonable.
Mrs. Ferrell,
201 South Maumee.
6-26-2t

FOR SALE—Two second hand buggies in good repair. Enquire of Frank Hailey. 2 26 1t

FOR SALE—A six foot pedestal dining table. Enquire of Hugh Ager. 6 26 2t

FOR SALE—I have two cozy homes in Brownville which I can sell cheap. Both have electric lghts, good wells and cisterns. Some bargains. Mrs. Franc Gillespie, Real Estate and Insurance.

AT REST

The funeral services of the late Thos. Mark were held at his home Wednesday afternoon with a large attendance. The service was conducted by Rev. Wm. A. Rex.

A large number of the Masonic fraternity were present and acted as escort to the grave. His casket was borne by brother Masons, Channing Beebe, Don Wright, Leon Rosacrans, F. S. Turner, B. J. Pulver and John McIntyre.

The burial service was in charge of the Masons, John Nyland giving the ritualistic work in a very impressive manner. Rev. Rex gave the prayer. One by one the links of the chain were broken and the brothers, marching around the grave, dropped their spray of evergreen and left him with the certain assurance that, though

"Cold in the dust, the perished
heart may lie,
The soul which warmed it once,
can never de."

Card of Thanks.

We wish to extend our sincere thanks to the many friends and relatives and especially the Masons, for their kindness, sympathy and the many beautiful floral pieces which have been so kindly offered in the hour of our bereavement over the loss of a kind and loving father.

Mrs Thos. D. Mark,
Mr and Mrs. Ed L Mark,
Mr. and Mrs. Roy Mark.

CARD OF THANKS

We desire to express our sincere thanks to the friends and neighbors for their assistance and sympathy during the illness and death of our beloved husband and father, also the singers, donors of flowers and all others who assisted at the burial.

Mrs Robert Smith and family,
Mrs. M. P. Wallace and family.

"A POOR LITTLE RICH GIRL"

FROM THE PLAY BY ELEANOR GATES DIRECTED BY MAURICE TOURNEUR

IS

MARY PICKFORD

IN HER LATEST AND BEST ARTCRAFT PICTURE

ROYAL THEATRE, MONDAY, JULY 2

This is considered by the critics to be Mary Pickford's best picture. We have decided to reduce the prices within the reach of all—

Matinee prices 10c to all.
Evening, Adults 15c, Children 10c.
Matinee starts 3:00. Evening 7:15, runs continuously.

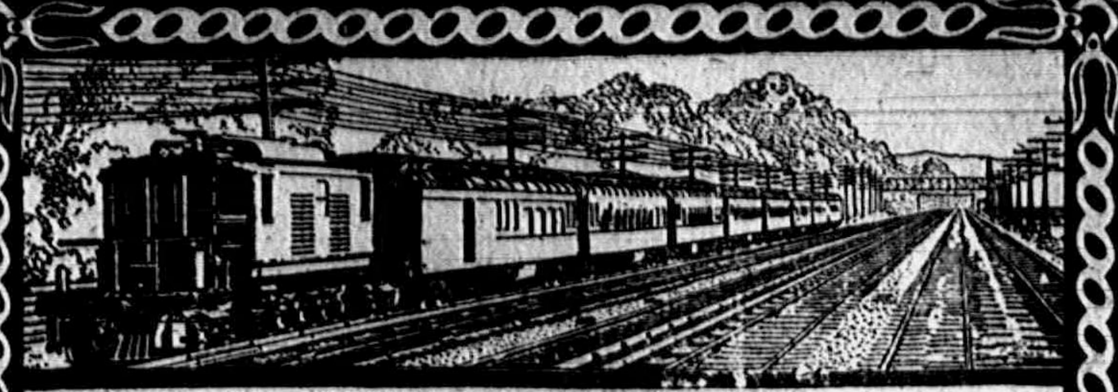

"The New York Central track is really perfect"—*JOSEPH CARLIER, Assistant Professor of Railways, Liège University, Belgium.*

Professor Carlier was recently in this country making an official study of American railways as a model for Belgium.

In an interview in the *New York Times* he made the statements reproduced herewith concerning the New York Central Lines.

But a railroad, however perfect to-day, will be inadequate to perform its functions to-morrow without constant heavy expenditures of new capital.

Rising prices for fuel, labor, materials and equipment make it imperative that the public and governmental authorities afford fair treatment, and permit compensating rates, in order that it may maintain that stability of credit which is necessary to attract new capital in competition with world-wide international borrowing.

"My trip on the New York Central was made in a splendid new electric locomotive of 2,000 horse power. I have visited many railroad shops in England and have seen many electrifications. I found the working of the New York Central electrification really wonderful. The stability of the locomotive, the working of the engine—I was quite surprised. It was really splendid. I cannot say too much for the motion, in a word, I did not feel any disturbance which would indicate a fault in the track or a wrong conception in the locomotive. The maintenance of the track for the section traveled by me is really perfect, as compared with similar tracks on European railroads. It is not necessary to speak of the terminal. It is a work of genius. It is the only work in the world of its kind. Every one knows that. Is it not so?"

The New York Central Lines

"America's Greatest Railway System"

NEW YORK CENTRAL LINES

"For the Public Service"

Maxwell

A low priced car you'll be proud of!

Sounds funny to make a statement like this, because you are so accustomed to thinking of an inexpensive car being a mere make-shift—a uniform some people call it.

But the Maxwell compares with any car in appearance, comfort, convenience, and general serviceability.

It's a real car—with built-in service quality—a car that will give you the mileage at the utmost economy—a car you'll be proud to be seen driving.

Looks like the Maxwell is the car you ought to buy if these statements we have made are true.

So now, let us prove them to you!

Marsh & Brandow, Tecumseh, Mich.

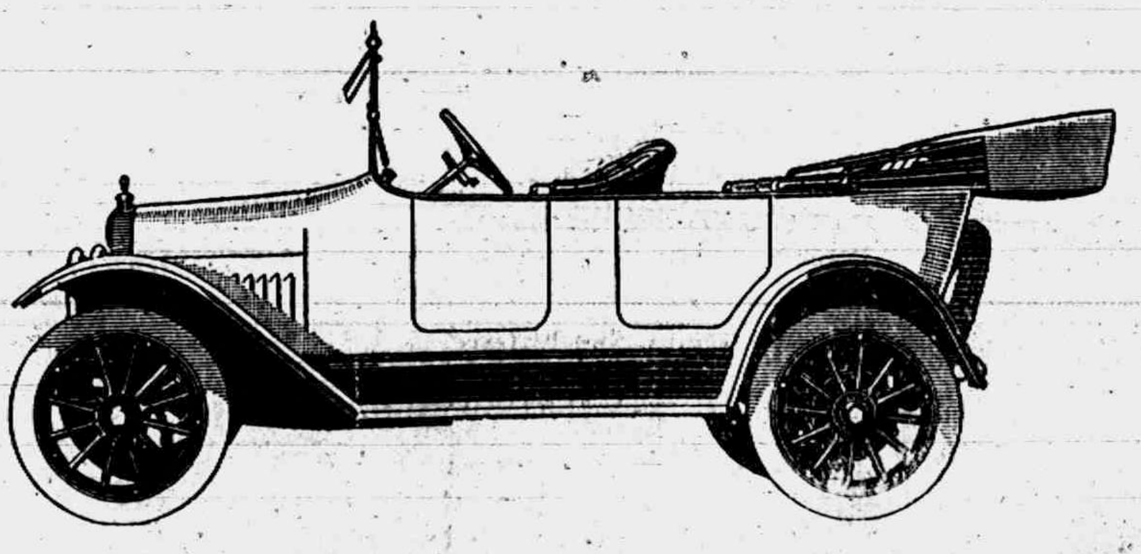

$665.00 f. o. b. DETROIT.

Eleven commissioned officers, fifteen non-commissioned officers and eighteen enlisted men in the medical corps of the Michigan national guard have been called into the federal service, with orders to report to Fort Wayne in Detroit by noon of June 24.

D. M. Gilleo, of Cheboygan, forty years old, was killed when his automobile was smashed by a Michigan Central logging train, about a quarter mile north of Grayling. Miss Phoebe Johnson, of Grayling, who was in the car with him was seriously injured.

Real Estate and General Insurance

Think over the subject of a Tornado Policy

Mrs. Franc S. Gillespie

"THE SILO MORE THAN EVER."

(From the Dealers Gazette of May 10, 1917)

"The corn planting season will have a late opening and over this crop will hang the threat of a shortened ripening season. THE MAN WITH A SILO HAS TAKEN OUT INSURANCE AGAINST COST. If untimely cold catches his crop he can preserve a far greater portion of it's nutriments in a silo than in any other manner—always the menace of frost hangs over a late planted corn crop."

We have sold a great many SAGINAW Steel Built Silos this year. Those who still intend to buy will save money by buying before the July advance. It may soon be not a matter of price but a matter of getting a silo. We still are able to make the terms reasonable. Call us by phone and allow us to name a price and term.

L. E. TEMPLE & CO.

TECUMSEH CO-OPERATIVE ASSN.

We would invite you to look in on our stock of

HARDWARE

We specialize on "Clear Cut" tools.

Window Screens, Wire Cloth, Screen Door Hinges and Springs, Fly Spatters and Fly Traps.

Refrigerators at Right Prices.

Our Harness line is complete, Nets and Fly Covers.

Large stock of Oils and Greases.

DeLaval, Beatrice, Sharples and Primrose Cream Separators, and supplies for them also.

C. D. BEEBE, Manager.

Spring Time

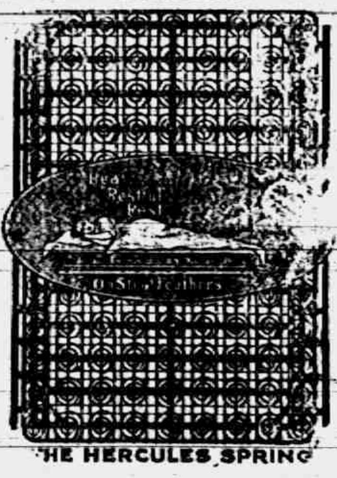

THE HERCULES SPRING

Guy E. Belding,

FURNITURE AND UNDERTAKING.
Motor Equipment.

SPECIAL FOR WEDNESDAY:
A LINE OF

Children's Dresses

25c, 50c and 75c.

MRS. P. C. SNELL.

COURTEOUS TREATMENT ALWAYS
and

Reliable Jewelry

at

K. A. BRAMAN'S

JEWELER - OPTOMETRIST

Bring us your repair work, we do it RIGHT.

The quiet grandeur of the funerals conducted by this organization appeal to thoughtful people who expect real worth and dignity in a funeral without any untoward, ostentatious display. We have succeeded in the undertaking business because we know how and because we are polite.

SERVICE & SON,

Funeral Directors.

PHONE 263. NIGHT PHONE 387.

LOCAL AND PERSONAL

NOTICE

All copy must be in the composing room of this office before 9:30 a. m Tuesdays and Fridays and all advertising matter before 4 p. m. Mondays and Thursdays.

Floyd Williamson was a Detroit visitor Thursday.

Fine dill pickles at Clark's market. adv

Mike Melonakas was a business caller in Toledo Thursday.

Born to Mr. and Mrs. Claude Mattis Wednesday a 9 lb. boy.

Royal DeWolf of Detroit was in Tecumseh Thursday from Sand Lake.

There will be no Bargain Day program for Wednesday, July 4th, in Tecumseh.

Fine switches made from cut hair and combings at the millinery store of Miss J. A. Hough. adv

Mrs. Louise Moore and Miss Laura Pieper of Clinton were Tecumseh callers Wednesday.

Miss May Farley, who has been visiting friends in Jackson, retnrned to Tecumseh Monday.

Mrs. Steffins of Jackson is the guest of her daughter Mrs. L. M. Patterson and family.

Will Coller had the banner dancing party Wednesday night with between 65 and 70 couple present.

Mr. and Mrs. J. H. Smith have been entertaining Dr. and Mrs. Hunter of Lafayette, Ind., this week.

Folks! See our strawberries and you will buy them.
adv Williamson Bros.

Miss Josephine Hayden, who has been teaching in Birmingham, came home Monday for her summer vacation

Mr. and Mrs. Rob't McCoy and Mrs. S. E. Austin were in Manchester for the Spafard—Geddins wedding.

Leon Rosacrans and family went to Detroit to-day for a visit with her parents Mr. and Mrs. Will Meyer.

Dr. Hartzog is in Lansing to-day attending a meeting of the executive board of the Michigan Baptist Convention.

Mr. and Mrs. W. P. Cotton and Mrs. Eleanor Cotton of Clinton were guests of Mr. and Mrs. J. H. Smith Wednesday.

Dr H. R. Conklin and his father Myron Conklin drove to Detroit Thursday and visited Erwin Conklin and family.

Mrs. R. B. Gillespie and daughter Jennie and Mrs. Guy Nemire attended the Palmer—Whitmarsh wedding in Holloway Wednesday.

The Red Cross Campaign for waste scrap and used material is now on. Read their Appeal to the Housewife elsewhere.

James McKinney will observe the Fourth in a fitting manner by raising a flag staff at 1:30 p. m. A program will also be given.

Mrs. J. H. Smith and her guest Miss Marie Jackson of Dallas, Texas, spent Thursday with Mr. and Mrs. Walter Cotton in Clinton.

Mr. and Mrs. Geo. Vanderwalker of Clare, Mich., are visiting his uncle Albert Vandewarker and Miss Vevia Hardcastle this week.

Mrs. Hoyt Whelan and daughter of Tipton were in town Thursday. Miss Gertrude Turner, who was their guest, returned with them.

Anyone wishing to read the Red Cross magazine can do so at the Library, as they have subscribed for it and will have it in their collection.

Mrs. B. J. Rector and daughter Edyth, Mrs. Guy Nemire and Madeline Boyce are the guests of Albert Boyce at his cottage at Devils Lake.

Geo. Field and family were in Manchester Thursday for the marriage of his neice, Miss Mable Spafard and Laurel Geddins of Cleveland.

Car fancy, large, clean, white, ripe, new potatoes off car last of this week $3.60 per bu., by sack.
adv Williamson Bros.

Mrs. A. Mudgett of Jackson came Thursday to visit her sister Mrs. Will Powell and to attend the school reunion at the Paragon schoolhouse to-day.

The Red Cross have urgent need for small and large peices of white or light colored cotton and linen cloth. They are trying to round up a large quantity next Friday. See their appeal to the Housewife in column.

New Cottage Cheese at Clark's Market. 'Phone 158. adv

Ira Webster was over from Adrian Wednesday.

J. R. Keeney was a Detroit passenger Tuesday.

Earl Rector of Detroit was a business caller in town Wednesday.

The grocery stores and meat markets will close all day July 4th.

Mr. and Mrs. Darius Curtis of Britton were in town Wednesday.

G. W. Allen of Tipton was a business caller in town Wednesday.

Save every scrap of linen and cotton goods. The Red Cross can use it right now.

Mrs. W. J. Vellers of Toledo is the guest of Mr. and Mrs. Ovid Marsh.

W. C. Newton of Detroit was a business caller in town Thursday.

Mrs. Lizzie Tate Youngs of Clinton was a caller in town Wednesday.

Miss Florence Waldron was a passenger for Detroit Thursday morning.

Best cane granulated sugar, 25lbs. for $2.25.
adv Williamson Bros.

Mrs. May Mobbs has been the guest of friends in Manchester this week.

Mrs. Ed Leighton and children are spending the week in Detroit with relatives.

P. W. A. Fitzsimmons and wife of Detroit were guests of friends in town this week.

Miss Stella Gouse of Manchester was the guest of Miss Albertine Mobbs Wednesday.

Clean out your storage closets and help the Red Cross. They can make good use of all your waste linen and cotton cloth.

The Misses Hester and Elizabeth Ward of Adrian were guests of Mrs. Will Service Wednesday.

Mrs. Alice Spencer of Britton called on her parents Mr. and Mrs. James Boyce Wednesday.

E. C. Codling of DesMoines Iowa, has been visiting relaitves and friends in town this week.

R. V. Wilson has been acting as mail carrier for Burton Hall who has been taking a vacation this week.

Mr. and Mrs. J. J. Orr have been entertaining their daughter Mrs. Frank Barritt of Lansing this week.

Fireworks of all kinds. The largest line ever shown in Tecumseh. I can save you money. W. L. Coller
6 8 8t adv

E. L. Anderson, who is on patrol duty between Detroit and Sarnia, was home Tuesday nght for a short visit with his family.

Dr. W. J. Balmer and family are now about settled in the Methodist parsonage where they will be at home to their friends.

Just as we go to press the news comes to us that Mrs. John Linton had just passed away, after a lingering illness from cancer.

Dr. and Mrs. Will Penman, Phinney and Stanley Stacy of Detroit are guests of Mr. and Mrs. John E. Murphy, motoring out this morning.

The New Royal Theater Monday and Tuesday, July 9 and 10. In keeping with the progressive policy of his theatre, Manager Anderson of the Royal has secured Geo. M. Cohan's first photoplay to be released by Art Craft Pictures, "Broadway Jones." adv

Canned goods safety

IS IN PAYING THE PRICE.

There is no use in the world trying to combine cheapness and quality in Canned Goods nor in any other line for that matter.

High grades cost a trifle more, but for that extra in Canned Goods you get—

Assurance of purity.
Appetizingness.
Wholesomeness.

And these are the things that stand for healthful food. We confine our purchases to well-known and tried brands. So we offer every customer Canned Goods safety in every article.

C. M. Gilbert.

A good place to get good things to eat.

LUMBER.

has been moving freely, our prices and quality seem to suit.

5 X X X X X B. C. Shingles 5-2 at $5.00 while they last.

Lime. Cement, Brick, Pulp, Calcium, etc. for building.

Some Chestnut Coal on hand.

Moore Bros.

Dealers in Coal, Building Material, Lumber, etc.
'PHONE 140.

FIRE WORKS

ALL KINDS

SPECIAL PRICES

W. L. COLLER

AMONG OUR INVALIDS

Daniel Anthony still continues in a very weak conditon, with but little change for the better.

Judge J. W. Wightman is still confined to his home, with no perceptible change from day to day.

We are pleased to report that Miss Anna Schreder is gaining from her recent attack of appendicitis.

Mrs. Wm. Jordon, who is now with her daughter Mrs. Will Cummings and family, remains about the same.

I will be at the Lilley State Bank for village taxes Friday, July 6th and every Tuesday and Friday until August 7th. Friend McNeil.
adv 6-29-3t

Mrs. Smith died at the home of her daughter Mrs. Chas. Beevers this morning. As we go to press no arangements have been made for the funeral.

The Misses Beth Satterthwaite, Zillah Mills, Ruth Keeney and Clara Waldron spent last week at the Goodrich cottage, Wampler's Lake, returning home Monday.

O. A. Schwab, D. C., "Doctor of Chiropractic" will give adjustments at 411 S. Evans street, Tuesday, Thursday and Saturday of each week from 7 to 8. 6 26 2t adv

Don't forget that the ball game between the Brewer team and Clinton will be played on the Athletic field in Tecumseh, instead of Clinton, July 4th at 2:30 p. m.

Mr. and Mrs. Eugene Rosacrans and baby Helen and his mother Mrs. Fred Rosacrans left Thursday for Mullett Lake, where they will spend a few weeks at the Kimball cottage.

We are receiving good reports from R. K. Anderson who is confined in the hospital in Ann Arbor. Mrs. Anderson and Rev. Widdifield were among those who visited him this week.

Rev. W. A. Rex and family motored to Tiffin, Ohio, Tuesday, returning Wednesday. They found his mother who has been ill for some time, much worse, and they will make the trip again Monday.

The Red Cross are giving the Housewife a chance to do a lot of good. Read the Appeal in another column.

The base ball game to be played between the Brewer team and Clinton will be played in Tecumseh, instaed of Clinton as announced in our last issue. The game will be played at the athletic grounds on July 4th. and is called for 2:30 p.m.

Gilbert's store certainly presents a very fine appearance since the new front has been put in. The window wil be just the thing for the display of goods and the interior is much improved by a coat of white paint. The arrangement of the silent salesmen and counters will make it much easier to sell goods. Tecumseh business section has certainly improved in appearance since early spring.

The joint installation of the Rebekahs and Odd Fellows will take place at their temple next Friday evening, July 6th. At 5 p. m. will be a called meeting of the Rebekahs. At 6:30 a potluck supper for both lodges and following this the installation ceremonies. A short program is to be given afterward. Every Rebekah and Odd Fellow in this vicinity is urged to attend.

Picnic hams, 23c per lb., for Saturday only.
adv Williamson Bros.

Just as the moving picture at the opera house had reached the most dramatic point last night a fierce roll of thunder shook the house. Some thought it was a by-play to emphasize the blowing up of the building in the picture and others thought the opera house had been struck by lightning. For a brief moment the situation was intense, but "All's well that ends well," and the morning finds everybody and everything normal.

AJAX TIRES
GUARANTEED IN WRITING 5000 MILES

There's Bounding Vim

in Ajax Tires—real resilience, in-built—and rugged road resistance. Real materials, right workmanship—that's why.

And every claim is backed up—service definitely insured—by the Ajax guarantee in writing 5000 miles.

Equip your car with Ajax Tires.

United Supply Company.

THE UNCLE SAM'S MACARONI COMPANY VOTES TO SELL

Meeting of Stockholders Held Last Wednesday

At a meeting of the stockholders of The Uncle Sam's Macaroni Company held in Tecumseh last Wednesday, it was voted to sell the plant and the matter of closing the deal was left in the hands of the board of directors.

It is understood that the directors are considering several offers, but the deal will not be closed until some time next week, and that the parties who contemplate purchasing are big concerns and are planning to keep the factory here in Tecumseh and, if purchased by them, will greatly enlarge the property and increase the output.

NED CUTTING SOME SHOT

The many friends of Ned Cutting, son of Mr and Mrs. H. D. Cutting, and an old Tecumseh boy, will be interested in the following clipped from a Los Angeles paper:

A team of experts from the Beverly Hills Rifle Club drove to the Seven Hills Club range yesterday where they fought it out on 300 and 500 yards. Although the shoot was staged for 40 shots for each man, owing to the boiling sun, the scores were cut to 20 shots each. The Beverly club, shooting the latest United States Springfield up-to-date rifles, proved that they had too much advantage over the Krag shooters, and even Mr. Chales Poole, their best shooter, who has a record on their own range of 21 straight bulls eyes, had to acknowledge he had a partner shooting against him, the champion shooter of the Seven Hills Club, Mr. Ned Cutting of Los Angeles

BARGAIN DAY

Another Bargain Day's entertainment has come and gone and once again the fates were kind and we had a pleasant day for the program.

The program was exceptionally good, McPhail, the man with the bagpipes, and the kilties in their dancing taking the lead. The barrel performance was very good and the woman with the iron jaw certainly proved her claim to the name.

The balloon ascension wss a perfect success. Ed Hastings made his parachute drop in a fine manner landing in a field just south of town while his balloon dropped on the corner by the East Branch school.

There was an immense crowd of people on the streets in the evening and autos were parked as far east as the school house and west to the library. It is estimated that there were over three hundred autos parked on Chicago St

The Clinton band discoursed most excellent music and our fourth bargain day passed into history, as one of the best

---

A flag staff, presented to Beer's Post by the Men's Class of the Presbyerian church, will be raised on the Soldier's Lot at Brookside on the afternoon of July 4th at 3:30 o'clock. A suitable program will be prepared for the occasion.

The churches of the town will join in a union Patriotic service at the Presbyterian church, Sunday evening at 7:30 The program, which appears in the Red Cross notes, will be by the Red Cross Concert company. Every man woman and child is urged to be present. The offering will be for Red Cross work and Armenian famine fund.

Strawberries

WE ARE RECEIVING THE FINEST BERRIES YOU EVER SAW,

Special price for canning after July 1st.

Sugar is cheaper

and now is the time to can your berries.

ANDERSON GROCERY CO.
Phone 91... Successors, Anderson Bros. Macon Phone

SPRAYING APPARATUS

Pure Manilla Hay Rope

Hay Cars, Track, Forks and Slings

Extra Mower and Repair Sections

Binder and Stack Covers

Iron Age Garden Tools

Satterthwaite Bros.

Seasonable Goods

We are headquarters for

Mowers
Rakes
Loaders
Grain Binders
Binder Twine
Machine Repairs
Lawn Mowers
Lawn Hose

Highest Market Price Paid For Wool.

BROWN & CO.

MELONS

Fresh lot of Watermelons and Canteloupes in for Saturday. Watermelons cut in half if you do not want a whole one.

Strawberries for Canning

Get our prices on berries for canning and leave your order now, to be delivered next week. Don't wait. Now is the time to leave your order.

FRESH VEGETABLES

New Peas. Beets, Turnips, Head Lettuce, Leaf Lettuce, Beet Greens, all home grown. Hot-house Tomatoes, New Cabbage, Texas Onions, New Potatoes, etc. We have everything in the market at all times.

Cane Sugar, 25 pound sack	$2.25
Jellycon, any flavor. 3 packages	25c
Old Dutch Cleanser, 3 cans	25c

Let us have your grocery order—we will please you.

'Phone 37

E. J. LOWRY.

GRAEBNER SHOE HOUSE

the place to buy

Summer Footwear

Canvas Shoes, Pumps, Tennis Sandals, Oxfords and Barefoot Sandals, all sizes.

Graebner Shoe House

Tecumseh, - Michigan.
REPAIRING WHILE YOU WAIT

Dr. N. D. Trask,

Osteopathic Physician

Special attention given to nervous diseases, rheumatism, stomach and bowel troubles.

Bronchitis, Asthma and Catarrhal Deafness.

Office hours, 9 to 12, 1 to 5, and by appointment.

Office over McCann & Bowen's.

A. G. AYLESWORTH,

Licensed Auctioneer, Real Estate, Stock and General Salesman.

Will attend all sales in city or country, at reasonable rates.

Headquarters and all dates made Herald office.

Dental Parlors

W. D. REED, D. D. S.

Chicago St. Tecumseh.

Crown and Bridge work Aluminum Silver and Rubber plates and all of the specialties known to modern dentistry. Gas or vitalized air administered

Office over Avery & Co's ore

DR. E. D. BROWN,

Dentist.

Modern Dentistry of reasonable rates. Painless extraction by use of local or general anaesthetic.

Offices hours 7:45 a. m. to 5 p. m. Saturday evenings 7 to 9 Other evenings by appointment.

Office in DeWolf Block.

Office pohne 192, house phone 182—2r

C. M. Cooley,

Licensed Auctioneer.

R. F. D. No. 4 Manchester. 15 year successful experience in Jackson, Washtenaw and Lenawee Counties, also practical farmer.

Bell Telephone Clinton exchange.

Rates Reasonable and Satisfaction Guaranteed

J. W. Beardsley, M. D.

Physician and Surgeon

Office in rooms formerly occupied by Dr. L. G. North.

Hours: 1 to 3 and 7 to 9

Phone 165 2 rings.

We Show Men & Women

How to make $30 to $100 weekly, year on end. Amazing opportunity for large income. Why waste time working for others? Use your spare time at home and gain financial independence. No canvassing. Be your own master. Write to day. Universal Success Co., Dept. A.—No. 70 Fifth Ave., New York City.

ANGUS BULLS

from Grand championship stock for sale or rent.

George B. Smith,

Addison, Mich.

Whittemore's Shoe Polishes

FINEST QUALITY LARGEST VARIETY

GILT EDGE WHITTEMORE'S GILT EDGE DRESSING FOR LADIES' & CHILDREN'S BLACK SHOES SOFTENS PRESERVES LEATHER RESTORES COLOR LUSTRE

QUICK WHITE MAKES DIRTY CANVAS SHOES CLEAN & WHITE QUICKLY—EASILY APPLIED

"GILT EDGE," the only ladies' shoe dressing that positively contains Oil. Blacks, Polishes and Preserves ladies' and children's shoes, shines without rubbing, 25c. "FRENCH GLOSS," 10c.

"DANDY" combination for cleaning and polishing all kinds of russet or tan shoes, 25c. "STAR" size, 10c.

"QUICK WHITE" (in liquid form with sponge) quickly cleans and whitens dirty canvas shoes. 10c. & 25c.

"ALBO" cleans and whitens BUCK, NUBUCK, SUEDE, and CANVAS SHOES. In round white cakes packed in zinc boxes, with sponge, 10c. In handsome, large aluminum boxes, with sponge, 25c.

If your dealer does not keep the kind you want, send us the price in stamps for full size package, charges paid.

WHITTEMORE BROS. & CO., 20-26 Albany Street, Cambridge, Mass. *The Oldest and Largest Manufacturers of Shoe Polishes in the World.*

Different -- But Satisfactory.

Indigestion causes worry, sick headaches, billiousness, bad breath and constant distress. W. A. McRae Raleigh, Ga., writes: "Foley Cathartic Tablets cleanse my system thoroughly and do not gripe or hurt at all. I find them entirely satisfactory and wonderfully different and more pleasant than any other pill." Sold everywhere in Tecumseh. ad

FOLEY KIDNEY PILLS

FOR BACKACHE KIDNEYS AND BLADDER

Sold Everywhere

Inactive Kidneys Cause Disease

"I shall not soon forget the benefits I derived from the use of Foley Kidney Pills."—Al. A. Godfrey, Forest Grove, Oregon.

Too much work and too little work seem to have about the same effect on persons past middle age. Proper action of the kidneys is necessary to good health. They act as a filter and remove from the blood poisonous waste matter which if permitted to remain in the system leads to many complications.

Many nervous, tired, run-down men and women suffer from pains in the back and sides, dizzy spells, bladder weakness, sore muscles and stiff joints and fail to realize that rheumatism, diabetes or even Bright's disease may result.

If you have cause to believe that your kidneys are weak, disordered or inactive you should act immediately. Foley Kidney Pills have been used by young, middle aged and old with complete satisfaction. They act quickly and surely and have given relief in cases of ten years' standing.

STATE OF MICHIGAN, County of Lenawee ss.

Probate Court for the County of Lenawee.

At a session of the Probate Court for the County of Lenawee, holden at the Probate Office, in the City of Adrian, on the 11th day of June, in the year one thousand nine hundred seventeen.

Present HON. HARRY L. LARWILL, Judge of Probate.

In the matter of the estate of HENRY L. JONES, deceased.

On reading and filing the petition, duly verified, of G. Arthur Rathbun, executor of said estate, praying, that he may be authorized, empowered and licenced to sell the real estate described in said petition at private sale, for reasons therein stated.

It is Ordered, That Monday the 9th day of July, next at nine o'clock in the forenoon, be assigned for the hearing of said petition.

And it is further Ordered, That a copy of this order be published in the TECUMSEH HERALD, a newspaper printed and circulating in said County of Lenawee for three successive weeks previous to said day of hearing.

HARRY L. LARWILL,
(A true copy) Judge of Probate
E. I. LARWILL, Probate Regiser.

COMMISSIONERS' NOTICE

STATE OF MICHIGAN, County of Lenawee, ss.

In the matter of the Estate of THOMAS BUTLER deceased.

The undersigned having been appointed by the Probate Court of said County, Commissioners to receive, examine and adjust all claims and demands of all persons against the estate of said deceased, do hereby give notice that we will meet for that purpose at the law office of Fred B. Wood in the village of Tecumseh, Lenawee County, Michigan, on the 2nd day of July 1917, and on the 24th day of September 1917 at ten o'clock in the forenoon of each of said days.

And that four months from the 28th day of May, 1917, are allowed by said Probate Court for the creditors of said estate to present their claims to us for examination and allowance.

Dated May 28th 1917.

Alfred R. Lusty.
Samuel Steel.
Commissions.

STATE OF MICHIGAN, County of Lenawee, ss.

Probate Court for said County.

At a session of the Probate Court for the County of Lenawee, holden at the Probate Office in the City of Adrian, on the 2nd day of June, in the year one thousand, nine hundred and seventeen.

Present, HARRY L. LARWILL, Judge of Probate.

In the matter of the estate of GRANVILLE MILLS, deceased.

On reading and filing the petition duly verified of Gabriel A. Mills, surviving executor upon the estate of said deceased, alleging that the funeral expenses and debts of said deceased, the expenses of administration thus far incurred, have been fully paid, and praying that his final administration account may be allowed and for such other order and decree as to this Court shall seem proper.

It is Ordered, That Monday, the 2nd day of July next at nine o'clock in the forenoon, be assigned for the hearing of said petition.

And it is further ordered, That a copy of this order be published in the Tecumseh Herald, a newspaper printed and circulating in said County of Lenawee, for the three successive weeks, previous to said day of hearing.

(A true copy) Harry L. Larwill,
Judge of Probate.
E. I. Larwill, Probate Register.

COMMISSIONERS' NOTICE

STATE OF MICHIGAN, County of Lenawee, ss.

In the matter of the estate of ALMIRA SISSON, deceased.

The undersigned having been appointed by the Probate Court of said County, Commissioners to receive, examine and adjust all claims and demands of all persons against the estate of said deceased, do hereby give notice that we will meet for that purpose at the office of G. Arthur Rathbun in the village of Tecumseh, Lenawee County, Michigan, on the 7th day of July 1917, and on the 6th day of October 1917 at ten o'clock in the forenoon of each of said days.

And that four months from the 6th day of June 1917, are allowed by said Probate Court for the creditors of said estate to present their claims to us for examination and allowance.

Dated June 6th, 1917.

G. Arthur Rathbun.
We McKinney,
Commissioners.

COMMISSIONERS NOTICE

STATE OF MICHIGAN, County of Lenawee, ss.

In the matter of the estate of Jemima Frost, deceased.

The undersigned having been appointed by the Probate Court of said County, Commissioners to receive, examine and adjust all claims and demands of all persons against the estate of said deceased, do hereby give notice that we will meet for that purpose at the law office of Fred B. Wood in the village of Tecumseh, Lenawee County, Michigan, on the 30th day of June 1917 and on the 24th day of September, 1917, at 2 o'clock in the afternoon of each of said days.

And that four months from the 24th day of May, 1917, are allowed by said Probate Court for the creditors of said estate to present their claims to us for examination and allowance.

Dated May 24th, 1917.

Frederick B. Wood.
Glenn Newsom.
Commissioners.

STATE OF MICHIGAN, County of Lenawee, ss.

Probate Court for said County.

At a session of the Probate Court, for the County of Lenawee, holden at the Probate Office, in the City of Adrian, on the 21st day of June, in the year one thousand nine hundred and seventeen.

Present, HON. HARRY L. LARWILL, Judge of Probate.

In the matter of the estate of BARBARA SUTTON, deceased.

On reading and filing the petition of Frederick B. Wood, executor upon the estate of said deceased, alleging that the funeral expenses and debts of said deceased, and the expenses of administration thus far incurred, have been fully paid, and praying that his final administration account may be allowed and for such other order and decree as to this court shall seem proper.

It is ordered, That Monday, the 23rd day of July, next, at nine o'clock in the forenoon, be assigned for the hearing of said petition.

And it is further ordered, That a copy of this order be published in the Tecumseh Herald, a newspaper printed and circulating in said County of Lenawee, for three successive weeks, previous to said day of hearing.

HARRY L. LARWILL,
(A true copy) Judge of Probate.
E. I. Larwill, Probate Register.

STATE OF MICHIGAN, County of Lenawee, ss.

Probate Court for said County.

At a session of the Probate Court for said County of Lenawee, held at the Probate Office in the City of Adrian, on the 18th day of June in the year one thousand nine hundred and seventeen.

Present, HARRY L. LARWILL, Judge of Probate.

In the matter of the estate of LUCIUS LILLEY, deceased.

On reading and filing the petition, duly verified, of Detroit Trust Company, trustee of said estate, alleging that it is now ready to render its fourth annual trusteeship account and praying that said account may be approved and allowed, and for such other order as to the Court shall seem proper.

It is ordered, That Monday, the 16th day of July, next, at nine o'clock in the forenoon be assigned for the hearing of said petition.

And it is further Ordered, That a copy of this order be published in TECUMSEH HERALD, a newspaper printed and circulating in said County of Lenawee, for three successive weeks previous to said day of hearing.

HARRY L. LARWILL,
(A true copy) Judge of Probate
E. I. LARWILL, Probate Register

COMMISSIONERS NOTICE

STATE OF MICHIGAN, County of Lenawee, ss.

In the matter of the estate of Alphonzo Dewey, deceased.

The undersigned having been appointed by the Probate Court of said County, Commissioners to receive, examine and adjust all claims and demands of all persons against the estate of said deceased, do hereby give notice that we will meet for that purpose at the office of G. Arthur Rathbun in the Village of Tecumseh Lenawee County, Michigan, on the 6th day of July 1917 and on the 28th day of September, 1917 at ten o'clock in the forenoon of each of said days.

And that four months from the 28th day of May, 1917, are allowed by said Probate Court for the creditors of said estate to present their claims to us for examination and allowance.

Dated May 28th, 1917.

George H. Tangley.
G. Arthur Rathbun.
Commissioners.

COMMISSIONERS' NOTICE

STATE OF MICHIGAN, County of Lenawee, ss.

In the matter of the estate of George W. Jennings, deceased.

The undersigned having been appointed by the Probate Court of said County, Commissioners to receive, examine and adjust all claims, and demands of all persons against the estate of said deceased, do hereby give notice that we will meet for that purpose at the store of G. Roscoe Swift, in the City of Adrian, Lenawee County, Michigan, on the 16th day of July, 1917, and on the 4th day of October, 1917, at one o'clock in the afternoon of each of said days.

And that four months from the 4th day of June, 1917, are allowed by said Probate Court for the creditors of said estate to present their claims to us for examination and allowance.

Dated, June 4th, 1917.

G. Roscoe Swift
Glenn L. Williams
Commissioners.

COMMISSIONERS' NOTICE

STATE OF LENAWEE, County of Lenawee, ss.

In the matter of the estate of Daniel Frost, deceased.

The undersigned having been appointed by the Probate Court of said County, Commissioners to receive, examine and adjust all claims and demands of all persons against the estate of said deceased, do hereby give notice that we will meet for that purpose at the office of G. Arthur Rathbun in the Village of Tecumseh, Lenawee County, Michigan, on the 31st day of July, 1917, and on the 19th day of October 1917, at ten (10) o'clock in the forenoon of each of said days.

Adn that four months from the 19th day of June, 1917, are allowed by said Probate Court for the creditors of said estate to present their claims to us for examination and allowance.

Daed, June 19th, 1917.

G. Arthur Rathbun,
Guy E. Nemire,
Commissioners.

STATE OF MICHIGAN, County of Lenawee ss.

Probate Court for said County.

At a session of the Probate Court for the County of Lenawee holden at the Probate Office in the City of Adrian on the 22nd day of June, in the year one thousand nine hundred and seventeen.

Present, HON. HARRY L. LARWILL, Judge of Probate.

In the matter of the estate of HENRY L. JONES, deceased.

On reading and filing the petition, of G. Arthur Rathbun, executor upon the estate of said deceased, alleging that the funeral expenses and debts of said deceased and the expenses of administration thus far incurred have been fully paid, and praying that his first annual administration account may be allowed and for such other order and decree as to this Court shall seem proper.

It is Ordered, That Monday, the 23rd day of July, next, at nine o'clock in the forenoon, be assigned for the hearing of said petition.

And it is further Ordered, That a copy of this order be published in the TECUMSEH HERALD, a newspaper printed and circulating in said County of Lenawee, for three successive weeks, previous to said day of hearing.

HARRY L. LARWILL,
(A true copy) Judge of Probate
E. I. LARWILL, Probate Register.

MISS KATHERINE STINSON

Chicago Aviatrice Who Flew for the Red Cross.

Photo by American Press Association.

Miss Stinson, who is an air rival of Ruth Law, flew from Buffalo to Washington, stopping at New York city. She took with her checks from both cities representing initial contributions to the Red Cross war relief fund.

K. Trimms, Pontiac truck driver, was fined $10 and costs in Justice Dusenbury's court for violating the speed ordinance at Utica. Robert Tomson, also of Pontiac, was fined $5 and costs for a similar offense, and Leslie Ulrich, of Mt. Clemens, drew a fine of $5 and costs.

John Holmes, a carpenter residing northeast of Eaton Rapids, was probably fatally injured when the scaffold on which he was working in the construction work of a barn on the Benjamin Skinner farm, collapsed and threw him to the ground, a distance of about twenty-five feet.

Assistant Prosecutor Homer J. McBride has filed complaint in circuit court at Flint asking that six houses in Waverly street and the vicinity known as Chinatown, be declared public nuisances and that the owner, Dr. G. H. Bradt, be enjoined from renting them under present conditions.

The week of July 1 to 7 will be "wheat week" in Michigan, a proclamation from the Michigan Agricultural college announces, and every element of the state will be asked to render some service, either in preparation for the approaching winter wheat harvest, or by making ready for putting in wheat in the fall.

An order was issued by the supreme court directing Circuit Judge Stevens, of Genesee county, to admit A. A. Riker to bail in the sum of $1,000 pending an appeal to the supreme court. Riker, a Flint druggist, was convicted for violation of the local option law and was sentenced to 120 days in the Detroit house of correction.

CORRESPONDENCE

NORTH ADRIAN

Mrs. Eliza Galloway of Adrian visited Mrs. John Lanning and family the past week.

Mr. and Mrs. H. O. Benedict and mother visited friends at Waldron Sunday and Monday.

Miss Kate Holdsworth of Adrian is visiting her sister, Mrs. Mary Robins and family of this place.

Wm. Bowen of Reed City visited at the homes of Chas. Osborne and Geo. Mattis and family last week.

Mr. and Mrs. James Lanning and Clarence, Mr. and Mrs. L. G. Brown spent Tuesday at Evans Lake fishing.

Mrs. Eliza Galloway and Mrs. John Lanning visited their cousin Geo. Lanning and family last Friday afternoon.

Rev. R. C. Powell and family a former resident of this place visited E. H. Brown and family this Wednesday.

Mr. and Mrs. James Lanning and little girl and Mrs. Geo. Lanning and son Clarence visited Mrs. E. H. Brown and family Monday afternoon of this week.

Misses Bernice and Leora Ives attended the wedding of Frank Palmer of Adrian and Miss Edith Whitmarsh at the home of her grand parents near Holloway this week Tuesday.

Mr. and Mrs. George Lanning entertained Mr. and Mrs. E. H. Brown and Mr. and Mrs. L. G. Brown in honor of their son James Lanning and family of Columbus, O., last Sunday for dinner. All enjoyed a very pleasant time.

Ernest Brown and cousin Miss Doris Smith of Rollin visited E. H. Brown and family last Friday evening and part of Saturday. Leigh Brown accompanied them to Britton where they all visited their uncle C. L. Brown and family over Sunday.

Eugene Harris age twelve had a very lucky runaway last week Friday night. He was returning home from his brother's Lynn's and overtook Leigh Brown who was walking home from his work. Leigh got in to ride home. One of the lines caught under the tongue and the horses began to run so Leigh took the lines to help Eugene. Soon the tugs all came unhooked and the tongue dropped down from the buggy. Luckily no one was hurt. The horses went home leaving the buggy in front of Fred Ives.'

The funeral of Mrs. Mary Lewis was very largely attended at her home Tuesday afternoon at 2 p. m. Rev. Blair a former minister of Tipton spoke words of comfort to her sorrowing friends. Mrs. Lewis leaves eight children, a large number of grandchildren and several great grandchildren, also two sisters and a large circle of friends to mourn her loss. Mrs. Lewis who was past 88 years old was a woman who always attended the Grange and socials and enjoyed company. She will be greatly missed in this place.

Mrs. H. R. Ladd entertained the Ladies Aid which was called to order by the president Mrs. Brown. Singing was followed by devotionals by Rev. Obee, next a short business meeting was attended to after which the meeting was turned over to Mrs. Ladd President of the Red Cross society. A committee of three was appointed by the President to look after the sewing, who are as follows: Mrs. Geo. Rehklow, Mrs. Fred Ives and Mrs. E. H. Brown. The first meeting will be held at the hall this week, Thursday afternoon.

FOLEY KIDNEY PILLS
FOR BACKACHE KIDNEYS AND BLADDER
Sold Everywhere

CONE

Cone M. P. church
Rev T. W Raber pastor
10:30 Sunday School.
11:00 Class meeting.
6:30 Song Service.
7:00 Preaching

All are invited to attend and bring someone with you.

Roland Farrer and wife moved to there new house Wednesday.

Arleigh Squires of Milan spent Sunday with his parents at Cone.

J M. Snyder and wife of Illinois are visiting Mike Harrigan and wife.

Walter Schrader and lady friend visited his sister Mrs. Jake Johnson Sunday.

Arbia Auten and wife of Toledo spent Sunday with the latter's mother at Cone.

James Snoudy and wife spent Sunday at the home of Harry Fisher and wife.

F. E. Brown and wife spent Sunday at the home of Hiram Raymond and wife.

Eugena Olds and Litha Raymond attended the show in Tecumseh Wednesday night.

Harry Dennison, Geo. G. Taylor and Glenn Tingley were in Milan Satnrday night.

Mrs. A. E. Burckart was called to Ann Arbor Sunday by the illness of her daughter.

Ellwood Dennison and wife spent Sunday at the home of R. W. McCaughty and wife.

Earl Olds and Ida Preston attended the Childrens' Day exercises at Cone Sunday night.

Geo. G. Olds and Lillian Russell attended the Children's Day exercises at Cone Sunday night.

Joseph Rockwood and wife of Stony Creek spent Sunday with his daughter, Mrs. Edward Barrett.

D.D.D. Prescription for Eczema

for 15 years the standard remedy for all skin diseases. A liquid used externally. Instant relief from itch. 25c, 50c and $1.00. Your money back if the first bottle does not bring you relief. Ask also about D. D. D. Soap.

B. J. PULVER

FRANKLIN

Mrs. Mary Whelan visited at the Severance sisters last week.

Charley Taylor of Adrian is cutting hay for Wilford Allen.

Stone masons are at work on the wall of S. W. Wisner's barn this week.

C. L. Wisner and family attended the circus in Tecumseh Monday evening.

John Mohr assisted by Albert Hunt is still drilling at the well at C. L. Wisners.

Alton Whelan and family attended the funeral of Mrs. Whelan's grandmother, Mrs. Mary Lewis, Tuesday.

Mrs. G. W. Allen received a pleasant letter from Miss Elle Wells at Kalamazoo, daughter of the late Bridgeman Wells of this place.

Alfalfa haying is on and a call has gone out for more help. On account of the lateness of the season and the increased acreage of farm crops there is an urgent need for more help.

Mr. and Mrs. Jewett Whelan, Mrs. Mary Whelan, Mr. and Mrs. Will Hooten and Mrs. Harriot Hooten, Miss Mary Bunting and Harley Anderson and family, motored to Petersburg, Sunday and were guests of Mr. True Barlow and wife for the day. Twelve people partook of the bountiful dinner which they had taken with them, even to the ice cream which had been procured at Thurlow Pentecosts.

Friends and relatives here attended the burial Sunday in Tipton cemetery of Mrs. Nancy Erskine, wife of Frank Erskine of Adrian. She was the third of the seven daughters of William and Emily Whelan and is survived by her husband, their only child Mrs. Emily Hampton, two grandchildren and several great grandchildren, also two sisters, Mrs. Emeline Wisner of Omega, Neb. and Mrs. Rosetta Billington of Tecumseh and many other relatives. She was eigthy two years old.

Under date of June 25, Carl Wisner, who had just returned from a trip to La., writes: "I find a great contrast between crop conditions in the North and in the South. Central Mississippi and Louisiana are having the greatest drought in their history, however this has not affected materially the reclaimed lands and I found enormous corn crops already fully eared out and ready to be "laid by" as they say in the South, that is beyond the point where it does not need any further cultivation or attention until harvest time. It was exceedingly warm in the South and I suffered very much from the heat."

FOLEY KIDNEY PILLS
FOR BACKACHE KIDNEYS AND BLADDER
Sold Everywhere

TIPTON

David Irick of Streator, Ill. is visiting his brother Grant Ogden.

Mrs. Irving Luce was an over Sunday guest of relatives in Jackson.

Hazel Preston spent Wednesday wth her aunt, Mrs. Fred Holmes in Tecumseh.

Roy Draper is in Clinton evenings helping care for his grandmother, who is very low.

Mr. and Mrs. George Tripp called on Mrs. Tripp's father, J. W. Van Valkenburg, Sunday.

Mrs. Mary Lewis died at her home southeast of this place Saturday and was buried Tuesday.

A large number of Pythian Sisters attended the District Pythian Conention in Waldron Friday.

Wade VanValkenburg and Mrs. Tina Ladd spent Sunday at the home of D. J. VanValkenburg.

Mrs. Cecil Billington and son, Ray of Detroit came Tuesday for a visit wth her parents, Mr. and Mrs. G. W. Allen

Mrs. F. E. Derby and daughter, Geraldine left Friday for a visit in Buffalo with Mr. and Mrs. Fred Wood.

Miss Minnie Lowry returned to Tecumseh, Thursday after spending part of last week with her sister, Mrs. Glenn Kemp.

Messrs. and Mesdames O. N Rice and H. R. Kemp were in Adrian Sunday evening to hear Dr. F. A. Perry's farewell address.

C. W. Luce, wife and daughter Alma, Mr. and Mrs. Howard Luce and daughter, Lorane called on Mrs. Helen Richardson and daughter, Maude in Adrian.

RIDGEWAY

Miss Edith Carter is visiting Ohio friends.

Wylma Wood is a guest of Ann Arbor friends.

Pearl Pocklington was home from Jackson Sunday.

Louie Howe of Tecumseh visited friends here Tuesday.

Paul Allison returned home from his Chicago visit Sunday.

Prof. E. A. Wilson and son William are here from Berwyn, Ill.

Lynne Hoag and Wylma Wood visited Tipton friends Monday.

Stewart DeRosia of Detroit was a Sunday guest at W. F. Clark's.

Frank Clarke is home from Detroit for a two weeks' vacation.

A. D. Davis and wife of Britton were Sunday guests at W. E. Allen's.

David Underwood has gone to Wisconsin to attend training school.

Herman Mehler of Saline is spending some time at the home of Will Avery.

Lynne Hoag of Ann Arbor was a guest this week at the home of Harry Wood.

Mrs. E. E. Heideman and children arrived home from Cincinnati Saturday evening.

The Misses Rosalind and Sylvia Andrews of Detroit are guests at the Houseman home.

Theodore Atchison is a guest of his friend William Fountain at Eaton Rapids this week.

E. T. Pocklington and son Clare of Detroit spent Wednesday at the home of Henry Palmer.

A. E. Palmer and wife, Mrs. Artuur Palmer, mother and grandmother of Adrian called on friends here Sunday.

Mesdames C. Lowe, C. Culbertson L. Pocklington and H. A. Hindes spent Friday with Mrs. Raymond Osborne at North Adrian.

Harvey Hindes has received a shipment of Rainbow trout from the state fish hatchery at Paris, Mich., and planted them in River Raisin.

There will be a 4th of July social at the church for the benefit of the Red Cross. A good program will be given and home made ice cream served.

The Misses Fern DePuy, Blanche Hendershott and Messrs. Ralph and Theodore Atchison attended commencement exercises at Ypsilanti last week.

On Monday, Mr. Warren Jones took an auto load of 16 little people to Tecumseh to see the show parade. While there he took the bunch in and had a picture taken of the group.

The many friends here will be pained to hear of the death of Miss Lena Smith at Long Beach, Cal., Sunday. Burial at that place. She was a sister of Horace C. Smith and spent all her early years here. She was loved by all who knew her.

The regular monthly business meeting of the Red Cross will be held Tuesday evening, July 3rd, at the Red Cross headquarters. The permanent officers are to be elected and all members are requested to be present. Meeting at 7:30 standard time.

MACON

Program at the M. E. Church.

The following programme will be given next Sunday night in the M. E. church for the Patriotic League of Lenawee County.

Piano Duet—"Il Corricolo," Mesdames G. A. Mills and Everett Collins.

Invocation—Rev. J. E. Somers.

Solo—"The Little Gray Home in the West," Mr. John Pennington, Cornet obligato by Mr. Camburn.

Reading—"The Old Americans" Mrs. Ray Hendershott

Quartette—Messrs. Earl Payne, John Finch, Clarence Derr, Merle Barr.

Cornet Solo—Mr. Clare Camburn.

Solo—(a) "In Blossom Time"
(b) "O Heart of Mine"
Mrs. Ellsworth Collins.

Reading, selected—Mrs. Ray Hendershott.

Solo—"Hail to Old Glory"
Mr. Wilmot Collins.

Address—Mr. Robert Darnton.

Quartette—Messrs. Earl Payne, John Finch, Clarence Derr, Merle Barr.

Address—Judge Burton L. Hart, Adrian.

"Star Spangled Banner"—Audience.

Everett Chambers is in Ypsilanti for a two weeks visit.

Miss Sue Langan had as Sunday guests, Mr. and Mrs. Harry Wood of Ridgeway.

Mrs. J. A. DeSpelder is among Macon relatives this week.

Miss Marjory Chambers returned Monday from a weeks visit in Ypsilanti.

Mrs. Clarissa Frost, had as Sunday guests her brother and wife, Mr. and Mrs. John Jackson of Manchester, and Mrs. Arner of Ridgeway.

Mrs. I. D. Biddle was in Saline Tuesday to visit "Grandma" Marshell. She reports Mrs. Marshall as being in usual health and evincing a lively interest in all of the old friends and especially in the Methodist church of which she has been a life long member.

Master Laverne Heininger came Sunday to spend the summer with his grandmother, Mrs. S. J. Camburn.

Mrs. Libbie Healy of Jackson was an over Sunday guest of her sister, Mrs. Alvin Kuder.

Little Joseph Howell is here for the summer vacation, staying with hs aunt Mrs. Frank Day.

Miss Katherine Langan was hostess Sunday for Mr. and Mrs. Wm. Niblack of Ypsilanti and Mrs. Delphia Ganoung and two daughters Blanche and Ada of Detroit.

Mr. and Mrs. Will Harring and son Walter visited last Sunday at the home of Jacob Harring and wife. Walter stayed for a visit of several days.

Mr. nd Mrs. Fred Heininger and family were among those who came to attend the reopening service of the M. E. church.

We had the pleasure last Sunday of a short visit with Clinton's oldest and highly honored resident, Mrs. Sarah Wastell. Although unable to leave the car the venerable lady was enjoying herself and was reminiscent of the days when she and her husband, Rev. Wastell used to come to Macon where he occasionally supplied the pulpit in the M. E. Church.

Mr. and Mrs. Darius Curtiss of Britton, Mr. and Mrs. Walter Rawson of Bridgewater, Mr. and Mrs. John Stewart of Clinton and Mr. and Mrs. Will Stewart of Tecumseh ate Sunday dinner with Mr. and Mrs. John Koebbe.

Rev. and Mrs. Eugene Moore were entertained last Sunday by Frank Thomas and wife Rev. J. E. Somers at the home of G. D. Ellis and Rev. D. H. Ramsdell, wife and son, Lewis and Mr. and Mrs. Charles Foote of Ridgeway at the home of Mr. and Mrs. P. K. Allen.

Buried in Style.

Attila, who died in 453, was interred in a coffin which was inclosed in one of gold, one of silver and a third of iron. With his mortal remains were interred the spoils of the enemy—harness embroidered with gold and studded with jewels, rich silks and whatever had been taken most precious in the palaces of the kings which the Huns had pillaged.

TECUMSEH MARKETS

Corrected June 26, 1917

Wheat	2 20	2 25
Flour per bbl	14 20	14 50
Rye		2 00
Corn (ear) cwt		1 25
Oats new		67
Beans		7 00-8 00
Potatoes		3 25
Butter		30
Eggs		28
Lard		25
Guinea		15
Fowls (live)	15	17
Springers		
Roosters		12
Ducks 5 lb up		16
Geese		15
Turkeys		22
Hay		12 00

"URIC ACID NEVER CAUSED RHEUMATISM"

I WANT to prove it to your satisfaction. If you have Rheumatism or Neuritis, acute or chronic—no matter what your condition—write to-day for my FREE BOOK on "RHEUMATISM—Its Cause and Cure." Thousands call it "The most wonderful book ever written." Don't send a stamp—it's ABSOLUTELY FREE.
JESSE A. CASE
Dept. 649 Brockton, Mass.

Worms Make Children Fretful

Children suffering from worms are dull and irritable, puny and weak, often grind their teeth and cry out in sleep, being a constant source of worry to their parents. Kickapoo Worm Killer is a mild laxative remedy in candy tablet form that children like to take. Promptly effective, it kills and removes the worm from the system. Irregular appetite and bowel movement, lack of interest in play are sure signs of worms. Relieve your child of this burden. All druggists, 25c.

Thousands of Mothers Worry

When the children cry in their sleep, are peevish and constipated and take cold easily. Mother Gray's Sweet Powders for Children has for 30 years been a trusted remedy in many thousand homes. They frequently break up colds in 24 hours, move and regulae the bowels and destroy worms. adv

PATENTS

TRADE-MARKS and copyrights obtained or no fee. Send model, sketches or photos and brief description, for FREE SEARCH and report on patentability. 25 years experience.

Send 2-cent stamp for NEW BOOKLET, full of patent information. It will help you to fortune.

READ PAGES 11 and 12 before applying for a patent. Write to-day.

D. SWIFT & CO.
PATENT LAWYERS,
303 Seventh St., Washington, D. C.

CHICHESTER S PILLS

DIAMOND BRAND

Beware of Counterfeits. Refuse all Substitutes.

LADIES! Ask your Druggist for CHI-CHES-TER'S DIAMOND BRAND PILLS in Red and Gold metallic boxes, sealed with Blue Ribbon. TAKE NO OTHER. Buy of your Druggist and ask for CHI-CHES-TER'S DIAMOND BRAND PILLS, for twenty-five years regarded as Best, Safest, Always Reliable.

SOLD BY ALL DRUGGISTS
TIME TRIED EVERYWHERE WORTH TESTED

WE WANT a man or woman in every town where we are not already represented, to introduce BROWN HERB TABLETS guaranteed remedy for Constipation, Indigestion and Dyspepsia. Over 100% profit. Easy seller, repeat orders, Permanent income. Write for pamphlets, FREE SAMPLES and terms BROWN HERB CO. 66 Murray St. New York City

Has Had Beneficial Results.

A man is not treating himself fairly when he neglects backache, rheumatic pains, dizziness, stiff joints, sore muscles, or other symptoms of kidney or bladder trouble. Isaac B. Turman, 1277 Washington Ave., Ashbury Park, N. J., writes: "I used Foley Kidney Pills and had the most beneficial results from same." Sold everywhere in Tecumseh ad

Good For the Little Ones.

Every year sees a big increase in the demand for Foley's Honey and Tar Compound for coughs, colds and croup. J. A. Parker, Lundgren, Ia., writes: "I gave my children, aged two and four years, Foley's Honey and Tar for severe colds, which gave almost immediate relief. I also took same with good results." Sold everywhere in Tecumseh. adv

Spring Colds are Dangerous

Sudden changes of temperature and underwear bring spring colds with stuffed up head, sore throat and general cold symptoms. A doze of Dr. King's New Discovery is sure relief, this happy combination of antiseptic balsams clears the head, soothes the irritated membranes and what might have been a lingering cold is broken up. Don't stop treatment when relief is first felt as a half cured cold is dangerous. Take Dr. King's New Discovery till your cold is gone. adv

Just What She Needed.

When women complain of weariness, backache, dull headaches and similar ailments, they accept those troubles as their lot because they are women, when the ailments may be the results of disordered kidneys. Mrs. Mary V. Bunker, Milton-on-the-Hudson, N. Y., writes of Foley Kidney Pills: "Just what I needed." Sold everywhere in Tecumseh. ad

FRIENDSHIP BRACELET LINK ONLY 12¢

STERLING SILVER ROLLED GOLD

RAILROAD TIME TABLE

Effective June 6, 1916

NEW YORK CENTRAL

Going south

Station	11 a m	18 a m	15 p m	28 p m
Jackson	*6 05	‡10 20	‡2 05	*8 05
Tecumseh	7 03	11 17	3 01	9 01
Adrian	7 33	11 50	3 30	
Toledo	8 40	12 35	4 15	10 10
Chicago	4 15			
Detroit	‡12 20		6 00	

Going north

Station	10 a m	12 a m	14 p m	21 p m
Toledo	*7 50	‡12 01	‡4 30	*7 30
Detroit				‡5 00
Adrian		12 35	5 05	8 15
Tecumseh	9 10	1 01	5 35	9 06
Jackson	10 15	2 00	6 40	10 00

G. J. Ziebs, Ticket Agent.

DUNDEE BRANCH

Going west

Station	23 a m	41 p m
Adrian	8 37	‡3 10
Tecumseh	‡9 10	4 02
Tipton	10	4 16
Addison	11 50	4 55
Marshall	2 00 p m	6 25
Battle Creek		6 58

Going east

Station	42 a m	30 p m
Battle Creek	7 35	
Marshall	8 12	9 00
Addison	‡9 37	‡11 50
Tipton	10 10	1 40
Tecumseh	10 22	2 10
Adrian	10 50	
Chicago	5 00	

F. S. Bell, Ticket Agent.

DETROIT, TOLEDO & IRONTON

Going south

Station	1 a m	3 p m	N. Y. C. p m
Detroit	‡8 00	*3 30	
Dundee	9 50	5 30	4 20
Britton	10 03	5 47	4 59
Ridgeway	10 08	5 59	5 10
Tecumseh	10 22	6 06	5 20
Adrian	10 50	6 35	

Going north

Station	4 a m	2 p m	
Adrian	*9 18	‡3 48	
Tecumseh	9 35	4 16	3 10
Ridgeway	10 05	4 26	3 25
Britton	10 10	4 31	3 40
Dundee	10 40	4 46	4 05
Detroit	12 45	6 40	

‡ Daily except Sunday.
* Daily.

B. E. Kelley, Ticket Agent.

PARKER'S HAIR BALSAM
A toilet preparation of merit. Helps to eradicate dandruff. For Restoring Color and Beauty to Gray or Faded Hair. 50c. and $1.00 at Druggists.

FREE
Write today for 30 pkgs. Art Post Cards to sell at 10c per pkge. When sold send $3.00 and get choice of presents. PEERLESS WATCH CO., Dept. 504 CHICAGO, ILL.

FOLEY CATHARTIC TABLETS
Keep Stomach Sweet - Liver Active - Bowels Regular
Sold Everywhere

Rid of a Lingering Cough.

You can get relief from racking, hacking coughs, from wheezy, sneezy breathing, from raw, inflamed throat and tight chest. W. G. Glazier, Bentonville, Ark., writes: "I can recommend Foley's Honey and Tar compound. I used if for a cough that I had for years, and was said to have consumption but it cured me." Sold everywhere in Tecumseh. adv

Sloan's Liniment for Rheamatism

The torture of rheumatism, the pains and aches that make life unbearable are relieved by Sloan's Liniment, a clean clear liquid that is easy to apply and more effective than mussy plasters or ointments because it penetrates quickly without rubbing For the many pains and aches following exposure, strains, sprains and muscles soreness, Sloan's Liniment is promptly effective. Always have a bottle handy for gout, lumbago, toothache, backache, stiff neck and all external pains. At druggists, 25c. adv

Stopped His Backache

George Lawrence, railroad fireman, Kittrell, Miss., writes: "I used three bottles of Foleys Kidney Pills when I was so sick I hardly could stay on the engine, and they cured me. My back ached all the time; kidneys aced sluggish; dull headache; felt sleepy all the time; nervous; had to rise many times every night." Sold every where in Tecumseh. adv

You Need a Spring Laxative

Dr. King's New Life Pills will remove the accumulated wastes of winter from your intestines, the burden of the blood. Get that sluggish spring fever felling out of your system brighten your eye, clear your complexion. Get that vim and snap of good purified healthy blood. Dr. King's New Life Pills are a non-griping laxative that aids nature's process, try them to-night. At all druggists, 25c.

Men Drilling for National Preparedness

Get great comfort from the use of Allen's Foot-Ease. When shaken into the shoes it takes the friction from the shoes, freshens the feet and makes walking easy. Gives instant relief to tired, aching, swollen, tender feet, blisters and caluses. Also sprinkle it in the foot-bath. British and French troops use it. adv

Be Sure You Get This Old Reliable Cough Medicine

Imitations always follow the trail of success. Hundreds of imitations have come and gone since FOLEY'S HONEY AND TAR COMPOUND began, 40 years ago, to loosen the grip of coughs and colds.

Be sure you get the genuine

Foley's Honey and Tar Compound

And avoid the names that sound like it.

Here are three easy ways to tell the genuine. 1st—The name of "Foley's." 2nd—The yellow package. 3rd—The Beehive on the yellow package. You cannot get a substitute to do for you what FOLEY'S HONEY AND TAR COMPOUND will do—for coughs, colds, croup, bronchial and lagrippe coughs, throat and lung trouble. Buy it of your druggist and be safe.

EVERY USER IS A FRIEND.

For sale by all Druggists adv

THE TECUMSEH HERALD

SIXTY-SEVENTH YEAR NO 66. TECUMSEH MICHIGAN, TUESDAY, JULY 3, 1917 WHOLE NUMBER 4333

PRUNES

are a fine thing to have in the house for an emergency. We offer

50 pounds large Prunes, 40 to 50 size, at 15c, 2 pounds for 25c.

A few pounds put away in some of your empty cans would come handy some day.

Don't wait if you want any. They should not last long.

PHONE 89. F. D. AVERY.

5% NET

No fees or expenses out, and no taxes to pay. An investment that leads all others for safety, convenience and rate of income.

Semi-Annually

on the first of each January and July we send our checks by mail.

Withdrawable in 30 days

either the full amount or any part of it. An investment may be made from

$25.00 and Upwards

Twenty-six years and a business of a million and three quarters. Write for financial report and booklet.

CAPITAL SAVINGS & LOAN ASSN.,
LANSING, MICH.
or call on
S. P. HOSMER Tecumseh.

1-4 Off Sale

All Men's, Young Men's and Boy's, Wool Suits and Overcoats at

1-4 Off

Every good style and pattern, all at savings well worth pocketing.

Come early and get first choice.

No Blue Serges in this Sale.

10 DAYS ONLY AT

JONES CLOTHING SHOP.

SEE THE BIG LINE OF

Straw Hats, Sport Shirts, White Trousers and Neckwear

WE ARE SHOWING.

The Season's On——

Haying Tools

Hay Rope

Binder Twine

D. L. Whitenack & Co.

Real Estate and General Insurance

Think over the subject of a Tornado Policy

Mrs. Franc S. Gillespie

SAY FREAK CURRENT CAUSED BOAT DEATH

Life Loss on Whaleback May Reach Score More.

Milwaukee, July 2.—Twelve identified bodies and three unidentified is the number recovered from the wreckage caused by a water tank falling on the excursion steamer Christopher Columbus, filled with excursionists Saturday. Police are dragging the river in a futile effort to raise the debris of the great tank which crashed through the forward decks of the whaleback.

Authorities stand by their estimate of Saturday night and express their belief that two score persons are dead under the wreckage.

A sudfden current in the Milwaukee river is blamed for the disaster. The explanation was made by H. W. Thorp, general manager of the Goodrich Transportation company, owners of the boat, after he had talked with Captain Charles E. Moody.

TO BUILD GREAT NAVAL BASE

Largest in History of U. S. Will Be Created at Hampton Roads.

Washington, July 2.—Secretary of the Navy Daniels has taken the first step toward the creation in Hampton Roads of the greatest base in the histor yof the American navy.

Under authority of a presidential proclamation, Rear Admiral Walter McLean, commandant of the Norfolk navy yard, was instructed to take possession of the property included in the Jamestown exposition site and Pine Beach section, adjoining Sewell's Points. Persons at present residing thereon must move by August 1.

INDIANAPOLIS MAN IS KILLED

Henry Levy, Furniture Manufacturer, Falls from Chicago Hotel Window.

Chicago, July 2.—Henry Lavy, treasurer of the Capital Rattan Furniture company of Indianapolis, was instantly killed when he fell or jumped from a fifth-story window of the congress hotel. His room was on the fifteenth floor, but he walked down to room 530 before the fatal plunge.

One of the cleaners working in the hotel at the time heard the body hit the sidewalk. Before anyone could reach Mr. Levy he was dead.

Bans Liquor to Police or Firemen.

Kenosha, Wis., July 2.—Kenosha police and firemen have been put on the same plane as men in the uniform of the United States army. A resolution adopted by the comman council here provides fos the revocation of the license of any saloonman who sells liquor to either.

Former Senator Dead.

Providence, R. I., July 2.—Jonathan Chace, a member of the United States senate from Rhode Island from 1885 to 1889 and long identified with the cotton manufacturing industry of New England, died here after a long illness, eighty-six years old.

Raise in Decatur Mines.

Decatur, Ill., July 2.—Decatur coal operators again raised the price of coal here. This makes the price of $4 delivered or $3.40 at the mines. J. M. Corsin of the Decatur Coal company stated that further increases are contemplated.

50,000 Still Needed.

Washington, July 2.—Total enlistments June 30 in the regular army were 1,290, leaving the force more than 50,000 short of war strength.

Glass Windows.

The first glass window in England was put up in an abbey about the year 680. Glass windows, however, did not become general for many hundred years, and as late as 1570 the glass casements at Alnwick castle, the Duke of Northumberland's seat, were regularly taken down when the family was away from home.

WHAT THE FLAG SAYS

The American flag says: "I stand for liberty, I proclaim equality, I detest tyranny, I favor justice and demand it of the weak and strong alike, I am the badge of fair dealing and the enemy of graft, high and low. As I offer no affronts, I tolerate no insults on land or sea. I am patient, but inflexible. I cherish honorable peace and accept war when necessary to maintain it. To me life is precious, but subject to the sacred demands of patriotism. If a man is a hero for the public welfare I never ask his nationality. I know he is for the highest type of exclusive Americanism."—A. T. Brewer.

AMERICAN GUN CREW FIGHTS TWO U-BOATS

Commanding Officer Reports a Periscope Shattered.

London, July 2.—The gun crew of an American liner fired upon two German submarines during her voyage from the United States to England. Both targets were at a considerable range, but the report to Washington of the commnading officer will express the belief that one periscope was shattered.

Rotterdam, July 2.—After five months of idleness the Holland-American liner Neiuw Amsterdam sailed from this port on Saturday without cargo or mail. There were only one or two Americans on the passenger list, which contained the names of 240 in the first cabin, mostly en route for the East Indies, and 330 in the second cabinet. There were 340 persons in the steerage.

Notwithstanding the increased passenger rates, official say, the liner does not pay expenses. Great difficulty was experienced in obtaining a crew.

The Holland-American line does not intend to use the steamship Rotterdam, which has been definitely laid up until the end of the war.

RESCUER DIES, OLHER LIVES

Missouri Young Woman Loses Life Taking Youth from Water.

Kahoka, Mo., July 2.—Miss Jeannette Spangler, prominent young lady of Alexandria, Mo., was drowned here while endeavoring to rescue Ralph Hall, at whose home she was visiting, when he cried for help while swimming. Mrs. Hall also had a narrow escape. The boy was rescued.

Soldier Killed by Train.

Vincennes, Ind., July 2.—James Leforge, nineteen years old, a member of Company B, Indiana national guard, of Terre Haute was killed when he was struck by a fast B & O. passenger train. The accident occurred about 6 o'clock in the morning. Leforge was knocked into the river and the body was not recovered until five hours later. He is survived by a father, who resides in Terre Haute, where the body was shipped for burial.

Dies After Being Rescued.

Bombay, India, July 2.—A prominent New South Wales legislator named Winchcombe, who was a passenger on the Peninsular and Oriental Line steamship Mongolia, which sank with the loss of twenty-three persons after striking a mine on June 23 off Bombay, died. He suffered from exposure and overstrain in rowing toward the shore.

Counterfeit Game Revealed.

Des Moines, Ia., July 2.—When three foreigners promised a bootblack they would make $3,000 from $2,000 furnished by him he reported the batter to the police and the trio was arrested. Counterfeiting apparatus, the police said, was found in possession of the three. More than $1,500 was found on the three.

U. S. HAS BEEN FEEDING BOSHES

Large Food Leaks Into Germany Revealed by Hoover.

SMALL NEUTRALS GROW RICH

New Name Is Invented for Men in Countries Adjacent to Germany and German Waters Who Have Thrived Selling Fats for Coal—They Are Known as the "Goulash Millionaires."

Washington, July 2.—The United States, unwittingly, has been furnishing Germany with the most valued of the food products she herself lacks for the successful prosecution of the war.

Fats in sufficient quantity to ration all of Germany's 7,700,000 men under arms are entering the Teutonic empires from Holland and Scandinavia. Holland and Scandinavia get these products, directly or indirectly, from the United States. Hence the desire for speed on the part of the administration in making effective the embargo authorized by congress.

While these fats are of the same amount as the fats supplied to the whole German army, they contain the same number of calories as the whole ration of all the 2,500,000 men on the western front. They contain for each individual in the German empire 120 calories per day, or six per cent of the per capita diet according to the regulation ratios. These imports furnish about ten per cent of Germany's protein; they contain five half pounds of fat per year per person, one fourth of an ounce per day, or about a quarter of the total daily fat ration for each German at the present time.

"Goulash Millionaires" Spring Up.

Herbert C. Hoover, food administrator, made public for the first time the definite figures in this trade which have impelled the United States to hasten the rigorous control of exports to these countries. The figures come from English sources. They are regarded as conservative.

Supposedly neutral merchants have amassed vast fortunes out of this illicit trade with our enemies. A generic name has been coined for them. So extensive has their business become that scores of men in Holland, Norway and Sweden are known through all the cafes and places of resort as as the "goulash millionaires."

Congress has already provided for the exports council consisting of Secretary Lansing, Secretary Honston and Secretary Redfield. Secretary Redfield is the executive officer of the council. Its orders, requiring all exporters of food from the United States to secure a license under which their business with the Teuton feeding ports can be absolutely controlled, may be expected to be made effective during the week through a proclamation by the President. All the council is waiting for is to complete the list of items to be embargoed and develop the machinery for catching them before they leave this country.

Indicative of the importance of this have to Germany, experts here have figured that the calories contained are the equal of the calories in the entire ration of 2,500,000 German soldiers. This is about the number of men which Germany now has on the western front.

Some Figures of German Purchases.

How the United States has been feeding the German armies is illustrated by these figures of exports from Holland and Scandinavia into Germany during 1916. The figures are metric tons:

Butter, 32,000 tons; meat, 115,800 tons, pork products, 68,800 tons, condensed milk, 70,000; fish, 407,000; cheese, 80,800 tons; eggs, 46,400 tons; potato meal, 179,500 tons; coffee, 58,500 tons; fruit, 74,000 tons; sugar, 12,000; vegetables, 218,000.

CLOTHCRAFT CLOTHES CLOTHCRAFT CLOTHES

Dreams Are Different

and also are ideas. The youth and the elderly man does not want to wear the same kind of clothes nor would they be suitable.

Our large extensive stock enables us to please all classes both in clothing and furnishings. The snappy, novelty styles for young men and the more conservative, serviceable styles for those who prefer them.

For the 4th of July

let us suggest a NEW STRAW HAT, SPORT SHIRT, WHITE SERGE TROUSERS, AND A WASH TIE.

McCann & Bowen

"ONE PRICE CLOTHIERS"

FORTY DROWNED AS CAR TOPPLES

Landslide Precipitates Human Freight Into Niagara River.

TRESTLE SUPPORTS GIVE MAY

Many Dead and Injured Swept by Current Into Rapids Further Down Stream—Rescuers Chop Way into Car Upside Down When It Is Lodged Against Obstruction.

Niagara Falls, N. Y., July 2.—No less than forty persons were miserably drowned when a Great Gorge route car was hurled into the Niagara river. A large number of other persons were injured.

Only a few persons escaped death or injury by jumping and all were carried into the swirling waters.

The accident occurred this side of Lewiston shortly before 4 o'clock in the afternoon and was due to a landslide under a trestle. The car was overturned by the slipping of the earth and then rolled into the lower Niagara river rapids. The washout was due to recent heavy rains which had undermined the track supports.

A number of persons on the Canadian side of the river witnessed the accident and saw a number of bodies carried down in the whirlpool rapids.

Immediately after the accident a rescue party was organized. It consisted of city firemen, national guardsmen on guard duty at the bsidges, student officers from Fort Niagara, policemen and citizens.

Chopped Way Into Car.

The capsized car, after its roll into the river, came to rest between the cribbing of a disused water power system. It is completely upside down and resting on the roof. The flooring had to be chopped away to rescue the injured and recover the bodies of those drowned.

Some of those who were uninjured or only slightly hurt, managed to crawl out of the water and to safety before the rescue party arrived. A number of others of the passengers managed to keep themselves from drowning or being carried away by the rushing water by clinging to the overturned car and keeping their heads above water until the rescuers arrived at the spot.

The rescuers worked in the swift current with the water in some instances almost reaching their chins. They had ropes about their waists, one end being held by persons on the lower bank.

The rescuers worked with frantic haste in the battle to save the injured from the clutch of the current, and many instances of individual heroism were displayed. In a number of cases, however, injured and dead were just to be grasped by willing hands when snatched away and carried down the river.

Three Killed, 3 Hurt.

Butler, Pa., July 2.—Three persons were killed and three injured when an automobile in which they were riding was struck by a fast interurban car near here in the afternoon. The dead are:

Mrs. John H. Keck, Thelma Keck, aged five, her daughter, and Gellart Goehring, a wealthy retired farmer.

Heads State Court Reporters.

Council Bluffs, Ia., July 2.—J. A. Williams of this city was re-elected president of the State Court Reporters' association for his third term. Frank Hardie, Dubuque, and E. P. Tinkham, Fort Dodge, were elected vice presidents and R. C. Turner of Grand Junction secretary treasurer.

"Old Faithful" HEMLOCK
STICK TO LUMBER
T. H. M.

To cure a pain in the pocketbook

make your order say

"Old Faithful" HEMLOCK Lumber

It is worth your while to study the lumber question a little when you build. Avoid paying more for wood which is no better, or not so good, but which costs more simply because it comes a greater distance. Insist on "Old Faithful" HEMLOCK for *everything* except the White Cedar shingles and Birch trim and doors.

Lenawee Lumber & Supply Co.
Tecumseh, Michigan.
Phone 57, after 5:30 p. m. call 360.

Try The McDermott's Daisy Market

FOR

All kinds of Meat and Fowls.

PRICES ALL RIGHT.

GIVEN DIPLOMAS IN CHICAGO

Michigan University Men in Training Get Graduation Papers.

CHICAGO, July 2.

Twenty-two members of the class of 1917 at the University of Michigan who are at Fort Sheridan were graduated at the University club at Chicago.

An address was given by John M. Zane, a Chicago attorney, following which the diplomas were presented by Dean H. M. Bates, Professor H. C. Salisbury and Dean John R. Effinger. The seniors at the Great Lakes Training station obtained leaves to attend commencement at Ann Arbor.

GIRL ASSAULTER IS CHARGE

Detroit Man Accused of Luring Victims to Office by "Ads."

DETROIT, July 2.

George Hinman, aged forty-nine, was arraigned on a charge filed by a girl who alleged that Hinman attacked her in his office when she answered his advertisements for a girl clerk.

It is said that of fifty girls answering the advertisement Hinman has the names and addresses of twenty-seven. Police interviewing these girls discovered twelve who had been insulted or attacked.

TWO MEN DROWN, 16 CHILDREN FATHERLESS

Elks Rapids Fishermen Perish When Boat Upsets.

TRAVERSE CITY, July 2.

Sixteen children were made fatherless when Nels Anderson, seventy, and John Pink, thirty-five, drowned in Birch lake, north of Elk Rapids, when a boat from which they were fishing overturned.

Everett Derocher, the third member of the party, was saved. Anderson, who is a small fruit rancher on the shores of the lake, leaves a wife and twelve children, and Pink, who recently arrived from Grand Haven, had a wife and four children.

The accident happened when Pink who was fishing from the boat lost his balance and well into the lake, overturning the craft. Pink and Anderson sank immediately. Derocher started to swim ashore, but saw the task was too great and swam back to the boat, where he was rescued in an exhausted condition. Anderson acted as a guide all his life, and had taken thousands of fishing parties about the lake.

THE TECUMSEH HERALD

FRANK S. TURNER, PUBLISHER

SUBSCRIPTION RATES

IN LENAWEE COUNTY

One year, payment in advance	$1.0
One year, payment after three months	$1.1

OUTSIDE LENAWEE COUNTY

One year, payment in advance	$1.25
One year, payment after three months	$1.50

There will be no Deviation from above Rates

Entered in the postoffice at Tecumseh, Mich., second class mail matter.

Telephone Number 86

Within a few weeks many of our boys between the ages of 21 and 30 years will be called into the service. By then the drawing will be over and we will see the boys from our township and county leaving for the various training camps where they will be trained for the business of a soldier. Then it will bring home to us just what this war business means. After a few months of training they will be taken to France or to some other field of action where they will take their part in the terrible conflict that has grasped Europe by the throat. Here on the firing line they will take their places under the flag of our country. Their business will be to conquer the German foe. Month after month we have been reading of the terrible fighting which is going on across the water and know that thousands are killed and wounded upon these battle fields.

Constant fighting has been going on for the past three years and how much longer no one knows. Our boys will soon be in the thick of it; they will bleed and die as American soldiers have never bled and died before.

Hundreds and thousands of these boys will be picked up wounded and taken to the hospitals and hundreds of hospitals must be provided to take care of the wounded. These hospitals are being provided and equipped by the American Red Cross.

Our Red Cross have appealed to the people for funds and the people all over this broad land of ours have responded to the call. The call has come to Lenawee county. Shall we answer it?

They are asking Lenawee county for $32,000 and will Lenawee county respond? Hudson has responded nobly and there has been but few refusals. Seneca township reports $4000 subscribed. Good reports are coming in from all over the county.

We are told of a man in Macon who had served in the Spanish-American war, who has subscribed $5.00 per month because he knows what the Red Cross should mean to the boy who goes to the front. This is patriotism. How many in Tecumseh township will give $5.00 per month? We need many of them and a good many of our people should respond. Don't give a $1.00 or $2.00 per month if you are able to give more and think you have been liberal, but do your best for the funds are needed far more than you have any idea of.

This work of raising the fund in this township is being done by the Lenawee County Patriotic League, whose business it is to assist in doing their duty at home and to answer any call that may be made by the Government. It is composed of men all over the county who are giving their time and money in their country's service, most of them too old to be drawn into the army and navy but all willing to aid and to do their full duty.

They are asking of the country a fund of $60,000 or more and are saying to the people that it will cover all calls of a patriotic nature for a year. $32,000 of this fund is our share of the big Red Cross fund that the nation has been raising and will be paid over to the Red Cross as soon as collected. The balance will remain in the treasury to be used for future patriotic calls. If the war continues for some time, as every indication points now, a vast amount of money will be needed and our fund in the treasury will be put to good use.

The papers say that the $100,000,000 fund has been over subscribed. Well, we are glad the people have responded so nobly, but is that any reason that we in Lenawee county should be slackers and say that the fund has been over subscribed and we won't have to give? If our people took this view of it and closed up their pocket books with a bang, we would be ashamed of them and would call them cowards, not worthy of the citizenship of the country that has protected them and allowed them to prosper. No, we must prove our worth as American citizens in this township and respond to the drive that is being made here.

We are being asked for the sum of $6,000 or $7,000 for the year in this township. Lets over subscribe this amount and show the country and State that we are really the "biggest little township" in the whole country.

Many of our men will make a house to house canvass this week. Expect them, be ready for them and give them the best pledge that you are able to make. Lets make a record and put Tecumseh township at the head of any township in the county.

Your country calls you.

Port Arthur's Harbor.

Getting into the harbor of Port Arthur is something like an Alice in Wonderland trick. One sails through a picture frame—the rocky bluffs at the mouth, barely wide enough for a stout ship to squeeze through without touching, wondering how there can be room for a ship to anchor between the frame and the picture itself, a small hamlet somewhat Swiss or Norwegian in homelikeness. But once behind the frame the wonderland unfolds. The small basin of water becomes a lakelike body, delightfully protected behind sheltering cliffs. The little hamlet reaches out into two big towns, one on either side.

The Mysterious Sun Spot

It Contained an Important Message.

By RICHARD MARKLY

On the South Carolina coast stands one of those imposing colonial edifices for which that state is famous. It was built during the times when the southern settlers requiring laborers to work on their tobacco plantations, were importing large cargoes of African negroes, who were held as slaves. It is of brick, with large pillars in front, and, considering its age, is in a remarkable state of preservation. This is because a recent owner has put it in repair.

Like other houses of its kind dating back to the seventeenth century, it was built out of the proceeds of negroes captured in Africa and sold as slaves in America. But the slave trade and its twin brother, piracy, were not in that day deprecated as they are, or, rather, would be, today. He who built the house referred to became one of the most prominent men of his time. Richard Granville was not his name, but in bringing out the antecedents of his descendants it is a far safer name to use than his own. He began life as a sailor, visiting every country where there was trading to be done, and a few of his older slaves, who were house servants and thus enabled the more readily to become conversant with his secrets, handed down a tradition that their master started his fortune in piracy.

Be this as it may, up to the middle of the last century his descendants did not deny that much of his money had been made in the slave trade. In his old age his conscience troubled him, and those who were nearest him said that he desired to make some reparation for his misdeeds. He had a statue of himself made of bronze and set it up on a pedestal in a bay window of his library. The left hand rests on an anchor, and the right holds a sextant—not a mock sextant; a real one, though not of brass, but of the same material as the statue. He left orders that no headstone should mark his grave, and it was supposed that he intended the statue as a substitute for one. At any rate, no one now knows where he is buried.

Different generations of his descendants discussed the statue and wondered at the whim which led their progenitor to erect it. One thing about it excited special attention. Every morning the sun, shining in upon it, strikes the eyepiece of the sextant and, passing through the tube, casts a solar image on the opposite wall. The track of this round spot of light changes with the season, traversing a slightly different path each day. There is another thing that puzzled the owners of the Granville estate. The only inscription on the statue, or, rather, its pedestal, is the date of Richard Granville's birth. And not only is the date given, but the hour and minute.

Of all topics connected with the statue probably the giving of this minute information was most discussed. No one who saw it could remember having seen any memorial giving either the hour and minute of a birth or the hour and minute of a death. But one generation after another passed away, and no plausible reason for either the statue or its singular inscription was suggested.

During the civil war Elwood Granville, the owner of the estate at that time, fought for the maintenance of the system in the introduction of which his progenitor took so important a part. Colonel Granville was a religious man and one of those who traced authority for slavery from the Bible. After the war he returned to his plantation and began to run it anew under the system that had been born during the struggle.

A few papers that had belonged to the original Granville were handed down through his descendants. They had been preserved time and again by different persons, but appeared to contain nothing to throw any light on the puzzles connected with the writer or receiver. One day Colonel Granville, while amusing himself with these documents, read a letter from the founder of his house to a clergyman, in which the former said that he would like to leave at his death a fund for the benefit of the negro race in America, but the time would not come for perhaps one or two centuries when such a bequest could be utilized.

Probably the statement had been read a hundred times by Richard Granville's descendants without making any marked impression. But Colonel Granville read it at a time when the negro slave had been just emancipated and called, in all the ignorance induced by his condition, to citizenship. The meaning of the statement, "The time would not come for perhaps one or two centuries," was plain to him. More than one century had passed and brought the changed conditions. This led Colonel Granville, who was eager to help the negro, now that he had become a freeman, onward and upward, to think of the benefits that would accrue from such a bequest as was mentioned in the letter.

Then suddenly two connected ideas entered Colonel Granville's brain. The first was: Might not the writer have secretly carried out his intention, leaving a fund for the purpose that would turn up a century or two after his death? And might not the statue have something to do with its location?

Though he did not know it, he had made a mental leap bridging a century since his ancestor's death. He determined to make a study of the statue and everything that pertained to it. Every morning he devoted an hour to sitting before the bronze, looking at it and thinking about it. Perhaps he fancied that by thus mentally dwelling upon it through some spiritual process the secret would be imparted to him. The inscription engaged his attention, but he could make nothing of it. And yet there must have been an object in putting it there alone, and especially with the hour and minute of birth.

One morning Colonel Granville was sitting, as usual, studying the statue. The sun spot was crawling slowly over the wall as it had been traveling year in and year out for 100 years. The colonel was watching it as he had often watched it before. A third new idea came to him. Might not this sun spot have some meaning?

There seem to be two kinds of ideas in the human brain those that are original or parent ideas and those that are offspring. The present case is an illustration. The conception that the sun spot might have some meaning was in a measure original (though everything, after all, is but a link in an eternal chain), and it suggested another idea—viz, Might not there be a connection between the sun spot and the date of birth on the statue?

Colonel Granville sprang from his chair. He was confident that he had made an important discovery. What that discovery would lead to was another matter. He had little expectation that it would work out his first conceptions which had come from the letter he had read, but he hoped it might solve the mystery of the statue and the date inscribed upon it. He was not long in inferring that on the day, hour and minute recorded on the statue the sun spot would rest on a part of the wall which would give some information or injunction intended by the man who had erected the statue.

The inscription gave the year, which could be of no importance since the sun traverses the same apparent path annually; the day, June 17; the hour, 10 o'clock, and the minute, the twenty-fifth. In other words, if this were the true explanation, on June 17, at twenty-five minutes after 10 o'clock, the position of the sun spot would mean something. It could not refer to 10 o'clock at night for an obvious reason.

It was early in April when Colonel Granville hit upon this possible explanation. Nearly two months of waiting would be necessary before the spot would reach a position corresponding with the date. The colonel, too impatient to defer investigation for what seemed to him so long a period, was eager to get a computer to come and calculate where the spot would be on the given day. But he knew of no one at hand who would be able to make the calculation. Besides, he had no desire to suffer the obloquy such an act would cast upon him, for when he stopped to think he was forced to admit that no more chimerical idea could enter the brain of man.

So he was obliged to wait and while waiting planned an excuse for what he proposed to do. He determined to make a hole in the wall where the sun spot rested on the 17th of June at twenty-five minutes past 10 in the morning, and he proposed to tell the household that he was looking for a convenient location for a chimney he was thinking of building. Every day after that the colonel watched the movement of the spot with keen interest, and at the end of a month he could calculate pretty nearly where it would fall on the 17th of June. However, he waited till the date came round.

Now, on the 17th of June the sun stands very high, practically at the highest point during the year. Consequently the spot was at the lowest point. In fact, it rested on the floor. The colonel bored a hole in the flooring, inclining it from the sextant to the point of the spot's contact, and, inserting a tube, noted a place in the cellar where the line of vision prolonged would strike. Then one night when the household was asleep he went into the cellar with a lantern, a pick and a spade and began to dig.

He had cut through the cement bottom of the cellar and dug down exactly ten feet when he struck masonry. It was not very well put together, and he soon loosened the upper stones, coming to an open space. In this was an iron box or safe, such as was used many years ago. A blow of the pick knocked off the cover, and there lay a mass of gold coins. On the coins lay a paper, which Colonel Granville read.

His idea derived from the letter written by his ancestor was correct. Here was a chest containing a mixture of English, Spanish and other gold pieces, with a will bequeathing the treasure to found an institution for the amelioration of the negro race.

Colonel Granville replaced the earth over the treasure and left it to think out the problem before him. Such a bequest coming from the original testator would be absorbed in legal technicalities. Besides, Granville would not like the notoriety attached to bringing out so many old coins—coins that he knew came from the price of slaves and probably the loot of piracy. He resolved to say nothing about this strange request, but to dispose of it piecemeal and erect in his own name the institution for which it was intended. This intention he carried out, and many a negro is now being educated with the money derived from the sale of his ancestors.

HANGING UNMOUNTED FLAGS.

Correct Position of the Union to the Eye of the Observer.

It is sometimes a bit puzzling to know just how to hang a flag—just what is, the correct position of the union. A letter to the New York Tribune tells exactly how it should be hung:

"All rules for hanging against a wall a flag which is not attached to its staff are in reference to the right or left hand of the observer. The union will be in the upper right hand corner if the stripes are perpendicular. Thus on a street running north and south the flags on the east side will have their unions toward the north and those on the west side will all have their unions toward the south unless some of them are hung with stripes horizontal, when the position of the union will be reversed. As one drives down the street this may give at first the impression that there is no uniformity, though all the flags may be correctly hung, but every flag will be right side out despite the diversity."

The writer adds that a street banner should be hung across the street at an equal distance from both curbs; that a flag not attached to a staff hung upon a wall should have the union at the top; that the union should be at the left of the observer if the stripes are horizontal; that the union should be at the right of the observer if the stripes are perpendicular.

Dainty Feet.

Two old farmers were seated in the parlor telling of their experiences in life.

"Talkin' o' long feet, I seen some t'other day that both together made a yard," said the younger of the two.

"Humph!" replied the other. "I once saw a man whose feet were so long that he had to back up to the door to knock at it."—American Boy.

Earning a Spanking.

Mrs. Brown—I was downtown yesterday. I didn't know but I might meet you. Mrs. Greene—I was downtown, too, and I'm awfully sorry I didn't see you. Little Johnny Greene—Ma, don't you remember we saw Mrs. Brown's dog and you said: "Come, let's hurry away from here. That old cat must be somewhere near." What old cat did you mean, ma?

TO SUCCEED IN BUSINESS.

Find Out Whether You Are a Promoter or a Caretaker.

In the American Magazine a writer says:

"All the world of men is divided into two classes—caretakers and promoters. The most important decision a man can make in his business life is to determine in which one of these two classes he belongs.

"Really I have come to believe that at least half of the sorrow and failure and heartache in the business world comes simply because men won't recognize that law. Square pegs in round holes—what are they? Just promoters in caretakers' jobs, that's all, or vice versa. Brilliant subordinates who fail utterly in business on their own account? Simple enough. They are caretakers—splendid, efficient, successful caretakers—and they get the wrong idea that they are meant to be something else. A great big business suddenly begins to stagger and fall apart, and everybody wonders why. But apply the same law and it's easy—too many promoters or too many caretakers, not the proper working mixture of each.

"Alexander was a promoter of the first order. He conquered the world. But where were the caretakers to conserve and consolidate and solidify? They just weren't, that's all, and Alexander's empire fell to pieces almost before his ashes were cold. A few hundred years later Caesar conquered the world, and his empire stood for generations. Why? Because Augustus, one of the great caretakers of history, followed Caesar."

EYES IN PORTRAITS.

Why Some Always Seem to Gaze Right at You and Some Never Do.

You probably have noticed that some faces in pictures seem to follow you; also that in other pictures there are faces which are not looking at you, but no matter where you walk, even though it be in the direction in which they seem to be looking, you will never find the face looking at you. Indeed, faces in pictures are either looking at us from wherever we look at them or else they never look at us from wherever we look at them. The same is true of photographs.

The rule is very simple. If the person who was being painted or photographed was looking at the painter or the camera, then wherever you stand he will seem to be looking at you. If he was looking on one side, then wherever you stand he will seem to be looking on that side of you. This works very queerly if you have a group of people who were all looking at the camera when they were photographed. If you look at the photograph from one side they all seem to turn to follow you and then to turn back if you look at it from the other side. But if they were not looking at the camera you can never get them to look at you.—Kansas City Star.

Blind Dogs and Rats.

Canines born blind or that become blind by accident are able to smell and paw their way into the most inaccessible and out of the way places. It is practically impossible to starve them, lose them or trap them. Furthermore, blind dogs learn as quickly as those that see. Loss of sight in no way interferes with their ability to learn tricks, acquire habits or find their bed.

Rats, as a matter of fact, if they use their eyes at all—a doubtful matter—can see little or nothing of the world. The retina of these creatures has no point of perfect vision such as is found in the higher animals and man; hence their noses, muscles, touch and hearing give them information about the world they live in.

Rice Culture.

The culture of rice is alluded to in the Talmud, and there is evidence that it was grown in the valley of the Euphrates and in Syria before 400 B. C. It was taken into Persia from India and later into Spain by the Arabs. Thence its culture was introduced into Italy about 1468 A. D. The Spaniards are also responsible for its introduction into Peru and other sections of Spanish America during the early colonial period, but the exact date has not been definitely determined. The first introduction of rice culture in the Americas seems really to have been in Brazil.

His Worst Book.

In "A Last Memory of Robert Louis Stevenson," by Charlotte Eaton, this curious incident is recorded: "What do you consider your brightest failure?" the novelist was asked. "'Dr. Jekyll and Mr. Hyde,'" he replied without a moment's hesitation, adding, "That is the worst thing I ever wrote." Yet in a standard book of brief biographies this is the one book title given under the name of the author.

When Real Acquaintance Began.

"When did you first become acquainted with your husband?" asked one woman.

"The first time I told him that I had overdrawn my housekeeping account," answered the other.—Cleveland Plain Dealer.

The Reason.

"The feminine anti-matrimony clubs generally come to grief."

"Of course they do. Naturally they are miss-managed."—Baltimore American.

Touchy People.

Beware of touchy people. There are always some about ready to pester you in some way. Hurry on past so you cannot hear them and above all refuse to deny what they say. Just keep sweet and go ahead and let their unkind words swelter in the gloaming. How much time and patience are wasted on touchy people! And yet such people think they are the salt of the earth and everybody else dirty water. It is a real wickedness to be touchy. It is as bad as lying and cheating. It does the world as much harm. We knew a touchy person one time whose touchiness struck in on him and he died. We hope all our gentle readers will escape so sorry a fate.—Ohio State Journal.

History Made Palatable.

Joseph Salvador, the French historian, and Jules Sandeau, a novelist, made their meeting at a public reception the occasion for a dispute as to the respective places which they occupied in the world of letters.

"The reading of history is like a pill—it needs the sugar coating to make it palatable," argued the novelist.

"Ah, but it is the ingredient which cures, not the coating," remarked the historian.

"Then let us divide the honors," said Sandeau, "for if it were not for my sugar coating your historical facts would dry on the shelves."

RED CROSS NEWS

Commencing Tuesday, July 10th, we intend to publish an alphabetical list of all members of the Tecumseh Red Cross. And we earnestly desire to have this list as complete as possible. We want to have the name of every man, woman and child in it.

We want Your name and your influence! Will you give them to us? Everyone who joins before the Lilley State Bank closes on Monday, July 10th, will be included in the list.

Remember that unless you are a member you cannot even work for the Red Cross, for unfortunately we have been warned that we must be careful to whom we give the supplies that are to go to our sick and wounded soldiers.

It is an honor to belong to the Red Cross. The very name is sacred. There is hardly a spot on the globe where the Red Cross does not meet with honor and reverence. There is not another organization that carries out more fully the injunction, to love your enemies, and do good to those who despitefully use you, for the Red Cross worker knows no enemy; he only sees a wounded, helpless soldier, who must die without his aid; and he saves and nurses him regardless whether he be a German, an Englishman, an Austrian or a Belgian.

It is little enough we who stay at home can do, we can at least deny ourselves some little luxury to save those who are giving everything that we may escape the fate of Belgium and France.

Had Belgium and France tarried as long as we have, then we would have suffered what they are now undergoing.

For your own honor's sake, answer your country's call. It is the first time she had asked one single thing from you. Come and join the Red Cross NOW and do not wait.

Mrs. J. H. Smith, Tel. 104, requests all donors to have their parcels ready on the porch at 2 p. m. on Friday as the colectors have a great deal to accomplish. Mrs. Frank Turner and Miss Jennie Gillespie have donated their autos for the afternoon, but more are urgently needed. Please come and loan your cars for just three hours on Friday, or it might happen that some of the ladies would have to carry the parcels to Headquarters.

Mrs. T. C. Harris, visions are fast becoming a reality, her very industrious committee finished forty surgical shirts in one week, out of 49 they had on hand, and sent them to Adrian. They are however still open for more volunteer workers.

Mrs. Raymond Mills and Mrs. Sena Crane sent 9 pajamas in this week, and expect to take 30 the coming week.

Mrs. Raynor K. Anderson, Tel. 86, requests all ladies who want to work on pillow cases to communicate with her.

Mrs. Faron S. Anderson's committee made 60 sheets, which went to Adrian.

Mrs. Dunn reports 60 pillows, filled with snippings, sent to Adrian.

Mrs. L. I. Bidwell's committee has six dozen covers for comfort pillows. She needs workers badly and has plenty of material ready at her house Tel. 241.

The Methodist Episcopal Sunday-school had a special service for the observance of Patriotic Sunday under the leadership of Dr. W. J. Balmer. Arthur Brown read President Wilson's letter to the Sunday-schools asking their help for Red Cross work. Miss Vie Snedicor followed with Lincoln's reply, congratulating a Methodist delegation on their work for wounded soldiers, and Mrs. Jenny C. Law Hardy made an appeal on behalf of the Red Cross. The collection yielded $7.79 which went to the Methodist Red Cross Fund.

The concert given by the Red Cross Concert Company at the Presbyterian church on Sunday evening was one of the most successful events that has taken place in Tecumseh. Visitors came from Manchester, Clinton, Brittton, Tipton, Onsted, Adrian and Norvell and the church was crowded.

Mrs. Fred Wood was musical director and accompanist, ably assisted by Mrs. Fred Dickinson.

All the performers were in fine shape, many numbers were enthusiastically encored, the church was decorated with Old Glory and the flags of the Allies, and the collection yielded $55.10, the Red Cross and the Armenian Relief Fund each receiving $27.55.

The next concert by the same company will be in Manchester.

Do not forget the Ice Cream Social tonight at Mr. Billy Gibson's farm on the Saline road. Come and bring all your friends.

The ladies to take care of the Red Cross headquarters in the afternoon are:

Thursday—Mrs. Chas. Kemp
Friday—Mrs. Mary Smeltzer
Saturday—Mrs. Joe Hanford
Saturday evening — Miss Alice Cutting
Monday—Mrs. Florence Bower
Tuesday—Mrs. Sanford Cutting

If you cannot come, please send a substitute.

Jenny C. Law Hardy,
Publicity Director.

Reassuring Her.

He worshiped her, and with all his youthful ardor he begged her to marry him.

"That's all very well, Jack, all very pretty, but do you think we can live on love and kisses?"

"It's much the safest—everything else is either adulterated or poisoned or tainted!" he exclaimed.—Everybody's.

RE-OPENING OF MACON M. E. CHURCH

Sunday, June 24th, was a day never to be forgotten in the Village of Macon, the occasion being the re-opening exercises in connection with the Methodist Episcopal church in the village which during the past months has been undergoing extensive and splendid remodeling which has resulted in a beautiful little temple of God, well equipped to do the larger work demanded of rural churches in this day.

The old one room church has been converted into a many-room one with a magnificent basement to accommodate social functions, the real worth of which was realized by the community a few weeks ago when it was opened with a men's banquet—the first ever held in the village—with 167 men present.

Thursday, June 21, a reopening supper was given by the ladies and over 300 people enjoyed a good time and an excellent supper.

It was a happy occasion on Sunday, the 24th, when three former pastors, now all leading and prominent preachers in the conference came back to render excellent service on the occasion and renew the much enjoyed fellowship of years ago.

In the morning Rev. E. M. Moore, now located at Ypsilanti, brought a message never to be forgotten.

In the afternoon a platform meeting was conducted and all enjoyed remarks by D. H. Ramsdell, district superintendent, Rev. Moore and Rev. E. Stevenson of Saline. The pastor also read letters of praise and appreciation from former pastors, Revs. Halladay, Pollock, Johnson and Jones.

In the evening A. W. Stalker, D. D., of Ann Arbor delighted the large audience in his usual way and brought a message laden with good things. Excellent music at each service added much to the occasion.

The improvements have cost $5000.00. Of this $1000.00 is represented in donated material and labor. Of the balance $2500.00 had been subscribed before the reopening. The balance of $1500.00 was asked for at the morning and afternoon services and the people splendidly and hilariously responded and to the joy and delight and surprise of all gave the grand sum of $1900.

It was a big undertaking for a society of the size, but a fine testimony to the loyalty, heroism and real sacrifice of the members and friends of the church. It was a happy conclusion of a splendid task.

Sunday, July 1st, over 300 people enjoyed an excellent program by the children of the village and community, it being Children's Day.

BALLOON ASCENSION

As noted in a former issue of the Herald, we had another balloon ascension Saturday about 7 p. m. Mr. Hastings did not make the ascension at this time but his helper, Mat McConnell, a street car driver of Jackson, made his first trip, which proved a very fine one. He made a very neat parachute drop, landing about 2½ miles north of town.

The merchants were well pleased with the crowd of people who gathered in the afternoon, coming to see the ascension and incidentally to do a little trading.

Mr. Hastings has worked up quite a business in his line and expects to make an ascension in Manchester after the Fourth.

A Comet Scare.

Joseph Jerome Lafrancais de Lalande, the popular French astronomer of the eighteenth century, differed from Newton's view that Providence had so arranged matters as to make collision of the earth with a comet impossible and wrote a paper to prove that it was only very improbable. This paper, which was to have been read with others before the French academy on a certain day in 1773, got crowded out, but the Parisian public, hearing of it, made up its mind that Lalande had predicted the impending destruction of the earth, and such panic ensued that the police had to order the publication of the paper to reassure the public mind. But even then it was popularly believed that the paper had been deliberately toned down, and comet panics ensued for a quarter of a century.

Cold Feet.

Persons afflicted with cold feet, instead of taking a hot flatiron or brick to bed with them, as was once the custom, may now wear either "bed shoes" or "feet envelopes" of elderdown flannel. The latter are easily made. Take a yard and a half of elderdown flannel, a yard wide. Fold this together envelope style, the fuzzy side within, leaving eight or ten inches for the flap. Bind it all around with ribbon to match.

Sacrifice Unrecognized.

"Some of our greatest sacrifices bring us little credit."

"That's right," replied Senator Sorghum. "When I suppress my natural inclination to arise and waste time in speechmaking nobody ever takes me by the hand and congratulates me."—Washington Star.

Supplanted.

"What has become of the old fashioned political boss who used to sit back and put people into office?"

"He has retired," said Senator Sorghum, "to make way for the man of dominating personality who insists on putting himself into office."—Washington Star.

Their Quarrel.

Mrs. Dasher—No, dear, you really must not invite the Fannings and the Jeromes for the same evening. The two families don't speak. Dasher—Fell out over the children, I presume. Mrs. Dasher—No; their cooks quarreled.—Life.

Very Telling.

"Your friend Mrs. Gaddy has rather a downright manner, hasn't she?"

"I must say she has some telling ways."—Baltimore American.

Do not judge of the ship while it is on the stocks.—Italian Proverb.

Penny Wise.

Be not penny wise; riches have wings, and sometimes they fly away of themselves, sometimes they must be set flying to bring in more.—Bacon.

RED CROSS CONCERT COMPANY

Give a Splendid Entertainment at Presbyterian Church Sunday Evening

Church Crowded—Many Attend from Out of Town

Sunday evening a rousing ovation was given the Red Cross Concert Co at the Presbyterian church. Mrs. F. B. Wood had arranged the program which was given as printed in our last issue with but few changes. Mrs. R. S. Moore announced the numbers and her genial informality gave a happy tone to the whole affair. The numbers were secular rather than sacred and very delightful. Truly we are proud of our local talent and Sunday night's concert was another proof that we have the best of any town of our size or larger in the state.

It would be a hard matter to pick out any special number as better than the rest, but we must mention the organ solos of Burton Garlinghouse, the Japanese song by Miss Edna Taylor, dressed in a real Japanese kimona, the violin solos by J. D. Service which of course were excellent, the piano solos with explanation of the theme by Miss Camilla Hayden, the songs by the members of the Temple Quartette and Mrs. Moore who are always favorites.

Mrs. Jenny C. Law Hardy gave a very strong appeal for the Red Cross and also explained the flags of the Allies which adorned the choir rail. She told the use to be given the silver collection asked for, which was to be divided equally between the Red Cross and Armenian Relief Fund. This collection taken by the church ushers amounted to $55.10. Mrs. Moore sang one of her grand flag songs and Dr. Hartzog followed with a talk telling of the drive to be made for the Patriotic League.

That the audience enjoyed the concert and listened appreciatively to the appeals for the Red Cross and Patriotic League was evident by the astonishment voiced when the people found they had been in the church 2½ hours.

SHOTS FROM THE SKY.

Meteors That Bombard Us and the Puzzle of Their Origin.

Most persons have no comprehension of the actual bombardment to which the earth is continually subjected from the heavens. Millions of small meteors enter the atmosphere every twenty-four hours, and in addition to these it has been calculated that on the average not less than a hundred large meteorites strike the earth somewhere every year. The small meteors are totally consumed by the heat and friction, and only their slowly settling dust ever touches the earth's surface, although any one of them if not resisted by the air would hit with from twenty to a hundred times the velocity of the swiftest bullet.

The big meteorites, on the contrary, which frequently consist of solid iron, often get through the airy shield with enough of their original velocity left to bury themselves many feet in the hardest soil. They constitute a real peril. Although the chance of anybody being hit by a meteorite is almost infinitely small, yet the annals of mankind show that a few persons have actually been killed by these strange shots from the sky.

Whence do they come? The small meteors are apparently the debris of those hardly less mysterious bodies, comets, but nobody has yet suggested a satisfactory origin for the great meteorites.—Garrett P. Serviss in New York Journal.

HEROES OF THE SEA.

They Calmly Awaited Death With a Song Upon Their Lips.

The British transport Tyndareus struck a mine off southernmost Africa. She began to settle by the head. Immediately "assembly" was sounded the men put on their lifebelts and stood at attention till the roll was called. Then the order "Stand easy" was given, and they began to sing as fervently as though marching homeward on leave through a lane of France or Flanders.

They were perfectly sure that most of them would find a grave in the sea that engulfed so many of their fellows. They had no hope of rescue. They stood exactly as the men of the Birkenhead stood when they went to their doom and their imperishable renown off the same coast sixty-five years before.

But the sequel by a modern miracle was happily otherwise. Two steamers summoned by wireless came and towed to port the foundering vessel, with a display of seamanship on the part of the crews of all three ships that has maintained the British navy's proud traditions.

The bravery of those who had already given up their lives as lost was just as sublime as if that ultimate forfeit had been required. Wherever the deed is known it will stir the pulses of men, this story of heroism quite as exalted as any that Homer or Plutarch immortalized.—Philadelphia Ledger.

HOW TO WIN SUCCESS.

Have Confidence In Yourself and Do Not Lean Upon Others.

Power is the goal of every worthy ambition, and only weakness comes from imitation or dependence on others. Power is self developed, self generated. We cannot increase the strength of our muscles by sitting in a gymnasium and letting another exercise for us.

Nothing else so destroys the power to stand alone as the habit of leaning upon others. If you lean you will never be strong or original. Stand alone or bury your ambition to be somebody in the world.

The man who tries to give his children a start in the world so that they will not have so hard a time as he had is unknowingly bringing disaster upon them. What he calls giving them a start will probably give them a setback in the world. Young people need all the motive power they can get. They are naturally leaners, imitators, copiers, and it is easy for them to develop into echoes or imitations. They will not walk alone while you furnish crutches; they will lean upon you just as long as you will let them.

One of the greatest delusions that a human being could ever have is that he is permanently benefited by continued assistance from others.—Orison Swett Marden.

CLASSIFIED ADS

WE BUY ALL KINDS OF JUNK and pay the highest price for rags. 'Phone 372. We come after them. Place at old Brewer's foundry.
D. Ghertner.

AM PAYING THE HIGHEST price for rags, rubbers, paper and books. Before you sell off your junk find out my price.
Louis Kozel.
'Phone 351

FOR RENT—The west half of the Dewey house, corner of Logan and VanBuren streets. Enquire of Mrs. A. Dewey, 'Phone 705.
5-1-tf

FOR SALE—Second-hand Ford touring bodies, in good shape. Cheap while they last.
Marsh & Brandow.
6-1-tf

FOR SALE—A new Hiley buggy. Enquire of Marsh & Brandow.
6-22-tf

WANTED — Stenographer, young lady with experience in correspondence and general office work. Permanent position. Good working conditions. H. Brewer & Co., Tecumseh Michigan. 6 26 4t

FOR SALE—I have two cozy homes in Brownville which I can sell cheap. Both have electric lights, good wells and cisterns. Some bargains. Mrs. Franc Gillespie,
Real Estate and Insurance.

FOR SALE—My home on corner of Pottawatamie and Union Sts. known as the Clarkson or Bramble property. Modern house, beautiful lot. I bought this property for a home, but circumstances have made it impossible for me to occupy it and therefore I will offer it for immediate sale at a bargain. If interested you are invited to look over this property and for terms communicate with me. A. N. Van Keulen 18 Carlton Ave., Grand Rapids, Mich.
7 3 3t

FOR SALE—Mendelssohn piano reasonable price if taken at once. Call 'phone 344-2 rings.

FOR SALE—A refrigerator cheap if taken at once. Enquire of Albert Clark. 7 3 2t

$100 REWARD, $100

The readers of this paper will be pleased to learn that there is at least one dreaded disease that science has been able to cure in all its stages and that is catarrh. Catarrh being greatly influenced by constitutional treatment. Hall's Catarrh Medicine is taken internally and acts thru the blood on the Mucous Surfaces of the System thereby destroying the foundation of the disease, givng the patient strength by building up the constitution and assisting nature in doing its work. The proprietors have so much faith in the curative powers of Hall's Catarrh Medicine that they offer One Hundred Dollars for any case that it fails to cure. Send for list of testimonials.

Address F. J. CHENEY & CO., Toledo, Ohio. Sold by all Druggists, 75c. adv

MILK AS A FABRIC.

Chemistry Can Convert It Into Many Useful Materials.

Although any one will concede that man cannot live by bread alone, it has been thought possible to get along rather nicely if milk were added to the diet. But it remained for two French chemists, Francois Lebrell and Raoul Desgeorge, to conceive an idea whereby milk may also be made to yield a fabric which may be converted into clothing and ornaments.

The curds of the milk are subjected to a chemical treatment by means of which the mass is converted into a plastic substance which may be rolled into sheets resembling celluloid, from which buttons and other articles such as combs, umbrella handles, bric-a-brac and even imitation leather may be made, all of which are of attractive appearance and of excellent wearing qualities.

The milk is first robbed of its fat, after which it is warmed with rennet so as to form curds. It is then parboiled and exposed to the air and then is treated with acetone to give it the required hardness, plasticity and transparency. The product may be made so soft that it can be used as a substitute for silk in the manufacture of fine underwear, or it may be made solid enough to serve as a good imitation of ivory.—Popular Science Monthly.

PRESERVING EGGS.

Water Glass Will Keep Them Fresh Six Months or Longer.

Eggs are much cheaper in the spring than they are later on in the year, and spring eggs can easily be kept over until the high price season by putting them down in water glass, which can be purchased at drug stores for about 25 cents a quart.

A quart of water glass mixed with twelve quarts of water that has been boiled and then cooled will be sufficient to preserve about fifteen dozen eggs. A stronger solution should be used for eggs that are to be held six to eight months or longer.

Stir the water glass and water mixture until thoroughly mixed. Use a stone jar that has been thoroughly cleaned. The eggs should also be cleaned. Cover the bottom of the jar with eggs stood up on end, the small end down. Pack the eggs so they will cover the bottom. The eggs can all be packed at one time, one layer upon another, or the packing can be done from time to time. Pour in the mixture so the top layer of eggs will be covered fully two inches. A thin coating of paraffin poured over the top of the water glass mixture when the jar is filled will prevent evaporation; otherwise the mixture will require replacing as often as evaporation makes it necessary. Store the jar in a cool cellar.—New York Sun.

Higher Prices

in everything built of steel is an assured fact for 1918. You will pay approximately the following:

Deering Grain Binder with Tongue Truck	$200.00
International Loader and Rake - -	200.00
55 inch Deering Mower - -	65.00
Any Cultivator - - -	47.50

Owing to liberal purchases late last fall we can sell you at much lower than the above as we have some unsold stock on hand. We have only a few unsold Deering Corn Binders, when gone the price will be $15.00 higher.

L. E. TEMPLE & CO.

TECUMSEH CO-OPERATIVE ASSN.

We would invite you to look in on our stock of

HARDWARE

We specialize on "Clear Cut" tools.

Window Screens, Wire Cloth, Screen Door Hinges and Springs, Fly Spatters and Fly Traps.

Refrigerators at Right Prices.

Our Harness line is complete, Nets and Fly Covers.

Large stock of Oils and Greases.

DeLaval, Beatrice, Sharples and Primrose Cream Separators, and supplies for them also.

C. D. BEEBE, Manager.

Spring Time

Foster's IDEAL Spring Bed

Luxurious Ease for a Lifetime

Never Sags

Guy E. Belding,

FURNITURE AND UNDERTAKING.

Motor Equipment.

SPECIAL FOR WEDNESDAY:

A LINE OF

Children's Dresses

25c, 50c and 75c.

MRS. P. C. SNELL.

Fine dill pickles at Clark's market. adv

Margretta McClelland returned home from Oberlin Ohio last week for her summer vacation with her mother.

Mrs. Ed Leighton and children, who were spending last week with relatives in Detroit returned home Saturday.

Mrs. Lizzie Hayden Ware was the guest of her brother L. C. Hayden and family last week leaving for home Sunday.

Miss Lizzie Stelzer, who has been spending the last three weeks with her mother, returned to Adrian Saturday morning.

There will be no Bargain Day program for Wednesday, July 4th, in Tecumseh.

Wilson McClure of Lansing who was here for the funeral of Mrs. David Brengan has been spending a few days with relatives.

Leon Rosacrans and family returned from Detroit, Saturday. Mr. and Mrs. Will Meyers came with them for an over Sunday visit

Mrs. Helen McNeil has been entertaining Miss Hiley Hand of Montana and Miss Pearl Kent of Hatton N. D. for the past week.

Fred Field of Hastings and daughter, Mrs. Bert Hall and baby, Fred of Belding were visiting with George Field and family Saturday.

Mrs. Nina Welliver and two children of Dayton Ohio came Sunday for an extended visit with her parents, Mr. and Mrs. J. W. Owen.

Miss Dorothy Wood who was spending last week with her father F. B. Wood and wife, left Friday night on her return trip to California.

Fine switches made from cut hair and combings at the millinery store of Miss J. A. Hough. adv

A merry bunch of girls met with Agnes McIntyre, Friday night and organized an 8 weeks club, object mutual improvement lessons in dressmaking and also dancing etc.

The Misses Ivaline Lamkin and Frances Peters were in Ypsilanti, Thursday, where they were securing a room for their use in the fall when they take up their school work.

We have a few copies of the 1917 Premium list of the Michigan State Fair. Anyone desiring a copy can have it by calling. The managers of the Fair are paying 80 per cent above the list when won by Michgian exhibitors. Last [illegible]

Coolers for the Good Old Summertime

NEW SUMMER WASH DRESSES, Sheer and reasonable in price.

NEW SILK AND COTTON WAISTS, all washable.

NEW SILK HOSE IN COLORS, White and Black.

NEW WHITE WASH SKIRTS, all sizes and right prices.

SILK AND COTTON SWEDE WASH GLOVES, black & white.

A FEW FLAGS LEFT, better buy one quick.

Fred Rosacrans & Sons.

LOCAL AND PERSONAL

NOTICE

All copy must be in the composing room of this office before 9:30 a. m Tuesdays and Fridays and all advertising matter before 4 p. m. Mondays and Thursdays.

Read our add in this issue.
adv Jones Clothing Shop.

Mrs. Eliza Crittenden of Tipton was in town Monday.

Mrs. Ella Stewart is visiting friends in Sturgis and Elkhart.

New Cottage Cheese at Clark's Market. 'Phone 158. adv

Gayle Stewart is now in Toledo in the employ of the Overland Co.

E. J. Peters of Bad Axe was a week end visitor with his family.

Get that diamond [illegible]aston's. adv

Mrs. Leroy Bramble of Lansing is visiting friends in town for a few days.

Mrs. Dora Marsh went to Adrian Saturday for a district school reunion.

George Keyser will raise a 35 ft. steel flag pole at his home this afternoon.

Herman Cole of Detroit was an over Sunday guest with his father and sister.

James Elliott of Lexington, Ky. came Monday for a short visit with his parents.

Miss Amy Smith was in town Saturday enroute from Detroit to her home in Macon.

The grocery stores and meat markets will close all day July 4th.

Miss Laura Smith of Toledo was the guset of Tribou LaBaron several days last week.

Mrs. Alice Burroughs has been visiting friends at Rome Center for the past week.

Miss Carrie Rathbun of Adrian was a weekend guest of Mr. and Mrs. G. H. Rathbun.

Mr. and Mrs. John Murphy entertained Dr. and Mrs. Penman of Detroit last week.

Mrs. Horace Holdridge attended the funeral of Miss Edith Camburn in Adrian Friday.

Gaston for bargains. adv

Marion Rosacrans has been spending several days in Detroit returning home Monday night.

Miss Gertrude Peters who has been attending eschool in Alma returned home Saturday afternoon.

Mr. and Mrs. Samuel McClure of Erie, Pa. were here for the funeral of their aunt Mrs. Brengan.

R. K. Anderson who has been in the hospital at Ann Arbor for treatment returned home Sunday.

I will be at the Lilley State Bank for village taxes Friday, July 6th and every Tuesday and Friday until August 7th. Friend McNeil.
adv 6-29-3t

Mrs. Mortimer Hendershott and daughter of Ann Arbor were calling on friends in town Saturday.

Newton Satterthwaite and daughter Beth attended the Commencement exercises at the U. of M.

Mrs. J. Emery of Adrian was visiting friends in town last week coming for the funeral of Mrs. Brengan.

Mrs. Myra Chase came home from Larium Saturday for her summer vacation with her mother and sister.

Don Bowen and family, who are spending the season at their cottge at Sand lake, were in town Monday.

Miss Anna Schreder is slowly improving from her recent illness, so she is able to sit up a short time each day.

Mr. and Mrs. Charles Deery and two children went to Jackson, Saturday for a few days visit with relatives.

G. Arthur Rathbun motored to Chelsea Saturday afternoon where he joined his wife at the home of her parents.

Fireworks of all kinds. The largest line ever shown in Tecumseh. I can save you money. W. L. Coller
6 8 8t adv

Mr. and Mrs. W E Bly and her son Gillim Dunn were in Detroit, Sunday for the funeral of her nephew, Clarence Clymer who died Thursday of sugar diabetes. He was at one time a resident of Tecumseh, where he has many friends who will be sorry to hear of his early death, [illegible] but 16 years of age.

Get that diamond at Gaston's. adv

Kenneth Snedicor of Toledo visited his parents Friday.

Morris Patman is in Toledo for a few days visit with friends.

Mr. and Mrs. Pliny Gratz were weekend visitors in Marshall.

Arthur Pocklington has a new Cadillac 8 which he seems to be enjoying.

Mrs. May Mobbs was a passenger for Manchester Monday on business.

Rev. B. R. Weld and family of Toledo are guests of Mrs. R. B. Gillespie.

Wednesday, July 4th, being a legal [illegible]ay, the library will be closed all [illegible]

Mr. and Mrs. Robert Hastings of Jackson spent several days of last week with friends in town.

L. E. Temple & Co. have just received some nobby top buggies very latest styles. Don't fail to see them.

Gaston for bargains. adv

Rev. W. A. Rex and family motored to Tiffin, Ohio, Monday called by the serious condition of his mother.

The Campfire girl will meet Thursday afternoon with Miss Gertrude Turner at her home on West Chicago street.

Don't forget Billy Gibson's ice cream social tonight for the benefit of Red Cross. Go, Billy will do the rest.

Mrs. Victor Linden who has been spending several days in town with friends, returned to her home in Jackson Saturday night.

But very little change is reported in the condition of Mrs. C. E. Williamson who has been seriously iil for the past two weeks.

Mrs. Hulda VanDersee, Mr. and Mrs. Will VanDersee and daughters of Ottawa Lake spent Sunday w. Mr. and Mrs. B. J. Slater.

Mrs. A. C. Aylesworth and granddaughter, Albertine Mobbs who have been spending several days in Detroit with friends returned home Monday.

Arthur Pocklington is recovering slowly from his injuries received in the auto accident. He comes to his place of business each day in a wheel chair.

Mr. and Mrs. R. W. Randall and two daughters and Mrs. Broach of Detroit and Mrs. Chas. Waterman of Daytona, Fla., spent Sunday with Mrs. Abner Wilson.

There will be a flag staff raising at the home of Jas. McKinney on South [illegible]earl St. at 1:30 p. m. July 4th. A good program has been prepared. Every body welcome.

Theodore Kempf and famly of Stone Creek were here Sunday visting his mother, Mrs. George Kempf and sister, Sophia and helped celebrate his mothers 85th birthday.

The friends of Mrs. Annette Crosman met at the home of Mr. Dewey to celebrate her 79th birth day Saturday. A pleasant social time was enjoyed and a potluck supper was served. Later they were treated to ice cream and cake

Paul Rowland and his friend Geo. Anderson of Tomah, Wis., left for their home Friday after a visit of two weeks at the home of Mr. and Mrs. John Heesen. Mr. Anderson was much impressed with Tecumseh and its surroundings and will cherish the memory of the Raisin river, Sand Lake and other pleasure resorts.

It's No Trouble

To have your table supplied with wholesome food all the year round—without a miss or slip.

All the freshness, all the goodness that it is possible to secure may be yours at any ime

It simply means the sending of your orders here.

Let us repeat what we have many times stated before, and what we are proving every business day in the year—that the cheapest eatables that can be bought are of the highest possible grade.

Always ready to give you our best service.

C. M. Gilbert.

A good place to get good things to eat.

FIRE WORKS

ALL KINDS

SPECIAL PRICES

W. L. COLLER

MULVANEY—BRYAN

At high noon on Saturday the home of Mr. and Mrs. F. M. Mulvaney, 108 Union Street was the scene of a quiet yet very impressive wedding, when their accomplished daughter, Minnie became the wife of Mr. Charles H. Bryan of Detroit. The bride was charmingly attired in white silk and carried a shower bouquet of pink rosebuds, the entire color scheme being carried out in pink and white. Only the immediate relatives were present.

The ceremony was performed by the Rev. W. F. Jaquess, D. D. of Detroit an old friend of the groom.

The bride was at one time a teacher in our schools and was a prominent figure in the social life of Tecumseh, where she won a host of friends who will all unite in congratulations and best wishes for a long and happy life and hope that she may often be a visitor at her old home.

JACKSON BRANCH DISCONTINUES TWO TRAINS

Tecumseh people as well as people all along the Jackson branch are up in arms because the railroad people have discontinued Train No 111 southbound due in Tecumseh at 7:03 a. m. and Train No 124 northbound due in Tecumseh at 9:06 p m.

The reason for dropping these two trains is not known, but local railroad men tell us that they believe it is a war measure and that train service all over the country is being cut down to provide the government ways and means of transperting vast quantities of supplies and large numbers of troops

This all may be necessary but to our people it is going to work a great hardship People here have for years depended upon the early train to bring them their mail and papers. Now mail cannot arrive until a later train. One of our factories depended upon this train to bring them their orders for the day's work.

Many business men and others were in the habit of taking this train for Toledo and many for Detroit that they might have a full day in the cities to take care of buying, etc., and be able to return on the train due here at 9:06 in the evening.

What chance have they now of spending a full day in Toledo? They would have to leave Tecumseh on the 11:17 and it would be afternoon when they arrived in Toledo. Then to get back the same day, they would have to turn around and leave for home somewhere in the neighborhood of 4 o'clock. No trian after this time would get them nearer than Adrian.

Our mail service in now bunched in the middle of the day, no train carrying mail in earlier than 9 o'clock in the morning and none later than the 5:35 at night.

Many important letters written after 5:35 in the afternoon will have to lay here until 9 o'clock in the morning before leaving Tecumseh. This is nothing new, however, for this condition existed before the present change in train service, in regard to mails leaving later than 5:35 p. m. We were in hopes that mail service would be improved instead of cut down.

Every town along the Jackson branch should join and send in a vigorous protest on this change of service. We understand that our Commerce Club has already sent in a protest and we hope that every other town along the Jackson branch will get busy.

The Jolly 16 were very pleasantly entertained last Friday evening at the home of Mr. and Mrs. G. J. Ziehr. There were four tables of players and prizes were captured by Mrs. Wm. Powell, Mrs. W. C. VanAntwerp and Mrs. Oscar Lidke. A fine two course luncheon was served by the hostess.

AJAX TIRES
GUARANTEED IN WRITING 5000 MILES

There's Bounding Vim

in Ajax Tires—real resilience, in-built—and rugged road resistance. Real materials, right workmanship—that's why.

And every claim is backed up—service definitely insured—by the Ajax guarantee in writing 5000 miles.

Equip your car with Ajax Tires.

United Supply Company.

MACARONI COMPANY SELLS TO QUAKER OAT COMPANY OF CHICAGO

Deal Closed at Midnight Saturday Night.

The Quaker Oats Company of Chicago became the owner of The Uncle Sam's Macaroni Company at midnight Saturday. Through the deal the Quaker Oats Company became the sole possessor of the plant and factory site, covering some five acres of land lying south and west of the buildings, all equipment, trade marks and the good will of The Uncle Sam's Macaroni Company. The price paid for the plant is not being made public but was cash.

No change is expected to be made in the personnel of the employees, but in line with the policy of the Quaker Oats Company, there will be far more people employed by them as it is probable that the factory will be operated on a night and day basis.

The Quaker Oats Company probably have as large a distribution around the world as any other food producing company in this country. In addition to having sales representatives in all parts of the world, they have large producing plants in Canada as well as in countries abroad. This is their first move in the macaroni game although they have been investigating it for the past five years.

The Tecumseh plant will probably be a producing unit only, as all of the sales will be taken care of at the head office of the company at Chicago. No change is expected to be made in the name of the macaroni. It will still be called "Uncle Sam's" and "Made in Tecumseh, U. S. A." will be on each package going out. Thus Tecumseh's name, through the medium of the Quaker Oats Company, will travel into almost every corner of the world.

The company, we learn, expect to enlarge the present plant as soon as the sales end of the business has been pushed and developed, so that before many months pass there will be something doing in the south end of our village.

MRS LOUIS BIEHL

Mrs. Lilly Biehl passed away Sunday evening at her home on the Richard Clarkson farm in Macon from heart trouble, at the age 47 years. A husband and eight children are left to mourn her loss. The family moved to Macon from Metamora this spring.

Mrs. Biehl had been in poor health for some time but nothing serious had been anticipated.

There will be a prayer at the house Thursday with the funeral and burial in the old home town of Metamora.

The joint installation of the Rebekahs and Odd Fellows will take place at their temple next Fridy evening. At 5 o'clock will be held a called meeting of the Rebekahs. At 6:30 a potluck supper forboth lodges and following this the installation ceremonies. A short program is to be given afterward. Every Rebekah and Odd Fellow in this vicinity is urged to attend.

Strawberries

WE ARE RECEIVING THE FINEST BERRIES YOU EVER SAW,

Special price for canning after July 1st.

Sugar is cheaper

and now is the time to can your berries.

ANDERSON GROCERY CO.

Phone 91--- Successors, Anderson Bros. Macon Phone

SPRAYING APPARATUS

Pure Manilla Hay Rope

Hay Cars, Track, Forks and Slings

Extra Mower and Repair Sections

Binder and Stack Covers

Iron Age Garden Tools

Satterthwaite Bros.

Preparedness is in the air!

Be prepared against wind storms by insuring in the Michigan Mutual.

Harold A. Hoag

Agent for Raisin and Tecumseh Townships.

'Phone 715. Tecumseh, Mich., R. D. No. 4.

NEW ROYAL THEATRE

What you have been waiting for!

GEORGE M. COHAN

Broadway's Greatest Star, outshining his brilliant stage career, in a photo-adaption of his best and funniest play

"Broadway Jones"

A typical American play endorsed by the American Public and personified by America's greatest stage interpreter, the inimitable GEORGE M. COHAN.

This being one of the greatest features ever screened, we have booked it for two days

MONDAY AND TUESDAY, JULY 9 & 10

Matinee Prices 10c to all. Evening 10c and 15c.

MRS. JOHN LINTON

Mrs. Anna Thorne Linton passed away suddenly Friday at 1 o'clock from apoplexy. She had been in failing health for some time, having been operated upon about four months ago. She was 56 years of age.

June 13, 1912, she was united in marriage to John Linton. Besides her husband she leaves a sister Miss Margaret Thorne of Philadelphia and three brothers, Robert, Samuel and William, to mourn her loss.

A private funeral was held Monday afternoon at the home, Dr. Balmer officiating. Bural in Brookside cemetery.

MRS. OLIVER SMITH

Mrs. Mary Jane Smith passed away Friday morning after a brief illness at the home of her daughter, Mrs. Chas. Beevers at the age of 50 years.

Mrs. Smith was a former resident of Tecumseh and came here a few weeks ago to her daughter's where she was suddenly stricken with inflammation of the bowels.

A husband and five children are left to mourn her loss: Mrs. Beevers, Fred and Frank of Adrian, Wesley of Flint and Harry.

The funeral was held at the home of Mrs Beevers Sunday afternoon, Rev. W. B Hartzog officiating Burial in Brookside cemetery.

Miss Grace Gillespie was a passenger for Detroit Monday morning.

Mr. and Mrs. Ovid Marsh entertained Sunday her father, Mr. Skeldon and her brother and family from Toledo.

NOTICE OF ANNUAL SCHOOL MEETING

The Annual Meeting of School District No. 7 of the Township of Tecumseh for the election of School District Officers and for the transaction of such other business as may lawfully come before it, will be held at the Public Library on Monday, the 9th day of July, 1917, at 7.30 o'clock p. m.

Dated this 30th day of June, 1917.
C. F. Patterson, Director.

FOOD RETRENCHMENT

Much is being written for the papers of late on the matter of food saving. This is as it should be, in a measure, but the working people must have a full meal else they cannot do their part in the world's work in a proper manner.

Why not begin by saving in another direction? Not a lodge meeting, not a social affair of any kind, not a card party in the afternoon, but what a supper or light refreshments must be provided and then, after these afternoon functions, the regular meals for the family must be prepared And we cannot see why it is necessary to have a supper at the close of the lodges late in the evening, not only consuming a large supply of food but assuring a sleepless night or a headache for the next day, for so many of the participants.

Let us have our regular meals without the frills and do away with these extras. And we can see where much can be saved. "Consistency is a jewel" and it would be well if everyone had one to wear.

A Provider.

Dr. N. D. Trask,

Osteopathic Physician

Special attention given to nervous diseases, rheumatism, stomach and bowel troubles.

Bronchitis, Asthma and Catarrhal Deafness.

Office hours, 9 to 12, 1 to 5, and by appointment.

Office over McCann & Bowen's.

A. G. AYLESWORTH,

Licensed Auctioneer, Real Estate, Stock and General Salesman.

Will attend all sales in city or country, at reasonable rates.

Headquarters and all dates made Herald office

Dental Parlors

W. D. REED, D. D. S.

Chicago St. Tecumseh,

Crown and Bridge work Aluminum Silver and Rubber plates and all of the specialties known to modern dentistry. Gas or vitalized air administered

Office over Avery & Co's store

DR. E. D. BROWN,

Dentist.

Modern Dentistry of reasonable rates. Painless extraction by use of local or general anaesthetic.

Officers hours 7:45 a. m. to 5 p. m. Saturday evenings 7 to 9 Other evenings by appointment.

Office in DeWolf Block.

Office phone 192, house phone 182—2r

C. M. Cooley,

Licensed Auctioneer.

R. F. D. No. 4 Manchester. 15 year successful experience in Jackson, Washtenaw and Lenawee Counties, also practical farmer.

Bell Telephone Clinton exchange.

Rates Reasonable and Satisfaction Guaranteed

J. W. Beardsley, M. D.

Physician and Surgeon

Office in rooms formerly occupied by Dr. L. G. North.

Hours: 1 to 3 and 7 to 9

Phone 165 2 rings.

We Show Men & Women

How to make $30 to $100 weekly, year around. Amazing opportunity for large income. Why waste time working for others? Use your spare time at home and gain financial independence. No canvassing. Be your own master. Write to-day. Universal Success Co., Dept. A.—No. 20 Fifth Ave., New York City.

ANGUS BULLS

from Grand championship stock for sale or rent.

George B. Smith,
Addison, Mich.

Whittemore's Shoe Polishes

FINEST QUALITY LARGEST VARIETY

"GILT EDGE," the only ladies' shoe dressing that positively contains Oil. Blacks, Polishes and Preserves ladies' and children's shoes, shines without rubbing, 25c. "FRENCH GLOSS," 10c.

"DANDY" combination for cleaning and polishing all kinds of russet or tan shoes, 25c. "STAR" size, 10c.

"QUICK WHITE" (in liquid form with sponge) quickly cleans and whitens dirty canvas shoes. 10c. & 25c.

"ALBO" cleans and whitens BUCK, NUBUCK, SUEDE, and CANVAS SHOES. In round white cakes packed in zinc boxes, with sponge, 10c. In handsome, large aluminum boxes, with sponge, 25c.

If your dealer does not keep the kind you want, send us the price in stamps for full size package, charges paid.

WHITTEMORE BROS. & CO.,
20-26 Albany Street, Cambridge, Mass.
The Oldest and Largest Manufacturers of Shoe Polishes in the World.

Helps Asthma and Hay Fever.

Now comes the season when hay fever and asthma cause thousand to suffer. "I have been troubled for years with asthma," writes E. C. Schaaf, Creston, Ohio, "and find Foley's Honey and Tar the only thing that gives me relief. It loosens the phlegm so I can throw if off and then sleep." Contains no opiates. adv

FOLEY KIDNEY PILLS
FOR BACKACHE KIDNEYS AND BLADDER
Sold Everywhere.

Inactive Kidneys Cause Disease

"I shall not soon forget the benefits I derived from the use of Foley Kidney Pills."—Al. A. Godfrey, Forest Grove, Oregon.

Too much work and too little work seem to have about the same effect on persons past middle age. Proper action of the kidneys is necessary to good health. They act as a filter and remove from the blood poisonous waste matter which if permitted to remain in the system leads to many complications.

Many nervous, tired, run-down men and women suffer from pains in the back and sides, dizzy spells, bladder weakness, sore muscles and stiff joints and fail to realize that rheumatism, diabetes or even Bright's disease may result.

If you have cause to believe that your kidneys are weak, disordered or inactive you should act immediately. Foley Kidney Pills have been used by young, middle aged and old with complete satisfaction. They act quickly and surely and have given relief in cases of ten years' standing.

STATE OF MICHIGAN, County of Lenawee ss.

Probate Court for the County of Lenawee.

At a session of the Probate Court for the County of Lenawee, holden at the Probate Office, in the City of Adrian, on the 11th day of June, in the year one thousand nine hundred seventeen.

Present HON. HARRY L. LARWILL, Judge of Probate.

In the matter of the estate of HENRY L. JONES, deceased.

On reading and filing the petition, duly verified, of G. Arthur Rathbun, executor of said estate, praying that he may be authorized, empowered and licenced to sell the real estate described in said petition at private sale, for reasons therein stated.

It is Ordered, That Monday the 9th day of July, next at nine o'clock in the forenoon, be assigned for the hearing of said petition.

And it is further Ordered, That a copy of this order be published in the TECUMSEH HERALD, a newspaper printed and circulating in said County of Lenawee for three successive weeks previous to said day of hearing.

HARRY L. LARWILL,
(A true copy) Judge of Probate
E. I. LARWILL, Probate Register.

COMMISSIONERS' NOTICE

STATE OF MICHIGAN, County of Lenawee, ss.

In the matter of the Estate of THOMAS BUTLER deceased.

The undersigned having been appointed by the Probate Court of said County, Commissioners to receive, examine and adjust all claims and demands of all persons against the estate of said deceased, do hereby give notice that we will meet for that purpose at the law office of Fred B. Wood in the village of Tecumseh, Lenawee County, Michigan on the 2d day of July 1917, and on the 28th day of September 1917 at ten o'clock in the forenoon of each of said days.

And that four months from the 28th day of May, 1917, are allowed by said Probate Court for the creditors of said estate to present their claims to us for examination and allowance.

Dated May 28th 1917.

Alfred R. Lusty,
Samuel Steel.
Commissions.

STATE OF MICHIGAN, County of Lenawee, ss.

Probate Court for said County.

At a session of the Probate Court for the County of Lenawee, holden at the Probate Office in the City of Adrian, on the 2nd day of June, in the year one thousand, nine hundred and seventeen.

Present, HARRY L. LARWILL, Judge of Probate.

In the matter of the estate of GRANVILLE MILLS, deceased.

On reading and filing the petition duly verified of Gabriel A. Mills, surviving executor upon the estate of said deceased, alleging that the funeral expenses and debts of said deceased the expenses of administration thus far incurred, have been fully paid, and praying that his final administration account may be allowed and for such other order and decree as to this Court shall seem proper.

It is Ordered, That Monday, the 2nd day of July next at nine o'clock in the forenoon, be assigned for the hearing of said petition.

And it is further ordered, That a copy of this order be published in the Tecumseh Herald, a newspaper printed and circulating in said County of Lenawee, for the three successive weeks, previous to said day of hearing.

(A true copy) Harry L. Larwill,
Judge of Probate.
E. I. Larwill. Probate Register.

COMMISSIONERS' NOTICE

STATE OF MICHIGAN, County of Lenawee, ss.

In the matter of the estate of ALMIRA SISSON, deceased.

The undersigned having been appointed by the Probate Court of said County, Commissioners to receive, examine and adjust all claims and demands of all persons against the estate of said deceased, do hereby give notice that we will meet for that purpose at the office of G. Arthur Rathbun in the village of Tecumseh, Lenawee County, Michigan, on the 7th day of July 1917, and on the 6th day of October 1917 at ten o'clock in the forenoon of each of said days.

And that four months from the 6th day of June 1917, are allowed by said Probate Court for the creditors of said estate to present their claims to us for examination and allowance.

Dated June 6th, 1917.

G. Arthur Rathbun.
Ed McKinney.
Commissioners.

COMMISSIONERS NOTICE

STATE OF MICHIGAN, County of Lenawee, ss.

In the matter of the estate of Jemima Frost, deceased.

The undersigned having been appointed by the Probate Court of said County, Commissioners to receive, examine and adjust all claims and demands of all persons against the estate of said deceased, do hereby give notice that we will meet for that purpose at the law office of Fred B. Wood in the village of Tecumseh, Lenawee County, Michigan, on the 30th day of June 1917 and on the 24th day of September, 1917, at 2 o'clock in the afternoon of each of said days.

And that four months from the 24th day of May, 1917, are allowed by said Probate Court for the creditors of said estate to present their claims to us for examination and allowance.

Dated May 24th, 1917.

Frederick B. Wood.
Glenn Newsom.
Commissioners.

STATE OF MICHIGAN, County of Lenawee, ss.

Probate Court for said County.

At a session of the Probate Court, for the County of Lenawee, holden at the Probate Office, in the City of Adrian, on the 21st day of June, in the year one thousand nine hundred and seventeen.

Present, HON. HARRY L. LARWILL, Judge of Probate.

In the matter of the estate of BARBARA SUTTON, deceased.

On reading and filing the petition of Frederick B. Wood executor upon the estate of said deceased alleging that the funeral expenses and debts of said deceased, and the expenses of administration thus far incurred, have been fully paid, and praying that his final administration account may be allowed and for such other order and decree as to this court shall seem proper.

It is ordered, That Monday, the 23rd day of July, next, at nine o'clock in the forenoon be assigned for the hearing of said petition.

And it is further ordered, That a copy of this order be published in the Tecumseh Herald, a newspaper printed and circulating in said County of Lenawee, for three successive weeks, previous to said day of hearing.

HARRY L. LARWILL.
(A true copy) Judge of Probate.
E. I. Larwill, Probate Register.

STATE OF MICHIGAN, County of Lenawee, ss.

Probate Court for said County.

At a session of the Probate Court for said County of Lenawee, held at the Probate Office in the City of Adrian, on the 18th day of June in the year one thousand nine hundred and seventeen.

Present, HARRY L. LARWILL, Judge of Probate.

In the matter of the estate of LUCIUS LILLEY, deceased.

On reading and filing the petition, duly verified, of Detroit Trust Company, trustee of said estate, alleging that it is now ready to render its fourth annual trusteeship account and praying that said account may be approved and allowed, and for such other order as to the Court shall seem proper.

It is ordered, That Monday, the 16th day of July, next, at nine o'clock in the forenoon be assigned for the hearing of said petition.

And it is further Ordered, That a copy of this order be published in TECUMSEH HERALD, a newspaper printed and circulating in said County of Lenawee, for three successive weeks previous to said day of hearing.

HARRY L. LARWILL.
(A true copy) Judge of Probate
E. I. LARWILL, Probate Register

COMMISSIONERS NOTICE

STATE OF MICHIGAN, County of Lenawee, ss.

In the matter of the estate of Alphonzo Dewey, deceased.

The undersigned having been appointed by the Probate Court of said County, Commissioners to receive, examine and adjust all claims and demands of all persons against the estate of said deceased, do hereby give notice that we will meet for that purpose at the office of G. Arthur Rathbun in the Village of Tecumseh Lenawee County, Michigan, on the 6th day of July 1917 and on the 28th day of September, 1917 at ten o'clock in the forenoon of each of said days.

And that four months from the 28th day of May, 1917, are allowed by said Probate Court for the creditors of said estate to present their claims to us for examination and allowance.

Dated May 28th, 1917.

George H. Tansley.
G. Arthur Rathbun.
Commissioners.

COMMISSIONERS' NOTICE

STATE OF MICHIGAN, County of Lenawee, ss.

In the matter of the estate of George W. Jennings, deceased.

The undersigned having been appointed by the Probate Court of said County, Commissioners to receive, examine and adjust all claims, and demands of all persons against the estate of said deceased, do hereby give notice that we will meet for that purpose at the store of G. Roscoe Swift, in the City of Adrian, Lenawee County, Michigan, on the 16th day of July, 1917, and on the 4th day of October, 1917, at one o'clock in the afternoon of each of said days.

And that four months from the 4th day of June, 1917, are allowed by said Probate Court for the creditors of said estate to present their claims to us for examination and allowance.

Dated, June 4th, 1917.

G. Roscoe Swift
Glenn L. Williams
Commissioners.

COMMISSIONERS' NOTICE

STATE OF LENAWEE, County of Lenawee, ss.

In the matter of the estate of Daniel [illegible], deceased.

The undersigned having been appointed by the Probate Court of said County, Commissioners to receive, examine and adjust all claims and demands of all persons against the estate of said deceased, do hereby give notice that we will meet for that purpose at the office of G. Arthur Rathbun in the Village of Tecumseh, Lenawee County, Michigan, on the 31st day of July, 1917, and on the 19th day of October 1917, at ten (10) o'clock in the forenoon of each of said days.

Adn that four months from the 19th day of June, 1917, are allowed by said Probate Court for the creditors of said estate to present their claims to us for examination and allowance.

Daed, June 19th, 1917.

G. Arthur Rathbun,
Guy E. Nemire,
Commissioners.

STATE OF MICHIGAN, County of Lenawee ss.

Probate Court for said County.

At a session of the Probate Court for the County of Lenawee holden at the Probate Office in the City of Adrian on the 22nd day of June, in the year one thousand nine hundred and seventeen.

Present, HON. HARRY L. LARWILL, Judge of Probate.

In the matter of the estate of HENRY I. JONES, deceased.

On reading and filing the petition, of G. Arthur Rathbun, executor upon the estate of said deceased, alleging that the funeral expenses and debts of said deceased and the expenses of administration thus far incurred have been fully paid, and praying that his first annual administration account may be allowed and for such other order and decree as to this Court shall seem proper.

It is Ordered, That Monday, the 23rd day of July, next, at nine o'clock in the forenoon, be assigned for the hearing of said petition.

And it is further Ordered, That a copy of this order be published in the TECUMSEH HERALD, a newspaper printed and circulating in said County of Lenawee, for three successive weeks, previous to said day of hearing.

HARRY L. LARWILL,
(A true copy) Judge of Probate
E. I. LARWILL, Probate Register.

ADMIRAL VON TIRPITZ

Father of U-Boat Warfare Is Reported Seriously Ill.

Photo by American Press Association.

It is reported from Geneva that Admiral von Tirpitz has arrived at St. Blaise, in the Black forest. He is suffering seriously from diabetes. He has been Germany's chief advocate of unrestricted submarine warfare. He had much to do with the building of Germany's great fleet and is known as "the father of the German navy."

The Irish Jig.

The jig is peculiar to Ireland, having been danced there from time immemorial. Thence it spread to Italy, the Italian musicians copying the old Irish national music. Even the English country dances are founded on the Irish national one, and the hornpipe, which is merely a variety of the jig, has been not inaptly described as the national dance of England.

AVOID EXCESS.

Keep up your spirits by good thoughts, enjoy the pleasant company of your best friends, but in all enjoyments be temperate. In this regard wisdom dictates that your rule of life be moderation.

CROPS DAMAGED BY RAINS

Shiawasee, Saginaw and Genesee Counties Report Heavy Loss.

OWOSSO, July 2.

Not only has heavy damage been done to beans and corn by rains flooding fields on heavier ground in Shiawasee, Saginaw and Genesee counties; but from some localities in Shiawasee and Saginaw reports come that in many fields potato vines affected by the blight are dying.

County Agent A. B. Cook said that the agricultural outlook in Shiawasee, which was only fair before the heavy rain of last Monday, does not look promising although oats and hay are flourishing and the wheat crop is showing remarkable improvement. Similar conditions prevail in adjoining counties.

CORRESPONDENCE

CLINTON

Mrs. Ida Miller was an Adrian visitor Thursday.

W. D. VanTyle and wife motored to Ann Arbor, Thursday.

Miss Franc Matthews arrived home from Millwaukee Saturday.

Mr. and Mrs. Guy E. Belding of Tecumseh were in town Sunday.

Mrs. E. L. Parker and Miss Laura made Jackson a business visit Friday.

Mrs. C. J. Robison and Blanche made Ann Arbor a business visit Friday.

Miss Doris Kennedy was an Ypsilanti visitor Friday, where she is studying music.

Mr. and Mrs. Will Woodward and son Lavern were weekend guests of Jackson friends.

Mr. and Mrs. Fred VanTuyle and Mrs. S. V. Waddell motored to Tecumseh Saturday.

Mrs. C. J. Robison and daughter, Blanche leave today for a months visit with Cleveland relatives.

Mr. and Mrs. E. B. Stetler and son Charles of Adrian were week end guests at the Woodward home.

Mrs. Clifford Johnson and son Chalmers of Jackson are guests of her mother, Mrs. Anna Campbell.

Mr. and Mrs. Clayton Johnson and daughter Loretta of Detroit are spending the week with his parents.

Dr. and Mrs Frank Downs and children and father H. P. Downs returned to their home in Batavia, Ill., Monday.

Miss Leonora Mohr returned to Jaxon, Friday night, where she is spending some time with her brother and wife.

About 40 of the Mens class of the M. E. church motored to Adrian Sunday to jon the class of that city for Sunday school work.

Mr. and Mrs. Ira Grinnell and daughters of Detroit are spending the week with his sisters, Mrs. Frank Johnson and Mrs. Louise VanGieson.

Mr. and Mrs. H. H. Halladay announces the marriage of their daughter, Miss Louise to Mr. Carpenter of Grand Rapids, which occurs July 18.

Misses Inez and Vivan Halladay entertained several girl friends tody honoring their cousin, Miss Louise Halladay, whose weddng occurs the 18th.

Mrs. Will Kennedy returned Saturday from Detroit where she has been the past week with her daughter, Miss Louise who underwent an operation for appendicitis.

The younger set are receiving invitations for the wedding of Miss Laura Parker and Chester Kemp of Cleveland, which occurs at the home of the bride Tuesday, July 10th.

The many friends of Miss Doris Kennedy will be glad to know of her promotion in her work and an increase of salary for the coming year in the Madam Liggetts school I troit

FOLEY KIDNEY PILLS
FOR BACKACHE KIDNEYS AND BLADDER
Sold Everywhere

BRITTON

Mrs. Frank Brown was a Tecumseh visitor Thursday.

B. J. Beasley was in Detroit Wednesday on business.

Mr. and Mrs. M. D. Britton of Detroit are here visiting relatives.

Mrs. Fred Anderson of Tecumseh spent Friday with relatives here.

Mr. and Mrs. E. G. Price spent the week end in Detroit with relatives.

Earl Garden spent last week with the Y. M. C. A. boys at Round Lake.

Mrs. I. W. Calhoun of Grand Rapids spent Wednesday with relatives here.

Mrs. Lizzie Britton of St. Johns came Thursday for a visit with relatives.

R. N. Hayword attended the Hayword reunion held in Adrian Wednesday.

Harry Friedlander left Tuesday for an indefinite stay in New York on business.

Miss Margaret Hindes spent Wednesday with her sister, Mrs. Charles Bragg in Adrian.

Clyde Kniffien is here for an indefinite stay with his sister, Mrs. Ernest DuBois and husband.

Mrs. Jessie VanCice of Toledo spent the week end with Mr. and Mrs. C. W. VanCise.

Mrs. H. H. Baum and daughter Albena spent part of last week in Tipton with her son Arthur Baum and family.

Charles DuBois and wife and Miss Lucile Lowe returned Wednesday from Battle Creek after a few days with relatives there.

Mrs. Henry Miller and Mrs. Lathrop and children of Detroit spent the latter part of the week with Mr. and Mrs. Frank Miller.

W. C. Eldred and family and the Misses Pauline Snoddy and Jessie Rosenbaum spent last week at the farmers cottage at Wampler Lake.

HOLLOWAY

John Rennie is painting his residence.

Mrs. Bertha Samson of Plymouth was a guest of friends here last week.

Leland Kelley of Detroit visited friends and relatives here last week.

Miss Nase of Milan visited her aunt, Mrs. Harlan a few days last week.

Mrs. W. P. Rainey does not gain from her recent illness as fast as her friends wish her too.

Mrs. Jewett Whelan of Tipton visited her daughter Mrs. S. J. Wilson from Tuesday until Saturday.

Willie Foley was the lucky one to draw the set of dishes given away by F. J. Blouch, Thursday evening.

Mrs. Ellen Boyd and son Leighton of Eaton Rapids visited her brother, C. E. Holdridge and other relatives last week.

Mrs. S. J. Wilson entertained the Dorcas class, Thursday p. m. The meeting was opened with a reading from Matt. by the President, Mrs. Stone and prayer by Miss Rebecca Preston. The President then appointed the various committees. The meeting was then adjourned after which the ladies busied themselves working for the Red Cross. The hostess served light refreshments. A usual good time was enjoyed by all. Guests were present from Milan, Plymouth and Tipton. The July meeting will be with Mrs. James Moore.

FOLEY KIDNEY PILLS
FOR BACKACHE KIDNEYS AND BLADDER
Sold Everywhere

CRYING FOR HELP

Lots of It in Tecumseh But Daily Growing Less.

The kidneys often cry for help.

Not another organ in the whole body more delicately construct

Not one more important to health.

The kidneys are the filters of the blood

When they fail the blood becomes foul and poisonous.

There can be no health where there is poisoned blood.

Backache is one of the frequent indications of kidney trouble.

It is often the kidneys' cry for help. Heed it.

Read what Doan's Kidney Pills have done for overworked kidneys.

Read what Doan's have done for Tecumseh people.

Mrs. Geo. J. Kempf, Kilbuck St., Tecumseh, says: "I use Doan's Kidney Pills occasianally and they always do me good. Sometimes, I have signs of kidney complaint and feel run down and tired out. My backaches and my kidneys act irregularly. Doan's Kidney Pills never fail to relieve me of the trouble."

Price 50c, at all dealers. Don't simply ask for a kidney remedy—get Doan's Kidney Pills—the same that Mrs. Kempf uses. Foster-Milburn Co., Props., Buffalo, N. Y. adv

THE FOOD PROBLEM.

One Way to Meet It Is Through Simple Habits and Meatless Days.

Dr. Harvey W. Wiley told the Economic club of New York that if he could get the laboring men to listen to him he could double their wages for them by telling them what to eat. He cited his own boys, two and four years of age, as "more cheaply fed and better fed than any other two boys in the United States." Whole wheat and milk are the principal features of their diet.

The twenty-five cent a day diet demonstration with thirteen New York policemen was an unqualified success. Nearly all gained in weight, and all enjoyed their meals during the entire three weeks. This is not an altogether remarkable achievement, for many a workman's family of six members is compelled to spend less than $1.50 a day on the table. The chief value of the demonstration was the well balanced diet that was provided, a feature that does not usually characterize the meals of those who are compelled to live cheaply.

What we need to offset the high prices are education in the fundamentals of nutrition and a revival of the simple habits that prevailed a generation or two ago. We are the biggest meat eating nation in the world. If the meat supply continues to decrease while the population increases we shall have to change our habits. Government reports show a decline of 10,000,000 in the number of cattle other than milk cows and of 5,000,000 in the number of sheep in the last ten years, while the population increased 15,000,000. The American family should inaugurate meatless days.—Leslie's.

HISTORIC BAGDAD.

"In Ancient Times It Was the Finest City In the World."

Bagdad is known in ancient history as the capital of the mighty Saracen empire, over which the descendants of King Nebuchadnezzar ruled for many centuries. The population of Bagdad is uncertain, but the best authorities estimate it at about 150,000.

The bulk of the people are of Arab blood, but there are thousands of Jews and a large admixture of other races, especially Persians. The Turks are comparatively few and are mostly government officials.

The entire city is surrounded by a brick wall five miles in circumference and forty feet high, but in some places broken down, and by a deep, dark ditch.

The houses of Bagdad have, in general, no windows toward the front and are built of old yellowish red brick, which has been known to become red hot during the heat of the day. The interiors of the houses are gorgeously decorated with vaulted ceilings, rich moldings, inlaid mirrors and massive gildings.

The domes and minarets, of which there are no fewer than 2,000, the earliest dating from the twelfth century, are ornamented with glazed tiles and paintings in green and white and are considered to be the finest in the world.

When Bagdad was the home of the caliphate in the eighth century it was the finest city in the world, possessing a population of over 2,000,000.—Pearson's Weekly.

The Old, Old Story.

"What did you do when your husband told you the old, old story?"

"I told him to shut up before he was half through."

"Why, what a funny way to reply to a confession of love!"

"Oh, is that what you mean? I thought you meant the story he told last night when he came home from a time with the boys."—Houston Post.

All the Words Are There.

"The trouble with you," remarked the blunt friend, "is that you haven't improved your opportunities."

"That's the trouble with most people," replied Mr. Grump. "The whole dictionary full of words has been at everybody's disposal, but nobody else put 'em together the way Shakespeare did."—Washington Star.

MAJOR HENRY S. GRAVES

U. S. Chief Forester to Save French Forests.

Photo by American Press Association.

Among the newest re-enforcements to American forces in France is Major Graves, who is chief forester of the United States. He has been commissioned a major in the reserves. He may bring over a regiment of woodsmen from here to aid in the conservation and replanting of French forests.

FILM COMPANY HIT $300,000 BY BLAZE

Fire Caused Spontaneously Destroys Much Pathe Property.

Chicago, July 2.—Damages to the extent of $350,000, panics in several loop hotels and the overcoming of a man and a woman by smoke followed a fire in the Consumers building, State and Quincy streets.

W. H. Yeager, the night watchman and Mrs. A. F. Swisher, with a studio in the Consumers building, were carried from the blazing structure unconscious, but were revived within a few minutes. The loss of the Pathe Film Exchange, in whose vaults the fire started, was estimated at $300,000, and damage to the adjacent Baltimore building was said to amount to $50,000.

The cause of the fire, according to Chief Deputy State Fire Marshal A. A. Bach, was the spontaneous combustion of films in the Pathe exchange vaults.

Six of Crew Drown.

Pernambuco, Brazil, July 2.—The British sea going tug Florida capsized June 28 at a point off Pernambuco while bound from Rio de Janeiro for London. The captain and five sailors, including E. J. Heckroth of New York and W. H. Suptren, an Indian from Kentucky, were drowned. Four other members of the crew were saved.

No More War Bonds.

Washington, July 2.—An agreement not to authorize issuance of any additional bonds in the war tax bill as had been suggested was reached by the senate finance committee.

Swedish Methodists Elect.

CALUMET, July 2.

The Lake Superior district conference of the Swedish Methodist Episcopal church will meet next year in Milwaukee. The Sunday school association and Epworth league will meet in Duluth. The convention re-elected District Superintendent the Rev. Andrew Anderson of Marinette, Wis., president; L. G. Edgren of Norway, Mich., secretary, and the Rev. Elmer L. Lund of Superior, Wis., treasurer.

Buttars Heads Old Settlers.

TRAVERSE CITY, July 2.

Archibald Buttars, of Charlevoix, is the newly elected president of the old Settlers' association of the Grand Traverse region. The reunion will be held in Charlevoix next year.

Oakland County No Slacker.

PONTIAC, July 2.

Oakland county will not be a slacker in the Red Cross fund campaign, even though late in reaching its $40,000 quota, Friday afternoon about $38,000 had been pledged.

Raises Most of Its Quota.

OWOSSO, July 2.

Organization of Shiawassee county for the Red Cross drive was not completed until Friday. About $10,000 of this county's $22,000 apportionment has been pledged.

Recruiting Increases.

IONIA, July 2.

As the time for drafting approaches, recruiting is on the rapid increase in Company E, Michigan national guard of Ionia.

Lapeer Oversubscribes.

LAPEER, July 2.

Lapeer county has oversubscribed its quota of $15,000 for the Red Cross by $4,000.

THREE DROWN AT KENOSHA

Undertow Fatal to Mr. and Mrs. Lance Bowman.

Kenosha, Wis., July 2.—Lance Bowman, and his wife, Mrs. Mary Bowman, aged twenty-five, and Walter Jenson, aged fifty-three, were drowned in Lake Michigan on the Kenosha beach. Death was caused from an undertow.

Julius Jensen, another member of the bathing party, made a futile attempt to rescue Mrs. Bowman and he narrowly escaped death. Bowman was widely known as an amateur boxer.

Autoist Killed by Train.

Webster City, Ia., July 2.—Louis Caquelin of Woolstock died in a hospital here after a collision of his automobile with an Illinois Central fast mail train. Caquelin's car struck the tender of the engine while the train was going sixty miles an hour.

Iowans Prepare for Aridity.

Davenport, Ia., July 2.—Hundreds of auto trucks, loade with wet goods, have come into Iowa from Rock Island. Iowans stocked up in preparation for the clamping down of the federal bone dry law on July 1.

TECUMSEH MARKETS

Corrected July 3, 1917

Wheat	2 25	2 30
Flour per bbl	14 20	14 50
Rye		2 00
Corn (ear) cwt		1 25
Oats new		67
Beans		7 00-8 00
Potatoes		3 25
Butter		30
Eggs		29
Lard		25
Guinea		15
Fowls (live)	15	17
Springers	20	23
Roosters		12
Ducks 3 lb up		18
Geese		18
Turkeys		22
Hay		12 00

"URIC ACID NEVER CAUSED RHEUMATISM"

I WANT to prove it to your satisfaction. If you have Rheumatism or Neuritis, acute or chronic—no matter what your condition—write to-day for my FREE BOOK on "RHEUMATISM—Its Cause and Cure." Thousands call it "The most wonderful book ever written." Don't send a stamp—it's ABSOLUTELY FREE. JESSE A. CASE Dept 842 Brockton, Mass.

Worms Make Children Fretful

Children suffering from worms are dull and irritable, puny and weak, often grind their teeth and cry out in sleep, being a constant source of worry to their parents. Kickapoo Worm Killer is a mild laxative remedy in candy tablet form that children like to take. Promptly effective, it kills and removes the worm from the system. Irregular appetite and bowel movement, lack of interest in play are sure signs of worms. Relieve your child of this burden. All druggists, 25c.

Thousands of Mothers Worry

When the children cry in their sleep, are peevish and constipated and take cold easily. Mother Gray's Sweet Powders for Children has for 30 years been a trusted remedy in many thousand homes. They frequently break up colds in 24 hours, move and regulae the bowels and destroy worms. adv

PATENTS

TRADE-MARKS and copyrights obtained or no fee. Send model, sketches or photos and brief description, for FREE SEARCH and report on patentability. 30 years experience. Send 2-cent stamp for NEW BOOKLET, full of patent information. It will help you to fortune. READ PAGES 11 and 12 before applying for a patent. Write today.

D. SWIFT & CO.
PATENT LAWYERS,
303 Seventh St., Washington, D. C.

CHICHESTER S PILLS

DIAMOND BRAND

Beware of Counterfeits. Refuse all Substitutes.

LADIES! Ask your Druggist for CHI-CHES-TER'S DIAMOND BRAND PILLS in RED and GOLD metallic boxes, sealed with Blue Ribbon. TAKE NO OTHER. Buy of your Druggist and ask for CHI-CHES-TER'S DIAMOND BRAND PILLS, for twenty-five years regarded as Best, Safest, Always Reliable.

SOLD BY ALL DRUGGISTS EVERYWHERE

TIME TRIED WORTH TESTED

Straightened Him Up.

Solomon Bequette, Flat River, Mo. writes: "Two years ago I was down on my back till I could hardly go. Foley Kidney Pills straightened me right up." Rheumatic pains, aching joints, sore and swollen muscles indicate deranged kidneys. Foley Kidney Pills get right at the trouble and give prompt releif. adv

WE WANT a man or woman in every town where we are not already represented, to introduce BROWN HERB TABLETS guaranteed remedy for Constipation, Indigestion and Dyspepsia. Over 100% profit. Easy seller, repeat orders, Permanent income. Write for pamphlets, FREE SAMPLES and terms. BROWN HERB CO. 66 Murray St. New York City

Keep Fit And Feel Fine

Foley Cathartic Tablets thoroughly cleanse the bowels, sweetens the stomach, and arouse the liver. For indigestion, biliousness, bad breath, bloating, gas, or constipation no remedy is more highly recommended. Don't be careless. See that your bowels are regular. Keep fit. Feel fine. adv

Spring Colds are Dangerous

Sudden changes of temperature and underwear bring spring colds with stuffed up head, sore throat and general cold symptoms. A doze of Dr. King's New Discovery is sure relief, this happy combination of antiseptic balsams clears the head, soothes the irritated membranes and what might have been a lingering cold is broken up. Don't stop treatment when relief is first felt as a half cured cold is dangerous. Take Dr. King's New Discovery till your cold is gone. adv

She derived Wonderful Benefit.

Weak, overworked or deranged kidneys permit impurities to remain in the system and cause rheumatic pains, backache, pains in sides, stiff and sore joints and muscles. Mrs. A. G. Wells, Rocky Mount, N. C., writes "I cannot praise Foley Kidney Pills enough for the wonderful benefit I derived by their use." adv

FRIENDSHIP BRACELET LINK ONLY 12¢

STERLING SILVER ROLLED GOLD

RAILROAD TIME TABLE

Effective June 6, 1916

NEW YORK CENTRAL

Going south

	11	18	15	23
Station	a m	a m	p m	p m
Jackson	*6 05	‡10 20	‡2 05	*8 05
Tecumseh	7 03	11 17	3 01	9 01
Adrian	7 33	11 50	3 30	
Toledo	8 40	12 35	4 15	10 10
Chicago	4 15			
Detroit	‡12 20		6 00	

Going north

	10	12	14	21
Station	a m	a m	p m	p m
Toledo	*7 50	‡12 01	‡4 30	*7 30
Detroit				‡5 00
Adrian		12 35	5 05	8 15
Tecumseh	9 10	1 01	5 35	9 06
Jackson	10 15	2 00	6 40	10 08

G. J. ZIEHR, Ticket Agent.

DUNDEE BRANCH

Going west

	29	31
Station	a m	p m
Adrian	8 37	‡3 10
Tecumseh	‡9 10	4 02
Tipton	10	4 16
Addison	11 50	4 55
Marshall	2 00 p m	6 25
Battle Creek		6 58

Going east

	42	30
Station	a m	p m
Battle Creek	7 35	
Marshall	8 12	9 00
Addison	‡9 37	‡11 50
Tipton	10 10	1 40
Tecumseh	10 22	2 10
Adrian	10 50	
Chicago	5 00	

F. S. BELL, Ticket Agent.

DETROIT, TOLEDO & IRONTON

Going south

	1	3	N. Y. C.
Station	a m	p m	p m
Detroit	‡8 00	*3 30	
Dundee	9 50	5 30	4 20
Britton	10 03	5 47	4 59
Ridgeway	10 08	5 55	5 10
Tecumseh	10 22	6 05	5 20
Adrian	10 50	6 33	

Going north

	4	2	
Station	a m	p m	
Adrian	*9 18	‡3 48	
Tecumseh	9 35	4 16	3 10
Ridgeway	10 05	4 26	3 25
Britton	10 10	4 31	3 40
Dundee	10 40	4 46	4 05
Detroit	12 45	6 40	

‡ Daily except Sunday.
* Daily.

B. E. KELLEY, Ticket Agent.

PARKER'S HAIR BALSAM

A toilet preparation of merit. Helps to eradicate dandruff. For Restoring Color and Beauty to Gray or Faded Hair. 50c. and $1.00 at Druggists.

FREE

Write today for 20 pkgs. Art Post Cards to sell at 10c per pkge. When sold send $2.00 and get choice of presents. PEERLESS WATCH CO. Dept. 684 CHICAGO, ILL.

FOLEY CATHARTIC TABLETS
Keep Stomach Sweet - Liver Active - Bowels Regular
Sold Everywhere

A Bad Spring for Women.

The late, cold, and damp spring seems to have caused much suffering from backache, rheumatic pains, aches and pains in sides, joints and muscles, lumbago and similar ailments. Mrs. T. J. Bucknell, Hardy, Neb., writes: "I am recovering from an attack of lumbago by the aid of Foley Kidney Pills. They surely help me." adv

Sloan's Liniment for Rheumatism

The torture of rheumatism, the pains and aches that make life unbearable are relieved by Sloan's Liniment, a clean clear liquid that is easy to apply and more effective than mussy plasters or ointments because it penetrates quickly without rubbing. For the many pains and aches following exposure, strains, sprains and muscles soreness, Sloan's Liniment is promptly effective. Always have a bottle handy for gout, lumbago, toothache, backache, stiff neck and all external pains. At druggists, 25c. adv

For Men, Women and Children.

Young and old find in Foley's Honey and Tar Compound a true friend when suffering from coughs, colds, croup, whooping cough, asthma or hay fever. Mrs. Chas. Reitz, Allens Mills, Pa., writes: I have used Foley's Honey and Tar for eleven years and would not be without it." When you get FOLEY'S, you get the genuine. adv

You Need a Spring Laxative

Dr. King's New Life Pills will remove the accumulated wastes of winter from your intestines, the burden of the blood. Get that sluggish spring fever felling out of your system brighten your eye, clear your complexion. Get that vim and snap of good purified healthy blood. Dr. King's New Life Pills are a non-griping laxative that aids nature's process, try them to-night. At all druggists, 25c.

Men Drilling for National Preparedness

Get great comfort from the use of Allen's Foot-Ease. When shaken into the shoes it takes the friction from the shoes, freshens the feet and makes walking easy. Gives instant relief to tired, aching, swollen, tender feet, blisters and caluses. Also sprinkle it in the foot-bath. British and French troops use it. adv

Be Sure You Get This Old Reliable Cough Medicine

Imitations always follow the trail of success. Hundreds of imitations have come and gone since FOLEY'S HONEY AND TAR COMPOUND began, 40 years ago, to loosen the grip of coughs and colds.

Be sure you get the genuine

Foley's Honey and Tar Compound

And avoid the names that sound like it.

Here are three easy ways to tell the genuine. 1st—The name of "Foley's." 2nd—The yellow package. 3rd—The Beehive on the yellow package. You cannot get a substitute to do for you what FOLEY'S HONEY AND TAR COMPOUND will do—for coughs, colds, croup, bronchial and lagrippe coughs, throat and lung trouble. Buy it of your druggist and be safe.

EVERY USER IS A FRIEND.

For sale by all Druggists adv

THE TECUMSEH HERALD

SIXTY-SEVENTH YEAR NO. 67 | TECUMSEH MICHIGA RIDAY, JULY 6, 1917 | WHOLE NUMBER 4234

1-4 Off Sale

All Men's, Young Men's and Boy's, Wool Suits and Overcoats at

1-4 Off

Every good style and pattern, all at savings well worth pocketing.

Come early and get first choice.

No Blue Serges in this Sale.

10 DAYS ONLY AT

JONES CLOTHING SHOP.

SEE THE BIG LINE OF

Straw Hats, Sport Shirts, White Trousers and Neckwear

WE ARE SHOWING.

PRUNES

are a fine thing to have in the house for an emergency. We offer

50 pounds large Prunes, 40 to 50 size, at 15c, 2 pounds for 25c.

A few pounds put away in some of your empty cans would come handy some day.

Don't wait if you want any. They should not last long.

PHONE 39. F. D. AVERY.

5% NET

No fees or expenses out, and no taxes to pay. An investment that leads all others for safety, convenience and rate of income.

Semi-Annually

on the first of each January and July we send our checks by mail.

Withdrawable in 30 days

either the full amount or any part of it. An investment may be made from

$25.00 and Upwards

Twenty-six years and a business of a million and three quarters. Write for financial report and booklet.

CAPITAL SAVINGS & LOAN ASSN.,
LANSING, MICH.
or call on
S. P. HOSMER Tecumseh.

The Season's On——

Haying Tools

Hay Rope

Binder Twine

D. L. Whitenack & Co.

Real Estate and General Insurance

Think over the subject of a Tornado Policy

Mrs. Franc S. Gillespie

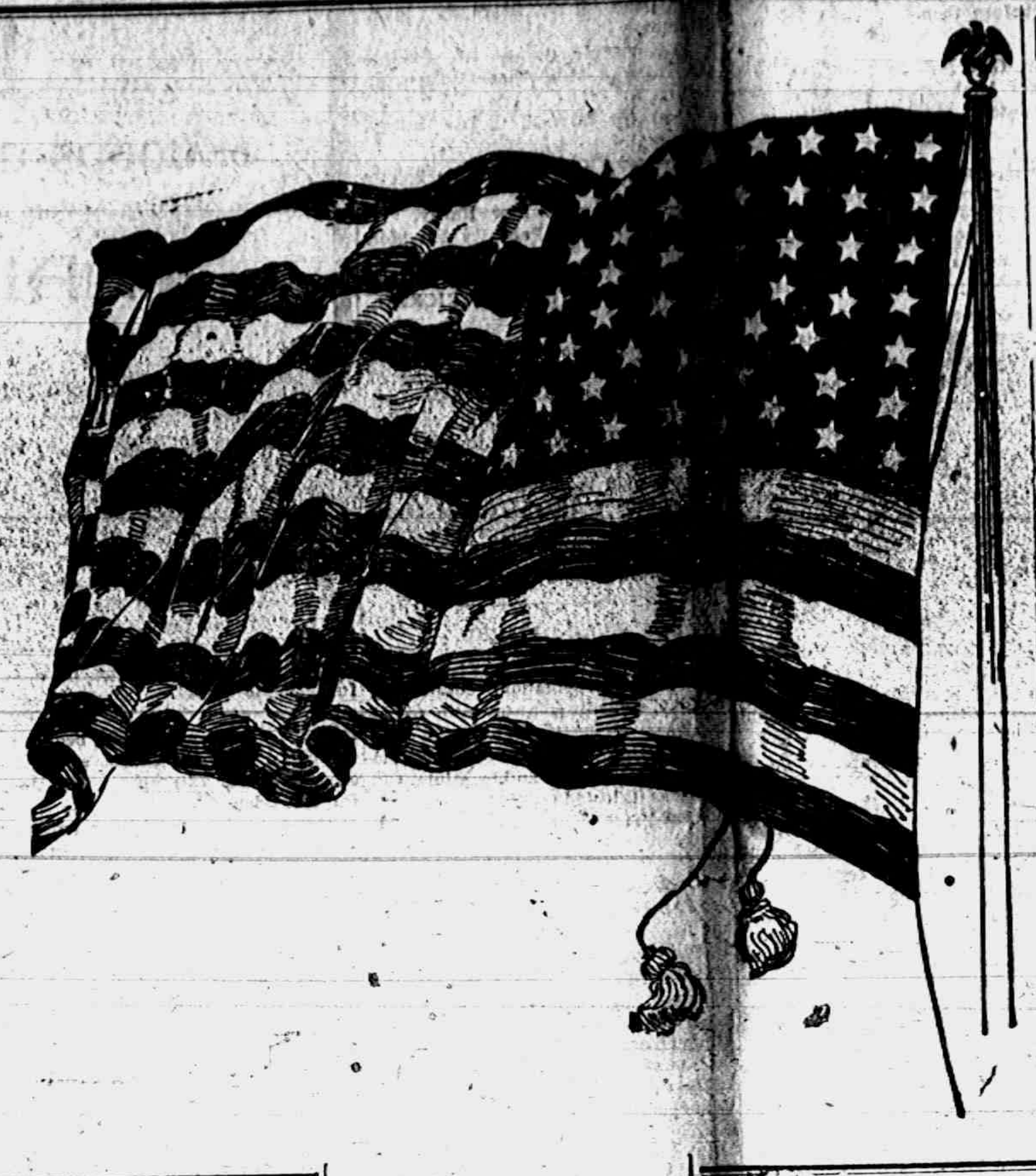

SAY FREAK CURRENT CAUSED BOAT DEATH

Life Loss on Whaleback May Reach Score More.

MILWAUKEE — Twelve identified bodies and three unidentified is the number recovered from the wreckage caused by a water tank falling on the excursion steamer Christopher Columbus, filled with excursionists Saturday. Police are dragging the river in a futile effort to raise the debris of the great tank which crashed through the forward decks of the whaleback.

Authorities stand by their estimate of Saturday night and express their belief that two score persons are dead under the wreckage.

A sudden current in the Milwaukee river is blamed for the disaster. The explanation was made by H. W. Thorp, general manager of the Goodrich Transportation company, owners of the boat, after he had talked with Captain Charles E. Moody.

Dr. C. H. Judd, of the School of Education, Chicago university, and George Fairweather of the university business office, identified the two remaining bodies of women of fifteen recovered were as those of Bertha M. Comstock and Adelia Swanson, both of Kenyon, Minn.

HELLENES JOIN THE ENTENTE

Greece Follows Lead of Venizelos. Breaks With Kaiser.

LONDON, ENG.—Greece is in the war on the side of the allies. Venizelos, the Entente's "man of the hour," is in full control of the situation.

Actual declaration of war on the Central powers is only a question of time and form. The Greek government already has made it known that it considers a state of war exists. It has recalled, through the Greek minister in Switzerland, its envoys to Germany, Austria, Bulgaria and Turkey. Holland will represent Greece in these countries. The formal reason given for the break is that Greece cannot maintain diplomatic relations with powers carrying on war in Greek territory.

THREE DROWN AT KENOSHA

Undertow Fatal to Mr. and Mrs. Lance Bowman.

KENOSHA, WIS. — Lance Bowman, and his wife, Mrs. Mary Bowman, aged twenty-five, and Walter Jenson, aged fifty-three, were drowned in Lake Michigan on the Kenosha beach. Death was caused from an undertow.

Julius Jensen, another member of the bathing party, made a futile attempt to rescue Mrs. Bowman and he narrowly escaped death. Bowman was widely known as an amateur boxer.

Russ Strike on 18½ Mile Line.

BERLIN — The Russian troops in the eastern theater of the war have opened a heavy attack on the Germans along the Stripa front. They stormed the German positions along an eighteen and a half mile line, but, according to the official German report, met with heavy losses and were forced to retire.

Autoist Killed by Train.

WEBSTER CITY, IOWA — Louis Caquelin of Woolstock died in a hospital here after a collision of his automobile with an Illinois Central fast mail train. Caquelin's car struck the tender of the engine while the train was going sixty miles an hour.

Queered Himself.

"What spoiled Archie's chances with Miss Millyuns?"

"She told him she disliked compliments."

"I see, and he persisted in paying them?"

"No. He was stupid enough to take her at her word and stop."—Boston Transcript.

WHAT THE FLAG SAYS

The American flag says: "I stand for liberty, I proclaim equality, I detest tyranny, I favor justice and demand it of the weak and strong alike, I am the badge of fair dealing and the enemy of graft, high and low. As I offer no affronts, I tolerate no insults on land or sea. I am patient, but inflexible. I cherish honorable peace and accept war when necessary to maintain it. To me life is precious, but subject to the sacred demands of patriotism. If a man is a hero for the public welfare I never ask his nationality. I know he is for the highest type of exclusive Americanism."—A. T. Brewer.

AMERICAN GUN CREW FIGHTS TWO U-BOATS

Commanding Officer Reports a Periscope Shattered.

LONDON, ENG.—The gun crew of an American liner fired upon two German submarines during her voyage from the United States to England. Both targets were at a considerable range, but the report to Washington of the commanding officer will express the belief that one periscope was shattered.

ROTTERDAM, HOL. — After five months of idleness the Holland-American liner Neiuw Amsterdam sailed from this port on Saturday without cargo or mail. There were only one or two Americans on the passenger list, which contained the names of 240 in the first cabin, mostly en route for the East Indies, and 330 in the second cabinet. There were 340 persons in the steerage.

Notwithstanding the increased passenger rates, official say, the liner does not pay expenses. Great difficulty was experienced in obtaining a crew.

The Holland-American line does not intend to use the steamship Rotterdam, which has been definitely laid up until the end of the war.

Roads Denied Rate Raise.

WASHINGTON, D. C. — The interstate commerce commission denied the rate advances asked by the railroads.

50,000 Still Needed.

WASHINGTON, D. C.—Total enlistments June 30 in the regular army were 1,290, leaving the force more than 50,000 short of war strength.

RESCUER DIES, OTHER LIVES

Missouri Young Woman Loses Life Taking Youth from Water.

KAHOKA, MO. — Miss Jeannette Spangler, prominent young lady of Alexandria, Mo., was drowned here while endeavoring to rescue Ralph Hall, at whose home she was visiting, when he cried for help while swimming. Mrs. Hall also had a narrow escape. The boy was rescued.

Counterfeit Game Revealed.

DES MOINES, IOWA—When three foreigners promised a bootblack they would make $3,000 from $2,000 furnished by him he reported the matter to the police and the trio was arrested. Counterfeiting apparatus, the police said, was found in possession of the three. More than $1,500 was found on the three.

Iowans Prepare for Aridity.

DAVENPORT, IOWA — Hundreds of auto trucks, loaded with wet goods have come into Iowa from Rock Island. Iowans stocked up in preparation for the clamping down of the federal bone dry lid on July 1.

Camper Is Drowned.

DAVENPORT, IOWA—Otto Koehrsen, a camper on Suburban Island was drowned.

FORTY DROWNED AS CAR TOPPLES

Landslide Precipitates Human Freight into Niagara River.

TRESTLE SUPPORTS GIVE WAY

Many Dead and Injured Swept by Current into Rapids Further Down Stream—Rescuers Chop Way Into Car Upside Down When It Is Lodged Against Obstruction.

NIAGARA FALLS, N. Y. — No less than forty persons were miserably drowned when a Great Gorge route car was hurled into the Niagara river. A large number of other persons were injured.

Only a few persons escaped death or injury by jumping and all were carried into the swirling waters.

The accident occurred this side of Lewiston shortly before 4 o'clock in the afternoon and was due to a landslide under a trestle. The car was overturned by the slipping of the earth and then rolled into the lower Niagara river rapids. The washout was due to recent heavy rains which had undermined the track supports.

A number of persons on the Canadian side of the river witnessed the accident and saw a number of bodies carried down in the whirlpool rapids.

Immediately after the accident a rescue party was organized. It consisted of city firemen, national guardsmen on guard duty at the bridges, student officers from Fort Niagara, policemen and citizens.

Chopped Way Into Car.

The capsized car, after its roll into the river, came to rest between the cribbing of a disused water power system. It is completely upside down and resting on the roof. The flooring had to be chopped away to rescue the injured and recover the bodies of those drowned.

Some of those who were uninjured or only slightly hurt, managed to crawl out of the water and to safety before the rescue party arrived. A number of others of the passengers managed to keep themselves from drowning or being carried away by the rushing water by clinging to the overturned car and keeping their heads above water until the rescuers arrived at the spot.

The rescuers worked in the swift current with the water in some instances almost reaching their chins. They had ropes about their waists, one end being held by persons on the lower bank.

The rescuers worked with frantic haste in the battle to save the injured from the clutch of the current, and many instances of individual heroism were displayed. In a number of cases, however, injured and dead were just to be grasped by willing hands when snatched away and carried down the river.

Three Killed, 3 Hurt.

BUTLER, PA. — Three persons were killed and three injured when an automobile in which they were riding was struck by a fast interurban car near here in the afternoon. The dead are:

Mrs. John H. Keck, Thelma Keck, aged five, her daughter, and Gellart Goehring, a wealthy retired farmer.

The police and sheriff departments and members of the coast guard have been dragging Manistee lake to recover the body of Bernie Mastey, eighteen years old, who is believed to have been drowned. Nothing has been heard of the boy since he started from East Lake to Oak Hill in a rowboat after having attended a dance.

Jacob R. Riblett, seventy-two years old, hospital steward of One Hundred and Eighth Illinois infantry in the civil war, a West Point graduate in 1872, and for several years a newspaper editor, and publisher at Rapids City, and at times connected with other papers, was caught in a belt on a job press in the Bellaire Independent office and thrown to the floor. Concussion of the brain caused death.

U. S. HAS BEEN FEEDING BOSHES

Large Food Leaks Into Germany Revealed by Hoover.

SMALL NEUTRALS GROW RICH

New Name Is Invented for Men in Countries Adjacent to Germany and German Waters Who Have Thrived Selling Fats for Coal—They Are Known as the "Goulash Millionaires."

WASHINGTON, D. C.—The United States, unwittingly, has been furnishing Germany with the most valued of the food products she herself lacks for the successful prosecution of the war.

Fats in sufficient quantity to ration all of Germany's 7,700,000 men under arms are entering the Teutonic empires from Holland and Scandinavia. Holland and Scandinavia get these products, directly or indirectly, from the United States. Hence the desire for speed on the part of the administration in making effective the embargo authorized by congress.

While these fats are of the same amount as the fats supplied to the whole German army, they contain the same number of calories as the whole ration of all the 2,500,000 men on the western front. They contain for each individual in the German empire 120 calories per day, or six per cent of the per capita diet according to the regulation ratios. These imports furnish about ten per cent of Germany's protein; they contain five half pounds of fat per year per person, one fourth of an ounce per day, or about a quarter of the total daily fat ration for each German at the present time.

"Goulash Millionaires" Spring Up.

Herbert C. Hoover, food administrator, made public for the first time the definite figures in this trade which have impelled the United States to hasten the rigorous control of exports to these countries. The figures come from English sources. They are regarded as conservative.

Supposedly neutral merchants have amassed vast fortunes out of this illicit trade with our enemies. A generic name has been coined for them. So extensive has their business become that scores of men in Holland, Norway and Sweden are known through all the cafes and places of resort as as the "goulash millionaires."

Congress has already provided for the exports council consisting of Secretary Lansing, Secretary Houston and Secretary Redfield. Secretary Redfield is the executive officer of the council. Its orders, requiring all exporters of food from the United States to secure a license under which their business with the Teuton feeding ports can be absolutely controlled, may be expected to be made effective during the week through a proclamation by the President. All the council is waiting for is to complete the list of items to be embargoed and develop the machinery for catching them before they leave this country.

Indicative of the importance of this have to Germany, experts here have figured that the calories contained are the equal of the calories in the entire ration of 2,500,000 German soldiers. This is about the number of men which Germany now has on the western front.

Some Figures of German Purchases.

How the United States has been feeding the German armies is illustrated by these figures of exports from Holland and Scandinavia into Germany during 1916. The figures are metric tons:

Butter, 32,000 tons; meat, 115,800 tons, pork products, 68,800 tons, condensed milk, 70,000; fish, 407,000; cheese, 80,800 tons; eggs, 46,400 tons; potato meal, 179,500 tons; coffee, 58,500 tons; fruit, 74,000 tons; sugar, 12,000; vegetables, 215,000.

INDIANAPOLIS MAN IS KILLED

Henry Levy, Furniture Manufacturer, Falls from Chicago Hotel Window.

CHICAGO — Henry Levy, treasurer of the Capital Rattan Furniture company of Indianapolis, was instantly killed when he fell or jumped from a fifth-story window of the congress hotel. His room was on the fifteenth floor, but he walked down to room 530 before the fatal plunge.

One of the cleaners working in the hotel at the time heard the body hit the sidewalk. Before anyone could reach Mr. Levy he was dead.

Former Senator Dead.

PROVIDENCE, R. I. — Jonathan Chace, a member of the United States senate from Rhode Island from 1885 to 1889 and long identified with the cotton manufacturing industry of New England, died here after a long illness, eighty-six years old.

Raise in Decatur Mines.

DECATUR, ILL. — Decatur coal operators again raised the price of coal here. This makes the price of $4 delivered or $3.40 at the mines. J. M. Corsin of the Decatur Coal company stated that further increases are contemplated.

The first Michigan district paid $5,078,783 corporation income tax and $2,399,695 individual tax. The fourth Michigan district paid $1,405,454, of which $1,015,936 was from corporations and $387,517 from individuals. The total for the state was $8,882,032.

William J. Pratt, forty-two years old, of Knoxville, Tenn., made an attempt to kill Mrs. Elizabeth Paxton, of Yale, Mich., to whom he had been paying attention and who spurned his advances, by cutting her throat with a pocket knife at La Porte, Ind.

A telegram from Dr. F. A. Roberts at Washington announces the authorization of ambulance company No. 43 by the Knights Templar of Michigan. Dr. Roberts will be commissioned captain and upon his return the work of recruiting will be undertaken. Many applications are already on file.

Ferndell Food Market.

HOME-GROWN PEAS

Home-grown Peas are coming very plentiful now, we receive fresh ones every day and if you like the best varieties call on us.

STRAWBERRIES

Strawberries are getting nearly through now, we handle Patterson's extra fancy quality, fresh in every morning, they are quality berries and good full quarts.

2 Money Saving Specials for Saturday Only:

White Virginia Cobbler Potatoes, large size and best quality, 75c peck of 15 pounds.

Best large yellow Bananas, you know what quality we always sell at 20c doz., less than wholesale price today.

Best Cane Sugar 25 lb. sacks $2.25. 100 lb. sacks $9.00. Better buy your canning supply now, it is very apt to be higher.

Coleman Flag and Red Wood Salmon, no better packed at 25c per can, very cheap for today's market.

Home-grown Vegetables fresh every morning such as New Beets, New Carrots, Peas, Radishes, Onions, Head Lettuce, Beet Greens.

Ocean Pearl Soap, best white soap on the market 6c bar, why pay 7c for the advertized kinds when we guarantee this to be just as good and as large a bar.

Finest Mild Wisconsin Yellow Ceese you ever ate, June make when they are the richest, try some. Old Strong Vermont Cheese can't be beat.

All orders appreciated.

ALDRICH & SON,

UP-TO-DATE GROCERS PHONE 246

STICK TO OLD "Old Faithful" HEMLOCK NAB ROT
O. T. H. M.

To cure a pain in the pocketbook

make your order say

"Old Faithful" HEMLOCK Lumber

It is worth your while to study the lumber question a little when you build. Avoid paying more for wood which is no better, or not so good, but which costs more simply because it comes a greater distance. Insist on "Old Faithful" HEMLOCK for *everything* except the White Cedar shingles and Birch trim and doors.

Lenawee Lumber & Supply Co.
Tecumseh, Michigan.
Phone 57, after 5:30 p. m. call 360.

Try The McDermott's Daisy Market

FOR

All kinds of Meat and Fowls.

PRICES ALL RIGHT.

GRAEBNER SHOE HOUSE

The place where you can find just what you want.

SPECIAL LOT OF

Barefoot Sandals, 50c up to $1.50.
Patent Scuffer Sandals, $1.00 to $1.50.
Tennis Oxfords, 50c to $1.00.

COME IN AND SEE THEM.

Graebner Shoe House
Tecumseh, - Michigan.
REPAIRING WHILE YOU WAIT

THE TECUMSEH HERALD

FRANK S. TURNER, PUBLISHER

SUBSCRIPTION RATES

IN LENAWEE COUNTY

One year, payment in advance $1.0

One year, payment after three months .. $1.1

OUTSIDE LENAWEE COUNTY

One year, payment in advance $1.35

One year, payment after three months .. $1.50

There will be no Deviation from above Rates

Entered in the postoffice at Tecumseh, Mich., second class mail matter.

Telephone Number 36

MICHIGAN NEWS BRIEFS

Virginia Mulvy of Alino was married to Dr. W. T. Dodge of Big Rapids.

Ferris institute has announced a raise in tuition rates after August 10.

Mrs. Alice Gould, who spent Sunday attending three church services, died suddenly the [illegible] day at Port Huron.

At Traverse City fruit of all kinds was damaged by the most terrific hail storm that has hit northern Michigan this year.

What is intended to be one of Michigan's most exclusive summer resorts is being started on Pine Lake, near Charlevoix.

At Rochester the Gleaner store, owned by Andrew Robertoy, and an organization hall at Disco were destroyed by fire.

James Murphy, the negro who murdered Henry Harris, peace maker in a negro row at Albion, has been captured near Marshall.

Alice Burns, twenty-two months old daughter of Charles Burns, was cut in two by a logging train at Big Bay when she wandered from home.

The body of Mrs. Samuel Carlisle, seventy years of age, was found on the floor of her home in the outskirts of Hillsdale where she lived alone.

Jacob Horning, seventy years old, of Freedom township, near Ann Arbor, strangled himself to death at the psychopathic hospital at Ann Arbor.

At Big Rapids, War Cloud, a buffalo bull, valued at $300, one of four in Michigan, was killed by lightning. It was owned by C. D. Emott, of Austin township.

Len Rupert, forty years old, of Prairieville, was drowned in Pine Lake when the boat in which he and Frank Valencourt, of Kalamazoo, were fishing capsized.

Reports reaching Manistee indicate that hundreds of acres of farm lands will have to be replanted as a result of the storm June 26, the worst in the city's history.

The body of Peter Kourmis, a Columbia township farmer, was found in a woods about two miles north of Cement City. There was a bullet wound in the head.

George Cripps had an arm, a leg and two ribs broken at West Branch and was internally injured when he fell from the top of a house while doing carpenter work.

Jack Cummings, twenty-three years old, an electrician employed at the Joy aviation field, died at Mt. Clemens from injuries received in trying to board a moving train.

Robert Curry, seventy years old, Clarendon farmer, was struck and killed by a Michigan Central train. Two quarts of whisky remained unbroken in his pockets.

At Bay City a succession of thunderstorms passed over. A bolt struck the steeple of St. John's Catholic church in Essexville, entirely destroying the building. The damage is placed at $65,000 with an insurance of $25,000.

Dr. F. A. Perry, who has been one of Lenawee's most prominent Red Cross organizers since the outbreak of the war, was tendered a reception by the people of his congregation. Dr. Perry will leave shortly for Franve

Fred S. Moore, eighty-five years old, a pioneer Branch county teacher, is dead.

Michigan Elks closed their convention with a patriotic parade. There were 3,000 members in line.

As a result of playing with matches with a playmate, Willie Hudson, three years old, is dying at Port Huron.

The steamer Nationco of Toronto sank in the Detroit river after a collision with the passenger steamer Eastern States.

Ten enlisted June 27 in the two Kalamazoo national guard companies, swelling the total number for the last ten days to eighty-four.

A jail delivery was stopped at Bay City when Sheriff Schweinsberg discovered two bars of a window of the county jail had been sawed through.

Michigan joined the ranks of the states which have filled their quota of war volunteers for the regular army, June 18, making the ninth state.

Henry Harris, a negro, twenty-five years old, is dead as a result of a fight with another negro, known as "catfish Jim," in Albion's negro settlement.

The board of regents of the University of Michigan voted courses in technical aviation to train students for the United States aviation corps.

Miss Nellie Levoy, a Mt. Pleasant high school pupil, was knocked down and run over by an automobile driven by J. A. Campbell, of Alma. She will recover.

C. J. Stone, a special detective of the Grand Trunk railway is in jail charged with violating the local option law by selling whisky to foreigners in Durand.

One man was shot and killed and another wounded by a watchman at Fortune Lake farm, near Iron Mountain, owned by J. O. Blixt. The men were mistaken for pig thieves.

Members of the war preparedness board are inclined to disregard the resolution of the state board of agriculture asking that organization to pay the new county agent $133 a month instead of $100, as at present.

H. V. Randall, of Battle Creek, jumped from the balustrade of the fourth floor at a hotel at Mt. Clemens to the office floor in the court below and sustained injuries from which he died at the Washington hospital.

The body of a man about fifty years old, believed to be that of the person knocked off the Michigan railway bridge, was found. A receipt and a check on the body indicate it may be that of Sam Reed of Hiawatha, Schoolcraft county.

Well Met

A Man Kindly Takes Another's Risk.

By F. A. MITCHEL

A man dressed like a gentleman alighted from a train at a suburban station, asked the agent when the next train to the city would pass, then set out to walk to a residence which bore evidence of having been shut up for the winter. Entering, he went upstairs. Half an hour later he looked out through a window and saw a handsomely dressed woman emerging from another country residence a few hundred yards distant. She was carrying a suit case.

The man's face took on the expression of one who had discovered something interesting. He kept his eyes on the woman, who was approaching, till she passed the house he was in; then, taking up a suit case he had packed, he went downstairs and hurried after the woman. Lifting his hat politely, he said:

"Will you permit me to assist you with that suit case?"

"Thank you very much; it is very light. Do you know when the next train leaves for the city?"

"In ten minutes."

"In that case I shall have just time to reach the station and buy my ticket."

The two walked on together and by the time they reached the station had established an acquaintance. On boarding the train the man helped the woman on to the train, and on seating herself she made room for him beside her.

"I saw you leaving Mr. Lawrence's country house," he said.

The woman started.

"I supposed Mr. Lawrence's family in the city and the house was unoccupied."

"I am Fanny Lawrence," was the hesitating reply.

"Oh!"

"I needed some things and came out to get them. They're in my suit case."

"My case exactly. My country house is shut up, and we're all in the city. I needed some things and came out for them."

"And they're in your suit case?"

"Yes; they are."

There was a pause in this dialogue. It was evident the lady was ill at ease. Presently the man said:

"The next station is Cloverton. Another road crosses this one there. I'm going to leave this train and take another on the other road."

"Why do you do that?"

"This train enters the city at the Union station. The other stops at several small stations before reaching the terminal, at one of which I shall leave it."

"For what purpose?"

"It will be more convenient for me."

The lady was silent. She seemed to be thinking. Presently she asked her companion at what station he would stop. He said Arlington avenue. Then, after a few questions as to the location of the Arlington avenue station, she said that it would be a more convenient stopping place for her too. The man said that perhaps she had better leave the train there and he would be happy to secure her a conveyance. The lady thanked him and said she believed she would do so.

"Would you mind," she said after a period evidently devoted to deliberation, "when we reach the Arlington avenue station, getting out on the car platform and seeing if there is any one apparently looking for some person?"

"Of course I will."

"I suppose you will think it strange my asking you to do so. I think I shall have to give you my confidence. I am engaged to a young man to whom my father objects."

"I see you are going to elope with him."

"Yes."

"But how is it that you expect to meet him at the Arlington avenue station? You did not intend to stop there till I spoke of doing so myself."

"You don't understand. I don't expect to meet him there. You see, I am a bit nervous lest father or my brother has learned what I am about to do and may stop me."

"I see."

Shortly after these travelers had left their respective country homes a lady living opposite the house from which Miss Lawrence emerged called up Julian Lawrence in the city on the phone and gave him a bit of information that produced in him a sudden activity. When the train reached the crossing a man in a striped waistcoat was standing on the platform. He was about to board the train when he saw the couple step down from it, whereupon he scrutinized them closely and let it go on without him. When they boarded a train on the other road he got on, too, and took a seat in the rear of the car they occupied. But they failed to notice that he appeared to be interested in them. As soon as the couple were seated the man turned to the lady and said:

"If you are trying to avoid capture by your father it behooves you to exercise your wits. Unless some one on the watch for you knows you by sight you may throw him off the track. One looking for a runaway couple will not be likely to suspect one whose appearance gives evidence of having been long married. I would recommend you to join me in playing such a couple."

The lady agreed, and they at once began to show that outward indifference that contrasts with the behavior of a pair of lovers or a newly married couple.

"It won't do," said the man, "for me to go out ahead of you on arriving at Arlington avenue station and reconnoiter. That would give you away at once. We must step out unconcernedly. I'll let you carry your suit case, just as if we had been married twenty years, and go my way, leaving you to follow me without looking back for you."

The couple descended from the train. The man watching them left it a moment later and, keeping them in sight, went out after them to see them take a cab together. They were being driven away when the shadower called another cab and, getting into it, bade the driver follow the one that was leaving.

"Now, see 'ere," said the man playing the part of the husband, dropping into a vernacular that was natural to him. "You ain't Miss Lawrence nohow. What d'ye want to put up a job like that for? You're the 'ousemaid at the Lawrences."

"'Ow do you know I am?" asked the woman, paling.

"'Cause I'm the Tookers' butler, the next 'ouse to the Lawrences. I've seen you in the Lawrence back yard a-'angin' up the wash. Wot y' got in your suit case anyhow?"

"Wot's that to you?"

"You and I are in for it together. If one gets hoff 'tother gets hoff. I reckon y' got some valyables in your suit case, hain't you?"

"Reckon you've got some in yours."

"I don't mind lettin' you know that I've got some gold plate."

"Well, I've got some jewels."

"Now we're gittin' on to an understandin'. 'Ow would y' like to git rid o' your jewels till there's no danger of you're bein' found with 'em on you?"

"Like enough you want me to trust 'em to you."

"Well, if you don't like that, 'ow would you like to take my haul?"

"I don't want it. I've got enough risk now without takin' any more."

"What you goin' to do with the sparklers when you git 'em safe?"

"I don't know. Sell 'em if I can."

"You're purty enough to wear 'em yourself. They're none too good for you."

This compliment put a different complexion upon the treatment by the woman of the man. She preferred to rely upon him, as most women prefer to rely upon a man.

"What would you do with 'em if I turned 'em over to you?" she asked in a tone that denoted a disposition to yield.

"Oh, I'd take care of 'em till I could turn 'em back to you. If you were caught with 'em on you you'd git sent up for somethin' like five or six years, and that wouldn't pay since you've got a feller as is willin' to take the risk on hisself."

She being the weaker sex, he succeeded in persuading her to cast her burden on him. She handed her suit case to him. The expression on his face as he took it was, to say the least, crafty. What was passing through his mind was, "Might as well hang for a sheep as a lamb, and two sheep is better than one."

"When'll I get 'em back?" she asked.

"Let me see. This is Friday. A week from today you meet me—do you know the fountain in the park?"

"Yes."

"Well, you meet me at the fountain at 12 o'clock and I'll give 'em back to you."

He called on the driver to stop, and she got out of the cab.

The shadower was disconcerted at this division. He could not follow both of them in different directions, and, seeing that the girl was without her suit case, he concluded the man had it, so he directed his driver to still follow the cab. It finally brought up at the entrance to an alley. The man in it alighted with two suit cases and, having paid the fare, was about to enter the alley when he felt a hand on his shoulder and, turning, saw a man who threw open his coat and showed a badge.

"'Ow did you get on to it?" asked the culprit.

"Never mind that; come with me."

An hour later there was an investigation at the police office. The two suit cases were opened. One was found to contain valuable plate, the other jewels. The police had been put on to the track of the housemaid and were not looking for the butler. However, the culprit explained the matter of the double theft and how he had come to be in possession of all the loot. Since he had nothing to gain by telling that the maid might be captured on a certain date at the park fountain he did not mention the fact.

However, the next morning on taking up a newspaper she saw an account of the capture of the man who had become responsible for her share of the plunder and kept away from the rendezvous. Several weeks later a member of the family she had robbed met her on the street and turned her over to a policeman.

On her trial the prosecuting attorney found it difficult to convict her, since no stolen property was found in her possession and she was not known to have disposed of any. Since she was very penitent her former mistress forgave her and she was set free.

As for the man who had so kindly relieved her of the risk of being caught with the stolen goods, he was given three years for each robbery, making six years in all.

The Dudley apartment house in the exclusive residential section of Owosso has been purchased by physicians comprising the Shiawassee County hospital association, capitalized at $20,000. It will be remodeled into modern hospital.

Joseph Nicholai, eighteen years old the drill boy who was caught in cave in a mile underground in number six shaft at the Calumet and Hecla mine, and who was rescued alive without losing consciousness although badly crushed, is dead.

John Richards, eighty-six years old, holder of degrees from Harvard and the University of Michigan, and a former instructor in those institutions, is dead of apoplexy at the Genese county infirmary, which has been his home for the last seven years.

Seven fishermen were fined $550 at Holland. Bert Tding, Herman Kuypers, John Kuypers, Peter Lemer, George Van Hoven, John Petroelje and John Holeyk, living in and near Zealand, were found guilty on the charge of illegal fishing.

Captain Fales, Detroit recruiting officer, has mustered into the United States ordnance reserve corps twenty-one University of Michigan students, sixteen having completed the university course in army stores, given by the engineering college.

Northville has organized a home guard company about fifty strong, with the following officers: Captain, Ralph Hotton; first lieutenant, T. R. Carrington; second lieutenant, Ralph Ryder. The unit was mustered into the state service by Captain Town.

Advice For the Bespectacled.

An optician, writing in the New York Sun, gives some information that may benefit the wearers of spectacles.

To prevent scratching the lenses, never lay your glasses down so that they rest on the glass. Instead, turn them so that the frames have the weight. It is equally important to clean the lenses in the right way. Always use a cloth made for the purpose, and be sure that your method is correct. Take your glasses in your left hand and the cloth in the right and rub the lenses gently. Be careful never to twist the glasses. Hold them firmly and do the twisting with the hand that holds the cloth. Then you will not work the lenses loose in the frames.

RED CROSS NEWS

Do not forget that Tuesday we will publish the names of all Red Cross members, if you have not already joined, put your name on the list before then.

Mr. Guy Nemire reports $297.76 in the bank from donations, concerts, etc.

Miss Asenath Hosmer requests that all sponges be brought to her by Saturday morning, as she wishes to sterilize them before sending them in on Monday.

We are very proud of our fellow townsman, Mr. H. D. Cutting, a gentleman over 70 years of age, who is totally blind, and has been so for a great many years. Fired by the patriotism that made the American nation what it is, and wanting to have his share in this great war, he has undertaken to make the wooden knitting needles, of which we are in such sore need. The knitters say that they are fine, and we are now supplying the county with them.

It is costing us some money to go backwards and forwards to Adrian, to take parcels to and from the respective headquarters. It would be a wonderful help to the committee, if people, who are going in either direction would notify Mr. Chas. Burridge, Tel. 77, a little before they leave, and would take packages over, and bring back supplies. It would only require a little thoughtfulness on your part, but it would be an immense help to us.

The Adrian ladies say that the best made pajamas in the county come from Tecumseh.

There will be a meeting of the Executive Committee at Headquarters, in the old Post Office, at 7:30 Friday evening.

A class for giving instruction, in the making of surgical dressings will begin in Adrian at Red Cross Headqaurters on July 10th. Students will be sent from Tecumseh.

Mr. Billy Gibson's Ice Cream Social

A big crowd assembled on Mr. Gibson's lawn on Tuesday evening, but there would certainly have been twice as many there, if the weather had not been so bitterly cold. A long string of autos lined the road on either side, and ropes were hung from tree to tree holding lanterns, which were visible a long way off.

Everybody, from all the neighboring towns seemed to be there, and they all enjoyed the excellent ice cream, and very large slices of cake, even if it was cold. The cake was all donated by the farmers wives in the vicinity.

There was a musical program furnished by our ever willing Mrs. Robert Moore, who is so generous with her talents, Miss Margaretta Gibson, the Brooks twins, the Temple Quartette, Mr. and Mrs. Tom Denniston, Mrs. Ella Hodges and Mr. Ernest Church.

Mrs. Jenny C. Law Hardy introduced the speaker of the evening, Rev. J. S. Steininger, pastor of the Methodist church of Adrian.

He enumerated the causes that had forced America into the war, the Belgian atrocities, the sinking of the Lusitania, the submarine question and other acts of vandalism and cruelty against us by Germany. He made clear the point, that this is a war of defence, and that Germany made war on us. He said that the Germans were educated in the principle of world dominion from schoolroom to throne, and that there preparations were so perfect, that even a drink of cold water was ready for every soldier who came to his barracks. He continued that Germany had tried to put a girdle of steel round us, and that it was time to wake up, and realize that we are fighting the arch enemy of humanity. To win we need soldiers and money, if you cannot go, break your purse strings, "I can give, if I cannot go." There are three things we must support, the Red Cross, the Army and Navy League, and the Y. M. C. A. We must raise $60,000 for the Patriotic League of Lenawee. It is a great problem to support and care for the large number of soldiers we will have to send and we will have to cultivate a national spirit. Instead of singing that cowardly song, "I Did Not Raise My Boy to be a Soldier," announce "I Did Not Raise My Boy to be a Coward."

"You who go to the front, do not disgrace your mothers and you who stay at home, pledge not less than $1.00 a month, or some day you will be ashamed when your children ask what you have done."

He was glad to say the Red Cross was receiving splendid support too. the others must receive support too. Men had become unfit through the scarlet women in Mexico, others had gone raving mad in prison camps, through having nothing to do. We must save them through the Y. M. C. A., which alone can protect them in the trench and in the prison camp.

Let us stand by our guns.

The speaker said he was of pure German extraction on both sides, but he realized that for the good of Germany herself, the Kaiser and the clique with which he was surrounded must be beaten.

Tickets unmbering 488 for the ice cream were sold and the gross receipts were $51.15.

Department Heads

Comfort Pillow Covers—Mrs. L. I. Bidwell, director.

Membership and Subscription—Dr Hartzog, director.

Knit Sponges and Slippers—Miss A. B. Hosmer, director.

Knitted socks—Mrs. A. W. Mills. director.

Pillows—Mrs. H. T. Dunn, director.

Pillows, all kinds—Mrs. H. T. Dunn, director.

Pillow covers, all kinds—Mrs. R. K. Anderson, director.

Sheets—Mrs. F. S. Anderson, director.

Surgical shirts—Mrs. T. C. Harris director.

Pajamas—Mrs. Raymond Mills, director.

Feather pillows — Dr. Pauline Bredow and Mrs. Abner Wilson, directors.

Publicity—Mrs. J. C. Law Hardy. director.

Bathrobes—Mrs. J. B. Kennedy, director.

Jenny C. Law Hardy.
Publicity Director.

HIRAM WESTCOTT STRICKEN

Hiram Westcott was stricken in a peculiar manner on the evening of July 4th when a severe pain took him in the throat, partially paralyzing it. He is unable to take any nourishment or to speak and suffers intense pain in his throat and head. He is very weak and cannot stand, lying in a semi-conscious state from which he rallies at times and recognizes those around him.

FLAG RAISING

As a fitting celebration of our national holiday, a goodly company gathered at the home of James McKinney on the afternoon of July 4th, to assist in the raising of a flag staff and to salute Old Glory as it floated on the breeze. The Sons of Veterans of which association Mr McKinney is a member, were on hand to do their part and the G. A. R. were well represented

After the staff was firmly planted and the flag run to the top, the company rose and joined in singing "America." This was followed by prayer by Comrade Wm. Smith, after which a short program was given. A duet by Mrs Ed Heilman and Miss Metta McKinney was very nicely rendered and reminded us of the times when these two sang together so often. Hon. J. D Shull gave a very fine address and paid special tribute to Mr McKinney as the son of an old soldier who fought valiantly for his adopted country. Miss Lucy Train then read a short history of the flag which has floated over our nation for 140 years, closing with Nesbitt's beautiful poem "Your Flag and My Flag".

Rev. Lawrence Linton of the Friend's church then gave an earnest appeal for the preservation of our flag, not alone from the devastation of war, but from the nest of moths, immorality, impurity intemperance etc., that are undermining the staff. His remarks were right to the point and had too much of truth in them to be set aside hastily The company now sang the "Star Spangled Banner" This was followed by Jas McKinney, who by special request, gave one of the most beautiful tributes to the American flag, from its earliest history to the present time.

H. W. Stevens announced that the flag raising that was to have taken place later in the afternoon at the cemetery, had been postponed, as Rev Rex had been called to the bedside of his mother. He was to make the presentation speech for the occasion. Several others also were out of town The singing of "The Battle Cry of Freedom" closed a very interesting afternoon's entertainment.

Church Notes

BAPTIST CHURCH

W. B. Hartzog Ph. D. minister.

10 a. m. Morning worship. Address by the pastor on the Great Baptist Young People's convention in Detroit.

11:15 Sunday-school.
11:15 Men's Class.
6:30 B. Y. P. U
7:30 Union meeting at opera house

Thursday 7.30 p. m. Bible study and prayer service

PRESBYTERIAN CHURCH

Rev. Wm. A. Rex, minister.

10 a. m. Sunday-school
10 a. m. Men's Brotherhood Class.
11 a. m. Morning worship and sermon.
7:30 p. m. Patriotic meeting at the opera house

Thursday 7:30 p m. Mid-week prayer service.

ST. PETER'S EPISCOPAL CHURCH

Rev. J G. Widdifield, B. A, rector.

"For the Worship of God
and the Service of Man."

During the month of July the church will be closed on account of the absence of the rector from town.

METHODIST EPISCOPAL CHURCH

W. J Balmer, D. D, minister.

10 a. m. Morning service.

Subject, "The Shadow of a Great Rock."

11 a. m. Sunday-school.
6:30 p. m. The Epworth League.

No evening service on account of the Patriotic Union meeting at the opera house

Wednesday 7:30 p. m. Mid-week service.

FRIENDS CHURCH

H. Lawrence Linton, pastor.

10:00 Morning worship.
11:15 Bible school
6:30 Christian Endeavor

Wednesday 7:30 p m Prayer service

ST. ELIZABETH CATHOLIC CHURCH

Fr. Fisher, rector.

8 a. m. 1st and 3rd Sundays.

Saturday, 3 p. m. Christian Doctrine

All are cordially invited.

He Suspected.

"Papa, dear," said the anxious daughter. "You must not worry because Harold is going to marry me and take me far away from you and mamma."

"Oh, a little thing like that isn't going to worry me," replied the fond parent, "but if he ever does anything that will cause you to come back to us again I'll certainly do him bodily injury."—St. Louis Post-Dispatch.

Your Money Back at Braman's!

or GOODS EXCHANGED, if not satisfactory.

You will be pleased with our SERVICE.

KARL A. BRAMAN

JEWELER. - - REGISTERED OPTOMETRIST

BIG CROWD IS EXPECTED IN TECUMSEH WEDNESDAY

After a rest of a week, our Bargain Days will continue again next Wednesday. We are unabled at this time to announce the program for next Wednesday as the arrangements have not yet been made but the Clinton band will be here to furnish the music. The management has announced that the Imperial band from Adrian has been secured for the near future and that other featnres will soon be on tap for our friends.

The roads are good now and we are looking for a big crowd in for next Wednesday. The stores will offer bargains and people will be money ahead if they take advantage of them.

"Meet your friends in Tecumseh on Wednesday," is what, everybody is saying for miles around these days and people are coming in by the hundreds to enjoy a pleasent evening with their friends and to see the free entertainment which our business men are providing for them

COUNCIL PROCEEDINGS

Council chambers, Village of Tecumseh.

Regular meeting held July 2, 1917.

President Pro tem, Hendershot in the chair.

Trustees present, Moiles, Kempf, Pulver, Rogers.

Minutes of regular meeting held June 18th read and approved.

The following bills were then read and referred to the finance committee.

B. E. Prichard	$ 1.50
Indian Run Coal Co.	297.88
John H. Smith	3.60
F. G. Heesen	50.00
B. J. Pulver	25.75
Samuel Steele	175.00
F. S. Turner	7.50
Tec. Electric Co.	328.94

The Finance committee reported favorably upon the bills as read.

Motion made and supported that orders be drawn against the Treasurer for the several amounts. Motion carried.

The street commissioner then reported the following expenditures for street work from June 19th to July 2nd inclusive.

Team Labor	
Chas. Bennett, 95 hrs. @ .45 per hr.	42.75
Robt. Cooper, 102 hrs. @ .45 per hr.	45.90
Seth Dove, 97 hrs. @ 45c per hr.	43.65
Hand Labor	
John Mull, 102 hrs. @ .25 per hr.	25.50
Jake Mull, 100 hrs. @ 25c per hr.	25.00
J. B. Kennedy, ½ mo. salary	30.00
Mrs. A. Wilson, 115 loads of gravel @ 10c per load	11.50

Motion made and supported that the report be accepted and orders drawn against the Tresurer for the several amounts. Motion carried.

The Water works engineer made the following report, water pumped for June 1917

South pump	2,874,786 gal.
North pump	3,371,935 gal.
Total	6,246,721 gal.

Coal consumed 60,200 pounds.

Motion made and supported that the report be accepted. Motion carried.

Trustee Rogers then offered the following resolution:

Resolved:—That the President and clerk of the village of Tecumseh be authorized and empowered with power and authority to make and enter into a contract with Mrs. Addie Wilson for the purchase of gravel for use upon its streets and highways at price of ten (10) cents per cubic yard, said contract to continue for a period of ten years.

Upon vote taken:—

Ayes, Hendershott, Moiles, Kempf, Pulver and Rogers.

Nays: None.

Resolution carried.

The chairman of the Sewer committee recommended that the sewer be extended from South Maiden Lane St. to the residence of Wm. Bly on West Cummins St.

Motion made and supported that the recommendation be accepted. Motion carried.

Motion made and supported that the coal shed and tool house at the Water works be painted. Motion carried.

Motion made and supported that we do now adjourn. Motion carried.

J. D. Service, clerk.

The Solar Plexus.

The Scriptural expression "bowels of compassion" is justified by the discoveries of modern science. Whenever anything affects our nerves we feel it more or less in our "innards." It is the solar plexus which is concerned in such emotionalism. Of course in itself it cannot feel, but it sends messages to the brain, which interprets them as coming from there. The solar plexus is a mass of nerves and nerve structures in the abdomen at the back of the stomach.—New York Tribune.

PATRIOTIC LEAGUE MEETING

Robt. Darnton of Adrian and Edw. Frensdorf of Hudson to Speak

At Opera House Sunday Evening at 7:30 O'clock.

There will be a rousing patriotic meeting at the Bradley Opera House Sunday evening at 7:30 o'clock. There will be no evening services at the churches and all are invited to attend the big meeting at the Opera House.

The committee on arrangements have secured Robt. Darnton of Adrian and Edward Frensdorf of Hudson to speak. These men are filled with patriotism and are as well posted on war conditions as anyone in the county The committee are trying to get special music from Adrian so a fine program is assured. Gen. F. B Wood will introduce the speakers and a treat is in store for everyone attending.

It is hoped that every seat will be filled Sunday evening. There may be some things that are not clear in the minds of our people about the Lenawee County Patriotic League and, if so, your minds will be set at ease after attending this meeting.

These are days when patriotism is running high. The Government is speeding up to fever heat and the big job of pushing the Kaiser to the last ditch is getting under way rapidly. At the end of this month our boys will be in the training camps where they will be taught the business of war. We people at home must be taught how it is possible to back up our Government forces and open up a way for a glowing success for Uncle Sam.

The lines are drawn close these days and people are either with the Government or against it—there is no middle ground. On which side are you? Go to the meeting Sunday evening and show what side you stand on.

To succeed in this war it means that all of us will have to give of cur means whether we want to or not We must work and plan to do everything in our power to help Uncle Sam win.

"United we stand, divided we fall." People in our country are uniting and are being drawn closer and closer together by the strong bands of patriotism. Our flag is now on the firing lines in France and, with thousands of our troops going later, our success will be sure

We must take care of the boys when they get on the firing line. give them the Red Cross hospitals, doctors, nurses and medical attention that is most important for success and provide them with the benefits of the Army and Navy Y. M. C. A.

This is some of the work that we must be willing to do and it is our privilege to assist in every way possible. Be sure to attend the meeting.

THE FOURTH AT THE LAKES

Immense crowds are reported at the lakes for the 4th and Tecumseh was well represented.

The Wit and Wisdom Club, some 51 strong, went to Sand lake for their annual picnic. A fine basket lunch was served at noon and, strange to say, everyone was on hand to do ample justice to this part of the days' doings. The Club had for ther guests Rev. B. R. Weld and family of Toledo. Rev. and Mrs. Weld being former members of the club. A very pleasant time was enjoyed by all.

Wamplers' lake was perhaps the more popular on the 4th and a large crowd was reported there. In the evening a dance was given which was a big drawing card. Among the Tecumseh people who attended the dance were Mr. and Mrs. F. S. Anderson, Miss Doris Anderson, Mr. and Mrs. B. J. Pulver, Mr. and Mrs. G. A. Rathbun, Mr. and Mrs. Chas. Burridge and Ralph Bidwell.

Auction by Candle.

Sale by candle, a method of auction that was once very common through England and Scotland, still survives in the north of England.

A "judge" and his secretary take their seats at the appointed place, attended by a crier and a servant provided with a box of tiny candles, each of which will burn one minute. At a given signal a candle is lighted, and the bidding for the object offered begins. At each offer from a would be purchaser the burning candle is extinguished and a new one lighted, and the article is disposed of only when a candle burns itself out ere a fresh bid has been announced by the crier.

Asbestos Rope Test.

Tensile tests of asbestos rope by two Russian experimenters indicate that it is unsuitable for life lines at fires and that it is less reliable under heating and wetting than hemp rope, though its endurance may be somewhat greater. The ropes were made of a variety of asbestos from the Ural mountains. The rope was merely dried out on heating up to 200 degrees C.; then up to 500 degrees there was large loss in weight from the burning out of organic matter, and at higher temperatures up to 700 degrees the loss of combined water so loosened the fibers that the strength fell to less than 10 per cent of the original. Wetting likewise weakened the rope by separating the fibers.

CLASSIFIED ADS

WE BUY ALL KINDS OF JUNK and pay the highest price for rags. 'Phone 372. We come after them. Place at old Brewer's foundry.
D. Ghertner.

AM PAYING THE HIGHEST price for rags, rubbers, paper and books. Before you sell off your junk find out my price.
Louis Kozel.
'Phone 351

FOR RENT—The west half of the Dewey house, corner of Logan and VanBuren streets. Enquire of Mrs. A. Dewey, 'Phone 705.
5-1-tf

FOR SALE—Second-hand Ford touring bodies, in good shape. Cheap while they last.
Marsh & Brandow.
5-11-tf

FOR SALE—A new Hialey buggy. Enquire of Marsh & Brandow.
6-22-tf

WANTED — Stenographer, young lady with experience in correspondence and general office work. Permanent position. Good working conditions. H. Brewer & Co., Tecumseh Michigan. 6 26 4t

FOR SALE—I have two cozy homes in Brownville which I can sell cheap. Both have electric lghts, good wells and cisterns. Some bargains. Mrs. Franc Gillespie,
Real Estate and Insurance.

FOR SALE—My home on corner of Pottawatamie and Union Sts. known as the Clarkson or Bramble property. Modern house, beautiful lot. I bought this property for a home, but circumstances have made it impossible for me to occupy it and therefore I will offer it for immediate sale at a bargain. If interested you are invited to look over this property and for terms communicate with me. A. N. Van Keulen 18 Carlton Ave., Grand Rapids, Mich.
7 3 3t

FOR SALE—Mendelssohn piano reasonable price if taken at once. Call 'phone 344-2 rings.

FOR SALE—A medium weight covered wagon, made for drawing milk. Cheap if taken at once. Enquire of J. W. Owen.
7-6-2t.

LOST—Gent's blue coat from an automobile Monday. Reward.
J. C. Langdell,
Consumers' Power Co.,
Jackson, Mich.
7-6-1t

$100 REWARD, $100

The readers of this paper will be pleased to learn that there is at least one dreaded disease that science has been able to cure in all its stages and that is catarrh. Catarrh being greatly influenced by constitutional treatment. Hall's Catarrh Medicine is taken internally and acts thru the blood on the Mucous Surfaces of the System thereby destroying the foundation of the disease, givng the patient strength by building up the constitution and assisting nature in doing its work. The proprietors have so much faith in the curative powers of Hall's Catarrh Medicine that they offer One Hundred Dollars for any case that it fails to cure. Send for list of testimonials.

Address F. J. CHENEY & CO., Toledo, Ohio. Sold by all Druggists, 75c. adv

Commissioners' Notice

STATE OF MICHIGAN, County of Lenawee, ss.

In the matter of the Estate of EMMA L. CLARKSON, deceased.

The undersigned having been appointed by the Probate Court of said County, Commissioners to receive, examine and adjust all claims and demands of all persons against the estate of said deceased, do hereby give notice that we will meet for that purpose at the office of G. Arthur Rathbun in the Village of Tecumseh, Lenawee County, Michigan, on the 6th day of August 1917, and on the 5th day of November, 1917, at 10 o'clock in the forenoon of each of said days.

And that four months from the 6th day of July, 1917, are allowed by said Probate Court for the creditors of said estate to present their claims to us for examination and allowance.

Dated July 6th, 1917.

Guy E. Nemire.
Herbert S. Temple.
Commissioners.

KEEP CHEERFUL.

It is not the truth to say that "kind words cost nothing." Every weary, sorely tried, disappointed, vexed spirit knows hours when they cost more than human sweetness unaided could give, but they are all the more valuable for that. Do not let disappointment or reverses sour your nature.

Higher Prices

in everything built of steel is an assured fact for 1918. You will pay approximately the following:

Deering Grain Binder with Tongue Truck	$200.00
International Loader and Rake -	200.00
55 inch Deering Mower - -	65.00
Any Cultivator - - -	47.50

Owing to liberal purchases late last fall we can sell you at much lower than the above, as we have some unsold stock on hand. We have only a few unsold Deering Corn Binders, when gone the price will be $15.00 higher.

L. E. TEMPLE & CO.

TECUMSEH CO-OPERATIVE ASSN.

We would invite you to look in on our stock of

HARDWARE

We specialize on "Clear Cut" tools.

Window Screens, Wire Cloth, Screen Door Hinges and Springs, Fly Spatters and Fly Traps.

Refrigerators at Right Prices.

Our Harness line is complete, Nets and Fly Covers.

Large stock of Oils and Greases.

DeLaval, Beatrice, Sharples and Primrose Cream Separators, and supplies for them also.

C. D. BEEBE, Manager.

Spring Time

Foster's IDEAL Spring Bed

Luxurious Ease for a Lifetime

Never Sags

Guy E. Belding,

FURNITURE AND UNDERTAKING.

Motor Equipment.

Have just received a fine line of

Ladies' Summer Dresses

MRS. P. C. SNELL.

THE BEST THERE IS IN TOWN
A276

How it looks when illustrated

"Oh, I'll get his scalp, some of these days,--see if I don't."

Any Twelve Men who takes their oaths and on the juror's bench sit down will render this verdict

About Our Loaves

"The Best There Are In Town"

S. NEVISON,

Phone 180. Successor to H. D. Gill Baking Co., Tecumseh, Mich

Read Herald Ads.

Our sincere desire to please those who call upon us has aided materially in establishing a worthy reputation for us in the public mind. We are experienced undertakers conducting a modern establishment. We furnish a beautiful burial at a consistent price.

SERVICE & SON,

Funeral Directors.

'PHONE 263. NIGHT 'PHONE 387.

LOCAL AND PERSONAL

NOTICE

All copy must be in the composing room of this office before 9:30 a. m Tuesdays and Fridays and all advertising matter before 4 p. m. Mondays and Thursdays.

Get that diamond at Gaston's. adv

D. L. Whitenack has purchased a new Hupmobile.

Miss Mildred Price is visiting relatives in Loraine, Ohio.

John McIntyre and family spent the 4th. at Toledo Beach.

J. B. Coller of Jacksonspent Wednesday with his sons in town.

Miss Harriet Hurry is home from Grand Rapids for a short visit.

Miss Anna Cutting spent the 4th. with Mr. and Mrs. James Henderson in Adrian.

Mrs. J. D. Shull and daughter, Edyth, were visitors at Sand Lake for the 4th.

New Cottage Cheese at Clark's Market. 'Phone 158. adv

Dr. Conklin and family are spending a few days at the Pentecost cottage at Sand Lake.

Miss Edyth Rector is now employed as bookkeeper in the Tecumseh State Savings Bank.

Miss Ella Murphy, who has been in Cleveland for the past three months, has returned home.

Harry Moore is completing a cottage at Sand Lake. Robert Moore and family are occupying this week.

Mrs. C. E. Williamson is in a serious condition and is not improving as rapidly as her friends could wish.

Read our add in this issue.
adv Jones Clothing Shop.

Mrs. H. B. Mathews and children, Delos and Ruth, of Toledo, were guests of Mr. and Mrs. Delos Whitenack Thursday.

Mrs. Helzerman has been entertaining Miss Mabel Ohr for the past two weeks. She left for her home in Toledo Thursda.

Mr. and Mrs. Alfred Williams spent the 4th. with Mr. and Mrs. Freeman Gove, returning to their home in Toledo, Thursday.

Capt. Williams and his mate, Mr. Roberts, came Tuesday night for a short visit, leaving for Detroit to take their boat Thursday morning.

Fine dill pickles at Clark's market. adv

Mrs. Daniel Chase and daughters, Myra and Ida and grand-daughter, Gretta, were guests of Mr. and Mrs. James Henderson in Adrian for the 4th.

Miss Ivaline Lamkin was the guest of Miss Catherine Henderson in Adrian for the 4th. Miss Catherine came home with her for a short visit with Tecumseh friends.

Mrs. Biddison and daughter Miss Martha Biddison and a friend Miss Giles arrived from Baltimore Wednesday night and are visiting the former's daughter Mrs. J. F. Rector.

Fine switches made from cut hair and combings at the millinery store of Miss J. A. Hough. adv

The Dignified Dozen and their husbands held a picnic on the lawn at Mrs. Mary Smeltzer'shome, Thursday afternoon. There was a fine attendence and a very pleasant afternoon was enjoyed by all. Ther were 66 present.

Mrs. Sam McClure, who has been spending the past week with her mother Mrs. Mary Smeltzer, left for them for the 4th. Mr. Mills returned that evening, leaving his family for a longer visit. Mrs. P. C. Snell was also of the party.

Gaston for bargains. adv

Mr. and Mrs. Arthur Campbell of Detroit were guests at the home of Mr. and Mrs. James VanAntwerp the first of the week. Mrs. Campbell will be better known as Miss Helen Robison, daughter of Mr. and Mrs. Chas. Robison former residents of Tecumseh.

Ransom Mills, Mrs. Myrtle Campbell, Mrs. G. R. Gillespie and three daughters went to Sand lake Tuesday for a short outing at the Sunflower, one of the Howland cottages. J. E. Mills and family of Detroit joined 4th. Mr. Mills returned that evening, leaving his family for a longer v,sit.

I will be at the Lilley State Bank for village taxes Friday, July 6th and every Tuesday and Friday until August 7th. Friend McNell.

adv

Mrs May Mobbs is in Manchester for a few days on business.

Mrs. Rebecca Cole of Clinton was in Tecumseh Wednesday.

Frank Hialey was a passenger for Jackson Thursday morning.

Chas Foote of Ridgeway was a business caller in town Thursday.

F. D. Avery and wife have been spending a few days at Evans lake.

Miss Marjorie Owens of Toledo, is visiting at the home of Mrs Robert Owens.

Miss Alice Cutting who teaches in Battle Creek is home for her summer vacation.

Thomas Shurtz and family of Manchester spent the Fourth with relatives here.

Miss Metta McKinney was home from Detroit for the Fourth, returning in the evening.

LeRoy Bramble of Lansing, joined his wife here for the Fourth and spent the day at Sand Lake.

Mrs. W. C. Fitzsimmons of Cleveland is the guest of Mr. and Mrs. R. N. Lowe this week.

Get that diamond at Gaston's. adv

Louis Jones and family spent the Fourth in Blissfield, the guest of Albert Deming and family.

Mrs Marsh of San Diego, Cal, came Thursday morning for a visit with Mr. and Mrs. Thomas Langton.

Mr. and Mrs. Simeon Whelan of Tpton were in town the 4th for the flag raising at Jas. McKinney's.

Miss Edyth Gray is taking her vacation from the Rosacrans store. She will visit friends in Detroit this week.

Mr. and Mrs. Roy Codling of Bloomington, Ill., are the guests of her parents, Mr. and Mrs. Geo. U. Smith.

Mrs. Leon VanDusen who has been caring for her sister, Miss Anna Schreder spent the 4th at her home in Clinton.

Gacton for bargains. adv

Mr. and Mrs. J. A. Nichol of Toledo were visiting at the home of Mr. and Mrs. John Schreder and in Tipton Wednesday.

Glenn Jackson and family of Flint, have been guests of his parents Mr. and Mrs. Alfred Jackson and sister Mrs. Livern Barrett.

Albert Marsh of Chicago, who has been visiting his mother Mrs Dora Marsh for a few days, left for his home Wednesday night.

F. M. Calkins of Detroit was the guest of his sisters, Mrs. Fenwick and Miss Lucy Train for the 4th, returning home Thursday morning.

Mr. and Mrs. John Watson visited her parents Mr. and Mrs. Robt. Crosby of Clinton Tuesday. Wednesday they spent at Vandercook's lake.

Lester Westcott and family of River Rouge came Tuesday for a visit at the home of his parents Mr. and Mrs. Hiram Westcott and other relatives.

Mr. and Mrs. Arthur E. Camp and family motored through from Plainwell, Mich., and spent the Fourth and week end with his brother J. W. Camp and family.

Mrs. Guy Belding went to Brooklyn Monday night to visit her sister Mrs. Cramb and family. Guy joined her Wednesday and she returned with him. Her niece Edna Cramb and nephew Llewellyn came with them for a few days' visit.

The Trade of Particular People

Is what we cater to.

Those housekeepers who thnk and plan will find an economy in buying ALL their eatables here.

High grades with us are FACTS. Whatever does not measure up to what we consider right is never bought or sold by this store.

The quality of our groceries prevents waste, promotes health, and these things spell "Money Saved" if anything does.

If you are a particular chooser of eatables, there is every reason why this store should serve you. Suppose you put us to the test..

C. M. Gilbert.

A good place to get good things to eat

LUMBER.

has been moving freely, our prices and quality seem to suit.

5 X X X X X B. C. Shingles 5-2 at $5.00 while they last.

Lime, Cement, Brick, Pulp, Calcium, etc. for building.

Some Chestnut Coal on hand.

Moore Bros.

Dealers in Coal, Building Material, Lumber, etc.

'PHONE 140

DANCE

Wednesday, July 11

WITHERELL HALL

Music by Dixie

Jass Band

Dance 75c, Spectators 10c

W. L. COLLER, Mgr.

AT "BILLY GIBSON'S"

Tuesday Evening, July 3rd

487 Tickets Sold

Did you go out to Billy Gibson's Tuesday night? And did you have a good time? These questions have been passed out on the street and invariably the answer is in the affirmative. Autos from every direction were parked in every available place and the crowd of people adapted themselves to circumstances and were propelled over the lawn in an irresistible manner.

A program was given during the evening as follows:

Violin Duet—Tom Dennison, Margretta Gibson

Vocal Solo—Ernest Church.

Piano Duet—The Brooks twins.

Solo—Mrs. Grace Moore

Patriotic Address—Rev. Steininger of Adrian, who made a strong plea for the Patriotic League and its work.

The whole program was heartily encored, and was certainly a fine one. After the program came an old fashioned barn dance and it was midnight before the last ones left for home.

The total amount received was $51 15 leaving a balance of $25 00 after all expenses were met. The 3d of July at "Billy's" will long be remembereo.

Mr and Mrs Gibson were kept busy receiving their guests and making every thing pleasant for them. They are noted as royal entertainers, and surely they proved themselves as such Tuesday evening.

DROWNING NEAR SPRINGVILLE

Unknown Man Found in Lake Near-by by Fishermen

The report comes to us that an unknown man about 48 years of age was found in a lake near Springville Tuesday. The man was seen in the neighborhood of Springville where he had stopped to inquire his way and was seen going north on foot.

Later some men while fishing noticed a hat floating on the water and, fearing that something was wrong, started to investigate They found a boat loose from its moorings, but no one in it After a search of some little time they came upon the body of the man floating on the water.

He was not recognized, nor could uny name be found upon his person. He appeared to be a working man as his hands were calloused. But 41c in money was found in his pockets.

The body was taken to Onsted for identification.

AUTO ACCIDENT

Mr. and Mrs. Ernest Taylor, and Mr. and Mrs. Earl Taylor of Britton met with an auto accident on the road from Wamplers Lake, Wednesday. As they were driving away from the lake on their homeward trip, Mrs. Ernest Taylor, who was driving became confused by the lights of the passing autos and instead of crossing a bridge plunged the car into the ditch. She was thrown through the windshield and received a number of cuts about the head and face. Except for a good shaking up no further injuries to the party were reported.
yyoandherRma....cfusdesptdgh-and

NOTICE OF ANNUAL SCHOOL MEETING

The Annual Meeting of School District No. 7 of the Township of Tecumseh for the election of School District Officers and for the transaction of such other business as may lawfully come before it, will be held at the Public Library on Monday, the 9th day of July, 1917, at 7.30 o'clock p. m.

Dated this 30th day of June. 1917.
C. F. Patterson, Director.

Wednesday, July 11
Sale on
AUTO SUPPLIES

$3.25 Auto One Day Cowl Clock for $2.60

$4.75 Auto Eight Day Cowl Clock for $3.50

We are agents for the

Hotpoint Electric Iron

Call and get one on trial and see how nice the Hotpoint really works

Yes, we have the

Eureka Vacuum Cleaner.

(Awarded Grand Prize at Panama Pacific Exposition.)

$35.00 complete with all attachments. Let us show you an Aureka in your own home. Phone 358.

107 E. Chicago St.

United Supply Co.

OVID J. MARSH, Mgr.

Tecumseh, Mich 'Phone 358

DEMING—HORNING

Announcements are being received by friends in town of the marriage of Miss Ethel Deming, daughter of Mr. and Mrs. E. H. Deming, to Frank Horning which occurred in Milwaukee Thursday, July 5, 1917.

MARRIED IN ADRIAN

Ernest M Campbell and Zelah M. Dickinson were united in marriage at the residence of George M Tripp, Adrian, Mich., July 3 at 2 p m by Rev. W. B Hartzog. The following persons from Tecumseh were present, Dr. and Mrs. Trask, Floyd and Mrs. Bryan, and Zorah Dickinson They left immediately for a brief wedding trip through Ohio and Indiana.

The bride has been a life long resident of Tecumseh and was a graduate in the class of 1917 of Tecumseh high school The Herald joins their many friends in congratulations and best wishes

DIGNIFIED DOZEN

The Dignified Dozen with their families yea, unto the fourth generation, enjoyed a splendid good time yesterday afternoon at the home of one of their members, Mrs. Mary Smeltzer. Many of the daughters of the D. D. ladies are home right now so it seemed an opportune time for the annual affair and a happy one it was. The fourth generation was represented by the little one of Mr. and Mrs. Earl McNeil of Adrian being the great grand child of Mrs. Ela Sheldon. Mrs. Smeltzer was also happy to have with her her daughter, Mrs. Samuel McClure of Erie, Pa., who had been her guest for a week.

Tables were spread on the lawn and a bountiful supper was no small part of the festivities. The children put in a big time playing and the elders in visiting and admiring each other's baby grandchildren of whom there were several. The guests numbered 66.

MEETING OF THE ATEN BURIAL GROUND ASSOCIATION

The trustees of the Aten Burial Ground association met Wednesday evening at the school-house. S. W. Boyce qualified as treasurer and gave his bond.

The committee for soliciting funds for perpetual care, reported five hundred seventy-three dollars and fifty cents raised and twelve dollars subscribed to the general fund.

The matter of investing the money was discussed. It was left to the treasurer to decide and he invested five hundred dolars in a school bond drawing 6 percent., forty dollars is yet in an unpaid note which draws 6 per cent. and the remainder is in the bank at 3 per cent.

Anyone can become a member of the association by paying one dollar. We would also be glad to receive contributions from anyone who wishes to help a worthy cause along especially those who have friends buried there and have not paid up,

Strawberries

ARE STILL ABUNDANT,

Low Price for Canning.

Mason Fruit Jars, E Z Seal Jars, Jell Glasses.

Special for Wednesday:

10 doz. Early June sifted Peas, 2 cans 25c

ANDERSON GROCERY CO.

Phone 91--- Successors Anderson Bros. Macon Phone

SPRAYING APPARATUS

Pure Manilla Hay Rope

Hay Cars, Track, Forks and Slings.

Extra Mower and Repair Sections

Binder and Stack Covers

Iron Age Garden Tools

Satterthwaite Bros.

Betsy Ross designed the American Flag, George M. Cohan made it famous, the New Royal Theatre announces the screen's greatest conquest

GEORGE M. COHAN

Uncle Sam's favorite comedian in his initial photoplay. A picturization of this greatest stage success

"Broadway Jones"

FOR TWO DAYS AT THE

NEW ROYAL THEATRE

MONDAY AND TUESDAY, JULY 9 & 10

Matinee Prices 10c to all. Evening 10c and 15c.

MELONS

Fresh lot of Watermelons and Canteloupes in for Saturday. Watermelons cut in half if you do not want a whole one.

Strawberries for Canning

Get our prices on berries for canning and leave your order now, to be delivered next week. Don't wait. Now is the time to leave your order.

FRESH VEGETABLES

New Peas. Beets, Turnips, Head Lettuce, Leaf Lettuce, Beet Greens, all home grown. Hot-house Tomatoes, New Cabbage, Texas Onions, New Potatoes, etc, We have everything in the market at all times.

Cane Sugar, 25 pound sack	$2.25
Jellycon, any flavor. 3 packages	25c
Old Dutch Cleanser, 3 cans	25c

Let us have your grocery order—we will please you.

E. J. LOWRY.

'Phone 37

Mr. and Mrs. Chas. Harring, son Agnew and Mrs. Wallworth of Malinta were guests at the home of Mr. and Mrs. John Bennett Tuesday and Wednesday.

Mr. and Mrs. Tom Arbon, Mrs Lottie Baatz and Carlotta and Mrs. Asa Howe motored through from Detroit Wednesday and visited Mr. and Mrs Ed Hand, returning home today.

Mr. and Mrs. Henry Shurtz daughter Edna and children of Battle Creek, spent the 4th with Mr. and Mrs. Chas. Hooten, leaving Thursday morning for Manchester to spend the day with Tom Shurts and family.

Thaddeus Brooks, whose home is in Northern Alaska, visited his sister Mrs. Harriett Ames last week, after an absence of forty years, during thirty of which his family had not heard from him.

Misses Gladys Bowen and Geneva Satterthwaite are the guests of Miss Muza Rice and her father, Dr. Rice of Tipton today on an auto trip to Hillsdale, where Miss Muza expects to enter the college in the fall.

Mrs. Harry Moore left Wednesday afternoon for Paynesville, Ohio, called by the death of Miss Joanna Tear. Miss Tear was for a number of years a resident of Tecumseh, living with her niece Mrs. Q. Look.

Mrs. Chas. Ives and Mrs. Gersham Percy left for Detroit Thursday morning for a few days visit.

Dr. and Mrs. W. B. Hartzog, Mrs. A. C. Bryan and the Misses Lulu Stahler, Lillian Cole, Ella McNeil, Mildred Lamkin and Mary Snedicor went to Detroit Thursday, where they will attend an internatonal B. Y. P. U. association.

Miss Mabel Nevison, who has been spending several weeks with her sister and family in Orillia, Ont. returned home Tuesday night. Her sister Mrs. H. D. Gill came with her for a few weeks visit with her Tecumseh friends. They report their mother who has been in Canada since early spring as much improved in health, since her sojourn at their cottage on Lake Simcoe.

Dr. N. D. Trask,

Osteopathic Physician

Special attention given to nervous diseases, rheumatism, stomach and bowel troubles.

Bronchitis, Asthma and Catarrhal Deafness.

Office hours, 9 to 12, 1 to 5, and by appointment.

Office over McCann & Bowen's.

A. G. AYLESWORTH,

Licensed Auctioneer, Real Estate, Stock and General Salesman.

Will attend all sales in city or country, t reasonable rates.

Headquarters and all dates made Herald office

Dental Parlors

W. D. REED, D. D. S.

Chicago St. Tecumseh,

Crown and Bridge work Aluminum Silver and Rubber plates and all of the specialties known to modern dentistry. Gas or vitalized air administered

Office over Avery & Co's ore

DR. E. D. BROWN,

Dentist.

Modern Dentistry of reasonable rates. Painless extraction by use of local or general anaesthetic.

Officers hours 7:45 a. m. to 5 p. m. Saturday evenings 7 to 9. Other evenings by appointment.

Office in DeWolf Block.

Office pohne 192, house phone 182—2r

C. M. Cooley,

Licensed Auctioneer.

R. F. D. No. 4 Manchester. 15 year successful experience in Jackson, Washtenaw and Lenawee Counties, also practical farmer.

Bell Telephone Clinton exchange.

Rates Reasonable and Satisfaction Guaranteed

J. W. Beardsley, M. D.

Physician and Surgeon

Office in rooms formerly occupied by Dr. L. G. North.

Hours: 1 to 3 and 7 to 9

Phone 165 2 rings.

We Show Men & Women

How to make $30 to $100 weekly, year around. Amazing opportunity for large income. Why waste time working for others? Use your spare time at home and gain financial independence. No canvassing. Be your own master. Write to-day. Universal Success Co., Dept. A — No. 70 Fifth Ave., New York City.

ANGUS BULLS

from Grand championship stock for sale or rent.

George B. Smith,
Addison, Mich.

Whittemore's Shoe Polishes

FINEST QUALITY LARGEST VARIETY

GILT EDGE WHITTEMORE'S GILT EDGE DRESSING FOR LADIES' & CHILDREN'S BLACK SHOES SOFTENS PRESERVES LEATHER RESTORES COLOR LUSTRE

QUICK WHITE MAKES DIRTY CANVAS SHOES CLEAN & WHITE QUICKLY—EASILY APPLIED ALSO CLEANS WHITE CANVAS

"GILT EDGE," the only ladies' shoe dressing that positively contains Oil. Blacks, Polishes and Preserves ladies' and children's shoes, shines without rubbing, 25c. "FRENCH GLOSS," 10c.

"DANDY" combination for cleaning and polishing all kinds of russet or tan shoes, 25c. "STAR" size, 10c.

"QUICK WHITE" (in liquid form with sponge) quickly cleans and whitens dirty canvas shoes. 10c. & 25c.

"ALBO" cleans and whitens BUCK, NUBUCK, SUEDE, and CANVAS SHOES. In round white cakes packed in zinc boxes, with sponge, 10c. In handsome, large aluminum boxes, with sponge, 25c.

If your dealer does not keep the kind you want, send us the price in stamps for full size package, charges paid.

WHITTEMORE BROS. & CO.,
20-26 Albany Street, Cambridge, Mass.
The Oldest and Largest Manufacturers of Shoe Polishes in the World.

Helps Asthma and Hay Fever.

Now comes the season when hay fever and asthma cause thousand to suffer. "I have been troubled for years with asthma," writes E. C. Schaaf, Creston, Ohio, "and find Foley's Honey and Tar the only thing that gives me relief. It loosens the phlegm so I can throw if off and then sleep." Contains no opiates. adv

FOLEY KIDNEY PILLS
FOR BACKACHE KIDNEYS AND BLADDER
Sold Everywhere

Inactive Kidneys Cause Disease

"I shall not soon forget the benefits I derived from the use of Foley Kidney Pills."—Al. A. Godfrey, Forest Grove, Oregon.

Too much work and too little work seem to have about the same effect on persons past middle age. Proper action of the kidneys is necessary to good health. They act as a filter and remove from the blood poisonous waste matter which if permitted to remain in the system leads to many complications.

Many nervous, tired, run-down men and women suffer from pains in the back and sides, dizzy spells, bladder weakness, sore muscles and stiff joints and fail to realize that rheumatism, diabetes or even Bright's disease may result.

If you have cause to believe that your kidneys are weak, disordered or inactive you should act immediately. Foley Kidney Pills have been used by young, middle aged and old with complete satisfaction. They act quickly and surely and have given relief in cases of ten years' standing.

COMMISSIONERS' NOTICE

STATE OF MICHIGAN, County of Lenawee, ss.

In the matter of the estate of ALMIRA SISSON, deceased.

The undersigned having been appointed by the Probate Court of said County, Commissioners to receive, examine and adjust all claims and demands of all persons against the estate of said deceased, do hereby give notice that we will meet for that purpose at the office of G. Arthur Rathbun in the village of Tecumseh, Lenawee County, Michigan, on the 7th day of July 1917, and on the 6th day of October 1917 at ten o'clock in the forenoon of each of said days

And that four months from the 6th day of June 1917, are allowed by said Probate Court for the creditors of said estate to present their claims to us for examination and allowance.

Dated June 6th, 1917.

G. Arthur Rathbun.
Ed McKinney.
Commissioners.

COMMISSIONERS NOTICE

STATE OF MICHIGAN, County of Lenawee, ss.

In the matter of the estate of Jemima Frost, deceased.

The undersigned having been appointed by the Probate Court of said County, Commissioners to receive, examine and adjust all claims and demands of all persons against the estate of said deceased, do hereby give notice that we will meet for that purpose at the law office of Fred B. Wood in the village of Tecumseh, Lenawee County, Michigan, on the 30th day of June 1917 and on the 24th day of September, 1917, at 2 o'clock in the afternoon of each of said days.

And that four months from the 24th day of May, 1917, are allowed by said Probate Court for the creditors of said estate to present their claims to us for examination and allowance.

Dated May 24th, 1917.

Frederick B. Wood.
Glenn Newsom.
Commissioners.

STATE OF MICHIGAN, County of Lenawee, ss.

Probate Court for said County.

At a session of the Probate Court, for the County of Lenawee, holden at the Probate Office, in the City of Adrian, on the 21st day of June, in the year one thousand nine hundred and seventeen.

Present, HON. HARRY L. LARWILL, Judge of Probate.

In the matter of the estate of BARBARA SUTTON, deceased.

On reading and filing the petition of Frederick B. Wood executor upon the estate of said deceased, alleging that the funeral expenses and debts of said deceased, and the expenses of administration thus far incurred, have been fully paid, and praying that his final administration account may be allowed and for such other order and decree as to this court shall seem proper.

It is ordered, That Monday, the 23rd day of July, next, at nine o'clock in the forenoon, be assigned for the hearing of said petition.

And it is further ordered, That a copy of this order be published in the Tecumseh Herald, a newspaper printed and circulating in said County of Lenawee, for three successive weeks, previous to said day of hearing.

HARRY L. LARWILL.
(A true copy) Judge of Probate.
E. I. Larwill, Probate Register.

STATE OF MICHIGAN, County of Lenawee, ss.

Probate Court for said County.

At a session of the Probate Court for said County of Lenawee, held at the Probate Office in the City of Adrian, on the 18th day of June in the year one thousand nine hundred and seventeen.

Present, HARRY L. LARWILL, Judge of Probate.

In the matter of the estate of LUCIUS LILLEY, deceased.

On reading and filing the petition, duly verified, of Detroit Trust Company, trustee of said estate; alleging that it is now ready to render its fourth annual trusteeship account and praying that said account may be approved and allowed, and for such other order as to the Court shall seem proper.

It is ordered, That Monday, the 16th day of July, next, at nine o'clock in the forenoon be assigned for the hearing of said petition.

And it is further Ordered, That a copy of this order be published in TECUMSEH HERALD, a newspaper printed and circulating in said County of Lenawee, for three successive weeks previous to said day of hearing.

HARRY L. LARWILL,
(A true copy) Judge of Probate
E. I. LARWILL, Probate Register

COMMISSIONERS NOTICE

STATE OF MICHIGAN, County of Lenawee, ss.

In the matter of the estate of Alphonzo Dewey, deceased.

The undersigned having been appointed by the Probate Court of said County, Commissioners to receive, examine and adjust all claims and demands of all persons against the estate of said deceased, do hereby give notice that we will meet for that purpose at the office of G. Arthur Rathbun in the Village of Tecumseh Lenawee County, Michigan, on the 6th day of July 1917 and on the 28th day of September, 1917 at ten o'clock in the forenoon of each of said days.

And that four months from the 28th day of May, 1917, are allowed by said Probate Court for the creditors of said estate to present their claims to us for examination and allowance.

Dated May 28th, 1917.

George H. Tansley.
G. Arthur Rathbun.
Commissioners

COMMISSIONERS' NOTICE

STATE OF MICHIGAN, County of Lenawee, ss.

In the matter of the estate of **George W. Jennings**, deceased.

The undersigned having been appointed by the Probate Court of said County, Commissioners to receive, examine and adjust all claims, and demands of all persons against the estate of said deceased, do hereby give notice that we will meet for that purpose at the store of G. Roscoe Swift, in the City of Adrian, Lenawee County, Michigan, on the 16th day of July, 1917, and on the 4th day of October, 1917, at one o'clock in the afternoon of each of said days.

And that four months from the 4th day of June, 1917, are allowed by said Probate Court for the creditors of said estate to present their claims to us for examination and allowance.

Dated, June 4th, 1917.

G. Roscoe Swift
Glenn L. Williams
Commissioners.

COMMISSIONERS' NOTICE

STATE OF LENAWEE, County of Lenawee, ss.

In the matter of the estate of **Daniel Frost**, deceased.

The undersigned having been appointed by the Probate Court of said County, Commissioners to receive, examine and adjust all claims and demands of all persons against the estate of said deceased, do hereby give notice that we will meet for that purpose at the office of G. Arthur Rathbun in the Village of Tecumseh, Lenawee County, Michigan, on the 31st day of July, 1917, and on the 19th day of October 1917, at ten (10) o'clock in the forenoon of each of said days.

And that four months from the 19th day of June, 1917, are allowed by said Probate Court for the creditors of said estate to present their claims to us for examination and allowance.

Dacd, June 19th, 1917.

G. Arthur Rathbun.
Guy E. Nemire,
Commissioners

STATE OF MICHIGAN, County of Lenawee ss.

Probate Court for said County.

At a session of the Probate Court for the County of Lenawee holden at the Probate Office in the City of Adrian on the 22nd day of June, in the year one thousand nine hundred and seventeen.

Present, HON. HARRY L. LARWILL, Judge of Probate.

In the matter of the estate of HENRY L. JONES, deceased.

On reading and filing the petition, of G. Arthur Rathbun, executor upon the estate of said deceased, alleging that the funeral expenses and debts of said deceased and the expenses of administration thus far incurred have been fully paid, and praying that his first annual administration account may be allowed and for such other order and decree as to this Court shall seem proper.

It is Ordered, That Monday, the 23rd day of July, next, at nine o'clock in the forenoon, be assigned for the hearing of said petition.

And it is further Ordered, That a copy of this order be published in the TECUMSEH HERALD, a newspaper printed and circulating in said County of Lenawee, for three successive weeks, previous to said day of hearing.

HARRY L. LARWILL,
(A true copy) Judge of Probate
E. I. LARWILL, Probate Register.

COMMISSIONERS' NOTICE

STATE OF MICHIGAN, County of Lenawee, ss.

In the matter of the Estate of JAMES FOSTER deceased.

The undersigned having been appointed by the Probate Court of said County, Commissioners to receive, examine and adjust all claims and demands of all persons against the estate of said deceased, do hereby give notice that we will meet for that purpose at the Lilley State Bank in the village of Tecumseh, Lenawee County, Michigan, on the 31st day of July 1917, and on the 24th day of October 1917 at ten o'clock in the forenoon of each of said days.

And that four months from the 28th day of June, 1917, are allowed by said Probate Court for the creditors of said estate to present their claims to us for examination and allowance.

Dated June 28th 1917.

Herbert S. Temple.
Dale J. Hodges.
Commissions.

CRYING FOR HELP

Lots of It in Tecumseh But Daily Growing Less.

The kidneys often cry for help.

Not another organ in the whole body more delicately construct

Not one more important to health.

The kidneys are the filters of the blood

When they fail the blood becomes foul and poisonous.

There can be no health where there is poisoned blood.

Backache is one of the frequent indications of kidney trouble.

It is often the kidneys' cry for help. Heed it.

Read what Doan's Kidney Pills have done for overworked kidneys.

Read what Doan's have done for Tecumseh people.

Mrs. Geo. J. Kempf, Kilbuck St., Tecumseh, says: "I use Doan's Kidney Pills occasianally and they always do me good. Sometimes, I have signs of kidney complaint and feel run down and tired out. My backaches and my kidneys act irregularly. Doan's Kidney Pills never fail to relieve me of the trouble."

Price 50c, at all dealers. Don't simply ask for a kidney remedy—get Doan's Kidney Pills—the same that Mrs. Kempf uses. Foster-Milburn Co., Props., Buffalo, N. Y. adv

MAJOR HENRY S. GRAVES

U. S. Chief Forester to Save French Forests.

Photo by American Press Association.

Among the newest re-enforcements to American forces in France is Major Graves, who is chief forester of the United States. He has been commissioned a major in the reserves. He may bring over a regiment of woodsmen from here to aid in the conservation and replanting of French forests.

A Muskegon official, noticing a large American flag at half staff at a home on the outskirts of the city, made inquiry as to the reason. The householder explained that it was a signal for the huckster to stop for strawberries.

The man's body brought to the surface of Muskegon lake near the Goodrich dock was identified by Coroner James F. Balbirnie as Tony Shook, twenty-two years old, of Toledo, O. He was born in Warsaw, Poland, and registered June 5.

Mr. and Mrs. Martin Adamski of Bay City were awakened at 1:30 o'clock in the morning to find their oldest son, Albion, sixteen years of age, dead at the door, killed while joy riding in a stolen auto.

War may be tabooed on the verandas and in the dining rooms of northern Michigan's summer hotels this season, for the majority of the letters received by hotel managers say emphatically that the writer is coming north to get away from war talk.

Neal McAllister, nineteen years old, son of D. J. McAllister, superintendent of the North Ludington company and prominent dairyman, was almost instantly killed when he was struck by a southbound Northwestern passenger train at the Lakeview crossing in Menominee.

Members of the Michigan commission which will frame the budget system for the state were announced by Governor Sleeper as follows: Dana H. Hinkley, Petoskey; O. C. Tompkins, Lansing; George Lord, Detroit; Joseph W. O'Brien, Grand Haven, and Charles D. Thompson, Bad Axe.

Rewards amounting to $50 are offered for the arrest and conviction of the person or persons who placed tacks upon the West Michigan pike leading into Grand Haven. Holland autos driven to the Elks convention in Muskegon had all sorts of tire trouble. One driver recorded seven punctures.

CORRESPONDENCE

RIDGEWAY

RED CROSS

The Ridgeway Branch of the Red Cross having got nicely settled in their commodious, light and very comfortable headquarters in the Barrett store on the corners are very busy afternoons working on supplies for ur soldiers boys. Many articles incdluding 4 sewing machnes a show case, two bandage rollers besides numerous other articles for the convenience of the works have been cheerfully furnished free of cost. The output of finished work for June was 3 doz. sheets, 8 doz. pillowcases, 3 doz. rest pillows, 6 doz. rest pillow cases, 3 doz. napkins, 3 doz. tray clothes, 1/4 doz. knitted socks, 3 doz. knitted sponges, 9 doz. arm slings, 8 doz. head bandages, 5 doz. (3 inch) rolled bandages, 4 doz. (4 inch) rolled bandages, 1 doz. handkerchieves.

The regular monthly business meeting of the Red Cross was held Tuesday evening, July 3rd. The permanent officers were elected chairman, Mrs. Henry Pocklington; vice chairman, Miss Lulu Gilmore; Sec. Mrs. Ervn Barns; Treas., Mrs. Mike Bachmann.

The follwing standing cmmittees were appointed.

Membership—Mrs. Barnes, Wm. Pearcy, Pearl Wood, Byrde Stone.

Donations—Mrs. Bachman, Harold Carter, Gertrude Baker, Fern Depuy.

Purchasing—Miss May Jones.

Chairman of work committees—Bandages, May Jones; sheets, Lulu Gilmore; pillow cases, pillows (all kinds) and rest pillow cases, Fannie Culbertson.

Pajamas—Etta Palmer and Phena Palmer.

Bathrobes—Lena Pocklington and Libbie Bachman.

The Fourth of July was a Big day with the Red Cross in the afternoon in connection with the pole raising. The ladies sold ice cream at the headquarters. 17 new members were added at that time. In the evening a large company gathered at the church for a social time. A very fine Patriotic program was given and the ladies served ice cream and cake netting the Red Cross $18 clear of expenses.

C. C. Smith has returned from Defiance, Ohio.

Pearl Pocklington was home from Jackson Sunday.

Harold Harrison was in Jackson on business Wednesday.

Mrs. Mary Cook of Tecmuseh is a guest of Mrs. W. H. Arner.

Mrs. Fred Harrison spent the past week with her daughter in Adrian.

J. O. Aldrich and wife entertained friends from Onsted and Toledo Sunday.

Miss Muza Rice of Tipton was the guest over the 4th of the Harrington sisters.

Grace and Maynard Aldrich Sundayed with their grandparents at Onsted.

Mrs. Heidman and children was an over Sunday guest of Raisinville relatives.

Miss Rosalind Andrews is a guest this week of G. D. Baker and wife at Tipton.

Mrs. Susie Linn of Britton was a guests over the 4th of Elmer Linn in family.

Ed Harrison has a new sign on the front of his store. Ray Hathaway was the artist.

Supt. E. A. Wilson son, William and Mrs. Louisa H. Arner spent the 4th at Blissfield.

The De Rosia family of Detroit were guests over the 4th of W. F. Clarke and family.

Mr. and Mrs. J. O. Aldrich entertained nephews from Rockford, Ohio part of the past week.

Glenn VanVleet of Raisin spent the past week at the home of his father J. D. VanVleet.

The Campfire girls spent the past week at Wamplers Lake, their parents went up for Sunday.

Mrs. Mary Boyd is visiting relatives in Adrian and from there goes to Rochester, N. Y. to visit relatives.

Mr. and Mrs. Chalmer Bilhimer of Carunna and Mr. and Mrs. Garton were week end guests of Miss May Osgood.

Mr. and Mrs. Edmund Baloun and son Edmund of Kenmoure N. Y. and Mrs. Sloan of Adrian were Tuesday guests of J. Van Vleet and family.

On Wednesday July 4th a crowd assembled and listened to a fine address by Judge Hart of Adrian. A large flag pole over 50 feet, red white and blue was raised on the four corners. In the evening a Red Cross ners.

FOLEY KIDNEY PILLS
FOR BACKACHE KIDNEYS AND BLADDER
Sold Everywhere

MACON

Frank Day was ill this week with the shingles.

Miss Amy Smith was home from Detroit over Sunday.

Mrs. David Howell returned Monday to her home in Lansing.

Born Saturday, June 30th to Mr. and Mrs. Clare Rhoades a baby daughter.

Clarence Derr of Saline will sing in Macon M. E. Church next Sunday afternoon.

Mr. and Mrs. Will Harring were Sunday visitors at the home of Jacob Harring.

Mrs. Peter Sones and daughter, Miss Ivadel of Detroit are guests of Miss Clara Hendershott.

E. M. Dewey and family and Mr. and Mrs. Donald McClue spent last Sunday in Dayton, Ohio.

Mr. and Mrs. Byron Rhoades and Mr. and Mrs. Lou Bangs celebrated the Fourth at the lakes.

Mrs. Christine Derby of Lansing is here for a short visit with her sister, Mrs. Allan Collins.

Mr. and Mrs. Earl Payne and Miss Wilma Camburn spent the Fourth at the home of Elmer Camburn.

Mrs. Williams of Adrian was a guest this week of her son and wife, Mr. and Mrs. Milton Williams.

Miss Ruth Brooks and Miss Lavinia McCollum were business callers in Ann Arbor the first of the week.

Mr. and Mrs. Arthur Howell and children of Detroit visited with Mr. and Mrs. Frank Day over Sunday.

Mr. and Mrs. George Lane entertained their nephew and wife, Mr. and Mrs. Arthur Smith of Detroit over Sunday.

Mr. and Mrs. Raynor Scudder and little son, Wade were in Toledo, for the week end guest of Mr. and Mrs. Richard Pennington.

Kenneth Frost was bitten by a dog Tuesday while at play. Dr. Davis was called to see the boy and pronounced the wound as not dangerous.

Mr. Clare Camburn left last Saturday for Chicago, where he joins the Chautauqua association for the summer. He goes as cornetist for one of the troups sent out by the organization.

Little Clyde Spence had the misfortune to be kicked by a colt, one day last week, receiving in consequence a broken leg. Dr. Beardsley was called and reduced the fracture, making the little lad as comfortable as possible.

RIDGE ROAD

Herman Hintz has sold his farm.

Oliver Goldsmith has a new Ford.

Fred Lewis was in Ypsilanti Mnday.

Charles Woolford is putting up a new silo.

J. N. Lawrence has been on the sick list.

Mrs. Charles Woolford has been ill recently.

Mrs. Mary Moon spent Friday with Mrs. Julia Hoover.

A Red Cross society was organized at Mooreville last week.

Born to Mr. and Mrs. Floyd Baker, June 25 a daughter, 7 3-4 pounds.

Charles Booth and John Teufel have erected new cement silos recently.

Gus Goldsmith and family spent Sunday with C. D. Harmon and family.

Mrs. Will Phillips has been quite ill with bronchitis but is able to be out again.

Anson Hathaway is able to be out and gaining form his several weeks of illness.

Mrs. George Vanhouten is visiting her sister, Mrs. Jessie Maltby in Mooreville.

Proceeds of Ladies Aid social held last week at the church in Mooreville were $11.15.

Forest Goldsmith spent Tuesday with his daughter, Mrs. Walter Greashaber in Milan.

Miss Dorothy Saffell and sister, Mrs. Angeline Goldsmith were in Ann Arbor Saturday.

Mrs. Edith Westfall, Mrs. Ruth Dieterle and Mrs. H. Moorhead were Ann Arbor visitors Tuesday.

Mr. and Mrs. Clyde Gauntlett and family and Miss Helen Moorhead spent Sunday at Wamplers Lake.

Joseph Young and wife of Pontiac spent Saturday and Sunday with his parents, Mr. and Mrs. Wm. Young.

Mr. and Mrs. Joseph Rockwood of Stony Creek spent Sunday with her daughter, Mrs. Floyd Baker and family.

Mr. and Mrs. George Reese and son, Rafe, Mr. and Mrs. Fred Reese and son Herold spent Sunday with Mr. and Mrs Judson Selleck of Detroit.

Mr. and Mrs. Edgar Forsythe and daughter and Miss Ruth Forsythe of Milan spent Sunday at Wamplers Lake.

Miss Gladys Days went to Ohio, Monday where she joined the Hart Band and played with them at Findlay, Ohio the 4th.

Mrs. Hattie Dresser visited Mrs. C. F. Bacon from Thursday until Saturday when she left Saline for her home in Litchfield.

Mrs. C. F. Bacon and son Earl were in Ypsilanti Sunday to see Mr. Bacon who is reported better of his attact of rheumatism.

Mr. and Mrs. Ralph Allor and family are spending the summer at Birmingham, where Mr. Allor has a job with the Sewer Co.

Mr. and Mrs. C. D. Harmon and daughter, Louella, Mrs. James Harmon and Mrs. Gus Goldsmith were in Ann Arbor Tuesday of last week.

Sayre Reeves had the misfortune to loose a horse by sickness about two weeks ago and on Sunday last lost the mate t it of his farm team, which was found with a broken leg in the field.

Mr. and Mrs. Walter Cotton, Mr. and Mrs. Clarence Hause of Clinton and Alfred Lewis spent Sunday afternoon with Mr. and Mrs. Emmett Hendershott.

Mr. and Mrs. Ernest Dieterle entertained Sunday, Mr. and Mrs. Edward Laten and family of Ann Arbor Mrs. John Williams of Columbus, Indiana, and Mrs. Louis Laten of Madison, Indiana.

Theodore Josenhans had the misfortune to get kicked in the face last Saturday by a mule, while unharnessing it at his brothers farm. Fortunately no bones were broken. He is able to be out with a very sore cheek.

TIPTON

Mrs. D. J. Preston returned Monday from a visit with her son at Burr Oak.

Dawn Segar of Lansing is spending a few weeks with her aunt, Mrs. Fred Greenwald

Born to Mr. and Mrs. Burley Breese Saturday, June 30 a 9½ lb. daughter, Edna L.

Miss Geraldine Derby returned home Monday from a ten days visit in Buffalo and Nigara.

Mrs. W. A. Beebe is enjoying an outing at Torch Lake, Mich., with her daughter, Mrs. Fred Segar and family.

Messrs and Mesdames C. W. Luce and daughter, Alma I. C. Luce and sons, Lamont and Fay, Roy Luce and daughter, Fern, Howard Luce and daughter, Loraine, Earl Luce spent Sunday with Mr. and Mrs. Will Klein in Ann Arbor.

FOLEY KIDNEY PILLS
FOR BACKACHE KIDNEYS AND BLADDER
Sold Everywhere

CONE

Cone M. E. church
Rev. T. W. Raber pastor
10:30 Sunday School
11:00 Class meeting
6:30 Song Service.
7:00 Preaching

All are invited to attend and bring someone with you.

James Dennison was in Toledo Saturday

Geo Olds was in Adrian Thursday on business.

Geo Olds spent from Saturday till Monday in Ohio.

Thomas Russell and wife were in Milan Saturday night.

Rowland Farrer was on the sick list Saturday and Sunday.

Elmer Raby and wife spent Sunday at the home of A E Bruckart and wife

Jerome Squires and wife spent Sunday with the latter's parents Will Smith and wife.

Mrs. Ella Wilcox spent last week with her daughter Mrs. Frank Dexter in Detroit

Frank Raymond and wife of Ann Arbor, were in Cone Sunday visiting old friends.

Henry Tea and wife of Toledo, spen Sunday with the latter's sister Mrs John Dennison.

R. W. McCaughey and wife spent Sunday at the home of Gus Kempf and wife west of Cone.

The ice cream social held at the home of Hiram Raymond Friday night was well attended and cleared $24.

Fresh bread, fried cakes and cookies will be sold every day at the home of Henry Smith by Geo. Taylor, Cone

Elmer Dennison and wife and Mr. and Mrs Harry Fisher spent Sunday at the home of Ellwood Dennison and wife.

Eugena Olds and Letha Raymond, James Dennison and Helen Olds attended the show in Tecumseh Wednesday night.

Married at Adrian June 28, Earl F. Olds and Ida Preston. They left for Toledo to spend a week Mr. Olds will work for his father-in law this summer Congratulations and wishing them a happy life

NORTH ADRIAN

Mrs. Frank Wright visited her mother of West Adrian last Sunday.

Frank Gove and family spent last week Wednesday at Wamplers Lake fishing.

E. T. Harris and family attended the Beal reunion at Ann Arbor last Friday.

Mrs. Pearl Wright is very busy taking care of her fine crop of strawberries.

Lawrence Beebe of Adrian is visiting his cousin, Harold Wright for a short time.

Mr. and Mrs. Frank Boyd of Adrian visited their cousin, James Boyd over Sunday.

Mrs. Kidman of West Adrian visited her daughter, Mrs. Pearl Wright this week Tuesday.

Mr. nd Mrs. E. H. Brown visited his brother C. L. Brown and family of Britton last Friday.

Mrs. Jennie Collins of Tecumseh visited her sister, Mrs. George Lanning and family last Sunday.

Mr. and Mrs. L. G. Brown visited her brother and family at Toledo, Ohio last week Wednesday.

The Next Star Course will be held next week, Friday evening, July 13, Willetts orchestra of Adrian will give the entertainment. We hope to sell a full house.

Fred Ives and family, Frank Gove and family, Ed Robins and family, Charles Osborne and family, Fritz Gygia and family all spent Sunday at Wamplers Lake.

Mr. and Mrs. James Lanning and little girl who were here visiting his parents, Mr. and Mrs. George Lannng returned to their home at Columbus, Ohio last Friday.

The sixth number of the Star Course was held at the church last Friday evening. Rev. Feeman of Findlay, Ohio, gave a fine lecture and North Adrian orchestra gave some fine music.

The Red Cross society of this place met at the Grange hall last Thursday afternoon and did a nice lot of work. They will meet again in two weeks and we hope to see all members present.

A Patriotic meeting was held at the church last Sunday at 3 p. m. The orchestra furnished the music, solo by Sherman Warner after which Judge Larwill and Mr. Darton of Adrian each gave a fine speech on Red Cross work. There was a large attendance.

"Democracy is a lost cause and all present forms of government must give way to a theocracy when the world will be ruled by God himself," said Rev. Christopher Burnett, pastor of Marantha Baptist church, of Detroit, in an address before the conference of the ministers of the Grand River Valley association of Baptist Churches at the Second Baptist church at Grand Rapids.

TEOUMSEH MARKETS

Corrected July 3, 1917

Wheat	2 25	2 30
Flour per bbl	14 20	14 50
Rye		2 00
Corn (ear) cwt		1 25
Oats new		67
Beans		7 00-8 00
Potatoes		3 25
Butter		30
Eggs		29
Lard		25
Guinea		15
Fowls(live)	15	17
Springers	20	28
Roosters		12
Ducks 5 lb up		15
Geese		13
Turkeys		22
Hay		12 00

"URIC ACID NEVER CAUSED RHEUMATISM"

I WANT to prove it to your satisfaction. If you have Rheumatism or Neuritis, acute or chronic—no matter what your condition—write to-day for my FREE BOOK on "RHEUMATISM—Its Cause and Cure." Thousands call it "The most wonderful book ever written." Don't send a stamp—it's ABSOLUTELY FREE. JESSE A. CASE Dept. 943 Brockton, Mass.

Worms Make Children Fretful

Children suffering from worms are dull and irritable, puny and weak, often grind their teeth and cry out in sleep, being a constant source of worry to their parents. Kickapoo Worm Killer is a mild laxative remedy in candy tablet form that children like to take. Promptly effective, it kills and removes the worm from the system. Irregular appetite and bowel movement, lack of interest in play are sure signs of worms. Relieve your child of this burden. All druggists, 25c.

Thousands of Mothers Worry

When the children cry in their sleep, are peevish and constipated and take cold easily. Mother Gray's Sweet Powders for Children has for 30 years been a trusted remedy in many thousand homes. They frequently break up colds in 24 hours, move and regulae the bowels and destroy worms. adv

PATENTS

TRADE-MARKS and copyrights obtained or no fee. Send model, sketches or photos and brief description, for FREE SEARCH and report on patentability. [illegible] years experience. Send 2-cent stamp for NEW BOOKLET, full of patent information. It will help you to fortune. READ PAGES 11 and 12 before applying for a patent. Write to-day.

D. SWIFT & CO.
PATENT LAWYERS,
303 Seventh St., Washington, D. C.

CHICHESTER S PILLS
DIAMOND BRAND
Beware of Counterfeits. Refuse all Substitutes.

LADIES! Ask your Druggist for CHI-CHES-TER'S DIAMOND BRAND PILLS in RED and GOLD metallic boxes, sealed with Blue Ribbon. TAKE NO OTHER. Buy of your Druggist and ask for CHI-CHES-TER'S DIAMOND BRAND PILLS, for twenty-five years regarded as Best, Safest, Always Reliable.

SOLD BY ALL DRUGGISTS EVERYWHERE
TIME TRIED WORTH TESTED

Straightened Him Up.

Solomon Bequette, Flat River, Mo. writes: "Two years ago I was down on my back till I could hardly go. Foley Kidney Pills straightened me right up." Rheumatic pains, aching joints, sore and swollen muscles indicate deranged kidneys. Foley Kidney Pills get right at the trouble and give prompt releif. adv

WE WANT a man or woman in every town where we are not already represented, to introduce BROWN HERB TABLETS guaranteed remedy for Constipation, Indigestion and Dyspepsia. Over 100% profit. Easy seller, repeat orders, Permanent income. Write for pamphlets, FREE SAMPLES and terms BROWN HERB CO. 66 Murray St. New York City

Keep Fit And Feel Fine

Foley Cathartic Tablets thoroughly cleanse the bowels, sweetens the stomach, and arouse the liver. For indigestion, biliousness, bad breath, bloating, gas, or constipation no remedy is more highly recommended. Don't be careless. See that your bowels are regular. Keep fit. Feel fine. adv

Spring Colds are Dangerous

Sudden changes of temperature and underwear bring spring colds with stuffed up head, sore throat and general cold symptoms. A doze of Dr. King's New Discovery is sure relief, this happy combination of antiseptic balsams clears the head, soothes the irritated membranes and what might have been a lingering cold is broken up. Don't stop treatment when relief is first felt as a half cured cold is dangerous. Take Dr. King's New Discovery till your cold is gone. adv

She derived Wonderful Benefit.

Weak, overworked or deranged kidneys permit impurities to remain in the system and cause rheumatic pains, backache, pains in sides, stiff and sore joints and muscles. Mrs. A. G. Wells, Rocky Mount, N. C., writes "I cannot praise Foley Kidney Pills enough for the wonderful benefit I derived by their use." adv

FRIENDSHIP BRACELET LINK ONLY 12¢

STERLING SILVER ROLLED GOLD

[illegible]

RAILROAD TIME TABLE

Effective June 6, 1916

NEW YORK CENTRAL

Going south

	11	13	15	23
Station	a m	a m	p m	p m
Jackson	*6 05	‡10 20	‡2 05	*8 05
Tecumseh	7 03	11 17	3 01	9 01
Adrian	7 33	11 50	3 30	
Toledo	8 40	12 35	4 15	10 10
Chicago	4 15			
Detroit	‡12 20		6 00	

Going north

	10	12	14	21
Station	a m	a m	p m	p m
Toledo	*7 50	‡12 01	‡4 30	*7 30
Detroit				‡5 00
Adrian		12 35	5 05	8 15
Tecumseh	9 10	1 01	5 35	9 06
Jackson	10 15	2 00	6 40	10 00

G. J. Zirkle, Ticket Agent.

DUNDEE BRANCH

Going west

	29	41
Station	a m	p m
Adrian	8 37	‡3 10
Tecumseh	‡9 10	4 02
Tipton	10	4 16
Addison	11 50	4 35
Marshall	2 00 p m	6 25
Battle Creek		6 58

Going east

	42	30
Station	a m	p m
Battle Creek	7 35	
Marshall	8 12	9 00
Addison	‡9 37	‡11 50
Tipton	10 10	1 40
Tecumseh	10 22	2 10
Adrian	10 50	
Chicago	5 00	

F. S. Bell, Ticket Agent.

DETROIT, TOLEDO & IRONTON

Going south

	1	3	N. Y. C.
Station	a m	p m	p m
Detroit	‡8 00	*3 30	
Dundee	9 50	5 30	4 20
Britton	10 03	5 47	4 59
Ridgeway	10 08	5 53	5 10
Tecumseh	10 22	6 05	5 20
Adrian	10 50	6 33	

Going north

	4	2	
Station	a m	p m	
Adrian	*9 18	‡3 48	
Tecumseh	9 35	4 16	3 10
Ridgeway	10 05	4 26	3 25
Britton	10 10	4 31	3 40
Dundee	10 40	4 46	4 05
Detroit	12 45	6 40	

‡ Daily except Sunday.
* Daily.

B. E. Kelley, Ticket Agent.

PARKER'S HAIR BALSAM
A toilet preparation of merit. Helps to eradicate dandruff. For Restoring Color and Beauty to Gray or Faded Hair. 50c. and $1.00 at Druggists.

FREE
Write today for 30 pkgs. Art Post Cards to sell at 10c per pkge. When sold send $3.00 and get choice of presents. PEERLESS WATCH CO., Dept. 693 CHICAGO, ILL.

FOLEY CATHARTIC TABLETS
Keep Stomach Sweet - Liver Active - Bowels Regular
Sold Everywhere

A Bad Spring for Women.

The late, cold, and damp spring seems to have caused much suffering from backache, rheumatic pains, aches and pains in sides, joints and muscles, lumbago and similar ailments. Mrs. T. J. Bucknell, Hardy, Neb., writes: "I am recovering from an attack of lumbago by the aid of Foley Kidney Pills. They surely help me." adv

Sloan's Liniment for Rheamatism

The torture of rheumatism, the pains and aches that make life unbearable are relieved by Sloan's Liniment, a clean clear liquid that is easy to apply and more effective than mussy plasters or ointments because it penetrates quickly without rubbing For the many pains and aches following exposure, strains, sprains and muscles soreness, Sloan's Liniment is promptly effective. Always have a bottle handy for gout, lumbago, toothache, backache, stiff neck and all external pains. At druggists, 25c. adv

For Men, Women and Children.

Young and old find in Foley's Honey and Tar Compound a true friend when suffering from coughs, colds, croup, whooping cough, asthma or hay fever. Mrs. Chas. Reitz, Allens Mills, Pa., writes: I have used Foley's Honey and Tar for eleven years and would not be without it." When you get FOLEY'S, you get the genuine. adv

You Need a Spring Laxative

Dr. King's New Life Pills will remove the accumulated wastes of winter from your intestines, the burden of the blood. Get that sluggish spring fever felling out of your system brighten your eye, clear your complexion. Get that vim and snap of good purified healthy blood. Dr. King's New Life Pills are a non-griping laxative that aids nature's process, try them to-night. At all druggists, 25c.

Men Drilling for National Preparedness

Get great comfort from the use of Allen's Foot-Ease. When shaken into the shoes it takes the friction from the shoes, freshens the feet and makes walking easy. Gives instant relief to tired, aching, swollen, tender feet, blisters and caluses. Also sprinkle it in the foot-bath. British and French troops use it. adv

Be Sure You Get This Old Reliable Cough Medicine

Imitations always follow the trail of success. Hundreds of imitations have come and gone since FOLEY'S HONEY AND TAR COMPOUND began, 40 years ago, to loosen the grip of coughs and colds.

Be sure you get the genuine
Foley's Honey and Tar Compound
And avoid the names that sound like it.

Here are three easy ways to tell the genuine. 1st—The name of "Foley's." 2nd—The yellow package. 3rd—The Beehive on the yellow package. You cannot get a substitute to do for you what FOLEY'S HONEY AND TAR COMPOUND will do—for coughs, colds, croup, bronchial and lagrippe coughs, throat and lung trouble. Buy it of your druggist and be safe

EVERY USER IS A FRIEND

For sale by all Druggists adv

THE TECUMSEH HERALD

SIXTY-SEVENTH YEAR NO. 68 TECUMSEH MICHIGAN, TUESDAY, JULY 10, 1917 WHOLE NUMBER 4236

TECUMSEH PUBLIC LIBRARY

HEMLOCK

To cure a pain in the pocketbook

make your order, say

"Old Faithful" HEMLOCK Lumber

It is worth your while to study the lumber question a little when you build. Avoid paying more for wood which is no better, or not so good, but which costs more simply because it comes a greater distance. Insist on "Old Faithful" HEMLOCK for *everything* except the White Cedar shingles and Birch trim and doors.

Lenawee Lumber & Supply Co.
Tecumseh, Michigan.
Phone 57, after 5:30 p. m. call 360.

SAVE MONEY AND SAVE WORK.

WEDNESDAY SPECIAL:

We Offer GRAHAM WAFERS

Only 15c pound

—ALSO—

488 cakes White Flyer Soap at	5c each
529 boxes Silk Tip Matches	4c each, 3 for 10c
500—13c packages Macaroni at	11c each

Best line of groceries that money will buy.

PHONE 89. F. D. AVERY.
QUALITY RIGHT PRICE RIGHT.

5% NET

No fees or expenses out, and no taxes to pay. An investment that leads all others for safety, convenience and rate of income.

Semi-Annually

on the first of each January and July we send our checks by mail.

Withdrawable in 30 days

either the full amount or any part of it. An investment may be made from

$25.00 and Upwards

Twenty-six years and a business of a million and three quarters. Write for financial report and booklet.

CAPITAL SAVINGS & LOAN ASSN.,
LANSING, MICH.
or call on
S. P. HOSMER Tecumseh.

The Season's On—

Haying Tools

Hay Rope

Binder Twine

D. L. Whitenack & Co.

Real Estate and General Insurance

Think over the subject of a Tornado Policy

Mrs. Franc S. Gillespie

APPLICATIONS FOR MEMBERSHIP

AMERICAN RED CROSS

Lenawee County, Mich., Chapter,
Tecumseh Branch

Perry Hayden
Chas. Burridge
Anna Burridge
Herbert S. Temple
Julia Temple
James F. Temple
Richard T. Mead
Faron S. Anderson
Viola Anderson
Mary Eleanor Anderson
Thomas Elliott Jr.
Chas. Hanna
Ed Rogers
Alex Reid
Chas. Jacobs
Mabel M. Beardsley
John W. Beardsley
Wm. M. Beardsley
James C. Beardsley
John B. Smith
John Hubbard
Frank Avery
Mrs. Geo. Rubadou
S. P. Hosmer
Miss Isabel Johnston
Miss Myrtle Foster
Mrs. Flora H. Bidwell
Mrs. Mary Aten
Mrs. Alfred James
Mrs. Frank G. Lewis
Mrs. Mary E. Ives
Mrs. G. L. Percy
Miss Bess E. Pulver
Mrs. M. G. Brewer
Mrs. Harry Dunn
Mrs. John Shull
Miss Edith Shull
C. A. Wright
Mrs. C. A. Wright
J. K. Waldron
Miss Ethelyn Garlinghouse
Don Smith
Miss Judith Crane
Mr. E. H. Hyde
Miss A. B. Hosmer
Mrs. Rose Burrows
Mrs. Paul Bowen
Miss Alice Owens
Thos. McCann
Mrs. N. A. Howland
Miss Martha Caldwell
Nellie C. Clarkson
Miss Alma Kloffenstein
Mrs. S. W. Temple
Leon Temple
Mrs. Leon E. Temple
John J. Freeman
Jos. R. Keeney
Samuel Steel
Frank Snedicor
R. J. W. Bowen
John Garlinghouse
Geo. A. Rathbun
Mrs. Geo. A. Rathbun
Mrs. R. A. Heesen
Mrs. Jenny C. Law Hardy
Dr. P. B. Hardy
John D. Shull
Mr. Frank Turner
Mrs. Frank Turner
Mrs. A. J. Bigelow
Miss Gertrude E. Turner
Miss Margaret E. Turner
Hugh H. Hanna, Jr.
John F. Schreder
John T. Boyce
Mrs. Alex Reid
Rev. James Widdifield
Prof. W. L. Reed
Dr. C. A. Waldron
Albert Anderson
James B. Kennedy
Mrs. Florence Bower
C. L. Cuthbert
Josephine R. Cuthbert
Ralph D. Cuthbert
Albert Clark
Thos. G. Mead
Geo. L. Rubadou
B. J. Pulver
Mrs. Ethel Pulver
Dr. W. B. Hartzog
Miss Camilla Hayden
Evelyn Van Tyno
Mike Melonakos
D. L. Whitenack
Mrs. F. B. Wood
Mrs. J. N. Satterthwaite
Mrs. Chas. Patterson
Mrs. W. T. Eccles
Miss Geneva Satterthwaite

"Of all the flags upon the breeze,
There is not one we see
So graceful in its folds of silk—
The banner of the free!
The spirit born at Lexington,
That fought at Bunker Hill,
And stood through tears and greater strife,
Shall bear thee onward still."

Mrs. L. B. Schneider
D. P. Anthony
Mrs. Ellenore Hardenburgh
Miss Mildred Boyce
Mrs. H. W. McClure
Henry W. McClure
Mrs. J. H. Smith
Jos. H. Smith
Frank Snell
Guy E. Nemire
Mrs. Guy E. Nemire
Miss Franc Hyde
Miss Mary Whitlock
Miss Marian Rosacrans
Geo. Adamson
Mrs. Mary B. Whiting
Miss Lydia Babcock
Miss Alice Wimple
Mrs. R. K. Anderson
John Anderson
Webster Anderson
Mr. R. K. Anderson
Fred'k B. Wood
Catherine Jean Wood
Robert Quackenbush
Wade Jones
Edward Nyland
Helen Nyland
H. B. Eaton
O. G. Garlinghouse
D. F. Wright
Mrs. E. Lavern Russell
Miss Lelia Waters
E. C. Brown
Mrs. E. C. Brown
Wm. Palman
John R. Nyland
Mrs. John R. Nyland
Mrs. Harriett Hunt
Mrs. Helen McNeil
C. A. Barber
Mrs. C. A. Barber
Mrs. John Orr
Miss Mary Scarlett
Miss Jennie Gillespie
Mrs. Frank Nyland
Frank Nyland
W. F. Fisher
Miss Lizzie Beamish
Gaston Burridge
Earl Updyke
Wm. Barrett
Mrs. Albert Anderson
Mrs. A. D. Lawrence
Mrs. Leon Rosacrans
Harry T. Dunn
Mrs. F. M. Aylesworth
Mr. W. S. Babcock
Mrs. L. I. Bidwell
Mrs. H. A. Forsyth
Clara B. Lowe
T. C. Harris
Mrs. T. C. Harris
Mrs. J. B. Kennedy
Mrs. G. H. Church
Mrs. Guy E. Belding
Guy E. Belding
J. Fred Rector
Mrs. J. Fred Rector
Mrs. J. L. Coller
Mrs. Albert Clark
E. D. Brown
Geo. Hoag
Anna Schreder
Vevia Hardcastle
L. Schaefer
Levi C. Hayden
Mrs. Bert Lawrence
Tom W. Mingay
Mrs. Tom W. Mingay
Ella M. Finch
O. B. Finch
Rev. W. A. Rex
Mrs. Eva A. Rex
Mrs. Freeman Gove
Clarence Lanning
Fred Rosacrans
E. T. Rosacrans
Mrs. E. T. Rosacrans
Mrs. R. S. Moore
James Snyder
Winnifred White
Miss Anna Satterthwaite
Miss Genevieve A. Halladay
G. B. Garlinghouse
Mrs. G. B. Garlinghouse
Mrs. Henry Stevens
Miss May Farley
Lester Rogers
Mrs. Lester Rogers

Miss Grace Gillespie
Mr. E. M. Campbell
Floyd Williamson
John Snow
Chas. Williamson
Mrs. Chas. Williamson
Roy Smith
Frank Arnold
Ed Mark
Miss Julia Hough
Mrs. Ed. Mark
Miss Nellie Souslin
Dr. H. R. Conklin
Mrs. H. R. Conklin
Georgiana Conklin
E. E. Berry
Miss Vesta Wilson
Robert McCoy
Mrs. Ovid Marsh
Mrs. Thomas McCann
Geo. Ziehr
Mrs. Geo. Ziehr

Geo. Church
Miss Anna Mitchell
George Hines
Mrs. Wm. Palman
John McIntyre
Mrs. John McIntyre
Mrs. John Mahaney
Mrs. Chas. Hooten
Mrs. W. L. Reed
Wyman Service
Mrs. Eugene Service
Leslie Johnson
Frank Lewis
Susie Olds
Ella Dinse
Henry Smith
Ruth Kloffenstein
Louis Schneider
Lucy Harrison
Hazel Stahler
Ione Sisson
Mrs. R. B. Gillespie
Bert Lawrence
A. L. Pockfington
Mrs. S. C. Cutting
Mrs. J. W. Morse
J. W. Morse
Miss Lillian Cole
Mrs. Harry Waldron
Mrs. Russell Thurlby
Mrs. Fred Rosacrans
Mrs. Frank Snedicor
Mrs. Ben Ellis
Mrs. A. VanValkenburg
A. VanValkenburg
Mrs. Maynard Mulvaney
Mrs. E. E. Hendershott
Mrs. Friend McNeil
Mrs. John Schreder
Mrs. Ella Sheldon
Mrs. Henry Smith
Percy Bowen
Frank J. Temple
S. Nevison
Dale Hodges
Mrs. Dale Hodges
Miss Sarah McNair
Mrs. Mary E. Allen
Mrs. W. B. Hartzog
Mrs. Mary E. Jolly
Mrs. S. E. Lamkin
Mrs. L. Billington
Richard Moiles
Miss Edith Rector
Floyd Elliott
James Elliott
Gus Vallenburg
Bert Mize
John Taylor
Chas. Orr
Miss Ellen Smith
Mrs. Geo. Zimmerman
Mrs. L. R. Reese
Mrs. Bertha Lovell
Henry Stevens
Mrs. John Carson
R. A. Heesen
Mrs. G. H. Tansley
Miss Alma Tansley
Glenn Tansley
Mrs. W. L. Jones
Leon Waldron
Tribolet Co.

(Continued on Second Page)

WEDNESDAY SPECIAL:

1-2 OFF

ON ALL

Dress Straw Hats

1-4 OFF on Panamas

McCann & Bowen

One Price Clothiers

Try The
McDermott's Daisy Market
FOR
All kinds of Meat and Fowls.
PRICES ALL RIGHT.

The Herald $1.00

Great Remodeling Sale!

We are going to remodel our studio and need the room. Will offer the following bargains

FOR 10 DAYS ONLY, COMMENCING WEDNESDAY, JULY 11, 1917.

Pianos

$450.00 Furlong Piano for $250 Cash
$650.00 Player Piano for $390.00 Cash
Bench $50.00, with roll used a few months
$325.00 Weydig Piano for $180.00 Cash
$355.00 Kroeger Piano for $290.00 Cash
$375.00 Hobart M, Cable Piano $295.00 Cash
If you want time, 6 % will be added to these prices.

The Latest in Sheet Music.

Sewing Machines

$47.00 New Home Sewing Machine for $39.00 Cash
$40.00 Ruby Sewing Machine for $28.00 Cash
$65.00 White Sewing Machine for $39.00 Cash
$70.00 White Sewing Machine for$42.50 Cash
$80.00 Cabinet White Sewing Machine for $57.00 Cash

The White machines are all rotary. 6 % added if on time.

A few Second-hand machines at your own price.
35c Sewing Machine Belts for 25c.
We handle repairs for all makes of Sewing Machines.

Violins

$50.00 Violin for $39.00 Cash.
$35.00 Violin for $28.00 Cash

Violins from $5.00 to $150.00.

Musical Instruments and Supplies

1 Cornet, formerly $35, will sell for $19.00 Cash
1 Violincello $50.00 for Cash $38.50
Banjos at your own price
Guitars at your own price
Violin Cases $1.00 to $15.00
1 Playerphone Talking Machine $100.00 for $90.00 Cash
$15.00 Banjo Mandolins for $9.90 Cash
Accordeons from $5.00 to $50.00
Stewart Phonograph $5.00, have a few left
1 Trombone for $15.00
1 Slide Trombone for $18.00
1 Base Drum, York, $22.00, will sell for $15.00
Violin Bows, $1.00 up to $15.00
Just received a new line of Piano Scarfs $1.00 to $5.00
Piano Benches $5.00 to $25.00
Music Satchels 50c to $9.00
50c bottle Piano Polish for 39c

Typewriters

1 Underwood Typewriter for $25.00
1 Oliver Typewriter for $47.50, new Number 9

Kodaks, Art Pictures, etc.

10% Off on all Cameras
Kodak finishing, particular attention given to mail orders
Kodak enlarging
10% Off on all Art Pictures and Frames
1-4 Off on all Stationery

Sunbeam Studio and
Coller's Music Store.
TECUMSEH, MICHIGAN.

THE TECUMSEH HERALD

FRANK S. TURNER, PUBLISHER

SUBSCRIPTION RATES

IN LENAWEE COUNTY

One year, payment in advance	$1.0
One year, payment after three months	$1.1

OUTSIDE LENAWEE COUNTY

One year, payment in advance	$1.25
One year, payment after three months	$1.50

There will be no Deviation from above Rates

Entered in the postoffice at Tecumseh, Mich., second class mail matter.

Telephone Number 36

It is a matter of a great deal of regret that more of our towns people did not turn out Sunday evening to hear Robt. Darnton and Edward Frensdorf. These men are filled to the brim with enthusiasm and gave all who attended a boost to their enthusiasm. In the audience were a great many who had driven miles to attend this meeting. Where were our own people? When the subscription cards were passed only a few signed where there ought to have been many.

Tecumseh township's share of the county fund of $60,000 which the Lenawee County Patriotic League is raising for patriotic purposes is $6000 and this amount will be raised in this township. The League are protecting you from further calls of a patriotic nature for one year.

Every home in this township will be called upon, nobody will escape and all will be asked to pledge.

These collectors are not begging, they are presenting your country's call to you and it is your duty to respond. All who can and do not will be recorded and their reason for not giving will be taken and their names sent into headquarters. There will be no room for slackers in this township.

Many have already pledged and pledged liberally, many have seen how little they could pledge and still get under the wire. As your Government has given you the opportunity to prosper as no other people on the face of the earth has prospered, so deem it your opportunity and pleasure to give of your means liberally, to the cause of freedom and democracy. France, England, Germany and other countries abroad have given and given and given until many have given their all that their governments may win in this struggle. It may be that America will be forced to do likewise. No one knows how long this war will last, but win we must and win we will.

Must our boys be brought home from the trenches of France mangled, maimed and wrecked for life before our people realize the kind of a war that we are engaged in? They are already at the front and in a few weeks thousands of our young men will answer the draft and will be in the great training camps of our country preparing for the hell that is awaiting them across the water. This is no vacation or outing that they will be forced into, the greatest and must horrible war that humanity has ever known.

"So, friends, you must do your duty. Your honor and loyalty is being appealed to. It is your duty to respond and respond liberally. Consider this matter earnestly and be ready for your solicitors when they call. They will be at your home, without doubt before the week ends.

GERMAN CRISIS PUTS HOLLWEG IN BALANCE

Kaiser Considering Dismissal of His Chancellor.

Zurich, July 9.—A serious political crisis has arisen in Germany.

A Berlin telegram to the Koelnische Zeitung says it is probable the kaiser will dismiss Chancellor von Bethmann-Hollweg.

The German government's semi-official mouthpiece, the Norddeutsche Allgemeine Zeitung, mentions Vice Chancellor Dr. Karl Helfferich, who was the first German food dictator, as the most probable successor to Hollweg should the latter fall.

Minimum Wage Bill a Law.

San Francisco, July 5.—The state industrial welfare commission adopted a minimum wage scale for women and minors in mercantile industries under which experienced employes must be paid a minimum wage of $10 a week. Those under eighteen years of age must receive a wage of not less than $6 a week.

Parker Takes Pershing Post.

San Antonio, Tex., July 5.—Brigadier General James Parker has been designated as commander of the southern department by the secretary of war. General Parker has been acting as department commander since General Pershing was called to Washington.

Fortunes In Picture Frames.

The finest and costliest frame ever made for a picture is that which incloses the "Virgin and Child" in Milan cathedral. It is made of enameled gold, with an inner molding of lapis lazuli. The corners of this valuable frame have hearts designed in large pearls and precious stones. Some idea of its value may be gained when it is stated that the frame is eight feet long and six feet wide. Its estimated worth is $125,000. One of the pictures in the Vatican at Rome is in a frame studded with jewels. The picture is a valuable one, but the frame nearly equals the value of the painting.—London Telegraph.

Enduring.

"I suppose you and your wife can remember your first quarrel," said the meddlesome person.

"Remember it!" returned Mr. Growcher. "I should say so! It isn't over yet!"

Obituary

MRS. C. E. WILLIAMSON

Mrs Louise C. Williamson passed away at her home, corner of Union and Pottawatamie streets, Saturday, July 7, 1917, after a lingering illness. She had been in failing health for many months but her last illness was of but two weeks' duration.

She was born in Summerfield township near Petersburg, Monroe county, Feb. 25, 1850, her parents being Henry and Ann Moore. The father died 37 years ago on the same day, July 7, 1880. The mother, Mrs. Ann Moore, has lived in the Williamson home for the past ten years. She has reached the advanced age of 84 years.

On May 14, 187, Louise C. Moore was united in marriage to C. E. Williamson. To this union six children were born, five of whom with the husband are left to mourn their loss: Mrs. Anna Heesen, Charles, Floyd, Leon and Rodney. Luella having passed away several years ago leaving a little daughter Esther Brewer. Eleven grandchildren, the mother, six brothers and two sisters also are left to mourn the loss of a dear one. The brothers and sisters are William Moore, Mrs. Eleanor Cribbin, Mrs. Elva Ellis and Irving Moore of Dundee, Thomas Moore of Monroe, John, Robert and Harry of Tecumseh.

Mrs. Williamson was a life-long member of the Methodist church a devoted Christian and an active worker as long as her health permitted, she was also a fathful member of the Eastern Star. Her home was her kingdom where she loved to be surrounded by her children and grandchildren.

The funeral services were held at the home Monday afternoon at 2 o'clock, Rev. Dr. Balmer speaking words of comfort to those who mourned. The remains were borne to the grave in Brookside by her sons Charles, Floyd and Leon and Floyd Heesen and her brothers Robert and Harry Moore.

Among those from out of town were Wm. Watterson, a brother of Mrs. Ann Moore, from Kankakee, Ill. and his two sons, Irving of Kankakee and Dr. Walter Watterson of Chicago, also Ellen Williamson of Brooklyn, Mich., and the brothers and sisters of Dundee and their families.

DEATH OF ROBERT SMITH

Veteran of Civil War and Well Known Farmer Called Suddenly

The sudden death of Robert Smith, which occurred Thursday at his home in Newburg, came as a shock to this many friends. Although 73 years of age, Mr. Smith was very ambitious and took a great deal of pride in what he grew. On the above mentioned day he had been working in his corn field and after supper, as there was a small patch which needed cultivating, he went to the field to finish it and it was while there that he was stricken.

Although a man of a quiet disposition, Mr. Smith was highly respected and had many friends. He was born November 30, 1844, in Ridgeway and was married to Anna Kanath February 8, 1868 in St Dominic church, Clinton. He was a Civil war veteran, serving his country as a member of Co. B. 9th Michigan Cavalry three years.

He leaves a widow, two son, George of Adrian and Charlie at home, two daughters, Mrs. M. P. Wallace, of Clinton and Lizzie at home, three children, John, Frank, and Mary, having preceded him to the other shore. He also leaves two grandchildren, Helen and Robert Wallace. Mr. Smith lived for 32 years on the property where he died, and his home has always been in this vicinity.

The funeral was held from St. Dominic church Monday morning at 9:30, Rev. Fr. Caroll officiating. The choir was assisted by Will Kramer of Manchester. Comrades of the G. A. R. of Tecumseh and Clinton attended in a body and acted as escort to the grave. The bearers were Messrs. Lamkin, Harris, John Schreder, Ed Furguson, Art Staib and M. F. McClure.

Out of town relatives who attended the funeral were Mr. and Mrs Will Nortley, Mr. and Mrs. Bert Ayres of Evans Lake, Robert Nortley and son of Tipton, and Mr. and Mrs. Will Brighton of Cambridge. Friends from Adrian, Tecumseh and Manchester were also in attendance.

Many beautiful flowers testified to the love and esteem in which the departed was held.

We wish to express our sincere thanks and appreciation to the neighbors and friends for their kindness and assistance during the time of our recent bereavement.

Mrs. Robert Smith and Children.

HIRAM WESTCOTT

Hiram Wescott, whose sudden illness we noted in our last issue, passed away Saturday night after three days of intense suffering, at the age of 74 years. He had been in failing health for a long time. He was a veteran of the Civil war serving in Co. I. 18th Michigan Infantry and was a member of Beers Post.

He leaves a wife and five children to mourn his sudden taking away.

The funeral services were held at the home this morning at 10 o'clock, Rev. W. B. Hartzog officiating. Burial in Brookside.

A more extended obituary will be given in Friday's paper.

Francis Stone went to Ann Arbor today to have the middle finger of his right hand amputated. His sister Byrde went with him for the removal of tonsils and adenoids.

PATRIOTIC MEETING

AT OPERA HOUSE SUNDAY NIGHT

Robert Darnton and Edward Frensdorf the Speakers

A rousing patriotic meeting was held at the Opera House Sunday evening with a good attendance. Two fine speeches were given by Robert Darnton of Adrian and Edward Frensdorf of Hudson in the interests of the Lenawee County Patriotic League and much enthusiasm was shown.

The meeting was called to order by Gen. F. B. Wood who acted as chairman and upon the platform with him were seated the two speakers of the evening, Dr. W. B. Hartzog, Dr. W. J. Balmer and Rev. W. A. Rex.

The chairman called upon Dr. Balmer for the Invocation and requested the audience to remain standing until after singing "America."

Gen. Wood, in a few well chosen words explained the nature of the meeting and introduced Col. Robt. Darnton of Adrian, president of the Patriotic League of Lenawee County who, while claiming that he was not an orator, gave a most interesting speech with nothing lacking in oratorical effect.

He said that in his affiliating with the League he had hoped to act only in a business capacity, but, much against his wishes, he had been drawn before the public as a speaker and he would try to do his best in this direction. He went on to explain the object of the Patriotic League and what it stands for. It is an organization of patriotic men in every township, town and city in this county, with the object in view to do any and all work of a patriotic nature.

When the call came for $1,000,000 to be raised for the Army and Navy "Y," the Patriotic League raised Lenawee County's quota of the amount. When the call came to raise $100,000,000 throughout the United States for the Red Cross, the executive heads of the League and County Red Cross conferred and decided on a campaign to raise $32,000 as Lenawee's share, but, knowing that the calls for patriotic work would be frequent, they decided upon raising a fund of $60,000 in the county which they deemed large enough to cover the patriotic calls for a year, and this is the campaign or drive that is being made throughout the county.

The $100,000,000 that the National Red Cross Association has called for, the speaker said, is estimated to carry the wants of the organization through for a year. The Patriotic League, while it is closely allied to the Red Cross in much of its work, is entirely a separate organization. The Red Cross organization does not permit work to be done by anyone who is not a registered member.

He also said that the $1.00 paid to become a member of the Red Cross was just the initiation fee and that each one can make donations to the local chapters at any time. He spoke of the great work that is being done by the Red Cross and the duty of everyone to do all in his power to provide funds that the soldiers at the front might have the proper medical attention and care in the hospitals. He emphasized the fact that those who were doing the Red Cross work were doing it in the cause of humanity and not for pay.

The work of raising the $60,000 in this county is progressing and it will be raised.

At the conclusion of Mr. Darnton's speech the chairman introduced Edward Frensdorf of Hudson who spoke of his long acquaintance with Tecumseh, dating back to the days when he used to visit his old chum Capt. Will Hayden. He paid a glowing tribute to the captain and said that in those days the patriotism of the peopde of Tecumseh appealed to him strongly and he felt that at this crisis there would be no doubt of the patriotism of Tecumseh.

He said that his parents were German, his grandparents were German and that as far as he could tell all of his family were imported from Germany, but that his people left Germany to get away from the military oppression that is holding down the German people today. They came to America to enjoy the liberty and peace enjoyed by the people of this country. That without exception his father was the most rabid Yankee he ever knew.

He spoke of the good success of the drive which is being made, citing a number of towns and townships which had responded so nobly, especially our neighboring township of Macon who shows $2,400 already subscribed and the town not all covered.

He emphasized the necessity of people who are too old to enter the service to give of their means that the boys who go to the front and do our fighting should have every attention and comfort that it is possible to give them.

He spoke of loyal and sympathetic giving and as an example of this told what the inmates of the Jackson prison have done, that on one of his trips to the prison, he filled the place of the chaplain who was unable to be present. Not knowing what to speak about and being most conversant with the war, he took that for his theme and emphasized the condition of the boys at the front and the needs of the Red Cross work. He also touched on the Liberty Bond question, stating that they were a good investment and if the United States won they would be worth a premium, but if she lost they would not tbe worth the paper they are printed on and to his astonishment, when the subscriptions were totaled it was found the prisoners had purchased $6,000 of bonds. The result was so good on the Liberty Bonds that he touched them up on the Red Cross and the amount received was $462 which he said was not so bad for prisoners and, though they were prisoners they were not paupers as they had the sum of $60,000 to their credit in the bank.

He enforced the fact that this was to be a hard struggle, that England and France had reached the height of their man power and that Uncle Sam must step in in order to win the war and that those at home must aid by giving of their means, that many were doing their bit to aid and that many who could give were doing nothing and" many are so very good that they are good for nothing." And he wished that there was some kind of serum that could be inoculated into their system whereby it would force them to reach for their pocketbooks.

He remarked that many people had an idea that if the war did not last but a few months their money would be lost, but he declared that it were better that all these bandages and supplies for the use of the soldiers be dumped into the ocean rather than that there should not be enough to take care of the sick and wounded at the front. In his closing remarks he made a strong plea for this community to respond freely to this cause.

Both speakers were most enthusiastically encored and at the close of Mr. Frensdorf's remarks Mr. Wood announced that the fund had been increased by a subscription of $50.00 per month from each of our banks.

The committee in charge then passed cards through the audience for further subscriptons.

The meeting closed with singing "The Star Spangled Banner" with Mrs F. B. Wood presiding at the piano, Dr. W. B. Hartzog giving the Benediction.

SCHOOL MEETING

The annual school meeting of District No. 7 was held at the library building last evening, July 9th. The attendance, as usual, was small, only 44 being present to look after the business of running their school affairs for the coming year and to approve of the business transacted during the year just ended. A good deal of interest was shown, however, by those present.

President J. H. Smith was in the chair. The secretary, C. F. Patterson, read his reports for the year 1916-1917 which were approved. The treasurer, Dr. E. D. Brown, gave his report for the year which agreed with the secretary's report and was approved.

The secretary's report will be printed in full in Friday's issue of the Herald.

The report recommended that there be raised by taxation upon the taxable property of the district the following amounts:

Teachers wages fund	$ 7000
General fund	10000
Building and site fund	3300
Library fund	1200
Total	$21500

The work on our new high school was reported to be progressing nicely and it was hoped that the building would be completed by Jan 1st, 1918.

The terms of offices of J. H. Smith and C. F. Patterson having expired, a vote of the district was taken to elect trustees to succeed them which resulted as follows:

To succeed Trustee J. H Smith—Total number of votes cast, 43; J. H Smith received 36; scattering, 7

To succeed Trustee C. F. Patterson—Total number of votes cast, 44; C F Patterson received 41; scattering 3

Trustees Smith and Patterson were declared elected to succeed themselves for the term of three years.

A resolution was presented and adopted that the School Board be empowered with the authority to sell the East Branch and North Branch school properties when these schools are made vacant by the completion of the new high school building.

Some discussion was entered into in regard to shade trees now standing on the high school site. Some were of the opinion that certain trees should be cut down as they would obstruct light from the school building and for sanitary reasons, because they draw moisture, etc.

A motion was made and passed that the matter be left in the hands of the Board but recommended that there be a liberal thinning out of shade trees on the Central school lot.

There being no further business to come before the meeting, an adjournment followed.

BELOW THE MOUNTAINS.

The Higher the Elevation the Lighter the Material Under It.

Researches of the United States coast and geodetic survey carried on in recent years prove beyond doubt that mountains are not held up by the rigidity or strength of the earth's materials, but by the fact that the materials under them (in the outer portion of the earth) are lighter than normal.

The higher the mountain or the plateau the lighter is the material under it. The principle is exactly the same as that which makes an iceberg float. The portion of the iceberg that is above water is held up by the large mass of ice—which has a density lower than that of water—in the submerged portion of the berg.

So, in the case of the mountain, the portion above the general level is held up by the lighter material under the mountain, which extends down to a depth of about sixty miles. Although the mountain is held up or floated by a lighter material under it, the bottom of the ocean is depressed because the material under it to a depth of about sixty miles below sea level is heavier than normal.

What may be considered as the normal condition is that which obtains in the large river valleys and under the coastal plains.

A Boomerang.

"You made a fool of me!" exclaimed the angry husband.

"My dear," calmly rejoined his better half, "you seem to have forgotten that you have always posed as a self made man."—Indianapolis Star.

The easiest way to spoil a good lawn is to put flower beds in it. Flowers in mass are, or should be, incidentals and placed at the edge of the lawn, but never in it.

ANNUAL JULY CLEARANCE SALE

Sale Commences Wednesday Morning, July 11th.

OUR ANNUAL JULY CLEARANCE SALE COMMENCES WEDNESDAY MORNING JULY 11th AND CONTINUES FOR TEN DAYS. DON'T MISS THIS SALE. EVERYONE IS FAMILIAR WITH PREVAILING PRICES, BUT OUR BIG STOCK PURCHASED LARGELY SOME MONTHS AGO REPRESENTS AT THESE SALE PRICES MANY DOLLARS SAVING TO YOU.

REMEMBER ANYTHING YOU BUY AT THIS TIME YOU WILL POSITIVELY BE UNABLE TO DUPLICATE LATER AT ANYWHERE NEAR THE PRICES WE NOW OFFER.

DON'T MISS THIS BIG SALE!

The Webster Anderson Co.

TECUMSEH, MICHIGAN.

RED CROSS NEWS

We are commencing this week the publication of the names of all members who joined the Tecumseh Branch of the Red Cross and shall continue until all names on the list are published. Please see if your name is on the list. We shall then publish a supplementary list of all Tecumseh residents, who have joined in other Branches.

We want to have the biggest branch for the size of our town, so if you have not already joined, COME and do so before we finish the publication of our list.

Work is progressing splendidly and we are proud of the efficiency of our needlewomen.

Mrs. Chas. Burridge took 160 sheets to Adrian. Of these, however, 14 were returned because the stitching was too far from the edge. It is most important that all work be done exactly according to specifications, because all regulations are based on real needs, which have been found out through long experience. One of the worst trials of soldiers in active warfare is the prevalence of vermin of every kind, and all supplies must be made in such a way that they will not provide breeding places for insects. A fold of material, beyond the seam, on a sheet, enables vermin to hide; and as it is often impossible to wash goods as frequently as desired, they can multiply enormously in a couple of days and increase greatly the suffering of a wounded helpless soldier. Therefore, when goods are returned, please do not consider the examiners unreasonable in their demands. In the London General Hospital the doctors always have one suit of clothes baking while they wear the other, in order to keep the vermin from biting them.

Mrs. L. I. Bidwell reports 212 comfort pillow cases finished. She earnestly appeals for more workers as she has two bolts of material waiting for somebody's busy fingers. Please get exact measurements from her before beginning work.

Mrs. H. T. Dunn has 4½ dozen pillows ready to send to headquarters. She still needs machine workers.

Mrs. T. C. Harris also appeals for more workers on surgical shirts.

Mrs. Sena Crane, who is taking charge of Mrs. Raymond Mills' committee during her absence, reports five bolts of cloth, cut into pajamas by four cutters. She has organized five groups of workers and they are keeping the finished pajamas they have on hand for samples. Five or six new volunteers start this week and Mrs. Crane is the only director in charge of a committee who is not appealing for more workers. Mrs. Crane can certainly get as many garments out of a bolt of cloth as any living woman.

Miss Asenath Hosmer sent 18 dozen sponges and 4 pairs of bed-socks to Adrian. She requests all workers to please finish the ends either by needle and thread or by drawing the cotton through with the crochet hook. Please waste no cotton for it is scarce.

The following ladies will be in charge of the headquarters:

Wednesday afternoon — Miss A. Whitenack

Wednesday evening — Miss Mary Whitelock

Thursday afternoon — Mrs. Geo. Hines

Friday afternoon—Mrs. Al. Updyke

Department Heads

Comfort Pillow Covers—Mrs. L. I. Bidwell, director.

Membership and Subscription—Dr. Hartzog, director.

Knit Sponges and Slippers—Miss A. B. Hosmer, director.

Knitted socks—Mrs. A. W. Mills. director.

Pillows—Mrs. H. T. Dunn, director.

Pillows, all kinds—Mrs. H. T. Dunn, director.

Pillow covers, all kinds—Mrs. R. K. Anderson, director.

Sheets—Mrs. F. S. Anderson, director.

Surgical shirts—Mrs. T. C. Harris director.

Pajamas—Mrs. Raymond Mills, director.

Feather pillows — Dr. Pauline Bredow and Mrs. Abner Wilson, directors.

Publicity—Mrs. J. C. Law Hardy. director.

Bathrobes—Mrs. J. B. Kennedy, director.

Jenny C. Law Hardy.
Publicity Director.

KEEP YOUR HANDS CLEAN.

Wash Them Many Times a Day and Use Plenty of Soap.

Soap or lather such as is used in shaving kills minute organisms of disease. Whenever a person's hands have touched anything unclean or a sore the hands should be instantly washed with soap and water, making a good lather.

All day long we are brought in contact with what is unclean. The street car strap, the doorknob—anything and everything touched by any one else—may hold the tiny organisms of a deadly disease.

Your unclean (infected) hands may cause the loss of your eyesight. The practice of rubbing the eyes with the fingers or hands endangers the sight. Typhoid fever and other serious diseases are carried from person to person through the medium of food which has been touched and prepared by unwashed hands. Washing the hands with plenty of soap and water always before cutting bread or cake or touching other foods would save hundreds of persons from illness and death every year.

One may feel almost sure that one's hands are clean all the time—they look as if they were—but science tells us they are not chemically clean and incapable of doing harm unless they are washed with soap or a disinfectant. So to be sure of doing no injury to yourself or any one else wash your hands with soap or a disinfectant before touching food or using them to brush dust from your eyes.—Philadelphia Record.

As to the Fireplace.

The sides of a fireplace should be well splayed or beveled in order to reflect the heat. The back should lean forward at the top for the same purpose, and the fireplace should not be too deep. A projecting chimney produces an effect of pushing the guest away, whereas a receding one beckons him nearer to enjoy the hospitality of the open fire. For this reason the inglenook—that is, the fireplace built into the wall of the room—is especially cozy and attractive.

(Continued from First Page)

F. M. Mulvaney
L. E. French
Fred O'Dell
W. C. VanAntwerp
Mrs. James McKinney
Pearl Martin
Mrs. Arthur Gove
Marjorie Field
Mrs. Geo. Field
Miss Nannie Kyle
E. M. Coller
Mrs. H. C. Lamkin
C. Lamkin
Mrs. Ernest Harris
Ernest Harris
Mrs. Will Anderson
Mrs. O. L. Sisson
John Keeney
C. A. Bidwell
Floyd Freeman
Folyd Freeman
B. Hurry
Mrs. B. Hurry
Ed Lowry
Mrs. Ed. Lowry
Miss Florine Bennett
Mrs. Garland Gillespie
Chas. Foley
Fred VanTyne
Mrs. P. C. Snell
Miss Libbie Satterthwaite
Mrs. James Lowry
Mrs. Will Stewart
Cecil Clark
Dorothy Clark
Alice Hardenburgh
Miss E. S. Luce
Mrs. K. Hay
Mrs. Richard Moiles
Mrs. J. McLaughlin
Mrs. O. J. Duguid
Miss Lucy Train
James Lowry
W. W. Whiting
Mrs. Annette Crossman
L. D. Dewey
R. B. Stuckey
Mrs. W. R. Cubit
Mrs. J. S. Knouase
Mrs. Floyd Bell
Ralph Hunt
W. R. Robison
Mrs. John Linton
Miss Pauline Filber
Mrs. Ira Rogers
Mrs. E. D. Brown
Mr. Ira Rogers
Mrs. Frank Snell
R. B. Clut
John Pyle
Ed McKinney
Mrs. Sylvia Davidson
Mrs. Harriett K. Wilson
Mrs. Anna B. Coller
J. F. Hailey
Mrs. R. J. W. Bowen
J. H. Colvin
F. C. Dickinson
Mrs. Robt. Quackenbush
Jane McConnell
David Ghertner
John Lowry
Frank E. Pratt
Esther Pratt
Mrs. Frank Pratt
Roberta Lowe
Mrs. E. H. Gordon

(Continued in Friday's issue)

JOLLY 16

The Jolly 16 were very pleasantly entertained on Friday evening at the home of Mrs. Fred Davis. There were four tables of players and prizes were awarded to Mrs. Wm. Powell, Mrs. Clem Hardenburgh an dMrs. E. C. Brown.

Refreshments were served by the hostess.

A most enjoyable evening was reported by those present. Mrs. Clem Hardenburgh will entertain the club on next Friday evening at her home on west Chicago Street.

CLASSIFIED ADS

WE BUY ALL KINDS OF JUNK and pay the highest price for rags. 'Phone 372. We come after them. Place at old Brewer's foundry.
D. Ghertner.

AM PAYING THE HIGHEST price for rags, rubbers, paper and books. Before you sell off your junk find out my price.
Louis Kozel.
'Phone 351

FOR RENT—The west half of the Dewey house, corner of Logan and VanBuren streets. Enquire of Mrs. A. Dewey, 'Phone 705.
5-1-tf

FOR SALE—Second-hand Ford touring bodies, in good shape. Cheap while they last.
Marsh & Brandow.
5-11-tf

FOR SALE—A new Hialey buggy. Enquire of Marsh & Brandow.
6-22-tf

WANTED—Stenographer, young lady with experience in correspondence and general office work. Permanent position. Good working conditions. H. Brewer & Co., Tecumseh Michigan. 6 26 4t

FOR SALE—I have two cozy homes in Brownville which I can sell cheap. Both have electric lghts, good wells and cisterns. Some bargains. Mrs. Franc Gillespie, Real Estate and Insurance.

FOR SALE—My home on corner of Pottawatamie and Union Sts. known as the Clarkson or Bramble property. Modern house, beautiful lot. I bought this property for a home, but circumstances have made it impossible for me to occupy it and therefore I will offer it for immediate sale at a bargain. If interested you are invited to look over this property and for terms communicate with me. A. N. Van Keulen, 18 Carlton Ave., Grand Rapids, Mich.
7 3 8t

FOR SALE—A medium weight covered wagon, made for drawing milk. Cheap if taken at once. Enquire of J. W. Owen.
7-6-2t.

$100 REWARD, $100

The readers of this paper will be pleased to learn that there is at least one dreaded disease that science has been able to cure in all its stages and that is catarrh. Catarrh being greatly influenced by constitutional treatment. Hall's Catarrh Medicine is taken internally and acts thru the blood on the Mucous Surfaces of the System thereby destroying the foundation of the disease, givng the patient strength by building up the constitution and assisting nature in doing its work. The proprietors have so much faith in the curative powers of Hall's Catarrh Medicine that they offer One Hundred Dollars for any case that it fails to cure. Send for list of testimonials.

Address F. J. CHENEY & CO., Toledo, Ohio. Sold by all Druggists, 75c. adv

YOUR BARN

For sanitary reasons, all up-to-date farmers are remodeling their barns, putting in Stanchions, Litter-Carriers, etc.

We wished to handle the best line of barn equipment in the country, therefore have contracted with the

LOUDEN MACHINERY CO.

which every farmer realizes is the very best in this line.

This company is ready at all times to assist any farmer with the latest ideas in construction for the asking.

If you wish any literature, prices, etc., kindly write us and we will mail them to you at once. Later a representative of the firm will call and more thoroughly explain the same.

L. E. TEMPLE & CO.

TECUMSEH CO-OPERATIVE ASSN.

We would invite you to look in on our stock of

HARDWARE

We specialize on "Clear Cut" tools.

Window Screens, Wire Cloth, Screen Door Hinges and Springs, Fly Spatters and Fly Traps.

Refrigerators at Right Prices.

Our Harness line is complete, Nets and Fly Covers.

Large stock of Oils and Greases.

DeLaval, Beatrice, Sharples and Primrose Cream Separators, and supplies for them also.

C. D. BEEBE, Manager.

Spring Time

Foster's IDEAL Spring Bed

Luxurious Ease for a Lifetime

Never Sags

Guy E. Belding,

FURNITURE AND UNDERTAKING.

Motor Equipment.

Have just received a fine line of

Ladies' Summer Dresses

MRS. P. C. SNELL.

OUR

WEDNESDAY SPECIAL:

JULY 11th.

1-4 OFF

on all Women's Oxfords and Pumps.

The People's Store.

Read Herald Ads

Hot Weather Specials

for all day Wednesday, 75c Waists

59 cents.

We have received a fine assortment of Wash Dresses and Skirts. Come in and get yours.

Fred Rosacrans & Sons.

Strawberries

ARE STILL ABUNDANT,

Low Price for Canning.

Mason Fruit Jars, E Z Seal Jars, Jell Glasses.

Special for Wednesday:

10 doz. Early June sifted Peas, 2 cans 25c

ANDERSON GROCERY CO.

Phone 91 --- Successors, Anderson Bros. Macon Phone

LOCAL AND PERSONAL

NOTICE

All copy must be in the composing room of this office before 9:30 a. m. Tuesdays and Fridays and all advertising matter before 4 p. m. Mondays and Thursdays.

Miss Muza Rice of Tipton was a caller in town Saturday.

Miss Mildred Heesen of Toledo is visiting friends in town.

Miss Ada Shea of Clinton was a Tecumseh visitors Saturday.

Mrs. Thomas McCann was a passenger for Jackson Monday.

Mrs. Margaret Carr was in Hillsdale last week visiting friends.

Miss Blyer of Belding was the guest of Miss Ruth Ager, Thursday.

Mrs. Cyrus Underwood of Ypsilanti was a caller in town Saturday.

New Cottage Cheese at Clark's Market. 'Phone 158. adv

Mrs. John Jackson of Manchester was in town Saturday calling on friends.

Mrs. Chas. Culbertson of Ridgeway called on friends in town Saturday.

Joe Lanning was home from Detroit for an over Sunday visit with friends.

Frank Hailey was a passenger for Ft. Wayne Saturday morning going on business.

And now George Church is running a 7 passenger Chandler car, who comes next?

Mrs. Bessie Cupples Mills has been visiting her husband Raymond Mills at Fort Sheridan.

Warren Jones and daughter, May of Ridgeway were calling on friends in town Saturday.

Mss Bertha LaPointe and Lelah Weurthner were over Sunday visitors in Manchester.

Raynor Bowen of Detroit spent Sunday with his parents, Mr. and Mrs. R. J. W. Bowen.

I will be at the Lilley State Bank for village taxes Friday, July 6th and every Tuesday and Friday until August 7th. Friend McNeil.
adv 6-29-3t

Mrs. DeSpelder, who has been spending several days in Macon has returned to her home.

Mrs. George Chapman of Detroit was a weekend visitor with her parents, Mr. and Mrs. H. W. Stevens.

Mr. and Mrs. Chester Haynes and daughter of Adrian called on his sister, Mrs. Annette Crossmann, Sunday.

Mr. McKie of Detroit was the guest of his cousin, Mrs. Stephen Nevison Jr. and husband several days of last week.

Miss Marjorie Rosacrans went to Sand Lake today where she will spend the week with Miss Joselyn Bowen.

Mrs. Quigley of Adrian was visiting her father S. Nevison and daughters, Mrs. Gill and Miss Mabel Saturday.

Roger Waring and wife are here from Detroit enroute to Wamplers lake, where they expect to spend a few weeks.

Grant T. Davis and family and Mrs. Chas. Davis were in town Sunday for the Patriotic meeting at the opera house.

Three representatives of the Quaker Oats Co. have arrived in town to look after the Company's interests in the Macaroni plant.

Mrs. G. P. Osborn and daughter, Genevieve of Sioux City arrived in town Saturday and are guests of her sister, Mrs. Samuel Shutts.

Mr. and Mrs. Chas. Deery and children who went to Jackson last Saturday for a visit with relatives, returned home, Thursday night.

Mrs. Wm. Palman and son Joey left for Toledo Monday. Mrs. Palman will spend a few days but Joey will remain for an extended visit.

Mrs. Lew Priest and Mrs. Otto Graff and daughter, Donna have gone to Fremont for a two week's visit with her son, Fred Priest and family.

Mr. and Mrs. Frank Crossman and daughter, Beulah were Sunday guests of his mother, Mrs. Annette Crossman. They returned to their home in Jackson Monday.

The Young people of the M. E. church of Macon will give an ice cream social in the church parlors, Friday evening, July 13. Proceeds to go to the Red Cross.

ROYAL THEATRE

Monday & Tuesday

July 16—17

"The Fall of a Nation"

Thomas Dixon's mighty sequel to "THE BIRTH OF A NATION."

Fine dill pickles at Clark's market. adv

Jas. Elliott Jr. is home from Covington, Ky., for a few days.

Miss Alice Warren of Detroit was the guest of Miss Lizzie Smith several days of last week.

J. W. Camp and daughter Justine, returned to Plainwell Sunday with his brother A. E. Camp.

Miss Ruth Gilles has arrived from Kansas City to visit her aunt Mrs. Chas. Nobles for a month.

Miss Marjory Boyce is entertainng this afternoon Miss Gladys Griswold of Milan and Miss Lillis Howard.

Mrs. Lynn Hardenburg and Alice left for Toledo Monday afternoon where they will spend about a month with relatives.

Mrs. Henry Babcock has gone to Detroit for an extended visit with her daughter and husband, Mr. and Mrs. S. E. Lubin.

Fine switches made from cut hair and combings at the millinery store of Miss J. A. Hough. adv

Mrs. Mary Smeltzer will entertain the Needlecraft club at her home Friday afternoon. The ladies will sew for the Red Cross.

Mr. and Mrs. Percy Heidenrich and Bessie Johnston motored to Jackson Sunday and spent the day with his brother and family.

Miss Gladys Griswold of Milan is a guest since Sunday of her aunts, Mrs. Lyman Howe, Mrs. Mary Smeltzer and Miss Clara Bangs.

Mr. and Mrs. James Westcott and Lucian Westcott of Cleveland came Monday called by the death of their father Hiram Westcott.

Mrs. Luella Cook of Flint and Mrs. Ben Beach of Wixom are here for the funeral of their step-father the late Hiram Westcott.

Mr. and Mrs. Springer of Lansing motored to Tecumseh Sunday and visited their daughter and husband, Mr. and Mrs. B. J. Pulver.

Mr. H. A. Meeker of Toledo, A. Brighton of Bowling Green and Geo Johnson, wife and family of Clare, Mich., were in town Monday morning enroute from Bowling Green to Clare for a visit with relatives.

The Trade of Particular People

Is what we cater to.

Those housekepeers who thnk and plan will find an economy in buying ALL their eatables here.

High grades with us are FACTS. Whatever does not measure up to what we consider right is never bought or sold by this store.

The quality of our groceries prevents waste, promotes health, and these things spell "Money Saved" if anything does.

If you are a particular chooser of eatables, there is every reason why this store should serve you. Suppose you put us to the test..

C. M. Gilbert.

A good place to get good things to eat.

DANCE

Wednesday, July 11

WITHERELL HALL

Music by Dixie

Jass Band

Dance 75c, Spectators 10c

W. L. COLLER, Mgr.

SUICIDE

GEORGE STONE TAKES HIS OWN LIFE

Found Hanging in Barn This Noon.

Word comes to us of the suicide of George Stone, at his home on the William Clarkson farm, this noon. Not coming to his dinner when called some of the family went to the barn where they found him hanging. His dog who was his faithful companion was waiting outside for his coming. Judge Hosmer was called at once.

Mr. Stone leaves a wife and three children to mourn his tragic death.

HEIDENREICH—SCHREDER

Married in Adrian Saturday, July 7, 1917, Grant Schreder and Mrs. Rosa Heidenreich, Rev. Montgomery of the Presbyterian church officiating After a brief honey moon Mr. and Mrs. Schreder will be at home to their friends in the new house just completed in the Bidwell farm northwest of town.

RED CROSS APPEAL

Answered in a Wonderful Manner.

An appeal for supplies for Red Cross work appeared in a late issue of the Herald and Friday the ladies with several autos collected the donations from house to house Tecumseh is always ready to do her bit and you would be surprised to see the amount of material that the ladies brought to Red Cross head quarters. To say there was a hayrack load is not putting it too strong All this aside from the real work that is being done in town, surely we have no need to be doubtful of the loyalty of this, "the Biggest Little Town on Earth."

JACKSON COUTY FAIR

September 10th to 15th

Well why not make Jackson County Fair the best in Michigan this year? We have everything to do it with, and all that is necessary is to get it together.

Manager Burris is now completeing a tour of Jackson and neighboring counties and reports a world of quality exhibits that will all be coming to the fair. The association has more than doubled the amount of premiums this year, and has added many new departments that will be provided. In fact, if you wish to behold the biggest of things, the most useful of useful things, the most interestng of interesting things the most attractive things, the most amusing of amusing things, the most choice of choice things--in fact, a little of everything and the climax of all, the great and good things worthy of visiting and studying, the Jackson County Fair is the place to attend this fall. Manager Burris promises they will all be awaiting you upon your arrival at the fair September 10th to 15th.

Harold D. Hardy, taking advantage of the special train to Detroit from Ft. Sheridan with 300 others on Sunday, visited his parents in town. As there was no evening train he was obliged to drive to Jackson so as to be present at reveille at Ft. Sheridan, Monday morning.

Mr. and Mrs. Sid Sowers of Ft. Wayne, Ind., Mr. and Mrs. H. L. Fosnite and daughter, Velma of Harlan, Ind., Mrs. Luella Smith and daughters, Mary, Jennett and Rosa of Spencerville, Ind., and Mrs. Mary Souder and daughter, Sylvie and grandson, Erza Souders of Leo, Ind. motored through to this place early Sunday morning and spent the day with Mr. and Mrs. Tracy Gratz.

AUCTION

The household goods of the late Daniel Frost will be sold at public auction on the premises, Saturday, July 14 at 1:30 p. m. H. W. Stevens, auctioneer. adv

WILLIAM H. MARTIN

William H. Martin, a former resident of Tecumseh, died at the County Infirmary, Monday evening, at 1 o'clock, aged 63 years. He leaves three children, two sons and a daughter. Burial in Brookside cemetery this afternoon.

PROGRAM FOR WEDNESDAY

The program for Wednesday, July 11th is as follows:

Major Ralph, Novelty Juggling.

Diamond and Albino, Irish harpist and accordian player.

Bond and Bond, Hand Balancing.

Music, Clinton band.

The management announces that they have secured Ike Fisher's eight piece orchestra who will furnish the music for Wednesday evening, July 18th.

The entertainment is free and every one is cordially invited to come to Tecumseh and enjoy these special programs which are arranged for your entertainment.

This week the merchants are offering some unusual bargains. Read the Herald ads in this issue and plan to take advantage of these special bargains. In these days of high prices, it will pay every body to watch for these bargains.

NEWLY-WEDS ENTERTAINED

Mr. and Mrs. George Field entertained two couple of Newly weds Saturday at dinner. Mr. and Mrs. Lawrence Gettens motred from Manchester Friday afternoon enroute to their new home in Cleveland and spent the night. On account of the heavy rains they did not resume their trip until afternoon.

Saturday forenoon Mr. and Mrs. Ralph Doty of Toledo motored to Tecumseh and called at the house and were persuaded to remain until afternoon. As they were also just married the co-incidence was a very pleasant one and Mr. and Mrs. Field proved themselves royal entertainers.

JOINT INSTALLATION

Oddfellows and Rebekahs Unite Service, Friday Evening, July 6.

The joint installation of officers of the I. O. O. F. and Rebekahs was held on the evening of July 6, with a fine attendance.

At 6:30 a picnic supper was served by Mrs. Eugene Service and her committee after which lodge was opened in the Rebekah degree and later turned over to the Oddfellows for their work with Henry McClure Dept. Grand Master and G. H. Tansley, Deputy Grand Marshall.

The followng officers were duly installed:—

N. G.—John Wyrill.
V. G.—Albert Foster.
Warden—J. J. Furse.
Conductor—John H. Smith.
L. S. S.—John Mull.
R. S. S.—
R. S. N. G.—G. H. Tansley.
L. S. N. G.—Herbert Richart.
R. S. V. G.—George Hoag.
L. S. V. G.—Jacob Mull.
I. G.—Thomas Denniston.
O. G.—Joe Hanford.
Chaplain—

Mrs. Florence Tansley, Deputy Grand President and Mrs. Atlanta Updyke, Deputy Grand Marshall next proceeded to install the officers of the Rebekah lodge.

The officers are as follows:

N. G.—Martha Lowe.
V. G.—Iva Marsh.
Rec. Sec.—Florine Bennett.
Treas.—Franc Gillespie.
Warden—Margaret Denniston.
Conductoress—Bessie Foster.
R. S. N. G.—Susie McClure.
L. S. N. G.—Anna Wyrill.
R. S. V. G.—Margaret Carr.
L. S. V. G.—Gwendolyn Juckett.
I. G.—Lizzie Smith.
O. G.—Lillian Wells.
Chaplain—Edna Belding.

At the close of these services a very interesting program was given as follows.

Music—Mr. and Mrs. Thomas Denniston and sister, Mrs. Meade of Royal Oak.
Reading—Mr. Cuthbert Sr.
Recitation—Rena Marsh.
Recitation—Alice Collins.
Piano solo—Maxine Wyrill.
Readings—J. J. Furse.
Music—Mr. and Mrs. Thomas Denniston, Mrs. Meade.

In spite of the downpour of rain outside those who were present in the lodge room had a most enjoyable evening, and it was at a late hour when they dispersed to their homes.

SPRAYING APPARATUS

Pure Manilla Hay Rope

Hay Cars, Track, Forks and Slings

Extra Mower and Repair Sections

Binder and Stack Covers

Iron Age Garden Tools

Satterthwaite Bros.

GET YOUR EXHIBIT READY

JACKSON COUNTY FAIR

Sept. 10th to 15th, 1917.

Better Than Ever Before!

Increased Premiums!

New Departments!

More and Better Attractions!

Write W. B. BURRIS, Mgr. for 1917 PREMIUM BOOK.

Preparedness is in the air!

Be prepared against wind storms by insuring in the Michigan Mutual.

Harold A. Hoag

Agent for Raisin, Tecumseh, Adrian, Clinton and Macon Townships.
'Phone 715 Tecumseh, Mich., R. D No 4.

Mrs. Lotie Travis of Detroit and Mrs. Hattie Whiting of Kenmore, Ohio, came Monday called by the death of their brother Hiram Westcott.

Mr. and Mrs. Irving Hoag and Mr. and Mrs. John Taylor motored down from Brooklyn Sunday and spent the day with E. C. Van Vleet and family.

Mr. and Mr. Harvey Wiseloger and daughter, Audrey and Mr. and Mrs. Joe Wallace of Albion motored to Tecumseh Sunday and visited at the home of Hugh Ager and family.

Mr. and Mrs. Slayton who have been visiting her parents, Mr. and Mrs. O. B. Finch left for Hillsdale Monday for a weeks visit before leaving their home in Ridgeway, Pa.

Mrs. Nellie Pritchard Goodrich of Jackson was a weekend visitor of relatives in town and remained for the funeral of her former Sunday school teacher, Mrs. C. E. Williamson.

The Woman's Foreign Missionary society of the Methodist Episcopal church will meet with Mrs. C. M. Gilbert, Thursday, July 12th at 2:30 p. m. The Standard Bearers furnish the program.

Special communication, Tecumseh Lodge No. 69 F. & A. M., Friday evening, July 13th at 7:30 p. m. Work in the M. M. degree. Refreshments will be served and a good attendance is desired.

David F. Brown and wife of Bronson were visiting Mrs. Browns, grandmother, Mrs. Anice Ward for the weekend. Mr. Brown is editor of the Bronson Journal and made a call at the Herald office.

Last evening at the meeting of School District No. 10, the Comfort District, John Thurlby refused to act as director after a service in this capacity for several years and Bert Leroy Lanning was elected in his stead.

Mr. and Mrs. Homer Whaley and Mrs. Buler entertained at dinner Sunday Mr. and Mrs. Smalley and Mr. Ed Mossing of Metamora, O., Mr. and Mrs. Ed Androns of Morenci Mr. and Mrs. Howard Meyers of Adrian and Mr. and Mrs. Parsons of Ann Arbor.

Several of our citizens were in Jackson Sunday afternoon to witness the Patriotic pageant which was held on the fair grounds. Hundreds of men and women took part, representing every nation engaged in the great war.

Mr. and Mrs. Sam Boyce entertained at tea Saturday evening Mrs. Elizabeth Biddison, Miss Martha Biddison and Miss Edna Giles of Baltimore, Mrs. B. J. Rector, Mr. and Mrs. J. F. Rector, Miss Edith Rector, Albert Boyce and daughter Madeline.

Mr. and Mrs. Elmer Stofflett and Mrs. Roy Lindsay of Ann Arbor spent Friday with their parents, Mr. and Mrs. J. W. Owen. A little trip to Pennsylvania, where Mrs. later they have planned to make the Lindsay's husband is stationed waiting the call to embark for France.

Prof. I. D. Scott and family of Ann Arbor and Mrs. W. H. Scott of Syracuse, N. Y., were guests at the home of Mr and Mrs. F. S. Turner Sunday. Mrs. A. J. Bigelow returned to Ann Arbor with them and will visit friends at Romeo and Milford before her return to Tecumseh.

Dr. N. D. Trask,

Osteopathic Physician

Special attention given to nervous diseases, rheumatism, stomach and bowel troubles.

Bronchitis, Asthma and Catarrhal Deafness.

Office hours, 9 to 12, 1 to 5, and by appointment.

Office over McCann & Bowen's.

A. C. AYLESWORTH,

Licensed Auctioneer, Real Estate, Stock and General Salesman.

Will attend all sales in city or country at reasonable rates.

Headquarters and all dates made Herald office

Dental Parlors

W. D. REED, D. D. S.

Chicago St. Tecumseh.

Crown and Bridge work Aluminum Silver and Rubber plates and all of the specialties known to modern dentistry. Gas or vitalized air administered

Office over Avery & Co's ore

DR. E. D. BROWN,

Dentist.

Modern Dentistry of reasonable rates. Painless extraction by use of local or general anaesthetic.

Officers hours 7:45 a. m. to 5 p. m. Saturday evenings 7 to 9. Other evenings by appointment.

Office in DeWolf Block.

Office pohne 192, house phone 182—2r

C. M. Cooley,

Licensed Auctioneer.

R. F. D. No. 4 Manchester. 15 year successful experience in Jackson, Washtenaw and Lenawee Counties, also practical farmer.

Bell Telephone Clinton exchange.

Rates Reasonable and Satisfaction Guaranteed

J. W. Beardsley, M. D.

Physician and Surgeon

Office in rooms formerly occupied by Dr. L. G. North.

Hours: 1 to 3 and 7 to 9

Phone 165 2 rings.

We Show Men & Women

How to make $30 to $100 weekly, year around. Amazing opportunity for large income. Why waste time working for others? Use your spare time at home and gain financial independence. No canvassing. Be your own master. Write to-day. Universal Success Co., Dept. A. — No. 70 Fifth Ave., New York City.

ANGUS BULLS

from Grand championship stock for sale or rent.

George B. Smith,
Addison, Mich.

Whittemore's Shoe Polishes

FINEST QUALITY LARGEST VARIETY

GILT EDGE WHITTEMORE'S GILT EDGE DRESSING FOR LADIES' & CHILDREN'S BLACK SHOES SOFTENS PRESERVES LEATHER RESTORES COLOR LUSTRE

QUICK WHITE MAKES DIRTY CANVAS SHOES CLEAN & WHITE QUICKLY & EASILY APPLIED ALSO CLEANS ALL WHITE CANVAS

"GILT EDGE," the only ladies' shoe dressing that positively contains Oil. Blacks, Polishes and Preserves ladies' and children's shoes, shines without rubbing, 25c. "FRENCH GLOSS," 10c.

"DANDY" combination for cleaning and polishing all kinds of russet or tan shoes, 25c. "STAR" size, 10c.

"QUICK WHITE" (in liquid form with sponge) quickly cleans and whitens dirty canvas shoes. 10c. & 25c.

"ALBO" cleans and whitens BUCK, NUBUCK, SUEDE, and CANVAS SHOES. In round white cakes packed in zinc boxes, with sponge, 10c. In handsome, large aluminum boxes, with sponge, 25c.

If your dealer does not keep the kind you want, send us the price in stamps for full size package, charges paid.

WHITTEMORE BROS. & CO.,
20-26 Albany Street, Cambridge, Mass.
The Oldest and Largest Manufacturers of Shoe Polishes in the World.

Helps Asthma and Hay Fever.

Now comes the season when hay fever and asthma cause thousand to suffer. "I have been troubled for years with asthma," writes E. C. Schaaf, Creston, Ohio, "and find Foley's Honey and Tar the only thing that gives me relief. It loosens the phlegm so I can throw if off and then sleep." Contains no opiates. adv

FOLEY KIDNEY PILLS
FOR BACKACHE KIDNEYS AND BLADDER

Sold Everywhere.

Inactive Kidneys Cause Disease

"I shall not soon forget the benefits I derived from the use of Foley Kidney Pills."—Al. A. Godfrey, Forest Grove, Oregon.

Too much work and too little work seem to have about the same effect on persons past middle age. Proper action of the kidneys is necessary to good health. They act as a filter and remove from the blood poisonous waste matter which if permitted to remain in the system leads to many complications.

Many nervous, tired, run-down men and women suffer from pains in the back and sides, dizzy spells, bladder weakness, sore muscles and stiff joints and fail to realize that rheumatism, diabetes or even Bright's disease may result.

If you have cause to believe that your kidneys are weak, disordered or inactive you should act immediately. Foley Kidney Pills have been used by young, middle aged and old with complete satisfaction. They act quickly and surely and have given relief in cases of ten years' standing.

STATE OF MICHIGAN, County of Lenawee, ss.

Probate Court for said County.

At a session of the Probate Court, for the County of Lenawee, holden at the Probate Office, in the City of Adrian, on the 21st day of June, in the year one thousand nine hundred and seventeen.

Present, HON. HARRY L. LARWILL, Judge of Probate.

In the matter of the estate of BARBARA SUTTON, deceased.

On reading and filing the petition of Frederick B. Wood executor upon the estate of said deceased alleging that the funeral expenses and debts of said deceased, and the expenses of adminisration thus far incurred, have been fully paid, and praying that his final administration account may be allowed and for such other order and decree as to this court shall seem proper.

It is ordered, That Monday, the 23rd day of July, next, at nine o'clock in the forenoon, be assigned for the hearing of said petition.

And it is further ordered, That a copy of this order be published in the Tecumseh Herald, a newspaper printed and circulating in said County of Lenawee, for three successive weeks previous to said day of hearing.

HARRY L. LARWILL,
(A true copy) Judge of Probate.
E. L. Larwill, Probate Register.

STATE OF MICHIGAN, County of Lenawee, ss.

Probate Court for said County.

At a session of the Probate Court for said County of Lenawee, held at the Probate Office in the City of Adrian, on the 18th day of June in the year one thousand nine hundred and seventeen.

Present, HARRY L. LARWILL, Judge of Probate.

In the matter of the estate of LUCIUS LILLEY, deceased.

On reading and filing the petition, duly verified, of Detroit Trust Company, trustee of said estate, alleging that it is now ready to render its fourth annual trusteeship account and praying that said account may be approved and allowed, and for such other order as to the Court shall seem proper.

It is ordered, That Monday, the 16th day of July, next, at nine o'clock in the forenoon be assigned for the hearing of said petition.

And it is further Ordered, That a copy of this order be published in TECUMSEH HERALD, a newspaper printed and circulating in said County of Lenawee, for three successive weeks previous to said day of hearing.

HARRY L. LARWILL,
(A true copy) Judge of Probate
E. L. LARWILL, Probate Register

COMMISSIONERS' NOTICE

STATE OF MICHIGAN, County of Lenawee, ss.

In the matter of the estate of **George W. Jennings**, deceased.

The undersigned having been appointed by the Probate Court of said County, Commissioners to receive, examine and adjust all claims, and demands of all persons against the estate of said deceased, do hereby give notice that we will meet for that purpose at the store of G. Roscoe Swift, in the City of Adrian, Lenawee County, Michigan, on the 16th day of July, 1917, and on the 4th day of October, 1917, at one o'clock in the afternoon of each of said days.

And that four months from the 4th day of June, 1917, are allowed by said Probate Court for the creditors of said estate to present their claims to us for examination and allowance.

Dated, June 4th, 1917.

G. Roscoe Swift
Glenn L. Williams
Commissioners.

COMMISSIONERS' NOTICE

STATE OF LENAWEE, County of Lenawee, ss.

In the matter of the estate of **Daniel Frost**, deceased.

The undersigned having been appointed by the Probate Court of said County, Commissioners to receive, examine and adjust all claims and demands of all persons against the estate of said deceased, do hereby give notice that we will meet for that purpose at the office of G. Arthur Rathbun in the Village of Tecumseh, Lenawee County, Michigan, on the 31st day of July, 1917, and on the 19th day of October 1917, at ten (10) o'clock in the forenoon of each of said days.

Adn that four months from the 19th day of June, 1917, are allowed by said Probate Court for the creditors of said estate to present their claims to us for examination and allowance.

Daed, June 19th, 1917.

G. Arthur Rathbun,
Guy E. Nemire,
Commissioners.

STATE OF MICHIGAN, County of Lenawee ss.

Probate Court for said County.

At a session of the Probate Court for the County of Lenawee holden at the Probate Office in the City of Adrian on the 22nd day of June, in the year one thousand nine hundred and seventeen.

Present, HON. HARRY L. LARWILL, Judge of Probate.

In the matter of the estate of HENRY L. JONES, deceased.

On reading and filing the petition, of G. Arthur Rathbun, executor upon the estate of said deceased, alleging that the funeral expenses and debts of said deceased and the expenses of administration thus far incurred have been fully paid, and praying that his first annual administration account may be allowed and for such other order and decree as to this Court shall seem proper.

It is Ordered, That Monday, the 23rd day of July, next, at nine o'clock in the forenoon, be assigned for the hearing of said petition.

And it is further Ordered, That a copy of this order be published in the TECUMSEH HERALD, a newspaper printed and circulating in said County of Lenawee, for three successive weeks, previous to said day of hearing.

HARRY L. LARWILL,
(A true copy) Judge of Probate
E. L. LARWILL, Probate Register.

COMMISSIONERS' NOTICE

STATE OF MICHIGAN, County of Lenawee, ss.

In the matter of the Estate of JAMES FOSTER deceased.

The undersigned having been appointed by the Probate Court of said County, Commissioners to receive, examine and adjust all claims and demands of all persons against the estate of said deceased, do hereby give notice that we will meet for that purpose at the Lilley State Bank in the village of Tecumseh, Lenawee County, Michigan, on the 28th day of July 1917, and on the 27th day of October 1917 at ten o'clock in the forenoon of each of said days.

And that four months from the 25th day of June, 1917, are allowed by said Probate Court for the creditors of said estate to present their claims to us for examination and allowance.

Dated June 28th 1917.

Herbert S. Temple,
Dale J. Hodges,
Commissions.

Commissioners' Notice

STATE OF MICHIGAN, County of Lenawee, ss.

In the matter of the Estate of EMMA L. CLARKSON, deceased.

The undersigned having been appointed by the Probate Court of said County, Commissioners to receive, examine and adjust all claims and demands of all persons against the estate of said deceased, do hereby give notice that we will meet for that purpose at the office of G. Arthur Rathbun in the Village of Tecumseh, Lenawee County, Michigan, on the 11th day of August 1917, and on the 6th day of November, 1917, at 10 o'clock in the forenoon of each of said days.

And that four months from the 6th day of July, 1917, are allowed by said Probate Court for the creditors of said estate to present their claims to us for examination and allowance.

Dated July 6th, 1917.

Guy E. Nemire.
Herbert S. Temple.
Commissioners.

Chicagoan Heads Baptists.

Detroit, Mich., July 9.—H. B. Osgood of Chicago was elected president of the Baptist Young People's Union of America in the closing business session of the international convention held here. O. O. Montague of Chicago was elected treasurer.

CRYING FOR HELP

Lots of It in Tecumseh But Daily Growing Less.

The kidneys often cry for help.

Not another organ in the whole body more delicately construc

Not one more important to health.

The kidneys are the filters of the blood

When they fail the blood becomes foul and poisonous.

There can be no health where there is poisoned blood.

Backache is one of the frequent indications of kidney trouble.

It is often the kidneys' cry for help. Heed it.

Read what Doan's Kidney Pills have done for overworked kidneys.

Read what Doan's have done for Tecumseh people.

Mrs. Geo. J. Kempf, Kilbuck St., Tecumseh, says: "I use Doan's Kidney Pills occasianally and they always do me good. Sometimes, I have signs of kidney complaint and feel run down and tired out. My backaches and my kidneys act irregulatly. Doan's Kidney Pills never fail to relieve me of the trouble."

Price 50c, at all dealers. Don't simply ask for a kidney remedy—get Doan's Kidney Pills—the same that Mrs. Kempf uses. Foster-Milburn Co., Props., Buffalo, N. Y. adv

DR. A. S. HOROVITZ

His Hog Cholera Serum May Save U. S. $100,000,000.

Photo by American Press Association.

Dr. Horovitz, who is a New York scientist, asserts that his serum will prevent the deaths of hundreds of thousands of hogs yearly from cholera. hTe agricultural department is now investigating its merits.

HENRY FIELD, SCION OF RICHES, IS DEAD

Heir to Marshall Field Wealth Succumbs to Operation.

Chicago, July 9.—Henry Field, a grandson of the late Marshall Field and heir to one-half of the huge residuary estate left by his grandfather, died in New York.

The young man, who with his brother, Marshall Field III., were the chief heirs designated in the will of the great merchant, was married only five months ago to Nancy Kean Perkins in New York.

The death of young Fields ends the carefully laid plans for his future made by his grandfather and his mother.

When Marshall Field I. made his will be expressed solicitude for the health of his son, Marshall Field, Jr.

After the death of Field, Jr., father of Henry and Marshall III., the merchant in 1915 added a codicil providing for the residuary estate—at that times estimated by competent financial authorities at $125,000,000—to be held in trust for his two grandsons until 1945, when the funds that had accumulated—which many persons beliefed wolud reach $1,000,000,000—were to be divided between the young men.

Young Field, at the outbreak of the war, enlisted as a private in the First Illinois cavalry.

BLAMES WHALEBACK CAPTAIN

Milwaukee Jury Also Mentions Tug's Chief in Report on Crash.

Milwaukee, July 9.—A coroner's jury investigating the cause of the accident which resulted in the death of sixteen persons, June 30, when the whaleback excursion Christopher Columbus collided with a water tank standing on a lock of the Milwaukee river, has returned a verdict holding that Captain Charles Moody, in command of the vessel, and Captain F. C. Maxon of the tug Knight Templar did not exercise proper precaution, considering the abnormal current of the waters at the time.

One American Drowned.

New York, July 9.—One American citizen was among the four members of the crew of the American steamship Orleans who were drowned when the vessel was sunk by a German submarine, according to cable advices received here by the ship's owners, the Oriental Navigation company. The American was E. Nogot, messman, of the Philippine islands.

Judson C. Clements Dead.

WASHINGTON, D. C.—Commissioner Judson C. Clements of the interstate commerce commission died here.

CORRESPONDENCE

BRITTON

Harry Allen was in Tecumseh Thursday.

Mr. and Mrs. J. J. Dreher spent the week end in Toledo with relatives.

E. H. Oliver and Ernest DuBois were in Detroit Friday on business.

Mrs. Lizzie Cheever and guest Lois Hoagland spent Wednesday in Adrian.

Miss Doris Welch was in Tecumseh Wednesday guest of Mr. and Mrs. R. S. Bumpus.

Mrs. Bert VanNest and son Myron of Detroit spent the weekend with relatives here.

Mrs. H. Martin spent Wednesday in Adrian with her brother J. W. Clement and wife.

Leon Benedict of Detroit spent Wednesday with his brother Raynor Benedict and family.

Mrs. Ben Ball and Mrs. Frank Peotter were in Holloway Wednesday visiting relatives.

Mr. and Mrs. George Allen and Mrs. James Hindes visited relatives in Tecumseh Wednesday.

W. M. Mathews and family, Leo Robison and Miss Genet Sisson spent Wednesday at Lows Lake.

Clarence Honsler returned to his home in Clayton Wednesday after a few days stay here on business.

Amasa VanDeventer and wife and Mrs. Abbie DuBois spent Wednesday with relatives near Dundee.

Mrs. Harry Home and little daughter Esther of Montpelier Ohio spent the weekend with relatives here.

Mrs. Fred Zwicker and Mrs. Glen Stiles of Detroit returned Thursday after a few days visit with Miss Esther Stiles.

Miss Phena Palmer is home from Highland Park spending her vacation with her parents, Mr. and Mrs. A. E. Palmer.

Mr. and Mrs. Charles Craig and daughter Julia left Thursday for a two weeks visit with relatives in Manton and other northern places.
ton and other northern places

FOLEY KIDNEY PILLS
FOR BACKACHE KIDNEYS AND BLADDER

Sold Everywhere

HOLLOWAY

Eugene Drouillard was in Adrian for the 4th.

H. T. Schwab's new residence is nearly completed.

A. F. Carpenter is driving a new Ford touring car.

Clare Wilson visited Venning and Daniel Foley from Thursday until Sunday.

Percy Foley of Deerfield was a guest of friends in this vicinty over the 4th.

Mr. and Mrs. Alvin Harlan and Miss Olive Bloomer were in Mila for the 4th.

Miss Eugene Drouillard was a guest of relatives in Adrian Thursday and Friday.

Mr. and Mrs. E. S. Holdridge of Charlotte visited Mr. and Mrs. Frank Gobba last week.

Mrs. C. J. Doyle of Detroit was a guests of her neice, Mrs. S. J. Wilson Monday night.

Mrs. Burton Giles and two children of Plymouth are visiting relatives and friends in this vicinity.

Mrs. Anna Johnson and two children of Kalamazoo are visiting her parents Mr. and Mrs. A. H. Lewis

Miss Tressa Pooley of Blissfield and Miss Mina Pooley of Britton were guests of relatives here the 4th.

Mr. and Mrs. Eugene Cheever of Tecumseh were guests of their daughter, Mr. and Mrs. Lester Hunt the 4th.

Mrs. Ellen Boyd and son, Layton of Eaton Rapids visited Mr. and Mrs. C. L. Fowler Monday night and Tuesday.

Mr. and Mrs. S. J. Wilson and son Glenn accompanied their guest Wyman Lanning to his home in Toledo Sunday.

Mr. and Mrs. Will Olmstead and two children of Weston were guests of his sister, Mr. and Mrs. Chas. Lewis Wednesday and Thursday.

The ladies socal will be held at the church parlors, Thursday evening, Supper to be served by Mrs. Ira Wilson's committee. Everybody welcome.

There will be a recess meeting of the L. O. T. M. Wednesday, July 11. Deputy Rasey is expected to be present for practice. A good attendance is desired.

Mr. and Mrs. S. J. Wilson and Glenn, Mr. and Mrs. Ira Wilson and Clare, Eugene Drouillard and daughter, Anna and Wyman Lanning of Toledo were at Evans Lake fishing Tuesday.

CLINTON

Miss Doris Kennedy was an Ypsilanti visitor Friday.

Miss Julia Sturm is home from Detroit for the summer.

Miss Zella Kimmell of Lansing is the guest of Miss Inez Halladay.

Mrs. W. L. Smith has rented rooms at the home of Mrs. Harlow Welch.

The annual school meeting occurred at Clinton High Monday evening.

Miss Lydia Smith of Napoleon is here for the Parker—Kemp wedding.

Mr. and Mrs. J. T. Clark and Mrs. Alma Tate motored to Adrain Friday.

Mrs. W. S. Kennedy and daughter Louise arrived from Detroit Friday night.

Born Monday July 2nd to Mr. and Mrs. Frank Burroughs a son, Frank Moses Jr.

D. H. Davis left Monday for a visit with his brother, C. Davis and family in Manchester.

Dr. and Mrs. D. M. Mattison and son, Robert returned to their home in Adrian Sunday.

Will Hall, Jr. of La Porte, Ind. was the guest of his aunt Mrs. Elias DePuy over the fourth.

Miss Ina Mills of Birmingham is spending the summer with her parents, Mr. and Mrs. Alonzo Mills.

The Red Cross rooms will be open Wednesday and Thursday afternoons from 1 to 5 until further notice

Mrs. Agnes Haggart of Ann Arbor came Saturday for a visit with her daughter, Mrs. Blake Blatchford.

Mr. and Mrs. E. J. Ennis, Charles T. Greene and son Carl of Brooklyn were Sunday callers at E. R. Vests.

Master Donald Kennedy arrived home from Detroit, Friday from a week's visit with his father A. M. Kennedy.

Evelyn Eakle of New York, Marje Lee of Alexander, Ind., and Dorothy Kneger of South Bend, Ind., are here to attend the Parker—Kemp wedding and guests at the Parker home.

Rev. Kemp and wife and daughter of Bad Axe are here for the wedding of their son, Chester to Miss Laura Parker which takes place at the home of the bride tonight at 7 p. m.

The Misses Vivian and Inez Halladay, Miss Janet Kimball, Mrs. Fred Reiser and Miss Bernice Blanchard are among those entertaining this week honoring the brides to be Miss Laura Parker and Miss Louise Halladay.

Mrs. Jacob Smith passed away at her old home west of town Saturday night after a long illness. The deceased leaves one daughter, Mrs. Carrie Hogan and one son, P. C. Smith, one grandson, Roy Draper and three great grandchildren in her immediate family. The funeral was held today at 2 o'clock from the house, Rev. Widdifield officiating with burial at Riversde.

FOLEY KIDNEY PILLS
FOR BACKACHE KIDNEYS AND BLADDER

Sold Everywhere

$3 COAL AT MINES TOO HIGH, IS URGED

Michigan Consumers Ask Kelley to Demand Cut.

LANSING, July 9.

That the government's fixed price of $3 and $3.50 for soft coal at the mines is exorbitant is being impressed upon Congressman Patrick H. Kelley on his arrival for a short stay.

Lansing coal consumers, Battle Creek consumers and some from other nearby places will meet with him and insist that with all the high prices on coal it has given the operator a flying start.

A few of the members of the Battle Creek and Lansing chambers of commerce insist that these prices to the operator are about 100 per cent higher than they have been in years gone by.

Arrangements have been made to enlist the aid of Congressman Kelley.

$16,000 SHORTAGE CHARGED

Mortgage Clerk in Wayne Treasurer's Office Revealed in Bad Plight.

DETROIT, July 9.

Discrepancies amounting to more than $15,000 in the office of the treasurer of Wayne county were brought to light when the Wayne county board of auditors, under pressure of publicity, revealed a story of "erratic bookkeeping" which has been under investigation since Dec. 20, 1916.

The disclosures, as made by the board, involve Anthony J. Kloka, mortgage tax clerk in the treasurer's office, who, they say, worked out a scheme of defrauding the county out of $16,402, so far as has yet been discovered.

CODY EDUCATION BODY HEAD

Detroiter Elected President of School Authorities of Michigan.

LANSING, July 9.

Frank Cody, of Detroit, was elected president of the state board of education. Fred A. Jeffers, of Painesdale, was made treasurer of the board and Superintendent of Public Instruction Fred L. Keeler was re-elected secretary.

Webber Pierce was named by the state board professor of mathematics for the Central State Normal school at Mt. Pleasant. Pierce has been assistant professor of mathematics at the Ypsilanti Normal for several years.

May Be Base Hospital Unit.

BATTLE CREEK, July 9.

Information that Battle Creek's Red Cross company, now in an eastern camp, will not be assigned to geheral ambulance work, but will be made the nucleus of a base hospital unit for early sailing to France, was received from Sergeant Milton Seekins, temporarily in charge.

Former Farm Workers Wanted.

LANSING, July 9.

At a meeting of the food preparedness committee at Lansing the question of farm labor was discussed, with particular attention to the securing of temporary help from the large industries of men who have been on farms before and who are willing to go back.

Ann Arbor Recruit Has Meningitis.

ANN ARBOR, July 9.

Mr. and Mrs. James Van Orden of Ann Arbor received word that their son William, who is a member of one of the University of Michigan units of the Michigan naval militia, now stationed at Great Lakes, was dangerously ill of spinal meningitis.

Alleges $30,000 Personal Injuries.

OWOSSO, July 9.

Lyle La Due, an Ann Arbor railroad fireman living at Owosso, has sued the corporation for $30,000, the result of a fracture of his spine, received when an emergency water standpipe became disconnected and fell on him, at Bannister.

A GERMAN BOMB VICTIM

Child Hurt in Air Raid Recovering in Hospital.

Photo by American Press Association.

Women and children are the majority of victims of the German air raids on England. The picture shows one little victim being cared for in a hospital after the recent bombardment of London.

EMPEROR OF CHINA QUITS UNDER BOMBS

Hauan Tung Learns That It Is Bad Year for Kings.

London, July 9.—The dispatch from Peking announcing the abdication of Hsuan Tung, the young emperor, who was put back on the throne by General Chang-Hsun, is corroborated by a cablegram received from Reuter's correspondent there.

It appears that General Chang-Hsun, depressed by the failure of his attempt to restore the monarchy, tendered his resignation to the emperor, who thereupon issued an edict announcing his abdication.

The republican forces occupy strategic positions in the southern and western outskirts of the city, and there is every prospect of a peaceful settlement.

Reuter's Peking correspondent reports that the palace there was bombarded by an airplane.

According to a Reuter's telegram from Shanghai, the leader of the bureaucratic republicans, Tuan Chi Jui, attacked and routed the monarchist forces on Friday near Lang Fang. The republican army then advanced ten miles in the direction of Peking.

EX-ATTACHES MUST GET OUT

Former Employes of Teutonic Consular Offices Told to Leave U. S.

Washington, July 9.—All Germans formerly connected either with the German embassy or any one of the many consulates in America, have been requested to leave the United States.

Notification that their presence in America is undesirable has been sent to them by the state department. The Germans who principally are clerks or servants were not told that they were suspected of being spies. The inference that their loyalty to the kaiser might make it difficult for them to remain in this country without attempting to send information of a military character to their government was made clear.

Maid of Mist's Captain Retires.

Niagara Falls, Ont., July 9.—Captain R. F. Carter, known to millions of tourists as the commander of the Maid of the Mist, the sight-seeing vessel which ventures close to the famous cataracts here, retired after thirty-two years of active service. He is succeeded by Robert Williams, for many years his mate.

Four Canadians Die in Crash.

Sault Ste. Marie, Mich., July 9.—Four persons were killed and one was injured when an automobile was struck by a Canadian Pacific passenger train near Blind River, Ont. The dead are Mrs. John U. Stover, her daughter Mary, Mrs. J. W. Brooks and her daughter, all of Blind River.

U-Boat Sinks French Diver.

Paris, July 9.—The submarine Ariane was torpedoed and sunk by a German U-boat in the Mediterranean, June 19, according to an official announcement of the ministry of marines. All the officers and part of the crew perished. Nine men were saved.

One Killed, One Hurt by Bolt.

Des Moines, Ia., July 9.—Robert Slaughter, aged twenty-four, of Bloomfield, Ia., was killed and O. A. Helcker of Des Moines was seriously injured when they were struck by lightning.

She Was Right.

"I did my best to be entertaining," said the young man in a voice of sorrow.

"Did you succeed?"

"I'm afraid not. I recited Hamlet's soliloquy. She looked at me reproachfully for several seconds, and then exclaimed, 'I don't think that's very funny.'"—Washington Star.

Shortage in Missouri Penitentiary.

Jefferson City, Mo., July 9.—Shortages in accounts and inventories, mutilated records, and the expenditure of hundreds of thousands of dollars without contract are recorded in an audit of the Missouri state penitentiary for the years 1915-1916, which was made public by State Auditor Hackman.

Americans Build Aero Camp.

Paris, July 9.—Americans troops are beginning work on the first section of the vast aviation training camp. Eventually this camp will be able to accommodate several thousand pilots.

TECUMSEH MARKETS

Corrected July 8, 1917

Wheat		2 25	2 30
Flour per bbl		14 20	14 50
Rye			2 00
Corn (ear)	cwt		1 25
Oats	new		67
Beans			7 00-8 00
Potatoes			8 25
Butter			30
Eggs			29
Lard			25
Guinea			15
Fowls (live)		15	17
Springers		20	23
Roosters			12
Ducks 5 lb up			15
Geese			18
Turkeys			22
Hay			12 00

"URIC ACID NEVER CAUSED RHEUMATISM"

I WANT to prove it to your satisfaction. If you have Rheumatism or Neuritis, acute or chronic—no matter what your condition—write to-day for my FREE BOOK on "RHEUMATISM—Its Cause and Cure." Thousands call it "The most wonderful book ever written." Don't send a stamp—it's ABSOLUTELY FREE.

JESSE A. CASE
Dept. 843 Brockton, Mass.

Worms Make Children Fretful

Children suffering from worms are dull and irritable, puny and weak, often grind their teeth and cry out in sleep, being a constant source of worry to their parents. Kickapoo Worm Killer is a mild laxative remedy in candy tablet form that children like to take. Promptly effective, it kills and removes the worm from the system. Irregular appetite and bowel movement, lack of interest in play are sure signs of worms. Relieve your child of this burden. All druggists, 25c.

Thousands of Mothers Worry

When the children cry in their sleep, are peevish and constipated and take cold easily, Mother Gray's Sweet Powders for Children has for 30 years been a trusted remedy in many thousand homes. They frequently break up colds in 24 hours, move and regulae the bowels and destroy worms. adv

PATENTS

TRADE-MARKS and copyrights obtained or no fee. Send model, sketches or photos and brief description, for FREE SEARCH and report on patentability. 25 years experience.

Send 6-cent stamp for NEW BOOKLET, full of patent information. It will help you to fortune.

READ PAGES 11 and 12 before applying for a patent. Write to-day.

D. SWIFT & CO.
PATENT LAWYERS,
303 Seventh St., Washington, D. C.

CHICHESTER S PILLS

DIAMOND BRAND

Beware of Counterfeits. Refuse all Substitutes.

LADIES!
Ask your Druggist for CHI-CHES-TER'S DIAMOND BRAND PILLS in RED and GOLD metallic boxes, sealed with Blue Ribbon. TAKE NO OTHER. Buy of your Druggist and ask for CHI-CHES-TER'S DIAMOND BRAND PILLS, for twenty-five years regarded as Best, Safest, Always Reliable.

SOLD BY ALL DRUGGISTS
TIME TRIED EVERYWHERE WORTH TESTED

Straightened Him Up.

Solomon Bequette, Flat River, Mo. writes: "Two years ago I was down on my back till I could hardly go. Foley Kidney Pills straightened me right up." Rheumatic pains, aching joints, sore and swollen muscles indicate deranged kidneys. Foley Kidney Pills get right at the trouble and give prompt releif. adv

WE WANT a man or woman in every town where we are not already represented, to introduce BROWN HERB TABLETS guaranteed remedy for Constipation Indigestion and Dyspepsia. Over 100% profit. Easy seller, repeat orders. Permanent income. Write for pamphlets, FREE SAMPLES and terms. BROWN HERB CO. 66 Murray St. New York City

Keep Fit And Feel Fine

Foley Cathartic Tablets thoroughly cleanse the bowels, sweetens the stomach, and arouse the liver. For indigestion, billiousness, bad breath, bloating, gas, or constipation no remedy is more highly recommended. Don't be careless. See that your bowels are regular. Keep fit. Feel fine. adv

Spring Colds are Dangerous

Sudden changes of temperature and underwear bring spring colds with stuffed up head, sore throat and general cold symptoms. A doze of Dr. King's New Discovery is sure relief, this happy combination of antiseptic balsams clears the head, soothes the irritated membranes and what might have been a lingering cold is broken up. Don't stop treatment when relief is first felt as a half cured cold is dangerous. Take Dr. King's New Discovery till your cold is gone. adv

She derived Wonderful Benefit.

Weak, overworked or deranged kidneys permit impurities to remain in the system and cause rheumatic pains, backache, pains in sides, stiff and sore joints and muscles. Mrs. A. G. Wells, Rocky Mount, N. C., writes "I cannot praise Foley Kidney Pills enough for the wonderful benefit I derived by their use." adv

FRIENDSHIP BRACELET LINK ONLY 12¢

STERLING SILVER ROLLED GOLD

RAILROAD TIME TABLE

Effective July 1, 1917

NEW YORK CENTRAL

Going south

Station	13 a m	15 p m	23 p m
Jackson	‡10 20	‡2 05	*8 05
Tecumseh	11 17	3 01	9 01
Adrian	11 50	3 30	
Toledo	12 35	4 15	10 10
Chicago			8 15 am
Detroit		6 10	5 35 pm

Going north

Station	10 a m	12 a m	14 p m
Toledo	*7 40	‡12 01	‡4 30
Detroit	11 00		
Adrian	8 37	12 35	5 05
Tecumseh	9 00	1 01	5 35
Jackson	10 05	2 00	6 40

O. J. ZIEHE, Ticket Agent.

DUNDEE BRANCH

Going west

Station	20 a m	11 p m
Adrian	8 37	‡3 10
Tecumseh	‡9 10	4 02
Tipton	10 10	4 16
Addison	11 50	4 55
Marshall	2 00 p m	6 25
Battle Creek		6 58

Going east

Station	42 a m	30 p m
Battle Creek	7 24	
Marshall	8 12	9 00
Addison	‡9 37	‡11 50
Tipton	10 10	1 40
Tecumseh	10 22	2 10
Adrian	10 50	
Chicago	5 00	

F. S. BELL, Ticket Agent.

DETROIT, TOLEDO & IRONTON

Going south

Station	1 a m	3 p m	N. Y. C. p m
Detroit	‡8 00	*3 30	
Dundee	9 50	5 30	4 20
Britton	10 03	5 47	4 59
Ridgeway	10 08	5 53	5 10
Tecumseh	10 22	6 05	5 20
Adrian	10 50	6 33	

Going north

Station	4 a m	2 p m	
Adrian	*9 18	‡3 48	
Tecumseh	9 35	4 16	3 10
Ridgeway	10 05	4 26	3 25
Britton	10 10	4 31	3 40
Dundee	10 40	4 46	4 05
Detroit	12 45	6 40	

‡ Daily except Sunday.
* Daily.

B. E. KELLEY, Ticket Agent.

PARKER'S HAIR BALSAM

A toilet preparation of merit. Helps to eradicate dandruff. For Restoring Color and Beauty to Gray or Faded Hair. 50c. and $1.00 at Druggists.

FREE

Write today for 20 pkgs. Art Post Cards to sell at 10c per pkg. When sold send $2.00 and get choice of presents. PEERLESS WATCH CO., Dept. 696 CHICAGO, ILL.

FOLEY CATHARTIC TABLETS
Keep Stomach Sweet - Liver Active - Bowels Regular

Sold Everywhere

A Bad Spring for Women.

The late, cold, and damp spring seems to have caused much suffering from backache, rheumatic pains, aches and pains in sides, joints and muscles, lumbago and similar ailments. Mrs. T. J. Bucknell, Hardy, Neb., writes: "I am recovering from an attack of lumbago by the aid of Foley Kidney Pills. They surely help me." adv

Sloan's Liniment for Rheumatism

The torture of rheumatism, the pains and aches that make life unbearable are relieved by Sloan's Liniment, a clean clear liquid that is easy to apply and more effective than mussy plasters or ointments because it penetrates quickly without rubbing For the many pains and aches following exposure, strains, sprains and muscles soreness, Sloan's Liniment is promptly effective. Always have a bottle handy for gout, lumbago, toothache, backache, stiff neck and all external pains. At druggists, 25c. adv

For Men, Women and Children.

Young and old find in Foley's Honey and Tar Compound a true friend when suffering from coughs, colds, croup, whooping cough, asthma or hay fever. Mrs. Chas. Reitz, Allens Mills, Pa., writes: I have used Foley's Honey and Tar for eleven years and would not be without it." When you get FOLEY'S, you get the genuine. adv

You Need a Spring Laxative

Dr. King's New Life Pills will remove the accumulated wastes of winter from your intestines, the burden of the blood. Get that sluggish spring fever felling out of your system brighten your eye, clear your complexion. Get that vim and snap of good purified healthy blood. Dr. King's New Life Pills are a non-griping laxative that aids nature's process, try them to-night. At all druggists, 25c.

Men Drilling for National Preparedness

Get great comfort from the use of Allen's Foot-Ease. When shaken into the shoes it takes the friction from the shoes, freshens the feet and makes walking easy. Gives instant relief to tired, aching, swollen, tender feet, blisters and caluses. Also sprinkle it in the foot-bath. British and French troops use it. adv

Be Sure You Get This Old Reliable Cough Medicine

Imitations always follow the trail of success. Hundreds of imitations have come and gone since FOLEY'S HONEY AND TAR COMPOUND began, 40 years ago, to loosen the grip of coughs and colds.

Be sure you get the genuine

Foley's Honey and Tar Compound

And avoid the names that sound like it.

Here are three easy ways to tell the genuine. 1st—The name of "Foley's." 2nd—The yellow package. 3rd—The Beehive on the yellow package. You cannot get a substitute to do for you what FOLEY'S HONEY AND TAR COMPOUND will do—for coughs, colds, croup, bronchial and lagrippe coughs, throat and lung trouble. Buy it of your druggist and be safe.

EVERY USER IS A FRIEND

For sale by all Druggists adv

THE TECUMSEH HERALD

SIXTY-SEV YEAR NO. 69 — TECUMSEH MICHIGAN, FRIDAY, JULY 13, 1917 — WHOLE NUMBER 4236

TECUMSEH PUBLIC LIBRARY

"Old Faithful" HEMLOCK

STICK TO SAW O. T. M. M.

To cure a pain in the pocketbook

make your order say

"Old Faithful" HEMLOCK Lumber

It is worth your while to study the lumber question a little when you build. Avoid paying more for wood which is no better, or not so good, but which costs more simply because it comes a greater distance. Insist on "Old Faithful" HEMLOCK for *everything* except the White Cedar shingles and Birch trim and doors.

Lenawee Lumber & Supply Co.

Tecumseh, Michigan.

Phone 57, after 5:30 p. m. call 360.

FRESH PERFECTION

GRAHAM CRACKERS

We are selling them at only

15c per pound.

F. D. AVERY.

PHONE 39.

QUALITY RIGHT — PRICE RIGHT.

5% NET

No fees or expenses out, and no taxes to pay. An investment that leads all others for safety, convenience and rate of income.

Semi-Annually

on the first of each January and July we send our checks by mall.

Withdrawable in 30 days

either the full amount or any part of it. An investment may be made from

$25.00 and Upwards

Twenty-six years and a business of a million and three quarters. Write for financial report and booklet.

CAPITAL SAVINGS & LOAN ASSN.,
LANSING, MICH.
or call on
S. P. HOSMER Tecumseh.

The Season's On—

Haying Tools

Hay Rope

Binder Twine

D. L. Whitenack & Co.

Real Estate and General Insurance

Think over the subject of a Tornado Policy

Mrs. Franc S. Gillespie

ANNUAL REPORT

of

District No. 7, July 9th, 1917

The Board of Education begs to submit for the district's consideration its annual report as follows:

Teachers engaged for the ensuing year:

	Salary
W. L. Reed, Superintendent	$1600.00
High School	
Bernard Goodrich, science	950.00
Miss Bessie Yutzey, English and Latin	750.00
Miss Hazel Miller, mathematics	650.00
Miss Ina B. Palmer, English and History	750.00
Miss Mary D. Miller, English and German	650.00
Grammar Grade	
Miss Alice S. Wimple, 8th grade	625.00
Miss Winnifred L. White, 7th grade	600.00
East Branch	
Miss Irene Herbison, 6th grade	600.00
Miss Mildred Boyce, 5th grade	600.00
Miss Mary Scarlet, 3rd and 4th grades	600.00
Miss Corrinne A. Cardwell, Primary, 1st and 2nd grades	550.00
West Branch	
Miss Bertha E. LaPointe, 3rd and 4th grades	600.00
Miss Inez Fay, 1st and 2nd grade	600.00
Miss Lillian Chilson, sub-primary	575.00
North Branch	
Miss Ardis Bentley, 1st, 2nd and 3rd grades	525 00
Music and Drawing	
Miss Martha E. Caldwell	700.00
Commercial	
O. J. Duguid	750.00
Total	$12,675.00

FINANCIAL REPORT

1916 and 1917

Teachers' Wages Fund

Receipts	
Cash on hand July 10th 1916	$ 928.00
Voted Tax	5600.00
Primary money	4050.20
One Mill Tax	1821.00
	$ 12,399.20
Expenditures:	
Teachers' salaries for the pat year	$ 11,600.00
Bal. on hand July 9, '17	$ 799.20

General Fund

Receipts:	
Cash on hand July 10th 1916	$ 2732.97
Voted Tax	4000.00
Tuition	1124.00
Borrowed on Note, Tecumseh State Savings Bank	2000.00
Refund on Supplies	8.04
Interest Tecumseh State Savings Bank	61.16
	$ 9926.17
Expenditures:	
Janitors' Salaries	$ 960.00
Officers' Salaries	260.00
Truant Officer	25.00
Fuel for Schools	995.76
Electric lights	50.82
Interest Tecumseh State Savings Bank	9.33
Interest on Bond issue, Jan. 1st, 1917	1676.25
Interest on Bond issue, July 1st, 1917 paid up to and including July 7th, 1917	1372.53
Printing, repairs, laboratory supplies, and sundry school expenses	4052.74
Insurance	68.50
Total	$ 9470.93
Bal on hand July 9 1917	$ 455.24

Building and Site Fund

Receipts:	
Cash on hand July 10th 1916	$ 165.70
Voted Tax	1400.00
From sale of Bond issue, July 11, 1916	75,000.00
Premium on Bond issue dated, July 1, 1916	700.00
Accrued Interest on Bond issue, July 1, 1916	103.13
Sale of George Chaplin property	200.00
From Sale of Bond issue, Feb. 7th, 1917	20,000.00
Premium on Bond issue dated Feb. 1st, 1917	712.00
Accrued interest on Bond issue, dated Feb. 1st, 1917	67.50
Interest added at Tec. State Savings Bank Dec. 1st, 1916	325.30
Interest added at Lilley State Bank, Dec. 1st, 1916	325.30
Interest added at Tec. State Savings Bank July 1st, 1917	619.06
Interest added at Lilley State Bank, July 1st 1917	619.03
	$100,237.02
Expenditures:	
Oct. 4th, 1916 paid for Chaplin property	$ 1400.00
Jan. 18th, 1917 paid Architect Stophlet 3 per cent on contract price	2766.39
March 7th, 1917, accrued interest returned to Stockard & Co.	2.50
May 8th, 1917, V. M. Gettins on Architect's certificate, No. 1086	11,957.40
June 12th, 1917, V. M. Gettins on Architect's certificate No. 1099	7160.00
	$ 28,286.39
Bal. on hand July 9th, 1917	$ 76,930.78

Library Fund

Receipts	
Cash on hand July 10th 1916	$ 341.17
Voted Tax	1100.00
Library money from County Treasurer	55.23
Rent of Assembly room	20.75
	$ 1517.15
Expenditures:	
Librarian's salary for past year	$ 491.72
Janitor's salary for past year	180.00
Fuel	177.13
Lighting	76.61
Periodicals	62.65
Binding Periodicals	56.15
New Books purchased	33.00
Insurance	66.00
Repairs and sundry expenses	137.09
	$ 1329.95
Balance on hand July 9th 1917	$ 187.20

Estimates for the Coming Year

Teachers' Wages Fund

Estimated teachers wages	$ 12,675.00
Estimated Receipts:	
Cash on hand July 9th 1917	$ 799.20
Primary money	3500.00
One Mill Tax	1800.00
	$ 6099.20
Necessary to raise by tax	$ 6575.80

General Fund

Estimated expenditures:	
Fuel	$ 800.00
Janitors' salaries	1100.00
Lighting	100.00
Officers Salaries	260.00
Truant officer	25.00
8 mo. rent Vendoma and and Store B'l'g	640.00
Interest coupons due July 1st 1917, but still unpaid	764.97
Interest on $20,000.00 Bond issue from July 1, 1917 to July 1, 1918	900.00
Interest on $75,000.00 Bond issue from July 1, 1917 to July 1, 1918	3375.00
Repairs, printing, school supplies and general expenses	3500.00
	$ 11,464.97
Estimated Receipts:	
Cash on hand July 9th 1917	455.24
Tuition	1000.00
	$ 1,455.24
Necessary to raise by tax	$ 10,009.73

Building and Site Fund

Balance on hand in Banks	$ 76,750.78
Due on Contracts:	
V. M. Gettins on completion of contract	$ 51,873.60
M. M. Stophlet Architect on completion of contract	1,844.26
Jones-Kinn Co. Heating & Ventilating on completion of contract	13,750.00
Jones-Kinn Co. Plumbing & Drainage on completion of contract	7,472.00
Extra for improved plumbing fixtures	150.00
210 seats and desks for Assembly room	1,315.00
	$ 76,404.86
Balance in Fund after paying contracts	$ 345 87

Supt. Reed's Report is as follows:

Equipment needed for Physical, Chemical and Biological Laboratories before July 1, 1918	$ 1500.00
Pneumatic or Electric clock system for Building	1,000.00
10 Teachers desks	150.00
Telephone Communication System	150.00
Window shades	400.00
Gas plant for laboratories	200.00
Estimates on Total necessary equipment	$ 3400.00
Balance in Fund after payment of contracts	345.87
Necessary to raise by tax	$ 3054.13

Library Fund

Estimated expenditures:	
Librarian's salary	525.00
Fuel	175.00
Janitor's salary	180.00
Lighting	80.00
Periodicals	75.00
Binding Perodicals	60.00
New books and sundry expenses	275.00
	$ 1370.00
Estimated Receipts:	
Cash on hand	187.20
From County Treasurer	50.00
	$ 237.20
Necessary to raise by tax	$ 1132.80

In consideration of the forgoing estimates the Board of Education recommends that there be raised by taxation upon the taxable property of the District as follows:

For Teachers' wages fund	$ 7,000.00
For General fund	10,000.00
For Building & site fund	3,300.00
For Library fund	1,200.00
	$ 21,500.00

The Board also recommends that the ensuing school year shall consist of 38 weeks beginning Sept. 3rd next and that tuition for foreign pupils shall remain as heretofore viz: High school $20.00, grammar grades $16.00 and primary to 4th grades inclusive $12.00.

It has been thought best to omit the school catalogue this coming year on account of unsettled school conditions and that the expenses of same might be placed in more needful direction.

The courses of study, excepting for some minor changes, will remain the same as during past year and any one wishing to look over the school's study courses will be supplied with a catalogue of past year upon request for same.

The Board is pleased to report that satisfactory progress is being made upon our new school building notwithstanding the abnormal conditions existing in the obtaining of construction material and competent labor.

The number of children of school going age in this district according to the school census now completed is as follows:

Male Children	294
Female Children	265
Total	559

This is a gain over last year of 38 children of school age.

The expiration of term of office of the respective trustees is as follows:

Term of F. B. Wood ends 1919
Term of Charles Burridge ends 1918
Term of Dr. E. D. Brown ends 1918
Term of J. H. Smith ends 1917
Term of C. F. Patterson ends 1917

The forgoing is respectfully submitted and approved by the Board of Education as its annual report to School District No. 7 for the school year ending July 9th, 1917.

C. F. Patterson, Secretary.

LIBRARIAN'S REPORT FOR YEAR JULY 1, 1916 TO JUNE 30, 1917

Circulation

22,452 books were issued for home and foreign use. Of these the Fiction was 67 per cent; Juvenile 22 per cent; and the solid 11 per cent.

Registration

188 new cards were issued. The last card number is 4307. 119 cards expired, leaving 1986 cards in active use.

Collection of books

Number of books in the Library July 1, 1916 was		6306
To this has been added		
by purchase	269	
and by gift	31	
Making total no. of books added	300	
		300
		6606
Books discarded		106
Making no. of books in the Library June 30, 1917		6500

Fines Account

To balance	$ 34.58
To Fines	79.95
To Rentals	8.20
Total	$122.73
By books	$100.71
By balance	22.02
	$122.73

Pay Collection Account

To balance	$ 5.29
Received	64.62
	$ 69.91
By Books	$ 59.35
By balance	10.56
	$ 69.91

The year has been fairly satisfactory on the whole. More Library patrons have left town than we should wish, and that, with the many deaths which have occurred, has caused the expiration of a large number of cards; but, on the other hand, those who are still here are not losing the "Library Habit" we are thankful to note, and the increase in circulation of 1,503 volumes over that of last year indicates that the normal growth of Library usefulness is still continuing.

As for growth in the number of volumes owned by the Library, that will necessarily be held back somewhat by the present lack of room. We have not shelf room for the books we already own, and have weeded out books which are decrepit, undesireable, or in any way "dead wood" as closely as seems feasible.

Our out of town patrons seem to be somewhat on the increase, and we are encouraged to observe (also to be told) that they do not think of our Library merely as a place to get light stories, but rather as a place where they may have the use of good reference material and "find out things." The women's clubs of the smaller towns near here, and high school students of neighboring towns have been our not infrequent callers.

Of course the strength of the Library lies almost entirely in the books and the service rendered, but we find that the Library patrons appreciate any touches which add to the attractiveness of the building. Ferns, for instance, in the windows, have been enthusiastically and audibly approved; but it will take more than books and ferns to conceal the shabby condition of the walls which are already an eyesore to certain thrifty citizens of our village.

Last year during the hot summer months the ventilation was complained of by Library visitors (also the Librarian). The condtion is now greatly improved by the opening of the hitherto unmovable windows at the back of the building directly opposite the doors.

We are pleased at whatever tangible and visible indications of growth we have achieved, and hope for more in the year now begun, but we realize that "the measure of the value of a public library is not the number of books on its shelves nor even in the volume of its circulation. The test is, what is the Library's contribution to the life and progress, the thinking and doing, to the work and the play of the community. The Library should not be an annex to, but one of the vital forces in civic life. It is an essential part of our educational system, but its parish is wider than that of the public schools for it includes the home, the factory, the office, the church, youth and age. Nothing which concerns humanity is alien to the Library."

Respectfully submitted,
Elizabeth Withey, Librarian.

PRESIDENT CALLS ENTIRE MILITIA

Former State Troops Go Into Active Service This Month.

JULY 15 AND 25 DATES SET

All Will Be in Camp Ready for Service by August 5th—450,000 Troops Brought Into Federal Command. Expect Draft Drawing Saturday.

WASHINGTON, D. C. — President Wilson issued a proclamation drafting the entire national guard of the country into the United States army, to date from Aug. 5 next and also calling the regiments out for active service.

The national guard of New York, Pennsylvania, Ohio, West Virginia, Michigan, Wisconsin, Minnesota, Iowa, North and South Dakota and Nebraska will be called into the federal service on July 15 and sent to concentration camps in the south, although the draft will not apply formally to them until Aug. 5.

Similarly the state troops from Maine, New Hampshire, Vermont, Massachusetts, Rhode Island, Connecticut, New Jersey, Delaware, Maryland, District of Columbia, Virginia, North and South Carolina, Tennessee, Illinois, Montana, Wyoming, Idaho, Washington and Oregon are called into the federal service on July 25.

Grand Strength 450,000.

The estimated strength of the national guard as it will go into federal service is 450,000. On August 1, this army will begin moving towards the various cantonments for the guard in the sixteen territorial divisions of the country.

It is probable that the New York guard and those of the nearby states which are in the [illegible] will go first, although not in solid state masses. The early movement, it is stated, is necessary because it would not be feasible to execute a movement of all of the guard on any particular day by rail.

The war department has begun the consideration, in conjunction with department commanders, of the particular camps to be occupied by each division of the sixteen to be cantoned. It is understood that the state organizations as a whole will first mobilize at former state mobilization camps.

Draft Drawing Saturday.

CHICAGO, ILL. — Next Saturday has been tentatively fixed as the day for drawing the members of the new national army, it was declared unofficially at Washington. No definite announcement of the time has been made yet by the provost marshal general.

Advices from the capital state that the war department has decided on the selection of 687,000 men for the first drawt. Allowance is made for the exemption of about 50 per cent of those drawn, so that a total of 1,374,000 men will be included in the call to colors. This will be roughly at the rate of one in seven of those registered.

EMPEROR OF CHINA QUITS

Hsuan Tung Learns That It Is a Bad Year for Kings.

LONDON, ENG. — A dispatch from Peking announcing the abdication of Hsuan Tung, the young emperor, who was put back on the throne by General Chang-Hsun, is corroborated by a cablegram received from Reuter's correspondent there.

It appears that General Chang-Hsun, depressed by the failure of his attempt to restore the monarchy, tendered his resignation to the emperor, who thereupon issued an edict announcing his abdication.

AGREE ON OPEN UNION SHOP

Bloomington Street Car Strike Seems Definitely Settled.

BLOOMINGTON, ILL. — Settlement of the street car strike is practically consumated.

The union concedes an open shop, and the street car company recognizes the union. These were the largest points of difference. The men began work again immediately.

Shortage in Missouri Penitentiary.

JEFFERSON CITY, MO. — Shortages in accounts and inventories, mutilated records, and the expenditure of hundreds of thousands of dollars without contract are recorded in an audit of the Missouri state penitentiary for the years 1915-1916, which was made public by State Auditor Hackman.

Lost Child Is Found.

CHISHOLM, MINNESOTA — Olga Pakiz, who was lost Saturday while picking berries, was found badly bitten by insects and mosquitos and suffering greatly from exposure. She will recover.

500 Bluejackets Go East.

CHICAGO, ILL. — Five hundred bluejackets from the Great Lakes naval training station left Chicago for the east. Their destination is an "eastern port."

Kaiser Calls Neutral Nations.

WASHINGTON, D. C. — Conjecture here as to the purpose of the conference between Emperor William and the neutral ambassadors and ministers in Berlin ranges all the way from new peace proposals to threats of drastic action against the northern European neutrals in the event that they should yield to the United States and refuse to continue to supply Germany with food and raw materials.

James W. Gerard Resigns.

WASHINGTON, D. C.—James W. Gerard, former ambassador to Germany, has resigned from the diplomatic service and returned to private life. His resignation was accepted some time ago, though the fact was not allowed to become known.

Ferndell Food Market.

Codfish

Just opened—a fine box of extra thick white Codfish. It is certainly of fine quality.

Home-grown Vegetables

Home grown vegetables are coming in freely now. Will have an extra large supply for Saturday, such as String Beans, Peas, Beets, Carrotts, Turnips, Lettuce, Radishes, Onions, Parsley, and everything that it is possible to get.

Special for Saturday:

Take advantage of these Specials, as they save you money and are goods you use every day.

5 Boxes Search Light matches for......25c
Coleman Flag Best Red Salmon, can....22c
Full Quart Bottle, large size Olives.....29c
Home-grown Peas, per peck 35c

Clark's Cherries

Clark's Cherries, from Clinton. Fine sprayed fruit. Not a wormy one. Finest quality possible to buy. See us for prices for canning any day next week. Will have 50 bushels.

All orders appreciated.

ALDRICH & SON,

UP-TO-DATE GROCERS — PHONE 246

Try The

McDermott's Daisy Market

FOR

All kinds of Meat and Fowls.

PRICES ALL RIGHT.

GREATEST CORN CROP IN HISTORY

July Forecast Indicates Three Billion Bushels.

UNPARALLELED IN ALL TIME

Farmer Will Solve War Food Problem for Greatest Potato Crop of All Years Is Also Coming—Wheat in Excess of 1916 Production and Bumper Crop of Rye.

WASHINGTON, D. C.—The biggest corn crop ever known in the United States is confidently forecast by the department of agriculture in its July report on crop conditions throughout the country, following a former statement indicating a bumper yield. A prospective crop of more than 3,000,000,000 bushels is the answer of the farmer of the nation to President Wilson's call for food for America and its allies in the war. Never before has such a corn crop been grown.

Steady improvement in the condition of the various crops is noted in the government's official statement. One of the most interesting parts of the forecast are the figures showing for the first time the acreage of corn and white potatoes. Of corn, the greatest of all American agricultural crops, there are planted 121,045,000 acres; of white potatoes, 4,384,000 acres.

Crops Break All Records.

Both of these crops are expected to be far in excess of the 1916 production. The forecast for corn shows the tremendous total of 3,124,000,000 bushels, against the 1916 crop of 2,583,000,000 bushels. The high price of potatoes drove the entire nation to planting these tubers, with the result that the forecast shows a prospective crop of 452,000,000 bushels, against last year's 285,000,000 bushels and the ten year average of 363,000,000 bushels.

Wheat Outlook Encouraging.

Wheat statistics are also encouraging, despite the pessimistic reports issued by the government earlier in the season. While spring wheat does not show up quite so well in this forecast as a month ago, the winter crop has materially improved, so that the total average of both these crops shows a slight improvement over the June 1 report.

The figures now given by the government show a prospective yield of 402,000,000 bushels of winter wheat and 276,000,000 bushels of spring wheat, or a total of 678,000,000 bushels; the 1916 harvest brought 482,000,000 bushels of winter wheat and 158,000,000 bushels of spring wheat or a total of 640,000,000 bushels. This is 38,000,000 bushels of wheat above last year's production.

Bumper Rye Yield.

The crop of white potatoes would exceed the previous largest crop, grown in 1912, by 32,000,000 bushels. Prospects of the rye crop show a slight decrease from the June forecast, but the production will be a record with a total of [illegible] bushels.

BONE DRY LAW BARS TOTING ACROSS LINE

Carrying Liquor on Person Held Interstate Commerce.

FARGO, N. D. — Judge Charles F. Amidon, in the federal court, handed down a decision that carrying liquor on one's person from one state to another, not intended for sale but for personal consumption, is interstate commerce and constitutes a violation of the Reed amendment.

The cases were those of the United States against Andrew Haugen and John Tjorn, two lumber jacks from northern Minnesota, who had each purchased a quart of whisky in Moorhead and carried it upon their persons across the state line into Fargo. They were pioneer cases of the kind in the United States, the decision affecting twenty-three states which are now bone dry.

RUSSIA STRIKES BIG BLOW

Great Drive Near Stanislau Nets 7,000 Prisoners.

LONDON — Into the streak of undercurrent pessimism that befell the Entente military observers a week ago, bright rays of reassurance come sparkling over the cable and radio from Petrograd. The Russian drive on Lemberg which stopped last Monday, a day after its inception, has been resumed with characteristic Muscovite suddenness and force. It is in full swing, though now from a new direction.

They smashed through the Teuton wall of fire and steel and penetrated eleven miles beyond Stanislau, thus cutting in a wide detour in the rear of the approaches of Halicz.

They captured one town and four villages.

They bagged another big load of prisoners and booty, to wit: 131 officers, 7,000 men, 48 guns, including 12 powerful Skodas; untold machine guns, bomb throwers and trench mortars.

EMBARGO ON ALL EXPORTS

Shipments, Except Under Federal License, Prevented.

WASHINGTON — President Wilson issued a proclamation announcing his purpose to control by license all export shipments, to the end this country shall not want for necessaries of life.

Essentially, the action of the President is aimed at control of food supplies. His purpose is to see that America is fed first; America's allies next.

Name Brazil Street "Wilson."

WASHINGTON — As an indication of the friendly feeling created in Brazil by the visit of the American squadron, the state department was advised that the city authorities in Rio de Janeiro have changed the name of the Avenida Afbangabahu to Avenida Presidente Wilson.

THE TECUMSEH HERALD

FRANK S. TURNER, PUBLISHER

SUBSCRIPTION RATES

IN LENAWEE COUNTY

One year, payment in advance..........$1.0
One year, payment after three months..$1.2
OUTSIDE LENAWEE COUNTY
One year, payment in advance..........$1.35
One year, payment after three months..$1.50
There will be no Deviation from above Rates

Entered in the postoffice at Tecumseh, Mich., second class mail matter.

Telephone Number 86

MICHIGAN NEWS BRIEFS

Flint has adopted eastern standard time without a hitch.

The steamer Leonard Miller went ashore above White Fish point in a fog.

Mrs. Margaret Waples, seventy-eight years old, is dead at Ann Arbor after a short illness.

Mrs. Fred Gerbensky died from a fractured skull at Hartland, the result of a fall down a stairway.

An unidentified man was killed by being run down by a Michigan Railway car at Grand Rapids.

Harry Olmstead, of Detroit, was named as chief accountant for the state securities commission.

Allan Livingston, arrested in Detroit, was charged with the murder of thirteen year old Hope Irene Alexander.

While his two companions looked on, Dominic Kulakutski, of Detroit, drowned in the river east of Dearborn.

Justice of the Peace James M. Torrey has retired from office after thirty-six years continuous service at Flint.

Halfway, a hamlet halfway between Detroit and Mt. Clemens, has organized a bank. The capital stock is $25,000 and Detroit and Mt. Clemens capital is interested.

Electrical and wind storms accompanied by pouring rains added extensively to a loss of thousands of dollars on beans and corn planted in Shiawassee county.

Bay City won the pennant for the first half of the Michigan league schedule, which ended July 4, by taking both morning and afternoon games from Saginaw.

More than $2,000 was realized for the Flint ambulance at a farewell benefit given at Oak Grove hospital grounds. Governor Sleeper was guest of honor at the reception.

The attention of Prosecuting Attorney Gillespie has been called to the mysterious disappearance of Charles Mack, manager of a collection agency at Pontiac, two weeks ago.

Nine members of the Muskegon branch of the Polish Falcons have gone to Cambridge Springs, Pa., where they have entered the officers' training camp for this order.

Fifty priests from the Detroit diocese attended the funeral of James Crowley, father of Rev. Fr. Michael Crowley, of St. John the Evangelist church, of Detroit, in Jackson.

The level in Lake St. Clair is higher by several feet than it has been for years. At Belvidere, the Hotel Denmarsh has a foot of water in the basement and the dock is under water.

That the city of Muskegon Heights has doubled its population in five years is shown by school census records, which reveal the number of pupils to have increased 100 per cent in that time.

Sixteen children were made fatherless when Nels Anderson, seventy, and John Pink, thirty-five, drowned in Birch lake, north of Elk Rapids, when a boat from which they were fishing overturned.

Miss Katherine Pierce, daughter of Mr. and Mrs. Edward Pierce, of Muskegon, and an instructor in the public schools, and Roy Tidman, of Owosso, superintendent of a factory there, were married in Muskegon.

Two persons were killed and sixteen others will probably die and sixteen are injured as a result of a collision at Manistee between a north bound excursion train on the Manistee and Northeastern and a trolley car with two heavily loaded trailers.

Two persons were injured at Grand Rapids celebrating the Fourth. Lambert S. Hubers, sixty-two, was shot in the back by a cannon and may die. Edward English, eight years old, may lose the sight of both eyes through the explosion of a large fire cracker.

The Whitehall home guards have been mustered in with Dr. Henry S. Cole elected as captain, L. F. Judd, first lieutenant, and Guy C. Covell, a graduate of West Point, second lieutenant. Lieutenant Covell will be in charge of the work of the guards.

The poles and wires of the Michigan State Telephone company along the highway, between Monroe and the Wayne county line, are in many cases placed in positions so as to prevent making this road a portion of the Dixie boulevard. The company has declined to change their position.

Although condemned by his own son as the murderer of Theodore Anderson, of Elberta, August Natzel, retired Benzie county farmer held in the Manistee jail on a charge of first degree murder, stoutly asserts his innocence of any crime and denies any knowledge of how Anderson met his strange death.

That the scourge stamping out the lives of thousands of fish in western Michigan is continuing to make inroads and is almost daily increasing its toll, is the statement of Deputy State Game Warden Weilhamer, of Muskegon, who has made a detailed inspection of lakes and streams in this part of the state.

Seizing two little girls as they were picking flowers in Sylvan Garden, near Woodward avenue and the nine mile road, at Detroit, a man who is said to have been terrorizing women in Highland Park for the last two months, bound them together and then shot them, killing Hope Irene Alexander, thirteen years old, and seriously wounding Elizabeth Stilvers, ten.

The word "lancet" is found in only one place in the Bible, I Kings xvii, 28. The term is not the blade used by surgeons, but appears to mean a javelin or light spear.

NOBLE—YARICK

At high noon Thurday, July 12th, at the home of the bride's mother Mrs. H. F. Yarick at Cadmus occurred the marriage of her daughter Mira Naomi to Charles Lyman Noble of Morenci. Rev. Roberts of Clayton performed the ceremony in the presence of relatives and a few intimate friends.

The bridal couple left on an afternoon train for Detroit where they have planned to take a lake trip. Upon their return they will visit the groom's parents in Jackson. Mr. and Mrs. Noble will reside in Morenci.

The groom is a cousin of B. A. Lawrence of Tecumseh and lived here about two years go, at that time being employed by Guy Belding.

TECUMSEH WOMAN TAKES CARE OF FRENCH WAR ORPHAN

The destitution and misery among the orphans of the soldiers who gave their lives for France and incidentally for the world, is pitiable. The American Society for the Relief of French War Orphans, 120 Broadway, New York, is appealing for people to take charge of the expenses of one child, the donor to select either a boy or a girl, $8.00 monthly being the minimum sum required. You receive the child's name and are asked to correspond with him or her and take a little personal interest.

Mrs. Jenny C. Law Hardy chose a little girl, Simone Coulajz, who lives at 7 Street of the Golden-Apple, in Bordeaux, France. Mrs Hardy feels uncommonly happy to have the privilege of looking after the child of a war hero, and at the thought that she will be able to help her to grow into a strong healthy woman instead of dying or becoming an invalid for lack of food.

W. F. M. S.

The Woman's Foreign Missionary society of the Methodist church were very pleasantly entertained by the Methodist ladies at Ridgeway Wednesday The first on the program was a bountiful dinner This was followed by an interesting program including a little playlet.

Among those who attended were Dr. and Mrs. Balmer and daughter, Mesdames C. M. Greabner, Wright J. O. Eaton, Newsom, Snell, E. D. Brown, Wm Waldron, S. E. Austin, F. S Turner, Smeltzer, E. M. Lewis, Forestall and L. Howe, Misses Emma Rogers and Clara Bangs.

The day was a most delightful one and everyone seemed to enjoy herself

GEORGE STONE

The funeral of the late George W. Stone was held at the home Thursday afternoon and this (Friday) morning they drove to Tontogany, Ohio, where services will be held in the church this afternoon with burial in the Tontogany cemetery.

LENAWEE COUNTY COURT NEWS

In Circuit Court

A decree of divorce has been granted in the case of Ida Stevens vs. Bert Stevens.

Bills for divorce have been granted in the following cases: Eva Lane vs. Leroy Lane, Grace A. Dewey vs. Aubrey D. Dewey, Walter D. Wilson vs. Maud Wilson, and Fannie F. Hill vs. Elin J. Hill.

In Probate Court

Record of proceedings for the week July 7th, 1917.

Estate of Mary E. Lewis, deceased petition for probate of will, hearing July 30th next.

Estate of Eugene A. Teachout deceased; warrant and inventory filed.

Estate of Emma L. Clarkson, deceased; bond and letter of administration; appraisers and commissioners appointed.

Estate of John W. Monaghan, deceased warrant and inventory.

In the matter of Minnie Wyckoff, afflicted person, petition for investigation notice to county agent, order appointing physician.

Marriage Licenses.

Grant Schreder and Rosa Heidenreich, both of Tecumseh.

Albert G. Thiel of Lansing and Josephine Guion of Adrian

Lisle T. Wesley and Geraldine Bertram both of Adrain.

Merton Thielman and Bernice Edwards both of Tipton.

Ernest M. Campbell and Zelah Dickinson, both of Tecumseh.

STATE OF MICHIGAN, County of Lenawee ss.

Probate Court for the County of Lenawee.

At a session of the Probate Court for the County of Lenawee, holden at the Probate Office, in the City of Adrian, on the 11th day of July in the year one thousand nine hundred seventeen.

Present HON. HARRY L. LARWILL, Judge of Probate.

In the matter of the estate of MINNIE E. COOK, deceased.

On reading and filing the petition, duly verified, of George E. Cook, Jr., husband of said deceased, praying, that administration of said estate may be granted to petitioner or some other suitable person.

It is Ordered, That Monday the 6th day of August, next at nine o'clock in the forenoon, be assigned for the hearing of said petition.

And it is further Ordered, That a copy of this order be published in the TECUMSEH HERALD, a newspaper printed and circulating in said County of Lenawee for three successive weeks previous to said day of hearing.

HARRY L. LARWILL,
(A true copy) Judge of Probate
E. L. LARWILL, Probate Register.

Mrs. Robert Smith who has been visiting her daughter, Mrs. Walls, in Clinton returned home Wednesday.

Mrs. Grace James and daughters of Detroit are to arrive at Sand Lake to day to be guests of Gen. and Mrs. Wood at their cottage Later they go with Alfred Gamble of Coldwater on an auto trip and come back to Sand lake for the remainder of the summer at the DeWolf cottage.

SCENE FROM
THOS. H. INCE'S
CIVILIZATION

COMING TO THE BRADLEY OPERA HOUSE FOR ONE PERFORMANCE ONLY, FRIDAY, JULY 20.

"CIVILIZATION"—A TREATISE

Nearly 1900 years ago, the Son of God, as he stood in a temple in Jerusalem, was asked, "Which is the first commandment of all?"

He replied, "Thou shalt love the Lord thy God." This is the first commandment, and the second is like unto it: Thou shalt love thy neighbor as thyself." There are no commandments greater than these.

Today the great, sorrowful eyes of this Son of God gaze down upon a vastly different scene.

As he listens to the screaming shells, the crashing of the monstrous guns, all the ghastly symphony of the reddest war mankind has ever known His heart must recognize the bitter truth in the statement of one of the world's most famous educators—that in the nineteen centuries that have elapsed since His departure, that Civilization has failed to accept honestly the teachings of Jesus Christ.

And it is upon this theme that Thomas H. Ince, without peer as a master producer of cinematographic art has founded, his never-dying story contained under the caption, "Civilization."

"Civilization" is an allegorical story of a war that has laughed at the world's flaunting boast of a higher progress—of a boast of the higher and finished civilization and culture of man. It does not concern itself as to which side is right or wrong; but it deals with those ranks which are paying the grim penalty—the ranks of humanity.

It is the story of the attempted right of one man to rule the world—to hold the power of life and death over every man, woman and child. The right to plunge into the great Eternity the child with the consequent sorrow, desolation and woe, that he, the perpetrator, may individually profit.

And yet how opportune, how timely and how true has been the prophecy contained in this great story. How nearly as pictured, are the true state of affairs of this war-riddled world of to day coming slowly but surely to the same end—to the same subsequent ideals as brought forth in the impelling tale of "Civilization."

The complete dismemberment of the great autocracy of Russia with its one man rule, the ominous unrest and rumblings that are apparent in every great European state today ruled over by the autocrat. The happenings that may take place after the time of the writing of this article, stupendous events that may have gone down into the great red history of the world even as you read this.

Men have prophesied these same events which have already taken place have prophesied even lesser events that take place with the passing of time, and yet the World has laughed derisively in their very faces—have called them crazy! Still, it has come to pass. More even may come to pass that is as yet even undreamed before this world crisis is through, and still the World laughs.

"Civilization" is not a mockery. It is a full-blooded recital of a human interest story which affects not one nation but ALL nations. A great massive, stupendous, glittering production of the story of every man himself.

The man, woman or child who unmoved can sit through this Ince masterpiece needs a sudden doctor—a slow one would be too late.

Original, huge, stunning and poetic.—Ashton Stevens, Chicago Examiner.

"Civilization" in all its magnitude including a special orchestra, will be presented at the Bradley Opera House for one performance only, Friday, July 20. Prices: Gallery, 25 cents; first floor, 50 cents. Seats at Hay's commencing Thursday July 19th.

Lapeer county has oversubscribed its quota of $15,000 for the Red Cross by $4,000.

The Caro Fair association has decided to devote one day of fair week to patriotic celebrations.

Mrs. Elizabeth Glatzack, mother of twenty-four children, died at Bessemer, at the age of ninety-two years.

John Hutchins, twenty-five years old, was suffocated at Jackson by the caving in of sand in a sewer trench he was digging.

As the time for drafting approaches, recruiting is on the rapid increase in Company E, Michigan national guard of Ionia.

Twenty-two members of the class of 1917 at the University of Michigan who are at Fort Sheridan were graduated at the University club at Chicago.

Clark E. Higbee, of Grand Rapids, was elected presiden of the Michigan Association of Probate Judges at the convention recently held at Portage Point.

Hugh Ray, fifty years old, of Romeo, attempted to end his life by cutting his throat at his home. This is his second attempt to die within the last few weeks.

H. C. Mather, president and general manager of the Moore Oil company of Cincinnati, was drowned at Horseshoe Cave, fifty miles north of Calumet, in Lake Superior.

Archibald Buttars, of Charlevoix, is the newly elected president of the old Settlers' association of the Grand Traverse region. The reunion will be held in Charlevoix next year.

Sherman Dumen, private of Company F, Sixteenth U. S. cavalry, was drowned in the Rio Grande river at San Pedro while in swimming. Dumon recently enlisted from Evart, Mich.

Examining Physician H. V. Tutton says regarding the second contingent Michigan naval militia. "A fine, gallant lot, and I am proud to associate with them. They are the pick of the district."

Vincent Dilluvio, grocer in the first precinct factory district, and Charles Shaddix, who rooms above the store kept by Dilluvio are under arrest at Monroe charged with maintaining a blind pig.

Delays of Justice.

Legal records supply many instances of long intervals between the crime and the arrest. The leading case is that of Eugene Aram, who was hanged for the murder of Clarke fourteen years after the offense. In the eighteenth century a man named Horne was executed for the murder of his child thirty-five years after the crime. There is also the well known case of Governor Wall, who was hanged in 1802 for a murder committed in 1782. But Sir James Stephens recalls what is surely the most remarkable case on record. He prosecuted in 1863 a man who was charged with stealing a leaf from a parish register sixty years before.—London Chronicle.

WEDNESDAY IT RAINED

Rain again interferred with our Wednesday Bargain Day program. In the afternoon the program was given before the rain set in, with a good crowd on the streets to witness it, but in the evening the program had to be cancelled on account of the down-pour.

The Clinton band were here and gave a concert under the porte co chere in front of the hotel.

Many who saw the entertainment in the afternoon said it was by far the best seen in Tecumseh this year and it was hard luck that the rain interferred and the program had to be cancelled.

Many of our merchants report a fine trade in spite of the rain. Coller's dance at Witherell's hall provided a dry place for many and Mr. Coller reports 35 couples in attendance.

Better luck for next week.

AN EARNEST MAN.

How can any man be weak who dares to be at all? Even the tenderest plants force their way up through the hardest earth and the crevices of rock, but a man no material power can resist. What a wedge, what a beetle, what a catapult, is an earnest man! What can resist him?—Thoreau.

A Curiosity About Eclipses.

The average number of total and partial eclipses in any one year is four, the maximum seven and the minimum two. There is nothing really peculiar in this except the fact that where only two occur they are always both of the sun. There are more solar than lunar eclipses, but the sun, being so much larger than the earth or moon, the shadow terminates at a point and is visible only along a narrow track, while the lunar observation is frequently visible over half a continent.

Home and the Wife.

The wife who conscientiously executes her duties in the home is as great a wealth producer as her husband, according to Professor B. R. Andrews of Columbia university. A woman who takes care of the home gives her husband many comforts that would cost him twice as much to get anywhere else. The time will soon come, he predicted, when the housewife's value will be realized more fully, and many wives now earning wages outside the home will prefer to spend their time in the home instead.

Church Notes

BAPTIST CHURCH
W. B. Hartzog Ph. D. minister.
10 a. m. Morning worship. Sermon, "An Interview with Jesus."
11:15 Sunday-school.
11:15 Men's Class.
6:30 B. Y. P. U
No evening service.
Thursday 7.30 p. m. Bible study and prayer service.

PRESBYTERIAN CHURCH
Rev. Wm. A. Rex, minister
9 a. m. Morning worship and sermon
10 a. m. Sunday-school
10 a. m. Men's Brotherhood Class.
No evening service.
Thursday 7:30 p. m. Mid-week prayer service.

ST. PETER'S EPISCOPAL CHURCH
Rev. J. G. Widdifield, B. A., rector
"For the Worship of God
and the Service of Man."
During the month of July the church will be closed on account of the absence of the rector from town.

METHODIST EPISCOPAL CHURCH
W. J. Balmer, D. D., minister.
10 a. m. Morning service.
Subject, "The Treasures of Wisdom."
11 a. m. Sunday-school.
6:30 p. m. The Epworth League.
7:30 Evening service Subject, "The Christianity the World Needs."
Wednesday 7:30 p. m. Mid-week service.

FRIENDS CHURCH
H. Lawrence Linton, pastor.
10:00 Morning worship.
11:15 Bible school
6:30 Christian Endeavor
Wednesday 7:30 p m Prayer service

ST. ELIZABETH CATHOLIC CHURCH
Fr. Fisher, rector.
8 a. m. 1st and 3rd Sundays.
Saturday, 3 p. m. Christian Doctrine
All are cordially invited.

HIRAM H. WESTCOTT

Hiram Hubbard Westcott was born in Tecumseh Dec 23, 1842, and died at his home in Tecumseh, July 7, 1917, being 74 years, 6 months, 15 days old.

He was stricken on the evening of July 4th, suffering intensely until the end. His wife, his son Lester and wife and step-son Ellsworth Rixom were in constant attendance until the Father in his tender compassion relieved their dear one of his suffering.

He was a veteran of the Civil War, serving nearly four years

On May 1st, 1865, he was united in marriage to Mary E Cuykendall. To them five children were born, namely: James M., William H., Minnie, Lester P. and Adelbert who died at the age of 21. Mary E. Westcott died May 6, 1880. On Nov 25, 1880, he was united in marriage to Sarah E. Rixom. To them one child was born Charles Lucian.

Beside his wife and children, those left to mourn his absense are two sisters Mrs. Lois Traver of Detroit and Mrs. Hattie Whiting of Kenmore, O., also three step-children, namely Mrs. Luella Cook, Mrs. Fannie Burch and Ellsworth Rixom and seventeen grandchildren and two great-grand children.

Hiram was a man of noble character, ever ready with a cheery word and helping hand. His friends were as many as his acquaintance was large. His home life was ideal and his dear companion who is left to mourn the separation will, indeed, miss his tender care and thoughtfulness. Theirs was a happy life together, passing down through the declining years with peaceful, trusting confidence in their Savior who doeth all things well.

One by one we are joining our loved ones in the City beyond the skies—

"In that land that is fairer than day,
And by faith we can see it afar,
For the Savior waits over the way
To prepare us a dwelling place there."

Card of Thanks.

To the neighbors and friends for their kind help and loving sympathy to Rev. Hartzog for his comforting words, to Rev. Linton for the beautiful prayer, to Mrs. Billings for the sweet hymns, to the friends for the dear floral pieces and use of automobiles, we extend our heartfelt thanks.

Mrs. Hiram Westcott
and children,
Mrs. Lois Traver
Mrs. Hattie Whiting

Those from away who attended the funeral of Hiram Westcott were Mrs. Hattie Whiting, Kenmore, O.; Mrs. Lois Traver, Mr. and Mrs. Fred Cook, Mrs. Bertha Snell, Mrs. Emma Rixom, Mrs. Neva Wilber, Detroit; Mrs. Luella Cook and daughter Iva, Flint; Mrs. Grace Light and daughter Narcissa, Akron, O.; Mr. and Mrs B. Burch, Wixom; Mr and Mrs. Wm. Fletcher, Macon; Mr. and Mrs. F. L. Westcott, North Adams; Mr. and Mrs. Martin Westcott, North Adams; H. W. Bird and daughter, Petersburg; Mr. and Mrs. John Adams, son Fred and daughter Fern, Deerfield; Mr. and Mrs. L. P. Westcott, daughter Lottie and son Louis, River Rouge; Lucian Westcott, Mr. and Mrs. Jas. Westcott, Cleveland; Mr. and Mrs. Chas Ives, Petersburg; Mr. and Mrs Harold Mattis, Toledo.

CARD OF THANKS

We wish to thank our many neighbors and friends for their many acts of kindness and words of sympathy during the sickness and death of our beloved wife and mother, for the many beautiful flowers and the comforting words of our pastor.

C. F. Williamson and family.

LAST DAY! SATURDAY, JULY 14th
FOR OUR
SPECIAL DIAMOND RING BARGAINS
We have an assortment which we can sell you at a SPECIAL DISCOUNT PRICE at this time only. Don't fail.
YOU SAVE $ $ $ HERE
in buying that diamond NOW as the rapidly advancing price is inevitable.
KARL A. BRAMAN
JEWELER. OPTICIAN

RED CROSS NEWS

Mrs. A. W. Mills is very much in need of workers. She now has plenty of material for all who wish to knit which may be procured at her residence.

Mrs. H. T. Dunn appeals to all who have sugar sacks which can be used for pillow slips to leave them at her residence.

Mrs. R. K. Anderson will have plenty of pillow material on hand next week. She earnestly appeals for more workers.

Dr. Pauline Bredow is very much in need of feathers of any kind or ticking which may be used for pillow ticks. Please do not make ticks without full instructions from directors. 'Phone 330-3r.

Mrs. T. C. Harris reports 19 surgical shirts cut and ready for her helpers.

Miss Alma Tansley is assisting the Red Cross items this week, owing to the director's absence.

The ice cream social at Mr. Billy Gibson's farm netted $28.44, after all expenses were paid.

Mr. and Mrs. L. C. Rogers have started work on the load of linen collected last week. Everything has to be sorted and washed separately. The scraps and other small pieces will be placed in bags and boiled. Mr. and Mrs. Rogers are doing their bit nobly, and many a poor suffering boy, lying in an ambulance will feel better for having the clean sweet goods from the Tecumseh laundry.

If there are any more out of town residents, who have not been able to bring in their old cotton and linen goods, we will be glad if they will elave them at Mrs. Hardy's residence, where they will be gratefully accepted.

Mrs. Hardy would like to have the names of all Tecumseh residents, who joined the Red Cross, in other towns, in order to publish their names next week.

The following ladies will take charge of the headquarters:
Saturday afternoon—
Mrs. Frank Lewis.
Saturday evening—
Mrs. Andrew Wilson.
Monday—Mrs Clyde Barber
Tuesday—Miss Edyth Shull.

The Detroit Journal of July 10th. has the following item:

"Much of the ablebodied population of Soissons fled beyond the French lines before the occupation. The ablebodied men and women were sent into Germany into slavery and worse. It was here that the Germans captured many **Red Cross nurses**, who were recaptured when the allies made their recent advance.

One American head nurse recently came to America with 25 of these nurses that they might give birth to babies resulting from their captivity."

If you are worthy of the name of American citizen, your blood will boil on reading this, but of what avail is your anger, if you do not translate it into deeds. Come and give us all, and more than you can afford in work and money.

These women have been sacrificed along with hundreds of thousands of others, that we might be safe. We are behind in the sum assigned us for the Patriotic League. Come across, if you are human. Herbert Temple is Chairman for Tecumseh Township.

The Kaiser says in Wednesday's paper: "We must fight and conquer." If he conquers, we are next.

Department Heads

Comfort Pillow Covers—Mrs. L. I. Bidwell, director.

Membership and Subscription—Dr Hartzog, director.

Knit Sponges and Slippers—Miss A. B. Hosmer, director.

Knitted socks—Mrs. A. W. Mills. director.

Pillows—Mrs. H. T. Dunn, director.

Pillows, all kinds—Mrs. H. T. Dunn, director.

Pillow covers, all kinds—Mrs. R. K. Anderson, director.

Sheets—Mrs. F. S. Anderson, director.

Surgical shirts—Mrs. T. C. Harris director.

Pajamas—Mrs. Raymond Mills, director.

Feather pillows — Dr. Pauline Bredow and Mrs. Abner Wilson, directors.

Publicity—Mrs. J. C. Law Hardy, director.

Bathrobes—Mrs. J. B. Kennedy, director.

Jenny C. Law Hardy.
Publicity Director.

APPLICATIONS FOR MEMBERSHIP

AMERICAN RED CROSS

Lenawee County, Mich., Chapter, Tecumseh Branch

(Continued from Tuesday's issue)
Geo. Merritt
Mrs. G. U. Smith
Mrs. Dan Bailey
R. N. Lowe
Miss Elizabeth Smith
Geo. U. Smith
Florence Schaber
Edward Lanning
Mrs. Nellie Clark
Lellah Wuerthner
Kenneth Lowry
Bess Spayde
L. B. Skinner
John Watson
Ed Brooks
Mrs. Florence Miller
Mrs. Ocelia Updyke
Fern Noble
Hazel Buck
Mrs. Ida Manley
Mrs. Mary Snell
Chas. Manley
Irving Broiller
Mrs. Ethel Cole
Mrs. Beatrice Ciley
Mrs. Isaac Sloan
Wm. Routson
Ella Routson
Metha Bohlke
Miss Lizzie Russell
Miss Jennie Russell
Mrs. Zena Titley
Mrs. David Boyd
Mrs. Leon Van Valkenburg
Wilfred Waldron
Mrs. Wm. Waldron
Mrs. Eugena Powell
Wm. Powell
Mildred Smith
Mrs. Isaac Smith
Mrs. Harold Hoag
Perry Van Valkenburg
Leon Van Valkenburg
Mrs. A. Dewey
Clara Waldron
Mrs. Wm. McKendry
H. B. Tallman
Mrs. H. B. Tallman
Francis Peters
Mrs. Frank Bradley
Mrs. H. L. Barrett
H. L. Barrett
Marjorie Rosacrans
Friend McNeil
Vie Temple
Mrs. Frank Temple
Mrs. C. A. Waldron
Mrs. S. V. Gray
Mrs. W. B. Keyser
W. B. Keyser
Miss Ethel Keyser
B. P. Anderson
Mrs. Nellie Adamson
Mrs. Coryell
Mrs. Emily Hall
Mrs. Kloffenstein
Mrs. Jennie Dole
Mrs. W. D. Reed
Mrs. Albert Howard
Mrs. Lyman Howe
Mrs. Alex Gibson
Wm. T. Eccles
E. L. Burdett
Mrs. L. P. Williamson
Dr. W. D. Reed
Mrs. J. A. Wood
Mrs. Oscar Lidke
Mrs. Robt. McCoy
Mrs. Willis Smith
Mrs. Lynn Butrick
Mrs. Paul Bowen
Mrs. F. C. Dickinson
Mrs. Annie B. Smith
Wm. Smith
John Jones
Mrs. Duaine Service
Mrs. T. E. Price
Mabel Ager
Mrs. Joseph Marsh
Mrs. Chas. Deery
Mrs. G. J. Winterstein
Mr. Samuel Steel
W. C. French
W. C. Harriott
Mrs. A. B. Harding
Andrew Linton
Mrs. J. A. Wyrill
Mrs. E. M. Lewis
Ernest VanVleet
R. W. Cole
Frank Wells
Mrs. L. E. Cole
Samuel Gasner
W. Ousterhout
Phoebe Ashley
J. O. Eaton
Arthur Eaton
E. C. VanVleet
Clare Beland
Minor Davidson
D. T. Hall
G. J. Davidson
Mrs. Justin Camp
J. Mobbs
Mr. Stanton
Jos. VanNess
W. L. Coller
Burton Garlinghouse
Frank E. Bradley
A. B. McLachlin
Fred S. Sheldon
Mrs. Fred S. Sheldon
Mrs. R. T. Mead
Andrew Taylor
Thos. Mead Jr.
G. Sisson
Mrs. C. V. Hicks
Thos. Elliott Sr.
Mrs. Thos. Elliott
Mrs. Isabelle Nevison
S. Nevison Jr.
Mrs. Will Westcott
Mrs. Will Schreder
Will Schreder
Mrs. Matthew Montgomery
Mrs. Vae Johnston

Function Dainties

The daintyness, the "tastyness" of the eatables served is necessary to the success of an afternoon tea or other function.

No compromise with quality be thought of at such a time.

The hostess who supplies herself from our stock can feel easy about the eatable part of the affair.

We are ready for any demand that may be made upon us.

Varieties are ample, and include everything desirable.

Qualities are unquestioned.

Aud besides these, the hostess is helped in her choosing by visiting this store.

C. M. Gilbert.

A good place to get good things to eat.

Mrs. H. D. Cutting
Wm. Gaston
A. S. Titus
Mrs. A. S. Titus
Fred Marsh
Mrs W. S Dickinson
Mr. W. S. Dickinson
Mrs. Allen Montgomery
Allen Montgomery
O. G. Duguid
Mrs. John Vedder
(Continued in Tuesday's issue)

CLASSIFIED ADS

WE BUY ALL KINDS OF JUNK and pay the highest price for rags. 'Phone 372. We come after them. Place at old Brewer's foundry.
D. Ghertner.

AM PAYING THE HIGHEST price for rags, rubbers, paper and books. Before you sell off your junk find out my price.
Louis Kozel.
'Phone 351

FOR RENT—The west half of the Dewey house, corner of Logan and VanBuren streets. Enquire of Mrs. A. Dewey, 'Phone 705.
6-1-tf

FOR SALE—Second-hand Ford touring bodies, in good shape. Cheap while they last.
Marsh & Brandow.
5-11-tf

FOR SALE—A new Hialey buggy. Enquire of Marsh & Brandow.
6-22-tf

WANTED — Stenographer, young lady with experience in correspondence and general office work. Permanent position. Good working conditions. H. Brewer & Co., Tecumseh Michigan. 6 26 4t

FOR SALE—I have two cozy homes in Brownville which I can sell cheap. Both have electric lghts, good wells and cisterns. Some bargains. Mrs. Franc Gillespie, Real Estate and Insurance.

FOR SALE—My home on corner of Pottawatamie and Union Sts. known as the Clarkson or Bramble property. Modern house, beautiful lot. I bought this property for a home, but circumstances have made it impossible for me to occupy it and therefore I will offer it for immediate sale at a bargain. If interested you are invited to look over this property and for terms communicate with me. A. N. Van Keulen 18 Carlton Ave., Grand Rapids, Mich.
7 3 8t

FOR SALE—A medium weight covered wagon, made for drawing milk. Cheap if taken at once. Enquire of J. W. Owen.
7-6-2t.

$100 REWARD, $100

The readers of this paper will be pleased to learn that there is at least one dreaded disease that science has been able to cure in all its stages and that is catarrh. Catarrh being greatly influenced by constitutional treatment. Hall's Catarrh Medicine is taken internally and acts thru the blood on the Mucous Surfaces of the System thereby destroying the foundation of the disease, givng the patient strength by building up the constitution and assisting nature in doing its work. The proprietors have so much faith in the curative powers of Hall's Catarrh Medicine that they offer One Hundred Dollars for any case that it fails to cure. Send for list of testimonials.

Address F. J. CHENEY & CO., Toledo, Ohio. Sold by all Druggists, 75c. Adv

THE SAME OLD STAND-BY

Successful business men do not meddle with untried experiments. They are too costly. In these days of high cost, each dollar must buy just as much value as possible. Be progressive, but be careful.

Up to date there has never been a better grain binder manufactured than the famous DEERING. Neither do you take any risk when you buy a DEERING mower, tedder, or rake. They are all built to work at there best even under unusual conditions in the harvest or hay field. Every one of these machines is a safe and economical buy.

Repairs for the Deering binder and other machines can be had at every Deering dealer's place of business. You are at all times within a few miles of the expert service station at Jackson where you can secure the advice and aid of men who have made binders their life study. All this is worth a great deal to you and it can be obtained at no additional cost. Then why buy a binder without the service you get with the DEERING?

L. E. TEMPLE & CO.

Custom dictates that each funeral service shall be one of quiet splendor and unassuming dignity. We are thoroughly experienced and are equipped in a manner that makes it possible for us to please our employers—the public.

SERVICE & SON,

Funeral Directors,

'PHONE 263. NIGHT PHONE 387.

American Farmers have a World-wide Market

The world is depending on American farmers for food. Good buildings will help you prevent loss and will increase your surplus for the market. Investment NOW in better buildings is wise.

Good Farm Buildings Mean Bigger Profits

Sanitary hog houses make bigger pork profits. Chicken houses built so that rats and moisture stay outside, mean bigger egg yields and more broilers. A concrete-walled cow stable will keep your stock cooler this summer and warmer when winter comss, with bigger milk and butter profits.

Whether it is a single 2 x 4 or a bill of material for a barn, your order will have our most careful attention. Our plan service will help you decide on the best design for your purpose.

Your dollar is bigger than for years back. A bushel of wheat or a pound of pork will buy more building supplies today than ever before. Now is the time to build food-conserving and labor-saving farm structures.

Moore Bros.

Dealers in Coal, Building Material, Lumber, etc.

'PHONE 140.

GOOD FOR BREAKFAST

JERSEY CORN FLAKES
MAPL FLAKES
DIXIE RICE
PURITY OAT FLAKE
QUAKER OAT FLAKE
ARMOUR OAT FLAKE

All 10 cent packages,

WE HAVE EVERYTHING IN BREAKFAST FOODS.

WEDNESDAY SPECIAL:

Old Dutch Cleanser 7c box.

ANDERSON GROCERY CO.

Phone 91 — Successors, Anderson Bros. Macon Phone

TECUMSEH CO-OPERATIVE ASSN.

We would invite you to look in on our stock of

HARDWARE

We specialize on "Clear Cut" tools.

Window Screens, Wire Cloth, Screen Door Hinges and Springs, Fly Spatters and Fly Traps.

Refrigerators at Right Prices.

Our Harness line is complete, Nets and Fly Covers.

Large stock of Oils and Greases.

DeLaval, Beatrice, Sharples and Primrose Cream Separators, and supplies for them also.

C. D. BEEBE, Manager.

Spring Time

Foster's IDEAL Spring Bed

Luxurious Ease for a Lifetime
Never Sags

Guy E. Belding,

FURNITURE AND UNDERTAKING.

Motor Equipment.

Wednesday Special;

Children's Dresses,

25 and 50c

MRS. P. C. SNELL.

WHERE WILL WE FIND A GOOD BAKERY?
A268

How it looks when illustrated

"He caught him napping"

Should Strangers Within Our Gates inquire as to a good place to procure their daily bread, pies, cakes buns, etc.

Suggest this Bakery

and we'll back up your recommendations with

'The Best of Bakery Goods,

S. NEVISON,

Phone 180. Successor to H. D. Gill Baking Co., Tecumseh, Mich.

The Herald $1.00

LOCAL AND PERSONAL

NOTICE

All copy must be in the composing room of this office before 9:30 a. m Tuesdays and Fridays and all advertising matter before 4 p. m. Mondays and Thursdays.

Elbridge Hyde was a passenger for Detroit this morning.

Fine dill pickles at Clark's market. adv

The Brewer base ball team will play the Milan team at Milan, Sunday, July 15th.

Charles Heck of Ann Arbor was shaking hands with friends in town Thursday.

Prof. W. L. Reed and family are spending a few weeks at Middleville, Michigan

Mr. and Mrs. Grant Schreder expect to move into their new home the first of the week.

Mrs. Jenny C. Law Hardy is attending a meeting of the Woman's State Suffrage in Detroit.

Mr. and Mrs. Wm. Alberts and daughter and husband from Detroit called on friends in town this week.

New Cottage Cheese at Clark's Market. 'Phone 158. adv

In times like these don't be content with doing only your duty. It's the horse who finishes a neck ahead who wins the race.

The morning service at the Presbyterian church Sunday will be held at 9 o'clock instead of 11 as usual. Sunday-school at 10 a. m. No evening service

Beginning Thursday, July 12th, the rural carriers began carrying their mail at 10:15 a. m. instead of 8:15 a. m. as they have been doing.

Walter Steinhoff of Bay City, who has been spending the past two weeks with his brother Dr. B. F. Steinhoff and family, left for his home this morning.

Bert Mominee was called to Deerfield the first of the week by the serous illness of his mother Mrs. Mary Mominee who is still in a critical condition.

Fine switches made from cut hair and combings at the millinery store of Miss J. A. Hough. adv

Mrs. Eleanor Cotton, who was the guest of her daughter and husband Mr. and Mrs. J. H. Smith the first of the week, returned to Clinton Wednesday.

The reunion of the Patterson family will be held at the home of Mr. and Mrs. Leon Schreder the last Saturday in August instead of in Toledo as formerly planned. n

Mr. and Mrs. Klein of Detroit motored through Sunday and were the guests of Miss Louise Phelps. Mr. Klein returned that night but Mrs. Klein remained for a longer visit.

I will be at the Lilley State Bank for village taxes Friday, July 6th and every Tuesday and Friday until August 7th. Friend McNeil.
adv 6-29-3t

Rev. W. A. Rex was in Lansing the first of the week attending the State Minister's Conference at the Agricultural college. He was called home for the funeral of Geo. Stone.

Mrs. Nettie Hendershott of Macon was calling in town Wednesday.

Edward Frensdorf of Hudson was in town on business last Wednesday.

Miss Elizabeth Chase of Hesperia is home for a visit with her mother and sisters.

John Schreder, who has been on a business trip to Buffalo, returned Monday night.

Miss Edna Garlinghouse of North Adams was the guest of relatives in town Tuesday.

Mrs. Tom Breen of Detroit has been visiting her sister Mrs. Ed. Hand and family, this week.

Mrs. Ida B. Quivey of Jackson spent last week with friends in town returning to her home Saturday.

Mrs. L. B. Schneider and Miss Lizzie Smith have been visiting Miss Alice Warren in Detroit this week.

Mr. and Mrs. Hugh Kirchoffer of Los Angeles, Cal., were guests of Mr. and Mrs Hugh Ager the first of the week.

Mrs. F. P. Zellars of Detroit, who has been visiting her sister Mrs. J. F. N. Bowen this week, left for her home Thursday.

Miss Clara Martiny was the guest of Mrs. Bert Lawrence, Wednesday, returning to her home in Clinton. Thursday morning

Mrs. Frank Pocklington, who has been the guest of Mrs. E. M. Camburn for several days, left for her home in Britton Wednesday.

Mr. and Mrs. B. Hurry and their son Charles and wife have gone to the Adirondack mountains where they have taken a cottage for the summer.

Mr. and Mrs. E. M. Campbell returned the first of the week from their wedding trip and will occupy the rooms over his place of business.

Born to Mr. and Mrs. Charles Yates of Detroit, June 26, a daughter, Bettie Mildred. Mrs. Yates was formerly Miss Geraldine Heesen an old Tecumseh girl.

Mr. and Mrs. A. W. VanBuren of Chicago and Mr. and Mrs. Ashley of Battle Creek have been the guests of their brother and wife Mr. and Mrs Will Ross this week.

Mr. Ed. Short and Mrs. Kate Brooks of Onsted, Mrs. Blanche Muck and Mrs. Cleo Benzley of Wamplers Lake, were guests of friends in town Wednesday.

Mrs. Grant VanDusen, Mrs. Leon VanDusen and Miss Anna Schreder, who is their guest, were down from Clinton Wednesday. Miss Anna is still very feeble from her recent illness.

Mr. F. W. Day of Cleveland, Ohio, was the guest of Dr. and Mrs. L. G. North a couple of days this week. Like Dr. North, Mr. Day is a collector of canes and has a collection of some 350 or 360, in fact one for each day in the year. It was through the cane habit that they became acquainted and Dr. North is indebted to Mr. Day for many of the canes in his collection. This present visit netted him eight new ones. Mr. and Mrs. Day spend a great deal of their time in travel and have visited nearly every country on the globe.

FOR SALE

I now have the two stores and the two double houses of the Henry L. Jones Estate for sale. Each piece of property may be bought at a reasonable price, and would make a good investment.

G. A. Rathbun.

Clayton Raymond and family of Detroit are visiting relatives in town this week.

Mr. and Mrs. Will Ingersoll of Chicago came Thursday for a visit with their parents.

Bernard Goodrich and his mother spent several days ths week with friends in Detroit.

Mrs. C. W. Cole and Mildred Russell spent Thursday and Friday in Toledo with friends.

Miss Sue Langan, Mrs. Roberts and Ruth of Macon were shopping in town Wednesday.

Mr. and Mrs. Elmer Linn and daughter of Ridgeway were callers in town Wednesday.

Mr. and Mrs. E. J. Haynes and daughter left Thursday for a weeks outing at Toledo Beach

Mr. and Mrs. C. M. Greabner and guest, Miss Inez Case, spent Sunday with friends in Dundee.

Miss Inez Case of Elkhart, Ind., is spending a couple of weeks with Mr. and Mrs. C. M. Greabner.

Miss Bessie Frost left for Kalamazoo Wednesday after an extended visit with her many friends in town.

Mrs. F. E. Bradley, who has been spending the past week or ten days Jackson, returned home Wednesday.

Mr. and Mrs. R. A. Heesen and Mrs. Nellie Adamson motored to Toledo Tuesday and spent the day with friends.

Perry Satterthwaite has received his commission as second lieutenant of the Engineering Corps at Ft. Leavenworth.

Mr. and F. B. Wood are now located in "the Woodshed" at Sand Lake where they expect to spend the summer months.

Miss Gertrude Kriedler is assisting at Rosacrans & Sons in the absence of Miss Edyth Grey who is taking her vacation.

Miss Franc Rosebough and Miss Mary Hosmer of Freeport, Ill., came Tuesday for a visit with Perry Hosmer and daughter Asenath.

Mrs. Lois Traver and Mrs. Hattie Whiting who were here for the funeral of their brother Hiram Westcott left for Kenmore, Ohio, Thursday.

The Misses Ruth and Esther Poppinger of Detroit who had been spending a week with their sister, Mrs. Ed Leighton and family returned to their home Tuesday.

Miss Helen Poppinger of Detroit came Tuesday to visit her sister Mrs. Ed Leighton and family. John and Margaret Leighton who had been visiting relatives in Detroit for a week came home with her.

Miss Mary Wagner is expected home from Detroit for an over Sunday visit with her father and sister.

Mrs. Jonas Waldron has been in Franklin for the past week helping care for her daughter and the little one that arrived July 4th.

A gang of 50 negroes landed in Tecumseh Wednesday. We understand they are working for the N. Y. Central railroad in construction work. They have three cars on the track down by the Water Works plant where they are housed and take their meals.

How about your Batteries?

If they're old you may need new ones.

If you ever have trouble you should see an expert P. D. Q.

That's why you should see us--we are experts and we sell good batteries, the EVER READY.

107 E. Chicago St.

United Supply Co.

OVID J. MARSH, Mgr.

Tecumseh, Mich 'Phone 358

Mr. and Mrs. J. F. Rector and guests motored to Manchester Thursday taking his mother to meet the train into Detroit where she is the guest of Mr. and Mrs. Geo. Benedict.

Miss Beth Widney left Wednesday morning for a trip to Colorado where she will visit her cousin Chas. Nelson at Yuma and later will visit relatives in Denver. Her mother Mrs. A. James accompanied her as far as Coldwater where she visited Dr. and Mrs. Ernest Gamble.

The Parker-Kemp wedding in Clinton Tuesday has quite an interest for Tecumseh people as the bridegroom Chester Kemp was for a number of years a resident of Tecumseh when his father was rector of St. Peter's church. He has many friends here who extend congratulations and best wishes.

Mr. and Mrs. S. Henry Smith entertained at 6 o'clock dinner Wednesday her mother and father, Mr. and Mrs. C. H. Kaiser of Wyandotte, and Mrs. Kaiser's three brothers and their wives, Mr. and Mrs. Roy Codling of Bloomington, Ill., Mr. and Mrs. E. C. Codling of DesMoines, Ia., and Mr. and Mrs. Robt. Codling of Tipton.

Mrs. Harriett Somers and Miss Esther Reidel severed their connection with the Webster Anderson Co. in the dressmaking department Saturday night. They have returned to their home in Manchester where they will run a dressmaking establishment in connection with a millinery store which they have purchased.

The ladies of the Westminster Guild of the Prebyterian church and their husbands, some sixty strong, enjoyed a basket picnic at Sand Thursday evening. A fine time is reported and of course a few had to go fishing. Chan Beebe, Guy Nemire and Lynn Butrick are waging their tongues again but nobody saw any fish.

-JULY CLEARANCE SALE-

At FRED ROSACRANS & SON'S

Corner Dry Goods Store

In Full Swing For the Next Ten Days.

Come in and Pick Up Real Bargains.

Fred Rosacrans & Sons.

SPRAYING APPARATUS

Pure Manilla Hay Rope

Hay Cars, Track, Forks and Slings

Extra Mower and Repair Sections

Binder and Stack Covers

Iron Age Garden Tools

Satterthwaite Bros.

New Royal Theatre

Monday and Tuesday, July 16 and 17

The world's Mightiest Motion Picture Spectacle

"The Fall of a Nation"

America Attacked! 42 Centimeter Guns in Action! A Foreign Viceroy! The Union rescued by the boys in Khaki, led by a modern Joan of Arc!

Every man, woman and child, arise, and see this patriotic picture. None better and the price is within the reach of all. Get your money's worth.

Matinee 10 to all. Evening 10c & 15c.

FRUIT JARS

We have the improved Mason Jars and the Sealfast Glass Top Jars. We can recommend the Sealfast to be the best jar made. Jar Covers, Jar Rubbers, Parrafine, Sealing Wax. etc.

12c CAKES

A full assortment of 12c cakes fresh in for Saturday.

FRUITS AND VEGETABLES

Fancy Valencia Oranges, 30c and 40c per doz. Best Sunkist Lemons 30c per doz. Fancy yellow Bananas 20c and 25c per doz. Freestone Peaches, Muskmelons, Watermelons, Berries, etc.

Home-grown Wax Beans, Peas, Green Onions, Beets, Turnips, Carrots, Beet Greens, Lettuce, Hothouse Tomatoes, Cucumbers, New Cabbage.

Phone us your orders—We will send the best.

'Phone 87 **E. J. LOWRY.**

A FULL LINE OF

MILITARY WRIST WATCHES

Do not forget to see that your son or your friends have one before called to the colors.

WM. GASTON & SON.

Read Herald Ads.

Dr. N. D. Trask,

Osteopathic Physician

Special attention given to nervous diseases, rheumatism, stomach and bowel troubles.

Bronchitis, Asthma and Catarrhal Deafness.

Office hours, 9 to 12, 1 to 5, and by appointment.

Office over McCann & Bowen's.

A. G. AYLESWORTH,

Licensed Auctioneer, Real Estate, Stock and General Salesman.

Will attend all sales in city or country, at reasonable rates.

Headquarters and all dates made Herald office

Dental Parlors

W. D. REED, D. D. S.

Chicago St. Tecumseh.

Crown and Bridge work, Aluminum Silver and Rubber plates and all of the specialties known to modern dentistry. Gas or vitalized air administered

Office over Avery & Co's store

DR. E. D. BROWN,
Dentist.

Modern Dentistry of reasonable rates. Painless extraction by use of local or general anaesthetic.

Office hours 7:45 a. m. to 5 p. m. Saturday evenings 7 to 9. Other evenings by appointment.

Office in DeWolf Block.

Office pohne 192, house phone 182—2r

C. M. Cooley,

Licensed Auctioneer,

R. F. D. No. 4 Manchester. 15 year successful experience in Jackson, Washtenaw and Lenawee Counties, also practical farmer.

Bell Telephone Clinton exchange.

Rates Reasonable and Satisfaction Guaranteed

J. W. Beardsley, M. D.

Physician and Surgeon

Office in rooms formerly occupied by Dr. L. G. North.

Hours: 1 to 3 and 7 to 9

Phone 165 2 rings.

We Show Men & Women

How to make $30 to $100 weekly, year around. Amazing opportunity for large income. Why waste time working for others? Use your spare time at home and gain financial independence. No canvassing. Be your own master. Write to-day. Universal Success Co., Dept. A.—No. 70 Fifth Ave., New York City.

ANGUS BULLS

from Grand championship stock for sale or rent.

George B. Smith,
Addison, Mich.

Whittemore's Shoe Polishes

FINEST QUALITY LARGEST VARIETY

GILT EDGE WHITTEMORE'S GILT EDGE DRESSING FOR LADIES' AND CHILDREN'S BLACK SHOES SOFTENS PRESERVES LEATHER RESTORES COLOR LUSTRE

QUICK WHITE MAKES DIRTY CANVAS SHOES CLEAN & WHITE QUICKLY & EASILY APPLIED ALSO CLEANS ALL WHITE CANVAS

"GILT EDGE," the only ladies' shoe dressing that positively contains Oil. Blacks, Polishes and Preserves ladies' and children's shoes, shines without rubbing, 25c. "FRENCH GLOSS," 10c.

"DANDY" combination for cleaning and polishing all kinds of russet or tan shoes, 25c. "STAR" size, 10c.

"QUICK WHITE" (in liquid form with sponge) quickly cleans and whitens dirty canvas shoes. 10c. & 25c.

"ALBO" cleans and whitens BUCK, NUBUCK, SUEDE, and CANVAS SHOES. In round white cakes packed in zinc boxes, with sponge, 10c. In handsome, large aluminum boxes, with sponge, 25c.

If your dealer does not keep the kind you want, send us the price in stamps for full size package, charges paid.

WHITTEMORE BROS. & CO.,
20-26 Albany Street, Cambridge, Mass.
The Oldest and Largest Manufacturers of Shoe Polishes in the World.

Helps Asthma and Hay Fever.

Now comes the season when hay fever and asthma cause thousand to suffer. "I have been troubled for years with asthma," writes E. C. Schaaf, Creston, Ohio, "and find Foley's Honey and Tar the only thing that gives me relief. It loosens the phlegm so I can throw if off and then sleep." Contains no opiates. adv

FOLEY KIDNEY PILLS
FOR BACKACHE KIDNEYS AND BLADDER
Sold Everywhere

Inactive Kidneys Cause Disease

"I shall not soon forget the benefits I derived from the use of Foley Kidney Pills."—Al. A. Godfrey, Forest Grove, Oregon.

Too much work and too little work seem to have about the same effect on persons past middle age. Proper action of the kidneys is necessary to good health. They act as a filter and remove from the blood poisonous waste matter which if permitted to remain in the system leads to many complications.

Many nervous, tired, run-down men and women suffer from pains in the back and sides, dizzy spells, bladder weakness, sore muscles and stiff joints and fail to realize that rheumatism, diabetes or even Bright's disease may result.

If you have cause to believe that your kidneys are weak, disordered or inactive you should act immediately. Foley Kidney Pills have been used by young, middle aged and old with complete satisfaction. They act quickly and surely and have given relief in cases of ten years' standing.

STATE OF MICHIGAN, County of Lenawee, ss.

Probate Court for said County.

At a session of the Probate Court, for the County of Lenawee, holden at the Probate Office in the City of Adrian, on the 21st day of June, in the year one thousand nine hundred and seventeen.

Present, HON. HARRY L. LARWILL, Judge of Probate.

In the matter of the estate of BARBARA SUTTON, deceased.

On reading and filing the petition of Frederick B. Wood executor upon the estate of said deceased alleging that the funeral expenses and debts of said deceased, and the expenses of administration thus far incurred, have been fully paid, and praying that his final administration account may be allowed and for such other order and decree as to this court shall seem proper.

It is ordered, That Monday, the 23rd day of July, next, at nine o'clock in the forenoon, be assigned for the hearing of said petition.

And it is further ordered, That a copy of this order be published in the Tecumseh Herald, a newspaper printed and circulating in said County of Lenawee, for three successive weeks, previous to said day of hearing.

HARRY L. LARWILL,
(A true copy) Judge of Probate.
E. I. Larwill, Probate Register.

STATE OF MICHIGAN, County of Lenawee, ss.

Probate Court for said County.

At a session of the Probate Court for said County of Lenawee, held at the Probate Office in the City of Adrian, on the 5th day of June in the year one thousand nine hundred and seventeen.

Present, HARRY L. LARWILL, Judge of Probate.

In the matter of the estate of LUCETTA LILLEY, deceased.

On reading and filing the petition duly verified, of Detroit Trust Company, trustee of said estate, alleging that it is now ready to render its fourth annual trusteeship account and praying that said account may be approved and allowed, and for such other order as to the Court shall seem proper.

It is ordered, That Monday, the 16th day of July, next, at nine o'clock in the forenoon be assigned for the hearing of said petition.

And it is further Ordered, That a copy of this order be published in TECUMSEH HERALD, a newspaper printed and circulating in said County of Lenawee, for three successive weeks previous to said day of hearing.

HARRY L. LARWILL,
(A true copy) Judge of Probate
E. I. LARWILL, Probate Register

COMMISSIONERS' NOTICE

STATE OF MICHIGAN, County of Lenawee, ss.

In the matter of the estate of George W. Jennings, deceased.

The undersigned having been appointed by the Probate Court of said County, Commissioners to receive, examine and adjust all claims, and demands of all persons against the estate of said deceased, do hereby give notice that we will meet for that purpose at the store of G. Roscoe Swift, in the City of Adrian, Lenawee County, Michigan, on the 16th day of July, 1917, and on the 4th day of October, 1917, at one o'clock [illegible] the afternoon [illegible] said days.

And that four months from the 4th day of June, 1917, are allowed by said Probate Court for the creditors of said estate to present their claims to us for examination and allowance.

Dated, June 4th, 1917.

G. Roscoe Swift
Glenn L. Williams
Commissioners.

COMMISSIONERS' NOTICE

STATE OF LENAWEE, County of Lenawee, ss.

In the matter of the estate of Daniel Frost, deceased.

The undersigned having been appointed by the Probate Court of said County, Commissioners to receive, examine and adjust all claims and demands of all persons against the estate of said deceased, do hereby give notice that we will meet for that purpose at the office of G. Arthur Rathbun in the Village of Tecumseh, Lenawee County, Michigan, on the 31st day of July, 1917, and on the 19th day of October 1917, at ten (10) o'clock in the forenoon of each of said days.

Adn that four months from the 19th day of June, 1917, are allowed by said Probate Court for the creditors of said estate to present their claims to us for examination and allowance.

Daed, June 19th, 1917.

G. Arthur Rathbun,
Guy E. Nemire,
Commissioners.

STATE OF MICHIGAN, County of Lenawee ss.

Probate Court for said County.

At a session of the Probate Court for the County of Lenawee holden at the Probate Office in the City of Adrian on the 22nd day of June, in the year one thousand nine hundred and seventeen.

Present. HON. HARRY L. LARWILL, Judge of Probate.

In the matter of the estate of HENRY L. JONES, deceased.

On reading and filing the petition, of G. Arthur Rathbun, executor upon the estate of said deceased, alleging that the funeral expenses and debts of said deceased and the expenses of administration thus far incurred have been fully paid, and praying that his first annual administration account may be allowed and for such other order and decree as to this Court shall seem proper.

It is Ordered, That Monday, the 23rd day of July, next, at nine o'clock in the forenoon, be assigned for the hearing of said petition.

And it is further Ordered, That a copy of this order be published in the TECUMSEH HERALD, a newspaper printed and circulating in said County of Lenawee, for three successive weeks, previous to said day of hearing.

HARRY L. LARWILL,
(A true copy) Judge of Probate
E. I. LARWILL, Probate Register.

COMMISSIONERS' NOTICE

STATE OF MICHIGAN, County of Lenawee, ss.

In the matter of the Estate of JAMES FOSTER deceased

The undersigned having been appointed by the Probate Court of said County, Commissioners to receive, examine and adjust all claims and demands of all persons against the estate of said deceased, do hereby give notice that we will meet for that purpose at the Lilley State Bank in the village of Tecumseh, Lenawee County, Michigan, on the 30th day of July 1917, and on the 27th day of October 1917 at ten o'clock in the forenoon of each of said days.

And that four months from the 25th day of June, 1917, are allowed by said Probate Court for the creditors of said estate to present their claims to us for examination and allowance.

Dated June 28th 1917.

Herbert S. Temple,
Dale J. Hodges,
Commissions.

Commissioners' Notice

STATE OF MICHIGAN, County of Lenawee, ss.

In the matter of the Estate of EMMA L. CLARKSON, deceased.

The undersigned, having been appointed by the Probate Court of said County, Commissioners to receive, examine and adjust all claims and demands of all persons against the estate of said deceased, do hereby give notice that we will meet for that purpose at the office of G. Arthur Rathbun in the Village of Tecumseh, Lenawee County, Michigan, on the 10th day of August 1917, and on the 7th day of November, 1917, at 10 o'clock in the forenoon of each of said days.

And that four months from the 6th day of July, 1917, are allowed by said Probate Court for the creditors of said estate to present their claims to us for examination and allowance.

Dated July 6th, 1917.

Guy E. Nemire,
Herbert S. Temple,
Commissioners.

Chicagoan Heads Baptists.

Detroit, Mich., July 9.—H. B. Osgood of Chicago was elected president of the Baptist Young People's Union of America in the closing business session of the international convention held here. O. O. Montague of Chicago was elected treasurer.

CRYING FOR HELP

Lots of It in Tecumseh But Daily Growing Less.

The kidneys often cry for help.

Not another organ in the whole body more delicately construct

Not one more important to health.

The kidneys are the filters of the blood

When they fail the blood becomes foul and poisonous.

There can be no health where there is poisoned blood.

Backache is one of the frequent indications of kidney trouble.

It is often the kidneys' cry for help. Heed it.

Read what Doan's Kidney Pills have done for overworked kidneys.

Read what Doan's have done for Tecumseh people.

Mrs. Geo. J. Kempf, Kilbuck St., Tecumseh, says: "I use Doan's Kidney Pills occasinally and they always do me good. Sometimes, I have signs of kidney complaint and feel run down and tired out. My backaches and my kidneys act irregularly. Doan's Kidney Pills never fail to relieve me of the trouble."

Price 50c, at all dealers. Don't simply ask for a kidney remedy—get Doan's Kidney Pills—the same that Mrs. Kempf uses. Foster-Milburn Co., Props., Buffalo, N. Y. adv

BETHMANN-HOLLWEG

German Chancellor Who May Lose His Office.

Photo by American Press Association.

Dr. Sylvester W. Merritt, sixty-eight years old, former mayor of the village of Fort Gratiot, and at one time one of the prominent men of his profession in the country, is dead. He was for many years the Grand Trunk inspector of immigrants.

That the United States will be stripped of her young manhood even as France and England before this war ends, was the prediction of ex-Vice President Charles Warren Fairbanks, speaking in Traverse City under the auspices of the Methodist church conference.

Not only has heavy damage been done to beans and corn by rains flooding fields on heavier ground in Shiawassee, Saginaw and Genesee counties, but from some localities in Shiawassee and Saginaw reports come that in many fields potato vines affected by the blight are dying.

Garland Bentley sought a job at the Pontiac State hospital and gave his age as twenty-one, thinking he would be accepted more readily. Instead he was asked to produce a military registration card. Sheriff's officers took him to his home where his mother proved the boy was only seventeen.

Jerrold B. Thomson, telegraph editor of the Muskegon Chronicle, was so impressed after reading one urgent appeal to young men to join the colors, that he proceeded to promptly enlist in Company G, Thirty-second infantry. Merle Smith, another member of the staff, enlisted at the same time.

John Price, proprietor of Price's Hunting and Fishing club at Mt. Clemens, was jailed as a result of a raid conducted by Sheriff Hartway and Deputies Miller and Kuechenmeister. The officers confiscated a large quantity of liquor and two slot machines. The county jail is full and Price is confined in the city lockup.

The Lake Superior district conference of the Swedish Methodist Episcopal church will meet next year in Milwaukee. The Sunday school association and Epworth league will meet in Duluth. The convention re-elected District Superintendent the Rev. Andrew Anderson of Marinette, Wis., president; L. G. Edgren of Norway, Mich., secretary, and the Rev. Elmer L. Lund of Superior, Wis., treasurer.

SIX ARE KILLED BY BLAST

Explosion at Mare Island Navy Yard Believed Due to Plot.

SAN FRANCISCO — While six persons, including one woman and two children, lay dead as the result of the explosion of a powder magazine at the Mare Island navy yard, investigation was under way to determine whether the blast was the work of enemy plotters.

United States District Attorney Preston, who started the probe, admitted that he was inclined to believe the explosion may have been due to "outside agencies." Thirty-eight persons were injured in the explosion not counting a number who suffered minor hurts. Whether any of the injured are in danger of death is not known.

The dead are: Allen S. Mackenzie, chief gunners mate; Mrs. Allen Mackenzie, Dorothy Mackenzie, aged twelve; Mildred Mackenzie, aged six; George Stanton, gardener; N. C. Damsteadt, assistant chemist.

CORRESPONDENE

TIPTON

Grant Ogden and family, Harry Daniels and family attended the Graham reunion at Webberville the 4th. They also spent Sunday at the same place.

Mrs. Libbie Stowe of Jackson attended the Van Valkenburg reunion at Tecumseh. She was an over night guest of her neice Mrs. Wm. Preston

Mr. and Mrs. A. Van Valkenburg Merle Lanning, Mr. and Mrs. Geo. Tripp, Mr. and Mrs. Storer, Mr. and Mrs. Seaton Norcross and children were Sunday callers at the home of D. J. VanValkenburg.

Mrs. McFarren came from Blissfield Sunday for a few days stay with Msr. Mary Whelan.

Mrs. Helen Pentecost, son Junior and niece Jeanette Lerch of Onsted were over Sunday guests of Mrs. Eliza Crittendan.

H. R. Ladd and wife, Wade Van Valkenburg of North Adrian and Mrs. Libbie Stowe of Jackson called on J. W. VanValkenburg who is ill.

The regular services of the Methodist church were held in the Congregational church last Sunday. They will be held in the same place next Sunday.

Miss Ruth Hunt and girl friend of Toledo are spending the week with her parents, Mr. and Mrs. P. E. Hunt.

Mrs. George Witherell and children and Mrs. M. Mack were Tecumseh visitors Monday.

The Tipton band played at the Patriotic meeting held at West Adrian Sunday afternoon and at Wamplers Lake the 4th.

Mr. and Mrs. Robert Linton of Jackson called on friends in town Thursday afternoon.

FOLEY KIDNEY PILLS
FOR BACKACHE KIDNEYS AND BLADDER
Sold Everywhere

FRANKLIN

Lightning killed a cow for Fred Willnow Friday.

Lawrence Dibble and Alton Whelan with their families visited Mrs. E. J. Whelan Sunday.

G. W. Allen and wife of Tipton, Mrs. Cecil Billington and Ray of Detroit were dinner guests at Earl Allen's Sunday.

John Mohr has completed a well for C L. Wisner. It is 240 ft deep.

Born, to Mr. and Mrs. Burton Foor, July 4th, a little son Burton Jonah. The mother was in a critical condition for several days. She was attended by Drs. Davis and Beardsley and a trained nurse Miss Comfort of Tecumseh. Mrs. Waldron, of Tecumseh, Mrs. Foor's mother, is also helping to care for them. Tuesday Mrs. Foor was better and the baby was doing well.

Miss Agnes Mackey is working at Burton Foor's.

July 4th S. N. Wisner and family attended the Graham family reunion at Webberville, Ingham county. Grant Ogden and Harry Daniels and their families of Tipton, Mrs. Loren Daniels, Arthur Daniels and family of Pentecost were also of the party who motored They met about 100 relatives, little and big, at the home of their uncle Mrs. Loren Daniels remained for a few days' visit with her brothers and sisters and Sunday Arthur Daniels and wife, Mrs. S. N. Wisner, Grant Ogden and family motored to Fowlerville. Mrs Loren Daniels, who had in the meantime been taken sick, returned home with them and is reported better.

FOLEY KIDNEY PILLS
FOR BACKACHE KIDNEYS AND BLADDER
Sold Everywhere

RIDGEWAY

W. E. Allen is taking a vacation from his work in this depot. R. R. Shawley of Ypsilanti is relieving him.

C. Q. Hiscock of Detroit was here Sunday visiting his mother.

Word came Saturday of the death of Mrs. M. L. Palmer of Lincoln, Nebraska. Mrs. D. W. Loree of this place, Mr. and Mrs. A. Lucking of Detroit and Dr. I. D. Loree of Ann Arbor went to attend the funeral. She will be remembered as Miss Ada Loree of this place.

Mrs. Earle of Detroit will occupy the pulpit next Sunday in the interest of the Missionary society.

Ervin Grady and family spent the past week at Jackson and Marion.

The Caamer variety show gave an exhibit here Tuesday evening.

Jennie Bachman spent Saturday in Adrian.

Miss Mildred Smith of Detroit is a guest of her cousin Agnes Bachman.

Francis and Byrde Stone were Ann Arbor visitors Tuesday.

W. C. Delisle of Detroit is a guest at the home of Mrs. M. E. Hindes.

Will Collums Sundayed in Jackson.

Gordon Bachman and little Miss Mildred Smith of Detroit Sundayed at Mike Bachmans.

Miss Cecilia Zeluff spent the past week in Ann Arbor.

Rev. J. E. Somers is attending a comference at Lansing this week.

Oral Freer and Elmer Linn were Adrian passengers Saturday.

Sherman Staulter has as guest the past week his mother of Toledo.

Cyrus Underwood and family had as guests Sunday Mr. and Mrs. Crane of Ann Arbor.

Miss Abbie J. Carey left for Cleveland Saturday to visit relatives.

Miss Rhoba Arner of Tecumseh was a guest Tuesday of Miss May Jones and father.

Miss Fern Nobles of Tecumseh visited Mrs. Eva Beevers Tuesday.

Henry McCarbery and family visited Onsted friends Sunday

Mr. and Mrs James Holt and Mr. and Mrs. O. L. Rappleye were callers in town Thurday.

Mr. and Mrs. Peter Swick and Mr. and Mrs. Chas. Swick of Milan called on their niece Mrs. Elmer Linn Sunday

NORTH ADRIAN

Lester Westcott, wife and three children of River Rouge visited his sister Mrs. Fred Ives and family last week Wednesday. They were all called to Tecumseh Thursday by the illness of their father Hiram Westcott who died Saturday evening of paralysis

Leigh Brown spent the Fourth at Vandercook's lake and visited his uncle Marcus Brooks and family at Jackson His cousin Nelson Brooks returned home with him for few weeks.

Harlow Mattis and family of Toledo, are visiting her parents Mr. and Mrs Fred Ives. They also attended the funeral of their grandfather Hiram Westcott in Tecumseh Tuesday.

Phil Rau and wife of Palmyra visited their parents John Granstrom and wife Sunday.

Frank Gove and family were with his daughter Mrs. Lester Treat and family of Jasper Sunday.

Ernest Brooks of Jackson ate dinner with his aunt Mrs E. H. Brown Monday. Louis Brown and wife returned home with him for a visit.

Louis Westcott of River Rouge and Mrs. Jas. Westcott of Cleveland, who were called here by the death of Hiram Westcott, are guests of Mrs. F. W. Ives.

Wm Mattis of Tipton visited George Lanning Sunday.

Mrs. Kingsley of Tipton visited her daughter Mrs Arthur Bailey part of last week.

Ora Brooks of Jackson visited his aunt Mrs. Ed Brswn and family this week.

MACON

Mrs. G. A. Mills will open her house to the Ladies Aid society of the Presbyterian church for their regular monthly social. A 15 cent supper will be served begnning at 6 o'clock and serving until all have been served. Half of the proceeds will be given to the Red Cross. So let everyone come and do your bit. The men are especially invited. Do not forget the date, Friday, July 20.

The Somers sisters were staying among Macon friends this week

John Koebbe was a visitor at the county seat Tuesday.

Miss Gertrude Scudder was an over Sunday guest of her brother Raynor Scudder.

Ernest Camburn had the misfortune to run the tines of a pitchfork in his foot, one day last week, inflicting a painful wound

Mrs. Nettie Hendershott has stored her household gods for the summer in the house belonging to Leonard Howell.

James Burdette is in very poor health and has gone to Tecumseh to stay with his brother Eugene.

Mrs. Clara Guilford of Portland, Mich., is here for a visit of indefinite length with her sister, Mrs. Gamble Kuder.

Mr. Ansel Pratt of Toledo spent the week end with his brother and sister, Arthur and Mary Pratt.

Hollis Koebbe left Saturday for Detroit to enter the Michigan State Auto school.

Mr. and Mrs. B. F. Pennington and sons, John and Kenneth spent Tuesday in Adrian.

Summer Howell is spending part of his vacation with his aunt, Mrs. Frank Day.

Rev. W. A. Rex will preach in the Presbyterian church next Sunday afternoon and will also administer the communion.

Samuel Sarvey and Mr. and Mrs. Bolt Sarvey returned Monday from a weeks visit in Portland.

Miss Ruth Needham of Saline spent several days of last week with her aunt, Mrs. Wilmot Collins.

Miss Sue Camburn was in Saline this week staying with her niece Miss Wilma Camburn during the absence of Mr. and Mrs. Earl Payne, who were in Flint on business.

Mr. and Mrs. Frank Crossman and daughter, Beulah cme down from Jackson, Saturday for a visit with Macon and Saline friends. Mr. Crossman returned Monday but Mrs. Crossman and daughter remained for a longer visit.

Mrs. Hilda Oven of Ann Arbor is here to spend some time with Macon relatives. Her son Paul of Lansing and Prof. Leigh Pennington were over Sunday guests at the home of Mayne Pennington.

Mr. and Mrs. E. M. Dewey were host and hostess, last Sunday for Mr. and Mrs. Will Onweller and Mr. and Mrs. Ollie Onweller of Morenci and Hal Dewey of Toledo.

There will be a meeting of the Patriotic League at the Macon grange hall, Sunday evening, July 15. A good programme is being prepared. The speakers are Prof. Wm. Robison of Adrian college and Mr. E. C. Dersham.

Only Told Once.

"What do you think of the burly brute who would go away on a bitter cold morning and leave his wife to build a fire in the furnace?" asked Mrs. Lerret.

"That is something I've never told anybody but my husband," laughed Mrs. Yadilloh. "And I had to tell him only once."—Puck.

Henry Field Is Dead.

CHICAGO, ILL. — Henry Field, a grandson of the late Marshall Field and heir to one-half of the huge residuary estate left by his grandfather, died in New York.

Parker Takes Pershing Post.

SAN ANTONIO, TEXAS — Brigadier General James Parker has been designated as commander of the southern department by the secretary of war.

GEORGE E. CHAMBERLAIN

Oregon Senator Who Is for Partial Prohibition.

Photo by American Press Association.

Senator Chamberlain's amendment to the food control permitting the manufacture of light wines and beer while prohibiting that of whisky and other spirits won despite the opposition of the radical drys.

A GENERAL SURVEY OF THE WAR.

Wednesday, July 4.—From twelve to fourteen air raiders dropped bombs on Harwich, a seaport town in Essex, England. Eleven persons were killed and thirty-six others were injured.

Two of the German machines were brought down ablaze by British naval aircraft and a third machine was damaged.

In the fighting of Sunday and Monday [illegible] men, 29 guns and thirty-three machine guns were captured by the Russians.

Thursday, July 5.—After their strongest offensive effort since Verdun, the Germans found themselves thrown back everywhere along the eleven mile front on the Chemin des Dames, leaving the ground thickly strewn with their dead, and having failed to take even one French soldier prisoner. The French lines remained intact.

Th British made an attack southwest of Hollebeke, in Belgium, near the Ypres canal. The British line was advanced on a front of 600 yards.

Friday, July 6.—The Germans attacked the Champagne front and were repulsed. Assaults were made west of Mont Carnillet and southeast of Tahure. The artillery was active around Verdun.

The heavy gunfire of both the Russians and the Teutons in the region of Zlochoff, on the Russo-Galician front, increased.

Saturday, July 7.—Russian troops attacking on the Galician front took the heights northwest of Presovce, occupied two villages, entered a third and captured 689 prisoners. Violent fighting has begun on the Pinsk front, with the Russian artillery clearing a path for the infantry. The City of Pinsk is in flames. Heavy counter attacks compelled the Russian to withdraw from the trenches captured in the Balkovmaniauv region.

The big guns are roaring all along the line on the Franco-Belgian front. Infantry activity revolved itself into a sharp thrust by the British, which advanced their line in the neighborhood of Wytschaete. Artillery duels and trench raiding operations constituted the only fighting on the French front.

Sunday, July 8.—Vigorous attacks by Teutonic forces in an effort to recapture ground gained by the Russians in their new offensive in Eastern Galicia were defeated. The Russian offense is spreading to the north and south of Halicz, in Eastern Galicia.

The Germans launched another violent attack on the Aisne front. The attack was delivered in four sectors. They were driven back except in the sector between Bovettes and Froidmont farm, where they were able to hold part of the first line French positions carried at the beginning of the battle.

Lock Officers In, Rob Vault.

KANSAS CITY, MO. — Robbers locked A. R. Perrin, president, and Miss Jessie Martin, cashier, of the Commercial State bank in the vault, and escaped with $1,000 of the bank's funds.

Amnesty in Colorado.

TRINIDAD, COLO. — All indictments pending as a result of the coal miners' strike in the southern part of Colorado in 1913 were dismissed in the district court of Las Animas county.

Ex-Attaches Must Get Out.

WASHINGTON — All Germans formerly connected either with the German embassy or any one of the many consulates in America, have been requested to leave the United States.

Governor Sleeper named Charles A. Parcells, of Detroit, as the Michigan director of the boys working reserve, the national food preparedness organization countenanced by Food Director Hoover.

Hugh J. Grey has been selected as general manager of the Michigan Tourist and Resort association, organized to bring more tourists to Michigan, and about $100,000 will be spent in an advertising campaign.

Frances Carven, six year old daughter of Walter R. Carven, of Mason, was badly bruised when a pony, whose halter she had tied around her waist, became frightened and ran away dragging the child through an orchard.

With nearly 100 pastors in attendance and with a score of denominational instructors, as members of the faculty, Kalamazoo college's annual summer school for Baptist ministers was opened and will continue until July 20.

The second district board for the selective army in Oakland county has been organized with Edward Sevener, of Ortonville, as chairman; Mar Halsey, of Royal Oak, secretary, and Dr. C. J. Sutherland, of Clarkston, third member.

TECUMSEH MARKETS

Corrected JULY 13, 1917

Wheat	2 00	2 05
Flour per bbl	12 90	13 50
Rye		2 00
Corn (ear) cwt		1 25
Oats new		72
Beans		7 00-8 00
Potatoes		3 25
Butter		30
Eggs		30
Lard		25
Guinea		15
Fowls (live)	14	16
Springers	.21	22
Roosters		10
Ducks 5 lb up		15
Geese		13
Turkeys		22
Hay		12 00

"URIC ACID NEVER CAUSED RHEUMATISM"

I WANT to prove it to your satisfaction. If you have Rheumatism or Neuritis, acute or chronic—no matter what your condition—write to-day for my FREE BOOK on "RHEUMATISM—Its Cause and Cure." Thousands call it "The most wonderful book ever written." Don't send a stamp—it's ABSOLUTELY FREE.
JESSE A. CASE
Dept. 643 Brockton, Mass.

Worms Make Children Fretful

Children suffering from worms are dull and irritable, puny and weak, often grind their teeth and cry out in sleep, being a constant source of worry to their parents. Kickapoo Worm Killer is a mild laxative remedy in candy tablet form that children like to take. Promptly effective, it kills and removes the worm from the system. Irregular appetite and bowel movement, lack of interest in play are sure signs of worms. Relieve your child of this burden. All druggists, 25c.

Thousands of Mothers Worry

When [illegible] in their sleep, are peevish and constipated and take cold easily. Mother Gray's Sweet Powders for Children has for 30 years been a trusted remedy in many thousand homes. They frequently break up colds in 24 hours, move and regulae the bowels and destroy worms. adv

PATENTS

TRADE-MARKS and copyrights obtained or no fee. Send model, sketches or photos and brief description, for FREE SEARCH and report on patentability. 30 years experience.
Send 2-cent stamp for NEW BOOKLET, full of patent information. It will help you to fortune.
READ PAGES 11 and 12 before applying for a patent. Write to-day.
D. SWIFT & CO.
PATENT LAWYERS,
303 Seventh St., Washington, D. C.

CHICHESTER S PILLS
DIAMOND BRAND
Beware of Counterfeits. Refuse all Substitutes.
LADIES!
Ask your Druggist for CHI-CHES-TER'S DIAMOND BRAND PILLS in RED and GOLD metallic boxes, sealed with Blue Ribbon. TAKE NO OTHER. Buy of your Druggist and ask for CHI-CHES-TER'S DIAMOND BRAND PILLS, for twenty-five years regarded as Best, Safest, Always Reliable.
SOLD BY ALL DRUGGISTS
TIME TRIED EVERYWHERE WORTH TESTED

Straightened Him Up.

Solomon Bequette, Flat River, Mo. writes: "Two years ago I was down on my back till I could hardly go. Foley Kidney Pills straightened me right up." Rheumatic pains, aching joints, sore and swollen muscles indicate deranged kidneys. Foley Kidney Pills get right at the trouble and give prompt releif. adv

WE WANT a man or woman in every town where we are not already represented, to introduce BROWN HERB TABLETS guaranteed remedy for Constipation [illegible]

Keep Fit And Feel Fine

Foley Cathartic Tablets thoroughly cleanse the bowels, sweetens the stomach, and arouse the liver. For indigestion, biliousness, bad breath, bloating, gas, or constipation no remedy is more highly recommended. Don't be careless. See that your bowels are regular. Keep fit. Feel fine. adv

Spring Colds are Dangerous

Sudden changes of temperature and underwear bring spring colds with stuffed up head, sore throat and general cold symptoms. A doze of Dr. King's New Discovery is sure relief, this happy combination of antiseptic balsams clears the head, soothes the irritated membranes and what might have been a lingering cold is broken up. Don't stop treatment when relief is first felt as a half cured cold is dangerous. Take Dr. King's New Discovery till your cold is gone. adv

She derived Wonderful Benefit.

Weak, overworked or deranged kidneys permit impurities to remain in the system and cause rheumatic pains, backache, pains in sides, stiff and sore joints and muscles. Mrs. A. G. Wells, Rocky Mount, N. C., writes "I cannot praise Foley Kidney Pills enough for the wonderful benefit I derived by their use." adv

FRIENDSHIP BRACELET LINK ONLY 12¢
STERLING SILVER ROLLED GOLD
[illegible]

RAILROAD TIME TABLE

Effective July 1, 1917

NEW YORK CENTRAL

Going south

Station	18 a m	15 p m	28 p m
Jackson	‡10 20	‡2 05	*8 05
Tecumseh	11 17	3 01	9 01
Adrian	11 50	3 30	
Toledo	12 35	4 15	10 10
Chicago			8 15 a m
Detroit		6 10	5 35 p m.

Going north

Station	10 a m	12 a m	14 p m
Toledo	*7 40	‡12 01	‡4 30
Detroit	11 00		
Adrian	8 37	12 35	5 05
Tecumseh	9 00	1 01	5 35
Jackson	10 05	2 00	6 40

G. J. ZIEHR, Ticket Agent.

DUNDEE BRANCH

Going west

Station	29 a m	41 p m
Adrian	8 37	‡3 10
Tecumseh	‡9 10	4 02
Tipton	10 10	4 16
Addison	11 50	4 55
Marshall	2 00 p m	6 25
Battle Creek		6 58

Going east

Station	42 a m	80 p m
Battle Creek	7 24	
Marshall	8 12	9 00
Addison	‡9 37	‡‡11 50
Tipton	10 10	1 40
Tecumseh	10 22	2 10
Adrian	10 50	
Chicago	5 00	

F. S. BELL, Ticket Agent.

DETROIT, TOLEDO & IRONTON

Going south

Station	1 a m	3 p m	N. Y. C. p m
Detroit	‡8 00	*3 30	
Dundee	9 50	5 30	4 20
Britton	10 03	5 47	4 59
Ridgeway	10 08	5 53	5 10
Tecumseh	10 22	6 05	5 20
Adrian	10 50	6 33	

Going north

Station	4 a m	2 p m	
Adrian	[illegible]	‡3 49	
Tecumseh	9 35	4 16	3 10
Ridgeway	10 05	4 26	3 25
Britton	10 10	4 31	3 40
Dundee	10 40	4 46	4 05
Detroit	12 45	6 40	

‡ Daily except Sunday.
* Daily.

B. E. KELLEY, Ticket Agent.

PARKER'S HAIR BALSAM
A toilet preparation of merit. Helps to eradicate dandruff. For Restoring Color and Beauty to Gray or Faded Hair. 50c. and $1.00 at Druggists.

FREE
Write today for 20 pkgs. Art Post Cards to sell at 10c per pkge. When sold send $2.00 and get choice of presents. PEERLESS WATCH CO., Dept. 694 CHICAGO, ILL.

FOLEY CATHARTIC TABLETS
Keep Stomach Sweet - Liver Active - Bowels Regular
Sold Everywhere

A Bad Spring for Women.

The late, cold, and damp spring seems to have caused much suffering from backache, rheumatic pains, aches and pains in sides, joints and muscles, lumbago and similar ailments. Mrs. T. J. Bucknell, Hardy, Neb., writes: "I am recovering from an attack of lumbago by the aid of Foley Kidney Pills. They surely help me." adv

Sloan's Liniment for Rheumatism

The torture of rheumatism, the pains and aches that make life unbearable are relieved by Sloan's Liniment, a clean clear liquid that is easy to apply and more effective than mussy plasters or ointments because it penetrates quickly without rubbing For the many pains and aches following exposure, strains, sprains and muscles soreness, Sloan's Liniment is promptly effective. Always have a bottle handy for gout, lumbago, toothache, backache, stiff neck and all external pains. At druggists, 25c. adv

For Men, Women and Children.

Young and old find in Foley's Honey and Tar Compound a true friend when suffering from coughs, colds, croup, whooping cough, asthma or hay fever. Mrs. Chas. Reitz, Allens Mills, Pa., writes: "I have used Foley's Honey and Tar for eleven years and would not be without it." When you get FOLEY'S, you get the genuine. adv

You Need a Spring Laxative

Dr. King's New Life Pills will remove the accumulated wastes of winter from your intestines, the burden of the blood. Get that sluggish spring fever felling out of your system brighten your eye, clear your complexion. Get that vim and snap of good purified healthy blood. Dr. King's New Life Pills are a non-griping laxative that aids nature's process, try them to-night. At all druggists, 25c.

Men Drilling for National Preparedness

Get great comfort from the use of Allen's Foot-Ease. When shaken into the shoes it takes the friction from the shoes, freshens the feet and makes walking easy. Gives instant relief to tired, aching, swollen, tender feet, blisters and caluses. Also sprinkle it in the foot-bath. British and French troops use it. adv

Be Sure You Get This Old Reliable Cough Medicine

Imitations always follow the trail of success. Hundreds of imitations have come and gone since FOLEY'S HONEY AND TAR COMPOUND began, 40 years ago, to loosen the grip of coughs and colds.

Be sure you get the genuine
Foley's Honey and Tar Compound
And avoid the names that sound like it.

Here are three easy ways to tell the genuine. 1st—The name of "Foley's." 2nd—The yellow package. 3rd—The Beehive on the yellow package. You cannot get a substitute to do for you what FOLEY'S HONEY AND TAR COMPOUND will do—for coughs, colds, [illegible] and lagrippe coughs, throat and lung trouble. Buy it of your druggist and be safe.
EVERY USER IS A FRIEND.
For sale by all Druggists adv

TECUMSEH PUBLIC LIBRARY

THE TECUMSEH HERALD

SIXTY-SEVENTH YEAR NO. 70 | TECUMSEH MICHIGAN, TUESDAY, JULY 17, 1917 | WHOLE NUMBER 4237

"Old Faithful" HEMLOCK

To cure a pain in the pocketbook

make your order say

"Old Faithful" HEMLOCK Lumber

It is worth your while to study the lumber question a little when you build. Avoid paying more for wood which is no better, or not so good, but which costs more simply because it comes a greater distance. Insist on "Old Faithful" HEMLOCK for *everything* except the White Cedar shingles and Birch trim and doors.

Lenawee Lumber & Supply Co.
Tecumseh, Michigan.
Phone 57, after 5:30 p. m. call 360.

WEDNESDAY SPECIAL:

Last week we sold a few samples. This week we are willing to sell the stock if our samples suited you.

Uncle Sam's Macaroni................only 11c package
White Flyer Soap.......................only 5c cake
White Beans............................only 18c pound
3 boxes Silk Tip Matches.....................for 10c
Best California Lemons..............only 15c dozen
20c package Golden Cereal Breakfast Food......only 15c
Best Coffee on earth, Seal Brand...............only 33c

BUY BARGAINS AND SAVE MONEY.

PHONE 39. F. D. AVERY.
QUALITY RIGHT PRICE RIGHT.

5% NET

No fees or expenses out, and no taxes to pay. An investment that leads all others for safety, convenience and rate of income.

Semi-Annually

on the first of each January and July we send our checks by mail.

Withdrawable in 30 days

either the full amount or any part of it. An investment may be made from

$25.00 and Upwards

Twenty-six years and a business of a million and three quarters. Write for financial report and booklet.

CAPITAL SAVINGS & LOAN ASSN.,
LANSING, MICH.
or call on
S. P. HOSMER Tecumseh.

The Season's On—

Haying Tools

Hay Rope

Binder Twine

D. L. Whitenack & Co.

Real Estate and
General Insurance

Think over the subject of a Tornado Policy

Mrs. Franc S. Gillespie

Only a piece of bunting [illegible]
catch the breeze,
Look upward see it floats in colors
which are these,
The red bespeaking fervor in all we
undertake.
The blue means love of right, thou
life itself the stake.
Our purity of motive is symboled by
the white.
The stars show trust in heavens protecting guiding might.

COAL HEAD ACCUSED OF SLAYING FAMILY

Wealthy Operator, Wife and Son Slain in Road.

Johnstown, Pa., July 16.—Held up by three masked robbers while repairing a punctured automobile tire on the Carrolltown fair grounds, three miles east of Carrolltown, near here, at 8 o'clock in the morning, Edmund I. Humphries, aged forty-two, general manager of the Newborn Coal company, and wealthy coal operator of Carrollton, his wife, Mrs. Carrie Humphries, aged thirty-five, and their fifteen year old son, Edmund I. Humphries, Jr., were shot and killed. George Tompkins, aged forty-one, of Philadelphia, secretary of the Newborn Coal company, witnessed the shooting and related the sensational story to the police.

More than one hundred citizens of Carrolltown, enraged by the wholesale slaughter of the Humphries family, secured revolvers and began a hunt through the country districts for the alleged mudrerers.

After making an investigation of the triple murder, District Attorney D. P. Weimer, County Detective Roscoe Custer and Sheriff W. E. Mulholler placed Tompkins under arrest. Following a coroner's inquest in Ebensburg, the jury recommended that Tompkins be held as a witness. He was committee to the county jail here.

DANBURY HATTERS SETTLE

Retain Homes but Gice Up Last Cent Says Union Official.

Danbury, Conn., July 16.—The famous Danbury Hatters' case was settled and 141 hatters' homes saved from auction when D. E. Loewe, head of the plaintiff firm in the boycott action, signed a release freeing the defendants from all claims.

The amount of money involved in the settlement was not announced. Upon leaving the meeting at which the release was agreed on, Martin Lawler, secretary treasurer of the hatters' union, said: "D. E. Loewe & Co have squeeezd the United Hatters to the last cent."

I. W. W AGITATORS CHASED

Citizens of Miami, Ariz., Form Loyalty League as "Reds" Grow Defiant.

Miami, Ariz., July 16.—Assistance of two troops of United States cavalry was necessary to quell a riot which started when the loocal police force was unable to break up an I. W. W. meeting.

Soldiers with fixed bayonets ordered the miners out of the streets and drove them toward the edge of the town. Just outside the town limits they assembled again long enough to announce that another meeting would be held. Over seventy-five business men and citizens joined the newly formed Loyalty league after the riot.

Lincoln Bars I. W. W.

Lincoln, Neb., July 16.—Large numbers of the Industrial Workers of the World from Kansas, Texas and other southwestern states are coming north, according to members of a band of forty men, all f whom carried I. W. W. cards, questioned by the police here. The police refused to allow the men to alight in this city.

N. E. A. Picks Washington.

Portland, Ore., July 16.—The board of directors of the National Educational association brought to a close the fifty-fifth annual session of the association. The executive committee voted to locate permanent headquarters of the association at Washington, D. C.

Poor Policy.

I know women who consider it their sacred duty to tell their husbands every unpleasant thing that has happened in the house the minute they put their foot across the doorstep after a day's work.—Dorothy Dix.

MRS. E. H R. GREEN

Bride Who Refused $500,000 Wedding Gift.

Photo by American Press Association

There are few brides who would refuse a half million dollar wedding gift from a millionaire husband, but Mrs. E. H. R. Green, who has just married Hetty Green's son, is one of them. She said she just wouldn't know what to do with the money. Colonel and Mrs. Green are now in the Caribbean on their honeymoon in Colonel Green's yacht, the United States.

TEN CHARGED WITH MURDER

Evidently It Is Crime for Negroes to Escape Being Shot.

East St. Louis, Ill., July 16.—Four white men and six negroes are charged with murder, in mittimuses issued by the coroner's jury that is investigating the race rioting here July 2.

One white man and five negroes have been arrested. One of the white men now sought as a leader of the mob that massacred negroes, according to evidence submitted to the secret inquest. The grand jury inquiry into the rioting under direction of assistants of Attorney General Brundage. Evidence connecting fifteen white persons with arson will be presented.

An Ancient Barber's Greeting.

Old time barbers had to display more variety than their successors. A work published in 1592 describes a barber's greeting to a customer: "Sir, will you have your hair cut after the Italian manner, short and round, and then frounst with the curling irons to make it look like a half moon in a mist, or like a Spaniard, long at the ears and curled like the two ends of an old periwig, or will you be Frenchified with a lovelock down to your shoulders? The English cut is base, and gentlemen scorn it. Novelty is dainty. Speak the word, sir. My scissors are ready to execute your worship's will."—London Express.

LAUGHTER.

Relieve the tension of life now and then with a hearty laugh. Laughter is a most healthful exertion. It is one of the greatest helps to digestion with which I am acquainted, and the custom prevalent among our forefathers of exciting it at table by jesters and buffoons was founded on true medical principles.—Dr. Hufeland.

GERMANY'S TORPEDO SUPPLY WEAKENING

Kaiser Finds Self Unprepared for U-Boat Wareface.

Washington, July 16.—"The German torpedo supply is weakening; the torpedo has lost nearly ten knots in its speed since the outset of the war and hence has deteriorated in accuracy of fire," declares a statement issued by the navy league of the United States after a close study of the situation by its technical experts.

"Germany in this one essential, was not prepared for the war, the experts maintain. She had not a sufficient stock of torpedoes; she expended too much in her land operations; she made great sacrifices of her torpedo supply to gratify the folly of the crown prince in his vain efforts to take the fortresses of Verdun.

The explanation offered by certain naval experts," says the statement "is that the Germans are being pressed for time in the construction of torpedoes that they can no longer maintain their speed and their accuracy of fire. It is estimated that the German torpedo has lost nearly ten knots in speed from the standard torpedo used in the outset of the war.

"It takes normally six months to construct a torpedo and it costs many thousand dollars. There is also a chance of German running short in some material essential in their manufacture."

JUDGE F. M. WRIGHT IS DEAD

Illinois Man Veteran on Bench and of Civil War.

Champaign, Ill., July 16.—Frances M. Wright, federal judge of the eastern Illinois district, died at his home in Urbana.

He was born in Ohio in 1844, served in the civil war and was mustered out as second lieutenant. He came to Urbana in 1868. In 1891 he was elected circuit judge, in 1904 he was appointed by President McKinley to the United States court of claims at Washington. In 1908 he was appointed federal judge by President Roosevelt.

NORWEGIAN LINER ASHORE

1,200 Passengers Are Safely Landed at Cape Race.

St. John's, N. F., July 16.—The Norwegian-American liner Kristianiafjord, carrying 1,200 passengers from an Ameriman port via Halifax to Norway, ran aground seven miles west of Cape Race on the southeastern coast of Newfoundland.

It was found necessary to remove the passengers, all of whom were landed safely at Portugal cove.

MAKE WORK A PLEASURE.

Mothers, wives, make the home homeable. Start your boys and girls, your husbands, out fresh and clean in the morning. Send them off with a kiss and a smile. It makes all the difference in the world. You can accomplish more, and so can they, because a body that is fresh and clean and a heart that is happy and glad give physical strength and endurance, so that work is not a grind, but a pleasure.

A Domestic Crisis.

"Well," remarked Mr. Meekton with a timorous yet contented smile, "we have had some strike trouble at our house. Henrietta hasn't recovered from the surprise yet!"

"What happened?"

"I walked in and told her that the coal heaver and the furnace tender and the lawn sprinkler and the dog washer and the rubber tree nurse had organized and declared a strike."

"How did it happen?"

"Easily. I'm all of them."—Washington Star.

I. W W. BACKGIRE ON IN UPPER PENINSULA

With Michigan Troops in Federal Service New Foes Arise.

DETROIT, July 16.

Reports from Houghton and other points in the upper peninsula say that serious trouble is expected as the result of I. W. W. agitation and that several defense organizations have been formed by citizens who, armed, are awaiting any demonstration by the "Reds."

Simultaneously with the report of a threatened labor outbreak in the copper country, laid to I. W. W. agitators, it is officially announced that no state troops are available if the state needs them to quell an I. W. W. uprising. Every military unit in the Upper Peninsula is in the federal service and scattered throughout the state while the state troops organized to replace them are partially drilled and partially uniformed and the state is practically at the mercy of the Industrial Workers of the World. Governor Sleeper has appealed to the state department for advice regarding the situation. He told President Wilson, it is said, that should the situation become serious, the state of Michigan is helpless as it had no troops for the emergency.

Citizens throughout the Upper Peninsula are meeting to plan action if the I. W. W. extends its reign to this state.

PLOT AGAINST FORD PLANT

200 Blue Prints of Great Manufactory Found in Spy Suspect's Room.

DETROIT, July 16.

Two hundred blue prints of the Ford [illegible] found in [illegible] of Oscar Bittman led to his arrest under suspicion of being a German spy. He is held for federal authorities.

Bittman, a German citizen, was an employe of the Ford plant until a few weeks ago, and while working there he was under constant surveillance.

PEDDLES DISEASE, CHARGE

Alleged Enemy Agent Is Held as Leprosy Distributor.

HILLSDALE, July 16.

John Blake, a peddler, arrested as a German agent on account of a rumor that plasters infected with leprosy were being sold throughout the country, was held for the United States agents.

His plasters were sent to Detroit for analysis. Blake, denying the charge, says he is Irish.

NEWSPAPER WOMAN IS DEAD

Mrs. Alice Charles Succeeded Her Husband as Bellevue Gazette Publisher.

CHARLOTTE, July 16.

Mrs. Alice Charles, publisher of the Bellevue Gazette since the death of William Charles, Jr., is dead.

Mr. Charles was for several years Associated Press correspondent in Detroit. Arthur Pound, the well known Grand Rapids and Flint newspaperman is a brother.

FARMER ADMITS HIS CRIME

August Natzel Changes His Story of the Death of Theodore Anderson.

FRANKFORT, July 16.

August Natzel again changed his story of the death of Theodore Anderson. He pleaded guilty to the murder of the Elberta farmer in Justice Whickham's court.

Natzel was bound over to the circuit court on a charge of manslaughter under $5,000 bonds.

Believe County Funds $100,000 Short.

DETROIT, July 16.

An audit of all records of Wayne county was started at the order of Attorney General Alexander J. Grosbeck, who is leading the fight against Anthony J. Kloka, charged with embezzling $16,000 from the county while in the position of mortgage tax clerk in the county treasurer's office. It is though the audit will reveal a shortage of more than $100,000 in county funds.

Warrant Against County Employer.

DETROIT, July 16.

A warrant issued for the arrest of Anthony J. Kloka charges him with the embezzlement of $9,523.51 from Wayne county while he served as mortgage tax clerk.

Banker Dies Suddenly.

FREMONT, July 16.

A. O. White, banker and insurance man of Fremont, died suddenly of neuralgia of the heart. He was a resident of Newaygo county for fifty years.

200 Sailors to Be There.

MUSKEGON, July 16.

More than 200 sailings from the Great Lakes training station at Chicago will come to Muskegon August 15 for the big merchants' picnic.

Robbers in U. S. Uniform.

HOLLAND, July 16.

Charles Dykema of Holland said that he was held up and robbed of $7 by two men in soldiers' uniforms.

A Real Gas Plant.

There are two varieties of gas plant. One is a manufacturing establishment where coal is converted into gas for illuminating and heating purposes. The other variety is a real growing plant called the fraxinella. Few know why the fraxinella is called the "gas plant." This is because at certain times it releases a volatile oil that actually ignites if allowed to come in contact with a lighted match. The fraxinella is also noted for its fragrance and longevity if not disturbed.

The Innocents.

Mr. Newlywed—Did you say this was pound cake, my dear? Mrs. Newlywed—Yes, darling, and I made it all myself. Mr. Newlywed—Are you quite sure you—er—pounded it enough?—Town Topics.

Try The
McDermott's Daisy Market
FOR
All kinds of Meat and Fowls.
PRICES ALL RIGHT.

STARTS MOVE TO SMASH I. W. W.

U. S. to Assemble Grand Juries in Disturbed Sections.

WILL BEGIN SIMULTANEOUSLY

Senator Sherman of Illinois, Author of Plan, Sees Plot Financed by Germans—Agitators Dirty With Money. Illinoisan Don't Blame Citizens for Taking Law in Own Hands.

Washington, July 16.—German propaganda in the United States, as represented by the I. W. W. will be throttled immediately through a plan being put into effect. Attorney General Gregory will be requested by congress to at once assemble United States grand juries in every locality where the activities of the I. W. W. have been apparent place a United States judge in charge, and indict and try all offenders on the spot, without loss of a minute.

The plan contemplates assembling grand juries at East St. Louis, Douglas, Ariz., Columbus, N. M., Bisbee, Ariz., and at [illegible] Washington where there have been indications of unwonted activity on the part of the organization's agents. These juries will sit simultaneously and it is believed that in this way a death blow will be struck at the organization without any lost time.

The department of justice is understood to have sufficient evidence at present to proceed against some of the leaders under the espionage act, but has helr back until more definite evidence cah be obtained connecting thethe financial affairs of the organization with German agents.

Sherman Starts Move.

Senator Lawrence Y. Sherman of Illinois made the first move toward having the investigations started. Sherman said he had joined with other members of the senate in requesting the attorney general to take steps immediately or assembling the grand juries.

Documentary evidence in the possession of the Illinois senator will be placed at the disposal of the government immediately which, it is declared, will show indisputably that the I. W. W. agitators were responsible for the rioting and bloodshed in East St. Louis. Part of this evidence also will lead the investigators to other sections of the country. Other senators claim to have evidence not only showing responsibility on the part of the I. W. W. for strikes, riots and murders, but showing a connection between the agitators and a powerful group of German propagandists. Some of this evidence already has been placed at the disposal of the department of justice.

Floods of telegrams and letters are pouring into the offices of senators and representatives giving evidence and urging immediate action.

"The plan for assembling United States grand juries in every district where the I. W. W. agitators have been active, is to my mind the best means for striking the death blow at the organization," said Senator Sherman. "United States grand juries, with all the power of the government behind them, can make shore work of the men who have been guilty of this gigantic conspiracy against our industrial structure. For instance, in East St. Louis, I would have Judge Kenesaw Mountain Landis take immediate charge of the investigation, convene t jury, which would represent an entire judicial district, and without the usual delays put the men responsible for the bloodshed and disorders there behind the bars.

Sherman Suspects Germans.

"While I have no positive proof that the I. W. W. is a weapon of the kaiser, I have my own convictions in the matter. I do know positively that very recently there has been a big flood of money into the coffers of the organization. That money must have come from some place, for it certainly was not earned by the members of the organization, and the answer seems clear to me—Germany.

"Either this method of striking at the I. W. W. menace must be adopted or the people will have to organize vigilance committees and run the worthless agitators out of their communities. I cannot condemn the men who have taken the matter into their hands in the west and driven the agitators away from their borders. They are adopting the only practicable means now at hand for dealing with the situation. Personally I am in favor of driving the majority of the I. W. W. members out of the country.

Arrest Union Leader.

Globe, Ariz., July 16.—E. C. Bright, president of the Globe branch of the International Union of Mine, Mill and Smelter Workers, is under arrest on a charge of rioting. Twenty-five other strikers were jallede during the day.

Butte Strike Ends.

Butte, Mont., July 16.—The Meta Trades council recommended to the various unions whose delegates comprise the counsel that all strikes be declared off and the men return to work.

"A man may be very conceited, but there's one thing he'll seldom boast about."

"What's that?"

"That his wife has money in her own name."—Detroit Free Press.

CZECHS DEMAND AUSTRIAN PEACE

Whole World Hates Germany, Former Minister Declares.

HOLLWEG IS FORCED TO QUIT

Sensational Report Authoritatively Quoted Says Deposed Chancellor Made Statement That the Best Germany Could Hope for Was an Even Break in World War.

Zurich, July 16.—The Austrian reichstrat was thrown into an uproar on Saturday when the former Czech minister, Herr Praschek, declared the hate of the entire world was not directed against Austria, but against Germany, and that Austria should detach herself from her ally, says a Vienna dispatch.

"How are we to obtain peace," demanded Herr Praschek, "if we cling to the German side? Must we continue to sacrifice our interests to the expansion of Germany? Must we continue to submit to the German militarism that has drawn us into this war?"

The speaker declared that Czech deputies had been imprisoned for attempting to bring about an alliance of Austria with Russia and France, and added that if they were to be stigmatized as traitors, then all Czechs who believed similarly should be so stigmatized.

Zimmermann's Successor.

London, July 16.—The Berlin newspapers forecast the appointment of Count Ulrich K. von Brockdorff-Rantzau, German minister at Copenhagen, as successor to Dr. Alfred Zimmermann as imperial foreign secretary, according to the Exchange Telegraph's Copenhagen correspondent.

Michaelis Succeeds Hollweg.

London, July 16.—Dr. von Bethmann-Hollweg, the German imperial chancellor, has resigned. Dr. George Michaelis, Prussian under secretary of finance and food commissioner, has been appointed to succeed Dr. von Bethmann-Hollweg.

Change Is Important.

Paris, July 16.—The Paris press hails the retirement of Dr. von Bethmann-Hollweg from the German chancellorship with varying degrees of satisfaction. Some of the comment is in a jubilant tone, while other editors treat the event soberly. All, however, are agreed that it indicates a crisis in Germany of unprecedented importance.

As might be expected the phrase "scrap of paper" frequently crops out in the comment and some of the journals trace the chancellor's downfall back to that early-in-the-war utterance of his.

War Party in Saddle.

London, July 16.—By the resignation of Dr. von Bethmann-Hollweg the war party, represented by the German crown prince, Field Marshal von Hindenburg and General von Ludendorff, all of whom were called to Berlin by the crisis there, appears to have gained the ascendency.

The overthrow of the imperial chancellor is regarded as the beginning, rather than the end, of developments, of the utmost gravity within the German empire bearing directly on the great struggle now in progress on the battlefields of Europe.

Bethmann - Hollweg's resignation came suddenly although much rumored in the last few days. His successor is a typical Prussian bureaucrat, Dr. George Michaelis, Prussian under secretary of finance and food controller.

Admits Germany's Desperation.

London, July 16.—The Reuter correspondent at Amsterdam says the Bavarian Kurier publishes what the Rheimische Westfalische Zeitung calls "an almost incredible and sensational revelation," to the effect that Professor Harnack, on June 30, wrote in a letter which he sent to Munich an account of an interview he had had a few days previous with Dr. Van Bethmann-Hollweg, then the imperial German chancellor.

According to this statement, the chancellor informed Professor Harnack that his views closely approximated those of Philipp Scheidemann and Dr. Eduard David, Socialists, and Dr. Karl Heine, Social Democrat, but that he could not yet free himself entirely from the influences of the conservatives, who must first be divided before he obtained a free hand for action.

Dr. von Bethmann-Hollweg said the greatest danger was from Germans who continued to believe in victory, and added:

"In the best case it can only be a draw."

Has Five Sons in Service.

Boonville, Ind., July 16.—David S. Pruitt of Gentryville, near here, has five sons in the service of Uncle Sam. Rufus is serving his third enlistment and is in Panama; Harry, who has been called back as a reserve after three years service, was called East recently from the Mexican line and may be in France; Proctor, who enlisted last fall, is probably in Panama, and John is with the regulars in training.

It has been shown that heredity in wheat seed is not so important as good soil and cultural methods. Good seed, good soil and good farming count for more in crop producing than fancy variety.

THE TECUMSEH HERALD

FRANK S. TURNER, PUBLISHER

SUBSCRIPTION RATES

IN LENAWEE COUNTY

One year, payment in advance $1.00
One year, payment after three months.. $1.25

OUTSIDE LENAWEE COUNTY

One year, payment in advance $1.25
One year, payment after three months.. $1.50

There will be no Deviation from above Rates

Entered in the postoffice at Tecumseh, Mich., second class mail matter.

Telephone Number 36

Warnings have been received from reliable sources to beware of people who are traveling from place to place selling court plaster and stock feed, which is reported to contain leprosy and cholera germs. We have not been visited as far as we can learn by such vendors and sincerely hope that we may not, but it would be wise for people living in this locality to beware of strangers who make house to house canvasses, selling various kinds of goods.

Buy what you need from reliable houses. Almost everything needed can be procured from our merchants whom you all know and who are responsible for the goods which they have for sale.

The country is full of these traveling salespeople. Many are of the tramp variety who are too lazy to hold down a good position and want an easy way of eking out an existence. These people should be rounded up by the authorities and set to work at some useful occupation or be drafted into the service of the army. If this were done it would have a tendency to cut down the number of calls made by this class of people.

Some argue that it would be wise to send them out on the farms as our farmers need help so badly in the harvest fields. This class of labor would not be acceptable to our farmers and, although the farmers are in sore need of [illegible] (such as they have been promised by our newspapers and public spirited citizens if they would only increase their acreage and which they are not getting) still they cannot use this class of labor which is a drug on the market. They must have experienced help for farming is a business as much as any other line.

There should be no room in this country for the easy-going, lucky-going, live-off-the-other-fellow class of people who have been such a burden on our people for some years back. A few years of army life would be good for them and it would give them a useful occupation for once in their lives.

Buy what you need from reliable houses and don't take any chances in buying from strangers.

UNCLE SAM'S MARINES.

A Fine Body of Fighters and Always Ready For Battle.

United States marines are always to be found where trouble breaks out if the scene is in reach of transports or warships. They are quartered on every first class ship of the navy, ready to go ashore as infantry, as heavy or light artillery or in machine gun squads.

There is not and never was a better body of fighting men ashore or afloat than the American marines. Their tradition of efficiency and fearlessness is one of the finest. Usually they go against the enemy when heavily outnumbered and often are required to hold their own in the midst of hostile populations until bluejackets and the army can be sent to back them up. It is only natural that the most adventurous spirits from every quarter of the world, soldiers of fortune who want to be always in a good fight, should have been attracted to a corps which offers so many opportunities of the kind.

No company, no squad, of United States marines has ever shown the white feather. They are of the cream of military nobility. On their caps they wear a little metal globe and the words "Semper Fidelis"—they go wherever the flag is carried, where trouble is thickest, and they are the ever faithful legion which never fails us.—Providence Journal.

COAXING THE SALMON.

Try Trout Fishing Tactics When You Go After This Game Fish.

When you are going to make a try for salmon remember your trout fishing. Keep low in the grass and bushes, cast delicately over the entire pool, beginning at the tail, where the fish are most apt to be in ordinary weather, and, working up to the very head, where they are often found after a rise of water, propel the fly with the variety of motion known to every trout fisher, and particularly try it at various depths.

I have often found that the only way to start a salmon was to sink the fly at least two feet and rely upon a tiny spasmodic twitch now and then (as of a drowning insect) to do the trick. This is often effective after a fish has come up once and refuses to repeat the experiment.

When a rise comes it will probably be a slow one. Do not move the fly at all after the first sign. Strike lightly, but firmly, on the first impact if the line is short, and when you have counted two or three after the rise if the line is long. Advice not to strike, if applicable at all, pertains only to swift water when fishing downstream. Under any other conditions failure to strike is often suicidal.—Outing.

What You Eat In Apples.

Do you know what you are eating when you eat an apple? You are eating malic acid, the property that makes buttermilk so healthful. You are eating gallic acid, one of the most necessary elements in human economy. You are eating sugar in the most assimilable form, combined carbon, hydrogen and oxygen caught and imprisoned from the sunshine. You are eating albumen in its most available state. You are eating a gum allied to the "fragrant medicinal gums of Araby." You are eating phosphorus in the only form in which it is available as a source of all brain and nerve energy. In addition to all these, you are drinking the purest water and eating the most healthful and desirable fiber for the required "roughness" in food elements.

"CIVILIZATION" IS IMPELLING DRAMA

The silent screen has, within the past year or two brought forth several notable screen productions. Some of them in massiveness and in outlay of money have been of Croesus-like proportions. For instance "The Birth of a Nation," "Intolerance," "A Daughter of the Gods" and last but not least, "Civilization."

Produced by Thomas H. Ince, without a doubt unequaled as a producer of masterpieces of motion art, "Civilization" stands without a peer. A million dollar production, it is to be sure, a decrying against war, but still at the same time, not in the nature of the evercrying peace loving, smite-me-upon-the-other-cheek method of abolishing forever man's greatest and most destructful sin—War.

LILLIAN READ
IN
THOS. H. INCE'S
CIVILIZATION

The one and a half year old little "Berhardt" of the screen. Only one of the many little things that appeal to you in the wonderful production of "Civilization" which comes to the Bradley next Friday night.

On the other hand it brings forth in never-dying illustration just what war is. Paints it as it is in reality. Paints it in the colors that man has created for it, harsh and cruel tho those colors may be. Brings forth the reasons why these great United States have risen in righteous indignation over the debaucheries, the cruelties and the ruthlessness as practised in conflict by some nations and why at this very moment is assisting in ending and may it be hoped for all time, the needless slaughter of every mother's son, that some selfish and aspiring individual or individuals may profit.

"Civilization" is an argument against despotism; against the vesting in one ruler the power of life and death over men, women and children; an argument for democracy of the people.

Stupendous in it's conception, glittering in its pageantry and symbolic in its form is "Civilization." Only one other motion picture producer since the cinema came into it's own is entitled to rank with this masterpiece, and that is David Griffith's "The Birth of a Nation."

And not even has Griffith's famous picture contained the thrilling scenes to be found in "Civilization." Ince, the master producer has spared neither expense nor energy in the producing of this remarkable spectacle, for lavishness is the keynote throughout. At all times a student of intricate detail, Ince has incorporated within his great story an attention to detail most wonderful to behold.

Employing a vast multitude of actors, 40,000 in number, 6,000 horses, a squadron of aeroplanes and a complete flotilla of battle craft, "Civilization is a stupendous production which no one can afford to miss during it's engagement at the Bradley Opera House on Friday, July 20th.

Transvaal Terminations.

In perusing the names of South African towns in the newspapers many must have noted the word "fontein," which appears so often. This word is the English "fountain," and towns with this termination have been named after Dutch farms, which are always built beside fountains of spring water.

Thus Bloemfontein means "flowery fountain," Modderfontein "muddy fountain," Kleinfontein "small fountain" and Elandsfontein "deer fountain."

Another town termination which many readers must have noticed is that of "laagte," which is pronounced "laughty." It means "shelter for animals," and hence when we talk of the battle of Elandslaagte we may know that it was fought on a spot frequented by deer.—London Mail.

Not Always.

"And now, boys," concluded the eminent visitor to the school, "never be in too great a hurry. More haste, less speed. Remember the hare and the tortoise. Let 'slow, but sure,' be your motto. 'Then you can't go wrong. Be slow and you will be sure."

"Not always, sir," piped a young urchin.

"Not always? How do you make that out?"

"There's lots of things that's slow, but they ain't sure."

"Oh! Name one, then."

"Please, sir, a watch."—Exchange.

Food Value of Milk.

Milk is an animal food. In nature its use is universal as food for the growing young. This means that milk makes growth, does more than merely maintain the body. Milk possesses the element of growth not only in the butter fat but also in the skimmilk. There is no better food than milk.—Exchange.

Ink Stains.

If ink is spilt on the tablecloth immediately melt a candle. Taking some of the tallow, spread it over the ink patch and leave it to dry. Afterward wash the tablecloth, and all traces of ink will disappear.

Belligerent.

The word belligerent is formed of two Latin words bellum (war) and gerere (carry). A belligerent nation is one that is carrying on war.

One way to keep a body from becoming a busybody is to keep a body busy. —Youth's Companion.

RED CROSS NEWS

On and after July 23rd the headquarters will be in charge of Miss Louise Phelps. She is organizing a committee of sixteen ladies who will serve alternately, so that no one person will have to serve more than twice each month.

Mrs. Helen Clark will be inspector of materials and sorting.

Mrs. J. R. Nyland is director of washcloths and handkerchiefs. This is a new department and needs workers urgently. Please get your materials and instructions from her.

Miss Hosmer sent eight dozen sponges to Adrian on Monday. She will give instruction in knitting all the articles pertaining to her department.

Mrs. T. C. Harris' committee finished 17 surgical shirts this week which went to Adrian and she has a number cut out. More cutting will be started today.

Mrs. Sena Crane reports a nice lot of workers on her committee who are doing all the work she has material for. They finished 15 pajamas this week.

Mrs. Faron Anderson is waiting for a fresh supply of materials for sheets.

Mrs. Raynor Anderson wishes volunteers for work on large pillowcases.

Mrs. A. W. Mills is receiving a further supply of yarn and would like more workers for knitting socks.

Mrs. J. B. Kennedy reports that work is going along very nicely. She sent 10 bathrobes to Adrian yesterday.

The following ladies will be in charge of the headquarters:

Wednesday, July 18th—Mrs. H. W. McClure

Thursday—Mrs. Homer Whaley

Friday—Mrs. Geo. Zimmerman

Saturday afternoon—Mrs. Albert S. Cummins

Saturday evening — Mrs. George Church

Workers are earnestly requested to take no instructions from anybody, but the particular director at the head of their own department. There is so much to do that it is impossible for the directors to study more than the specifications necessary for their own special work.

There has been some disappointment over work being returned and one or two ladies have felt discouraged and have wondered why the examiners should be so particular.

We should all look upon ourselves as soldiers and should obey orders as soldiers do. What would happen if every soldier questioned the orders of his chief? How could an army win a victory if each private soldier should decide that he would dig his trench the way he wanted to and not according to the specifications handed down by the heads of the army?

We are, if we do our work well, soldiers in the great army that is to win victory for America; the more accurate our work, the more uniform, so much the more effective it will be. It is not for us to ask why certain things should be thus and so; they have been ordered so, because long experience has taught those at the head that such and such a method is the cheapest, best and most serviceable.

Our soldiers are today dying in the trenches for us. The least we can do is to do our part as well as they do theirs.

Also, as materials are very dear at present, all workers are requester to kindly work as economically as they can as a tiny little bit of waste amounts to a tremendous quantity when done by millions of workers.

Please begin saving your rags and scraps for future use as we expect to have to collect again in the future. Leave your bundles at any time at Mrs Hardy's.

Miss Jennie Gillespie has been advised from the Adrian Headquarters that the class in surgical dressings will begin there on July 23rd. All Tecumseh ladies desiring to take the course are requested to notify Mr. Harry Fee at once, so that he may arrange for the time and number of classes. Mr. Fee hopes that there will be many from Tecumseh who will take the class.

Department Heads

Washcloths and handkerchiefs—Mrs. John R. Nylnad, director.

Inspection andsorting of materials—Mrs. Helen Clark, director.

Comfort Pillow Covers—Mrs. L. I. Bidwell, director.

Membership and Subscription—Dr. Hartzog, director.

Knit Sponges and Slippers—Miss A. B. Hosmer, director.

Knitted socks—Mrs. A. W. Mills, director.

Pillows—Mrs. H. T. Dunn, director.

Pillows, all kinds—Mrs. H. T. Dunn, director.

Pillow covers, all kinds—Mrs. R. K. Anderson, director.

Sheets—Mrs. F. S. Anderson, director.

Surgical shirts—Mrs. T. C. Harris director.

Pajamas—Mrs. Raymond Mills, director.

Feather pillows — Dr. Pauline Bredow and Mrs. Abner Wilson, directors.

Publicity—Mrs. J. C. Law Hardy, director.

Bathrobes—Mrs. J. B. Kennedy, director.

Jenny G. Law Hardy.
Publicity Director.

APPLICATIONS FOR MEMBERSHIP

AMERICAN RED CROSS

Lenawee County, Mich., Chapter Tecumseh Branch.

(Continued from Friday's issue)

Ed. Everett
Mrs. Ed. Everett
Mrs. Truman Crossman
Mr. O. G. Hunt
Miss Alice Gaston Hall
Henry VanDuser
Mrs. A. Helzerman
Bessie Johnson
Dr. N. D. Trask
Mrs William E. Barrett
Mrs. Fred Marsh
Dr. E. E. Hendershot
Mrs. James Cupples
Geo. S. Field
Miss A. A. Whitenack
Mrs. G. B. Elliott
Mrs. Julia Anderson
Miss Mary Anderson
Miss Ruth Curry
Mr. Leon Rosacrans
Mrs. E. H. Haynes
Mrs. E. B. Pangle
Mrs. Stella Billings
Mrs. Martha Brush
Mr. Harry Moore
Mrs. Harry Moore
Mr. George Hanford
Mrs. C. I. Hardenburg
Mr. A. C. Aylesworth
Mrs. A. C. Aylesworth
Mrs. Earl Updyke
Mrs. James Updyke
Mrs. Thomas Langton
Mrs. A. T. Burroughs
Mrs. M. E. Baldwin
Mr. P. C. Bowers
Mrs. L. M. Waldron
Miss Loana Stacy
Mr. N. A. Howland
Mrs. E. Smith
Mrs. Alva Waring
Mrs. A. L. Goodrich
Mr. Elmer Lockwood
Mrs. E. A. Brooks
Mrs. John Goudy
Mrs. John Snow
Mrs. C. M. Cole
Mrs. M. Frayer
Mrs. E. Shurtz
Mrs. Charles Orr
Mrs. Ella Hodges
Mrs. L. G. North
Effie Yawger
Mrs. G. H. Rathbun
Miss Hazel Allison
Mr. W. P. McAdam
Mrs. Milburn Keyser
Mrs Vance Goheen
Miss Bertha LaPointe
Mrs Hugh Hanna
Mr. A. C. Arner
Mrs. Floyd Wiliamson
Mrs. Jacob Miller
Mrs. S. W. Anderson
Miss Anna Cutting
Mrs. C. E. Price
Mrs. Julia Bly
Mr. W. E. Bly
Wit & Wisdom Club
Wit & Wisdom Club
J. C. Critchett
Mrs. Jas B. Smith
Mrs. Jas. Johnson Jr.
Mrs. Harry Pangborn
Mrs. Emma Wonders
Mrs. M. J. Camburn
Mr. E. M. Camburn
Mrs. DeSpelder
Dale Bowen
Mrs. W. Hagadorn
Miss Inez Fay
Mrs. G. R. Newsom
Mrs. A. C. Bryan
Mr. A. Bryan
Geo. C. Hawkes
Mr. M. A. Jewell
Mrs. Lillian Wells
Mrs. Margaret Carr
Mrs. M. Smeltzer
Mrs. C. H. Kemp
Miss Addie Butrick
Mrs. Emma A. Bailey
Mrs. Bert Waring
Robt. Moore Jr.
Mrs. John Heesen
John Heesen
Lester Heesen
Mrs. Carrie McCollum
Mrs. F. D. Rector
Miss Esther Brewer
H. B. Ager
Miss Elizabeth Widney
Mrs. Albert VanDoren
Tribou LeBaron
Mrs. Henry Wilson
Mrs. Alva Spayde
Alva Spayde
Mrs. M. E. Bordine
Mrs. Fred Poucher
Mrs. Wm. Wallace
Mrs A. Brooks
Mrs. Geo. Sanford
Mrs. D. C. Cleveland
J. L. VanDoren
Mrs. H. B. Margeson
Mrs. Wm. Willnow
Mrs. Francis Stone
Mrs. Geo. Stone
S. W. Boyce
Mrs. S. W. Boyce
Miss Marjorie Boyce
Wilbur Boyce
H. B. Roberts
Miss Hazel Roberts
Chas Benedict
Mrs. Charles Benedict
Lewis Kehoe
Mrs. Lewis Kehoe
Mrs. Jeanette Reattoire
Geo. Reattoire
Mrs. Leon Schreder
Mrs. Harry Abbott
John Sisson
Mrs. John Sisson
Mrs. C. E. Williamson
C. E. Williamson
Mrs. Harold Anderson
Mrs. B. J. Rector
Mrs. Jonas Waldron
Miss Florence Waldron
Mrs. Myrtle Campbell
Mrs. Ella Bell
Mrs. Floyd Bell
John J. Kingan
Jas. Jones
Karl A. Braman
Ovid J. Marsh
Eugene Service
Geo. Coscarelli
C. M. Greabner
J. N. Satterthwaite
Joe Satterthwaite
Clement Hardenburgh
E. B. Anderson
C. M. Gilbert
Ida Chase
Mrs. E. M. Brown
B. E. Prichard
Floyd Heesen
Leon Williamson
Mr. Splettstoesser
Mrs. Splettstoesser
Mrs. E. E. Haviland
E. E. Haviland
Carl Glancy
C. D. Beebe
Mrs. C. D. Beebe
Wm. Pentecost
Miss Lulu Stahler
R. S. Moore
Geo. Harriott
Mrs. Geo. Harriott
Mrs. J. G. Hanford
Mr. Orville Kemp
C. V. N. Munro
Mrs. C. V. N. Munro
Mrs. David Ghertner
Jas. Murphy
Theo. Crane
Mrs. Theo. Crane
Mrs. C. M. Gilbert
Miss Gladys Gilbert
Mr. O. K. Brennan
Mrs. C. B. Mize
Mrs. Ed Holdway
Miss Cardwell
Miss Chilson
Mrs. A. E. Kennedy
Mr. John Drewyor
Harold Anderson
Fred. Aldrich
Laura Comfort
Mrs. Floyd Elliott
Bernice Blythe
Howard Bredow
E. N. Satterthwaite
Mrs. John Kempf
Mrs. Nancy Harris
Mrs. Geo. Adamson
Miss Esther Reidel
Mr. H. E. Somers
John Austin
Mrs. Claud Gray
Mrs. L. S. Austin
Pauline Bredow
Mrs. W. P. McAdam
Mrs. W. F. Raymond
Mrs. Henry Schofield
Miss Maud Schofield
Mrs. Jas. McDermott
H. D. Cutting
Elizabeth Satterthwaite
John Hendershot
Mrs. John Hendershot
Ed. Heilman
Mrs. Ed. Heilman
Mrs. James Boyd
Msr. James Boyd
Miss Gladys Boyd
A. B. Stophlet
Alfred Wright
Muriel Rivait
Mrs. A. W. Mills
Roy Smith
Jas. Henderson
John Orr
C. A. Slayton
Mrs. C. A. Slayton
Mrs. Raymond Mills
H. W. Whaley
Mrs. H. W. Whaley
E. H. Halladay
Mrs. E. H. Halladay
Marshall Cole
Miss Muriel Halladay
Wilson Aldrich
Miss Mary Avery
Mrs. Mae Mobbs
Mrs. J. M. Jones
Mrs. Adeline Holdridge
Mrs. Wilson Aldrich
Mrs. S. E. Austin
Miss Bernice Austin
Herbert Russell
Mrs. C. Vedder
Mrs. Abner Wilson
Mary Eaton Henne
Miss Katherine Patterson
Miss Ruth Ager
Mrs. A. W. Stahler
Forest Johnson
Miss Gertrude Sheldon
Lester Hunt
Mrs. Margaret Lowry
Mrs. M. Beckley
Miss Doris Anderson
Miss Ella McNeil
Mrs. Van Dusen
Mrs. Geo. Hollister
Mrs. Frank Wallinger
Wesley Keysor
Mrs. Lizzie Smith
Miss Ruth Sheldon
Mrs. Jane Weir
John L. Linton
Mrs. F. D. Avery
Mrs. John Pyle
Mrs. Nancy Boyd
Mrs. Cynthia Hoag
Miss Helen Sheldon
Mrs. Sarah Doty
Mrs. Elmer Blesing
Glenn Wyrill
Ernest Church
Mrs. Chas. Saul
Mrs. Earl Haughn
Mrs. Maryetta Wyrill
Mrs. S. W. Cadmus
Miss Ivaline Lamkin
Mrs. Alva Waring
Mrs. Ada Whitford
A. D. Hunt
Mrs. A. D. Hunt
G. C. Arner
Miss Alice L. Cutting
Mrs. H. E. Mitchell
Mrs. A. B. McLachlin
Miss Magdalen Blum
Miss Emily Bailey
Mrs. Wm. Drake
Mrs. Leslie Drake
Mrs. Lee Scutt
Hans Christiansen
Miss Minnie Lowry
Mrs. Ellen Stewart
Mrs. W. D. Ross
Mrs Samuel Reed
E. G. Koernig
Miss Marie Koernig
Miss Suzanna Casey
Mrs Fred David

(Continued in Friday's issue)

Johnson and Seven.

President Johnson had seven letters in his name. When he was fourteen, twice seven, he became a tailor's apprentice, which he remained for seven years. When he was twenty-one, three times seven, he gave up tailoring. When he was twenty-eight, four times seven, he became an alderman. At thirty-five, five times seven, he entered the legislature. In 1842, six times seven, he was a member of congress. At forty-nine, seven times seven, he was a senator. On the 7th of March, 1862, he was military governor of Tennessee. At fifty-six, eight times seven, he became vice president.

Russia's Resources.

Russia is a country of vast resources, many of them undeveloped. They raise great quantities of wheat, rye and oats, and hemp and flax are extensively cultivated. They raise a great amount of [illegible] stock, while the Obdorski and Ural mountains contain very great mineral [illegible], and Russia is now the largest producer of petroleum in the world. [illegible] is an inexhaustible amount of [illegible] Russia.

July Clearance Sale

ALL THIS WEEK

Extra Specials Commencing Wednesday:

10 dozen Middies, regular $1.25 and $1.50 values, Extra Special at 79c each

20 pieces regular $1.25 and $1.50 Wash Silks, beautiful patterns, just the thing for Ladies' Shirt Waists and Men's Shirts, Extra Special at 98c yard

Hundreds of other Bargains all through our store.

Don't Miss This Sale.

The Webster Anderson Co.
Tecumseh, Michigan.

TECUMSEH BOY MAKES GOOD

Milburn H. Hawkes Advanced to Captain of Co. D. 31st Regiment, M. N. G.

A former Tecumseh boy, Milburn H Hawkes, son of George Hawkes of this place, has recently been promoted from 1st lieutenant of Co. A, 31st Reg., M. N. G., to captain of Co. D of the 31st regiment.

Captain Hawkes was in Tecumseh Monday, visiting his father and bidding goodby to his relatives and friends. He expects his regiment to be called inside of ten days to go to Waco, Texas.

Milburn was born in Britton and much of his early life was spent in Tecumseh where he attended our public school. He left here about eighteen years ago, going to Detroit where for a number of years he was employed in the office of the American Radiator Co.

Capt Hawkes has been in state military service for the past seventeen years and has a fine record. As drill master he has been unusually successful and has had the honor of instructing and drilling several independent companies in Detroit. Co. D, Capt. Hawkes' company, is one of the few of the National Guard which has been recruited up to full war strength and this has been done through the efforts of the captain.

EXTRA FEATURES FOR WEDNESDAY

Fisher's Orchestra from Ann Arbor to Furnish Music.

An extra feature for Wednesday's Bargain Day program will be Ike Fisher's eight piece orchestra from Ann Arbor which has been secured to furnish the music.

Two numbers on the program given last Wednesday afternoon and omitted in the evening on account of the rain, will be repeated tomorrow: Diamond-Albino, Irish harpist and accordian players, and Bond and Bond, acrobats. These two acts were exceptionally fine and many expressed themselves by saying that they were the best seen here this season.

Our friends will be sure to see a fine program Wednesday so plan to be here. The program in full is as follows:

Sterner Duo, bar act

Bond & Bond, acrobats

Diamond Albino, Irish harpist and accordian players

Ike Fisher's 8 piece orchestra from Ann Arbor.

To Stop Hiccoughs.

Simple cases of hiccough are often relieved by such measures as sucking ice or taking salt and vinegar, says the New York Medical Journal. Pulling the tongue forward and holding it for some time is an effective procedure. Sometimes obstinate hiccough is relieved when the patient is strong by having him hang with the arms extended and grasping some beam or pole, so that his feet do not touch the floor. With all the abdominal muscles tense, have him hold his breath as long as possible. Sneezing is very efficient in certain cases since it is the exact opposite to hiccough, being a sudden expiratory act.

Blind Points In Our Memory.

"I don't remember" is a frequent answer from the witness box when the sudden question is put. And it is often a question such as any man might be expected to answer offhand. It would be a very intelligent jury that would understand the man who could not remember where he lunched every day. But there is probably not a juryman on the lists who could not tell a story of his own sudden lapse of memory—when the name, the date of importance had come under the blind point of the memory, just as the eye has that blind point which, as you turn the head and watch the dot on the paper, misses it and then regains it.—London Chronicle.

Wednesday Special:

Children's Dresses

25 and 50c

MRS. P. C. SNELL.

Special Prices

ON

BICYCLE TIRES

Wednesday.

FISHING TACKLE

ALL KINDS.

W. L. COLLER.

JOLLY 16

The Jolly 16, and they live up to their name, were entertained at the home of Mrs. Clement Hardenburg Friday evening. Mrs. Hardenburg had dropped the remark that when they came to her house it would be a pot luck supper and, taking her at her word, the company went prepared. That is to say, they all carried huge boxes and baskets full of paper, with here and there a pickle, a biscuit or some other eatibles in very small proportions. The hostess very soon caught on to the joke and enjoyed it, later serving a fine two course supper which the jolly jokers fully appreciated.

At the close of the supper, ten games of pedro were played. Mrs. Frank Rude winning first prize, Mrs. F. E. Snedicor second prize and Mrs. George Church the booby. A very delightful evening was the report of all present.

The Young Idea.

In a certain school a schoolboy of tender years is said to have produced the following essay on the camel: "The cannimal is a sheep of the desert. It is called a backteria because it has a hump on its back. The cannimal is very patient and will lie down and die without a groan, but when it is angry it gets its back up, which is called the hump. The shepherds of cannimals is called Arabs. When they live in towns they are called street Arabs. When the cannimal goes on a journey it drinks as much as it can to last for many days. Such animals are called acquiducks. Those that cannot carry enough are called inebriates."

Height of Thrift.

"The grouch is certainly a tightwad, isn't he?" said the old fogy.

"He sure is," replied the wise guy.

"He'd charge you interest if he lent you his moral support."—Cincinnati Enquirer.

Monument of Tears.

Marking the dividing line between Europe and Asia and of Russia and Siberia, at the summit of the Ural mountains, is the "Monument of Tears," a white triangular pyramid significant to unfortunate exiles.

An old black sock or stocking is the best thing to use when one is sponging off a garment of dark woolen goods with any cleaning fluid. There is no lint from it and it is absorbent and soft.

CLASSIFIED ADS

WE BUY ALL KINDS OF JUNK and pay the highest price for rags. 'Phone 372. We come after them. Place at old Brewer's foundry.
D. Ghertner.

AM PAYING THE HIGHEST price for rags, rubbers, paper and books. Before you sell off your junk find out my price.
Louis Kozel.
'Phone 351

FOR RENT—The west half of the Dewey house, corner of Logan and VanBuren streets. Enquire of Mrs. A. Dewey, 'Phone 705.
5-1-tf

FOR SALE—Second-hand Ford touring bodies, in good shape. Cheap while they last.
Marsh & Brandow.
5-11-tf

FOR SALE—A new Hialey buggy. Enquire of Marsh & Brandow.
6-22-tf

FOR SALE—My home on corner of Pottawatamie and Union Sts. known as the Clarkson or Bramble property. Modern house, beautiful lot. I bought this property for a home, but circumstances have made it impossible for me to occupy it and therefore I will offer it for immediate sale at a bargain. If interested you are invited to look over this property and for terms communicate with me. A. N. Van Keulen. 18 Carlton Ave., Grand Rapids, Mich.
7 3 8t

FOR SALE—Mendelssohn piano reasonable price if taken at once. Call 'phone 344-2 rings. 7 17 2t

FOR SALE—One Burton top buggy used part of one season, may be seen at 308 North Maiden Lane or Telephone 16.

FOR SALE—I now have the two stores and the two double houses of the Henry L. Jones Estate for sale. Each peice of property may be bought at reasonable price, and would make a good investment.
G. A. Rathbun.

$100 REWARD, $100

The readers of this paper will be pleased to learn that there is at least one dreaded disease that science has been able to cure in all its stages and that is catarrh. Catarrh being greatly influenced by constitutional treatment. Hall's Catarrh Medicine is taken internally and acts thru the blood on the Mucous Surfaces of the System thereby destroying the foundation of the disease, giving the patient strength by building up the constitution and assisting nature in doing its work. The proprietors have so much faith in the curative powers of Hall's Catarrh Medicine that they offer One Hundred Dollars for any case that it fails to cure. Send for list of testimonials.

Address F. J. CHENEY & CO., Toledo, Ohio. Sold by all Druggists, 75c.

BUILD A SILO

Saginaw Silo

Corn had a late start again this year. An early frost will leave those without silos without feed.

Eight reasons why a Silo will pay you:

Your corn crop is worth from 25 to 30 per cent. more in a silo.

The silo gives you green feed in winter when prices are high.

It gives you green feed in summer when pastures are dry.

It helps you make the best use of frosted and immature corn.

It helps fatten your stock for market.

Three tons of silage are worth as much as a ton of good hay.

Good silage, properly fed, does not injure milk, butter, or cheese. You can feed your stock from less acres, and market more crops.

It will pay you to build one this year for you will need silage this winter more than you ever did before. Talk it over with your banker, he can help you.

The above is condensed from a poster sent out by the Agricultural Experiment Station, University of Wisconsin, to Wisconsin farmers.

Read it carefully, then call us up or come in and we will show you the best silo on the market, the silo that took highest honors at the Panama Exposition, the

SAGINAW SILO

There are two of them on the Bidwell Stock farm and seven on Henry Ford's farm near Detroit. We have sold twenty-eight this year.

Let the McClure Co. be your banker Their terms are so easy that your silo will pay for itself in feed saved.

L. E. TEMPLE & CO.

TECUMSEH CO-OPERATIVE ASSN.

We would invite you to look in on our stock of

HARDWARE

We specialize on "Clear [illegible]

Window Screens, Wire Cloth, Screen Door Hinges and Springs, Fly Spatters and Fly Traps.

Refrigerators at Right Prices.

Our Harness line is complete, Nets and Fly Covers.

Large stock of Oils and Greases.

DeLaval, Beatrice, Sharples and Primrose Cream Separators, and supplies for them also.

C. D. BEEBE, Manager.

The home beautiful

Many of the joys of home are produced by beauty in the interior furnishings. Much of the enjoyment of the home is the result of comfort-giving chairs and restful davenports and lounges.

Every home should contain as many of these rest-givers as it can afford.

If YOU purpose adding to your stock of comfort-givers the right thing to do first is to call HERE and ask us to show you all that we have in this line.

Our selection is large and varied and decidedly "different."

When may we expect you?

Guy E. Belding,

FURNITURE AND UNDERTAKING.

Motor Equipment.

SaveMoney

S a v e M o n e y

1-4 OFF SALE

On account of the cold wet season we are over stocked on

LOW SHOES

For 15 days we will sell any Pump or Oxford in the store at 1-4 OFF.

Sale commences July 18, ending August 1st.

Nyland Shoe Store

TECUMSEH, MICH.

S a v e M o n e y

SaveMoney

REMEMBER

SALE! SALE! SALE!

at Fred Rosacrans & Sons.

CLOSES SATURDAY, JULY 22nd.

Better hurry, supply your wants and save money. The last week. Startling bargains to offer you. See our windows. See the Extra Specials offered in our store. Come.

Fred Rosacrans & Sons.

LOCAL AND PERSONAL

NOTICE

All copy must be in the composing room of this office before 9:30 a. m. Tuesdays and Fridays and all advertising matter before 4 p. m. Mondays and Thursdays.

New Cottage Cheese at Clark's Market. 'Phone 158. adv

James Henderson of Adrian was calling on friends in town Monday.

Mr. and Mrs. Erwin Conklin of Detroit are guests of relatives in town.

Glenn Bowen of Detroit has been spending a few days with his parents.

Mr. and Mrs. Willis McClue of Macon were business callers in town Monday.

Good things for a Dollar. See our window. Braman the Jeweler.

Harry Rosacrans and daughter Ruth of Toledo are guests of relatives in town.

Mrs. John S. Temple left for her old home in Grand Ledge, this morning on business.

George Hines, wife and little son left Monday for Grand Rapids for a two weeks outing.

Mrs. David Ghertner and Abe Palman went to Toledo Monday for a visit with relatives.

Mrs. Ina Twitchell of Andover, Ohio is visiting her parents, Mr and Mrs. Thomas Russell.

Regular meeting of Tecumseh Co. No. 6 U. R. K. of P., Tuesday, July 17th at 8 o'clock sharp.

George Hawkes was called to Britton Saturday by the death of his brother, Henry Coates.

Fine switches made from cut hair and combings at the millinery store of Miss J. A. Hough. adv

R. N. Lowe and Will Coller put 50,000 large mouth bass in Sand and Evans lakes Saturday.

Mrs. Mary Sharkey and son Robert of Monroe were guests of Mr. and Mrs. Will Westcott Sunday.

Mrs. Bernice Scott and daughter of Toledo are guests of Mr. and Mrs. G. R. Newsome this week.

Mrs. Louis Sova of Chicago is the guest of her mother, Mrs. Mary Stelzer for an extended visit.

Miss Anna Mitchell and friend Norman Taylor of Detroit were guests of her parents over Sunday.

Mr. and Mrs. Floyd Ager of Detroit were weekend visitors with his parents, Mr. and Mrs. Hugh Ager.

Roy Harrison of Jackson who was spending Sunday with friends in town returned Monday morning.

Leonard Greenwald and family of Bay City, came Monday for a visit with friends in town and at Tipton.

See our Dollar Window. Braman the Jeweler. adv

Miss Anderson of Saginaw who was the guest of Mrs. E. L. Anderson last week left for her home Monday.

Mr. and Mrs. Charles Tansley of Jackson were over Sunday guests of his parents Mr. and Mrs. Harry Tansley.

Miss Vera Gilbert who has been visitng her uncle Frank Conrad and family in Grand Rapids has returned home.

Fine dill pickles at Clark's market. adv

Mrs. E. L. Anderson was a passenger for Detroit Monday, where she visited her husband who is in patrol duty there.

Mr. and Mrs. Will Cummings and son, Claude spent Sunday in Manchester with Mr. and Mrs. Roy Lowry and family.

Waltus VanVleet and family of Hillsdale were guests of her cousin, Mrs. John S. Temple and husband over Sunday.

Mrs. Thos. Caldwell and daughter, Eleanor arrived Monday morning from Clevelnd for a visit with Miss Martha Caldwell.

Dollar Day Wednesday at Bramans. See our window. adv

Miss Myrna Service was home from Detroit for an over Sunday visit with her parents, Mr. and Mrs. Eugene Service.

Word was received Monday that Mrs. Horace Westcott had suffered a stroke of paralysis and was in an unconscious condition.

Mr. and Mrs. Leon VanDusen and Anna Schreder came from Clinton Sunday and were guests of their [illegible] Grant Schreder and wife.

Chas. Lee left for Jackson Sunday to join his company.

Miss Gertrude Turner is visiting friends in Milan this week

Miss Geraldine Westcott is visiting friends in Onsted for a few days.

Robert Graves of Milwaukee is visiting at the home of R. K. Anderson.

Jas. McCann of Detriot was shaking hands with friends in town Friday.

There will be no midweek prayer meeting at the Presbyterian church this week.

Lydia Babcock left for Chicago Saturday night for a week's visit with friends.

Mrs. Fred Anderson was in Britton Monday for the funeral of her stepfather Henry Coates.

Kenneth Wixom the little grandson of Mrs. Daniel Chase came from Detroit Saturday for a visit.

Norman Cartwright of Norwalk O., was the guest of his nephew, Norman Emerson and wife last week.

Mr. and Mrs. Wm. DeMott of Flint are visiting their daughter and husband Mr. and Mrs. Frank Lewis.

Mr. and Mrs. T. C. Harris have been entertaining Mrs. C. H. Thomas of Fremont, O., for the past week.

Special meeting of Tecumseh lodge No. 190, K. of P., Thursday, July 19th. Important business. All members requested to be present.

Mrs. Percy Heidenreich severed her connection with the Coller Music Store and Sunbeam studio, Saturday night, after a number of years service.

Mr. and Mrs. Dick Underwood of Tillsbury, Ont. were guests of her parents, Mr. and Mrs. W. B. Keysor, last week returning to their home Friday. They came through in their car.

About twenty-five of the B. Y. P. U. held a picnic on the Baptist church lawn Friday evening. After a bountiful picnic supper, games were played and a social hour enjoyed by all.

The Ladies Auxiliary of Beer's Post will hold a potluck social at the home of Mrs. Sylvia Davidson Friday afternoon. All members of the Auxiliary and Post are invited to attend.

Mr. and Mrs. Maynard Mulvaney, J. D. Service and family and Fred Dickinson and family were guests of Mr. and Mrs. Wilfred Waldron at their Wampler's lake cottage over Sunday.

We regret to hear of the very serious condition of Miss Edna VanVleet who underwent an operation for appendicitis a short time ago, Dr. Loree of Ann Arbor is expected today for counsel with her attending physician

Special communication Tecumseh Lodge No. 69 F. & A. M., Friday evening, July 20th at 7:30 p. m. Jackson Lodge No. 17 will be here to confer the M. M. degree which will be followed by a luncheon. All brothers take notice and all visiting brothers are cordially invited.

Dr. Hartzog wishes to announce to the public that membership to the Red Cross can be taken at the Red Cross headquarters any time. Be sure that you have a receipt. Anyone that may be in charge is authorized to enroll members. To make the matter still easier Miss Mary Avery at Gaston's store will act as assistant membership director.

Function Dainties

The daintyness, the "tastyness" of the eatables served is necessary to the success of an afternoon tea or other function.

No compromise with quality can be thought of at such a time.

The hostess who supplies herself from our stock can feel easy about the eatable part of the affair.

We are ready for any demand that may be made upon us.

Varieties are ample, and include everything desirable.

Qualties are unquestioned.

Aud besides these, the hostess is helped in her choosing by visiting this store.

C. M. Gilbert.

A good place to get good things to eat

NARROW ESCAPE FROM DROWNING

Friday afternoon while a number of young girls were playing around the first dam below Hayden's mill, Doris, one of the Marsh twins, met with what might have been a fatal accident A large rope hanging to a tree is used by the boys when they go in swimming. This proved too great a temptation for Doris so she put her foot in the wire loop and, clinging to the rope, swung out over the water. The wire loop breaking frightened her, so she let go her hold of the rope and dropped into the pond where the water was some 15 ft. deep.

Wm. Martin, hearing her cries, ran to her rescue and soon had her on the bank. Except for being stiff [illegible] body, Doris is about as usual and recounts her experience in a very graphic manner.

CHARLES KEMPF INJURED

Charles Kempf, son of Mr. and Mrs. Andrew Kempf, was the victim of what might have been a serious accident, Friday evening. He was riding on Irving Shaw's dray and by some misstep fell from the dray, in such a way that the front wheel passed over his left ankle and elbow. Irving, quick to see the lad's danger, pushed him as he fell in such a manner that it saved him from more serions injury.

Dr. Hardy was called, but found no bones broken, but it will be several days before he will be able to be out again.

FORMER TECUMSEH LADY DEAD

Chas. H. Williamson left for Brooklyn, N. Y., Monday in answer to a telegram announcing the death of his cousin Mrs. Ruby Williamson Newmiller who passed away Sunday night.

Mrs. Newmiller was a former Tecumseh girl, a daughter of Mr. and Mrs. George Williamson and a niece of C. E. Williamson and Mrs. Frank D. Avery, and very well known and loved by Tecumseh people.

Mrs. Nina Welliver, who is visiting her parents, Mr. and Mrs. J. W. Owen, spent part of last week in Detroit.

Mr. and Mrs. L. A. Nichol and children Robert and Helen of Jackson are guests at Chas. Price's for a few days.

Mrs. Jennie Knouase left this morning for Detroit for an extended visit with her sister Mrs. J. J. Neeley and family.

[illegible] C. Brown, wife and son and his mother Mrs Mary Brown motored down from Jackson Sunday and visited relatives.

The Woman's Foreign Missionary society of the M. E. church will have a bake sale at Clark's Market Saturday at 2 o'clock.

Mrs. T. C. Harris and her sister, Mrs. C. H. Thomas visited the formers daughter, Mrs. Verner Crane in Ann Arbor last week.

Mr. and Mrs. E. E. Brown and daughter Avis of Ann Arbor were guests of Mr. and Mrs. T. W. Mingay Saturday night and Sunday.

Eugene Rosacrans, who has been spending several weeks at Mullett Lake, returned home Saturday. His wife and mother remained for another week.

Clare Dickinson of Adrian was in town Saturday for a visit with his mother, Mrs. Poucher and sisters, before leaving for training camp with his company.

Mrs. Maney Prior who has been the guest of her father, Andrew Linton and daughter, Sarah for a few days of last week, has returned to her home in Fremont, Ohio.

Mr. and Mrs. Graebner and Mr. and Mrs. F. D. Avery motored to Montpelier Sunday where Mr. and Mrs. Grebner visited her parents and Mr. and Mrs. Avery visited her daughter Mrs. (Dr.) Steel and family.

Warren Jones and daughter May of Ridgeway, Miss May Goodrich of Ann Arbor and Mrs. Mary Henne started today on an auto trip to Lake Placid, N. Y. where they will visit Miss Ella Hall and later make an extended trip through the East.

David Skeldon, a brother of Mrs. Ovid Marsh, of the Joseph L. Skeldon Engineering Co of Toledo, received his commission July 5th as 1st lieutenant of the Engineering Corps. It is worthy of note that his commission has been conferred without any preliminary training in camp.

ROYAL THEATRE

Anita Stewart IN "THE GIRL PHILIPPA"

Monday and Tuesday July 23 and 24.

How about your Batteries?

If they're old you may need new ones.

If you ever have trouble you should see an expert P. D. Q.

That's why you should see us--we are experts and we sell good batteries, the EVER READY.

107 E. Chicago St.

United Supply Co.

OVID J. MARSH, Mgr.

Tecumseh, Mich 'Phone 858

BIG

DANCE

EVERY WEDNESDAY

WITHERELL HALL

Music by Dixie

Jass Band

Dance 75c, Spectators 10c

W. L. COLLER, Mgr.

APPOINTMENTS MADE BY DEPARTMENT OF MICHIGAN G. A. R.

Vice Commander H. W. Stevens has received General Order No. 1 from the department commander, G. A. R., Wm O. Lee, which announces the following appointments:

Asst. Adjt. General—Henry Spaulding, Post No. 20, Hartford

Asst. Quartermaster Gen.—Allison L. Bryant, Post 355, Mayville

Other staff appointments will be made later and promulgated through general orders

Post commanders are requested and expected to send to headquarters at Lansing at once names of active and earnest comrades as aides de camp from the various posts to whom commissions will be issued.

All official communications should be addressed to the Asst. Adjutant General, Capitol Building, Lansing, Mich All communications requiring the personal attention of the department commander should be sent to him direct at Port Huron, Mich.

FLAG STAFF TO BE RAISED AT BROOKSIDE CEMETERY

The Men's Class of the Presbyterian church have purchased a flag staff and will erect it on the Soldiers lot at Brookside cemetery, Thursday evening, July 19th., at 7 o'clock. Members of Beers Post, G. A. R. and others interested please take notice.

The program will be short and will consist of a presentation speech by some member of the class and an acceptance speech by a member of the Post.

GOOD FOR BREAKFAST

JERSEY CORN FLAKES
MAPL FLAKES
DIXIE RICE
PURITY OAT FLAKE
QUAKER OAT FLAKE
ARMOUR OAT FLAKE

All 10 cent packages.

WE HAVE EVERYTHING IN BREAKFAST FOODS.

WEDNESDAY SPECIAL:

Old Dutch Cleanser 7c box.

ANDERSON GROCERY CO.

Phone 91--- Successors, Anderson Bros. Macon Phone

SPRAYING APPARATUS

Pure Manilla Hay Rope

Hay Cars, Track, Forks and Slings

Extra Mower and Repair Sections

Binder and Stack Covers

Iron Age Garden Tools

Satterthwaite Bros.

BRADLEY

OPERA HOUSE-TECUMSEH

ONE DAY **FRIDAY, JULY 20** ONE DAY

The World's Most Stupendous Motion Picture
Thos. H. Ince's Million Dollar Production

"Civilization"

THE EIGHTH WONDER OF THE WORLD.

40,000 PEOPLE, 6,000 HORSES
2 COMPLETE ARMIES

Fleets of Sea Fighters, Air Craft, Undersea Boats, Myriads of Armed Fighting Men, Great Guns and Modern Paraphenalia of War, all engaged in the mightiest action ever staged in history of the motion drama.

Wondrous, Entrancing, Thrilling, Enthralling

The picture that has received the hearty endorsement of President Wilson.

The screen wonder that played for months at one theatre in New York and Chicago.

A Magnificent, Glittering, Massive Spectacle without Equal!

Augmented Orchestra Accompaniment
Special and Novel Effects
Shown in the large cities at 50c to $2.00

Here at—Gallery 25c and First Floor 50c

Remember!——ONE SHOW ONLY 8:15——Remember!

SEATS ON SALE IN ADVANCE
at Hay's Bakery (Phone 99) Thursday a. m.

OUR

WEDNESDAY SPECIAL:

$10.00

Women's White Washable Kid Shoe

$8.50

The People's Store.

Preparedness is in the air!

Be prepared against wind storms by insuring in the Michigan Mutual.

Harold A. Hoag

Agent for Raisin, Tecumseh, Adrian, Clinton and Macon Townships.
'Phone 715. Tecumseh, Mich., R. D. No. 4.

Dr. N. D. Trask,

Osteopathic Physician

Special attention given to nervous diseases, rheumatism, stomach and bowel troubles.

Bronchitis, Asthma and Catarrhal Deafness.

Office hours, 9 to 12, 1 to 5, and by appointment.

Office over McCann & Bowen's.

A. C. AYLESWORTH,

Licensed Auctioneer, Real Estate, Stock and General Salesman.

Will attend all sales in city or country, at reasonable rates.

Headquarters and all dates made Herald office

Dental Parlors

W. D. REED, D. D. S.

Chicago St. Tecumseh.

Crown and Bridge work. Aluminum Silver and Rubber plates and all of the specialties known to modern dentistry. Gas or vitalized air administered

Office over Avery & Co's store

DR. E. D. BROWN,

Dentist.

Modern Dentistry of reasonable rates. Painless extraction by use of local or general anaesthetic.

Officers hours 7:45 a. m. to 5 p. m. Saturday evenings 7 to 9. Other evenings by appointment.

Office in DeWolf Block.

Office pohne 192, house phone 182—2r

C. M. Cooley,

Licensed Auctioneer.

R. F. D. No. 4 Manchester. 15 year successful experience in Jackson, Washtenaw and Lenawee Counties, also practical farmer.

Bell Telephone Clinton exchange.

Rates Reasonable and Satisfaction Guaranteed

J. W. Beardsley, M. D.

Physician and Surgeon

Office in rooms formerly occupied by Dr. L. G. North.

Hours: 1 to 3 and 7 to 9

Phone 165 2 rings.

We Show Men & Women

How to make $30 to $100 weekly, year or and. Amazing opportunity for large income. Why waste time working for others? Use your spare time at home and gain financial independence. No canvassing. Be your own master. Write to-day. Universal Success Co., Dept. A, No. 70 Fifth Ave., New York City.

ANGUS BULLS

from Grand championship stock for sale or rent.

George B. Smith,
Addison, Mich.

Whittemore's Shoe Polishes

FINEST QUALITY LARGEST VARIETY

GILT EDGE
WHITTEMORE'S GILT EDGE DRESSING FOR LADIES' AND CHILDREN'S BLACK SHOES
SOFTENS PRESERVES LEATHER RESTORES COLOR AND LUSTRE
QUICK WHITE
MAKES DIRTY CANVAS SHOES CLEAN & WHITE
QUICKLY—EASILY APPLIED
WHITE CANVAS

"GILT EDGE," the only ladies' shoe dressing that positively contains Oil. Blacks, Polishes and Preserves ladies' and children's shoes, shines without rubbing, 25c. "FRENCH GLOSS," 10c.

"DANDY" combination for cleaning and polishing all kinds of russet or tan shoes, 25c. "STAR" size, 10c.

"QUICK WHITE" (in liquid form with sponge) quickly cleans and whitens dirty canvas shoes. 10c. & 25c.

"ALBO" cleans and whitens BUCK, NUBUCK, SUEDE, and CANVAS SHOES. In round white cakes packed in zinc boxes, with sponge, 10c. In handsome, large aluminum boxes, with sponge, 25c.

If your dealer does not keep the kind you want, send us the price in stamps for full size package, charges paid.

WHITTEMORE BROS. & CO.,
20-26 Albany Street, Cambridge, Mass.
The Oldest and Largest Manufacturers of Shoe Polishes in the World.

Helps Asthma and Hay Fever.

Now comes the season when hay fever and asthma cause thousand to suffer. "I have been troubled for years with asthma," writes E. C. Schaaf, Creston, Ohio, "and find Foley's Honey and Tar the only thing that gives me relief. It loosens the phlegm so I can throw if off and then sleep." Contains no opiates. adv

FOLEY KIDNEY PILLS
FOR BACKACHE KIDNEYS AND BLADDER
Sold Everywhere

What to Do When Backache Comes on

"Foley Kidney Pills have done me more good than $150.00 worth of other medicine," writes Chas. N. Fox of Himrod, N. Y.

When backache comes on, and it seems as if you can't stand the pain and pressure in the small of your back and sides, do not feel that you must continue to suffer, but get a bottle of Foley Kidney Pills and begin taking them. They usually help from the very first doses.

It is worth a good deal to you to know that Foley Kidney Pills give you just what your system needs to repair the weak sick kidneys. It is their inability to do their work properly that causes your pain and misery. Foley Kidney Pills lend to middle-aged and elderly people the spryness and elasticity of youth. They take away the cause of backache, stiff and aching joints, rheumatic pains and annoying bladder and urinary troubles. Try them today.

STATE OF MICHIGAN, County of Lenawee, ss.

Probate Court for said County.

At a session of the Probate Court, for the County of Lenawee, holden at the Probate Office, in the City of Adrian, on the 21st day of June, in the year one thousand nine hundred and seventeen.

Present, HON. HARRY L. LARWILL, Judge of Probate.

In the matter of the estate of BARBARA SUTTON, deceased.

On reading and filing the petition of Frederick B. Wood, executor upon the estate of said deceased alleging that the funeral expenses and debts of said deceased, and the expenses of adminisration thus far incurred, have been fully paid, and praying that his final administration account may be allowed and for such other order and decree as to this court shall seem proper.

It is ordered, That Monday, the 23rd day of July, next, at nine o'clock in the forenoon, be assigned for the hearing of said petition.

And it is further ordered, That a copy of this order be published in the Tecumseh Herald, a newspaper printed and circulating in said County of Lenawee, for three successive weeks, previous to said day of hearing.

HARRY L. LARWILL,
(A true copy) Judge of Probate.
E. I. Larwill, Probate Register.

STATE OF MICHIGAN, County of Lenawee ss.

Probate Court for said County.

At a session of the Probate Court for the County of Lenawee holden at the Probate Office in the City of Adrian on the 22nd day of June, in the year one thousand nine hundred and seventeen.

Present, HON. HARRY L. LARWILL, Judge of Probate.

In the matter of the estate of HARVEY E. JONES, deceased.

On reading and filing the petition of G. Arthur Rathbun, executor upon the estate of said deceased, alleging that the funeral expenses and debts of said deceased and the expenses of administration thus far incurred have been fully paid, and praying that his first annual administration account may be allowed and for such other order and decree as to this Court shall seem proper.

It is Ordered, That Monday, the 23rd day of July, next, at nine o'clock in the forenoon, be assigned for the hearing of said petition.

And it is further Ordered, That a copy of this order be published in the TECUMSEH HERALD, a newspaper printed and circulating in said County of Lenawee, for three successive weeks, previous to said day of hearing.

HARRY L. LARWILL,
(A true copy) Judge of Probate
E. I. LARWILL, Probate Register.

COMMISSIONERS' NOTICE

STATE OF MICHIGAN, County of Lenawee, ss.

In the matter of the Estate of JAMES FOSTER deceased.

The undersigned having been appointed by the Probate Court of said County, Commissioners to receive, examine and adjust all claims and demands of all persons against the estate of said deceased, do hereby give notice that we will meet for that purpose at the Lilley State Bank in the village of Tecumseh, Lenawee County, Michigan, on the 30th day of July 1917, and on the 29th day of October 1917 at ten o'clock in the forenoon of each of said days.

And that four months from the 25th day of June, 1917, are allowed by said Probate Court for the creditors of said estate to present their claims to us for examination and allowance.

Dated June 28th 1917.

Herbert S. Temple,
Dale J. Hodges.
Commissions.

Commissioners' Notice

STATE OF MICHIGAN, County of Lenawee, ss.

In the matter of the Estate of EMMA L. CLARKSON, deceased.

The undersigned having been appointed by the Probate Court of said County, Commissioners to receive, examine and adjust all claims and demands of all persons against the estate of said deceased, do hereby give notice that we will meet for that purpose at the office of G. Arthur Rathbun in the Village of Tecumseh, Lenawee County, Michigan, on the 10th day of August 1917, and on the 5th day of November, 1917, at 10 o'clock in the forenoon of each of said days.

And that four months from the 6th day of July, 1917, are allowed by said Probate Court for the creditors of said estate to present their claims to us for examination and allowance.

Dated July 6th, 1917.

Guy E. Nemire,
Herbert S. Temple.
Commissioners.

STATE OF MICHIGAN, County of Lenawee ss.

Probate Court for the County of Lenawee.

At a session of the Probate Court for the County of Lenawee, holden at the Probate Office, in the City of Adrian, on the 11th day of July in the year one thousand nine hundred seventeen.

Present, HON. HARRY L. LARWILL, Judge of Probate.

In the matter of the estate of MINNIE E. COOK, deceased.

On reading and filing the petition, duly verified, of George E. Cook, Jr., husband of said deceased, praying, that administration of said estate, may be granted to petitioner or some other suitable person.

It is Ordered, That Monday the 6th day of August, next at nine o'clock in the forenoon, be assigned for the hearing of said petition.

And it is further Ordered, That a copy of this order be published in the TECUMSEH HERALD, a newspaper printed and circulating in said County of Lenawee for three successive weeks previous to said day of hearing.

HARRY L. LARWILL,
(A true copy) Judge of Probate
E. I. LARWILL, Probate Regiser.

TIRED, WORN-OUT AND MISERABLE

Many Tecumseh People in This Condition

There is little rest for many a kidney sufferer.

The kidneys feel congested, sore and painful.

Urinary passages are often irregular and distressing.

The sufferer, tired, worn-out; depressed.

Weak kidneys need quick help—

Need a special kidney remedy.

Doan's Kidney Pills have stood the test.

Have proven their merit to thousands of kidney sufferers.

Can any Tecumseh reader doubt this evidence?

Mrs. R. J. McCoy, S. Pearl St., Tecumseh, says: "My kidneys were [illegible] I had dull, nagging backaches and tired easily. I felt run down and languid and my kidneys acted irregularly. I read of Doan's Kidney Pills and got some of Wright & Son's Drug Store. The backache stopped and I felt stronger and better in every way."

Price 50c at all dealers. Don't simply ask for a kidney renedy—get Doan's Kidney Pills— the same that Mrs. McCoy had. Foster—Milburn Co., Props., Buffalo, N. Y. adv

---

The Crumbs and the Crust.

Eat the crust of bread in preference to the crumb. This is the advice of the London Lancet. This famous London medical publication says that analysis shows that "the crumb contains on an average 43 per cent of moisture, while the crust contains only 20 per cent."

One important dietetic difference between crust and crumb is the fact that the former contains an increased amount of soluble carbohydrates owing to the action of intense heat which the crust receives compared with the crumb during baking. Moreover, the crust has a more pronounced bready flavor than the crumb, a flavor which is attractive and which stimulates the flow of digestive juices.

Garlic.

Garlic, mentioned in the Bible in Numbers xi. 5, is still abundant in Egypt, from which country it was introduced into southern Europe. It is now grown in the temperate zones all around the world.

Nothing raises the price of a blessing like its removal, whereas it was its continuance which should have cost us its value.—Hannah More.

CORRESPONDENCE

CLINTON

Percy VanTuyle was a Detroit visitor Monday.

C. T. Clark is home from DeMoines Iowa for a month.

At the movies tonight, Mae Murray in "Sweet Kitty Bellairs."

Willis Barnes and family of Toledo are visiting his father and sister.

Miss Mary Murphy of Battle Creek was in town Friday and Saturday.

Mrs. Frank Hogan and son, James have returned from their Chicago visit.

Mr. and Mrs. Lawrence Haas of Palmyra were Sunday guests of his parents.

C. C. Kemp and family left Thursday for Detroit enroute to their home in Bad Axe.

Mont VanDeMark of Detroit was calling on friends Saturday enroute to Chicago.

Mrs. Charles Becker of Ypsilanti is spendng a few days with Mrs. Oscar Halladay.

Mrs. Will Crosby and daughter are moving into the Childs Wells house on Railroad street.

W. C. Rogers returned Friday night from a stay of several weeks with his son at LeRoy.

Mr. and Mrs. Avery of Toledo were Saturday and Sunday guests of his mother, Mrs. W. L. Smith.

The ice cream social given by St Dominics socety for the benefit of the Red Cross netted about $40.

Mrs. Alice Carmon of Adrian came Saturday for a visit with her cousin Mrs. F. L. Woodward and other relatives.

Miss Maude Taylor of Detroit and Miss Lottie Taylor of Toledo are visiting their parents, Mr. and Mrs. Jas. Taylor.

The Methodists won in the ball game Saturday evening over the Masons. The proceeds of the game about $35.00 were given to the Red Cross.

FOLEY KIDNEY PILLS
FOR BACKACHE KIDNEYS AND BLADDER
Sold Everywhere

BRITTON

Death of Henry Coates

Friday evening at seven o'clock occured the death of Henry Coats, aged 85 years, at his home here. Mr. Coats has been in poor health for a long time and about four weeks ago suffered a stroke of paralysis which caused his death. He leaves to mourn his loss his wife, three step-children, one brother, George Hawks of Tecumseh and one sister, Mrs. Lizzie Britton of St. Johns, Mich. Funeral services were held Monday afternoon at two o'clock at the home.

Chas. Bradley spent Wednesday in Adrian on business.

Mrs. E. A. Stowell of Dundee was a Friday guest of relatives here.

J. T. Exelby was here from Derborn for the latter part of the week on busness.

Miss Clara Logan of Deerfield spent last week with her sister, Mrs. Pirl Robison.

Mrs. Margaret Caswell of Cone was a Wednesday guest of Mrs. Caroline Biggs.

Miss Lydia Price returned home Friday from a week's visit with relatives in Ann Arbor.

Miss Nellie Kuster of Rea spent last week with her aunt, Mrs. Harold Brown and husband.

John Carey of Detroit was a weekend guest of his cousin, Ben Bugbee and family.

Mr. and Mrs. John L. Underwood and Rev. and Mrs. Otto Halfaker motored to Adrian Thursday.

Mr. and Mrs. Glen Burcroff are the proud parents of a little son, Forrest Allen, born Wednesday.

Mr. and Mrs. Chas. Hoagland and Mr. and Mrs. Herbert Smith were weekend guests of relatives in Detroit.

Misses Sarah Zoller and Kate Mistelee were here from Detroit Saturday and Sunday, guests of relatives.

Dr. P B. Hardy of Tecumseh and Dr. Lusty performed an operation on Richard and Geraldine Bruce for the removal of adenoids.

Mrs. Eugene Zeluff and daughter, Pauline, returned to their home in Toledo Sunday after a week's visit with Mr. and Mrs. John Zeluff.

Mr. and Mrs. Samuel Klann, Mr. and Mrs. Wm. Detman and Miss Mabel Bloomer are in Capac for a ten days visit with relatives.

Howard Brown accompanied by his cousin, Leigh Brown of North Adrian visited Saturday evening and Sunday in Ypsilanti with friends.

Miss Mildred Smith was here from Detroit, spending last week with her grandparents, Mr. and Mrs. Wm. Underwood and uncle Michael Bachman and wife in Ridgeway.

Mr. and Mrs. C. D. Zeluff and son, Lawrence, and Mr. and Mrs. A. W. Lee motored to Springfield, Ohio, Saturday for a visit with the former's brother Linus Zeluff and wife.

Mrs. Vie Zeluff and daughters, Doris and Frances, Miss Donna Exelby, Clyde Exelby, Ford Exelby and James Taylor spent the latter part of the week at Wampler's lake.

FOLEY KIDNEY PILLS
FOR BACKACHE KIDNEYS AND BLADDER
Sold Everywhere

HOLLOWAY

Frank Hoagland has a new Ford touring car.

Mrs. Anna Riley was in Tecumseh on business Wednesday.

Rev. and Mrs Lisle D. Stone visited relatives in Ohio last week.

Mr. and Mrs. James R. Foley of Deerfield were up for the social Thursday.

Mrs. Settie Bowerman is having her residence painted Chas. Atwell is doing the work.

Mrs. Ira Philo and daughters, Helen and Hazel were here for the social Thursday.

Miss Albena Brosamer of Adrian is spending her vacation with her mother, Mrs. J. Brosamer.

Mrs. Chas. Doyle and Mrs. Dollie Kidd of Detroit visited Mrs. S. J. Wilson a few days last week.

Mr. and Mrs. Tony Mominee and son of Toledo are visiting their cousins, Mr. and Mrs. Eugene Drouillard.

Dr. and Mrs. J. W. Nixon and daughter Marianne visited her father D. Anthony of Tecumseh, Thursday p. m.

Mrs. Anna Johnson and two children of Kalamazoo were guests of her mother, Mr. and Mrs. A. H. Lewis last week.

F. J. Blouch had another of his successful bargain nights Thursday. An orchestra from Milan rendered some very nice music. J. L. Calhoun held the lucky number for the set of dishes.

The ladies social was held at the church parlors, Thursday p. m. A supper was served to about 100 by Mrs. Ira Wilson's committee after which a program was given. Guests were present from Ridgeway, Milan, Adrian, Deerfield, Tipton and Britton.

RIDGE ROAD

JULY 13, 1917

(Too Late for last issue)

Oliver Goldsmith has a new Ford.

Miss Maurita Carter is visiting relatives in Detroit this week.

Mrs. Jane Hale has returned home Saturday from her visit in Toledo.

Mrs. Abe Davenport and family were here from Detroit the weekend.

[illegible] Red Cross Society was organized in Mooreville recently.

Mr. and Mrs. Fred Lewis and daughter, Irene were in Ann Arbor, Tuesday.

Mark Westfall of Stockbridge spent Monday with Aaron Westfall and family.

Three children of Mr. and Mrs. Conner of Mooreville are ill with scarlet fever.

Miss Ruth Fox of Charlotte spent Sunday with Mr. and Mrs. Gus Goldsmith and family.

Mrs. Harry Polsdorfer and daughter Mabel spent Thursday with Mrs. J. B. Younglove.

Mrs. Annie Easlick went to Tecumseh Wednesday to vsit her two sisters for a few days.

Mrs. Will Phillips and son visited her sister, Mrs. Fred Gauntlett in Milan the weekend.

Robert Young and Alfred Lewis spent Sunday with Mr. and Mrs. Orley Wilson of Azalia.

Leonard Josenhans and brother and sisters entertained 40 relatives at their home July 4th.

Mr. and Mrs. Wilbur Day entertained Sunday four auto loads of friends from Sunrise, Ohio.

Mr. and Mrs. Fred Lewis and family and Miss Ila Hendershot spent July 4th at Wamplers Lake.

Mrs C. F. Bacon and son Earl were in Ypsilanti Sunday to see Mr. Bacon who is taking baths for rheumatism.

A scarlet fever sign is up on the home of Mr. and Mrs. Cook on the Ridge near the Macon town hall east.

Mrs. Mary Moon visited at the home of her daughter, Mrs. David Moody from Thursday till Tuesday.

Mr. and Mrs. John Teufel spent Sunday with her sister and husband, Mr. and Mrs. Maynard Hatch in Jackson.

Mrs. W. J. Nash and children of St Charles are spending a few weeks here with her father, Dr. D. P. McLachlan.

Mr. and Mrs. Edgar Forsythe and family and Mrs. Jennie Forsythe spent Sunday with Clifford Forsythe and family.

Mr. and Mrs. Gus Goldsmith and daughter, Hazeldene and Mr. and Mrs. Walter Greashaber and son, Robert spent the 4th at Wamplers lake.

D. C. McLachlan and Eugene McLachlan and family of Ann Arbor spent Sunday with their father and sister, Dr. D. P. McLachlan and Mrs. W. J. Nash.

Mr. and Mrs. E. A. Davenport and mother, Mrs. Mary Warner of Saline and Mrs. William Gauntlett of Milan were guests Sunday of Mr. and Mrs. Clyde Gauntlett.

Mr. and Mrs. M. Davenport spent the fourth in Jackson and were accompanied home by her sister and husband, Mr. and Mrs. Frank Stott and baby Helen.

Mr. and Mrs. Harvey Moorhead entertained Sunday Mr. and Mrs. Will Porter and family and Mr. and Mrs. Albert Beebe from Blissfield and Mr. and Mrs. John Cosner and family of Milan.

Mrs. George Reese and son Rafe, Mr. and Mrs. Fred Reese and son, Harold, and Fred Mohrhardt spent Sunday with Austin White and family, north of Ann Arbor.

Mr. and Mrs. C. Condon and two children, Mr. and Mrs. Charles Conde of Detroit and Mr. and Mrs. Clarence Culver and family spent July 4 with Mr. and Mrs. Elmer Conde.

Mr. and Mrs. Ed Laten of Ann Arbor, Mrs. John Williams of Columbus Indnana, Mrs. Louis Laten of Madison, Ind. and Mr. and Mrs. Ernest Dieterle spent Sunday in Toledo.

A Short Story.

"What seems to be the matter with him?" asked the doctor, approaching the bedside of the man who lay swathed in bandages.

"He found the gas leak," briefly explained the nurse.—London Tit-Bits.

A Bit of Seaweed

A Story of the War For Cuba.

By ETHEL HOLMES

Kate Langdon was a character. Not especially pretty, she had a way with her that first attracted people's attention, then won them. Some said she was very deep, others that she was a simple child of nature. She was certainly reckless. She would flirt with several men at a time without heeding the consequences, and when cornered would, if possible, dodge them all by flight, leaving them to settle the matter among themselves.

And so it was that some blamed her, others defended her, but all were amused by her. It was very interesting to see a middy come upon the edge of the vortex, get drawn in, drop out, giving place perhaps to a fellow middy, perhaps to an officer. Whether the girl realized the wrong she was often doing, whether she was unconscious of it or whether she had no appreciation of the tenderness of men's hearts, certain it is that she never seemed either ashamed of her conquests or proud of them. Indeed, she gave every evidence that she regretted them.

A fine field for such girls is either the West Point or Annapolis academy, where young men are trained for the army or navy. Kate Langdon the year of the breaking out of the Spanish-American war visited the Naval academy as the guest of her aunt, Mrs. Lyall, the wife of one of the professors. She hadn't been there a week before she had half a dozen middies "by the ears."

In the class to be graduated the following spring were two young men, Hector Peckham and Leslie Holt. Both met Kate Langdon, and both fell violently in love with her. In the government academies the standard of honor is very high. Neither of the cadets would take the slightest advantage of the other, but neither could find out which was really the favored one. Nor were they ever sure but that one of several other middies might not after all carry off the prize.

Peckham finally won. Kate gave him her heart and, to the surprise of every one, gave him the whole of it. There were a number of disappointments in consequence of this victory, the most serious of which was Leslie Holt. Kate had given him a great deal of encouragement and for some time after she came to a decision hadn't the heart to break with him. When it finally came out that Peckham had won, Holt went to see her to ask if the news were true. She confessed, and he told her that she had wrecked his life.

Young men have said this before to young women, to marry some other and live happily. Some have remained single, cherishing their idol in their hearts, to meet that idol when past middle age and find it demolished. Holt so long as he lived—he did not live long—never recovered from his infatuation. The words he used at his last meeting with Kate Langdon made the first change in her. By them her light, gladsome nature received its first sobering.

Meanwhile the Cuban war was coming on, and ships and munitions were being hurriedly put in condition for war. And the middies, too, were being hurried on in their academic course to be graduated as soon as hostilities commenced.

The following spring Peckham and Holt were graduated and assigned to a war vessel sailing for Cuba. Peckham and Kate were married before he sailed. The wedding was notable from the number of disappointed young men in attendance. But every man of them swore by the bride and considered the groom the luckiest man that had ever wooed woman.

Kate, having joined the navy matrimonially, felt at home at a naval station, and her aunt, who adored her, invited her to remain with her indefinitely. So Kate stayed where she would be in touch with her husband far more than at home. That was an exciting summer. First came news of the fight in Manila bay, then the entrance of the Spanish Admiral Cervera's fleet into Cuban waters, its attempt to escape and its destruction.

Peckham and Holt went through this last fight, and when it was over the latter officer was ordered to the command of a small supply boat and directed to sail for the Brooklyn navy yard.

"Can I do anything for you at home?" he asked of Peckham.

"Nothing, unless you will take a letter for my wife. You will mail it as soon as you get to Brooklyn."

"With pleasure," replied Holt.

Peckham wrote a short note to his wife and gave it to Holt.

"The trap I'm to command is not very seaworthy," said the latter. "If I meet a big blow I may not get through. But I promise you, Hector, that your wife shall have the letter."

Peckham hoped that his friend would get through safely, and they parted.

One morning young Mrs. Peckham was sitting in her room at Annapolis reading accounts of the naval fight off Cuba—she had read them many times before—when a draft blew open the door and there came into the room a strong smell of the sea. Standing before the opening was Leslie Holt, pale and exhausted.

"Why, Mr. Holt!" exclaimed Mrs. Peckham.

Without a word he handed her a letter. Thinking it to be from her husband or that it might bring her bad news from him, her attention was momentarily turned from its bearer to the letter. It bore evidence of having been wet. A dampness clung to it, and the letters of the address had run together. She tore it open and read it. It was simply an announcement that the writer was well, had suffered nothing in the recent engagement and hoped before many weeks to return to her. Having satisfied herself that it boded no harm to the man she loved, she turned to its bearer. He was not there.

Thinking that what had passed between them before her marriage had led him to go away without even having been thanked, she tossed the letter on a table and ran out into the hall to stop him. Not finding him in the hall, she went out on to the porch. He was not there, nor was he anywhere to be seen, though there was nothing for some distance to obstruct her vision.

"Stranger," she said to herself and returned to her room, a fear coming over her that the affair was in some way connected with a misfortune to her husband. Going to the table, she was about to snatch up the letter when she saw that it was not where she had put it. Looking on the floor for it, she did not find it.

"I'm sure something has happened to Hector," she moaned. "Leslie Holt slipped away on purpose so that he wouldn't have to say anything to me about it. But how pale he looked and how exhausted!"

Thinking a draft might have blown the letter off the table, she looked about until she saw something of a light brownish color in a corner. Sure that it was the letter, which had been discolored, she seized it. What was her surprise to find a seaweed.

There was something so uncanny in all this that she was now thoroughly frightened. Dropping the seaweed, she put both hands to her temples in an effort to regain her equanimity. Then, rushing out of the room, she ran to her aunt and sank in a swoon.

Ten minutes later Dr. Coggswell, medical officer at the academy, was called to Professor Lyall's quarters. He found Mrs. Peckham lying on a bed in a high state of nervous excitement. Mrs. Lyall told the doctor, before he saw the patient, the story her niece had told her, and he did not permit the invalid to go over it again. He said that the expectation for a long while that her husband would at any time participate in a naval engagement and the excitement attending the recent fight had been a strain upon her nerves that had produced hallucination. He prescribed a sedative and left directions that she was to be kept quiet.

But Mrs. Peckham did not recover from the strain as soon as was expected. And one morning something occurred to give her a terrible back set. A telegram from Key West appeared in a morning paper stating that a little naval tender, commanded by Leslie Holt, had been wrecked on one of the keys and all on board had been lost.

Mrs. Lyall kept this news from her niece as long as she dared, hoping the invalid would gain strength and there would be less danger in communicating it to her. Finally, fearing that Kate might hear it from others, she told her of young Holt's death.

If anything was needed to complete the conviction that the wraith of the man who had told her she had wrecked his life had visited her, the announcement of his death [illegible] subsequent letter, however, from Peckham served to lighten the blow. Kate felt that the matter had no reference to her husband; it was between her and Leslie Holt. She considered it a punishment for having trifled with him and brooded and brooded, and all efforts on the part of her friends to convince her that there was nothing in it except a creation of her own brain under a nervous strain were fruitless.

In time Peckham came north, and it was hoped that his presence would lift the cloud that hung over his wife. It helped her, but did not cure her. She went about as before, but how changed!

"What a sad sight is Mrs. Peckham," said one of the men with whom she had trifled—one of the older ones, an officer. "The matter proves the innocence of her action when so many of us were attentive to her. Wicked people are not remorseful. The tender consciences are usually to be found in innocence. Had she been a heartless, a wicked flirt the fact that she had wrecked a man's life would have pleased her. Instead of this, his telling her that she had wrecked his life wrecked hers. He should not have said such a thing to her, and he would not have said it had he been older and realized the effect it would have on her."

It is years since this shock came to Mrs. Peckham, and, although it has somewhat worn away, it has left its effects. She is still beloved, for at heart she is the same innocent woman, though very different from the days of her girlhood. Every one except herself refers the visit of the wraith to a shock coming from overstrained nerves. She would as soon doubt her existence as doubt the reality of the visit. After sufficiently recovering to talk about it she declared that she not only smelled the salt air of the sea, but saw Leslie Holt standing before her—not lifelike, it is true, because he was very pale, and he had the appearance of having been in the water. The only thing to prove her position was the letter she received and the seaweed, but that disappeared during her first shock and never was recovered.

His Language Outclassed.

A party of New Yorkers were hunting in the "piney woods" of Georgia and had as an attendant an old negro whose fondness for big words is characteristic of the race. One of the hunters, knowing the old African's bent, remarked to him:

"Uncle Mose, the indentations in terra firma in this locality render traveling in a vehicular conveyance without springs decidedly objectionable and painful anatomically. Don't you think so?"

Uncle Mose scratched his left ear a moment and replied, with a slow shake of his woolly head:

"Mistah George, the exuberance of yoh words am beyon' mah jurydiction."

Passing of the Locomotive.

Our country is witnessing a silent revolution in motive power which will appear more interesting to future generations than it does to our own. Substitution of electricity for steam on railways is going forward rapidly in all parts of the land. Some years ago it was estimated that it would cost the railroads $500,000,000 to put their locomotives on the scrap heap and electrify their lines. The expenditure is indeed very heavy, but when the money outlay is measured against the many advantages, including cleanliness, speed and resiliency, it is, after all, but a small price to pay. — Philadelphia Ledger.

Another Vanishing Race.

The Hawaiians, when they follow the American Indian at last upon the road that has no turning, will leave only a little wild music in the air behind them as a memorial. They are an incurably ingenuous people, gifted with qualities that might be valuable as a leaven in this tumultuous world if they were more widely cultivated—idyllic faith, generosity, credulity, courage and a love of beautiful things. It isn't surprising that attributes like these should have served them poorly in these times of kultur and counter kultur, of speed and efficiency and the exacting demands of industrial processes.—Philadelphia Bulletin.

Manchurian Walnuts.

The Manchurian walnut is called the English walnut in the United States. It is found growing wild in the hill country of northern China and in Manchuria. It is thoroughly acclimated to the severe winters there.

TECUMSEH MARKETS

Corrected July 13, 1917

Wheat	2 00	2 05
Flour per bbl	12 90	13 50
Rye		2 00
Corn (ear) cwt		1 25
Oats new		73
Beans		7 00-8 00
Potatoes		3 25
Butter		30
Eggs		30
Lard		25
Guinea		15
Fowls (live)	14	16
Springers	21	22
Roosters		10
Ducks 5 lb up		15
Geese		18
Turkeys		22
Hay		12 00

"URIC ACID NEVER CAUSED RHEUMATISM"

I WANT to prove it to your satisfaction. If you have Rheumatism or Neuritis, acute or chronic—no matter what your condition—write to-day for my FREE BOOK on "RHEUMATISM—Its Cause and Cure." Thousands call it "The most wonderful book ever written." Don't send a stamp—it's ABSOLUTELY FREE.
JESSE A. CASE
Dept. 942 Brockton, Mass.

Worms Make Children Fretful

Children suffering from worms are dull and irritable, puny and weak, often grind their teeth and cry out in sleep, being a constant source of worry to their parents. Kickapoo Worm Killer is a mild laxative remedy in candy tablet form that children like to take. Promptly effective, it kills and removes the worm from the system. Irregular appetite and bowel movement, lack of interest in play are sure signs of worms. Relieve your child of this burden. All druggists, 25c.

Thousands of Mothers Worry

When the children [illegible] are peevish and constipated and take cold easily. Mother Gray's Sweet Powders for Children has for 30 years been a trusted remedy in many thousand homes. They frequently break up colds in 24 hours, move and regulae the bowels and destroy worms. adv

PATENTS

TRADE-MARKS and copyrights obtained or no fee. Send model, sketches or photos and brief description for FREE SEARCH and report on patentability. [illegible]
Send 4 cents in stamps for NEW BOOKLET, full of patent information. It will help you to fortune. READ PAGES 11 and 12 before applying for patent. Write to-day.
D. SWIFT & CO.,
PATENT LAWYERS,
303 Seventh St., Washington, D. C.

CHICHESTER S PILLS

DIAMOND
BRAND
Beware of Counterfeits.
Refuse all Substitutes.

LADIES!
Ask your Druggist for CHI-CHES-TER'S DIAMOND BRAND PILLS in RED and GOLD metallic boxes, sealed with Blue Ribbon. TAKE NO OTHER. Buy of your Druggist and ask for CHI-CHES-TER'S DIAMOND BRAND PILLS, for twenty-five years regarded as Best, Safest, Always Reliable.
SOLD BY ALL DRUGGISTS
TIME TRIED EVERYWHERE WORTH TESTED

Straightened Him Up.

Solomon Bequette, Flat River, Mo. writes: "Two years ago I was down on my back till I could hardly go. Foley Kidney Pills straightened me right up." Rheumatic pains, aching joints, sore and swollen muscles indicate deranged kidneys. Foley Kidney Pills get right at the trouble and give prompt releif. adv

WE WANT a man or woman in every town where we are not already represented, to introduce BROWN HERB TABLETS guaranteed remedy for Constipation, Indigestion and Dyspepsia. [illegible]

Keep Fit And Feel Fine

Foley Cathartic Tablets thoroughly cleanse the bowels, sweetens the stomach, and arouse the liver. For indigestion, biliousness, bad breath, bloating, gas, or constipation no remedy is more highly recommended. Don't be careless. See that your bowels are regular. Keep fit. Feel fine. adv

---

Spring Colds are Dangerous

Sudden changes of temperature and underwear bring spring colds with stuffed up head, sore throat and general cold symptoms. A doze of Dr. King's New Discovery is sure relief, this happy combination of antiseptic balsams clears the head, soothes the irritated membranes and what might have been a lingering cold is broken up. Don't stop treatment when relief is first felt as a half cured cold is dangerous. Take Dr. King's New Discovery till your cold is gone. adv

---

She derived Wonderful Benefit.

Weak, overworked or deranged kidneys permit impurities to remain in the system and cause rheumatic pains, backache, pains in sides, stiff and sore joints and muscles. Mrs. A. G. Wells, Rocky Mount, N. C., writes "I cannot praise Foley Kidney Pills enough for the wonderful benefit I derived by their use." adv

FRIENDSHIP BRACELET LINK ONLY 12¢

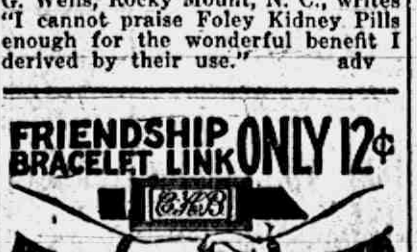

STERLING SILVER ROLLED GOLD
Start a Friendship-Bracelet, latest New York fashion. We start yours by giving you one link absolutely FREE engraved with 3 initials. Your friends give or exchange others. What more beautiful token or sentiment could be expressed. Send to-day for one or more LINKS (12c. each) stating initials and whether ROLLED GOLD, STERLING SILVER, BEADED or PLAIN design wanted and receive links with beautiful Black Ribbon Free so you can start wearing Links at once until Bracelet is complete. Write today. Start with link we give you Free with first 12c. order or more. Friendship Jewelry Co., Dept. 35, 83 Chambers St., N.Y.

RAILROAD TIME TABLE

Effective July 1, 1917

NEW YORK CENTRAL

Going south

Station	13 a m	15 p m	23 p m
Jackson	‡10 20	‡2 05	*8 05
Tecumseh	11 17	3 01	9 01
Adrian	11 50	3 30	
Toledo	12 35	4 15	10 10
Chicago			8 15 a m
Detroit		6 10	5 35 p m

Going north

Station	10 a m	12 a m	14 p m
Toledo	*7 40	‡12 01	‡4 30
Detroit	11 00		
Adrian	8 37	12 35	5 05
Tecumseh	9 00	1 01	5 35
Jackson	10 05	2 00	6 40

G. J. Ziebe, Ticket Agent.

DUNDEE BRANCH

Going west

Station	29 a m	41 p m
Adrian	8 37	‡3 10
Tecumseh	‡9 10	4 02
Tipton	10 10	4 16
Addison	11 50	4 55
Marshall	2 00 p m	6 25
Battle Creek		6 58

Going east

Station	42 a m	30 p m
Battle Creek	7 24	
Marshall	8 12	9 00
Addison	‡9 37	‡11 50
Tipton	10 10	1 40
Tecumseh	10 22	2 10
Adrian	10 50	
Chicago	5 00	

F. S. Bell, Ticket Agent.

DETROIT, TOLEDO & IRONTON

Going south

Station	1 a m	3 p m	N. Y. C. p m
Detroit	‡8 00	*3 30	
Dundee	9 50	5 30	4 20
Britton	10 03	5 47	4 59
Ridgeway	10 08	5 53	5 10
Tecumseh	10 22	6 05	5 20
Adrian	10 50	6 33	

Going north

Station	4 a m	2 p m	
Adrian	‡9 18	‡3 48	
Tecumseh	[illegible]	[illegible]	[illegible]
Ridgeway	10 05	4 26	3 25
Britton	10 10	4 31	3 40
Dundee	10 40	4 46	4 05
Detroit	12 45	6 40	

‡ Daily except Sunday.
* Daily.

B. E. Kelley, Ticket Agent.

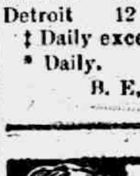

PARKER'S HAIR BALSAM
A toilet preparation of merit. Helps to eradicate dandruff. For Restoring Color and Beauty to Gray or Faded Hair. 50c. and $1.00 at Druggists.

FREE

Write today for 30 pkgs. Art Post Cards to sell at 10c per pkge. When sold send $1.00 and get choice of presents. PEERLESS WATCH CO., Dept. 696 CHICAGO, ILL.

FOLEY CATHARTIC TABLETS
Keep Stomach Sweet - Liver Active - Bowels Regular
Sold Everywhere

A Bad Spring for Women.

The late, cold, and damp spring seems to have caused much suffering from backache, rheumatic pains, aches and pains in sides, joints and muscles, lumbago and similar ailments. Mrs. T. J. Bucknell, Hardy, Neb., writes: "I am recovering from an attack of lumbago by the aid of Foley Kidney Pills. They surely help me." adv

---

Sloan's Liniment for Rheamatism

The torture of rheumatism, the pains and aches that make life unbearable are relieved by Sloan's Liniment, a clean clear liquid that is easy to apply and more effective than mussy plasters or ointments because it penetrates quickly without rubbing. For the many pains and aches following exposure, strains, sprains and muscles soreness, Sloan's Liniment is promptly effective. Always have a bottle handy for gout, lumbago, toothache, backache, stiff neck and all external pains. At druggists, 25c. adv

---

For Men, Women and Children.

Young and old find in Foley's Honey and Tar Compound a true friend when suffering from coughs, colds, croup, whooping cough, asthma or hay fever. Mrs. Chas. Reitz, Allens Mills, Pa., writes: I have used Foley's Honey and Tar for eleven years and would not be without it." When you get FOLEY'S, you get the genuine. adv

---

You Need a Spring Laxative

Dr. King's New Life Pills will remove the accumulated wastes of winter from your intestines, the burden of the blood. Get that sluggish spring fever felling out of your system brighten your eye, clear your complexion. Get that vim and snap of good purified healthy blood. Dr. King's New Life Pills are a non-griping laxative that aids nature's process, try them to-night. At all druggists, 25c.

Men Drilling for National Preparedness

Get great comfort from the use of Allen's Foot-Ease. When shaken into the shoes it takes the friction from the shoes, freshens the feet and makes walking easy. Gives instant relief to tired, aching, swollen, tender feet, blisters and caluses. Also sprinkle it in the foot-bath. British and French troops use it. adv

---

Be Sure You Get This Old Reliable Cough Medicine

Imitations always follow the trail of success. Hundreds of imitations have come and gone since FOLEY'S HONEY AND TAR COMPOUND began, 40 years ago, to loosen the grip of coughs and colds.

Be sure you get the genuine

Foley's Honey and Tar Compound

And avoid the names that sound like it.

Here are three easy ways to tell the genuine. 1st—The name of "Foley's." 2nd—The yellow package. 3rd—The Beehive on the yellow package. You cannot get a substitute to do for you what FOLEY'S HONEY AND TAR COMPOUND will do —for coughs, colds, croup, bronchial and lagrippe coughs, throat and lung trouble. Buy it of your druggist and be safe.

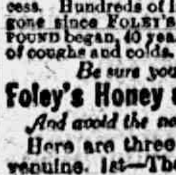

★★★EVERY USER IS A FRIEND.
For sale by all Druggists adv

TECUMSEH PUBLIC LIBRARY

THE TECUMSEH HERALD

SIXTY-SEVENTH YEAR NO.71 TECUMSEH MICHIGAN, FRIDAY, JULY 20, 1917 WHOLE NUMBER 4238

"Old Faithful" HEMLOCK

© T. H. M.

To cure a pain in the pocketbook

make your order say

"Old Faithful" HEMLOCK Lumber

It is worth your while to study the lumber question a little when you build. Avoid paying more for wood which is no better, or not so good, but which costs more simply because it comes a greater distance. Insist on "Old Faithful" HEMLOCK for *everything* except the White Cedar shingles and Birch trim and doors.

Lenawee Lumber & Supply Co.

Tecumseh, Michigan.

Phone 57, after 5:30 p. m. call 360.

Some Things We Sell

LESS THAN WHOLESALE PRICE

Arctic Red Salmon	- -	25c per can
7½ ounce Salmon Coronet Brand		10c per can
13 ounce Tuna Fish	- -	25c per can
6 ounce Underwood's Deviled Ham		30c per can

We have a large stock of Canned Goods and our prices are right. Your money back if not satisfied.

PHONE 39. **F. D. AVERY.**

QUALITY RIGHT PRICE RIGHT.

5% NET

No fees or expenses out, and no taxes to pay. An investment that leads all others for safety, convenience and rate of income.

Semi-Annually

on the first of each January and July we send our checks by mail.

Withdrawable in 30 days

either the full amount or any part of it. An investment may be made from

$25.00 and Upwards

Twenty-six years and a business of a million and three quarters. Write for financial report and booklet.

CAPITAL SAVINGS & LOAN ASSN.,
LANSING, MICH.
or call on
S. P. HOSMER Tecumseh.

The Season's On—

Haying Tools

Hay Rope

Binder Twine

D. L. Whitenack & Co.

Real Estate and General Insurance

Think over the subject of a Tornado Policy

Mrs. Franc S. Gillespie

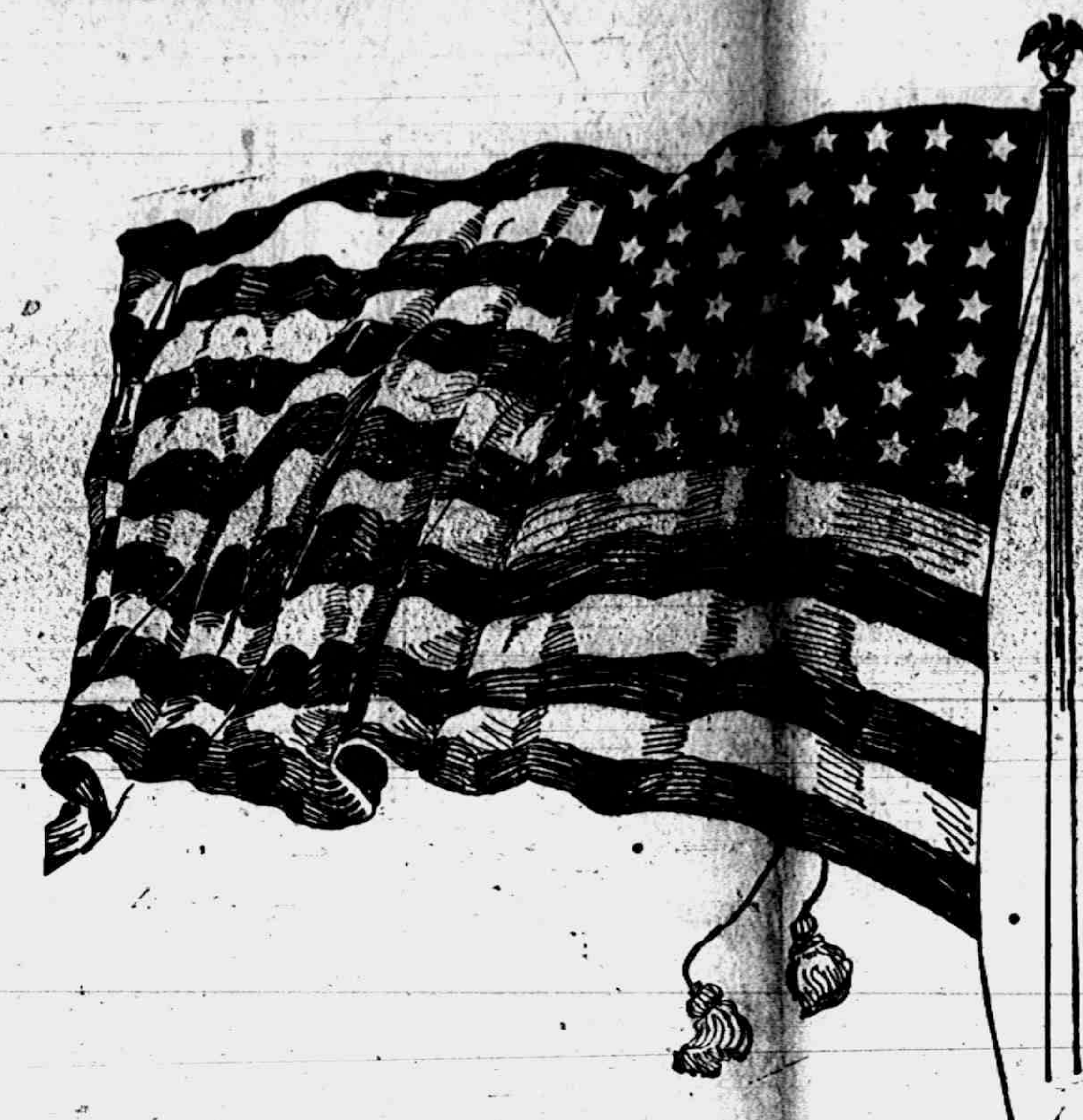

GERMANS TAKE NOTICE OF RUSS

Hurry Large Forces to Riga to to Halt Slav Drive.

KORNILOFF CAPTURES 36,000

Kaiser Attempting to Halt Foe's Steady March Into Austria by Striking in Extreme North—Troops Are Moved from Italian and French Lines for Riga Attack.

WASHINGTON, D. C. — The whole Russian front from the Gulf of Riga [illegible] patches from Petrograd to the Russian embassy here to be alive with battle. The Germans are said to be rushing up troops from the Italian and French fronts and to be entirely rearranging their positions.

On the northern front near Riga, German re-enforcements are rushing up by sea transport. On the Lemberg front the troops are being shifted back and forth by means of heavy automobiles in an attempt to prevent further advances by General Korniloff. On the southern front in the Carpathians, the Austrians are said to be in full flight.

The German re-enforcements of the Riga front by transport is understood here to be for a German counter offensive as a diversion to the severe Russian attacks farther south. This has been long threatened and it is thought now that General von Moedre, in command there, has been given orders to go ahead.

Enemy Flying Back and Fourth.

On the Lemberg front, the left flank of the Austro-German army defending that city, is stated to be seriously threatened with the result that the enemy is rushing men back and forth in heavy automobiles in order to support the weakened wing. General Korniloff in taking the town of Kaludsz, made a very serious strategical threat against the whole opposing German forces and the question remains as to whether he may not complete it with serious results to the Germans.

Austrians Flee in Panic.

On the Carpathian front the Austrians are said to be "fleeing in panic," stopping only where occasional steep hills give them rest. General Trosdansky, in command of the Russians there is said to be pressing vigorously forward on the heels of the retreating foe and to be overcoming the rear guards left among the natural barriers. Other dispatches tell of new rules of army discipline about to be issued by Minister Kenensky. They will be very brief and will lay stress on the equal responsibility of officers and men.

Russians Capture 916 in Galicia.

PETROGRAD — The Russians found captured sixteen officers and 900 Austro-Germans in the battle in eastern Galicia, says the official statement issued by the Russian war department. The Russians also took a number of mahcine guns.

Prisoners Total Over 36,000.

From July 1 to July 13, the statements, 834 officers and 35,809 men were captured by the Russians. General Korniloff's forces also captured 93 heavy and light guns, 28 trench mortars, 403 machine guns, 43 mine throwers, 45 bomb mortars, 3 fire throwers, 2 airplanes and much equipment.

The Russians drove the Austrians out of the village of Lodziany, in the Lomnica river regian, and retained possession of the eastern end of the town northeast of Kalucz the Germans began an attack. The Russians were thrown back.

The soldiers, Joseph Bullock, twenty-three, Arthur Smith, thirty, and John Schneider, twenty-four, of Calumet and all members of Company A, engineer corps, an auxiliary of the Thirty-third Michigan infantry, stationed at Fort Wayne, were struck and instantly killed by a Wabash passenger train at a crossing at Detroit.

"Flag of our country, far afloat,
Over the land and the sea!
The steadfast light on Glory's height,
The banner of the free!

RED CROSS NEWS

Mr. Herbert Temple reports the total membership of the Tecumseh branch as 856 to date. The Red Cross Patriotic League has received $3,327.00.

The snipping machine is in operation at headquarters and Mrs. Helen J. Clark and her committee are as busy as bees every afternoon, preparng material for the machine. Mrs. Clark appeals for more workers to tear material and to work the sewing machine.

Miss Hosmer says that all her knitters are doing their work beautifully.

Several ladies, who have visited the Adrian headquarters are delighted with the efficient method with which work is being done there. If you go to Adrian, do not fail to visit the rooms.

We need about 20 empty flour sacks to pack scraps in for transportation to the Adrian mills. Please leave them at headquarters or at Mrs. Hardy's.

All departments need more workers. Now please do not wait to be asked, come and offer your services before you are "drafted." Select the department that you prefer and communicate with the director and see how pleased she will be.

Next time we will publish the list of donors to the Red Cross.

The followng members, living in Tecumseh, joined in other towns:

Tipton—Mrs. Dell Cairns, Mrs. Ben Reynolds, Mrs. Floyd Billington, Howard Manley, Mrs. Harley Anderson
Adrian—Mrs. Clara Boynton
Jackson—Miss Florence Linton
Detroit—Miss Louise Phelps

Miss Louise Phelps, director of headquarters, has arranged her committee. The Red Cross room will be open on and after Monday, July 23d, every afternoon from 12:30 until 4 o'clock, also from 7 to 9 o'clock on Wednesday and Saturday evenings.

The following ladies will be in charge next week:

Monday—Miss M. L. Phêlps
Tuesday—Miss A. A. Whitenack
Wednesday afternoon — Mrs. H. W. McClure
Wednesday evening—Miss M. L. Phelps
Thursday—Mrs. O. B Finch
Friday—Mrs. Emilie Hall
Saturday afternoon — Mrs. Florence Bower
Saturday evening—Mrs. E. Gordon

On Saturday, August 11th, the Red Cross Concert Co. will give a concert at Sand lake, Mrs. Fred Wood musical director.

On Sunday evening, July 22nd, Col. E. S. Wigle, a Canadian soldier, who was wounded in the trenches and invalided home, will speak at the Adrian Opera House to rouse enthusiasm for the American Patriotic League. Do not fail to attend. You will get the facts from one who knows by experience.

Percy Grainger, the great Australian composer, who receives $1000 a night for playing, has thrown up all of his engagements and has organized a company who gives all money taken to the American Red Cross.

The President of the [illegible] has sent out the following appeal:

"As President of the American Red Cross, our branch of the great international organization, I most ernestly commend it to your confidence and support. Upon your aid, upon the amounts and promptness of your gifts and co-operation, must depend the fulfilment of the duties which are mposed upon it. It serves so noble and beneficent a purpose that it must appeal to all who love their country and who love humanity."—Woodrow Wilson

Department Heads

Headquarters—Miss Louise Phelps director.

Washcloths and handkerchiefs—Mrs. [illegible], director.

In [illegible] sorting of materials —[illegible], director.

[illegible] —Mrs. L. I. [illegible]

[illegible] and Subscription—Dr. Hartzog, director.

Knit Sponges and Slippers—Miss A. B. Hosmer, director.

Knitted socks—Mrs. A. W. Mills, director.

Pillows—Mrs. H. T. Dunn, director.

Pillows, all kinds—Mrs. H. T. Dunn, director

Pillow covers, all kinds—Mrs. R. K. Anderson, director.

Sheets—Mrs. F. S. Anderson, director.

Surgical shirts—Mrs. T. C. Harris director.

Pajamas—Mrs. Raymond Mills, director.

Feather pillows — Dr. Pauline Bredow and Mrs. Abner Wilson, directors.

Publicity—Mrs. J. C. Law Hardy, director.

Bathrobes—Mrs. J. B. Kennedy, director.

Jenny C. Law Hardy.
Publicity Director.

MOBILIZING NATIONAL GUARD

Prepration for War Service of the Militia Starts.

WASHINGTON, D. C.—Mobilization of the national guard for war service began Monday. While no orders for embarkation of state troops for France will be given until after Aug. 5 when the entire force will be drafted formally into the United States army, there are indications that some divisions will be regarded as ready to board transports soon after that date.

The first clause of President Wilson's proclamation providing for the federalization of the national guard for the war became effective Sunday. Under it all guard units from New York, Pennsylvania, Ohio, West Virginia, Michigan, Wisconsin, Minnesota, Iowa, North and South Dakota and Nebraska went on the federal pay roll from that date. Actual concentration of troops in their home forces or state camps began Monday.

I. W. W. STILL HELD BY U. S.

Military Commanders Will Await Word from Washington.

EL PASO — Military commanders here are without instructions as to the disposition to be made of I. W. W.'s interned at Columbus, and said they will be held until Washington orders release. Eight men alleged to be I. W. W. agitators were arrested here by the police. They will be investigated.

William Moeller, wealthy real estate operator, was arrested by government agents and is being investigated for alleged pro-German activities.

Judge F. M. Wright Is Dead.

CHAMPAIGN, ILL. — Frances Wright, federal judge of the eastern Illinois district, died at his home in Urbana.

Discrepancies amounting to more than $15,000 in the office of the treasurer of Wayne county were brought to light when the Wayne county board of auditors, under pressure of publicity, revealed a story of "erratic bookkeeping" which has been under investigation since Dec. 30, 1916.

LENAWEE COUNTY COURT NEWS

In Circuit Court

A bill of complaint has been filed by Oliver J. McCrilles vs. A. J. Sutton et al. to enforce a contract and to have the plaintiff decreed to be the owner of all the property possessed by Sarah Jane McCrilles at the time of her death.

In the case of Lewis J. Marshall vs. The Wabash Railway Co., et al., a motion has been granted dismissing the bill of complaint. This was a suit brought to enforce the collection of a judgment secured by the plaintiff for injuries received in a wreck near Holloway in 1908.

Clarence Schuch of Morenci, charged with abandonment of his wife and children entered a plea of guilty and was released on suspended sentence upon paying costs amounting to $207 and giving a bond for $1500 to support his family.

In Probate Court

Estate of Alphonzo Dewey, deceased, warrant and inventory filed.

Estate of Daniel Frost, deceased, warrant and inventory filed.

In the matter of Minnie Wyckoff, afflicted person; report of county agent filed; physician's certificate filed; order for conveyance to University Hospital.

Estate of Henry L. Jones, deceased affidavit of publication, testimony of freeholders taken and filed license to sell real estate granted; oath before sale filed; bond on sale approved and filed.

In the matter of Mary Sarvey, insane; receipts from hospital filed.

Estate of William S. Feight, deceased commissioners warrant and report filed.

Estate of Frances E. Aten, deceased; petition for allowance of executrix final account, account and consent of legatees to discharge of executrix filed, order discharging executrix and canceling bond.

Marriage Licenses.

Wayne F. Carpenter of Cedar Springs, and Louise Halladay of Clinton.

Earl Cook of Tecumseh and Hazel Crout of Adrian.

COUNCIL PROCEEDINGS

Council chambers, Village of Tecumseh.

Regular meeting held July 16, 1917.

President Waldron in the chair.

Trustees present, Hendershott, McIntyre, Moiles, Kempf, Pulver and Rogers. [illegible] July 2nd read and approved.

Motion made and supported that 500 ft. of hose be purchased @ 90 cents per foot. Motion carried.

Motion made and supported that no hose shall be taken from the council building without the permission of the Village teamster. Motion carried.

Motion made and supported that the recommendation of the sewer committee advising the purchase of one hundred sections of sewer rods be accepted. Motion carried.

The following bill were then read and referred to the finance committee.

H. W. Stevens	$ 24.00
J. Lester Coller	75.00
Studebaker Corporation of America	3.10
Crane & Co.	8.37
Crane & Co.	15.00
H. Brewer & Co.	2.55
H. Brewer & Co.	1.61
A. J. Montgomery	2.12
J. H. Smith	18.32

The street commssioner then reported the following expenditures for street work from July 3rd to July 16th inclusive.

Team Labor

Chas. Bennett, 95 hrs.@ 45c. per hr.	$ 42.75
Robt Cooper, 105 hrs. @ 45c. per hr.	47.25
Seth Dove, 105 hrs. @ 45c. per hr.	47.25
Lavern Dove, 105 hrs. @ 45c. per hr.	47.25

Hand Labor

John Mull, 105 hrs. @ 25c. per hr.	26.25
J. E. Mull, 105 hrs. @ 25c. per hr.	26.25
J. B. Kennedy ½ month sal.	30.00
Mrs. A. Wilson Co., 323 loads gravel @ 10c. per load	32.30

Motion made and supported that the report be accepted and order be drawn against the treasurer for the several amounts. Motion carried.

Motion made and supported that we adjourn. Motion carried.

J. D. Service, Clerk.

QUEBEC MOB FIGHTS DRAFT

Smashes Windows of Newspapers Which Uphold Conscription Law.

QUEBEC — Several thousand persons took part in an anticonscription meeting in Jacques Cartier market square.

Addresses were made by Senator Landry, Armand Lavergne, Laetare Roy, Louis Letourneaux and others. A resolution opposing conscription was adopted. During the demonstration the crowd smashed the windows of the Quebec Chronicle and L'Evenement, newspapers which have supported the conscription law.

U. S. to Intern I. W. W. Teutons.

SEATTLE, WASH. — The United States government has decided to take out of the I. W. W. organization that part of it which is German or dominated by Germanic influence, according to announcement by United States District Attorney Clay Allen. The men will be interned, Mr. Allen said.

Ferndell Food Market.

Codfish

Just opened—a fine box of extra thick white Codfish. It is certainly of fine quality.

Home-grown Vegetables

Home-grown vegetables are coming in freely now. Will have an extra large supply for Saturday, such as String Beans, Peas, Beets, Carrotts, Turnips, Lettuce, Radishes, Onions, Parsley, and everything that it is possible to get.

Special for Saturday:

Take advantage of these Specials, as they save you money and are goods you use every day.

5 Boxes Search Light matches for	25c
Coleman Flag Best Red Salmon, can	22c
Full Quart Bottle, large size Olives	29c
Home-grown Peas, per peck	35c

Clark's Cherries

Clark's Cherries, from Clinton. Fine sprayed fruit. Not a wormy one. Finest quality possible to buy. See us for prices for canning any day next week. Will have 50 bushels.

All orders appreciated.

ALDRICH & SON,

UP-TO-DATE GROCERS PHONE 246

Try The

McDermott's Daisy Market

FOR

All kinds of Meat and Fowls.

PRICES ALL RIGHT.

Attention Please!

SAVE MONEY BY BUYING HERE.

Clean-up Sale!

Prices Cut on all Summer Footwear.

Graebner Shoe House

Tecumseh, - Michigan.

REPAIRING WHILE YOU WAIT

CATHOLIC PARTY IN REICHSTAG DEFIANT

Decides on Peace Efforts Regardless of German Liberals.

WASHINGTON, D. C.—A Rome dispatch received in official Italian circles declares that the kaiser is gradually turning power over to the German crown prince and intimates vaguely that the change in government in Germany is preliminary to a peace move. Italy, says the message, will not enter into any negotiations with the new government.

AMSTERDAM — A Berlin telegram to an Amsterdam news agency quotes the Tageblatt of Berlin to the effect that the Catholic Center party in the reichstag has decided with two dissenting votes to make a declaration in favor of peace efforts without regard to the attitude of the national liberals.

According to a report in the Berliner Tageblatt, reichstag party leaders, after they had been received by Marshal von Hindenburg and General Ludendorff, held a conference in the reichstag buildings and decided to maintain the terms of peace resolutions agreed on before the interview.

Mr. and Mrs. James Van Orden of Ann Arbor received word that their son William, who is a member of one of the University of Michigan units of the Michigan naval militia, now stationed at Great Lakes, was dangerously ill of spinal meningitis.

To knit two pairs of socks each week for the soldier boys is the self imposed task of Mrs. Louisa M. Conrad, seventy-five years old, who during four years of the civil war put in a large amount of time hemming bandages, knitting and scraping lint.

GERMAN PLAN TO GET ROOSEVELT IS UPSET

U-boat Flotilla for Teddy is Thwarted by Wilson.

COPENHAGEN — The decision of President Wilson not ot send Colonel Theodore Roosevelt to France in command of an American army division brought disappointment to certain circles in the German navy.

When it became almost certain that America would dispatch troops to France and it appeared from dispatches that Roosevelt would come in command of the first division, a special squadron of "transport hunters" was organized in the U-boat division of the navy. The submarine flotilla was spoken of in navy circles as the "Teddy jaeger" or Teddy chasers."

This special flotilla was to "lay for T. R.," according to report, and was to consist of the largest, fastest and best U-boats, with wide radius of action and equipped with the heaviest guns that so far have been mounted on U-boats. The announcement that the President had turned down Roosevelt has taken much of the interest and snap out of the men who believed they would be scheduled to "chase Teddy."

At a meeting of the food preparedness committee at Lansing the question of farm labor was discussed, with particular attention to the securing of temporary help from the large industries of men who have been on farms before and who are willing to go back.

Two boys were drowned at Calumet while swimming in Portage lake, one perishing while attempting to rescue the other. The victims are Howard Hendrickson, ten years old, who ventured into deep water, and Paul Ludevise, twelve years old, who tried to save his companion.

THE TECUMSEH HERALD

FRANK S. TURNER, PUBLISHER

SUBSCRIPTION RATES

IN LENAWEE COUNTY

One year, payment in advance..........$1.00
One year, payment after three months..$1.25

OUTSIDE LENAWEE COUNTY

One year, payment in advance..........$1.25
One year, payment after three months..$1.50

There will be no Deviation from above Rates

Entered in the postoffice at Tecumseh, Mich., second class mail matter.

Telephone Number 86

How Kaffirs Smoke.

The natives of South Africa are inveterate smokers, but some of them indulge in the habit in a distinctly queer fashion. The natives of Harrismith, in the Orange River Colony, smoke in the following novel manner: A "pipe" is made by thrusting two sticks into the ground so as to meet at an angle; when they are withdrawn two tunnels are left behind. A hollow reed is stuck in one hole and the tobacco placed in the other, and lighted. Before beginning operations the native fills his mouth with water, drawing in the smoke with a gurgling sound and blowing out the water and smoke through a second reed. It seems a mighty poor way of smoking to a white man, says a writer in the Wide World Magazine, but the Kaffirs are very fond of it.

The Sergeant's Threat.

Answering for absent comrades during roll call is quite usual with soldiers. Sergeants know themselves to be tricked in this fashion very often, but as detection of the culprits is almost impossible they have to content themselves with the use of a little threatening language toward their men. It was an Irish sergeant who recently delivered himself as follows when about to call the roll in a Dublin barracks:

"Now, mind ye, if I ketch any of ye sayin' yer here when yer not here yez'll go over there," pointing to the guardroom.—Atlanta Journal.

Varnish and Enamel.

Paints which dry with a high luster or gloss are called enamels. These are made from zinc oxide ground in varnish. Varnish is produced from fossil resins such as copal, kauri, etc. These resins, which originally flowed from trees, have been deposited for centuries in the earth. They are mined in Africa and New Zealand and are found in big lumps.—Popular Science Monthly.

Not That Kind.

"Here you are, son," said the facetious man to the messenger boy. "Take this note to No. 1415 Umpty-ump street and see if you can't give me a correct imitation of Mercury."

"Aw, quit cher kiddin'," answered the lad. "I ain't no thermometer."—Birmingham Age-Herald.

Remembering Errors.

"Does your typewriter believe in the simplified spelling?"

"Oh, I rather think not. She always seems to spell words in the hardest way."

Rejected.

He—How'd you like a pet dog? She—Now, Charlie, haven't I told you that I don't intend to marry?—Buffalo Express.

To act with common sense according to the moment is the best wisdom I know.—Walpole.

"I really thought that manicure girl was interested in me."

"What disillusioned you?"

"The matter of fact manner in which she called out 'Next!'"—Kansas City Journal.

Elizabeth A. Birch, eighty-five years old, pioneer settler of Leonidas, is dead.

Mrs. E. S. Hough, sixty-six years old, widow of late Judge Hough, is dead at Lapeer.

Mrs. Myrtle Snyder is the first Grand Rapids woman to pay a fine in police court for speeding.

During a heavy storm lightning struck and burned the large barn on the H. D. Pessell estate near Quincy.

Webber Pierce was named by the state board professor of mathematics for the Central State Normal school at Mt. Pleasant.

Work is being rapidly pushed forward on the Petoskey golf grounds. It is expected that nine holes will be completed for play this season.

Word has been received at Flint of the death in San Francisco of Ambrose Walsh, former Flint man, brother of Joseph Walsh, a capitalist.

E. B. Wilhelm of Redford has received his commission as captain in the engineering corps of the United States army and expects to be called soon.

The Delta county delayed Red Cross campaign has ended, with the committee certain that the $20,000 allotment was oversubscribed. Escanaba gave $ 15,000.

John T. Shelp, eighty-four years old, a Prairieville pioneer, known as the founder of Shelp's resort at Pine lake, has been committed to the Kalamazoo State hospital.

Lieutenant Thomas Howell of Grand Rapids of the police department, while examining a revolver accidentally discharged the weapon and shot off the end of the index finger of his left hand.

A telegram received from Winnipeg announces the death there of John L. Hodgson, fifty-eight years old, who for sixteen years was master car builder for the Grand Trunk railway at Port Huron.

Mary Hornak, who traveled from Texas to Charlotte, Mich., expecting to marry, came to Owosso when her prospective husband refused to fulfill his promise to wed, and became stranded.

Though Calhoun county's Red Cross drive supposedly ended two weeks ago, money keeps pouring in and the fund is considerably past the $80,000 mark, though the allotment for this county was only $50,000.

That the government's fixed price of $3 and $3.50 for soft coal at the mines is exorbitant is being impressed upon Congressman Patrick H. Kelley on his arrival at Lansing.

A 3 weeks' old child of Charles Miers of Greenville died while Mrs. Senora Collins was holding it in her arms. Before the body could be taken from her arms, Mrs. Collins was stricken with paralysis.

MICHIGAN NEWS BRIEFS

Berrien county's strawberry season is over.

A spotted faun has been seen in a pasture lot with horses near Big Rapids.

Duane Diamond, seven years old, of Saranac, was killed by an auto driven by Raula Risin.

The steamer Manitoba and the freighter W. S. Mack collided in White Fish bay in a dense fog.

Mrs. Charles E. Vowles is the first woman to have a place on the Mt. Pleasant city school board.

William B. Marshall, seventy-two years old, and Silas McDougal, seventy-six, Eaton pioneers, are dead.

Jesse Maybee, forty-two years old, a laborer, took poison at midnight at Rochester and died half an hour later.

Fire originating in the dry kiln completely destroyed the stave mill of F. B. Lambain at Leota. The loss is $12,000.

The button factory at St. Joseph is at a standstill as the result of thirty employes striking for shorter hours and more pay.

Lewis Stafford, sixty-seven years old, was instantly killed at the George Hosner farm near Romeo, when he fell off a ladder.

Muskegon police began a city-wide search for Nellie Sheran, a St. Paul, Minn., girl, who disappeared from that city several weeks ago.

George Hudjek, fatally injured in an automobile accident on the "death curve" near Lake Harbor, died at Hackley hospital at Muskegon.

George Fell, eighty-three, is dead at the home of his son at Howell. He was born in England, but had been a resident of the county for sixty years.

Trial of Albert C. Kaltschmidt on a charge of conspiracy which was set for July 17 in United States district court at Detroit has been postponed.

Chippewa county has, in proportion to population, given more men to the second officers' training camp than any other part of the upper peninsula.

Ernest Lager, twenty-two years old, and married, is under arrest at Flint, charged with a statutory offense against a thirteen year old Toledo girl.

[illegible] of the State improved Black Top Merino Sheep Breeders' association will be held at the C. F. Klecker farm, Howell, Wednesday, Aug. 8.

The body of Mrs. Luella Ormond, forty-seven years old, was found by her brother, Dr. W. E. Chapman, suspended by a rope from the rafters in the attic of his home at Cheboygan.

The anniversary of the battle of the Boyne was made occasion of the annual state convention of Orangemen at Flint. Large delegates were present from Windsor and other border cities.

Allen Potter Knight, a manufacturer of Kalamazoo, is dead and K. E. Wehrley, representative of the La Salle Steel company, Chicago, is dying as the result of an automobile accident.

Gus Koehler, sixty years old, whose skull was fractured in a runaway almost three months ago at Muskegon, but who recovered, despite the serious injury suffered, was stricken with apoplexy.

Seeking his daughter, who disappeared from their home several weeks ago, John Altenberg, a farmer in Montcalm county, living near Six Lakes, found her the wife of Ira S. Ward, of Muskegon.

Endeavoring to blow out a mouthful of gasoline, igniting it as it left his mouth, Charles Bancroft, seventeen years old, was seriously burned at Muskegon when he failed to expel all of the gasoline before it caught fire.

Disgrunted workmen sought the life of Fred Salisburg, a foreman at the Michigan Central round house at Kalamazoo, by hurling stones through his bedroom window. One of the missiles weighed ten pounds and struck Mrs. Salisbury, seriously bruising her.

Three hundred miners from the Quincy met at Hancock and organized a "home guard," the avowed purpose of which is to expel I. W. W. agitators from this vicinity and to prevent their future interference in miners affairs.

Four persons are dead as the result of a Pere Marquette passenger train hitting an auto driven by George C. Batson, of Ionia, at Belding. The dead are: George Batson, forty-five, of Ionia; Oscar Rasmussen, three, Greenville; Blanchard Batson, three, Ionia; James Irving Allen, seven, Ionia.

The steamer Spokane, down bound, loaded with wheat, while proceeding slowly into the upper approach of the American canal, was caught by the current of the water power canal and driven against the south pier smashing plates below the water line and letting water into her cargo. She began settling slowly.

Attracted by a can of paris green under a neighbor's porch, the one year old daughter of Mr. and Mrs. Peter Van Eyck, of South Dakota, who were visiting Thomas Verhuisen's home at Holland, swallowed a big dose of the poison before she was discovered. Quick action on the part of the child's mother and aunt saved her life.

The first prosecution under the state law against speeding on the Dixie highway between Monroe and Toledo, was held when Arthur Schultz, of Toledo, paid a fine of $25 and $6.30 costs for speeding near Erie.

Harold Woefel of Chicago was drowned in Black river. Sam Laport, a companion, had a narrow escape from the same fate. Frank E. Mills and Amil Douders, also of Chicago, saved themselves by climbing out on a pier.

George Wightman, an employe in the office of the Hawthorne Paper company at Kalamazoo, enlisted in the Knights Templar ambulance unit for service in France. He is the first to volunteer from Kalamazoo in this unit.

Frank Cody, of Detroit, was elected president of the state board of education. Fred A. Jeffers, of Painesdale, was made treasurer of the board and Superintendent of Public Instruction Fred L. Keeler was re-elected secretary.

Lyle La Due, an Ann Arbor railroad fireman living at Owosso, has sued the corporation for $30,000, the result of a fracture of his spine, received when an emergency water standpipe became disconnected and fell on him, at Bannister.

After lying for more than half a century at the bottom of Lake Huron, off Thunder Bay Island, south of Alpena, the $200,000 cargo of copper stored in the hold of the steamer Pewabic, sunk August 9, 1865, is being brought to the surface.

REGISTRATION FOR DRAFT WITH NUMBERS

Of Men Living In Tecumseh, Clinton, Macon and Franklin Townships

Following will be found the names and numbers of men living in Tecumseh, Clinton, Macon and Franklin Townships, who have registered and are eligible for selective draft.

The list is published at the request of the officer in charge of this district and the names and numbers are taken from the list published in the Adrian Daily Telegram:

Tecumseh, First Precinct.

1493. Wilson Aldrich.
1494. Ray Bachtal.
1495. Pete George Washington Barnes.
1496. Carl Stanley Bartholomew.
1497. Carl William Blohm.
1498. Fred Will Blohm.
1499. Percy Albert Bowen.
1500. William Eugene Boyce.
1501. Thomas Robert Boyd.
1502. Clifford Sanford Brandow.
1503. Howard Allen Brooks.
1504. Harlow Carn Brownson.
1505. Edward John Carlton.
1506. Ernest George Church.
1507. Everett Harrison Cilley.
1508. Hollis Morris Clark.
1509. Jessie Lester Coller.
1510. Vern Eugene Cooper.
1511. Thomas Scotten Deniston.
1512. Fred Clare Dickinson.
1513. Lavern Benjamin Dove.
1514. Thomas Lavern Ellis.
1515. Carl Homer Clancy.
1516. Otto Graff.
1517. Russell Davidson Hall.
1518. Frederick Charles Hanna.
1519. Edward Andrew Harper.
1520. Walter Amberson Harper.
1521. Percy Gordon Heidenreich.
1522. Alfred George Holmes.
1523. Elmer John Hooten.
1524. Paul V. Hunt.
1525. Charles Fay Jones.
1526. Leonard Henry Kempf.
1527. Adam Lowery.
1528. David Lavern Lowry.
1529. Robert Lowery.
1530. William Henry Marr.
1531. Ovid Joseph Marsh.
1532. Seaman Lemont Martin.
1533. Harry Metner.
1534. Vernor William McAdam.
1535. James Henry McCook.
1536. Samuel McKinney.
1537. John Seymour Fowler Orr.
1538. Morris Peater.
1539. Elmer Wilfred Rahl.
1540. Lee Roy Reese.
1541. Walter Roscoe Robinson.
1542. Eugene T. Rosacrans.
1543. Louis Smith Schneider.
1544. Leon James Schreder.
1545. William Fred Seitz.
1546. Howard Henry Shurtz.
1547. Otto Clarence Sipe.
1548. Verdi Skinner.
1549. Donald Fielder Smith.
1550. Floyd J. Smith.
1551. Gordon Charles Smith.
1552. Ralph Earle Smith.
1553. Frank Calvin Snell.
1554. Clarence August Staulter.
1555. John Henry Steele.
1556. Francis Benjamin Stone.
1557. William Marcus Tenney.
1558. Charles Earnie Topps.
1559. Noble David Trask.
1560. Harold Adolph Tribolet.
1561. Valder Edwin VanDyke.
1562. Percy VanHouten.
1563. William John Watson.
1564. Jas. G. Widdifield.
1565. Charles Elmer Willnow.
1566. Sidney James Wilson.
1567. Glenn F. Wyrill.

Tecumseh, Second Precinct.

1568. Geo. H. Adamson.
1569. John Harold Anderson.
1570. Ruford Franklin Anderson.
1571. William S. Babcock.
1572. Louis Anthony Barnes.
1573. Donald McKendry Blesing.
1574. Claude Allen Bowen.
1575. Archie Lee Boyd.
1576. Karl Almont Braman.
1577. Ellsworth Brown.
1578. Elmer Fay Brown.
1579. Clifford Kendley Campbell.
1580. Charles Austin Cole.
1581. Bert Cregor.
1582. Harry Clayton Creger.
1583. William Robert Cubitt.
1584. Myron Peter Dermyer.
1585. Harry Alphonzo Dewey.
1586. Claire LeRoy Dickinson.
1587. Otto Jay Duguid.
1588. Robert James Eagan.
1589. Allen Forsyth Eccles.
1590. Gerald Elliott.
1591. Thomas Elliott, Jr.
1592. Leon Henderson Fagan.
1593. Jay Vivian Ferman.
1594. Glenn Frazer Fielder.
1595. John J. Furse.
1596. Clarence Gates.
1597. Orris Bernard Goodrich.
1598. Herbert A. Gove.
1599. Hiram James Gove.
1600. Tracy Gratz.
1601. Garrett Benjamin Gregg.
1602. Guy L. Gregg.
1603. Harold Dyer Hardy.
1604. Justin R. Hartzog.
1605. Edward Christopher Heilman
1606. Fred Hendershott
1607. Warren Clyde Henry.
1608. Leroy J. Hills.
1609. Dale J. Hodges.
1610. Robert O. Jewell.
1611. William McKinley Jewell.
1612. Louis Fred Kaupp.
1613. William Lester Kelley.
1614. Wm. W. Kempf.
1615. John Joseph Klushinsky.
1616. Edson R. Mackey.
1617. Harry E. Mattis.
1618. Oscar Watson Meads.
1619. Mike D. Melonakos.
1620. Peter Melonakos.
1621. Truman Raymond Mills.
1622. Wilfred Douglas Mills.
1623. J. Maynard Mulvaney.
1624. Harry Ostrom Munger.
1625. John L. McCaughen.
1626. Lloyd W. McCreary.
1627. George William McKendry.
1628. Allen Sheldon McNeil.
1629. Russell S. McNeil.
1630. Stephen Nevison.
1631. Wilfred A. Orr.
1632. John Frederick Ost.
1633. Clarence Poley.
1634. George Washington Poley.
1635. Floyd LaFayette Powell.
1636. Frank Oliver Randall.
1637. Floyd Russell.
1638. Herbert Lawrence Russell.
1639. Percy Comfort Satterthwaite.
1640. Edwin Hallowelld Schreder.
1641. Wesley Bryan Scofield.
1642. John H. Sell, Jr.
1643. Milo Edson Sell.
1644. J. Duaine Service.
1645. John W. Smith.
1646. Samuel Henry Smith.
1647. Roy Smith.
1648. Evart J. Shurtz.
1649. Fred Morton Shirtz.
1650. Glenn Loree Tansley.
1650. Amiel Herman Teske.
1652. Otto Teske.
1653. Albert Warner VanDoren.
1654. Henry George VanDuzer.
1655. Harry Scofield Waldron.
1656. Wilfred Griswold Waldron.
1657. Frank Donald Wallinger.
1658. Harry Eugene Wells.
1659. Floyd Thomas Welsh.
1660. Rollo D. Wilkins.
1661. Lloyd Delbert Woodcox.

Clinton Township.

768. Charles William Allen, Clinton.
769. Frank Knight Allen, Clinton.
770. Francis Baird, Clinton.
771. Earle Bartlett, Clinton.
772. Osceola Ray Blanchard, Clinton.
773. Edward Blake Blatchford, Clinton.
774. Roy Ellsworth Blesing, Clinton.
775. Paul David Bowen, Clinton.
776. Samuel Ray Boyce, Clinton.
777. Leo Christopher Brighton, Clinton.
778. Leonard R. Brown, Clinton.
779. Paul Henry Burkhardt, Clinton.
780. James Chalmers Campbell, Clinton.
781. Edwin Lawrence Carroll, Clinton.
782. John Roland Clark, Clinton.
783. Amos G. Crane, Clinton.
784. Henry Albert Crane, Clinton.
785. Henry Roy Davidson, Clinton
786. Harold McLean Davis, Clinton.
787. Robert Norman Davis, Clinton.
788. William W. Demuth, Clinton.
789. Reuben Leonel Dillingham, Clinton.
790. Lavern Fabrique, Clinton.
791. Otto Benjamin Felcamp, Clinton.
792. Arthur James Ferrick, Clinton.
793. Albert Waring, Tecumseh.
794. Victor Howard Gillespie, Tecumseh.
795. Dale Edward Goheen, Clinton.
796. Ray Goheen, Tecumseh.
797. Andrew Goll, Clinton.
798. George Adam Goll, Clinton.
799. Leonard Truman Gray, Clinton.
800. Clyde Walter Greenfield, Clinton.
801. Floyd Harold Halladay, Clinton.
802. Harold Dwight Halsey, Clinton.
803. Bert Alwin Haughn, Clinton.
804. Clarence George Heimerdinger, Clinton.
805. Victor H. Henderson, Clinton.
806. Leonard Sebastian, Clinton.
807. Franklin John Hoffer, Clinton.
808. William Brewer Hotrum, Clinton.
809. Leonard Reed Hunt, Clinton.
810. Paul L. Jedele, Clinton.
811. Edward Moses Jellison, Clinton.
812. George Albert Johnson, Tecumseh.
813. Joseph Johnson, Clinton.
814. Clayton Joseph Kidd, Clinton.
815. Kenneth Almon Lemm, Clinton.
816. Newton Bayles Lewis, Clinton.
817. Lynn Kenneth Lindsley, Clinton.
818. Harry Glenn Little, Tecumseh.
819. Frank Lumpp, Clinton.
820. John Lumpp, Clinton.
821. Benjamin Lester Ward Mahrle Clinton.
822. Osceola Robert Mahrle, Clinton.
823. James Edward Martin, Clinton.
824. Cecil Dwight Mattoon, Clinton.
825. Homer Stewart Meads, Tecumseh.
826. Jason Bidwell Meads, Tecumseh.
827. Joseph Edward Metzger, Clinton.
828. Fred Alfred Murphy, Clinton.
829. James Elery Murphy, Tecumseh.
830. John Joseph McAdam, Clinton.
831. John Earl McCollum, Clinton.
832. Clyde Delos McDermott, Clinton.
833. Frank Reed McDermott, Clinton.
834. Vergil McGillen, Clinton.
835. Harry Laverne McHenney, Clinton.
836. Russell O'Hara, Clinton.
837. David O'Reilly, Clinton.
838. Harry C. Pennington, Clinton.
839. Edward Clarence Pieper, Clinton.
840. Walter Pieper, Clinton.
841. Bernard Lavern Poucher, Clinton.
842. John Jacob Powels, Clinton.
843. Burt M. Price, Clinton.
844. Robert Fred Reiser, Clinton.
844. Robert Fred Reiser, Clinton.
845. Clare Lavern Rhoades, Clinton
846. Walter Clarence Robison, Clinton.
847. Harold Arthur Schuler, Clinton.
848. Clarence Bell Sherman, Tecumseh.
849. Ira Ray Smith, Clinton.
850. Leo Ray Smith, Clinton.
851. Journey Dale Stoner, Clinton.
852. Theodore St. Onge, Clinton.
853. Russell Holland Thomson, Clinton.
854. Charles Henry, Clinton.
855. Frank Joseph Tully, Clinton.
856. Leon Jermain Van Dusen, Clinton.
857. William Percy VanTuyle, Clinton.
858. Deane Amenzo VanValkenburg, Clinton.
859. James Orange Wallace. Clinton.
860. Charles Laban Ward, Clinton.
861. Harold Allen Whedon, Tecumseh.
862. John Dudley White, Clinton.
863. John Carl Winterstein, Tecumseh.
864. Raymond John Wise, Clinton.
865. Martin William Woolport, Clinton.
866. Orren Allen, Clinton.

Macon Township.

1263. Freemon Ansted, Britton rfd 3
1264. Ralph Waldo Atchison, Tecumseh.
1265. Theodore R. Atchison, Tecumseh rfd. 3.
1266. Carl Henry Auten, Tecumseh.
1267. Milan L. Avery, Tecumseh rfd.
1268. Ralph Joseph Avery, Tecumseh
1269. Claud Arthur Bailey, Macon.
1270. Clyde Walter Bailey, Macon.
1271. William Conrad Biehl, Tecumseh.
1272. George Audubon Branch, Tecumseh rfd. 3
1273. Clyde Elmer Brown, Britton.
1274. Lillard Elmo Brown, Britton rfd 3.
1275. Clare Hall Camburn, Tecumseh rfd 3.
1276. William Emmet Camburn, Tecumseh rfd. 3.
1277. Ellsworth Alpheus Collins, Clinton rfd 3.
1278. Everett Isaac Collins, Britton, rfd 3.
1279. Hans Christian Christianson, Tecumseh rfd 2
1280. William August Daisher, Tecumseh rfd 2.
1281. Roy Earl Doyle, Britton rfd.
1282. Earl LaMont East, Britton, rfd 3.
1283. Ira Monroe Frear, Britton rfd 3.
1284. Ira Cornelius Gartee, Tecumseh rfd 3.
1285. Bert C. Grabner, Tecumseh rfd 2.
1286. William S. Gibson, Britton.
1287. Clarence B. Hall, Clinton rfd 3
1288. Ray William Hendershot, Tecumseh rfd 3.
1289. Clyde Harvey Hindes, Britton.
1290. Archie Henry Hintz, Tecumseh.
1291. Carl Freddie Hintz, Tecumseh.
1292. Jay Howell, Macon.
1293. Francis William Johnson, Tecumseh rfd 3.
1294. William Charles Kopka, Britton.
1295. Louis Earl Lindsley, Tecumseh rfd 3.
1296. Ray Harmon Litchard, Britton rfd 3.
1297. Henry Otto Miller, Britton rfd 3.
1298. James Elmer Miller, Tecumseh rfd 2.
1299. Lavern D. Miller, Tecumseh rfd 2.
1300. Arthur Frederick Mueller, Britton rfd 3.
1301. Earl Thomas Murphy, Britton rfd 3.
1302. William Myers, Tecumseh rfd.
1303. Donald Robert McClue, Macon
1304. Joseph Opravil, Britton rfd 1.
1305. David Ott, Tecumseh rfd 3.
1306. John Austin Pennington, Clinton rfd 3.
1307. Kenneth Finley Pennington, Clinton rfd. 3.
1308. Glen Moreland Preston, Britton.
1309. John Campbell Preston, Tecumseh rfd.
1310. John W. Preston, Britton.
1311. Ernest Robison, Tecumseh rfd 2.
1312. Ferdinand Roehrs, Britton.
1313. Harry Rupp, Britton rfd 3.
1314. Edmond Osgood Sage, Tecumseh.
1315. John Albert Schroeder, Tecumseh.
1316. Wortha James Sherman, Britton rfd.
1317. Raymond E. Shough Tecumseh
1318. Fremon Earl Sines, Britton, rfd.
1319. Truman Howard Sisson, Britton.
1320. Roscoe Arthur Smith, Britton rfd 3.
1321. Floyd Edward Spence, Tecumseh.
1322. Charles Spreeman, Tecumseh.
1323. Glen Taylor, Cone.
1324. Charles Sylvester Thomas, Macon.
1325. David Harold Underwood, Tecumseh rfd 3.
1326. Carl Edison Voorhees, Britton.
1327. Victor Herbert Voorhees, Britton.
1328. Walter Wallace Wagner, Tecumseh rfd 2.
1329. Golespy Willis Weaver, Milan rfd 1.
1330. James Robert Welch, Tecumseh, rfd 2.
1331. David Thomas Watkins, Llanfihangel, Wales.
1332. Fred Otto Wonderly, Britton rfd. 3.
1333. William Henry Wonderly, Britton.

Franklin Township.

208. John Aten, Clinton.
209. Grant Herman Bailey, Tipton.
210. Garrett Daniel Baker, Tipton.
211. Arthur Carl Bamm, Tipton.
212. Geotto Manuel Belman, Clinton.
213. Charles August Berndt, Tipton
214. Lloyd Henry Billington, Tipton
215. Charles Augustus Boomer, Tipton.
216. Burlin Eugene Brees, Tipton.
217. Hubert Brees, Tipton.
218. Chester Henry Brewer, Tipton.
219. Emmett Joseph Brighton, Clinton.
220. Louis Lynn Bunting, Tipton
221. Dorr Lawrence Burcroff, Tipton.
222. John Brouham Cook, Tipton rfd 1.
223. Joseph Phippen Cook, Tipton.
224. Henry Clarence Crockett, Tipton.
225. Glenn Daniels, Pentecost.
226. Guy V. Davenport, Clinton.
227. Roy Jacob Draper, Tipton.
228. Albert Frank Dorr, Clinton.
229. Drue Melville Edwards, Tipton
330. Howard Charles Evans, Tipton.
331. Owen Andrew Fisher, Tipton rfd 2.
332. Olan J. Foor, Tipton.
333. Martin Frazier, Tipton.
334. James Henry Fridd, Onsted.
335. Paul August Geiger, Clinton.
336. Ernest Leroy German, Pentecost.
337. Orville Frank Gove, Tecumseh rfd 4.
338. Karl Arby Grant, Tipton rfd 1.
339. David Hammill, Tipton.
340. Ralph Hardy, Tipton.
341. Pearl Dennis Hayes, Clinton.
342. Herman Christian Henke, Tipton, rfd 1.
433. Hazel Hoag Hill, Adrian, 618 Dennis St.
334. Henry John Hoekstra, Grand Rapids, 837 Oakland ave.
345. Otto Jay Hoel, Tipton.
346. Lamont David Holmes, Tipton rfd 1.
347. Albert Conger Hunt, Tipton.
348. Harvey C. Jeffrey, Tipton rfd1
349. Henry Leroy Jeffrey, Tipton.
350. Leon Henry Jeffrey, Onsted rfd 3.
351. Leland Richard Joseph, Tipton.
352. Glenn Leroy Kemp, Tipton.
353. Charles Vinclift Kidd, Clinton
354. Earl C. Kidd, Clinton.
355. Elmer Benjamin Kidd, Clinton.
356. Clarence Camburn Kohler, Pentecost.
357. Harold Kohler, Pentecost.
358. George Howard Kuhn, Clinton,, rfd 1.
359. Glenn A. Lewis, Clinton.
360. Forrest J. Loudon, Tipton.
361. Earl Raymond Luce, Tipton.
362. Herman Luck, Tipton.
363. David Artenes Mackey, Tipton.
364. Andrew Maloney, Tipton.
365. Howard James Mattis, Tipton, rfd 2.
366. Fred Henry Meyer, Clinton.
367. John Clinton Morningstar, Tipton.
368. Lester McCombs, Clinton.
369. John Freeman McKinney, Sand Lake.
370. Garland Vernon Osborn, Tipton rfd 2.
371. Rowland R. Owens, Pentecost
372. Ernest Seymour Pawson, Tipton.
373. Milburn L. Pawson, Onsted
374. Vivian Acle Pawson, Tipton
375. William Millard Phillips, Tipton.
376. James Andrew Powell, Tipton
377. Floyd William Preston, Tipton
378. Clarence Henry Reinhart, Pentecost.
379. Ivan Leroy Richardson, Onsted.
380. Leon Clare Richardson, Tipton.
381. Alger Russell Roberts, Tipton, rfd 1
382. Leon George Sackett, Clinton rfd 2.
383. Homer Adelbert Slater, Tipton
384. Lester James Sloan, Tipton
385. Jesse Laverne Smith, Tipton
386. Samuel Alic Snellenberger, Tecumseh, rfd 4.
387. Glen Jay Sowle, Clinton.
388. Clarence Leroy Starkweather, Tipton
389. George Wilhelm Swartz, Tipton.
390. Albert Frederick Tank, Tipton rfd 2
391. Leon Matthews VanValkenburg, Tecumseh
392. Harvey Daniel Warner, Tipton
393. Lawrence Arthur Welsh, Detroit, 301 Equity block, Griswold St.
394. Charley Willnow, Tipton.
395. George Samuel Wilson, Tipton
396. George Henry Witherell, Tipton.
397. Cecil Clare Woodward, Clinton rfd 1.

CARD OF THANKS

We thank the friends and neighbors, the Paragon school and the Ridgeway Sunday school for their kindness, and for their floral offerings during our recent bereavement.

Mrs. Geo. W. Stone,
and children.

The Pennanite War.

The Pennanite war was a humorous name given to an early boundary dispute between the colonies of Connecticut and Pennsylvania. By the original charter granted to William Penn the northern boundary of Pennsylvania was fixed at latitude 43 degrees north. Connecticut claimed as far south as 41 degrees, and both colonies made settlements in the disputed territory. There were many clashes that came near to actual fighting, but finally congress and the courts settled the dispute in favor of Pennsylvania.

OUR

July Clearance Sale

Continues

ALL THIS WEEK

DON'T MISS IT.

The Webster Anderson Co.

Tecumseh, Michigan.

Church Notes

BAPTIST CHURCH

W. B. Hartzog Ph. D. minister.

10 a m. Morning worship Sermon, "The Astonishing Faith and Perseverance of a Heathen Woman."

11:15 Sunday-school.

11:15 Men's Class. Discussion led by the pastor.

6:30 B. Y. P. U

No evening service.

Thursday 7.30 p. m. Bible study and prayer service.

PRESBYTERIAN CHURCH

Rev. Wm. A. Rex, minister

10 a. m. Sunday-school

10 a. m. Men's Brotherhood Class.

11 a m Morning worship and sermon

No evening service.

Thursday 7:30 p m Mid-week prayer service.

ST. PETER'S EPISCOPAL CHURCH

Rev. J. G. Widdifield, B. A., rector

"For the Worship of God
and the Service of Man."

During the month of July the church will be closed on account of the absence of the rector from town.

METHODIST EPISCOPAL CHURCH

W. J. Balmer, D. D, minister.

10 a m. Morning service. Holy Communion

11 a. m. Sunday-school.

6:30 p. m. The Epworth League.

7:30 Evening service Subject, "Companionship." A sermon for young people

Wednesday 7:30 p. m. Mid-week service.

FRIENDS CHURCH

H. Lawrence Linton, pastor.

10:00 Morning worship.

11:15 Bible school

6:30 Christian Endeavor

Wednesday 7:30 p m Prayer service

ST. ELIZABETH CATHOLIC CHURCH

Fr. Fisher, rector.

8 a. m. 1st and 3rd Sundays.

Saturday, 3 p. m. Christian Doctrine

All are cordially invited.

Misleading Book Titles.

Some book titles are distinctly misleading. Ruskin's "On the Construction of Sheepfolds" is a famous example of these, and there are others. Mr. Henry James' novel "The Lesson of the Master" has more than once been catalogued as a religious work. The same fate befell Sir Edward Hamilton's "Conversion and Redemption," a highly technical study of schemes for the reduction of the national debt. "Disloyala; or, The Doubtful Priest," was the title originally selected by Shorthouse for the book we now know as "John Inglesant." It was changed for fear that such a title would lead people to regard it as an attack on Roman Catholicism.—London Mail.

The Simplon Pass.

The Simplon pass always has been the great highway of travel from Switzerland into Italy. It was used by Caesar and his legions as far back as 50 B. C., and, although Napoleon happened to use the St. Bernard pass, he recognized the superior importance of the Simplon and ordered a military road to be built over it to serve in future campaigns. It was begun in 1800, but before it was completed, in 1806, the fortunes of the battlefield led the emperor elsewhere, so he never saw it. While thus constructed for war, no army ever crossed it. Instead of furnishing a route for cannons, it became a peaceful medium for international commerce.

The most striking feature in the Biblical notices of the horse is the exclusive application of it to warlike operations and not to ordinary locomotion or to agriculture.

BIG PATRIOTIC MEETING ADRIAN SUNDAY EVENING

Col. E. S. Wigle of Windsor One of the Speakers

The officers of the Patriotic League have arranged a big patriotic meeting to be held at the Adrian opera house Sunday evening. The most interesting feature of the meeting will be the speech given by Col E. S. Wigle of Windsor. Col. Wigle has had over two years' service in France and is well qualified to present to the people of this county the true situation as only a soldier can know it.

Arrangements are being made to have a big attendance in from all ovre the county. Especially is it desired to have all present who are interested in the patriotic drive which is being carried on throughout the county.

We have all read much about this terrific war that we find ourselves forced into, but very few have been privleged to hear it described by one who has seen actual service in it. It is especially desired that all from this section who possibly can attend, will do so.

ANOTHER BIG CROWD IN TECUMSEH

For Last Wednesday's Bargain Day

The streets were literally packed Wednesday evening with autos and people. The program was the seen here this season and everybody enjoyed Ike Fisher's orchestra from Ann Arbor.

A little shower in the afternoon threatened to spoil the evening's entertainment, but luck was with us and it didn't rain.

The program consisted of an aerial act, hand balancing act and musical act, each one the best of its kind. The Irish harpist and the man with the accordian rendered some very sweet music.

In the evening Ike Fisher's 8-piece orchestra gave great satisfaction, each number given being good.

Our Bargain Days have come to stay and everyone enjoys them.

APPLICATIONS FOR MEMBERSHIP

AMERICAN RED CROSS

Lenawee County, Mich., Chapter
Tecumseh Branch.

Mrs. L. C. Hayden
E. G. Koernig.
J. H. Herring.
Fred Chase
Mrs. Fred Chorman
Mrs. Ella Aten
Edna C. Hand
Miss Margaret Marsh
Mrs. Henry Sweet
I. W. Boltz
Mrs. Daisy Boltz

Joined Red Cross by Transfer.

Wm. Doescher
Arthur Schroeder
Mrs. G. Daisher
Gust Daisher
Ida Daisher
John Smith
John Winsterstee
Ed. T. Smith
Ernest Daisher
Frank Wintersteen.
Mrs. Tom Holdway
Mrs. Geo. Caldwell

Total 852.

Where He Sleeps.

Mrs. Smith—My husband is always complaining of the church bells waking him up Sunday mornings.

Mrs. Brown—Is that so?

"Why, don't the church bells ever wake your husband up?"

"Oh, no. They never ring after he gets to church."—St. Louis Post-Dispatch.

CLASSIFIED ADS

WE BUY ALL KINDS OF JUNK and pay the highest price for rags. 'Phone 372. We come after them. Place at old Brewer's foundry.
D. Ghertner.

AM PAYING THE HIGHEST price for rags, rubbers, paper and books. Before you sell off your junk find out my price.
Louis Kozel.
'Phone 351

FOR RENT—The west half of the Dewey house, corner of Logan and VanBuren streets. Enquire of Mrs. A. Dewey, 'Phone 705.
5-1-tf

FOR SALE—My home on corner of Pottawatamie and Union Sts. known as the Clarkson or Bramble property. Modern house, beautiful lot. I bought this property for a home, but circumstances have made it impossible for me to occupy it and therefore I will offer it for immediate sale at a bargain. If interested you are invited to look over this property and for terms communicate with me. A. N. Van Keulen. 18 Carlton Ave., Grand Rapids, Mich.
7 3 8t

FOR SALE—Mendelssohn piano reasonable price if taken at once. Call 'phone 344-2 rings. 7 17 2t

FOR SALE—One Butler top buggy used part of one season, may be seen at 308 North Maiden Lane or party can be reached on Telephone 16.

FOR SALE—I now have the two stores and the two double houses of the Henry L. Jones Estate for sale. Each peice of property may be bought at reasonable price, and would make a good investment. G. A. Rathbun.

FOR SALE—Second hand Ford touring bodies in good shape, cheap while they last. New Hialey buggy. Excelsor motorcycle, twin cylinder, two speed and in fine condition. Inquire at
Marsh & Brandow. tf.

FOR SALE—The property belonging to Roy Harrison on South Maiden Lane. A cozy home for someone. City water and sewer Also a splendid bungalow in a dea most beautiful bungalow in a delightful location and complete in every particular. The latter is one of the most beautiful homes in town. Franc S. Gillespie,
Insurance and Real Estate.

FOR SALE—A Reed baby carriage, good as new will sell cheap if taken at once. Enquire at 502 W. Logan St.

$100 REWARD, $100

The readers of this paper will be pleased to learn that there is at least one dreaded disease that science has been able to cure in all its stages and that is catarrh. Catarrh being greatly influenced by constitutional treatment. Hall's Catarrh Medicine is taken internally and acts thru the blood on the Mucous Surfaces of the System thereby destroying the foundation of the disease, givng the patient strength by building up the constitution and assisting nature in doing its work. The proprietors have so much faith in the curative powers of Hall's Catarrh Medicine that they offer One Hundred Dollars for any case that it fails to cure. Send for list of testimonials.

Address F. J. CHENEY & CO., Toledo, Ohio. Sold by all Druggists, 75c.

BUILD A SILO

Saginaw Silo

Corn had a late start again this year. An early frost will leave those without silos without feed.

Eight reasons why a Silo will pay you:

Your corn crop is worth from 25 to 30 per cent. more in a silo.

The silo gives you green feed in winter when prices are high.

It gives you green feed in summer when pastures are dry.

It helps you make the best use of frosted and immature corn.

It helps fatten your stock for market.

Three tons of silage are worth as much as a ton of good hay.

Good silage, properly fed, does not injure milk, butter, or cheese. You can feed your stock from less acres, and market more crops.

It will pay you to build one this year for you will need silage this winter more than you ever did before. Talk it over with your banker, he can help you.

The above is condensed from a poster sent out by the Agricultural Experiment Station, University of Wisconsin, to Wisconsin farmers.

Read it carefully, then call us up or come in and we will show you the best silo on the market, the silo that took highest honors at the Panama Exposition, the

SAGINAW SILO

There are two of them on the Bidwell Stock farm and seven on Henry Ford's farm near Detroit. We have sold twenty-eight this year.

Let the McClure Co. be your banker. Their terms are so easy that your silo will pay for itself in feed saved.

L. E. TEMPLE & CO.

TECUMSEH CO-OPERATIVE ASSN.

We would invite you to look in on our stock of

HARDWARE

We specialize on "Clear Cut" tools

Window Screens, Wire Cloth, Screen Door Hinges and Springs, Fly Spatters and Fly Traps.

Refrigerators at Right Prices.

Our Harness line is complete, Nets and Fly Covers.

Large stock of Oils and Greases.

DeLaval, Beatrice, Sharples and Primrose Cream Separators, and supplies for them also.

C. D. BEEBE, Manager.

The home beautiful

Many of the joys of home are produced by beauty in the interior furnishings. Much of the enjoyment of the home is the result of comfort-giving chairs and restful davenports and lounges.

Every home should contain as many of these rest-givers as it can afford.

If YOU purpose adding to your stock of comfort-givers the right thing to do first is to call HERE and ask us to show you all that we have in this line.

Our selection is large and varied and decidedly "different."

When may we expect you?

Guy E. Belding,

FURNITURE AND UNDERTAKING.
Motor Equipment.

Save Money

Save Money

1-4 OFF SALE

On account of the cold wet season we are over stocked on

LOW SHOES

For 15 days we will sell any Pump or Oxford in the store at 1-4 OFF.

Sale commences July 18, ending August 1st.

Nyland Shoe Store
TECUMSEH, MICH.

Save Money

Save Money

CHARM

The charm of a properly conducted burial service lingers long after the ceremony. Our experience will aid you and our courtesy will charm you. Our charge will not disappoint you.

SERVICE & SON,
Funeral Directors.

PHONE 263. NIGHT PHONE 347.

LOCAL AND PERSONAL

NOTICE

All copy must be in the composing room of this office before 9:30 a. m Tuesdays and Fridays and all advertising matter before 4 p. m. Mondays and Thursdays.

Gastons sell Hamiltons. adv

Miss Edyth Gray has returned from her two weeks vacation.

Willis E. Anderson of Flint was a Tecumseh visitor Wednesday.

Mrs. E. A. Lowery of Manchester was a visitor in town Wednesday.

Royal DeWolf was down from Sand Lake Wednesday on business.

Mrs. Michael Wallace of Clinton was shopping in town Wednesday.

Fine dill pickles at Clark's market. adv

Mr. and Mrs. Allen Collins of Macon were Tecumseh visitors Wednesday.

Mrs. H. T. Dunn went to Detroit Thursday for a two days visit with friends.

Miss Marietta Robison of Macon was calling on friends in town Wednesday.

New Cottage Cheese at Clark's Market. 'Phone 158. adv

Mrs. Peter Vageakos of Erie, Pa., is the guest of her brother Mike Melonakas.

Mr. and Mrs. Ernest M. Coller are spending the week in Coldwater with relatives.

Milton Royal of Milan was an over Sunday guest of Mr. and Mrs. B. G. Swift.

Miss Cecil Swift is home from Milan for a vacation from the telephone office.

Ernest Burdette of Detroit is home this week, called by the death of his uncle James Burdette.

Fine switches made from cut hair and combings at the millinery store of Miss J. A. Hough. adv

Mr. and Mrs. B. J. Pulver had as guests Sunday, Mrs. Fred Rawlison and daughter Charlotte of Detroit.

Mrs. Arthur Wright of Santiago, Cal, is visiting her sister and husband, Mr. and Mrs. G. A. Rathbun.

Mr. and Mrs. James Wilson of Chicago were shaking hands with their old friends in town Wednesday.

Miss Dorothy Balmer left for Pt. Huron Thursday morning for a visit with her sister, Mrs. Louzon and family.

Miss Florence VanWinkle is filling the place at the Tribolet store for Miss Dora Lee, who is taking her vacation.

Mr. Elmer Halladay and family were in Clinton Wednesday for the wedding of his niece Miss Louise Halladay.

Gastons sell Howards. adv

Mr. and Mrs. Wade Waring and children are guests of her sister and husband, Mr. and Mrs. Frank Snedicor this week:

Mr. and Mrs. H. C. Daniels went to Clinton Wednesday for the wedding of their granddaughter, Miss Louise Halladay.

Margaret Rubadeau is home for a two weeks vacation from the U of M Hospital, where she is fitting herself as nurse.

Mr. and Mrs. Ralph H. Baldwin and two daughters, Catheryn and Meredyth, of Oxford, N. Y., were callers in town Wednesday.

Saturday Specials—Search light or blue tip matches, 5 boxes 25 cents. Best Lemons 25 cents dozen. E. J. Lowry. adv

Harry Skinner and son Nelson, and Mrs. Mary Skinner and Miss Ferry motored through from Detroit Saturday for a few days' visit.

Mr. and Mrs. William Gibbs who have been visiting friends in Tipton for several weeks were in town Wednesday enroute to their home in Chicago.

Mr. and Mrs. Robert McCoy and Mrs. Andrew Wilson and daughters, Vesta and Clara, visited Mr. and Mrs. Frank Camburn in Saline last Sunday.

The Brewers ball team will play the Adrian Independents at Tecumseh Sunday. They are booked to play Blissfield and Dundee in the near future.

Try Classic White Soap it is fine, 6 cents per bar. E. J. Lowry. ad

Regular meeting of the L. O. T. M. Monday evening. At the close of the meeting a program will be given. All members are requested to be present.

Gastons sell 1847 Rogers. adv

George Church left Tuesday on a business trip to Cleveland.

Mrs. Vern Dove is slowly improving from her recent illness.

Mrs. Wilfred Waldron was a passenger for Blissfield Thursday.

Mrs. Howard Bredow was a business caller in Adrian Thursday.

Miss Elsie Daisher is in Toledo for an extended visit with friends.

Mrs Ira Wilson of Holloway was a business caller in town Wednesday.

Everything in fresh fruit and Vegetables. See our display or phone us E. J. Lowry. adv

Mrs. Chas Munro left Wednesday for St Clair Flats for a month's outing.

Mrs. Harry Shea and Miss Adah Shea spent Thursday in Adrian with friends.

Mrs. L. C. Hayden and Miss Josephine Hayden were Toledo visitors Thursday.

Mrs. Howard Hause and daughter of Clinton were shopping in town Thursday.

Miss Esther Bell of Jackson is visiting at the home of Mr and Mrs. John Heesen.

Roscoe Hall of Carton, Ill., was a visitor at Mrs. R B. Gillespie's the first of the week.

Mrs. E. E. Brown and daughter Avis of Dundee spent Saturday with Mrs. C. N. Graebner.

Miss Anna Schreder is improving daily and hopes to be at her post in the Rosacrans store soon.

Gastons for Community silver. ad

Mrs. Robert Redick of Clinton is spending a few days with her daughter, Mrs. Andrew Taylor and family.

Harlard Jenks of Detroit is here to spend the summer with his grandparents Mr. and Mrs. Geo. Zimmerman

Mrs. P. W. A. Fitzsimmons has been visiting in town this week, leaving for her home in Detroit Wednesday.

Mrs. RoseBurrow leaves for Cleveland tonight where she joins her friend Miss Anderson on a trip to Buffalo.

L. B. Skinner and brother, H. C. Skinner of Detroit left Thursday for a trip to Buffalo and Niagara Falls via Detroit.

Miss Inez Case of South Bend, Ind., returned to her home Sunday after a ten days visit with Mrs. C. N. Graebner.

The little Misses Verna Howard and Helen Marian Westcott are in Marshall this week, the guests of Mrs. Geo. Neesley.

The Misses Mary and Eleanor Ireland of Cleveland, who have been visiting their cousin Mrs. Geo Curry, left for their home Thursday.

L. D. Dewey and Mrs. Annette Crossman left Thursday for Detroit for a visit with his daughter and family, Rev. and Mrs. Marvin.

Dr. W. B. Hartzog will speak at a union meeting at Clinton Sunday at 7:30 at the Methodist church in the interest of the Patriotic League.

Miss Myra Chase, who teaches at Calumet, received a telegram Tuesday night telling her that she had drawn the "Ford" put on by one of the Dry Goods stores of Calumet. We congratulate her on her good luck.

WE'VE BEEN CALLED "CRANKY" BY SOME PEOPLE WHO SELL US OUR GROCERIES.

But when the choosing process is all over we think we have a right to call what is here "The Elite of Groceries."

Would you like to associate with eatables that are exclusive?

You will find the experience pleasant, to say nothing of the other advantages.

Choose your own article to test us on.

Coffee or Tea or any staple or ANYTHING that you wish.

Come here always expecting to get the top notch of goodness.

C. M. Gilbert.

A good place to get good things to eat.

YOU SHOULD BUILD NOW

Country's Leading Business Men Tell Why

"It is possible," says THE AMERICAN ARCHITECT, a leading New York Journal, "to enumerate one reason after another in favor of the contention that present prices of building materials are low—not high. The really pertinent comparisons of costs are with the future rather than the past. Viewed in this light, present prices for building materials actually appear to be bargain prices!" This is one good reason for building now.

Another is the supreme confidence which the country's leading business men have in the continuation of the unprecedented prosperity of the last two years. As W. G McAdoo. Secretary of the Treasury, says: "Ten billion dollars to be spent the coming year by the United States and the Allied Governments for the products of American farms, mines and factories, will bring to the country the greatest prosperity in its history"

Our supplies are now adequate, but later, when the movement of crops makes the shortage of frieght cars still worse we may be unable to get enough building materials to supply the demand. For your own protection we advise that you

START BUILDING NOW.

Moore Bros.

Dealers in Coal, Building Material, Lumber, etc.

PHONE 140.

JOHN LEE

John Lee, who for many months has been in failing health, passed away at his home east of town Wednesday afternoon, July 18, 1917, at the age of 75 years, the cause of his death being cancer.

The wife, one son, William Lee of Hillsdale, and eight grandchildren are left to mourn his loss

The funeral services will be held this (Friday) afternoon at the home with burial in Brookside cemetery

JAMES BURDETTE

James Burdette of Macon, who has been spending several weeks at the home of his brother Eugene Burdette in Brownville, passed away Wednesday morning at the age of 63 years.

Mr. Burdette has been in failing health for some time.

The funeral services will be conducted at the Macon Methodist church this (Friday) afternoon at 2 o'clock with burial at Macon.

RAISING THE FLAG STAFF

A faithful few gathered at Brookside Thursday evening for the raising of the flag staff presented by the Men's Brotherhood Class of the Presbyterian church

The hour was a beautiful one, the hush of the twilight was broken only by the twitter of the birds as they sought their resting place for the night.

As the hour approached John Furse. acting as master of ceremonies, gathered the men around the Soldiers' Lot and the staff was soon in its place.

He then, in a few well chosen words, introduced John Boyce who made the presentation in a very pleasing manner

He was followed by J D. Shull who, in behalf of the G. A R and all soldiers, accepted the gift. He made a stirring appeal for everyone to help in this hour of our country's need and to give—give—give as much as they could afford, and then some

Mr Furse then called on Dr Hartzog who made a few very feeling remarks, referring to the sacrifice that fathers and mothers are called upon to make at this time in giving up their sons to fight our battles He said it was the most grievous trial in his life when his only son joined the ranks, but his sorrow was no worse than thousands are called upon to suffer, but it was the call of duty and must be endured

H W. Stevens made a few remarks on the flag and the exercises were closed by Rev. Dr. Balmer, who invoked the divine blessing on all

Softly the twilight shadows gathered round the hallowed spot, as the company dispersed to their several homes

D. B. Finch and family, who have been visiting their parents for several weeks, left for their home in Parkersburg, W. Va., today.

Miss Marian Rosacrans left for Detroit Wednesday morning and on Thursday went on to Cleveland for a visit with Miss Helen Pavey and sister.

Fred Rosacrans is spending a week or ten days at Mullett Lake where he joined his wife and daughter-in-law who have been spending a few weeks there.

Mr. and Mrs. Gillen and little Ruth, who have been visiting her parents Rev. and Mrs. Balmer, returned to their home in Cincinnati Thursday.

Mr. and Mrs. R. A Heesen, Mrs. Glover and Mr. and Mrs John Heesen motored to Toledo Sunday and spent the day with Mr. and Mrs. Al. Heesen.

Mr. and Mrs. J. J. Page of Dexter, who have been visiting their uncle and aunt Mr. and Mrs. James Cadmus, left for their home Wednesday morning.

Miss Anna Schreder is now at the home of her uncle, John Schreder, while her father is moving into the new home. Anna is gaining slowly from her recent illness.

The Misses Arlene and Geraldine Gillespie are spending the week with their aunt and uncle Mr. and Mrs. Jas. Davis in Detroit, returning home with them Sunday night.

Mr. and Mrs. Henry Stahl of Detroit were calling on frends in town Sunday. Mrs. Stahl is recovering from a serious operation which she underwent a few weeks ago.

All roads led into Manchester Thursday evening, for the band concert and balloon ascension. The streets were packed with autos and carriages and people everywhere.

Mr. and Mrs. Lyman Howe entertained Glenn Griswold and Miss Helen Chadwick of Detroit for the weekend. Sunday they all visited with Mr. and Mrs. George Bangs near Adrian.

ROYAL THEATRE

Monday and Tuesday July 23 and 24.

ANITA STEWART IN "THE GIRL PHILIPPA"

ANITA STEWART

—IN—

"The Girl Philippa"

IN 8 BIG ACTS.

Matinee 10c to all
Evening 10c and 15c

AJAX TIRES
AJAX TIRES
GUARANTEED IN WRITING 5000 MILES

An Ajax on One Wheel Sells Ajax For the Other Three

The best Ajax salesmanship is demonstration. The best advertising is proof. Ajax success has been built on the making good of our guarantee in writing 5000 miles.

Come in and let us tell you the Ajax story.

UNITED SUPPLY CO.
Ovid J. Marsh, Mgr.
107 E. Chicago St.,
Tecumseh, Mich.

BIG

DANCE

EVERY WEDNESDAY

WITHERELL HALL

Music by Dixie

Jass Band

Dance 75c, Spectators 10c
W. L. COLLER, Mgr.

We are glad to note that R. K. Anderson has been down to the store for a short stay this week, the first since his recent operation at Ann Arbor. He is gaining finely.

The dance at Wamplers Lake Thursday evening was largely attended, about fifty going from Tecumseh. A colored orchestra furnished the music and was most excellent.

Have you been into the Red Cross rooms and seen the snipping machine? Chas. Burdge has a fine invention and the snipping business is reduced to a science. The machine is something like a huge meat cutter ands does its work on the same principle. No more cramped fingers or dulled scissors, the machine does the work.

Home-grown Vegetables

Cabbage, Wax Beans, Peas, Beets, Potatoes, Etc.

Georgia Peaches
Fancy Tomatoes
Arizona Cantelopes
Red and Black Raspberries

WEDNESDAY SPECIAL:

500 rolls Toilet Paper .... 4c each
Pint Mason Jar Olives 15c

ANDERSON GROCERY CO.

Phone 91 -- Successors, Anderson Bros. Macon Phone

SPRAYING APPARATUS

Pure Manilla Hay Rope

Hay Cars, Track, Forks and Slings

Extra Mower and Repair Sections

Binder and Stack Covers

Iron Age Garden Tools

Satterthwaite Bros.

Ralston

1-4 OFF

on Men's and Ladies'

Low Shoes

The People's Store.

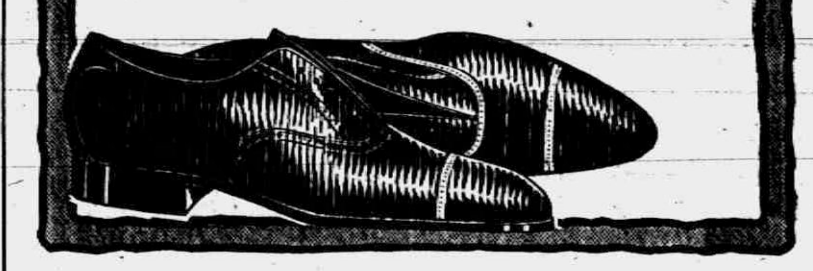

DO YOU VALUE YOUR EYE SIGHT?

IF SO

AND YOU DO NOT SEE PROPERLY

Let us TEST your EYES and fit the PROPER GLASSES.

SATISFACTION GUARANTEED.

KARL A. BRAMAN

GRADUATE OPTOMETRIST. REGISTERED

FINE LINE OF

Ladies' Shirt Waists

at 98c.

MRS. P. C. SNELL.

Read Herald Ads.

Dr. N. D. Trask,

Osteopathic Physician

Special attention given to nervous diseases, rheumatism, stomach and bowel troubles.

Bronchitis, Asthma and Catarrhal Deafness.

Office hours, 9 to 12, 1 to 5, and by appointment.

Office over McCann & Bowen's.

A. G. AYLESWORTH,

Licensed Auctioneer, Real Estate, Stock and General Salesman.

Will attend all sales in city or country, at reasonable rates,

Headquarters and all dates made Herald office

Dental Parlors

W. D. REED, D. D. S.

Chicago St, Tecumseh.

Crown and Bridge work Aluminum Silver and Rubber plates and all of the specialties known to modern dentistry Gas or vitalized air administered

Office over Avery & Co's store

DR. E. D. BROWN,

Dentist.

Modern Dentistry at reasonable rates. Painless extraction by use of local or general anaesthetic.

Office hours 7:45 a. m. to 5 p. m. Saturday evenings 7 to 9. Other evenings by appointment.

Office in DeWolf Block.

Office pohne 182, house phone 182—2r

C. M. Cooley,

Licensed Auctioneer.

R. F. D. No. 4 Manchester. 15 years successful experience in Jackson, Washtenaw and Lenawee Counties, also practical farmer.

Bell Telephone Clinton exchange.

Rates Reasonable and Satisfaction Guaranteed

J. W. Beardsley, M. D.

Physician and Surgeon

Office in rooms formerly occupied by Dr. L. G. North.

Hours: 1 to 3 and 7 to 9

Phone 165 2 rings.

We Show Men & Women

How to make $30 to $100 weekly, year around. Amazing opportunity for large income. Why waste time working for others! Use your spare time at home and gain financial independence. No canvassing. Be your own master. Write to-day. Universal Success Co., Dept. A.—No. 70 Fifth Ave., New York City.

ANGUS BULLS

from Grand championship stock for sale or rent.

George B. Smith,
Addison, Mich.

Whittemore's Shoe Polishes

FINEST QUALITY LARGEST VARIETY

GILT EDGE
WHITTEMORE'S GILT EDGE DRESSING FOR LADIES' CHILDREN'S BLACK SHOES
SOFTENS PRESERVES LEATHER RESTORES COLOR LUSTRE
QUICK WHITE
MAKES DIRTY CANVAS SHOES CLEAN & WHITE
QUICKLY EASILY APPLIED ALSO CLEANS ALL WHITE CANVAS

"GILT EDGE," the only ladies' shoe dressing that positively contains Oil. Blacks, Polishes and Preserves ladies' and children's shoes, shines without rubbing, 25c. "FRENCH GLOSS," 10c.

"DANDY" combination for cleaning and polishing all kinds of russet or tan shoes, 25c. "STAR" size, 10c.

"QUICK WHITE" (in liquid form with sponge) quickly cleans and whitens dirty canvas shoes. 10c. & 25c.

"ALBO" cleans and whitens BUCK, NUBUCK, SUEDE, and CANVAS SHOES. In round white cakes packed in zinc boxes, with sponge, 10c. In handsome, large aluminum boxes, with sponge, 25c.

If your dealer does not keep the kind you want, send us the price in stamps for full size package, charges paid.

WHITTEMORE BROS. & CO.,
20-26 Albany Street, Cambridge, Mass.
The Oldest and Largest Manufacturers of Shoe Polishes in the World.

Helps Asthma and Hay Fever.

Now comes the season when hay fever and asthma cause thousand to suffer. "I have been troubled for years with asthma," writes E. C. Schaaf, Creston, Ohio, "and find Foley's Honey and Tar the only thing that gives me relief. It loosens the phlegm so I can throw if off and then sleep." Contains no opiates. adv

FOLEY KIDNEY PILLS
FOR BACKACHE KIDNEYS AND BLADDER
Sold Everywhere

What to Do When Backache Comes on

"Foley Kidney Pills have done me more good than $150.00 worth of other medicine," writes Chas. N. Fox of Himrod, N. Y.

When backache comes on, and it seems as if you can't stand the pain and pressure in the small of your back and sides, do not feel that you must continue to suffer, but get a bottle of Foley Kidney Pills and begin taking them. They usually help from the very first doses.

It is worth a good deal to you to know that Foley Kidney Pills give you just what your system needs to repair the weak sick kidneys. It is their inability to do their work properly that causes your pain and misery. Foley Kidney Pills lend to middle-aged and elderly people the spryness and elasticity of youth. They take away the cause of backache, stiff and aching joints, rheumatic pains and annoying bladder and urinary troubles. Try them today.

STATE OF MICHIGAN, County of Lenawee, ss.

Probate Court for said County.

At a session of the Probate Court, for the County of Lenawee, holden at the Probate Office in the City of Adrian, on the 21st day of June, in the year one thousand nine hundred and seventeen.

Present, HON. HARRY L. LARWILL, Judge of Probate.

In the matter of the estate of BARBARA SUTTON, deceased.

On reading and filing the petition of Frederick B. Wood executor upon the estate of said deceased alleging that the funeral expenses and debts of said deceased, and the expenses of adminisration thus far incurred, have been fully paid, and praying that his final administration account may be allowed and for such other order and decree as to this court shall seem proper.

It is ordered, That Monday, the 23rd day of July next at nine o'clock in the forenoon, be assigned for the hearing of said petition.

And it is further ordered, That a copy of this order be published in the Tecumseh Herald, a newspaper printed and circulating in said County of Lenawee for three successive weeks previous to said day of hearing.

HARRY L. LARWILL,
(A true copy) Judge of Probate.
E. I. Larwill, Probate Register.

STATE OF MICHIGAN, County of Lenawee ss.

Probate Court for said County.

At a session of the Probate Court for the County of Lenawee holden at the Probate Office in the City of Adrian on the 22nd day of June, in the year one thousand nine hundred and seventeen.

Present, HON. HARRY L. LARWILL, Judge of Probate.

In the matter of the estate of HENRY L. JAMES, deceased.

On reading and filing the petition of G. Arthur Rathbun executor upon the estate of said deceased, alleging that the funeral expenses and debts of said deceased and the expenses of administration thus far incurred have been fully paid, and praying that his first annual administration account may be allowed and for such other order and decree as to this Court shall seem proper.

It is Ordered, That Monday, the 23rd day of July, next at nine o'clock in the forenoon, be assigned for the hearing of said petition.

And it is further Ordered, That a copy of this order be published in the TECUMSEH HERALD, a newspaper printed and circulating in said County of Lenawee, for three successive weeks, previous to said day of hearing.

HARRY L. LARWILL,
(A true copy) Judge of Probate
E. I. LARWILL, Probate Register.

COMMISSIONERS' NOTICE

STATE OF MICHIGAN, County of Lenawee, ss.

In the matter of the Estate of JAMES FOSTER deceased.

The undersigned having been appointed by the Probate Court of said County, Commissioners to receive, examine and adjust all claims and demands of all persons against the estate of said deceased, do hereby give notice that we will meet for that purpose at the Lilley State Bank in the village of Tecumseh, Lenawee County, Michigan, on the 28th day of July 1917, and on the 29th day of October 1917 at ten o'clock in the forenoon of each of said days.

And that four months from the 25th day of June, 1917, are allowed by said Probate Court for the creditors of said estate to present their claims to us for examination and allowance.

Dated June 28th 1917.

Herbert S. Temple.
Dale J. Hodges.
Commissions.

Commissioners' Notice

STATE OF MICHIGAN, County of Lenawee, ss.

In the matter of the Estate of EMMA L. CLARKSON, deceased.

The undersigned having been appointed by the Probate Court of said County, Commissioners to receive, examine and adjust all claims and demands of all persons against the estate of said deceased, do hereby give notice that we will meet for that purpose at the office of G. Arthur Rathbun in the Village of Tecumseh, Lenawee County, Michigan, on the 10th day of August 1917, and on the 5th day of November, 1917, at 10 o'clock in the forenoon of each of said days.

And that four months from the 5th day of July, 1917, are allowed by said Probate Court for the creditors of said estate to present their claims to us for examination and allowance.

Dated July 6th, 1917.

Guy E. Nemire,
Herbert S. Temple.
Commissioners.

STATE OF MICHIGAN, County of Lenawee ss.

Probate Court for the County of Lenawee.

At a session of the Probate Court for the County of Lenawee, holden at the Probate Office, in the City of Adrian, on the 11th day of July in the year one thousand nine hundred seventeen.

Present HON. HARRY L. LARWILL, Judge of Probate.

In the matter of the estate of MINNIE E. COOK, deceased.

On reading and filing the petition, duly verified, of George E. Cook, Jr., husband of said deceased, praying, that administration of said estate, may be granted to petitioner or some other suitable person.

It is Ordered, That Monday the 6th day of August, next at nine o'clock in the forenoon, be assigned for the hearing of said petition.

And it is further Ordered, That a copy of this order be published in the TECUMSEH HERALD, a newspaper printed and circulating in said County of Lenawee for three successive weeks previous to said day of hearing.

HARRY L. LARWILL,
(A true copy) Judge of Probate
E. I. LARWILL, Probate Regiser.

TIRED, WORN-OUT AND MISERABLE

Many Tecumseh People in This Condition

There is little rest for many a kidney sufferer.

The kidneys feel congested, sore and painful.

Urinary passages are often irregular and distressing.

The sufferer, tired, worn-out; depressed.

Weak kidneys need quick help—

Need a special kidney remedy.

Doan's Kidney Pills have stood the test.

Have proven their merit to thousands of kidney sufferers.

Can any Tecumseh reader doubt this evidence?

Mrs. R. J. McCoy, S. Pearl St., Tecumseh, says: "My kidneys were [illegible] I had dull, nagging backaches and tired easily. I felt run down and languid and my kidneys acted irregularly. I read of Doan's Kidney Pills and got some of Wright & Son's Drug Store. The backache stopped and I felt stronger and better in every way."

Price 50c at all dealers. Don't simply ask for a kidney remedy—get Doan's Kidney Pills—the same that Mrs. McCoy had. Foster—Milburn Co., Props., Buffalo, N. Y. adv

Indispensable.

At length the fools grew tired of having adages made at their expense, and at a concerted signal all fell dead.

At the funeral wise men were seen to weep bitterly.

"How shall we make a living now?" they howled and cast dust upon their heads in token of their desolation.—New York Post.

[illegible] CAN GO ON SHOWING

New York Refuses to Halt Champion's Circus for Curley.

NEW YORK, N. Y.—Supreme Court [illegible] denied the application [illegible] for an injunction against [illegible] Willard, heavyweight champion.

Curley wanted Willard enjoined from [illegible] the champion's [illegible] the expiration of Curley's [illegible] with Willard in September [illegible] said Willard is responsible in an action at law for damages and there would be no profit to Curley in keeping the champion from earning additional money this summer.

CORRESPONDENCE

RIDGEWAY

Mrs. Dehlia Grady is quite ill.

Will Allen and wife spent Sunday in Jackson.

J. Dewitt Martin has a new Ford touring car.

Edna Smith is home from Tecumseh this week.

Chas. Lowe and family Sundayed at Toledo Beach.

Garrett Baker and wife of Tipton Sundayed in town.

Ralph and Theodore Atchison Sundayed in Ypsilanti.

Elmer Linn and family spent Sunday with Adrian friends.

George Wilson spent Saturday and Sunday at North Adrian.

Mrs. G. L. Bond spent Thursday to Saturday in Ann Arbor.

W. L. Jones and daughter May were in Holloway Sunday.

Mrs. E. E. Heldeman was in Britton on business Wednesday.

Mrs. D. W. Loree returned from Lincoln, Nebraska, Saturday.

Lynne Hoag of Ann Arbor spent Sunday with Miss Wylma Wood.

Burt Nichols and wife of Adrian called on friends in town Sunday.

Ralph Shawley and Vernice Blowers Sundayed at Henry McCarbery's.

Edd Harrison was in Detroit on a business trip Tuesday to Saturday.

R. R. Shawley went to Saline Wednesday to relieve at the depot there.

Leon Orr of Toledo is a guest part of this week of Chas. Barrett and wife.

Mrs. Ella Orr of Detroit was a guest at Charles Barrett's the past week.

Rev. J. E. Somers is taking a two weeks' vacation in Canada and other places.

Floyd Smith and wife of Kalamazoo Sundayed at the home of S. J. Smith.

Rev. Steininger of the Adrian M. [illegible] church attended services here Sunday.

Mrs. (Dr.) G. L. Bond and daughter Sara of Grand Rapids are guests at J. E. Baker's.

Mrs. Vina Gifford and Mrs. Edith Harrison went to Kalamazoo Monday to see Lee Gifford.

Harold Harrison has joined Co. B at Adrian and left for there Sunday to take up drill work.

Mr. Eugene Wilson and son William, Louisa Arner, Ella and Paul Allison visited Clinton Sunday.

The W. H. M. S. met Wedneday afternon and served supper to members and friends in the church.

M. D. Britton and wife, Ed Harrison, wfe and son Hartley were Adrian visitors Sunday afternoon.

Earle Murphy and wife, Miss Phena Palmer, Ed Palmer and wife visited Harrison Bailey and wife at Jasper Sunday.

W. L. Jones and daughter May Miss May Goodrich of Ann Arbor and Mrs. Mary Eaton Henne left Tuesday on an auto trip to Lake Placid and eastern points.

FOLEY KIDNEY PILLS
FOR BACKACHE KIDNEYS AND BLADDER
Sold Everywhere

TIPTON

Vern Harrison and wife took Mrs. McFarren to Ann Arbor Sunday.

Miss Muza Rice spent Friday and Saturday with Tecumseh friends.

Irving Preston of Toledo was a guest of his parents a few days last week.

Mrs. D. J. Preston and daughter, Hazel spent Saturday with relatives in Tecumseh.

Mr. and Mrs. A. P. Wyman spent Sunday with Mrs. Adeline Holdridge in Tecumseh.

Mr. and Mrs. I. C. Luce and son, Lamont were week end visitors of relatives in Jackson.

Mrs. Eliza Crittendan visited her daughter Mrs. C. Pentecost in Onsted the first of the week.

Mrs. F. E. Derby returned Thursday from Buffalo, N. Y., from a three weeks visit with her sister.

Mrs. O. N. Rice and Mrs. Ray Kemp returned home Saturday from a few days outing at Clrks Lake.

Mrs. George Cox and son Charles of Ridgeway spent Friday with her parents Mr. and Mrs. J. R. Preston.

Miss Geraldine Derby spent Sunday at Wamplers Lake with her uncle and aunt, Mr. and Mrs. C. A. Derby.

Mr. and Mrs. Harry Abbott of Tecumseh, Mr. and Mrs. George Tripp called on J. W. Van Valkenburg Sunday.

Mr. and Mrs. Sam Preston and baby Cincinnati visited his parents, Mr. and Mrs. Ismon Preston last week.

H. R. Ladd, wife, son Nelson and Wade VanValkenburg of North Adrian were callers Friday evening at home of D. J. VnValkenburg.

FOLEY KIDNEY PILLS
FOR BACKACHE KIDNEYS AND BLADDER
Sold Everywhere

FRANKLIN

C. L. Wisner has a new man on the force this week.

Mr. and Mrs. C. L. Wisner were Clinton visitors Tuesday.

Messrs. Goll and Decker have finished their work on S. W. Wisners barn.

Hoyt Whelan is drawing gravel and other material for additions to his barns.

Mrs. Burton Foor who has been much worse was reported better at last accounts.

Mr. and Mrs. Charlie Brighton of Detroit were visiting at Will Brightons last week.

Mrs. Alton Whelan and children were guests of Mr. and Mrs. Wesley Snook Sunday.

Lyle Whelan, twelve year old son of Mr. and Mrs. Alton Whelan, runs the milking machine including the engine and milks the cows without any assistance.

The following was received last week from New Orleans, La. The Edward Wisner Memorial will be unveiled Thursday, July 12th at 4 p. m. at [illegible] West End Park. The Commission hereby extends an invitation to you to be present. Martin Behrman, Chairman. E. O. Wild, Sec., Trea

Last Thursday, C. L. Wisner, who is recovering from a severe attack of the grip was salting his young cattle in a back field when a large yearling heifer suddenly attacked and took him down. As he had nothing to defend himself with, not even a heavy shoe to kick her, as he he wore rubber boots at the time, the chances for coming out alive seemed pretty small, but he inserting his fingers into her nostrils and pinched her until she bellowed, when she gave up, and very tired, but much alive the man managed to reach home.

MACON

Mrs. John Miller has been on the sick list the past week.

Argyle Biddle was ill the first of the week with bronchitis.

Frank Thomas and family were Detroit visitors Saturday.

Mark Randal and family spent last Sunday with Chelsea relatives.

Mrs. C. O. Biddle and children were weekend visitors in Macon.

Frank Morgan was over from Detroit Sunday and spent the day with his family.

Charlie Thomas has enlisted in the Ambulance corps and is in training at Columbus.

Miss Laura A. Smith of Muir, Mich. was a guest this week of Miss Elva Richart.

Mr. and Mrs. J. R. Shaw of Lansing were Sunday guests of Mr. and Mrs. Allan Collins.

C. B. Mickle and son Ralph were in Marshall Wednesday and Thursday of this week on business.

The Ice Cream social given last Friday by the E. L. society netted the Red Cross organization $10.00.

Mr. and Mrs. Richard Pennington of Toledo came Friday and stayed until Sunday at the home of Mr. and Mrs. M. J. Pennington.

Word was received Wednesday morning of the death of James Burdette at the home his brother, Eugene Burdette of Tecumseh.

Rev. Lyons of Clinton will occupy the M. E. pulpit next Sunday as the pastor. Rev. J. E. Somers is absent having gone to Canada on a vacation.

Mrs. Otto Blair and little daughter Lucille of Vestaburg spent this week with Macon friends also coming to attend the funeral of Mr. Duncan Robison.

The July committee of the L. A. S. of the M. E. church will hold their monthly social, Thursday, July 26th at the home of Mrs. Elsworth Collins. as was previously announced, Every one who will is asked to contribute a live hen at this time.

The many friends of Hebron Langan were shocked to learn that he had suffered an attack of apoplexy Tuesday morning while at the home of his brother Wm. Langan. Dr. Beardsley was summoned immediately and made him as comfortable as possible, but he is in a critical condition at present.

A large concourse of people gathered to pay their last respects to Mr. Duncan Robison whose funeral was held Tuesday afternoon, July 18, from his late home, Rev. W. H. Hoffman of Saline officiating clergyman. Mrs. Jean Hause of Clinton very sweetly sang two selections. Interment in the Macon cemetery.

CONE

Cone M. P. church
Rev T. W. Raber pastor
10:30 Sunday School.
11:00 Class meeting.
6:30 Song Service.
7:00 Preaching

All are invited to attend and bring someone with you.

James Riley was in Mlian Tuesday.

John Dennison is on the sick list this week.

William Lant is on the sick list this week.

Roland Farrer and wife were in Milan Saturday night.

Eugena Olds and Lethia Raymond were in Milan Saturday night.

George G. Olds and Lillian Russell were in Ann Arbor Sunday.

George G. Taylor and Harry Dennison were in Milan Saturday night.

Mrs. Charles Caswell spent Saturday with her daughter at Milan.

Glenn Baker is the new section man at Whittaker for the Wabash Railroad.

Leon Raymond of Dundee spent Sunday at the home of his parents at Cone.

Earl Olds and wife spent Sunday with his parents Mr. and Mrs. Steven Olds.

Harry Fisher and wife spent Sunday at the home of James Snoudy and wife.

Clare Dennison and wife are spending the month at the home of his parents.

R. W. McCaughy and wife spent Sunday at the home of Edward Barrett and wife.

Will Burrows and wife spent Sunday at the laters parents, Sin. Caswell and wife.

James Taylor of Dundee spent Saturday night and Sunday with his mother and brothers.

Tharlow Russell of Toledo is spending this week with his mother Mrs. Frank Packard.

Gus Daisher and wife spent Sunday with Mrs. Daisher's parents Mr. and Mrs. Terry Lingley.

Frank Dexter and wife of Detroit are spending a month with the laters mother Mrs. Ella Wilcox.

Clare Downing of Cleary's Business College spent Sunday with her parents Dr. H. W. Downing and wife

Fresh bread and fried cakes and cookies will be sold every day at the home of Henry Smith by Geo. G. Taylor, Cone.

The meeting of the Ladies Aid Society held at the home of James Snoudy last Wednesday was well attended and the ladies cleared $8.55.

John Mooney and G. G. Taylor and Earl E. East finished Geo. Auten's barn Friday night, shingling and repairing it after the wind storm two weeks ago.

The Sunday School Class at the DeSpelder church gave Mr. and Mrs. Earl Olds a kitchen shower Friday night at the home of David Preston and wife. It was well attended.

NORTH ADRIAN

Geo Lanning was on the sick list a few days last week.

Rev. Burges of Adrian College preached at this place last Sunday.

Edgar Lanning has been suffering with rheumatism quite bad the past week.

Miss Iva Brooks of Jackson is visiting at the home of her aunt Mrs. E. H. Brown.

Misses Melvina Fry and Lillian Watson of Hudson are guests of Mrs. Elmer Harris this week.

Mr. and Mrs. Philip Bates visited Mr. and Mrs. Clarence Aebersold Saturday night and Sunday.

Mr. and Mrs. E. H. Brown visited her brother, Arthur Mapes and family in Adrian last Saturday.

Mr. and Mrs. Andrew Powell of Tipton visited her parents, O. H. Benedict this week Monday.

Mr. and Mrs. Geo. Mattis, Mr. and Mrs. Howard Mattis and two little boys visited Mr. and Mrs. Geo. Brown of Rollin last Sunday.

The Ladies Aid will be held at the church next week Friday evening, July 26, also the quilt and [illegible] combined. Ice cream and cake will be served. All are invited.

Jimmie Boyd was called with Company B, the Adrian Lightguards, last Sunday. We wish him good luck although we regret to have him go and hope the war will soon be over.

Mrs. Ernest Benedict is very ill at the home of his parents, Orsen Benedict. Her mother, Mrs. Beebe of Ohio came Monday night to help care for her. Dr. Howland of Adrian is attending her with no hopes of her recovery.

4 U-BOATS SUNK BY U. S. FLEET

Germans Admit Havoc Among Craft Attacking Troopships.

WERE UP-TO-DATE VESSELS

American Steamer Is Lost—Grace, Owned by New York Company, Is Sunk and Three Men, One an American, Are Killed—Two Large British Steamers Torpedoed.

LONDON, ENG. — Four of the largest and most modern German submarines were destroyed by American warships which were convoying the first installment of American troops to France, according to a report from German sources as contained in a Bern dispatch to a Rome news agency, forwarded from Rome by the Central News.

American Ship Sunk, Three Killed.

WASHINGTON, D. C. — Sinking of the American steamer Grace and the killing of three men, one of them an American, and the injury of two members of the naval armed guard was announced by the state department.

The steamer was owned by the Standard Commercial Steamship corporation, 15 Whitehall street, New York. It was sunk by a torpedo from a submarine.

Those killed were E. J. Farrell of New Jersey and two aliens named Van Wyke and Anderson.

Five men were injured by fire from an explosion in the petroleum cargo. Three were aliens.

The two naval sailors injured were Hugh Donnelly and George Wilson.

All survivors have been landed and the injured taken to a hospital.

Sink Leyland and White Star Ships.

NEW YORK, N. Y. — Word of the sinking by U-boats of the Leyland line freighter Sylvanian, a steamship of 4,858 tons gross, bound in ballast from Liverpool to this port, and of the steamer Kioto, 6,182 tons gross, of the White Star line, formerly in the Manchester service, was received here in marine insurance circles. The sinkings were reported to have occurred last week.

GOETHALS HALTS SHIP PLAN

Acts at Request of Denman on Commandeering of Vessels.

WASHINGTON, D. C.—General Goethals has postponed his plan for commandeering of private merchant shipping under construction in the United States and for contracting immediately to build two government shipbuilding plants.

He acted at the request of Chairman Denman of the shipping board, who wishes to lay the matter before the directors of the Emergency Fleet corporation.

Comparing Notes.

"My wife was so angry with me that she stopped speaking to me for two days."

"You're in luck. Mine was so angry with me that she's never stopped speaking to me."—Baltimore American.

A man isn't necessarily a coward because he is afraid to argue with a woman. He may merely have good sense.

ROMULO S. NAON

Argentine Envoy to U. S. Reported Soon to Resign.

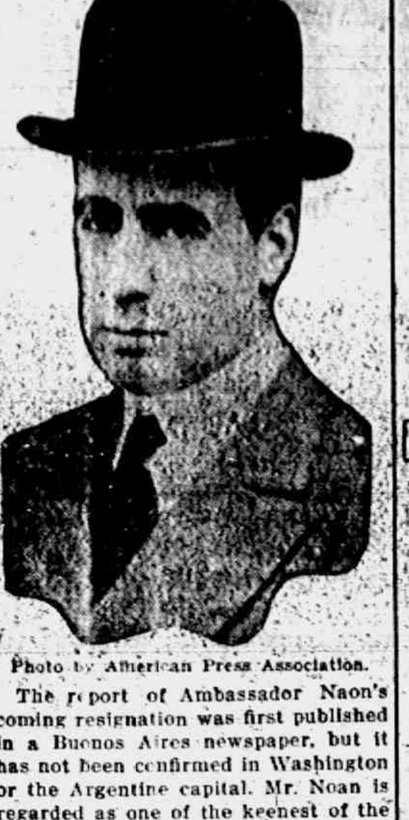

Photo by American Press Association.

The report of Ambassador Naon's coming resignation was first published in a Buenos Aires newspaper, but it has not been confirmed in Washington or the Argentine capital. Mr. Noan is regarded as one of the keenest of the Latin-American diplomats.

A GENERAL SURVEY OF THE WAR.

Wednesday, July 11.—In addition to capturing Halicz, the Russians took 2,000 prisoners and 30 guns. They also advanced westward to the left bank of the Lomnica river and pressed forward on the Bogorodchan-Zolotvin front.

More than 1,250 British prisoners have been taken by the German marine corps in the Yser district of Belgium.

Thursday, July 12.—Kalusz, in Galicia has been occupied by the Russians. The Russian troops are continuing their successful advance and have taken a large number of prisoners.

On the Verdun front the German crown prince made a number of attacks on both banks of the Meuse. All these assaults, delivered in the vicinity of Hill 304 on the one side of the stream and north of the Hardaumont work on the other, were repulsed by the French, as were attacks on the Aisne front south of Juvincourt and in the region of the triangulate plateau.

Friday, July 13.—In the course of the battles in eastern Galicia on Wednesday the Russians captured ten officers and 850 rank and file, chiefly Germans. They also took five heavy guns and ten machine guns.

On the western front the Germans violently bombarded Rheims, 1,600 shells falling into the city.

Saturday, July 14.—The Russian armies in Galicia are still sweeping forward. They are pushing on north of the Dniester and west of the Lomnica, and generally proving victors in the fighting going on along a fifty-mile front.

On the Franco-Belgian front, a waiting policy is being pursued by General Haig on the British end of the line and General Petain in the French section. There has been only local fighting by either group of armies.

Sunday, July 15.—Following the capture of Kalush in eastern Galicia, which had been headquarters for the Austro-German forces operating in that area, the Russians have pushed on eighteen miles to the southwest of that point and forced the Austrians out of their positions in the Lodziany region. Petrograd announces that in the fighting Saturday the Russian forces captured 1,000 additional prisoners on this front, in addition to taking 600 on the various other fronts. Elsewhere the Russians were subjected to counter attacks by the Teutons, but everywhere held their ground.

A strongly organized network of German trenches on a front of more than 800 yards and 300 yards in depth, north of Mont Haut and northwest of the Teton in the Champagne, was captured in a brilliant attack by the French.

A German attack in the Aisne front resulted in the capture of French positions on the Chemin-des-Dames, southeast of Courtecon, along a front of 1,500 metres and 300 metres deep.

SEEK CZECHO-GERMAN UNITY

Members of Austrian Parliament Adopt Harmony Resolution.

AMSTERDAM — It is reported from Vienna that the German and Bohemian members of the upper and lower houses of the Austrian parliament have adopted jointly a resolution setting forth their desire for peace within the country and the possibility of Germans living side by side with the Czechs without abridgment of the "national self determination" of both elements.

The resolution says, however, that a separate Bohemian constitution would not be recognized.

The Drum Major.

The dignitary known as drum major was not generally recognized in the English army till the close of the reign of Charles I. Corporal punishment up to the time of William III. was executed by the provost marshal and his deputies, but afterward the drummer was intrusted with the task. Among the records of the Coldstream guards is an order that "the drum major be answerable that no cat has more than nine tails." In 1661 a drum major of the army received 1s. 6d. per diem.—London Mail.

Imitative Animals.

Some animals have wonderful powers of imitation. Dogs brought up in the company of cats have been known to acquire the trick of licking the paws and then washing the face. When a cat has been taught to sit up for her food her kittens have been known to imitate her action. Darwin tells of a cat that was in the habit of putting her paw into the mouth of a narrow milk pitcher every time she got the chance and then licking the cream off her paw. Her kittens soon learned the same trick.—London Telegraph.

TECUMSEH MARKETS

Corrected July 13, 1917

Wheat	2 00	2 05
Flour per bbl	12 90	13 50
Rye		2 00
Corn (ear) cwt		1 25
Oats new		72
Beans		7 00-8 00
Potatoes		3 25
Butter		30
Eggs		30
Lard		25
Guinea		15
Fowls(live)	14	16
Springers	01	22
Roosters		10
Ducks 5 lb up		15
Geese		15
Turkeys		22
Hay		12 00

"URIC ACID NEVER CAUSED RHEUMATISM"

I WANT to prove it to your satisfaction. If you have Rheumatism or Neuritis, acute or chronic—no matter what your condition—write to-day for my FREE BOOK on "RHEUMATISM—Its Cause and Cure." Thousands call it "The most wonderful book ever written." Don't send a stamp—it's ABSOLUTELY FREE.

JESSE A. CASE
Dept. 843 Brockton, Mass.

Worms Make Children Fretful

Children suffering from worms are dull and irritable, puny and weak, often grind their teeth and cry out in sleep, being a constant source of worry to their parents. Kickapoo Worm Killer is a mild laxative remedy in candy tablet form that children like to take. Promptly effective, it kills and removes the worm from the system. Irregular appetite and bowel movement, lack of interest in play are sure signs of worms. Relieve your child of this burden. All druggists, 25c.

Thousands of Mothers Worry

When the children cry in their sleep, [illegible] take cold easily. Mother Gray's Sweet Powders for Children has for 30 years been a trusted remedy in many thousand homes. They frequently break up colds in 24 hours, move and regulae the bowels and destroy worms. adv

PATENTS

TRADE-MARKS and copyrights obtained or no fee. Send model, sketches or photos and brief description, for FREE SEARCH and report on patentability. 30 years experience.

Send 2-cent stamp for NEW BOOKLET, full of patent information. It will help you to fortune.

READ PAGES 11 and 12 before applying for a patent. Write to-day.

D. SWIFT & CO.
PATENT LAWYERS,
303 Seventh St., Washington, D. C.

CHICHESTER S PILLS

DIAMOND BRAND

Beware of Counterfeits. Refuse all Substitutes.

LADIES!

Ask your Druggist for CHI-CHES-TER'S DIAMOND BRAND PILLS in RED and GOLD metallic boxes, sealed with Blue Ribbon. TAKE NO OTHER. Buy of your Druggist and ask for CHI-CHES-TER'S DIAMOND BRAND PILLS, for twenty-five years regarded as Best, Safest, Always Reliable.

SOLD BY ALL DRUGGISTS
TIME TRIED EVERYWHERE WORTH TESTED

Straightened Him Up.

Solomon Bequette, Flat River, Mo. writes: "Two years ago I was down on my back till I could hardly go. Foley Kidney Pills straightened me right up." Rheumatic pains, aching joints, sore and swollen muscles indicate deranged kidneys. Foley Kidney Pills get right at the trouble and give prompt releif. adv

WE WANT a man or woman in every town where we are not already represented, to introduce BROWN HERB TABLETS guaranteed remedy for Constipation, Indigestion and Dyspepsia. Over 100% profit. [illegible] seller, repeat orders, Permanent income. Write for pamphlets, FREE SAMPLES and terms. BROWN HERB CO. 66 Murray St. New York City

Keep Fit And Feel Fine

Foley Cathartic Tablets thoroughly cleanse the bowels, sweetens the stomach, and arouse the liver. For indigestion, biliousness, bad breath, bloating, gas, or constipation no remedy is more highly recommended. Don't be careless. See that your bowels are regular. Keep fit. Feel fine. adv

Spring Colds are Dangerous

Sudden changes of temperature and underwear bring spring colds with stuffed up head, sore throat and general cold symptoms. A dose of Dr. King's New Discovery is sure relief, this happy combination of antiseptic balsams clears the head, soothes the irritated membranes and what might have been a lingering cold is broken up. Don't stop treatment when relief is first felt as a half cured cold is dangerous. Take Dr. King's New Discovery till your cold is gone. adv

She derived Wonderful Benefit.

Weak, overworked or deranged kidneys permit impurities to remain in the system and cause rheumatic pains, backache, pains in sides, stiff and sore joints and muscles. Mrs. A. G. Wells, Rocky Mount, N. C., writes "I cannot praise Foley Kidney Pills enough for the wonderful benefit I derived by their use." adv

FRIENDSHIP BRACELET LINK ONLY 12¢

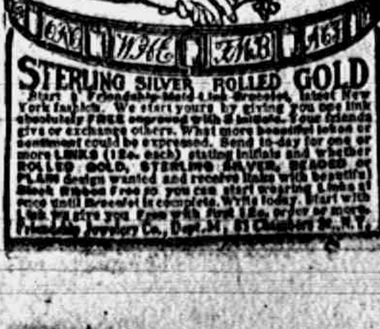

Start a Friendship-Link-Bracelet, latest New York fashion. We start yours by giving you one link absolutely FREE engraved with 3 initials. Your friends give or exchange others. What more beautiful token of sentiment could be expressed. Send to-day for one or more LINKS (12c. each) stating initials and whether ROLLED GOLD, STERLING SILVER, BEADED or PLAIN design wanted and receive links with beautiful Black Ribbon Free so you can start wearing it at once until Bracelet is complete. Write today. Start with Link we give you Free with first 12c. order or more. Friendship Jewelry Co., Dept. M, 81 Chambers St., N. Y.

RAILROAD TIME TABLE

Effective July 1, 1917

NEW YORK CENTRAL

Going south

	18	15	23
Station	a m	p m	p m
Jackson	‡10 20	‡2 05	*8 05
Tecumseh	11 17	3 01	9 01
Adrian	11 50	3 30	
Toledo	12 35	4 15	10 10
Chicago			8 15 a m
Detroit		6 10	5 35 p m

Going north

	10	12	14
Station	a m	a m	p m
Toledo	*7 40	‡12 01	‡4 30
Detroit	11 00		
Adrian	8 37	12 35	5 05
Tecumseh	9 00	1 01	5 35
Jackson	10 05	2 00	6 40

G. J. ZIEHR, Ticket Agent.

DUNDEE BRANCH

Going west

	29	41
Station	a m	p m
Adrian	8 37	‡3 10
Tecumseh	‡9 10	4 02
Tipton	10 10	4 16
Addison	11 50	4 55
Marshall	2 00 p m	6 25
Battle Creek		6 58

Going east

	42	30
Station	a m	p m
Battle Creek	7 24	
Marshall	8 12	9 00
Addison	‡9 37	‡11 50
Tipton	10 10	1 40
Tecumseh	10 22	2 10
Adrian	10 50	
Chicago	5 00	

F. S. BELL, Ticket Agent.

DETROIT, TOLEDO & IRONTON

Going south

	1	3	N. Y. C.
Station	a m	p m	p m
Detroit	‡8 00	*3 30	
Dundee	9 50	5 30	4 20
Britton	10 03	5 47	4 59
Ridgeway	10 08	5 56	5 10
Tecumseh	10 22	6 09	5 20
Adrian	10 50	6 33	

Going north

	4	2	
Station	a m	p m	
Adrian	*9 18	‡3 48	
Tecumseh	9 35	[illegible]	3 10
Ridgeway	10 05	4 26	[illegible]
Britton	10 10	4 31	3 40
Dundee	10 40	4 46	4 05
Detroit	12 45	6 40	

‡ Daily except Sunday.
* Daily.

B. E. KELLEY, Ticket Agent.

PARKER'S HAIR BALSAM

A toilet preparation of merit. Helps to eradicate dandruff. For Restoring Color and Beauty to Gray or Faded Hair. 50c. and $1.00 at Druggists.

FREE

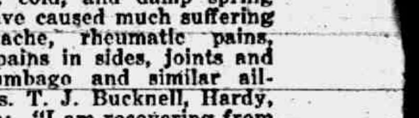

Write today for 20 pkgs. Art Post Cards to sell at 10c per pkge. When sold send $2.00 and get choice of presents. PEERLESS WATCH CO., Dept. 824 CHICAGO, ILL.

FOLEY CATHARTIC TABLETS
Keep Stomach Sweet - Liver Active - Bowels Regular
Sold Everywhere

A Bad Spring for Women.

The late, cold, and damp spring seems to have caused much suffering from backache, rheumatic pains, aches and pains in sides, joints and muscles, lumbago and similar ailments. Mrs. T. J. Bucknell, Hardy, Neb., writes: "I am recovering from an attack of lumbago by the aid of Foley Kidney Pills. They surely help me." adv

Sloan's Liniment for Rheumatism

The torture of rheumatism, the pains and aches that make life unbearable are relieved by Sloan's Liniment, a clean clear liquid that is easy to apply and more effective than mussy plasters or ointments because it penetrates quickly without rubbing. For the many pains and aches following exposure, strains, sprains and muscles soreness, Sloan's Liniment is promptly effective. Always have a bottle handy for gout, lumbago, toothache, backache, stiff neck and all external pains. At druggists, 25c. adv

For Men, Women and Children.

Young and old find in Foley's Honey and Tar Compound a true friend when suffering from coughs, colds, croup, whooping cough, asthma or hay fever. Mrs. Chas. Reitz, Allens Mills, Pa., writes: I have used Foley's Honey and Tar for eleven years and would not be without it." When you get FOLEY'S, you get the genuine. adv

You Need a Spring Laxative

Dr. King's New Life Pills will remove the accumulated wastes of winter from your intestines, the burden of the blood. Get that sluggish spring fever felling out of your system brighten your eye, clear your complexion. Get that vim and snap of good purified healthy blood. Dr. King's New Life Pills are a non-griping laxative that aids nature's process, try them to-night. At all druggists, 25c.

Men Drilling for National Preparedness

Get great comfort from the use of Allen's Foot-Ease. When shaken into the shoes it takes the friction from the shoes, freshens the feet and makes walking easy. Gives instant relief to tired, aching, swollen, tender feet, blisters and caluses. Also sprinkle it in the foot-bath. British and French troops use it. adv

Be Sure You Get This Old Reliable Cough Medicine

Imitations always follow the trail of success. Hundreds of imitations have come and gone since FOLEY'S HONEY AND TAR COMPOUND began, 40 years ago, to loosen the grip of coughs and colds.

Be sure you get the genuine

Foley's Honey and Tar Compound

And avoid the names that sound like it.

Here are three easy ways to tell the genuine. 1st—The name of "Foley's." 2nd—The yellow package. 3rd—The Beehive on the yellow package. You cannot get a substitute to do for you what FOLEY'S HONEY AND TAR COMPOUND will do—for coughs, colds, croup, bronchial and lagrippe coughs, throat and lung trouble. Buy it of your druggist and be safe.

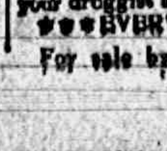

EVERY USER IS A FRIEND.

For sale by all Druggists adv

TECUMSEH PUBLIC LIBRARY

THE TECUMSEH HERALD

SIXTY-SEVENTH YEAR NO. 72 TECUMSEH, MICHIGAN, TUESDAY, JULY 24, 1917 WHOLE NUMBER 4239

RELIABLE POCOHONTAS COAL

Quality the same as last season.
PRICE RIGHT.

GENUINE B. C. 5 TO 2
RED CEDAR SHINGLES
at $450 per thousand
These prices are not for any specified time.

Lenawee Lumber & Supply Co.
Tecumseh, Michigan.
Phone 57, after 5:30 p. m. call 360.

Save Money!
Wednesday Special Prices

1-2 pound Canister Basket Fired Tea worth 30c
Wednesday price only 21c
Money back if you don't like it.

Also 3 boxes Matches for - - 10c
Also Hotel size Ideal Picks only - 9c
Golden Cereal Breakfast Food - - 15c

BUY OF US AND SAVE MONEY.

PHONE 39. F. D. AVERY.
QUALITY RIGHT. PRICE RIGHT.

5% NET
No fees or expenses out, and no taxes to pay. An investment that leads all others for safety, convenience and rate of income.
Semi-Annually
on the first of each January and July we send our checks by mail.
Withdrawable in 30 days
either the full amount or any part of it. An investment may be made from
$25.00 and Upwards
Twenty-six years and a business of a million and three quarters. Write for financial report and booklet.
CAPITAL SAVINGS & LOAN ASSN.,
LANSING, MICH.
or call on
S. P. HOSMER Tecumseh.

Why cook over hot stoves during these summer months when you can buy a
JEWEL OIL STOVE?
We have a full line of them.
D. L. Whitenack & Co.

Real Estate and General Insurance
Think over the subject of a Tornado Policy
Mrs Franc S. Gillespie

Try The
McDermott's Daisy Market
FOR
All kinds of Meat and Fowls,
PRICES ALL RIGHT.

BRITISH COAST HIT BY BIRDMEN

Large German Air Fleet Kills 8; Injures 25.

15 TO 21 PLANES DROP BOMBS

Anti-Air Craft Guns Cause Enemy Fleet to Split Up—Hot Gunfire All Down Kentish Coast Greets Invaders—British Air Patrols Give Battle and Chase Foe Out to Sea.

London, July 23.—Another big German air fleet made a raid early Sunday over the English coast, part of the German airplane squadron being forced to retreat homeward by the fire of English anti-aircraft defences, while the rest was forced southward along the coast and then turned out to sea.

Both groups were heavily engaged by British aviators over the sea, but no announcement regarding the air battle has been made. The airplanes dropped bombs on Felixstowe, in Suffolk, and on Harmich, across the Orwell, in Sussex, causing eight deaths and injury to twenty-five other persons, according to the reports so far received. The official statement says:

British Statement.

"A squadron of enemy airplanes, from fifteen to twenty-one, approached Felixstowe and Harwich at eight o'clock Sunday morning. Some bombs were dropped, but the heavy fire from the anti-aircraft defense caused the enemy's formation to split up, part returning over sea and part proceeding south down the Essex coast.

"The latter party was heavily engaged by gunfire all down the Essex coast and finally proceeded homeward, dropping more bombs. The raiders were pursued out to sea and heavily engaged by our airplanes, but the visibility was low and the difficulties of observation were very great.

"The casualties at Felixtowe and Harwich so far are eight killed and twenty-five injured."

IS YOUR HERO AMONG THEM?

Draft Hits Man Actors and Heads in Film Concerns.

Los Angeles, July 23.—Among the moving picture men drawn in the draft were: Wallace Reid, leading man; Marshall Neilan, director of Mary Pickford, and his assistantfi Roy Marshall; Victor Fleming, camera ma nfor Douglas Fairbanks, all of the Lasky Studio; Charles Ray of Ince; Fred Fishback, director Keystone; Charles Parriott, director at Fox; Hal Roach, director and producer of Rolin comedies; Lynn Reynolds, director of Triangle; Clyde Hopkins, actor; Craig Hutchinson, George Marshall, directors at Universal; William Franey and Milton Sims, comedians; Lloyd Whitlock, actor; J. V. Keystone, director of L-Ko; William Mosgrave, actor; Francis McDonald and Jay Belasco, actors; Arthur S. Wenzel, Morosco publicity man; Carlyle Robinson, Paralta publicity man, and George Walsh, leading man for Fox.

A Battle of Languages.

Three or four languages strove for mastery in ancient Gaul, which is now France. German was spoken by the 12,000 Frank invaders. Popular Latin was spoken by 6,000,000 Gallo-Romans. Literary Latin was the language of the church and of literature. Low Latin was afterward the language of the administration.

German was the first to succumb. In four centuries it ceased to be understood by the soldiers, and in seventy years more it had become an object of ridicule. But it survives in more than 900 words expressing the things of government, law and war and thus forms no insignificant part of the French language.—London Mail.

If we had a river like the Amazon stretching inland from New York the greatest ocean steamers afloat could sail through the United States as far [illegible]

Run up Old Glory!
Let it blaze
In red and white against the sky
And tell the story of the days
When hearts were stout and hopes were high.
Forget the daily fights of greed
Forget het struggles, the dismay
Of facing cruelty and need—
Run up Old Glory for the day.

GREAT GAIN IS SHOWN IN RUSSIAN IMPORTS

Increase 100 Per Cent Over 1915 Despite U-Boats.

Washington, July 23.—That Germany's destructive U-boat warfare has not cut off Russia's foreign trade is shown by the fact that Russia imported $545,853,000 in goods in 1916, according to statistics of the department of commerce. This total does not include munitions, figures for which are no tavailable.

Russia received their goods through two routes, Archangel and Scandinavia-Finland, while in 1913 goods were entered at forty-four Russian ports. There has resulted a great congestion of freight traffic on the railroads from the Archangel port.

The most important contributors to the Russian market in 1916 were the United Kingdom and the United States. An extraordinary increase over 1913, 4735 per cent, was made by Japan, whose energetic canvass of foreign markets since the war started has attracted attention in Russia, as well as in South Africa and Australia. In relative increase over 1913, the United States takes second place, the percentage being 252.

The articles imported in largest quantities were those directly or indirectly connected with the war.

GIVES 3 SONS FOR AMERICA

Daughter of German Iron Cross Hero Loyal to Adopted Land.

Hammond, Ind., July 23.—Mrs. Jacob Hildebrandt, of 427 State street, Hammond, Ind., whose father won the Iron Cross with the conquering German army in 1870, stood in the doorway of her home, embracing three of her sons, John, Fred and Henry, all of whom were drafted in the early drawing. Charles, a younger son, joined the national guard in Chicago.

"I give my boys willingly—they are good American boys—so there may be no more wars and no more heartbroken mothers," said Mrs. Hildebrandt, who was born in Germany.

Mikado to Entertain U. S. Admiral.

Tokio, July 23.—Admiral Austin Knight, commander of the American Asiatic squadron, has arrived here to convey to the Japanese government the thanks of the United States for Japan's courtesy in sending home on a warship the body of Ambassador Guthrie. The emperor will receive the admiral next Wednesday and give a luncheon in his honor.

Austrian Reinforcements Fail.

Rome, July 23.—An attack on Friday night by the Austrians, who brought up reinforcements, was repulsed by the Italians, it is announced officially.

BRITIANS CUTS FOOD PRICE

Cuts Food 24 Per Cent and Promises Decrease in Meat Cost.

London, July 23.—A reduction of 25 per cent in the price of bread at an early date was announced by Baron Rhondda, food controller. A graduated reduction in the price of meat for the army and civilians, which by January will mean a 30 per cent decrease from the amount now paid, also was announced.

France's Wheat Improves.

Paris, July 23.—The crop report published in the Journal Officiel, says there has been great improvement in the wheat crop since the last report made on June 1.

RUSSIA IS PERILED BY ENEMIES WITHIN

Great Teuton Advance Causes Government Proclamation.

Petrograd, July 23.—"The fateful hour for Russia has struck," says the provisional government in a most remarkable proclamation issued to the people.

Conditions both on the fighting front and in the state of the nation fully bear out the grave announcement.

On the battle front the Austro-German forces have cut a gap eight miles wide and [illegible] miles deep in the Galician line. The city of Tarnopol is burning. Villages east of the Sereth river are [illegible]. The Teutons are rolling back the entire Zlota Idpa line as far south as the Dniester. Large numbers of prisoners have been swept up by the advancing Austro-Germans. The defeat of the Russian armies is officially admitted by the Petrograd war office.

Internally Russia is grappling with treason. The heads of the counter revolution are undermining the provisional government. Conditions are chaotic.

So critical has the situation at the battlefront become that Premier Kerensky has started with all haste to take the field in an effort to stave off disaster. The German kaiser also is proceeding with speed to Galicia.

Perhaps the most ominous clause of the proclamation issued to the people is this: "In accordance with the declaration of May 19, the government will summon the allies to a conference in August to decide on a general presentation of the allies' foreign policy and to co-ordinate their actions with regard to the application of the principles proclaimed by the Russian revolution."

BRITISH LINE IS ADVANCED

London Tells of Gains Near Monchy le Preux in Patrol Encounters.

London, July 23.—A British advance near Monchy le Preux is announced by the war office.

"Patrol encounters resulted in our favor northwest of St. Quentin and south of Lens," the statement says. "We advanced our line slightly southeast of Monchy le Preux. The hostile artillery was active during the night in the neighborhood of Lens and Armentieres and near the coast."

STORM STOPS NEAR CHICAGO

Ten Persons Hurt, Some Probably Fatally, in Sweep from Joliet North.

Chicago, July 23.—More than ten persons were injured, some probably fatally, when a storm of cyclonic proportions swept for thirty miles along the route of the Chicago and Joliet Electric railroad just outside the city limits. Houses were unroofed, trees uprooted and telegraph poles blown down causing a panic among thousands of picnickers.

$350,000,000 Home Garden Crop.

Washington, July 23.—A $350,000,000 crop is being realized from the vacant lot and home garden, the emergency garden commission announced.

Queer Idea About the Brain.

Old writers had no idea that the brain had anything to do with the mind. They associated the mind with the heart or with other organs of the body, doubtless because these organs are moved or affected by mental action. Aristotle, the best informed of the Greeks, said that the chief business of the brain was to cool the blood for the heart.

Entertains Boy Campers.

PETOSKEY, July 23.

Petoskey has for four days entertained the Kamp-Kee-Mo-Sah-Bee boys seventy-five in all. They come from the boy's military camp on Mullet lake.

Detroit Man Cow Tested.

KALAMAZOO, July 23.

J. P. Forbes, of Detroit, was appointed official tester of the Kalamazoo County Cow Testing association.

FINANCIAL REPORT OF THE RED CROSS DONATION FUND

Receipts

April 20	Picture show	$32.55
	Mary E. Anderson	1.00
	R. K. Anderson	1.50
	Civic & Town Improvement society	5.00
	Mrs. F. B. Wood	2.00
	Bessie VanAntwerp	.25
	Buelah VanAntwerp	.25
	Mrs. John McCaughen	.10
	Mrs. H. Holdridge	.50
	Chas. Hooten	.10
	Miss Beals	.25
	Mrs. Fred Burrell	.25
	Mrs. Stelzer	.25
	Mr. & Mrs. H. C. Daniels	.50
	Mrs. Myra Guge	.25
	Mrs. Jackson	1.00
	Mrs. Ella Sheldon	1.00
	Mrs. R. S. Cummings	.50
	Mrs. N. C. Emerson	.25
	Pythian Sister lodge	15.00
	G. D. Stevens	.50
	Russell Blesing	.50
	Thomas Mark	1.00
	Leonard Kempf	.50
	Mrs. Anna Boyd	1.00
	Thomas Boyd	1.00
	Henry Bissell	.25
	Mrs. Thos. Holdway	.50
	Floyd Owen	.25
	Mrs. J. F. Rentschler	1.00
	J. J. Luckhardt	1.00
	Mrs. Thos. Wyrill	.10
	Geo. Reatoire	1.00
	Mrs. Chas. Gillen	.50
	Mrs. C. A. Page	.25
	Mrs. Geo. VanTine	.25
	Mrs. Levi Bowen	.25
	Phoebe Wagner	.25
	Loren Rhoades	.25
	8th grade, Tecumseh,	1.15
	D. L. Whitenack & Co.	6.40
May 14	Wit & Wisdom club	8.00
May 15	Eagle Lodge	10.00
	S. P. Hosmer	.50
May 19	Ever Ready class Bap.	5.00
	Right Merry Club	12.00
	Red Cross tea, Mrs. Hayden & Pulver	7.65
	Red Cross card party	43.00
	Mrs. F. B. Wood (Macon entertainment)	7.00
	Red Cross May Party	49.92
	A. S. Cummins	1.00
June 14	S. P. Hosmer	1.00
June 15	Presbyterian church (Baccaulerate)	9.27
June 19	Hans Christianson	1.00
	Sale Knitting needles	5.00
June 20	Julia L. Cummins	25.00
	Mrs. F. B. Wood (Clinton entertainment)	10.18
June 22	K. O. T. M. M.	5.00
	H. H. Hanna Jr.	.25
	Alice & Burford Barber Mary E. Anderson	.54
	Sale of Yarn	.55
June 23	D. L. Whitenack & Co.	10.00
June 25	Mr. & Mrs. Thos. Boyd	2.00
	F. E. Bradley	20.00
	Sale of Buttons	.10
June 26	Afternoon Bridge club	4.50
June 30	Suzana Casey	1.00
July 2	Mrs. F. B. Wood(Te-	
July 2	Sale of knitting needles	3.70
July 7	Sale of knitting needles	2.20
	Sale of knitting cotton	5.82
	Sale of knitting Yarn	1.60
	Mrs. McClelland	.25
	Mrs. McCoy	1.00
	Mrs. Robison	1.00
July 9	Herbert Russell	4.00
	Wm. Gibson social (net)	28.45
July 13	W. C. T. U.	3.91
July 16	Sale of knitting cotton	2.76
	Sale of wool yarn	.55
	Sale of knitting needles	2.70
		$405.35

Disbursements

April 22	Royal Theatre	$18.85
April 23	Geo. S. Field	4.50
April 24	T. W. Mingay	11.75
May 4	Ed. L. Mark	5.00
May 5	T. W. Mingay	13.25
July 6	Chas. Burridge	1.73
	Rosacrans & Sons	5.60
	Webster Anderson Co.	17.56
		$ 78.24
July 16	Balance on hand	$327.11

PETROGRAD IN SIEGE STATE

Stockholm Report Fails to Make Clear Nature of New Uprising.

Haparanda, Sweden, July 23.—Dispatches from Petrograd state that the Russian capital is virtually in a state of siege. No details are given and it is not known whether the anarchistic demonstrations of last week have been repeated or whether seditionist forces outside of Petrograd have moved upon the capital. The situation is described as extremely grave.

The newspaper Pravda, controlled by the radical Socialist leader Nikolai Lenine, has been stormed by mobs and Lenine himself is said to be under arrest.

FORAGE POISONING SOLVED

Kentucky Experiment Station Finds Antidote for Live Stock Diseases.

Lexington, Ky., July 23.—Officials of the Kentucky experiment station, conducted by the United States government announce that they have solved the forage poisoning mystery after several years work.

A bacillus, similar to that producing ptomaine poisoning in humans, was discovered to be the cause of the loss of hundreds of head of livestock. The serum from the ptomaine bacillus inoculated in live stock was discovered as a cure to cattle.

How He Lost Out.

"I've decided not to marry him."

"Why not?"

"He took me out to dinner last night and gave so many instructions to the waiter as to how he wanted the meat cooked and the courses served that I made up my mind there'd be no living with a man as fussy as that."—Detroit Free Press.

Patient—What do you think of a warm climate for me?

Physician—That's precisely what I am trying to guard you against.—Puck.

NOW IS THE TIME FOR
CANNING AND PRESERVING
Buy your Granite Kettle at this store, also your Jelly Classes, Water Jugs and Glasses,
Dinnerware and Fine China.
Lunch Sets in Paper Plates, Cups, Napkins, etc., etc.
IDA B. CHASE.

DRAFT IN STATE BOARDS' HANDS

Master Lists Are Mailed to Local Officials.

WHICH STATE WILL BE FIRST?

One That Gets Its Quota In Quickest Will Receive Much Honor—50,127 Sheets Being Mailed to Local Authorities—Fewer Exemptions Than Anticipated Will Be Asked.

Washington, July 23.—The draft is now in the hands of the states. The last of the master lists are being mailed to the local boards. The operation of the law is practically passing out of the hands of the federal government. It will retain merely supervision of exemptions.

The big question now is: Which state will furnish its quota first?

"The race is to the swiftest," General Crowder states. "The state first reporting its force ready will, of course, receive much honor."

Congratulated from all sides on his handling of the greatest problem America has ever faced in a military way, General Crowder remained at his desk throughout the Sunday holiday, directing the work of preparing master lists for mailing.

50,127 Sheets Being Mailed.

In all 50,127 master sheets are being mailed out, eleven to each of the 4,557 local boards. Ten of the sheets contain 1,000 numbers each and the eleventh 500 numbers, making the total of 10,500 numbers drawn.

Complete instructions to cover every contingency that may arise have been sent to the local boards. The rules for handling cards improperly or illegally numbered, made public Saturday night, were the final word.

The boards now will be left with their own work.

The government has nothing to do with exemptions. The law specifically provides that Soldiers will be made out of civilians by civilian boards, men of their own kind. Other civilian boards will serve as courts of appeal. There are 156 of these appellate boards.

Fewer Exemptions Than Expected.

Indications here were that fewer exemptions will be asked than was anticipated.

The margin estimated by the government is only a little over 2,200,000 men out of the 10,000,000 drafted and that is too narrow to permit of widespread exemptions. The estimate is that 40 per cent of the drafted force will be ineligible physically to serve.

Claims of exemption for dependency will be closely investigated. Affidavits not only by the man making the claim and the dependent named will be necessary, but a third affidavit from a disinterested person acquainted with the circumstances of the man will be required.

HONOR TO FIGHT FOR U. S.

First Man Drawn, a Spaniard, Would Like to Get in Army.

Washington, July 23.—Samuel Sanjines of New Orleans, one of the thousands whose numbers—258—was the first to come out of the bowl in the draft lottery, telegraphed Secretary Baker:

"You drew my number first and although I am not an American citizen but a Spaniard, and have never applied for naturalization papers, to be the first one drawn I consider such an honor that I bed to offer you my services to fight the war for freedom and democracy thrust on this great nation."

WIERD RITES OVER GRAVE

Prominent Chicagoans and French-Indian Hold Whitechapel Memorial.

Chicago, July 23.—Prominent Chicago professional men and French-Indians from Montana joined in a funeral cermonial combining Greek and old Indian rites, between midnight Saturday night and 4 o'clock Sunday morning, at the sand dunes, south of Gary.

It was the Whitechapel club memorial of the death of Morris Allen Collins, cowboy and ethical agitator, who committed suicide twenty-five years ago and whose body was burned on a pyre at his request.

Purdue Star Is Drowned.

Lafayette, Ind., July 23.—Billy Williamson, aged twenty, star center and forward on the Purdue university backetball team last season, was drowned in the Wabash river here. Williamson, with several other Purdue athletes, was in swimming at a bathing beach conducted by Theodore Paulson, swimming and wrestling coach at Purdue. The body has not been recovered.

Edgar Iliff, Writer, Is Dead.

Richmond, Ind., July 23.—Edgar Iliff, widely known in Indiana as a publicist, essayist and contributor to [illegible]

MICHIGAN FOOD YIELD PLENTY; MILK SHORT

Great Acreage Obviates Danger of Crop Shortage.

DETROIT, July 23.

"In spite of continued rainy weather, the outlook for a large crop-production in Michigan is extremely favorable," says George H. Brownell, secretary of the Michigan Dairymen's association, who has just returned from a trip through the central and eastern sections of the state.

Farmers have responded almost unanimously to the appeals sent out by President Wilson and the state food preparedness board. The excess of moisture has already done much damage to many fields of beans and potatoes, but the total acreage planted this year is so great that the output, despite the loss [illegible] be [illegible] ahead of any previous year.

But there will be a serious shortage of another widely used article of food, arising directly as the result of the assurance that has been given farmers of a protfiable price for beans and potatoes. This other article of food—milk—has received little attention in the great food preparedness campaign that has been sweeping over Michigan.

KEEP ON WORKING TUBERS

Cultivation Must Not Be Allowed to Lag, Advises Expert.

EAST LANSING, July 23.

There should be no let up in the work of cultivating the potato crop if growers expect tubers to produce the biggest possible yields, a press bulletin by M. A. C. potato specialists declares.

"Much benefit may be realized," it is pointed out, "through the proper cultivation of potatoes late in the season. On the other hand, much harm may result from improper cultivation.

"Frequent shallow cultivation is advisable as long as it can be given without serious damage to the vines. It is important to run the cultivator not only shallow, but a sufficient distance from the hills to avoid breaking the feeding roots. If a crust forms after a rain, it should be broken as soon as the soil is dry enough to be worked."

AWAITING OFFICIAL FIGURES

Draft Boards Are Told Not to Start Examinations.

LANSING, July 23.

Major Samuel D. Pepper, judge advocate for Michigan, is notifying all draft boards throughout the state not to begin the physical examinations or to take any official action until they are formally notified by him.

"Pay no attention to newspaper figures," said Major Pepper. "While numbers published in the papers will be generally correct, there is always a possibility of error in transmission. The government's official report will be forwarded to each draft board as soon as we get them." Major Pepper is of the opinion that the work of examining the men will not begin until next week.

PUTS ON FAIRBANKS STUNT

Burglar Suspect Makes Escape in Latest Scenario Style.

PETOSKEY, July 23.

A burglar suspect who must be a devotee of Douglas Fairbanks is being sought in Petoskey.

The Levinson department store was robbed of miscellaneous merchandise approximating $1,000 value. The police decided to question an unidentified guest of the Bay Shore house. When they arrived, the guest leaped from a third story window, slid down the roof of a shed two stories below and escaped into the woods at the edge of the city. He has not been apprehended.

Another Stunning Wedding Coming.

PETOSKEY, July 23.

This region will have a near approach of the beautiful summer wedding of two summers ago when Katherine Barker, wealthy Chicago girl, became the bride of Howard Spaulding, of Chicago, when in the late season of this year Miss Elizabeth Goodrich, daughter of Mr. and Mrs. A. W. Goodrich, of Chicago, will wed Charles Goodwin Cushing, of Princeton, Ill.

Child Badly Kicked.

LAPEER, July 23.

Floy, seven year old daughter of Melvin Edwards, narrowly escaped death when a horse her father was trying to catch, whirled and kicked the child's face, breaking her cheek bone.

Chippendale furniture was made in England. The original pieces were made by Thomas Chippendale about 1750-70. Genuine Chippendale brings high prices, but there is little to be had.

The United States has two active volcanoes as sights for tourists—Mount Lassen, in California, and Kilauea, in Hawaii.

THE TECUMSEH HERALD

FRANK S. TURNER, PUBLISHER

SUBSCRIPTION RATES

IN LENAWEE COUNTY

One year, payment in advance $1.0
One year, payment after three months .. $1.2

OUTSIDE LENAWEE COUNTY

One year, payment in advance $1.25
One year, payment after three months .. $1.50

There will be no Deviation from above Rates

Entered in the postoffice at Tecumseh, Mich., second class mail matter.

Telephone Number 36

Friday's drawing caused a good deal of excitement locally and everyone effected by the draft were anxiously scanning the lists as they came in to see what their position was on the list and whether of not they would be effected by the call. This drawing brings the war closer home than anything that has yet happened and brings us face to face with the reality of the great conflict into which our great country has entered.

To be chosen under the selective draft is an honor. The man selected to serve will receive the salute of the nation and should and will have the loyal support of every true, red blooded American left at home. If the young man called is not proud of the fact that he is called to his colors he does not sustain the tradition of the great cause of American freedom. As their fore fathers were called to fight the battles of the Revolutionary War and the War of the Rebellion, so they are called to fight under the Stars and Stripes for democracy, liberty and humanity, and by their might will help round out events which will be of the greatest future historic importance.

It is the highest call to duty as an American citizen.

Remember the birds these hot days and place dishes filled with water in convenient places for them to drink.

A little thoughtfulness on the part of the people will do wonders for these winged beauties.

How Baraboo Got Its Name.

Indians gave Baraboo its name, but the word is not an Indian one. Baribeau or Baribault was the name of an old Canadian French trader who at the age of seventeen sought the then wilderness of Wisconsin to secure pelts for the Hudson Bay company and later for the American Fur company. He established a post where the town of Baraboo now stands. Being the first white man in those parts, the Indians named the place after him, but as they had not had the advantages of a French education they could not get the pronunciation of the name nearer than Baraboo, and Baraboo it remains to this day.

RIGHT LIVING.

To be honest, to be kind, to earn what he honestly can and to spend a little less; to make upon the whole a family happier for his presence; to renounce when that shall be necessary and not to be embittered; to keep a few friends, but these without capitulation; above all, on the same grim condition, to keep friends with himself—here is a task for all a man has of fortitude and delicacy.—Stevenson.

Palaces of Thebes.

The palaces of old Thebes, in Egypt, were probably the largest and most wonderful ever erected by the hand of man. One of them was the container of a central hall 80 feet in height, 325 feet in length and 179 feet in breadth, the roof of which was supported by 134 columns 11 feet in diameter and 76 feet in height. The cornices were of the finest marble, inlaid with ivory work and sheathed with beaten gold. From the point of view of artistic beauty, the Parthenon at Athens, Greece, of course, still holds the palm and is likely always to hold it.

Hotel Jokes.

Man (to hotel clerk)—How much are your rooms? Clerk—Two dollars up to twelve. Man—How much are they up to half past nine?

Another Man (to another hotel clerk)—Give me a room and a bath. Hotel Clerk—I can give you a room, but I haven't time to give you a bath.

And Now He's Fired.

"What do you mean by whistling like that in this office?" demanded the merchant.

"Well, sir, I thought I'd like you to know that I'm bearing up cheerfully in spite of my miserable salary," answered the clerk.—Newark Eagle.

Hoped For More.

Mrs. Chestnut—Who was that man I saw you with yesterday?

Mrs. Walnut—That was my husband.

"Oh, your last husband?"

"Don't say the last. It sounds as if you were trying to discourage me."—St. Louis Post-Dispatch.

Modern Plows.

The modern plow was a Dutch invention. Englishmen and Americans have made many improvements in this implement, but for many years the Dutch plow led the world.

Weeping over lost opportunities is a mistake; the tears may prevent you from seeing others that are coming.

Bad Memory.

Flatbush—You know he's awfully forgetful.

Bensonhurst—Really?

"Oh, yes. Why, the day after he was married he tied a piece of cord around his finger so he would not forget it.—Yonkers Statesman.

Ambition.

"Pa, what is ambition?"

"Ambition, my boy, is that spirit which prompts a young man to work hard so that he can some day stop working hard."—Detroit Free Press.

MEN CALLED TO THE COLORS

Drawing lasts all day Friday and was not finished until an early hour Saturday.

LENAWEE COUNTY WILL PROBABLY FURNISH ABOUT 210 MEN ON FIRST CALL FROM HER TWO DISTRICTS

Partial List of Registrants in Tecumseh, Clinton, Macon, Ridgeway and Raision Townships all located in 1st District also Franklin in 2nd District.

The great drawing to fix the order of liability for military service of each of the 9,500,000 men registered throughout the United States was completed early Saturday morning. The first call will effect 1,870,000 men and the number to be placed in training will be [illegible].000 thus the exemptions will effect about every other man.

Lenawee County must furnish a little over 200 men from her two districts, thus our District, Number 1, must furnish 10[illegible] as its quota. The call will probably be issued to numbers down to 201. All those holding call numbers above 200 may expect notification cards calling them to report to local exemption boards.

Complete instructions will be in the hands of the local boards in each state within a few days. Plenty of time to file and prove exemptions will be given to each man drawn after he has received his notification card, so to those who are drawn our advice is to stand pat until notified.

The following lists are prepared in the order in which the men are called to the colors and are taken from the Adrian Daily Telegram list. They are complete down to No. 726 and are all that we are able to get up to this time. The first numbers (printed in blackface type) show the order in which the men will be called while the second numbers are the numbers shown on the registration cards. The list covers Tecumseh, Clinton, Macon, Ridgeway and Raisin townships in the first district and Franklin in the second district:

TECUMSEH TOWNSHIP

District No. 1.

9	1572	Louis Anthony Barnes
21	1495	Pete George Washington Barnes
28	1546	Howard Henry Shurtz
29	1563	William John Watson
39	1539	Elmer Wilfred Rahl
46	1548	Verdi Skinner
65	1536	Samuel McKinney
73	1551	Gordon Charles Smith
84	1651	Amiel Herman Teske
86	1636	Frank Oliver Randall
98	1549	Donald Fielder Smith
109	1560	Harold Adolph Tribolet
119	1647	Roy Smith
122	1613	William Lester Kelley
128	1531	Ovid Joseph Marsh
141	1611	William McKinley Jewell
146	1570	Ruford Franklin Anderson
151	1509	Jessie Lester Coller
155	1574	Claude Allen Bowen
163	1580	Charles Austin Cole
198	1657	Frank Donald Wallinger
202	1543	Louis Smith Schneider
213	1617	Harry E. Mattis
223	1557	William Marcus Tenny
226	1595	John J. Furse
229	1585	Harry Alphonzo Dewey
232	1625	John L. McCaughen
234	150[illegible]	[illegible] Elmer Willnow
264	1639	Perry Comfort Satterthwaite
274	1638	Allen Sheldon McNeil
303	1537	John Seymour Fowler Orr
306	1616	Edson R. Mackey
312	1510	Vern Eugene Cooper
316	1507	Everett Harrison Cilley
317	1626	Lloyd W. McCreary
332	1511	Thomas Scotten Deniston
339	1622	Wilfred Douglas Mills
345	1517	Russell Davidson Hall
355	1660	Rollo D. Wilkins
359	1652	Otto Teske
361	1640	Edwin Hallowelld Schreder
370	1634	George Washington Poley
374	1554	Clarence August Staulter
401	1596	Clarence Gates
409	1528	David Lavern Lowry
415	1556	Francis Benjamin Stone
417	1606	Fred Hendershott
419	1520	Walter Amberson Harper
422	1593	Jay Vivian Ferman
427	1588	Robert James Eagan
428	1591	Thomas Elliott, Jr.
431	1525	Charles Fay Jones
443	1658	Harry Eugene Wells
447	1521	Percy Gordon Heidenreich
451	1604	Justin R. Hartzog
452	1571	William S. Babcock
456	1550	Floyd J. Smith
467	1633	Clarence Poley
472	1638	Herbert Lawrence Russell
487	1602	Guy L. Gregg
509	1654	Henry George VanDuzer
513	1547	Otto Clarence Sipe
528	1519	Edward Andrew Harper
539	1508	Hollis Morris Clark
542	1619	Mike D. Melonakas
578	1561	Valder Edwin VanDyke
612	1504	Harlow Carn Brownson
614	1575	Archie Lee Boyd
619	1592	Leon Henderson Fagan
627	1513	Lavern Benjamin Dove
632	1545	Willam Fred Shurtz
643	1553	Frank Calvin Snell
683	1527	Adam Lowry
699	1530	William Henry Marr
702	1592	Robert Lowry
723	1533	Harry Metner
726	1564	James G. Widdifield
75	1322	Charles Spreeman
101	1292	Jay Howell
114	1300	Arthur Frederick Mueller
117	1294	William Charles Kopka
129	1288	Ray William Hendershott
159	1276	William Emmet Camburn
172	1275	Clare Hall Camburn
182	1314	Edmond Osgood Sage
189	1305	David Ott
215	1287	Clarence B. Hall
236	1281	Roy Earl Doyle
318	1284	Ira Cornelius Gartee
378	1303	Donald Robert McClue
412	1291	Carl Freddie Hintz
430	1272	George Audubon Branch
469	1304	Joseph Opravil
470	1270	Clyde Walter Bailey
486	1313	Harry Rupp
514	1320	Roscoe Arthur Smith
536	1269	Claude Arthur Bailey
549	1326	Earl Edison Voorhees
597	1293	Francis William Johnson
618	1319	Truman Howard Sisson
626	1306	John Austin Pennington

CLINTON TOWNSHIP

4	854	Charles Henry
7	783	Amos G. Crane
10	837	David O'Reilly
25	784	Henry Albert Crane
34	775	Paul David Bowen
38	810	Paul L. Jedele
63	797	Andrew Goll
93	772	Osceola Ray Blanchard
97	786	Harold McLean Davis
133	809	Leonard Reed Hunt
147	770	Francis Baird
160	792	Arthur James Ferrick
175	841	Bernard Lavern Poucher
210	805	Victor H. Henderson
246	773	Edward Blake Blatchford
256	856	Leon Jermain VanDusen
290	814	Clayton Joseph Kidd
299	848	Clarence Bell Sherman
308	822	Osceola Robert Mahrle
326	858	Deane Amenzo VanValkenburg
330	840	Walter Pieper
367	781	Edwin Lawrence Carroll
375	857	William Percy VanTuyle
393	800	Clyde Walter Greenfield
450	808	William Brewer Hotrum
453	780	James Chalmers Campbell
471	862	John Dudley White
479	807	Franklin John Hoffer
497	843	Burt M. Price
517	832	Clyde Delos McDermott
544	838	Harry C. Pennington
547	861	Harold Allen Whedon
552	802	Harold Dwight Halsey
562	824	Cecil Dwight Mattoon
573	866	Oren Allen
583	769	Frank Knight Allen
585	776	Samuel Ray Boyce
601	829	James Elery Murphy
630	851	Journey Dale Stoner

MACON TOWNSHIP

19	1267	Milan L. Avery
33	1266	Carl Henry Auten
43	1324	Charles Sylvester Thomas
47	1264	Ralph Waldo Atchison
55	1320	Gelespy Willis Weaver
59	1331	David Thomas Watkins
61	1282	Earl LaMont East
62	1323	Glen Taylor

RIDGEWAY TOWNSHIP

3	1436	Arthur Orlean Daykin
6	1455	Thomas Jewell Irelan
71	1484	Carl Henry Thompson
88	1441	Leon C. Exelby
94	1456	[illegible] Joseph
96	1419	Carl Leo Brosamer
99	1476	John Sherman Rickard
135	1470	Royal Edwin McElroy
144	1432	Clarence Edward Covell
154	1417	Edward Bowers
169	1485	Harry Tucker
185	1430	Clyde J. Cheever
221	1448	Oba Henry Grady
245	1423	Willie Harold Brown
276	1425	Glenn Forest Burcroff
304	1474	Albert Herman Prelipp
305	1414	Floyd Peirpont Allen
360	1433	Clement James Covell
364	1464	Jesse Lockwood
368	1415	Leonard Beasley
374	1439	Lewis Ezra Downing
394	1447	Irving L. Grady
396	1442	Carl Filter
436	1478	Russell Meredith Smith
444	1472	William Charles Pearcey
465	1477	Elmer Roe
494	1435	John H. Curtis
508	1443	Henry Robert Filter
521	1489	Hurst Von Steckleman
546	1416	Earl Clyde Beevers
580	1465	Samuel Lockwood
615	1453	Harold David Harrison

RAISIN TOWNSHIP

30	1369	Irving Washington Gove
78	1395	George Harvey Lewis
120	1354	Timothy Vincent Coughlin
139	1334	Clarence Willard Aebersold
187	1358	Marshall Edward Drouillard
193	1366	Walter E. Frazier
227	1355	Harry C. Cox
258	1346	Earl Bowers
267	1337	Clifford Barney Anderson
298	1360	Rollo Denver Dunham
331	1347	Albert Earl Boyd
350	1357	Clifford E. Dinus
373	1343	Ray William Binns
377	1401	Leo Howard Pfund
403	1407	Joseph Strick
406	1411	Robert Bruce Wilson
414	1341	William Amos Beach
421	1393	Arthur Claude Lewis
429	1391	Theodore Ford LaBounty
441	1390	Earl R. LaBounty
473	1406	Lyle Dwight Stone
483	1398	Mark Miller
498	1376	Charles Henry Hamilton
499	1379	George John Henry
586	1380	Almon Clarence Hoag
599	1409	Roy Harris Wade
600	1379	Charles Ernest Gafner
621	1363	Henry William Feight
623	1350	Roy Lupton Cadmus

FRANKLIN TOWNSHIP

District No. 2.

13	337	Orville Frank Gove
36	373	Milburn L. Pawson
96	223	Joseph Phippen Cook
100	390	Albert Frederick Tank
116	332	Olan J. Foor
117	379	Ivan LeRoy Richardson
131	343	Azel Hoag Hill
141	355	Elmer Benjamin Kidd
147	218	Chester Henry Brewer
173	350	Leon Henry Jeffrey
198	335	Paul August Geiger
204	341	Pearl Dennis Hayes
206	391	Leon Matthews VanValkenburg
208	358	Charles Vinclift Kidd
212	360	Forrest J. Loudon
221	356	Clarence Camburn Kohler
230	363	David Artenes Mackey
243	345	Otto Jay Hoel
262	388	Clarence Leroy Starkweather
271	393	Lawrence Arthur Welsh
273	383	Homer Adelbert Slater
287	222	John Brouham Cook
303	368	Lester McCombs
313	339	David Hammill
326	221	Dorr Lawrence Burcroff
373	336	Earnest Leroy German
374	212	Geotto Manuel Belman
411	357	Harold Kohler
414	331	Owen Andrew Fisher
427	349	Henry Leroy Jeffrey
496	396	George Henry Witherell
52[illegible]	211	Arthur Carl Bamm
533	229	Drue Melville Edwards
553	228	Albert Frank Dorr
589	378	Clarence Henry Reinhart
595	344	Henry John Hoekstra
685	352	Glenn Leroy Kemp
713	342	Herman Christian Henke

The Box Tortoise.

The box tortoise possesses a singular defensive apparatus. The plastron or shell covering the under part of the body is so formed that its front segment can be drawn upward to protect the animal's head, the head meanwhile being drawn back under the carapace or shell on the back of the tortoise. The upper and under shells then meet in front, forming a kind of box in which the creature is unassailable. When the danger is past the reptile relaxes a muscle, and the raised part of the plastron falls, allowing the head and forefeet to come forth. This movable plate is fastened to the plastron by a strong hinge of elastic ligament.

On Rearing Daughters.

Another thing that makes us tired is the mother who goes to her daughter's room at 10 o'clock in the morning and says, "Get up, dear; your breakfast is ready." Our idea is that daughter ought to be fetching batter cakes in from the kitchen at 7:30 and getting the old man in good humor for his day's work.—Houston Post.

How Javanese Settle Quarrels.

The Javanese manner of settling quarrels is quite original. When one man has offended another the injured party gives notice that he is angry by drawing in the sand before the door of the offender a circle with a straight line across it, indicating that his affection, which would have been eternal, has been cut in two. Friends of both parties then shut them up. They parley awhile, then pretend to be born again, prattle as little children and finally as men become reconciled and embrace. Should one be refractory and refuse to be conciliated he is ostracized by the community so effectually that he is soon brought to terms.

A Treat In Store.

"Grocery butter is so unsatisfactory, dear," said Mrs. Youngbride, "I decided today that we would make our own."

"Oh, did you?" said her husband.

"Yes; I bought a churn and ordered buttermilk to be left here regularly. Won't it be nice to have really fresh butter?"—Boston Transcript.

Books and Beeches.

"Book is a word that comes from the German buche, or beech," said a bookseller. "But what connection has a book got with a beech? I'll show you?"

The bibliophile led the way to a superb Caxton.

"This volume, you see," he said, "is bound in boards—not pasteboards, real boards, beech boards. That is how all books were bound when printing began. Yes, when printing began in Germany each incunabulum, or early book, was bound in buche—in beech boards half an inch thick, covered perhaps with leather, tipped and clasped with brass and studded with precious or semiprecious stones."

FORGET THEM.

If you would increase your happiness and prolong your life forget your neighbors' faults. Forget all the slanders you have ever heard. Forget the fault-finding and give a little thought to the cause which provoked it.

RED CROSS NEWS

Miss Louise Phelps took charge of the headquarters on Monday, and will continue to do so.

Two sewing machines are badly needed to stitch the rags together for the snipping machine. If you have an old machine you can spare please notify Mr. Chas. Burridge, who will be grateful for the loan of it.

The snipping machine is a former meat cutter, converted to its present use through various attachments, an electric motor and the inventive genius of Mr. Burridge. It does as much in an hour as twenty women could do in a week and we all know by experience how sore our hands get through holding scissors for hours at a stretch.

The Tecumseh Red Cross will gladly snip for neighboring branches if they will bring their cloth prepared to headquarters. Tear the muslin, or other goods, into strips two inches wide and sew into lengths like carpet rags. Further information from Mr. Chas. Burridge or at headquarters.

Mrs. L. I. Bidwell would like some volunteers to soak and iron 100 small new pillowcaes.

Mrs. John Nyland, whose department has just been started, appeals for helpers. Please call at the store on Chicago street.

Miss Hosmer sent to Adrian Monday 12 doz. sponges, 8 pairs of bed socks and 4 bath cloths. In knitting sponges, please make nine rows of holes, and ten rows of ridges, and knit tight.

Mrs. Harris reports that she, Mrs. Harry Tansley and Mrs. C. L. Cuthbert, the cutting committee for surgical shirts, cut out 40 garments on Tuesday of which 30 were finished by the whole committee and sent to Adrian. Two new members joined, but there is still any amount of room for more.

Mrs. A. W. Mills sent one doz. knitted socks in which were accepted as satisfactory.

Mrs. Sena Crane and committee sent 15 pajamas to Adrian and the committee is getting along finely.

The following corrections in the list of members are in order:

Omitted from published list:
Mrs. F. D. Rector,
Mrs. E. N. Bowen,
Mrs. W. F. Fisher,
Mrs. Paul Bowen, credited with two memberships, one should be credited to Mr. Paul Bowen

Mrs. Harriett M. Britton, although a member in Lansing, sent in $1.00, saying she wished to be numbered with the Tecumseh bunch where she belonged.

Practically all the directors are appealing for helpers. Quite a number are needed in the headquarters to run the sewing machines and to prepare material for them. Will you not drop in and talk it over with the lady in charge and leave your name to be handed over to the department you select.

Women, boys and girls are being driven to work in the fields of France and Belgium at the point of the bayonet and are beaten if they do not work fast enough. If we do not help voluntarily now, that may be our fate.

It is a pity that every man and woman in Lenawee county could not have heard Col. Wigle's speech in Adrian on Sunday. He has just returned from the trenches and he knows the actual conditons.

He addressed the audience as "Comrades," saying he meant the women as well as the men, for, he said, the war could not be carried on without the unselfish patriotic work of the women.

In mentioning the heartrending, pitiable conditions in France and Flanders, he implored us to work without ceasing, for the morals, the health, the life of millions of men depended on us. If a soldier who had been for months under fire, in slime and dirt, in water or under the broiling sun, half eaten by vermin, gets back to his base and there lacks clean clothes or whole socks, or the most elementary comforts, he is apt to think, "Why should I give up my life again and again when they do not even care enough for me at home to keep me in supplies?" He, brave fighter that he was, admitted haivng felt that way himself.

Col. Wigle implored us to work without ceasing, to save every dollar, for we cannot supply enough to make the soldiers really comfortable, and the sacrifices they undergo are terrific. In working and saving for the Patriotic League and the Red Cross, we are really working in the last instance for ourselves. The speaker said he "could not repeat what the women of France and Belgium had told him, it would be too terrible."

We know that the gallant colonel spoke the truth, we cannot make enough, however much we work, for example, the N. Y. headquarters wrote to Mrs. Moreland that they could use 500 comfort pillows from Adrian alone EACH DAY, and then they would be short. We all know what a lot one sick person needs, what then would be enough to supply millions.

Canada had 33,000 men in the trenches six months after the declaration of war, when she was not obliged to help England. The little city of Windsor raised $350,000 for Red Cross work, the Episcopal church there alone $20,000. Shall we be less patriotic than Canada? As Col. Wigle said, Canada and the United States are only divided by an imaginary line. We have the same origin, we are of the same blood; let us stand by our sister across the straits, not behind her. The women of Canada have said and voted, for they vote in nearly all Canada that "the war shall never cease and that Canada shall maintain her army in full strength until the world is safe for democracy and militarism is crushed."

Oh! let us too deserve to be addressed as "COMRADES" when our victorious soldiers come marching back. There were a number of us from Tecumseh present who felt inspired to work anew in the thought that we were "comrades" to the heroes of Belgium and France, coworkers with Pershing and Haig.

Department Heads

Headquarters—Miss Louise Phelps director

Washcloths and handkerchiefs—Mrs. John R. Nylnad, director.

Inspection and sorting of materials—Mrs. Helen Clark, director.

Comfort Pillow Covers—Mrs. L. I. Bidwell, director.

Membership and Subscription—Dr Hartzog, director.

Knit Sponges and Slippers—Miss A. B. Hosmer, director.

Knitted socks—Mrs. A. W. Mills, director.

Pillows—Mrs. H. T. Dunn, director.

Pillows, all kinds—Mrs. H. T. Dunn, director

Pillow covers, all kinds—Mrs. R. K. Anderson, director.

Sheets—Mrs. F. S. Anderson, director.

Surgical shirts—Mrs. T. C. Harris director.

Pajamas—Mrs. Raymond Mills, director.

Feather pillows — Dr. Pauline Bredow and Mrs. Abner Wilson, directors.

Publicity—Mrs. J. C. Law Hardy, director.

Bathrobes—Mrs. J. B. Kennedy, director.

Jenny C. Law Hardy.
Publicity Director

IMPATIENCE.

Impatience is a poor master and a hard one as well. In the impatient mood we are apt to spend far more than is required in the doing of our work, and this excess is lost. We cannot estimate the value of the power thus misplaced. When the impatient mood becomes the habit of a lifetime you can understand that failure and perhaps loss of health and energy are inevitable.
—Emily S. Bouton.

Are Composers Short Lived?

Many great musicians were afflicted with physical infirmities. Mozart, who lived to the age of only thirty-five, died of consumption. Schumann, who died at the age of forty-six, was for some years before his death confined in an asylum. Beethoven reached the age of fifty-seven, but for many years previous to his death was quite deaf. Mendelssohn died at the age of thirty-six, Schubert at thirty-one, Weber at forty, Chopin at forty, Purcell at thirty-seven and Bellini at thirty-three. There are, of course, a few exceptions. Bach, Haydn and Handel all outlived their threescore years and ten. The latter, however, was for some years totally blind.

Palestine.

Palestine, or the Holy Land, is not in size or physical characteristics proportioned to its moral and historical position as the theater of the most momentous events in the world's history. It is less than 140 miles in length and barely forty miles in average width. Earthquakes more or less violent have been of frequent occurrence in Palestine. One of the most violent occurred in the reign of Uzziah. This was connected by Josephus with the sacrilege and punishment of that monarch. The springs of Palestine, though for the most part short lived, are remarkable for their abundance and beauty, especially those which fall into the Jordan and its lakes throughout its course.

OUR

July Clearance Sale

Continues

ALL THIS WEEK

EXTRA SPECIALS FOR

Bargain Wednesday

COME IN.

The Webster Anderson Co.

Tecumseh, Michigan.

GOOD ROADS ARE COSTLY.

But Bad Roads Are More Expensive In the Long Run.

Highway engineering has become a highly developed art, and good road making materials are plentiful. Consequently there is absolutely no excuse for a modern road to "go wrong" within its first four or five seasons of use unless petty graft and local politics can be considered as sufficient excuses.

It is not enough that the surface of the road be composed of the proper materials. These materials must rest on a firm foundation which extends to a sufficient depth below the surface to withstand the effect of the frozen ground on either side. Furthermore, the surface must be waterproof in order to prevent the entrance of rain or melted snow, which when frozen will separate and disintegrate the best laid foundation. Also the road surface and gutters must be so constructed that the highway will automatically drain itself of all water. This serves the purpose of automatic flushing and accounts for the continuous clean swept appearance of the well designed and properly constructed roadway.

A properly constructed highway is expensive, but it is an asset too obvious for argument. Too often, however, the first cost represents the deciding factor in the selection of a certain type of construction, and the upkeep cost is overlooked. It is this attitude on the part of the town or county taxpayers or road commissioners, coupled with graft and politics on the part of the contractor, which accounts for a large part of the improved roads which need to be reconstructed each year.—H. W. Slauson in Leslie's.

THEY LIVE ON VEGETABLES.

A Food Expert Says That Is Why the Koreans Are Indolent.

Dr. Ugen Ishizuka, a well known dietarian, who recently made a trip of observation in Korea, Manchuria and other parts of China, ascribes the docility and indolence of the Koreans to their predominantly vegetarian diet. To make them more alert and active, he urges, it is necessary to encourage the use of much more animal food among them.

The radish is the article of food most relished by Koreans, who call it the wild ginseng and eat it raw. But the most remarkable thing about their love of vegetable food is the tremendous amount of cayenne pepper that they take. About one-fifth of the vegetables on sale at markets is red pepper.

Instead of soy sauce, the Koreans use the juice of salted fish. For pickles they use a mixture of salted radish, Chinese rape, onions, rocambole and cayenne pepper. This preparation has an excellent flavor and is eaten at every meal. An average family keeps enough of this preparation to last a year.

An alarming number of Koreans are suffering from parasites, chiefly due, in Dr. Ishizuka's opinion, to the crabs they eat in great quantity.—East and West News.

Big Noses In Japan.

The nose plays a very important part in Japan, owing, probably, to the fact that a difference in noses constitutes about the only distinction among the Japanese. The nose is the only feature which attracts attention. As there are very few large noses to be found in Japan, a lady with a large nose is regarded as one specially gifted by nature. She is invariably a reigning beauty and the envy of her less favored sisters. In all Japanese pictures in which ladies are portrayed the artists are particularly careful to make the nose of liberal dimensions.—London Telegraph.

The Crown of Hungary.

The crown of Hungary was once within an ace of landing in London. When Kossuth struck his famous blow for Hungarian liberty in 1849 he obtained possession of the crown, and when compelled to flee the country he buried it at Orsova. Four years later a flood made him fear for the safety of the precious diadem, and he gave orders for it to be disinterred and brought to him in London. Unfortunately one of his messengers talked indiscreetly of his errand, with the consequence that the Austrian government gained knowledge of the secret and unearthed the crown [illegible] Sept. 8, 1853.—London Telegraph.

CLASSIFIED ADS

WE BUY ALL KINDS OF JUNK and pay the highest price for rags. 'Phone 372. We come after them. Place at old Brewer's foundry.
D. Ghertner.

AM PAYING THE HIGHEST price for rags, rubbers, paper and books. Before you sell off your junk find out my price.
Louis Kozel.
'Phone 351

FOR RENT—The west half of the Dewey house, corner of Logan and VanBuren streets. Enquire of Mrs. A. Dewey, 'Phone 705.
5-1-tf

FOR SALE—My home on corner of Pottawatamie and Union Sts. known as the Clarkson or Bramble property. Modern house, beautiful lot. I bought this property for a home, but circumstances have made it impossible for me to occupy it and therefore I will offer it for immediate sale at a bargain. If interested you are invited to look over this property and for terms communicate with me. A. N. Van Keulen. 18 Carlton Ave., Grand Rapids, Mich.
7 3 8t

FOR SALE—One Butler top buggy used part of one season, may be seen at 308 North Maiden Lane or party can be reached on Telephone 16.

FOR SALE—Second hand Ford touring bodies in good shape, cheap while they last. New Hiafey buggy. Excelsor motorcycle, twin cylinder, two speed and in fine condition. Inquire at
Marsh & Brandow. tf.

FOR SALE—The property belonging to Roy Harrison on South Maiden Lane. A cozy home for someone. City water and sewer connections and electric lights. Also a splendid bungalow in a delightful location and complete in every particular. The latter is one of the most beautiful homes in town. Franc S. Gillespie,
Insurance and Real Estate.

FOR SALE—A Reed baby carriage, good as new will sell cheap if taken at once. Enquire at 502 W. Logan St.

FOUND—In my buggy, Saturday night, a package containing overalls, socks and handkerchiefs, and a straw hat. Owner may have same by proving property and paying for this ad. Chas. Sutton,
On Saline road N. E. of town.
7-24-1t

$100 REWARD, $100

The readers of this paper will be pleased to learn that there is at least one dreaded disease that science has been able to cure in all its stages and that is catarrh. Catarrh being greatly influenced by constitutional treatment. Hall's Catarrh Medicine is taken internally and acts thru the blood on the Mucous Surfaces of the System thereby destroying the foundation of the disease, givng the patient strength by building up the constitution and assisting nature in doing its work. The proprietors have so much faith in the curative powers of Hall's Catarrh Medicine that they offer One Hundred Dollars for any case that it fails to cure. Send for list of testimonials.

Address F. J. CHENEY & CO., Toledo, Ohio. Sold by all Druggists, 75c.

Red Band Coal

We have two cars in transit and several more cars to soon arrive

Anyone who has used this coal well knows there is no equal for furnace, heating stoves, cook stoves or for threshing. Little ash or smoke but lots of heat.

Every thresherman in this section will tell you that you get more heat and steam from a ton of RED BAND than from any other coal, therefore it is much cheaper to buy as it lasts so much longer and you do not have to use so much as of other coals.

These two cars will not last long and for you to be sure to get yours phone in your order at once and it will be saved for you.

L. E. TEMPLE & CO.

Odds and Ends Sale!

1 Table of Silks to go at 1-2 price. You will find some bargains on it, too.

1 Table of Sport Cloth Material formerly 35c and 40c to go at 25c the yard.

1 Table $3.90 & $4.50 Silk Wash Waists to go at $2.89 ea.

1 Table $1.50 & $1.25 Cotton Waists to go at $1.19 and 98c ea.

1 Table of 75c & 85c Cotton Waists to go at 59c ea.

1 Rack of Good Wool Skirts, Coats and Dresses to go at $1.90, Some bargains here too.

Fred Rosacrans & Sons.

Home-grown Vegetables

Cabbage, Wax Beans, Peas, Beets, Potatoes, Etc.

Georgia Peaches
Fancy Tomatoes
Arizona Cantelopes
Red and Black Raspberries

WEDNESDAY SPECIAL:

500 rolls Toilet Paper .... 1c each
Pint Mason Jar Olives 15c

ANDERSON GROCERY CO.

Phone 91 — Successors Anderson Bros. Macon Phone

TECUMSEH CO-OPERATIVE ASSN.

JUST RECEIVED A CAR OF

Salvage Oats

Extra good feed, see it. Also our fourth car "Park & Pollard" Chicken Feed. All grades in to-day, none better.

Fly Nets at right price, Stable Blankets, etc.

Bug Finish, Bordeaux Mixture, "Dry" Lime of Sulphur.

We have Baled Hay and Straw on sale now.

All kinds of Machine and Auto Oils and Greases.

We have our "Wednesday Specials" each week. Ask about them.

C. D. BEEBE, Manager.

The home beautiful

Many of the joys of home are produced by beauty in the interior furnishings. Much of the enjoyment of the home is the result of comfort-giving chairs and restful davenports and lounges.

Every home should contain as many of these rest-givers as it can afford.

If YOU purpose adding to your stock of comfort-givers the right thing to do first is to call HERE and ask us to show you all that we have in this line.

Our selection is large and varied and decidedly "different."

When may we expect you?

Guy E. Belding,

FURNITURE AND UNDERTAKING.
Motor Equipment.

Save Money

Save Money

1-4 OFF SALE

On account of the cold wet season we are over stocked on

LOW SHOES

For 15 days we will sell any Pump or Oxford in the store at 1-4 OFF.

Sale commences July 18, ending August 1st.

Nyland Shoe Store
TECUMSEH, MICH.

Save Money

Save Money

Read Herald Ads.

LOCAL AND PERSONAL

NOTICE

All copy must be in the composing room of this office before 9:30 a. m. Tuesdays and Fridays and all advertising matter before 4 p. m. Mondays and Thursdays.

Watch our window for Wednesday specials. Clarks Market. ad

John Richards of Adrian is a Tecumseh visitor to-day.

Wm. Brazee of Decatur, Ill., was a caller in town Saturday.

J. L. Gibson of Detroit is a business caller in town today.

Alfred Lewis of Macon is a business caller in town to-day.

Lyle Ross of the Onsted News was a caller in town Monday.

Gastons sell Hamiltons. adv

Mrs. Lynn Hardenburgh was home from Toledo for the weekend.

Frank Gilmore of Ridgeway was a business caller in town Saturday.

Mrs. Del Westcott of Northville is visiting her daughter, Mrs. Maynard Mulvaney.

Mr. and Mrs. J. H. Smith visited Mr. and Mrs. J. J. Belcher in Lansing Sunday.

Mr. and Mrs. Wesley Pennington of Macon were business callers in town Saturday.

Thomas McCann and Percy Bowen left Sunday afternoon on a business trip to Chicago.

Mrs. George Witherell and daughter Ruth of Tipton are guests of friends in town to-day.

Remember the "Bakesale" by the B. Y. P. U., Saturday afternoon at McDermotts Market. adv

Mr. and Mrs. Arthur B. Harding and Mrs. Sizer went to Ypsilanti Saturday to attend a wedding.

Jesse B. Coller, who had been in town for the last two weeks, left for Jackson Saturday morning.

Mrs. Alfred James was in Adrian Friday for the funeral of an old schoolmate and friend, Mrs. Lowe.

Mrs. Stephen Nevison and baby are visiting her parents, Mr. and Mrs. Hazlett in Detroit for a few days.

Regular meeting of Modern Woodmen Friday evening. Important business. Good attendance desired.

Fine dill pickles at Clark's market. adv

Mr. and Mrs. J. J. Orr were guests of their daughter and husband, Mr. and Mrs. F. Barrett in Lansing Sunday.

Mrs. Bert Lee of Toledo, who was called by the death of her father-in-law, John Lee, left for her home Saturday.

Dr. and Mrs. Hendershott and Mr. and Mrs. B. J. Pulver motored to Dunkirk, Ohio, Sunday, returning Monday.

Men and Childrens Straw Hats ½ off. Also a few mens' odd suits at big cut in prices. All bargains. Jones Clothing Shop. adv

Mrs. W. S. Dickinson, Mrs. Fred Dickinson and little son are spending a few days with relatives at Clyde Ohio.

New Cottage Cheese at Clark's Market. 'Phone 158. adv

The Ladies Missionary Society of the Presbyterian church will meet in the church parlor Friday afternoon at 2:30 o'clock.

Mr. and Mrs. Guy Belding attended the church supper Friday night, at the home of Mr. and Mrs. Gabriel Mills in Macon.

Mr. and Mrs. Robert McCoy, Mrs. Geo. Field, Marjorie and Ralph spent Thursday in Detroit and visited Mont Austin and family.

Mrs. Chas. Reattoire of Jackson, Mich., returned home Saturday morning after spending the week with Mr. and Mrs. Albert Reattoire.

Mr. and Mrs. Wylie VanGelson of Detroit are visiting with her sister and husband, Mr. and Mrs. Vern Cooper and other relatives.

Gastons sell Howards. adv

Mrs. Howard Bredow went to Adrian Monday where she is attending the classes for instruction in surgical work for the Red Cross.

Mrs. Nellie Mingay Taylor of Sault Ste Marie arrived Saturday for a months visit with her parents, Mr. and Mrs. T. W. Mingay.

It will soon be bone dry, think ahead and lay in a stock of water pumped with one of our UNITED Gasoline Engines. L. E. Temple & Co. ad

"CIVILIZATION"

The presentation of "Civilization" at the opera house Friday evening was one of the most thrilling stupenduous pictures ever shown in Tecumseh and, while the story of the war was told most vividly in all its horrors, yet the lesson it conveyed was one that each person in the audience should take to heart and use it as an impetus to more earnest work in the great struggle that is going on at this time.

Today in the face of the nearness of our part in the great struggle when we watch with anxious hearts the lists to see who of our boys are called by the draft, we realize more and more the sorrow, the desolation and horror that so many have already passed through, and pray that we may be spared

It is wonderful how one man could conceive this story and elaborate the setting for each scene in such a perfect manner.

It is devoutly to be hoped that the final results, the conversion of the Kaiser to the cause of humanity and right, may soon be consummated, that peace may be declared and that the nations of the earth may return to their former condition of happiness and prosperity

Born, to Mr. and Mrs. Arthur Randall, Sunday, a son.

Gastons for Community silver. ad

Two more of our Tecumseh boys are reported as drawn on the draft, Friday, Earl Rector and Raynor Quackenbush, both of Detroit.

Wilfred Orr, who has enlisted in the Adrian Company, M. N. G. came home Saturday for a short visit before leaving for training camp.

Mr. and Mrs. Albert Reattoire have as their guests Mrs. Reattoire's niece, Mrs. Berneise Combs of Detroit and Mrs. Young and Miss Mame Travis of Detroit.

Mr. and Mrs. Jacob Mull have purchased of Chas. Avery the property in Brownville now occupied by Mr. and Mrs. Chas Skinner, through the Gillespie Real Estate Agency.

The North Adrian Ladies Aid will be held at the church Thursday evening, July 26 also the quilt and apron sale combined. Ice cream and cake will be served. All are invited.

Vern Barrett motored to Flint Saturday, returning Sunday night. His wife and two daughters, who had been visiting her brother, Glenn Jackson and family for the past week, returned home with him.

Mrs. Will Lee and daughter, Myrtle, left to-day for their home in Hillsdale. Enroute they will stop in Jackson for a visit with her son, Charles Lee, who expects soon to leave for Waco, Texas.

Remember, the Pythian Sisters will have a picnic at Adams Park Thursday afternoon, July 26. Supper at 6:30. All members and their families are invited. Come and bring your baskets and dishes.

Miss Vevia Hardcastle was in Tipton Friday night attending a shower on Mr. and Mrs. Merton Theilan. A time of sadness was evident when it was found that five of the young men present had been called on the draft for the army.

Gastons sell 1847 Rogers. adv

THIS STORE HAS A PURE FOOD LAW OF IT'S OWN

It applies to everything, and everything must live up to the provisions of his law.

You might think that some things (Canned Goods, for instance) would have to be taken on trust, but an observing grocer soon learns where each brand of these goods belongs, no matter what the labels may say, and acts accordingly.

The moral of all this is that this might be a good place to come when you want pure food eatables.

C. M. Gilbert.

A good place to get good things to eat.

MACARONI CO. DEAL CLOSED

Transfer of The Uncle Sam's Macaroni Company to the Quaker Oats Company Completed Last Friday

The final arrangements in the transfer of The Uncle Sam's Macaroni Company to the Quaker Oats Company of Chicago were made last Friday when the deed and papers covering the deal were delivered to the Quaker Oats people and they in turn turned over to The Uncle Sam's Macaroni Company their check for $125,000, the amount agreed upon for the sale of the property.

Representatives from the Quaker Oats Company were in town Monday looking afer their interests, but as yet we understand no one has been assigned to take local charge of the plant.

BARGAIN DAY

Good Attractions for Wednesday

The Adrian Imperial Band Will Furnish the Music

The Bargain Day committee has secured for Wednesday evening the Imperial Band from Adrian. This band is one of the best in Southern Michigan and all lovers of good music will be especially anxious to hear them.

Last Wednesday evening's crowd was a record breaker and everybody had a good time and enjoyed a specially fine program. And this week's program promises to be equally good and will consist of the following:

Edward & Louise, comedy hand balancing
Luc Duo, aerial act
High & Benny, comedy juggling

BROWN & CO. MAKE IMPROVEMENTS

Have Broken Ground for Addition to Their Place of Business

Brown & Co. have broken ground for a new addition to their place of business. The new addition will be one story high, 36 x 72 ft. in size and will be built of brick. The old boiler room which stood in the corner of the ell has been torn down to make room for the new improvement. When completed the building will be square instead of an ell. The new part will add to the floor space, providing additoinal room for their rapidly increasing business.

JOHN W. LEE

John W. Lee, youngest son of Robert and Elizabeth Lee, was born in Yorkshire England, February 24, 1842 and departed this life July 18, 1917 aged 74 years 7 months, 18 days. He came to this country in 1864, and was united in marriage to Mary Jane Allen of Tecumseh, Aug. 31st 1867.

To them were born two sons, William Lee of Hillsdale Mich., and Bert A. Lee of Toledo, Ohio, who was called to his Heavenly Home July 1, 1916.

He leaves to mourn his loss a wife, one son and two daughters-in-law, eight grandchildren and a large circle of other relatives and friends.

He died in the Christian faith, leaing behind a bright testimony that he is gone to be with Christ which is far better.

Another one from us has gone,
The voice we loved is stilled;
A vacant place is in the home,
That never can be filled.

Card of Thanks.

We desire to extend our sincere and heartfelt thanks to our many friends and neighbors who were so kind during the illness and death of our husband and father also to the pastor for the kind words of consolation, the singers and for the beautiful flowers.

Mrs. Mary J. Lee.
Mr. and Mrs. Wm. Lee and family.
Mrs. Bert Lee and family.

Prof. Robinson of Adrian college gave a very fine address at the Presbyterian church Sunday morning.

Mrs. Clarence Everhart and two children of Battle Creek are guests of her parents Mr. and Mrs. H. D. Cutting.

Geo. Hawkes went to Detroit Monday for one more visit with his son Bilburn before he leaves for the training camp.

Mr. and Mrs. J. Suydam and son Harrison and wife of Dundee were visitors at the home of Mr. and Mrs. Alva Waring Sunday.

"God's Country and the Woman"

A drama of the Northwest in

8 — PARTS — 8

From the book by James Oliver Curwood.

Monday and Tuesday July 30 and 31.

at the

ROYAL THEATRE

BIG

DANCE

EVERY WEDNESDAY

WITHERELL HALL

Music by Dixie

Jass Band

Dance 75c, Spectators 10c
W. L. COLLER, Mgr.

JACKSON MASONS

Entertained by Tecumseh Lodge No. 69, F. & A. M.

Friday Evening, July 20

Sixty Visiting Brothers Present

Last Friday evening Tecumseh Lodge No. 69 entertained sixty members of Jackson Lodge No. 17. At 6:30 a banquet was served after which an adjournment was made to the lodge rooms where the M. M. degree was conferred on Kenneth Snedicor.

Lodge was opened by the Tecumseh officers who later called upon the Jackson team to occupy the several stations and conduct the work. The older members of the lodge say that the work exemplified by the Jackson brothers was the finest that has ever been put on in Tecumseh.

In spite of the extreme heat there was a good attendance and a most enjoyable evening was reported enjoyed.

The officers of the Jackson lodge occupying the several stations were as follows:

W. M.—H. L. Ames
S. W.—A. J. Parkhouse
J. W.—E. A. Finney
S. D.—Bert Rose
J. D.—M. H. Nickles
Stewards — M. Bozier, Harold Witton

At a late hour the guests who had made the trip by auto, started for their homes, followed by the good wishes of the Tecumseh lodge.

MRS. HORACE WESTCOTT

Mrs. Libbie Westcott of Petersburg passed away Saturday morning at 7:30 from the effect of a stroke of paralysis suffered just a week ago.

She is survived by a daughter Mrs. Hartley Bird with whom she made her home. Mr. Westcott preceeded her to the Better Country about fifteen months ago, since which time his sister Mrs. John O'Neil and brother Hiram have been taken, Mrs. Westcott's makng the fourth death from the same cause.

Mrs. Westcott was for many years a resident of Tecumseh where her many friends will be grieved to hear of her death.

The remains were brought to Tecumseh where the funeral was held Monday afternoon, Rev. W. B. Hartzog officiating with burial on the family lot in Brookside cemetery.

E. L. Anderson was home from Detroit for the week-end.

Duaine and Wyman Service were passengers for Chicago Sunday on business.

Mr. and Mrs. Ed Snell of Detroit were here Monday for the funeral of her aunt Mrs. Horace Westcott.

Mr. and Mrs. Frank Horning, who have been visiting her parents Mr. and Mrs. E. H. Deming, left for their home in Lima, O., Monday.

SPRAYING APPARATUS

Pure Manilla Hay Rope

Hay Cars, Track, Forks and Slings

Extra Mower and Repair Sections

Binder and Stack Covers

Iron Age Garden Tools

Satterthwaite Bros.

Horse Auction!

AT MANCHESTER

25 HEAD INDIANA HORSES

WEDNESDAY, JULY 25.

at Charles Kulen Kamps Barn

COMMENCES AT 1 o'clock.

1-4 OFF

on Men's and Ladies'

Low Shoes

The People's Store.

FINE LINE OF

Ladies' Shirt Waists

at 98c.

MRS. P. C. SNELL.

NEW BOOKS IN THE PUBLIC LIBRARY

The following books were added to the Library in July:

Pay Collection

The American Ambassador	Byrne
Lend Me Your Name	Elliott
Bab, a Sub-Deb	Rinehart
Sube Cane	Partridge
Till the Clock Stops	Bell
The Triflers	Bartlett
The Fighting Doctor	Martin
Undertow	Norris
The Definite Object	Farnol
The Hundredth Chance	Dell

Seven Day List

Joan	Darr
Pippin	Richards
Over the Border	Whitaker
Cap'n Abe, Storekeeper	Cooper
The Light in the Clearing	Bacheller
Dark Rosaleen	Francis
Where Your Treasure Is	Day
Summer	Wharton

Non-Fiction

Poems	Seeger
Manuel of Ethics	Mackenzie
Jews Under Roman Rule	Morrison
Judaism	Levine
Jews in Art	Collman

Fine switches made from cut hair and combings at the millinery store of Miss J. A. Hough. adv

Mr. and Mrs. E. C. Clary of Bryan O., motored to the home of Mr. and Mrs. Albert Reattoire last Monday Mr. Clary left on Tuesday morning and Mrs. Clary spent the week leaving on Saturday morning for Detroit Mich., where she will meet Mr. Clary and spent a week with her sister.

Dr. N. D. Trask,

Osteopathic Physician

Special attention given to nervous diseases, rheumatism, stomach and bowel troubles.

Bronchitis, Asthma and Catarrhal Deafness.

Office hours, 9 to 12, 1 to 5, and by appointment.

Office over McCann & Bowen's.

A. G. AYLESWORTH,

Licensed Auctioneer, Real Estate, Stock and General Salesman.

Will attend all sales in city or country, at reasonable rates.

Headquarters and all dates made Herald office

Dental Parlors

W. D. REED, D. D. S.

Chicago St. Tecumseh.

Crown and Bridge work Aluminum Silver and Rubber plates and all of the specialties known to modern dentistry. Gas or vitalized air administered

Office over Avery & Co's store

DR. E. D. BROWN,

Dentist.

Modern Dentistry of reasonable rates Painless extraction by use of local or general anaesthetic.

Officers hours 7;45 a. m. to 5 p. m. Saturday evenings 7 to 9. Other evenings by appointment.

Office in DeWolf Block.

Office pohne 192, house phone 192—2r

C. M. Cooley,

Licensed Auctioneer.

R. F. D. No. 4 Manchester. 15 year successful experience in Jackson, Washtenaw and Lenawee Counties, also practical farmer.

Bell Telephone Clinton exchange.

Rates Reasonable and Satisfaction Guaranteed

J. W. Beardsley, M. D.

Physician and Surgeon

Office in rooms formerly occupied by Dr. L. G. North.

Hours: 1 to 3 and 7 to 9

Phone 165 2 rings.

We Show Men & Women

How to make $30 to $100 weekly, year or und. Amazing opportunity for large income. Why waste time working for others? Use your spare time at home and gain financial independence. No canvassing. Be your own master. Write to-day. Universal Success Co., Dept. A., No. 70 Fifth Ave. New York City.

ANGUS BULLS

from Grand championship stock for sale or rent.

George B. Smith,
Addison, Mich.

Whittemore's Shoe Polishes

FINEST QUALITY LARGEST VARIETY

"GILT EDGE," the only ladies' shoe dressing that positively contains Oil. Blacks, Polishes and Preserves ladies' and children's shoes, shines without rubbing, 25c. "FRENCH GLOSS," 10c.

"DANDY" combination for cleaning and polishing all kinds of russet or tan shoes, 25c. "STAR" size, 10c.

"QUICK WHITE" (in liquid form with sponge) quickly cleans and whitens dirty canvas shoes. 10c. & 25c.

"ALBO" cleans and whitens BUCK, NUBUCK, SUEDE, and CANVAS SHOES. In round white cakes packed in zinc boxes, with sponge, 10c. In handsome, large aluminum boxes, with sponge, 25c.

If your dealer does not keep the kind you want, send us the price in stamps for full size package, charges paid.

WHITTEMORE BROS. & CO.,
20-26 Albany Street, Cambridge, Mass.
The Oldest and Largest Manufacturers of Shoe Polishes in the World.

Helps Asthma and Hay Fever.

Now comes the season when hay fever and asthma cause thousand to suffer. "I have been troubled for years with asthma," writes E. C. Schaaf, Creston, Ohio, "and find Foley's Honey and Tar the only thing that gives me relief. It loosens the phlegm so I can throw if off and then sleep." Contains no opiates. adv

FOLEY KIDNEY PILLS
FOR BACKACHE KIDNEYS AND BLADDER
Sold Everywhere.

Inactive Kidneys Cause Disease

"I shall not soon forget the benefits I derived from the use of Foley Kidney Pills."—Al A. Godfrey, Forest Grove, Oregon.

Too much work and too little work seem to have about the same effect on persons past middle age. Proper action of the kidneys is necessary to good health. They act as a filter and remove from the blood poisonous waste matter which if permitted to remain in the system leads to many complications.

Many nervous, tired, run-down men and women suffer from pains in the back and sides, dizzy spells, bladder weakness, sore muscles and stiff joints and fail to realize that rheumatism, diabetes or even Bright's disease may result.

If you have cause to believe that your kidneys are weak, disordered or inactive you should act immediately. Foley Kidney Pills have been used by young, middle aged and old with complete satisfaction. They act quickly and surely and have given relief in cases of ten years' standing.

COMMISSIONERS' NOTICE

STATE OF MICHIGAN, County of Lenawee, ss.

In the matter of the Estate of JAMES FOSTER deceased

The undersigned having been appointed by the Probate Court of said County, Commissioners to receive, examine and adjust all claims and demands of all persons against the estate of said deceased, do hereby give notice that we will meet for that purpose at the Lilley State Bank in the village of Tecumseh, Lenawee County, Michigan, on the 28th day of July 1917, and on the 29th day of October 1917 at ten o'clock in the forenoon of each of said days.

And that four months from the 28th day of June, 1917, are allowed by said Probate Court for the creditors of said estate to present their claims to us for examination and allowance.

Dated June 28th 1917.

Herbert S. Temple,
Dale J. Hodges.
Commissions.

Commissioners' Notice

STATE OF MICHIGAN, County of Lenawee, ss.

In the matter of the Estate of EMMA L. CLARKSON, deceased.

The undersigned having been appointed by the Probate Court of said County, Commissioners to receive, examine and adjust all claims and demands of all persons against the estate of said deceased, do hereby give notice that we will meet for that purpose at the office of G. Arthur Rathbun in the Village of Tecumseh, Lenawee County, Michigan, on the 6th day of August 1917, and on the 5th day of November, 1917, at 10 o'clock in the forenoon of each of said days.

And that four months from the 5th day of July, 1917, are allowed by said Probate Court for the creditors of said estate to present their claims to us for examination and allowance.

Dated July 6th 1917.

Guy E. Seniff,
Herbert S. Temple,
Commissioners.

STATE OF MICHIGAN, County of Lenawee ss.

Probate Court for the County of Lenawee.

At a session of the Probate Court for the County of Lenawee, holden at the Probate Office, in the City of Adrian, on the 11th day of July in the year one thousand nine hundred seventeen.

Present HON. HARRY L. LARWILL, Judge of Probate,

In the matter of the estate of MINNIE E. COOK, deceased.

On reading and filing the petition, duly verified, of George E. Cook, the husband of said deceased, praying that administration of said estate may be granted to petitioner or some other suitable person.

It is Ordered, That Monday the 6th day of August, next at nine o'clock in the forenoon, be assigned for the hearing of said petition.

And it is further Ordered, That a copy of this order be published in the TECUMSEH HERALD, a newspaper, printed and circulating in said County of Lenawee for three successive weeks previous to said day of hearing.

HARRY L. LARWILL.
(A true copy) Judge of Probate
E. L. LARWILL, Probate Regiser.

TIRED, WORN-OUT AND MISERABLE

Many Tecumseh People in This Condition

There is little rest for many a kidney sufferer.

The kidneys feel congested, sore and painful.

Urinary passages are often irregular and distressing.

The sufferer, tired, worn-out; depressed.

Weak kidneys need quick help—

Need a special kidney remedy.

Doan's Kidney Pills have stood the test.

Have proven their merit to thousands of kidney sufferers.

Can any Tecumseh reader doubt this evidence?

Mrs. R. J. McCoy, S. Pearl St., Tecumseh, says: "My kidneys were [illegible] had dull, nagging backaches and tired easily. I felt run down and languid and my kidneys acted irregularly. I read of Doan's Kidney Pills and got some of Wright & Son's Drug Store. The backache stopped and I felt stronger and better in every way."

Price 50c at all dealers. Don't simply ask for a kidney renedy—get Doan's Kidney Pills— the same that Mrs. McCoy had. Foster—Milburn Co., Props., Buffalo, N. Y. adv

SIR ERIC GEDDES'

New Admiralty Chief a Kitchener Protege.

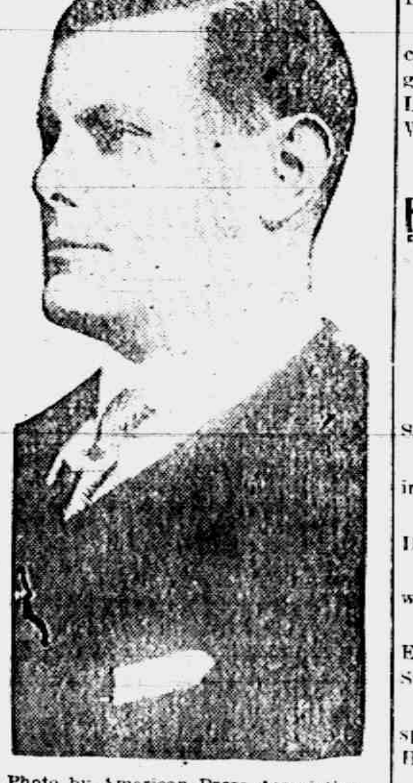

Photo by American Press Association

Sir Eric Campbell Geddes, who succeeds Sir Edward Carson as first lord of the British admiralty, owes his advancement in large degree to the training he received in the stern school of American railroading, his tutelage being in the engineering and construction department of the Baltimore and Ohio railroad. He was a discovery of Lord Kitchener, who aided in his advancement.

Might Be Better.

"Don't you find your telephone a great convenience?" bubbled Mrs. Lightfilt. "You can sit at home and talk all over town."

"Yes," admitted Aunt Susanna dolefully, "it is handy, but it's only a two party line. My sister, Deborah, down in the country, is on a six party line, and she can hear the gossip of the whole district."—Telephone News.

Peculiar.

"I do not understand it," said the philosopher.

"What is bothering you now?" inquired the other.

"If a man is two hours late arriving home his wife raises a row, while if he is gone two years she will give him a royal welcome. Women are peculiar."—Pearson's Weekly.

CORRESPONDENCE

HOLLOWAY

Andrew McWilliams and family are driving a new Oakland six

H F. Schwab and family are getting nicely settled in their new home.

Russell Drouillard of Detroit is a guest of his uncle Eugene Drouillard.

Mrs. C. A. Yogel has returned from a visit with relatives at Paulding, Ohio.

Mrs. W. P. Rainey is in Grand Rapids the guest of her sister, Mrs. I. W. Calhoun.

E. R. Rogers and family and Miss Etta Carpenter spent last week at Wamplers lake.

Mrs. Ernest Topp of Tecumseh and Miss Gertrude Forsythe were Wednesday guests of Mrs. Ira Wilson

Arthur Lewis of this place and Miss Tressa Pooley of Wellsville were very quietly married in Adrian Saturday July 14. Congratulations.

Mr. and Mrs. Henry Cavill, Mr. and Mrs. Ira Wilson and son Clare and Miss Gertrude Forsythe attended the Gleaner Picnic at Wamplers lake, Thursday.

The Dorcas class met at the home of Mrs. James Moore, Thursday p. m The ladies busied themselves with Red Cross work. Ice cream and [illegible] were served.

F. J. Blouch had another very successful bargain night, Thursday evening. Willetts orchestra from Adrian rendered some very beautiful music. Mrs. Jay Hallenbeck held the lucky number for the dishes.

FOLEY KIDNEY PILLS
FOR BACKACHE KIDNEYS AND BLADDER
Sold Everywhere

BRITTON

Mrs. Ellery Brown was in Adrian Friday visiting relatives.

J. T. Exelby of Dearborn was in town Wednesday and Thursday.

Eugene Zeluff of Toledo spent part of last week with relatives here.

Mrs. Wm. Allen of Ridgeway was here Wednesday visiting friends.

Mrs. G. L. Gripton and children Glen and Edward were in Adrian Friday.

Born to Rev. and Mrs. Otto Halfaker a little daughter, Margaret Ellen.

Mrs. F. E. Morrell and Miss Winifred were down from Holloway, Friday.

Miss Pillsbury of Ann Arbor has been hired to teach History and English in our schools.

Mr. and Mrs. Geo. Allen spent Saturday and Sunday in Romeo with Mr. and Mrs. Geo. Quick.

Elmer Kuster of Rea was a guest last week of his aunt, Mrs. Harold Brown and husband.

G.L. Gripton and W. C. Eldred were in Wayne and Detroit Wednesday and Thursday on business.

Mrs. Kent who has been visiting her sister, Mrs. Frank Miller returned to her home in Detroit Friday.

Mr. and Mrs. Walter Drehr and son, Kenmore of Toledo spent last week with hs parents, Mr. and Mrs. J. J. Dreher.

Mr. and Mrs. W. C. Eldred are entertaining Mrs. Andrew Sawer of Teconshia and Mrs. L. S. Eldred of Coldwater for a few days.

The Philathea class of the Christian church together with their teacher, Mrs. Mildred Wiggins spent Thursday afternoon with Miss Helen Lowe.

Mr. and Mrs. W. C. Eldred and children Genevieve and Grace and guests, Mrs. Andrew Sower and Mrs. L. S. Eldred were Friday visitors at Wamplers Lake.

FOLEY KIDNEY PILLS
FOR BACKACHE KIDNEYS AND BLADDER
Sold Everywhere

CLINTON

Miss Lydia Smith went to Cleveland Saturday to take an office position.

Mrs Alonzo Mills spent the weekend in Jackson with her daughter Rena

Bernard McAdam and Mr Lowry of Detroit spent Sunday at J B McAdams

John Watson and wife of Tecumseh were over Sunday guests of her parents.

Mr and Mrs. Geo. Belding and Guy E. Belding of Tecumseh were in town Sunday.

Miss Carrie Woodward has been spending the week with her cousin Mrs. H. H. Halladay.

Clare Kimball, wife and daughter Margaret were over Sunday guests of Albion friends.

Miss Doris Kennedy is spending some time with her aunt Mrs. Will Eccles at Wampler's lake

Mr and Mrs Chester Kemp arrived from Cleveland Sunday and Mr. Kemp soon leaves for Ft Wayne, Detroit.

The remains of Mrs Llade Lazell of Caro were brought here Saturday by the husband for burial at Riverside.

H. H. Holt of Los Angeles, Cal., has been in town over the week end on business, leaving Sunday for Jackson.

Mrs. Joe Klegg and daughter of Chicago are guests of her sister Mrs. Frank Kilby and Mrs. Ambrose Kehoe.

The Red Cross rooms are open Wednesdays and Thursdays from 1 to 5 p. m. Everyone is urged to come and do their "bit." Every committee needs more helpers

During the severe storm Thursday the home of Hal Barnard and the Baptist chruch were struck by lightning, fortunately doing but little damage to either.

"The Heights," the pretty country home of Mr. and Mrs. Herman Halladay, was the scene of a pretty wedding Wednesday when their daughter Louise became the wife of Mr. Carpenter of Cedar Springs. A beautiful ring service was given by Rev. Ashby of Middleville at one end of the porch in a bower of flowers. Everything was beautiful in its simplicity. The bride is one of Clinton's popular and estimable young ladies and the best wishes of a host of friends go with them to their new home.

DR.EDWAPD E. PRATT

Embargo Board Head Ousted by Redfield.

Photo by American Press Association

Little surprise is expressed in Washington over the enforced resignation of Dr. Pratt as chief of the bureau of foreign and domestic commerce of the department of commerce. Differences between Secretary Redfield and Dr. Pratt are known to have been growing since the embargo proclamation of President Wilson, and a severance of relations was regarded as inevitable.

EXCITING ELECTION HALTED

Carranza Postpones Contest Between Two Generals for Same Office.

Laredo, Tex., July 23.—President Carranza of the defacto government of Mexico issued a decree postponing the election indefinitely of the governorship of the state of Tamaulipas, which was to have been held next Sunday, according to word reaching here from Nuevo Laredo.

Carranza feared trouble as the result of a bitter campaign being waged between Generals Uuis Caballerio and Lopez de Lara, the opposing candidates.

STRENGTH OF WOOD.

The Pressure It Took to Break a Beam of Douglas Fir.

A piece of Douglas fir, 16 feet long and 16 by 8 inches in cross section, stood a pressure of 88,400 pounds before breaking at the test conducted in the engineering laboratory of the University of Washington by C. W. Zimmermann of the United States forest service.

The experiment was a demonstration of the standard used by the forest service in testing bridge spans. The beam was held by a fifteen foot support, and the load was concentrated at two points five feet from each end of the beam. As pressure was applied the beam continued to bend until the point of maximum deflection was reached. Measurements were then taken, and it was found that the beam had bent 2.55 inches under the pressure of 50,000 pounds. This occurred two minutes after the test started.

Eight minutes later, after 38,400 pounds of additional weight had been added, the beam broke. During this time there was no further deflection of the piece. Mr. Zimmermann explained that the small fibers of the wood were continually giving way under the pressure, and at the end of eight minutes the beam, sufficiently weakened, snapped suddenly.

Aluminum Pots and Pans.

Scraping aluminum cooking utensils must always be done with a wooden spoon, since aluminum is soft and scratches easily. Strong alkalis are not available because they attack and dissolve the metal. Only mild soaps must be used. How, then, can that horrid discoloration be removed? It is very simply done.

Take a piece of rhubarb, either fresh or canned, cut it into small pieces and boil the pieces in the discolored kettle until it is clean. The acid of the rhubarb will remove the discoloration without in any way injuring the metal. Of course the rhubarb used for the purpose must be thrown away afterward When a vessel has been cleaned in this way it will need a little rubbing up to secure a bright metallic surface.—Popular Science Monthly.

John Milton's Cottage.

One of the best preserved historic country houses in all England is John Milton's cottage at Chalfont St. Giles, to which the blind and aging poet fled when the great plague swooped down on London. That was in July, 1665, and Milton had just finished "Paradise Lost" and received a five pound note for it, with a promise of three more five pound notes if the poem sold four editions of 1,300 copies each. The cottage stands at the top of the village, and it is in practically the same condition as when Milton left it. Here the poet received his guests during the latter part of his life.

Underwater Navigation.

According to all accounts, the hardships of underwater navigation are extreme and very exhausting to the nerves. The air is oppressive and so damp, owing to "sweating," that the interior has to be lined with cork or other absorbing substances. An overpowering tendency to sleep seizes upon the men, and the confinement and constant anxiety are terribly wearing.—New York Journal.

KIND WORDS.

Don't be afraid of speaking a kind word. The art of saying appropriate words in a kindly way is one that never goes out of fashion and is within the reach of the humblest.—Faber.

My Decision

A Story of Romance Versus the Practical.

By ALAN HINSDALE

Of all the girls of our bunch I preferred Gwen Meriweather. Gwen had character stamped in her face as plainly as the word may be printed. But she was, or seemed to me to be, devoid of sentiment. I was full of it. I fell in love with her, and since she was devoid of what was born in me I endowed her with it. For this purpose I had plenty of imagination and succeeded in covering her with an ideality which she did not possess.

It is said, and I believe it, that opposites are readily attracted to each other. At any rate, Gwen and I paired off. It was not long before I was making love at high pressure. Gwen did not seem averse to listening to my rhapsodies, but she made no return in kind. Besides, she showed her matter-of-factness in other ways. For instance, I gave her a book rack, handsomely inlaid, one of those contrivances to put on a stand to hold a dozen or so choice books. Not long afterward her little brother knocked it off the stand and broke it. I told Gwen that I would have it mended for her. She said that it would cost more to mend it than it would be worth.

This reply was a great shock to me. I had supposed that the gift, coming from me, would be of inexpressible value to her. Gwen looking at it in a pecuniary way rather than prizing it as an expression of my tender feelings for her seemed to me to be barbarous. I made no complaint. I simply went off and nursed my wound.

When I entered seriously with Gwen into a discussion of a future together she again threw a damper on me. She poo-poohed my talk about love in a cottage—poverty she called it—and brought up many objections to a match between us. I was so inflated by my romance that nothing seemed to stand in the way of our union. I told her that with love in our hearts objections were of no moment whatever Her reply was, "When poverty comes in at the door love flies out of the window."

This was all the more chilling to me because there were no important worldly reasons why Gwen and I should not be married. I was in receipt of an income on property to enable us to live comfortably. I had, besides, a good salary and was advancing as rapidly as was to be expected. I have noticed that women have a way of saying one thing and meaning another. Gwen's real objection to marrying me came out in good time. She saw plainly that I had set her upon a pedestal as an object of worship, and she feared that when the time came—as it inevitably must come—for taking down the gilded image and putting up one of flesh and blood my love would not prove to be of the kind to endure the change.

This was the way Gwen expressed it to me! "You have mistaken me," she said. "You consider me generous, unselfish. On the contrary, I am mean and never give anything away that I want myself. Besides, I have traits, inherited from my ancestors, that would turn any man from me whose love was of the most substantial kind."

I was a bit staggered by this confession, but not for long. My optimistic disposition rose above fear that I would not love Gwen even if she were all she painted herself, and I told her so in most impassioned words, at the same time lavishing upon her an abundance of caresses. But she disengaged herself from me, avowing that at the first sign of a real fault in her my caresses would turn to expressions of contempt.

One day when Gwen and I were walking together we came to a fruit stand kept by a poor woman who was evidently obliged to keep her little child with her while selling her goods. Gwen took a fancy to some apples and asked the woman their price. Instead of paying it Gwen endeavored to beat the vendor down and, failing to do so, walked on without buying. I was so filled with commiseration for a woman whose sphere in life condemned her to make her living in such an humble way, especially as she was obliged to keep a hungry looking child with her while doing so, that I would have been glad to pay double the price she asked for her apples.

I said nothing to Gwen about the matter then, but I thought a great deal. After all, was she not right in asserting that after we were married her faults would come up to make trouble between us? She had said that she was very mean and when a time came had not scrupled to show that meanness. While I was repelled at her fault, I could not but admire her frankness and her wisdom at hesitating to marry a man who was ignorant of it.

Gwen and I were invited to spend a couple of weeks in midsummer at the country residence of a friend of hers. Gwen and Miss Emily Tucker had been schoolmates, and I did not doubt that Miss Tucker possessed my fiancee's confidence to a far greater degree than I did, for if there are two persons in the world who are bent on withholding confidence from each other they are an engaged couple. I know perfectly well that Gwen gave her friend a list of my good and bad qualities and certain other information about me that she would not mention to me.

One evening I was sitting in the gloaming in the drawing room while the girls were upstairs in their rooms dressing for dinner. I heard a light step on the stairs, and a moment later Gwen entered the room where I was. I was sitting in a dark corner, and she apparently did not see me. There was a case of curios in the room, some of which were very rare and some very beautiful. Gwen went to this case and took from it a tiny statuette, for which she had expressed admiration. She concealed it in her drapery and a few minutes later passed out of the room.

Heaven preserve me! My fiancee was a thief—a thief who would steal from her bosom friend, who, at the time of the theft, was entertaining her. Never before or since have I experienced such a shock. Surely this was too much. I could bear with faults in a wife, but not with ingratitude and dishonesty. The only redeeming point about my fiancee's actions was that she hesitated to drag me down to her level. She shrank from marrying a man who adored her, he to find out what she was when it was too late.

With all my own faults, I am certainly conscientious. I mean by this if I do wrong I don't attempt to excuse myself. I deemed it my duty to inform my hostess that she was harboring a serpent in my fiancee. But I found it very difficult to do this. It involved my first informing Gwen that I had seen her steal. There was a remote possibility that she could explain her act, but I could not see how she could do so satisfactorily.

When dinner was announced I dreaded to go into the dining room. Pulling myself together, I did so. And that there was something on my mind was very apparent. There were others present besides the two girls, and all were dampened by my saying nothing and looking as if I had received a stab. When the dinner was over Gwen led me into the drawing room and, turning to me, said:

"Something troubles you. Tell me what it is."

I stammered an account of my being in the drawing room alone in the gloaming, of her entry and, supposing that she was unobserved, of my seeing her appropriate the statuette.

"It is well," she said, "that you have discovered a serious blemish in me before tying yourself up to me for life. My maternal grandmother was a kleptomaniac. Had she not been a lady she would have doubtless spent the most of her life in prison. Since she was a lady she was followed by a woman employed to return what she stole or pay the bills. I should have had the strength to tell you that I have inherited this mania, that you might cast me off. I can only say that I had not the moral strength to do so."

Here was a failing which, being inherited, Gwen was not responsible for. If she should become a confirmed invalid, loving her as I did I would not hesitate to marry her and devote my life to her care. Should I cast her off for this other physical defect, for which she was no more accountable than the other?

I walked away from her to another part of the room. This matter was of too much importance for me to decide on impulse. After pacing back and forth a few minutes I stopped before Gwen, who had sunk upon a sofa, and said to her:

"Gwen, give me till tomorrow to decide what course I shall take in this matter."

She made no reply, but left the room.

Later Emily Tucker came in and said to me:

"What has happened?"

"I can't tell you now. I must have till tomorrow morning."

She, too, retired, and again I was alone. Taking my hat and cane, I left the house that I might have the dome of heaven under which to think. I did not return till near midnight. Seeing a light in Gwen's room, I called to her softly. The window was open, and she heard me.

"I have decided," I said. "Come down and I will tell you."

She had not gone to bed and in a few minutes came down on to the porch, where I was, and, approaching, stopped a short distance from me.

"I love you so well that I can't give you up," I said. "In screening you from the consequences of your misfortune I shall be far happier than passing a lifetime without you."

I supposed that she would stand mute. I would approach her and take her in my arms; her head would drop on my breast in token that she accepted the sacrifice. What was my astonishment when she broke into a laugh. And I was still more surprised to hear it echoed from an upper window. I recognized the echo as Emily's.

"Stupid," Gwen said to me, "how could you have been deceived by such a shallow trick? My kleptomaniac grandmother was a minister's wife and inherited nothing but goodness. When I entered the drawing room this evening I knew you were there and took the statuette on purpose that you should see me. I carried it to Em and told her that I had given your romance a severe test. I am happy that you have stood it valiantly."

For the next two hours we relapsed into billing and cooing.

I am free to confess that Gwen's common sense and practicability have counted for far more than my romance. I have missed a certain companionship of appreciation in my wife, but one may enjoy ideality alone, while management is necessary for all parties concerned. Whenever I have talked "in the clouds" Gwen has taken me by the coattail and pulled me down to earth. When fits of generosity that we could not afford have seized upon me Gwen has locked up the family purse where I could not get at it. Every year that we have lived together has found us in better condition than the year before. Our prosperity is entirely due to my wife's management.

GUARD THE REFRIGERATOR.

If Not Kept Clean It Is a Menace to the Health of the Family.

One of the most important articles of household equipment is the unassuming and, it is to be feared, often neglected icebox.

There is no greater menace to the health of the family than a refrigerator which does not refrigerate or one which it is impossible to keep in a perfect sanitary condition.

The least important thing about a refrigerator is its outside appearance.

While the expensive porcelain and enamel ones are pleasant to own, a less expensive hardwood one with a smooth, plain surface is just as satisfactory and easy to clean.

Coolness, cleanliness and convenience are the three "c's" that are absolutely essential to the construction of a refrigerator.

Always wash the ice before putting it into its compartment, otherwise the straws and dust may clog up the drain pipe.

The floors and shelves of the refrigerator should be washed every day with a solution of soda, and at least once a week the refrigerator should be thoroughly cleaned.

Use a solution of soda and water to clean out the drain pipe and pan. Then scald them out thoroughly with boiling water.—New York Telegram.

Conscious Virtue.

Conscious virtue is the only foundation of all happiness, for riches, power, rank or whatever, in the common acceptation of the world, is supposed to constitute happiness, will never quiet, much less cure, the inward pangs of guilt.—Lord Chesterfield.

Brigandine.

The word brigandine is used in Jeremiah xlvi, 4, to signify a coat of mail. Milton says, "Then put on all thy gorgeous arms, thy helmet and brigandine of brass."

A Left Handed Compliment.

He—A handsome woman smiled at me yesterday. She—Well, it is possible for even a handsome woman to have a sense of the ridiculous.

The Steelyard.

The steelyard, a simple weighing device that is still in vogue, was used by the Romans in 315 B. C.

TECUMSEH MARKETS

Corrected JULY 24, 1917

Wheat	1 85	1 90
Flour per bbl	12 90	13 50
Rye		2 00
Corn (ear) cwt		1 25
Oats new		78
Beans	7 00	8 00
Potatoes		3 25
Butter		37
Eggs		30
Lard		25
Guinea		15
Fowls (live)	14	15
Springers	19	22
Roosters		10
Ducks 5 lb up		15
Geese		13
Turkeys		22
Hay		12 00

"URIC ACID NEVER CAUSED RHEUMATISM"

I WANT to prove it to your satisfaction. If you have Rheumatism or Neuritis, acute or chronic—no matter what your condition—write to-day for my FREE BOOK on "RHEUMATISM—Its Cause and Cure." Thousands call it "The most wonderful book ever written." Don't send a stamp—it's ABSOLUTELY FREE.
JESSE A. CASE
Dept. 643 Brockton, Mass.

Worms Make Children Fretful

Children suffering from worms are dull and irritable, puny and weak, often grind their teeth and cry out in sleep, being a constant source of worry to their parents. Kickapoo Worm Killer is a mild laxative remedy in candy tablet form that children like to take. Promptly effective, it kills and removes the worm from the system. Irregular appetite and bowel movement, lack of interest in play are sure signs of worms. Relieve your child of this burden. All druggists, 25c.

Thousands of Mothers Worry

When the children cry in their sleep, are peevish and constipated and take cold easily. Mother Gray's Sweet Powders for Children has for 30 years been a trusted remedy in many thousand homes. They frequently break up colds in 24 hours, move and regulae the bowels and destroy worms. adv

PATENTS

TRADE-MARKS and copyrights obtained or no fee. Send model, sketch or photos and brief description for FREE SEARCH and report on patentability. [illegible] years experience. Send 2 cent stamp for NEW BOOKLET, full of patent information. It will help you to fortune. READ PAGES 11 and 12 before applying for a patent. Write to-day.

D. SWIFT & CO.
PATENT LAWYERS,
303 Seventh St., Washington, D. C.

CHICHESTER S PILLS
DIAMOND BRAND
Beware of Counterfeits. Refuse all Substitutes.

LADIES! Ask your Druggist for CHI-CHES-TER'S DIAMOND BRAND PILLS in RED and GOLD metallic boxes, sealed with Blue Ribbon. TAKE NO OTHER. Buy of your Druggist and ask for CHI-CHES-TER'S DIAMOND BRAND PILLS, for twenty-five years regarded as Best, Safest, Always Reliable.

SOLD BY ALL DRUGGISTS EVERYWHERE
TIME TRIED WORTH TESTED

Straightened Him Up.

Solomon Bequette, Flat River, Mo. writes: "Two years ago I was down on my back till I could hardly go. Foley Kidney Pills straightened me right up." Rheumatic pains, aching joints, sore and swollen muscles indicate deranged kidneys. Foley Kidney Pills get right at the trouble and give prompt releif. adv

WE WANT a man or woman in every town where we are not already represented, to introduce BROWN HERB TABLETS guaranteed remedy for Constipation, Indigestion and Dyspepsia. Over 100% profit. [illegible]

Keep Fit And Feel Fine

Foley Cathartic Tablets thoroughly cleanse the bowels, sweetens the stomach, and arouse the liver. For indigestion, biliousness, bad breath, bloating, gas, or, constipation no remedy is more highly recommended. Don't be careless. See that your bowels are regular. Keep fit. Feel fine. adv

Spring Colds are Dangerous

Sudden changes of temperature and underwear bring spring colds with stuffed up head, sore throat and general cold symptoms. A doce of Dr. King's New Discovery is sure relief, this happy combination of antiseptic balsams clears the head, soothes the irritated membranes and what might have been a lingering cold is broken up. Don't stop treatment when relief is first felt as a half cured cold is dangerous. Take Dr. King's New Discovery till your cold is gone. adv

She derived Wonderful Benefit.

Weak, overworked or deranged kidneys permit impurities to remain in the system and cause rheumatic pains, backache, pains in sides, stiff and sore joints and muscles. Mrs. A. G. Wells, Rocky Mount, N. C., writes "I cannot praise Foley Kidney Pills enough for the wonderful benefit I derived by their use." adv

FRIENDSHIP BRACELET LINK ONLY 12¢

STERLING SILVER ROLLED GOLD

[illegible]

RAILROAD TIME TABLE

Effective July 1, 1917

NEW YORK CENTRAL

Going south

Station	18 a m	15 p m	28 p m
Jackson	‡10 20	‡2 05	*8 05
Tecumseh	11 17	3 01	9 01
Adrian	11 50	3 30	
Toledo	12 35	4 15	10 10
Chicago			8 15 a m
Detroit		6 10	5 35 p m

Going north

Station	10 a m	12 a m	14 p m
Toledo	*7 40	‡12 01	‡4 30
Detroit	11 00		
Adrian	8 37	12 35	5 05
Tecumseh	9 00	1 01	5 35
Jackson	10 05	2 00	6 40

G. J. ZIRNN, Ticket Agent.

DUNDEE BRANCH

Going west

Station	29 a m	41 p m
Adrian	8 37	‡3 10
Tecumseh	‡9 10	4 02
Tipton	10 10	4 16
Addison	11 50	4 55
Marshall	2 00 p m	6 25
Battle Creek		6 58

Going east

Station	42 a m	30 p m
Battle Creek	7 24	
Marshall	8 12	9 00
Addison	‡9 37	‡11 50
Tipton	10 10	1 40
Tecumseh	10 22	2 10
Adrian	10 50	
Chicago	5 00	

F. S. BELL, Ticket Agent.

DETROIT, TOLEDO & IRONTON

Going south

Station	1 a m	3 p m	N. Y. C. p m
Detroit	‡8 00	*3 30	
Dundee	9 50	5 30	4 20
Britton	10 03	5 47	4 59
Ridgeway	10 08	5 53	5 10
Tecumseh	10 22	6 05	5 20
Adrian	10 50	6 35	

Going north

Station	4 a m	2 p m	
Adrian	*9 18	‡3 48	
Tecumseh	9 35	4 16	3 10
Ridgeway	10 05	4 26	3 25
Britton	10 10	4 31	3 40
Dundee	10 40	4 46	4 05
Detroit	12 45	6 40	

‡ Daily except Sunday.
* Daily.

B. E. KELLEY, Ticket Agent.

PARKER'S HAIR BALSAM
A toilet preparation of merit. Helps to eradicate dandruff. For Restoring Color and Beauty to Gray or Faded Hair. 50c. and $1.00 at Druggists.

FREE
Write today for 20 pkgs. Art Post Cards to sell at 10c per pkge. When sold send $2.00 and get choice of presents. PEERLESS WATCH CO., Dept. 594 CHICAGO, ILL.

FOLEY CATHARTIC TABLETS
Keep Stomach Sweet - Liver Active - Bowels Regular
Sold Everywhere

A Bad Spring for Women.

The late, cold, and damp spring seems to have caused much suffering from backache, rheumatic pains, aches and pains in sides, joints and muscles, lumbago and similar ailments. Mrs. T. J. Bucknell, Hardy, Neb., writes: "I am recovering from an attack of lumbago by the aid of Foley Kidney Pills. They surely help me." adv

Sloan's Liniment for Rheamatism

The torture of rheumatism, the pains and aches that make life unbearable are relieved by Sloan's Liniment, a clean clear liquid that is easy to apply and more effective than mussy plasters or ointments because it penetrates quickly without rubbing For the many pains and aches following exposure, strains, sprains and muscles soreness, Sloan's Liniment is promptly effective. Always have a bottle handy for gout, lumbago, toothache, backache, stiff neck and all external pains. At druggists, 25c. adv

For Men, Women and Children.

Young and old find in Foley's Honey and Tar Compound a true friend when suffering from coughs, colds, croup, whooping cough, asthma or hay fever. Mrs. Chas. Reitz, Allens Mills, Pa., writes: I have used Foley's Honey and Tar for eleven years and would not be without it." When you get FOLEY'S, you get the genuine. adv

You Need a Spring Laxative

Dr. King's New Life Pills will remove the accumulated wastes of winter from your intestines, the burden of the blood. Get that sluggish spring fever felling out of your system brighten your eye, clear your complexion. Get that vim and snap of good purified healthy blood. Dr. King's New Life Pills are a non-griping laxative that aids nature's process, try them to-night. At all druggists, 25c.

Men Drilling for National Preparedness

Get great comfort from the use of Allen's Foot-Ease. When shaken into the shoes it takes the friction from the shoes, freshens the feet and makes walking easy. Gives instant relief to tired, aching, swollen, tender feet, blisters and caluses. Also sprinkle it in the foot-bath. British and French troops use it. adv

Be Sure You Get This Old Reliable Cough Medicine

Imitations always follow the trail of success. Hundreds of imitations have come and gone since FOLEY'S HONEY AND TAR COMPOUND began, 40 years ago, to loosen the grip of coughs and colds.

Be sure you get the genuine
Foley's Honey and Tar Compound
And avoid the names that sound like it

Here are three easy ways to tell the genuine. 1st—The name of "Foley's" 2nd—The yellow package. 3rd—The Beehive on the yellow package. You cannot get a substitute to do for you what FOLEY'S HONEY AND TAR COMPOUND will do—for coughs, colds, croup, la grippe coughs, throat and lung trouble. Say it to your druggist and be safe.

EVERY USER IS A FRIEND
For sale by all Druggists. adv

TECUMSEH PUBLIC LIBRARY

THE TECUMSEH HERALD

SIXTY-SEVENTH YEAR NO. 73 | TECUMSEH MICHIGAN, FRIDAY, JULY 27TH, 1917 | WHOLE NUMBER 4240

RELIABLE POCOHONTAS COAL

Quality the same as last season.
PRICE RIGHT.

GENUINE B. C. 5 TO 2
RED CEDAR SHINGLES
at $450 per thousand
These prices are not for any specified time.

Lenawee Lumber & Supply Co.
Tecumseh, Michigan.
Phone 57, after 5:30 p. m. call 360.

We will continue the sale of
Basket Fired Tea
at 21c for 1-2 pound cannister.
Money back if not satisfactory.

Also 25 five pound sacks of Schumacher Graham for only 25c each while it lasts.

IT WILL PAY YOU TO TRADE WITH US.

PHONE 39. F. D. AVERY.
QUALITY SERVICE

5% NET
No fees or expenses out, and no taxes to pay. An investment that leads all others for safety, convenience and rate of income.
Semi-Annually
on the first of each January and July we send our checks by mail.
Withdrawable in 30 days
either the full amount or any part of it. An investment may be made from
$25.00 and Upwards
Twenty-six years and a business of a million and three quarters. Write for financial report and booklet.
CAPITAL SAVINGS & LOAN ASSN.,
LANSING, MICH.
or call on
S. P. HOSMER Tecumseh.

Why cook over hot stoves during these summer months when you can buy a
JEWEL OIL STOVE?
We have a full line of them.
D. L. Whitenack & Co.

Real Estate and General Insurance
Think over the subject of a Tornado Policy
Mrs. Franc S. Gillespie

Try The
McDermott's Daisy Market
FOR
All kinds of Meat and Fowls,
PRICES ALL RIGHT.

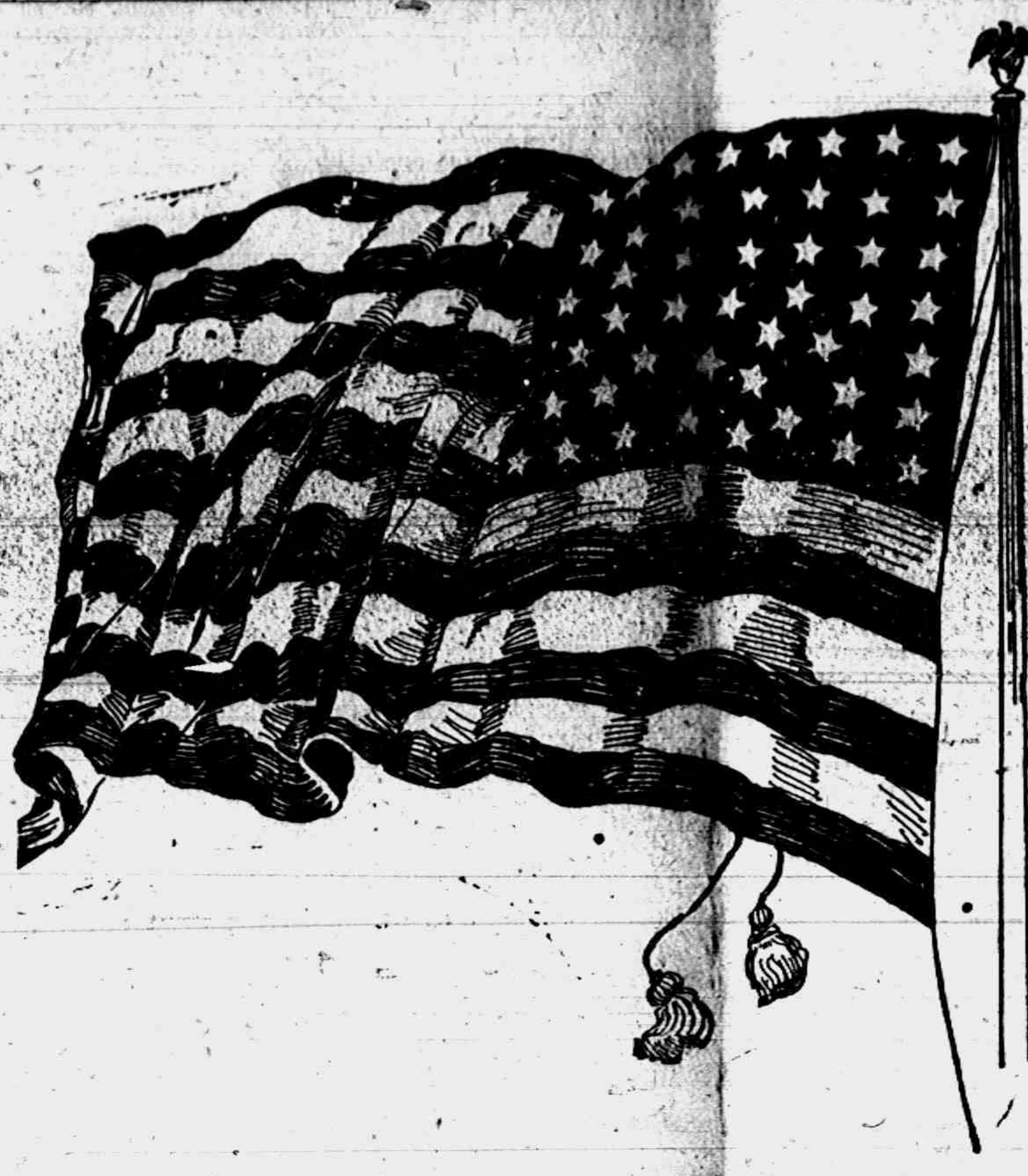

Run up Old Glory!
Let it blaze
In red and white against the sky
And tell the story of the days
When hearts were stout and hopes were high.
Forget ... dainy fights of greed
Forget het struggles, the dismay
Of facing cruelty and need—
Run up Old Glory, for the day.

PEACE OFFER IS URGED BY LEWIS

Illinoisan Puts Own Interpretation on Michaelson Speech.

EXPLAINS WHY HE THINKS IT

His Mind Reading Questioned by Borah — Democratic Whip Declares Chancellor's Statement That Germany Favors Honorable Peace Means Giving Up Conquered Territory.

WASHINGTON — Senator J. H. Lewis, of Illinois, the Democratic whip, announced in the senate that he will soon offer a resolution to prepare the way for peace negotiations in which this country shall take the lead. He interpreted the address of Chamcellor Mirhaelis to the reichstag as a direct bid to the United States to inaugurate a feace movement among its allies.

"Peace within six months, or six years of war," was the keynote of Senator Lewis's speech, which was listened to with profound attention and manifest surprise by the members of the senate.

He declared that the chancellor's speech had convinced him the time is at hand for opening the way to peace, that Germany is only waiting to have terms suggested by some of her opponents, and the "house of Hohenzollern would rather have peace on the allies' terms and remain in power than to have peace on the terms of the Germans and be overthrown."

Germany's Terms.

Senator Lewis said there are three primary conditions of peace to which he believed Germany will give assent at this time. These are:

First. Restoration of Belgium.

Second. Return to France of the French territory now held by Germany.

Third. Return of the Balkan countries to their previous status.

He said that after these had been agreed upon and he felt sure they would be acceptable to both sides, an international board composed of representatives from all the warring countries, including the United States, should be formed to settle all other questions growing out of the war. He said the future status of Italy, of France and of Belgium could be settled by an international body. Michaelis' speech is a bid to us to again ask either for ourselves or in behalf of those with whom we are co-operating for peace.

"I am satisfied," Senator Lewis said, "that the deduction from the speech of Chancellor Michaelis is justified which would read as follows, that if peace will be asked by the allies the mere asking of that peace by the allies is sufficient excuse for our yielding to any terms that will be asked by the allies."

Lewis Tells Why.

Senator Borah asked what the language in the German chancellor's speech was which gave reason to assume that peace would be acceptable. Senator Lewis replied by referring to the words in the speech that Germany is ready for an honorable peace and the phrase afterwards used that she will not now ask it, "having asked it before she will wait for others to ask it who are interested more in the terms and details of it."

Detroit police discounted the theory that Sidney Levin was murdered. It is thought that he was frightened to death when he was grabbed from his bed by an intruder, who apparently intended to make away with Celia, a nine year old sister.

To help the farm labor situation the Michigan food preparedness committee will pay railroad fare one way for each city man who goes outside his resident county to work on a farm for one week, and if he stays two weeks, return fare will also be [illegible]

CANADIANS BATTER GERMANS AT AVION

Force Way to Second Line of Defenses, Bombard Trenches.

PARIS—The Canadians carried out a daring and highly successful raid on German trenches southeast of Avion. After heavy artillery preparation the raiding party forced its way to the second line of German defenses along a front of 700 yards, where it made determined assaults on strongly fortified German dugouts along the Avion-Merincourt railway.

According to latest reports, most of these positions were rendered untenable. At least sixty prisoners, including an officer, were brought back by the Canadians, whose casualtise were light.

This section of the German line is one of the most difficult and dangerous to fight over, for behind the first line trenches are numerous brick yards, through which it is necessary for assaulting troops to force their way. When the British reached the first line trenches the Germans turned a heavy artillery fire upon them, employing large gas shells.

INSURANCE FOR SOLDIERS

Policies of $1,000 to $10,000 at Usual Rate to Be Provided.

WASHINGTON, D. C. — Tentative plans evolved at the conference of government officials and insurance men provide for the issuance of insurance in amounts from $1,000 to $10,000 upon the lives of American sailors and soldiers at ordinary premium rates, with the government paying the excess charge because of the extra risk of military service.

Family allowances to dependents also are proposed, the amount to depend upon the size of the family. In addition indemnities would be given for total or partial disability. The tentative program provides that the war risk insurance bureau have full charge of administering the plan.

MAKES CAVALRY ARTILLERY

New Regiments to Be Trained in Handling Ordnance.

WASHINGTON, D. C. — Eight new regiments of cavalry, equipped and trained as artillery, will be added to the regular army as quickly as they can be organized.

Provision for the new cavalry units was authorized in the army bill, but the need for more artillery caused the war department to add them to the service as handlers of the big guns. Other cavalry units being organized are being given training to fit them for infantry work.

U. S. SOLDIERS TO CANADA

First Time in History They Have Received Instruction from Foreigner.

FORT SHERIDAN, ILL. — A picked detail of Ft. Sheridan students have been ordered to Canada for advance instruction. How many will go and from what branch of the service they are to be selected is a matter that is held in strict secrecy by camp commanders. The order was received at Fort Sherlian several days ago.

It will be the first time in history that American soldiers have been ordered to take instruction in warfare from a foreign power.

Only Pershing and Sibert to Be Named

PARIS — It is ordered that henceforth no names of American officers except Major General Pershing and Major General Sibert be [illegible] [illegible] dispatches.

A GENERAL SURVEY OF THE WAR.

Wednesday, July 18.—One of the most successful of the British patrol raids was carried out east of Monchy-le Preux in which the British gained ground and took prisoners.

On the Russian front, Gen. Korniloff's army in East Galicia is holding back the reinforced Austro-German armies which are endeavoring to wrest from them the positions recently won in the Malicz and Kalusz sectors.

In the latter region, near the village of Novica, the enemy won a vantage point from the Russians, but immediately afterward in a counter attack lost it.

Thursday, July 19.—German troops under the crown prince made further attacks on French positions. One was made on a front of 800 meters south of St. Quentin. The attacks gained a footing in the French first line, but were expelled from the greater part of these positions by a counter attack. A German attempt to regain ground captured by the French near Avocourt wood, on the Verdun front, was defeated.

Russian troops have again driven into the Galician village of Novica, south of Kalusz, and now occupy the eastern end of that place. The Russians captured more than 200 prisoners and three machine guns in fighting near Novica.

Friday, July 20.—German troops have pushed forward through three strong Russian zones of defense between the Sereth and Zlota Lipa rivers, in eastern Galicia. The Russians suffered heavily, the statement adds, and are retreating in disorder. The Germans took a few thousand prisoners.

Saturday, July 21.—German troops in eastern Galicia have crossed the Zlochoff-Tarnopol road on a front of 40 kilometers. They found burning villages and great destruction in their path.

The German statement also announces Austro-Hungarian forces recaptured positions north of Brzezany lost to the Russians July 1.

German troops in the central sector of the Chemin-des-Dames on the Aisne front took 100 French prisoners in a surprise attack and carried out other important raiding operations in the Rheims and Verdun sectors.

Sunday, July 2.—The French and Russian fronts continue the scenes of the greatest military activity.

In France, between Coissons and Rheims, the French have again given an exhibition of their tenacious ability at defense, like that which held the Germans back from Verdun.

In the east the Russian line in Galicia apparently is crumbling by reason of the disaffection of some of the troops and the vicious assaults, the Germans and Austro-Hungarians, especially the Germans, are throwing against it.

War Tax Bill to Be Pushed.

WASHINGTON, D. C.—Senate leaders decided not to hold up war tax legislation longer on account of the uncertain prospect over liquor legislation in the food bill. The finance committee voted to report the war tax bill as previously approved and to ask that debate on it begin Wednesday.

After the third time a midnight prowler knocked at the window of Mrs. Marjorie Wright at Traverse City and demanded admittance. Mrs. Wright shot four times at the peeker through her bedroom window. Henry Edwards, eighteen years old, was found in the General hospital with a bullet hole through his shoulder and confessed he was the shootee in the case.

The following have been named postmasters in Michigan: Roy A. Mott, Middleton; B. W. Klackle, Bridgman; Ada E. Gibbs, Fife Lake; Hiram R. Bouma, Grandville; Chester E. Farmer, Hillman; Anthony M. Wagner, Kinde; Lena T. Gilbert, Metamora; Cora Harden, Morley; Frank L. Logan; Petersburg; Frank J. Melligan, Port Hope; Nina M. Sammond, Rosa City; Francis B. Clark, Sutton's Bay, and Emerson L. [illegible] [illegible]

KERENSKY MADE RUSS DICTATOR

"Government of National Safety" Is Established.

GERMANS CAPTURE TARNAPOL

Insubordination and Mutinies Break Morale of Russian Army in Galicia. Defeat Germans to North—Petrograd and Berlin Report Fighting All Along Line to Carpathians.

PETROGRAD. — The council of soldiers and workmen's delegates and peasants of all Russia voted, after an all night session, to grant the government of Premier Kenersky "unlimited powers" under the title "government of national safety" for the re-establishment of public order, both at the front and at home.

"For a Fight to the Finish."

The sweeping new powers were granted to the provisional government in a resolution "adopted" by a combined sitting of the executive committees of the council of workmen's and soldiers' delegates and the council of peasants delegates. The resolution, which was passed by 252 to 57, read:

"Recognizing that the country is menaced by a military debacle on the front, established by an anarchy at home, it is resolved:

"1. That the country and the revolution are endangered.

"2. That the provisional government is proclaimed the government of national safety.

"3. That unlimited powers are accorded the government for re-establishing the organization and discipline of the army for a fight to the finish against the enemies of public order and for the realization of the whole program embodied in the governmental program just announced."

Russ Penetrate Teuton Lines.

PETROGRAD — The Russians attacked the Germans near Krevo and Vilna, north of the Pinsk marshes, and penetrated the Teuton lines for a distance of two miles, according to an official announcement made here. The Russians captured more than 1,000 Germans, but the developments of success, the statement adds, are being jeopardized by the moral weakness and instability of certain Russian detachments. Between the River Sereth, Stripa and Zlota Lipa, the statement says, the Austro-Hungarians continued their offensive, occupying villages. The chief of the Russian divisional staff was killed while re-establishing order among the units on the east Galician front.

Teutons Take Tarnapol.

LONDON — The occupation by the Germans of the city of Tarnopol in Eastern Galicia is reported by Reuter's Limited.

The capture of Tarnopol, if confirmed, presents a serious menace to the whole Russian line between the Pinsk marshes and the Carpathians. Tarnopol is about twenty-five miles behind the positions occupied by the Russians when the German counterattack began last week. Unless the Russian forces to the north and south are able to carry out a rapid retreat they will be threatened from the flank by the advancing Germans. Tarnopol is a city of about 35,000. It has been in Russian hands since the early days of of the war, when it was captured in the Russian drive across Galicia.

Advance Both Sides of Dniester.

BERLIN — On the Eastern Galician front the Germans have occupied the heights west of Tarnopol, have crossed the Rohatyn-Ostroff railway and have begun to advance on both sides of the Dniester.

The Russians, the official statement says, have retreated into the Carpathians on the southern front.

Near Craonne, on the Aisne front in northern France, the German position has been advanced along a front of one kilometer.

AIRMEN RAID BRITISH COAST

Large German Air Fleet Kills 11; Injures 27.

LONDON, ENG. — Another big German air fleet made a raid early Sunday over the English coast, part of the German airplane squadron being forced to retreat homeward by the fire of English anti-aircraft defences, while the rest was forced southward along the coast and then turned out to sea.

Both groups were heavily engaged by British aviators over the sea, but no announcement regarding the air battle has been made. The airplanes dropped bombs on Felixstowe, in Suffolk, and on Harwich, across the Orwell, in Sussex, causing eleven deaths and injury to twenty-seven other persons, according to the reports so far received. The official statement

New $3,250,000 British Credit.

LONDON, ENG. — In the house of commons the government will ask for a vote of credit of £650,000,000 ($3,250,000,000), the largest single vote since the outbreak of the war. It will bring up the total for the war to £5,292,000,000 ($26,460,000,000).

Three of the four quadruplets born recently to Mrs. Arthur Demain at Mt. Vernon are dead and the fourth one is not expected to live.

A dog quarantine was put on all of Gratiot county by the state sanitary commission as the result of a mad dog running wild for a few days.

Lieutenant E. W. Minier of Big Rapids has been ordered by Colonel J. B. Westnedge to take command of the headquarters company as adjutant.

Anthony J. Kloka pleaded not guilty to a charge of embezzling money from Wayne county and his bail was immediately raised from $10,000 to $15,000.

Women of Pontiac are failing to respond to the call for help in sewing bandages and hospital garments, according to statements of local workers.

Ferndell Food Market.

Huckleberries
Will have a good supply of home grown Huckleberries in for Saturday's business.

Sandwich Fillings
New supply of Sandwich Fillings, something new and very nice, several different kinds. Call and see them.

Special on Bananas for Saturday only
Large fancy yellow Bananas, the finest quality, 20c doz.

Peanut Butter
New shipment Peanut Butter just received very fancy quality. try it and you will use no other.

Canning Supplies
Fine line of everything in Canning Supplies such as cans, rubbers, tops, spices, best vinegar. We guarantee to please you.

Cheese
Fine Old Cheese, also very fine New Mild Cheese.

Cucumbers
Large fine quality Cucumbers 5c each.

ALDRICH & SON,
UP-TO-DATE GROCERS PHONE 246

NOW IS THE TIME FOR
CANNING AND PRESERVING
Buy your Granite Kettle at this store, also your Jelly Glasses, Water Jugs and Glasses.
Dinnerware and Fine China.
Lunch Sets in Paper Plates, Cups, Napkins, etc., etc.
IDA B. CHASE.

MRS. HAZEL CARTER

"Bride In Khaki" Who Went With Husband to France.

Photo by American Press Association.

"Love will find a way," even against stern army regulations, against wives of enlisted men accompanying their husbands to the front. Mrs. Hazel Carter, wedded to a corporal in Pershing's army, found the way by cutting her pretty hair and garbing herself in regulation uniform. All went well for a time until she was discovered aboard the transport. She was sent back from rFance, but say's she'll try again.

Dr. William T. Shaw of Lansing was appointed deputy state fire marshal.

Capital has been subscribed to erect a 125 room hotel at a cost of $100,000 at Traverse City.

Harvey Reiss, who died at Vancouver, Washington, is the second Sturgis boy to die since the war began.

July 19 night Michigan students participated in the first all-night bivouac ordered at Fort Sheridan.

Battle Creek's home guard company has been equipped with uniforms at a cost of $3,000, the gift of local citizens.

Mrs. Mosea Thurtle was asphyxiated in the bath room at her home at Port Huron by gas escaping from a small stove.

Walter E. Finkbeiner, twenty-four, was killed at Grand Rapids when the automobile in which he was riding was wrecked.

5-MILE DEADLINE IS ORDERED ON SALOONS

President Acts to Protect Soldiers in Trainiug.

WASHINGTON, D. C.—By executive order President Wilson prohibits the existence of disorderly resorts or saloons within five miles of any military camp. Any towns within such radius licensing saloons of this class may be within a half mile of the camp. Private persons living within five miles of such a camp may have liquors in their possession for personal use, but may not give them to any trooper.

CHICAGO, ILL. — War is declared on open saloons and vice in the vicinity of north shore army and navy training camps by the committee of social hygiene of the council of national defense. Charges of laxity also were made against the board of supervisors of Lake county. Dr. Rachelle Yarros is chairman of the committee and presided at its open meeting.

Purdue Star Is Drowned.

LAFAYETTE, IND. — Billy Williamson, aged twenty, star center and forward on the Purdue university basketball team last season, was drowned in the Wabash river here. Williamson, with several other Purdue athletes, was in swimming at a bathing beach conducted by Theodore Paulson, swimming and wrestling coach at Purdue. The body has not been recovered.

Mrs. George E. Barnes, active in vigilance work at Battle Creek, states that, despite the formation of a vigilance committee, vice conditions are already growing bad and one soldier was accosted eight times by immoral women while en route to the city from camp.

Directors of the Peoples State bank of Detroit voted to petition the federal reserve board for admission to the federal reserve system of banking. Approval of this course was given by the bank's stockholders some time ago in authorizing the action the directors have taken.

Lee Dickman, twenty-three years old, son of Mr. and Mrs. Dickman, of Pontiac, has reached Pontiac from New York, where he arrived with other survivors of the torpedoed Petrolite American tank ship, sunk by a German submarine, 200 miles from Gibraltar, June 10.

Military and civil authorities are investigating an over-patriotic demonstration by several members of the first field artillery, in which two foreigners, Christ Shepoff, an Austrian, and Tony Kerns, a Russian Pole, for refusing to stand when the band played "Star Spangled Banner," were [illegible] and badly beaten.

THE TECUMSEH HERALD

FRANK S. TURNER, PUBLISHER

SUBSCRIPTION RATES

IN LENAWEE COUNTY	
One year, payment in advance	$1.0
One year, payment after three months	$1.2
OUTSIDE LENAWEE COUNTY	
One year, payment in advance	$1.25
One year, payment after three months	$1.50

There will be no Deviation from above Rates

Entered in the postoffice at Tecumseh, Mich., second class mail matter.

Telephone Number 36

Col. Roosevelt, in his speech delivered at Pittsburg, July 26th, before a convention of the Loyal Order of Moose, declared, "As compared to the other great nations of the world, Americans had in this war exhibited themselves as a miracle of inefficiency."

The Colonel pleaded especially for measures of preparedness when the war was over. The plans of the Government now speeded up to feverish haste and the bills enacted covered only the period of war and made no provision for the safety of our country after the war ends.

In summing up what America had accomplished since a state of war with Germany was declared, he said: "The United States did not now have a single airplane fit to send across the German lines and that months must pass before one could be manufactured, that America had no heavy artillery to put in the battle line and that Major General Pershing and his soldiers would have to trust to French and English guns. American submarine chasers operating with the British fleet constituted only a tiny fraction of the English force."

"It would be a year after the declaration of war before America would have a fair number of big cargo ships. We have not enough rifles for our men and are painfully short of equipment. We have not yet begun to assemble the draft army, the first elementary officers' training camps have not been finished and the National Guard has only just begun to mobilize"

"We have put a fragment of our fine little regular army into France and, as it is composed almost exclusively of infantry without artillery, it would be helpless against any well equipped enemy were it not aided by our allies."

This he declared is the sum total of the activities of a nation of 100,000,000 people in possession of incalculable wealth and boundless resources during the six months following its entry (after two and one-half years' warning) into the greatest war in history.

We do not know how far this nation has advanced in its preparation for war. We do know, however, that so far as it has the authority it is pushing every department to get is pushing every department to get ready. Congress has dilly-dallied and wasted time, allowing politics to enter in and block the wheels of almost every bill yet up for consideration where the decks should have been cleared for action and bills urgently necessary should have been rushed through without unnecessary delay.

We are in a serious position. The war news coming from across the waters is not as encouraging as it has been for Russia has shown signs of weakening in the movements of her armies on the eastern front and should she fail, the task of the Allies would indeed be serious.

Our inefficiency in the past, of course, cannot be remedied, but the question before us today is to make our present preparations speedily efficient. It is a big task and it will be done, but the delay is taxing the patience of the American people. Six months or a year will elapse before we can expect to be in position to make ourselves felt on the battle fields of Belgium and France. We can only hope and pray that conditions will be favorable until we can get ourselves up to war strength and be able to strike a mighty blow.

Col. Roosevelt's plea for future preparedness is perhaps sound advice, but we are more interested in the present and near future for we have our duty to perform and should be about it with every ounce of our strength and, if the Colonel's statements are true, it would only indicate how slow we have been in really getting ready.

Roof Garden of the New World.

Bolivia is the Tibet of South America. It is the highest inhabited country in the western hemisphere. Although only 10 degrees from the equator, Bolivia is colder than Maine. It's a roomy country. Think of this: You could put sixty Belgiums into Bolivia, and yet this great land has only one-third of Belgium's population. Foreigners and foreign capital are pouring into Bolivia, and her immense stores of that exceedingly precious metal, tin, promise much for the future.—World Outlook.

Polite Learning.

When by the help of study a sufficient stock of solid learning is acquired the next business is to consider how to make use of it to the best advantage. There is nothing more necessary to this than good sense and polite teaching; for as a man may have the first without the latter so 'tis possible one may have the latter and yet be rather the worse than the better for it, at least to others if not to himself. A plain unlettered man is always more agreeable company than a fool in several languages.—John Hughes.

"You mean to say you lived in one house for three years and cultivated no pleasant acquaintances? Why?"

"I was cultivating my voice."—Exchange.

When a man talks about being confined all day in a stuffy office and a woman tells of being cooped all day in a 3 by 4 house both are bluffing.—Detroit Free Press.

Hunters Walking on the bottom of the Ocean. One of the wonderful scenes from "20,000 Leagues Under the Sea" which will be seen at the Bradley Opera House next week Friday, August 3.

Next week Friday August 3, at the Bradley opera house, the biggest feature picture of the age, "Twenty Thousand Leagues Under the Sea," will present a love story that is woven around the episodes that have made Jules Verne's works of imaginative fiction the masterpieces of the decade.

With the floor of the ocean as the stage for this remarkable photo play spectacle the story of Captain Nemo's conquest of the terrors of the deep is told.

With the aid of the Williamson undersea photographic inventions, the mysteries of the deep are graphically displayed. Fishes of many sorts are seen in their native waters, while men walk on the ocean bed and engage in combat with the tigers of the deep.

The actors, clothed in divers' suits described by Jules Verne, have neither the life lines nor the air hose to connect them with the surface of the watter They breathe oxygen from a concealed tank under their shirts and rise to the surface by inflating their suits from a condensed air tank carried on their backs.

Capt. Nemo, the hero of Verne's imaginative tale, is shown in many adventures aboard his submarine, Nautilus His rescue of a pearl diver who becomes ensnared in the tentacles of a giant octopus is only one of the thrilling scenes in this spectacle There is a strong love interest when the "Child of Nature" is discovered on Mysterious Island by Lieutenant Bond and the two are finally rescued by Capt. Nemo who learns that the girl is his daughter.

That which Jules Verne predicted 50 years ago has become a reality and the whole appalling truth is pictured to the minute in this great submarine drama, "20,000 Leagues Under the Sea," which was filmed at the bottom of the ocean, revealing mysteries the human eye has never before seen.

"20,000 Leagues Under the Sea" comes here direct from a five weeks' showing at the Detroit Opera House The production closes there tomorrow (Saturday) night Capacity houses have daily seen this wonderful picture there and it is the talk of all Detroit

You will have but one chance to see it here and that is next Friday night Two shows will be given starting at 7:00 and 9:00 with all seats at 25c

The Song Bird's Moods.

All our birds use what we call their voices, just as we use ours, for the purposes of expression generally, and I am convinced that bird song proper, though oftenest the expression of some phase of the tender passion, is not confined to such expression. In a limited way birds have their lyric and their dramatic moods, their serious and their comic songs, their recitative and their oratorical methods. Bird song has come, it seems to me, in response to a growth of the natural desire for a means of expression. Language is the highest mode of expression, and bird song is a beautiful and witching, but very imperfect, language.—Thomas Sergeant Perry.

Trick of the Pickpocket.

For safety's sake the pickpocket seldom works single handed. He usually works with a couple of "screens," who plant themselves in front of the intended victim. If the "job" is a difficult one they carefully jostle him at the critical moment in order to distract his attention. A favorite trick in a dense crowd is to tip a man's hat over, as though accidentally. His hands naturally fly up to set it right. Instead, they should go straight to the watch and the money pocket. If your hat is knocked off in a crowd make sure your money pocket is safe before troubling about the hat. If you are quick enough you may catch a hand there.

When the Guitar Arrived.

The advent of the English guitar in the eighteenth century caused the disappearance of bandores, poliphants and similar wire strung instruments, or, rather, it supplanted them, for, owing to the use of fingers, the English guitar, though smaller, could be used for accompanying the voice as well as for solo performances. The instrument, which had a decorative appearance, is frequently depicted in the portraiture of the eighteenth century. It was made in various sizes, two of the smaller "to be managed by young ladies from seven to ten years of age, the other by ladies of ten and upward."

Keeping a Secret.

Sir Frederick Bridge, the famous organist of Westminster abbey, has a keen sense of humor. He was once at a dinner party when he was much bored by a loquacious guest. At length the stranger became so bumptious that Sir Frederick asked him if he knew much about music. "Rather; I should think I do," was the reply. "Come, now," said Sir Frederick, "tell me what are the four resolutions of the dominant seventh." "Tell you what are the four resolutions of the dominant seventh?" echoed the ignorant one haughtily. "Ah, I could not give away the secrets of our craft in any circumstances."

Victim of the Law.

"Now, my lad," said the severe magistrate, "have you anything to say for yourself—any excuse to offer for such early depravity? Fourteen years old and caught picking pockets in the street! What started you on this road to crime?"

"You did, mister."

"I did? What do you mean, boy?"

"Well, mister, if you 'adn't given my old dad six months I wouldn't 'ave 'ad to start life so early to keep the home going"—London Mail

An Exception.

Johnnie's father had a comfortable income that did not require that he should have any settled occupation, and the only thing in the nature of work that Johnnie had ever seen him do was to write checks. At school Mary announced that her father was a doctor.

"My father is a lawyer," said Edward.

Johnnie thought a moment and then said: "My father pays his debts."—St. Louis Globe-Democrat.

Caught on the Fly.

"You are nothing but a big bag of wind," sneered the smart aeroplane.

The balloon in its indignation swelled visibly. "At least," it retorted, "I am self supporting."—Boston Transcript.

Church Notes

BAPTIST CHURCH

W. B. Hartzog Ph. D. minister.

10 a. m. Morning worship. Sermon, "Judas or Peter, which?"

11:15 Sunday-school.

11:15 Men's Class.

6:30 B. Y. P. U. "The Northern Baptist Convention," led by the pastor.

No evening service.

Thursday 7.30 p. m. Bible study and prayer service.

PRESBYTERIAN CHURCH

Rev. Wm. A. Rex, minister.

10 a. m. Sunday-school

10 a. m. Men's Brotherhood Class.

11 a. m. Morning worship and sermon by the pastor.

No evening service.

Thursday 7:30 p. m. Mid week prayer service.

ST. PETER'S EPISCOPAL CHURCH

Rev. J. G. Widdifield, B. A., rector

"For the Worship of God and the Service of Man."

During the month of July the church will be closed on account of the absence of the rector from town.

METHODIST EPISCOPAL CHURCH

W. J. Balmer, D. D., minister.

10 a. m. Morning service. Subject, "What Shall I Do With Sunday?"

11 a. m. Sunday-school.

6:30 p. m. The Epworth League.

7:30 Evening service. Subject "Unclaimed Legacies."

Wednesday 7:30 p. m. Mid-week service.

FRIENDS CHURCH

H. Lawrence Linton, pastor.

10:00 Morning worship.

11:15 Bible school

6:30 Christian Endeavor

Wednesday 7:30 p m Prayer service

ST. ELIZABETH CATHOLIC CHURCH

Fr. Fisher, rector.

8 a. m. 1st and 3rd Sundays.

Saturday, 3 p. m. Christian Doctrine

All are cordially invited.

Knew the Game.

A man who had been engaged to do a small job of carpenter work for a Glenwood avenue family was making out his bill when the housewife suggested: "You might put a coat of stain on the stairs."

"All over?"

"All over the rise, but just a part of the tread."

The man looked at the woman a moment and then began to revise his bill.

"What's wrong now?" the woman asked.

"You spoke of the 'rise and tread.'"

"Yes."

"I didn't think you knew so much about the business, and I am going to change my bill a little."—Exchange.

Washing Glassware.

The wife of a glazier once told me, said a housekeeper, never to wash my glassware in hot water because, she said, it melts the thin glaze that is on the outside of all glassware and so makes the glass appear smeared and muddy. Since then I have used cold water, and the results are remarkable.—Washington Star.

Guadeloupe.

Guadeloupe, the largest island of the French West Indies, has a population of about 183,000 and a total area of 722 square miles, 32 per cent of which is under cultivation. The important crops are sugar cane, coffee, cocoa, vanilla and also lime trees. The soil is fertile, and the rainfall is usually sufficient for the needs of the crops.

OLD TECUMSEH BOY ON GOVERNMENT COMMISSION

The following is an extract from a letter received by Mrs. S. W. Temple from her son Herbert M. Temple, which will be of interest of his friends in Tecumseh. Bert is one of the firm of Temple, Webb & Co., certified public accountants at St. Paul, Minn.

St Paul, Minn, July 24, 1917

Dear Mother, Leon and all:

Last May I went down to Washington (taking May with me), being one of twelve men requested to come to Washington and assist the War Department in developing a plan of accounting to be used in auditing the cantonment construction work which was soon to be inaugurated.

The cantonment construction, means the building of suitable barracks and quarters for the new national army which is now being conscripted, and there are sixteen of these big camps being built in various parts of the United States. The nearest camp to you is located at Battle Creek, Michigan.

I have been assigned by the Government to the auditing work at Des Moines, Iowa, camp and at the Fort Riley, Kansas, camp. I have at work at Riley about 90 men and nearly the same number at work at Des Moines. Our service consists in checking all of the time keeping, receiving all of the material and auditing all of the expenditures at these two camps so that the contractor may be paid promptly by the Government for his outlays.

This is something entirely new in Government procedure and practice and necessitates a crew of exceptionally high grade men in the field.

I am one of the five men to be assigned to two camps and the remainder of our committee that was in Washington is assigned to one camp each. Our service is expected to be over by the first of October and the camps turned over to the new national army organizaton.

When completed Riley Camp will house 49,500 soldiers and DesMoines about the same number. These statistics of material used are also very interesting. The Riley camp requires something like 48,000,000 feet of lumber in its construction.

I shall be away more or less during the summer and have only just returned from a trip down in Kansas and Iowa.

Lots of love and don't worry if you don't hear from me.

Bert.

STORE PROPERTY CHANGES HANDS

Dr W. D. Reed has purchased from the Henry L. Jones Estate the brick store building on East Chicago street, occupied by Miss Ida Chase's Novelty Store. The deal was made by Geo A. Rathbun, attorney for the Henry Jones Est. The consideration has not been made public.

CLASS REUNION

Tuesday afternoon Mrs. Hurry's Sunday-school class of the M. F. church held their annual meeting at the home of Mrs Sylvia Davidson. There were fourteen present and the afternoon was spent in Red Cross work A bountiful potluck supper was served and another happy reunion was added to the many that this class has enjoyed As the evening shadows gathered the company dispersed to their several homes.

Nearly a quarter of the criminal cases handled at Flint by the prosecuting attorney's office since the first of the year have been for local option violations.

Oscar Bittman, a former employe of the Ford Automobile company at Detroit who was arrested several days ago on suspicion of espionage was ordered interned.

Morris Swartz, forty-seven, was arrested by the Detroit police, suspected of being the murderer of Sidney Levine, aged six, as the boy slept in his bed.

John Fethke, fifty-three years old, the man struck by an automobile driven by Miss Sybil Peterson and identified at Mercy hospital, is expected to recover.

The labor situation in the Michigan Central shops in Jackson, which threatens to bring about a strike of machinists on the entire system, has been submitted to the government.

The government has commandeered the Grand Rapids School Equipment company, and 6,400 three and one-half ton wooden truck bodies will be turned out within seven months.

Lester Salomon, forty-seven years old, general manager and principal stockholder of the Home Furnishing company of Kalamazoo, died at his Charlevoix summer home. He was born at Millsdale.

The celebration in honor of Company A, Thirty-second Michigan national guard, was the greatest military event ever seen at Coldwater. Laying of the corner stone of the new armory, eleven bands and a parade were the leading parts of the program.

Word has been received at Ann Arbor that the two University of Michigan divisions of the Michigan naval militia are the only two divisions at the Great Lakes naval station to have all men pass the government physical test.

Governor Sleeper telegraphed to the Michigan senators at Washington, protesting because Michigan national guard troops have been ordered to Waco, Tex, for final training. Governor Sleeper urged that the troops be trained at the state camp at Grayling.

The first serious clash between the authorities and suspected Industrial Workers of the World agitators was reported from Mass City, Ontonagon county. Five men, names unknown to the police, after shouting "Hurrah for the Kaiser," are held there in connection with an anti-American agitation on charges of resisting arrest.

Lieutenant Daniel E. Birdsall, the last of Barry county's distinguished civil war veterans, one of three members of Company E, old Third Michigan infantry, to receive the "Kearney Cross," for meritorious conduct in McClellan's peninsula campaign, is dead. General Daniel Sickles made the presentation on a battlefield on the Rappahannock river.

RED CROSS NEWS

The amount received from Mrs. F. B. Wood's Tecumseh entertainment was omitted from the Red Cross Financal Report printed in the last issue of this paper. The amount received from this entertainment was $27.55.

The request for the donation of sewing machines was promptly and generously answered within 24 hours by the following ladies and gentlemen who came forward with one machine each: Mr. Geo. Hawkes, Mrs. S. E. Austin, Mrs. Albert Anderson, Mrs. Dan'l Austin, Mrs Ernie Topps. This is all we can use for the present but we may need more later on.

Will someone who has a truck or dray volunteer to do our heavy hauling. We do not have much of it as the light package work is done by boys with their carts.

Our request for donations of paper flour sacks was answered by D. Graff & Son with a large package of new ones and by several unknown donors with smaller quantities. Thanks to all.

The Onsted Branch has asked us to work up some goods with our power snipping machine. We are glad to do it free. We will be glad to do the same for other branches. Tear the goods into strips two inches wide and sew together so as to make one long piece. We will give equal weight in snippings for goods so prepared.

John Austin has charge of the operation of the machine and he has a corps of experienced operators. He is on duty evenings only, but you can leave your snippings at headquarters any time they are open. If they are closed Mrs. Hardy will take them.

Mrs. Raymond Mills wishes those who are making pajamas to please note the following instructions:

There should be 5½ inches from the center of one buttonhole to the center of the next and the buttonholes should be directly in the center of the broad pleat. All buttonholes should be made up and down and be a snug fit for the buttons, a scant three-quarters of an inch. All seams must be stitched very close to the edge. The pockets must be stitched twice around.

The following deliveries have been made to the Chapter Headquarters from the Tecumseh Branch up to July 24th, 1917:

Comfort pillows, 2 cases each	101
Surgical Sponges	450
Sheets	160
Surgical shirts	94
Pillowcases	92
Pajamas, suits	47
Bed socks, pairs	19
Bath robes	18
Wash Cloths	4
Handkerchiefs	21
Wool socks, pair	13

The following ladies, belonging to the Headquarters committee, will be on duty at the Red Cross rooms next week.

Monday, July 30th—Mrs. N. Clarkson.

Tuesday—Mrs. H. A. Forsyth.

Wednesday afternoon—Mrs. L. B. Schneider.

Wednesday evening—Miss M. L. Phelps.

Thursday—Miss A. Cutting.

Friday—Mrs. R. Mead.

Saturday afternoon—Mrs. Geo. Church.

Saturday evening—T. D. Hanford.

Our wooden knitting needles have become favorites. We have received orders for them from Adrian and inquiries from Manchester and Ann Arbor, among others. They are made by Mr. H. D. Cutting.

The Lenawee County Headquarters at Adrian are remarkably well organized. The Red Cross is fortunate in having obtained through the generosity of Dr. A. M. Stevenson the use of his former residence and office, a large two story house on North Main street, in the very heart of Adrian.

Although it was morning, it was a very hive of industry, some forty women being busily employed. Miss McElroy was in charge of the clerical work, and Mrs. Clark was supervising a room full of ladies making pajamas. On each one was stitched a neat little red cross.

Mrs. Taylor and Mrs. Burnham were the House committee for the day, and took visitors around, who are always welcome.

Six attractive young girls were working the six power sewing machines, which seemed to fairly eat up the work, as it was passed to them from the basters. Each worker has her own particular task, it takes some practice to work the power machines, as they run so very swiftly, therefore the machine workers do only that, and the basters do not sew.

The cutting room had a large table built in, that nearly filled the room, about a foot higher than an ordinary table so that it would save the cutters many backaches. At one end was a kind of large drawer to catch the cut out garments.

Big cupboards were full of bundles of prepared work ready for the home workers and others were piled up with bundles of all the different garments in dozens, ready for packing.

One room was devoted to the inspection of garments, which were then handed to the young girls, who did the pressing work

Next to this is the packing room where large cases are lined with water proof paper, filled to the brim with all the lovely comfortable things made by the industrious fingers of Lenawee County and then forwarded to France directly, to where ever there is most need of our help.

Upstairs are the store rooms, for rags for snippings, all kinds of miscellaneous goods, and perhaps the most interesting room, the class for surgical dressings. Miss Rowland is the instructor and twenty white clad figures, were eagerly at work, making everything required for the operating room. Miss Rowland exhibited with pride in an adjoining room, shelves of daintily made laparatomy pads, bandages of every size, surgical sponges, dressings, etc., all of snow white gauze. To qualify for an instructor, one has to take eight lessons and work two weeks more for practice.

Donations of all kinds of goods are continously pouring in. As the writer of this was leaving, two large electric fans passed her on the stairs.

Organization Tecumseh Branch,
Lenawee County Chapter.
AMERICAN RED CROSS

Chairman—Chas. Burridge.

Vice Chairman—Mrs. G. Arthur Rathbun.

Secretary—Guy E. Nemire.

Treasurer—H. S. Temple.

Members of Executive Board—Mrs. B. J. Pulver, Dr. Pauline Bredow.

Department Heads

Publicity—Mrs. J. C. Law Hardy, director.

Membership and Subscription—Dr. Hartzog, director.

Headquarters—Miss Louise Phelps director.

Inspection and sorting of materials—Mrs. Helen Clark, director.

Knit Sponges and Slippers—Miss A. B. Hosmer, director.

Wool socks—Mrs. A. W. Mills.

Comfort pillows—Mrs. H. T. Dunn director.

Comfort Pillow Covers—Mrs. L. I. Bidwell, director.

Pillow covers, all kinds—Mrs. R. K. Anderson, director.

Sheets—Mrs. F. S. Anderson, director.

Bathrobes—Mrs. J. B. Kennedy, director.

Feather pillows—Mrs. Abner Wilson, director.

Surgical shirts—Mrs. T. C. Harris director.

Pajamas—Mrs. Raymond Mills, director.

Washcloths and handkerchiefs—Mrs. John R. Nylnad, director.

Other Departments will be created from time to time as materials and specifications become available.

MACON BRANCH OF THE RED CROSS

The Macon branch which was organized from Tecumseh, has become a very thriving little organization with the following officers:-

Knitted socks—Mrs. Thomas.

Pajamas—Mrs. Claude Bailey.

Shoulder wraps—Mrs. G. D. Ellis.

Surgical shirts—Mrs. B. F. Pennington.

Sheets—Mrs. E. M. Dewey

Washcloths—Mrs. Chas. Slaight

Knitted sponges—Mrs. W. Morden.

Pillows all kinds—Miss Josie Clarkson.

Pillow covers, all kinds—Mrs. W. C. Allen.

Handkerchiefs and tray cloths—Mrs. P. K. Allen.

Membership solicitor—Mr. Mayne Pennington.

Mrs. Thomas of Macon has a quantity of yarn on hand and knitting needles at fifteen cents per pair. She is in need of more workers.

Mrs. P. K. Allen appeals for material for handkerchiefs and tray cloths and is badly in need of workers.

The Macon committee is appealing to all residents in that section for helpers, please select your department, and communicate with the head of it. The Headquarters are at the Four Corners and the total membership is 262.

Comfort bags were presented by the Macon Red Cross to Ivan Spitler and Chas. Thomas who are now in the army.

Macon has done very well indeed, and Tecumseh is proud of her daughter's Red Cross work.

Jenny C. Law Hardy.
Publicity Director

Siren In Skirts.

Which is the most recent siren (of the animal variety) in history? Jacobus Noieras relates that in 1403 a siren was captured in the Zuider Zee. She was (says Mr. Norman Douglas in "Siren Land") brought to Haarlem and, being naked, allowed herself to be clothed; she learned to eat like a Dutchman; she could spin thread and take pleasure in other maidenly occupations; she was gentle and lived to a great age. But she never spoke. The honest burghers had no knowledge of the language of the sea folk to enable them to teach her their own tongue, so she remained mute to the end of her days.

Hill of the Poison Plant.

Close to the frontier of Nepal is the mountain of Sandook-Phu, which means in the Tibetan language "the hill of the poison plant," or aconite. This plant is so abundant and so deadly in its effects that all sheep and cattle passing over the mountain are muzzled by their drivers. An English traveler saw at its foot great heaps of discarded bamboo muzzles. Curiously enough, only those cattle that are newly imported from the plains are fatally affected. The natives believe that the sheep of the district learn to shun the youngest leaves, which are the most virulent. A more likely explanation is that they grow habituated to the drug by taking it in small quantities.

Feats of Memory.

Wonderful feats of memory have been performed by men of no learning. Jedediah Buxton, an illiterate peasant, could tramp over a piece of ground and tell its contents in square feet or inches as accurately as if he had measured it with a chain. Being asked suddenly in a field how many cubical eighths of an inch there are in a triangular body whose three sides are respectively 23,145,789 yards, 5,642,738 yards and 54,965 yards, he gave the exact solution within an hour or so.

"There are a lot of promising young men in this community," remarked the stranger.

"Yes," replied the tailor. "A lot of them are wearing clothes that I made for them."—Cincinnati Enquirer.

Unselfish.

"He is always thinking of others, isn't he?"

"Yes; planning how he can get them to do something for him."—Life.

SPECIAL

Clean-up Sale!

Summer Footwear at Clean-up Prices.

Get them while the assortment is good.

Graebner Shoe House

Tecumseh, Michigan.

REPAIRING WHILE YOU WAIT

MY MAMA BUYS BAKERS' BREAD
WISH MINE DID
A280

How it looks when illustrated

"It's too bad, they are continually **falling out** with each other."

There Never Was A Kid
To his credit be it said
Who wasn't always ready for
A Slice of Bakers' Bread
A slice to him, of goodness
With a spread perhaps of jam
Give him always bakers' bread
Which is the bread, what am !

S. NEVISON,

Phone 180. Successor to H. D. Gill Baking Co., Tecumseh, Mich

LENAWEE COUNTY COURT NEWS

In Circuit Court

A summons has been filed in the case of Normandie Faulkner vs. L. A. Porter as administrator.

A petition to allow an appeal to the circuit court from the probate court has been filed in the case of Charles H. Colvin et al., vs. Geo. N. Jones, Administrator of the estate of Arthur Crane.

An appeal from probate court has been filed by Herbert R. Clark against the estate of William Dettman.

Bills for divorce have been filed in the following cases Irma B. vs. Geo. E. Rathbun, Emma vs. Luther Taylor, Orson A. vs. Lucy I. Wood, and Louise Vs. Jay Bennett.

A decree for divorce has been granted to Sarah L. Walker vs. William F. Walker.

In Probate Court

Record of proceedings for the week ending July 21st, 1917.

Estate of Almira Sisson, deceased warrant and inventory filed.

Estate of Rahama E. Lane, deceased; affidavit of publication, proof will and probate bond and letters, appraisers and commissioners appointed.

Estate of Henry L. Jones deceased report of sale of real estate filed.

Estate of Wilfred A. Orr, minor release of guardian by ward filed, order discharging guardian and canceling bond.

Estate of Samuel Mobbs, deceased; petition and order for allowance to widow.

Estate of Horace Wilcox, deceased certified copy of order of circuit court, confirming decree of probate court, filed.

Estate of Hiram Westcott, deceased; petition for probate of will; hearing August 20th next.

Real Estate Transfers

Edwin A. Fisher to Laura L. Gray land in Clinton vilage. Consideration $700.

May C. Fisher to Wm. Verveir, land on Section 2, Cambridge Township. Consideration $400.

Emma Bigelow et al., to Fred P. Bradley et al., land in Hudson City. Consideration $1600.

Henry Neumauer to Frank Hedrich land in Holloway village. Consideration $331.

Alfred D. Billings to Lavern W. Smith land in Adrian City. Consideration $10,000.

Marriage Licenses.

Harley Bachman and Mary Nachtrieb, both of Adrian.

Carl Heinzman and Jessie Burgess, both of Adrian.

George W. Hart and Julia Hart both of Manitou Beach.

More than 200 sailings from the Great Lakes training station at Chicago will come to Muskegon August 15 for the big merchants' picnic.

Farmers say that the bean weevil is working havoc near Hesperia, that the wire worm has attacked onions and that potato bugs are assailing tubers.

A. O. White, banker and insurance man of Fremont, died suddenly of neuralgia of the heart. He was a resident of Newaygo county for fifty years.

The eight year old son of Lon Holly had one of his hands and an ear badly torn when a railroad torpedo, which he hit with a hammer, exploded.

The steamer Mack which ran ashore to prevent sinking after colliding with the steamer Manitoba, reached the Soo under temporary [illegible]

CLASSIFIED ADS

WE BUY ALL KINDS OF JUNK and pay the highest price for rags. 'Phone 372. We come after them. Place at old Brewer's foundry.
D. Ghertner.

AM PAYING THE HIGHEST price for rags, rubbers, paper and books. Before you sell off your junk find out my price.
Louis Kozel.
'Phone 351

FOR RENT—The west half of the Dewey house, corner of Logan and VanBuren streets. Enquire of Mrs. A. Dewey, 'Phone 705.
5-1-tf

FOR SALE—My home on corner of Pottawatamie and Union Sts. known as the Clarkson or Bramble property. Modern house, beautiful lot. I bought this property for a home, but circumstances have made it impossible for me to occupy it and therefore I will offer it for immediate sale at a bargain. If interested you are invited to look over this property and for terms communicate with me. A. N. Van Keulen 18 Carlton Ave., Grand Rapids, Mich.
7 3 8t

FOR SALE—One Butler top buggy used part of one season, may be seen at 308 North Maiden Lane or party can be reached on Telephone 16.

FOR SALE—Second hand Ford touring bodies in good shape, cheap while they last. New Hisley buggy. Excelsor motorcycle, twin cylinder, two speed and in fine condition. Inquire at
Marsh & Brandow. tf.

FOR SALE—The property belonging to Roy Harrison on South Maiden Lane. A cozy home for someone. City water and sewer connections and electric lights. Also a splendid bungalow in a delightful location and complete in every particular. The latter is one of the most beautiful homes in town. Franc S. Gillespie,
Insurance and Real Estate.

FOR SALE—A Reed baby carriage, good as new will sell cheap if taken at once. Enquire at 502 W. Logan St.

LOST—A Waterman fountain pen. Finder please leave at the Herald office.

$100 REWARD, $100

The readers of this paper will be pleased to learn that there is at least one dreaded disease that science has been able to cure in all its stages and that is catarrh. Catarrh being greatly influenced by constitutional treatment. Hall's Catarrh Medicine is taken internally and acts thru the blood on the Mucous Surfaces of the System thereby destroying the foundation of the disease, givng the patient strength by building up the constitution and assisting nature in doing its work. The proprietors have so much faith in the curative powers of Hall's Catarrh Medicine that they offer One Hundred Dollars for any case that it fails to cure. Send for list of testimonials.

Address F. J. CHENEY & CO., Toledo, Ohio. Sold by all Druggists, 75c.

Red Band Coal

We have two cars in transit and several more cars to soon arrive

Anyone who has used this coal well knows there is no equal for furnace, heating stoves, cook stoves or for threshing. Little ash or smoke but lots of heat.

Every thresherman in this section will tell you that you get more heat and steam from a ton of RED BAND than from any other coal, therefore it is much cheaper to buy as it lasts so much longer and you do not have to use so much as of other coals.

These two cars will not last long and for you to be sure to get yours phone in your order at once and it will be saved for you.

L. E. TEMPLE & CO.

TECUMSEH CO-OPERATIVE ASSN.

JUST RECEIVED A CAR OF

Salvage Oats

Extra good feed, see it. Also our fourth car "Park & Pollard" Chicken Feed. All grades in to-day, none better.

Fly Nets at right price, Stable Blankets, etc.

Bug Finish, Bordeaux Mixture, "Dry" Lime of Sulphur.

We have Baled Hay and Straw on sale now.

All kinds of Machine and Auto Oils and Greases.

We have our "Wednesday Specials" each week. Ask about them.

C. D. BEEBE, Manager.

The home beautiful

Many of the joys of home are produced by beauty in the interior furnishings. Much of the enjoyment of the home is the result of comfort-giving chairs and restful davenports and lounges.

Every home should contain as many of these rest-givers as it can afford.

If YOU purpose adding to your stock of comfort-givers the right thing to do first is to call HERE and ask us to show you all that we have in this line.

Our selection is large and varied and decidedly "different."

When may we expect you?

Guy E. Belding,

FURNITURE AND UNDERTAKING.
Motor Equipment.

SaveMoney

Save Money

1-4 OFF SALE

On account of the cold wet season we are over stocked on

LOW SHOES

For 15 days we will sell any Pump or Oxford in the store at 1-4 OFF.

Sale commences July 18, ending August 1st.

Nyland Shoe Store
TECUMSEH, MICH.

Save Money

SaveMoney

Read Herald Ads.

GENTEEL

Our genteel, polite staff in charge of a thoroughly modern equipment makes possible a burial service of elegance and politeness. We render a consistent bill.

SERVICE & SON,

Funeral Directors.

PHONE 263. NIGHT PHONE 387.

LOCAL AND PERSONAL

NOTICE

All copy must be in the composing room of this office before 9:30 a. m. Tuesdays and Fridays and all advertising matter before 4 p. m. Mondays and Thursdays.

Get your silver cleaned at Gaston's. adv

Albert Clark was a business caller in Toledo Monday.

Mrs. Joseph Marsh is visiting in Ypsilanti this week.

Lavern Barrett went to Detroit Monday for the races.

Mrs. Jas. Foster entertained Mrs. Allen of Detriot for the week-end.

John McIntyre was a business caller in Chicago the first of the week.

Miss Lydia Babcock returned from her vacation visit in Chicago Monday.

Mrs. J. A. Collins has been entertaining Mr. and Mrs. Priam of Samaria.

Mr. and Mrs. G. Arthur Rathbun spent Sunday in Chelsea with her parents.

Mrs. E. D. Brown is spending the week at Winona Inn, Evans lake, with friends.

John Tannis of Saginaw is the guest of his sister Mrs. Frank Nyland and family.

Fine switches made from cut hair and combings at the millinery store of Miss J. A. Hough. adv

H. Brant Roberts was the guest of his daughter and family in Grand Rapids this week.

Miss Gertrude Kreidler has been spending the week in Adrian with her sister, Mrs. Smith.

Mr. and Mrs. Frank Rude have been spending the week at their cottage at Devil's Lake.

Remember the "Bakesale" by the B. Y. P. U., Saturday afternoon at McDermotts Market. adv

Miss Ruth Ager spent the first of the week with her friend Miss Mabel Merriman in Manchester.

Ed Sayles left with his company for New York last Saturday and expects soon to leave for France.

Newton Bryan was a passenger for Brooklyn Wednesday morning, where he was called for a funeral.

New Cottage Cheese at Clark's Market. 'Phone 158. adv

Mrs. Raymond Mills, who has been spending a few days at Ft. Sheridan with her husband, has returned home.

Mrs. Gersham Percy left for Detroit Thursday morning where she will visit her sister Mrs. Eugene Harris.

Mr. and Mrs. Harvey Welling of Detroit were guests of Mr. and Mrs George Church Monday and Tuesday.

Mrs. Helen M. Ambrose of Cleveland was in town Wednesday, enroute to Ridgeway for a visit with friends.

Miss Abbie Carey, who has been visiting in Cleveland, arrived here Tuesday night, enroute to her home in Ridgeway.

Mrs. Joe Hanna and two sons of Marshall are guests of Mr. and Mrs. Hugh Hanna Sr. and other relatives for a few days.

Mr and Mrs. Will Hard, Mrs. Frank Hard and son and their father George Hard motored down from Clinton Thursday.

Get your silver cleaned at Gaston's. adv

Mr. and Mrs. W. E. Merritt entertained Sunday Mr. and Mrs. D. Howland and three sons Paul, Leonard and Harold of Detroit.

Mr. and Mrs. Ovid Marsh have as their guests her mother Mrs. E. A. Skeldon of Toledo and Sunday they spent the day with relatives in Ypsilanti.

Mr. and Mrs. Will Raymond, their son Henry, his wife and daughter Marian of Detroit are spending the week at the Waldron cottage Wampler's lake.

Miss Hattie Cornelius of Detroit has been making an extended visit with her mother Mrs. Nora Cornelius and aunt and uncle, Dr. and Mrs. Chas. Waldron.

We make special prices on QUALITY BRAND ice-cream to church and Red Cross societies. Call us for prices. TECUMSEH BUTTER CO.

Mike Melonakos received a letter from the old home country Wednesday, telling him of the sudden death of his mother. Within the past few [illegible] he has lost both parents.

Get your silver cleaned at Gaston's. adv

H. S. Temple and wife motored to Toledo Wednesday.

Mrs. Samuel Shutts was a passenger for Jackson today.

George A. Rathbun was a passenger for Detroit Wednesday.

Mrs. E. J. Peters left Thursday for Sturgis for a visit with relatives.

Mrs. Bertha Hooten of Adrian has been visiting friends in town this week.

Miss Mary Anderson was the guest of Mr. and Mrs. J. D. Hause of Clinton Sunday.

Mrs. Robert Crosby of Clinton visited her daughter, Mrs. John Watson Wednesday.

Mrs. Victor Linden and children of Jackson are visiting her aunt Mrs. A. D. Dewey and famly.

Mrs. Mensing, Mrs. James Trombley and Virginia of Clinton were Tecumseh visitors Wednesday.

Mrs. W. B. Smith, residing southeast of town, has been seriously ill but today is much better.

Miss Vevia Hardcastle left on her vacation trip today, going to Bellaire, Mich., for a visit with friends.

David Underwood of Ridgeway has allied himself with the Y. M. C. A. in the war service and left for camp Wednesday.

Mr. and Mrs. F. S. Anderson and Mary Eleanor, Mrs. J. D. Shull and Edyth motored to Detroit Thursday, returning at night.

Messrs. and Mesdames J. R. Nyland and Frank Nyland joined the Raymonds at Wamplers lake last night for a picnic supper.

you prefer ice cream that is made from pure sweet cream, buy the QUALITY BRAND. TECUMSEH BUTTER CO.

Miss Marian Rosacrans returned from Cleveland via Hillsdale Wednesday, making the trip by auto. Miss Helen Pavey came with her for a few days' visit.

Mrs. Rose Burrow returned from her trip to Buffalo Wednesday night and has resumed her work at the Rosacrans store. She reports a very pleasant trip and a fine visit with her friends.

George Becker is carrying his right arm in a sling these days. In jumping from a ladder he struck a beam, breaking his lower arm. He is on his job just the same and distributes his papers as usual.

Miss Florence Bryan has accepted a position in the Boys' Reform School in Lansing for the summer months. She began her work there Monday. She has not given up her school work but has been engaged for another year at Durand.

Messrs. and Mesdames R. A. Heesen, John Heesen, E. E. Hendershott and Mesdames Carrie McCollum and Jennie Weir and Mrs. Glover of South Bend were entertained at 6 o'clock dinner Tuesday by Mrs. E. S. Tate at Clinton and later attended the picture show as her guests.

Chas. Amspaugh was just starting for home Wednesday night when his horse grew uneasy and backed, throwing a little child to the ground. A wheel passed over the little boy's arm, inflicting a painful injury. We have not heard that any bones were broken but the child was badly shaken up.

Fine dill pickles at Clark's market. adv

Grocery Satisfaction.

If your grocer pleases you in every particular, you have no cause for changing.

Even WE can do no more than that.

But if you think some of making a shift, we would be glad to give you the best service of which we are capable.

Often and often we have turned now-and-again customers into steady patrons.

And we lose a surprising few of the really particular grocery buyers, who once become our customers.

Try us on anything you like.

C. M. Gilbert.

A good place to get good things to eat

Building Supply Shipments can be Obtained Now.

"Rush Orders" Later Will Be Doubtful

The country's tremendous domestic business requires many more freight cars than are available. Contrary to the usual increase in the available supply of cars after March 1, the shortage this year has grown worse, reaching a total in June which is the worst on record for that month.

Furthermore, the Railroads' War Board has power to regulate traffic so that shipments from other manufacturers can be made only after manufacturers supplying the Allies and Uncle Sam are cared for.

To protect our customers we have stocked up heavily and placed large orders for additional shipments. But we cannot guarantee that these supplies will be sufficient to meet demands. When war orders increase and when the movement of crops begins, cars will be at a still greater premium and "rush shipments" will be out of the question. For your own protection we urge that you

Place Orders at Once—Start Building Now

Moore Bros.

Dealers in Coal, Building Material, Lumber, etc.

PHONE 140.

SERIOUS AUTO ACCIDENT

As two brothers by the name of Gould were motoring through to the lakes from Toledo last evening, they met with quite a serious accident when coming down the hill by the Quaker mill. By some means the auto swerved to one side and went down into the ditch, where it struck a tree throwing the two men out and badly wrecking the machine. Both men were hurt, one of them quite badly, it being necessary to take twelve stitches on his head and one ear partly torn off.

The men showed great pluck however and telephoned to a brother who resides in Clinton to come after them with his car and take them the rest of their trip.

Glenn Tansley and Will Babcock were passengers for Toledo Thursday.

Harry Chiveral enlisted in the U. S. Navy about a month ago and has since been waiting his call to duty.

Miss Mildred Price has returned from her visit to Cleveland and Elyria, Ohio, and reports a fine time.

Mrs. Clarence Everhart and children of Battle Creek are guests of her parents, Mr. and Mrs. H. D. Cutting.

Miss Margaret Glasgow of Kalamazoo came Wednesday for a visit with Mrs. Edna Belding and other friends.

Mrs. Ethel Mathias is gaining slowly from her recent operation. She is able to be out in a wheel chair occasionally.

Mrs. Helen Vegakos, who has been visiting at the Melonakos home for the past two weeks, left for her home in Erie, Pa., Thursday.

Mr. and Mrs. Fred Poland of Toledo visited over Sunday with her parents Mr. and Mrs. W. W. Shurtz and her son Donald Brown.

Fred Chiveral returned to the Soldier's Home in Dayton, Ohio, Wednesday after a week's visit with his son Will Chiveral and family.

O. F. Blum has been promoted to the position of traveling salesman for the Standard Oil Co. and Gordon Smith is now filling his position as local agent.

Mr. Charles Haner of Sturgis and Will Haner of Chicago motored through from Sturgis, Thursday, to visit Mr. and Mrs. Albert Haire and Mr. and Mrs. W. W. Shurtz.

We saw a nice basket of cherries in the Rosacrans store Thursday, left by Jewett Whelan who said he had picked 60 bushels off the trees on Mrs. Whelan's farm in Holloway.

A letter just received from Mrs. H. H. Hammel states the Dr. sailed for England last Thursday and from there will go to France. She was looking every day for a cable from him.

F. S. Turner accompanied his two daughters to Detroit Wednesday and saw them started on their way to Flint for an extended visit with their grandfather and aunt. He returned at night.

Ralph Cuthbert, who has been suffering with an attack of appendicitis, is able to be out again. He is looking rather thin and careworn, but we hope his improvement will be a lasting one.

Duaine Service and brother Wyman were passengers for Chicago Sunday, returning Wednesday, driving home a Bradley auto hearse No. 60 which they have added to their undertaking equipment.

Miss Margaret Turner entertained her Sunday school class and teacher Miss Lillian Kennedy from 7 to 8 o'clock. Tuesday evening at her home on West Chicago St. The hour was spent with games and later light refreshments were served.

Mr. and Mrs B. Hurry and daughter Harriet, who have been spending the past two weeks with their son Charles and family in the Adirondack mountains, returned home Thursday, having enjoyed a most delightful outing.

Next Wednesday, August 1st will be held at Jackson the big Six County Grange picnic. Lenawee is included and of course the subordinate Granges are invited. Tecumseh members are to take notice. Chase [illegible]orn, former governor, is to be the speaker of the day.

Treasurer Friend McNeil informs us that up to today there has been paid in on the summer tax roll a little less than $7,000. The total amount to be collected is $18,113.80 thus leaving about two-thirds yet to be paid in. There are ten more days left to get in the balance.

Eugene Rosacrans and sister Marjorie motored to Toledo, Thursday morning, where they met Mrs. Fred Rosacrans and Mrs. Eugene Rosacrans and daughter Helen, who have been spending the past month at Mullett Lake. Mr. Fred Rosacrans stopped at Detroit to look after business interests.

BIG

DANCE

EVERY WEDNESDAY
WITHERELL HALL

Music by Dixie
Jass Band

Dance 75c, Spectators 10c
W. L. COLLER, Mgr.

Notice!

When Mary Pickford left New York for California, she announced that she had a big surprise in store for her many friends and shortly thereafter the significance of her promise became apparent when it was learned that she had enlisted Cecil B. DeMille to direct her new Artcraft picture, "A Romance of the Redwoods." The photoplay is heralded as the last word in the cinema art aside from the fact that it displays "Little Mary" in a role entirely different from anything in which she has ever appeared. The production will shortly be seen in this city at the

Royal Theatre

AJAX TIRES
AJAX TIRES
GUARANTEED IN WRITING 5000 MILES

An Ajax on One Wheel Sells Ajax For the Other Three

THE best Ajax salesmanship is demonstration. The best advertising is proof. Ajax success has been built on the making good of our guarantee in writing 5000 miles.

Come in and let us tell you the Ajax story.

UNITED SUPPLY CO.
Ovid J. Marsh, Mgr.
107 E. Chicago St.,
Tecumseh, Mich.

BARGAIN DAY

The usual immense crowd of people were on our street Wednesday evening for the Bargain Day entertainment The chief attraction of the evening was the Adrian Imperial Band which furnished some most delightful music, not the least of which was the medley of our old Southern melodies and later our National Songs, closing with the soul inspiring "Star Spangled Banner" which was received with cheers.

High & Benny with their dogs were highly appreciated by the old as well as the young children in the crowd, and were heartily applauded.

The Luc Duo aerial act was a fine one, displaying much skill. This was followed by Edward and Louise whose hand balancing was extremely good.

The entertainment was quite satisfactory throughout and the crowd of people seemed well pleased and paid for their effort in coming into town in the extreme heat. We were favored with pleasant weather, the usual Wednesday shower being postponed for a time. Cme again next Wednesday, you will be very welcome.

The annual Southern Michigan Odd Fellows picnic will be held at Hague Park, Jackson, Wednesday, August 8th. There will be a balloon ascension, ball game and other sports and a "rattling" good time promised. G. H. Tansley is on the committee and can give further information. Brother Odd Fellows, Rebekahs and their friends are not to forget the date.

REFRESHING SUMMER DRINKS
ON ICE.

WE HAVE—

Evan's Ale
Premier Ginger Ale
Armour's Grape Juice
Lime Juice
Orange Juice

WEDNESDAY SPECIAL:

Shredded Wheat Biscuit	12c
Map'l Flakes	10c

ANDERSON GROCERY CO.

Phone 91 — Successors, Anderson Bros. Macon Phone

Detroit Vapor Oil Stove

Here's the whole story—this stove and the oil, no wicks or rings to replace, and gas stove results at the touch of a match, with a fuel saving of ½. Built for years of use where folks eat three times a day and a cool kitchen would be a blessing. Let us bring city service and safety to your farm or cottage kitchen. Many models, $15 and up.

Satterthwaite Bros.

NEW ROYAL THEATRE

Monday and Tuesday, July 30 and 31

"God's Country and the Woman"

By James Oliver Curwood.

A combine of scenery and story makes this feature surpassed by none. It is the picture for hot weather. 8 big acts of real northwest life in snow, mountains, and woods. A treat to every eye. Don't miss it.

Afternoons 5c & 10c. Evenings 10c & 15c.

FINE LINE OF

Ladies' Shirt Waists

at 98c.

MRS. P. C. SNELL.

SUNSHINE BISCUITS

We have a nice variety of fresh Sunshine Cookies and Sugar Wafers. Just the thing for picnic lunches.

Also a full line of Heinz Pickles, Olives. Cheese in packages, Cookies in packages, Potato Chips, Grape Juice, etc.

FRUITS AND VEGETABLES

Large Jumbo Bananas, 20c per dozen. Valencia Oranges 30c, 35c and 40c per dozen. Peaches, Red and Black Raspberries, Watermelons, Muskmelons, etc.

Cakes in packages, a full assortment for Saturday each	12c
Jellycon, any flavor, 3 packages	25c
Cane Sagar, 25 pound sack	$2.25
Lemons, best Sunkist brand, per dozen	20c

This price is below wholesale, buy all you want while they last.

Phone us your orders—We will please you.

'Phone 87 **E. J. LOWRY.**

Dr. N. D. Trask,

Osteopathic Physician

Special attention given to nervous diseases, rheumatism, stomach and bowel troubles.

Bronchitis, Asthma and Catarrhal Deafness.

Office hours, 9 to 12, 1 to 5, and by appointment.

Office over McCann & Bowen's.

A. G. AYLESWORTH,

Licensed Auctioneer, Real Estate, Stock and General Salesman.

Will attend all sales in city or country at reasonable rates.

Headquarters and all dates made Herald office

Dental Parlors

W. D. REED, D. D. S.

Chicago St. Tecumseh.

Crown and Bridge work Aluminum Silver and Rubber plates and all of the specialties known to modern dentistry. Gas or vitalized air administered

Office over Avery & Co's ore

DR. E. D. BROWN,

Dentist.

Modern Dentistry at reasonable rates Painless extraction by use of ocal or general anaesthetic.

Officers hours 7:45 a. m to 5 p. m. Saturday evenings 7 to 9. Other evenings by appointment.

Office in DeWolf Block.

Office pohne 192, house phone 182—2r

C. M. Cooley,

Licensed Auctioneer.

R. F. D. No. 4 Manchester. 15 year successful experience in Jackson, Washtenaw and Lenawee Counties also practical farmer.

Bell Telephone Clinton exchange.

Rates Reasonable and Satisfaction Guaranteed

J. W. Beardsley, M. D.

Physician and Surgeon

Office in rooms formerly occupied by Dr. L. G. North.

Hours: 1 to 3 and 7 to 9

Phone 165 2 rings.

We Show Men & Women

How to make $30 to $100 weekly, year around. Amazing opportunity for large income. Why waste time working for others? Use your spare time at home and gain financial independence. No canvassing. Be your own master. Write to-day. Universal Success Co., Dept. A.— No. 70 Fifth Ave., New York City.

ANGUS BULLS

from Grand championship stock for sale or rent.

George B. Smith,

Addison, Mich.

Whittemore's Shoe Polishes

FINEST QUALITY LARGEST VARIETY

GILT EDGE WHITTEMORE'S GILT EDGE DRESSING FOR LADIES' & CHILDREN'S BLACK SHOES SOFTENS PRESERVES LEATHER RESTORES COLOR LUSTRE

QUICK WHITE MAKES DIRTY CANVAS SHOES CLEAN & WHITE QUICKLY & EASILY APPLIED ALSO CLEANS ALL KINDS WHITE CANVAS

"GILT EDGE," the only ladies' shoe dressing that positively contains Oil. Blacks, Polishes and Preserves ladies' and children's shoes, shines without rubbing, 25c. "FRENCH GLOSS," 10c.

"DANDY" combination for cleaning and polishing all kinds of russet or tan shoes, 25c. "STAR" size, 10c.

"QUICK WHITE" (in liquid form with sponge) quickly cleans and whitens dirty canvas shoes. 10c. & 25c.

"ALBO" cleans and whitens BUCK, NUBUCK, SUEDE, and CANVAS SHOES. In round white cakes packed in zinc boxes, with sponge, 10c. In handsome, large aluminum boxes, with sponge, 25c.

If your dealer does not keep the kind you want, send us the price in stamps for full size package, charges paid.

WHITTEMORE BROS. & CO.,
20-26 Albany Street, Cambridge, Mass.
The Oldest and Largest Manufacturers of Shoe Polishes in the World.

Helps Asthma and Hay Fever.

Now comes the season when hay fever and asthma cause thousand to suffer. "I have been troubled for years with asthma," writes E. C. Schaaf, Creston, Ohio, "and find Foley's Honey and Tar the only thing that gives me relief. It loosens the phlegm so I can throw if off and then sleep." Contains no opiates. adv

FOLEY KIDNEY PILLS
FOR BACKACHE KIDNEYS AND BLADDER
Sold Everywhere.

Inactive Kidneys Cause Disease

"I shall not soon forget the benefits I derived from the use of Foley Kidney Pills."—Al. A. Godfrey, Forest Grove, Oregon.

Too much work and too little work seem to have about the same effect on persons past middle age. Proper action of the kidneys is necessary to good health. They act as a filter and remove from the blood poisonous waste matter which if permitted to remain in the system leads to many complications.

Many nervous, tired, run-down men and women suffer from pains in the back and sides, dizzy spells, bladder weakness, sore muscles and stiff joints and fail to realize that rheumatism, diabetes or even Bright's disease may result.

If you have cause to believe that your kidneys are weak, disordered or inactive you should act immediately. Foley Kidney Pills have been used by young, middle aged and old with complete satisfaction. They act quickly and surely and have given relief in [illegible] of ten years' standing.

COMMISSIONERS' NOTICE

STATE OF MICHIGAN, County of Lenawee, ss.

In the matter of the Estate of JAMES FOSTER deceased.

The undersigned having been appointed by the Probate Court of said County, Commissioners to receive, examine and adjust all claims and demands of all persons against the estate of said deceased, do hereby give notice that we will meet for that purpose at the Lilley State Bank in the village of Tecumseh, Lenawee County, Michigan, on the 30th day of July 1917, and on the 29th day of October 1917 at ten o'clock in the forenoon of each of said days.

And that four months from the 28th day of June, 1917, are allowed by said Probate Court for the creditors of said estate to present their claims to us for examination and allowance.

Dated June 28th 1917.

Herbert S. Temple.
Dale J. Hodges.
Commissions.

Commissioners' Notice

STATE OF MICHIGAN, County of Lenawee, ss.

In the matter of the Estate of EMMA L. CLARKSON deceased.

The undersigned having been appointed by the Probate Court of said County, Commissioners to receive, examine and adjust all claims and demands of all persons against the estate of said deceased, do hereby give notice that we will meet for that purpose at the office of G. Arthur Rathbun in the Village of Tecumseh, Lenawee County, Michigan, on the 11th day of August 1917, and on the 11th day of November, 1917, at 10 o'clock in the forenoon of each of said days.

And that four months from the 11th day of July, 1917, are allowed by said Probate Court for the creditors of said estate to present their claims to us for examination and allowance.

Dated July 11th, 1917.

[illegible]
Herbert S. Temple.
Commissioners.

STATE OF MICHIGAN, County of Lenawee ss.

Probate Court for the County of Lenawee.

At a session of the Probate Court for the County of Lenawee, holden at the Probate Office, in the City of Adrian, on the 11th day of July in the year one thousand nine hundred seventeen.

Present HON. HARRY L. LARWILL, Judge of Probate.

In the matter of the estate of MINNIE E. COOK, deceased.

On reading and filing the petition, duly verified, of George E. Cook, Jr., husband of said deceased, praying that administration of said estate may be granted to petitioner or some other suitable person.

It is Ordered, That Monday the 6th day of August, next at nine o'clock in the forenoon, be assigned for the hearing of said petition.

And it is further Ordered, That a copy of this order be published in the TECUMSEH HERALD, a newspaper printed and circulating in said County of Lenawee for three successive weeks previous to said day of hearing.

HARRY L. LARWILL,
(A true copy) Judge of Probate
E. L. LARWILL, Probate Register.

STATE OF MICHIGAN, County of Lenawee, ss.

Probate Court for the County of Lenawee.

At a session of the Probate Court, for the County of Lenawee, holden at the Probate Office, in the City of Adrian, on the 20th day of July, in the year one thousand nine hundred and seventeen.

Present, HON. HARRY L. LARWILL, Judge of Probate.

In the matter of the estate of HIRAM H. WESTCOTT, deceased.

On reading and filing the petition duly verified, of William H. Westcott, son of said deceased praying that an instrument in writing purporting to be the last will and testament of said deceased may be duly proved and admitted to probate, and that administration of said estate may be granted to petitioner, (there being no executor named in said instrument) or some other suitable person.

It is ordered, That Monday, the 20th day of August next, at nine o'clock in the forenoon, be assigned for the hearing of said petition.

And it is further ordered, That a copy of this order be published in the Tecumseh Herald, a newspaper printed and circulating in said County of Lenawee, for three successive weeks, previous to said day of hearing.

HARRY L. LARWILL,
(A true copy) Judge of Probate.
E. L. Larwill, Probate Register.

TIRED, WORN-OUT AND MISERABLE

Many Tecumseh People in This Condition

There is little rest for many a kidney sufferer.

The kidneys feel congested, sore and painful.

Urinary passages are often irregular and distressing.

The sufferer, tired, worn-out; depressed.

Weak kidneys need quick help—Need a special kidney remedy.

Doan's Kidney Pills have stood the test.

Have proven their merit to thousands of kidney sufferers.

Can any Tecumseh reader doubt this evidence?

Mrs. R. J. McCoy, S. Pearl St., Tecumseh, says: "My kidneys were [illegible] I had dull, nagging backaches and tired easily. I felt run down and languid and my kidneys acted irregularly. I read of Doan's Kidney Pills and got some of Wright & Son's Drug Store. The backache stopped and I felt stronger and better in every way."

Price 60c at all dealers. Don't simply ask for a kidney renedy—get Doan's Kidney Pills— the same that Mrs. McCoy had. Foster—Milburn Co., Props., Buffalo, N. Y. adv

ADMIRAL CAPERTON

Commander of U. S. Patrol Is Honored by Argentina.

[illegible] American Press Association

[illegible]

Charles Lykema of Holland said that he was held up and robbed of $7 by two men in soldiers' uniforms.

One of the first white residents of Muskegon county, Mr. John L. Nelson, [illegible] years old of Fulton township is dead.

Run down by an automobile driven by Lester Rosenkrans, Helen Marvin, seven year old daughter of Frank Marvin died at Flint.

CORRESPONDENCE

RIDGEWAY

S. P. Smith is slowly failing.

Will Kopka visited in Adrian Sunday.

Floyd Smith was home from Kalamazoo Sunday.

Joseph Harrington is unloading a car of tile here.

Ervin Barnes and family Sundayed at North Adrian.

E. A. Wilson was in Clinton on business Monday.

Pearl Pocklington was home Sunday from Jackson.

Theodore Atchison spent Sunday with Holloway friends.

Guy Pocklington has purchased an Oakland touring car.

G. E. Smith returned to Winchester, Kentucky, Tuesday.

Wanted at Red Cross room, more workers on convalescent robes.

Mr. and Mrs. S. R. Foote were in Adrian on business Tuesday.

Miss Abbie J. Carey reutrned from her Cleveland visit Wednesday.

Mrs. Abbie Hathaway lost a valuable new milch cow Sunday.

Mr. and Mrs. Fred Shough of Adrian visited friends here Sunday.

Mrs. Louisa H. Arner visited her son in Adrian over the week-end.

Miss Eleanor Underwood of Detroit is visiting Mrs. Ellen Prindle.

Mrs. G. L. Bond spent Thursday to Saturday with Ann Arbor relatives.

Mrs. J. E. Baker was a guest Saturday and Sunday of Adrian relatives.

Mr. and Mrs. Sam Foote and baby of Kalamazoo are guests at C. S. Foote's.

Frank Clark and Stewart DeRosia of Detroit are guests at W. F. Clark's.

Mrs. Lizzie Cheever of Britton visited her daughter Mrs. Kopka Tuesday.

The Boyd sisters of Coffeyville, Kansas, were Sunday guests of Lela McCarbery.

Catherine and Edna Reddick of Deerfield are guests this week of Wm. Larkin.

The Misses Lulu and Beatrice Gilmore visited Parma relatives Saturday to Tuesday.

Joseph Coon was at Royal Oak the past week for the funeral of his brother Morgan Coon.

Mr. and Mrs. Herman Beening of Toledo were Sunday guests of Mr. and Mrs. O. B. Beevers.

Messrs. Walker and Bliss and the son of the latter were guests Tuesday of Mrs. Heideman and children.

Chas. Hiscock of Detroit Sundayed with his mother here. Charles Allen returned home with him for the week.

Mrs. Richard Avery entertained her Sunday-school class of girls Friday at her home and served a fine supper.

Mr. and Mrs. O. L. Rappleye and daughter Janice and Mr. and Mrs. Shepard of Blissfield called on friends here Sunday.

Mr. and Mrs. Rollin Brunt of Temperance and Mr. and Mrs. Will Carney of Morocco were Sunday guests at Will Fletcher's.

Mr. and Mrs. J. D. Martin motored to Kalamazoo Saturday to see Mrs. Lulu Weeks Young who is very ill. They returned Sunday evening.

About fifty young people met at the Underwood home Tuesday evening for a farewell to David before he left Wednesday in the war service of the Y. M. C. A.

July 21st was the birthday of Mrs W. H. Arner and Mrs. E. A. Linn In honor of the event Mrs. Arner served a dinner and had as additional guests Mrs. Ellen Prindle and Mrs. Myra Palmer.

Mrs. Helen Ambrose came from Cleveland Tuesday to visit friends.

Mr. and Mrs. J. R Suydam, Mr. and Mrs. Harrison Suydam and daughter of Dundee spent Sunday at the home of Elmer Linn.

The Woman's Foreign Missionary society of the Ridgeway M. E. church met at the church parlors Wednesday, July 11th, and held their monthly meeting and entertained the auxiliary of the Tecumseh M. E. church. Dinner was served at noon to about forty after which a short program was given. After some musical selections a play entitled "Thanksgiving Ann" was rendered very nicely by our Standard Bearers. Afterward the Tecumseh pastor, Rev. Balmer, gave a talk ,followed by a by the Tecumseh vice president, Mrs. McIntyre. Mrs. Goodrich, one of our guests from Jackson, next made a short address, all of which was greatly appreciated. The meeting was closed by prayer by Rev. Balmer.

FOLEY KIDNEY PILLS
FOR BACKACHE KIDNEYS AND BLADDER
Sold Everywhere

TIPTON

Miss Geraldine Derby was a guest Sunday of friends in Adrian.

Ilene Richardson has been spending the week with her sister Leila Richardson.

Mrs. Jay McConnell and daughter Narissa of Detroit are visiting relatives in this vicinity.

Mrs. Roy Luce and daughter left Sunday for Fowerville for a visit with her parents Mr. and Mrs. Daniel Wilson.

Mr. and Mrs. F. E. Derby were guest of Mr. and Mrs. C. A. Derby at Wamplers Lake from Thursday till Sunday.

Mr. and Mrs. Judd Richardson, Mr. and Mrs. Linus Fridd and daughter, Myra spent Sunday at the home of Lela Richardson.

Mrs. Richardson of Springville is spending a few days with her son, Murray and family. Sunday they spent the day with Mr. and Mrs. Chas. Richardson in Tecumseh.

Mrs. Arthur Babcock, children of Adrian, Mrs. Frank Young and daughter Alice of Milwaukee, Mrs. Earl Burtless and son, Kenneth of Jackson and Miss Myrtie Kemp were guests of Mrs. I. C. Luce Saturday.

Saturday Aug. 4 will be held the Sunday school Convention of Adrian and Franklin townships at the Adrian Center school house. A good program has been prepared. Rev. H. W. Kuhlman of Addison is the principal speaker. Everyone interested in S. S. work should plan to take a day off and attend.

FOLEY KIDNEY PILLS
FOR BACKACHE KIDNEYS AND BLADDER
Sold Everywhere

MACON

Duncan Robison

The death of Duncan Robison removes another of the pioneers of Washtenaw Co.

Mr. Robison was born in Schenectady, N. Y. on October 20th, 1832 and died on July 15th 1917.

In the spring of 1833, when only eight months old, he came with his parents, Samuel and Jane Robison to Michigan in the old territorial days of frugality and thrift.

On December 24, 1862 he was married to Miss Sarah Sage, who died on February 22,1872. To this union was born one daughter Mrs. Willis McClue. Again in 1873 he was married to Miss Caroline Sage, who survives him and to them was born one son, Roy Robison.

For 54 years Mr. Robison has lived on the farm where he died within three miles of the very spot where he had first settled when coming with his parents to Michigan. Notwithstanding his extreme age, his mind showed no senility, and to the very last he was interested in public affairs.

The funeral was held at his late home on Tuesday afternoon,Rev. W. H. Hoffman officiating. It was largely attended by relatives and friends and neighbors and was a substantial evidence of the high esteem every one had of the character and life of this worthy citizen.

Interment in Macon cemetery.

Red Cross News

The Red Cross rooms will be open next week several days as the various directors and their workers will, meet for instructions.

Tuesday afternoon—Mrs. Frank Thomas, Mrs. Walter Morden, Mrs. W. C. Allen

Thursday afternoon — Miss Josie Clarkson, Mrs. Claude Bailey, Mrs. E. M. Dewey

Friday—Mrs. B. F. Pennington, Mrs. G. D. Ellis, Mrs. P. K. Allen

Anyone having material to give, please bring it on those afternoons.

Frank Morgan was here over Sunday to visit his family.

Mrs. Alice Burleson was in Toledo Wednesday and Thursday.

Mrs. Myron Lighthall of Chelsea visited Mrs. Clayton Ellis Friday.

Mr. and Mrs. E. M. Dewey entertained a family party of 28 Sunday.

Ed Avery of Oberlin was a guest of Mr. and Mrs. P. K. Allen Monday.

Mrs. Mattie Gerbrick of Detroit is here for a visit of two weeks' with relatives.

Mrs. Burt Bryan of Detroit was here to attend the funeral of James Burdette.

Mr. and Mrs. Fred Bailey of Ypsilanti visited Macon relatives the first of the week.

Mr. and Mrs. Lou Bangs of Detroit spent Sunday with Mr. and Mrs. Byron Rhoades.

Miss Myra Cook of Battle Creek has been a guest of Mr. and Mrs. Frank Thomas.

Miss Emily Mann of Detroit spent last week at the home of Mr. and Mrs. Earl Lindsley.

Mr. and Mrs. Will Harring ate Sunday dinner with his parents Mr. and Mrs. Jacob Harring.

Dr. Langan of Clare was here from Sunday until Wednesday, staying with his brother Hebron who is ill.

There will be a lawn social next Tuesday evening, July 31st, given by the C. E. society. Ice cream and cake will be served.

Mr. and Mrs. Will Swick were in Adrian Thursday going with their friend Miss Jennie Dutcher who left for her home in Chicago.

Mrs. John Miller entertained this week her cousin Mrs. Florence Yeumans and lady friend of Courtland, N. Y. The ladies have not seen each other since they were seven years of age.

Mrs. Knapp of Toledo is the nurse who has been caring for Hebron Langan. He is reported as convalescing nicely from his illness and, if well enough, expects to go Saturday to his son's home in Jackson.

There will be preaching service next Sunday afternoon in the Presbyterian church. Sunday-school will convene at 2 o'clock and preaching at 3 p. m. There will also be Sunday-school in the M. E. church at the usual hour.

Mr. and Mrs. Ross Biddle were host and hostess Saturday and Sunday for Mr. and Mrs. Arthur McLaughlin and Mr. and Mrs. Artie McLaughlin and little daughter of Carleton. Miss Ailan Biddle returned with them for a visit.

CONE

Mrs. Adeline Auten celebrated her 82nd birthday last week and was remembered by her friends with 173 postal cards. She wishes to express her grateful thanks for their kindness in this way at this time.

Obstreperous Jim

Story of a Farmer Boy.

By F. A. MITCHEL

There are two things that especially interest me. One is gardening, the other automobiling. In these I have found occupation and amusement after retiring from business, though I am free to confess that since gardening is confined to a portion of the year and one can go motoring at any time, I have done more of the latter than the former.

It is in the spring that I have found comfort in my garden. I prepare my ground early, and then when the first warm days come on I start out on a brief tour in my car, for experience has taught me that "one swallow does not make a summer," and I have obtained better results by refraining from planting till later when more reliance is to be placed on the continued warmth of the sun germinating my seed than by putting it in when cold is liable to follow heat.

But there is work in gardening, and motoring is all pleasure. Therefore I confess I prefer the latter.

One morning I stopped at a farmhouse for water for my radiator. The farmer came out, took a bucket, pumped the water and insisted on pouring it into my tank. Before leaving him I indulged him in conversation, for I have noticed that if there is one thing a farmer likes it is to talk.

This is natural. A countryman does not mingle in the hurly burly of city life. The city man comes home in the evening having had more talk than he has needed and prefers to sit down and be quiet. But the farmer is in a great measure cut off from all interchange of thought with his fellow men. If he can get a city man to swap ideas with him he will talk or listen, as his makeup impels, till the cows come home.

"You seem to have a great variety of produce on your farm," I said to the farmer.

"Yes," he said, "we have. We're near enough to the city for a market, and we put in a lot of different things, so that if some fail we don't make a dead loss."

At that moment a sturdy boy of five came out of the house and stood looking admiringly at my machine.

"Your boy?" I asked the farmer.

"I'm his granddad."

"What would the world be without the children?" I observed.

"You're right there, stranger," said the old man. "The only trouble about children is to understand 'em. We don't consider that they're children and not men and women. Consequence is we rub 'em the wrong way. And I've noticed that sometimes the most obstreperous turn out the best. We send 'em to school, and if they learn easy we think they're fine. If they don't we think they're no good.

"I was readin' about the big inventor t'other day—the man they call the wizard, and it said when he was a little feller his teacher took him to his mother and told her the boy was a dunce. The mother took the job o' teachin' him herself, but I reckon that boy was born to teach other people, for that's what he's been doin' ever since.

"I never had any trouble with any o' my children, except my boy Jim, the father o' this little shaver here. The fault with Jim was that when he got to be thirteen or fourteen years old he knew mor'n I and his mother and the whole family. He was ready to tell me how not to run the farm, but he couldn't tell me how to run it. He thought he could, and sometimes he did. I told him he'd better keep his opinions to himself.

"Sometimes he'd do things without my knowing it or against my orders. I remember one day I told him to trim an apple tree and be particular to cut off the lower limbs that was hangin' near the ground. What did he do but cut off all the top ones. I didn't give him a lickin' for his disobedience, but I scolded him a lot. Do you know the little cuss' way o' doin' it turned out fine. After that the tree he trimmed give us the biggest and the best apples of any in the orchard. And the best part of it was we didn't have to go up on a long ladder to pick 'em and lose a lot by not bein' able to get at 'em.

"Well, Jim was always doin' som'pin' the wrong way. When a man is runnin' anything he don't want his assistants to tell him how to do it, especially a boy that he has brought up from a baby. Jim was always monkeyin' with the farm machinery, throwin' it out o' gear mostly, though once in awhile he'd make it run even. I told him to let it alone and to let everything alone, but it didn't do any good.

"One time I found a quarter acre o' ground that had always produced well ruined. Nothing came up there that season. Come to find out Jim had been puttin' some kind o' chemicals into it. Jim was about sixteen when he did this, and I concluded to get rid of him. I told him he'd better go out for a hired hand, only I warned him that he'd better not tell the men he worked for how to run their farms and do things as he was told to do 'em.

"About this time his grandmother died and left him her savin's, about $1,200. Instead o' leavin' it to me, as Jim's guardeen, she left it to him to have right off. I think the most incorrigible boys is the favored ones of their mothers, and they certainly are of the gals. Anyway Jim was a favorite of his grandmother, who seemed to think that he knew more than I did.

"Jim went away, and I supposed he was goin' to do as I told him—hire out for a farm hand.

"Meantime while he was gone I wasn't gettin' along very well with the farm. I reckoned the land had been worked out and required to be fertilized. I didn't have the money to do the job as it ought to be done, and I thought that if I didn't spend a lot on it I'd lose what I put into it, so I didn't do anything. I tried to raise such crops as didn't need much fertilizer, but didn't get much of a return.

"Jim was away four years, and all the while I was runnin' down financially. He used to write home once in awhile, but he didn't tell us what he was doin'. But Jim was never a good hand at explainin' things. I've thought since that if when he was a boy he'd have told me somep'n about what he was drivin' at I'd have had more patience with him.

"The only thing Jim did tell us, and he wrote that to his mother the last year he was away, was that he'd got a sweetheart. He said she was the purtiest gal in the world and the best. When his mother told me about it I said I reckoned Jim would have a hard time takin' care of a wife, especially if he was goin' to do things his own way and never take any advice from anybody.

"Well, when I had got so low financially that I had to put a mortgage on my farm Jim come home. He said he'd been to an agricultural college and had come home to help me out.

"'Father,' he said, 'you and all the rest of the old fashioned farmers have been blundering along for ages. The earth and everything in it is a big laboratory, and there's nothing that isn't subject to the laws of science. Do you remember when you told me to trim the apple tree and cut off the lower branches? Well, it occurred to me that that tree was a mighty big climb for the sap; that by the time it got to the top it must be tired out, and that what apples it produced would be small and few. Besides, it would cost more to gather apples grown as high as that than they'd be worth when you got 'em down.

"'And do you remember the ground I put the chemicals in? Well, that was a failure, but when a boy of fourteen begins experimenting he's not likely to succeed without a lot of failures. Sometimes a grown educated scientist will work for years over a problem and fail in the end.

"'When you tired of me and grandmother left me the legacy I determined to use it to learn what there was known about scientific agriculture. I don't claim to have learned any more than is known by others, but I've learned that and it's a good foundation on which to learn more. I'm not going to do much experimenting on my own hook till I have put you on a better basis in your efforts to make money out of the farm.

"'And I must tell you further that there's business in farming as well as anything else. My vacations I've spent clerking in a produce store in a big city. There I've learned certain of some middlemen's methods. I've seen something of how he squeezes the consumer on the one hand and the farmer on the other. I don't want to squeeze either myself, but the more a man knows about squeezing the less likely he is to get squeezed.

"'Now, dad, I'll tell you what we must do. We must take advantage of our opportunities such as they are and turn away from what are not opportunities, no matter how attractive they look. We've got a market handy for such produce as is used on the tables of any and every body. We'll go into table vegetables on a small scale at first, and if we find it pays we'll increase the scale. As soon as we can work it we'll open a store for the sale of our own produce and make the whole profit ourselves. But we can't go too fast; must feel our way and shift our plans as we run up against stone walls.'"

The farmer paused in his narrative, cast a glance over his broad beds of garden truck and concluded:

"There's the result of Jim's work. He didn't do any experimentin' till he'd got the business well goin'. I call it the business because business is a part and a very important part of farmin'.

"I've said that Jim didn't do any experimentin', so he didn't in the regular line of the work on the farm, but he's been doin' it all the while in a small way, and he's found out some things already.

"That mortgage I told you of was paid off in two years, and now there's plenty over for all.

"Jim married his sweetheart and they live in the cottage down yonder. This little Jim"—putting his hand on the boy's head—"is a chip off the old block; he has a will of his own, anyway. There's his dad now."

A sturdy young man of twenty-five or six in overalls came up to us and was introduced by his father. I had some talk with him about his profession, but found him very reticent and could get only a little out of him. Evidently he was a man of deeds instead of words.

I was so pleased with this bit of life's success that I motored that way again and met Jim's mother and his wife. There was an air of prosperity and comfort about all these people and their farm that was very attractive to me, and in time I came to know them all well. During these visits Jim received a high appointment in the United States department of agriculture.

If there is any moral to this story it seems to me it is that a genius is so far out of the beaten track that he is apt to be considered a dunce. In other words, his brain is so absorbed with the generally unknown that it is impossible to fix it on the known.

A warrant issued for the arrest Anthony J. Kloka charges him with the embezzlement of $9,523.51 from Wayne county while he served as mortgage tax clerk.

Mrs. David Vanderploeg, of Lamont, is near death at Grand Rapids from injuries received in an accident when an automobile and street car collided. She sustained a fractured skull.

August Natzel again changed his story of the death of Theodore Anderson. He pleaded guilty to the murder of the Elberta farmer in Justice Whickham's court at Frankfort.

By the first of August or a few days later, the Michigan national guard, which mobilized at various home stations July 15, will be on the way to the concentration camp at Waco, Tex.

John W. Rose, seventy-five years of age, former head of the Kalamazoo branch of the free employment bureau, fell from a tree he was trimming and is reported in a dying condition.

Sammy Taylor, lightweight boxer, well known in the middle west and Pennsylvania, has enlisted in the navy. Sammy's real name is Grabowski, and his lineage is not that of the allies.

John Blake, a peddler, arrested as a German agent on account of a rumor that plasters infected with leprosy were being sold throughout the country, was held for the United States agents.

Miss Mildred Warner, of Augusta, saved the life of her friend, Miss Rose Barnes, seventeen years old, by pulling her from under an interurban car as she was dodging a car going in another direction.

Prominent public men speaking to a meeting of workers and the Citizens' alliance at Calumet advised them to sternly curb all activities of Industrial Workers of the World agitators who have been organizing for a strike.

Thrown from an automobile in which two men, two women, and three children were riding, when the driver lost control and the machine went into the ditch, Samuel Cowell, forty years old, of Flint, was instantly killed.

Leo Sherrer, of Harbor Springs, who went with Pershing's first expedition to France, writes that he has been attacked by trench gas sickness. He has been made lance corporal and cares for wounded in his section of the trench.

TECUMSEH MARKETS

Corrected JULY 24, 1917

Wheat	1 85	1 90
Flour per bbl	12 90	13 50
Rye		2 00
Corn (ear) cwt		1 25
Oats new		78
Beans		7 00-8 00
Potatoes		3 25
Butter		37
Eggs		30
Lard		25
Guinea		15
Fowls (live)	14	15
Springers	19	22
Roosters		10
Ducks 5 lb up		15
Geese		13
Turkeys		22
Hay		12 00

"URIC ACID NEVER CAUSED RHEUMATISM"

I WANT to prove it to your satisfaction. If you have Rheumatism or Neuritis, acute or chronic—no matter what your condition—write to-day for my FREE BOOK on "RHEUMATISM—Its Cause and Cure." Thousands call it "The most wonderful book ever written." Don't send a stamp—it's ABSOLUTELY FREE.
JESSE A. CASE
Dept. 943 Brockton, Mass.

Worms Make Children Fretful

Children suffering from worms are dull and irritable, puny and weak, often grind their teeth and cry out in sleep, being a constant source of worry to their parents. Kickapoo Worm Killer is a mild laxative remedy in candy tablet form that children like to take. Promptly effective, it kills and removes the worm from the system. Irregular appetite and bowel movement, lack of interest in play are sure signs of worms. Relieve your child of this burden. All druggists, 25c.

Thousands of Mothers Worry

When the children cry in their sleep, are peevish and constipated and take cold easily. Mother Gray's Sweet Powders for Children has for 30 years been a trusted remedy in many thousand homes. They frequently break up colds in 24 hours, move and regulae the bowels and destroy worms. adv

PATENTS

TRADE MARKS and copyrights obtained or no fee. Send model, sketches or photos and brief description, for FREE SEARCH and report on patentability. 30 years experience. Send 2 cent stamp for NEW BOOKLET, full of patent information. It will help you to fortune. READ PAGES 11 and 12 before applying for a patent. Write to-day.

D. SWIFT & CO.
PATENT LAWYERS,
303 Seventh St., Washington, D. C.

CHICHESTER S PILLS
DIAMOND BRAND
Beware of Counterfeits. Refuse all Substitutes.

LADIES! Ask your Druggist for CHI-CHES-TER'S DIAMOND BRAND PILLS in RED and GOLD metallic boxes, sealed with Blue Ribbon. TAKE NO OTHER. Buy of your Druggist and ask for CHI-CHES-TER'S DIAMOND BRAND PILLS, for twenty-five years regarded as Best, Safest, Always Reliable.

SOLD BY ALL DRUGGISTS EVERYWHERE
TIME TRIED WORTH TESTED

Straightened Him Up.

Solomon Bequette, Flat River, Mo. writes: "Two years ago I was down on my back till I could hardly go. Foley Kidney Pills straightened me right up." Rheumatic pains, aching joints, sore and swollen muscles indicate deranged kidneys. Foley Kidney Pills get right at the trouble and give prompt releif. adv

WE WANT a man or woman in every town where we are not already represented, to introduce BROWN HERB TABLETS guaranteed remedy for Constipation Indigestion and Dyspepsia. Over 100% profit. Easy seller, repeat orders. Permanent income. Write for particulars, FREE SAMPLES and terms. BROWN HERB Co. 55 Murray St. New York City.

Keep Fit And Feel Fine

Foley Cathartic Tablets thoroughly cleanse the bowels, sweetens the stomach, and arouse the liver. For indigestion, biliousness, bad breath, bloating, gas, or constipation no remedy is more highly recommended. Don't be careless. See that your bowels are regular. Keep fit. Feel fine. adv

Spring Colds are Dangerous

Sudden changes of temperature and underwear bring spring colds with stuffed up head, sore throat and general cold symptoms. A doze of Dr. King's New Discovery is sure relief, this happy combination of antiseptic balsams clears the head, soothes the irritated membranes and what might have been a lingering cold is broken up. Don't stop treatment when relief is first felt as a half cured cold is dangerous. Take Dr. King's New Discovery till your cold is gone. adv

She derived Wonderful Benefit.

Weak, overworked or deranged kidneys permit impurities to remain in the system and cause rheumatic pains, backache, pains in sides, stiff and sore joints and muscles. Mrs. A. G. Wells, Rocky Mount, N. C., writes "I cannot praise Foley Kidney Pills enough for the wonderful benefit I derived by their use." adv

FRIENDSHIP BRACELET LINK ONLY 12¢

STERLING SILVER ROLLED GOLD

Start a Friendship-Mold Link Bracelet, latest New York fashion. We start yours by giving you one link absolutely FREE engraved with 3 initials. Your friends give or exchange others. What more beautiful token or sentiment could be expressed. Send to-day for one or more LINKS (12c. each) stating initials and whether ROLLED GOLD, STERLING SILVER, BRAIDED or PLAIN design wanted and receive links with beautiful Black Ribbon Free so you can start wearing Links at once until Bracelet is complete. [illegible]

RAILROAD TIME TABLE

Effective July 1, 1917

NEW YORK CENTRAL

Going south

Station	18 a m	15 p m	23 p m
Jackson	‡10 20	‡2 05	*8 05
Tecumseh	11 17	3 01	9 01
Adrian	11 50	3 30	
Toledo	12 35	4 15	10 10
Chicago			8 15 a m
Detroit		6 10	5 35 p m

Going north

Station	10 a m	12 a m	14 p m
Toledo	*7 40	‡12 01	‡4 30
Detroit	11 00		
Adrian	8 37	12 35	5 05
Tecumseh	9 00	1 01	5 35
Jackson	10 05	2 00	6 40

G. J. ZIEHR, Ticket Agent

DUNDEE BRANCH

Going west

Station	29 a m	41 p m
Adrian	8 37	‡3 10
Tecumseh	‡9 10	4 02
Tipton	10 10	4 18
Addison	11 50	4 55
Marshall	2 00 p m	6 25
Battle Creek		6 58

Going east

Station	42 a m	30 p m
Battle Creek	7 24	
Marshall	8 12	9 00
Addison	‡9 37	‡11 50
Tipton	10 10	1 40
Tecumseh	10 22	2 10
Adrian	10 50	
Chicago	5 00	

F. S. BELL, Ticket Agent.

DETROIT, TOLEDO & IRONTON

Going south

Station	1 a m	3 p m	N. Y. C. p m
Detroit	‡8 00	*3 30	
Dundee	9 50	5 30	4 20
Britton	10 03	5 47	4 59
Ridgeway	10 08	5 53	5 10
Tecumseh	10 22	6 05	5 20
Adrian	10 50	6 33	

Going north

Station	4 a m	2 p m	
Adrian	*9 18	‡3 48	
Tecumseh	9 35	4 16	3 10
Ridgeway	10 05	4 26	3 25
Britton	10 10	4 31	3 40
Dundee	10 40	4 46	4 05
Detroit	12 45	6 40	

‡ Daily except Sunday.
* Daily.

B. E. KELLEY, Ticket Agent.

PARKER'S HAIR BALSAM
A toilet preparation of merit. Helps to eradicate dandruff. For Restoring Color and Beauty to Gray or Faded Hair. 50c. and $1.00 at Druggists.

FREE
Write today for 20 pkgs. Art Post Cards to sell at 10c per pkg. When sold send $2.00 and get choice of presents. PEERLESS WATCH CO., Dept. 884 CHICAGO, ILL.

FOLEY CATHARTIC TABLETS
Keep Stomach Sweet - Liver Active - Bowels Regular
Sold Everywhere

A Bad Spring for Women.

The late, cold, and damp spring seems to have caused much suffering from backache, rheumatic pains, aches and pains in sides, joints and muscles, lumbago and similar ailments. Mrs. T. J. Bucknell, Hardy, Neb., writes: "I am recovering from an attack of lumbago by the aid of Foley Kidney Pills. They surely help me." adv

Sloan's Liniment for Rheamatism

The torture of rheumatism, the pains and aches that make life unbearable are relieved by Sloan's Liniment, a clean clear liquid that is easy to apply, and more effective than mussy plasters or ointments because it penetrates quickly without rubbing For the many pains and aches following exposure, strains, sprains and muscles soreness, Sloan's Liniment is promptly effective. Always have a bottle handy for gout, lumbago, toothache, backache, stiff neck and all external pains. At druggists, 25c. adv

For Men, Women and Children.

Young and old find in Foley's Honey and Tar Compound a true friend when suffering from coughs, colds, croup, whooping cough, asthma or hay fever. Mrs. Chas. Reitz, Allens Mills, Pa., writes: I have used Foley's Honey and Tar for eleven years and would not be without it." When you get FOLEY'S, you get the genuine. adv

You Need a Spring Laxative

Dr. King's New Life Pills will remove the accumulated wastes of winter from your intestines, the burden of the blood. Get that sluggish spring fever felling out of your system brighten your eye, clear your complexion. Get that vim and snap of good purified healthy blood. Dr. King's New Life Pills are a non-griping laxative that aids nature's process, try them to-night. At all druggists, 25c.

Men Drilling for National Preparedness

Get great comfort from the use of Allen's Foot-Ease. When shaken into the shoes it takes the friction from the shoes, freshens the feet and makes walking easy. Gives instant relief to tired, aching, swollen, tender feet, blisters and caluses. Also sprinkle it in the foot-bath. British and French troops use it. adv

Be Sure You Get This Old Reliable Cough Medicine

Imitations always follow the trail of success. Hundreds of imitations have come and gone since FOLEY'S HONEY AND TAR COMPOUND began, 40 years ago, to loosen the grip of coughs and colds.

Be sure you get the genuine

Foley's Honey and Tar Compound

And avoid the names that sound like it

Here are three easy ways to tell the genuine. 1st—The name of "Foley's." 2nd—The yellow package 3rd—The Beehive on the yellow package. You cannot get a substitute to do for you what FOLEY'S HONEY AND TAR COMPOUND will do—for coughs, colds, croup, bronchial and lagrippe coughs, throat and lung trouble. Buy it of your druggist and be safe.

EVERY USER IS A FRIEND.
For sale by all Druggists adv

TECUMSEH PUBLIC LIBRARY

THE TECUMSEH HERALD

SIXTY-SEVENTH YEAR NO. 74 TECUMSEH MICHIGAN, TUESDAY, JULY 31, 1917 WHOLE NUMBER 4241

RELIABLE POCOHONTAS COAL

Quality the same as last season.

PRICE RIGHT.

GENUINE B. C. 6 TO 2

RED CEDAR SHINGLES

at $4.50 per thousand

These prices are not for any specified time.

Lenawee Lumber & Supply Co.

Tecumseh, Michigan.

Phone 57, after 5:30 p. m. call 860.

WEDNESDAY SPECIAL

CAN OF

Basket Fired Tea

worth 30 cents only 21 cents.

20c package Golden Cereal (breakfast food)..........15c

Last chance on these items.

Also 25c bottle Grape Juice..........19c

25c bottle Kitchen Boquet..........19c

1 pound Best Coffee on Earth..........33c

EVERYTHING GUARANTEED

PHONE 39. F. D. AVERY.

QUALITY SERVICE

5% NET

No fees or expenses out, and no taxes to pay. An investment that leads all others for safety, convenience and rate of income.

Semi-Annually

on the first of each January and July we send our checks by mail.

Withdrawable in 30 days

either the full amount or any part of it. An investment may be made from

$25.00 and Upwards

Twenty-six years and a business of a million and three quarters. Write for financial report and booklet.

CAPITAL SAVINGS & LOAN ASSN.,

LANSING, MICH.

or call on

S. P. HOSMER Tecumseh.

Why cook over hot stoves during these summer months when you can buy a

JEWEL OIL STOVE?

We have a full line of them.

D. L. Whitenack & Co.

Real Estate and General Insurance

Think over the subject of a Tornado Policy

Mrs. Franc S. Gillespie

Try The

McDermott's Daisy Market

FOR

All kinds of Meat and Fowls.

PRICES ALL RIGHT.

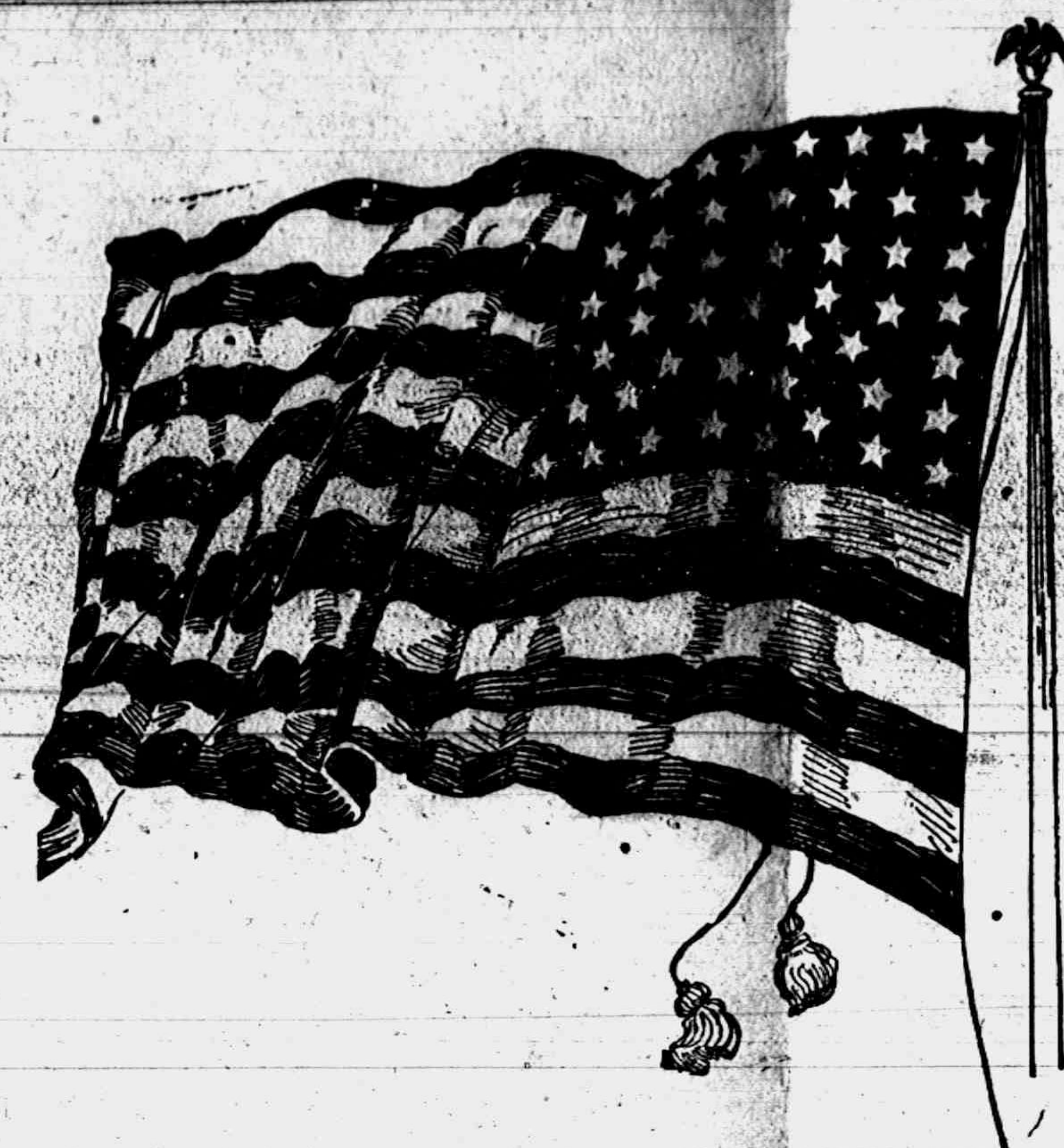

RUSSIANS ARE DRIVEN OVER OWN BOUNDRY

Austro-Germans Chase Slavs 70 Miles; Capture Kuty.

Berlin, July 30.—Russian troops retreating on the eastern Galician front have retired behind the Russian border at Husiatyn, the German general staff announced officially. Husiatyn is seventy miles due east of Halicz, Galicia, recently retaken by the Austro-German forces.

Further south the Russians made a stand between the Dniester and Pruth rivers, but a powerful German attack broke their resistance, and the Russians no ware being pursued along both banks of the Dniester.

Kuty, in the Galician Carpathians, has been captured by the Teutons.

In Roumania the Germans completed the retrograde movement which they began Friday on the upper Putna river.

BRITISH TAKE GERMAN SHIP

Batavia, Formerly Owned in England, Wrecked by Gunfire.

London, July 30.—A British submarine while patrolling the North sea overhauled and captured after a short chase the German steamship Batavia II., according to an official announcement made at the British admiralty. The German crew having abandoned the vessel, owing to the damage by gunfire, a British prize crew was placed on board. It was impossible, however, to bring the Batavia into port and she was sunk by opening her sea valves.

The Batavia II. was a vessel of 1,328 tons gross and formerly belonged to the Batavia line, being in the London and Rotterdam service. The vessel was seized June 24, 1916, by German warships and taken into Zeebrugge. One-half of the food cargo carried by the Batavia was confiscated by the Germans as contraband.

PUT IT ALL UP TO WILSON

Food Conferees, However, Fix Wheat Price at $2.

Washington, July 30.—Here is what the house and senate conferees on the food bill have done:

Agreed to prohibit manufacture of distilled spirits except for fortification of sweet wines, and prohibited the importation of distilled spirits altogether. Granted discretionary authority to the President to stop manufacture or importation of beer or wines. Directed the President, if necessary, to commandeer all distilled spirits "in bond or in stock." Agreed to a wheat minimum guaranty of $2 per bushel on next year's crop, and to a $10,000,000 appropriation for stocks in fertilizer.

Stork Slights This Town.

Stly City, Ia., July 30.—Boy, page Colonel Roosevelt. Only four babies have been born in Story City in the last four years, and most of the population of 1,500 is worried.

Baby Smothers to Death.

Evansville, Ind., July 30.—The ten-months-old daughter of Dr. C. A. Hertley was smothered to death when her head was caught between the side of the bed and the mattress.

AL PALZER DIES OF WOUNDS

Pugilist Loses Life Protecting Mother from Drunken Father.

Fergus Falls, Minn., July 30.—Al Palzer, noted prize fighter, is dead and his father, Henry Palzer, is to face a charge of manslaughter for the slaying of the son, who bought from his own earnings the farm on which the elder man lives.

In defending his mother from an attack by Henry Palzer, who admits he was drunk, Al suffered two wounds, a slight one in an arm and another from a bullet which went through his abdomen and caused his death in a hospital at Perham, to which the boxer ran after the shooting, despite his grievous injury. Mrs. Palzer was shot, but not seriously hurt.

Can it be that thou insensate art,
O flag, so loved and cherihed
That armies countless thousands
strong have fought for thee and
perished?
That armies countless thousands
strong, by thy dumb call elated,
Again would spring to arms for
thee, though knowing death
awaited?

TROOPS AT IRONWOOD TO CURB AGITATORS

I. W. W. Threatens Strike to Enforce "Solid Rest."

LANSING, July 30.

Fifty mounted state troops were sent to Ironwood to suppress I. W. W. activities in the upper peninsula. The men were taken from the state constabulary at East Lansing.

Flat refusal of mine owners to grant demands of the I. W. W. for a $6 six-hour day puts the next move directly up to the agitators. Sunday they took final action on the strike, which will be called in event the iron miners refuse to grant their demands.

The operators are planning to attack the miners in their meeting and disband them.

TREAT HENS WELL FOR EGGS

Agricultural College Experts Tell What to Do For Winter Eggs.

EAST LANSING, July 30.

Paying a little attention now to the diet and general welfare of "Biddy," the hen, will return dividends by putting eggs in the nest during the winter, Michigan Agriculture college poultrymen say.

"The first step now should be to see that the hens are free from vermin and see to it that plenty of good, cool, clean and pure water is supplied. A moist mash fed at noon will tend to produce heavy egg production. About twelve pounds will serve 100 hens. "Also feed each hen a tablespoon of grain twice a day, morning and night. This grain ration may be made up of equal parts by weight of wheat, barley and corn. Grain should be fed whether the hens are on the range or not."

WOMEN DENOUNCE PICKETS

Berrien Suffragists Flay Pin Prick Strategy at White House.

BENTON HARBOR, July 30.

Berrien county suffragists denounced the acts which have annoyed President Wilson by picketing the White House.

Led by Mrs. E. A. Blakeslee, of St. Joseph, the women resolved as follows: "That we, the members of the Berrien County Equal Suffrage association, auxiliary to the state and national equal suffrage associations, do hereby protest against the continued and untimely picketing of the White House by members of the women's party, whose militant methods are entirely at variance with those of the National Equal Suffrfage association."

Trains Collide; Man May Die.

IRONWOOD, July 30.

One man was seriously injured and three others bruised when trains No. 117, running from Chicago to Ashland, and No. 24, running from Saxon, Wis., to Wakefield, Mich., collided head-on about a mile west of Hurley.

Will Build to Dixie Highway.

PORT HURON, July 30.

As a result of the Covert act being sustained by the supreme court St. Clair county will construct a concrete road north from Gratiot avenue to the county line to form a part of the Dixie highway route.

Escapes Boys, Foot Cut Off.

FLINT, July 30.

Running to escape a crowd of boys who were throwing stones at him, Michael Logan, nine years old, was hit by a Pere Marquette switching train at Flint and his left foot was amputated.

FOUR KILLED IN PARIS AIR RAID

German Aviators Attack Hospital with Red Cross Mark.

ALL VICTIMS EMPLOYED THERE

Two Doctors, Nurse, and Chemist Constitute Victims — French Airmen Hastily Drive Off Invaders—Target Was Plainly Designated by Distinguishing Marks—Second Raid in 24 Hours.

Paris, July 30.—At least four persons dead, and possibly a dozen injured, is the toll of the second air raid of the Germans here within twenty-four hours.

The latest attack came early Sunday morning, and the victims were workers in a hospital, which, plainly marked with a huge Red Cross, furnished a target for one of the German flyers who passed low. He dropped four bombs, all of which hit their mark.

Bombs Kill Four.

One doctor, a chemist and a male nurse were killed immediately and a second doctor died soon after from injuries.

A third doctor and an administration officer and several patients were seriously injured.

Soon after midnight firemen thronged the streets, sounding an alarm on sirens and bugles, indicating another air raid. French airplanes had been humming in the air since sundown, and many more quickly appeared, flashing signals to one another.

Only Few People Abroad.

As this warning was sounded an hour later than on the previous night, there were only a few people in the streets.

Bugles sounded at 1:15 o'clock announced that the air raid was over.

Two bombs were dropped in the attack made the previous night and the authorities expressed apprehension that the raid was a forerunner to an attack in force.

MANY DOCTORS FOR FRANCE

Fear Felt That War May Deprive Country of Physicians.

Washington, July 30.—Fear is felt by the administration war leaders that the enormious draft on American physicians for French service and for home military camps and cantonments may deprive the country at large to serious extent of skilled medical men.

Some 1,200 medical officers and 60,000 enlisted men in the medical and sanitary corps will be needed by Oct. 1, when the national army, the national guard and the regular army will all be in camp and at war strength. Two out of every nine physicians of military age throughout the United States and its principal possessions will be required for war service.

Selfishness.

"What is it," inquires Winfred Black, "that makes a house a home?" Well, Winnie, dear, just between ourselves, a few of the things that make a house a home are a good natured little wifey who knows how to broil a steak and cook a pan of biscuits, a snug easy chair for a fellow to sink into after his evening meal, a self stoking and self shaking furnace, a self emptying refrigerator pan, a self propelling lawn mower and a landlord who reduces the rent at least once a year.—Springfield Union.

Leans Out of Engine; Killed.

KALAMAZOO, July 30.

H. E. Hafner, Ft. Wayne, Ind., was killed when he leaned too far out of his engine and was hit by a beam of the bridge just south of Plainwell.

Dies After Shooting Self.

HOWELL, July 30.

Thomas Mitchell, sixty years old, is dead from self-inflicted revolver wounds at Howell.

LOSE NO FOODS, WILSON PLEADS

Urges Plan to Prevent Destruction of Perishables.

24 STATES ASK INFORMATION

Appeal from President Issued Through Secretary Houston—Intensive Campaign Is Being Conducted for Next Three Weeks—Saving Adds to Insurance for Victory.

Washington, July 30.—A memorable appeal from President Wilson to the women of the nation, whether living in city, town or country, was issued through Secretary of Agriculture D. F. Houston to take immediate steps to avoid a threatened loss of vast amounts of perishable fruits and vegetables, especially in twenty-four states that have asked governmental assistance and information on the subject of "How Housewives May Immediately Start Canning, Preserving, Pickling, Drying and Storing."

The advance organization work has all been completed by a special committee working nationally under the direction of Secretary of Agriculture Houston and the most intensive campaign, especially in the twenty-four states in distress, will be conducted during the next three weeks.

The national volunteer committee on the preserving of fruit and garden products, called to Washington last week, of which A. D. Lasker of Lord and Thomas, Chicago, is chairman, is devoting its time to this intensive public service.

24 States With Perishing Food.

The twenty-four states which have grown large crops of perishable fruits and vegetables, which it is necessary to conserve in order to avoid appalling wastes of these foodstuffs, are: Arizona, Colorado, Connecticut, Idaho, Indiana, Iowa, Kentucky, Maryland, Michigan, Nebraska, New Hampshire, New Jersey, New York, North Carolina, Pennsylvania, Rhode Island, South Dakota, Tennessee, Utah, Vermont, Virginia, West Virginia, Wisconsin and Washington.

Two points made by President Wilson in his letter are particularly important:

"Every bushel of potatoes properly stored, every pound of vegetables properly put by for future use, every jar of fruit preserved, add that much to our insurance of victory, add that much to hasten the end of this conflict. To win we must have maximum efficiency in all directions. We can not win without complete and effective concentration of all our efforts."

Also—

"We must aim to consume these things locally so far as possible and thus relieve the pressure on transportation agencies, freeing them for the more efficient handling of products required for military purposes. What we can not presently consume we must conserve."

The particular vegetables that have been raised in home yard gardens in cities and rural communities, as well as by farmers, and which are threatening vast waste from their abundance are: Tomatoes, beets, potatoes, beans, cabbage, onions, sugar corn, peas, carrots. The fruits are: Peaches, pears, apples, and in some of the states blackberries.

Government Behind Intensive Work.

The resources of the government with the volunteer help of neighbors to each other, schools, clubs, governors, and the press, will be put behind this intensive effort for three weeks, and longer in certain states where required. In the simplest detail the housewife and "Mother and Daughter clubs" everywhere will be told how they may render this most patriotic service in their homes. They are to be asked first to put by food for their own consumption, and, second, to devise the best methods of marketing their surplus products locally.

Owing to the shortage in the supply of tin containers, most of the preserving and canning will have to be done in glass jars, of which 900,000 gross of the Mason jar type, have been distributed through the manufacturers for the present season's needs. The total manufacturing capacity of this type of jar, which will be increased by the manufacturers as necessary is approximately 6,000 gross per day, or 85,000,000 jars during the next hundred days.

Former Czar Breaks Leg.

London, July 30.—Nicholas Romanoff, ex-czar, recently fell from his bicycle in the Tsarkoe-Selo gardens and broke his leg, according to an Exchange Telegraph dispatch from Amsterdam. It was declared that Russian newspapers had not been permitted to mention the accident.

Dry State Still Has "Kick."

Deadwood, S. D., July 30.—Cream separators are whirling industriously since South Dakota's dry law went into effect. Someone discovered running hard cider through a separator produced apple brandy with a decided "kick," instead of cream. Cream separators cost from $29 up.

Despondent Man Ends Life.

FLINT, July 30.

Despondent over an illness, Edward Gehring, twenty-one years old, ended his life by swallowing poison.

Prominent Citizen Killed.

MENOMINEE, July 30.

Alfred Bagley, prominent Powers resident, was fatally injured when struck by an auto truck.

Falls Dead at Neighbors.

BAY CITY, July 30.

Medvin Petamore, sixty years old, fell dead while calling on a neighbor at Bay City.

Civil War Veteran Dies.

VASSAR, July 30.

Oliver C. Loomis, eighty years old, a civil war veteran, is dead at Vassar.

NOW IS THE TIME FOR

CANNING AND PRESERVING

Buy your Granite Kettle at this store, also your Jelly Classes, Water Jugs and Glasses.

Dinnerware and Fine China.

Lunch Sets in Paper Plates, Cups, Napkins, etc., etc.

IDA B. CHASE.

SENATOR JONNART

French Diplomat Who Reconstructed Greece.

Photo by American Press Association.

This is the first photograph of the French senator through whose agency was brought about the abdication of Constantine of Greece and the reconstruction of the government in favor of the allies. M. Jonnart has held several posts in the French cabinet and was sent to Greece only a few days before the crisis as a representative of France, England and Russia.

Clever Dwarfs.

Richard Gibson and his wife, who flourished in the seventeenth century, were a remarkable pair of dwarfs, quite apart from their inches, which combined barely made up seven feet. Both were clever painters of miniatures, and Gibson was drawing master to the daughters of James II. At their wedding, which was arranged by Henrietta Maria, Charles I. gave the bride away, the queen placed a valuable diamond ring on her finger, and Edmund Waller, the court poet, wrote a poem in honor of the occasion. Gibson was seventy-four when he passed away, while his widow died at the advanced age of eighty-nine.

Meteorites.

Specimens of meteorites command such a value that those which fall to the earth are generally broken up into innumerable parts and scattered in all directions among the private collections. Thus one of the earliest known meteorites, that found in Eusisheim, Upper Alsace, in 1492, is represented in sixty-six collections. The result of this practice is that exorbitant prices are asked by dealers for meteoric material in amounts sufficient for analysis and study.

Going It Blind.

At a military dinner the following was on the toast list of a veteran's health: "May this hero, who has lost one eye in the glorious service of his beloved country, never see distress with the other."

But the person whose duty it was to read the toast changed the sentiment and caused no end of merriment by unintentionally omitting the word "distress," so that the toast read, "And may he never see with the other."—Exchange.

A Happy Paraphrase.

The retort courteous in the paraphrase ingenious has seldom had better illustration than in the story that after the signing of the treaty of Berlin Herr von Kiderlen-Waechter presented M. Jules Cambon, with whom he had negotiated the treaty, a photograph bearing the inscription, "To my amiable friend and terrible enemy." To which M. Cambon responded by presenting his photograph inscribed, "To my terrible friend and amiable enemy."

Sneezing.

Sneezing is a grippe germ's way of expressing its soul and the price man pays for having a nose. It is superinduced by snuff, red pepper and Russian conversation.

A sneeze in New York is only a sneeze, but a sneeze in Russia is language. Don't sneeze there unless you know what you're talking about.

All humans are equipped with sneezers. Most sneezers are single shot, but occasionally you find a man who fires both barrels at once.—Topeka State Journal.

THE FAMILY MEAL.

I consider the family meal to be something much more sacred than merely an act of satisfying hunger. To me it is the meeting ground of all family joys and all family sympathies.—Von Herkomen.

NEW CONTINGENT OF SAMMIES IN FRANCE

American Troops on Same Ship with Kermit Roosevelt.

Washington, July 30.—The government withholds information or comment on the following dispatch:

A European Port, July 30.—Another American contingent has safely arrived and disembarked.

The American troops arrived by the same steamer whereon Kermit Roosevelt, his wife and child traveled. When tenders went alongside the vessel Friday, the men were in high spirits and frequently shouted: "Are we downhearted?" which was answered with a roaring "No," given with great enthusiasm.

Representatives of the general staff watched the disembarkation. There was no civic demonstration. Only a few spectators knew of the landing. These cheered and the troops cheered back.

The men entrained quickly and left for their new quarters. A signal company remained at the port for some hours, and these were the only representatives of the contingent which the public saw.

WARNING TO DRAFT BOARDS

Reminded Every Exemption Means Some Other Must Risk His Life.

Washington, July 30.—The gravity of the task which faces members of local draft exemption boards is called to their attention in solemn language in a communication sent broadcast by the war department and made public by Provost Marshal General Crowder.

"The selected man offers his life," says General Crowder. "It will strengthen you to remember that for every exemption or discharge that is made for individual convenience, or to escape personal loss of money or property, or for favor or affection, some other man whose time would not otherwise have come, must incur the risk of losing his life."

FIND GERMS IN PLASTERS

Washington Warns People Against Buying from Peddlers.

Washington, July 30. — Tetanus germs have been detected in samples of courtplaster analyzed by department of justice experts.

Coincidentally a supplemental warning went out from the department against the purchase of sticking plaster and courtplaster from street peddlers. It is believed, however, that the germs are from filthy quarters of the peddlers who sell the plasters.

Bull Fight Is Liquor Sale.

Huntington, W. V., July 30.—Charged with advertising a "bull fight" and then auctioning from the center of the ring more than 100 pints of liquor, Edward Vest of East Lynne was bound over to the Kayne county grand jury.

Dutch Lose Fishing Craft.

Amsterdam, July 30.—A German submarine sank five Dutch fishing vessels eighteen miles from the Dutch coast between Scheveningen and Ymuiden.

New Greek Envoy to U. S.

Athens, July 30.—M. Rousses has been deignated by Foreign Minister Politis as the new Greek minister to the United States.

MOOSE TO MEET IN ST. LOUIS

Special Relief Granted to Montreal Lodge Members' Dependents.

Pittsburgh, July 30.—St. Louis was awarded the 1919 convention. Congress was urged to prevent food speculation by regulating cold-storage plants. The supreme council was authorized to give financial aid to dependents of members of the Montreal lodges, of whom thirty-nine have been killed in battle, twenty-two have died of wounds and 253 are on the firing line in France.

These were the concluding acts of the Loyal Order of Moose convention before adjournment.

Plan Sanitary Zone.

Des Moines, Ia., July 30.—Plans for a sanitary zone around Camp Dodge, where men drafted from Minnesota, the Dakotas, Nebraska and Iowa are to be trained, were formulated at a meeting of federal, state, Polk county and city officials.

Romance at Training Camp.

Chicago, July 30.—Charles D. Morton of the officers' training camp at Fort Sheridan and Miss June Seeley, daughter of State Senator and Mrs. W. B. Seeley of Mount Pleasant, Ia., were married at the bride's home, as the culmination of a college romance.

Flint to Have Lighted Arches.

FLINT, July 30.

Every highway entrance to Flint will be spanned by an electrically lighted arch if the plan of a commerce board committee is accepted by the city.

THE TECUMSEH HERALD

FRANK S. TURNER, PUBLISHER

SUBSCRIPTION RATES

IN LENAWEE COUNTY

One year, payment in advance $1.0

One year, payment after three months .. $1.25

OUTSIDE LENAWEE COUNTY

One year, payment in advance $1.25

One year, payment after three months .. $1.50

There will be no Deviation from above Rates

Entered in the postoffice at Tecumseh, Mich., second class mail matter.

Telephone Number 36

Simply setting a flag pole and unfurling the American flag to the breeze means little but when it represents the true feeling of a community, a feeling that is loyalty to country, a feeling that is willing to back up a Government in time of great national danger such as the present great strife that we find ourselves plunged into, a feeling that makes it a sacred duty to give of our means and young blood that this country may live and continue to prosper, then it signifies infinitely more than mere words can express. We believe that in setting aside the funds for this flag pole and flag, the Village Council have acted wisely for Tecumseh people are loyal and are true Americans. "Old Glory" flying from this flag staff located in the heart of our village will signify that the heart of our Tecumseh people are loyal to the very core.

These are the hottest days of the season and we all believe they are hot enough. When you kick about the hot weather just let your thoughs wander to our farmer friends and remember that he is not complaining but is working early and late in the fields. This is his kind of weather and if you don't believe it just run out into the country with your "Tin Lizzie" and take a look at the corn fields. This weather is just right for corn and it is coming rapidly these days. We need this weather and we should all feel happy that it's hot.

AIR SUPREMACY NEW OBJECTIVE

Furious Battles Being Waged in Western Sector.

84 FRENCH MACHINES IN RAID

67,000 Pounds of Bombs Dropped on Points of Military Importance Behind German Lines—Germans and British Exchange Bomb Attacks 37 Killed in Latest German Raid on London.

London, July 9.—Furious battles in the air and long distance raids in one another's territory, have in the last day or two marked the renewed great struggle for aerial supremacy between the Germans and the allies, with the Entente aviators still supreme.

The German raid over London cost the kaiser ten machines, for besides the three machines of the raiding squadron which were destroyed, the British aviators based at Dunkirk, bagged seven others, though missing the raiding squadron on its flight home.

84 French Machines in Raid.

The great raids made on German territory were carried out by the French who sent out eighty-four machines to make reprisals for raids on open French towns by the Germans. The French dropped 67,000 pounds of bombs on many points of military importance far behind the German front.

Along the British front itself, there was much aerial activity also, the British war office announces, the Germans displaying unusual enterprise between Lens and Ypres, where heavy formations, one of which comprised thirty machines, were encountered. The Germans succeeded in dropping 144 bombs behind the British lines but the British aviators responded by dropping nearly three times that number on the German lines.

In addition, the German airdromes were bombarded, and much successful artillery observation by photography was successfully executed by the British.

37 Killed in London Raid.

Although the raid on London was the greatest in number of airplanes used, the casualties were far under those inflicted in the raid on June 13. Twenty-eight men, six men and three children were killed, all except three of the deaths being in the metropolitan district of London. There were 141 injured in all.

Bombard Essen from Air.

That great damage was inflicted by French aviators on such places as Essen, where the Krupp gun works are situated, Treves and Coblentz was evident for many fires were observed by the French flyers after they had dropped their bombs.

Eleven French war planes attacked Treves, where more than 5,000 pounds of bombs were dropped and seven fires, one in the central station were started.

The Badische Aniline factory at Ludwigshafen was destroyed by the attack of six machines.

DO YOUR SHARE.

Are you doing your share in the cause of humanity? The world's progress is caused not only by the mighty pushes of its heroes, but also by the aggregate of the tiny pushes of each honest worker, and every man who refuses to push because his effort would be so small is making a foolish mistake.

Making an Acquaintance

Method Was Breezy, But Effective

By F. A. MITCHEL

Miss Atherton had gone to the country for the summer. She was a devoted automobilist and had intended to drive herself to the summer home of the Athertons, but the machine broke down the day before she was to start, and so busy were the mechanics that no one was available to make repairs. Miss Atherton therefore reluctantly decided to take a train, and the auto went to the shop to wait till some one could find time to repair it.

From the moment Miss Atherton reached her country home she missed her auto. She busied herself in her flower garden and returned temporarily to the toys in which she had ridden as a little girl, but none of her devices for killing time sufficed.

A week passed and the auto did not come. To one used to motoring the perambulators provided by nature seem very inefficient. Miss Atherton fretted at having to walk or to remain at home on a bright afternoon when she would like to be spinning along over smooth roads in her car.

One morning she started for a walk. The weather was balmy and rather suggestive of a siesta than trudging along a country road. Miss Atherton's motions were languorous. Presently she passed a spick and span machine standing beside the road. At the end of a long walk was a house. Doubtless the car belonged to some one in the house. The lady stopped and surveyed the machine covetously. It was a car for two persons. The nickel plate of the wheel, the starting and illuminating devices glistened in the sun.

Miss Atherton was tempted to open the door and rest herself on the cushions. Glancing at the house, no one was in sight. No one was coming up or down the road. There was a click and Miss Atherton was in the car. Another click denoted that she had closed the door.

Everything about her was quiet. Only birds sang.

She touched the electric starter. There was a bur-r-r of wheels. Before she realized what she was doing she had completed turning on the power, and the machine moved. How lovely! How easy! How comfortable! How restful after walking! She would run up the road for a short distance, turn and bring the car back to the place where she had found it.

As she moved off Jack Coolidge, the owner of the captured machine, came out of the house and from the porch saw some one running away with his machine. Instead of following on his legs, he ran around to a garage, got out another machine and gave chase.

Quite likely stealing is often at first unintentional. The thief admires something, perhaps covets it. He takes it in his hand. Surprised by some one who enters without seeing his act, he pockets the object, intending to replace it when he can do so unnoticed.

Miss Atherton was about to turn with the auto when she heard the sputter of a motor engine behind her. What possessed her to act as she did was a mystery to her. Hearing the words "Stop thief!" it occurred to her that if she obeyed the order she would be taken to a police station, tried for larceny and sent to state prison. Her first impulse was to put on speed; her second was to put on more speed, and the third was to use all the power of which the machine was capable.

Then followed a mad race. Coolidge got near enough to see that a woman was at the wheel, but he could not see what she was like. But presently, when she turned a short distance ahead of him, he got a better view and was astonished to see one who wore the apparel of a lady. The mystery deepened. Women don't steal auto cars. Such thefts are usually made by men, and very rough men at that. He could not conceive of a lady stealing his car. She was speeding along at such breakneck speed that he began to fear she would come to grief. What to do, he could not decide. He followed on as he had begun.

An auto coming from the opposite direction met the fleeing girl, and the driver saw by the expression and the speed at which she was traveling that she was under some great excitement. She flashed by him, and when in a few moments her pursuer did the same it was evident that a mad race was on between a woman and a man. Was it a real chase or material for a moving picture show? The observer did not know, but having an old fashioned machine he decided not to interfere and passed on, wondering. Other machines were met, and the drivers of most of them, seeing two cars coming like the wind, drew up beside the road to give them a safe passage.

Coolidge was driving a machine not capable of making the speed of the one being run away with, but for a time he gained on it, since he dare use his power to a greater extent. The fugitive for a time maintained some degree of caution, but as her pursuer gained on her she took risks without being fully conscious of their magnitude. Coolidge, having her before him, could see every turn she made and the risks she took, fearing that he was goading her to take them, slackened speed himself, hoping she would do the same.

Unfortunately for this purpose, the lady had no eyes in the back of her head and could not see whether her pursuer was gaining on her or losing ground. However, her ears told her that the machine behind her was making less noise, and had she not lost her head completely she would have reduced her speed accordingly. Since she showed no sign of doing so, Coolidge pressed his accelerator and soon drew up to within hailing distance. He thought of calling, but, remembering the result of his first effort, refrained.

Presently he saw the thief turn a sharp bend in the road. The auto skidded, followed a tortuous course for some distance and brought up against a deserted shanty. Before it struck the chauffeur had succeeded in reducing its speed, and neither she nor the machine was much injured, though both were badly jarred. But Miss Atherton was more rattled at being overhauled than by the jarring.

"Take me to jail!" she cried. "Take me to jail. I'm a thief."

Now, there was everything in Miss Atherton's appearance to belie her confession. Coolidge saw at once that what appeared on the surface was not the truth.

"Are you hurt?" he asked solicitously.

His tone was reassuring. Miss Atherton looked up and saw a gentleman regarding her not only kindly, but admiringly.

Miss Atherton, though she had regained her equanimity and satisfied herself that she was in no danger of being dragged to jail, was still not herself. Nevertheless, she was still a woman. She began to throw the blame on to Mr. Coolidge.

"What were you trying to run me down for?" she asked in no friendly tone.

"I could not see that a lady was driving my machine, so I naturally supposed some one was trying to get away with it."

Miss Atherton looked as if she were about to burst into tears.

"You were quite welcome to use my machine, I assure you," faltered Coolidge, fearing a collapse.

"Then why didn't you say so?"

"How could I say so when I was not on hand?"

"But you cried out, 'Stop thief!'"

"I supposed some one was stealing my machine. I did not know that a young lady had merely borrowed it."

Miss Atherton was recovering herself slowly. She made no rejoinder to Mr. Coolidge's last remark. He concluded to make an effort to get her either to her home or his, anywhere but where she was. There were two vehicles to be taken care of, but now that she had ceased to be buoyed up by excitement he did not have to trust her to drive either of them. Besides, he did not know whether the one she had been driving would be available after the collision. Opening the door of the car in which he had made the pursuit, he begged her to enter.

"Where are you going to take me?" she asked.

"To your home."

"What will you do with the one I have injured?"

"Leave it where it is for the present."

She walked lamblike to the door he was holding open and entered the car. He entered at the wheel side and, turning into the road, drove back over the course they had been racing. But the return speed was very different from the outgoing. Mr. Coolidge was quite delighted with the adventure. He was pleased that his car had not been stolen and still more pleased to have a pretty girl beside him who had given him an opportunity to show his gallantry by borrowing his car without leave.

She begged him to permit her to send a man to take his machine to a shop and repair it, but he declared that it had not been damaged. Then began an explanation as to how she had come to run away with his car, but it was not exactly the one already given with this story. Up to the point where Coolidge had cried "Stop thief!" it was a succession of excuses. From that point onward it was a lamentation that he had made her think that she was flying from a long imprisonment. Coolidge declared that hanging would be too good for him, but he did not suggest anything else that he could have done under the circumstances. By the time he got her home he had implored her forgiveness, but what for did not matter. There was a sort of reconciliation between them, and everybody knows that making up between a young man and a young woman is liable to stir the emotions. At any rate when they parted Coolidge had received permission to call in the evening to learn if the shock Miss Atherton had received had been fraught with serious consequences.

Coolidge availed himself of the privilege accorded him, and Miss Atherton had scarcely finished dinner before he was announced. He seemed very anxious lest some sign of physical or mental shock had appeared during the interval since he had last seen her and gave vent to an expression of joy when she assured him that she had suffered no injury whatever, except that she should have placed herself in such an embarrassing position. Coolidge assured her that he understood perfectly the innocence of the motive that actuated her in temporarily borrowing his car and assumed all the blame for causing her to take to flight. These self accusations and his efforts to render them nugatory took up the evening until near midnight, when the gentleman bade the young lady good night and went home.

A few days later Miss Atherton's car arrived, and she did penance for appropriating Mr. Coolidge's machine by inviting him to drive with her.

During the summer the couple took many auto rides together, with the usual consequences. The nuptial festivities were celebrated in the autumn.

Influence of Woman.

You cannot think that the buckling on of the knight's armor by his lady's hand was a mere caprice of romantic fashion. It is the type of an eternal truth—that the soul's armor is never well set to the heart unless a woman's hand has braced it, and it is only when she braces it loosely that the honor of manhood fails.—John Ruskin.

Sugar and Coffee.

Brazil, using only a small fraction of the land adapted to coffee cultivation, produces three-fourths of the world's coffee supply—over a billion and a half pounds yearly.

Enough sugar is produced in one province of Argentina to sweeten this giant coffee cup. The province of Tucuman yields nearly 5,000,000 pounds of sugar a year.—World Outlook.

Sure Cure.

A nervous man at the opera sat behind a pair of those persons who explain the plot until his endurance was exhausted. Then he leaned forward and said:

"Excuse me, will you speak a little louder? Sometimes the music prevents my hearing what you say."—Chicago Herald.

Opposition.

The effects of opposition are wonderful. There are men who rise refreshed on hearing of a threat—men to whom a crisis which intimidates and paralyzes the majority, demanding not the faculties of prudence and thrift, but comprehension, immovableness, the readiness of sacrifice—comes graceful and beloved as a bride.—Emerson.

Proof Positive.

Mrs. De Pretty—Horrors! That woman who just passed is a young man in disguise. Husband—Well, well! How do you know? Mrs. De Pretty—She looked at my face instead of my dress.

Eyes of the Chameleon.

The chameleon's eyes are situated in tiny sockets projecting from the head. By this curious contrivance the peculiar little animal can see in any direction without the slightest motion save of the eye.

"TWENTY THOUSAND LEAGUES UNDER THE SEA"

Present day thrilling submarine events were foretold fifty years ago by Jules Verne, the greatest imaginative writer who ever lived. Today they are pictured down to the minute in the Universal's startling photoplay based on "Twenty Thousand Leagues Under the Sea."

When you see this epoch-making drama you will have seen the most daring, the most sensational and most revolutionary achievement in cinema history.

You will see Jules Verne's "monster" that terrorized the seven seas.

You will see the mighty commander, Captain Nemo, who followed the path of vessels 20,000 leagues on his voyage of vengeance.

You will see the torpedo fired and photographed under the ocean while speeding on its deadly mission, and then see a full-rigged ship blown to atoms.

Through the magic window in the submarine "Nautilus" you will see the victims sinking to the silent depths. Through this window you are shown all the amazing wonders of the deep.

You see the "Nautilus" in a tropic ocean dive to mysterious depths, and human beings emerge exactly as Jules Verne wrote.

Hunters descend to the floor of the ocean among man-eating sharks.

They require neither life lines nor air pipes to connect them with the surface. With a supply of oxygen in condensed air tanks, they visit the wonderful marine gardens and coral caverns where human feet never ventured before.

Century old wrecks are found and searched for lost treasure.

There is a terrifying combat fathons deep, between Captain Nemo and a giant octopus crushing a pearl diver in its monster tenacles; positively the most thrilling spectacle ever photographed.

Scenes from under the ocean, on the earth and in the sky combine to make this first and only submarine drama truly the most amazing wonder-picture of all time.

"20,000 Leagues Under the Sea" will be presented for one night only, next Friday, Aug 3rd, at the Bradley opera house. Two shows will be given commencing at 7 and 9 p. m with all seats 25 cents. "20,000 Leagues Under the Sea" comes direct from the Detroit opera house where it has been playing to capacity business for the past five weeks.

Martin Saxe, manager of the Knickerbocker Theater, New York, says: "Viewing '20,000 Leagues Under the Sea' from a technical standpoint, it is simply unsurpassable. The photography is absolutely wonderful."

SOLDIER BOYS WELL FAVORED

Soldier boys from all parts of Michigan are having occasion to find out that the State Headquarters of the National League for Woman's Service, 24 Witherell St., Detroit, is the place to go for "comforts" incident to military life. Generous donations of home made cookies, cherry pies and other kitchen delicacies have been received at the League for the boys of the 31st Reg. A full line of comfort kits and knitted articles are on display. A call for old kid gloves is now issued. Canadian officers have proven that kid glove vests are very comfortable. Patterns for making these vests are sent on request as are also the directions for kits, needed by thousands of Michigan men who are going into service.

The League has recently been requested to supply elevator women for the M. C. R. R. Depot. These are the first positions offered by this railroad to women replacing men and other openings are expected in a short time.

In cooperation with the Red Cross a number of soldiers' and sailors' wives have been given positions to enable them to be self supporting, that their husbands might be free to serve their country. A number of young married women have joined classes in wireless, stenography and telegraphy, so that they can become efficient in some special line.

Strangely Interesting.

"What a strangely interesting face your friend the poet has!" gurgled the maiden of forty. "It seems to possess all the elements of happiness and sorrow, each struggling for supremacy."

"Yes; he looks to me like a man who was married and didn't know it," growled the cynical bachelor.—Philadelphia Record.

The Word "Amen."

The word "amen" literally means "true." Used as a substantive, "that which is true," or "the truth." In the synagogues and private houses of the Hebrews it was customary for the people or the members of the family to say "amen" to the prayers offered by the priest or the master of the house. The custom was carried into the early Christian church.

Leben of Biblical Days.

The refreshing draft which Joel offered to Sisera "in a lordly dish" (Judg. v, 25) was a preparation of milk well known in the east and called leben. The method of preparing it is to boil the milk over a slow fire, adding to it a small quantity of old leben or some other acid in order to make it coagulate.

Consumption Among the Pilgrims.

Thirty-six of the sixty-one adult pilgrim fathers died in the first winter after landing at Plymouth. About half the crew died and only seven of the thirty-two youths and children. Dr. Edward E. Cornwall of Brooklyn deduces, from an analysis of their ages and from contemporary accounts, that consumption was what caused this terrible mortality.

His Gentle Hint.

Friend—I suppose if people would do just what you tell them you would have a great deal less trouble. Doctor—Yes, indeed! I would tell some of them to settle their accounts.—Boston Transcript.

RED CROSS NEWS

The Red Cross Concert Company, which has been so successful in raising money for the Red Cross in different towns, will give another entertainment at Sand lake, in Putnam's Hall next Sunday, August 5th, at 7:30 p. m. As always this company will give the entire proceeds of the entertainment to the Red Cross and give its services ABSOLUTELY FREE without any deduction whatever. Program:

Piano duet, "Rigolette" — Mrs. Ella Hodges and Mrs. Fred Wood

Trio—W. S. Dickinson, Fred Dickinson and Harold Lowry

Solo, "My Laddie" Mrs. Robert Moore

Duet, "La Traviata" — Mrs. Eugene Rosacrans and Fred Dickinson

Violin solo—Duaine Service

Solo—Mrs. Eugene Rosacrans

The Temple Quartette

Speech, "The Origin of the Red Cross"—Mrs. Jenny C. Law Hardy

Piano duet, "Stars and Stripes"—Mrs. Fred Wood and Mrs. Ella Hodges

Flag song—Mrs. Robt. Moore

Mrs. Fred Wood, musical directress

A silver collection will be taken up for the Red Cross, but no limit is placed on the generosity of the audience. Do not fail to attend. You will have a good time and help a most worthy cause. Show your patriotism and help the wounded and dying soldiers who are giving their lives that you may be safe.

The wooden knitting needles, made for the benefit of the Red Cross, may be purchased at Headquarters at 10c per pair. They are suitable for surgical sponges, bed socks, etc. All money taken goes to the Red Cross fund. We have just received an order for them from Ann Arbor.

The Tecumseh Red Cross offers to snip for other branches with its power snipping machine FREE. Tear cloth into strips two inches wide and stitch the pieces together like carpet rags, preferably with the machine. Do not bring less than 2¼ pounds and roll so that the stripes will not tangle.

We need the help of someone who is driving to Adrian to take a load of cloth to the Adrian knitting mills. stuff is light but bulky. Please think of us next time you go to Adrian and 'phone Mr. Burridge.

Miss Hosmer reports 12 pairs of bedsocks and 12 doz. sponges sent to Adrian for one week.

New Members

Mrs. Susan Drewyour
Gertrude E. Bordner
Mrs. E. H. VanVleet
Mrs. Chas. Avery
Mrs. John C. Bennett
Mrs. Jos. Waring
Mrs. Harry S. Lee
Mrs. T. M. Camburn
Mrs. John H. Smith
Gladys Bowen
Mrs. A. Hyde
M. Cornelius
Mrs. H. H. Shurtz
L. D. Greenfield
Mrs. L. G. Greenfield

Total membership, 867.

Mrs. A. W. Mills requests those who are knitting socks to set up in future with 64 stitches, instead of 68 and to press lightly.

Mrs. Harris reports 20 surgical shirts ready to send to Adrian.

Major Gen. Leonard Wood says: "The Red Cross is the Big Brother of the Fighting Man. The Red Cross is the great volunteer army that is serving humanity as well as the nation. As a chain is no stronger than its weakest link, so no army is stronger than its Red Cross. It is the patriotic duty of every man and woman to become a member of the Red Cross."

The population of Tecumseh Townhip is about 3,500. We have less than 1,000 members. Come on in!

"The growth of the Red Cross must parallel the growth in both branches of the Nation's fighting force." Send in your membership. Without a Red Cross, a warring nation is almost helpless. The Red Cross is a much a part of the Government machinery as the army itself.

Jenny C. Law Hardy.
Publicity Director

The Oil Bird.

One of the animal curiosities of South America is the "oil bird," or guacharo. It breeds in rock caves, and one of its favorite haunts is the island of Trinidad. It lays its eggs in a net made of mud, and the young birds are prodigiously fat. The natives melt the fat down in clay pots and produce from it a kind of butter. The caves inhabited by the birds are usually accessible only from the sea, and the hunting of them is sometimes an exciting sport.

Madagascar's Two Climates.

The island of Madagascar has two distinct climates, two classes of natives and two classes of fauna and flora. The island is about the size of France. Along the coast it is tropical and malarious, and the natives are darker than in the interior. The interior is a high tableland and mountainous. There the climate is cooler and the natives smaller and lighter in color than on the coast. But in the interior they are more intelligent, and they rule the island.

N. E. A. Picks Washington.

PORTLAND, ORE. — The board of directors of the National Educational association brought to a close the fifty-fifth annual session of the association. The executive committee voted to locate permanent headquarters of the association at Washington, D. C.

Death Claims Bo Sweeney.

SEATTLE, WASH. — A message from Washington, D. C. announces the death there of Bo Sweeney of Seattle.

SALE

OF

READY-TO-WEAR

Short Lengths

Thin Dress Materials

Auto Hats

and Odds and Ends

Continues all this week.

The Webster-Anderson Co.

Tecumseh, Michigan.

Here's Summer Comfort

This Fan Only $2.50

Can be quickly attached to your labor saving Sew E-Z motor

HERE'S the wonderful little home labor saver that does the work of four separate motors, converted into a fan—the same little sewing motor you saw advertised in the Saturday Evening Post.

A snap of the hand and the fan attachment is off—then one motion places the SEW E-Z Motor next to the hand wheel of your sewing machine and changes it instantly into an electric self-operator. Not a bolt or screw is needed. No more foot-pumping, tread-mill pedal drudgery, but fast or slow—a stitch at a time or eight hundred a minute—SEW E-Z sews for you all day without effort, at a cost for current so small that your bill will never show it.

Then there's the grinding and sharpening attachment for putting keen cutting edges on the houschold knives, and the polishing and buffing attachment that keeps all the silver clean and bright as a new minted dollar.

Phone Us for Free Trial

SEW E-Z is four pounds of concentrated electrical labor saving energy

THREE DAYS' SERVICE FREE

No cost, no obligation. Simply call or phone us and we'll be glad to arrange a free trial sight in your own home.

At the end of three days we will take SEW E-Z back if you do not want to keep it. If you decide to buy it, SEW E-Z will cost you only $15.00. The Fan Attachment, $2.50. If you also want the Grinder and Buffer Attachment that will cost you $1.50. You can buy just what you want and needn't feel under the slightest obligation.

TECUMSEH ELECTRIC COMPANY

TECUMSEH, MICH.

HOPEFUL MEN.

No matter how dark the skies, try to be hopeful and cheerful. The men whom I have seen succeed best in life have always been cheerful and hopeful men, who went about their business with a smile on their faces and took their changes and chances of this mortal life like men.—Kingsley.

Volcanoes in the United States.

More than a quarter of the active volcanoes of the world are on United States soil, according to the Popular Science Monthly. We have the distinction of possessing about sixty volcanoes in Alaska and in the Aleutian islands just off the coast. In the western United States, in the Philippines and in the Hawaiian Islands we have nearly as many more, making over a hundred volcanoes that we possess (not that we place any value upon their possession). There are but 417 throughout the entire globe.

Never Wears Out.

"Seems to be no end to the supply of antique furniture."

"Well, the stuff lasts forever. It is so uncomfortable that it gets no actual use."—Louisville Courier-Journal.

Accuracy.

"Do they ring two bells for school?" asked a gentleman of his little niece.

"No, uncle," was the reply. "They ring one bell twice."—Boston Globe.

Our Language.

"John, I got your steak broiled rare today."

"Well done, my dear."—San Francisco Chronicle.

CLASSIFIED ADS

WE BUY ALL KINDS OF JUNK and pay the highest price for rags. 'Phone 372. We come after them. Place at old Brewer's foundry.
D. Ghertner.

AM PAYING THE HIGHEST price for rags, rubbers, paper and books. Before you sell off your junk find out my price.
Louis Kozel.
'Phone 351

FOR RENT—The west half of the Dewey house, corner of Logan and VanBuren streets. Enquire of Mrs. A. Dewey, 'Phone 705.
5-1-tf

FOR SALE—My home on corner of Pottawatamie and Union Sts. known as the Clarkson or Bramble property. Modern house, beautiful lot. I bought this property for a home, but circumstances have made it impossible for me to occupy it and therefore I will offer it for immediate sale at a bargain. If interested you are invited to look over this property and for terms communicate with me. A. N. Van Keulen, 18 Carlton Ave., Grand Rapids, Mich.
7-3-8t

FOR SALE—One Butler top buggy used part of one season, may be seen at 308 North Maiden Lane, or party can be reached on Telephone 16.

FOR SALE—Second hand Ford touring bodies in good shape, cheap while they last. New Hialey buggy. Excelsor motorcycle, twin cylinder, two speed and in fine condition. Inquire at
Marsh & Brandow. tf.

FOR SALE—The property belonging to Roy Harrison on South Maiden Lane. A cozy home for someone. City water and sewer connections and electric lights. Also a splendid bungalow in a delightful location and complete in every particular. The latter is one of the most beautiful homes in town. Franc S. Gillespie,
Insurance and Real Estate.

$100 REWARD, $100

The readers of this paper will be pleased to learn that there is at least one dreaded disease that science has been able to cure in all its stages and that is catarrh. Catarrh being greatly influenced by constitutional treatment. Hall's Catarrh Medicine is taken internally and acts thru the blood on the Mucous Surfaces of the System thereby destroying the foundation of the disease, giving the patient strength by building up the constitution and assisting nature in doing its work. The proprietors have so much faith in the curative powers of Hall's Catarrh Medicine that they offer One Hundred Dollars for any case that it fails to cure. Send for list of testimonials.

Address F. J. CHENEY & CO., Toledo, Ohio. Sold by all Druggists, 75c.

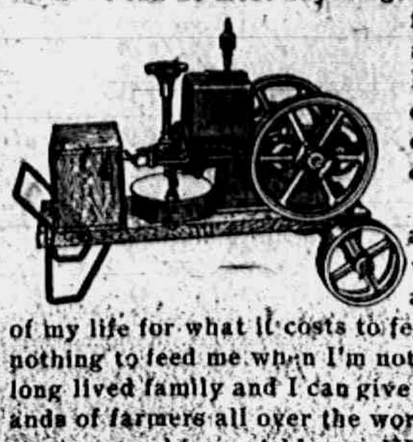

LOOKING FOR HELP? READ THIS.

WANTED—FARM WORK—I WANT a job on your farm. I can do most anything. I can saw wood, grind feed, run a cream separator, pump water, etc. I drink nothing but water and don't go to dances or lay off to go to the circus.

If you will hire me and pay my first year's wages in advance, I will agree to work the rest of my life for what it costs to feed me. It will cost you nothing to feed me when I'm not working. I come of a long lived family and I can give you as references thousands of farmers all over the world for whom my brothers are now working. Address—HIRED MAN. Care of

L. E. TEMPLE & CO.

P. S. Enclosed you will find my photograph.

TECUMSEH CO-OPERATIVE ASSN.

Buggies

A big discount on what we have left. Now is the time to buy if you are in need of one.

PLENTY OF

Chicken Feed on hand

Salvage Wheat and Oats.

Ask about our Wednesday Specials.

C. D. BEEBE, Manager.

Ten Day Clearing Sale

Commencing August 1st.

To make room for our Fall Shoes that are arriving daily.

22 pair Women's $10.00 Blumenthale Washable Kid Lace Boots, A. B. C. and D.	$8 50
10 pairs Women's $2.50 White Canvas Sport Shoes. Rubber Sole and Heel	$1 98
20 pairs Women's $2.25 White Canvas Pump	$1.59
20 pairs Women's $4.00 Dull Kid Colored Pump B, C and D	$2.89
15 pairs Women's $3.50 Patent Leather Two Strap Oxfords	$2 59
20 pairs Women's $3.50 Gun Metal and Patent Leather One Strap Pump, Low Heel	$2.59
25 pairs Men's $3.50 and $4.00 Oxford, Lace and Button	$2.59

The People's Store.

Children's White Dresses

1-4 OFF

WEDNESDAY SPECIAL.

MRS. P. C. SNELL.

Read Herald Ads.

Do You Owe Us?

WELL!

We owe somebody else. Don't you think it would be nice if you would pay Us and we could pay the Other Fellow?

Read it over again.

Fred Rosacrans & Sons.

LOCAL AND PERSONAL

NOTICE

All copy must be in the composing room of this office before 9:30 a. m. Tuesdays and Fridays and all advertising matter before 4 p. m. Mondays and Thursdays.

Get your silver cleaned at Gaston's. adv

Mr. and Mrs. Albert Morseman of Tipton were in town Saturday.

Mrs. M. E. Corey is the guest of Mrs. L. I. Bidwell for a few days.

Miss Mabel Nevison spent Thursday and Friday in Adrian with relatives.

Miss Anna Platt of Detroit was a weekend guest of her sister Mrs. Jas. Aten.

Myrtle Foster who has been been in Ann Arbor for a few days was in town Monday.

Mrs. John Bennett is now agent for the Grand Union Tea Co. Call phone 381.

Mrs. Chas. Bidwell was the guest of Mrs. H. R. Brewer at Wamplers Lake, Friday.

Fred Lyons, wife and children of Chicago are visiting her mother Mrs. Miles Baldwin

Albert Boyce was here from New York, Friday enroute to Chicago on a business trip.

Mr. and Mrs. James H. Potter of Detroit came Saturday night for a visit with relatives.

Regular meeting of Tecumseh Chapter, No. 51 O. E. S., Thursday evening August 2nd.

H. S. Waring joined his wife in Detroit Monday for a days visit. They returned home at night.

Mrs. Edgar Woolam and daughter Betty of Cleveland were weekend guests of friends in town.

Mr. and Mrs. George Church and Mrs. George U. Smith motored to Petersburg last Thursday.

Wednesday Special—Ivory or P. & G soap, 5 bars for 33c. E. J. Lowry.

Mrs. W. B. Hartzog was called to Spenceville, Ohio Wednesday by the serious illness of her father.

A. S. VanWinkle was home from Detroit for an over Sunday visit with his family returning Monday.

Elmer Slayton and family of Adrian have been spending several days with his parents, Mr. and Mrs. C. A. Slayton.

Fine dill pickles at Clark's market. adv

Mr. and Mrs. Charles Heck and his sister, Mrs. William Hurlburt of Adrian were in town Friday enroute to Ann Arbor.

John McIntyre and family left today on an auto trip taking in New York. They expect to be gone about three weeks.

Thos. McCann and family motored through to Stockbridge Monday where they will spend the week at his old home.

The Boy Scouts of Toledo passed through town on the 9 a. m. train enroute to their camping grounds at Vineyard Lake.

Special for Wednesday, Untrimmed hats for 79, 89, and 98 cents. Trimmed hats $1.98, $2.98 and $3.98. Alice Owens adv

Mrs. C. E. Ridgeway of Ft. Wayne, Ind., came Saturday for a visit with her sister, Mrs. James Aten and other friends.

George Hawkes was a passenger for Detroit Monday morning to bid good bye to his son Milburn, who left for camp Monday evening.

We make special prices on QUALITY BRAND ice-cream to church and Red Cross societies. Call us for prices. TECUMSEH BUTTER CO.

Mesdames W. S. and Fred Dickinson and Frederick Jr. who have been visiting friends in Clyde, Ohio returned home Thursday night.

Mrs. Nellie Westcott of Northville Mich., has purchased the H. L. Jones property, the second house east of the Catholic church and will move here in near future.

Mr. and Mrs. Chas. Deery and children and their guests George, Lillian and Teresa Deery of Jackson spent Sunday in Monroe at St. Marys college with Sister Phlomena.

Mr. and Mrs. Lynn Rogers and children of Detroit are spending the week with his parents and other relatives, later being joined by friends from Detroit. They will spend a week

Get your silver cleaned at Gaston's. adv

Glenn Wyrill is home from Toedo for a weeks vacation.

For Grand Union Tea Goods call Mrs. John Bennett, Phone 381.

There will be no service at the Baptist Church Thursday evening.

Mr. and Mrs. R. B. Stuckey were guests of friends in Ypsilanti Sunday.

Born to Mr. and Mrs. Harold Wheedon, Saturday July 28th, a son, Paul Adelbert.

Born to Mr. and Mrs. Bert Hall Sunday July 29, 1917 an 8 lb. daughter, Zona Esther.

Regular meeting of Tecumseh Lodge, No. 69, F & A. M., Friday evening at 7:30 o'clock.

New Cottage Cheese at Clark's Market. 'Phone 158. adv

Mrs. Anna LaPointe and daughter Bertha leave this evening for Cleveland for a few weeks visit.

George Church motored to Monroe Sunday taking Mr. and Mrs. Chas. Deery and their guests to St. Marys college.

Messrs and Mesdames C. L. Cuthbert and R. B. Stuckey were at Evans Lake Saturday and report a fine catch of fish.

Mrs. C. M. Greabner left for Saginaw this morning to visit Mr. Greabners parents. He will join her for an over Sunday visit.

Messrs. and Mesdames H. S. Temple, Wade Jones and Geo. A. Rathbun motored to Hague Park Monday for the Patriotic demonstration.

Fine switches made from cut hair and combings at the millinery store of Miss J. A. Hough. adv

Mrs. Irvin Whelan who has been visiting relatives in Chelsea and other points arrived in Tecumseh, Saturday, enroute to her home in Tipton. While here she was the guest of Mrs. Rosetta Billington.

Mr. and Mrs. Charles Deery had as their guests for the weekend Geo. Lillian and Teresa Deery of Jackson. George and Lillian returned home Sunday night but Teresa remained for a longer visit.

Judge and Mrs. F. H. Stone Mr. and Mrs. S. J. Gierer of Hillsdale were the guests of Mr. and Mrs. B. C. Ellis over Sunday coming through by auto. Judge Stone returned Monday morning, the others leaving at night.

Get your silver cleaned at Gaston's. adv

Mr. and Mrs. Orville Westerman, who have been spending the past two weeks at Devils lake, motored to Tecumseh Sunday enroute to their home in Ypsilanti. While here they were guests of Mr. and Mrs. A. B. Harding.

Among those who attended the Chautauqua in Adrian Thursday night were Mrs. Helen McNeil and guests Harley Hand of Onsted Mr. Hampton of Detroit, Misses Lelah Waters, Lulu Stahler and Bessie Van Antwerp.

The annual business meeting of the L. A. S. of the M. E. church will meet with Mrs. Balmer, Thursday, August 2, at 2:30 o'clock. Election of officers and other business to be considerel. All members requested to be present.

Wednesday Special—Best Sunkist Lemons 25 cents per dozen. E. J. Lowry. adv

Grocery Satisfaction.

If your grocer pleases you in every particular, you have no cause for changing.

Even WE can do no more than that.

But if you think some of making a shift, we would be glad to give you the best service of which we are capable.

Often and often we have turned now-and-again customers into steady patrons.

And we lose a surprising few of the really particular grocery buyers, who once become our customers.

Try us on anything you like

C. M. Gilbert.

A good place to get good things to eat

WEDNESDAY'S PROGRAM

Adrian Imperial Band for Wednesday, August 8th

These are busy days for the farmer and he has his work laid out for many weeks ahead. He has very little time for pleasure and recreation, but this is one thing that he plans to do and does do and that is to make weekly trips to Tecumseh for the Wednesday evening entertainments. As one of their wives was heard to say last week, "I haven't missed one of these Wednesday nights and I don't intend to." That expresses the sentiment; our friends like to come to Tecumeh for they know they will be well taken care of and they are sure of having a good time.

This week the management announces the following program:

Janet & Co., novelty act

Condon & Alco, comedy acrobats

McMann & Co., dancing and bag punching

Music by Clinton band, Charles Skinner director

Just preceeding the evening's program a new automobile with self-starter and electric lights will be auctioned off on the corner by Rosacrans & Sons' store. This will take place at 6:30 o'clock sharp. Don't miss it.

The Adrian Imperial band which furnished such splendid music a week ago has been secured for the evening of August 8th

Everyone will be welcome. Plan to be here.

AYLING—SANFORD

Married at the Baptist parsonage, Monday morning, July 30th, at 8 o'clock, Adrian Ayling of Sanilac and Elsie Sanford of Raisin, Rev. W. B. Hartzog officiating.

ATTENTION K. OF P.!

Meet at Castle Hall at 2 p. m., Wednesday for the funeral of Brother Jacob Miller.

Mrs. Arner and daughter, Ollie and granddaughter Lottie Arner of Detroit came Monday for a visit with Mr. and Mrs. Will Barrett.

Mr. and Mrs. George Carpenter of Napoleon were guests of friends in town Sunday. Mrs. Carpenter was formerly Mrs. Delia Pentecost of Tecumeh.

Mr. and Mrs. Allen Montogomery, Mrs. M. Montgomery and Mrs. Fred Poucher motored to Brooklyn Monday for the funeral of Mrs. Wilson Neeley.

Dewey R. Bower of Detroit was a week-end guest of his mother, Mrs. Leslie Bower. Mr. Bower's name was among the first to be drawn in Detroit on the draft.

Mr. and Mrs. W. A. Detwiler of Detroit are spending the week at the Lowe Cottage at Sand Lake. Mrs. Detwiler was formerly Miss Grace Alberts of Tecumseh.

Donald Wallinger has so far recovered from his recent illness as to be able to return to Sand Lake and resume his work in the store, where he is engaged for the summer season.

you prefer ice cream that is made from pure sweet cream, buy the QUALITY BRAND. TECUMSEH BUTTER CO.

Mrs. Henry Wlon came home yesterday after a month's visit with her daughter Mrs. Frank Osborn and family in Columbus, Ohio. Her granddaughter Miss Margaret accompanied her.

Mrs. C. E. Ridgeway who has been visiting her sister, Mrs. James Aten for a few days left for her home in Ft. Wayne, Ind., this morning. Mrs. Will Babcock accompanied her home for a short visit.

Miss Mabel Rouch, who has been visiting her aunt and uncle Mr. and Mrs. C. M. Greabner for the past ten days, left Sunday for Romulus for a visit with a sister before returning to her home in Montpelier, Ohio.

Rev. D. Hartzog has just received a telegram announcing the death of his father-in-law, Henry Richardson of Spencerville, Ohio. The telegram stated that death occurred this morning. Dr. Hartzog leaves this afternoon to join his wife, who has been there for the past few days.

Wayne the infant child of Mr. and Mrs. Clare Harper of Quincy Mich. passed away at the hospital in Ann Arbor, Sunday, where he was being treated for pluero-pneumonia. The child had been ill for eleven weeks. Miss Myrtle Foster was with her sister and the body was brought to Tecumseh Monday enroute to Quincy.

JACOB MILLER

Jacob Miller died at his home Monday at 5:30 a. m. after six years of illness, at the age of 63 years. He leaves a wife and two children, Ernest Miller of Northville and Lucile at home with two brothers, Joseph Miller of Davidson and Asa Miller of Flint, to mourn his loss.

About 20 years ago Mr. Miller came to Tecumseh from Northville and entered the business circle on our street engaging in the meat market business. For the last few years he has been in failing healh. Being unable to continue in business, he sold out to Albert Clark, who was his partner. From this time until the time of his death he has been a great sufferer, death coming as a welcome release. The funeral services will be held from the home, Wednesday afternoon, at 2:30, Rev. Dr. Balmer of the M. E. Church officiating. Burial in Brookside cemetery.

MRS. JOHN BLESING

Mrs. John Blesing, who has been in failing health for several months, fell into the last long sleep in the early morning hours of Sunday. About two o'clock her husband went into her room to give her a drink of water and found her cold in death.

Laura Blanch Priest was born in Ridgeway, Mich., March 16, 1876, and departed this life July 29, 1917, aged 41 years, 4 months and 12 days. March 23, 1896, she was united in marriage to John J. Blesing at Ridgeway. To this union eight children were born all of whom are left with their father to mourn their loss. She is also survived by her father Lewis Priest.

The funeral was held at the home Monday afternoon, Rev. Linton of the Friends church speaking words of comfort to the sorrowing ones. Burial at Brookside cemetery.

Card of Thanks.

We wish to thank the dear kind people who assisted us in our great sorrow To the minister we are especially grateful for his comforting words, also for the beautiful flowers

John Blesing and children

EUGENE SPENCER DROWNED

Son of Charles and Abbie Spencer Former Tecumseh Residents.

A telegram was received by B. J. Siater this morning announcing the death of Eugene Spencer, the youngest son of Charles and Abbie Svencer of Thompson, O The lad met his death by drowning, the accident occurring Sunday. No particulars were received.

The funeral will be held Thursday and Mr and Mrs Slater left this morning to attend, Mrs. Slater and Mrs. Spencer being sisters

Mr. and Mrs. Spencer are former Tecumseh residents and have many relatives and friends here who will regret to hear of this trouble which has come to them. Mrs. Spencer was formerly Abbie Matthews and was an employee of the Herald office for a number of years before her marriage We join with their many friends in this locality in expressing our sympathy.

NO EXCURSIONS DURING THE WAR

Official announcement is made by the D. T. & I. Railroad that no special excursions at reduced fares will be operated during the war, but regular passenger schedules will be maintained to meet the requirements of the public. The road is co operating with the Council of National Defense and conserving equipment and power for the government for the prompt movement of troops and supplies, and the handling of all regular freight business without congestion.

A greatly increased volume of business has been handled by the D. T. & I during the past few months, but the net earnings of the road, like those of all roads, have been greatly reduced by the burden of added costs of material and operating expenses without rate increases sought.

Many needed improvements have been made and a vast amount of new work is contemplated in the hope that the situation will speedily redeem itself, about $700,000 being expended on improvements now under way.

Mrs. Dora Marsh returned Saturday from a week's visit in Ypsilanti.

Word was received by Mrs. C. A. Bidwell, Monday announcing the death of her brother-in-law, Dr. Magenheimer of Mooreville, Ind. The doctor met his death in an automobile accident. None of the particulars were received. Mrs. Bidwell left at noon to-day for Mooreville to attend the funeral.

REFRESHING SUMMER DRINKS ON ICE.

WE HAVE—

Evan's Ale
Premier Ginger Ale
Armour's Grape Juice
Lime Juice
Orange Juice

WEDNESDAY SPECIAL:

Spredded Wheat Biscuit	12c
Map'l Flakes	10c

ANDERSON GROCERY CO.

Phone 91 Successors, Anderson Bros. Macon Phone

Detroit Vapor Oil Stove

Here's the whole story—this stove and the oil, no wicks or rings to replace, and gas stove results at the touch of a match, with a fuel saving of ¼. Built for years of use where folks eat three times a day and a cool kitchen would be a blessing. Let us bring city service and safety to your farm or cottage kitchen. Many models, $15 and up.

Satterthwaite Bros.

VILLAGE COUNCIL MEETS TO CONSIDER PROGRAM FOR POLE RAISING

A special meeting of the Village Council was held Monday evening at which time the matter of providing a suitable program for our pole raising was discussed. A flag pole 60 ft. high has been ordered and is expected to arrive in a few days. This pole will be raised on the four corners of the village where "Old Glory" will be unfurled to the breeze.

A committee composed of Dr. C. A. Waldron, B. J. Pulver and Lester Rogers was appointed to make arrangements for a suitable program with instructions to try and secure Thornton Dixon of Monroe for the speaker

The date for the raising was left open and will be fixed after the pole has arrived.

"A ROMANCE OF THE REDWOODS"

In accordance with his progressive policies and desire to give his patrons the best in films, Manager F. S. Anderson of the Royal Theatre has just arranged for the presentation of Mary Pickford's new Arteraft picture, "A Romance of the Redwoods."

This production was staged under the personal direction of Cecil B. DeMille who also wrote the story in collaboration with Jennie Macpherson Mr. DeMille, it will be remembered, is the producer of "Joan the Woman," the famous cinema spectacle concerning the Maid of Orleans

The art of Mary Pickford the superstar, combined with that of Cecil B. DeMille, the presiding genius, means a new standard of excellence on the screen. In direct contrast to her previous triumph, "A Poor Little Rich Girl," Miss Pickford's newest vehicle presents a red blooded story of the West, replete with dramatic situations as well as incidents of typical Pickford charm. Supporting the star in her forthcoming picture is an unusually effective cast including Elliott Dexter, the popular leading man and husband of Marie Doro, Charles Ogle, Tully Marshall, Raymond Hatton and Winter Hall.

WEDDING ANNIVERSARY

Event Was Delightfully Observed by Relatives and Friends of Mr. and Mrs. F. Healey.

The pleasant home of Mr. and Mrs. Fred Healey, 1022 S. Jackson street, was the center of great merriment Friday, July 27, when a company of relatives and friends assembled to help them celebrate the tenth anniversary of their marriage. These invited guests came from Macon, Tecumseh, Ann Arbor, Chelsea, Ypsilanti, Detroit, Toledo and Saline.

The national colors in place cards and favors with dainty baskets of sweet peas and ferns adorned the dining room. Nasturtiums and other flowers in profusion decorated the reception rooms.

At one o'clock the company was served a delicious three course dinner catered by Miss Mary Smith.

Some of the out-of-town guests came prepared to take group pictures. This followed the dinner hour. The remainder of the afternoon passed only too quickly in visiting, knitting and fancy work.

Mr. and Mrs. Healey were the recipients of many useful and ornamental gifts. The occasion was a most happy one for the host and hostess and the guests departed with many expressions of kindness and good will for their hosts.—Jackson Patriot.

BIG DANCE

EVERY WEDNESDAY

WITHERELL HALL

Music by Dixie

Jass Band

Dance 75c, Spectators 10c

W. L. COLLER, Mgr.

We'll Pay You $1.00

for your

OLD FOUNTAIN PEN

for a short time only, provided you buy a

CROCKER

Ink-tite self-filling Fountain Pen

Best Pen Made

Exchange your old one now

DON'T WAIT

See our window and ask us about it.

KARL A. BRAMAN

Jeweler and Optometrist

35 YEARS AGO

August 1st, It Rained

We think that we have had some pretty severe rains and thunder storms this season, but on reference to our file of August 3rd, 1882 we find that it rained in those days.

"The thunder shower of last Tuesday put an embargo on business over the telephone lines for some time.

One heavy stroke of lightning dropped the 30 enunciators on the switch board all at once and half a dozen of them were dropped several times during the shower.

Immediately after the heavy storm Tuesday last the Brownville pond reached the highest point it has marked in 40 years. Fortunately the gates all worked well and in ten minutes every available space for the escape of water was opened and the flood was pouring into the river.

Last Tuesday afternoon Tecumseh was literally flooded and it seemed for an hour that another deluge had come. The streets were flooded cellars were filled with water, several houses were deluged by water coming down the chimneys, chickens were drowned by the dozen. Several buildings were struck by lightning and a general havoc played.

John J. Neely's barn in Raisin was struck by lightning and seven large hogs killed and a horse rendered stone deaf.

Dr. N. D. Trask,

Osteopathic Physician

Special attention given to nervous diseases, rheumatism, stomach and bowel troubles.

Bronchitis, Asthma and Catarrhal Deafness.

Office hours, 9 to 12, 1 to 5, and by appointment.

Office over McCann & Bowen's.

A. G. AYLESWORTH,

Licensed Auctioneer, Real Estate, Stock and General Salesman.

Will attend all sales in city or country, reasonable rates.

Headquarters and all dates made Herald office

Dental Parlors

W. D. REED, D. D. S.

Chicago St. Tecumseh.

Crown and Bridge work. Aluminum Silver and Rubber plates and all of the specialties known to modern dentistry. Gas or vitalized air administered

Office over Avery & Co's ore

DR. E. D. BROWN,

Dentist.

Modern Dentistry at reasonable rates. Painless extraction by use of local or general anaesthetic.

Officers hours 7:45 a. m. to 5 p. m. Saturday evenings 7 to 9. Other evenings by appointment.

Office in DeWolf Block.

Office phone 192, house phone 182—2r

C. M. Cooley,

Licensed Auctioneer.

R. F. D. No. 4 Manchester. 15 year successful experience in Jackson, Washtenaw and Lenawee Counties, also practical farmer.

Bell Telephone Clinton exchange.

Rates Reasonable and Satisfaction Guaranteed

J. W. Beardsley, M. D.

Physician and Surgeon

Office in rooms formerly occupied by Dr. L. G. North.

Hours: 1 to 3 and 7 to 9

Phone 165 2 rings.

We Show Men & Women

How to make $30 to $100 weekly, year or und. Amazing opportunity for large income. Why waste time working for others? Use your spare time at home and gain financial independence. No canvassing. Be your own master. Write to-day. Universal Success Co., Dept. A.—No. 70 Fifth Ave., New York City.

ANGUS BULLS

from Grand championship stock for sale or rent.

George B. Smith,
Addison, Mich.

Whittemore's Shoe Polishes

FINEST QUALITY LARGEST VARIETY

GILT EDGE WHITTEMORE'S GILT EDGE DRESSING FOR LADIES' & CHILDREN'S BLACK SHOES SOFTENS & PRESERVES LEATHER RESTORES COLOR & LUSTRE

QUICK WHITE MAKES DIRTY CANVAS SHOES CLEAN & WHITE QUICKLY—EASILY APPLIED ALSO CLEANS ALL KINDS WHITE CANVAS

"GILT EDGE," the only ladies' shoe dressing that positively contains Oil. Blacks, Polishes and Preserves ladies' and children's shoes, shines without rubbing, 25c. "FRENCH GLOSS," 10c.

"DANDY" combination for cleaning and polishing all kinds of russet or tan shoes, 25c. "STAR" size, 10c.

"QUICK WHITE" (in liquid form with sponge) quickly cleans and whitens dirty canvas shoes. 10c. & 25c.

"ALBO" cleans and whitens BUCK, NUBUCK, SUEDE, and CANVAS SHOES. In round white cakes packed in zinc boxes, with sponge, 10c. In handsome, large aluminum boxes, with sponge, 25c.

If your dealer does not keep the kind you want, send us the price in stamps for full size package, charges paid.

WHITTEMORE BROS. & CO.,
20-26 Albany Street, Cambridge, Mass.
The Oldest and Largest Manufacturers of Shoe Polishes in the World.

Helps Asthma and Hay Fever.

Now comes the season when hay fever and asthma cause thousand to suffer. "I have been troubled for years with asthma," writes E. C. Schaaf, Creston, Ohio, "and find Foley's Honey and Tar the only thing that gives me relief. It loosens the phlegm so I can throw it off and then sleep." Contains no opiates. adv

FOLEY KIDNEY PILLS
FOR BACKACHE KIDNEYS AND BLADDER
Sold Everywhere.

For the Family Medicine Chest

Green Bay, Wis., Mrs. Wm. F. Bubols says: "I always use Foley's Honey and Tar for our children as it quickly breaks up their colds with no bad after effects, and they like to take it."

In this season of coughs, colds and croup, every family medicine chest should be supplied with a good cough medicine that can be relied upon when needed.

Such a family cough syrup is Foley's Honey and Tar Compound. This standard medicine has been on the market for years and in many sections was found in every home in the days when doctors were not so handy and when money was scarcer.

Foley's Honey and Tar Compound is an excellent medicine for coughs, colds, raw or inflamed throat, hoarseness, tightness and soreness of the chest, croup and whooping cough. It is an absolutely safe remedy, containing only healing ingredients, and free from any harmful drugs.

Commissioners' Notice

STATE OF MICHIGAN, County of Lenawee, ss.

In the matter of the Estate of EMMA L. CLARKSON, deceased.

The undersigned having been appointed by the Probate Court of said County, Commissioners to receive, examine and adjust all claims and demands of all persons against the estate of said deceased, do hereby give notice that we will meet for that purpose at the office of G. Arthur Rathbun in the Village of Tecumseh, Lenawee County, Michigan, on the 10th day of August 1917, and on the 5th day of November 1917, at 10 o'clock in the forenoon of each of said days.

And that four months from the 5th day of July, 1917, are allowed by said Probate Court for the creditors of said estate to present their claims to us for examination and allowance.

Dated July 6th, 1917.

Guy E. Nemire,
Herbert S. Temple.
Commissioners.

STATE OF MICHIGAN, County of Lenawee ss.

Probate Court for the County of Lenawee. At a session of the Probate Court for the County of Lenawee, holden at the Probate Office, in the City of Adrian, on the 11th day of July in the year one thousand nine hundred seventeen.

Present HON. HARRY L. LARWILL, Judge of Probate.

In the matter of the estate of MINNIE R. COOK, deceased.

On reading and filing the petition duly verified, of George F. Cook, Jr., husband of said deceased, praying that administration of said estate may be granted to petitioner or some other suitable person.

It is Ordered, That Monday the 6th day of August next at nine o'clock in the forenoon be assigned for the hearing of said petition.

And it is further Ordered, That a copy of this order be published in the TECUMSEH HERALD, a newspaper printed and circulating in said County of Lenawee for three successive weeks previous to said day of hearing.

HARRY L. LARWILL.
(A true copy) Judge of Probate
E. L. LARWILL, Probate Regiser.

STATE OF MICHIGAN, County of Lenawee, ss.

Probate Court for the County of Lenawee. At a session of the Probate Court, for the County of Lenawee, holden at the Probate Office, in the City of Adrian, on the 20th day of July, in the year one thousand nine hundred and seventeen.

Present, HON. HARRY L. LARWILL, Judge of Probate.

In the matter of the estate of HIRAM H. WESTCOTT, deceased.

On reading and filing the petition duly verified, of William H. Westcott, son of said deceased, praying that an instrument in writing purporting to be the last will and testament of said deceased may be duly proved and admitted to probate, and that administration of said estate may be granted to petitioner, (there being no executor named in said instrument) or some other suitable person.

It is ordered, That Monday, the 20th day of August next, at nine o'clock in the forenoon, be assigned for the hearing of said petition.

And it is further ordered, That a copy of this order be published in the Tecumseh Herald, a newspaper printed and circulating in said County of Lenawee, for three successive weeks, previous to said day of hearing.

HARRY L. LARWILL.
(A true copy) Judge of Probate.
E. L. Larwill, Probate Register.

OVER $50,000 IN AWARDS TO STATE FAIR EXHIBITORS

Largest Premium List Ever Compiled for Annual Exposition

BONUS FOR MICHIGAN STOCK

30% in Added Prizes Will Be Paid to Exhibitors in the State to Stimulate Live Stock Breeding Here.

Premiums to the amount of $53,000 will be offered this year to exhibitors in all departments of the Michigan State Fair which will be held at Detroit, August 31 to September 9, according to an announcement by George W. Dickinson, general manager of the State Fair.

Together with the cash prizes in the various class competitions, an additional 30 per cent in money will be paid to Michigan exhibitors who win awards in the live stock department. This represents an income of from $6,000 to $10,000 in awards to owners, in the state, of prize winning cattle, sheep, swine and horses.

This is the largest amount ever given in awards in the history of the Michigan State Fair. And it is another indication of the constant efforts of the Fair directors to attract the finest class of exhibits the state can produce.

The Michigan Live Stock Breeders' association is co-operating with the Michigan State Fair again this year and is offering valuable prizes to exhibitors in the live stock department. In addition medal, cup and cash prizes are offered by the live stock breeders' associations attracted by the excellent showing of Michigan cattle in other years. Among these are: the American Hackney Horse Society of New York, offering a silver medal; the American Percheron Society of America, silver medal; American Association of Importers and Breeders' Association offers $225 in cash prizes and the Michigan Horse Breeders' Association, silver cup.

Many Special Prizes.

Other cash prizes are offered for cattle by the American Short Horn Breeders' Association of Chicago, amounting to over $1,000; the American Hereford Cattle Breeders' Association, $300; the American Aberdeen Angus Breeders' Association, $200; Red Polled Cattle Club of America, $100; American Jersey Cattle Club of New York, $70; Ayrshire Breeders' Association of Brandon, Vt., silver trophy; Brown Swiss Cattle Breeders' Association, $25. American Shropshire Registry Association, $101; American Hampshire Sheep Association, $42; American Oxford Down Record Association, $45; Continental Dorset Club, $29; American Cotswold Registry Association, $15; American Fur Sheep Registry Association, $500 silver cup; Michigan Berkshire Association, $25 silver trophy; National Spotted Poland China Record Association, $100; American Hampshire Swine Record Association, silver trophy; O. I. C. Swine Breeders' Association of Goshen, Ind., $50; American Yorkshire Club, $15; National Duroc Association, $35; American Duroc-Jersey Swine Breeders' Association, $50.

Breeders Are Interested.

"Competition between breeders in Michigan has been increasingly keen and there is also a well defined rivalry between stock raisers in the state and exhibitors from other parts of the country and Canada," said Mr. Dickinson "in spite of this outside competition fully 85 per cent of the prizes awarded at the 1916 State Fair went to Michigan exhibitors. That, I consider, an excellent showing. When we realize the many diversified lines represented in the exhibits at a Fair as large as the Michigan State Fair."

CORRESPONDENCE

HOLLOWAY

Miss Gertrude Forsythe is visiting friends in Toledo.

J. C. McIntyre is driving a new Dodge touring car.

Mrs. Ira Wilson and son Clare visited relatives in Adrian Thursday.

Fred Judson is suffering from an injury by running a thorn in his foot.

Miss Grandy of Palmyra was a guest of Miss Marion Kopka last week.

Mrs. Lelia Jillson and son Jack of Detroit are guests of Mr. and Mrs. S. J. Wilson.

Mrs W. P. Rainey has returned home from a visit with relatives at Grand Rapids.

Mr. and Mrs. R. D. Boomer of Adrian were over Sunday guests of her sister, Mr. and Mrs. Ira Wilson.

Mr. and Mrs. Henry Cavill were supper guests of Mr. and Mrs. Andrew Lossing Wednesday evening.

Mrs. Hannah Lewis visited her son Irving and wife a few days last week. She is gaining nicely from her recent operation.

Mr. and Mrs. Jewett Whelan returned to their home in Tipton after a few days stay at the home of her daughter Mr. and Mrs. S. J. Wilson.

There will be initiation at the L. O. T. M. meeting Wednesday, Aug. 1. also practice. Deputy Rasey is expected to be present and a good attendance is desired.

F. J. Blouch had another very large crowd at his store Thursday night. The Britton orchestra furnished the music and Mrs. Irving Lewis held the lucky number that drew the dishes.

The Winners class met at the home of Rev. and Mrs. Lisle D. Stone, Wednesday evening. There were 30 present and the following officers were elected, President, Miss Irene Rogers; Vice President, Ina Binrs; Sec., Carmon Gobba; Treas., Merle Kerr. Games and stunts furnished the evenings diversion. Light refreshments were served and a usual good time enjoyed by all.

FOLEY KIDNEY PILLS
FOR BACKACHE KIDNEYS AND BLADDER
Sold Everywhere

BRITTON

Mrs. F. E. Morrell was down from Holloway Tuesday.

Born Monday to Mr. and Mrs. Geo Humn a daughter.

Miss Mary Taylor spent last week with relatives in Maybee.

W. J. Clark and Leo Robison were Tuesday visitors in Adrian.

Miss Kathryn Behn of Adrian is spending the week with Mr. and Mrs Ellery Brown.

Miss Esther Stiles left Thursday for a two weeks visit with her parents in Port Austin.

Mrs. Ellery Brown and little niece, Miss Kathryn Behn were Wednesday visitors in Detroit.

Mr. and Mrs. John Underwood and daughter, Grace spent Tuesday in Detroit with relatives.

Alfred Sisson is spending a few days with his sister, Mrs. Ira Frear and husband near Saline.

Dale Allen of Pontiac spent the latter part of the week with his mother, Mrs. Herbert Allen.

Mr. and Mrs. L. J. Britton are spending the week in Grand Rapids with his sister, Mrs. I. W. Calhoun and husband

Mr. and Mrs. Lenardson left for the Northern part of the state. They will visit several summer resorts before returning.

Mrs. Harry Friedlander has gone to Buffalo, N. Y. to join Mr. Friedlander on a trip through the east. They expect to be gone about a month.

Mr. and Mrs. G. H. Ousterhout received a letter from their son Harold. The letter was dated July 3rd and was sent from France. Harold's many friends here at home are glad to hear he is well and of his safe arrival in France. Letters addressed to Harold H. Ousterhout Co. H. 28th Infantry American Forces in France will reach him safely and undoubtedly our boys in France would be glad to hear from their friends here.

FOLEY KIDNEY PILLS
FOR BACKACHE KIDNEYS AND BLADDER
Sold Everywhere

CLINTON

Miss Lenora Mohr returned to Jackson Wednesday night.

Mrs. Will Crosby and daughter have moved into the Wells house.

L. W. Kimball returns today from a week's outing at Mullett lake.

Miss Ina Mills returned Saturday from a visit at Ypsilanti and Jackson.

Miss Louise Kennedy leaves this week for a month's stay at the lake shore.

Rev. Kirker has been spending several days at the lake with the Boy Scouts.

The Redpath Chautauqua opens its course of entertainment in Clinton August 28.

The M. E. Sunday-school picnic will be held Thursday, Aug. 23rd at Wampler's lake.

Mrs. Carrie McCollum of Tecumseh has been spending the week with Alma Tate.

Mr. and Mrs. John Flick of Bedford, O., are guests of the Halladay families this week.

Mis Catherine Clark arrived home from Boise, Idaho, Thursday, where she has been teaching.

Mr. Cullen and family and sister Miss Cullen are spending a month with eastern relatives.

Mrs. J D. Hause is acting chairman of the military relief during Mrs. C. L. Silvers' absence.

Mrs. Howard Hause will have charge of the rooms Wednesday and Mrs. Frank Parker Thursday.

Mrs. S. F. Marstellar of Chicago and Mr. and Mrs. Ted Codling of DesMoines are visiting their many friends

The remains of John Henry of Palmyra were brought here for burial Saturday and laid beside his wife at Riverside.

Mrs. Chester Kemp arrived Thursday night from Cleveland for an indefinite stay, Mr Kemp being called to Ft. Wayne, Detroit.

Mesdames Sara Stevens and Jennie Tuttle returned Saturday from a several days' stay at the Eccles cottage, Wampler's lake.

Mrs. W. L. Smith leaves today for a month's visit with her brother at Battle Creek and friends at Napoleon, Jackson and Concord.

Harry Barnard and guests motored to Adrian Friday, taking with them the finished Red Cross work and bringing back supplies.

Mr Frank Laughlin of Chicago is here for a few days with Mrs. Laughlin and baby who are spending some time at Dr. Blatchfords on account of the babys illness.

The Red Cross headquarters is a busy place and still in need of more workers. Miss Nellie Rogers' committee have sent in six dozen pairs pillow cases; Mrs. F. L. Woodward's committee, 42 snip pillows and 15 feather pillows, and more ready; Mrs. J. D. Hause, 7 doz. surgical sponges; Mrs. Frank Parker's com., 16 surgical shirts; Mrs. H. E. Lindsley's com, 57 pairs of cases for ambulance and feather pillows; Mrs. L. W. Kimball's com., 20 pairs pajamas; Mrs. Hal. Branard's com. sent 2 doz. tray cloths, 2 doz napkins, 4 doz. handkerchiefs, 2 doz. washcloths, 2 doz. hot water bottle covers.

TWICE-TOLD TESTIMONY

Tecumseh People Are Doing All They Can for Fellow Sufferers.

Tecumseh testimony has been published to prove the merit of Doan's Kidney Pills to others in Tecumseh who suffer from bad backs and kidney ills. Lest any sufferer doubt this evidence of merit, we produce confirmed proof—statements from Tecumseh people who again endorse Doan's Kidney Pills—confirm their former testimony. Here's a Tecumseh case:

Geo. Chaplan N. Ottawa St., Tecumseh, gave the followng statement on December 5, 1908. He said: "I have taken Doan's Kidney Pills and they proved to me that they are the good medicine that I have often heard others recommend. I had kidney trouble and got Doan's Kidney Pills at Wright & Son's Drug Store. They greatly benefited me."

ADDED PRAISE

On July 28, 1916, Mr. Chaplin said "I still recommend Doan's Kidney Pills and my former endorsement still holds good."

Price 60c, at all dealers. Don't simply ask for a kidney remedy—get Doan's Kidney Pills—the same that Mr. Chaplin has twice publicly recommended. Foster-Milburn Co. Props., Buffalo, N. Y. adv

Uranus.

It was on the evening of March 13, 1781, that William Herschel, at Slough, England, discovered a new planet. Wishing to pay a compliment to George III., his patron, he gave it the name of Georgium sidus, or the Georgian star. Other English astronomers, wishing to compliment the discoverer himself, suggested the name of Herschel. Continental astronomers proposed that the old mythological system be followed, and the name of Uranus was accepted by the scientific world for the seventh planet.

Arabia and the Arabs.

There is a saying among them that Allah's blessings upon the Arabs are four—namely, that their turbans shall be their diadems, their tents their castles, their swords their fortresses and their poems their written laws. This is more than a saying with the Arab; it is a conviction. And in it lies the secret of his weakness and power; in it is an explanation of the fact that he has never accepted a foreign civilization and that Arabia was never wholly conquered by any one of the great nations of the past.—Bookman.

DECEIT.

Shun all manner of deceit. 'Tis a cowardly and servile humor to hide and disguise a man's self under a visor and not to dare to show himself what he is. By that our followers are trained up to treachery. Being brought up to speak what is not true, they make no conscience of a lie.—Montaigne.

Modern Kitchens.

The back to the kitchen movement should receive an impetus from the difference between the modern kitchen and those in which our grandmothers used to work. There is a great advance from the old fashioned stove which was constantly fed with wood or coal and the modern gas or electric stove; also the kitchen cabinet saves many a step, and aluminum utensils are kept clean much more easily than those of copper or iron. The modern housewife has a picnic compared with her grandmother.—Portland Oregonian.

Revised.

"Mamma, can me and Tommy have some cake?" asked little Ruth.

"Not unless you ask grammatically," replied her mother.

"Well, then," said she, "may I have a piece of cake?"—Dallas News.

The volume of water flowing in the Texas rivers is very variable, not only in different seasons of the year, but also in different years.

Quails, part of the food of the children of Israel when in the wilderness, are still numerous in Egypt and during their yearly migrations descend in swarms [illegible]

Miner's Luck

Story of a Girl's Bravery

By ELINOR MARSH

Pete Clarkson was working on a claim when he saw something glisten in the sunlight. Stooping, he picked up a small chunk of ore and held it near to his eyes.

Clarkson threw aside his pick.

He posted his notice of possession by laying the paper on the newly broken ground and placing a stone on top to keep it from blowing away. Any one who jumped that claim now might expect the wild justice of the mining camp to be visited upon him.

As he drew near the camp the thunder of the stamp mills smote the air, and the blur of smoking chimneys dimmed the eastern sky.

Pete Clarkson's persistent efforts and dogged determination to find something that would enrich him sufficiently to offer Molly Gray a home had resulted in his striking what was probably the lost vein of the Great Dome ledge.

He stopped once at the house of Jim Gray, superintendent of the Great Dome, and Molly Gray, sweet as a rose, with gray eyes, brown hair, pink cheeks and pink gown, came to the door.

"How'd you make out, Pete?" she asked, her little brown hand lost in his great earth stained palm.

"It's the Molly Gray," he said quietly, thrusting the lump of ore into her other hand.

"Oh, Pete," she cried joyfully, "where?"

"On Crow ledge, near Crow rock."

"Where we saw the sunset that night?"

"Same place."

"What were you doing there, Pete?" she asked, with dimpling cheeks.

"Prospectin'," he grinned sheepishly. Then, passing his hand over his unshorn chin, he nodded toward the Great Dome smelter. "I guess it will be all right now down there," he said confidently.

"You know it has always been all right with me, Pete," said Molly softly.

"I know," he said soberly. "I'm goin' down now to git out my papers. I'll stop on my way back."

"Haven't you registered yet?" she asked anxiously.

"Nope; stopped here first thing. Got her staked all right, though, and the name posted. Goin' back there to make camp. So long; see you later." And with a backward wave of his hand he loped down toward the registering office.

From the doorway of the cabin at the head of the street Molly, holding a pair of fieldglasses to her pretty eyes, watched him enter the office. Then her gaze fell upon the figure of a man sprawled upon the rough veranda encircling the one roomed building. A wide brimmed hat was drawn over his eyes, and to all appearances he was lost in slumber.

Molly looked at the open window over the man's head and calculated that if Pete Clarkson anounced his discovery in his usual bluff, hearty accents it could readily be heard by the man on the veranda if he were awake and listening, and if it should prove to be Dave Lumly, who was own brother to Jim Lumly, the registrar of claims, why, then, Pete Clarkson would have a race for his claim, that was all. She remembered the case of Allan Smith, the young prospector from the east who made a find and staked his claim. Before he could register it and return to the scene Dave Lumly had news of the find and had jumped the claim. With his brother to back his title to it, Lumly had defied the sheriff and his posse to oust him. Young Smith had shot himself, and, after all, the mine had proved worthless.

Ah, the somnolent one arose slowly, stretched himself, took a careful survey of the street; then, with a swift movement, leaped into the saddle of a waiting sorrel and rode out Black lane. It was Dave Lumly.

Presently she saw Pete emerge from the registry office and cross the street to the assayers. With sudden energy she re-entered the house, scribbled a few lines informing Pete of her whereabouts in case she could not find him, pinned the note to the front door, saddled her little mare Daisy, mounted and dashed down the street toward the assay office.

"Pete Clarkson?" repeated Browning. "Just left here for down the street."

"If he comes back tell him to go up to our place. There's a message for him. Will you tell him?" she inquired breathlessly.

"Sure thing, Miss Molly," he said heartily; then he watched her disappear down the long street and out upon the short cut through the canyon to Crow mountain. The afternoon sun shone on her hatless head and the light wind fluttered her pink skirts as the little mare broke into a gallop.

Once she drew rein and took a swift survey of the country.

Mile after mile the mare covered, scrambling up steep hillsides and sliding recklessly down the slopes. Molly, with blazing eyes and compressed lips, watched for the reappearance of the sorrel horse and its slouching rider. Lumly, taking advantage of the information he had gleaned at the registry office, would remove Pete's stake, substitute one of his own and claim possession of the Molly Gray. If she could only reach Crow rock before Dave Lumly she would fight with all the fierceness of old Jim Gray himself for the possession of her lover's rights.

Molly frowned as she thought all these things over, and every now and then she turned and looked back along the trail for some sign of the approach of Pete Clarkson. If he returned to the cabin, as he had intended doing, he would find her note.

With heart beating in time to the muffled thud of Daisy's hoofs, she drew rein on the crest of the ledge and looked about for Dave Lumly, but he was not in sight, and with resumed confidence she cantered along the narrow, uneven trail to Crow rock.

When she rounded the rock the sorrel was nipping the parched turf and Lumly, on his knees, was stuffing a piece of white paper into his pocket. His back was toward her, and he had doubtless mistaken the tread of her horse for the trampling of his own beast.

"Look here, Dave Lumly!"

Lumly jumped to his feet and looked into the barrel of a revolver leveled with cool precision.

"You git outer my way, young lady," he snarled defiantly, making a movement to grasp her bridle rein.

"Stop there or I'll fire!" she said calmly.

"What do you want?" he growled, looking at her out of stealthy red eyes.

"I want you to put that paper back in the hole," she commanded sharply.

"And if I don't?" he grinned savagely.

"Why, if you don't," she said, with a calculating glance, "I believe I'll just bore your right arm."

"The devil you will! It seems to me you are pretty highty tighty, miss."

"Are you going to do it?" she asked.

"Oh, sure; of course I couldn't refuse a lady," he said, taking the paper from his pocket with his right hand and furtively reaching with his left around to his hip.

"Your left hand up!" she commanded again.

With a muttered oath he swung his arm aloft. The sorrel horse drew near and, thrust an inquiring nose toward his master. With a quick movement Lumly held out the paper, the sorrel caught it between his lips, and in another instant it fell to the ground a mass of pulp. Lumly laughed exultantly.

Molly Gray whitened about the lips. "Other hand up!" she commanded shortly.

The man obeyed.

"Turn your back and walk toward me." Then, as he hesitated, she added contemptuously, "Don't be afraid. I'm not going to shoot you in the back."

He turned sullenly and backed slowly up to the mare's side. With muzzle pressed close to his shock of rough hair she abstracted the six shooter from his belt and ascertained that there was no other weapon. The man trembled slightly. It was a pesky dangerous thing to have a woman fooling with a revolver. One never knew what—

"Now walk forward twenty steps and don't turn; if you do it will be for the last time!" Molly did not recognize her own sweet voice in the firm tones that cut the air like the lash of a whip.

The man obeyed. When, at her word of command, he faced about, the feet of the little mare were gathered in the hole in the ground, and her rider, with shining eyes and bright, glad smile, looked at him down the length of his own six shooter.

"In fifteen minutes at the latest Pete Clarkson, Mill Hodges and the sheriff will strike this ledge. I advise you, Dave Lumly, if you value your life, to prospect around Cartertown way for a few years. The trail is plain; there's your horse, and I'm giving you a chance."

Lumly looked back down the trail. Several horsemen were riding rapidly up Crow creek bottom. There was a flash of sunlight on metal.

With a muttered curse he turned toward his horse. "You'll pay for this holdup, girl," he said threateningly.

"It's not a holdup; it's a hold down," retorted Molly saucily.

As Lumly disappeared among the distant western slopes three men rode madly down the trail and rounded Crow rock in a cloud of dust and a scatter of flying stones. Molly Gray, with trembling lips, smiled upon them.

"Where is he?" demanded Pete, while the other men looked mingled disappointment and admiration upon pretty Molly.

She pointed toward the west, where a solitary horseman was silhouetted against the amber sunset sky ere it dropped behind a distant hill.

"So you let the critter go!" uttered the sheriff ruefully.

Pete looked at her questioningly.

"I didn't want bloodshed on Crow rock, Pete," she explained in a low tone.

A light of understanding came into his eyes. He nodded his head. "That's all right, sheriff. I guess that coyote won't jump any more claims hereabouts, I reckon."

"Where is your claim, Pete?" asked Hodges, looking curiously around.

"Here it is," interpolated Molly, blushing. "He was jumping it when"—

"And you stood him off?" chorused the men.

She nodded gravely. "He fed the paper to the horse, so I held him up, and now I'm holding down the claim myself."

"I don't understand," said Hodges blindly.

"Why, you see," faltered Molly, while Pete grinned fatuously upon her, "I'm the claim—that is, I'm Molly Gray, and I'm holding down the claim. It's the Molly Gray, you know," she said, slipping down from the saddle into the outstretched arms of her lover.

ROLAND S. MORRIS

New U. S. Ambassador to Japan, Just Named.

Photo by American Press Association.

Mr. Morris is a Philadelphian and has not been especially active in politics. The post has been vacant since the death of Mr. Guthrie in Tokyo several months ago.

The River of Life.

All life is lived in running liquid water. If the flow ceases the life stagnates and shortly dies.

The rule is absolute. The driest seeds, or spores of microbes, or those most minute objects that no microscope can reveal and no filter retain, may survive, with all their malignant possibilities, for months or even decades of years. But it is only when they get into a stream of water that they can really live and multiply.—Dr. Saleeby, in the Youth's Companion.

TECUMSEH MARKETS

Corrected July 31, 1917

Wheat		2 35	2 40
Flour per bbl		12 90	13 50
Rye			2 00
Corn (ear)	cwt		1 25
Oats	new		83
Beans			7 00-8 00
Potatoes			3 25
Butter			35
Eggs			30
Lard			25
Guinea			15
Fowls (live)		14	15
Springers		19	22
Roosters			10
Ducks 5 lb up			15
Geese			18
Turkeys			23
Hay			12 00

"URIC ACID NEVER CAUSED RHEUMATISM"

I WANT to prove it to your satisfaction. If you have Rheumatism or Neuritis, acute or chronic—no matter what your condition—write to-day for my FREE BOOK on "RHEUMATISM—Its Cause and Cure." Thousands call it "The most wonderful book ever written." Don't send a stamp—it's ABSOLUTELY FREE.
JESSE A. CASE
Dept. 943 Brockton, Mass.

Worms Make Children Fretful

Children suffering from worms are dull and irritable, puny and weak, often grind their teeth and cry out in sleep, being a constant source of worry to their parents. Kickapoo Worm Killer is a mild laxative remedy in candy tablet form that children like to take. Promptly effective, it kills and removes the worm from the system. Irregular appetite and bowel movement, lack of interest in play are sure signs of worms. Relieve your child of this burden. All druggists, 25c.

Thousands of Mothers Worry

When the children cry in their sleep, are peevish and constipated and take cold easily. Mother Gray's Sweet Powders for Children has for 30 years been a trusted remedy in many thousand homes. They frequently break up colds in 24 hours, move and regulae the bowels and destroy worms. adv

PATENTS

TRADE-MARKS and copyrights obtained or no fee. Send model, sketches or photos and brief description, for FREE SEARCH and report on patentability. 25 years experience.

Send 2-cent stamp for NEW BOOKLET, full of patent information. It will help you to fortune.

READ PAGES 11 and 12 before applying for a patent. Write to-day.

D. SWIFT & CO.
PATENT LAWYERS,
303 Seventh St., Washington, D. C.

CHICHESTER'S PILLS
DIAMOND BRAND
Beware of Counterfeits. Refuse all Substitutes.

LADIES!
Ask your Druggist for CHI-CHES-TER'S DIAMOND BRAND PILLS in RED and GOLD metallic boxes, sealed with Blue Ribbon. TAKE NO OTHER. Buy of your Druggist and ask for CHI-CHES-TER'S DIAMOND BRAND PILLS, for twenty-five years regarded as Best, Safest, Always Reliable.
SOLD BY ALL DRUGGISTS
TIME TRIED EVERYWHERE WORTH TESTED

Straightened Him Up.

Solomon Bequette, Flat River, Mo. writes: "Two years ago I was down on my back till I could hardly go. Foley Kidney Pills straightened me right up." Rheumatic pains, aching joints, sore and swollen muscles indicate deranged kidneys. Foley Kidney Pills get right at the trouble and give prompt releif. adv

WE WANT a man or woman in every town where we are not already represented, to introduce BROWN HERB TABLETS guaranteed remedy for Constipation Indigestion and Dyspepsia. Over 100% profit. Ever seller, repeat orders. Permanent income. Write for pamphlets. FREE SAMPLES and terms. BROWN HERB CO. 68 Murray St. New York C.

Keep Fit And Feel Fine

Foley Cathartic Tablets thoroughly cleanse the bowels, sweetens the stomach, and arouse the liver. For indigestion, biliousness, bad breath, bloating, gas, or constipation no remedy is more highly recommended. Don't be careless. See that your bowels are regular. Keep fit. Feel fine. adv

Spring Colds are Dangerous

Sudden changes of temperature and underwear bring spring colds with stuffed up head, sore throat and general cold symptoms. A doze of Dr. King's New Discovery is sure relief, this happy combination of antiseptic balsams clears the head, soothes the irritated membranes and what might have been a lingering cold is broken up. Don't stop treatment when relief is first felt as a half cured cold is dangerous. Take Dr. King's New Discovery till your cold is gone. adv

She derived Wonderful Benefit.

Weak, overworked or deranged kidneys permit impurities to remain in the system and cause rheumatic pains, backache, pains in sides, stiff and sore joints and muscles. Mrs. A. G. Wells, Rocky Mount, N. C., writes "I cannot praise Foley Kidney Pills enough for the wonderful benefit I derived by their use." adv

FRIENDSHIP BRACELET LINK ONLY 12¢

STERLING SILVER ROLLED GOLD

[illegible]

RAILROAD TIME TABLE

Effective July 1, 1917

NEW YORK CENTRAL

Going south

Station	18	15	28
	a m	p m	p m
Jackson	‡10 20	‡2 05	*8 05
Tecumseh	11 17	3 01	9 01
Adrian	11 50	3 30	
Toledo	12 35	4 15	10 10
Chicago			8 15 am
Detroit		6 10	5 35 pm

Going north

Station	10	12	14
	a m	a m	p m
Toledo	*7 40	‡12 01	‡4 30
Detroit	11 00		
Adrian	8 37	12 35	5 05
Tecumseh	9 00	1 01	5 35
Jackson	10 05	2 00	6 40

G. J. Ziems, Ticket Agent

DUNDEE BRANCH

Going west

Station	29	41
	a m	p m
Adrian	8 37	‡3 10
Tecumseh	‡9 10	4 02
Tipton	10 10	4 16
Addison	11 50	4 55
Marshall	2 00 p m	6 25
Battle Creek		6 58

Going east

Station	42	30
	a m	p m
Battle Creek	7 24	
Marshall	8 12	9 00
Addison	‡9 37	‡11 50
Tipton	10 10	1 40
Tecumseh	10 22	2 10
Adrian	10 50	
Chicago	5 00	

F. S. Bell, Ticket Agent.

DETROIT, TOLEDO & IRONTON

Going south

Station	1	3	N. Y. C.
	a m	p m	p m
Detroit	‡8 00	*3 30	
Dundee	9 50	5 30	4 20
Britton	10 03	5 47	4 59
Ridgeway	10 08	5 56	5 10
Tecumseh	10 22	6 05	5 20
Adrian	10 50	6 33	

Going north

Station	4	2	
	a m	p m	
Adrian	*9 18	‡3 48	
Tecumseh	9 35	4 16	3 10
Ridgeway	10 05	4 26	3 25
Britton	10 10	4 31	3 40
Dundee	10 40	4 46	4 05
Detroit	12 45	6 40	

‡ Daily except Sunday.
* Daily.

B. E. Kelley, Ticket Agent.

PARKER'S HAIR BALSAM
A toilet preparation of merit. Helps to eradicate dandruff. For Restoring Color and Beauty to Gray or Faded Hair. 50c. and $1.00 at Druggists.

FREE
Write today for 30 pkgs. Art Post Cards to sell at 10c per pkge. When sold send $3.00 and get choice of presents. PEERLESS WATCH CO., Dept. 393 CHICAGO, ILL.

FOLEY CATHARTIC TABLETS
Keep Stomach Sweet - Liver Active - Bowels Regular
Sold Everywhere

A Bad Spring for Women.

The late, cold, and damp spring seems to have caused much suffering from backache, rheumatic pains, aches and pains in sides, joints and muscles, lumbago and similar ailments. Mrs. T. J. Bucknell, Hardy, Neb., writes: "I am recovering from an attack of lumbago by the aid of Foley Kidney Pills. They surely help me." adv

Sloan's Liniment for Rheumatism

The torture of rheumatism, the pains and aches that make life unbearable are relieved by Sloan's Liniment, a clean clear liquid that is easy to apply and more effective than mussy plasters or ointments because it penetrates quickly without rubbing. For the many pains and aches following exposure, strains, sprains and muscles soreness, Sloan's Liniment is promptly effective. Always have a bottle handy for gout, lumbago, toothache, backache, stiff neck and all external pains. At druggists, 25c. adv

For Men, Women and Children.

Young and old find in Foley's Honey and Tar Compound a true friend when suffering from coughs, colds, croup, whooping cough, asthma or hay fever. Mrs. Chas. Reitz, Allens Mills, Pa., writes: I have used Foley's Honey and Tar for eleven years and would not be without it." When you get FOLEY'S, you get the genuine. adv

You Need a Spring Laxative

Dr. King's New Life Pills will remove the accumulated wastes of winter from your intestines, the burden of the blood. Get that sluggish spring fever felling out of your system brighten your eye, clear your complexion. Get that vim and snap of good purified healthy blood. Dr. King's New Life Pills are a non-griping laxative that aids nature's process, try them to-night. At all druggists, 25c.

Men Drilling for National Preparedness

Get great comfort from the use of Allen's Foot-Ease. When shaken into the shoes it takes the friction from the shoes, freshens the feet and makes walking easy. Gives instant relief to tired, aching, swollen, tender feet, blisters and caluses. Also sprinkle it in the foot-bath. British and French troops use it. adv

Be Sure You Get This Old Reliable Cough Medicine

Imitations always follow the trail of success. Hundreds of imitations have come and gone since FOLEY'S HONEY AND TAR COMPOUND began, 40 years ago, to loosen the grip of coughs and colds.

Be sure you get the genuine
Foley's Honey and Tar Compound
And avoid the names that sound like it

Here are three easy ways to tell the genuine. 1st—The name of "Foley's." 2nd—The yellow package. 3rd—The Beehive on the yellow package. You cannot get a substitute to do for you what FOLEY'S HONEY AND TAR COMPOUND will do—for coughs, colds, croup, tickling throat, bronchial and lagrippe coughs, throat and lung trouble. Buy it of your druggist and be safe.

EVERY USER IS A FRIEND
For sale by all Druggists adv

TECUMSEH PUBLIC LIBRARY

THE TECUMSEH HERALD

SIXTY-SEVENTH YEAR NO. 75 TECUMSEH MICHIGAN, FRIDAY, AUGUST 3, 1917 WHOLE NUMBER 4242

RELIABLE POCOHONTAS COAL

Quality the same as last season.
PRICE RIGHT.

GENUINE 6, C. 5 TO 2
RED CEDAR SHINGLES
at $4.50 per thousand

These prices are not for any specified time.

Lenawee Lumber & Supply Co.
Tecumseh, Michigan.
Phone 57, after 5:30 p. m. call 360.

EVERYTHING IN
Jello Jellicon
Tryphoso Gelatine
Jello Ice Cream Powder
AND LAST BUT NOT LEAST
JIFFY JELL
THE BEST OF THEM ALL.

PHONE 39. F. D. AVERY.
QUALITY SERVICE

5% NET

No fees or expenses out, and no taxes to pay. An investment that leads all others for safety, convenience and rate of income.

Semi-Annually

on the first of each January and July we send our checks by mail.

Withdrawable in 30 days

either the full amount or any part of it. An investment may be made from

$25.00 and Upwards

Twenty-six years and a business of a million and three quarters. Write for financial report and booklet.

CAPITAL SAVINGS & LOAN ASSN.,
LANSING, MICH.
or call on
S. P. HOSMER Tecumseh.

Why cook over hot stoves during these summer months when you can buy a
JEWEL OIL STOVE?
We have a full line of them.
D. L. Whitenack & Co.

Real Estate and General Insurance
Think over the subject of a Tornado Policy
Mrs. Franc S. Gillespie

Try The
McDermott's Daisy Market
FOR
All kinds of Meat and Fowls,
PRICES ALL RIGHT.

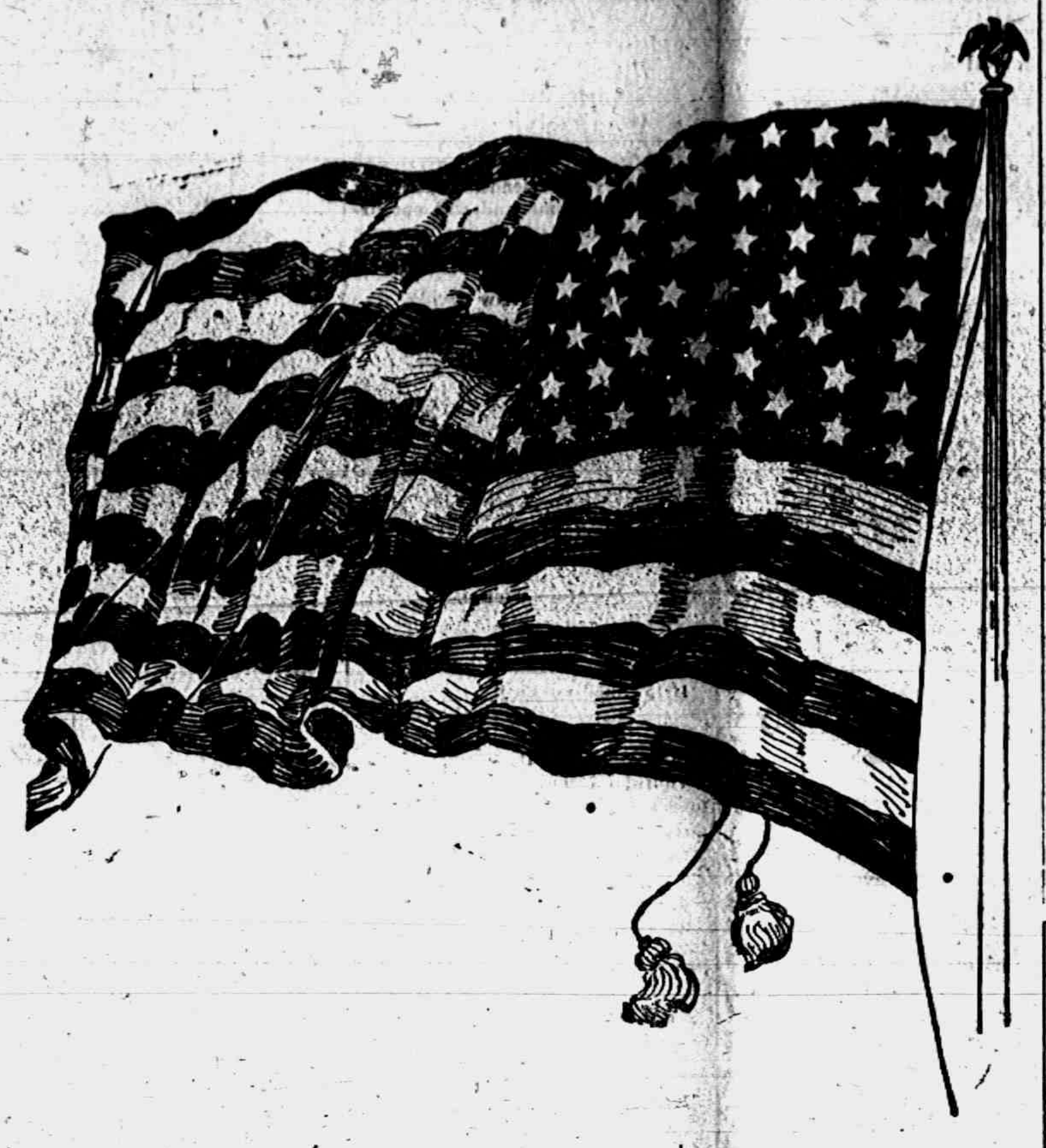

A GENERAL SURVEY OF THE WAR.

Wednesday, July 25.—The advance of the Austro-German forces in Eastern Galicia continues uninterruptedly. Tarnopol has been captured and the Germans are nearing Buszacz. The capture of Stanislau and Nadnorna also is claimed.

Heavy artillery fighting is in progress in Roumania, on the front of Field Marshal con Mackensen. Russian troops, taking the offensive south of the Carpathians, penetrated the Austro-German lines.

Continuation of exceptionally violent artillery fighting in Flanders is reported.

Thursday, July 26.—Dominating positions on the Aisne front northwest of Hurtebise were captured by the Germans. French trenches on a front of 1,800 meters and 400 meters deep south of Ailles were stormed.

Germans captured four more towns in Galicia. The Russian retreat in this sector continues. In the Carpathians the Russians and Roumanians defeated the Teutons, taking 2,000 prisoners and many guns and large supplies.

Friday, July 27.—Ten villages were occupied by the Roumanians who advanced seven and a half miles from their former positions in their new offensive. The Austro-German forces retired in disorder. The Roumanians have advanced toward the upper reaches of the Suchitza river and are consolidating their gains. The Roumanians took 450 prisoners and captured six guns.

Russian cavalry threw back the pressing Austro-German infantry in the region southwest of Monasterzyska, in eastern Galicia.

Southeast of Trembowla, in Galicia near the Russian border, the Russians retired a short distance to new positions. The Austro-Germans have occupied the Galician towns of Plotycy and Szystylor on the Sereth river.

Saturday, July 28.—Roumanians and Russians advanced on Moldavian frontier, but in eastern Galicia the Russians continue to retreat.

Austro-German troops are near Pruth plateau on the road to Czernowitz. They gained on both sides of the Dniester, and approached Zbryz eighty miles east of Stanislau and approximately the center of the Russian line of retreat.

The French crushed fresh attacks by the crown prince's army on the Aisne front and inflicted heavy losses.

Paris was attacked by German air raiders. Two bombs were dropped.

Sunday, July 29.—Having retreated approximately 100 miles the Russian army in east Galicia is again on Russian soil on both sides of Husiatyn and is still being followed by the allied Teutonic armies. Likewise the armies to the north and south continue to retire before the enemy.

In the Carpathian region the Russians, aided by the Roumanians, continue to force the Teutonic allies to cede ground, especially in the upper Putna valley.

French troops in the Aisne region of France have turned in vicious counter attacks against the Germans, put down an offensive they had started between Hurtebise and La Bovelle and made good gains against them all along the line.

Thirty German airplanes were encounted for in the latest aerial fighting, in addition to two observation balloons which were shot down in flames. London admits that thirteen of the royal air squadron failed to return to their bases. Berlin asserts, however that thirty-five British planes were shot down.

Mrs. Mary Roe, ninety-six years old, a resident of Near Verdun since the Civil war, is dead.

Thomas Maxwell, sixty-eight years old, was instantly killed by lightning three miles southwest of Lawton.

J. P. Forbes, of Detroit, was appointed official tester of the Kalamazoo County Cow Testing association.

Governor Albert E. Sleeper visited Escanaba to investigate rumors that the I. W. W. is active in the vicinity.

The steamer Lynch, upbound, which went aground opposite Point aux Pins in a fog, was released without damage.

Can it be that thou insensate art,
O flag, so loved and cherihed
That armies countless thousands
strong have fought for thee and
perished?
That armies countless thousands
strong, by thy dumb call elated,
Again would spring to arms for
thee, though knowing death
awaited?

WILSON VICTOR IN FOOD FIGHT

Herbert C. Hoover Will Be Sole Supply Director.

SENATORS WON OVER, 4 to 3

House Plan Is Upheld in Conference. President Also Keeps Up Hostility to Create Congressional "Smelling" Committee on Expenses of War. Veto Strongly Hinted.

WASHINGTON — Conferees on the food bill agreed to President Wilson's demand for one food administrator instead of a board of three as proposed by the senate. The individual administrator will not be subject to confirmation. The senate conferees accepted the house provision. Chamberlain, Smith of South Carolina, Kenyon and Warren so voting. Gore, Smith of Georgia and Page stood out for a three member board.

President Forces Conferees to Yield.

The conferees yielded on the Hoover proposal only after President Wilson declared again his opposition to amendments providing for an administrative board of three instead of one and for the creation of a congressional committee on expenditures in the conduct of the war.

The President's position was made clear by Senator Chamberlain, one of the conferees on the bill. The President considers the committee on conduct of the war a reflection on himself and insists that there can be no question of the greater value of an individual food administrator over an administrative board of three.

Senator Chamberlain left the white house convinced that unless the conferees eliminated those provisions the bill must go back to the senate and house for further action. The possibility that the President might veto the measure if they were left in it was widely discussed in congress.

No Intimation Given Senator.

The President, however, it was said, gave no intimation to Senator Chamberlain that he was so strongly opposed to the provisions as to veto the bill.

Debate on the national prohibition constitutional amendment began in the senate under an agreement for a vote Wednesday.

Captain Willard Peck, for whose body Detroit police spent several days dragging the Detroit river, early in June, is under arrest in Cheboygan, Mich., on a charge of arson in connection with the burning of the powerboat Venetian Maid at her dock, near the Detroit water works June 5.

Orders for seventy-five complete equipments for Muskegon's Home Guards, veterans of the Spanish-American war who will take the place of Company G, Thirty-second Michigan infantry, have been placed, local manufacturers agreeing to furnish these men with the proper outfits.

Dr. D. E. Hills, of Fife Lake, who captured a live American eagle near Fife Lake June 24, sent each of the allied rulers and President Wilson a quill pen made from the eagle's feathers, with a note asking them to use the pens in signing the peace treaty after Germany has been whipped.

This region will have a near approach of the beautiful summer wedding of two summers ago when Katherine Barker, wealthy Chicago girl, became the bride of Howard Spaulding, of Chicago, when in the late season of this year Miss Elisabeth Goodrich, daughter of Mr. and Mrs. A. W. Goodrich, of Chicago, will wed Charles Goodwin Cushing, of Princeton [illegible]

CONTINUED HOT WAVE GRAVE FOOD MENACE

Housewives Urged by Government to Start Canning.

WASHINGTON, D. C. — Sweltering heat, reported from coast to coast, is endangering America's perishable foodstuffs.

The department of agriculture issued a warning through the press that the housewife must buy and can quickly or vast quantities of edibles will be beyond recall.

"Buy up all surplus and can it and dry it at once," the department urged the women folks. "This hot weather makes immediate action absolutely necessary." The government weather bureau received temperature reports from all parts of the country ranging from 90 to 100 degrees.

URGES U. S. ARMY FOR EAST

Gen. Yassukovich Says 100,000 Americans Would Stiffen Up Slav Resistance

SAN FRANCISCO, CAL.—The presence of American troops on the eastern front would be fatal to Germany, according to General Michel Yassukovich, chief of the Russian military commission, who was here.

"If America will send 100,000 men to Russia she will furnish an army that will be the nucleus of a Russian army of a million men that may be grouped with fatal results to Germany," declared General Yassukovich. "Germany will not be able to face such a combination in the eastern theater, while France, Great Britain and America press her in the west."

FIVE DIE, 2 HURT, IN CRASH

Automobile Filled with Picnickers Is Struck by Train.

SEYMOUR, IND. — Five persons were killed and two others were injured severely when the automobile in which they were riding was struck by a train near here.

The dead: Lon Pruitt, fifty-eight years old; William Speinker, twenty-four; Clara Weinhorst, twenty-three; Edna Zimmerman, twenty-one; Julius Ortstardt, twenty-one. The injured: Ora Droege and Martin Steinwedel. All lived in Seymour and were returning from a picnic when the accident occurred.

New Greek Envoy to U. S.

ATHENS — M. Rousses has been deignated by Foreign Minister Politis as the new Greek minister to the United States.

Quite a Feat.

"A congressman has great powers. They used to say that you can't recapture the spoken word."

"Well?"

"Yet a congressman is allowed to withdraw his remarks."—Louisville Courier-Journal.

The steamer Tomlinson, downbound, struck some obstruction near Videl shoal at the Soo and punctured No. 1 and No. 3 tanks.

Mrs. Sarah Pett, seventy-eight years old, for fifty-seven years a resident of Muskegon county, died at the home of her daughter, Mrs. Mary Morris.

Petoskey has for four days entertained the Kamp-Kee-Mo-Sah-Bee boys, seventy-five in all. They come from the boy's military camp on Mullet lake.

Liquor dealers of the Soo have raised the price of all drinks with the exception of beer. Whisky and other drinks were raised from 10 to 15 cents per glass.

Professor and Mrs. Patterson of Ann Arbor have received word that their son, Robert R., who is with an American ambulance unit in France, has been ordered to Saloniki.

In an effort to save his two sons from drowning in Burry park lagoon at Ironwood, C. O. Anderson, trainmaster of the Soo line, lost his life. Only one of the boys was rescued.

A recent decision of the supreme court, in which it was held that the "white slave" section of the pandering law was unconstitutional, may reduce the jail population of the state.

U. S. TRANSPORT STRUCK BY LINER

No Lives Lost by Accident in Atlantic Port.

BOTH STEAMERS ARE SAVED

Many Vessels, Including Cruiser, Rush to Rescue of Sammies Awaiting Sailing Order—Large British Cruiser Is Torpedoed—38 Sailors Killed by Explosion.

AN ATLANTIC PORT — The U. S. transport Saratoga at anchor waiting sailing orders was rammed by an inbound American steamship, the Panama, of the Panama Railroad Steamship line.

Those on board were safely taken off in lifeboats or by tugs and other craft in the harbor, which responded to distress signals.

So far as is known no one was injured.

A deep hole in the transport's port quarter extending from below the water line to the rail resulted from the collision. The captain of the steamer which did the damage held the bow of his ship tight against the transport effectually blocking the wound. In this position he kept his vessel until all on board the transport were taken off.

More than a dozen vessels, including an American cruiser, were in the rescuing fleet. A number of them surrounded the transport after the other steamships drew away and supported her until she reached dock and was made fast.

British Warship Torpedoed.

LONDON, ENG.—The British cruiser Ariadne of 11,000 tons has been torpedoed and sunk, according to an official statement issued by the British admiralty. Thirty-eight members of the Ariadne's crew were killed by the explosion. All the other sailors were saved.

The Ariadne was an old British cruiser, having been built in 1898. It was 450 feet long, 69 feet beam and had a maximum draft of 27½ feet. Its complement consisted of 677 officers and men.

The Aridne carried sixteen 6-inch guns, twelve 12-pounders, and a number of smaller guns. It also was equipped with two submerged 18-inch torpedo tubes.

SWITCHMEN'S STRIKE ENDS

Labor Trouble at Chicago Periling Ice and Munition Supplies Settled.

CHICAGO, ILL. — Locomotives steamed out of Chicago railroad yards at short intervals pulling long trains of freight cars, many laden with military supplies which are awaited at Atlantic coast points. The switchmen's strike was called off at 5:30 a. m. and all railroads entering the city began rapidly restoring normal traffic conditions.

A joint statement issued by the conferees at the close of the meeting in which agreement was reached to call off the strike dealt explicitly with the closed shop issue. It read: "The rights of all other employes are safeguarded by a clause reading: 'It is agreed that the matters at issue are to be settled without the adoption of a closed shop rule or of any rule that might fairly be considered as equivalent to such.'"

TROOPS FOR GOGEBIC STRIKE

Michigan Guard and Big Police Force on Duty at Bessemer.

BESSEMER, MICH. — The Gogebic iron range is alive with preparations for the strike called at a mass meeting. Guards at the mines went on duty at 5 a. m. including twenty extra police sworn in at Ironwood and a like number at Bessemer, and it is expected that they will be augmented by a force of fifty troops, with horses, of the Michigan constabulary, ordered here by Governor Sleeper as a measure of precaution.

Police were stationed at various points with orders to prevent any illegal interference with men who wish to go to work.

HARRISON GRAY OTIS DEAD

His Newspaper Office Was Dynamited by Structural Iron Workers.

LOS ANGELES, CAL.—General Harrison Gray Otis, president and general manager of the Los Angeles Times, died at the home here of his son-in-law, Harry Chandler.

General Otis was born in Ohio, Feb. 10, 1837. In 1861 he enlisted in the Twelfth Ohio volunteers. He was twice wounded and retired with the rank of major. On Oct. 10, 1910, his building was dynamited and twenty of his workmen killed. The arrests and trials which followed were matters of nation-wide interest.

This No. 258 Is in Jail.

ASBURY PARK — Louis Vona, the man who holds the red number 258 in the fourth district of Monmouth county, would welcome a chance to serve. He is at present in the county jail at Freehold awaiting trial for the murder of Joseph Lasalle, which occurred here on the night of registration, June 5.

Opens Way to Draft Aliens.

WASHINGTON, D. C.—With President Wilson's indorsement, the foreign relations committee of the senate favorably reported Senator McCumber's resolution opening the way by treaty negotiations for drafting subjects of the allies in this country into the American army.

Al Palzer Dies of Wounds.

FERGUS FALLS, MINN. — Al Palzer, noted prize fighter, is dead and his father, Henry Palzer, is to face a charge of manslaughter for the slaying of the son, who bought from his own earnings the farm on which the elder man lives.

Will Die Is No. 1313.

MARSHALL, TEXAS — Will Die, for fear he will if drafted, claims ex-

Ferndell Food Market.

Spanish Onions

New crop of Spanish Sweet Onions just received, very fancy quality 6c pound for Saturday.

Cabbage

Home grown Cabbage are coming in freely now, at the price are about the cheapest food to buy.

Melons

Honey Due Melons, something new in melons, very rich and sweet, try one they are very fine.

Sandwich Dressing

We have a fresh supply of Sandwich Dressing for picnics. Call and see them, something new and very nice.

Queen Olives

Full quart bottle of Queen Olives for 29c, very cheap on today's market.

Home grown Apples for pies 5c lb.

Plenty of Huckleberries every day.

ALDRICH & SON,
UP-TO-DATE GROCERS PHONE 246

NOW IS THE TIME FOR
CANNING AND PRESERVING
Buy your Granite Kettle at this store, also your Jelly Classes, Water Jugs and Glasses.
Dinnerware and Fine China.
Lunch Sets in Paper Plates, Cups, Napkins, etc., etc.
IDA B. CHASE.

U. S. ORDERS DRAFT DODGERS PUT IN JAIL

Thousands Evaded, Department of Justice Finds

WASHINGTON — Criminal prosecution of men of draft age who evaded registration will begin at once, it was ordered by Attorney General Gregory. Mr. Gregory, in announcing that he had sent the orders to United States attorneys throughout the country, declared thousands of Americans and aliens resident in the country had failed to register June 5. It is known that for the last six or seven weeks government officials have been busy checking up on reports of evasions of the draft. It is understood they have located a great number of men who tried to dodge the draft, and the expectation is that these men will be proceeded against without delay.

TO SIFT BREAD PRODUCTION

U. S. Officials Plan Rigid Inquiry Into Foodstuffs Conditions.

WASHINGTON, D. C.—Plans for investigation of the production and distribution of breadstuffs was completed at a conference of federal trade commission officials, department of agriculture experts and representatives of the food administration. The investigation will be a part of the trade commission's general inquiry into food prices. Wheat and breadstuffs will constitute one of its main divisions.

The inquiry into grain production will be made largely by the agricultural department. The trade commission will seek particularly to find law violations and uneconomic methods in the manufacture and sale of flour and bread. The information obtained will be turned over to the department of justice and to the food administration.

ASK AID TO END CAR STRIKE

Men Out in Springfield to Seek Intervention of the Mayor.

SPRINGFIELD, ILL. — The intervention of Mayor Baumann has been sought by strikers to induce A. D. Mackie, general manager of the street car company, to meet strikers' representatives in a conference looking to a settlement of the labor dispute which has caused daily disturbances since last Wednesday.

Recognition of the union is said to be the demand which stands in the way of a settlement. Mr. Mackie reiterates his determination not to treat with union men.

After being four years tied up in a close coil a saw of vanadium steel was released and the treatment found to have influenced its shape very slightly.

HANS SULZER

New Swiss Minister to the United States.

Photo by American Press Association.

Mr. Sulzer is soon to start for his new post in Washington. He succeeds Dr. Ritter, who was suspected of leaning toward Germany and of using his legation to foster Teuton propaganda.

Fifty, seven year old daughter of Melvin Edwards, narrowly escaped death when a horse her father was trying to catch, whirled and kicked the child's face, breaking her cheek bone.

There should be no let up in the work of cultivating the potato crop if growers expect tubers to produce the biggest possible yields, a press bulletin by M. A. C. potato specialists declares.

"Sterilized racing" was inaugurated at Detroit Blue Ribbon meet of the Grand Circuit and for the first time in the history of that organization no wagers were laid on the events at the fair grounds.

The raising of a crop of 40,000,000 bushels of wheat in 1918 is the goal towards which Michigan growers will strive during the coming twelve months, and on August 1 they will set themselves for the start.

The arrest of Allie Smith, alias John Gray, in Toledo, caused much interest at Battle Creek, as Smith had been sought for three years on a charge of kidnaping Ethel Keene, fifteen years old, in May, 1914.

THE TECUMSEH HERALD

FRANK S. TURNER, PUBLISHER
SUBSCRIPTION RATES

IN LENAWEE COUNTY
One year, payment in advance............$1.0
One year, payment after three months..$1.25
OUTSIDE LENAWEE COUNTY
One year, payment in advance............$1.25
One year, payment after three months..$1.50
There will be no Deviation from above Rates

Entered in the postoffice at Tecumseh, Mich., second class mail matter.

Telephone Number 36

A few months ago a great movement was set in motion. Newspapers took it up and it was pushed into the limelight everywhere. "Business as Usual." Along with this was another, "Cut out the waste." These two movements seem to oppose each other and tend to confuse the minds of the American people. Both are essential and both should be driven home to every individual.

Because the Government is plunged into a great war, because it needs vast funds to carry it on and because our people are being asked for funds to help carry it on is no good reason why we should stop the wheels of industry and divert all of the resources of this nation into the channel of war.

People have got to live in war time as well as in times of peace and they must be provided for. Industries have got to be kept going to provide our people with what they require. Many of our men will be called into the service and taken out of the shops, stores and even the fields before the war is over, but industry must continue and others must take their places. Already in many places women are being called to take the man's job.

Work will be plentiful and wages good. No one who wants work should or probably will have to hunt long for a means of livelihood.

There is a good deal that could and ought to be said about waste. The American people for the past 20 or 30 years have lived at a break-neck speed. Money has been wasted right and left. Every means of inducement which could possibly be devised has been used to catch the money of the ever ready spenders. Things have been bought which have been of little use to those who have spent their money for these kinds of things and still it is going on. We have been educated to spend.

If the war lasts people must learn how to eliminate waste. They must teach themselves how to use their means to the best advanage. They should not become "panicky" and draw their money out of the banks and put it away where it would be forced out of circulation. Hoarding money does not do anyone any good, but it destroys the working power of the money withheld from circulation.

There are thousands of ways in which we all can cut out waste. We all must eat but is it necessary to place on our tables a variety of food when more simple dishes can be used? Is it necessary to buy new clothes just because we see Mrs. Jones wearing a beautiful new gown or Mr. Jones sporting around in a new suit when we have clothes that are good and sufficient for our needs?

The idea that because someone is wearing better clothes than we and that we must do as well as the other fellow even to the point of straining our supply of cash, is certainly waste, and in these times when the money is needed in more useful lines, should be avoided.

This idea of doing as well as someone who is in better circumstances than we are and that we must keep up appearances is all rot and gets many a good man or woman in wrong.

Is it necessary to trip it off in our autos when we have no place to go in particular just to satisfy our yearning to ride and be on the go? The supply of gasoline is becoming scarce, they tell us, and soon the Government will be using vast quantities of it to propel the new fleet of air craft, submarine chasers, etc. We had better ease up on this kind of waste and conserve for war purposes.

We might go on and on with the waste that enters inte every home and point out the unnecessary things that we all are using our money for. People must do some intelligent thinking and adopt their own ways of living to meet the needs of the times.

The merchants and business men of all kinds should figure to manufacture and place upon their shelves for sale goods of value and cut out the other class that is faddy and of little real value. People should buy what is needed whenever it is needed and shy away from the wasteful.

When we get these things through our heads and become sensible in our manner of living and buying we will have gone a long way toward cutting out waste and will have become of great service to the Government in throwing into the proper channels the great resources of this country.

Possibly the war will check the mad extravagance and waste that people have found themselves drifting into for America has long been known as a nation of spenders. Spend but be careful and thoughtful in spending and everyone will find themselves money ahead.

People need to apply some good old-fashioned common sense about these things and when they do they will find it easier to do their bit along the lines of giving for patriotic calls and to help win this great war for Uncle Sam.

An Appalling Moment

A Russian Soldier Meets Something More to Be Dreaded Than Battle

By ELINOR MARSH

Peter Nichlalief was a soldier in the Russian army, fighting with the troops near Riga, which is in the northwestern part of the empire. Peter was wounded, having lost an eye in battle, and was discharged from the service. So as soon as he was able to travel he prepared to return to his home in the province of Vologda, not far from the Siberian line. He went by rail to Petrograd and there wrote his wife to meet him midway between the capital and his home with a sleigh for the rest of his journey.

Now, Peter had been married two years before and soon after his marriage had marched away to the war. The parting with his young wife was very hard on both him and her. The chances were that he would either be killed in battle or die of disease or be so mutilated as to be a burden to himself if not to others. But now he was on his way home, having lost only one of his eyes, while the other enabled him to keep in touch with the world.

Peter would not have been allowed to keep his rifle had the fact been known. Indeed, he should not have taken it away with him, but he was so attached to it that he could not bear to part with it. He had named it for his wife and carved "Sonia" on the stock. So he carried it with him on his journey home, also a dozen rounds of ammunition.

Peter reached a little town about ten hours' journey from his home in the morning, and his wife was to join him there in the afternoon. Every minute that he waited for her seemed an hour. Just before sunset he heard the tinkling of bells up the road, and a moment later a sleigh appeared driven by Sonia. She pulled up before the inn where Peter was stopping. He jumped into the sleigh and embraced her.

Then Sonia turned to a basket in the rear part of the sleigh and lifted a fur robe and a blanket, exposing the rosy face of a boy a little over a year old.

"Our son?" asked Peter, his face lighting with pleasure.

"Yes; he is our little Peter. I have named him for his father."

The child's eyes opened, and seeing a man's smiling face bending over him he smiled back.

The next morning the sleigh was brought up to the inn, Peter and his family got in and started for home. The wife sat on the back seat with her boy in her arms, while Peter took the reins. The sun shone bright on the snow, but the air was cool and crisp. As Peter drove along his heart was full of gratitude that he had returned to his wife with no greater loss than he had sustained, and there was a great joy in the finding of the little stranger whose coming Sonia had kept from him for a surprise.

The reunited family jogged along, the child fulled to sleep in his mother's arms by the soft tinkle of the sleighbells. The country was sparsely settled, and for a large part of the distance the way led through dense forests. But Peter and his wife were used to that, having always lived in the region.

About 5 o'clock in the afternoon when they were half a dozen versts from home, suddenly they heard a distant bark. Peter turned and looked his wife in the face, from which the color had receded. Both knew the sound too well as that of a wolf, and they knew the danger.

"If I had only left the child at home!" moaned Sonia.

They at once made preparations for an attack from a pack of wolves. Little Peter was put in the basket and covered with robes. Sonia changed places with her husband, she taking the reins, while he took up his rifle from the bottom of the sleigh and inserted a cartridge in the breach. Then he waited in the back seat for a contest which he felt would very likely come.

The barking continued and drew nearer. Judging from the volume, there must be quite a large pack. Presently a wolf was seen emerging from the wood beside the road. Sonia urged on the horse, and the wolf, left behind, followed at a gallop. Peter lifted his rifle to his shoulder.

When the ex soldier had last aimed that gun it was at a line of Germans crossing a field. Although a well armed human enemy was advancing upon him and his comrades, he did not feel the fear that oppressed him now. Then he was a part of an army defending Russia; now he was alone and the lives of his dear wife and child were dependent upon him, and him alone. As to his own life he had become used to risking that.

Nevertheless he kept his nerve. He remembered that he had only a dozen cartridges and might have to repel a hundred wolves. He had fought the Germans when all his ammunition had been exhausted and knew the helplessness of one so situated. If he ground his teeth then, what would be his feelings should his dozen shots be exhausted now before he could drive off the wolves or reach home?

Peter was by no means ignorant of defensive warfare against wolves. He reserved his fire, while the brute followed in his wake, and when it approached too closely Sonia whipped up the horse and gained a little on it. Meanwhile wolves were pouring from the woods into the road behind the sleigh. They were yelping and snarling and tumbling over one another, but always keeping their fierce eyes on the object containing what would appease their hunger, for it was near the end of a long winter, and they were famished.

Finally the pack, now united, pressed so closely upon the sleigh that Peter felt it necessary to kill the leader, knowing that there would be a scramble for his dead body, which would occasion some delay. Peter was a good shot and put a bullet between the eyes of the foremost wolf. The beast dropped dead, and, as Peter had expected, many of the brutes pounced upon the body and fought for it. But there were so many in the pack that a number that could not get near the carcass followed on.

A wolf emerged from the wood in advance and made a spring for the horse, which was going at a gallop. Sonia had brought a revolver with her. Its chambers being loaded, she took the reins in her left hand and, drawing the weapon with her right, [illegible] clutch on the horse, rolled down into the road. His carcass took off a number of the wolves following.

The yelping and the shots awakened little Peter, who threw off the covering from his face and, realizing that something was wrong, added his own tiny voice to the din. But neither his father nor his mother could spare any time to attend to him, for the former was now forced by the pressing wolves to fire more rapidly, while the latter was emptying the chambers of her revolver upon those that were appearing in the road in front of the sleigh.

Though Peter husbanded his shots as best he could, all were gone at last. Some of the wolves had been killed by him, some had lagged behind, and some had dropped out of the chase altogether. There were now only half a dozen wolves in pursuit, but they were the largest, the strongest and the fiercest of the pack. The leader made a spring for Peter, who brained it with the barrel of his rifle. But in doing so the weapon slipped out of Peter's hand and fell in the road.

While the body of the wolf he had killed was being devoured Peter turned to his wife, put his arms about her and kissed her.

"Goodby, sweetheart," he said.

"What are you going to do?"

"The wolves must have another victim."

"Oh, Peter!"

"It is for you and the child. When the next one springs at me he will take me, but there will be food enough for all of them in my body, and you may escape."

"No; we will die together."

"I will go first. If they require more food it will be your turn next. God grant that I may save you both."

He bent down and kissed his little son; then, standing on the rear seat, was about to jump down into the road when a shot was heard and the foremost wolf fell dead. The rest scattered under shots fired from an unseen enemy.

"Pull up!" cried Peter to his wife.

Sonia drew rein and at the same time several men emerged from the wood on one side of the road.

"We are just in time," said one of them.

But Peter did not hear him; he was locked in an embrace with his wife, while the horse stood panting. Then the mother took little Peter in her arms, while tears of relief flowed fast.

A party of woodsmen working near the road had heard the yelping and the shots and, surmising the cause, had ran toward the approaching din. Having guns and ammunition, the driving off of the remaining wolves was an easy matter.

There was thankfulness in the hearts of Peter and his wife while completing their journey, and as soon as they had reached their home and put little Peter in his crib they fell on their knees side by side and with their arms about each other.

Peter Nichlalief's farm was besieged by his neighbors to hear about the war waged so far from them that they got no news of it except when some discharged soldier came home, usually broken down in body and sometimes in mind, to tell them about it. Peter's accounts were listened to in wrapt attention, but on telling of his adventures he always wound up by saying that under the most murderous fire he had never encountered anything so appalling as when the only remaining defense for his wife and boy was his own body thrown as meat to the wolves.

Not long after Peter's return another discharged soldier brought the news that the Little Father had abdicated the throne, and a new era had opened for the Russian empire.

By this time Peter, having become strong again, was seized with a desire to go back to the firing line. That is the singular feature of a soldier's life. While incurring danger many a man pines for safety and the comforts of home, but let him remain inactive for a short period and an irresistible desire comes upon him to get back into those very dangers that had been so intolerable.

Peter would have gone back at once had not Sonia begged him not to leave her, not to tear himself away from their little boy.

Peter listened to her appeals till the import of the stirring events came over him. In the deposition of the czar, the entering of the United States into the contest, he saw a struggle between imperialism and democracy. He believed in the rule of the people, and as one of the people he deemed it his duty to go on fighting for their cause. Then he went back.

Samuel T. Crumblett of Muskegon, passed the rigid examination for the aviation corps at Fort Benjamin Harrison, having received his commission as captain and will attend the Royal Aviation corps meet at Toronto, Can., next week.

Indications point to a general mine strike on the Ogebic range, under the auspices of the Industrial Workers of the World. Already miners at the Colby and Ironton properties near Bessemer have gone out, reducing the working force by fifty per cent.

While bathing on the shores of Lake Michigan at Lakeside, a village north of Benton Harbor, immediately after a terrific storm, John Duke of Omaha, Neb., was struck by lightning and instantly killed while his chum, Frederick Rich, of Chicago, is lying at death's door.

Anton Bjornsted, president of the Munising Savings bank of Munising, and his two sons, Harry and Walter, drowned in the Mines river near Munising when the father and one son attempted to save from death the other son, who was seized with cramps while swimming.

Governor Sleeper has reappointed Lincoln Avery of Port Huron as a member of the state board of law examiners. George Barnes of Howell and Henry J. Hartz of Detroit have been reappointed as members of the board of trustees of the state tuberculosis sanitorium at Howell.

Harry Potter, twenty-eight years old, Alice Potter, twenty-seven years, claiming to be the former's wife and John Hayes, thirty-five, were arrested by federal authorities at Bay City, charged with violation of the Harrison law by selling and distributing morphine.

Eluding her nurse Miss Emma Ericson, thirty-five years old, maid in the family of Elmer Schlesinger, a Chicago attorney, lifted the screen of her berth and leaped from the Grand Rapids and Indiana Northland limited near Cadillac while the train was in motion, and was decapitated by a freight train following.

"I am not for organized lawlessness," said Governor Sleeper. "We, the people of the state, must use our force to defend the commonwealth against the evil of the I. W. W. Any man who asks you to quit your labor in the mines, urges you to strike, is a friend of the enemy of this country and a traitor to us all."

RED CROSS NEWS

The following goods have been delivered at the Chapter Headquarters from the Tecumseh Branch up to August 1st, 1917:

Comfort pillows	161
Comfort pillow cases	406
Surgical sponges	630
Sheets	160
Surgical shirts	117
Pillow cases	92
Pajamas, suits	53
Bed socks, pairs	31
Bath robes	25
Wash cloths	160
Handkerchiefs	189
Wool socks, pairs	13

Mrs. John Nyland took 14 doz. handkerchiefs and 13 doz. wash cloths to Adrian which were made by her committee.

Mrs. Frank Nyland took over several ladies on Tuesday. They took several parcels and brought back supplies.

Miss Hosmer is going away over Sunday but supplies can be obtained at her shop just the same.

Some of the wooden knitting needles that were first issued from the headquarters have become a little rough. They are now being treated by a different process which keeps them smooth. If anyone has any needles that are rough, please bring them into headquarters where they will be exchanged for others.

No one has answered our appeal as yet to do our heavy trucking. We do not have much of it, but we need badly some one to do the little that we do have. Please help out.

We also need offers from people driving to Adrian to take our supplies over. Do not forget the Red Cross when you have some unoccupied space for every little helps.

Mrs. Raynor K. Anderson is still watchfully waiting for her supplies. In the meantime, she is helping the other committees.

New members
Mrs. Grace B. Austin
M. D. Strang
Mrs. Etta Cadmus

Donations to August 2nd

Mrs. A. VanValkenburg	$2.00
John Mahaney	1.00
Mrs. Shutt	.20
Sale of knitting needles	1.55
R. J. W. Bowen	2.25
Mr and Mrs. W. W. Whiting	5.00
M. D. Strang	2.00
Mrs. Thos. Elliott	1.00
Knitting needles	.90
Sale of cotton	2.12
George Hawkes	3.00

The total amount subscribed in pledges for the year for the Patriotic League for Tecumseh Township, amounts to $3,748.00.

We are assessed for the sum of $6,000.00, less than an average of $2.00 per annum for every inhabitant in the township. Surely this, one of the richest agricultural sections in Michigan, will not want to fall below its assessment. Please do not make the work of the collectors so arduous. They are all voluntary workers and busy people. Come in and subscribe your monthly installment, whatever you feel you can afford.

Herbert Temple at the Lilley State Bank, is the chairman. Remember that you are taking out insurance for your future safety, for, if the United States fails through lack of enthusiasm among its citizens, then only Heaven can preserve the U. S. from the fate of France and Belgium, and that means YOU, your wife, and your children; it means your house burnt, it means your family fleeing from the tortures of a cruel conqueror.

If each one of us should leave the duty of paying to his neighbor, it would mean an empty treasury for the Patriotic League, and those of us who evade our duty of contributing our quota are worse slackers than those who evade the draft, for it is infinitely easier to pay a few dollars than to give one's life.

A number of people were under the impression that $1.00 monthly was the amount required by the Patriotic League, and this would be ample if everyone paid that amount, but as many cannot and many will not, it is necessary for those who can afford it, to pay more. Some are paying $2.00 monthly, some $5.00, some $10.00 and some more.

Several people are under the misapprehension that the Red Cross has all the money and supplies it needs and inquiries about this matter have come to this branch. There is NO LIMIT to the needs of the Red Cross both in money and in supplies and work.

German propaganda is responsible for these rumors, for they harm the Red Cross nd every harm done to the Red Cross is a gain for the Kaiser. The Hohenzollerns have singled out the doctors on the battlefield, for the death of each doctor means the death of hundreds his skill could have saved. They have raped the Red Cross nurse to terrorize the others from going to pursue their noble mission to save lives. Every time they can induce the millions of workers to slacken their efforts here, they deprive our fighting men of the necessities on which their lives depend, with consequently increased mortalty.

If you hear these rumors, if you ever hear that the Red Cross has converted money or goods to its own use, ask the speaker to prove the assertion, brand what he or she says as a lie and take their names and give them to the proper authorities.

Mrs. Harris has received the first printed directions for the surgical shirts. In copying from the samples several errors have crept in—hems on back 1½ inches finished turned on outside. Tapes ten (10) inches apart. Tapes cut nine (9) inches long. All garments must close from left to right. Baste and finish long seams beginning under arms. Pockets stitched around twice. 2 inch hem on outside. Ends of all hems sewed.

Do not forget the concert by the Red Cross Concert Company on Sunday at 7:30 p. m. at Putnam's hall at Sand lake. Fill your autos and bring all your friends. You will have a good time and will encourage a number of people who are doing their best to help the Red Cross.

Jenny C. Law Hardy.
Publicity Director.

Church Notes

BAPTIST CHURCH
W. B. Hartsog Ph. D. minister.
10 a. m. Morning worship. Sermon by the pastor.
11:15 Sunday-school.
11:15 Men's Class taught by the pastor.
6:30 B. Y. P. U.
Thursday 7.30 p. m. Bible study and prayer service

PRESBYTERIAN CHURCH
Rev. Wm A. Rex, minister.
10 a. m. Sunday-school
10 a. m. Men's Brotherhood Class.
11 a. m. Morning worship and sermon by the pastor.
No evening service.
Thursday 7:30 p. m. Mid-week prayer service.

ST. PETER'S EPISCOPAL CHURCH
Rev. J. G. Widdifield, B. A., rector.
"For the Worship of God
and the Service of Man."
9th Sunday after Trinity
7:30 a. m. Holy Communion

During August the only services will be a celebration of the Holy Oommunion at 7:30 a. m. each Sunday.

The Sunday school will not be resumed until September.

The Sunday school picnic will be held at the lakes during August, definite date to be announced next week.

METHODIST EPISCOPAL CHURCH
W. J. Balmer, D. D., minister.
10 a. m. Morning service. Subject, "The Home"
11 a. m. Sunday-school.
6:30 p. m. The Epworth League.
7:30 Evening service. Subject "I Go A fishing."
Wednesday 7:30 p. m. Mid-week service.

FRIENDS CHURCH
H. Lawrence Linton, pastor.
10:00 Morning worship.
11:15 Bible school
6:30 Christian Endeavor
Wednesday 7:30 p. m. Prayer service

ST. ELIZABETH CATHOLIC CHURCH
Fr. Fisher, rector.
8 a. m. 1st and 3rd Sundays.
Saturday, 3 p. m. Christian Doctrine
All are cordially invited.

The Red Cross fund in St. Clair county now totals $50,000.

Discoveries show that the Richmond postoffice has been robbed of $35 in cash.

Company E of Pontiac is recruited to within a few men of its war strength.

The Pontiac state hospital enrolled 182 members for the Red Cross. They gave $550.

Dr. William Worthy, the only dentist in Newaygo, has been selected for the new army.

Ilaf Sorenson, fourteen, of Moorland, was drowned in Truckee Lake, Newaygo county.

Port Huron's home guard company now has eighty members and is ready for the state equipment.

Odd Fellows' lodges of Port Huron will furnish identification badges to all members who are called into army service.

Bernhardt Heine, son of a Mount Clemens banker, was commissioned first lieutenant in the United States aero corps.

Seventy-four indictments were returned by the federal grand jury at Marquette for violations of the registration law.

David Wees, seventy years old, owner of a Sarnia amusement park, and a pioneer summer resort booster of Canada, is dead.

The body of Holden Hilt, who was drowned when he fell from the steamer Canopus below the Soo on July 11, was found by a passing boat.

Court plaster peddled at Menominee recently is being collected for analysis to determine if it had been inoculated with tentanus germs.

County officers of Cass and Van Buren counties called off their annual picnic because of increased work caused by the selective army draft.

Attorney C. G. Wing, editor and publisher of the Daily News, was served with summons to appear in circuit court on a contempt charge at Ludington.

Major Vandervoort of Chicago, a blind man, saved two girls from drowning in Traverse Bay at Traverse City. John Schwartz, of Chicago, drowned.

According to the mortality report issued by Secretary of State Vaughan, 7,073 births were reported in June. The total number of deaths reported was 3,589.

The American Red Cross opened a hospital for the Michigan engineers in camp at the Michigan College of Mines. It is in charge of an enlisted Red Cross nurse.

Professor I. W. Parkins, English teacher in the Petoskey high school, has joined the regular army from his home city, Milton, Ind., and has been sent to a training camp at St. Louis.

Declaring he feared for is life if he turned the fast, seagoing motor boat Venetian Maid over to the United States government, Willard Peck, of Detroit, captain of the boat, confessed that he burned the vessel during the night of June 5.

Here's Summer Comfort

This Fan Only $2.50

Can be quickly attached to your labor saving Sew E-Z motor

HERE'S the wonderful little home labor saver that does the work of four separate motors, converted into a fan—the same little sewing motor you saw advertised in the Saturday Evening Post.

A snap of the hand and the fan attachment is off—then one motion places the SEW E-Z Motor next to the hand wheel of your sewing machine and changes it instantly into an electric self-operator. Not a bolt or screw is needed. No more foot-pumping, tread-mill pedal drudgery, but fast or slow—a stitch at a time or eight hundred a minute—SEW E-Z sews for you all day without effort, at a cost for current so small that your bill will never show it.

Then there's the grinding and sharpening attachment for putting keen cutting edges on the houschold knives, and the polishing and buffing attachment that keeps all the silver clean and bright as a new minted dollar.

Phone Us for Free Trial

SEW E-Z is four pounds of concentrated electrical labor saving energy

THREE DAYS' SERVICE FREE

No cost, no obligation. Simply call or phone us and we'll be glad to arrange a free trial right in your own home.

At the end of three days we will take SEW E-Z back if you do not want to keep it. If you decide to buy it, SEW E-Z will cost you only $15.00. The Fan Attachment, $2.50. If you also want the Grinder and Buffer Attachment that will cost you $1.50. You can buy just what you want and needn't feel under the slightest obligation.

TECUMSEH ELECTRIC COMPANY
TECUMSEH, MICH.

SIR HORACE PLUNKETT

He Is Presiding Over the Irish Convention.

Photo by American Press Association.

The unanimous election of Sir Horace Plunkett as chairman of the Dublin convention is considered an augury for fair progress. With him as chairman and Sir Francis Hopwood as secretary real friends of Ireland are encouraged to believe the deliberations will result in a fair and workable scheme for Irish self government.

In the botanical gardens of Rio de Janeiro there are monster trees from the Amazon country which overtop the lofty royal palms and reach a height of 200 feet.

War Reduces Insanity.

War as a palliative of insanity is a theory unfamiliar to most people, but we have no reason to doubt the conclusions of Dr. Oswald of Glasgow lunatic asylum on the matter. One phase of the subject is instructive and significant. This is "the removal of the powerful effect of poverty on the mind and its replacement by the higher standard of living and remunerative employment." Poverty and unemployment are thus by medical testimony more fertile causes of insanity than war.—London Globe.

Rundle Maltas, eighteen, son of Joseph Maltas of Saute Ste. Marie, was killed while riding his motorcycle on the Oakbine race track, Canadian Soo. The motorcycle left the dirt track and skidded into the fence.

What is called an I. W. W. plot to cause a strike at the Cleveland-Cliffs Iron company's plant at Kipling, near Gladstone, was foiled by the arrest and deportation of Joseph Karlovich and Ignar-Grunick, Austrians.

When Judge A. B. Titus punctured a tire on his car, the marriage of Edward Whalin, a Kalamazoo printer, and Mrs. Mary S. Smith was delayed while the jurist repaired the tire and the couple waited at the church.

Industrial Workers of the World agitators came into Ironwood in force with 25,000 handbills and declared a strike was on and that six hours labor and $6 pay with no contract system were the demands of the strikers.

Frank Milton Conroy, twenty years old, son of Mr. and Mrs. John Conroy, of Port Huron, has been commissioned a lieutenant of regulars at Fort Sheridan. He will be twenty-one in August and is the youngest man in his company.

Indirectly due to an accident Dorothy Madalin, two year old daughter of Harry Cooley of Ann Arbor, died. She pulled a tub of hot water over and although the water burned her only a little on the chest and arm, the shock of the burns is thought to have caused her death.

LENAWEE COUNTY COURT NEWS

In Circuit Court

Bill for divorce have been filed in the following cases; Otto Graff vs. Hazel Graff, Alonzo Elliott vs. Blanch Elliott, Luttia Tuckerman vs. Lefa Tuckerman, and Irma B. Rathbun vs. George E. Rathbun.

A bill of complaint has been filed the case of John H. Essex vs. Econo Exelby et al.

The declaration has been filed in the case of John Britton vs. Fannie Exelby et al.

The declaration has been filed in the case of John H. Essex vs Ecooomy Drawing Table Co.

In Probate Court

Estate of Fannie Koder, deceased affidavit of publication, proof, will and probate; bond and letters of administration with the will annexed; pointed.

Estate of Henry L. Jones, deceased affidavit of publication decree allowing executor's first account; confirmation of sale of real estate; report of sale of real estate filed.

Estate of Barbara Sutton, deceased affidavit of publication, executor's account and receipts filed; final statement; decree of assignment and distribution.

Estate of Annie Bauer, deceased; petition for allowance of administrator's final account; hearing August 20th next.

Estate of Sarah A. Wolcott, deceased; commissioners warrant and report filed.

Estate of Horace R. Brewer, deceased; commissioners warrant and report filed.

Juvenile Division

In the matter of Harold Ten Eyck, delinquent child; petition for investigation; notice to county agent, report of county agent filed.

In the matter of Arthur Ten Eyck delinquent child, petition for investigation, notice to county agent, report of county agent filed.

In the matter of Mearl Maxon, delinquent child; petition for investigation, notice to county agent, report to county agent filed, summons issued returnable August 3rd, 1917.

Real Estate Transfers

Charles F. Avery unto Jacob E. Mull et al., land in Tecumseh village. Consideration $800.

Theodore S. Faxon, by heirs, to the Salvation Army, land in Adrian city. Consideration $2,000.

William B. Davis to George Davis land in Adrian city. Consideration $1500.

Clara E. Steele to Belle and David Snedeker, land in Adrian City. Consideration $767.

Her Dilemma.

Bessie—Oh, Mabel, I am in an awful dilemma. I've quarreled with Harry, and he wants me to send his ring back. Mabel—That's too bad. Bessie—But that isn't the point. I've forgotten which is his ring.—Puck.

Wolves were far more common in Palestine in Biblical times than they are now, though they are yet occasionally seen. The wolf of Palestine is the common canis lupus.

Pitch.

The Hebrew word pitch in the authorized version of the Scriptures (Genesis vi, 14) is connected with "gopher wood." It signified in the first instance the gum or resin that exuded from that tree; hence it was transferred to all inflammable substances and especially to sulphur, which is found on the shores of the Dead sea (Genesis xiv, 24).

CLASSIFIED ADS

WE BUY ALL KINDS OF JUNK and pay the highest price for rags. 'Phone 372. We come after them. Place at old Brewer's foundry.
D. Ghertner.

AM PAYING THE HIGHEST price for rags, rubbers, paper and books. Before you sell off your junk find out my price.
Louis Kozel.
'Phone 351

FOR SALE—Second hand Ford touring bodies in good shape, cheap while they last. New Hialey buggy. Excelsor motorcycle, twin cylinder, two speed and in fine condition. Inquire at
Marsh & Brandow. tf.

FOR RENT—Mrs. Alex Richards home on corner of Shawnee and Maiden Lane, has city water, eletric lights and bath room. A good barn also. Enquire of C. A. Slayton tf

WANTED—I want to list a number of houses ranging in price from $800 to $1200. I have several patrons in the market for such property.
Franc S. Gillespie

FOUND in car Saturday night, a pair of ladies white pumps. Owner can have the same by calling at the Herald office, proving property and paying for this ad.
J. R. Ladd.

TWICE-TOLD TESTIMONY

Tecumseh People Are Doing All They Can for Fellow Sufferers.

Tecumseh testimony has been published to prove the merit of Doan's Kidney Pills to others in Tecumseh who suffer from bad backs and kidney ills. Lest any sufferer doubt this evidence of merit, we produce confirmed proof—statements from Tecumseh people who again endorse Doan's Kidney Pills—cnfirm their former testimony. Here's a Tecumseh case:

Geo. Chaplan N. Ottawa St., Tecumseh, gave the followng statement on December 5, 1908. He said: "I have taken Doan's Kidney Pills and they proved to me that they are the good medicine that I have often heard others recommend. I had kidney trouble and got Doan's Kidney Pills at Wright & Son's Drug Store. They greatly benefited me."

ADDED PRAISE

On July 28, 1916, Mr. Chaplin said "I still recommend Doan's Kidney Pills and my former endorsement still holds good."

Price 60c, at all dealers. Don't simply ask for a kidney remedy—get Doan's Kidney Pills—the same that Mr. Chaplin has twice publicly recommended. Foster-Milburn Co., Props., Buffalo, N. Y. adv

State of Ohio, City of Toledo,
Lucas County, ss.

Frank J. Cheney makes oath that he is senior partner of the firm of F. J. Cheney & Co., doing business in the City of Toledo, County and State aforesaid, and that said firm will pay the sum of ONE HUNLRED DOLLARS for each and every case of Catarrh that cannot be cured by the use of HALL'S CATARRH MEDICINE. FRANK J. CHENEY.

Sworn to before me and subscribed in my presence, this 6th day of December, A. D. 1886.
A. W. GLEASON,
(Seal) Notary Public.

Hall's Catarrh Medicine is taken internally and acts through the Blood on the Mucous Surfaces of the System. Send for testimonials, free.
F. J. CHENEY & CO., Toledo, O.
Sold by all druggists, 75c.
Hall's Family Pills for constipation.

LOOKING FOR HELP? READ THIS.

WANTED—FARM WORK—I WANT a job on your farm I can do most anything. I can saw wood, grind feed, run a cream separator, pump water, etc. I drink nothing but water and don't go to dances or lay off to go to the circus.

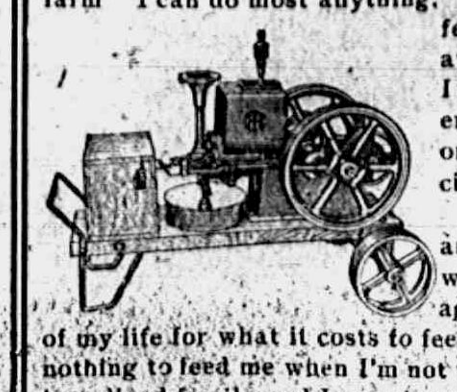

If you will hire me and pay my first year's wages in advance, I will agree to work the rest of my life for what it costs to feed me. It will cost you nothing to feed me when I'm not working. I come of a long lived family and I can give you as references thousands of farmers all over the world for whom my brothers are now working. Address—HIRED MAN. Care of

L. E. TEMPLE & CO.

P. S. Enclosed you will find my photograph.

TECUMSEH CO-OPERATIVE ASSN.

Be Patriotic

Prepare yourselves to help grow 40,000,000 bu. of wheat in Michigan for the season of 1918. We are going to assist you in every way possible to secure the best seed adopted for this section of Michigan.

A meeting will be called in the near future to discuss how we can grow more wheat.

Watch for the date.

C. D. BEEBE, Manager.

Children's White Dresses

1-4 OFF

WEDNESDAY SPECIAL.

MRS. P. C. SNELL.

How it looks when illustrated

"When I told her what I though about it she **looked daggers** at me."

Why Worry Over the Family Baking

entailing hard work, hot fires and frequent failures and disappointments when all can be avoided by purchasing your bread and all bakery goods here.

S. NEVISON,

Phone 180. Successor to H. D. Gill Baking Co., Tecumseh, Mich.

COUNCIL PROCEEDINGS

Council chambers, Village of Tecumseh.

Special meetng held July 30, 1917.

President Waldron in the chair.

Trustees present, Hendershot, McIntyre, Moiles, Kempf, Pulver and Rogers.

Motion made and supported that a committee of three consisting of President Waldron, Pulver and Rogers be appointed by the chair to arrange for the flag raising program. Motion carried.

Motion made and supported that appeal of H. E. Leonard assistant executive secretary of the Navy Relief society urging the organization of a local chapter be laid upon the table. Motion carried.

Motion made and supported that Floyd Bryan be allowed a two weeks vacation and that a substitute be secured to take his place. Motion carried.

Motion made and supported that we adjourn. Motion carried.

J. D. Service, Clerk.

The annual meeting of the Ladies Aid Society of the M. E. church was held at the parsonage Thursday afternoon, when the following officers were elected for the ensuing year:

President—Mrs. Wilfred Waldron.
1st Vice President—Mrs. Floyd Heesen.
2nd Vice President—Mrs. W. D. Reed.
Secretary—Mrs. Ed Smalledge.
Treasurer—Mrs. E. M. Lewis.

Wednesday watch special at Gaston's Jewelry store. adv

The Methodist Sunday School will be favored with special orchestra music next Sunday, accompanied with a hearty chorus of youthful voices. We have classes for all ages and intend to make our school GLOW and GROW and GO. Come and help us make it so.

Harry Chiverall son of Mr. and Mrs. Will Chiverall who enlisted in the U. S. Navy a short time ago was called to Detroit on Wednesday to report for duty. From there he went to the Great Lakes Naval training school. Ralph Brooks also was one of those called and went with him.

… you prefer ice cream that is made from pure sweet cream, buy the QUALITY BRAND. TECUMSEH BUTTER CO.

During the electrical storm Wednesday afternoon, lightning came into the plant of the Electric Co. and burned out the steam turbin generator. The room for some minutes was filled with steam and gas, but luckily no one was hurt. The amount of damage to the generator amounts to $2,000. The company will continue furnishing service just the same thanks to the excellent water power.

The lightning played some queer freaks Wednesday afternoon during the severe storm. At one place in the south east part of town a chimney was swept to the ground. On North Union street, it struck a telephone pole slivering the top in fragments, but did not cut a twig or leaf off the shade tree that surrounded it. The telephone wires were thoroughly shaken up, and many phones [illegible]

Our knowledge of the undertaking business has been won through experience. We furnish funerals whose well appointed character fulfills the demands of the most exacting. When burials are necessary you should avail yourself of our courteous, thoroughly dependable services.

SERVICE & SON,

Funeral Directors. Motor Equipment.

'PHONE 263. NIGHT 'PHONE 387.

LOCAL AND PERSONAL

NOTICE

All copy must be in the composing room of this office before 9:30 a. m. Tuesdays and Fridays and all advertising matter before 4 p. m. Mondays and Thursdays.

Wednesday watch special at Gaston's Jewelry store. adv

Mrs. Delos Biddle of Macon was in town Thursday.

Next dance at Witherell Hall will be Wednesday, Augut 22.

P. W. A. Fitzsimmons of Detroit was a Tecumseh visior Wednesday.

Mrs. David Kauxhaus of Jackson is visiting friends in town this week.

$1 for your old fountain pen at Braman's. adv

Mrs. G. Arthur Rathbun is visiting at her home in Chelsea this week.

Miss Adelaide Putnam of Pontiac was visiting friends in town Wednesday.

Miss Esther Marsh has been spending the past week with friends in Adrian.

"No man is as good as he ought to be—and few are as bad as they seem."

Mrs. W. H. Pavey of Hillsdale visited her sister, Mrs. G. J. Ziehr this week.

Wednesday watch special at Gaston's Jewelry store. adv

Fine switches made from cut hair and combings at the millinery store of Miss J. A. Hough. adv

Dr Chas. Waldron and Channing Beebe were in Lansing, Wednesday for the "Wheat Day" meeting.

Mr. and Mrs. Ollie Goldsmith and two children of Milan were in town Wednesday night for the entertainment.

Mr. and Mrs. Harry Rosacrans and children of Toledo were weekend visitors with his parents, returning home Wednesday.

Mrs. Askin who has been visiting Miss Margretta McClelland and her mother left for her home in Oberlin Ohio, Thursday.

New Cottage Cheese at Clark's Market. 'Phone 158. adv

Dr. and Mrs. B. F. Steinhoff and Mr. and Mrs. Harry Shea and baby were guests of Mrs. Wm. Greenfield in Addison Sunday.

Mr. and Mrs. Easton of Grand Rapids spent the first of the week with her aunt, Mrs. Barber at the home of Mr. and Mrs. A. J. Wonders.

$1 for your old fountain pen at Bramen's. adv

Alva Spayde and Rev. Dr. Balmer went fishing Tuesday and Dr. Balmer reports a catch of thirty-five blue gills. Not so bad for a preacher either

Mr. and Mr. Bertram Day of Indianapolis are here for a few days visit with her father, John S. Temple and wife. Mr. Day is on the Chautauqua course.

We make special prices on QUALITY BRAND ice-cream to church and Red Cross societies. Call us for prices. TECUMSEH BUTTER CO.

Miss Gertrude Kriedler who has been visiting her sister in Adrian returned home Tuesday. Wednesday morning she left for Chelsea for a visit with friends.

Miss Frances Rosebrough and Miss Mary Hosmer who have been spending several weeks at the home of S. P. Hosmer left for their home in Freeport, Ind., Thursday.

For Grand Union Tea Goods call Mrs. John Bennett, Phone 381.

Mrs. M. Bordman of Chicago has been the guest of her cousin, Mrs. L. G. North for several days. She is enroute home from Pittsburg where she has spent a month.

Little Robert Stuckey was operated upon Thursday morning for adenoids. At last reports he was doing nicely. Miss Canby of Ann Arbor was with the family for the day.

BASE BALL—TENNIS and all ATHLETIC GOODS at
Satterthwaite Brothers. adv.

C. E. Williamson and daughter, Mrs. Floyd Heesen, Mr. and Mrs. Chas. Williamson and Mr. and Mrs. Robert McCoy motored to Detroit Tuesday returning in the evening.

A meeting has been called for this afternoon at 2 o'clock to consider the proposition of providing Tecumseh with a central heating plant. The meeting will be held at Co-Operative hall. The plan and what it provides [illegible] is time.

HAMMOCKS at
Satterthwaite Brothers. adv.

Mrs. H. H. Hammel of Ann Ar. was a pleasant caller at the Herald office Thursday.

Charlotte Ralston of Detroit was the guest of Mr. and Mrs. B. J. Pulver Thursday.

Mr. and Mrs. Frank Sage and two daughters of Macon were Tecumseh visitors Thursday.

Miss Asenath Hosmer left for Ionia this morning for an over Sunday visit with friends.

$1 for your old fountain pen at Braman's. adv

Leon Rosacrans, wife and son Ned Helen Pavey and Marjorie motored to Detroit Thursday.

bridge were callers at the home of bridge were calers at the home of S. P. Hosmer, Thursday.

Rev. J. G. Widdifield has returned from his outing and resumed his duties at St. Peters church.

Mr. and Mrs. Robert McCoy, Miss Vesta Wilson and Mrs. Rose Burrows motored to Detroit Thursday.

FISHING TACKLE and BOAT OARS at
Satterthwaite Brothers adv.

Mr. and Mrs. Fred Breigel of Detroit are spending a few days with friends in town this week.

The Misses Zillah Mills and Beth Saterthwaite went to Detroit today for a few days visit with friends.

Joey Palman, who has been spending part of his vacation in Toledo, returned home Wednesday night.

Mrs. J. J. Orr has been spending a few days at Wamplers Lake this week with Mr. and Mrs. J. H. Smith.

Mr. and Mrs. Ralph Bowen of Detroit are guests of his mother, Mrs. J. F. N. Bowen and Percy this week.

Mrs. John Bennett is now agent for the Grand Union Tea Co. Call phone 381.

Mrs. George S. Field and children, Marjory and Ralph, Mrs. Robert McCoy and Bernice Austin are visiting relatives in Macon.

William Lamkin and wife of Detroit and Mrs. Elmer Kintner and son of Painsville, Ohio are guests of Mrs. Wm. Lamkin this week.

Fine dill pickles at Clark's market. adv

Mrs. Mary Miller and daughter of Lansing, came Wednesday to visit her mother Mrs. Mary Hastings and other relatives for a week.

John Taylor left for Detroit this morning for a months work in the office of the Advertising Co. that he represents in this part of the state.

Mis S. W. Anderson left for Detroit this morning, where she wll be joined by her daughter Helen next week, and they will spend a month at the Walleen home.

Jesse Coller of Jackson is visiting his mother and brother in Macon this week. About the 10th. of this month he goes to Battle Creek as boss cook for the Cantonment.

FLY NETS at
Satterthwaite Brothers adv.

John Boyce and daughter, Mildred Mrs. Fred Rector and her mother, Mrs. Biddison of Bltimore, Md., and Miss Marjorie Boyce are spending a few days at Albert Boyce cottage at Devils Lake.

Talking Good Coffee

Doesn't make coffee good, does it. If it DID all Coffee would be the best.

No—it takes more than talk. It takes a knowledge of what is what in Coffee to pick and choose—to pick and choose the GOOD—to let the rest go.

Because there are a great number of Coffees that masquerade under false colors.

We want you to judge our Coffee by the Coffee itself—not by what we say.

If we could get every person in town to do that we would never need to say much regarding Coffee again.

For we have really superior Coffee values.

Various prices from 22c up.

C. M. Gilbert.

A good place to get good things to eat

After Harvest

Is when you will be interested in

LUMBER, REPAIRING SHEDS AND BUILDING GARAGES, ETC.

Remember we have the stock and will be glad to sumit prices.

Try us for your next lumber bill.

Moore Bros.

Dealers in Coal, Building Material, Lumber, etc.

'PHONE 140

A PECULIAR ACCIDENT

Mr. Lavern Barrett suffered quite an accident Tuesday. As he was getting some material out of the refrigerator a melon rolled forward and broke the glass in the upper door. A piece of the glsss struck him on his stomach, cutting through his clothes and into the flesh for half an inch. He bled profustly, but for once his flesh served him well as otherwise the glass might have pierced the intestines.

Mr. Barrett is doing finely but does not care for a repetition of the accident.

TECUMSEH WOMAN HONORED

Dr. Bredow Stands Highest in a Class of Eighteen

Dr. Pauline Bredow, who has been attending the Red Cross school of instruction for surgical dressing work in Adrian for the past two weeks, received first honors on her examination. Eighteen ladies from all over the county were in the class.

Her work was so superior that the instructress removed her own work from the case and substituted Dr. Bredow's. We feel proud of the honor paid our representative and congratulate her on her success.

FIRE ALARM

A call was sent in to the fire department Thursday morning from the home of Dale Hodges on WestLogan gan street, but the fire had been extinguished before they arrived.

Mrs. Hodges was generating gas for her stove and leaving a moment the gasoline dropped onto a cloth used about the stove. When she struck a match to light her blaze, the cloth was soon in flames. Throwing it on the floor she called for help and one neighbor was thoughtful enough to tell her to put on flour which she did with good results. As she was the only one up in the house she was a much scared woman for a few moments.

SULLIVAN SMITH

Sullivan Smith a well known resident of Ridgeway passed away Tuesday evening at 9.30 after months of illness aged 72 years.

For nearly twenty-five years he has conducted the undertaking business until his health failed him. He is survived by his wife and three children, Floyd and Glenn and Mrs. Flotie Stotts of Chatham, N. Y.

The funeral services were conducted this afternoon under the auspices of Tecumseh Lodge F. & A. M. of which he was a member. Burial in Ridgeway cemetery.

'SWIFT—ROYAL

A very quiet wedding was solemnized Wednesday at 5 o'clock p. m. at the M. E. parsonage, when Miss Cecile Swift became the bride of Milton Henry Royal of Milan, Rev. Dr. Balmer performing the ceremony. They were accompanied by Mrs. Ella Davis and Mrs. Russell Hall.

A wedding supper was served at 6 o'clock at the home of the brides parents Mr. adn Mrs. B. G. Swift.

Mrs. A. B. Bangs, of Adrian is a Tecumseh visitor today.

Mrs. Ellen Kingan is entertaining Beatrice McQueen of Wellsville, O.

Miss Badger of Chicago has been visiting her sister Mrs. F. M. Mulvaney.

Dr. B. F. Snyder of Detroit is shaking hands with his old friends in town today.

Rev. Dr. Hartzog, who was called to Spencerville Tuesday by the death of his father-in-law, returned home today.

Frank Nyland was in Adrian Tuesday attending a conference of manufacturers, farmers and government officials.

"PYREX" Crystal Glass Baking Utensils at
Satterthwaite Brothers. adv.

Mrs. Eugene Rosacrans and baby Helen spent Thursday with her parents in Clinton.

While coming down the steps at the Library, Thursday evening, Mrs. Sizer made a misstep and fell to the ground, cutting a gash on her forehead, scratching her face and bruising her limbs quite badly. Fortunately no bones were broken, but at her advanced age the shock was serious. It has been suggested that a light over the door would be of great help on dark evenings.

Don't Forget the

Fountain Pen

Offer at Braman's.

$1.00 FOR YOUR OLD PEN.

KARL A. BRAMAN

Jeweler and Optometrist

Ever Ready Storage Battery Station

Free inspection of your battery.

Make us a call.

107 E. Chicago St.

United Supply Co.

OVID J. MARSH, Mgr.

Tecumseh, Mich 'Phone 358

TECUMSEH FIRM ADDS NEW EQUIPMENT TO THEIR SERVICE

New Auto Hearse Purchased by Service & Son

The demands of the times have made it necessary for undertakers to discard the old horse drawn hearse and substitute the auto hearse in its place. This is the horseless age and very seldom in these days do we see a horse drawn vehicle in a funeral cortage.

Our local firm of Service & Son, realizing this have purchased a handsome auto funeral car. The hearse was made by the Charles P. Bradley Co. of Chicago and is the first of their manufacture to be used in this state. It is beautifully carved and has three panels on each side, one large one with plate glass window at the bottom in the center and a smaller one on either side of it. The color is a rich silver gray with trimmings of nickel. The interior is finished in mahogany and is fitted up with a rack overhead for cut flowers and set pieces while below is a large drawer extending the full length of the car to be used for carrying supplies.

The car is lighted inside and out with electricity and every known convenience has been provided.

We understand that it has already attracted a good deal of attention and several firms located in this vicinity are contemplating the purchase of a hearse of the same make.

ELIZABETH HANNAH WESTCOTT

Elizabeth Hannah Austin was born May 2, 1850 and died in Petersburg July 21, 1917. She was married to the late Horace Westcott on April 4, 1873. To them two children were born namely, Mrs. May Bird of Petersburg and Lotie who died in infancy.

Elizabeth suffered a stroke of paralysis the day before her husband died, only partially recovering, suffering another stroke one week before her death, never recovering consciousness.

She was a dear Christian woman and we shall all miss her, but she is happy with the companion she missed and sorrowed over. We can bear the separation better for we know it is as she wished and she is again with her loved companion.

"Blessed are they who die in the Lord."

NEW CROP COMPRADOR TEA

HAS ARRIVED.

Finest Tea on the market.

For cooling drink try

Widlar's Ice Tea
Lipon
Perri Walla
Salada

WEDNESDAY SPECIAL:

Uncle Sam's Macaroni - 9c package

ANDERSON GROCERY CO.

Phone 91--- Successors, Anderson Bros. Macon Phone

Detroit Vapor Oil Stove

Here's the whole story—this stove and the oil, no wicks or rings to replace, and gas stove results at the touch of a match, with a fuel saving of ½. Built for years of use where folks eat three times a day and a cool kitchen would be a blessing. Let us bring city service and safety to your farm or cottage kitchen. Many models, $15 and up.

Satterthwaite Bros.

Vinegar

We have H. J. Heinz & Co.'s and Berdan's Old Tavern. Both strictly pure Cider Vinegar. Bring in your jug. Spices—we sell only the very best grades of strictly pure spices.

FRUITS AND VEGETABLES

We have a full line of everything in the market at all times. Call and see our display or telephone us.

Old Dutch Cleanser. 3 cans	25c
Crisco, regular 50c size	45c
Crisco, regular $1.00 size	90c
Uncle Sam's Macaroni, per package	11c
Good Luck Oleomargarine, per pound	32c
Blue Tip or Searchlight Matches, 4 boxes	25c
Lenox Soap, 6 bars	35c
P. and G. Soap, 6 bars	40c
Ivory Soap, 6 bars	40c

Phone us your orders—We will please you.

'Phone 37 E. J. LOWRY.

NEW ROYAL THEATRE

Monday and Tuesday, Aug. 6 and 7

MARY PICKFORD IN A ROMANCE OF THE REDWOODS

A GEM IN A WONDERFUL SETTING IS

Mary Pickford

IN

"A ROMANCE OF THE REDWOODS"

One of the latest Pickford Features. The highest standard of production. A picture of unusual heart appeal, charm and thrills!

Afternoons 5c & 10c. Evenings 10c & 15c.

Read Herald Ads.

Dr. N. D. Trask,

Osteopathic Physician

Special attention given to nervous diseases, rheumatism, stomach and bowel troubles.

Bronchitis, Asthma and Catarrhal Deafness.

Office hours, 9 to 12, 1 to 5, and by appointment.

Office over McCann & Bowen's.

A. G. AYLESWORTH,

Licensed Auctioneer, Real Estate, Stock and General Salesman.

Will attend all sales in city or country, reasonable rates.

Headquarters and all dates made Herald office

Dental Parlors

W. D. REED, D. D. S.

Chicago, St. Tecumseh.

Crown and Bridge work Aluminum Silver and Rubber plates and all of the specialties known to modern dentistry. Gas or vitalized air administered

Office over Avery & Co's store

DR. E. D. BROWN,
Dentist.

Modern Dentistry of reasonable rates. Painless extraction by use of ocal or general anaesthetic.

Officers hours 7:45 a. m. to 5 p. m. Saturday evenings 7 to 9. Other evenings by appointment.

Office in DeWolf Block.

Office phone 192, house phone 192—2r

C. M. Cooley,

Licensed Auctioneer.

R. F. D. No. 4 Manchester. 15 year successful experience in Jackson, Washtenaw and Lenawee Counties, also practical farmer.

Bell Telephone Clinton exchange.

Rates Reasonable and Satisfaction Guaranteed

J. W. Beardsley, M. D.

Physician and Surgeon

Office in rooms formerly occupied by Dr. L. G. North.

Hours: 1 to 3 and 7 to 9

Phone 165 2 rings.

We Show Men & Women

How to make $30 to $100 weekly, year or und. Amazing opportunity for large income. Why waste time working for others? Use your spare time at home and gain financial independence. No canvassing. Be your own master. Write to-day. Universal Success Co., Dept. A — No. 20 Fifth Ave., New York City.

ANGUS BULLS

from Grand championship stock for sale or rent.

George B. Smith,
Addison, Mich.

Whittemore's Shoe Polishes

FINEST QUALITY LARGEST VARIETY

"GILT EDGE," the only ladies' shoe dressing that positively contains Oil. Blacks, Polishes and Preserves ladies' and children's shoes, shines without rubbing, 25c. "FRENCH GLOSS," 10c.

"DANDY" combination for cleaning and polishing all kinds of russet or tan shoes, 25c. "STAR" size, 10c.

"QUICK WHITE" (in liquid form with sponge) quickly cleans and whitens dirty canvas shoes. 10c & 25c.

"ALBO" cleans and whitens BUCK, NUBUCK, SUEDE, and CANVAS SHOES. In round white cakes packed in zinc boxes, with sponge, 10c. In handsome, large aluminum boxes, with sponge, 25c.

If your dealer does not keep the kind you want, send us the price in stamps for full size package, charges paid.

WHITTEMORE BROS. & CO.,
20-26 Albany Street, Cambridge, Mass.
The Oldest and Largest Manufacturers of Shoe Polishes in the World

Feel Worse After Vacation.

The change from outdoor activity of vacation time to the quiet of regular employment sometimes makes one feel heavy and "stuffed up," uncomfortable and bilious, with a mean headache and coated tongue. Foley Cathartic Tablets give prompt relief from these results of indigestion. Mild and gentle, but sure. Sold everywhere in Tecumseh. adv

FOLEY KIDNEY PILLS
FOR BACKACHE KIDNEYS AND BLADDER
Sold Everywhere

For the Family Medicine Chest

Green Bay, Wis., Mrs. Wm. F. Bubolz says: "I always use Foley's Honey and Tar for our children as it quickly breaks up their colds with no bad after effects, and they like to take it."

In this season of coughs, colds and croup, every family medicine chest should be supplied with a good cough medicine that can be relied upon when needed.

Such a family cough syrup is Foley's Honey and Tar Compound. This standard medicine has been on the market for years and in many sections was found in every home in the days when doctors were not so handy and when money was scarcer.

Foley's Honey and Tar Compound is an excellent medicine for coughs, colds, raw or inflamed throat, hoarseness, tightness and soreness of the chest, croup and whooping cough. It is an absolutely safe remedy, containing only healing ingredients, and free from any harmful drugs.

Commissioners' Notice

STATE OF MICHIGAN, County of Lenawee, ss.

In the matter of the Estate of EMMA L. CLARKSON, deceased.

The undersigned having been appointed by the Probate Court of said County, Commissioners to receive, examine and adjust all claims and demands of all persons against the estate of said deceased, do hereby give notice that we will meet for that purpose at the office of G. Arthur Rathbun in the Village of Tecumseh, Lenawee County, Michigan, on the 10th day of August 1917, and on the 5th day of November, 1917, at 10 o'clock in the forenoon of each of said days.

And that four months from the 5th day of July, 1917, are allowed by said Probate Court for the creditors of said estate to present their claims to us for examination and allowance.

Dated July 6th, 1917.

Guy E. Nentre,
Herbert S. Temple,
Commissioners.

STATE OF MICHIGAN, County of Lenawee ss.

Probate Court for the County of Lenawee.

At a session of the Probate Court for the County of Lenawee, holden at the Probate Office, in the City of Adrian, on the 11th day of July in the year one thousand nine hundred seventeen.

Present HON. HARRY L. LARWILL, Judge of Probate.

In the matter of the estate of MINNIE E. COOK, deceased.

On reading and filing the petition duly verified of George E. Cook, Jr., husband of said deceased praying that administration of said estate may be granted to petitioner or some other suitable person.

It is Ordered, That Monday the 6th day of August, next at nine o'clock in the forenoon, be assigned for the hearing of said petition.

And it is further Ordered, That a copy of this order be published in the TECUMSEH HERALD, a newspaper printed and circulating in said County of Lenawee for three successive weeks previous to said day of hearing.

HARRY L. LARWILL,
(A true copy) Judge of Probate.
E. L. LARWILL, Probate Register.

STATE OF MICHIGAN, County of Lenawee, ss.

Probate Court for the County of Lenawee.

At a session of the Probate Court, for the County of Lenawee, holden at the Probate Office, in the City of Adrian, on the 20th day of July, in the year one thousand nine hundred and seventeen.

Present, HON. HARRY L. LARWILL, Judge of Probate.

In the matter of the estate of HIRAM H. WESTCOTT, deceased.

On reading and filing the petition duly verified, of William H. Westcott, son of said deceased praying that an instrument in writing purporting to be the last will and testament of said deceased may be duly proved and admitted to probate, and that administration of said estate may be granted to petitioner, (there being no executor named in said instrument) or some other suitable person.

It is ordered, That Monday, the 20th day of August next, at nine o'clock in the forenoon, be assigned for the hearing of said petition.

And it is further ordered, That a copy of this order be published in the Tecumseh Herald, a newspaper printed and circulating in said County of Lenawee, for three successive weeks, previous to said day of hearing.

HARRY L. LARWILL,
(A true copy) Judge of Probate.
E. I. Larwill, Probate Register.

PERFECT BABIES COMPETE AT FAIR

Physical Perfection Only Standard By Which Prize Winners Will Be Determined

In ancient times when strong men competed in the lists, attention was directed solely to physical perfection. The Spartan boy in olden Greece underwent a most gruelling adolescense to meet the high standard of body development set by his elders as a requisite for full manhood. Today we still discover a parental pride in the superiority of children, but our easier mode of living has reduced that standard of superiority until it has become almost solely a matter of beauty, in a child, rather than physical qualifications, which distinguishes one from another.

In its Better Babies' Contest the Michigan State Fair is going back to Spartan standards in awarding prizes to perfect children. Mere beauty is not considered as a dominant element by the judges in picking winners among the entrants; physical and mental development will determine the leaders in each of the classes, and awards will be made according to these standards.

MRS. E. S. LEONARD

To Show Development.

"Under the physical qualification standard the decisions of the judges will be of considerably more significance to the mothers and fathers of prize winning babies" says Mrs. E. S. Leonard of Detroit, who will be superintendent of the contest this year. "We are laying special stress on the bodily development of babies in accepting entries for the contest. In this way we aim to bring out the factors of improvement in one child over another and do away with the idea that this contest is a show room for infants, as some of the public pleases to regard it."

Dr. Mary Thompson Stevens will again be judge of the contest.

Entries in Before August 29.

All entries in the Better Babies' Contest must be received by August 29: the examinations beginning on the first day of the Fair, August 31. Competitions will be held in three divisions according to populated areas —those from rural districts and towns of 1,000 population or less, babies from towns over 1,000 population and less than 10,000 and contestants from cities of over 10,000 population.

Besides these distinctions there will be classes for babies from one year to two years of age, and from two years and under three. Boys and girls will compete in separate classes.

CORRESPONDENCE

NORTH ADRIAN

Mr. and Mrs. Fritz Gygi entertained a company from Britton last Sunday.

Mr. and Mrs. Frank Boyd of Adrian visited their cousin James Boyd Saturday and Sunday.

Mr. and Mrs. Lawrence Osborn and little boy visited his brother, Raymond and wife last Sunday.

Marcus Brooks and two sons, Ernest and Orra of Jackson visited E. H. Brown and family last Sunday.

Mr. and Mrs F W. Ives attended the funeral of their aunt Mrs. Horace Westcott at Tecumseh last Monday.

Mr. and Mrs. F. W. Ives and two daughters, Bernice and Leora visited their son Charlie and wife of Blissfield last Sunday.

Mrs. H. R. Ladd entertained the Red Cross meeting this week Thursday afternoon. All were busy sewing for the soldiers doing a nice lot of work.

Mr. and Mrs Wm. Jay attended their family reunion at Toledo, O. last week and visited Mr. and Mrs. Lawrence Osborn Saturday on their way home to Palmyra.

Mr. and Mrs. Lynn Harris and Mr. and Mrs. L. G. Brown and Miss Iva and Nelson Brooks spent Saturday night and Sunday at Evans lake. They brought home a nice lot of fish.

The Ladies Aid held their social at the church last Thursday evening. The ladies had their apron sale and the bed quilt was presented to Rev. Charles Obee. Ice cream and cake was served and all enjoyed a good time.

Mrs. Charles Osborn, Mrs. O. Benedict, Mrs. Nora Harris, Mrs. Celia Kemp and Miss Lillian Watson met at Mrs. E. H. Browns last Wednesday and tied and finished the bed quilt on which the Ladies Aid have been working since March, which brought $53.70. The proceeds were applied on the pastor's salary.

FOLEY KIDNEY PILLS
FOR BACKACHE KIDNEYS AND BLADDER
Sold Everywhere

MACON

Hollis Koebbe was home from Detroit over Sunday.

Miss Ruth Roberts had as Sunday guest Miss Edith Welch of Clinton.

Mr. and Mrs. M. J. Pennington were Toledo visitors from Sunday until Tuesday.

Mrs. Lizzie Davenport entertained her Sunday school class Wednesday afternoon, at her home.

E. M. Dewey and family and Mr. and Mrs. Martin Eggart visited Morenci friends last Sunday.

There will be no church service in the Macon and DeSpelder churches during the month of August.

Mr. and Mrs. Burt Day of Indianapolis, Ind. were visiting Macon relatives Monday and Tuesday of this week.

Mrs. George Lane left Thursday morning for a visit of a month with friends in Detroit, London, Toronto and Orillia, Canada.

Will Chambers and Jesse Frost were in Adrian Wednesday going for a threshing outfit which they have recently purchased.

Miss Georgianna Conklin returned Sunday to her home in Tecumseh after a weeks visit with her cousin Mrs. Elsworth Collins.

Walter Morden and family, Mrs. Lizzie Davenport and Mesdames Arthur and Clare Camburn were business visitors in Adrian, Monday.

Mrs. Noran Langan was a guest of Sue Langan Monday. She returned to her home in Jackson Tuesday night Her father-in-law Hebron Langan going with her.

Mr. and Mrs. Elmer Milliman of North Morenci and Miss Clara Miller of Lafayette were entertained last Sunday at the home of Mr. and Mrs. Milton Williams.

Mr. and Mrs. John Robers, Mrs. Sarah J. Camburn her daughter Elnora and son Laverne were Belleville visitors last Sunday. Mrs. Camburn remained for a visit of indefinite length with her daughter, Mrs. Fred Heininger.

Mr. and Mrs. James Hatch and Rolf Mills and sister Blanch were in Manchester last Sunday going to see Mr. and Mrs. Sam Hatch. They were accompanied by Mrs. Clarissa Frost, who visited her brother, John Jackson and wife.

Mrs. Chrissy Hendershott and daughter, Clara, had as Sunday guests, Mr. and Mrs. Charles Nobles of Tecumseh, Miss Ruth Cillis of Kansas City, Mo., Mr. Will Collins and daughter Mildred of Ann Arbor and Miss Arabel Sones of Detroit.

FOLEY KIDNEY PILLS
FOR BACKACHE KIDNEYS AND BLADDER
Sold Everywhere

TIPTON

Born Tuesday, July 24 to Mr. and Mrs. Chas. Berndt a son.

George Taylor, wife and daughters Dorothy and Pauline and Ruth Joseph spent Sunday at Belle Isle.

Emmett Luce, wife and family of Napoleon spent Sunday with his uncle C. W. Luce and other relatives.

Mr. and Mrs. Wm. Jackson, Mr. and Mrs. Mohr, Lawrence and Elizabeth spent Sunday with Mrs. Anna Turbett in Palmyra.

Mr. and Mrs. Hugh Ladd and son Nelson and Wade VanValkenburg of North Adrian were callers at the home of D. J. VanValkenburg Sunday.

Mr. and Mrs. Grove of Cromer, Ohio have been spending a few days with friends here. Mr. Grove formerly preached at the Congregational church. Miss Muza Rice accompanied them home for a visit.

RIDGEWAY

C. O. Hiscock returned to Detroit Tuesday.

Mrs. Henry Pocklington was in Adrian Tuesday.

Miss Edith Carter is home from her Ohio visit.

Mrs. W. E. Allen is spending the week in Detroit.

Hartley Harrison was home from Detroit Sunday.

The Sweet sisters are in Ann Arbor for the week.

Sadie Mae Pocklington has been having the measles.

Mrs. Ida Babcock is at her home in Detroit this week.

Norman King and wife spent Sunday with Raisin friends.

Warren Fox of Tecumseh was in town on business Tuesday.

Miss Edith Carter is entertaining cousins from Ohio this week.

Mrs. Sophia Davis and son Fred are guests at J. D. Martin's.

Miss Myrtle Grady is a guest of Adrian relatives this week.

Will Miller and family were Sunday guests at the Barnes home.

Myrtle Grady was a guest of Miss Florence Beevers in Tecumseh.

Mr. nd Mrs. Willis Palmer have a daughter born in their home Sunday.

Orrin Beevers, wife and daughters were Sunday guests of Toledo relatives.

Miss Clover Priddy of Ann Arbor has spent the week with Vera St. George.

Daniel Baker and family Sundayed with Garrett Baker and wife near Tipton.

Mrs. E. A. Linn was an over Sunday guest of Mrs. Susan Linn of Britton.

Lafayette Rappleye of Sioux City came Sunday to see his mother and uncle S. P. Smith.

Several from here attended the Swick reunion at George Miller's in Macon Thursday.

Mrs. Chas. S. Painter was out Sunday from Ann Arbor and Miss Priddy accompanied her home.

There will be no church service in the Macon and DeSpelder churches during the month of August.

Miss Anna Campbell and nieces of St. Johns are guests of Mrs. Loree and Mr. and Mrs. Houseman.

Mrs. R. M. Reddick of Deerfield was with her parents Mr. and Mrs. Wm. Larkin Friday to Monday.

E. A. Wilson and son, Mrs. L. H. Arner, Ella Allison and son were visiting Blissfield friends Sunday.

Mrs. Wm. Larkin and Mrs. Rob. Reddick and children were guests of Will Fletcher and wife Saturday.

Mr. and Mrs. Harrison Bailey and son Albert of Jasper were Sunday guests of her parents Mr. and Mrs. F. Palmer.

Mr. and Mrs. Carroll Culbertsou and son Clyde came from Detroit Wednesday to visit Mr. and Mrs. C. W. Culbertson.

Mr. and Mrs. Lyle Syler, Mr. and Mrs. George Griswold, Mr. and Mrs. John Wilson motored out from Detroit Sunday and visited Mr. and Mrs. Smith Pocklington.

Mrs. C. C. Smith is home from an extended stay in Defiance, Ohio. Her daughter Mrs. T. M. Birdsall and children of Defiance and Charles Smith of Adrian are her guests.

Henry Wilson, wife and three children of Adrian, Earle Beevers, wife and three children, Harry Cox, wife and two children and Mr. James McCarbery were Sunday guests of Mr. and Mrs. J. M. Gray near Saline.

Sullivan P. Smith, an old resident of this place, passed away Tuesday night at 9:30 after a long illness. He was nearly 73 years old and had been undertaker here for more than 25 years. He was a well respected citizen and had many friends. The funeral will be held from the home Friday at 2 p. m.

A telegram received this morning by Dewitt Martin announces the death of Mrs. R. C. Young in the hospital at Kalamazoo. She will be remembered as Miss Lulu Weeks, a former resident of Rdgeway. The remains will be brought to Mr. Martin's and the funeral held there Sunday afternoon at 2 o'clock.

Red Cross Notes

The busiest place in Ridgeway is the Red Cross headquarters. Even since beginning the work on supplies in May a little bunch of ladies numberng about a dozen, or 15 at most, have spent every week day afternoon except Saturday at the rooms busily working. Through the hot weather of these last two weeks the ladies working on convalescent robes have been meeting two forenoons in the week.

The ladies greatly appreciate room which Mr. Barrett donates free. It is roomy and light, is equpped with long work table, counters, drawers and cupboards which make it very convenient.

Mr. C. B. Dibble painted and put n place over the front entrance a neat and attractive sign, "Red Cross Headquarters." This was also donated. People have been very generous donating articles to work with and material for rest pillows, old linen, etc., but have not had many cash donations. Anyone wishing to help in this way, please give all cash donations to Mrs. Mike Bachman, the treasurer, and leave all supplies at headquarters.

A cordial invitation is given to anyone to come in and see our rooms and what we are dong there.

The following list of articles have been made and sent out during the month of July:

19 doz. arm slings, 11 doz. head bandages, 8 doz. 4-in. rolled bandages, 4 doz. 3-in. rolled bandages, 13 doz. knitted sponges, 3 doz. rest pillows, 6 doz. rest pillow cases, 3 doz. wash cloths, 1 doz. shoulder wraps, ½ doz. convalescent robes, ½ doz. surgical shirts, ½ doz. pair socks, 5 pairs bed socks, 3 comfort bags.

Ridgeway made a supply of comfort bags to give to any of our Ridgeway boys who leave here for army service. Already there have been three given out, one to David Underwood who is training for the Army Y. M. C. A. work, to Harold Harrison and Robert McCloud who belong to Co. B at Adrian.

In addition to the work done at the rooms, we have about a dozen knitters who knit at home. We wish that many more would take up the work of knitting for that can be done at odd times when it would be impossible to come to the rooms to work. Our working force does not cover more than ¼ of the membership so the amount of work accomplished is much less than it should be according to the size of Ridgeway division. Are there not others who can either work at the rooms or take work home after working at the rooms and learning the work? You can take material home if more convenient to work there. The work is great, the call is urgent. This means you if you are a Red Cross member.

The regular monthly business meeting of the Ridgeway Red Cross will be held Tuesday evening, Aug. 7th. Reports will be given by all standing committees and other matters of business attended to The rooms will be opened at 6:30 and all are requested to come early as possible and bring shears to work at the clipping business Meeting at 8 o'clock.

List of Ridgeway Red Cross Members

Mrs. W. H. Arner, Ed Harrison, Mrs. Ed Harrison, J. O. Aldrich, Mrs. J. O. Aldrich, Grace Aldrich, Maynard Aldrich, J. D. Martin, Mrs. J. D. Martin, C. W. Culbertson, Mrs, C. W Culbertson, W. L. Jones, May Jones, J. E. Somers, Judson Somers, Helen Somers, Irene Somers, Pauline Somers, Darius Curtiss, Mrs. Darius Curtiss, Mrs. E. M. Morehouse, Mrs. John Jensen, Mrs. Etta Palmer, Mrs. George Carter, Howard Carter, Alice Shough, Mike Bachman, Mrs. Mike Bachman, Agnes Bachman, Mrs. Ralph Avery, B. Fern DePuy, James Barlow, Mrs. James Barlow, E. C. Barnes, Mrs. E. C. Barnes, Loree Barnes, H. F. Barnes, Mrs. D. W. Loree, Mrs. Henry Pocklington, Mrs. J. F. Gilmore, Lulu Gilmore, Mrs. W. E. Allen, Charles Allen, Mrs. Anna Amspach, Guy Pocklington, Mrs. Guy Pocklington, Marjorie Pocklington, Mrs. J. E. Baker, Daniel Baker, Gertrude Baker, George Baker, John Baker, Gladys Baker, Mrs. Will Fletcher, Mrs. Lafe Pocklington, Will Pearcy, J. D. VanVleet, Mrs. J D. VanVleet, J. D. Cadmus, Mrs. J. D. Cadmus, Pearl G. Ash, Harry Wood, Mrs. Harry Wood, Pearl Wood, Mrs. T. H. Allison, Charles Foote, Mrs. Charles Foote, John Foote, Otto Morrison, Mrs. Otto Morrison, Mrs. Wm. McCarbery, Mrs. Henry McCarbery, Rolla Dunham, Mrs. Rolla Dunham, Golda Dunham, Geo. Houseman, Mrs. George Houseman, Mrs Henry Palmer, Byrde Stone, Mrs. Horace Smith, Elmer Pocklington, Mrs. Elmer Pocklington, Mary Osgood, R. R. Hendershott, Mrs. R. R. Hendershott, Blanche Hendershott, Abbie Carey, Mary Darling, Elmer Linn, Mrs. Elmer Linn, Florine Linn, Mrs. J. J. Harrington, Mrs. H. M. Harrington, Clarence Gilmore, Mrs. Clarence Gilmore, Mrs. Fred Harrison, Mrs. C. B. Dibble, Louise Heideman, Mrs. Smith Pocklington, Theodore Atchison, Ralph Atchison, Mrs. A. E. Palmer, Phena Palmer, Louie Schwenkmeyer, Mrs. Louie Schwenkmeyer, Mrs. Charles Lowe, Alice Lowe, Lewis Bachman, Mrs. C. J. Underwood, Arlene Underwood, Mrs. Wm. Larkin, Harvey Hindes, Mrs. Harvey Hindes.

FRANKLIN

Miss Clara Bancroft of Ann Arbor visited her people iast week.

The Tripp Family reunion will be held at Sand Lake August 8.

Miss Myrtle Brighton spent last week in Detroit visiting with her brothers, Floyd and Charley and her aunt, Mrs. Snow.

Mrs. E. J. Whelan returned Saturday from a weeks visit with her sisters, Mrs. John Eckart at Oakley and Mrs. Dan Wilson at Fowlerville.

The Ladies Aid will hold an ice cream social on Frank Baldwin's lawn at Tipton, Saturday evening, August 4th. Half the proceeds will be given to the Red Cross. Everybody invited.

There will be a Grange Rally at Tipton August 23rd, State Master of the Grange Ketchum will be present and Ex-Gov. Bliss is expected. All Co-Grangers are expected to take part. There will be sports of various kinds. Program will appear later.

A family reunion was held at the home of Mr. and Mrs. Daniel Wilson at Fowlerville, Livingstone County, July 22nd. Those in the party were Mrs. E. J. Whelan, Alton Whelan and family, C. L. Wisner and family, Lawrence Dibble and family, Floyd May and family, Mr. and Mrs. Lon Billington, Mr. and Mrs. Lloyd Billington of Tipton, Everet Case and family of Sand Lake, Mrs. Rosetta Billington, Mr. and Mrs. Lloyd Billington of Tecumseh, Mr. and Mrs. Bert Billington, Mr. and Mrs. Martin Patterson, Mr. Poucher of Adrian and Mr. and Mrs. John Eckart Lowell Eckart of Oakley, Saginaw County. The parties motored from their various homes in the early hours of the morning. Various mishaps occurred to them, such as punctured tires and one car stopped at a garage for repairs, but all reached home safely in the evening.

Ruth Law, Flyer at Fair, Says Any Woman Can Do Her Stunts

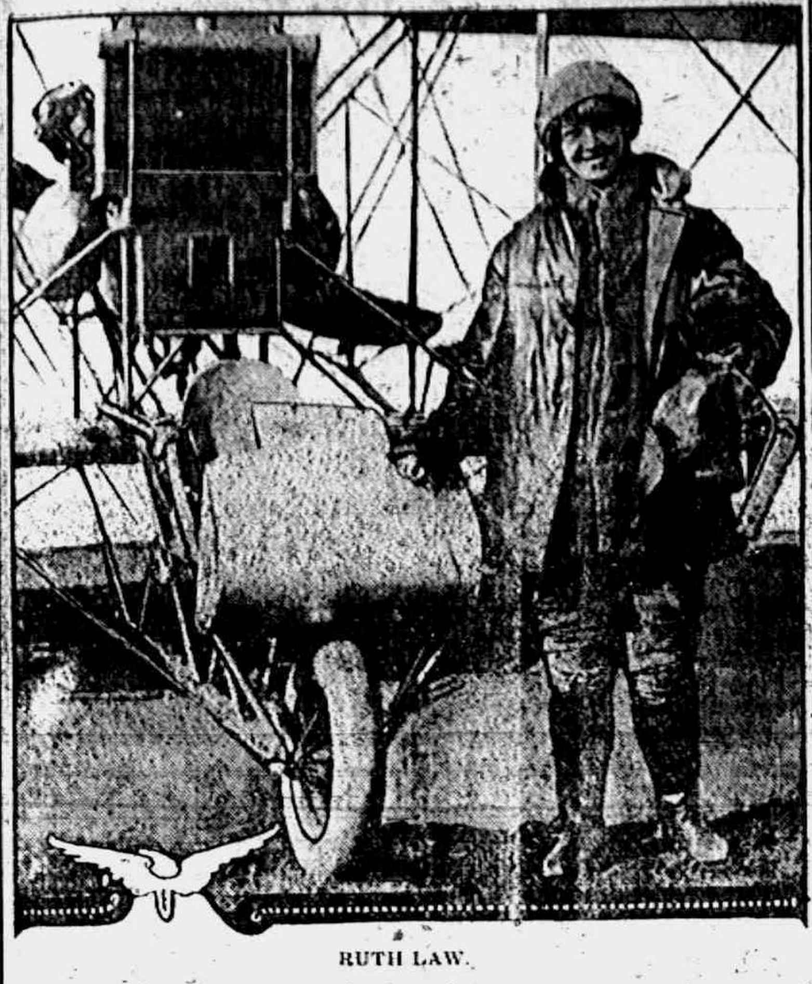

RUTH LAW.

When Ruth Law, enwrapped in furs, sat in her aeroplane on the frosty November morning which marked the beginning of her flight to fame across the 785 miles of country intervening between Chicago and New York she little realized that her feat would mark an epoch in the history of woman's achievement in this world.

Never once, either in the preparation or the termination of her wonderful accomplishment, did Miss Law betray a weakness of her sex—not even a tremor of the voice revealed that she was the least bit nervous over the trip.

Combats Severe Cold.

To combat the chill of the higher altitudes Miss Law dressed in a novel cold-defying costume consisting first of a suit of silk, one of chamois, two of wool, a garment of soft leather and finally a heavy fur-lined overcoat. On her head she wore a woolen cap covered with a stout leather helmet; her feet were incased in two pairs of heavy woolen stockings and high laced leather boots, and on her hands were thick woolen mittens. Despite this apparently invulnerable protection from the icy wind on high, the aviatrice complained of the cold when she reached her destination—New York.

A girl who can undergo the rigors of such a trip would naturally be suspected of qualities of endurance and a system of nerves not common to women. Miss Law insists she is possessed of no unusual qualifications, and that anything she has done may be accomplished by any member of her sex.

Flys Over French Front

Following her remarkable cross-country flight, Miss Law went to France where she associated herself with the American aviation corps attached to the French army, and made a number of successful flights over enemy trenches on the western front. She was the first woman to participate in war maneuvers in an aeroplane and her daring, won the warm appreciation and compliments of army officers and aviators long experienced in aerial warfare. She is the only woman in the country authorized to wear the uniform of the United States signal corps and the insignia of the aero corps.

Miss Law's appearance in Detroit during the Michigan State Fair, August 31 to September 9, has created interest in her throughout the state. Her aerial feats will be fully as spectacular as her other notable accomplishments constituting the most remarkable demonstration of control in the air ever offered for the entertainment of Fair patrons.

BOYS WILL JUDGE LIVE STOCK

Boys of Michigan, under 21 years of age, will have an opportunity to exercise their judgment of live stock at the Michigan State Fair to be held at Detroit from August 31 to September 9, by entering the Boys' Judging Contest, a new feature of the Fair this year. Prizes to the amount of $150 are offered to the contestants making the keenest distinctions between the merits of prize stock.

Each contestant will be required to judge five classes—horses, beef and dairy cattle, sheep and swine. All entries must be made by Sept. 6th.

FRUIT CANNING PRIZES TO GIRLS

General Manager G. W. Dickinson of the Michigan State Fair has established a special class for a Girls' Canning Contest at the 1917 exposition which will be held at Detroit, August 31 to September 9.

Girls who are members of any regular gardening and canning club under the direction of the Michigan Agricultural College will be eligible to enter the contest. Three prizes will be awarded teams doing the best demonstration work, the first price is $150, the second prize $100, and third prize $50. Entries for the contest should be made before August 29.

TECUMSEH MARKETS

Corrected JULY 31, 1917

Wheat	2 35	2 40
Flour per bbl	12 90	13 50
Rye		2 00
Corn (ear) cwt		1 25
Oats new		83
Beans		7 00-8 00
Potatoes		2 25
Butter		35
Eggs		30
Lard		25
Guinea		15
Fowls (live)	14	15
Springers	19	22
Roosters		10
Ducks 5 lb up		15
Geese		18
Turkeys		22
Hay		12 00

"URIC ACID NEVER CAUSED RHEUMATISM"

I WANT to prove it to your satisfaction. If you have Rheumatism or Neuritis, acute or chronic—no matter what your condition—write to-day for my FREE BOOK on "RHEUMATISM—Its Cause and Cure." Thousands call it "The most wonderful book ever written." Don't send a stamp—it's ABSOLUTELY FREE.—JESSE A. CASE Dept. 642 Brockton, Mass.

PATENTS

TRADE-MARKS and copyrights obtained or no fee. Send model, sketches or photos and brief description, for FREE SEARCH and report on patentability. 25 years experience. Send 6 cent stamps for NEW BOOKLET, full of patent information. It will help you to fortune. READ PAGES 11 and 12 before applying for a patent. Write today.

D. SWIFT & CO.
PATENT LAWYERS,
303 Seventh St., Washington, D. C.

CHICHESTER S PILLS

DIAMOND BRAND

Beware of Counterfeits. Refuse all Substitutes.

LADIES! Ask your Druggist for CHI-CHES-TER'S DIAMOND BRAND PILLS in RED and GOLD metallic boxes, sealed with Blue Ribbon. TAKE NO OTHER. Buy of your Druggist and ask for CHI-CHES-TER'S DIAMOND BRAND PILLS, for twenty-five years regarded as Best, Safest, Always Reliable.

SOLD BY ALL DRUGGISTS EVERYWHERE

TIME TRIED WORTH TESTED

Are You Unlucky

In August the air is full of pollen and dust that cause trouble for some yet others are never bothered. No remedy does more to relieve hay fever and asthma than Foley's Honey and Tar Compound for coughs, colds and croup. It clears and soothes the afflicted nose, throat and bronchial tubes. Sold everywhere in Tecumseh. adv

FRIENDSHIP BRACELET LINK ONLY 12¢

STERLING SILVER ROLLED GOLD

Start a Friendship-Maid-Link Bracelet, latest New York fashion. We start yours by giving you one link absolutely FREE engraved with 3 initials. Your friends give or exchange others. What more beautiful token or sentiment could be expressed. Send to-day for one or more LINKS (12c. each) stating initials and whether ROLLED GOLD, STERLING SILVER, BEADED or PLAIN design wanted and receive links with beautiful Black Ribbon Free so you can start wearing Link at once until Bracelet is complete. Write today. Start with link we give you free with first 12c. order or more. Friendship Jewelry Co., Dept. M, 85 Chambers St., N. Y.

Thousands of Mothers Worry

When the children cry in their sleep, are peevish and constipated and take cold easily. Mother Gray's Sweet Powders for Children has for 30 years been a trusted remedy in many thousand homes. They frequently break up colds in 24 hours, move and regulae the bowels and destroy worms. adv

STATE OF MICHIGAN.

The Probate Court for the County of Lenawee.

At a session of the Probate Court for the County of Lenawee holden at the Probate Office in the City of Adrian, on the 1st day of August, in the year one thousand nine hundred and seveneen.

Present, HARRY L. LARWILL, Judge of Probate

In the matter of the estate of ALBERT SOUTHWORTH, Deceased.

On reading and filing the petition, duly verified, of Lunettie Southworth, administratrix, etc., of said estate, praying that she may be authorized, empowered and licensed to sell the Real Estate described in said petition at private sale, for reasons therein stated.

It is ordered that Monday, the 27th day of August next at nine o'clock in the forenoon be assigned for the hearing of said petition.

And it is further Ordered, That a copy of this order be published in the Tecumseh Herald, a newspaper printed and circulating in said County of Lenawee, for three successive weeks previous to said day of hearing.

(A true copy) Harry L. Larwill, Judge of Probate
E. I. Larwill, Probate Register.

Dinner Time.

Englishmen in Queen Elizabeth's time dined at 11 a. m., and Shakespeare rang up the curtain at the Globe theater at 1 p. m., the performance ending between 5 and 6 o'clock. By the time of Charles II. dinner had advanced to 1 o'clock, and the play began at 3 p. m., as Pepys records. A century later, Horace Walpole complained of dinner being as late as 4 o'clock and evening not beginning until 6 o'clock. Up to the middle of the last century theaters opened at 6:30. dinner being proportionately earlier.

The Old Order Changes.

The old Scots parliament decreed that "golf and football shall be utterly cryit dune," and today the Scots parliament does not exist, while football and golf have inherited the earth.—Dundee Advertiser.

Many women are successfully engaged in fruit cultivation in this country, the number in this occupation in California comparing quite favorably with the number of men thus engaged.

RAILROAD TIME TABLE

Effective July 1, 1917

NEW YORK CENTRAL

Going south

	18	15	23
Station	a m	p m	p m
Jackson	‡10 20	‡2 05	*8 05
Tecumseh	11 17	3 01	9 01
Adrian	11 50	3 30	
Toledo	12 35	4 15	10 10
Chicago			8 15 am
Detroit		6 10	5 35 pm

Going north

	10	12	14
Station	a m	p m	p m
Toledo	*7 40	‡12 01	‡4 30
Detroit	11 00		
Adrian	8 37	12 35	5 05
Tecumseh	9 00	1 01	5 35
Jackson	10 05	2 00	6 40

G. J. Zisna, Ticket Agent

DUNDEE BRANCH

Going west

	29	41
Station	a m	p m
Adrian	8 37	‡3 10
Tecumseh	‡9 10	4 02
Tipton	10 10	4 16
Addison	11 50	4 55
Marshall	2 00 p m	6 25
Battle Creek		6 58

Going east

	42	30
Station	a m	p m
Battle Creek	7 24	
Marshall	8 12	9 00
Addison	‡9 37	‡11 50
Tipton	10 10	1 40
Tecumseh	10 22	2 10
Adrian	10 50	
Chicago	5 00	

F. S. BELL, Ticket Agent.

DETROIT, TOLEDO & IRONTON

Going south

	1	3	N. Y. C.
Station	a m	p m	p m
Detroit	‡8 00	*3 30	
Dundee	9 50	5 30	4 20
Britton	10 00	5 47	4 59
Ridgeway	10 08	5 53	5 10
Tecumseh	10 22	6 05	5 20
Adrian	10 50	6 33	

Going north

	4	2	
Station	a m	p m	
Adrian	*9 18	‡3 48	
Tecumseh	9 35	4 16	3 10
Ridgeway	10 05	4 26	3 25
Britton	10 10	4 31	3 40
Dundee	10 40	4 46	4 05
Detroit	12 45	6 40	

‡ Daily except Sunday.
* Daily.

B. E. KELLEY, Ticket Agent.

WE WANT a man or woman in every town where we are not represented, to introduce BROWN HERB TABLETS guaranteed remedy for Constipation, Dyspepsia. Over 100% profit. Permanent income. Write for FREE SAMPLES and terms.

Opportunities for Older Men.

Because of the war many positions formerly filled by young men are open for older men. A man's kidneys may make him unfit for hard labor or clear thinking, may make him old before his time, for poisons retained in the system "slow him up" physically and mentally. Foley Kidney Pills tone up weak, disordered kidneys. Sold everywhere in Tecumseh. adv

FOLEY CATHARTIC TABLETS
Keep Stomach Sweet - Liver Active - Bowels Regular
Sold Everywhere

He Felt Like Ninety.

Nothing makes a person old quicker than disordered kidneys. They cause aches and pains all over the body. A. W. Morgan, Angola, La. writes: "Oh I suffered with pain in my back. I am 43 years old, but I felt like a man 90 years old. Since I took Foley Kidney Pills I feel like I did when I was 21." Sold everywhere in Tecumseh. adv

FREE

Write today for 20 pkgs. Art Post Cards to sell at 10c per pkge. When sold send $1.00 and get choice of presents. PEERLESS WATCH CO., Dept. 894 CHICAGO, ILL.

Will Never be Without it.

No other cough medicine "reaches the spot," heals, soothes and relieves irritating, hacking coughs like Foley's Honey and Tar. Mrs. John Bournoville, Brussels, Wis., writes: "I've been using Foley's Honey and Tar Compound for years and recommend it for children. I will never be without it in the house." adv

PARKER'S HAIR BALSAM

A toilet preparation of merit. Helps to eradicate dandruff. For Restoring Color and Beauty to Gray or Faded Hair. 50c. and $1.00 at Druggists.

Has Recovered Her Health.

So many women suffer from similar afflictions that this testimonial from Mrs. Laura Beall, Plattsburg, Miss., will be read with interest: "I got in bad health. My left side hurt all the time. I took two bottles of Foley Kidney Pills and I feel all right now." Sold everywhere in Tecumseh. adv

Men Drilling for National Preparedness

Get great comfort from the use of Allen's Foot-Ease. When shaken into the shoes it takes the friction from the shoes, freshens the feet and makes walking easy. Gives instant relief to tired, aching, swollen, tender feet, blisters and caluses. Also sprinkle it in the foot-bath. British and French troops use it. adv

Be Sure You Get This Old Reliable Cough Medicine

Imitations always follow the trail of success. Hundreds of imitations have come and gone since FOLEY'S HONEY AND TAR COMPOUND began, 40 years ago, to loosen the grip of coughs and colds.

Be sure you get the genuine

Foley's Honey and Tar Compound

And avoid the names that sound like it

Here are three easy ways to tell the genuine 1st—The name of "Foley's" 2nd—The yellow package 3rd—The Beehive on the yellow package. You cannot get a substitute to do for you what FOLEY'S HONEY AND TAR COMPOUND will do—for coughs, colds, croup, la grippe coughs, throat and lung trouble. Buy it of your druggist and be safe

EVERY USER IS A FRIEND

For sale by all Druggists adv

TECUMSEH PUBLIC LIBRARY

THE TECUMSEH HERALD

SIXTY-SEVENTH YEAR NO. 76 TECUMSEH MICHIGAN, TUESDAY, AUGUST 7, 1917 WHOLE NUMBER 4243

RELIABLE POCOHONTAS COAL

Quality the same as last season.

PRICE RIGHT.

GENUINE B. C. 5 TO 2"

RED CEDAR SHINGLES

at $4.50 per thousand

These prices are not for any specified time.

Lenawee Lumber & Supply Co.

Tecumseh, Michigan.

Phone 57, after 5:30 p. m. call 360.

CHILDREN'S DRESSES

from 2 to 6, 25c each.

CORSETS HOSIERY

BOX STATIONERY

TANGLE-FOOT FLY SPATTERS

SPECIAL FOR WEDNESDAY

White Flyer Laundry Soap.................per bar 5c

IDA B. CHASE.

WEDNESDAY SPECIAL

15c Blue Label Ketchup only 10c

5c glass Mustard - 4c

10c glass Jelly - - 9c

25c Jug Ozell Syrup - 10c

LAST BUT NOT LEAST

JIFFY JELL - 10c per package

You will miss it if you do not buy JIFFY JELL.

F. D. AVERY.

PHONE 39.

QUALITY SERVICE

5% NET

No fees or expenses out, and no taxes to pay. An investment that leads all others for safety, convenience and rate of income.

Semi-Annually

on the first of each January and July we send our checks by mail.

Withdrawable in 30 days

either the full amount or any part of it. An investment may be made from

$25.00 and Upwards

Twenty-six years and a business of a million and three quarters. Write for financial report and booklet.

CAPITAL SAVINGS & LOAN ASSN.,

LANSING, MICH.

or call on

S. P. HOSMER Tecumseh.

Real Estate and General Insurance

Think over the subject of a Tornado Policy

Mrs. Franc S. Gillespie

Read Herald Ads.

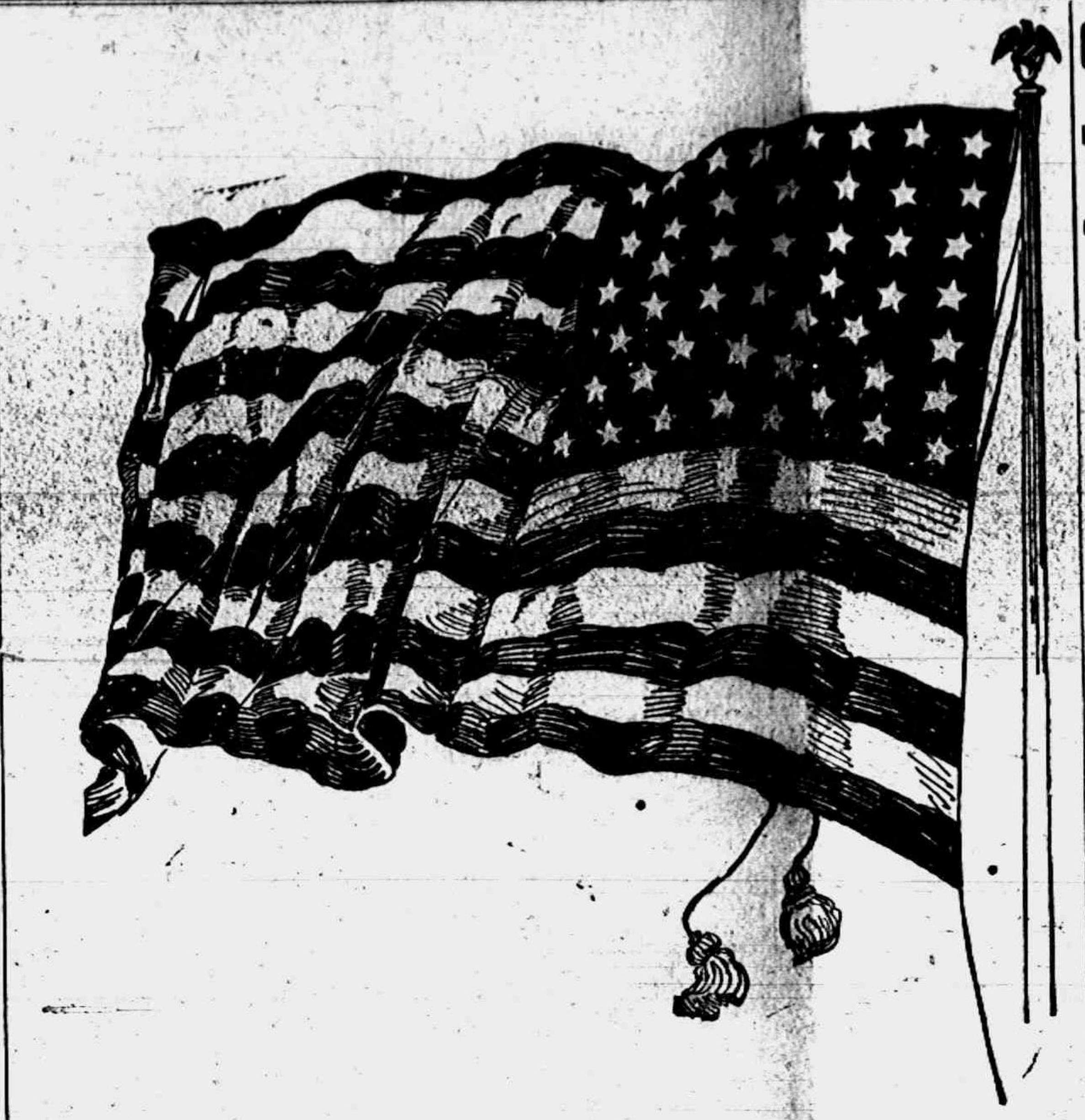

Can it be that thou insensate art,
O flag, so loved and cherihed
That armies countless thousands
strong have fought for thee and
perished?
That armies countless thousands
strong, by thy dumb call elated,
Again would spring to arms for
thee, though knowing death
awaited?

KERENSKY BACK; RUSSIANS FIGHT

Premier Says He Can't Refuse Reimposed Task.

SLAVS BEAT BACK TEUTONS

Leader of Republic Withdraws His Resignation, Attends Council Meeting and Issues New Manifesto. Southeast of Czernowitz Russians Display Fighting Zeal and Capture 500 Prisoners.

Petrograd, Aug. 6.—Premier Kerensky has returned to Petrograd and withdrawn his resignation. He attended a ministerial meeting on Saturday evening and afterward conferred with various political leaders.

M. Kerensky has issued a manifesto in which he declares that he considers it impossible when the country in threatened with defeat without and disintegration within to refuse the heavy task again intrusted to him, which he regards as an express order from the country to construct a strong revolutionary government to carry out the principle already laid down.

Will Introduce Changes.

"At the same time," said the manifesto, "I consider it inevitable to introduce changes in the order and distribution of government work without allowing myself to be influenced by the thought that these changes will increase my responsibility in the supreme direction of the affairs of state."

M. Kerensky's action followed close upon an all-night political conference which is described as the most momentous assemblage within the country's history of the last 300 years.

"Peace for Russia is inconceivable," Foreign Minister Terestchenke asserted at this conference.

"Russia must prepare to fight thoughout the coming winter," the foreign minister declared, adding that "Alexander Kerensky alone has the nation's confidence."

Vote Confidence, 147 to 46.

By a vote of 147 to 46 a joint meeting of the executives of the workmen's and soldiers' and peasant's councils confirmed the decision of the all-night political conference of continued confidence in Premier Kerensky.

Russ Capture 500 Men.

Petrograd, Aug. 6.—Russian troops operating east of Czernowitz, Bukowina, attacked the Austro-German forces and captured a wood near Balan, together with more than 500 prisoners and three machine guns, it is announced in the official statement. Southwest of this region the Russians are continuing to retire, as they also are doing in the vicinity of Kimpolung.

The repulse of a Teutonic attack on the front opposite Kovel, in Volhynia, is reported. Several successful scouting operations were carried out.

War on Holland, Kaiser Threat.

Rome, Aug. 6.—Germany is informing neutrals who are considering closing their frontiers against the Teutonic empire that such an act will be considered cause for war, it was reported here. The German threat, it was said, had been directed especially against Holland.

Restoring Navy to Greece.

Athens, Aug. 6.—The restitution of the Greek fleet by the Entente powers, which had exercised control over it during the events preceding the abdication of King Constantine, has begun. The light cruiser Helli was returned to the Greeks.

Plan Co-operative Store.

KALAMAZOO, Aug. 6.

Members of the Kalamazoo unit of the defense committee announce a plan to open a co-operative store at which farmers' wives can dispose of their fruits and vegetables. "Left overs" will be used in canning demonstrations.

RED CROSS PLANS TO GET WIDE PUBLICITY

Chairman Davison Issues Statement Covering Aims.

Washington, Aug. 6.—Henry P. Davison, as chairman of the war council of the Red Cross, makes public a statement setting forth the finances and other important facts concerning the Red Cross up to July 31, 1917. Mr. Davison in his statement says:

"It is the earnest desire of the Red Cross that the American people, to whom the Red Cross belongs, should know all about it acts and its affairs.

"The accounts of the Red Cross are regularly audited by the war department, and an annual report is made to congress. But it is the purpose of the war council to take the people, day by day, as fully as possible into its confidence. The war council was appointed by President Wilson on May 10. The period from then until July 1 was largely devoted to the campaign to raise money, and to developing an organization to administer the war fund when it had been raised.

"The campaign for $100,000,000 resulted in subscriptions of about $100,000,000 and Red Cross dividends of about $19,000,000. Final returns are not yet available. The total war fund subscriptions paid in on August 1, 1917, amounted to $30,047,116.13. Disbursements up to that date were $2,872,598.64. Total appropriations of the war council up to and including July 31 amounted to $6,175,752.

"Plans, which will be announced as soon as they are matured, are under consideration for effort upon a much more extensive scale, especially for the most effective possible co-operation with the army and navy in caring for our own men. Efforts to aid and assist the sick, wounded, and afflicted among our allies, will be based on careful inquiry now being made. All plans for expenditure will be determined after securing the best technical advice obtainable."

GEN. PERSHING ENCOURAGED

U. S. Commander Sees Allied Position Best Since War Began.

London, Aug. 6.—The London Sunday Times received the following telegram from General Pershing, dated Paris, Aug. 4:

"The spirit and morale of the allied armies are splendid and the general situation is better than at the beginning of any other year of the war. The allies should look forward with full confidence to a complete victory.

"JOHN J. PERSHING."

Real "Fellow" Came Along.

Chicago, Aug. 6.—After leading a revolt against war among University of Michigan co-eds pledged not to marry soldiers, Miss Rowena Bastin of Highland Park violated her vow. Her marriage to Kenneth C. Bennett of Chicago, a member of the Illinois national guard, last week at Bay View, Mich., has just become known.

Feelings Hurt, Steal $750,000.

Petrograd, Aug. 6.—Six armed men, three of whom were disguised as soldiers, motored to the senate building, garrotted the guards and stole a silver statue of Catherine II, and other antiques valued at $750,000, claiming such reminders of the autocracy hurt their feelings.

Powder Mills Explode.

Alton, Ill., Aug. 6.—Three wheel mills at the plant of the Equitable Powder company in East Alton were destroyed by an explosion. No one was injured.

ROOT RETURNS WITH FAITH IN RUSSIANS

Warns Americans to Quit Arguing About War.

A Pacific Port, Aug. 6.—"I have abiding faith that Russia, through trial and tribulation, will work out, create and perpetuate a great, free, self-governing democracy," Elihu Root asserted in an impassioned speech at a luncheon in honor of the return of the American mission from Russia.

Declaring that "America must muster its manhood with democracy against the power of autocracy," he said, "there will be death, widowed homes, sacrifice and suffering, doubt, almost despair. In the end will rise a great free country, remade in the spirit of our fathers, competent to accomplish its divine mission and carry liberty and justice throughout the world.

"Don't argue about why we are in the war, but realize that the time has now come when American liberty, American justice, American independence and freedom is the stake for which he must fight.

"As surely as the sun shall rise tomorrow, if this war ends with the triumph of Germany, this country will become a subject nation for the temperament of the Germans' ruling power will turn to those purple fields, these rich and vast spaces of the western hemisphere."

Slain Man's Body, Is Found.

Madison, Ind., Aug. 6.—The body of Albert Kauffman, twenty-seven, stabbed and killed on the bank of the Ohio river opposite here Tuesday night by Richard Lacey, thirty-eight, was recovered about two miles below the scene of the killing. Lacey surrendered and confessed according to the police. A family difficulty is said to have caused the tragedy. Officers have taken Lacey to Bedford, Ky., to await trial.

Scalds Kill Veteran Rail Engineer.

Decatur, Ill., Aug. 6.—John E. Rodems, veteran passenger engineer of the Springfield-Hannibal district of the Wabash railroad, died here from scalds received on June 8, when his engine was derailed at Valley City. He had worked for the Wabash railroad since 1879.

Fly 226 Miles in 6 Hours.

Waseca, Minn., Aug. 6.—Four officers of the army signal corps ended a balloon flight from Omaha on a farm four miles south of this city. The trip of 226 miles was made in six hours, which is said to be a record. The journey was uneventful.

Put German in Jail.

Denver, Col., Aug. 6.—Emil Italiener, representative of th New York Staats-Zeitung, is in jail here awaiting transfer to Fort Douglas, Utah, where he probably will be interned until the end of the war.

1,000 Japanese Enlist.

Seattle, Aug. 6.—One thousand Japanese have enlisted with the Canadian forces in British Columbia and are now serving in France, K. Takeuchi, editor of the Great Northern Daily News, said.

31 ARE DEAD; 20 ENTOMBED

Death List in Kentucky Mine Blast Grows as Injured Men Succumb.

Clay, Ky., Aug. 6.—The death list from the explosion here in the south entry of No. 7 mine of the West Kentucky Coal company has mounted to thirty-one, according to information supplied by Charles S. Richardson, vice president and general manager.

Twenty-four bodies were removed from the mine Saturday, according to Mr. Richardson, and one body Sunday. Six of the twenty-five injured men recovered died, he said, bringing the death list to its present total. A majority of those killed in the explosion were negroes.

OUR ALASKAN PARK

It Is Classed as One of World's Colossal Spectacles.

GRANDEUR OF THE SCENERY.

Mighty Mount McKinley, Most Lofty of All Our Country's Towering Peaks, Crowns the Titanic Glory of the Newest of Uncle Sam's Reservations.

The national park in Alaska which congress created in the spring of 1917 is one of the monster spectacles of the world. To say that Mount McKinley rises 20,300 feet above sea level and that it is the loftiest peak in America is to convey no idea whatever of its grandeur. There are several mountains in the Himalayas which materially exceed its height, one which rises more than 25,000 feet above sea level, and yet Mount McKinley to the observer is loftier than any of these.

The reason is that the greatest Himalayas are seen from valleys 7,000 to 10,000 feet in altitude, while Mount McKinley rises abruptly from valleys 3,000 feet and even less in altitude. The visitor to the Mount McKinley National park will look up more than 17,000 feet to the double peak, the upper 14,000 feet of which are covered with perpetual snow.

This enormous mass is the climax of the great Alaskan range which extends roughly east and west across southeast central Alaska, separating the vast northern inland from the more populated country whose shores are the gulf of Alaska. The range parallels the mighty Yukon many miles to its mouth.

The reservation contains 2,200 square miles. Its northern slopes, which overlook the Tanana watershed with its gold mining industry, are broad valleys inhabited by enormous herds of caribou. Its southern plateau is a perpetual winter wilderness through which glaciers of great length and enormous bulk flow into the valleys of the south. In this National park, which the railroad now building by government into the Alaskan interior will open to the public, America possesses Alpine scenery upon a titanic scale.

From the stormy south Mount McKinley is wholly inaccessible. But from the plains of the north valleys of easy grade lead one from another to its foot.

"It is an awe inspiring region of massive mountains and ice capped peaks," Belmore Browne of the Campfire club testified before the senate committee on territories. "The Piedmont plateau that follows the range affords a beautiful roadway direct to Mount McKinley, and when you reach the plateau all difficulties vanish and you see a view that is unique on this earth. You see the huge mountain line of perpetual snow, rising like a great wall on the southeast. You can ride a pony to where Mount McKinley rises 17,000 feet above you in a glittering wall of snow and ice. It is flanked by stupendous mountains, which make a wonderful setting for the monster."

North of the vast mountain, however, is a rolling country dotted with beautiful lakes and forests and inhabited by enormous herds of caribou. In fact, the special reason why congress set apart the region at this time was to conserve the wild animal life in advance of the invasion of hunters which the new government railroad will bring into Alaska, the road as projected running within twenty miles of this greatest of nature's spectacles.

Charles Sheldon of the Boone and Crockett club told the senate committee that several times he has counted as many as 500 mountain sheep in a single day of ordinary travel and that herds of caribou numbering from 1,200 to 1,500 are frequently seen.

As a game refuge and breeding ground the new National park conserves Alaskan game which elsewhere is rapidly disappearing. As in the case of the Yellowstone National park, the reservation serves as a perpetual center of game supply for large neighboring areas.

These animals do not greatly fear man, because they have never been hunted. One can approach the great herds of caribou. There are also many Alaskan bear of great size.

An extensive educational campaign has been inaugurated by the department of the interior for the information of the people concerning the hitherto unknown quality and extent of our national parks, of their scenic and recreational possessions, under which public interest in our national parks is growing with unanticipated speed, and public realization, interest and practical use is the condition as well as the object of national parks development. Public patronage of the parks has increased rapidly and steadily.

Co-operation in the public interest has been promoted between railroads and the government, between concessioners and park managements and between parks. Large private capital has been induced to enter several national parks for the enlargement and improvement of hotel and transportation service. Prices to the public have been decreased wherever possible.

Boudoir Gardening.

"How is your wife making out with those onions she is raising in a flowerpot?"

"They're drooping. Stirring the soil with a hairpin was all very well, but I don't think perfume from an atomizer is the sort of irrigation they need."—Spokane Spokesman-Review.

Spend no strength in worry. You need it all for duty.—Anon.

Dry Cleaning Goes Up.

LANSING, Aug. 6.

Dry cleaners of the state have been obliged to raise their prices twenty-five per cent, says A. G. Bishop, president of the Michigan Dry Cleaners' association.

Grabs Live Wire; Child Dies.

FLINT, Aug. 6.

While at play in the basement of his father's grocery store at Flint, Joseph Minardo, eight years old, grasped live wire and was almost instantly killed.

Long Armed Law Gets Him.

KALAMAZOO, Aug. 6.

Fred Boyd, fifty-four years old, was arrested at Kalamazoo after a search of more than a year on a charge of bootlegging.

CANADIANS GAIN IN NEW THRUST

Pierce Enemy Line on Front of 1,000 Yards.

GERMANS IN COUNTER ATTACK

Further Progress Reported by French in Flanders—Germans Make Heavy Attacks Near Rheims, but Are Expelled from Single Trench They Captured—Artillery Activity in Belgium Intermittent.

British Headquarters in France and Belgium, Aug. 6.—The Canadians made an advance on a front of 1,000 yards to a depth of 200 yards towards Lens and consolidated the new position.

The Germans delivered a heavy counter attack at 5 o'clock in the morning in the neighborhood of Hollebeke.

London, Aug. 6.—Further progress has been made by the French northwest of Bixschoote, on the Flanders battle front, says the British official report.

The Germans worked up a heavy bombardment of the Entente lines in the Hollebeke region.

Only raiding operations are reported from other sections of the front.

Rheims Thrust Fails Foe.

Paris, Aug. 6.—Early in the day a heavy attack was made by the Germans on the French front to the south of Juvincourt, northwest of Rheims. The French line was preserved intact, the Germans being ejected from the single trench element which they had succeeded in entering, the war office reports.

The artillery activity in Belgium is described as intermittent. It was somewhat more violent at points in the Verdun region. Minor attacks on the Casemates Plateau, on the Aisne front, were readily warded off.

Foe Reports Winning Raid.

Berlin, Aug. 6.—There was no infantry activity on the Flanders front, army headquarters announced. The weather in the Aisne region and in the Champaigne was unfavorable for operations and only one action was reported, nearly 100 prisoners being taken in a raid on the French lines near Juvincourt.

CALLS 75,745 MORE GUARDS

With Sunday's Quota, U. S. Has 400,000 State Troops Armed.

Washington, Aug. 6.—The United States called into active service Sunday its last group of national guardsmen, numbering 75,745 soldiers. At the same time, all militia troops not now federalized were summoned automatically. With this latest call, the country has an estimated total of 400,000 or more national guardsmen ready for intensive training in southern camps.

The states called, the strength and their training camps, are as follows: California, 6,591; Utah, 1,358; Arizona, 665; Colorado, 3,950, and New Mexico, 1,276, to train at Linda Vista, Cal. Arkansas, 6,019; Mississippi, 4,438 and Louisiana, 2,888, to train at Alexandria, La. Kentucky, 6,164, and Indiana, 6,149, to train at Hattisburg, Miss. Kansas, 8,144, and Missouri, 14,145, to train at Fort Sill, Okla. Alabama, 5,487; Georgia, 5,629, and Florida, 2,842, to train at Macon, Ga.

RAIL SHOPMEN GO ON STRIKE

I. W. W. Influences Seen in Walkout at Silvis, Ill.

Davenport, Ia., Aug. 6.—Two hundred unorganized laborers at the Rock Island railroad shops at Silvis, Ill., are on a strike, a demand being made for a ten per cent wage increase.

Authorities believe I. W. W. influence has caused the strike, leaders of that organization having been seen conferring with Silvis shop workmen.

Dancers Fall in Whirl; Man Dies.

Stevens Point, Wis., Aug. 6.—Doing a wheel in a dreamy waltz, Max Ristow swung Miss Bernice Leary off the edge of a stairway. The pair fell heavily. Ristow, trying to protect the girl from the fall, died without regaining consciousness. The girl was slightly hurt.

Pitchfork Fatally Wounds Farmer.

Burlington, Ia., Aug. 6.—John W. Kessinger of Henderson county, Ill., died while being brought to a Burlington hospital. He was wounded in the stomach by the tines of a pitchfork which caught in the machinery of a threshing machine.

Noordam Hits Mine.

Amsterdam, Aug. 6.—The Holland-American Line steamship Noordam struck a mine while bound for Holland, and, although badly damaged, reached port under her own steam.

Judge R. M. Benjamin Dies.

Bloomington, Ill., Aug. 6.—Judge Reuben M. Benjamin is dead, aged eighty-four. He was for years dean of the Illinois Wesleyan law school and author of many books on law.

Italians Crush Attacks.

Rome, Aug. 6.—More important offensive actions were taken by the Austro-Hungarians against the Italian positions east of Vertoiba and on Monte Rombon. All the attacks failed.

Halt Food Debate.

Washington, Aug. 6.—Consideration of the food bill was halted for a time when the senate voted to discuss a bill to develop potash resources before beginning the food debate.

More Poisoned Courtplaster.

Washington, Aug. 6.—Courtplaster forwarded to the public health service by the Ohio state board of health has been found in an analysis by the hygienic laboratory to contain tetanus germs.

MOVING A BIG ARMY

Transporting Troops In Time of War Is a Gigantic Task.

A WORK OF INFINITE DETAIL.

What It Would Mean In Railway Cars of Various Kinds and In Supplies and Equipment to Carry a Million and a Half Men Across the Country.

Before a body of troops is entrained the time and place of every move are mapped out, including the date and place of entraining, destination, time of arrival, route, assembly point, time of troops leaving assembly point, route of assembly point to train, time of arrival at station, time of loading train, time of departure of train, rate of travel over each section of route, time, place and duration of stops; time and place of feeding troops and animals and a schedule showing the assignment of troops and equipage to each car. Aside from this are countless details connected with procuring supplies, the disposal of troops and their care.

All these preliminary arrangements must be made by an officer of the quartermaster corps. The first thing to be done is to procure lists with weight of all property to be shipped, obtain this material and make out the bill of lading. This, with the number of men and officers, constitutes a basis on which he estimates the number and kind of cars needed. He then engages the cars and provides loading facilities, such as material for blocking and lashing, and constructs necessary ramps, or runways, for entraining animals or wagons.

Next, on the arrival of the cars, he inspects them from a thousand major and minor angles. All cars must be clean. Passenger cars must be fully supplied with water and ice, sufficiently lighted and heated and all other appurtenances in proper condition. Stock cars come in for special attention.

Then the number of men or kind and quantity of supplies allotted to each car is marked on the side or steps, together with the name of the organization. In loading men three are assigned to each section in tourist sleepers or three to each two seats in a day coach.

Another important point is to keep the troops of each unit with all equipment together. This is important in case of sudden attack. Imagine the fate of a unit of troops suddenly detrained at the firing line without equipment!

A possible element of delay lies in the timing of the arrival of troops at the station. There must be no time lost by cars waiting for the troops. The facilities for loading animals and wagons at each station on each route should be part of the quartermaster corps' records. Quick and noiseless loading and unloading of animals without confusion are an art in themselves. Dispositions of individual animals must be studied. Gentle animals should be placed opposite doors and therefore loaded last.

The time of loading and unloading has been carefully tabulated and should not exceed the following: Infantry, one hour; cavalry and light artillery, one and one-half hours; heavy artillery and engineers with bridge train, two hours. All movements, loading, entraining, detraining, feeding and watering and exercising men and horses, are made in military fashion.

With each train kitchen cars are provided. Otherwise baggage cars are fitted up by troops or arrangements made for procuring meals, or at least liquid coffee, at stations en route. Feeding of men and animals is in itself no small matter.

Say the war department was called upon to transport twenty field armies of 82,000 men each, or 1,640,000 men. In moving such a military force the railroads must carry, besides the 1,640,000 men, 700,000 mounts and draft animals, 60,000 vehicles and 3,360 big guns.

To accomplish this the quartermaster corps must have available at the right points 42,300 passenger coaches, 7,700 baggage cars, 21,100 box cars, 37,980 stock cars and 15,500 flat cars, making a total of 124,580 cars, or 7,320 trains with as many engines.

Here is the government's minimum estimate of the gross weight of materials needed each month by this force of 1,640,000 men: Rations, 250,630,460 pounds; ammunition, 7,046,160 pounds; forage, 623,147,600 pounds; general quartermasters' supplies, 33,794,440 pounds; clothing and equipage, 22,680,840 pounds; ordinance supplies other than ammunition, 1,622,740 pounds; engineers' supplies, 12,208,320 pounds; signal supplies, 9,043,260 pounds; medical supplies, 597,160 pounds; candy and tobacco, 319,680 pounds, making a total of 961,089,100 or nearly 1,000,000,000 pounds. The transportation of this enormous weight would require fifty-five trains of thirty cars each day as long as the force was in the field.—Leslie's.

To the Ladies.

Ladies, if you love a man marry him. If you marry him know him. If you know him study him. If you study him humor him. If you humor him flatter him. If you flatter him you will humor him. If you humor him you will study him. If you study him you will know him. If you know him you may divorce him.—Life.

Do not make deposits of carelessness in the bank of misery.

Harmony in the Quartette.

FLINT, Aug. 6.

On the same day and only a few hours apart, sons were born at Flint to Mr. and Charles Terry and Mr. and Mrs. Thomas Terry in the same house where Charles and Thomas Terry, brothers, and their wives, who are sisters, live. Both babies were the first born of their parents.

Girl Attempts Suicide.

FLINT, Aug. 6.

Thrusting out from under the door of her room in a Flint hotel, a note in which she accused a young man whose name the police withheld, of wronging her, a young woman, who had registered as Miss Caroline Day, of Cleveland, O., attempted suicide by swallowing poison.

THE TECUMSEH HERALD

FRANK S. TURNER, PUBLISHER

SUBSCRIPTION RATES

IN LENAWEE COUNTY

One year, payment in advance........$1.0
One year, payment after three months..$1.2

OUTSIDE LENAWEE COUNTY

One year, payment in advance........$1.25
One year, payment after three months..$1.50

There will be no Deviation from above Rates

Entered in the postoffice at Tecumseh, Mich., second class mail matter.

Telephone Number 86

Big Men, Little Men, All Alike to 3-Year-Old in State Fair Body Contest

Here is little George Moll his eyes gleaming and his cheeks aglow, and his whole nature atuned with the spirit of conquest. He is out to challenge all comers in the Physical Culture Body Building Contest at the Michigan State Fair at Detroit, August 31 to Sept. 9.

But three years old, George is beyond the age limit for the Better Babies' Contest. Determined to match his physical development with anyone in competition, he went into the Body Building Contest for grownups and will compete for distinction against men eight and ten times his age.

George's uncle, John D. Clapp, also of Pontiac, won second place in the Body Building Contest last year.

SPEED HORSES TO SHOW FORM AT STATE FAIR MEET

Many of the Fastest Trotters in Michigan Entered

BIG PRIZES ARE OFFERED

Short Ship and Grand Circuit Horses Will Provide a Card of Events That Is Exciting Interest All Over the State.

When the Michigan Short Ship Circuit moves to Detroit for its program of speed events during the Michigan State Fair from August 31 to September 9, followers of harness horse events will be offered the best racing card ever carried out on the State Fair track.

Not only will the Short Ship horses be on the bill but prominent Grand Circuit trotters and pacers are entered for the class events. A number of independent runners from the state will also enter the lists.

General Manager G. W. Dickinson has hung up some attractive purses and an early lively interest has been aroused in the program.

Entries Close August 20.

American rules will govern all the races which are won in three out of five heats. August 20 is the final date for the late closing events.

The list of entries for the early closing events follows:

2:18 pace, purse $1,000—Atruola, Battle King, Biddie Bee, Robinell, Cecil Direct, Geo. E. Hutton, George T., Hazel Pointer, Imilda B., Jack Powers, Jessie B., Juanita S., King Canuck, Little Jay, Mary E. Brown, Nella Chimes, Monte Direct, Peter Piper, Peterkin, Tax Title, Utah Pointer.

2:13 pace, purse $1,000—Allerton Direct, Baronwood, Bertha Walsh, Birdie Welch, Bob Fitzsimmons, Jr., Captain Heir-At-Law, Cleo B., Cliff Moquette, College Boy, Bonbiscuit, Daisy Direct, Daisy H., Dexter, Eel Direct, Essie V., Flaxy B., Florence Peters.

2:10 trot, purse $1,000—Canute, Elsie Onward, Helen Zedo, Jennie Fitzsimmons, Josie Knight, Mary Rosaline Parr, Muscle Shell, Queen Volo, Tonleo, Willow Hal.

2:14 trot, purse $1,000—A. R. G., Binville, Doris Watts, Golden Ear, Grand Marshall, Isworthy McKinney, Jennie E., Kongo, Minnie Arthur, Miss Silver Todd, Mr. Forbes, Thorn, Rala Hall, Stafford.

2:19 trot, purse $1,000—All Ablaze, Star Peter, Doris Watts, Frank Finzel, Ingara, Jim Thorpe, Lulu S., Martinos, Rala Hall, Shamrock Bell, Stephen, The Torrent.

15 Speed Events.

Besides the early closing card there will be 15 class events for purses from $600 to $1,000 beginning on September 3 and continuing to September 7. The events are carded under the following classes:

Trotting—2:23, 2:17, 2:12, 2:10, 2:19, 2:15 and 2:14.

Pacing—2:13, 2:20, 2:18, 2:10, 2:14, 2:16, 2:23, and Free-for-All.

Two Scamps

How They Invaded a Woman's College.

By PAULINE D. EDWARDS

"I say, Tom," said Jim Ruggles, "what do you say to a visit to the C. A. C. W.?"

"What's the C. A. C. W.?"

"The College For the Amelioration of the Condition of Women."

"What kind of college do you call that?"

"The intention is to educate young women on such lines that they may take the places of men in the higher departments of life—that is, legislators, judges, governors and, possibly, president of the United States."

"You excite my curiosity. I would like to see what kind of material they are molding for the purpose."

"Oh, that isn't what I wish to go there for. I want to see a girl I am sweet on. She has turned me down since she got the feminine craze, and there's nothing for me to do except to beard the lioness in her den."

"But do they allow men visitors at the college?"

"Oh, I understand that the college doors haven't any more objection to men than to women; but, of course, no college for women permits the undergraduates to receive young men whenever they like. We had better go as inspectors of the institution with a view to writing it up, thus advertising it and inducing others to found colleges for a similar purpose. I will palm myself off as a magazine writer. You might tell them that you are principal of a young ladies' seminary and desire to educate your pupils to fill the most exalted positions."

"That's all very well. But do you suppose they're going to be fooled into thinking that a man of my age would be trusted with the education of young girls?"

"You can make up for any age you like. Forty will do. Your premature baldness will help, and you can paint a few crow's feet at the corners of your eyes."

"Won't they spot the paint?"

"Not if it is carefully done, and I propose to make the visit after dark."

A few days later William Hargrave Spencer, the magazine writer, received in reply to a note he had written to the president of the C. A. C. W. an invitation to visit that institution and to bring with him Bryant Wotherspoon for an inspection of the institution.

On a certain evening the two gentlemen, apparently between forty and fifty years of age, appeared at the house of the president of the college and were received by her with consideration, she being greatly interested in getting free advertising for the institution. They had prepared a number of questions, which they asked, and made notes of the replies. After exhausting the subject Tom said:

"As principal of a young ladies' seminary I have found it possible to put my school in a favorable light to visitors. On one occasion I turned a visitor over to a committee of the girls, and the visitor afterward told me of certain irregularities that needed to be corrected. Since then I have always turned visitors over to others. May I suggest, without my motive being misconstrued, that Mr. Spencer and I be permitted to be shown over your institution by one or two of your undergraduates?"

The president acquiesced, though not with a good grace in this, and two young ladies were assigned to the duty. One of them assumed the lead, acting as spokesman and giving a lecture as she passed along with the inspectors. She was not a beauty, but was admirably fitted for what she was doing. The other girl had evidently been selected at haphazard. Jim was busy concocting questions that she could not answer—nor could any one else, for that matter—with a view to getting rid of her. This put her in a bad humor, when Tom said to her:

"Have you an undergraduate of the name of Bertha Griswold in your institution?"

"We have."

"She is a graduate of my seminary."

"Would you like to see her?"

"I would."

"The young lady went away to call Miss Griswold, and while she was gone there was an animated and hurried dialogue between Tom and the remaining girl. He explained the situation to her and told her that Miss Griswold and Jim had been spoons. Miss Wharton, the girl to whom Tom confessed, declared that she would not be a party to the deception, and the boys were fearful that they were on the eve of exposure, but when the girl who had left them returned with Miss Griswold Miss Wharton held her tongue. Miss Griswold recognized Jim the moment she saw him, but there was no disposition on her part to give him away.

"Laura," said the girl who had brought her, "I will turn these gentlemen over to you to be informed of anything they desire to know."

"I'll do what I can for them," was the demure reply.

The four who remained moved on for the inspection, Jim with Laura Griswold, Tom with Luella Wharton. Professors and undergraduates were there, and there was no opportunity for anything except the parts they were playing. Miss Wharton at first looked disgruntled at the part she was constrained to play, but a humorous remark on the part of Tom brought a smile to her face, and after that she came to enjoy the prank. As for Laura Griswold, she was disposed to be angry with her lover, but neither wished nor dared to expose him.

But there is nothing like daring to please a woman, and while Laura was explaining what the magazine writer and the principal of a young ladies' seminary came to see both girls were falling in with the spirit of the escapade.

"This room," said Miss Griswold, "is intended for the especial use of those undergraduates who are ambitious to sit on the bench."

"How about a sofa or easy chair?" asked Jim in a low voice.

"Wait. We'll come to that by and by," replied Laura under her breath.

"This room," continued Laura, "is occupied by a class that is studying the constitutional history of England."

She opened the door, and the young men were permitted to look in the room, where they saw a woman professor on a dais lecturing to a number of young women. Between the opening and the shutting of the door these words were heard:

"Up to the time of the accession of George IV. England had been a constitutional monarchy, the sovereign being usually a crackbrained man. Under the contemptible Georges it gradually changed into a virtual republic. But its most glorious half century was under the rule of that greatest of all its sovereigns, a woman, Victoria."

When the door was closed Tom suggested that "now England had got another George it had fallen into a relapse."

"Not a bit of it," retorted Laura Griswold. "Since Victoria there has been no need of a sovereign. Victoria taught the English people to govern themselves. That's something no man could do."

"Women are our natural governors," remarked Jim.

The party emerging on to the campus, Jim asked:

"What's that building with a dome on it?"

"That's the astronomical observatory."

"We must see that, of course," said Tom.

"The night being cloudy, no observations can be made. There's no one there to receive us," said Laura.

"Well, now," said Jim, "that's just the reason for our going there. I must have a look at Venus."

"Shut up, Jim," said Tom. "If any of the dons heard that remark the result would be serious."

The party were some time passing over the campus, for they were comparatively free from observation, but the boys hoped for greater privacy in the observatory, so they ascended to the dome. Laura turned on a light, thus giving a view of the telescope. There Jim and Laura went out on to the roof for a conference, leaving the other two where they were.

While the couples were separated Miss Euphemia Marston, the astronomer, seeing a light in the dome of the observatory, mounted the staircase leading to it, and, since a woman's shoes are not usually noisy, she was not heard by the inmates until she had entered the room. Tom and Luella fortunately were sitting in close communion behind the stone pier on which the telescope rested, and the lady did not see them. Going to a box of eyepieces, she was bending over it, unmindful of their presence. Tom gave a cough, and the professor, straightening up, looked around. Luella advanced and, somewhat ill at ease, told Miss Marston that she was showing the telescope to a visitor.

The lady received Tom with courtesy and entered into a long explanation of the different parts of the instrument.

Meanwhile Jim and Laura had heard the conversation in the dome and learned of the approach of the astronomer. The professor's presence, with Jim and Laura being out on the roof, was not without danger, and Laura did not know whether to put on a bold front and enter the dome or wait for the astronomer's withdrawal. Thinking that Miss Marston would not remain long, she adopted the latter course.

But the astronomer found Tom so appreciative of her explanation of the parts of the telescope and its general uses that she showed no disposition to leave. Then Laura and Tom were horrified to see a rift in the clouds and the moon appear. If the astronomer saw the moonlight she would lift the shutter of the dome and make observations.

"I have it," said Jim, and, taking off his coat, he held it against the only window in the dome that the moonlight would shine through.

But his game did not work. Suddenly the shutter was lifted and the dome began to turn.

"I'll have to go down from the outside," said Jim, and, finding a corner, by the help of a water spout and some intervening window ledges he reached the ground. Then Laura went into the dome.

When the party descended and had separated from the astronomer Jim joined them, and since it was getting late they felt constrained to return to the president's quarters. Jim, after thanking the head of the college for the attention he and his friend had been shown, wound up with a flourish in this statement:

"I am glad to say that the young ladies who have shown us over your institution have assured us that there is nothing in its appointments or management that can be improved upon. They are simply perfect."

The article Jim was to write never appeared. Both the men found wives in the girls who had been their guides.

The No Breakfast Plan.

The breakfast eating habit often creates an abnormal stomachic condition. If one is in perfect health and arises with a keen appetite for breakfast there will be no occasion for omitting the meal. There are, however, but few in perfect health, and the omission of breakfast gives the stomach a chance to adjust itself. It has an opportunity to develop a keen appetite for the particular character of nourishment most needed by the body at that time. The no breakfast plan is a splendid means of properly adjusting one's appetite, both as to quantity and character of food.—Physical Culture.

Quite Contented.

"He told her if she consented to an engagement she must be prepared to make all kinds of sacrifices and to be treated with the greatest neglect and even face cruelty and desertion."

"Was the woman in her senses to agree to such an outrageous proposition?"

"Oh, yes, for the engagement was to play the wronged and deserted wife in a melodramatic picture play."—Baltimore American.

Just Like a Woman.

"I understand your wife has been quite ill, but is now convalescent."

"Yes."

"How was she looking when you left the hospital?"

"In the hand mirror."—Florida Times-Union.

Aristocrat.

The word "aristocracy" comes from the Greek "aristos" (best) and "archo" (rule), meaning the rule of the best. Literally aristocrat means the "best man."

Two Lieutenants Discharged.

KALAMAZOO, Aug. 6.

Orders were received by Colonel J. B. Westnedge to discharge Lieutenants Otto K. Buder and O. H. Steinberger, of Company C, Kalamazoo. They were both recommended for discharges following a recent physical examination.

Hobb—You've been spending a week with Perkins, haven't you? How is his house furnished inside?

Nobb—I never noticed.

"Well, he always did have good taste."—Life.

ONE WAY TO WOO SLEEP.

Travel In Memory Some Road You Knew Well In Childhood.

It is hard for me to remember now that my knowledge of the sleepy road, gained so many years ago, came only through the chance bit of advice dropped by a wise, kind, weary old doctor as he shuffled at midnight down the corridor of the silent hospital, says the Atlantic Monthly.

Whatever was the errand of life or death that had called him in such haste, he had time to stop and give me a friendly word, although I, a small and incorrigibly sleepless patient, was sitting bolt upright among the pillows in defiance of all his orders and was staring wide eyed into the hot, pain haunted dark.

"You think you are never going to be able to sleep again, don't you?" he observed. "Well, shut your eyes and do just what I tell you. Think of some road that you know well, a good long road that winds and turns and shows you water and woods and hills. Keep your eyes tight shut and travel along it in memory. Go as slowly as you can, recall every sight and sound and perfume as you pass by."

"I have such a road of my own, the one I used to walk to school when I was eight years old. I have started out on it a hundred times when I thought I could not sleep, but I never get very far. I come just about to the old stone bridge over Damon's creek or perhaps to the swimming hole, where the willows dip into the brown water, but I never reach the end."

FACING THE CAMERA.

Don't Dress Up and Don't Pose When Having a Picture Taken.

"There are many things I would like to say to the woman who intends having her picture taken," said a famous photographer the other day.

"Many women come to me and say, 'Of course you prefer taking actresses. They must have many advantages over those women who never have time but to give an occasional glance in their mirrors.' This is entirely a mistake. The conscious pose never makes a satisfactory portrait. I would say emphatically to the woman who goes to have her photograph made not to rehearse her pose and facial expression beforehand.

"I always find it difficult to impress on the woman coming to my studio that clothes and jewels are of absolutely no account in a photograph. If a woman comes to be photographed in the clothes she is used to wearing she will feel at ease and therefore look her best.

"One of the curses of our present day civilization is the ever changing question of fashion. How much more civilized were the Japanese, who realized that the kimono was perhaps the most perfect dress for women at all times—who only varied it with different brocades and girdles. The photograph that concerns itself with clothes is soon out of fashion, and no matter how good a likeness of the face has been obtained, the picture is grotesque in a few years because the clothes are passe."

The Professor Worried.

The absent minded professor from the university town was in Indianapolis attending a convention. While in the city he took a tour of the larger department stores. In one of them he was much perplexed.

He read the sign over the door of the elevator:

"This car express to fifth and sixth floors. Up only."

Absently he read the sign again. Then the car door opened.

"I would like to know," he asked the elevator boy, "if this elevator goes only up, how on earth did you get down here?"

The elevator boy grinned, frowned, scrutinized the man closely and then said in a dignified voice, "Oh, I just came down."—Indianapolis News.

Putting the Cat Out at Night.

The practice of turning the cat out of doors at night is as cruel as it is unnecessary. No animal is fonder of warmth and comfort, and the pet's happiness certainly is not increased by a night spent outside in cold and dampness.

If as much energy was exhausted in keeping the cat indoors as too often is expended in putting her out, how great would be the boon to human nerves and unfortunate wild things! All felines are normally nocturnal, and it is at night, if ever, that a curb on their activities is needed.—Lee S. Crandall, in "Pets."

True Economy.

There are great joys in practicing true economy in the right spirit. True economy, you see, is not abstinence from necessary things—not at all. The joys of true economy are for those who make the most of what they have; who, finding what may be theirs, proceed to the extraction of the greatest benefit from what is within reach.

Too Much Flirting.

First Co-ed—Why, Doris, how tired your eyes look!

Tired One—Yes, my dear; I rolled them too much this evening.—Syracuse Orange Peel.

No Time For Her.

Physician—Your case is such, madam, that time alone will effect a cure.

Mrs. Randall—Then it is hopeless, for I never have even five minutes.—Life.

He Knew Her.

Mrs. Gabble—I met Mr. Brown today while I was shopping. Her Husband—That so? What did you have to say?—Boston Transcript.

PRACTICAL HEALTH HINT.

Kidney Diseases and Diet.

Nearly all diseases of the kidneys are due to salt. If you are suffering with or from your kidneys the first thing to do is to smash all your medicine bottles, cut out salt and sugar from your meals and go on the fruit cereal diet. Steamed asparagus is the best thing in the world for your kidneys and bladder. Parsley is good for victims of kidney diseases, so also is water cress in the form of salad—but no salt. One should not eat too freely of parsley. Parsley will aid the eyesight by restoring the kidneys to their proper functions, but overdoses of parsley damage the vision. Pears are the very best of fruit for victims of kidney disease. But no matter the nature or the name of your kidney disease, you can get over it by following the instructions.—Los Angeles Times.

NOTICE

Wednesday Bargain Special

New auto with electric lights and electric starter will be auctioned off to the highest bidder Wednesday night, August 8th, 1917.

HARPER—McGATHEY

Married at the home of Mr and Mrs. C J. Harper, Friday at 8 p. m, Miss Viola Harper and Pearl McGathey, Justice S P. Hosmer performing the ceremony.

GENERAL HEATING PLANT

A meeting was called for Friday afternoon at Grange hall, to discuss the proposition of installing a heating plant for the benefit of the down town district. Ralph Bidwell of San Francisco California presented the plant.

Mr. Bidwell takes a great interest in his old home town and hopes this plant may be installed. The movement is being considered by the business men on the street.

BARGAIN DAY

In spite of the fierce storm that visited us last Wednesday afternoon cutting out the early performance entirely, everybody from everywhere was present in the evening our streets being packed with autos and people The evening proved a very pleasant one and the show was a good one

We are unable to give the program for this week, but feel assured that no one will be disappointed as it is sure to be a good one The music alone, the Adrian Imperial band, will be worth coming for.

RED CROSS CONCERT

At Sand Lake Sunday Evening—Good Attendance and Generous Offering

In spite of the threatening weather there was a good attendance at the concert given for the Red Cross benefit at Sand lake Sunday evening. The program as printed in a late issue of the Herald was given and was much appreciated. The collection was a generous one, $28.20 which was placed in the donation fund.

The storm rendered the ride home quite an unpleasant one, but everyone was in good humor and did their bit with a willing heart.

JAMES V. BURDETTE

James V. Burdette was born at Macon in 1854 and died at the home of his brother in Tecumseh July 18, 1917, after a long and painful illness.

His wife died Feb. 1. 1909, since which time he has lived alone in Macon. He was kind and friendly to all and was especiolly a friend in trouble and sickness.

He leaves one brother Eugene Burdette of Tecumseh and one nephew Ernest Burdette of Detroit and a host of friends to mourn his departure.

The funeral was held at the Methodist church in Macon Friday, July 20, with burial in Macon cemetery.

CARD OF THANKS

We wish to express our most earnest thanks to the friends and neighbors for their loving kindness to us in our late affliction, especially to the K. of P and Maccabee lodges for their many deeds of good will, to the pastor for his words of comfort and to the singers.

Mrs. Jacob Miller
Ernest Miller
Lucile Miller

TITLES OF THE ROMANOFFS.

Alexander III. Was Proud to Be Called the Peasant Emperor.

The late czar of Russia is now known as Nicholas Romanoff in the great land over which he held autocratic sway. It is not the title by which he expected to go down to posterity.

M. de Blowitz, the famous correspondent of the London Times at Paris, was responsible for putting on record a story regarding Alexander III., the father of Nicholas, which is worth recalling in this connection. The czar and his courtiers had been discussing by what added title he should be known in history. His father had been called Alexander the Liberator and Alexander the Martyr. What should the son be called? "Alexander the Just," suggested one. "Oh, no," replied the czar. "I am and shall remain the peasant emperor. So some of my nobility have styled me in derision, scoffing at my affection for the moujik. But I accept the title as an honor. I have tried to procure for the humble the means of livelihood, and this, I think, is the best and only means of keeping the world going. * * * My greatest ambition is to deserve to bear to the last the title of the peasant emperor."

Little could Alexander III. have thought that the world was so near the time when his son would run the chance of becoming the "last of the emperors of Russia."—Dundee Advertiser.

Sicily's Big Tree.

It is said the largest tree known in thickness is a partly decayed chestnut in Sicily, which is sixty feet across. Mexican cypress and the oriental plane have reached forty feet. This puts the California big tree and the baobab in the background, but the big tree is of greater bulk in combined height and girth, and the baobab is thickest in relation to height.

A Trifle Fresh.

"Sir," said the fair canvasser, "I am selling stock in a peach orchard."

"Are you a fair sample of the orchard output?" he inquired. "If so I think I'll invest."—Kansas City Journal.

It's futile for Opportunity to knock at the door if we haven't saved up money enough to take advantage of her proposition.—Detroit Free Press.

Proprietor—Get out of this! Don't you see my sign, "No Fishing on These Grounds?"

Fisherman—Yes, but I'm not fishing on the grounds. I only want to fish in the water.—Brooklyn Eagle.

CLEARANCE SALE PRICES

All This Week

ON

READY-TO-WEAR

AND

ODDS AND ENDS

The Webster Anderson Co.

Tecumseh, Michigan.

Here's Summer Comfort

This Fan Only $2.50

Can be quickly attached to your labor saving Sew E-Z motor

HERE'S the wonderful little home labor saver that does the work of four separate motors, converted into a fan—the same little sewing motor you saw advertised in the Saturday Evening Post.

A snap of the hand and the fan attachment is off—then one motion places the SEW E-Z Motor next to the hand wheel of your sewing machine and changes it instantly into an electric self-operator. Not a bolt or screw is needed. No more foot-pumping, tread-mill pedal drudgery, but fast or slow—a stitch at a time or eight hundred a minute—SEW E-Z sews for you all day without effort, at a cost for current so small that your bill will never show it.

Then there's the grinding and sharpening attachment for putting keen cutting edges on the household knives, and the polishing and buffing attachment that keeps all the silver clean and bright as a new minted dollar.

Phone Us for Free Trial

SEW E-Z is four pounds of concentrated electrical labor saving energy

THREE DAYS' SERVICE FREE

No cost, no obligation. Simply call or phone us and we'll be glad to arrange a free trial right in your own home.

At the end of three days we will take SEW E-Z back if you do not want to keep it. If you decide to buy it, SEW E-Z will cost you only $15.00. The Fan Attachment, $2.50. If you also want the Grinder and Buffer Attachment that will cost you $1.50. You can buy just what you want and needn't feel under the slightest obligation.

TECUMSEH ELECTRIC COMPANY

TECUMSEH, MICH.

Lord Brougham's Dream.

Lord Brougham was one of the most stubborn believers in the "common sense" explanation of ghostly appearances as dreams. At Edinburgh university he and an intimate friend drew up an agreement written with their blood that whichever of them died first should appear to the survivor. Years passed; the friend was in India, and Brougham had almost forgotten his existence. Arriving late one night at an inn in Sweden, Brougham had a hot bath and was going to get out of it when he looked toward the chair on which he had left his clothes and saw his friend sitting on it. Brougham seems then to have fainted. On getting home he received a letter announcing that the other had died in India at the very time. Yet this incident, which most people would put down to telepathy at least, was dismissed by Brougham as a mere dream and pure coincidence.

Encouraging to Dullards.

Like Newton, Herbert Spencer in his schoolboy days showed no aptitude for study. Hugh Elliot, his biographer, says of him that "he was very backward as a boy in the ordinary subject of children's lessons. * * * Morally he was extremely disobedient and contemptuous of authority." At thirteen he "found the discipline of his school more severe than he cared about, and he ran away home to Derby again, walking forty-eight miles the first day." Yet as a man, "without money, without special education, without health," says his biographer, "he produced eighteen large volumes of philosophy and science of many diverse kinds, published a variety of mechanical inventions, and on endless other subjects, great and small, he set forth a profusion of new and original ideas."

State of Ohio, City of Toledo,
Lucas County, ss.

Frank J. Cheney makes oath that he is senior partner of the firm of F. J. Cheney & Co., doing business in the City of Toledo, County and State aforesaid, and that said firm will pay the sum of ONE HUNLRED DOLLARS for each and every case of Catarrh that cannot be cured by the use of HALL'S CATARRH MEDICINE. FRANK J. CHENEY.

Sworn to before me and subscribed in my presence, this 6th day of December, A. D. 1886.

A. W. GLEASON,
(Seal) Notary Public.

Hall's Catarrh Medicine is taken internally and acts through the Blood on the Mucous Surfaces of the System. Send for testimonials, free.

F. J. CHENEY & CO., Toledo, O.

Sold by all druggists, 75c.

Hall's Family Pills for constipation.

Testing Aero Engines.

In testing an aeroplane engine of 200 horsepower a Detroit company mounted it upon a heavy motor truck, and the aerial propeller sent the truck flying along a boulevard at the rate of over forty miles an hour, says the Popular Mechanics Magazine. This was a speed that the truck could not begin to develop under its own motor power, and the method furnished a better practical test of the twelve cylinder aeroplane engine than was possible in the testing laboratory or in any stationary trial on blocks. As an additional test the rear wheels of the two ton truck were locked, so that they could not revolve, and in this condition it was driven across a ball park by the aeroplane engine and propeller through heavy drifts of snow and over ice. The motor weighs 800 pounds and develops power sufficient to drive a twelve passenger aeroplane at forty miles an hour.

CLASSIFIED ADS

WE BUY ALL KINDS OF JUNK and pay the highest price for rags. 'Phone 372. We come after them. Place at old Brewer's foundry.
D. Ghertner.

AM PAYING THE HIGHEST price for rags, rubbers, paper and books. Before you sell off your junk find out my price.
Louis Kozel.
'Phone 351

FOR SALE—Second hand Ford touring bodies in good shape, cheap while they last. New Hisley buggy. Excelsor motorcycle, twin cylinder, two speed and in fine condition. Inquire at
Marsh & Brandow. tf.

FOR RENT—Mrs. Alex Richards home on corner of Shawnee and Maiden Lane, has city water, electric lights and bath room. A good barn also. Enquire of C. A. Slayton tf

WANTED—I want to list a number of houses ranging in price from $800 to $1200. I have several patrons in the market for such property. Frank G. Gillespie

DON'T WAIT!

There was an advance in fertilizer for fall shipment, as follows:—

Mixed goods, $6.75 per ton; Bone Meal and Acid Phosphates $2.00 per ton.

On account of this raise being so much greater on the mixed goods, the demand all over the United States has been greater than ever before on bone meal.

There is not a manufacturer in the whole country but is way behind his orders in bone meal. There is not enough anywhere to meet the demand, we foresaw this condition early and ordered a sufficient quantity of acid phosphates and bone meal from Darling & Armour's, therefore we have a very good stock on hand, and in transit.

We have not enough to supply the extraordinary trade, there will be this fall, as there will be more wheat put in, than ever before—if you delay it may be too late.

We suggest this—Buy your fertilizer NOW, not only give your order BUT GET IT HOME where you can see it and know you have it.

L. E. TEMPLE & CO.

TECUMSEH CO-OPERATIVE ASSN.

Be Patriotic

Prepare yourselves to help grow 40,000,000 bu. of wheat in Michigan for the season of 1918. We are going to assist you in every way possible to secure the best seed adopted for this section of Michigan.

A meeting will be called in the near future to discuss how we can grow more wheat.

Watch for the date.

C. D. BEEBE, Manager.

NOTICE THIS BARGAIN!

1-4 OFF

on all White Shoes.

MRS. P. C. SNELL.

CLINTON

E. R. Vest has bought a new five passenger Overland.

Will Woodward, wife and son were in Tecumseh Saturday.

The churches will only hold morning service during August.

Murl Boyd of Cleveland is spending this week with his parents.

Mr. and Mrs. Fred Allen are entertaining Greenville friends.

Service will be held at St. John's church at 8 a. m. during August.

Miss Rena Mills arrived home from Jackson Friday night for her vacation.

The Zimmerman families held their reunion at Wampler's lake Monday.

Mrs. M. E. Rood came Friday from a three weeks' stay at Detroit and Milford.

Miss Louise Kennedy left Friday for Ipperwash Beach, Canada, for a two weeks' outing.

The Rogers family reunion will be held at the home of Mrs. E. S. Tate Thursday, August 9th.

Mr. and Mrs. George Hard, Mrs. Ella Miller and Mrs. F. D. Woodward motored to Adrian Friday.

The Hoyt families entertained friends from the northern part of the state over the week-end.

Mrs. Chester Kemp left Saturday for Chilcothe, O., where Mr. Kemp is at camp, for a month's stay.

John Wallace and family accompanied by Helen Wallace left Thursday enroute to their home at Hart.

Mr. and Mrs. E. R. Vest and Mr. and Mrs. Chas. Starrett motored to Ridgeway Sunday for the funeral of Mrs. Lulu Young.

The various committees hope there will be a good turn out for work at the Red Cross headquarters Wednesday and, Thursday.

Rev. and Mrs. I. J. Tripp of Cope, Colorado, left today on their return trip home after spending six weeks among relatives here and in Ohio.

Rev. Lyon is attending the Bible Conference at Lake Orion from Aug. 11th to 20th. There will be no service at the church until Sunday, August 26th.

The funeral of Miss Caroline Bemus was held from the Smith-Kimball home Friday afternoon, Rev. Widdifield officiating with burial at Riverside.

Mr. and Mrs. E. L. Parker and Carolyn motored to Adrian Saturday.

Mrs. C. J. Robison and Blanche come home this week from a month's visit at Bay Village, Ohio.

The many friends of Mrs. Lulu Weeks Young were surprised to hear of her death which occurred Thursday a her home in Kalamazoo after a lingering illness following an operation for appendicitis last May.

Roy Blesing had the misfortune to catch his finger in the gear of his loom at the mill Friday. Amputation was necessary. This is the second one hurt in the past week.

AUCTION SALE

At Palmer's Cider Mill, Napoleon

On Wednesday, August 15, I will sell at public auction to the highest bidder one Avery separator and Rumsley engine; one Birdsell clover huller, about new; one twelve horse power gasoline engine and buzz saw.

W. R. Martin.

Charles Cooley, auctioneer.

8-7-3t

SUNDAY'S STORM

While Tecumseh was not favored with a heavy rain Sunday, only threatened with the lightning and thunder, yet all about us we hear of heavy rains wih fierce winds destroying crops and doing other damage. On the road to Chelsea they were visited with a heavy thunder storm, lightning striking two barns and burning them to the ground. The wind swept the wheat fields where the grain stood in shocks and spread it far and wide and uprooted large trees.

At Wampler's lake a heavy storm was reported, blowing in the cottage windows and doing other damage.

AUG. 26, 1862—AUG. 28, 1917

The 50th annual reunion of the 18th Volunteer Infantry will be held at the G. A. R. rooms, City Hall, Adrian, Mich., Tuesday, Aug. 28, 1917.

Dinner will be served at 12 m and a business meeting called at 1:30 when officers will be elected for two years Let all who possibly can attend this reunion. Those who cannot, write briefly to the secretary and these letters will be published in the write up of the reunion and sent to all comrades Report deaths of comrades. Bring your family and friends with you. Everybody invited, especially comrades of other regiments.

"TWENTY THOUSAND LEAGUES UNDER THE SEA"

Some fifty years ago Jules Verne wrote a most thrilling story entitled "Twenty Thousand Leagues Under the Sea." in which he dwelt on the monsters of the deep, the man-eating shark, the giant octopus, etc., picturing them in a most graphic manner. Friday evening at the opera house this story was brought out in a most wonderful manner on the picture screen.

Scene followed scene most realistically—from under the ocean, on the land and in the sky, until one was dazed with the wonder of it all.

We feel assured that we voice the sentiment of the audience when we say it was a most amazingly wonderful production. It was thought marvelous that one man could concieve the story and how much more so that man could make it so real in the world of pictures. We have Manager Mark to thank for putting on this splendid production in Tecumseh.

CUT CUT

ANOTHER CUT IN PRICE OF

Ladies' and Children's Wash Dresses

Your choice of 75 Children's Dresses cheaper than you can make them.

About Thirty

Ladies' Wash Dresses

PRICES CUT TO CLOSE.

SEE OUR LINE OF SILK DRESSES

Fred Rosacrans & Sons.

LOCAL AND PERSONAL

NOTICE

All copy must be in the composing room of this office before 9:30 a. m. Tuesdays and Fridays and all advertising matter before 4 p. m. Mondays and Thursdays.

Wednesday watch special at Gaston's Jewelry store. adv

Hugh Hanna Jr. was a Detroit visitor Friday.

Dale Hodges was a passenger for Detroit Saturday.

John Wyrill and family motored to Petersburg Sunday.

you prefer Ice cream that is made from pure sweet cream, buy the QUALITY BRAND. TECUMSEH BUTTER CO.

Mrs. Andrew Cheever of Britton was in town Saturday.

Mrs. James Bloomer of Holloway was in town Monday.

George H. Rathbun was a business caller in Dundee Thursday.

Mr. and Mrs. Wesley Pennington of Macon were callers in town Saturday.

Raynor Bowen and wife of Detroit came Saturday for a visit with his parents.

Huckleberries:—Quantity tonight, see us for prices, very best now and as cheap as they will be. Williamson Bros. adv

Mr. and Mrs. Albert Morseman of Tipton were business callers in town Saturday.

Mrs. Roy Lindsay of Ann Arbor is visiting her parents, Mr. and Mrs. J. W. Owen.

Fine dill pickles at Clark's market. adv

Will Fowler and wife of Saline were guests of Mr. and Mrs. J. J. Orr Saturday.

Miss Gladys Gilbert left Saturday morning for Grand Rapids for a visit with relatives.

Miss Mabel Merriman of Manchester spent Saturday and Sunday with Miss Ruth Ager.

FLY NETS at
Satterthwaite Brothers. adv.

Miss Nannie Kyle left Monday for a week's visit with Miss Hettie McClue in Jackson.

Messrs. and Mesdames O. G. Hunt and Lester Rogers spent Sunday with friends in Toledo.

Mrs. Ira Culver of Hudson has been spending the past week with Jas. Updyke and wife.

Mrs. A. E. Reason and children of London, Ont., are guests of her father, John J. Freeman.

We make special prices on QUALITY BRAND ice-cream to church and Red Cross societies. Call us for prices. TECUMSEH BUTTER CO.

Charles Whittier and family of Detroit were over Sunday guests of his sister, Miss Harriet Whittier.

Wm. Gaston and granddaughter, Alice Gaston Hall left Saturdy morning for a visit with friends in Owosso

New Cottage Cheese at Clark's Market. 'Phone 158. adv

Mrs. W. L. Westerman of Ann Arbor was a week-end visitor with her sister Mrs. A. B. Harding and family.

Bert Mominee and family, Mrs. Eugene Service and Mrs. Hugh Ager spent Sunday in Litchfield with relatives.

Mrs. Harry Tuckey and two children of Battle Creek were weekend visitors with her mother Mrs. Samuel Shutts.

"PYREX" Crystal Glass Baking Utensils at
Satterthwaite Brothers. adv.

Will Campbell of Toledo, a former resident of Tecumseh was shaking hands with his old friends in town Saturday.

Miss Mary Aten of Belvidere, Ill., is visiting her aunt Mrs. James Aten and uncle and aunt Mr. and Mrs. H. W. Stevens this week.

Wednesday special:—Potatoes $1.35 per bushel for Wednesday only Williamson Bros. adv

R. C. Young and family, who were in Ridgeway for the funeral of Mrs. Young Sunday, left for their home in Kalamazoo Monday,

Mrs. Mertie Campbell, Mrs. P. C. Snell, Mrs. G. R. Gillespie and daughter Geraldine motored to Petersburg Sunday and visited friends

BASE BALL—TENNIS and all ATHLETIC GOODS at
Satterthwaite Brothers. adv.

Mrs. Ida Quivey of Jackson motored down Sunday and spent the day with Emma Rogers.

FISHING TACKLE and BOAT OARS at
Satterthwaite Brothers adv.

Mr. and Mrs. Augustine Rowland and son Clare of Toledo motored to Tecumseh, Saturday and were guests of Mr. and Mrs. Bert Lawrence.

Mrs. F. L. Errington, who was called here for the funeral of her brother-in-law, Jacob Miller, returned to her home in Detroit Friday.

Mr. and Mrs. B. F. Johnston of Milwaukee returned home Monday after a ten days' visit with his parents Mr. and Mrs. James Johnston.

Fine switches made from cut hair and combings at the millinery store of Miss J. A. Hough. adv

Mrs. M. Bachtal and daughter, Mrs. Frank Morget and two sons of Malinta, Ohio are visiting her son, Ray Bachtal and family for a few days.

Will Perkins of Monesson came to Tecumseh Monday. He was enroute to Onsted for the Baker family reunion of which his mother is member.

Wednesday watch special at Gaston's Jewelry store. adv

Mrs. Rupert Welliver and children who have been visiting her parents, Mr. and Mrs. J. W. Owen for several weeks left for their home in Dayton Ohio, Saturday.

Dr. Pauline Bredow was home from Adrian over Sunday. She is now teaching the art of surgical dressings and has one week more to serve in the work.

Mr. and Mrs. Floyd S. Smith of Kalamazoo, who were called to Ridgeway by the death and for the funeral of his father Sullivan Smith, returned home Monday.

Mrs. A. J. Bigelow, who has been visiting frends in Milford for the past two weeks returned home Saturday. She was accompanied by Mrs. Harry Bigelow of Milford, who will spend some days with her.

Mrs. John Bennett is now agent for the Grand Union Tea Co. Call phone 381.

John Jamison, member of the ambulance corps at Allentown Pa., who has been a guest at the James cottage at Sand lake, left for camp Saturdy morning. He expects soon to be ordered to France.

Miss Teresa Deery who has been spending the past week with her brother Charles Deery and family, left for her home in Jackson Saturday. Her nephew and niece George and Teresa went with her for a few weeks visit.

HAMMOCKS at
Satterthwaite Brothers. adv.

Mr. and Mrs. Elroy Zimmerman had as guests Sunday Mr. and Mrs. I. G. Tripp of Cope, Col., Mrs. M. C Gill of Detroit and Mrs. E. Welch of Milbrook. The ladies were all sisters of Mr. Zimmerman. They spent the day at Sand lake.

Mr. and Mrs. J. Weir, Mr. and Mrs. Geo. Strobel, Miss Freda Strobel, Miss Gussie Haggarty, Miss Vivian Reidel, George and Elmer Strobel and Will Scanlon were callers at the Herald office Saturday. They were enroute by auto from Toledo to Wamplers lake for an over Sundays outing.

OUR Rule of Three

Is of interest to housekeepers who devote thought to grocery buying.

RULE ONE—Extreme care when we purchase.

TWO—Inferior goods never even considered.

THREE—Prices as small as we can make them.

That's our rule of three. We have other rules, too. The rules of four, five and six A quick store service. A delivery ditto. And a willingness to make wrongs right.

We make good all along the grocery line and we would be glad to prove it in your case. May we?

C. M. Gilbert.

A real place to get good things to eat.

Emory Hanham is the new clerk at Lowry's grocery.

Mrs. Will Underwood of Britton was in town Monday.

Miss Albertine Mobbs is helping out at Hay's bakery.

Mrs. Harry Moore was in Battle Creek the last of the week.

Mss Ina Binns of Holloway spent Sunday in town with friends.

Roy Campbell returned this morning from a trip to Niagara Falls.

Mrs. John Watson was the guest of her parents in Clinton, Saturday.

Mr. and Mrs. B. J. Slaer returned Saturday night from Painesville, O.

C. M. Gilbert and family motored to Morenci Sunday and called on friends.

The Misses Alice Owens and Mary Avery are spending the week at Devil's Lake.

Ernest VanVleet went to Toledo today for a two days' convention of delivery men.

Miss Florence Linton was a week-end visitor with friends in Napoleon and Ann Arbor.

Miss Dawn Segar of Lansing is a guest of her uncle and aunt Mr. and Mrs. Channing Beebe.

Miss Genevieve Holladay is taking charge of Miss Owen's millinery business during her absence.

Mr. and Mrs. W. B. Keysor are spending a few days in Jackson with their son Leon and family.

Mrs. George Tiffany of St. Paul Minn., came Saturday for a visit with her many Tecumseh friends.

Mrs. W. H. Davis of Sedalia, Mo. who is visiting relatives in Ridgeway, was a Tecumseh visitor Monday.

Mr. William Boyce, Mr. Fred Goheen and Ray Goheen and wife called on friends in Toledo Sunday.

Mrs. Eliza Jack of Toledo is the guest of her daughter Mrs. Raymond Tucker and other relatives this week.

The ladies of the Presbyterian church will have a bake sale at the Red Cross rooms Saturday, Aug. 11 at 1:30 p. m.

For Grand Union Tea Goods call Mrs. John Bennett, Phone 381.

Harold Tribolet entertained his father from Coldwater and his brother C. T. Tribolet of Panama several days of last week.

Mrs. Samuel C. Boyce, Mrs. Wm. Hunter, Mrs. M. A. Wadsworth, Ray Boyce and lady friend motored to Toledo, Sunday.

Quite a few Odd Fellows and Rebekahs and their families plan to attend the State Odd Fellows picnic at Hague Park, Jackson tomorrow.

Mrs. H. C. Daniels received a telegram Monday telling her that her brother Lewis A. Mason, died at his home in Greenville, Mich., Sunday.

Glenn Griswold and William Comfort who have been touring through Peru, Ohio and Indiana for their vacation called on friends in town Sunday.

The Digified Dozen left Monday for Devil's Lake where they are guests of Mrs. Will Rector at the Albert Boyce cottage for a week's outing.

Marion M. Daniels of Chicago is visiting his parents Mr. and Mrs. H. C. Daniels of Tecumseh and his sister Mrs. H. H. Halladay of Clinton this week.

Wednesday watch special at Gaston's Jewelry store. adv

The Sunday school of the Presbyterian church expect to enjoy a day of picnic at Sand Lake Tuesday, August 14. See Fridays' issue for detailed program.

F. S. Turner and wife, Mrs. A. J. Bigelow and guest Mrs. Harry Bigelow and Mrs. Lyman Howe were in Britton Saturday evening and took in the open-air concert.

The Rebekahs and their families will enjoy their annual picnic at the home of Mrs. Martha Nye August 23rd. Supper served at 6. The children are especially invited.

Mr. and Mrs. W. H. Jones and children Marian and John Edward of Cleveland and Mr. and Mrs. Forest Lewis of Hillsdale were over Sunday guests of Mr. and Mrs. John Lowry.

A contract has been awarded by the Navy Department through the Bureau of Supplies and Accounts, to the Clinton Woolen mill for 60,000 yards of woolen uniform cloth at $2.70 per yard.

Mr. and Mrs. W. L. Abbott and daughter, Mr. and Mrs. Fred Kaiser and family and Miss Bessie Johnson of Petersburg and Alva Gensen of Toledo were guests of Mr. and Mrs. Floyd Smith for the week-end.

Mrs. Frank Osborn of Columbus joined her daughter Miss Margaret at the home of her mother Mrs. Henry Wilson Monday, coming for the Bradley family reunion which will be held at the home of Mr. and Mrs. Frank Bradley Wednesday.

RED CROSS NEWS

Irving Shaw and Allen Montgomery have volunteered to do the draying for the Red Cross free of charge. They will call for all heavy parcels.

The Headquarters presented a busy scene on Saturday. About 25 ladies and gentlemen were busy tearing up material, stitching it into strips, sorting goods, making ticks, sewing up pillows, or filling them with snippings, while others were running the snipping machine. 174 pillows were finished and tied up in neat parcels of 10, wrapped in brown paper and taken to Adrian.

Mrs. Harry Dunn needs some helpers for machine stitching to make ticks for pillowcases; you can either make them at home or at the headquarters as we have several machines now. Adrian has asked us for 200 more pillows.

An order for knitting needles came from Dundee and the Tipton church brought in a batch of cloth for snipping which will be done immediately. Our original snipping machine has received quite a good deal of publicity. Our offer is open to all other Red Cross branches. Bring in your goods, two inches wide, sewn together like carpet rags and we will snip them FREE for you.

An erroneous impression has prevailed among a few people that our specifications for work were being altered. That is not so, they remain the same they always were, but all workers are again urged to take no instructions from anyone, but the director at the head of their own department as they alone are responsible for the work.

Dr. John Murphy is a new member.

We have received a donation of $10.00 from Mrs. Cornelia P. Howland

Mrs. A. W. Mills reports that she has sent 16 pairs of knitted socks to Adrian. She has plenty of yarn and a fine committee of kntiters, but can always find work for more who can knit socks for the demand for them is great.

The headquarters are receiving many visitors from neighboring towns, among them was Mrs. Moreland from Adrian who came on Saturday to inspect the pillow department.

The Red Cross Concert Company gave a concert on Sunday at Sand lake. Owing to the bad weather lightning, thunder and rain, the attendance was not as large as usual, which one member of the company blamed on the 13 papers in which it had been announced. The collection, however, netted $28.20, which was handed over to the donation fund.

Mr. Robert Moore, Mr. Herbert Temple and Mr. Eugene Rosacrans took the performers up in their cars. Mr. Robert Moore was as usual stage carpenter and property man and Mrs. Will Waldron took Mrs. Ella Hodges place as accompanist in the Methodist church thereby enabling Mrs. Hodges to perform at the concert.

Any town or organization desiring the services of the Red Cross Concert Co., please communicate with Mrs. Fred Wood or Mrs. Jenny Law Hardy. The company gives their services absolutely free, the total amount of the collection going to the Red Cross fund.

The founder of the Red Cross, Jean Henri Dunant, was born at Geneva, Switzerland, in 1828 and died in 1910. He was a physician and was present at the battle of Solferino between Italy and Austria in 1859. He was so impressed with the horrors he saw there and the sufferings of the soldiers that he wrote a book, "A Souvenir of Solferino," in which he advocated that supplies should be collected and nurses trained in peace time so that if war should be break out, the regular military surgical corps could be supplemented

The Society of Public Utility in Geneva took the matter up and the first convention was held in 1863 in Geneva. Out of compliment to Switzerland, the 16 countries represented took the flag of that country to present it, changing it from a white cross on a red ground to a red cross on a white ground. Today 43 nations have united under the Red Cross banner, only Turkey having substituted the Crescent nstead of the Cross.

Holloway Red Cross

On July 31st a meeting was held in the Maccabee hall at Holloway, 31 being present.

A great deal of work was done and many parcels of prepared work were distributed and sent out among the neighboring committees.

A knitting bee is held every Friday afternoon at the home of Mrs. Wm. Cox. All knitters are urged to attend. Come, whether you are acquainted or not, and do not wait to be asked; you do not know how badly you are needed.

The Holloway ladies say that one of the interesting features of these knitting bees is the interest taken by the children. Among the present generation knitting has to a large extent died out; it would be interesting, if the present recrudescence of the handiwork of our grandmothers should educate the coming generation in the tasks our ancestors loved.

Jenny C. Law Hardy.
Publicity Director.

Leon Williamson left on a business trip this morning, going to Lansing and other points in the state.

Albert Boyce, who attended the Buyers' Convention at Chicago last week, left for New York this morning.

Augustine Cummins and family of Chicago are visiting his sister and husband Capt. and Mrs. A. D. Lawrence this week.

Mr. and Mrs. Perry Lamkin and her aunt Mrs. Wright of Detroit are visiting his mother Mrs. Sarah Lamkin.

Mrs. H. B. Raymond and two children of Jackson spent the last of the week at Wm Powell's and Oscar Lidke's

Miss Irene Shaw and brothers Robert and Beverly left for Jackson this morning and will go into camp with relatives for a few weeks.

Mr. and Mrs. Al Hunter of Detrot, who have been visiting friends in Macon and Tecumseh, left this morning for Saranac to visit relatives

Mrs. N. A. Howland entertained at dinner yesterday Mrs. E. D. Chilsoni of Painesvlle, O., and Mrs. Harry Moore who was down from the lake for the day.

Mrs. Andrew Wilson and granddaughter Clara returned Monday night from Saline after a two weeks' visit with her daughter Mrs. Frank Camburn and family.

Mrs. E. D. Chilson was in town yesterday enroute to her home in Painesvilel, O., after spending a few days with her daughter Mrs. Harry Moore at Sand lake.

A letter comes from Mrs. H. H. Hammel in which she tells of the reception of a cablegram from the Dr. sent from Liverpool, Eng. He arrived safely, had a long voyage as they had to go out of their usual track for safety. We are glad for Mrs. Hammel, that the suspense of waiting to hear from him has been broken. Later—Mrs. Hammel writes today that a later cablegram states the Dr. has arrived in Paris but had a [illegible] time getting into the city.

NEW CROP COMPRADOR TEA

HAS ARRIVED.

Finest Tea on the market.

For cooling drink try
Widlar's Ice Tea
Lipon
Perri Walla
Salada

WEDNESDAY SPECIAL:

Uncle Sam's Macaroni - 9c package

ANDERSON GROCERY CO.

Phone 91. Successors, Anderson Bros. Macon Phone

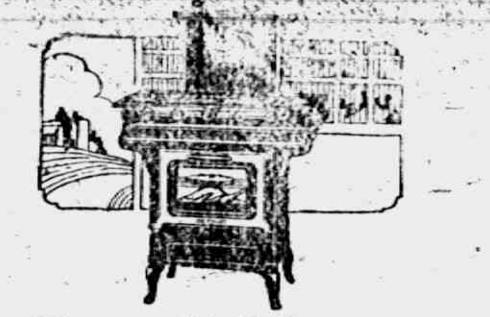

Detroit Vapor Oil Stove

Here's the whole story—this stove and the oil, no wicks or rings to replace, and gas stove results at the touch of a match, with a fuel saving of ¼. Built for years of use where folks eat three times a day and a cool kitchen would be a blessing. Let us bring city service and safety to your farm or cottage kitchen. Many models, $15 and up.

Satterthwaite Bros.

DOLLAR SALE

SAVE ONE DOLLAR

Our Clearing Sale ends this week. We want to make the last few days the biggest we ever had.

We will sell all our Stylish Shoes at One Dollar per pair less than the regular price.

These Shoes are perfect. The following is a partial list.

Dainty White Washable Kid Boots
White New Buck
Dark Grey Kid
Combination Colored Shoes
12 inch Brown Vamp Cloth Tops
Black Vamp White Tops
Black Vamp Grey Tops
Dark Brown Vamp, Champagne Tops
Light Brown Vamp with Light Cloth Tops
Patent Leather Vamp with Dark Brown Kid Tops

Great Money Saving on Men's and Women's Oxfords. See our Window.

SAVE ONE DOLLAR

THE PEOPLE'S STORE.

Dr. N. D. Trask,

Osteopathic Physician

Special attention given to nervous illnesses, rheumatism, stomach and bowel troubles.

Bronchitis, Asthma and Catarrhal Deafness.

Office hours, 9 to 12, 1 to 5, and by appointment.

Office over McCann & Bowen's.

A. G. AYLESWORTH,

Licensed Auctioneer, Real Estate, Stock and General Salesman.

Will attend all sales in city or country, at reasonable rates.

Headquarters and all dates made Herald office

Dental Parlors

W. D. REED, D. D. S.

Chicago, St. Tecumseh.

Crown and Bridge work Aluminum Silver and Rubber plates and all of the specialties known to modern dentistry. Gas or vitalized air administered

Office over Avery & Co's ore

DR. E. D. BROWN,

Dentist.

Modern Dentistry of reasonable rates. Painless extraction by use of local or general anaesthetic.

Officers hours 7:45 a. m. to 5 p. m. Saturday evenings 7 to 9. Other evenings by appointment.

Office in DeWolf Block.

Office pohne 192, house phone 182—2r

C. M. Cooley,

Licensed Auctioneer.

R. F. D. No. 4 Manchester. 15 year successful experience in Jackson, Washtenaw and Lenawee Counties, also practical farmer.

Bell Telephone Clinton exchange.

Rates Reasonable and Satisfaction Guaranteed

J. W. Beardsley, M. D.

Physician and Surgeon

Office in rooms formerly occupied by Dr. L. G. North.

Hours: 1 to 3 and 7 to 9

Phone 165 2 rings.

We Show Men & Women

How to make $30 to $100 weekly, year around. Amazing opportunity for large income. Why waste time working for others? Use your spare time at home and gain financial independence. No canvassing. Be your own master. Write to-day. Universal Success Co., Dept. A.—No. 70 Fifth Ave., New York City.

ANGUS BULLS

from Grand championship stock for sale or rent.

George B. Smith,
Addison, Mich.

Whittemore's Shoe Polishes

FINEST QUALITY LARGEST VARIETY

GILT EDGE WHITTEMORE'S GILT EDGE DRESSING FOR LADIES' & CHILDREN'S BLACK SHOES SOFTENS PRESERVES LEATHER RESTORES COLOR LUSTRE

QUICK WHITE MAKES DIRTY CANVAS SHOES CLEAN & WHITE QUICKLY & EASILY APPLIED ALSO CLEANS ALL KINDS OF WHITE CANVAS

"GILT EDGE," the only ladies' shoe dressing that positively contains Oil. Blacks, Polishes and Preserves ladies' and children's shoes, shines without rubbing, 25c. "FRENCH GLOSS," 10c.

"DANDY" combination for cleaning and polishing all kinds of russet or tan shoes, 25c. "STAR" size, 10c.

"QUICK WHITE" (in liquid form with sponge) quickly cleans and whitens dirty canvas shoes. 10c. & 25c.

"ALBO" cleans and whitens BUCK, NUBUCK, SUEDE, and CANVAS SHOES. In round white cakes packed in zinc boxes, with sponge, 10c. In handsome, large aluminum boxes, with sponge, 25c.

If your dealer does not keep the kind you want, send us the price in stamps for full size package, charges paid.

WHITTEMORE BROS. & CO.,
20-26 Albany Street, Cambridge, Mass.
The Oldest and Largest Manufacturers of Shoe Polishes in the World

Feel Worse After Vacation.

The change from outdoor activity of vacation time to the quiet of regular employment sometimes makes one feel heavy and "stuffed up," uncomfortable and bilious, with a mean headache and coated tongue. Foley Cathartic Tablets give prompt relief from these results of indigestion. Mild and gentle, but sure. Sold everywhere in Tecumseh. adv

FOLEY KIDNEY PILLS
FOR BACKACHE KIDNEYS AND BLADDER
Sold Everywhere

For the Family Medicine Chest

Green Bay, Wis., Mrs. Wm. F. Bubolz says: "I always use Foley's Honey and Tar for our children as it quickly breaks up their colds with no bad after effects, and they like to take it."

In this season of coughs, colds and croup, every family medicine chest should be supplied with a good cough medicine that can be relied upon when needed.

Such a family cough syrup is Foley's Honey and Tar Compound. This standard medicine has been on the market for years and in many sections was found in every home in the days when doctors were not so handy and when money was scarcer.

Foley's Honey and Tar Compound is an excellent medicine for coughs, colds, raw or inflamed throat, hoarseness, tightness and soreness of the chest, croup and whooping cough. It is an absolutely safe remedy, containing only healing ingredients, and free from any harmful drugs.

Commissioners' Notice

STATE OF MICHIGAN, County of Lenawee, ss.

In the matter of the Estate of EMMA L. CLARKSON, deceased.

The undersigned having been appointed by the Probate Court of said County, Commissioners to receive, examine and adjust all claims and demands of all persons against the estate of said deceased, do hereby give notice that we will meet for that purpose at the office of G. Arthur Rathbun in the Village of Tecumseh, Lenawee County, Michigan, on the 10th day of August 1917, and on the 5th day of November, 1917, at 10 o'clock in the forenoon of each of said days.

And that four months from the 6th day of July, 1917, are allowed by said Probate Court for the creditors of said estate to present their claims to us for examination and allowance.

Dated July 6th, 1917.

Guy F. Nemire,
Herbert S. Temple,
Commissioners.

STATE OF MICHIGAN, County of Lenawee, ss

Probate Court for the County of Lenawee.

At a session of the Probate Court, for the County of Lenawee, holden at the Probate Office, in the City of Adrian, on the 30th day of July, in the year one thousand nine hundred and seventeen.

Present, HON., HARRY L. LARWILL, Judge of Probate.

In the matter of the estate of HIRAM H. WESTCOTT, deceased.

On reading and filing the petition duly verified, of William H. Westcott, son of said deceased praying that an instrument in writing purporting to be the last will and testament of said deceased may be duly proved and admitted to probate, and that administration of said estate may be granted to petitioner, there being no executor named in said instrument, or some other suitable person.

It is ordered, That Monday, the 27th day of August next, at nine o'clock in the forenoon, be assigned for the hearing of said petition.

And it is further ordered, That a copy of this order be published in the Tecumseh Herald, a newspaper printed and circulating in said County of Lenawee, for three successive weeks previous to said day of hearing.

HARRY L. LARWILL,
Judge of Probate.
(A true copy)
E. L. Larwill, Probate Register.

STATE OF MICHIGAN

The Probate Court for the County of Lenawee.

At a session of the Probate Court for the County of Lenawee holden at the Probate Office in the City of Adrian, on the 1st day of August, in the year one thousand nine hundred and seventeen.

Present, HARRY L. LARWILL, Judge of Probate.

In the matter of the estate of ALBERT SOUTHWORTH, Deceased.

On reading and filing the petition, duly verified, of Lunettie Southworth, administratrix, etc., of said estate, praying that she may be authorized, empowered and licensed to sell the Real Estate described in said petition at private sale, for reasons therein stated.

It is ordered that Monday, the 27th day of August next at nine o'clock in the forenoon be assigned for the hearing of said petition.

And it is further Ordered, That a copy of this order be published in the Tecumseh Herald, a newspaper printed and circulating in said County of Lenawee, for three successive weeks previous to said day of hearing.

(A true copy)
Harry L. Larwill,
Judge of Probate
E. L. Larwill, Probate Register.

STATE FOOD CROPS SHOW REMARKABLE INCREASE IN YEAR

County Reports Insure Record Yields of Beans and Potatoes

STATE FAIR INFLUENCE FELT

Arousing Farmers Through Annual Exposition Has Worked Great Benefit to Entire State, Says General Manager G. W. Dickinson.

Michigan is well on the way towards accomplishing its part in the increased production of food for America and her allies. According to early crop reports the state has now 1,517,652 more acres of food crops under cultivation than ever before in its history.

Most of this acreage is devoted to beans and potatoes—two vital food crops in the production of which Michigan leads other states. The buckwheat and sugar beet crops this year will surpass all previous records by substantial margins. In every respect the condition of all the crops surpasses that of last year, giving every assurance that the fall will witness a most bountiful harvest.

Fair Plays Big Part.

In arousing the farmer to the agricultural advantages of crop improvement and the employment of modern machinery in advanced farming methods, much credit is due the Michigan State Agricultural Society and the annual Michigan State Fair. Through its hundreds of exhibits, daily tractor and farm machinery demonstrations, especially arranged lectures by noted crop experts, the Michigan State Fair has accomplished remarkable results in fathering the idea of agricultural development on a large scale.

Recognizing the importance of the Michigan State Fair in fostering the agricultural interests of the state, Governor Sleeper has again authorized the appropriation of $100,000 for the use of Michigan fairs. The O'Dell bill, through which the appropriation is made, provides for the donation of $50,000 a year for two years, to be shared by all fairs making application to the Michigan Agricultural Fair Commission.

"The underlying motive for the State Fair has been the encouragement and promotion of all branches of farming and stock raising," says George W. Dickinson, general manager of the Michigan State Fair. "We stand ready to co-operate in every way with any movement looking toward the advancement of agriculture in Michigan. I feel that the constant improvement noted in the quality of the exhibits at our Fair from year to year, will show what an influence this annual exposition has on the farmers and their interests in the state.

To Interest Everyone.

"Because of the conditions obtaining throughout the country this year we are particularly anxious to get everyone lined up for bigger and better crops. One of the greatest incentives we know of for arousing enthusiasm is competition. By means of the state appropriation it will be possible for us to give increased cash prizes in all our departments, thus encouraging keener competition which will in turn result in a betterment of products and live stock throughout the state."

Striking Thought.

"Do you think that the automobile will displace the horse?" asked the conversational young woman.

"It will," answered the nervous young man as he gazed down the road, "if it ever hits him."—Exchange.

Castor Bean Plants.

The castor bean grows rapidly and makes an ideal low windbreak to catch and stop surface winds. It will also withstand fierce and continuous winds in districts having the poorest and driest soil.

CORRESPONDENCE

HOLLOWAY

A Red Cross Meeting was held Tuesday p. m. at the Maccabee hall. There were 20 present.

Mr. and Mrs. Dunban of Toledo were guests of Mr. and Mrs. Chas. Pfund a few days last week.

Mrs. Ira Wilson and son, Clare spent Thursday wth her sister, Mr and Mrs. R. D. Boomer of Adrian.

Miss Anna Drouillard visited her sister, Mrs. Joseph Isaacason of Adrian Thursday.

Willie Foley was in Adrian on business Thursday.

Mr. E. O. Ridge held the lucky number that drew the dishes at S. J. Blouch, Thursday night.

Miss Clarence Voorhees of Britton was a guest of the Vogel sisters last week.

F. J. Blouch and family and Olive Bloomer are spending a week at Wamplers lake.

Joseph Isacason is spending a week days with his grandparents, Mr. and Mrs. Eugene Drouillard.

Mrs. James R. Foley of Deerfield was a supper guest of Mrs. Ira Wilson, Thursday night.

The regular review of Osgood Hive was Wednesday p. m. Seventeen members were present, Deputy R. Rose Rasey of Ann Arbor was present and initiated Mrs. Goldie C. Tops into the order.

FOLEY KIDNEY PILLS
FOR BACKACHE KIDNEYS AND BLADDER
Sold Everywhere

BRITTON

Mrs. Geoge Smith was a Tecumseh visitors Friday.

Eula Vtman of Dundee spent the weekend with relatives here.

Mr. and Mrs. M. D. Britton of Detroit are here visiting friends and relatives.

Mr. and Mrs. George Lee and two children Wanda and Virginia were here from Detroit Tuesday guests of his parents, Mr. and Mrs. A. W. Lee.

Mrs. Harold Brown was a Wednesday guest of Adrian friends.

Miss Doris Welch spent Wednesday in Tecumseh with Mr. and Mrs. R. S. Bumpus.

Ray Lighthall of Adrian was a Monday and Tuesday guest of relatives.

Mrs. Thos. Gettus spent the week end with her son, Thos. Gettus Jr. and wife in Detroit.

Mr. and Mrs. J. J. Dreher spent last week with reatives in Baltimore, O.

Mr. and Mrs. Ed. Clement of Adrian and Mr. and Mrs. Fred Kopka of Holloway were guests Monday of Mrs. H. Martin.

Mrs. W. J. Moreland and daughter, Maxine are visiting relatives in Grand Rapids.

Mr. and Mrs. Harry Rozelle of Jackson spent Thursday with relatives here.

Miss Jemmet Sisson spent Thurday in Adrian.

Dawn Seager of Lansing spent last week with Mr. and Mrs. Faust Leonardson.

Mrs. Mary Collins of Adrian is spending a few days with her sister Mrs. Thomas Wardle and husband.

FOLEY KIDNEY PILLS
FOR BACKACHE KIDNEYS AND BLADDER
Sold Everywhere

CONE

James Taylor of Dundee spent Sunday with his mother and brothers.

The Raymond family reunion was held at the home of Hiram Raymond, Sunday and was well attended.

Clara Dennison and wife of Detroit spent Sunday at the home of his parents.

Roland Farrer and wife and mother spent Sunday at Toledo Beach.

James Dennison and Helen Olds spent Sunday at the home of Henry Tees at Toledo.

Ben Haight has bought a new Ford car of Clarks auto sale Co. of Britton.

Geo. G. Olds and Lillian Russell attended the show in Tecumseh Wednesday night.

Harry Dennison and Geo. G. Taylor, Glenn Tingley was in Milan Saturday night.

Earl Olds and wife spent Sunday with his parents Sturn Olds and wife.

Rowland Farrer and wife was in Milan Monday night.

F. E. Brown and wife spent Saturday and Sunday at the home of his faher at Petersburg.

The ice cream social held at Browns hall, Friday night was well attended and cleared $14.55.

Jessie G. Gray of Eustis, Fla. is spending two weeks at the home of his sister, Mrs. James Craig wast of Cone.

Eugena Olds and Litha Raymond attended the show in Tecumseh Wednesday night.

Henry Smith was in Milan Wednesday.

Geo. G. Olds, Clyde McCaughey, Eugene Olds, James Taylor, Glenn Baker and Leon Raymond was at Evans Lake Sunday going in Mr. Olds car.

Mrs. Ella Wilcox was in Detroit Thursday.

Mrs. Edwards Redman spent Sunday with her sister, Mrs. Bert Bailey.

James Snoudy and wife spent Sunday at the home of Harry Fisher and wife.

Leon Raymond of Dundee spent Sunday with his parents at Cone.

Ellis Caswell of Adrian spent Sunday with his brother, Geo. and wife.

Thomas Murphy and wife of Tecumseh spent Sunday with there son Earl and wife.

VISITORS AT THE STATE FAIR ENJOYING THE FUN PROVIDED BY THE BIG ATTRACTIONS ON THE MIDWAY

No fair is complete without a Midway and for this reason the Michigan State Fair will be more complete this year than it has ever been in its history. With the superior attractions offered by the Johnny J. Jones Amusement company, embracing every variety of amusement providing conception before the public, there will be little to be desired in the way of fun making on the "pike."

Clean, wholesome entertainment is the object of the State Fair management in maintaining the Midway. Every amusement that shows on the grounds is carefully selected to see that nothing objectionable is presented to Fair patrons. In this General Manager Dickinson has always had the hearty co-operation of the amusement companies playing the Fair with the result that the Midway has maintained its reputation for clean amusements.

A Clever Ruse

It Was Heads I Win, Tails You Lose

By WARREN MILLER

The first time I saw Daisy she was coming over her father's broad acres on a horse whose lope was very like a rocking chair. She was riding astraddle with divided skirts. No other woman on the ranches thereabout would ride in any other costume. Barker was riding beside her, and the two made a very handsome pair. The brim of his sombrero was flattened against his forehead by the wind, a lariat hung at his saddlebow, and his splendid figure was revealed by his costume—viz. flannel shirt and trousers, with boots to his knee.

Daisy had gone out from the east with her father, who became a sheep raiser, and she had become fascinated with ranch life. Unfortunately she had conceived a romantic idea of the genus cowboy, and, Barker being physically a perfect type, she had persuaded herself, or, rather, he had persuaded her, that he was just the man for her. I say "unfortunately" because he was not an educated man and in every way beneath her. There were other features about him to render him undesirable which will appear presently.

The couple passed me, all of us saluting, though they were unknown to me, and I rode on to the ranch house, where I had business with John Nolan with reference to a large purchase of wool. While dickering with him on his veranda, up the roadway came the couple I had met and alighted at the foot of the steps. Throwing their bridle reins over a post, they walked up on to the veranda. Then I learned that Daisy was Nolan's daughter.

As the pair passed into the house I noticed a cloud flit over the face of the girl's father. I knew by Barker's bearing toward her that he was in love with her, and I judged that his attentions were not relished by Nolan. But he said nothing to me then and we went on with our dickering. When I arose to go he said:

"There's no place about here in which you will be comfortable except my house. Send for your traps."

I accepted the invitation, especially as I was pleased at being under the same roof with Miss Daisy. I knew she had a lover, but my attraction for her did not then go so far as to intend to come between them. I merely liked the idea of being near her during my stay.

But I stayed a good while and it was not very long before she and I each made a discovery. I discovered that I wanted her, and she discovered that she didn't want Barker. Meanwhile I found out something else—that he had become frightfully jealous of me and if I took her away from him he would probably kill me. At first he and I spoke to each other when we met either on the ranch or elsewhere. Then he only noticed me at the Nolan house.

I thought it best after awhile to remove to the (so called) hotel, a mile from Nolan's. If anything happened between Barker and myself I preferred that it should not happen under Nolan's roof. So one day I removed my luggage to my new quarters.

One morning I was sitting on the porch of the hotel smoking a brierwood pipe. Barker came out of the barroom, where he had been drinking, and took a seat about thirty feet from me. I didn't know he was there till, turning my head, I saw him out of the corner of my eye sighting his revolver at me.

Naturally I started.

"Hold on there," said Barker. "Your pipe makes a fine target. We don't allow people to smoke such expensive pipes out here."

The words were scarcely out of his mouth when I felt a faint tick on the bowl of the pipe, heard the crack of a gun and knew that a bullet had passed through the pipe.

"Hold up!" he growled as I was about to rise. "Your pipe won't draw with a hole in it, but it's still a mighty good target."

I snatched a look at him. He was evidently under the influence of liquor. I felt sure that if I didn't let him shoot at my pipe he would shoot at me and nerved myself to stand another shot. Indeed, this was all I could do, for I was unarmed. But a cold chill ran down my back and a cold sweat stood out all over me. Nevertheless I put up a pretty good front. I sat with comparative composure, occasionally letting a faint cloud of tobacco smoke escape from between my lips, but not daring to move a hairbreadth for fear of interfering with the man's aim.

Several persons from inside the hotel having heard a shot, came out to discover who had been killed. They arrived just in time to see the second shot and the top of the bowl of my pipe cut off. They at once took in the situation, and, seeing me coolly puffing, not knowing my internal condition, they cried out, "Good luck, stranger!" "Steady nerve!" "He ain't no tenderfoot!" and such like compliments.

Presently a third shot shattered what was left of the bowl of my pipe, and only the stem remained in my mouth. Whether my nerve made Barker half ashamed of himself or that he was headed off by the admiration of the others I don't know, but he desisted from further shooting. I fancy, however, he was satisfied with what he had doubtless intended for a warning that if I took Daisy Nolan away from him I would have to face sure death. The witnesses urged me to go in and have something, but I declined, saying that I was anxious for a smoke and would go upstairs for another pipe. The truth is I wanted a chance to go where I could, unobserved, give way to my feelings for a few moments, they having been controlled only by a most desperate effort.

When I was alone I staggered to the bed, fell on it and for a few minutes trembled like a leaf. But when I began to recover I started to get mad at the same time. Men will fight more desperately for a woman than for any other cause, and it occurred to me that, Daisy being the bone of contention, if she preferred me either Barker or I must die. I spent some time considering what to do, then went to the ranch, intending to offer myself to Daisy. If she refused me I would leave the field at once to all suitors. If she accepted me I would have it out with Barker.

I found Miss Daisy very much excited. She had heard of Barker's shooting escapade and had turned bitterly against him. I told her that I wanted her and if she wanted me I was willing to settle the matter between Barker and myself. Her reply was all I could have asked for, but she positively forbade my coming into collision with my rival. I told her frankly that I believed he would kill me if I married her and that the matter had better be settled before the wedding. Being a woman, she wished to get round the matter by subterfuge and for the time being would consent to nothing definite.

Daisy was very fond of an old rancher called Jake Huchins. To her he was "Uncle Jake." A day or two after Barker's shooting, as I was riding over the country on horseback, Huchins came up behind me and ambled alongside of me.

"I heard about the shootin' o' your pipe outen your mouth," he said. "Little Daisy was tellin' me about it."

"Oh, it was Miss Nolan who told you, was it?"

"Yes. And, what's more, she asked me to suggest some way o' settlin' the matter without blood spillin'."

"That's impossible," said I.

"So I thort at fust, but arter awhile I thort of a plan. Barker's mighty proud o' his shootin', and he's pretty much made up his mind that he's lost Daisy. I reckon he'd agree to settle the matter by a trial o' skill between him and you."

"I'm no shot. Such a contest would give Miss Daisy to him, and she doesn't want him."

"Not so fast. You don't need to be much o' a shot. Could you hit a hen's egg at twenty feet?"

"I might hit one, perhaps, in two or three shots."

"Well, I give Daisy my plan, and she's decided to try it. Here's a note for you, and here's a note for Barker. Whichever hits a hen's egg with a forty-two the most outen five shots she'll marry."

He handed me a note to that effect from Daisy and showed me another he was commissioned to deliver to Barker.

"Do you consent?" he added, drawing rein.

"Yes," I said. "I consent to anything Daisy desires."

Without waiting for more he turned about and rode back in the direction whence he came.

The next day Uncle Jake informed me that Barker had gladly agreed to the terms.

On the appointed day I made my appearance at the barn, wondering what was to be the upshot of this singular contest. I found an egg suspended over a basket by a fine thread. I won the toss and with it the right to fire five consecutive shots at the eggs. I missed the first and the fourth, but smashed the eggs on the second, third and fifth. For my life I could not see why I had not lost. It would be nothing for Barker to hit the eggs every time.

A new egg was attached to the thread for him to shoot at, and, whipping out his revolver, he fired with apparent carelessness. He was surprised to see the egg oscillate violently, but the shell was not broken. The next time he fired he took careful aim, but with no better success. He was thunderstruck. Since I had hit the egg three times he could now only tie me.

Barker aimed long and carefully at the center and sent the egg bobbing, but still the shell was unbroken. Flinging his revolver on the barn floor, he strode away.

I knew that Barker had been tricked, but could not conceive how. It appeared to me that nothing could be more fair than the trial. I asked Uncle Jake how he had managed to let me, a poor shot, beat the best shot in the territory. He would not tell me how it was done.

Barker was never seen there again. Daisy had induced him to sign a promise that if I beat him he would leave the field clear for me.

I married Daisy and took her east with me. She said she had had enough of the wild west and had no further use for cowboys, not considering them the romantic creatures she had thought them when she first went to the country. She learned the secret of the shooting match from Uncle Jake the day we were married and told it to me on our wedding journey. The meat had been taken from the egg Barker shot at, and the featherweight shell had been moved aside each time by the wind of the ball. To hit it was impossible.

Uncle Jake had learned the trick from a prestidigitator who had passed through the locality with a traveling circus.

I. W. W. FALLS BACK ON LAW OVER FUNDS

Appeals to Prosecutor For Arrest of Officer.

IRONWOOD, Aug. 6.

Government and laws may be obnoxious to the I. W. W., but its members do not hesitate to demand full protection by the forces of law and order when they themselves are victims of their fellow men.

Matt Hurskanen, treasurer of the I. W. W. local at Ramsey, and Jacob Kangas, secretary, are in jail at Bessemer charged with the theft of $500 of union funds. True to I. W. W. principles, Treasurer Matt disclaimed faith in such orderly institutions as banks and kept the club funds in his trunk.

He was gone all night and the next morning found his trunk open and the money gone. Matt explained his all night absence by saying he talked to a girl at a nearby location all night.

The members openly sniffed at Matt's alleged conversational abilities and hot-footed to Prosecutor Brogan, charging that their secretary had aided Matt in the cash disappearance act. Prosecutor Brogan ordered both men arrested.

NEW WALKOUT; TROOPS SENT

Employes of Cleveland Cliffs Company's Mines Go on Strike.

LANSING, Aug. 6.

In response to an appeal for help from Manager Duncan, of one of the Cleveland Cliffs company's mines, near Ishpeming, Governor Sleeper ordered twenty-five members of the state constabulary, from Bessemer to proceed at once to the Marquette iron range.

Manager Duncan in his telephone call to the governor said that his men struck and that trouble was expected at Negaunee.

Worldly Wisdom.

"Now that my engagement to Edgar is broken off I wonder if he will ask me to return the jewels that he gave me."

"If he doesn't ask for them I'd send them back at once, for in that case they're not genuine."

Washington and Jefferson.

Fairly close neighbors as they were, Washington and Jefferson never saw each other after Washington retired from the presidency, nearly three years before his death. The two men were not on friendly terms at that period.

A Fast Talker.

The orator spoke about the things he had not said, the things he did not believe and the things he would not do. "That fellow," observed the sailor, "is talking at the rate of about thirty knots an hour."

He who is made by an opportunity is usually the one who made the opportunity.

TECUMSEH MARKETS

Corrected Aug 7, 1917

Wheat		2 35	2 40
Flour per bbl		12 90	13 50
Rye			1 75
Corn (ear)	cwt		1 25
Oats	new		75
Beans			7 00-8 00
Potatoes			1 25
Butter			35
Eggs			30
Lard			25
Guinea			15
Fowls(live)		13	16
Springers		19	21
Roosters			10
Ducks 4 lb up			17
Geese			13
Turkeys			22
Hay			12 00

"URIC ACID NEVER CAUSED RHEUMATISM"

I WANT to prove it to your satisfaction. If you have Rheumatism or Neuritis, acute or chronic—no matter what your condition—write to-day for my FREE BOOK on "RHEUMATISM—Its Cause and Cure." Thousands call it "The most wonderful book ever written." Don't send a stamp—it's ABSOLUTELY FREE.
JESSE A. CASE
Dept. 843 Brockton, Mass.

PATENTS

TRADE-MARKS and copyrights obtained or no fee. Send model, sketches or photos and brief description, for FREE SEARCH and report on patentability. [illegible] years experience. Send 2 cent stamp for NEW BOOKLET, full of patent information. It will help you to fortune. READ PAGES 11 and 12 before applying for a patent. Write to-day.

D. SWIFT & CO.
PATENT LAWYERS,
303 Seventh St., Washington, D. C.

CHICHESTER S PILLS
DIAMOND BRAND
Beware of Counterfeits. Refuse all Substitutes.
LADIES!
Ask your Druggist for CHI-CHES-TER'S DIAMOND BRAND PILLS in RED and GOLD metallic boxes, sealed with Blue Ribbon. TAKE NO OTHER. Buy of your Druggist and ask for CHI-CHES-TER'S DIAMOND BRAND PILLS, for twenty-five years regarded as Best, Safest, Always Reliable.
SOLD BY ALL DRUGGISTS
TIME TRIED EVERYWHERE WORTH TESTED

Are You Unlucky

In August the air is full of pollen and dust that cause trouble for some yet others are never bothered. No remedy does more to relieve hay fever and asthma than Foley's Honey and Tar Compound for coughs, colds and croup. It clears and soothes the afflicted nose, throat and bronchial tubes. Sold everywhere in Tecumseh. adv

FRIENDSHIP BRACELET LINK ONLY 12¢

STERLING SILVER ROLLED GOLD

Start a Friendship-Maid-Link Bracelet, latest New York fashion. We start yours by giving you one link absolutely FREE engraved with 3 initials. Your friends give or exchange others. What more beautiful token or sentiment could be expressed. Send to-day for one or more LINKS (12c. each) stating initials and whether ROLLED GOLD, STERLING SILVER, BEADED or PLAIN design wanted [illegible] Black Ribbon Free so you can start wearing Link at once until Bracelet is complete. Write today. State w[illegible] Link we give you Free with first 12c. order or more. Friendship Jewelery Co., Dept. [illegible], 83 Chambers St., N.Y.

Thousands of Mothers Worry

When the children cry in their sleep, are peevish and constipated and take cold easily. Mother Gray's Sweet Powders for Children has for 30 years been a trusted remedy in many thousand homes. They frequently break up colds in 24 hours, move and regulae the bowels and destroy worms. adv

ALLIED FLANDERS GAINS

How Haig and Petain Are Slicing Teuton Grip.

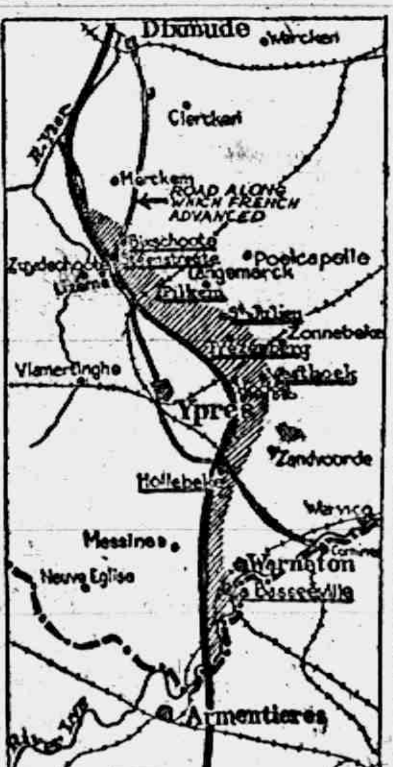

Photo by American Press Association.

The shaded portion of the map shows the gains thus far made by the British and French in their big drive in Flanders. The French operated on the northern end of the line and took Bixschoote. The underlined villages were captured.

A nut and a joke are alike in that they can both be cracked and different in that the joke can be cracked again

RAILROAD TIME TABLE

Effective July 1, 1917

NEW YORK CENTRAL

Going south

Station	13 a m	15 p m	23 p m
Jackson	‡10 20	‡2 05	*8 05
Tecumseh	11 17	3 01	9 01
Adrian	11 50	3 30	
Toledo	12 35	4 15	10 10
Chicago			8 15 am
Detroit		6 10	5 35 pm

Going north

Station	10 a m	12 a m	14 p m
Toledo	*7 40	‡12 01	‡4 30
Detroit	11 00		
Adrian	8 57	12 35	5 05
Tecumseh	9 00	1 01	5 35
Jackson	10 05	2 00	6 40

G. J. Zinke, Ticket Agent.

DUNDEE BRANCH

Going west

Station	29 a m	41 p m
Adrian	8 37	‡3 40
Tecumseh	‡9 10	4 02
Tipton	10 10	4 16
Addison	11 50	4 55
Marshall	2 00 p m	6 25
Battle Creek		6 58

Going east

Station	42 a m	30 p m
Battle Creek	7 24	
Marshall	8 12	9 00
Addison	‡9 37	‡11 50
Tipton	10 10	1 40
Tecumseh	10 22	2 10
Adrian	10 50	
Chicago	5 00	

F. S. Bell, Ticket Agent.

DETROIT, TOLEDO & IRONTON

Going south

Station	1 a m	3 p m	N. Y. C. p m
Detroit	‡8 00	*3 30	
Dundee	9 50	5 30	4 20
Britton	10 03	5 47	4 59
Ridgeway	10 08	5 53	5 10
Tecumseh	10 22	6 05	5 20
Adrian	10 50	6 33	

Going north

Station	4 a m	2 p m	
Adrian	*9 18	‡3 48	
Tecumseh	9 35	4 16	3 10
Ridgeway	10 05	4 26	3 25
Britton	10 10	4 31	3 40
Dundee	10 40	4 46	4 05
Detroit	12 45	6 40	

‡ Daily except Sunday.
* Daily.

B. E. Kelley, Ticket Agent.

WANT [illegible]

Opportunities for Older Men.

Because of the war many positions formerly filled by young men are open for older men. A man's kidneys may make him unfit for hard labor or clear thinking, may make him old before his time, for poisons retained in the system "slow him up" physically and mentally. Foley Kidney Pills tone up weak, disordered kidneys. Sold everywhere in Tecumseh. adv

FOLEY CATHARTIC TABLETS
Keep Stomach Sweet - Liver Active - Bowels Regular
Sold Everywhere

He Felt Like Ninety.

Nothing makes a person old quicker than disordered kidneys. They cause aches and pains all over the body. A. W. Morgan, Angola, La. writes: "Oh I suffered with pain in my back. I am 43 years old, but I felt like a man 90 years old. Since I took Foley Kidney Pills I feel like I did when I was 21." Sold everywhere in Tecumseh. adv

FREE
Write today for 20 pkgs. Art Post Cards to sell at 10c per pkge. When sold send $2.00 and get choice of presents. PEERLESS WATCH CO., Dept. 694 CHICAGO, ILL.

Will Never be Without it.

No other cough medicine "reaches the spot," heals, soothes and relieves irritating, hacking coughs like Foley's Honey and Tar. Mrs. John Bournoville, Brussels, Wis., writes: "I've been using Foley's Honey and Tar Compound for years and recommend it for children. I will never be without it in the house." adv

PARKER'S HAIR BALSAM
A toilet preparation of merit. Helps to eradicate dandruff. For Restoring Color and Beauty to Gray or Faded Hair. 50c. and $1.00 at Druggists.

Has Recovered Her Health.

So many women suffer from similar afflictions that this testimonial from Mrs. Laura Beall, Plattsburg, Miss., will be read with interest: "I got in bad health. My left side hurt all the time. I took two bottles of Foley Kidney Pills and I feel all right now." Sold everywhere in Tecumseh. adv

Men Drilling for National Preparedness

Get great comfort from the use of Allen's Foot-Ease. When shaken into the shoes it takes the friction from the shoes, freshens the feet and makes walking easy. Gives instant relief to tired, aching, swollen, tender feet, blisters and caluses. Also sprinkle it in the foot-bath. British and French troops use it. adv

Be Sure You Get This Old Reliable Cough Medicine

Imitations always follow the trail of success. Hundreds of imitations have come and gone since FOLEY'S HONEY AND TAR COMPOUND began, 40 years ago, to loosen the grip of coughs and colds.

Be sure you get the genuine
Foley's Honey and Tar Compound
And avoid the names that sound like it

Here are three easy ways to tell the genuine. 1st—The name of "Foley's" 2nd—The yellow package 3rd—The Beehive on the yellow package. You cannot get a substitute to do for you what FOLEY'S HONEY AND TAR COMPOUND will do—for coughs, colds, croup, [illegible] and lagrippe coughs, throat and lung trouble. Buy it of your druggist and be safe

EVERY USER IS A FRIEND

For sale by all Druggists adv

TECUMSEH PUBLIC LIBRARY

THE TECUMSEH HERALD

SIXTY-SEVENTH YEAR NO. 77 — TECUMSEH MICHIGAN, FRIDAY, AUGUST 10, 1917 — WHOLE NUMBER 4244

RELIABLE POCOHONTAS COAL

Quality the same as last season.
PRICE RIGHT.

GENUINE B. C. 5 TO 2
RED CEDAR SHINGLES
at $4.50 per thousand

These prices are not for any specified time.

Lenawee Lumber & Supply Co.
Tecumseh, Michigan.
Phone 57, after 5:30 p. m. call 360.

CHILDREN'S DRESSES
from 2 to 6, 25c each.

CORSETS HOSIERY
BOX STATIONERY
TANGLE-FOOT FLY SPATTERS

SPECIAL FOR WEDNESDAY
White Flyer Laundry Soap.................per bar 5c

IDA B. CHASE.

WEDNESDAY SPECIAL

15c Blue Label Ketchup only 10c
5c glass Mustard - 4c
10c glass Jelly - - 9c
25c Jug Ozell Syrup - 10c

LAST BUT NOT LEAST

JIFFY JELL - 10c per package

You will miss it if you do not buy JIFFY JELL.

PHONE 89. F. D. AVERY.
QUALITY SERVICE

5% NET

No fees or expenses out, and no taxes to pay. An investment that leads all others for safety, convenience and rate of income.

Semi-Annually

on the first of each January and July we send our checks by mail.

Withdrawable in 30 days

either the full amount or any part of it. An investment may be made from

$25.00 and Upwards

Twenty-six years and a business of a million and three quarters. Write for financial report and booklet.

CAPITAL SAVINGS & LOAN ASSN.,
LANSING, MICH.
or call on
S. P. HOSMER Tecumseh.

Real Estate and
General Insurance

Think over the subject of a Tornado Policy

Mrs. Franc S. Gillespie

Read Herald Ads.

Can it be that thou insensate art,
O flag, so loved and cherihed
That armies countless thousands
strong have fought for thee and
perished?
That armies countless thousands
strong, by thy dumb call elated,
Again would spring to arms for
thee, though knowing death
awaited?

DRAFT RIOTERS FACE EXECUTION

Oklahoma Resisters Will Be Tried for Treason.

DEATH PENALTY TO BE ASKED

District Attorney Asks Bonds of Prohibitive Amount to Hold Them in Prison—Accused Men Taken to State Penitentiary to Foil Efforts to Free Them.

MUSKOGEE, OKLA. — United States District Attorney W. P. McGinnis announced that the men arrested on charges of resisting the draft in connection with the Oklahoma uprising will be tried for treason and that the death penalty will be asked by the government.

District Attorney McGinnis has sent two deputy attorneys to the infested districts of the state to gather evidence against the alleged traitors.

District Attorney McGinnis sent letters to United States commissioners in thirteen towns in eastern Oklahoma recommending that bonds for draft resisters be set at $10,000 and $20,000. The government intends to hold the men on prohibitive bail until they are brought to trial.

Held in State Prison.

It was announced that practically all of the resisters will be held in the state penitentiary at McAlister and the federal jail in Muskogee pending trial. Federal officials fear that attempts to rescue them would be made if they were left in the small county jails.

District Attorney McGinnis announced that probably all of the men arrested in connection with the Oklahoma uprising will be brought to trial at the October term of the United States district court here, unless developments warrant the convening of a special session of the court and the calling of a special grand jury.

26 Men Surrounded by Posse.

HOLDENVILLE, OKLA. — A band of twenty-six men, alleged members of the Working Class union, were reported surrounded by officers in the brush eight miles south of here. A detachment of men has been dispatched from here in motor cars to aid the small posse having the men encompassed. Apparently the posse has not been able to effect a capture, probably due to the smallness of its number.

Wallace Removed to Jail at Ottumwa.

DAVENPORT, IOWA—Daniel Wallace of Chicago, indicted here by the grand jury of the United States district court on a charge of violating the espionage law, was quietly taken from the Scott county jail and put on a train bound for Ottumwa, where he will be held for safe keeping. The federal authorities refuse to state the reason for removing Wallace from the county.

Call on Posse for Help.

SHAWNEE, OKLA. — A posse of twenty headed by Sheriff Darden left here on a special train for Asher, twenty-two miles from here, in response to a call for help.

War Endings.

No great war of modern times has ended during the winter months, nor, with the exception of the Russo-Japanese war, has any begun then. For a century all wars have begun in the spring, summer or early autumn and ended between March and August.—Argonaut.

Skates on the Flour Barrel.

If your flour barrel is hard to get at nail a discarded roller skate on each side of the bottom of the barrel. With the aid of these and a handle or knob fastened on the front of the barrel you will have no further difficulty in moving it out when necessary.

Real Fighting.

"Well, have you been fixing your fences?"

"Been digging trenches," declared Congressman [illegible] "[illegible] for real fight."—Kansas City Journal.

GENERAL SURVEY OF THE WAR.

Wednesday, Aug. 2.—Both British and French gained further ground in the fighting in the Ypres sector, but the Germans by heavy counter attacks succeeded in recapturing the village of St. Julien and part of the village of Westhoek. The number of Germans made prisoner exceeds 5,000.

Thursday, Aug. 2.—The British checked heavy counter attacks delivered by the Germans on the Flanders front and recaptured positions the enemy regained Wednesday. The kaiser called a council of the leading military and naval authorities, probably to discuss the allies' drive in Flanders. The French hurled the Germans back in the Rheims sector. Berlin says the German battle line in Flanders has been advanced.

Petrograd admits the Russian retirement in several sectors. Korniloff is now Russian generalissimo, replacing Brousiloff, resigned. Austro-German troops are now before Kimpolung, according to Berlin.

Friday, Aug. 3.—Czernowitz, the capital of Bukowina, has been captured by the Teuton forces. Kimpolung in southern Bukowina has been evacuated by the Russians, Petrograd admits.

Northeast of Ypres, in Flanders, Field Marshal Haig's troops again established themselves in the town of St. Julien, from which they were driven in the early part of the week. East of Monchy le Preux the Germans have been driven from nearly all the ground they captured Thursday night. On Tuesday the Anglo-French troops captured 6,122 prisoners.

Saturday, Aug. 4.—Gains made by the British on the Flanders front, when the village of St. Julien was reentered, were followed by an advance by the French on their front. The French forces drove in beyond the Kortekeer Cabaret, moving their lines forward, while their patrols pushed back German outposts and explored considerable areas in advance of the French positions.

Berlin sums up the campaign of the last fourteen days in the east as having cleared all Galicia of the Russians, with the exception of a small strip of territory extending southeast from Brody.

Sunday, Aug. 5.—The French have made further progress in the Bixschoote region. The Canadians Sunday night made an advance over a 1,000-yard front toward Lens and penetrated the German lines to a distance of 200 yards. The Canadians consolidated the positions captured.

JONES SUCCEEDS HURLEY

Chicagoan Named on Board to Keep Supplies from Germany.

WASHINGTON, D. C.—Thomas D. Jones, Chicago business man and capitalist, whose nomination to the federal reserve board was rejected by the senate after a memorable fight, was appointed a member of the exports administrative board, succeeding Edward N. Hurley, who became chairman of the shipping board.

The appointment of Mr. Jones to the present position requires no approval by the senate, which rejected his nomination to the federal reserve board in 1913 on the ground of a close connection with "big business."

Root Returns With Faith in Russian.

A PACIFIC PORT — "I have abiding faith that Russia, through trial and tribulation, will work out, create and perpetuate a great, free, self-governing democracy," Elihu Root asserted in an impassioned speech at a luncheon in honor of the return of the American mission from Russia.

$2,006,970,000 WAR TAX BILL REPORTED

Finance Committee of Senate Acts Favorably.

WASHINGTON, D. C.—The war tax bill, finally revised to meet latest estimates, was favorably reported by the senate finance committee. It proposes to raise $2,006,970,000 by taxation.

The house bill proposed $1,867,000,000 in new taxes. No provision for additional bonds to be considered later by the house, are made in the senate bill.

Chairman Simmons plans to call up the revised bill for debate the latter part of the week and hopes for its final enactment by congress early next month.

Most of the new taxes proposed under the revised bill for war expenses of the present fiscal year would come from incomes, war excess profits, liquor and tabacco taxes.

STRIKE HALTS SHIP REPAIRS

Workers Want More Pay for Getting Interned Steamers Ready.

WASHINGTON, D. C.—The government repairs on the interned German steamships seized at the opening of the war is virtually at a standstill owing to a general strike of metal trades union men.

When this situation was called to the attention of Frank Morrison, secretary of the American Federation of Labor, he said "It is manufacturers and shipbuilders who pay low wages and work their men long hours who are to blame. The cost of living goes up $3 a week, and when the men ask for a dollar raise they are called unpatriotic. We don't propose to have it put over us."

Fifty mounted state troops were sent to Ironwood to suppress I. W. W. activities in the upper peninsula. The men were taken from the state constabulary at East Lansing.

When Kenneth Howard, a companion, made a cast while fishing at Flint, the artificial bait struck Walter Windiate in the face, three of the hooks taking hold, one in the pupil of the eye.

Eugene Parent of Menominee, holder of number 258, the first number drawn in the new army lottery, has started the organization of a national body known as the "Two Fifty-eight Men."

Running to escape a crowd of boys who were throwing stones at him, Michael Logan, nine years old, was hit by a Pere Marquette switching train at Flint and his left foot was amputated.

Paying a little attention now to the diet and general welfare of "Biddy," the hen, will return dividends by putting eggs in the nest during the winter, Michigan Agriculture college poultrymen say.

The war board has authorized the purchase of $172 worth of medical supplies for the Thirty-first regiment upon the request of Major Kerr, the ranking medical officer, approved by Colonel Pack.

As a result of the Covert act being sustained by the supreme court St. Clair county will construct a concrete road north from Gratiot avenue to the county line to form a part of the Dixie highway route.

Seven hundred and thirty-five thousand automobiles were manufactured by the Ford Motor company during the fiscal year ended July 31, it is announced. This exceeded last year's output by 200,000.

One man was seriously injured and three others bruised when trains No. 117, running from Chicago to Ashland, and No. 24, running from Saxon, Wis., to Wakefield, Mich., collided head-on about a mile west of Hurley.

Rather disquieting reports concerning the conditions of the wheat crop have been received at M. A. C. within the last few days. Rust is said to have attacked the standing wheat in several districts and done much harm.

U. S. CAN'T TALK OF PEACE TERMS

Wilson Tells Senator Lewis Germany Is Not Serious.

9 GERMANS QUIT HIGH POSTS

Zimmermann's Successor in Foreign Office Has Been Foe to Ruthless U-Boat Warfare, an Anti-Annexationist and Pro-British—Thinks Germany Must Need Foe's Aid at Close of War.

WASHINGTON — President Wilson had a long conference with Senator Lewis, the Democratic whip. He urged haste in the final enactment of the food control bill and revenue bill and is understood to have indicated that he does not consider the present the time for discussion of peace negotiations with Germany.

Senator Lewis would not discuss the latter phase of his conference, but it was believed the President indicated that he did not consider Germany's recent peace feelers to be genuine and that he can be expected to let the country know when he believes the time has come for discussing peace. Senator Lewis declared the President would not allow the American people to lose any rights or suffer any wrongs which "his diligence could prevent."

The Illinois senator told the President he believed congress could adjourn Sept. 1.

Nine Quit High German Posts.

BERLIN — Official announcement is made that five ministers of state, including Foreign Secretary Zimmermann, and four secretaries of state, including Finance Minister Lentze and Interior Minister von Loebell, had resigned their portfolios.

Dr. Richard von Kuehlmann, the German ambassador to Turkey, has been appointed secretary for foreign affairs in succession to Dr. Zimmermann. In addition to the appointment of Dr. von Kuehlmann as secretary for foreign affairs, Herr Reudlin was made director of railways and minister of posts and Privy Counselor von Krause was named secretary of justice. Over President von Waldow was appointed chief of the department of army nourishment.

New Minister U-Boat Foe.

AMSTERDAM — In a character sketch of Dr. Richard von Kuehlmann (just appointed German secretary for foreign affairs), the Nieuwe Courant of The Hague says that Dr. von Kuehlmann has always been a vigorous opponent of ruthless submarine warfare. He is also, says the newspaper, a disciple of the policy of doing everything possible to avoid the further alienation of Great Britain, believing that after the war friendship between Great Britain and Germany is necessary to the latter.

Dr. von Kuehlmann, the Nieuwe Courant adds, is an anti-annexationist, and the newspaper expresses the opinion that in the foreign secretaryship he will do his utmost to bring about an understanding with England at the earliest possible time.

U BOAT OFF U. S. COAST

Harbor of New York Is Closed for Several Hours.

NEW YORK, N. Y.—A report that a U-boat had been sighted near the transatlantic lanes off this port caused the war department authorities to close the gate in the net protecting the harbor mouth here at 1 o'clock in the morning. The gate was opened again at 6 a. m.

It developed that an inbound passenger steamship sighted what was believed to be the periscope of a submarine on Saturday night. The steamship's gunners fired three shots at the object and preparations were made to abandon the ship if necessary. Nothing more, however, was seen of the supposed submarine and the vessel proceeded, arriving off port.

According to some of the passengers, the submarine was again sighted eighteen miles off shore.

FIANCEE IS DIVER VICTIM

U-Boat Kills Girl Engaged to Wed Its Own Captain.

NEW YORK — Hans von Teubinger commanded the U-boat that killed his own fiancee, Minna Larsen, according to Lars Larsen, Swedish skipper.

Larsen said the girl—his daughter—and Von Teubinger were engaged in Stockholm before the war. After a submarine shell had killed Minna aboard Larsen's schooner, the Baldar, he declared he recognized his prospective son-in-law on the U-boat deck directing the firing.

War on Holland, Kaiser Threat.

ROME — Germany is informing neutrals who are considering closing their frontiers against the Teutonic empire that such an act will be considered cause for war, it was reported here. The German threat, it was said, had been directed especially against Holland.

Former State Senator William M. Potter, of Hastings, has been elected president of the army appeal exemption board of the first district, comprising Barry, Eaton, Allegan, Kalamazoo, Van Buren, Calhoun, Berrien and St. Joseph counties.

Michigan has furnished more doctors for the medical officers reserve corps than any other state in the union, in proportion to the number of doctors in each state, according to Captain C. D. Brooks, president of the federal examination board.

Mrs. F. L. Goodrich of Ann Arbor was chosen leader of the Michigan Librarians' association. Other officers are: Mrs. Alma Olson of Marquette, first vice president; Miss Fanny Hall of Grand Rapids, second vice president; Miss Lucy L. Morgan of Detroit, secretary, and Miss Elizabeth [illegible], treasurer.

RUSS GENERAL TO BE SHOT FOR RETREATING

Maeovisky Is Ordered Executed By Court-Martial.

PETROGRAD — The first detachment of 150 women sailors were formed here, preparatory to going to the Murman coast.

LONDON, ENG. — General Maeovisky, commander of the guards corps which headed the Russian retreat on the southwest front, has been ordered shot, according to a dispatch to the Post from Petrograd. This sentence came after a court-martial which was ordered by General Korniloff, commander in chief, for noncompliance with his order to shoot deserters.

The Reuter correspondent at Petrograd, reviewing the political situation says: "A party of 160 women scouts left Kharkov for the southwestern front. The shooting of General Erdelli is denied officially." A dispatch from Petrograd Aug. 3 quoted the Bourse Gazette as saying that General Erdelli had been assassinated.

PETROGRAD — M. Kerensky's cabinet is practically complete. The constitutional democrats have agreed to participate and the list of members who will form the new ministry has been agreed on.

MILLION U. S. FOOD ARMY

Government Reports 800,000 in Garden Clubs—200,000 in Conservation.

WASHINGTON — Eight hundred thousand workers have been assembled in food and garden clubs as one of the steps in a nation-wide home economics movement, the department of agriculture announces.

In addition 200,000 more are enlisted in the emergency food production and conservation work of the department. The clubs are engaged, for the most part, in home gardening or canning campaigns.

MANY DIE IN GERMAN BLAST

Munition Factory at Henningsford Is Wiped Out—300 Killed or Injured.

LONDON, ENG — According to reports received from the German frontier by the correspondent at Amsterdam of the Exchange Telegraph company, the explosion at Henningsdorf was one of the worst catastrophies of its kind that has happened in Germany since the war began.

A munition factory was wiped out, 300 people were killed or injured and enormous damage was done. Henningsdorf has been isolated by police and soldiers.

More Destroyers in Demand.

WASHINGTON, D. C.—Co-operating with the shipping board, the navy department is extending the number of plants engaged in building destroyers. These factories are turning out a large number of the most modern type 315-foot boats which will be used to combat the submarine in European waters. The navy will complete several hundred submarine chasers early next year. Then, for the time being, it will abandon construction of those vessels.

Socialists' at Stockholm Sept. 9.

STOCKHOLM — The date of the international socialist conference to be held in this city has been definitely fixed for Sept. 9.

If you would have a faithful servant and one that you like serve yourself.—Franklin.

Oliver C. Loomis, eighty years old, a civil war veteran, is dead at Vassar.

Medvin Petamore, sixty years old, fell dead while calling on a neighbor at Bay City.

Thomas Mitchell, sixty years old, is dead from self-inflicted revolver wounds at Howell.

Alfred Bagley, prominent Powers resident, was fatally injured when struck by an auto truck.

Despondent over an illness, Edward Gehring, twenty-one years old, ended his life by swallowing poison at Flint.

Berrien county suffragists denounced the acts which have annoyed President Wilson by picketing the White House.

Automobile caravans carried central Michigan farmers to the congress of wheat growers at Michigan Agricultural college August 1.

Mrs. Caroline David, aged eighty, is dead at Sturgis. She was the grandmother of forty-two children and had thirty-four great-grandchildren.

Arza Doty, thirty-nine years old, is in jail charged with a serious crime, the alleged victim being his seventeen year old daughter, near Bronson.

H. E. Hafner, Ft. Wayne, Ind., was killed when he leaned too far out of his engine and was hit by a beam of the bridge just south of Plainwell.

Steve Radlitz of the Muskegon Heights police force rounded up a gang of four robbers following a pistol duel in which no one was hurt.

Every highway entrance to Flint will be spanned by an electrically lighted arch if the plan of a commerce board committee is accepted by the city.

Joseph Herro, sixteen years old, drowned at Escanaba. Five hundred bathers tried to locate the body in six feet of water. He became tangled up in seaweed.

Dr. and Mrs. D. P. Rogers, Cincinnati, Walnut Hills and Manistee, have announced the engagement of their daughter, Norine, to Mr. J. R. McCleary, at Cincinnati.

The only men who answered the strike called in the Bessemer district were the 200 or 300 employes at the Colby and Ironton mines of the Corrigan-McKinney company.

A general strike of all miners on the Gogebic iron range was called as a result of a vote taken at a mass-meeting. The strike was to begin at 7 o'clock July 30 morning.

Dowagiac residents were again reminded of the war when local dealers announced a two-cent raise in the price of milk. Milk sells for ten cents [illegible] of [illegible].

REAR ADMIRAL M'GOWAN

Paymaster General Now Busiest Man in the Navy.

Photo by American Press Association.

To Admiral McGowan is assigned the job of purchasing all supplies for the navy. To make sure that Uncle Sam does not get stung, he has ordered rigid inspection of all purchases and the prompt rejection of food and other supplies not up to standard.

THE PLAY OF "HAMLET."

Does It Always Make the Dane and the Gravedigger Enemies?

In his "Notes on Shakespeare's Workmanship" Sir Arthur Quiller-Couch says that "Hamlet" was written "not for an audience of Goethes and Coleridges, but for an audience of ordinary men and women," and, speaking of its popularity, he says that to this day a traveling company of [British?] actors, thrown on their beam ends for lack of money, having acted this or that to empty houses, always as a last resort advertise "Hamlet." * * * When an actor takes a benefit, "Hamlet" is the piece most commonly chosen. * * * But why does, the gentleman who enacts the first gravedigger also choose "Hamlet" for his benefit night?

I was once assisting at a dress rehearsal of "Hamlet" when the first gravedigger came off the stage in a passion. In the greenroom it exploded. "Why," he wished to know, "should I be treated like a dog by this conceited fool?"—meaning our Hamlet, of course. "His temper gets viler at every rehearsal. Surely, after airing his vanity through four acts, he might be quiet while I have my little say!"

"Bless you, sir," answered an old dresser, "it's always like that. In these forty years I've helped dress, I dare say, all that number of Hamlets, and Hamlet and the First Gravedigger always fall out. It's a regular thing. I've known 'em to come to blows. Hamlet and first gravedigger! When you've said that you've said oil and vinegar."

KEEPING TREES IN HEALTH.

Roots and Crowns Must Be Made to Balance Properly.

Well nourished, healthy trees are less liable to the attacks of insects than those that for lack of sufficient plant food are making a slow and uncertain growth. To keep trees well fertilized and in a vigorous condition is the best possible insurance against insect depredations and all forms of disease.

A soil which supplies abundant nutriment and moisture is the prime requisite for successful tree culture. In the forest natural conditions are favorable in this respect, but in the open field or town they are frequently quite the reverse. The roots are robbed of the required moisture and air by heavy sod or pavements. To grow trees under such conditions requires scientific care in the way of fertilizing and pruning to maintain proper balance between the roots and the crown or top.

If the nourishment received by the roots is scanty the judicious thinning out of the branches of a tree has much the same effect as soil improvement. A heavy top cannot be adequately nourished by a stinted root growth, and if not pruned the effect is quickly indicated by dying branches here and there, nature's way of maintaining the right balance between root and crown. It is better for the tree to forestall nature in this respect by timely and careful pruning. Dead branches are not only unsightly, but the scars thus left are slow to heal and invite disease and decay.—Tree Talk.

Caroline Herschel.

Among distinguished women who have helped to shed light upon abstruse subjects was Caroline Lucretia Herschel, the noted astronomer. She was the daughter of a musician of Hanover. Her early education was designed to lead to a musical career. She accompanied her brother, William—afterward the illustrious Sir William Herschel—to England. Brother and sister soon turned their attention to astronomy, and in 1798 Caroline published a "Catalogue of Stars." Until Sir William died in 1822 she was content for the most part to be known only as his assistant, but later she engaged in many original and independent investigations. She devoted special attention to the discovery of comets, and claimed priority in the discovery of at least five.

No Hurry.

The telephone bell rang with anxious persistence. The doctor answered the call.

"Yes?" he said.

"Oh, doctor," said a worried voice, "something seems to have happened to my wife. Her mouth seems set, and she can't say a word."

"Why, she may have lockjaw," said the medical man.

"Do you think so? Well, if you are up this way some time next week I wish you would step in and see what you can do for her."—Harper's Magazine.

THE TECUMSEH HERALD

FRANK S. TURNER, PUBLISHER

SUBSCRIPTION RATES

IN LENAWEE COUNTY

One year, payment in advance..........$1.00
One year, payment after three months..$1.25

OUTSIDE LENAWEE COUNTY

One year, payment in advance..........$1.25
One year, payment after three months..$1.50

There will be no Deviation from above Rates

Entered in the postoffice at Tecumseh, Mich., second class mail matter.

Telephone Number 86

PHYSICAL CULTURE

As Good For the Business Man as For the Soldier In Training.

If physical culture is needed for those who bear arms in defense of the country why should it not be applied also to the soldiers of the business and professional world, the men in the commercial trenches? If a certain number of our citizens are compelled to go through a rigid course of physical training, why should not all others be called upon to follow suit?

The soft muscled clerk, the devitalized student, the overworked business man—they need awakening. Now, in many instances they are but little more than human ciphers, 25, 50 or 75 per cent men. With a little properly directed exercise they could be fitted for the ranks of the 100 per centers.

Six hours weekly, two hours for three days each week, would put the average flabby muscled, sedentary worker in fine shape. It would square his shoulders, stiffen his backbone, put some energy and enthusiasm into his makeup. It would make a real man of him.

Every man who is not in training should begin now. If he cannot train with other men let him follow a system of home training. Hard muscles, strong, stable nerves, high grade endurance—in short, a physique as "hard as nails"—should be the ambition of every sensible man.—Physical Culture.

BRIGHT BOYS AND GIRLS.

The Head and Physical Marks of Intelligence In Children.

In summing up his conclusions on the relationship of intelligence to the size and shape of the head Karl Pearson is quoted in the Journal of Heredity as making these statements about the intelligence of children:

"To sum up, then, while no characters in school children so far dealt with show very high correlation with intelligence, we may yet say that the intelligent boy is markedly conscientious, is moderately robust, athletic and popular; he tends rather to quick than to sullen temper. He is more self conscious and quieter than the dull boy; he has a slightly bigger head and possibly lighter pigmentation than those of more mediocre intelligence. His hair has a larger percentage of curliness.

"The intelligent girl is also markedly conscientious, moderately robust, athletic and popular. She, too, tends to quick rather than sullen temper. She is less self conscious than the dull girl and noisier than the girl of mediocre intelligence. It is the slow girl who is quiet and shy. The intelligent girl has a slightly bigger head than the dull girl, and her hair is more likely to be wavy and much less likely to be curly."

St. Sophia's Palimpsest.

Travelers who have visited the great Mohammedan mosque of St. Sophia in Constantinople tell of the visibility of inscriptions made in the interior of the building when it was a Christian church. These had been painted over by the Moslem conquerors, but time defeated their purpose of total effacement, says the Christian Herald. Over the entrance is the inscription in Latin, "I am the door; by me if any man enter in he shall be saved and shall go in and out, and he shall find pasture." The bricks in the great dome in the interior reveal this inscription: "Deus in medio eius; non commovebitur. Adiuvabit eam Deus vultu suo." The translation may be found in Psalm xlvi, 5. These facts are of interest in view of the present tottering condition of the Moslem power.

Presidential Golf.

At the Columbia Country club links at Washington during one of the tensest days of the crisis with Germany President Wilson came up to drive from one of the most difficult tees. Two members of the club stood aside to let the president "go through." That's a way they have at Washington. Mr. Wilson drove, and his ball shot off into precisely the place where he didn't want it to go. Experiences of that sort come even to chief magistrates; golf is no respecter of persons. The president turned to the two and remarked, "You see even out here I can't keep out of trouble."—Argonaut.

Homely Philosophy.

No hustler wants Time to wait for him. He's on time to meet Time when the train rolls into the station.

Trouble likes company, in order to exercise his voice in telling how it happened.

We'll all need rest when we get where rest is, and the good thing about it is there'll be room enough for all.—Atlanta Constitution.

First Principles.

"Do you think that new recruit will ever learn to be a soldier?" asked the commanding officer.

"Well, he's acquiring the foundations," responded the drill sergeant. "He had not been in camp a day before he was putting up a howl about the food."—Richmond Times-Dispatch.

Taking Steps.

Redd—He's taking steps to reduce his flesh.

Greene—What steps is he taking?

"What do you mean what steps? He's walking."—Yonkers Statesman.

Old Fashioned.

"He's very old fashioned."

"That so?"

"Yes. He still shines his own shoes and spits on the dauber when he does it."—Detroit Free Press.

The man who is always trying to save himself trouble is likely to save a lot more than he can take care of.—Youth's Companion.

A Crop of Potatoes

It Was Connected With a Romance.

By F. A. MITCHEL

When the time approached for our going to our modest [illegible] home for the summer I had just parted with my fifth servant [illegible]. I concluded to advertise for another. I wrote out a tempting description of the place, expatiating on the delicious country air and mentioning that the house stood in a four acre lot.

I received just one reply. A few days after the issue of the advertisement a girl came to see me who said that she was looking for a situation. She was very plainly dressed, but there was an air about her that did not accord with her attire. She did not seem so interested in the wages I proposed to pay as in the place where she was to spend the summer. She asked me if there was room for a kitchen garden, adding that she would like to try her hand at raising vegetables. When I informed her that she could have all the land she could plant, that the soil was excellent and had never grown anything but grass, she accepted the position, but on condition that she might be permitted to go to the place by the middle of April in order to get her planting done in season. It was not my intention to go to the country before the 1st of May.

Margaret, my new maid, agreed to fill her position in my household for the few weeks remaining till she was to depart for the country. She came one day at noon and cooked the dinner. I had told my husband that I had secured a prize, and when he saw Margaret and ate the dinner she had prepared he admitted that I was right in my assumption.

"But I fear," he said, "that she will be above her work. She is evidently not of the servant class. I can't exactly make out to what class she belongs; but, from her personality, leaving out the fact that she is a servant, I would place her well up in the social scale. I don't believe she will be satisfied to remain long with you."

"If she plants a garden she will have to remain with me," I replied, "till she has gathered her crop."

Margaret showed no disposition to be dissatisfied with her work so long as we were in the city nor, for that matter, ever displayed such dissatisfaction. True, I treated her with more consideration than I had ever treated a servant before. But she did not exact such consideration and was always perfectly respectful to me, though she never addressed me as "ma'am." It was always "Yes, Mrs. Ackerman," and "No, Mrs. Ackerman."

On the 15th of April my maid left me for the country. I supposed that she would fear to sleep alone in the house, but she said she might have a sister with her some of the time, with my permission. This I of course granted. We missed the delightful meals Margaret prepared for us, for she was the best cook I ever knew. I was glad when the time came to follow her, though my husband said that if she were to make a farmer of herself she would deteriorate as a cook.

When I reached my cottage I found Margaret domesticated. She was alone, her sister having gone away the day before my arrival. What was my surprise to see two-thirds of the ground laid out for a garden and a few sprouts here and there. I asked Margaret who had turned over the ground, and she said she had hired a farmer in the neighborhood to plow it and a friend of hers had leveled it. She had done the rest herself.

"What have you planted, Margaret?" I asked.

"I have put in a variety in that corner," she said, pointing, "for your table; the rest has been given up to potatoes."

"Potatoes!" I exclaimed. "What do you propose to do with so many potatoes?"

"Sell them. You see, Mrs. Ackerman, that the world's war is reducing the earth's products. Not only will this tend to raise the price of food, but speculators will make this an excuse to hoard their products, which will greatly enhance the market value. I have put in this crop on speculation."

I was astonished. A servant girl had secured a situation that brought with it a piece of ground and had used it to enter upon a speculation. Her action was predicated upon sound reasoning and business principles. My husband's prediction that I would find her above her business was true in one respect, but false in another. She knew her place as a servant, but was competent to act in a far wider field.

As the weather warmed the vegetables in Margaret's garden came up, and since both the soil and the weather were admirably fitted for the growth of potatoes there was every prospect of her securing a fine crop. The stalks were not too luxuriant, and Margaret said she did not fear that the crop would be mostly stalk with few potatoes. The corner that she had planted for our private use gave us such a variety of vegetable food as one could enjoy.

And this corner was of especial satisfaction to us because by midsummer Margaret's calculations on prices had begun to show themselves correct. We could not buy vegetables even from the farmers about us at prices we could afford to pay, and, as for potatoes, when the old year's stock had given out one would have been obliged to go without them had we not bought the few we needed from Margaret.

When the summer was drawing to an end a man drove up in a wagon one morning and asked if Margaret Sayles was in. Margaret was out in the garden, and I sent him there. Later I saw him digging the potatoes, putting them into sacks and loading them on to the wagon. I did not notice the man's appearance particularly, but he wore a slouch felt hat and a pair of overalls. I don't know how many loads of potatoes he took away with him, but he was all day at the work.

That evening I asked Margaret how she was coming out on her crop. She said that she believed she would do very well, since potatoes were increasing in price every day. I replied that I was well aware of the fact, to my cost. She added that she had been solicited by the neighboring farmers to hold her property for a better price, but had declined. She did not believe in the principle and would risk losing all she had made. The price might drop and the potatoes might rot on her hands. I told her I thought she was wise.

We returned to the city on the 1st of September. Margaret continued to serve me faithfully till the end of the year, when she notified me that she expected to be married in the spring and would leave me whenever I had found another servant to suit me. Of course this was a great disappointment, but I had no blame for Margaret. I asked her whom she was to marry, and she told me her betrothed was the man who had carted away her potatoes, adding that he was a practical gardener.

When she told me this I was sorry that I had not more carefully noticed the man. I was a trifle disappointed that she was not to marry some one in a higher station, for both my husband and I clung to the idea that Margaret was fitted to fill almost any grade in social life. I asked a number of other questions about her betrothed, but she was as reticent about this as she had been about all matters pertaining to herself.

Margaret would not leave me till I had tried several persons to take her place. Finally I found a woman who was fairly satisfactory, and I insisted on parting with Margaret, for I knew that she wished to spend her time preparing for her wedding. I felt that I was losing a companion rather than a servant, and she seemed to have formed some attachment for me.

"Let me know when the wedding is to come off," I said.

"You will certainly receive an invitation," was her reply.

One morning in June it came. It was an engraved note stating that Mrs. Elihu Sayles would be pleased to see me at the wedding of her daughter, Margaret, at the residence of Mr. William Ferguson. There was nothing about it that bespoke the servant. Indeed, there was everything indicating that the parties concerned were of the better class.

On the day of the nuptials I drove up to the house of Mr. Ferguson, which I found on a first class residence street. Other vehicles were arriving, and those alighting were in costumes appropriate to a wedding in high life. There were perhaps fifty guests in all. At noon the couple took their position before the officiating clergyman, and in the groom, attired in a Prince Albert coat and gray trousers, I recognized the man who had carted away Margaret's potatoes. The bride was in traveling costume.

After the ceremony I passed the bride with the throng of guests, and her mother, saying that she would like to make me acquainted with her brother, Mr. Ferguson, took me to him. He beckoned me to follow him to another room and then and there explained the mystery of Margaret and her potato crop.

"If I were a young man seeking a helpmate," he said, "I should consider myself most fortunate if I could secure my niece Margaret. Her father brought her up in comfort, but practically. He considered the basis of a woman's education cookery and sent his daughter to a cooking school. He died a few years ago, and she has since, up to the time she went to you, made her living by some plan connected with cooking. She became engaged to the man she has just married a year ago. He has been studying agriculture and has just been graduated, but had no funds. Seeing your advertisement, it occurred to Margaret that by accepting a position with you she might secure the use of ground without cost on which to raise a crop. She sold her potatoes for $800, which is the capital on which the couple are to commence married life. Her husband will become scientific superintendent of a gentleman's farm at a good salary."

I was introduced to a number of Margaret's friends and relatives and found them all persons of refinement. Furthermore, they all spoke in the highest terms of her, not only praising her for her practical makeup, but especially commenting upon the absence in her of that false pride which prevents so many persons from accepting positions which are calculated to exclude them from social prestige. She did not hesitate to take a position which, though considered servile by the world, is perfectly honorable and furnished the key to fortune.

Margaret and her husband made a second step upward, occupying a cottage on the farm he managed, but it was not long before they had accumulated sufficient capital to buy a tract of land on which they planted fruit trees and eventually made a fortune.

There is nothing to be added to my story except that Margaret has become one of my most valued friends.

HE GOT THE SNIPER.

An Incident of the Landing of Our Marines In Vera Cruz.

Uncle Sam's marines know how to handle a rifle; 50 per cent of the force are qualified, listed shots. There is a story about the occupation of Vera Cruz that tells of good shooting and a sure eye. Our bluejackets were marching up the street from the Plaza between rows of low two story houses. A well dressed Mexican gentleman, with a newspaper over his knee, was sitting on the balcony of his house, apparently intent on watching our sailors advance, but hidden under the paper he held a big revolver, and as our men went by he fired. The bullets were striking, but our officers could hardly suspect a well dressed Mexican, reading a paper and looking peacefully on from his own house, of being the sniper.

Dropping his paper, the Mexican went inside to reload. When he came out again on the balcony the glint of the gun caught the attention of Lieutenant Colonel Neville on horseback in the Plaza, a thousand or more yards away. Through his eight power field glass the colonel saw plainly the flash of the shots under the newspaper.

"Get him," he said, turning to his orderly.

The man raised his rifle, pressed the trigger and the Mexican fell out of his chair.—Henry Reuterdahl in Youth's Companion.

Even Steven.

"Do you ever forget to mail the letters your wife gives you?"

"Not any oftener than she forgets to take the studs out of my dress shirt before sending it to the laundry."—Detroit Free Press.

Still Noisy.

"What's become of that noisy baby who used to live next door?" asked the visitor after an absence of fifteen years.

"That's it blowing that cornet," replied the afflicted house owner.—Yonkers Statesman.

When preparing old, dry beans for baking a little soda in the water in which they are soaked will render them tender and soft.

A man's credit would be better if he paid as much attention to paying his bills as to paying his grudges.—Philadelphia Record.

CARELESS LIVING.

The Awful Toll It Takes In Needlessly Shortened Careers.

There are more than 600,000 preventable deaths in the United States every year. There are a million and a half people lying on sick beds in the United States any day in the year who should not have been there. Such are the declarations made in the University of California Journal of Agriculture by the distinguished economist Irving Fisher, professor of political economy in Yale university.

"Human life is needlessly shortened at least fifteen years in the United States," declares Professor Fisher. "Moreover preventable diseases, even when not fatal, cripple the power to work and mar the joy of living. I venture the opinion," he says, "that the average man or woman in the United States is not doing half of the work nor having half of the joy of work of which the human being is capable."

While there is now a decreased loss of life from infection by the germ diseases, there is an increased loss of life after middle age from the degenerative diseases, such as hardening of the arteries or Bright's disease. Neglect of individual hygiene is declared by Professor Fisher the chief cause of this degeneration, and he urges every one to observe absolute cleanliness, to eat the proper foods, to work hard, but to play and rest and sleep, too, and to avoid worry.

"The secret of life and of happiness," says Professor Fisher, "seems to be in taking one's life and work cheerfully. Almost any one can assume this attitude if the proper desire is present."

CADETS OF CHAPULTEPEC.

Heroism of Gallant Little Band of Mexican Schoolboys.

The defense of Chapultepec during the war between the United States and Mexico in 1847 was almost as gallant as was the attack. In this attack forty-eight Mexican cadets, among others, lost their lives. The story is a stirring one.

For many years the celebrated castle of Chapultepec, where Montezuma held his barbaric court in the surrounding groves of cypress, where during nearly three centuries lived the successive viceroys of Spain and where Maximilian made his imperial home, has been the West Point of Mexico.

When General Scott had taken the place by storm and General Bravo had surrendered, a Mexican cadet only fifteen years old, seeing the flag of his country in peril, most of his comrades being already slain, climbed the flagstaff, tore the banner from its place, wound it around his body and slid down, intending to plunge over the precipice in order to save the colors from falling into the hands of the enemy.

That act of heroism being frustrated, the brave boy, with the banner still wrapped about him, fought until he was cut to pieces. Forty-eight of these schoolboys, ranging in age from fourteen to twenty years, lie buried in one grave at the foot of the hill. Year after year the cadets of Chapultepec strew flowers upon the grave.—Los Angeles Times.

Finger and Toe Nails.

Finger nails and toenails are only another phase of the development of man from the animal that originally walked on four feet. Animals that walk on all fours use the finger and toe coverings, which in man is the nail, to scratch in the ground, to attack enemies and to climb with, and our nails of the present day are what the development of man into a civilized being has changed them to. At that there are still uses for finger nails and toenails, or man in his changing to a higher plane would have found a way to develop away from them, says the "Book of Wonders." They are useful today in making our fingers and toes firm at the end and enable us to pick up things more easily. The time may come when man will have neither finger nails nor toenails.

Livingstone's House Preserved.

Measures have been taken by the British government to preserve the remains of Dr. David Livingstone's house at Koloben, or Kolobeng, Bechuanaland, and the graves in its vicinity. Here Dr. Livingstone lived as a missionary among the Bechuanas before setting out upon his great journeys of exploration. With the aid of the native chief, Sechele, the ruins of the house have been fenced and protected by a shed, and the site is to be kept clear of jungle and placed under the care of the headman of a neighboring village.—Scientific American.

Quick Returns.

At a Princeton reception a young sophomore said to the English poet Alfred Noyes:

"After I graduate I want to go into some business that promises quick returns."

"Try magazine writing, my boy," he said.—Detroit Free Press.

Tomatoes and Grapes.

An Italian grape grower accidentally discovered that the presence of tomato plants in his vineyard made short work of the phylloxera, with which his vines were infested. This insect destroys both the root and the stem of the grapevine.

Never Fails.

Bob (looking at the menu)—What is an omelet surprise? Rob—The surprise comes when you get your check.—Town Topics.

Duty puts a clear sky over every man, into which the skylark of happiness always goes singing.—Prentice.

Origin of the T Rail.

Robert Livingston Stevens sailed from New York to Liverpool before the advent of the ocean steamer. In those days the passage took two months, and Stevens passed many an hour, jackknife in one hand and a piece of wood in the other, brooding over a problem that had often worried him—how to run a railroad without stone stringers for tracks. He wanted to get an iron rail that would "hold" and would take the place of the thin strips fastened to the chair of the roadbed. Just before he reached England his whittling revealed to him the solution of his problem, and that solution took the form of a T rail with a broad base that could be applied direct to a solid wood support. That T rail is still in use on all the railways of the world.

"De hardest thing about work," said Uncle Eben, "is de worry it puts you to when you try to dodge it."—Washington Star.

Seven is generally regarded as a lucky number because it is sacred to Apollo. The story goes that at the birth of this deity seven sacred swans circled about his head.

Our Supreme Court.

As originally made up the supreme court consisted of a chief justice and five associate justices. In 1807 a sixth associate was added when a new district had been created to take in the new western territory comprising the states of Ohio, Tennessee and Kentucky. In 1837 the expansion of the nation westward again called for an increase in the court, and two more associate justices were added.

In 1863 a ninth associate justice was needed, but five years later, when approaching vacancies made it likely that President Andrew Johnson might have the appointment of the new members, congress, then in open antagonism to the chief executive, reduced the number to seven, thus preventing him from making an appointment.

This number two years later, after the inauguration of President Grant, was increased to eight associate justices and a chief justice, and as then constituted the court has remained.

Her Secret of Success.

"How is it that you are able to do so much more than other people?" asked a tired, nervous woman who stopped Mrs. Palmer for a word at the close of one of her lectures.

"Because," she answered with the sudden gleam of a smile, "I haven't any nerves or any conscience, and my husband says I haven't any backbone."

It was true that she never worried. She had early learned to live one day at a time, without "looking before and after." And nobody knew better than Alice Freeman Palmer the renewing power of joy. She could romp with some of her very small friends in the half hour before an important meeting, go for a long walk or ride along country lanes when a vexing problem confronted her, or spend a quiet evening by the fire reading aloud from one of her favorite poets at the end of a busy day.—Mary R. Parkman in St. Nicholas.

Poisonous Snakes.

Poisonous snakes have a diamond shaped head, about four times larger at the jawbone than at the neck, and sharp tails. All snakes, however, are poisonous during the "shedding" period of seven days. They go blind two days before shedding. The Gila (pronounce hee-la) monster is so called on account of being found near the Gila river in Arizona and New Mexico. Its bite is deadly, and it is much feared by the Indians, as no remedy is known for the bite. They are peculiar creatures, having the shape of a large lizard, with feet marked like those of a monkey. Some scientists say that the bite of the Gila monster is not poisonous in itself, but that if its breath is blown on a person with a weak heart, the person will faint away for an indefinite time. In captivity the Gila monster is fed on warm milk and chopped meat every six weeks.—Wide World Magazine.

Life Saving Aeroplanes.

Aeroplanes may in time be a part of the regular equipment used by the United States life saving service. There are numerous cases in which it is impossible for small boats to reach a stranded steamer in heavy weather. Upon some occasions even the line throwing guns cannot get a hawser aboard. It is argued that aeroplanes in any but exceptional circumstances would be able to carry a line to vessels in distress, making it possible to use a breeches buoy and get passengers and crew to shore.

Should congress approve this plan it would open a new field to aviators more hazardous than any other branch of flying, not excepting war work. They would be compelled to make ascents in the worst possible weather, requiring skill and courage of the highest order.—Exchange.

Purely Business.

Little Bobbie, aged five, was one of those who permitted few things to escape his attention and consequently was always asking questions. Some of the members of the family were talking about life insurance, and Bobbie had to know what that was. He was told it was a provision whereby, when his father died, the family would receive a certain sum of money. This seemed clear to the youngster, but it was noticed he seemed to be engaged in deep thought. Finally he said, "But, mamma, how soon will we have to kill him?"—Indianapolis News.

Equal Division.

"It's a good thing for man and wife to have tastes in common."

"True to some extent. But you can divide the newspaper more amicably when she's satisfied with the society news and doesn't want to take the sporting section away from you."—Louisville Courier-Journal.

Their Opportunity.

Miss Fluffy—I made quite an impression at the reception, didn't I? Everybody seemed to be talking about me.

Candid Friend—They talked still more about you after you had gone.

Mean.

"What did the lady say when you told her I was out?"

"She smiled and said, 'Friday's not always an unlucky day.'"

Good.

"He has a good wife, hasn't he?"

"I should say so. He can always borrow money from her when he goes broke himself."

Earth and Sun.

A body weighing one pound on earth would weigh twenty-seven and a half pounds upon the sun.

Men shut their doors against a setting sun.—Timon of Athens.

Illiteracy In Spain.

In many villages and small towns in the interior of Spain no one knows how to read or write. There are in Spain 30,000 rural villages without schools of any kind and many thousands which can be reached only by a bridle-path, there being no highroads or railway communication of any kind. Attendance at school is voluntary, not obligatory. Seventy-six per cent of the children in Spain are illiterate.

Another View of It.

"How did Binks get all bunged up?"

"Tried to come between a man and his wife."

"Interfered in a family row?"

"Oh, no—tried to cross the street when each was coming toward him in an auto."—Florida Times-Union.

Ups and Downs.

"I threw up a good position to please that girl."

"Did she appreciate the sacrifice?"

"No, she didn't; she threw me down."—Baltimore American.

Finger Prints.

Finger prints for identification were used by the Chinese as long ago as the seventh century.

Church Notes

BAPTIST CHURCH

W. B. Hartzog Ph. D. minister.

10 a. m. Morning worship Sermon "Finding the Word of God and Being Found by the Word of God."

11:15 Sunday school.

11:15 Men's Class taught by the pastor.

6:30 B. Y. P. U.

Thursday 7:30 p. m. Bible study and prayer service.

PRESBYTERIAN CHURCH

Rev. Wm. A. Ret, minister.

10 a. m. Sunday-school

10 a. m. Men's Brotherhood Class.

11 a. m. Morning worship and sermon by Rev. Horning of Toledo.

No evening service.

Tuesday Sunday-school picnic at Sand lake. Scholars and friends meet at church 8:30.

Thursday 7:30 p. m. Mid-week prayer service.

ST. PETER'S EPISCOPAL CHURCH

Rev. J. G. Widdifield, B. A., rector.

"For the Worship of God
and the Service of Man."

10th Sunday after Trinity

8:00 a. m. Holy Communion

Attention is called to change in hour of the service.

Tuesday evening Vestry meeting

Thursday Sunday-school picnic at Wampler's lake. Transportation provided for all scholars of the school and parents. Cars will leave the Parish Hall at 1 o'clock.

METHODIST EPISCOPAL CHURCH

W. J. Balmer, D. D., minister.

10 a. m. Morning service. Subject, "A right and a wrong view of life."

11 a. m. Sunday-school.

7:00p m. Epworth League and evening service combined. Rev. Balmer will talk on the Epworth League topic.

Wednesday 7:30 p. m. Mid-week service.

FRIENDS CHURCH

H. Lawrence Linton, pastor.

10:00 Morning worship.

11:15 Bible school

6:30 Christian Endeavor

Wednesday 7:30 p. m. Prayer service

ST. ELIZABETH CATHOLIC CHURCH

Fr. Fisher, rector.

8 a. m. 1st and 3rd Sundays.

Saturday, 3 p. m. Christian Doctrine

All are cordially invited.

LENAWEE COUNTY COURT NEWS

In Circuit Court

Bills for divorce have been filed in the following cases: Phillip I. Bates vs. Clarice A. Bates, Ethel M. Bassett vs. Loren E. Bassett, and Anne E. Bavin vs. John C. Bavin.

The declaration has been filed in the case of Charles Weinkoff vs. O. G. Garlinghouse et al., and in the case of Alvah H. Sawyer vs. Clinton Patridge.

An appeal from Probate Court has been filed by William T. O'Connor in the Estate of Ellen O'Connor, deceased.

Decrees for divorce have been granted in the following cases: Alice Wilber vs. Hiram Wilber, Valentine Ebersole vs. Maud Y. Ebesole, Jay H. Butcher vs. Lilley M. Butcher, Lucia Gray vs. Pearl Gray, Stella Rossman vs. Clarence Rossman and Josephine Mensing vs. Floyd Mensing.

A decree has been granted quieting the title to certain lands in Woodstock township, in the case of John Knowlton vs. J. W. Moore et al.

A decree quieting title to certain lands in Riga Twp. has been granted in the case of Rudolph Knoblauch vs. Minnie L. Gautz et al.

In Probate Court

In the case of Hannah E. Bertram vs. Charles W. Hawkins et al, for the foreclosure of a mortgage on certain lands in Rome township the testimony has been taken and the decision of the Court will be made on September 4.

Estate of Darius W. Loree, deceased, executors account filed order allowing executor's second account and requiring new bond.

Estate of Henry L. Jones, deceased report of sale of real estate filed, confirmation of sale of real estate.

Estate of Mary E. Lewis, deceased affidavit of publication proof will and probate, bond and letters testamentary-appraisers and commissioners appointed.

Estate of James Lane deceased, petition for allowance of executor's final account hearing August 27th next.

Estate of Ruhama E. Lane deceased warrant and inventory filed.

Estate of Albert F. Southworth, deceased petition for license to sell real estate, hearing August 27th next.

Juvenile Division

In the matter of Mearl Maxon, delinquent child, proof of service of summons filed.

In the matter of Earl Fox, dependent child, petition for investigation, notice to county agent.

Marriage Licenses.

Pearl McGathey and Viola Harper both of Tecumseh.

Albert L. Bittikofer of Bucyrus, Ohio, and Ruth Million of Adrian.

COUNCIL PROCEEDINGS

Council Chambers, village of Tecumseh

Regular meetng held August 6, 1917.

President Waldron in the chair.

Trustees present, Hendershot, Moiles, Kempf, Pulver and Rogers.

Minutes of regular meeting held July 16th and special meeting held July 30th read and approved.

Motion made and supported that the Health officers report regarding the privy vault located upon the property of the N. Y. C. junction be accepted and the clerk be instructed to write to E. D. Moon of Hillsdale relative to the removal of same. Motion carried.

Motion made and supported that the report of the street committee relative to the repairing of several walks be accepted, and the clerk be instructed to notify the several owners that the walks be repaired within thirty days. Motion carried.

The Street commissioner then reported the following expenditures for street work from July 31st to August 6th inclusive.

Team Labor

Chas. Bennett, 60 hrs. @ 45c per hr.	$ 27.00
Robert Cooper, 60 hrs. @ 45c per hr.	27.00
Seth Dove, 60 hrs., @ 45c per hr.	27.00
Lavern Dove, 60 hrs., @ 45c per hr.	27.00

Hand Labor

John Mull, 60 hrs., @ 25c per hr.	15.00
Jake E. Mull, 60 hrs., @ 25c per hr.	15.00
Mrs. Abner Wilson, 409 loads of gravel @ 10c per load	40.90
Sewer Fund Dr. to street fund	3.45

Motion made and supported that the report be accepted and orders be drawn against the treasurer for the several amounts. Motion carried.

Moton made and supported that the request of the village treasurer asking for a 30 day extension for collecting taxes be granted. Motion carried.

Motion made and supported that request of the Industrial accident board relative to a resolution to be adopted be referred to the village attorney by the President and clerk. Motion carried.

The following bills were then read and referred to the finance committee:

Tecumseh Electric Co.	$336.25
C. A. Wright & Son	7.09
C. A. Wright & Son	11.66
C. A. Wright & Son	3.02
Sugar Beet Products Co.	19.63
B. E. Pritchard	1.50
Ed. V. Gillen	16.40
W. L. Coller	2.85
D. L. Whitenack & Co.	114.44
H. Brewer & Co.	40.70

The finance committee reported favorably upon the bills as read.

Motion made and supported that orders be drawn against the treasurer for the several amounts. Motion carried.

Motion made and supported that we waive the fact that Mr. Kemp is on the sewer committee and that he be instructed to survey and keep records of the sewer extension to be installed. Motion carried.

Motion made and supported that we do now adjourn.

J. D. Service, Clerk.

CLASSIFIED ADS

WE BUY ALL KINDS OF JUNK and pay the highest price for rags. 'Phone 372. We come after them. Place at old Brewer's foundry.
D. Ghertner.

AM PAYING THE HIGHEST price for rags, rubbers, paper and books. Before you sell off your junk find out my price.
Louis Kozel.
'Phone 351

FOR SALE—Second hand Ford touring bodies in good shape, cheap while they last. New Hisley buggy. Excelsior motorcycle, twin cylinder, two speed and in fine condition. Inquire at
Marsh & Brandow. tf.

FOR SALE—At reasonable rate, the Mrs. Conrad home on North Maiden Lane. City water and sewer. Splendid location. Mrs. Fraud S. Gillespie.

FOR SALE—A quantity of household goods at the Stauffer house 102 East Kilbuck St. C. H. Lukens

State of Ohio, City of Toledo, Lucas County, ss.
Frank J. Cheney makes oath that he is senior partner of the firm of F. J. Cheney & Co., doing business in the City of Toledo, County and State aforesaid, and that said firm will pay the sum of ONE HUNLRED DOLLARS for each and every case of Catarrh that cannot be cured by the use of HALL'S CATARRH MEDICINE. FRANK J. CHENEY.
Sworn to before me and subscribed in my presence, this 6th day of December, A. D. 1886.
A. W. GLEASON,
(Seal) Notary Public.
Hall's Catarrh Medicine is taken internally and acts through the Blood on the Mucous Surfaces of the System. Send for testimonials, free.
F. J. CHENEY & CO., Toledo, O.
Sold by all druggists, 75c.
Hall's Family Pills for constipation.

Mrs. C. A. Slayton was in Adrian, Wednesday, the guest of her son Elmer and wife. Imagine her surprise when a company of sixteen walked in upon her at the supper hour to help her celebrate her birthday. She reports a fine time.

Mrs. Chas. A. Bidwell was called to Mooreville Ind., for the funeral of her brother-in-law, Dr. Magenheimer who was killed in an auto accident. While there she received the news of the death of her brother Benjamin Haug who passed away in Indianapolis. Mr. Haug has many friends here who will regret to hear of his death.

Gait of the Fox.

The usual gait of the fox, unlike that of the dog, is, at night at least, a walk. On such occasions he goes through the fields in an alert, stealthy manner, stepping about a foot at a time and keeping his eyes and ears open.

Hit Them Both.

Jones—That was a scathing sermon on mean men the parson gave us last Sunday. Wonder what Smith thought about it. Brown—Singular! I met Smith yesterday, and he said he'd like to know your opinion on it.

Stick a pen nib that has become corroded into a raw potato several times. This will make the nib as good as new.

SOME PUMPKINS

MICHIGAN STATE FAIR Aug 31 to Sept 9

The golden harvest of Michigan's productive soil will be spread out in marvelous array as a token of what the state is doing to feed the nation.

Here will be exhibits of the five-acre food crops entered in the competition established with the object of stimulating a larger production of food crops. Liberal cash prizes will be awarded the winners in each class.

ENLARGED STOCK EXHIBIT

The rapid strides Michigan has taken as a stock raising state will be reflected in the mammoth exhibit of live stock, including the establishment of classes for Devonshire cattle, Persian fur and Poland China hogs never before exhibited at the State Fair. To arouse a deeper interest in the breeding of prize stock the State Fair has instituted a Boys' Steer Judging contest for Michigan boys under 21 years of age.

BIG TRACTOR SHOW

Every variety of mechanical appliances found on the modern farm has a place in the huge exhibits of labor saving machines in the big Machinery Building. In the field adjoining there will be daily tractor demonstrations by the leading manufacturers in the country.

FLIGHTS BY RUTH LAW

Nothing has been spared in providing patrons of the Fair with the highest class of amusement features. Beginning with Ruth Law, the celebrated military aviatrice, the program includes such excellent attractions as: Louis Disbrow, champion auto race driver; Louis Gertson, most daring aviator in America; California Frank's pioneer Wild West Show, in daily free performances; Johnny J. Jones' refined Midway attractions and a complete bill of spectacular patriotic Fireworks.

SEE ALL THESE
AT DETROIT AUG. 31---SEPT. 9

DON'T WAIT!

There was an advance in fertilizer for fall shipment, as follows:—

Mixed goods, $6.75 per ton; Bone Meal and Acid Phosphates $2.00 per ton.

On account of this raise being so much greater on the mixed goods, the demand all over the United States has been greater than ever before on bone meal.

There is not a manufacturer in the whole country but is way behind his orders in bone meal. There is not enough anywhere to meet the demand, we foresaw this condition early and ordered a sufficient quantity of acid phosphates and bone meal from Darling & Armour's, therefore we have a very good stock on hand, and in transit.

We have not enough to supply the extraordinary trade, there will be this fall, as there will be more wheat put in, than ever before—if you delay it may be too late.

We suggest this—Buy your fertilizer NOW, not only give your order BUT GET IT HOME where you can see it and know you have it.

L. E. TEMPLE & CO.

THE SALE ON

White Shoes

will continue this week.

MRS. P. C. SNELL.

Ferndell Food Market.

Spanish Onions

New crop of Spanish Sweet Onions just received, very fancy quality 6c pound for Saturday.

Cabbage

Home grown Cabbage are coming in freely now, at the price are about the cheapest food to buy.

Melons

Honey Due Melons, something new in melons, very rich and sweet, try one they are very fine.

Sandwich Dressing

We have a fresh supply of Sandwich Dressing for picnics. Call and see them, something new and very nice.

Queen Olives

Full quart bottle of Queen Olives for 29c, very cheap on today's market.

Home grown Apples for pies 5c lb.

Plenty of Huckleberries every day.

ALDRICH & SON,

UP-TO-DATE GROCERS PHONE 246

BAKERY
A307

How it looks when illustrated

"When I mentioned it he **froze up** at once."

You Can Send The Children

To This Bakery

in the full assurance that they will receive the same courteous treatment we endeavor to accord adults and the same

Excellent Bakery Goods

S. NEVISON,

Phone 180. Successor to H. D. Gill Baking Co., Tecumseh, Mich

The Citizen's Mutual Auto Insurance Co. of Howell

Is Represented by

Mrs. Franc S. Gillespie

$1.00 for the policy and 25c per H. P. insures you for Fire, Theft and Liability over $25 00.

Old Line Auto Insurance Also

Our knowledge of the undertaking business has been won through experience. We furnish funerals whose well appointed character fulfills the demands of the most exacting. When burials are necessary you should avail yourself of our courteous, thoroughly dependable services.

SERVICE & SON,

Funeral Directors. Motor Equipment.

'PHONE 263. NIGHT 'PHONE 387.

LOCAL AND PERSONAL.

NOTICE

All copy must be in the composing room of this office before 9:30 a. m. Tuesdays and Fridays and all advertising matter before 4 p. m. Mondays and Thursdays.

Fine dill pickles at Clark's market. adv

Frank Hailey was a Jackson visitor Wednesday.

Harold Tribolet spent Sunday in Freemont, Ohio.

Wm. Hanham left for Manchester Thursday to visit his daughter.

Karl A. Braman is spending a few days at Devil's Lake this week.

Watch Gaston's Wednesday watch specials. adv

Arthur Bradley of Detroit was home Wednesday for the Bradley reunion.

Mr. and Mrs. Del Hubbard were calling on friends in Manchester, Thursday.

Mrs. J. Raynor Lilley of New York is the guest of Col. and Mrs. A. S. Cummins.

Miss Florence Linton was a passenger for Napoleon this morning for a short visit.

Hope Halladay of Clinton visited at the home of Elmer Halladay Wednesday.

Charles Hanna and Dale Hodges are spending a few days in Rochester N. Y. this week.

Mrs. R. N. Lowe has as guests Mrs. Marsteller and Mrs. E. C. Codling of Des Moines, Iowa.

Watch Gaston's Wednesday watch specials. adv

John Linton and Herbert Richart attended the Odd Fellows' picnic in Jackson Wednesday,

Miss Anna Schreder who has been visiting friends in Adrian returned home Tuesday night.

Mrs. Ed Newburn of Cleveland is the guest of Mrs. C. F. Patterson and other friends this week.

Miss Vila Haskins of Manitou Beach, is the guest of Mr. and Mrs. A. B. Harding this week.

Mrs. Earl Updyke left Wednesday for a visit with her parents Mr. and Mrs. J. H. Potter in Detroit.

Lee Ferguson is moving today into the Richards house on the corner Maiden Lane and Shawnee St.

Miss Alice Cuting left Thursday for Dexter, where she will visit Mrs. Leigh Beach nee Fern Hanford.

For Grand Union Tea Goods call Mrs. John Bennett, Phone 381.

Mrs. H. H. Hammell and her mother Mrs. Hammell Sr. of Ann Arbor were in town Wednesday evening.

Wm. Gaston returned from Owosso Thursday night, leaving Alice Gaston Hall for a more extended visit.

Charles Pangburn of Ft. Wayne, Ind., was the guest of his sister Mrs. N. A. Howland the first of the week.

Delores and Dorothy Keysor of Jackson are visiting their grandparents Mr. and Mrs. W. B. Keysor.

Mrs. A. F. Maxwell and daughter and son of Onsted visited at the home of her brother, John Snow Thursday.

Mrs. John Bennett is now agent for the Grand Union Tea Co. Call phone 381.

L. F. Rosacrans and family who were spending several days with relatives in Detroit, returned home Tuesday.

Mrs. Levi Bowen is seriously ill at the home of her daughter Mrs. Chas. Bennett with but little hope of her recovery.

Miss Mary Aten who has been visiting relatives in town for a few days left for her home in Belvidere, Ill., Wednesady

Miss Blanche Muir, Mrs. Harry McClure and Mrs. Frank Anglemire of Clinton were Tecumseh visitors Wednesday evening.

New Cottage Cheese at Clark's Market. 'Phone 158. adv

Mr. and Mrs. Elmer Blesing were passengers for Jackson Wednesday morning to attend the Odd Fellows' picnic at Hague park.

Mr. and Mrs. R. B. Stuckey and little Robert left this morning for a two weeks' visit with Mr. Stuckey's people in West Virginia.

Fine switches made from cut hair and combings at the millinery store of Miss J. A. Hough. adv

Mrs. S. Henry Smith and children who have been visiting friends in Detroit and Grand Rapids for the [illegible] Wednesday.

LIBERTY LOAN

To the subscribers of Liberty Loan Bonds, we are now prepared to deliver you the interim certificates for the Liberty Loan Bonds. You may receive the same at any time you desire by calling upon us.

Tecumseh Sate Savings Bank.

Watch Gaston's Wednesday watch specials. adv

Mrs. D. L. Loree of Ridgeway was in town Wednesday.

Mrs. Wesley Bordine was a passenger for Marshall Wednesday.

Mr. and Mrs. Geo. Kuder were callers in town Wednesday.

Mrs. Wesley Bordine was a passenger for Mashall Wednesday.

Clyde McDermott of Clinton was a business caller in town Wednesday.

Chas. Bradley and wife of Britton were in Tecumseh Wednesday for the Bradley reunion.

Mrs. Richard VanAntwerp of Kalamazoo came Wednesday for a visit with her son Will and wife.

Mrs. Nancy Butler of Macon has purchased Mrs. Wm. Jordan's house on West Pottawatamie street.

Watch Gaston's Wednesday watch specials. adv

Mr. and Mrs. Ed Hendryx of Tipton were in town Wednesday en route to Wolf lake for an outing.

Dr. and Mrs. Wm. McNamara of Lansing and Mrs. Frank Osborn of Columbus motored to Detroit today.

Mr. and Mrs. Ed Hendryx of Tipton were in town Wednesday enroute to Wolf Lake for an outing

Mr. and Mrs. Harry Waldron and Mr. and Mrs. Valdar VanDyke motored to Howell Sunday and visited relatives.

Dr. and Mrs. Wm. McNamara and children of Lansing have been guests of her parents, Mr. and Mrs. Frank Bradley coming for the Bradley reunion.

Mr. and Mrs. Wm. Alberts of Cleveland are spending a few days at Sand Lake with their daughter and husband Mr. and Mrs. W. A. Detwiler of Detroit.

Rev. Heinzman and family of Laingsburg were in town Wednesday enroute to Tipton for a visit with friends and to attend the K. of P picnic at Sand lake.

Mr. and Mrs. Lynn Rogers and Mr. and Mrs. Ben Alstyne of Detroit, Mr. and Mrs. Ernest Pangborn and Mr. and Mrs. Earl Updyke have been spending the week at Sand lake at "The Hoosier."

The annual picnic of the Research Circle will be held at the home of Mrs. Otis Sisson, northwest of town, on Tuesday, August 14th. Autos will be at Belding's sctore at two o'clock to carry all who wish to go.

Miss Clara Waldron and Miss Jessie Blenden of Madison, are giving demonstrations in canning and food preservation through the county this week. They were in Clinton Wednesday and Hudson Thursday and this (Friday) morning are at the Adrian High school.

Mr. and Mrs. James Cadmus and son Lamont, motored to Toledo Saturday, leaving Lamont to take the night train for Washington, D. C., where he has accepted a position, through his employer at the Ford Motor plant, where he has been employed for nearly two years.

WE ARE JUST A LITTLE BIT SELFISH

We admit it. We don't do as we do SOLELY for the good of our customers. There is no philanthropy about business.

When we stock up with nothing but high-grade groceries, we do so because we think the majority of people prefer that kind.

This is why they SHOULD prefer that kind—

Because the good of good eatables is far reaching. Good eating is health, and health is EVERYTHING.

So you see our good financially and your good physically are depending upon the purity of our food supply.

Our opinoin is that it is just about perfection. We are anxious to have YOUR opinion.

C. M. Gilbert.

A good place to get good things to eat

After Harvest

Is when you will be interested in

LUMBER, REPAIRING SHEDS AND BUILDING GARAGES, ETC.

Remember we have the stock and will be glad to submit prices.

Try us for your next lumber bill.

GOOD THRESHING COAL ON HAND.

Moore Bros.

Dealers in Coal, Building Material, Lumber, etc.

'PHONE 140

RED CROSS NEWS

The concert given by the Red Cross Concert Company at Sand lake brought in a total of $30.95 as several people decided to pay additional amounts. It was placed in the donation fund

The company intends to give the next concert at Wampler's lake. Full particulars later.

A Polish girl, who works for a family at Sand lake, refused the offer of the lady of the house to contribute for her and paid $1.00 out of her own pocket, saying she was "glad to be able to help." It is the people who have suffered from the war who have learned to be generous. May Heaven preserve us from learning in as hard a school as they have.

Miss Doris Anderson of Tecumseh offers to teach free the most necessary French phrases to anyone going to France in a military capacity or who is in the Red Cross service. She will be here until the beginning of October.

Mrs. Hurry's Sunday-school class is working on handkerchiefs.

The work in the headquarters is going along beautifully and the big pile of stuff collected has diminished wonderfully. However Mrs. Helen Clark can still use a number of helpers. Mr Charles Burridge spends most of his spare time there running the snipping machine.

New Members

Mr. Henry Wagner
Mrs. Robert Elliott
Miss Margaret Ayers
Total membership, 874.

Donations

Mr. C. B. Mize	$6.00
Mr. J. Newton Satterthwaite	3.50

Total amount of donation fund to date, $399.58.

Deliveries to Chapter Headquarters to August 8th

Comfort pillows	335
Comfort pillow cases	574
Surgical sponges	630
Sheets	160
Surgical shirts	134
Pillow cases	92
Pajamas, suits	63
Bed socks, pairs	31
Bath robes	32
Wash cloths	160
Handkerchiefs	189
Wool socks, pairs	29

Mrs. Tom Mingay and daughter Mrs. Samuel C. Taylor gave a porch party for the Red Cross on Thursday to about eight friends. The ladies spent the afternoon making handkerchiefs.

Mrs. Raymond Mills and Mrs. Sena Crane report that they sent nine pajamas to Adrian Monday, that they have a good number started and that they have a nice committee of good sewers At the same time they would be glad if they could get a few more good seamstresses.

Mrs. Faron Anderson has been unable to obtain sheeting for her department.

There will be a meeting of the Ex-executive Board in the headquarters at 7 p. m. on Friday.

There will be a meeting of the Executive Board and all the department directors in the Headquarters on Tuesday, Aug. 14th, to discuss matters relative to the Headquarters and other important matters. Please be present, you are needed. The meeting starts at 7 p. m.

Mr. Lester Rogers of the Tecumseh Laundry has done another big washing of goods, collected for the Red Cross.

Major Gen. Leonard Wood says "The Red Cross is the Big Brother of the medical services. The army and navy cannot get along without it. Without it a warring nation is almost helpless for the reason that a nation in time of war is unable to provide an adequate medical organization without civilian aid.

In no war have there ever been ENOUGH nurses and surgeons. As no chain is stronger than its weakest link, so no army is stronger than its Red Cross. So clearly is this understood that in time of war the Government requires the Red Cross to give all its energy and facilities to the Nation, caring for the fighting men and their dependents at home."

Remember that every dollar you give, every bit of work you do goes absolutely to care for the defenders of our country, for every woker labors for nothing, and all accounts are open to all. Every dollar is acknowledged and the accounts of the American Red Cross are audited annually by the War Department. Any irregularity is absolutely impossible.

Jenny C. Law Hardy,
Publicity Director.

SPECIAL SALE

WED., AUG. 15

$1.00 Marvel Jr. Vulcanizing Outfit, complete	90c
$3.25 Cowl Dash Auto Clock, one day	$2.90
$4.75 Cowl Dash Auto Clock, eight day	$4.00
25c, 50c, 75c and $1.00 Goggles, all at	25% off
Champion X Spark Plug (the Ford Plug)	60c
25c Pliers	15c
65c Oil and Grease Gum	50c
$7 Ford Bumper	$5.00
25c 1 lb. Veedo Cup Grease	20c
$5 Old Sol Spot Light	$4.50

Come to Tecumseh, Wednesday, Aug. 15 and get your Auto Supplies at Right Prices.

107 E. Chicago St.

United Supply Co.

OVID J. MARSH, Mgr.

Tecumseh, Mich 'Phone 358.

P. S.—We do Storage Battery work and do it right. "Obe"

Don't Forget the

Fountain Pen

Offer at Braman's.

$1.00 FOR YOUR OLD PEN.

KARL A. BRAMAN

Jeweler and Optometrist

IMPORTANT GRAIN GROWERS' MEETING

CO-OPERATIVE HALL

Saturday Evening, August 11, 1917, at 8 o'clock

Our county agent and a professor from the Experiment Station, Agricultural College, Lansing, will be with us to demonstrate the necessity of treating your seed before sowing, for we have another enemy to fight this year in the form of Blight as well as "our old friend Smut."

Let everybody attend as it is of the utmost importance that we strike early in order to raise a maximum crop of the best quality to do 'our bit" towards raising the 40,000 000 bushels of wheat that Michigan will attempt to produce for the coming year in response to our country's call.

We will also be shown the importance of selecting good seed and the preparation of the soil, etc Come in and ask questions and get the full benefit

Bring in a sample of your seed wheat and have it examined as to Blight.

TECUMSEH CO-OPERATIVE ASSOCIATION

adv

PRESBYTERIAN SUNDAY-SCHOOL PICNIC

The annual picnic of the First Presbyterian Sunday school will be held at Putnam's Landing, Sand lake, Tuesday, August 14, 1917. Scholars and friends will meet at the church at 8:30 Automobiles will be furnished and will leave at 9 a m. sharp. It is planned to serve dinner and supper, so fill your baskets to their capacity Be sure and take dishes with you. Iced tea and lemonade, all you can drink, furnished free. Committee on sports promise many stunts and a good time.

Pickling Time Is Near.

WE HAVE A FULL LINE OF

HIGH GRADE SPICES.

Pure Cider Vinegar, Heinz White Wine Vinegar, Olive Oil.

Everything you need for the job.

WEDNESDAY SPECIAL:

Kirk's Flake White Soap - 5½c cake

ANDERSON GROCERY CO.

Phone 91 — Successors Anderson Bros. Macon Phone

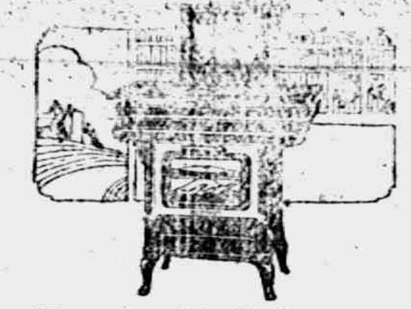

Detroit Vapor Oil Stove

Here's the whole story—this stove and the oil, no wicks or rings to replace, and gas stove results at the touch of a match, with a fuel saving of ⅓. Built for years of [illegible] where folks eat three times a day and a cool kitchen would be a blessing. Let us bring city service and safety to your farm or cottage kitchen. Many models, $15 and up.

Satterthwaite Bros.

FRUITS and VEGETABLES

Huckleberries, Blackberries, Peaches, Oranges, Bananas, Muskmelons, Watermelons, Sweet Corn, Celery, Cabbage, Spanish Sweet Onions, Turnips, Tomatoes, Cucumbers, Beets, Green Onions, Carrots, Green Peppers, Cauliflower, Summer Squash, etc.

We have everything to be had at all times.

CHEESE

We are cutting some extra fine Michigan Cream Cheese. If you like good cheese, give these a trial.

Matches—Blue Tip or Searchlight	4 boxes 25c
Jellycon, any flavor	3 boxes 25c
Rice, good quality head rice	4 pounds 25c
Flake White Soap	4 bars 25c
Old Dutch Cleanser	3 boxes 25c

Phone us your orders—We will send you the best.

E. J. LOWRY.

'Phone 37

AUCTION SALE

At Palmer's Cider Mill, Napoleon

On Wednesday, August 15, I will sell at public auction to the highest bidder one Avery separator and Rumsley engine; one Birdsell clover huller, about new; one twelve horse power gasoline engine and buzz saw.

W. R. Martin.

Charles Cooley, auctioneer.

8-7-3t

CLASS MEETING

The class of Mrs. Albert Waring of the M. E. church and a number of friends gathered at her pleasant home in Brownville on Tuesday afternoon for a social visit. There were 37 present and it is needless to say that they had a good time. Mrs. Roy Collins of Toledo was the out of town guest.

A bountiful picnic supper was served at the close of the afternoon, after which the guests left for their homes each and every one voicing the sentiment that Mrs. Waring was a fine entertainer and that they hoped they might have many more such happy reunions.

FIFTH ANNUAL REUNION OF THE BRADLEY FAMILY

The home of F. E. Bradley west of town presented a very lively appearance Wednesday when the Bradley clan, over eighty in number, gathered for their fifth annual reunion. A picnic dinner was served on the lawn in front of the house, after which the following officers were elected for the ensuing year:

President—F. E. Bradley, Tecumseh

Vice President—F. M. Bradley, Weston

Secretary—Mrs. Villa Raymond, Adrian

Treasurer—E. C. Dersham, Adrian

Chairman Program Committee—Mrs. Chas. Bradley, Britton

Chairman Com. on Resolutions—Arthur Bradley, Detroit

Guests were present from Toledo, Detroit, Adrian, Jackson, Napoleon, Onsted, Clinton, Lansing. The next meeting will be with C. A. Gallup the second Wednesday in August, 1918, in Adrian

Mr. and Mrs. C. L. Cuthbert were in Toledo today.

MRS. R. C. YOUNG

Mrs Lulu May Young, wife of R. C. Young, died at her home in Kalamazoo August 2nd

The deceased was born in Canada, May 16, 1879, moving to Michigan with her parents when a little child For several years the family lived on a farm east of Tecumseh.

When but a young girl her mother died and soon after two of her brothers Alfred and Arthur enlisted and served in the Spanish-American War. After the death of her mother she made her home with Mr. and Mrs. J. D. Martin of Ridgeway, Mich. She spent several years in the employment of the Clinton Woolen Mills and one year in New Mexico as agent for the Santa Fe R. R.

On July 2, 1907, she was married to R. C. Young, at that time superintendent of the Clinton public schools. The wedding took place in the home of her friends, Mr. and Mrs Martin, where just ten years and one month later the funeral services were held. Several who attended the wedding were present at the funeral.

Her father died seven years ago and her brother Alfred died in service just at the close of the Spanish American War.

She leaves a husband, two little children, Ione and Ruth, six and one half and two and one half years old, two step children, Merwin and Cecile Young, and two brothers Alfred Weeks of Tecumseh and Milton Weeks of Cotopaxi, Col., all of whom mourn her loss.

Card of Thanks.

I wish to express my thanks to the many kind friends of Ridgeway and Tecumseh for extending their sympathy and comfort during the bereavement and funeral services of my wife.

R. C. Young

BARGAIN DAY

For once Wednesday was pleasant all day, with no rain and the entertainment was given both afternoon and evening. The chair balancing act was a very good one and called forth the hearty applause of the crowd. This was followed by a juggling stunt, and the last act was by the Whitcombs in a funny stunt, the man doing some fine imitations of birds and beasts much to the amusement of the young and old.

The music by the Adrian Imperial band was exceptionally fine and was thoroughly enjoyed by everyone. While the crowd was not as large as usual yet there was a great number present and everyone seemed to be enjoying themselves.

Dr. N. D. Trask,

Osteopathic Physician

Special attention given to nervous diseases, rheumatism, stomach and bowel troubles.

Bronchitis, Asthma and Catarrhal Deafness.

Office hours, 9 to 12, 1 to 5, and by appointment.

Office over McCann & Bowen's.

A. G. AYLESWORTH,

Licensed Auctioneer, Real Estate, Stock and General Salesman.

Will attend all sales in city or country at reasonable rates.

Headquarters and all dates made Herald office

Dental Parlors

W. D. REED, D. D. S.

Chicago St. Tecumseh.

Crown and Bridge work Aluminum Silver and Rubber plates and all of the specialties known to modern dentistry. Gas or vitalized air administered

Office over Avery & Co's store

DR. E. D. BROWN,

Dentist.

Modern Dentistry of reasonable rates Painless extraction by use of ocal or general anaesthetic

Officers hours 7:45 a. m. to 5 p. m. Saturday evenings 7 to 9 Other evenings by appointment.

Office in DeWolf Block.

Office pohne 192, house phone 182—2r

C. M. Cooley,

Licensed Auctioneer.

R. F. D. No. 4 Manchester. 15 year successful experience in Jackson, Washtenaw and Lenawee Counties, also practical farmer.

Bell Telephone Clinton exchange

Rates Reasonable and Satisfaction Guaranteed

J. W. Beardsley, M. D.

Physician and Surgeon

Office in rooms formerly occupied by Dr. L. G. North.

Hours: 1 to 3 and 7 to 9

Phone 165 2 rings.

We Show Men & Women

How to make $30 to $100 weekly, year or und. Amazing opportunity for large income. Why waste time working for others? Use your spare time at home and gain financial independence. No canvassing. Be your own master. Write to-day. Universal Success Co., Dept. A — No. 70 Fifth Ave., New York City.

ANGUS BULLS

from Grand championship stock for sale or rent.

George B. Smith,

Addison, Mich.

Whittemore's Shoe Polishes

FINEST QUALITY LARGEST VARIETY

GILT EDGE WHITTEMORE'S GILT EDGE DRESSING FOR LADIES & CHILDREN'S BLACK SHOES SOFTENS PRESERVES LEATHER RESTORES COLOR LUSTRE

QUICK WHITE MAKES DIRTY CANVAS SHOES CLEAN WHITE

"GILT EDGE," the only ladies' shoe dressing that positively contains Oil. Blacks, Polishes and Preserves ladies' and children's shoes, shines without rubbing, 25c. "FRENCH GLOSS," 10c.

"DANDY" combination for cleaning and polishing all kinds of russet or tan shoes, 25c. "STAR" size, 10c.

"QUICK WHITE" (in liquid form with sponge) quickly cleans and whitens dirty canvas shoes. 10c & 25c.

"ALBO" cleans and whitens BUCK, NUBUCK, SUEDE, and CANVAS SHOES. In round white cakes packed in zinc boxes, with sponge, 10c. In handsome, large aluminum boxes, with sponge, 25c.

If your dealer does not keep the kind you want, send us the price in stamps for full size package, charges paid.

WHITTEMORE BROS. & CO.,
20-26 Albany Street, Cambridge, Mass.
The Oldest and Largest Manufacturers of Shoe Polishes in the World

Feel Worse After Vacation.

The change from outdoor activity of vacation time to the quiet of regular employment sometimes makes one feel heavy and "suffed up," uncomfortable and bilious, with a mean headache and coated tongue. Foley Cathartic Tablets give prompt relief from these results of indigestion. Mild and gentle, but sure. Sold everywhere in Tecumseh. adv

FOLEY KIDNEY PILLS
FOR BACKACHE KIDNEYS AND BLADDER
Sold Everywhere.

For the Family Medicine Chest

Green Bay, Wis., Mrs. Wm. F. Dubois says: "I always use Foley's Honey and Tar for our children as it quickly breaks up their colds with no bad after effects, and they like to take it."

In this season of coughs, colds and croup, every family medicine chest should be supplied with a good cough medicine that can be relied upon when needed.

Such a family cough syrup is Foley's Honey and Tar Compound. This standard medicine has been on the market for years and in many sections was found in every home in the days when doctors were not so handy and when money was scarcer.

Foley's Honey and Tar Compound is an excellent medicine for coughs, colds, raw or inflamed throat, hoarseness, tightness and soreness of the chest, croup and whooping cough. It is an absolutely safe remedy, containing only healing ingredients, and free from any harmful drugs.

Commissioners' Notice

STATE OF MICHIGAN, County of Lenawee, ss.

In the matter of the Estate of EMMA L. CLARKSON, deceased.

The undersigned having been appointed by the Probate Court of said County Commissioners to receive, examine and adjust all claims and demands of all persons against the estate of said deceased, do hereby give notice that we will meet for that purpose at the office of G. Arthur Rathbun in the Village of Tecumseh, Lenawee County, Michigan, on the 10th day of August 1917, and on the 5th day of November, 1917, at 10 o'clock in the forenoon of each of said days.

And that four months from the 6th day of July, 1917, are allowed by said Probate Court for the creditors of said estate to present their claims to us for examination and allowance.

Dated July 6th, 1917.

Guy E. Nemire,
Herbert S. Temple,
Commissioners.

STATE OF MICHIGAN, County of Lenawee, ss

Probate Court for the County of Lenawee.

At a session of the Probate Court, for the County of Lenawee, holden at the Probate office in the City of Adrian on the 20th day of July, in the year one thousand nine hundred and seventeen.

Present, HON. HARRY L. LARWILL, Judge of Probate.

In the matter of the estate of HIRAM H. WESTCOTT, deceased.

On reading and filing the petition duly verified, of William H. Westcott, son of said deceased, praying that an instrument in writing purporting to be the last will and testament of said deceased may be duly proved and admitted to probate, and that administration of said estate may be granted to petitioner, there being no executor named in said instrument, or some other suitable person.

It is ordered, That Monday, the 20th day of August next at nine o'clock in the forenoon, be assigned for the hearing of said petition.

And it is further ordered, That a copy of this order be published in the Tecumseh Herald, a newspaper printed and circulating in said County of Lenawee, for three successive weeks, previous to said day of hearing.

HARRY L. LARWILL,
(A true copy) Judge of Probate.
E. I. Larwill, Probate Register.

STATE OF MICHIGAN,

The Probate Court for the County of Lenawee.

At a session of the Probate Court for the County of Lenawee holden at the Probate office in the City of Adrian, on the 1st day of August, in the year one thousand nine hundred and seventeen.

Present, HARRY L. LARWILL, Judge of Probate

In the matter of the estate of ALBERT SOUTHWORTH, Deceased.

On reading and filing the petition, duly verified, of Lunettie Southworth, administratrix, etc., of said estate praying that she may be authorized, empowered and licensed to sell the Real Estate described in said petition at private sale, for reasons therein stated.

It is ordered that Monday, the 27th day of August next at nine o'clock in the forenoon be assigned for the hearing of said petition.

And it is further Ordered, That a copy of this order be published in the Tecumseh Herald, a newspaper printed and circulating in said County of Lenawee, for three successive weeks previous to said day of hearing.

(A true copy) Harry L. Larwill,
Judge of Probate
E. I. Larwill, Probate Register.

STATE OF MICHIGAN, County of Lenawee, ss.

Probate Court the County of Lenawee.

At a session of the Probate Court for the County of Lenawee, holden at the Probate office, in the City of Adrian, on the 6th day of August in the year one thousand nine hundred seventeen.

Present HON HARRY L. LARWILL, Judge of Probate.

In the matter of the estate of JACOB MILLER, deceased.

On reading and filing the petition, duly verified, of Alice Miller, widow of said deceased, praying, that an instrument in writing purporting to be the last will and testament of said deceased may be duly proved and admitted to probate, and that administration of said estate, may be granted to Frederick B. Wood, the executor named in said instrument, or to some other suitable person.

It is Ordered, That Tuesday the 4th day of September, next at nine o'clock in the forenoon, be assigned for the hearing of said petition.

And it is further Ordered, That a copy of this order be published in the TECUMSEH HERALD, a newspaper printed and circulating in said County of Lenawee for three successive weeks previous to said day of hearing.

(A true copy) Harry L. Larwill,
Judge of Probate.
E. I. Larwill, Probate Register.

MICHIGAN NEWS BRIEFS

A near cyclone passed over Iron county, doing a large amount of damage to standing timber.

The forty-ninth annual reunion of the Ninth Michigan infantry association was held at Portland.

The thirty-fourth annual encampment of the Eaton county battalion was held at Eaton Rapids.

By back firing after much loss, farmers have subdued the brush fire that raged three days near Traverse City.

Adam Peska, an Austrian, who has been in this country twelve years, has been arrested by Gratiot officers for failure to register June 5.

More than $2,000 was reported as raised for Kalamazoo's three military units by H. E. Johnson, treasurer of the guardsmen's auxiliary corps.

Labor Commissioner Fletcher has announced the appointment of William Henry, of Marquette, as factory inspector for the upper peninsula.

Two hundred employes of the Duplex Truck company at Charlotte have volunteered their services for work on farms and the factory will be closed.

Mrs. Josephine Reed, who shot and killed her husband, following an attack by him at Saginaw, was freed by recommendation of the coroner's jury.

Out of the first twenty-nine men presenting themselves for examination who had been drafted for first call from Washtenaw, twenty-two were passed.

The state convention of the Michigan Lutheran bund opened a three-day session at Bay City with 100 delegates coming from nearly every part of the state.

Simon Smith, deaf and dumb, about fifty years old, committed suicide by jumping from the Grand Haven bridge into Black river at Holland. His body was recovered.

Margaret Anderson, nineteen years old, daughter of W. B. Anderson, a Calumet banker, was drowned while bathing at Twin Lakes, a Houghton county summer resort.

Small silk flags, embossed with the seal of the city of Adrian, will be presented by Mayor Baker to each member of Company B, Thirty-second Michigan national guard.

Driven by a fifty mile gale, a brush fire burned a swath three miles wide from a point twenty miles west of Traverse City to Lake Michigan, a distance of twenty-five miles.

Discharges from the Michigan national guard by reason of physical disabilities will total 800, according to Chief Mustering Officer Colonel E. A. Root, Thirtieth U. S. infantry.

The Diamond Crystal Salt company of St. Clair, has advanced $15,000 to the Detroit, Bay City & Western railroad as an inducement to extend the line from Port Huron to St. Clair.

Police and professional divers found in Star Lake the body of Mme. Evangeline Barron, Chicago concert singer, who was drowned within 100 yards of the resort hotel, where she was a guest.

Charles Johnson, employed by Von Platten Lumber company at Ironwood, was struck by lightning and is in Lakeside hospital badly injured. A dog standing beside him was instantly killed.

CORRESPONDENCE

NORTH ADRIAN

Miss Rosa Sloan is a guest of her sister Mrs. Harold Lanning.

Frank Boyd and wife of Adrian visited at Jake Schaber's over Sunday.

Chas. Ives and wife of Palmyra visited his parents a few days last week.

Leigh Brown and cousin Nelson Brooks visited at Geo. Brown's Sunday.

Fred Ives and family, Mr. and Mrs. Clare Halsted were at Wampler's lake Sunday.

F. H. Brown and family, L. G. Brown and wife attended the Mapes family reunion at Sand lake this week.

Mr. and Mrs. L. G. Brown visited from Friday till Monday at Rollin and Rome. Their cousin Miss Iva Brooks accompanied them but remained for a longer visit.

F. H. Brown is in receipt of a letter from his sister, Mrs. C. R. Wheeler of Hinsdale, Mont., stating that there the crops were all burned up with the hot wind and sun. They have had no rain all summer.

FOLEY KIDNEY PILLS
FOR BACKACHE KIDNEYS AND BLADDER
Sold Everywhere

CONE

Cone M. P. church
Rev T. W. Raber pastor
10:30 Sunday School.
11:00 Class meeting.
6:30 Song Service.
7:00 Christian Endeavor.
8:00 Preaching.

This will be the last sermon before conference.

Wm. Lant is on the sick list.

A. E. Bruckart was in Toledo Tuesday.

Geo. G. Olds was in Milan Tuesday night.

A. E. Bruckart was in Milan Wednesday.

Born to Mrs. Bessie Oiler, a son. All are doing finely.

Ben Haight and family were in Tecumseh Tuesday.

John Dennison and family were in Toledo Saturday.

Henry Tee and family of Toledo visited at John Dennison's Sunday.

Geo. G. Taylor, Earl East and Willie Weaver were in Adrian Tuesday.

T. W. Ward of Illinois has spent the past two weeks at Mike Harrigan's.

Nora Baker returned Tuesday from Britton where she has been two weeks.

Bennie Bloom of Ennis is spending a few days at the home of Henry Smith.

Rowland Farrer and wife spent Sunday with the latter's aunt at Ypsilanti.

Lillian Russell, Letha Raymond, Geo. and Eugene Olds spent Sunday at Toledo Beach.

Mrs. R. W McCaughey and Mrs. Forest Craig were at Stoney Creek Wednesday.

The Ladies Aid social held at Frank Packard's Wednesday was well attended and $14 00 was cleared.

Roland Farrer and wife, Geo G. and Eugene Olds attended the show in Tecumseh Wednesday night.

Harry Dennison, Geo G. Taylor, Glen Tingley and R W. McCaughey were in Milan Saturday night.

LOST—Motorcycle licence No 8219, between Cone and Cady Reeves.' Return to Box 57, Cone, and receive reward. adv

Geo. G. Taylor, Harry Dennison, Glenn Tingley, Jas. and Henry Weaver were at Toledo Sunday, going in Mr. Weaver's car

FOLEY KIDNEY PILLS
FOR BACKACHE KIDNEYS AND BLADDER
Sold Everywhere

RIDGEWAY

Swick-Retan-Hatt Reunion

The annual reunion of the Swick, Retan and Hatt families was held at the farm home of Mr. and Mrs. Geo. Miller in Macon Thursday, August 2nd. The porch and yard were decorated with flags and flowers. A banner, "Welcome," greeted the guests who began to arrive at 10 a. m. A short program was given in the forenoon, opened with singing "Blest be the Tie that Binds."

Prayer—Mr. John Cole
Reading of minutes of last meeting
Address of welcome—Geo. Miller
Response—Elmer Linn
Business session

Dinner was served to over 100 at well laden tables. After dinner the president Charles Swick called to order for the following:

Reports of committees, historian's report, etc.

Officers were elected as follows:
President—Charles Swick
Vice Pres.—W. B. Swick
Secretary—Tommy Wardle
Treasurer—Joseph Wiggins
Historian—John R. Vine

An invitation was accepted to meet with Mr. and Mrs. John R. Vine of Weston next year.

A group picture was taken by J. Lester Coller of Tecumseh. Afterward all were again ushered in the dining tent where ice cream and cake were served.

Guests were present from Jackson, Weston, Ridgeville, South Fairfield, Carson, Ogden Station and Ann Arbor. also an honored guest Mrs. Marty Tillinghart of Flint who has been unable to attend for many years.

Sullivan P. Smith

The deceased was born in Lodi, N. Y., Oct. 27, 1844. At the age of two years he came with his parents to Michigan and located in Ridgeway where he has been a life-long resident and has been engaged in various business lines. About thirty years ago he took up the undertaking business which he continued until his health failed.

Sept. 6th, 1871, he was united in marriage to Althea E. Kniffen. To them were born five childen, two of whom preceded him in death.

He leaves to mourn his wife, one daughter Mrs. C. E. Staats of Chatham, N. Y., and two sons, Floyd of Kalamazoo and Glen of Winchester Ky., two brothers and two sisters.

He united with the Methodist church of Ridgeway in the year of 1888 and was a faithful attendant, always taking great interest in anything pertaining to the welfare of his church.

Card of Thanks

We wish to extend our heartfelt thanks to our kind friends and neighbors who assisted during our recent bereavement, for the beautiful floral tributes and the music rendered.

Mrs. S. P. Smith
Mrs. C. E. Staats
Floyd S. Smith
Glenn E. Smith

Red Cross Social

There will be a donation social for the benefit of the Red Cross Tuesday evening, August 14th at the M. E. church. There will be a good supper and a good program. There will be no set price for supper and entertainment, but everyone will be expected to make a cash donation for the benefit of the Red Cross. Donations of old material for supplies are also solicited.

Mrs. D. W. Loree was in Britton Tuesday.

Miss Wylma Wood was in Ann Arbor Sunday.

F. S. Smith and wife returned to Kalamazoo Monday.

G. L. Ransom and wife of Tecumseh Sundayed in town.

Mrs. T. M. Birdsall and children spent Sunday in Adrian.

Donald Hall and wife were in Adrian on business Monday.

Myrtle Grady came home Saturday from her Adrian visit.

Rachel Nichols of Tecumseh called on friends here Thursday.

S. R. Foote and wife were in Detroit Friday night and Saturday.

Mr. and Mrs. S. C. Easlick and Deo of Onsted spent Sunday in town.

Rev. J. E. Somers and daughters arrived home from Canada Friday

Mike Bachman and family are spending the week at Wamplers lake.

Mrs. E. E. Heideman and children spent Sunday to Thursday in Raisinville.

The Oliver sisters of Britton were Sunday guests of the Misses Moorehouse.

Merle Young was here from Detroit for the funeral of Mrs. R. C. Young Sunday.

Lela Sweet has returned from a delightful trip to Ypsilanti, Ann Arbo, Detroit and Milan.

Geo. Smith was called here from Shafftsburg, Mich., for the funeral of his brother S. P. Smith.

The funeral of Mrs. Lulu Weeks Young was held Sunday at the home of J. Dewitt Martin. Rev. Somers had charge of the service. Music was rendered by a trio from Clinton. She was laid to rest in Ridgeway cemetery.

Those from out of town for the funeral of S. P. Smith were Clarence Hause and wife, Mrs. L. E. Hause, Mrs. Howard Hause, Mr. and Mrs. W. F. Clack of Clinton; Mr. and Mrs. H. J. Williams, A. E Palmer, Mr. and Mrs. C. M. Gove, Mrs. L. S. Wilson and son and A. S. Mapes of Adrian.

FRANKLIN

Mrs. Cecil Billington and son Ray of Detroit are visiting at G. W. Allen's, Tipton.

Born, Tuesday August 7th to Mr. and Mrs. Wilfred Allen a 6½ lb. girl, Jane Lenore. Mother and child doing well, Dr. Tuttle in attendance, Mrs. Fred Bunting nurse.

Hoyt Whelan took Mr. Coffeen and Frank Fisher up to the M. A. C., East Lansing in his car, wheat day. In calling attention to their experimental plots of wheat and otherwise, they emphasized the superiority of red rock wheat over other varieties.

Stanley Jacobs was an over Sunday guest at Wilford Allens. It is Corporal Stanley Jacobs now with $6.00 added to his monthly pay. His brother, Elmer attempted to enlist as the boys wished to be together, but was rejected on account of physical disability. However having decided to be a soldier he was not going to let a little thing like that stop him, so he went over to Canada and offered his service which was promptly accepted.

TIPTON

D. J. VanValkenburg and wife were Clinton visitors Monday.

Hoyt Whelan and Frank Fisher were in Lansing for Wheat day.

S. L. Wyman wife and family were Jackson callers Monday of last week.

Mrs. E. C. Sayre of Durand came Friday for a visit at the home of C. H. Brewer.

Mrs. Bradford of Jackson visited at the home of Sim Whelan a few days last week.

Cassius Crittenden of Port Huron came Friday for a visit with his mother, Mrs. Bert Crittendan.

Mrs. C. W. Luce spent Friday in Adrian with her aunt Mrs. Helen Richardson and daughter Maude.

Mrs. Hiram Leonard and son Edward of Cadmus spent part of last week at the home of Lawrence Derby.

Mr. and Mrs. Will Boyce and children of Tecumseh were Wednesday evening callers on Mrs. Anna Hoxie.

Mrs. Cecil Billington and son Ray of Detroit came Saturday for a couple of weeks visit with relatives in this vicinity.

The Helping Hand society will hold an ice cream social at the home of C. W. Luce, Saturday evening, August 11th. Everyone come.

Mr. and Mrs. Fred Miller, daughter, Helen and Ruth of Clinton attended the Helping Hand at Mrs. Flora Fridd's last Thursday.

Boys in State Fair School Are Drilled After Army Standards

Martial spirit is very much in evidence at the annual Boys' State Fair School and it is largely through the strict discipline maintained at all times that the Boys' camp has proved so successful during the many years it has been conducted on the Fair Grounds. The encampment will be held this year during the Michigan State Fair from August 31 to September 9.

Besides a form of recreation and entertainment, the school provides a liberal fund of knowledge of farm products and live stock through the demonstrations and lectures which are especially arranged for the benefit of the boys in attendance.

The Sunday schools of Tipton will hold their annual picnic at Sand Lake Thursday, August 16, 1917. Every one cordially invited to attend.

Mrs. Bert Crittenden returned from Onsted Monday where she has been helping care for her daughter, Mrs. Chauncey Pentecost who is ill.

Mrs. Anna Hoxie entertained the following Friday, Mrs. Bradford of Jackson, Mrs. Myrtie McConnell and daughter Narissa of Detroit and Mrs. Simeon Whelan.

Mr. and Mrs. I. C. Luce and sons, Fay and Lamont went to Jackson, Sunday, where they met their son, Ralph who is home on a short furlough. Ralph is on board of the U. S. Battleship North Dakota.

A. G. Daniels, wife and guest Mrs. Walter Forrest of Chicago, Ill. Mrs. Eliza Daniels, Mrs. Mary Simmons, Rev. C. H. Brewer, Alma Luce, Mrs. D. J. Preston and daughter, Hazel attended the S. S. convention at Adrian Center school-house Saturday.

RIDGE ROAD

George Saffel has a horse ill with paralysis.

Mr. and Mrs. Elmer Conde have a new Ford.

Mr. and Mrs. George Litchard have a new Ford.

Mr. and Mrs. Clyde Gauntlett have a new Buick six.

Mrs. Leroy Harris is quite ill and Mrs. C. Clymer is caring for her.

Mrs. Edith Westfall spent this week with relatives in Ann Arbor.

Mr. and Mrs. Fred Lewis and family spent Sunday at Wamplers lake.

Mrs. H. C. Brownell of Tecumseh spent Saturday night and Sunday with her mother Mrs. Mary Moon.

Mr. and Mrs. Fred Reese and son Harold spent Sunday with Mr. and Mrs. Carl Linck and family in Ann Arbor.

Misses Dorothy and Marjorie Skees of Pontiac are visiting their grandparents, Mr. and Mrs. Wm. Young.

Mrs. Chas. Jackson and daughter Mrs. Ed. Laten and children of Ann Arbor spent Sunday with Mr. and Mrs. Ernest Dieterle.

Mr. and Mrs. Charles Booth and Mr. and Mrs. John Taylor and baby, Arlene spent Sunday with Mr. and Mrs. Charles Burkhart in Saline.

Robert McLachlan of Perrysburg, Ohio and Harold McLachlan of Detroit spent the first of the week with their father, Dr. L. P. McLachlan.

Mr. and Mrs. Gehrard Josenhans and two daughters of Ann Arbor and friend from Pennsylvania spent Sunday at the Leonard Josenhans farm.

Misses Mabel Polsdorfer, Vera Heisler, Dale Polsdorfer, Philo Dunsmore and George Lawson motored to Liepsic Ohio Saturday to visit the formers relatives.

Mr. and Mrs. Clyde Gauntlett and Mr. and Mrs. Edgar Forsythe returned home Tuesday from an auto trip of a weeks visit with relatives at Traverse City.

Mrs. Frank Warner and four children of Newberry, Northern Peninsular are visiting her brother and wife, Mr. and Mrs. Ray Litchard and other relatives here.

Mr. and Mrs. Hintz and daughter and son and Miss Laura Booth motored to Ohio last week to his new farm which he recently bought, all returning home this week.

C. D. Harmon had a bee Tuesday and several teams hauled lumber for him from Tecumseh. Mr. Harmon is preparing to put up a new barn soon as the cement walls are ready.

Word was received here that a son named David Reuben had come to stay at the home of Mr. and Mrs. Reuben Gauntlett in Ypsilanti, Sunday, July 5th. Mother and babe doing fine.

Mr. and Mrs. Marshall Davenport and son Cecil, Mrs. H. F. Polsdorfer and daughter, Mary and Miss Doris Gilman motored to Jackson Sunday and spent the day with Mr. and Mrs. Frank Stott.

Miss Manrita Carter entertained twelve girls to a party Wednesday afternoon of last week. Games contests and a peanut hunt, a two course supper and ice cream and cake was served. All enjoyed a fine time.

Mr. and Mrs. George Reese and son Rafe and Miss Margaret Harmon spent Sunday with Mr. and Mrs. Roy McMullen north of Ann Arbor. Mrs. Reese, Rafe and Margaret remained to visit Austin White and family for a few days.

Mr. and Mrs. Gus Goldsmith, John Dee and Hazeldene Goldsmith and Miss Ila Hendershott and Charles Ellis motored to Lansing last Saturday and visited Mr. and Mrs. Max Goodell and family Mr. Ellis visited Orrel Harmon and family. They returned home Monday evening.

MACON

Will Camburn was in Adrian Tuesday on business.

Born Saturday, August 4th a 3 lb. son to Mr. and Mrs. Roy Satterlea.

Mr. and Mrs. E. M. Dewey were entertained by Hudson friends last Sunday.

Mr. and Mrs. John Frost of Tecumseh spent last Sunday with Mr. and Mrs. Jesse Frost.

The Misses Wylma and Marian Camburn. spent last week in St. Johns, with relatives.

Fred Ellis of Blissfield, has recently installed a lighting system in the farm house and barns, belonging to the Lindsley Bros.

Mr. and Mrs. John Koebbe and Mrs. Lizzie Davenport attended the funeral of Mrs. Lulu Weeks Young which was held last Sunday in Ridgeway.

Mr. and Mrs. Arthur McLaughlin, George McLaughlin and wife and Arthur McLaughlin, Jr., all of Carleton were guests of Mr. and Mrs. R. L. Biddle last Sunday.

Born, Thursday, August 3rd to Mr. and Mrs. Bernice Miller of Toledo, a baby girl. Mother and daughter are being cared for at the home of Mrs. Miller's sister, Mrs. David McHenny.

Mr. and Mrs. C. F. Allen of Ypsilanti were among Macon friends last week. Mr. Allen returned to his home Sunday, Mrs. Allen and son Kenneth remaining for a longer visit.

The third reunion of the Lindsley school will be held on the school grounds, Thursday, August 23rd. All former teachers and pupils are requested to be present. A program is being prepared and a pot luck dinner will be served at one o'clock.

While playing with some other boys on the roof of the barn in the rear of the Red Cross rooms, Theofield Howell fell, fracturing one bone in his wrist. Mrs. Swick took the lad to the home of his grandmother, and summoned Dr. Hardy, who reduced the fracture and made the boy as comfortable as possible.

DR. FRIDJHOF NANSEN

Norse Explorer Who Pleads for Let-up of U. S. Embargo.

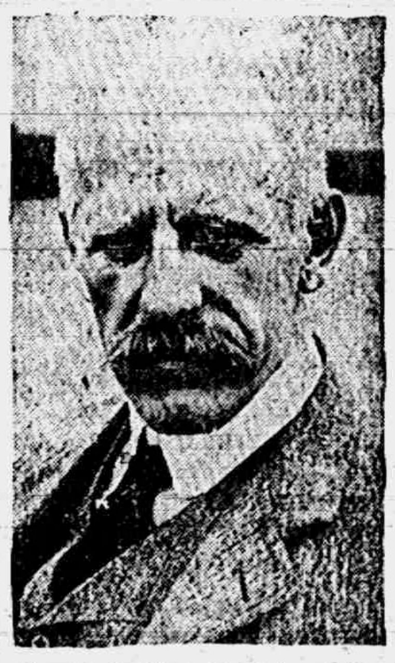

Photo by American Press Association

Dr. Nansen, here as head of Norway's mission to protest the United States embargo on neutral country shipments, has made a strong plea to Preident Wilson, pointing out heavy losses by U-boat to Norway's merchant fleet and the necessity of food from the United States.

The Operation.

Putting on one's overcoat is sometimes so much of an effort that one is disposed to agree with the old negro who said:

"Fust yo' puts in one ahm, den you puts in de uddah ahm, an' den yo' gibs a gen'ral conwulsion."—Exchange.

Sure Enough Expert

"You claim to be a food expert?"

"I do," replied Farmer Corntossel. "I'm the kind of a food expert that can raise the stuff instead o' talking about it."—Washington Star.

Under Water.

Willis—Where is Land's End? Gillis—It is where that lot which I bought from the real estate company begins.—Puck.

Freedom from out of a wound shall rise.—Sidney Lanier.

TECUMSEH MARKETS

Corrected Aug 7, 1917

Wheat	2 35	2 40
Flour per bbl	12 90	13 50
Rye		1 75
Corn (ear)	cwt	1 25
Oats	new	75
Beans		7 00-8 00
Potatoes		1 25
Butter		35
Eggs		30
Lard		25
Guinea		15
Fowls (live)	13	16
Springers	19	21
Roosters		10
Ducks 4 lb up		17
Geese		13
Turkeys		22
Hay		12 00

"URIC ACID NEVER CAUSED RHEUMATISM"

I WANT to prove it to your satisfaction. If you have Rheumatism or Neuritis, acute or chronic—no matter what your condition—write to-day for my FREE BOOK on "RHEUMATISM—Its Cause and Cure." Thousands call it "The most wonderful book ever written." Don't send a stamp—it's ABSOLUTELY FREE.
JESSE A. CASE
Dept. 943 Brockton, Mass.

PATENTS

TRADE-MARKS and copyrights obtained or no fee. Send model, sketches or photos and brief description, for FREE SEARCH and report on patentability. 25 years experience. Send 2-cent stamp for NEW BOOKLET, full of patent information. It will help you to fortune. READ PAGES 11 and 12 before applying for a patent. Write to-day.

D. SWIFT & CO.
PATENT LAWYERS,
303 Seventh St., Washington, D. C.

CHICHESTER S PILLS

DIAMOND BRAND

Beware of Counterfeits. Refuse all Substitutes.

LADIES! Ask your Druggist for CHI-CHES-TER'S DIAMOND BRAND PILLS in RED and GOLD metallic boxes, sealed with Blue Ribbon. TAKE NO OTHER. Buy of your Druggist and ask for CHI-CHES-TER'S DIAMOND BRAND PILLS, for twenty-five years regarded as Best, Safest, Always Reliable.

SOLD BY ALL DRUGGISTS EVERYWHERE
TIME TRIED WORTH TESTED

Are You Unlucky

In August the air is full of pollen and dust that cause trouble for some yet others are never bothered. No remedy does more to relieve hay fever and asthma than Foley's Honey and Tar Compound for coughs, colds and croup. It clears and soothes the afflicted nose, throat and bronchial tubes. Sold everywhere in Tecumseh. adv

FRIENDSHIP BRACELET LINK ONLY 12¢

STERLING SILVER ROLLED GOLD

Start a Friendship-Maid-Link-Bracelet, latest New York fashion. We start yours by giving you one link absolutely FREE engraved with 3 initials. Your friends give or exchange others. What more beautiful token or sentiment could be expressed. Send to-day for one or more LINKS (12c. each) stating initials and whether ROLLED GOLD, STERLING SILVER, BEADED or PLAIN design wanted and receive links with beautiful Black Ribbon Free so you can start wearing Links at once until Bracelet is complete. Write today. Start with link we give you Free with first 12c. order or more. Friendship Jewelry Co., Dept. 21, 25 Chambers St., N.Y.

Thousands of Mothers Worry

When the children cry in their sleep, are peevish and constipated and take cold easily. Mother Gray's Sweet Powders for Children has for 30 years been a trusted remedy in many thousand homes. They frequently break up colds in 24 hours, move and regulae the bowels and destroy worms. adv

More than 250 enlisted men of the Thirty-first Michigan regiment, stationed at Detroit armory, have been ordered discharged from the service as a result of findings of United States army medical examiners.

Three Flint automobile workers are in the hospital seriously injured as the result of their automobile overturning near Montrose. The injured are: Alvin Law, lower jaw fractured; Alfred Briszois, badly fractured collar bone, and Owen Emmons, left hip fractured.

The Thirty-first infantry has 295 discharges or 14.07 per cent of the total enrollment. The Thirty-second infantry has 271 discharges or 14.93 per cent of the total enrollment. The First squadron of cavalry has but 45 discharges or 10.06 per cent of the enrollment.

Ervin Steeby, of Allegan, pleaded guilty to United States Commissioner Stockwell to a charge of mailing a letter demanding that John Kackele, a Mobile farmer, deposit $500 in the basement of a brick church near his home with the alternative of losing his life.

Despite assurances given by Michigan manufacturers earlier in the season that men in their shops familiar with farming would be released during the busiest seasons in agriculture to assist the farmer, tillers of the soil can not get help and are working long hours, assisted in many cases by their wive and children.

Disbarment proceedings against Attorneys John M. Rhodes and William A. Harrington, of Grayling, before Judge Weist of Lansing, were finished when Judge Weist found each guilty of malpractice and suspended them from practicing law anywhere in Michigan for six months. Harrington is prosecuting attorney of Otsego county.

Michigan's wheat growers, 500 of whom on invitation of the Michigan Agricultural college assembled on the campus for the first wheat congress in the history of Michigan, pledged themselves to double Michigan's wheat yield in 1918 but they will expect the government to do its share by exempting farm hands from at least the first army call.

RAILROAD TIME TABLE

Effective July 1, 1917

NEW YORK CENTRAL

Going south

Station	18 a m	15 p m	28 p m
Jackson	‡10 20	‡2 05	*8 05
Tecumseh	11 17	3 01	9 01
Adrian	11 50	3 30	
Toledo	12 35	4 15	10 10
Chicago			8 15 a m
Detroit		6 10	5 35 p m

Going north

Station	10 a m	12 a m	14 p m
Toledo	*7 40	‡12 01	‡4 30
Detroit	11 00		
Adrian	8 37	12 35	5 05
Tecumseh	9 00	1 01	5 35
Jackson	10 05	2 00	6 40

G. J. Zieus, Ticket Agent.

DUNDEE BRANCH

Going west

Station	29 a m	41 p m
Adrian	8 37	‡3 10
Tecumseh	‡9 10	4 02
Tipton	10 10	4 16
Addison	11 50	4 55
Marshall	2 00 p m	6 25
Battle Creek		6 58

Going east

Station	42 a m	80 p m
Battle Creek	7 24	
Marshall	8 12	9 00
Addison	‡9 37	‡11 50
Tipton	10 10	1 40
Tecumseh	10 22	2 10
Adrian	10 50	
Chicago	5 00	

F. S. Bell, Ticket Agent.

DETROIT, TOLEDO & IRONTON

Going south

Station	1 a m	3 p m	N. Y. C. p m
Detroit	‡8 00	‡2 30	
Dundee	9 50	5 30	4 20
Britton	10 03	5 47	4 59
Ridgeway	10 08	5 53	5 10
Tecumseh	10 22	6 05	5 20
Adrian	10 50	6 33	

Going north

Station	4 a m	2 p m	
Adrian	*9 18	‡3 48	
Tecumseh	9 35	4 16	3 10
Ridgeway	10 05	4 26	3 25
Britton	10 10	4 31	3 40
Dundee	10 40	4 46	4 05
Detroit	12 45	6 40	

‡ Daily except Sunday.
* Daily.

B. E. Kelley, Ticket Agent.

WE WANT a man or woman in every town where we are not already represented, to introduce BROWN HERB TABLETS guaranteed remedy for Constipation, Indigestion and Stomach pains. Over 100% profit. [illegible]

Opportunities for Older Men.

Because of the war many positions formerly filled by young men are open for older men. A man's kidneys may make him unfit for hard labor or clear thinking, may make him old before his time, for poisons retained in the system "slow him up" physically and mentally. Foley Kidney Pills tone up weak, disordered kidneys. Sold everywhere in Tecumseh. adv

FOLEY CATHARTIC TABLETS
Keep Stomach Sweet - Liver Active - Bowels Regular
Sold Everywhere

He Felt Like Ninety.

Nothing makes a person old quicker than disordered kidneys. They cause aches and pains all over the body. A. W. Morgan, Angola, La. writes: "Oh I suffered with pain in my back. I am 43 years old, but I felt like a man 90 years old. Since I took Foley Kidney Pills I feel like I did when I was 21." Sold everywhere in Tecumseh, adv

FREE

Write today for 20 pkgs. Art Post Cards to sell at 10c per pkge. When sold send $2.00 and get choice of presents. PEERLESS WATCH CO., Dept. 694 CHICAGO, ILL.

Will Never be Without it.

No other cough medicine "reaches the spot," heals, soothes and relieves irritating, hacking coughs like Foley's Honey and Tar. Mrs. John Bournoville, Brussels, Wis., writes: "I've been using Foley's Honey and Tar Compound for years and recommend it for children. I will never be without it in the house." adv

PARKER'S HAIR BALSAM
A toilet preparation of merit. Helps to eradicate dandruff. For Restoring Color and Beauty to Gray or Faded Hair. 50c. and $1.00 at Druggists.

Has Recovered Her Health.

So many women suffer from similar afflictions that this testimonial from Mrs. Laura Beall, Plattsburg, Miss., will be read with interest: "I got in bad health. My left side hurt all the time. I took two bottles of Foley Kidney Pills and I feel all right now." Sold everywhere in Tecumseh. adv

Men Drilling for National Preparedness

Get great comfort from the use of Allen's Foot-Ease. When shaken into the shoes it takes the friction from the shoes, freshens the feet and makes walking easy. Gives instant relief to tired, aching, swollen, tender feet, blisters and caluses. Also sprinkle it in the foot-bath. British and French troops use it. adv

Be Sure You Get This Old Reliable Cough Medicine

Imitations always follow the trail of success. Hundreds of imitations have come and gone since FOLEY'S HONEY AND TAR COMPOUND began, 40 years ago, to loosen the grip of coughs and colds.

Be sure you get the genuine

Foley's Honey and Tar Compound

And avoid the names that sound like it.

There are three easy ways to tell the genuine. 1st—The name of "Foley's" 2nd—The yellow package. 3rd—The Beehive on the yellow package. You cannot get a substitute to do for you what FOLEY'S HONEY AND TAR COMPOUND will do—for coughs, colds, croup, bronchial and lagrippe coughs, throat and lung trouble. Buy it of your druggist and be safe.

★★★ EVERY USER IS A FRIEND.

For sale by all Druggists adv

TECUMSEH PUBLIC LIBRARY

THE TECUMSEH HERALD

SIXTY-SEVENTH YEAR NO. 78 — TECUMSEH MICHIGAN, TUESDAY, AUGUST 14, 1917 — WHOLE NUMBER 4245

RELIABLE POCOHONTAS COAL

Quality the same as last season.

PRICE RIGHT.

GENUINE B. C. 5 TO 2

RED CEDAR SHINGLES

at $4.50 per thousand

These prices are not for any specified time.

Lenawee Lumber & Supply Co.

Tecumseh, Michigan.

Phone 57, after 5:30 p. m. call 360.

CHILDREN'S DRESSES

from 2 to 6, 25c each.

CORSETS HOSIERY

BOX STATIONERY

TANGLE-FOOT FLY SPATTERS

IDA B. CHASE.

Wednesday Cash Specials

A few 25 pound sacks Granulated Sugar that have been in a damp place. While they last at only

$2.30 per sack.

We have another shipment of

Kellogg's Golden Cereal

Special Price Wednesday 15c

Shredded Wheat Biscuit - - - 12c

Flake White Soap - - - 6c

Specials not CHARGED or DELIVERED only with orders for other goods.

PHONE 39. F. D. AVERY.

QUALITY SERVICE

5% NET

No fees or expenses out, and no taxes to pay. An investment that leads all others for safety, convenience and rate of income.

Semi-Annually

on the first of each January and July we send our checks by mail.

Withdrawable in 30 days

either the full amount or any part of it. An investment may be made from

$25.00 and Upwards

Twenty-six years and a business of a million and three quarters. Write for financial report and booklet.

CAPITAL SAVINGS & LOAN ASSN.,

LANSING, MICH.

or call on

S. P. HOSMER Tecumseh.

The Citizen's Mutual Auto Insurance Co. of Howell

Is Represented by

Mrs. Franc S. Gillespie

$1.00 for the policy and 25c per H. P. insures you for Fire, Theft and Liability over $25.00.

Old Line Auto Insurance Also

Read Herald Ads.

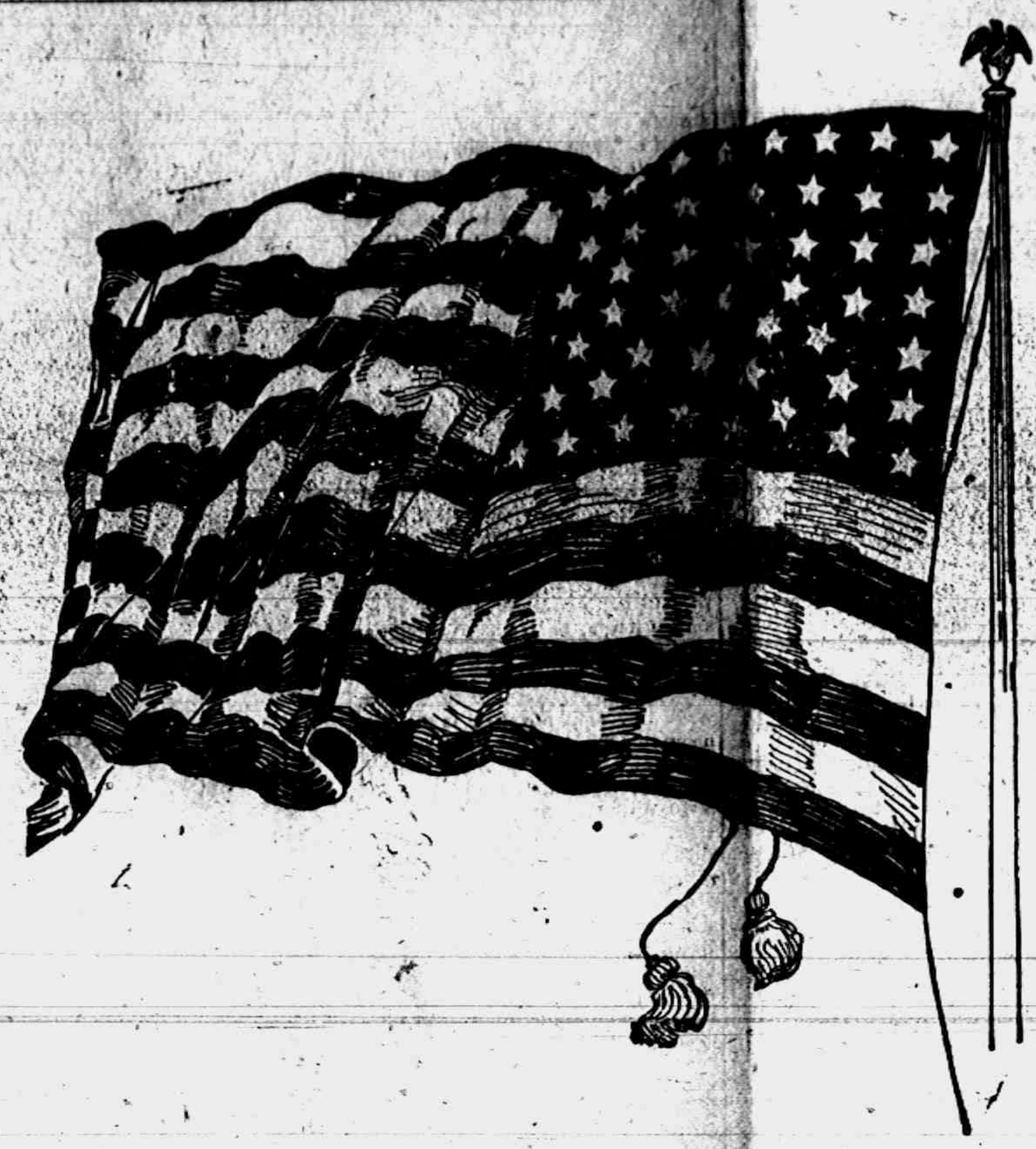

FRENCH IN REPRISAL RAIDS ON GERMANS

Frankfort-on-Main Bombarded; Germans Raid Britain.

Paris, Aug. 13.—Two French aviators dropped bombs on Frankfort-on-the-Main, one of the most important cities of the German Empire, having a population of more than 300,000. A French official statement announcing the raid says it was in retaliation for the German aerial bombardment of Nancy and the region north of Paris.

Both French machines returned undamaged.

London, Aug. 13.—About twenty German airplanes raided the southeast coast of England. An official statement says that some bombs were dropped in the neighborhood of South End, forty miles east of London, and on the seashore resort of Margate, eighty miles southeast of the capital.

No reports of damage or casualties have been received. British aviators pursued the raiders out to sea.

PREFERS WAR TO ARREST

Wanted Wife to Save Him From Draft; He Is In Jail.

Kokomo, Ind., Aug. 13.—An appeal made to the police for protection by Mrs. George R. Gearhart revealed the reasons of Gearhart for waiving exemption from military service after having claimed grounds for release before the exemption board.

Mrs. Gearhart said her husband threatened to kill her if she did not make claims to save him from the draft and she feared him. Gearhart, a farmer, was apprehended and is now in jail. His action in voluntarily giving himself up for military service was a surprise to the board.

Indianans Made Army Officers.

Indianapolis, Ind., Aug. 13.—Commissions announced by adjutant general's office in Washington: At Fort Benjamin Harrison—Frank W. Bryant, West Lafayette, captain; Jesse P. Bonham, Hartford City; Zilfred C. Woodyard, Richmond; Roy C. Stigler, Brazil, and Alonzo F. Myers, Angela, all second lieutenants.

Must Call 100 More.

Boonville, Ind., Aug. 13.—Rejections because of physical defects will necessitate the local board calling about 10 more men in Warrick County to make up the quota.

A Browning Face.

"A nasty jolt," said Senator Penrose at the Philadelphia club, discussing a political betrayal; "a nasty and an unexpected jolt. It reminds me of the octogenarian banker who said to Gobsa Golde:

"'Your beautiful girl wife declares that your face is like a poem.'

"'Yes?' Gobsa chuckled. 'Have a cigar. So my wife says my face is like a poem, does she?'

"'Yes,' answered the banker, with a loud, harsh laugh. 'She says your face is like a poem by Browning because it's got so many deep lines.'"—Philadelphia Bulletin.

Man and Pie.

"Pie is all you need give any man for dessert," said Mrs. Helen E. McLane, the food expert. "He thinks that pie is all there is to dessert anyway, and the more you give him of it the better he likes it. So give it to him, but be sure to give him the best, most nourishing kinds of pie, for there is a great difference.

"Mince pie is the best because it has more food value. But it is also the most expensive. Prune pie properly draped and trimmed is a favorite with my men, and they know good pie when they see it."—Exchange.

Effective Threat.

"Having any more trouble with that temperamental ingenue?"

"No," replied the manager. "I contrived to get hold of a photograph of her son, who is now thirty-six years old, and the last time she got huffy I threatened to show it to a newspaper man."—Birmingham Age-Herald.

Why is the emblem of the United States more lasting than that of either England, Ireland, Scotland and France?

The lily will fade, its leaves decay.
The rose from its stem will sever.
The shamrock and thistle will pass away,
But the stars and stripes forever.

ENEMIES ACCUSED OF $100,000 FIRE

Arrest Made After Blaze at Aetna Powder Plant.

Gary, Ind., Aug. 13.—Fire destroyed the Aetna Explosives Company, near Gary, Ind., yesterday morning, as the result of a supposed incendiary war plot. Buildings and machinery valued at $100,000 were burned out and loss to the government in war contracts was estimated at more than $1,00,000

It is believed the withdrawal of 150 Indiana National Guard troops from the company's premises last Sunday caused enemy agents to fire the plant.

George Bragdon, chief of the secret service in Gary, and Police Chief William F. Forbes and Detective William Lynn arrested Otto Eickoff in connection with the destruction of the factory.

Veteran Dies.

Washington, Ind., Aug. 13.—W. W. Barnett, born at Rockport seventy-five years ago, civil war veteran and one of Washington's foremost business men, is dead. Four children and a widow survive.

Mere Man Wants Little.

I heard a man say one time that the things he looked for in a room were a comfortable chair, a strong writing table and a good light. That does not seem much for a man to want. But how many men get it? The girls and women of the household decorate and furnish their rooms to please themselves, but it is not very often that very much thought or trouble is spent on the men's rooms. One reason that they don't think more about it is that as most men have these comforts at their offices they do not bother to voice their opinion about what they might have at home.

Every one who has a boarding house is rather anxious to rent the rooms to men, as they are proverbially less trouble and easier to please than women, and how much more easily the rooms might attract men if they should bear in mind the three things this man said were essential to his happiness.—Washington Post.

Punishing a Sparrow.

It is quite common in early spring for young and inexperienced sparrows to steal twigs and other building material from the nests of their elders. If this theft is detected, as it usually is, a posse promptly visits the offender's nest and scatters it to the four winds, soundly thrashing the occupant in the bargain.

A story is told of a sparrow which stole the nest of a martin and was making himself comfortable in it. The angry owner summoned all his friends and immediately they came, several hundred strong, but the intruder held them at bay for some time by pecking all who came near enough to the opening. Finally the avengers withdrew and held a consultation. In a few moments they returned, each with a mouthful of mud, and proceeded to plaster up the hole, walling the occupant up alive.—Nebraska Legal News.

A Common Economic Mistake.

The type of man who feels he has discharged his obligations as a husband when he provides his wife with a place to do housework for her board is not uncommon.—Topeka Capital.

No Reason Assigned.

Vicar (at village Red Cross concert) —Miss Jones will sing again "I Cannot Tell You Why."—London Opinion.

He who is everywhere is nowhere.—Seneca.

Never take a cold bath when you are fatigued and never stay in a hot bath after you begin to feel tired. Fifteen minutes is long enough for any bath.

SLAVS STRIKING BACK AT KAISER

Counter-Attack, After Repulsing Foe, Nets 1,200 Prisoners.

GERMANS CLAIM 6,700 TAKEN

Spirited Fighting Continues on Roumanian Frontier—Latest Russian and Roumanian Success Is on Fokshani Sector—Resistance to Teuton Advance Constantly Growing Bitter.

Petrograd, Aug. 13.—Desperate engagements are being fought by the Russo-Roumanian and Austro-German armies along the Roumanian front. In the center of this battle line, according to the Russian official statement, the Russians and Roumanians Saturday repulsed strong Teuton attacks along the Fokshrani-Marasechti railroad, then counter attacked and captured 1,200 Germans, only to retire later in the evening.

In southwestern Moldavia the Russians took the offensive, smashed the Teuton lines and captured a number of prisoners and four guns.

In western Moldavia the Austro-Germans, after battles of great intensity, forced the Roumanians to retire to Ocna.

Teuton Offensive Wanes.

In consequence of the heavy losses inflicted on the Austro-German forces and the desperate resistance of the Russians, says a telegram received here from Odessa, the Teuton offensive on the Roumanian front is diminishing in intensity.

6,700 Captured, Says Berlin.

Berlin, Aug. 13.—Field Marshal von Mackensen's forces fighting in central Roumania yesterday took more than 6,700 Russian and Roumanian prisoners and captured eighteen cannon and sixty-one machine guns. The German general staff reports that the Austro-Germans did not lose a foot of ground.

In western Maldavia the Austro-Germans stormed the village of Grozesni and also captured the dominating height positions. Bitter Russo-Roumanian counter attacks were repulsed, says the German statement, which adds that the "fresh enemy forces bled themselves to death."

A Russian attack at the mouth of the River Buzeu, northwest of Braila, was repulsed.

The Use of Names.

Judge Giegerich of New York in denying the petition of a foreigner desiring to use an American name recently said: "I have the greatest objection to foreigners who take up their residence in this country assuming the names of old American families of New York. It causes embarrassment to men who are of high standing in the community and take pride in their family names."

Solomon's Servants.

Solomon's servants (Ezra ii. 55-58; Nehemiah vii. 57-60) were the descendants of the Canaanites reduced by Solomon to the state of slaves. They were compelled to work in the king's stone quarries and in building his palaces and cities.

Corrected.

Wife—I really believe you married me simply because I have money.

Hub—You're wrong. I married you because I thought you'd let me have some of it.

Always Picking.

Yeast—My wife used to play the banjo beautifully before we were married.

Crimsonbeak—Now she picks on you, I suppose?—Yonkers Statesmen.

Galilei's Telescope.

The telescope with which Galilei discovered the satellites of Jupiter in 1610 is preserved in a Florence museum.

"[illegible] worrying" is a physician's best prescription and the hardest to take.

MICHIGAN DEALERS STOCKING UP LIQUOR

Figures Indicate Soloons Expect Long Dry Spell

DETROIT, Aug. 13.

Liquor dealers of Michigan are stocking up for the long, dry spell that will come after prohibition becomes effective in the state May 1, 1918, according to totals compiled by Richard L. Lawson, United States collector of customs for the port of Detroit, which includes all of Michigan, giving the state's imports for the year ended June 30, 1917.

Imports for the year just closed were $2,190,777.53, an increase of $496,835.07 over the preceeding year, when imports totaled $1,693,942.46. Records of the collector's office showed that fully nine-tenths of the half-million gain was from importation of an increased amount of intoxicating liquors.

Outstanding in the report are the figures for May, 1917. During those thirty days the imports totaled $195,120.33, compared with $130,155.22 for the corresponding month of the preceding year, an increase of $161,695.22. Large increases also are shown in April and June.

IMMUNE TO DIVER ATTACKS

Machinist Who Has Survived 30 U-Boat Raids Settles Down Muskegon.

MUSKEGON, Aug. 13.

Fresh from the scene of Germany's submarine warfare, Thomas Vanderwall a machinist on one of the trawlers of a Dutch fishing company, has established his home in Muskegon

Vanderwall has seen 30 of the company's vessels sunk by German submarines, but each time has escaped himself. Repeatedly vessels on which he sailed have struck mines or been torpedoed, going to the bottom in short order. The submarines invariably submerge after they have hit these trawlers, Vanderwall says, affering no assistance whatever to the crews of the vessels rapidly settling to the bottom of the sea.

CHANGES POSITION, DROWNS

Saginaw Man Seeks More Comfortable Place in Canoe, Upsets.

BAY CITY, Aug. 13.

George A. Delbert, thirty-five years old, of Saginaw, was drowned in the Kawkawlin river, near the mouth of the stream.

Delbert was in a canoe with his guest, H. H. Allen, of Omaha, Neb., when on account of growing cramped in his position he attempted to change. The boat went over and Allen managed to get to safety a few feet away, but when he turned to help his friend the latter was out of sight.

RESIGNATION IS DEMANDED

Michigan Constitution Limits Power of Executive in Dealing with Question

LANSING, Aug. 13.

Action to avert the threatened coal shortage in Michigan next winter will be taken up by Governor Sleeper and coal experts, who will meet in conference at the state capitol.

Governor Sleeper's action is independent of the conference of governors called by the governor of Illinois. He is of the opinion that the Michigan constitution would not permit seizure of mines in this state.

SLEEPER GETS BUSY IN COAL

Gov. Sleeper Asks Draft Board Member to Resign—Attacked Wilson.

LANSING, Aug. 13.

W. H. Stewart of Kalamazoo has been asked by Governor Sleeper to resign as a member of the district appeal board in that city, following charges that in a weekly paper he publishes, Stewart made statements against President Wilson.

Michigan Army Commissions.

LANSING, Aug. 13.

Commissions announced by adjutant general's office in Washington: At Fort Benjamin Harrison—Rost S. Daugherty, Ann Arbor; John H Hughes, Bay City; Arthur J. Fitzgerald, Holly; Oliver Grosvenor, Detroit; Earl H. Ketcham, Grand Rapids, and Wallace D. Hoffman, Three Oaks, all second lieutenants.

Battle Tussoc Moth.

PORT HURON, Aug. 13.

Chamber of Commerce officials at Port Huron have employed T. Clifton Shephard, Jr., of Detroit, to get the Tussock moth which is raising havoc with the trees of the city.

Will Get Family Genealogy.

LAKE ORION, Aug. 13.

At the re-union of the Dewey family at Lake Orion, August 15, each kinsman will be provided with a genealogy of himself running back more than 300 years.

Restores Daily Service.

LANSING, Aug. 13.

The Michigan railroad commission has issued an order restoring a daily round trip between Freeport and Elmdale on the Freeport branch of the Pere Marquette.

Value of Thunderstorms.

"Thunderstorms," says Professor Ward in Science, "bring us much that is of benefit. To them we owe much, in parts of our country even most of our spring and summer rainfall. Without these beneficent thunderstorms our great staple crops east of the Rocky mountains would never reach maturity. One good thunderstorm over a considerable area at a critical crop stage is worth hundreds of thousands of dollars to American farmers. Our stock markets time and again show the favorable reaction of such conditions upon the price of cereals and also of railroad and other stocks. Thundershowers break our summer droughts, cleanse our dusty air, refresh our parched earth, replenish our failing streams and brooks, bring us cool evenings and nights after sultry and oppressive [illegible]

1,496 ROOKIES MADE OFFICERS

Training Camp at Fort Sheridan Passes Into History.

TWELVE CHOSEN FOR MAYORS

Commissions Are Awarded in Reserve Corps and in National Army—Work Accomplished Has been of Amazing Character—American Energy and Adaptability Shown in Marked Degree.

Fort Sheridan, Aug. 13.—The first reserve officers' training camp at Fort Sheridan has about passed into history.

The army instructors have done their work. The students have done theirs. Majors, captains and lieutenants have been evolved from students, clerks, mechanics, lawyers, policemen and scores of other trades and professions.

Commisions have been awarded and the men, no longer training camp students, but officers in the United States reserve army, are ready to take up their work.

Some will go to Rockford to train the new great National army. Some have been assigned on special details, the objects of which are military secrets. Some will go into the quartermaster's department, some to the adjutant general's office and some into the regular army. No matter where they go, each will bear his rank as U. S. R.

Vacation for Regulars.

The new reserve officers' training camp will be officially opened Aug. 27 In the meantime the regular army officers assigned to the fort, the men who have worked so zealously to turn out officers that will be a credit to the Stars and Stripes, will be given a little rest.

Commissions of two designations were granted. One set is known as Officeer' Reserve Corps and the other as Officers of the National army.

There is no difference in rank or honor. It is merly a matter of designation. The first group belonged to the Officers' Reserve Corsp before they took the training at the camps, and are now designated to the O. R. C. because the commissions previously given them have been confirmed. Those designated to the National army have not held these commissions.

Twelve Made Majors.

The 1,496 commissions were awarded as follows: Majors, 12; captains, 188; first lieutenants, 206; second lieutenants, 1,090.

Here are the commissions granted in the infantry branch of the service to members of the Officers' Reserve Corps: Majors, 7; Captains, 109; first lieutenants, 97; second lieutenants, 489.

National army commissions in the infantry branches were awarded as follows: Captains, 28; first lieutenants, 39; second lieutenants, 53.

In the cavalry branch there were named the following:

Officers' Reserve Corps—Majors, 2; captains, 9; first lieutenants, 42.

National army—Captains, 5; first lieutenants, 7; second lieutenants, 10.

Commissions were awarded as follows in the field artillery:

Officers' Reserve Corps—Majors, 3; captains, 31; first lieutenants, 9.

Named for Other Branches.

In the quartermaster's corps there were 190 National army second lieutenancies awarded. Five first and five second lieutenancies were granted in the statistical department of the adjutant general's department and in the ordnance department there were selected four captains, thirteen first lieutenants and eleven second lieutenants for the National army.

U-BOAT SINKS U. S. SHIP; 5 CAPTURED

Captain and Four Gunners Taken Prisoners.

Washington, Aug. 13.—Sinking of the American steamer Campania, a Standard Oil tanker, with the probable capture of her captain and four members of the naval guard by the attacking German submarine, was announced by the Navy Department.

The department issued this statement:

"The Standard Oil tanker Campania, American steamer, was sunk by a submarine on the morning of Aug. 6 143 miles west of Ile de Re. Forty-seven survivors reached land in safety. It is believed that the captain of the steamer and four of the guards are prisoners on board the German submarine."

New York, Aug. 13.—The Campania was formerly the steamship Dunholme. She was built in 1901 at West Hartlepool, England, and was registered at 3,313 tons gross, 2,133 tons net. She was 335 feet long, with a beam of 47 feet.

SLAYER DIES AT STATE HOME

Was Sentenced to Penitentiary When 70 Years of Age.

Lafayette, Ind., Aug. 13.—Alexander Kennedy, eighty-two years old, died at the Soldiers' Home from a complication of diseases. Kennedy was a friend of Dr. Philip Tresch, a local druggist, but while drinking on the night of July 15, 1905, he went to the drug store and killed Tresch. Kennedy was sentenced to serve from two to twenty-one years in the state prison on a charge of manslaughter. He had been pardoned a short time and had since been living at the Soldiers' Home with his wife. He served in the Second Michigan Regiment during the civil war.

ALL LOST GROUND IS RETAKEN BY FRENCH

St. Quentin Line Restored; Counter Attacks Parried.

Paris, Aug. 13.—French troops last night resumed counter attacks against the positions which the Germans had captured on the night of Aug. 9-10 north of St. Quentin. The French official statement issued in the afternoon said the ground previously lost was reconquered in its entirety.

South of Ailles, in the Aisne region, two strong German attacks on the trenches captured earlier by the French were repulsed with heavy Teuton loss.

London, Aug. 13.—The weather on the battle front in Flanders has been wet and stormy. Fighting between the British and Germans took place east of Givenchy-lez-La Bassee, seven miles north of Lens, where the British occupied the nearer lip of a mine crater and drove off the German counter assaults.

Berlin, Aug. 13.—After hours of artillery fire, several British regiments attacked the German lines north of Hollebeke, on the Belgian front. The German general staff reports that the attackers were forced to repeat with heavy losses.

On the Aisne front two French attacks at Cerny-en-Laonnois broke down with heavy losses, and on Mont Carnillet French hand grenade detachments were repulsed.

WOULD CALL TOWN PERSHING

East Germantown, Ind., Wants to Switch Name to U. S. Commander.

Richmond, Ind., Aug. 13.—Because residents feel that the name of their towns slurs their patriotism, citizens of East Germantown, twelve miles west of here, have sent a petition to Postmaster General Burleson asking him to change the name to Pershing. Every resident of the town signed the instrument.

East Germantown is one of the oldest settlements in Wayne County and was founded by Pennsylvania Dutch, who came here in 1830. Descendants of these pioneers have long since ceased using the German language. No one in the town can speak German.

Will Hold School of Instruction.

Orleans, Ind., Aug. 13.—Local business men met here with the Orleans Grange and decided to hold a farmers' school of instruction under the auspices of Purdue University for a week next January. Professor Frier addressed the meeting and explained the course in detail.

Boy Drowns in Wabash.

Wabash, Ind., Aug. 13.—William Waits, eight years old, son of Benjamin Waits, drowned in the Wabash river here. He had dived to get a golf ball a playmate had thrown into the river.

Lafayette Stokers Walk Out.

Lafayette, Ind., Aug. 13.—Thirty-five stokers employed by the Northern Indiana Gas and Electric company walked out. The men have been receiving $92 a month and demanded $100.

German Poison Plot Suspected.

Evansville, Ind., Aug. 13.—Paris green found in a spring used by hundreds of people is suposed to have been placed there by German agents.

Fighting the Fly.

An excellent remedy for the fly pest is formaldehyde. The correct strength may be secured by adding three teaspoonfuls of the concentrated formaldehyde solution to a pint of water. The solution should be kept in such a way that the flies can drink it. A good way is to take an ordinary thin walled tumbler and fill it partly full of the solution. Place on a saucer or small plate a piece of white blotting paper and cut it to the size of the dish. Then place it over the glass and turn the glass bottom up on the dish. As the solution dries out of the saucer the tumbler should be slightly raised up, so that the liquid will again flow over the entire surface.

Another simple remedy to keep flies out of the house is by means of an odor unpleasant to flies. Any odor pleasing to man is offensive to the fly and will drive them away, as, for instance, oil of lavender, diluted; geranium, mignonette or heliotrope.

Cows' Milk and Casein.

It has been proved that casein, which forms over 3 per cent of the total weight of cows' milk, is an important commercial product and may be profitably employed in the manufacture of glue, combs, buttons, linoleum, hairpins, toys, paints and even shoe polish.

In the preparation of casein for commercial purposes about 700 gallons of skimmilk are put into a great vat and heated to about 135 degrees F. Then very dilute sulphuric acid is added to precipitate the casein or curd. The whey is drawn off, and the curd is drained and cut into chunks, after which streams of cold water are played on it to wash out the acid. The curd is then dried with rotary fans and ground into powder, in which form it is placed on the market. One hundred pounds of skimmilk will yield about three and one half pounds of casein powder.—Popular Science Monthly.

Kindergartens.

"The first kindergartens in our country," said an educator, "were conducted for the children of the well to do. The remarkable value of this training for the children of the poor was soon recognized, and mission kindergartens became numerous. Then the more progressive cities and towns tried them experimentally in their public schools. That their worth has been abundantly proved is clearly shown by the spread of the kindergarten, and the general introduction of kindergarten training departments into state normal schools and city training schools.

"At present 1,228 cities have an aggregate of 8,463 kindergartens in their public schools, with an enrollment of 434,000 children."

THE TECUMSEH HERALD

FRANK S. TURNER, PUBLISHER
SUBSCRIPTION RATES

IN LENAWEE COUNTY
One year, payment in advance $1.0
One year, payment after three months .. $1.2
OUTSIDE LENAWEE COUNTY
One year, payment in advance $1.25
One year, payment after three months .. $1.50
There will be no Deviation from above Rates

Entered in the postoffice at Tecumseh, Mich., second class mail matter.

Telephone Number 36

Politely Searched.

A well dressed man leaving a Washington theater recently, absorbed in reflection on the performance he had just witnessed, noticed a crowd of theatergoers lingering at the entrance. The W. D. M. did not flatter himself that he was the center of attraction, although he had been somewhat prominent in his home town, and, glancing backward, saw a party leaving the theater, of which the president was the center. This was the cause of all the commotion. At this juncture the W. D. M. lost his equilibrium, stumbled and fell in a heap in the president's path. An alert corps of ever present secret service men, instantly on the job, lifted the prostrate W. D. M. to his feet and courteously brushed him off, handing him his hat, cane and glasses. The W. D. M. later confessed to friends that he had a faint suspicion that in the brushing process he had been systematically and incidentally "frisked" for concealed weapons.—Indianapolis News.

The Turk and the Crescent.

The crescent was not originally the emblem of the Turk. It was first used by the primitive Christians of Constantinople and the eastern provinces of the old Roman empire as an emblem of the growing influence of Christianity. It was not until about the year 1453, after the Turks had overrun Asia Minor and part of southern Europe and had captured Constantinople, that the Turks adopted the crescent as their national emblem. The Koran prohibits the use of images and symbols in the religious ceremonies of the strict Turks or the internal decoration of the temples and mosques; the rule being so strict as not to allow the martial or civic decoration of the greatest generals or pashas, successful commanders or other distinguished persons. The adoption of the crescent by the Turk as a national emblem is an oddity which has so far remained unexplained.—Philadelphia Press.

Men Who Wear Feathers.

Among the strange tribes of men about whom little is known are the Chamacocos of the region about the upper Paraguay river. Although the Chamacocos wear but little clothing, they excel in the art of making personal adornments from the feathers of birds. Their country abounds with birds of the most beautiful plumage, including parrots, toucans and trogons, whose feathers are dazzling in color; rheas, with gray plumes; musk ducks of a glossy black color, egrets with feathers of pure white and spoon bills of a delicate pink hue. All this wealth of color and graceful plumage is combined by the Chamacocos in a most artistic manner. Some of these savages walk their forest glades in colors more brilliant, if less ample, than any woman's dressmaker could produce.—Los Angeles Times.

Clogged Mufflers.

The poor performances of a motor may be caused by a clogged muffler, and by increasing the back pressure the power of the engine is inevitably lessened. The muffler certainly ought to be cleaned out once a year. The muffler is filled with metal convolutions, which gather dirt and carbon, blocking the passage and hindering the escape of the exhaust gases. If the stoppage reaches a sufficient degree of completeness there is danger that an ill timed explosion may extend back to the muffler, which acts like a closed explosion chamber and blows it to atoms. The clogging of the muffler is assisted by the use of too much oil in the engine. This excess oil finds its way back and, getting on the passages and parts, acts as a catch-all for carbon and dirt.—New York Post.

Animal Curiosity.

A cow will approach a new object fascinated, but with timorous suspicion, and a horse is even more timid, gazing at a distance for awhile, ready to flee in a moment. The monkey will snatch at everything that is new and deliberately examine it till, finding that he cannot eat it or mock mankind with it, he will drop it and let it pass from his shallow memory. There is a pathos in the slenderness of animal curiosity, it is so easily satisfied. The thought, if thought it be, usually ends with the first flush of surprise and the impression of safety.

Poise and Power.

The man of poise is the man of power. He has taken time to find himself. He knows his abilities and limitations. He knows when he is encroaching too far on his reserve vitality, and he has will power enough to stop—yes, quit—when he has gone the limit. As you cultivate poise you generate power. It is the silent yet powerful dynamo that gives momentum to your life and work.—Edward B. Babcock.

Epilepsy.

The word lunatics is used twice in the New Testament (Matthew vi. 24 and xvii. 15). The word evidently refers to some disease affecting mind and body. By the description given in Mark ix, 17-26, it is concluded the disease is epilepsy.

Selecting an Audience.

"Biggins says he is fond of children."

"He is. He can impose on children and make them think he is a great and wonderful man."—Washington Star.

All in the View.

Wifey — You're spending too much money foolishly on tobacco. Hubby—What's the trouble? Do you want a new dress?—Pittsburgh Press.

Man is the only animal that blushes, or needs to.—Mark Twain.

A Choice Of Sides

The Cloud That Came Between the Lovers.

By ELINOR MARSH

Something more than half a century ago there occurred in America a great convulsion pertaining to human liberty.

Up to that time it was the most stupendous of its kind that ever had occurred. In that great clash father was set against son, brother against brother, friend against friend.

Northern men in the south and southern men in the north found themselves called upon to make decisions of vital importance.

No one, except aged persons, has seen the palmy antebellum days in the southern states, when the patriarchal system was in vogue, when the family was considered a sort of sovereignty and the family were elevated to virtue and restrained from vice by a sense of noblesse oblige. All this has given place to what we call progress. But progress is liable to take a step backward in putting on new apparel, and the south today has new vigor in her veins.

Colonel Joseph Archibald was a typical southern planter. In 1850 he had lived half a century and had not kept pace with the times. He wore a ruffled shirt, brass buttons on his coat and a hat of real beaver—that is, in winter. In summer he wore an expensive panama straw. The colonel had no real right to his title. Any southern man of prominence in those days was likely to be dubbed general, colonel or major, to distinguish him from the commoner or the man who did not own many acres and many negroes.

Colonel Archibald's family consisted of his wife, his oldest child, a son—when this story begins a man of twenty-three—a daughter of twenty and four other children, boys and girls, all under sixteen years of age. Not one of these young persons but had been trained never to do anything unbecoming to his or her station. The planter of that period was misjudged because there were persons in the south who were too ready to talk about their honor and too hot in its defense. But the real southern gentleman of the mid-nineteenth century was an inheritance of those splendid men who brought about the birth of a nation.

Not far from the Archibald plantation dwelt another planter named Sheffield. He had married a northern woman, and her children were taught by her that the system of making slaves of human beings was totally wrong.

Her doctrine made no difference in the plantation over which she presided as mistress unless it tended to bring about a better treatment of the negroes. Be that as it may, those on the Sheffield plantation were happy and quite content with their lot, there being no runaways among them.

Harry Sheffield was the only son and heir to this estate. He was educated at a New England university, where his mother's prejudice against the labor system then in vogue in the south was stimulated. He was used to defend it to his fellow students on the ground that it had been planted in the south, not by the southern people; that they had inherited it and were not responsible for it. The only thing they could do in the premises was to make it as wholesome as possible.

Young Sheffield returned from college to his plantation home a couple of years before the outbreak of the war which was destined to effect so marked a change in the labor system of the southern states. He and Alma Archibald were of an age to mate, and it was not long before Harry went to Colonel Archibald and asked for his daughter's hand. Before the colonel would consent he told Harry that he had heard that his views upon the question that was agitating the country were singular and he would like to know what they were. Harry was too conscientious to win the girl he loved by a false statement and told the truth.

"I honor you, sir," said the colonel, "for your frankness in acknowledging what will make you unpopular among the people of the south, but in view of the importance of your opinions I do not think it best either for you or for my daughter that you should wed. We are on the eve of a great issue in the south, and a house divided against itself will surely fall. With your views acted upon conscientiously, your place is or soon will be in the north instead of the south."

While Harry Sheffield was obliged to admit the truth of the argument, he was not willing to subscribe to it, for true love subscribes to no argument that separates lovers. But he did not consider it honorable for him to take Alma surreptitiously under the circumstances. He was much troubled about the impending crisis and the part he should take when the storm broke, fearing greatly that if forced to take sides he could not conscientiously enter upon the defense of a system that he condemned. Under the circumstances he bade adieu to Alma, the lovers agreeing to wait for the approaching gale to blow itself out, after which perhaps her father might reconsider the matter.

One of the great strains of the war between the states at its opening was the decision of so many persons as to which side they would take. There were men in both armies, men who became the principal leaders, who had a hard struggle to decide on which side they would fight. The regular army was full of such cases. In one instance a young officer who felt that his duty lay in one direction, while his sympathies lay in the other, became temporarily insane.

The bulk of these persons who were in doubt were southern born men who had been educated at West Point or Annapolis. Cases like that of Harry Sheffield, a southern man with nothing that could be interpreted as an obligation either way, were more rare. But Harry had an additional reason for fighting against his own people, in his sweetheart. He felt that his duty called upon him to fight with the north, but he must not only fight against his own people, but his doing so would separate him from the southern girl he loved.

Harry Sheffield's state, Tennessee, was divided. East Tennessee was all for the Union, while middle and west Tennessee sympathized with the Confederacy. The Sheffield plantation was in middle Tennessee, not far from Nashville. When the struggle between the north and the south came Harry walked the floor all one night struggling with himself to do what he considered his duty. His heart was for the south, but he believed that his duty lay with the north. When morning came without submitting himself to endure a goodby with those he loved he started for east Tennessee and enlisted in a federal regiment organizing at Knoxville.

* * * * * * * *

One morning in the spring of 1865 Major Sheffield, having been mustered out of the United States service, mounted his horse in Nashville and took a road leading southward. Reaching a rise in the ground, he shaded his eyes with his hand and peered down upon the place where he had been born and raised.

The homestead was there, but it was a sorry looking structure. The row of negro huts were still standing, and here and there a negro was seen moving about in the general ruins. By the proclamation of emancipation issued during the war they were all free, but evidently some of them clung to their old home. The owner had been killed commanding a regiment of Confederate troops during the war, and Harry Sheffield was now the owner of what was left of a fine estate. His mother had gone north to her people, taking with her the younger children.

"Thank heaven," muttered Sheffield, "my interests are in no better condition than those of my neighbors."

Riding on, he pulled up between two posts that had supported the gate to the plantation and surveyed the scene at closer view. An old negro came tottering toward him.

"Hello, Ben!" said Sheffield.

The man looked at him scrutinizingly, then exclaimed:

"Fo' de Lawd, it's Mars Harry!"

The major asked what had become of Colonel Archibald and was told that he had been one of the first to succumb to the storm that had swept over the south. His oldest son had died of camp fever. His wife and Alma and the children had gone south to Louisiana to her people, who lived there.

"I suppose, Ben," said Sheffield, "the Archibald plantation is in as bad shape as this, isn't it?"

"Wo'se, Mars Harry, wo'se. Yo' see, dere was fightin' over dar, and de plantation house war riddled."

Sheffield cast his eyes about him, taking in the forlorn appearance of his once happy home, then turned his horse's head and started toward the Archibald plantation.

When he reached it he saw a woman on the veranda giving instructions to some negroes who were carrying baggage into the house. It was Alma, who with her mother had returned to their ruined home. Harry rode up to the veranda, dismounted and stood face to face with the girl he had left without even a goodby four years before. She looked at him for some time without a word, then, influenced by what had occurred since their last meeting, put her hands to her face and wept.

Tears had checked reproaches. Sheffield moved toward her, put his arms about her, and her head sank upon his breast.

This scene was typical of thousands of others. The struggle was over, and the system that had caused it, a system that no person living had been responsible for, had died a violent death.

Sheffield resolved that his first task should be to bind up the wounds of this stricken family before he attended to his own affairs. A college chum wrote him offering pecuniary assistance, which he accepted for himself and used for the necessities of the Archibald family. As soon as he could get workmen he sent them to patch up the holes left by cannon balls in the homestead and rebuilt fences with his own hands. Not till he had got the property into fair shape did he begin work on his own premises.

Sheffield married Alma Archibald and took her to his plantation, the other property being left to Mrs. Archibald and those of her family who had survived the struggle. The major was one of the first to adapt himself to the new labor systems and in time got his property in working order. He was also, one of the first men sent to the federal congress after the reign of carpet bag law had ceased. Though he had fought on the side of the north, he was one of the most trusted of southern men. Since then there is no questions asked as to which a man supported in that unfortunate struggle. When he died, there being no cemetery for Union soldiers in which to place his body, it was laid to rest beside Confederates.

THE FIREPLACE.

Social Importance of Its Position In the Home.

The center of hospitality in the home is that point about which the family itself gathers most often. This point is in most homes the fireplace; hence its location and construction are of vast importance in building a home.

The fireplace, if there is only one, should be in the living room, for there the family and friends can enjoy it most. It should be located in the center of a wall space, either on one side or at one end of the room. Select the space which will permit the greatest number of people to sit around it.

In the construction of the fireplace you must not forget that its chief purpose is for a fire. The more simple the lines of construction the better taste is displayed and the more room the open fire receives.

There is a great variety of material suitable for a fireplace, and your individuality and taste can be well expressed in this important factor of the home. Brick, tile, wood and many tile substitutes may be used. These offer great possibilities both for good color and design and lend themselves to any style of architecture.—Farm and Fireside.

The Value of Birds.

Without birds successful agriculture would become impossible and the destruction of the greater part of all vegetation would take place. New York state now pays an annual insect tax of $10,000,000, and birds are the chief agents in keeping this tax from increasing yearly. As consumers of weed seed a single species, the tree sparrow, is estimated to consume about 900 tons in New York state each year. The ravages of field mice and other rodents are kept in check by hawks and owls, and the farmer upon whose land a hawk or owl stays is saved upon an average $20 a year by each owl or hawk. The damage done by some few species of birds to growing crops is more than offset by the benefits of their work in destroying insects, rodents and weed seeds.—New York Sun.

Speaking Softly.

"I'll demand a jury trial," declared the lawyer.

"Perhaps it would be better to request it in a polite manner," suggested his feminine client. "I fear I'm a trifle guilty."—Louisville Courier-Journal.

The Fireless Cooker.

The fireless cooker has come to stay. Its usefulness is no longer a question, but a fact. It is one of the modern conveniences and, unlike many of them, it does not keep running up bills after it is installed. Buy it, and the cost is ended. It does not get out of repair unless greatly abused. It does save fuel bills and labor. It cooks many things better than they can be cooked in any other way.

There are many kinds of fireless cookers on the market. In choosing among them one may select the kind best adapted for the particular conditions it is to meet, and the space in the kitchen which it is to occupy. Of course a factory made cooker is best, but any one who cannot afford to buy one will find it worth while to use a home made one. A person with only a little mechanical skill, by following the directions which can be procured from the department of agriculture at Washington, can make a cooker that will fulfill most of the needs.—Woman's Home Companion.

Kissing the Black Stone.

As well die a Jew or a Christian as not make the pilgrimage to Mecca, said Mohammed, and no obligation of Islam is more piously discharged. It is believed that the ritual connected with the visit to the Ka'aba—the "square building"—and the kissing of the black stone go back to days of idolatry, the "time of ignorance" before the new faith bloomed.

The black stone, which measures about six inches by eight, is believed to have fallen from paradise, to have been guarded during the deluge and handed to Abraham by Gabriel when the Ka'aba was built. Certain parts of the ceremonial—the throwing of stones at the devil and the imitation of Hagar's distracted wanderings in the desert—are supposed to have had significance for the pre-Mohammedan times as well as for Islam.—London Chronicle.

Sailors' Signs.

Strange signs frequently hang from ships which puzzle even dwellers in seaport towns. A basket, slung from the mainmast head is a sailor's sign to notify that the cargo has been loaded or discharged, as the case may be, and that the ship is ready to start on her next trip.

A generally mysterious emblem is a broom lashed to a mainmast or bridge railing. This is to signify that the vessel is for sale.

Occasionally a dark blue stripe may be seen running fore and aft on a vessel. As a matter of fact, this is a sign of recent bereavement. Blue is the sailor's mourning, and the stripe of this color takes the place of the black margin or band used by the landsman as a notification of death.—Exchange.

The Sundial.

The sundial is an instrument of great antiquity, for it is referred to in the Bible (Isaiah xxxviii, 8), and it has been estimated that the date of this sundial would be about 700 years before the beginning of the Christian era.

The first sundial of which history distinctly tells us is that of the Chaldean astronomer Berossus, who probably lived about 300 B. C.

Then and for many years afterward the art of constructing sundials to suit any place and situation was an important branch of mathematical study.

The sundial as invented by this Berossus remained in use for many centuries, four of these having been found in Italy in modern times. One which was discovered at Tivoli in 1746 is believed by some to have belonged to Cicero.

Very Funny.

Tommy—Do you go to bed very early, Mrs. Peck?

Mrs. Peck—Yes, Tommy, sometimes—when I feel tired.

"You wouldn't go so early if you were married to my father, would you?"

"Oh, Tommy, you funny boy! Why not?"

"'Cause my father told mother that if he were your husband he'd make you sit up!"—Exchange.

Mean Comment.

Grace—Don't tell anybody for the world. See this ring? George slipped it on my finger last night. Ethel—Yes, it's nice looking, but it will make a black circle round your finger before you've worn it a week. It did on mine.—London Tit-Bits.

The Jury.

Citizen—What possible excuse did you fellows have for acquitting that murderer? Juryman—Insanity. Citizen—What! The whole twelve of you?

PRACTICAL HEALTH HINT.

Proper Posture.

A proper position of the body is a greater factor in maintaining good health than is generally realized. A simple test suggested for discovering whether the carriage of a child is correct is the passing of one's hand over its back when it happens to be standing naturally and easily. If the ends of the shoulder blades can be felt it is proof that the child is not standing correctly. The habit of standing on one foot should be corrected at once, as it causes one hip to grow out more than the other, while a common fault in walking is that of carrying the head a little to one side. When sitting the head and back should always be drawn up and the body never allowed to loll.

The Sea of Space.

The mind cannot comprehend what is meant by the four little words in the expression "the sea of space." If the volume of "space" included within our solar system—which is perhaps but a single train of planets among hundreds of millions of a similar kind—were occupied by one single globe 5,600,000,000 miles in diameter it would be but as a feather in the marvelous spread of "vacancy" surrounding it. In fact, it has been calculated that in the space occupied by our solar system 2,700,000,000,000,000 globes of the size of our earth could revolve, each at a distance of 500,000 miles from the other, and the whole business would be nothing, for there is no wall to the treasure vault of heaven.—Exchange.

Personal Responsibility.

There is such a thing as personal responsibility which cannot be delegated to another. In the navy, for example, we dock ships, and the docking officer is held personally responsible. Disbursing officers in the navy are personally responsible for every payment made not only by themselves, but by their assistants. They cannot delegate responsibility to the pay clerks even for the petty cash.—F. C. Coburn in [illegible]

ORDER

WHEREAS, the assessment rolls for the townships of Adrian, Blissfield, Deerfield, Macon, Madison, Raisin, Ridgeway, Riga and Tecumseh, in the county of Lenawee and State of Michigan, for the year 1917 have heretofore been made by the supervisors of said townships and reviewed by the regularly constituted boards of review of said townships; and

WHEREAS, said assessment rolls are now subject to inspection by the Board of State Tax Commissioners of the State of Michigan, or by any member thereof; and

WHEREAS, it has been made to appear to said Board of State Tax Commissioners that property in said townships has been so irregularly and unlawfully assessed that adequate compliance with law cannot be secured except by a review of said assessment rolls; it is

THEREFORE ORDERED, that in accordance with the provisions of Section 15 of the General Tax law, as amended by Act No. 153 of the Public Acts of 1913, said assessment rolls shall be subject to review, and that Frank Scribel, supervisor of said township of Adrian, John A. Osborne, supervisor of said township of Madison and John L. Calhoun, supervisor of said township of Raisin, be required to appear in the supervisors' room in the Court House in the city of Adrian on Tuesday, the twenty-first day of August, A. D. 1917, at nine o'clock in the forenoon; that Frank Saxton, supervisor of said township of Blissfield, and Frank Bierman, supervisor of said township of Riga, be required to appear in the village council room in the village of Blissfield on Wednesday, the twenty-second day of August, A. D 1917, at nine o'clock in the forenoon; that J. E. Gilson, supervisor of said township of Deerfield, and Grant H. Osterhout, supervisor of said township of Ridgeway, be required to appear in the village council room in the village of Deerfield on Thursday, the twenty third day of August A. D. 1917, at nine o'clock in the forenoon; and that John Ladd, Jr., supervisor of said township of Macon, and John F. Schreder, supervisor of said township of Tecumseh, be required to appear in the village council room in the village of Tecumseh on Friday, the twenty-fourth day of August, A. D 1917, at nine o'clock in the forenoon, and have with them at the aforesaid places the assessment rolls for their respective townships for the year 1917 and all sworn statements filed with them for said year; and it is

FURTHER ORDERED, that public hearings be held as follows:

For the townships of Adrian, Madison and Raisin in the supervisors' room in the Court House in the city of Adrian on Tuesday, August 21, 1917;

For the townships of Blissfield and Riga in the village council room in the village of Blissfield on Wednesday, August 22, 1917;

For the townships of Deerfield and Ridgeway in the village council room in the village of Deerfield on Thursday, August 23, 1917;

For the townships of Macon and Tecumseh in the village council room in the village of Tecumseh on Friday, August 24, 1917; and it is

FURTHER ORDERED, that each of the aforesaid hearings shall begin at nine o'clock in the forenoon on the days mentioned, and that at said hearings the Board of State Tax Commissioners, or any member thereof, shall hear and determine as to the proper assessment of all property and persons subject to taxation in said townships, and shall take such action as will correct any irregularities that may be found to exist; and it is

FURTHER ORDERED, that any person affected, or liable to be affected, by said review of assessments may appear and be heard at the aforesaid hearing; and it is

FURTHER ORDERED, that due notice be given of said hearings in accordance with law.

WITNESS our hands and seal this tenth day of August, 1917

Orlando F. Barnes,
Thomas D. Kearney,
Cass R. Benton,
Members of the Board of State Tax Commissioners.

ADVERTISED LETTERS

Tecumseh, Mich., Aug., 13, 1917
Boyd, Miss Sadie; Carpenter, Geo. T.; Lee, Francis; Manley, Ben (2); Richardson, Percy I.; Robert, Miss Eva (2); Young, Mrs. Pearl.
Edson C. Brown, Postmaster.

W. O. Buck of Brownville was operated upon Monday morning by Dr. Hardy for stone in the left kidney. The stone was about the size of a date seed and was successfully removed. The patient is in good condition. Dr. Conklin administered the anaesthetic.

A Beginning.

Two college freshmen of the male persuasion were looking at a counter of magazines which had the usual pretty girl covers.

"There's a rather good one," remarked one.

His companion cast an appraising eye upon the golden haired, blue eyed little thing on the cover.

"Yes," he drawled, "but she has an incipient face."—New York Post.

Value Trebled.

Stockson—You say your mining stocks are worth three times what they were when you bought them. That's astonishing. How do you account for it? Bonds—Waste paper has trebled in value since I made the purchase.—Exchange.

Spiteful.

She—What do you suppose Harold meant by sending me those flowers? Also She—He probably meant to imply that you were a dead one.—Jack o' Lantern.

Self Reminder.

Click—Is that movie actor absent minded? Clack—In a way, but he never forgets himself.—Film Fun.

Dishonesty is a forsaking of permanent for temporary advantage.—Bovee.

Our Greatest Industrial Asset

An efficient railroad is the greatest industrial asset a community or state can possess.

It is the foundation of the whole industrial structure.

The far-reaching fingers of transportation touch field, mine and factory and galvanize them with life.

Business would become one gigantic paralytic but for the life-giving throb of the locomotive.

The New York Central Lines
"America's Greatest Railway System"

operating over 12,000 miles of railway in the most populous section of the United States, employing nearly 200,000 men and equipped with every device and facility for the safe and efficient handling of passengers and freight, are essential to the prosperity of the territory they serve.

To continue to render the public and the government efficient service demands constant expenditures of millions of new capital, for a railroad is never finished except in a community that is dead.

The necessary funds must be secured in competition with world-wide borrowing and only as the public and the government see to it that the railroads are granted rates that will provide a fair return and that regulation is constructive, will railroad securities attract new capital.

NEW YORK CENTRAL LINES

"For the Public Service"

STENOGRAPHERS AND TYPEWRITERS WANTED

Men and Women.

Greatly increased demands for stenographers and typewriters in the United States Government service at Washington, D. C., owing to the present emergency, require frequent examinations. Appointments in large numbers are to be made as soon as eligibles are available. It is the manifest duty of citizens with this special knowledge to use it at this time where it will be of most value to the Government.

For the present, examinations for the Departmental Service, for both men and women, wll be held every Tuesday in 400 of the principal cities of the United States, and applications may be filed with the Commission at Washington, D. C., at any time.

The entrance salary ranges from $900 to $1,200 a year. Advancement of capable employees is reasonably rapid.

Applicants must have reached their eighteenth birthday on the date of examination.

The Government service offers a desirable field to bright and ambitious persons.

It is possible even probable, that at no distant date the number of trained stenographers and typewriters in the country will be less than the number of positions calling for such special knowledge. Obviously the thing to do is to encourage the training of MORE stenographers and typewriters. This is the point the Commission wishes to bring especially to your attention at this time. While there should, of course, be no relaxation in your efforts to obtain applications at once from those already trained all possible publicity should be given to the suggestion that young men and women who take up a course of stenography and typewriting are practically sure of an offer of Government employment at a salary from $900 to $1200 a year when they shall have qualified in the Commissions examinations. Furthermore, by so doing they will be serving their country in an hour of trial. The demand for stenographers and typewriters in the Government service is practically without limit, and there is no present prospect that it will soon be less.

Communicate with the district secretary Fred Dickinson for any information desired and for application blanks and any other printed forms needed.

Nothing to Learn.

"Willie, what did you learn at school today?"

"Didn't learn nothin'. Teacher said there's nothin' new under the sun. That let me out."—Richmond Times-Dispatch.

Not Bothered.

The Slum Visitor—I should think you'd be afraid to live here. There's no fire escape. The Slum Dweller—I don't need one, lady. Whenever the cops come up after me I make my getaway over the roof.—Boston Globe.

OUR SOLDIER DEAD

Dear Sir:

Realizing long ago what a loss it would be if the bodies of our soldiers killed abroad were not immediately prepared so that they might eventually be brought back home for burial, we have worked hard with the Government to have this done. The War Department already has gone as far as the laws will permit. Hence, we have offered to supplement its work along lines similar to those of the Red Cross.

Unfortunately so far, only sufficient provisions has been made to about take care of the bodies of the highest officers.

A bill authorizing the acceptance of the Purple Cross is now in Congress and will come up for vote in a few days. It is vital that every member of Congress and of the United States Senate be impressed with the necessity for and the humane aspects of this work. Therefore I want to urge most insistently that you immediately write a letter to every member of Congress from your State and to every United States Senator from your State asking their earnest efforts to secure the passage of the Purple Cross House Bill No. 5410

Here is a list of Senators and Representatives of your State.

Write a letter to each one on the list and ask them to Vote for the Purple Cross House Bill 5410.

The following should be addressed House of Representatives, Washington, D. C.

Hon. Frank E. Doremus.
Hon. Mark E. Bacon,
Hon. John M. C. Smith.
Hon. Edward L. Hamilton.
Hon. Carl E. Mapes.
Hon. Patrick C. Kelley.
Hon. Louis C. Cramton.
Hon. Joseph W. Fordney.
Hon. James C. McLaughlin.
Hon. Gilbert A. Currie.
Hon. Frank D. Scott.
Hon. W. Frank James.
Hon. Charles A. Nichols.

The following should be addressed to U. S. Senate, Washington D. C.

Hon. William Alden Smith,
Hon. Charles E. Townsend.

If you wish to have your husband son or father, after falling upon the battle field sent home to you in a recognizable condition, do not hesitate but write every one of the men mentioned above at once. Otherwise, if this bill does not go through congress, your loved ones will be buried somewhere in Europe.

This is a grand work and should be endorsed by every reader

Flattering Comparison.

"Are you fond of grand opera?"

"Yes," replied Mr. Cumrox. "Next to the cheering at a ball game, the noise a good chorus can make is about the most inspiring thing I know of."—Washington Star.

Hewitt—My wife has 17,000 questions to ask before going on a journey. Jewett—Mine too. If she were about to take an arctic trip she would want to know which was the sunny side of the north pole.—New York Times.

The ribbon fish derives its name from its shape. It is many feet in length, but only an inch or two thick.

CLASSIFIED ADS

WE BUY ALL KINDS OF JUNK and pay the highest price for rags. 'Phone 372. We come after them. Place at old Brewer's foundry.
D. Ghertner.

AM PAYING THE HIGHEST price for rags, rubbers, paper and books. Before you sell off your junk find out my price.
Louis Kozel.
'Phone 351

FOR SALE—Second hand Ford touring bodies in good shape, cheap while they last. New Hisley buggy. Excelsor motorcycle, twin cylinder, two speed and in fine condition. Inquire at
Marsh & Brandow. tf.

FOR SALE—A quantity of household goods at the Stauffer house 102 East Kilbuck St. C. H. Lukens

WANTED—A second hand "secetary" in good condition, walnut or other dark wood preferred. Address F. Care of Herald. 8 14 2t

FOR SALE CHEAP—Chestnut mare 5 years old, kind as a kitten, two buggies, one cutter and two single harness. Alva Spayde. 8 14 2t

WANTED—A girl for general housework in a family of four. Enquire of Mrs. Harry Abbott, phone 814.
8 14 2t.

FOR SALE—Good steel range. Can be seen at the Bramble house.
8-14-2t

FOR SALE—Mrs. Mary Mattison's home on East Chicago street. City water, electric lights, only one block from the business section.
Mrs. Franc S. Gillespie
Real Estate and Insurance

State of Ohio, City of Toledo,
Lucas County, ss.
Frank J. Cheney makes oath that he is senior partner of the firm of F. J. Cheney & Co., doing business in the City of Toledo, County and State aforesaid, and that said firm will pay the sum of ONE HUNLRED DOLLARS for each and every case of Catarrh that cannot be cured by the use of HALL'S CATARRH MEDICINE. FRANK J. CHENEY.
Sworn to before me and subscribed in my presence, this 6th day of December, A. D. 1886.
A. W. GLEASON,
(Seal) Notary Public.
Hall's Catarrh Medicine is taken internally and acts through the Blood on the Mucous Surfaces of the System. Send for testimonials, free.
F. J. CHENEY & CO., Toledo, O.
Sold by all druggists, 75c.
Hall's Family Pills for constipation.

Your Corn Crop

is late this year. You will want to cut it without delay as soon as it is ready. The best way is to buy a

Deering Corn Binder

Every article purchased carries TEMPLE service INSURANCE

now and have it ready. We have a car-load just in. Buy early and be sure of your machine and save money. Next year the price will be close to two hundred dollars.

ENGINES

We have a fine line of engines bought early and can give you very attractive prices on 1½ and 1½. Phone in and we will bring you an engine or engine and washing machine and start it for you.

L. E. TEMPLE & CO.

TECUMSEH CO-OPERATIVE ASSN.

CLEAR CUT HARDWARE.

Our Fertilizer is here.

Get yours as soon as possible for we may have to reorder.

We will use our small mill for cleaning seed wheat this year. If you sow poor seed it will be your fault.

Leave your order for Red Rock Wheat and Rosen Rye for seed this fall.

Before you sow any grain be sure and treat it for smut.

C. D. BEEBE, Manager.

YOUR CHOICE OF

75 Children's Dresses 25c to 50c ea.

ALSO

Boys' Wash Suits 1-4 Off.

MRS. P. C. SNELL.

"SOME PUMPKINS"

MICHIGAN STATE FAIR

Aug 31 to Sept 9

The golden harvest of Michigan's productive soil will be spread out in marvelous array as a token of what the state is doing to feed the nation.

Here will be exhibits of the five-acre food crops entered in the competition established with the object of stimulating a larger production of food crops. Liberal cash prizes will be awarded the winners in each class.

ENLARGED STOCK EXHIBIT

The rapid strides Michigan has taken as a stock raising state will be reflected in the mammoth exhibit of live stock, including the establishment of classes for Devonshire cattle, Persian fur and Poland China hogs never before exhibited at the State Fair.

To arouse a deeper interest in the breeding of prize stock the State Fair has instituted a Boys' Stock Judging contest for Michigan boys under 21 years of age.

BIG TRACTOR SHOW

Every variety of mechanical appliances found on the modern farm has a place in the huge exhibits of labor saving machines in the big Machinery Building. In the field adjoining there will be daily tractor demonstrations by the leading manufacturers in the country.

FLIGHTS BY RUTH LAW

Nothing has been spared in providing patrons of the Fair with the highest class of amusement features. Beginning with Ruth Law, the celebrated military aviatrice, the program includes such excellent attractions as: Louis Disbrow, champion auto race driver; Louis Gertson, most daring aviator in America; California Frank's pioneer Wild West Show, in daily free performances; Johnny J. Jones' refined Midway attractions and a complete bill of spectacular patriotic Fireworks.

SEE ALL THESE

AT DETROIT AUG. 31---SEPT. 9

The Herald $1,00

FALL AND WINTER COATS

JUST RECEIVED.

Select yours while the line is complete, we will gladly lay it aside for you until you want it.

OUR LINE OF NEW

Rugs, Carpets, Linoleums and Curtains

just arrived. Supply your wants early and save money by buying here.

Fred Rosacrans & Sons.

LOCAL AND PERSONAL

NOTICE

All copy must be in the composing room of this office before 9:30 a. m. Tuesdays and Fridays and all advertising matter before 4 p. m. Mondays and Thursdays.

Watch Gaston's Wednesday watch specials. adv

Mrs. Walter Morden of Macon was in town Satuday.

Will Stewart is now cutting meat at Clarks Market.

Dr. Hood of Adrian was a business caller in town Monday.

Robert Lowry of Detroit is visiting friends in town this week.

A. W. Splettstoesser and family motored to Toledo Saturday

Seymour Babcock of Detroit spent Sunday with relatives in town.

Mr. and Mrs. G. H. Tansley are spending a month at Devils lake.

Will Field of Chicago came Saturday for a visit with friends in town.

Fine dill pickles at Clark's market. adv

Mr. and Mrs. C. M. Greabner and Wm Palman motored to Toledo Sunday.

Mrs. Hazel Poucher and Miss Ruth Fisk were down from Clinton Saturday.

Mrs. Helen Clark spent Sunday at Sand lake with Mrs. Albert Reason and family.

Bert Waring and wife motored to Detroit Sunday for a visit with their son and wife.

Will McGlashen of Buffalo was an over Sunday guest with Mr. and Mrs. A. D. Lawrence.

New Cottage Cheese at Clark's Market. 'Phone 158. adv

Mr. and Mrs. Herbert Rice of Chicago are visiting her mother Mrs. A. F. Rice this week.

Mr. and Mrs. Bert Packard of Jackson spent Sunday with Mr. and Mrs. Andrew Carson.

Miss Myrna Service was home from from Detroit for an over Sunday visit with her parents.

Mrs. Pennington and her sister, Miss Josie Clarkson of Macon were Tecumseh visitors Saturday.

Mrs. Rebecca Cole of Clinton and her iniece Adah Hammill of Jerome were Tecumseh callers Saturday.

For Grand Union Tea Goods call Mrs. John Bennett, Phone 381.

Mr. and Mrs. Ernest Coller of Detroit were guests of his mother Mrs. John Schreder for the weekend.

Leon Rosacans and family, his guest Will Field of Chicago and his father motored to Detroit Monday.

Miss Gladys Aulsbro of Hillsdale who has been visiting Miss Geneva Satterthwaite left for her home Monday.

James and Laura Hearst of Alma have been guests at the home of Newton Satterthwaite for several days.

Mrs. Chas. Lavis of Clinton has been spending a few days with her sisters, Mrs. Fenwick and Miss Lucy Train.

Watch Gaston's Wednesday watch specials. adv

Fred Hendershott came home from Wisconsin Saturday. He has been called to report for examination at Adrian.

Mr. and Mrs. B. J. Fulver and their guests Mr. and Mrs. Raynor Heisler of Manchester motored to Detroit Sunday.

The Misses Alice Owens and Mary Avery who have been spending a few days at Devils Lake returned home Friday night.

Fine switches made from cut hair and combings at the millinery store of Miss J. A. Hough. adv

Mr. and Mrs. Leo Theilan and Mrs. Margaret Stitt of Jackson, who have been visiting friends in town returned home Friday.

A large delegation of Boy scouts from Toledo passed through on the 9 a. m. train, Monday bound for Vineyard lake for an outing in camp.

Don't buy your winter underwear until you have seen the qualities we offer. We can save you money.

Fred Rosacrans & Sons.
adv 8-14-2t

Mrs. Buler who has been spending the past two weeks at Devils lake returned home Friday night. Saturday the left for Jasper for a few days stay.

LIBERTY LOAN

To the subscribers of Liberty Loan Bonds, we are now prepared to deliver you the interim certificates for the Liberty Loan Bonds. You may receive the same at any time you desire by calling upon us.

Tecumseh Sate Savings Bank.

Miss Bessie Spayde is the new bookkeeper at the Gratz & Son Elevator office. She began work there last week.

The Presbyterians are taking a two weeks' vacation. Services begin in that church again the first Sunday in September.

Mrs. John Bennett is now agent for the Grand Union Tea Co. Call phone 381.

We are glad to see Mike Melonakos back in the Candy Kitchen after his illness of the past two weeks in the hospital at Toledo.

Rev. and Mrs. Horning and children, who were weekend guests of Rev. and Mrs. W. A. Rex left for their home in Toledo Monday.

Mrs. Wm. Powell was called to Jackson Friday by the sudden death of her brother-in-law Alonzo Mudgett. The funeral was held at the home Monday.

Don't buy your winter underwear until you have seen the qualities we offer. We can save you money.

Fred Rosacrans & Sons.
adv 8-14-2t

Mrs. P. W. A. Fitzsimmons of Detroit was the guest of frends in town several days of last week, coming down from Sand Lake where she is spending some time.

The Presbyterian Sunday school teachers, pupils and parents started in autos for Sand lake this morning for their annual picnic. They'll have a big time, that's certain.

Mrs. Ernest Daisher and daughter Josephine went to Toledo Saturday. Miss Florence Werner who had been their guest for nearly three weeks returned to her home with them.

The Camp Fire girls, some 15 in numebr went to Wamplers lake Saturday for a few days' outing. They are at the Waldron cottage. Miss Ethel Kenyon having charge.

Among the Ft. Sheridan cadets from Tecumseh to receive a commission we find the name of Truman Raymond Mills, 2nd Lieut. Infantry Section of the Officers reserve corps.

Sanford Cutting started work Monday morning as traveling salesman for the Mackenzie Milling Co. of Quincy. He and Mrs. Cutting will not be obliged to move from Tecumseh.

Special for Wednesday, Untrimmed hats for 79, 89 and 98 cts. Trimmed hats, $1.98, $2.98 and $3.98.

Miss Alice Owens.
adv 8-1412t

Mr. and Mrs. Goodrich of Kalamazoo motored to Tecumseh Sunday to visit his parents Mr. and Mrs. A. L. Goodrich and brother Bernard They returned at night, taking their parents and brother with them for a few days' visit.

Mrs. Harry Tuckey and children who have been visiting her mother and husband Mr. and Mrs. Samuel Shutts, left for her home in Battle Creek Saturday. Her mother and aunt Mrs G. Osborn accompanied them for a short visit.

WE ARE JUST A LITTLE BIT SELFISH

We admit it. We don't do as we do SOLELY for the good of our customers. There is no philanthropy about business.

When we stock up with nothing but high-grade groceries, we do so because we think the majority of people prefer that kind.

This is why they SHOULD prefer that kind—

Because the good of good eatables is far reaching. Good eating is health, and health is EVERYTHING.

So you see our good financially and your good physically are depending upon the purity of our food supply.

Our opinoin is that it is just about perfection. We are anxious to have YOUR opinion.

C. M. Gilbert.

A good place to get good things to eat.

EDNA VANVLEET

Miss Edna VanVleet who has been so seriously ill for a number of weeks passed away at her home east of town this (Tuesday) morning at 8 o'clock.

The funeral will be held at the home Thursday at 10 a. m. with burial in Ridgeway.

She is survived by her parents, Mr. and Mrs. Edward VanVleet, one sister, Gertrude, two brothers, Arthur of Britton and Roy at home.

CLINTON MAN FOUND DEAD

Jefferson Fisk Passes Away During The Night.

On waking Saturday morning, Mrs. Jefferson Fisk was shocked to find that her husband was cold in death, having passed away sometime during the night. He was about as usual the night before, but has been in failing health for some time with heart trouble.

Mr Fisk is well known in Tecumseh and has been a weekly visitor for some time, coming to consult one of our doctors

His wife and four children, Fred of Detroit, Mrs Howell Poucher of Adrian, Harry and Ruth of Clinton, survive him

Watch Gaston's Wednesday watch specials. adv

Henry Smith was a business caller in Deerfield Monday.

C. A. Slayton was a business caller in Chicago Monday.

Mr. and Mrs. Frank Sage of Macon were in town Monday.

Miss Rose Lowry of Detroit is visiting friends in Tecumseh.

Miss Mabel Nevison was an Adrian visitor Monday returning today.

H. J. Stahl and wife of Detroit called on friends in town Sunday.

Miss Jennie Owen is home from Jackson for a two weeks' vacation.

Mrs. Maud Fox attended the funeral of Mr. Mudgett in Jackson Monday.

Will Westcott is visiting at the home of his brother James Westcott in Cleveland.

Mrs. Will Westcott has been visiting in Detroit, Toledo and Monroe for the past week.

There will be a meeting of the Vestry of St. Peters chuch, this (Tuesday) evening.

Mrs. Cummings of Detroit came today for a week's visit with her cousin Mrs. A. C. Bryan.

Garland Gove and John Howe went to Detroit Saturday where they expect to join the aviation corps.

The Baptist Sunday School picnic will be held on Tuesday August 21, in Snedicors grove in Brownville.

Mr. and Mrs. T. C. Harris entertained her brother L. G. Ransom of Cleveland last Thursday and Friday.

The Mother's Meeting of the Friend's church will meet with Mrs. John Jones Thursday afternoon at 2 o'clock.

Word has been received that Justin R. Hartzog has been commissioned second lieutenant at Washington, D. C.

Mrs. C. A. Bidwell who was called to Indianapolis by the death of her brother, Benjamin Haug, returned home Saturday.

Mrs. Ollie Carnahan Moore of Battle Creek who had been visiting her aunt, Mrs. Hyman Armour, left for her home Monday.

Miss Helen Pavey, who has been the guest of Miss Marian Rosacrans for the past week, left for her home in Hilsdale this morning.

We understand Pliny Gratz has established a business office in the south side of his home to avoid the constant noise of the elevator.

C. A. Slayton received word from his son at Los Angeles that he had passed the physical examination and was to go into camp early in September.

Mrs. Rollo Munroe of Jackson, who has been the guest of her parents Mr. and Mrs. James Watson for a few days, returned home Sunday.

Mrs. E. M. Lewis left for East Jordan this morning, called by the condition of her daughter Mrs. R. W. Meade who is to undergo a serious operation this week.

Mr. Johnson of the Milan Leader and his family were in town Tuesday coming to see Clara Kimball Young in the play, "The Price She Paid," at the opera house.

Mrs. Horr and daughter of Minneapolis, Minn., have been guests of Mrs. Gersham Percy and Mrs. Chas. Ives for the past two weeks. They expect to return to their home this

RED CROSS NEWS

$1.05 additional has been handed in by Mrs. Fred Wood for the concert by the Red Cross Company at Sand lake, bringing the total receipts to $32.00.

On Sunday, Aug. 26th, the same company will give a concert at Wampler's lake at 3:30 p. m. It is the intention of the members to gradually give concerts in twenty towns in a radius of about 20 miles around Tecumseh, to raise money for the Red Cross.

Mrs. Sena Crane reports that she has 10 pairs of pajamas ready to send, and a number more are being made by her committee.

Mrs. Fred Aldrich and Mrs. J. W. Cupples are members, whose names were omitted from the regular list.

New Members.

Mrs. Myron Conklin.

Received by Guy Nemire for donation fund:

Sale of knitting needles	$9.10
S. P. Hosmer	2.00
Sale of Cotton	3.18
Sale of Yarn	2.20
Addition to Sand Lake concert	1.00

Mrs. John Nyland has sent to headquarters 12 dozen handkerchiefs, and 5 dozen washcloths.

Mrs. George Harriott gave a porch party Tuesday afternoon for the purpose of making handkerchiefs for the Red Cross.

Miss Asenah Hosmer sent 14 doz. sponges, 10 pairs of bedsocks, 1 scarf, and 3 bathcloths to Adrian this week. She has sent in 1050 sponges to date.

To knitters—For the present sponges will be discontinued, but those working on Red Cross yarn, please finish what they have on hand, and turn in this week. Miss Hosmer wishes to thank her committee for their efficient work, and to let them know that there will be more knitting very soon. Scarfs are very easy indeed to knit.

Cast on 50 stitches and knit for 58 inches. To measure lay scarf flat on floor or table and measure with tape line.

All bed socks MUST be 10 inches long, exclusive of finish at the top.

All members of Board and all Department Directors, please do not forget the meeting at headquarters Tuesday at 7 p. m.

William Howard Taft says: "The Red Cross is the only recognized agency through which we may help to take care of the wounded of the Army and the nations that are fighting our battles. It is an admirable arrangement that some such avenue as that should be supplied to give vent to the patriotic desire of those who cannot go to the front, to work in behalf of their country and the world.

Every country has a Red Cross and every country must have it, because no army can furnish the instrumentalities adequate to meet the proportion of wounded that this war furnishes.

Think of it! Forty million with the colors; seven miillon dead; six million on beds of pain and the whole of Europe taken up with hostilities. You cannot exaggerate the function that our Red Cross will have to perform merely in attending to the wounded of our army and other armies in carrying on this fight. Therefore one hundred million dollars, great as the sum seems, is inadequate: but the first one hundred million dollars will be the hardest hundred miilion to raise. And we must leave no doubt about it; and I thank God that the organization is in such competent hands to do the great work that has to be done."

Jenny C. Law Hardy,
Publicity Director.

THE PITY OF IT!

This has been a strenuous time with our young men who have been called to report for examination at Adrian for service in our army Many are carrying sober faces as they realize the step which they have been called upon to take at this time and the whole community are grieving over the terrible necessity that is taking our noblest and best from us.

We as a nation are sending thousands to the trenches. Nobody is expected to like it, but we have to submit for the good of our country, for the preservation of our nation. We can only hope and pray that in His own good time God will bring our boys back to us, brave and true as when they left us and that the horrors of war will have been conquered and peace once more reign over the earth.

Pickling Time Is Near.

WE HAVE A FULL LINE OF

HIGH GRADE SPICES.

Pure Cider Vinegar, Heinz White Wine Vinegar, Olive Oil.

Everything you need for the job.

WEDNESDAY SPECIAL:

Kirk's Flake White Soap - 5c cake

ANDERSON GROCERY CO.

Phone 91-- Successors, Anderson Bros. Macon Phone

Detroit Vapor Oil Stove

Here's the whole story—this stove and the oil, no wicks or rings to replace, and gas stove results at the touch of a match, with a fuel saving of ¼. Built for years of use where folks eat three times a day and a cool kitchen would be a blessing. Let us bring city service and safety to your farm or cottage kitchen. Many models, $15 and up.

Satterthwaite Bros.

AUCTION SALE

At Palmer's Cider Mill, Napoleon

On Wednesday, August 15, I will sell at public auction to the highest bidder one Avery separator and Rumsley engine; one Birdsell clover huller, about new; one twelve horse power gasoline engine and buzz saw.

W. R. Martin.
Charles Cooley, auctioneer.
8-7-3t

FIRE ALARM

A fire alarm was turned in Saturday afternoon about three o'clock for a fire at Elliott's blacksmith shop on South Pearl St. The fire department were soon on the scene, but prompt action by the men in the shop and neighboring shop had the fire extinguished before the department arrived. It was a close call for that is a closely packed section of shops and dwelling houses.

BARGAIN DAY

The following program has been promised for Wednesday, August 15.

Crazy Quilt, comedy act.
Ellison, the contortionist.
3 roller skaters.
The Tipton band will furnish the music.

It was expected that the Flag staff would be raised on the four corners on this occasion, but it has been so long in transit and has not yet arrived, the ceremony will have to be postponed until a later date.

GRANGE SOCIAL

The officers of Tecumseh Grange have arranged for a social time to be held at Grange Hall Friday evening, Aug. 17. All members and friends are respectfully invited to be present.

The annual picnic of the St. Peters church which was to be held Thursday has been postponed until Tuesday August 21. The other arrangements are the same.

Mrs. Raynor Bowen of Detroit who has been the guest of his parents for the past week, left for Toledo Friday, joining her husband who has been doing some work there.

Frank Nyland and family left today on an auto trip to New Brighton, Pa., where they will be the guests of Mr. and Mrs. Lavern Heesen. Enroute they will visit Cleveland relatives.

Mrs. Fred Poucher and daughter Mrs. E. M. Campbell accompanied their son and brother to Adrian this morning for the final leave taking as the troops leave for Grayling tomorrow.

Halleck Wilson and family of Detroit were in town Sunday and, in company with his mother and sister Mrs. Osborn and daughter Miss Margaret took supper with Mr. and Mrs. George Witherell in Tipton.

Mr. and Mrs. Oscar Climer and daughter, Helen and E. B. Giffun, Jr., of Detroit spent Sunday with W. E. Bly and family. Dorothy, Muriel and Wilma Bly returned home with them for a short visit.

A card received from Leon H. McNeil, who was connected with the Herald in 1890-95. He is now typographical designer with the Gray Printing Co. of Fostoria, Ohio. The plant does catalogue printing and engraving. The Herald is glad to hear of the well doing of Mr. McNeil and wishes him success in his new work.

MEN PASSING IN THE FIRST DISTRICT

Following is the list of names for the 1st District who passed the physical examination and claim no exemptions. But a small quota of these are our Tecumseh boys, but quite enough to make us feel the full significance of the awful war that makes this draft necessary.

Arthur Orlean Daykin, Britton.
Charles Henry Tpnis, Clinton.
Henry Fritz, Jr., Blissfield.
George Edwin Kramer, Adrian.
Harry McAdams, Blissfield.
Edward H. F. Brooket, Adrian.
John George Ott, Adrian.
George Schneider, Adrian.
Edward Herman Wild, Adrian.
Maurice J. Bush, Adrian.
Charles Sylvester Thomas, Macon.
Lloyd Lester Lewis, Adrian.
James Elmer Miller, Blissfield.
Fred William Schwanbeck, Lenawee Junction.
George Henry Power, Lenawee Junction.
David Thomas Watkins, Tecumseh.
Hoover Graves, Adrian.
Samuel McKinney, Tecumseh.
Vincent Lenard Dermyer, Adrian.
George Hoff, Adrian.
Charles Dudley Howland, Blissfield.
George Harvey Lewis, R. 1, Holloway.
Samuel Edward Patton, Adrian.
Louis Samuel McKenzie, Adrian.
Merle P. Ayres, Adrian.
Floyd Edward Carpenter, Adrian.
Frank Otis Kane, Adrian.
Everett Lawrence Joseph, Ridgeway.
Carl Leo Brosamer, Holloway.
Leon Henry Measures, Adrian.
Edwin Allen, Palmyra.
Everett Charles Caswell, Blissfield.
Frank Joseph Amrhein, Deerfield.
Harold Adolph Tribolet, Tecumseh.
Arthur Frederick Mueller, Britton.
Frank J. Reynolds, Adrian.
Roy Smith, Tecumseh.
Alex. Breschanof, Adrian.
William McKinley Jewell, Tecumseh.
Clarence Reeves VanAuker, Adrian
Henry Carl Retter, Route 2, Blissfield.
Edward Bowers, Ridgeway.
Tony Polarre, Adrian.
William Emmet Camburn, Route 3 Tecumseh.
Arthur James Ferrick, Clinton.
Frank Emil Hamann Route 2, Palmyra.
William Lewis Lennon, Palmyra.
John Fay Ayres, Adrian.
Richard Harrison Munson, Deerfield.
Loyal Eugene Calkins, Adrian.
Harry Richard VanZandt, Adrian.

WHEAT GROWERS MEETING

The Co-Operative Association had a very successful Wheat Meeting in their hall Saturday evening. Dr. Chas. Waldron, president of the association introduced County Agent Coffeen and Professor Nicolson of M. A. C. and they gave some very interesting talks. The main points they tried to impress on the minds of the farmers present was the necessity of sowing the best of seed obtainable.

They spoke very highly of the Red Rock variety of wheat as it has proven itself a better yielder of the best quality of any variety in the state. They also explained the importance of treating of seed for smut and scab as the new grading of the market wheat required by the government will necessitate the farmers producing a much better quality of wheat if he expects to get anywhere near the first or second grade prices. They also advocate the sowing of Rosen Rye in the place of the common rye as the yield has been two or three times greater.

Dr. N. D. Trask,

Osteopathic Physician

Special attention given to nervous diseases, rheumatism, stomach and bowel troubles.

Bronchitis, Asthma and Catarrhal Deafness.

Office hours, 9 to 12, 1 to 5, and by appointment.

Office over McCann & Bowen's.

A. G. AYLESWORTH,

Licensed Auctioneer, Real Estate, Stock and General Salesman.

Will attend all sales in city or country, at reasonable rates.

Headquarters and all dates made Herald office

Dental Parlors

W. D. REED, D. D. S.

Chicago St, Tecumseh.

Crown and Bridge work. Aluminum Silver and Rubber plates and all of the specialties known to modern dentistry. Gas or vitalized air administered

Office over Avery & Co's Store

DR. E. D. BROWN,
Dentist.

Modern Dentistry of reasonable rates. Painless extraction by use of local or general anaesthetic.

Officers hours 7:45 a. m. to 5 p. m. Saturday evenings 7 to 9. Other evenings by appointment.

Office in DeWolf Block.

Office pohne 192, house phone 192—2r

C. M. Cooley,

Licensed Auctioneer.

R. F. D. No. 4 Manchester. 15 year successful experience in Jackson, Washtenaw and Lenawee Counties, also practical farmer.

Bell Telephone Clinton exchange.

Rates Reasonable and Satisfaction Guaranteed

J. W. Beardsley, M. D.

Physician and Surgeon

Office in rooms formerly occupied by Dr. L. G. North.

Hours: 1 to 3 and 7 to 9

Phone 165 2 rings.

We Show Men & Women

How to make $30 to $100 weekly, year or und. Amazing opportunity for large income. Why waste time working for others! Use your spare time at home and gain financial independence. No canvassing. Be your own master. Write to-day. Universal Success Co., Dept. A.—No. 70 Fifth Ave., New York City.

ANGUS BULLS

from Grand championship stock for sale or rent.

George B. Smith,
Addison, Mich.

Whittemore's Shoe Polishes

FINEST QUALITY LARGEST VARIETY

GILT EDGE
WHITTEMORE'S GILT EDGE DRESSING FOR LADIES' CHILDREN'S BLACK SHOES
SOFTENS PRESERVES LEATHER RESTORES COLOR LUSTRE
QUICK WHITE MAKES DIRTY CANVAS SHOES CLEAN & WHITE
QUICKLY & EASILY APPLIED ALSO CLEANS ALL WHITE CANVAS

"GILT EDGE," the only ladies' shoe dressing that positively contains Oil. Blacks, Polishes and Preserves ladies' and children's shoes, shines without rubbing, 25c. "FRENCH GLOSS," 10c.

"DANDY" combination for cleaning and polishing all kinds of russet or tan shoes, 25c. "STAR" size, 10c.

"QUICK WHITE" (in liquid form with sponge) quickly cleans and whitens dirty canvas shoes. 10c. & 25c.

"ALBO" cleans and whitens BUCK, NUBUCK, SUEDE, and CANVAS SHOES. In round white cakes packed in zinc boxes, with sponge, 10c. In handsome, large aluminum boxes, with sponge, 25c.

If your dealer does not keep the kind you want, send us the price in stamps for full size package, charges paid.

WHITTEMORE BROS. & CO.,
20-26 Albany Street, Cambridge, Mass.
The Oldest and Largest Manufacturers of Shoe Polishes in the World

Feel Worse After Vacation.

The change from outdoor activity of vacation time to the quiet of regular employment sometimes makes one feel heavy and "suffed up," uncomfortable and bilious, with a mean headache and coated tongue. Foley Cathartic Tablets give prompt relief from these results of indigestion. Mild and gentle, but sure. Sold everywhere in Tecumseh. adv

FOLEY KIDNEY PILLS
FOR BACKACHE KIDNEYS AND BLADDER
Sold Everywhere.

For the Family Medicine Chest

Green Bay, Wis., Mrs. Wm. F. Bubolz says: "I always use Foley's Honey and Tar for our children as it quickly breaks up their colds with no bad after effects, and they like to take it."

In this season of coughs, colds and croup, every family medicine chest should be supplied with a good cough medicine that can be relied upon when needed.

Such a family cough syrup is Foley's Honey and Tar Compound. This standard medicine has been on the market for years and in many sections was found in every home in the days when doctors were not so handy and when money was scarcer.

Foley's Honey and Tar Compound is an excellent medicine for coughs, colds, raw or inflamed throat, hoarseness, tightness and soreness of the chest, croup and whooping cough. It is an absolutely safe remedy, containing only healing ingredients, and free from any harmful drugs.

Commissioners' Notice

STATE OF MICHIGAN, County of Lenawee, ss.

In the matter of the Estate of EMMA L. CLARKSON, deceased.

The undersigned having been appointed by the Probate Court of said County, Commissioners to receive, examine and adjust all claims and demands of all persons against the estate of said deceased, do hereby give notice that we will meet for that purpose at the office of G. Arthur Rathbun in the Village of Tecumseh, Lenawee County, Michigan, on the 10th day of August 1917, and on the 5th day of November, 1917, at 10 o'clock in the forenoon of each of said days.

And that four months from the 6th day of July, 1917, are allowed by said Probate Court for the creditors of said estate to present their claims to us for examination and allowance.

Dated July 6th, 1917.

Guy E. Nemire,
Herbert S. Temple,
Commissioners.

STATE OF MICHIGAN, County of Lenawee, ss.

Probate Court for the County of Lenawee.

At a session of the Probate Court for the County of Lenawee, holden at the Probate Office, in the City of Adrian, on the 20th day of July, in the year one thousand nine hundred and seventeen.

Present, HON. HARRY L. LARWILL, Judge of Probate.

In the matter of the estate of HIRAM H. WESTCOTT, deceased.

On reading and filing the petition duly verified, of William H. Westcott, son of said deceased, praying that an instrument in writing purporting to be the last will and testament of said deceased may be duly proved and admitted to probate, and that administration of said estate may be granted to petitioner, there being no executor named in said instrument, or to some other suitable person.

It is ordered, That Monday, the 27th day of August next at nine o'clock in the forenoon, be assigned for the hearing of said petition.

And it is further ordered, That a copy of this order be published in the Tecumseh Herald, a newspaper printed and circulating in said County of Lenawee, for three successive weeks previous to said day of hearing.

HARRY L. LARWILL,
(A true copy) Judge of Probate.
E. L. Larwill, Probate Register.

STATE OF MICHIGAN.

The Probate Court for the County of Lenawee.

At a session of the Probate Court for the County of Lenawee, holden at the Probate Office in the City of Adrian, on the 1st day of August, in the year one thousand nine hundred and seventeen.

Present, HARRY L. LARWILL, Judge of Probate.

In the matter of the estate of ALBERT SOUTHWORTH, deceased.

On reading and filing the petition, duly verified, of Lunettie Southworth, administratrix, etc., of said estate, praying that she may be authorized, empowered and licensed to sell the Real Estate described in said petition at private sale, for reasons therein stated.

It is ordered that Monday, the 27th day of August next at nine o'clock in the forenoon be assigned for the hearing of said petition.

And it is further Ordered, That a copy of this order be published in the Tecumseh Herald, a newspaper printed and circulating in said County of Lenawee, for three successive weeks previous to said day of hearing.

(A true copy) Harry L. Larwill,
Judge of Probate.
E. L. Larwill, Probate Register.

STATE OF MICHIGAN, County of Lenawee, ss.

Probate Court the County of Lenawee.

At a session of the Probate Court for the County of Lenawee, holden at the Probate office, in the City of Adrian, on the 6th day of August in the year one thousand nine hundred seventeen.

Present HON. HARRY L. LARWILL, Judge of Probate.

In the matter of the estate of JACOB MILLER, deceased

On reading and filing the petition, duly verified, of Alice Miller, widow of said deceased, praying that an instrument in writing purporting to be the last will and testament of said deceased may be duly proved and admitted to probate, and that administration of said estate, may be granted to Frederick B. Wood, the executor named in said instrument, or to some other suitable person.

It is Ordered, That Tuesday the 4th day of September, next at nine o'clock in the forenoon, be assigned for the hearing of said petition.

And it is further Ordered, That a copy of this order be published in the TECUMSEH HERALD, a newspaper printed and circulating in said County of Lenawee for three successive weeks previous to said day of hearing.

(A true copy) Harry L. Larwill,
Judge of Probate.
E. L. Larwill, Probate Register.

CARDINAL PIETRO GASPARI.

Papal Secretary of State Who Is to Quit His Post.

Photo by American Press Association.

Cardinal Gaspari's decision to resign is said to be due in part to his poor health and partly to the desire of Pope Benedict to exercise more direct personal control over the vatican's policies. Cardinal Scapinelli, former papal nuncio to Vienna, is mentioned as his successor. Cardinal Gaspari is strongly pro-French in his sentiments and has been untiring in his efforts to effect a reconciliation between France and the Vatican. For eleven years he was a professor of the Catholic University of Paris.

BASEBALL RESULTS

National League.

At Chicago: Chicago, 3; Pittsburgh, 2.

At St. Louis: Cincinnati, 7—8; St. Louis, 0—6.

	W.	L.	Pct.		W.	L.	Pct.
N. Y.	63	31	.670	Chi.	53	53	.500
Phil	50	44	.532	Brook	49	51	.490
St. L.	55	50	.524	Bost.	42	55	.433
Cin.	57	53	.518	Pitts.	33	67	.330

American League.

At Cleveland: Chicago, 4; Cleveland, 3 (thirteen innings).

At Detroit: Detroit, 8; St. Louis, 0.

	W.	L.	Pct.		W.	L.	Pct.
Chi.	67	41	.620	N. Y.	53	51	.510
Bost.	63	40	.612	Wash.	47	58	.448
Cleve.	59	51	.536	Phil.	39	62	.386
Det.	55	51	.519	St. L.	39	68	.364

A Tidbit Reserved.

Wife—Here are some household bills that came in today, dear. Hub—Hang it! Why can't you wait until I've had my dinner? Wife—I was going to give you my own bills then.—Boston Transcript.

CORRESPONDENCE

HOLLOWAY

Jay Hallenbeck is ill.

Harvey Lewis was in Adrian on business.

Harvey Wooster is driving a new Overland.

Mr. John Thurlby is very ill from ulcers of the bowels.

Miss Eva Head of Dundee visited Mrs. Sidney Cadmus last week.

Mr. and Mrs. Frank Dowling of Detroit are guests of her parents, Mr. and Mrs. Henry Cavill.

Mrs. Joseph Isaccason and children visited the parents, Mr. and Mrs Eugene Drouillard a few days last week.

Miss Florence Drouillard and lady friend of Detroit were guests of Miss Anna Drouillard last week.

Mr. and Mrs. Ira Wilson and son, Clare attended the Bradley reunion at the home of Frank Bradley in Tecumseh Wednesday.

Miss Anna Drouilard entertained her committee on Red Cross work at her home Monday, p. m. The ladies busied themselves making shoulder wrap and surgical shirts. Mrs. James Bloomer entertained the committee, Friday, p. m.

Messrs and Mesdames Fred Judson Ira Wilson and Clare, Henry Cavill, Frank Dowling, George Scott and Mrs. L. Mae Jones, Mrs. Jay Hallenbeck attended the State Maccabee picnic at Hague Park Jackson, Thursday.

FOLEY KIDNEY PILLS
FOR BACKACHE KIDNEYS AND BLADDER
Sold Everywhere

BRITTON

Mary Britton was in Adrian Thursday.

George Allen and Ben Beasley were in Detroit Thursday.

Mr. and Mrs. Warren Underwood were Adrian visitors Wednesday.

H. B. Hayes of Toledo was here Wednesday and Thursday visiting friends.

Mr. and Mrs. Charles Bradley attended the Bradley reunion in Tecumseh Wednesday.

Leon Benedict of Detroit was a Thursday guest of his brother, Raynor Benedict and family.

Misses Lorena and Marjoie Fisher of Adrian were guests part of last week of Mr. and Mrs. Ellery Brown.

Mrs. Howard Handville of Adrian spent the latter part of the week with her parents Mr. and Mrs. Gilbert Smith.

Mr. and Mrs. George Gunn and two children of Detroit were guests last week of Mr. and Mrs. C. D. Zeluff.

Mr. and Mrs. Dale Allen and two children of Pontiac came Thursday for a two weeks visit with his mother Mrs. Herbert Allen.

Capt. C. S. Gould and wife of the Philippine Islands are here for an indefinite stay with his parents Mr. and Mrs. Simon Gould.

Mr. and Mrs. Charles VanCise and Ruth returned home Wednesday from a visit with their son, Jesse VanCise and wife in Toledo.

Mrs. Lizzie Britton and grandchildren returned to their home in St. Johns Thursday after a two months visit with relatives here.

Mrs. A. E. Kern and Miss Imo Underwood left Friday for a visit with relatives in Illinois. Miss Imo Underwood will go from there to Merom Ind., where she will visit with Rev. and Mrs. J. C. DeRemer.

FOLEY KIDNEY PILLS
FOR BACKACHE KIDNEYS AND BLADDER
Sold Everywhere

CLINTON

Miss Nellie Michels returned to Detroit.

Miss Nellie Michols returned to Detoit Thursday.

Floyd Rogers left Monday for his home in LeRoy.

Miss Bernice Blanchard spent the weekend in Adrian.

Miss Iva Swift of Adrian is visiting Miss Mary Clark.

Mrs. Charles Davis spent the week end in Tecumseh.

Merkley Larzalere of Jackson spent the weekend at home.

Mr. and Mrs. W. D. Van Tuyle motored to Ann Arbor Sunday.

Dave Davis of N. Y. city is visiting his sister Mrs. George Tag.

Mrs. Jennie Gray and Miss Gray were Tecumseh visitors Saturday.

Mrs. Eagon left this week for an indefinite visit with relatives in the east.

Mr. and Mrs. J. T. Clark and daughter Mary motored to Adrian Friday.

Miss Julia Sturm left Friday for a visit with Monroe and Detroit friends.

Mr. and Mrs. E. B. Stetler and son Charles left Saturday for their home in Adrian.

Orrin Safford donated 90 books to the Clinton Library, which is much appreciated.

The 12th annual re-union of the Ward family will be held at the town hall August 18th.

Blanche Robison returned Saturday from a six weeks stay with relatives at Bay Village, Ohio.

Mrs. Anna Campbell is entertaining her sister-in-law, Mrs. Maggie Wright of Pittsburgh, Pa.

Mr. and Mrs. Ed Kehoe are entertaining Mr. and Mrs. Robert Johnson of Wilmington, Delaware.

Stuart Pardee was the lucky one to draw the Locomobile from J. R. Kimballs receiving 53,575 votes.

Mr. and Mrs. Ira Van Gieson of Lyons Mich., spent the weekend with his mother Mrs. Louise Van Gieson.

Miss Lillian Robison arrived Saturday from a six weeks visit with Mrs. Eugene Ice of Mt. Summit, Ind.

Mr. and Mrs. Ralph Halladay and children and Mrs. Sarah Halladay spent the weekend at Holt and Leslie.

Miss Eleanore Hoisington and Elsie Perrin are in Ann Arbor submitting to an operation for the adnoids and tonsils.

Mrs. Mary Buroughs left Thursday for Grand Rapids enroute to Alma after several weeks stay with Mrs. W. D. Van Tyle.

Friends were shocked to hear of the sudden death of Jefferson Fisk Saturday morning. The funeral will be held from the home Tuesday afternoon with burial at Riverside.

A canning demonstration of fruits and vegetables will be given at Red Cross headquarters, Wednesday afternoon from 2:30 to 5:00 o'clock, August 15th by Miss Waldron of Tecumseh who is a graduate from the M. A. C. The women of the town and surrounding country are invited to attend.

MATHIAS ERZBERGER.

German Peace Leader Now In Switzerland.

Photo by American Press Association.

Herr Erzberger, leader of the Catholic or Centrist party in the German reichstag, is still working for a world peace. He has gone to Switzerland where he is carrying on secret negotiations with Socialists and others from the warring nations.

Cheap and Dear Men.

In an interview with Darwin P. Kingsley a writer in the American Magazine reports:

"Suppose you explain, Mr. Kingsley, some of the differences between the $1,000 a year and the $5,000 a year man."

"Punch, faithfulness, capacity for work and inclination for it," returned the life insurance president, "make up the yardstick which measures most differences in salary. It's not at all difficult to spot the youth who has the makings of a winner.

"The $5,000 a year man, to begin with, is always on the job. He is too busy to watch the clock. He is likely to be quicker at his work than the man at the next desk, and he is always looking for more things to do. In a roomful of clerks the man who is always holloing for heavier tasks doesn't have to ask for promotions."

Counting Seconds.

An easy method of counting seconds that is sufficiently accurate for photographic purposes is to repeat a phrase that it takes one second to pronounce. The majority of people will require one second of time to pronounce the words one hundred and one as rapidly as clear enunciation will permit. The last word of the second should always indicate the number of seconds that have been counted. Six seconds, for instance, should be counted one hundred and one, one hundred and two, one hundred and three, one hundred and four, one hundred and five, one hundred and six. Many who use this method can count from thirty to sixty seconds without varying more than one or two seconds from the time recorded by a watch.

Butter From Bird Fat.

A queer sort of butter is obtained in Trinidad, where cows and cream are scarce. This butter is the boiled down fat of a bird called the guacharo. This bird lives in the darkest caves and seldom is seen in the daylight. The young birds are extremely plump, and from them is obtained the rich fat. The birds are taken from their nests when two or three weeks old. After they are killed they are put on to boil, not in water, but in their own fat. The natives experience some difficulty in getting at the nests of the guacharo, for they must creep through caves and wade through stagnant pools to reach their prey. The full grown guacharo is so timid that no one ever has been able to photograph a living specimen.

Odd Marriage Ceremony.

Polynesia is probably the only place in the world where the marriage feast takes place without the presence of the bridegroom. For some unexplained reason the young man is "sent into the bush" when negotiations are opened with the family of his bride, and he remains there during the subsequent festivities. It is only when the guests have departed and the girl is left alone with his parents that messengers are dispatched for him.

Spikenard.

Spikenard, or nard, mentioned by St. John xii, 3, and St. Mark xiv, 3, was a highly aromatic plant growing largely in the Indies. From this plant was made the valuable extract or unguent or favorite perfume used at ancient baths and feasts.

Not So Wrong.

A Russian applicant for naturalization papers was asked, "What is the constitution of the United States?"

"Rugged and healthy," he answered. Of course there is a laugh, but still he said something.—Washington Herald.

A Civil War Romance

Story For Memorial Day

By F. A. MITCHEL

We used to think the war between the states was the biggest fight the world had ever seen, and until the pan-European fight came, involving the whole civilized world, it was. The war of '61 is now so far behind us that it ranks in period with the war with Mexico, and comparatively few living took any part in it.

Then, too, the southern and northern people have been mingling for the fifty or sixty years since the war. Some northerners have gone south, and a great many southerners have come north. I ran across a story of the great contention the other day, bearing it on northern territory. The hero and the heroine were septuagenarians, but they showed me photographs of themselves that took me back to the days of their youth as effectively as if I saw them when they first met. This is the story:

In the spring of 1862 a division of the Federal army advanced through Bowling Green, Ky., to Nashville and thence to Murfreesboro. At the latter point the army waited while the railroad that had been broken up by the Confederates was being repaired. During the execution of this work the army, with the exception of those engaged in the work, was idle, and, since there was no enemy near, the soldiers were allowed a good deal of freedom.

One day Johnny Warfield, a youngster who had enlisted in the Federal army on the day he was eighteen years old, concluded that he would go out foraging for delicacies, the paymaster having been around. The spring was coming on, and Johnny enjoyed tramping independently with no file closer to tread on his heels and no officer to yell orders at him. The air was balmy, and the sun shone bright. Johnny bent his steps southward partly from curiosity and partly because there were no Confederate forces in the vicinity, and he was as safe in one direction as another, though he was safe nowhere beyond the Federal lines from those independent mounted troops called partisans or from the guerrillas, who robbed friend and foe alike.

Johnny stopped at several farmhouses for the purpose of purchasing eggs, butter, milk and other delicacies, but the women to whom he applied preferred to keep their supplies, when they had them, to themselves and refused to sell. So Johnny went on southward, rejoicing in the warm April sunshine, listening to the singing birds and the hum of insects, till he arrived at one of those double houses so common in the south, with an opening, a porch, between them. Looking over a rail fence that separated the house from the road, he saw a girl working a churn on the porch. She looked to be about fifteen years old, wore her dress not far below the knees, and her hair, held back by a semicircular comb, was cut square around her neck.

"May I have a drink of buttermilk?" asked Johnny.

The girl made no reply, but, taking a tin dipper hanging to a nail, lifted the cover of the churn, filled the dipper with buttermilk and handed it to him. He drank it off and, taking from his pocket some paper war currency issued by the United States government in lieu of silver, offered it to the girl. But she said a drink of buttermilk was not worth paying for and declined to receive the shinplaster.

Liking the looks of the girl, Johnny climbed the fence and went with her to the house. Seating himself in a rocking chair on the porch, he took out his pipe, filled it and sat smoking contentedly. He soon learned from her that he had struck a Union family, and the Unionists of the south were very bitter against their Confederate neighbors. Johnny was given whatever of food there was in the house and was not permitted to pay for anything.

"See hyar, my boy," said the mother of the girl, "ain't yo' takin' a risk comin' down hyar alone? Morgan passed along the road airly this mornin'." (John Morgan was the celebrated Confederate partisan leader.)

Johnny said he hadn't thought much about the risk. He had scarcely spoken the words when a distant tread of horses' hoofs was heard coming up the road. The girl looked at Johnny and turned pale. Her mother beckoned him, and he ran into the house and was secreted in the cellar. Morgan and his men passed the house without stopping and rode on to make one of those dashes against the Union pickets which were a common practice with them.

John did not risk a return to camp for several days, during which he was sheltered and fed by his hosts, the Torbert family, and when he did venture out on the road he was thinking more of Emily Torbert, with whom he had been companionable, than of his safety. When he got back to his command he found it had been supposed he had been captured by the men who had made the raid.

A year passed, during which Johnny Warfield marched with his command into northern Alabama. Then the Union army was driven back into Kentucky, and after the battle of Perryville it started south again. In the summer of 1863 Johnny Warfield found himself again in Murfreesboro. The railroad had again been destroyed by the Confederates, and the army, now a very large one, was again waiting while the road was being repaired. When this was done and the corn was ripe so that forage could be procured for the animals, the Federals moved on southward. A small battle occurred a short distance south of Murfreesboro, in which Johnny was wounded and carried into a house near by.

When he gathered his faculties what was his astonishment to see Mrs. Torbert standing beside his bed. He stared at her, momentarily thinking that he had never left the house. Then he realized that he was in the room in which he had slept when there before. To crown his surprise a girl came into the room whom he recognized as Emily. Her dress reached to the floor, and her hair had been permitted to grow and was done up in a knot on the back of her head. She was a year older than when John had left her, and in that year she had grown to be a woman.

Several other wounded men had been lodged at the house, but they all soon recovered and rejoined the army, which had marched on southward. John was badly wounded and was to have been sent back to a hospital at Murfreesboro. But at the time for his removal he was very low, and he was left where he was. He remained there some time, nursed by Mrs. Torbert and her daughter, before he recovered his strength.

There had been a change, so far as Emily was concerned, in the family affairs. A neighbor who was a soldier in a Tennessee regiment of Confederates had been at the house, had seen Emily and wanted her for his wife. He was thirty years old and heir to one of the best plantations in that region. Mrs. Torbert, realizing that he would be a good match for her daughter, had persuaded Emily to consent to marry him. At that time the Confederates were marching northward, but before Emily would assent to an immediate wedding the Federal troops had occupied Murfreesboro, and the Confederates had retreated to Tullahoma, leaving the space where the Torberts lived again debatable ground.

Shortly before John regained strength enough to rejoin his command a letter was received from Walter Bristow, Emily's betrothed, stating that he had received leave of absence to go to the Torbert plantation and claim his bride. He would be permitted to be absent but a day or two, after which he must rejoin his command, which had moved on south, followed by the northern army to Chattanooga. He would be obliged to pass around the Federal lines in order to reach the home of his bride.

John's reunion with the little southern girl had revived the feelings he had cherished when he had met her the first time. And, as for Emily, she had been captivated by the young soldier at the moment she saw him. When Johnny had left her after that first meeting she had never expected to see him again. But he had slipped into her heart and there lay, if not hopefully.

When the letter came from Bristow announcing that on a certain day he would come to claim his bride Emily collapsed. Her mother, ignorant of the fact that a love affair had grown up where she had arranged for an advantageous marriage, made no secret of the fact of the Confederate's coming and at once began to prepare apparel suitable for a bride. Johnny may have looked love to Emily, but he had never spoken it. The fact that a day was appointed for her to be given to another appalled him.

"Oh, Emily," he exclaimed, "don't do it!"

"I've promised!" she gasped.

Thus were the two suddenly plunged into a sea of difficulty.

"Maybe he won't come. He may not be able to get here," suggested Emily.

"If he is not here on time will you marry me?" pleaded John.

To this there was neither assent nor dissent. The lovers did not know what to do. A union between a soldier boy from a northern state to a portionless girl of Tennessee was not an especially practical act in itself, but when a man of means who, if killed in the war would leave her his property, was coming to marry her the situation was doubly complicated. John had not the assurance to ask the mother to give him her daughter under such circumstances, and Emily had no faith in her mother's permitting what would seem to be so ill timed a proceeding.

What they did was to hope the groom would not come. Indeed, he must take a great risk to do so. When the day came that he was to arrive the bride was arrayed in her wedding dress, and a country parson was engaged to perform the ceremony, for Bristow had written that he might dare to remain but a short time for fear of capture by the Federal troops. At 10 o'clock in the morning he was not there; at noon he had not arrived; at dark nothing had been heard of him.

Mrs. Torbert was angry.

"Come, Emily," said John.

"Where?"

"To the parson."

Emily yielded passively. The two slipped out, went to the parson and were married. Emily returned. John was not seen there again till the end of the war, which was two years later He found his wife waiting for him and took her to his home beyond the Ohio river.

Bristow on his way to claim his bride had been captured by Federal troops.

He was taken to a Federal prison north of the Ohio river, where he was confined till the end of the war and never could communicate with her.

It was hard for me, looking at the old couple, then at their likeness taken in wartime, to realize that they were the same couple.

Wanted to Help Him.

His kindness to his men once placed Dr. William H. Nichols in a predicament which caused him the worst mortification in his whole life, says a writer in Leslie's. The head of one of the concern's largest customers came to him and complained that he had been systematically cheated by short weighing of carboys containing acid. Dr. Nichols could not believe the allegation, but on going to the consumer's plant fifty carboys were weighed, and each was found ten pounds short. He promised to make an immediate investigation.

One employee was pointed out to Dr. Nichols as the man responsible for seeing that every carboy contained the proper quantity of acid. This employee Dr. Nichols would have trusted with his own money. But when questioned he colored up and stammered. Finally he blurted out:

"Mr. Nichols, the boys is very fond of you, and we wanted to help you."

The Diphthong.

Answering the question, "Why was the diphthong devised and why has it disappeared from general use?" the New York Sun says:

A diphthong is any two vowels that come together in the spelling of a word. Diphthongs were not deliberately devised any more than English spelling was deliberately invented. They have not disappeared from general use except in a few instances. In a "proper diphthong" the sounds of both vowels are retained, though merged in one syllable, as in "noise." An "improper diphthong" is one in which the sound of only one of the vowels is heard. "Eo" in "people" is an illustration. Such changes as have been made in diphthongs have aimed at keeping the vowel sounded. That is why some prefer to write "maneuver" in place of "manoeuvre." Then there is the simplified speller's favorite "thru."

Of Course.

"How did Blanche happen to marry an optician?"

"It was an optician that asked her." —Puck.

Hateful.

The Woman—I hate to think of my thirtieth birthday! The Man—Let's not bring up the past.—Exchange.

The high impulse should be followed at any risk.

TECUMSEH MARKETS

Corrected Aug 14, 1917

Wheat		2 19	2 24
Flour per bbl		12 90	13 50
Rye			1 70
Corn (ear)	cwt		1 25
Oats	new	68	71
Beans			7 00-8 00
Potatoes			1 25
Butter			35
Eggs			32
Lard			25
Guinea			15
Fowls (live)		13	14
Springers		19	21
Roosters			10
Ducks 4 lb up			17
Geese			18
Turkeys			22
Hay			12 00

"URIC ACID NEVER CAUSED RHEUMATISM"

I WANT to prove it to your satisfaction. If you have Rheumatism or Neuritis, acute or chronic—no matter what your condition—write to-day for my FREE BOOK on "RHEUMATISM—Its Cause and Cure." Thousands call it "The most wonderful book ever written." Don't send a stamp—it's ABSOLUTELY FREE.
JESSE A. CASE
Dept. 643 Brockton, Mass.

PATENTS

TRADE-MARKS and copyrights obtained or no fee. Send model, sketches or photos and brief description, for FREE SEARCH and report on patentability. Bank references.

Send 4-cent stamps for NEW BOOKLET, full of patent information. It will help you to fortune.

READ PAGES 11 and 12 before applying for a patent. Write to-day.

D. SWIFT & CO.
PATENT LAWYERS,
303 Seventh St., Washington, D. C.

CHICHESTER S PILLS
DIAMOND BRAND

Beware of Counterfeits.
Refuse all Substitutes.

LADIES!
Ask your Druggist for CHI-CHES-TER'S DIAMOND BRAND PILLS in RED and GOLD metallic boxes, sealed with Blue Ribbon. TAKE NO OTHER. Buy of your Druggist and ask for CHI-CHES-TER'S DIAMOND BRAND PILLS, for twenty-five years regarded as Best, Safest, Always Reliable.
SOLD BY ALL DRUGGISTS
TIME TRIED EVERYWHERE WORTH TESTED

Are You Unlucky

In August the air is full of pollen and dust that cause trouble for some yet others are never bothered. No remedy does more to relieve hay fever and asthma than Foley's Honey and Tar Compound for coughs, colds and croup. It clears and soothes the afflicted nose, throat and bronchial tubes. Sold everywhere in Tecumseh. adv

FRIENDSHIP BRACELET LINK ONLY 12¢

STERLING SILVER ROLLED GOLD

Start a Friendship-Maid-Link-Bracelet, latest New York fashion. We start yours by giving you one link absolutely FREE engraved with 3 initials. Your friends give or exchange others. What more beautiful token or sentiment could be expressed. Send to-day for one or more LINKS (12c. each) stating initials and whether ROLLED GOLD, STERLING SILVER, BEADED or PLAIN design wanted and receive Links with beautiful Black Ribbon Free so you can start wearing Links at once until Bracelet is complete. Write today. Start with Link we give you Free with First 12c. order or more. Friendship Jewelry Co., Dept. 31, 83 Chambers St., N. Y.

Thousands of Mothers Worry

When the children cry in their sleep, are peevish and constipated and take cold easily. Mother Gray's Sweet Powders for Children has for 30 years been a trusted remedy in many thousand homes. They frequently break up colds in 24 hours, move and regulae the bowels and destroy worms. adv

Woman and Her Beauty.

Woman is the master stroke of beauty. Woman is the jewel in the crown. No chisel ever carved such lines of softness; no painter ever put such luster in the eye. Nature molded cliffs and gave us twilights, gave us the horizon in the east and west; gave us the flowing, shimmering river that travels toward the sea; let the moonbeams glimmer on the tranquil ocean; gave us flowers with their fluffy petals, some soft and snowy white, others tinted all the colors of the rainbow. Yet when all has been looked upon, when all the landscapes have been viewed with wonder, man turns back to something stronger, turns back to that which soothes and heals, back to that which satisfies the eye and heartstrings—woman, the crowning glory of all revealed.—St. Louis Post-Dispatch.

Start of Our Navy.

The United States navy has the distinction of being somewhat older than the government itself, for nine months before the actual Declaration of Independence congress authorized the construction of two "national" cruisers and appointed a committee to purchase vessels to form the nucleus of a fleet. Within three months of its appointment this committee got together fourteen armed vessels and appointed a personnel of officers, among whom was the famous old sea dog, John Paul Jones. During the war of the Revolution the infant navy captured as many as 800 prizes, but suffered so heavily that by the time peace was declared it had almost ceased to exist. A new start on a more ambitious scale was made in 1794.

The "Tawdry Saint."

St. Ethelreda has been unfortunate, inasmuch as her memory is perpetuated in the disagreeable adjective "tawdry," and she is sometimes even referred to as the "tawdry saint." In the Isle of Ely, where she died, a fair was formerly held in her honor, at which a peculiar kind of cheap but showy lace was sold, which, as St. Ethelreda's or St. Audrey's lace soon became proverbial and tawdry, an easy corruption of the saint's abbreviated name, was used to denote all things more gaudy than valuable.—London Chronicle.

RAILROAD TIME TABLE

Effective July 1, 1917

NEW YORK CENTRAL

Going south

Station	18 a m	16 p m	28 p m
Jackson	‡10 20	‡2 05	*8 05
Tecumseh	11 17	3 01	9 01
Adrian	11 50	3 30	
Toledo	12 35	4 15	10 10
Chicago			8 15 a m
Detroit		6 10	5 35 p m

Going north

Station	10 a m	12 a m	14 p m
Toledo	*7 40	‡12 01	‡4 30
Detroit	11 00		
Adrian	8 31	12 35	5 05
Tecumseh	9 00	1 01	5 35
Jackson	10 05	2 00	6 40

G. J. Ziehr, Ticket Agent.

DUNDEE BRANCH.

Going west

Station	29 a m	41 p m
Adrian	8 37	‡3 10
Tecumseh	‡9 10	4 02
Tipton	10 10	4 16
Addison	11 50	4 55
Marshall	2 00 p m	6 25
Battle Creek		6 58

Going east

Station	42 a m	30 p m
Battle Creek	7 24	
Marshall	8 12	9 00
Addison	‡9 37	‡11 50
Tipton	10 10	1 40
Tecumseh	10 22	2 10
Adrian	10 50	
Chicago	5 00	

F. S. Bell, Ticket Agent.

DETROIT, TOLEDO & IRONTON

Going south

Station	1 a m	3 p m	N.Y.C. p m
Detroit	‡8 00	*3 30	
Dundee	9 50	5 30	4 20
Britton	10 03	5 47	4 59
Ridgeway	10 08	5 53	5 10
Tecumseh	10 22	6 05	5 20
Adrian	10 50	6 33	

Going north

Station	4 a m	2 p m	
Adrian	*9 18	‡3 48	
Tecumseh	9 35	4 16	3 10
Ridgeway	10 05	4 26	3 25
Britton	10 10	4 31	3 40
Dundee	10 40	4 46	4 05
Detroit	12 45	6 40	

‡ Daily except Sunday.
* Daily.

B. E. Kelley, Ticket Agent.

WE WANT a man or woman in every town where we are not already represented, to introduce BROWN HERB TABLETS guaranteed remedy for Constipation, Indigestion and Dyspepsia. Over 100% profit. [illegible]

Opportunities for Older Men.

Because of the war many positions formerly filled by young men are open for older men. A man's kidneys may make him unfit for hard labor or clear thinking, may make him old before his time, for poisons retained in the system "slow him up" physically and mentally. Foley Kidney Pills tone up weak, disordered kidneys. Sold everywhere in Tecumseh. adv

FOLEY CATHARTIC TABLETS
Keep Stomach Sweet - Liver Active - Bowels Regular
Sold Everywhere

He Felt Like Ninety.

Nothing makes a person old quicker than disordered kidneys. They cause aches and pains all over the body. A. W. Morgan, Angola, La. writes: "Oh I suffered with pain in my back. I am 43 years old, but I felt like a man 90 years old. Since I took Foley Kidney Pills I feel like I did when I was 21." Sold everywhere in Tecumseh. adv

FREE

Write today for 20 pkgs. Art Post Cards to sell at 10c per pkg. When sold send $2.00 and get choice of presents. PEERLESS WATCH CO. Dept. 604 CHICAGO ILL.

Will Never be Without It.

No other cough medicine "reaches the spot," heals, soothes and relieves irritating, hacking coughs like Foley's Honey and Tar. Mrs. John Bournoville, Brussels, Wis., writes: "I've been using Foley's Honey and Tar Compound for years and recommend it for children. I will never be without it in the house." adv

PARKER'S HAIR BALSAM
A toilet preparation of merit. Helps to eradicate dandruff. For Restoring Color and Beauty to Gray or Faded Hair. 50c. and $1.00 at Druggists.

Has Recovered Her Health.

So many women suffer from similar afflictions that this testimonial from Mrs. Laura Beall, Plattsburg, Miss., will be read with interest: "I got in bad health. My left side hurt all the time. I took two bottles of Foley Kidney Pills and I feel all right now." Sold everywhere in Tecumseh. adv

Men Drilling for National Preparedness

Get great comfort from the use of Allen's Foot-Ease. When shaken into the shoes it takes the friction from the shoes, freshens the feet and makes walking easy. Gives instant relief to tired, aching, swollen, tender feet, blisters and caluses. Also sprinkle it in the foot-bath. British and French troops use it. adv

Be Sure You Get This Old Reliable Cough Medicine

Imitations always follow the trail of success. Hundreds of imitations have come and gone since FOLEY'S HONEY AND TAR COMPOUND began 40 years ago, to loosen the grip of coughs and colds.

Be sure you get the genuine

Foley's Honey and Tar Compound

And avoid the names that sound like it.

Here are three easy ways to tell the genuine. 1st—The name of "Foley's" 2nd—The yellow package. 3rd—The Beehive on the yellow package. You cannot get a substitute to do for you what FOLEY'S HONEY AND TAR COMPOUND will do for coughs, colds, croup and lagrippe coughs, throat and lung troubles. Buy it of your druggist and be safe.

EVERY USER IS A FRIEND.

For sale by all Druggists adv

TECUMSEH PUBLIC LIBRARY

THE TECUMSEH HERALD

SIXTY-SEVENTH YEAR NO. 79. TECUMSEH MICHIGAN, FRIDAY, AUGUST 17, 1917 WHOLE NUMBER 4246

Are you going to do anything this year for the farm that has done so much for you?

Do your part and help it do better and be more convenient next year by putting in

Graneries, Corn Cribs, Hog Houses and the Buildings

and General Repairs that the farm needs.

For information and supplies call the

Lenawee Lumber & Supply Co.
Tecumseh, Michigan.
Phone 57, after 5:30 p. m. call 360.

CHILDREN'S DRESSES
from 2 to 6, 25c each.

CORSETS HOSIERY
BOX STATIONERY
TANGLE-FOOT FLY SPATTERS
IDA B. CHASE.

Good Coffee

Helps make a good breakfast. We have the agency for one of the best

Tea and Coffee Firms

in the country. If you buy

Chase & Sanborn's

You will not be disappointed.

PHONE 39. F. D. AVERY.
QUALITY SERVICE

5% NET

No fees or expenses out, and no taxes to pay. An investment that leads all others for safety, convenience and rate of income.

Semi-Annually

on the first of each January and July we send our checks by mail.

Withdrawable in 30 days

either the full amount or any part of it. An investment may be made from

$25.00 and Upwards

Twenty-six years and a business of a million and three quarters. Write for financial report and booklet.

CAPITAL SAVINGS & LOAN ASSN.,
LANSING, MICH.
or call on
S. P. HOSMER Tecumseh.

The Citizen's Mutual Auto Insurance Co. of Howell

Is Represented by

Mrs. Franc S. Gillespie

$1.00 for the policy and 25c per H. P. insures you for Fire, Theft and Liability over $25.00.

Old Line Auto Insurance Also

Read Herald Ads.

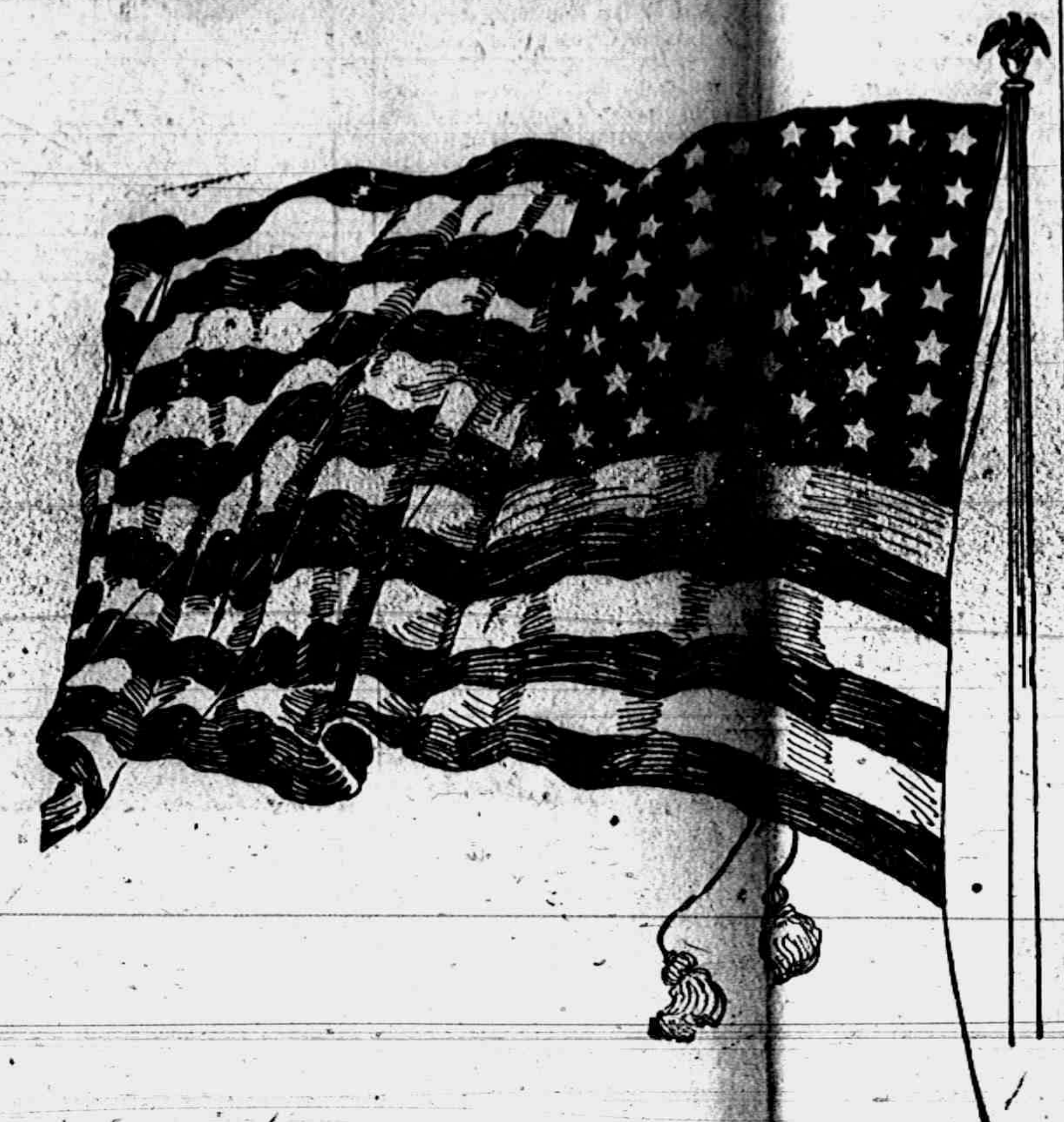

FIRST TROOPS IN CAMP BY SEPT. 5

Four Dates Set for Entraining Civilian Army.

TO BE PATRIOTIC OCCASIONS

All Men Will Be in Camp by October 1st—Major Chiperfield Intimates That Some Tardy Exemption Boards Will Be Ousted—Heroic Steps Possible.

WASHINGTON — The new national army will be moved into cantonment camps beginning Sept. 5, Provost General Crowder announces. The first increment of thirty per cent will be moved Sept. 5. The second of thirty per cent Sept. 15, and the third Sept. 30. The remaining ten per cent will be moved to camps as soon thereafter as possible.

The dates specified for each movement of troops are for entrainment at home stations.

Final decision on mobilization dates for the first 500,000 men drawn indicates that virtually all of the first citizen army will be in training by the first week in October. Each mobilization day will be turned over to a patriotic demonstration.

To Entrain in 24 Hours.

The first day will be Wednesday, the second Saturday and the third will fall on Sunday. On the days named the men accepted for service will report to the local boards and will entrain for camp within twenty-four hours after they report.

They must present themselves in civilian clothes, with nothing but absolutely necessary baggage.

For many days the war department and railway experts have been working out plans for the great troop movement to camp. It is stated the men will go with the least personal inconvenience, but it will be necessary to send all in day coaches.

Tardy Exemption Boards Face Ouster.

CHICAGO, ILL. — Drastic action was threatened by Major Chiperfield against some of the exemption boards which deliberately lag, according to reports which reached the government's representative here.

Major Chiperfield and Major E. E. Irons, representing the medical division, toured district headquarters of the northwest side with the purpose of hurrying up the belated boards. If necessary, Major Chiperfield said, some of the boards would be replaced by others in order to rush the work to completion.

The major declared that the tardiness of some of the exemption boards was unjustified and that heroic steps would have to be taken to hurry them up.

James McDowell, sixty years old, committed suicide at his son's home at Ionia by shooting himself.

Kalamazoo women, members of the defense council, will open a cannery and store August 14.

A large barn filled with hay and wheat on the McPherson farm near Howell, was destroyed by lightning.

In a barn fire Burt Bullock of Charlotte lost three horses, this year's crop of hay and all his farm equipment.

Ezra Randolph, twenty-six years old, a farm hand at Carland, is dying as the result of a self-inflicted revolver wound over the heart.

John Ryan is dead at Detour and several others are seriously ill as a result of drinking bedbug poison which was taken for whisky.

George A. Tyler, seventy-eight years old, buglar for the First Michigan cavalry in the civil war is dead at Flint.

William Kaiser, Allen hotel proprietor, committed suicide by hanging himself.

Thirty young women went to work at the plant of the Chevrolet Motor Company in Bay City as [illegible] of [illegible] machines.

"OLD GLORY"! unto thee,
Herald of Liberty,
Praise ascend!
Long may thy colors wave
Over the true and brave,
Our land from tyrants save,
Our homes defend!

U. S. HAND MOVING AFTER FLOUR TRADE

Sale of Wheat Products to Be Directed Through Hoover.

WASHINGTON, D. C.—Creation of a grain control board within the food administration to supervise distribution of wheat and manufacture and sale of flour, will be announced within a few days. To the board will be delegated authority to carry out regulations governing wheat and flour, announced by the food administration.

President Wilson will issue a series of executive orders, giving the food administration powers conferred on the executive under the food control bill. The first will deal with wheat and flour and will direct the food administration to proceed Sept. 1 with the enforcement of the regulations announced Sunday night.

Wheat and flour are taken up first, it is said at the food administration, because the wheat crop is beginning to move, making it the most difficult problem to handle now. The movement of most other foodstuffs is about the same, month by month.

Preparation of a form of license, under which grain elevators and flour mills will operate after Sept. 1, was begun.

DESTROY 2 RAIDING PLANES

German Death Toll in Latest Attack on Britain Is 23.

LONDON, ENG. — Two of the German machines which Sunday evening raided the English southeast coast watering places were destroyed by British naval airplanes. The official statement issued by the government says that one of the machines was a Gotha airplanes and the other a seaplane.

Reports from various local correspondents indicate that probability the German airplane raid Sunday, which killed twenty-three, including nine women and six children, and wounded fifty, would have been much more serious but for the preparedness of the British defense.

Kentucky Mines Closed.

LEXINGTON, KY. — Reports reaching here are to the effect that every coal mine of a large size in the southeastern Kentucky district, or district 19, United Mine Workers of America, are closed down following the strike of between 17,000 and 20,000 men Saturday. The operators, according to the dispatches, have reiterated that the men are now drawing higher wages than ever before.

It is known that federal agents have been in the neighborhood several days and United States marshals in surrounding districts are keeping in close touch.

To Discuss U. S. and War.

WASHINGTON — Scandinavian countries are expected to hold a conference at which the main point of discussion will be the effect of America's entrance into the war. Information to this effect has reached here through official channels.

Held as East St. Louis Rioter.

CLEVELAND — LeRoy N. Bundy, thirty-four, a negro, was arrested as a fugitive. He is wanted to East St. Louis in connection with the race riots there which resulted in many deaths.

A branch of the women's committee of the council of national defense has been organized at Bay City. Mrs. Eric L. Gates was elected chairman and Miss Marguerite Herrick secretary.

Mrs. George A. Ford has been elected chairman of the Gaylord branch of the women's committee of the council of national defense. Canning demonstrations are being held each we[illegible]

A GENERAL SURVEY OF THE WAR.

Wednesday, Aug. 8.—The British made successful raid near Lombaertsyde in which they captured a few prisoners and a machine gun.

Russian troops are on the offensive in the Chotin region near the southeastern frontier of Galicia. They drove the Austro-German forces from two villages, captured a height and took more than 300 prisoners and four machine guns, the war office announces.

Thursday, Aug. 9.—Another gain of ground was made by French troops on the Flanders front, northwest of Bixschoote. North of Vaux les Palameix on the Aisne front, a French detachment cleared a Teuton trench, inflicting losses on the Germans, and returned to their own lines unhurt.

Strong forces of Russians and Roumanians endeavored to recapture ground taken from them north of Fokshani, in Moldavia, but all the attacks were repulsed with sanguinary losses. The number of prisoners taken by the Teutonic allies in these attacks has been increased to 3,300.

Friday, Aug. 10.—Field Marshal Sir Douglas Haig's forces at daybreak captured virtually all the German forward positions east of the Belgian town of Hooge, on the battle front between Frezenburg and the Ypres-Menin road. The assaulting forces gained virtually all their objectives to the depth of several hundred yards in the first rush.

On the Roumanian front south of Aeruth and as far as the village of Solka the Teutonic allies conducted a series of attacks of considerable intensity. All were repulsed.

Saturday, Aug. 11.—Near the Russo-Roumanian frontier, the Austro-German troops were forced to retreat in places with the loss of 400 men in prisoners, in one case being pushed back across the Putna River

The Flanders battle has been raging violently east of Ypres. The British ground gained in the Westhoek region its entirety against six violent German counter-attacks. In addition, General Haig's troops, on the right flank, where the complete objective was not gained in the first attack, were able to move their lines forward during the night, gaining addition.

Sunday, Aug. 12.—The Russians and Roumanians repulsed strong Teuton attacks along the Fokshamn-Maraschti railroad, then counter-attacked and captured 1,200 Germans, only to retire later in the evening.

In southwestern Boldavia, the Russians smashed the Teuton lines and captured a number of prisoners and four guns.

In eastern Moldavia the Austro-Germans forced the Roumanians to retire to Ocna.

French troops resumed their counter attacks against the positions which the Germans had captured the night of August 9-10, north of St. Quentin. The ground previously first was reconquered in its entirety.

12,156 Cannon Taken by Germans.

AMSTERDAM — According to the Taegliche Rundschau of Berlin, the booty captured by the Germans up to July 26 includes 12,156 cannon, 1,655,000 rifles, 8,352 machine guns, 2,298 airplanes, 186 baloons and three airships.

Place Lumber Orders.

WASHINGTON, D. C.—Orders for lumber for more ships have just been placed by the emergency fleet corporation with the Southern Pine Emergency bureau.

On the same day and only a few hours apart, sons were born at Flint to Mr. and Charles Terry and Mr. and Mrs. Thomas Terry in the same house where Charles and Thomas Terry, brothers, and their wives, who are sisters, live. Both babies were the first born of their parents.

Sixty men who were convicted of failing to register at Negaunee under the draft law and of having conspired to keep others from registering were sentenced by Judge Sessions, two to Fort Leavenworth and the remaining fifty-eight to service in various jails [illegible] from fifty to ninety days.

MISSIONARY SHIP SUNK; 19 PERISH

Five American Passengers Are Among the Lost.

19 MISSIONARIES ARE SAFE

American Steamer City of Athens Hits Mine Near Cape Town, South Africa—Fifteen Passengers and Four of Crew Lose Lives—U. S. Concerned Over Campana Gunners Captured by Diver.

WASHINGTON, D. C.—Five American passengers were lost when the American steamer City of Athens struck a mine and went down near Cape Town, South Africa, on Aug. 10, according to state department dispatches. Ten other passengers and four of the crew also were lost, the dispatches say.

The dispatches say four of the Americans were missionairies, and name Mr. and Mrs. Naygard, Miss Robinson and Caroline Thompson. The later is of the Methodist mission board. A Mr. Pointer of that mission was saved. Nineteen other missionaries of an organization with headquarters at 356 Bridge street, Brooklyn, were saved.

The fifth American who was lost was a Mr. Sumner, address not given.

In addition to those five, an Englishman named Duckworth, with his American wife and six children, also lost their lives. Mrs. Duckworth's father lives in Denver. His name has not been ascertained.

Nineteen Missionaries Saved.

The nineteen members of the American Inland Mission party reported saved are Arthur X. Davis, Moody Bible Institute, Chicago; William J. Gee, Bennett, Neb.; Miss Amelia Buchanan, Kewanee, Ill.; Miss Hulda E. Danielson, Moody Bible Institute; Miss Myrtle B. Wilson, Camden, N. J.; Rev. and Mrs. H. E. Bowe, Candy, Minn.; Rev. and Mrs. Earl I. Camp and two children, Holmes, N. Y.; Raymon L. Davis, Philadelphia; Verba B. Furness, Lyndonville, N. Y.; Benjamin F. Harter, Bible school, N. Y.; Miss Bertha Henry, Berwick, Pa.; Miss Florence M. Levy, Philadelphia; Miss Blanche Magnin, Darby, Pa.; Rev. C. H. Mount, Loneview, Tenn., and Mrs. Mount, Grand Rapids, Mich., and Rev. and Mrs. B. M. Scudder, East Charleston, Vt.

Fights U-Boat; Neither Hit.

NEW YORK — A half-hour engagement between a German submarine and an American steamship, off the coast of Ireland, July 31, was reported here. The ships exchanged shots, neither scoring a hit.

U. S. Concerned Over Gunners.

WASHINGTON, D. C. — Sinking of the American steamer Campana, a Standard Oil tanker, with the probable capture of her captain and four members of the naval guard by the attacking German submarine, has been announced by the navy department.

Coming rapidly on the heels of the reports of the brutality in the treatment of Americans of the British steamer Belgian Prince, who were drowned after surrendering by being placed on the back of the submarine, which submerged, leaving the helpless crew of the torpedoed craft on the submarine's deck to perish, the reports of the capture of the armed guard are viewed with very grave concern by American officials.

SINISTER HANDS IN COAL

Influence of Pro-German and I. W. W. Is Seen.

SPRINGFIELD, ILL. — That I. W. W agitators and German influences are responsible for the spreading strike of Illinois coal miners was the charge made by a high state official The official declared these influences have been at work for months among the miners.

A shut down of thirty-two of the forty coal mines in the Springfield district as the result of strikes among mine workers was the situation that faced Justice Orrin N. Carter, appointed coal director by Governor Lowden, when he called representatives of the coal mine operators, unions and state council of defence to a conference. This was the first move the director made in solving the coal situation.

U. S. Would End Strikes.

WASHINGTON, D. C. — Chairman Peabody of the coal production committee of the national defense council and representatives of the United Mine Workers were in congerence in an effort to settle thirty-three strikes in Illinois coal mines. The miners' spokesman stated the men were eager to settle their differences in a manner that will not impede the war preparations of the government.

Deport I. W. W. Man.

RENO, NEV. — Fifty armed business men of Lovelock went to Rochester Mining camp at midnight, seized C. W. McKinnon, brother-in-law of W. D. Haywood, and an I. W. W. organizer, took him to Lovejoy and shipped him away to Ogden.

Eddie Lehto, the third man wanted in connection with the murder of Mrs. Elizabeth Nicholas of New York, for the killing of whom Arthur Waltonen, a former barber of Ironwood, recently suffered the death penalty at Sing Sing, has been located in Finland.

In response to an appeal for help from Manager Duncan, of one of the Cleveland Cliffs company's mines, near Ishpeming, Governor Sleeper ordered twenty-five members of the state constabulary, from Bessemer, to proceed at once to the Marquette iron range.

Thrusting out from under the door of her room in a Flint hotel, a note in which she accused a young man whose name the police withheld, of wronging her, a young woman, who had registered as Miss Caroline Day, of Cleveland, O., attempted suicide by swallowing poison.

Improvements in every department will greet the visitor at the 1917 Michigan State Fair.

At night hundreds of brilliant electric lights will illuminate the grounds—huge electric signs, mounted high on the exposition buildings, will indicate the various exhibits—miles of roadway and concrete walks have been constructed this year and in other ways the Fair will be made ready for the reception of its thousands of visitors.

Spectacular Aerial Feature

Ruth Law, the world's foremost military aviatrix, and Louis Gertson, the most daring flyer in this country, recognized as the premier exhibition aerial artists, will be the feature attraction at the State Fair this year, in a program of thrilling day and night aeronautic exploits.

Miss Law has seen service over the German trenches and is the only woman wearing the U. S. Aero Corps uniform. Gertson is now instructing in an army aviation camp.

Child Welfare Exhibit

A $75,000 exhibit of Child Welfare and Social Service will show for the first time in this state, the progress made along these lines in the United States and Europe. Michigan children under three years of age will compete for prizes in the Better Babies' Contest.

Harness Horse Races

The cream of the Michigan Short Ship Circuit racers are entered in the speed program in competition with the country's best pacers and trotters. Nightly horse shows will present some of the finest blooded stock in the state in fancy riding and driving events.

Super-Excellent Entertainment Features

RUTH LAW and LOUIS GERTSON in day and night aeroplane flights. CALIFORNIA FRANK— Wild West Show—in daily free performances before the grand stand. LOUIS DISBROW, title holder on circular dirt tracks, and others in high speed racing events. JOHNNY J. JONES will provide wholesome entertainment with his complete array of wholesome Midway attractions. FIREWORKS, new in every respect, will be a dominant feature presenting innumerable patriotic displays.

SEE THEM ALL AT DETROIT

August 31 to September 9

ADOLPHE MAX.

Brussels Burgomaster Ill in German Prison.

Photo by American Press Association.

While in office at Brussels M. Max was arrested because of what the Germans charged was his irreconcilable attitude. He is reported as seriously ill at Celle, a Prussian town. Recently lawyers of Brussels unanimously elected him president of the Bar association.

C. L. Cooper and Jack Loop were killed. Waite Morgan and Frank Loop are seriously injured and three other local men badly bruised as the result of an automobile accident near Springport.

Members of Company B, Thirty-second M. N. G. of Adrian, are anxious to have a re-examination of several men who were disqualified by Lieutenant Lockwood, the examining officer who rejected sixteen of the company.

Captain Emery Rice, of the steamship Mongolia, has been the guest of Benjamin S. Hanchett at Grand Rapids. He commanded the ship which fired the first American shot of the war which sank a German submarine.

Members of the Kalamazoo unit of the defense committee announce a plan to open a co-operative store at which farmers' wives can dispose of their fruits and vegetables. "Left overs" will be used in canning demonstrations.

Orders were received by Colonel J. B. Westnedge to discharge Lieutenants Otto K. Buder and O. H. Steinberger, of Company C, Kalamazoo. They were both recommended for discharges following a recent physical examination.

When Mrs. James Deviney reached Jackson from her home in Omaha, she found her supposedly dead husband alive and well. The man cut to pieces by a Michigan Central train identified as Deviney, now proves to be C. W. McVay of Jackson.

A. E. Stevenson, chairman of the district appeal board at Port Huron, has announced that farmers and others claiming exemption because of industrial pursuits must file such pleas with his board and not with the local exemption boards.

BERLIN FALSIFIES IN KAISER NOTE DENIAL

Wilson Gives Out Text Sustaining Gerard's Statement.

WASHINGTON, D. C.—The German emperor's cablegram of Aug. 14, 1914, to President Wilson, in which the kaised declared that Belgium's neutrality "had to be violated on strategical grounds," was made public officially by the state department for the first time.

The state department gave out the message, which was quoted and commented upon by former Ambassador Gerard in his new book, after the receipt of dispatches from Berlin stating that the existence of the cablegram had been denied.

GOOD ALTERNATIVE, THOUGH

Neutrals Protest the Drafting for Army of "First Paper" Aliens.

WASHINGTON — Protests have been made to the state department by representatives of the neutral countries against the drafting for foreign service of aliens who have taken out their first naturalization papers.

The point has been raised by at least one of these countries that if "a first-paper alien" makes objection he should be at least given the opportunity of returning to his own country within a reasonable time.

3,000 Coal Miners Return to Work.

TERRE HAUTE, IND. — More than 3,000 miners of the Clinton field, who have been on strike as a result for better car service in transportation to and from work, will return to the mines. The men accepted the temporary arrangement of the railway company to put ten new passenger cars in service and obtain others at soon as possible.

Pastor Made Prison Warden.

SIOUX CITY, IOWA — Rev. J. R. Perkins, pastor of the First Christian church of Sioux City, was appointed warden of the Iowa penitentiary at Fort Madison The appointment takes effect Sept. 1.

Russel J. Anter, who was born in Damascus, has enlisted for service in Company C, Thirty-third, M. N. G.

Fred Boyd, fifty-four years old, was arrested at Kalamazoo after a search of more than a year on a charge of bootlegging.

While packing hay on a wagon August Osterberg, sixty-five years old, fell to the ground at Iron Mountain and broke his neck.

While at play in the basement of his father's grocery store at Flint, Joseph Minardo, eight years old, grasped a live wire and was almost instantly killed.

Dry cleaners of the state have been obliged to raise their prices twenty-five per cent, says A G Bishop, president of the Michigan Dry Cleaners' association.

Full publicity of all claims for exemption from service in the national army and action on such claims in Michigan is the desire of Major Samuel D. Pepper.

Matt Hurskanen, treasurer of the I. W. W. local at Ramsey, and Jacob Kangas, secretary, are in jail at Bessemer charged with the theft of $500 [illegible]

THE TECUMSEH HERALD

FRANK S. TURNER, PUBLISHER
SUBSCRIPTION RATES

IN LENAWEE COUNTY
One year, payment in advance..........$1.0
One year, payment after three months..$1.25
OUTSIDE LENAWEE COUNTY
One year, payment in advance..........$1.25
One year, payment after three months..$1.50
There will be no Deviation from above Rates

Entered in the postoffice at Tecumseh, Mich., second class mail matter.

Telephone Number 86

Summer Boarders.

Summer boarders are people who spend several weeks in the country each summer longing for a trip home. They are usually very witty persons and make comical remarks to the farmer. Aside from the board they pay him the farmer cleans up a tidy sum each summer by sending the things his boarders say to the comic weeklies. A summer boarder can merely look at a cow and quick as a wink he will say something funny. The farmer puts this down in a book he always carries around with him. In the course of a couple of weeks he has several pages of good jokes to sell at his own rates. If you board with a farmer any summer say some funny things to him about the cows or the pigs. If he keeps a horse always poke fun at his horse. He will laugh at the funny things you say. Then he will go in and open up a can of fresh country peas out of his own cellar so that when you go back to the city you will miss the country vegetables. When you leave be sure and tell him how you enjoyed the country eating so that he can laugh some more.—Philadelphia Star.

Respect the Children.

Don't call the children kids. A kid is a goat, and, while goats are all right in their way, children are better. The dictionary says "kid" applied to a child is slang. And so it is. It depreciates the child. There is no sense in taking away the dignity of a child by calling him an animal. We must keep up the human relation, where respect, sympathy, love dwell. The older people may overlook the false appellation, but it stays with the child and makes him feel, after all, that he is only a little goat and that his fond delight is in eating old rags and paper boxes. Really the child is an angel rather than a goat and is entitled to the sweet considerations that belong to a human being, and if he does not get these it is very likely he will be a sort of goat all his life. So drop the "kid" vocabulary and give the child every chance to be a true human.—Columbus State Journal.

The Largest Insect.

The grasshopper has a cousin who is the largest insect in the world. He is called the cyphocrane and makes his home principally in Java and Sumatra. This greatest of small creatures is twelve inches long and during his lifetime gets a new skin upon seven or eight occasions. And each time he sheds his skin he grows a bit larger. If the process were continued long enough he doubtless would grow up.

The cyphocrane is described as having a bulging head of a deep green color spotted in brown, with eyes of bright green crossed by fine brown stripes. The body of this insect is disproportionately large and brilliantly colored, says an exchange. The legs are similar to those of the mosquito, having the power to draw blood from a victim. The cyphocrane is a particularly annoying and dangerous pest.

What His Scrap Book Tells.

I take down my old scrap book, wherein I have pasted certain clippings to the number of about 6,000. Among them are references to gents who elope, relate meteorological reminiscences of the years agone, tote amulets to ward off pestilences or boast of their distinguished ancestry; items about men who blow down the muzzles of guns, race with limited trains for railroad crossings and insist upon advising the president and many others of their silly ilk. When I have perused the battered tome for an hour or so I feel greatly refreshed, for I realize that I am not more than half as big a fool as other people seem to think I look.—Festus Pester in Kansas City Times.

Old Time Virginia Taverns.

So universal in the early days in this country was the custom of free entertainment that it was a law in Virginia that unless there had been a distinct agreement to pay for board and shelter no pay could be collected from any guest, no matter how long he remained. In the few taverns that existed the prices were low, about a shilling a dinner, and it was ordered that the meal must be wholesome and good.—Exchange.

Unfortunate Beginning.

Sometimes, to be sure, the opening is so unfortunate as to incur instant resentment and positively invite refusal. Take the case of the diminutive man of kindly appearance who was accosted in the loop by a seedy purist with the words:

"Sir, I am looking for a little succor."

"Well," snorted the wearer of the size 13½ collar, "do I look like one?"—Atlanta Journal.

A Misconductor.

The Poet — So you've disposed of your little Pomeranian? I thought you were so fond of him? The Violinist—Yes, but I had to decide between him and my art. Every time I played a nocturne on my instrument he wagged his tail in ragtime.—New York Globe.

A Disembodied Spirit.

"Do you think you can pull me through, doctor?"

"Yes, but you will have to get behind yourself and push." — Birmingham Age-Herald.

Particular Spot.

"Did the prisoner strike you in the height of exasperation?"

"No, sir; just between the eyes."—Baltimore American.

It is as impracticable to tie up the tongue of malice as to erect barricades in the open fields.—Don Quixote.

RED CROSS NEWS

All Department Directors are notified that all finished articles, which have been inspected and approved by them, should be sent to Local Branch Headquarters before Saturday of each week. Please notify Mr. Widdifield and he will attend to transportation.

All Department Directors are notified that requisitions for material or supplies from Chapter Headquarters at Adrian or from local merchants should be communicated to Miss Phelps at Local Branch Headquarters between 12:00 and 2:00 p. m. any day except Sunday. Miss Phelps will see that the material is procured and delivered.

Department Directors, please take special notice. Hereafter all general directions to Department Directors will be communicated through the Red Cross notes in the papers. Please watch each issue.

The Rev. J. C. Widdifield has accepted the office of Director of Transportation. This department will undertake to supply and attend to all the different classes of transportation required in connection with our Red Cross work, and if you want anything moved from one place to another, all you have to do is to notify Mr. Widdifield and to give him particulars and he will see that it is done. There will be enlisted into service a corps of boys with hand carts for light package work around town. Mr. Montgomery and Mr. Shaw have volunteered for the heavier work in town and we will arrange for volunteer automobiles for transporting goods between Tecumseh and Adrian.

Please bear in mind that this service, like all other Red Cross work is strictly volunteer and help as much as you can to economize the time and effort of those who are doing it.

The Rev. J. C. Widdifield requests all boys who are willing to take packages around town in their hand carts to communicate with him, either personally or by telephone, No. 293. You will wear Red Cross badges.

Mr. Widdifield also appeals for the use of volunteer automobiles to take goods to the Adrian Headquarters. If you can give your car for certain hours on certain days, please say so, or if you are going to Adrian and have room for parcels, can you not notify Mr. Widdifield a few hours before hand, or the day before? Do not wait for another appeal, we would like to have a nice list of volunteer auto owner's names for the next issue of this paper.

The west side of the ground floor of the Patterson House has been secured for Red Cross Headquarters. There are five rooms, one of which will be a clerical and reception room, another will be used for surgical dressings, a third will have a large high table built in for the use of the cutters of garments. One room will be a work room and the fifth will be for storing materials and finished goods.

A meeting of the Executive Board and all Department Directors was held at Headquarters on Tuesday to ascertain what space each particular officer needed and to apportion the new duties among those willing to assume them. Mr. Chas. Burridge was in the chair and about 20 were present. Mrs. B. J. Pulver will superintend the cleaning out of the rooms and Dr. Pauline Bredow and Miss Phelps offered to look after their own rooms.

Mrs. B. J. Pulver appeals for volunteers to help clean out the new headquarters on Monday or Tuesday of next week. She asks people not to be backward about offering their services for a good deal of help is needed from both men and women. We will also need janitor service after we are located. Please 'phone Mrs. Pulver, No. 198, or put your name on file at the present headquarters before **SATURDAY EVENING**.

Mrs. Lavern Bidwell has 151 pillowcases torn and would like helpers to make them. Tel. 241.

Mrs. Helen Clark at Headquarters needs volunteers to sew rags together for snippings. If you have an hour or two to spare, do drop in.

Dr. Pauline Bredow, who will have charge of the surgical dressing room, appeals for a donation of oilcloth or linoleum and for eight chairs, an old bureau to keep finished dressings in, or other suitable furniture. These goods will be returned to donors, when the war is over.

Dr. Pauline Bredow also appeals for volunteers to make surgical dressings. This work is very interesting, and is not hard on the eyes, besides you will be making the identical things that will go on the soldiers wounds, the men who have been hurt at the front.

One of the workers we are proud of is Mrs. Beamish, a lady of 86, who has knitted four pairs of beautiful socks. It takes these veterans to show us how to work.

Mrs. M. C. Widdifield is a new member.

We have received a donation of 5 lbs. of wool fom Harlow Smith.

We are in receipt of a second installment of material from Tipton, and one from Dundee, to be cut into snippings by our snipping machine, we still hold out our offer to snip free, for all other Red Cross branches.

The Red Cross company will give a concert on the four corners in Tecumseh, on Wednesday evening, Aug. 29th, at the same time as the usual performance has always taken place We intend to have some out of town talent for the occasion. As usual a silver collection for the Red Cross donation fund will be taken. Miss Camilla Hayden, chairman of the collecting committee, has organized a committee of twenty charming young girls, who will wear Red Cross badges and will do the collecting.

The same company will give a concert in Seneca.

The Patriotic League has received $4,320 to date. This is seventeen hundred dollars less than their assessment. The committee, being composed of very busy men has not yet been able to make a systematic campaign for funds, also they thought that there would be more enthusiasm when the boys began to go. They are however going to start very soon. to bring the amount up to the $6,000 we have to raise in Tecumseh Township. Think this over, talk it over with your husband or wife and be ready to sign up when the committee calls on you. We do not want Tecumseh to be the only township to fail in patriotism. He who gives early gives twice, and prevention is better than cure. It is cheaper for us to subscribe liberally now, to beat Germany, than to have to fight her on our shores, and to subscribe perhaps to redeem a few devasted and ruined states on the coast. Mr. Herbert Temple is the chairman for the Patriotic League.

You may perhaps think that we are begging all the time; so we are, and we are going to continue it, it is a great deal less than has been asked of martyred Belgium, of France bled white, of England that has lost the flower of her young men, we need the help and money of every American Citizen.

Jenny C. Law Hardy,
Publicity Director.

ORDER

WHEREAS, the assessment rolls for the townships of Adrian, Blissfield, Deerfield, Macon, Madison, Raisin, Ridgeway, Riga and Tecumseh, in the county of Lenawee and State of Michigan, for the year 1917 have heretofore been made by the supervisors of said townships and reviewed by the regularly constituted boards of review of said townships; and

WHEREAS, said assessment rolls are now subject to inspection by the Board of State Tax Commissioners of the State of Michigan, or by any member thereof; and

WHEREAS, it has been made to appear to said Board of State Tax Commissioners that property in said townships has been so irregularly and unlawfully assessed that adequate compliance with law cannot be secured except by a review of said assessment rolls; it is

THEREFORE ORDERED, that in accordance with the provisions of Section 152 of the General Tax Law, as amended by Act No. 153 of the Public Acts of 1913, said assessment rolls shal be subject to review. and that Frank Sceibel, supervisor of said township of Adrian, John A. Osborne, supervisor of said township of Madison and John L. Calhoun, supervisor of said township of Raisin, be required to appear in the supervisors' room in the Court House in the city of Adrian on Tuesday, the twenty-first day of August, A. D. 1917, at nine o'clock in the forenoon; that Frank Saxton, supervisor of said township of Blissfield, and Frank Bierman, supervisor of said township of Riga, be required to appear in the village council room in the village of Blissfield on Wednesday, the twenty second day of August, A. D 1917, at nine o'clock in the forenoon; that J E. Gilson, supervisor of said township of Deerfield, and Grant H Osterhout, supervisor of said township of Ridgeway, be required to appear in the village council room in the village of Deerfield on Thursday, the twenty third day of August A. D. 1917, at nine o'clock in the forenoon; and that John Ladd, Jr., supervisor of said township of Macon, and John F. Schreder, supervisor of said township of Tecumseh, be required to appear in the village council room in the village of Tecumseh on Friday, the twenty-fourth day of August, A. D. 1917, at nine o'clock in the forenoon, and have with them at the aforesaid places the assessment rolls for their respective townships for the year 1917 and all sworn statements filed with them for said year; and it is

FURTHER ORDERED, that public hearings be held as follows:

For the townships of Adrian, Madison and Raisin in the supervisors' room in the Court House in the city of Adrian on Tuesday, August 21, 1917;

For the townships of Blissfield and Riga in the village council room in the village of Blissfield on Wednesday, August 22, 1917;

For the townships of Deerfield and Ridgeway in the village council room in the village of Deerfield on Thursday, August 23, 1917;

For the townships of Macon and Tecumseh in the village council room in the village of Tecumseh on Friday, August 24, 1917; and it is

FURTHER ORDERED, that each of the aforesaid hearings shall begin at nine o'clock in the forenoon on the days mentioned, and that at said hearings the Board of State Tax Commissioners, or any member thereof, shall hear and determine as to the proper assessment of all property and persons subject to taxation in said townships, and shall take such action as will correct any irregularities that may be found to exist; and it is

FURTHER ORDERED, that any person affected, or liable to be affected, by said review of assessments may appear and be heard at the aforesaid hearing; and it is

FURTHER ORDERED, that due notice be given of said hearings in accordance with law.

WITNESS our hands and seal this tenth day of August, 1917.

Orlando F. Barnes,
Thomas D. Kearney,
Cass R. Benton.
Members of the Board of State Tax Commissioners.

FOR SALE—Mrs. Mary Mattison's home on East Chicago street. City water, electric lights, only one block from the business section.
Mrs. Franc S. Gillespie
Real Estate and Insurance

DR. HAMMEL UNDER FIRE FROM SUBMARINE

Interesting Letter From First Tecumseh Man To Go To France.

Through the kindness of Mrs. Hammel we print the first letter received by her from Dr Hammel since he arrived in England and which was dated Aug. 1st, London, Eng , knowing that it will be of interest to his many friends here.

At last, in London! And it was some exciting trip, too I know what it is to have an enemy's shell fall fifty feet from me! The details I will write on a small slip of paper which I shall attach to the last sheet of this letter and then, if the censor won't let it go through, he will not have to cut anything out.

I surely enjoyed the salt baths on the ship. We saw sharks once and saw porpoises playing in the water nearly all the way across.

The meals were very good except the cold storage chicken. I was rather lucky and did not get seasick once.

Our favorite diversion was to watch for ships and submarines. We also sighted a whale one day.

One of the most beautiful sights that ever struck my eye was when one morning we were obliged to take refuge from submarines in an Irish port The hillsides looked like a giant mosaic, the fences between the fields being hedge. The whole country was "as green as an emerald."

On this trip I saw many things, German floating mines, English warships, torpedo boats, English dirigible balloons, aeroplanes, etc.

We arrived in an English port late last night and debarked this morning. I sent you a cable the first thing There sure was a great scramble to send cables.

We took the "express" here, London. I have so much on my mind I can hardly think. This is a very wonderful hotel and we are at the expense of the English government.

The officer here who has charge of us says that we will probably know in forty-eight hours where we will go—in all probability to the front in France

Submarine attack not cut out by the censor:

A submarine attacked us near the end of our journey and fired 50 shots at us. They fired all about our ship, but none hit us One exploded above the ship Our gunners opened up and fired 40 shells. We put one of their guns out of commission They were three miles away I guess I had better not say more, maybe this won't get thru

Church Notes

BAPTIST CHURCH
W. B. Hartzog Ph. D. minister.
10 a. m. Morning worship. Sermon "Defending the Sabbath."
11:15 Sunday-school.
11:15 Men's Class.
6:30 B. Y. P. U.
Tuesday Sunday-school picnic at Snedicor's lawn in Brownville.
Thursday 7:30 p. m. Mid-week prayer service.
Thursday 7.30 p. m. Bible study and prayer service.

PRESBYTERIAN CHURCH
Rev. Wm. A. Rex, minister
No services at this church until September 2nd.

ST. PETER'S EPISCOPAL CHURCH
Rev. J. G. Widdifield, B. A., rector
"For the Worship of God
and the Service of Man."
11th Sunday after Trinity
8:00 a. m. Holy Communion
The Sunday-school picnic will be held on Tuesday. Cars will leave the Parish Hall at 1 o'clock. Transportation provided for all scholars of the school and parents. Picnic at Wampler's lake.

METHODIST EPISCOPAL CHURCH
W. J Balmer, D. D , minister.
10 a. m. Morning service.
11 a. m. Sunday-school.
7:00 p m. Epworth League and evening service combined
Wednesday 7:30 p. m. Mid-week service.

FRIENDS CHURCH
H. Lawrence Linton, pastor.
10:00 Morning worship.
11:15 Bible school
6:30 Christian Endeavor
Wednesday 7:30 p. m. Prayer service

ST. ELIZABETH CATHOLIC CHURCH
Fr. Fisher, rector.
8 a. m. 1st and 3rd Sundays.
Saturday, 3 p. m Christian Doctrine
All are cordially invited.

RESEARCH CIRCLE

Mid-Summer Meeting.

Tuesday, Aug 14, the Research Circle held its annual mid-summer meeting at the home of Mrs Otis Sisson

There were some thirty of the members present and a very interesting patriotic program of music and recitations was given as follows:

Song, "America"

Curious Facts about the Declaration of Independence—Mrs. A C. Bryan

There is Something in a Flag—Mrs Floyd Bryan

History of the Flag—Mrs. Andrew Wilson

Francis Scott Key and our National Anthem—Miss Mary Whitelock

Singing, "The Star Spangled Banner."

A fine picnic supper followed which everyone enjoyed, the dining room presenting a very attractive appearance.

As the evening shadows gathered, the guests left for their homes, each having spent a most enjoyable time and looking forward to their meetings of the ensuing season with great pleasure.

SECOND CALL MADE

334 LENAWEE COUNTY MEN EFFECTED BY THIS CALL

A List of the Men Notified in this Locality will be Found Below.

Notices have been sent to 334 men in the county to appear before the draft boards in the City of Adrian for examinations to determine their eligibility for service in the first National Army. A previous call summoned 418 men but, because a large proportion of these were found physically disqualified, a second call was found necessary to make up the full quota which Lenawee County must furnish for the army.

Examinations are to be held in the City of Adrian next Monday and Tuesday by the board of examiners for the First District and Monday, Tuesday and Wednesday for the Second District.

All men who have received such notices must present themselves before their board for examination. If in case the eligible is sick and unable to appear before the board, he must have placed in the hands of the board before that date an affidavit from his physician, certifying his illness and a like affidavit from a member of his family who shall report to the board. Men who fail to appear before the board are automatically drafted without further recourse or opportunity for exemption.

A list of the men effected by this call and who must present themselves before their board for examination, who live in this locality, follows:

209	850	Victor H. Henderson, Clinton.
212	1617	Harry E. Mattis, Tecumseh.
214	1287	Clarence B. Hall, Clinton R. D. 3.
220	1448	Oba Henry Grady, Ridgeway.
222	1557	William Marcus Tenny, Tecumseh.
225	1595	John J. Furse, Tecumseh.
226	1355	Harry C. Cox, Tecumseh, R. D. 1.
228	1585	Harry Alphonzo Dewey, Tecumseh, R. D. 4.
231	1625	John L. McCaughen, Tecumseh.
233	1565	Charles Elmer Willnow, Tecumseh.
235	1281	Roy Earl Doyle, Britton.
244	1423	Willie Harold Brown, Britton.
245	733	Edward Blake Blatchford, Clinton.
255	856	Leon Jermain Van Dusen, Clinton.
263	1639	Perry Comfort Satterthwaite, Tecumseh.
273	1628	Allen Sheldon McNeil, Tecumseh.
287	1339	Merle Samuel Bailey, Holloway.
288	814	Clayton Joseph Kidd, Clinton.
296	1360	Rollo Denver Dunham, Holloway.
297	848	Clarence Bell Sherman, Tecumseh.
301	1537	John Seymour Fowler Orr, Tecumseh.
302	1474	Albert Herman Prelipp, Holloway.
303	1414	Floyd Pierpont Allen, Ridgeway.
304	1616	Edson R. Mackey, Tecumseh.
306	822	Osceola Robert Mahrle, Clinton.
310	1510	Vern Eugene Cooper, Tecumseh.
314	1507	Everett Harrison Cilley, Tecumseh.
315	1626	Lloyd W. McCreary, Tecumseh.
316	1284	Ira Cornelius Gartee, Tecumseh.
324	858	Deane Amenzo VanValkenburg, Clinton.

District Number 2

230	363	David Artenes Mackey, Tipton.
243	315	Otto Jay Hoel, Tipton.
262	388	Clarence Leroy Starkweather, Tipton.
271	392	Harvey Peniel Warner, Tipton
273	333	Homer Adelbert Slater, Tipton.
287	222	John Brouham Cook, Tipton, R. D. 1.
303	368	Lester McCombs, Clinton.
325	221	Dorr Lawrence Burcroff, Tipton.
372	212	Geotto Manuel Belman, Clinton.
412	331	Owen Andrew Fisher, Tipton, R. D. 2.
425	349	Henry Leroy Jeffrey, Tipton.

EDNA VANVLEET

Miss Edna VanVleet, who passed away Tuesday morning at 8 o'clock, was the daughter of Mr and Mrs Edgar VanVleet. She was born in Ridgeway and while yet a child moved with her parents to the farm home just east of Tecumseh where she spent her life.

She was quiet and reserved, delighting most to administer to the comforts of the loved ones in the home circle.

Father and Mother in their declining years have lost a prop. Brothers and sister have lost a counselor and friend.

In the four months and more of her sickness, she never complained and was always eager to have her friends come in to see her.

Everything was done for her that love and money could do but the message came and she, obeying passed on to her reward.

The funeral services were conducted at the home Thursday morning, Rev. W. B Hartzog officiating. The profusion of flowers which covered her casket bore mute testimony from her loving friends.

It may be truly said of her

"She lived for those who loved her,
For those whose hearts were true,
For the Heaven that smiled above her
And the good that she could do.

"Through our life our cares she lightened,
Helped to bear each ache and pain.
Her whole life was for her loved ones,
All for us who now remain."

Miss Veyla Hendershott is home from Detroit for a visit with her parents, Dr. and Mrs. E. E. Hendershott.

Chesterfield CIGARETTES
of IMPORTED and DOMESTIC tobaccos—Blended.

There's more to this cigarette than taste

You bet! Because Chesterfields, besides pleasing the taste, have stepped in with a brand-new kind of enjoyment for smokers—

Chesterfields hit the smoke-spot, they let you know you are smoking—they "Satisfy"!

And yet, they're MILD!

The blend is what does it—the new blend of pure, natural Imported and Domestic tobaccos. And the blend can't be copied.

Next time, if you want that new "Satisfy" feeling, say Chesterfields.

Liggett & Myers Tobacco Co.

They "Satisfy"!— and yet they're Mild!

Wrapped in glassine paper—keeps them fresh.

20 for 10¢

OFF FOR CAMP

The 9 o'clock train Wednesday morning brought a wave of sorrow as it passed through Tecumseh, for Co. B, of our Michigan troops were enroute at Camp Grayling and from there we know not how soon they will be sent to France.

Brave mothers with streaming eyes gave their sons a fond farewell, fathers, brothers and sisters gave the hand of parting to their loved ones, sweethearts and friends with tearful eyes watched the train as it moved on its way with its cargo of soldiers, who go to fight our battles on foreign fields. And the solemn prayer was echoed from every heart, "O God bring them back to us safely and end this cruel war."

And it is a cruel war for it breeds hatred in our hearts where love should abound, brotherly love is swallowed up in the fierce struggle for revenge for the brutal work that has been wrought upon the helpless women and children. The innocent ones, who have had to be sacrificed, at the behest of the tyrant, who is at the head of the army of the enemy.

There is an unfaltering faith in the world, that Providence in its own good time and in its own way, will punish these murderers of the innocent, these ravagers of the world, these disturbers of the peace.

Tecumseh people sent a big basket of tobacco, cigarettes, etc., into the cars for the boys, with their compliments and hopes for their speedy return to their country and their homes.

LAMKIN REUNION

Mr. and Mrs. Ira Lamkin entertained the members of the Lamkin family for their 8th annual reunion Saturday. A bountiful picnic dinner was served to about 60 guests. This was followed by a musical program and a business meeting when the following officers were elected for the ensuing year.

Pesident—Ira Lamkin.
Vice President—Edward Pawson.
Sec. and Treas.—Rosalind Helm

Later in the afternoon ice cream and cake were served.

Those present from away were Mr. and Mrs. Elmer Kentner and son of Painesville, Ohio, Mrs. W. J. Helm and Rosalind of Vermontville, Mich., Mrs. Thos. Birdsall and two children of Defiance, O., Mrs. J. S. Butrick and daughter of Adrian, Mr. and Mrs. Perry Lamkin, Mr. and Mrs. Wm. Lamkin, Detroit, Mrs Henry Ruggles and Muriel Nelson of Three Rivers.

Each one reports a most delightful time and look forward to another yera with bright anticipation.

Dr. George M. Lochner of Adrian who has many friends in Tecumseh, has received a captains commission. He is in the Medical corps.

LENAWEE COUNTY COURT NEWS

In Circuit Court

Bills for divorce have been filed in the following cases: Noretta Garrison vs. Willis E. Garrison, Rex N. Maples vs. Bertha Maples, Leah Hillman vs. Edward C. Hillman, Philip I. Bates vs. Clarice A. Bates and Ethel M. Bassett vs. Loren E. Bassett.

In the matter of the estate of Geo. W. Cross, an appeal from the decision of the commissioners on claims has been filed by Melissa Robertson.

In the matter of the estate of Philander Teller, an appeal has been filed by Pierre C. Teller.

An attachment has been issued in the case of Bernice B. Wiley vs. Earl V. Wiley for nonpayment of alimony.

In Probate Court

Estate of Tisdil B. Jones, deceased affidavit of publication, order appointed, warrant and inventory filed.

Estate of Minnie E. Cook, deceased, affidavit of publication, order appointing administator, bond and letters; appraisers and commissioner appointed.

Estate of Henry L. Jones, deceased order confirming sale of real estate.

Estate of Jacob Miller, deceased, petition for probate of will, hearing September 4th.

Estate of Lucile Irene Miller, minor, nominations of guardian; order appointing guardian, bond and letters.

Estate of Emma L. Clarkson, deceased, warrant and inventory filed.

Juvenile Division

In the matter of Earl Fox, dependent child, report of county agent filed, summons issued, proof of service of summons filed.

Marriage Licenses.

Samuel C. Lockwood and Luella Spohr, both of Britton.

State of Ohio, City of Toledo, Lucas County, ss.
Frank J. Cheney makes oath that he is senior partner of the firm of F. J. Cheney & Co., doing business in the City of Toledo, County and State aforesaid, and that said firm will pay the sum of ONE HUNLRED DOLLARS for each and every case of Catarrh that cannot be cured by the use of HALL'S CATARRH MEDICINE. FRANK J. CHENEY.
Sworn to before me and subscribed in my presence, this 6th day of December, A. D. 1886.
A. W. GLEASON,
(Seal) Notary Public.
Hall's Catarrh Medicine is taken internally and acts through the Blood on the Mucous Surfaces of the System. Send for testimonials, free.
F. J. CHENEY & CO., Toledo, O.
Sold by all druggists, 75c.
Hall's Family Pills for constipation.

CLASSIFIED ADS

WE BUY ALL KINDS OF JUNK and pay the highest price for rags. 'Phone 372. We come after them. Place at old Brewer's foundry.
D. Ghertner.

AM PAYING THE HIGHEST price for rags, rubbers, paper and books. Before you sell off your junk find out my price.
Louis Kozel.
'Phone 351

FOR SALE—Second hand Ford touring bodies in good shape, cheap while they last. New Hialey buggy. Excelsor motorcycle, twin cylinder, two speed and in fine condition. Inquire at
Marsh & Brandow. tf.

WANTED—A second hand "secetary" in good condition. walnut or other dark wood preferred. Address F. Care of Herald. 8 14 2t

WANTED—A girl for general housework in a family of four. Enquire of Mrs. Harry Abbott, phone 814.
8 14 2t.

FOR SALE—Good steel range. Can be seen at the Bramble house.
8-14-2t

WANTED—Draftsman for General Drafting Room Work, capable of making layouts and must have had at least two years' previous experience. Apply Frost Gear and Forge Co., Jackson Michigan. 17 3

FOUND—In font of J. D. Shuil's house a key ring with a number of keys on. Owner can have same by proving property and paying by proving property and paying for this notice.

FOR RENT—The north half of my house. All impovements. Pleasant rooms. Chas. F. Avery.

FOR SALE—The Harry Scott property in Brownville, at a price to make it move quickly Modern improvements and two acres of rich land
Mrs Franc S Gillespie.

STATE FAIR TICKETS FOR SALE

Wehave a supply of State Fair tickets which we will sell to any who wish them at 35c each or 3 for $1.00. The regular admission price if you wait and buy at the grounds is 50c. Why not buy them of us and save the 15c. Come in early and secure your ticket.

We also have a supply of children's free tickets for distribution which will be good for Saturday, September 8th, only.

Your Corn Crop

is late this year. You will want to cut it without delay as soon as it is ready. The best way is to buy a

Deering Corn Binder

Every article purchased carries TEMPLE service INSURANCE

now and have it ready. We have a car-load just in. Buy early and be sure of your machine and save money. Next year the price will be close to two hundred dollars.

ENGINES

We have a fine line of engines bought early and can give you very attractive prices on 1½ and 1¼. Phone in and we will bring you an engine or engine and washing machine and start it for you.

L. E. TEMPLE & CO.

We carry out each funeral service in harmonious conformity with the wishes of our employers—the public. We have builded an undertaking organization whose reputation is the highest and whose equipment is most excellent. Let us serve you should occasion require.

SERVICE & SON,

Funeral Directors, Motor Equipment.

'PHONE 263. NIGHT 'PHONE 387.

After Harvest

Is when you will be interested in

LUMBER, REPAIRING SHEDS AND BUILDING GARAGES, ETC.

Remember we have the stock and will be glad to submit prices.

Try us for your next lumber bill.

GOOD THRESHING COAL ON HAND.

Moore Bros.

Dealers in Coal, Building Material, Lumber, etc.

'PHONE 140

Hot Weather Goods

Armour's Corned Beef
Armour's Roast Beef
Hammond's Minced Ham
Famous Bologna & Dried Beef
Canned Salmon, Lobsters,
Herring and Sardines
NEW CLOVER HONEY

We have a full line of seasonable goods.

WEDNESDAY SPECIAL:

50 dozen Best Red Salmon - 22c can

ANDERSON GROCERY CO.

Phone 91-- Successors, Anderson Bros. Macon Phone

TECUMSEH CO-OPERATIVE ASSN.

CLEAR CUT HARDWARE.

Our Fertilizer is here.

Get yours as soon as possible for we may have to reorder.

We will use our small mill for cleaning seed wheat this year. If you sow poor seed it will be your fault.

Leave your order for Red Rock Wheat and Rosen Rye for seed this fall.

Before you sow any grain be sure and treat it for smut.

C. D. BEEBE, Manager.

YOUR CHOICE OF

75 Children's Dresses 25c to 50c ea.

ALSO

Boys' Wash Suits 1-4 Off.

MRS. P. C. SNELL.

Ferndell Food Market.

Huckleberries

Plenty of Huckleberries for Saturday's trade at 18c per quart.

Cabbage

Home grown Cabbage, large heavy heads, 7c each.

Apples

Good supply of home grown Apples, fine cooking for pies or apple sauce.

Cheese

We are cutting some of the finest Cheese we ever handled both Mild Wisconsin and Old Strong Vermont. Give us a trial on Cheese ours is the best money will buy.

TWO SPECIALS

It will pay you to take advantage of. Neither one will we deliver alone.

4 lbs. Uncle Sam's Broken Macaroni, fine quality for 25c
Two 5c packages Curve Cut for 5c

Peanut Butter

Our bulk Ferndell Peanut Butter is the best, always fresh, soft and with a fresh peanut flavor, 25c pound.

Our line of VEGETABLES can't be equaled in Tecumseh. Call and see for yourselves.

ALDRICH & SON,

UP-TO-DATE GROCERS PHONE 246

LOCAL AND PERSONAL

NOTICE

All copy must be in the composing room of this office before 9:30 a. m. Tuesdays and Fridays and all advertising matter before 4 p. m. Mondays and Thursdays.

Will Westcott returned from Cleveland Ohio, Wednesday.

Charles Bradley of Britton was a Tecumseh caller Wednesday.

Mr. and Mrs. Lester Coller will spend next week at Devil's Lake.

Miss Thelma Rauch of Monroe is the guest of Miss Gladys Gilbert.

Wilfred Mills of Ft. Sheridan is the guest of his parents for a few days.

Mrs. Charles Underwood of Ridgeway was a caller in town Thursday.

Dale Hodges is on duty again at the Lilley Bank after a short vacation.

Chas. Price and wife left Thursday for a trip in the Northern part of the State.

Mr. and Mrs. Gabriel Mills of Macon were business callers in town Wednesday.

For Grand Union Tea Goods call Mrs. John Bennett, Phone 381.

Esther Stevens of Detroit is visiting among relatives and friends in town this week.

Raynor K. Anderson will enter the officers training camp at Fort Sheridan about the 27th

Mrs. T. W. Mingay and daughter, Mrs. Nellie Mingay Taylor spent Wednesday in Toledo.

Miss Goldie Palman has been entertaining her cousins Mollie and Etta Levy this week.

Miss Edna Taylor has returned home from an extended visit with relatives in Fowler, Ind.

Misses Laura and Marietta Robison and Miss Rachel LeBaron of Milan were in town Wednesday.

Fine dill pickles at Clark's market. adv

O. Kemp and daughter, Mrs. Sant Cutting left this week for Beulah, for the hay fever season.

Mrs. Percy Cooley and son Russell of Fremont, Michigan, were calling on friends in town Tuesday.

B. J. Pulver and wife returned from their trip to Detroit, Tuesday driving a new 1917 Mitchell car.

Mrs. Margaret Ryan and two children of Chicago are guests at the home of her father, John Schreder.

Hugh H. Hanna Jr., stands fourth on the list for promotion in the officers training camp at Fort Sheridan.

Fine switches made from cut hair and combings at the millinery store of Miss J. A. Hough. adv

Lieut. Perry Satterthwaite of Ft. Leavenworth arrived home Thursday for a few days' vacation from duty.

Mr. and Mrs. Will Cox of Holloway were in town Thursday morning for the funeral of Miss Adna VanVleet.

Mrs. Bert Price and daughter, Ramona of Clinton were spending Wednesday and Thursday with relatives in town.

Gladys and Hattie Griswold of Milan motored through Wednesday and were guests of their aunt Mrs. Mary Smeltzer.

Mr. and Mrs. W. E. Pentecost of Cement City were guests of her sister and husband Mr. and Mrs. Wm. Ross Sunday.

Don't buy your winter underwear until you have seen the qualities we offer. We can save you money.
Fred Rosacrans & Sons.
adv 8-14-2t

Mr. and Mrs. B. J. Pulver motored to Jackson, Thursday for a family reunion at the home of his sister Mrs. Chas. Ruthruff.

Mrs. Guy Smith and son of Toledo and Miss May Crego of Napoleon were week end guests of Mr. and Mrs. Bert Mize.

Miss Emma Green of Olivet is a guest of her aunt, Mrs. Beamish and cousins at the home of Mr. and Mrs. B. C. Ellis, this week

Mrs. John Bennett is now agent for the Grand Union Tea Co. Call phone 381.

Mr. and Mrs. G. R. Newsom and children who have been spending the past two weeks in Lansing and Eagle returned home Monday.

Jesse B. Coller, who has been the guest of his sons for a few days, left for Jackson, Thursday, enroute to Battle Creek, where he [illegible] in the Cantonment.

Mrs. H. R. Brewer has as a guest Miss Jessie Gray of Birmingham.

Mrs. Chauncey Saxton of Rea was calling on friends in town Wednesday.

Dwight Hause and son Charlie of Clinton were business callers in town Thursday.

Mrs. Alfred James has been entertaining Sam James of Los Angeles, Cal. this week.

Mrs. Chas. Waterman of Daytona Florida is a guest at the home of Mrs. Abner Wilson.

M. Stitt of Ypsilanti came Wednesday night and is the guest of Albert Vandewarker.

Wallace Tilden is reported seriously ill at the home of his father Joseph Tilden west of town.

Miss Ina Mills of Clinton came Thursday for a visit at the home of Mr. and Mrs. Guy Belding.

Virginia Wilson of Detroit is visiting her grandfather Guerdon Garlinghouse and family this week.

Lieut Herbert Lamb of Adrian, also from the Ft Leavenworth Camp visited Lieut. Perry Satterthwaite Thursday

F. S. Turner and family who have been visiting at the home of his father in Flint, returned home Wednesday evening.

Mrs. Wm. Alberts and little Master Detwiler were down from Wamplers Lake, Wednesday, the guest of Mrs. Charles Burridge.

Mr. and Mrs. Foster Johnston and daughter Helene, who have been visiting his parents, Mr. and Mrs. Jas. Johnston left for their home in Cleveland Tuesday.

Mrs. Frank Osborn and daughter, Margaret who have been visiting her mother, Mrs. Henry Wilson for the past week left for their home in Columbus, O., today.

Mr. and Mrs. Will Hanna, Mr. and Mrs. Herbert Wagner and Miss Zula Billington of Adrian were callers at the home of Fred Marsh, Wednesday evening.

Mr. and Mrs. Joe Mattauch of Adrian, Jacob and John Swartz of Lima Ohio and Mr. and Mrs. Will Palmer of Tipton were guests at the home of John O'Neal Sunday.

Don't buy your winter underwear until you have seen the qualities we offer. We can save you money.
Fred Rosacrans & Sons.
adv 8-14-2t

Owing to the absence of Mr. and Mrs. Lester Coller there will be no pictures taken at the studio during the week of August 20 to 25. Orders can be left at the store.

Will Orr of Andover, Ohio in renewing his subscription to the Herald says "Have been away from Tecumseh for seventeen years, but still appreciate the old Herald."

Mrs. Allen Montgomery and Mrs. Frank Snedicor were in Dundee Monday for a special meeting of the O. E. S., Mrs. Montgomery going in the interest of the County association. They report a very pleasant meeting.

There is on display in McCann & Bowen, a 120 millimeter high explosive French shell, which does not present a very inviting appearance, We would rather sit in the safety of our own homes, than be in the track of this deadly explosive.

Special for Wednesday, Untrimmed hats for 79, 89 and 98 cts. Trimmed hats, $1.98, $2.98 and $3.98.
Miss Alice Owens.
adv 8-1412t

DURING THE HEAT OF SUMMER

Housekeepers should take things as easy as possible. The Cooking and baking should be reduced to a minimum.

We are able to help out a lot on this work-reducing plan—because we have a nice variety of ready-to-eat eatables that make the prepartion of a summer meal almost no work at all.

We have Canned and Potted Fish, Meat and fowl, about all the best lines there are.

We have all the seasonable Fruits that are so healthful in summer.

We have those Biscuit dainties that make baking unnecessay in hot weather.

In fact, many a meal can be chosen here all ready to eat. Thus we lighten housekeeper's work on hot days.

C. M. Gilbert,

[illegible] good things to

Comfort Chase and two sons, Harry and Stanley were here from Dowagiac, Wednesday visiting his mother and sister Miss Ida Chase.

Mr. and Mrs. A. J. Shultz of Detroit who have been visiting her sister, Mrs. Ernest VanVleet and family returned to their home Thursday.

Davis Brown, his two daughters Ruth and Dorothea and Miss Fahy Garvin of Bucyrus, O., are guests of Mr. and Mrs. H. W. McClure for a week.

New Cottage Cheese at Clark's Market. 'Phone 158. adv

Mrs. James Noone and three sons, who have been spending the past week with her sister, Mrs. Chas. Deery left for their home in Kalamazoo, Thursday.

Little Mary E. Wood, who has been spending her vacation with her aunt Mrs. Mary Smeltzer and Miss Clara Bangs left for her home in Howe, Ind., Thursday. Mrs. Smeltzer accompanied her as far as Adrian.

RAYNOR K. ANDERSON SELECTED

Tecumseh Business Man Notified to Report to Fort Sheridan August 27, 1917.

H. H. Hanna, Jr. on List of Alternates

Word has been received by Raynor K. Anderson from Major Frank L. Wells, examining officer for the Department of Michigan and located in Detroit, that he has been selected for the Officer's Training Camp and has been ordered to report at Ft. Sherdan August 27th.

In Michigan there were about 3,000 applications for this second camp and out of these applications 625 men were chosen. An alternate list of 62 was selected to fill any vacancies that might occur because of any of the first list failing to report. H. H. Hanna, Jr. stands 16 on this list and stands a fair chance of being accepted.

Mr. Anderson is one of our prominent business men having been connected with the firm of Webster Anderson Co. for a number of years, and holds the office of secretary and treasurer in this company at the present time.

He has for a long time back felt a keen interest in military matters and the Herald congratulates him in being chosen for the Ft. Sheridan camp, and, if he is fortunate in getting a command in the new army, we feel certain that he will fill his new position with credit to the army that he will pledge himself to serve.

H. H. Hanna Jr. has been the local agent in Tecumseh for the American Express Company for the past several years and is one of our promising young business men.

TECUMSEH BOY HONORED

In a late New York paper appeared a list of promotions in the army and among them that of Col. Wm. S. McNair of the Artillery, who has been promoted to Brigadier General

Mr. McNair is an old Tecumseh boy son of the late David McNair and nephew of Miss Sarah McNair. Tecumseh has reason to be proud of her boys as they go out into the world to make geod

BARGAIN DAY

Again the elements were in our favor and Wednesday was a perfect day. There was but a small crowd on our streets in the afternoon for our farmer friends were too busy to spend any time in pleasure, but in the evening they were out in force, enjoying the entertainment and visiting with their freinds.

The entertainment was an unusually good one. The Crazy Quilt performers had a variety of stunts which were given in a crazy manner much to the amusement of the crowd. The contortionist was wonderful and tied himself into all sorts of shapes, but the cream of the performance was the three roller skaters who gave some great stunts in high and lofty tumbling, hand balancing and others too numerous to mention. Taking from start to finish, the program was an excellent one, and the Tipton Band was not the least of the pleasures of the evening.

Lieut Raymond Mills is home on a furlough from Ft. Sheridan. Our street looks quite military with so many of our boys in their Khaki suits, who are home on leave.

Mr. and Mrs. Theodore Crane are entertaining their son Ronald Crane and wife of Evanston, Ill. Mr. Crane is professor in the English department, of the Northwestern University.

Mr. and Mrs. Willis Schreder, Mrs. Leon Schreder and son, Harold, Mrs. Ed Pangle and baby son attended the Smith—Lester family reunion yesterday at the home of Albert Smith in Adrian.

Mr. and Mrs. Ira Wilson and son, Clare, accompanied by Mr. and Mrs. Fred Fagan were at Devils Lake, Wednesday. The men went fishing without a doubt, and the ladies attended the county convention of the Lady Maccabees.

The Presbyterian youngsters and also their families and teachers, not forgetting the minister and the rest, had one big day at Sand Lake Tuesday. A bountiful dinner was no small feature of the occasion and the kidlets took to the water like ducks, while their elders enjoyed an afternoon visiting. After a supper, which about cleaned out the baskets all came home tired but happy and the day had passed without an accident.

Vernor's Gingerale, Bergo and Beevo

The 3 Big Drinks.

Soft drinks that invigorate, refresh and give strength.

Order A Case Today.

I have the agency for all 3 in Tecumseh.

W. L COLLER.

SEVERAL ACCIDENTS TO TECUMSEH PEOPLE

Elmer Harris has Leg Broken—"Uncle Tom" Lowry hit by Auto—John Hubbard Suffers Broken Arm.

Elmer T. Harris met with quite a serious accident Tuesday while threshing at the farm of C. A. Dibble in North Adrian. He was taken with a dizzy spell and fell to the ground, a distance of some 12 feet.

As he fell his leg was caught in the belt and he was carried over the pulley, striking on his head and shoulders. One leg was broken between the ankle and knee and he was badly bruised by his fall. Drs Bland and Miller of Adrian rendered the necessary aid.

As "Uncle Tom" Lowry was crossing the street Wednesdpy afternoon. he was struck by a car driven by Mrs Greenfield and thrown quite a distance. He was picked up and taken to his home by John B. Smith. A doctor was called and made him as comfortable as possible.

In his feeble condition the shock alone would have a serious effect and the shaking up will lay him up for awhile

John Hubbard, a Civil War veteran, 85 years of age, had the misfortune to fall down cellar Wednesday at his home in Brownville and sustained a broken arm and other bruises. The break was near the wrist. Owing to his advanced age, the shock was quite enough to lay him up for awhile.

NOTICE

A Few New Game and Fish Laws

You can now catch 25 each of the following fish: Blue gills, sunfish, white bass, calico bass and crappies.

Rabbits and hares, October 1st to February 1st. No ferrets.

Fox, black and gray squirrels, unlawful until 1920.

Muskrats and skunks, Nov. 15th to March 15th.

Quail, 1920.

Homing pigeons and mourning doves, unlawful to kill at any time.

Partridge October 1st to November 9.

Ducks, except wood duck, September 16 to December 31. Wood duck, 1920.

Woodcock, October 1 to November 9

The bass season closes the last day of February—10 inches long, 10 in a day

All kinds of fish except bass and brook trout may be speared through ice during January and February

$1.00 license fee for residents to hunt clams, mollucks and pearls, $50.00 for non-residents.

Call at my store and get a digest of all the above and other game and fish laws

W. L. Coller

MRS. A. R. ARNER

Mrs Florence Arner was taken to a hospital in Cleveland Monday for an operation and passed away Thursday morning. The remains were taken to her old home in Allegan today where funeral services will be held. As we go to press no further particulars have been received by the Tecumseh friends.

Second Lieut. Justin R. Hartzog has been assigned to the Department of the East under Gen. Bell. He arrived in Tecumseh late Thursday evening. He is under orders to report at Wrightstorm, N. J., the morning of August 29th.

A most enjoyable picnic was held at the home of Mrs. Wm. Lowry Wednesday afternoon, honoring her birthday. Fifteen of her friends were present with well filled baskets for a fine picnic supper. As the guests left for their homes, each one echoed the wish that Mrs Lowry might have many more happy returns of the day.

WASHING MACHINES

Electric. Water Motor, Hand Power, a complete line and everything pertaining to the laundry outfit.

THERMOS BOTTLES & LUNCH KITS,

Flash Lights and Batteries, Fireless Cookers, Oil Cook Stoves, a fine line.

Plumbing and House Heating estimates given.

Satterthwaite Bros.

Tecumseh Chief Tea

Our new crop Tecumseh Chief Tea has just arrived. Give it a trial. We guarantee this Tea to be absolutely the best Tea that 50c a pound will buy.

CODFISH

We sell only the very best grade of thick Codfish Middles. Try this Codfish, you will say it is the best you ever had.

FRUITS AND VEGETABLES

We carry a full line of everything that there is in the market. Call and see our display.

Flake White Soap, 4 bars	25c
Ivory Soap, 4 bars	25c
Uncle Sam's Macaroni, per package	10c
Jellycon, any flavor	3 for 25c
Old Dutch Cleanser, 3 cans	25c

Phone us your orders—We will please you

'Phone 37 **E. J. LOWRY.**

MAMA LIKES THIS BREAD SAYS IT'S ALWAYS GOOD
PAPA WONT LET US BUY ANY OTHER BREAD
A296

How it looks when illustrated

"He made a fine speech last night, and **brought down the house.**"

The Many Families

which we number among our patrons are assured of

Uniformly Good Bread

Our long experience and up-to-date methods and equipment prevent failures in baking.

Command Us Daily

S. NEVISON,

Phone 180. Successor to H. D. Gill Baking Co., Tecumseh, Mich

IT'S OF NO USE TO YOU SO LONG AS YOU CAN'T WEAR IT.
SEE THAT IT GETS TO OUR REPAIR BENCH.
A599

BRING THAT SICK WATCH TO OUR

WATCH HOSPITAL

First Class Work Only.

SATISFACTION GUARANTEED.

THE GIFT SHOP.

KARL A. BRAMAN

Jeweler and Optometrist
TECUMSEH, MICH.

Dr. N. D. Trask,

Osteopathic Physician

Special attention given to nervous diseases, rheumatism, stomach and bowel troubles.

Bronchitis, Asthma and Catarrhal Deafness.

Office hours, 9 to 12, 1 to 5, and by appointment.

Office over McCann & Bowen's.

A. G. AYLESWORTH,

Licensed Auctioneer, Real Estate, Stock and General Salesman.

Will attend all sales in city or country, t reasonable rates.

Headquarters and all dates made Herald office

Dental Parlors

W. D. REED, D. D. S.

Chicago St. Tecumseh.
rown and Bridge work Aluminum
Silver and Rubber plates and all of
the specialties known to modern
dentistry. Gas or vital-
ized air admin-
istered
Office over Avery & Co'es ore

DR. E. D. BROWN,
Dentist.

Modern Dentistry of reasonable rates. Painless extraction by use of ocal or general anaesthetic.

Officers hours 7:45 a. m to 5 p. m. Saturday evenings 7 to 9. Other evenings by appointment.

Office in DeWolf Block.

Office pobne 193, house phone 182—2r

C. M. Cooley,

Licensed Auctioneer.

R. F. D. No. 4 Manchester. 15 year successful experience in Jackson, Washtenaw and Lenawee Counties, also practical farmer.

Bell Telephone Clinton exchange.

Rates Reasonable and Satisfaction Guaranteed

J. W. Beardsley, M. D.

Physician and Surgeon

Office in rooms formerly occupied by Dr. L. G. North.

Hours: 1 to 3 and 7 to 9

Phone 165 2 rings.

We Show Men & Women
How to make $30 to $100 weekly, year or end. Amazing opportunity for large income. Why waste time working for others? Use your spare time at home and gain financial independence. No canvassing. Be your own master. Write to-day. Universal Success Co. Dept. A.—No. 90 Fifth Ave., New York City.

ANGUS BULLS
from Grand championship stock for sale or rent.
George B. Smith,
Addison, Mich.

Whittemore's Shoe Polishes
FINEST QUALITY LARGEST VARIETY
"GILT EDGE," the only ladies' shoe dressing that positively contains Oil. Blacks, Polishes and Preserves ladies' and children's shoes, shines without rubbing, 25c. "FRENCH GLOSS," 10c.
"DANDY" combination for cleaning and polishing all kinds of russet or tan shoes, 25c. "STAR" size, 10c.
"QUICK WHITE" (in liquid form with sponge) quickly cleans and whitens dirty canvas shoes. 10c. & 25c.
"ALBO" cleans and whitens BUCK, NUBUCK, SUEDE, and CANVAS SHOES. In round white cakes packed in zinc boxes, with sponge, 10c. In handsome, large aluminum boxes, with sponge, 25c.
If your dealer does not keep the kind you want, send us the price in stamps for full size package, charges paid.
WHITTEMORE BROS. & CO.,
20-26 Albany Street, Cambridge, Mass.
The Oldest and Largest Manufacturers of Shoe Polishes in the World

Feel Worse After Vacation.

The change from outdoor activity of vacation time to the quiet of regular employment sometimes makes one feel heavy and "suffed up," uncomfortable and bilious, with a mean headache and coated tongue. Foley Cathartic Tablets give prompt relief from these results of indigestion. Mild and gentle, but sure. Sold everywhere in Tecumseh. adv

FOLEY KIDNEY PILLS
FOR BACKACHE KIDNEYS AND BLADDER
Sold Everywhere.

For the Family Medicine Chest

Green Bay, Wis., Mrs. Wm. F. Bubolz says: "I always use Foley's Honey and Tar for our children as it quickly breaks up their colds with no bad after effects, and they like to take it."

In this season of coughs, colds and croup, every family medicine chest should be supplied with a good cough medicine that can be relied upon when needed.

Such a family cough syrup is Foley's Honey and Tar Compound. This standard medicine has been on the market for years and in many sections was found in every home in the days when doctors were not so handy and when money was scarcer.

Foley's Honey and Tar Compound is an excellent medicine for coughs, colds, raw or inflamed throat, hoarseness, tightness and soreness of the chest, croup and whooping cough. It is an absolutely safe remedy, containing only healing ingredients and free from any harmful drugs.

Commissioners' Notice

STATE OF MICHIGAN, County of Lenawee, ss.

In the matter of the Estate of EMMA L. CLARKSON, deceased.

The undersigned having been appointed by the Probate Court of said County, Commissioners to receive, examine and adjust all claims and demands of all persons against the estate of said deceased, do hereby give notice that we will meet for that purpose at the office of G. Arthur Rathbun in the Village of Tecumseh, Lenawee County, Michigan, on the 10th day of August 1917, and on the 5th day of November, 1917, at 10 o'clock in the forenoon of each of said days.

And that four months from the 5th day of July, 1917, are allowed by said Probate Court for the creditors of said estate to present their claims to us for examination and allowance.

Dated July 6th, 1917.

Guy E. Nemire,
Herbert S. Temple.
Commissioners.

STATE OF MICHIGAN, County of Lenawee, ss.

Probate Court for the County of Lenawee.

At a session of the Probate Court, for the County of Lenawee, holden at the Probate Office in the City of Adrian, on the 20th day of July, in the year one thousand nine hundred and seventeen.

Present, HON. HARRY L. LARWILL, Judge of Probate.

In the matter of the estate of HIRAM H. WESTCOTT, deceased.

On reading and filing the petition duly verified, of William H. Westcott, son of said deceased praying that an instrument in writing purporting to be the last will and testament of said deceased may be duly proved and admitted to probate, and that administration of said estate may be granted to petitioner, (there being no executor named in said instrument) or some other suitable person.

It is ordered, That Monday, the 20th day of August next, at nine o'clock in the forenoon, be assigned for the hearing of said petition.

And it is further ordered, That a copy of this order be published in the Tecumseh Herald, a newspaper, printed and circulating in said County of Lenawee, for three successive weeks, previous to said day of hearing.

HARRY L. LARWILL,
(A true copy) Judge of Probate.
E. I. Larwill, Probate Register.

STATE OF MICHIGAN.

The Probate Court for the County of Lenawee.

At a session of the Probate Court for the County of Lenawee holden at the Probate Office in the City of Adrian, on the 1st day of August, in the year one thousand nine hundred and seveneen.

Present, HARRY L. LARWILL, Judge of Probate

In the matter of the estate of ALBERT SOUTHWORTH, Deceased.

On reading and filing the petition, duly verified, of Lunettie Southworth, administratrix, etc., of said estate, praying that she may be authorized, empowered and licensed to sell the Real Estate described in said petition at public sale, for reasons therein stated.

It is ordered that Monday, the 27th day of August next at nine o'clock in the forenoon be assigned for the hearing of said petition.

And it is further Ordered, That a copy of this order be published in the Tecumseh Herald, a newspaper printed and circulating in said County of Lenawee, for three successive weeks previous to said day of hearing.

(A true copy) Harry L. Larwill,
Judge of Probate
E. I. Larwill, Probate Register.

STATE OF MICHIGAN, County of Lenawee, ss.

Probate Court the County of Lenawee.

At a session of the Probate Court for the County of Lenawee, holden at the Probate office, in the City of Adrian, on the 6th day of August in the year one thousand nine hundred seventeen.

Present HON. HARRY L. LARWILL, Judge of Probate.

In the matter of the estate of JACOB MILLER, deceased.

On reading and filing the petition, duly verified, of Alice Miller, widow of said deceased, praying, that an instrument in writing purporting to be the last will and testament of said deceased may be duly proved and admitted to probate, and that administration of said estate, may be granted to Frederick B. Wood, the executor named in said instrument, or to some other suitable person.

It is Ordered, That Tuesday the 4th day of September, next at nine o'clock in the forenoon, be assigned for the hearing of said petition.

And it is further Ordered, That a copy of this order be published in the TECUMSEH HERALD, a newspaper printed and circulating in said County of Lenawee for three successive weeks previous to said day of hearing.

(A true copy) Harry L. Larwill,
Judge of Probate.
E. I. Larwill, Probate Register.

DOING THEIR DUTY

Scores of Tecumseh Readers are Learning the Duty of the Kidneys.

To Filter the blood is the kidneys' duty.

When they fail to do this the kidneys are weak.

Backache and other kidney ills may follow:

Help the kidneys do their work

Use Doan's Kidney Pills—the tested kidney remedy.

Tecumseh people endorse their worth.

Mrs. P. A. Kelsey, W. Kilbuck St., Tecumseh, says: "I had inflammation of the bladder and suffered continually from irregular passages of the kidney secretions. The secretions were unnatural, too. My kidneys almosa stopped acting at times and I had frequent cramps in my limbs. I doctored and used all sorts of medicines with little benefit. Doan's Kidney pills, procured from Wright & Son's Drug Store, however, relieved the trouble and regulated the action of my kidneys. They are the best medicine I ever used."

Price 60c at all dealers. Don't simply ask for a kidney remedy—get Doan's Kidney Pills—the same that Mrs. Kelsey had. Foster-Milburn Co., Props., Buffalo, N. Y. adv

Utica will have a three day chautauqua and home coming August 29, 30 and 31.

The state horticultural society met in Adrian for the two-day mid-summer session.

Fred R. Young will be Muskegon's city accountant, taking the place of Albert Michelson.

At a meeting of Bay county bean growers it was predicted that only a twenty-five per cent crop will be harvested this year.

George Koske, proprietor of an Adrian ice cream company, nearly froze to death when he was locked in the ice room of his factory.

Cecil Conley, of Marine City, was the sailor who was lost from the barge Uranus which foundered at the mouth of Detroit river Aug. 5.

Milk producers of Bay county put into effect an advance in the price of milk. The price now is 24 cents a gallon or $2.83 a hundred pounds.

Reports that the state apple crop would be thirty per cent of the average yield and that the peach crop would be virtually neglible are made.

Injunctions were issued against striking molders from picketing the plants of the Reed Manufacturing and Clarage Fan companies at Kalamazoo.

Several farmers' wives living near Crystal are suffering from poisoning and believe that their illness is the result of taking medicine purchased from an itinerant peddler.

Albert Tyrell, eighty-two years old, of Dimondale, went from his noon day meal to the writing desk to send a card to a relative. Instead he took out a revolver and blew out his brains.

Federal agents in Detroit set on foot an inquiry to determine if treasonable intercourse with the enemy can be traced to leaders of the "People's Council for Democracy and Peace."

CORRESPONDENCE

MACON

Mrs. Walter Morden is driving a new Ford Sedan.

Miss Carolyn Cullen spent this week among Macon friends.

Mrs. Emma Mason is ill with pluerisy at the home of Mrs. DeMarcia.

Mrs. G. D. Ellis visited Ypsilanti relatives from Sunday until Tuesday.

Mr. Soles and friends from Detroit were Sunday visitors at Geo. McGuires.

Hal Dewey was home this week from Toledo staying with his father E. M. Dewey.

Mr. and Mrs. Christian Ernst of Pleasant Lake spent last Sunday at Fred Ernst's.

Miss Nell Smith of Armada, Mich., came Tuesday for an indefinite visit with Miss May Chambers.

Ernest Burdette and friend, Miss Carsons of Detroit called on friends in Macon last week Sunday.

Mrs. Wilmot Collins and Mrs. Leonard Graff returned Tuesday from a weeks visit in Detroit.

Eugene Burdette moved the house hold goods of the late James Burdette to Tecumseh last Saturday.

Messrs Floyd and Roger Day of Aliance Ohio were guests of their uncles Frank and Ezra Day this week.

Mr. and Mrs. E. M. Dewey entertained a family dinner Sunday. Guests were present from Fayette, Ohio, Morenci and Ann Arbor.

Miss Erma Hand of Ypsilanti and Miss Lillian Hand of Chicago have been recent guests of Mrs. Revilo Sage and other Macon friends.

Mr. Lenard Howell and four children of Toledo Ohio are spending a few weeks here with his mother, Mrs. Burleson. His wife is in a hospital at Toledo for treatment for tuberculosis.

Mr. and Mrs. Will Hause of Clinton were pleasant callers Tuesday evening at Mrs. Chrissy Hendershots. Mr. and Mrs. Will Collins and daughter Mildred were entertained by Mrs. Hendershot last Sunday.

On being examined by Dr. Beardsley, Wm Langan was found to have one broken rib and another fracturned by being run into by Parker Allen's car. Mr. Allen's car was not damaged but both back wheels of Wm . Langans buggy were smashed.

FOLEY KIDNEY PILLS
FOR BACKACHE KIDNEYS AND BLADDER
Sold Everywhere

RIDGEWAY

Mrs. Charles Culbertson is ill.

Mrs. J. J. Harrington is on the ck list.

John Baker spent the past week in Tipton.

C. O. Hiscock was here from Detroit over Sunday.

Mrs. Grace Holden of Osseo is a guest of friends here

Mrs. C. E. Staats returned to Chatham, N. Y. Thursday.

Mrs. G. L. Bond is spending the weekend in Ann Arbor.

Charles Frost and Oba Grady visited Blissfield Saturday.

Grace Aldrich is a guest of Onsted relatives for a few days.

Miss Lola Ensign is home from Britton for a few days.

David Berry has quit work near Clinton and is at home.

Mrs. E. Mahr of Adrian was in town on business Tuesday.

Wm. Cox and wife of Holloway visited friends here Sunday.

Mr Baker of Tecumseh filled the pulpit here Sunday morning.

Mrs. Helen Ambrose is spending the week with Macon friends.

J. O. Coon of Jackson spent Sunday at the home of Mrs. Grady.

Miss Julia Gilmore spent Wednesday with her brothers in Macon.

Miss Margretta Gibson of Macon is a guest of Pearl Wood this week.

Arlene Underwood and Wylma Wood were Adrain visitors Tuesday.

Henry Sweet and wife of Mooreville spent Sunday here with their son Will.

Miss Anna Houseman and nieces have returned to their home St. Johns.

Harry Wood and wife, Daniel Baker, Milan Avery spent Tuesday near Tipton.

E. C. Barnes and family spent Saturday night with friends at North Adrian.

Thurlow Sweet and Miss Trinkans of Ypsilanti spent Sunday at Will Sweets.

O. L. Rappleye has unloaded a car of tile and is having them laid on his farm here.

Mrs. Esther Goheen of Tecumseh is spending a few days at C. W. Culbertsons.

Ed Schneider and wife and Gordon Bachman returned to Detroit Saturday evening.

C. O. Hiscock and mother, Mrs. W. Allen and son were Adrian visitors Saturday.

E. T. Pocklington, wife and son of Detroit were guests at Henry Palmers this week.

E. A. Wilson and son William, H. C. Wilson and Paul Allison spent Wednesday in Detroit.

Cyrus Underwood spent Sunday with his son, David near Battle Creek who is in the Y. M. C. A. army work

Warren L. Jones and daughter May returned Thursday from a months auto trip to Lake Placid, N. Y.

Rev. Dr. Burns, wife and daughter of Weston, Ohio were guests of Mr. and Mrs. Joel Gray the past week.

About 85 friends and relatives of Mr B. F. DePuy came to spend the day with her Sunday in honor of her birthday.

Harold Harrison was home from Adrian for the last time Monday night. He with Co. B left for Grayling Wednesday.

Mrs. Metta Bailey and children of Toledo is a guest of friends here.

Dorothy Martin is a guest of friends in Toledo.

Meadames Thomas McCann, W. E Barrett and Rhoba Arner and Wylie McCann of Tecumseh called on friends in town Wednesday.

The Red Cross donation social and supper Tuesday evening was well attended. A fine time was enjoyed by all and a good program given. They realized clear $32.25.

H. C. Smith and wife, Harvey Hindes and family, W. C. Delisle, wife, Mrs. M. E. Hindes and Lisle Petrie attended the Smith reunion at Adrian Thursday.

Many friends were sad to hear of the death of Miss Edna VanVleet. She spent her early days here and had many friends here who sympathise with the sorrowing family at home.

Mr. and Mrs. Floyd Morehouse, J. Horton, Dale Bidwell and Dollie Layton of Hanover and Mrs. M. D. Nobles and Fern of Tecumseh were Sunday guests of Mr. and Mrs. Orrin Beevers.

FOLEY KIDNEY PILLS
FOR BACKACHE KIDNEYS AND BLADDER
Sold Everywhere

TIPTON

Mss Dola Wilson of Detroit spent Sunday with her sister, Mrs. Roy Luce.

Mrs. Frank Smith and daughter of Hillsdale are visiting relatives in this vicinity.

Mrs. Fannie Flick of Bedford, O., was a guest at the home of W. C. Luce Saturday.

Rev. W. F. Heinzman, wife and family of Laingsburg were guests of friends in this vicinity the last of the week.

Mr. and Mrs. Peter Wyman of Adrian were vicitors at the home of Mr. and Mrs. A. P. Wyman Thursda and Friday.

Mr. and Mrs. Casca Edwards of Detroit, Mr. and Mrs. Wm. Klein and grandson, Robert of Ann Arbor were over Sunday guests at the home of W. C. Luce.

Mrs. Hugh Ladd and Wade Van Valkenburg of North Adrian, Mr. and Mrs. Geo. Tripp of Adrian were Sunday guests at the home of D. J. Van Valkenburg.

Mr. and Mrs. Irving Luce entertained Thursday evening for their son Ralph, who was home on a furlough, being a marine guard on the U. S. Battleship, North Dakota. About eighty neighbors and friends gathered and had a most enjoyable time. Ice cream and wafers were served. Among the out of town guests were Mr. and Mrs. Robert Linton and Miss Sarah of Jackson and Miss Smith of Hillsdale. Ralph left for duty Friday morning.

NORTH ADRIAN

Mr. and Mrs. Raymond Osborn visited her people of Ridgeway over Sunday.

Mr. and Mrs. Charles Jay of Toledo, O., visited Wm. Jay and family Sunday.

Miss Berenice Ives visited her friend Mrs. Frank Pamer in Adrian last week.

Mr. and Mrs. Earl Slater visited George Lanning and family Sunday afternoon.

Mr. and Mrs. O. H. Benedict and two sons visited friends at Waldron last Sunday.

Mrs. Martha Vedder of Tecumseh visited her brother, Geo. Lanning a few days last week.

Lester Treat and family of Jasper called at Frank Gove's and E. H. Brown's Wednesday evening.

Mr. and Mrs. Garland Osborn visited his brother, Lawrence Osborn and family of Palmyra over Sunday.

Mr. and Mrs. Geo. Mattis spent last Sunday afternoon with her sister, Mrs. Charles Osborn and family

Mr. and Mrs. Clarence Aebersold and two children visited their cousin Mr. and Mrs. Frank Boyd in Adrian over Sunday.

Mr. and Mrs. H. R. Ladd wee called Friday night to help care for her father John VanValkenburg who is very ill at his son's.

George and Frank Harris and Louis Harris and wife all of Adrian city called to see their brother Elmer Wednesday evening.

The Ladies Red Cross chapter met with Mrs. H. R Ladd last Thursday afternoon and did a nice lot of work for the benefit of the soldiers.

Misses Bernice and Leora Ives attended the girls agricultural meeting in Adrian last Friday, Miss Clala Waldron gave a fine talk on canning fruit.

Miss Emma Lewis and two brothers George and Wm. Wermer and Miss May Lewis were called to Jackson Sunday by the death of their cousin, Lon Mudget.

Mr. and Mrs. E. H. Brown visited their brother-in-law, Geoge Stewart last Sunday afternoon. He is quite ill at his sister's, Mrs. George Lewis' near Tipton where he is being kindly cared for.

Mr. and Mrs. Marvin Robison of Adrian and two daughters, Mrs. Lora Straub and little girl and Mrs. Gunning of Montana visited Mr. and Mrs. Charles Osborn last Wednesday afternoon. They were formerly old neighbors.

Elmer Harris while threshing at Lonnie Dibble's Wednesday morning, while fixing the blower became dizzy and fell to the ground breaking his right leg, also badly hurting his back and shoulders. Dr. Bland and Dr. Miller of Adrian were called and he was moved home where he was made as comfortable as could be expected.

A Mistake

The Story of How Two Sisters Were Reunited.

By PAULINE D. EDWARDS

Although the Horner sisters had lived in the same house for forty years, during twenty of those long years they had not exchanged a word.

No one in Rosedale knew why Abigail had suddenly taken up her residence in the north wing of the old house and Sophia had settled her belongings in the sunny south half. At the time conjecture had been rife, but the nine days' wonder had settled into a strong conviction that they had disagreed over the "prop'ty," for it was shortly after old Judge Horner's death that the estrangement began.

Every Sunday morning the sisters stepped primly down the graveled path to the gate and in wordless silence wended their way to church and up the aisle to the Horner pew. In vain had the pastor remonstrated with them singly and together. While open to reason and conviction on every other point, they were dumb regarding the cause of their wordless strife.

It was June now, and Sophia was digging among her pansies. She was slight and pale, with a pleasant, mild face that now and then startled one by settling into firm lines around the mouth. Abigail's features were cast in a sterner mold, and the lines about her mouth were deeper, and this characteristic feature in both sisters was known as "Horner spunk," and it was generally agreed that "Horner spunk" was at the root of the trouble.

Abigail stood under the cedars with a copy of the county paper in her hand. She was slowly reading an article for the fifth time:

> The Rev. Paul Weemers, pastor of the Park Methodist church, New York, will preach in the First church at Rosedale on Sunday evening next. It will be remembered that the First church of Rosedale was Mr. Weemers' first charge, and his return will be the occasion of much pleasure to his old friends and parishioners. Mr. Weemers will be accompanied by his wife.

She looked across the boxwood hedge into Sophia's garden. The news would interest Sophia as well as herself. Abigail thought of this as she stood there looking at Sophia's stooping form. There was a certain stern integrity about Abigail that urged her to break the long silence and to impart the news she had read to her sister. There was an underlying tenderness, too, toward her younger sister that the bitter resentment of years could not destroy. She resolved that Sophia should not be taken unawares.

She leaned over the hedge and dropped the newspaper under Sophia's nose.

Sophia squeaked with surprise as the paper rattled among the pansies, and there was blank astonishment in her nearsighted eyes as she lifted them to gaze upon the grim, uncompromising face of her sister.

The latter pointed to the paper with an old time gesture of command, and Sophia, adjusting her spectacles, sought the wrong page with agitated eagerness. Then she turned the sheet and presently a nervous cluck and the dull reddening of her cheek announced that she had found the item. In her excitement the younger woman spoke. "He will call," she said softly, as if to herself.

The next day was Saturday, and all day long Sophia's lavender muslin hung on the clothesline, bending and swaying in the soft west wind like a misty wraith of Sophia herself. Abigail looked sternly upon the dress. She had been on her way to the front chamber to look over a well preserved summer silk, but the sight of the dress seemed to proclaim the boldness of Sophia—a boldness that was unexpected and that seemed to rouse a stern maidenliness in the older woman. She reddened darkly and went hastily downstairs again.

In the solitude of her own front room she sat and thought. The stern upbringing of the Horner girls had discouraged the coming of suitors, and it was not until after their father's death that Paul Weemers came to preach at the First church. He had been equally attentive to both sisters, and it was perhaps natural that each should believe herself to be the preferred one and the other an interloper. When Paul received a call to a larger parish he came to say goodby, and when he asked old Hannah if Miss Horner was in the sisters appeared simultaneously. Suddenly Abigail was called away, and when she returned to the parlor the young minister had gone and Sophia was standing at the window with a bewildered look on her pretty face.

Then a white rage had taken possession of Abigail, and her tongue had loosed upon the frightened Sophia, who turned fiercely with upbraiding contradictions. After that scene, which no one witnessed, began the long silence. As her thoughts wandered back to the past she knew she had been unjust to her sister, for really neither of the sisters had any real reason for thinking Mr. Weemers was in love with her, which made Abigail's outbreak toward her sister all the more unjustifiable. It was of these things that Abigail was thinking.

The next day was Sunday, and Sophia stepped down the path alone, her worn hymn book clasped in her mittened hands. She cast many anxious, backward glances at the north wing, where Abigail's stern profile was outlined against the windowpane. She was bent over the pages of a religious journal, and it was evident she did not intend to go to church that mornin. Sophia went on alone, swinging her fresh muslin skirts and holding her head rather high, quite unaware that Abigail was watching her with accusing eyes of mingled pity and resentment.

Sophia did not know why she was hurrying to church that morning with a pink spot in either faded cheek, but her heart beat quickly, and she was conscious of a pleasant excitement at the idea of seeing Paul Weemers again. That was all. She fluttered the leaves of her Bible as she waited for the service to begin. She wondered vaguely where Mrs. Weemers would sit and concluded that she was the fashionably attired woman who sat in the minister's pew. She was a plump, pretty woman, with dark hair waving back from a fresh, youthful complexion. Then Paul Weemers came in, and Sophia gasped with surprise. He was rather stout and much older, and his hair and beard were quite gray.

The next morning while the sisters were attending to their separate household duties the doorbell tolled dismally. Abigail went into the front hall and, peering through the side window light, saw a man in clerical garments accompanied by a woman. She paused for a moment with a hand on the knob; then she opened the door.

"Now, Miss Abigail, I don't believe you recognize me," exclaimed the man heartily. "I didn't see you in church yesterday, although I am sure that I recognized your sister."

"Mr. Weemers, isn't it?" asked Abigail coldly. "Won't you come in?"

"Yes, and this is my wife; my dear, this is Miss Horner, one of my old friends and parishioners."

"I have heard my husband speak of you and your lovely old house, Miss Horner," said the lady pleasantly.

They went into Abigail's cool parlor.

"Where is Miss Sophia?" inquired Mr. Weemers with evident interest.

"I will call her," said Abigail reluctantly.

She stepped across the hall and opened Sophia's door. That was the signal when there was company for both.

"Don't you care, Sophia," she whispered with fierce intensity as her sister followed her into the room.

Sophia was visibly agitated. She stammered greetings to the minister and his wife, which Abigail tried to cover by commonplace remarks, but there was an atmosphere of constraint over the four people.

"Will you have some refreshment?" asked Abigail presently. "It is a very warm day," she observed. She left the room and presently returned with foaming glasses of root beer and a plate of freshly cut sponge cake. She ate nothing herself, but looked intently from her sister to Mr. Weemers and then at the minister's wife.

The latter set down her glass. "Do you know, Miss Horner, that when my husband told me he was coming to Rosedale on Sunday I was delighted. The first thing I said was, 'Now I shall see the Horner teapot!'"

Abigail's face softened. "So he remembered our teapot?" she asked.

"Yes, indeed. I have a mania for old china, and Paul shares the mania. He has spoken of the teapot as such a lovely example of willow pattern, and I told him I positively must see it."

Abigail went to a walnut cabinet and brought forth a large blue and white teapot. It had been in the Horner family for many generations and was a treasured heirloom.

"How perfectly lovely!" exclaimed Mrs. Weemers, while her husband hung over it in silent admiration. Suddenly he straightened back in his chair and laughed heartily.

"You do not know, Miss Abigail, how hard I strove one day, many years ago, to ask you to sell me that famous teapot. I had seen it and succumbed to its beauty. I remember, just a day or so before I left Rosedale, I called to say goodby and at the same time to ask if you would sell it, but I realized my presumption and hardly hoped you would do so. I tried to broach the subject, but somehow I couldn't seem to make any headway. I recollect that you were called from the room, and I tried to approach your sister on the subject, but she seemed to want to talk of everything except the teapot, so I gave it up and went away. I wrote to you once and asked about it, but as I never heard from you I presume the letter went astray."

Abigail and Sophia were looking at each other over the blue teapot. There was a startled expression in Sophia's eyes, while Abigail looked pityingly at her sister.

Abigail found her voice first. "My sister and I would like to give you the teapot, Mrs. Weemers," she said, with decision in her tones. "There is no one to care for it after we are gone, and you and your husband seem to prize it so highly we would like you to have it."

"But—we cannot—it is too much"—stammered Mrs. Weemers.

"Oh, yes!" cried Sophia eagerly. "You must take it. We want you to have it. Abigail and I have so many old fashioned things."

Abigail left the room to wrap the teapot in paper and to escape the effusive thanks of the delighted Weemers. Sophia followed her sister, trembling with some unexplained emotion.

Removing the lid, Abigail thrust her hand into the teapot and drew forth a yellowed envelope. She held it toward Sophia.

"It's yours," she said shortly.

"No; it's yours," returned Sophia.

"If it's mine," said Abigail in grim tones, "I'll burn it up." And she thrust it into the stove.

"Shall we have tea together in the big dining room tonight, Abigail?" asked Sophia timidly.

"Of course we will," said Abigail.

J. HARRY COVINGTON.

Is Investigating I. W. W. Situation for President.

Photo by American Press Association.

Chief Justice Covington of the supreme court of the District of Columbia, is now in the west investigating the labor situation, especially in connection with the I. W. W., at the personal request of President Wilson. As the department of justice is extremely busy at this time, the President asked Justice Covington to be his personal representative in the first hand inquiry he desires made.

The Chinese had compasses long before the Europeans, using them, as men do today, in the steering of ships. European sailors began using compasses in about the year 1300.

The strike of the iron miners of the Gogebic range has been declared off.

Clarence Slack, who is serving time for jumping a board bill, is held as a slacker at Bay City.

Henry Davis, twenty-three years old, was drowned while bathing in Davis lake at Lapeer

TECUMSEH MARKETS.

Corrected Aug 14, 1917

Wheat	2 19	2 24
Flour per bbl	12 90	13 50
Rye		1 70
Corn (ear) cwt		1 25
Oats new	68	71
Beans		7 00-8 00
Potatoes		1 25
Butter		35
Eggs		33
Lard		25
Guinea		15
Fowls (live)	15	16
Springers	19	21
Roosters		10
Ducks 4 lb up		17
Geese		18
Turkeys		22
Hay		12 00

"URIC ACID NEVER CAUSED RHEUMATISM"
I WANT to prove it to your satisfaction. If you have Rheumatism or Neuritis, acute or chronic, no matter what your condition—write to-day for my FREE BOOK on "RHEUMATISM—Its Cause and Cure." Thousands call it "The most wonderful book ever written." Don't send a stamp—it's ABSOLUTELY FREE.
JESSE A. CASE
Dept. 843 Brockton Mass.

PATENTS
TRADE-MARKS and copyrights obtained or no fee. Send model, sketches or photos and brief description, for FREE SEARCH and report on patentability. Bank references.
Send 4 cents in stamps for NEW BOOKLET, full of patent information. It will help you to fortune.
READ PAGES 11 and 12 before applying for a patent. Write to-day.
D. SWIFT & CO.
PATENT LAWYERS,
303 Seventh St., Washington, D. C.

CHICHESTER S PILLS
DIAMOND BRAND
Beware of Counterfeits. Refuse all Substitutes.
LADIES!
Ask your Druggist for CHI-CHES-TER'S DIAMOND BRAND PILLS in RED and GOLD metallic boxes, sealed with Blue Ribbon. TAKE NO OTHER. Buy of your Druggist and ask for CHI-CHES-TER'S DIAMOND BRAND PILLS, for twenty-five years regarded as Best, Safest, Always Reliable.
SOLD BY ALL DRUGGISTS
TIME TRIED EVERYWHERE WORTH TESTED

Are You Unlucky

In August the air is full of pollen and dust that cause trouble for some yet others are never bothered. No remedy does more to relieve hay fever and asthma than Foley's Honey and Tar Compound for coughs, colds and croup. It clears and soothes the afflicted nose, throat and bronchial tubes. Sold everywhere in Tecumseh. adv

FRIENDSHIP BRACELET LINK ONLY 12c
STERLING SILVER ROLLED GOLD
Start a Friendship-Maid Link Bracelet. Latest New York fashion. We start yours by giving you one link absolutely FREE engraved with 3 initials. Your friends give or exchange others. What more beautiful token of sentiment could be expressed. Send today for one or more LINKS (12c. each) stating initials and whether ROLLED GOLD, STERLING SILVER, or PLAIN design wanted. Black Ribbon Free with Bracelet ... Link we give you Free with ... Friendship Jewelry Co., Dept. ... [illegible]

Thousands of Mothers Worry

When the children cry in their sleep, are peevish and constipated and take cold easily. Mother Gray's Sweet Powders for Children has for 30 years been a trusted remedy in many thousand homes. They frequently break up colds in 24 hours, move and regulae the bowels and destroy worms. adv

Edward Cryan, sixteen years old, started out from Kalamazoo to see the world. When alighting from a freight car, he leaped directly into the path of an approaching passenger train and was killed.

Chester Thayer, who a few weeks ago ran into and pinned the Rev. T. R. Bellingham to a lamp post at Benton Harbor, injuring the minister severely, was fined $25 and costs and a settlement was given the minister of $500.

Leo Carey, twenty-one years old, was arrested by Sheriff Chesnut on complaint of Detroit campers at Lake Byron, near Linden, who say Carey spoiled their outing by annoying them at night and insulting women members of the party.

The roof on the main building of the state normal college was blown off and lightning struck the First Baptist church and the water tower in the most damaging wind and electrical storm which has swept over Ypsilanti since 1910.

Louis Reimann, Sr., a resident of Iron River for thirty-five years, shot himself dead, whether by accident or intent is not known. One son is Louis Reimann, Jr., well known University of Michigan football player and Y. M. C. A. worker.

Glenn Park, the young farmer living east of Portland who attempted suicide by shooting off the lower part of his face, because he had been called for army service, is now at Sparrow hospital, Lansing, and it is said the doctors believe he will live.

While Clyde Evoe, seven year old son of John Evoe, was playing on a street at Monroe, a stranger jumped from an automobile and tried to catch him. His screams attracted the attention of neighbors when the stranger quickly boarded the machine and left in a northerly direction.

"I went with him, because he said he would kill my big brother if I didn't. I want to go home to my mother and father." Tearful and frightened, little Esther Towns, thirteen year old school girl from Bay City, Mich., sobbed out her story of why she and Charles Elic of Detroit, the man held with her on a charge of violation of the Mann act, are at the Waukegan Ill. jail, pending an investigation of the case.

RAILROAD TIME TABLE

Effective July 1, 1917

NEW YORK CENTRAL

Going south

Station	13 a m	15 p m	23 p m
Jackson	‡10 20	‡2 05	*8 05
Tecumseh	11 17	3 01	9 01
Adrian	11 50	3 30	
Toledo	12 35	4 15	10 10
Chicago			8 15 a m
Detroit		6 10	5 35 p m

Going north

Station	10 a m	12 a m	14 p m
Toledo	*7 40	‡12 01	‡4 30
Detroit	11 00		
Adrian	8 37	12 35	5 05
Tecumseh	9 00	1 01	5 35
Jackson	10 05	2 00	6 40

G. J. Zimme, Ticket Agent

DUNDEE BRANCH

Going west

Station	29 a m	41 p m
Adrian	8 37	‡3 10
Tecumseh	‡9 10	4 02
Tipton	10 10	4 16
Addison	11 50	4 55
Marshall	2 00 p m	6 25
Battle Creek		6 58

Going east

Station	42 a m	80 p m
Battle Creek	7 24	
Marshall	8 12	9 00
Addison	‡9 37	‡11 50
Tipton	10 10	1 40
Tecumseh	10 22	2 10
Adrian	10 50	
Chicago	5 00	

F. S. Bell, Ticket Agent.

DETROIT, TOLEDO & IRONTON

Going south

Station	1 a m	3 p m	N. Y. C. p m
Detroit	‡8 00	*3 30	
Dundee	9 50	5 30	4 20
Britton	10 03	5 47	4 59
Ridgeway	10 08	5 56	5 10
Tecumseh	10 22	6 05	5 20
Adrian	10 50	6 33	

Going north

Station	4 a m	2 p m	
Adrian	*9 18	‡3 48	
Tecumseh	9 35	4 16	3 10
Ridgeway	10 05	4 26	3 25
Britton	10 10	4 31	3 40
Dundee	10 40	4 46	4 05
Detroit	12 45	6 40	

‡ Daily except Sunday.
* Daily.

B. E. Kelley, Ticket Agent.

WE WANT a man or woman in every town where we are not already represented, to introduce BROWN'S HERB TABLETS guaranteed remedy for constipation, indigestion [illegible]

Opportunities for Older Men.

Because of the war many positions formerly filled by young men are open for older men. A man's kidneys may make him unfit for hard labor or clear thinking, may make him old before his time, for poisons retained in the system "slow him up" physically and mentally. Foley Kidney Pills tone up weak, disordered kidneys. Sold everywhere in Tecumseh. adv

FOLEY CATHARTIC TABLETS
Keep Stomach Sweet - Liver Active - Bowels Regular
Sold Everywhere

He Felt Like Ninety.

Nothing makes a person old quicker than disordered kidneys. They cause aches and pains all over the body. A. W. Morgan, Angola, La. writes: "Oh I suffered with pain in my back. I am 43 years old, but I felt like a man 90 years old. Since I took Foley Kidney Pills I feel like I did when I was 21." Sold everywhere in Tecumseh. adv

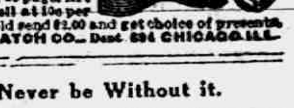
FREE
Write today for 30 pkgs. Art Post Cards to sell at 10c per pkge. When sold send $3.00 and get choice of presents. PEERLESS WATCH CO. Dept. 834 CHICAGO, ILL.

Will Never be Without it.

No other cough medicine "reaches the spot," heals, soothes and relieves irritating, hacking coughs like Foley's Honey and Tar. Mrs. John Bournoville, Brussels, Wis., writes: "I've been using Foley's Honey and Tar Compound for years and recommend it for children. I will never be without it in the house." adv

PARKER'S HAIR BALSAM
A toilet preparation of merit. Helps to eradicate dandruff. For Restoring Color and Beauty to Gray or Faded Hair. 50c. and $1.00 at Druggists.

Has Recovered Her Health.

So many women suffer from similar afflictions that this testimonial from Mrs. Laura Beall, Plattsburg, Miss., will be read with interest: "I got in bad health. My left side hurt all the time. I took two bottles of Foley Kidney Pills and I feel all right now." Sold everywhere in Tecumseh. adv

Men Drilling for National Preparedness

Get great comfort from the use of Allen's Foot-Ease. When shaken into the shoes it takes the friction from the shoes, freshens the feet and makes walking easy. Gives instant relief to tired, aching, swollen, tender feet, blisters and caluses. Also sprinkle it in the foot-bath. British and French troops use it. adv

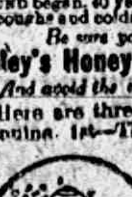
Be Sure You Get This Old Reliable Cough Medicine
Imitations always follow the trail of success. Hundreds of imitations have come and gone since FOLEY'S HONEY AND TAR COMPOUND began, 40 years ago, to loosen the grip of coughs and colds.
Be sure you get the genuine
Foley's Honey and Tar Compound
And avoid the names that sound like it
There are three easy ways to tell the genuine. 1st.—The name of "Foley's" 2nd.—The yellow package. 3rd.—The Beehive on the yellow package. You cannot get a substitute to do for you what FOLEY'S HONEY AND TAR COMPOUND will do —for coughs, colds, croup, tickling throat, la grippe coughs, throat and lung trouble. Say it of your druggist and be safe.
EVERYBODY USES IT IS A FRIEND
For sale by all Druggists adv

TECUMSEH PUBLIC LIBRARY

THE TECUMSEH HERALD

SIXTY-SEVENTH YEAR NO. 80. TECUMSEH MICHIGAN, TUESDAY, AUGUST 21, 1917. WHOLE NUMBER 4247

Are you going to do anything this year for the farm that has done so much for you?

Do your part and help it do better and be more convenient next year by putting in

Graneries, Corn Cribs, Hog Houses and the Buildings

and General Repairs that the farm needs.

For information and supplies call the

Lenawee Lumber & Supply Co.
Tecumseh, Michigan.
Phone 57, after 5:30 p. m. call 360.

CORSETS

White and Black Hosiery.
Table Doylies with hand made lace.
Crochet Cotton.
Water Sets Full line of Candles

IDA B. CHASE.

Bargains for Wednesday

Macaroni 9c, 3 pkgs 25c
30c Crusade Coffee for 25c
Silk Tip Matches, 3 boxes 9c

Special price on one lot of Oranges.

Specials must be sold for cash and not delivered except with other goods,

PHONE 39. **F. D. AVERY.**
QUALITY SERVICE

5% NET

No fees or expenses out, and no taxes to pay. An investment that leads all others for safety, convenience and rate of income.

Semi-Annually

on the first of each January and July we send our checks by mail.

Withdrawable in 30 days

either the full amount or any part of it. An investment may be made from

$25.00 and Upwards

Twenty-six years and a business of a million and three quarters. Write for financial report and booklet.

CAPITAL SAVINGS & LOAN ASSN.,
LANSING, MICH.
or call on
S. P. HOSMER Tecumseh.

The Citizen's Mutual Auto Insurance Co. of Howell

Is Represented by

Mrs. Franc S. Gillespie

$1.00 for the policy and 25c per H. P. insures you for Fire, Theft and Liability over $25.00.

Old Line Auto Insurance Also

Read Herald Ads.

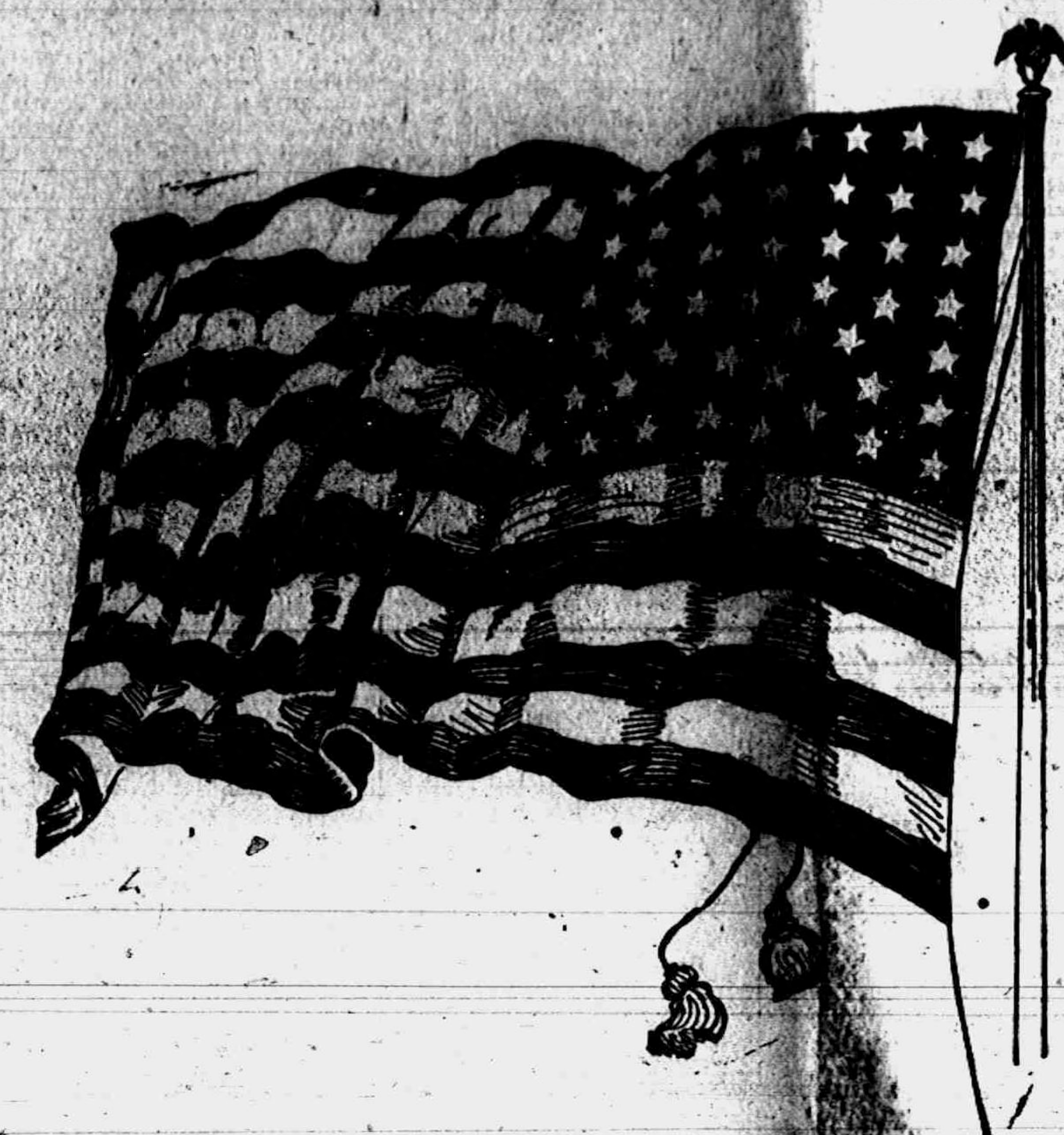

RUSSIANS BREAK UP ATTACK BY GERMANS

Drives Fail on Vilna Front and in Moldavian Sector.

Petrograd, Aug. 20.—German troops attacked the Russian positions near the village of Starkhovcy, on the Vilna front, but, according to the Petrograd war office, the attack broke down under the Russian fire.

On the Roumanian front Austro-Germans several times assaulted the Russo-Roumanian lines south of Grozechti, in southwestern Moldavia, but were repelled.

The battle in the Slanic region lasted all day and ended with the Teutons being repulsed.

GERMANTOWN RAPS KAISER

Indiana Village Gets Permission to Change Name to "Pershing."

Richmond, Ind., Aug. 20.—Permission to change the name of East Germantown, Ind., to Pershing has been received by Frank Gipe, postmaster of that village, from the Postoffice Department. Residents of East Germantown, ten miles east of here, requested the change in name on the ground that odium was attached to the name implying that its citizens were Germans.

The town was settled more than 100 years ago by Pennsylvania Dutch. Its citizens believe it is the first town to honor the commander of the American forces in France by changing its name.

M. VENIZELOS SEES TRIUMPH

Greek Premier Pleased That His Country May Aid Democracy.

London, Aug. 20.—In response to a request for a message to the British people on the opening of the fourth year of the war, M. Venizelos, the Greek premier, has sent from Athens the following:

"After three years of war I am now more than ever convinced of the final triumph of the nations representing the democratic idea, and I am pleased that Greece may throw in her lot with these."

Andrassy to Be Premier.

Copenhagen, Aug. 20.—Budapest newspapers say that Count Julius Andrassy is slated to succeed Count Moritz Esterhazy a premier of Hungary. The prime minister is expected shortly to leave his post on account of ill health.

Six Are Killed in Mimic War.

London, Aug. 20.—Six Canadians were killed and twenty-three injured in the accidental explosion of a mine during a mimic war at the maneuvers camp at Hampshire, according to the Daily Mail.

BASEBALL RESULTS

National League.

Cin. 5; Toney and Winge; New York, 0; Perritt and Rariden.

American League.

Phil. 6—12—3; Myers, Anderson and Bacon; Schang and Haley; Chi. 14—14—2, Russell and Danforth; Schalk.
New York 1; Mogridge and Walters.
St. Louis 4, Sothoron and Severoid.
Wash. 1, Ayers and Ainsmith.
Det. 2, Ehmke and Yelle.
Bost 2, Jones, Pennock and Thomas.
Cleve. 7, Klepfer and O'Neill.

Auto Crash Kills Boy.

DUQUOIN, ILL. — Charles L. Ritter's automobile struck a bicycle at Murphysboro, killing Charles Carlyle, fourteen years old. Ritter is past grand chancellor of the Illinois Knights of Pythias.

Fall of Liquor Is Nearer.

WASHINGTON, D. C. — The food and fuel control bill, amended so as to provide for drastic nation-wide prohibition, passed the house of representatives. The vote was 335 ayes to 5 [illegible]

"OLD GLORY"! unto thee,
Herald of Liberty,
Praise ascend!
Long may thy colors wave
Over the true and brave,
Our land from tyrants save,
Our homes defend!

U. S. AIR RAIDER FAILS TO RETURN

American Aviators Played Part in Attacked on Teuton Plants

MEET FEW GERMAN MACHINES

American Airman Believed to Have Brought Down Opponent in Vast Attack in Which 28,000 Pounds of Explosives Are Dropped on Kaiser's Military Establishments, Railway Stations and Encampments.

Paris, Aug. 20.—The Lafayette squadron, composed of American aviators, played its part in the French air raids reported in the official communication in which it was announced 28,000 pounds of bombs and explosives had been dropped on German military establishments, railroad stations and encampments.

Corporal Harold Willis of Boston, a member of the squadron, has not returned from the raid, which resulted in a number of aerial fights with the Germans.

Two groups of chasers were chosen from the ranks of the Lafayette squadron, commanded respectively by Lieutenant Raoul Lufbery of Wallingford, Conn., and Adjutant Didien Masson of San Francisco, which traveled proctectingly to the right and left of a bombing machine as it entered enemy territory across the Rhine. Another group from another squadron followed in the rear.

Meet Few Germans.

The groups, however, saw few German machines. The Lufbery command obtained most of the action and Aviator Dudley Hill of Peekskill, N. Y., had a narrow escape when two Germans attacked him with incendiary bullets.

He escaped, however, with one bullet hole through a lower plane by outmaneuvering his opponents. He is believed to have brought down one German.

Adjutant Masson's command was attacked by a patrol of three planes, which were easily repulsed.

Hope for Safety.

Corporal Willis was missing when his group returned to its base after the bombing raid, but it is hoped he will turn up.

W. A. Courtney Campbell Jr., of Kenilworth, Ill., who two months ago lost one whole wing of his machine in midair and yet managed to return to his own lines safely, was again the victim of a peculiar accident.

Just as the bombing party reached the home field a heavy bombing machine balked and landed squarely on top of his light chasing machine. He saw the danger in time and scrambled out to safety. His plane was cut squarely in two.

CASUALTY LIST BY AUG. 27

Indicates That U. S. Troop Will Soon Be in Battle Abroad.

Washington, Aug. 20.—That American troops will soon be in the fray abroad was indicated when it was learned the war department will start a casualty column in the official bulletin Aug. 27. This is not to be taken as an exact date for American participation, however.

The bulletin section reserved for such lists will be marked "No casualties" on days when there are none. Then if there are only a few casualties, the column will print the soldier's name, organization, and next of kin. If, however, the lists run heavily, only the soldier's name and organization will be noted.

HEAVY FIGHTING ON MEUSE RIVER

Region of Braye and Cerny Scene of Violent Cannonading.

BRITISH CAPTURE TRENCHES

Troops Defeat Germans in Neighborhood of Gillemont Farm, [illegible] South[illegible] Havrincourt [illegible] Inflict Heavy Casualties—Kaiser Forced [illegible] Warfare in West.

Paris, Aug. 20.—The official communication says that there was violent artillery fighting in the region of Braye and Cerny and on both banks of the Meuse. Six hundred shells were hurled into Rhems by the Germans.

British Take Trenches.

London, Aug. 20.—British troops stormed the German trenches in the neighborhood of Gillemont farm, between the towns of Lempire and Bony, on the Somme front in France. On this same front British raiding parties entered German positions southwet of Havrincourt.

Trench War Changed.

British Front in France and Belgium, Aug. 20.—The beginning of the fourth year of the war finds the Germans rapidly making a radical change in their methods of defense along the British battle front in northern France and Belgium.

The continuous lines of wonderfully constructed forward trenches, with their deep dugouts, in which lived and fought great numbers of men, are fast passing into the discard.

The enemy is adopting the system of scattering his advance force over a great depth. Cunningly constructed strongholds among the myriad shell holes along the front now conceal innumerable small and more or less isolated garrisons of men who formerly fought shoulder to shoulder along the great stretches which communication was not broken for miles.

Sell Storms Cause Change.

This alteration has been brought about by the ever-growing preponderance of British artillery, which has buried the German front line trenches under an avalanche of shells and has left the defense nothing but heaped furrows of earth and has made the famous dugouts veritable man traps, in which countless thousands have lost their lives without a chance of fighting back.

The continuous deluge of breaking steel made repair work on the trenches impossible, and as the Germans were gradually pushed back they of necessity were forced to invent another mode of stemming the ever-advancing tide.

An Eye Opener.

Always have a glass medicine dropper and a bottle of rosewater in the medicine chest and in your traveling bag. Then when you get a foreign body in your eye you will be spared much pain and discomfort if the following very simple and harmless method is pursued: Put into the medicine dropper six drops of the rosewater. Pull down the lower lid and float the liquid on the surface of the injured eye. After the rosewater has been in the eye for a few seconds use the empty medicine dropper to suck out the liquid, and the foreign matter will come with it.

Poor Place For a Will.

"I was reading in the paper," said the fat plumber, "about a man who had his will tattooed on his back."

"Gee," the thin carpenter exclaimed, "I'd hate to have my will on my back."

"Why?"

"Because many a will is broken by the courts."—Youngstown Telegram.

Too Radiant.

Edith—Fred and I have agreed to keep our engagement secret. Her Friend—Impossible, dear. All the girls will know it as soon as they look at [illegible]—Boston Transcript.

SHEEP BY MILLIONS SOUGHT BY MICHIGAN

Northern Boosters Plan Appeal to Western Herders.

TRAVERSE CITY, Aug. 20.

Although expecting opposition from the national wool organization, in their effort to bring millions of sheep from the northwest to Michigan and convert the northern part of the state into sheep-grazing territory, men back of the plan have another card to play—they will go direct to the herders if necessary.

Congressional acts having barred herders from pasturing their flocks in the national reserves, they were at a loss to know what to do, when Michigan and Wisconsin boosters came to the rescue. Northern Wisconsin, like northern Michigan, has thousands of acres of waste land devoted almost solely to Jack-pine, swamp and forest fires. The plan is to convert this land to sheep grazing.

A Chicago meeting has been postponed until September 11-12. In the meantime, the boosters for sheep herding in Michigan, headed by John I. Gibson, of the Western Michigan Development bureau, are forming another plan. The sheep herders have their annual convention in Salt Lake City in January. It is the plan of Gibson and his colleagues to go directly before the herders.

ESCAPED CONVICTS RETURN

One Went Home on Visit—Other Was "Just Loafing."

JACKSON, MICH., Aug. 20.

Two escaped convicts have voluntarily returned to complete their terms in the penitentiary at Jackson.

A few days ago Bob Woodall took French leave of the Rankin convict farm. The management had made him a trusty and had great confidence in him. However, three days later he returned, explaining that he had "just been down to Lincoln county to see his family." Lester Black and three other convicts escaped last march from their quarters in the old capitol yard by sawing a hole in the roof of their shack. Three were recaptured in a few days, but Black succeeded in getting out of the country. The other day he walked into the penitentiary office and explained that he had been "loafing around over in Texas and Mexico."

3-YEAR TERM FOR AUTOIST

Detroit Man Who Killed Child Given Severe Penalty.

DETROIT, MICH., Aug. 20.

Judge William F. Connolly sentenced James Small to serve three years in Jackson prison because Small's automobile ran over the curb on May 19, instantly killing little Joseph Tartortamina, who was playing on the sidewalk.

Small pleaded guilty to involuntary manslaughter, and asked the court for leniency.

The sentence is the heaviest ever imposed in Michigan for reckless driving of an automobile that resulted in the death of a pedestrian.

RED ROCK WHEAT IS CHEAPER

Farmers Agree to Reduce Price; Also That of Rosen Rye.

LANSING, MICH., Aug. 20.

It is announced that the association of farmers who have control of the Red Rock wheat and the rosen which is wanted for seed for next year, have agreed to a distinct drop in prices.

Red Rock wheat was dropped from $4 a bushel to $3.25 for the certified, and $2.75 for the uncertified quality. Rosen Rye will be sold at market price.

Prof. A. G. Gully Dead.

EAST LANSING, Aug. 20.

President Frank S. Kedzie, of the Michigan Agricultural College, has been advised of the death of Professor Alfred Gurdon Gulley, in Willimantic, Conn. The professor was a member of the class of 1868, and was one of M. A. C.'s oldest alumni, and later still was a member of the college faculty.

Ex-Senator's Kin Weds Officer.

MENOMINEE, MICH., Aug. 20.

Miss Antoinette Stephenson Jennings, granddaughter of the late Congressman Samuel M. Stephenson and grandniece of former Senator Isaac Stephenson, was married at Menominee to Lieut. Frank E. Stoppenbach, son of Emil Stoppenbach of Jefferson, Wis.

Praises Michigan Women.

KALAMAZOO, MICH., Aug. 20.

Michigan stands among the leading states in the work of the woman's committee, council of national defense, according to Mrs. Ira Couch Wood, of Washington, executive secretary of the national woman's committee.

Socialists Acquitted.

DETROIT, MICH., Aug. 20.

Five Socialists, indicted by a federal grand jury on a charge of conspiring to distribute anti-National army literature were acquitted in the federal court.

Rhubarb Leaves.

More than one case is on record where leaves of the rhubarb plant produced fatal results when served as "greens." A survey of all the available data indicates that while the stalks of the common garden rhubarb furnish a perfectly safe article of food for most persons, the leaves of the same plant may not prudently be employed for culinary purposes. Rhubarb wine, which was once extensively used in adulterating champagne, is made from the stalks, yet Dr. William Prout, an eminent physician and chemist who died in 1850, thought it was so potent an agency in producing stone in the bladder that he wanted parliament to prohibit its manufacture.

The safe course in regard to rhubarb appears to be this: Stick to the stalks, but let the leaves alone.—New York Sun.

COLONEL R. M. THOMPSON

Navy League Chief Is Urged to Resign.

Photo by American Press Association.

Colonel Thompson has aroused the ire of Secretary of the Navy Daniels by his charge of laxity in the inquiry into the fatal fire at Mare Island navy yard. In his reply Secretary Daniels urged Colonel Thompson to resign and "permit the league to be directed by those who in a crisis like the present would not permit a statement to be given out to the public which attempts to discredit the entire navy department and which will be ready with contempt and disgust by every honest citizen of America."

WARNS OF DISGUISED DIVE.

Captain Reports Receipt of Message Telling of Sailing Ship Ruse.

An Atlantic Port, Aug. 20.—Warning of the presence off the Atlantic coast of a submarine operating under a disguise as a sailing vessel was brought here by an oil steamer, which reported receipt of a wireless message to this effect while off the Florida coast.

The captain of the steamer said he believed the message was sent from Bermuda. The warning was: "Be on close watch for strange submarine disguised with top half of schooner covering."

73 Held as Anti-Draft Rioters.

McAlester, Okla., Aug. 20.—Seventy-three alleged anti-draft rioters from Seminole county were held to the federal grand jury in bonds aggregating almost half a million dollars at the completion of their preliminary hearings before United States Commissioner R. P. McMillen. Twenty-seven prisoners were liberated by the court but held on $10,000 bonds as witnesses.

British War Act Block Big Strike.

London, Aug. 20.—The munitions war act applied to a threatened strike of 40,000 engineers and firemen on English railways. This prohibits the walk-out and requires submission of the railroad employe' demand for recognition of the principle of the eight-hour day to the labor minister.

Nick Still Own Property in Berlin.

Amsterdam, Aug. 20.—The Weser zeitung says that according to entries in the Berlin registers the property of the Russian embassy in Berlin, which is valued at between 10,000,000 and 12,000,000 marks, is the private property of former Emperor Nicholas.

Kaiser Seizes Siam Property.

London, Aug. 20.—An Amsterdam dispatch to Reuters states that Berlin newspapers announce the seizure of all property in Germany belonging to the government of Siam, or to its citizens.

Martial Law in All of Greece.

Athens, Aug. 20.—Martial law was extended to include all of Greece.

The Word "Yacht."

The word "yacht" is Dutch, from "jagten," to hunt, to speed, connected with our "go."

PRACTICAL HEALTH HINT.

Fainting.

First aid treatment for fainting should consist in getting the patient into an open air space as quickly as possible, lowering the head if the face be pale and raising it if it be congested. At the same time the clothing must be loosened from the neck to the waist. It is absolutely necessary that a free circulation of air be had, so if there is none stirring vigorous fanning helps considerably. If the patient is unconscious give nothing by the mouth, but if she is conscious the sooner fluids are given the better. Cold water in sips, cold tea, hot coffee, cold milk and warm beef tea are all useful, but some stronger and more quickly acting stimulant may be necessary. Ammonia in the form of sal volatile is the stimulant usually supplied in ambulance hampers. A dose of from five to thirty drops of this salt in two tablespoonfuls of water is generally effective, but a great objection to its use is that it sometimes causes vomiting, which is especially undesirable in one who is already weak and exhausted.

EX-CZAR'S NEW HOME IN TOBOLSK, SIBERIA

Abode Birthplace of Gregory Rasputin, Mystic Monk.

Petrograd, Aug. 20.—It was officially announced for the first time that the new residence of Nicholas Romanoff, the deposed Russian emperor, is at Tobolsk, a western Siberian town which recently achieved a dubious publicity in revolutionary Russia as the birthplace of Gregory Rasputin, the mystic monk who wielded a remarkable influence over the ex-emperor's family up to the time of the priest's assassination in Petrograd last December.

The official announcement says:

"Owing to reasons of state the government decided to transfer to a new residence the ex-emperor and ex-empress, who are detained under guard. The place selected was Tobolsk, where they were taken after requisite measures had been made to insure their safety. With them went of their own free will their children and certain of their entourage."

The train on which Nicholas Romanoff traveled to Tobolsk had a long delay on the journey owing to a breakdown of the locomotive.

BIG SUBMARINE BLOWN UP

Gunfire from British Freighter Sinks Diver After Collision.

New York, Aug. 20.—Officers of a British freighter which arrived Saturday at an Atlantic port brought the news of the sinking of one of the latest types of German U-boats by gunfire after a collision with the vessel off the coast of Ireland on the eastward voyage to a port in England.

According to the senior officer, the U-boat, coming to the surface, hit the freighter and lost its periscope. The diver amidships and the submarine's petrol tanks blew up. The second shot blew the undersea craft to pieces.

Millers, Yanks, Exempted.

Sandusky, O., Aug. 20.—Elmer Millers, an outfielder playing with the New York Yanekes, was exempted from military service by the local exemption board. Miller claimed exemption on the ground that he has a dependent wife and child.

Bare Escape Plot.

San Franciesco, Aug. 20.—Ernest Herbert Summerfield and Ernest Leutz, interned as "enemy aliens," have been removed to Fort Douglas, Utah, as a result of uncovering plots to bring about the escape of the interned Germans.

Strike Shuts Oil Wells.

McDonald, Pa., Aug. 20.—Five hundred oil wells in this district were shut down as a resut of a strike of 200 employes of the South Penn. Oil company.

TO SPARE HOSPITAL SHIPS

Kaiser Agrees to Neutral Commissioner Aboard to Guarantee Status.

Madrid, Aug. 20.—The German military attache has handed to the Spanish government Emperor William's definite acceptance of conditions unde which hospital ships are to be protected from attacks by submarines.

Seven Spanish officers have gone to France to act as commissioners on board the hospital ships. Under the arrangement a neutral commissioner will be carried on each hospital ship to guarantee that it transports only sick and wounded.

Italian Airmen Shell Austrians.

Rome, Aug. 20.—"Since dawn Sunday," reports the Italian general headquarters staff, "our artillery has been shelling the enemy positions from Monte Nero to the sea. "Our fights of airplanes and airships have bombarded troops massed behind the enemy lines."

Russ to Cut Expenses.

Petrograd, Aug. 20.—In a statement to the press Minister of Finance Nekrasoff says the government intends drastically to reduce unnecessary expenditure, and for this purpose a special commission will be appointed.

500,000 Bales Cotton to Japs.

San Francisco, Aug. 20.—Japan is in the market or 500,000 bales of American cotton, to cost $65,000,000, Shima, Tokyo cotton buyer, announces.

High Collars in Quito.

In an article on "Quito, the City of the Equator," Harry A. Franck describes in the Century some of the difficulties he encountered when shopping in South America.

"The line of demarkation between the gente decente and the gente del pueblo of Quito is the white collar. Naturally the tendency is to make it as wide and distinct as possible. When I had searched the entire city I found my customary brand of collar at four times its American price, but the lowest collar in stock was weirdly suggestive of some species of human giraffe.

"'You misunderstood me,' I protested. 'I did not ask for a cuff, but for a collar.'

"'But this is a collar, senor!' cried the shopkeeper.

"'Something lower, please.'

"'But this is a very low collar. It is so low that no one in Quito will wear it, and we are not importing any more of this brand.'"

All rubbing and wringing by twisting is harmful when washing woolens. Be sure to get out all the soapsuds by thorough rinsing.

"Every cloud may have a silver linin'," said Uncle Eben, "but de facilities ain' allus pervided fur climbin' up an' lookin' at dat side o' de cloud."—Washington Star.

Hot and Cold.

"Say, Jims, have you hot and cold water in your house?"

"Sure I have, cold water for any suggestions I may happen to make and hot water the rest of the time."—Baltimore American.

THE TECUMSEH HERALD

FRANK S. TURNER, PUBLISHER

SUBSCRIPTION RATES

IN LENAWEE COUNTY

One year, payment in advance..........$1.0

One year, payment after three months..$1.2

OUTSIDE LENAWEE COUNTY

One year, payment in advance..........$1.25

One year, payment after three months..$1.50

There will be no Deviation from above Rates

Entered in the postoffice at Tecumseh, Mich., second class mail matter.

Telephone Number 84

Physical Examinations.

There is a side to the whole problem of physical examination which is very important. I am interested in physical examinations, not to shut men out of work, but to use them more intelligently and to give them a proper chance. Oftentimes employers and the men affected do not know that something has gone wrong with an employee. There was one concern that did not care two straws about physical examinations and would not pay any attention to the question. One day an elevator man took up a party of investors who were going to a board meeting in the establishment. He was seized with heart disease right between the floors, but fortunately the elevator stopped itself by the rarest good fortune. The executives of the plant now agree that physical examinations are no idle luxury. Men owe it to themselves, the company owes it to itself, and the company owes it to its employees to have such examinations.—Meyer Bloomfield in Industrial Management.

May Be the Oldest Book.

In an ancient Samaritan synagogue at Shechem a double roll of parchment is guarded jealously and is zealously preserved. It was to Shechem that Abraham came in his first visit to Canaan. Near Shechem Jacob sank his famous well, and the returning Israelites heard here for the last time the voice of Joshua. Shechem was the first residence of the kings of Israel and was a city of refuge. Here at Jacob's well Jesus met the woman of Samaria. Here the great Justin Martyr was born. After the division of Israel into two kingdoms Shechem became the religious center of the northern kingdom, and Jeroboam's self appointed faith degenerated into the Samaritan worship of our Lord's day, which is perpetuated in the old synagogue which holds this scroll. This double roll of parchment possibly the oldest in the world contains the first five books of the Old Testament and may be as old as the days of Jeremiah.—Christian Herald.

Joy of Pockets.

The pocket has to be lacked before it is properly appreciated, the London Chronicle says. This [illegible] had taken his pockets as a matter of course until one evening he attended a fancy dress ball in costume which, he discovered when too late to remedy the defect, was absolutely pocketless. The question at once arose what to do with pocket handkerchief, money, cloakroom ticket, and so on. The handkerchief, of course, went up his sleeve, but it took some minutes to devise receptacles for coins and other necessaries in the lining of the cap, the heels of the shoes and the cuff of the coat. All night long, however, he felt lost through having no place to thrust his hands into. Since then he finds himself frequently putting his hands into his pockets to experience the sheer joy of knowing that they are there.

Care of Harness Leather.

Harness leather cannot be neglected without injury that lessens its durability. It should be washed and oiled frequently. The washing should be done in tepid water with a neutral soap and a sponge or stiff brush. After rinsing in clean tepid water the harness is hung up to drain a little while before oiling.

For driving harness neatsfoot or castor oil is best, but for heavy harness there may be some tallow in the oil. The applications should be light for driving and liberal for heavy harness. The oil, warm to the hand, is rubbed thoroughly into the leather while it is still wet from the washing. Excess oil which the leather is unable to take up should be removed with a clean, dry cloth.—New York Sun.

A Legend of Agincourt.

For many centuries we English have plumed ourselves upon the victory of Agincourt. But the French have an account of the affair not so much to our credit. It was arranged, according to this fable, by the two leaders that only the nobles on each side were to fight. King Henry V. then artfully ennobled his whole army and hence got the best of the enemy. Shakespeare unwittingly gives a little countenance to the legend when he makes the king declare in his address to the soldiers, "Be ye ne'er so vile, this day shall gentle your condition."—London Standard.

Wrong Either Way.

"I understand your automobile has got you into trouble."

"It's always getting me into trouble one way or another," replied Mr. Chuggins. "When it runs I get arrested for speeding; when it refuses to run I get arrested for profanity."—Washington Star.

Meat Pies.

Meat pies are made most satisfactorily by first cooking the meat and vegetables as for a stew. Line a pan, earthenware dish or casserole with biscuit dough rolled fairly thin, put in the meat, vegetables and gravy, cover with dough and bake in a hot oven.

Unprepared.

Edith—Were you taken by surprise when he proposed, dear? Elsie—Goodness, yes! Why, I hadn't even looked up his financial standing.—Boston Transcript.

Falsehood.

No falsehood, did it rise heaven high and cover the world, but bankruptcy one day will sweep it down and make us free of it.—Carlyle.

Sincerity is the basis of all true friendship. Without sincerity it is like a ship without ballast.

RED CROSS NEWS

The largest consignment of goods, that has been shipped from the Tecumseh Branch, is going to Adrian this week, and it is one to be proud of. The various packages contain—12 linen napkins, 14x14, 24 handkerchiefs, 72 handkerchiefs, 72 handkerchiefs, 84 wash cloths, 110 comfort pillows, 10x18, 30 hot water bottle covers, 4 comfort pillows, 10x18, 8 comfort pillow cases, 12x12, 14 suits of pajamas, 13 pairs of wool socks, 78 comfort pillow cases 12x20, 1 knit muffler, 9 pairs of Bed socks, 51 linen napkins, 15x14, 5 knit wash cloths, 10 comfort pillows 10x15, 4 comfort pillows 10x15, 7 feather comfort pillows, 30 feather comfort pillows, 17 linen tray covers, 14 linen napkins 14x14, 3 suits of pajamas, 250 surgical sponges. A total of 932 pieces.

Mrs. Harry Dunn needs helpers to make ticks for comfort pillows, call on her or Telephone No. 94.

Mrs. T. C. Harris is also in need of workers on surgical shirts.

Mrs. Sena Crane reports 17 pajamas ready t[illegible] and she requests her committee to please bring all finished goods in on Fridays, if not finished, you can keep them until the following Friday. She is very pleased indeed with her committee.

The Rev. J. G. Widdifield reports that in answer to his appeal in a former issue of this paper, the following boys have volinteered to take packages, for the Red Cross in their carts, Gaston Burridge, Webster Anderson, John Anderson, Frederick Temple, and Billy Beardsley. We are glad to welcome our young co-workers to our ranks.

Mr. Widdifield has however not been as successful in obtaining volunteer autos, to take supplies to Adrian. Will you not register your cars with Mr. Widdifield for future use. If he has a list of car owners, he can call up and find out, who can go on a particular day. Please let us have your names for the next Red Cross notes.

In respondse to the appeal by Mrs. Pulver to help clean the Headquarters in the Patterson House, the following have volunteered, Dr. Hartzog, Mrs. Rathbun, Dr. Bredow, and Mrs. Pulver. Mrs. Albert Clark offered to pay for one woman to clean the Headquarters. if you cannot come yourselves, will you not contribute owards the payment of a woman who will do so. Telephone Mrs. Pulver.

Mrs. Frank Lewis has given a bureau for the surgical room, Dr. Pauline Bredow, is repeating her request for 8 chairs one from a donor, will be gratefully accepted. She also is still in need of linoleum or oil cloth for the floor of the surgical dressng room.

Miss Hosmer has 9 additional pairs f bedsocks ready for the next shipment.

The Headquarters will shortly be in receipt of a large consignment of yarn to supply all those who wish to knit.

Dr. Hartzog as Director of the membership Department is making a plea, regarding the membership of Tecumseh Township.

We have a letter from Chairman H. A. Fee, of the Lenawee Co. chapter stating that extensive publicity will be given to the ten Chapters showing the highest ratio of County Membership in proportion to the population.

Lenawee County has made a splendid record in Red Cross membership nd work. We all should take pride in making our county the leader in this matter. Mr. Fee says: "To do this every branch will have to get busy and do some mighty hard work to increase its membership before OCTOBER FIRST, when the reports will have to be in."

We have over 900 members. We made a very systematic canvass some time since. We found some, who t that time, for various reasons did not become members. About a hundred memberships were gained after the canvass was mde. We are sure that there are some who have not become members, but who will do so NOW, especially since the honor of Lenawee County is at stake.

Will every one reading this, who is not a member of the Red Cross, go at once to the Headquarters, pay a dollar and enroll? Please do not put it off. DO IT NOW. Do not wait for some one to call on you and urge you to do, what you know YOUR part in this great work.

New members—Mary A. Gooding Elbert Temple, Bertha Dieterle.

The Patriotic League has on hand $4,538.00, nearly fifteen hundred dollars less than our assessment.

The Red Cross concert company will give a concert on the four corners in Tecumseh, on Wednesday evening, August 29th. Mrs. Fred Wood musical Director. A collection will be taken up by twenty young ladies, under the leadership of Miss Camilla Hayden, on behalf of the Red Cross. The smallest sum will be gratefully accepted, without however putting any limit on the generosity of the audience. Everybody come, and help to swell the fund, to save our boys across the ocean.

The concert by the same company at Wampler's Lake has been postponed to Sunday, September 9th at 3:30 p. m. Full program later. Mr. John Pennington of Macon has joined the Red Cross Company.

Any town or village desiring the services of this company, please communicate either with Mrs. Fred Wood or Mrs. Jenny C. Law Hardy. The company gives its services absolutely FREE. Where there is a Red Cross Branch one half of the collection is given that Branch, and the other half goes into the Tecumseh Red Cross fund. Where there is no Red Cross Branch, the whole collection goes into the Tecmuseh Red Cross goes ultimately into the American fund. Of course the whole amount Red Cross, to provide for our soldiers who are fighting for us.

Jenny C. Law Hardy,
Publicity Director.

SEMI-MILITARY UNIFORMS FOR WOMEN

Detroit Mich. The first step in the conservation of Woman's clothes has been established by the National League for Woman's Service in Detroit. Samples of war-time uniforms of semi-military style have received at Headquarters. Orders are being taken for these uniforms which will be made by a Detroit firm. There are three different designs, each costing less than $10.00 made of khakette, a material less expensive than khaki, but of similar color. This material is not in demand for soldiers' uniforms, so the league is not a competitor of the government. The designs are simple and neat. Each one has roomy pockets. When groups of women are working to gether the uniforms will come in for good service. Indnviduals engaged as taxi-drivers and elevator women, as well as mechnics in factories, will find hem a great boon.

THE NOBLEST PUBLIC VIRTUE

That patriotism which, catching its inspirations from the immortal God and leaving at an immeasurable distance below all lesser, groveling, personal interests and feelings, animates and prompts to deeds of selfscrifice, of valor, of devotion and of death itself,—that is public virtue; that is the noblest, the sublimest of all public virtues.—Henry Clay.

CARD OF THANKS

We wish to extend our thanks to the many friends for their kindness and sympathy in the death of our daughter and sister. To the minister for his comforting words, to the pall bearers and also for he beautiful floral offerings.

Mr. and Mrs. E. C. VanVleet,
Gertrude VanVleet,
Roy Van Vleet,
Arthur VanVleet and family.

TRADING IN STOCKS.

Things a Man Must Know to Be a Successful Speculator.

"All those who are trading in the stock market might well ask themselves whether they are speculators or gamblers," says John K. Barnes in the World's Work. "Any one can gamble in stocks, but it is not profitable. It takes a high degree of specialized knowledge and training to speculate. Here are some of the complex requirements of technical knowledge that are indispensable to the successful speculator:

"He should know how to read the business barometers. Among these are the bank clearings throughout the country, which show the rapidity with which money is changing hands through the banks, and thus gives the best measure we have of the business doing; the unfilled orders on the books of the United States Steel corporation, our largest industrial company, which are reported ten days after the close of each month; railroad gross earnings, which are now reported weekly by some roads and monthly by all, and railroad net earnings, which show the prosperity in that important field; the production figures for coal, iron, copper, etc.; the export and import figures, which control our international credit position and have been of great importance since the war began; money rates and the elements that affect them—gold imports, foreign loans, etc., and probably, above all, he should watch carefully the crop prospects throughout the country.

"Unless a man understands the meanings of these things and has a very special and unusual temperament besides he can never succeed as a speculator."

In other words, the average man has no chance in the speculative markets.

MANSARD'S ROOF.

By It the Architect Won His Son's Life From Louis XIV.

The great hall of the Hotel de Ville of Arles, designed by Mansard, is the wonder and admiration of every one who has seen it on account of the groined roof.

In regard to this a neighboring cafetier tells a somewhat grim story. King Louis XIV. happened to be passing through the city just at the time Mansard was superintending the completion of his creation. The roof was supported by a powerful pillar. The monarch admired the work and congratulated the architect on his design. At that moment the architect was passing through great domestic tribulation. He had a son under sentence of death, so he thought it would be a good opportunity to intercede on behalf of the lad.

Mansard threw himself at the feet of the king and said: "Your majesty sees in the center that massive column? If you will spare the life of my son I will remove the unsightly pillar, and the roof shall stand without support." "Mansard," replied the king, "if you accomplish that miracle I will pardon your son, but if you fail I will hang you with him."

The architect removed the pillar without great difficulty and with the result desired. The cafetier is a philosopher, and he concludes his story with the reflection that had not Mansard's son been a scamp the hall at Arles would be just like any other hall.—London Globe.

Patience.

Enter into the sublime patience of the Lord. Be charitable in view of it. God can afford to wait. Why cannot we, since we have him to fall back upon? Let patience have her perfect work and bring forth her celestial fruits.—G. Macdonald.

The Fine Art of Visiting.

"Visiting is an art," says Woman's Home Companion. "To make people feel at home in their own house when you are there is the highest point of human conduct."

The uncertainty of death is in effect the great support of the whole system of life.—Ben Jonson.

SHOOTING AFFRAY NEAR CLINTON

Prosecutor Bean and Deputy John Smith Investigate.

Prosecuting Attorney Bean was in town saturday, and together with Deputy Sheriff John Smith made a trip to Clinton where they investigated the shooting affray which occurred on the Lump farm last Thursday night. It was reported that Merton Miller went to the Lump farm 2½ miles southwest of Clinton Thursday night to make trouble for Mr. Lump, who he claimed had been living with his wife. Not being able to get into the house he poked his gun through the screen door and he is reported to have fired a shot into the room.

Investigation did not show any signs of a shot being fired as there were no bullet holes in the walls of the room, but a jagged hole in the screen did show that something had been forced through. The affair was reported to Dept Sheriff Lancaster Thursday night and he made a trip to the farm and located Miller, who was hiding in the corn field. He was taken to Clinton and locked up. Dept Sheriff John Smith and Prosecutor Bean took Miller to Adrian where he is in jail pending a hearing

WAMPLER LAKE ITEMS

Mrs. L. B. Schneider and son Louis were up for last week.

Mr. and Mrs. Wilfred Waldron were at the lake Sunday long enough for a swim.

Miss Elizabeth Smith is entertaining her friend Miss Alice Warren of Detroit at the Smith cottage.

Mr. and Mrs. Lavern Austin and daughters were Sunday guests of Mr. and Mrs. W. W. Whiting at their cottage Sunday.

Misses Clara Waldron, Ruth Keeney and Zilla Mills, Earl Rector, and James Waldron were week-end dwellers at the Monagin cottage.

Don't go to the lake just for the fishing. Right now it is "punk" or maybe our fishermen are not onto the favorite haunts of the finny tribe at this season. Any way we would welcome one of Albert Clark's good beefsteaks.

A change of invironment may be necessary in a vacation but a mother with her family of little people welcome her home again, no matter how humble, if it be for no other reason than that the old familiar slipper and the switch used not frequently are found again.

The trip west of the lake through the Irish hills also a favorite drive of Tecumseh people and well repays the autoists for the scenery so we are told equals the Berkshires. Now tht we have seen the hills a trip east is not necessary. They tell us of the lakes of Ireand nestling in the green hills with more hills and lakes in the distance. Now we appreciate how beautiful they must be.

The Farm, Wampler's lake, a favorite resort for any Tecumsehite, who owns a machine or can hunt up a friend who does. Among the people from here to visit the akes last Sunday were Percy Bowen, Dale Hodgse, Wyman Service, Wiley McCann, Mr. and Mrs. Percy Heidenreich, Grant Schreder and wife, Misses Anna Schreder and Vevia Hardcastle, John Wyrill and family, and party of relatives, Bert Aten and family, Mr. and Mrs. Henry Sweet, Mrs. Ethel Mathias and daughter Ella, Mr. and Mrs. Wilfred Waldron, Mr. and Mrs. Jas Smith, Mr. and Mrs. Lynn Butrick, Mrs. Marietta Wyrill, Mrs. Annette Crossman, L. D. Dewey.

Charles Anderson of Ann Arbor is in town and is preparing the McDermott market for occupancy. He has leased the store and expects to open up a cut rate cash meat market about September 1st.

LIFE ON A SUBMARINE.

Physical Evils That Come From Long, Continuous Duty.

According to Assistant Surgeon Walter W. Cress of the navy, long, continuous duty on submarines is conducive to high blood pressure, with its attending evils.

"Whether that is due," he says, "to mental strain, loss of sleep, overeating with lack of exercise, excessive use of tobacco, coffee and tea or some toxic agent peculiar to submarines I am unable to say. It was noted that a slight fall occurred after a forty-eight hour surface run and a three hour dive. Undoubtedly that could be accounted for by fatigue or lack of physical exercise during the preceding forty-eight hours."

One effect, natural under the circumstances, he says, was that of loss of weight, and it is observed that there is probably no occupation, excepting that of a boilermaker, giving rise to as many cases of partial deafness as submarine duty. It is not uncommon, he says, for men to report that they have increasing difficulty in hearing the commands. That is attributed to the constant vibratory movement of the submarine, the straining of ears to hear above the noise of the engines, the presence of cold drafts of air down the hatches while operating on the surface, the excessive heat while running submerged and the inhalation of gases given off by the batteries and fumes from oil tanks.

"It is becoming more and more apparent," concluded Dr. Cress, "that all men should undergo a thorough physical and mental examination before being assigned to submarine duty."—Washington Star.

Corn Bread.

In making corn bread be sure to get the proper kind of meal; otherwise it needs flour to keep it together. Ask for the old southern milled cornmeal. It is very fine, white and needs no flour. A good recipe for corn bread is as follows: One and one-half cupfuls of cornmeal, one-half cupful of milk, a pinch of salt, a piece of butter the size of an egg, one-half teaspoonful of baking powder and one egg. It must not be too stiff. Put in a pan that will make the batter about one and one half inches thick and bake till brown. It is impossible to make the southern corn bread with the sparsely milled meal, says a southerner.—New York Sun.

THE MACARONI CO.

Resumes Business Under New Management.

Machinery Set in Motion Monday Morning.

R. T. Mead Factory Manager.

After a few weeks of idleness, Uncle Sam's Macaroni factory started up again Monday morning. During the last few weeks the organization has been perfected and the big bins stocked with flour so that when the plant was once in working order there would be no delay.

R. T. Mead of Tecumseh, has been chosen as the factory manager and will have local charge. Mr. Meade has had much experience in the Macaroni game being the originator of the Uncle, Sam's Macaroni Co. conducting he business in the old Prespyterian church building in the east end of town, and later, being connected with the organizaion in the new factory. Mr. Mead informs us that the Quaker Oats people will run the new factory to its capacity, and we understand that new machinery will soon be placed to increase the manufacture of the popular brand of macaroni

C. L. Cuthbert, who has been connected with the local factory for a number of years, leaves for Chicago the last of the week, where he will take up his duties in the main office of the Quaker Oats Co. as one of the managing head of the sales department

CLASS REUNION

Class of 1916 T. H. S. Meets at the Home of Milburn Keyser

The home of Mr. and Mrs. Milburn Keyser was the scene of great festivities, Saturday, when the class of 1916 T. H. S. held the second of their annual reunions there. The president, Miss Norma Moody, who has made her home with the Keysers' for the past year, being the hostess of the occasion, and filling the bill most admirably. The copious amount of grub which was served on the lawn, was well disposed of with the assistance of the honorary members, Miss Martha Caldwell, Miss Genevieve Hallday, Miss Mildred Armstrong of Adrian and Mr. O. B. Goodrich, formerly teachers of the class.

Those who made things lively Saturday were Winnifred Mitchell, Ruth Kotts, Mary Bloomer, Norma Moody Camilla Hayden, Parker Comfort, Burton Garlinghouse, Lloyd Aebersold, and Carlyle Kay of Detroit. And the only reason that Metta Stewart, Eunice Orr, Ethel McIntyre, Jason Meades and Gordon Bachman were so unusually quiet, was due to their inability to attend the classical diversions

Seeing that the Keyser home was not entirely up rooted when the merrymakers had made their merriest, Winifred Mitchell saw fit to invite her beloved class to hold their next reunion at her home in Holloway.

DEATH TO THE MOSQUITO.

Attack the Pest by Warring Upon Its Breeding Places.

By doing away with breeding places, such as tin cans, broken crockery and various receptacles that hold water, by the drainage of bodies of water likely to contain immature mosquitoes, by application of oil to bodies of water that cannot be drained or the introduction of fish into pools that cannot either be drained or oiled millions of mosquitoes may be destroyed.

Water is necessary for the life of the mosquito. The eggs which are laid on the surface of the water by the adult mosquito hatch in from twenty-four hours to several days, depending on the temperature. The larvae issue from the lower ends of the eggs and wriggle about in the water.

The larvae of the house mosquito rest with the tips of the abdomen at the surface of the water and the heads hanging downward. The larvae of the malaria fever mosquito lie parallel with the surface of the water to obtain air. In from one week to ten days they change to another form, the pupae, which have two respiratory tubes on the thorax. These pupae float in the water and transform to adults in from five to six days. The adults winter in the dormant condition.

The germ causing malaria fever has been carefully and repeatedly traced through its life history, and it has with certainty been found to pass a part of its existence in man and part in the body of the mosquito. By the bite of the mosquito the malarial fever organism is transmitted to man. No practical methods have been devised to destroy adult mosquitoes. All successful methods so far have been to check their numbers by either doing away with hiding places or by destroying the young mosquitoes.

Kerosene oil applied to the water surface at the rate of one-half teacupful to one barrel of water or one ounce of kerosene to fifteen square feet of water is sufficient to destroy any young mosquitoes that might be present in the water. An application of the kerosene should be made every fifteen days.

A Mathematician.

"Daddy," said Bobby, who was eating an apple, "what would be worse than finding a worm in this apple?"

"I do not know, son, unless it would be worse to find two worms."

"No," said Bobby. "It would be worse to find half of a worm."—Everybody's.

So He Does.

"Why don't you open the door? That may be opportunity knocking."

"It's much more apt to be a bill collector."

"Well, if you only knew it, a bill collector offers a good opportunity to get out of debt."—Birmingham Age-Herald.

The Ideal

"I expect to have a great deal of trouble breaking in our new cook!"

"Oh, you just let her alone and she'll attend to all the breaking."—San Francisco Chronicle.

The finest street in Christiania is the Karl Johans gate, named after King Karl Johan, the first Bernadotte to ascend the Norwegian throne.

HAYDEN'S MILL ENTERED

Wheat Emptied From Bin on Second Floor Into the Basement.

When the mill hands arrived for work Monday morning at Hayden's Mill, they were much surprised and mystified to find the contents of a large wheat bin on the second floor piled high in the basement. The bin held in the neighborhood of 2000 bushels of wheat. The grain was held in the bin by a gate or shutter located in the spout in the ceiling of the first floor someone apparently opened the gate and let the grain fall to the first floor and from there through the belt hole to the basement.

Mr. Hayden is at a loss to know how this all happened, and thinks it must have been the work of some one who was trying to appropriate some of the wheat for their own use. On examination it was impossible to find any window or door open, or that had been tampered with, and nothing else seemed to be disturbed. It required several hours work to remove the grain from the basement back to the bin.

JACKSON COUNTY FAIR

September 10 to 15

With Jackson county's 1917 fair still several weeks away the management is confronted with the problem of housing the thousands of displays which will make this year's fair the biggest event of the kind ever held in this part of Michigan. Assurances from farmers throughout the county indicate a display of agricultural and farm products which will tax the capacity of the huge buildings. In order to meet the demands which are going to be made on the building facilities Manager Burris is taking steps to provide more exhibition space

Temporary additions are to be placed on all buildings to care for the overflow. A tent 180 by 65 feet in size is to be erected to house the increased county school exhibit, the manual training display, the state dairy and feed division, the state board of health exhibit and the fruit department. Extra space must also be provided in the cattle and horse departments.

The main building arrangement will be very similar to that of last year. Booths will occupy the west end of the main floor! The center will be given over to a big floral exhibit. Part of the agricultural display will be in the east end of the building

The art and needle work exhibits will be placed in the south gallery. The Town Improvement Society will have space in the west gallery and there will be a rest room in the east gallery.

TO OUR READERS

The Herald is in receipt of a letter enclosing an article for publication. The letter is signed by the initials, only, of the party sending it and the article is signed, "A Mother." We have no objections to publishing this communication, but we must know who the party is who sends it to us. If the person who sent this communication in will disclose their idenity we will be glad to publish the article.

All letters for publication must be accompanied by a letter signed by the author of such letter, or the article itself must be signed in full. We will be glad to publish communications dealing with most any subject but reserve the right to pass upon its fittness.

RHODES DIED UNSATISFIED.

His Last Words Were, "So Little Done So Much to Do."

"So little done, so much to do."

This was the sigh of Cecil Rhodes, one of the greatest men the world ever knew. John Hays Hammond, who knew him well, tells about Rhodes in the American Magazine. He says:

"The achievements of Rhodes are almost unthinkable. Long before American trusts were attempted he formed what was then the greatest business combination in history and became absolute autocrat of the diamond business of the whole world. He organized a huge consolidation of gold companies. He was the first financier courageous enough to institute deep level mining on the Rand, the method on which now depends the future of the greatest of all gold fields.

"No Roman emperor ever won more territory than Rhodes brought under his native British flag. Through the chartered company, incorporated in 1889, he added to the British colonial dominions territory, equal to the combined areas of the British Isles, France, Prussia, Austria and Spain. He made possible the federation of all South African states and planned to link Cape Colony and Cairo by rail, a project that he carried halfway to fruition before he was cut off by death when he was only forty-nine years old.

"Yet with this record of empire building behind him his last words as he lay dying were these:

"'So little done, so much to do.'"

Health Examinations.

"Periodic health examinations are the best safeguard against degenerative diseases," says a leading physician. "It is as foolish for a man to neglect his health and not consult a physician until he suffers acute pain as it would be for a business man to go without having his books balanced until after he had gone into bankruptcy. Every man should be compelled to take a physical examination and learn just how he can improve his health. To know what you lack is the first step toward getting it."

Chances For Success.

I have many times been asked if, in my opinion, the young man of today had as good chance to make his mark in the business world as did his elders. My answer is, "Never since our pilgrim fathers landed on the shores of Plymouth were the opportunities for the young man's success greater than they are today. It is for him to determine whether he will be a success or not."—Stephen A. Knight.

All the states took official action upon Washington's farewell address, and several states did the unusual thing of having it bound as a part of their [illegible]

The Anniversery of Somebody's Birthday Is Near At Hand.

PERHAPS YOU KNOW WHOSE.

Have You Selected the Present Yet?

If not, please hurry up, so that we may have ample time for the engraving.

KARL A. BRAMAN

Jeweler and Optometrist

TECUMSEH, MICH.

YOUR CHOICE OF

75 Children's Dresses 25c to 50c ea.

ALSO

Boys' Wash Suits 1-4 Off.

MRS. P. C. SNELL.

AUTOMOBILE ACCIDENT

Two autos came together east of town Saturday night on the pike near the J. D. Shull farm. A Buick car driven by a man named Cheever from near Britton, and a Ford car came together while they were trying to pass each other in the fresh gravel which has recently been placed on this section of the road One of the front wheels of the Ford car was demolished, but aside from this no other serious damage was done to either car No injury was sustained by the occupants of the two cars.

MACON

Do not forget the date of the Lindsley school reunion to be held at the school house Aug. 23nd. Pot luck dinner at 1 o'clock All former teachers and pupils urged to be present. Visitors welcome.

There will be an ice cream social at the home of Mr. and Mrs. Leonard Rhoades in Macon on Thursday, Aug. 23, for the benefit of the Macon Red Cross Music by the Clinton band. Everybody be sure and come.

NOTICE OF MEETING BY DRAIN COMMISSIONER

To Whom It May Concern:

Be it known, that on the 16th day of May A. D. 1916, an application was filed with Almon J. Roberts County Drain Commissioner of the County of Lenawee for the locating and establishing of a certain Drain, which said Drain was described in said application as follows, to-wit:

Beginning at the highway about 40 rods south of the NW corner of N fifty acres of the W½ SW¼ Sec. 23 T5S R4E belonging to Thos. Lowry thence running in a northeasterly direction across said land of Lowry onto the E½ SW¼ of Sec. 23, belonging to John S. Temple, thence northeasterly across said land of Temple onto the S½ NW¼ Sec. 23, belonging to Harry Abbott, thence northeasterly across said land of Abbott onto the W½ NE¼ Sec. 23, in a northeasterly direction to highway belonging to W. J. Hendershot, thence across said highway onto the W½ SE¼ Sec. 14 Clinton Twp., belonging to John Murphy, thence northeasterly across said land of Murphy to a point about ten rods east and 80 rods south of the NE 72 acres E½ SE¼ Sec. 14 and there ending on land of Fred M. Goheen.

Said drain to be an open drain across said land of Lowry with a two foot bottom, and a tile drain the remainder of the course commencing with 18-inch tile and diminishing in size as the drain commissioner may determine that said Drain will traverse the Townships of Clinton and Tecumseh.

Now, therefore, be it further known, that by virtue of the power vested in me by the statues in such case made and provided, I hereby designate that on the 30th day of August A. D. 1917 at 10 o'clock in the Forenoon at the Residence of John Murphy SW¼ SE¼ Sec. 14 in the Township of Clinton and County of Lenawee State of Michigan, as the time and place of meeting to consider and take action on said application for the purpose of determining whether or not said proposed Drain is necessary and conducive to the public health, convenience and welfare; at which time and place aforesaid all persons interested or owning land liable to assessment for benefits, or whoes lands may be traversed by said Drain, may appear for or against said drain proceedings, and are notified to meet and offer their reasons why said petition or prayer should or should not be granted.

Conrad Ottgen.
County Drain Commissioner of Lenawee County, Michigan.
Dated this 15th day of August 1917.

CLASSIFIED ADS

WE BUY ALL KINDS OF JUNK and pay the highest price for rags. 'Phone 372. We come after them. Place at old Brewer's foundry.
D. Ghertner.

AM PAYING THE HIGHEST price for rags, rubbers, paper and books. Before you sell off your junk find out my price.
Louis Kozel.
'Phone 351

FOR SALE—Second hand Ford touring bodies in good shape, cheap while they last. New Hiley buggy, Excelsor motorcycle, twin cylinder, two speed and in fine condition. Inquire at
Marsh & Brandow. tf.

WANTED—Draftsman for General Drafting Room Work, capable of making layouts and must have had at least two years' previous experience. Apply Frost Gear and Forge Co., Jackson Michigan. 17 3

FOUND—In font of J. D. Shull's house a key ring with a number of keys on. Owner can have same by proving property and paying by proving property and paying for this notice.

FOR SALE—The Harry Scott property in Brownville, at a price to make it move quickly. Modern improvements and two acres of rich land
Mrs Franc S Gillespie.

FOR SALE—Mrs. Mary Mattison's home on East Chicago street. City water, electric lights, only one block from the business section.
Mrs. Franc S. Gillespie
Real Estate and Insurance

FOR RENT—Rooms in house located on the corner of W. Chicago and VanBuren Sts. Inquire at
Herald Office.

WANTED—A woman or girl for light house keeping. Inquire of John T. Boyce, 116 W. Shawnee street.

TO RENT—My house corner Shawnee and Maiden Lane. All modern improvements. For particulars call on Mrs. Helen McNeil, phone 213 2 rings.

FOR SALE OR RENT—My House on Maiden Lane known as the Clyde Heck place, newly decorated throughout with electric lights and bath. For particulars enquire of Mrs. R. S. Moore. 8 21 2t.

State of Ohio, City of Toledo, Lucas County, ss.

Frank J. Cheney makes oath that he is senior partner of the firm of F. J. Cheney & Co., doing business in the City of Toledo, County and State aforesaid, and that said firm will pay the sum of ONE HUNLRED DOLLARS for each and every case of Catarrh that cannot be cured by the use of HALL'S CATARRH MEDICINE.
FRANK J. CHENEY.

Sworn to before me and subscribed in my presence, this 6th day of December, A. D. 1886.
A. W. GLEASON,
(Seal) Notary Public.

Hall's Catarrh Medicine is taken internally and acts through the Blood on the Mucous Surfaces of the System. Send for testimonials, free.
F. J. CHENEY & CO., Toledo, O.
Sold by all druggists, 75c.
Hall's Family Pills for constipation.

FOR YOUR BARN

For some time we have been investigating different kinds of barn equipment, so that we could offer our customers the very best in that line. We believe you cannot do better than put in the

Louden Barn Equipment

BARN Cleaning's A'Snap" with a LOUDEN Litter Carrier

Mud, slush, and manure make a mighty nasty combination when you have to clean the barn by the laborious, back-breaking wheelbarrow method.

There's a quicker, better, easier way; why not take advantage of it?

There's a Louden Litter Carrier for your barn at a price you can afford to pay. It will render years of service, it will save you a world of time and labor. It will make it possible to keep the barn clean and preserve manure values.

Can you conceive of a more profitable investment in farm machinery?

Louden Litter Carriers are made in five styles, at a wide range of prices. Rod track carriers are suitable for simple track arrangements. Solid track carriers are best where curves and switches are used.

You'll need a Louden Carrier this winter. May we work out an itemized quotation for you?

IS THIS YOUR COW ?

Do your cows enjoy the comfort and freedom of flexibly hung, swinging steel stanchions, or are they cramped and miserable in rigid, insanitary wood "stocks"? The comfort of your cow is a vital factor in her milk production.

OR THIS?

The difference in results between a comfortable and uncomfortable tie represents YOUR PROFITS!

The Louden Tubular Steel Stanchion is strong, comfortable and sanitary. Costs the same as a good halter; outlasts your barn. May be hung in wood or steel frame.

Come in and see it; we'll quote you attractive prices.

L. E. TEMPLE & CO.

TECUMSEH CO-OPERATIVE ASSN.

CLEAR CUT HARDWARE.

Our Fertilizer is here.

Get yours as soon as possible for we may have to reorder.

We will use our small mill for cleaning seed wheat this year. If you sow poor seed it will be your fault.

Leave your order for Red Rock Wheat and Rosen Rye for seed this fall.

Before you sow any grain be sure and treat it for smut.

C. D. BEEBE, Manager.

WEDNESDAY
BARGAIN DAY SPECIALS

$35 00	Eclipse Vacuum Cleaner	$30 00
$30 00	Frantz Premier Vacuum Cleaner	$22 00
$25 00	Brilliant Vacuum Cleaner	$10 00
$125 00	Santo Vacuum Cleaner	$15 00
$100 00	Gain A Day Washing Machine	$90 00
$65 00	Grinnell Washing Machine	$60 00

Fixtures at Bargain Prices.

Fans at Bargain Prices while they last.

THE TECUMSEH ELECTRIC CO.

TECUMSEH, MICH.

JACKSON COUNTY FAIR

Sept. 10 to 15, 1917--5 Days, 3 Nights.

MICHIGAN'S BEST COUNTY FAIR.

Thousands of Heads of Live Stock. Immense Building Filled with Fruit. Vegetables, Grains and Fine Arts. Acres of Machinery and Autos. Continuous Program of Amusement and Entertainment from 10 a. m. to 11 p. m. Full Week of Education, Entertainment and Pleasure. You Lose if You Do Not Exhibit or Attend.

General Admission 25c.

Read Herald Ads.

Read This

ALL SUMMER COLORED WASH DRESSES, CHOICE

$2.90

ALL SPRING COATS, CHOICE AT

50% Discount.

NUFF SAID.

Fred Rosacrans & Sons.

LOCAL AND PERSONAL

NOTICE

All copy must be in the composing room of this office before 9:30 a. m. Tuesdays and Fridays and all advertising matter before 4 p. m. Mondays and Thursdays.

Bargain in a large size steel range 313 Pottawatamie St. 8 21 2t

"Billy" Fisher has a new Olds runabout.

Mrs. Ann Reed of Britton was in town Saturday.

Alfred Lewis of Macon was a Tecumseh visitor Monday.

The Misses Faulhaber of Clinton were in town Saturday.

Neil Hause of Clinton was a Tecumseh caller Saturday.

Mrs. Hazel Graff spent the week end with friends in Detroit.

Mrs. D. W. Loree of Ridgeway was a Tecumseh caller Saturday.

Mrs. Alfred James was a weekend guest of friends in Adrian.

Fine switches made from cut hair and combings at the millinery store of Miss J. A. Hough. adv

Miss Mildred Armstrong of Adrian was a caller in town Saturday.

Mr. and Mrs. Lou Priest spent Thursday with friends in Dundee.

George Armstrong of Adrian was a business caller in town Monday.

Willett Ellis of Adrian has been spending a few days in town with friends.

Miss Mabel Ager is taking a weeks vacation from her work at the Peoples store.

Fine dill pickles at Clark's market. adv

Mr. and Mrs. Al Brazee have been spending several days with relatives in Toledo.

L. F. Rosacrans and family left Monday for St. Clair Flats for a weeks outing.

Mrs. Childs Wells and Mrs. St. Onge of Clinton were Tecumseh callers Saturday.

Mrs. A. E. Reason who is spending the summer at Sand Lake was in town Saturday.

John Sherman and family have been spending the past week with relatives in N. Y.

For Grand Union Tea Goods call Mrs. John Bennett, Phone 381.

Mr. and Mrs. Guy Belding motored to Wamplers lake Saturday for the Furgeson family reunion.

Miss Anna Carson went to Deroit Saturday for an over Sunday visit with Mrs. Eugene Harris.

Mr. and Mrs. Charles Cummins of Detroit are guests at the home of Mr. and Mrs. A. D. Lawrence.

Levi Stevens and family have been guests at the home of Dr. and Mrs. North for the past week.

Mrs. Will Babcock is in Collers Studio this week during the absence of Mr. and Mrs. Lester Coller.

Mrs. Rueben VanWinkle left Saturday morning for a visit with her brother, A. Wonders and son Roy.

Miss Myra Chase went to Detroit Friday for a short visit with her sister, Mrs. Claud Wixom and family.

Mrs. John Bennett is now agent for the Grand Union Tea Co. Call phone 381.

Mrs. Homer Whaley and children who have been spending the past week in Ogden returned home Monday.

Miss Donna Fabrique of Yale has been visiting her grandparents, Mr. and Mrs. Charles Avery for several weeks.

Miss Margaretta McClelland left Saturday for Oberlin, Ohio to resume her duties in a Millinery establishment.

Mrs. Marvin of Royal Oak who was visiting her father, L. D. Dewey for a few days last week returned home Thursday.

Mr. and Mrs. Hugh Ager have been spending a few days in Detroit with their son and wife Mr. and Mrs. Floyd Ager.

New Cottage Cheese at Clark's Market. 'Phone 158. adv

Mr. and Mrs. John Wyrill and friends from Petersburg and Lake Ridge spent Sunday afternoon at Wamplers Lake.

Mrs. R. C. VanAntwerp left for her home in Kalamazoo Monday after a weeks visit with her son Will Van Antwerp and wife.

Miss Gladys Brown of Clinton was in town Monday.

Mr. and Mrs. F. E. Rude are now driving a new Mitchell car.

Mrs. J. J. Belcher of Lansing is visiting friends in town this week.

Mrs. George Church of Adrian was calling on friends in town Monday.

Born to Mr. and Mrs. Floyd Bell, Saturday morning, Aug. 18, a son.

Mrs. James Walker of Ann Arbor was the guest of Mrs. John Heesen Monday.

Mrs. Hoyt Whelan and family of Tipton were business callers in town Monday.

Mrs. Henry Bachman and Miss Anna Smith of Britton were shopping in town Monday.

Lyman Curtis of Detroit was a guest at the home of J. W. Owen Saturday and Sunday.

Mrs. James Woodard and Mrs. Cecil Woodard of Clinton were Tecumseh visitors Monday.

The Misses Ruth and Mabel Ager left this morning for a visit with friends in Albion and Detroit.

Dr. and Mrs. Arnot Garlinghouse of Charlotte are guests of his father Guerden Garlinghouse and family.

Miss Anna Schreder was a passenger for Ann Arbor to-day, where she willbe operated upon for appendicitis.

Messrs and Mesdames Lester Coller, Guy Nemire and Channing Beebe are spending the week at Devil's Lake.

Miss Ruth Keeney has accepted a position in the Schools at Nebbing, Wis., where she will teach for the coming year.

Mr. and Mrs. F. E. Smalledge and Mr. and Mrs. Bert Gray and son, Charles spent Sunday with friends in Angola, Ind.

Mr. and Mrs. Leon Sallows and two children of Owosso were over Sunday guests of Mr. and Mrs. Charles Richardson.

Messrs and Mesdames B. J. Pulver, Geo. A. Rathbun, H. S. Temple, Wade Jones and F. J. Temple motored to Toledo Beach Sunday.

Mrs. Harry Shea and baby who were spending several days in Adrian with her brother, Fred Steinhoff and wife returned home Sunday.

Master Raynor and little Dorothy Wixom of Detroit came Saturday night for a visit with their grandmoher and aunt, Miss Ida Chase.

Miss Dorothy Richardson, who has been spending the past month with friends in Owosso and other points, returned home Saturday.

Ralph Bowen and wife and her mother, Mrs. Caskey, of Detroit, who have been spending a few days at Wampler's Lake, returned to their home Monday.

Mrs. Don Herbison and two children of Hazlett, who have been visiting at the home of Mr. and Mrs. Charles Richardson, left for their home this morning.

Mr. and Mrs. Charles Cummins, who have been visiting at the home of his sister, Mrs. A. D. Lawrence, for the past week, left for their home in Detroit to-day.

The Grange and Farmers Union picnic will be held in Hall's grove east of town Saturday. Everyone bring dishes and silver for the dinner and for the ice cream.

Dale Smith of Spokane, Washington, was the guest of his aunt, Mrs. L. B. Thompson Sunday. He had been to Buffalo for the Eagles convention and was enroute to his home.

Ernest W. Luse of Coldwater until recently employed at the American Steel & Wire Co. has accepted a position with the government in the Agricultural Dept. at Washington. D. C.

Mr. and Mrs. Guy Belding and Mr. and Mrs. George Hines and son attended the Fergeson reunion at Willno Grove, Wampler's Lake, Saturday. There were 104 direct members and 11 guests.

The Woman's home and Foreign missionary societies of the M. E. church will meet with Mrs H. Eaton Thursday afternoon. There will be election of Officers in the Home society and the annual mite box opening in the Foreign. Those having mite boxes please bring them. A picnic will be served at 5:30. Bring dishes. [illegible] invited to come to supper. Autos will leave the M. E. church at 1:30 and 4:00 p. m.

WALLACE TILDEN

Wallace Tilden passed away at the home of his father Joseph Tilden Monday morning, death resulting from anemia. He was taken ill while at work in the field last week and lingered but a few days He was 60 years of age and died in the old home where he was born. A wife and six children and his aged father survive him The funeral services will be held at the home Wednesday afternoon at 1:30, Rev. Widdifield officiating. Burial on the family lot in Brookside.

STATE FAIR TICKETS FOR SALE

Wehave a supply of State Fair tickets whch we will sell to any who wish them at 35c each or 3 for $1.00. The regular admisssion price if you wait and buy at the grounds is 50c. Why not buy them of us and save the 15c. Come in early and secure your ticket.

We also have a supply of children's free tickets for distribution which will be good for Saturday, September 8th. only.

BARGAIN DAY

The program for Wednesday evening promises to be the best one ever and consists of the Johnson Co., strong people in novelty act

Four Melinos in acrobatic and aerial acts.

Majestic Duo, musical act.

The Tipton band will furnish the music.

FRED ROSACRANS SURPRISED

The clerks and ex clerks of the Rosacrans store gave Fred Rosacrans a genuine surprise Monday evening. Music, vocal and instrumental, furnished the entertainment. Dainty refreshments were served and a most delightful evening was reported. Fred was as young and lively as any one present and enjoyed every moment.

MONDAY CLUB

The Program committee of the Monday club wishes to annaunce that the programs are now finished and are at the Library. Every member is urged to procure one immediately in order that those whose papers occur at the early meetings may have ample time for preparation. The committee feels that the program is an interesting one, or can be made so and hopes that both leaders and writers will unite in making each day an attractive one.

There is an abundance of enteresting fiction in the Library aside from the more solid matter, which each member could well afford to read, and by so doing lay a basis of knowledge for the work of the year The library will gladly give you these on request. A few of the books will be touched on, in the program, but owing to the abundance of material many are left for outside perusal.

The opening meeting, October first is to be especially favored by the presence of Mrs. W. W. Crabbs of Morenci our County President and Mrs. Albert E. Bulson of Jackson, Mich. our State President. The day will surely be a noteworthy one and we hope all members will attend.

Vernor's Gingerale, Bergo and Beevo

The 3 Big Drinks.

Soft drinks that invigorate, refresh and give strength.

Order A Case Today.

I have the agency for all 3 in Tecumseh.

W. L. COLLER.

IF YOU DRINK COFFEE DRINK GOOD COFFEE

You don't ever need to be in doubt about the Coffee you drink.

You can be as sure of it as you are of your bread and sugar.

We wish to tell you that this store keeps all its Coffee grades right up to the mark always.

Our brands never vary from one year's end to the other.

So that to have Coffee that is always uniform in every particular, all you need to do is to ALWAYS GET IT HERE.

Our Coffee prices run from 22c a pound up.

C. M. Gilbert.

A good place to get good things to eat.

NEW FLAG POLE HERE

Teccumseh's new 60 ft. flag pole has arrived and workmen were busy Monday riviting the sections together. The pole is made in five sections with an ornamental ball to decorate the top. At the council meeting held last evening, it was decided to add one more section of 11 ft making 71 ft of pole instead of 60 ft This will give the pole 65 ft, above ground with 6 ft at the base to be set in a foundation of cement.

Brackets will be placed on the pole for traffic signs and the sewer crock which has decorated our main corner for so long will be laid quietly to rest

The date of erection has not been set but the Village President informs us that a suitable program is being arranged for, and the date will be announced in the near future.

Mrs. James Stevenson, nee Betsy Thompson formerly of Tecumseh, but now of Jackson suffered a stroke of paralysis about two weeks ago. One side is paralysed, but at last reports she was resting comfortably.

Mrs. Nellie Mingay Taylor, who had been spending a month with her parents, Mr. and Mrs. Tom W. Mingay, left for her home in Sault Ste Marie, Saturday. She was accompanied by her daughters, Misses Marjorie and Audrey Taylor who had been living with their aunt in Nellie, Ohio for some years past.

RELIABLE SINCE 1866

WATCH THIS SPACE FOR
INTERESTING NEWS FROM

The Webster Anderson Co.

TECUMSEH, MICHIGAN.

Hot Weather Goods

Armour's Corned Beef
Armour's Roast Beef
Hammond's Minced Ham
Famous Bologna & Dried Beef
Canned Salmon, Lobsters,
Herring and Sardines
NEW CLOVER HONEY

We have a full line of seasonable goods.

WEDNESDAY SPECIAL:

50 dozen Best Red Salmon - 22c can

ANDERSON GROCERY CO.

Phone 91--- Successors, Anderson Bros. Macon Phone

WASHING MACHINES

Electric. Water Motor, Hand Power, a complete line and everything pertaining to the laundry outfit.

THERMOS BOTTLES & LUNCH KITS,

Flash Lights and Batteries, Fireless Cookers, Oil Cook Stoves, a fine line.

Plumbing and House Heating estimates given.

Satterthwaite Bros.

Final Clean-up

—ON—

MEN'S AND WOMEN'S LOW SHOES.

This is the real WIND-UP of all our LOW SHOES for Men and Women.

Every style and every grade is included.

The prices are so low we feel sure every pair will be sold before the week is out, so it will pay you to come as early as possible.

THE PEOPLE'S STORE

Mr. and Mrs. A. L. Goodrich and son Bernard, who have been spending the past week in Kalamazoo, returned home Saturday.

Miss Lillian Clark who has been spending the past weeks with her sister, Mrs. Lyons in Ovid, Mich., returned home Saturday.

Miss Vera Stautz of Clinton is assisting at the Brewer Foundry this week in the absence of Miss Smith, who is taking her vacation.

Miss Grace Gillespie and Miss Bessie Pulver left for Detroit Saturday, where they will take the boat for Buffalo and oher points East.

Mrs. Sylvia Davidson very pleasantly entertained a party of ladies Friday afternoon in honor of Mrs. R. C. VanAntwerp of Kalamazoo.

Virgil Brown of Toledo was the guest of his brother, Donald at the home of their grandparents, Mr. and Mrs. W. W. Shurtz last week.

Mrs. Mary Henne has returned from a five weeks trip in the east, which she took with Warren Jones and daughter May of Ridgeway.

Mrs. Florence Bower has moved into the house just vacated by Mrs. Ann McClelland who will spend the winer with her daughter, Margaretta McClelland, at Oberlin, O.

Mrs. G. R. Gillespie and three daughters, Mrs. P. C. Snell, Mr. and Mrs. James Davis and friends from Detroit are spending the week at the Waldron cottage at Wamplers Lake.

Glenn Bowen of Detroit wasan over Sunday visitor with his parents Mr. and Mrs. R. J. W. Bowen, he was accompanied by his friend Percy Jackson of Meridian, Miss., now employed in Detroit.

Stephen Lubin of Detroit motored to Tecumseh Sunday for a visit with relatives, his wife and baby who had been the guests of her mother, Mrs. Babcock and other friends returned with him at night.

Albert Boyce, when questioned as to his activities with the Webster Anderson Company said, that it was simply another case of "When the chickens come home to roost." He promises, however, to give us fuller details for our next issue.

It is quite interesting to watch the tourist that pass through Tecumseh every day. Morning after morning they stop for breakfast at the restaraunts and later in the day, they load up with vegetables, etc. from the groceries. They visit the ice cream parlors for refreshments and ice cream cones are quite the rage.

Dr. N. D. Trask,

Osteopathic Physician

Special attention given to nervous diseases, rheumatism, stomach and bowel troubles.

Bronchitis, Asthma and Catarrhal Deafness.

Office hours, 9 to 12, 1 to 5, and by appointment.

Office over McCann & Bowen's.

A. G. AYLESWORTH,

Licensed Auctioneer, Real Estate, Stock and General Salesman.

Will attend all sales in city or country, at reasonable rates.

Headquarters and all dates made Herald office.

Dental Parlors

W. D. REED, D. D. S.

Chicago St. Tecumseh.

Crown and Bridge work. Aluminum Silver and Rubber plates and all of the specialties known to modern dentistry. Gas or vitalized air administered

Office over Avery & Co's store

DR. E. D. BROWN,

Dentist.

Modern Dentistry of reasonable rates. Painless extraction by use of ocal or general anaesthetic.

Officers hours 7:45 a. m. to 5 p. m. Saturday evenings 7 to 9. Other evenings by appointment.

Office in DeWolf Block.

Office pohne 197, house phone 182—2r

C. M. Cooley,

Licensed Auctioneer.

R. F. D. No. 4 Manchester. 15 year successful experience in Jackson, Washtenaw and Lenawee Counties, also practical farmer.

Bell Telephone Clinton exchange.

Rates Reasonable and Satisfaction Guaranteed

J. W. Beardsley, M. D.

Physician and Surgeon

Office in rooms formerly occupied by Dr. L. G. North.

Hours: 1 to 3 and 7 to 9

... Phone 165 2 rings.

We Show Men & Women

How to make $30 to $100 weekly, year around. Amazing opportunity for large income. Why waste time working for others? Use your spare time at home and gain financial independence. No canvassing. Be your own master. Write to-day. Universal Success Co., Dept. A — No. 70 Fifth Ave., New York City.

ANGUS BULLS

from Grand championship stock for sale or rent.

George B. Smith,
Addison, Mich.

Whittemore's Shoe Polishes

FINEST QUALITY LARGEST VARIETY

GILT EDGE WHITTEMORE'S GILT EDGE DRESSING FOR LADIES' AND CHILDREN'S BLACK SHOES SOFTENS PRESERVES LEATHER RESTORES COLOR LUSTRE

QUICK WHITE MAKES DIRTY CANVAS SHOES CLEAN & WHITE

"GILT EDGE," the only ladies' shoe dressing that positively contains Oil. Blacks, Polishes and Preserves ladies' and children's shoes, shines without rubbing, 25c. "FRENCH GLOSS," 10c.

"DANDY" combination for cleaning and polishing all kinds of russet or tan shoes, 25c. "STAR" size, 10c.

"QUICK WHITE" (in liquid form with sponge) quickly cleans and whitens dirty canvas shoes. 10c. & 25c.

"ALBO" cleans and whitens BUCK, NUBUCK, SUEDE and CANVAS SHOES. In round white cakes packed in zinc boxes, with sponge, 10c. In handsome, large aluminum boxes, with sponge, 25c.

If your dealer does not keep the kind you want, send us the price in stamps for full size package, charges paid.

WHITTEMORE BROS. & CO.,
20-26 Albany Street, Cambridge, Mass.
The Oldest and Largest Manufacturers of Shoe Polishes in the World

Feel Worse After Vacation.

The change from outdoor activity of vacation time to the quiet of regular employment sometimes makes one feel heavy and "suffed up," uncomfortable and billous, with a mean headache and coated tongue. Foley Cathartic Tablets give prompt relief from these results of indigestion. Mild and gentle, but sure. Sold everywhere in Tecumseh. adv

FOLEY KIDNEY PILLS
FOR BACKACHE KIDNEYS AND BLADDER

Sold Everywhere.

For the Family Medicine Chest

Green Bay, Wis., Mrs. Wm. F. Bubolz says: "I always use Foley's Honey and Tar for our children as it quickly breaks up their colds with no bad after effects, and they like to take it."

In this season of coughs, colds and croup, every family medicine chest should be supplied with a good cough medicine that can be relied upon when needed.

Such a family cough syrup is Foley's Honey and Tar Compound. This standard medicine has been on the market for years and in many sections was found in every home in the days when doctors were not so handy and when money was scarcer.

Foley's Honey and Tar Compound is an excellent medicine for coughs, colds, raw or inflamed throat, hoarseness, tightness and soreness of the chest, croup and whooping cough. It is an absolutely safe remedy, containing only healing ingredients, and free from any harmful drugs.

Commissioners' Notice

STATE OF MICHIGAN, County of Lenawee, ss.

In the matter of the Estate of EMMA L. CLARKSON, deceased.

The undersigned having been appointed by the Probate Court of said County, Commissioners to receive, examine and adjust all claims and demands of all persons against the estate of said deceased, do hereby give notice that we will meet for that purpose at the office of G. Arthur Rathbun in the Village of Tecumseh, Lenawee County, Michigan, on the 10th day of August 1917, and on the 5th day of November, 1917, at 10 o'clock in the forenoon of each of said days.

And that four months from the 5th day of July, 1917, are allowed by said Probate Court for the creditors of said estate to present their claims to us for examination and allowance.

Dated July 6th, 1917.

Guy E. Nemire,
Herbert S. Temple,
Commissioners.

STATE OF MICHIGAN, County of Lenawee, ss.

Probate Court for the County of Lenawee.

At a session of the Probate Court, for the County of Lenawee, holden at the Probate Office, in the City of Adrian, on the 30th day of July, in the year one thousand nine hundred and seventeen.

Present, HON. HARRY L. LARWILL, Judge of Probate.

In the matter of the estate of HIRAM H. WESTCOTT, deceased.

On reading and filing the petition duly verified, of William H. Westcott, son of said deceased, praying that an instrument in writing purporting to be the last will and testament of said deceased may be duly proved and admitted to probate, and that administration of said estate may be granted to petitioner, there being no executor named in said instrument, or some other suitable person.

It is ordered, That Monday, the 27th day of August next, at nine o'clock in the forenoon, be assigned for the hearing of said petition.

And it is further ordered, That a copy of this order be published in the Tecumseh Herald, a newspaper printed and circulating in said County of Lenawee, for three successive weeks, previous to said day of hearing.

HARRY L. LARWILL,
(A true copy) Judge of Probate.
E. L. Larwill, Probate Register.

STATE OF MICHIGAN.

The Probate Court for the County of Lenawee.

At a session of the Probate Court for the County of Lenawee holden at the Probate Office in the City of Adrian, on the 1st day of August, in the year one thousand nine hundred and seveneen.

Present, HARRY L. LARWILL, Judge of Probate

In the matter of the estate of ALBERT SOUTHWORTH. Deceased.

On reading and filing the petition, duly verified, of Lunettie Southworth, administratrix, etc., of said estate, praying that she may be authorized, empowered and licensed to sell the Real Estate described in said petition at public sale, for reasons therein stated.

It is ordered that Monday, the 27th day of August next at nine o'clock in the forenoon be assigned for the hearing of said petition.

And it is further Ordered, That a copy of this order be published in the Tecumseh Herald, a newspaper printed and circulating in said County of Lenawee, for three successive weeks previous to said day of hearing.

(A true copy) Harry L. Larwill,
Judge of Probate
E. L. Larwill, Probate Register.

STATE OF MICHIGAN, County of Lenawee, ss.

Probate Court the County of Lenawee.

At a session of the Probate Court for the County of Lenawee, holden at the Probate office, in the City of Adrian, on the 6th day of August in the year one thousand nine hundred seventeen.

Present HON. HARRY L. LARWILL, Judge of Probate.

In the matter of the estate of JACOB MILLER, deceased.

On reading and filing the petition, duly verified, of Alice Miller, widow of said deceased, praying, that an instrument in writing purporting to be the last will and testament of said deceased may be duly proved and admitted to probate, and that administration of said estate, may be granted to Frederick B. Wood, the executor named in said instrument, or to some other suitable person.

It is Ordered, That Tuesday the 4th day of September, next at nine o'clock in the forenoon, be assigned for the hearing of said petition.

And it is further Ordered, That a copy of this order be published in the TECUMSEH HERALD, a newspaper printed and circulating in said County of Lenawee for three successive weeks previous to said day of hearing.

(A true copy) Harry L. Larwill,
Judge of Probate.
E. L. Larwill, Probate Register.

TECUMSEH TESTIMONY

Home Proof, Here, There and Everywhere.

When you see Doan's Kidney Pills recommended in this paper you most always find the recommender a Tecumseh resident. It's the same everywhere—in 3,000 towns in the U. S. Forty thousand people publicly thank Doan's. What other kidney remedy can give this proof of merit, honestly and truth? Home testimony must be true or it could not be published here. Read this Tecumseh recommendation. Then insist on having Doan's. You will know what you are getting.

Mrs. W. W. Shurtz, W. Kilbuck St., Tecumseh, says: "My Kidneys acted irregularly and I had dull, nagging backaches. I felt dizzy headaches. My feet and ankles became swollen, too. Doan's kidney pills relieve the backaches and put my kidneys in good order. The swellings left me and I felt better in every way."

Price 60c at all dealers. Don't simply ask for a kidney remedy—get Doan's Kidney Pills—the same that Mrs. Shurtz had. Foster-Milburn Co., Props., Buffalo, N. Y. adv

Freedom.

Great is the moment when tidings of freedom reach us, when the long enthralled soul from amid its chains and squalid stagnancy arises, were it still only in blindness and bewilderment, and swears by him that made it that it will be free. Free? Understand that well, it is the deep commandment, dimmer or clearer, of our whole being to be free. Freedom is the one purport, wisely aimed at or unwisely, of all man's struggles, toilings and sufferings in this earth. Yes, supreme is such a moment (if thou have known it); first vision as of a flame girt Sinai in this our waste pilgrimage, which thenceforth wants not its pillar of cloud by day and pillar of fire by night. Something it is even nay, something considerable—when the chains have grown corrosive, poisonous, to be free from oppression by our fellow man.—Carlyle.

Musicians In Army and Navy.

Each regiment of the army has a band. Men in the band have no military duties to perform other than that of playing, unless the band be mounted, in which case the care of a horse follows. They have ample time to practice and are constantly under the instruction of a chief musician, who is an expert in his line. The duty of a musician in the navy is not hard. The band plays twice daily for an hour. Musicians attend no drills and do no work except keeping their quarters clean.—Kansas City Star.

Warlike Women.

The most celebrated warlike women among the ancients, apart from the fabled amazons, were the Helvetian ladies. Caesar praises highly their military achievements. In more than one instance the legions of Rome turned their backs on the fair ones of Switzerland. During the crusades women often performed the most romantic and chivalrous deeds, dying cheerfully by the sides of their lovers and [illegible]

CORRESPONDENCE

BRITTON

Bert Bachman of Detroit spent Thursday here.

Miss Delia Allen was here Thursday and Friday from Detroit.

Mrs. G. L. Gripton and children spent the past week at Wamplers lake.

Mrs. James Miller of Elkton is here for an indefinite stay with relatives.

W. C. Eldred and family are on an auto trip to Coldwater, Teconshea and Marshall.

Mrs. T. V. Hoagland was in Ridgeway Wednesday visiting her sister, Mrs. Harrington.

Virginia Temple is at Fremont, Mich. visiting her grandparents Mr. and Mrs. Edgerton.

Jasper Brown of Highland Park spent last week with his parents Mr. and Mrs. C. L. Brown.

Mrs. Andrew Johnson and children of Detroit spent the latter part of the week with relatives here.

Elinar Underwood of Detroit is here visiting her grandparents, Mr. and Mrs. Wm. Underwood.

Mrs. Harry Howe and daughter, Esther of Montpelier, Ohio spent Thursday with friends here.

Mrs Thomas Campbell and daughter Phona are here from Detroit visiting Mr. and Mrs. John Exelby.

Mr. and Mrs. Henry Bachman were called to Royal Oak Wednesday by the death of their daughter, Mrs Chas. Hubbard.

Miss Libbie Warden and Mrs. Jennie Whitbeck of Climax, William Warden and Miss Edna Waldron of Battle Creek spent the latter part of the week with relatives here.

Mr. and Mrs. George Allen, Mr. and Mrs. George Suydam, Arthur VanVleet and family, Miss Delia Allen and Miss Eva VanVleet attended the funeral of Edna VanVleet near Tecumseh Thursday.

The remains of Mrs. Charles Hubbard who died at her home in Royal Oak, Wednesday were brought here Friday evening and taken to the home of her parents, Mr. and Mrs. Henry Bachman. Mrs. Myrtie Hubbard had spent all her life here until about eight years ago, when she was married and went to Detroit to live going from there o Royal Oak, where her death occurred. She leaves to mourn her loss her husband and one son George, her parents, Mr. and Mrs. Henry Bachman, one brother, Bert Bachman of Detroit and one sistef, Mrs. Viva Brown of this place, besides many other relatives and friends. The funeral services were held Saturday with burial at Ridgeway cemetery.

FOLEY KIDNEY PILLS
FOR BACKACHE KIDNEYS AND BLADDER

Sold Everywhere

HOLLOWAY

John Thurlby is gaining from his recent illness.

Miss Ellen Atwell visited friends in Detroit last week.

Harry Smith was a business caller Adrian Thursday.

Mr. and Mrs. Sidney Cadmus attended a reunion n Adrian Thursday.

Mrs. Will Binns and son Ray and Mrs. James Bloomer were at Twin lake, Wednesday.

Mrs. Chas. Doyle of Detroit was a guest of her neice, Mrs. S. J. Wilson for a few days last week.

Mr. and Mrs. S. J. Wilson had as guests Sunday August 12, Mrs. Kittie Crego her son Elmer and wife of Toledo.

Mr. and Mrs. Fred Judson, Mrs. L. Mae Jones and Will Lente were at Twin lakes from Friday until Sunday night.

Mrs. Joseph Isaccason and children have returned to their home in Adrian after a visit with her parents Mr. and Mrs. Eugene Drouillard.

Mr. and Mrs. Fred Judson, Mr and Mrs. Ira Wilson and Clare, Mrs. Henry Cavill, Mrs. Jay Hallenbeck, Mrs. L. Mae Jones attended the L. O. T. M. picnic at Devils lake Wednesday.

The Presbyterian Sunday school joined the Friends Sunday school for a picnic in E. R. Rogers woods, Tuesday, ball playing and stunts furnished the amusement. A bountiful dinner was served and good time enjoyed by all.

FOLEY KIDNEY PILLS
FOR BACKACHE KIDNEYS AND BLADDER

Sold Everywhere

CLINTON

Mrs. C. J. Robison was a Tecumseh visitor Thursday.

Bert Clark is at Huston, Texas with the aviation camp.

Mrs. Allen Bartlett and Miss Lina Jones were Jackson passengers Friday.

Louie Bauer has bought the building on Main street of Miss Frances Middlebrook.

Miss Ina Mills returned Saturday from a few days visit at the Belding home Tecumseh.

Mr. and Mrs. George Hard and Mr. and Mrs. Frank Cullen motored to Napoleon, Thursday.

John R. Clark is number 26 and in hopes to enter the officers training camp at Fort Sheridan.

Mrs. Jasper Cullen and children of Detroit were over Sunday guests at the George Hard home.

Mrs. Alice Hettinger of Detroit was an over Sunday guest of her mother Mrs. Sarah Halladay.

A. L. Parson's demonstrated Oxo-Gas in a kitchen range at the Lancaster Hotel Saturday evening.

Mrs. L. L. Rhodes arrived Saturday from South Bend a guest at the Geo. Tag home and his many friends.

Mrs. Harry Davis of Hanover, Ind. visited her daughter, Mrs. George Tag from Saturday until Tuesday.

Percy VanTuyle leaves Sunday the 26th for Fort Sheridan, Ill., where he will enter the officers training camp.

Master Joe Ellis returned to Blissfield Saturday after a weeks visit with his uncle Fred Ellis and family.

Frank L. Woodard returned Monday from a week end visit wtih his daughter, Mrs. E. B. Steler and family.

Mr. and Mrs. J. T. Cullen andchildren arirved home Saturday from a monthes visit with relatives in the east.

Judge Larwill and Robt. Darnton of Adrian spoke at the Hall Sunday evening in the interest of the Patriotic League.

Misses Blanche and Lillian Robison accompanied C. W. Case of Manchester to Ann Arbor, Monday an a business visit.

The Clinton Grain Co. will handle the "Overland" antoes. George Lancaster devoting his time to the agency of the Ford auto.

Mr. and Mrs. Fred Ellis and daughters and Miss Lillian Robison motored to Blissfield Saturday for a week end visit with Ray Ellis and family.

Let everyone remember that Wednesday and Thursday afternoons are Red Cross days. We need Knitters and we need workers on every committee.

Country Children.

Alice Freeman Palmer, the far famed president of Wellesley college, grew up as a farmer's daughter. In after years it is said that she was always sorry for children who do not grow up with the sights and sounds of the country. "One is very near to all the simple, real things of life on a farm," she used to say. "There is a dewy freshness about the early out of door experiences and a warm wholesomeness about tasks that are a part of the common lot. A country child develops, too, a responsibility—a power to do and to contrive—that the city child, who sees everything come ready to hand from a nearby store, cannot possibly gain. However much some of my friends may deplore my own early struggle with poverty and hard work, I can heartily echo George Eliot's boast:

But were another childhood world my share,
I would be born a little sister there.

—St. Nicholas.

Origin of Chalk.

Deposits of chalk are found on some shores of the sea. A piece of chalk, such as the teacher uses to illustrate something on the blackboard at school, consists of the remains of thousands of tiny creatures that at one time lived in the sea. All of their bodies excepting the chalk—called carbonate of lime in scientific language—has disappeared, and the chalk that was left was piled up where it fell at the bottom of the ocean, each particle pressing against the other with the water pressing over it all, until it became almost solid. It took thousands of years to make these chalk deposits of the thickness in which they are found, says the "Book of Wonders." Later on, through changes in the earth's surface, the mountain of chalk was raised until it stood out of the water and thus became accessible to mankind, including schoolteachers.

Guinea Pigs as Food.

The cavy (guinea pig) is typically a pet animal and has no other excuse for existence than the pleasure he gives those who appreciate his good qualities. But it is to the undeniable edibility of the cavy that we owe the existence of the cheerful little squeaker of today.

The Incas of Peru long ago domesticated the wild ancestor of the modern animals—a small, tailless, [illegible] colored member of the genus Cavix, the exact identity of which is a matter of some doubt. These creatures were allowed to run freely about the home of their owners, whose object in breeding them undoubtedly was for their food value.

The time which must undoubtedly have elapsed since this domestication was first begun is evident from the entirely changed color of the present day cavy.—"Pets," by Lee S. Crandall.

Encourage the Workers.

If you have people working for you one way to encourage them to do more and better work is occasionally to pick out instances where they have shown signs of ability and commend them. Any worker, particularly a young worker, is likely to be unable to discriminate always between his good work and his poor work. If you are his boss it is up to you to help him distinguish between the two. It is also up to you to take the young man in hand and explain to him why the good job is good and why the poor job is poor. In the first instance he will be hearing something pleasant and inspiring, and in the second instance he will be in a better mood to listen to you. You can also depend upon it that the man who is intelligently praised for a good piece of work will try to duplicate that work, so that he may earn more praise.—American Magazine.

Sneezing In Persia.

The well known superstition that to sneeze once is a bad omen seriously interferes with many of the duties and pleasures of the Persian. When he is so unfortunate as to sneeze once he quickly says, "Sebar amad" (a time for waiting has come), and for at least two hours thereafter he cannot be persuaded to take medicine, start on a journey or begin any new or important work. A missionary surgeon who has more than once had to postpone an operation because he or the patient sneezed once says, "I have now become an adept at producing double sneezes."—Los Angeles Times.

A Regular Job.

He—Do you believe a woman should promise at the altar to love, honor and obey her husband? She—Perhaps she ought to make the promise, but it always has seemed to me that she was taking on a pretty big contract.—Richmond Times-Dispatch.

His Success.

Gibbs—I sang a song at the banquet last night, and everybody shouted, "Fine!" Dibbs—Did any one mention how much the fine should have been?

Her Preference.

"The doctor says he'll remove my appendix for $1,500."

"Oh, George, I'd much rather have a [illegible]."—Life.

A Race For A Stake

But There Was More In It Than the Money.

By ALAN HINSDALE

A number of persons stood on the front porch of a summer hotel near Washington, now looking at their watches and now up the road as if expecting something or somebody. Among them was a young lady, dressed evidently for an automobile ride.

"If he gets here at 3 o'clock he'll be an hour ahead of time," said one.

"What time is he due in Washington?" asked another.

"At 6."

"What's up on it?"

"Oh, nothing valuable. It's a gentleman's race, against time. A dozen pairs of gloves are all there is in it."

"Here he comes now."

The last one of these remarks was scarcely spoken before a minute cloud of dust was easily discernible up the road. An automobile appeared a mere speck and began to grow in apparent size. In another minute it pulled up at the steps of the hotel. A young man jumped out, calling for gasoline and such other automobile equipments as he needed. The lady mentioned stepped up to him and said:

"Mr. Champlin, I believe."

"I am," replied the auto man, bowing and trying to get hold of his cap to pull it off.

"My cousin, Humphrey Cook, knowing that I was here, that I adore automobiling and that I wish to go to the city, has written me that you would stop here and possibly would take me in."

Mr. Champlin hesitated.

"I'll be no trouble," the lady added.

"Really I should be delighted for your company, but in case of any delay I may have to proceed at breakneck speed."

"The faster you go the better I shall like it."

"Very well. I'm an hour ahead and if nothing breaks shall have no trouble in reaching the goal on time. Are you ready?"

"I am."

"Step in, Miss— I beg your pardon. I didn't get your name."

"Hood—Jaqueline Hood," replied the girl.

Mr. Champlin started. "Jack Hood!" he exclaimed.

"The same. Is there anything about Jack Hood that you don't like?"

"I've heard she's the worst feminine daredevil the world has ever seen."

"You've also heard probably that she knows all about an auto. Perhaps she may aid you in case of trouble."

By this time Miss Hood was settling herself comfortably in the auto, tying her veil under her chin. There was a singular look on Champlin's face. He had bet Humphrey Cook that he would drive his auto to New York and return by a given time. Might not Cook have sent this girl to delay him?

"I'm sorry, Miss Hood," he said, "but I've changed my mind about taking you."

"I haven't changed mine about going."

A bewitching smile hovered on her lips, and her eyes danced with mischief.

"Very well," he said, "I'll take you. But remember that in case there's any rascality perpetrated I shall treat you just as if you were a man."

"Good! That's the way I wish to be treated."

During this scene the onlookers had gathered around the machine, and at the last words some of the men and all the women clapped their hands. Champlin got in, and the couple rolled away, followed by cheers and the waving of handkerchiefs. In another minute nothing could be seen of them but a tiny dust cloud.

For an hour Miss Hood entertained the driver of the auto in such a way as to make him forget everything but her. Nevertheless his eye was on the speed gauge and the clock, and nothing pertaining to winning his race was neglected. There are women who can do more with a man in an hour than other women can do in a lifetime. Miss Hood simply absorbed him.

"Have you time to stop for a glass of milk?" she asked.

"Certainly."

"Well, there's a farmhouse off the road up there. Would you mind getting one for me?"

Mr. Champlin stopped before the gate and went up to the house. A woman answered his knock at the door, and he went inside. He was no sooner out of sight than Miss Hood jumped out, took a small nickel plated monkey wrench from her belt, unscrewed a nut and put it in her pocket. She had not finished her work before Champlin reappeared with a glass of milk in his hand. Miss Hood was awakened to his presence by hearing the breaking of glass on stone. Looking up, she saw Champlin the picture of astonishment and chagrin. He knew that he had been "done."

Striding with a quick step to the auto, he said sternly:

"You know what I said before leaving—that if there was any rascality perpetrated I would treat you just as I should a man."

"Oh, yes," she replied, making a face at him; "I remember that."

"Give me what you have removed."

"I decline to do so."

Champlin made a dive for her. She sidled around the auto. He followed, chasing her in a circle. She was too fleet for him. He was strong, but she was agile. At every stop there would be the pretty face brimming with mischief, her eyes riveted on him that she should be ready for his slightest move. Finally he gave it up.

"Did Cook send you out to do this?"

"Yes."

"Well, I suppose I shall have to lose the bet."

"That isn't necessary."

"What do you mean?"

"That if you ask me to give you what I have taken I will do so."

"On what conditions?"

"No conditions."

"No conditions! What do you mean?"

"I mean that I agreed with Humphrey, for a dozen pairs of gloves to come out and delay you. Please don't ask me why I prefer not to do so."

She cast down her eyes, and her meaning was plain. She had "gone soft" on Champlin.

She handed him the nut. He replaced it, and in another minute they were shooting again along the road.

Champlin was delighted. Cook had very nearly got ahead of him—would have got ahead of him had it not been that the girl had taken so great a fancy to him that she hadn't the heart to "do" him. What a splendid joke it would be on Cook and the party who were present at the making of the bet when Champlin and Miss Hood rolled up to the —— hotel on time! Miss Hood hadn't even asked for the gloves her cousin had offered her to help him win them. Champlin told her that as soon as he received the stakes he would give them to her and she could change them for ladies' gloves. Instead of being pleased at this, she appeared to be very much hurt. Champlin begged her to tell him why, and she replied that she had not consented to be a turncoat for a bribe. This left him to understand that she had done it all for him. There was a very tender scene between them, at the end of which the misunderstanding was made up, and for the rest of the journey Miss Cook held the steering wheel, while Mr. Champlin's arm was about her waist.

There were no more delays. On approaching the city, having still an hour's leeway, they concluded to stop at a convenient place and get the dust out of their throats with an ice. Champlin left the lady for a brief season while he poured out something more effective than an ice in doing away with dust. On rejoining her they partook of the ices and resumed their journey.

"What are you smiling at?" asked Miss Hood of her companion.

"Oh, I was thinking how surprised that cousin of yours will be when we roll up on time. That was a rascally proceeding of his, and it deserved to fail. If you hadn't been the dearest girl in the world it would have succeeded. But just think of his surprise when he hears of the other part of it."

He managed to get hold of her hand with his left, holding on to the wheel with one hand, and they bowled along in this way until they met another conveyance.

And now the dome of the capitol with the figure perched upon it loomed up faint in the distance. It was not long before the outskirts of the city were reached, and half an hour before the time limit had expired they stopped at the ladies' entrance of the —— hotel. A liveried servant advanced and said:

"Mr. Cook and a party of ladies and gentlemen are in a private dining room waiting for you, sir."

Entering the room, Champlin expected to find Cook eager to know why his scheme had failed. Instead Cook handed his cousin a dozen pairs of ladies' gloves. After this he put out his hand to Champlin.

"I congratulate you, old boy, with all my heart on your engagement."

Champlin stood mute with astonishment.

"Champ, old boy," added Cook, "you need an explanation. To make you lose I sent my cousin Jack out to effect an entrance into your auto and delay you on the way. If she succeeded she was to have a dozen pairs of gloves for a reward. She has lost the gloves."

"That's plain," said Champlin.

"Well, there was a bet between Jack and me of another dozen pairs of gloves against a hundred cigars that she would make you propose to her on the way."

Champlin looked so many emotions, of which astonishment and shamefacedness were the most prominent, that all burst into a laugh, in which he finally joined. Then, turning to Miss Hood, he advanced, with a puzzled, inquiring look on his face.

"Was it all a sham?" he asked.

She made no reply in words, but a slight color rising to her cheeks indicated that the brief period she had passed, even of a sham engagement, had not been unpleasant to her. Besides, Champlin was regarded as one of the best catches in Washington. Since he could get no word of confirmation he concluded to apply a test. Putting an arm around the girl's waist, he drew her toward him and kissed her. She submitted without a protest.

"It's a go!" shouted Cook, and there was a burst of merriment, all crowding around Miss Hood to congratulate her, the men with handshakes, the women with kisses.

"Good for you, Champ!" cried Humphrey Cook. "You've won out all around. But the stake on the race is nothing compared with winning a wife. And you've got a dandy one, that can run anything, from a car to a man, and you'll find that she can take both the auto and the man apart and put them together again without the le-

was an auto

JOHN M. BAER

North Dakota Representative Elected on Peace Platform.

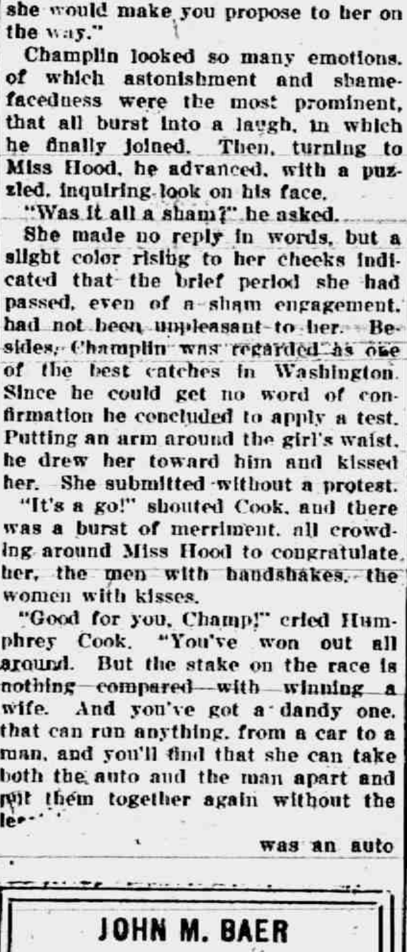

Photo by American Press Association.

Mr. Baer is the youngest male member of the national house, being only thirty-one; also he is the only cartoonist in congress. He was elected by the Nonpartisan league, which advocates peace, and his maiden speech in the house was a request that the United States define its exact aims in the war.

"Say, where's the missus?"

"She's upstairs washing her face."

"Then tell her she had better come down and see the laundress who's here facing her wash."—Baltimore American.

First White Child May Die.

Kokomo, Ind., Aug. 13.—Newton Jasper Brown, who bears the distinction of being the first white child born in Sharpsville, is critically ill with cancer of the stomach.

TECUMSEH MARKETS

Corrected Aug 21, 1917

Wheat	1 96	2 01
Flour per bbl	12 90	13 50
Rye		1 60
Corn (ear) cwt		1 25
Oats new		60
Beans		7 00-8 00
Potatoes		1 25
Butter		35
Eggs		33
Lard		25
Guinea		15
Fowls (live)	14	17
Springers		9
Roosters		10
Ducks 4 lb up		17
Geese		18
Turkeys		22
Hay		12 00

"URIC ACID NEVER CAUSED RHEUMATISM"

I WANT to prove it to your satisfaction. If you have Rheumatism, Neuritis, acute or chronic—no matter what your condition—write to-day for my FREE BOOK on "RHEUMATISM—Its Cause and Cure." Thousands call it "The most wonderful book ever written." Don't send a stamp—it's ABSOLUTELY FREE.

JESSE A. CASE
Dept. 943 Brockton, Mass.

PATENTS

TRADE-MARKS and copyrights obtained or no fee. Send model, sketches or photos and brief description, for FREE SEARCH and report on patentability. [illegible] years experience. Send 2-cent stamp for NEW BOOKLET, full of patent information. It will help you to fortune. READ PAGES 11 and 12 before applying for a patent. Write to-day.

D. SWIFT & CO.
PATENT LAWYERS,
303 Seventh St., Washington, D. C.

CHICHESTER S PILLS

DIAMOND BRAND

Beware of Counterfeits. Refuse all Substitutes.

LADIES! Ask your Druggist for CHI-CHES-TER'S DIAMOND BRAND PILLS in Red and Gold metallic boxes, sealed with Blue Ribbon. TAKE NO OTHER. Buy of your Druggist and ask for CHI-CHES-TER'S DIAMOND BRAND PILLS, for twenty-five years regarded as Best, Safest, Always Reliable.

SOLD BY ALL DRUGGISTS EVERYWHERE

TIME TRIED WORTH TESTED

Are You Unlucky

In August the air is full of pollen and dust that cause trouble for some yet others are never bothered. No remedy does more to relieve hay fever and asthma than Foley's Honey and Tar Compound for coughs, colds and croup. It clears and soothes the afflicted nose, throat and bronchial tubes. Sold everywhere in Tecumseh. adv

FRIENDSHIP BRACELET LINK ONLY 12¢

STERLING SILVER ROLLED GOLD

Start a Friendship-Maid-Link-Bracelet, latest New York fashion. We start yours by giving you one link absolutely FREE engraved with 3 initials. Your friends give or exchange others. What more beautiful token or sentiment could be expressed. Send to-day for one or more LINKS (12c. each) stating initials and whether ROLLED GOLD, STERLING SILVER, BEADED or PLAIN design wanted and receive links with beautiful Black Ribbon Free so you can start wearing Links at once until Bracelet is complete. Write today. Start with Link we give you Free with first 12c. order or more. Friendship Jewelry Co., Dept. 81, 83 Chambers St., N.Y.

Thousands of Mothers Worry

When the children cry in their sleep, are peevish and constipated and take cold easily. Mother Gray's Sweet Powders for Children has for 30 years been a trusted remedy in many thousand homes. They frequently break up colds in 24 hours, move and regulae the bowels and destroy worms. adv

WEIGHT OF THE FEET.

Greater When You Are Asleep Than When You Are Awake.

Your feet weigh more when you are asleep than when you are awake. At least that is the conclusion of a scientist who has experimented with the question. These tests were conducted in a most interesting manner. The subject was laid on a long plank, which was then placed upon a crosstree, seesaw fashion. The man upon the plank was balanced on this crosstree, and the plank remained at a level without any effort upon his part. But the moment that he went to sleep it began to incline downward at the end opposite his head.

This experiment was repeated with a number of persons belonging to both sexes, and in every case the result was the same. In no instance did the sleeper's head incline toward the ground.

This phenomenon is explained by the fact that the head is drained of surplus blood when a person is asleep, and the blood naturally flows toward the extremities of the sleeper. Immediately this makes the head lighter in weight, the difference being sufficient to upset the balance of a man resting in the position described.—St. Louis Post-Dispatch.

A Theodore Thomas Retort.

A characteristic story is told of one of the first rehearsals of the college choir (of the Cincinnati College of Music), at which Theodore Thomas had reprimanded some of the sopranos sharply for inattention. "He treats us as if we were members of his orchestra!" exclaimed an indignant singer to her next neighbor. Thomas overheard the remark and let it pass for the moment, but at the close of the rehearsal, as the performers were leaving the stage, he passed the lady in question and, turning to her, said very quietly, but with that biting sarcasm which those who knew him did not care to excite, "Madam, you will have to sing a great deal better than you do now before I shall treat you as I treat the members of my orchestra!"—Memoirs of Theodore Thomas.

Leisure is time for doing something useful. This leisure the diligent man will obtain, but the lazy man never.—Franklin.

RAILROAD TIME TABLE

Effective July 1, 1917

NEW YORK CENTRAL

Going south

Station	13 a m	15 p m	28 p m
Jackson	‡10 20	‡2 05	*8 05
Tecumseh	11 17	3 01	9 01
Adrian	11 50	3 30	
Toledo	12 35	4 15	10 10
Chicago			8 15 a m
Detroit		6 10	5 35 p m

Going north

Station	10 a m	12 a m	14 p m
Toledo	*7 40	‡12 01	‡4 30
Detroit	11 00		
Adrian	8 37	12 35	5 05
Tecumseh	9 00	1 01	5 35
Jackson	10 05	2 00	6 40

G. J. Zimis, Ticket Agent

DUNDEE BRANCH

Going west

Station	29 a m	41 p m
Adrian	8 37	‡3 10
Tecumseh	‡9 10	4 02
Tipton	10 10	4 16
Addison	11 50	4 55
Marshall	2 00 p m	6 25
Battle Creek		6 58

Going east

Station	42 a m	30 p m
Battle Creek	7 24	
Marshall	8 12	9 00
Addison	‡9 37	‡11 50
Tipton	10 10	1 40
Tecumseh	10 22	2 10
Adrian	10 50	
Chicago	5 00	

F. S. Bell, Ticket Agent.

DETROIT, TOLEDO & IRONTON

Going south

Station	1 a m	3 p m	N.Y.C. p m
Detroit	‡8 00	*3 30	
Dundee	9 50	5 30	4 20
Britton	10 03	5 47	4 59
Ridgeway	10 08	5 53	5 10
Tecumseh	10 22	6 05	5 20
Adrian	10 50	6 33	

Going north

Station	4 a m	2 p m	
Adrian	*9 18	‡3 48	
Tecumseh	9 35	4 16	3 10
Ridgeway	10 05	4 26	3 25
Britton	10 10	4 31	3 40
Dundee	10 40	4 46	4 05
Detroit	12 45	6 40	

‡ Daily except Sunday.
* Daily.

B. E. Kelley, Ticket Agent.

WE WANT [illegible]

Opportunities for Older Men.

Because of the war many positions formerly filled by young men are open for older men. A man's kidneys may make him unfit for hard labor or clear thinking, may make him old before his time, for poisons retained in the system "slow him up" physically and mentally. Foley Kidney Pills tone up weak, disordered kidneys. Sold everywhere in Tecumseh. adv

FOLEY CATHARTIC TABLETS
Keep Stomach Sweet - Liver Active - Bowels Regular

Sold Everywhere

He Felt Like Ninety.

Nothing makes a person old quicker than disordered kidneys. They cause aches and pains all over the body. A. W. Morgan, Angola, La. writes: "Oh I suffered with pain in my back. I am 43 years old, but I felt like a man 90 years old. Since I took Foley Kidney Pills I feel like I did when I was 21." Sold everywhere in Tecumseh. adv

FREE

Write today for 20 pkgs. Art Post Cards to sell at 10c per pkge. When sold send $2.00 and get choice of presents. PEERLESS WATCH CO., Dept. 894 CHICAGO, ILL.

Will Never be Without it.

No other cough medicine "reaches the spot," heals, soothes and relieves irritating, hacking coughs like Foley's Honey and Tar. Mrs. John Bournoville, Brussels, Wis., writes: "I've been using Foley's Honey and Tar Compound for years and recommend it for children. I will never be without it in the house." adv

PARKER'S HAIR BALSAM

A toilet preparation of merit. Helps to eradicate dandruff. For Restoring Color and Beauty to Gray or Faded Hair. 50c. and $1.00 at Druggists.

Has Recovered Her Health.

So many women suffer from similar afflictions that this testimonial from Mrs. Laura Beall, Plattsburg, Miss., will be read with interest: "I got in bad health. My left side hurt all the time. I took two bottles of Foley Kidney Pills and I feel all right now." Sold everywhere in Tecumseh. adv

Men Drilling for National Preparedness

Get great comfort from the use of Allen's Foot-Ease. When shaken into the shoes it takes the friction from the shoes, freshens the feet and makes walking easy. Gives instant relief to tired, aching, swollen, tender feet, blisters and calluses. Also sprinkle it in the foot-bath. British and French troops use it. adv

Be Sure You Get This Old Reliable Cough Medicine

Imitations always follow the trail of success. Hundreds of imitations have come and gone since FOLEY'S HONEY AND TAR COMPOUND began, 40 years ago, to loosen the grip of coughs and colds.

Be sure you get the genuine

Foley's Honey and Tar Compound

And avoid the names that sound like it

Here are three easy ways to tell the genuine 1st—The name of "Foley's" 2nd—The yellow package 3rd—The Beehive on the yellow package. You cannot get a substitute to do for you what FOLEY'S HONEY AND TAR COMPOUND will do—for coughs, colds, [illegible] and lagrippe coughs, throat and lung trouble. Buy it of your druggist and be safe.

[illegible]

For sale by all Druggists. adv

TECUMSEH PUBLIC LIBRARY

THE TECUMSEH HERALD

SIXTY-SEVENTH YEAR NO. 31. TECUMSEH MICHIGAN, FRIDAY, AUGUST 24, 1917. WHOLE NUMBER 4248

Are you going to do anything this year for the farm that has done so much for you?

Do your part and help it do better and be more convenient next year by putting in

Graneries, Corn Cribs, Hog Houses and the Buildings

and General Repairs that the farm needs.

For information and supplies call the.

Lenawee Lumber & Supply Co.
Tecumseh, Michigan.
Phone 57, after 5:30 p. m. call 360.

CORSETS

White and Black Hosiery.

Table Doylies with hand made lace.

Crochet Cotton.

Water Sets Full line of Candles

IDA B. CHASE.

With hogs selling in Chicago at $19.50 per hundred live weight; lard must go very much higher than it is even now. Why not use

CRISCO

It is cheaper and will go farther than lard.

1½ pound Cans for 40 cents
3 pound Cans for 80 cents

There is also a new one-pound can which we will have as soon as we can get it that will sell for 28 cents. Guaranteed to suit you.

PHONE 39. **F. D. AVERY.**
QUALITY SERVICE

5% NET

No fees or expenses out, and no taxes to pay. An investment that leads all others for safety, convenience and rate of income.

Semi-Annually

on the first of each January and July we send our checks by mail.

Withdrawable in 30 days

either the full amount or any part of it. An investment may be made from

$25.00 and Upwards

Twenty-six years and a business of a million and three quarters. Write for financial report and booklet.

CAPITAL SAVINGS & LOAN ASSN.,
LANSING, MICH.
or call on
S. P. HOSMER Tecumseh.

The Citizen's Mutual Auto Insurance Co. of Howell

Is Represented by

Mrs. Franc S. Gillespie

$1.00 for the policy and 25c per H. P. insures you for Fire, Theft and Liability over $25.00.

Old Line Auto Insurance Also

The Herald $1.00

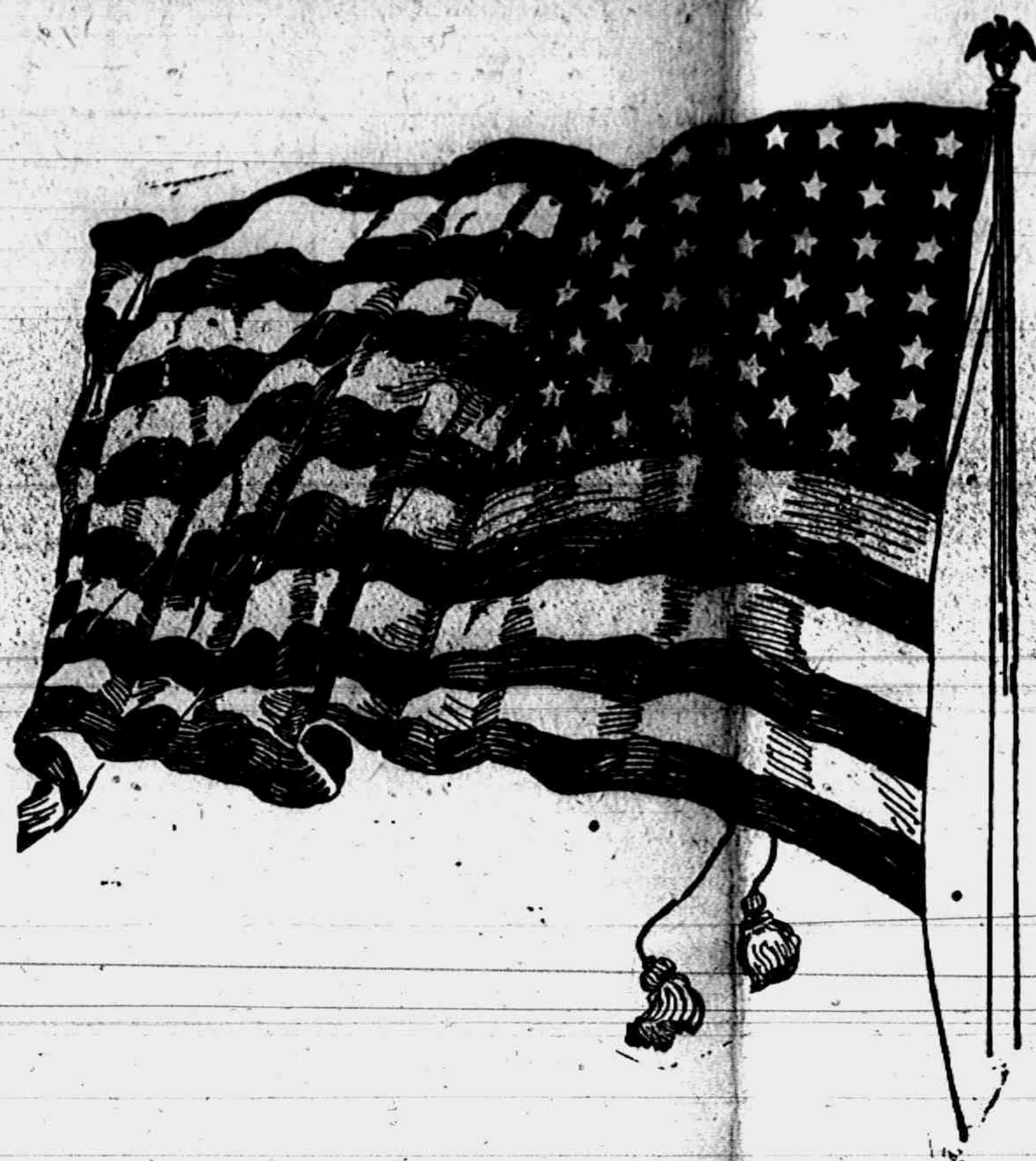

MACON

(Concluded from Fourth Page)

Mrs. Martha Hornbaker and Mrs. James Day and children of Tecumseh are guests of Mr. and Mrs. I. D. Biddle.

Mr. and Mrs. Fred April and children were over from Saline last Sunday and spent the day with Mr. and Mrs. Delos Biddle.

Mr. and Mrs. Melvin Higgins accompanied by Mr. and Mrs. Ray Hendershott enjoyed an auto trip last Sunday thru Blissfield and Deerfield.

Mrs. Lester Wilkins and granddaughters the Misses Fox and Wilkins all of Breckenridge, Mich., were Sunday callers at Mr. and Mrs. John Koebbe's.

Mr. and Mrs. Gus Goldsmith of Lake Ridge and Mr. and Mrs. Frank Knapp and family of Blissfield were Sunday guests of Mr. and Mrs. John Koebbe.

Mr. and Mrs. Mat Langan are entertaining this week her father and mother, Mr. and Mrs. Donat and nephew, Mr. Delbert Miller, and Mr. and Mrs. Knapp all of Antwerp, O.

Mr. and Mrs. Frank Crossman and daughter Bulah of Jackson came Saturday for a short visit with Saline and Macon relatives. Mr. Crossman returned Sunday to his home, but Mrs. Crossman and daughter remained for the Lindsley school reunion.

There will be a social next Tuesday afternoon, August 28, to be held in the M. E. church parlors for the benefit of the flower fund. A picnic supper will be served and every one is kindly asked to bring their own dishes. A silver collection will be taken. Everyone is cordially invited to come.

Next Sunday will be observed in the M. E. Sunday school as Missionary Sunday. Miss Ruth Curry of Tecumseh will be present and give a Missionary story for the children. The Superintendent, Mrs. Koebbe is hoping to see a large number of children present. The collection will be a Missionary offering.

STATE OF MICHIGAN, County of Lenawee, ss.

Probate Court for the County of Lenawee. At a session of the Probate Court for said County of Lenawee, held at the Probate Office in the City of Adrian, on the 18th day of July in the year one thousand nine hundred and seventeen.

Present, HARRY L. LARWILL, Judge of Probate.

In the matter of the estate of HENRY F. COATES, deceased.

On reading and filing the petition, duly verified, of Amasa Van Deventer, praying that an instrument in writing purporting to be the last will and testament of said deceased may be duly proved and admitted to probate, and that administration of said estate may be granted to petitioner, the executor named in said instrument, or to some other suitable person.

It is ordered, That Monday, the 17th day of September, next, at nine o'clock in the forenoon be assigned for the hearing of said petition.

And it is further Ordered, That a copy of this order be published in TECUMSEH HERALD, a newspaper printed and circulating in said County of Lenawee, for three successive weeks previous to said day of hearing.

HARRY L. LARWILL,
(A true copy) Judge of Probate
E. I. LARWILL, Probate Register

The Alma city council has voted to submit three bonding propositions to voters at a special election August 31. One will be to bond for $40,000 for sewers, one for $10,000 for paving and one for $76,000 for water plant and mains.

Mr. and Mrs. Mose Rosenberg, of Conrith and Mr. and Mrs. Frank Rosenberg, of Caledonia, were instantly killed near Caledonia when their auto was run down by the Detroit-Bound Wolverine passenger of the Michigan Central railroad.

Dr. A. B. Carson, twenty-eight years old, of Tawas, died at a sanitarium at Birmingham after an illness of several months following a nervous breakdown. Dr. Carson was a graduate of Bay City high school and of the University of Michigan and had been practicing for three years.

Lovewell L. Irish, seventy-two years old, is dead at his home at Mason after a two weeks' illness, when he was confined to his bed for the first time in his life. Mr. Irish served [illegible] years in the [illegible] Michigan infantry and his five sons have also seen military service.

"OLD GLORY"! unto thee,
Herald of Liberty,
Praise ascend!
Long may thy colors wave
Over the true and brave,
Our land from tyrants save,
Our homes defend!

RED ROCK WHEAT FOR LENAWEE COUNTY

Banker Guarantee Fund to Buy Red Rock Wheat for Lenawee County.

The U. S. and it's allies are facing a deficit of 400,000,000 bushels of Wheat. The only way to meet this deficit is by the most rigid economy amounting in may cases to actual suffering. With this condition existing in the U. S., it is the plain duty of every Lenawee Co., Farmer to see to it that every acre of land is prepared for wheat and is seeded to the best variety he can find. Mr. F. A. Spragg of the Michigan Agricultural college, has given us that best variety and the Bankers of Lenawee County have made it possible for Lenawee County Farm Bureau to purchase Red Rock seed Wheat to be sold to Lenawee Co., Farmers at actual cost. The [illegible] will not be more than $3.25 per bu. and judging from the past record of this variety in Michigan, it will mean an increase of $66.00 in value of every acre of land seeded to Red Rock Wheat over what it would be if seeded to a common variety. Therefore the Bankers of Lenawee County are directly responsible for a scheme of Agricultural developement of no mean proportion. Any one wishing to obtain this seed should write C. L. Coffeen, Adrian, Michigan, of Phone 669 M. Orders will be filled also take orders for seed wheat.

Very Truly Yours,
C. L. Coffeen.
County Agricultural Agent, U. S. Dept. of Agriculture.

FINDS U. S. SOLDIERS IN EXCELLENT FORM

Pershing and Petain Make Surprise Visit of Inspection.

PARIS, FRANCE — General Pershing thinks his soldiers are "progressing satisfactorily" in their battle training. He said so, following a surprise inspection visit.

"I am entirely satisfied with what I have seen," the American commander asserted. "One thing that impressed me forcibly was the spirit of the officers and men."

The first notice the Amrican troops had of their commander's visit was a burst of bugle calls about dawn. The men tumbled hurriedly from their bunks and lined up at assembly. Then the word flew over the camp that General Pershing and General Petain had quietly slipped into the adjacent town during the night.

The United States troops stood at attention while a dustcloud grew bigger and bigger on the snakelike road heralding the visitors' approach in automobiles. Then came the formal reception at camp headquarters and inspection. The two generals passed between long rows of the American troops, General Petain being particularly interested in the sharpshooter and marksmanship medals won by numerous American fighters and talked to the men thus decorated.

The Michigan railroad commission has issued an order restoring a daily round trip between Freeport and Elmdale on the Freeport branch of the Pere Marquette.

At the re-union of the Dewey family at Lake Orion, August 15, each kinsman was provided with a genealogy of himself running back more than 300 years.

William [illegible], Jackson negro, was [illegible] by five soldiers, according to the police. Two other negroes reported that they had been chased by the soldiers.

TAKE UP POPE'S PEACE PROPOSAL

Reichstag Committee to Consider Military Matters.

WILL DISCUSS ECONOMICS

Will Deal With the Military Situation and the Food Shortage—Give Michaelis—Chance to Select New Aids and Acquaint Himself with Situation.

WASHINGTON, D. C. — Immediate [illegible] the reichstag will meet next Tuesday to deal with the military and economic situation in empire, which is said to be considerably improved over conditions existing six weeks ago, when the political crisis occurred. At that time the Russians were penetrating further into Galicia, while the U-boat figures threatned to show a falling off in sunken tonnage.

The food situation in Germany was then anything but confidence-inspiring, due to a shortage of potatoes and absence of new vegetables and fruit and to reduced bread rations. Today the food situation has been eased by the arrival of a new potato crop, added bread rations and an improvement in the supply of vegetables, while the military situation on the eastern front, according to the official leaders, has been converted into an overwhelming rout of the Russians and Roumanians and redemption of Austrian soil from the invaders.

Says Flanders Drive Is Halted.

The outstanding military feature since the quieting of the recent political storm, however, is found on the western front, where the offensive of the entente in Flanders, in the German view, is again halted and the German U-boat base on the Belgian coast has been successfully defended.

The new chancellor and his newly appointed staff of secretaries, therefore, are permitted to enter into the initial conferences with the reichstag main committee at a moment when the central powers are declared again to be in military ascendency and the domestic situation is shorn of features which embarrassed the government on the eve of the crisis.

Gave Michaelis a Chance.

The desire to give Chancellor Michaelis an opportunity to select new aids, to inform himself rgarding the chief problems confronting the nation and to formulate his program warranted the brief intermission, which now has come to an end with the summoning of the main committee.

In view of the unparalleled economic and military situation, the opinion prevails in many quarters that the Reichstag, unmindful of the clamors of the pan-Germans, should unequivocally reiterate the principles of the pac resolution as adopted by a two-thirds majority at the close of the recent stormy session.

Consider Pope's Note.

It is not unlikely that the papal peace note will be informally discussed early in the session of the main committee, which will further occupy itself not only with an active review of military and economic affairs, but with new legislation relating to the reorganization of the food bureau and the division of the department of the interior. This department will have a subdivision devoted to legislation respecting commerce, labor and social questions, in which fields far-reaching reforms and innovations are forecast.

Fine Training.

"Where did Fibson get his early training as a war correspondent?"

"When he was an ordinary newspaper reporter he used to 'cover' a court of domestic relations."—Birmingham Age-Herald.

In [illegible] of China if an article [illegible] it is paid for by weighing out so much silver bullion of a given fineness.

COUNCIL PROCEEDINGS

Council Chambers, Village of Tecumseh.

Regular meeting held August 20, 1917.

President Waldron in the chair.

Trustees present, Hendershot, Moiles, Kempf, Pulver and Rogers.

Minutes of regular meeting held August 6th read and approved

The street commissioner then reported the following expenditures for street work from August 7th to August 20th, inclusive.

Team Labor

Chas. Bennet, 112 hrs. @ 45c per hr.	$ 50.40
Robt. Cooper, 110 hrs. @ 45c per hr.	49.50
Seth Dove, 30 hrs. @ 45c per hr.	13.50
Lavern Dove, 30 hrs. @ 45c per hr.	13.50

Hand Labor

John Mull 80 hrs. @ 25c per hr.	20.00
J. E. Mull, 30 hrs. @ 25c per hr.	7.50
Mrs. Abner Wilson 120 loads of gravel @ 10c per load.	12.00

Motion made and supported that the report be accepted and order be drawn against the treasurer for the several amounts. Motion carried.

Motion made and supported that the 5 per cent. Interest on the out standing sewer bonds due September 1st be paid. Motion carried.

The following bills were then read and referred to the finance committee.

C. M. Gilbert	$ 28.10
Geo. S. Field	13.25
Webster Anderson Co.	5.00
L. E. Temple & Co.	16.80
Hersey Mfg. Co.	4.20
Hersey Mfg. Co.	120.00
H. Brewer & Co.	1.74
F. S. Turner	7.50
A. J. Montgomery	4.01
J. E. Mull	5.12
C. A. Waldron	2.00
H. Brewer & Co.	13.68
The Turbine Sewer Machine Renovating Co.	85.00
Rosacrans & Sons	4.80
Tecumseh Phone Co.	3.75
Tecumseh Phone Co.	3.75
Standard Mfg. Co.	12.15
Standard Mfg. Co.	55.53
Standard Mfg. Co.	61.91
A. B. Knowlson Co.	239.40

The Finance committee reported favorably upon the bills as read excepting L. E. Temple & Co., $16.80; C. M. Gilbert, $28.10; Geo. S. Field, $13.25 and Webster Anderson Co., $5.00.

Motion made and supported that the report be accepted and orders be drawn against the treasurer for the several amounts. Motion carried.

Motion made and supported that the resolution offered relative to the workmens compensation law of Michigan be adopted. Motion carried.

Motion made and supported that an addition of 15 feet be added to the flag pole to be erected upon Chicago St. Motion carried.

Motion made and supported that we adjourn. Motion carried.

J. D. Service, Clerk.

THIRTY-FIVE YEARS AGO

August 24, 1882.

New wheat is coming into the market quite freely this week. One dollar per bushel is paid for good wheat.

John A. Merritt of Lockport, N. Y. arrived in town Saturday and remained until yesterday. He has become a fixture at his present home and is evidently prospering in business.

Three cheers and a tiger for Elbridge Hyde, Rascals stand a bad show when he is around.

James B. Colvin of Raisin has about 200 bushels of very fine old corn for sale.

Will Wooden has moved his law office to rooms over Wrights Drug store, where he would be pleased to see all his old friends.

Lots of "Goings on" this week Republican county and Congressional convention, Democratic state convention, Soldiers reunion at Ogden and the big picnic at Devils Lake.

Real Estate transfers H. B. Eaton to Henry Brown land in Village, $150.

S. P. Hosmer to M. W. Goodrich land in village $270.76.

Tecumseh Market

Apples bbl.	$1.75—$2.00
Butter lb.	.16— .17
Beans bushel	2.00— 3.00
Beef dressed cwt.	8.00— 9.00
Corn in ear	.40— .45
Corn shelled	.70— .75
Clover seed	4.00— 4.50
Chicken dressed	.10— .12
Eggs dozen	.16
Flour bbl.	6.50— 6.25
Hogs dressed cwt.	7.50— 7.00
Ham lb.	.14
Oats bushel	.45— .50
Potatoes bushel	.35— .40
Wheat bushel	.95— 1.00

C. L. Hoffman, a business man and stock breeder of statewide reputation is dead at his home in Munith.

John Ruddy, fifty-five years old, was arrested at Flint on a charge preferred by the parents of a seven year old girl.

George A. Delbert, thirty-five years old, of Saginaw, was drowned in the Kawkawlin river, near the mouth of the stream.

Armon W. Hixson, sixty-four years old, one of the largest merchants in Flint, died at his home here after a brief illness.

The Kalamazoo Milk Producers' association notified retailers of two one cent advances a quart, the first coming August 15 and the second September 1.

Nicholas Nerbout, of Escanaba, in an attempt to escape draft is declared to have gone into the woods and amputated the middle toe on his right [illegible]

Ferndell Food Market.

Huckleberries

Plenty of Huckleberries for Saturday's trade at 18c per quart.

Cabbage

Home grown Cabbage, large heavy heads, 7c each.

Apples

Good supply of home grown Apples, fine cooking for pies or apple sauce.

Cheese

We are cutting some of the finest Cheese we ever handled both Mild Wisconsin and Old Strong Vermont. Give us a trial on Cheese ours is the best money will buy.

TWO SPECIALS

It will pay you to take advantage of. Neither one will we deliver alone.

4 lbs. Uncle Sam's Broken Macaroni, fine quality for 25c
Two 5c packages Curve Cut for........5c

Peanut Butter

Our bulk Ferndell Peanut Butter is the best, always fresh, soft and with a fresh peanut flavor, 25c pound.

Our line of VEGETABLES can't be equaled in Tecumseh. Call and see for yourselves.

ALDRICH & SON,
UP-TO-DATE GROCERS PHONE 246

KEEP COOL!

These summer days, the part of your home which gets hot first is the kitchen.

But with an electric iron and a fan, both attached to any lamp socket by a Two-way Plug, your kitchen will be cool and pleasant.

Ask The Tecumseh Electric Co. and you'll find the cost of these cool comforts surprisingly low.

Do this right now—don't be without them any longer.

Tecumseh Electric Co.

SCHOOL SHOES

School will open in two weeks. Bring the children now, we can save you time and money.

Just received a big assortment of Fall Styles, can surely please you,

Graebner Shoe House
Tecumseh, - Michigan.

Read Herald Ads.

THE TECUMSEH HERALD

FRANK S. TURNER, PUBLISHER
SUBSCRIPTION RATES

IN LENAWEE COUNTY
One year, payment in advance $1.0
One year, payment after three months..$1.2
OUTSIDE LENAWEE COUNTY
One year, payment in advance...........$1.35
One year, payment after three months..$1.50
There will be no Deviation from above Rates

Entered in the postoffice at Tecumseh, Mich., second class mail matter.

Telephone Number 38

ITALIANS TAKE 7,500 IN DRIVE

Start Big Offensive by Crossing Isonza River.

INFANTRY BATTLE CONTINUES

Guns and Many Machine Guns Are Among Materials Taken—Vienna Reports Offensive—Germans Abandon Positions on Verdun Sector. French Start Offensive on Wide Front.

PARIS — Three members of the American ambulance service have been wounded at the front and brought to Paris. None of them were wounded seriously. The wounded men are: Earl Osborn, Garrison-on-the-are: Earl Osborn, Garrison-on-the-Hudson, N. Y.; Dominick Rich, New York City; W. Pearl, St. Johns, Mich.

ROME, ITALY — The Italians in their offensive on the Isonzo front, have crossed the Isonzo river and already have taken 7,500 prisoners, it was officially announced by the war department.

Guns and many machine guns have been captured by the Italians, and the Austrians have suffered serious losses. The infantry battle continues vigorously.

Italians in Big Offensive.

ROME, ITALY — Commenting on the new Italian advance, the press says that it, like the British attack in Flanders, will be of service if it demonstrates how the people and armies of the allied countries feel toward the premature peace proposals of Pope Benedict.

It is said Austria apparently realizes the seriousness of the situation, as announcement is made that Emperor Charles is soon to visit the Austro-Italian front, presumably to encourage his troops.

Vienna Reports Big Drive.

VIENNA — The Italians have begun another big offensive against the Austrians in the Isonzo region of the Austro-Italian theater, where fighting is in progress over a thirty-seven mile front, running from the region of Tolmino to near the head of the Adriatic sea, on the Carso plateau. This information is contained in the war office communication.

Germans Withdraw on Verdun Lines.

BERLIN — The war office announces that the French, without fighting, have occupied the Talou ridge on the Verdun front, east of the Meuse.

At all other places over a front of over fourteen and three-eight miles, the German general staff reports, fighting is in full swing. The German high command says that Talon ridge was given up by the Teutons because this line of defense since last March had been occupied by outposts only.

Sixteen entente allied aeroplanes and four captive balloons, according to the statement, were brought down by the Germans.

UNION OF 5 REPUBLICS PLAN

Costa Rica Proposes Central American Governments Merge.

LA LIBERTAD, SAN SALVADOR. —Unification of the five Central American Republics, Costa Rica, Guatemala, Salvador, Nicaragua and Honduras, was proposed when the government of Costa Rica asked the other Isthmian governments to consider the prolongation of the Washington treaties of 1907, now nearing expiration.

At that time Guatemala, Salvador, Nicaragua and Costa Rica pledgd themselvs to preserve the absolute neutrality of Honduras. As it is impossible for troops to go from one country to another without crossing some part of Honduras, was would be physically impossible while the treaty was observed. The government of San Salvador had previously made a similar proposal to renew the peace agreements. The unification idea already has been received enthusiastically by the people of Honduras. The San Salvador corporation has expressed its adhesion to the plan, and the Hondurean and Salvadorian newspapers are printing articles in favor of the union.

HALF OF SALONIKI BURNED

80,000 People Made Homeless Removed to Neighboring Villages.

LONDON, ENG — More than half the walled city of Saloniki, in Greek Macedonia, which is under occupation by the entente allied troops, was destroyed by fire.

Eighty thousand people who were made homeless were being removed to neighboring villages, according to a dispatch received in London. The fire is now under control.

Andrassy to Be Premier.

COPENHAGEN, DEN. — Budapest newspapers say that Count Julius Andrassy is slated to succeed Count Moritz Esterhasy a premier of Hungary. The prime minister is expected shortly to leave his post on account of ill health.

Scene from the musical comedy, "THERE SHE GOES," at the Bradley Opera House, Friday, August 31.

"THERE SHE GOES"

The management of the Bradley takes great pleasure in announcing Harvey D. Orr's newest type of musical comedy "There She Goes" as the opening attraction for the coming season. "There She Goes" is by the same author and under the same management as "The Million Dollar Doll" which played the Bradley last fall and was acclaimed by all who saw it as one of the best and cleanest attractions ever seen in Tecumseh.

"There She Goes" has the reputation of being the most gorgously costumed show on the road, and the scenery, of which there is a complete car load is of the very best ever seen here. The company numbers in the neighborhood of 40 people including a big chorus that can sing and dance. 24 big song hits and dancing numbers are introduced during the action of the play.

One of the big novelties of "There She Goes" is the special "Jazz" orchestra carried by the company and in fact the only one outside of New York.

"There She Goes" is the fastest musical comedy produced in years, something doing every minute, new and original, and different from all others. Really the biggest show ever offered at prices within the reach of all, 25c, 50c, 75c and best seats only $1.00, and the local management gives his personal guarantee that it is the biggest dollar's worth you will ever get in the amusement line. You can reserve seats now by phoning 365.

"There She Goes" will be at the Bradley next Friday evening, August 31.

Church Notes

BAPTIST CHURCH
W. B. Hartzog Ph. D. minister.
10 a. m. Morning worship. Sermon "This man's Religion is Vain".
11:15 Sunday-school.
11:15 Men's Class.
6:30 B. Y. P. U.
Thursday 7.30 p. m. Bible study and prayer service.

PRESBYTERIAN CHURCH
Rev. Wm. A. Rex, minister.
No services at this church until September 2nd.

ST. PETER'S EPISCOPAL CHURCH
Rev. J. G. Widdifield, B. A., rector.
"For the Worship of God
and the Service of Man."
13th Sunday after Trinity
8:00 a. m. Holy Communion

METHODIST EPISCOPAL CHURCH
W. J. Balmer, D. D., minister.
10 a. m. Morning service. "A Forward Look".
11 a. m. Sunday-school.
7 p. m. "An Inspiring Prospect".
The Epworth League at 6:30 will be addressed by Miss Florence Bryan, who will speak on work in the Reform School.

FRIENDS CHURCH
H. Lawrence Linton, pastor.
10:00 Morning worship.
11:15 Bible school
6:30 Christian Endeavor
Wednesday 7:30 p. m. Prayer service

ST. ELIZABETH CATHOLIC CHURCH
Fr. Fisher, rector.
8 a. m. 1st and 3rd Sundays.
Saturday, 3 p. m. Christian Doctrine
All are cordially invited.

REPRESENTATIVES OF THE STATE TAX COMMISSION

Holding a Session at the Council Building Today

Representatives of the State Tax Commission are holding a session in the Council Building today for the purpose of giving all property owners in Tecumseh and Macon townships an opportunity of reviewing the recent valuations which have been placed upon all taxable property in these two townships. All complaints are being considered.

The work of the commission started in this county last March and representatives from the State Board have been working on the rolls since.

The committee here are:

Cass W. Benton of Northville, a member of State Tax Commission.

B. J. Hatch of Grand Rapids, Foreman of the field force working in this county.

Mrs. B. P. Hatch of Grand Rapids, who is acting as clerk on the board.

Chas Murray of Munich, Jackson Co., in charge of the Real Estate.

James E. McGregor of Ypsilanti, in charge of Personal and Merchandise stock.

Tuesday the board were in Adrian where they held a session for the townships of Madison, Adrian and Raisin.

Wednesday. Blissfield and Riga
Thursday, Ridgeway and Deerfield
Friday, Tecumseh and Macon

MRS JOHN SUTFIN

Mrs John Sutfin, who for the past year has been with her daughter Mrs Will Jones of Morenci, passed away Wednesday evening. She has been in failing health for some time, but her last illness was brief. She is survived by two children Mrs Stella Jones and Will Sutfin of Cedar Falls, Iowa.

Mrs. Sutfin has been a resident in Tecumseh for many years until failing health made it necessary for her to go to her children. She was with her son Will and family in Cedar Falls for some time, later going to her dughter, Mrs. Jones, where she was tenderly cared for until the end.

The remains will be brought to Tecumseh Saturday, and the funeral services will be held at the home of Eugene Service at 1 o'clock in the afternoon, Rev. Rex officiating. Burial in Brookside.

VIRGINIA MOATZ

Virginia, the baby daughter of Mr and Mrs. Floyd Moatz, of Detroit died Sunday, aged 1 year. The remains were brought to the home of Wm. Hendershott, Wednesday, where the funeral services were held, Dr. W. B. Hartzog officiating. Burial in the Eaton cemetery.

GEO. L. STEWART

George L. Stewart passed away at the home of his sister Mrs. Geo. Lewis of Tipton, Thursday evening, the eve of his 56th birthday. No funeral arrangements have been made as we go to press. The Masonic fraternity will have charge of the services

FREE CANNING DEMONSTRATION

On Tuesday afternoon, August 28th, at 2:30, a free canning demonstration will be held in the Grange hall under the auspices of the Tecumseh Monday Club. Miss Clara Waldron, who gives her services free as doing her "bit", will have charge of the lecture and instructions. She will be assisted by Miss Illenden of Adrian.

In order to make the demonstration as interesting as possible, two vegetables one fruit and a green will be canned, corn, tomatoes, peaches and swiss chard. Every woman of the community is urged to come and profit by these valuable lessons. Bring a note book and pencil for the instructions must be carried out to the letter if you would win success in doing your own canning.

These demonstrations are being carried on all over the state by various graduate instructors. In Lenawee, the county agent Mr Coffin, and the Patriotic League are pushing the matter. At Clinton over seventy five women were present, let Tecumseh be sure to better this number.

LENAWEE COUNTY COURT NEWS

In Circuit Court

Bills for divorce have been filed in the following cases: Cora B. Brown vs. William Brown, Sam L. Crist vs. Ida Crist, and Susie Allen vs. Harry E. Allen.

Real Estate Transfers

Elin J. Hill to LeRoy M. Dibble, land in Adrian City. Consideration $600.

Bert Spencer to Ella A. Rice land in Morenci village. Consideration $1650.

Ernest L. Riley to Mary E. Merrill et al., land in Rollin township. Consideration $200.

James Ebbitt to Harold D. Patterson, land in Hudson City. Consideration $2400.

Henry Jones, by Admr., to Elroy Zimmerman, land in Tecumseh Village. Consideration $575.

Albert A. Chesman to Henry G. House, land on Section 12, Deerfield Township. Consideration $2800.

Warren G. Shepherd to Charles O'Neil, land on Section 1, Rome Township, 67 acres. Consideration $4200.

Marriage Licenses

James Schaffer of Adrain and Emma Angel of E. Pittsburgh, Pa.

Clyde M. Finchman and Eva Shand both of Toledo, Ohio.

Herbert Will Lamb and Ethel Louise Burnham both of Adrian.

George Cole of Adrian and Emma South of Lansing.

ENTERTAINED AT BRIDGE

Mrs. A. S. Cummins was hostess Tuesday afternoon to the Bridge club honoring her guest Mrs. Raynor Lilley. The rooms were beautifully decorated with roses and other summer flowers. The afternoon was spent in playing Bridge.

At the close of the games refreshments were served. The out of town guests were Mrs. Raynor Lilley, New York City, Mrs. Geo. Tiffany, Minneapolis, Minn., Mrs. M. E. Corey, Citronelle, Ala., Mrs. Julia McClure, Pittsburgh Pa., Mrs. P. W. A. Fitzsimmons, Detroit, Mich.

TECUMSEH SAVINGS BANK MAKING IMPROVEMENTS

The Tecumseh State Savings bank are making quite extensive improvements in their banking house. For some time they have been crowded for working space and are now extending their marble partition to the coupon booth, throwing this space into their office room. This new space is to be supplied with the necessary cupboards, drawers, and pigeon holes necessary for the supplies. A third window will be opened to relieve the congestion on busy days so that the public may be served more rapidly.

The directors room has been thoroughly remodeled and re furnished. A handsome mahogany directors' table with chairs to match, and a new chandalier give it a fine appearance. Workmen from the Hein Furnishing House of Toledo, are pushing the work rapidly.

DRAFT BOARD TO MAKE THIRD CALL

Lenawee County Draft Board to call Four Hundred More Men Next Week.

Cannot Fill Quota out of First Two Calls.

The Lenawee County Draft board now in session at Adrian, announced Wednesday that it would be necessary to issue a third call for men to bring up Lenawee's quota to full strength. It has been impossible to fill the required number out of the first two calls, and notices will be sent out the first of next week to men in the first district whose numbers run as high as 525. and it is expected that in the second district they will include all men up to 642.

This call it is expected, will call out 400 additional men from the two districts in this county for examination before the County Draft board.

HONORING LIEUT. PERRY C. SATTERTHWAITE

Tuesday evening, a merry party of neighbors gathered at the home of Mr. and Mrs. B. J. Pulyer for a porch party honoring Lieut. Perry C. Satterthwaite, who is home on furlough from Ft Leavenworth. The affair proved a great success, if one could judge from the shouts of laughter, many stunts and games being played. Not the least of the entertainment was the bugle call which sounded loud and clear on the evening air. We know that the other Perry in the neighborhood was responsibie for the honking horn for no auto was in sight.

Lieut Satterthwaite is a well beloved member of the neighborhood, and while we honor him for the stand he has taken, yet we regret the necessity that calls him to take up arms and leave Tecumseh.

ANOTHER GOOD PROGRAM WEDNESDAY

In spite of the threatening weether a good crowd was in town Wednesday evening for the Bargain Day program, the afternoon attendance being larger than usual. The attraction this week was a novelty act by the Johnson Co., who gave an exhibition of strength, the Melinos in their acrobatic and aerial acts, and the Majestic Duo, a musical act. The Tipton band gave a fine program which added largely to the enjoyment of the crowd.

The program as a whole measured up well with other attractions which we have had here this season, and from the applause given the acts, it would seem to infer that our friends were well pleased. Next Wednesday closes the entertainments for the season and we expect to have an extra good program for the closing night. The Red Cross Concert Company will be present and will do their bit to help the cause along. Every one come and help make the last night the biggest of the season. You will be sure to enjoy it all.

ANNUAL PICNIC OF THE HOME AND FOREIGN SOCIETIES OF THE M. E. CHURCH

A joint meeting of the Home and Foreign Missionary societies of the M. E. church was held at the home of Mrs Horace Eaton east of town, Thursday afternoon, about 40 being present. Officers for the ensuing year were elected in the home society as follows:

Pres.—Mrs. E. M. Lewis
1st. Vice Pres.—Mrs. Alva Waring
2nd Vice Pres.—Mrs Fred Rosacrans
Cor. Sec.—Mrs. John McIntyre
Rec. Sec.—Mrs. A. J. Bigelow
Treas.—Mrs. F. J. Temple
Mite box Sec.—Mrs. B. Hurry
Supt. Queen Esthers—Mrs. W. J. Balmer
Supt. Mother Jewels—Mrs. Sam'l Reed.

The annual mite box opening of the Foreign society was also held. A fine picnic supper was served at 6.30.

RED CROSS NEWS

Mr. and Mrs. Wm. Raymond took the large consignment of finished goods to Adrian this week, the stuff completely filled the auto. It is the largest consignment of goods that the Adrian Headquarters have received.

Miss Hosmer requests everybody to save every bit of yarn, and to return it to her. She will eave town to be gone a week, on Friday. During that time please leave yarn and materials with Miss Phelps, at Headquarters, between 12 p. m. and 2 p. m.

Miss Mary Whitlock has completed her hundredth sponge.

Mrs. O. B. Finch receiving word from her daughter-in-law in West Virginia that they did not publish Red Cross News, sent her the Tecumseh items, and she managed to get a Red Cross column started there.

New members—Frederick Temple, Mrs. Della Belcher, Miss Iva Boyd, and John Reese. John Reese is a little boy, who earned the money himself to join.

Mrs. R. A. Heesen has donated one chair to the surgical dressing room, Miss Jennie Gillespie one, Mrs. Chas. Burridge two chairs, 1 cupboard, one ironing board and one table. Mr. Guy Belding has offered several chairs, and Mr. John Blessing has offered to paper the room for nothing.

The trustees of the Presbyterian church have given one enameled pitcher and basin, with stand for same, and Mrs. Beardsley one table.

Towards cleaning of Headquarters Mrs. Winifred Anderson $2.00, Mrs. Chas. Burridge 50c and Mrs. Frank Clarkson 25c.

Dr. Bredow will be glad to receive donations of Tungston, or other electric burners for surgical room.

Due notice will be given in Tuesday paper, regarding the time when the surgical dressing class will begin. There are a great many applications for it.

Deliveries to Chapter Headquarters to August 21st. Comfort pillows, 259; comfort pillows 10x10; 4; feathers pillows, 37; comfort pillow cases 12x12, 8; pillow cases standard, 92; sheets, 161; surgical sponges, 1192; surgical shirts 150; pajamas suits, 80; bed socks, pair 50; bath robes, 44; wash cloths, 312; handkerchiefs, 501; wool socks pair 42; linen napkins (14x14) 146; linen tray covers, 98; knit mufflers, 2; hot water bag covers, 30. Total 4154 pieces.

Mrs. T. C. Harris sent in 16 Surgical shirts this week.

Mrs. J. B. Kennedy has sent in 19 bathrobes this week. She wishes to thank her committee for the fine work they have done, and to notify them that all material has been used up for the present. Owing to the unavoidable absence of some of her committee, Mrs. Kennedy had to finish a number of these bathrobes herself, and comment was made on the excellence of the work.

Do not forget the Concert on the Four Corners in Tecumseh on Wednesday the 29th. The performance will begin as usual at 7 p. m. and the Red Cross company will begin at 8 p. m. Mrs. Wood has planned some surprise, and Lester Coller has donated the use of the piano.

The Wamplers lake concert takes place at 3:30 on Sunday, Sept. 9th.

An appeal has come to the American Red Cross from Major Grayson M. P. Murphy, Red Cross Commissioner for Europe for 1,500,000 knitted sets comprising sweater, muffler, wristlets and socks, and in turn a call is being made on the Chapters throughout the United States, for the production of these articles. A manual will soon be out with instructions.

The Red Cross Supply Bureau is arranging for a large supply of yarn and knitting needles to meet the requirements of Chapters.

Desperate need will exist for these articles before we can get them made.

Please have all your members understand that there should not be the least cessation in efforts of workers in the production of surgical dressings and hospital garments. More workers are absolutely necessary.

HOLLOWAY RED CROSS NEWS.

Holloway sent to Adrian last 42, 10x15 snipped pillows; 84 cases for same; 108 surgical sponges; 10 pairs of knitted socks; 10 surgical shirts; 32, shoulder wraps; 6 pajamas suits; 42 wash cloths; 24 handkerchiefs; 72 roll bandages; 8 head bandages.

On Friday the following goods were sent by the ladies 24 10x15 snipped pilows; 48 cases for same; 14 feather pillows; 28 cases for same.

The little girls meet every Thursday afternoon at the home of Gladys Riley for a snippng party.

Mrs. Cox is earnestly appealing for knitters to make sweaters; do not fail her, the need is bitter. Think of the cold winter coming and the men are fighting your battles in the trenches without sufficient clothing.

Jenny C. Law Hardy,
Publicity Director.

Action to avert the threatened coal shortage in Michigan next winter has been taken by Governor Sleeper and coal experts, who met in conference at the state capitol.

Vice President and Mrs. T. R. Marshall, accompanied by Clarence Marshall, passed through Grand Rapids on their way to Petoskey, where several weeks will be spent in rest.

Fresh from the scene of Germany's submarine warfare, Thomas Vanderwall, a machinist on one of the trawlers of a Dutch fishing company, has established his home in Muskegon.

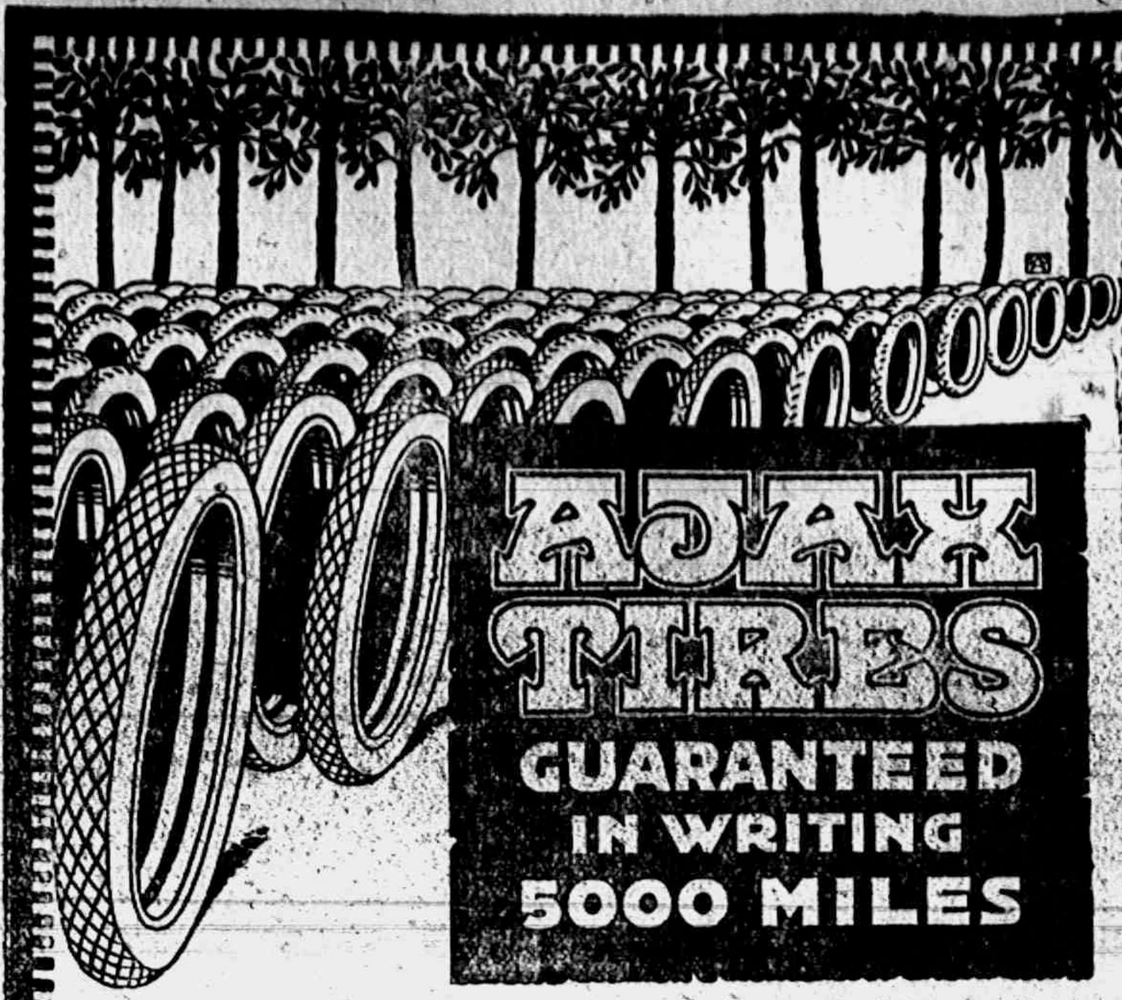

FRESH FROM THE TREE
A NEW STOCK OF AJAX TIRES

AJAX is the livest, sturdiest, "lasting-est" tire on the market. While others are claiming Quality, Ajax makers are guaranteeing it. Back of this guarantee in writing—5000 miles—is the fact that Ajax Tires are registered at the home office in the individual owner's name. They MUST MAKE GOOD. Come in—and let's talk Ajax.

Phone 358 UNITED SUPPLY CO. Tecumseh, Mich.

CLASSIFIED ADS

WE BUY ALL KINDS OF JUNK and pay the highest price for rags. 'Phone 372. We come after them. Place at old Brewer's foundry.
D. Ghertner.

I AM PAYING THEE HIGHEST price for rags rubbers, papers and books. Before you sell off your junk find out my price.
Louis Kozel.
'Phone 351.

FOR SALE—Second hand Ford touring bodies in good shape, cheap while they last. New Hialey buggy. Excelsor motorcycle, twin cylinder, two speed and in fine condition. Inquire at
Marsh & Brandow. tf.

WANTED—Draftsman for General Drafting Room Work, capable of making layouts and must have had at least two years' previous experience. Apply Frost Gear and Forge Co., Jackson Michigan. 17 3

FOUND—In font of J. D. Shull's house a key ring with a number of keys on. Owner can have same by proving property and paying for this notice.

FOR SALE—The Harry Scott property in Brownville, at a price to make it move quickly. Modern improvements and two acres of rich land
Mrs Franc S Gillespie.

FOR SALE—Mrs. Mary Mattison's home on East Chicago street. City water, electric lights, only one block from the business section.
Mrs. Franc S. Gillespie
Real Estate and Insurance

FOR SALE OR RENT—My House on Maiden Lane known as the Clyde Heck place, newly decorated throughout with electric lights and bath. For particulars enquire of Mrs. R. S. Moore. 8 21 2t.

LOST—A hat between Ridgeway and Tecumseh. Please leave at McCanns store Tecumseh or Harrisons store Ridgeway. Kenneth Fletcher Tecumseh R. F. D.

FOR RENT—West half of house located on the northeast corner of W. Chicago and Van Buren Sts. Inquire at Herald Office.

FOR SALE—A two horse wagon in good condition. Enquire of Mrs. C. W. Olds, near the Quaker Mill. 8-24-tf

State of Ohio, City of Toledo,
Lucas County, ss.

Frank J. Cheney makes oath that he is senior partner of the firm of F. J. Cheney & Co., doing business in the City of Toledo, County and State aforesaid, and that said firm will pay the sum of ONE HUNLRED DOLLARS for each and every case of Catarrh that cannot be cured by the use of HALL'S CATARRH MEDICINE. FRANK J. CHENEY.

Sworn to before me and subscribed in my presence, this 6th day of December, A. D. 1886.

A. W. GLEASON,
(Seal) Notary Public.

Hall's Catarrh Medicine is taken internally and acts through the Blood on the Mucous Surfaces of the System. Send for testimonials, free.

F. J. CHENEY & CO., Toledo, O.
Sold by all druggists, 75c.
Hall's Family Pills for constipation.

ATTENTION!
JOIN BRAMAN'S WATCH CLUB!
AND OWN A GOOD WATCH.
Membership Limited! Choose Your Own Watch!

Only $5.00 Down
Balance $1.00 Weekly.
By putting out a large number of watches we can give you a watch at
Less Than Cash Price with added Time to Pay.
Do It Now! Don't Wait! Ask Us!
KARL A. BRAMAN
Jeweler and Optometrist
TECUMSEH, MICH.

Just received a nice line of
Misses and Childrens
School Shoes
MRS. P. C. SNELL.

How it looks when illustrated

"Oh, he's flying high now days."

BEST BAKERS' BREAD BOX

What A Comfort
to know that your bread box contains
The Best of Baker's Bread
What a satisfaction also to those who dine at your table!
Fill Your Bread Box
WITH OUR GOOD BREAD
S. NEVISON,
Phone 180. Successor to H. D. Gill Baking Co., Tecumseh, Mich

Read Herald Ads.

FOR YOUR BARN

For some time we have been investigating different kinds of barn equipment, so that we could offer our customers the very best in that line. We believe you cannot do better than put in the

Louden Barn Equipment

BARN Cleaning's A "Snap" With a LOUDEN Litter Carrier
IS THIS YOUR COW ?
OR THIS?

Mud, slush, and manure make a mighty nasty combination when you have to clean the barn by the laborious, back-breaking wheelbarrow method.

There's a quicker, better, easier way; why not take advantage of it!

There's a Louden Litter Carrier for your barn at a price you can afford to pay. It will render years of service; it will save you a world of time and labor. It will make it possible to keep the barn clean and preserve manure values.

Can your conceive of a more profitable investment in farm machinery?

Louden Litter Carriers are made in five styles, at a wide range of prices: Rod track carriers are suitable for simple track arrangements. Solid track carriers are best where curves and switches are used.

You'll need a Louden Carrier this winter. May we work out an itemized quotation for you?

Do your cows enjoy the comfort and freedom of flexibly hung, swinging steel stanchions, or are they cramped and miserable in rigid, insanitary wood "stocks"? The comfort of your cow is a vital factor in her milk production. The difference in results between a comfortable and uncomfortable tie represents YOUR PROFITS! The Louden Tubular Steel Stanchion is strong, comfortable and sanitary. Costs the same as a good halter; outlasts your barn. May be hung in wood or steel frame. Come in and see it; we'll quote you attractive prices.

L. E. TEMPLE & CO.

TECUMSEH CO-OPERATIVE ASSN.

CLEAR CUT HARDWARE.

Our Fertilizer is here.

Get yours as soon as possible for we may have to reorder.

We will use our small mill for cleaning seed wheat this year. If you sow poor seed it will be your fault.

Leave your order for Red Rock Wheat and Rosen Rye for seed this fall.

Before you sow any grain be sure and treat it for smut.

C. D. BEEBE, Manager.

A funeral service conducted by us is noted for its simple, dignified grandeur. The talents of our well directed organization make each funeral ceremony a decidedly artistic achievement. To benefit by our experience, talk over your problem with us.

SERVICE & SON,

Funeral Directors. Motor Equipment.

'PHONE 263. NIGHT 'PHONE 387.

LUMBER

You will need some for repairs this fall. Our stock will suit you and our prices are reasonable.

DON'T buy anyway until you figure with us.

Just received a car of the best Shingles that ever came to Tecumseh. See them in our yard.

YOURS

Moore Bros.

Dealers in Coal, Building Material, Lumber, etc.

'PHONE 140.

The Herald $1.00

Fall Opening

OF

New Rugs, New Carpets, New Linoleums, New Curtains, New Window Shades, everything to make the home beautiful.

You are invited to walk through our Rug Department. Largest line in Lenawee, at

Fred Rosacrans & Sons.

LOCAL AND PERSONAL

NOTICE

All copy must be in the composing room of this office before 9:30 a. m. Tuesdays and Fridays and all advertising matter before 4 p. m. Mondays and Thursdays.

1917 five passenger Ford for sale, reasonable. United Supply Co. 107 E. Chicago St. adv

Mike Melonakos was a business caller in Toledo Thursday.

Miss Eva VanVleet of Britton was in town Wednesday.

Jesse B. Coller of Jackson was a Tecumseh visitor Thursday

Mr. and Mrs. J. H. Smith were in Ann Arbor Wednesday.

Miss Ruth Reed is home from Morenci for a short vacation.

Miss Albertine Mobbs was a passenger for Blissfield Thursday.

Mr. and Mrs. A. J. Beal of Britton were in town Wednesday.

G. M. Webster of Adrian was a Tecumseh visitor Wednesday.

Thomas Langton left Tuesday for Petoskey for the hay fever season,

Mrs. Webb Kay of Detroit is visiting relatives in town this week.

Gaston's for school books. adv

Mrs. H. R. Brewer and Mrs. H. T. Dunn spent Wednesday in Detroit.

Miss Irene Crane of Portland, Mich is visiting friends in town this week.

Chester Haines and family of Adrian were Tecumseh visitors Wednesday.

Mrs. Susan Linn of Britton was calling on friends in town Wednesday.

Special for Saturday—P. & G. Ivory and Fels Naptha soap, 4 bars 25c. E. J. Lowry adv

Miss Gladys Bowen was a passenger for Detroit Wedneday for a few days visit

Mrs. W. D. Reed entertained Mrs. (Dr.) Mattison and son Robert of Adrian Wednesday.

Mrs Wm. Waldron spent the weekend at Devils Lake the guest of Mrs. W. F. Anderson.

If you want lasting results, buy bone meal fertilizer of reliable firm, like Darling or Armour, sold only by Temple & Co. adv

Mrs. Dale Hodges and children are spending a couple of weeks with her father at Mt. Pleasant.

Mrs. Milton Royal of Milan, has been spending a few days with her parents Mr. and Mrs B G. Swift.

Mrs. Wm. Waldron was a passenger for Perry Mich., Wednesday for the funeral of a relative.

Mrs. Geo. Routson and son Kenneth leave Saturday for Quincy, Mich.; to attend a family reunion.

Gaston's for school books. adv

Miss Jessie Gray returned to her home in Birmingham, Tuesday after a weeks visit with Mrs. H. R. Brewer.

Mrs Friend A. McNeil left for Toledo Thursday, going from there to Fostoria for a visit with her son Leon and family.

Miss Alice Owens left Thursday morning for Ft. Wayne, Ind , where she will visit relatives and also attend to business.

Wilfred Mills left for Ft. Sheridan today after a short furlough spent with his parents and other friends.

Golden Bantam Sweet Corn, Home grown Tomatoes, Cabbage, Carrots, Beets, Celery Squash and Sweet Potatoes, all fresh in for Saturday. E. J. Lowry. adv

Mrs. Hascall Worden and children of Jackson have been guests at the home of her parents, Mr. and Mrs. Chas. Page, this week.

Mr. and Mrs. Bert Mize and Mr. and Mrs. J. J. Orr started on an extended auto trip Thursday, they expect to be gone a week or ten days.

C. T. Tribolet from Panama has been visiting his brother Harold Tribolet and his father and sisters in Coldwater. He is on a thirty days furlough.

Bargain in a large size steel range 318 Pottawatamie St. 8 21 2t

Laura and John Hearst, who have been making an extended visit at the home of Mr. and Mrs. Newton Satterthwaite left for their home in Alma Thursday. They went by auto [illegible] Arbor [illegible] accompanied by [illegible], Joseph and Geneva Satterthwaite and Patty Patterson. Joe [illegible] them safe to Alma.

W. C. Newton of Detroit was a business cller in town Thursday.

John Garlinghouse is in Detroit for a few days visit with relatives.

G. T. Davis of Clinton was a business caller in town Wednesday.

Miss Mabel Nevison was the guest of relatives in Adrian, Tuesday.

Wm. Brazee of Decatur, Ill., came Thursday for a visit with relatives.

Mrs. P. W. A. Fitzsimons has been calling on friends in town this week.

Miss Jennie Broiler went to Jackson Thursday for a weekend visit with relatives.

Mrs. A. J. Smith of Eaton Rapids has been visiting friends in town for the past week.

Mrs. Wm. McAdams and son, Duaine, are guests of friends in Detroit this week.

For Grand Union Tea Goods call Mrs. John Bennett, Phone 381.

Mrs. Bredow of Glenwood, Flo. is visiting her son, Howard Bredow and wife this week.

Mr. and Mrs. John Temple left today for Portland, Mich. to attend a family reunion.

Mrs. Chas. Courtad and daughter, Mildred, went to Toledo today for a visit with friends.

Regular meeting of Tecumseh Chapter No. 51 O. E. S., Thursday evening, August 30th.

Mrs. Florence Smith of Detroit has been the guest of her son Claud Gray and family this week.

Fine dill pickles at Clark's market. adv

Mrs. Edyth Avery-Osborn who is visiting relatives in town, went to Saline, Wednesday for a visit.

Dr. Shaner of Toledo who has been a guest of Wm. Palman and family this week, returned home Thursday.

Mrs. Gershon Percy was a passenger for Detroit Thursday where she visits her sister Mrs. Eugene Harris.

Mr. and Mrs. Leon VanDusen and Mrs. Grant Van Dusen of Clinton were Tecumseh visitors Wednesday.

Mrs. M. A. Hahn and son Ronald of Toledo were visiting at the home of her sister Mrs. Chas. Skinner, Wednesday.

Miss Gladys Mitchell of Holloway has been spending the week with Nami Van Winkle and Mabel Lockwood.

The Willing Workers will hold an experience meeting, Thursday evening, August 30, at the home of S. W. Boyce.

1917 five passenger Ford for sale, reasonable. United Supply Co. 107 E. Chicago St. adv

Miss Bernice Waring, who has been the guest of her aunt Mrs. Horace Eaton and other relatives, leaves Saturday for Kalamazoo to visit her brother.

Mrs. Sarah Lamkin left Wednesday for a visit with her son in Detroit going from there to Painsville, Ohio, for several week's visit with her daughter Mrs. Kutner and family.

The members of Ms. B. Hurry's class of the M. E. Church will hold their August meeting at the home of Mrs. L. W. Swift, Tuesady, August 28. Autos will leave the church at 10:30 a. m.

Mrs. H. T. Dunn was in Detroit Wednesday to meet her sister, Mr. and Mrs. B. J. Janssen and daughter who were returning from a trip. Miss Elsa Janssen, her niece, came home with her and will make a visit here..

Watermelons, Muskmelons, Grapes Apples, Peaches, Huckleberries. Fancy bananas and Oranges, all fresh in for Saturday. E. J. Lowry. adv

Treasurer F. A. McNeil states that the total summer tax roll was $18,0000, of which $16,000 was collected on August 7th, the last day for collecting. Since then he has collected $500, leaving a total of $1500 yet unpaid.

The new school building is progressing rapidly, the walls are up to the first floor, the four stone entrnces are nearly completed, and the concrete floor in the basement is finished. We begin to feel quite encouraged.

Dr. and Mrs. D. Stanley Shaw and son were calling on old friends in town, Thursday. Dr. Shaw was formerly pastor of the M. E. church [illegible] now pastor of the 1st M. E. church, Port Huron. They were on a motor trip and were accompanied by Rev. and Mrs. Dunning Idle of Detroit.

BUSINESS CHANGE

Albert Boyce Succeeds R. K. Anderson as Secretary and Treasurer of the Webster Anderson Company.

Albert Boyce, an old Tecumseh boy, has bought stock in and becomes active in the management of The Webster Anderson Company. He also becomes Secretary and Treasurer of the Company, succeeding R. K. Anderson, who leaves, Saturday, for Ft. Sheridan, Ill., to enter the Officers Training Camp.

Mr. Boyce through modern merchandising methods, will endeavor to give the people of Tecumseh and vicinity one of the best and most up-to-date Dry Goods stores in the county. The years he has spent in the Dry Goods business, to-gather with his knowledge of the manufacturing of women's ready-to-wear garments of all descriptions, to which he has given his entire attention for several years past, gives him an experience gained by very few retail merchants, not excepting even those in larger cities.

Mr. Boyce is no stranger to Tecumseh people, as he was born and raised on a farm north east of Tecumseh and attended our Tecumseh schools. It is interesting to note that just 29 years ago the last of February, he left High School to enter the employ of The W & S. W. Anderson Company store as errand boy and continued in their employ for 2 years. During his absence from Tecumseh, he has spent most of his time in Detroit and New York and is considered an authority in the Dry Goods line. For a number of years he was connected with The Edson Moore Company of Detroit as head of one of its departments.

The Anderson store was first established in Tecumseh in 1866 under the firm name of W & H. E. Anderson and is one of the oldest stores in this section of the State. During the 51 years of its existance the business has always been kept in the Anderson family and at this time it bears the name of one of its founders, Webster Anderson. The store has had an enviable record, for it has always enjoyed a florishing business and has counted its customers from all over this section of the country. Through all these years the business has been conducted in the same building.

R. K. Anderson, the retiring member of the firm has been connected with the Anderson store as its Secretary and Treasurer since 1909, at this time the firm organized with the following officers:

President—J. D. Shull
Sec'y. and Treas.—R. K. Anderson.
General Mgr.—Faron S. Anderson.

R. K. and Faron S. Anderson have been the active heads of the business for the past eight year and Faron S. Anderson who remains in the management of the concern has been active in the store for the past 19 years.

Beginning next Wednesday morning the store will be closed for inventory but will be re-opened at a very early date. Full particulars pertaining to its affairs will be given from time to time through the columns of the Herald.

Mrs. Wilfred Waldron returned from a short visit in Deerfield Wednesday.

Mrs. Clarence Conklin was here for the funeral of her brother Wallace Tilden, Wednesday.

Vernor's Gingerale, Bergo and Beevo

The 3 Big Drinks.

Soft drinks that invigorate, refresh and give strength.

Order A Case Today.

I have the agency for all 3 in Tecumseh.

W. L. COLLER.

THE FAMILY GROCERY BILL

It is important enough to demand the proper attention of every housekeeper,

The Grocery account runs into a lot of money in a year, and we suppose every head of the house wishes to make her grocery money go just as far as she can.

It has been proven over and over again that this can be done best by spending the money on the highest qualities of eatables that can be found.

As we have often told you people this store stands for purity in eatables, and we especially solicit the patronage of housekeepers who think as we do on the question of grocery economy.

C. M. Gilbert.

A good place to get good things to eat.

AUCTION SALE

Mrs. Wm. Jorden will sell her household goods on the four corners on Saturday afternoon at 3 o'clock, H. W. Stevens, auctioneer.

GRANGE AND FARMERS UNION PICNIC

Saturday, August 25, 1917

The Grange and Farmers union picnic will be held in Hall's Grove, east of town Saturday. Everyone bring silver and dishes for the dinner and for the ice cream.

PICNIC AT DEVILS LAKE

The 45th Annual picnic of Hillsdale and Lenawee counties will be held at Devils Lake, Thursday, August 30. Gov. Albert E. Sleeper will give an address also other speakers will be present.

Mr. and Mrs. Wesley Pennington of Macon were calling on friends in town Wednesday.

Mrs Maude Eccles-Elder from Deadwood, S. D , is visiting at the home of her brother Will Eccles and with other relatives.

Mr. and Mrs. Ed Mock of Toledo were visiting Mr. and Mrs. F. D. Avery and Mr. and Mrs. C. M. Gilbert Tuesday.

Summer Food

Finest Cream Cod, thick, white meat	25c lb.
Family White Fish - -	90c pail
Bloater Mackerel - -	22c lb.
Boneless Herring - -	25c lb.

Canned Cream Chichen, Boned Chicken,
Japan Crab Meat, Fish Flakes.

WEDNESDAY SPECIAL:

Tecumseh Chief or Hayden's 1900 Flour.........$1.55, sack

ANDERSON GROCERY CO.

Phone 91--- Successors, Anderson Bros. Macon Phone

WASHING MACHINES

Electric, Water Motor, Hand Power, a complete line and everything pertaining to the laundry outfit.

THERMOS BOTTLES & LUNCH KITS,

Flash Lights and Batteries, Fireless Cookers, Oil Cook Stoves, a fine line.

Plumbing and House Heating estimates given.

Satterthwaite Bros.

JACKSON COUNTY FAIR

Sept. 10 to 15, 1917--5 Days, 3 Nights.

MICHIGAN'S BEST COUNTY FAIR.

Thousands of Heads of Live Stock. Immense Building Filled with Fruit, Vegetables, Grains and Fine Arts. Acres of Machinery and Autos. Continuous Program of Amusement and Entertainment from 10 a. m. to 11 p. m. Full Week of Education, Entertainment and Pleasure. You Lose if You Do Not Exhibit or Attend.

General Admission 25c.

Gaston's for school books. adv

L. D. Dewey, Mrs. A. D. Dewey and Mrs. Annette Crossman were in Adrian Tuesday for the funeral of a relative.

Mr. and Mrs. Will Cox of Holloway were in town Wednesday enroute to Chesaning for the Cox family reunion.

Mr. and Mrs. Anderson of North Adams who have been visiting friends in Britton were in town Wednesday enroute to their home.

Miss Ella Routson has returned from Lorain O., where she has been spending the past two weeks visiting her uncle and friends.

Mrs. John Bennett is now agent for the Grand Union Tea Co. Call phone 381.

Mr. and Mrs. Jas. Updyke and Mr. and Mrs. W. B. Keysor spent Sunday in Ypsilanti with Mr. and Mrs. Alonzo Welch, who leave in the near future for California.

Mr. and Mrs. A. C. Aylesworth are entertaining their daughter and husband, Mr. and Mrs. Findley E. DesSpelder of Evansville, Ind., who arrived the first of the week.

New Cottage Cheese at Clark's Market. 'Phone 158. adv

Mr. and Mrs. Albert Reattoire had as their guests their nephew, Mr. Wm. Reattoire accompanied by his wife and son Charles. They are motoring from their home in Chicago to Detroit and their visit was a very pleasant break in the trip. Mrs. Reattoire is also entertaining Miss Leah Simpson of Detroit who will remain a week.

Fine switches made from cut hair and combings at the millinery store of Miss J. A. Hough. adv

Levi B. Stevens and family who have been visiting relatives in town for the past week returned to their home in Detroit Wednesday.

Mrs. George M. Dorr and children, Putnam and Marion of Grass Lake, were guests of their aunts, Mrs. Fenwick and Miss Lucy Train Tuesday.

A. R. Arner of Cleveland who came to Allegan last week for the funeral of his wife has been the guest of his sisters Lou and Rhoba this week.

Ralph Bidwell left on his return trip to San Francisco last Sunday, after an extended visit during which time he has been busy with imorovements on his farm.

Mr. and Mrs. John Gray are entertaining their son, Horace, who is home on a ten days furlough from Inantico Va. He is a member of the U. S. Marines.

Gaston's for school books. adv

Old men in Tecumseh should be careful on Wednesday, which seems to be a hoodo. Last week on that day John Hubbard 85 years old, fell down the cellar stairs and broke his arm. Thomas Lowry about 90 years old, was run down by an automobile and was cut and bruised. There are no old ladies in that village, hence they are not represented in the casualty list.—Hudson Post. Right you are friend Stenrewald, we have no old ladies in Tecumseh, many have retain their youthful feelings and keep in touch with the times.

RELIABLE SINCE 1866

BEGINNING MONDAY, AUGUST 27th, OUR STORE WILL CLOSE FOR INVENTORY. OUR OPENING ANNOUNCEMENT WILL SURELY INTEREST YOU.

WATCH AND WAIT FOR IT.

The Webster Anderson Co.

TECUMSEH. MICHIGAN.

Dr. N. D. Trask,

Osteopathic Physician

Special attention given to nervous diseases, rheumatism, stomach and bowel troubles.

Bronchitis, Asthma and Catarrhal Deafness.

Office hours, 9 to 12, 1 to 5, and by appointment.

Office over McCann & Bowen's.

A. C. AYLESWORTH,

Licensed Auctioneer, Real Estate, Stock and General Salesman.

Will attend all sales in city or country, at reasonable rates.

Headquarters and all dates made Herald office

Dental Parlors

W. D. REED, D. D. S.

Chicago St, Tecumseh.

Crown and Bridge work. Aluminum Silver and Rubber plates and all of the specialties known to modern dentistry. Gas or vitalized air administered

Office over Avery & Co's store

DR. E. D. BROWN,
Dentist.

Modern Dentistry of reasonable rates. Painless extraction by use of ocal or general anaesthetic.

Officers hours 7:45 a. m. to 5 p. m. Saturday evenings 7 to 9. Other evenings by appointment.

Office in DeWolf Block.

Office pohne 192, house phone 182—2r

C. M. Cooley,

Licensed Auctioneer.

R. F. D. No. 4 Manchester. 15 year ucessful experience in Jackson, Washtenaw and Lenawee Counties, also practical farmer.

Bell Telephone Clinton exchange.

Rates Reasonable and Satisfaction Guaranteed

J. W. Beardsley, M. D.

Physician and Surgeon

Office in rooms formerly occupied by Dr. L. G. North.

Hours: 1 to 3 and 7 to 9

Phone 165 2 rings.

We Show Men & Women

How to make $30 to $100 weekly, year or end. Amazing opportunity for large income. Why waste time working for others! Use your spare time at home and gain financial independence. No canvassing. Be your own master. Write to-day. Universal Success Co., Dept. A.—No. 70 Fifth Ave., New York City.

ANGUS BULLS

from Grand championship stock for sale or rent.

George B. Smith,
Addison, Mich.

Whittemore's Shoe Polishes

FINEST QUALITY LARGEST VARIETY

GILT EDGE
WHITTEMORE'S GILT & EDGE DRESSING FOR LADIES' & CHILDREN'S BLACK SHOES
SOFTENS PRESERVES THE LEATHER RESTORES COLOR & LUSTRE
QUICK WHITE MAKES DIRTY CANVAS SHOES CLEAN & WHITE
QUICKLY—EASILY APPLIED
WHITE CANVAS

"GILT EDGE," the only ladies' shoe dressing that positively contains Oil. Blacks, Polishes and Preserves ladies' and children's shoes, shines without rubbing, 25c. "FRENCH GLOSS," 10c.

"DANDY" combination for cleaning and polishing all kinds of russet or tan shoes, 25c. "STAR" size, 10c.

"QUICK WHITE" (in liquid form with sponge) quickly cleans and whitens dirty canvas shoes. 10c. & 25c.

"ALBO" cleans and whitens BUCK, NUBUCK, SUEDE, and CANVAS SHOES. In round white cakes packed in zinc boxes, with sponge, 10c. In handsome, large aluminum boxes, with sponge, 25c.

If your dealer does not keep the kind you want, send us the price in stamps for full size package, charges paid.

WHITTEMORE BROS. & CO.,
20-26 Albany Street, Cambridge, Mass.
The Oldest and Largest Manufacturers of Shoe Polishes in the World.

Feel Worse After Vacation.

The change from outdoor activity of vacation time to the quiet of regular employment sometimes makes one feel heavy and "suffed up," uncomfortable and bilious, with a mean headache and coated tongue. Foley Cathartic Tablets give prompt relief from these results of indigestion. Mild and gentle, but sure. Sold everywhere in Tecumseh. adv

FOLEY KIDNEY PILLS
FOR BACKACHE KIDNEYS AND BLADDER

Sold Everywhere.

For the Family Medicine Chest

Green Bay, Wis., Mrs. Wm. F. Bubolz says: "I always use Foley's Honey and Tar for our children as it quickly breaks up their colds with no bad after effects, and they like to take it."

In this season of coughs, colds and croup, every family medicine chest should be supplied with a good cough medicine that can be relied upon when needed.

Such a family cough syrup is Foley's Honey and Tar Compound. This standard medicine has been on the market for years and in many sections was found in every home in the days when doctors were not so handy and when money was scarcer.

Foley's Honey and Tar Compound is an excellent medicine for coughs, colds, raw or inflamed throat, hoarseness, tightness and soreness of the chest, croup and whooping cough. It is an absolutely safe remedy, containing only healing ingredients and free from any harmful drugs.

STATE OF MICHIGAN.
The Probate Court for the County of Lenawee.

At a session of the Probate Court for the County of Lenawee holden at the Probate Office in the City of Adrian, on the 1st day of August, in the year one thousand nine hundred and seveneen.

Present, HARRY L. LARWILL, Judge of Probate

In the matter of the estate of ALBERT SOUTHWORTH, Deceased.

On reading and filing the petition, duly verified, of Lunettie Southworth, administratrix, etc., of said estate, praying that she may be authorized, empowered and licensed to sell the Real Estate described in said petition at public sale, for reasons therein stated.

It is ordered that Monday, the 27th day of August next at nine o'clock in the forenoon be assigned for the hearing of said petition.

And it is further Ordered, That a copy of this order be published in the Tecumseh Herald, a newspaper printed and circulating in said County of Lenawee, for three successive weeks previous to said day of hearing.

(A true copy) Harry L. Larwill,
Judge of Probate

E. I. Larwill, Probate Register.

STATE OF MICHIGAN, County of Lenawee, ss.

Probate Court the County of Lenawee.

At a session of the Probate Court for the County of Lenawee, holden at the Probate office, in the City of Adrian, on the 6th day of August in the year one thousand nine hundred seventeen.

Present HON. HARRY L. LARWILL, Judge of Probate.

In the matter of the estate of JACOB MILLER, deceased.

On reading and filing the petition, duly verified, of Alice Miller, widow of said deceased, praying that an instrument in writing purporting to be the last will and testament of said deceased may be duly proved and admitted to probate, and that administration of said estate, may be granted to Frederick B. Wood, the executor named in said instrument, or to some other suitable person.

It is Ordered, That Tuesday the 4th day of September, next at nine o'clock in the forenoon, be assigned for the hearing of said petition.

And it is further Ordered, That a copy of this order be published in the TECUMSEH HERALD, a newspaper printed and circulating in said County of Lenawee for three successive weeks previous to said day of hearing.

(A true copy) Harry L. Larwill,
Judge of Probate.

E. I. Larwill. Probate Register.

TECUMSEH MARKETS

Corrected Aug 21, 1917

Wheat		1 96	2 01
Flour per bbl		12 90	13 50
Rye			1 60
Corn (ear)	cwt		1 25
Oats	new		60
Beans			7 00-8 00
Potatoes			1 25
Butter			35
Eggs			32
Lard			25
Guinea			15
Fowls (live)		14	17
Springers			19
Roosters			10
Ducks 4 lb up			17
Geese			13
Turkeys			22
Hay			12 00

PATENTS

TRADE-MARKS and copyrights obtained or no fee. Send model, sketches or photos and brief description, for FREE SEARCH and report on patentability. 25 years experience.

Send 4-cent stamp for NEW BOOKLET, full of patent information. It will help you to fortune.

READ PAGES 11 and 12 before applying for a patent. Write to-day.

D. SWIFT & CO.
PATENT LAWYERS,
303 Seventh St., Washington, D. C.

CHICHESTER S PILLS

DIAMOND BRAND

Beware of Counterfeits.
Refuse all Substitutes.

LADIES!
Ask your Druggist for CHI-CHES-TER'S DIAMOND BRAND PILLS in RED and GOLD metallic boxes, sealed with Blue Ribbon. TAKE NO OTHER. Buy of your Druggist and ask for CHI-CHES-TER'S DIAMOND BRAND PILLS, for twenty-five years regarded as Best, Safest, Always Reliable.

SOLD BY ALL DRUGGISTS
TIME TRIED EVERYWHERE WORTH TESTED

FRIENDSHIP BRACELET LINK ONLY 12¢

STERLING SILVER ROLLED GOLD

Start a Friendship-Heart-Link Bracelet, latest New York fashion. We start yours by giving you one link absolutely FREE engraved with 3 initials. Your friends give or exchange others. What more beautiful token or sentiment could be expressed. Send to-day for one or more LINKS (12c. each) stating initials and whether ROLLED GOLD, STERLING SILVER, BEADED or PLAIN design wanted and receive links with beautiful Black Ribbon Free so you can start wearing Links at once until Bracelet is complete. Write today. Start with link we give you Free with First Link order. Friendship Jewelry Co., Dept. ..., 84 ... St. N.Y.

TECUMSEH TESTIMONY

Home Proof, Here, There and Everywhere.

When you see Doan's Kidney Pills recommended in this paper you most always find the recommender a Tecumseh resident. It's the same everywhere—in 3,000 towns in the U. S. Forty thousand people publicly thank Doan's. What other kidney remedy can give this proof of merit, honestly and truth? Home testimony must be true or it could not be published here. Read this Tecumseh recommendation. Then insist on having Doan's. You will know what you are getting.

Mrs. W. W. Shurtz, W. Kilbuck St., Tecumseh, says: "My Kidneys acted irregularly and I had dull, nagging backaches. I felt dizzy headaches. My feet and ankles became swollen, too. Doan's kidney pills relieve the backaches and put my kidneys in good order. The swellings left me and I felt better in every way."

Price 60c at all dealers. Don't simply ask for a kidney remedy—get Doan's Kidney Pills—the same that Mrs. Shurtz had. Foster-Milburn Co., Props., Buffalo, N. Y. adv

"URIC ACID NEVER CAUSED RHEUMATISM"

I WANT to prove it to your satisfaction. If you have Rheumatism or Neuritis, acute or chronic—no matter what your condition—write to-day for my FREE BOOK on "RHEUMATISM—Its Cause and Cure." Thousands call it "The most wonderful book ever written." Don't send a stamp—it's ABSOLUTELY FREE.
JESSE A. CASE
Dept. 442 Brockton, Mass.

CORRESPONDENCE

RIDGE ROAD

Mr. and Mrs. Litchard spent Sunday with their son Ray and wife.

Miss Helen Moorhead returned home Sunday from her visit in Blissfield.

Mr. and Mrs. J. M. Clark of Ypsilanti spent Sunday with Mr. and Mrs. Frank Moore.

Mrs. M. Davenport visited friends in Albion and Jackson from Friday morning until Sunday evening.

Mr. and Mrs. Will Porter of Blissfield spent Sunday with Mr. and Mrs. Harvey Moorhead and family.

Miss Dorothy Saffell returned home Sunday from her visit of a half month with relatives in Deshler, O.

Mrs. Mary Moore of Ypsilanti is a guest of Mr. and Mrs. Frank Moore and Mr. and Mrs. H. W. Gilman this week.

Mrs. Mary Moon is visiting her daughter and husband, Mr. and Mrs. David Moody of Saline township this week.

Miss Evadna Sanford of Pontiac visited at the home of her uncle S. W. Sanford and family and at Miss Ila Hendershot's this week.

Mrs. Walter Greashaber and son Robert of Milan spent Monday night and Tuesday with her sister, Mrs. George Saffell and family.

Mrs. Sarah A. Warner and grandson, Jesse F. Warner C. B. Hobbs and Miss Harriott Woolcot spent Sunday with Mr. and Mrs. Arthur Carter.

Mr. and Mrs. Almus Hale and daughter Catherine and Miss Mary Glacier of Ann Arbor spent Sunday with Mrs. Jane Hale and son Charles.

Gus Goldsmith and children Hazeldene and John Dee and Miss Zitella Goldsmith and Mrs. Mary Moore motored to the home of Lemuel Goldsmith west of Clinton Sunday.

Mrs. Gus Goldsmith and aunt, Mrs. Lester Wilkins and two granddaughters, Misses Bernice Fox and Marie Wilkins spent Sunday with Mrs. Annie Easlick and Mr. and Mrs. C. D Harmon.

Harold McLachlin came home from Detroit Monday where he will visit his father, Dr. D. P. McLachlin until the 1st of September when he will go to Fort Curtis at Battle Creek for training.

Mr. and Mrs. Edgar Forsythe and family. Mr. and Mrs. Clyde Gauntlett and family and Mrs. Mary Warner spent Sunday with Mr. and Mrs. Everett Davenport who are camping at Wamplers Lake.

Mrs. S. W. Sanford and two son's Claud and Harrison went to Detroit Saturday and Sunday and was accompanied home Sunday evening by her daugher, Hazel who will spend her vacation here for a short time.

Mr. and Mrs. H. W. Gilman and daughter Doris accompanied Mr. Marshall Davenport to Albion Sunday and spent the day with Mr. and Mrs. Everett Siegle. Mrs. M. Davenport and son Cecil returned home with them, Miss Doris Gilman remained in Albion and Jackson from Friday also stopped in Jackson on their trip at the home of Mr. and Mrs. Frank Stott.

FOLEY KIDNEY PILLS
FOR BACKACHE KIDNEYS AND BLADDER

Sold Everywhere

CONE

Cone M. P. church
Rev T. W. Raber pastor
10:30 Sunday School.
11:00 Class meeting.
6:30 Song Service.
7:00 Christian Endeavor.
8:00 Preaching.

This will be the last sermon before conference.

A. E. Bruckart was in Milan Tuesday on business.

Geo. Olds and Glen Baker were in Detroit Monday.

Rowland Farrer and wife spent Sunday at Evans Lake.

James Riley and wife were in Monroe Thursday on business.

Geo. Huntley and wife spent Sunday at the home of Fred Brown.

Mrs. Edward Redmond spent Sunday at the home of Bert Bailey.

James Dennison spent Sunday at the home of Helen Olds north of Cone.

Geo. Taylor and Harry Dennison attended church at Rea, Sunday night.

John Dennison and Fanny spent Sunday at the home of Will Randell.

James Snoudy and wife spent Sunday at the home of Harry Fisher and wife.

Edith Kingley of Tipton, spent Sunday at the home of Nick Kellogg and wife.

Geo Olds and Lillian Russell, Earl Olds and wife spent Sunday at Evans' Lake.

Mrs. Charles Caswell is spending this week at the home of Bert Caswell in Pontiac.

R M. McCaughy and wife spent Sunday at the home of Chet Pilbeam in Britton.

Litha Raymond went to Dundee Thursday for two weeks, to work for Fred Barry.

Lost—Motorcycle license No 8219 between Cone and Cady Reeves. Finder return to Box 57, Cone and receive reward

FOLEY KIDNEY PILLS
FOR BACKACHE KIDNEYS AND BLADDER

Sold Everywhere

RIDGEWAY

Myrtle Grady is a guest of Jackson friends.

Mrs. Wm. Larkin Sundayed in Deerfield.

Jesse Shough was home from Jackson Saturday

E. A. Wilson was in Adrian on business Saturday.

Will Sweet was in Ypsilanti visitor Tuesday.

Grace and Maynard Aldrich Sundayed at Onsted.

Miss Dorothy Martin is home from her Toledo visit.

Mrs. Metta Bailey has returned to her home in Toledo.

Mrs. E. A. Linn is a guest of friends near Saline.

George Ransom and wife have a new Saxon runabout.

Mrs. Gordon Smith Tecumseh visited friends here Friday.

Dr. G. L. Bond of Grand Rapids is a guest at J. E. Bakers.

Miss Lelia Sweet has been a guest the week of Tipton friends.

Mr. and Mrs. David Fetzer of Holloway called in town Sunday.

Mrs. Sophia Davis and Floyd spent the past week with Macon friends.

Mr. and Mrs. J. D. Martin and Miss Julia Gilmore spent Friday in Toledo.

Mr. and Mrs. Fred Miller of Cleveland called on friends here Sunday.

Miss Gracia Carroll of Ypsilanti was a Sunday guest at T. H. Allisons.

Lynne Hoag of Ann Arbor was a Sunday guest at the Harry Wood home.

Mrs. Thomas Birdsall and children have returned to their home at Defiance, Ohio.

Mrs. Olive Smith and children of Adrian were guests of friends here the past week.

Summer Ensign was a guest of his friend Lucinda Ensign and children the past week.

Miss Julia Gilmore has as her guest this week Miss Winnie Minor of Grand Rapids.

Mr. and Mrs. P. C. Clement and Miss Mable Hartson of Dundee called in town Sundey

Charles Underwood spent Saturday and Sunday with his brother David near Battle Creek.

Elmer T. Pocklington was here from Detroit Saturday driving a new Ford touring car.

W. L. Jones and daughter, May are home from their auto trip through the Eastern States.

The Florida reunion will be held at the M. E. church in Ridgeway Saturday, September 1st.

Mr. and Mrs. Reynolds of Dundee were guests over Saturday night of W. L. Jones and daughter May.

J. F. Barlow and wife, J. E. Baker and family and Dr. Bond and family spent Tuesday at Wamplers lake.

Mrs. H. C. Smith and Ellen, Mrs. E. C. Barnes and Loree, Bertha Florence and Leila McCarbery are spending the week at the Foote cottage Wamplers Lake.

Mrs. R. J. Avery entertained a company of 13 young lady friends. Thursday at an announcement party for Miss Wylma Wood, whose marriage to Mr. Lynne Hoag will occur September 1st. A dainty two course lunch was served. The decorations were pink and white hearts strung. The Misses Florence Liuton and Josephine Hayden of Tecumseh were among the guests.

MACON

CAMBURN REUNION

Wm. Langan and sister entertained the members of the Camburn family for their 21st annual reunion, Friday, August 17th at their home in Macon. There were 140 present from the white haired father and mother, down to the baby. It was a beautiful scene, full of animation and will always be a bright spot in the memory of all who were so fortunate as to be present.

All who were there were decendents of Wm. and Elinor Hepborn of New Jersey, who were born nearly two centuries ago. There were four sons, Levi Camburn, born in 1765, who settled in Franklin, William and John both settling in Seneca and Hebron Camburn locating in Macon. All the Camburns in Michigan are decendants of the above named.

Dinner was served in the M. E. church parlors. At the conclusion of the sumptuous repast the time was spent at the home in social chat. Late in the afternoon the President, Laverne Camburn called for order. After the secretary's report the historian, Rev. Arthur Camburn was called on who gave an interesting talk, speaking of the past generations and of how we are related to one another. Officers were then elected for the ensuing year. It was decided to hold the reunion next year at Wamplers Lake. Cake and ice cream were then served to the company. This closed one of the best events the family has even held. The day was in accordance with the event, pleasant.

Guests were present from Chicago Grand Rapids, Ann Arbor, Ypsilanti, Belleville, Pinckney, Whitmore lake, Teconsha, Seneca, Clayton, Tecumseh, Milan, Saline, Clinton, Homer, Metamora, and Ridgeway.

Hollis Koebbe was home from Detroit last Sunday.

Mrs. Leonard Howell spent part of this week in Macon.

Mrs. Ezra Day was on the sick list the first of the week.

Frank Morgan came Sunday for a two weeks visit with his family.

Mrs. Abbie Snauble entertained this week, Mrs. Walter Carven of Lansing.

Mrs. Will Creger and children of Manchester visited Mr. and Mrs. Fred Creger this week.

Raynor Wixon of Detroit visited this week at the home of Mr. and Mrs. Wilmot Collins.

Miss Emily Higgins returned Wednesday morning from a short visit with Detroit friends.

The McClue sisters were here this week from Jackson to attend the Lindsley school reunion.

Mrs. Erwin Conklin and daughter Irene are here for a stay of two weeks at their farm home.

Miss Gertrude Scudder was a weekend visitor of her brother and wife Mr. and Mrs. Raynor Scudder.

Mrs. Charles Van-Valkenburg and daughters, Geraldine, Margary and Zoeanna of Laurel, Ind., came Tuesday for a visit with her mother and sister, Mrs. Christiana Hendershot, and Miss Clara.

(Continued on First Page)

Are You Unlucky

In August the air is full of pollen and dust that cause trouble for some people that others are never bothered. No need to suffer. Nothing does more to relieve hay fever and asthma than Foley's Honey and Tar Compound for coughs, colds and croup. It clears and soothes the afflicted nose, throat and bronchial tubes. Sold everywhere in Tecumseh. adv

Thousands of Mothers Worry

When the children cry in their sleep, are peevish and constipated and take cold easily. Mother Gray's Sweet Powders for Children has for 30 years been a trusted remedy in many thousand homes. They frequently break up colds in 24 hours, move and relieve the bowels and destroy worms. adv

MICHIGAN STATE FAIR

AUG. 31 to SEPT. 9

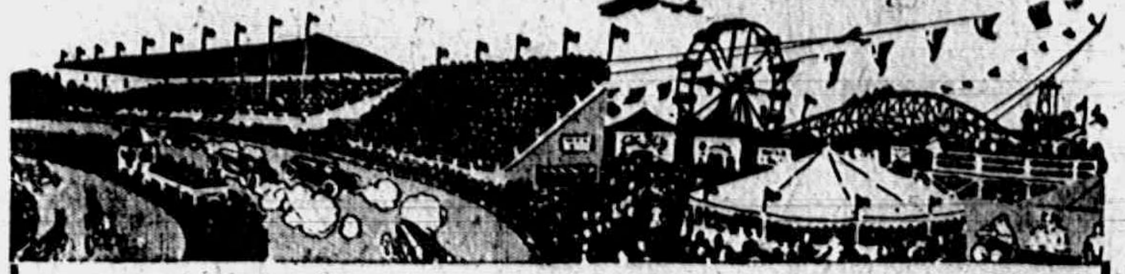

Unequalled Entertainment Features Every Day of the Big Annual Exposition

There will not be a moment's delay in the succession of thrilling and interesting amusement numbers which make up the entertainment program of the Michigan State Fair this year.

Thousands of dollars have been spent in bringing these remarkable entertainment features together, forming the greatest array of exhibition and platform talent ever gathered at a State Fair.

Ruth Law and Louis Gertson In Day and Night Flights

Two of America's most renowned masters of aviation—Ruth Law, the only woman military flyer in the United States; Louis Gertson, most daring army aviator in this country—will be seen in day and night aerial exploits never before exhibited. These reckless flights are a revelation for there is nothing known to aviation that is untried by these exponents of sensational performances in the air.

Disbrow Defends Race Title; Fast Harness Horse Events

Mile-a-minute averages will fade into insignificance when Clark, Klein, Horey and others strive to wrest the dirt track championship from Louis Disbrow in the speed carnival at the opening of the big annual exposition, Saturday and Sunday. Trotters and Pacers from all parts of the U. S. and Canada will be entered in the program of harness horse events which will feature the Fair this year.

Wild West, Horse Show, Midway, Fireworks are Daily Features

A true picture of frontier life is presented by California Frank and his company of 35 people in realistic Indian fighting, roping, shooting and riding acts. Thoroughbred riding and driving animals are entered in the evening horse show. Wholesome amusement, for young and old, in Johnny J. Jones' superior Midway attractions. Patriotic fireworks close the Fair program every evening.

All these are in addition to immense exhibits of farm produce, live stock and mechanical farm helps. Valuable educational suggestions are offered in the Child's Welfare Exhibit, Boys' Live Stock Judging Contest, Girls' Canning Contest. Better Babies' Exhibit, Boys' State Fair School and Girls' Milking Contest.

SEE THEM AT DETROIT

August 31 to September 9

Chesterfield CIGARETTES

of IMPORTED and DOMESTIC tobaccos—Blended

Chesterfield
CIGARETTES
LIGGETT & MYERS TOBACCO CO.

"They please the taste great! But also—"

If a cigarette simply pleased the taste, smokers used to let it go at that. But not now.

Because Chesterfields give smokers not only a taste that they like, but also a *new* kind of smoking-enjoyment—

Chesterfields hit the smoke-spot, they *let you know you are smoking*—they "*Satisfy*"!

Yet, they're MILD!

The *new blend* of pure, natural Imported and Domestic tobaccos—that tells the story. And the blend can't be copied—don't forget that!

Ask for Chesterfields—next time you buy.

Liggett & Myers Tobacco Co.

Wrapped in glassine paper—keeps them fresh.

20 for 10¢

They "Satisfy"!—and yet they're Mild!

RAILROAD TIME TABLE

Effective July 1, 1917

NEW YORK CENTRAL

Going south

Station	13 a m	15 p m	23 p m
Jackson	‡10 20	‡2 05	*8 05
Tecumseh	11 17	3 01	9 01
Adrian	11 50	3 30	
Toledo	12 35	4 15	10 10
Chicago			8 15 am
Detroit		6 10	5 35 pm

Going north

Station	10 a m	12 a m	14 p m
Toledo	*7 40	‡12 01	‡4 30
Detroit	11 00		
Adrian	8 37	12 35	5 05
Tecumseh	9 00	1 01	5 35
Jackson	10 05	2 00	6 40

G. J. Zinke, Ticket Agent.

DUNDEE BRANCH

Going west

Station	29 a m	41 p m
Adrian	8 37	‡3 10
Tecumseh	‡9 10	4 02
Tipton	10 10	4 16
Addison	11 50	4 55
Marshall	2 00 p m	6 25
Battle Creek		6 58

Going east

Station	42 a m	30 p m
Battle Creek	7 24	
Marshall	8 12	9 00
Addison	‡9 37	‡11 50
Tipton	10 10	1 40
Tecumseh	10 22	2 10
Adrian	10 50	
Chicago	5 00	

F. S. Bell, Ticket Agent.

DETROIT, TOLEDO & IRONTON

Going south

Station	1 a m	3 p m	N.Y.C. p m
Detroit	‡8 00	*3 30	
Dundee	9 50	5 30	4 20
Britton	10 03	5 47	4 59
Ridgeway	10 08	5 53	5 10
Tecumseh	10 22	6 05	5 20
Adrian	10 50	6 33	

Going north

Station	4 a m	2 p m	
Adrian	*9 18	‡3 48	
Tecumseh	9 35	4 16	3 10
Ridgeway	10 05	4 26	3 25
Britton	10 10	4 31	3 40
Dundee	10 40	4 46	4 05
Detroit	12 45	6 40	

‡ Daily except Sunday.
* Daily.

B. E. Kelley, Ticket Agent.

WE WANT a man or woman in every town where we are not already represented, to [illegible] BROWN HERB TABLETS guaranteed for Constipation, Indigestion and [illegible] Easy seller, [illegible] Write for [illegible] BROWN [illegible]

Opportunities for Older Men.

Because of the war many positions formerly filled by young men are open for older men. A man's kidneys may make him unfit for hard labor or clear thinking, may make him old before his time, for poisons retained in the system "slow him up" physically and mentally. Foley Kidney Pills tone up weak, disordered kidneys. Sold everywhere in Tecumseh. adv

FOLEY CATHARTIC TABLETS
Keep Stomach Sweet—Liver Active—Bowels Regular

Sold Everywhere

He Felt Like Ninety.

Nothing makes a person old quicker than disordered kidneys. They cause aches and pains all over the body. A. W. Morgan, Angola, La. writes: "Oh I suffered with pain in my back. I am 43 years old, but I felt like a man 90 years old. Since I took Foley Kidney Pills I feel like I did when I was 21." Sold everywhere in Tecumseh. adv

FREE

Write today for 20 pkgs. Art Post Cards to sell at 10c per pkge. When sold send $2.00 and get choice of presents. PEERLESS WATCH CO., Dept. 884 CHICAGO ILL.

Will Never be Without It.

No other cough medicine "reaches the spot," heals, soothes and relieves irritating, hacking coughs like Foley's Honey and Tar. Mrs. John Bournoville, Brussels, Wis., writes: "I've been using Foley's Honey and Tar Compound for years and recommend it for children. I will never be without it in the house." adv

PARKER'S HAIR BALSAM
A toilet preparation of merit. Helps to eradicate dandruff. For Restoring Color and Beauty to Gray or Faded Hair. 50c. and $1.00 at Druggists.

Has Recovered Her Health.

So many women suffer from similar afflictions that this testimonial from Mrs. Laura Beall, Plattsburg, Miss., will be read with interest: "I got in bad health. My left side hurt all the time. I took two bottles of Foley Kidney Pills and I feel all right now." Sold everywhere in Tecumseh. adv

Men Drilling for National Preparedness

Get great comfort from the use of Allen's Foot-Ease. When shaken into the shoes it takes the friction from the shoes, freshens the feet and makes walking easy. Gives instant relief to tired, aching, swollen, tender feet, blisters and caluses. Also sprinkle it in the foot-bath. British and French troops use it. adv

Be Sure You Get This Old Reliable Cough Medicine

Imitations always follow the trail of success. Hundreds of imitations have come and gone since FOLEY'S HONEY AND TAR COMPOUND began, 40 years ago, to loosen the grip of coughs and colds.

Be sure you get the genuine

Foley's Honey and Tar Compound

And avoid the names that sound like it.

Here are three easy ways to tell the genuine. 1st—The name of "Foley's." 2nd—The yellow package. 3rd—The Beehive on the yellow package. You cannot get a substitute to do for you what FOLEY'S HONEY AND TAR COMPOUND will do—for coughs, colds, croup, ... and lagrippe coughs, throat and lung trouble. Buy it of your druggist and be safe.

For sale by all Druggists adv

TECUMSEH PUBLIC LIBRARY

THE TECUMSEH HERALD

SIXTY-SEVENTH YEAR NO. 32. TECUMSEH MICHIGAN, TUESDAY, AUGUST 28, 1917. WHOLE NUMBER 4249

Are you going to do anything this year for the farm that has done so much for you?

Do your part and help it do better and be more convenient next year by putting in

Graneries, Corn Cribs, Hog Houses and the Buildings

and General Repairs that the farm needs.

For information and supplies call the

Lenawee Lumber & Supply Co.
Tecumseh, Michigan.
Phone 57, after 5:30 p. m. call 360.

School Supplies

Tablets, Lead Pencils, Slate Pencils, Erasers, Crayons, Lunch Boxes.

A good line of Hosiery and Handkerchiefs for school children.

Come and see our goods and get our prices before buying.

IDA B. CHASE.

WEDNESDAY CASH SPECIALS:

Real Bargains! Buy All You Want!

20c pkg Golden Cereal Breakfast Food	14c
3 pkgs Uncle Sam's Macaroni -	25c
5 bars White Flyer Soap - -	25c
11 " " " " -	50c
23 " " " " -	$1.00
7c pkg Snow Boy - -	5c
20c " " " - -	15c

Buy all you want and save money.

PHONE 39. F. D. AVERY.
QUALITY SERVICE

RED CROSS WILL CARE FOR U. S. PRISONERS

Arrangements Made to Care for Sammies in German Camps.

Washington, Aug. 27.—The American Red Cross has perfected plans to care for Americans who may be captured and held in German prison camps. A Prisoners' Relief committee has been organized at Berne, Switzerland, under the supervision of Ellis L. Dresel, of the American legation. Today only about one hundred American prisoners are held in Germany. Most of these are civilians taken off American merchantmen that have been sunk by Teuton submarines. Speedy provision for their relief and for those who may be taken prisoner is necessitated by the German policy of giving their prisoners war food totally inadequate to keep men in good health.

A recent cable dispatch from Paris tells of a French soldier just back from a German prison camp and in the last stage of tuberculosis. This soldier was one of a battalion of a thousand young and healthy men captured in a body early in the war.

Indiana to Improve Roads.

Indianapolis, Aug. 27.—Following a meeting of the newly created state highway commission of Indiana announcement is made of a plan to hasten the improvement of the four main, through connecting highways of the state at the earliest possible moment.

Girls Handle Cherry Crop.

Denver, Aug. 27.—The cherry crop from orchards surrounding this city has been handled almost exclusively by girls this year. Nearly ten tons of fruit has been handled daily, with the girls working in three shifts of eight hours each.

$1,500 for Legislative Work.

MADISON, Aug. 27.

The Milwaukee Coke and Gas company of Milwaukee filed a statement in the office of the secretary of state declaring that it paid C. C. Rogers and E. H. Bottum $1,500 each to look after its interests before the legisla[illegible]

WHERE ITALIANS ADVANCE

Map Shows Location of Offensive on the Isonzo.

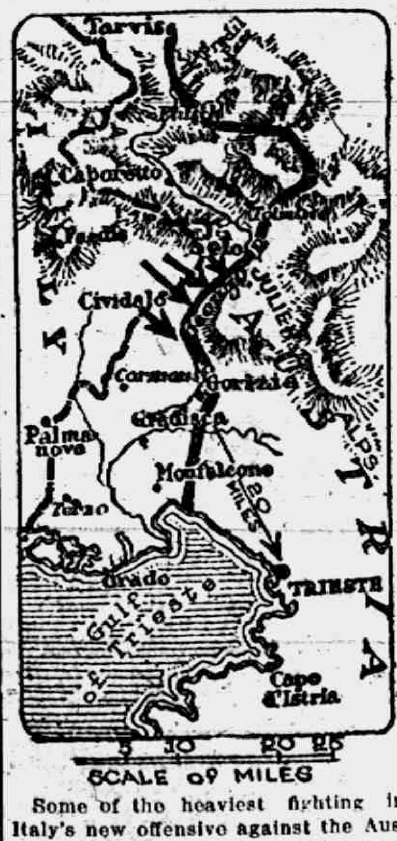

Some of the heaviest fighting in Italy's new offensive against the Austrians is taking place on the Isonzo front, which is shown in the map. North of Gorizia, which the Italians have held for some time, strong blows have been struck, and only seven and a half miles from the city the Italians have crossed the Isonzo in their effort to break the enemy's line that runs east of Gorizia and thus pave the way for an advance from that direction on Trieste. Still further to the north in the Julian Alps other gains have been made.

Jap Mission at Annapolis.

Annapolis, Md., Aug. 27.—Enthusiastic admiration was expressed by Viscount Ishii and the Japanese envoys when midshipmen maneuvered before the commissioners in a special drill in their honor. The Japanese were received with special courtesies, and after the usual formalities were entertained at a buffet luncheon given by [illegible]

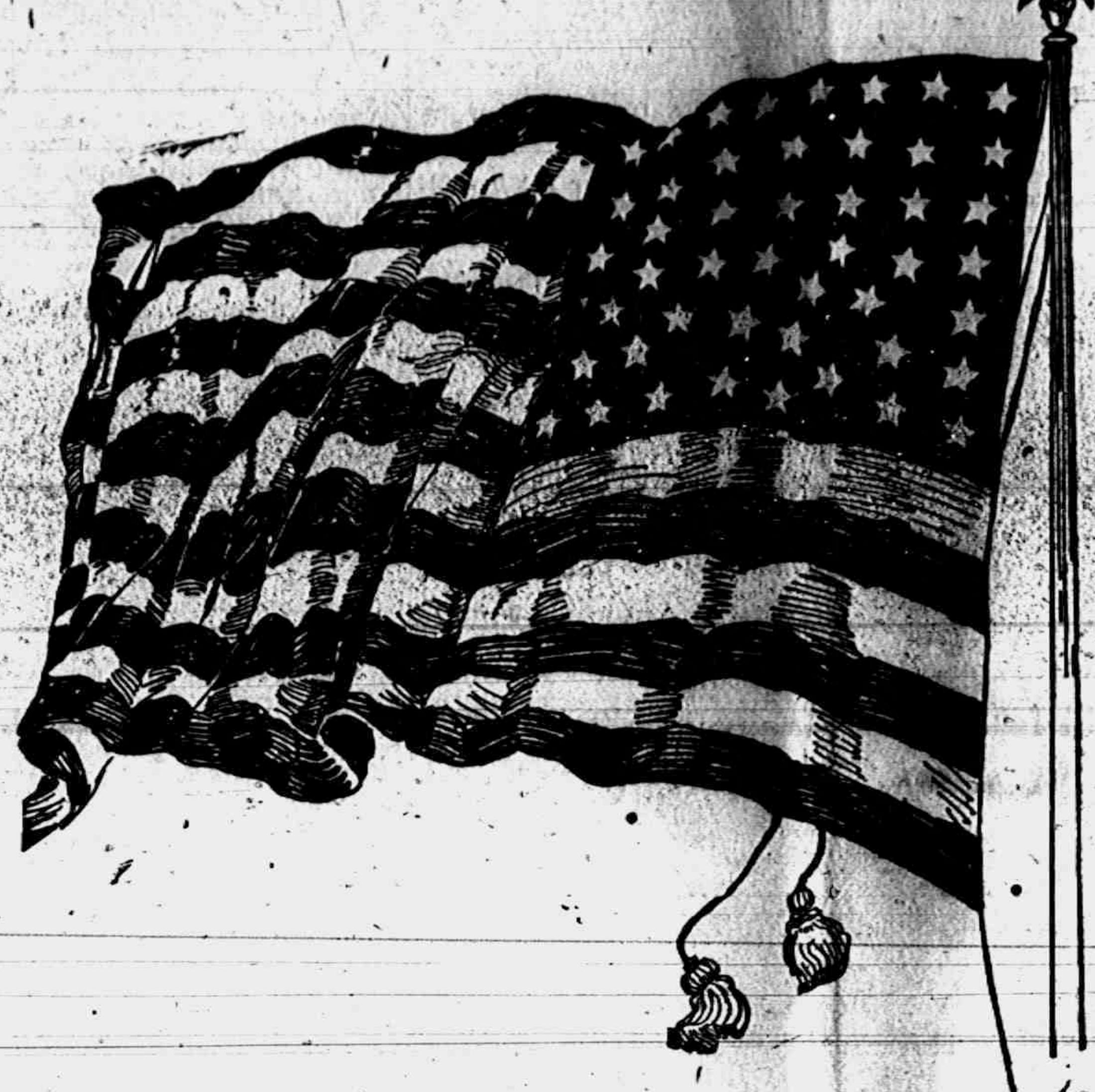

COLORED SOLDIERS TO GET ARMY TRIAL

Maj. Gen. Bell Breaks Up Meeting of Houston Whites.

Houston, Tex., Aug. 27.—A meeting of white citizens here bumped up against the United States army and as a result Major General George Bell modified his promise to withdraw martial law in this city.

Despite the general's promise that the negro soldiers of the Twenty-fourth infantry who caused the race riots in which seventeen would receive "quick army justice" and his statement that death by the firing squad was the penalty for mutiny and murder, the white citizens—at least many of them—were not satisfied.

They want the negro soldiers returned to Houston for civil trial on charges of murder, for which thirty-four of them were indicted by the grand jury. Policemen and deputy sheriffs circulated petitions making sucsh a demond on Secretary of War Baker, and a massmeeting of protest was called. Major General Bell promptly broke up the meeting, declaring it was a violation of martial law.

EAT MORE FISH SAVE MEAT

Government Will Endeavor to Improve Marketing Conditions.

Washington, Aug. 27.—Believing that one way to save meat is to eat more fish, the federal food administration has begun a campaign to increase the consumption of sea food and to broaden retail distribution into the interior of the country.

Kenneth Fowler of New York, formerly secretary treasurer of Chesbro Bros., of Fulton market, will undertake the task of bettering the market conditions, establishing distributing centers, opening up more distributing markets, increasing cold storage and preserving facilities, and obtaining better transportation arrangements.

SPORTS BARRED FROM CAMP

Civilian Employes Caught at Gaming Promptly Deported.

Memphis, Tenn., Aug. 27.—Crap shooters, card sharks and other nimble-fingered gentry are having a hard time breaking into the camps of working men established at United States army cantonments.

Six professionals from Memphis reached the government cantonment at Little Rock. Within an hour after their arrival they had a game "going." They were deported. Other cantonments had the same experience.

Trading in Wheat Pit Ends.

Chicago, Aug. 27.—Trading in wheat for future delivery on the Chicago board of trade is a thing of the past. The order of Herbert C. Hoover, federal food administrator, to shut down as a war measure had been promulgated weeks ago. The end was neither unexpected nor sensational. Traders have until Sept. 1 to close their transactions. From that date the government will be in charge. The end of the week will see the wind up of all of the markets in the United States.

Want to Change Cheese Law.

MADISON, Aug. 27.

There will be a meeting of the dairy interests of the state in Madison before the special session of the legislature. These interests may desire some modification in the butter and cheese laws to meet the dairy situation. It is likely a skim-milk cheese law will be asked for in the special session.

Butter Men to Meet at Milwaukee.

MILWAUKEE, Aug. 27.

The annual convention of the National Creamery and Buttermakers' association will be held in Milwaukee, Oct. 9, 10 and 11. The Wisconsin Buttermakers' association will meet at the same time. It is estimated about 1,000 creamery men will attend the two conventions.

"OLD GLORY"! unto thee,
Herald of Liberty,
Praise ascend!
Long may thy colors wave
Over the true and brave,
Our land from tyrants save,
Our homes defend!

AGREEMENT WITH LABOR REACHED

Shipbuilding Strike Settled; Commission Will Quiet Troubles.

LABORS LEADERS IN ACCORD

Commission Will Consist of Three Members, With V. Everett Macy as Chairman, Samuel Gompers Will Name Another and the Emergency Fleet Will Name Third.

Washington, Aug. 27.—The navy department, emergency fleet corporation and Federation of Labor have agreed to the creation of a labor adjustment commission to settle or avert peacefully and at once all strikes threatening the shipbuilding program.

It is understood that all other labor disputes in which the government interests are involved will be settled by similar procedure. The commission will consist of three members. President Wilson has designated V. Everett Macy of New York, president of the National Civic Federation, as chairman.

Gompers to Name One.

Samuel Gompers, president of the Federation of Labor, will name another, and the emergency fleet corporation will designate the third. Where navy work is concerned, Assistant Secretary of the Navy Roosevelt will sit as a member.

A strike of more than 100,000 men on the Pacific coast has been threatened since August 14. It would stop work on more than 750,000 tons of steel and wooden ships and paralyze one of the greatest shipbuilding centers in the world.

As basic standards the board is to use such scales of wages and hours as were in force in each plant July 15, but shall give consideration to any circumstances arising since which may seem to call for changes in wages, hours or conditions.

GERMANSOLONS DECRY SUBS

Claim England Is Not Being Hurt Very Badly.

Copenhagen, Aug. 27.—The submarine controversy again has been raised in the German reichstag's main committee by the government's efforts to convince the members that the unrestricted U-boat campaign is a great success.

Herr Scheidemann took issue with Dr. Helfferich, questioned his account of the workings of the unrestricted campaign, and warned the government that it must not deceive itself regarding the effect of the sinkings on England. Herr Scheidemann said that nothing had been brought forward to change his party's attitude on the submarine question.

Aged Man Suicides.

KALAMAZOO, Aug. 27.

John Doran, sixty-six years old, killed himself at the home of his daughter, Mrs. George F. Derhammer, of Portage. Four years ago he suffered a sunstroke and from that time on his mind gradually weakened.

Three Traitors Nabbed.

MADISON, Aug. 27.

Charles Lueht, Jenny Ikler, alias Jenny Seubert, and Conrad J. Seubert have been arrested at Spencer on a charge of conspiracy against the government in an attempt to evade the selective law.

Milwaukee to Observe Draft Day.

MILWAUKEE, Aug. 27.

A movement has been started to call upon Milwaukeeans to observe Sept. 5, mobilization day for the national draft army, as a gala day.

CAPT. MATTES' BODY ARRIVES IN CHICAGO

Body of Officer Killed by Negroes Comes Home.

Chicago, Aug. 27.—The body of Captain "Joe" Mattes came back to Chicago. The casket which carried his bayonet-scarred body was met at the Dearborn station by a company of sad-visaged comrades in khaki, who escorted it to the undertaking rooms.

The body will lie in state guarded by an "honor watch." The funeral services will he held Tuesday, Father Scandon officiating. Taps for the dead will be blown and a salute fired over the grave. Thus will homage be paid to the regiment's first casualty in the new campaign.

At Camp Wampold at the foot of Chicago avenue, where the Second artillery is bivouacked pending entrainment for the south, where Mattes died, a streamer of crepe flaps against the regimental colors and on the serge uniforms of the officers appear broad bands of black.

67,000 Tractors in 1917.

Chicago, Aug. 27.—Upon the authority of one of the leading manufacturers of engine plows it is said the output of standard tractors of all kinds and sizes for 1917 will total about 67,000.

Michigan Boy Gets Cross.

Paris, Aug. 27.—William Pearl of St. Johns, Mich., attached to the American field ambulance, who was wounded recently when in service at the front, has received the war cross.

MAXIM GORKY.

Russian Editor Will Go to Jail Unless He Is Careful.

Photo by American Press Association.

In a recent issue of Maxim Gorky's newspaper, Novaia Zhizn, the Russian author is alleged to have continued his insulting expressions regarding the entente allied powers and their representatives. As a result the Russian provisional government has promulgated a law sentencing to imprisonment in a fortress persons insulting the entente allied powers, their rulers or presidents and their governments or diplomatic representatives.

NEW WAR LOAN ON OCTOBER 1

Investment Houses Making Preparations to Handle New Bonds.

Washington, Aug. 27.—The next installment of Liberty Loan bonds may be put out as early as Oct. 1. The expectation is not based on official information, but on intimations from observers in the east and deductions from the known expenditures of the government.

Our loans to our allies have passed the $2,000,000,000 mark, which uses up the proceeds of the first installment of Liberty bonds.

ITALIANS DRIVE AUSTRIANS BACK

Scale Monte Santo; Cut Gaps in Enemy Lines.

AVIATORS AN AID TO SUCCESS

Counter Attack by the Enemy on Carso Positions Held by Latins Break Down—Naval Guns Placed at Mouth of Isonzo River Carry Past Miramar.

Rome, Aug. 27.—The second Italian army, after sweeping Monta Santo, eight miles northeast of Goritz, clear of Austrians, is now marching across the plateau to the east.

Wide gaps have been broken in the Austrian line from below Mount Gabrielle to a mile or so above Monte Santo, and the Italian reserves are swarming through the holes and pursuing the Austrians, who are offering a stiff resistance, but who are unable to cope with the triumphant troops of the tricolor.

Scale, Win Monte Santo.

General Cadorna's gallant troops completed the crossing of the Isonzo river north of Goritz at a point where the Austrians believed such a feat was impossible and scaled Monte Santo, 2,245 feet high.

Every inch of the ground was bitterly contested by the desperate Austrians.

Monte Santo in the Goritz sector, now in the hands of the Italians, has been the stumbling block for General Cadorna since 1916 when he overwhelmed the city of Goritz only to find his victory almost barren of military results due to the fact that the Austrians clung to the mountain which they had turned into a veritable Gibraltar, and dominated the region for miles.

Italian flyers were in the thick of the fighting and contributed mattrially to the success of the troops. The Caproni planes bombed closed packed enemy troops in the Chiapovano valley and then swept down near the earth, attacking with their machine guns. Of the 233 machines engaged in the fighting only one failed to return.

Fierce Fighting on Carso.

On the Carso plateau the Austrians are still counter attacking the positions recently won by the Italians a mile and a half beyond Selo, to the north of Mount Mermada.

Reports from the front declare the Italians have placed naval guns at the mouth of the Isonzo river which have carried far beyond Duino, the key to Triest, clear past Miramar, the imperial resort, less than two miles west of Triest.

Bulgar Chief Wants Peace.

Sofia, Aug. 27.—"The central powers want peace and will make concrete proposals along the general line of the Papal note and will answer it individually," Premier Radoslavoff of Bulgaria stated.

New Gains by French.

Paris, Aug. 27.—New gains have made by the French on the Verdun front, rounding out the victory won in the offensive begun last Monday.

The French advanced north of hill 304, Paris announces, and captured three fortified works near Bethincourt.

AIRMEN MAY TRAIN AT GRAYLING CAMP

Governor to Inspect Ground Following Washington Hint.

LANSING, Aug. 27.

Governor Sleeper and other members of the war preparedness board are visiting the national guard mobilization camp at Grayling. There is an indication in certain Washington quarters that the Grayling camp may be used as a cantonment for aviation troops.

The fields the government has tried out for fliers have proved inadequate and inquiries have been made of the Michigan officials to see if Grayling might be used.

WILSON ANSWERS COAL PLEA

Gov. Philipp Receives Letter Promising Early Relief.

MADISON, Aug. 27.

President Wilson will, it is expected, take steps to supply the citizens of Wisconsin and other states in the northwest with a sufficient quantity of hard coal for the coming winter.

Governor Philipp received a letter from President Wilson as follows:

"My dead Governor Philipp: I have your telegram of Aug. 14 You may be sure I appreciate to the full the critical situation of the northwest and I am hoping early steps will be taken which will be adequate to remedy the situation. Cordially and sincerely yours, Woodrow Wilson."

I. W. W. Leaders Deported.

GRAND RAPIDS, Aug. 27.

Ten men, suspected of being I. W. W. leaders, have been ordered to leave the city in the crusade to clear Grand Rapids of all labor agitators. While the investigation has been carried on zealously, plans have been made so that quick prosecutions may follow when arrests are made. Men caught spreading the seed of discontent among laboring men with the intent of fomenting trouble will meet with severe punishment.

Bank Sells Fertilizer at Cost.

Columbus, Ind., Aug. 27.—The Farmers and Merchants bank of Elizabethtown has ordered a large quantity of fertilizer and will sell it at cost to farmers. The bank also will make loans to farmers to increase crops next year.

First Showing OF Fall Shoes for Men and Women.
EVERYTHING NEW
EVERYTHING RIGHT

By the time you read this announcement the newest of patterns and leathers in Men's and Women's Shoes for Fall will be on display at the People's store.

You may think now that those shoes you have been wearing all spring and summer are all right for the present but if real style that is distinctive means anything to you, you'll not be satisfied until you are wearing one of the Snappy Fall Models.

PRICES $4.00 to $10.00.

THE PEOPLE'S STORE

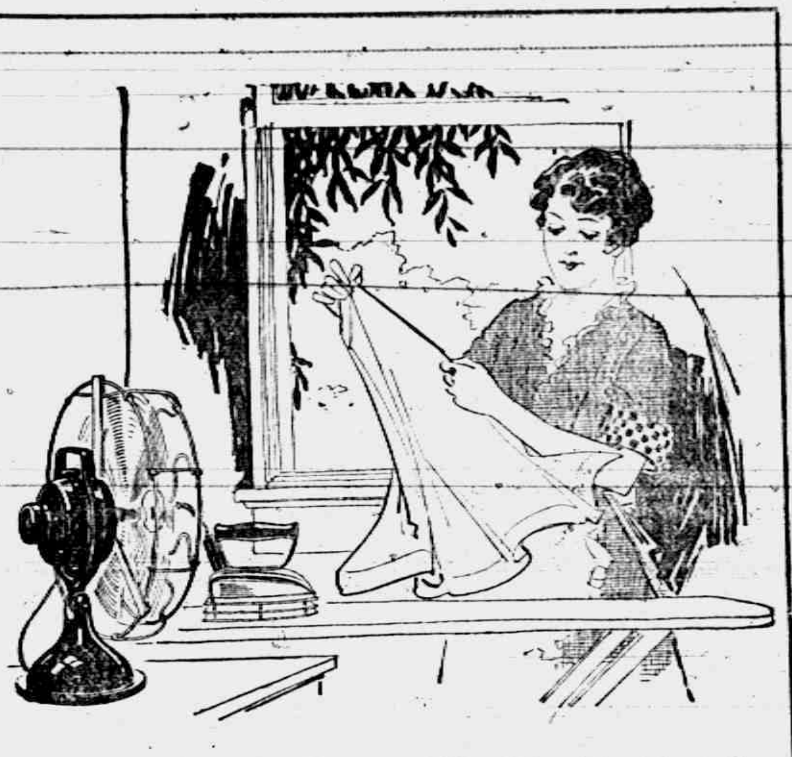

KEEP COOL!

These summer days, the part of your home which gets hot first is the kitchen.

But with an electric iron and a fan, both attached to any lamp socket by a Two-way Plug, your kitchen will be cool and pleasant.

Ask The Tecumseh Electric Co. and you'll find the cost of these cool comforts surprisingly low.

Do this right now—don't be without them any longer.

Tecumseh Electric Co.

SCHOOL SHOES

School will open in two weeks. Bring the children now, we can save you time and money.

Just received a big assortment of Fall Styles, can surely please you.

Graebner Shoe House
Tecumseh, - Michigan.

The Citizen's Mutual Auto Insurance Co. of Howell

Is Represented by

Mrs. Franc S. Gillespie

$1.00 for the policy and 25c per H. P. insures you for Fire, Theft and Liability over $25.00.

5% NET

No fees or expenses out, and no taxes to pay. An investment that leads all others for safety, convenience and rate of income.

Semi-Annually

on the first of each January and July we send our checks by mail.

Withdrawable in 30 days

either the full amount or any part of it. An investment may be made from

$25.00 and Upwards

Twenty-six years and a business of a million and three quarters. Write for financial report and booklet.

CAPITAL SAVINGS & LOAN ASSN.,
LANSING, MICH.
or call on
S. P. HOSMER Tecumseh.

THE TECUMSEH HERALD

FRANK S. TURNER, PUBLISHER

SUBSCRIPTION RATES

IN LENAWEE COUNTY

One year, payment in advance $1.0
One year, payment after three months .. $1.2
OUTSIDE LENAWEE COUNTY
One year, payment in advance $1.25
One year, payment after three months . $1.50
There will be no Deviation from above Rates

Entered in the postoffice at Tecumseh, Mich., second class mail matter.

Telephone Number 36

Tomorrow night ends the Bargain Days for this season, unless the merchants decide to continue them for two or three weeks, which there is some talk of their doing. These days have been popular all through the season and large crowds have flocked to our town to take in the program and to do their trading. Most all of the merchants whom we have seen express themselves as well satisfied with the results. Our towns-people have also enjoyed the programs and every one has had a good time.

The management have been fortunate in getting good attractions, there being only a few that were considered poor Once in awhile we hear of some townsman who calls it tomfoolery etc. Once in our hearing a man objected to the village council appropriating any of the village money for that purpose. We can't see why any one should object to a series of such fine attractions, such as this town has been putting on for the last three years

The village for years, appropriated money for band concerts, and almost every town and city in the country does it and we certainly have had good band concerts each Wednesday evening during the summer. The town or city that does not inject life into the monotonous every day trend of events is a dead one. Ask people who live about Tecumseh and many from distant points what they think of Tecumseh and they will tell you that we are alive and wide awake. These Bargain Days have advertised our town and have brought people here who have not been coming in years past

Does it hurt our town to stimulate trade and bring money here that formerly has been spent in other places? Does it hurt our property and make it worth less? No, it is a good thing for our town looking at it from any angle. The small amount that tax payers are asked for these band concerts, if separated and placed on the tax receipt would put any one to shame for even suggesting that it raised the tax

If you want a good live town, help any worthy cause that will better its conditions We are glad that those who object are few and a long ways apart. We congratulate the boys who have had these Bargain Days in charge and who have been responsible for their success.

ANNIVERSARY PARTY

Mr. and Mrs. Fred Dickinson celebrated their fifth wedding anniversary Monday evening, August 27 A very pleasant evening was spent in a social manner. Refreshments were served.

Those who helped in the celebration were Mr. and Mrs. Athol Brainard of Onsted, Mr. and Mrs. Roger Waring of Detroit, Mr. and Mrs. J. D. Service, Mr. and Mrs. Maynard Mulvaney, Mr. and Mrs. Wilfred Waldron, Miss Gladys Gothal of Blissfield and Dale Hodges.

REV. J. G. WIDDIFIELD'S BROTHER WOUNDED

Rev. J. G. Widdifield has received word from his brother who is on the firing line in France stating that he had been wounded and was being sent to a hospital in England. The letter was written to his mother in Canada and stated that he was doing finely. He may be granted a furlough and come home for a visit.

M. E. SUNDAY-SCHOOL PICNIC

The Methodist Sunday school will hold their picnic at the home of Chas. Snedecor in Brownville, Thursday, August 30th, pot-luck dinner Bring your own silver, dishes, sandwiches and one other article of food. All wishing transportation, meet at the church at 11:15. Everybody welcome A boat ride will be one of the attractions.

CARD OF THANKS

We wish to thank our kind friends for the flowers and other favors that made it possible for us to entertain our Moore family reunion.

Mr. and Mrs. Thos. Hanley.

Wedding Music.

"Custom," says a writer in the Woman's Home Companion, "has decreed, to be sure, that the simplest and most conventional musical program for a wedding in church is, as some one has tersely expressed it, 'Lohengrin to go in on, Mendelssohn to go out on and something soft during the ceremony.' Something a bit different would be 'Tannhaeuser' to go in on and 'Swedish Wedding March' from 'Hochzeit zu Wulfsberg' to go out on."

Answering With Another Question.

"What's become of the old fashioned servant girl who used to entertain her beau in the kitchen?"

"Shucks! What's become of the old fashioned kitchen that used to be big enough for a girl to entertain company in?"—Detroit Free Press.

Decide to Open Winona College.

Warsaw, Ind., Aug. 27.—Winona college will be open this year in spite of earlier plans to close. Trustees have reversed their decision

EXTENSIVE WELFARE EXHIBIT AT FAIR

Costly Display Gives Valuable Suggestions for Care of Children

"Save the Babies" is the cry raised by National public health authorities and heard around the country. The fate of Europe, today, depends upon the preservation of her children. We in this country will face a similar emergency if we are not more careful of the health of our little ones. Every high point, every vital curve in the child's life chart, should be familiar to its parents, who can thus safeguard the infant through the danger zones of his existence.

The National Child Welfare association of New York has expended over $75,000 in preparing an exhibit which shows by pictures, models, and demonstration charts how the homes, schools, churches, clubs, playgrounds, streets, libraries, settlements and all other social and opposing anti-social agencies are molding the child's plastic body and mind.

This remarkable exhibition will be shown at the Michigan State Fair at Detroit from August 31 to September 9.

The success of the New York exhibit led to inquiries from other cities of the country and Europe with the result that London, and Dublin and cities in France and Belgium have held exhibits.

The charts and panels are illustrated by one or more colored paintings or photographs. They begin with the importance of proper care of the baby before birth and the influence this has on the life of the child. Other panels deal with the care at birth, registration, proper feeding, mental and moral developement of children, developement of character, growth through study, growth through work and many other subjects vital to the proper rearing of children. The entire exhibit will occupy over 200,000 feet of floor space and will continue throughout the ten days of the Fair.

PATRIOTISM WILL DOMINATE WHOLE OF FAIR PROGRAM

Speeches and Special Exercises Every Day of Exposition

SPECIAL DAYS ARE NAMED

Aim to Inspire Loyalty Among People of State, One of the Objects of the Michigan State Fair.

Patriotism will ring throughout the Michigan State Fair every one of the ten days it is in progress in accordance with plans for patriotic exercises, speeches, and the proper observance of saluting the flag and singing the national anthem, as outlined by General-Manager G. W. Dickinson.

Two days have been set apart this year for special patriotic observances. Tuesday, September 4, which was formerly Old Soldier's Day, will be known as Patriotic Day, this year. The occasion will be marked by reviews of the G. A. R., patriotic music, singing and exercises by children and Boy Scouts. Friday, September 7, is The Nation's Day and besides the special program of patriotic numbers there will be addresses by speakers of national prominence.

Patriotic Opening Day.

The Fair will be opened on August 31 with a patriotic observance. Following that every day promptly at 1 o'clock a salute will be fired and every band on the grounds, every musical instrument, every phonograph will play America and the crowds will be asked to halt their amusements and sightseeing long enough to sing the national anthem.

"HUMAN NIGHTHAWK" GERTSON ARMY INSTRUCTOR AT STATE FAIR

LOUIS GERTSON

Aviation training camps established at various places throughout the country are creating an efficient air fighting force for Uncle Sam. Among the most prominent instructors at Ashburn, Ill., one of the aviators' reserve corps training camps, is Louis Gertson, "the human night hawk" and the most spectacular flyer in the country, who will be seen in day and night flights at the Michigan State Fair August 31 to September 9.

Gertson has charge of a large class of recruit aviators and makes numerous flights every day in the course of his instructions. Two thousand feet altitudes are "easy" distances in the aviation training camps. Long distance flights are every day occurences.

Louis Gertson is credited with having originated more "thrillers" in his career as an exhibition aviator than any other flyer in this country.

ADVANCEMENT OF STATE REFLECTED IN FAIR EXHIBITS

Improvement Noted in Displays at Annual State Exposition

MANY NEW CLASSES ADDED

Rare Exhibits of Animals Never Before Shown at a State Fair—Enlarged display of Farm Produce.

For sixty-eight years the Michigan State Fair, now the oldest state fair in the United States, has fostered the agricultural development of the state. Its influence has been felt in every movement having as its object the greater advancement of Michigan as a food raising section. Today the great prominence of the state among the pre-eminent agricultural and stock raising commonwealths of the nation, is reflected in the elaborate exhibits of farm produce and live stock, which mark each annual exposition.

A decided improvement is noticable in the quality of live stock bred in the state, and much of this can be traced directly to the efforts of the Fair in encouraging the introduction of blooded stock in Michigan. The movement to this end was at first slow and met with many reverses but the persistence of General Manager Dickinson was finally rewarded by the general interest inspired in the breeding of blooded animals.

New Classes Established.

As an indication of the attention given to live stock raising a number of new classes have been created in this department of the State Fair. Included in these is a special class for heavy draft horses in teams, harnessed and attached to a suitable wagon.

In the cattle department a novelty is introduced with the establishment of a class for Devonshire cattle, a breed rarely shown at Fairs. General Manager Dickinson is assured of several exhibits of these uncommon animals. The State Fair has also established a separate class for dairy breed cattle—distinguishing them from the beef breeds—and has put up special prizes for exhibits in this new division.

Rare Animals On Display.

Two exhibits of Persian Fur sheep, commonly known as sacred sheep, will be added to the animal classes at the Fair this year. These interesting beasts have long, fine, shaggy wool of exceptionally high value. This exhibit should be of interest to breeders and the general public as well. Another announcement of interest to exhibitors is the establishment of a special class for Spotted Poland China hogs, which should bring out a number of additional pens.

The agricultural exhibits this year, more than ever before, will demonstrate the advancement the state has made along these lines. Probably never in the history of Michigan has there been such a keen interest in this subject nor more accomplished, in a material way, in enlarging the state's food output.

Daily Wild West Performance.

California Frank, Pioneer Wild West Showman, will appear in daily free performances at the Michigan State Fair at Detroit from Aug. 31 to Sept. 9. In his company of 35 people are included Indians, in native garb, cowboys, plainsmen and cow girls all of whom participate in the spectacular performances before the grand stand which include, roping, shooting, Indian fighting and other characteristic features of frontier life.

STATE FAIR OFFERS FOOD CROP PRIZES

Aids in National Movement to Encourage Growers

Heeding the call of the nation for larger food crops this year the Michigan State Fair, in an effort to encourage farmers of the state to greater effort in raising bumper crops, is offering special prizes for the best crops of beans, potatoes and corn. In this the State Fair is actuated by motives of patriotism as well as the carrying out of its fundamental policy which looks to the advancement of Michigan's agricultural interests.

Michigan, today, holds the distinction of raising fully 72 per cent of the bean crop of the United States. In view of the increased demand for beans, it will be expected to produce an abundance of this important crop. In the growth of potatoes the state stands second in the country. Since this crop is now considered the most vital food product in the world the people of Michigan have a patriotic duty before them in the more extensive cultivation of potatoes.

Great Benefit to Michigan.

Realizing that an increase of food production, for whatever the immediate necessity, means a permanent establishment of Michigan as a food producing district, General Manager Dickinson of the State Fair, foresees a great future if the people will cooperate in the movement to the full extent of their resources.

"Every five acre garden patch in the state can enter this contest," said Mr. Dickinson. "We have taken that area as a standard for judging food crops so that the small grower as well as the big producer can compete for prizes. It will not be necessary for the contestants to send their produce to the Fair, for we will accept the statement of the county agent, or other reliable judge, as sufficient evidence of the crop's worth. While we hope this contest will have the effect of helping to meet an urgent national need in producing larger food crops, at the same time we look to the more lasting benefits to accrue to the state through the stimulation of food production within our borders."

Liberati's Band In Daily Concerts.

A. Liberati, the distinguished band master, and his renowned musical organization, will appear in daily concerts at the Michigan State Fair this year from August 31 to September 9. Liberati will furnish the same high class musical entertainment which featured last year's program

DICKINSON HAS GOOD RECORD

Five Years As Secretary-Manager Shows Remarkable Development of Annual Exposition.

That nothing succeeds like success is so generally recognized today that a successful man is one to be sought after and admired in every activity of life.

G. W. Dickinson, general-manager of the Michigan State Fair, had been for several years superintendent of transportation on the Fair board and in this capacity the directors came to know him as a man of ability for successful accomplishment.

While a member of the state railroad commission he made a lasting reputation for himself as a man of force with a capacity for doing things. In his home city of Pontiac, Mr. Dickinson was known to his fellow townsmen as a successful merchant, a successful banker and a successful farmer. In this last capacity he harvested some excellent crops through the adoption of original methods for the cultivation of the soil.

G. W. DICKINSON

The present high standing of the Michigan State Fair is largely due to the great measure of success which has attended Mr. Dickinson's five years incumbency as secretary.

Patriotic Day, Sept. 4.

General Manager G. W. Dickinson of the Michigan State Fair, has designated Tuesday, September 4, Patriotic Day at the State Fair this year, and it is dedicated to the members of the G. A. R. in the state. Admission tickets have been forwarded to the several posts.

DISBROW DEFENDS TITLE AT STATE FAIR

Program of Speed Events For Ford Racers on Closing Day

At a meeting of automobile racing enthusiasts at Chicago last fall Louis Disbrow, America's foremost circular dirt track speed pilot, announced that after a year's absence from the racing arena he would defend his title against any driver in the country and backed up his statement with a side bet of $1,000 on the outcome of such a race. General Manager G. W. Dickinson of the Michigan State Fair, who attended the meeting, promptly took the famous driver at his word and arranged a race meet during the Michigan State Fair at Detroit from August 31 to September 9.

All of the races will be under the auspices of the International Motor Contest association, and will be officially timed for records. Thousands of dollars in prizes are assured drivers participating so that every event will be featured by a large entry list. Aside from the money prizes the State Fair will put up a trophy for the Interstate event in which drivers representing various states will compete.

Unusual interest attaches to the special card of Ford racing events on the last day of the Fair. Inquiries have been received from scores of drivers regarding this year's races giving ample assurance of entries from all parts of the country. The Ford races at the State Fair are becoming a classic and are yearly attracting more drivers of the lighter cars throughout the country. Rich purses are offered winners aside from trophies which are awarded annually to signify the leaders in the various light car classes during the year.

IMPROVEMENTS AT STATE FAIR

Thousands of Dollars in New Lighting System and Walks For Convenience of Visitors.

Thousands of dollars have been expended in improvements at the Michigan State Fair this year and visitors to the annual exposition at Detroit from August 31 to September 9, will be greeted by a number of betterments on the grounds and in the buildings.

The entire lighting arrangement of the State Fair has been reconstructed providing a decided improvement in the illumination of all exhibition buildings and outside displays. Every building on the grounds will be topped by an electric sign announcing the exhibit it contains.

The boulevard lighting system which was introduced last year has been considerably extended until now there are over 100 lights on the grounds.

Several miles of concrete sidewalks were laid during the summer and over a mile of roadway has been constructed.

State Fair Auto Show.

One advantage that visitors at the Michigan State Fair at Detroit August 31 to September 9, will enjoy is the opportunity afforded at the automobile show of viewing the new models long before they are exhibited in the national shows. With Michigan the center of the automobile industry every manufacturer in the state takes a personal pride in showing his latest product to the people of his own state. Other makers, according to G. W. Dickinson, will also exhibit and every motor car of prominence made in this country will be on display at the State Fair show.

RED CROSS NEWS

The Red Cross Concert Company will give a concert on the four corners in Tecumseh on Wednesday evening. The usual Wednesday program will begin at 7 p. m. and the company will start at 8 o'clock.

Program

Song, "Under the Stars and Stripes"—The Temple Quartette
Baritone solo—John Pennington
A Dutch "Klappdans"—Ten young ladies
Piano duet, "Stars and Stripes Forever" — Mrs. Fred Wood and Mrs. Ella Hodges
Solo, "We'll Never Let Our Old Flag Fall"—Harold Lowry
Solo, "Flag Song"—Mrs. Robert Moore
Appeal for the Red Cross—Mrs. Jenny C. Law Hardy.
Mrs. Fred Wood, musical director
Miss Camilla Hayden, chairman of collectors
Piano loaned by Lester Coller

A silver collection will be taken by twenty young ladies with Red Cross badges. The smallest sum will be gratefully accepted without placing any limit on the generosity of the public. Remember, every cent contributed goes to the Red Cross without any deduction.

The same company will give a concert at The Farm, Wampler's Lake at 3:30 p. m., on Sunday, September 9th.

Another concert will be given by the Red Cross Concert Company on Sunday evening, September 23rd, at Seneca.

Dr. Pauline Bredow wishes to inform her committee that work on surgical dressings will begin in the new Headquarters on Friday, August 31st, at 1:30 p. m. All workers are requested to provide themselves with a cap, net or veil to cover their hair, also coverall apron or wash dress and good sharp shears. Please be prompt or your places may be taken. The new Headquarters are in the Patterson House.

John Blesing papered the surgical room as his "bit" and Lester Heesen is going to put up the fly netting on the windows.

Donations for cleaning Headquarters and for linoleum fund:

Mrs. Charles Ives	$1.00
Mrs. Percy	$1.00
Mrs. Rice	$1.00

To Tecumseh Donation Fund:

Mr. and Mrs. D. L. Whitenack	$5.00
John Colvin	50
Sale of yarn	6.20
Sale of knitting needles	7.25
Mrs. C. Christianson	1.00
Mrs. Elizabeth Hicks Knox	9.00

Mrs. Knox sent the money from Peterborough, Canada Her husband is in training in the Highlanders' battalion and he wrote a letter commending the Red Cross for the perfectly wonderful work they are doing for the soldiers. And this is the unanimous sentiment of every man who has been to the front for his country. Wherever you find the Red Cross belittled, look for German propaganda. We have traced such rumors through many mouths until we came to a German at the end who could not prove them.

Miss Phelps appeals for volunteers to drop in occasionally at the Headquarters and give an hour or more to help snipping or to do plain hemming.

Some able-bodied patriot is badly needed to help Mr. Chas. Burridge move the furniture to the new Headquarters.

The Patriotic League has received to date $4,757.00. We still lack $1,243 to make our assessment.

We are making a big effort to place Lenawee County in the honour list of having the biggest membership, in proportion to population. Now come on, all you who are not members, and join or take out a membership for your little daughter or your grandchild. Many years hence they will be proud of the fact that they were members during the time of America's greatest need. You are proud of every war veteran you can count among your ancestors, so will they be.

Mrs. Sena Crane has seven finished pajamas ready to send and several in the making.

Mrs. T. C. Harris would like some more members for her committee to make surgical shirts.

Elbert Temple, Raynor Pyle, Russell Murphy and Earl Price have joined Rev. Widdifield's messenger boy brigade to carry parcels with their handcarts.

Mr. Widdifield has not yet received the offer of one single auto to take goods to Adrian and he had to make a special trip over. Surely there must be people who go over from here during the week who could take a few bundles from the Tecumseh Headquarters to the Adrian Headquarters. If you know that you are going, why not call up Mr. Widdifield and help the good work along.

Forty-three women Red Cross nurses and 19 male Red Cross nurses were killed by German aeroplanes which deliberately bombarded the Red Cross hospitals behind the lines near Verdun on August 23rd. The naked patients rushed into nearby fields in an attempt to find shelter and the aviators deliberately trained their guns on the orderlies who were trying to extinguish the flames. The nurses had just finished bandaging 100 wounded Germans who had been brought direct from the battlefield. The men and women working for the Red Coss are doing more and greater work than has ever before been done by Red Cross workers, for never before were they singled out for death. Shame on us, if we do not do the little asked of us or if we listen to German propaganda or pass the slander on.

Jenny C. Law Hardy,
Publicity Director.

"THERE SHE GOES"

When Harvey D. Orr's big musical knockout, "There She Goes," the newest type of musical comedy, opens the coming theatrical season at the Bradley Opera House, Tecumseh, this week Friday, August 31st, patrons of the Bradley will have a great treat in store for them. "There She Goes" is heralded as the fastest musical comedy produced in years, it is new and original and different from all others.

"There She Goes" is the most gorgeously costumed show on the road, right out of Chicago with every bit of its big car load of special scenery brand new and their costumes the same. The big company of over 40 make a very handsome appearance on the stage, especially so in their singing and dancing numbers of which there are 24 introduced during the action of the play. "There She Goes" is made up in two big acts and four magnificent scenes, a show of novelties and wonders, a dazzling production of unparalleled splendor and the big beauty chorus is at work continually.

Two big novelties with "There She dancers and the special "Jazz" orchestra carried by the company. The prices are within the reach of all, best seats only $1.00 with other good ones at 75c, 50c and 25c and, after seeing this big musical offering, you will agree that it is the biggest show ever offered for the money.

"There She Goes" is by the same author and under the same management as "The Million Dollar Doll" which played the Bradley last fall and was acclaimed by all who saw it as one of the best and cleanest attractions ever seen in Tecumseh.

Remember the date, Bradley Opera House, Tecumseh, this week Friday, August 31.

MRS. JOHN SUTFIN

Harriet A. Mangus, daughter of Henry and Martha Mangus, was born April 9th, 1841, and died Aug. 22, 1917 aged 76 years. Feb. 22 1860, she was married to John Sutfin, who passed from this life in 1895. There was born to them four children, two sons and two daughters One son Raynor died a number of years ago, and one daughter Mrs. James Silver died three years ago. She is survived by one brother George Mangus of Milan, Mich., one son W. H. Sutfin of Cedar Rapids, Iowa, one daughter Mrs. Will Jones of Morenci, Mich., also five grandchildren and eight great grandchildren

Her whole life was passed in Tecumseh, Mich., where she has a host of friends who will sadly miss her bright companionship For the past six months, she has been an inmate of the home of her daughter Mrs. Will Jones, where she was tenderly cared for, all being done that loving minds could think of. She passed away trusting in her Lord, with the names of departed loved ones on her lips.

Card of Thanks.

To the friends and neighbors who so kindly assisted us in the sickness and death of our dear mother, and especially to Mrs E. Service who so kindly opened her home to us.

Mr. and Mrs. Will Jones
Mr. and Mrs. Will Sutfin.

SEASON ENDS TOMORROW

Extra Programs Will be Given for Closing Number

Unless the merchants decide to extend our Wednesday Bargain Days two or three weeks, tomorrow's entertainment will end the series. It is impossible at the time of going to press, to give the full program as the management have not heard definitely from their booking agency in Detroit, but they assure us that they would send two high class acts The Tipton band have been engaged to furnish the music, and during the intermissions the Red Cross Concert Co. will give one of their talented programs This assures to our friends one of the best, if not the best program which has been seen on our streets this summer.

The program for the Red Cross concert will be printed in this issue under the Red Cross items. Besides the above program there will be a big balloon ascension and double parachute drop by Ed Hastings Mr Hastings is no stranger to Tecumseh people and has made some fine ascension in Tecumseh The flight will be made in the afternoon between 4 and 6:30 o'clock. Every body plan to come and help make the closing day the biggest of the season. You are all welcome

BUSINESS MEN'S BANQUET

At Sand Lake Tonight

The business men will go to Sand Lake this evening for a chicken banquet to be held at Putnam's hotel. The banquet is fixed for 7 o'clock and autos will be provided for all who wish to go and will leave Tecumseh about 6:15.

The matter of extending our Wednesday Bargain Days will be taken up and decided. Quite a number have expressed themselves in favor of having two more. The proposition will be put before the meeting and a full expresion taken.

CARD OF THANKS

We wish to sincerely thank the friends and neighbors for their floral offerings, and their assistance in our late bereavement.

Joseph Tilden and
Grandchildren

AJAX TIRES
Guaranteed
in writing
5000 MILES
"While others are claiming Quality we are guaranteeing it."
UNITED SUPPLY CO.
Phone 358 Tecumseh, Mich.

Special Attractions
WEDNESDAY, AUG. 29th
AND A GOOD TIME TO JOIN
BRAMAN'S WATCH CLUB
LOWEST PRICES
With time to pay. Ask us. Our guarantee with every watch. We have some bargains. Come in.
KARL A. BRAMAN
Jeweler and Optometrist
TECUMSEH, MICH.

Just received a nice line of
Misses and Childrens
School Shoes
MRS. P. C. SNELL.

CLASSIFIED ADS

WE BUY ALL KINDS OF JUNK and pay the highest price for rags. 'Phone 372. We come after them. Place at old Brewer's foundry.
D. Ghertner.

FOR SALE—Second hand Ford touring bodies in good shape, cheap while they last. New Hialey buggy. Excelsor motorcycle, twin cylinder, two speed and in fine condition. Inquire at
Marsh & Brandow. tf.

WANTED—Draftsman for General Drafting Room Work, capable of making layouts and must have had at least two years' previous experience. Apply Frost Gear and Forge Co., Jackson Michigan. 17 3

FOUND—In font of J. D. Shull's house a key ring with a number of keys on. Owner can have same by proving property and paying for this notice.

FOR SALE—The Harry Scott property in Brownville, at a price to make it move quickly. Modern improvements and two acres of rich land.
Mrs. Franc S. Gillespie.

FOR RENT—My home, corner Shawnee and Maiden Lane. All modern improvements. For particulars call on Mrs Helen McNeil, 'Phone 213 2 rings. 8-28-tf

LOST—A hat between Ridgeway and Tecumseh. Please leave at McCanns store Tecumseh or Harrisons store Ridgeway. Kenneth Fletcher Tecumseh R. F. D.

FOR RENT—West half of house located on the northeast corner of W. Chicago and Van Buren Sts. Inquire at Herald Office.

I AM PAYING THE HIGHEST price for rags rubbers, papers and books. Will pay 2½c per lb. for rags, 75c per hundred for any quality of iron, 40c per hundred for paper, 80c per hundred for magazines. 'Phone 351.
Louis Kosel.

FOR SALE—A two horse wagon in good condition. Enquire of Mrs. C. W. Olds, near the Quaker Mill. 8-24-tf

FURNISHED ROOMS TO RENT—Two blocks from postoffice. Enquire at Herald office. 8-28-tf

WANTED—A white iron crib bed. Enquire at 'Phone 113. 8-28-2t

WANTED—Someone to do family washing. Enquire at 'Phone 113. 8-28-2t

WANTED—A small farm of 20 to 40 acres, of heavy gravel, fitted for fruit raising. Must be within reach of market.
Mrs. Franc S. Gillespie,
Real Estate and Insurance.

FOR SALE—In Adrian, fine modern house, barn, garage, ¾ acre land. On good street. Terms to suit buyer. Enquire of owner,
715 W. Seventh St., Monroe, Mich. 8-28-6 wks

FOR SALE

No. 18 Round Oak heating stove with coal fixtures. Been burned part of two winters.

Art Laurel cast iron range. High closet, coal fixtures, new, good baker.

Four-hole laundry stove. Nearly new.

25 rods chicken fence.

Inquire at 216 West Shawnee St., Tecumseh, Mich. adv 1t

State of Ohio, City of Toledo,
Lucas County, ss.
Frank J. Cheney makes oath that he is senior partner of the firm of F. J. Cheney & Co., doing business in the City of Toledo, County and State aforesaid, and that said firm will pay the sum of ONE HUNLRED DOLLARS for each and every case of Catarrh that cannot be cured by the use of HALL'S CATARRH MEDICINE. FRANK J. CHENEY.
Sworn to before me and subscribed in my presence, this 6th day of December, A. D. 1886.
A. W. GLEASON,
(Seal) Notary Public.
Hall's Catarrh Medicine is taken internally and acts through the Blood on the Mucous Surfaces of the System. Send for testimonials, free.
F. J. CHENEY & CO., Toledo, O.
Sold by all druggists, 75c.
Hall's Family Pills for constipation.

Studebaker

One should buy a wagon which is good enough to last a lifetime. A few dollars more or less will fade away when scattered over forty years, but the stuff that's under the paint is what gives a man ten years of grief and expense of forty years of service and satisfaction.

For sixty-three years Studebaker has been building honest wagons that run easy and last a lifetime.

Come in and let us show you our No. 305.

If you want a real buggy, we have them—Studebakers, right up-to-date.

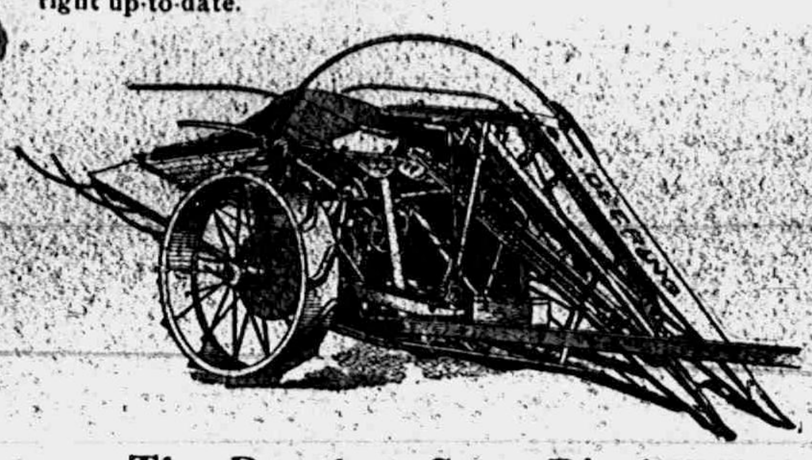

The Deering Corn Binder

will do as much work in a day as eight men.

If you were going to tie a bundle of corn, you would not tie it standing, you would cut it, lay it down, put your knee on it, and tie it tight; that is the way the DEERING does. That is one reason it is lighter draft than other binders.

The power on the Deering is distributed direct, without strain or side-draft.

The wheels are the same height, set parallel with each other like a cart; neither wheel runs on the stubble which is left clean and even.

Works equally well in tall or short corn, because it has 21 inch adjustment for the band, 8 inch in shifting the binder and 13 inches in adjusting the butt adjuster. Compare this with the binders that have only 8 inch raise of pan which when raised clogs the corn.

FERTILIZER

Every article purchased carries TEMPLE service INSURANCE

We purchased early and have on hand a large stock of BONE MEAL FERTILIZER from DARLING and ARMOUR; analysis 2-27 and 2½-28. Some fertilizer agents are unable to get Bone Meal and are claiming it cannot be had; if you will call soon, you can get all you want at very reasonable prices.

L. E. TEMPLE & CO.

TECUMSEH CO-OPERATIVE ASSN.

DELAVAL SERVICE DAY

Aug. 31st, 1917, Friday.

ALL DAY SESSION.

Any person using above kind of a separator that is out of repair, may bring same to our store where an expert from the factory will overhaul the machine while you wait. No cost for labor, only repairs used are to be paid for. This is free and a chance well worth your time to accept.

We have a limited number of SPREADERS to sell at prices that are right. They are sure to be higher when we buy again.

STOP—LOOK—LISTEN—"THEN THINK."

C. D. BEEBE, Manager.

BRADLEY OPERA HOUSE 31

ONE BIG NIGHT!

FRIDAY, AUGUST

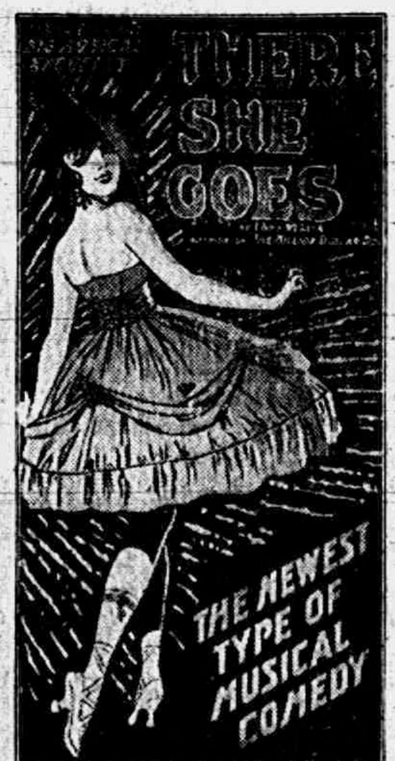
THERE
SHE
GOES
THE NEWEST TYPE OF MUSICAL COMEDY

THE MOST GORGEOUSLY COSTUMED SHOW ON THE ROAD.

A DAZZLING PRODUCTION OF UNPARALLED SPLENDOR.

40----PEOPLE----40

24 BIG SINGING AND DANCING NUMBERS 24

Special Orchestra

2—Big Acts—2

4——MAGNIFICENT SCENES——4

A Carload of Special Scenery and Effects.

Prices Only—Best Seats $1.00, Others at 75c, 50c, 25c

Mrs. Walter Morden and children nd mother, Mrs. Lizzie Davenport, vere Tecumseh visitors Saturday.

Mrs. Bertha Steele and son of Iontpelier, Ohio, have been visitng her mother, Mrs. F. D. Avery nd family.

Mrs. A. Dewey and Harry and her uest, Mrs. D. J. Dewey of Washington, Iowa are spending a few days ith relatives in Detroit.

Mrs. Wm. Arner of Ridgeway was a vistor in town the last of the week.

Mr. and Mrs. Charles Bigelow and Mrs. W. E. Bigelow motored through from Milford Friday and were the guests of Mr. and Mrs. F. S. Turner and Mrs. A. J. Bigelow. Mrs. W. E. Bigelow remained for a visit and Mrs. Franc Bigelow, who has been spending the past two weeks here, returned home with them.

—WATCH US—

WE'RE ALWAYS IN LINE.

This space will tell you all about it. Watch it.

—WE ARE JUST OPENING—

NEW FALL GOODS

and "take it from us" it's a good time to buy. The later the purchase the larger the prices. You know market conditions. (Be wise).

Fred Rosacrans & Sons.

LOCAL AND PERSONAL

NOTICE

All copy must be in the composing room of this office before 9:30 a. m. Tuesdays and Fridays and all advertising matter before 4 p. m. Mondays and Thursdays.

Pencils and tablets at Pulver's. adv

Sant. Cutting was a passenger for Eaton Rapids Monday.

SCHOOL BOOKS are ready at Gastons adv.

Glenn Wyrill of Toledo was home for an over Sunday visit with his parents.

Mr. and Mrs. George Kuder of Macon were shopping in town Saturday.

The Misses Elizabeth and Maggie Craig of Detroit were in town for the weekend.

1917 five passenger Ford for sale, reasonable. United Supply Co. 107 E. Chicago St. adv

Mrs. James Johnston and daughter Bessie left for Detroit Saturday for a few days visit.

Bert Mominee and family motored to Detroit Saturday, for a week end visit with friends.

Save money by buying right. Our advertisement will tell you how.
adv Frank D. Avery.

Will Sutfin of Cedar Falls, Iowa, was here Saturday for the funeral of his mother, Mrs. John Sutfin.

Fine switches made from cut hair and combings at the millinery store of Miss J. A. Hough. adv

Mrs. Joseph Emory of Adrian and her son, Louis McClure of Oklahoma, were callers in town Saturday.

Miss Zillah Mills has returned to her school work in Reno. Nevada, after spending her vacation at her home.

Miss Esther Pratt who has been at Bixby hospital for the removal of tonsils and adenoids returned home Friday night.

Haskell Worden of Jackson has joined his wife here at the home of her parents, Mr. and Mrs. Charles Page, for a few days visit.

Mr. and Mrs. George M. Dorr and two children of Grass Lake were visiting their aunts, Mrs. Fenwck and Miss Lucy Train Saturday.

New Cottage Cheese at Clark's Market. 'Phone 158. adv

August Overschmidt, M. C. and wife of Idaho, Mrs. John Gumper Jr. and Miss Julia Kirchoffer of Manchester were calling on Mrs. Wm. Mobbs Friday.

Messrs and Mesdames Henry Bachman and Frank Hoagland were in town from Britton Friday and left by train for Bay City for a visit with friends.

Mrs. Minnie Maus and daughter, Ethel, of Mt. Clemens and Mrs. Ella McLachlin and son Leon of Milan were guests of Mr. and Mrs. Lyman Howe Friday.

Bargains in school shoes at the People's Store. 8-28-2wk

Mr. and Mrs. John Sherman have returned from a trip in the east. They visited relatives and friends in Buffalo, Rochester, Clifton and Chili, New York State.

Miss Zorah Dickinson is the guest of Mrs. Leonard Greenwald of Bay City. Before returning home she will go to Grayling to see her brother, Clare Dickinson.

SCHOOL BOOKS are ready at Gastons adv.

Kenneth Bibbins of Napoleon, who was the guest of Miss Florence Linton several days last week, returned to his home Saturday. He expects to leave for camp soon.

Mrs. George Field and children, Marjorie and Ralph, and Mrs. Robert McCoy, who were spending last week with relatives in Manchester, returned home Sunday night.

Miss Minnie Lowry returned from Ann Arbor Saturday, where she has been attending summer school, and leaves Friday for Muskegon where she will teach in the high school.

For Grand Union Tea Goods call Mrs. John Bennett, Phone 381.

Miss Myra Chase, who has been visiting her sister, Mrs. Wixom and family of Detroit, returned home Friday night. Miss Greta Wixom came with her for a few days visit with her grandmother, Mrs. Daniel Chase and her aunt Ida.

Rev. W. A. Rex was a Detroit visitor Monday.

Harold Tribolet spent Sunday with his father in Coldwater.

SCHOOL BOOKS are ready at Gastons adv.

Mrs. John Bennett is now agent fo. the Grand Union Tea Co. Call phone 381.

Mr. and Mrs. Leo Theilan of Jackson, were calling on friends in Tecumseh Sunday.

Mr. and Mrs. Charles Noble of Morenci were calling on friends in town Saturday.

Miss Magdalene Blum has for her guest, her cousin, Miss Hazel Kirkwood of Adrian.

Miss Letha Pavey of Hillsdale is the guest of her uncle and aunt, Mr. and Mrs. G. J. Ziehr.

Fine dill pickles at Clark's market. adv

Mr. and Mrs. H. S. Temple and Mr. and Mrs. Wade Jones motored to Detroit Monday and spent the day.

Clifford Rosacrans of Toledo is spending the week with his grandparents, Mr. and Mrs. Fred Rosacrans.

The Presbyterian Missionary Circle will meet at the church parlors Friday afternoon. Bring your study books.

Don't miss our Wednesday CASH specials. You can save money by buying. Frank D. Avery. adv

John A. Merritt and wife of Lockport, N. Y., returned to their home Saturday morning after a short visit at the home of George Merritt.

Mrs. Geo. J. Perry of Charlotte joined her daughter Miss Roana Monday at the home of her sister-in-law Mrs. P. C. Snell for a short visit.

School books at Pulver's. adv

Earl Coller of Detroit, came Saturday for a weekend visit with his brothers and other friends and to say good-bye before leaving for camp.

Our stores wll be closed all day Labor Day, September 3.
John R. Nyland,
Tribolet's 5 and 10c Store
adv 8-28-2t

Mr. and Mrs. Albert Clark and two daughters and Mr. and Mrs. G. J. Ziehr, visited at the home of Mrs. Ziehr's sister, Mrs. W. N. Pavey of Hillsdale Sunday.

H. W. Stevens, J. M. Ingersoll, Ransom Mills, Wm. Smith and D. M. Critchett left this morning for Adrian for the annual reunion of the 11th Michigan Infy. which is being held in that city.

C. W. Griswold and family of Milan, were guests at the home of his sister Mrs. Lyman Howe Sunday. Mrs. Griswold, Hattie and Mildred remained for a longer visit with relatives and friends.

Frank Pratt was called to Kalamazoo Saturday by the illness of his mother who is visiting a daughter there. He found her much better when he arrived and hopes are entertained for her speedy recovery.

At the Moore family reunion held last week, Mrs. Anna Hanley was elected secretary, after serving 20 years in that capacity. They evidently know when they have the right person in the right place.

A party of neighbors and friends gathered at the home of Mr. and Mrs. John Smith Thursday, to help them celebrate the 10th anniversary of their marriage. A very pleasant time is reported by those who were present.

Notice—The experience meeting of the Willing Workers, advertised in ou last issue, should read "Tuesday evening, August 28," instead of Thursday evening. So everyone be sure and be on hand this evening at the home of S. W. Boyce.

Mrs. Tracey Grats, who had been visiting friends and relatives in and around Ft. Wayne, Ind., returned home Saturday, accompanied by her nieces, the Misses Henrietta and Inez Zimmerman of Ft. Wayne who will spend the next two weeks with her.

One by one our boys are leaving us for the stern realities of the war. Sunday Lieut. P. C. Satterthwaite returned to Ft. Leavenworth and Lieut Justin Hartzog to Camp Dix in New Jersey. Raynor Anderson left for Fort Sheridan Monday morning. Hugh H. Hanna Jr., whose call came Saturday, also left for Ft. Sheridan. Others are waiting their call and still others go to Adrian this week for examination.

New and second-hand school books at Pulver's. adv

Will Babcock was a passenger for Detroit Sunday.

SCHOOL BOOKS are ready at Gastons adv.

Mrs. Ed VanVleet of Detroit is visiting her son Ernest VanVeet and family.

Miss Jennie Meyers of Brooklyn was a guest of Albert Vandewarker Sunday.

Ms. A. L. Goodrich left Saturday for Kalkaska, her old home, for a short visit.

1917 five passenger Ford for sale, reasonable. United Supply Co. 107 E. Chicago St. adv

Mrs. Florence Pennock Maiers of Detroit came Monday for a short visit with relatives.

Ruth Kloffenstein was in Detroit last week, the guest of Mrs. Effie Sims VanGieson.

John Hand of Onsted was in town Monday, enroute to Petoskey for the hay fever season.

Mr. and Mrs. Bert Price have purchased a home in Jackson and will soon be located there.

Mrs. Geo. Routson and son went to Quincy Saturday, for a family reunion and to visit relatives.

John Kratzer has accepted a position on one of the papers in Jackson and leaves for there this week.

Bargain in school shoes at the People's Store. adv 8-28-2wk

Chris Nyland and son of Cleveland are visiting at the home of R. A. Heesen and with other relatives.

See our regular advertisement for Wednesday cash bargains.
adv Frank D. Avery.

Mr. and Mrs. Fred Josenhans and Mrs. Emma Ford of Blissfield, were guests of Mr. and Mrs. Alva Waring Sunday.

Mrs. James McDermott and son Fred were guests of her sister Mrs. George Taylor and family of Tipton for the week-end.

Mrs. M. Biddison, who has been making an extended visit with her daughter, Mrs. Fred Rector, left for her home in Baltimore, Md., to-day.

Buy your school books at Pulver's. adv

Miss Mary Tribolet of Coldwater who has been taking a trip around the lakes, arrived in town Sunday night for a visit with her brother Harold.

The Coller-Nemire-Beebe party, who have been rusticating at Devils Lake for the past week, are all at home again and report a very pleasant outing.

Miss Anna Schreder was operated upon for appendicitis at the U. of M. hospital Monday. She stood the operation finely and at last reports was doing well.

Mr. and Mrs. B. J. Pulver had for their guests Sunday his sister and family Mr. and Mrs. Chas. Ruthruff and daughters Dorothy and Elizabeth of Jackson. Dorothy and Elizabeth remained for a longer visit.

School supplies at Pulver's. adv

Mrs. Leslie Bower entertained her son, Dewey Bower and wife of Detroit Sunday. The young couple were married in Jackson last Thursday. Dewey expects to leave for camp about September 5th.

Our stores will be closed all day Labor Day, September 3.
Tribolet's 5 and 10c Store
John R. Nyland,
adv 8-28-2t

Vernor's Gingerale, Bergo and Beevo

The 3 Big Drinks.

Soft drinks that invigorate, refresh and give strength.

Order A Case Today.

I have the agency for all 3 in Tecumseh.

W. L. COLLER.

THE RIGHT SORT OF EATABLES

The preservation of health largely—almost wholly, in fact—is a matter of buying the right sort of eatables, and then being sure that they are properly prepared for the table,

This store has no control over the cooking or the baking—

But it certain, sure can supply the right materials, all right.

No matter how much importance you housekeepers attach to the quality of the things you eat, you will find this store able to give you all the grocery goodness that you could ask for.

Try it and prove it.

C. M. Gilbert.

A good place to get good things to eat.

Fred Rector was a business caller in Jackson Monday.

Henry McClure is taking a two weeks' vacation from his duties at the postoffice.

Mr. and Mrs. Wm. Powell are entertaining Mrs. John A. Smith of Eaton Rapids.

The grocery stores and meat markets wil close at noon Labor Day, September 3rd. 2-28-2t

Miss Gladys Gotham of Blissfield is visiting at the home of Mr. and Mrs. Duaine Service.

Mrs. Claud Gray and son Lawrence spent the weekend in Monroe with Mr. and Mrs. B. A. Rauch.

Raynor Quackenbush was home from Detroit for an over Sunday visit with his parents before leaving for camp.

Don't miss the balloon ascension Wednesday betweet 4 and 6:30 o'clock. Ed Hastings will make a double parachute drop.

See the most sensational picture ever screened in Tecumseh, Clara Kimball Young in "The Easiest Way" at the Opera House tonight. Your last chance...Ask anyone who saw it last night. adv

NOTICE

I will be at the "Vendoma" during school hours Saturday, Sept. 1st, to classify new students. W. L. Reed.

RELIABLE SINCE 1866

BEING SORRY DOESN'T PAY!

—WAIT FOR OUR—

BIG REORGANIZATION SALE!

before you buy another dollar's worth of Dry Goods.

MORE GOODS for the SAME MONEY, or the SAME GOODS for LESS MONEY.

Watch papers for our re-opening announcement.

The Webster Anderson Co.

TECUMSEH, MICHIGAN.

Summer Food

Finest Cream Cod, thick, white meat	25c lb.
Family White Fish - -	90c pail
Bloater Mackerel - -	22c lb.
Boneless Herring - -	25c lb.

Canned Cream Chicken, Boned Chicken,

Japan Crab Meat, Fish Flakes.

WEDNESDAY SPECIAL:

25 pound sack Pride of Quincy Flour.............. $1.44

ANDERSON GROCERY CO.

Phone 91 --- Successors, Anderson Bros. Macon Phone

WASHING MACHINES

Electric, Water Motor, Hand Power, a complete line and everything pertaining to the laundry outfit.

THERMOS BOTTLES & LUNCH KITS,

Flash Lights and Batteries, Fireless Cookers, Oil Cook Stoves, a fine line.

Plumbing and House Heating estimates given.

Satterthwaite Bros.

JACKSON COUNTY FAIR

Sept. 10 to 15, 1917--5 Days, 3 Nights.

MICHIGAN'S BEST COUNTY FAIR.

Thousands of Heads of Live Stock. Immense Building Filled with Fruit, Vegetables, Grains and Fine Arts. Acres of Machinery and Autos. Continuous Program of Amusement and Entertainment from 10 a. m. to 11 p. m. Full Week of Education, Entertainment and Pleasure. You Lose if You Do Not Exhibit or Attend.

General Admission 25c.

REUNIONS

Moore Reunion

Thomas Hanley and wife entertained the members of the Moore family for their 22nd annual reunion Wednesday, August 22nd, at their home in Tecumseh. The day proved to be an ideal one for the occasion.

The day previous twenty-six relatives came on the evening trains. When bed time came nine were escorted to two neighbors for the night and the remaining ones were comfortably cared for by the hostess and by 6 a. m., they all reported for breakfast with addition of four more from Ypsilanti who announced their presence at 5 a. m.

By 8 o'clock everything was in order and guests began to arrive even up to the noon hour. Autos standing across the railroad in Vincent Wood's grove, proved where the people all came from.

The company were all seated under a large awning at the east side of the lawn both old and young in groups with lap tables of all varieties.

Cousin Howard Moore involved Divine Blessing after which a delicious picnic dinner was served, being under the care of Mrs. Willard Warner. The carriage house had been fitted up nicely as a kitchen where all the provision had been taken and arranged in readiness to serve at 1:30, the president called a short business session and to register those present. It was announced there were ninety present.

The oldest was Aunt Hannah Moore of Pontiac, 87, who had come the day before also Cousin Libbie C. Moore, Ann Arbor, in her 80th year. Both seemed young as even the children down to 8 and 9 months old who reminded us life was worth living.

At 4 p. m. ice cream and cake were served, this being donated by a cousin in Pennsylvania who could not be present, but always sends something to us.

There were present nieces, nephews and cousins from Alaska, California, Texas, Ohio, Indiana and several town in Michigan were well represented.

When Friday morning came there were fifteen found their way to D., T & I. depot, leaving the home entirely vacated also many pleasant memories of the past few days. All hoping to some day meet where goodbye are never said.

Mattis—Lanning Reunion

The eleventh annual reunion of Mattis-Lanning families met with Mr. and Mrs. Geo Brown of Rollin Thursday. Guests numbering seventy-six gathered for a picnic dinner under tents upon the lawn.

Following the dinner, the business meeting was called and following officers chosen for 1918:

President—David Hammill.

Vice-president—Edward Turner.

Secretary and treasurer—Lilly Harrison.

A short programme of songs, readings and recitations was given, and then, instead of the usual ball game nearly the entire company motored to Round Lake where a merry hour was spent in bathing.

Mr. and Mrs. David Galloway extended an invitation to the reunion to meet with them in 1918 at their home, Adrian, Mich.

Dr. N. D. Trask,

Osteopathic Physician

Special attention given to nervous diseases, rheumatism, stomach and bowel troubles.

Bronchitis, Asthma and Catarrhal Deafness.

Office hours, 9 to 12, 1 to 5, and by appointment.

Office over McCann & Bowen's.

A. G. AYLESWORTH,

Licensed Auctioneer, Real Estate, Stock and General Salesman.

Will attend all sales in city or country, t reasonable rates.

Headquarters and all dates made Herald office

Dental Parlors

W. D. REED, D. D. S.

Chicago, St. Tecumseh.

rown and Bridge work. Aluminum Silver and Rubber plates and all of the specialties known to modern dentistry. Gas or vitalized air administered

Office ove* Avery & Co's ore

DR. E. D. BROWN,
Dentist.

Modern Dentistry of reasonable rates. Painless extraction by use of ocal or general anaesthetic.

Officers hours 7:45 a. m. to 5 p. m. Saturday evenings 7 to 9. Other evenings by appointment.

Office in DeWolf Block.

Office pohne 192, house phone 182—2r

C. M. Cooley,

Licensed Auctioneer.

R. F. D. No. 4 Manchester. 15 year ucessful experience in Jackson, Washtenaw and Lenawee Counties, lso practical farmer.

Bell Telephone Clinton exchange.

Rates Reasonable and Satisfaction Guaranteed

J. W. Beardsley, M. D.

Physician and Surgeon

Office in rooms formerly occupied by Dr. L. G. North.

Hours: 1 to 3 and 7 to 9

Phone 165 2 rings.

We Show Men & Women

How to make $30 to $100 weekly, year or und. Amazing opportunity for large income. Why waste time working for others? Use your spare time at home and gain financial independence. No canvassing. Be your own master. Write to-day. Universal Success Co., Dept. A.—No. 79 Fifth Ave., New York City.

ANGUS BULLS

from Grand championship stock for sale or rent.

George B. Smith,
Addison, Mich.

GILT EDGE
WHITTEMORE'S GILT EDGE DRESSING FOR LADIES' & CHILDREN'S BLACK SHOES
SOFTENS PRESERVES LEATHER RESTORES COLOR LUSTRE
QUICK WHITE MAKES DIRTY CANVAS SHOES CLEAN & WHITE
QUICKLY EASILY APPLIED ALSO CLEANS ALL CANVAS

Whittemore's Shoe Polishes

FINEST QUALITY LARGEST VARIETY

"GILT EDGE," the only ladies' shoe dressing that positively contains Oil. Blacks, Polishes and Preserves ladies' and children's shoes, shines without rubbing, 25c. "FRENCH GLOSS," 10c.

"DANDY" combination for cleaning and polishing all kinds of russet or tan shoes, 25c. "STAR" size, 10c.

"QUICK WHITE" (in liquid form with sponge) quickly cleans and whitens dirty canvas shoes. 10c. & 25c.

"ALBO" cleans and whitens BUCK, NUBUCK, SUEDE, and CANVAS SHOES. In round white cakes packed in zinc boxes, with sponge, 10c. In handsome, large aluminum boxes, with sponge, 25c.

If your dealer does not keep the kind you want, send us the price in stamps for full size package, charges paid.

WHITTEMORE BROS. & CO.,
20-26 Albany Street, Cambridge, Mass.
The Oldest and Largest Manufacturers of Shoe Polishes in the World.

Feel Worse After Vacation.

The change from outdoor activity of vacation time to the quiet of regular employment sometimes makes one feel heavy and "suffed up," uncomfortable and bilious, with a mean headache and coated tongue. Foley Cathartic Tablets give prompt relief from these results of indigestion. Mild and gentle, but sure. Sold everywhere in Tecumseh. adv

FOLEY KIDNEY PILLS
FOR BACKACHE KIDNEYS AND BLADDER

Sold Everywhere.

For the Family Medicine Chest

Green Bay, Wis., Mrs. Wm. F. Bubolz says: "I always use Foley's Honey and Tar for our children as it quickly breaks up their colds with no bad after effects, and they like to take it."

In this season of coughs, colds and croup, every family medicine chest should be supplied with a good cough medicine that can be relied upon when needed.

Such a family cough syrup is Foley's Honey and Tar Compound. This standard medicine has been on the market for years and in many sections was found in every home in the days when doctors were not so handy and when money was scarcer.

Foley's Honey and Tar Compound is an excellent medicine for coughs, colds, raw or inflamed throat, hoarseness, tightness and soreness of the chest, croup, and whooping cough. It is an absolutely safe remedy, containing only healing ingredients, and free from any harmful drugs.

NEEDFUL KNOWLEDGE

Tecumseh People Should Learn to Detect the Approach of Kidney Disease

The symptoms of kidney trouble are many. Disordered kidneys often excrete a thick, cloudy, offensive urine, full of sediment, irregular of passage or attended by a sensation of scalding. The back may ache, headaches and dizzy spells may occur and the victim is often weighted down by a feeling of languor and fatigue. Neglect these warnings and there is danger. Delay often proves fatal.

You can use no better endorsed kidney remedy than Doan's Kidney Pills. Here's Tecumseh proof of their merit.

Dell Hubbard, E. Chicago St., Tecumseh says: "Kidney complaint had troubled me for a long time. My back ached and I was sore and lame. I could do no stooping or lifting work and my kidneys acted irregularly. A friend advised me to use Doan's Kidney Pills and I bought some at Wright & Son's Drug Store. They soon strengthened my back and rid me of all signs of kidney complaint."

Price 60c at all dealers. Don't simply ask for a kidney remedy—get Doan's Kidney Pills—the same that Mr. Hubbard had. Foster-Milburn Co., Props., Buffalo, N. Y. adv

---

STATE OF MICHIGAN. The Probate Court for the County of Lenawee.

At a session of the Probate Court for the County of Lenawee holden at the Probate Office in the City of Adrian, on the 1st day of August, in the year one thousand nine hundred and seventeen.

Present, HARRY L. LARWILL, Judge of Probate.

In the matter of the estate of ALBERT SOUTHWORTH, Deceased.

On reading and filing the petition, duly verified, of Lunettie Southworth, administratrix, etc., of said estate, praying that she may be authorized, empowered and licensed to sell the Real Estate described in said petition at public sale, for reasons therein stated.

It is ordered that Monday, the 27th day of August next at nine o'clock in the forenoon be assigned for the hearing of said petition.

And it is further Ordered, That a copy of this order be published in the Tecumseh Herald, a newspaper printed and circulating in said County of Lenawee, for three successive weeks previous to said day of hearing.

(A true copy) Harry L. Larwill,
Judge of Probate

E. I. Larwill, Probate Register.

STATE OF MICHIGAN, County of Lenawee, ss.

Probate Court the County of Lenawee.

At a session of the Probate Court for the County of Lenawee, holden at the Probate office, in the City of Adrian, on the 6th day of August in the year one thousand nine hundred seventeen.

Present HON. HARRY L. LARWILL, Judge of Probate.

In the matter of the estate of JACOB MILLER, deceased.

On reading and filing the petition, duly verified, of Alice Miller, widow of said deceased, praying that an instrument in writing purporting to be the last will and testament of said deceased may be duly proved and admitted to probate, and that administration of said estate may be granted to Frederick B. Wood, the executor named in said instrument, or to some other suitable person.

It is Ordered, That Tuesday the 4th day of September, next at nine o'clock in the forenoon, be assigned for the hearing of said petition.

And it is further Ordered, That a copy of this order be published in the TECUMSEH HERALD, a newspaper printed and circulating in said County of Lenawee for three successive weeks previous to said day of hearing.

(A true copy) Harry L. Larwill,
Judge of Probate.

E. I. Larwill, Probate Register.

STATE OF MICHIGAN, County of Lenawee, ss.

Probate Court for the County of Lenawee.

At a session of the Probate Court for said County of Lenawee, held at the Probate Office in the City of Adrian, on the 18th day of July in the year one thousand nine hundred and seventeen.

Present, HARRY L. LARWILL, Judge of Probate.

In the matter of the estate of HENRY F. COATES, deceased.

On reading and filing the petition, duly verified, of Amasa Van Deventer, praying that an instrument in writing purporting to be the last will and testament of said deceased may be duly proved and admitted to probate, and that administration of said estate may be granted to petitioner, the executor named in said instrument, or to some other suitable person.

It is ordered, That Monday, the 17th day of September, next, at nine o'clock in the forenoon be assigned for the hearing of said petition.

And it is further Ordered, That a copy of this order be published in TECUMSEH HERALD, a newspaper printed and circulating in said County of Lenawee, for three successive weeks previous to said day of hearing.

HARRY L. LARWILL,
(A true copy) Judge of Probate
E. I. LARWILL, Probate Register

TECUMSEH MARKETS

Corrected Aug 21, 1917

Wheat	1 96	2 04
Flour per bbl	12 99	13 50
Rye		1 60
Corn (ear)	cwt	1 25
Oats	new	50
Beans		7 00-8 00
Potatoes		1 25
Butter		40
Eggs		36
Lard		25
Guinea		15
Fowls (live)	17	20
Springers	19	22
Roosters		10
Ducks 4 lb up		17
Geese		13
Turkeys		22
Hay		12 00

CHB
STERLING SILVER ROLLED GOLD

FRIENDSHIP BRACELET LINK ONLY 12c

Friendship Jewelry Co., Dept. 54, 83 Chambers St., N.Y.

CHICHESTER S PILLS

DIAMOND BRAND

Beware of Counterfeits. Refuse all Substitutes.

LADIES! Ask your Druggist for CHI-CHES-TER'S DIAMOND BRAND PILLS in RED and GOLD metallic boxes, sealed with Blue Ribbon. TAKE NO OTHER. Buy of your Druggist and ask for CHI-CHES-TER'S DIAMOND BRAND PILLS, for twenty-five years regarded as Best, Safest, Always Reliable.

SOLD BY ALL DRUGGISTS
TIME TRIED EVERYWHERE WORTH TESTED

CORRESPONDENCE

HOLLOWAY

Wm. Wall was an Adrian visitor Tuesday.

Mrs. Minnie Chase is driving a new Ford touring car.

Miss Vedah Messler visited relatives at Onsted last week.

Mrs. S. J. Wilson is visiting relatives and friends in Detroit.

The Misses Bertine and Irene Rogers were Toledo visitors Tuesday.

Mrs. Harry Dibble and little son of Toledo visited relatives here last week.

Mr. and Mrs. Eugene Drouillard and daughter, Anna visited relatives in Detroit last week.

Mr. and Mrs Henry Cavill, Mr. and Mrs. Jay Hallenbeck were at Evans lake Thursday fishing.

Mr. and Mrs. Marshall Drouillad and son, Howard attended the Olmstead reunion at Weston Thursday.

Mr. and Mrs. Jerome Carpenter and children of Detroit are visiting her parents, Mr. and Mrs. Henry Cavill.

Mr. and Mrs. Jerome Carpenter and children of Detroit are visiting parents, Mr. and Mrs. Henry Cavill.

Mr. and Mrs. W. E. Rainey and two children Eyrl and Marjorie drove to Grand Rapids, Friday taking Gilford Calhoun home.

Mrs. Carrie Whitmarsh had the misfortune to fall while gathering eggs Saturday night breaking her arm below the elbow.

Mr. and Mrs. Frank Dowling have returned to their home in Detroit after a weeks visit with her parents, Mr. and Mrs. Henry Cavill.

Born to Mr. and Mrs. Arthur Mitchell of Saskatchewan, Can. Thursday, Aug. 16, a 6 pound son. Mrs. Mitchell was formerlyq Miss Blanche Rogers of this place.

Miss Bertine Rogers held the lucky number that drew the dishes at F. J. Blochs Thursday evening. An orchestra from Britton furnished the entertainment for the evening.

There was a Red Cross meeting at the Maccabee hall Tuesday p. m. It will be the last meeting at the hall until the last week in September, but the ladies will work in groups.

Donald McIntyre the 14-year-old son of Mr. and Mrs. J. C. McIntyre, died Friday night at 8:30 of cerebral abscesses after an illness of a few days. The funeral was held at the home Monday afternoon at 2 o'clock.

FOLEY KIDNEY PILLS
FOR BACKACHE KIDNEYS AND BLADDER

Sold Everywhere

BRITTON

Miss Rena Underwood was in Tecumseh Thursday.

Mrs. Ellery Brown spent Tuesday and Wednesday with her parents in Adrian.

Fred DuBois of Rochester, N. Y., spent Tuesday with Mr. and Mrs. E. G. Price.

Mr. and Mrs. H. F. Temple and children are visiting her parents in Fremont.

Mr. and Mrs. Earl Babcock and children of Fremont are here visiting relatives.

Mrs. Henry Coates spent Wednesday in Tecumseh with her daughter, Mrs. Fred Anderson.

Mr. and Mrs. Harry Friedlander have returned home from a visit with friends in Detroit.

Miss Edna Waldron of Battle Creek returned home Thursday after a weeks visit with relatives.

Miss Clara Langan and neice Jessie Rose of Deerfield spent last week with Mr. and Mrs. Pearl Robison.

Mrs. Emma Smith of Toledo spent Tuesday here visiting relatives and Wednesday with her parents in Adrian.

Mrs. Charles Curtiss and son Kenneth are here from Detroit visiting her parents, Mr. and Mrs. G. H. Osterhout.

Mrs. Rose Underwood and daughter, Gladys, Mrs. Herbert Allen, Mrs. Glenn Burcroff and baby Forrest were Tecumseh visitors Thursday.

Mrs. Charles Nickerson and two children of Toledo spent last week here visiting her parents Mr. and Mrs. Robert Francis and other relatives.

Mrs. Jane Miller of Elkton, who has been visiting relatives here left Wednesday for a few days visit with her sister Mrs. George Chaplain in Tecumseh.

Mr. and Mrs. Amasa VannDeventer and Mr. and Mrs. Amos Underwood and daughter Gladys returned home the first of the week from an auto trip in the northern part of the state.

FOLEY KIDNEY PILLS
FOR BACKACHE KIDNEYS AND BLADDER

Sold Everywhere

Are You Unlucky

In August the air is full of pollen and dust that cause trouble for some yet others are never bothered. No remedy does more to relieve hay fever and asthma than Foley's Honey and Tar Compound for coughs, colds and croup. It clears and soothes the afflicted nose, throat and bronchial tubes. Sold everywhere in Tecumseh. adv

PATENTS

TRADE-MARKS and copyrights obtained or no fee. Send model, sketches or photos and brief description, for FREE SEARCH and report on patentability. 25 years experience. Send 2-cent stamp for NEW BOOKLET, full of patent information. It will help you to fortune. READ PAGES 11 and 12 before applying for a patent. Write to-day.

D. SWIFT & CO.
PATENT LAWYERS,
303 Seventh St., Washington, D. C.

CLINTON

The Red Path Chautauqua is here this week.

Mrs, James Hause is very seriously ill of gastritis.

Miss Blanche Muir is visiting Hillsdale relatives.

Mrs. Frank Kilby was an Adrian visitor Saturday.

Mr. St. John of Leoni was calling on Clinton friends Sunday.

St John's Sunday School picnicced at Wampler's Lake Friday.

Ira VanGieson of South Lyon was a business caller in town Saturday.

Miss Nellie Michels has returned from Detroit for a two weeks' stay.

Miss Louisa Kennedy returned Saturday from a month's stay in Canada.

Mrs. S. V. Wastell was a Friday guest at the Severance home, west of town.

The Misses Mary Clark and Lillian Robison called on Tecumseh friends Saturday.

A. L. Parson is demonstrating the "Oxogas" range at the Lancaster house this week.

Mrs. Ella Lancaster and Miss Leonora Mohr of Jaxon spent the week at Clark's Lake.

Mr. and Mrs. Elias Depuy were week end guests of Mr. and Mrs. Joe Lockwood of Britton.

Archie Olds of Indiana was an over Sunday guest of his parents Mr. and Mrs. M. E. Olds.

Dr. and Mrs. D. M. Matteson and son of Adrian are guests of her mother Mrs. Jennie Tuttle.

C. W. Case and wife of Manchester were Suuday guests of Mrs. C. T. Robison and daughters.

Percy VanTuyle left Sunday night for Fort Sheridan, where he enters the officers training camp.

Mr. and Mrs. Ed. Breese and daughter of Weston were Sunday guests of W. H. Katner and wife.

Harold Davis and Oley Blanchard were home from Fort Wayne, Detroit, returning Sunday night.

Mr. and Mrs. Ed. Parker and daughter Carolyn left Friday for a visit with friends at South Bend, Ind.

Word was received here Saturday from Chicago, that Ed. VanDeMark was seriously ill at the home of his son Eugene.

Miss Rena Mills arrived Saturday from a week's stay with friends at South Bend and will spend the week with her parents Mr. and Mrs. Alonzo Mills.

Mrs. Mary Rood had the misfortune to fall from the steps at the home of her sister Mrs. Carrie L. Woodward Wednesday, breaking her leg below the knee.

NORTH ADRIAN

Mrs. Ethel Powell and family visited her father H. O. Benedict Monday.

Mr. and Mrs. Leonard Beal of Brooklyn were guests of his nephew Lynn Harris and wife Sunday.

Mrs. E. H. Brown and her niece Miss Iva Brooks spent Tuesday and Wednesday with Mrs. Sarah Turner of North Rome.

Rev. Chas. Obee of Adrian college preached his farewell sermon at this place Sunday after a three years' pastorate. His many friends wish him good luck wherever his work is to be the coming year.

C. M. Gove and family, Mrs. John Lanning nd family, E. H. Brown and family, Mr. and Mrs. Geo. Mattis, Howard Mattis and family attended the Mattis—Lanning reunion at Geo. Brown's in Rollin Thursday.

Miss Margaret Gregg of Britton expects to teach school in the Lannig district and will make her home with Mr. and Mrs. Lynn Harris. Miss Gertrude Boyd will teach at North Adrian and make her home with her sister Mrs. Lynn Harris.

Mr. and Mrs. Arthur Mapes and Corrine of Adrian City, Mr. and Mrs. Edward Turner and little Marian of North Rome, Ernest and Orra Brooks of Jackson and Wm. West of Raisin visited E. H. Brown and family Sunday, it being Mr. B's birthday.

PRACTICAL HEALTH HINT.

Don't Tickle the Baby.

"Come and see baby laugh, mother," said baby's big sister as her mother returned from her work. Mother was quite pleased to see the little one so merry. It didn't occur to her that tickling could do the child any harm.

Anything that brings a child into a state of screaming and laughing excitement is overstraining the young nerves and setting the seeds of hysteria which will probably blossom forth in man or womanhood. Proof has been given that certain people who lack will power have been unduly tickled in their youth. Merry laughter is healthy if it is provoked naturally, but when it is induced by tickling until the child is in a shrieking condition the result is disastrous. Mothers and all others having the care of children should take this advice to heart.

Thousands of Mothers Worry

When the children cry in their sleep, are peevish and constipated and take cold easily. Mother Gray's Sweet Powders for Children has for 30 years been a trusted remedy in many thousand homes. They frequently break up colds in 24 hours, move and regulae the bowels and destroy worms. adv

"URIC ACID NEVER CAUSED RHEUMATISM"

I WANT to prove it to your satisfaction. If you have Rheumatism or Neuritis, acute or chronic—no matter what your condition—write to-day for my FREE BOOK on "RHEUMATISM—Its Cause and Cure." Thousands call it "The most wonderful book ever written." Don't send a stamp—it's ABSOLUTELY FREE. JESSE A. CASE Dept 948 Brockton, Mass.

BILLY BRADFORD

Story of a Boy Who Had Never Heard of Christmas

By F. A. MITCHEL

Billy Bradford was the son of a constitutional rover. Billy was born in a prairie schooner crossing the plains in 1849. When he was old enough to experience his first Christmas he was astride a donkey in Mexico. There was no Christmas for the Bradford family and no mention of Christmas. If Billy's father remembered it was Christmas day he said nothing about it. The wife and mother remembered it with tears. She had no home. There was no mantel on which her little boy might hang his stocking, and, if there were there was nothing to put in it.

The mother died while the family were still moving from place to place. Then the father died while passing through an uninhabited country. Billy found himself alone. He was eight years old. Considering that he was left in a wilderness, with no one to take care of him, perhaps his want of the refining influences of a home were in his favor. With a little help from kindly neighbors, he went about providing for himself as a young squirrel does when left on its own resources.

At first he slept out under the trees, then made himself a sleeping place partly under ground. For food he lived mostly on berries. But his father had left a gun, and Billie knew how to bring down birds. That is all he did, the same as wild animals.

One day while examining the articles his father had when he died Billy found some certificates of shares in a mining company located near San Francisco. He had no idea what they were, but one day a traveler passed that way, and Billy showed them to him. He told Billy that they represented a fortune for whomsoever owned them. When Billy told him that his father's was the name written on them and that he (Billy) was all that was left of the Bradford family the stranger advised him to go to San Francisco and look the matter up. Billy explained that his father had crossed a country with no trees and plenty of Indians and stopped awhile in a city, whereupon the man inferred that Bradford had been a forty-niner, had invested in a mining venture and moved on.

The stranger furnished Billy with funds to go to San Francisco, writing out a note for the amount, and Billy made an X at the bottom. Then the lender went on his way, saying that he would likely turn up some day in San Francisco and claim the amount due him. He never did.

Billy knew nothing of traveling and walked the whole way to San Francisco, more than 300 miles. He reached the suburbs of the town on a winter evening at dusk. Passing a house that was lighted up, he looked in through a window. A number of children were inside and some older persons were hanging evergreen festoons from the ceiling. The scene in the house pleased Billy, and he went to the door and knocked. A little girl opened it, and Billy said to her:

"What you puttin' up the green things for?"

"What are we putting them up for? Why, for Christmas, of course."

"What's Christmas?"

"Oh, my good gracious!"

She ran back into the room where the Christmas preparations were being made and cried out:

"There's a boy at the door who doesn't know what Christmas is."

The astonishment at this announcement among the children was eclipsed at sight of Billy, who followed the girl into the room and stood staring about him, half blinded by the lights. A lady descended from a stepladder and confronted him.

"Are you the boy who doesn't know what Christmas is?"

"No; I don't."

"Where were you brought up?"

"I wasn't brought up at all. I was a mover."

"What do you mean by that?"

"That's what mother said we was. We was always goin' somewhere."

"Where is your mother?"

"Dead."

"And your father?"

"Dead."

"And you never heard of Christmas?"

"No, I never did."

"Children," said the lady, "how often have I tried to make you understand how thankful you should be that you are surrounded with comforts! Here's a boy who has neither father nor mother, who has always been a wanderer and who doesn't know what Christmas is. Have you anything to be thankful for, little boy?"

"Yes, I'm thankful that I wasn't borned a groundhog or somethin' like that."

The children were not able to comprehend this assertion. They did not know that the only thing the boy had to be thankful for was that he was a human being. If they were thankful it was that they were far above other human beings who lived in small houses, wore ragged clothes and didn't have all the money they wanted for candy.

"Come with me," said the lady to Billy.

She led Billy into another room where a gentleman sat reading, and told the gentleman what had thus far taken place. Then she went back to the room from which she had come and resumed her Christmas preparations.

For an hour the gentleman questioned Billy and drew from him a disconnected account of his life. He was principally interested in that part of Billy's wanderings which pertained to the child's visit to San Francisco when gold was discovered in the territory and there was a great hegira of gold hunters. For Billy told him about the "printed papers," as he called them, and that he had come to the city on its account. But the trip to the gold fields had occurred when the boy was too young to remember much about it, and he was enabled to give the gentleman very little information.

Billy took out the pocketbook and showed the certificate. The moment his interviewer saw the name of the mining company printed in large letters at the top he opened his eyes in astonishment. The certificate was for a thousand shares of stock, and each share was worth several hundred dollars. It was plain that this little orphan boy, if he really owned that bit of paper, was very rich. Never before had the gentleman seen such wealth centered in a person so near to the brute creation. The woman returned and said:

"Little boy, you're going to sleep in this house tonight."

"Reckon I couldn't do that. I never slept in a house."

"It's time you did. We're going to show you what Christmas is. Come."

"One moment," her husband interposed. "Let me have that old pocketbook you showed me."

Billy gave him the pocketbook, then went with the lady to the room where the children were. His attention first fell on a row of stockings dangling from a mantel.

"This is Christmas eve," said the lady. "Tonight, so the tradition is, Santa Claus will come down the chimney and fill these stockings with gifts. This is your stocking. Tomorrow morning you will find it full of nice things."

This was all Greek to Billy, except that something would be given him. It was a new sensation, for nothing had ever yet been bestowed upon him. Then he suffered himself to be led up to a bathroom, and after he had been soaked and the softened dirt rinsed off him he was taken to a little room with a white iron bedstead and snowy linen on it and told to get between the sheets. He obeyed, but when half an hour later the lady looked into the room Billy was not to be seen. She sought for him and found him curled up like a dog under the bed instead of in it. She thought best to leave him where he was.

The next morning Billy was dressed in some borrowed clothes and stood before a mirror to note the change in his appearance. It would be impossible to say whether he was more astonished at his clothes or his reflection. Both were a wonder to him. Then he was taken downstairs, where the children were opening their stockings, and given his own Santa Claus' offering. He had no idea as to what most of the things were, but demonstrated that possession is a human instinct by being much delighted with everything he took out.

After breakfast the lady took Billy into the library and told him the story of the birth of the Christ Child in a manger; how the sins of the world had been redeemed and how the event had been celebrated once a year. Then Billy was taken back to the children, who taught him games and told him stories about what they did, how they went to school, and Billy absorbed every word of it. All day it seemed to him that he had been translated to heaven. His lair in the forest began to seem horrible to him, and he wondered if he would ever become sufficiently polished to live among these lovely persons.

And the Christmas dinner. Billy looked at the table, loaded with good things, and seemed to be in a stupor of wonder. He ate till he could cram no more into him.

After dinner the gentleman who had questioned him took Billy's pocketbook and opening it drew forth the certificates of stock that Billy was going to San Francisco to see about.

"My boy," he said, "Christmas reminds us that we must do for others beside ourselves. We have given you a pleasant Christmas, but it behooves me to do something far more important for you. I do not doubt that you are heir to that which will buy everything you can wish for—far more than you can enjoy. What was probably worthless when your father made an investment in it of a few hundred dollars is now worth hundreds of thousands of dollars. Tomorrow I will take the matter up for you and hope to establish your claim to your property."

This was lost on Billy, but Christmas was not. As it was his first Christmas, it was his happiest. And when it was ended and they told him he must wait a whole year for another it seemed to him very far away.

It took some time to establish the fact that Billy was the son and sole heir of the owner of the certificates in the mining company, but it was finally accomplished. Billy was permitted to remain with the family with whom he spent his first Christmas, and the court appointed the head of that family his guardian. Billy went to school with the children and came to look upon them as his brothers and sisters.

But at last Billy became of age, and from a wild boy he had become quite a gentleman-like and intelligent young man. The fortune he received on the day of his majority he handled with skill and discretion, enjoying the income of it with the girl who had received him when he knocked at the door and asked what they were decorating for.

Wants Son-in-Law Taken.

TRAVERSE CITY, Aug. 27.

"Please draft my son-in-law for the army," said a Traverse City woman to Dr. H. A. Holliday. "He is a loafer. His wife is in the hospital. He is drinking, selling the furniture for more liquor and not supporting her and would be better off in the army."

Train Kills Ann Arbor Man.

ANN ARBOR, Aug. 27.

Joseph Sliwinski, a widower, thirty-five years old, of Ann Arbor, was instantly killed by a west bound passenger train on the Michigan Central when he stepped directly in front of it while avoiding the east bound Wolverine.

A Change of Base.

"And now, Bella," said little Mary to her doll, "you must lay down for a while and go to sleep."

"You should say 'lie down,' dear," put in little Mary's mother.

"Bella," said Mary impressively, "I'm going to lie you down, so don't you cry."

"'Lay you down,' dear," came the second gentle correction.

Mary was much puzzled. Whatever she said, it seemed to be wrong. She declined to cope longer with the intricacies of the English language. "Bella," she announced, "I think you better sit up!"—Los Angeles Times.

Kilometers and Miles.

Wireless telegraph transmission distances are often stated in kilometers, nautical miles or statute miles. To convert the number of kilometers to nautical miles, multiply by fifty-four and point off two decimal places. To convert from kilometers to statute miles multiply by sixty-two and point off two places. If the distance is given in statute, or land, miles and you want it expressed in kilometers, multiply the number of miles by 161 and point off two decimal places.—Popular Science Monthly.

Nursing Sickly Plants.

Sickly plants, like sickly people, cannot stand extremes. Sickly pot plants may often be more quickly brought back to health by watering with very warm water only. Low vitality will not be raised through the use of chilly water or less than 110 degrees of temperature.

CHEAPER BREAD WILL FOLLOW $2 WHEAT

Duty of Hoover to See that Bread Comes Down.

Washington, Aug. 27.—As soon as the price of wheat is fixed by the commission headed by Harry A. Garfield a fight for cheaper bread to the consumer will be launched by Herbert Hoover, food administrator. A statement to that effect, signed by Mr. Hoover, follows:

"My duty is simply to see that the farmer realizes a fair price, whatever that may be, and to see that the consumer obtains his bread without the speculative profits in between the farmer and the consumer, which prevailed over the first half of this present year."

TREASURY FRAUD IS DENIED

Story Told by Senator Lewis Declared Unfounded.

Washington, Aug. 27.—The recent assertion by Senator Lewis of Illinois that the treasury has proof of a $300,000,000 fraud in income tax evasions was denied by treasury officials. George R. Cooksey, assistant secretary, said if the department had proof of such gross frauds it would certainly take steps to recover the money.

Took Army Test by Mistake, Sticks.

Chicago, Aug. 27.—Ivan Carlstrom wished to join the Y. M. C. A. He presented himself for physical examination, but got into the wrong room, where physical tests for the 149th Field Artillery were being made. He passed. "Hurray. I belong to the 'Y,'" he shouted. "You're on your way to France," laughed the examiner. Carlstrom thought it over. "All right—I'll stick," he said.

Floating War Loans.

The United States was in actual fact the originator of what may be called the intensive campaign for popular subscription to a war loan. Jay Cooke in 1862, undertaking on commission the floating of $400,000,000 United States bonds on which Wall street had looked coldly at the treasury's terms, started his 2,500 subordinates to canvassing all towns and villages of the country. By the visiting of every house like book agents, the enlisting of local committees, the placarding of town halls and postoffices and railway stations, the constructing of patriotic appeals through the newspapers and the promotion of public meetings he drew on reserves of capital previously unsuspected and actually elicited in the time prescribed $15,000,000 more subscriptions than the authorized total of the loan before he could stop the wheels of his organization.

In short, the United States invented this method of floating war loans, as it invented such other appurtenances of war as the armored ship and the submarine.—Alexander Dana Noyes in Scribner's.

Many Names For Lilacs.

In England one never hears the lilac pronounced "laylock" now, according to the eighteenth century habit, but it is noted in "The Book of Flowers," by Katharine Tynan and Frances Maitland, that old fashioned people in Ireland still keep up that pronunciation. In Henry VIII.'s time, when the tree was new in England, it was called the "lilach."

Other names of it were pipe bush, pipe, blue pipe tree and pipe privit, on account of the hollow stalk. "Lily oak" is one variety of the spelling of "lilac," evidently to "make sense" of it. Among modern names are mentioned May flower (Devon and Cornwall), May lilies (Devon), Prince's feather (Cornwall), soldier's feathers (Somerset), duck's bills and oysters.—London Globe.

A Bible In Forty-five Volumes.

The "grangerized" Bible mentioned by a correspondent, which was valued at £3,000, was probably the celebrated "Bowyer Bible," the arrangement of which occupied William Bowyer, the printer, from 1798 to 1824. It was based upon a copy of Macklin's costly edition of the Bible which Bowyer interleaved with 7,000 engravings, costing £6,000, and sumptuously bound in forty-five volumes, which were inclosed in a handsome oak cabinet.

At his death a lottery was got up for the benefit of his daughter with the Bible as the sole prize. A Somersetshire farmer, Mr. Saxon, won it, but subsequently it changed hands several times, the last recorded sale occurring in 1851, when Robert Heywood of Bolton bought it for £500.—London Spectator.

Where the Fruit Grows.

A politician who had been in office and on the payroll of a certain city for many years was addressing a meeting of his fellow citizens. It was a labor meeting.

"You men must know," spouted the orator, "that you are the great body politic in this city. You are the roots and trunk of our great municipal tree, while we who represent you in office are merely branches on that magnificent tree."

"True for you!" piped a man in the back of the hall. "But did ye ever notice all the fruit grows on the branches?"

What He Would Do.

At the time that Frederick II. used to sup with his French philosophers he demanded of them one day, "What would you do if you were the king of Prussia?"

Every guest tried a flattering and witty rejoinder. When the Marquis d'Argens' turn came he said: "Sire, what would I do? I would sell my kingdom and acquire a small province in France."

White Felt Hats.

A white felt hat can be readily cleaned with a piece of fine sandpaper. If this is not available mix cornmeal and salt together, using two-thirds of meal. Rub the mixture in thoroughly and allow to stand overnight before brushing out.

Treeless City Streets.

The New York State College of Forestry says that within New York state there are 20,000 miles of street capable of sustaining a growth of 5,000,000 shade trees which can be made worth $100,000,000 in increased property value. Besides making our cities more beautiful, trees are of definite value to health, for by absorbing poisonous gases they purify the air

RAILROAD TIME TABLE

Effective July 1, 1917

NEW YORK CENTRAL

Going south

Station	13 a m	15 p m	23 p m
Jackson	‡10 20	‡2 05	*8 05
Tecumseh	11 17	8 01	9 01
Adrian	11 50	3 30	
Toledo	12 35	4 15	10 10
Chicago			8 15 a m
Detroit		6 10	5 35 p m

Going north

Station	10 a m	12 a m	14 p m
Toledo	*7 40	‡12 01	‡4 30
Detroit	11 00		
Adrian	8 37	12 35	5 05
Tecumseh	9 00	1 01	5 35
Jackson	10 05	2 00	6 40

G. J. Ziens, Ticket Agent.

DUNDEE BRANCH

Going west

Station	29 a m	41 p m
Adrian	8 37	‡3 10
Tecumseh	‡9 10	4 02
Tipton	10 10	4 16
Addison	11 50	4 55
Marshall	2 00 p m	6 25
Battle Creek		6 56

Going east

Station	42 a m	30 p m
Battle Creek	7 24	
Marshall	8 12	9 00
Addison	‡9 37	‡11 50
Tipton	10 10	1 40
Tecumseh	10 22	2 10
Adrian	10 50	
Chicago	5 00	

F. S. Bell, Ticket Agent.

DETROIT, TOLEDO & IRONTON

Going south

Station	1 a m	3 p m	N.Y.C. p m
Detroit	‡8 00	*3 30	
Dundee	9 50	5 30	4 20
Britton	10 03	5 47	4 59
Ridgeway	10 08	5 53	5 10
Tecumseh	10 22	6 05	5 20
Adrian	10 50	6 33	

Going north

Station	4 a m	2 p m	
Adrian	*9 18	‡3 48	
Tecumseh	9 35	4 16	8 10
Ridgeway	10 05	4 26	8 25
Britton	10 10	4 31	8 40
Dundee	10 40	4 46	4 05
Detroit	12 45	6 40	

‡ Daily except Sunday.
* Daily.

B. E. Kelley, Ticket Agent.

WE WANT a man or woman in every town where we are not already represented, to introduce BROWN HERB TABLETS guaranteed remedy for Constipation, Indigestion and Dyspepsia. Over 100% profit. Easy seller, rep [illegible] terms. Write for par [illegible] City. BROWN HE [illegible]

Opportunities for Older Men.

Because of the war many positions formerly filled by young men are open for older men. A man's kidneys may make him unfit for hard labor or clear thinking, may make him old before his time, for poisons retained in the system "slow him up" physically and mentally. Foley Kidney Pills tone up weak, disordered kidneys. Sold everywhere in Tecumseh. adv

FOLEY CATHARTIC TABLETS
Keep Stomach Sweet - Liver Active - Bowels Regular

Sold Everywhere

He Felt Like Ninety.

Nothing makes a person old quicker than disordered kidneys. They cause aches and pains all over the body. A. W. Morgan, Angola, La. writes: "Oh I suffered with pain in my back. I am 43 years old, but I felt like a man 90 years old. Since I took Foley Kidney Pills I feel like I did when I was 21." Sold everywhere in Tecumseh. adv

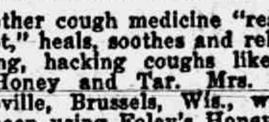

FREE

Write today for 20 pkgs. Art Post Cards to sell at 10c per pkge. When sold send $2.00 and get choice of presents. PEERLESS WATCH CO., Dept. 604 CHICAGO, ILL.

Will Never be Without it.

No other cough medicine "reaches the spot," heals, soothes and relieves irritating, hacking coughs like Foley's Honey and Tar. Mrs. John Bournoville, Brussels, Wis., writes: "I've been using Foley's Honey and Tar Compound for years and recommend it for children. I will never be without it in the house." adv

PARKER'S HAIR BALSAM
A toilet preparation of merit. Helps to eradicate dandruff. For Restoring Color and Beauty to Gray or Faded Hair. 50c. and $1.00 at Druggists.

Has Recovered Her Health.

So many women suffer from similar afflictions that this testimonial from Mrs. Laura Beall, Plattsburg, Miss., will be read with interest: "I got in bad health. My left side hurt all the time. I took two bottles of Foley Kidney Pills and I feel all right now." Sold everywhere in Tecumseh. adv

Men Drilling for National Preparedness

Get great comfort from the use of Allen's Foot-Ease. When shaken into the shoes it takes the friction from the shoes, freshens the feet and makes walking easy. Gives instant relief to tired, aching, swollen, tender feet, blisters and caluses. Also sprinkle it in the foot-bath. British and French troops use it. adv

Be Sure You Get This Old Reliable Cough Medicine

Imitations always follow the trail of success. Hundreds of imitations have come and gone since FOLEY'S HONEY AND TAR COMPOUND began, 40 years ago, to loosen the grip of coughs and colds.

Be sure you get the genuine
Foley's Honey and Tar Compound
—And avoid the names that sound like it.

Here are three easy ways to tell the genuine. 1st—The name of "Foley's." 2nd—The yellow package. 3rd—The Beehive on the yellow package. You cannot get a substitute to do for you what FOLEY'S HONEY AND TAR COMPOUND will do—for coughs, colds, croup, bronchial and lagrippe coughs, throat and lung trouble. Say it to your druggist and be safe.

EVERY USER IS A FRIEND.
For sale by all Druggists adv

TECUMSEH PUBLIC LIBRARY

THE TECUMSEH HERALD

SIXTY-SEVENTH YEAR NO 33. TECUMSEH MICHIGAN, FRIDAY, AUGUST 31, 1917 WHOLE NUMBER 4250

Are you going to do anything this year for the farm that has done so much for you?

Do your part and help it do better and be more convenient next year by putting in

Granaries, Corn Cribs, Hog Houses and the Buildings

and General Repairs that the farm needs.

For information and supplies call the

Lenawee Lumber & Supply Co.

Tecumseh, Michigan.

Phone 57, after 5:30 p. m. call 360.

School Supplies

Tablets, Lead Pencils, Slate Pencils, Erasers, Crayons, Lunch Boxes.

A good line of Hosiery and Handkerchiefs for school children.

Come and see our goods and get our prices before buying.

IDA B. CHASE.

SATURDAY CASH SPECIALS:

Real Bargains! Buy All You Want!

20c pkg Golden Cereal Breakfast Food	14c
3 pkgs Uncle Sam's Macaroni	25c
5 bars White Flyer Soap	25c
11 " " " "	50c
23 " " " "	$1.00
7c pkg Snow Boy	5c
20c " " "	15c

Buy all you want and save money.

PHONE 89. **F. D. AVERY.**

QUALITY SERVICE

JACKSON COUNTY FAIR

Sept. 10 to 15, 1917--5 Days, 3 Nights.

5 FULL DAYS. 3 NIGHTS--Wed., Thurs., Friday

MICHIGAN'S BEST COUNTY FAIR.

Larger and Better this Year Than Ever

18,000 Exhibits Last Year. More This Year.

One Hundred Thousand People attended in 1916.

Send in your Entries early and attend each day if possible.

General Admission 25c.

School Shoes

School Days are Here Again

YOUR pride in your children's appearance naturally prompts you to start the little ones for school looking their very best—and there is no one article as you yourself undoubtedly will recall in which children take so much pride as their "new shoes."

New School Shoes are Now Ready

Bring or send the youngsters in and in a very few minutes we will have them fitted properly with shoes that are neat and at the same time serviceable.

THE PEOPLE'S STORE

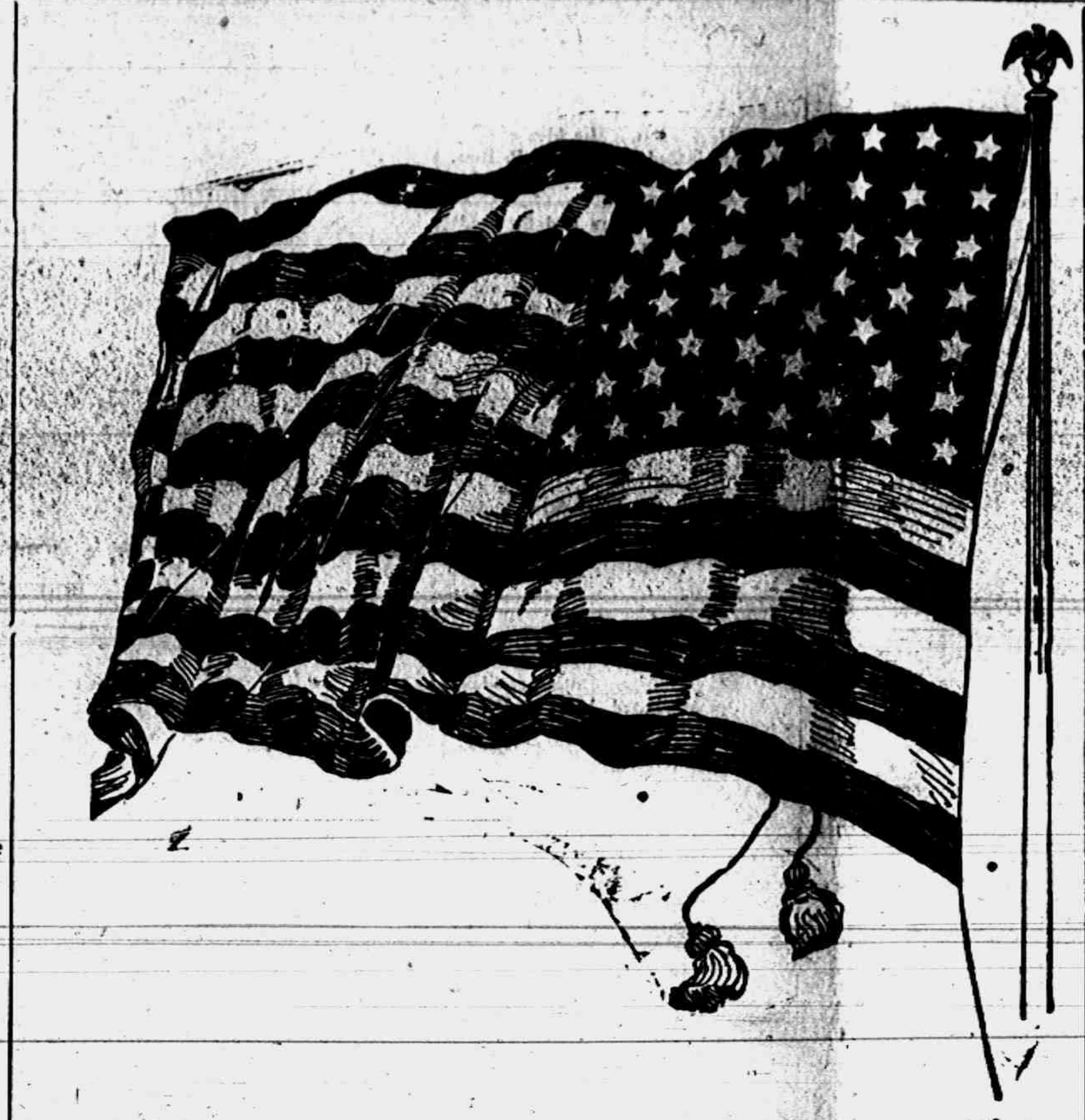

"OLD GLORY"! unto thee,
Herald of Liberty,
Praise ascend!
Long may thy colors wave
Over the true and brave,
Our land from tyrants save,
Our homes defend!

REICHSTAG LOVE OF POWER GROWS

Members View Selection of Council as Sign of Responsibility.

TO DISCUSS PEACE NOTE

Frank Discussion and Unafraid Criticism Now Quite Ordinary—New Body Created by Michaelis to Consult on Peace Note of Pope—Factious Accept New Plan.

BERLIN, GER. — If frank discussion and unblushing criticism are capable of bringing on parliamentary reforms it may be said that the proceedings in the reichstag main committee have given increased momentum to the movement.

The discussion of national politics was continued by the committee. Chancellor Michaelis twice took the floor for the purpose of explaining his newly created council, made up of seven reichstag deputies and seven members of the bundesrath, over which he is to preside.

To Discuss Reply to Peace Note.

The new council will hold its first meeting for the purpose of discussing the government's reply to the papal peace note. The social democrats, centrists, national liberals and progressives have agreed to co-operate with the governmnt on this issue. The various factions, however, have informed the chancellor that they have accepted the newly organized body as a provisionary device and consider it the harbinger of more substantial and permanent measures, which will secure to the reichstag constitutional prerogatives and greater responsibilities.

Among other demands, the coalition will urge nullification of paragraph 9 of the imperial constitution, whichh prohibits reichstag deputies from becoming members of the federal council. Elimination of this restriction would facilitate appointment of members of parliament to secretaryships which carry with them membership in the bundesrath.

KAISER PLANNED U. S. WAR

Evidence to That Effect in Hands of Administration.

WASHINGTON, D. C. — Evidence which has made officials of the American government believe that Germany planned to war on the United States after the defeat of France and England is in the hands of the administration, the state department announced.

The state department confirmed Lord Robert Cecil's statement that Germany had so plotted. Secretary Lansing refused to be specific as to what evidence there was.

JAPAN TO OFFER USE OF SHIPYARDS TO U. S.

Want Relaxation of Embargo on Exports of Steel.

WASHINGTON, D. C. — Japan is willing to grant use of her yards for building ships to be used either in the Atlantic or Pacific trade. Viscount Ishii will make the offer probably this week. In return Japan will seek relaxation of the steel embargo. This was the foremost development in an international situation where Japan, Russia and peace played leading roles.

Japan, it was stated, will defer the questions of the open door in China, permanent possession of the German islands in the Pacific and Japanese immigration to America until after the war. Whether Japan will offer any of her big transpacific tonnage for transatlantic service depends upon allied requests.

SMOKE PRODUCERS WILL PROTECT SHIPS

Thousands of Screens Being Manufactured to Thwart Subs.

WASHINGTON, D. C.—Thousands of smoke producers to protect American troop, food and munition ships from submarines, are being turned out by a government contractor in Delaware.

On and after Oct. 1, no ships of any description may sail from an American port unless equipped with them. On that date, too, all vessels must be painted by a system of camouflage worked out by the naval consulting board. Details of these systems are government war secrets.

"If I told how it was done," said Admiral Rousseau of the naval consulting board, "the Germans would know what to look for."

The smoke screens will be used only as a last resort. Twelve boxes will be on every vessel's deck. There will also be one huge, though practically invisible smoke funnel.

AUSTRIA CRYING FOR PEACE

Nation Ready to Pay Any Price to Bring War to End.

COPENHAGEN — An Austria which is literally crying for peace, territorial expansion and is even willing to buy its way out of the war by territorial sacrifices on the Italian front and in Galicia; an Austria of frequent food riots, unable to last through another winter of war; an Austria whose population would rise in revolution if any reasonable peace offer were rejected by the government, is pictured by an intelligent Austrian who has arrived here from Vienna.

This Austrian, who passed several days in Berlin on his way to Copenhagen, had an opportunity to talk with representatives of the German foreign office, including Baron von Dem Bussche-Haddenhausen, the under secretary, and other prominent Germans of the stamp of Professor Hans Delbrueck of the University of Berlin; Philip Scheidemann, the socialist leader, and Maximilian Harden, editor Die Zukunft. He said that all of these men, with the exception of Herr Harden, were convinced peace was coming before winter.

NEW I. W. W. STRIKE BREWING

Sept. 1 Is Date Set, Says Rumor in Seattle, Wash.

SEATTLE, WASH. — A general strike of Industrial Workers of the World will be attempted Sept. 1, according to information received by Governor Ernest Lister and communicated to members of the executive committee of the West Coast Lumbermen's association.

EAT MORE FISH SAVE MEAT

Government Will Endeavor to Improve Marketing Conditions.

WASHINGTON — Believing that one way to save meat is to eat more fish, the federal food administration has begun a campaign to increase the consumption of sea food and to broaden retail distribution into the interior of the country.

Alfred Benninghaus, a German merchant, was wounded by machine gun bullets when his launch was fired on by Michigan infantrymen in a patrol boat after a command to stop had not been obeyed. Two other persons in the launch escaped injury. Benninghaus and his companions reached the Canadian side where they promptly were arrested and are being held pending investigation. It is alleged that the trio attempted to evade inspection by American officials on a trip from the American to the Canadian side of St. Mary's river.

A GENERAL SURVEY OF THE WAR.

Wednesday, Aug. 22.—Two thousand yards of German positions west and northwest of Lens have been captured by the Canadian forces in a drive.

The battle of Verdun has not yet ceased and on the left bank of the Meuse the French troops have captured several important points including the village of Regneville.

The Canadians fought their way forward with bombs and bayonets and occupied important enemy defenses northwest and southwest of the heart of Lens, and since then the Germans have been sending in wave after wave of infantry in desperate counter attacks.

The Austrian line on the Isonzo front is beginning to bend and give way at various points under the furious attacks of the Italians.

Thursday, Aug. 23.—The Italian offensive, along the Isonzo river in the Gorizia area and on the Carso plateau, by its very continuance, is assuming cumulately important proportions. Through all the circumstances attending it there is discernible a primary intent to shatter the Austrian morale.

The Austrians are removing everything of value from Trieste to Vienna and other inland places.

German forces occupied without fighting the Russian positions west of the river Aa to the Oding-Bigaun line, on the Riga front.

The French objective north of Verdun appears to have been attained. If the offensive were continued fresh artillery preparation would be necessary.

Friday, Aug. 24.—The French made an attack on the left bank of the Meuse, between Avocourt wood and Dead Man hill. The war office announces the capture of hill 304, Camard wood and the fortified works between Haucourt wood and Bethincourt.

Heavy fighting was kept up through the night south of Lens, the war office announces. The British now hold German trenches immediately northwest of the bitterly disputed Green Grassier.

The evacuation by the Germans of Hill 304, the famous stronghold on the Verdun front, is announced by the war office. It is said a weak garrison was left there.

Saturday, Aug. 25.—Rome reports Italians marching to complete victory after the capture of Monte Santo, northeast of Gorits. Austrian defenses broken at several points in this sector.

Paris reports further gains in the Verdun sector beyond Hill 304. Berlin says attacks in this salient were repulsed.

Sunday, Aug. 26.—The Italians continue to smash on north of Gorits and are pursuing fleeing Austrians toward eastern border of Bainsizza plateau. Prisoners now total 23,000, Rome reports.

French pierce German line on two and one-half mile front to depth of two-thirds of a mile to the outskirts of Beaumont on right bank of Meuse.

Petrograd reports repulse of German attacks.

British advance half a mile on front of more than one mile east of Margicourt.

Japanese Mission Wants Equal Rights.

WASHINGTON — The Japanese mission discussed with administration leaders a proposal that the United States allow the Japanese to enter this country on the same basis as that on which Great Britain will consent to their admission to Australia and Canada.

Federal, state and city authorities inspecting Detroit cold storage plants are finding huge quantities of spoiled eggs and meats, held for sale to the public and are developing the fact that immense quantities of foodstuffs are being held in storage by Detroit brokers and dealers to await further rises in an upgrade market. Large quantities of bad eggs and meat already have been destroyed. Warrants may be asked for several dealers who are known to have sold and to have held for sale decayed foodstuffs.

ITALIANS ROUT TEUTONS AGAIN

Hungarian Troops Fight Desperately, but Are Beaten by Latins.

FRENCH REPULSE ATTACKS

All Tri-Color Positions on Aisne and Verdun Are Maintained—Russians Claim to Have Checked Germans, Canadians Consolidating Their Gains at Lens.

ROME, ITALY—A desperate battle is in progress on the Bainsizza plateau, on the front north of Gorizia, it is announced officially. The resistance of the Austrians has been overcome at various points. On the Bainsizza plateau the intensity of the struggle has increased with the extreme desperation of the enemy, who by the greater employment of forces is seeking to prevent the Italians from progressing toward the eastern extremity of the plateau. Latin troops are resolutely facing the new resistance of the enemy and have overcome it at various points.

At Monte Tonale and Monte Pasubio Alpine battalions distinguished themselves by their valiant conduct.

Airplanes by effective and repeated bombardments sowed destruction in the interior of the enemy lines, increasing the disorder which reigned there on account of the hurried retreat.

French Score Twice.

PARIS — Strong German attacks were made on the Aisne and Verdun fronts. The war office announces that the assaults were broken up by the French fire and that all French positions were maintained. More than 1,100 prisoners were taken.

British Advance Near St. Quentin.

A successful trench raid was made by the British east of Oasttaverne, a mile northeast of Wyschaete. The British official statement says:

"We made a successful raid east of Oasttaverne and captured a few prisoners."

British troops also made an advance of half a mile along a mile front east of Margicourt (north of St. Quentin), storming and capturing strong points at Cologne and Malakoff farms.

Claim Teuton Check.

PETROGRAD — An Austro-German attack on Roumanian positions south of Ocna was repulsed. Northeast of Soceia the Roumanians recovered a height which had been wrested from them.

"On Sunday night the enemy attacked Roumanian positions in the region of Ocna, but was repulsed," the statement says. "In the direction of Kedzi Vasarhely the enemy made several attacks northwest of Soveia. He succeeded in occupying one of the heights, but was driven out by a counter-attack. On the Danube our machine gun fire brought down an enemy hydroplane in flames. On the Black sea coast our troops, co-operating wth our fleet, made a raid on the town Ordu (100 miles west of Trebizond). The landing force was met with fire from houses occupied as hospitals. The landing party destroyed many official buildings and blew up eleven motor boats and six feluccas (small sailing vessels)."

Canadians Consolidating.

PARIS — During the last few days the Canadians in front of Lens have had a period of comparative quiet and have been able to consolidate positions recently captured with little retaliation from the enemy, and with surprisingly little loss.

Posts have been pushed out at favorable points, and where trenches could be connected up to shorten the front this has been done. The general result is that the Canadians hold a compact line which on that part of the front west of Lens, is about 600 yards from the burned out area in the city. The enemy occupies the area between this line and his main defensive position on the eastern side of the burned out section by means of strong outposts located in concrete cellars. The chief incidents occurring now are in connection with encounters between patrols.

During the clearing-up operations the Canadians have destroyed three more machine guns and captured five, making the total of machine guns taken since Aug. 15, forty-three. Twenty-one trench mortars also are among the spoil of war.

CROCKER LAND ONLY MIRAGE

Settles Dispute Over Reported Discovery by Admiral Peary.

SYDNEY, N. S. — Crocker Land, a prolific source of dispute among geographers and scientists, does not exist, according to Donald B. MacMillan, the arctic explorer, whose expedition arrived here on the relief steamer Neptune, after four years spent in the polar regions.

What Rear Admiral Peary really saw when he thought he discovered Crocker Land was a mirage so real that the MacMillan party had been deceived by it for four days. Later they sailed over where the disputed land was supposed to be, thus demonstrating conclusively its non-existance.

With the leaving of Muskegon's army quota of 444 men in a few weeks, and enlistments here in the regular army and navy averaging several men daily, Muskegon will face the most acute shortage of labor in its history, local employers say.

Michigan stands among the leading states in the work of the woman's committee, council of national defense, according to Mrs. Ira Couch Wood, of Washington, executive secretary of the national woman's committee.

Two unidentified men were killed by a fast passenger train on the Pere Marquette, two miles south of Kaleva. The bodies were ground to pieces. It is thought they were Indians. The men were thought to have been sitting or sleeping on the track when

Ferndell Food Market.

Cabbage

Home grown Cabbage, large heavy heads, 7c each.

Apples

Good supply of home grown Apples, fine cooking for pies or apple sauce.

Cheese

We are cutting some of the finest Cheese we ever handled both Mild Wisconsin and Old Strong Vermont. Give us a trial on Cheese ours is the best money will buy.

SPECIAL

Two 5c packages Curve Cut Macaroni for............5c

Peanut Butter

Our bulk Ferndell Peanut Butter is the best, always fresh, soft and with a fresh peanut flavor, 25c pound.

Our line of VEGETABLES can't be equaled in Tecumseh. Call and see for yourselves.

ALDRICH & SON,

UP-TO-DATE GROCERS PHONE 246

KEEP COOL!

These summer days, the part of your home which gets hot first is the kitchen.

But with an electric iron and a fan, both attached to any lamp socket by a Two-way Plug, your kitchen will be cool and pleasant.

Ask The Tecumseh Electric Co. and you'll find the cost of these cool comforts surprisingly low.

Do this right now—don't be without them any longer.

Tecumseh Electric Co.

SCHOOL SHOES

At Prices that are Right

School opens Monday. Your children will want shoes. Save yourself time and money by coming here. Our stock is complete.

Store closed all day Monday—Labor Day.

Graebner Shoe House

Tecumseh, - Michigan.

The Citizen's Mutual Auto Insurance Co. of Howell

Is Represented by

Mrs. Franc S. Gillespie

$1.00 for the policy and 25c per H. P. insures you for Fire, Theft and Liability over $25.00.

THE TECUMSEH HERALD

FRANK S. TURNER, PUBLISHER

SUBSCRIPTION RATES

IN LENAWEE COUNTY

One year, payment in advance $1.00
One year, payment after three months $1.25

OUTSIDE LENAWEE COUNTY

One year, payment in advance $1.25
One year, payment after three months $1.50

There will be no Deviation from above Rates

Entered in the postoffice at Tecumseh, Mich., second class mail matter.

Telephone Number 86

RECORD BREAKING CROWD HERE WEDNESDAY

Bargain Day Program One of the Best of the Season

Red Cross Concert Co. Give Concert During Intermission

Perhaps the biggest crowd yet seen on our streets this summer was that of Wednesday night. Two fine acts were given in the afternoon, the afternoon crowd being somewhat larger than usual. The balloon ascension which was advertised to take place between 4 and 6 o'clock, did not materialize, due to an accident which occurred to the big canvas whileit was being inflated. Sparks from the wood which was being used to inflate the balloon lodged in the top and burned a hole in it.

Mr. Hasting drew the edges together and tied them as he thought securely, hoping that the accident would not interfere with his flight, but as the balloon was about ready to cut loose, the ropes that held them, cut through letting the gas escape. The balloon was released and rose several hundred feet in the air, turned over and came down on a building back of Clark's market. Mr. Hastings will return to Tecumseh next Wednesday and give an ascension. He promises to take two men up with him and make a double parachute drop.

At an early hour the machines began to come into town for the evening's attraction and when the program started, the streets were literally packed with autos and people. The Tipton band furnished the music, and two vaudeville performances composed of two acts each were given. These acts were clever and were as good as any if not better than any seen here this season.

During the intermission, the Tecumseh Red Cross Concert Co. gave a delightful concert and were enthusiastically received. This company is composed mostly of Tecumseh people and have given largely of their time and talent to the Red Cross movement. Tecumseh people are proud of them and still prouder of the good work they are doing.

After the concert Mrs Jenny C. Law Hardy made a strong appeal to the people to contribute to the Red Cross fund. A score of young ladies dressed as Red Cross nurses passed through the crowd to receive the offering. After it was collected they ascended the stand and poured the contents of their boxes into a large Red Cross banner which was held by little Mary Eleanor Anderson and Katheryn Jean Wood. Later it was announced that the offering amounted to $150.

The announcement made that Tecumseh Bargain Days would be continued for two more weeks, received hearty applause. It is estimated that there were at least 7000 people on the streets.

JACKSON FAIR SEPT. 10-15

A feature which it is believed will prove popular with both old and young will be instituted in connection with the Jackson County fair this year in the form of a big dancing pavillion. Work on the construction of the big platform will start within the next few weeks.

Many new and unique features are to be embraced in this year's fair. The free attraction which has been booked for the week, is worth more than the price of admission. This act is Gus Hernbeck's congress of Wild West Riders, an act which has never before been exhibited outside of the state fairs. Through a fortunate arrangement, and because of the fact that Jackson County's fair is the acknowledged leader of the county fairs of Michigan, this big attraction was obtained.

As the dates of the big fair draw near the final arrangements for this year's exposition are being rushed. Numerous changes are being made to better facilitate the proper handling of the thousands of exhibits which it is believed will be at least a quarter larger in all departments than that of a year ago. The big dining hall in which 650 persons may dine at one time, is being improved. The hall will be in charge of Benjamin Hollman of Munith, this year.

Better concessions than ever are assured for this year and Manager Burris states that the space is being sold very rapidly. The exhibition space in the main building is rapidly being taken up.

THE UNITED SUPPLY CO. TAKES DODGE AGENCY

The United Supply Co. have secured the agency for the Dodge Brothers Co. cars with territory covering six of the northeastern townships of Lenawee county.

Ovid Marsh is managing head of the Supply Co. and will be on the job to demonstrate this popular car to prospective buyers.

BUSINESS CHANGE

The garage formerly run by Marsh & Brandow will hereafter be run by C. S. Brandow. Robert Eagan will have charge of all repair work. All outstanding accounts must be settled within the next thirty days at the garage. adv

RAILROAD WRECK

OCCURRED AT BRITTON THURSDAY AFTERNOON

Two Killed and Others Injured

Big Crowd Visit Scene of the Wreck

A bad railroad wreck occurred at Britton Thursday afternoon about 3 o'clock when a west bound Wabash freight left the track just east of the Wabash station. The engineer of the freigh was pulling into town and had slowed down to about 25 miles per hour, and on seeing the track clear, was increasing the speed of his train when ahead of him, a few car lengths he noticed that the de-rail device was closed. He reversed his lever, but too late to avoid the awful wreck.

In the cab with the engineer was Fireman Murray and Head Brakeman Woods. Woods started to jump but was thrown high in the air, alighting some distance away, only to be crushed underneath a freight car.

Murray was found lying under the tender while the engineer escaped with only slight bruises on one leg. He clung to his seat and as the big engine tipped it first swayed towards his side then took a quick turn the other way and went over. The engineer crawled out of the window and over the boiler.

The engine and six cars were piled up in a heap completely blocking the track and were a total wreck. The cars were full of various merchandise and one car contained a load of pianos.

It is reported at Britton this morning that the man in the tower pulled the lever to set the de-rail for the coming train but owing to a broken rod the de-railing device did not work.

A bunch of men were soon on the ground and the bodies of the two unfortunate men were pulled out of the wreckage and taken to the DuBois undertaking rooms. Mr. DuBois not being at home a call was sent to Duaine Service who went to Britton and took charge of the cases.

Both Murray and Woods were terbeing partly torn off, chest toye in being partly torn off chest stove in and almost every bone in his body broken, while Woods fared little better. The men must have been killed instantly.

The rest of the crew were shaken up but escaped with only slight bruises.

Fireman Murray's home was in Detroit and his father was notified and arrived in Britton on the midnight train to take charge of the body. He is unmarried and is about 21 years of age. His body will be sent to Danville, Ill., for burial.

Woods home is in Kentucky and we learn that he is a married man leaving a wife and two children. As yet no instructions have been received in regard to the disposition of the body.

Britton was full of autos and teams this morning bringing people for miles around to visit the scene of the wreck. The track has been cleared and a wrecking crew is on the scene cleaning up the wreckage.

TWO TOWNS TIED TOGETHER BY BROTHERLY LOVE

Here in Southern Michigan is a gem of a little city called Tecumseh and to miss calling on one of the Tradesman's best friends is to miss much, so be sure and see Frank D. Avery if you wish to understand how a man can turn time back.

I was allowed one good guess as to how old this pioneer merchant was and found that, after I had added a couple of years for good measure same as he does with groceries, I still was too low on my figures and that goes to show that Tecumseh has the spirit which keeps all its merchants young.

One night last week there were over a thousand autos parked about the streets which had brought farmers and near by town friends in to see Tecumseh entertain.

Tecumseh is one of the towns which has never passed up the "glad hand" and she has reaped her reward.

Driving on to Clinton we find B. O Randall & Co just as "hard at it as ever," for George Hard and his worthy sons are in the game for fair, just as that store has during the twenty-five years the writer has called upon them.

It would do all merchants, no matter where they are from, a lot of profitable good to visit Tecumseh and Clinton.

A perfect highway ties Clinton and Tecumseh together and they work for one great good, willing to boost and divide.

See these perfect little cities and get the spirit which builds brotherly love and mail order houses will have some job to keep their doors open.

The writer has made these little cities for a quarter of a century and there is as much pep in the pioneers as in the younger merchants.—Ralph D. Howell in the Michigan Tradesman of Aug. 29.

M. E. S. S. PICNIC

The Methodist Sunday school held their annual picnic at the home of Miss Lavie Snedicor Thursday. A very fine picnic dinner was served to about ninety, after which the young folks enjoyed a social afternoon. Boats had been provided and many pleasant boat rides were taken. Many other stunts, with singing and conversation, completed the day's pleasures. Those having the picnic in charge were, Dr Brown on transportation, Andrew Taylor, boats. Miss Emma Rogers was ably assisted in the table arrangements by Mrs Martin. The day was a glorious one, just the kind for a merry picnic.

The Post office will be closed Labor day. One delivery only. Mail can be had at the window from 10 to 11 o'clock.

Mrs. S. P. Hendershott and son Edwin of Monroe, who have been visiting at the home of Mr and Mrs. Romaine R. Hendershott for a few days, left for their home Thursday.

Church Notes

BAPTIST CHURCH

W. B. Hartzog Ph. D. minister.

10 a. m. Morning worship. Sermon "A Kingdom That is not of This World." Observance of the Lord's Supper.

11:15 Sunday-school
11:15 Men's Class. Pastor leader
6:30 B. Y. P. U.

Thursday 7.30 p. m. Bible study and prayer service.

PRESBYTERIAN CHURCH

Rev. Wm. A. Rex, minister.
Mobilization Day
9:00 Sunday-school
10:00 Brotherhood Class
11:00 Morning worship

Be on hand after the two weeks' furlough. Don't be a church slacker. No evening service.

ST. PETER'S EPISCOPAL CHURCH

Rev. J. G. Widdifield, B. A., rector.
13th Sunday after Trinity
10:00 Sunday-school
11:00 Holy Communion (with sermon)

The regular schedule of services will be resumed on Sunday. The Sunday-school will also reassemble for the winter's work after the vacation period.

The rector will preach the first sermon in a series on the general topic of "Religion." The subject for Sunday will be "The Background of Religion."

Tuesday evening Vestry to hold regular monthly session.

METHODIST EPISCOPAL CHURCH

W. J. Balmer, D. D., minister.

10:00 Morning service. Sermon, "Burden Bearing."
11 a. m. Sunday-school.
7:30 Evening service. Subject, "Pleasant Ways."

FRIENDS CHURCH

H. Lawrence Linton, pastor.
10:00 Morning worship.
11:15 Bible school
6:30 Christian Endeavor
Wednesday 7:30 p. m. Prayer service

ST. ELIZABETH CATHOLIC CHURCH

Fr. Fisher, rector.
8 a. m. 1st and 3rd Sundays.
Saturday, 3 p. m. Christian Doctrine
All are cordially invited.

UNIVERSALIST CHURCH

Rev. E. L. Conklin, minister

5:00 Evening service. Subject of sermon, "The Laboring Man and the Church."

A welcome to all.

LINDSLEY DISTRICT REUNION

The third reunion of the Lindsley district of Saline was held Thursday, Aug. 23d, at the school house. Extensive preparations had been made to accommodate a large company, but just at the noon hour, a heavy shower delayed all plans. The patrons of this reunion are accustomed to difficulties, for of the three meetings of the association, two have been opened by heavy falls of rain. But the clearing of the clouds brought forth another kind of a shower, a shower of good things for dinner not to be excelled by any farming community in the county. More than 150 people were present, members from Detroit, Ypsilanti, Belleville, Ann Arbor, Jackson, Tipton, Clinton, Ridgeway, Macon and Milan.

A brief, but snappy program followed the picnic dinner. The president, Lavern Camburn presided in a most happy manner. A roll call of former pupils proved a great source of merriment. Letters from two former teachers, Mrs. Maragaret Templar McGinty of California, and Miss Nannie Kyle of Tecumseh, were read and enjoyed.

Mrs. John Kibby of Macon, who had been appointed historian, gave some historical records of the district board dated as far back as 1839. Master Lyle Goodrich of Milan, rendered two violin selections, while Mrs Frank Morgan of Detroit, recited most charmingly. The program closed with appropriate remarks by Rev. Sumners from Ridgeway.

At the business session the following officers were elected:

Pres.—Bert Osborn, Saline

Vice Pres.—Ellsworth Lindsley, Saline.

Sec.—Hester L. McClue, Jackson.

Treas.—Fred Abel, Clinton.

This district always has taken great interest in these reunions, they have created a fine community spirit, and cemented a strong band of sympathy and helpfulness. As a district, they have great reason to be proud of their successful organization.

S. S. CLASS MEETING

Mrs. Hurry's "Always Ready" Class Meet Tuesday with Their Teacher

Tuesday, August 28, the "Always Ready" class of the M. E. Sunday-school met at the home of their teacher Mrs. B. Hurry with twenty-one present. It had been arranged to meet at the home of Mrs. Swift in the country, but owing to the rain, it was thought best to meet with Mrs. Hurry and visit Mrs. Swift next time.

A bountiful picnic supper was served after which the ladies did Red Cross work interspersing it with singing and various stunts. The day was a most delightful one (indoors) and the ladies all report a very pleasant time.

"Helen's Babies" have outgrown their name and are now known as "The Always Ready Class," and we feel confident that they will be true to their name and be always ready to "do their bit" in the world's work.

Mr. and Mrs. Ed Leighton entertained Wednesday and Thursday, Mr and Mrs Walter Poppinger and family of Kenmore, O., Mrs. Getz of Millersburg, Ohio, and Miss Mary Poppinger of Detroit. Miss Mary remains for a longer visit.

BUSINESS MEN AT SAND LAKE

About Fifty Attended Banquet Given at Putnam's Hotel

Wednesday's Bargain Days to be Continued Two Weeks Longer

The Business Men's banquet and meeting held at Putnam Hotel, Sand Lake, Tuesday evening was a big success. In spite of the rain which kept up a constant down-pour all of the morning and most of the afternoon, about fifty were on hand at 6:30 to make the trip.

"The way to a man's heart is through his stomach" was certainly demonstrated Tuesday night for surely "Mine Host" Stephlet knew how to take care of the stomach. The four-course chicken dinner served at 8 o'clock was a premium winner and the boys in the trenches could not have done better justice to it. It was a caution to see how fast that chicken disappeared.

The banquet over and everybody feeling in good humor made the meeting which followed one of the most successful yet held by the Commerce Club. Chairman Chas. Burridge called the meeting to order and stated that a good deal of fault was being found with our town for not having a suitable place for farmers to hitch their horses and keep them under cover. Since the Garlinghouse 10c hitch had been done away with, no place remains for the convenience of our farmer friends. The executive committee of the Commerce Club had given some thought and time to the matter and a committee had investigated sites for such a place.

Mr. Burridge called upon C. A. Wright to report upon the sites which had been considered for a 10c hitch. The places mentioned by Mr. Wright were the Dewey property in the rear of Hunt's barber shop, the Vendoma property and space on L. E. Temple's property. Ways and means of financing the proposition were discussed, also other locations.

A motion was finally made and adopted placing the matter in the hands of the executive committee to look up, giving them the power to spend any money necessary and to report to the Club at a called meeting to be held not later than October 1st.

The attention of the Club was next directed to our Wednesday Bargain Days, it having been the desire of some of our merchants to continue these special days two weeks longer.

Mr. Burridge called upon Dale Hodges to make a financial report.

Mr. Hodges showed in his report that the amount of money collected during the summer was $1413.13 and expenditures amounting to $1359.76 and that there was a balance on hand of about $56.00. The largest amounts showing in the expenditures were $642.00 for attractions and $400.00 for bands. He also reported the merchants well pleased with the summer's campaign and most of them willing to double the amounts paid by them if necessary.

A general discussion followed and it was the opinion of all that the campaign had been most successful and had been a great feature in building up trade and advertising the town.

A motion was made and adopted that we extend the Wednesday Bargain Days two weeks longer and that the executive committee investigate the community sales feature with the idea of putting it on after the Bargain Days closed, providing they find it sufficiently attractive, the result of their investigation to be reported back to the Club.

Mr. J. B. Carter, editor of the Deerfield Times-Journal being present was called upon to tell about the community sale which was put on in his town. He said he was largely responsible for the sale being put on in Deerfield and that it was a winner there and should be a fine thing for Tecumseh and the farmers living in this community.

The feeling was somewhat divided, many expressing themselves in favor of "sticking to the old ship that had carried them safely through" while others thought it might be a good thing to take on the sale.

Mr. Burridge next called upon H. S. Temple who presented the needs of the Patriotic League. Mr. Temple said that $4800.00 had been pledged so far in this township and the mark was set for $7500.00. Hudson had crossed the $7000.00 mark and he was anxious to have old Tecumseh go Hudson one better. He asked for more workers to finish up the campaign for pledges and a good number volunteered to help.

No other business coming before the meeting, an adjournment was made. The party left for home about 11 o'clock, all feeling that the time had been well spent and that both body and mind had been nourished.

CANNING TEAM ORGANIZED

Lenawee County Sends Team to the State Fair

Canning and preserving fruits and vegetables of all kinds has been urged upon the people for some time back, and Government and State authorities are exerting every effort to impress upon the people the importance of this movement and to teach them how to do it.

This year at State Fair there will be 24 teams from the state, Lenawee county having one team composed of two girls from Adrian and one from Tecumseh, Miss Janetta Hall, Miss Clara Waldron having charge of the team.

A school of instruction was held in Adrian Wednesday and in Tecumseh Thursday Mr Danzeger an expert from Washington was in charge Thursday. The work is under the auspices of the girls and boys clubs of Michigan. Travelling expenses are paid by the state. Three prizes will be given for the best demonstrations, 1st $150, 2d. $100, 3d $50. These demonstrations will probably be made during the last four days of the Fair.

RED CROSS NEWS

Result of Red Cross Company's Concert

The concert given on the four corners, Tecumseh, on Wednesday night by the Red Cross Concert Company was a wonderful success. It is estimated that about 5,000 people were present from all over the county, and only the lack of collectors prevented an even much larger sum from being taken. The idea of giving it originated with Mr. S. P. Hosmer.

The Temple Quartette, after singing "Under the Stars and Stripes," responded to an encore with "Call John."

John Pennington's powerful voice was heard to advantage in "So Long Mother" and "America, Here's My Boy" was his encore.

Mrs. Fred Wood and Mrs. Ella Hodges gave a much appreciated piano duet and Harold Lowry sang a patriotic song in khaki costume; he was also in the quartette.

A Dutch Klappdans was performed under the direction of Mrs. Robert Moore by eight young ladies, Miss Camilla Hayden playing the accompaniment. They looked quaint and sweet in their Dutch costumes and stamped their feet and clapped their hands with great spirit. As an encore they gave "Pop Goes the Weasel." These pretty Dutch maidens were impersonated by the Misses Edna Taylor, Alice Hardenburgh, Cecile Clark, Catherine Reed, Thelma Willnow, Gladys Gilbert, Ethel McIntyre and Lucile Camp.

Mrs. Robert Moore's tall stately figure showed to great advantage in the "Flag Song" in which she draped herself with a large American flag.

Mrs. Fred Wood was musical director and Mrs. Wood and Mrs. Ella Hodges played the accompaniments with their usual excellence.

One of the prettiest features of the entertainment was Miss Camilla Hayden's committee of collectors. All dressed as Red Cross nurses, they formed as sweet a group of young girls as you would wish to see. They were the Misses Camilla Hayden, Muriel Halladay, Marjorie Rosacrans, Alice Hardenburgh, Elizabeth Comfort, Cecile Clark, Helen McIntyre, Margaret VanWinkle, Edna Taylor, Lillian Kennedy, Norma Moody, Ethel McIntyre, Nina Lowry, Gertrude Peters, Frances Peters, Ruth McKinney, Hazel Pocklington and Gladys Gilbert.

They gathered in a half circle around Mrs. Hardy when she addressed the audience towards the west, wheeling around and facing the east when the speaker turned that way. Little Katherine Wood and Mary Eleanor Anderson, as two tiny Red Cross nurses, held a big Red Cross flag in the middle of the platform.

Mrs. Hardy enumerated a few of the atrocities committed by the Hohenzollern tyrant, against the Red Cross, women and children, and pleaded that we be worthy of our Red Cross workers in the war zone by giving them the wherewithal to ply their noble mission.

The young ladies then went around among the audience and returned in ten minutes with their baskets filled with every variety of coin. Katherine Wood and Mary Eleanor Anderson spread out their flag and the girls emptied their baskets into it, amidst the applause of the spectators. When counted at the bank it amounted to $151.10.

The Red Cross Concert Company will give a concert at Wampler's lake at 3:30 p. m. Sunday, September 9th, and one at Seneca at 7:30 p. m. on Sunday, September 16th. ter at special request. They repeat their offer to go to any place, within a reasonable distance from Tecumseh, giving their services FREE, and half the proceeds to the local Red Cross and the other half to the Tecumseh Red Cross.

The "Always Ready" Class of the M. E. church, taught by Mrs. B. Hurry, has just turned over the following finished articles to the Red Cross: 42 sponges, 24 napkins, 12 tray cloths, 3 mufflers, 3 pairs of bed socks, 3 pairs knitted socks, 15 doz. handkerchiefs. The Red Cross is very grateful to them for their good work.

E. A. Daisher is a new member.

Mrs. Wm. Chiverall's name was omitted from the original memberr' list.

Donation fund, received by Guy Nemire:

Towards rent of Headquarters	$9.00
Sunday-school class, Willing Workers, of the Culbertson School District	12.00
Red Cross Concert on Four Corners	151.10

Mrs. Clark and her committee installed themselves in the new Headquarters on Thursday and were working away for very life. When asked for news, each lady declared "that she had absolutey nothing to say." No man would believe this.

However a good deal of stuff is still in the old room and there is much work to be done.

The knitting needles made by Mr. Cutting continue to be very popular. We have orders from Jasper, Adrian, Onsted, Tipton and many other places.

Mrs. Chas. Ives was the first to offer the use of her auto to Mr. Widdifield some days ago, but her communication was mislaid. Mrs. A. O. Howard and Mrs. R. A. Heesen are two more volunteer auto owners.

Tecumseh is doing very well in Red Cross work, but we DO so want to make this one of the banner counties. There has unfortunately been so much disloyal propaganda in the U. S. that loyal Americans have to work doubly hard to overcome it. Now, all who are not yet members, come and join, for the honour of America, and in this instance more especially, Lenawee county. Every new member is a nail in the coffin of tyranny and autocracy. WE WANT YOU. Do not delay any longer.

Jenny C. Law Hardy,
Publicity Director.

DODGE BROTHERS
MOTOR CAR

A more remarkable recognition of merit on the part of the public it would be difficult to conceive.

Every increase in production is comfortably absorbed in an increased market.

The works in which the car is produced have grown till they are almost a city in themselves.

But when the satisfaction of the market seems to be in sight, the horizon widens and draws itself still farther away.

It will pay you to visit us and examine this car.

The gasoline consumption is unusually low.
The tire milage is unusually high.

Touring Car or Roadster, $835; Winter Touring Car or Roadster, $1000; Sedan or Coupe, $1265. (All prices f. o. b. Detroit.)

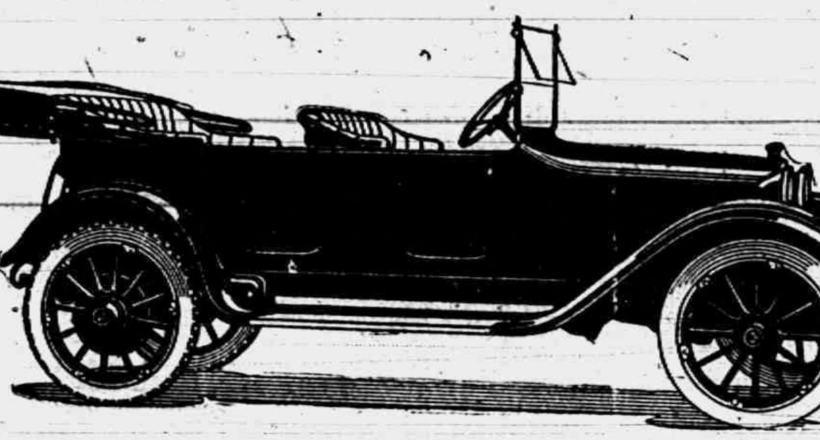

UNITED SUPPLY CO.
Phone 358 Tecumseh. Mich.

CLASSIFIED ADS

WE BUY ALL KINDS OF JUNK and pay the highest price for rags. 'Phone 372. We come after them. Place at old Brewer's foundry.
D. Ghertner.

FOR SALE—The Harry Scott property in Brownville, at a price to make it move quickly. Modern improvements and two acres of rich land
Mrs. Franc S. Gillespie.

FOR RENT—West half of house located on the northeast corner of W. Chicago and Van Buren Sts. Inquire at Herald Office.

I AM PAYING THE HIGHEST price for rags rubbers, papers and books. Will pay 2½c per lb. for rags, 75c per hundred for any quality of iron, 40c per hundred for paper, 80c per hundred for magazines. 'Phone 351.
Louis Kozel.

FOR SALE—A two horse wagon in good condition. Enquire of Mrs. C. W. Olds, near the Quaker Mill.
8-24-tf

FURNISHED ROOMS TO RENT—Two blocks from postoffice. Enquire at Herald office. 8-28-tf

WANTED—A small farm of 20 to 40 acres, of heavy gravel, fitted for fruit raising. Must be within reach of market.
Mrs. Franc S. Gillespie,
Real Estate and Insurance.

FOR SALE—In Adrian, fine modern house, barn, garage, ¾ acre land. On good street. Terms to suit buyer. Enquire of owner,
715 W. Seventh St., Monroe, Mich.
8-28-6 wks

FOR SALE—One Chicago cottage organ for sale cheap.. Fine for a school. Ira Ashley,
'Phone 605, Tecumseh, Mich.
8-31-3t

Lucas County, ss.

Frank J. Cheney makes oath that he is senior partner of the firm of F. J. Cheney & Co., doing business in the City of Toledo, County and State aforesaid, and that said firm will pay the sum of ONE HUNLRED DOLLARS for each and every case of Catarrh that cannot be cured by the use of HALL'S CATARRH MEDICINE. FRANK J. CHENEY.

Sworn to before me and subscribed in my presence, this 6th day of December, A. D. 1886.
A. W. GLEASON.
(Seal) Notary Public.

Hall's Catarrh Medicine is taken internally and acts through the Blood on the Mucous Surfaces of the System. Send for testimonials, free.
F. J. CHENEY & CO., Toledo, O.
Sold by all druggists, 75c.
Hall's Family Pills for constipation.

HAPPY DREAMS
A273

"How it looks when illustrated

"Isn't she a pippin!"

Dream Happy Dreams
Dream of
Our Good Bread
Pies, Cakes, Cookies, Buns. etc.
See that your table is supplied with them—then will
Your Dreams Come True

S. NEVISON,
Phone 180. Successor to H. D. Gill Baking Co., Tecumseh, Mich

MAXWELL
Most Miles per Gallon
Most Miles on Tires

How much is two dollars?

Two dollars aren't worth anything unless you buy something with them.

You couldn't eat two dollars if you were shipwrecked on a desert isle.

But two dollars are full of splendid possibilities, if you know how to spend them wisely.

For only two dollars a week you can operate a Maxwell automobile.

That means 1000 per cent. profit—in health and joy for you and yours.

We don't know of any investment half as good.

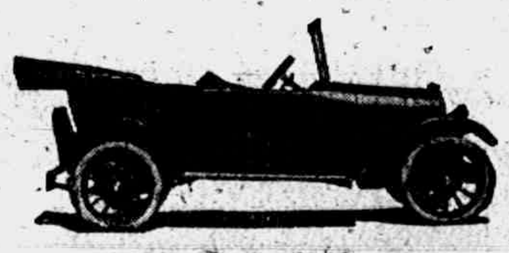

Touring Car $745
Roadster $745; Coupé $1095; Berline $1095; Sedan $1095
All prices f. o. b. Detroit

D. GRATZ & SON.
Tecumseh, Mich.

Studebaker

One should buy a wagon which is good enough to last a lifetime. A few dollars more or less will fade away when scattered over forty years, but the stuff that's under the paint is what gives a man ten years of grief and expense or forty years of service and satisfaction.

For sixty-three years Studebaker has been building honest wagons that run easy and last a lifetime.

Come in and let us show you our No. 305.

If you want a real buggy, we have them—Studebakers, right up-to-date.

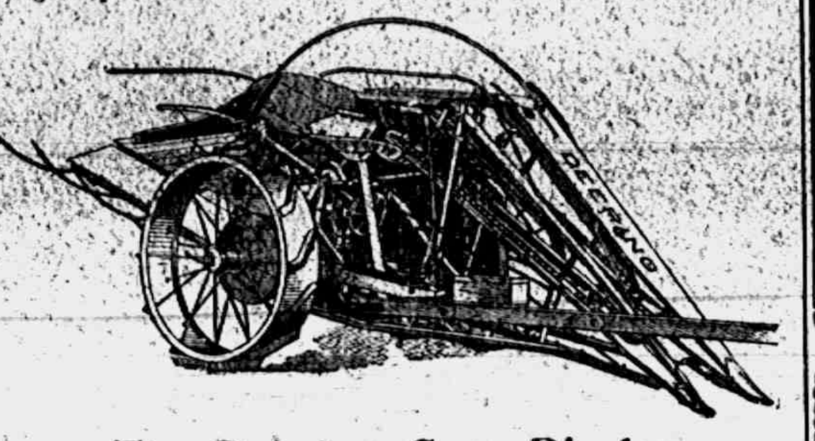

The Deering Corn Binder

will do as much work in a day as eight men.

If you were going to tie a bundle of corn, you would not tie it standing, you would cut it, lay it down, put your knee on it, and tie it tight; that is the way the DEERING does. That is one reason it is lighter draft than other binders.

The power on the Deering is distributed direct, without strain or side-draft.

The wheels are the same height, set parallel with each other like a cart; neither wheel runs on the stubble which is left clean and even.

Works equally well in tall or short corn, because it has 21 inch adjustment for the band, 8 inch in shifting the binder and 13 inches in adjusting the butt adjuster. Compare this with the binders that have only 8 inch raise of pan which when raised clogs the corn.

FERTILIZER

Every article purchased carries TEMPLE service INSURANCE

We purchased early and have on hand a large stock of BONE MEAL fertilizer from DARLING and ARMOUR; analysis 2-27 and 2½-28; also 16 per cent. ACID PHOSPHATE. Some fertilizer agents are unable to get Bone Meal and Acid Phosphate and are claiming they cannot be had; if you will call soon, you can get all you want at very reasonable prices.

L. E. TEMPLE & CO.

Our unquestioned integrity of purpose and performance assures you that your finances will be respected if you employ us to direct a funeral. Our methods are modern, our conduct is courteous and our equipment has caused us to be rated as a really efficient undertaking organization. We have business connections in other cities.

SERVICE & SON,

Funeral Directors. Motor Equipment.

'PHONE 263. NIGHT 'PHONE 387.

TECUMSEH CO-OPERATIVE ASSN.

—Implements—

Buy early for fall crops.

We have a few left which will make you money by buying now.

Look for our Exhibit at the Adrian Fair

Make it your headquarters. A place will be prepared so you may leave any parcel you wish. Everybody welcome.

C. D. BEEBE, Manager.

Just received a nice line of

Misses and Childrens

School Shoes

MRS. P. C. SNELL.

Store Closed Labor Day

Store Closed Labor Day

HAVE

you been in the Busy Corner Dry Goods Store lately? It's filled with Fall Merchandise, bought months ago when prices were still low..

YOU

receive the benefit of our early purchasing as long as they last.

Marking Up Prices

to mark them down does not prevail here.

Our Advice

Buy now while you can save money on your purchases at our strictly one-price store.

Store Closed Labor Day

Fred Rosacrans & Sons.

Store Closed Labor Day

LOCAL AND PERSONAL

NOTICE

All copy must be in the composing room of this office before 9:30 a. m. Tuesdays and Fridays and all advertising matter before 4 p. m. Mondays and Thursdays.

Buy your school books at Pulver's. adv

a few days, returned to her home in Detroit Wednesday.

Miss Josephine Hayden spent Tuesday in Birmingham.

For Grand Union Tea Goods call Mrs. John Bennett, Phone 381.

Millard Hunter of Monesson, Pa., is the guest of friends in town.

SCHOOL BOOKS are ready at Gastons adv.

Mrs. Minnie Breen, who has been visiting her sister Mrs. Ed Hand for

Need glasses? See Braman. adv

Wilson Witherell has been quite ill this week but is on the gain at last reports.

Richard Williamson has been visiting his grandparents in Quincey the last week.

Mrs. R. R. Gillespie is the guest of her sister Mrs. A. D. Macham in Plymouth this week.

Fine switches made from cut hair and combings at the millinery store of Miss J. A. Hough. adv

The L. H. Ranft show passed through here Wednesday enroute from Britton to Tipton.

Born, to Mr. and Mrs. Frank G. Snell, at 7 o'clock this (Friday) morning, August 31, 1917, a son.

Girls wanted in the Macaroni Packing Department of the Quaker Oats Co., Tecumseh. adv 1t

Ensign E. L. Anderson was home from Detroit with his family Thursday, returning to his duties at night.

School supplies at Pulver's. adv

Mrs. Lottie Lamkin returned to her home in Clinton Wednesday after a short visit with Tecumseh friends

Thomas Owens and family of Angola, Ind, are guests of their parents in Tecumseh and Holloway this week.

Daniel Soper of Chattanooga, Tenn., is the guest of his nieces, the Misses Jennie and Ailce McCowen, this week.

Mrs. Ladd, who has been with her daughter Mrs. Kenneth Hay for several weeks, was a passenger for Jackson Wednesday.

Mr. and Mrs. Fndley DeSpelder returned to their home in Evansville, Ind., Wednesday after a pleasant visit with their parents.

Fine dill pickles at Clark's market. adv

Julius Wuerthner, an attorney of Great Falls, Montana, is the guest today of his sister Lellah and Mrs. LaPoint and daughter Bertha.

See our regular advertisement for Saturday cash bargains.
adv Frank D Avery.

Mr. W. B. Hertzeg had as their guest the first of the week Mrs. M. E. Bates of Cleveland who is spending the summer at Devil's lake.

Pencils and tablets at Pulver's. adv

Alva Spayde started Saturday for Medicine Hat, in the Canadian Norhwest, where he will spend a month with his sister and other relatives.

Miss Jessie Avery, who finished up her work at the U. of M. Thursday, arrived home at night and will spend some time here before entering her work as nurse.

Owing to business changes in the Webster Anderson Co., I am compelled to sell the Royal Theater at once. Inquire this week.
adv Faron S. Anderson.

R. J. Rendel of Milan sold to the Tecumseh Co-Operative Assn. yesterday about 100 bushels of clover seed that brought him the nice little sum of $1092.09. It was threshed from 20 acres.

Mrs. S. E. Austin, Mrs. Geo. S. Field and children, Mrs. John Austin and son Raymond, Mrs. Lavern Austin and two daughters, Mrs. Robt. McCoy and dog Ted were in Macon Thursday to surprise Mrs. Baron Pennington and assist her to celebrate her birthday.

Our stores wll be closed all day Labor Day, September 3.
John R. Nyland,
Tribolet's 5 and 10c Store
adv 8-28-2t

SCHOOL BOOKS are ready at Gastons adv.

Miss Jennie Gillespie spent Thursday in Detroit.

Mrs. Wilson Aldrich spent Thursday with relatives in Clinton.

Miss Helen Deming of Blissfield is visiting friends in town this week.

Mrs. Charles Bidwell is spending the week with relatives in Indianapolis, Ind.

The Brooks twins, Mildred and Marian, were passengers for Norvell, Thursday.

The Misses Ina and Rena Mills of Clinton were guests at the Belding home Wednesday.

Mr. and Mrs. Grant Schreder have been entertaining Edwin and Ruth Wood of Adrian this week.

1917 five passenger Ford for sale, reasonable. United Supply Co. 107 E. Chicago St. adv

Mr. and Mrs. Orley Wood and two children of Adrian, were Sunday guests of Mrs. Grant Schreder.

The grocery stores and meat markets wil close at noon Labor Day, September 3rd. 2-28-2t

Floyd Heesen, Bert Lowe, Wilson Aldrich and Will Eccles have been on a fishing expedition near Holly this week.

Mrs. Grant Allen and two sons and Mrs. Fred Camburn of Milan were guests of Mr. and Mrs. B. J. Slater Thursday.

Howard Moore and family will be at the Friends church Sunday. Mr. Moore will occupy the pulpit in the absence of Rev. Linton.

Don't miss our Saturday CASH specials. You can save money by buying. Frank D. Avery. adv

Miss Mabel Kenny of Hamburg, Michigan, is the new teacher to take the place of Miss Inez Fay, who has resigned from our teaching force.

The Misses Mary and Minnie Cupples of Detroit and Miss Katherine Cupples of Canada, are visiting their sister, Mrs. Jennie Wier, and other relatives this week.

Our stores wll be closed all day Labor Day, September 3.
Tribolet's 5 and 10c Store
John R. Nyland,
adv 8-28-2t

Miss Jessie Avery visited with Miss Anna Schreder, Thursday, at the U of M Hospital, before leaving for home. She reports Anna as doing nicely since her operation.

Mr. and Mrs. George Acmoody of Coldwater, Mr. and Mrs. Will Godfry of Jonesville and Mr. and Mrs. George Kuder of Macon spent Thursday at the home of George Wintersteen.

Rev. Jones, a former pastor of the Presbyterian church here, and now Platform Manager of a Chautauqua at Albion, and his daughter, Gladys, Juvenile Superintendent of a Chautauqua at Hillsdale, will spend the weekend at the home of Mr. and Mrs. H. B. Tallman.

Mrs. Chas. Burridge will take charge of the express business in place of Hugh H. Hanna Jr. who has joined the training camp at Ft. Sheridan. Guy E. Nemire has been appointed to fill his place as township clerk at a meeting of the township board the first of the week.

James Brock, Jr., entertained five friends Tuesday from 2 to 6 in honor of his fifth birthday. A birthday supper was served by his grandmother Mrs. Alex Reid, and the birthday cake bore five lighted candles. Games were played and a jolly time enjoyed. James was remembered with several gifts.

School books at Pulver's. adv

George Hawkes has just received a letter from his son Capt. Milburn Hawkes from Waco, Texas, announcing the safe arrival of the troops. All were well and busy settling camp. Camp McArthur is 3½ miles long and 3 miles from town in a pleasant location. The climate is fine and the heat extreme at this time of the year.

Mrs. Thomas McCann entertained Tuesday at cards, honoring Mrs. J. J. Belcher of Lansing and Mrs. Geo. Tiffany of St. Paul, Minn. 500 was the chosen game, three tables being filled. Refreshments were served and a very pleasant evening was reported. Mrs. Don Bowen of Washington Court House, Ohio, who is spending the summer at Sand is spending the summer at Wamplers Lake, was one of the out of town guests.

Vinegar and Spices

We sell only Pure Cider Vinegar and the best grade of strictly Pure Spices. Buy your Pickling Supplies of us, if you want the best.

Fruit Jars

We have the improved Mason and the Sealfast Glass Top Jars. Also Jar Covers, Rubbers, Parrafine, Sealing Wax, etc.

Uncle Sam's Macaroni	3 packages 25c
Toilet Paper	6 rolls 25c
Searchlight or Blue Tip Matches	4 boxes 25c
Flake White Soap	4 bars 25c
Brooms, a good one	50c
Ivory Soap	4 bars 25c

Everything in Fresh Fruits and Vegetables at all times. Call and see our display or phone us.

'Phone 37 **E. J. LOWRY.**

Guns Rifles Shells

Hunting Licenses $1.00.

W. L. COLLER.

THE RIGHT SORT OF EATABLES

The preservation of health largely—almost wholly, in fact—is a matter of buying the right sort of eatables, and then being sure that they are properly prepared for the table.

This store has no control over the cooking or the baking—

But it certain, sure can supply the right materials, all right.

No matter how much importance you housekeepers attach to the quality of the things you eat, you will find this store able to give you all the grocery goodness that you could ask for.

Try it and prove it.

C. M. Gilbert.

A good place to get good things to eat.

New Cottage Cheese at Clark's Market. 'Phone 158. adv

Mrs. Andrew Taylor is a guest of her parents in Clinton to-day.

Bargains in school shoes at the People's Store. 8-28-2wk

Mrs. G. W. Jennings and son Ted of Detroit have been visiting friends in town this week.

Miss Florence Linton was a passenger for Napoleon Thursday for a visit with friends.

James Johnson and wife and Jno. G. Murphy and wife were Detroit passengers to-day for the Fair.

Finest watch repairing at Braman's. adv

Miss Blanche Bennett of Lansing was the guest of Mrs. B. J. Pulver Thursday, leaving for her home this morning.

Owing to business changes in the Webster Anderson Co., I am compelled to sell the Royal Theater at once. Inquire this week.
adv Faron S. Anderson.

Save money by buying right. Our advertisement will tell you how.
adv Frank D. Avery.

Mr. and Mrs. Eugene Rosacrans entertained at a 6 o'clock dinner Tuesday honoring Mr. and Mrs. V. Brett of Mexico City, Mo., who were enroute from Mullet Lake to their home. Those present were Mr. and Mrs. L. W. Kimball of Clinton and Mr. and Mrs. Fred Rosacrans.

SCHOOL BOOKS are ready at Gastons adv.

SCHOOL BOOKS are ready at Gastons adv.

Mr. and Mrs. Floyd Heesen were passengers for Detroit to-day.

Peter Waldron of Detroit is visiting friends in town this week.

Bargain in school shoes at the People's Store. adv 8-28-2wk

Ralph Halladay, Charles Avery and Waldar VanDyke are all driving new Maxwells.

Will Field, who has been visiting friends in Tecumseh and Hastings for the past week, left for his home in Chicago Thursday.

Will L. Coller has been comsioned to issue hunting licenses direct to you from his place of business after September 1st.

FOR SALE—One new trap drum outfit. Cost $80.00. Will sell at a bargain. W. L. Coller.
8-31-2t

John McIntyre and family, who have been making an extended auto trip east, have returned home. They traveled between 1800 and 2000 miles, visiting at several places in northern New York State and taking in New York City. They report a most delightful trip.

China Boy Premiums

WITH

China Boy Products

are an attractive proposition. Come in and let us explain.

WEDNESDAY SPECIAL:

Quaker Oats, Purity Oats, Chef Oats, Armour's Oats, in round cartons.................10c each

ANDERSON GROCERY CO.

Phone 91 Successors, Anderson Bros. Macon Phone

WASHING MACHINES

Electric, Water Motor, Hand Power, a complete line and everything pertaining to the laundry outfit.

THERMOS BOTTLES & LUNCH KITS,

Flash Lights and Batteries, Fireless Cookers, Oil Cook Stoves, a fine line.

Plumbing and House Heating estimates given.

Satterthwaite Bros.

Fix Your Roofs NOW

BEFORE THE WINTER SETS IN.

If you need to repair your roofs, we have the Shingles, Felt Roofing or Slate Coated Roofing at right prices—Quality Guaranteed.

We want your Chicken Wheat, Barley and Oats. Also your Hay.

Moore Bros.

Dealers in Coal, Building Material, Lumber, etc.

'PHONE 140.

STOCKHOLDERS' MEETING

Tecumseh Co-Operative Association Held Their Semi-Annual Meeting Saturday Evening

The Tecumseh Co-Operative Ass'n held their regular semi annual meeting at Grange hall Saturday evening, with about 75 members present. The report of the business done by the Association for a period of 7 months, shows a good increase over last year. Merchandise sales have increased during the season 52 per cent Stock sales 59 per cent. All departments showed an unusually healthy condition and business conditions are looking good.

It was reported that the increase in the capital of the Company from $25,000 to $50,000 which had been voted at a previous meeting of the stockholders, had been approved and authorized by the Michigan Securities Commission. This will probably increase the membership of the Association from 250 to 500

NOTICE

I will be at the "Vendoma" during school hours Saturday, Sept. 1st, to classify new students. W. L. Reed.

A PECULIAR ACCIDENT

Last Friday, while working on a silo on the Waldron farm, Chas. Richardson met with what might have been a fatal accident. In some way he struck his elbow against a nail The pain was so intense he fainted and fell about 40 feet into the silo, striking a 2x4 on his side. He sustained cuts on his head and face also. He was taken to his home where he rallied and was able to be down town Monday. That night he was found unconscious on the floor and suffered a severe hemmorrhage of the bowels, doubtless the result of some internal injury. His condition is still serious.

ANNOUNCEMENT

The Anderson meat market is now open for business in the store recently occupied by the Daisy market and will handle a full line of fresh and salt meats. Home made sausage will be a specialty. The store will be run on the cash basis which will give all people an opportunity of buying meats at a more reasonable price than heretofore. Give us a trial.
Anderson Cash Market. adv

New and second-hand school books at Pulver's. adv

RELIABLE SINCE 1866

YOU'LL DO BETTER

IF YOU WAIT FOR THE

BIG REORGANIZATION SALE!

Prices will be lower than ever, regardless of MARKET CONDITIONS.

The Webster Anderson Co.

TECUMSEH. MICHIGAN.

Dr. N. D. Trask,

Osteopathic Physician.

Special attention given to nervous diseases, rheumatism, stomach and bowel troubles.

Bronchitis, Asthma and Catarrhal Deafness.

Office hours, 9 to 12, 1 to 5, and by appointment.

Office over McCann & Bowen's.

A. G. AYLESWORTH,

Licensed Auctioneer, Real Estate, Stock and General Salesman.

Will attend all sales in city or country, at reasonable rates.

Headquarters and all dates made Herald office

Dental Parlors

W. D. REED, D. D. S.

Chicago St. Tecumseh.

Crown and Bridge work Aluminum Silver and Rubber plates and all of the specialties known to modern dentistry. Gas or vitalized air administered

Office over Avery & Co's Store

DR. E. D. BROWN,

Dentist.

Modern Dentistry of reasonable rates. Painless extraction by use of ocal or general anaesthetic.

Officers hours 7:45 a. m. to 5 p. m. Saturday evenings 7 to 9. Other evenings by appointment.

Office in DeWolf Block.

Office pohne 192, house phone 182—2r

C. M. Cooley,

Licensed Auctioneer.

R. F. D. No. 4 Manchester. 15 years successful experience in Jackson, Washtenaw and Lenawee Counties, also practical farmer.

Bell Telephone Clinton exchange.

Rates Reasonable and Satisfaction Guaranteed

J. W. Beardsley, M. D.

Physician and Surgeon

Office in rooms formerly occupied by Dr. L. G. North.

Hours: 1 to 3 and 7 to 9

Phone 165 2 rings.

We Show Men & Women

How to make $30 to $100 weekly, year around. Amazing opportunity for large income. Why waste time working for others? Use your spare time at home and gain financial independence. No canvassing. Be your own master. Write to-day. Universal Success Co., Dept. A.—No. 70 Fifth Ave., New York City.

ANGUS BULLS

from Grand championship stock for sale or rent.

George B. Smith,
Addison, Mich.

Whittemore's Shoe Polishes

FINEST QUALITY LARGEST VARIETY

"GILT EDGE," the only ladies' shoe dressing that positively contains Oil. Blacks, Polishes and Preserves ladies' and children's shoes, shines without rubbing, 25c. "FRENCH GLOSS," 10c.

"DANDY" combination for cleaning and polishing all kinds of russet or tan shoes, 25c. "STAR" size, 10c.

"QUICK WHITE" (in liquid form with sponge) quickly cleans and whitens dirty canvas shoes, 10c. & 25c.

"ALBO" cleans and whitens BUCK, NUBUCK, SUEDE, and CANVAS SHOES. In round white cakes packed in zinc boxes, with sponge, 10c. In handsome, large aluminum boxes, with sponge, 25c.

If your dealer does not keep the kind you want, send us the price in stamps for full size package, charges paid.

WHITTEMORE BROS. & CO.,
20-26 Albany Street, Cambridge, Mass.
The Oldest and Largest Manufacturers of Shoe Polishes in the World

Feel Worse After Vacation.

The change from outdoor activity of vacation time to the quiet of regular employment sometimes makes one feel heavy and "stuffed up," uncomfortable and bilious, with a mean headache and coated tongue. Foley Cathartic Tablets give prompt relief from these results of indigestion. Mild and gentle, but sure. Sold everywhere in Tecumseh. adv

FOLEY KIDNEY PILLS
FOR BACKACHE KIDNEYS AND BLADDER
Sold Everywhere.

For the Family Medicine Chest

Green Bay, Wis., Mrs. Wm. F. Bubolz says: "I always use Foley's Honey and Tar for our children as it quickly breaks up their colds with no bad after effects, and they like to take it."

In this season of coughs, colds and croup, every family medicine chest should be supplied with a good cough medicine that can be relied upon when needed.

Such a family cough syrup is Foley's Honey and Tar Compound. This standard medicine has been on the market for years and in many sections was found in every home in the days when doctors were not so handy and when money was scarcer.

Foley's Honey and Tar Compound is an excellent medicine for coughs, colds, raw or inflamed throat, hoarseness, tightness and soreness of the chest, croup and whooping cough. It is an absolutely safe remedy, containing only healing ingredients, and free from any harmful drugs.

NOTICE OF PUBLIC SALE OF REAL ESTATE

STATE OF MICHIGAN, The Probate Court for the County of Lenawee.

In the matter of the estate of Albert Southworh, deceased.

Notice is hereby given that, by virtue of an order of said Court, made on the 27th day of August, A. D., 1917, I shall sell at public auction, on the 19th day of October, A. D., 1917, at two (2) o'clock in the afternoon of said day, at the Southworth farm, in Raisin Township, Lenawee County, Michigan, hereinafter more particularly described, the interest of said estate in the following described real estate, to-wit:

All those pieces or parcels of land, situate and being in the Township of Raisin, County of Lenawee, and State of Michigan, known and described as follows:

The southwest quarter of the southwest quarter of the northwest quarter of section sixteen (16), town six (6) south, range four (4) east, containing ten (10) acres of land; Also, the northwest quarter of the southwest quarter of section sixteen (16), town six (6) south, range four (4) east, containing forty (40) acres of land; Also, the east half of the northeast quarter of the southeast quarter of section seventeen (17), town six (6) south, range four (4) east, containing twenty (20) acres of land; Also, the south forty-five (45) acres of the east half of the northeast quarter of section seventeen (17), town six (6) south, range four (4) east; Excepting from above described lands two certain parcels heretofore sold off and described as follows: Commencing on section line and at a point seventy (70) rods south of the northeast corner of section seventeen (17), in town six (6) south of range four (4) east; thence south eighty-eight (88) degrees west and parallel with the north line of said section eight (8) chains and sixty-eight (68) links; thence south one and one-half (1½) degrees east, four (4) chains and ten (10) links; thence north eighty-five (85) degrees and fifty (50) minutes east, eight (8) chains and sixty-nine and one-half (69½) links to the east line of said section; thence north on section line three (3) chains and seventy-five (75) links to the place of beginning, containing three and forty-one one-hundredths (3 41-100) acres; Also, commencing at the northwest corner of above described land; thence west parallel with the north line of said section seventeen (17), forty (40) rods to the west line of east half of northeast quarter of said section seventeen (17); thence south on said west line four (4) chains and ten (10) links; thence east to the southwest corner of the land hereinabove described; thence north on west line of same to the place of beginning, containing four (4) acres and sixteen (16) rods of land.

Dated, this 28th day of August, A. D., 1917.

Lunettie Southworth,
Administratrix, etc., of said estate.

STATE OF MICHIGAN, County of Lenawee, ss.

Probate Court the County of Lenawee.

At a session of the Probate Court for the County of Lenawee, holden at the Probate office, in the City of Adrian, on the 6th day of August in the year one thousand nine hundred seventeen.

Present HON. HARRY L. LARWILL, Judge of Probate.

In the matter of the estate of JACOB MILLER, deceased.

On reading and filing the petition, duly verified, of Alice Miller, widow of said deceased, praying that an instrument in writing purporting to be the last will and testament of said deceased may be duly proved and admitted to probate, and that administration of said estate, may be granted to Frederick B. Wood, the executor named in said instrument, or to some other suitable person.

It is Ordered, That Tuesday the 4th day of September, next at nine o'clock in the forenoon, be assigned for the hearing of said petition.

And it is further Ordered, That a copy of this order be published in the TECUMSEH HERALD, a newspaper printed and circulating in said County of Lenawee for three successive weeks previous to said day of hearing.

(A true copy) Harry L. Larwill,
Judge of Probate.
E. I. Larwill, Probate Register.

STATE OF MICHIGAN, County of Lenawee, ss.

Probate Court for the County of Lenawee.

At a session of the Probate Court for said County of Lenawee, held at the Probate Office in the City of Adrian, on the 18th day of July in the year one thousand nine hundred and seventeen.

Present, HARRY L. LARWILL, Judge of Probate.

In the matter of the estate of HENRY F. COATES, deceased.

On reading and filing the petition, duly verified, of Amasa Van Deventer, praying that an instrument in writing purporting to be the last will and testament of said deceased may be duly proved and admitted to probate, and that administration of said estate may be granted to petitioner, the executor named in said instrument, or to some other suitable person.

It is ordered, That Monday, the 17th day of September, next, at nine o'clock in the forenoon be assigned for the hearing of said petition.

And it is further Ordered, That a copy of this order be published in TECUMSEH HERALD, a newspaper printed and circulating in said County of Lenawee, for three successive weeks previous to said day of hearing.

HARRY L. LARWILL,
(A true copy) Judge of Probate
E. I. LARWILL, Probate Register

Are You Unlucky

In August the air is full of pollen and dust that cause trouble for some yet others are never bothered. No remedy does more to relieve hay fever and asthma than Foley's Honey and Tar Compound for coughs, colds and croup. It clears and soothes the afflicted nose, throat and bronchial tubes. Sold everywhere in Tecumseh. adv

TECUMSEH MARKETS

Corrected Aug. 21, 1917

Wheat	1 96	2 04
Flour per bbl	12 90	13 50
Rye		1 60
Corn (ear) cwt		1 25
Oats new		50
Beans		7 00-8 00
Potatoes		1 25
Butter		40
Eggs		36
Lard		25
Guinea		15
Fowls(live)	17	20
Springers	19	22
Roosters		10
Ducks 4 lb up		17
Geese		13
Turkeys		22
Hay		12 00

CORRESPONDENCE

RIDGEWAY

E. A. Wilson returned to Berwyn, Ill., Friday.

Gordon Bachman was home Sunday from Detroit.

Alice Underwood spent the past week in Ann Arbor.

Jennie Bachman was in Adrian Saturday on business.

Mrs. Tamar Pocklington is a guest of Ann Arbor friends.

H. C. Wilson of Blissfield spent part of this week in town.

Mrs. S. P. Smith was an over Sunday guest of Britton relatives.

Miss Leone Belleville of Dundee is a guest of Louise Heideman.

Dr. G. L. Bond and family returned to Grand Rapids Friday.

Mrs. C. W. Haynes of Flint is a guest of Mrs. J. A. Underwood.

Ronald Pocklington spent the past week with Harrietta, Mich., relatives.

Jesse Saucrant, wife and baby of Monroe visited relatives here Sunday.

Several from here attended the Dibble reunion near Saline Wednesday.

Mrs. E. E. Heideman and children returned Sunday from their Dundee visit.

J. D. Martin, wife and daughter are taking an auto trip through York state.

Mesdames Loree and Smith were guests Wednesday of Mrs. Will Fletcher.

Mr. and Mrs. J. B. Pattison were guests at the Dibble reunion Wednesday.

Mrs. D. Grady and sons Sundayed Jackson. Myrtle returned home with them.

Mrs. Susan Boyce of Tecumseh was a guest Friday at the home of J. F. Gilmore.

Mrs. Henry McCarbery and Mrs. Orrin Beevers spent Thursday at Wampler's lake.

Frank Barrett and family are here from Parkersburg, W. Va. They will locate in Adrian.

Miss Alice Lowe gave a miscellaneous shower at her home Wednesday for Miss Wylma Wood.

Thurlow Sweet and Miss Trinkaus of Ypsilanti spent Sunday at the home of Will Sweet

Mr. and Mrs. Horace Smith are entertaining this week their niece Lena Smith of Blissfield.

Robt. Reddick and family of Deerfield called Sunday at the home of Mr. and Mrs. Wm. Larkin.

Mr. and Mrs. G. L. Ransom of Tecumseh were guests Wednesday at the home of Henry Gifford.

School will begin next Monday, Sept. 3rd with Elmer Shuman and Miss Ethel Russell teachers.

Shough, Pearl Pocklington and friends of Jackson spent Sunday with their parents here.

Miss Lola Ensign, after a week at home returned Monday to Britton to the Harry Temple home.

The regular monthly business meeting of the Red Cross will be held Tuesday evening, Sept. 4th.

The Camp Fire girls spent Tuesday and Wednesday with Mrs. "Dutch" Osborn at North Adrian.

W. L. Jones and daughter May were over Sunday guests of Dr. and Mrs. Kinsley of Perrysburg, Ohio.

Several from here attended the Covell family reunion at the home of David Allison near Saline Thursday.

Mr. and Mrs. A. F. [illegible] rian were guests Wednesday last at the home of Mr. and Mrs. Will Fletcher.

Miss Estella Pocklington and Harley VanVleet spent the past week at Wampler's lake with the Ridgeway bunch at the Foote-Babcock cottage.

David Underwood was home Wednesday and Thursday. He left Thursday for Waco, Texas. His mother accompanied him and visited friends in Bluffton, Ind.

TIPTON

Grover Swartz left Wednesday for New York to visit relatives.

Frank Fisher, wife and son Glenn visited Cadmus friends Sunday.

Fred Blickensop of Toledo called at the home of F. E. Derby Sunday

Mr. and Mrs. A. P. Wyman were guests Monday of Adrian relatives.

Frank Kitner of California is visiting at Albert Ruesink's and Don Sweet's.

Miss Hazel Preston returned Tuesday from a week's visit in Lapeer and Bay City.

Mrs. Nellie Luce, sons Lamont and Fay were in Jackson from Thursday until Saturday.

Mrs. John Ruesink returned Monday from a week's visit with relatives in Canada.

Mrs. Fred Wood of Buffalo, N. Y., arrived Tuesday for a visit with her sister Mrs. F. E. Derby.

Mr. and Mrs. L. D. Love, two sons and their wives of Six Lakes are visiting at C. C. Pawson's.

Mr. and Mrs. Chauncey Pentecost and son Junior of Onsted spent Sunday with Mrs. Eliza Crittenden.

Mr. and Mrs. Wm. Preston are spending the hay fever season at Beulah, Crystal Lake, Benzie county.

Mr. and Mrs. Don Sweet entertained Mr. and Mrs. Sweet of Milan and Lilla Sweet of Ridgeway last week

The Helping Hand society will meet with Mrs. Will Spaulding Thursday, Sept. 5th. This is the annual election of officers and all members are especially urged to be present. Everyone cordially invited.

Mr and Mrs. Hugh Ladd, son Nelson and Wade VanValkenburg of North Adrian, Mr. and Mrs. George Tripp of Adrian, Mr. and Mrs. Wm. Swartz of Tecumseh and L. D. Love of Six Lakes called at D. J. VanValkenburg's Sunday.

Mrs. Arthur Schupp and children of Toledo are spending the week with her parents Mr. and Mrs. R. E. Hunt.

MACON

Mrs. R. L. Biddle is a victim of hay fever.

Mrs. Ed Russell and two children of Onsted visited here this week.

Mrs. Emma Mason continues very ill at the home of Mrs. DeMarcia.

Mrs. George Lane returned Saturday from a month's visit in Canada.

Elmer Hunter and son Elmer of Ypsilanti were Macon callers Monday and Tuesday.

Walter Bailey and family have been recent visitors in Ann Arbor and Ypsilanti.

Mr. and Mrs Ac. Moody of Coldwater were guests this week of Gamble Kuder and wife.

Mr. and Mrs. Bolt Sarvey were in Blissfield Thursday. They motored to Wolf lake Sunday for the day.

Mr. and Mrs. Tunis Miller of Toledo came Monday for a visit with Mr. and Mrs. Mark Pennington and other relatives.

Leigh Pennington and daughter Phyllis of Syracuse, N. Y., made his brother Mayne Pennington and wife a short visit this week.

Mrs. Julia Mulligan of Detroit returned to her home Saturday from a visit of two weeks with her son Chas. Floyd Burleson at her old home in Macon.

Mrs. Evelyn Carr of Sunbury, Pa., and Mr. and Mrs. Godfrey of Jonesville were guests at the Boughner reunion and are visiting Mr. and Mrs G. D. Kuder.

Services will be resumed at the Presbyterian church Sunday, Sept. 2d. Sunday-school at 2 p. m. Regular church services at 3. Everybody urged to attend.

Mr. and Mrs. Bert Osborne and his sister Mrs. Leonard of Detroit had a home coming Wednesday at the old Osborne homestead for members of the Osborne family.

Mrs. C. B. Mickle is renewing old friendships in Ceresco this week where she is attending a school reunion. Mrs. Mickle taught her first term of school in the Newton district near Ceresco.

Mr. and Mrs. Mayne Pennington were host and hostess for the Boughner family reunion Tuesday. Thirty-nine guests were present and despite the rain, those who were there had a most enjoyable time.

Mr. and Mrs. Geo. McGuire have recently entertained Mr. Ford of Toledo and two nephews of Mr. McGuire from Kansas. They have as guests this week the Misses Mary and Susie McGuire of Toledo and Mr. and Mrs. Callhan and three children from Trenton, N. J.

On Friday Mr. and Mrs. Raynor Scudder entertained members of the Carven family to the number of 25. After a sumptuous dinner a program of recitations and music was given. Mr. and Mrs. Chas. Carven, the Misses Lottie and Wealthy Wallace of Saline, Mrs. Florence Carven of Ypsilanti and Mr. and Mrs. Walter Carven of Mason were the out-of-town guests.

Ray Smith met with a very serious accident last week while working in the gravel pit on Wilmot Collins' farm. The gravel caved in, throwing Mr. Smith against a scraper. Both legs were broken, one just above the knee and the other a little below the hip. Drs. Davis and Hardy were called and rendered the necessary medical aid. He did not rally much until Tuesday and at this writing is in a critical condition.

Mr. and Mrs. Beecher Howell of Omaha, Neb., Mr. and Mrs. Arthur Howell of Detroit and Mrs. Viva Howell Conklin of Detroit were guests last week of Mrs. Maud Howell Day. Beecher Howell expects to receive a call to the service any day. Some time ago he went to Washington and offered his services to the government. His offer was accepted and he will be a lientenant in the navy. He graduated from the naval academy at Annapolis and afterwards when the need came served in the navy in our recent war with Spain. He still remains loyal.

ROBERT BARTLETT.

Heads MacMillan Relief Expedition, Nearing Goal.

Photo by American Press Association.

The relief sailing steamer Neptune commanded by Captain Robert Bartlett, bringing some members of the MacMillan arctic exploration party from Greenland, was reported off the coast of Laborador. The Neptune reached St. John's Sunday.

To assist in the relief of the house famine, St. Louis business men are buying vacant houses throughout the county and using traction engines to move them to St. Louis.

NORTH ADRIAN

Lawrence Osborn, wife and baby of Palmyra visited his parents Sunday.

H. O. Benedict and family are attending the M. P. conference at Gull lake.

Miss Maida Wright has her friend Elizabeth Harris as her guest this week.

Mr. and Mrs. Chas. Ives spent last week at his parents while they were at Wampler's lake.

Mrs. Helen Cole and Mrs. Alice Rau of Palmyra visited their parents Mr. and Mrs. Granstrom Monday.

Elmer Harris, who was so badly hurt two weeks ago, is gaining slowly although his limb is very painful.

Frank Wright and wife entertained his brother Ernest Wright and family of Fremont, Ohio, part of last week.

H. R. Ladd, wife and son Nelson were entertained at dinner Sunday by Mrs. Ladd's sister Mrs. Geo. Tripp of Adrian.

Mr. and Mrs. Geo. Mattis, Mr. and boys visited at Harlow Mattis' in Toboys visitd at Harlow Mattis' in Toledo Sunday.

Fred Ives and family were at their Wampler's lake cottage last week. Their nephew Lewis Westcott of River Rouge was a guest.

Mr. and Mrs. Francis Heath visited their aunt Mrs. E. H. Brown and family Sunday. Mrs. Heath remained for a few days' visit.

Mr. and Mrs. H. R. Ladd and Mrs. Walter Slater attended the funeral of their old friend George L. Stewart near Tipton Sunday afternoon.

Mr. and Mrs. L. G. Brown spent Saturday and Sunday at Wampler's lake with their cousins Lester Treat and family, also Orville Gove and family. All enjoyed a very pleasant time.

C. L. Brown, wife and son Harold of Britton visited his brother E. H. Brown and family over Sunday and attended the funeral of his brother-in-law George Stewart Sunday afternoon.

Chas. Osborn and family, Mr. and Mrs. Wm. Jay, Fritz Gygi and family, Mr. and Mrs. Raymond Osborn, Mr. and Mrs. Garland Osborn attended the Osborn family reunion at Byron Osborn's in Rome.

Mr. and Mrs. E. H. Brown and son Leigh attended the funeral of his brother-in-law George Stewart at the home of his sister Mrs Geo. Lewis near Tipton Sunday. The burial was held at this place beside his wife and daughter who passed away a number of years ago.

FOLEY KIDNEY PILLS
FOR BACKACHE KIDNEYS AND BLADDER
Sold Everywhere

CONE

Leon Raymond was home from Dundee Sunday.

Earl Olds and wife were Sunday guests of his parents.

Roland Farrer and wife were in Milan Saturday night.

Jas. Taylor of Dundee visited his mother and brothers Sunday.

Eugene Olds visited the home of Fred Barrs at Dundee Sunday.

Mrs. Chas. Caswell returned Friday from Milford and Pontiac.

Henry Tee and wife of Toledo were guests at John Dennison's Sunday.

Mrs. Edward Redmond spent Sunday with her sister Mrs. Bert Bailey.

Geo. G. Olds, Geo. Miller and Grover Sweet spent Sunday at Toledo Beach.

Mrs. A. E. Bruckart left Sunday to spend a week with her daughter in Ann Arbor.

Harry Dennison, Geo. G. Taylor and Thurlow Russell were in Milan Saturday night.

Emery Auten of Detroit spent Sunday at the home of his sister Mrs. Chet Caswell.

Earl Sins of Adrian college spent Sunday at the home of Dr. H. W. Downing and family.

Burns Thompson and wife of Canada are spending the week at the home of F. E. Brown.

Geo. G. Olds, Lillian Russell, Helen Olds and Jas. Dennison attended the show in Milan Monday night.

Fresh bread, fried cakes, cookies will be sold every day at the home of Henry Smith by Geo. G. Taylor. ad

PATENTS

TRADE-MARKS and copyrights obtained or no fee. Send model, sketches or photos and brief description, for FREE SEARCH and report on patentability. [illegible] years experience. Send 2-cent stamp for NEW BOOKLET, full of patent information. It will help you to fortune. READ PAGES 11 and 12 before applying for a patent. Write to-day.

D. SWIFT & CO.
PATENT LAWYERS,
303 Seventh St., Washington, D. C.

FRIENDSHIP BRACELET LINK ONLY 12c

STERLING SILVER ROLLED GOLD

Start a Friendship-Maid-Link Bracelet, latest New York fashion. We start yours by giving you one link absolutely FREE engraved with 3 initials. Your friends give or exchange others. What more beautiful token or sentiment could be expressed. Send to-day for one or more LINKS (12c. each) stating initials and whether ROLLED GOLD, STERLING SILVER, BEADED or PLAIN design wanted and receive links with beautiful Black Ribbon Free so you can start wearing Links at once until Bracelet is complete. Write to-day. Start with link we give you Free with first 12c. order or more. Friendship Jewelry Co., Dept. [illegible] Chambers St., N. Y.

NEEDFUL KNOWLEDGE

Tecumseh People Should Learn to Detect the Approach of Kidney Disease

The symptoms of kidney trouble are many. Disordered kidneys often excrete a thick, cloudy, offensive urine, full of sediment, irregular of passage or attended by a sensation of scalding. The back may ache, headaches and dizzy spells may occur and the victim is often weighted down by a feeling of languor and fatigue. Neglect these warnings and there is danger Delay often proves fatal.

You can use no better endorsed kidney remedy than Doan's Kidney Pills. Here's Tecumseh proof of their merit.

Dell Hubbard, E. Chicago St., Tecumseh says: "Kidney complaint had troubled me for a long time. My back ached and I was sore and lame. I could do no stooping or lifting work and my kidneys acted irregularly. A friend advised me to use Doan's Kidney Pills and I bought some at Wright & Son's Drug Store. They soon strengthened my back and rid me of all signs of kidney complaint."

Price 60c at all dealers. Don't simply ask for a kidney remedy—get Doan's Kidney Pills—the same that Mr. Hubbard had. Foster-Milburn Co., Props., Buffalo, N. Y. adv

Thousands of Mothers Worry

When the children cry in their sleep, are peevish and constipated and take cold easily. Mother Gray's Sweet Powders for Children has for 30 years been a trusted remedy in many thousand homes. They frequently break up colds in 24 hours, move and regulae the bowels and destroy worms. adv

"URIC ACID NEVER CAUSED RHEUMATISM"

I WANT to prove it to your satisfaction. If you have Rheumatism or Neuritis, acute or chronic—no matter what your condition—write to-day for my FREE BOOK on "RHEUMATISM—Its Cause and Cure." Thousands call it "The most wonderful book ever written." Don't send a stamp—it's ABSOLUTELY FREE. JESSE A. [illegible]

Dept 943

FOLEY KIDNEY PILLS
FOR BACKACHE KIDNEYS AND BLADDER
Sold Everywhere

CHICHESTER S PILLS
DIAMOND BRAND
Beware of Counterfeits. Refuse all Substitutes.

LADIES! Ask your Druggist for CHI-CHES-TER'S DIAMOND BRAND PILLS in RED and GOLD metallic boxes, sealed with Blue Ribbon. TAKE NO OTHER. Buy of your Druggist and ask for CHI-CHES-TER'S DIAMOND BRAND PILLS, for twenty-five years regarded as Best, Safest, Always Reliable.

SOLD BY ALL DRUGGISTS EVERYWHERE
TIME TRIED WORTH TESTED

Chesterfield CIGARETTES

of IMPORTED and DOMESTIC tobaccos—Blended.

A new combination—Mild, yet they "Satisfy"!

Yes, this *new* cigarette is more than just good tasting, it delivers a *new* and important thing to smokers—

Chesterfields "reach home," they *let you know you are smoking*—they *"Satisfy"!*

Yet, they're Mild!

Don't be surprised—the *new blend* of Imported and Domestic tobaccos does it. And the blend can't be copied.

Let Chesterfields give you new cigarette enjoyment.

Liggett & Myers Tobacco Co.

Wrapped in glassine paper—keeps them fresh.

They "Satisfy"!—and yet they're Mild!

20 for 10¢

RAILROAD TIME TABLE

Effective July 1, 1917

NEW YORK CENTRAL

Going south

	18	15	28
Station	a m	p m	p m
Jackson	‡10 20	‡2 05	*8 05
Tecumseh	11 17	3 01	9 01
Adrian	11 50	3 30	
Toledo	12 35	4 15	10 10
Chicago			8 15 am
Detroit		6 10	5 35 pm

Going north

	10	12	14
Station	a m	a m	p m
Toledo	*7 40	‡12 01	‡4 30
Detroit	11 00		
Adrian	8 37	12 35	5 05
Tecumseh	9 00	1 01	5 35
Jackson	10 05	2 00	6 40

G. J. Ziehr, Ticket Agent.

DUNDEE BRANCH

Going west

	29	41
Station	a m	p m
Adrian	6 37	‡3 30
Tecumseh	‡9 10	4 02
Tipton	10 10	4 16
Addison	11 50	4 55
Marshall	2 00 p m	6 25
Battle Creek		6 58

Going east

	42	30
Station	a m	p m
Battle Creek	7 24	
Marshall	8 12	9 00
Addison	‡9 37	‡11 50
Tipton	10 10	1 40
Tecumseh	10 22	2 10
Adrian	10 50	
Chicago	5 00	

F. S. Bell, Ticket Agent.

DETROIT, TOLEDO & IRONTON

Going south

	1	3	N. Y. C.
Station	a m	p m	p m
Detroit	‡8 00	*3 30	
Dundee	9 50	5 30	4 20
Britton	10 03	5 47	4 59
Ridgeway	10 08	5 53	5 10
Tecumseh	10 22	6 05	5 20
Adrian	10 50	6 33	

Going north

	4	2	
Station	a m	p m	
Adrian	*9 18	‡3 48	
Tecumseh	9 35	4 18	3 10
Ridgeway	10 05	4 26	3 25
Britton	10 10	4 31	3 40
Dundee	10 40	4 46	4 05
Detroit	12 45	6 40	

‡ Daily except Sunday.
* Daily.

B. E. Kelley, Ticket Agent.

WE WANT a man or woman in every town where we are not already represented, to introduce BROWN HERB TABLETS guaranteed remedy for Constipation, Indigestion and [illegible] over 100% profit, Easy seller, [illegible]

Opportunities for Older Men.

Because of the war many positions formerly filled by young men are open for older men. A man's kidneys may make him unfit for hard labor or clear thinking, may make him old before his time, for poisons retained in the system "slow him up" physically and mentally. Foley Kidney Pills tone up weak, disordered kidneys. Sold everywhere in Tecumseh. adv

FOLEY CATHARTIC TABLETS
Keep Stomach Sweet - Liver Active - Bowels Regular
Sold Everywhere

He Felt Like Ninety.

Nothing makes a person old quicker than disordered kidneys. They cause aches and pains all over the body. A. W. Morgan, Angola, La. writes: "Oh I suffered with pain in my back. I am 43 years old, but I felt like a man 90 years old. Since I took Foley Kidney Pills I feel like I did when I was 21." Sold everywhere in Tecumseh. adv

FREE

Write today for 20 pkgs. Art Post Cards to sell at 10c per pkge. When sold send $2.00 and get choice of presents. PEERLESS WATCH CO., Dept. 694 CHICAGO, ILL.

Will Never be Without it.

No other cough medicine "reaches the spot," heals, soothes and relieves irritating, hacking coughs like Foley's Honey and Tar. Mrs. John Bournoville, Brussels, Wis., writes: "I've been using Foley's Honey and Tar Compound for years and recommend it for children. I will never be without it in the house." adv

PARKER'S HAIR BALSAM
A toilet preparation of merit. Helps to eradicate dandruff. For Restoring Color and Beauty to Gray or Faded Hair. 50c. and $1.00 at Druggists.

Has Recovered Her Health.

So many women suffer from similar afflictions that this testimonial from Mrs. Laura Beall, Plattsburg, Miss., will be read with interest: "I got in bad health. My left side hurt all the time. I took two bottles of Foley Kidney Pills and I feel all right now." Sold everywhere in Tecumseh. adv

Men Drilling for National Preparedness

Get great comfort from the use of Allen's Foot-Ease. When shaken into the shoes it takes the friction from the shoes, freshens the feet and makes walking easy. Gives instant relief to tired, aching, swollen, tender feet, blisters and caluses. Also sprinkle it in the foot-bath. British and French troops use it. adv

Be Sure You Get This Old Reliable Cough Medicine

Imitations always follow the trail of success. Hundreds of imitations have come and gone since FOLEY'S HONEY AND TAR COMPOUND began, 40 years ago, to loosen the grip of coughs and colds.

Be sure you get the genuine

Foley's Honey and Tar Compound

And avoid the names that sound like it.

Here are three easy ways to tell the genuine: 1st—The name of "Foley's." 2nd—The yellow package. 3rd—The Beehive on the yellow package. You cannot get a substitute to do for you what FOLEY'S HONEY AND TAR COMPOUND will do—for coughs, colds, croup, [illegible] and lagrippe coughs, throat and lung trouble. Buy it of your druggist and be safe.

EVERY USER IS A FRIEND.

For sale by all Druggists adv

TECUMSEH PUBLIC LIBRARY

THE TECUMSEH HERALD

SIXTY-SEVENTH YEAR, NO. 34. TECUMSEH MICHIGAN, TUESDAY, SEPTEMBER 4, 1917. WHOLE NUMBER 4251

Are you going to do anything this year for the farm that has done so much for you?

Do your part and help it do better and be more convenient next year by putting in

Granaries, Corn Cribs, Hog Houses and the Buildings

and General Repairs that the farm needs.

For information and supplies call the

Lenawee Lumber & Supply Co.
Tecumseh, Michigan.
Phone 57, after 5:30 p. m. call 360.

School Supplies

Tablets, Lead Pencils, Slate Pencils, Erasers. Crayons. Lunch Boxes.

A good line of Hosiery and Handkerchiefs for school children.

Come and see our goods and get our prices before buying.

IDA B. CHASE.

WEDNESDAY CASH SPECIALS:

15c Shredded Wheat Biscuit -	12c pkg
Galvanic Soap - - -	5c cake
10c bottle Grape Juice -	8c each
1 pound package M. T. Borax	15c each
25c bottle Kitchen Bouget -	19c each
15c bottle blue label Ketchup	9c each

PHONE 39. F. D. AVERY.
QUALITY SERVICE

JACKSON COUNTY FAIR
Sept. 10 to 15, 1917
Five Days—Three Nights of Continuous Education, entertainment and pleasure
15 separate and complete educational departments
10 Big Free Acts - - Day and Night
3 Fast Races Each Afternoon
County Base Ball Tournament—Games Each Day
Daily Women's Congress
Watch for Complete Programs of Events
Bigger and Better this Year Than Ever
General Admission 25c.

WEDNDESDAY SPECIAL
2 bars Flake White Soap
1 bar Sapolio all for } 15c
Mason Fruit Jars, quart cans 65c
50 Men's and Boy's Sport Shirts 39c
THE PEOPLE'S STORE

CLYDE LONG AND A BUNCH OF DANCING BEAUTIES WHICH COMES TO THE BRADLEY OPERA HOUSE, TECUMSEH, MONDAY NIGH, SEPT. 10th. PRICES ONLY 25c TO $1.00.

HENPECKED HENRY

Laughter is recommended by all physicians as good for what ails you. The man who can laugh and enjoy himself is ever welcome in any throng. Laughter is a better tonic than any concoction the apothecary can mix, because it drives dull care away and the patient does not know he is taking medicine.

Many a business man with cares on his mind is transported into another land in a few moments when he gets a chance to laugh heartily. It is a stimulant both to brain and the brawn. Some men make a business of establishing laugh factories, and then, with the aid of the public, maintaining them for the good of all.

If you are in need of the best tonic in the world get ready to see Halton Powell's "Henpecked Henry" when that man of a million troubles comes to Bradley Opera House, next Monday, Sept. 10th. "Henpecked Henry is the best laugh factory ever put on the American stage, and principally so because his many predicaments are home-like productions. This famous cartoon musical force has enjoyed most successful runs through the English speaking nations. and almost entirely so because it is a geyser of mirth. As the show comes here, it is presented by an especially strong cast and the girliest of girls, who make life happy for themselves and for their auditors by working the hilarity mill overtime. The coming of this show is in keeping with the efforts of the management of the Bradley to make this season one memorable for the quality of the shows presented.

A complete scenic production is carried, the company calling for a 'clear stage.' A company and chorus is carried and a special orchestra will be used to furnish the music.

LENAWEE COUNTY COURT NEWS

In Probate Court

Proceedings for week ending Saturday, August 18, 1917.

Estate of Granville Mills, deceased; decree determining inheritance tax; final account and statement filed; decree allowing account and assignment and distribution.

Estate of James Foster, deceased; inventoy filed.

Proceedings for week ending Saturday, August 25, 1917.

Estate of Hiram H. Westcott, deceased; affidavit of publication; proof will and probate.

Estate of Anna Bauer, deceased; affidavit of publication; final account and receipts; decree allowing final account and discharge.

Real Estate Transfers

Henry L. Jones Est. to Wilsie D. Reed, Tecumseh, $2,550.

Eizabeth Jordan to Nancy Butler, Tecumseh, $1,450.

Emery E. Haviland to Amos Brown, ½ acre, Raisin, $600.

Henry L. Jones Est. to Elroy Zimmerman, Tecumseh, $575.

Harriett A. Sutfin to Estella O. Jones, Tecumseh, $1.

Clyde H. Salkeld to Lafayette P. James, Adrian, $750.

In Circuit Court

A bill for divorce has been filed by Susie Allen vs. Harry E. Allen.

The summons has been returned and filed in the case of Lucius A. Porter, as administrator, vs. Harry H. Wilson.

Marriage Licenses.

Wilfred R. Wittenmyer of Mulberry and Majorie White of Deerfield.

George E. Hiser and Mildred E. Wootten, both if Adrian.

Carl E. Merk of Adrian and Agnes Fischer of Cadmus.

James Shaffer of Adrian and Emma Angel of E. Pittsburg, Pa.

William J. Lemke Jr. of Weston and Florence Marie Newell of Morenci.

The members of the T. B. A. held a picnic at the home of Mrs. Thos. Wyrill Friday afternoon There was a good attendance and the picnic supper was a fine one. That they had a good time goes without saying.

Lucas County, ss.
Frank J. Cheney makes oath that he is senior partner of the firm of F. J. Cheney & Co., doing business in the City of Toledo, County and State aforesaid, and that said firm will pay the sum of ONE HUNLRED DOLLARS for each and every case of Catarrh that cannot be cured by the use of HALL'S CATARRH MEDICINE. FRANK J. CHENEY.
Sworn to before me and subscribed in my presence, this 6th day of December, A. D. 1886.
A. W. GLEASON,
(Seal) Notary Public.
Hall's Catarrh Medicine is taken internally and acts through the Blood on the Mucous Surfaces of the System. Send for testimonials, free.
F. J. CHENEY & CO., Toledo, O.
Sold by all druggists, 75c.
Hall's Family Pills for constipation.

BARNS DESTROYED BY FIRE

On Alton Whelan Property Early This Morning

Two barns on the Alton Whelan property, 6 miles west and 1¼ miles north of Tecumseh, were destroyed by fire at about 4:30 o'clock this morning.

The family were asleep when the fire started and were awakened by the crackling of the blaze, only to find the top of the large barn burning fiercely. It was too late to save the building and all efforts were centered on keeping the fire from spreading and to save as much of the property in the barn as possible.

The barn destroyed was about 34 x 100 and another standing near it was lost. The smaller one was about 30 x 50 in size.

Mr. Whelan lost 100 tons of alfalfa hay, a quantity of other hay, 1200 bu. of grain which was threshed out last Friday and two calves. His auto and a tractor were taken from the barn to safety.

A large pile of shingles stood near the barn which were soon to be used for a new roof and most of these were saved. There were five smaller buildings near and by hard work of neighbors and friends who were soon on the ground after the fire started, these buildings were saved.

We understand that Mr. Whelan had his buildings covered by insurance but how much we were unable to learn this morning.

Mr. Whelan is at a loss to know how the fire started as no one was in the barn at that early hour.

TECUMSEH SCHOOLS OPENED MONDAY

The Temporary Quarters Prove Too Small for the Number of Pupils in Attendance

School opened in Tecumseh Monday with a rush, the high school occupying the Vendoma Hotel and the 7th and 8th grades in the Anderson store the same as last spring.

The new faces among the teachers' staff of the high school are Miss Hazel Mellie, Miss Bessie Yutsey and Miss Ina Palmer. Miss Mabel Kenny is the new teacher in the grammar school.

Supt. Reed informs us that the conditions in the high school will be very much crowded. The Freshman class is the largest it has been for the five years that he has been connected with the school. He estimates that there will be 55 pupils in the class.

In the 5th grade at the East Branch a similar condition prevails. They have a seating capacity of 38 pupils and school opens with over 50 in this grade. So there will have to be some crowding to accomodate the pupils and to make the present quarters answer until the new building is completed.

There is practically no change in the school courses from last year. The foreign enrollment is the largest in several years.

GOOD ATTRACTIONS AT JACKSON FAIR

Ten big free acts and a host of midway attractions are among the amusement features which will make Jackson County's 1917 fair, which is to be held Sept. 10 to 15, the biggest county celebration of the kind to be held in Michigan this year. In addition to all of the above entertainments there will be two bands of music, a Ferris wheel, merry-go-round and motor dome. From the time of opening the gates in the morning until the close of the fair in the evening there will be something doing every minute.

Great care has been exercised by the management in the selection of the free attractions this year, and it is believed that a finer lot of entertainment features will not be found on any fair ground in Michigan this fall. Among the free acts will be Alber's ten polar bears; the Shipmens, a rube act; Gus Hornbrook's Congress of Wild West Riders with ten persons and ten horses and featuring Delmar the famous hind leg and dancing horse; Nezpah, Selbine ad Archie Royer, combination act embracing trick bicycle riding, globe rolling, spade jumping and comedy tumbling.

Each day the fair will open with the firing of the national salute and the raising of the American flag. Saturday will be given over entirely to a big patriotic program in which several military companies will take part. Among the features for that day will be a parade and patriotic drills. There will be three night shows, the fair being open Wednesday, Thursday and Friday evenings. In addition to a big program of free acts there will be a huge pyrotechnic display.

AUTO TURNS TURTLE

Painful Accident Occurs a Mile North of Britton Sunday

Mrs. John Rixom Has Arm Torn Open and Mrs. Thos. J. Rixom Suffers Broken Nose

A bad accident occurred Sunday afternoon about 4:30 o'clock, a mile north of Britton, when Thomas J. Rixom driving a Ford car overturned in the ditch. Mr. Rixom was accompanied by his wife, daughter, mother, and one of the men working on his farm. They were just returning from a 35 or 40 mile trip when the accident happened. Mr. Rixom, who was driving, had not been in good health for some time, and it is thought that he became fatigued and momentarily fell asleep.

The car left the road, ran into the ditch and turned turtle, throwing the occupants on the ground. Mrs. John Rixom, the mother, in falling from the car, struck her arm against the arm that supports the top cutting a deep gash and literally tearing the flesh from the bone, exposing it and severing an artery Mrs. Thos Rixom, the wife, suffered a broken nose, the rest of the party escaping with only minor injuries.

Mr. Rixom's farm man had the presence of mind to tie a handkerchief tightly about Mrs. Rixom's arm to close the artery and stop the flow of blood, and as soon as possible the injured ladies were placed in the hands of Dr. Lusty of Britton. An examination was made of the injuries and it was found so serious in Mrs. John Rixom's case, that it was necessary to have help so Dr. Lusty called Dr. Hardy by phone. He was unable to get him, there being some trouble on the line, so the patient was placed in an auto and rushed to Tecumseh, all this time the lady suffering intense pain.

Fortunately, they found Dr Hardy at home, and as quickly as possible the doctors proceeded to close the wound and make her as comfortable as possible. She was placed under the influence of an anesthetic. So bad was the wound that the nerves were pulled and twisted and the pulsations of the arteries could be plainly seen. As soon as the work was finished and Mrs. Rixom had regained consciousness, she was taken to her home.

GOOD CROPS HINGE ON FROST

Cold Spells Before Oct. 1 Will Cost Michigan Farmers Millions.

Lansing, Mich., Sept. 3.

Michigan's big crop of potatoes, corn and beans now hinges on frost. A frost between now and September 20 will practically ruin the chances for a large crop, while if frost stays away till its average date, about October 1 in the lower peninsula, the state's crop will be a "whopper."

This is the gist of crop reports furnished by the county agents to the food preparedness committee of the war board. Much of the crop is late but can pull through magnificently if the frost will hold off another month.

He Didn't Have an "Evinrude."

Sheboygan, Wis., Sept. 3.

Disabled eight miles out in Lake Michigan, about fourteen miles south of Sheboygan, the yacht Besse Emily, owned by Mr. and Mrs. Owen Evinrude, was towed into this port. The engine of the Evinrude yacht was disabled by an accident, it was said, Evinrude is the maker of the motor of that name. One of the party rowed eight miles to shore to get help.

Cerebrospinal Meningitis Case Found.

Milwaukee, Wis., Sept. 3.

A case of cerebrospinal meningitis discovered at Waukesha, has resulted in the quarantine of the home of Anton Litt, whose sixteen years old son and namesake has been treated twice with injections of Flexner serum from the laboratories of the Rockefeller institute. Dr. W. T. Murphy, attending physician, said the patient is showing some improvement.

Bowley Threatens to Close Saloons.

La Crosse, Wis., Sept. 3.

Colonel A. J. Bowley, commanding Camp Robinson, where 15,000 regular soldiers are training, announced that he would appeal to President Wilson to close the 146 saloons in La Crosse unless the liquor traffic among the soldiers is stopped.

Fragrant Wild Flowers.

Readers of the American Botanist have been trying to decide which is the most fragrant American wild flower, and their opinions on the subject exhibit remarkable diversity. In New England the majority give first choice to the pink azalea, with the white water lily second. There are many votes for the trailing arbutus; but, as the editor suggests, its fragrance is doubtless overestimated owing to the fact that it is the earliest fragrant wild flower of spring. Other candidates for the first place are the partridge berry, the common locust, horned bladderwort (of which John Burroughs says, "In a warm moist atmosphere the odor is almost too strong"), yellow jessamine, spotted wintergreen and some of the magnolias.

RED CROSS NOTES

The new Red Cross Headquarters are in the west side of the Patterson House on Chicago street, just one house east from the Electirc Light Company's office.

In the future the H[illegible] will be closed on Saturday evenings and Wednesday evenings, but will be open on these days from 12:30 p. m. until 4:30 p. m. Monday, Tuesday, Thursday and Friday the rooms will be open from 12:30 until 4 p. m.

Mrs. Helen Clark, Mrs. O. B. Finch and Miss Louise Phelps spent Labor Day laboring at the Headquarters, cleaning, dusting and putting things in order.

The above ladies appeal for the public to save rags for snippings; now that fall housecleaning is near, many odds and ends will be found that can be used to advantage. But please have them washed before bringing them.

The following articles are still needed for the Headquarters: Bulbs for the electric lights, two stoves, four tables, six chairs, and a couple of rockers. If you can loan any one of these, please let Mr. Burridge or Mr. Widdifield know and we will send for them. Or if you have any other odds and ends of furniture that are in your way, or that you can spare, kindly notify us and we may be able to use them and make them take the place of other things.

Dr. Pauline Bredow's class for surgical dressings began last Friday wtih the following ladies in attendance: Mrs. Frank Lewis, Mrs. Ben Pulver, Mrs. Geo. Rathbun, Mrs. A. Rice, Mrs. Paul Bowen, Mrs. Dell Cairns, Mrs. Floyd Billington, Mrs. E. L. Anderson, Miss Camilla Hayden and Miss Margaret Hoag. Forty-eight bandages and smaller dressings were made and Dr. Bredow says that she has a very bright class.

They will meet again at the Headquarters at 1:30 p. m. on Wednesday, Sept. 5th.

Frances Tallman is a new member.

Mrs. Sena Crane and committee have seventeen suits of pajamas ready to send to Adrian.

Mrs. A. C. Bryan will be director of housewives and comfort bags; she is looking the matter up at present and will soon be in position to take charge.

A parcel of snippings arrived from Norvel to be worked over by our machine. We will snip for any Red Cross branch FREE; have your rags about two inches wide and stitched together like carpet rags.

Knitted sweaters are urgently needed. Mrs. Will Eccles has loaned one to the Headquarters where anyone wanting to knit one can inspect it.

Directions for Knitting Sleeveless Sweater

Needles 2-10 or 13-64 of an inch in diameter. There is a great confusion in the size of needles but sweaters can be knit on needles 3-18 to 1-4 inch in diameter. Loose knitters should use the smaller sizes, tight knitters the larger. Most dealers carry the sizes but a good wooden needle can be had from Headquarters or from Mr. Chas. Burridge of Tecumseh.

Cast on 80 stitches. Knit 2, purl 2 stitches for 4 inches. Knit plain until sweater measures 25 inches. Knit 28 stitches. Bind off 24 stitches for neck, LOOSELY, so that they will measure 9 inches when stretched out. Knit 28 stitches. Knit 5 ridges on each shoulder, cast on 24 stitches. Knit plain for 21 inches. Purl , knit 2 stitches for 4 inches. Sew up sides leaving 9 inches for armholes, 2 rows single crochet around neck and 1 row around armholes.

The Red Cross Concert Company have raised $325 net to date. Their next concert will be given on Sunday, Sept. 9th, at 3:30 p. m. at the Farm, Wamplers Lake. There will be an entirely new program. Every one is urged to attend; every cent taken in the silver collection goes to Red Cross, there is no deduction.

On Sunday, Sept. 16th. at 7:30 p. m. the Red Cross Concert Company will give a concert at Seneca, for which the Seneca ladies are selling tickets. Half the proceeds will go to the Seneca Red Cross and half to the Tecumseh.

Let us keep the work up; the bitter cry of the wounded, who are fighting for our liberty comes to us across the ocean, and each day, yes each hour brings a fresh holocaust from the field of battle.

While we are taking our ease and slowing up, our defenders are writhing on the battlefield, suffering more than any imagination can picture. Your dollar membership, your bandages, your day's work may be the means of saving an additional human life.

The hardest thing for us, who are not actual eye witnesses of the horrors which are hourly taking place, is to keep up the work, week in, week out, but it is imperative and just as vital as that which is beirg done on the battlefield itself. Do not let us fail when America needs us.

Jenny C. Law Hardy,
Publicity Director.

Mr. and Mrs. M D. Nobles have been entertaining her sister Mrs Layton of Hanover and nephew Lyle Bidwell of Mosherville for the past week.

Practical Decorative
Electric Fixtures

Half the utility and comfort of electric light is in having suitable fixtures. And the effects possible are almost endless.

The size and number of lights are of no more importance than their positions and style of fixtures.

For industrial and practical purposes there are many ways of directing and controlling lights For decorative effects, both direct and indirect lighting can be had with many combinations of shades and reflectors.

The most practical place to settle your lighting problem is in our show rooms.

Bring in your ideas and see how well we can fit them.

Tecumseh Electric Co,
TECUMSEH, MICH.

THEATER SEASON OPENS

At Bradley Opera House, Friday Evening, August 31st.

Big Opera "There She Goes" the Opening Number

The theatrical season at Bradley Opera House opened last Friday evening with Louis Weslyn's big musical opera "There She Goes." The season got a good start Friday night, for the house was packed and everyone seemed to enjoy the evening to the fullest.

The company are just commencing their season and were only a week out of Chicago. They carried a car load of scenery and their costumes were all new and attractive. The company was made up of 40 people and carried its own orchestra.

The story opens on Long Island, in the first act and shifts to Honolulu in the last, where it ends happily, as most stories do.

The chorus work was good and with frequent changes in costumes, it was made very attractive. The company rendered a number of musical numbers which were well received. The fancy dancing by two members of the company was unusualy clever and the auiednce showed that they liked it for they just would'nt let them stop. The features of the evening were the fine acting by Harvey D. and Harold Orr.

Lava Is Slow to Cool.

Peasants on the slopes of Mount Aetna can still boil water over the lava that flowed from the volcano during the eruption of 1910. Lava, according to Walter Woodburn Hyde of the University of Pennsylvania, writing in the Geographical Review, often reaches a temperature of 2,000 degrees F.

Even the ancient poets recorded the tenacity with which lava retains its heat, and Borelli, describing the great eruption of 1669, says the lava took eight years to cool. It is related that steam was still rising in 1830 from lava ejected in 1787. And this is not astonishing when we remember that the stream of molten lava which reached the sea at Catania on that occasion was at least 600 yards in breadth, forty feet deep and contained 3,532,000,000 cubic feet. It banked up against the walls of Catania, which were sixty feet high, until it flowed over the top and destroyed a large part of the city. The huge promontory that acts like a breakwater to the harbor is the remains of that stream of lava that flowed into the sea.

About Temperature.

The best authorities on the science of meteorology tell us that without the various changes in the temperature there would be a perfect calm at all times in all parts of the globe. A uniform and unvarying barometric pressure would everywhere prevail, and there would be no change of seasons, no evaporation or condensation, no clouds and no rain. In short, without changes of temperature, which we sometimes think so uncomfortable, the atmosphere would soon become poisonous, stagnant and incapable of sustaining human life.

Awkwardly Put.

"I grovel here before you in the dust!" observed the impassioned youth as he sank on to the drawing room floor.

"I don't know what you mean by dust," replied she coldly. "I look after this room most carefully myself every morning."—London Tit-Bits.

Top and Bottom.

"My friend," said the long haired passenger to the young man in the seat opposite, "to what end has your life work been directed?"

"To both ends," was the reply. "I have the only first class hat and shoe store in the village."

To Clarify Fat.

Fat is easily clarified if a few pieces of raw potato are added to it and then it is heated slowly in the oven or on top of the stove. When it ceases to bubble, strain through cheesecloth and let it stand till firm. Keep in a cool place.

A Sincere Compliment.

I remember as a boy hearing the late Rev. Sam P. Jones tell my father of what he considered to be the most sincere compliment be ever received, says a writer in the Dallas Pitchfork. "I was holding a meeting in the city of Louisville," Rev. Sam Jones related, "and spending the nights with an old Methodist colonel who owned a fine country home. During my first evening at the colonel's home the old colored yard man was instructed to bring out one of the colonel's finest saddle horses for my review. The aged negro did as he was instructed and led before me a magnificent animal. The horse was a deep bay stallion, and he walked with high, swaggering steps. I said to the old negro, 'What makes him step so proudly?' And he answered without hesitation: 'Dat hoss has got sense, Brudder Jones. He knows who's lookin' at 'im.'"

Sam Jones said that was the sincerest compliment he ever received.

Monster Haystacks.

On the first approach to a Roumanian village one is startled by the largest haystack that the American will probably ever have seen. Rod upon rod this monster stretches upon the horizon. The explanation is a simple one. Hay is one of the largest articles of production in Roumania. Landed proprietors and peasants, one and all, raise it and depend upon it for their support. When, however, a peasant feels grievances intolerable, it is a matter of no great difficulty to set the proprietor's hay afire—and no peasant in the district would think of assisting in the detection of the incendiary. So the law permits the proprietor to force all the peasants in the district to place their hay with his, a record of the weight of each man's contribution being kept by both sides. In the event of fire—and it now behooves both sides to guard against all this—all contributors suffer in proportion.—Exchange.

Much Food in Small Bulk.

The British soldier when fresh bread is not available is supplied with what he calls "dog biscuit." It looks like just that, being a thick cracker four inches square and weighing three ounces. Of whole wheat flour pressed solid, it might be described as a condensed loaf of bread.

The French have a "war bread" somewhat similar, which when put into hot water or soup swells up like a sponge.

The famous German "pea sausage" is composed of pea meal, bacon and fat. It was the invention of a Berlin cook, who discovered a process whereby pea meal could be made proof against deterioration. One sausage eight inches long yields twelve plates of nutritious soup.

Both Cheating Themselves.

You as a manufacturer are helping to keep prices up because you have not fully realized that men can do in six to seven hours what they are now doing in nine or ten. As workers you are helping to keep prices up because you are not doing all you can in the hours that you work. You are both cheating yourselves.—Industrial Management.

State Forests.

State forests, with a total of over 3,600,000 acres, have been established in thirteen states. Of these New York has the largest forests, which comprise 1,826,000 acres; Pennsylvania is second, with 1,008,000 acres, and Wisconsin third, with 400,000 acres.

Potted Foods.

There is much probability in the suggestion that we owe our system of potted foods to the North American Indians, who for many years have dried venison, pounded it into a paste and pressed it into cakes for winter food.

Had No Hills.

"Going to plant potatoes in that five acre lot you've rented in Suburbus?"

"Like to, but it's level field and my book on farming says that potatoes should be in hills."—Buffalo Express.

Why He Didn't Save.

"Do you save your money?"

"Mister, if I saved my money I'd have to cheat the grocer and the coal man."—Detroit Free Press.

Riches have wings, and grandeur is a dream.—Cooper.

THE TECUMSEH HERALD

FRANK S. TURNER, PUBLISHER

SUBSCRIPTION RATES

IN LENAWEE COUNTY

One year, payment in advance	$1.[illegible]
One year, payment after three months	$1.[illegible]

OUTSIDE LENAWEE COUNTY

One year, payment in advance	$1.[illegible]
One year, payment after three months	$1.[illegible]

There will be no Deviation from above Rates

Entered in the postoffice at Tecumseh, Mich., second class mail matter.

Telephone Number 36

THE NEW ROYAL THEATER CHANGES HANDS

H. S. Waring Becomes the New Owner

H. S. Waring has purchased from Faron S. Anderson the New Royal theatre and will take possession immediately. The deal was closed Monday morning. Mr. Waring announces that he will run only high class motion pictures and will endeavor to give the people of this community a first class theatre in every respect. He expects soon to make some changes in the interior of the theatre and will re-decorate throughout. Wesley Clark, who has been connected with the Royal theatre for a number of years will be retained by Mr. Waring.

F. S. Anderson, who has been in charge of the theatre for the past two years, has made many improvements and has produced a modern up to date theatre. Among the improvements made was an addition built on the rear which gave the auditorium a much larger seating capacity, a new stage, heating and ventilating system, new seats, and re-decorating. The class of attractions have been improved under Mr. Anderson's management and the theatre has shown strictly high class pictures.

Mr. Waring, who becomes the owner of the theatre, is no stranger to Tecumseh people as he was born and brought up here. He has been employed for 31 years in the implement business having worked all the time in the same location under C. A. Slayton & Son and the Co-Operative Ass'n. He will sever his connection with the Co-Operative Ass'n, as soon as satisfactory arrangements can be made, and devote his full time to the new business.

NEW FLAG STAFF ERECTED TODAY

Patriotic Program Arranged for Wednesday Night

Tecumseh's municipal flag staff was erected in the center of the village at the intersection of Chicago and Evans St., today. The new flag pole is 72 ft. in length. The base of the pole is imbedded six feet in a foundation of concrete which gives the pole a heighth of 66 feet above ground.

The new flag which will be unfurled to the breeze, is the gift to the village from the members of the council and is 7x14 in size. A program in connection with the raising of the pole will be carried out Wednesday evening and will take place during the intermission between the two shows. It is expected that the Hon. Wirt N. Newkirk of Ann Arbor, will be the speaker of the evening. Mr. Newkirk is one of our representative citizens of Michigan and at the present time is a representative of our state legislature.

Unbelievable America.

In the chapter of Hugo Munsterberg's unfinished autobiography, published in the Century under the title "Twenty-five Years In America," the Harvard professor tells some of the amusing misconceptions of America current in Germany a quarter of a century ago.

"The one, however, who brought me nearest to America was the historian Holst," wrote Professor Munsterberg. "In the lecture room his real life work was silenced. Who would care to study American history? But in the drawing room he did not talk of anything else; America and America again. Sometimes we had to listen to American stories through whole dinner parties. I do remember that at my first Freiburg party he reached his climax when he told the fascinated company that he had been in a hotel in New York where his room had a private bathroom in which he could have a hot bath at any hour of the night. The lady next to me relieved the dramatic tension by whispering 'I do not believe it.' Well, no one believed much of what he heard concerning America."

Length of Wireless Waves.

In articles on wireless telegraphy such expressions as 200 meter wave lengths, [illegible] meter wave lengths, 15,000 meter wave lengths are constantly used. In reply to a correspondent who asks how the length of the waves is measured the Scientific American gives the following simple explanation:

"The length of an electric wave is determined by a wave meter. The natural wave length of an aerial is four times its linear length, just as the wave length of a note of a closed organ pipe is four times the length of the pipe, and the wave length of the note of a tuning fork is four times the length of the box which is resonant with the note. However, other considerations make it difficult to measure the wave length by a rule, and the wave meter gives a more correct result than can be found by measuring the length of the wire."

A Culinary Puzzle.

Waiter (seeing dissatisfaction on guest's face)—Wasn't the dinner cooked to suit you, sir? Guest—Yes, all but the bill. Just take that back and tell them to boil it down a little!

Different Answer.

"Am I the first girl you have ever loved?"

"No, you are the sixteenth, and my taste has been improving right along.—Kansas City Journal.

"We lament that today we received so much that was good from the world and gave so little back.—Michael Fairless.

Webster Anderson Co. | Webster Anderson Co. | Webster Anderson Co. | Webster Anderson Co.

RELIABLE SINCE 1866

—OPENING DAY—

FOR OUR

BIG REORGANIZATION SALE

WILL BE

FRIDAY, SEPT 7, 1917

At this sale we are going to give the buying public in this section of the county the most *Genuine* chance to save money they have ever had. This has been the *Reliable* store of Tecumseh for years. *Why?* Because we are appreciated by the *Shrewd, Clear Thinkers.* They know ours is the *right idea.* It ought not to be necessary to urge you to come at this time because *This Store* will be the *busiest* spot in Lenawee County, for when *THE WEBSTER ANDERSON CO.* recommend buying, it's a good time to follow their advice. All sections of this *Big Store* will contribute equally to the *Bargain Giving,* but it's impossible to enumerate all the items of *Special Interest,* so leave your dishes and get here early, prepared to shop all day, then come again the next morning for the things you overlooked on Opening Day. You are *always* welcome and we will make it worth your while, for this is to be an *Honest,* GENUINE REDUCED PRICE sale, without any *hot air* or misrepresentations. We want your money and need your help. *Don't* get our wires of *Initiation* crossed with anybody's wires of *Imitation.* If you do, you'll not get the *genuine bargains. Come and be convinced.*

TECUMSEH, MICH.

The Webster Anderson Co.

PLUSH and VELOUR COATS

FOR LADIES

That originally sold at from $20.00 to $40.00, for

$12.98

One Lot

Fancy Mixture Coats that originally sold from $12.00 to $18.00, or

$6.98

You'll have to hurry to get these

CHILDREN'S COATS

All styles, all sizes, all kinds of materials including plushes

$1.98, $2.98, $3.98

You'll have to hurry to get these

. . .

SILKS

One lot Fancy Silks (38 and 40 inches wide) that originally sold up to $2.50 per yard

for $1.29 yd.

One lot of Plain and Fancy Silks that originally sold up to $1.50 per yard

for 48c yd.

. . .

R-E-M-N-A-N-T-S

One table of Dress Goods and Silks in **Dress Waist and Skirt** lengths. Will be sold at a fraction of original cost.

Don't Miss this Table

. . .

Toweling

One lot **All Linen** Brown Crash 18 inches wide, for

17c yard

One lot Linen Crash, 18 inches wide, for

12c yard

LIMITED QUANTITY ONLY

Head your Want List with these Items.

. . .

Laces

One lot of Lace Edges and insertions, in Vals and Torchons, originally sold up to 15c a yard, for

3c yard

Hosiery

One lot Children's Tan Hose for

5c pair

One lot of Ladies' Colored Hose, originally sold at 25c pair, for

13c pair

One lot Ladies' Black and Colored Hose, originally sold at 50c pair, for

29c pair

One lot Ladies' Tan Hose, originally sold at 15c, for

9c pair

. . .

Silk Petticoats

One lot Silk Petticoats—all colors and black, originally sold up to $5.00, for

$1.19 each

One lot Silk Petticoats, assorted colors, originally sold up to $6.00, for

$2.48 each

. . .

Dress Trimmings

One lot of Dress Trimmings. Now's the time you need them. Originally sold up to 25c yard, for

2c yard

One lot of Dress Trimmings, originally sold up to 50c yd. for

9c yard

. . .

Hair Ornaments and Jewelry

One lot of Hair Ornaments, including Back-combs, Barrettes, Side-combs, etc. originally sold at from 25 to 50c, for

13c each

One lot Jewelry, including Brooches, Bar-pins, Lavilleres, etc., originally sold at from 25c to $1.00, for

15c each

1-2 PRICE

One lot of Embroideries including Edges, Insertions, All-overs, Flouncings, etc., all first quality goods and all for

1-2 ORIGINAL PRICE

. . .

Spring and Fall Coats

One lot of light weight Spring and Fall Coats, originally sold from $10.00 to $15.00 for

$4.49 each

One lot Spring Coats, all good styles, variety of colors, originally sold up to $35.00 for

$9.98 each

A-P-R-O-N-S

Large Kimona Style Aprons made in full lengths from standard percales. Fast colors, light and dark

50c each

On Sale Opening Day Only.

. . .

READ THIS!

Bleached Turkish Towels	10c
Linen Towels, colored border	19c
Wash Clothes, each	4c
Scrub Rags, large size	5c
Fine Corset Cover Emb's	19c

—LESS THAN HALF—

LADIES' COATS AT LESS THAN HALF

Watch us change your **$10 Gold Piece** into a **$20 Coat** and give you back enough to buy a postage stamp, to use when you write your friends about our sale.

$20.00 Coats for $9.98

Wool Waistings and Challies

One lot of Wool Waistings originally sold at from 40 to 50c for

29c yard

One lot Wool Challies, originally sold at 35 to 40c, for

21c yard

. . .

House Dresses

One lot of House Dresses, made of good quality Percale and fast colored Ginghams, originally sold at $1.25 and $1.50 each, for

89c each

. . .

Corsets

One lot Corsets, good styles, all sizes, for

89c each

Fancy White Goods

One lot of White Goods (slightly soiled), plain and fancy weaves, originally sold at from 65c to $1.00 yard, for

39c yard

One lot of fancy White Goods that originally sold up to 50c yard, for

19c yard

One lot of Lykelinens, a beautiful plain, fine white cotton fabric, originally sold at 30c and 35c yard, for

23c yard

. . .

Dresses

One lot of Party Frocks, good styles in pink and blue taffeta and chiffons, they originally sold up to $15.00, for

$4.98 each

One lot Summer Wash Suits and White Corduroy Coats for

98c each

Corduroy

One lot Corduroy, all colors, originally sold at $1.00, for

63c yard

. . .

Turkish Towels

One lot of Fancy Turkish Towels (large size). Wonderful values, for

19c each

Come In Early for these.

. . .

Kimonas

One lot Colored Crepe Kimonas, variety of patterns, all sizes, originally sold at up to $2.25 for

$1.29 each

1-2 PRICE

One lot Ladies' and Misses' Wash Dresses including both plain white and colors, all new this summer's styles and all for

1-2 ORIGINAL PRICE

. . .

Waists

One lot Ladies' Shirt Waists including Silks and Wash Fabrics, for

29c each

One lot Wash Waists, originally sold at $1.25 each, for

59c each

One lot Silk Waists, originally sold up to $4.50, for

$1.48 each

Underwear

One lot of Ladies' Winter Weight Union Suits that originally sold at from $1.00 to $2.00, for

69c each

One lot Ladies' Vests and Pants (fleece-lined), originally sold at 50 and 65c, for

33c each

One lot Men's Union Suits (fleece lined), all sizes, that originally sold at $1.25, for

89c each

One lot Boys' Union Suits, originally sold at from 60 to 75c, for

48c each

. . .

Children's School Dresses

Made from good quality Ginghams—beautiful patterns and fast colors, for

48c each

Auto Hats & Caps

Our entire stock of Auto Hats and Caps, originally sold up to $1.25, for

49c each

. . .

Hand Bags

A goodly assortment of Ladies' Leather Hand Bags, small and medium sizes, originally sold at from 58c up to $1.50, for

39, 79, 98c ea.

One lot of Hand Bags, including all our $2.50, $3.00 and up to $5.00 values, for

$1.98c each

. . .

Neckwear and Ribbons

One lot New Collars—right styles—originally sold at from $1.00 to $1.50, for

69c each

One lot of Fancy Ribbons, several widths, originally sold up to $1.00 a yard, for

19c yard

DRESS GOODS

One lot All Wool Dress Goods plain and fancy weaves that originally sold at from $1.25 to $2.50 per yard

for 98c yd.

One lot Wool Dress Goods in plaids, stripes and mixtures suitable for children's dresses that originally sold up to 75c per yard

for 37c yd.

There's where you save more than enough to pay the dressmaker.

One lot of Wool Dress Goods consisting of All Wool plain and fancy materials of all descriptions that originally sold at from $1.00 to $2.00 per yard.

for 63c yd.

Here's where you save more than enough to pay the dressmaker.

. . .

GINGHAMS

One lot 32 inch Fine Zephyr Ginghams (slightly soiled)

for 13c yd.

One lot Egyptian Tissues and Fancy Zephyrs

for 13c yd.

. . .

R-E-M-N-A-N-T-S

One table of Domestics, including Ginghams, Percales, White Goods, etc. Marked to close out quickly.

Get Busy Early Here

. . .

Curtain Scrim

One lot Lace-Edged Scrim, color Ecru, for

7c yard

One lot Embroidery Edgings and Insertions for

5c yard

You'll have a Real Picnic Buying Here.

. . .

Gloves

One Lot of Ladies' Fabric Gloves, colors and white included, originally sold at 25 and 50c, for

7c each

IN THE BASEMENT

Watch Glasses, each	3¢
Handkerchiefs, each	3¢
Flower-Vases, each	5¢
Lemonade Glasses, each	5¢
Fancy Plates and Dishes, each	7½¢
Enamel Ware—up to 69c, each	33¢
Toilet Paper, per roll	5¢

NOTICE

During this Sale no goods charged, exchanged or sent on approval.

The Webster Anderson Co.

IN THE BASEMENT

Clothes Racks, each	13¢
25c Box Stationery, each	15¢
Glass Water Pitchers, each	15¢
Cut Glass Tumblers, each	19¢
Glass Fruit Dishes, each	5¢
Sherbet Glasses, each	3¢
Silk Ribbons—all widths, per yard	5¢
Small Household Hardware	½ price

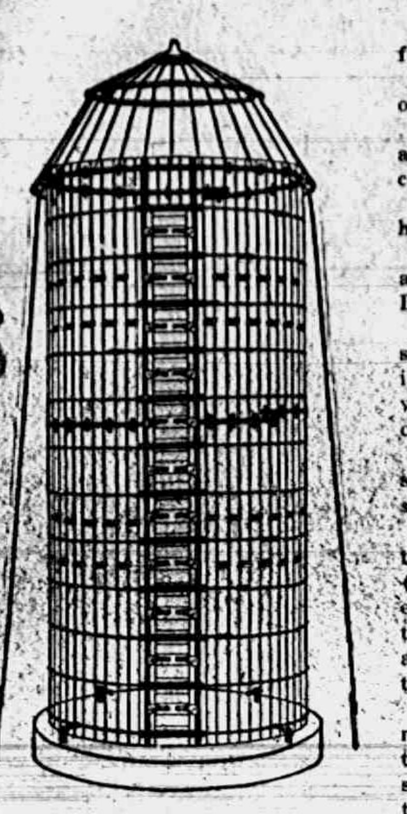

PUT UP A SILO THIS YEAR.

WHY?

Because your corn will go a third further.

Because your cows will do better on green feed.

Because you can plant more wheat and still have as much feed for your cows.

Because milk and butter will be higher than ever before.

Buy a Saginaw Silo because it has a steel framework and All-Steel Door-frame.

It is made of decay-proof, non-shrinking, fire-resisting Redwood or, if made of Yellow Pine, it is treated with Silo-seal which gives it many of the qualities of Redwood.

It has a copper-bearing steel spline-dowel which makes it doubly strong.

It has the Angle Steel Rib around the middle outside and the top inside (see cut) and fastened to every other stave. The sidewise pressure of the strongest wind cannot bend this angle when curved to the circle of the silo.

Come in and let us show you its many other good points. Saginaw terms are so easy your silo will have saved enough to pay for itself before the final payment.

THE BEST FOR YOUR BARN.

Your cow will be your money-maker this winter. Make her comfortable and she will do her best for you.

Notice how the LOUDEN stanchions give to every motion of the cow and make her as comfortable as in the pasture.

We can furnish you anything in the Louden line. Drop us a postal and we will send you a fully illustrated book of Barn Equipment, or a book of Barn Plans if you wish to build or make your barn over.

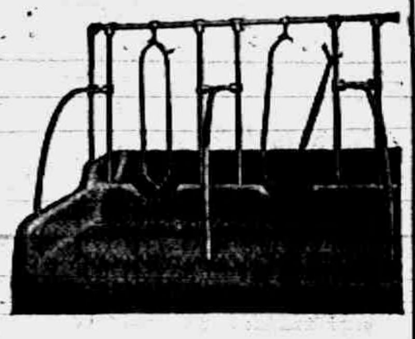

We have a full line of GALE sulky and walking plows;

Disc, Spring and Spike Tooth Harrows, both DEERING and GALE;

And the old reliable SUPERIOR and FARMERS' FAVORITE drills.

Every article purchased carries TEMPLE service INSURANCE

L. E. TEMPLE & CO.

TECUMSEH CO-OPERATIVE ASSN.

—Implements—

Buy early for fall crops.

We have a few left which will make you money by buying now...

Look for our Exhibit at the Adrian Fair

Make it your headquarters. A place will be prepared so you may leave any parcel you wish. Everybody welcome.

C. D. BEEBE, Manager.

While They Last

Ginghams - -	17c yd
Peg Cloth -	18c yd
Percales - -	19c yd

MRS. P. C. SNELL.

Miss Ruth McKinney left for Lansing Saturday to resume her work.

Mr. and Mrs. Gabriel Mills of Macon were business callers in town Saturday.

Mrs. Leslie Drake, who has been visiting with relatives in Canada, returned home Saturday.

George Allen and family of Britton were dinner guests at the home of Mr. and Mrs. Jas. VanAntwerp Sunday.

Mr. and Mrs. J. A. Nichol of Toledo were guests of her mother and husband Mr. and Mrs. John Schreder over Sunday.

Mrs. W. E. Bigelow, who has been visiting at the home of Mr. and Mrs. F. S. Turner for the past week, left for Milan Friday.

Mr. and Mrs. Lewis Waldron and Geo. Kidman and family returned Friday from an auto trip through the center of the state. They brought with them Miss Ruth Gillespie of Mason, Mrs. Waldron's cousin, for a visit with her Tecumseh relatives.

Senior Vice Commander H. W. Stevens is in receipt of two handsome badges, one worn by the officers of the G. A. R. at the National Encampment recently held in Boston and the other by the Michigan boys who attended. Asst. Adjt. Gen. Henry Spaulding sent them to Mr. Stevens who was ill and not able to attend the Boston meeting. He is very grateful to the general and prizes the badges very highly.

Mrs. Helen McNeil is moving to Ann Arbor this week.

Joseph McCaughen of Detroit was in town for Labor Day.

Roy Campbell and Percy McNeil visited Leland Harrison in Jackson Sunday.

Mrs. George VanAtta of Cincinnati, came Saturday for a short visit with her sister Mrs. Geo. McNeil.

WANTED—25 extra sales-people for our Big Re-organization Sale.
The Webster Anderson Co.
adv

Mr. and Mrs. Harry Lakins and daughter Caroline and mother Mrs. R. W. Lakins of Toledo are visiting Mr. and Mrs. John Sherman this week.

After a vacation of five years, Charles Snedicor is again janitor of the Baptist church where he had served fourteen years previous to that time.

Joseph Eaton and sister, Mrs. Mary Henne motored to Detroit Sunday. Mrs. Eaton, who had been spending several days there, returned home with them.

A party composed of Mr. and Mrs. Robt. Stuckey and son Robert Jr., Mr. and Mrs. Guy Nemire and daughter Alice, Mr. and Mrs. Fred Rector, Misses Edith Rector, Madeline Boyce, Mildred Boyce, Carol Kemp, Grace and Jennie Gillespie and Arthur Bradley of Detroit made a tour of the lakes Sunday, taking their dinner at Wampler's lake.

WATCH US

ALWAYS AT HOME (In Our Store) DURING THE SALES AND YOU ARE INVITED TO VISIT US.

PRICES

WELL WE ALWAYS MAKE 'EM RIGHT.

OUR STOCK

IS FRESH, NEW AND UP-TO-THE DATE, EVERYTHING NEW, NOTHING OLD.

Fred Rosacrans & Sons.

LOCAL AND PERSONAL

NOTICE

All copy must be in the composing room of this office before 9:30 a. m. Tuesdays and Fridays and all advertising matter before 4 p. m. Mondays and Thursdays.

Miss May Farley was a passenger for Detroit Saturday.

Miss Myra Chase returned to her work at Larium Saturday.

Fine dill pickles at Clark's market. adv

Leon Coller and family of Detroit called on Tecumseh relatives Saturdey.

F. Rosacrans was a business caller in Detroit last week, returning Saturday.

Mrs. Geo. Belding and Mrs. Guy Belding spent Friday with Clinton relatives.

Mr. and Mrs. Lewis Priest attended the Covell reunion in Saline last Thursday.

Myron Isbell of South Dakota was a guest at the home of John O'Neil last week.

Burbon and Harmon Lewis of Detroit spent Sunday and Monday with friends in town.

Raynor Bowen and wife of Toledo and Glenn Bowen of Detroit visited their parents for the weekend.

Herman Cole was home from Deroit Sunday and Monday for a visit with his father and sister Lillian.

Fine switches made from cut hair and combings at the millinery store of Miss J. A. Hough. adv

Charles Day of Lyons, O., was in town Saturday, enroute to the home of his brother Frank Day in Macon.

Miss Mary Bloomer gave up her position at the telephone office Saturday night to resume her school work.

Miss Clara Bangs returned from Adrian Saturday after a visit of severl days with her brother Geo. Bangs and wife.

Mrs. J. J. Belcher, who was spending last week with friends in Tecumseh, left for her home in Lansing Saturday.

Mr. and Mrs. Fred Swan and Mr. and Mrs. Frank Swan of Flint were weekend guests of Mr. and Mrs. Frank G. Lewis.

Mr. and Mrs. M. D. Nobles and their guests spent Friday with their daughter Mrs. Orrin Beevers and family in Ridgeway.

Miss Ivalene Lamkin resigned her postion with Atty. F. B. Wood Saturday night and will go to Ypsilanti for further instruction.

Mrs. Geo. Tiffany left for her home in St. Paul, Minn., Friday night after a visit of ten days with her many frends in Tecumseh.

Mrs. Cuthbert and Ralph and her sister and husband who are their guests are spending the week at Waldron's cottage, Wampler's lake.

WANTED—25 extra sales-people for our Big Re-organization Sale.
The Webster Anderson Co.
adv

Mr. and Mrs. Lester Rogers and Mr. and Mrs. Lavern Barrett motored to Detroit Saturday where they took a boat for Buffalo and the Falls.

Mrs. Thos. Perry and sister Miss Minnie Keeney arrived Saturday from Chicago for a visit with their brother Joseph Keeney and other relatives.

Mr. and Mrs. Harry Burkhart and daughter Eleanor, Mr. and Mrs. Burkhart Sr. of Detrot were guests at the home of Mr. and Mrs. Kenneth Hay Sunday.

Miss Florine Bennett, who is taking her vacation from the Herald office, left for Malinta, O., Monday to visit her uncle Chas. Harring and family for the week.

A card just received from Alva Spayde, at Medicine Hat, Alberta, reports a safe arrival, a fine city, a nice country and a healthy people. With regards to all.

Albert and Esli Marsh motored through from Chicago Saturday, returning Monday in answer to a telegram to Esli to report at once to Flaxon, N. D., for millwright work.

The Misses Ruby and Carrie Hall of Dexter were guests of Mrs. Ira Rogers for the week-end. Ruby is enroute to Lake Linden to resume her school work and Carrie will stay for a more extended visit with friends.

An organ for sale. Inquire at F. D. Avery's grocery.

Fred Holmes made a business trip to Vanderbilt Monday.

Miss Alice Gaston Hall has returned from her visit in Mason.

New Cottage Cheese at Clark's Market. 'Phone 158. adv

Miss Edyth Gray spent Sunday and Monday with friends in Detroit.

Herbert Orr of Detroit was a week-end visitor with relatives here.

Miss Vevia Hendershott left Monday to resume her school work in Detroit.

Dr. and Mrs. Snow of Kalamazoo are the guests of her father John S. Temple.

Mr. and Mrs. John Nyland spent Sunday and Monday in Lansing and other points.

Glen Jackson and family of Flint were guests of his parents and sister for the weekend.

Mr. and Mrs. Louis Kehoe of Macon are at the State Fair in Detroit today and tomorrow.

Mrs. Thomas McCann left to-day on a trip to Jackson and Detroit for several days visit.

Miss Josephine Hayden was a passenger for Birmingham Monday to resume her school work

Leon Waldron left Monday morning for Detroit where he will enter the Detroit Business College.

Eugene Tremaine of Chicago is visiting at the home of his aunt and uncle, Mr. and Mrs. Fred Rosacrans.

A. D. Macham, Bert Giles and family of Plymouth were dinner guests of Mrs. R. B. Gillespie Sunday.

Ernest Burdette of Detroit spent the week-end with his father. He expects to leave for camp about the 19th.

Ernest Coller of Detroit was shaking hands with friends in town today. He expects to leave for camp the 19th.

School girl wanted to work for room and board in family of two. Apply to Mrs. Tom Mingay, 213 E. Shawnee St.

The Standard Bearers of the M. E. church will meet with Miss Catherine Reed, Thursday evening at 7:30 o'clock.

The funeral of Mildred Moore, the three year old child of Mr and Mrs. James Moore of Holloway, was held this afternoon at the home.

WANTED—25 extra sales-people for our Big Re-organization Sale.
The Webster Anderson Co.
adv

Mrs. E. W. Mason and son Elwood, who have been the guests of Mr. and Mrs. E. C. Heilman for a few days, left for their home in Owosso Saturday.

James Mitchell was in Holloway Sunday for a final good-bye to his grandson Clyde Mitchell who started that day back to the camp of the Marine Corps in Virginia.

Miss Mary Poppenger of Detroit, who has been the guest of her sister and family Mr. and Mrs. Ed Leighton for the past week, returned to her home Monday night.

T. A. Lowry of Ann Arbor was in town Monday enroute to New London, Conn. for a meeting of the $200,000 Club of Insurance Men. He expects to be gone a week.

Mr. and Mrs. Clifford Westerman of Milwaukee were in town Monday enroute to Devils Lake, where they will spend several weeks with the Lowry's at the Westerman cottage.

Gillam Bunn, who has been spending the summer with his mother, left for Okoloma, Ark., Thursday night.

John Hastings, wife and two children of Ann Arbor were over Sunday guests of his mother.

Mr. and Mrs. David Marleau and family of Toledo, Mr. and Mrs. Frank Wintersteen and Mrs. John Wintersteen and daughter of Macon spent Monday at the home of Mr. and Mrs. George Wintersteen.

Mr. and Mrs. T. A. Lowry of Ann Arbor, are spending a month at the Westerman cottage at Devils Lake. Herbert Murphy and Ronald Johnson of Tecumseh spent the weekend with them, returning Sunday night.

The canning team, which will represent Lenawee County at the State Fair will give a practice demonstration at the Grange Hall, Wednesday at 2:30. The public is invited. They will demonstrate at the State Fair, Friday at 4 o'clock.

Miss Mary Snedicor will teach in Weston this year.

Geo. A. Rathbun and wife were at Wampler's lake Sunday.

Mrs. S. P. Smith of Ridgeway was shopping in town to-day.

Mrs. Tina Smith of Britton was a business caller in town to-day.

Miss Isabella Johnston of Chicago is the trimmer for Miss Myrtle Foster.

Mrs. Bert Lawrence entertained Mrs. Clifford Gallup of Adrian last Friday.

Miss Vevia Hardcastle was the guest of friends in Jackson Sunday and Monday.

Mr. and Mrs. Lyman Howe went to Saline Saturday to attend the Howe family reunion.

Mrs. Louis Jones and two children spent Monday in Clinton with her mother, Mrs. Franc McDermott.

The Queen Esther Circle of the M. E. church will meet with Gertrude Turner, Saturday afternoon at 2:30 o'clock.

Miss Mabel Skinner and Miss Lelia Snell have returned home after spending the past ten weeks at Lake Harbor.

Regular communication of Tecumseh Lodge, Number 69, F & A. M., Friday evening, September 4th. at 7:30 p. m.

A. E. Reason and family, who have been spending the summer at the lakes, returned to their home in London, Ontario, to-day.

WANTED—25 extra sales-people for our Big Re-organization Sale.
The Webster Anderson Co.
adv

Mr. and Mrs. James McCann of Detroit, were guests of his brother, Thomas McCann and family, for the weekend. They returned Monday afternoon.

Miss Metta McKinny is home from Detroit for a two weeks vacation. Her friend, Miss Hazel Routhier, accompanied her and will remain for a few days visit.

The regular monthly business meeting of the Ladies Aid society of the M. E. church wil be held Thursday afternoon, Sept. 6, at 2:30, at the home of Mrs. Homer Whaley.

There will be a meeting of the Stockholders of the Epworth League Association, Friday evening at 7 o'clock in the M. E. parlors. Important business at hand. Every member is urged to be present and attend to his interests.

Mrs. George Church, Mrs. John McIntyre and Mrs. Floyd Freeman went to Ann Arbor to-day for the Grand Lodge of Pythian Sisters. Mrs. Church as chairman of the Law Committee and Mesdames McIntyre and Freeman, as delegates from the local lodge.

Miss Anna Ferguson, an enlisted Red Cross nurse, has received orders to report in Detroit to-day and will leave for New York Wednesday. While it makes us all sad to have her leave, yet we honor her for her bravery and shall hope and pray for her safe return.

EXPERIENCE SOCIAL

The Experience social held at the home of Mr. and Mrs Boyce last week was largely attended, about 50 being present A musical program was given and refreshments were served. The members of the society have been working to raise funds for the Red Cross and no little merriment was occasioned when they told their experiences, but in spite of all they received $12.00.

A Household Jewel.

"Is your new maid competent?"

"Very. She can even fool agents and peddlers into believing that she's mistress of the house."—Pittsburgh Press.

January Wheat Crops.

Only two countries, Chile and New Zealand, usually harvest their wheat crops in January.

Life doesn't consist in playing a good hand, but in playing a poor hand well.

Through Customer's Glasses.

"How much experience have you had behind the counter?" asked an electric shop manager of a young man who had just applied for a job as a retail clerk.

"None," admitted the applicant, "but I've had a heap of experience as a customer."

The ability to put on the customer's glasses and see windows, cases and prices from the buying side of the counter is an asset that cannot be too highly valued. Every electric store salesman is also a buyer. He must purchase clothing, neckties and shoes. The electrical man who can remember how other salesmen and clerks showed him their merchandise in a way that invited his interest and encouraged him to buy and who can apply these methods in his own everyday selling is the man who will contribute to the building of a clientele of satisfied patrons for his [illegible] Electrical Merchandising.

MRS. LEVI BOWEN

Mrs. Mary J. Bowen passed away Thursday evening, August 30, 1917, at the home of her daughter Mrs. Charles Bennett after an illness of nine weeks at the age of 76 years, 8 months.

She has been in failing health for a number of years but did not give up until 9 weeks ago when she went to the home of her daughter, who has cared for her most tenderly, until death came as a blessed release from suffering.

The funeral was held at the home Sunday afternoon at 2 o'clock, Rev. W. B. Hartzog officiating. Burial on the family lot at Brookside.

Among those who were here for the funeral were Mr. and Mrs. Wm. Wright of Vermontville, Frank Bowen of Adrian, James and Andrew Powell of Tipton.

Card of Thanks.

We wish to thank our neighbors and friends for their kindness in our late affliction, for the many beautiful flowers and to those who so kindly furnished automobles.

Mr. and Mrs. Charles Bennett.

CLOSING OUT SALE

Beginning Wednesday, September 5th, I will close out my entire stock of fancy goods, embroidery silk, D. M. C. and Bucella cottons, linens and novelties at prices that will sell them quickly. There will be a special sale on Japanese lunch sets Wednesday and Saturday.

Asenath Hosmer.
adv 9-4-1t

"500"

Mrs. Frank Nyland very pleasantly entertained the members of the "500" Club Friday afternoon. At the close of the games dainty refreshments were served.

The out-of-town guests were Mrs. J. J. Belcher of Lansing and Mrs. Halleck Wilson of Detroit.

NOTICE

Owing to the high price of milk, we will be obliged to charge 10c per quart beginning Wednesday, Sept. 5th. Please put out our bottles We need them.

Jonas Waldron,
Wm. Powell
adv 9-4-1t

False Economy.

Some people begrudge the expenditure of money to beautify the home or to bring the comforting message of friendship in time of trouble. To them flowers are of no use, pictures and music a waste of money. But a life restricted to things that go into the pot or are worn on the back results in starving the spirit. "If I had two loaves of bread I would sell one of them to buy white hyacinths to feed my soul." That was the terse and poetic sentiment of a truth oft neglected.

Even the poor need other things more than they need money. The money will be gone next month, but the memory of a great bunch of wild flowers remains. "Flower missions" furnish a beautiful ministry that almost any Sunday school class can exercise. Send your posies to the hospitals or to the children of the slums.—**Christian Herald.**

Ministers' Sons.

An investigator finds that one-twelfth of all the men whose names appear in "Who's Who" are sons of preachers. Four presidents were sons of ministers—Buchanan, Arthur, Cleveland and Wilson. Three of the great Boston group of writers—Emerson, Lowell and Holmes—were of ministerial parentage, so were Parkman and Bancroft. also the remarkable Field brothers—Cyrus W., David Dudley and Stephen J. The influence of the eminent Jonathan Edwards appears to have extended far down in the line of his descendants, for the list include one vice president, three senators, thirty judges, sixty authors, twelve college presidents, and not one of the 1,394 who were traced was ever convicted of a crime. The list of clergymen's distinguished sons could be greatly extended, for they are to be found in every line of activity.—Indianapolis Star.

How Houses Explode.

The most remarkable phenomenon connected with tornadoes is the explosion of houses, which literally burst, scattering their fragments in all directions. Sometimes substantial dwellings are carried high into the air and then explode.

It is now understood that this is due to the fact that the "funnel cloud" (revolving at a rate of at least 500 miles an hour) has a vacuum inside. Thus it sucks up everything in its path, even emptying wells. It sucks all the air from around a house over which it passes, and the house (a vacuum being thus created outside of it) promptly explodes, owing to the pressure of the air, at thirty pounds to the square inch, from within.

The house, in a word, is transformed into a bomb.—Philadelphia Press.

China Boy Premiums

WITH

China Boy Products

are an attractive proposition. Come in and let us explain.

WEDNESDAY SPECIAL:

Quaker Oats, Purity Oats, Chef Oats, Armour's Oats, in round cartons.................10c each

ANDERSON GROCERY CO.

Phone 91--- Successors, Anderson Bros. Macon Phone

WASHING MACHINES

Electric, Water Motor, Hand Power, a complete line and everything pertaining to the laundry outfit.

THERMOS BOTTLES & LUNCH KITS,

Flash Lights and Batteries, Fireless Cookers, Oil Cook Stoves, a fine line.

Plumbing and House Heating estimates given.

Satterthwaite Bros.

President Fillmore.

Present day passion for setting unappreciated historical characters in a new light has now reached President Millard Fillmore. A symposium by sixteen American publishers says of him: He abolished debt imprisonment and religious test oaths for witnesses in court. He fostered new postage rates and induced congress to make an appropriation for testing the electric telegraph. He sent Perry on his famous expedition to Japan, with instructions for action that won the "open door" and laid the foundation for American-Japanese friendship. In his retirement as a citizen of Buffalo Fillmore laid the foundations of most of its present cultural institutions. Always he was an opponent of war and a constructive statesman. But he lacked those qualities as a man and those ambitions as a politician which might have made him popular while he lived and read about today.

Don't Neglect the Teeth.

The teeth are an important factor in maintaining health. Poor, irregular, decayed teeth cause foul breath and do not permit the thorough mastication of food. This creates intestinal disorders, caused by lumps of partly masticated food lying and fermenting in the stomach.

All food must be in a liquid state before it can pass into the intestinal tract, so if this task be continually imposed on the stomach it produces distress.

The mouth is indicative of character and as expressive as the eye. Refined and particular people do not neglect the appearance of the teeth.

A reasonable amount of care, a good dentifrice and a fairly stiff brush—all these give pearly teeth, a clean, sweet breath, ruby lips and a feeling of perfect cleanliness.

Floating Islands.

Many floating islands have at various periods been found voyaging on the Atlantic. These islands were originally part of the low lying river banks, which broke away under stress of storm or flood and floated out to sea. The Orinoco, the Amazon, the La Plata and other tropical rivers often send forth such pieces of their shores. Some of the bits of land are of large size and carry animals, insects and vegetation, even at times including trees, the roots of which serve to hold the land intact, while their branches and leaves serve as sails for the wind. Generally the waves break up these islands shortly after they put to sea, but sometimes, under favorable conditions, they travel long distances.

How Friends Are Made.

Two women with babies in their arms sat beside each other in a trolley car.

First one baby mumbled something, then the other until they became real friendly. Then one mother told the other how cute the babies got along together.

Before the car had reached the destination of the first woman each had invited the other to call.—Newark Eagle.

A Caution.

Reginald—I love you, Madeline. For you I would give up family, position, wealth. Madeline—Hold, Reginald! Giving up family is all right. I fain would be spared a mother-in-law. Give up your position if you can get a better one, but please hold on to your wealth. We may need it.

Helpful Shortcomings.

"Your husband is quite a trial."

"Yes, but his shortcomings are useful in a way. After viewing him at close range our cook says she would never risk getting married. And we'd hate to lose her, that's a fact."—Kansas City Journal.

True.

"He still has the first dollar he ever made."

"Well, that's better than owing now to somebody the last dollar you ever will make."—Detroit Free Press.

Her Explanation.

Mamma—Hazel, I thought I told you not to eat your candy till after dinner. Hazel—I'm not eating it, mamma; I'm only sucking the juice.

She Is Brave Now.

In the Woman's Home Companion a writer says:

"Most people stand somewhat in awe of waiters, I find. They tip more than they can afford because they do not want to seem like a 'piker' in the waiter's eyes. Well, I am done worrying about what waiters are thinking about me. I make it a point now to let them worry about what I think about them. In the first joy of finding that I could get my rights by standing up for them I kicked to the captain of a dining car about the conduct of a waiter and later sent back some unripe fruit with perfect composure. The captain corrected the waiter. The unripe fruit was removed from my bill. It wasn't a bit of trouble. I didn't even raise my voice. But there was no mistake about what I meant.

"Since then waiters have had no terrors for me. When I don't get the treatment I ought to have I call the captain, or the head waiter, and ask what is the matter. He does the rest. And I tip regularly, but not lavishly."

Shoes of an Army.

The old saw about an army moving on its belly is all wrong. An army—horse, foot and gun—moves on its feet, and marching and walking—as the average civilian, not a policeman or a postman, understands walking about his daily vocation—are two very different things. An infantryman on his feet carries about sixty pounds of dead weight, forty-five pounds or so of pack, eight pounds or so of rifle and the rest in ammunition or separate equipment. He cannot choose his own gait, and he has to negotiate all kinds of ground—winter roads corrugated with frozen ruts, slippery trails of mud and water, rocks, hot sand. And more than half the time a change of shoes is for him a luxury. He is very apt to keep the same pair on night and day, wet or dry. If his shoes are not right or if his feet are not sound he cannot last a week with a moving command, and it is entirely possible that he will even have trouble in a trench.—World's Work.

FOR SALE—My home on south Maiden Lane. Has all modern conveniences, including bath, electric lights, furnace and water works, also good barn, all in first class repair. Must sell at once on account of leaving town September 15th.

Floyd Bell
9-4 4t.

FOR SALE—20 white leghorn pullets. Enquire at farm one mile south of Tecumseh, on Adrian road.

Clinton Gillett

WANTED—A cook or dining room girl at the
Home Restaurant 9-4 2t.

THE RIGHT SORT OF EATABLES

The preservation of health largely—almost wholly, in fact—is a matter of buying the right sort of eatables, and then being sure that they are properly prepared for the table.

This store has no control over the cooking or the baking—

But it certain, sure can supply the right materials, all right.

No matter how much importance you housekeepers attach to the quality of the things you eat, you will find this store able to give you all the grocery goodness that you could ask for.

Try it and prove it.

C. M. Gilbert.

A good place to get good things to eat

Dr. N. D. Trask,

Osteopathic Physician.

Special attention given to nervous diseases, rheumatism, stomach and bowel troubles.

Bronchitis, Asthma and Catarrhal Deafness.

Office hours, 9 to 12, 1 to 5, and by appointment.

Office over McCann & Bowen's.

A. C. AYLESWORTH,

Licensed Auctioneer, Real Estate, Stock and General Salesman.

Will attend all sales in city or country, at reasonable rates.

Headquarters and sale dates made Herald office

Dental Parlors

W. D. REED, D. D. S.

Chicago St. Tecumseh.

Crown and Bridge work Aluminum Silver and Rubber plates and all of the specialities known to modern dentistry. Gas or vitalized air administered

Office over Avery & Co's store

DR. E. D. BROWN,

Dentist.

Modern Dentistry of reasonable rates. Painless extraction by use of local or general anaesthetic.

Offices hours 7.45 a. m. to 5 p. m. Saturday evenings 7 to 9. Other evenings by appointment.

Office in DeWolf Block.

Office phone 182, house phone 182—2r

C. M. Cooley,

Licensed Auctioneer.

R. F. D. No. 4 Manchester. 15 year successful experience in Jackson, Washtenaw and Lenawee Counties, also practical farmer.

Bell Telephone Clinton exchange.

Rates Reasonable and Satisfaction Guaranteed

J. W. Beardsley, M. D.

Physician and Surgeon

Office in rooms formerly occupied by Dr. L. G. North.

Hours: 1 to 3 and 7 to 9

Phone 165 2 rings.

We Show Men & Women

How to make $30 to $100 weekly, year around. Amazing opportunity for large income. Why waste time working for others? Use your spare time at home and gain financial independence. No canvassing. Be your own master. Write to-day. Universal Success Co., Dept. A — No. 70 Fifth Ave. New York City.

ANGUS BULLS

from Grand championship stock for sale or rent.

George B. Smith,
Addison, Mich.

Whittemore's Shoe Polishes

FINEST QUALITY — LARGEST VARIETY

GILT EDGE — WHITTEMORE'S GILT EDGE DRESSING FOR LADIES' AND CHILDREN'S BLACK SHOES — SOFTENS PRESERVES LEATHER — RESTORES — COLOR LUSTRE

"GILT EDGE," the only ladies' shoe dressing that positively contains Oil. Blacks, [illegible] and Preserves ladies' and children's [illegible] shoes without rubbing, 25c. "FRENCH GLOSS," [illegible].

"DANDY" combination for cleaning and polishing all kinds of russet or tan shoes, [illegible] "STAR" [illegible], 10c.

"QUICK WHITE" (in liquid form [illegible]) quickly cleans and whitens dirty canvas [illegible].

"ALBO" cleans and whitens [illegible] BUCK SUEDE, and CANVAS SHOES. In round white cakes packed in zinc boxes, with sponge, [illegible]. In handsome, large aluminum boxes, [illegible].

If your dealer does not keep the kind you want, send us the price in stamps for full size package, charges paid.

WHITTEMORE BROS. & CO., 20-26 Albany Street, Cambridge, Mass.
The Oldest and Largest Manufacturers of Shoe Polishes in the World

Feel Worse After Vacation.

The change from outdoor activity of vacation time to the quiet of regular employment sometimes makes one feel heavy and "suffed up," uncomfortable and bilious, with a mean headache and coated tongue. Foley Cathartic Tablets give prompt relief from these results of indigestion. Mild and gentle, but sure. Sold everywhere in Tecumseh. adv

FOLEY KIDNEY PILLS
FOR BACKACHE KIDNEYS AND BLADDER
Sold Everywhere.

For the Family Medicine Chest

Green Bay, Wis., Mrs. Wm. F. Bubolz says: "I always use Foley's Honey and Tar for our children as it quickly breaks up their colds with no bad after effects, and they like to take it."

In this season of coughs, colds and croup, every family medicine chest should be supplied with a good cough medicine that can be relied upon when needed.

Such a family cough syrup is Foley's Honey and Tar Compound. This standard medicine has been on the market for years and in many sections was found in every home in the days when doctors were not so handy and when money was scarcer.

Foley's Honey and Tar Compound is an excellent medicine for coughs, colds, raw or inflamed throat, hoarseness, tightness and soreness of the chest, croup and whooping cough. It is an absolutely safe remedy, containing only healing ingredients, and free from any harmful drugs.

CLASSIFIED ADS

WE BUY ALL KINDS OF JUNK and pay the highest price for rags. 'Phone 372. We come after them. Place at old Brewer's foundry.
D. Ghertner.

FOR SALE—One new trap drum outfit. Cost $80.00. Will sell at a bargain.
W. L. Coller.
8-31-2t

FOR SALE—The Harry Scott property in Brownville, at a price to make it move quickly. Modern improvements and two acres of rich land.
Mrs. Franc S. Gillespie.

FOR RENT—West half of house located on the northeast corner of W. Chicago and Van Buren Sts. Enquire at Herald Office.

I AM PAYING THE HIGHEST price for rags rubbers, papers and books. Will pay 2½c per lb. for rags, 75c per hundred for any quality of iron, 40c per hundred for paper, 80c. per hundred for magazines. 'Phone 351.
Louis Kozel.

FOR SALE—A two horse wagon in good condition. Enquire of Mrs. C. W. Olds, near the Quaker Mill.
8-24-tf

FURNISHED ROOMS TO RENT—Two blocks from postoffice. Enquire at Herald office. 8-28-tf

WANTED—A small farm of 20 to 40 acres, of heavy gravel, fitted for fruit raising. Must be within reach of market.
Mrs. Franc S. Gillespie,
Real Estate and Insurance.

FOR SALE—In Adrian, fine modern house, barn, garage, ¾ acre land. On good street. Terms to suit buyer. Enquire of owner, 715 W. Seventh St., Monroe, Mich.
8-28-6 wks

FOR SALE—One Chicago cottage organ for sale cheap.. Fine for a school. Ira Ashley,
'Phone 605, Tecumseh, Mich.
8-31-3t

WANTED — Two furnished rooms for light housekeeping, by man and wife. South or southwest part of city. Inquire at Herald office.
9-4-2t

HELP WANTED AT ONCE—Steady job at new High School, Tecumseh. Apply at the job.
9-3 2t.

FOUND—Near the N. Y. Central R.R. crossing about a mile south of the Macaroni plant, a suitcase containing ladies wearing apparel. Owner may have the same by calling at the Herald Office, proving property and paying for this adv.

TECUMSEH MARKETS

Corrected Aug. 21, 1917

Wheat	1 96	2 04
Flour per bbl	12 90	13 50
Rye		1 60
Corn (ear) cwt		1 25
Oats new		50
Beans	7 00-8 00	
Potatoes	1 00	1 25
Butter		40
Eggs		36
Lard		25
Guinea		15
Fowls (live)	17	20
Springers	19	23
Roosters		10
Ducks 4 lb up		17
Geese		13
Turkeys		22
Hay		12 00

PATENTS

TRADE-MARKS and Copyrights obtained or no fee. Send model, sketches or photos and brief description for FREE SEARCH and report on patentability. [illegible] Send 4 cents in stamps for NEW BOOKLET, full of patent information. [illegible] READ PAGES 11 and 12 before applying [illegible]

D. SWIFT & CO.
PATENT LAWYERS,
[illegible] Washington, D. C.

FRIENDSHIP BRACELET LINK ONLY 12c [illegible] STERLING SILVER ROLLED GOLD [illegible] Friendship Jewelry Co., Dept. [illegible]

FOLEY KIDNEY PILLS
FOR BACKACHE KIDNEYS AND BLADDER
Sold Everywhere

CHICHESTER S PILLS
DIAMOND BRAND
Beware of Counterfeits. Refuse all Substitutes.
LADIES!
Ask your Druggist for CHI-CHES-TER'S DIAMOND BRAND PILLS in Red and Gold metallic boxes, sealed with Blue Ribbon. TAKE NO OTHER. Buy of your Druggist and ask for CHI-CHES-TER'S DIAMOND BRAND PILLS, for twenty-five years regarded as Best, Safest, Always Reliable.
SOLD BY ALL DRUGGISTS
TIME TRIED EVERYWHERE WORTH TESTED

CORRESPONDENCE

BRITTON

W. J. Moreland was in Detroit Friday.

Miss Margaret Hindes was in Tecumseh Wednesday.

Norma McSeveny of Durand spent last week visiting at Ernest Hoagland's.

Miss Imo McCaughey of Toledo is here visiting her cousin Miss Doris Pilbeam.

Joseph Brown of Highland Park spent last week with his parents Mr. and Mrs. C. L. Brown.

Lyman Curtiss of Detroit spent the week-end with his parents Mr. and Mrs. D. J. Curtiss.

Mrs. Wm. Lewis and children of Odsted are visiting her parents Mr. and Mrs. Andrew Gregg.

Mr. and Mrs. R. G. Kenyon of Durand spent last week with Mr. and Mrs. C. B. Exelby.

Mrs. W. J. Cathrab and daughter Jessie of Adrian spent the week-end with Mr. and Mrs. Geo. Allen.

Mrs. Ernest Gilbert and son of Warren, Ind., are here visiting her mother Mrs. Frank Pocklington.

Mr. and Mrs. W. T. Landeis and son Gilbert of Chicago came Wednesday to spend a few days with Mrs. H. Martin.

Mr. and Mrs. Dewitt Martin and daughter Dorothy left Thursday for a visit in the east. They will visit Niagara Falls before returning.

Mrs. Grace Holden returned Wednesday evening to her home in Osseo after a two weeks' visit at Lafe Pocklington's and with Mrs. Susan Linn.

FOLEY KIDNEY PILLS
FOR BACKACHE KIDNEYS AND BLADDER
Sold Everywhere

NORTH ADRIAN

Mrs. Wesley Snooks visited her sister Miss Emma Lewis Friday afternoon.

Mrs. John Granstrom was in Ann Arbor last week for medical treatment.

Mrs. Ina Heath, who has been visiting her aunt Mrs. E. H. Brown the past week, returned home Friday.

H. R. Ladd gave the North Adrian Scout boys a day of pleasure at Wampler's lake Thursday, August 31

Mrs. Kate Lewis of Tipton and her niece Miss Ethel Stewart of Detroit visited Mrs. E. H. Brown and family Friday. Miss Ethel remained for a longer visit.

L. G. Brown, wife and brother Leigh were over to Ann Arbor Wednesday to see their cousin W. S. Lewis is who was operated upon for appendicitis. They found him getting along nicely.

The [illegible] of the Red Cross met Thursday afternoon with Mrs. H. R. Ladd. Eight members were present and they made pillow cases. This week they will meet with Mrs. E. H. Brown Thursday at 2 p. m. We hope to see every member and hope every member will get a new member as we are very much in need of more workers.

HOLLOWAY

Mrs. C. A. Vogel is ill.

Rev. and Mrs. Stone are visiting relatives in Ohio.

Mr. and Mrs. A. H. Lewis were in Kalamazoo last week.

Miss Alice King of Adrian visited Marion Kopke Monday.

Mrs. Geo Morehouse visited Toledo relatives last week.

Mr. and Mrs. I. H. McConnell visited in Jackson Thursday.

Jerome Carpenter has returned to Detroit after a visit here.

Mrs. S. J. Wilson returned from Detroit Friday after a few days' visit

School opened in Dist. No. 2 Monday, Miss Gertrude Forsythe teacher.

Miss Etta Carpenter visited at C. W. Westmore's in Fayette, Ohio, last week.

Rev. C. B. Hawkins of Lansing was here for the funeral of Donald McIntyre Monday.

Clyde Mitchell and Elmer J. Lewis have returned to Quantico, Va., after a ten days' furlough.

Mrs. Hannah Watson and son Ira J. Wilson of Carneige, Pa., visited relatives here last week.

Mrs. Hannah Watson and son Ira J. Wilson of Carneige, Pa., and Mrs. Libbie Wilson were guests of Mr. and Mrs. Ira [illegible] Friday.

Thousands of Mothers Worry

When the children cry in their sleep, are peevish and constipated and take cold easily. Mother Gray's Sweet Powders for Children has for 30 years been a trusted remedy in many thousand homes. They frequently break up colds in 24 hours, move and regulae the bowels and destroy worms. adv

Are You Unlucky

In August the air is full of pollen and dust that cause trouble for some yet others are never bothered. No remedy does more to relieve hay fever and asthma than Foley's Honey and Tar Compound for coughs, colds and croup. It clears and soothes the afflicted nose, throat and bronchial tubes. Sold everywhere in Tecumseh. adv

"URIC ACID NEVER CAUSED RHEUMATISM"

I WANT to prove it to your satisfaction. If you have Rheumatism, [illegible] Neuritis, [illegible] what your condition [illegible] for my FREE Book [illegible] RHEUMATISM—Its Cause and Cure" [illegible] thousands call it "The most wonderful book ever written." Don't send a stamp—it's ABSOLUTELY FREE. JESSE A. CASE Dept. 948 Brockton, Mass.

SENATOR GORE.

Willing to Resign if President Does Also.

Photo by American Press Association.

Senator Gore is willing to resign from the senate if President Wilson and all members of congress will get out with him. Some of Senator Gore's disgusted constituents in Hugo, Okla. sent him a dispatch recently asking him to resign because of his opposition to the sending of American troops to France. The senator wired back: "If you get the president and the congress to resign I'll follow suit.

FIND POLIO GERM AND ISOLATE IT, REPORT

Jewish Hospital Has Cure for Infantile Paralysis Victims.

Philadelphia, Sept. 3.—Announcement was made by physicians of the Jewish hospital that the germ of infantile paralysis has been discovered and isolated. The cure of the dread disease, it is believed, is a matter of but a short time now that the cause is known and the germ can easily be studied.

The local research workers have found the germ in patients who died of infantile paralysis and in monkeys who died after being inoculated with the disease. In addition to this they explain how the germ can be easily isolated by other investigators.

WANT SENATOR GORE TO QUIT

"Get Right or Get Out" Is General Sentiment in Oklahoma.

Oklahoma City, Okla., Sept. 3.—A survey of more than two hundred of Oklahoma's daily and country weekly newspapers disclosed the fact that approximately 75 per cent of the voters of this state repudiate the anti-administration and so-called obstructional stand taken in congress by Senator Thomas Pryor Gore of Oklahoma, now serving his second term. This was brought out as the result of a demand for the resignation of the junior senator. "Get right or get out," is the sentiment generally expressed.

Of 225 Oklahoma papers, 112 openly criticise the senator, 108 either carry no editorials or avoid discussion of the subject, and only five make an effort to apologize for his course. None is supporting him. Many of Senator Gore's staunchest supporters have joined the ranks of his critics, the survey discloses.

LIBERTY 4S TO BE TAXABLE

New Bonds Will Bear 4 Per Cent Interest, But Will Be taxable.

Washington, Sept. 3.—Emerging from a wilderness of mathematics, the house ways and means committee announced it had prepared the $11,538,000,000 bond and certificate measure.

The new bond issue is to pay 4 per cent and the first liberty loan bonds at 3½ per cent will be converted. They will be subject to the income tax, super-taxes imposed as war measures, and the excess profits tax law being framed in the senate.

Would Sub for Brother.

Freeport, Ill., Sept. 3.—James Frankenfield, nineteen years of age, begged the draft exemption board at Freeport to permit him to take his elder brother's place in the new army. He said his brother earned a good salary with which to support his mother, while he had but a small salary. The board refused the request.

Brewers Paid $1,298.07 Lobby Fees.

Madison, Wis., Sept. 3.

The Wisconsin Brewers' association through its president, H. J. Stark of Milwaukee, filed a statement with the secretary of state to the effect that the organization paid $1,298.07 to attorneys who represented it on excise bills before the legislature during the last session.

Milwaukee, Wis., Sept. 3.

Sentenced for Assault.

Frank Balge, said to be an enemy alien out of his district, was charged with assault and battery after he beat Helmuth Toepfer in a saloon at Fourth and Wells street. In district court Balge was sentenced to six months at the Milwaukee house of correction.

Two Train Men Killed.

Adrian, Mich., Sept. 3.

When the fast Wabash freight No. 91 left the track at Britton near Adrian, the firemen and head brakeman were killed. They were crushed beneath the engine as it rolled into the ditch. The engine and ten cars left the track. The engineer escaped.

Milk Price Boosted to 8 Cents.

Fond du Lac, Wis., Sept. 3.

Contending that the condensories are buying directly from the farmers and therefore shutting off their source of supply, milk dealers have increased the price from 7 to 8 cents a quart. They say the increase will be statewide

ITALIAN TROOPS CAPTURE 27,000

French Win in New Offensive Northwest of Hurtebise.

HAIG TAKES MANY GERMANS

Italy's Great Offensive Enters on Its Third Week With Eucouraging Success on the Entire Front—French Planes Do Yeoman Service—Greece to Put Army in Field Within Three Months.

London Sept. 3.—Italy's great offensive entered its third week with official statements placing the prisoners for the last thirteen days at 27,391 men, of whom 720 were officers.

More gains in the Brestovizza valley and repulse of violent enemy attempts on the northern slope of Monte St. Gabriele and east of Goritz were detailed in an official statement. The new ground in the valley covered seventy miles.

French Gain Objectives.

French troops enlarged their victory by the Chemin des Dames sudden offensive. Northwest of Hurtebise they took a trench on a front of 200 meters (about 650 feet) and repulsed a counter attack. South of Butte du Mesnil they repulsed a strong surprise attack. Everywhere German bodies covered the fields and trenches.

French planes, massed in force, swept low over the French trenches, raking them with fire and small shells. The official word was that the French carried all objectives of the attack.

Britons Win East of Wytschaete.

Another big bag of Teutonic prisoners was announced by Field Marshal Haig in his report to the war office. Since the morning of July 31 when the the British assault opened, 10,697 Germans have been captured by the British, Haig stated. During August 38 guns, 200 machine guns, and 73 trench mortars have been captured.

East of Wytschaete the British carried out a successful raid. Casualties were inflicted on the enemy by our machine guns as the enemy escaped across the open. Southwest of Havrincourt a hostile raid was driven off. Air operations were resumed, resulting in the destruction of one enemy machine and the driving out of control of another. One English flyer was reported missing.

Greece to Put Full Army In Field.

An Atlantic Port, Sept. 3.—Greece will have its full military strength in the field with the allies within three months, George Roussos, Greek minister to the United States, declared upon arriving here. Roussos will be the first Greek diplomatic representative stationed in Washington since 1913.

AUTOS GIVEN TO RED CROSS

Half Million Dollars' Worth Donated by Ford Motor Company.

Washington, Sept. 3.—A half million dollars' worth of automobiles, ambulances, and automobile parts have been presented to the American Red Cross society by the Ford Motor company of Detroit. The gift is particularly acceptable as there is great need of more ambulances on the western front.

Contributions for ambulance service of the Red Cross or for the kitchen trailers should be made through the local chapters or direct to the assistant treasurer, American Red Cross, Washington. It is preferred that such gifts be undesignated and in cash as far as possible. The Red Cross is then able to place orders to take advantage of quantity prices and to distribute them where there is the most need.

WILL PLANT GRAZING LANDS

England and Wales to Use Grazing Lands for Grains.

Washington, Sept. 3.—As a wartime conservation measure, England and Wales plan to use more than two million acres of grazing land for the planting of grain.

The agricultural program indicates that cattle are to be sacrificed for grain in the present emergency, and that the end of the war will find England almost entirely dependent on America for solution of the meat problem.

No Action in Meat Prices.

Washington, Sept. 3.—The food administration will make no effort to force down the price of meat. This statement denies the story sent from here that Food Administrator Hoover would deliver an ultimatum to the packers this week. If a reduction is made it will be done voluntarily, but probably will not come for some time.

4,000,000 May Go to France.

Fort Riley, Kan., Sept. 3.—From two and a half to four million American soldiers fighting in France is not impossible, according to Major General Leonard Wood in a speech at a reception in his honor.

Deny Trouble With United States.

Battle Creek, Mich., Sept. 3.

Philip Withington, of Cleveland, O., president of the Sparks-Withington company, while in Jackson, said that he knew nothing of the reported indictment of his company under the Sherman law, and said there must be some mistake. He declared that his company was not involved in any controversy about any matter of the kind.

Increase Coal Rate to Grand Rapids.

Grand Rapids, Mich., Sept. 3.

Coal dealers have received notice of an advance of fifteen cents a ton in the rate on soft coal by the Louisville & Nashville railway, effective August 30, which, with a former advance of fifteen cents, makes a higher rate of thirty cents to dealers, or $2.20 a ton into Grand Rapids.

That Is How the Yanks Do It.

Mishawaka, Ind., Sept. 3.—John Carroll, a Mishawaka boy with the Canadian army, was awarded the Victoria Cross recently. He killed four of the enemy and captured a gun.

PRIVATE IN ARMY GETS BIG WAGES

Receives Twice the Pay of an European Lieutenant.

AND IT IS ALL CLEAR MONEY

All His Necessary Expenses Are Assumed by the Government and He Gets Free Lodging, Clothing, Food and Medical Attendance, Besides Free Insurance and if Wounded a Pension.

Washington, Sept. 3.—A first class private of the armies of the United States, serving in France, will draw more pay than a second lieutenant in any of the armies of the European nations.

Great Britain pays its second lieutenants $466 a year, France $459, Germany $367, Russia $274, Austria-Hungary $366, and Italy $380.

And the great republic, sending its democratic armies overseas, will pay to the first class private $475 a year.

Startling as is that statement, one does not grasp its real significance until he considers that the second lieutenant, like all commissioned officers, must pay out of his own resources for both his food and clothing, while the private gets his living and all other necessaries free of charge.

He's a Well Paid Fighter.

It would be more nearly the truth, therefore, to say that the first class private in the armies of the United States is paid twice as much as the second lieutenants in the armies of our allies and enemies.

In the armies of Great Britain the private soldier draws about $7.50 a month; in the armies of France it is $2 a month; in those of Germany a small fraction over $3 a month.

When the private of our armies leaves the training camp and goes abroad to serve in France or elsewhere on the battle front, his pay immediately and automatically is increased by twenty per cent. In other words, when Private John Smith sails for France he begins to draw pay at the rate of at least $36 a month.

In considering the pay of the soldier it must be remembered that it is practically clear money. All his necessary expenses are taken care of by the government. He gets his clothing, lodging, food, medical attendance, insurance—all without cost to himself. Also without expense he is provided with reading matter, with a club house, with games and apparatus, both for outdoor sports and for gymnasium work.

WHISKY PLANTS WILL CLOSE DOWN SEPT. 8

Uncle Sam Loses $30,000,000 In Peoria Alone.

Peoria, Ill., Sept. 3.—Peoria, for more than a half century the whisky-making center of the United States, will lose its title of "The Still City" early this month, at least for the duration of the war. On Sept. 8 at 11 p. m. the five great distilleries located there, the largest in the world, will cease grinding corn for whisky-making purposes.

The big plants, which have been making 35 per cent of the whisky in the country, are to close under the national food administration law, and orders from Washington to Edward D. McCabe, internal revenue collector here, are that all tubs in the distilleries must be empty of "beer," as the whisky brew is called, by the hour named. The loss in revenue will be $30,000,000.

LABOR WILL CONTINUE FIGHT

To Pledge Unrelenting War Till Democracy Is Achieved.

New York, Sept. 3.—Labor's pledge of unrelenting war until democracy shall have been achieved will be registered at Minneapolis next week, when the American Alliance for Labor and Democracy holds its sessions. The conference will likewise map out definite plans for labor's co-operation with the government in most efficient aid.

Rate Order Effective Nov. 1.

Washington, Sept. 3.—Adjustment of proportional class rates from Indianapolis, Terre Haute, Ind., and Chicago to Ohio river crossings was ordered by the interstate commerce commission for not later than Nov. 1, to remove alleged discrimination to shippers and receivers of southeastern traffic at Indianapolis and Terre Haute.

MEDICAL STUDENTS TO GET EXEMPTIONS

Will Be Required, However, to Enlist in Raserves.

Madison, Wis., Sept. 3.

Governor Philipp has received a telegram from Provost General Crowder notifying him that President Wilson has ruled that students in the second, third and fourth year in well recognized medical schools and internes in hospitals who are graduates of such medical school will not be selected for military service under the draft law, but will be required to enlist in medical reserve corps and hold themselves ready for service later if they are needed by war developments.

Find Rifles to Fight Canadian Draft.

Montreal, Sept. 3.—The finding of 1,600 rifles, thousands of cartridges and some sticks of dynamite in a house on Chateaubriand street, was announced by the police. The discovery is associated by the authorities with threats made recently to organize resistance to the conscription bill.

FROM COAST TO COAST

A Remarkable Chain of Home Testimony. And Tecumseh Adds Its Voice to the Grand Chorus of Local Praise

From north to south, from east to west;
In every city, every community;
In every state in the Union
Rings out the grateful praise for Doan's Kidney Pills.
40,000 representative people in every walk of life
Publicly testify to quick relief and lasting results.
And its all for the benefit of fellow sufferers.
In this grand chorus of local praise Tecumseh is well represented.
Well-known Tecumseh people
Tell of personal experiences.
Who can ask for better proof of merit?

H. W. Stevens, real estate dealer, Kilbuck St., Tecumseh says: "I have used Doan's Kidney Pills, procured at Pulver's Drug store, with satisfactory results. I do not hesitate to endorse them as a medicine of merit. They proved very effective in relieving me of backache and other signs of kidney trouble."

Price 60c at all dealers. Don't simply ask for a kidney remedy—get Doan's Kidney Pills—the same that Mr. Stevens had. Foster-Milburn Co., Props., Buffalo, N. Y. adv

IT'S NOT SO BAD.

All the Girls Love a Man In the Uniform of Uncle Sam.

Photo by American Press Association.

It is not so lonesome after all for the Yankee soldier in France, although perhaps the above picture taken somewhere in France may cause a heartache to the girl the man in the picture left behind him. However, he does not appear to be heartbroken, in fact he seems to be having a pretty good time.

PERSHING GOES TO THE AMERICAN CAMP

Work on Cantonment Nearly Completed, French Girls at Work.

Paris, Sept. 3.—General Pershing will move his headquarters from Paris to the American camp. The furniture and records are being transferred. All departments will maintain representatives in Paris, but the commander will in future remain close to his men. Work is progressing rapidly on the quarters for the army to be sent to France. French girls in many instances are doing the work of men in helping prepare the American camp. Labor is very scarce.

French instructors have taken the American army and navy aviators in hand. The French say the Americans learn fast and declare the death list among them, numbering three so far, to be remarkably small.

The site of the aviation camp is ten miles square, and the barracks, now being erected, will house 15,000. Hangors are being constructed to accommodate enough machines for use by these men.

The quartermaster's corps has a number of prominent American business men working with it. They declare they are usually put to work at something that is strange to them, so that their efforts are handicapped. Quantities of buscuits are baked daily in the American bakery. Some are sent to the French army, where they are gratefully received.

HARD COAL LITTLE CHANGED

Prices Fixed Are Practically the Same as Now Prevailing.

Washington, Sept. 3.—The price of anthracite coal at the mines as fixed by President Wilson is now effective. The prices at the mines as fixed after investigation by the federal trade commission were practically those already in effect by the operators. Consequently the consuming public can hope for no relief from present prices until Coal Administrator Garfield and the trade commission take action fixing profits and prices for the middlemen, wholesalers and retailers.

IT IS UNCONSTITUTIONAL

So Says Federal Judge Boyd of the Child Labor Law.

Greensboro, N. C., Sept. 3.—Granting a permanent injunction against enforcement of the federal child labor law, Federal Judge Boyd held it was unconstitutional.

Judge Boyd held that congress had exceeded its powers under the interstate commerce clause of the constitution.

Wilson Invests in Farm Loan Bonds.

Washington, Sept. 3.—President Wilson is doing his bit for the farmer. He has purchased $10,000 farm loan bonds.

RAILROAD TIME TABLE

Effective July 1, 1917

NEW YORK CENTRAL

Going south

Station	18 a m	15 p m	23 p m
Jackson	‡10 20	‡2 05	*8 05
Tecumseh	11 17	3 01	9 01
Adrian	11 50	3 30	
Toledo	12 35	4 15	10 10
Chicago			8 15 a m
Detroit		6 10	5 35 p m

Going north

Station	10 a m	12 a m	14 p m
Toledo	*7 40	‡12 01	‡4 30
Detroit	11 00		
Adrian	8 37	12 35	5 05
Tecumseh	9 00	1 01	5 35
Jackson	10 05	2 00	6 40

G. J. Ziehe, Ticket Agent.

DUNDEE BRANCH

Going west

Station	20 a m	41 p m
Adrian	8 37	‡3 10
Tecumseh	‡9 10	4 02
Tipton	10 10	4 16
Addison	11 50	4 55
Marshall	2 00 p m	6 25
Battle Creek		6 58

Going east

Station	42 a m	30 p m
Battle Creek	7 24	
Marshall	8 12	9 00
Addison	‡9 37	‡11 50
Tipton	10 10	1 40
Tecumseh	10 22	2 10
Adrian	10 50	
Chicago	5 00	

F. S. Bell, Ticket Agent.

DETROIT, TOLEDO & IRONTON

Going south

Station	1 a m	3 p m	N. Y. C. p m
Detroit	‡8 00	*3 30	
Dundee	9 50	5 30	4 20
Britton	10 03	5 47	4 59
Ridgeway	10 08	5 53	5 10
Tecumseh	10 22	6 05	5 20
Adrian	10 50	6 33	

Going north

Station	4 a m	2 p m	
Adrian	*9 18	‡3 48	
Tecumseh	9 35	4 16	3 10
Ridgeway	10 05	4 26	3 25
Britton	10 10	4 31	3 40
Dundee	10 40	4 46	4 05
Detroit	12 45	6 40	

‡ Daily except Sunday.
* Daily.

B. E. Kelley, Ticket Agent.

WE WANT a man or woman in every [illegible] where we are not already represented, to [illegible] BROWN HERB TABLETS guaranteed [illegible] for Constipation, Indigestion and [illegible] profit. Easy seller. [illegible] Write for [illegible]

Opportunities for Older Men.

Because of the war many positions formerly filled by young men are open for older men. A man's kidneys may make him unfit for hard labor or clear thinking, may make him old before his time, for poisons retained in the system "slow him up" physically and mentally. Foley Kidney Pills tone up weak, disordered kidneys. Sold everywhere in Tecumseh. adv

FOLEY CATHARTIC TABLETS
Keep Stomach Sweet - Liver Active - Bowels Regular
Sold Everywhere

He Felt Like Ninety.

Nothing makes a person old quicker than disordered kidneys. They cause aches and pains all over the body. A. W. Morgan, Angola, La. writes: "Oh I suffered with pain in my back. I am 43 years old, but I felt like a man 90 years old. Since I took Foley Kidney Pills I feel like I did when I was 21." Sold everywhere in Tecumseh. adv

FREE
Write today for 20 pkgs. Art Post Cards to sell at 10c per pkge. When sold send $2.00 and get choice of presents. PEERLESS WATCH CO., Dept. 684 CHICAGO, ILL.

Will Never be Without it.

No other cough medicine "reaches the spot," heals, soothes and relieves irritating, hacking coughs like Foley's Honey and Tar. Mrs. John Bournoville, Brussels, Wis., writes: "I've been using Foley's Honey and Tar Compound for years and recommend it for children. I will never be without it in the house." adv

PARKER'S HAIR BALSAM
A toilet preparation of merit. Helps to eradicate dandruff. For Restoring Color and Beauty to Gray or Faded Hair. 50c. and $1.00 at Druggists.

Has Recovered Her Health.

So many women suffer from similar afflictions that this testimonial from Mrs. Laura Beall, Plattsburg, Miss., will be read with interest: "I got in bad health. My left side hurt all the time. I took two bottles of Foley Kidney Pills and I feel all right now." Sold everywhere in Tecumseh. adv

Men Drilling for National Preparedness

Get great comfort from the use of Allen's Foot-Ease. When shaken into the shoes it takes the friction from the shoes, freshens the feet and makes walking easy. Gives instant relief to tired, aching, swollen, tender feet, blisters and caluses. Also sprinkle it in the foot-bath. British and French troops use it. adv

Be Sure You Get This Old Reliable Cough Medicine

Imitations always follow the trail of success. Hundreds of imitations have come and gone since FOLEY'S HONEY AND TAR COMPOUND began, 40 years ago, to loosen the grip of coughs and colds.

Be sure you get the genuine

Foley's Honey and Tar Compound

And avoid the names that sound like it

Here are three easy ways to tell the genuine. 1st—The name of "Foley's." 2nd—The yellow package. 3rd—The Beehive on the yellow package. You cannot get a substitute to do for you what FOLEY'S HONEY AND TAR COMPOUND will do—for coughs, colds, croup, [illegible] and lagrippe coughs, throat and lung trouble. Buy it of your druggist and be safe.

EVERY USER IS A FRIEND.

For sale by all Druggists adv

TECUMSEH PUBLIC LIBRARY

THE TECUMSEH HERALD

SIXTY-SEVENTH YEAR NO. 35 TECUMSEH MICHIGAN, FRIDAY, SEPTEMBER 7, 1917 WHOLE NUMBER 4[illegible]

Are you going to do anything this year for the farm that has done so much for you?

Do your part and help it do better and be more convenient next year by putting in

Granaries, Corn Cribs, Hog Houses and the Buildings

and General Repairs that the farm needs.

For information and supplies call the

Lenawee Lumber & Supply Co.

Tecumseh, Michigan.

Phone 57, after 5:30 p. m. call 860.

We dare you to buy a 20c package of

Golden Cereal

BREAKFAST FOOD

for only 14 cents.

We bought this for Bargain Day sales and have some left. Buy quick if you want some.

F. D. AVERY.

PHONE 39.

QUALITY SERVICE

Mr. Clyde Long and Miss Fay Davenport in their latest dancing craze with the big musical farce comedy "HENPECKED HENRY" Bradley Opera House, Monday, September 10th, 1917.

"The funniest show in the world" is the way the Milwaukee Sentinel expresses itself regarding the famous musical comedy "Henpecked Henry" which will be seen at the Bradley Opera House next Monday, September 10. Henry is one of the most original characters ever presented upon the stage. You see him in the placid humility of a domineered husband one moment and the gay and festive follower of chorus girls and buyer of champagne and suppers the next.

So many attractions are offered theatregoers nowadays that it is sometimes a problem to pick out the ones you will like best but generally a good musical comedy with plenty of tinkling music, sparkling songs and a good chorus will come about as near pleasing everyone as anything presented. "Henpecked Henry" is a combination of all these and is presented with a complete scenic production and special orchestra. During the action of the play some 20 singing and dancing numbers are introduced. No heart throbs, no tears, no sighs in this unusual show—just comedy of the very best kind and plenty of music and musical numbers

The seat sale opens at Hay's bakery ('phone 99) Saturday morning Best seats are only $1.00 with other good ones at 75c, 50c, 25c.

RED CROSS HEADQUARTERS

The headquarters for the Red Cross now located in the old Patterson house owned by Harry Lee, are decidedly pleasant and convenient for the work. They comprise a suite of five rooms on the west side of the house, opening one into the other. The first room is used for office wo[illegible] reception room. The second room will be fitted up with a tab[illegible] for cutting out work and other necessary belongings. In the third room the ladies are kept busy preparing the rags for the snipping machine, and the fourth room is used as a general store room.

The surgical work is conducted in the fifth room where it is quite secluded and free from the busy crowd that visits the headquarters from day to day. As yet the rooms are not fully furnished, but it is hoped that the friends will get busy and supply the various needs as soon as possible. If each one will do their bit, the rooms will soon be in fine shape for the work.

COUNCIL PROCEEDINGS

Council Chamber, Village of Tecumseh. Regular meeting held September 3, 1917.

President Waldron in the chair. Trustees present: Hendershott, McIntyre, Moiles, Kempf and Rogers.

Minutes of regular meeting held August 20th read and approved.

Motion made and supported that the recommendation of the Building and Grounds Committee relative to the [illegible] proposition be accepted. Motion carried.

The street commissioner then reported the following expenditures for street work from August 21st to September 3rd inclusive:

Team Labor

Chas. Bennett, 70 hrs. @ 45c per hour	$31.50
Robt. Cooper, 100 hrs. @ 45c per hour	45.00

Hand Labor

John Mull, 85 hrs @ 25c per hour	21.25
J. B. Kennedy ½ mo. salary	30.00

Motion made and supported that the report be accepted and orders be drawn against the treasurer for the several amounts. Motion carried.

The following bills were then read and referred to the finance committee:

John H. Smith	$134.00
John O'Hara	5.00
Chas. Hooten	2.50
Jas. Mitchell	2.50
L. E. Temple & Co.	16.80
J. [illegible] Mull	10.34
C. [illegible] Gilbert	7.03
Webster Anderson Co.	5.00
H. Brewer & Co.	1.87
John Loomis	.25
John Lucas	8.00

The finance committee reported favorably upon all bills as read excepting that of L. E. Temple & Co amounting to $16.80.

Motion made and supported that the report be accepted and orders be drawn against the treasurer for the several amounts. Motion carried.

Motion made and supported that we do now adjourn. Motion carried.

J. D. Service, Clerk.

NATIONAL SECURITY LEAGUE LECTURES

The National Security League through Prof. William H. Hobbs of the U. of M., is planning a course of lectures to be given free. Dr. Claude H. Van Tyne will give the first in the course in Tecumseh Sept. 14, at 7:30, subject, "Why we are at war with Germany". The men's class of the Baptist church have offered the Baptist church as the place where the lectures are to be given

Dr. Van Tyne is a former Tecumseh boy and everybody should plan to hear this lecture.

PERSHING GOES TO THE AMERICAN CAMP

Work on Cantonment Nearly Completed, French Girls at Work.

PARIS, FRANCE — Gen. Pershing will move his headquarters from Paris to the American camp. The furniture and records are being transferred. All departments will maintain representatives in Paris, but the commander will in future remain close to his men. Work is progressing rapidly on the quarters for the army to be sent to France. French girls in many instances are doing the work of men in helping prepare the American camp. Labor is very scarce.

French instructors have taken the American army and navy aviators in hand. The French say the Americans learn fast and declare the death list among them, numbering three so far, to be remarkably small.

The site of the aviation camp is ten miles square, and the barracks, now being erected, will house 15,000. Hangars are being constructed to accommodate enough machines for use by these men.

The quartermaster's corps has a number of prominent American business men working with it. They declare they are usually put to work at something that is strange to them, so that their efforts are handicapped. Quantities of buscuits are baked daily in the American bakery. Some are sent to the French army, where they are gratefully received.

No Action in Meat Prices.

WASHINGTON, D. C.—The food administration will make no effort to force down the price of meat. This statement denies the story sent from here that Food Administrator Hoover would deliver an ultimatum to the packers this week. If a reduction is made it will be done voluntarily, but probably will not come for some time.

Explorer Wise Not Starving.

WILLIAMSPORT, PA. — Daniel M. Wise, explorer reported to be awaiting death from starvation near the headwaters of the Amazon, is well and on his way home. His wife, who lives here, has received a letter from him saying he would leave Peru Aug. 11.

May Electrify Road.

CHICAGO, ILL. — The Chesapeak & Ohio railway has purchased a 100-acre tract near Griffith, Ind., to be used as a steam-electric terminal. A power house is to be built, it is said, where trains entering Chicago may be changed from steam to electric power.

Practical Decorative

Electric Fixtures

Half the utility and comfort of electric light is in having suitable fixtures. And the effects possible are almost endless.

The size and number of lights are of no more importance than their positions and style of fixtures.

For industrial and practical purposes there are many ways of directing and controlling lights. For decorative effects, both direct and indirect lighting can be had with many combinations of shades and reflectors.

The most practical place to settle your lighting problem is in our show rooms.

Bring in your ideas and see how well we can fit them.

Tecumseh Electric Co.

TECUMSEH, MICH.

School Supplies

Tablets, Lead Pencils, Slate Pencils, Erasers, Crayons, Lunch Boxes.

A good line of Hosiery and Handkerchiefs for school children.

Come and see our goods and get our prices before buying.

IDA B. CHASE.

THE LENAWEE COUNTY FAIR

September 17, 18, 19, 20, 21, 1917

BE PATRIOTIC, and Help Make it the Largest and Best FAIR Ever Held in Our County

Prepare now to Get Together the Exhibits you are Going to Bring to the Best County Fair in Michigan

SEND FOR A PREMIUM LIST AND GET TO WORK. YOU WILL BE PROUD OF IT AFTERWARDS

Remember it will cost you nothing to make an entry, as you get 4 tickets of admission for your dollar. You can make entries in all departments. Your wife or children can also make as many entries as they wish, all for one dollar.

Farmers! Show the people what you have raised. Livestock Producers, show what you have for sale. Ladies, show your Artistic Work in the various departments. Implement Dealers and Automobile Salesmen, show your latest models.

Everybody Get Busy Right Now and BOOST.

RACES

Wednesday, one p. m.

2:21 Pace	$400.00
2:18 Trot	400.00
2:12 Pace	400.00

Thursday, one p. m.

2:27 Trot	$400.00
2:25 Pace	400.00
2:22 Trot	400.00

Friday, one p. m.

2:17 Pace	$400.00
2:14 Trot	400.00
Free-for-all	400.00

Remember, All Entries Close Saturday, September 15.

All Exhibits must be in place Tuesday, September 18th, at 12 o'clock, noon.

Thursday is TECUMSEH AND VICINITY DAY. Come aud See for yourself

Admission--Adults 25c, Vehicles 25c, Autos 25c. School Children FREE on Wednesday. Drop your cares and see the FAIR

W. H. MOORE, President

F. A. BRADISH, Secretary

RELIABLE SINCE 1866.

OUR BIG
REORGANIZATION SALE
IS NOW IN
FULL SWING

HUNDREDS FROM ALL OVER THE SURROUNDING COUNTRY ARE TAKING ADVANTAGE OF THIS WONDERFUL **MONEY SAVING** OPPORTUNITY. COME TO THIS SALE SATURDAY AND HELP US MAKE THIS DAY THE GREATEST MERCHANDISING EVENT EVER HELD IN TECUMSEH.

UNMATCHABLE BARGAINS

The Webster Anderson Co.

TECUMSEH, - - MICHIGAN.

THE TECUMSEH HERALD

FRANK S. TURNER, PUBLISHER

SUBSCRIPTION RATES

IN LENAWEE COUNTY

One year, payment in advance .... $1.0[illegible]
One year, payment after three months ..$1.2[illegible]

OUTSIDE LENAWEE COUNTY

One year, payment in advance $1.25
One year, payment after three months ..$1.50

There will be no Deviation from above Rates

Entered in the postoffice at Tecumseh, Mich., second class mail matter.

Telephone Number 86

RED CROSS NOTES

The "Willing Workers" of the Culbertson School district, a club of boys and girls who [illegible] $25.00 for the Red Cross, earn [illegible] themselves. One boy helped a neighbor draw wheat, some picked cherries, one young girl cleaned and pressed her mother's suit, another clerked in a store in Tecumseh, one boy worked at the new school building. Of one boy they tell the story that he earned his money by keeping the flies off the cow's back while his father milked. The rest of the money was earned by selling popcorn and cake at an experience meeting held at the home of the capable young president Miss Marjorie Boyce. The Red Cross is proud of the way this money was earned.

Donations Received This Week.

"Willing Workers," additional contribution	$1.00
Dr. and Ms. P. B. Hardy	5.00
Sale of yarn	1.53
Sale of knitting needles, made by Mr. Cutting	12.20
Sale of rags	.50
Mr. and Mrs. W. W. Whiting	5.00
Mrs. H. W. Stevens	1.00
Mr. E. A. Daisher	1.00
Donation for rent of Headquarters	3.42

Mrs. H. W. Stevens donated one rocker and one table to Headquarters and Mrs. Albert Clark one table. More furniture is needed; if you have any odd pieces you can spare, please offer the loan of them, until the war is over, when they will be returned.

Mrs. Helen Clark appeals for helpers to come afternoons and sew rags together; please bring thimble, thread and scissors.

Mrs. [illegible] furnished the [illegible] and work for ½ doz. tray [illegible] and 4 napkins.

Mrs. [illegible] reports receiving from Mrs. [illegible]'s Methodist Episcopal Sunday-school class 1 doz. napkins and 1 doz. tray cloths.

Mrs. Arenath Hosmer sent to Adrian 1 muffler and 9 pairs of bedsocks. She has another bundle ready to go.

The Headquarters are in receipt of a big bundle of rags from Onsted to be worked into snippings. Tecumseh still offers to snip free for other Red Cross branches. Arrange your rags like carpet rags.

Mrs. Laverne Bidwell reports 117 comfort pillow cases sent to Adrian.

The Headquarters has large as well as small knitting needles for sale now.

Deliveries to Adrian Headquarters from Tecumseh to September 5th:

Comfort pillows (10 x 15)	459
Comfort pillows (10 x 10)	4
Feather pillows	37
Comfort pillow cases (12x20)	925
Comfort pillow cases (12x12)	8
Pillow cases, standard	92
Sheets	161
Surgical sponges	1259
Pajamas (suits)	97
Bed socks (pairs)	59
Bath robes	51
Wash cloths	504
Handkerchiefs	801
Wool socks (pairs)	66
Linen napkins (14x14)	158
Linen tray cloths (14x14)	158
Linen tray covers (15x22)	132
Knit mufflers	6
Hot water bag covers	30
Total	4999

Miss Hosmer gives the following new directions for mufflers: Use needles about 3-16 of an inch in diameter. Cast on 50 stitches or enough to make 11 inches without stretching. Knit plain for 68 inches. This muffler can be folded around the body in such a way that it will take the place of a sweater in an emergency.

Dr Bredow's class in surgical dressings made on Friday 24 9x9 compresses and 50 4x4. On Wednesday 48 4x4 gauze sponges were made and 60 gauze dressings cut for next Friday's work. Mrs. (Dr.) Beardsley, Miss Jennie Gillespie and Mrs. Leon Temple are additional members of this class.

Mrs. Dell Cairnes donated a large table for this room and Mrs. Paul Bowen $1.00 towards the linoleum.

The next concert of the Red Cross Concert Company will take place at "The Farm," Wampler's Lake, at 3:30 p. m. on Sunday, Sept. 9th.

Program:

Piano duet—Miss Camilla Hayden and Mr. Burton Garlinghouse
Vocal duet, "Along the Still Lagoon"—Miss Edna Taylor and Mr. Harold Lowry
Vocal solo, "Old World Serenade"—Mr. John Pennington
[illegible] solo—Mrs. W. S. Elder
Vocal solo, "Japanese Love Song" (in costume)—Miss Edna Taylor
Violin solo—Mr. J. Duaine Service
Vocal solo—Mrs. Eugene Rosacrans
Vocal solo—Mr. Harold Lowry
Vocal duet, "La Traviata"—Mrs. Rosacrans and Mr. Fred Dickinson
Vocal selection — The Temple Quartette
Origin of the Red Cross—Mrs. Jenny C. Law Hardy

A silver collection for the benefit of the Red Cross will be taken, the smallest sum gratefully accepted, without however pacing any limit on he generosity of the public. The company gives its services absolutely free.

On Sunday Sept, 16th, the same company will give a concert at Seneca.

Any town or village desiring the services of this company, please communicate with Mrs. Fred Wood or Mrs. Jenny C. Law Hardy. Half the proceeds go to the Red Cross branch of the town in which the concert is given and half to the Tecumseh Red Cross. There are no deductions for any reason whatsoever.

Jenny C. Law Hardy,
Publicity Director.

STORM SPOILS WEDNESDAY PROGRAM

Balloon Ascension Took Place Late in the Afternoon

Exercises in Connection with Pole Raising Postponed

The severe rain storm which deluged this section Wednesday again spoiled our Wednesday Bargain Day program. It was impossible to give either the afternoon or evening program, although those who were to appear on the program were here. Late in the afternoon a fine balloon ascension was made by Aeronauts Hastings and Maltby.

The big balloon was filled back of Albert Clark's market and the men got away about 5:45 p. m. They arose rapidly and drifted over the village in a northeasterly direction. Maltby was first to cut loose and a few minutes later Hastings made his drop. Both were several miles out of town when they alighted and Maltby got tangled up in a wire fence when he reached his mooring place and suffered a slight injury to one foot.

The balloon stayed up for some few minutes after the men dropped and finally came down in the neighborhood of Macon. Mr. Hastings says this was the most exciting trip he has ever made. The wind was blowing 50 miles an hour up where he was sailing and his balloon was afire, but "all's well that ends well". Owing to the showers only a few people were on the street to witness the flight.

Hon. Wirt H Newkirk, who was to make an address in connection with the flag raising, was in town but the committee in charge thought it best to postpone the exercises for one week.

Next Wednesday's attraction will close the season in Tecumseh and the committee in charge will try to make it well worth everyone's time to be here.

Mr. and Mrs. Wm Powell have been entertaining Mr. and Mrs. H. B Raymond and Mrs. A. L. Mudgett of Jackson this week.

You Can Do Better

at Braman's Gift Shop for

Jewelry
Cut Glass
Silverware
Hand Painted China
Optical Repairing
Fine Repairing

KARL A. BRAMAN
Jeweler and Optometrist
TECUMSEH, MICH.

CLASSIFIED ADS

I AM PAYING THE HIGHEST price for rags rubbers, papers and books. Will pay 2½c per lb. for rags, 75c per hundred for any quality of iron, 40c per hundred for paper, 80c per hundred for magazines. 'Phone 351.
Louis Kozel.

FURNISHED ROOMS TO RENT—Two blocks from postoffice. Enquire at Herald office. 8-28-tf

WANTED—A small farm of 20 to 40 acres, of heavy gravel, fitted for fruit raising. Must be within reach of market.
Mrs. Franc S. Gillespie,
Real Estate and Insurance.

FOR SALE—In Adrian, fine modern house, barn, garage, ¾ acre land. On good street. Terms to suit buyer. Enquire of owner,
715 W. Seventh St., Monroe, Mich.
8-28-6 wks

FOR SALE—One Chicago cottage organ for sale cheap.. Fine for a school. Ira Ashley,
'Phone 605, Tecumseh, Mich.
8-31-3t

WANTED — Two furnished rooms for light housekeeping, by man and wife. South or southwest part of city. Inquire at Herald office.
9-4-2t

HELP WANTED AT ONCE—Steady job at new High School, Tecumseh. Apply at the job.
9-3 2t.

FOUND—Near the N. Y. Central R.R. crossing about a mile south of the Macaroni plant, a suitcase containing ladies wearing apparel. Owner may have the same by calling at the Herald Office, proving property and paying for this adv.

FOR SALE—My home on south Maiden Lane. Has all modern conveniences, including bath, electric lights, furnace and water works, also good barn, all in first class repair. Must sell at once on account of leaving town September 15th.
Floyd Bell
9-4 4t.

FOR SALE—20 white leghorn pullets. Enquire at farm one mile south of Tecumseh, on Adrian road.
Clinton Gillett

WANTED—A cook or dining room girl at the
Home Restaurant 9-4 2t.

WE BUY ALL KINDS OF JUNK and pay the highest price for rags. 'Phone 372. We come after them. Place at old Brewer's foundry.
D. Ghertner.

FOR SALE—The Harry Scott property in Brownville, at a price to make it move quickly. Modern improvements and two acres of rich land.
Mrs. Franc S. Gillespie.

FOR RENT—West half of house located on the northeast corner of W. Chicago and Van Buren Sts. Inquire at Herald Office.

FOR SALE—A two horse wagon in good condition. Enquire of Mrs C. W. Olds, near the Quaker Mill.
8-24-tf

FOR SALE — Oak bedroom suite, side-board, combination desk and book case and gasoline range. Inquire at my residence before next Wednesday. T. C. Harris.
adv 9-7-2t

SPECIAL SALE

ALL FOR SEPT.

Ford Tire Tool—changes a tire easily in a minute. $1.25 Our price $1.00

Conaphore Headlight lens. all sizes. The new lens with the amber color.

Whiz Oil Auto Soap—for Auto and House use—60c

Nugloss Furniture and Auto Polish—50c

3 pound can U. S. Co. Cup Grease—50c.

25c can Veedol Cup Grease Our price 20c.

You had better come in and see about your Storage Battery. We will take care of your storage battery and keep it in A 1 shape for you this coming winter. Ask us about it.

107 E. Chicago St.
United Supply Co.
OVID J. MARSH, Mgr.
Tecumseh, Mich 'Phone 358

P. S.—We do Storage Battery work and do it right.
"Obe"

Ferndell Food Market.

Celery

Plenty of home grown Celery, nice and white, fresh supply in every morning. Also home grown Cauliflower and Evergreen Corn a plenty.

Apples

Home grown Apples a plenty, very fine eating or cooking.

Red Cabbage

Green Peppers, all kinds of Spices, the best Vinegar money will buy. If you buy your canning supplies of us we guarantee you will get the best.

Specials that will save you money:

4—8c packages Arm & Hammer Soda for 25c
2—5c packages Curve Cut Macaroni for 5c

Bartlet Pears for eating, White Peaches, home grown Watermelons and Muskmelons, Cabbage, Peppers, Celery, Squash, Tomatoes, everything to be had.

Old Strong Verment Cheese, New Mild Wisconsin Cheese.

ALDRICH & SON,
UP-TO-DATE GROCERS PHONE 246

SELL GROCERIES

One of World's largest Wholesale Grocers (capital over $1,000,000.00) wants ambitious men in every locality to sell direct to consumer nationally known brand of groceries, teas, coffees, spices, paints, oils, stock foods, etc. Big line. Easy sales. Values beat any competition. Earn big Money. No experience or capital required. Complete sample outfit and free selling instructions start you. Long established reliable house—ask your banker. Write today.
John Sexton & Co., Dept. M, Lake & Franklin Sts., Chicago

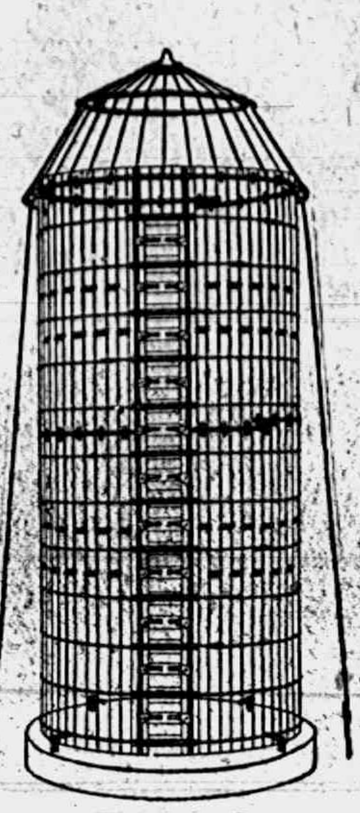

PUT UP A SILO THIS YEAR.

WHY?

Because your corn will go a third further.

Because your cows will do better on green feed.

Because you can plant more wheat and still have as much feed for your cows.

Because milk and butter will be higher than ever before..

Buy a Saginaw Silo because it has a steel framework and All-Steel Door-frame.

It is made of decay-proof, non-shrinking, fire-resisting Redwood or, if made of Yellow Pine, it is treated with Silo-seal which gives it many of the qualities of Redwood.

It has a copper-bearing steel spline-dowel which makes it doubly strong.

It has the Angle Steel Rib around the middle outside and the top inside (see cut) and fastened to every other stave. The sidewise pressure of the strongest wind cannot bend this angle when curved to the circle of the silo.

Come in and let us show you its many other good points. Saginaw terms are so easy your silo will have saved enough to pay for itself before the final payment.

THE BEST FOR YOUR BARN.

Your cow will be your money-maker this winter. Make her comfortable and she will do her best for you.

Notice how the LOUDEN stanchions give to every motion of the cow and make her as comfortable as in the pasture.

We can furnish you anything in the Louden line. Drop us a postal and we will send you a fully illustrated book of Barn Equipment, or a book of Barn Plans if you wish to build or make your barn over.

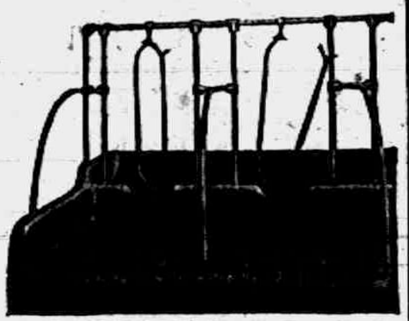

We have a full line of GALE sulky and walking plows;

Disc, Spring and Spike Tooth Harrows, both DEERING and GALE;

And the old reliable SUPERIOR and FARMERS' FAVORITE drills.

Every article purchased carries TEMPLE service INSURANCE

L. E. TEMPLE & CO.

TECUMSEH CO-OPERATIVE ASSN.

Seed Wheat & Fertilizers

THAT ARE RIGHT.

Some implements that were in stock are being sold at the old prices. Does it appeal to you?

Disc Harrows, Spring Tooth Harrows, and Spreaders.

Threshing Coal-"MANHATTAN"

is best sold on the market—we have that kind.

See our New Stoves we are just displaying.

POULTRY FOOD and GRAIN.

C. D. BEEBE, Manager.

While They Last

Ginghams	-	-	17c yd
Peg Cloth		-	18c yd
Percales	-	-	19c yd

MRS. P. C. SNELL.

The Well Dressed Person

Wants style, our Shoes are not only style— they are THE STYLE.

We have them in endless variety, for every member of the family.

Come in and look them over.

Graebner Shoe House

Tecumseh, - Michigan.

Miss Nina Lowry began her school work in the Colon schools this week

Frank Smallidge of Detroit, has been the guest of Mr. and Mrs. Ed Smallidge this week.

Mrs Ida Lanning and son Glen of Detroit, were guests of friends in town for the week-end.

Mrs. B. G. Swift has been spending a few days with her daughter Ada in Toledo, this week.

Mrs. A. Dewey is entertaining her daughter and husband Mr and Mrs. Wm. VanDusen, this week.

Mrs. E. P. Stevens of Detroit, has been visiting at the home of Mr. and Mrs Ed Smallidge this week

Mr. and Mrs John Vedder, who have been visiting friends in Benton Harbor and St. Joseph, returned home Monday.

Miss Magdalena Blum has entered a business college in Ypsilanti this week.

Miss Mildred Russell returned to Battle Creek Monday, after spending two weeks with her mother and other friends.

Charles Hurry was the guest of his parents Tuesday. He was enroute from Madison, Wis., to his home in Mont Clair, N. J.

Miss Mary Wagner, who was spending last week with her father and sister, returned to Detroit Monday night. Miss Ada, who joined them for Sunday and Monday, returned with her.

Mr. and Mrs. Bliss Tallman and daughter Elisabeth, and Mr. and Mrs W. F. Raymond motored to Detroit Thursday, where they will visit Henry Raymond and family and take in the State Fair.

GREAT SALE

OF

DRY GOODS

EIGHT DAY SALE.

WHERE?

Fred Rosacrans & Sons.

LOCAL AND PERSONAL

NOTICE

All copy must be in the composing room of this office before 9:30 a. m. Tuesdays and Fridays and all advertising matter before 4 p. m. Mondays and Thursdays.

Miss Grace Gillespie was a business caller in Detroit Thursday.

Will Babcock was a Detroit visitor Thursday, taking in the State Fair

New Cottage Cheese at Clark's Market. 'Phone 158. adv

Mrs Doc Edwards and Mrs. Smith of Tipton, were shopping in town Thursday.

Born to Mr. and Mrs. Geo. Page Thursday morning, Sept 6, 1917, a 12 lb. son.

Mr and Mrs George H. Rathbun have been visiting friends in Dundee, this week.

Herman Babcock of Detroit, was spending a few days this week, at his home in town.

Mrs. C W. Cole returned Tuesday after spending Labor day with her husband in Monroe.

Mrs. E. D. Brown and her aunt, Mrs McBride of Dundee, are spending the week at Evans lake

Mr and Mrs Willis Love of Angola Ind., were week end visitors with his mother Mrs. Jessie Love.

Miss Jessie Avery and Miss Ruth Curry are visiting Mrs Dr. Steele in Montpelier, Ohio, this week.

Miss Nellie J Sonseline of Toledo. came Tuesday, to resume her work in Miss Hough's millinery store

Did you see that beautiful white bedroom suite in our west window? adv Service & Son.

C E. Tribolet of Coldwater, has been the guest of his son Harold this week, for a goodbye visit before he leaves for camp

Andrew Taylor was a passenger for Ann Arbor Tuesday, as a delegate to the Grand Lodge K. of P. from the local lodge.

George Church reports, that according to the rain gauge at the electric light plant, the rainfall of Wednesday night was 5¼ inches

Mr. and Mrs. Herbert Graves and Mrs. Lottie Hall of Battle Creek, were guests of Mr. and Mrs. Lyman Howe Monday and Tuesday.

Webster Janssen, who has been the guest of Mr. and Mrs H. T Dunn and Mrs. R. K Anderson, returned to his home in New York Tuesday.

Mr. and Mrs Chas Hooten and Mr and Mrs. Howard were guests of Mrs Ida Lanning in Detroit the first of the week and attended the State Fair.

Fine switches made from cut hair and combings at the millinery store of Miss J. A. Hough. adv

Mr. and Mrs. Noah Wood, Mrs. Younghans and Miss Carrie Rathbun of Adrian, were in town Tuesday, to bid goodbye to Miss Anna Furgeson.

Largest assortment of library tables we've ever had. Thirty different designs on our floor now. adv Service & Son.

Mr. and Mrs. Jack Staulter and daughter Gertrude were visiting Mr and Mrs Rudolph Rudia and other relatives in Toledo for the week end

A letter received from Miss Anna Schreder who is in the U. of M hospital, says that she is gaining fast and hopes to be able to return home next week.

Mrs. Linford Hunter was called here from Monesson, Pa, Saturday, by the serious condition of her brother Bion Hodges who has been ill so long with heart trouble

Miss Dorothy Balmer, after an extended vacation and visit in Port Huron and Cincinnati with her sisters, has returned home and taken up her last year of high school work.

Next Sunday at the Presbyterian church, 11 a. m. Patriotic service, subject, "God is a Democrat." Evening 7 p. m., subject, "The Failures of Our Public Schools."

Mr and Mrs. H. C Daniels, who attended the Hadley-Daniels reunion in Linden last Saturday, Sept. 1st, returned home Tuesday. They report a very pleasant time, a hundred guests being present

The Sunday evening services will be resumed at the Presbyterian church Sunday. The service will begin at 7 o'clock and the subject discussed will be "The Failures of Our Public Schools." The general public is cordially invited.

Fine dill pickles at Clark's market. adv

Mrs. Helen C. Allen of Macon, was a caller at the Herald office Thursday.

Mrs. Ira Culver of Hudson is visiting at the home of her brother Jas. Updike.

Cassius Mills and John R. Ladd of Macon, were business callers in town Thursday

Mr. and Mrs. Geo. Huysler of Manchester called on friends here Thursday.

Remember the Epworth League business meeting, to-night, at the M. E. church at 7 o'clock.

LOST—A lavaliere. Finder leave with Alma Tansley at Avery's store and receive reward.

Mrs. Geo. Ransom was a week-end visitor with her parents Mr. and Mrs. Henry Gifford of Ridgeway.

Committee No. 1 of the Presbyterian church will postpone their bake sale until Saturday, Sept. 15.

Mr. and Mrs. Robt. Russell leave for Pine lake today where they join their children from Detroit for a few days' outing.

Just arrived—Our fall line of bed davenports. Assortment good, prices right. Service & Son. adv

Mrs. Ed. Putnam of Pontiac came Saturday for a month's visit with her aunt Mrs. Alva Waring. She motored through with Mr. and Mrs. A. E. Minifie who spent the day at the Warings.'

Mrs. Alva Waring's Sunday-school class, nearly twenty in all, went to the home of Mrs. Ezra Coryell at Newburg this morning. A picnic dinner was served at noon and the ladies will spend the afternoon with their hostess. The trip was made by autos.

Wednesday a public demonstration was given at Grange Hall by the Lenawee County team who are demonstrating at the State Fair today. Owing to the stormy afternoon there were but a handful present to take advantage of the instructions given. Miss Janetta Hall represents Tecumseh on the team.

WEDNESDAY'S STORM MOST SEVERE IN YEARS

Rain Came Down in Torrents Constent Display of Lightning

Rain and then more rain, was the record for Wednesday afternoon and night. Several heavy storms passed over Tecumseh in the afternoon with lightning and thunder, but it remained for the night to bring us one of the heaviest rains we have had in years. One continuous flash of lightning and heavy thunder lasted into the "wee sma" hours of the night and the rainfall was terrific. 5¼ inches was reported as indicated by the rain gauge at the Electric Light plant.

We hear like reports from near by towns, said one from Sand Lake, "No it did'nt rain but the bottom of the clouds dropped out, and the flood came." Telephones suffered all over this section and workmen were kept busy repairing damages. A bridge, near Newburg, was washed out and another one near Will Fisher's farm.

The Electric Light Company experienced their share of trouble and men were busy Thursday all along their lines. The water raised so quickly in the ponds that the gates at the dams had to be opened wide to let the great volume of water through.

Farmers report some damage done to standing crops, but with all the display of lightning, we hear of no barns being struck in this vicinity.

RALLY DAY, EPWORTH LEAGUE

M. E. Church, Sept. 9th, 6:30 p. m.

This is the day for the marshalling of the forces of the Epworth League! You are drafted, Epworthian, for real service in the ranks this fall and winter. Where will you serve? Infantry? Cavalry? Aviation? In whatever place you look, there is need for your help.

Today we call for the seasoned soldiers of experenced years, for the tenderfeet of yesterday, and for the raw recruits just enlisted.

We also have a recruiting sergeant ready for business who will gladly find a place for others who desire to enlist in our company.

Get ready for the conflict and for victory all along the line!

SERIOUS ACCIDENT

John Jones Falls from Roof of Alva Waring's House

Lays in Unconscious Condition

John Jones met with a serious accident this morning about 7 o'clock when he fell from the roof of Alva Waring's house, corner of Pottawatamie and Democratic Sts., striking his head on the edge of a cement platform in the rear of the house. The unfortunate man suffers from a concussion on the brain and a hemorrhage through the nose and mouth. He had just started to put on some new shingles, had climbed to the roof of the wing when he slipped and fell to the ground.

Mrs. Waring and her niece, Mrs. Putnam, were seated at the breakfast table and seeing him fall rushed to his aid. Mrs. Waring found him unconscious and first called to her husband whom she thought was at the barn, not being able to attract his attention she called to Mrs. Jones, who lives across the street. Mrs. Jones raised the injured man's head to her lap, where he lay until Dr. H. R. Conklin arrived a few minutes later. With the help of neighbors he was carried to his home were he lies in an unconscious condition. He seemed to be in a great deal of pain and very restless, so the doctor found it necessary to administer a hypodermic to quiet him. His condition is considered very serious.

RECOGNITION SERVICE AT THE PRESBYTERIAN CHURCH

Sunday morning at the Presbyterian church a service will be held in honor of the young men of the church who have gone and those who are about to go to the defense of the liberties of the world. Special recognition of these young soldiers will be made. The Session is planning a Patriotic Roll of Honor which will contain the names of all young men in the church who shall have been called into service during the war. The minister will preach a sermon fitting the occasion on the subject, "God is a Democrat."

MRS. WILLIAM LANDON

Mrs. William Landon died at her home in Brownville, Wednesday evening, after a lingering illness. She was 50 years old and leaves three sons, a daughter and husband to mourn her loss. The body will be taken to the home of her daughter in Adrian to-day. Funeral, Saturday at 2 p. m. Burial in Adrian cemetery.

WILLIAM COOK

Word has been received by friends in Newburg, of the death of William Cook a former resident of that qlace, who passed away, Monday, September 3d., at his home in Michigan Center. His funeral was held at the home, Thursday afternoon.

ROBERT COMPTON

Robert Compton whose home is near Onsted, passed away Thursday at 2:15 a m His funeral will be held at the home Sunday at 12 o'clock with burial in Onsted Mr. Compton has many friends in Tecumseh who will regret to hear of his death.

PIGS IS PIGS

F. J. Temple & Sons sold seventeen hogs from their farm this week for which they received $640.00, the largest price received for one hog being $72.00.

WE ARE JUST A LITTLE BIT SELFISH

We admit it. We don't do as we do SOLELY for the good of our customers. There is no philanthropy about our business.

When we stock up with nothing but high-grade groceries, we do so because we think the majority of people prefer that kind.

This is why they SHOULD prefer that kind—

Because the good of good eatables is far reaching. Good eating is health, and health is EVERYTHING.

So you see our good financially and your good physically are depending upon the purity of our food supply.

Our opinion is that it is just about perfection. We are anxious to have YOUR opinion.

C. M. Gilbert.

A good place to get good things to eat.

J. D. SERVICE

LOCAL AGENT

FOR

Marshall Furnaces.

Church Notes

BAPTIST CHURCH

W. B. Hartzog Ph. D. minister.

10 a. m. Morning worship. Sermon "Our Father's Business."

11:15 Sunday-school.

11:15 Men's class. A study of The Prophet Daniel.

6 p. m. Young People's Meeting

Thursday 7 p. m. Bible study and paryer service.

PRESBYTERIAN CHURCH

Rev. Wm. A. Rex, minister.

10:00 Sunday-school

10:00 Brotherhood Class

11:00 Morning worship and sermon, "God is a Democrat."

7 p. m. Evening service. Subject, "The Failures of Our Public Schools."

Thursday 7 p. m. The regular mid-week service. Popular discussion of the Sunday-school lesson.

ST. PETER'S EPISCOPAL CHURCH

Rev. J. G. Widdifield, B. A., rector.

14th Sunday after Trinity

10:00 Sunday-school

4:00 Evening Prayer, with sermon.

Subject of sermon, "The Fundamentals of Religon," being the second sermon in the series on the general topic of "Religion."

In the Sunday-school the new series of lessons will be installed.

On Saturday, Sept. 8th, the members of the Altar Guild will hold a sale of baked goods at the rooms which were formerly the headquarters of the Red Cross.

Tuesday, Sept 11th Regular meeting of St. Peter's Guild at the Parish House followed by supper for members and husbands.

A the meting of the Vestry on Tuesday of this week the resignation of Mr. T. C. Harris as Vestryman and Senior Warden was accepted with many expressions of regret that his moving from the city made such action necessary. Mr. Lester Rogers was unanimously elected to fill the vacancy of Senior Warden.

METHODIST EPISCOPAL CHURCH

W. J. Balmer, D. D, minister.

10:00 Morning service. Sermon, "A Beautiful Petition."

11 a. m. Sunday-school.

6:30 p. m. Annual Rally Day service of Epworth League.

7:30 Evening service. Subject, "Guarding the Citadel."

A Stockholders' Meeting of the Epworth League will be held this evening at 7:30.

At Sunday-school Sunday we will have the full orchestra present and a special solo by Miss Metta McKinney now of Detroit.

The annual conference of the Methodist Episcopal churches will convene in Flint, Mich., next Wednesday, Sept. 12. Bishop F. D. Leete will preside and Rev. Howard A. Field will be conference host.

FRIENDS CHURCH

H. Lawrence Linton, pastor.

10:00 Morning worship.

11:15 Bible school

6:30 Christian Endeavor

Wednesday 7:30 p. m. Prayer service

ST. ELIZABETH CATHOLIC CHURCH

Fr. Fisher, rector.

8 a. m. 1st and 3rd Sundays.

Saturday, 3 p. m. Christian Doctrine

All are cordially invited.

GRAND ARMY REUNION

Welcome to the Boys of 1861-'65!

26th annual reunion of the 15th Mich. Infantry at Dundee Friday, Sept. 14, '17. The Boys of 1917 are cordially invited to meet and greet their friends before leaving for the training camp.

Farewell to Boys of 1917.

Buy CHINA BOY Products

Save your coupons and secure those

USEFUL PREMIUMS

Call for a premium catalog.

WEDNESDAY SPECIAL:

Kirk's Flake White Soap - 5c cake

NOT DELIVERED ALONE.

ANDERSON GROCERY CO.

Phone 91 — Successors, Anderson Bros. Macon Phone

BUILDERS' HARDWARE

Residence Hardware, Barn Hardware, Garage Hardware. Everything in hardware pertaining to building requirements.

Paroid Roofing and Shingles, Eave Troughing, Ridge Roll, Galvanized Valley,

New Era Paint, Barn and Roof Paint, Paint Brushes.

HEATING STOVES ON SAMPLE.

Satterthwaite Bros.

LUMBER FOR ALL PURPOSES

New Work, Repair Work

Certain Grades for Certain Purposes.

ALL KINDS OF BUILDING MATERIAL

Expect fresh car CEMENT last of the week.

Remember the Place

We want to figure with you.

Moore Bros.

Dealers in Coal, Building Material, Lumber, etc.

'PHONE 140.

WATERMELONS

Osage Muskmelons, Peaches, Maiden Blush and Dutchess Apples, Fancy Oranges and Bananas. We handle only the best grades of Fruits at all times. Call and see our display.

Pickling Supplies

Pure Cider Vinegar, Strictly Pure Spices, Fruit Jars, Jar Rubbers, Jar Covers, Sealing Wax, Parrafine, etc.

SPECIAL FOR SATURDAY:

Cane Sugar, 25 lb. sack	$2.45
McKenzie's Flour, fancy patent, 25 lb. sack	$.148
Sweet Potatoes, 5 pounds	.25c
Fels Naptha Soap, 4 bars	.25c
Old Dutch Cleanser, 3 boxes	.25c

Let us fill your grocery wants. We will please you.

'Phone 37

E. J. LOWRY.

How it looks when illustrated

"Whatever she does, she goes at it like a house afire."

Even If Bread Fruit

could be successfully grown in this latitude, you would find it a poor substitute for

Our Excellent Bread

and would still have to depond on us.

Nothing Can Take It's Place

S. NEVISON,

Phone 180. Successor to H. D. Gill Baking Co., Tecumseh, Mich.

Mrs. John Spafard of Manchester is in town today, a guest at George Field's and assisting at the party given for Miss Marjory Field.

Mrs. Adda Boardman was down from Tipton Thursday, calling on friends.

Miss Hazel Routheir returned to Detroit Thursday after a visit at Jas. McKinney's.

Dr. N. D. Trask,

Osteopathic Physician.

Special attention given to nervous diseases, rheumatism, stomach and bowel troubles.

Bronchitis, Asthma and Catarrhal Deafness.

Office hours, 9 to 12, 1 to 5, and by appointment.

Office over McCann & Bowen's.

A. G. AYLESWORTH,

Licensed Auctioneer, Real Estate; Stock and General Salesman.

Will attend all sales in city or country, reasonable rates.

Headquarters and all dates made Herald office

Dental Parlors

W. D. REED, D. D. S.

Chicago St. Tecumseh.

Crown and Bridge work Aluminum Silver and Rubber plates and all of the specialties known to modern dentistry. Gas or vitalized air administered

Office over Avery & Co's store

DR. E. D. BROWN,

Dentist.

Modern Dentistry of reasonable rates. Painless extraction by use of ocal or general anaesthetic.

Office hours 7:45 a. m. to 5 p. m. Saturday evenings 7 to 9. Other evenings by appointment.

Office in DeWolf Block.

Office phone 192, house phone 182—2r

C. M. Cooley,

Licensed Auctioneer.

R. F. D. No. 4 Manchester. 15 year successful experience in Jackson, Washtenaw and Lenawee Counties, also practical farmer.

Bell Telephone Clinton exchange

Rates Reasonable and Satisfaction Guaranteed

J. W. Beardsley, M. D.

Physician and Surgeon

Office in rooms formerly occupied by Dr. L. G. North.

Hours: 1 to 3 and 7 to 9

Phone 165 2 rings.

We Show Men & Women

How to make $30 to $100 weekly, year or end. Amazing opportunity for large income. Why waste time working for others? Use your spare time at home and gain financial independence. No canvassing. Be your own master. Write to-day. Universal Success Co. Dept. A, No. 70 Fifth Ave., New York City.

ANGUS BULLS

from Grand championship stock for sale or rent.

George B. Smith,
Addison, Mich.

Whittemore's Shoe Polishes

FINEST QUALITY LARGEST VARIETY

GILT EDGE WHITTEMORE'S GILT EDGE DRESSING LADIES' & CHILDREN'S BLACK SHOES SOFTENS PRESERVES LEATHER RESTORES COLOR LUSTRE

QUICK WHITE MAKES DIRTY CANVAS SHOES CLEAN & WHITE QUICKLY EASILY APPLIED ALSO CLEANS [illegible] CANVAS

"GILT EDGE," the only ladies' shoe dressing that positively contains Oil. Blacks, Polishes and Preserves ladies' and children's shoes, shines without rubbing, 25c. "FRENCH GLOSS," 10c.

"DANDY" combination for cleaning and polishing all kinds of russet or tan shoes, 10c. "STAR" size, 10c.

"QUICK WHITE" (in liquid form with sponge) quickly cleans and whitens dirty canvas shoes, 10c. & 25c.

"ALBO" cleans and whitens BUCK, NUBUCK, SUEDE, and CANVAS SHOES. In round white cakes packed in zinc boxes, with sponge, 10c. In handsome, large aluminum boxes, with sponge, 25c.

If your dealer does not keep the kind you want, send us the price in stamps for full size package, charges paid.

WHITTEMORE BROS. & CO.,
20-26 Albany Street, Cambridge, Mass.
The Oldest and Largest Manufacturers of Shoe Polishes in the World

Feel Worse After Vacation.

The change from outdoor activity of vacation time to the quiet of regular employment sometimes makes one feel heavy and "suffed up," uncomfortable and bilious, with a mean headache and coated tongue. Foley Cathartic Tablets give prompt relief from these results of indigestion. Mild and gentle, but sure. Sold everywhere in Tecumseh. adv

FOLEY KIDNEY PILLS
FOR BACKACHE KIDNEYS AND BLADDER
Sold Everywhere

For the Family Medicine Chest

Green Bay, Wis., Mrs. Wm. F. Bubolz says: "I always use Foley's Honey and Tar for our children as it quickly breaks up their colds with no bad after effects, and they like to take it."

In this season of coughs, colds and croup, every family medicine chest should be supplied with a good cough medicine that can be relied upon when needed.

Such a family cough syrup is Foley's Honey and Tar Compound. This standard medicine has been on the market for years and in many sections was found in every home in the days when doctors were not so handy and when money was scarcer.

Foley's Honey and Tar Compound is an excellent medicine for coughs, colds, raw or inflamed throat, hoarseness, tightness and soreness of the chest, croup and whooping cough. It is an absolutely safe remedy, containing only healing ingredients, and free from any harmful drugs.

FROM COAST TO COAST

A Remarkable Chain of Home Testimony. And Tecumseh Adds Its Voice to the Grand Chorus of Local Praise

From north to south, from east to west;

In every city, every community;

In every state in the Union

Rings out the grateful praise for Doan's Kidney Pills.

40,000 representative people in every walk of life

Publicly testify to quick relief and lasting results.

And its all for the benefit of fellow sufferers.

In this grand chorus of local praise Tecumseh is well represented.

Well-known Tecumseh people

Tell of personal experiences.

Who can ask for better proof of merit?

H. W. Stevens, real estate dealer, Kilbuck St., Tecumseh says: "I have used Doan's Kidney Pills, procured at Pulver's Drug store, with satisfactory results. I do not hesitate to endorse them as a medicine of merit. They proved very effective in relieving me of backache and other signs of kidney trouble."

Price 60c at all dealers. Don't simply ask for a kidney remedy—get Doan's Kidney Pills—the same that Mr. Stevens had. Foster-Milburn Co., Props., Buffalo, N. Y. adv

NOTICE OF PUBLIC SALE OF REAL ESTATE

STATE OF MICHIGAN, The Probate Court for the County of Lenawee.

In the matter of the estate of Albert Southworh, deceased.

Notice is hereby given that, by virtue of an order of said Court, made on the 27th day of August, A. D., 1917, I shall sell at public auction, on the 19th day of October, A. D., 1917, at two (2) o'clock in the afternoon of said day, at the Southworth farm, in Raisin Township, Lenawee County, Michigan, hereinafter more particularly described, the interest of said estate in the following described real estate, to-wit:

All those pieces or parcels of land, situate and being in the Township of Raisin, County of Lenawee, and State of Michigan, known and described as follows:

The southwest quarter of the southwest quarter of the northwest quarter of section sixteen (16), town six (6) south, range four (4) east, containing ten (10) acres of land; Also, the northwest quarter of the southwest quarter of section sixteen (16), town six (6) south, range four (4) east, containing forty (40) acres of land; Also, the east half of the northeast quarter of the southeast quarter of section seventeen (17), town six (6) south, range four (4) east, containing twenty (20) acres of land; Also, the south forty-five (45) acres of the east half of the northeast quarter of section seventeen (17), town six (6) south, range four (4) east; Excepting from above described lands two certain parcels heretofore sold off and described as follows: Commencing on section line and at a point seventy (70) rods south of the northeast corner of section seventeen (17), in town six (6) south of range four (4) east; thence south eighty-eight (88) degrees west and parallel with the north line of said section eight (8) chains and sixty-eight (68) links; thence south one and one-half (1½) degrees east, four (4) chains and ten (10) links; thence north eighty-five (85) degrees and fifty (50) minutes east, eight (8) chains and sixty-nine and one-half (69½) links to the east line of said section; thence north on section line three (3) chains and seventy-five (75) links to the place of beginning, containing three and forty-one one-hundredths (3 41-100) acres; Also, commencing at the northwest corner of above described land; thence west parallel with the north line of said section seventeen (17), forty (40) rods to the west line of east half of northeast quarter of said section seventeen (17); thence south on said west line four (4) chains and ten (10) links; thence east to the southwest corner of the land hereinabove described; thence north on west line of same to the place of beginning, containing four (4) acres and sixteen (16) rods of land.

Dated, this 28th day of August, A. D., 1917.

Lunettie Southworth,
Administratrix, etc., of said estate.

STATE OF MICHIGAN, County of Lenawee, ss.

Probate Court for the County of Lenawee.

At a session of the Probate Court for said County of Lenawee, held at the Probate Office in the City of Adrian, on the 18th day of July in the year one thousand nine hundred and seventeen.

Present, HARRY L. LARWILL, Judge of Probate.

In the matter of the estate of HENRY F. COATES, deceased.

On reading and filing the petition, duly verified, of Amasa Van Deventer, praying that an instrument in writing purporting to be the last will and testament of said deceased may be duly proved and admitted to probate, and that administration of said estate may be granted to petitioner, the executor named in said instrument, or to some other suitable person.

It is ordered, That Monday, the 17th day of September, next, at nine o'clock in the forenoon be assigned for the hearing of said petition.

And it is further Ordered, That a copy of this order be published in TECUMSEH HERALD, a newspaper printed and circulating in said County of Lenawee, for three successive weeks previous to said day of hearing.

HARRY L. LARWILL,
(A true copy) Judge of Probate
F. L. LARWILL, Probate Register

COMMISSIONERS' NOTICE

STATE OF MICHIGAN, County of Lenawee, ss.

In the matter of the Estate of MINNIE E. COOK, deceased

The undersigned having been appointed by the Probate Court of said County, Commissioners to receive, examine and adjust all claims and demands of all persons against the estate of said deceased, do hereby give notice that we will meet for that purpose at the residence of George Cook, Jr. in the township of Adrian, Lenawee County, Michigan, on the 29th day of September, 1917, and on the 6th day of December, 1917, at one o'clock in the afternoon of each of said days.

And that four months from the 6th day of August, 1917, are allowed by said Probate Court for the creditors of said estate to present their claims to us for examination and allowance.

Dated August 6th, 1917.

Harvey Burns,
Albert Ruesink,
Commissions.

FOLEY KIDNEY PILLS
FOR BACKACHE KIDNEYS AND BLADDER
Sold Everywhere

CORRESPONDENCE

MACON

Herbert Howell of Adrian is visiting Mrs. Frank Day.

Mr. and Mrs. John Koebbe were guests of Manchester relatives Sunday.

Walter Parker is staying with his sister Mrs. Frank Thomas for a few days.

Miss Nina Rhoades had as her guest last week Miss Seagar of Eaton Rapids.

Mr. and Mrs. Will Harring spent Sunday and Monday at the home of Jacob Harring.

Mr. and Mrs. Christian Ernst of Pleasant Lake were business callers here Tuesday.

Dayle Biddle and friend Mr. Meier of Ypsilanti were week-end visitors of Macon friends.

Victor Bard has recently purchased the village property belonging to Mrs. Alice Burleson.

Miss Louise Klein, who has been visiting her friend Mrs. Claud Bailey, returned to Detroit Monday.

Mrs. John Miller is entertaining for the week her friend Mrs. Harrington and son of Ypsilanti.

Will Osgood, wife and son of St. Johns came Thursday for a few days' visit with Macon friends.

Mr. and Mrs. Joe Dorriell, Rolf Mills and sister Miss Blanche spent Sunday in Ypsilanti with friends.

Mrs. Pierce returned Sunday from a week's visit in Clinton. She also attended the Chautauqua while there.

Mr. and Mrs. Richard Pennington of Toledo were over Sunday visitors of his parents Mr. and Mrs. M. J. Pennington.

School opened Monday with Miss Scully as teacher of the senior pupils and Mrs. Ivan Spitler for the primary department

Mrs Fred Bailey was here the first of the week visiting her sisters, the Misses May and Margery Chamber and Mrs. Claud Bailey.

Born Monday, Sept. 3rd, in Ann Arbor, to Mr. and Mrs. Leland Russell, an 8½ lb. son, Jack Frederic. Mrs. Russell was formerly Miss Rena Bailey of Macon.

The Mills school-house has been repaired and renovated by the addition of a new roof and plaster, paint and paper. School opened there Tuesday with Miss Elva Richart as teacher.

Charlie Day of Alliance, O., and Mr. and Mrs. Ralph Miller of Kokomo, Ind., visited last week and part of this with their brothers Messrs. Frank and Ezra Day and sister Mrs. Guy Collins. They left for Detroit Tuesday afternoon.

A family party of thirty people coming from Detroit, Grafton, Wyandotte, Newport and Carleton came Sunday enroute to Wampler's lake. They stopped at Ross Biddle's where they persuaded Mr. Biddle and family and Mrs. Sarah Biddle to accompany them to the lake. Nearly all of the company were relatives of Mrs. R. L. Biddle.

Lucas County, ss.

Frank J. Cheney makes oath that he is senior partner of the firm of F. J. Cheney & Co., doing business in the City of Toledo, County and State aforesaid, and that said firm will pay the sum of ONE HUNLRED DOLLARS for each and every case of Catarrh that cannot be cured by the use of HALL'S CATARRH MEDICINE. FRANK J. CHENEY.

Sworn to before me and subscribed in my presence, this 6th day of December, A. D. 1886.

A. W. GLEASON,
(Seal) Notary Public.

Hall's Catarrh Medicine is taken internally and acts through the Blood on the Mucons Surfaces of the System. Send for testimonials, free.

F. J. CHENEY & CO., Toledo, O.
Sold by all druggists, 75c.
Hall's Family Pills for constipation

TIPTON

Mrs. H. Ray Kemp left Monday for Ann Arbor.

D. J. VanValkenburg was a business caller in Adrian Wednesday.

F. Fisher and wife and Mrs. G. W. Allen were Adrian visitors Saturday.

Miss Helen Miller of Clinton spent the last of the week with Mrs. Seber Wyman.

Mrs. C. W. Luce is in Adrian this week, helping care for her aunt Mrs. Helen Richardson.

Miss Catherine Remington came Monday from her home and will teach the Center school another year.

Mr. and Mrs. A. J. Ruesink, Bernice and Harold, Mr. and Mrs. Harry Maltby and children were Sunday guests of Don Sweet and wife.

Julinus Welnitz, Bernice Rogers, Julia Ogden and Leola Hardy commenced school in Tecumseh Monday. Alice Whelan began in Adrain High School.

Mr. and Mrs. Grant Ogden and daghter Julia, Mrs. Eliza Daniels, H. G. Daniels, wife and family attended the Haldey-Daniels reunion near Chelsea Saturday.

Mrs. S. L. Wyman and Mrs Sherman Rogers entertained at a miscellaneous shower for Dr. and Mrs. N. D. Trask at the house of Mrs. Wyman Thursday evening. About forty weer present. The evening was spent in visiting and a short program of music and recitations. Among the gifts were money, cut glass, allverware, linen and china. Ice cream and cake were served.

CHICHESTER S PILLS
DIAMOND BRAND
Beware of Counterfeits. Refuse all Substitutes.
LADIES! Ask your Druggist for CHI-CHES-TER'S DIAMOND BRAND PILLS in Red and Gold metallic boxes, sealed with Blue Ribbon. TAKE NO OTHER. Buy of your Druggist and ask for CHI-CHES-TER'S DIAMOND BRAND PILLS for twenty-five years regarded as Best, Safest, Always Reliable.
SOLD BY ALL DRUGGISTS EVERYWHERE
TIME TRIED WORTH TESTED

RIDGEWAY

J. O. Aldrich and family Sundayed in Detroit.

Chas. Barrett and wife Sundayed in Dundee.

Ray Hathaway was in Adrian on business Friday.

The Sweet girls have entered school at Britton.

E. E. Heideman and wife were in Detroit Saturday.

Elmer Shumar arrived here from Almont Saturday.

Thurlow Sweet was home from Ypsilanti Sunday.

Miss Lena Smith Jr. returned to Blissfield Saturday

Kenneth Fletcher began school in Tecumseh this week.

W. J. Jones and daughter May spent Sunday in Detroit.

Miss Caroline Hall of Dexter is a guest of Miss Pearl Wood.

Hartley Harrison was home from Detroit Sunday and Monday.

J. D. Martin and family returned Monday from their trip east.

J. O. Coon of Jackson was a Sunday guest of Mrs. Della Grady.

Mr. and Mrs. O. L. Rappleye of Blissfield called in town Monday.

Pearl Pocklington was home from Jackson for the Florida reunion.

Miss Pearl Wood began school as teacher Monday in District No. 3.

The Boyd family reunion were served dinner in the church Monday.

School began Monday with Elmer Shumar and Miss Ethel Russell as teachers.

Theodore Atchison returned to Kent, Ohio, Friday to resume his school work.

Miss Julia Gilmore returned to DesMoines, Iowa, Tuesday to resume her school work.

Mrs. E. A Linn returned Tuesday from a two weeks' visit with relatives near Saline.

Mrs. Mike Bachman and daughter Agnes spent Sunday and Monday with Detroit friends.

Floyd Smith of Kalamazoo spent Sunday and Monday here with his mother Mrs. S. P. Smith.

E. E. Heideman came from Cincinnati Friday to visit his family. He returned Tuesday evening.

Mrs. Ida Babcock is spending the week in Detroit. Mrs. Mary Jane Smith is caring for her mother.

Quarterly meeting will be observed next Sunday. A good attendance is desired by the pastor.

Miss Beatrice Gilmore of Macon has begun school here and is staying at the home of her grandparents.

Carroll Culbertson, wife and son of Detroit were guests the first of the week of Chas. Culbertson and wife.

Charles and Eleanr Smith of Adrian spent the past few days with their grandparents Mr and Mrs. C. C. Smith.

Mr. and Mrs. W. J. Andrews and daughters Rosalind and Sylvia of Detroit were here Monday for the Boyd reunion.

The annual Florida reunion was held here in the church Saturday. Dinner was served by Mrs. Lowe's committee to nearly 100. A fine program was given.

Judson Somers arrived home from St. Mary's, Canada,, Wednesday, accompanied by his aunt Miss Tillie Somers who will keep house for her brother Rev. Somers.

Mr. and Mrs. E. A. Elkington and son of Adrian and their guests Mr. and Mrs. Nelson and sister Mrs. McRay of Muskegon were Sunday callers of Mr. and Mrs. Elmer Linn.

C. S. Foote and son John have gone for a trip east. They motored to Detroit, took the boat to Buffalo, again motored on to Rochester, Geneva, and Interlaken, Mr. Foote's old home. They report a delightful trip over beautiful roads.

Thousands of Mothers Worry

When the children cry in their sleep, are peevish and constipated and take cold easily. Mother Gray's Sweet Powders for Children has for 30 years been a trusted remedy in many thousand homes. They frequently break up colds in 24 hours, move and regulae the bowels and destroy worms. adv

PATENTS
Trade-marks and copyrights obtained or no fee. Send model, sketches or photos and brief description, for FREE SEARCH and report on patentability. 30 years experience. Send 2-cent stamp for NEW BOOKLET, full of patent information. It will help you to fortune. READ PAGES 11 and 12 before applying for a patent. Write to-day.
D. SWIFT & CO.
PATENT LAWYERS,
303 Seventh St., Washington, D. C.

FRIENDSHIP BRACELET LINK ONLY 12¢
STERLING SILVER ROLLED GOLD
[illegible]

"URIC ACID NEVER CAUSED RHEUMATISM"
I WANT to prove it to your satisfaction. If you have Rheumatism or Neuritis, acute or chronic—no matter what your condition—write today for my FREE BOOK on "RHEUMATISM—Its Cause and Cure." Thousands call it "The most wonderful book ever written." Don't send a stamp—it's ABSOLUTELY FREE.
JESSE A. CASE
Dept. 948 Brockton, Mass.

CLINTON

(Too late for last issue)

Miss Rena Mills returned to Jackson Monday.

E. L. Parker returned from Chicago Saturday.

Miss Gladys Brown returned to Detroit Tuesday.

Miss Louise Kennedy returned to Detroit Saturday.

Mrs. J. B. Hause is convalescent after her severe ilness.

Miss Ina Mills left Monday to resume her school work at Birmingham.

Miss Nellie Michels left Tuesday for Detroit after a two weeks' stay here.

Miss Julia Sturm returned to Detroit Monday to resume her school work.

Miss Bernice Blanchard went to Marshall Monday to teach the coming year.

Mrs. French of Detroit, was an over Sunday guest of Mrs. Frank Burroughs.

Mrs. Geo. Belding and Mrs. Guy E. Belding were Friday guests of Mrs. Alonzo Mills.

Mrs. Ed Parker and daughter Carolyn returned from South Bend, Ind., Saturday.

E. B. Stetler, wife and son Charles were over Sunday guests at the Woodward home.

Mrs. Clifford Bauer and son from Charleston, W. Va., are visiting at the Bauer-Allen home.

Mrs. Chas. Parker returned to her home in Hillsdale Frday after a few days' visit with relatives.

Misses Eva and Mildred Allen left Tuesday for Douglas, Arizona, where they teach the coming year.

John R. Clark left Friday night for Ft. Sheridan where he will enter the officer's training camp.

Miss Doris Kennedy spent the week-end, with her aunt Mrs. Will Eccles at Wampler's lake.

Leonard Hunt has a position as carpenter at Jackson and will soon move his family to that city

Dr. and Mrs. Clifford Johnson and son Chalmers of Jackson were over Sunday guests at the parental homes.

Mrs. Frank Parker was in Jackson Friday, Mr. Parker returning with her after attending the Clothier's Convention in that city.

Mrs. C. J. Robison and daughters leave today for Ann Arbor, their future home, where the Misses Robison will teach school the coming year.

Mr. and Mrs. Geo. Withee and children left Monday for their home in Detroit after a stay of several weeks with her parents Mr. and Mrs. Frank Brown.

FOLEY KIDNEY PILLS
FOR BACKACHE KIDNEYS AND BLADDER
Sold Everywhere

KERENSKY AND THE RUSSIAN CAUSE

Kerensky is too fiercely sincere to make dramatic gestures in the Lloyd-Georgian manner or to deliver spectacular phrases according to the Roosevelt tradition. His appearance is surly and dogged, except when he smiles, and then he seems a charming young gentleman out of some university—a tired student, perhaps, who has worked too continuously at a difficult problem. He was very fatigued and nervous when I talked with him at the time he was engaged in planning the Russian offensive.

But when he spoke of Russia and America—he is one of the most loyal and discerning friends the United States possesses among European governments—his eyes grew bright and his voice trembled.

"Ah! We understand your simple democracy best," he said. "The Russian people do not understand the nature of the British monarchy, but we understand the spirit of the United States. The Russian masses and the American people are today exhibiting one of the most profound democratic kinships in history. Russia and the United States—or rather the spirit of our common freedom—must essentially dominate the dictation of peace."

As I sat in a shabby office of a ministry in Petrograd and talked to this gaunt young chap, who told me naively that he "admired Abraham Lincoln and the United States," I asked myself the question: "Is this the man who will save Russia from herself?"

Russia will be saved if moderation prevail, if Kerensky can reconcile the divergent Russian factions to work together for the common good If compromise fail, and Russia and Siberia begin to degenerate into a series of semi-independent nations, Kerensky may not be strong enough to command, and another dictator—another benevolent, pedagogic personality—may be tossed up on the shores of government.

The Russian revolution will not be over for a decade or so, and only persons with catch-word minds will insist upon decorating Kerensky with polemic epithets of the Mirabeau period. Kerensky is merely Kerensky—a new phenomenon in a new process of human evolution evoked by the war for democracy.—From "Kerensky: Compromiser," by Henry Suydam, in the American Review of Reviews for August, 1917.

Good Reason.

"Why don't you ever laugh at any of my jokes?"

"Because I was brought up to respect old age and feebleness."—Baltimore American.

No man gets rich whose pocket is a flag station instead of a terminal.—Youth's Companion.

There is nothing more pitiful than a life spent in thinking of nothing but self.—Farrar.

FIND POLIO GERM AND ISOLATE IT, REPORT

Jewish Hospital Has Cure for Infantile Paralysis Victims.

PHILADELPHIA, PA. — Announcement was made by physicians of the Jewish hospital that the germ of infantile paralysis has been discovered and isolated. The cure of the dread disease, it is believed, is a matter of but a short time now that the cause is known and the germ can easily be studied.

The local research workers have found the germ in patients who died of infantile paralysis and in monkeys who died after being inoculated with the disease. In addition to this they explain how the germ can be easily isolated by other investigators.

U. S. AIRSHIPS REACH FRANCE

First Platoon of Planes and Aviators to Drive Them Arrive at Destination.

WASHINGTON — The vanguard of America's vast air fleet has reached France. The first of the armada of 150,000 airplanes are safely across the Atlantic, together with well-trained aviators to operate them.

This fact became known in guarded statements at the war department. The exact number of machines and men sent is, of course a military secret.

Are You Unlucky

In August the air is full of pollen and dust that cause trouble for some yet others are never bothered. No remedy does more to relieve hay fever and asthma than Foley's Honey and Tar Compound for coughs, colds and croup. It clears and soothes the afflicted nose, throat and bronchial tubes. Sold everywhere in Tecumseh. adv

TECUMSEH MARKETS

Corrected Aug 21, 1917

Wheat		1 96	2 04
Flour per bbl		12 90	13 50
Rye			1 60
Corn (ear)	cwt		1 25
Oats	new		50
Beans		7 00-8 00	
Potatoes		1 00	1 25
Butter			40
Eggs			36
Lard			25
Guinea			15
Fowls (live)		17	20
Springers		19	23
Roosters			10
Ducks 4 lb up			17
Geese			13
Turkeys			22
Hay			12 00

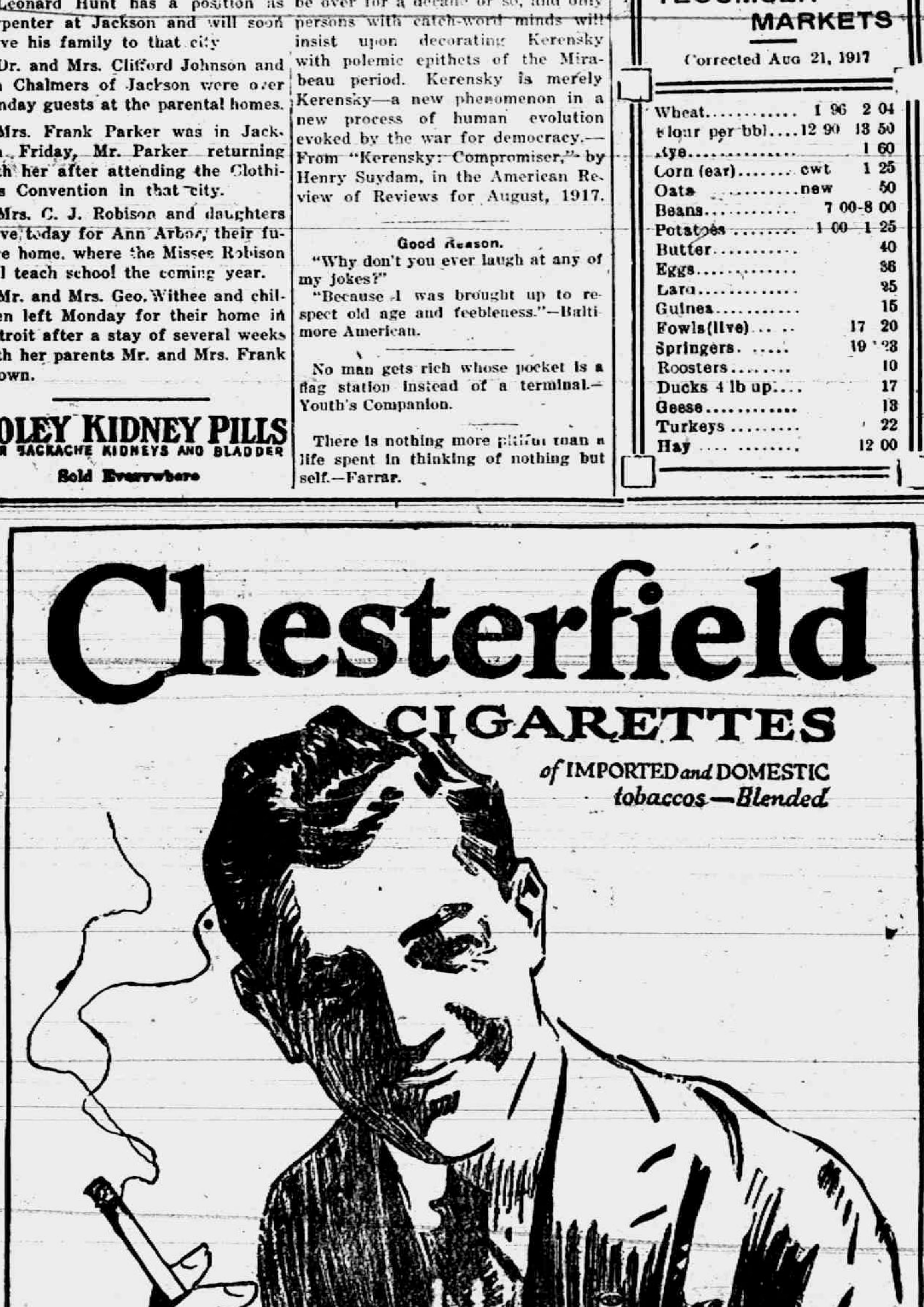
Chesterfield CIGARETTES
of IMPORTED and DOMESTIC tobaccos—Blended

"Satisfy?" Yes! Yet, they're Mild!

Sure as you're a foot high. Sounds strange, because you never before smoked a *mild* cigarette that did *that*.

Yes, Chesterfields "reach home," they *let you know you are smoking*—they "*Satisfy*"!

Still, they're Mild!

A new *blend* of pure, natural Imported and Domestic tobaccos—that's the answer. And the blend can't be copied.

Make Chesterfield your next buy.

Liggett & Myers Tobacco Co.

Wrapped in glassine paper—keeps them fresh.

20 for 10¢

The "Satisfy"!—and yet they're Mild!

RAILROAD TIME TABLE

Effective July 1, 1917

NEW YORK CENTRAL

Going south

Station	13 a m	15 p m	23 p m
Jackson	‡10 20	‡2 05	*8 05
Tecumseh	11 17	3 01	9 01
Adrian	11 50	3 30	
Toledo	12 35	4 15	10 10
Chicago			8 15 a m
Detroit		6 10	5 35 p m

Going north

Station	10 a m	12 a m	14 p m
Toledo	*7 40	‡12 01	‡4 30
Detroit	11 00		
Adrian	8 37	12 35	5 05
Tecumseh	9 00	1 01	5 35
Jackson	10 05	2 00	6 40

G. J. Zimbs, Ticket Agent.

DUNDEE BRANCH

Going west

Station	29 a m	41 p m
Adrian	8 37	‡3 10
Tecumseh	‡9 10	4 02
Tipton	10 10	4 16
Addison	11 50	4 55
Marshall	2 00 p m	6 25
Battle Creek		6 58

Going east

Station	42 a m	30 p m
Battle Creek	7 24	
Marshall	8 12	9 00
Addison	‡9 37	‡11 50
Tipton	10 10	1 40
Tecumseh	10 22	2 10
Adrian	10 50	
Chicago	5 00	

F. S. Bell, Ticket Agent.

DETROIT, TOLEDO & IRONTON

Going south

Station	1 a m	3 p m	N. Y. C. p m
Detroit	‡8 00	*3 30	
Dundee	9 50	5 30	4 20
Britton	10 03	5 47	4 50
Ridgeway	10 08	5 53	5 10
Tecumseh	10 22	6 05	5 20
Adrian	10 50	6 33	

Going north

Station	4 a m	2 p m	
Adrian	*9 18	‡3 48	
Tecumseh	9 35	4 16	3 10
Ridgeway	10 05	4 26	3 25
Britton	10 10	4 31	3 40
Dundee	10 40	4 46	4 05
Detroit	12 45	6 40	

‡ Daily except Sunday.
* Daily.

B. E. Kelley, Ticket Agent.

WE WANT a man or woman in every town where we are not already represented, to introduce BROWN HERB TABLETS guaranteed [illegible] Constipation, Indigestion and [illegible] profit. Easy seller, [illegible] Write for [illegible] BROWN H[illegible]

Opportunities for Older Men.

Because of the war many positions formerly filled by young men are open for older men. A man's kidneys may make him unfit for hard labor or clear thinking, may make him old before his time, for poisons retained in the system "slow him up" physically and mentally. Foley Kidney Pills tone up weak, disordered kidneys. Sold everywhere in Tecumseh. adv

FOLEY CATHARTIC TABLETS
Keep Stomach Sweet - Liver Active - Bowels Regular
Sold Everywhere

He Felt Like Ninety.

Nothing makes a person old quicker than disordered kidneys. They cause aches and pains all over the body. A. W. Morgan, Angola, La. writes: "Oh I suffered with pain in my back. I am 43 years old, but I felt like a man 90 years old. Since I took Foley Kidney Pills I feel like I did when I was 21." Sold everywhere in Tecumseh. adv

FREE
Write today for 20 pkgs. Art Post Cards to sell at 10c per pkg. When sold send $2.00 and get choice of presents. PEERLESS WATCH CO., Dept. 604 CHICAGO, ILL.

Will Never be Without it.

No other cough medicine "reaches the spot," heals, soothes and relieves irritating, hacking coughs like Foley's Honey and Tar. Mrs. John Bournoville, Brussels, Wis., writes: "I've been using Foley's Honey and Tar Compound for years and recommend it for children. I will never be without it in the house." adv

PARKER'S HAIR BALSAM
A toilet preparation of merit. Helps to eradicate dandruff. For Restoring Color and Beauty to Gray or Faded Hair. 50c. and $1.00 at Druggists.

Has Recovered Her Health.

So many women suffer from similar afflictions that this testimonial from Mrs. Laura Beall, Plattsburg, Miss., will be read with interest: "I got in bad health. My left side hurt all the time. I took two bottles of Foley Kidney Pills and I feel all right now." Sold everywhere in Tecumseh. adv

Men Drilling for National Preparedness

Get great comfort from the use of Allen's Foot-Ease. When shaken into the shoes it takes the friction from the shoes, freshens the feet and makes walking easy. Gives instant relief to tired, aching, swollen, tender feet, blisters and calluses. Also sprinkle it in the foot-bath. British and French troops use it. adv

Be Sure You Get This Old Reliable Cough Medicine
Imitations always follow the trail of success. Hundreds of imitations have come and gone since FOLEY'S HONEY AND TAR COMPOUND began, 40 years ago, to loosen the grip of coughs and colds.
Be sure you get the genuine
Foley's Honey and Tar Compound
And avoid the names that sound like it
Here are three easy ways to tell the genuine. 1st—The name of "Foley's." 2nd—The yellow package. 3rd—The Beehive on the yellow package. You cannot get a substitute to do for you what FOLEY'S HONEY AND TAR COMPOUND will do—for coughs, colds, croup, bronchial and lagrippe coughs, throat and lung trouble. Say it to your druggist and be safe
EVERY USER IS A FRIEND
For sale by all Druggists adv

THE TECUMSEH HERALD

SIXTY-SEVENTH YEAR NO. 36 | TECUMSEH MICHIGAN, TUESDAY, SEPTEMBER 11, 1917 | WHOLE NUMBER 4283

Are you going to do anything this year for the farm that has done so much for you?

Do your part and help it do better and be more convenient next year by putting in

Granaries, Corn Cribs, Hog Houses and the Buildings

and General Repairs that the farm needs.

For information and supplies call the

Lenawee Lumber & Supply Co.

Tecumseh, Michigan.

Phone 57, after 5:30 p. m. call 360.

27th ANNIVERSARY

CASH SALE

Wednesday, Sept. 12, to Monday, Sept. 17, inclusive

15c package Shredded Wheat Biscuit for	12c
12c package Quaker Oats	10c
25c bottle Old Tavern Stuffed Olives for	17c
15c bottle Old Tavern Plain Olives for	12c
30c can Crusade Coffee for	25c
5 pound sack Old Tavern Graham Flour for	20c
38c can Seal Brand Coffee (best on earth) for	32c
8c package Ideal Can Rubbers for	5c
4—10c packages Sunset Toilet Paper for	25c
4—10c cakes Trilby Soap for	25c
23 cakes White Flier Soap for	$1.00
Galvanic Soap, per cake	5c
2—5c cans Sunbright Cleanser for	5c

F. D. AVERY.

PHONE 39.

QUALITY SERVICE

DR. HAMMEL ON THE FIRING LINE

Extracts From Leters Written Amidst the Dropping of Bombs.

Throug the kindness of Mrs. H. H. Hammel we have the following extracts from letters just received by her from "Somewhere in Belgium." We feel sure that every one will be interested to hear from him.

This was written in the field:—"As I write this I can look out and see aeroplanes sailing thru the air as thick as buzzards in Texas. They make a noise like a swarm of bees only a thousand times louder. I am back of the trenches in a famous district, that is near the site of one of the great battles of the war. The earth shakes most of the time from the firing of big guns, far and near. I won't say that I'm not in danger for not bother me, for I am seeing things which I did not think could exist and it teaches me this, that the value of one human life is very little. This war is a vertiable Hell and I hope that for the benefit of mankind it will soon be over. But in spite of it all I'm glad I'm here doing my bit, but I'm expecting to get thru without stopping any shrapnel bullets or gas fumes.

It seems that these Belgian people stay in their homes until the last minute and leave their homes only when they are demolished by flames or the German shells. We took a trip up to the first line trenches this morning in a Ford and it surely was some trip.

Every one here has a gas mask and "tin hat" you ought to see me in the gas mask, some sight, but they are as essential as food. We have fine "chow", even fresh celery today.

August 11.

I was awakened early this morning by the rat-a-tat-tat of the machine guns and the bursting of bombs dropped near by an enemy air craft. You buy those picture magazines showing pictures of the war here and multipy it all a thousand times and then it will not be half of what passes unnoticed here. This afternoon I tool another trip up to the first line trenches where the shells howl and whistle and the roar when a big one passes you is like the roar of a big locomotive passing close to you. But don't worry, I'm not gong to get in the way of any of them.

These English officers are surely fine fellows. Of course they are much different than the Americans They treat me with a great deal of courtecy and I'm surely going to have a wonderful experience.

I'm feeling exceptionally well and I think getting heavier.

August 13.

As I sit here the sweet tunes of a mellow violin played by an expert "British Tommy" come floating through the air "Ava Marie" "Faust" "Perfect Day", In truth this is the end of a perfec day, beautiful sunshine, not a cloud in the sky and the aeroplanes have certainly been very busy.

Today I was thinking, what have been the most notable events in the history of the world. The happiness of the individual? Science? Science yes, but the science of grim war! Old Roman history for example, deals with the political and martial thirst of emporors, kings, etc. The Greeks the Huns, all tell of their conquests. The story of the vilest creature of history, Cleopatra, closely entwined about war. Did she not fit up 60 galleys for war? She was a "She warrior" as well as a lover.

Our War for Independence, the Civil War all mile stones in history And so we come to the present time It is the same old story, one faction attenmpting to annihilate the other. Since the beginning of time, mothers have had to give up their sons, sweethearts their lovers and wives their partners some of whom were to be sacrificed at the Altar of the God of War. And since the beginning of time, have not women waited for men to return from conquests? And what woman could help but feel proud that one dear to her has thrown his life in the balance to be weighed against—what be knows not, while there has always been some who have a yellow streak and stay at home.

I'm sure I would be glad to hear from any one in Michigan. Its so long it seems since I left America and I don't see that I can receive any letters from you till Sept. 15th.

My address Lt. Hammell U. S. M. C. wih British Troops, Field Ambulance 74 care of Rue St. Ame, American Expenditionary Force. Paris.

The Finding of Old Glory.

When the day came that our revolutionary fathers needed to design a flag for the new nation of their heroic founding they had but to lift their eyes to the heavens to find the banner of their faith and pride.

In the glowing west, in the burning clouds of the sunset sky—streaming across the wide horizon in alternate bands of flame and mist—they saw the symbol of their own fair dreams, mystic, mighty and baffling.

And as they looked there came a sudden rending of the fleecy mass by a wind of liberty's own sending, and through the monster rift thus made they beheld a patch of azure sky set thick with silver stars.

The stars—the stripes—the blue—Old Glory, blazoned in beauty across the wonder of God's heaven, for all the world to see. It is our flag—God make us worthy of it.—Anne Rankin in Southern Woman's Magazine.

YEARS OLD YET MAKES SPLENDID DISPLAY AT COUNTY FAIR

r fifty years ago, during the d campaign for Abraham Lincoln enthusiasm ran high and the girls caught the fever.

ong the many displays at the al meetings were hats made , white and blue tissue papers, were worn by the girls at these gs. Mrs. Annette Crossman now in her 80th year has been some of these hats, which she ut on exhibition at the Lenawee Co. Fair. She will also display nen lunch cloths that she emred in her 78th and 79th years bed quilt pieced when she was ars old. Many a young girl d be proud to display such work.

s. Crossman is 80 years young rtainly keeps up with the times.

DR. CLAUDE VAN TYNE

e people of Tecumseh will have pportunity to hear Dr. Claude H. yne lecture on, "Why we are r with Germany."

e lecture will be given free at Baptist church Friday, Sept. 14, p. m.

is lecture was given at the State This is one of hundreds of ades to be given by experts ghout the country under the auof the National Security e.

e citizens of Tecumseh should eciate this event by attending.

Village Life in China.

inese village life is essentially ocratic, almost communisitc. There not today—have not been for cen—feudal lords or even great land. It is a country of peasant protors, clan government, with practiy all the men of middle age and r in a community having equal voice authority in local affairs, with land t up smaller and more equally than any other country in the world.

Doing Your Duty.

hose who do it always would as n think of being conceited of eating ir dinner as of doing their duty. at honest boy would pride himself not picking a pocket? A thief who trying to reform would.—George cdonald.

Contradictory.

"What did Blank say about me?"

"That you owed him $10."

"Why, the lying scoundrel! Well, he just whistle for his money now. I t pay him one cent till I get good ready.—Boston Tr

DODGE BROTHERS MOTOR CAR

Consult the impression uppermost in your mind and you will find that you think of this car as very carefully and very conscientiously made.

This very general and instinctive feeling is of course a reflection of the actual facts.

People think of the car in this light because of their high opinion of Dodge Brothers as manufacturers.

That good opinion is justified by the performance of the car, by its economy and efficiency, and by the fact that even the the first two years' very large production did not develop a single fault.

It will pay you to visit us and examine this car.

The gasoline consumption is unusually low.
The tire mileage is unusually high.

Touring Car or Roadster, $835; Winter Touring Car or Roadster, $1000; Sedan or Coupe, $1265. (All prices f. o. b. Detroit.)

Will have Dodge Brothers' Display at Lenawee County Fair Next Week. LOOK FOR US.

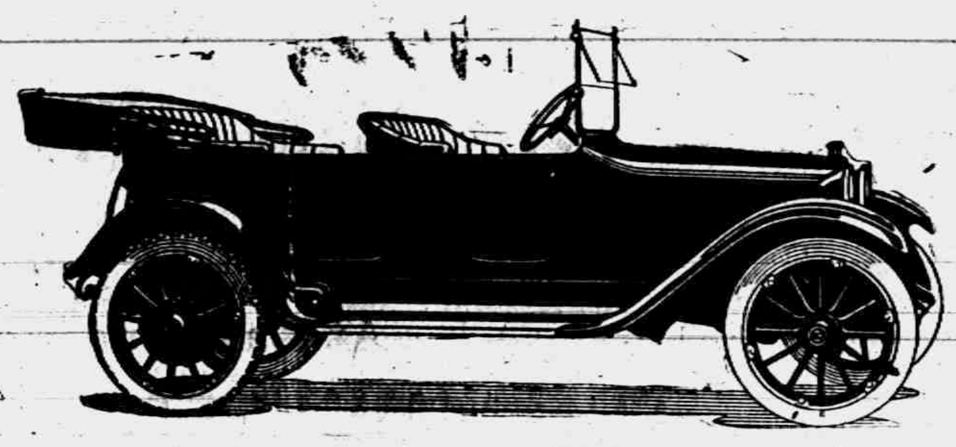

OVID J. MARSH

Phone 358 Tecumseh. Mich.

THE LENAWEE COUNTY FAIR

September 17, 18, 19, 20, 21, 1917

BE PATRIOTIC, and Help Make it the Largest and Best FAIR Ever Held in Our County

Prepare now to Get Together the Exhibits you are Going to Bring to the Best County Fair in Michigan

SEND FOR A PREMIUM LIST AND GET TO WORK. YOU WILL BE PROUD OF IT AFTERWARDS

Remember it will cost you nothing to make an entry, as you get 4 tickets of admission for your dollar. You can make entries in all departments. Your wife or children can also make as many entries as they wish, all for one dollar.

Farmers! Show the people what you have raised. Livestock Producers, show what you have for sale. Ladies, show your Artistic Wor in the various departments. Implement Dealers and Automobile Salesmen, show your latest models.

Everybody Get Busy Right Now and BOOST.

RACES

Wednesday, one p. m.	
2:21 Pace	$400.00
2:18 Trot	400.00
2:12 Pace	400.00
Thursday, one p. m.	
2:27 Trot	$400.00
2:25 Pace	400.00
2:22 Trot	400.00
Friday, one p. m.	
2:17 Pace	$400.00
2:14 Trot	400.00
Free-for-all	400.00

Remember, All Entries Close Saturday, September 15.

All Exhibits must be in place Tuesday, September 18th, at 12 o'clock, noon.

Thursday is TECUMSEH AND VICINITY DAY. Come aud See for yourself

Admission--Adults 25c, Vehicles 25c, Autos 25c. School Children FREE on Wednesday, Drop your cares and see the FAIR

W. H. MOORE, President

F. A. BRADISH, Secretary

RELIABLE SINCE 1866.

SPEEDING UP OUR BIG
REORGANIZATION SALE
FOR
WEDNESDAY

THE MORE GROUND YOU COVER IN THIS STORE ON THAT DAY THE MORE **MONEY YOU'LL SAVE.** WE HAVE A LOT OF SHORT LOTS TO DISPOSE OF. **LOTS** THAT DIDN'T MOVE FAST ENOUGH THE FIRST TWO DAYS WILL BE FURTHER REDUCED FOR **WEDNESDAY.** They've Got to Go, and if Prices mean anything, they'l SURELY GO.

MORE SPEED IN THE BASEMENT TOO

Further Reductions on small lots of GLASSWARE, HARDWARE, FANCY DISHES, ETC.

SEE WINDOW DISPLAY OF THESE GOODS.

At least One Member of Every Family Should Visit Our Basement on this day.

GREATER MONEY-SAVING PRICES ALL DAY WEDNESDAY

The Webster Anderson Co.

TECUMSEH, - - MICHIGAN.

THE TECUMSEH HERALD

FRANK S. TURNER, PUBLISHER

SUBSCRIPTION RATES

IN LENAWEE COUNTY
One year, payment in advance $1.0
One year, payment after three months..$1.2
OUTSIDE LENAWEE COUNTY
One year, payment in advance............$1.25
One year, payment after three months..$1.50
There will be no Deviation from above Rates

Entered in the postoffice at Tecumseh, Mich., second class mail matter.

Telephone Number 36

With the opening of school this year, our School Board find themselves up against a rather abnormal condition. The freshman class this year is larger than in many years past and it is giving the Superintendent and teaching force a real problem to know just what to do with them. This overflow is due largely to foreign pupils, who are coming in for their high school courses. But with some juggling at the Vendoma they are being taken care of.

In the fifth grade the real problem is found as the enrollment this year is 53 pupils with only 37 seats to provide for them. The Board after looking at the matter from every angle have concluded that the best way out of the difficulty is to divide the class into two sessions of 3 hours each one to recite in the morning and the other in the afternoon.

Some of the parents of the children are up in arms about the course the Board has taken and have signed a petition and presented it to the Board asking that they provide their children with the advantages of a full session. We believe that if they had taken the trouble to inquire into the situation they would not have presented it. The Board are trying to meet the congested conditions without providing an extra room and teacher. How many taxpayers of this district would like to have the Board go to the expense of renting some room about town (and it would be hard to find a suitable one) provide stoves and fuel to heat it during the winter months and an extra teacher all of which would increase the expenditure to the district about $1,000.00? This course would be necessary in case the room is divided.

The course the Board has taken increases the cost to the district but little, it being necessary to increase the salary of the fifth grade teacher to recompense her for the extra work she does. The same room can be used for both sessions and the children by reason of smaller classes will get better and more personal attention from their teacher than they possibly could if the full 53 were in the room at one time.

Many cities, towns, where over crowded conditions have presented themselves have tried this plan of two sessions and it has worked finely and it should work out alright here.

A plan has been advanced that the eigth grade room give up their room in the Anderson building to the fifth grade and move into the East Branch school in the room vacated by the fifth grade. In the first place this room would prove too small for the 53 pupils again there would be no grounds for recess purposes and many other objections present themselves as the matter is more fully looked into. The teachers of the 7th and 8th grades have for a number of years exchanged rooms during the periods for music and writing and this could not be worked out successfully if the grades were separated.

Thus it shows that the superintendent and Board are in perfect accord with all the conditions that exist and are better able to decide these matters than we parents who only come in touch in a general way with the problems, which confront our schools and we believe in the above case the board have acted wisely in dividing the room into two sessions.

Remember, parents, we are building a new school and have had to provide temporary quarters for all grades above the 6th. They are not suitable, but have to be used as a makeshift until the new school is completed. If we are not clear in regard to the motives of the Board in the case of this 5th grade, why not ask some board member and they will be glad to explain.

We are sure that the signers of this petition signed it with the best interest of their children at heart, but we do not believe that they considered both sides of the question thoroughly.

PASTOR BLOSSOM RESIGNS

Charged With Statutory Offense He Hands in Written Resignation.

Milwaukee, Wis., Sept. 10.

The Rev. William G. Blossom, who was arrested charged with a statutory offense, handed in a written resignation as rector of St. Stephen's Episcopal church, Milwaukee. The resignation will be acted upon later.

The Rev. Mr. Blossom's case was continued in court to Sept. 18. He refused to make a plea. His attorney, however, stated that he would fight the charge.

Reduced Rates for Michigan Shippers.

Grand Rapids, Mich., Sept. 10.

With a four per cent reduction in the basic rate for freight from points in western Michigan virtually assured, shippers of that section will save thousands of dollars annually.

THE SALES

The big Reorganization Sale of the Webster Anderson Co., made necessary by the new management, which began Friday, opened with a bang and there has been a rush ever since.

The first morning the crowd was so great in front of the store waiting for the sale to open that one could scarcely crowd through They started in with a lot of extra clerks added to the regulars but found the force inadequate to handle the business. Mr. Boyce, realizing his position, immediately resorted to conscription and drafted nearly every young lady of his acquaintance into service as fast as they came into the store until the force numbered 36, all going at high speed

People came from all over this part of the county and the usual feminine love for bargains was surely gratified

They tell us that this is the largest sale of dry goods ever held in Tecumseh and congratulations are certainly due them.

At Fred Rosacrans & Sons' this week is being conducted a successful sale and they have served a large crowd since Friday morning. Mrs Margaret Carr has assisted the force and the buyers seem pleased with the many real bargains offered.

Right now certainly seems to be the time to buy dry goods in Tecumseh.

Electric vacuum cleaner for rent. $1.00 per day delivered.
United Supply Co. 'Phone 358.
adv 1t

BUENOS AIRES EXCITED

Leading Papers Demand Declaration of War on Germany.

Buenos Aires, Sept. 10.—Public indignation is at fever heat over the disclosure of the Washington state department that the Swedish legation had forwarded German U-boat messages, directing that Argentine ships were to be "sunk without any traces" being left.

Except for a handful of pro-German and ultra conservative papers, the Argentine press is clamoring for the immediate rupture of relations with Germany. Some leading organs demand a declaration of a state of war, following the example of the United States.

U. S. TO TAKE OVER ALL TUGS

Move to Be Made in Interests of Efficiency—Central Office in New York.

Washington, Sept. 10.—The United States shipping board announced plans for taking over the control of all oceangoing tugs on the North Atlantic coast. The move will be made in the interest of efficiency, according to the statement.

Definite action will not be taken until a public hearing has been held in Boston Sept 18. The plan calls for a central office in New York

MURPHY-BOYD

Yesterday afternoon at the Presbyterian manse Miss Ella Murphy and Percy Boyd were united in marriage by Rev. W. A. Rex.

There is a little unusual feature attached to the affair. Being good Prebyterians, no other minister would do so when they found that the Rev. and wife wert in Adrian for the day, they drove over there. They waited around a spell and seeing the Rex family drive by, started out to follow them, but lost them before they reached Tecumseh. The Rexes not knowing a wedding fee was chasing them up, took their time getting around home and when they did, there sat their patient friends and maybe the minister and wife didn't make them welcome.

Miss Ella is the youngest daughter of Mr. and Mrs. Thos. Murphy and well known in Tecumseh, where she has lived since baby hood and received her education. Percy is the son of Mrs. Simeon Boyd is well known here and has a good position in Deroit to which city he takes his bride accompanied by the best wishes of their numerous friends.

IN HONOR OF MISS MARJORIE FIELD

Mrs George Field and Mrs Robert McCoy entertained a bevy of right charming and happy young girls at Mrs. McCoy's home Friday afternoon in honor of Miss Marjorie Field's 14th birthday.

Sheets of red and white tissue paper and pins were distributed and a prize given to the one who should fashion the most original, beautiful and stylish cap for herself, Miss Genevieve Wright winning that distinction.

Afterwards all donned their caps and the red caps were pitted against the white in the contests which followed.

An athletic meet resulted in a tie, each side scoring the same number of points and all were declared champions.

A delicious two course dinner followed which was served by the two hostesses and Mrs. Spafard of Manchester, dressed as young girls with short skirts, middies and big-bowed hair ribbons The favors were roses made of red, white and blue ribbon with foliage

At the close of the repast a knock was heard at the door and a Gipsy fortune teller (Mrs. Claire Camburn) appeared carrying a basket of fortunes and each young girl drew one which she read aloud causing much merriment.

Music and games finished the evening's entertainment, after which they were all taken home by the host in his machine.

A beautiful spoon was presented to Miss Marjorie as a token of their friendship.

UNCLE TOM'S CABIN

Under a Big Tent.

A real treat to the people of Tecumseh and vicinity. Harmount and Raiser Big Scenic production of Uncle Tom's Cabin is billed to play September 12, '17, under a big tent This is beyond a doubt the worlds largest and best traveling in their own special fleet of autos and trucks with a cash investment of over $20,000 dollars. The company carries 40 people and their own concert band and orchestra. A pack of genuine Siberian bloodhounds, all special scenery for each and every act of the play and a company of talented actors and actresses capable of producing the grand old play as you have never seen before and may never have the opportunity to see again. Life like scenes of the north and Souh before the war, such as Phineas Fletchers tavern and the grand old Quaker, Eliza crossing the ice pursued by a pack of fierce man eating blood hounds. Little Eva's southern home with its tropical gardens and magnolias in full bloom. The famous New Orleans slave market the sale of Uncle Tom to Simon Legree, the ter- of Red River, the death of Uncle Tom and the grand allegorical representing little Eva in the realms of Heaven Seats for 3,000 people.

Don't fail to see the Magnificent free street parade at noon with Eva and her pony, the Blood hounds. The beautiful auto trucks as tableau display. Thi feature alone is worth traveling miles to see.

Remember the day and date.

Prices have been reduced to 25c for children and 35c for adults.

HENPECKED HENRY

A good crowd greeed "Hen-pecked Henry" last night at the Opera House, in fact there was hardly standing room in the balcony. The part of Henry Bowser, as played by Glyde Long was the feature of the evening. Henry surely had some narrow escapes which he took care of cleverly and much to the amusement of the audience. There were many musical numbers and the work of the chorus was good. The customs were new and attractive.

An Original Introduction.

An introduction is a conventional thing, but it is still possible to impart a little originality into the formula. "This is grandpa," said the six-year-old proudly as he introduced his friend. "I pray for him every day," he added impressively.—Manchester Guardian.

Just the Thing.

"What is this?"

"Sympathetic ink."

"I think I'll take some. I have a friend who is ill, and I must write a letter of condolence."—Pittsburgh Post

RED CROSS NOTES

Ten very fine comfort bags fitted with all necessaries, were made by Mrs. Hartzog, Mrs. Stahler, Mrs. Morse, Mrs. Waldron and Mrs. Hiram Westcott. They were delivered to Mrs. A. C. Bryan and her committee, others are in process of making.

Mrs. Bryan has also made a sample housewife; the same can be inspected at the Headquarters.

Mrs. McNeil's Sunday-school class delivered one large bag of finished snippings, which they had made.

R. A. Heesen donated two wooden horses for the show case.

No more large chairs are needed, but Miss Phelps still appeals for upright chairs for working, for the Headquarters.

Mrs. Helen Clark needs helpers very badly, for sewing rags for the snipping machine; if you have an hour or more please drop in at the Headquarters and do your bit.

Miss Anna Satterthwaite has hemmed the grand total of 225 handkerchiefs.

Mrs. John Nyland wants helpers to make washcloths. She has the material at the store, ready for any one who wants to make them.

New Members—Miss Margaret Haire, and Robert Haire.

Donations received by Guy Nemire to September 10th.

Towards rent of Headquarters	$ 2.00
Sale of Rags	1.25
Mrs. A. S. Cummins	5.00
Sale of knitting needles	12.55
Mrs. Harriet Hunt	1.00
Miss A. B. Hosmer	1.00
Sale of Yarn	2.10
Mrs. Anna B. Coller	2.00
From Red Cross Concert Company collection taken a concert at Wamplers lake	23.35

The Red Cross Concert company was unfortunate in having bitterly cold weather for its concert at Wamplers lake on Sunday, some of the members being so cold that they cold hardly perform. However the collection netted $23.55 which was not bad for an openair concert at the end of the season.

Owing to the sicknes of one of the members of the Temple Quartette, the male quartette did not sing, and Mrs. Robert Moore very kindly fillled the breach with the Flag Song. The audience was very appreciative and encored nearly every number.

Mrs. Fred Wood was the musical director and Mrs. Wood and Miss Ella Hodges the accompanists

Next, Sunday, September 16th, the company will go to Seneca and they have accepted invitations to give concerts in Deerfield and Cold water. They have raised nearly $350.00 net to date.

School Supplies

Tablets, Lead Pencils, Slate Pencils, Erasers, Crayons, Lunch Boxes.

A good line of Hosiery and Handkerchiefs for school children.

Come and see our goods and get our prices before buying.

IDA B. CHASE.

The Patriotic League has at present 1884 members, with a total of $4962 subscribed, or over thousand dollars less than our assessment.

The committee are making an earnest appeal to all to come and give some sum, small or large, whatever they can afford, do not stay away because you cannot give much, for the ocean is made of raindrops, and "Many a mickle, makes a muckle."

Our neighboring city of Hudson has raised $6600.00, we surely have too much local pride to fall behind her.

The committee for the Patriotic fund is going to make a systematic campaign very shortly, and everybody will be visited; head them off and go into either bank and make your donation.

After all, we are doing but little, compared to those who go to the front. An American hospital was shelled two days ago, and officers privates, orderlies and nurses killed and wounded. We cannot recall the dead, but we can at least contribute enough so that the wounded shall have the comforts that will save them These men and women are dying for us, if we fail them with money contributions, we deserve to feel what war means in our homes.

It is up to us to show the rulers of Germany that we mean business, and the more quickly and thoroughly we do it, and the quicker we will force them to their knees, the earlier we will have peace.

Miss Anna Ferguson of Tecumseh has gone to France as a Red Cross nurse. It is a great honor to be accepted.

The Usual Motion.

To a judge at St. Joseph, Mo., an old negro once applied for a marriage license. It was not the province of the judge to issue such a paper; but, knowing the applicant's history, he asked:

"Ephraim, were you ever married before?"

"Jes' once, jedge," was the reply.

"Wasn't that enough?"

"Mebbe, jedge, but I want a new [illegible]

TECUMSEH HAS NOT LOST HER THREE STOPS YET

Inquiry among various railroad men proves to us that there is nothing authentic in the report that we are to lose one of our three stops on the New York Central. The report has bobbed up frequently for the past dozen years that the two freight depots and two passenger depots were to be consolidated and still we have the three stops and retain our fame as the smallest city in the state having three railroad stops.

The fact remains however that Floyd Bell who has been agent at Tecumseh Junction for several years, has been ordered to Morenci to begin work there the 15th. We regret exceedingly to loss Mr. Bell and family from Tecumseh and hope that they will like Morenci as well.

Don't Pay More Money to Your Calendar

The days are growing shorter. You need more light. But you can keep the cost way down with

Franklin Mazda Lamps

Before the winter comes *look to your lighting* in your home, your store, your office or your factory. Let us come and show you where you can improve the light and where to save money.

Franklin Mazda Lamps are marvelous for brilliance, sturdiness and for economy. Try them.

UNITED SUPPLY CO.
Phone 358.

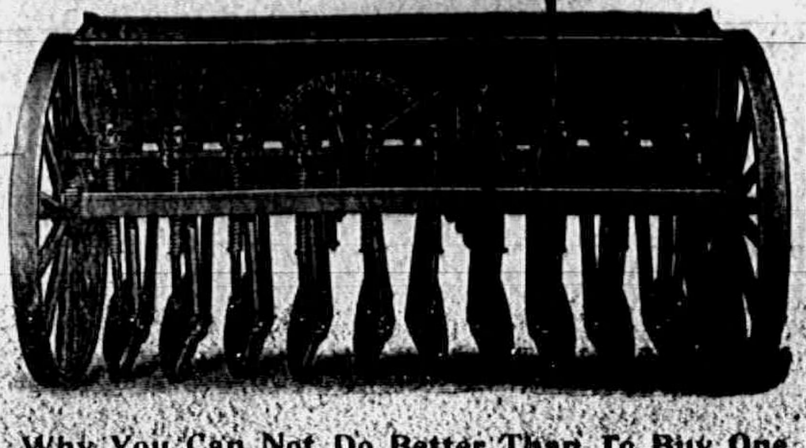

SUPERIOR GRAIN DRILLS

Why You Can Not Do Better Than To Buy One

They have the
POSITIVE FORCE FEED—sow all kinds of seeds, large and small.
ADJUSTABLE DISC WING SHIELDS—take up wear. Prevent trash from catching between disc and shield.
FORCE FEED GRASS SEEDER—has very large range of quantity.
REDUCING PLATES for Alfalfa, Millett, Flax, etc.
OSCILLATING DRAG BAR HEADS—giver greater clearance for trash.
FOLDING SAFETY LEVERS—Take up least storage room.
AXLES—large diameter; made from cold rolled steel, run perfectly true; this is important as everything runs from the axle.
TELESCOPE STEEL CONDUCTORS.

SUPERIOR WARRANTEE

Every Superior Grain Drill castign will be replaced any time when proved defective. Superior Disc bearings are warranted not to wear out. New ones furnished free if EVER they do wear out.

FERTILIZER

We anticipated a heavy demand for fertiliser this fall and purchased every pound we could of Darling and Armour, the two largest producers of fertilizer from Blood, Bone and Tankage.

Our sales are far beyond our highest estimate; on some lines we are sold out, on others, nearly so. We earnestly urge every farmer who has ordered fertilizer to call for same within the next few days.

SILO

Every article purchased carries TEMPLE service INSURANCE

There is still time to order a Saginaw Silo and have it shipped. With prices of materials rising every day, it will be many years, if ever, before you can buy a silo as cheaply as now.

Saginaw Silo

L. E. TEMPLE & CO.

TECUMSEH CO-OPERATIVE ASSN.

Seed Wheat

Sow clean seed. Our mill is ready. Try it once and you will never be satisfied with the old way of cleaning again.

Those who have ordered Red Rock and Russian Molakoff wheat are requested to call and get it as it is going fast. First here, first served.

The Rosen Rye seed is also ready.

We will be at the Adrian Fair next week.

C. D. BEEBE, Manager.

Sheeting, full width 44c and 45c
Toweling, all linen 17c and 20c

SOME GOOD GOODS.

MRS. P. C. SNELL.

BIGGEST BARGAINS EVER!
AT BRAMAN'S.
WE ARE GOING TO MAKE THIS
Last Wednesday Special
A WINNER FOR YOU.
Mesh Bags, Vanity Cases, Bar Pins, Hat Pins, Lockets, Etc. at
PRICES YOU WILL NEVER DUPLICATE.
Last Chance on Knives and Forks at $3.50 a set.
Get it at the GIFT SHOP. 105 E. Chicago St.

KARL A. BRAMAN
Jeweler and Optometrist
TECUMSEH, MICH.

Read Herald Ads.

—Remember—
OUR SALE
Continues All This Week,
FRED ROSACRANS & SONS.

LOCAL AND PERSONAL

NOTICE

All copy must be in the composing room of this office before 9:30 a. m. Tuesdays and Fridays and all advertising matter before 4 p. m. Mondays and Thursdays.

Eugene Cheever lost a valuable colt Sunday.

Mrs. John Staib of Clinton was in town Saturday.

Miss Mary Sage of Macon was a Tecumseh visitor Saturday.

Mrs. St. Johns of Clinton was a Tecumseh visitor Saturday.

Mrs. M. Josie Cook of Clinton was a Tecumseh visitor Saturday.

Mr. and Mrs. Albert Morseman o Tipton were in town Saturday.

Do not fail to take advantage of our anniversary cash sale. Frank D. Avery. adv

Elmer Linn of Ridgeway was a business caller in town Saturday.

Miss Ina Binns of Holloway was calling on friends in town Saturday.

Miss Blanche Muir was down from Clinton Saturday calling on friends.

Mrs. Jas. Wood who has been visiting in Detroit returned home Saturday.

Now is the time to buy embroidery and crochet cottons at Miss Hosmer's closing out sale. adv

Mrs. George Nisle and daughter were down from Wamplers lake Saturday.

Miss Tina Martiny and sister of Clinton were Tecumseh visitor Saturday.

Mrs. E. C. Ridge and three children of Holloway were in town Saturday.

Mr. and Mrs. Duguid now occupy Guy Belding's house on West Kilbuck St.

Fine dill pickles at Clark's market. adv

A. H. Freeman of Salem, Ohio is the guest of Mr. and Mrs. Lawrence Linton.

Mrs. Susan Linn of Britton was the guest of Mrs. Annetta Crossman Saturday.

Mrs. Lavern Barrett and two daughters were spending Saturday in Toledo.

Miss Florine Bennett is back in the Herald office after a vacation of two weeks.

Mrs. W. F. Harding of Anthony, Kansas is a guest of Mr. and Mrs. A. B. Harding.

Dudley Witherell, wife and daughter of Clinton were business callers in town Saturday.

Mrs. D. Weiser and son of Detroit are guests of her parents, Mr. and Mrs. James Lowry.

Roger Waring of Detroit was a weekend visitor with his parents, Mr. and Mrs. H. S. Waring.

"Chic" Coller has been spending a few days in town last week. He expects to leave for Camp Friday.

Buy goods at our anniversary cash sale and save money. Frank D. Avery. adv

Mrs. Glenn Judson and son of Toledo were weekend visitors with her parents, Mr. and Mrs. Alen Titus.

C. E. Williamson returned Sunday from a three weeks' visit at Chicago and with relatives at Kankakee, Ill.

Mr. and Mrs. Chas. Klappie of Monroe were guests of her parents, Mr. and Mr. Alen Titus for the week end.

Miss Lora Slatterly has returned from Chinook, Montana and will spend the winter with Mrs. W. Bordine.

Committee number one of the Presbyterian church will hold a bake sale at the old Red Cross headquarters Saturday at 2 p. m. Mrs. Guy Nemire, Mrs. Howard Bradow, chairmen.

"The Enemy," the picture show at the Royal last night, was well received. Such comments as "splended," "great," "a peach," etc., being heard as the people left the theater. It will be repeated tonight. See it. adv.

Lawrence S. H. Lowe of Camp Baldwin, Denver, was the guest of his father, R. N. Lowe and family, Monday. He is with the 42nd Colorado Div. field hospital as orderly to the major and was on a 48 hour furlough enroute to Mineola, Long Island. They have had their winter equipment issued to them and they expect to see France soon.

New Cottage Cheese at Clark's Market. 'Phone 158. adv

Mr. and Mrs. Stephen Nevison Jr. have begun housekeeping in the Clyde Heck house on South Maiden Lane.

Read our advertisement and govern yourselves accordingly. Frank D. Avery. adv

Miss Mabel Ager has severed her connections with the Peoples store. She is playing for the Royal picture show evenings.

Mr. and Mrs. Hicks who have been visiting Mr. and Mrs. O. G. Hunt returned to their home in Pontiac Friday night.

Mrs. R. S. Moore has been entertaining her niece Mrs. Brettenwesher and two daughters of Toledo for several days.

Mr. and Mrs. Vern Barrett and daughter and Mr. and Mrs. George Ziehr motored to Jerome Sunday for a visit with friends.

Fine switches made from cut hair and combings at the millinery store of Miss J. A. Hough adv

Mrs. Frank Hammond and son, Willoughby of Flint were guests of Mrs. C. A. Slayton and Miss Alice Wimple over Sunday.

Mrs. Coulson who has been spending he past week with her brother, Archie McIntosh and family has returned to her home in Lima.

Mrs. Ed Baird who has been the guest of her brother, Fred Wood and wife for several weeks left for her home in Dayton Ohio, Saturday.

Special for Wednesday at Miss Hosmers Closing out sale all pillow tors and table covers. adv

Mrs. Woolston Comfort of Jackson who had been spending the week at the home of Mr. and Mrs. Newton Satterthwaite returned home Saturday.

Gretta and Dorothy Wixom who have been visiting their grandmother, Mrs. Daniel Chase and daughter, Ida returned to their home in Detroit Friday night.

Mrs. Lizzie Cheever is moving from Britton this week into James Mitchell's house on West Kilbuck. Her son Leland is clerking at Williamson's grocery.

Miss Muza Rice of Tipton was spending several days with friends in town last week. She expects soon to enter College at Hillsdale, where she will take up the medical course.

Mr. and Mrs. Claude Crittenden have been spending a week with her parents. Mr. Crittenden left Sunday for Rochester and his home in New York City and Mrs. C. plans to start for home tomorrow.

Miss Lucy Train is enjoying a two weeks' vacation from her duties at the Herald. She will spend this week with her sister Mrs. Chas. Davis. at Clinton. Mrs. Caroline Fenwick will accompany her.

If you miss our 27th anniversary cash sale, you will miss a chance to save money. Frank D. Avery.

For a change we have to-morrow an old fashioned "Uncle Tom's Cabin" show, at Chautauqua Park, with a parade at noon, when we may expect Topsy, Little Eva and the blood hounds to renew our acquaintance.

Rev. and Mrs. Lawrence Linton have returned from the Yearly meeting of the Friends church which was held at Mt. Pleasant, Ohio. Rev Linton expects to be returned to Tecumseh for the coming church year.

Mrs. Lynn Hardenburg is the new bookkeeper at the Webster Anderson Co's. store. Helping out during the sale this week are Mrs. Glem Hardenburgh, Mrs. Martha Nye, Mrs Richard Meade and Miss Gertrude Kriedler.

Dr. and Mrs. Will Penman came out from Detroit Saturday, bringing home her aunt, Mrs. Mary Boyd who had been their guest for a week. Mrs. John E. Murphy and little daughter returned home with them for a few days' visit.

Roy Smith went to the Battle Creek cantonment Sunday. There were quite a crowd of young men at the crossing to bid him good by and we all hope for the quick return of him and our other representative at the camp, Harold Tribolet.

Prof. and Mrs. Verner Crane of Ann Arbor are here assisting her parents Mr. and Mrs. T. C. Harris pack their household effects preparatory to moving to Ann Arbor, which they plan to do this week, and their many friends don't like to see them go either.

HIGH SCHOOL OFFICERS

The Seniors held their class meeting for the election of officers September 5th.

The following officers were elected:
President—Leigh McLain
Vice-President—Joseph Satterthwaite.
Secretary—Lillis Howard.
Treasurer—Kathryn Reed.

The Freshmen met yesterday after school and organized with the following officers.
President—Malcolm Waring.
Vice-President—Julius Willnitz.
Secretary—Georgiannia Conklin.
Treasurer—Ralph Comfort.

FOR SALE—A good work team, Shropshire rams, registered Shetland ponies, also brick and tile.
A. A. Comfort.

Duaine Service and family are in Blissfield today.

Luster Best has returned from Jackson to begin school.

Wade VanValkenburg is clerking at Nyland's shoe store.

Ben Lawson of the Anderson meat market is in Ann Arbor today.

Wanted—Automobile repairman. Good salary and steady work. Garlinghouse Garage.

Miss Ethed Keyser returned Saturday from Chicago, having been from home eight weeks.

Mr. and Mrs. Harry Pangburn and wee daughter of North Adrian visited at N. A. Howland's Sunday.

Miss Carroll Kemp returned to Gobeville Saturday where she begins her fourth year as teacher in the schools.

P. W. A. Fitzsimmons went to Detroit this morning, leaving Mrs. Fitzsimmons and Miss Nerissa for a longer visit.

Hugh Hanna Sr. and grand-daughter, Margaret Marsh, are home after ten weeks visit with relatives in the State of New York.

Mr. and Mrs. E. M. Camburn went to Britton today to visit friends, Friday they attend the reunion of the 15th Mich. at Dundee.

Mrs. Chas. Campbell and daughter, Della, who have been visiting at the home of Fred Marsh, returned to their home in Toledo Monday.

Mr. and Mrs. C. M. Gilbert entertained Sunday Henry Reynolds and wife of Devils Lake and Mr. and Mrs. Pearl Reynolds of West Unity, O.

Clifford Ladd was a Saturday visitor with his sister, Mrs. Kenneth Hay. His mother accompanied him and remains for an extended visit.

John Jones, who fell from the roof at Alva Waring's Friday, is recovering finely, although at the time the doctor gave no hopes of his life.

Mrs. M. P. Skinner, H. C. Skinner and little son, Miss Cecilia Perry and Mrs G. Nelson and two children all of Detroit were Sunday visitors at the home of L. B. Skinner.

The Woman's Foreign Missionary society of the Methodist Episcopal church will meet Thursday afternoon, September 13th at 2:30 with Mrs. J. H. Hanford. Election of officers.

Boys and girls save your pennies for Harmount & Raiser's Big Uncle Tom's Cabin show is coming to Tecumseh, under a big tent September 12, 1917. Be sure and do not miss the big free street parade at noon.

Roger Waring of Detroit has been hired by the school board to see that the new building is erected according to contract and look after the district's interests. Mr. and Mrs. Waring will reside here for the winter.

The talk of the whole town is of Harmount & Raiser Big Uncle Tom's Cabin show which is coming to town September 12, 1917 under a big tent traveling in their own autos and trucks. Watch for the big parade at noon.

The Sweetest Eva, The Funniest Lawyer Marks, the Most Faithful Uncle Tom, the most mischevious Topsy all add to make Harmount & Raiser Big Uncle Tom's Cabin show the worlds largest and best. 15 boys wanted for parade.

The Garlinghouse Garage are now demonstrating the new 1918 Chevrolet This car sells for $635, completely equipped with self starter, electric lights, one man top, demountable rims etc. Homer Marsh is in charge of the sales.

At Thos. McCann's Sunday were quite a party of visitors dropped in during the day, Thos. Berry, wife and two sons of Stockbridge, Miss Mary McCann of Bunker Hill, Mr. and Mrs. Frank McQuillan, Edmund McQuillan, Mrs. Catherine Harrison, Mr. and Mrs. Price of Jackson and Miss Bader of Detroit.

J. D. SERVICE
LOCAL AGENT
FOR
Marshall Furnaces.

NEW THINGS
AT THE
PEOPLE'S STORE.

Grey Kid Dress Boots $10
Tan Kid Silk Poplin Boots $10
Grey Kid, Grey Cloth Top Boots $6
Tan Kid, Tan Cloth Top Boots $6

These four styles are the best of the season, high grade best quality workmanship and leather.

Our prices in shoes range from $3.00 up.
A few Bargains in odds and ends at $1.69 and $2.98.
The People's Store.

GET YOUR
Hunting
License
OF
W. L. Coller
Shells, Guns and Rifles.

WE ARE JUST A LITTLE BIT SELFISH

We admit it. We don't do as we do SOLELY for the good of our customers. There is no philanthropy about our business.
When we stock up with nothing but high-grade groceries, we do so because we think the majority of people prefer that kind.
This is why they SHOULD prefer that kind—
Because the good of good eatables is far reaching. Good eating is health, and health is EVERYTHING.
So you see our good financially and your good physically are depending upon the purity of our food supply.
Our opinion is that it is just about perfection. We are anxious to have YOUR opinion.

C. M. Gilbert.
A good place to get good things to eat.

Buy CHINA BOY Products
Save your coupons and secure those
USEFUL PREMIUMS
Call for a premium catalog.

WEDNESDAY SPECIAL:
Kirk's Flake White Soap - 5c cake
NOT DELIVERED ALONE.

ANDERSON GROCERY CO.
Phone 91— Successors, Anderson Bros. Macon Phone

BUILDERS' HARDWARE

Residence Hardware, Barn Hardware, Garage Hardware. Everything in hardware pertaining to building requirements.

Paroid Roofing and Shingles, Eave Troughing, Ridge Roll, Galvanized Valley,

New Era Paint, Barn and Roof Paint, Paint Brushes.

HEATING STOVES ON SAMPLE.

Satterthwaite Bros.

UNCLE TOM'S CABIN

Harmount and Raiser Big Uncle Tom's Cabin Show under A Big Tent at

TECUMSEH, SEPT. 12, '17

40 PEOPLE 40

BAND AND ORCHESTRA
Pack of Bloodhounds
All Special Scenery
3000 —— SEATS —— 3000
Grand Big Free Street Parade at Noon
Traveling in our own Special Autos and Trucks. Everybody is invited to inspect our $20,000 outfit.

Prices 25c. and 35c.

You have seen the rest now see the best. Show Grounds on Chautauqua Park.

Practical Decorative
Electric Fixtures

Half the utility and comfort of electric light is in having suitable fixtures. And the effects possible are almost endless.

The size and number of lights are of no more importance than their positions and style of fixtures.

For industrial and practical purposes there are many ways of directing and controlling lights For decorative effects, both direct and indirect lighting can be had with many combinations of shades and reflectors.

The most practical place to settle your lighting problem is in our show rooms.

Bring in your ideas and see how well we can fit them.

Tecumseh Electric Co.
TECUMSEH, MICH.

Dr. N. D. Trask,

Osteopathic Physician.

Special attention given to nervous diseases, rheumatism, stomach and bowel troubles.

Bronchitis, Asthma and Catarrhal Deafness.

Office hours, 9 to 12, 1 to 5, and by appointment.

Office over McCann & Bowen's.

A. C. AYLESWORTH,

Licensed Auctioneer, Real Estate, Stock and General Salesman.

Will attend all sales in city or country, reasonable rates.

Headquarters and all dates made Herald office

Dental Parlors

W. D. REED, D. D. S.

Chicago St. Tecumseh.

Crown and Bridge work Aluminum Silver and Rubber plates and all of the specialties known to modern dentistry. Gas or vitalized air administered

Office over Avery & Co's store

DR. E. D. BROWN,
Dentist.

Modern Dentistry of reasonable rates. Painless extraction by use of local or general anaesthetic

Officers hours 7:45 a. m. to 5 p. m. Saturday evenings 7 to 9. Other evenings by appointment.

Office in DeWolf Block.

Office pohne 192, house phone 182—2r

C. M. Cooley,

Licensed Auctioneer.

R. F. D. No. 4 Manchester. 15 year successful experience in Jackson, Washtenaw and Lenawee Counties, also practical farmer.

Bell Telephone Clinton exchange.

Rates Reasonable and Satisfaction Guaranteed

J. W. Beardsley, M. D.

Physician and Surgeon

Office in rooms formerly occupied by Dr. L. G. North.

Hours: 1 to 3 and 7 to 9

Phone 165 2 rings.

We Show Men & Women

How to make $30 to $100 weekly, year around. Amazing opportunity for large income. Why waste time working for others? Use your spare time at home and gain financial independence. No canvassing. Be your own master. Write to-day. Universal Success Co., Dept. A — No. 20 Fifth Ave., New York City.

ANGUS BULLS

from Grand championship stock for sale or rent.

George B. Smith,
Addison, Mich.

Whittemore's Shoe Polishes

FINEST QUALITY LARGEST VARIETY

GILT EDGE
WHITTEMORE'S GILT EDGE DRESSING
BLACK SHOES
SOFTENS PRESERVES LEATHER RESTORES COLOR LUSTRE
QUICK WHITE
MAKES DIRTY CANVAS SHOES CLEAN & WHITE
QUICKLY-EASILY APPLIED
WHITE CANVAS

"GILT EDGE," the only ladies' shoe dressing that positively contains Oil. Blacks, Polishes and Preserves ladies' and children's shoes, shines without rubbing, 25c. "FRENCH GLOSS," 10c.

"DANDY" combination for cleaning and polishing all kinds of russet or tan shoes, 25c. "STAR" size, 10c.

"QUICK WHITE" (in liquid form with sponge) quickly cleans and whitens dirty canvas shoes. 10c. & 25c.

"ALBO" cleans and whitens BUCK, NUBUCK, SUEDE, and CANVAS SHOES. In round white cakes packed in zinc boxes, with sponge, 10c. In handsome, large aluminum boxes, with sponge, 25c.

If your dealer does not keep the kind you want, send us the price in stamps for full size package, charges paid.

WHITTEMORE BROS. & CO.,
20-26 Albany Street, Cambridge, Mass.
The Oldest and Largest Manufacturers of Shoe Polishes in the World.

Feel Worse After Vacation.

The change from outdoor activity of vacation time to the quiet of regular employment sometimes makes one feel heavy and "stuffed up," uncomfortable and bilious, with a mean headache and coated tongue. Foley Cathartic Tablets give prompt relief from these results of indigestion. Mild and gentle, but sure. Sold everywhere in Tecumseh. adv

FOLEY KIDNEY PILLS
FOR BACKACHE KIDNEYS AND BLADDER

Sold Everywhere.

For the Family Medicine Chest

Green Bay, Wis., Mrs. Wm. F. Bubolz says. "I always use Foley's Honey and Tar for our children as it quickly breaks up their colds with no bad after effects, and they like to take it."

In this season of coughs, colds and croup, every family medicine chest should be supplied with a good cough medicine that can be relied upon when needed.

Such a family cough syrup is Foley's Honey and Tar Compound. This standard medicine has been on the market for years and in many sections was found in every home in the days when doctors were not so handy and when money was scarcer.

Foley's Honey and Tar Compound is an excellent medicine for coughs, colds, raw or inflamed throat, hoarseness, tightness and soreness of the chest, croup and whooping cough. It is an absolutely safe remedy, containing only healing ingredients, and free from any harmful drugs.

NOTICE OF PUBLIC SALE OF REAL ESTATE

STATE OF MICHIGAN, The Probate Court for the County of Lenawee.

In the matter of the estate of Albert Southworh, deceased.

Notice is hereby given that, by virtue of an order of said Court, made on the 27th day of August, A. D., 1917, I shall sell at public auction, on the 19th day of October, A. D., 1917, at two (2) o'clock in the afternoon of said day, at the Southworth farm, in Raisin Township, Lenawee County, Michigan, hereinafter more particularly described, the interest of said estate in the following described real estate, to-wit:

All those pieces or parcels of land, situate and being in the Township of Raisin, County of Lenawee, and State of Michigan, known and described as follows:

The southwest quarter of the southwest quarter of the northwest quarter of section sixteen (16), town six (6) south, range four (4) east, containing ten (10) acres of land; Also, the northwest quarter of the southwest quarter of section sixteen (16), town six (6) south, range four (4) east, containing forty (40) acres of land; Also, the east half of the northeast quarter of the southeast quarter of section seventeen (17), town six (6) south, range four (4) east, containing twenty (20) acres of land; Also, the south forty-five (45) acres of the east half of the northeast quarter of section seventeen (17), town six (6) south, range four (4) east; Excepting from above described lands two certain parcels heretofore sold off and described as follows: Commencing on section line and at a point seventy (70) rods south of the northeast corner of section seventeen (17), in town six (6) south of range four (4) east; thence south eighty-eight (88) degrees west and parallel with the north line of said section eight (8) chains and sixty-eight (68) links; thence south one and one-half (1½) degrees east, four (4) chains and ten (10) links; thence north eighty-five (85) degrees and fifty (50) minutes east, eight (8) chains and sixty-nine and one-half (69½) links to the east line of said section; thence north on section line three (3) chains and seventy-five (75) links to the place of beginning, containing three and forty-one one-hundredths (3 41-100) acres; Also, commencing at the northwest corner of above described land; thence west parallel with the north line of said section seventeen (17), forty (40) rods to the west line of east half of northeast quarter of said section seventeen (17); thence south on said west line four (4) chains and ten (10) links; thence east to the southwest corner of the land hereinabove described; thence north on west line of same to the place of beginning, containing four (4) acres and sixteen (16) rods of land.

Dated, this 28th day of August, A. D., 1917.

Lunettie Southworth,
Administratrix, etc., of said estate.

STATE OF MICHIGAN, County of Lenawee, ss.

Probate Court for the County of Lenawee.

At a session of the Probate Court for said County of Lenawee, held at the Probate Office in the City of Adrian, on the 18th day of July in the year one thousand nine hundred and seventeen.

Present, HARRY L. LARWILL, Judge of Probate.

In the matter of the estate of HENRY F. COATES, deceased.

On reading and filing the petition, duly verified, of Amasa Van Deventer, praying that an instrument in writing purporting to be the last will and testament of said deceased may be duly proved and admitted to probate, and that administration of said estate may be granted to petitioner, the executor named in said instrument, or to some other suitable person.

It is ordered, That Monday, the 17th day of September, next, at nine o'clock in the forenoon be assigned for the hearing of said petition.

And it is further Ordered, That a copy of this order be published in TECUMSEH HERALD, a newspaper printed and circulating in said County of Lenawee, for three successive weeks previous to said day of hearing.

HARRY L. LARWILL,
(A true copy) Judge of Probate
E. I. LARWILL, Probate Register

COMMISSIONERS' NOTICE

STATE OF MICHIGAN, County of Lenawee, ss.

In the matter of the Estate of MINNIE E. COOK, deceased.

The undersigned having been appointed by the Probate Court of said County, Commissioners to receive, examine and adjust all claims and demands of all persons against the estate of said deceased, do hereby give notice that we will meet for that purpose at the residence of George Cook, Jr., in the township of Adrian, Lenawee County, Michigan, on the 29th day of September, 1917, and on the 6th day of December, 1917, at one o'clock in the afternoon of each of said days.

And that four months from the 6th day of August, 1917, are allowed by said Probate Court for the creditors of said estate to present their claims to us for examination and allowance.

Dated August 6th, 1917.

Harvey Burns,
Albert Ruesink,
Commissions.

FOLEY KIDNEY PILLS
FOR BACKACHE KIDNEYS AND BLADDER

Sold Everywhere

CHICHESTER S PILLS

DIAMOND BRAND

Beware of Counterfeits.
Refuse all Substitutes.

LADIES! Ask your Druggist for CHI-CHES-TER'S DIAMOND BRAND PILLS in RED and GOLD metallic boxes, sealed with Blue Ribbon. TAKE NO OTHER. Buy of your Druggist and ask for CHI-CHES-TER'S DIAMOND BRAND PILLS, for twenty-five years regarded as Best, Safest, Always Reliable.

SOLD BY ALL DRUGGISTS EVERYWHERE

TIME TRIED WORTH TESTED

"URIC ACID NEVER CAUSED RHEUMATISM"

I WANT to prove it to your satisfaction. If you have Rheumatism or Neuritis, acute or chronic—no matter what your condition—write to-day for my FREE BOOK on "RHEUMATISM—Its Cause and Cure." Thousands call it "The most wonderful book ever written." Don't send a stamp—it's ABSOLUTELY FREE.
JESSE A. CASE
Dept. 843 Brockton, M

FOLEY KIDNEY PILLS
FOR BACKACHE KIDNEYS AND BLADDER

Sold Everywhere

CORRESPONDENCE

RIDGE ROAD

Robert Young is putting up a new silo.

Frank Holcomb and family have a new Ford car.

Little Miss Helen Carter entered school Monday.

Ormand Phillips has been on the sick list this week.

H. C. Reeves and family entertained the Reeves reunion Monday.

Lewis Fliehman of Detroit visited at Marshall Davenport's over Sunday.

Emerson Moran and wife will occupy the home of Mrs. Cora Clark.

Dee Culver spent last week with relatives in Salem, Clyde and Howell.

Mrs. Emmett Hendershot and daughter Ila were in Ann Arbor Wedneday.

Mrs. Lucy Harris is gaining from her illness so as to be able to sit up each day.

E. Hendershot, Grant Allen and Clayton Brahman motored to Northville Sunday.

School began Monday with Prof. Emerson Moran and Miss Mary Gilman teachers.

Mrs. Hattie Sutton of Britton visied Mrs. Mary Moon from Sunday until Thursday.

Mrs. Peter Johnston and Mrs. A. C. Johnston of Milan spent Wednesday wih Mrs. Fred Lewis.

Walter Greashaber, wife and son Robert spent Monday with their uncle Gus Goldsmith and family.

Miss Thelma McMullen is teaching in the Shaw district and Miss Mabel Polsdorfer in the Town Line district.

Charles Ellis, Jesse Warner, Dan Murray, Merle Murray and Gus Goldsmith were fishing at North Lake Wednesday.

Mrs. Viva Myers of Cleveland and Miss Hattie Green spent Tuesday with the former's grandmother Mrs. Mary Moon.

Miss Maurita Carter visited her aunts Mrs. Julia Phillips and Mrs. Sam Draper in Milan from Friday until Sunday.

The Milan Presbyterian Sunday-school came out to the farm home of H. F. Polsodrfer Wednesday for a basket picnic.

Mr. and Mrs. David Allison entertained 85 relatives at a family reunion at their home west of Mooreville last week Thursday.

Edgar Forsythe and family, Mrs. Edith Westfall, Mrs. Ernest Dieterle, Fred Lewis and son were in Ann Arbor last week Thursday.

Abe Davenport and family and Mrs. Peterson of Detroit were over Sunday visitors of their parents V. E. Davenport and wife.

Gus Goldsmith, Zitella Goldsmith Hazeldene and Miss Ruth Fox spent Sunday with Lem Goldsmith and family west of Clinton.

Mrs. E. Hendershot and daughter Ila, Misses Agatha and Augusta and Theodore Josenhans were in Ann Arbor Thursday of last week.

Miss Cora Reese, who accompanied her niece Miss Margaret Harmon to her home in Lansing last Saturday, returned home to Mooreville Wednesday.

Charlie Rankin, wife and daughter Mr. and Mrs. Alvin Rankin, Mr. and Mrs. Orville Rankin of Detroit spent Sunday with Mrs. Andrew Rankin and family.

Mr. and Mrs. Walter Cotton of Clinton, Mr. and Mrs. Ernest Williams of Detroit were Sunday callers of their uncle and aunt Mr. and Mrs. Emmett Hendershot.

Mrs. L. T. Hoover, daughter and son Mary and Donald attended the Osborne reunion Thursday at the home of Mrs. Jennie Leonard of South Saline township, 75 being present.

The Misses Mary Gilman and Esther LaBaron spent the weekend with friends in AnnArbor and Ypsilanti. Miss Gilman also attended the Teacher's Institute in Ann Arbor Saturday.

Mrs. Mary Haynes, wife of Frank Haynes, died Wednesday of last week at the hospital in Ann Arbor and the funeral was held at her home in Ann Arbor Friday afternoon. Interment in Mooreville cemetery. Deceased was 52 years of age and leaves beside her husbnd, two daughters, Miss Felicia at home and Mrs. Eugene Pullen of Ann Arbor.

BRITTON

Mrs. Abbe DuBois was with Clinton relatives last week.

John Adams of Winchester, Ky., is here visiting relatives.

Misses Lydia Price and Margaret Hindes were in Tecumseh Wednesday.

Mrs. Ernest Oliver spent the latter part of the week in Detroit wih relatives.

Mrs. Pettis of Flint is here visiting her daughter Mrs. H. T. Gray and family.

Mrs. Florence Lowe of Ypsilanti is here visiting her son C. L. Lowe and family.

Miss Merle Thompson of Toledo spent Thursday with her sister Mrs. Arthur VanVleet.

Mrs. James Hindes, Mrs. Ernest Hoagland and daughter, Grace spent Friday in Tecumseh.

M. L. Dairs of Barry Ill. and Dell Dairs of Rude Mo., were guests of A. D. Dairs Wednesday.

Mrs. Clarence Gilson and children of Blissfield are guests of her mother Mrs. Thomas Hoagland.

Mrs. G. L. Gripton and children and Mrs. E. H. Oliver and son, Clyde were Adrian visitors Tuesday.

Mrs. Jane Miller returned to her home in Elkton Wednesday after a four weeks' visit with Britton relatives.

FRANKLIN

(Too late for last issue)

Mr. and Mrs. Wilford Allen entertained relatives and friends from Adrian Sunday.

Mrs. Sam Thompson's two brothers, the Mr. Sands of Adrian, were guests at the Thompson home Monday, returning home Tuesday.

Mr. and Mrs. Lewis Kay were passengers for Detroit Saturday. They remained for the wedding of his brother Ivan which occurred Tuesday evening.

Ed Vickery, wife and two children Mr. Vickery's parents and Mrs. Myra Tripp motored from Battle C. Saturday and were the guests at C. Wisner's and G. W. Allen's. They returned to Battle Creek Sunday via Charlotte. Mrs. Tripp remained for a longer visit.

There are drownings and near drownings. We hear that Mrs. Elsie Aylesworth went into the cistern for some kittens who had fallen in. The kittens were rescued and then—the ladder broke and she was left alone in the cistern to "Hallo" for help which finally came in the shape of Ed Brooks who happened to be in the vicinity.

There were three valuable heifer calves, one a registered Holstein, destroyed in Alton Whelan's burned barn, burned Sept. 4th. A valuable bull which was stabled in the barn was untied and fled to safety. The thirty odd head of Holstein cows that were milked in the barn were fortunately in the barnyard and Mrs. Laura Whelan opened the gate and let the excited herd pass out. Mrs. Nettie Whelan turned the horses, also much excited, out. An unaccountable thing about this fire is the fact that the buildings were practically consumed in less than two hours—some say one hour, so large buildings, the two silos, the large amount of machinery. The fire dropped on the silos and they appeared to be ablaze all over in an instant. There was a heavy dew and no wind when the blaze started. Only $2700 insurance was carried and the loss will mount up to several thousand dollars.

CONE

Cone M. P. church
Rev T. W Raber pastor
10:30 Sunday School.
11:00 Class meeting.
6:30 Song Service.
7:00 Christian Endeavor.
8:00 Preaching.

Rose Hanlon was home from M over Sunday.

James Riley was in Toledo Saturday and Sunday.

Frank Dexter and wife were in Detroit Tuesday.

Glenn Tingley started school in Britton Monday.

Clyde McCaughey is baling hay with Glenn Preston.

Grover Sweet and wife visited at Stephen Olds' Sunday.

Ellis Caswell of Adrian was here Wednesday on business.

Rowland Farrer and wife were in Britton Saturday night.

Edward Barrett and wife were with Dundee friends Sunday.

Harry Dennison and Geo. G. Taylor were in Milan Saturday night.

Clare Dennison and wife of Detroit spent Sunday with his parents.

Harry and B. Dennison, Geo. G. Taylor were in Britton Sunday night.

Mrs. Edward Redmond spent Sunday with her sister Mrs. Bert Bailey.

Aaron Auten of Detroit spent Sunday and Monday here with his mother.

HOLLOWAY

Roy Cadmus is working in Rochester, New York.

Several from here attended the State Fair last week.

John Kelley of Detroit visited relatives and friends here last week.

Harry Lewis returned Tuesday evening from a few days visit with Detroit friends.

Ira J. Wilson and mother have returned to Carnegie, Penn., after a weeks visit with relatives here.

Miss Winnifred Morrell has resigned her position with F. J. Blouch.

Orange blossoms perfume the air.

Mr. and Mrs. George J. Scott of Adrian visited his aunt and uncle, Mr. and Mrs. Ira Wilson over Sunday.

Mr. and Mrs. Lynn Judson and two children of Palmyra visited her parents, Mr. and Mrs. A. H. Lewis Thursday.

Miss Mary Bloomer has resigned her position with the Tecumseh telephone Co. She contemplates attending Cleary's business college this fall.

The funeral of little Mildred Moore, daughter of Mr. and Mrs. Jas. Moore was held at the home Tuesday p. m., Rev. Hawkins officiated. Mesdames Chas. Fowler and J. L. Richard sang. The bearers were Bessie Riley, Gladys Mitchel, Edna Blouch and Marjorie Rainey. The flower girls were Mildred Nixon, Gladys Riley, Margaret McIntyre and Margaret Ridge. She was laid to rest in the Presbyterian cemetery. The family have the sympathy of the community.

CLINTON

Ed Parker is having his house shingled.

F. L. Woodward was a Detroit passenger Monday.

Mrs. Rob. Bauer of Detroit was calling on relatives here Saturday.

Misses Luella Sciver and Elizabeth Beach are teaching school near Devils lake.

Mr. and Mrs. Clare Kimball and daughter Margaret are at Mullett lake.

Buel Johnson and wife and Mrs. Elias DePuy motored to Adrian Saturday.

Mrs. W. L. Smith returns to Battle Creek this week to spend the winter with her niece.

Mr. and Mrs. N. B. Conger, Mr. and Mrs. Campbell of Detroit were in town Sunday.

Misses Eva and Mildred Allen left last week for Douglas, Arizona to begin their school work.

Mr. and Mrs. Coller of Detroit were weekend guests of her parents Mr. and Mrs. Fred Haas.

Dr. and Mrs. Clifford Johnson and son Chalmers of Jaxon were Sunday guests of their parents.

D. Woodward and wife leave Wednesday to visit Mr. and Mrs. Frank E. Dilla and attend the Jaxon Fair.

The Red Cross are going to make each of our 18 boys enlisted, sweaters, mufflers, wristlets and socks.

The Lenawee Co. Sunday school convention meets here the first week in October, program to be given later.

Mr. and Mrs. E. R. Vest, Mr. and Mrs. Charles Starrett and Mrs. F. L. Woodward were Sunday guests of Charles Stevenson and family of Onsted.

The Junior High system and the Centralized school of the Dorr and Brown Districts add much to our public schools and the efficiency of Prof. Powells and his assistants.

CLASSIFIED ADS

I AM PAYING THE HIGHEST price for rags rubbers, papers and books. Will pay 2½c per lb. for rags, 75c per hundred for any quality of iron, 40c per hundred for paper, 80c per hundred for magazines. 'Phone 351.
Louis Kozel.

FURNISHED ROOMS TO RENT—Two blocks from postoffice. Enquire at Herald office. 8-28-tf

WANTED—A small farm of 20 to 40 acres, of heavy gravel, fitted for fruit raising. Must be within reach of market.
Mrs. Franc S. Gillespie,
Real Estate and Insurance.

FOR SALE—In Adrian, fine modern house, barn, garage, ¾ acre land. On good street. Terms to suit buyer. Enquire of owner,
715 W. Seventh St., Monroe, Mich.
8-28-6 wks

FOR SALE—My home on south Maiden Lane. Has all modern conveniences, including bath, electric lights, furnace and water works, also good barn, all in first class repair. Must sell at once on account of leaving town September 15th.
Floyd Bell
9-4 4t.

FOR SALE—20 white leghorn pullets. Enquire at farm one mile south of Tecumseh, on Adrian road.
Clinton Gillett

WE BUY ALL KINDS OF JUNK and pay the highest price for rags. 'Phone 372. We come after them. Place at old Brewer's foundry.
D. Ghertner.

FOR SALE—The Harry Scott property in Brownville, at a price to make it move quickly. Modern improvements and two acres of rich land.
Mrs. Franc S. Gillespie.

FOR RENT—West half of house located on the northeast corner of W. Chicago and Van Buren Sts. Inquire at Herald Office.

FOR SALE—A two horse wagon in good condition. Enquire of Mrs. C. W. Olds, near the Quaker Mill. 8-24-tf

FOR SALE — Oak bedroom suite, side-board, combination desk and book case and gasoline range. Inquire at my residence before next Wednesday. T. C. Harris.
adv 9-7-2t

LOST—A lavaliere. Finder leave with Alma Tansley at Avery's store and receive reward.

WOMAN ARRESTED IN ALMA GIRL'S MURDER

Believed She Lured Beatrice Epler to Her Death.

Alma, Mich., Sept. 10.—Inez Johnston, a notorious woman Beatrice Epler just before she was Beatrice Apler just before she was murdered. This statement was made by Coroner Ludwig after the woman made some damaging admissions at the inquest. The Johnston woman was arrested immediately after the body was discovered in a clump of bushes near her home.

Beatrice Epler met her death while defending her honor. The police believe the small auto seen late at night near the scene of the murder and which turned before it reached the Epler home carried the girl and the slayer, and probably at least one other person. It was strongly intimated that if there was a third person in the machine it was probably Mrs. Johnson.

Another startling development came when Mrs. Berry charged her husband, one of the suspects arrested, with assault with intent to commit murder. Berry told several conflicting stories of his whereabouts on Tuesday night when the murder was committed. When he returned home Wednesday morning he quarreled with his wife and violently attacked her.

'Build Silo and Save Your Corn!'

STATE FOOD PREPAREDNESS COMMITTEE URGES FARMERS TO ACTION

Declares Immature Crop Can Be Kept for Feeding of Live Stock

Lansing, Mich., Sept. 6.—"Build a silo and save the corn" is the slogan which will soon be blazing form almost every blacksmith shop, schoolhouse and roadside barn in the rural districts of Michigan.

Thousands of posters calling upon the farmers to build silos are being distributed by the food preparedness committee.

The food preparedness committee does not advise the farmer to build any particular kind of silo; all it wants is to have the farmer who hasn't one to build one, or the man who could use more than he has, to build more.

The lesson of a lack of silos is being taught in certain sections of the state right now. In several counties, according to the reports of the county agents, the corn is so far back that as a grain producer it will not mature and the only good that can be gotten out of it will be as ensilage. Many farmers are not prepared to take care of it in this manner.

Is Michigan Idea.

The plan to boost silo-building really originated in Michigan, and as far as is known here, it is the only campaign of its sort in the country today, although in every section of the United States pleas are being made to the farmer to save everything possible. Murl H. DeFoe, the secretary of the food preparedness committee, was the first man to spring the idea.

The poster which the state has gotten out says.

"Save Your Corn."

"Cold and rainy weather postponed corn planting, delayed cultivation and checked growth.

"Corn conditions have been slightly bettered since the warm weather, but this improvement is too late to insure the bumper crop we need.

"Build a silo and save your corn crop. The entire crop may be lost unless you have a silo ready in which to preserve it. Save it from frost or drouth by putting it into the silo.

"If so fortunate as to have your corn mature, save the grain for human consumption—at least part of it—and silo the stalks and leaves.

"Increase Feeding Value."

"The silo gives from 25 per cent to 30 per cent more feeding value to a corn crop than when it is fed as dry fodder.

"The silo provides succulent feed in winter which helps to keep the cows healthy and productive when green feeds are lacking and dairy prices are highest.

"The silo gives insurance against short, drouth-stricken pastures.

"The silo helps the farmer make the best possible use of the frosted corn. Even immature corn can be saved by putting it in the silo.

"The silo helps in fattening stock for market.

"The silo furnishes the cheapest form of wintering feed.

"The silo makes possible more acres for grain crops.

"The silo will can corn, oats, peas, pea-cannery waste, soy beans, clover (if mixed with corn) and sugar beet tops.

"The silo built this year will be a permanent profit producer."

At the bottom of the poster is a request to write the food committee for more information.

MAXWELL

Most Miles per Gallon — More Miles on Tires

$865
F. O. B. Factory

MAXWELL ONE-TON TRUCK

The Maxwell Truck is a real truck, not a converted passenger car.

The specifications include a heavy pressed steel frame; Timken-David Brown worm and gear drive; Timken roller bearings; dropped forged I-beam front axle; designed for generous overload stresses; rugged rear axle housing, with worm and axle shafts of specially heat-treated alloy steel; heavy spring steel semi-elliptic springs, designed to overcome any road shock, and artillery type wheels with steel rims and solid tires.

The Maxwell One-Ton Truck has all the features and equipment that have proved their superiority within the experience of this company as well as other truck builders.

The uses to which this truck can be put are almost limitless. Retailers, wholesalers, manufacturing concerns—in fact, nearly every business house in the country, as well as thousands of farmers, are finding in the Maxwell Truck an efficient and economical means of transportation.

D. GRATZ & SON.
Tecumseh, Mich.

Thousands of Mothers Worry

When the children cry in their sleep, are peevish and constipated and take cold easily. Mother Gray's Sweet Powders for Children has for 30 years been a trusted remedy in many thousand homes. They frequently break up colds in 24 hours, move and regulae the bowels and destroy worms. adv

PATENTS

TRADE-MARKS and copyrights obtained or no fee. Send model, sketches or photos and brief description, for FREE SEARCH and report on patentability. 30 years experience.

Send 2-cent stamp for NEW BOOKLET, full of patent information. It will help you to fortune.

READ PAGES 11 and 12 before applying for a patent. Write to-day.

D. SWIFT & CO.
PATENT LAWYERS,
303 Seventh St., Washington, D. C.

FRIENDSHIP BRACELET LINK ONLY 12¢

STERLING SILVER ROLLED GOLD

Start a Friendship-Maid-Link Bracelet, latest New York fashion. We start yours by giving you one link absolutely FREE engraved with 3 initials. Your friends give or exchange others. What more beautiful token or sentiment could be expressed. Send to-day for one or more LINKS (12c. each) stating initials and whether ROLLED GOLD, STERLING SILVER, BEADED or PLAIN design wanted and receive links with beautiful Black Ribbon Free so you can start wearing Links at once until Bracelet is complete. Write today. Start with link we give you Free with first 12c. order or more. Friendship Jewelry Co., Dept. 34, 91 Chambers St. N. Y.

Lucas County, ss.

Frank J. Cheney makes oath that he is senior partner of the firm of F. J. Cheney & Co., doing business in the City of Toledo, County and State aforesaid, and that said firm will pay the sum of ONE HUNLRED DOLLARS for each and every case of Catarrh that cannot be cured by the use of HALL'S CATARRH MEDICINE. FRANK J. CHENEY.

Sworn to before me and subscribed in my presence, this 6th day of December, A. D. 1886.

A. W. GLEASON,
(Seal) Notary Public.

Hall's Catarrh Medicine is taken internally and acts through the Blood on the Mucous Surfaces of the System. Send for testimonials, free.

F. J. CHENEY & CO., Toledo, O

Sold by all druggists, 75c.

Hall's Family Pills for constipation

Are You Unlucky

In August the air is full of pollen and dust that cause trouble for some yet others are never bothered. No remedy does more to relieve hay fever and asthma than Foley's Honey and Tar Compound for coughs, colds and croup. It clears and soothes the afflicted nose, throat and bronchial tubes. Sold everywhere in Tecumseh. adv

TECUMSEH MARKETS

Corrected Sept 11, 1917

Wheat	2 00	2 05
Flour per bbl	10 80	11 40
Rye		1 70
Corn (ear) cwt		2 25
Oats new		55
Beans		7 00-8 00
Potatoes	1 00	1 25
Butter		40
Eggs		37
Lard		26
Guinea		15
Fowls (live)	18	21
Springers	19	22
Roosters		10
Ducks 4 lb up	15	17
Geese		14
Turkeys		22
Hay		11 00

RAILROAD TIME TABLE

Effective July 1, 1917

NEW YORK CENTRAL

Going south

Station	13 a m	15 p m	23 p m
Jackson	†10 20	†2 05	*8 05
Tecumseh	11 17	3 01	9 01
Adrian	11 50	3 30	
Toledo	12 35	4 15	10 10
Chicago			8 15 a m
Detroit		6 10	5 35 p m

Going north

Station	10 a m	12 a m	14 p m
Toledo	*7 40	†12 01	†4 30
Detroit	11 00		
Adrian	8 37	12 35	5 05
Tecumseh	9 00	1 01	5 35
Jackson	10 05	2 00	6 40

G. J. Ziehs, Ticket Agent.

DUNDEE BRANCH

Going west

Station	29 a m	41 p m
Adrian	8 37	†3 10
Tecumseh	†9 10	4 02
Tipton	10 10	4 16
Addison	11 50	4 55
Marshall	2 00 p m	6 25
Battle Creek		6 58

Going east

Station	42 a m	30 p m
Battle Creek	7 24	
Marshall	8 12	9 00
Addison	†9 37	†11 50
Tipton	10 10	1 40
Tecumseh	10 22	2 10
Adrian	10 50	
Chicago	5 00	

F. S. Bell, Ticket Agent.

DETROIT, TOLEDO & IRONTON

Going south

Station	1 a m	3 p m	N. Y. C. p m
Detroit	†8 00	*3 30	
Dundee	9 50	5 30	4 20
Britton	10 03	5 47	4 50
Ridgeway	10 08	5 53	5 10
Tecumseh	10 22	6 05	5 20
Adrian	10 50	6 33	

Going north

Station	4 a m	2 p m	
Adrian	*9 18	†3 48	
Tecumseh	9 35	4 16	3 10
Ridgeway	10 05	4 26	3 25
Britton	10 10	4 31	3 40
Dundee	10 40	4 46	4 05
Detroit	12 45	6 40	

† Daily except Sunday.
* Daily.

B. E. Kelley, Ticket Agent.

WE WANT a man or woman in every ... BROWN HERB TABLETS ... already represented ... guaranteed ... Indigestion ... Easy seller. Write for ... BROWN ...

Opportunities for Older Men.

Because of the war many positions formerly filled by young men are open for older men. A man's kidneys may make him unfit for hard labor or clear thinking, may make him old before his time, for poisons retained in the system "slow him up" physically and mentally. Foley Kidney Pills tone up weak, disordered kidneys. Sold everywhere in Tecumseh. adv

FOLEY CATHARTIC TABLETS
Keep Stomach Sweet - Liver Active - Bowels Regular

Sold Everywhere

He Felt Like Ninety.

Nothing makes a person old quicker than disordered kidneys. They cause aches and pains all over the body. A. W. Morgan, Angola, La. writes: "Oh I suffered with pain in my back. I am 43 years old, but I felt like a man 90 years old. Since I took Foley Kidney Pills I feel like I did when I was 21." Sold everywhere in Tecumseh. adv

FREE

Write today for 20 pkgs. Art Post Cards to sell at 10c per pkge. When sold send $2.00 and get choice of presents. PEERLESS WATCH CO., Dept. 604 CHICAGO, ILL.

Will Never be Without It.

No other cough medicine "reaches the spot," heals, soothes and relieves irritating, hacking coughs like Foley's Honey and Tar. Mrs. John Bournoville, Brussels, Wis., writes: "I've been using Foley's Honey and Tar Compound for years and recommend it for children. I will never be without it in the house." adv

PARKER'S HAIR BALSAM
A toilet preparation of merit. Helps to eradicate dandruff. For Restoring Color and Beauty to Gray or Faded Hair. 50c. and $1.00 at Druggists.

Has Recovered Her Health.

So many women suffer from similar afflictions that this testimonial from Mrs. Laura Beall, Plattsburg, Miss., will be read with interest: "I got in bad health. My left side hurt all the time. I took two bottles of Foley Kidney Pills and I feel all right now." Sold everywhere in Tecumseh. adv

Men Drilling for National Preparedness

Get great comfort from the use of Allen's Foot-Ease. When shaken into the shoes it takes the friction from the shoes, freshens the feet and makes walking easy. Gives instant relief to tired, aching, swollen, tender feet, blisters and caluses. Also sprinkle it in the foot-bath. British and French troops use it. adv

Be Sure You Get This Old Reliable Cough Medicine

Imitations always follow the trail of success. Hundreds of imitations have come and gone since FOLEY'S HONEY AND TAR COMPOUND began, 40 years ago, to loosen the grip of coughs and colds.

Be sure you get the genuine

Foley's Honey and Tar Compound

And avoid the names that sound like it

Here are three easy ways to tell the genuine. 1st—The name of "Foley's." 2nd—The yellow package. 3rd—The Beehive on the yellow package. You cannot get a substitute to do for you what FOLEY'S HONEY AND TAR COMPOUND will do—for coughs, colds, croup, for relief of la grippe coughs, throat and lung trouble. Buy it of your druggist and be safe.

EVERY USER IS A FRIEND

For sale by all Druggists adv

THE TECUMSEH HERALD

SIXTY-SEVENTH YEAR NO. 37 — TECUMSEH MICHIGAN, FRIDAY, SEPTEMBER 14, 1917 — WHOLE NUMBER 4254

Are you going to do anything this year for the farm that has done so much for you?

Do your part and help it do better and be more convenient next year by putting in

Granaries, Corn Cribs, Hog Houses and the Buildings

and General Repairs that the farm needs.

For information and supplies call the

Lenawee Lumber & Supply Co.
Tecumseh, Michigan.
Phone 57, after 5:30 p. m. call 360.

27th ANNIVERSARY

CASH SALE

Wednesday, Sept. 12, to Monday, Sept. 17, inclusive

15c package Shredded Wheat Biscuit for	12c
12c package Quaker Oats	10c
25c bottle Old Tavern Stuffed Olives for	17c
15c bottle Old Tavern Plain Olives for	12c
30c can Crusade Coffee for	25c
5 pound sack Old Tavern Graham Flour for	20c
38c can Seal Brand Coffee (best on earth) for	32c
8c package Ideal Can Rubbers for	5c
4—10c packages Sunset Toilet Paper for	25c
4—10c cakes Trilby Soap for	25c
23 cakes White Flier Soap for	$1.00
Galvanic Soap, per cake	5c
2—5c cans Sunbright Cleanser for	5c

F. D. AVERY.
PHONE 39.
QUALITY — SERVICE

Startling Exposers of the Kaiser's Personal

Plot to Conquer America

PROVED BY DOCUMENTS IN

GERARD'S OWN STORY OF WHAT REALLY HAPPENED IN GERMANY

PUBLISHED BY PERMISSION OF DEPARTMENT OF STATE

DAILY FOR SIX WEEKS IN THE

Toledo Blade

BEGINNING SATURDAY, SEPT. 15

ORDER FROM THE BLADE CARRIER NOW

Read Herald Ads.

COMMUNICATION

September 10, 1917

To the Editor of "The Herald"—

I have received from the Harvard commission on Western History an inquiry in regard to the Rev. T. Dwight Hunt, who was living in Tecumseh in 1881. It appears from a letter of his printed in "The Pacific", San Francisco, August 10, 1881, that he was one of the early settlers of California. The Harvard Commission, which is engaged in the laudable task of gathering materials for the history of he West, is anxious to discover wether Mr. Hunt or his decendants are now living, and to secure further information regarding his life.

I shall take pleasure in sending to the Commission such facts in regard to this pioneer as any of your readers may possess.

Very truly yours,
Vernor W. Crane.
520 Walnut St., Ann Arbor Mich.

HONORING PRESBYTERIAN SOLDIER BOYS

The morning service at the Presbyterian church Sunday was an unusual one. It was given honoring the boys who are members of that church who are either now in camp or about to go. Those honored were Clare L. Dickinson, Grayling; Harold Hardy, Camp Sherman; Lt. T. R. Mills, Camp Custer; Wilfred D. Mills, Ft. Sheridan and Wilfred Orr, Grayling. Jas. G. Murphy, Kenneth Snedicor, Seymour Orr and Earl Rector are called for this month. Rev. Rex took for his subject "God is a Democrat," showing by Bible history all through the ages that each man was intended to live "Under his own vine anf fig tree" and do homage to no man. He paid a beautiful tribute to the splendid young men going out from our midst to fight for universal liberty.

Y. M. C. A. TENT AT ADRIAN

For the first time the Lenawee County Young Men's Christian Association plan to have a large tent at the Adrian Fair September 17-21. Our purpose here is "Service". They hope to do this in a great many ways so a visit will be the best means of finding out. Boys from the different groups throughout the country will be in attendance to serve the people in every way possible. A few easy chairs may be useful and good drinking water will be their "Big Speciality." A "Lost and Found" department may help to find some owners.

Our thrift charts will prove very interesting and may encourage some one to get busy and "Do His Bit" in these times of real nted. Pictures of the County work, also of the Army and Navy "Y" work will be very interesting to you.

The "Red Letter Day", which will be met with very much interest, is the visit of Mr. Chester Spaulding from the State Agriculture Department on Thursday, September 20th. He will demonstrate to us what the boys and girls of the of the state are doing in Club work. There are over 30,000 in these clubs at present, and we hope to encourage the boys and girls of this county when the need for increased food production is so urgent.

Now this is not all, but they hope you will call and not least the new County Secretary, Arden S. Johnson will be very glad to meet and know you personally.

LICENSE ELEVATORS; FLOUR TO DROP SOON

Storage of Wheat and Rye Regulated as War Measure.

WASHINGTON, D. C.—The food administration has hit its stride. Predictions were made, as the licensing of grain elevators became necessary, that flour prices soon would tumble. Beginning Monday, all elevators can operate only under a license issued by the food administration. The terms of these licenses are:

Such forms of reports as the food administrator may require. That trade practices be fair and reasonable. That facilities for storage be not granted to others than the food administration or its agents for a period of longer than thirty days, in respect to wheat and rye.

By virtue of these regulations it was predicted at the offices of the food administration that the price of floor would drop $3 a barrel by October 1.

KERENSKY NIPS REVOLT

Ousts Kornlloff and Makes Klembovsky Commander in Chief.

PETROGRAD — Petrograd was formally declared in a state of war in a proclamation by Premier Kerensky. At the same time Premier Kerensky revealed a plot in which General Kornlloff, commander in chief of the army, intended to seize control of the government. Kornlloff was immediately dismissed. M. Lyoff, who presented General Kornlloff's demand to be made dictator of Russia was arrested and, under examination, gave the details of the conspiracy.

General Klembovsky has been appointed commander in chief.

Edward Hildebrand, former candidate for mayor on the laboring man's ticket, pleaded guilty in the circuit court to a charge of grand larceny and was sentenced to Jackson prison to serve from two and a half to five years, with the recommendation of the maximum. Elijah Heath, charged with violation of the liquor law, paid a fine of $100.

RED CROSS

Below is a list of goods shipped by the Lenawee County Chapter American Red Cross from July 19th to September 1st.

650 doz. Knitted sponges
8 doz. Abdominal bandages
4 doz. 8 in. flannel bandages
3 doz. 4 in. flannel bandages
40 doz. Head bandages
65 doz. 8 in. muslin bandages
68 doz. 4 in. muslin bandages
3 doz T. bandages.
96 doz. Triangular bandages.
93½ doz. Bed sheets
5½ doz. Turkish bath towels
187 1-3 doz. Tray cloths
112 doz. Wash cloths
15 doz. pairs bed socks
59 doz. pairs knitted socks
121 doz. handkerchiefs
43 doz. pajamas
19 doz. shoulder wraps
162 pairs ward slippers
4 doz. dish cloths
2 doz. dust cloths
1 doz. knitted mufflers
3 doz. pairs knitted wristlets
73 doz. napkins
1 doz. towels
20 doz. hot water bag covers
11 doz. ice bag covers
39 pkgs. old linen
1 bundle flannel
143 1-3 doz. snipped pillows
296 2-3 doz. snipped pillow cases
48 doz. feather pillows
36 doz. feather pillow cases
86 doz. hospital pillow cases.
46½ doz. surgical shirts
17 pairs bandage slippers.

There are several cases of material that are ready for shipment which are not included in the above list.

NITROGEN

It is generally agreed among farmers that wheat is one of the best crops with which to apply commercial fertilizer. The farmer must production or his hope of making a reasonable profit has very little basis. Therefore, the question before the wheat grower is; What commercial fertilizer can I use with profit? Definite experiments ranging over twenty years of wheat production enables the farmer to answer this question. The farmer cannot profitably complete with the maker of munitions in paying high prices for nitrogen unless his soil needs this particular element more than is the case with most Lenawee County soils. Economy demands that the farmer get nitrogen for his wheat from manure and leguminous crops. The present price of nitrogen should make every dairyman and feeder carefully plan to utilize his stable manure.

ACID PHOSPHATE

Phosphorous is the one thing to which Lenawee County soils respond and it is not found in stable manure in sufficiently large quantities to replace what is taken from the soil in crops. Therefore, it is necessary to purchase this element in some form. Acid Phosphate is one of the cheapest forms in which to buy available phosphorous. Bone meal is an excellent source of phosphorous but it is usually attached to some high priced nitrogen which the farmer can often furnish cheaper in the form of stable manure. Bone meal becomes available slowly and supplies phosphorous continuously as it decomposes. Raw Rock phosphate is good if used with plenty of manure and legumes. Potash is so high priced that farmers should depend on well kept stable manure, strawandcorn stalks for this element. The average farmer will not go wrong if he applies 16 to 18 per cent. acid phosphate to his wheat ground at the rate of 200 to 300 per cent. per acre. All seed wheat should be treated with formaldehyde to avoid smut.

C. L. Coffeen.

BOMB HOSPITAL UNIT; STREATOR BOY KILLED

Was First American Soldier to Land in France.

STREATOR, ILL. — When the mother of Leslie G. Woods heard the news of his being killed in France, she expressed regret that if death was to come her son had not fallen on the firing line. The father, more calm, said only: "And yet think of what we hear Mayor Thompson has been doing in Chicago."

Leslie enlisted last January at Streator. He was seventeen in May. He first joined the cavalry as a trumpeter. Later he joined the coast artillery band at Fort Totten, N. Y., and went to Europe as a trumpeter with the Harvard medical unit, landing in France about June 1. He was said to be the first American regular to set foot on French soil.

The four Americans killed by bombs hurled by German air raiders were: Private Leslie G. Woods, Streator, Ill.; Lieutenant William Fitzsimmons, Kansas City, adjutant to the commander of the Harvard unit; Rudolph Rubens, Jr., New York; Oscar Letugo, Boston.

WARNS AGAINST FANCY SEED

Farmers Told to Beware of High Priced Grain for Planting.

WASHINGTON — A warning to American farmers to beware of abnormally high-priced seed wheat was issued by the department of agriculture.

"Various persons," said the department statement, "are offering varieties of seed which they describe as far superior to the kinds now being grown. They usually are given catchy names and extravagant claims are made for them."

RED CROSS NOTES

Mr. H. D. Cutting has made a remarkable record, in furnishing knitting needles for all the surrounding towns, incidentally making a nice sum for the Red Cross. To show how his needles are appreciated, we announce that yesterday we received an order for one thousand from Adrian, that is one hundred dollars worth. The work is assuming such proportions, that it is getting too heavy for Mr. Cutting, and Mr. O. B. Finch has joined him, as his chief assistant. Mr. Cutting is 76 and totally blind, if he can do so much, what ought we not to do, who are blessed with our eyesight.

Several large bundles of snippings have arrived from Dundee and Tipton, to be worked over by our machine.

Two large chairs were donated to the headquarters, by Mrs. R. A. Heesen, and a bureau by Mr. LeBaron. Several articles were left by unknown donors, we would like to give them credit for their generosity, if they will let us have their names.

Owing to Mrs. Clark's sickness, Mrs. O. B. Finch has taken charge of the snipping and material department for several days.

The following articles were sent Adrian, 13 knit mufflers, 4 pairs of bedsocks, 5 surgical sponges, 39 napkins, size 14x14, 18 tray clohs, 4 doz. comfort pillow cases 12x20, and 40 pieces of old linen.

Miss Ethelyn Garlinghouse has been working in the surgical class, and Dr. Bredow reports 4 doz. surgical sponges, 2 doz. 1 yard rolls and 1 doz. 3 yard rolls as the result of last Wednesday, and Fridays class.

Mrs. LaVerne Bidwell is very anxious to secure workers for comfort pillow cases, she has plenty of material on hand so do not fail her.

Mr. Donald Wright donated 8 lbs. paraffin for the finishing of the knitting needles.

Donations fund—Knitting needles 50c, unknown donor $5.00.

An exceedingly handsome and well made filing case for membership cards, was made by Mr. Lawrence VanTyne and presented to the secretary. The old one had become too small.

Miss Hosmers department made 13 mufflers, 9 pairs bedsocks, 4 sponges and one bathcloth.

The Patriotic League has now a little over $5,000, a number of people have been to see Herbert Temple and paid their contributions we still need one thousand dollars to come up to our assessment, so let everyone, who has not contributed, climb on the bandwagon and join the crowd.

Miss Hosmer issues the following directions for wristlets—

Either kind will be acceptable. Use steel needles No. 12 or celluloid or wooden needles one-eighth to three-sixteenths of an inch in diameter:

No. 1—Cast on 48 stiches, knit 2 and purl 2 for 12 inches and sew up, leaving 2 inches open space for thumb 2 inches from edge.

No. 2, made in one piece—Cast on 52 stiches on three needles, 16-16-20. Knit 2 and purl 2 for 8 inches. To make opening for thumb, knit 2, purl 2 to end of third needle, turn, knit and purl to end of first needle, always slipping the first stitch, turn. Continue knitting back and forth for 2 inches. From this point continue as at first for 4 inches for the hand. Bind off loosely and buttonhole thumb opening.

The Red Cross Concert Company will give a concert at Seneca next Sunday evening with the following program:

1. Temple Quartet, "Under the Stars and Stripes," Mr. W. S. Dickinson, Mr. Fred Dickinson, Mr. Harold Lowry and Mr. F. R. Jucket.
2. Piano Duet from "Rigoletto," Mrs. Ella Hodges and Mrs. Fred B. Wood.
3. Tenor Solo, "Star Tide," from "Piccolomini," Mr. Fred Dickinson.
4. Soprano Solo, Group of Child Songs, Mrs. Robert Moore.
5. Vocal Duet, Mr. W. S. Dickinson and Mr. Fred Dickinson.
6. Baritone Solo, "Sunshine of Your Smile," Mr. Harold Lowry.
7. Song, "Aloha Oe," The Temple Quartet.
8. Piano Duet, "Stars and Stripes Forever," Mrs. Wood and Mrs. Hodges.
9. "Flag Song," Mrs. Robert Moore.
10. Talk on the Red Cross, Mrs. Jenny C. Law Hardy.

Musical Director, Mrs. Fred B. Wood.
Accompanists, Mrs. Wood and Mrs. Hodges.

The proceeds will be divided between the Seneca and the Tecumseh Red Cross.

Mr. Robert Moore, Mr. Fred B. Wood and Dr. P. B. Hardy have donated their cars to take the company to Seneca.

The next two concerts will be given at Deerfield and Coldwater.

It is requested that as far as possible, all members wear their Red Cross buttons, it advertises the Red Cross, and will save you from being asked by [illegible]

Capt. George Betrand of the Sixth Regiment said at Fort Sheridan, Ill. on Sept. 12th: "With my own eyes I have seen the bodies of young women hacked and sliced, while yet alive by Germans." He said further :"In the public squares of Belgian and French towns a single young girl has been mistreated by at least one thousand German soldiers."

The Government's of Germany professed that they did not hate France and Belgium, they DO profess to hate England and America; what will they do to us, if we should lose this war?

The Red Cross of America and its workers are as necessary as the army and navy, we should not have to beg and plead for help, it should be given for thehonour of America.

Jenny C. Law Hardy.

ITALIANS SCORE; TAKE 145 CANNON

Superhuman Struggle for Supremacy by Latins and Teutons.

GORIZIA FIGHT A DEADLOCK

Troops Constantly Engaged in Hand-to-Hand Battles—Depleted Ranks Continuously Replenished—Strength in Men and Guns About Equal. Decks at Pala Ruined by Airplanes.

ROME, ITALY — General Cadorna continues to press the Austrian forces in the region of the Austro-Italian front northeast of Gorizia, according to the official statement issued by the Italian war department. There was a very great artillery bombardment south of the Carso.

Since the beginning of the battle the Italians have captured 145 guns.

Battle Is Deadlocked.

UDINA, ITALY — The fight against the heights northeast of Gorizia continues night and day during good and bad weather. The continuous contest seems to the observer to be animated by superhuman force, the Italians and the Austrians almost constantly engaging in hand-to-hand encounters.

A strange situation is brought about by the two forces, virtually equal in numbers, strength and determination, struggling for supremacy in a circumscribed area where is is impossible for either side to employ more men or artillery.

Gaps in the ranks are instantly filled, and thus the contending forces remain so balanced that victory apparently is impossible to either side.

The fierceness of the struggle is proved by the fact that in twelve hours the Italians attacked the enemy five times.

Teuton Losses 135,000.

The Italians assert that between Aug. 18 and Sept. 1 the Austrians lost in killed, wounded and missing 135,000 men, among whom were many Germans and Turks. Regarding the Austrian communique on aerial operations the Italian statement declares that in the last bombardment of Pola the submarine docks were ruined, one submarine destroyed and a big ship laden with a valuable cargo was sunk.

A later dispatch from the Italian government states that the Italian troops are slowly but surely advancing with undiminished energy. Calling attention to the results of the Italian offensive east of Gorizia, the dispatches say that between Cello and the Hermada the Austrian defense, although extremely stiff, has failed to stop the Italian advance.

Yeggmen broke open the safe of the Mattawan postoffice and escaped in an automobile with $1,000 in money, and postal orders.

George A. Rowland, eighty-three years old, a resident of Albion for forty years, is dead at his home there. His funeral will be in charge of the local lodge of Masons.

Four persons were injured when the team driven by O. W. Bosma, of Holland, became frightened and ran away, throwing Bosma and his three small children to the pavement, badly bruising them.

Blinded by the lights of an approaching automobile, a touring car containing Frank Darop, wife and three other passengers of Saginaw went into a ditch on the Saginaw road.

Eldon L. Metheany, former mayor of Cadillac and for forty years Grand Rapids & Indiana railway station agent at Cadillac, is dead of heart disease. He leaves a widow and two children.

Two thousand persons attended the Raisinville Grange picnic at Raisinville. John G. Winslow spoke and Sheriff Cronenwett's deputy sheriffs defeated a Grange baseball team, 15 to 10.

"When can we go to town?" was the predominating question among the drafted soldiers at Camp Custer. Most of the officers merely smiled, but one gave an answer: "When you begin to look like a soldier."

After untiring efforts Gratiot county officers are no nearer the solution of the murder of Beatrice Epler, seventeen-year-old Alma girl, whose body was found in a clump of bushes about thirty rods from the Epler home.

The first contingent of the Wisconsin and Michigan national army will find Camp Custer ready and all supplies on hand on their arrival. It is expected that approximately 1,800 men will be in camp by Sunday.

Senator Lyman A. Holmes, owner of Romeo Foundry company, announced that his concern would erect a $200,000 plant in Sarnia for manufacturing castings to be used by auto concerns having Canadian branches.

That he was driven insane by her threats to get a divorce unless he continued to provide for her seven daughters will be the plea of Ernest Folberg, Grand Haven township farmer held for the murder of his wife.

The Style Center
103 E. Maumee St.

Fashions Latest Whims are Reflected in Our Smart Autumn SUITS, COATS and DRESSES.

So charming in line and detail—in fabrics, trimmings and colorings that mere descriptions can not do justice. You must see them before you can appriciate their full beauty. A complete and varied showing awaits you at our booth No. 19 at the Lenawee County Fair. We cordially invite you to make your headquarters with us.

Enjoy Good Music at Home TODAY!

A very small sum down and the easiest terms will secure you the possession right now, *TODAY*, of any one of the splendid models (from $15 to $200) of the "one instrument with the *true* Tone of Life," the *genuine*

COLUMBIA GRAFONOLA

Come in and select an outfit *today*. We have every Columbia Record you may want, in any class of music—vocal, instrumental, classic or ragtime. 'Phone us that you are coming—*right now!*

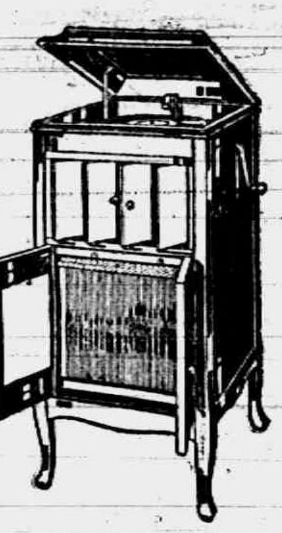

Columbia Grafonola
Price, $85

B. J. Pulver

New list of records on sale the 20th of each month.

Flower Pots

JARDINERES
STATIONERY
BOOKS
ENAMELWARE
CHINA
DINNERWARE

IDA B. CHASE.

The Citizen's Mutual Auto Insurance Co. of Howell

Is Represented by

Mrs. Franc S. Gillespie

$1.00 for the policy and 25c per H. P. insures you for Fire, Theft and Liability over $25.00.

RELIABLE SINCE 1866

Don't Forget Saturday will be Another Big Day at the

REORGANIZATION SALE

—OF THE—

THE WEBSTER ANDERSON CO.

This is the day on which we will say "GOOD-BYE" to many small lots of goods. It's only possible to enumerate a few BUT COME AGAIN SATURDAY SURE.

50 White Dresses to Close Out Saturday

In Plain and Embroidered Voiles, Nets and Muslins that originally sold up to $16.50 each, now divided into two lots

$2.48 AND $4.98

GET YOUR PARTY DRESS NOW

One lot $1.25 and $1.50 Shirt Waists, to close out at 79c EACH Are you short waisted?	One special lot Wool Dress Goods originally sold at from $1.25 to $2.50, for 79c YARD	One lot Curtain Materials originally sold at from 30c to 50c a yard, for 17c AND 23c	One lot Gingham and Percale Dresses originally sold for $1.50 and $2.00, for 98c EACH Why don't you dress up?

SATURDAY IN THE BASEMENT

In the Basement you don't have to spend much money to buy a lot of goods. There you'll find Enamel-ware, Glassware, Tinware, Small Hardware, Crockery, Combs, Brushes, Ribbons, Embroideries, Stationery, Toys, etc., all marked to make them take Quick Leave.

We also want to say "Good Night" to a lot of Men's Muslin Night Shirts, to be found in the Basement, too. Priced at 59c & 89c each.

The Webster Anderson Co.,

TECUMSEH, - - MICHIGAN.

THE TECUMSEH HERALD

FRANK S. TURNER, PUBLISHER

SUBSCRIPTION RATES

IN LENAWEE COUNTY

One year, payment in advance............$1.0

One year, payment after three months..$1.2

OUTSIDE LENAWEE COUNTY

One year, payment in advance.............$1.25

One year, payment after three months..$1.50

There will be no Deviation from above Rates

Entered in the postoffice at Tecumseh, Mich., second class mail matter.

Telephone Number 86

Police are endeavoring to solve the murder of Beatrice Epler, seventeen years old, who was found dead in bushes near her home early in the morning. Her clothes had been torn, her hair was unkempt and there were finger prints on her neck.

When the fast Wabash freight No. 91 left the track at Britton, near Adrian, the firemen and head brakeman were killed. They were crushed beneath the engine as it rolled into the ditch. The engine and ten cars left the track. The engineer escaped.

Jack Hoffman escaped from the local jail by sawing out four cell bars, went to a hotel, registered, stayed all night and next afternoon hired a taxi to drive him to Pontiac, ordered the driver to wait and then disappeared into the front door of the house and out the back.

Coal dealers have received notice of an advance of fifteen cents a ton in the rate on soft coal by the Louisville & Nashville railway, effective August 30, which, with a former advance of fifteen cents, makes a higher rate of thirty cents to dealers, or $2.20 a ton in Grand Rapids.

Because Otto Singer objected to his daughters going with soldiers, he is now in jail on complaint of his wife, who alleges he created trouble because she would not forbid the girls from going with soldiers. Singer has petitioned the probate court to decide the issue and the case is still pending.

Eight women, employed by the Grand Trunk railroad as crossing guards in Detroit, have worked so faithfully and well that John W. Womack, chief of the railroad police, who is responsible to the company for the safety of the crossings, intends eventually to make the entire day force women.

Ike Hallingbeck of Manistique, Mich., shot and probably fatally wounded his wife in the Trout Lake hotel. Mike Beyers, an innocent bystander, also was wounded by one of the many shots fired. Hallingbeck escaped, and a heavily armed posse of expert deer hunters is searching the woods for him.

A GENERAL SURVEY OF THE WAR.

Wednesday, Sept. 5.—Italians continue gains on Bainsizza plateau, east of Goritz, Rome reports.

Paris reports repulse of German attacks and intense air fighting.

Russians continue flight, crossing Livonian river Aa.

Allied forces capture 400 German troops in East Africa.

British flyers raid Bruges and vicinity, dropping many tons of bombs.

Thursday, Sept. 6.—Germans push on northeast of Riga and reach Klangenberg; Russians withdraw line as far south as Friedrichstadt.

Italians capture 500 prisoners in fierce fighting northeast of Goritz.

Paris reports repulse of German attacks north of Aisne; artillery activity is intense.

Berlin reports repulse of strong British attacks on front near Ypres.

Friday, Sept. 7.—German airplanes bomb American hospitals.

Austrians fiercely resist Italian drive northeast of Goriza, though suffering severe losses.

Violent artillery battles occurred on the Champagne and Verdon fronts. Germans recover positions from which they were driven by the English north of Gresenberg.

Wealthy citizens flee Petrograd in anticipation of German advance.

American army in France reviewed by President Poincare.

Saturday, Sept. 8.—Austrians hurl back Italians in Hermada sector. Italians claim capture of more than 30,000 prisoners.

Berlin reports repulse of French attacks in Verdun sector.

Paris claim capture of prisoners and repulse of German attacks east of Reims.

Petrograd reports German craft in gulf of Riga shelled by shore guns and forced to withdraw.

Russian preparing to make stand northeast of Riga, Berlin says.

Monday, Sept. 10.—German forces attacked the French positions on the right bank of the Meuse and succeeded in gaining a foothold temporarily in one section of the line. French counter attacks regained all the positions.

British troops holding the line east of Villeret, southeast of Hargicourt, entered German trenches on a front of several hundred yards, taking a number of prisoners.

Berlin says French troops, which attacked the German lines in the Verdun region, retained possession of some ground in the southern part of Chaumes wood.

Held up by two men on his way home from work on the new course of the Flint Golf club, Glenn Fleicner, forty-six years old, was slashed on the right side of the face and neck with a razor. He is in a serious condition. A man, who gave his name as James Thomas, is said to have confessed the attack.

ANOTHER TECUMSEH MAN GOES TO FRANCE

Rev. Widdifield Goes Next Week to Enter the Army Y Work At the Front

Rev J. G. Widdifield, too, has felt the call for the service and has asked the vestries of St Peter's and St John's churches for a leave of absence so he may enter the Army Y work in France and assist in that most noble and immense work which the organization is doing.

The vestry of St. Peters church granted him leave for the duration of the war and it will probably be granted by the Clinton church. He plans to leave us next week Friday and to sail for France.

Mrs. Widdifield and the children will go to her people in Toronto.

It does not take many words to state the facts, but the enormous sacrifice is there just the same, sacrifice of his life, perhaps, by Rev. Widdifield, the breaking up of the home by the little family and again, sacrifice by the church people in giving up this most excellent minister.

During the short time Mr. Widdifield and wife have been here they have endeared themselves to the people of their church and the townspeople as well. We are very sorry to see the Rev. go but proud that old Tecumseh can furnish such excellent material to aid America in ending the great war.

John Walters, who resides on a farm about five miles north of Niles, was attacked by a bull and was seriously injured, a rib being broken, and he also sustained cuts and bruises about the head. Mr. Walters was at work when without warning the bull rushed at him and knocked him down. He fell in a pile of straw which probably saved his life.

Woodridge N. Ferris, of Big Rapids, former governor, will be a candidate for United States senator if Chase S. Osborn, of the Soo, enters the race.

In a little cell in the old east wing of Jackson prison, Anthony J. Kloka, former clerk in the Wayne county treasurer's office, spent his first night within the walls of the penitentiary, which will be his home probably for four years.

Michigan's big crop of potatoes, corn and beans now hinges on frost. A frost between now and September 20 will practically ruin the chances for a large crop, while if frost stays away till its average date, about October 1 in the lower peninsula, the state's crop will be a "whopper."

Philip Withington, of Cleveland, O., president of the Sparks-Withington company, while in Jackson, said that he knew nothing of the reported indictment of his company under the Sherman law, and said there must be some mistake. He declared that his company was not involved in any controversy about any matter of the kind.

LAST BARGAIN DAY ENTERTAINMENT A GOOD ONE

Added to Usual Program of Stunts was the Flag Raising Ceremonies When Old Glory was Raised on Flag Staff on Four Corners.

Wednesday evenings crowd was a record breaker and the immense crowd did not go home disappointed. The show was "great" and as it should be for our closing performance of the season.

The Tipton band started off the program and at frequent intervals played splendidly. The first act wsa a slack wire and balancing act where two women, one man and a dog gave some fine stunts, the best being when the man hanging by his feet whirled the women by a strap held in his teeth and in the teeth of one of the women.

The second act was the splendid singing of the Silver Tongued Quartette and sure those black boys could sing— and they were generous with their songs too.

The third act was the performing dog Buster and his owner Miss Vinton. The dog did every sort of stunt from playng a piano to dancing with his mistress.

During the intermission Dr. C. A. Waldron, president of the village council, Gen. F. B. Wood and Judge Wirt Newkirk took the stage and the beautiful 7x14 flag, purchased by the "city fathers" recently to grace the new flag pole in the center of the main four corners, was furled to the breeze and it was a pretty sight as the flag was run up, the band playing "The Star Spangled Banner."

Dr. C. A. Waldron, in a short address, told how the council came to erect the flag pole. He said that beautiful sewer crock which has acted as silent policeman in our midst was sadly in need of paint and, as the council thought it would not cost much more to paint the flag staff they took the people's money and bought one and, to make the people feel happier about it, they put up for the flag. (We'll warrant this is the first set of councilmen to do such a thing in Tecumseh.) The doctor the introduced Gen. Wood saying he was the speech maker for the village.

The general thanked the people for turning out so well for our Bragain Day entertainments and hoped they had enjoyed themselves and found it worth while in so doing.

Then he in turn introduced his brother attorney Judge Newkirk of Ann Arbor who made the speech of the evening as is customary at flag raisings, only this one was most excellent.

He said it is amazing to see such an immense crowd gathered in a little town like ours and if he had been blind-folded and set down in our midst, when his eyes were uncovered he would have supposed of course he was in Detroit, Chicago or New York.

Then he went on to give in just a few minutes a rousing patriotic speech, proving our men knew what they were getting when they invited him to come over.

He said we were to hear this week from Dr. Claude VanTine "Why we are at war with Germany," but he could tell us in a very few words. Germany killed 140 American people and fired on our flag. This would always mean war with the American people and it is right that we should be loyal and to back the administration upon which no man can cast any reflections.

He eulogized the parents and more particularly the mothers who are sending their boys to fight this great war for world democracy, and asked the people to do all in their power to bring this terrilbe war to a finish which would honor Old Glory.

MOVING TO LARGER QUARTERS

Not having sufficient room in my present location I am obliged to move my Millinery Dept. to the Freeman building, one door east of Nylands Shoe Store on east Chicago St. I will announce later the date of my Fall Opening. Store will be open for business, Monday a. m., Sept. 17th.

Thanking you for your past patronage, you are cordially invited to call. Miss M. Foster.

HINDENBURG SERIOUSLY ILL

Injuries Sustained by Ludendorff Also Declared Serious.

ROME, ITALY.—Reports received here declare Field Marshal von Hindenburg is very ill and that the injuries recently sustained by Quartermaster General von Ludendorff in a railway accident in Belgium, were graver than at first supposed.

Hindenburg and Ludendorff are the two master minds of the German military machine. Many reports have credited Ludendorff, the silent one, with being the real brains of the combination. Hindenburg has never moved without his quartermaster general. He had him in his successful campaigns on the Russian front and Ludendorff has been constantly Hindenburg's alter ego on the eastern battle line.

Andrew Rieker sixty-three years old, walked in his sleep and fell out of a haymow on the John Rockwell farm, Franklin road, near Pontiac, where he had been working, and was found by other workmen lying in a pool of blood on the barn floor. He has a broken hip.

Judge Connolly sentenced John J. Murphy, who admitted attempting to fire the plant of the Detroit Socket company, 834 West Jefferson avenue, which was working on government contracts, to two years. Murphy told the police an Austrian took advantage of his intoxicated condition and offered him $150 to fire the plant.

SIXTY YEARS WEDDED

Sixty years ago yesterday were married in Tecumseh by Rev. Blinn of the Presbyterian church, Miss Caroline Burroughs and Garrett Lee.

Mr Lee had come from his birthplace in Seneca county, N Y, when but three years old and settled with his parents in Cambridge township, while Mrs. Lee had been born in Cayuga county, N. Y, and came to Franklin township when four years old. The couple spent the most of their married life in Cambridge, leaving the home farm in 1905. They lived in Brooklyn a year, then came to Tecumseh. They have two children Mrs Ira Rogers of Tecumseh and Martin H. Lee of Onsted, six grandchildren and fourteen great-grandchildren.

Thursday most of the immediate members of the family and many other guests from Adrian, Hillsdale, Onsted and Rives Junction gathered with the Tecumseh friends at the Lee home in celebration of the 60th anniversary and spent a very happy day.

A bountiful two-course dinner was served at noon at the home of the daughter next door to the 42 guests and a number of presents and most beautiful flowers were presented the dear old people with many expressions of pleasure at their continued good health.

STATE OF MICHIGAN, County of Lenawee, ss.

Probate Court for said County.

At a session of the Probate Court for the County of Lenawee holden at the Probate Office in the City of Adrian on the 11th day of September, in the year one thousand nine hundred and seventeen.

Present, HON. HARRY L. LARWILL, Judge of Probate.

In the matter of the estate of SADIE T. TAFT, deceased.

On reading and filing the petition of Faron S. Anderson, special administrator upon the estate of said deceased, alleging that the funeral expenses and the expenses of special administration thus far incurred have been fully paid, and praying that his final administration account may be allowed and for such other order and decree as to this Court shall seem proper.

It is Ordered, That Monday, the 8th day of October, next, at nine o'clock in the forenoon, be assigned for the hearing of said petition.

And it is further Ordered, That a copy of this order be published in the TECUMSEH HERALD, a newspaper printed and circulating in said County of Lenawee, for three successive weeks, previous to said day of hearing.

HARRY L. LARWILL,
Judge of Probate.
(A true copy)
E. I. LARWILL, Probate Register.

Victor Isackson, apprehended at Durand in an alleged attempt at kidnaping two-year-old Juanita Isackson, his adopted daughter, has been released by Justice W. L. Landon in police court. The child was returned to her fostermother.

James Gow, half a century ago one of Muskegon's leading lumbermen and in recent years engaged in the work of reclaiming millions of feet of timber lying on the bottom of Muskegon river and other western Michigan streams, is dead.

Two Selfridge field aviators, an instructor named Jacobs and a student fell fifty feet into an oat field near the River road. Because of the strict censorship maintained at the Selfridge field, little real information has been given out about the injured men.

NEW COURSE OF LECTURES

Sunday evening at the Presbyterian church there will be given the first in a course of travel lectures, scheduled for the coming year. The first one is "Cuba the pearl of the Antilles." These lectures are of educational and economic nature, and are all illustrated with beautifully colored slides. This course is entirely different from the popular course of last year, and the pictures are even better. The lectures will come about once a month.

ATTENTION, MR. AUTO OWNER

When a motor car battery needs fixing it should be taken to an expert. Or, if you belive the battery needs attention you should take it to an expert and let him give you his advice.

Some day you will need to get in touch with a battery man who knows his business, and that is why we wish you would learn about our establishment now, even if you don't need our services today.

We are equipped to handle all kinds of battery work. We also represent the Ever-Ready line in this section.

Here's a suggestion: The next time you're in Tecumseh, drive around and say "Hello!" and let us test your batteries—without charge to you.

Yours truly,
UNITED SUPPLY CO.

P. S.—Let us take care of your storage battery this winter.

107 East Chicago street
'Phone 358
Ovid J. Marsh, Manager.

CLASSIFIED ADS

WANTED—Home for boy of 14 yrs. Would prefer to have him placed on a farm. Inquire of Henry Kelley, Tecumseh, Mich. 8 14 4t

FOR RENT—Good living rooms or office rooms to rent. Enquire of Fred Kolkloesch 9-14-tf

FOR SALE—No. 18 Round Oak heater including much pipe, has been burned only one winter. Inquire at C. E. Price's. 9-14-tf

FOR SALE—Upright organ in splendid condition. Inquire at F. D. Avery's grocery. 9-14-tf

FOUND—Wednesday afternoon in center of Main street, a key ring with keys. Finder can have same by calling at Herald office and paying for this ad.

FOR SALE—Modern home on West Chicago street—the Friend McNeil home. Mrs. Franc Gillespie.

Church Notes

BAPTIST CHURCH

W. B. Hartzog Ph. D. minister

10 a. m. Morning worship. Sermon "That Which Maketh a Man to be Desired is His Kindness," Prov. 19:22

11:15 Sunday school

11:15 Men's class

6 p. m. Young People's Meeting

Thursday 7 p. m. Bible study and paryer service.

PRESBYTERIAN CHURCH

Rev. Wm A. Rex, minister.

10:00 Sunday-school

10:00 Brotherhood Class

11:00 Morning worship and sermon, "A Lost Book."

7 p. m. Evening service. Stereopticon lecture, "Cuba, the Pearl of the Antilles."

Wednesday 7 p. m. The regular mid-week service.

The fall meeting of the Monroe Presbytery convenes at Hillsdale the coming week. The minister will be absent from the parish from Wednesday until Saturday.

Commitee No. 1 will have their bake sale Saturday, Sept. 15, in the old postoffice building.

ST. PETER'S EPISCOPAL CHURCH

Rev. J G Widdifield, B. A, rector.

15th Sunday after Trinity

10:00 Sunday-school

11:00 Holy Communion (with sermon).

At a special meeting of the Vestry on Wednesday evening the pastor's request for leave of absence for the duration of the war was unanimously granted. Mr. Widdifield will leave next week, sailing for France the following week. Plans for supplying the pastoral needs of the church were discussed and steps taken in that direction.

METHODIST EPISCOPAL CHURCH

W. J. Balmer, D. D, minister.

No morning or evening service.

11 a. m. Sunday-school.

6;30 p. m. Epworth League.

FRIENDS CHURCH

H. Lawrence Linton, pastor.

10:00 Morning worship.

11:15 Bible school

6:30 Christian Endeavor

Wednesday 7:30 p m Prayer service

ST. ELIZABETH CATHOLIC CHURCH

Fr. Fisher, rector.

8 a. m. 1st and 3rd Sundays.

Saturday, 3 p. m. Christian Doctrine

All are cordially invited.

SUPERIOR GRAIN DRILLS

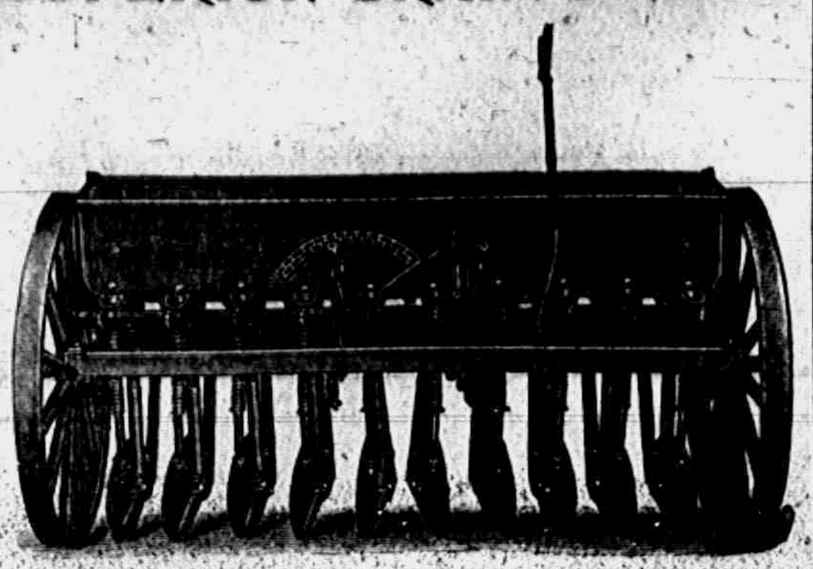

Why You Can Not Do Better Than To Buy One

They have the

POSITIVE FORCE FEED—sow all kinds of seeds, large and small.

ADJUSTABLE DISC WING SHIELDS—take up wear. Prevent trash from catching between disc and shield.

FORCE FEED GRASS SEEDER—has very large range of quantity

REDUCING PLATES for Alfalfa, Millett, Flax, etc.

OSCILLATING DRAG BAR HEADS—giver greater clearance for trash.

FOLDING SAFETY LEVERS—Take up least storage room.

AXLES—large diameter; made from cold rolled steel, run perfectly true; this is important as everything runs from the axle.

TELESCOPE STEEL CONDUCTORS.

SUPERIOR WARRANTEE

Every Superior Grain Drill castign will be replaced any time when proved defective. Superior Disc bearings are warranted not to wear out New ones furnished free if EVER they do wear out.

FERTILIZER

We anticipated a heavy demand for fertilizer this fall and purchased every pound we could of Darling and Armour, the two largest producers of fertilizer from Blood, Bone and Tankage.

Our sales are far beyond our highest estimate; on some lines we are sold out, on others, nearly so. We earnestly urge every farmer who has ordered fertilizer to call for same within the next few days.

SILO

Every article purchased carries TEMPLE service INSURANCE

There is still time to order a Saginaw Silo and have it shipped. With prices of materials rising every day, it will be many years, if ever, before you can buy a silo as cheaply as now.

Saginaw Silo

L. E. TEMPLE & CO.

TECUMSEH CO-OPERATIVE ASSN.

Seed Wheat

Sow clean seed. Our mill is ready. Try it once and you will never be satisfied with the old way of cleaning again.

Those who have ordered Red Rock and Russian Molakoff wheat are requested to call and get it as it is going fast. First here, first served.

The Rosen Rye seed is also ready.

We will be at the Adrian Fair next week.

C. D. BEEBE, Manager.

HOW ABOUT BUILDING NOW?

Farm products are 104.5% higher.

Lumber is only 30% higher, hence building materials are a good buy for the farmer.

Farm buildings will make money this year. After the war lumber will not be lower, so don't wait but get busy NOW.

Complete stock for everything you want to build with.

Fresh car of cement will be here Saturday.

Moore Bros.

'PHONE 140.

Sheeting, full width 44c and 45c

Toweling, all linen 17c and 20c

SOME GOOD GOODS.

MRS. P. C. SNELL.

Read Herald Ads.

Watch The Market

Goods are going higher. It's a good time to buy your

Cloaks, Blankets and Underwear

AND OTHER NEEDS. SEE US.

Fred Rosacrans and Sons

LOCAL AND PERSONAL

NOTICE

All copy must be in the composing room of this office before 9:30 a. m. Tuesdays and Fridays and all advertising matter before 4 p. m. Mondays and Thursdays.

New Cottage Cheese at Clark's Market. 'Phone 158. adv

Mrs. Margaret Carr is at Rosacran's.

Miss Myrna Service was home from Detroit for over Sunday.

Miss Ethel Keyser is assisting at Miss Gillespie's millinery shop.

Fine dill pickles at Clark's market. adv

Mr. and Mrs. Ed Lowry took Sunday dinner with her uncle and family in Adrian.

Mrs. C. A. Slayton has visited her son Elmer and family in Adrian since Wednesday.

Ask ? ? ? at the Y. M. C. A. tent. They may help you. Adrian Fair.

Mr. and Mrs. Jas. Mitchell of Flint have been guests at Eugene Service's for the week.

Chas. Earle and family of Hudson enjoyed Sunday with Mr. and Mrs Willis Merritt.

Fine switches made from cut hair and combings at the millinery store of Miss J. A. Hough. adv

Regular meeting of Modern Woodmen tonight (Friday). Good attendance desired.

Mrs. Ernest Hoagland of Britton is spending the week in and around Tecumseh with friends.

Hear Dr. Claude VanTine's lecture on "Why We Are at War With Germany" at the Baptist church tonight.

Mr. and Mrs. Frank Bradley and Mrs. Henry Wilson attended the funeral of Robert Compton in Onsted Sunday.

Jas. Cork a recent teacher in our high school, is now in Washington, where he has a splendid government position.

Miss Eloise Waring has returned to Grand Rapids to begin her fourth year as teacher of Latin in the city schools.

Don't fail to hear and see the first lecture in the course, "Cuba the Pearl of the Antilles," at the Presbyterian church Sunday night. adv

Mr. and Mrs. Elmer Blesing were guests of their daughter and husband, Mr. and Mrs. Clyde Heck in Adrian Sunday.

Miss Vevia Waters is taking a week's vacation from the Co-operative Ass'n store and will visit at Onsted and Jackson.

Miss Ruth Gillespie left Wednesday for her home in Mason after a visit here of a couple of weeks with her many relatives.

Wanted—Automobile repairman. Good salary and steady work. Garlinghouse Garage.

Mr. and Mrs. Grant Schreder spent Wednesday and Thursday in Jackson taking in the fair and visiting her son Leland Heidenreich and family.

Mrs. A. D. Faucett of Hudson visited Miss Emma Rogers and her many other Tecumseh friends over Sunday, returning home Monday afternoon.

Mrs. C. A. Slayton entertained her Sunday-school class Tuesday evening at her home at a social gathering. The young ladies spent the evening arranging postcards for a mission school.

Largest assortment of library tables we've ever had. Thirty different designs on our floor now.
adv Service & Son.

Miss Vesta Wilson is taking a week's vacation from the Tecumseh Butter Co's office. She has been with her sister, Mrs. Frank Camburn at Saline and Mrs. Wylie VanGeison at Detroit.

A picture for everyone, young and old, at the Royal tonight. adv

Regular meeting of the I. O. O. F. Tuesday night, Sept. 18th. The captain of the initiatory degree wants all members present for practice. Refreshments will be served at close of practice.

Bernard Goodrich, Russell McNeil, Harold Lowry and Fay VanValken- motored over to Ann Arbor Sunday. Harold and Fay plan to attend the U. of M. this year and will live with Mrs. Helen McNeil and family.

Meet your friends at the Y. M. C. A. Tent Adrian fair.

Jelly grapes, now ready at William Smith's, North Maumee St. ad

Mrs. Thos. McCann was in Jackson Wednesday.

Mrs. Raynor Anderson went to Detroit yesterday.

Mrs. Will Howe is in Montpelier, O., with friends.

A new walk is being laid in front of Cascareli's fruit store.

Miss Amy Redner of Jackson is visiting Miss Margaret Haire.

Chas. Williamson went to Detroit Wednesday on a business trip.

Mrs. S. W. Anderson and Miss Helen have returned from a month in Detroit.

Miss Bonnie Brown is home from the U of M hospital on a two weeks vacation.

Edmund McQuillan of Jackson visied at Thos. McCann's over Tuesday night.

Lost and found department at the Y. M. C. A. tent. Adrian Fair.

Mr. and Mrs. Harry Langton have been entertaining Mr. and Mrs. J. Holton of Toledo.

Mrs. (Dr.) Shipp and son, Robert of Battle Creek are visiting her father, John S. Temple.

Mr. and Mrs. Channing Beebe and William Pentecost attended the Jackson fair yesterday.

Oliver Jones returned Wednesday from a short visit with his father Dr L. M. Jones at Osseo.

Myron Roberts and wife are in Ionia, called by the serious illness of Mrs. Robert's mother.

Oba Grady of Ridgeway was in town yesterday. He is to report for army service, Tuesday.

Lloyd McCreery has left the Garlinghouse garage and has gone to work at the "Big Chief."

Mrs. Algia Mattis and Mrs. Harry Mattis were in Clinton yesterday, guests of Mrs. Harry Crane.

Frank Pratt spent the first of the week in Kalamazoo where his mother is ill at the Bronson hospital.

Mrs. R. A. Heesen entertained the 500 club yesterday afternoon. After the games the hostess served melon.

Mrs. B. Fletcher Burt, who has been with Miss Emma Rogers since June 1st, returned to Detroit Monday.

Easy chairs at the Y. M. C. A. tent. Adrian Fair

M. H. Conklin of Elmwood, Ill., is visiting his brother Myron and sister Mrs. Frank Wallinger and other relatives.

Mrs. O. G. Hunt is entertaining her mother, Mrs. Lawrence West and aunt Mrs. McNett, both of Angola.

In Aldrich's window is a bunch of 12 stalks of celery from the Prairie Side farm which weighs 12½ pounds.

Rev. W. J. Balmer is in Flint this week attending the yearly meeting of the Detroit conference of the M. E. church.

Drive dull care away. Come to the Royal tonight. adv

Mrs. J. W. Owen went to Jackson yesterday to spend a couple of days with her daughters Mrs. Victor Carson and Miss Jennie Owen.

Mr. and Mrs. Chas. Benedict received word last night that a 9 lb. boy had arrived at the home of their son Leon in Detroit yesterday.

The Civic and Town Improvement Society will meet Saturday afternoon at 2:30 with Mrs. Jas. B. Kennedy. A good attendance is desired.

Mr. and Mrs. Graebner moved yesterday into Mrs. Helen McNeil's house. Mrs. Frank Clarkson will occupy a suite of rooms at the same residence.

Just arrived—Our fall line of bed davenports. Assortment good, prices right. Service & Son. adv

Mr. and Mrs. C. S. Benedict and daughter Florence, Mr. and Mrs. Uroc and two daughters of Detroit and Mrs. Helen McRoberts of East Rome were Sunday guests of Mr. and Mrs. E. H. Deming.

Last Thursday, Mrs. Arthur Harding entertained a party of eight at tea, honoring Mrs. W. F. Harding of Anthony, Kansas. Mrs. Harding left yesterday for Allegan to visit friends before her return to Kansas.

Don't fail to hear and see the first lecture in the course, "Cuba the Pearl of the Antilles," at the Presbyterian church Sunday night. adv

TERRIBLE ACCIDENT

Theodore Mann Foreman on New School Falls 20 feet.

Upper and Lower Jaw Fractured.

Theodore Mann, foreman of the construction gang at the new school building met with an accident of a serious nature shortly before quitting time Wednesday afternoon. He was on top of the wall with his barrow and hoe pouring cement between the floor of the third story and ceiling of the second, when the outer wall on which one foot was resting gave way and down he came with about a barrow full of brick the twenty feet to the ground, landing on his head.

The other men rushed to his aid and Fred Rentchler loaded Mr. Gettins, the injured man and several others into his car and took them to Dr. Conklin's office. Mr. Mann was all blood and unconscious so they could not tell how badly he was hurt. Dr. Conklin found the injuries so serious that he deemed a hospital treatment and care necessary so after caring for the unfortunate man temporarily, he took Mr. Mann and his wife right over to Ann Arbor.

He suffered a bruised and badly cut arm and nose and also both upper and lower jaw bonts broken. He was [illegible] shaken and bruised and was left at Ann Arbor for treatment. Mr. and Mrs. Mann moved here from Clyde Ohio, only this last spring so that he could take the position on the school job.

Mr. Gettins says in his 25 years work as a contractor, this is the first serious accident to one of his workmen.

LOST a little black Swiss watch. Finder leave at Herald office and receive reward. tf

Look for the big Y. M. C. A. sign. We may help you. Adrian Fair.

The meat markets and grocery stores plan to close part of the day Thursday to allow their clerks to enjoy the big day of the fair. There will be one general delivery at 8 o'clock.

Mr. and Mrs. Arhur Brazee plan to leave the first of next week to spend a year with their children in Grand Ledge, Hastings, Idaho, Montana and Wisconsin. Chas Skinner and family will occupy their home during their absence.

Mr. and Mrs. C. A. Slayton receive word that their youngest son Percy is in Camp Lewis, American Lake, Wash., some twenty miles from Tacoma, so that the war is taking Tecumseh boys from California as well as from home .

Did you see that beautiful white bedroom suite in our west window? adv Service & Son.

Ben Lawson and Alphonzo Geng, the two Ann Arbor men who have been here a couple of weeks running the Daisy Market for Chas. Anderson, found business so good that they purchased the business yesterday, the firm name to be Lawson & Geng.

Virginia Pearson makes a delightfully sweet princess in "Royal Romance," Royal tonight. adv

Vern Cooper went over to Ann Arbor, Wednesday for treatment. He gets his teeth fixed up and some attention for rheumatism and in 90 days reports for service. His three years service in the navy makes him too valuable a man for Uncle Sam to lose.

John J. Dixon of Dundee, father of Thorton Dixon, died Tuesday. He was a warm personal friend of Geo. H. Rathbun, the two men starting the bank in that village. Mr. and Mrs. Rathbun and Atty. and Mrs. Geo. A. Rathbun attended the funeral in Dundee yesterday.

Good drinking water at the Y. M. C. A. tent. Adrian Fair.

Thirteen Shorthorn cattle from the Bidwell Stock farm form an exhibit at the Jackson Fair this week. Next week they will be taken to Adrian to the Lenawee County Fair and the following week to Hillsdale. Rex Johnson, the herdsman from the west who has been at the Bidwell farm for several months and Ralph Cuthbert are caring for the exhibit.

On Tuesday evening Miss Kyle's Sunday-school class completely surprised one of their number, Mrs. Grant Schreder, walking in on her announced by the racket of auto horns loud enough to raise the dead. The 23 present seemed to enjoy themselves at the house warming and made life interesting for the host. Ice cream and cake were served and Mrs. Schreder was presented by Miss Kyle, in behalf of the class, with a pretty solid silver desert spoon as a souvenir of their visit.

J. D. SERVICE

LOCAL AGENT

FOR

Marshall Furnaces.

SPECIAL ON

HAIR GOODS

A large Manufacturer of hair goods has shipped us a big assortment of fine hair switches to be sold during the Adrian Fair and will be on sale a our booth in the Merchants' building. Also at our store.

Large 24 in. Switches $3.48

other prices epually low.

Mrs. A. T. Abbey

37 S. MAIN ST.,
ADRIAN.

GET YOUR

Hunting License

OF

W. L. Coller

Shells, Guns and Rifles.

WE ARE JUST A LITTLE BIT SELFISH

We admit it. We don't do as we do SOLELY for the good of our customers. There is no philanthropy about our business.

When we stock up with nothing but high-grade groceries, we do so because we think the majority of people prefer that kind.

This is why they SHOULD prefer that kind—

Because the good of good eatables is far reaching. Good eating is health, and health is EVERYTHING.

So you see our good financially and your good physically are depending upon the purity of our food supply.

Our opinion is that it is just about perfection. We are anxious to have YOUR opinion.

C. M. Gilbert.

A good place to get good things to eat.

OTIS TRAVER

The remains of Otis Traver were brought from Cement City yesterday afternoon and laid at rest beside those of his wife, who preceeded him but two years ago. He had passed away at the home of his brother at Cement City, Tuesday, after a long illness with tuberculosis, agen about 27 years.

For several years Mr. and Mrs. Traver lived in Brownville moving to Toledo where Mrs. Traver died. She was the oldest daughter of Mr. and Mrs. H. E. Hand now of Battle Creek and they leave orphaned one little daughter Marion.

Accompanying the remains were Mrs. Hand and little Marion.

New Arrivals

Evaporated Nectarines -	20c lb.
Premier Strawberry and Red Raspberry Jam,	1 pint jars 22c
New Tuna Fish, -	10c, 15c and 25c
Fancy Yellow Sweet Potatoes,	6 lbs. 25c

ANDERSON GROCERY CO.

Phone 91 Successors, Anderson Bros. Macon Phone

BUILDERS' HARDWARE

Residence Hardware, Barn Hardware, Garage Hardware. Everything in hardware pertaining to building requirements.

Paroid Roofing and Shingles, Eave Troughing, Ridge Roll, Galvanized Valley,

New Era Paint, Barn and Roof Paint, Paint Brushes.

HEATING STOVES ON SAMPLE.

Satterthwaite Bros.

Watermelons

We are now receiving plenty of home grown Watermelons. All guaranteed to be ripe. Also Osage Muskmelons, Peaches, Pears, Grapes, etc.

CELERY

Home grown Celery, Cauliflower, Cabbage, Green Peppers, Onions, Sweet Potatoes, Carrots. Hubbard Suuash, Pumpkins. Spanish Onions, etc.

SPECIAL FOR SATURDAY:

Mapl-Flake, 15c package	12c
Quaker Oats, 12c package	10c
Searchlight Matches, 4—7c boxes	22c
Ivory Soap, 4 bars	25c
Jellycon, any flavor, 3 packages	25c

Let us have your orders—we will give you the best.

'Phone 87

E. J. LOWRY.

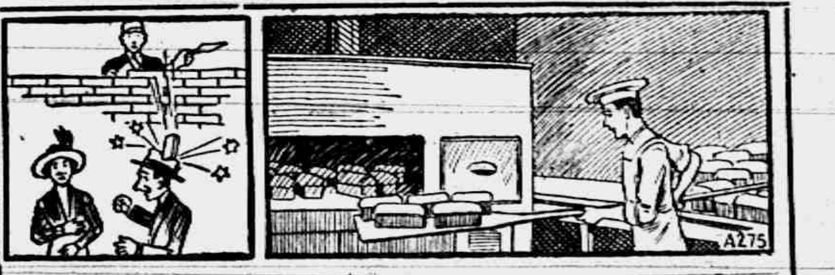

How it looks when illustrated

"He certainly put one over on him."

Practice Makes Perfect

We bake more bread in a week than the average housewife does in a year.

If experience counts for anything and we think it does, we ought to bake pretty good bread.

And We Think We Do

TRY IT

S. NEVISON,

Phone 180. Successor to H. D. Gill Baking Co., Tecumseh, Mich

---

"TIME TO BUY A WATCH"

WHAT TIME IS IT?
A604

The Man Was Right.

You will be surprised at OUR PRICES on thoroughly dependable and reliable watches.

There's no excuse for asking the time of day of others—

Buy A Watch!

Let us show you a variety of styles and grades.

KARL A. BRAMAN

Jeweler and Optometrist
TECUMSEH, MICH.

Dr. N. D. Trask,

Osteopathic Physician.

Special attention given to nervous diseases, rheumatism, stomach and bowel troubles.

Bronchitis, Asthma and Catarrhal Deafness.

Office hours, 9 to 12, 1 to 5, and by appointment.

Office over McCann & Bowen's.

A. C. AYLESWORTH,

Licensed Auctioneer, Real Estate, Stock and General Salesman.

Will attend all sales in city or country, reasonable rates.

Headquarters and all dates made Herald office

Dental Parlors

W. D. REED, D. D. S.

Chicago St. Tecumseh.

Crown and Bridge work Aluminum Silver and Rubber plates and all of the specialties known to modern dentistry. Gas or vitalized air administered

Office over Avery & Co's ore

DR. E. D. BROWN,

Dentist.

Modern Dentistry of reasonable rates. Painless extraction by use of ocalor general anaesthetic.

Officers hours 7:45 a. m. to 5 p. m. Saturday evenings 7 to 9. Other evenings by appointment.

Office in DeWolf Block.

Office pohne 192, house phone 192—2r

C. M. Cooley,

Licensed Auctioneer.

R. F. D. No. 4 Manchester. 15 year successful experience in Jackson, Washtenaw and Lenawee Counties, also practical farmer.

Bell Telephone Clinton exchange.

Rates Reasonable and Satisfaction Guaranteed

J. W. Beardsley, M. D.

Physician and Surgeon

Office in rooms formerly occupied by Dr. L. G. North.

Hours: 1 to 3 and 7 to 9

Phone 165 2 rings.

We Show Men & Women

How to make $30 to $100 weekly, year or und. Am the opportunity for large income. Why waste time working for others? Use your spare time at home and gain financial independence. No canvassing. Be your own master. Write to-day. Universal Success Co., Dept. A No. 79 Fifth Ave. New York City.

ANGUS BULLS

from Grand championship stock for sale or rent.

George B. Smith,
Addison, Mich.

GILT EDGE
WHITTEMORE'S GILT EDGE DRESSING
SOFTENS PRESERVES LEATHER RESTORES COLOR LUSTRE
QUICK WHITE
MAKES DIRTY CANVAS SHOES CLEAN & WHITE

Whittemore's Shoe Polishes

FINEST QUALITY LARGEST VARIETY

"GILT EDGE," the only ladies' shoe dressing that positively contains Oil. Blacks, Polishes and Preserves ladies' and children's shoes, shines without rubbing, 25c. "FRENCH GLOSS," 10c.

"DANDY" combination for cleaning and polishing all kinds of russet or tan shoes, 25c. "STAR" size, 10c.

"QUICK WHITE" (in liquid form with sponge) quickly cleans and whitens dirty canvas shoes. 10c. & 25c.

"ALBO" cleans and whitens BUCK, NUBUCK, SUEDE, and CANVAS SHOES. In round white cakes packed in zinc boxes, with sponge, 10c. In handsome, large aluminum boxes, with sponge, 25c.

If your dealer does not keep the kind you want, send us the price in stamps for full size package, charges paid.

WHITTEMORE BROS. & CO.,
20-26 Albany Street, Cambridge, Mass.
The Oldest and Largest Manufacturers of Shoe Polishes in the World.

Feel Worse After Vacation.

The change from outdoor activity of vacation time to the quiet of regular employment sometimes makes one feel heavy and "stuffed up," uncomfortable and bilious, with a mean headache and coated tongue. Foley Cathartic Tablets give prompt relief from these results of indigestion. Mild and gentle, but sure. Sold everywhere in Tecumseh. adv

FOLEY KIDNEY PILLS
FOR BACKACHE KIDNEYS AND BLADDER
Sold Everywhere

For the Family Medicine Chest

Green Bay, Wis., Mrs. Wm. F. Bubolz says: "I always use Foley's Honey and Tar for our children as it quickly breaks up their colds with no bad after effects, and they like to take it."

In this season of coughs, colds and croup, every family medicine chest should be supplied with a good cough medicine that can be relied upon when needed.

Such a family cough syrup is Foley's Honey and Tar Compound. This standard medicine has been on the market for years and in many sections was found in every home in the days when doctors were not so handy and when money was scarcer.

Foley's Honey and Tar Compound is an excellent medicine for coughs, colds, raw or inflamed throat, hoarseness, tightness and soreness of the chest, croup and whooping cough. It is an absolutely safe remedy, containing only healing ingredients, and free from any harmful drugs.

NOTICE OF PUBLIC SALE OF REAL ESTATE

STATE OF MICHIGAN, The Probate Court for the County of Lenawee.

In the matter of the estate of Albert Southworh, deceased.

Notice is hereby given that, by virtue of an order of said Court, made on the 27th day of August, A. D., 1917, I shall sell at public auction, on the 19th day of October, A. D., 1917, at two (2) o'clock in the afternoon of said day, at the Southworth farm, in Raisin Township, Lenawee County, Michigan, hereinafter more particularly described, the interest of said estate in the following described real estate, to-wit:

All those pieces or parcels of land, situate and being in the Township of Raisin, County of Lenawee, and State of Michigan, known and described as follows:

The southwest quarter of the southwest quarter of the northwest quarter of section sixteen (16), town six (6) south, range four (4) east, containing ten (10) acres of land; Also, the northwest quarter of the southwest quarter of section sixteen (16), town six (6) south, range four (4) east, containing forty (40) acres of land; Also, the east half of the northeast quarter of the southeast quarter of section seventeen (17), town six (6) south, range four (4) east, containing twenty (20) acres of land; Also, the south forty-five (45) acres of the east half of the northeast quarter of section seventeen (17), town six (6) south, range four (4) east; Excepting from above described lands two certain parcels heretofore sold off and described as follows: Commencing on section line and at a point seventy (70) rods south of the northeast corner of section seventeen (17), in town six (6) south of range four (4) east; thence south eighty-eight (88) degrees west and parallel with the north line of said section eight (8) chains and sixty-eight (68) links; thence south one and one-half (1½) degrees east, four (4) chains and ten (10) links; thence north eighty-five (85) degrees and fifty (50) minutes east, eight (8) chains and sixty-nine and one-half (69½) links to the east line of said section; thence north on section line three (3) chains and seventy-five (75) links to the place of beginning, containing three and forty-one one-hundredths (3 41-100) acres; Also, commencing at the northwest corner of above described land; thence west parallel with the north line of said section seventeen (17), forty (40) rods to the west line of east half of northeast quarter of said section seventeen (17); thence south on said west line four (4) chains and ten (10) links; thence east to the southwest corner of the land hereinabove described; thence north on west line of same to the place of beginning, containing four (4) acres and sixteen (16) rods of land.

Dated, this 28th day of August, A. D., 1917.

Lunettie Southworth,
Administratrix, etc., of said estate.

STATE OF MICHIGAN, County of Lenawee, ss.

Probate Court for the County of Lenawee.

At a session of the Probate Court for said County of Lenawee, held at the Probate Office in the City of Adrian, on the 18th day of July in the year one thousand nine hundred and seventeen.

Present, HARRY L. LARWILL, Judge of Probate.

In the matter of the estate of HENRY F. COATES, deceased.

On reading and filing the petition, duly verified, of Amasa Van Deventer, praying that an instrument in writing purporting to be the last will and testament of said deceased may be duly proved and admitted to probate, and that administration of said estate may be granted to petitioner, the executor named in said instrument, or to some other suitable person.

It is ordered, That Monday, the 17th day of September, next, at nine o'clock in the forenoon be assigned for the hearing of said petition.

And it is further Ordered, That a copy of this order be published in TECUMSEH HERALD, a newspaper printed and circulating in said County of Lenawee, for three successive weeks previous to said day of hearing.

HARRY L. LARWILL,
(A true copy) Judge of Probate
E. I. LARWILL, Probate Register

COMMISSIONERS' NOTICE

STATE OF MICHIGAN, County of Lenawee, ss.

In the matter of the Estate of MINNIE E. COOK, deceased.

The undersigned having been appointed by the Probate Court of said County, Commissioners to receive, examine and adjust all claims and demands of all persons against the estate of said deceased, do hereby give notice that we will meet for that purpose at the residence of George Cook, Jr., in the township of Adrian, Lenawee County, Michigan, on the 29th day of September, 1917, and on the 6th day of December, 1917, at one o'clock in the afternoon of each of said days.

And that four months from the 6th day of August, 1917, are allowed by said Probate Court for the creditors of said estate to present their claims to us for examination and allowance.

Dated August 6th, 1917.

Harvey Burns,
Albert Ruesink,
Commissions.

FOLEY KIDNEY PILLS
FOR BACKACHE KIDNEYS AND BLADDER
Sold Everywhere

CHICHESTER S PILLS
DIAMOND BRAND
Beware of Counterfeits. Refuse all Substitutes.
LADIES! Ask your Druggist for CHI-CHES-TER'S DIAMOND BRAND PILLS in RED and GOLD metallic boxes, sealed with Blue Ribbon. TAKE NO OTHER. Buy of your Druggist and ask for CHI-CHES-TER'S DIAMOND BRAND PILLS, for twenty-five years regarded as Best, Safest, Always Reliable.
SOLD BY ALL DRUGGISTS
TIME TRIED EVERYWHERE WORTH TESTED

"URIC ACID NEVER CAUSED RHEUMATISM"
I WANT to prove it to your satisfaction. If you have Rheumatism or Neuritis, acute or chronic—no matter what your condition—write to-day for my FREE BOOK on "RHEUMATISM—Its Cause and Cure." Thousands call it "The most wonderful book ever written." Don't send a stamp—it's ABSOLUTELY FREE.
JESSE A. CASE
Dept 943 Brockton, Mass.

FOLEY KIDNEY PILLS
FOR BACKACHE KIDNEYS AND BLADDER
Sold Everywhere

CORRESPONDENCE

MACON

There will be preaching services at the Presbyterian church, Sunday, at 3 p. m. Important business meeting. The Moderator will preach and conduct the business meeting.

Mr. and Mrs. Arthur Brazee of Tecumseh were Sunday visitors at the home of W. C. Allen. Mr. Brazee and wife expect to start soon on a trip extending over two years. They will spend the time among their children, some of whom live in Wisconsin and some in Idaho.

The Ladies of the Presbyterian church will hold their annual election of officers, for the L. A. S. next Saturday afternoon at 2:30 o'clock at the Presbyterion church.

Mr. and Mrs. Ernest Coller, Mr. and Mrs. Leon Coller all of Detroit, Mr. and Mrs. Howard Evans and Miss Mildred Sculley of Tipton were Sunday guests of Lewis Coller and wife.

Mr. John Koebbe was in Flint this week attending the M. E. Conference. Mrs. Koebbe spent the time in Tecumseh during his absence.

Mr. Robert Preston was in Adrian this week visiting relatives.

Mrs. Clara Guilford returned to her home in Portland after a months visit here with her sister, Mrs. G. D. Kuder.

Messrs. Elmer and Ernest Camburn, Otto Schoolmaster and Chester Gooding were among those who attending the State Fair, Friday and Saturday.

Mr. and Mrs. Herbert Hosler of Adrian were guests of her parents, Mr. and Mrs. Robert Preston, the first of the week.

Mrs. Mary Briggs of Plymouth has been a recent guest of Mrs. Wilmot Collins and other relatives in this place.

Millford Gregg visited Mr. Frank Jackson of Raisinville over Sunday.

There will be no preaching service nor Sunday school in the M. E. church next Sunday.

Wm. Schoolmaster of Carleton is visiting his sons Charlie and Otto Schoolmaster, this week.

Mr. and Mrs. Floyd Spencer entertaned for the weekend thier brother-in-law, Mr. Henry Fair and son, Harold of Wyandotte.

J. D. Howell visited his sister, Mrs. Frank Day over Sunday. He was enroute from Oklahoma, to his home in Washington, D. C. His son Joseph Edwin accompanied him home.

Mrs. John Miller accompanied her friend, Mrs. Maggie Harrington to her home in Ypsilanti, last Sunday for a visit of indefinite lenght.

Mr. and Mrs. Meyer moved their household goods to Detroit last Saturday, where they will make their home for the present.

Mr. and Mrs. Curtis Deeppe visited friends in Bryan and Defiance, Ohio, part of last week.

Garfield Mason returned Tuesday to his home in Indianapolis, Ind.

Messrs. and Mesdames E. M. Dewey and Jesse Frost with their respective families attended the Red Cross concert at Wamplers Lake last Sunday.

FRANKLIN

Herman Tripp is visiting relatives here.

Albert Radant and family visited at Mr. Hankies Sunday.

Louis Kay and wife entertained Mr. Halladay and Mr. Pugh of Detroit Sunday.

Mrs. Myra Tripp and Herman Tripp were guests of Will Hooten and family over night Tuesday.

Miss Alice Whelan is attending school in Adrian. Miss Mary Bunting attends Brown's Business University in Adrian.

Mr. Daisher of Tecumseh called in this vicinity Wednesday.

Miss Julia Ogden and Miss Mary Willnow attend Tecumseh High school.

Henry Tripp and Emmet Brighton left Monday for a trip in Midland Co. where Mr. Tripp owns land.

Mr. and Mrs. G. W. Allen of Tipton visited at S. N. Wisners Sunday.

S. N. Wisner and wife and Arthur Daniels and wife motored to the State Fair at Detroit Friday.

Dr. Tuttle was called Monday for Christine Wisner who was suffering with convulsions.

Joe Whelan, who has been so very sick, is reported bettter. His sister, Mrs. Allen Wells of Toledo visited him the middle of the week.

C. L. Wisner and family, Mrs. Myra Tripp and Mrs. A. B. Wisner motored to Adrian Sunday calling at Frank Billington's and Jerome Tripp's.

There was no school at the Center Monday as new seats were being put in. About a dozen children have started school for the first time.

Mr. Alexander of Adrian is at Alton Whelan's this week moving outbuildings from the farm Mr. Whelan recently purchased of Mrs. Billington to his home farm to replace in some measure the buildings burned September 7th. The granary was moved the first of the week and they are now busy on he barn. Soon they expect a gang of carpenters to erect silos and do other necessary work.

Mrs. E. J. Whelan is ill with a severe cold.

Otis Whelan has an attack of Asthma.

Miss Dorothy Taylor has returned to Clinton high school.

CONE

George Olds and Geo. Miller attended the State Fair at Detroit Friday.

Harry Dennison and Geo. G. Taylor was in Milan Saturday night.

Grover Sweet and Willis Culver attended the Fair in Detroit Thursday.

Frank Dexer and wife moved to Milan Friday where Mr. Dexter has a position in Mr. Millers Drug store as clerk.

A. E. Burckart and wife attended the State Fair Friday at Detroit.

Earl Olds and wife spent Sunday with his parents North of Cone.

James Snoudy and wife, spent Sunday at the home of Harry Fishers.

William Lant was in Milan Monday on business.

The Ladies Aid society which was held at the home of Stephen Olds was well attended and they cleared $8.00.

Glenn Hill is baling hay with A. E. Burckart this fall.

Mrs. John Mooney and sons spent Sunday with her daughter, Mrs. Charles Dennison, East of Cone.

Leon Raymond of Dundee spent Sunday with his parents at Cone.

Will Burrows and wife spent Sunday with the latters parents, Sim Caswell and wife.

Eugena Olds and Litha Raymond attended the show in Milan Saturday night.

James Weaver and wife moved to Milan Monday where he will work on the stone roads this fall.

The Raymond family reunion was held at the home of Fred Barry at Dundee Wednesday and was well attended.

Geo. G. and Eugena Olds and the Misses Lillian Russell and Litha Raymond spent Sunday at Evans Lake.

Rowland Farrer and wife spent Sunday at the home of Ellwood Dennisons and family.

Mrs. James Riley was in Milan Wednesday.

RIDGEWAY

Wood—Hoag

Saturday evening September 1st at the home of Mr. and Mrs. Harry Wood occurred the marriage of their youngest daughter, Wylma S. and Mr. Lynn A. Hoag of Ann Arbor. At 7:30 two beautiful selections were sang by Miss Mary Ella Joseph of Nashville, Tennessee, with Miss Florence Linton accompanist, after which the bridal couple took their places in a woodsy bower, a beautiful green foliage back ground with pale pink and white blossoms peeping through. The ring ceremony was used, Rev. J. E. Somers pronouncing them man and wife.

The bride was gowned in white crepe de chine hand embroidered and carried a bouquet of pink roses. Her traveling suit was blue serge.

After the ceremony the 50 guests were seated at small tables for a three course supper and were served by the Misses Sena Hahaway, Hazel Laudenslager, Gertrude Baker, Alice Lowe and Ellen Smith.

Among the guests were Miss Ruby Hall of Dexter, Florence Staley, Stella Harsley of Birmingham, Kenneth Bibbins and Mr. Sticker of Napoleon.

The happy couple left next day for a few days at Cavanaugh lake. They received many lovely gifts of china, silver, cut blass, linen, furniture, etc. They will go to housekeeping in Ann Arbor soon. Many friends here join in congratulations.

Red Cross Notes

The out put of finished material for the month of August is as follows 5 doz. head bandages, 1 doz. T. bandages, 1 doz. 3in. rolled bandages, 1½ doz. 4in. rolled bandages, 14 doz. arm slings, 13 abdominal bandages, ½ doz. convalescent robes, 1½ doz. surgical shirts, 21½, knitted sponges, 3¾ doz. rest pillows, 7½ doz. rest pillow cases, ½ doz. feather pillows, 1 doz. cases for same, 1 doz. napkins, ½ doz. tray cloths, ½ doz. handkerchiefs, ½ doz. hot water bag covers, 1½ doz. wash cloths, 3 mufflers, 8 pairs socks, 10 pairs bed socks.

The September number, the first of our year subscription of the Red Cross magazine is now in the Ridgeway Library. It is for the benefit of the public and is well worth reading. Printed on first class paper, finely illustrated by members of the illustrious society with Charles Dave Gibson as President, there are 16 pages of illustrations in colors. The cover design The Red Cross nurse was contributed by Mr. Clarence F. Underwood and Mr. Charles Dara Gibson drew the frontis piece "Columbia's greater task." Some of our best authors have contributed a nember of very interesting and instructive articles bearing on different features of the war. Do not fail to read the Red Cross Magazine.

Lyman Curtiss of Detroit was in town Sunday.

Mr. and Mrs. Lynn Hoag returned Friday from Ann Arbor for a few days at Harry Woods.

C. S. Foote and John returned Tuesday from their trip to York State.

Services next Sunday Epworth League 10:30, Sunday school 11:30 No more services for the day.

Rev. J. E. Somers left for Conference at Flint Tuesday.

Joel Gray is painting his house.

Mr. and Mrs. Riggs of Adrian were Sunday guests of Erwin Barnes and wife.

Mr. and Mrs. R. A. Halladay of Clinton were Sunday guests of Elmer Linn and wife.

Barlow Wood is working in Detroit.

Pearl Wood is teaching in District No. 3.

C. W. Laudenslager and family of Palmyra attended church here Sunday.

Mr. and Mrs. Elwin Camburn of Tecumseh and Mrs. Emma Pocklington of Britton were guests of Mrs. Henry Pocklington Tuesday.

BRITTON

There will be preaching services at the Despelder Presbyterian church at 10 a. m. Important business meeting. The Moderaor will preach and conduct the business meeting. Sunday school at 11 o'clock.

NORTH ADRIAN

The Ladies Aid and Red Cross meeting was entertained at the home of Mrs. E. H. Brown last week Thursday afternoon with a good attendance. The time was spent sewing for the Red Cross, Miss Hazel Brown on her sewing machine while others were snipping. At 4:30 p. m. the President of the Red Cross called the meeting to order and the necessary business was transacted after which the President of the Ladies Aid called their meeting to order. It was decided to hold the second Thursday afternoon for the Ladies Sewing Circle, the ten cents to go to the circle, but the time will be spent for the Red Cross and the first and third Thursday afternoon the collection goes to Red Cross and the fourth Thursday afternoon for the Ladies Aid until further notice. This week Thursday Mrs. Ladd will entertain the Red Cross. All are invited.

Marcus Brooks and sons Orra of Jackson visited E. H. Brown over Sunday. His two children Iva and Nelson returned home with him.

Mr. and Mrs. Francis Heath, Ernest Brooks and Eber Mock of Devils lake visited their aunt, Mrs. E. H. Brown and family Sunday.

Mrs. Ethel Stewart of Detroit, who had been a guest of her uncle E. H. Brown and family the past week, returned to her aunt's Mrs. George Lewis, Thursday.

Miss Iva Brooks and brother, Nelson of Jackson, who have spent their summer vacation with their aunt, Mrs. E. H. Brown returned to their home Sunday.

Rev. Davis of Adrian college preached his first sermon at this place Sunday. We all wish him good success in his new work at this place and hope much good will be done. We hope to see a good number at church next Sunday at 10:30 a m.

TIPTON

At the annual meeting of the Helping Hand the following officers and committee for the ensuing year were elected.

President—Mrs. A. P. Wyman.
Vice-President—Miss Lillie Daniels
Secretary—Miss Alma Luce.
Treasurer—Mrs. Tibbie Ogden.
Chaplain—Mrs. Polly Pawson.
Organist—Mrs. Lena Poucher.
Refreshment Committee—Chairman Mrs. Flora Fridd, Mrs. Agnes Merritt, Mrs. Wm. Camburn and Mrs. Lida Spaulding.
Work Committee—Chairman Mrs. Maude Fox, Mrs. Lena Mack, Mrs. D. J. Preston, Mrs. Lelia May.
Improvement Committee—Chairman, Mrs. Maud Fox, Mrs. Wm. Jackson, Mrs. Tibbie Ogden, Mrs. Addie Kemp.
Program committee—Chairman, Hazel Preston, Mable Wyman, Mrs. Lillie Daniels, Mrs. Lena Poucher.
Flower Committee—Mrs. M. Richardson and Miss Myrtie Kemp.

The following committees have been chosen to take charge of things at the Helping Hand Fair to be held about the middle of November.

Candy Booth—Julia Ogden, Edith Pawson, Nora McClure and Dorothy Daniels.
Vegetable and bake goods booth—Mrs. Vern Harrison and Fae McClure
Ice Cream booth—Hazel Preston and Mrs. Frank Fisher.
Grocery booth—Mrs. Grant Ogden and Mrs. Arthur Daniels.

Tuesday morning this locality was struck with a general frost.

Mrs. F. E. Derby and Mrs. John Mohr were calling on Adrian friends Saturday.

Mrs. Linford Hunter of Monesson, Pa. was an over Sunday guest of her cousin D. J. VanValkenburg.

C. H. Brewer, wife and family left Sunday for Durand where, Mrs. Brewer will visit her parents and Rev. Brewer will go on to Flint to the Detroit Conference held in that place.

Mrs. D. J. Preston and daughter Hazel spent Friday and Saturday with Tecumseh relatives.

W. A. Beebe was a State Fair visitor Friday.

S. L. Wyman, wife and family were Adrian callers Monday.

E. C. Cook, wife and cousin from Kansas were callers at the homes of Lonnie Dibble and L. Treat in North Adrian Monday.

SWEDISH INTRIGUE TO BRING SCANDIA IN

Opposition to Stockholm Peace Meet Now Justified.

LONDON, ENG. — Possibilities of all Scandinavia becoming involved in the war were seen in the revelations of the German-Swedish intrigue in sending messages from Argentina through the Stockholm foreign office.

The disclosures are regarded as of highest importance opening up possibilities for a long chain of international events.

Furthermore, the action of the allied governments in refusing to permit socialists and labor delegates to attend the Stockholm peace conference, is now regarded as completely vindicated. The British and American governments had knowledge of Sweden's pro-Germanism at the time, and took the stand that a conference in Stockholm free from German influence was impossible.

Gompers Heads Loyal Labor Body.

MINNEAPOLIS, MINN. — Samuel Gompers, president of the American Federation of Labor, was unanimously elected president of the American Alliance for Labor and Democracy.

Socialists Pick Switzerland.

GENEVA — The Bern Bund says that the postponed socialist conference will be held in Switzerland at a place and time yet to be determined.

CLASSIFIED ADS

I AM PAYING THE HIGHEST price for rags rubbers, papers and books. Will pay 2½c per lb. for rags, 75c per hundred for any quality of iron, 40c per hundred for paper, 80c per hundred for magazines. 'Phone 351.
Louis Kozel.

FOR SALE—A good work team, Shropshire rams, registered Shetland ponies, also brick and tile.
A. A. Comfort.

WANTED—A small farm of 20 to 40 acres, of heavy gravel, fitted for fruit raising. Must be within reach of market.
Mrs. Franc S. Gillespie,
Real Estate and Insurance.

FOR SALE—In Adrian, fine modern house, barn, garage, ¾ acre land. On good street. Terms to suit buyer. Enquire of owner, 715 W. Seventh St., Monroe, Mich.
8-28-6 wks

FOR SALE—My home on south Maiden Lane. Has all modern conveniences, including bath, electric lights, furnace and water works, also good barn, all in first class repair. Must sell at once on account of leaving town September 15th.
Floyd Bell
9-4 4t.

FOR SALE—20 white leghorn pullets. Enquire at farm one mile south of Tecumseh, on Adrian road.
Clinton Gillett

WE BUY ALL KINDS OF JUNK and pay the highest price for rags. 'Phone 372. We come after them. Place at old Brewer's foundry.
D. Ghertner.

FOR SALE—The Harry Scott property in Brownville, at a price to make it move quickly. Modern improvements and two acres of rich land.
Mrs. Franc S. Gillespie.

FOR RENT—West half of house located on the northeast corner of W. Chicago and Van Buren Sts. Inquire at Herald Office.

FOR SALE—A two horse wagon in good condition. Enquire of Mrs. C. W. Olds, near the Quaker Mill.
8-24-tf

BRYAN HUGS SPRING-RICE

Embrace as They Meet in Corridors of State Department.

WASHINGTON, D. C.—The British ambassador, Sir Cecil Spring-Rice, and former Secretary Bryan bumped into each other in the corridors of the state department offices. The two men threw their arms about each other in a hearty embrace. Passers by declared somebody exclaimed "Hello there, old boy," and then the two men engaged in an animated conversation.

Mr. Bryan was calling on Secretaries Lansing, Baker and Daniels and later lunched with Secretary Lane.

Beef Steers Bring $17.35.

CHICAGO, ILL. — The cow "jumped over the moon" in broad daylight prime steers bringing $17.35 a hundred pounds in the Chicago market, the highest price on record. This is 25 cents over last week's high mark.

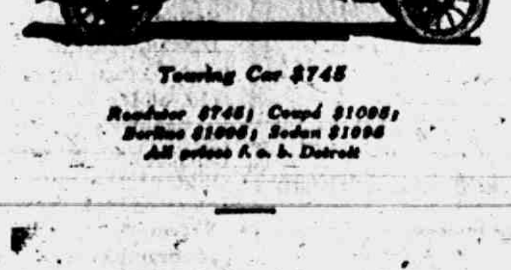

MAXWELL
Most Miles per Gallon — Most Miles on Tires

Banker—professional man—contractor—farmer—or wage earner,

—whatever your business may be, a motor car will save time for you and increase your efficiency.

And we recommend the Maxwell to you as the most economical car on the market today.

Thousands of Maxwell owners operate their cars at a cost of $6 to $8 a month.

The Maxwell retains its efficiency for years and has a high second-hand value.

The Maxwell is a genuine business asset for any man.

Touring Car $745
Roadster $745; Coupé $1095; Berline $1095; Sedan $1095
All prices f. o. b. Detroit

D. GRATZ & SON.
Tecumseh, Mich.

Thousands of Mothers Worry

When the children cry in their sleep, are peevish and constipated and take cold easily. Mother Gray's Sweet Powders for Children has for 30 years been a trusted remedy in many thousand homes. They frequently break up colds in 24 hours, move and regulae the bowels and destroy worms. adv

PATENTS
TRADE-MARKS and copyrights obtained or no fee. Send model, sketches or photos and brief description, for FREE SEARCH and report on patentability. 25 years experience. Send 6-cent stamp for NEW BOOKLET, full of patent information. It will help you to fortune. READ PAGES 11 and 12 before applying for a patent. Write to-day.
D. SWIFT & CO.
PATENT LAWYERS,
303 Seventh St., Washington, D. C.

FRIENDSHIP BRACELET LINK ONLY 12¢
STERLING SILVER ROLLED GOLD
Start a Friendship Bracelet—latest New York fashion. We start yours by giving you one link absolutely FREE engraved with 3 initials. Your friends give or exchange others. What more beautiful token or sentiment could be expressed. Send to-day for one or more LINKS (12c. each) stating initials and whether ROLLED GOLD, STERLING SILVER, BRIGHT or PLAIN design wanted and receive links with beautiful Black Ribbon Free so you can start wearing same at once until Bracelet is complete. Write to-day. Start with link we give you Free with first 12c. order of more. Friendship Jewelry Co., Dept. 31, 83 Chambers St., N. Y.

Lucas County, ss.

Frank J. Cheney makes oath that he is senior partner of the firm of F. J. Cheney & Co., doing business in the City of Toledo, County and State aforesaid, and that said firm will pay the sum of ONE HUNLRED DOLLARS for each and every case of Catarrh that cannot be cured by the use of HALL'S CATARRH MEDICINE. FRANK J. CHENEY.

Sworn to before me and subscribed in my presence, this 6th day of December, A. D. 1886.

A. W. GLEASON,
(Seal) Notary Public.

Hall's Catarrh Medicine is taken internally and acts through the Blood on the Mucous Surfaces of the System. Send for testimonials, free.

F. J. CHENEY & CO., Toledo, O

Sold by all druggists, 75c.

Hall's Family Pills for constipation

Are You Unlucky

In August the air is full of pollen and dust that cause trouble for some yet others are never bothered. No remedy does more to relieve hay fever and asthmt than Foley's Honey and Tar Compound for coughs, colds and croup. It clears and soothes the afflicted nose, throat and bronchial tubes. Sold everywhere in Tecumseh. adv

TECUMSEH MARKETS

Corrected Sept 11, 1917

Wheat	2 00	2 05
Flour per bbl.	10 80	11 40
Rye		1 70
Corn (ear) cwt		2 25
Oats new		55
Beans		7 00-8 00
Potatoes	1 00	1 25
Butter		40
Eggs		37
Lard		26
Guinea		15
Fowls (live)	18	21
Springers	19	22
Roosters		10
Ducks 4 lb up	15	17
Geese		14
Turkeys		22
Hay		11 00

RAILROAD TIME TABLE

Effective July 1, 1917

NEW YORK CENTRAL

Going south

Station	18	15	28
	a m	p m	p m
Jackson	‡10 20	‡2 05	*8 05
Tecumseh	11 17	3 01	9 01
Adrian	11 50	3 30	
Toledo	12 35	4 15	10 10
Chicago			8 15 a m
Detroit		6 10	5 35 p m

Going north

Station	10	12	14
	a m	a m	p m
Toledo	*7 40	‡12 01	‡4 00
Detroit	11 00		
Adrian	8 33	12 35	5 05
Tecumseh	9 00	1 01	5 35
Jackson	10 05	2 00	6 40

G. J. ZISER, Ticket Agent.

DUNDEE BRANCH

Going west

Station	29	41
	a m	p m
Adrian	8 37	‡3 10
Tecumseh	‡9 10	4 02
Tipton	10 10	4 16
Addison	11 50	4 55
Marshall	2 00 p m	6 25
Battle Creek		6 58

Going east

Station	42	30
	a m	p m
Battle Creek	7 24	
Marshall	8 12	9 00
Addison	‡9 37	‡11 50
Tipton	10 10	1 40
Tecumseh	10 22	2 10
Adrian	10 50	
Chicago	5 00	

F. S. BELL, Ticket Agent.

DETROIT, TOLEDO & IRONTON

Going south

Station	1	3	N. Y. C.
	a m	p m	p m
Detroit	‡8 00	*3 30	
Dundee	9 50	5 30	4 20
Britton	10 03	5 47	4 59
Ridgeway	10 08	5 53	5 10
Tecumseh	10 22	6 05	5 20
Adrian	10 50	6 33	

Going north

Station	4	2	
	a m	p m	
Adrian	*9 18	‡3 48	
Tecumseh	9 35	4 16	3 10
Ridgeway	10 05	4 26	3 25
Britton	10 10	4 31	3 40
Dundee	10 40	4 46	4 05
Detroit	12 45	6 40	

‡ Daily except Sunday.
* Daily.

B. E. KELLEY, Ticket Agent.

WE WANT [illegible] every [illegible] not [illegible] FREE
already represent [illegible] TABLETS [illegible] Indigestion [illegible] Easy [illegible] Write for [illegible] BROWN [illegible]

Opportunities for Older Men.

Because of the war many positions formerly filled by young men are open for older men. A man's kidneys may make him unfit for hard labor or clear thinking, may make him old before his time, for poisons retained in the system "slow him up" physically and mentally. Foley Kidney Pills tone up weak, disordered kidneys. Sold everywhere in Tecumseh. adv

FOLEY CATHARTIC TABLETS
Keep Stomach Sweet - Liver Active - Bowels Regular
Sold Everywhere

He Felt Like Ninety.

Nothing makes a person old quicker than disordered kidneys. They cause aches and pains all over the body. A. W. Morgan, Angola, La. writes: "Oh I suffered with pain in my back. I am 43 years old, but I felt like a man 90 years old. Since I took Foley Kidney Pills I feel like I did when I was 21." Sold everywhere in Tecumseh. adv

FREE
Write today for 20 pkgs. Art Post Cards to sell at 10c per pkge. When sold send $2.00 and get choice of presents. PEERLESS WATCH CO., Dept. 894 CHICAGO, ILL.

Will Never be Without it.

No other cough medicine "reaches the spot," heals, soothes and relieves irritating, hacking coughs like Foley's Honey and Tar. Mrs. John Bournoville, Brussels, Wis., writes: "I've been using Foley's Honey and Tar Compound for years and recommend it for children. I will never be without it in the house." adv

PARKER'S HAIR BALSAM
A toilet preparation of merit. Helps to eradicate dandruff. For Restoring Color and Beauty to Gray or Faded Hair. 50c. and $1.00 at Druggists.

Has Recovered Her Health.

So many women suffer from similar afflictions that this testimonial from Mrs. Laura Beall, Plattsburg, Miss., will be read with interest: "I got in bad health. My left side hurt all the time. I took two bottles of Foley Kidney Pills and I feel all right now." Sold everywhere in Tecumseh. adv

Men Drilling for National Preparedness

Get great comfort from the use of Allen's Foot-Ease. When shaken into the shoes it takes the friction from the shoes, freshens the feet and makes walking easy. Gives instant relief to tired, aching, swollen, tender feet, blisters and caluses. Also sprinkle it in the foot-bath. British and French troops use it. adv

Be Sure You Get This Old Reliable Cough Medicine
Imitations always follow the trail of success. Hundreds of imitations have come and gone since FOLEY'S HONEY AND TAR COMPOUND began, 40 years ago, to loosen the grip of coughs and colds.
Be sure you get the genuine
Foley's Honey and Tar Compound
And avoid the names that sound like it
Here are three easy ways to tell the genuine 1st—The name of "Foley's" 2nd—The yellow package 3rd—The Beehive on the yellow package. You cannot get a substitute to do for you what FOLEY'S HONEY AND TAR COMPOUND will do—for coughs, colds, [illegible] and lagrippe coughs, throat and lung troubles. Buy it of your druggist and be safe
EVERY BUYER IS A FRIEND
For sale by all Druggists adv

THE TECUMSEH HERALD

SIXTY-SEVENTH YEAR NO. 38 TECUMSEH MICHIGAN, TUESDAY, SEPTEMBER 18, 1917 WHOLE NUMBER 4255

Are you going to do anything this year for the farm that has done so much for you?

Do your part and help it do better and be more convenient next year by putting in

Granaries, Corn Cribs, Hog Houses and the Buildings

and General Repairs that the farm needs.

For information and supplies call the

Lenawee Lumber & Supply Co.
Tecumseh, Michigan.
Phone 57, after 5:30 p. m. call 360.

THIS SPACE BELONGS TO
F. D. AVERY.

Flower Pots

JARDINERES STATIONERY
BOOKS ENAMELWARE
CHINA DINNERWARE

IDA B. CHASE.

FOR GOLF PLAYERS.

A Few Suggestions on the Best Grips For Hands and Feet.

The importance of the general equipment of a golfer in all its details is often overlooked, and it is therefore proposed to mention a few things to be remembered. Perhaps the greatest problems are the best grips for the hands and feet. So far as the former is concerned, to many this is no trouble at all, for they just rub some pitch or wax on their grips and have no further difficulty, but there are others who cannot use either of these because it makes the hands sore, thus taking away much of the pleasure of the game.

Something in the way of an alternative to be recommended is rough rubber. One would imagine that this material would wear the hands out sooner than anything else, but this is not the case. There seems to be a prejudice against wearing gloves for golf, but they are really quite easy to play in, although it takes a few weeks to get thoroughly accustomed to them. Gloves have the advantage of keeping the hands warm, as well as preventing them from becoming sore, cracked or blistered.

A firm grip for the feet is just as important as a good grip for the hands. It has been said that the ordinary nails which are put in golf shoes are not much good. Gymnasium shoes are suggested for dry weather, but are practically useless if the ground becomes at all wet. It is a great mistake to play in gymnasium shoes or those with no heels and then suddenly to change to thick soled boots, for when these have studs or nails fitted the player stands quite an inch higher. A difference like this is apt to alter the game of any one considerably, and one golfer who tried it sliced all his drives until he got accustomed to his higher position.

A player should always see that he is thoroughly comfortable and should avoid carrying bulky things in his pockets, such as balls, which often get in the way when approaching and putting. These articles should be placed in charge of the caddie during the round, or, failing the caddie, they should be put into the pocket of the bag. No golfing equipment is complete without a rag or duster to dry the grips in the event of rain or to wipe the hands if they should perspire in hot weather.—New York Post.

SPEED OF A MOTORCAR.

Fast Running, Besides the Danger, Piles Up the Cost.

"The driver who persists in operating his motorcar at high speed may elude constables and police," says a writer in the Farm and Fireside, "but he cannot escape from the penalties which natural mechanical laws levy upon his car. Here are ten reasons why it is expensive, dangerous and inconsiderate of others to speed:

"Tires last about twice as long on a car that is driven at fifteen miles an hour as upon cars driven at thirty miles an hour. Speeding generates heat, which is an enemy to rubber.

"Driving a car around a sharp corner at twenty-five miles an hour does more damage to the tires than 200 miles of straight road work. Excessive side pressure on tires may pinch the tubes, and it always strains the side walls of the casings.

"High speeds are likely to cause skidding and breakage of springs and steering gear, any of which are dangerous when speeding.

"In proportion to the mileage obtained, high speeds require more gasoline and oil than a moderate rate of traveling.

"Driving a car at excessive speed, especially over rough roads, subjects the bearings to enormous strains.

"High speed may cause crystallization of rapidly moving metal parts that are subject to strain, and these may break at any time without warning.

"High speed interferes with the accuracy of steering, as is shown by the number of reckless drivers who have gone over banks and into ditches, especially on curves.

"It is a strain on the eyes and the nerves of the driver and also of the other passengers in the car.

"Finally it is a menace to the pleasure and safety of others who use the road.

"The majority of modern motorcars develop their maximum efficiency with lowest expense at speeds ranging from fifteen to twenty-five miles an hour, depending on the make of car and condition of the road."

Father's Peaceful Role.

There is nothing in the theory, advanced by the funny papers, to the effect that indignant fathers kick objectionable suitors down the front steps. All a father does when his daughter entertains a young man who is objectionable to him is to growl to his wife.—Topeka Capital.

OUR FOREIGN BORN

They Amount to Only a Seventh of the Whole Population.

GERMANS IN THIS COUNTRY.

More Than Eight Millions of Our People Are Natives of the Fatherland or Are Descended From Them—Interesting Immigration Facts.

"During the last quarter of a century there has been a startling falling off in the percentage of Germans in the total number of immigrants who have come to our shores," says a bulletin of the National Geographic society. "With more than 17,000,000 immigrant arrivals since 1890 only 1,023,000 have been Germans, whereas in the 114 years between the establishment of the American republic and 1890 out of a total of 15,689,000 immigrants there were 5,125,000 Germans—every third arrival a Teuton.

"If from the 1,023,000 who have come to America since 1890, the period of greatest influx of foreigners, a proper deduction is made for those who returned to their home land and those who have died since their arrival it will be seen that there are fewer than a million former subjects of the kaiser in this country who have not been here more than twenty-six years. Of more than 8,000,000 people of German birth and immediate ancestry among us less than 1,000,000 fail to have the background of birth or long residence in America behind them.

"An examination of the statistics of American immigration shows that since the foundation of our government the United Kingdom of Great Britain and Ireland has contributed 8,400,000 of her people and Germany more than 6,000,000. Ireland, with more than 4,000,000; Great Britain, with a little less than 4,000,000, and Scandinavia, with something less than 2,000,000, have, together with Germany, contributed more than half of the total immigration to our shores since the beginning of the Revolutionary war.

"Austria-Hungary stands next on the list of contributors to the immigrant stream that has flowed from Europe to America. Although Austro-Hungarians began to immigrate in considerable numbers only when the arrivals from western Europe had begun to fall off, sufficient have come from the dual monarchy to populate the state of Texas to its present density. Italy has sent us enough of her people to duplicate the population of Montana, Wyoming, Idaho, Oregon, Nevada, Utah, Colorado, Arizona and New Mexico.

"The Russians who have come to our shores number 3,419,000. They could replace one-half of the population of New England.

"Although the people of foreign birth constitute only one-seventh of the country's population they contribute nearly one-fourth (22 per cent) of the arm bearing strength of the nation. At the last census many of the states had a greater number of foreign born men of arm bearing age than they had of native ancestry citizens, among them Massachusetts, Rhode Island, Connecticut, New York, New Jersey, Wisconsin, Minnesota and North Dakota.

"Taking the states where those of foreign birth and their sons together constitute a major portion of the men between the ages of eighteen and forty-four, it will be found that the list includes the above named states and the following: New Hampshire, Pennsylvania, Michigan, South Dakota, Nebraska, Montana, Idaho, Arizona, Utah, Nevada, Washington and California—in all twenty states. We have considerably more than 20,000,000 men of military age in the United States.

"Another striking fact of our immigration situation is the unusual preference of the foreign born and their children for the cities. Of the 35,000,000 foreign stock whites living in the United States approximately 23,000,000 live in the cities. In only fourteen of the fifty leading cities of the country do the whites of full native parentage constitute as much as half of the total population. Only one-fifth of the total population of New York and Chicago is of native white ancestry. Less than a third of the population of Boston, Cleveland, Pittsburgh, Detroit, Buffalo, San Francisco, Milwaukee, Newark, Minneapolis, Jersey City, Providence, St. Paul, Worcester, Scranton, Paterson, Fall River, Lowell, Cambridge and Bridgeport are of native ancestry.

"Conditions have played some curious pranks in the distribution of the immigrant population in the United States. More than two-thirds of the Germans live between the Hudson and the Mississippi and north of the Ohio. The same is true of the Austrians, the Belgians, the Hungarians, the Dutch, the Italians, the Russians and the Welsh. New York, Pennsylvania and New Jersey have 47 per cent of the Austrians, 35 per cent of the English, 30 per cent of the Germans, 54 per cent of the Hungarians, 45 per cent of the Irish, 58 per cent of the Italians, 56 per cent of the Russians, 22 per cent of the Dutch, 34 per cent of the Scotch and 46 per cent of the Welsh in the United States."

Ancestors.

Willie—Pop, what are ancestors? Father—Well, I'm one of yours, and your granddad is another. Willie—Oh, but why is it that folks brag about them?—Everybody's Magazine.

Be not like the anchor, which, although long at sea, never learns to swim.—Youth's Companion.

Fleas.

Fleas are abundant in the orient and afford the subject of many proverbial expressions. This insect is only twice mentioned in the Scriptures, in Samuel xxiv, 14, and in the same book, xxvi, 20.

Her Expression.

Slickton—They tell me your daughter sings with great expression. Flickton—Greatest you ever saw! Why, her own mother can't recognize her face when she's singing.—Puck.

Not Being Done.

He—What did you think of the play? She—It wasn't true to life. He—How so? She—Well, the wife continually asks for money and gets it.—The Lamb.

An act of yours is not simply the thing you do, but it is also the way you do it.—Wendell Phillips.

RED CROSS NEWS

The Tecumseh Red Cross loses a devoted worker in the person of the Rev. Mr. Widdifield, but he is more needed in France more than here; we wish him God speed and the best of luck, and we are proud to have had him as one of our co-workers. We will try and keep up our end of the work here, so that the brave men who go to the front, shall not lack for the comforts that make life in the trenches endurable.

Mr. Widdifield's brother was recently wounded in France.

The Rev. Mr. Rex has taken up Mr. Widdifield's work as Director of transportation. Therefore will all those who have goods to be called for, or who are willing to donate their autos for use of the Red Cross in taking goods to Adrian, kindly communicate with Rev. Rex. Rev. Rex also has a list of boys who volunteered as messengers.

We have lost another of our valuable workers in Mrs. T. C. Harris, who was so successful as Director of the surgical shirt department. Mrs. Harris has gone to live in Ann Arbor, and what is our loss is Ann Arbor's gain.

Mrs. Frank Nyland will take charge of the surgical shirt work, pro tem. All those having surgical shirts, please return them to her, and material for making new ones can be obtained from her also.

The fame of Tecumseh's knitting needles, is evidently spreading. The local branch is negotiating with the State Association, with a view to supplying the State of Michigan with knitting needles. This would mean a nice sum of money, enabling us to buy large supplies of material to be worked up for Red Cross use.

Mrs. Laverne Bidwell has received two responses to her appeal for workers, but she still needs help to make pillow cases.

Four comfort bags were given to the following boys, who have left for the army camps: Fred Holmes, Ernest Coller, Harold Tribolet and Roy Smith.

Miss Louise Phelps has been busy at the headquarters, wrapping up goods to be forwarded to Adrian.

Mrs. Dunn and committee are busy filling pillows.

Mrs. John Nyland reports receiving 16 doz. handkerchiefs and 10 doz. washcloths from her committee.

Miss A. B. Hosmer has sent in 13 mufflers, 4 sweaters, 4 pairs of wristlets, 8 pairs of bedsocks and 2 bathcloths.

Surgical dressings class worked Thursday and Friday afternoon. 14 doz. surgical dressings were made consisting of compresses and wipes.

Mrs. Moreland called on Mrs. Abner Wilson Thursday afternoon and took with her to Adrian 40 Red Cross feather pillows.

We have received a notice from Chapter Headquarters, urging all to finish as much knitting as possible by the first of October, as large shipments will be sent, in order to reach the trenches before Christmas. With the unsettled conditions of shipping, and the scarcity of cargo ships, even Red Cross supplies have to be sent a long time ahead, in order to be there on time. And this in spite of the fact that the Red Cross takes precedence of everything else. No presents can be sent any more to the French war orphans, all space being reserved for the Red Cross.

The Red Cross does not only take care of the sick and wounded soldiers, she puts her sheltering arm around them whenever and wherever they need it, preparing for the hardships she knows they must undergo, the cold of winter, the heat of summer, endeavoring as far as possible to prevent sickness among them through prevention. For example the sweaters will be worn in the trenches, by those soldiers who need them most.

The Red Cross Concert Company gave a concert at Seneca on Sunday evening, in the pretty new Union Church. Three cars took the preformers over and as the road to Seneca is nearly as hard to find as the road to Heaven, Mr. George Armstrong of Adrian in his auto kindly piloted the other cars to their destination.

The ladies of Seneca entertained the company for supper, and there was a most appreciative audience present, the company not having brought enough encores to respond to the demand.

This was the first concert for which tickets had been sold, and the result was $22.00, half of which went to the Seneca Red Cross and half to Tecumseh. The cars were donated.

A most excellent piano was sent from Adrian by Grinnell Bros., to whom the Red Cross tenders its thanks.

On the way home the different cars got lost and wandered around the country.

On October 2nd, the company will give a concert at Deerfield and before the end of the month at Coldwater.

Mrs. Ronald Crane is a new member.

The Patriotic League has raised $5,126.00 to date. Our assessment is $6,000.00.

The Journal of the A. M. A., the leading medical journal of America has the following notice: "The Germans made an aerial attack on the American hospital occupied by the St. Louis and Harvard base hospitals, killing one medical officer and two of the enlisted personnel and wounding nineteen. Incendiary bombs dropped by German aviators in the regions of Verdun, August 19th, killed one female nurse and nineteen male nurses, in Valelaincourt, Mount Halson, Dugny and Beirupt hospitals and wounded forty-nine. The hospitals were marked prominently with Red Cross signs. Austrian aeroplanes bombarded Venice August 14th, and dropped bombs on the hospital wounding several patients."

These are the risks our surgeons and unrses are taking, for the government of Germany, in its policy of frightfulness is picking out the men and women who are saving our soldiers lives. It is up to us to foil them, by harder and harder work, greater and greater generosity for the greatest cause on earth, THE RED CROSS.

An appeal is made by the librarian of the Tecumseh Library for books for the soldiers, either to be used here in the camps, or to be sent to France. There are intervals during which there are no duties, and these are the periods when the soldiers either fall a prey to discouragement or to the worst temptations. Healthy innocent amusement is essential to keep them fit for their work.

Do not select any rubbish that you want to get rid of, but good books and magazines that you can spare. Only magazines issued within the last three months are desired, except the picture and joke publications.

Just imagine how you would feel if suddenly all English literature was taken away from you, and the only thing you could get was a French newspaper, and act accordingly, and at once.

Jenny C. Law Hardy,
Publicity Director.

STURGEONS AS THEY FEED.

Peculiar Way These Big Fish Attack and Absorb Their Prey.

The sturgeon feeds along muddy bottoms [illegible] small shellfish, water weeds [illegible] fishes. According to the [illegible] Society Bulletin, its method [illegible] snout and near the point of it are four barbels, or "feelers," about two and a half inches long and placed about three-quarters of an inch apart across the snout. It swims with the snout close to the bottom, which allows the barbels to trail along on the sand or mud.

Whenever the barbels touch the protruding siphons of the soft shelled clam or the razor clam the siphons of the clams contract and by doing so notify the sturgeon of their presence. It halts and with its telescope mouth pumps the sand or mud away from the clam, passes it out of the gill openings and finally draws the clam from its resting place into its jaws and there crushes it. The larger portions of the shell it discards through the gill openings, but if the clams are small it discards very little of the shell, but swallows nearly all of it.

Another way the sturgeon has of feeding is to plow a furrow through the sand or mud with its long pointed snout, then to turn round and go back through the furrow and pick up whatever small mollusks and crustaceans it may have exposed. It also sucks up with its protruding mouth great quantities of sand and mud, sifts them through its gills and thereby finds many small organisms upon which it feeds.

Begin to Save Now.

How many people say to themselves, "Next year will find me with a nice little savings account," and then realize later on that it was like so many other good resolutions—never carried out. The time to begin is now. Nothing is ever gained by indecision. Begin by doing without some one thing which, possibly, may not come under the head of extravagance and still is not a necessity. It is not so much the amount you save at first that counts, but it paves the way for the systematic saving, which in the end makes the successful men and women of tomorrow.—S. W. Straus.

The Island of Hongkong.

Hongkong is an island about eleven miles long, with a width of from one to three miles, and consists almost entirely of a series of hills. There is a good road around a portion of the island on the sea front, but the grades up the mountains are too steep for practical automobiling, and the streets generally are not wide enough and not strongly enough constructed to permit the use of heavy cars upon them.

Unfamiliar Uses of Molasses.

Molasses is not only the most important byproduct of beet sugar manufacture from a financial standpoint, but is also of particular interest chemically and from the point of view of the variety of ways in which it has been utilized. Among these are cattle feeding, alcohol production and extraction processes. In cattle feeding the molasses is mixed with alfalfa meal or beet pulp when available, as the molasses in its original state is too sticky for feeding. Alcohol and vinegar are also made from molasses in this country and abroad. — Metallurgical and Chemical Engineering.

One Word.

"There is one word that we quickly learn in five languages," said an American Red Cross nurse who served in a French army hospital. "It is the word that comes most often to the lips of sick or wounded soldiers when suffering or delirium wrings utterance from them. It is mutter, mere, moeder, ma-[illegible]."

FROM "SOMEWHERE IN BELGIUM

Another Letter from Dr. Hammell, Picturing the Life at the Front.

Somewhere in Belgium
August 19, 1917

Mr. Frank Turner,
Tecumseh Michigan.

Dear Friend:—

For the best of reasons, censorship is very strict, and, as I am in the trenches at present, I shall not be able to tell you anything very interesting.

When I left United States, I did not expect to see a battle before arriving in France. But a short time before we sighted land on this side, we were fired upon by a huge German submarine three miles off. For twenty minutes our gunners returned their most accurate shots. Then the "sub" either submerged or sunk, which, we are not sure.

During my stay of three days in a large city in England. I was a guest of the English Government. I saw many interesting things from the King of England to the results of the "Hun" air raids.

The trip across the English Channel was mighty rough, and altho crossing the ocean I was not a bit seasick, the trip across the Channel made me have a "sickness" as the English term it.

Thanks to a mistake in orders, I was sent to the most famous city in France. The Theatres, the boulevards, the shops were of course most interesting to one who has never visited France. And how the French can cook! My I only regret is, that I cannot eat a dozen meals each day.

And the French maidens? Ah! they deserve a paragraph by themselves. Whenever you go, city village or country, they have a smile for you, (and usually a kiss if you like, so I am told.) When one spys an American uniform, they smile and their dark eyes sparkling, they cry, "Vive l'Amerique." The polite thing to do is to return the compliment by saying, "Vive La France."

After three wonderful days in the above mentioned city, I started on my journey here, "the front." I am attached to the English Field Ambulance No. 74. I am told, that this is the hottest part of the line at the present time. This I do know, that the big guns roar, the shrapnell screams and the machine guns rattle continually. As I was writing the preceding sentence, I glanced up and about two miles to my left, our anti aircraft guns were popping away at a "Hun" aeroplane who was indiscreet enough to venture over our lines where he knows well enough that it is unhealthy for him. Aeroplanes are [illegible] all day long.

As to the casualties and the results of our fire and the Boches' I can say nothing, except this, that all you read in the American papers is only too [illegible], and when this terrible [illegible] over, then, and not until then will the people of U. S. A. realize what is taking place here. It is awful, terrible, wonderful.

My address is Lieut. H. H. Hammell, U. S. M. C with British Army, Field Ambulance No. 74, A. E. I. No. 10 Sue St. Anne, Paris, France. From there my mail is forwarded to me.

Mrs. Hammell is sending me the Tecumseh Herald so I can of my Tecumseh friends. I shall be pleased to hear from you and any of my friends "at home" for over here we live on our letters.

Very Truly Yours,
Lt. H. H. Hammell.

P. S. Are the bass biting?

ROAR OF A GUN.

Caused by Sound Waves Flung Out by the Expanding Hot Gas.

The loud noise made when a gun is fired is due to an explosion, the sudden expansion of a compressed gas, as it escapes into the air from the space in which it was confined. Now, in a popgun the gas that is compressed and then allowed to expand is air which already exists as air. But there is no air or any other gas in a cartridge, and the question is, Where does the gas come from that makes the noise and fires the bullet when a gun is fired?

What happens is that we suddenly burn a powder we have prepared of materials such that when they are burned a large quantity of gas will be produced, and it must be produced very suddenly if the full explosive power is to be obtained. We have another great advantage in trying to make this kind of explosion, as we have not when we fire a popgun—that is, that the gases produced are exceedingly hot, for they are heated by the burning which makes them.

A hot gas naturally occupies a great deal of space—far more than a cold gas—and so when we fire a gun we suddenly produce a great quantity of hot gas in a tiny space which is not nearly sufficient to hold it. If this were done in a closed box it would burst the box, but in the case of the gun we have prepared a way out for it—only that we put a bullet in the way. Out comes the gas, driving the bullet before it, and as it expands it starts the wave of sound we hear.—Kansas City Star.

The Last Word.

"Your better half likes the last word, doesn't she?" questioned the confidential friend.

"I don't think so," rejoined the other. "Anyway, she is always remarkably reluctant about reaching it."—Philadelphia Record.

So He Rose.

An Irish M. P. once declared with due solemnity, "Mr. Speaker, I cannot sit still here and keep silent without rising and saying a few words!"—London Telegraph.

Reversed.

"Before marriage," said the boatswain, "I used to hold Nancy on my lap two or three nights a week, but now—shiver my timbers—she sits on me all the time."

MAKE ROOM SALE
For 10 Days Only.

TYPEWRITERS

One Royal Typewriter	$35.00
One Oliver Typewriter, new	$49.50
One Underwood, nearly new	$45.00
One Rex Typewriter	$69.50

PIANOS

One Rented Piano, good shape, will sell for	$125.00
One for	$225.00
One for—Player Piano	$325.00
One Oak Piano	$175.00

One-half off on Piano Scarfs.

SEWING MACHINES

White Rotarys.

$80.00 White for	$57.00
$70.00 White for	$48.00
Sewing Machines from	$22.00 up

ORGANS

One Good Organ, was a $165.00 Organ, for	$25.00
One Good Organ, was a $250 Organ, piano style	$35.00

MUSICAL INSTRUMENTS

One J. W. Yorks & Sons Slide Trombone was $72.00 for	$45.00
One Trombone for	$15.00
One Valve Trombone for	$22.50

Now is the time to come in for your Xmas Photos. 12 good photos makes 12 good gifts, $3 dozen up.

We have got to have the room for our Xmas goods, and you can save money by buying now.

Sunbeam Studio & Coller's Music Store
TECUMSEH MICH.

$10 down NOW
secures this splendid
COLUMBIA Grafonola to-day!

Make up your mind to have it TO-NIGHT! Don't delay—don't postpone your pleasure—come in and have it playing by the time you get home. ACT NOW!

B. J. PULVER.

New list of records on sale the 20th of each month.

The Citizen's Mutual Auto Insurance Co. of Howell

Is Represented by

Mrs. Franc S. Gillespie

$1.00 for the policy and 25c per H. P. insures you for Fire, Theft and Liability over $25.00.

THE TECUMSEH HERALD

FRANK S. TURNER, PUBLISHER

SUBSCRIPTION RATES

IN LENAWEE COUNTY

One year, payment in advance	$1.0
One year, payment after three months	$1.5

OUTSIDE LENAWEE COUNTY

One year, payment in advance	$1.25
One year, payment after three months	$1.50

There will be no Deviation from above Rates

Entered in the postoffice at Tecumseh, Mich., second class mail matter.

Telephone Number 36

CONVEX LENS OF THE EYE.

A Burning Glass That Adjusts the Sight to Varying Distances.

One of the manifold wonders of the human eye is the convex lens with which the focal distances of sight are made instantly and without mental effort. This lens in the eye is a literal "burning glass," as may be shown by the simplest of experiments.

Let the person at midday hold a straw against the face of the sun and focus his eyes on the straw. He can look at the straw, with its background of a dazzling sun, and without discomfort. But the moment he looks at the fiery ball of the sun itself subconsciously the lens of the eye comes to its proper focus, with the result that a "burning" sun spot appears on the retina of the eye, and it is said that a few seconds of such looking would burn out the retina as if by fire itself.

In the subconscious adaptability of the eye lens to adapt itself to different distances lies its value to the human sight. The man with a camera adjusts the focus of his lenses by sliding them forward and back. The lenses of the human eye, by changing their curvatures, allow of one looking at fine print six inches from his nose and in a fraction of a second to look up and away, probably fifty miles to a mountain peak that in an instant is in true camera focus.—Pittsburgh Press.

NEGLECTED FOODS.

Their More Liberal Use Would Be a Help In Home Economy.

Among the foodstuffs that American housekeepers have scarcely utilized are turnip tops, radish tops, mustard plants, sorrel and chick peas among the vegetables and the cheese product that can be extracted from whey.

The greens mentioned may all be cooked like spinach or they may be made into delicious cream soups, as they have been for centuries by European housewives. Enough sorrel grows in the average vacant lot in every city to make many purees or cream soups.

Chick peas are as nutritious as beans and when served in a broth are just as tasty. They also can be made into a puree.

Radish tops and mustard leaves make a cheap and appetizing salad.

Professor Mary F. Rausch in a lecture at the University of Washington gave some hints about home economics, one of which was that foods in shallow pans cook more rapidly than in deep pans, thus saving gas. Another was that not a scrap of fat of any sort need be thrown away, but all should go into a double boiler and be tried out for use in frying or as shortening for pastry.—New York World.

When Pullmans Were New.

The real birth of the Pullman car dates from the closing days of the war between the states. In the Illinois Journal (Springfield) of May 30, 1865, is to be found the following:

"We are reminded of a prophecy which we heard some three years since—that the time was not far distant when a radical change would be introduced in the manner of constructing railroad cars; the public would travel upon them with as much ease as though sitting in their parlors and sleep and eat on board of them with more ease and comfort than it would be possible to do on a first class steamer. We believed the words, * * * but did not think they were so near fulfillment till Friday last, when we were invited to the Chicago and Alton depot in this city to examine an improved sleeping car manufactured * * * after a design by George M. Pullman of Chicago."

Faces Over the Doors.

Those who visit Pompeii for the first time are struck by one significant feature of those little houses whose owners have been dead for 2,000 years. That is the faces which are often carved over the door or in the atrium and intended to convey a welcome or a defiance to the entering guest. The New House, as it is called, because it is the last rescued from the tomb of ashes, has before it two marble heads on pillars rising from beds of roses. Their faces are turned to greet the stranger with gay, friendly smiles. No one could enter a house which gave him so cordial a welcome without a happier throb of the heart. In the entrances of some of the other houses are set angry, frowning heads of demons.

Quaker Cemetery In Prospect Park.

There is a Quaker cemetery in Prospect Park West, Brooklyn. The cemetery is much older than the park, and when the park was organized it was done with the understanding that the Friends' burying ground was not to be disturbed. The part will probably always be kept. The cemetery covers several acres—say, from eight to ten—and is beautifully situated on one of the most commanding hills in the park.

Black Eggs.

The black Cayuga duck, a South American bird, frequently lays black eggs. The coloring does not penetrate the shell, being due to an oily pigment which can be rubbed off. In successive layings the coloring fades and disappears.

Sharing a Sentiment.

"Do you think a man ought to forgive his enemies?"

"Yes," said Senator Sorghum. "But he ought to make the score near enough even to let the enemy do some forgiving on his side." — Washington Star.

Ill habits gather by unseen degrees, as brooks make rivers, rivers run to seas.—Dryden.

SUBMARINES IN WARFARE.

Only Men of Iron Nerves and Quick Decision Can Work Them.

"It calls for men of iron nerves and quick decision to man our submarines either in peace or war," writes Frank E. Evans in St. Nicholas. "Submarine experts look upon the factor of nerves as the most important of all, and they have given to it the title of calculation.

"Within the cramped walls that are the home of the crew are housed the most intricate mechanisms that man has invented for warfare. Outside its steel walls are mines, great nets of wire, explosives, shells and seaplanes, all devised for its destruction, and the sharp keels of ships that slice through them as a knife cuts cheese. The smallest shell can penetrate them, and nets can hold the submarine as helpless as a child in the grasp of a giant.

"Danger lies everywhere for the tiger of the seas. The ocean in which it lives is a powder tank that waits but for a spark. Only nerves of iron can cope against such an array of enemies. The slightest hesitation of its captain in the face of any of them means the end of his ship and his crew.

"As one expert has put it, the whole A B C of submarine warfare is to act at an instant's warning with nerves of steel."

MAKING GASES LIQUID.

Knowledge of the "Critical Temperature" Solved the Problem.

In regard to the boiling points of liquid, there is an upper limit to the point at which a thing boils—that is, changes to the state of vapor. It is called the critical temperature. No matter how great a pressure exists on a substance, if it is at a temperature greater than its critical it will change to vapor anyhow.

The ignorance of this point held back the making of liquefied gases—such as air, carbon dioxide, etc.—for many years. The experimenters tried to liquefy gases at ordinary temperatures by enormous pressures, whereas if they had just cooled the gases below their critical temperatures before applying the pressure liquefaction would have ensued immediately.

This is the method employed today in making liquid air. The air is compressed at first and then allowed to issue from a small orifice, thus expanding and cooling; is then pumped back and compressed by the pump, allowed to go through the orifice again, thus cooling still more, until at last it is below the critical temperature, when the compression caused by the pump liquefies it.

Nature of Sleep.

Investigation by scientists of the nature of the sleep of persons in normal health shows that it varies according to the daily diet and the different hours at which sleep is begun. Altogether the ideal hour for retiring is 10 o'clock. The sleep of a person going to bed regularly at approximately this time gradually augments in intensity for the space of an hour. It then suddenly becomes very profound, reaching its maximum intensity at about 11:30 o'clock. Within five or six minutes from this time it has been found that the sleep begins to be less deep. In an hour the sleeper is again in the same condition of slumber as at about 11:15. From this time until after 2 o'clock the rest is steady and light. From 2 until 4 it augments, and then it consistently diminishes until it ceases at the customary time of rising.

Stevenson at Noyon.

The Cathedral of Noyon, in France, exercised a great fascination over Robert Louis Stevenson. "I have seldom looked on the east end of a church with more complete sympathy," he wrote. "As it flanges out in three wide terraces and settles down broadly on the earth it looks like the poop of some great old battleship. There is a roll in the ground, and the towers just appear above the pitch of the roof, as though the good ship were bowing lazily over an Atlantic swell. At any moment it might be a hundred feet away from you, mounting the next billow. At any moment a window might open and some old admiral thrust forth a cocked hat and make an observation."—London Chronicle.

To Keep From Losing Breath.

Where respiration is rhythmical there is no loss of breath in walking fast, running uphill or going upstairs. The method of preventing breathlessness consists in maintaining the rhythm and the speed of respiration. When the breathing is rhythmic the breathing keeps pace with the step. The outbreathing must be twice the length of the inbreathing, and not more than eighteen or twenty complete breath circuits must be made per minute.

Bluebirds.

During the nesting season the bluebird may be found in the United States (west to Arizona, Colorado, Wyoming and Montana), southern Canada, Mexico and Guatemala. In the winter it is found in the southern half of the eastern United States and south to Guatemala.

Domestic Economy.

"Does your wife economize?"

"Yes," replied Mr. Meekton. "She has figured to a nicety how many new gowns the money I spend for cigars would buy."—Washington Star.

Quail of the Bible.

The quail mentioned in the Bible in Exodus xvi, Numbers xi and in Psalm cv, 40, is a bird of passage about the size of a turtledove and resembling the American partridge.

Witty Willie.

One evening a panhandler sidled up to William Collier as the player was walking around to the theater and addressed him thus:

"Sir, I began life poor and in hard luck. I"—

"Don't say anything more, my man," interrupted Collier as he slipped the man a quarter. "It's worth money to learn how well you have held your own."

Willow Trees.

Willows are mentioned in the Biblical books of Leviticus xvii, Job xl, Isaiah xiv, Psalm cxxxvii. The tree upon which the captive Israelites hung their harps was the Salix babylonica. This tree is abundant on the banks of the Euphrates.

In Doubt.

"Were you ever up before me?" asked a magistrate.

"Shure, I don't know, yer anner. What time does your anner get up?"—London Answers.

Poverty consists in feeling poor.—Ralph Waldo Emerson.

GARLINGHOUSE GARAGE

Improvements are still going on at the Garlinghouse Garage and when completed we will be in position to give our trade every possible service.

Here are some of the improvements:

Large parking space or main garage has recently received a coat of white, which adds to the general appearance.

The large show room adjoining the office is now being repainted ted up for the display of cars and also a large line of auto accessories.

The new cement floor will be down within the next few days, covering the entire garage floor space.

An appliance for an electric automatic door will be installed.

A contract is let for the installation of a large steam heating plant of sufficient heating capacity for heating every portion of the garage.

Toilets for ladies and gentlemen have alredy been installed.

Our repair department is carefully taken care of by Albert VanDoren, who also has plenty of able assistants.

The sale of the Chevrolet line of cars has already started and Homer Marsh, who is in full charge of the sales, is surely having results.

Arrangements have been made to establish a Willard Service Station branch for the overhauling, repairing and sale of Willard batteries and we will also be equipped with conveniences for winter storage of all makes of batteries.

GARLINGHOUSE GARAGE

Tecumseh, Mich.

adv

RICE FIELDS OF JAPAN.

Mostly Tiny Gardens, but They Feed 50,000,000 People.

Almost one half of the land capable of cultivation in Japan is planted in rice. Handkerchief gardens would perhaps best describe the little rice fields, many of which are no larger than a tennis court, are equally flat and are surrounded by rims of earth to hold the water when the fields are flooded. The average rice field in Japan is about one acre and a half in size; but, large or small, each field must be leveled, and each must have its rim or dike. Then there must be a system of canals to bring water to the fields and another system of ditches to take it away when it is no longer needed.

If the land were fairly level the preparation of the ground, which is all done by hand, would not be so hard nor would it require such vast amounts of human labor, but Japan is a mountainous country. Terraces must be cut from the steep hillsides and so leveled that they will hold the water at a uniform depth over the small fields.

It is said that there are 12,000 square miles of rice land in Japan, the greater part of which has been prepared with an almost infinite amount of labor. That area of land cultivated in rice virtually feeds a nation of 60,000,000 people.

The little fields are usually permanent, and frequently a farmer owns three or four scattered fields. That further increases the work of caring for his crops. In recent years, however, the government has tried to consolidate the holdings of farmers by a process of land exchange.—Youth's Companion.

SASH WINDOWS.

Probably a Dutch Invention of the Seventeenth Century.

The history of sash windows is somewhat obscure, but the probability is that they were a Dutch invention and that they were introduced into England soon after the revolution of 1688. The derivation of the word "sash" in this sense is the Dutch "sas," a sluice—old English "sasse." In Queen Anne's reign they were yet so comparatively uncommon as to be mentioned as a special feature of houses that were advertised as "to let." In the Tatler, for instance, May 27-30, 1710, there is this advertisement:

"To be lett, in Devonshire Square, near Bishopsgate, a very good Brick House of 8 Rooms of a Floor, and a good Hall, with very good light and dark Closets, the whole House being well wainscoted and sash'd with 30 Sash Lights."

From England they passed into France, where the first to put them up was Marshal de Lorge at his new house at Montmartre. Speaking of this, Lister in 1699 writes in his "Journey to Paris:" "We had the good fortune here to find the marshal himself. He showed us his great sash windows, how easily they might be lifted up and down and stood at any height, which contrivance, he said, he had out of England."—London Standard.

Trapping Turtles.

In the old days in the south the negro fishermen used to have an ingenious and simple way of trapping fresh water turtles. Any boy today can use the same method with the same effect. Turtles have favorite sunning logs. Beside one of the logs sink a water tight box two feet long and a foot and a half wide. The open top of the box should stand about an inch above the water. Nail the box securely against the log in such a position that it will catch the turtles that fall from the log. After the trap has been set leave the pond or lake for a time. On returning approach the log quietly from the side opposite the box. If there are any turtles on the log, frighten them suddenly. They will pitch off hurriedly into the box.—Youth's Companion.

A Queen Who Resigned.

One queen who got tired of ruling over her nation and resigned was Queen Christina, daughter of the great Gustavus Adolphus II. of Sweden, whom she succeeded in 1632. Growing tired of reigning at the age of twenty-eight, she passed the crown over to her cousin, Charles Gustavus, and went to Rome, which city she is said to have entered in the costume of an amazon. Later she tried to regain her throne, but failed. She died at Rome in 1689.

Ohio Governor to Wed Chicago Girl.

CHICAGO, ILL.—Miss Margaret P. Blair, 745 Lincoln Parkway, one of the most beautiful girls in this city's younger society set, is to be married to Governor James M. Cox of Ohio, it has become known here.

TALENTED LECTURE

By Dr. Claude H. VanTine of the University of Michigan

At the Baptist Church Friday Night

Those who heard Dr. Claude H. VanTine give his lecture last Friday evening, "Why we are at war with Germany," are counting themselves most fortunate for he gave his audience a scholarly lecture and covered the reasons leading up to this great war as only such a man could. Dr. VanTine is dean of the department of history at the University of Michigan and has a world of information at his disposal which has a direct bearing on the subject to which he confined himself.

We are proud of Dr. VanTine, because he is a patriotic American loyal and true to the Stars and Stripes, which has protected him and us, because he is a distinguished historian of international reputation, because he comes from our own great University of Michigan, because he is a Michigan man but most particularly because he is a Tecumseh boy, who has gone out from among us and made his life work such a grand success.

The Baptist church was well filled but should have been filled to the very doors. Dr. W. B. Hartzog in a few words gave the reasons for the course of lectures of which Friday night's was the first, stating that the Universities of our country were sending out talent to give these lectures, their object being that the people may become more enlightened as to the cause of America's entry into the great world war. These lectures are given free, a collection being taken only to defray actual expenses and is given under the auspices of the National Security League. Dr. Hartzog stated that Tecumseh was the first town in Michigan to ask for this course. He then introduced General F. B. Wood who took charge of the meeting and introduced the speaker of the evening.

Dr. VanTine expressed pleasure as being glad to be with the many of his old friends and having this opportunity of addressing them, as it was his home town.

He stated that most people considered the cause of our entry into this war due to the fact that Germany through her U-boat campaign had sunk our American ships and killed our American people. While this action on Germany's part was the direct reason for breaking with Germany still the real cause was a war of Autocracy against Democracy.

Prussia for years back has dreamed of a world conquest, dreamed of a world ruled by a Hohenzollern, because the present Hohenzollern ruler and his fore fathers before him have thought themselves divinely appointed by God to rule. They have educated their people toaccept this belief and have used authority to enforce it. The public schools of Prussia teach it to the children and the text books are full of this doctrine. Prussia, he claimed, for many years has been preparing for this great conflict, has built up an army, the wonder of the world, has equipped it For instance when the war broke she had 50,000 machine guns and every thing else in proportion and had hoarded her resources to take care of her great drive for the world Prussianism.

Dr. VanTine read a personal letter written to him by a friend, one of the world's greatest historians, an Englishman, who claimed that the war could not be won out for American help, but with her help it could be pushed to a successful ending and Autocracy can and will be crushed.

He had a world of information from which he quoted showing how thoroughly Prussia had been planning and preparing for this struggle. There was no doubt that she intended to make war against the United States and at the close to make us pay the cost of the war to her. She practically declared war against us the first day she entered it. He expressed his belief that without America's entry the war would have been over this winter and that peace would have been declared favorably to the Prussian cause but with our entry it would not end this year. Next year Prussia will be weakened and the end will come in two years. He urged loyalty to our country and our President. President Wilson's great messages, he stated, will live as the greatest yet written.

We have tried only to touch a few of the high points in Dr. VanTine's lecture, in fact feel incapable of even trying to reproduce so scholarly an address, but wish to urge our people to attend the balance of these lectures. You think you are patriotic, but you are not. We have not yet realized our position in this great war nor what it will mean to us before it closes.

Patriotic music was sung by the audience lead by the Baptist choir during the opening and closing of the meeting.

UNITED SUPPLY CO. MAKE CHANGES TO THEIR BUILDING

The United Supply Company have just recently completed changes to their building. The rear opening to the building and the opening into the main office room have been widened to enable a car to be driven in. Formerly cars had to stand in the rear but the increasing business of this firm made it necessary for more room in which to handle their service department.

This firm carries a full line of auto accessories, takes care of expert battery work and has just recently taken on the agency for the popular Dodge Brothers car.

Mr. O. J. Marsh, "the big boy" on the job will be pleased to demonstrate the Dodge car to any who are of an inquiring mind.

Herman Babcock of Detroit is another Tecumseh boy who has to report for army duty this week.

Report of the Condition
—of the—
TECUMSEH STATE SAVINGS BANK

At Tecumseh, Michigan, at the close of business, Sept 11th, 1917, as called for by the Commissioner of the Banking Department:

RESOURCES

Loans and Discounts, viz.		$206239 68
Commercial department	$119172 98	
Savings department	87066 70	
Bonds, Mortgages and Securities viz.		276299 77
Commercial department	34073 97	
Savings department	242225 80	
Overdrafts		232 42
Furniture and Fixtures		6500 00
Other Real Estate		4517 84
Items in Transit		2750 00

RESERVE

Commercial:		
Due from banks in reserve cities	$ 8833 13	
Exchanges for clearing house	498 50	
U. S. and National bank currency	15676 00	
Gold coin	2480 00	
Silver coin	3285 55	
Nickles and cents	268 53	
	$31041 70	
Savings:		
Due from banks in reserve cities	$ 36127 66	
U. S. and National bank currency	5000 00	
Gold coin	15000 00	
	$56127 66	$87169 86
Checks and other cash items		96 19
Total		$583805 26

LIABILITIES

Capital stock paid in		$26000 00
Surplus fund		26000 00
Undivided profits, net		5605 45
Commercial deposits subject to check	$133048 74	
Savings deposits (book accounts)	353140 72	
Savings certificates of deposit	40010 35	526199 81
Total		$583805 26

STATE OF MICHIGAN, County of Lenawee, ss

I, GUY E. NEMIRE Cashier of the above named bank, do solemnly swear that the above statement is true to the best of my knowledge and belief and correctly represents the true state of the several matters therein contained, as shown by the books of the bank.

GUY E. NEMIRE, Cashier.

Subscribed and sworn to before me this 17th day of Sept. 1917.

WILLIAM L. COLLER
Notary Public

My commission expires September 4, 1919.

Correct—Attest:

J. H. SMITH
THOMAS McCANN
L. G. NORTH
} Directors

Report of the Condition
—of the—
Lilley State Bank

At Tecumseh, Michigan, at the close of business Sept. 11th, 1917, as called for by the Commissioner of the Banking Department

RESOURCES.

Loans and discounts, viz:		
Commercial department		$ 131958 73
Savings Department		171283 82
Bonds, Mortgages and Securities, viz.,		
Commercial Department		5000 00
Savings department		146246 82
Overdrafts		63 30
Furniture and fixtures		6000 00
Items in Transit		850 00

RESERVE.

Commercial:		
Due from banks in reserve cities	$42373 52	
U. S. and National bank currency	18146 00	
Gold coin	782 50	
Silver coin	707 95	
Nickles and cents	156 60	
Total	$62166 57	
Savings:		
U. S. Bonds	$12550 00	
Due from banks in reserve cities	51952 40	
U. S. and National bank currency	15000 00	
Gold coin	2000 00	
Silver coin	400 00	
Total	$81902 40	
		$144068 97
Checks and other cash items		
Total		$605522 52

LIABILITIES.

Capital stock paid in	$ 40000 00
Surplus fund	10000 00
Undivided profits, net	20756 20
Commercial deposit subject to check	204036 39
Certified checks	7 50
Savings deposits (book accounts)	278103 45
Savings certificates of deposit	52618 98
Total	$605522 52

STATE OF MICHIGAN, County of Lenawee, ss

I, H. S. TEMPLE, Cashier of the above named bank, do solemnly swear that the above statement is true to the best of my knowledge and belief and correctly represents the true state of the several matters therein contained as shown by the books of the bank.

H. S. TEMPLE, Cashier

Subcribed and sworn to before me this 17th day of Sept, 1917.

DALE J. HODGES,
Notary Public.

My comission expires January 4, 1921.

Correct attest:

R. A. HEESEN
FRANK J. TEMPLE
W. D. REED
} Directors.

PROMOTION

Herbert Henderson who enlisted in Company B and is stationed at Grayling has been promoted from the 32d regiment to the quartermaster department of the 31st under Capt. Kelley of Detroit. He did not leave for Waco with the rest of the boys Friday but wil remain in Grayling until the work of his department is completed and then go to Waco. His father J. M. Henderson returned from Grayling Thursday evening where he has been visiting Herbert since Tuesday and reports all of the boys in splendid health, the out door training agreeing with them all. They are enthusiastic in their work and are glad to be moved further south.

We took the above from the Telegram and are proud of the advancement of Herbert.

Cleaning Fluid.

An excellent homemade cleaning fluid used generally for many emergencies is made by dissolving four ounces of white castile soap in a quart of boiling rainwater. When cool add two ounces each of alcohol, ether and glycerin, four ounces of ammonia and finally one gallon of rainwater and then bottle. This will remove grease spots from clothing and spots from table covers, carpets and rugs.

In the Cause of Freedom.

"I told the lawyer I wanted an absolute divorce," said Mrs. Flighty.

"And what did he say?"

"He told me he was an old friend of my husband and as a favor to him he would take the case."

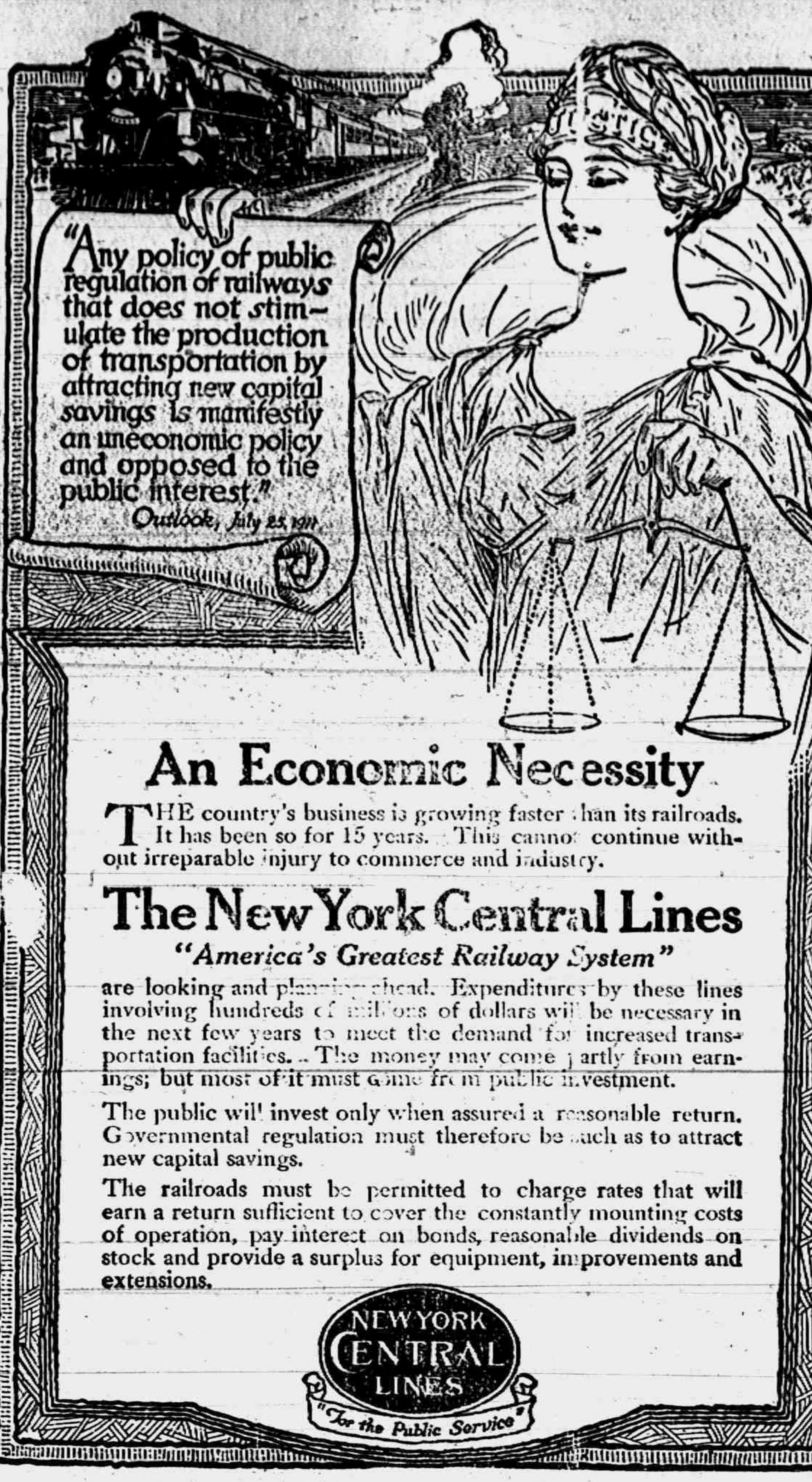

"Any policy of public regulation of railways that does not stimulate the production of transportation by attracting new capital savings is manifestly an uneconomic policy and opposed to the public interest."
Outlook, July 25, 1917

An Economic Necessity

THE country's business is growing faster than its railroads. It has been so for 15 years. This cannot continue without irreparable injury to commerce and industry.

The New York Central Lines

"America's Greatest Railway System"

are looking and planning ahead. Expenditures by these lines involving hundreds of millions of dollars will be necessary in the next few years to meet the demand for increased transportation facilities. The money may come partly from earnings; but most of it must come from public investment.

The public will invest only when assured a reasonable return. Governmental regulation must therefore be such as to attract new capital savings.

The railroads must be permitted to charge rates that will earn a return sufficient to cover the constantly mounting costs of operation, pay interest on bonds, reasonable dividends on stock and provide a surplus for equipment, improvements and extensions.

NEW YORK CENTRAL LINES

"For the Public Service"

IN JUDGE HOSMER'S COURT

Saturday afternoon Jas. Bellenier and Ed Smothers, both connected with the Adrian condensery and living in Adrian, ran into Homer Marsh's Marsh's coupe in which were Mr. and Mrs. Marsh. Bellenier was drunk and doing the driving and Smothers did a little cussing.

Monday Bellenier was arrested for driving a machine while under the influence of liquor and brought over from Adrian to appear before Judge Hosmer. He pleaded guilty and the judge fined him $50.00 with $7.45 costs which was light considering the offence. As the man handed the money to the judge he said, "Be careful how you spend it, judge," thinking, we suppose, how easily his own money had gone on Saturday, and of the money he had paid Marsh to fix up his loss.

Monday afternoon Smothers was brought before Judge Hosmer on complaint of Homer Marsh for using profane and indecent language before women. He, too, pleaded guilty and came across with a fine of $15.00 and $9.35 costs.

Another case brought before Judge Hosmer yesterday was the hearing of Jas. Miller, Guy Beevers and Wm. Daisher of Macon who had been arrested by Depty. Smith on an assault and battery complaint of Chas. Howe for daubing his son David, aged 14, with wagon grease on Sept. 12th These men pleaded guilty and the judge fined them each $10.00 with $4.88 costs.

MARRIED TWENTY-FIVE YEARS

Sunday was a big day at Lavern Harrisons west of town. Twenty-five years ago that day he and Miss Lillie Vedder had started out in the life together so they had invited a party of friends to make merry in celebration of the anniversary. The home was gay with fall flowers and how the guests were welcomed There were present relatives and friends from Addison, Adrian, Flint, Detroit and this vicinity.

A big three course dinner was served to 66 at 1 o'clock by Mr. and Mrs. Floyd Billington, Misses Lucy Harrison and Vera Sisson, Leon Fagon and Chauncey Harrison The place cards were little booklets tied with silver cord and bearing the photograph of the host and hostess

Mr. and Mrs Harrison along with the congratulations of their friends received many beautiful gifts of silver and linen.

In the Sunday Free Press we find a picture of Miss Winnifred Anderson, sister of E. L. Anderon of this place. She was married last week to Dr. Edward LeBaron Goodwin of Richmond, Va., and the wedding was one of the great society events of the season at Grosse Ile.

Mr. and Mrs. T. C. Harris moved their household effects to their new home in Ann Arbor Friday. Now we hope they will be happy over there and of course we know they will be, but we don't like to see them go just the same. Mrs. E. C. Mann and family moved into the Harris home Saturday.

TO HONOR THEIR FRIENDS ABOUT TO LEAVE TOWN

Thursday evening at the home of their parents, Mr. and Mrs. G. H. Tansley, Miss Alma and Glenn Tansley entertained a few friends as a sort of a farewell for Mr. and Mrs. T. C. Harris who went to Ann Arbor to reside and Mr. and Mrs. Geo. Harriott who plan to spend the winter in Florida.

At six o'clock one of Mrs. Tansley's good dinners was served, with Mr. Reid caterer. Besides the guests above mentioned were Mr. and Mrs. Albert Clark, Misses Cecile and Dorothy, Mr. and Mrs. Wm. Stewart and son, Mr. and Mrs. G. H. Tansley and Harris Dole.

BAD DAY FOR THE LITTLE FOLKS

Little Jack Beardsley, while at play Saturday, received a cut on the head with a stone thrown by another youngster and his father, Dr. Beardsley brought him down to the office where he could care for the wound. It was so deep, that the skull was exposed.

After the Dr. had dressed the wound and was putting him in the car for home, up came Rev. Rex with his little Frances with another cut head. She had ran in the way of a stick thrown at a little playmate and as is usual the bystander was the one hurt. She had a bad cut just above the eye which the Dr. dressed and now she too has forgotten she was hurt.

W. F. M. S. ELECTION

At the annual meeting of the Womans Foreign Missionary Society held with Mrs. J. G. Hanford last Thursday the following officers were elected:

President—Mrs. A. J. Bigelow
1st Vice President — Mrs. John McIntyre
2nd Vice President—Mrs. W. J. Balmer
Rec. Sec'y—Mrs. E. D. Brown
Cor. Sec'y—Mrs. J. O. Eaton
Treas.—Mrs. P. C. Snell
Mite Box Sec'y—Mrs. Alva Waring
Supt. of Standard Bearers—Mrs. Balmer
Sec'y of Literature—Mrs. H. R Conklin
Jubilee Sec'y—Mrs. M. Smeltzer

Mrs. Daniel Chase and daughter Ida are visiting Comfort Chase and family in Dowagiac from Sunday to Wednesday.

Mr. and Mrs. A. J. Heesen, son and daughter, Mrs. Engfer and Mrs. Beckman of Toledo, Miss Myrtle Velger of Grand Rapids and Mrs. Edeifeldt of New York City spent Sunday with Mr. and Mrs R. A. Heesen.

Word comes from E. C. Mann, who was so cruelly hurt in the accident at the new school building last week, that he is much worse than at first supposed. His nose is broken and the jaw bone so badly splintered that it was found necessary to operate yesterday

CLASSIFIED ADS

I AM PAYING THE HIGHEST price for rags rubbers, papers and books. Will pay 2½c per lb. for rags, 75c per hundred for any quality of iron, 40c per hundred for paper, 80c per hundred for magazines. 'Phone 351.
Louis Kozel.

FOR SALE—In Adrian, fine modern house, barn, garage, ¾ acre land. On good street. Terms to suit buyer. Enquire of owner, 715 W. Seventh St., Monroe, Mich.
8-28-6 wks

WE BUY ALL KINDS OF JUNK and pay the highest price for rags. 'Phone 372. We come after them. Place at old Brewer's foundry.
D. Ghertner.

FOR SALE—The Harry Scott property in Brownville, at a price to make it move quickly. Modern improvements and two acres of rich land.
Mrs. Franc S. Gillespie.

FOR SALE—A two horse wagon in good condition. Enquire of Mrs. C. W. Olds, near the Quaker Mill.
8-24-tf

WANTED—Home for boy of 14 yrs. Would prefer to have him placed on a farm. Inquire of Henry Kelley, Tecumseh, Mich.
8 14 4t

FOR RENT—Good living rooms or office rooms to rent. Enquire of Fred Kolkloesch
9-14-tf

FOR SALE—No. 18 Round Oak heater including much pipe, has been burned only one winter. Inquire at C. E. Price's.
9-14-tf

FOR SALE—Upright organ in splendid condition. Inquire at F. D. Avery's grocery. 9-14-tf

FOUND—Wednesday afternoon in center of Main street, a key ring with keys. Finder can have same by calling at Herald office and paying for this ad.

FOR SALE—Modern home on West Chicago street—the Friend McNeil home. Mrs. Franc Gillespie.

FOR SALE—New Home Restaurant on West Chicago St. Cheap if taken before October 1st. Call on or address C. A. Reckner, Tecumseh, Mich. Phone 408. 8 18 2

LOST a little black Swiss watch. Finder leave at Herald office and receive reward. tf

Frank Nyland and family and Mrs. Leslie Bower were in Jackson Saturday.

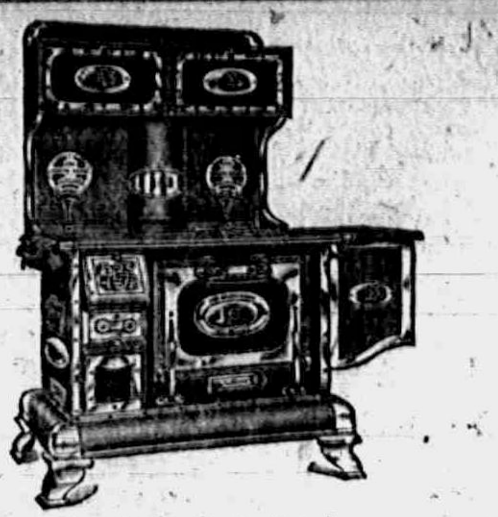

We have sold over a hundred of these ranges, and all are giving satisfaction. In our canvassing we have several times found families owning one of these ranges fourteen or fifteen years old and still in excellent condition. The Malleable company gives good service, furnishing repairs no matter how old the range.

These are some of the good points of the range—

1—Flues made of copper, bearings patented Aluminum, fused metal, and larger than other ranges, giving more heat and better draft.

2—Ovens so rivited together as to have an air-tight joint.

3—Large reservoir, holding fifteen gallons, can be heated at same time as oven.

4—Door of warming oven drops instead of rolling back. A rolling top is not sanitary because there is no way to clean it.

5—Unusually heavy back or smoke-flue plate.

6—Body of range has tripple wall, asbestos lined.

7—Hand rivited throughout.

The range can be had with leg base like cut above or cabin base, setting squarely.

Every article purchased carries TEMPLE service INSURANCE

We still have a few Deering Corn Binders on hand. Come in or telephone and we will save you one.

L. E. TEMPLE & CO.

TECUMSEH CO-OPERATIVE ASSN.

Seed Wheat

Those who have ordered Red Rock and Russian Molakoff wheat are requested to call and get it as it is going fast. First here, first served.

The Rosen Rye seed is also ready.

We will be at the Adrian Fair next week.

C. D. BEEBE, Manager.

NEW LINE OF

GIRL'S SCHOOL DRESSES

JUST IN.

ALSO SHOES FOR SCHOOL WEAR.

MRS. P. C. SNELL.

Mrs. Will Armstrong and Mrs. Sarah Wright of Coldwater are visiting their sister, Mrs. J. F. N. Bowen. Mrs. Bowen her guests, Mrs. F. D. Rector, and Mrs. Ella Sheldon spent part of last week at Don Bowen's cottage, Sand Lake.

Harold Tribolet was home from the Battle Creek cantonment Saturday and Sunday on a special furlough to attend to some business. He is in the machine gun corps and they make a ten mile hike every day. He enjoys the soldier life very much.

Regular meeting of the I. O. O. F. Tuesday evening, September 18. The captain of the 1st degree wants all members present for practice. Refreshments at close of Degree practice. The Degree team want all brothers present. Visiting brothers welcome.

Floyd Bell begins his work as agent at Morenci today. The business of the Dundee branch of Lansing division of the New York Central has been turned over to the Jackson branch and A. B. McLachlan will have charge of both stations.

E. S. Gilmore, superintendent of the Wesley hospital, Chicago visited Miss Jennie Gillespie Saturday. He was superintenednt of the U. of M. hospital when she was in training as a nurse. His parents are buried at Brookside and he came to see about their graves.

J. L. Alderfer of Lansing has bought the Onsted News of L. B. Ross whose continued ill health makes his retirement necessary. Mr. Alderfer is a practical newspaper man and while we welcome him we grieve the loss of Mr. Ross from among the country publishers and hope for his improved health to come quickly.

The other day L. D. Dewey took a party of four "girls" over to Adrian for an auto ride, the combined age of the party being 355 years. He beaued them around the city in great style, even buying the sweet meets which he found his passengers enjoyed as girlishly as ever, but he carefully attended each fair damsel home before dark so everyone was happy.

John Kempf, Isaac Sloan, John O'Hara, and Bert Pritchard were among the Tecumseh people at the Jackson Fair last week.

Mr. and Mrs. Darius Curtiss of Britton and John Stewart and family of Clinton visited at J. W. Owen's Wednesday evening.

FOR RENT—West half of house located on the northeast corner of W. Chicago and VanBuren Sts. Inquire of Herald Office.

Mrs. C. L. Cuthbert went to Chicago Saturday to join Mr. Cuthbert and look for apartments as they will move to that city soon.

Mrs. Jerome Cleveland returned, Friday from Warsaw, Ind., where she has been with her daughter, Mrs. James Boyd for some months.

Mrs. Geo. Ziehr treated the clerks at Rosacrans to a good old fashioned boiled dinner Friday noon and maybe those girls can't eat. Just ask Gerge.

Grant T. Davis of Clinton and his guests Geo. Kelsey of Milton, Ind., and Warren Munger of Bentonville, Ind., were callers in town Saturday.

The Co-operative Association have a big exhibit at the fair this week Chan Beebe is in charge and will welcome you all so drop in to see him.

Mrs. Samuel Shutts has sold her house in Brownsville to Mr. Brown and purchased the brick house back of Palman's store of the estate of Henry Jones.

Mr. and Mrs. Geo. Hollister plan to sel their home and move to Portland, Oregon about November 1st, where they will reside near their daughter, Mrs. Fred Frost and family.

Win Lewis has just returned from Ann Arbor where he was operated upon for appendicitis. With his wife he is at her people's Mr. and Mrs. Andrew Gregg near Britton for a two weeks stay.

Fred Holmes Jr. was in town Friday visiting his father. He was enroute to Grayling to join Co. B, having just been called. Another son, Ralph, a telegraph operator from Saginaw was also home for Friday and Saturday.

WE ARE HERE to PLEASE YOU

WITH A SHOWING NEW FALL GOODS AND THE STYLES OF SUITS, COATS AND DRESSES WERE NEVER PRETTIER THAN THEY ARE THIS FALL. COME IN AND LET US SHOW YOU.

OUR STORE WILL BE CLOSED FROM 10 O'CLOCK FOR THE REST OF THE DAY, THURSDAY THE 20TH.

FRED ROSACRANS & SONS.

LOCAL AND PERSONAL

NOTICE

All copy must be in the composing room of this office before 9:30 a. m. Tuesdays and Fridays and all advertising matter before 4 p. m. Mondays and Thursdays.

Jelly grapes, now ready at William Smith's, North Maumee St. ad

Robt. Boyd was down from Clinton Saturday.

Mrs. Bert Poucher went to Jackson Saturday.

Mrs. Benj. Stone went to Toledo Saturday for a short visit.

Miss Lellah Wuerthner was with her parents in Manchester Sunday.

Miss Ophelia Hillman of Muir Mich., is visiting Mr. J. F. N. Bowen.

Mrs. Buler was a weekend guest of her neice, Mrs. Parson in Ann Arbor.

Good piano, $175.00, at Coller's Music Store. adv

Samuel King and family have moved from Raisin into Arthur Hardings house.

Earl Rector and Arthur Bradley were home from Detroit over Sunday.

Mrs. Joe McSeveny of Durand is with her father, Chas. Beals for a short visit.

Miss Minnie Smith has gone to Jackson to take up private nursing for a time.

A wee daughter came to the home of Mr. and Mrs. Archie McIntosh Friday night.

Miss Loraine Westcott went to Detroit Friday to enter the Thomas Training school.

Eugene Rosacrans is nursing a smashed thumb. He shut it in a door of the auto.

Jack Furse was over from Adrian Saturday. He is working for the Page Fence Co.

Largest assortment of library tables we've ever had. Thirty different designs on our floor now.
adv Service & Son.

Mrs. Earl Updike spent last week in Detroit a guest of her parents, Mr. and Mrs. James Potter.

Mrs. Lynn Beers of Hillsdale visited her parents, Mr. and Mrs. Chas. Hastings the last of the week.

Mrs. Ira Mann of Onsted was in town Saturday enroute to Lansing called by the death of a nephew.

Russell Thurlby, wife and little son, were guests of Victor Linden and wife in Jackson over Sunday.

Mr. and rMs. Geo. Ikehorn, Floyd Ikehorn and Miss Nichols of Bay City were guests last week at Joe Gray's.

Albert Matthews of Clinton was in town Friday, carrying a broken arm which he acquired while cranking his machine.

First showing of tailored hats, designed especially for the fair.
Miss Grace Gillespie.
adv

Callers at Thos. McCann's Sunday were Mr. and Mrs. Sid Doyle of Detroit, Mrs. Chas. Harrison and son of Jackson.

Rev. Balmer comes back to Tecumseh, so the bishops at the M. E. conference have decided, and we welcome the knowledge happily.

Miss Mary Tribolet came from Coldwater Monday to stay at the 5 and 10c store a few days. She brought Miss Clapp of Coldwater to take charge of the business.

Special music at the New Royal, Thursday evening. adv

There will be an informal reception held at St. Peter's parish house Thursday evening from 7:30 to 8:30 for Rev. and Mrs. J. G. Widdifield to which all friends are cordially invited. Rev. Widdifield leaves Tecumseh Friday and sails for France September 29th.

Be sure and read Coller's Music Store ad appearing in this issue. It means money to you. adv

At the fair Thursday Pliny Gratz will assemble at his booth the owners of the many Maxwell trucks he has sold over the county this season with their trucks and have their pictures taken. The booth of D. Gratz & Son is just inside the gate and with their flour exhibit makes some show.

Mrs. Lavern Barrett was hostess for the ladies of the Jolly 16, Friday evening at the Hotel Barrett and the ladies had a very pleasant gathering Prizes were won as follows: 1st, Mrs Geo. Zeihr; 2nd, Mrs. E. Everett; and consolation, Mrs. Clement Hardenburgh. A delightful lunch was served.

FATAL ACCIDENT AT HOLLOWAY

Brakeman Bert Lane Crushed Under Wabash Freight Train

Taken to Adrian and Dies Ten Minutes After Arriving

A fatal accident occurred at Holloway yesterday afternoon at 5:30, when Brakeman Bert Lane, while uncuppling a freight car, was caught and crushed under the train.

Lane was braking on the local way freight and his train had just pulled into Holloway and was about to leave a car which was consigned to that place. The train had been cut and Lane was trying to make a flying switch. He tried to turn the rod which pulls the pin but, finding that it did not work, reached in to pull the pin when his glove caught someway and caused him to stumble and fall. He was pulled under the train and crushed.

The unfortunate man had his left hand cut off just above the wrist, his left leg just below the knee was crushed to a mass of broken bone, also the ankle and right foot cut.

The train was stopped and the crew soon pulled him out from under the cars and bound up his leg and arm to stop the flow of blood.

Dr. Nixon, who lives only a short distance from the yards, was called and was soon on the ground. He found the man conscious and complaining of a severe pain in his chest, so it is thought he suffered from internal injuries. The doctor made him as comfortable as possible and he was placed on the local train which arrived a few minutes after the accident and was taken to Adrian where he passed away at the hospital about ten minutes after arriving.

Mr. Lane was a married man and lived at Delray. About twenty years ago he lived at Holloway with his parents, his father John Lane being then a section foreman on the Wabash road. His father still lives at Delray and is employed on the railroad there.

Good piano for $125.00 at Coller's Music Store. adv

Gratz' mill and elevator will be closed all day Thursday.

Miss Alma Kloffenstein has been seriously ill for several days.

Mrs. M. Wylie of Jackson is visiting her daughter Mrs. Thos. McCann.

Miss Foster is now nicely settled in her new quarters, the Freeman store.

Willis Hood of Highland Park is visiting his cousin Horace Eaton and family.

Mr. and Mrs. M. C. Wood are entertaining their son Ray Edmund who comes from Tennessee. He will report with the Ohio company Saturday.

Special meeting of Modern Woodmen Friday evening, September 21. Business of importance. Rent of hall to be discussed. Good attendance desired.

Fred Sheldon and family and his mother Mrs. Ella Sheldon were in Ann Arbor Sunday, guests of Mrs. Helen McNeil and family. Mrs. Ella Sheldon remained to visit her daughter.

Otto Garlinghouse yesterday bought of Clifford Brandow the garage on North Pearl he bought of Home Marsh but a few weeks ago. Robt. Eagan goes along with the deal and is to work at Garlinghouse's.

The Maxwell dealers of Lenawee County have a Maxwell non-stop car, which is running as a motor test from Adrian to Detroit, day and night. It started last Wednesday at 8 o'clock and up to Monday at 8 had gone 2533 miles an average of 506 miles each 24 hours—without motor stop This car belongs to Pliny Gratz.

New Royal Theater—Mary Miles Minter is only 19. Dainty, charming little Mary is seen in her best in the "Innocence of Lizette." Through her innocence and confidence in every one, she picks up a foundling on the door steps of her uncle's house, claims it as her own. This provokes complications. By a series of events some pathetic, other funny, and all sweetened by Mary's presence, she is cleared and all ends happily—in a beautiful climax. Don't miss seeing this picture Wednesday and Thursday. adv

BAD RAILROAD WRECK AT RIDGEWAY

Freight Train Leaves Track Piling up Ten Coal Cars

Occurred at 2:45 This Morning—No One Injured

A bad wreck occurred at Ridgeway early this morning, about 2:45 o'clock, when an east bound freight on the Dundee Branch of the N. Y. Central left the track about 30ft. east of the Ridge road crossing.

The section of the track where the wreck occurred has just recently been relaid and the ground under the track seemed to be soft. It is claimed that the freight was travelling at a high rate of speed as they came into Ridgeway and did not slack up for this new piece of track.

The engine and about nine cars passed over but a section of ten cars following heavily loaded with coal left the track and piled up in a heap. Coal was thrown for some distance from the right of way and the big coal cars were twisted and broken. Several lay on their sides and all were in a big pile of wreckage. The track was torn up for a distance of about 200 or 250 feet and rails lay at the side of the road bed torn from ties and twisted.

The rear section of the train remained standing on the track. No one was hurt as the wreck occurred in the middle of the train. It is thought that the pressure of the heavy cars travelling over this new section of track caused the rails to spread.

A gang of men were working this morning clearing the track, but the wrecking train had not arrived at 9 o'clock.

The coal was consigned to the Edison people of Detroit but it looks as if Ridgeway people got the delivery. Good for Ridgeway! Hope they will keep it.

ATTENTION, MR. AUTO OWNER

When a motor car battery needs fixing it should be taken to an expert. Or, if you belive the battery needs attention you should take it to an expert and let him give you his advice.

Some day you will need to get in touch with a battery man who knows his business, and that is why we wish you would learn about our establishment now, even if you don't need our services today.

We are equipped to handle all kinds of battery work. We also represent the Ever-Ready line in this section.

Here's a suggestion: The next time you're in Tecumseh, drive around and say "Hello!" and let us test your batteries—without charge to you.

Yours truly,
UNITED SUPPLY CO.

P. S.—Let us take care of your storage battery this winter.

107 East Chicago street
'Phone 358
Ovid J. Marsh, Manager.

Don't miss seeing Mary Miles Minter Royal, Wednesday and Thursday evening. adv

Next Sunday is Rally Day at the Baptist church. There will be a special program beginning at 10 a. m., in which both older people and children will participate. Every member and friend of the church is urged to be present. A special offering will be taken for Baptist work in Michigan.

J. D. SERVICE

LOCAL AGENT

FOR

Marshall Furnaces.

Notice!

On account of the war tax that will be put on all cigars, soon, I will offer for sale. (to reduce my large stock) all cigars I have in stock at a great reduction. This means a great saving to you so get busy. See my window.

W. L. Coller

Wanted—Automobile repairman. Good salary and steady work. Garlinghouse Garage.

Clifford Brandow was in Elgin last week called by the death of his father.

Miss Elizabeth Beamish is taking a vacation from her duties at the Webster Anderson store.

New Cottage Cheese at Clark's Market. 'Phone 158. adv

Mr. and Mrs. Robt. Rulison of Eaton Rapids were in town Saturday greeting their many friends.

Mr. and Mrs. Will Meeks of Monroe and Roy Parks of Detroit visited at Alex Parks over Sunday.

Leon Coller and wife of Detroit spent Sunday with Mr. and Mrs. Will Coller and their other friends.

Mrs. Lawrence Osborn and son of Palmyra were guests the last of the week at her father's, Milburn Keyser's.

Fine dill pickles at Clark's market. adv

Miss Lelia Waters returned Saturday from a short vacation and is at work again at the Co-operative Ass'n office.

Mr. and Mrs. Wm. Palman visited B. Fealk and family in Detroit Sunday and yesterday and attended the Jewish New Year festivities.

Mr. and Mrs. Frank Temple and Miss Vie, Herbert Temple, wife and Jimmie were in Ann Arbor, Sunday, guests of Dr. and Mrs. I. D. Loree.

New Arrivals

Evaporated Nectarines -	20c lb.
Premier Strawberry and Red Raspberry Jam,	1 pint jars 22c
New Tuna Fish, -	10c, 15c and 25c
Fancy Yellow Sweet Potatoes,	6 lbs. 25c

ANDERSON GROCERY CO.
Phone 91 Successors, Anderson Bros. Macon Phone

BUILDERS' HARDWARE

Residence Hardware, Barn Hardware, Garage Hardware. Everything in hardware pertaining to building requirements.

Paroid Roofing and Shingles, Eave Troughing, Ridge Roll, Galvanized Valley,

New Era Paint, Barn and Roof Paint, Paint Brushes,

HEATING STOVES ON SAMPLE.

Satterthwaite Bros.

WE ARE JUST A LITTLE BIT SELFISH

We admit it. We don't do as we do SOLELY for the good of our customers. There is no philanthropy about our business.
When we stock up with nothing but high-grade groceries, we do so because we think the majority of people prefer that kind.
This is why they SHOULD prefer that kind—
Because the good of good eatables is far reaching. Good eating is health, and health is EVERYTHING.
So you see our good financially and your good physically are depending upon the purity of our food supply.
Our opinion is that it is just about perfection. We are anxious to have YOUR opinion.

C. M. Gilbert.
A good place to get good things to eat.

WHY NOT BUY A WATCH NOW?

We have them at PRICES that will FIT YOUR PURSE.

BRAMAN
Jeweler and Optometrist

C. A. Slayton returned to Fremont, Ind., Monday.

Did you see that beautiful white bedroom suite in our west window?
adv Service & Son.

Oscar Meads returned to Battle Creek Monday after an over Sunday visit at home. He is working as carpenter on the barracks at the cantonment.

Kenneth Snedicor of Toledo was with his parents here for a few hours Monday. He is to report Wednesday at Chillicothe, O. for the army service.

Fine switches made from cut hair and combings at the millinery store of Miss J. A. Hough. adv

Tecumseh's stores and business houses all but the banks will close, Thursday morning at 10 o'clock to attend the Lenawees Co. Fair and the banks will close at 12. Everybody get in the procession and go. Let the old town have a big representation.

We are a pretty straight town, and when a person gets so low that it becomes necessary to steal clothes from a line in anyone's back yard, we would rather they would move on. This happened from a lady's clothes yard one evening last week, and she is smiling because the articles taken were old and mildewed and so many new garments hung on the same line.

Sam J. McClure of San Antonio, Texas, is visiting his relatives and many friends.

Just arrived—Our fall line of bed davenports. Assortment good, prices right. Service & Son.
adv

Mrs. Paul Stevens returned Saturday from Battle Creek, where she had visited her daughter, Mrs. Claud McAtee. It will be necessary for the McAtees to break up their home as Mr. McAtee is a corporal at the cantonment there and of course has to go with the troops.

Mr. and Mrs. Wesley Keyser visited her brother, H. A. Welch and wife near Evans Lake, Sunday. They found Mr. and Mrs. Welch improving finely from their recent accident, when their rig was driven into by an auto one night last week. Both are pretty bruised and sore but thankful they are no worse off.

SPECIAL UMBRELLA SALE

WEDNESDAY, THURSDAY & FRIDAY

All $1.00 and $1.25 Umbrellas -	73c	All $2.00 and 2.25 Umbrellas -	$1.49
All $1.50 and $1.75 Umbrellas -	98c	All $4.00 and 4.50 Umbrellas -	2.95

IT MAY RAIN ON THE FAIR GROUND.

SOMETHING DOING IN THIS STORE SATURDAY

BE IN AT THE FINISH

The Webster Anderson Co.

TECUMSEH, MICHIGAN.

Dr. N. D. Trask,

Osteopathic Physician.

Special attention given to nervous diseases, rheumatism, stomach and bowel troubles.

Bronchitis, Asthma and Catarrhal Deafness.

Office hours, 9 to 12, 1 to 5, and by appointment.

Office over McCann & Bowen's.

A. C. AYLESWORTH,

Licensed Auctioneer, Real Estate, Stock and General Salesman.

Will attend all sales in city or country, at reasonable rates.

Headquarters and all dates made Herald office.

Dental Parlors

W. D. REED, D. D. S.

Chicago St. Tecumseh.

Crown and Bridge work Aluminum Silver and Rubber plates and all of the specialties known to modern dentistry. Gas or vitalized air administered

Office over Avery & Co's store

DR. E. D. BROWN,

Dentist.

Modern Dentistry of reasonable rates. Painless extraction by use of local or general anaesthetic.

Office hours 7.45 a. m. to 5 p. m. Saturday evenings 7 to 9. Other evenings by appointment.

Office in DeWolf Block.

Office phone 1[illegible]; house phone 182—2r

C. M. Cooley,

Licensed Auctioneer.

R. F. D. No. 4 Manchester. 15 year successful experience in Jackson, Washtenaw and Lenawee Counties, also practical farmer.

Bell Telephone Clinton exchange.

Rates Reasonable and Satisfaction Guaranteed

J. W. Beardsley, M. D.

Physician and Surgeon

Office in rooms formerly occupied by Dr. L. G. North.

Hours: 1 to 3 and 7 to 9

Phone 165 2 rings.

We Show Men & Women

How to make $30 to $100 weekly, year around. Amazing opportunity for large income. Why waste time working for others? Use your spare time at home and gain financial independence. No canvassing. Be your own master. Write to day. Universal Success Co., 1914 A. No. 70 Fifth Ave., New York City.

ANGUS BULLS

from Grand championship stock for sale or rent.

George B. Smith,
Addison, Mich.

Whittemore's Shoe Polishes

FINEST QUALITY LARGEST VARIETY

GILT EDGE
WHITTEMORE'S GILT EDGE DRESSING
BLACK SHOES
SOFTENS PRESERVES LEATHER
RESTORES COLOR LUSTRE
QUICK WHITE
MAKES DIRTY CANVAS SHOES CLEAN & WHITE
QUICKLY-EASILY APPLIED

"GILT EDGE," the only ladies' shoe dressing that positively contains Oil. Blacks, Polishes and Preserves ladies' and children's shoes, shines without rubbing, 25c. "FRENCH GLOSS," 10c.

"DANDY" combination for cleaning and polishing all kinds of russet or tan shoes, 25c. "STAR" size, 10c.

"QUICK WHITE" (in liquid form with sponge) quickly cleans and whitens dirty canvas shoes. 10c. & 25c.

"ALBO" cleans and whitens BUCK, NUBUCK, SUEDE, and CANVAS SHOES. In round white cakes packed in zinc boxes, with sponge, 10c. In handsome, large aluminum boxes, with sponge, 25c.

If your dealer does not keep the kind you want, send us the price in stamps for full size package, charges paid.

WHITTEMORE BROS. & CO.,
20-26 Albany Street, Cambridge, Mass.
The Oldest and Largest Manufacturers of Shoe Polishes in the World

---

Feel Worse After Vacation.

The change from outdoor activity of vacation time to the quiet of regular employment sometimes makes one feel heavy and "suffed up," uncomfortable and bilious, with a mean headache and coated tongue. Foley Cathartic Tablets give prompt relief from these results of indigestion. Mild and gentle, but sure. Sold everywhere in Tecumseh. adv

---

FOLEY KIDNEY PILLS
FOR BACKACHE KIDNEYS AND BLADDER

Sold Everywhere.

For the Family Medicine Chest

Green Bay, Wis., Mrs. Wm. F. Bubolz says: "I always use Foley's Honey and Tar for our children as it quickly breaks up their colds with no bad after effects, and they like to take it."

In this season of coughs, colds and croup, every family medicine chest should be supplied with a good cough medicine that can be relied upon when needed.

Such a family cough syrup is Foley's Honey and Tar Compound. This standard medicine has been on the market for years and in many sections was found in every home in the days when doctors were not so handy and when money was scarcer.

Foley's Honey and Tar Compound is an excellent medicine for coughs, colds, raw or inflamed throat, hoarseness, tightness and soreness of the chest, croup and whooping cough. It is an absolutely safe remedy, containing only healing ingredients, and free from any harmful drugs.

NOTICE OF PUBLIC SALE OF REAL ESTATE

STATE OF MICHIGAN, The Probate Court for the County of Lenawee.

In the matter of the estate of Albert Southworh, deceased.

Notice is hereby given that, by virtue of an order of said Court, made on the 27th day of August, A. D., 1917, I shall sell at public auction, on the 19th day of October, A. D., 1917, at two (2) o'clock in the afternoon of said day, at the Southworth farm, in Raisin Township, Lenawee County, Michigan, hereinafter more particularly described, the interest of said estate in the following described real estate, to-wit:

All those pieces or parcels of land, situate and being in the Township of Raisin, County of Lenawee, and State of Michigan, known and described as follows:

The southwest quarter of the southwest quarter of the northwest quarter of section sixteen (16), town six (6) south, range four (4) east, containing ten (10) acres of land; Also, the northwest quarter of the southwest quarter of section sixteen (16), town six (6) south, range four (4) east, containing forty (40) acres of land; Also, the east half of the northeast quarter of the southeast quarter of section seventeen (17), town six (6) south, range four (4) east, containing twenty (20) acres of land; Also, the south forty-five (45) acres of the east half of the northeast quarter of section seventeen (17), town six (6) south, range four (4) east; Excepting from above described lands two certain parcels heretofore sold off and described as follows: Commencing on section line and at a point seventy (70) rods south of the northeast corner of section seventeen (17), in town six (6) south of range four (4) east; thence south eighty-eight (88) degrees west and parallel with the north line of said section eight (8) chains and sixty-eight (68) links; thence south one and one-half (1½) degrees east, four (4) chains and ten (10) links; thence north eighty-five (85) degrees and fifty (50) minutes east, eight (8) chains and sixty-nine and one-half (69½) links to the east line of said section; thence north on section line three (3) chains and seventy-five (75) links to the place of beginning, containing three and forty-one one-hundredths (3 41-100) acres; Also, Commencing at the northwest corner of above described land; thence west parallel with the north line of said section seventeen (17), forty (40) rods to the west line of east half of northeast quarter of said section seventeen (17); thence south on said west line four (4) chains and ten (10) links; thence east to the southwest corner of the land hereinabove described; thence north on west line of same to the place of beginning, containing four (4) acres and sixteen (16) rods of land.

Dated, this 28th day of August, A. D., 1917.

Lunettie Southworth,
Administratrix, etc., of said estate.

STATE OF MICHIGAN, County of Lenawee, ss.

Probate Court for said County.

At a session of the Probate Court for the County of Lenawee holden at the Probate Office in the City of Adrian on the 11th day of September, in the year one thousand nine hundred and seventeen.

Present, HON. HARRY L. LARWILL, Judge of Probate.

In the matter of the estate of SADIE T. TAFT, deceased.

On reading and filing the petition, of Faron S Anderson, special administrator upon the estate of said deceased, alleging that the funeral expenses and the expenses of special administration thus far incurred have been fully paid, and praying that his final administration account may be allowed and for such other order and decree as to this Court shall seem proper.

It is Ordered, That Monday, the 8th day of October, next, at nine o'clock in the forenoon, be assigned for the hearing of said petition.

And it is further Ordered, That a copy of this order be published in the TECUMSEH HERALD, a newspaper printed and circulating in said County of Lenawee, for three successive weeks, previous to said day of hearing.

HARRY L. LARWILL,
(A true copy) Judge of Probate
E. I. LARWILL, Probate Register.

COMMISSIONERS' NOTICE

STATE OF MICHIGAN, County of Lenawee, ss.

In the matter of the Estate of MINNIE E. COOK, deceased.

The undersigned having been appointed by the Probate Court of said County, Commissioners to receive, examine and adjust all claims and demands of all persons against the estate of said deceased, do hereby give notice that we will meet for that purpose at the residence of George Cook, Jr., in the township of Adrian, Lenawee County, Michigan, on the 29th day of September, 1917, and on the 6th day of December, 1917, at one o'clock in the afternoon of each of said days.

And that four months from the 6th day of August, 1917, are allowed by said Probate Court for the creditors of said estate to present their claims to us for examination and allowance.

Dated August 6th, 1917.

Harvey Burns,
Albert Ruesink,
Commissions.

Are You Unlucky

In August the air is full of pollen and dust that cause trouble for some yet others are never bothered. No remedy does more to relieve hay fever and asthma than Foley's Honey and Tar Compound for coughs, colds and croup. It clears and soothes the afflicted nose, throat and bronchial tubes. Sold everywhere in Tecumseh. adv

---

CHICHESTER S PILLS

DIAMOND BRAND

Beware of Counterfeits. Refuse all Substitutes.

LADIES! Ask your Druggist for CHI-CHES-TER'S DIAMOND BRAND PILLS in RED and GOLD metallic boxes, sealed with Blue Ribbon. TAKE NO OTHER. Buy of your Druggist and ask for CHI-CHES-TER'S DIAMOND BRAND PILLS, for twenty-five years regarded as Best, Safest, Always Reliable.

SOLD BY ALL DRUGGISTS
TIME TRIED EVERYWHERE WORTH TESTED

"URIC ACID NEVER CAUSED RHEUMATISM"

I WANT to prove it to your satisfaction. If you have Rheumatism or Neuritis, acute or chronic—no matter what your condition—write to-day for my FREE BOOK on "RHEUMATISM—Its Cause and Cure." Thousands call it "The most wonderful book ever written." Don't send a stamp—it's ABSOLUTELY FREE.

JESSE A. CASE
Dept 944 Brockton, Mass.

CORRESPONDENCE

HOLLOWAY

Mr. and Mrs. S. J. Wilson and son Glenn, Harvey Lewis and mother, and Mrs. Jewett Whelan were in Toledo on business Saturday.

Arthur Gray and Howard Wilson had telephones installed in their homes Tuesday.

John Thurlby remains about the same.

Mr. and Mrs. Sidney Cadmus received a letter from their son, Roy of Rochester, N. Y. stating that he enjoys his new work inspecting fruit before shipment.

The Pythian Sisters of Tipton presented Harvey Lewis with a comfort bag and camp pillow as he expects to leave soon for Camp Custer at Battle Creek.

Mrs. H. Hamilton and daughter have returned to their home at Buffalo, N. Y. after a few weeks visit with relatives in this vicinity.

The Dorcas class met at the church parlors Thursday P. M. There were about 20 members present. A short business session was held with the President, Mrs. Stone presiding. The ladies busied themselves at Red Cross work after which a luck bundle supper was served and a usual good time enjoyed by all.

Miss Etta Carpenter visited relatives at Horton last week.

Mr. and Mrs. James R. Foley of Deerfield were guests of Mr. and Mrs. Ira Wilson Wednesday.

Miss Anna Bloom and Glen Wilson are new pupils of Miss Gertrude Forsythe in Dist. No. 2.

BRITTON

Mrs. Russell Smith was a Tecumseh visitor Friday.

Mr. and Mrs. A. W. Lee spent last week in Detroit with their sons, Ralph and George Lee.

Mr. and Mrs. A. W. Gordon spent last week in Fremont.

Miss Margaret Hindes spent Thursday in Tecumseh.

Mrs. M. V. Westgate and Mrs. Mary Barber of Adrian spent Thursday with friends here.

Mrs. Anna Exelby left Friday for a visit with relatives in Columbus Grove Ohio.

Mrs. Alice Spencer spent Friday in Tecumseh with relatives.

Mrs. Paul Bombenck and children of Flint are here visiting her father, Francis Yates.

Mr. and Mrs. W. H. Croll spent Thursday and Friday in Bowling Green, Ohio attending the Fair.

Miss Bernice Underwood left Wednesday for a two weeks visit with Mr. and Mrs. Harry Rozelle in Hudson.

James Taylor of Detroit spent the week end with his parents, Mr. and Mrs. John Taylor.

Mr. and Mr. Loree Nevison and two children of Detroit spent the week end with Mr. and Mrs. C. B. Exelby.

Mrs. Linus Zeluff of Springfield, Ohio spent last week with relatives here.

Mrs. John Wiggins and Mrs. Clarence Exelby were Wednesday visitors in Adrian.

CLINTON

Mr. and Mrs. Geo. Kelsey of Milton, Ind and Mr. and Mrs. Warren Munger of Bentonville, Ind are guests of Mr. and Mrs. G. T. Davis.

Mrs. Linford Hunter of Monessen, Penn. visited Mrs. Chas. Davis, Friday.

Mrs. Guy E. Belding of Tecumseh was the guest of Mrs. F. L. Woodward Thursday.

Whitney Watkins and family of Manchester were in town Sunday.

Mr. and Mrs. Ed Parker, Mr. and Mrs. Geo. Freese and Miss Lina Jones motored to Ann Arbor Sunday.

Medames Sarah Stevens and Jennie Tuttle were Tecumseh visitors Thursday.

Mr. and Mrs. Jatez Howland of Indianapolis, Ind. and Mrs. E. J. Ennis of Brooklyn were in town Thursday.

Mrs. Geo. VanTuyle spent the week end with her son in Ridgeway.

Mr. and Mrs. Walter Morden and children of Macon were in town Saturday.

Mr. and Mrs. H. H. Halladay and daughter expect to move to Lansing for the winter.

Mrs. L. W. Kimball is spending several weeks at the Battle Creek Sanitarium.

Mr. W. L. Smith left Saturday for Napoleon enroute to Battle Creek, where she will spend the winter with her neice.

George Lancaster will open his garage September 28 with a dance for the benefit of the Red Cross. Everybody welcome. Good music.

Mr. and Mrs. Charles Gadd, Mr. and Mrs. Bert Tate were Jaxon visitors Friday.

W. S. Kennedy spent Saturday and Sunday with Detroit relatives.

G. T. Pixley has severed his position at the depot and will take a position as cashier in the exchange bank.

Mr. and Mrs. E. B. Stetler and son Charles of Adrian were Sunday guests at the Woodward home.

Mrs. D. M. Matteson and Mrs. Taylor of Adrian were in town Saturday.

Orrin Safford contemplates spending the winter months in California.

Mr. and Mrs. Louie Bouer motored to Adrian Sunday.

Byron Redick who was accidently thrown from an automobile on striking a bad place in the road is reported convalescent though seriously injured.

FOLEY KIDNEY PILLS
FOR BACKACHE KIDNEYS AND BLADDER
Sold Everywhere

My Hypothetical Wife

A Story of Preparation For War

By F. A. MITCHEL

While driving through the country I came upon a house situated in a yard filled with shrubs and flowers in which a sign was hung, as follows: "School of Matrimony."

"School of Matrimony!" I repeated to myself. "Surely there is something interesting behind that sign. I will go in and see what it is."

I found a middle aged, intellectual looking man, who introduced me to his wife, a comely woman, who excused herself, leaving me alone with her husband. Before quitting the room she spoke a few words to him, and I noticed that, though what she had to say was of ordinary character, there was something in her tone and manner that denoted a deep affection for him.

"Seeing your sign, sir," I said to the gentleman—Mr. Larramore was his name—"I have called to learn what it means."

"Are you meditating matrimony?" he asked.

"Well, yes. Every man meditates matrimony except those who are married, and many of those meditate divorce."

"It is that divorce—I mean divorce between couples with no well founded reason for separation—which my wife and I undertake to prevent by educating those about to be married in the dangers which they are sure to encounter during the early days of wedded life."

"Will you state your educational plan?" I asked.

"Certainly; there is nothing secret in it. By attending divorce court proceedings my wife and I have collected a large number of reasons why couples drift into what is commonly called incompatibility. On these reasons or incidents we have constructed tables showing that the greatest number of breaks which occur between two normal, well intending married persons take place within three years after marriage. From that time they diminish rapidly. The most difficult period for them to get over is from the third to the tenth month of wedded life. We instruct our pupils in the dangers they are liable to meet during these critical months. Those which follow are but a repetition of those that have been incurred before. Those who know the perils they are to meet have a far better chance of resisting them than those who meet them without having been prepared for them."

"Do your courses consist simply of verbal instruction, or do your pupils receive practical instruction?"

"We deliver lectures, I to men, my wife to women, but we have a co-educative course wherein couples hypothetically married are carried through most quarrels. During the quarrels they use their own judgment as to wherein either one or the other is in error, the instructor correcting them from time to time, pointing out the dangers of certain acts during trying moments or suggesting methods liable to bring about immediate reconciliation."

"I think," I broke in at this part, "that I will enter myself in your academy as a student on the co-education plan."

Having been accepted as a pupil, I paid my tuition fee, and after attending the lectures for a couple of weeks Mr. Larramore showed me a number of photographs of young ladies from whom I might select a dummy wife. I pounced upon a pretty girl whose appearance denoted amiability and applied for her. It happened that she was not engaged. I was introduced to her, and our drill was commenced. I was handed a printed slip which read as follows:

"My dear, when I married you I supposed I was marrying you alone. I had no intention of marrying your family."

I was instructed by Mr. Larramore to speak these words angrily to my dummy wife. I did so, and despite the fact that I was playing a part I saw the hot blood mount to her cheek. She made no reply, for the instructor interposed.

"Those words should not have been uttered," he said, "though they may have been felt. When a man marries a woman, in a sense he marries her family—that is to say, he cannot ignore them. Whatever is near and dear to her must be treated with consideration by him. If some old maiden aunt addresses him on first meeting him by his first name he may writhe within, but outwardly he should act as if the lady and he had been brought up as near relations."

"H'm!" I remarked. "Are my wife's relatives one of the dangers of matrimony?"

"One of the principal ones," replied our teacher.

"I would have you to understand," replied my hypothetical wife, "that my family is as good as yours and, I've no doubt, better."

This was not down in the course of instruction and somewhat rattled me. But Mr. Larramore took advantage of it to get in some excellent points on the subject of marital relatives and how they should be gingerly handled, not on their own account, but on account of their connection with the parties concerned. Then he gave my dummy wife a printed slip, which she read and spoke to me. It was very long; indeed, it was a veritable curtain lecture. Mr. Larramore nodded to me to take my own course in shutting her off. The only course that suggested itself to me was this:

"If you keep on talking long enough perhaps you'll say something worth hearing in time."

At this our instructor called a halt.

"Where is the error in this case?" he asked me.

"The error is in a woman's endless chain of words," was my reply.

"Wrong! Your wife was simply letting off steam. The feminine nerves are different from those of men, and a husband should recognize this. You should have let your wife talk until she was talked out."

"What! Listen to that rubbish? Where do the husband's nerves come in?"

"His part is to leave the room quietly and without banging the door behind him."

"See here, professor," I began angrily, "I'd have you understand"—

"Recess," interrupted the professor, and opened the door of a pleasant little room in which there were flowers and birds and pictures on subjects conducive to happy emotions. "Go in there and make up."

"What a pretty room!" said my hypothetical wife, a smile breaking over her pretty lips.

"Delightful!" I assented.

We were left together for some time, longer than I thought necessary for practice in reconciliation between husband and wife, though altogether too short for a pair of lovers. Indeed, I would not have objected to a much longer period. Mr. Larramore summoned us to new marital trials, apologizing for leaving us so long.

"We have a room in which we put extremely amiable couples," he said, "for the severest test that can be applied. It is furnished throughout in red. The reason for my delay in your case is that I put a couple in the red room, and there resulted such a bitter quarrel that it required all my strength to separate them. Never furnish a room in red; it excites animosity."

"What did you do with this couple?" I asked.

"They are now in the violet room, billing and cooing."

"May I ask, professor, what proportion of divorces your tables indicated are mother-in-law cases?"

"Ninety per cent."

"Is it the mother-in-law virus alone that produces the trouble or are there other ingredients?"

"Quite often there are other ingredients, but it is safe to say that with the mother-in-law removed 75 per cent of such cases would pull through."

"What is the best anti-toxin," I asked, "for a wife on the verge of transferring her affections to another man?"

"Another woman."

"And I suppose my hypothetical wife's part in the anti-toxin for a husband infatuated with another woman than his wife is another man?"

"Only as a last resort," replied the professor. "The interference of the other man is liable to throw a stain on the wife."

Mrs. Larramore was passing, and her husband referred the question to her.

"The treatment of a husband infatuated by another woman," she said, "requires more self control than any other case. The safest plan is for the wife to ignore the infatuation and not appear jealous, for the man is pretty sure to tire of the other woman in time. A man whose home is made attractive to him is not likely to give it up for good unless he is badly handled."

Professor Larramore recommenced his drilling in the matrimonial manuals, but the practice was rather on points calculated to bring about trouble than those in which a quarrel had got under way. These matters did not interest me. I made several irritating remarks to my hypothetical wife that made her very angry for the purpose of being sent to the making up room. When we were returned there the lady said:

"I wouldn't marry you for the wealth of the Indies!"

"Do you know why I said those villainous things to you?"

"Because you are naturally vicious, I suppose."

"Because our former making up was so delightful that I wished to make up over again."

I was drilled with my hypothetical wife in avoiding matrimonial whirlpools twice a week for six weeks, at the end of which time we were each given a certificate that we were master and mistress of the art. When the diplomas were given us the professor said that we were fitted to pass the matrimonial danger period with anything short of a tarantula or a porcupine, and I am sure that we had been subjected to every conceivable test that can possibly arise between two newly married persons.

In parting with my hypothetical wife at her home at 1 o'clock the next morning I said, with a sigh:

"It seems a pity after having been so well prepared for wedlock that we should part at the very point where we should be united."

She looked at the floor and partly turned her head. She did not learn this at the matrimonial school. It is something born in woman to come out on the expectation of a proposal.

"Don't you think," I continued, "that having been hypothetically educated we may as well be actually married?"

"Perhaps our training will avail nothing after all."

"Yes it will. We'll have a room done in violet and filled with buds and flowers."

She consented. We were married, but our education failed when it came to be put in practice. We quarrel at times, like other couples.

BANKS AND BANKNOTES.

England's First Paper Money Was Issued by the Goldsmiths.

With the almost entire use of paper currency at the present time the history of its origin may not be uninteresting. In the days of the Stuarts merchants used to lodge their reserves of gold in the Tower, and when one day Charles I., in a thoughtless moment, annexed a large sum lodged in that way and forgot to put it back the merchants decided that henceforth they would put no more trust in princes, but would look to the goldsmiths.

The goldsmiths thereby became the first bankers, and the first goldsmith who hit upon the novel idea of giving a note, not only to the person who deposited gold, but also to the person who came to borrow, founded modern banking with an original deposit of £5,000.

The banker gave promise to pay up to, say, £25,000, and as long as there was no immediate demand on the part of the persons holding these promises to pay to have that promise converted into cash business proceeded merrily, but necessarily there was a limit beyond which it was not safe to do this kind of business, and it was always possible that something unforeseen might happen that would bring an unusual number of notes for presentation.

As a matter of fact, this did happen frequently in the early days, and finally the government stepped in and granted the almost entire monopoly of issuing notes to the Bank of England.—London Standard.

Highly Estimable.

"Half a loaf is better than no bread," said the philosopher.

"There's no doubt about the respect to which half a loaf is entitled," replied the plain person. "It costs as much as a whole loaf used to."—Washington Star.

The Kind Wren.

The house wren is charitable enough to take care of the young of other species. One has been known to feed and rear four young robins whose parents had met with disaster.

Musical Note.

"Didn't her constant singing in the flat annoy you?"

"Not so much as the constant flat in her singing."—Puck.

Fighting In the Air.

"Before an aviator is prepared to engage another flyer in battle he should know how to loop the loop, do a nose or vertical dive, execute a tail spin, a tail slide or any other of the so called stunts," said Miss Ruth Law.

"Fighting in the air is fighting for position. Consequently it is largely a business of dodging. The man who is the better dodger, who has the most tricks up his sleeve, is the man who is going to win. I have seen men stop controlling their machines altogether and simply fall through space for several thousand feet.

"The point of this, of course, is to give the opposing flier the idea that the plane has been struck. The opposing aviator, thinking he has put his enemy out of commission, will start away. Then the plunging air man will switch on his power, regain control of his machine and overtake his enemy without the latter knowing he is approaching. Such tactics naturally are used at great altitudes."—New York Tribune.

Haydn's Ox Minuet.

Hadyn one day received a visit from a butcher who said that himself and his daughters were admirers of Haydn's music, and as the young woman was soon to be married he made bold to ask that the composer write a minuet for her wedding. Kind "Papa Haydn" consented, and in a few days the man of meat obtained his music. Not long afterward Haydn was surprised to hear this same minuet played under his window. On looking out he saw a band of musicians forming a ring around a large ox tastefully decorated with flowers. Soon the butcher came up and presented the ox to Haydn, saying that for such excellent music he thought he ought to make the composer a present of the best ox in his possession. Ever after this little composition was called the "Ox" minuet.—W. Francis Gates in "Anecdotes of Great Musicians."

For Chess Players.

The Swedish monarch, Charles XII., found himself besieged by the Turks and virtually a prisoner. To while away the tedium of his captivity he would indulge in an occasional game at chess—even when Turkish bullets were flying around—with his friend Grothusen. The position beneath had been reached when Charles exclaimed, "I have a pretty mate in three"—

White—K on K B 5, R on K Kt 7, Kt on K sq. pawns K Kt 2, K R 2.

Black—K on K R 4, B on K B 7, pawns K R 3, K Kt 6.

But even as he spoke a flying bullet sent the knight to smithereens. The king, undismayed, merely remarked, "Now I mate in four." Before Grothusen had solved the position another bullet sent White's rook's pawn spinning off the board. Charles' only comment was, "I can now give mate in five!"

Strangled the Tree.

A Victoria clergyman had an orange and a pine tree in his garden. One spring it was noticed that the orange tree was drooping, and on digging down he found that the roots of the pine, which stood at some distance, had twisted around the taproot of the orange tree and were strangling it to death. The offending roots were untwisted and cut away, and the drooping plant revived. The tree eventually died. Then on digging down at a greater depth the clergyman found the pine had attacked the orange root lower down and accomplished its murderous end.—London Graphic.

The Fertile Rock.

Gibraltar is often called a barren rock, yet it has 456 species of indigenous flowering plants. Castor oil plants, daturas and daphnes attain the dignity of trees and geraniums and heliotropes the proportions of hedges. These floral delights often conceal cannon and other armaments. The few snakes that are found are small and harmless. Lizards several inches long are often seen.

Licorice Root.

Several thousands of tons of licorice root, which is considered a pest and worse than worthless by the natives generally, are annually gathered in Turkey for exportation to this country for use in the manufacture of chewing and smoking tobacco as well as for flavoring confectionery and beer.

Vocalization.

"You must enjoy hearing your prima donna sing."

"I do," replied the impresario. "You don't know what a relief it is to have her get out and throw those high notes around to the audience instead of yelling at me about her salary."—Washington Star.

Rue.

The Talmud enumerates rue among the kitchen herbs and regards it as free of tithe as being a plant not cultivated in gardens. The name rue occurs in the Bible only in Luke xi, 42.

Foxy Customer.

Milliner (coaxingly) — The white feather on the hat makes madam look about twenty-one. Customer (eagerly) —Yes, yes! Why not put on two or three more?—Exchange.

Acquired.

Wife—I can't understand why I didn't see those faults in you before we were married. Hub—That's easily explained. I didn't possess them then. —Boston Transcript.

The man who thinks he knows a woman like a book usually discovers many uncut leaves.

True in Every Language.

Tennyson once attended a dinner where G. L. Craik proposed "The Ladies." In doing so he recalled the cynical advice given by a brother Scot to his children: "Tak my advice and dinna marry for siller. You can borrow cheaper."

Some time later Tennyson at his own table repeated Mr. Craik's story, but expressed the idea without attempting dialect. His son, Hallam, remarked, "Surely, father, Craik did not use those words."

"No, he did not; but, then, Craik is a Scotchman, and I am afraid to venture on repeating him exactly. However, it's almost as good in English as in Scotch, and it's tremendously true in both."

Why the Widow Got Him.

The folks were talking gossip with some neighbors who were making a social call. They were discussing a certain man that everybody agreed was such a fine man and wondering how ever it was that a rather gay grass widow had succeeded in leading him to the altar. "Well, I kin tell ye," said Uncle Ebenezer, who had continued to smoke his pipe without taking part in the discussion, "he had no chance."—Exchange.

Thousands of Mothers Worry

When the children cry in their sleep, are peevish and constipated and take cold easily. Mother Gray's Sweet Powders for Children has for 30 years been a trusted remedy in many thousand homes. They frequently break up colds in 24 hours, move and regulae the bowels and destroy worms. adv

---

PATENTS

TRADE-MARKS and copyrights obtained or no fee. Send model, sketches or photos and brief description, for FREE SEARCH and report on patentability. 15 years experience. Send 2-cent stamp for NEW BOOKLET, full of patent information. It will help you to fortune. READ PAGES 11 and 12 before applying for a patent. Write to-day.

D. SWIFT & CO.
PATENT LAWYERS,
303 Seventh St., Washington, D. C.

FRIENDSHIP BRACELET LINK ONLY 12¢

STERLING SILVER ROLLED GOLD

Start a Friendship Link Bracelet, latest New York fashion. We start yours by giving you one link absolutely FREE engraved with 3 initials. Your friends give or exchange others. What more beautiful token or sentiment could be expressed. Send to-day for one or more LINKS (12c. each) stating initials and whether ROLLED GOLD, STERLING SILVER, BEADED or PLAIN design wanted and receive links with beautiful Black Ribbon Free so you can start wearing Links at once until Bracelet is complete. Write today. Start with Link we give you Free with first 12c. order or more. Friendship Jewelry Co., Dept. 34, 43 Chambers St. N.Y.

Lucas County, ss.

Frank J. Cheney makes oath that he is senior partner of the firm of F. J. Cheney & Co., doing business in the City of Toledo, County and State aforesaid, and that said firm will pay the sum of ONE HUNLRED DOLLARS for each and every case of Catarrh that cannot be cured by the use of HALL'S CATARRH MEDICINE. FRANK J. CHENEY.

Sworn to before me and subscribed in my presence, this 6th day of December, A. D. 1886.

A. W. GLEASON,
(Seal) Notary Public.

Hall's Catarrh Medicine is taken internally and acts through the Blood on the Mucous Surfaces of the System. Send for testimonials, free.

F. J. CHENEY & CO., Toledo, O.
Sold by all druggists, 75c.
Hall's Family Pills for constipation.

FOLEY KIDNEY PILLS
FOR BACKACHE KIDNEYS AND BLADDER
Sold Everywhere

TECUMSEH MARKETS

Corrected SEPT 18, 1917

Wheat		2 00	2 08
Flour per bbl		10 80	11 40
Rye			1 70
Corn (ear)	cwt		2 25
Oats	new		55
Beans			7 00-8 00
Potatoes		75	1 25
Butter			40
Eggs			38
Lard			
Guinea			15
Fowls(live)		18	21
Springers		19	22
Roosters			10
Ducks 4 lb up		15	17
Geese			14
Turkeys			30
Hay			11 00

TECUMSEH EVIDENCE FOR TECUMSEH PEOPLE

The Statement of Tecumseh Residents are Surely More Reliable Than Those of Utter Strangers.

Home testimony is real proof.

Public Satements of Tecumseh people carry real weight.

What a friend or neighbor says compels respect.

The word of one whose home is far away invites your doubts.

Here's a Tecumseh man's statement.

And it's for Tecumseh people's benefit.

Such evidence is convincing.

That's the kind of proof that backs Doan's Kidney Pills.

Thomas Langton, retired farmer, W. Chicago St., says: "I had kidney complaint and suffered with it a great deal. My kidneys acted irregularly and the kidney secretions unnatural. I used Doan's Kidney Pills, getting them at Wright & Son's Drug Store, and they strengthened my back, regulated my kidneys and benefited me in every way."

Price 60c, at all dealers. Don't simply ask for a kidney remedy—get Doan's Kidney Pills—the same that Mr. Langton had. Foster—Milburn C., Mfgrs., Buffalo, N.Y. adv

Tools For the Farm.

In Farm and Fireside are given the following list of the tools every farmer must own:

"Under the title of 'Repair Shop,' C. I. Gunness, a Massachusetts machinery expert, lists the following tools as invaluable on every farm. The chest includes ripsaw, crosscut saw, claw hammer, steel square, jack plane, block plane, spirit level, brace and set of auger bits. Many other tools might be mentioned, but with those listed practically all of the necessary farm carpenter work can be done."

Four Governors In One Year.

In one year once the state of Maine enjoyed the novelty of having four governors. The year was 1843. Governor Fairchild was elected to serve that year, but resigned. He was succeeded by Governor Kavenaugh, president of the senate, but he also resigned. Then Governor Dunn, speaker of the assembly, took the chair, and he was succeeded by Governor Dana, president of the senate. Governor Anderson was elected for the year 1844.

RAILROAD TIME TABLE

Effective July 1, 1917

NEW YORK CENTRAL

Going south

Station	13 a m	15 p m	23 p m
Jackson	‡10 20	‡2 05	*8 05
Tecumseh	11 17	3 01	9 01
Adrian	11 50	3 30	
Toledo	12 35	4 15	10 10
Chicago			8 15 a m
Detroit		6 10	5 35 p m

Going north

Station	10 a m	12 a m	14 p m
Toledo	*7 40	‡12 01	‡4 30
Detroit	11 00		
Adrian	8 37	12 35	5 05
Tecumseh	9 00	1 01	5 35
Jackson	10 05	2 00	6 40

G. J. ZIEHR, Ticket Agent.

DUNDEE BRANCH

Going west

Station	29 a m	41 p m
Adrian	8 57	‡3 10
Tecumseh	‡9 10	4 02
Tipton	10 10	4 16
Addison	11 50	4 55
Marshall	2 00 p m	6 25
Battle Creek		6 58

Going east

Station	42 a m	30 p m
Battle Creek	7 24	
Marshall	8 12	9 00
Addison	‡9 37	‡11 50
Tipton	10 10	1 40
Tecumseh	10 22	2 10
Adrian	10 50	
Chicago	5 00	

F. S. BELL, Ticket Agent.

DETROIT, TOLEDO & IRONTON

Going south

Station	1 a m	3 p m	N. Y. C. p m
Detroit	‡8 00	*3 30	
Dundee	9 50	5 30	4 20
Britton	10 03	5 47	4 59
Ridgeway	10 08	5 53	5 10
Tecumseh	10 22	6 05	5 20
Adrian	10 50	6 33	

Going north

Station	4 a m	2 p m	
Adrian	*9 18	‡3 48	
Tecumseh	9 35	4 16	3 10
Ridgeway	10 05	4 26	3 25
Britton	10 10	4 31	3 40
Dundee	10 40	4 46	4 05
Detroit	12 45	6 40	

‡ Daily except Sunday.
* Daily.

B. E. KELLEY, Ticket Agent.

WE WANT [illegible] man or woman in every [illegible] where we are not already represented [illegible] BROWN HERB TABLETS guara[illegible] Indigestion [illegible] Easy seller [illegible] Write for [illegible] BROWN [illegible]

Opportunities for Older Men.

Because of the war many positions formerly filled by young men are open for older men. A man's kidneys may make him unfit for hard labor or clear thinking, may make him old before his time, for poisons retained in the system "slow him up" physically and mentally. Foley Kidney Pills tone up weak, disordered kidneys. Sold everywhere in Tecumseh. adv

---

FOLEY CATHARTIC TABLETS
Keep Stomach Sweet - Liver Active - Bowels Regular
Sold Everywhere

He Felt Like Ninety.

Nothing makes a person old quicker than disordered kidneys. They cause aches and pains all over the body. A. W. Morgan, Angola, La. writes: "Oh I suffered with pain in my back. I am 43 years old, but I felt like a man 90 years old. Since I took Foley Kidney Pills I feel like I did when I was 21." Sold everywhere in Tecumseh. adv

---

FREE

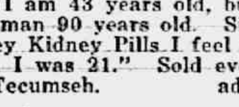

Write today for 20 pkgs. Art Post Cards to sell at 10c per pkge. When sold send $2.00 and get choice of presents. PEERLESS WATCH CO. Dept 696 CHICAGO ILL.

Will Never be Without it.

No other cough medicine "reaches the spot," heals, soothes and relieves irritating, hacking coughs like Foley's Honey and Tar. Mrs. John Bournoville, Brussels, Wis., writes: "I've been using Foley's Honey and Tar Compound for years and recommend it for children. I will never be without it in the house." adv

---

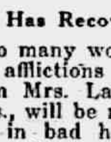

PARKER'S HAIR BALSAM
A toilet preparation of merit. Helps to eradicate dandruff. For Restoring Color and Beauty to Gray or Faded Hair. 50c. and $1.00 at Druggists.

Has Recovered Her Health.

So many women suffer from similar afflictions that this testimonial from Mrs. Laura Beall, Plattsburg, Miss., will be read with interest: "I got in bad health. My left side hurt all the time. I took two bottles of Foley Kidney Pills and I feel all right now." Sold everywhere in Tecumseh. adv

---

Men Drilling for National Preparedness

Get great comfort from the use of Allen's Foot-Ease. When shaken into the shoes it takes the friction from the shoes, freshens the feet and makes walking easy. Gives instant relief to tired, aching, swollen, tender feet, blisters and caluses. Also sprinkle it in the foot-bath. British and French troops use it. adv

---

Be Sure You Get This Old Reliable Cough Medicine

Imitations always follow the trail of success. Hundreds of imitations have come and gone since FOLEY'S HONEY AND TAR COMPOUND began, 40 years ago, to loosen the grip of coughs and colds.

Be sure you get the genuine

Foley's Honey and Tar Compound

And avoid the names that sound like it

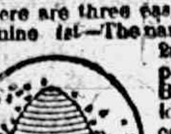

Here are three easy ways to tell the genuine 1st—The name of "Foley's" 2nd—The yellow package 3rd—The Beehive on the yellow package. You cannot get a substitute to do for you what FOLEY'S HONEY AND TAR COMPOUND will do—for coughs, colds, croup, [illegible] and lagrippe coughs, throat and lung trouble. Buy it of your druggist and be safe.

EVERY USER IS A FRIEND
For sale by all Druggists adv

THE TECUMSEH HERALD

SIXTY-SEVENTH YEAR NO. 39. TECUMSEH MICHIGAN, FRIDAY, SEPTEMBER 21, 1917 WHOLE NUMBER 4256

Are you going to do anything this year for the farm that has done so much for you?

Do your part and help it do better and be more convenient next year by putting in

Granaries, Corn Cribs, Hog Houses and the Buildings

and General Repairs that the farm needs.

For information and supplies call the

Lenawee Lumber & Supply Co.

Tecumseh, Michigan.

Phone 57, after 5:30 p. m. call 360.

CHEESE

WE HAVE FINE NEW CHEESE

—ALSO—

Old Vermont Cheese

that will suit lovers of old cheese.

Also Kraft Cheese

in small tins. Plain. Pimento Flavor, Chili Flavor and Imported Roquefort with American cheese.

If you are fond of good cheese, try a can.

PHONE 39. F. D. AVERY.

QUALITY SERVICE

Flower Pots

JARDINERES STATIONERY

BOOKS ENAMELWARE

CHINA DINNERWARE

IDA B. CHASE.

MAXWELL

Most Miles per Gallon

Most Miles on Tires

We have not deviated from our fixed one-chassis-model policy.

But we have refined and developed the Maxwell.

The new compensating under-slung rear springs mean comfort for you and preservation of your car.

This is the type of spring used in the newest models of many of the highest priced cars.

The wheel base is six inches longer—the frame has been strengthened—the windshield sloped, the body lines made more graceful, and the body made roomier.

But the Maxwell price stands at a figure which still makes it "the world's greatest motor car value."

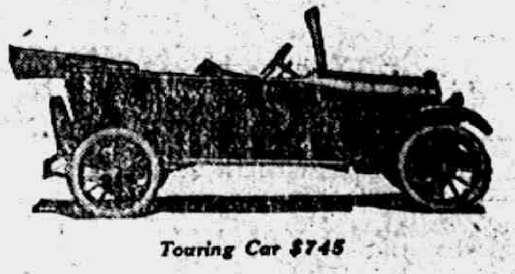

Touring Car $745

Roadster $745; Coupe $1095; Berline $1095; Sedan $1095

All prices f. o. b. Detroit

D. GRATZ & SON.

Tecumseh, Mich.

15 HURT IN STRIKE RIOTS AT FRISCO; 28,000 MEN OUT

More Than $150,000,000 Worth of War Contracts Brought to Standstill.

U. S. MARINES ARE ON GUARD

Employers Shut Down Plants and Await Action by Administration at Washington—Men Deny They Are Unpatriotic.

Washington, Sept. 19.—Secretary Wilson has telegraphed W. T. Boyce, assistant commissioner of immigration at San Francisco, to tender his offices as mediator or conciliator in settlement of the strike of ironworkers and shipbuilders there.

San Francisco, Sept. 19.—A company of United States marines was landed at the Union Iron works dock, where the men went on strike. It is reported another company has been ordered from Mare Island to the plant and that the government will take similar action to protect shipbuilding plants at other bay points.

San Francisco, Sept. 19.—Strike riots and disorders in which 15 persons received injuries necessitating hospital treatment and 30 rioters were arrested, continued throughout the day following the walkout of 28,000 iron workers and shipbuilders, which brought work to a standstill on more than $150,000,000 of naval and merchant vessel construction for the government. The strike is characterized as the most extensive in the history of the Pacific coast.

Employers Await U. S. Action.

Full details of the strike and the demands of the 25 unions involved for higher wages have been reported to Washington. The employers have placed the issue squarely up to the federal officials, closing down their plants and making no attempt to operate while they await government action.

100 Plants Are Affected.

The strikers, some of them skilled mechanics, started quitting work at nine o'clock in the morning when the 10,000 iron workers in the Oakland and San Francisco plants of the Union Iron works laid down their tools. The strike spread rapidly until every shipyard in the bay district was closed down and more than 100 factories, machine shops, automobile concerns and other plants were affected. It was announced that 450 employees of Hall & Scott would join the strike. The company is engaged on government contracts for airplane motors.

Fifteen Riots Occur.

Fifteen separate riots occurred during the day and as many smaller disturbances in which cars were stoned, nonunion motormen and conductors dragged from their platforms and beaten, passengers, including women, injured and cars disabled. Ten rioters were arrested in one place when a mob attacked a car. The police charged the striking iron workers with the responsibility for the disorder.

The rioting started when 6,000 of the Union Iron works employees walking from the plant to the labor temple broke up into groups and spread throughout the city.

Employers in the iron trades and shipbuilding industry charged that the strike of their men was largely prompted by sympathy for the striking street-car men.

Unions Issue Statement.

In a statement issued by the Iron Trades council from union headquarters this charge was emphatically denied and the men's side of the case were laid before the public. The statement claims that the "employers are getting all the war profits while all the men ask is a wage sufficient to maintain their families in decent comfort."

PROBE INTO "MISSING" SHIPS

Daily Mail Accounts for Increase by German "Sink Without Trace" Cipher From Argentina.

London, Sept. 19.—The Daily Mail is authority for a statement that Lloyd's is preparing an exhaustive inquiry into the loss of vessels posted as "missing," which are not included in the weekly admiralty report. The Daily Mail says that sometimes half a dozen or more missing vessels are posted a day. The Daily Mail says:

"The reason for the increase is not difficult to discover in view of the 'sink without trace' cipher message of the German minister to Argentine. . . . Many steamers, which have been posted this year as missing, represented over £250,000 each."

ALLIES TIGHTEN BLOCKADE

Conference in London to Gain Closer Co-operation in Fight on Submarines.

London, Sept. 19.—Albert Metin, undersecretary of state in charge of the blockade, has arrived here from Paris with a number of expert advisers to consult with the British government on closer co-ordination in the blockade.

SPAIN ENLARGES ITS ARMY

Cabinet Also Acts for Industrial Mobilization as War Aid—Says Not War Move.

Madrid, Sept. 19.—At a cabinet meeting held last night it was decided to create two new regiments of field artillery, seven battalions of garrison artillery and seven battalions of heavy artillery. It was decided also to appoint a special committee to draft a plan of industrial mobilization from a military point of view. Eduardo Dato, the premier, explained that these reforms were not undertaken in any militaristic spirit. They were, he said, only a part of the army reorganization scheme which was one of the principal features in the government's policy of reforms.

COUNCIL PROCEEDINGS

Council Chambers,ViantlegSHRDL

Council Chambers, Village of Tecumseh. Regular meeting held September 17, 1917.

President Waldron in the chair.

Trustees present, Hendershott, McIntyre, Kempf, Pulver and Rogers.

Minutes of regular meeting held September 3rd read and approved.

The street commissioner then reported the following expenditures for street work from September 4th to September 17th inclusive.

Team Labor

Chas. Bennett, 109 hrs. @ 45c per hr.	$ 49.05
Robert Cooper, 115 hrs. @ 45c per hr.	51.75

Hand Labor

John Mull, 107 hs. @ 25c per hr.	26.75
B. Kennedy, ½ mo. salary	30.00
Mrs. Abner Wilson 95 loads of gravel @ 10c per load	9.50
Sewer fund Dr. to Highway fund	7.90

Motion made and supported that the report be accepted and orders be drawn against the treasurer for the several amounts. Motion carried.

The following bills were then read and referred to the Finance committee.

A. J. Montgomery	1.72
R. J. W. Bowen	4.00
J. E. Mull	8.00
F. E. Temple & Co.	16.80
Tec. Electric Co.	344.90
Moore Bros.	66.62

The Finance committee reported favorably upon all bills as read.

Motion made and supported that the report be accepted and orders be drawn against the treasurer for the several amounts. Motion carried.

Motion made and supported that we do now ajourn. Motion carried.

J. D. Service, Clerk

TIPTON

Mrs. Anna Hoxsie returned Sunday from a visit with Mr. and Mrs. Geo. Kern near Wamplers Lake.

Mr. and Mrs. W. A. Beebe called on Mr. and Mrs. Channing Beebe in Tecumseh Sunday.

I. C. Luce was home from Monroe Sunday.

Geo. Tripp and wife of Adrian, Wade Van Valkenburg of Tecumseh called at D. J. VanValkenburg's Sunday afternoon.

Mr. and Mrs. G. W. Allen, Mr. and Mrs. S. N. Wisner and family spent Sunday with Mr. and Mrs. F. A. Fisher.

Mr. and Mrs. Grant Ogden, Mrs. Eliza Daniels and Mrs. Mary Simmons attended the funeral of a relative in Unadilla, Thursday.

E. F. Preston, wife and daughter, Fanny of Adrian spent last week at the farm with Mr. and Mrs. Floyd Preston.

Miss Muza Rice left for Hillsdale Monday where she will attend college this year.

Mrs. Nellie Luce was in Adrian last week helping care for Mrs. Helen Richardson.

Mrs. Lucy Sickles of Milwaukee called on her brother, Dr. O. N. Rice Sunday.

Rev. Oliver of Olivet College will preach next Sunday morning. A cordial invitation extended to all.

Miss Hazel A. Preston spent from Thursday till Saturday with Adrian friends last week.

OFFICERS SCHOOL OPENED AT CUSTER

ARMY MAKES PROMISE GOOD TO GIVE PRIVATES CHANCE TO BECOME "NON-COMS."

FIRST CLASS IS TEMPORARY

No Permanent Appointment Will Be Made Until Late Arrivals Have Chance to Show Ability.

Camp Custer, Battle Creek—The army made good its promise to the new recruits when the 339th infantry opened a non-commissioned officers' school for the enlisted men.

Lieut.-Col. Major, in taking over the class, informed the men that their place was only temporary.

"You are seeing here," he said, "the fulfillment of the promise that capable, earnest men would be promoted This is the first trial. Whether you succeed depends on yourself. We have no time to waste. Men who have not mastered the work which has been taught them in the past two weeks will not be retained in this school."

The names of those selected will not be given out by captains of companies at present, owing to the fact that there will undoubtedly be a number of changes. No permanent appointments will be made until the latest arrivals in camp have had a chance to show their ability.

KAISER HAS NEW ENEMY

President Tinoco of Costa Rica Arrests and Interns Germans for Plots.

San Jose, Costa Rica, Sept. 19.—Diplomatic relations between Costa Rica and Germany are considered severed as the result of steps taken by the government. General Tinoco, the president, discovered that German residents here had joined with some of the followers of former President Gonsales in conspiring against the government. Three of the most important Germans here—Kumpel, Altschul and Orlich—have been arrested. All Germans residing in Costa Rica have been ordered interned. President Tinoco has called congress in special session and will lay the matter before it.

LETTER FROM CAPT. RUSSELL WIDDIFIELD

Rev. J. G. Widdifield kindly allows us for publication the following letter from his brother, Capt. Russell Widdifield, who was wounded in battle:

August 22nd, 1917

2nd Western General Hospital,
Whitworth St. Manchester, Eng.

Back in Blighty and smiling all the time. You will know by this time that I am wounded (Multiple sharpnel wounds), but none of them are at all serious, and it will not be long before I am able to sit up, read, smoke, eat etc, etc., and in fact have a real enjoyable time.

I am afraid that this letter is going to be very egotistic, but then I know that you do not mind and would like to hear all the news.

The only two wounds that bother me at all are outside left heel and left knee, the latter not affecting my joint. I believe that it will be necessary for them to remove the shrapnel from my heel, but that will be an easy job. I have other wounds but they are O. K. by this time, so much so that the bandages can be removed They are as follows,-one in calf, right leg, two in fleshy part right leg inside above knee, two left side head, one left shoulder. This sounds a lot but you would be surprised how little they amount to after all.

On the night of the 13th of August we left our billets and marched to a place called St. Pierre, a small village near our front line. We remained there all night and the next day when about 11 p. m. of the 14th., we went to our front line and took up our position to jump off from in the morning. About 3:30 a. m. on the 15th day of August we were all in position and lay down in "no man's land" waiting for 4:25 a. m. when the guns were to open and we were to make our attack. Each Division had behind them 72 machine guns and 192 cannons, all the way from 18 pounders to 15 inch, the latter throwing a shell weighing 1500 pounds.

It sure was a wonderful sight when the given time arrived and the guns barked just as one. We waited for about one minute and then started to move, walking after the barrage smoking and talking, just as if we were going down the Main street of Peterboro. I was able to keep my men fairly well together and soon had use of them as we ran into a bunch of Heines who began to snipe and throw bombs at us. However we made a dash at them and took the whole bunch prisioners with exception of a few whom the men bayoneted. From here we marched up to the German support trench and just before reaching there had another fight with a few Fritzs who were in a crater. We emptied our rifles and revolvers into them till they thought that they had had enough and then sent them back to the rear After that we had no trouble and took all our objectives without any further difficulty.

About 8 a. m. we were all in position and I had my men digging in consolidating their positions. All that morning things were very quiet and we wandered about without any danger. Many of the boys were busy bringing in prisoners while others were down in German dugouts hunting souvenirs.

You see Heine had been driven back so far that he was busy taking his new position and reorganizing However things were not to remain that way for long and about noon his guns opened up and he launched a very strong counter attack. He took one of the trenches we were in, but was soon driven back, leaving many dead behind him Things kept up this way all the afternoon of the 15th and all day the 16th and 17th and all the while his guns kept raking our newly gained trenches with deadly fire. Till I was hit about 4:15 a. m. of the 18th, we had stood off ten counter attacks, the last few being made with fresh troops which he had brought all the way from Berlin.

I was in a funk hole most of the time but the last two nights was up in the front line and had one of Fritz' old dugouts On the night of the 17th-18th Heine pulled off three counter attacks, one at 12, one at 2 and one at 4, the last one being the only attack which bothered my front.

This night we all felt that something was going to happen as his artillery was so fierce and played with such deadly accuracy on our trench Our casualties were becoming heavier all the time and in one spot you couldn't tell how many were piled up in one bunch

About 4 a. m. a sentry called down to me that Heine was coming so I immediately went up and lined my men along the parapet It was quite dark at this time and very difficult to see anything and I did my best to keep the men from wasting their ammunition. Just about this time Heine opened up with his trench mortars and three fish-tails (a kind of bomb) exploded right beside me, and by the time I had regained my feet the men had retired to the support trench so I followed suit. There I got the men together and sent them back to regain the ground (which they did) and I hobbled off to report to headquarters where I had my wounds bound up and then went to the dressing station.

I would have liked so have remained till night as we were going to be relieved but they wouldn't let me; however I had the satisfaction of knowing that in the attack we lost no ground and took several prisoners. I had some dandy souvenirs such as a revolver, boots, daggers, etc., but I had to leave them with most of my own stuff in the dugout.

I had a nice trip down the line, first in a band car, then ambulance, then train again and so on until I reached Calais and thence by train here. I left the front line about 9 a. m. of the 18th and arrived here at 12 o'clock midnight August 21st, having my wounds dressed all along the line.

To say that I am a lucky boy is putting it mildly as this was the hottest show ever put on by the Canadians, and out of every six men we took in five were either wounded or killed Fifteen officers "jumped off" and when I left only three were left. Mowat was the only one killed.

The Canadians as fighters are wonderful and, to show just how much we have it over Heine, every time he counter attacked we took some of them prisoners. They have no fight left in them except a few picked ones. It is their artillery which causes the damage.

Just how long I shall be in the hospital, I cannot say, but it want be long. However I will let you know what happens from time to time. It sure is great to be back to a real town again to see whole buildings and decent streets. However while in France, one is doing real work My nerves are real good, for which I am very thankful.

Russell

Church Notes

BAPTIST CHURCH

W. B. Hartzog Ph. D. minister.

10 a. m. Special Rally Day program Children and adults will participate. Special offering for Baptist work in Michigan.

6 p. m. Young People's Meeting

Wednesday 7 p. m. bible study and prayer.

Thursday evening Concert by the Peerless Jubilee Concert Co., consisting of five Negro artists.

PRESBYTERIAN CHURCH

Rev. Wm A. Rex, minister.

10:00 Sunday-school

10:00 Brotherhood Class

11:00 Morning worship and sermon, "God vs. Satan in the War."

7 p. m. Evening service. Subject, "Does Religion Pay."

Tuesday 7:30 p. m. Opening meeting of Westminster Guild, Miss Edith Rector hostess.

Wednesday 7 p. m. The regular mid-week service.

ST. PETER'S EPISCOPAL CHURCH

Rev. J. G. Widdifield, B. A., rector.

16th Sunday after Trinity

10:00 Sunday-school

METHODIST EPISCOPAL CHURCH

W. J. Balmer, D. D., minister.

10 a. m. Morning service Subject, "The Duty of the Hour."

11 a. m. Sunday-school.

11 a. m. Men's class.

6 p. m. Epworth League

7 p. m. Evening service. Subject, "When Work Becomes Worship."

FRIENDS CHURCH

H. Lawrence Linton, pastor.

10:00 Morning worship.

11:15 Bible school

6:30 Christian Endeavor

Wednesday 7:30 p. m. Prayer service

ST. ELIZABETH CATHOLIC CHURCH

Fr. Fisher, rector

8 a. m. 1st and 3rd Sundays.

Saturday, 3 p. m. Christian Doctrine

All are cordially invited

SEE BREAD SOLUTION

Bakers Offer "Community" Loaf to Solve High Price.

Patriotism Marked the Opening of Convention of National Association of Master Bakers.

Chicago, Sept. 19.—The "community" loaf of bread has been offered the nation as the solution of the problem presented by the existing high price of bread loaves. The "community" loaf is a huge loaf from which bakers may retail five, ten, 15 or twenty cent portions, as the customer may desire.

This solution of war bread problem has been offered Herbert C. Hoover of the government food administration it became known at the convention of the National Association of Master Bakers here. Hoover and the federal trade commission, it is declared, are now investigating the cost of baking these huge loaves, as well as the standard portions of bread to be retailed at the different prices. The plan was submitted to Hoover by the war emergency committee of the association.

Patriotism marked the opening of the convention, approximately 1,000 bakers from all parts of the country being in attendance. Cheers greeted the declaration by President S. F. McDonald of Memphis, Tenn., that the bakers of the country, although many are Germans or of German ancestry, are to a man behind President Wilson and the government.

"Bread and bullets are to win the war," said Judge L. C. Boyle, former attorney general of Kansas, in an address at the opening session, "and it is apparent that the bakers of the country are responding nobly to the nation's call."

2 NORSE SHIPS SUNK; 21 DIE

Christiania Foreign Office Announces Destruction of Two Steamships by German Divers.

Christiania, Sept. 19.—The Norwegian foreign office announces that the Norwegian steamship Askelad, of 2,823 tons gross, has been sunk by a German submarine. One boat with 11 men is lost, and the captain and ten men are saved. It is also announced that the Norwegian steamship Rein, of 1,175 tons gross, has been sunk by a German submarine off Cape St. Vincent. Ten men lost their lives and the captain and nine others of the crew were saved.

MAKE ROOM SALE

For 10 Days Only.

TYPEWRITERS

One Royal Typewriter	$35.00
One Oliver Typewriter, new	$49.50
One Underwood, nearly new	$45.00
One Rex Typewriter	$69.50

PIANOS

One Rented Piano, good shape, will sell for	$125.00
One for	$225.00
One for—Player Piano	$325.00
One Oak Piano	$175.00

One-half off on Piano Scarfs.

SEWING MACHINES

White Rotarys.	
$80.00 White for	$57.00
$70.00 White for	$48 00
Sewing Machines from	$22.00 up

ORGANS

One Good Organ, was a $165.00 Organ, for	$25.00
One Good Organ, was a $250 Organ, piano style	$35 00

MUSICAL INSTRUMENTS

One J. W. Yorks & Sons Slide Trombone was $72,00 for	$45 00
One Trombone for	$15 00
One Valve Trombone for	$22.50

Now is the time to come in for your Xmas Photos. 12 good photos makes 12 good gifts, $3 dozen up.

We have got to have the room for our Xmas goods, and you can save money by buying now.

Sunbeam Studio & Coller's Music Store

TECUMSEH MICH.

Ballads of Long Ago

The best-loved songs of days long gone by have been exquisitely recorded on

COLUMBIA

DOUBLE-DISC

RECORDS

The Columbia catalog lists hundreds of ballads, and each is a superb example of genuine art and tenderness of TONE.

We'll be delighted to let you enjoy your old favorites—any time you come in.

B. J. PULVER.

New list of records on sale the 20th of each month.

Fall Showing

Ladies' and Men's Up-to-date Footwear

Prices $4.00 to $10.00.

Children's Shoes in great variety. Come in and look them over.

Graebner Shoe House

Tecumseh, - Michigan.

THE TECUMSEH HERALD

FRANK S. TURNER, PUBLISHER

SUBSCRIPTION RATES

IN LENAWEE COUNTY
One year, payment in advance $1.0
One year, payment after three months.. $1.1
OUTSIDE LENAWEE COUNTY
One year, payment in advance $1.35
One year, payment after three months.. $1.50
There will be no Deviation from above Rates

Entered in the postoffice at Tecumseh, Mich., second class mail matter.

Telephone Number 36

WAR IS BRINGING NEW DAY TO U. S.

Secretary Lane Tells Business Men of Nation's Strides in World War.

PRAISES WORK OF CONGRESS

Declares "Duty" Has Now Become "Opportunity"—War Is Distinctively America's Fight Because She Blazed Way for Democracy.

Atlantic City, N. J., Sept. 19.—"American business in its support of the war to make the world safe for democracy is proving that democracy is safe for the world," Secretary of War Baker declared in the keynote speech delivered before the great war conference of the chamber of commerce of the United States in session here. "We are marching millions strong, our soldiers, our business, our industry, all we have pledged to the great struggle to free the nations of Europe," he continued. His dramatic recital of the crimes of Germany aroused 2000 solid business men gathered from throughout the nation to a remarkable demonstration. They arose, cheering and singing, as Mr. Baker pledged all America's might to the cause of democracy.

Atlantic City, N. J., Sept. 19.—Business men asking their duty to the nation in war were told by Secretary Lane, addressing the war convention of the chamber of commerce of the United States here, to change the word from "Duty" to "Opportunity" and seek answer from the khaki-clad American boys who are crossing the ocean. "We have come upon a new day and a new philosophy," he said. "We are to judge men henceforward not by what they have but by what they give."

The secretary declared that the United States having determined to fight Germany's efforts to master the world "with high explosives and low intrigue" was making full steam ahead.

"If anyone doubts that," he added, "let him look at the record of congress, which has come in for so much derision and reproach. I presume to say that no other parliamentary body in so short a time ever passed so great a volume of well considered and prophetic legislation as has our present congress in the last few months.

Recounts Congress' Achievements.

"We have supplied money for our friends, raised an army of a million and a quarter, inaugurated a new industry—that of making airplanes, revived a dead industry—that of building ships, placed powers over exports and prices, over industries and resources, in the hands of the president that will give him the weapon he needs, made laws to punish domestic enemies, and courageously placed the burden of taxation upon those who can best bear up under it—this is a record that no nation has excelled. It is a record that shows purpose, an unflinching purpose.

"We of America, it is conceded, know how to make money, and we will prove that we know how to make war, whole-hearted, resolute war. War that means organization, machinery, science, war that means men by the million and money by the billion, war that means heart-breaking, ruined hopes, a little glory, perhaps, a certain self respect, a world that men can grow in.

Making War in Earnest.

"We shall make war in earnest, for we know that if Germany wins the world will turn aside from the system of law and liberty which we know and exalt that military caste and system which is the historic enemy of personal liberty. We make war in France that we may not be compelled to do battle here. Let Germany have Canada, or Mexico, or even Cuba, and we would go to our daily work like the Pilgrim fathers with our guns in our hands.

"This is in truth most distinctively our war for we claim proudly that we gave the impulse to Europe which turned its face toward democracy; and for that reason, in fighting with France, England, Italy and Russia, we fight for those who follow in the way we lead, true children of the American conception of government, as a servant, not a master.

New Kind of Hostages.

"It is now nineteen hundred years since Caesar defeated the Germans in France. When they came asking terms he said to them: 'Go back whence you came, repair the damage you have done and give hostages to keep peace for the future.' It was the ancient and barbaric custom to take princes and high men as hostages, and this custom Germany followed when she entered Belgium. But the world does not ask such hostages today.

"It is the problem of world statesmanship to discover what kind of hostage Germany can give when she has been convinced that her dream of world overmastery cannot come true."

HOUSE PASSES BIG WAR BILL

Seven Billion Dollar Deficiency Appropriation Measure Approved With Many New Provisions.

Washington, Sept. 19.—The seven billion dollar deficiency bill was passed by the house.

RED CROSS NEWS

In the last issue of these notes an appeal was made for magazines and books for the soldiers. Mrs. Chas. Burridge will pay the express on all books and magazines left at the Tecumseh Library. Except the picture and joke pubications, magazines should not be more than three months old.

Miss A B. Hosmer received another notice on Wednesday from Chapter Headquarters, wanting to know how much knitting can be turned out by October 1st. It is desired to send a large shipment at that time, and everybody is urged to hurry and finish their goods by then.

Received by Guy Nemire for the donation fund:
Red Cross Concert Co. .. $11.00
Sale of knitting needles .. 4.00

Supplies sent to Headquarters at Adrian to Sept. 18:

From Surgical class—4 doz. 9x9 compresses, 8 doz. 4x4 compresses, 10 doz. wipes, 30 three-yard rolls, 24 one-yard rolls.

From all departments—1 doz. pairs wool socks, 3 pairs wristlets, 8 pairs bed socks, 13 mufflers, 4 sweaters, 10 surgical shirts, 12 pajamas.

Donated, work and material — 1 doz. washcloths, 8 dust cloths, 13 doz. handkerchiefs, 40 pieces old linen, 6 doz. napkins, 3 doz. handkerchiefs, 2 doz. tray cloths, 3 doz. wash cloths, 40 feather pillows.

The Tecumseh Red Cross is in receipt of the following letter from an English soldier written Aug. 17th last, dated West Sandbury, Kent.

To the Red Cross,
Tecumseh, Mich., U. S. A.
Ladies:

Having received from my wife, Elizabeth Hicks Knox, cuttings out of the Semi-Weekly Herald, in regard to the Red Cross work being carried on in Tecumseh, it gives me great pleasure to see the different ladies giving their time to such a noble cause, and, believe me, all the bandages and comforts and socks and different things connected with same are needed badly for the troops of "Good Old Glory."

I, myself, have seen with my own eyes the several cases of badly wounded men, women and children caused by the raids made on this coast and the good work the hospitals are doing for them with the assistance of the different outside chapters, and I have heard the thanks the boys give to them in their conversations.

I left Canada the end of March last to fight for my country and the cause of freedom and trained in this country (England). I am in the 48th Highlanders, "Gordon," and while on my leave to my own home in Glasgow, Scotland, and in London, I met quite a few of Old Glory's boys and had a few minutes talk with some of them. I am leaving for the front in two weeks' time, and I am glad as most of the boys who came over with me, are there now.

This time last year I was in Tecumsh and little did I think I should be so far away in so short a time.

Well, we await the troops of the U. S. A., and a right good welcome awaits them from their cousins, the British, and I think by spring or summer next the war will be ended with a GLORIOUS VICTORY for Freedom's cause by the Allies.

Wishing all the ladies of the Red Cross success for their bit in helping the U. S. A. boys, I remain,

Faithfully Yours,
Richard W. Knox.

The fact that the fame of the Tecumseh Red Cross has traveled across the ocean ought to make everyone connected with the Red Cross feel an inch taller and it ought to spur us on to renewed efforts. Let us make Tecumseh the leader in this work among towns of its size.

After such a letter as that, it is with real regret that we hear that there are reports of people who are complaining that the Red Cross is continually asking for aid. It is not the people who are doing the work, who are giving their time and money who complain, it is those who have done the least

People who dare no longer criticize the President, think they can safely "knock" the Red Cross or the Allies, who are fighting side by side with our boys. The Red Cross is "as necessary as the army and navy," according to Pershing, Major General Leonard Wood and the others who are leading our troops President Wilson is its president, its accounts are audited by the war department If you knock the Red Cross, you knock the United States

Its officers are all volunteers who are neglecting their own work to work for America, first, last and all the time, and they will sometimes make mistakes as all men and women who do the work of the world will do; you who are not satisfied, if you can do the work better, come and do it, and the men and women who are doing it now will be glad to follow you; if you do not wish to work, then at least refrain from making the work of those who work harder: you do the Kaiser's work in knocking the Red Cross and hindering others from giving. You are either for America or against it. if you wish to work for the Kaiser, then go and join your master in Potsdam, starve and work for him, but do not be a copperhead and sting America in the heel. And this applies not to Germans alone, but to those of all nationalities. who lift one finger to hinder the march of America to victory.

Some of our most loyal citizens are Germans. One boy of German descent, when asked in Adrian if there were any reasons why he should be exempt, answered that he "did not know a damned reason why he should not go," and he went You are enjoying the safety, the plenty, the opportunities of America; we may have horror and hate for the Prussian who fights at the front, but we have only loathing and contempt for the being who stabs us in the back.

Jenny C Law Hardy,
Publicity Director.

Fall
and
Winter
Coats
for
Women
and
Misses
Specially
Priced

RELIABLE SINCE 1866

The Webster Anderson Co.

Where You Always Do Better

TECUMSEH, MICHIGAN

The
Newest
Long
Coat
Models
Handsomely
Tailored
Beautifully
Lined

THE NEW COATS

THIS IS THE SEASON OF SMART, CONSERVATIVE STYLES

It is another season of coat popularity. All our garments show the graceful lines with the new collars and cuffs, and new sleeve designs that are noticeable innovations in coat fashions for fall and winter.

We have them in all desirable materials, such as PLUSHES, VELOURS, BROADCLOTHS, etc.

Saturday the coat section holds a special showing. It will be one of the most varied we have held in many seasons.

Prices—$10, $15, $22.50, $25, $29.50, $35, $39.50, $45 and $50.

THE NEW DRESSES

DISTINCTIVE FALL STYLES

OUR NEW DRESSES ARE BEAUTIFUL WITH SIMPLE TRIMMINGS AND STRAIGHT LINES.

They are made as carefully as they are designed and are of the best materials and are good in every respect.

There are the Peg-top skirts and the shawl collars, the snug sleeves and the flat bodices. Many are trimmed with bits of embroidery or with stitching. Others are trimmed with braid and buttons. They are as new as new can be and at surprisingly reasonable prices.

$15, $16.50, $17.50, $19.50, $22.50 and $25.

THE NEW WAISTS

BEAUTIFUL BLOUSES AND WAISTS TO MATCH THE NEW SUITS

Models that are sure to meet with instant favor. Those who are seeking the new styles should see this colection. High and low collars with delicate lace trimmings and dainty embroideries. In Georgettes and other desirable materials.

Priced at $2, $3, $3.50, $4.50, $5 and $6.50.

THE NEW SKIRTS

NEW FALL AND WINTER MODELS

The Fall assemblage has in mind the coming great demand for separate skirts and accurately portrays the trend of Fashion for the approaching season.

All faultlessly made as good skirts should be. New modes that show exquisite fashioning. Particular attention to all details. In POPLINS, SERGES and other novelty weaves.

Prices—$5, $5.50, $6.50, $7, $8.50, $9.75 and $10.

THE NEW SWEATERS

SPECIALLY PRICED FOR MEN, WOMEN AND MISSES

Sweaters to fill the wants of the whole household. Heavy wool sweaters suitable for both men and women. Beautiful fancy ones for women and misses, and the plain staple sweaters for children in all the wanted colors.

Priced Here at $1.25, $1.69, $2.50, $3, $3.50, $5, up to $12 Each.

THE NEW SUITS

THIS SEASON'S SMARTEST MODELS

These new suits that we are to offer are very special values. Many cannot be duplicated. They are the models with closer skirts, longer jackets, trim tailoring and higher collars, which have found immediate favor with women. Some plain tailored, others more fancy with silk stitching, silk braiding, novelty plush and velvet trimming. Season's popular fabrics and colors.

Prices—$16.50, $25, $29.50, $32.50, $39.50 and $42.50.

THE NEW REORGANIZATION PRICES

It is quite evident that our Big Reorganization Sale made a strong appeal to thrifty women; hundreds attended and were more than gratified with the value they secured. You who read this are urged to take advantage this Saturday of the wonderful bargains offered on the last day of our Reorganization Sale. Now, if ever, is the time to save.

You have read a great deal about the scarcity of wool. You have heard about the soaring prices of silks. You have been told about the high cost of labor and you may have been worried about the quality of your next winter's outfit.

Yet, Saturday we will spread before your eyes hundreds of yards of silks and dress goods, at prices you had not dreamed of, for this is the Closing Day of our BIG REORGANIZATION SALE.

One table of Wool Dress Goods originally sold up to $1.50 a yard, for **50c yard.**

One table of Dress Silks in both plain and fancy weaves, originally sold up to $1.50 yard, for **63c yard.**

One lot Silk Poplins, full 36 inches wide, all colors, Saturday for 98c yard.

100 pairs of Woolnap Blankets; beautiful plaid patterns in several combinations of colors; full size. Saturday only—unsurpassable values for **$3.29 pair.**

THE BASEMENT WILL OFFER THESE ITEMS FOR ONE DAY---SATURDAY

50 boxes Stationery, each 12c.
100 bolts Silk Ribbon, per yard, 4c.
25 Sleeve Ironing Boards, each 7c.
100 bolts Lingerie Ribbon, per bolt, 5c.
400 Dinner Plates, plain and fancy, each, 5c.
25 Enameled Coffee Pots, each, 19c.
100 Small, Fancy Pictures, each, 5c.

Every item has been selected for this great Saturday's sale and is of wonderful value, all desirable merchandise and as good as gold. The Basement room should be packed with Saturday shoppers, eager to get these wonderful bargains, for here we offer

100 Dusting Caps, each, 2c.
100 Small, Fancy Holiday Boxes, each, 8c.
100 Glass Sauce Dishes, each, 5c.
15 Jardinieres, each, 10c.
200 Individual Salt and Pepper, each, 5c.
100 Aluminum Collapsible Drinking Cups, each, 5c.
100 Fancy Fine Glass Tumblers, each, 7c.

Many of your needs supplied here at a ....

BIG SAVING

You'll Always Do Better at

The Webster Anderson Co.'s Store

Why mention market conditions and higher prices?

MONEY TALKS

PEERLESS JUBILEE CONCERT

The Peerless Jubilee Concert company a high class negro combination will entertain the public at the Baptist church, Thursday September, 27 at 7:30.

Adults 25 cents, children 15 cents. Every body enjoys hearing the negros sing.

This company is very popular having been called back from three to seven times in cities of Ohio and Pennsylvania.

MERE MAN MIXED

You know a fellow doesn't know much about these baby cabs and things, does he? Well, when Miss Jane Briggs, the visiting nurse, told a Telegram reporter she wanted a baby crib for an exhibit at the fair, of course he went and put it in the paper she wanted a baby cab. You know a crib is a thing that babies lie down and sleep in, and a cab is something they lie down and sleep in, only you can trundle it around on wheels and take him down town, while if he's in a crib, you've got to stay home or else get one of the neighbors to tend him. It seems as though anyone who had a spare baby cab would also have a spare baby crib, that is to say, having a baby outfit and no baby, but anyway it's a crib that's wanted, not a cab.

If the Telegram reporter who wote the above could drop into town on Saturday night or on our Bargain Day entertainments he would know what a baby cab looks like for ours are all out then.

The Williamson Transportation Co. have contracted the job for hauling an immense amount of gravel on the new roads being made near Clayton. They have bought for the work three new 3½ ton Republic trucks having hydraulic dumps. George Page is driving one.

George Snedecor of Howell, a depuy food inspector, visited his relative Charles Snedecor over Wednesday night. He was on duty at the Adrian fair and had closed up one orangeade stand where he said the proprietor would shove in the oranges at the top of the machin,e supposedly to come out in the liquid at the bottom. Instead they fell at the back, ready to be shoved in the top again, and there was no orange in the beverage sold the dear public.

Future Melting Pot of the World.

Argentina bids fair to be the future melting pot of the world. Of her 0,000,000 people more than half are foreign born. During her history she has received over a million Italian immigrants, a half million Spaniards, a sixth of a million French and a quarter million in other nationalities. Buenos Aires is the most cosmopolitan city in the world, not even excepting New York.—Dan Ward in World Outlook.

1918 MAXWELL WONDERFUL RECORD

On its 10 day, no Stop Motor Test. Has been Running Continually. for the Past Nine Days

Car is Owned by Pliny Gratz of this Place

Pliny Gratz, agent for the popular Maxwell car in this territory, has started a ten day motor endurance test. As far as we know this is the first time a similar test has been made in this state and Mr. Gratz has the distinction of being the first man to attempt it.

The car used is a new 1918 stock car, model 25 and its motor was started a week ago last Wednesday, September 12th at 3o'clock in the afternoon and has been running continually since. The test will end Saturday at 3 o'clock in the afternoon, when, it will have completed its 10 days' run.

Up to 9 o'clock Wednesday night it had covered 3500 miles. The car starts from the city of Adrian and has two or three routes the principal one being to Detroit where it makes the Maxwell service station.

The publisher of the Herald was invited to make one of its trips and left Tecumseh at 5:30 Wednesday evening going to Clinton, Manchester Saline, Ann Arbor back to Saline, Britton, Ridgeway and Tecumseh arriving at Tecumseh about 10:15 and covering about 73 miles. The car returned to Adrian and left for Detroit about 11 o'clock.

The driving is being done by Clyde W. and Floyd W. Nichols who conduct the Maxwell service Station at Adrian and who are looking after the expert work on this trip.

The engine behaved wonderfully on Wednesday night's trip, everything working as smooth as the day the car first came out of the factory.

The radiator was so cool that ones cheek could be laid on it without any discomfort and the engine itself was perfectly cooled and would not burn the hand when touched, all showing how wonedrfully this system was working. Mr. Nichols stated that they had no trouble at all since the test started and expected that the engine would make good for the entire 10 days.

The car is lettered in white advertising the 10 day run also advertising the Moreland brands of oil.

When the run is completed the car will be taken to Detroit, where the Maxwell people will take down the motor and study the effects the run has had on it. A new motor will be put in the car and any worn part will be replaced and when the car is returned to Mr. Gratz it will be in perfect condition This car sells on the market for $745.00.

The run is being watched with a good deal of interest and is attracting the wide spread attention of the auto trade.

THRICE EXEMPT BUT HE ENLISTS

The following clipping from a Grand Rapids paper will be of interest to the many who remember Fred Patterson, the son of our old friend Dr. Patterson. We are grateful to Miss Eloise Waring of Grand Rapids for his wordof a patriotic Tecumseh boy.

Sturgis, Sept. 3.—As a patriotic American of courage and conviction Rev. Frederick A. Patterson, rector of St. John's Episcopal church, is a shining example and the type of patriot and clergyman who reflects credit upon both church and state.

Mr. Patterson waived three exemption claims in order to enter active military service. He was beyond the draft age, was married, and as a clergyman was not expected to bear arms but in spite of this he has joined the second officers training camp at Ft. Sheridan and is now in training. He is the only rector of the Episcopal diocese of western Michigan in active service of the United States army and is a Spanish-American war veteran.

Mr. Patterson is a brother of Mrs. Frederick W. Powers president of the Ladies' Literary club of Grand Rapids and a son of Mrs. J. W. Patterson of Kalamazoo.

"God vs. Satan in the War," subject, Presbyterian church Sunday morning. adv

TECUMSEH CONTRIBUTES TO TOBACCO FUND

In the write-up about the Tobacco fund being raised in Detroit, in the Free Press the other day comes this item. We have a strong opinion, who the soldier boy's friend is.

From Tecumseh Mich., a contributor, who desires that his name be not used, sends a $5 contribution, with the following letter:

"I have been taking The Free Press for 30 years and have always noticed that when you start something you always win out and make good. I, have one boy. He has answered the call to the colors with the Thirty-first regiment of Detroit. I will see to his comfort while he stays on this side of the ocean, and shall try to do more later on, through The Free Press Tobacco fund, for those of our boys who have gone over seas.

"My uncle fought in the Crimean war, and I recall his telling me how, when a Russian officer's sword had peeled his arm from shoulder to elbow, and he was on the operating table, he asked Miss Nightingale to get him some strong tobacco that he might keep his nerve."

CLASSIFIED ADS

I AM PAYING THE HIGHEST price for rags rubbers, papers and books. Will pay 2½c per lb. for rags, 75c per hundred for any quality of iron, 40c per hundred for paper, 80c per hundred for magazines. 'Phone 351.
Louis Kozel.

FOR SALE—In Adrian, fine modern house, barn, garage, ¾ acre land. On good street. Terms to suit buyer. Enquire of owner,
715 W. Seventh St., Monroe, Mich.
8-28-6 wks

WE BUY ALL KINDS OF JUNK and pay the highest price for rags. 'Phone 372. We come after them. Place at old Brewer's foundry.
D. Ghertner.

FOR SALE—The Harry Scott property in Brownville, at a price to make it move quickly Modern improvements and two acres of rich land.
Mrs. Franc S Gillespie.

FOR SALE—A two horse wagon in good condition. Enquire of Mrs. C. W. Olds, near the Quaker Mill.
8-24-tf

WANTED—Home for boy of 14 yrs. Would prefer to have him placed on a farm. Inquire of Henry Kelley, Tecumseh, Mich.
8 14 4t

FOR RENT—Good living rooms or office rooms to rent. Enquire of
Fred Kolkloesch
9-14-tf

FOR SALE—Upright organ in splendid condition. Inquire at F. D. Avery's grocery.
9-14-tf

FOUND—Wednesday afternoon in center of Main street, a key ring with keys. Finder can have same by calling at Herald office and paying for this ad.

FOR SALE—Modern home on West Chicago street—the Friend McNeil home.
Mrs. Franc Gillespie.

FOR SALE—New Home Restaurant on West Chicago St. Cheap if taken before October 1st. Call on or address C. A. Reckner, Tecumseh, Mich. Phone 408. 8 18 2

LOST a little black Swiss watch Finder leave at Herald office and receive reward.

REGISTERED PERCHERON STALLION,

INTIME

101231

Will make the Fall season of 1917 at my barn in Macon all days except Sundays.

INTIME is recorded by the PERCHERON SOCIETY OF AMERICA, and his recorded number is 101231.

Examined June 26, 1917, by the Michigan State Veterinary Board. Signed by Judson Black, Secretary and Treasurer.

COLOR AND DESCRIPTION: Grey; blaze; right front and hind feet white.

PEDIGREE: Foaled May 4, 1913; bred and owned by Ed, Delaet, Paulding, Ohio.

SIRE; Catalpa 93451 (64451), by Monjarret (47526), by Theudis 25015 (40871), by Besigue (19602), by Brilliant III, 11116 (2919), by Fenelon 2682 (38), by Brilliant 1271 (755), by Brilliant 1899 (756), by Coco II. (714), by Vieux Chaslin (713), by Coco (712), by Mignon (715), by Jean Le Blanc (739).

DAM: Lady Fairbanks 99187; by Bottier 99184 (61486); by Joubert 40093 (45105); by Nessi 25156 (42499); by Norbert (85763); by Turco 11327 (8506); by Briard 5317 (1630) by Brilliant 1271 (755); by Brilliant 1899 (756); by Coco II (714); by Vieux Chaslin (713); by Coco (712); by Mignon (715); by Jean Le Blanc (739).

2nd Dam: Myrta Clair 99185; by Brigham 22578, by Margotin 9027 (14149); by Superior II 4289 (442); by Avata 1966 (912). by Nogent, 738 (729); by Vidocq 483 (732); by Coco II (714); by Vieux Chaslin (713); by Coco (712); by Mignon (715); by Jean Le Blanc (739).

3rd Dam: Rosy 12471; by Forban 7368 (5374); by Picador, (5377); by Picador, belonging to the French government; by Favori, belonging to M. Dupont.

4th Dam: Lady Fairbanks 8079; by Archiduc 6241 (2874); by D'Artagnan, by Romulus 873 (785); by the Government Approved Stallion Romulus, by Moreuil, belonging to M. Caget.

Terms—To insure colt, $15.00.

B. F. PENNINGTON,
Farm Phone 26 F. 14. MACON, MICH.

The Herald $1.00

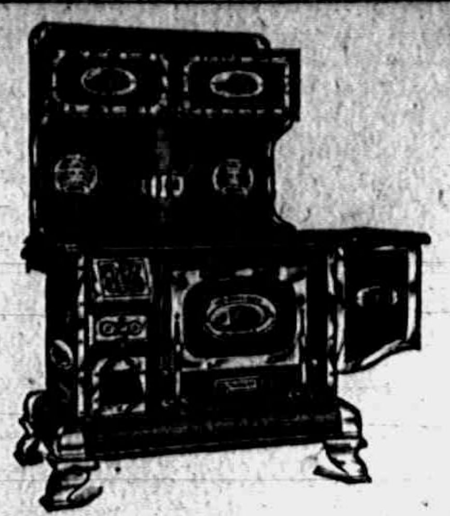

We have sold over a hundred of these ranges, and all are giving satisfaction. In our canvassing we have several times found families owning one of these ranges fourteen or fifteen years old and still in excellent condition. The Malleable company gives good service, furnishing repairs no matter how old the range.

These are some of the good points of the range—

1—Flues made of copper, bearings patented Aluminum, fused metal, and larger than other ranges, giving more heat and better draft.

2—Ovens so rivited together as to have an air-tight joint.

3—Large reservoir, holding fifteen gallons, can be heated at same time as oven.

4—Door of warming oven drops instead of rolling back. A rolling top is not sanitary because there is no way to clean it.

5—Unusually heavy back or smoke-flue plate.

6—Body of range has tripple wall, asbestos lined.

7—Hand rivited throughout.

The range can be had with leg base like cut above or cabin base, setting squarely.

Every article purchased carries TEMPLE service INSURANCE

We still have a few Deering Corn Binders on hand. Come in or telephone and we will save you one

L. E. TEMPLE & CO.

TECUMSEH CO-OPERATIVE ASSN.

Seed Wheat

Those who have ordered Red Rock and Russian Molakoff wheat are requested to call and get it as it is going fast. First here, first served.

The Rosen Rye seed is also ready.

We will be at the Adrian Fair next week.

C. D. BEEBE, Manager.

NEW LINE OF

GIRL'S SCHOOL DRESSES

JUST IN.

ALSO SHOES FOR SCHOOL WEAR.

MRS. P. C. SNELL.

Peaches for Canning

We expect to have plenty of Peaches for canning the first of next week, Leave your order now.

FRUIT JARS

We have the Improved Mason Jars and the Sealfast Glass Top Jars, Rubbers, Jar Covers, Sealing Wax, Parrafine, etc.

SPECIAL FOR SATURDAY:

Old Dutch Cleanser, 3 boxes	25c
Snowboy, regular 20c package	15c
Flake White Soap, 4 bars	25c
Crisco, 1 1-2 pound size	40c
Post Toasties, large size package	15c

Let us have your grocery order. We will please you.

'Phone 87 **E. J. LOWRY.**

— There's —
No Place Like Home —
When the Bread's Good.

How it looks when illustrated

"She turned the tables on him."

Be Thankful

You Have A Good Home
In A Good Town
Where There's A Good Bakery
That Bakes Good Bread
Your In Great Luck!

S. NEVISON,

Phone 180. Successor to H. D. Gill Baking Co., Tecumseh, Mich

---

WE WANT YOU TO SEE

THE NEW
SILK
DRESS GOODS

McCALL PATTERNS
for SEPTEMBER
McCall Pattern Dress 7911
McCall Patterns Waist 7832 Skirt 7887
NOW ON SALE

Showing Early Fall Styles for all Occasions

CLOAKS, SUITS
COATS
BLANKETS AND
UNDERWEAR

FRED ROSACRANS & SONS.

LOCAL AND PERSONAL

NOTICE

All copy must be in the composing room of this office before 9:30 a. m. Tuesdays and Fridays and all advertising matter before 4 p. m. Mondays and Thursdays.

Fine dill pickles at Clark's market. adv

Seymour Orr is visiting Harold McClure in Detroit for the week.

Dell Westcott has gone to Battle Creek to work on the cantonment.

Mr. and Mrs. Fred Fagan were in Ridgeway Sunday calling on friends.

Our Dining and Library Table stock is now completed. You cannot help seeing designs that will please you. Service & Son. adv

Mrs. Maynard Mulvaney has been in Detroit this week visiting her sisters.

Chas. Campbell and wife have sold their home in Brownsville to George Avery.

Chas, Williamson returned Wednesday from a business trip to New York City.

Be sure and read Coller's Music Store ad appearing in this issue. It means money to you. adv

Mr. and Mrs. David Ghertner were in Toledo for the Jewish New Year celebration.

Herman Babcock of Detroit is another of our Tecumseh boys who has to report for duty this week.

Mr. and Mrs. Ed. Ridgeway of Ft. Wayne are visiting her sister, Mrs. Jas. Aten and brother, Joe Platt.

"God vs. Satan in the War," subject, Presbyterian church Sunday morning. adv

Mr. and Mrs. E. H. Deming are enjoying a visit from their daughter, Mrs. Frank Horning of Lima, Ohio.

Born to Mr. and Mrs. James Geehan of Adrian Monday, September 17 a son. Name James Barrett Geehan.

New Cottage Cheese at Clark's Market. 'Phone 158. adv

Mr. and Mrs. Irving Boltz have been entertaining a party of relatives from Batavia, N. Y. for a few days.

Mrs. Ida Lanning and children, Glen and Mrs. John Smith were out from Detroit Sunday visiting their many friends.

Wanted—Automobile repairman. Good salary and steady work. Garlinghouse Garage.

Special meeting of Modern Woodmen, Friday evening (tonight). Business of importance. Good attendance desired.

C. B. Mize is driving a brand new Studebaker. Sunday he took Mrs. Mize and Mr. and Mrs. John Orr to Ypsilanti and Ann Arbor.

"God vs. Satan in the War," subject, Presbyterian church Sunday morning. adv

Mr. and Mrs. Jackson Rogers of Blissfield and Mr. and Mrs. Alexander Werner of Detroit were guests of Mr. and Mrs. Duaine Service Sunday.

The annual business meeting of the Wit & Wisdom club will be with Miss Kyle, Monday evening, Sept. 24th. Roll call, vacation experiences.

Mrs. Perry VanValkenburg is in a hospital at Ann Arbor where she was operated upon last week. Reports from her give her as resting comfortably.

"God vs. Satan in the War," subject, Presbyterian church Sunday morning. adv

E. J. Densmore of Goshen, Ind., was a guest of his sister, Mrs. L. J. Baber, who resides with her daughter, Mrs. A. J. Wonder's, the first of the week.

Mrs. L. W. Slater went to Detroit Tuesday for a short visit with friends enroute to her home in Monessen. She leaves her brother Bion Hodges but little better.

Good piano, $175.00, at Coller's Music Store. adv

Ernest Coller of Detroit who has been visiting his mother, Mrs. John Schreder for a few days, had to report in Detroit today and goes to Battle Creek cantonment tomorrow.

Mrs. H. M. Temple and daughter Mrs. Betcher of St. Paul, Minn., are visiting Mrs. S. W. Temple and Leon. Mr. H. M. Temple is expected soon for a visit of a few days at his old home.

The wise buyers make their selections early and have delivery made later. Why don't you get wise. Service & Son. adv

PEACHES!

Will have a car of the finest N. Y. yellow peaches on track first of week to sell off car from $1.90 to $2.15 per bu. See Them.

adv Williamson Bros.

Mr. and Mrs. D.L. Whitenack were in Toledo the first of the week.

Frank Hialey has a lot of buggies of handsome workmanship on exhibition at the fair

Millinery opening Tuesday and Wednesday, September 25 and 26th. One door east of Nyland Shoe store. Miss M. Foster. adv

Mrs. DeGarmo Dewey, who has been visiting Mrs. A. D. Dewey for most of the summer, has gone to Deroit to visit friends.

The semi-annual Bankers convention of District No. 9, covering the southeastern counties of Michigan, met at Ann Arbor, Thursday with a 6 o'clock banquet. Most of our local bankers attended.

Burton Hall, the mail carrier, was in Ohio Wednesday for the funeral of his cousin Mrs. Grace Leyman who was so foully murdered at Metamora. The husband was taken into custody as soon as the funeral services were over.

Rev. Rex went to Hillsdale Wednesday for the meeting of the Monroe Presbytery. Accompanying him were James Lowry, Charles Kemp, John and Sam Boyce, H. Blinn Talman, Hugh Ager, Don Cleveland; Will Dickinson and Richrd Moiles.

Little Miss Ruth Sisson, who has been visiting her aunt Miss Laura Slattery at Mr. S. W. Bordine's started Monday for her home at Chinook Mont. She is the little daughter of Mr. and Mrs. Homer Sisson, former Tecumseh residents.

Cleafe Best was in town part of Wednesday visiting his brother Luster. He is a first class musician with the 45th Infy. band now stationed at Ft. Benj. Harrison and was up to Jackson on a few days' furlough to visit his parents Mr. and Mrs. Welington Best.

Some good bargains in Miss Hosmer's closing out sale. adv

On Tuesday evening things began to do at the Odd Fellows lodge, getting around for the season's work. That evening the first degree team, headed by their captain Floyd Juckette, gave a real banquet to some 50 of the lodge. Daniel Austin was chairman of the supper committee and everyone had a jolly good time.

Fine switches made from cut hair and combings at the millinery store of Miss J. A. Hough. adv

Stephen Nevison, Sr., has sold out his bakery to his son Stephen who with his wife will conduct the business. The parents and Miss Mabel will move back to their old home at Fenelon Fall, Ont. Stephen Jr. has been the baker at the bakery since they bought out the son-in-law Herbert Gill and their baked goods has won a high reputation so their patrons can be assured of its continued high quality.

We hope everybody had a good time at the fair yesterday. The streets were more deserted than any Sunday, even passengers were refused to alight from the trains, our town looked absolutely dead People began going west and south by 4 o'clock in the morning They went by auto, carriage, truck load and a big crowd on the New York Central at 10:22 until by afternoon, the Marshal, one lone reporter and the fellow asleep on the bank corner were about the sole inhabitants in sight.

Now is a good time to buy Christmas goods. At Miss Hosmer's Closing Out Sale. adv

In our last issue we stated that Robert Eagon would enter the employ of the Garlinghouse garage. Mr. Eagan informs us that this is not the case but that he has assumed Mr. Clifford Brandow's lease on the garage formerly occupied by Marsh & Brandow and will continue in the garage business there. He will conduct a first class garage business and will be equipped to take care of repairs on all makes of cars. Later on a full announcement will be made though the columns of this paper. Mr. Eagon extends a cordial invitation to all of his friends to make him a call. He has opened up this garage and will soon be in shape to deliver the goods

RECEPTION FOR MR. WIDDIFIELD

The reception given Rev. and Mrs. Widdifield at the parish house was well attended by the church people and other friends. In the receiving line were the guests of honor and the vestry men and their wives and many were the expression of sorrow given at this loss of the pastor and yet of pride at his valor and manhood in enlisting in the Army Y. work. The ladies of the Guild served the guests with ice cream and cake and then Lester Rogers took charge of the affair and called on several for remarks.

Chas. Patterson in behalf of the vestry bade Mr. Widdifield God-speed and hoped for his quick return among us. Dr. Balmer of the M. E. church os. Dr. Balmer of the M. E. church and Dr. Hartzog of the Baptist both expressed regret in losing their coworker and how he had won friends both outside as well as in his own church since coming here. Several others made short addresses and and several patriotic songs the company dispersed, hoping it would not be long before the pastor and his estimable wife would be among us again.

FIVE MORE OF OUR BOYS GO

Five of our boys, John McCaughen, Chas. Willnow, Louis Schneider, David Watkins and Will Jewell, were with the contingent who started from Adrian for Camp Custer Wednesday morning. A big crowd headed by Dr. Hartzog with a large flag greeted the train at the four corners and as it made the stop their young friends rushed to the windows where our boys were. As the train pulled out Rev. Rex jumped on a dry goods box and led in three rousing cheers so the last they saw of the old town was the waving of caps and Old Glory.

In just the two minutes stop here there could not be much of a demonration, but our hearts were sore to see them go yet how proud we are to be able to furnish such splendid boys for the great cause.

Mrs. Warren Allen of San Jose, Cal,, is visiting her sister Mrs. Chas. Bidwell.

Millinery opening next Tuesday and Wednesday.

adv Miss Grace Gillespie.

Mrs. Harriett Somers and Miss Esther Reidel were down from Manchester Wednesday.

Avoid the rush, and make your selections now while our assortment is good. Service & Son. adv

Miss Fannie Maidlow of Ottawa, Ohio, is visiting her nephew Guy E Nemire and family.

Mrs. Will Fisher has a most beautiful assortment of hand painted china on exhibition at the fair.

Mr. and Mr. A. D. Ross of Toledo came up Wedneday and yeterday took in the Adrian fair with his brother Will and family.

Fall opening Tuesday and Wednesday, showing all of the latest styles in fall and winter hats, also pattern hats. At reasonable prices.

adv Miss Alice Owens.

Miss Anna Schreder returned Tuesday from the U. of M. hospital, feeling fine considering the serious operation she has just undergone.

Grant Schreder has ten head of the Shorthorn herd from the Bidwell Stock Farm at the Adrian Fair this week on which he gets seven first and three second prizes.

"God vs. Satan in the War," subject, Presbyterian church Sunday morning. adv

Carl Kaiser, who has been with the 33rd at Ft. Wayne for several months, visited his sister and husband Mr. and Mrs. S. Henry Smith Wednesday and Thursday.

Mrs. J. W. Bigelow, son William and daughter Mary of Easton, Md., were guests of Mr. and Mrs. Frank Turner yesterday. They were enrout by auto from Howell, Mrs. Bigelow's old home.

Good piano for $125.00 at Coller's Music Store. adv

Edward Harper was arraigned before Judge Hosmer this morning on the charge of assault and battery committed against John Moore on the 18th of September. Harper pleaded guilty and paid a fine of $10 and $4.00 costs.

They are faking in such quantities of milk at Osborn, the Detroit Creamey Co's station, that yesterday they began making cheese of the surplus. In prparation for this they some time ago put in a cheese making equipment with a capacity of 400 lbs. per day and the manager at Osborn Gerald Osborn is an experienced cheese maker.

J. D. SERVICE

LOCAL AGENT
FOR
Marshall Furnaces.

"God vs. Satan in the War," subject, Presbyterian church Sunday morning. adv

---

FOR

Better Jewelry, Optical Work and Repairing

SEE

Braman

Jeweler and Optometrist

"God vs. Satan in the War," subject, Presbyterian church Sunday morning. adv

---

Notice!

On account of the war tax that will be put on all cigars, soon, I will offer for sale. (to reduce my large stock) all cigars I have in stock at a great reduction. This means a great saving to you so get busy. See my window.

W. L. Coller

"God vs. Satan in the War," subject, Presbyterian church Sunday morning. adv

---

WE ARE JUST A LITTLE BIT SELFISH

We admit it. We don't do as we do SOLELY for the good of our customers. There is no philanthropy about our business.

When we stock up with nothing but high-grade groceries, we do so because we think the majority of people prefer that kind.

This is why they SHOULD prefer that kind—

Because the good of good eatables is far reaching. Good eating is health, and health is EVERYTHING.

So you see our good financially and your good physically are depending upon the purity of our food supply.

Our opinion is that it is just about perfection. We are anxious to have YOUR opinion.

C. M. Gilbert.

A good place to get good things to eat.

"God vs Satan in the war." Subject, Presbyterian church Sunday morning adv

---

Good Stuff!

AND LOW IN PRICE

Canned Peaches, per quart,	-	18c
Canned Pineapples,	" -	25c
Canned Apricots,	" -	25c
Canned Shrimp,	" -	15c
Canned Fat Herring	" -	15c
Canned Salmon,	" -	22c

Very Best Cider Vinegar, 25c Gal.

ANDERSON GROCERY CO.

Phone 91 — Successors, Anderson Bros. Macon Phone

BUILDERS' HARDWARE

Residence Hardware, Barn Hardware, Garage Hardware. Everything in hardware pertaining to building requirements.

Paroid Roofing and Shingles, Eave Troughing, Ridge Roll, Galvanized Valley,

New Era Paint, Barn and Roof Paint, Paint Brushes.

HEATING STOVES ON SAMPLE.

Satterthwaite Bros.

—OPENING—

Pattern and Tailored Hats

AND MILLINERY NOVELTIES

Tuesday and Wednesday, Sept. 25 and 26.

YOU ARE CORDIALLY INVITED.

MISS GRACE E. GILLESPIE.

Ferndell Food Market.

Peaches

Peach season is now on, we expect to get a car of peaches next week and will sell them very reasonable. Wait for our car, we will save you money and give you the best quality. Expect car about Wednesday or Thursday.

Ferndell Peas

New this year's crop Peas, Ferndell brand, best peas put in cans, 16c can, $1.80 dozen, Buy now before they advance.

Special for Saturday

NOT DELIVERED ALONE.

4 pounds Broken Macaroni for	25c
2—5c packages Curve Cut Macaroni for	5c
Flake White Soap, bar	5c
12c package Quaker Oats, each	9c
Finest Cooking and Eating Apples on earth, peck	50c

ALDRICH & SON,

UP-TO-DATE GROCERS PHONE 246

The Citizen's Mutual Auto Insurance Co. of Howell

Is Represented by

Mrs. Franc S. Gillespie

Dr. N. D. Trask,

Osteopathic Physician.

Special attention given to nervous diseases, rheumatism, stomach and bowel troubles.

Bronchitis, Asthma and Catarrhal Deafness.

Office hours, 9 to 12, 1 to 5, and by appointment.

Office over McCann & Bowen's.

A. C. AYLESWORTH,

Licensed Auctioneer, Real Estate, Stock and General Salesman.

Will attend all sales in city or country, at reasonable rates.

Headquarters and all dates made Herald office

Dental Parlors

W. D. REED, D. D. S.

Chicago St. Tecumseh.

Crown and Bridge work Aluminum Silver and Rubber plates and all of the specialties known to modern dentistry. Gas or vitalized air administered

Office over Avery & Co's store

DR. E. D. BROWN,
Dentist.

Modern Dentistry of reasonable rates. Painless extraction by use of local or general anesthetic

Officers hours 7.45 a. m. to 5 p. m. Saturday evenings 7 to 8. Other evenings by appointment.

Office in DeWolf Block.

Office pohne 192, house phone 182—2r

C. M. Cooley,

Licensed Auctioneer.

R. F. D. No. 1 Manchester. 15 years successful experience in Jackson, Washtenaw and Lenawee Counties, also practical farmer.

Bell Telephone Clinton exchange.

Rates Reasonable and Satisfaction Guaranteed

J. W. Beardsley, M. D.

Physician and Surgeon

Office in rooms formerly occupied by Dr. L. G. North.

Hours: 1 to 3 and 7 to 9

Phone 165 2 rings.

We Show Men & Women

How to make $30 to $100 weekly, year or end. Amazing opportunity for large income. Why waste time working for others? Use your spare time at home and gain financial independence. No canvassing. Be your own master. Write to-day. Universal Success Co., Dept. A — No. 70 Fifth Ave., New York City.

ANGUS BULLS

from Grand championship stock for sale or rent.

George B. Smith,
Addison, Mich.

Whittemore's Shoe Polishes

FINEST QUALITY LARGEST VARIETY

WHITTEMORE'S GILT EDGE DRESSING FOR LADIES' & CHILDREN'S BLACK SHOES
SOFTENS PRESERVES LEATHER RESTORES COLOR LUSTRE
QUICK WHITE MAKES DIRTY CANVAS SHOES CLEAN & WHITE

"GILT EDGE" the only ladies' shoe dressing that positively contains oil. Blacks, Polishes and Preserves ladies' and children's shoes, shines without rubbing, 25c. "FRENCH GLOSS," 10c.

"DANDY" combination for cleaning and polishing all kinds of russet or tan shoes, 25c. "STAR" size, 10c.

"QUICK WHITE" (in liquid form with sponge) quickly cleans and whitens dirty canvas shoes. 10c & 25c.

"ALBO" cleans and whitens BUCK, NUBUCK, SUEDE, and CANVAS SHOES. In round white cakes packed in zinc boxes, with sponge, 10c. In handsome, large aluminum boxes, with sponge, 25c.

If your dealer does not keep the kind you want, send us the price in stamps for full size package, charges paid.

WHITTEMORE BROS. & CO.,
20-26 Albany Street, Cambridge, Mass.
The Oldest and Largest Manufacturers of Shoe Polishes in the World

Feel Worse After Vacation.

The change from outdoor activity of vacation time to the quiet of regular employment sometimes makes one feel heavy and "stuffed up," uncomfortable and bilious, with a mean headache and coated tongue. Foley Cathartic Tablets give prompt relief from these results of indigestion. Mild and gentle, but sure. Sold everywhere in Tecumseh. adv

FOLEY KIDNEY PILLS
FOR BACKACHE KIDNEYS AND BLADDER
Sold Everywhere.

For the Family Medicine Chest

Green Bay, Wis., Mrs. Wm. F. Bubolz says: "I always use Foley's Honey and Tar for our children as it quickly breaks up their colds with no bad after effects, and they like to take it."

In this season of coughs, colds and croup every family medicine chest should be supplied with a good cough medicine that can be relied upon when needed.

Such a family cough syrup is Foley's Honey and Tar Compound. This standard medicine has been on the market for years and in many sections was found in every home in the days when doctors were not so handy and when money was scarcer.

Foley's Honey and Tar Compound is an excellent medicine for coughs, colds, raw or inflamed throat, hoarseness, tightness and soreness of the chest, croup and whooping cough. It is an absolutely safe remedy, containing only healing ingredients, and free from any harmful drugs.

NOTICE OF PUBLIC SALE OF REAL ESTATE

STATE OF MICHIGAN, The Probate Court for the County of Lenawee.

In the matter of the estate of Albert Southworh, deceased.

Notice is hereby given that, by virtue of an order of said Court, made on the 27th day of August, A. D., 1917, I shall sell at public auction, on the 19th day of October, A. D., 1917, at two (2) o'clock in the afternoon of said day, at the Southworth farm, in Raisin Township, Lenawee County, Michigan, hereinafter more particularly described, the interest of said estate in the following described real estate, to-wit:

All those pieces or parcels of land, situate and being in the Township of Raisin, County of Lenawee and State of Michigan, known and described as follows:

The southwest quarter of the southwest quarter of the northwest quarter of section sixteen (16), town six (6) south, range four (4) east, containing ten (10) acres of land; Also, the northwest quarter of the southwest quarter of section sixteen (16), town six (6) south, range four (4) east, containing forty (40) acres of land; Also, the east half of the northeast quarter of the southeast quarter of section seventeen (17), town six (6) south, range four (4) east, containing twenty (20) acres of land; Also, the south forty-five (45) acres of the east half of the northeast quarter of section seventeen (17), town six (6) south, range four (4) east; Excepting from above described lands two certain parcels heretofore sold off and described as follows: Commencing on section line and at a point seventy (70) rods south of the northeast corner of section seventeen (17), in town six (6) south of range four (4) east; thence south eighty-eight (88) degrees west and parallel with the north line of said section eight (8) chains and sixty-eight (68) links; thence south one and one-half (1½) degrees east, four (4) chains and ten (10) links; thence north eighty-five (85) degrees and fifty (50) minutes east, eight (8) chains and sixty-nine and one-half (69½) links to the east line of said section; thence north on section line three (3) chains and seventy-five (75) links to the place of beginning, containing three and forty-one one-hundredths (3 41-100) acres; Also, commencing at the northwest corner of above described land; thence west parallel with the north line of said section seventeen (17), forty (40) rods to the west line of east half of northeast quarter of said section seventeen (17); thence south on said west line four (4) chains and ten (10) links; thence east to the southwest corner of the land hereinabove described; thence north on west line of same to the place of beginning, containing four (4) acres and sixteen (16) rods of land.

Dated, this 28th day of August, A. D., 1917.

Lunettie Southworth,
Administratrix, etc., of said estate.

STATE OF MICHIGAN, County of Lenawee. ss.

Probate Court for said County.

At a session of the Probate Court for the County of Lenawee holden at the Probate Office in the City of Adrian on the 11th day of September, in the year one thousand nine hundred and seventeen.

Present, HON. HARRY L. LARWILL, Jue of Probate.

In the matter of the estate of SADIE T. TAFT, deceased

On reading and filing the petition, of Faron S. Anderson, special administrator upon the estate of said deceased, alleging that the funeral expenses and the expenses of special administration thus far incurred have been fully paid, and praying that his final administration account may be allowed and for such other order and decree as to this Court shall seem proper.

It is Ordered, That Monday, the 8th day of October, next, at nine o'clock in the forenoon, be assigned for the hearing of said petition.

And it is further Ordered, That a copy of this order be published in the TECUMSEH HERALD, a newspaper printed and circulating in said County of Lenawee, for three successive weeks, previous to said day of hearing.

HARRY L. LARWILL,
(A true copy) Judge of Probate
E. I. LARWILL, Probate Register.

COMMISSIONERS' NOTICE

STATE OF MICHIGAN, County of Lenawee. ss.

In the matter of the Estate of MINNIE E. COOK, deceased.

The undersigned having been appointed by the Probate Court of said County, Commissioners to receive, examine and adjust all claims and demands of all persons against the estate of said deceased, do hereby give notice that we will meet for that purpose at the residence of George Cook, Jr. in the township of Adrian, Lenawee County, Michigan, on the 29th day of September, 1917, and on the 6th day of December, 1917, at one o'clock in the afternoon of each of said days.

And that four months from the 6th day of August, 1917, are allowed by said Probate Court for the creditors of said estate to present their claims to us for examination and allowance.

Dated August 6th, 1917.

Harvey Burns.
Albert Ruesink.
Commissions.

Are You Unlucky

In August the air is full of pollen and dust that cause trouble for some yet others are never bothered. No remedy does more to relieve hay fever and asthma than Foley's Honey and Tar Compound for coughs, colds and croup. It clears and soothes the afflicted nose, throat and bronchial tubes. Sold everywhere in Tecumseh. adv

CHICHESTER S PILLS

DIAMOND BRAND

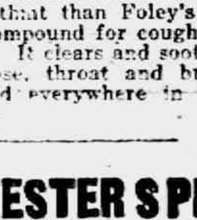
Beware of Counterfeits.
Refuse all Substitutes.

LADIES!

Ask your Druggist for CHI-CHES-TER'S DIAMOND BRAND PILLS in Red and Gold metallic boxes, sealed with Blue Ribbon. TAKE NO OTHER. Buy of your Druggist and ask for CHI-CHES-TER'S DIAMOND BRAND PILLS, for twenty-five years regarded as Best, Safest, Always Reliable.

SOLD BY ALL DRUGGISTS
TIME TRIED EVERYWHERE WORTH TESTED

"URIC ACID NEVER CAUSED RHEUMATISM"

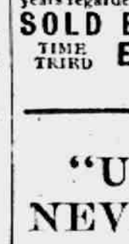

I WANT to prove it to your satisfaction. If you have Rheumatism or Neuritis, acute or chronic, no matter what your condition — write to-day for my FREE BOOK on "RHEUMATISM—Its Cause and Cure." Thousands call it "The most wonderful book ever written." Don't send a stamp—it's ABSOLUTELY FREE. JESSE A. CASE Dept. 949 Brockton, Mass.

CORRESPONDENCE

FRANKLIN

C. L. Wisner and family, Herman Tripp, S. N. Wisner and family and Mrs. Earl Allen and children were among the County fair visitors Wednesday.

Mr. Philcamp of Clinton and a force of other carpenters are at work on Alton Whelans barns and silos.

Mrs. E. J. Whelan is helping to care for Joe Whelan this week. Mr. Whelan is slowly recovering.

Mr. and Mrs. Wilford Allen entertained relatives from Monroe Sunday.

Mr. and Mrs. Frank Fisher entertained Sunday W. Allen and wife of Tipton, Mrs. Myra Tripp and Herman Tripp of Charlotte, C. L. Wisner and family, S. N. Wisner and family, Earl Allen and family and Mrs. A. B. Wisner.

NORTH ADRIAN

Miss Forrest a Missionary of 27 years of Japan gave a nice talk at the church last Sunday morning also in the evening.

Prosecuting Attorney Bean of Adrian city gave a nice lecture at the church last Sunday evening on Red Coss work.

Mrs. E. H. Brown entertained Rev. Davis and family and Miss Forest a Missionary of Japan last Sunday for dinner.

Mr. and Mrs. Wm. Jay visited friends at Toledo, O. part of last week.

Ernest Benedict began his years work at Adrian College last week, Wednesday. We all wish him good success.

Mrs. H. R. Ladd entertained the Red Cross last week Thursday afternoon. The time was spent in making sheets. Mrs. Ladd and Mrs. Rehklaw spent their time doing up and packing up work which had been done at other meetings. A nice lot was carried to Adrian Saturday, which was accepted as all satisfactory.

Mr. and Mrs. Clair Halsted visited Mr. and Mrs. Harlow Mattis of Toledo, O. over Saturday and Sunday.

Mr. and Mrs. Freeman Gove of Tecumseh visited his brother, Frank Gove and family last Sunday.

Leigh Brown attended the Jackson Fair last week and visited his uncle, Marcus Brooks and family part of last week.

Mr. and Mrs. Clair Halsted attended the funeral of his brother, Elin Halsted, wife at Milan Wednesday.

Mrs. E. H. Brown will entertain the Ladies Aid and Red Cross at her home next week Thursday afternoon. We hope to see every member present as there is a lot of work to be done and we would like to see all interested in this great work. Ladies that are not members are cordially invited to attend.

H. O. Benedict is having a new hog house built. Frank Mattis and Leigh Brown doing the work.

Mrs. Jennie Colvin of Tecumseh visited her sister, Mrs. Geo. Lanning last week Sunday.

MACON

Mr. and Mr. John Crittendon and children attended the Adrian fair Wednesday.

Mr. and Mrs. Mark Randal and family visited friends in West Toledo last Sunday.

Mr. and Mrs. Floyd Spence entertained several days last week, her brother and wife, Mr. and Mrs. Hugh Galloway of Eloise.

Mr. and Mrs. E. M. Dewey had as Sunday guests, Mr. and Mrs. Burt Shaneour and two sons, of Seneca. Mr. Dewey and son of Metamora, O. ate dinner with them on Monday.

Master Andrew and Austin Howell sons of Mr. and Mrs. Arthur Howell of Detroit are here to spend a month with Mr. and Mrs. Elsworth Collins.

Mrs. Emma Mason, who has been so ill at the home of Mrs. DeMarcia, left Sunday night for her home in Indianapolis. She was accompanied by her son and wife, Mr. and Mrs. Garfield Mason.

Miss Josie Clarkson's committee will serve supper for the L. A. S. of the Presbyterian church, Wednesday afternoon, September 26 at the home of Mrs. George Miller.

Mr. and Mrs. Isaac Smith of Tecumseh spent last Sunday with Mr. Rolf Mills and sister, Blanche.

Mr. and Mrs. George Hendershott and Mr. and Mrs. G. D. Ellis autoed to West Adrian last Sunday to visit Mr. and Mrs. Sevilian Hendershott.

The many Macon friends of Mrs. Grace Gorden Stimpson of Saline were grieved to hear of her sudden death last Sunday night resulting from an attack of asthma.

We are glad to report that Mr. Ray Smith is so far convalescent as to be able to get along without his nurse, Miss Laura Comfort, who returned to her home in Tecumseh Friday.

Miss Nina Rhoades resumed her school work in Milan Monday.

Mr. and Mrs. Frank Day spent last Sunday at Sand Lake.

Mr. Jacob Harring celebrated a birthday last Sunday. He was eighty years "young" that day.

Miss Amy Smith was home from Detroit over the weekend.

Mr. and Mrs. Arthur Howell visited Mrs. Maude Day Monday night. They were enroute from Sand Lake to their home in Detroit.

Mr. and Mrs. Ernest Camburn visited friends in Seneca last Sunday.

Elsworth Lindsley and sister, Ethel and Mr. and Mrs. Ross Biddle and children were guests of Mr. and Mrs. Arthur McLaughlin of Carleton, last Sunday.

The moderator will preach in the Presbyterian church Sunday at 3 p. m. and hold communion service

Thousands of Mothers Worry

When the children cry in their sleep, are peevish and constipated and take cold easily, Mother Gray's Sweet Powders for Children has for 30 years been a trusted remedy in many thousand homes. They frequently break up colds in 24 hours, move and regulae the bowels and destroy worms. adv

PATENTS

TRADE MARKS and copyrights obtained or no fee. Send model, sketches or photos and brief description, for FREE SEARCH and report on patentability. 30 years experience. Send 4 cent stamp for NEW BOOKLET, full of patent information. READ PAGES 11 and 12 before applying for a patent. Write today.

D. SWIFT & CO.
PATENT LAWYERS,
303 Seventh St., Washington, D. C.

FRIENDSHIP BRACELET LINK ONLY 12c

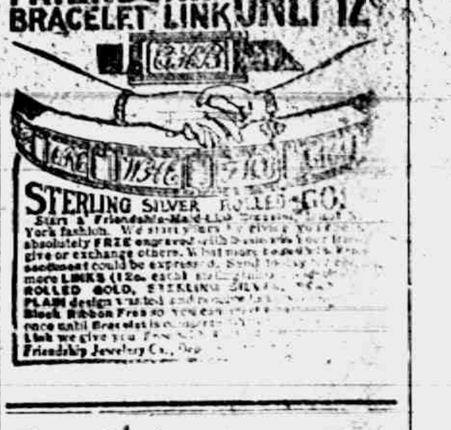

STERLING SILVER ROLLED GOLD

Start a Friendship-Maid-Link Bracelet — the latest New York fashion. We start yours by giving you a link absolutely FREE engraved with 3 initials, your friends give or exchange others. What more lasting and lovely sentiment could be expressed. Send 12c for each additional link — more LINKS (12c each) — STERLING SILVER, ROLLED GOLD, PLAIN design. Black Ribbon Free. Friendship Jewelry Co.

Lucas County, ss.

Frank J. Cheney makes oath that he is senior partner of the firm of F. J. Cheney & Co., doing business in the City of Toledo, County and State aforesaid, and that said firm will pay the sum of ONE HUNLRED DOLLARS for each and every case of Catarrh that cannot be cured by the use of HALL'S CATARRH MEDICINE. FRANK J. CHENEY.

Sworn to before me and subscribed in my presence, this 6th day of December, A. D. 1886.

A. W. GLEASON,
(Seal) Notary Public.

Hall's Catarrh Medicine is taken internally and acts through the Blood on the Mucous Surfaces of the System. Send for testimonials, free.

F. J. CHENEY & CO., Toledo, O.

Sold by all druggists, 75c.

Hall's Family Pills for constipation.

FOLEY KIDNEY PILLS
FOR BACKACHE KIDNEYS AND BLADDER
Sold Everywhere

TECUMSEH MARKETS

Corrected Sept 18, 1917

Wheat		2 00	2 08
Flour per bbl		10 80	11 40
Rye			1 70
Corn (ear)	cwt		2 25
Oats	new		55
Beans			7 00-8 00
Potatoes		75	1 25
Butter			40
Eggs			38
Lard			
Guinea			15
Fowls(live)			18–21
Springers		19	22
Roosters			10
Ducks 4 lb up		15	17
Geese			14
Turkeys			[illegible]
Hay			11 00

TECUMSEH EVIDENCE FOR TECUMSEH PEOPLE

The Statement of Tecumseh Residents are Surely More Reliable Than Those of Utter Strangers

Home testimony is real proof.

Public Satements of Tecumseh people carry real weight.

What a friend or neighbor says compels respect.

The word of one whose home is far away invites your doubts.

Here's a Tecumseh man's statement.

And it's for Tecumseh people's benefit.

Such evidence is convincing.

That's the kind of proof that backs Doan's Kidney Pills.

Thomas Langton, retired farmer, W. Chicago St., says: "I had kidney complaint and suffered with it a great deal. My kidneys acted irregularly and the kidney secretions unnatural. I used Doan's Kidney Pills, getting them at Wright & Son's Drug Store, and they strengthened my back, regulated my kidneys and benefited me in every way."

Price 60c, at all dealers. Don't simply ask for a kidney remedy—get Doan's Kidney Pills—the same that Mr. Langton had. Foster-Milburn Co., Mfgrs., Buffalo, N. Y. adv

FOLEY KIDNEY PILLS
FOR BACKACHE KIDNEYS AND BLADDER
Sold Everywhere

Commissioners' Notice

STATE OF MICHIGAN, County of Lenawee, ss.

In the matter of the Estate of JACOB MILLER, deceased.

The undersigned having been appointed by the Probate Court of said County, Commissioners to receive, examine and adjust all claims and demands of all persons against the estate of said deceased, do hereby give notice that we will meet for that purpose at the Tecumseh State Savings Bank in the Village of Tecumseh, Lenawee County, Michigan, on the 13th day of October 1917 and on the 14th day of January, 1918, at 10 o'clock in the forenoon of each of said days.

And that four months from the 13th day of September, 1917, are allowed by said Probate Court for the creditors of said estate to present their claims to us for examination and allowance.

Dated September 13th, 1917.

Joseph H. Smith
Guy E. Nemire,
Commissioners.

BRITTON

The moderator will preach in the DeSpelder Presbyterian church Sunday morning at 10 o'clock and hold communion service.

"For the Public Service"
NEW YORK CENTRAL LINES

In Peace and War

In time of peace a nation develops as its railroads expand.

The very life of commerce and trade — agriculture, mines, factories — is dependent upon transportation facilities.

In time of war the railroads must not only take care of this normal traffic but must in addition be ready for every emergency in the transporting of troops, guns and supplies.

The New York Central Lines

"America's Greatest Railway System"

with their 12,000 miles of railway and nearly 200,000 employees thus have an important place in the life of our nation in the time of peace—doubly so in time of war.

It is the aim and purpose of the New York Central Lines to serve the government and the people faithfully and well.

Chesterfield CIGARETTES

of IMPORTED and DOMESTIC tobaccos—Blended.

Chesterfield CIGARETTES
LIGGETT & MYERS TOBACCO CO.

A new combination—Mild, yet they "Satisfy"!

Yes, this *new* cigarette is more than just good tasting, it delivers a *new* and important thing to smokers—

Chesterfields "reach home," they *let you know you are smoking*—they *"Satisfy"!*

Yet, they're Mild!

Don't be surprised—the *new blend* of Imported and Domestic tobaccos does it. And the blend can't be copied.

Let Chesterfields give you new cigarette enjoyment.

Liggett & Myers Tobacco Co.

Wrapped in glassine paper—keeps them fresh.

20 for 10¢

They "Satisfy"!— and yet they're Mild!

RAILROAD TIME TABLE

Effective July 1, 1917

NEW YORK CENTRAL

Going south

	13	15	23
Station	a m	p m	p m
Jackson	‡10 20	‡2 05	*8 05
Tecumseh	11 17	3 01	9 01
Adrian	11 50	3 30	
Toledo	12 35	4 15	10 10
Chicago			8 15 a m
Detroit		6 10	5 35 p m

Going north

	10	12	14
Station	a m	a m	p m
Toledo	*7 40	‡12 01	‡4 30
Detroit	11 00		
Adrian	8 37	12 35	5 05
Tecumseh	9 00	1 01	5 35
Jackson	10 05	2 00	6 40

G. J. Ziehr, Ticket Agent.

DUNDEE BRANCH

Going west

	29	41
Station	a m	p m
Adrian	8 37	‡3 10
Tecumseh	‡9 10	4 02
Tipton	10 10	4 16
Addison	11 50	4 55
Marshall	2 00 p m	6 25
Battle Creek		6 58

Going east

	42	30
Station	a m	p m
Battle Creek	7 24	
Marshall	8 12	9 00
Addison	‡9 37	‡11 50
Tipton	10 10	1 40
Tecumseh	10 22	2 10
Adrian	10 50	
Chicago	5 00	

F. S. Bell, Ticket Agent.

DETROIT, TOLEDO & IRONTON

Going south

	1	3	N. Y. C.
Station	a m	p m	p m
Detroit	‡8 00	*3 30	
Dundee	9 50	5 30	4 20
Britton	10 03	5 47	4 59
Ridgeway	10 08	5 53	5 19
Tecumseh	10 22	6 05	5 20
Adrian	10 50	6 33	

Going north

	4	2	
Station	a m	p m	
Adrian	*9 18	‡3 48	
Tecumseh	9 35	4 16	3 10
Ridgeway	10 05	4 26	3 25
Britton	10 10	4 31	3 40
Dundee	10 40	4 46	4 05
Detroit	12 45	6 40	

‡ Daily except Sunday.
* Daily.

B. E. Kelley, Ticket Agent.

WE [illegible] already [illegible] TABLETS Indigestion Easy [illegible] Write for [illegible] BROWN [illegible]

Opportunities for Older Men.

Because of the war many positions formerly filled by young men are open for older men. A man's kidneys may make him unfit for hard labor or clear thinking, may make him old before his time, for poisons retained in the system "slow him up" physically and mentally. Foley Kidney Pills tone up weak, disordered kidneys. Sold everywhere in Tecumseh. adv

FOLEY CATHARTIC TABLETS
Keep Stomach Sweet - Liver Active - Bowels Regular
Sold Everywhere

He Felt Like Ninety.

Nothing makes a person old quicker than disordered kidneys. They cause aches and pains all over the body. A. W. Morgan, Angola, La. writes: "Oh I suffered with pain in my back. I am 43 years old, but I felt like a man 90 years old. Since I took Foley Kidney Pills I feel like I did when I was 21." Sold everywhere in Tecumseh. adv

FREE

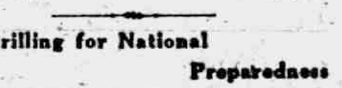

Write today for 30 pkgs. Art Post Cards to sell at 10c per pkge. When sold send $3.00 and get choice of presents. PEERLESS WATCH CO. Dept. 696 CHICAGO, ILL.

Will Never be Without it.

No other cough medicine "reaches the spot," heals, soothes and relieves irritating, hacking coughs like Foley's Honey and Tar. Mrs. John Bournoville, Brussels, Wis., writes: "I've been using Foley's Honey and Tar Compound for years and recommend it for children. I will never be without it in the house." adv

PARKER'S HAIR BALSAM
A toilet preparation of merit. Helps to eradicate dandruff. For Restoring Color and Beauty to Gray or Faded Hair. 50c. and $1.00 at Druggists.

Has Recovered Her Health.

So many women suffer from similar afflictions that this testimonial from Mrs. Laura Beall, Plattsburg, Miss., will be read with interest: "I got in bad health. My left side hurt all the time. I took two bottles of Foley Kidney Pills and I feel all right now." Sold everywhere in Tecumseh. adv

Men Drilling for National Preparedness

Get great comfort from the use of Allen's Foot-Ease. When shaken into the shoes it takes the friction from the shoes, freshens the feet and makes walking easy. Gives instant relief to tired, aching, swollen, tender feet, blisters and caluses. Also sprinkle it in the foot-bath. British and French troops use it. adv

Be Sure You Get This Old Reliable Cough Medicine

Imitations always follow the trail of success. Hundreds of imitations have come and gone since FOLEY'S HONEY AND TAR COMPOUND began, 40 years ago, to loosen the grip of coughs and colds.

Be sure you get the genuine

Foley's Honey and Tar Compound

And avoid the names that sound like it.

Here are three easy ways to tell the genuine. 1st—The name of "Foley's." 2nd—The yellow package. 3rd—The Beehive on the yellow package. You cannot get a substitute to do for you what FOLEY'S HONEY AND TAR COMPOUND will do —for coughs, colds, croup, bronchial and lagrippe coughs, throat and lung trouble. Say it to your druggist and be safe

EVERY USER IS A FRIEND

For sale by all Druggists adv

THE TECUMSEH HERALD

SIXTY-SEVENTH YEAR NO. 40 | TECUMSEH MICHIGAN, TUESDAY, SEPTEMBER 25, 1917 | WHOLE NUMBER 4257

Are you going to do anything this year for the farm that has done so much for you?

Do your part and help it do better and be more convenient next year by putting in

Granaries, Corn Cribs, Hog Houses and the Buildings

and General Repairs that the farm needs.

For information and supplies call the

Lenawee Lumber & Supply Co.
Tecumseh, Michigan.
Phone 57, after 5:30 p. m. call 860.

CHEESE

WE HAVE FINE NEW CHEESE
—ALSO—
Old Vermont Cheese
that will suit lovers of old cheese.
Also Kraft Cheese
in small tins. Plain. Pimento Flavor, Chili Flavor and Imported Roquefort with American cheese.

If you are fond of good cheese, try a can.

PHONE 39. F. D. AVERY.
QUALITY SERVICE

Flower Pots

JARDINERES STATIONERY
BOOKS ENAMELWARE
CHINA DINNERWARE

IDA B. CHASE.

Oil Cloths
Linoleums
Furnace Pipes

Now is the time to attend to your furnaces, as cold weather is on the way.

D. L. Whitenack & Co.

About the Puritans.

In the American Magazine William Roscoe Thayer says:

"It is the fashion of late to speak condescendingly of the Puritans as of a people of narrow views and of men of sour temperament, but no descendant of theirs and no later immigrant who now dwells in the commonwealth they founded and enjoys the blessings which it bestows upon us will fail to glory in being able to trace back to such forerunners. The story of the conditions which faced the passengers of the Mayflower when they landed at Plymouth can never be too often repeated. To have as founders of our state men and women who 'had the fear of God in their hearts, but feared the face of no man,' ranks as the initial glory of Massachusetts."

Simplest of Cements.

Condensed milk applied to the edges of the pieces of broken china will keep the article as intact as the majority of cements on the market today, writes Edwin W. Ely in a letter to the Electrical Experimenter. Mr. Ely adds that he has mended saucers that have withstood washings in hot water and has mended a telescope lens of fairly large size with this unique cement.

Best Time For Black Bass.

Early morning is the best for black bass on smaller streams, later part of the day till sundown very good. Cloudy days midday good, especially if cool. For fly fishing for bass early morning hours and an hour before dark best time. If full moon even later gets the big ones.—New York Sun.

Effort to Enlighten.

"Father," said the small boy, "what is an overt act?"

"My son, an overt act is something that either compels you to be so rude as to fight or to be so polite as to pretend that you didn't notice it."—Washington Star.

How Your Hair Grows.

According to an authority, the hair grows half an inch a month until it reaches its natural length. With men the natural length is from eight to twelve inches. With women it grows anywhere from eighteen inches to their heels.

Where Ingenuity Counts.

The bighorn or Rocky mountain sheep can travel as far over the mountain peaks in a few minutes as a hunter can go in two hours.

UNITED STATES EXPOSES HUGE GERMAN PLOTS

Von Bernstorff Revealed as Head of Intrigues in This Country.

SPY NET COVERED NATION

Kaiser's Representatives Paid for Blowing Up Merchant Ships Leaving New York—Irish Revolt Aided—Other Secret Activities Told.

The following exposure of Germany's espionage and desperate activity in America is possibly the most startling made since the first declaration of war in August, 1914. It is based on official documents held by the United States government which have not hitherto been made available to the press.

[By the Committee on Public Information.]

Washington, Sept. 24.—Within a few days a German newspaper published in this country employed as the headline to an article dealing with a rumor of German-American disaffection in this country the derisive legend, "Lieb' Washington, magst ruhig sein."

This is, of course, a parody on the refrain of "Die Wacht am Rhein," the German national hymn:

"Lieb' Vaterland, magst ruhig sein."

"Loved fatherland, be restful (or undisturbed)."

In the parody it carries a sneer comprehensible only to one who understands the German mode of speech and thought.

Type of German Propaganda.

Of itself the instance is slight. But it typifies a certain important phase of the German propaganda which subtly but persistently seeks to present Germany's course in America in the most favorable light, even to the extent of defending the improper activities of the Teutonic diplomatic representatives before their passports were given them.

Because of this continuing propaganda certain documents in the possession of the department of justice now assume peculiar importance, in that they prove undeniably the intimate relations between the accredited representatives of the kaiser in the United States and plotters against the laws and the security of this country, whose enterprise did not fall short of projected wholesale destruction of life and property.

Curious Chapter in History of War.

Such of these documents as were essential to legal procedings brought against the Germans have been published. Others are here made public for the first time. They form a curious, if disjointed, chapter in the diplomatic history of the war.

In the fall of 1914, when the German plots against Canada were fomenting in this country, there was established at 60 Wall street an "advertising" office presided over by a big, suave man of Teutonic aspect named Wolf von Igel.

There were two peculiar features about this office. One was that it was frequented during two years of singularly quiet and unbusinesslike existence chiefly by Germans who had nothing whatsoever to do with advertising. The other was a large safe, bearing the insignia of the German imperial government.

Von Igel Defies U. S. Agents.

To this office there came one morning in April, 1916, while Von Igel was preparing a mass of papers which he had taken from the safe for transfer to the German embassy in Washington, four United States secret service agents from the department of justice, who made their way past the guardians always on duty, put Von Igel under arrest and undertook to seize the papers.

The German was large, powerful and brave. With the aid of one associate he stubbornly fought the officers, striving to rescue the papers, to close the safe, to get to the telephone and communicate with his superiors. Revolvers were drawn by the secret service men. They produced no effect upon the intrepid Von Igel.

"This is German territory," he shouted, "Shoot me and you will bring on war."

There was no shooting. But after a protracted struggle the defenders were overpowered and the papers seized.

Find Proof Plot Was Laid.

When the papers were examined by the department of justice the reason for Von Igel's determined fight became apparent. Here in the form of letters, telegrams, notations, checks, receipts, ledgers, cashbooks, cipher codes, lists of spies, and other memoranda and records, were found indications—in some instances of vaguest nature, in others of the most damning conclusiveness—that the German imperial government, through its representatives in a then friendly nation, was concerned with—

Violation of laws of the United States.

Destruction of lives and property in merchant vessels on the high seas.

Irish revolutionary plots against Great Britain.

Fomenting ill-feeling against the United States in Mexico.

Subornation of American writers and lecturers.

Financing of propaganda.

Maintenance of a spy system under the guise of a commercial investigation bureau.

Subsidizing of a bureau for the purpose of stirring up labor troubles in munition plants.

The bomb industry and other related activities.

Some of the Plots Against U. S.

Briefly, Germany's spy plots against the United States, as made public by committee on public information, are as follows:

In the fall of 1914, shortly after the outbreak of the war, the German embassy established a publicity department at 60 Wall street, under the direction of Wolf von Igel. [illegible] was raided and documentary proof obtained that Wolf von Igel was the chief spy and plotter of a vast system maintained in the United States under Ambassador von Bernstorff's general direction.

Paul Koenig, pretending to conduct the secret service of the Hamburg-American Steamship company from a New York office, was discovered to be in reality one of the directors of the German spy system in the United States. He is now interned at Fort Oglethorpe. In Von Bernstorff's code he was known as "XXX."

In a report by Koenig to his boss, Captain von Papen of the German embassy, Koenig describes an agent who has made bombs to resemble lumps of coal to be placed on board merchantmen sailing from New York for the purpose of blowing them up while at sea.

James F. J. Archibald, magazine writer and war correspondent, acknowledged receipt of $5,000 from the German embassy for propaganda work. Edwin Emerson, another correspondent, got $1,000.

John Devoy of New York city, professional Irish patriot, and now editor of the Gaelic-American, was the active agent of Germany in this country in promoting the recent revolution in Ireland. He was the go-between for Bernstorff and Sir Roger Casement, executed for treason by the British government. Devoy handled a check for $1,000 from the German embassy for Casement.

Daniel F. Cohalan, justice of the New York supreme court, asked the German embassy to telegraph to Berlin advice on the Irish revolution, as "the services of this revolution may decide the war."

The Chicago branch of the German and Austro-Hungarian Labor Information and Relief bureau was active in promoting labor disorder. Dr. Max Niven of Chicago received $60 for the "labor fund."

Completeness of the German spy system was due to loyalty to the kaiser of Americans of German extraction who were willing to betray the country of their adoption.

Canada was also the object of German conspirators operating in the United States under the direction of the German embassy. There were unsuccessful plots to destroy the Welland canal and to accomplish the separation of Canada from the British empire.

G. S. Viereck, editor of the Fatherland, now changed in title (but not in purpose) to Vierick's Weekly, offered help in supplying picric acid, a constituent of many high explosives.

William J. Ruff of Quincy, Ill., wanted to help "save lives" by providing the Germans with a device to blow up trenches and destroy ships.

Ray Beveridge, California artist, received $3,000 from the German embassy for a pro-German lecture tour, masquerading in part as a Red Cross feature.

Bernstorff's staff was busy also with promoting the transportation of munitions through Holland, supposedly a neutral.

Wolf von Igel's spy system produced a secret code message April 11, 1916, to this effect: "Herewith respectfully send an extract regarding troops stationed in California and the armament of the coast fort fortifications."

New York Banker Who Is Helping Mr. Hoover

Frederic C. Walcott, a New York banker whose home is in Inglewood, N. J., is one of the big business men who is devoting his time and energy to assist the food administration. His work has to do with Canadian relations and state organization.

GOV. FERGUSON IS OUSTED

Texas Senate High Court Sustains 10 of 21 Impeachment Charges Brought by House.

Austin, Tex., Sept. 24.—The senate high court of impeachment, which has been trying Gov. James E. Ferguson for the last three weeks, sustained ten of the twenty-one charges in the bill returned against him by the house committee of the whole.

The vote on the first article—that he used $5,600 of state funds to settle a personal obligation—was sufficient to convict. A two-thirds vote was necessary. The ballot was: Ayes, 27; noes, 4.

Next Tuesday at noon the senate as a high court will formally pronounce its judgment. Conviction carries with it, it is understood, disbarment from future offices, but this condition possibly may be ameliorated. Acting Gov. William P. Hobby, an editor of Beaumont, assumes the full power of office. His tenure will extend to January, 1919.

Canadian casualties list contains the names of the following Michigan men: Killed in action: R. G. Luther, Blanchard; accidentally wounded: F. E. Shorley, Jackson.

Repeated calls from the government for radio operators and the increasing demand for more telegraphers has caused the Detroit Young Women's Christian association to include a new course in telegraphy in the work offered by the educational department this winter.

REPORT SHOWS GERMANY ABUSED U. S. FRIENDSHIP

Deadly Germs and Bombs Placed in American Consulate at Bucharest.

PLOTTED TO KILL ANIMALS

Another of Series of Lansing's Disclosures of Teuton Intrigue Against This Government—Plot Admitted.

Washington, Sept. 24.—How Germany "shamefully abused and exploited" the protection of the United States by secreting in the German legation at Bucharest, after the American government had taken charge of Germany's affairs at the Roumanian capital, quantities of powerful explosives for bomb plots and deadly microbes, with instructions for their use in destroying horses and cattle, was revealed by Secretary Lansing.

It was another of the series of Mr. Lansing's disclosures of German intrigue, made public without comment in the same manner as the Von Luxburg telegrams, which have brought Argentina on the verge of war with Germany, the Von Eckhardt letter from Mexico City and the Von Bernstorff telegram asking the German foreign office for authorization to spend $50,000 to influence congress.

Bomb Story From Legation.

The latest story is told in a report to the state department from William Whiting Andrews, secretary of the legation at Bucharest, and a letter from Foreign Minister Porombaru of Roumania.

Parcels and boxes taken into the German consulate at Bucharest with display of great precaution aroused the suspicions of the Roumanian government. On August 27, 1916, the evening prior to the date of Roumania's declaration of war, some of these cases were taken to the German legation, located in a different building from the consulate.

Convinced that the boxes were not taken away from the legation by the German diplomatic mission on its departure from Bucharest, the Roumanian authorities later ordered the police to find and examine their contents. The police communicated with American Minister Vopicka, then in charge of German interests, who reluctantly assigned Secretary Andrews to observe the search. The boxes were found buried in the garden of the German legation.

Plot Is Admitted.

Mr. Andrews' report says:

"Upon my return from the examination, which resulted in the discovery of the explosives and of the box of microbes, both of which the legation servants admitted having placed in the garden, the former confidential agent of the German minister, Doctor Bernhardt, who had been left with the legation at the German minister's request, to assist in the care of German interests, admitted his knowledge of the explosives placed in the garden; told me that more were in the garden than had been found; that a still larger quantity had been buried in the house of the legation, and that still worse things than this box of microbes were contained in the legation, and insinuated that they would have been found even in the cabinets of dossiers which I had sealed.

"Doctor Bernhardt also stated that all these objects had been brought to the German legation after our legation had accepted the protection of German interests, which agreed with the statement of the servants. A similar confession was made to the minister by this man.

U. S. Protection Abused.

"The protection of the United States was in this manner shamefully abused and exploited. In this instance at least, the German government cannot have recourse to its usual system of denial."

Fifty-one boxes were taken from the ground in the garden. Fifty of them contained each a cartridge filled with trinitrotoluene saturated with mononitrotoluene, among the most powerful explosives known, one-fifth of each of one being sufficient to tear up a railroad track. In the other box were bottles of liquid found to be cultivations of the microbes of anthrax and glanders. It bore a seal showing it came from the German consulate at Kronstadt, Hungary. Inside was found a typewritten note in German, saying:

"Inclosed four phials for horses and four for cattle. To be employed as formerly arranged. Each phial is sufficient for 200 head. To be introduced, if possible, directly into the animals' throats; if not, [illegible] their fodder. Please make a litle report on the success obtained there; in case of good results the presence of Mr. Kostoff for one day here would be desirable."

Foreign Minister Porumbaru accompanied this letter with documents to prove the origin of the boxes and their contents.

RUSS DRIVE BACK TEUTONS

Victorious in Rudna Battle and Fortify Selves on Dvina—Roumanians Repulse Foes.

Petrograd, Sept. 24.—After a battle on the Riga front Russian forces pushed forward in the region of the village of Rudna and pressed back the German advanced guards, it was officially announced by the war department.

In the Jacobstadt region the Russians have fortified themselves on the right bank of the Dvina river, from where they are hammering with artillery the enemy advanced forces on the left bank.

Two Austro-German attacks against the Roumanian positions near Munchell were repulsed.

Judge H. S. Maynard Dies.

Detroit, Mich., Sept. 24.—Judge H. S. Maynard, Michigan's most prominent Mason and father of Mrs. Verne Osborn of Chicago, is dead.

ARGENTINA HALTS VOTE ON WAR

Kaiser Disavows Luxburg Just as Lawmakers Were Ready to Act.

SATISFIED WITH NEW NOTE?

Teuton Intrigue Suspected to Be Back of General Strike of Railroad Workers—Martial Law May Be Declared.

Buenos Aires, Sept. 24.—Just as the Argentina chamber of deputies was preparing to vote on breaking diplomatic relations with Germany, an official communication was received from the Berlin foreign office.

The German note which is said to give satisfaction to Argentina, disapproves of the ideas expressed by Count von Luxburg, the German minister here, regarding Germany's "cruiser warfare." The word "cruiser" leaves some doubt whether Germany intends to modify her submarine campaign.

Vote on Break Delayed.

A declaration of war on Germany has been postponed, although the majority in the house is bent upon a rupture of relations and proposes to vote for it late today.

A general strike of 200,000 railroad workers went into effect yesterday.

The managers of the road declare to grant the increase demanded would involve a 75 per cent raise in rates.

Union officials say they will refuse to go back to work until their demands are met.

German Intrigue Back of Strike.

It is reported German intrigue is behind the strike. The rumor is given credence owing to the abundance of money among the strikers.

It is probable martial law will be declared.

BRITISH DRIVE IS CHECKED

London Says German Artillery Is Active in Ypres Sector of Belgian Front—Airmen Cause Damage.

Berlin, Sept. 24.—Strong British local attacks southeast of St. Julien in the Ypres region were repulsed by the Germans, according to the official report from general headquarters.

In a hand-to-hand engagement a British company that penetrated a German trench near Monchy, southeast of Arras, was driven out.

A British monitor bombarded Ostend, Belgium, Saturday, the statement adds, and shells struck the cathedral, in which mass was being held. Seven Belgians were killed and 24 wounded.

London, Sept. 24.—Considerable activity was shown by German artillery in the Ypres sector of the Belgian front, where the British have been conducting an offensive, the war office announced.

On the Somme front Scottish troops raided the Teuton trenches near Gouzeacourt, destroying dugouts and killing many of the occupants.

British naval air squadrons continue to make bombing raids on military establishments in Belgium. On Friday night the Thourout and Cortemarck railroad stations were fired and on Saturday the docks at Ostend were bombed.

WANTS ALL TRAITORS SHOT

Blank Wall and Firing Squad for Disloyal Urged by Senator King of Utah.

Washington, Sept. 24.—"Shoot the traitors in this country!" is the advice of Senator King of Utah.

The western senator, whose revelations of the machinations of the Austro-Hungarian embassy so stirred congress, said:

"The only thing to do is to go ahead and expose this crowd of pacifists, cowards, spineless degenerates and treacherous individuals that have thronged the country.

"They should be execrated and thrown into public contempt.

"And if it is found that they have been absolute traitors they should be put against the wall and a firing squad brought into action without delay."

While greatly deploring the tendency of some men in congress to delay legislation that would aid the war, Senator King does not believe that any members of the body have been actually influenced by German money. He said he could not credit this.

SEVEN SHIPS REPORTED SUNK

Five Merchant Vessels and Two British Destroyed—Lost in Fight With U-Boats.

An Atlantic Port, Sept. 24.—Word that five British steamships and two destroyers were sunk by German submarines a few hours out of Lough Swilly, Ireland, September 3, was brought by passengers who have just arrived from England on an American vessel. The reports are regarded as circumstantial. The five steamers, it was said, convoyed by a fleet of six destroyers, put to sea shortly after midnight, and were attacked by massed submarines at daylight the following morning. The news of the disaster was learned when the destroyers which escaped put back to port bringing survivors of the tropedoed merchantmen and war vessels.

On the theory that it takes 11 2-3 bushels of corn to make 100 pounds of live-weight pork an attempt to fix the price on pork will be made, according to D. D. Aiken, of Flint, president of the Holstein-Friesian association, who recently returned from Washington where he was called by the secretary of agriculture and food director to consider how to increase animal production. He said that it was demonstrated at Washington that milk was one of the most economical foods and will produce fat at a cost lower than any other food substance. Government statistics show that 30 per cent of all dairy animals were slaughtered last year for beef.

Bert Hazard, near Adrian, sold the [illegible] he raised this summer for [illegible]

DODGE BROTHERS
MOTOR CAR

The Dodge Brothers Touring Car has served so well under so great a variety of conditions that it's record stands as ample assurance of thorough satisfaction. The upkeep cost has been found to be unusually low. It is an attractive car, and above all, powerful and dependable.

Prices—Touring Car or Roadster $835; Winter Touring Car or Winter Roadster $1000; Sedan or Coupe $1265; (f. o. b. Detroit.)

United Supply Co.
'PHONE 385. TECUMSEH, MICHIGAN.

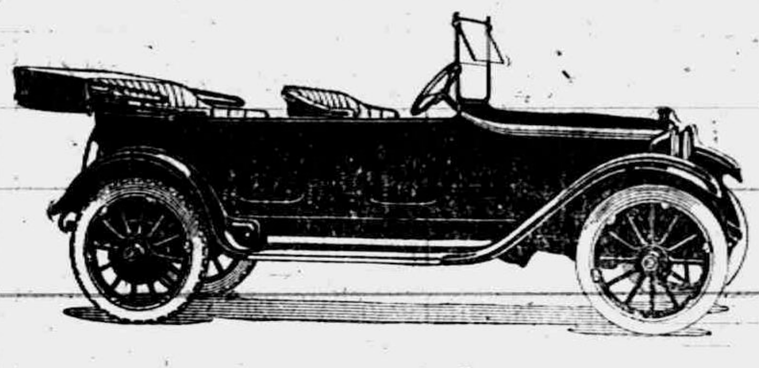

Hearing is Believing

That is the supreme test of the Columbia Grafonola—as of any other musical instrument. Tone is the ultimate demand.

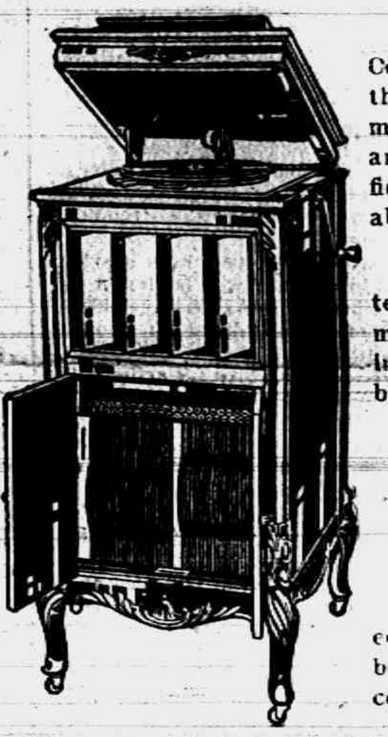

And it is the tone that has given Columbia Grafonolas the place they hold. It is their tone—unmatchable in its natural purity and absolute fidelity—that justifies their description as incomparable instruments of music.

We do not want you to be content with reading this advertisement—or even with looking at the instrument. Hear it. It is the best selling upright type of

COLUMBIA GRAFONOLA

equipped with the exclusive Columbia individual record interior—costing just $85.

All you need do is to telephone us and ask to have one sent to your home with an assortment of records on approval, without obligation to you.

B. J. PULVER.
New list of records on sale the 20th of each month.

Ralston

Your kind of a Shoe $6-$7-$8-$9

Ralstons Put the "E's" in FEET

Ralstons require no "breaking in."

You'll say "as comfortable as my old pair"—the first day you wear them.

And when they are worn out—"they were comfortable every minute."

The secret of Ralston Comfort is Ralston Fit—no excess of room, but just enough.

Let us fit you to a pair.

PEOPLE'S STORE

The Herald $1.00

THE TECUMSEH HERALD

FRANK S. TURNER, PUBLISHER

SUBSCRIPTION RATES

IN LENAWEE COUNTY

One year, payment in advance $1.0

One year, payment after three months $1.1

OUTSIDE LENAWEE COUNTY

One year, payment in advance $1.25

One year, payment after three months $1.50

There will be no Deviation from above Rates

Entered in the postoffice at Tecumseh, Mich., second class mail matter.

Telephone Number 36

The coal situation in Tecumseh is somewhat gloomy with little hope for improvement for some time to come. Our dealers tell us that it is impossible to get any definite dates for delivery on coal. The coal people state that deliveries will be sent forward as soon as possible but it is impossible to get it.

Soft coal is much harder to get than hard coal. Our local dealers find themselves nearly up to the time when fires must be started with a supply far too short to meet the demands that will be made upon them.

In talking with one of the dealers this morning, he was of the opinion that the demand would be met between now and cold weather, that a great deal of the coal which should be delivered in Michigan was being shipped to the Northwest via. the lakes in order to get it through before navigation closes and that later rail shipments would be made.

Another dealer stated that he was filling no orders in full, but was sending out small deliveries to piece it out. This dealer stated he would pay any price demanded so long as he could get the coal.

The situation is about the same in all of the yards. The coal is not here and they can't tell when it will be in.

With cool weather approaching the situation is taking on a serious attitude. Many people have the idea that the local dealers are robbers and that they are trying to hold up the price and force people to buy at their own prices. The local dealers are selling coal today on a small margin of profit and are taking a lot of cussing from the dear people. People had better stop their cussing and buy what coal they can for they may find themselves up to cold weather without anything to keep themselves warm.

The question today is not what we are going to pay for fuel but how are we going to get it. Unless the condition clears wood will be in great demand for fuel this winter. National and state investigations have been going on to get at prices and reasons for the shortage, but as yet no marked relief has been felt. Unless something happens in the near future this country will be up against a coal famine this winter.

A Bit of Human Nature.

The other day a husky and rather rough looking driver was having trouble with his horse and, suddenly losing his temper, started to beat him. A number of men rushed toward him with the intention of stopping him when his arms were suddenly arrested in midair. The would be rescuers paused, too, and looked. Standing close by the man was a little girl, of not more than four years—just looking—looking. Not a word was spoken, no pen could describe the look on the little one's face, but the heavy driver stopped his beating and spoke kindly to his horse. Strangely, too, the horse moved, and there was no trace of the incident except a flush underneath the driver's tan, a few damp eyes among the spectators and a happy smile on the little girl's face.—Philadelphia Press.

Raw Eggs Keep Longer Than Boiled.

Raw eggs keep good much longer than cooked eggs, even when these are hard boiled. This was proved by Dr. Leon Lindet, a member of the Paris Conseil d'Hygiene, after many French soldiers had reported that the hard boiled eggs they received from home had gone bad, while the raw eggs remained edible for weeks.

Dr. Lindet explains this fact by saying that the boiling makes the inner membrane pervious to gases, liquids and microbes, and the white of the egg becomes an agglomeration of coagulated albumen and particles of a serum that is an ideal medium in which microbes thrive.

Wild Carrot Seed.

Seeds of the wild carrot are small but very numerous and are covered with weak bristles which catch on wool, hair and clothing and distribute the weed for considerable distances. They frequently are harvested with grass, clover and alfalfa seed and are widely distributed by this means. As found in clover seed, the wild carrot seeds are usually without barbs, as these are rubbed off in the clover huller.

Timid Sheep.

Sheep when they become frightened, always run to an elevation, because their ancestors originally came from the mountains. They always follow a leader, because in the dangerous mountain passes their ancestors had to go in single file.

The Great Mystery.

Are we made to tick and keep the hours of this mortal sphere only? When we are done here shall we be run down forever, never to move again? Or do we belong to the horology of the universe? — Henry Ward Beecher.

Trouble and Joy.

You can't keep company with Trouble and then expect Joy to do his level best at pickin' de banjo for you to dance de stars fer sleep.—Atlanta Constitution.

In this world one must be a little too kind to be kind enough—Marivaux.

UNDERSEA TACTICS

The Scene In a Submarine When an Attack Is Planned.

WATCHING FOR THE SIGNAL.

A Dramatic Moment After the Enemy Is Located Until the Range Is Found and the Red Lights Flash the Order to Fire the Deadly Torpedoes.

A submarine is a maze of machinery. Unlike any other ship, she has two sets of driving engines—one oil and the other electric, and she is built with the nicest regard for weight.

First let us say something about the engines. They are the most important part of the boat.

At first gasoline engines, like those used on automobiles and motorboats, were installed in submarines. The Germans had them in some of the submarines that they used in the beginning of the war. We, too, used them. But as the gasoline engine was made bigger to meet the demand for increased power and speed it literally broke down. The Diesel engine had to be used. It was invented by Rudolf Diesel, a German engineer, while he was a student.

In the Diesel engine air is sucked into the cylinder and subjected to such pressure by the piston that it becomes intensely hot. Then a little oil is squirted in. At once the oil vapor ignites and the mixture of oil vapor and highly compressed air expands with explosive suddenness. The Diesel is the most efficient type of engine ever invented, utilizing as it does about 30 per cent of the energy in the fuel as contrasted with only 13 per cent in the best steam engines. But it also uses air. In other words, it breathes. When a submarine is under water the crew must keep alive by breathing what air they can obtain from tanks. They have enough for not more than thirty-six hours.

So it becomes necessary to equip a submarine with electric motors fed by storage batteries. As soon as a submarine dives the breathing Diesel engine is cut out and the electric motor switched in.

Like the policeman's in Gilbert's song, the life of a submarine sailorman is not a happy one. The quarters are necessarily so cramped that it is difficult to provide ordinary ship comforts. The officers have cots and the crew hammocks for sleeping. In our new boats iceboxes are provided, so that fresh meat and vegetables can be served. In addition, there is a dry food supply sufficient for five days. At sea the crew is put on a daily fresh water allowance. To bathe the men must jump over the side.

Even when the boat is running on the surface the ventilation is poor. The proprietor of a New York sweatshop who did not provide his workmen with any more air than the men in a submarine breathe would be arrested. When the boat is submerged the nauseating oil odor, the battery fumes and the vitiated air exhaled from a score of lungs make one wonder why every one is not sick. As a matter of fact, seasickness produced by these conditions is common enough.

What is the scene within a submarine when an attack is made? A German officer of the U-28 gave this account of an attack on an unnamed British warship:

"The boat is cleared for action. The flagpole is taken down. Part of the bridge is folded up and lashed. The periscope is elevated. The hatch through the combined bridge and conning tower is tightly closed. The motors cease their endless song. From now on electricity will drive us until we rise to the surface again.

"A young lieutenant is posted at the periscope and looks for the enemy. The sailors take their position near the torpedoes. The interior of the boat is lighted with two small electric bulbs. They do not clear the gloom. Everywhere is the smell of stale oil. It is impossible to speak with the din of the machinery and of the inrushing water.

"From time to time the officer in command of the torpedoes looks at his watch, which he wears on his wrist, or at the compass. Intently the men all watch a signal board in front of them on the side of the boat. Suddenly we start to forget the heat, the foul air, the discomfort. In small luminous letters the word 'Attention' flashes up on the board. The commanding officer grasps the lever which will release the first torpedo. The men prepare to launch the second as soon as the first is discharged. Half a second later and the red letters on the board say 'Fire!' The lever is jerked, and the torpedo leaps out. There is a short metallic click and the noise of the water rushing into the empty tube. The second torpedo is at once inserted. A few seconds later and the interior of the submarine looks as before the attack began.

"But what of the first torpedo? We hear only the noise of the motors. We wait. Nothing happens. Then suddenly we are all thrown in a heap by the shaking of the boat. Then the boat rolls as before. The regular purring of the motors is heard. We are on our way home. The attack succeeded."—Popular Science Monthly.

His Worst Fears.

Flubdub—Why do you watch young Gotrox so closely? Are you afraid he is going to elope with your daughter?

Poore—No; I'm afraid he isn't.—Life.

Crawling For Penance.

A Buddhist priest who has been eight years on the way to Lassa expects to arrive there eight years hence. He started from the northeast of Peking, and when met by an English missionary he had completed over 2,000 miles, about half his journey. He does not walk, he crawls, or, rather, he combines both methods. On his hands he wears boards; on his knees he wears pads. He lies full length upon the ground; then, getting up, walks to where his fingers had reached, then prostrates himself and measures afresh. He is under a self imposed vow and believes that if he crawls in this manner to the Tibetan holy city his sins will be forgiven and honors bestowed upon him by Buddha.—Exchange.

Hot Air as a Polisher.

Hot air is used for polishing. The articles to be treated are placed in a basket in a centrifugal machine driven at a very high speed and heated air is blown from a pipe through the basket. A high polish is thus produced very rapidly. Nickel plated articles that have become tarnished are made bright in a few minutes. Wet metal, fresh from the bath, needs no preliminary drying, for the current of air dries and polishes it at the same moment.

NARROW ESCAPE FROM DEATH

Frank Poley Seriously Injured at Coal Dock, Sunday Afternoon

Frank Poley, employed at the D., T. & I. coal docks southwest of town, had a narrow escape from death Sunday afternoon about 4 o'clock.

A switch engine had just shoved a couple of coal cars on a siding near the docks and had ran over on the main track when the coal cars, whose brakes were not set tight enough to hold them, came running back on the siding and struck the engine on the switch

Poley had just climbed to the cab of the engine and was sitting in the fireman's seat when the blow came. He was thrown from the cab and dropped to the ground between the engine and coal car.

It is a mystery how he could have fallen as he did and not have been run over by the wheels, but as it was, he was painfully injured, having sustained eight or ten bruises on his person. Three or four of them are serious and will lay him up for a month or six weeks.

After his fall he had presence of mind enough to crawl out from under the cars and when found was sitting by the side of the track. He was picked up, placed on a railroad truck and wheeled to his home, corner of Maiden Lane and Cummins streets. Dr. Hardy was called and cared for the unfortunate man.

The switch engine was badly demolished. The side of the cab was torn off also the air pump and tank and some piping.

EMERGENCY RATIONS.

Food the Soldier Eats When His Regular Supply Fails.

Of the emergency rations of the fighters of the world the most ostentatious is Uncle Sam's ration of compressed maize meal with meat, farina and three chocolate bars. This ration is deficient in fats for the very good reason that, even though hermetically sealed, it would become rancid if it carried any more fat. It is not therefore a balanced ration, but the container holds enough actual food to keep a soldier from starving for twenty-four hours.

The British troops as well as the Dutch have a sausage made of ground peas highly salted, reported to have been originated by the Scotch and which is put up in regular sausage skins. It is said to be the most sustaining emergency ration known.

The Italian butter ball is interesting because of the perfect preservation of the unsalted butter within the dry cheese envelope. The compressed tablets of tea make it possible for one to eat his tea if water is not available, the Russians getting what they call a dry cup of tea by slipping a tablet of compressed tea into the mouth and allowing it to dissolve slowly. All sorts of meat and fish are dried in sheets and strips and hunks by the various armies.

These are not the foods, however, upon which armies live, but the emergency rations upon which the soldier depends when the regular rations fail.—Christian Herald.

TESTING THE DENTIST.

Ismail Pasha Didn't Want to Take Any Painful Chances.

To illustrate oriental habits of thought Lord Cromer tells in the Quarterly Review this story of Ismail Pasha, khedive of Egypt. It once happened that Ismail was suffering from toothache. He sent for a European dentist, who told him that he ought to have the tooth out. Ismail said that he was afraid it would be very painful. He was informed in reply that if he would allow the dentist to administer laughing gas to him he would feel nothing. He still doubted, but told the dentist to bring his apparatus to the palace.

The dentist complied and explained the process to the khedive. Ismail then summoned an attendant and told him to send up the sentry who was at his door.

When the man arrived the khedive ordered him to sit down in a chair and requested the dentist to take out a tooth on either side of his jaw. Ismail then asked the man whether he had felt anything, and the man told him that he had not. But Ismail was not yet satisfied. He said that the sentry was a young, strong man and that he would like to see the experiment tried on some one of weaker physique.

Accordingly he summoned a slave girl and had the dentist extract two of her teeth. Finding that she did not show evidence of extreme suffering, he then consented to have his own tooth out.

TEST YOUR LUNGS.

A Simple Method by Which One May Measure His Development.

People often suffer from weak, undeveloped lungs without suspecting it. True, small, feeble lungs are usually associated with a small, narrow, or sunken chest, but not invariably. By means of the misuse of physical culture it is possible to develop large chest muscles, thus acquiring a big chest measurement, while the lungs remain small and ill nourished.

Again, lung mischief is often so slow and insidious in its approach that the trouble is not discovered until it is firmly established. Here, however, is a simple test which will tell you whether your lungs are healthy or not:

Take as deep a breath as you can, and then, in a slow but distinct voice count from one onward as far as you can without taking in more breath. The number of seconds you can continue counting is a pretty reliable index to the state of your lungs, so you should have some one to time you.

If your lungs are sound and normally developed your range will be between twenty and thirty-five seconds. If your limit is between ten and twenty seconds there is no need to be alarmed; probably your lungs are merely in need of exercise, to be readily obtained by regular deep breathing in pure air. A range less than ten seconds, however, points to more or less mischief, and you should not delay in having your lungs examined by a medical man.

Half Truths.

Half truths are often more calumnious than whole falsehoods. Not a word may be uttered, but a half suppressed innuendo, a dropped lip, an arched eyebrow, a shrugged shoulder, a significant look, an incredulous expression of countenance—nay, even an emphatic silence—may do the injurious work.

RED CROSS NEWS

Miss Asenath Hosmer reports having sent in 2 mufflers, 4 pairs of bedsocks, 3 pairs of wristlets and several sweaters. She requests those who have knitting out, to please bring it in by Saturday night so that it can be taken with the rest to Adrian. We want to send as much as we can; our quota is 50 of each kind of knitted gaments and we are way behind as yet.

Mrs. John Nyland's quota for the last issue should have read seven doz. washcloths and three doz. washcloths instead of one doz. washcloths.

Received by Mr. Guy Nemire, sale of knitting needles, $4.35.

Miss Mary Barrett is a new member.

Mrs. Sena Crane is earnestly appealing for new members for her committee to make pajamas. She is willing to give instruction any afternoon in the week, if notified in the morning, so that she will be at home. The need is tremenduous, there is a call for half a million and we could have no more competent teacher than Mrs. Crane.

Mrs Dunn has given up the pillow work temporarily, in order to knit for Miss Hosmer, owing to the urgent appeal for knitted goods, which must be sent now if the soldiers are to have them before the cold weather sets in.

Mrs. Herbert Temple of St. Paul, Minn., who is visiting here, has donated an official knitted helmet for showcase at the headquarters where it can be inspected and directions for knitting it obtained. It looks like a mediaeval knight's chain mail helmet and is a most serviceable warm garment, besides having the decided advantage of being easy to make.

The surgical dressing class will meet Wednesday and Friday afternoons of this week.

One of the most faithful workers at the headquarters is Mrs. O. B. Finch who has missed very few afternoons since the Red Cross work started.

And this brings us to one of our most crying needs—workers for the headquarters. Miss Louise Phelps is almost desperate for lack of helpers. She says that there is no use in keeping the headquarters open and a fire going if no one comes to work. Remember that in working for our own boys we are taking out fire insurance; we will either work to make America victorious, or we will work under the German lash, to make comforts for German soldiers, or munitions for Germany to kill our husbands and brothers, for Germany is beating the women and children of conquered nations.

Mrs. Mills has just been told by some of her knitters that they were informed that the soldiers would have to pay for the knitted goods, and that they had better stop knitting. The Red Cross sells nothing; no soldier has ever paid, or will pay one cent for anything the Red Cross furnishes him. Several of these rumors have been traced from person to person, until they have led to a person with a German name.

Now, President Wilson is the head of the Red Cross, Ex-President Taft is an officer, it contains some of the best known names in America; these men all serve for nothing, they and the commanders of the army and navy, the soldiers who are in Europe, tell you that the Red Cross gives everything free, that it is the noblest organization on earth. Now the question is, DO YOU BELIEVE YOUR PRESIDENT? DO YOU TRUST YOUR OWN AMERICAN AMBASSADOR, YOUR OWN GENERALS AND WORKERS OR DO YOU BELIEVE THE LIES GERMANY IS MANUFACTURING? IT IS A LIE THAT THE RED CROSS IS SELLING GOODS TO SOLDIERS. And, remember this, that in repeating these lies, however innocently you do it, you are doing German propaganda work and fighting against your own native land. I, the writer of this, will give $50.00 to anyone who can prove that one solitary article has been sold by the Red Cross to our soldiers.

The Detroit News has a letter from a Red Cross worker as follow: "At Verdun Front they are most enthusiastic over the way the American boys are doing their ambulance work. They say they are such enthusiastic fellows and cared for the wounded in such a tender fashion."

They begged her, the writer, for small cushions, so we in turn must ask them from you. The American boys said that the French poilu now looks for the little comfort pillow which every boy tries to carry with his stretcher. The men with broken legs or shattered backs are thus made more comfortable, if this be possible, and we try to give all we can of these pillows to the stretcher bearers.

These are the pillows that have been made in Tecumseh, under the direction of Mrs. Dunn and for which the headquarters have collected rags. If you have rags, do please boil them and we will send for them and if you have an hour to spare occasionally, come into headquarters and help us make them. The very pillow you make, may ease the broken back of a Lenawee boy.

On Thursday the Red Cross Concert Company will give a concert at Coldwater. Mr. Herbert Temple has donated the use of his car and will drive the company over. They will all return the following day, with the exception of Mrs. Fred B. Wood who will go by train. Program:

Temple Quartette, "Under the Stars and Stripes"—W. S. Dickinson, Fred Dickinson, Harold Lowry, Floyd Juckett.

Soprano solos, (a) "My Laddie," (b) "Will o' the Wisp," Spross—Mrs. Robert Moore

Piano duet, "Rigoletto"—Mrs. Ella Hodges, Mrs. Fred B. Wood

Tenor solo, (a) "Questa e Quella, Vedi, (b) "I Hear a Thrush at Eve," Cadman—Mr. Fred Dickinson

Musical recitation—Mrs. Moore

Baritone solo, "The Sunshine of Your Smile"—Mr. Harold Lowry

Piano duet, "Faust"—Mrs. Wood and Mrs. Hodges

"Aloha Oe"—Temple Quartette

"Flag Song"—Mrs. Moore

Origin of the Red Cross—Mrs. Jenny C. Law Hardy

Musical director—Mrs. Fred Wood

Accompanists—Mrs. Wood and Mrs. Hodges

Jenny C. Law Hardy,
Publicity Director.

A LARGE OFFERING FOR WAR SERVICE

At the close of the morning service at the Presbyterian church last Sunday nearly $200 was raised in cash and pledges for the work carried on by the Presbyterian War Service Commission at Camp Custer.

The particular work of this commission is to look after the social and moral welfare of all Presbyterian boys at Battle Creek. The Army Y. M. C. A. has full charge of this work within the camp and the War Service Commission ministers to the boys when they have "time off" and are allowed to leave the camp.

Dr. Barnes with several helpers employed for this special work, have direct charge of the many activities of the commission. The basement of the church has been converted into a rendezvous and is so equipped as to minister to every want of the young soldier. Special recreation and entertainment is provided.

Besides this most of the Presbyterian homes of Battle Creek keep "open house" all day Sunday and on other special days for the boys. Every good and wholesome influence is put forth to guard from those moral dangers incident to army life away from the restraining influence of the camp.

Dr. Barnes is asking the Presbyterian churches of Michigan for $7500 for this work. The Methodist church is asked to raise $20,000, and the Reformed church $10,000 for similar work. Further opportunity will be given to contribute to this work.

SPECIAL MEETING OF THE MONDAY CLUB

A special meeting of the Tecumseh Monday Club will be held Wednesday afternoon, Sept. 26th, at 3 o'clock, at the home of Mrs. W. D. Reed. A good attendance is desired in order to have a quorum for voting on the important matters which must be presented. Those who have new names to submit for membership will please have each name written on a slip of paper with the signature of two vouchers below. New members thus elected will be able to attend the first meeting and hear the addresses by our state and county presidents. Further particular as to opening day will be given in Friday's issue.

At the close of the business session the committee on refreshments for October 1st will hold a brief meeting. Mrs. Herbert Temple is chairman with the following helpers:—Mrs. J. D. Service, Mrs. J. H. Smith, Mrs. S. H. Smith, Mrs. A. B. Smith, Mrs. J. D. Shull, Mrs. R. B. Stuckey, Mrs. Andrew Taylor, Mrs. L. E. Temple, Mrs. F. S. Turner, Mrs. Wilfred Waldron, Mrs. F. B. Wood, Mrs. Chas. Williamson, Mrs. C. A. Wright, Mrs. C. B. Munro, Mrs. G. E. Nemire, Mrs. C. S. Nobles, Mrs. John Nyland, Mrs. John Pentecost, Mrs. G. H. Rathbun, Mrs. W. L. Reed, Mrs. A. F. Rice, Mrs. L. B. Schneider, Miss E. Smith, Mrs. Jas. Smith, Miss Loana Stacy, Miss A. A. Whitenack, Mrs. H. W. Whaley, Mrs. Henry Wilson, Miss Nettie Southworth.

Ether and Matter.

The densest matter is more or less porous. Gold will absorb mercury as a lump of sugar will absorb water, showing there must be interstices or interatomic spaces in it, but the ether shows no such property. If a drop of water could be magnified sufficiently one would ultimately see the different atoms of hydrogen and oxygen that constitute the molecules of water. If a small volume of ether could be thus magnified the indications are that the ultimate part would look like the first, which is the same as saying that it is not made up of discrete particles, but fills space completely. This is expressed by saying that the ether is a continuous medium and incomparable with matter.—Exchange.

Safety First.

I was returning home the other evening about 6:30 o'clock when I saw Tommy, my neighbor's boy, playing with a crowd of other boys. I knew that his family always had supper at 6 o'clock sharp, so I said, "I'll bet you 5 cents you'll miss your supper, Tommy."

He grinned up at me saucily and replied: "Then you lose your bet, 'cause I got the chops right here with me. Ma sent me for 'em at 5 o'clock."—Everybody's Magazine.

Too Mean a Trick.

"See here; I wrote and asked you when you were going to pay that old account and even inclosed a stamp, but you never answered."

"My dear sir, wouldn't it have been a mean trick to use your own stamp to disappoint you?"

A Warning.

"Don't be too ready to bandy wit with a chemist."

"Why not with a chemist?"

"Because he always has a ready retort."—Baltimore American.

Postage Stamps.

There are at the present time over 21,000 varieties of postage stamps in circulation throughout the world.

Let gratitude for the past inspire us with trust for the future.—Fenelon.

One hundred and twenty-four pairs of birds nest and raise their families on the average farm of 108 acres in the northeastern states.

High School Notes

The annual election of officers of the class of 1919 was held at the "Vendoma," Tuesday the eleventh of September. The following officers were elceted:

President—Luster Best.
Vice Pres.—Alice Hardenburgh.
Secretary—Jane McConnell.
Treasurer—Perry Hayden.

In accepting the presidents chair Mr. Best declared that he would do all he could to make this years administration a success. But he said in order to avoid as much friction and trouble every member of the class should not only do his "bit", but his best, in every possible way to help the class.

Numerous other business was speedily dispatch, foremost among these the question of what the monthly dues should be. The treasurer informed the class that there was still a little room left in the vault of the Lilley State Bank, and that the Juniors should not be at all "backward about coming forward with the rale."

Tuesday last another "pep" meeting was held in the "Blue Room" (third room back, at your right, - you can't miss it.)

The question of staging a stupendous theatrical production in the near future was discussed and all were very enthusiastic over the proposed plans. Several committees were appointed to investigate conditions in and about Tecumseh, to see if it would be possible to give the public such a treat as they now have in mind.

Feeling the need of some capable person to direct the over flowing pep and ginger of the class, Robert Moore was unanimously elected class yell master.

A class editor was also chosen to see that the "Herald" was supplied weekly with news of the best class in school—the Juniors !

Class Party !

Jane McConnell has very cordially invited the Juniors to attend a class party at her home next Friday night This invitation was enthusiastically received and the cheers for Jane that followed, rattled every window in the building.

Miss Hardenburgh attempting to explain molecular force in the Physics class informed the class that it was the force of attraction between Monacles !

The Editorial staff thought it best not to tell what Luster Best said was the correct pronounciation of "L" in the German Alphabet.

SUNDAY-SCHOOL CONVENTION TO BE HELD AT CLINTON

There will be a meeting of the Lenawee County Sunday-school Association at Clinton next week Tuesday and Wednesday, Oct 2nd and 3rd Dr. Hartzog is president of the convention and Miss Edith Ingersoll corresponding secretary.

The gathering will be held in the Congregational church and the people of Clinton will serve lodging and breakfast free There is no limit to the number of delegates and, as it is so near home, our Sunday schools should be well represented The following Tecumseh people take part on the program: Rev W. A. Rex, Dr. L. G. North and Dr. W. J. Balmer.

This is the Stove Polish YOU Should Use

IT'S different from others because more care is taken in the making and the materials used are of higher grade.

Black Silk Stove Polish

Makes a brilliant, silky polish that does not rub off or dust off, and the shine lasts four times as long as ordinary stove polish. Used on sample stoves and sold by hardware and grocery dealers.

All we ask is a trial. Use it on your cook stove, your parlor stove or your gas range. If you don't find it the best stove polish you ever used, your dealer is authorized to refund your money. Insist on Black Silk Stove Polish. Made in liquid or paste—one quality.

Black Silk Stove Polish Works
Sterling, Illinois

Use Black Silk Air-Drying Iron Enamel on grates, registers, stove-pipes—Prevents rusting. Use Black Silk Metal Polish for silver, nickel or brass. It has no equal for use on automobiles.

"A Shine in Every Drop"

A WONDERFUL SEARCHLIGHT.

The Most Powerful In the World, It Almost Rivals the Sun.

It is ten feet high, its mirror has a diameter of five feet, and it weighs three tons. Its beam is as brilliant as the sun at 8 o'clock in the morning or 4 in the afternoon, New York latitude, and you can read a newspaper by its light thirty miles away. The heat of its focused beam is so intense that it will set paper afire at a distance of 250 feet. It has a candle power of more than one and a quarter billion.

These are a few astonishing facts in the Popular Science Monthly about the Sperry searchlight, the invention of Elmer A. Sperry of Brooklyn, who is already known as the inventor of the airplane stabilizer and ship gyroscope bearing his name and the first electric arc light.

One of the most powerful beacons along the coast is the Sandy Hook lighthouse. But the Sperry searchlight is twenty-two times more brilliant than that light. Were the Sperry lamp substituted for the lighthouse beacon a ship passing out to sea could be bathed in light until it disappeared below the horizon. By swinging the light back and forth across the sky it has been made visible 150 miles away. For navy use the Sperry lamp illuminates a target ten times more brilliantly than any other projector devised.

REGISTERED PERCHERON STALLION,

INTIME

101231

Will make the Fall season of 1917 at my barn in Macon all days except Sundays.

INTIME is recorded by the PERCHERON SOCIETY OF AMERICA, and his recorded number is 101231.

Examined June 26, 1917, by the Michigan State Veterinary Board. Signed by Judson Black, Secretary and Treasurer.

COLOR AND DESCRIPTION: Grey; blaze; right front and hind feet, white.

PEDIGREE: Foaled May 4, 1913; bred and owned by Ed, De let, Paulding, Ohio.

SIRE; Catalpa 93451 (64451), by Monjarret (47526), by Theudis 25015 (40871), by Besigue (19602), by Brilliant III, 11116 (2919), by Fenelon 2682 (38), by Brilliant 1271 (755), by Brilliant 1899 (756), by Coco II. (714), by Vieux Chaslin (713), by Coco (712), by Mignon (715), by Jean Le Blanc (739).

DAM; Lady Fairbanks 99187; by Bottier 99184 (61486); by Joubert 40093 (45105); by Nessi 25156 (42499); by Norbert (35763); by Turco 11327 (8506); by Briard 5317 (1630) by Brilliant 1271 (755); by Brilliant 1899 (756); by Coco II (714); by Vieux Chaslin (713); by Coco (712); by Mignon (715); by Jean Le Blanc (739).

2nd Dam: Myrta Clair 99185; by Brigham 22578, by Margotin 9027 (14149); by Superior II 4289 (442); by Avata 1966 (912), by Nogent, 738 (729); by Vidocq 483 (732); by Coco II (714); by Vieux Chaslin (713); by Coco (712); by Mignon (715); by Jean Le Blanc (739).

3rd Dam: Rosy 12471; by Forban 7368 (5874); by Picador, (5377); by Picador, belonging to the French government; by Favori, belonging to M. Dupont.

4th Dam: Lady Fairbanks 8079; by Archiduc 6241 (2874); by D'Artagnan, by Romulus 873 (785); by the Government Approved Stallion Romulus, by Moreuil, belonging to M. Caget.

Terms—To insure colt, $15.00.

B. F. PENNINGTON,
Farm Phone 26 F. 14. MACON, MICH.

LOCAL NEWS

William Palman is a business caller in Detroit today.

Mesdames Brewer and Lewis of Dundee were shopping in town Monday.

Mrs. Clara Boynton, who has been visiting friends in Adrian, has returned.

Mrs. J. A. Mattausch of Adrian spent Monday with her sister Mrs. A. H. Thayer.

Mrs. Fannie Aylesworth has been confined to her bed for the past two weeks.

Miss Ruth Curry leaves for Ypsilanti Friday, where she will attend the Normal.

Mrs. Justus Burch of North Yakama, Washington is visiting friends in town this week.

Mr. and Mrs. E. C. Brown and Mr. and Mrs. O. G. Hunt motored to Deerfield today.

Mrs. S. W. Anderson and daughter, Miss Helen Anderson, were passengers for Jackson this morning.

Mrs. Treadwill of Adrian and Mrs. Sam Mobbs of Toledo spent Sunday with Mrs. Will Mobbs and family.

Miss Jessie Avery, who has been spending the past week with friends in Muskegon, returned home Monday night.

The Womans Home Missionary Society of the M. E. church will meet in the church parlors, Thursday afternoon, at 2:30 o'clock.

Earl Coller of Detroit was a week-end visitor in town. He expects to close his job today and then will come back for a few days before leaving for Camp Custer, Battle Creek.

Lenawee Co. Soldiers and Sailors reunion will be held Saturday September 29 at Adrian. Comrades will meet at Woodbury Post rooms at 10 a. m. Dinner served at 12 o'clock. All Comrades are requested to turn out and have a rousing good time. By order of Com.

In Sunday's Free Press appeared a fine picture of Dr. H. H. Hammel, who was one of the first Michigan doctors to leave for France. Dr. Hammel left Tecumseh several months ago and is now serving as Lieut. in the U. S. M. C. with the British Army somewhere in Belgium.

WYLIE VANGEISON INJURED

Wylie VanGeison of Detroit, well known in Tecumseh, met with a serious accident last week while riding his motorcycle. He was caught between a truck and street car and sustained several serious injuries. His hip was broken, shoulder dislocated and was otherwise badly bruised. He was taken to the hospital and still remains in a critical condition.

HOME-COMING AT DUNDEE

Dundee is planning for a big day and a big time on Friday, Sept 28th, when a Home-Coming and Fall Festival will be held. Three bands will furnish music, and there will be a balloon ascension and parachute race at 10 o'clock, to be followed by free vaudeville attractions, sports, free picture shows, base ball games between Milan and Dundee, grand street illumination at night, dancing and fun and frolic galore The people of this section are cordially invited to attend this celebration.

CLASSIFIED ADS

I AM PAYING THE HIGHEST price for rags rubbers, papers and books. Will pay 2½c per lb. for rags, 75c per hundred for any quality of iron, 40c per hundred for paper, 80c per hundred for magazines. 'Phone 351.
Louis Kozel.

FOR SALE—In Adrian, fine modern house, barn, garage, ¾ acre land. On good street. Terms to suit buyer. Enquire of owner, 715 W. Seventh St., Monroe, Mich.
8-28-6 wks

WE BUY ALL KINDS OF JUNK and pay the highest price for rags. 'Phone 372. We come after them. Place at old Brewer's foundry.
D. Ghertner.

FOR SALE—The Harry Scott property in Brownville, at a price to make it move quickly Modern improvements and two acres of rich land
Mrs. Franc S. Gillespie.

FOR SALE—A two horse wagon in good condition. Enquire of Mrs. C. W. Olds, near the Quaker Mill.
8-24-tf

WANTED—Home for boy of 14 yrs. Would prefer to have him placed on a farm. Inquire of Henry Kelley, Tecumseh, Mich.
8 14 4t

FOR RENT—Good living rooms or office rooms to rent. Enquire of Fred Kolkloesch
9-14-tf

FOR SALE—Modern home on West Chicago street—the Friend McNeil home. Mrs. Franc Gillespie.

LOST a little black Swiss watch Finder leave at Herald office and receive reward. tf

FOR SALE—A seven passenger, Chandler Six 1917 model.
Dr. P. B. Hardy

FOR SALE—A Round Oak range and two heating stoves, burn wood or coal. 211 North Pearl St. 9 25 2t

FOUND—A watch and chain. Owner can have the same by calling on Jake Mull on North Pearl St. proving property and paying for this ad.

LOST—Sunday evening on West Tecumseh Turnpike, a new baby shoe. Finder please leave at the Herald office.

RALLY DAY

Rally Day at the Baptist church Sunday proved a great success, a large attendance being present for the occasion. The church was beautifully decorated. The meeting was in charge of the superintendent of the Sunday-school.

A. O. Howard gave a short address and was followed by Mrs. Howard with a select reading. The pastor then gave an interesting talk and several members of the Sunday-school gave recitations.

Studebaker

WAGONS BUGGIES HARNESS

Tires that did not require setting in thirty years—on a Studebaker

WHEELS are the life of a wagon. Hubs, spokes, felloes and tires of the best materials, put together by skilled workmen, go into every Studebaker.

What is the result? Mr. William H. Horton, of Nineveh, N. Y. writes that the tires on his thirty-six year old Studebaker farm wagon did not need resetting in thirty years—and the wagon was in use every day.

We can prove to you that this is not an exceptional Studebaker wagon. There are thousands of Studebaker wagons in use today that are forty years old and more. And that have cost their owners little or nothing for repairs.

Come in and look over our stock of Studebaker vehicles. Let us show you how well they are built.

Studebaker wagons are sound investments, every time

Every article purchased carries TEMPLE service INSURANCE

L. E. TEMPLE & CO.

TECUMSEH CO-OPERATIVE ASSN.

Seed Wheat

Those who have ordered Red Rook and Russian Molakoff wheat are requested to call and get it as it is going fast. First here, first served.

The Rosen Rye seed is also ready.

We will be at the Adrian Fair next week.

C. D. BEEBE, Manager.

NEW LINE OF

GIRL'S SCHOOL DRESSES

JUST IN.

ALSO SHOES FOR SCHOOL WEAR.

MRS. P. C. SNELL.

SEE THEM!

Best Watch Value There Is!

19

EXTRA FINE JEWELS

A $40.00, 21 jewel watch will not give you better service than this

19 Jewel

SOUTH BEND

at $28.75

12 or 16 size; beautiful 20 year case. Newest dial.

Or ask to see our many other grades.

KARL A. BRAMAN

Jeweler and Optometrist

TECUMSEH, MICH.

The Citizen's Mutual Auto Insurance Co. of Howell

Is Represented by

Mrs. Franc S. Gillespie

$1,00 for the policy and 25c per H. P. insures you for Fire, Theft and Liability over $25.00.

It'S Your Play Next

Blankets

Flannelettes

Ginghams

Cretonnes

YOU CAN SAVE MONEY BY EARLY BUYING

We Know It!

We bought ahead, consequently our prices are right. Call and let us convince you.

New Silks

Dress Goods

Wash Goods

Sheetings

Underwear and Hosiery.

FRED ROSACRANS & SONS.

LOCAL AND PERSONAL

NOTICE

All copy must be in the composing room of this office before 9:30 a. m. Tuesdays and Fridays and all advertising matter before 4 p. m. Mondays and Thursdays.

See the New Mosquite Pottery at Braman's. adv

Mrs. Annie LaPointe and Bertha were in Blissfield for the weekend.

Ralph Cuthbert was a passenger for Chicago Sunday where he has a position.

Miss Evelyn VanTine of Ann Arbor was a week-end visitor with friend in town.

We will have a car of extra fine peaches about Friday. Prices reasonable. Aldrich & Son. adv

Miss Vevia Hardcastle was the guest of friends near Sand lake for the week-end.

Mrs. Daniel Chase and daughter Miss Ida have been spending a few days in Detroit.

Miss Ellen Smith entertained her mother, Mrs. Horace Smith of Ridgeway over Sunday.

Everybody likes to hear Negro Jubilee singers. Go to the Baptist church Thursday 7:30. adv

George Hawkes left Monday on a trip to Ludington and Durand for a visit with relatives

The Presbyterian Missionary Circle will meet in the church parlors, Friday afternoon at 2:30.

Avoid the rush and make your selections now while our assortment is good. Service & Son. adv

Elmer Hendershott of Jackson was an over Sunday guest of his mother Mrs. Henrietta Hendershot.

Mrs. Justus Burtch of North Yakama, Wash., visited several of her old Tecumseh friends over last night.

Mr. and Mrs. Fred Knight of Jackson were guests of their daughter Mrs. Floyd Bryan and family for Sunday.

Our Dining and Library Tabl stock is now completed. You cannot help seeing designs that will please you. Service & Son. adv

Seymour Orr went to Lansing Saturday to visit his sister and husband Mr. and Mrs. Frank Barritt before leaving for the army.

Allen and Earl McNeil motored to Ann Arbo Sunday. Their mother Mrs. Helen McNeil returned with them for a short visit.

Lieut. Raymond Mills and wife of Battle Creek were calling on friends in town for the week-end. Lieut. Mills is stationed at Camp Custer.

Fall opening Tuesday and Wednesday, showing all of the latest styles in fall and winter hats, also pattern hats. Reasonable prices. adv Miss Alice Owens.

Mrs. Springer of Lansing was the guest of her daughter and husband Mr. and Mrs. B. J. Pulver Saturday. Sunday they all motored to Detroit.

R. W. Lakin of Toledo, who has been visiting Mr. and Mrs. John Sherman for the past three weeks, left for Jackson Saturday to visit relatives.

The Biggest Musical organization ever in Tecumseh. The Kilties Band Opera House Tonight. adv

Mrs. Andrew Fuller of Hillsdale, who has been visiting S. P. Hosmer and daughter Asenath and other fariends in town, left for her home Monday.

Ladies of the T. B. A. hold a social at Mrs. Osterhout's Saturday, September 29th. It is a potluck supper. All members of Post and Auxillary are invited.

Fine dill pickles at Clark's market. adv

There will be an all day meeting of the Ladies Aid Society of the Presbyterian church in the church parlors, Thursday Sept. 27. Everybody bring their dinner.

Everybody likes to hear Negro Jubilee singers. Go to the Baptist church Thursday 7:30. adv

The Jolly 16 held a very happy session with Mrs. Ethel Mathias, Friday evening. They took along "the makins" for a picnic supper and served a two-course banquet. Later they played ten games of pedro, there being five tables of players. The prizes were awarded to Mrs. Albert Clark, 1st; Mrs. Wm. Powell, 2nd; and Mrs. Ed Everett, consolation.

Ancona hens for sale at William Smith's, N Maumee St. adv

Miss Genevieve Halladay is in Lansing.

Mrs. Orville Brisbin went to Ann Arbor Saturday.

Mrs. Frank Healey of Jackson was in town Saturday.

Miss Vera Gilbert has been visiting in Morenci for the past week.

Mr. and Mrs. Roy Bramble of Lansing were in town Saturday.

Jelly grapes now ready at Wm. Smith's, N. Maumee street. adv

Mrs. Lavern Russell and little son were passengers for Detroit Saturday.

Mrs. Jennie Dole is spending a few days with friends in Toledo and Adrian.

Jas. Elliott Jr. has been home for a few days from Lexington, Kentucky.

Mrs. Minnie Putnam of Pontiac is with her aunt, Mrs. Alva Waring for the month.

The Kilties Band Canada's Greatest Concert Band at the Opera House, Tonight. Prices only 75, 50 and 25 cents. adv

Mrs. Martha Boyd of Detroit spent last week with her daughter, Mrs. Lynn Harris.

Mrs. Edward L. Anderson and little son plan to move to Grosse Point for the winter.

Mr. and Mrs. Charles Patterson and Newbold Satterthwaite spent Friday in Monroe.

We will have a car of extra fine peaches about Friday. Prices reasonable. Aldrich & Son. adv

Joseph Satterthwaite was spending Friday in Manchester with the foot ball team.

Dr. and Mrs. E. D. Brown and Arthur were in Dundee Sunday, accompanying home Mrs. Brown's aunt, Miss Dora McBride who had been their guest for a month.

A fine line of Millinery goods on display all this week. Grace Gillespie. adv

Mrs. Will Hazlett of Detroit has been visiting her daughter. Mrs. Stephen Nevison, Jr. and helping to care for the grand baby while the young people are settling.

Floyd Bell was home from Morenci Saturday coming to transfer his property to S. Maiden Lane to Mr. and Mrs. Robt. Preston of Macon, who will take possession upon the removal of the Bells which will be within a week or so.

It is rumored the Kilties will furnish music for a dance after the entertainment at the Bradley tonight. Don't think it is the "Kilties Band", Two or three of the boys in the band are the only ones interested in this proposition. adv

Look over your winter suit and overcoat. If any repairs are needed bring them in this week or next as we will have no time to do repair work later. Jones Clothing Shop.

The regular meeting of the Pythian Sisters will be held tomorrow Wednesday evening at 7:30 come out and hear the delegate's Grand Temple report. At the close of the meeting refreshments will be served by the September committee.

A group of girls, headed by Misses Marjory Rosacrans and Alice Hardenburgh gave a very pleasant dancing party at Witherell's hall Friday night. The function was given to honor several of the young people who are to go away to school this fall. The music was furnished by Miss Osborn and Mr. Goodwin of Adrian. A great bowl of punch with wafers constituted the refreshments and everybody had the best kind of time. Present from out of town were Miss Armstrong of Adrian, Miss Evelyn VanTine and Wm. Clarkson of Ann Arbor.

Herbert M. Temple of St. Paul, Minn., spent Sunday and Monday with his mother Mrs. S. W. Temple and brother Leon and family. He was enroute home from Washington where he had been in conference with other government employes. He had with him some fine photographs of the wonderful work done in sixty days when a whole city was built for the accommodation of some 22,000 troops at Ft. Riley, also a picture of some 3,000 men who were employed in this great work. A side track of nine miles was built to accommodate the trains that brought the supplies.

Fleece Wool Wanted

Write me, giving full particulars

Robert A. Pfeiffer

49 Martin Place Detroit, Mich.

J. D. SERVICE

LOCAL AGENT

FOR

Marshall Furnaces.

Miss Camilla Hayden leaves for Ann Arbor Thursday where she enters the U. of M.

Mr. and Mrs. Webb Kay and Earl Rector of Detroit visited at Mrs. B. J. Rector's over Sunday.

Everybody likes to hear Negro Jubilee singers. Go to the Baptist church Thursday 7:30. adv

Mrs. Addie Holdridge returned Saturday from Adrian, where she had spent fair week with friends.

Mrs. R. N. Lowe entertained the ladies of the Bridge club at her Sand lake cottage Friday afternoon.

Daniel Garlinghouse of North Adams visited old Tecumseh friends and relatives the last of the week.

We will have a car of extra fine peaches about Friday. Prices reasonable. Aldrich & Son. adv

Mrs. Ira Rogers went to Detroit Saturday joining her husband at the home of their son, for a few days visit.

Mr. and Mrs. Chas. Neebly of Napoleon Ohio were guests of their cousins, Mr. and Mrs. Myron Conklin a few days last week.

The wise buyers make their selections early and have delivery made later. Why don't you get wise. Service & Son. adv

TEN DAYS TRIAL FREE

IF

YOU ARE GETTING 18 MILES PER GALLON OF GAS

WE GUARANTEE 26 TO 28 MILES WITH

The Hot Pin Manifold

Exhaust and Pins assure uniform heat treatment of all fuel

The Hot-Pin chamber breaks up all the fuel. No Waste.

Exhaust gases heat the pin chamber on all sides

FOR FORD CARS

These pins are located inside the intake manifold and are heated by the exhaust.
No globule of gasoline can pass these hot pins. All the fuel is turned into a dry vapor. No waste. That's why we

GUARANTEE 40 TO 60 PER CENT MORE MILES PER GALLON

QUICKLY INSTALLED
MORE MILES
MORE POWER

Price $15.00 (complete with special primer) f. o. b. Detroit, Mich.

Manufactured By
KEROSENE BURNING CARBURETOR CO.

Garlinghouse Garage

EXCLUSIVE AGENTS

TEN DAYS TRIAL FREE

Fine switches made from cut hair and combings at the millinery store of Miss J. A. Hough. adv

Geneva Satterthwaite expects to leave for Boston Friday where she will attend the Whalock Kindergarten school.

Mrs. Dole is spending a few days in Toledo. Mr. and Mrs. R. J. W. Bowen are caring for Daniel Anthony during her absence.

Everybody likes to hear Negro Jubilee singers. Go to the Baptist church Thursday 7:30. adv

Good Stuff!

AND LOW IN PRICE

Canned Peaches, per quart,	-	18c
Canned Pineapples,	" -	25c
Canned Apricots,	" -	25c
Canned Shrimp,	" -	15c
Canned Fat Herring	" -	15c
Canned Salmon,	" -	22c

Very Best Cider Vinegar, 25c Gal,

ANDERSON GROCERY CO.

Phone 91 Successors Anderson Bros. Macon Phone

BUILDERS' HARDWARE

Residence Hardware, Barn Hardware, Garage Hardware. Everything in hardware pertaining to building requirements.

Paroid Roofing and Shingles, Eave Troughing, Ridge Roll, Galvanized Valley,

New Era Paint, Barn and Roof Paint, Paint Brushes.

HEATING STOVES ON SAMPLE.

Satterthwaite Bros.

DANCE

TO-NIGHT

Witherell Hall

From 10 to 1

MUSIC BY

Kilties Orchestra

From the Kilties Band

BILL 75c.

What Our Ads Tell You

The goods in the store back up. It isn't that way everywhere is it?

Generally what is printed is better than what the store sells.

But we are particular in this regard. Particular to have SUCH eatables that exaggeration is quite unnecessary.

So when you read a statement about what this store sells, you don't have to discount it to get at the truth. Just take what we say at its face value, and you will find no cause for dissatisfaction.

C. M. Gilbert.

A good place to get good things to eat.

Mr. and Mrs. R. M. Moiles were with Adrian friends over Saturday.

We will have a car of extra fine peaches about Friday. Prices reasonable. Aldrich & Son. adv

Mrs. Lawrence VanTine went to Ann Arbor last week, for several weeks visit with her son Prof. Claud VanTine and family.

See the New Mosquite Pottery at Braman's. adv

Mrs. Leslie Bower was in Detroit the last of the week with her son, Dewey and wife. Mr. Bower was called to Camp Custer Friday.

New Cottage Cheese at Clark's Market. 'Phone 158. adv

Miss Leva Gillespie was brought home from the St. Joseph hospital, Ann Arbor, Thursday. She is recovering nicely from her recent serious operation.

Everybody likes to hear Negro Jubilee singers. Go to the Baptist church Thursday 7:30. adv

Regular meeting of Tecumseh Chapter, No. 51, O. E. S. Thursday evening, September 27. The date for going to Onsted will be decided at this meeting.

RELIABLE SINCE 1866

THE TIME IS HERE FOR SELECTING NEW OUTFITS

FROM

THE WEBSTER ANDERSON CO'S STORE

MISSES AND WOMEN'S SILK DRESSES

Where You Always Do Better.

New Silks and Dress Goods

The new silks which we are now opening are not high-priced. They include Taffetas, Satins, Georgette Crepes, Crepe de Chenes, Messalines and Fancy weaves, and a beautiful assortment of Fancy Patterns.

Special Dress Goods Offering

One lot of all-wool dress goods, mostly fancy weaves. They originally sold up to $2.00 a yard. While they last for 79c yd.

SEE WINDOW DISPLAY

Woman's & Misses' New Dresses $16.50 to $24.50

New Models that are not only practical but exceedingly becoming. Made from Serges, Taffetta and Poplin. All colors. A good time to make your selection.

Silk Petticoats

Colored and Black Silk Petticoats—all new styles—Specially priced at $3.50. $4.25. $4.75 and $5.00 each

Dress Trimmings

A large assortment of beautiful dress trimmings—bands, edgings, etc. Trimmings that sold up to $1.50 a yard at greatly reduced prices.

See special lot in window this week for 9c YD.

BASEMENT NEWS

Our Economy Basement is fast becoming one of the most popular places in town. Every time you pay it a visit you will know why it makes a dollar bill famous,—Its purchasing capacity is more than doubled.

Women's, Misses' and Children's

STYLISH COATS

Dr. N. D. Trask,

Osteopathic Physician.

Special attention given to nervous diseases, rheumatism, stomach and bowel troubles.

Bronchitis, Asthma and Catarrhal Deafness.

Office hours, 9 to 12, 1 to 5, and by appointment.

Office over McCann & Bowen's.

A. C. AYLESWORTH,

Licensed Auctioneer, Real Estate, Stock and General Salesman.

Will attend all sales in city or country, reasonable rates.

Headquarters and all dates made Herald office

Dental Parlors

W. D. REED, D. D. S.

Chicago St. Tecumseh.

Crown and Bridge work Aluminum Silver and Rubber plates and all of the specialties known to modern dentistry. Gas or vitalized air administered

Office over Avery & Co's store

DR. E. D. BROWN,

Dentist.

Modern Dentistry of reasonable rates. Painless extraction by use of local or general anaesthetic.

Office hours 7:45 a. m. to 5 p. m. Saturday evenings 7 to 9 Other evenings by appointment.

Office in DeWolf Block.

Office pohne 192, house phone 182—2r

C. M. Cooley,

Licensed Auctioneer.

R. F. D. No. 4 Manchester. 15 year successful experience in Jackson, Washtenaw and Lenawee Counties, also practical farmer.

Bell Telephone Clinton exchange.

Rates Reasonable and Satisfaction Guaranteed

J. W. Beardsley, M. D.

Physician and Surgeon

Office in rooms formerly occupied by Dr. L. G. North.

Hours: 1 to 3 and 7 to 9

Phone 165 2 rings.

We Show Men & Women

How to make $30 to $100 weekly, year or und. Amazing opportunity for large income. Why waste time working for others? Use your spare time at home and gain financial independence. No canvassing. Be your own master. Write to-day. Universal Success Co., Dept. A. No. 70 Fifth Ave., New York City.

ANGUS BULLS

from Grand championship stock for sale or rent.

George B. Smith,

Addison, Mich.

Whittemore's Shoe Polishes

FINEST QUALITY LARGEST VARIETY

GILT EDGE
WHITTEMORE'S GILT EDGE DRESSING
FOR LADIES' AND CHILDREN'S BLACK SHOES
SOFTENS PRESERVES LEATHER
RESTORES COLOR LUSTRE
QUICK WHITE
MAKES DIRTY CANVAS SHOES CLEAN & WHITE

"GILT EDGE," the only ladies' shoe dressing that positively contains Oil. Blacks, Polishes and Preserves ladies' and children's shoes, shines without rubbing, 25c. "FRENCH GLOSS," 10c.

"DANDY" combination for cleaning and polishing all kinds of russet or tan shoes, 25c. "STAR" size, 10c.

"QUICK WHITE" (in liquid form with sponge) quickly cleans and whitens dirty canvas shoes. 10c. & 25c.

"ALBO" cleans and whitens BUCK, NUBUCK, SUEDE, and CANVAS SHOES. In round white cakes packed in zinc boxes, with sponge, 10c. In handsome, large aluminum boxes, with sponge, 25c.

If your dealer does not keep the kind you want, send us the price in stamps for full size package, charges paid.

WHITTEMORE BROS. & CO.,

20-26 Albany Street, Cambridge, Mass.

The Oldest and Largest Manufacturers of Shoe Polishes in the World

Feel Worse After Vacation.

The change from outdoor activity of vacation time to the quiet of regular employment sometimes makes one feel heavy and "stuffed up," uncomfortable and bilious, with a mean headache and coated tongue. Foley Cathartic Tablets give prompt relief from these results of indigestion. Mild and gentle, but sure. Sold everywhere in Tecumseh. adv

FOLEY KIDNEY PILLS

FOR BACKACHE KIDNEYS AND BLADDER

Sold Everywhere.

For the Family Medicine Chest

Green Bay, Wis., Mrs. Wm. F. Bubolz says: "I always use Foley's Honey and Tar for our children as it quickly breaks up their colds with no bad after effects, and they like to take it."

In this season of coughs, colds and croup, every family medicine chest should be supplied with a good cough medicine that can be relied upon when needed.

Such a family cough syrup is Foley's Honey and Tar Compound. This standard medicine has been on the market for years and in many sections was found in every home in the days when doctors were not so handy and when money was scarcer.

Foley's Honey and Tar Compound is an excellent medicine for coughs, colds, raw or inflamed throat, hoarseness, tightness and soreness of the chest, croup and whooping cough. It is an absolutely safe remedy, containing only healing ingredients, and free from any harmful drugs.

NOTICE OF PUBLIC SALE OF REAL ESTATE

STATE OF MICHIGAN, The Probate Court for the County of Lenawee.

In the matter of the estate of Albert Southworh, deceased.

Notice is hereby given that, by virtue of an order of said Court, made on the 27th day of August, A. D., 1917, I shall sell at public auction, on the 19th day of October, A. D., 1917, at two (2) o'clock in the afternoon of said day, at the Southworth farm, in Raisin Township, Lenawee County, Michigan, hereinafter more particularly described, the interest of said estate in the following described real estate, to-wit:

All those pieces or parcels of land, situate and being in the Township of Raisin, County of Lenawee, and State of Michigan, known and described as follows:

The southwest quarter of the southwest quarter of the northwest quarter of section sixteen (16), town six (6) south, range four (4) east, containing ten (10) acres of land; Also, the northwest quarter of the southwest quarter of section sixteen (16), town six (6) south, range four (4) east, containing forty (40) acres of land; Also, the east half of the northeast quarter of the southeast quarter of section seventeen (17), town six (6) south, range four (4) east, containing twenty (20) acres of land; Also, the south forty-five (45) acres of the east half of the northeast quarter of section seventeen (17), town six (6) south, range four (4) east; Excepting from above described lands two certain parcels heretofore sold off and described as follows: Commencing on section line and at a point seventy (70) rods south of the northeast corner of section seventeen (17), in town six (6) south of range four (4) east; thence south eighty-eight (88) degrees west and parallel with the north line of said section eight (8) chains and sixty-eight (68) links; thence south one and one-half (1½) degrees east, four (4) chains and ten (10) links; thence north eighty-five (85) degrees and fifty (50) minutes east, eight (8) chains and sixty-nine and one-half (69½) links to the east line of said section; thence north on section line three (3) chains and seventy-five (75) links to the place of beginning, containing three and forty-one one-hundredths (3 41-100) acres; Also, commencing at the northwest corner of above described land; thence west parallel with the north line of said section seventeen (17), forty (40) rods to the west line of east half of northeast quarter of said section seventeen (17); thence south on said west line four (4) chains and ten (10) links; thence east to the southwest corner of the land hereinabove described; thence north on west line of same to the place of beginning, containing four (4) acres and sixteen (16) rods of land.

Dated, this 28th day of August, A. D., 1917.

Lunettie Southworth,
Administratrix, etc., of said estate.

STATE OF MICHIGAN, County of Lenawee, ss.

Probate Court for said County.

At a session of the Probate Court for the County of Lenawee holden at the Probate Office in the City of Adrian on the 11th day of September, in the year one thousand nine hundred and seventeen.

Present, HON. HARRY L. LARWILL, Judge of Probate.

In the matter of the estate of SADIE T. TAFT, deceased

On reading and filing the petition of Faron S. Anderson, special administrator upon the estate of said deceased, alleging that the funeral expenses and the expenses of special administration thus far incurred have been fully paid, and praying that his final administration account may be allowed and for such other order and decree as to this Court shall seem proper.

It is Ordered, That Monday, the 8th day of October, next, at nine o'clock in the forenoon, be assigned for the hearing of said petition.

And it is further Ordered, That a copy of this order be published in the TECUMSEH HERALD, a newspaper printed and circulating in said County of Lenawee, for three successive weeks, previous to said day of hearing.

HARRY L. LARWILL,
(A true copy) Judge of Probate
E. I. LARWILL, Probate Register.

COMMISSIONERS' NOTICE

STATE OF MICHIGAN, County of Lenawee, ss.

In the matter of the Estate of MINNIE E. COOK, deceased.

The undersigned having been appointed by the Probate Court of said County, Commissioners to receive, examine and adjust all claims and demands of all persons against the estate of said deceased, do hereby give notice that we will meet for that purpose at the residence of George Cook, Jr., in the township of Adrian, Lenawee County, Michigan, on the 29th day of September, 1917, and on the 6th day of December, 1917, at one o'clock in the afternoon of each of said days.

And that four months from the 6th day of August, 1917, are allowed by said Probate Court for the creditors of said estate to present their claims to us for examination and allowance.

Dated August 6th, 1917.

Harvey Burns,
Albert Ruesink,
Commissions.

Commissioners' Notice

STATE OF MICHIGAN, County of Lenawee, ss.

In the matter of the Estate of JACOB MILLER, deceased.

The undersigned having been appointed by the Probate Court of said County, Commissioners to receive, examine and adjust all claims and demands of all persons against the estate of said deceased, do hereby give notice that we will meet for that purpose at the Tecumseh State Savings Bank in the Village of Tecumseh, Lenawee County, Michigan, on the 18th day of October 1917 and on the 14th day of January, 1918, at 10 o'clock in the forenoon of each of said days.

And that four months from the 18th day of September, 1917, are allowed by said Probate Court for the creditors of said estate to present their claims to us for examination and allowance.

Dated September 18th, 1917.

Joseph H. Smith
Guy E. Nemire,
Commissioners.

Are You Unlucky

In August the air is full of pollen and dust that cause trouble for some yet others are never bothered. No remedy does more to relieve hay fever and asthma than Foley's Honey and Tar Compound for coughs, colds and croup. It clears and soothes the afflicted nose, throat and bronchial tubes. Sold everywhere in Tecumseh. adv

"URIC ACID NEVER CAUSED RHEUMATISM"

I WANT to prove it to your satisfaction. If you have Rheumatism or Neuritis, acute or chronic—no matter what your condition—write to-day for my FREE BOOK on "RHEUMATISM—Its Cause and Cure." Thousands call it "The most wonderful book ever written." Don't send a stamp—it's ABSOLUTELY FREE.

JESSE A. CASE

Dept. 944 Brockton, Mass.

CORRESPONDENCE

RIDGEWAY

(Too late for Friday's issue)

Mr. and Mrs. Lynn Hoag left for their home in Ann Arbor to begin house keeping Monday.

Thurlow Sweet was home from Ypsilanti Sunday.

Miss Agnes Jewel of Adrian was a visitor in town Monady.

Mr. and Mrs. Lynn Hoag Sundayed in Blissfield.

Mrs. Mary Frost of Saline is a guest of friends here.

Pearl Pocklington and Jess Shough were home Sunday from Jackson.

Oba Grady, Ed Bowers and Everett Joseph left for Camp Wednesday.

The annual church fair will be held Friday November 2nd.

Rev. J. E. Somer returned from conference at Flint Tuesday. He has been assigned to this charge another year.

Mr. and Mrs. D. M. Peters of Detroit are guests of Mr. and Mrs. W. E. Allen.

Mr. and Mrs. Wm. Larkin Sundayed in Deerfield.

Mrs. Fred arrison is in Adrian caring for a little grandson at the home of Mr. and Mrs. J. M. Geehan.

Mrs. O. L. Rappleye and a party of lady friends of Blissfield called in town Sunday.

M. D. Britton of Detroit was a guest of friends here the past few days.

Mr. and Mrs. Winchip of Ann Arbor were guests of Mrs. J. A. Underwaad part of this week.

BRITTON

Mr. and Mrs. Ivan Robiinson and children and Mrs. Prince Millyard of Detroit spent last week with relatives here.

Miss Margaret Hindes and R. N. Hayward spent Thursday in Morenci.

Mrs. Howard Smith of Dundee is hee visiting her parents, Mr. and Mrs. Isaac Frear.

Mrs. F. E. Morrell and Winnifred were Tecumseh visitors Wednesday.

Miss Mildred Linton of Morenci spent the week end with her parents Mr. and Mrs. David Linton.

Mr. and Mrs. Henry Barneby of Toledo spent Thursday and Friday with Mr. and Mrs. W. J. Clark.

Mr. and Mrs. A. D. Davis are in San Houston, Texas, visiting their son Harold.

Mr. and Mrs. George Rogers returned to their home in Toledo Friday after a few days visit with his sister, Mrs. W. M. Mathews.

Mrs. Loree of Ridgeway was a Friday visitor at W. J. Clarks.

Mr. Rowland of Toledo was in town Thursday on business.

Mr. and Mrs. Ira Frear and son Chester from near Saline are here visiting his parents Mr. and Mrs. Isaac Frear.

CLINTON

Mrs. Bessie Corwin Merrill of Spokane, Wash. arrived Thursday night for a visit with her parents, Mr. and Mrs. Chas. Corwin.

Dr. and Mrs. Katner and daughter of Saline were Sunday guests at the parental home.

Mr. and Mrs. D. Woodward arrived home Friday from a few days' stay with their granddaughter, Mrs. E. B. Stetler and family of Adrian.

Miss Doris Kennedy left Friday night to resume her school work at Madame Leggetts, Detroit.

Mr. and Mrs. W. D. VanTuyle, Mrs. F. L. Woodward, L. W. Kimball and Frank Hogan motored to Ann Arbor Thursday evening. The gentlemen attending the Bankers banquet.

Mrs. Ernest Coller is spending some time with her parents, Mr. and Mrs. Haas. Mr. Coller being called to "Camp Custer."

Mrs. D. Woodward aged 82 years takes the honor for the banner knitter for Red Cross for one of her age. She has knit 5 dozen surgical sponges 6 wash cloths and two mufflers, one muffler going to Oley Blanchard from whom she received a letter of appreciation.

Thre will be a church meeting at the M. E. church parlors Tuesday evening. Refreshments will be served.

G. E. Pixley commenced work Friday morning in the exchange bank of Van Tuyle and Silvers.

Mr. and Mrs. John Watcon of Tecumseh were Sunday guests of her parents.

Mr. and Mrs. M. E. Olds arrived home Saturday from a stay of several days with Ohio friends.

Mr. and Mrs. Will Hard arrived home from Ohio Friday, where they had been spending a week with Mrs. Hards parents.

Mrs. Laura Grey has moved into her house across from the Catholic church and rented her home on Chicago street.

Mrs. Myra Kilby and Mrs. Floy Parsons carry off the honor for knitting sweaters in the shortest time.

Every one report at the Red Cross Wednesday and Thursday and help along with the R. C. work.

Mr. and Mrs. Ed. Parker and daughter Carolyn left Thursday for Chilcothe, Ohio to visit Mr. and Mrs. Chester Kemp.

Leonard Hunt of Jackson spent Sunday with his family.

Mr. and Mrs. Geo. Lindsley and Lynn Lindsley motored to Ann Arbor Friday.

Mr. and Mrs. Addison St John and Mr. and Mrs. Elias DePuy motored to Jackson Sunday.

Mr. and Mrs. Jabez Howland left Friday morning for their home at Indianapolis, Ind.

Mrs. Pliny Hillman of Muir is the guest of Mrs. James Halladay.

Mrs. Delia Wood of Tecumseh visited friends here this week.

Everybody welcome at the Clinton Garage dance, Friday night for the Red Cross benefit. Fishers orchestra from Ann Arbor will furnish the music.

Mrs. Jennie Tuttle spent several days in Adrian the guest of her daughter, Mrs. D. M. Matteson and family.

HOLLOWAY

Mrs. John Moore is gaining from her recent illness.

Jewett Whelan of Tipton was a guest of her daughter, Mrs. S. J. Wilson last week.

Mr. and Mrs. Henry Cavill entertained their daughter, Mrs. Jerome Carpenter and two daughters, Mr. and Mrs. Geo. Gregory and Mr. and Mrs. Frank Dowling of Detroit during the Fair.

J. L. Calhoun was a Hillsdale visitor Thursday.

Frank Lanning of Detroit and Mrs. Nellie Lanning of Toledo visited relatives here and attended the fair Thursday and Friday.

J. C. McIntyre is clowly gaining from his illness. Mr. Chet Westgate is carrying the mail.

Mr. and Mrs. S. J. Wilson gave a farewell reception Monday night to her brother, Harvey Lewis who left Wednesday for Camp Custer at Battle Creek there were between sixty and seventy present. Music and dancing furnished the evenings diversion. Ice cream and cake were served. Guests were present from Britton, Detroit, Tipton, Tecumseh, Wellsville, Deerfield and Adrian. A usual good time was enjoyed by all.

Mrs. Morrell and granddaughter, Winnifred have moved to their former home in Britton.

At the regular review of Osgood Hive No. 285 the ladies voted to give an entertainment for benefit of Red Cross at their hall Thursday p. evening, October 4.

Mrs. C. J. Doyle was a guest of Mr. and Mrs. S. J. Wilson Monday.

AMERICAN CHEMISTS.

Some of Their Big Achievements In the Industrial World.

In chemistry, as in other practical matters, Americans have had the wisdom to direct their energies to the special needs and opportunities of their country. For instance, they have built up the greatest sulphuric acid industry in the world. And they have given so much attention to sulphuric acid simply because it is a prime requisite for our superphosphate fertilizers, our petroleum refining, our explosives for blasting and the numerous other substances of which the United States is the leading producer.

Similarly American chemists originated and developed the largest aluminum industry in the world, which supplies us with that lightest of all metals in ever increasing quantities. They built up from its very inception the largest calcium carbide industry, which furnishes us that new chemical for producing acetylene light and which, mixed with oxygen, permits us to weld and cut metals by means of a burning jet of oxyacetylene—an entirely new way of cutting steel—melting it like butter, instead of slowly cutting or sawing it by mechanical devices.

They built up the largest electrolytic soda industry, in which the powerful electrolytic current decomposes common kitchen salt and sets free that greeny gas chlorine as well as caustic soda. The public hardly knew this chlorine gas before its horrible use in compressed, liquefied condition for trench warfare in the asphyxiating gas bombs. Its splendid uses for peace, as a purifier of our drinking water supplies, as an antiseptic and as a bleaching agent were hardly ever spoken of. As to caustic soda, it is the base of soapmaking, of mercerized cotton goods, of soda pulp for our paper supplies, and it has endless other uses in chemical industries.

Our chemists were instrumental in providing us with the largest sulphite cellulose industry, whereby wood is changed into the raw material from which paper is made, and with our immense petroleum refining industry—a succession of chemical treatments and chemical processes. Another American chemical industry is the manufacture of synthetic abrasives, striking improvements over the grinding materials found in nature.

We owe to an American chemist the production of artificial graphite, one of the very essentials of the electrochemical enterprises in which the United States is a pioneer as well as a pacemaker, for graphite "electrodes" and graphite "leaders" are the very entrance doors through which the electric current flows into electric furnaces or electrolyzers whenever the use of metals is impossible.—L. H. Baekeland in Harper's Magazine.

THE UMBRELLA AN ILLUSION?

Well, How About the Millinery and Straw Hats It Saves?

The psychology of the umbrella is worth studying. It does not really, of course, protect the individual from the rain. It does little more than shelter his head. The rain strikes his legs and his body just the same. But it saves the rain from striking one's face, which is disagreeable. It gives a certain illusion of shelter and thus shelters the psychology more than it does the body.

We now have waterproofed clothing, which is a much more effective protection than the umbrella, but people go on buying and using umbrellas just the same. Their bodies do not really need them, but their minds have become accustomed to them. Meanwhile letter carriers and policemen go without them and do not seem to get any wetter than other people do.

It is probable that a colored umbrella protects a woman's psychology in a rainstorm better than a black umbrella would. Having chosen the color in accordance with fashion and her own taste in tints, she has, as it were, a canopy of consciousness over her, affording her a fine protection. On the other hand, a black umbrella is a better protection for a man's psychology than a colored one would be. A red umbrella over the average man, now, would seem to him to gather all the raindrops from the Hoosac range to Mount Desert and precipitate them upon his egregious head.—Boston Transcript.

An Amateur Detective

He Found No Clew, but Had Good Luck.

By AMBROSE HALL

Being directed by the chief of the detective bureau with which I was connected to report to Oliver Ainsworth to investigate a case for him, I did so, and this was Mr. Ainsworth's statement:

"I live in a suburban town. My family consists of my wife, my son, Albert, twenty-two years old, and my daughter, Edith, aged twenty. Other persons come in from time to time, remaining temporarily. There are also the servants, consisting of a cook, housemaid and butler.

"For some time past we have been missing small articles, principally jewels. Only yesterday a brooch set with diamonds and worth $100 disappeared. I suppose in all $1,500 worth of property has been taken. I wish you to come into my house for a long enough stay to discover the thief. Your chief has recommended you as a person who would not be likely to be taken for a detective, you having been well brought up. He has told me also that you are very musical and play on several instruments. My daughter wishes to learn to play on the mandolin, and you can give her lessons. I shall introduce you as the son of an old and very dear friend of mine, giving out that you have met with bad luck and that I have taken you in for awhile until you can get on your feet again."

There was truth in the latter part of this statement. I had recently come from England to seek my fortune in America like others of my countrymen who are ready to do abroad what they would be too proud to do at home. I tried music, for which I have a considerable taste, but after starving awhile in that field fell in with a detective, who secured me a position in the bureau with which he was connected. I think my chief recommendation was that, being a gentleman, I could play parts that would be impossible for an unpolished man.

This assignment with Mr. Ainsworth was my first in my new business, and I knew nothing about how to trap a thief. Persons who are ignorant of an important work they are expected to do are prone to look very wise and appear to be thinking very hard. I put on the semblance of the wisdom of Solomon, and when Mr. Ainsworth was about to tell me of any suspicions that were entertained I stopped him, saying that I always worked by method, pursuing my investigations step by step, and wished to avoid any preconceived notions that might lead me astray. This inspired the gentleman with great faith in me. I must trust to luck or my wits to bear out his confidence.

The story of my supposed impoverishment, which, as I have said, was in the main true, brought a very sympathetic reception from Miss Edith Ainsworth, and the fact that I was to teach her music foreshadowed that I would pass a season in clover. Under the influence of her beautiful eyes I felt that I could be a thief hunter for the rest of my days. I commenced the music lessons at once and was supposed to enter upon my investigations at the same time. Alas, I knew not where to begin! That part of my work which consisted in leading the family to think that I was the unfortunate son of a dear friend of its head I performed with great ease since it was natural to me. I was first cousin to an earl, and my father, having been born to the courtesy title of honorable, had never done a stroke of work in his life except garrison work, for he had been colonel of a regiment in the British army.

I spent a fortnight as a member of Mr. Ainsworth's family, and since I had not secured the slightest clew to the thief I felt it necessary to put on all the appearance of pursuing a deep laid plan of which I was capable. Mr. Ainsworth refrained from questioning me, which was lucky. Indeed, so engrossed was I with my lovely pupil that had a dozen clews been under my nose I would not have detected one of them. I wondered that he did not notice how matters were going between me and Edith, but if there is one thing I observed in my career of detective it is the stupidity of parents in failing to notice the incipient love affairs of their children.

After spending nearly three weeks pretending to be following a deep laid plan of investigation I began to be not only conscience stricken, but fearful that the humbug I was practicing would be discovered. To add to my worry I began to realize that the farce could not last forever and I must soon be separated from Edith. My cup of misery was filling up rapidly when luck came to me. I hit upon a clew.

Lying awake at night when all was still, I heard the distant sound of a chime. I wondered that I had never heard it before, but it was so faint that I would be likely to detect it only under the most favorable circumstances. There were two strokes, followed at an interval by three more. Then all was still again. Presently I heard it again. This time it was three strokes. While the chime was striking I lifted my head from the pillow to hear better and was surprised that I could not hear it at all.

Since the sound seemed periodical I listened for it again, and in a quarter of an hour it was repeated, three strokes followed by one. Struck by a thought, I reached out to a table beside me, lighted a match and looked at my watch. It was a quarter past 3. The sound I had heard was not a distant chime, but one very near, and it was in a watch. When the next time for it to strike came around I was lying on my back and did not hear it, but when it struck 3:45 my ear was on my pillow, and I heard every stroke.

"That," I said, "is a watch that may be made to strike the hour. It is in this house and possibly in this room."

In order to make it appear that I was investigating I had requested such change of rooms as was convenient. I had slept in this room two nights before I heard the chime, but each night there had been a strong wind. Besides, I had proved that unless my ear was connected with the watch by solids the chime was inaudible. Believing the watch to be in the room with me, a few minutes before it should strike again I got up and, pressing my ear against the wall, heard it distinctly. During the next hour I made several such experiments with a view to locating the sound, but without success. Then it occurred to me that a watch must tick and if I could get near enough to it I might hear it. I walked slowly around the room, stopping at intervals to listen, and, drawing near a fireplace, the ticking grew more distinct. Thrusting my head up the chimney, I heard a watch tick near my ear. I was about to reach up to grasp it when a chime rang out fine, clear, melodious strokes.

I put my hand upon a narrow coping and took down what I could feel to be a brooch. Then I grasped other articles and finally a watch.

"Eureka!" I exclaimed, delighted.

Leaving the articles where I found them, I went back to bed, but not to sleep. Day soon came, and, rising, I examined the fireplace and found quite a lot of jewelry. I compared the pieces with a list of the lost articles and found that about two-thirds of them were on the coping.

What should be my next step? I had found the plunder—or most of it—but not the thief. And in this second part of my work I was as much at a loss how to proceed as I had been in the first place. But I felt comparatively easy. I had evidence that I was not another kind of thief in palming myself off as an investigator when I was really simply falling in love. I called Mr. Ainsworth into the library after breakfast and told him that I had made important headway in the case, having located a number of the missing articles. I intended to say no more; but, fearing that if left where they were the thief would remove them, I added that during the morning I would turn them over.

That morning when the postman delivered the mail I received a letter from England that obviated the necessity of my remaining in the detective business. The missive had been following me for some time and was covered with "Try this and try that place," indorsed by different postal officials. It announced that the cousin mentioned earlier in my narrative, a vigorous man of thirty, had broken his neck following the hounds, and since his wife had not presented him with an heir I was Earl of Barrowfield.

I called up my chief, reported the case so far as I had followed it and offered my resignation from his force on the ground that I had business of my own that demanded attention. Before Mr. Ainsworth went out for the day I told him where he would find the plunder I had discovered and made a clean breast of the fact that I had learned where it was, not by a deep laid and methodical process, but by accident, and declined to receive any pay for my services or to permit any charge to be made by the bureau I represented.

Mr. Ainsworth declined to accept my services either as a detective or as his daughter's music teacher. After arguing with him for awhile I showed him the letter I had received that morning changing my condition from a detective to a nobleman.

"While I am not the son of an old friend of yours," I said, "I am or at least have been in forlorn circumstances. I am your debtor, not you mine, since I have received every kindness at the hands of your family."

It was agreed between us that it would be better to inform the members of his family that I was not the son of his old friend, but that in considering me a gentleman they had not been deceived. Mrs. Ainsworth was informed first that the bulk of her lost property had been recovered; that I had come to the house as a detective and was going out a nobleman. From her the news spread to the other members of the family.

Miss Edith did not seem to know whether to be glad or sorry at the turn events had taken. I saw sincerity in her eyes when she expressed her regret that her music lessons must cease and said that she supposed the episode of my being there must end and she would never see me again. I assured her that an acquaintance so pleasantly formed would not be suffered by me to come to an end.

I went to Europe and discovered that the estate to which I had fallen heir needed attention. Nevertheless I found my thoughts constantly wandering back to America. And what drew them most forcibly was the young lady whom I had taught music while playing detective.

I never took sufficient interest to inquire whether the balance of the jewelry was discovered or the thief run down. Later I returned from England and took back Edith Ainsworth for my wife. As a wedding memento her father presented me with the striking watch that led to the recovery of the plunder, and I had engraved upon it an appropriate inscription.

HEED BAD ODORS.

They May Warn You of Places Where Disease Germs Lurk.

Even a bad odor has its uses. Scientists say that the offensive smell which comes from decaying and disease breeding matter is in reality one of nature's measures of preparedness and of prevention.

Offensive odors indirectly prevent the spread of epidemics by calling attention to the breeding place of the disease. They give warning that something is wrong, and they persist in this warning by becoming more and more offensive until the wrong is righted.

The odor does not convey the germ or communicate the disease, because in most cases direct contact is necessary to do this, or the infection is communicated by some substance taken into or brought in contact with the body. But it does tell where the disease exists or is likely to exist. It also gives warning of tainted or unfit food, as the nose is intended by nature to be one of man's chief allies in the fight for health.

Some have even gone so far as to state that mothers should not discourage or forbid children smelling their food before they eat it. The tendency to do this is said to be a natural one. The nose is not placed above the mouth by accident. It was designed in primitive man as a guidepost for his stomach, and it is still a good guide.—Louisville Courier-Journal.

Fancy Gardening.

It is a fancy of Chinese gardeners to plant statuettes of tiny men firmly in pots, just like real plants, and then to train live evergreens to grow up over these statuettes. The vines thus form a kind of robe for the statuette men, their white faces and hands protruding from out the greenness.—Argonaut.

Oh!

"The little son of the hostess is mighty ugly, isn't he?"

"Do you think so?"

"He certainly doesn't take after his mother. Must look like his father."

"His mother says he does. I'm his father."—Houston Post.

Cheap Enough.

"Oh, John, the baby has swallowed a dime!"

"Well, this diet isn't expensive, as food goes, but I doubt if it's nourishing."—Boston Transcript.

Thousands of Mothers Worry

When the children cry in their sleep, are peevish and constipated and take cold easily, Mother Gray's Sweet Powders for Children has for 30 years been a trusted remedy in many thousand homes. They frequently break up colds in 24 hours, move and regulae the bowels and destroy worms. adv

---

PATENTS

TRADE-MARKS and copyrights obtained or no fee. Send model, sketches or photos and brief description, for FREE SEARCH and report on patentability. 25 years experience. Send 6-cent stamp for NEW BOOKLET, full of patent information. It will help you to fortune. READ PAGES 11 and 12 before applying for a patent. Write to-day.

D. SWIFT & CO.

PATENT LAWYERS,

303 Seventh St., Washington, D. C.

FRIENDSHIP BRACELET LINK ONLY 12¢

STERLING SILVER ROLLED GOLD

Start a Friendship-Link Bracelet, latest New York fashion. We start yours by giving you one link absolutely FREE engraved with 3 initials. Your friends give or exchange others. What more beautiful token or sentiment could be expressed. Send to-day for one or more LINKS (12c. each) stating initials and whether ROLLED GOLD, STERLING SILVER, BRIGHT or PLAIN design wanted and receive links with beautiful Black Ribbon Free so you can start wearing Link at once until Bracelet is complete. Start with a link we give you Free with first order. Friendship Jewelry Co., Dept. 3, 83 Chambers St., N. Y.

Lucas County, ss.

Frank J. Cheney makes oath that he is senior partner of the firm of F. J. Cheney & Co., doing business in the City of Toledo, County and State aforesaid, and that said firm will pay the sum of ONE HUNLRED DOLLARS for each and every case of Catarrh that cannot be cured by the use of HALL'S CATARRH MEDICINE. FRANK J. CHENEY.

Sworn to before me and subscribed in my presence, this 6th day of December, A. D. 1886.

A. W. GLEASON,
(Seal) Notary Public.

Hall's Catarrh Medicine is taken internally and acts through the Blood on the Mucous Surfaces of the System. Send for testimonials, free.

F. J. CHENEY & CO., Toledo, O

Sold by all druggists, 75c.

Hall's Family Pills for constipation.

FOLEY KIDNEY PILLS

FOR BACKACHE KIDNEYS AND BLADDER

Sold Everywhere

TECUMSEH MARKETS

Corrected SEPT 25, 1917

Wheat	2 00	2 08
Flour per bbl	10 80	11 40
Rye		1 72
Corn (ear)	cwt	2 25
Oats	new	56
Beans		7 00-8 00
Potatoes	75	1 25
Butter		40
Eggs		38
Lard		25
Guinea		15
Fowls(live)	16	20
Springers	18	20
Roosters		10
Ducks 4 lb up	15	17
Geese		14
Turkeys		30
Hay		11 00

FOLEY KIDNEY PILLS

FOR BACKACHE KIDNEYS AND BLADDER

Sold Everywhere

CHICHESTER S PILLS

DIAMOND BRAND

Beware of Counterfeits. Refuse all Substitutes.

LADIES!

Ask your Druggist for CHI-CHES-TER'S DIAMOND BRAND PILLS in RED and GOLD metallic boxes, sealed with Blue Ribbon. TAKE NO OTHER. Buy of your Druggist and ask for CHI-CHES-TER'S DIAMOND BRAND PILLS, for twenty-five years regarded as Best, Safest, Always Reliable.

SOLD BY ALL DRUGGISTS EVERYWHERE

TIME TRIED WORTH TESTED

The Looking Glass In Fiction.

All nations have shown by their stories how the looking glass is regarded as ministering to vanity. The ancient Greeks depicted Venus with a mirror and even described her chamber as lined all over with mirrors, so that whichever way her eyes turned she could behold her beautiful self. But Minerva never used a mirror. Pass to West Africa and we find a native story which begins with a magic mirror that possessed the power of speech and always said, "Mistress, there is none" when its owner, a woman called Maria, asked it, "My mirror, is there any other beautiful woman like myself?" But one day Maria's daughter entered the forbidden room where it was kept, asked a similar question and got a similar answer. A tale of maternal jealousy and vengeance follows.—London Spectator.

Sunlight and Germs.

Here is an instructive experiment made by scientists to show the effects of sunlight. Some germs of the terrible disease anthrax were sown on two plates of gelatin, and while one plate was kept in the dark the other was placed in the sunlight. The germs grew, and at the end of ten minutes there were 360 colonies or groups in the sunshine plate and 400 colonies in the dark plate.

One hour later the result was: In the sunshine plate, none; in the dark plate, 2,520. No disease germ thrives in sunlight.

Early Opportunity.

"We came to this country and took the innocent red man's land away from him."

"Yes," replied the man who has been having trouble with real estate, "and in some cases the innocent red man was lucky to unload just when he did."—Washington Star.

RAILROAD TIME TABLE

Effective July 1, 1917

NEW YORK CENTRAL

Going south

Station	13 a m	15 p m	23 p m
Jackson	‡10 20	‡2 05	*8 05
Tecumseh	11 17	3 01	9 01
Adrian	11 50	3 30	
Toledo	12 35	4 15	10 10
Chicago			8 15 a m
Detroit		6 10	5 35 p m

Going north

Station	10 a m	12 a m	14 p m
Toledo	*7 40	‡12 01	‡4 30
Detroit	11 00		
Adrian	8 37	12 35	5 05
Tecumseh	9 00	1 01	5 35
Jackson	10 05	2 00	6 40

G. J. ZIEHE, Ticket Agent

DUNDEE BRANCH

Going west

Station	29 a m	41 p m
Adrian	8 37	‡3 10
Tecumseh	19 10	4 02
Tipton	10 10	4 16
Addison	11 50	4 55
Marshall	2 00 p m	6 25
Battle Creek		6 58

Going east

Station	42 a m	30 p m
Battle Creek	7 24	
Marshall	8 12	9 00
Addison	‡9 37	‡11 50
Tipton	10 10	1 40
Tecumseh	10 22	[illegible]
Adrian	10 50	
Chicago	5 00	

F. S. BELL, Ticket Agent.

DETROIT, TOLEDO & IRONTON

Going south

Station	1 a m	3 p m	N. Y. C p m
Detroit	‡8 00	*3 30	
Dundee	9 50	5 30	4 20
Britton	10 03	5 47	4 59
Ridgeway	10 08	5 53	5 1?
Tecumseh	10 22	6 05	5 20
Adrian	10 50	6 33	

Going north

Station	4 a m	2 p m	
Adrian	*9 18	‡3 48	
Tecumseh	9 35	4 16	3 10
Ridgeway	10 05	4 26	3 25
Britton	10 10	4 31	3 40
Dundee	10 40	4 46	4 05
Detroit	12 45	6 40	

‡ Daily except Sunday.

* Daily.

B. E. KELLEY, Ticket Agent.

WE W

already repr TABLETS Indigestion Easy selle Write for BROWN

Opportunities for Older Men.

Because of the war many positions formerly filled by young men are open for older men. A man's kidneys may make him unfit for hard labor, or clear thinking, may make him old before his time, for poisons retained in the system "slow him up" physically and mentally. Foley Kidney Pills tone up weak, disordered kidneys. Sold everywhere in Tecumseh. adv

FOLEY CATHARTIC TABLETS

Keep Stomach Sweet, Liver Active, Bowels Regular

Sold Everywhere

He Felt Like Ninety.

Nothing makes a person old quicker than disordered kidneys. They cause aches and pains all over the body. A. W. Morgan, Angola, La. writes: "Oh I suffered with pain in my back. I am 43 years old, but I felt like a man 90 years old. Since I took Foley Kidney Pills I feel like I did when I was 21." Sold everywhere in Tecumseh. adv

FREE

Write today for 20 pkgs. Art Post Cards to sell at 10c per pkge. When sold send $2.00 and get choice of presents. PEERLESS WATCH CO., Dept 604 CHICAGO, ILL.

Will Never be Without It.

No other cough medicine "reaches the spot," heals, soothes and relieves irritating, hacking coughs like Foley's Honey and Tar. Mrs. John Bournoville, Brussels, Wis., writes: "I've been using Foley's Honey and Tar Compound for years and recommend it for children. I will never be without it in the house." adv

PARKER'S HAIR BALSAM

A toilet preparation of merit. Helps to eradicate dandruff. For Restoring Color and Beauty to Gray or Faded Hair. 50c. and $1.00 at Druggists.

Has Recovered Her Health.

So many women suffer from similar afflictions that this testimonial from Mrs. Laura Beall, Plattsburg, Miss., will be read with interest: "I got in bad health. My left side hurt all the time. I took two bottles of Foley Kidney Pills and I feel all right now." Sold everywhere in Tecumseh. adv

Men Drilling for National Preparedness

Get great comfort from the use of Allen's Foot-Ease. When shaken into the shoes it takes the friction from the shoes, freshens the feet and makes walking easy. Gives instant relief to tired, aching, swollen, tender feet, blisters and caluses. Also sprinkle it in the foot-bath. British and French troops use it. adv

---

Be Sure You Get This Old Reliable Cough Medicine

Imitations always follow the trail of success. Hundreds of imitations have come and gone since FOLEY'S HONEY AND TAR COMPOUND began, 40 years ago, to loosen the grip of coughs and colds.

Be sure you get the genuine

Foley's Honey and Tar Compound

And avoid the names that sound like it

Here are three easy ways to tell the genuine 1st—The name of "Foley's" 2nd—The yellow package 3rd—The Beehive on the yellow package. You cannot get a substitute to do for you what FOLEY'S HONEY AND TAR COMPOUND will do for coughs, colds, croup and lagrippe coughs, throat and lung trouble. Buy it of your druggist and be safe

EVERY USER IS A FRIEND

For sale by all Druggists adv

TECUMSEH PUBLIC LIBRARY

THE TECUMSEH HERALD

SIXTY-SEVENTH YEAR, NO. 41 | TECUMSEH MICHIGAN, FRIDAY, SEPTEMBER 28, 1917 | WHOLE NUMBER 4258

Are you going to do anything this year for the farm that has done so much for you?

Do your part and help it do better and be more convenient next year by putting in

Granaries, Corn Cribs, Hog Houses and the Buildings

and General Repairs that the farm needs.

For information and supplies call the

Lenawee Lumber & Supply Co.
Tecumseh, Michigan.
Phone 57, after 5:30 p. m. call 360.

CHEESE

WE HAVE FINE NEW CHEESE
—ALSO—

Old Vermont Cheese

that will suit lovers of old cheese.

Also Kraft Cheese

in small tins. Plain. Pimento Flavor. Chili Flavor and Imported Roquefort with American cheese.

If you are fond of good cheese, try a can.

PHONE 39. **F. D. AVERY.**
QUALITY SERVICE

Fancy Collars

Corsets, Flannelette Gowns,
Crochet Cotton, Hosiery,
Embroidery Silks, Glass Lamps,
Water Sets.

IDA B. CHASE.

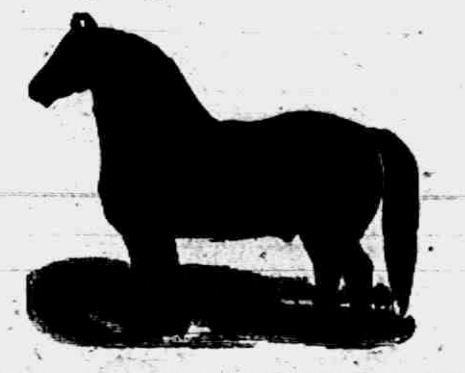

REGISTERED PERCHERON STALLION,

INTIME
101231

Will make the Fall season of 1917 at my barn in Macon all days except Sundays.

INTIME is recorded by the PERCHERON SOCIETY OF AMERICA, and his recorded number is 101231.

Examined June 26, 1917, by the Michigan State Veterinary Board. Signed by Judson Black, Secretary and Treasurer.

COLOR AND DESCRIPTION: Grey; blaze; right front and hind feet white.

PEDIGREE: Foaled May 4, 1913; bred and owned by Ed. De let, Paulding, Ohio.

SIRE; Catalpa 93451 (64451), by Monjarret (47526), by Theudis 25015 (40871), by Besigue (19602), by Brilliant III, 11116 (2919), by Fenelon 2682 (38), by Brilliant 1271 (755), by Brilliant 1899 (756), by Coco II. (714), by Vieux Chaslin (713), by Coco (712), by Mignon (715), by Jean Le Blanc (739).

DAM; Lady Fairbanks 99187; by Bottler 99184 (61486); by Joubert 40093 (45105); by Nessi 25156 (42499); by Norbert (85768); by Turco 11327 (8506); by Briard 5317 (1630) by Brilliant 1271 (755); by Brilliant 1899 (756); by Coco II (714); by Vieux Chaslin (713); by Coco (712); by Mignon (715); by Jean Le Blanc (789).

2nd Dam: Myrta Clair 99165; by Brigham 22578, by Margotin 9027 (14149); by Superior II 4289 (442); by Avata 1966 (912), by Nogent, 738 (729); by Vidocq 483 (732); by Coco II (714); by Vieux Chaslin (713); by Coco (712); by Mignon (715); by Jean Le Blanc (789).

3rd Dam: Rosy 12471; by Forban 7868 (5874); by Picador, (5877); by Picador, belonging to the French government; by Favori, belonging to M. Dupont.

4th Dam: Lady Fairbanks 8079; by Archiduc 6241 (2874); by D'Artagnan, by Romulus 873 (785); by the Government Approved Stallion Romulus, by Moreuil, belonging to M. Caget.

Terms—To insure colt, $15.00.

B. F. PENNINGTON,
Farm Phone 80 F. 14. MACON, MICH.

ANOTHER FORMER TECUMSEH BOY IN THE THICK OF THINGS OVER THE SEAS

A Very Interesting Letter from Will Fitzsimmons, Well Remembered by Tecumseh People

The following letter from an old Tecumseh boy was received by his brother P. W. A. Fitzsimmons and will be of interest to his many friends here. He certainly has had a strenuous time since leaving the states.

Sandwich, Kent Eng.
Stonor Camp.
September 1, 1917

My dear Brother:

I have had quite a little outing since I jioned this outfit.

I left Vancover in good health, went to Montreal and put in two months in the hospital with pneumonia Sailed from Montreal on May 17th on the SS. "Canada"; did police duty all the way across, over a bunch of 350 Servians.

We arrived in Liverpool on May 28th, after being chased by a "sub" on the Irish coast. Went to London, then on to this camp on May 29th. I was drilled two weeks here, then sent back to London on June 14th. Left London June 15th and went to Brightlinsea. Joined a refrigerator barge RE-6; left there June 16th; arrived at Plymouth June 19th at midnight and anchored in the harbor.

We left Plymouth August 19th at 4:30 p. m. for Mesopotamia in tow of the Tug HS-4. Both the two boat and barge, were sunk by gunfire and bombs about 140 miles from land in the Bay of Biscay. We were about two days and nights in a terrible storm, towing a small boat from the tug, as they had no compass or sail. We had a 15ft. life boat with 11 men, and there were 8 men in the other boat.

We were picked up by a French schooner on the 23rd of August She had a cargo of wine from Lisbon for Sainte-Nazaire, but the skipper was drunk and completely lost, so we worked the ship in the French coast the best we could and very nearly lost her on a reef (in fact, we had the small boats lowered again), but we signalled a pilot, who came out and took us into Painpol.

We found after we got ashore that the wind had reached a velocity of 110 miles per hour. If I had not understood how to handle a small boat under sail, with the skipper of the French schooner drunk and out of his course, we would never have been saved. We could not have stood it another night. I was too long at the wheel and was nearly exhausted as it was.

We were treated splendidly by the French people, who cut off the buttons from our coats for souvenirs. I lost everything. I had on a pair of slippers, overalls and tunic, and no hat. What little money I had went with everything else. Some of the boys had on less than I did. They thought we were German prisoners when we first landed in France.

We left Painpol on August 26th, stopped overnight at Rennes, went to Saint Male on August 27th and embarked for Southampton on a channel boat.

We arrived at Southampton on August 28th left Southampon on August 29th. We came to this camp via London, arriving hear August 29.

What do you think of that for a yachting cruise?

Now they have put us in what they call a "survivor's hut" and we have applied for ten days Survivor's leave, which we are entitled to. We found out just now, however, that we will get the leave some time, but no money out side of our regular pay. The pay I get is 76c per day.

Now they tell us that we are dead, because we are supposed to be on our barge on the bottom of the Bay of Biscay and mustawait orders from the War Office in Chatham as to whether we will be resurrected or not. However, we are all as well as could be expected, and mighty glad to be dried out again and rested up before tackling it once more.

I am afraid to send you some souvenirs I have, so I will leave them with the American Consul in Plymouth, who is very nice man from Pennsylvania.

Address me in care of the American consul, Plymouth, until further notice.

Lovingly,
Your brother Bill.

P. S. I forgot to tell you that I was in one air raid here and one in (Popular) London.

BANKERS IN BIG WAR COUNCIL

Leading Financiers of U. S. Gather at Atlantic City.—McAdoo Attends Convention.

Atlantic City, Sept. 25.—Nearly 20,000 of the leading bankers of the United States gathered here to discuss the tremendous financial problems raised by the war. From every state in the Union they have come to exchange views of financing measures and to hear the leading officials of not only this country but of the allied nations discuss the money problems, on the wise solving of which success in the war depends.

Secretary of the Treasury McAdoo is here to tell the bankers how they may aid the nation in floating the forthcoming second Liberty loan and to point out to them the lessons to be learned from the first big borrowing.

TEUTON MINE BLAST KILLS 59

Fifty-five Others Are Injured by Explosion in Lubens Coal Mine Workings.

Amsterdam, Sept. 25.—Budapest dispatches printed in German newspapers arriving here tell of an explosion in the Lubens coal mines. Fifty-nine persons were killed and 55 injured.

THIRD QUOTA WILL BE CALLED OCT. 20

CALL SCHEDULED FOR OCT. 6 HAS BEEN POSTPONED FOR TWO WEEKS.

STILL FURTHER DELAY POSSIBLE

Officers Want Heating Plant Completed Before Next 40 Per Cent Is Sent to Cantonment.

Camp Custer, Battle Creek—Michigan's third quota for the national army, the 40 per cent due to be called October 6, will not be called before October 20. Camp Custer will be in no shape to receive the additional 14,000 before that date, officers declare, and it is possible that the call may be still further delayed.

To receive the men, the camp must be practically complete so that the regiments can move to the quarters assigned them in the original scheme of the cantonment. The various delays, especially in material and labor, have set back the work so that the mobilization scheme can not be followed.

The shells of the buildings might be constructed in time but the heating plant, which is of utmost importance as soon as cold weather settles in, cannot be finished in time to warm the buildings.

The call, therefore, will be delayed for two weeks, which will allow the local boards more time to clean up the matter of exemptions and perfect their system for the next big mobilization.

HARD WORK NOW ON SCHEDULE

Intricate Details of Soldiery Being Taught at Camp Custer.

Camp Custer, Battle Creek—The business of making an army is now under way in earnest at Camp Custer.

Heretofore the soldiers have been taught only the simple rudiments of their profession. From now on they will be introduced to the more intricate details.

For the first time bayonet exercises and bayonet combat are on the schedule. The study is pursued with improvised equipment, but it is vigorous and complete.

Another change is the addition to the program of lectures on "Why we are at war." Officers speak on this topic.

The teaching of first aid to the injured and the introduction of marches as a part of the regular schedule are also on the program.

The setting up exercises, the school of the soldier, squad and company with lectures on military discipline and courtesy will continue as they will always be a part of the soldiers' instruction. With the addition of lectures on personal hygiene and care of the feet they constitute the present program for rifle companies.

The training of the machine gun companies and battalions varies slightly from that given rifle companies. They are being introduced to the first steps in marksmanship, both for the machine gun and the pistol. Advanced lessons in signalling are also given. The same is true of the artillery. The men attached to the big guns are getting their first lessons in the care of material and projectiles.

The program provides for the 40 hours of work with Wednesday and Saturday afternoons free for recreation.

TAKES 1 HOUR TO EXAMINE MAN

Until They Pass, Recruits Are Given Only Simple Drills.

Camp Custer, Battle Creek—Experience gained in the last draft shows that a man can be examined in about an hour. Capt. R. C. Wilson of the 339th, has a system whereby men are sent through in groups of 50, and each group is disposed of in about three hours.

First, the men are numbered by wetting their arms and writing on them with indelible pencil. They are called up by number to have the various tests made, and as each man goes forward his numbered papers go with him. He is fed through the mill with precision gained by experience with the last batch.

Until they are examined and accepted, the men do as did the first bunch simply drill and learn as much as possible. If there is anyone whom the drill affects badly he is sent back to barracks, but as soon as they arrived the recruits were obliged to start learning.

WITH THE BOYS AT CAMP CUSTER

Shower baths are in operation and the men are taking advantage of them in spite of the cold water.

The construction department sends nightly reports to the department in Washington of its progress and a weekly panorama.

Many new arrivals wore their oldest clothes, evidently intending to throw them away as soon as they receive uniforms.

Among the men examined by the surgeons of the 330th field artillery was a Pole from Detroit who spoke but little English. He answered to two names, took physical examinations, got two shots of typhoid preventative and went his way.

Efforts of Mayor Mark Lyman, of Sault Ste. Marie, to smother flames in the clothing of his four-year-old daughter Marion, failed to save her life. The child had found a box of matches in a wagon near her home and set fire to her clothes. She ran down the street and into a woodshed with the flames eating at her hair and face.

Distribution of the second Liberty loan is under the direction of the federal reserve bank in Chicago for this district. Michigan will be divided into two districts, one with Detroit as the center and the other Grand Rapids, and the districts will be subdivided into counties and even smaller districts for intensive efforts. Subscriptions for the loan open October 1 and it is probable that November 1 will be the closing date.

ASK EXEMPTION OF FARM LABOR

Representatives of Two Million Organized Farmers Meet President at Washington.

MEMORIAL IS PRESENTED

Declares Agriculture Is the Only Great Industry Now Undermanned as Compared With the Standards Existing Before the War.

Washington, Sept. 25—Representatives of more than two million organized farmers met President Wilson at the White House and discussed with him the methods of determining exemption of farm labor in connection with the draft. The farmers were accompanied by a large assemblage of senators, congressmen and prominent persons from various states who gathered here to present their case to the President. The farmers presented a memorial drawn by the federal board of farm organizations, a federation of national farm associations, which was formed shortly after the outbreak of our war with Germany, as a means of giving the farmer a voice in national affairs. The board proposes to do for farmers what the American federation of labor does for workers and the Chamber of Commerce of the United States does for organized business interests. Joining with the board were the legislative committee of the national grange. The memorial follows:

"Mr. President: There is an unprecedented shortage of agricultural labor. Because of it the farmers of the United States fear they may not be able to do, as they desire to do, their full share in the great common task of winning the war. For this reason the federal board of farm organizations, speaking for the farmers of America, has asked permission to lay certain facts before you. Agriculture is the only great industry now undermanned as compared with the standards existing before the war. Many industries want additional help. Agriculture actually has less.

"The shortage of farm labor is cutting down the productive power of American farms. Transportation companies contractors, and industrial plants offer for labor prices higher by far than any farmer can pay and still produce food for the consumer at reasonable rates.

Is Skilled Occupation.

"Farming is a highly skilled occupation. Trained farm labor cannot be replaced to advantage by untrained men, women, and boys. Furthermore, the common necessity to make the farm laborer, whoever he may be, a member of the family circle, still further restricts the availability of strangers. The return to the farmer is far below that to men equally skilled in any other occupation, while the special risks he runs from weather, insects, and diseases are greater than theirs by far. Therefore men who leave the farm seldom return to it.

"We do not approve of class exemptions from the draft. But we understand that it is the chief purpose of a selective draft to keep those industries which are most essential to the winning of the war manned to the point of highest efficiency, at least until such time as the need of men at the front shall compel a shortage in every line of work. In our judgment the present method of executing the law will result in greatly reducing the productive power of our farms just at the time when an increase in that power is the one most essential condition of victory. As you yourself have said, 'upon the farmers of this country, therefore, in large measure, rest the fate of the war and the fate of the nations.'

"If the selective service act is based upon the desire of the government to put each man where he may serve his country best then the administration of the act should not limit exemption to those who apply for it, as it does now. Many farmers who should be exempt refuse to apply. Many young men voluntarily enlist in the army who can serve most usefully elsewhere. We ourselves know of many young farmers who have left the farm for the army, to the loss of the nation as a whole. Mere exemption or discharge of skilled farmers from the draft would not meet the case. They should be required to remain in productive labor on the farm during the period for which their exemption may be necessary.

Farmers Answered Call.

"Because the world is short of food, the government has asked the farmers as a patriotic service to increase their product. In answer to the call, the farmers have done, and will do their best. But already a large proportion of the farms are undermanned, and the process of depletion proceeds unchecked. America is making the same mistake that England made, instead of learning from her experience. We believe that it is against the national interest and safety, as well as against the purpose of the law and the government, to let this drain go on.

"What we seek is a more perfect administration of the purpose of the act to protect the essential occupations. We ask you to see to it that farm laborers and farm owners may be kept or placed where they may serve the nation best."

Rear Admiral Keppel Dead.

London, Sept. 25.—The death is announced of Rear Admiral Leicester Chantrey Keppel, retired.

Barney M. Laing, of Tawas City, was taken to a Bay City hospital for treatment for a broken leg. Laing weighs 385 pounds and was walking along First street, Tawas City, when he fell from the sidewalk.

Grand Rapids is making money off its hide dealing establishment. When the new form of government took effect it was decided soon after that instead of burning cats and dogs the animals be first skinned and the pelts sold. So far 202 cat hides and 135 dog hides have been disposed of.

Northern Michigan's apple crop is reported a failure this year. Buyers say the crop is only 20 per cent normal. Heavy snow storms last spring are responsible, it is said. Plums and peaches were unaffected by the storms and the crop will be normal. Early varieties are being marketed now.

RED CROSS NEWS

Deliveries to Chapter Headquarters from Tecumseh Branch to September 26.

Comfort pillows (10x15)	523
Feather Pillows	77
Comfort Pillow Cases (12x20	981
Pillow cases (standard)	92
Sheets	161
Surgical Sponges	1264
Surgical shirts	160
Pajamis, (suits)	109
Bed Socks, (pairs)	71
Bath Robes	51
Wash cloths	624
Handkerchiefs	993
Sweaters	4
Wool Socks (pairs)	78
Wristlets (pairs)	3
Linen Napkins (14x14)	269
Linen Tray Covers (15x22)	174
Knit Mufflers	32
Hot Water Bag Covers	30
Old Linen Pieces	80
Dust cloths	8
Compress (9x9)	48
Compress (4x4)	96
Wipes	120
Rolls (3 yards)	30
Rolls (1 Yard)	24
Total	6102

The librarian of the Tecumseh Library is again asking for books and magazines for the soldiers. Can you not look over your books adn spare a few. It is not a local rule that magazines should not be more than three months old, the directions came from Headquarters, and the librarian is carrying out instructions. Books are being sent from all over the U. S., can we not do aswell as other towns? Mrs. Chas. Burridge will pay the express on all books left at the library.

The Red Cross Concert company will give a concert in Deerfield on October 2nd. The company sincerely regrets the departure of Harold Lowry, whose active co-operation in the work has been of such value.

Program

1. Piano Duet, "Rigoletto", Mrs. Ella Hodges and Mrs. F. B. Wood.
2. Vocal Duet, Mrs. Robert Moore and Mr. Fred Dickinson.
3. Baritone Solo, Mr. John Pennington.
4. Violin Solo, "Ave Maria", Mr. Duaine Service.
5. Soprano Solo, Mrs. Edward Heilman.
6. Musical Recitation, Mrs. Robt. Moore.
7. Tenor solo, (a) "I hear a Thrush at Eve", Cadman; (b) "At Dawning", Cadman Mr. Fred Dickinson.
8. Piano Duet, Martha", Mrs. Fred Wood and Mrs. Ella Hodges.
9. "Flag Song", Mrs. Robt. Moore.
10. The Origin of the Red Cross, Mrs. Jenny C. Law Hardy.

Musical Director, Mrs. F. B. Wood.
Accompanists, Mrs. Wood and Mrs. Hodges.

Mrs. Hardy's offer of $50.00 to anyone, who can prove that the Red Cross has sold a solitary article to a soldier still holds good.

A report went around this town some time ago, that a soldier had to pay for a pair of stockings, and finding the name of the lady who had knitted them in the toe, he wrote to her "that her stockings were very fine but that he had to pay 75c for them." This story was told to Mr. Cutting by Mrs. A., she advised him not to work so hard for the Red Cross as the goods were sold, and said, that Miss B. has told her that she had a friend who had knitted a pair of stockings, and she had received the above letter. Mr. Charles Burridge asked Miss B. who said, "Oh no, It was not my friend who knitted them, but Miss C. told me it was her friend Miss D. in Belding." Mr. Burridge wrote to Belding, and received a reply that it was no acquaintance of Miss C's but again a friend who had told her that a friend had knitted those same stockings. The trail finally ended at a lady with German name, who replied, and we have the letter on file.

"The story of the socks and the price paid for them came to me very indirectly and so far as I know did not involve the Red Cross at all.

"A lady in Canada made and donated the socks, which as near as I remember were sent to the front with a shipment of other things.

This lady then told a friend of mine about the communication she had from the soldier."

So the last available information says that it does not concern Cross at all, it does not even concern the U. S., and even in Canada we get no nearer than a "friend of a friend."

Further comment is needless.

Owing to Mrs. Hardy's absence Miss Alma Tnsley will assist in the Red Cross news.

Jenny C. Law Hardy,
Publicity Director.

Mrs. Frank Nyland has a number of surgical shirts cut and earnestly pleads for more workers. She will gladly send the work to those who can not call for it.

Mrs. A. W. Mills sent in twenty pair of knitted socks Thursday.

These goods were sent to Adrian Thursday.

11 mufflers.
3 pairs of Wristlets
4 pairs of Bed socks
5 mufflers
5 sweaters
20 pears of socks
5 doz. wash cloths
4 doz. handkerchiefs
15 pieces of old linen
2 doz tray cloths
48 O. Pillow cases.

SACRIFICE

Non resident owner will be in town next Wednesday to sell for the best price obtainable the Bramble property, corner of Union and Pottawatamie streets.

A Sale Nust Be Made

and I would like to have prospective buyers look it over and be ready to make me an offer next Wednesday.

Don't miss this chance as some one is going to get a BARGAIN.

All cash is not necessary. I will be at the hotel all day Wednesday, October 3rd.

A. M. VanKenler

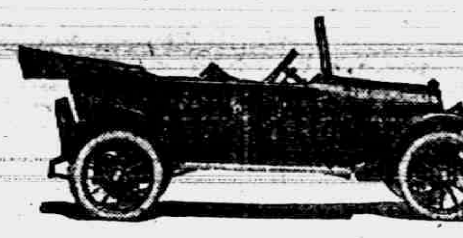

MAXWELL

Most Miles per Gallon | Most Miles on Tires

The Maxwell actually earns a profit for you.

Webster defines *profit* as follows:

"Accession of good; valuable results; useful consequences; benefit."

An automobile saves your time and energy.

And a Maxwell motor car accomplishes that saving on an outlay of only $2 a week to run the car.

We know of no more profitable method of investing $2 a week.

No man in ordinary circumstances can afford not to own a Maxwell.

Touring Car $745
Roadster $745; Coupe $1095; Berline $1095; Sedan $1095 All prices f. o. b. Detroit

D. GRATZ & SON.
Tecumseh, Mich.

MAMA I'M GLAD YOU ALWAYS BUY BAKERS' BREAD IT'S SO GOOD
A306

How it looks when illustrated

"He has a large family and heavy expense. Guess he needs the dough allright."

Housewives
Should Never Knead the Dough
For the reason that when they do
There's A Baker
Who also needs the dough
To carry his business through

S. NEVISON,
Phone 180. Successor to H. D. Gill Baking Co., Tecumseh, Mich.

Oil Cloths
Linoleums
Furnace Pipes

Now is the time to attend to your furnaces, as cold weather is on the way.

D. L. Whitenack & Co.

THE TECUMSEH HERALD

FRANK S. TURNER, PUBLISHER

SUBSCRIPTION RATES

IN LENAWEE COUNTY

One year, payment in advance $1.00
One year, payment after three months $1.25

OUTSIDE LENAWEE COUNTY

One year, payment in advance $1.25
One year, payment after three months $1.50

There will be no deviation from above Rates

Entered in the postoffice at Tecumseh, Mich., second class mail matter.

Telephone Number 38

There has been little done for the past two or three weeks in regard to getting in subscriptions for the Patriotic League. The men who have had the matter in charge are busy men, but have given liberally of their time in trying to see the people and get their subscriptions. Many were not at home when they called, many have taken cards to fill out but as yet have not handed them in, and still others had made promises but have not yet come across.

The subscriptions to date total about $5,200 for the year. The township committee are asking that the township subscribe $6,000. We ought to make it at least $7,000 and it could easily be done if everybody would take this matter to heart and hand in their subscription.

We urge everyone who has not already subscribed to get their subscription in at once as the committee want to make a final report soon. Don't put it off. It's your patriotic duty to give that our boys shall have the comforts which the American Red Cross can give them if the funds are available.

Don't try and make yourself believe that this great war will be over in a month or two and that our boys will not go to France. This war will not end in two or three months, it may last two or three years, and our boys will soon be in France fighting for your liberty and ours. It is a tremendous undertaking our Government has placed upon the young men of this country, the biggest in our history and it would be deplorable if the people of this country should refuse to provide them the necessities and comforts which the Red Cross can give them.

Be patriotic, be generous, for you have lived in peace and comfort all your lives. Don't wait to be urged to ... to this cause but get behind the movement and put Tecumseh township where it belongs, with a $7,000 yearly subscription to Lenawee Patriotic League.

Ed Frensdorf of Hudson has been made acting warden of Jackson prison by the board of control. Now it appears that our attorney general claims that he cannot legally hold the office of warden because he is a member of the board of control. This appointment is made to take care of the vacancy of the present warden who has enlisted in the aerial service for the period of the war.

It may be that Mr. Frensdorf by law is disqualified, but in every other way he is qualified to fill this vacancy. Since his connection with the Jackson prison board he has devoted a large amount of his time to its welfare, he has become intensely interested in it and is today one of the best authorities on prison management in the country. The industrial success of Jackson prison and its activities in general are largely due to Mr. Frensdorf's efforts.

It would be unfortunate if Mr. Frensdorf was not permitted to act in the capacity of warden. It would seem that in this case an exception to the rule should be made. Stick to it, Ed.

Mr. and Mrs. Chas. Evans of Tipton were in town Wednesday leaving on a trip to the Soo and other points through the state expecting to be gone about a week.

R. A. Skeldon of Toledo joined his wife at the home of Mr. and Mrs. Ovid Marsh Sunday. Mrs. Skeldon has been the guest of her daughter and husband for a week.

Eugene Rosacrans and wife and the clerks at the Rosacrans store motored to Adrian Wednesday night for "The Bird of Paradise" given at the Croswell.

Prof. I. D. Scott and family motored through from Ann Arbor Wednesday and visited his cousin F. S. Turner and family. His mother, who been here several days, returned with them.

The next lecture under the National Security league at the Baptist church, October 5, at 7:30. Prof. William H Hobbs of Ann Arbor will speak on "The Outlook for Democracy."

Mrs. Will Raymond very pleasantly entertained the 500 club Thursday afternoon. In spite of the rain several auto loads of the members were present and a fine time is reported.

The following couples spent Sunday at Wamplers lake at the Monogan cottage, Messrs. and Mesdames J. D. Service, Leroy Bramble, F. S. Dickinson, Athol Brainard. Mrs. Balch of Kalamazoo gave a corn roast.

The Lilley State Bank have enstalled a new section of lock boxes, 63 in all, which now gives them 226 boxes. This department of the Bank has proven so popular for the storing of valuable papers that it became necessary to add this new section to take care of the wants of the public.

At the store of McCann & Bowen, may be seen a stalk of ensilage corn that measures 13 ft. 8 in. in height. This was taken from a field on Paul Bowen's farm, north of town, and is only one of many of like proportions. If this delightful weather continues, there is no telling what height it may measure later in the season

THE BRIDESMAID BEAUTY CHORUS IN "WHEN DREAMS COME TRUE" AT THE BRADLEY OPERA HOUSE, NEXT THURSDAY, OCTOBER 4th.

"WHEN DREAMS COME TRUE"

"When Dreams Come True," the first musical comedy written by Philip Bartholamae, author of "Little Miss Brown," "Over Night" and "Very Good Eddie," will be produced at the Bradley Opera House next Thursday, October 4th.

Silvio Hein, who composed the music, will be remembered as the composer of the scores of Marie Cahill's most pronounced successes, and of other well known works.

The three acts of "When Dreams Come True," are entirely differene in ouline, the first carrying some dramatic touches, as well as a number of comic situations; the second being farcical, and the third having musical and dancing features.

The play contains nearly a score of dancing numbers showing the newest inventions of the Castles and other famous dancers, in addition to the latest variations of the Brazilliene, Fox Trot, Tango and other popular dances.

The song hits are many and include among others "When Dreams Come True," "Who's the Little Girl?" "Come Along To The Movies," "You Dear, You" and "Dear World."

Tht acting company is an exceptional large one, the principal parts requiring the services of more than twenty girls, in addition to the chorous. The chorus numbers twenty-four exceptionally handsome and shapely young girls, who act as a background for the principals and wear some of the most stunning gowns ever shown on the musical comedy stage. A feature of the performance is in the youth of the majority of the company, nearly all of the people are still on the sunny side of thirty, and consequently, there is a youthful dash to the performance of "When Dreams Come True" that is a delight to the spectator.

A carload of special scenery is carried as well as some wonderful electrical effects. "When Dreams Come True" is a guarantee attraction in every way.

MONDAY CLUB

The opening meeting of the Tecumseh Monday Club will be held Monday, Oct. 1st, in the parlors of the Methodist church Our state president, Mrs. Albert E Bulson of Jackson, will be with us, also our county president, Mrs. W. W. Crabbs of Morenci Special music has been planned for the occasion and the day will be, we are sure, a noteworthy one

At a called meeting of the club September 26th the resignation of our past president Mrs T C. Harris, was accepted with regret. Mrs J J Orr was elected as alternate delegate to the State Convention to be held at Traverse City next month, this post having been left vacant by Mrs. Harris' resignation

The following new members were elected to the active list: Mrs. W. J. Balmer, Mrs Stella Billings, Mrs J W Peardsley, Mrs W. A Rex, Miss Edith Ingersoll, Miss May Farley, Miss Edith Shull, Mrs. D J. Hodges, Mrs. G. L. Percy, Mrs. E. S. Tate of Clinton Mrs. Brush was made an associate member. This makes 120 members on the active and associate lists.

Mrs F. C. Dickinson, president.

Miss Nina Lowry will be home from Colon for the week-end.

Mrs. Leon Rosacrans and son Ned were passengers for Detroit today.

Harold Lowry and Fay VanValkenburg left for the U. of M. today.

Mr. and Mrs. Posacrans and Mr. and Mrs. C. H Rathbun motored to Dundee today.

Mrs. Laura Smith of Toledo is a guest at the home of Tribou LeBaron for a few days.

Matt Root of Detroit is in town today with some friends, coming through with his car.

T. H. Temple and family motored through from Detroit Thursday, and are the guests of his brother F. J. Temple and family.

Word has just been received by Ed Hand of the death of his brother in law Asa Howe of Detroit. No particulars have been received as we go to press.

The Red Cross Concert Co. motored to Coldwater Thursday where they gave one of their popular concerts. There was a good audience to receive them and they realized about $60.00. While in Coldwater the company were entertained by Dr. and Mrs. Ernest Gamble and it is needless to say they had a fine time.

Imagine the feelings of a lady in the eastern part of town when upon going down cellar to look over her canned fruit, she found all her peaches and cherries gone A few cans of pears that were on another shelf had been overlooked. In these times of high prices in fruit and sugar, this was no small loss Sneak theives are busy at their calling and if caught should be given the full extent of the law

MEETING TO DETERMINE JACKSON—TOLEDO AUTO TRAIL HELD HERE TO-DAY

Representatives from Towns Along the Trail Here.

A meeting was held this afternoon at the Lilley State Band, the object of which was to establish an auto trail between the cities of Jackson and Toledo. Invitations were sent out to the various cities and towns along the trail to send representatives. The object of the meeting was to determine the route, make suggestions as to improvements in roads and to provide a plan for properly marking and signing the various turns along the route

The good roads in the northern part af Lenawee County, especially in Clinton and Tecumseh townships, have for a number of years attracted travelers our way and thousands of cars make our town enroute each year. It has helped to advertize Tecumseh and we believe we have left a good impression on most of the people traveling this way. We want them to come this way and therefore our Commerce Club are taking a lively interest in this Jackson-Toledo trail.

Similar meetings are being held in different sections of the state and various auto-trails are being laid out.

A meeting has been called for October 3rd to convene in the City of Ann Arbor to take action on a route connecting Flint, Ann Arbor and Lima, Ohio Representatives from Tecumseh will attend this meeting

BIG RED CROSS DANCE AT CLINTON

Friday Evening, Sept. 28, at New Clintonian Garage

Friday evening, September 28th, there will be a big dance at "Jummy" Lancaster's new garage in Clinton under the auspices of the Clinton Red Cross.

"Jummy" is planning on opening his big garage right and has donated the building to the Red Cross for the big dance which will be one of the biggest affairs of its kind ever held in Lenawee County. In its enlarged condition the Clintonian Garage will accommodate all who wish to dance. The entire main floor is a block long and will be used exclusively for dancing

The music will be furnished by Fisher's orchestra from Ann Arbor and the Clinton and Saline bands.

Refreshments will be served during the evening and those in charge expect to make this one of the biggest events that Clinton has seen for many a day and incidentally add a nice sum to the Red Cross fund. So plan to attend and dance for the soldiers Price per couple is $1 00.

WESTMINSTER GUILD

Tuesday evening the beautiful home of Albert Boyce was thrown open to the ladies of the Westminster Guild when his niece Miss Edith Rector entertained the organization. She was assisted by the officers, Mrs. R. B Stuckey, Mrs W. A. Rex, Mrs Dale Hodges and Miss Edith Ingersoll It was a sort of get-together meeting and the hostesses had invited some twenty-five guests, making a party of about fifty

The president Mrs. Stuckey called the gathering to order and stated the order of the program for the year The study will be "Missionary Milestones" with a course on Africa to come later. It was suggested that Red Cross work be taken up at each session while the usual papers were being read

Mrs. Dale Hodges was elected to represent the Guild at the coming Synodical meeting

Following the business meeting, the ladies whiled away a couple of hours very pleasantly with different sorts of games and the hostesses served a dainty lunch.

The Guild will meet October 9th with Mrs. Frank Nyland, Mrs. G R, Gillespie assisting.

THE JUBILEE SINGERS

A fair audience was present at the Baptist church, Thursday evening for the concert given by the Jubilee Singers, a colored torupe, who are touring for the season. The entertainment was a most enjoyable one and received the generous applause of those present.

RALLY DAY! RALLY DAY! At the Presbyterian Church, Sunday morning. Help swell the attendance.

McCann & Bowen's store is brilliant with a new coat of red and the woodwork is all much improved with fresh paint. Next in line is the store of Guy Belding, that is in the hands of the painters. Improvement is the order of the day.

Church Notes

BAPTIST CHURCH

W. B. Hartzog Ph. D. minister.

10 a. m Morning worship. Sermon "Losing Heart."

11:15 Sunday school

11:15 Men's class

The Young People's society will visit Oosted and give program at 7 p m

Wednesday 7 p. m. bible study and prayer.

PRESBYTERIAN CHURCH

Rev. Wm A. Rex, minister

10:00 Rally Day in all departments of the Sunday school.

11:00 Morning worship and sermon, "The Greatest Battle"

7 p m. Evening service. Subject, "Do You Know What You Know?"

Tuesday 6:30 p. m. The annual congregational supper (pot luck). The annual business meeting of the congregation at 7:30

On account of the County S. S. convention at Clinton Tuesday and Wednesday the mid-week service will be omitted

Thursday 7:30 p. m. Annual meeting of Miss Kyle's Class at the home of the teacher.

ST. PETER'S EPISCOPAL CHURCH

Rev. J. G. Widdifield, B. A, rector

16th Sunday after Trinity

10:00 Sunday-school

METHODIST EPISCOPAL CHURCH

Rev. Wm. J. Balmer, D. D, minister.

10 a. m Morning service Subject, "Our Great Defence"

11:30 Sunday school

6 p m. Epworth League

7 p. m. Evening service. Subject, "Sowing and Reaping."

Wednesday 7 p. m Mid week prayer and praise service.

FRIENDS CHURCH

H. Lawrence Linton, pastor.

10:00 Morning worship.

11:15 Bible school

6:00 Christian Endeavor

7:00 Evening service

Wednesday 7:00 p m. Prayer service

ST. ELIZABETH CATHOLIC CHURCH

Fr. Fisher, rector

8 a. m. 1st and 3rd Sundays.

Saturday, 3 p. m. Christian Doctrine

All are cordially invited.

PHYSICANS FEE BILL

Owing to the increase in the cost of drugs and physician's supplies, we the undersigned physicians, will on and after October 1, 1917, adhere to the following minimum scale of fees:

Office Consultation and presenting at office from $1.00 up.

Ordinary calls in town $1.50.

Country calls:

1 mile from center	$1.50
1½ miles from center	$1.75
2 miles from center	$2.00
2½ miles from center	$2.25
3 miles from center	$2.50
4 miles from center	$2.75
5 miles from center	$3.00
6 miles from center	$3.25.

All other professional work will be governed by printed fee bill to be seen at our respective offices.

Signed.

R. A. Davis
John L. Tuttle
Geo. Blatchford
J. W. Beardsley
H. R. Conklin
E. E. Hendershott
L. G. North
P. B. Hardy
J. B. Wallace
A. E. Mummery
C. O. Woodbridge
W. S. Morden
L. C. Kent
P. A. Schurer
C. T. Kapp
A. R. Lusty
O. N. Rice
J. W. Nixon.

BIRTHDAY PARTY

Monday evening being Mr. Willard Warner's birthday, his wife invited a few of his friends and neighbors in to spend the evening with him. About 8 o'clock while all within were quiet, there came a knock at the door, Willard responded when to his surprise he realized what was happening. It is needless to say that all had a good time.

Refreshments were served and singing of songs made the time pass too quickly.

Another mile stone in Willards life has passed. Best wishes were expressed that the remainder of his life would be happy

Fleece Wool Wanted

Write me, giving full particulars

Robert A. Pfeiffer

49 Martin Place Detroit, Mich

THE KILTIES

Canada's Great Concert Band Heard at the Opera House, Tuesday Evening.

A large audience was present at the opera house for the concert given by the Kilties Band of Canada and they surely were well repaid for their attendant.

We are told by one of their number, that they were 90 when first organized but now 40 are in France serving their country. Seven of those present Tuesday night, were home on a furlough and will report for duty again in December.

The band were in full Highland costume, wearing the Gordon plaid, and presented a fine appearance. When the curtain rose they were greeted with rounds of applause and all hrough the program cheer after cheer were given them.

The first number, a March was fine but the Overture, William Tell was splendid and was applauded to the echo.

Don't you love the noisy rollicking music of the bagpipes? If so you surely were delighted with this number for it was fine and Wee Jamie Clark was at his best.

The "Songs of Scotland" "Highland Laddie" "The Campbells are coming", "Bonnie Doon," "Auld Lang Syne" took one back to the days of long ago, when mother sang her little ones to rest with these dear melodies and then the "Trombone Wheeze!" you can hear the echo yet.

The Hunting scene was full of life and action and one could almost follow them over hill and dale in persuit of their game.

How everyone followed the Patrol as they marched around he Camp with the National melodies sounding on the air. Surely every old soldier present enjoyed that number.

J. Coates Lockhart was the next on the program and sang "Rose of My Heart." He was called back some five or six times and each time gave a fine selection, each one just a little better than the last.

The Highland Fling by Wee Jamie Clark was finely given and he was encored heartily.

The Scothish march, "Cock O' the North" was a rousing number and was well received. And then to close the entertainment with a grand send off, the band rising to their feet played "The Star Spangled Banner" the audience rising to pay tribute to our National song

The leader of the band expressed himself as well pleased with the audience who were so appreciative of the program as given. He was pleased wih our town and all the people he met, as were all of the members of the band, who enjoyed a social chat with the men about town.

We congratulate Mr. Marks on securing this Band at this time and on the fine audience that were present on so short notice.

WIT AND WISDOM

Miss Nannie Kyle entertained the members of the Wit and Wisdom club Monday evening for a business session. Two new members were taken in, Dr. and Mrs. Balmer. "Vacation Experiences" was the subject of the roll call and the ersponses were quite amusing.

The first meeting of the season will be held at the home of Mr. and Mrs. A. O. Howard, Monday evening Oct. 8. The officers for the ensuing year are

Pres. Mrs. F. S. Turner
Vice Pres.—Mrs. W. A. Rex
Sec'y—Mrs. E. D. Brown
Treas.—F. S. Turner.

NARROW ESCAPE

Monday night while Leora Splettstosser was riding on her wheel, she was ran into by Otto Sipe who was running an automobile. Her wheel was a wreck, but fortunately she escaped without serious injuries, thou she was badly shaken up and bruised all over her body. At last reports she was resting comfortably.

Mr. and Mrs. P. A. Crowley of Hudson are visiting Mrs. Wm. Waldron and other friends in town this week

What Our Ads Tell You

The goods in the store back up. It isn't that way everywhere is it?

Generally what is printed is better than what the store sells.

But we are particular in this regard. Particular to have SUCH eatables that exaggeration is quite unnecessary.

So when you read a statement about what this store sells, you don't have to discount it to get at the truth. Just take what we say at its face value, and you will find no cause for dissatisfaction.

C. M. Gilbert.

A good place to get good things to eat.

CLASSIFIED ADS

I AM PAYING THE HIGHEST price for rags rubbers, papers and books. Will pay 2½c per lb. for rags, 75c per hundred for any quality of iron, 40c per hundred for paper, 80c per hundred for magazines. 'Phone 351.
Louis Kozel.

FOR SALE—In Adrian, fine modern house, barn, garage, ¾ acre land. On good street. Terms to suit buyer. Enquire of owner, 715 W. Seventh St., Monroe, Mich.
8-28-6 wks

WE BUY ALL KINDS OF JUNK and pay the highest price for rags. 'Phone 372. We come after them. Place at old Brewer's foundry.
D. Ghertner.

FOR SALE—A two horse wagon in good condition. Enquire of Mrs C. W. Olds, near the Quaker Mill.
8-24-tf

FOR RENT—Good living rooms or office rooms to rent. Enquire of Fred Kolkloesch
9-14-tf

LOST a little black Swiss watch Finder leave at Herald office and receive reward. tf

FOR SALE—A seven passenger, Chandler Six 1917 model.
Dr. P. B. Hardy

FOR SALE—A Round Oak range and two heating stoves, burn wood or coal. 211 North Pearl St. 9 25 2t

FOR SALE—A good driving horse also good for work, weighs about 1200 lbs. Enquire of J. A. Whitmore, 4 miles Northeast of Tecumseh or address route 2. 9 28 2t

WANTED—Good boy to work at this office. For particulars enquire of American Express Co.

FOR SALE—Small house story and a half with wing. Will sell cheap Get busy and make us an offer on it at once as the building must be moved off the premises. Tecumseh Butter Co. 9 28 3t

Washtenaw County made a good showing when ninety seven of the one hundred men drafted left Ann Arbor last Wednesday for Camp Custer, Battle Creek

No one thing gives so much pleasure, to so many people, for so long a time, at so little cost, as a Columbia Grafonola—"the one incomparable musical instrument."

Demonstrations at any time in our store or on *approval* in your own home.

We have Columbias to fit every variety of taste or purse—ranging in price from $15 to $200. Only one small payment puts one of these incomparable instruments into your home, and the balance of purchase may be made at your convenience.

The highest type of upright musical instrument
COLUMBIA GRAFONOLA
$200 EASY TERMS
Others from $15.00 up.

B. J. Pulver

New list of records on sale the 20th of each month.

Ferndell Food Market.

Peaches for Canning

We will have a car of 500 bushels finest quality Alberta Peaches for canning, on Moore's siding. Saturday, Monday and Tuesday, also at our store.

These peaches are very fine quality, as we bought the best that money could buy, will sell at $2.10 per bu. for the best quality and know that they will satisfy you in every way. Don't wait any longer as this will be your best chance. Will deliver in Tecumseh for 5c a bu.

New pack Ferndell Sweet Wrinkle Peas, finest put in cans for 16c can or $1.80 per dozen. Buy now, they will be higher.

New pack Monsoon Sweet Wrinkle Peas, very fine quality sweet and tender 14c can or $1 60 per dozen.

We are cutting some very fine mild Wisconsin Cheese, also Strong Vermont Cheese, the kind that bites.

SPECIAL FOR SATURDAY ONLY,
NOT DELIVERED ALONE.

4—8c packages Arm & Hammer Soda 25c
Early June Peas, regular 15c kind. ....13c, 2 for 25c
Nero Coffee, finest coffee ever sold in Tecumseh at ....30c pound, Saturday 27c, 4 pounds $1.00
4 pounds Broken Macaroni for .... .25c

Remember we are headquarters for the finest Apples in Lenawee Co. Fine Maiden Blush, Wealthy, Strawberry apples, positively No 1 fruit, ready for eating or cooking, 50c peck or 5c lb. If you buy a bushel they are $1.85.

Don't forget to wait for our car of Peaches, it will saue you money, and you will get better fruit.

ALDRICH & SON,

UP-TO-DATE GROCERS PHONE 246

U.S. ARMY SHOE
Made on the Famous Munson Last
THE REGULATION ARMY MODEL

Buy This Shoe for HARD Service

Its made of LUBRI-TAN, a special new tannage which combines unusual wearing qualities with ease and comfort. Just the shoe for the home garden, the camp, the hike, in fact, all strenuous out-of-door work or play.

THE PEOPLE'S STORE.

Mr. and Mrs. James Davis and Mrs. Ostler of Detroit were guests of Mrs. P. C. Snell and Mrs. G. R. Gillespie for the weekend. Mrs. Snell went into Detroit with them Sunday, returning Wednesday night

The Maccabees Tent, No. 142 will hold their regular review next Monday evening, October 1. It is especially desired that all Sir Knights make it a point to be present as some important matters will be discussed.

Studebaker

WAGONS BUGGIES HARNESS

Tires that did not require setting in thirty years—on a Studebaker

WHEELS are the life of a wagon. Hubs, spokes, felloes and tires of the best materials, put together by skilled workmen, go into every Studebaker.

What is the result? Mr. William H. Horton, of Nineveh, N. Y. writes that the tires on his thirty-six year old Studebaker farm wagon did not need resetting in thirty years—and the wagon was in use every day.

We can prove to you that this is not an exceptional Studebaker wagon. There are thousands of Studebaker wagons in use today that are forty years old and more. And that have cost their owners little or nothing for repairs.

Come in and look over our stock of Studebaker vehicles. Let us show you how well they are built.

Studebaker wagons are sound investments, every time

Every article purchased carries TEMPLE service INSURANCE

L. E. TEMPLE & CO.

TECUMSEH CO-OPERATIVE ASSN.

Seed Wheat

Those who have ordered Red Rock and Russian Molakoff wheat are requested to call and get it as it is going fast. First here, first served.

The Rosen Rye seed is also ready.

We will be at the Adrian Fair next week.

C. D. BEEBE, Manager.

—LUMBER—

FOR ALL PURPOSES.

New jobs, repair jobs, barns, silos, poultry houses, tool houses, anything you need in lumber and building materials at right prices.

Coal will be more plentiful later.

Moore Bros.

'PHONE 140.

Shirt Waists

NEW LINE JUST IN.

COME IN AND LOOK THEM OVER.

MRS. P. C. SNELL.

SEE THE NEW

Mositque Pottery

IN OUR WINDOW.

Beautiful! Useful! Inexpensive!

YOU WILL LIKE IT.

KARL A. BRAMAN
Jeweler and Optometrist
TECUMSEH, MICH.

IT'S TIME TO BUY

YOUR

UNDERWEAR

We are loaded. All sizes. All ages. Come get yours

We want to sell YOU that new

Coat
AND
Suit

A beautiful line. See 'em.

COATS
SUITS
SKIRTS
DRESSES

JUST OPENED A LARGE LINE OF

=Furs=

COME MAKE YOUR SELECTION.

Fred Rosacrans & Sons.

BUILDERS' HARDWARE

Residence Hardware, Barn Hardware, Garage Hardware. Everything in hardware pertaining to building requirements.

Parold Roofing and Shingles, Eave Troughing, Ridge Roll, Galvanized Valley,

New Era Paint, Barn and Roof Paint, Paint Brushes.

HEATING STOVES ON SAMPLE.

Satterthwaite Bros.

Local and Personal

Fine dill pickles at Clark's market. adv

Mrs. Ovid Marsh left for Detroit Thursday.

Eunice Orr is home from Ypsilanti for the week.

Mrs. Buler was a business caller in Blissfield Monday.

Harry Nutt of Flint was calling on the editor Wednesday.

Rev. Brewer of Tipton was a Tecumseh caller Monday.

Miss Edna Curry of Britton was a caller in town Wednesday.

Car 500 bushel Fancy Elberta peaches on track or at our store Saturday, Monday and Tuesday at $2.10 a bushel for best quality. Aldrich & Son. adv

Charles Bradley of Britton was a Tecumseh visitor Wednesday.

John Kingan has bought the Geo. Hollister home on Pottawatamie St.

Mrs. Charles Edwards and little daughter were in town Wednesday.

Miss Laura Comfort left Wednesday for Albion for a few day's visit.

RALLY DAY! RALLY DAY! At the Presbyterian Church, Sunday morning. Help swell the attendance.

E. J. Peters of Bad Axe is spending a few days in town with his family.

Mrs. Underwood of Adrian was the guest of Mrs. Jennie Dole, Thursday.

Mr. and Mrs. Darius Curtis of Britton were Tecumseh visitors Tuesday.

Will Wilson and son were passengers for Detroit Thursday for a new auto.

New Cottage Cheese at Clark's Market. 'Phone 158. adv

Born to Mr. and Mrs. Floyd Powell, Wednesday, Sept. 26th, twin daughters.

James Riley was calling on his sister Mrs. Chas Deery and family Wednesday.

Mrs. Ella Cotton of Clinton was the guest of her daughter Mrs J. H. Smith Monday.

Fine switches made from cut hair and combings at the millinery store of Miss J. A. Hough. adv

[illegible]arles Bidwell is entertaining her sister, Mrs. Warren Allen of San Jose, Calif.

Mr. and Mrs. Lester Coller attended "The Bird of Paradise" in Adrian Wednesday night.

Valaska Suratt as the mystical Mythical "She" is superb New Royal to-night. adv

Born to Mr. and Mrs. Francis Stone, Wednesday evening, September 26, 1917, a son.

Wm. Anderson of Devils Lake has been visiting his mother, Mrs. H. E. Anderson this week.

Mrs. G. J. Ziehr and Mrs. Lavern Barrett were passengers for Hillsdale Thursday for the Fair.

Believe in Reincarnation? See H. Rider Haggart's "She" New Royal to-night. adv

Mrs. Florence Osborn of Palmyra was the guest of her parents, Mr. and Mrs. Milburn Keyser Wednesday.

Mrs. G. A. Rathbun was the guest of her parents, Mr. and Mrs. James Geddes several days of last week.

The public truck cheap for quick sale. Tecumseh Butter Co. 9 28 4t

Geo. Cooper of Little Rock, Ark. is spending a few days with his parents Mr and Mrs. Rebt. Cooper.

Subscribe for Every Week, Pictorial Review and all magazines with Emma Rogers. Phone 427. 3 Fri.

Mrs. Madeline Earle who spent last week with Miss Susie Olds returned to her home in [illegible] Monday.

It will pay you to wait for our car of extra fancy Elberta peaches to arrive Saturday, at $2.10 a bushel for best quality. Aldrich & Son adv

Mrs. Russell of Detroit and Mrs. Coe and Mrs. Kelsey of Adrian spent Thursday with Mrs. W. W. Shurtz and family.

Carl Wuerthner and family of Manchester visited his sister Miss Lellah Tuesday evening and enjoyed the concert by the Kilties Band.

RALLY DAY! RALLY DAY! At the Presbyterian Church, Sunday morning. Help swell the attendance.

James Carty and son Reed and wife and daughter and son of Albion motored through Sunday and were guests of Mrs. M. Beamish and family.

---

10 Days Trial Free

IF

YOU ARE GETTING 18 MILES PER GALLON OF GAS

WE GUARANTEE 26 TO 28 MILES WITH THE

Hot Pin Manifold

Exhaust and Pins assure uniform heat treatment of fuel.

The Hot-Pin chamber breaks up all the fuel. No waste

Exhaust gases heat the pin chamber on all sides

For Ford Cars

These pins are located inside the intake manifold and are heated by the exhause

No globule of gasoline can pass these hot pins All the fuel is turned into a dry vapor. No waste. That's why we

GUARANTEE 40 TO 60 PER CENT. MORE MILES PER GALLON

QUICKLY INSTALLED
MORE MILES
MORE POWER

Garlinghouse Garage

EXCLUSIVE AGENTS FOR TECUMSEH.

J. D. SERVICE

LOCAL AGENT

FOR

Marshall Furnaces.

Notice—The Sugar Factory will start about middle of October. We are now receiving applications for positions. Continental Sugar Co., Blissfield, Mich. adv

Wm. Palman returned from Detroit Thursday where he had been to observe Kipour or the Jewish Day of Atonment.

Ancona hens for sale at William Smith's, N Maumee St. adv

Miss Georgia Shafer, who has been visiting Mr. and Mrs. Ovid Marsh for sometime has returned to her home in Boston, Mass.

The dance at Witherells hall was well attended and the whole Kiltie Band were present, much to the delight of the dancers.

The Altar Guild of St. Peter's Church will hold a bake sale at the Laundry, Saturday, September 29, 2:30 o'clock. adv.

Something entirely new. The See See inner spring mattress containing two hundred and eighty small coil springs, comfort guaranteed. adv Service & Son.

Dr. and Mrs. Balmer and daughter Dorothy were passengers for Detroit Thursday.

Mr. and Mrs. H. W. Stevens have been the guests of their daughter and husband, Mr. and Mrs. Geo. Chapman in Detroit this week.

See William Duncan in "The Fighting Trail" Ninety-five per cent in the great out-doors and 100 per cent good New Royal Saturday. ad

Bernice Hall of Dexter was in town Tuesday between trains leaving for her home in Dexter. She will trim for Miss Gillespie this season.

Mr. and Mrs. Allen Montgomery, Mrs. Kenneth Hay and Miss Bessie Spayde attended the Eastern Star meeting at Clinton Wednesday night

---

TRY

POMPEIAN OLIVE SAUCE

A new creation, very fine, 35c bottle.

Michigan Canned Peaches
Quart cans 20c, $2.25 dozen

Chili-con-Carne 10c can.

New Canned Peas
15c cans, $1.65 doz.

ANDERSON GROCERY CO.
Phone 91 Successors, Anderson Bros. Macon Phone

In our west window we are showing a fine line of Brass Beds in Satin finish. Prices range from $17.00 to $29.50. Just drop in and see them. adv Service & Son.

Mrs. Ellen Johnson of Britton was a Tecumseh caller Thursday.

Mr. and Mrs. F. G. Lewis have been spending the week at Sand Lake.

Will pay cash for old sets of artificial teeth. No matter if broken. Benj. F. Steinhoff, Dentist. Office over Pulvers 9 28 tf

Mrs. E. J. Peters leaves to-day for Homer, Mich., for an indefinite stay with friends.

Dewey Bowers, now at Camp Custer, has been assigned to Battery E. field artillery.

Arthur Brown will attend the U of M the coming year, leaving for Ann Arbor Thursday.

Car 500 bushel Fancy Elberta peaches on track or at our store Saturday, Monday and Tuesday at $2.10 a bushel for best quality. Aldrich & Son. adv

Jelly grapes now ready at Wm Smith's, N. Maumee street. adv

Mrs. Maggie McLeod and Miss Libbie Smeltzer of Detroit are spending the week with Mrs. M. Smeltzer.

"Chic Coller" has been visiting relatives and friends in town this week, before leaving for Camp Custer.

Mrs. William J. Waldron, who has been visiting friends in Morenci and Hudson, returned home Tuesday night.

It will pay you to wait for our car of extra fancy Elberta peaches to arrive Saturday, at $2.10 a bushel for best quality. Aldrich & Son. adv

Miss Mable Nevison is spending a few days in Adrian this week, before leaving for her new home in Canada.

Mrs. Samuel McClure of Erie Pa. arrives to-night for a visit with her mother, Mrs. M. Smeltzer and other friends.

The Hoosier Kitchen cabinet saves miles of steps. Every woman should own one of these labor saving devices. Service & Son. adv

---

The Webster Anderson Co. | **The Webster Anderson Co.**

RELIABLE SINCE 1866

Straight to THE WEBSTER ANDERSON CO.

FOR ALL YOUR NEEDS.

Just Between Ourselves

Dont listen to the **Calamity Howlers** who tell you about the high prices that are to come. Live in the PRESENT and not in the FUTURE.

The demand for first choice of the new things is much greater than we anticipated. Beautiful new Suits, Coats, Dresses, Waists, etc., which are arriving daily, disappear almost as fast as they come in, all because they are moderately and honestly priced

This is the Place and these are the days to shop.

IN OUR READY-TO-WEAR ROOM

SUITS SPECIALLY PRICED $25.00

The New Swivel and American Poplins in Navy, Green and Taupe, trimmed with Karamie Fur.

OTHER NEW SUITS $16.50 to $45.

Coats $10, $15, $19.50

AND ON UP TO $50.

Dress Goods

SERGES
44 in. all Colors..............$1.00

POPLINS
54 in. Black and Navy $2.25

Novelty Weaves
36 in. Plain Colors..............50¢
Black, Navy, Brown, Wine

Broadcloths
54 in. all colors...............$2.75
Beautiful Quality

Shepherd Checks
54 in. assorted checks........$1.00

Serge
50 in. All-wool, all Colors.....$1.50

Silks

MESSALINES
36 inch, all colors, per yd.......$1.39

TAFFETAS
36 in. black, good quality, per yd. $1.50

Silk Serges
36 in., a beautiful silk, variety of colors, per yd..............$1.89

Crepe De Chenes
40 in., all shades, per yd.......$1.75
Extra Quality

Georgette Crepes
40 in., all colors, heavy weight, per yard..................$1.75

Fancy Taffetas
All Widths. Beautiful Patterns.

House Dresses

Self-conforming and adjustable dresses which can instantly be made to fit the woman who is extra large or small at waist or hips without any alterations whatever.

New Fall styles—high-low collar, long sleeves, light and dark colors—

$1.50 EACH

EXTRA SPECIAL!

SATURDAY ONLY

56 Thin White and Colored Dresses that originally sold up to $10.00 each, for

$1.98 EACH

You Will Have to Hustle to Get These.

GOSSARD CORSETS

FOR FALL & WINTER 1917-1918

Improve Your Figure With A Gossard

They Lace In Front

→Ready For Saturday← IN THE BASEMENT STORE

These different lots are marked to close out quickly. An early visit to the Basement Saturday morning will be profitable for you.

Children's All-Wool Serge Dresses, Sizes 2 to 6, for	89c each
Ladies' White Duck Skirts, Assorted Sizes, for	39c each
Ladies' Mercerized Sateen Petticoats, black and fancies, for	29c each
Ladies' White and Colored Band Aprons for	7½c each
Infants Bonnets that originally sold up to 75c, for	10c each
Children's Wool Tams for	5c each
Ladies' Wool Auto Bonnets for	29c each
Ladies' Auto Hats, originally sold up to $1.25, for	29c each
Ladies' Brassieres, originally sold at 50c, 75c, $1 ea. for	19c each

Still More Attractive Prices on Dishes, Glassware, Tinware, Hardware, etc.

Dr. N. D. Trask,

Osteopathic Physician.

Special attention given to nervous diseases, rheumatism, stomach and bowel troubles.

Bronchitis, Asthma and Catarrhal Deafness.

Office hours, 9 to 12, 1 to 5, and by appointment.

Office over McCann & Bowen's.

A. C. AYLESWORTH,

Licensed Auctioneer, Real Estate, Stock and General Salesman.

Will attend all sales in city or country, at reasonable rates.

Headquarters and all dates made Herald office

Dental Parlors

W. D. REED, D. D. S.

Chicago St. Tecumseh.

Crown and Bridge work Aluminum Silver and Rubber plates and all of the specialties known to modern dentistry. Gas or vitalized air administered

Office over Avery & Co's store

DR. E. D. BROWN,

Dentist.

Modern Dentistry at reasonable rates. Painless extraction by use of local or general anaesthetic.

Office hours 7:30 a. m. to 5 p. m. Saturday evenings 7 to 9. Other evenings by appointment.

Office in DeWolf Block.

Office phone 182, house phone 182—2r

C. M. Cooley,

Licensed Auctioneer.

R. F. D. No. 4 Manchester. 15 years successful experience in Jackson, Washtenaw and Lenawee Counties, also practical farmer.

Bell Telephone Clinton exchange.

Rates Reasonable and Satisfaction Guaranteed

J. W. Beardsley, M. D.

Physician and Surgeon

Office in rooms formerly occupied by Dr. L. G. North.

Hours: 1 to 3 and 7 to 9

Phone 165 2 rings.

We Show Men & Women

How to make $30 to $100 weekly, year or und. Amazing opportunity for large incomes. Why waste time working for others? Use your spare time at home and gain financial independence. No canvassing. Be your own master. Write to Universal Success Co., Dept. A — No. 72 Fifth Ave., New York City.

ANGUS BULLS

from Grand championship stock for sale or rent.

George B. Smith,
Addison, Mich.

Whittemore's Shoe Polishes

FINEST QUALITY LARGEST VARIETY

"GILT EDGE" the only ladies' shoe dressing that positively contains Oil. Blacks, Polishes and Preserves ladies' and children's shoes, shines without rubbing, 25c. "FRENCH GLOSS," 10c.

[illegible] "STAR" size, 10c.

"QUICK WHITE" [illegible] canvas shoes. 10c. & 25c.

"ALBO" cleans and whitens DUCK, NUBUCK, SUEDE, and CANVAS SHOES. [illegible] 25c.

[illegible]

WHITTEMORE BROS. & CO.,
20-26 Albany Street, Cambridge, Mass.
The Oldest and Largest Manufacturers of Shoe Polishes in the World.

Feel Worse After Vacation.

The change from outdoor activity of vacation time to the quiet of regular employment sometimes makes one feel heavy and "suffed up," uncomfortable and bilious, with a mean headache and coated tongue. Foley Cathartic Tablets give prompt relief from these results of indigestion. Mild and gentle, but sure. Sold everywhere in Tecumseh. adv

FOLEY KIDNEY PILLS
FOR BACKACHE KIDNEYS AND BLADDER
Sold Everywhere.

For the Family Medicine Chest

Green Bay, Wis., Mrs. Wm. F. Bubols says: "I always use Foley's Honey and Tar for our children as it quickly breaks up their colds with no bad after effects, and they like to take it."

In this season of coughs, colds and croup, every family medicine chest should be supplied with a good cough medicine that can be relied upon when needed.

Such a family cough syrup is Foley's Honey and Tar Compound. This standard medicine has been on the market for years and in many sections was found in every home in the days when doctors were not so handy and when money was scarcer.

Foley's Honey and Tar Compound is an excellent medicine for coughs, colds, raw or inflamed throat, hoarseness, tightness and soreness of the chest, croup and whooping cough. It is an absolutely safe remedy, containing only healing ingredients, and free from any harmful drugs.

NOTICE OF PUBLIC SALE OF REAL ESTATE

STATE OF MICHIGAN, The Probate Court for the County of Lenawee.

In the matter of the estate of Albert Southworh, deceased.

Notice is hereby given that, by virtue of an order of said Court, made on the 27th day of August, A. D., 1917, I shall sell at public auction, on the 19th day of October, A. D., 1917, at two (2) o'clock in the afternoon of said day, at the Southworth farm, in Raisin Township, Lenawee County, Michigan, hereinafter more particularly described, the interest of said estate in the following described real estate, to-wit:

All those pieces or parcels of land, situate and being in the Township of Raisin, County of Lenawee, and State of Michigan, known and described as follows:

The southwest quarter of the southwest quarter of the northwest quarter of section sixteen (16), town six (6) south, range four (4) east, containing ten (10) acres of land; Also, the northwest quarter of the southwest quarter of section sixteen (16), town six (6) south, range four (4) east, containing forty (40) acres of land; Also, the east half of the northeast quarter of the southeast quarter of section seventeen (17), town six (6) south, range four (4) east, containing twenty (20) acres of land; Also, the south forty-five (45) acres of the east half of the northeast quarter of section seventeen (17), town six (6) south, range four (4) east; Excepting from above described lands two certain parcels heretofore sold off and described as follows: Commencing on section line and at a point seventy (70) rods south of the northeast corner of section seventeen (17), in town six (6) south of range four (4) east; thence south eighty-eight (88) degrees west and parallel with the north line of said section eight (8) chains and sixty-eight (68) links; thence south one and one-half (1½) degrees east, four (4) chains and ten (10) links; thence north eighty-five (85) degrees and fifty (50) minutes east, eight (8) chains and sixty-nine and one-half (69½) links to the east line of said section; thence north on section line three (3) chains and seventy-five (75) links to the place of beginning, containing three and forty-one one-hundredths (3 41-100) acres; Also, commencing at the northwest corner of above described land; thence west parallel with the north line of said section seventeen (17), forty (40) rods to the west line of east half of northeast quarter of said section seventeen (17); thence south on said west line four (4) chains and ten (10) links; thence east to the southwest corner of the land hereinabove described; thence north on west line of same to the place of beginning, containing four (4) acres and sixteen (16) rods of land.

Dated, this 28th day of August, A. D., 1917.

Lunettie Southworth,
Administratrix, etc., of said estate.

STATE OF MICHIGAN County of Lenawee, ss.

Probate Court for said County.

At a session of the Probate Court for the County of Lenawee holden at the Probate Office in the City of Adrian on the 11th day of September, in the year one thousand nine hundred and seventeen.

Present, HON. HARRY L. LARWILL, Judge of Probate.

In the matter of the estate of SADIE T. TAFT, deceased

On reading and filing the petition, of Faron S. Anderson, special administrator upon the estate of said deceased, alleging that the funeral expenses and the expenses of special administration thus far incurred have been fully paid, and praying that his final administration account may be allowed and for such other order and decree as to this Court shall seem proper.

It is Ordered, That Monday, the 8th day of October, next, at nine o'clock in the forenoon, be assigned for the hearing of said petition.

And it is further Ordered, That a copy of this order be published in the TECUMSEH HERALD, a newspaper printed and circulating in said County of Lenawee, for three successive weeks, previous to said day of hearing.

HARRY L. LARWILL,
(A true copy) Judge of Probate
E. I. LARWILL, Probate Register.

COMMISSIONERS' NOTICE

STATE OF MICHIGAN, County of Lenawee, ss.

In the matter of the Estate of MINNIE E. COOK, deceased.

The undersigned having been appointed by the Probate Court of said County, Commissioners to receive, examine and adjust all claims and demands of all persons against the estate of said deceased, do hereby give notice that we will meet for that purpose at the residence of George Cook, Jr., in the township of Adrian, Lenawee County, Michigan, on the 29th day of September, 1917, and on the 6th day of December, 1917, at one o'clock in the afternoon of each of said days.

And that four months from the 6th day of August, 1917, are allowed by said Probate Court for the creditors of said estate to present their claims to us for examination and allowance.

Dated August 6th, 1917.

Harvey Burns,
Albert Ruesink,
Commissions.

Commissioners' Notice

STATE OF MICHIGAN, County of Lenawee, ss.

In the matter of the Estate of JACOB MILLER, deceased.

The undersigned having been appointed by the Probate Court of said County, Commissioners to receive, examine and adjust all claims and demands of all persons against the estate of said deceased, do hereby give notice that we will meet for that purpose at the Tecumseh State Savings Bank in the Village of Tecumseh, Lenawee County, Michigan, on the 13th day of October 1917 and on the 14th day of January, 1918, at 10 o'clock in the forenoon of each of said days.

And that four months from the 13th day of September, 1917, are allowed by said Probate Court for the creditors of said estate to present their claims to us for examination and allowance.

Dated September 13th, 1917.

Joseph H. Smith
Guy E. Nemire,
Commissioners.

Are You Unlucky

In August the air is full of pollen and dust that cause trouble for some yet others are never bothered. No remedy does more to relieve hay fever and asthma than Foley's Honey and Tar Compound for coughs, colds and croup. It clears and soothes the afflicted nose, throat and bronchial tubes. Sold everywhere in Tecumseh. adv

"URIC ACID NEVER CAUSED RHEUMATISM"

I WANT to prove it to your satisfaction. If you have Rheumatism or Neuritis, acute or chronic—no matter what your condition—write to-day for my FREE BOOK on "RHEUMATISM—Its Cause and Cure." Thousands call it "the most wonderful book ever written." Don't send a stamp—it's ABSOLUTELY FREE. JESSE A. CASE Dept. [illegible] Brockton, Mass.

CORRESPONDENCE

MACON

Mr. and Mrs. E. M. Dewey spent Sunday in Metamora with old friends

Mrs. Sarah Biddle is in Ypsilanti, a guest of C. O. Biddle and family.

Mrs. Abbie Lyon Pickett of Leslie visited at B. F. Pennington's Sunday.

Mr. and Mrs. Frank Thomas left Tuesday night to visit their son Charlie who is in training at Little Rock, Ark.

Mrs. Leland Russell and baby son are here tio spend some time with her parents Mr. and Mrs. Walter Bailey.

Mr. and Mrs. Carpenter of Fayette were here this week with their daughter and husband Mr. and Mrs. Donald McClue.

Mrs. Anna Lindsley, in company with her son and daughter Elsworth and Ethel, were in Clinton Sunday to spend the day with Mr. and Mrs. Burt Rogers.

Matt Langan entertained his father and brothers from Indiana over Sunday.

Mr. and Mrs. John Winchel, Mrs. Mame Reed and Mr. Johnson motored through from Leslie Sunday and spent the day with Mr. and Mrs. Jesse Frost.

Miss Elnora Camburn, Miss Susan Langan and Mr. and Mrs. P. K. Allen visited in Ypsilanti Sunday.

Tuesday was Mr. and Mrs. Frank Odell's 36th wedding anniversary and also Mrs. Odell's birthday. They celebrated the event by spending part of the day with Mr. and Mrs. Sam Hatch of Manchester. They were accompanied by Mesdames Frank Day and C. B. Mickel.

TIPTON

A reception was tendered Rev. and Mrs. C. H. Brewer Wednesday evening at the M. E. Parsonage. Rev. Brewer has just returned for his fourth year in Tipton. Light refreshments were served.

Mrs. Alice Capp had the misfortune to fall on the porch at the home of her daughter, Mrs. S. L. Wyman breaking both bones of her left limb between the ankle and knee last Friday. Drs. Trask and Beardsley of Tecumseh set the broken bones. Mrs. Capp is resting comfortable at present.

Mrs. D. J. Preston spent Saturday with her daughter, Mrs. D. J. Van Valkenburg.

Mrs. Mary Whelan was a guest of Mrs. Frannk Norcross the latter part of last week.

Mr. and Mrs. Frank Fisher and children ate Sunday dinner with Mr. and Mrs. G. W. Allen.

Mrs. Nellie Luce entertained her sister Lettie from Jackson over Sunday.

Mr. and Mrs. Simeon Whelan were in Ann Arbor Tuesday of last week attending the reunion of the 11th Michigan Cavalry.

Mrs. Leonard Greenwald and children of Bay City are visiting her parents, Mr. and Mrs. Bert Poucher.

Mrs. Ford Fox of Flint spent part of last week with relatives here.

Mr. and Mrs. Sherman Camburn and children were in Adrian Thursday and remained over Friday as guests of Mr. and Mrs. R. M. Boyd.

Miss Muza Rice was home from Hillsdale over Sunday.

Little Helen Russell returned to Toledo Friday after a five weeks stay with Mr. and Mrs. Fred Greenwald.

Miss Geraldine Derby was a guest of Mrs. Clarence Hunt in Adrian Wednesday night.

Born to Mr. and Mrs. Herbert Munger, Sunday Sept. 23 a son.

Miss Alma Luce is in Adrian this week helping care for her aunt, Mrs. Helen Richardson.

Mr. and Mrs. Willis Smith of Tecumseh and Mrs. John Smith of Adrian ate Sunday dinner with Miss Frances Snow.

Fred Blickensop of Toledo was an over Sunday guest at the home of F. E. Derby.

Mr. and Mrs. Harold Bice left for their home in Detroit Saturday after a two weeks' visit wtih Mr. and Mrs E. C. Cook and other relatives in this vicinity.

Mr. and Mrs. Chauncey Pentecost and son Junior of Onsted were guests of Mrs. Eliza Crittendan Sunday.

Mrs. Muck and Mrs. Linus Fridd were Tecumseh visitors Monday.

NORTH ADRIAN

Rally Day will be held at this place the first Sunday in October at 10:00 a. m. A good program is being arranged. We hope to see a full house all are invited.

Mr. and Mrs. Fritz Gygi and little girl visited their niece, Mrs. Tom Spence and family near Norville last Sunday.

Misses Ella and Esther Tingley entertained the Ladies Aid and Red Cross meeting Thursday afternoon instead of Mrs. E. H. Brown.

Magdalena Gygi was quite sick with stomach trouble the first of this week. Dr. Hardy is attending her.

Mr. and Mrs. Arthur Stretch and two children visited Mrs. Geo. Laning and family Sunday.

Marcus Brooks and three children Ernest, Iva and Nelson of Jackson and Mr. and Mrs. W. S. Lewis and two children were callers at E. H. Browns last Sunday afternoon.

Mr. and Mrs. H. O. Benedict entertained Rev. Davis and family of Adrian College for dinner last Sunday.

Mrs. Hiram Benedict and son, Lewis have gone to spend the fall and winter with her daughter, Mrs. Farnan of Pratville.

Mr. and Mrs. Charles Osborn and two sons, Verl and Milford visited friends in Jackson last Sunday.

Mr. and Mrs. Harlow Mattis and two children accompanied by Mr. and Mrs. Charles Mead and little girl of Toledo visited their parents, Fred Ives and family Saturday and Sunday.

Ernest Benedict visited his friend Cssious Johns and family over Sunday.

Louis Harris of Adrian city was out to see his brother, Elmer this week Tuesday.

Elmer Harris who had his leg broken six weeks Tuesday, sit up in his arm chair for the first Tuesday.

DESTROYS SLEEP

Many Tecumseh People Testify to This.

You can't sleep at night.

With aches and pains of a bad back.

When you have to get up from urinary troubles.

If the kidneys are at fault.

Set them working right with Doan's Kidney Pills.

Here is Tecumseh proof of their merit.

J. B, Smith, E. Chicago St., says: "I was caused a great deal of suffering by pains in the small of my back and when the attacks came on, it was all I could do to attend to my work. When stooping, I was dizzy and spots of fire seemed to flash before my eyes I did not rest well and monrings when I got up, was tired and languid. I doctored and used remedies of various kinds, but got no benefit until I began taking Doan's Kidney Pills. They made me feel like a different person, completely ridding me of kidney trouble."

OVER FIVE YEARS LATER Mr. Smith said: "I gladly confirm my endorsement of Doan's Kidney Pills given before. I use them occassionally when I feel in need of a kidney medicine and they never failto help me."

Price 60c, at all dealers. Don't simply ask for a kidney remedy—get Doan's Kidney Pills—the same that Mr. Smith had. Foster-Milburn Co., Mfgrs., Buffalo, N. Y. adv

HEALTH AND HOUSE SCREENS

One Effective Way to Foil the Flies and Mosquitoes.

It is a duty to protect the health of the home and to fight any peril that may menace it. You may have doubts or become discouraged when it comes to cleaning up and keeping so clean that you won't have flies, or when you try to keep them down by poisoning or trapping, but there's one means of protecting yourself against flies that is safe and effective. This is thorough screening. Doors, windows and porches, upstairs and downstairs, should be thoroughly screened in summer for the comfort of the home and the health of the family. Mosquitoes are a health menace as well as flies, and thorough screening protects against both.

A few years ago screening was considered almost as ineffective as a means of protecting against flies as poisoning, disinfecting and a few feeble efforts at cleaning up. None of these methods prohibited flies. They apparently continued to come in their usual large number But the trouble was we did not know how to properly use screens Then only the kitchen and dining room doors and windows were screened, while the doors and windows of the other part of the house were left unprotected.

Later we found that not only all the openings to the house must have screens in them, but that they must fit and be made so fly tight that no fly could enter. This was found more effective. But not until the porches were screened, particularly the back porch, where most of the food was handled, did we come to know the real safety and comfort that lay behind screened doors, windows and porches.—Exchange.

SPEED IN BASEBALL.

What an Infield Double Play Means In Time and Action.

Making first base, though more dramatic to watch, is an uneventful expedition compared with the trip to second. It takes a fast man to negotiate the journey in 3 3-5 seconds. No thrown ball goes over 300 feet, and if a batted ball travels beyond the safe limits of a single throw it must be relayed by the fielders. While you are watching the outfielder scamper after the ball the relay line is being swiftly formed in the infield. There could be no such quick and accurate fielding of deep outfield hits if the outfielder taking the ball did not know that behind him was ranged his line of relays ready to take the ball the instant he could turn and throw it.

To make a double play in the infield the shortstop, for example, must field a ball that has been batted about 135 feet. He passes the ball from ten to twenty-five feet to the second baseman, who must then throw it ninety feet to first. All this while the batter is running ninety feet, a trick that, as we have seen, it takes a snappy runner to turn in 3 3-5 seconds. It's a close call and a case of utilizing the fraction of a second, but with sharp fielding the margin is all on the side of the fielders. The double play is the menace ever threatening the runner on first.

Fruit Acids as Mouth Cleansers.

Unless the teeth are very badly damaged or eroded the acids of fruit, such as that contained in grapes, oranges, lemons or apples, will be found to be a satisfactory mouth wash. The advice of a dentist should be sought, however, to determine the condition of the teeth and to decide whether an alkaline or acid wash is preferable for the individual case. But there is no question, according to the Popular Science Monthly, as to the efficacy of the food acids in removing quickly and entirely the mucous films that are the first stages of dental decay.

An apple eaten in the evening will cleanse the teeth mechanically and chemically and if followed by vigorous brushing will protect them from bacteria during the night.

Automatic Cooking Boxes.

Automatic cooking boxes were in general use among the Hebrews nearly 2,000 years ago. The Greek and Roman writers frequently refer to them. In his edition of "Juvenile," for example, Friedlander cites a commentator who refers to "the Jews who a day before the Sabbath put their viands hot into the cooking boxes, the pots being covered with napkins and wrapped about with hay, so that they may have warm food on the Sabbath."

FREE SPEECH DEFINED

Illinois Senator Rebukes the Pacifist Propagandists.

Says They Befoul Own Land, Betray Own Fellow-Citizens and Surrender Country.

Washington, Sept. 25.—Replying to the German reply to the Pope's peace proposal, Senator Lewis of Illinois, the Democratic whip of the Senate, declared in a vigorous spech that no peace is possible until America has achieved all her war aims. He assailed German perfidy and delivered a stinging rebuke to the pacifist propagandists, declaring they are "befouling their own land, betraying their own fellow-citizens, and surrendering their own country."

"Who are they in America that demand the right to argue against this war of America?" he said. "Who are those who ask to debate the righteousness of their own country? To dispute the honor of their own men and question the virtue of their own women? Who are those who demand to denounce their country's cause while they praise the purpose of her destroyers? Who are those who cry for constitutional free speech to befoul their own land, betray their own citizens, and surrender their own country? Let us now reply to all those, saying—yes, your country guarantees free speech to every American, but that man who uses free speech against America is not the man to whom free speech is guaranteed. In this land there can be no free speech to any man to destroy the freedom of his fellow-men. There can never be liberty of speech to an American citizen to destroy the liberty of the American nation. Let this meaning of our constitution be now proclaimed, as fixed to all mankind."

A campaign to get farmers to produce "Red Rock" wheat in Michigan has shown results and a record yield of an improved cereal grain is expected.

Fire destroyed the Citizens' Telephone office at White Cloud. No water was available as the water works flume was undergoing repairs and steam had been allowed to go down in the auxiliary.

Prosecution of the milk trust at Sault Ste. Marie was dropped following a statement to the grand jury that the organization would dissolve and that the price of milk would drop to 10 cents a quart.

Judge Horace S. Maynard, 87 years old, former prosecuting attorney and mayor, and one of the most prominent Masons in the state, died at his home at Charlotte after a long illness. Judge Maynard was grand lecturer for the last 11 years of Royal Arch Masons, chairman of the judiciary committee of the grand commandery, past grand high priest of the grand chapter of Michigan and past grand thrice illustrious master of the grand council of Michigan.

Lee Foy and Lee Sun Wing may be some American soldiers' bunkies in the camp at Battle Creek and in France. They are Chinece laundrymen of Pontiac who were drafted and refused to claim exemption.

Lucas County, ss.

Frank J. Cheney makes oath that he is senior partner of the firm of F. J. Cheney & Co., doing business in the City of Toledo, County and State aforesaid, and that said firm will pay the sum of ONE HUNLRED DOLLARS for each and every case of Catarrh that cannot be cured by the use of HALL'S CATARRH MEDICINE. FRANK J. CHENEY.

Sworn to before me and subscribed in my presence, this 6th day of December, A. D. 1886.

A. W. GLEASON,
(Seal) Notary Public.

Hall's Catarrh Medicine is taken internally and acts through the Blood on the Mucous Surfaces of the System. Send for testimonials, free.

F. J. CHENEY & CO., Toledo, O.
Sold by all druggists, 75c.
Hall's Family Pills for constipation

FOLEY KIDNEY PILLS
FOR BACKACHE KIDNEYS AND BLADDER
Sold Everywhere

CHICHESTER S PILLS

DIAMOND BRAND

Beware of Counterfeits. Refuse all Substitutes.

LADIES! Ask your Druggist for CHI-CHES-TER'S DIAMOND BRAND PILLS in Red and Gold metallic boxes, sealed with Blue Ribbon. TAKE NO OTHER. Buy of your Druggist and ask for CHI-CHES-TER'S DIAMOND BRAND PILLS, for twenty-five years regarded as Best, Safest, Always Reliable.

SOLD BY ALL DRUGGISTS
TIME TRIED EVERYWHERE WORTH TESTED

MICHIGAN NEWS BRIEFS

Henry M. Jackson, 76, Pontiac's pioneer blacksmith, is dead. He came to Pontiac in 1857.

Harland Wudtke, of Ironwood, an electrician, was electrocuted when a telephone line he was stringing became crossed with a power line.

Helen Miles, 7-year-old daughter of William J. Miles, of Flint, was killed when an automobile containing a party of nine Flint people was overturned in a ditch.

A contract amounting to twenty million dollars, eight million of which is to be spent for labor, has been let for Henry Ford's blast furnace and tractor plant at River Rouge.

Three counties, Allegan, Barry and Van Buren, have become included in the Western Michigan Development bureau, which now embraces all of the western section of the state.

Cornelius Sullivan, a Sault Ste. Marie saloonkeeper, was sentenced to a year in the Detroit house of correction and a $1,000 fine in federal court at Marquette for selling liquor to soldiers.

Detroit's population, according to estimates made by the city assessors, is 904,134. This total is reached by adding the normal increase to the last year's figures of the water board and checking them with other figures gathered by the assessors themselves. They believe the estimate is as nearly correct as any that has been made.

Thousands of Mothers Worry

When the children cry in their sleep, are peevish and constipated and take cold easily. Mother Gray's Sweet Powders for Children has for 30 years been a trusted remedy in many thousand homes. They frequently break up colds in 24 hours, move and regulae the bowels and destroy worms. adv

PATENTS

TRADE-MARKS and copyrights obtained or no fee. Send model, sketches or photos and brief description, for FREE SEARCH and report on patentability. [illegible] years experience. Send 4 cent stamp for NEW BOOKLET, full of patent information. It will help you to fortune. READ PAGES 11 and 12 before applying for a patent. Write to-day.

D. SWIFT & CO.
PATENT LAWYERS,
303 Seventh St., Washington, D. C.

FRIENDSHIP BRACELET LINK ONLY 12¢

STERLING SILVER ROLLED GOLD

Start a Friendship-Maid-Link-Bracelet, latest New York fashion. We start yours by giving you one link absolutely FREE engraved with 3 initials. Your friend give or exchange others. What more beautiful token or sentiment could be expressed. Send to-day for one or more LINKS (12c. each) stating initials and whether ROLLED GOLD, STERLING SILVER, BEADED or PLAIN design wanted and receive links with beautiful Black Ribbon Free [illegible]

Friendship Jewelry [illegible]

TECUMSEH MARKETS

Corrected Sept 25. 1917

Wheat	2 00 - 2 08	
Flour per bbl	10 80	11 40
Rye		1 72
Corn (ear) cwt		2 25
Oats new		58
Beans		7 00-8 00
Potatoes	75	1 25
Butter		40
Eggs		38
Lard		25
Guinea		15
Fowls(live)	16	20
Springers	18	20
Roosters		10
Ducks 4 lb up	15	17
Geese		14
Turkeys		30
Hay		11 00

FOLEY KIDNEY PILLS
FOR BACKACHE KIDNEYS AND BLADDER
Sold Everywhere

Chesterfield CIGARETTES

of IMPORTED and DOMESTIC tobaccos—Blended

"They please the taste great! But also—"

If a cigarette simply pleased the taste, smokers used to let it go at that. But not now.

Because Chesterfields give smokers not only a taste that they like, but also a *new* kind of smoking-enjoyment—

Chesterfields hit the smoke-spot, they *let you know you are smoking*—they *"Satisfy"!*

Yet, they're MILD!

The *new blend* of pure, natural Imported and Domestic tobaccos—that tells the story. And the blend can't be copied —don't forget *that!*

Ask for Chesterfields—next time you buy.

Liggett & Myers Tobacco Co.

They "Satisfy"!— and yet they're Mild!

Wrapped in glassine paper—keeps them fresh.

20 for 10¢

RAILROAD TIME TABLE

Effective July 1, 1917

NEW YORK CENTRAL

Going south

Station	18 a m	15 p m	23 p m
Jackson	‡10 20	‡2 05	*8 05
Tecumseh	11 17	3 01	9 01
Adrian	11 50	3 30	
Toledo	12 35	4 15	10 10
Chicago			8 15 a m
Detroit		6 10	5 35 p m

Going north

Station	10 a m	12 a m	14 p m
Toledo	*7 40	‡12 01	‡4 30
Detroit	11 00		
Adrian	8 37	12 35	5 05
Tecumseh	9 00	1 01	5 35
Jackson	10 05	2 00	6 40

G. J. Zinns, Ticket Agent.

DUNDEE BRANCH

Going west

Station	29 a m	41 p m
Adrian	8 37	‡3 10
Tecumseh	‡9 10	4 02
Tipton	10 10	4 16
Addison	11 50	4 55
Marshall	2 00 p m	6 25
Battle Creek		6 58

Going east

Station	42 a m	30 p m
Battle Creek	7 24	
Marshall	8 12	9 00
Addison	‡9 37	‡11 50
Tipton	10 10	1 40
Tecumseh	10 22	2 10
Adrian	10 50	
Chicago	5 00	

F. S. Bell, Ticket Agent.

DETROIT, TOLEDO & IRONTON

Going south

Station	1 a m	3 p m	N. Y. C p m
Detroit	‡8 00	*3 30	
Dundee	9 50	5 30	4 20
Britton	10 08	5 47	[illegible]
Ridgeway	10 08	5 53	[illegible]
Tecumseh	10 22	6 05	[illegible]
Adrian	10 50	6 33	

Going north

Station	4 a m	2 p m	
Adrian	*9 18	‡3 48	
Tecumseh	9 35	4 16	3 10
Ridgeway	10 05	4 26	3 25
Britton	10 10	4 31	3 40
Dundee	10 40	4 46	4 05
Detroit	12 45	6 40	

‡ Daily except Sunday.
* Daily.

B. E. Kelley, Ticket Agent.

WE W
already re
TABLETS
Indigest
Easy
Write
BRO

Opportunities for Older Men.

Because of the war many positions formerly filled by young men are open for older men. A man's kidneys may make him unfit for hard labor or clear thinking, may make him old before his time, for poisons retained in the system "slow him up" physically and mentally. Foley Kidney Pills tone up weak, disordered kidneys. Sold everywhere in Tecumseh. adv

FOLEY CATHARTIC TABLETS
Keep Stomach Sweet Liver Active Bowels Regular
Sold Everywhere

He Felt Like Ninety.

Nothing makes a person old quicker than disordered kidneys. They cause aches and pains all over the body. A. W. Morgan, Angola, La. writes: "Oh I suffered with pain in my back. I am 48 years old, but I felt like a man 90 years old. Since I took Foley Kidney Pills I feel like I did when I was 21." Sold everywhere in Tecumseh. adv

FREE

Write today for 20 pkgs. Art Post Cards to sell at 10c per pkge. When sold send $2.00 and get choice of presents. PEERLESS WATCH CO., Dept. 694 CHICAGO, ILL.

Will Never be Without it.

No other cough medicine "reaches the spot," heals, soothes and relieves irritating, hacking coughs like Foley's Honey and Tar. Mrs. John Bournoville, Brussels, Wis., writes: "I've been using Foley's Honey and Tar Compound for years and recommend it for children. I will never be without it in the house." adv

PARKER'S HAIR BALSAM

A toilet preparation of merit. Helps to eradicate dandruff. For Restoring Color and Beauty to Gray or Faded Hair. 50c. and $1.00 at Druggists.

Has Recovered Her Health.

So many women suffer from similar afflictions that this testimonial from Mrs. Laura Beall, Plattsburg, Miss., will be read with interest: "I got in bad health. My left side hurt all the time. I took two bottles of Foley Kidney Pills and I feel all right now." Sold everywhere in Tecumseh. adv

Men Drilling for National Preparedness

Get great comfort from the use of Allen's Foot-Ease. When shaken into the shoes it takes the friction from the shoes, freshens the feet and makes walking easy. Gives instant relief to tired, aching, swollen, tender feet, blisters and caluses. Also sprinkle it in the foot-bath. British and French troops use it. adv

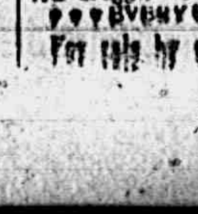
Be Sure You Get This Old Reliable Cough Medicine

Imitations always follow the trail of success. Hundreds of imitations have come and gone since FOLEY'S HONEY AND TAR COMPOUND began, 40 years ago, to loosen the grip of coughs and colds.

Be sure you get the genuine

Foley's Honey and Tar Compound

And avoid the names that sound like it.

There are three easy ways to tell the genuine 1st—The name of "Foley's" 2nd—The yellow package. 3rd—The Beehive on the yellow package. You cannot get a substitute to do for you what FOLEY'S HONEY AND TAR COMPOUND will do—for coughs, colds, croup, throat and lagrippe coughs, throat and lung trouble. Buy it of your druggist and be safe.

EVERY USER IS A FRIEND

For sale by all Druggists adv

THE TECUMSEH HERALD

SIXTY-SEVENTH YEAR NO. 42 TECUMSEH MICHIGAN, TUESDAY, OCTOBER 2, 1917 WHOLE NUMBER 4259

Are you going to do anything this year for the farm that has done so much for you?

Do your part and help it do better and be more convenient next year by putting in

Granaries, Corn Cribs, Hog Houses and the Buildings

and General Repairs that the farm needs.

For information and supplies call the

Lenawee Lumber & Supply Co.
Tecumseh, Michigan.
Phone 57, after 5:30 p. m. call 860

CHEESE

WE HAVE FINE NEW CHEESE
—ALSO—

Old Vermont Cheese

that will suit lovers of old cheese.

Also Kraft Cheese

in small tins. Plain. Pimento Flavor, Chili Flavor and Imported Roquefort with American cheese.

If you are fond of good cheese, try a can.

PHONE 89. **F. D. AVERY.**

QUALITY SERVICE

Fancy Collars

Corsets, Flannelette Gowns,
Crochet Cotton, Hosiery,
Embroidery Silks, Glass Lamps,
Water Sets.

IDA B. CHASE.

Baseball Results

STANDING OF THE CLUBS.

AMERICAN LEAGUE.

	Won.	Lost.	PerCt.
Chicago	100	53	.654
Boston	89	59	.601
Cleveland	88	66	.571
Detroit	79	75	.513
Washington	71	79	.473
New York	68	81	.456
St. Louis	57	97	.370
Philadelphia	54	96	.360

NATIONAL LEAGUE.

	Won.	Lost.	PerCt.
New York	96	55	.633
Philadelphia	86	62	.581
St. Louis	82	70	.539
Cincinnati	78	76	.506
Chicago	74	80	.481
Boston	69	78	.469
Brooklyn	68	78	.466
Pittsburgh	50	103	.327

Results of Sunday's Games.

AMERICAN LEAGUE.

Cleveland, 2; Washington, 1.
No other games scheduled.

NATIONAL LEAGUE.

Boston, 9; Chicago, 2.
Cincinnati, 9—4; New York, 5—0.
Philadelphia, 11—10; St. Louis, 2—6.
WESTERN LEAGUE—(Championship).
Hutchison, 3—9; Des Moines, 1—8.

BAR SHIPPING GOLD TO SPAIN

Government Decides on Policy of Conservation of Supply of the Precious Metal.

Washington, Sept. 25.—Treasury officials, carrying out the government's policy governing the conservation of gold, have virtually decided upon a policy prohibiting the export of gold to Spain. No gold has been licensed for export to Spain since the president's proclamation became effective, except several small shipments already loaded aboard steamers.

U. S. TORPEDO BOAT INJURED

Patrol Ship on Duty Off Virginia Capes Accidentally Disabled—No One Injured.

Washington, Sept. 25.—The navy department announces that a torpedo boat on patrol duty off the Virginia capes has been disabled by a minor mechanical accident on board and has been towed to port. The accident involved no injury to any of the crew.

Sent Over to France On a Secret Mission

Representative C. B. Miller of Minnesota, a member of the house foreign affairs committee, is on his way to France on a secret mission for the war department and the American Red Cross. With him on the trip is Henry Franklin Bouillon, who has been in this country for the past few weeks, and who is a member of the new French cabinet.

KILLS EX-WIFE AND SELF

M. R. Underwood of Washburn, Ill., Shoots Spouse to Death and Then Ends Own Life.

Kewanee, Ill., Oct. 1.—M. R. Underwood of Washburn, Ill., former Kewanee man, shot and killed his divorced wife, Myrtle Suidan of Kewanee, as she stepped from a Peoria train with Ira Snow at Wyoming and then killed himself. Jealousy was given as the cause.

GREAT WAR TAX BILL COMPLETED BY CONFEREES

Excess Profits Revenue at Billion—$200,000,000 Added to Measure.

TO BECOME LAW THIS WEEK

New System of Graduating Amount of Assessment of Corporations Is Adopted—Incomes to Bring Huge Sum.

Washington, Oct. 1.—The joint conferees on the war revenue bill, completed their draft after two weeks of deliberation. Immediately after the bill was approved, Chairman Kitchin of the house ways and means committee hurried with it to the house, where it was formally offered.

As revised by the conferees the measure has been raised from the levy fixed by the senate of $2,416,670,000 to an aggregate of approximately $2,700,000,000. Chairman Simmons of the senate finance committee estimated that the increase made by the conferees would approach $275,000,000.

In Conference for Months.

The war revenue bill has been before congress for nearly four months. As redrafted by the conferees, said Chairman Simmons, it has been immensely improved, and he believes there will be no obstacles to its speedy approval by congress this week.

The chief changes made in the bill by the conferees were in the excess profits, income tax, liquor taxes, taxes on tobaccos and cigars, insurance, war stamp taxes, inheritance tax, postal rates and transportation.

The income tax rates as agreed upon are substantially the same as passed by the house with the Gerry amendments as passed by the senate. The house agreed to the senate amendment increasing the normal tax on corporations from 4 to 6 per cent. The bill abolishes "collection at the source" and substitutes information as provided in the senate amendments except as to what is known as the "tax free covenant bonds" of corporations.

Profits Tax Modified.

The excess war profits tax, as agreed to by the conferees, is a modification of the senate bill, the principal changes being in the maximum and minimum rates of exemption upon which the tax is to be determined. The senate graduated scale of exemptions ran from 6 to 10 per cent, while the house exemption rate was 8 per cent. The conferees adopted the graduated rate of from 7 to 9 per cent.

In lieu of the house zone tax on second-class publications the conferees included a new zone system effective July 1, 1918, with different rates for reading matter and advertising matter, with special but increased rate for religious, agricultural and other publications.

Postal Increase.

A flat increase on reading matter of one-fourth of a cent per pound until July 1, 1919, and one-half cent thereafter was provided. Advertising matter exceeding 5 per cent of the total space would be taxed from ¼ to 2¼ cents additional until July 1, 1919, and from one-half cent to 4½ cents more until July 1, 1920; and from three-fourths cent to 6¾ cents to 1921 and from one cent to nine cents thereafter.

An additional tax of one-half cent per pound until July 1, 1919, and one-fourth cent thereafter, on religious, agricultural, fraternal and similar publications was adopted.

The one-cent tax on letters, excepting drop letters and postal cards, was restored by the conferees. A one-cent additional tax on postal and private mailing cards was added.

Railroad Tickets Hit.

The conferees levied 3 per cent in lieu of the senate rate of 5 and the house rate of 10 per cent on passenger transportation, estimated to raise from the compromise levy about $90,000,000 instead of $37,500,000 under the senate plan. The 3 per cent tax on freight transportation was retained and the tax on express transportation was increased so that one cent would be levied on each 20 cents paid instead of each 25 cents. The house 10 per cent tax on Pullman accommodations, cut to 5 per cent by the senate, was restored and is estimated to raise $5,000,000.

In lieu of the house 5 per cent tax on sales of automobiles by manufacturers and the senate federal license tax on owners, the conferees adopted a 3 per cent tax on all motor vehicles, including trucks, payable by manufacturers, producers and importers.

Taxes of 3 per cent on manufacturers' sales of musical instruments and jewelry also were written in, with a tax of one-fourth cent a foot on motion picture film.

On sporting goods, the revised bill levied 3 per cent on manufacturers' sales instead of 5 per cent proposed by the house and 2 per cent by the senate.

The senate 2 per cent manufacturers' sales taxes on perfumes and patent medicines was retained.

The senate 1-cent stamp tax on bank checks was not restored, but its tax of 1 cent on parcel post packages costing 25 cents or more was retained. Other stamp taxes, all made effective December 1, were retained and the house tax on indemnity bonds restored.

New Inheritance Tax.

The new rates on inheritances, with those of Americans in military service exempted, range from one-half of 1 per cent on $50,000 estates to 10 per cent on estates of $10,000,000 and more.

The bulk of the increases of between $350,000,000 and $300,000,000 made by the conferees in the senate bill was secured from the postage, public utilities and manufacturing sales section and the new inheritance taxes.

With but few exceptions, the new taxes are effective with the passage of the act.

Senate Version Stands.

The income tax section was adopted virtually as written by the senate. The new 2 per cent normal tax on incomes of more than $2,000 for married persons and $1,000 for single persons is in addition to the present law exempting incomes of less than $3,000 for single persons and $4,000 for married persons. Thus those between the new low exemption bases and the present exemptions will pay only the 2 per cent tax, but single persons having an income of $3,000 or more and married persons whose income is $4,000 or more would pay the full 4 per cent normal tax.

Surtax Is Agreed Upon.

Surtaxes were agreed upon as follows:

One per cent on incomes over $5,000 and less than $7,500; 2 per cent between $7,500 and $10,000; 3 per cent between $10,000 and $12,500; 4 per cent between $12,500 and $15,000; 5 per cent between $15,000 and $20,000; 7 per cent between $20,000 and $40,000; 10 per cent between $40,000 and $60,000; 14 per cent between $60,000 and $80,000; 18 per cent between $80,000 and $100,000; 22 per cent between $100,000 and $150,000; 25 per cent between $150,000 and $200,000; 30 per cent between $200,000 and $250,000; 34 per cent between $250,000 and $300,000; 37 per cent between $300,000 and $500,000; 40 per cent between $500,000 and $750,000; 45 per cent between $750,000 and $1,000,000, and 50 per cent on incomes exceeding $1,000,000.

Messages to Pay.

House and senate provisions for a tax of 5 cents each on telegraph, telephone and radio messages costing 15 cents or more and designed to raise $7,000,000 were retained, but the house tax on gas, electric and telephone service was eliminated.

Taxes on life insurance, eliminated from the house bill in the senate, were amended and reinserted, raising about $5,000,000.

Amusement taxes agreed upon provide a tax rate of 1 cent on each 10 cents or fraction thereof of the admission charge. Nickel theaters and shows, rides and other outdoor park amusements with a maximum admission of 10 cents and benefit entertainments and agricultural fairs were exempted.

After November 1, 1917, members of all clubs, except fraternal orders, paying more than $12 annual dues would be subject to a 10 per cent tax.

Increased senate rates on whisky and beer were virtually retained and that on wines somewhat reduced. The tax on distilled spirits was made $2.10 per gallon when for beverage use and $1 less for industrial purposes, estimated to raise $125,000,000. The amendment prohibiting importation of distilled spirits for beverage use was retained.

Floor taxes to reach withdrawn liquors were approved. Beer was taxed $1.50 per barrel additional, to raise $46,000,000, an increase of 25 cents per barrel over the house rate. Present wine taxes were doubled.

Taxes on nonalcoholic beverages were compromised.

Senate rates on cigars and cigarettes were retained, but those on snuff were increased from 4 cents to 5 cents a pound.

Asserts Bulgaria Is Ready to Quit War.

Stephan Panaretoff, Bulgarian minister to the United States, says his country is ready to quit the war if it is permitted to retain the Dobrudja and the parts of Macedonia and Serbia it was deprived of in the Balkan war.

GUN DUELS ON WEST FRONT

Active Artillery Operations on Both Sides and Minor Infantry Actions Reported.

London, Oct. 1.—Active artillery operations on both sides and minor infantry actions are reported in the official statement issued by the British war office. A concentration of German infantry east of Polygon wood was dispersed, and west of Loos a bombing attack was driven off.

Paris, Oct. 1.—The war office statement reports heavy artillery fire in several sectors. The French halted a German attack east of Auberive and also penetrated the German lines west of Cornillet.

Berlin, Oct. 1.—Heavy artillery fighting on the Belgian coast and along the northern end of the western front is reported in the official communication. The British undertook reconnoitering expeditions at many points.

LAKE SEAMEN'S STRIKE OFF

Shipping Board Decides to Grant Increase in Wages—Other Demands Waived.

Washington, Oct. 1.—A strike of Great Lakes seamen set for today was called off here Sunday by union leaders when the shipping board, serving as arbitrator in their dispute with carriers, decided to grant wage increases demanded. Other demands were waived pending investigation by the board.

RETAIL COAL PRICES CUT BY GARFIELD

Fixes Maximum Prices to Be Charged on Thirty Per Cent Increase Basis.

RATES ARE EFFECTIVE TODAY

Administrator Says Public Will Benefit in Communities Where Dealers Have Been Making Excessive Profits.

Washington, Oct. 1.—Three important orders affecting coal prices were issued by Fuel Administrator Harry A. Garfield.

By their terms the following become effective today:

1. Maximum retail prices of anthracite and bituminous coal, based on dealers' average gross margin of profit in 1915 plus 30 per cent added to the present cost to dealers, as fixed by the government.
2. Reduction of 60 cents or 15 per cent in prices at the mines of Pennsylvania anthracite pea coal.
3. Increases ranging from 20 cents to $1.30 a ton for bituminous coal at the mines in nine states where operators have claimed that the former prices fixed by President Wilson were not sufficient to cover costs.

Contracts Unaffected.

Mr. Garfield's order covering retail prices contains full directions to dealers how to figure their average gross margins in 1915 and how to fix their present prices. It is stipulated, however, that the new order does not affect contracts between retailers and consumers.

Whether the public will receive considerable reductions is difficult to judge. It is Mr. Garfield's belief in many communities, where the retailers have been making excessive profits, there will be marked decreases in prices to the public. In other localities, where retailers have been content with modest profits, it will not make so much difference.

Must File Sheets.

Retailers throughout the country will be called upon to file sworn cost sheets with the fuel administrator and the federal trade commission. Under power conferred by the food control act heavy penalties may be imposed upon those who fail to carry out the fuel administrator's orders.

For the present the retailers will be put upon their honor to fix their prices according to regulations. In the near future, however, local committees will be organized in each city by state fuel administrators. It will be the duty of these committees to enforce the retail price rules.

In no case may a dealer make a greater profit than during July of the present year.

Price Computation.

To compute the retail price a dealer must take his average gross margin in 1915 plus 30 per cent and then add it to the price of the coal at the mines, plus the jobber's profits of from 15 to 30 cents a ton plus the freight from the mines to his city. If the dealer made a gross profit of $2 a ton in 1915 he will make about $2.60.

The public will benefit directly by the reduction in anthracite coal at the mines.

These reductions, which apply only to Pennsylvania anthracite pea coal, are as follows:

White ash reduced from $4 to $3.40.
Red ash reduced from $4.10 to $3.50.
Lykens Valley reduced from $4.35 to $3.75.

I. W. W. HAS $500,000 FUND

Secretary Reveals Existence of Huge Sum During Visit of Sleuths to Chicago Offices.

Chicago, Oct. 1.—Further revelations of a nation-wide I. W. W. conspiracy for sedition and revolution included the statement of the secretary of the organization here that $500,000 has been raised to finance a revolt against the government.

Federal and state operatives visited the West Madison street headquarters of the organization and questioned another group of members.

The I. W. W.'s were defiant.

One, the Chicago secretary, turned to the officer and shouted:

"We've raised $500,000 already to fight your government and you haven't begun to stop us."

Government raids on the I. W. W. meeting places have stopped further gatherings.

MORE I. W. W. ARRESTS MADE

Three Leaders of Organization Taken in New York—100,000 Face Prison Terms.

New York, Oct. 1.—Elizabeth Gurley Flynn, Carlos Thesca and Arthur Giovanni, I. W. W. leaders, have been arrested here by government officers. By the arrest of three idols of the I. W. W. in this city, the federal government revealed a process by which it is purposed to swell the jails of the nation with treason prisoners. One hundred thousand indictments lurk behind the swift movements of the government.

Tightens Blockade of Germany.

London, Oct. 1.—The allies plan a more vigorous blockade of Germany as a result of the conference between Lord Robert Cecil, British minister of blockade, and the French minister of blockade. A proclamation was signed by the king prohibiting the exportation of certain articles to Sweden and Holland.

Former Allan Liner Sunk.

Halifax, N. S., Sept. 25.—The British steamship Virginian of 6,827 tons, formerly an Allan liner in transatlantic passenger trade, is said to have been one of the victims of the massed attack by German submarines on a convoyed fleet of British merchant vessels off the Irish coast early this month.

BRITISH DEFEAT DIVERS IN FIGHT

Submarine Torpedoed by English Undersea Boat, Says Statement.

CREW BLOWN OUT OF TOWER

Victors Find Germans Swimming in Pool of Oil After Craft Is Destroyed—Bombs Destroy U-Boats.

London, Oct. 1.—Another series of thrilling reports of recent naval actions against German submarines, illustrative of the manner in which the U-boat menace is being met, was given out by the admiralty. The figures are official and authenticated, but no dates are given.

The statement begins by reciting how a torpedo gunboat sighted a periscope 600 yards away and turned ship so that the periscope was traveling in the opposite direction to that in which it was first seen. When at a distance of fifty yards the periscope disappeared, and the gunboat, altering its course, passed over the submarine.

Drop Explosive Charges.

The impact of the collision was felt, and when the captain estimated that the submarine was under the afterpart of his ship, explosive charges were dropped astern. A seaplane reported patches of oil on the surface and a mine-sweeper found an obstruction on the bottom at this point.

A torpedo boat patrolling in the Atlantic found a steamer torpedoed and sinking. The survivors were rescued, and then the torpedo boat circled about the locality for more than an hour. Finally, a white patch of water was seen dead ahead.

The torpedo boat dashed over the spot, grazed the submarine and dropped three submarine bombs. Oil and air bubbles reeking of gasoline came to the surface, and the mine-sweeper found another obstruction here.

"Sub" Against "Sub."

The next encounter described in the statement was that of submarine against submarine. A British U-boat sighted a German submersible while both were on the surface.

The British submarine dived and later picked up the enemy through the periscope. A torpedo, fired at 800 yards, caused a violent explosion in the German vessel.

When the British arrived they found a patch of oil in which Germans were swimming. The Germans said that they had been blown out through the conning tower, and that their craft had been hit amidships, overturned and sank.

U-Boat on Fire.

The training of mercantile marine officers in gunnery tactics is bearing fruit. A British merchantman was attacked by submarine gunfire from a distance of three miles. The shots were wild and she immediately replied. At the sixth and seventh rounds, smoke and flame burst from the fore part of the submarine, which abandoned the chase.

NEW WAR TAX LEVIES

Bill Agreed Upon by House and Senate Conferees.

Measure Which Provides for Raising $2,606,320,000 Revenue Will Go to the Senate Today.

Washington, Oct. 1.—The war revenue bill, as finally agreed on by the house and senate conferees and as it probably will be enacted into law, provides for the raising of approximately $2,606,320,000, as follows:

Income tax	$ 842,000,000
Excess profits tax	1,110,000,000
Distilled spirits	135,000,000
Rectified spirits	5,000,000
Fermented liquors	46,000,000
Wines, etc	10,000,000
Soft drinks, sirups, etc.	14,000,000
Cigars	10,000,000
Cigarettes	20,000,000
Tobacco	25,000,000
Snuff	1,500,000
Cigarette papers	200,000
Freight transportation	77,500,000
Express and parcel post	16,000,000
Passenger transportation	56,000,000
Pipe lines	4,500,000
Seats and berths	2,250,000
Telegraphs and telephone messages	7,000,000
Insurance policies (new)	5,000,000
Automobiles (sale of)	40,000,000
Musical instruments (sale of)	4,300,000
Motion picture films	3,000,000
Jewelry (sale by the manufacturer)	4,500,000
Sporting goods	1,200,000
Pleasure boats	500,000
Perfumes and cosmetics	1,900,000
Proprietary medicines	3,000,000
Cameras	750,000
Admissions	50,000,000
Club dues	1,200,000
Schedule A, including playing cards	30,000,000
War estate tax	5,000,000
Virgin Island products	20,000
First class mail matter	60,000,000
Second class mail matter	14,000,000
Total	$2,606,320,000

BIG GUNS ACTIVE AT ARRAS

Heavy Artillery Duels Reported by London War Office—Germans Penetrate British Trench.

London, Sept. 25.—Heavy artillery duels continued throughout the night on the Arras front and northeast of Ypres, the British war office reported. The big guns were particularly active along the Scarpe river and south of Lens. Near LaBasseeville German raiders penetrated a British trench and captured some prisoners, but were soon driven back with severe losses.

SACRIFICE

Non resident owner will be in town next Wednesday to sell for the best price obtainable the Bramble property, corner of Union and Pottawatamie streets.

A Sale Must Be Made

and I would like to have prospective buyers look it over and be ready to make me an offer next Wednesday.

Don't miss this chance as some one is going to get a BARGAIN.

All cash is not necessary. I will be at the hotel all day Wednesday, October 3rd.

A. M. VanKenler

Oil Cloths
Linoleums
Furnace Pipes

Now is the time to attend to your furnaces, as cold weather is on the way.

D. L. Whitenack & Co.

IN EVERY HOME

where there are children
there ought to be a

Columbia Grafonola

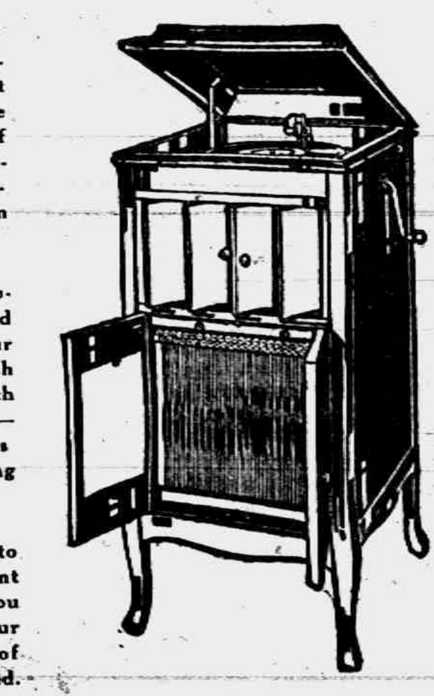

This Columbia model at $150 is the most convincing kind of evidence that the Grafonola is the one incomparable instrument of music—the highest tone-quality, and every refinement of mechanism, form and finish to correspond.

This instrument is equipped with the new "record cradles," a group of four hinged compartments, each separately indexed and each swinging out and down—a most convenient means of selecting and replacing records.

We are prepared to demonstrate this instrument playing any records you may select, here or at your home. Convenient terms of payment may be arranged.

Other Grafonolas, $15 to $200.

B. J. Pulver

New list of records on sale the 20th of each month.

Ralston

U.S. ARMY SHOE

Made on the Famous Munson Last

THE REGULATION ARMY MODEL

Buy This Shoe for HARD Service

Its made of LUBRI-TAN, a special new tannage which combines unusual wearing qualities with ease and comfort. Just the shoe for the home garden, the camp, the bike, in fact, all strenuous out-of-door work or play.

THE PEOPLE'S STORE.

THE TECUMSEH HERALD

FRANK S. TURNER, PUBLISHER

SUBSCRIPTION RATES

IN LENAWEE COUNTY

One year, payment in advance $1.0
One year, payment after three months .. $1.1

OUTSIDE LENAWEE COUNTY

One year, payment in advance $1.25
One year, payment after three months .. $1.50
There will be no Deviation from above Rates

Entered in the postoffice at Tecumseh, Mich., second class mail matter.

Telephone Number 86

VILLAGES OF GALICIA.

Where Family, Cattle and Fowls All Live In Two Rooms.

The villages of Galicia are especially interesting on Sundays and holidays, when the national costumes are donned.

The cottages are generally made of stone or board plastered over and are then covered with a coat of whitewash. The straw roof is frequently crowned with green growing moss, which adds to its picturesque appearance if not to its healthfulness. Water is drawn from the wells by a long pole balanced near the center. These wells have a decided old world appearance.

The interior of the cottages is usually divided into two rooms. In one room the entire family lives, eats and sleeps. In the other, in more or less harmonious contentment, dwell the cows, pigs, chickens and geese. No household would be complete without a number of geese.

Around these cottages a number of children are sure to be seen playing. A dozen or twenty or thirty of such cottages, each separated only by a small yard, make up a village. If there is a marriageable daughter in the house the lintel of the door and the window surroundings are ornamented with little irregular bands, which is a notice to the marriageable young men.—Christian Herald.

VALUE IN DEAD LETTERS.

The Loss and Trouble That Are Caused by Sheer Carelessness.

More than two and a quarter million dollars' worth of checks, drafts, money orders and other valuable papers were found in undelivered letters by the dead letter office during the last year, and practically all were restored to their owners.

The first assistant postmaster general announces that the dead letter division handled 10,889,890 letters and parcels during the year, a slight increase over the previous year. One third of these letters and parcels, or 3,677,194, was delivered. 101,485 contained things of value without clew to their senders and were held for claimants, 7,019,436 had to be destroyed and 41,775 still are being investigated.

In addition to the valuable papers, with a face value of $2,303,119, found in undelivered letters, many contained stamps, and some currency was found loose in the mails.

The dead mail received by the dead letter division during the year contained 677,704 misdirected letters, 115,766 unaddressed letters, 228,700 letters held for postage, 110,200 letters written on hotel letter paper by persons unknown to the hotels and 104,700 letters bearing fictitious signatures.

Army Aviation Service.

Significant, in view of the popular conception of flying as extreme daredeviltry, is the record of the United States army aviation service from Jan. 1 to Dec. 26, 1916. During that period 7,087 flights were made by military pilots. In all 3,357 hours were spent in the air, which means that more than nine hours each day of the year some soldier airman was aloft. The distance traveled amounted to approximately 251,775 miles, or slightly more than ten times the circumference of the earth. There was no fatality. Evidently these figures cannot be fairly compared with current railroad and motorcar statistics. Contrasts are not needed, however, to accent their import. Sane flying is not yet accident proof and possibly never will be, but neither is it extremely foolhardy.—Searle Hendee in Popular Mechanics Magazine.

Richard the Hunchback.

Of all the kings of England perhaps Richard, the hunchback, has the most sinister reputation, his only rival being the crafty John. He died on Bosworth field fighting for the crown he had gained by murder. It is a matter of history as well as of Shakespeare—not always the same thing—that the tide of success turned against Richard when Lord Stanley took himself and his men from his side to that of Richmond. When hard pressed Richard cried: "I am king of England! I will not budge an inch." Then, being overwhelmed, he died, crying: "Treason! Treason!"

Where Knowledge Stopped.

Bill—Do you know you borrowed $2 from me over six months ago?

Gill—Yes, I know that.

"And do you know you have never paid me?"

"Why, yes, I know that."

"Do you know when you are going to pay me?"

"Well, say, you don't expect me to know everything, do you?"—Pittsburgh Chronicle-Telegraph.

Eskimos and Whales.

The Eskimos use every part of the whale. The oil is light, fuel and food for them; the flesh, food; the whalebone and true bone are used in making sledges, huts, boats, spears and harpoons; the sinews form thread and twine; the thin membranes, window glass.

Never Unwelcome News.

Katharine—When a person already knows a thing he certainly hates having some one tell him about it. Tom—How about the girl who knows she is pretty?—Stray Stories.

Eat Their Way.

Earthworms swallow the earth which is in their way as they are making their galleries through the soil.

Temperance and labor are the two real physicians of man.

Liberty Loan 60 Per Cent In.

WASHINGTON, D. C.—The treasury statement shows payments June 30 on the liberty loan account of $1,355,024,-486, more than 60 per cent.

The Social Ladder

There Is Money as Well as Position on the Top Round

By ETHEL HOLMES

Billy Saxton and Eunice Mainwaring were married at an unfortunate time. They had been both brought up in luxury and had met, loved and become engaged in the social whirl. But they were the last of a long line of rich people, and neither possessed anything whereon to live except their clothes, though this in Eunice's case was considerable.

Love spurred Billy to make an effort, and he secured a position giving him $25 a week. The two figured out how they would make it do, and, Cupid holding the pencil, brought their requirements within it. So they were married. But unfortunately the pan-European war came on about this time, and prices began to soar. Billy's salary remained where it was. Articles that they required rose from 50 to 100 per cent. Therefore their income was really not more than from $10 to $20 a week. Cupid, after he has got a couple off his hands by marrying them, does not further trouble himself about their affairs. The Saxtons made new figures, but the little god was not wagging the pencil, and this time the result spelled ruin.

After a long conference it was agreed between them that Billy should go to Mr. Goldwin, the head of the firm by which he was employed, call his attention to the raise in prices of necessities and ask if something could not be done to enable him to earn a better income. The next day after business hours when Mr. Goldwin was about to leave his private office Billy opened the door and walked in. Billy had on a suit he had worn at the time of his marriage, a beautiful polkadot necktie and yellow spats. Most of his attire was somewhat worn, but it was in good style, and its owner looked more like a deposed prince of the blood inquiring for a rich American wife than a mere clerk.

Billy stammered forth his case while his employer listened, rather noting the young man's aristocratic appearance than the burden of his argument. But when the request came Mr. Goldwin told his employee that, while he saw the justice of his demand, he could not grant it. The profits in his business, while prices had been rising, had fallen proportionately. True, the firm had been doing a larger business than before, but everything required in it had so risen in price that the more business done the more money lost.

Billy knew that this was not so, and the knowledge only made him feel the more bitter at the refusal. He went out sorrowful. As he made his exit the wife of the head of the firm entered. She was richly dressed and bespangled with jewels. She had come to drive her husband home in his auto.

"Who is that young man?" she asked.

"His name is Saxton. Why do you ask?"

"He's the most aristocratic looking person I have seen in a long while. Is he in your employ?"

"Yes; he has a minor clerkship."

"A minor clerkship! A young man of his age and to the manner born occupying a minor clerkship!"

"Our clerks are not appointed because they are aristocratic looking and wear fine clothes."

"Nevertheless I think I see in this young man something more valuable and ornamental than one perched on a high stool turning over the leaves of a ledger."

"Well, my dear, if you will tell me how to make him thus valuable I will see what I can do about it."

"Ask him to dinner."

Mr. Goldwin, having just refused Billy a raise in salary, was not minded to invite him to dinner. Such an invitation would suggest that the employer had reconsidered the request of the employee and would show a favoritism to one of the office force that would have a bad effect. Mr. Goldwin said that he would see about it, and the subject was dropped for the time. When Mrs. Goldwin brought it up again her husband told her that Billy had a wife and it would be out of the question to give him an invitation without including his consort. Mrs. Goldwin, not being sure that Mrs. Saxton was up to Billy's aristocratic standard, dropped the matter—at least for the time.

One Sunday Mr. and Mrs. Goldwin were reading the morning papers, he the financial articles, his wife the society columns. Mrs. Goldwin's eye alighted upon an announcement of the first appearance in the social world for some time of Mr. and Mrs. William Saxton at a function given by Mrs. Saxton's aunt, Mrs. DeVersey Mainwaring. Mrs. Goldwin at once called her husband's attention to the announcement and berated him soundly for not having given the invitation she had suggested. Mr. Goldwin, who knew something of social customs, suggested that Mrs. Saxton must be considered in the matter and raised a lot of objections, which for the time being carried his point.

But his wife, whose sole ambition in the world was to force an entrance into society, was not satisfied. After this she scrutinized the society news and saw on several occasions the names of Mr. and Mrs. William Saxton at different functions. The reason for this was that an uncle of Billy, wishing to sell a piece of property, told his nephew that he would give him a commission if he would make a sale. Billy sold the property and received $500 commission.

This uncle of Billy's was a practical, matter of fact man, and Billy asked him how he could best invest the money paid him.

"Billy," said his uncle, "every man should use what he has on which to build. The only thing you have is the entree into society. There are persons who would give you a fortune for an introduction to the gilded world. But you couldn't deliver the goods. Still, in society lies your field. My advice is for you to spend your $500 in suitable clothes for yourself and wife and other necessities in keeping in with the swells. Meanwhile keep your eye skinned for a chance to make a profitable deal. Some financial magnate may take a fancy to you and give you a tip."

Billy saw the drift of the advice, and Billy's wife advocated following it with all her heart. Billy's investment in clothes was confined principally to a dress suit, and the rest of the funds devoted to apparel went to his wife. After this the names of Mr. and Mrs. William Saxton were to be found quite often in the society columns of the newspapers.

One day James Edgerton, a business acquaintance of Billy's, called upon him and told him that he was about to place a very large order for goods dealt in by the John Goldwin company. He intimated that if Billy could get him satisfactory figures he would give him the order. Billy figured that the commission involved would amount to a small fortune. He called on Mr. Goldwin and submitted the matter. Goldwin was eager to secure the order. When the bids were all in Edgerton said to Billy:

"By the bye, Saxton, is Mrs. Montgomery Saxton a relative of yours?"

"She is my aunt."

"I see by the papers that there is to be a wedding in that family in June, and all the swells will be there. Are you going?"

"Certainly."

Then the conversation turned again upon the bids. When Billy went home that evening he told Eunice about this mention of the wedding.

"Did you tell him you would get him an invitation?" asked Eunice.

"Why, no; I didn't think to do that. He is only a business acquaintance."

"Stupid! Go ask your aunt for an invitation for him and his wife, if he has a wife, and tell her that this order you are expecting from him is dependent upon her sending him one."

Billy hurried off to his aunt and upon making known his reasons for asking for the invitation received it and the next day when he called on Edgerton to talk business tossed it on the desk before which he sat. Edgerton put it in his pocket, and before Billy left him he had the order he coveted. But there was a condition attached to it—he must place it with Sampson, Bliss & Co., a firm Edgerton wished to favor.

Billy reported to Mr. Goldwin the result of the negotiations, much to that gentleman's disappointment. Goldwin had mentioned the matter to his wife, and when she asked him if he had received the order he was obliged to make known why he had not received it. He told the story Billy had told him, including the exchange of the wedding invitation for the order. There followed a storm in the Goldwin family, during which Mrs. Goldwin said she did not believe that Billy had been forced to give the order to Sampson, Bliss & Co. and if her husband had followed her suggestion to invite the Saxtons to dinner his firm would have received the order.

This put a suspicion into Mr. Goldwin's head that Billy had favored another concern in preference to his employer's, and it rankled in his heart. Billy's services were easy to replace, and when he went to his office the next day his employer showed his spleen by discharging his clerk. Billy was told the reason for his dismissal and was very much hurt thereat. He told Edgerton about it, and Edgerton went to Sampson, Bliss & Co. and secured him a position at double the salary he had been receiving.

Billy's commission on the order was some $12,000 and a new salary at $50 a week. But this was only the beginning of a successful career. It was known that he had controlled an order amounting to several hundred thousand dollars, and a number of concerns offered him a better salary than that given him by his new employer. But by the advice of Edgerton he declined them all. The truth is that Edgerton's wife was a woman well calculated for a social shiner, but had needed a start, a first appearance, to enable her to get her tentacles on those she would utilize for climbing. The invitation that came through Billy Saxton was all she required, and the next season found Mr. and Mrs. Edgerton fully recognized as members of the golden circle.

As for Mr. and Mrs. Saxton, they, too, had made a start. It was not up the social ladder, for they had been born on the top round. It was in making their social position pay financially. Mrs. Saxton has taken up the matter and with hints from her husband has already received certain tips that have enabled him to get in on the ground floor of enterprises that promise large results. The couple's ancestors would have scorned to make capital out of their social position, but the present social circle is a very different one from that of the olden time. The social circle of those days was based largely on refinement, and, although the possession of wealth has always been conducive to refinement, it was then possible for refined persons to maintain a position in society without wealth. Today that is impossible except when the position is inherited, and then only for a short period.

St. Augustine Nights.

By night (in St. Augustine) you may hear the negroes sweeping the streets, doubly darkling over their surface and softly gossiping together. Theirs are not the only black voices you hear, for their casual race seems to have no more stated hours for sleeping than eating. Their mellow murmurs, especially when the nights are warm, rise in what seems perpetual joking, as if from their humorous pleasure at being alive together in the same amusing world, and if you have no worse conscience than the talkers their voices will lull you again to the slumbers they have broken. It is as if a swarm of blackbirds carrying news of the spring northward had swept chuckling through the trees and fluttered the fans of the palms and the leaves of the magnolias with such comment in their course as would naturally occur to blackbirds.—W. D. Howells in Harper's Magazine.

Value of Responsibility.

Greater than the value of contact with facts is the value of responsibility. In a man's life it is the arrival of some responsibility which arouses the powers and makes durable the qualities of manliness.

The effect of responsibility is instantaneous. It is like a magnet in its power to charge the individual with the faculties needed for the matter in hand. A light is generated among the fragments of information. Even after a systematic education these fragments seem to lie in the mind in a chance order until this light appears and shows them ready for use; then abilities develop which never would develop, even with practice, without responsibility.—Atlantic Monthly.

Where One Czar Fell.

A church in Petrograd having both autocratic and revolutionary associations is the Church of the Redeemer. It was erected at a cost of £500,000 on the exact site of the murder of the ex-czar's grandfather, Alexander II. The spot where he fell remains (though now within the building) precisely as it was, even to the blood on the stones, each of which has an identification number. Above these is a wonderful canopy of malachite stone, from which depend an orb, a scepter and a crown of thorns. Folding doors of pure silver and ikons incrusted with precious stones surround the shrine.

RED CROSS NEWS

There was not prouder woman in Tecumseh, than Miss A. B. Hosmer on Saturday evening, with a table piled high with every kind of knitted articles needed by the soldiers, and more coming in all the time from her committee. She said that it made her feel good to think of the comfort the soldiers in the trenches would take from the warm wool garments. She wishes to express her heartfelt thanks to her knitters, for heir excellent work, and wanted to tell them that she is proud of Tecumseh. Mrs. Hart of Adrian who inspects the work, said that all the Tecumseh work was first class.

Miss Hosmer disposed of her last 20 pounds of wool in less than 24 hours, and will bring more back today. Mrs. Heesen drove over with the goods which consisted of 20 large knitted sweaters, 28 large mufflers, 38 pair wristlets, 7 pair bed socks.

Received by Guy Nemire for donation fund.

Knitting needles	3.71
Knitting needles	17.55
Beth Widney	1.00
Red Cross Concert Company	30.31

Chas. Burridge, Mr. Cutting and Mr. Finch are hard at work inventing a machine, which will enable them to take care of the large orders of knitting needles, that are offered to them by the State Red Cross. If they succeed it will be something for the town to be proud of.

The Tecumseh Laundry has done another big washing of rags for the comfort pillows.

Mr. Will Coller painted two large signs on muslin, for the Red Cross Concert Company, to place on the back of their autos.

Dr. Bredows class in surgical dressings met on Friday. Owing to several members being out of town, only six were present. 116 large and small compresses were finished. The class will meet every Wednesday and Friday at 1:30 p. m. until further notice.

The white wall paper donated by Mrs. B. J. Pulver was put on with money donated for the purpose and new blue and white linoleum has been laid on the floor, making a very light, clean workroom.

Mrs. Harry Dunn is going to resume work on comfort pillows. All those wanting to help, please call her up about the middle of the week. Our American comfort pillows have been greatly appreciated all over the fighting lines.

Mrs. Sena Crane needs helpers very much to make pajamas. She offers to give instruction in the afternoon to anyone who will call her up in the morning, so that she will be at home. Mrs. Crane is a splendid needlewoman and the pajamas made under her direction have received much praise.

Mrs. A. W. Mills is waiting for yarn. As soon as it comes she will notify her committee.

The Rev. W. A. Rex, who is director of transportation, is appealing for volunteers to take goods to Adrian; if you have some spare room in your car, call up No. 400 before you go.

Mrs. W. A. Rex offers to do all job printing and duplicate letter work for the Red Cross.

The Red Cross Concert Company, consisiting of Mrs. Fred Wood, Mrs. Robt. Moore, Mrs. Ella Hodges, Mrs. J. C. Law Hardy, Mr. W. S. and Mr. Fred Dickinsn, Mr. Floyd Juckett, Mr. Harold Lowry and Mr. Herbert Temple, gave a concert in Coldwater on Thursday evening. Dr. and Mrs. Ernest Gamble entertained seven of the company most charmingly and the other two were entertained by Mrs. Glen Cowell. The audience was most enthusiastic, asking for several encores to every number, finally winding up by giving three cheers for the Tecumseh Red Cross Company. Owing to the Hillsdale fair, the audience was not as large as could have been desired, but a collection netted $60.62, of which half wnt to the Coldwater Red Cross and half to the Tecumseh. This makes $430.00 to date.

The company left after a delightful time on Friday morning, promising to give another concert at Thanksgiving. Mr. Herbert Temple drove eight of the company over and donated the use of his car. The company performs in Deerfield tonight.

Mrs. Floy Freeman Reason writes that Col. Reason, who is now officer commanding No. 111 Canadian Stationery Hospital in France sent the following for the Red Cross news:

"You would be pleased with the men that come into the hospital. They give no trouble whatever, are always very grateful for what is done for them and are always ready to lend a hand to help a comrade or any of the staff who may need it. The other day I saw a young Australian, I should say that he was not more than 17 years of age, taking a German prisoner of about the same age out for a walk. The 'Anzac' and 'Fritz' were supremely happy and it would be hard to tell from the looks of them and the well fed appearance of both which was the prisoner."

Mrs. Reason writes that she is proud of the work Tecumseh is doing. We did not take up Red Cross work here for the hope of praise, yet it seems from the letters that pour in that there is nothing Tecumseh could do that would bring her more honor than unselfish labor for America's Red Cross. Let us put our shoulders to the wheel and try and beat every town our size in the good work.

Above all, let us show our contempt and scorn for every slur, every slander on the Red Cross. If there was one thing one should have considered above the reach of Hohenzollern calumny, one would have thought it was the unselfish organization that cares for friend and foe alike. And shame on the American who helps the German propaganda by repeating what will hurt the one organization that can save the lives of our boys.

There does not seem to be a rush to claim the $50.00 offered to anyone who can prove that the Red Cross has sold goods. After all this talk, no one person to come and pocket $50.00 of easy money. How funny!

Jenny C. Law Hardy,
Publicity Director.

MONDAY CLUB OPENING DAY

On Monday, October 1st, the Tecumseh Monday Club held its first meeting, designated in the program as President's Day. Mrs. F. C. Dickinson, the new president, presided with Mrs. Emilie Hall in the secretary's chair. The front of the room was beautifully decorated with flags masses of goldenrod, baskets of zinnias and dahlias and trailing bittersweet. The decorations were planned by Mrs. Paul Bowen.

After a few opening words the president introduced Mrs. W. W. Crabbs of Morenci, president of the County Federation. Mrs. Crabbs discussed club work in Lenawee county, bringing up the vital issues with which the clubs must deal this year. She was heartily applauded. Mrs. Horton of Morenci then sang two numbers in a most pleasing manner. They were "Sylvan" by Landon Ronald and "The Nightingale Hath a Lyre of Gold" by Whelpley. Mrs. Fred Wood accompanied in her usual delightful manner.

The next speaker was the State President, Mrs. Albert E. Bulson of Jackson and nothing short of a stenagraphic report could do justice to her address. Compelled by lack of time to be brief, she touched quickly, but emphatically on the great issues which the women of Michigan must meet during the next month; the second Liberty Loan, the second Hoover Food Drive, the committee for National Defense and other questions so vital that her audience listened with bated breath. Many members afterward expressed the regret that the meeting had not been an open one so that all the women of Tecumseh might have been there.

At the close of Mrs. Bulson's address Mrs. Horton sang a selection from "In a Persian Garden" by Liza Lehman and an "Autumn Song" by Landon Ronald. These numbers were greatly appreciated by those present and helped to round out a perfect afternoon.

An informal reception followed the meeting. Orange Ice, cake and coffee were served by Mrs. Herebrt Temple's committee. Other out of town guests were Mrs. Frank Dodge of Adrian, State Corresponding Secretary and Mrs. Albert G. Wesley, President of the Adrian Woman's Club.

"WHEN DREAMS COME TRUE"

"When Dreams Come True" is the most pretentious attraction booked at the Bradley in many monhs The company coming here is a big city company in every sense of the word carrying a complete 60 foot car load of special scenery and effects. Their contract with the local transfer company calls for 16 hanging pieces, two loads of flats and from 40 to 60 trunks and crates. To anyone who knows about the amount of stuff carried by theatrical attractions they will readily understand that this means "some stuff" - it is very seldom that half this amount of scenery and other stage effects is carried by an attraction.

One of the most talked of choruses in this country at the present time is that seen with "When Dreams Come True" There are some seventeen dancing numbers, most of them invented staged by Lawrence Ackerland, the leading man with the company who also participates in nearly all of the numbers.

'Glorious girlhood, gorgeously gowned,' might be used to describe the chorus of "When Dreams Come True" which is aptly described as a dainty musical comedy of youth, full of tuneful music and catchey songs. This is one of the best of its type of plays produced during recent years, the play is the work of Philip Barthofomae, author of several big musical successes including "Overnight" and "Very Good Eddie" while the music is by Silvio Hein who has composed the scores for some ofthe most pronounced successes of recent years. By the way, the Adrian orchestra will be engaged to furnish the music which assures you that every number will be rendered [illegible] up to the minute.

"When Dreams Come True" will be at the Bradley next Thursday, October 4th and the theatre going public are assured one of the best entertainments coming to Tecumseh this season.

EAT TECUMSEH BREAD

A drop of one cent a loaf on the price of bread large loaf 13 cents small loaf 7 cents.

S. Nevison Jr.
Kenneth Hay.

ENTERTAINED AT DINNER

Mrs. J. D. Shull very pleasantly entertained at dinner, Monday, honoring Mrs. A. E. Bulson of Jackson, State President of the Federation of Woman's Clubs, Mrs. W. W. Crabbs of Morenci, president of the County Federation, Mrs. Horton of Morenci, Mrs. Frank Dodge of Adrian, Mrs. A. J. Wesley of Adrian, president of the Adrian Woman's Club, who were guests of the Monday Club, and Mrs. Fred Dickinson, the president of the Tecumseh Monday Club.

A most delightful hour was spent and later the company abjourned to the M. E. church where the meeting was held

JUNIOR NOTES

Believing that the readers of the "Herald" might be interested in knowing just who are the members of the Junior class, the following list was given to the editor for publication.

Luster Best, Pres.; Alice Hardenburg, Vice Pres.; Jane McConnell, Sec'y; Perry Hayden, Treas.; Elizabeth Comfort, Robert Moore, Cecil Moore, Helen Morgan, Marion Crittenden, Mabel Lockwood, Harley Van Vleet, Milburn Brooks, Eula Schwartz Vera Sisson, Lucile Miller, Gladys Gilbert, Gladwin Orr, Violet Boyd, Kenneth Fletcher, Harold Blessing, Edgar Meads, Jessie French.

Herr Fletcher and Fraulein Moore are in great danger for Miss (German) Miller has threatened to have their heads removed if they didn't get their ja, ja, say's better.

Speaking of heads reminds us of an amusing incident in English III class when Miss Palmer was describing a thrilling moment at the circus, "Yes sir that trainer put his head in the lions mouth and left it there!"

Concerning Foot Ball

The foot ball with Manchester last Friday resulted in a 21 to 0 defeat for our griddies.

We journeyed to Manchester in four cars arriving there at three o'clock. Althought the first two cars made a speed way of the road we all arrived there safely.

The game was called with Tecumseh receiving the kick off, and they started like veterans, especially the back field. After the ball had changed hand a few times, the quarter ended with the Germans in possession, near our goal line.

The second quarter resulted in a touch down for Manchester and it ended, with a schore of 7 to 0.

Manchester continually tackled high and was penalized several times or off side play.

The second half commenced with Tecumseh, receiving which after some splendid efforts by the back field, was spoiled by a poor pass by Tecumseh. This of course resulted in another touch down for Manchester and the quarter ended 14 to 0 with Tecumseh in possession of the ball.

A perfect pass hurled by Joe to Pat to start the fourth quarter. Pat was a little over anxious and after dodging all but one, hurled this last one and was penalized 15 yards, after a long delay, as Manchester's referee did not act as though he was acquainted with the game, a poor pass by Davidson ended in a touch down for Manchester. The game ended with the ball in Manchesters possession in the middle of the field.

Sat and Pat Murphy featured for Tecumseh and without a doubt we could have had better support.

Harold Skinner was the able referee during the last half, and he proved to be a good one.

After visiting the confectioners where we paid for drinks that were undrinkable, we made an uneventful trip for home except for a stop at Meads where we filled up on water mellons.

We all solemnly vow that Manchester will bite the dust week after next, when they play here.

Lets all get out and Cheer! for our team. Any one who fails to be on the dock when we play Manchester is a "Slacker."

Come out every one and help us to put Tecumseh back on the Foot ball map. We want to have some pleasant memories to carry with us into our new building.

WATCH FOR THE HIGH SCHOOL CIRCUS

It is rather amusing to notice how some people still take the Vendoma for a Hotel. Our only excuse is that the elevator is busted!

Oh what a mess in Algrebra II. Ask the ones who know.

Miss Comfort informed the English III class that Samuel Sewall was famous for his "Dairy." Now we know shes a farmer-(ess.)

All the "Freshies (at least itsounded that way) were in the gallery to hear the Kilties Tuesday night.

We'll wager that there were some (?) lessons the next day.

WARNING

To the Juniors and all other animals of the Tecumseh High School!

Do not sneeze or cause any draught of air to come near Miss Hardenburg.

Why!

We will tell you. In a Physics test, after using several sheets of paper, on a problem in which she was asked to find her weight in grams she put down .045 grams.

We know she was thin! but, oh heavens!

WATCH FOR THE CIRCUS

STATE CONFERENCE OF CHARITIES AND CORRECTIONS

Lansing October 21, 22, 23, 1917

The Michigan State Conference of Charities and Corrections will meet in Lansing this month beginning Sunday, October 21 to 23 inclusive. Many noted speakers from all over the State will be in attendance to discuss the different topics under this head.

The Lansing Committee will cheerfully provide entertainment in private homes for all who desire it. Please notify Mrs. F. M. Waggoner 720 N. Walnut St. by October 14.

TECUMSEH CIGAR MAKERS OUT ON A STRIKE

Quit Work Saturday Night.

Demand For $1.00 Per Thousand Increase is Not Granted

The cigar makers working in our two local factories went out a strike Saturday night after a conference with their employers A committee representing the Cigar Maker's Union met with the employers Saturday evening and the differences were gone over but no increase in wages was granted.

The men who were getting $8.00 per thousand asked for an increase of $1.00, making the price asked for $9.00 per thousand. They claimed that the increased cost of living and prices paid by other shops in various towns and cities about warranted this increase to them.

The employers on the other hand while acknowledging that the cost of living has increased, claim that they are paying as liberal a wage as conditions will warrant at the present time and that the prices paid by them are as high as other shops employing men labor are paying and in some instances higher. To keep the grade of their goods up to the present standard and to compete with other goods placed on the market makes it impossible to make the advance asked for by the men.

Not a cigar has been made in Tecumseh this week and both shops are idle About 20 or 22 men are employed in the two shops and this is the first strike that has occurred in either shop which has meant a walk out. The differences are at present dead locked, nothing having been conceded by either faction.

The Whiting shop has been in business since 1892 while the Freeman shop has been operating much longer. These factories have always put out quality goods, their "Chic" and "Beauty" 5c cigars being popular sellers all through the Southern Michigan territory.

The men are backed by the Cigar Maker's Union in the strike, who have ruled that their demands are just, but urged that ever effort be used to bring about a friendly solution of the differences existing between themselves and their employers before resorting to a walkout.

We understand that the men are drawing $5.00 per week from the Union for single men and $6.00 per week for married men while out on the strike. We were told this morning that one of the shops had goods finished that would supply their trade about two or three weeks and stock on hand which would carry them to the first of the year.

PHYSICANS FEE BILL

Owing to the increase in the cost of drugs and physician's supplies, we the undersigned physicians, will on and after October 1, 1917, adhere to the following minimum scale of fees:

Office consultation and prescribing at office from $1.00 up.

Ordinary calls in town $1.50.

Country calls:

1 mile from center	$1.50
1½ miles from center	$1.75
2 miles from center	$2.00
2½ miles from center	$2.25
3 miles from center	$2.50
4 miles from center	$2.75
5 miles from center	$3.00
6 miles from center	$3.25.

All other professional work will be governed by printed fee bill to be seen at our respective offices.

Signed.

R. A. Davis
John L. Tuttle
Geo. Blatchford
J. W. Beardsley
H. R. Conklin
E. E. Hendershott
L. G. North
P. B. Hardy
J. B. Wallace
A. E. Mummery
C. O. Woodbridge
W. S. Morden
L. C. Kent
P. A. Schurer
C. T. Kapp
A. R. Lusty
O. N. Rice
J. W. Nixon.

PEACHES PEACHES PEACHES

Another carload this morning on track, quality much better and prices lower. Now is the time to save some money.

Fancy A's	$1.90
Extra fancy	$2.10

We have the quality and price. Call at our store and look them over. Phone 95

Williamson Bros. adv.

O. E. S.

At the meeting of the O. E. S. Thursday evening the matter of accepting the invitation extended by the Onsted Chapter, was taken up and it was finally decided to visit the Chapter on Friday October 26. It is hoped that there will be a large attendance. A 6 o'clock dinner is the first thing on the program, after which the officers of the Tecumseh Chapter will exemplify the degree work of the order.

HUGH HANNA JR. AT FT. SHERIDAN

A card received from Oley Hanna at Fort Sheridan, says:

Hello Frank: I intended to drop you a card a long time ago, but have been awfully busy. I am working pretty hard but feeling fine. This is a great life. It was rather hard at first, but we are in good condition now and can stand most anything. We had one week of digging trenches which was real work, the last word spelled with four capital letters.

Please send me the Herald for the rest of the time I am here., Best regards to everyone. Sincerely,

"Oley."

CLASSIFIED ADS

I AM PAYING THE HIGHEST price for rags rubbers, papers and books. Will pay 2½c per lb. for rags, 75c per hundred for any quality of iron, 40c per hundred for paper, 80c per hundred for magazines. 'Phone 351.
Louis Kozel.

FOR SALE—In Adrian, fine modern house, barn, garage, ¾ acre land. On good street. Terms to suit buyer. Enquire of owner, 715 W. Seventh St., Monroe, Mich.
8-28-6 wks

WE BUY ALL KINDS OF JUNK and pay the highest price for rags. 'Phone 372. We come after them. Place at old Brewer's foundry.
D. Ghertner.

FOR SALE—A two horse wagon in good condition. Enquire of Mrs. C. W. Olds, near the Quaker Mill.
8-24-tf

LOST a little black Swiss watch Finder leave at Herald office and receive reward. tf

FOR SALE—A seven passenger, Chandler Six 1917 model.
Dr. P. B. Hardy

FOR SALE—A Round Oak range and two heating stoves, burn wood or coal. 211 North Pearl St. 9 25 2t

FOR SALE—A good driving horse also good for work, weighs about 1200 lbs. Enquire of J. A. Whitmore, 4 miles Northeast of Tecumseh or address route 2. 9 28 2t

WANTED—Good boy to work at this office. For particulars enquire of American Express Co.

FOR SALE—Small house story and a half with wing. Will sell cheap Get busy and make us an offer on it at once as the building must be moved off the premises. Tecumseh Butter Co. 9 28 3t

WANTED—Middle aged woman to do housework and to assist two elderly people. No washing. Good wages. Inquire at 305 W. Shawnee St. 10 2 4t

FOR SALE—A Round Oak stove with magazine nearly new. Enquire of Harry Tansley. adv

FOR SALE—The home of Chas. J. Harper in Brownville. The ice business alone is worth the price asked for the whole property. Three acres of very good land and pleasant home.
Mrs. Franc S. Gilespie,
Real Estate and Insurance.

FOR SALE—A good driving horse, also good for work. Mrs Frank Sage, Macon. 1t

FOR SALE AT ONCE—Bedstead, commode, dresser, rocking chair, two tables and gasoline stove.
Wilson McClure.
Corner Kilbuck and Democratic St.

WANTED! CAMP LIBRARIES! NOTICE!

Anyone who has ever spent any time at all in a town possessing no Library whatever realizes the blessing of books is never half appreciated one occasionally hears ehe remark "I don't know how we'd ever get along without the Library." Probably there are many more who feel it than there are who say it, but everyone in this town is going to have a chance to give some tangible indication of appreciation they feel for the use of books.

The Michigan War Council sends the following word;

"The government order given to Public Libraries is to raise $1,000,-000 for Camp Libraries. The suggested assessment for each locality is five per cent of the population. This means that Michigan with a population of 3,000,000 must raise $150-000. That also means that Tecumseh's share is to be $150.

It is true that three are many demands upon us all at this time but it is no more than right that there should be. In a national crisis every resource must be used, and books have always been a power.

Any payments, whether from business firms, Public Organizations, or from private individuals may be left with the librarian at the Library or at her home, or with any member of the Library Board.

Signed,
Elizabeth Widney Lib'n.

Keeps Your Stove Shining Bright
Gives a brilliant glossy shine that does not rub off or dust off—that anneals to the iron—that lasts four times as long as any other.
Black Silk Stove Polish
is in a class by itself. It's more carefully made and made from better materials.
Try it on your parlor stove, your cook stove or your gas range. If you don't find it the best polish you ever used, your hardware or grocery dealer is authorized to refund your money.
There's "A Shine in Every Drop"
BLACK SILK STOVE POLISH
Get a Can TODAY

Studebaker

WAGONS BUGGIES HARNESS

Tires that did not require setting in thirty years—on a Studebaker

WHEELS are the life of a wagon. Hubs, spokes, felloes and tires of the best materials, put together by skilled workmen, go into every Studebaker.

What is the result? Mr. William H. Horton, of Nineveh, N. Y. writes that the tires on his thirty-six year old Studebaker farm wagon did not need resetting in thirty years—and the wagon was in use every day.

We can prove to you that this is not an exceptional Studebaker wagon. There are thousands of Studebaker wagons in use today that are forty years old and more. And that have cost their owners little or nothing for repairs.

Come in and look over our stock of Studebaker vehicles. Let us show you how well they are built.

Studebaker wagons are sound investments, every time

Every article purchased carries TEMPLE service INSURANCE

L. E. TEMPLE & CO.

BRADLEY OPERA HOUSE—TECUMSEH

THURSDAY, OCT. 4

THE DAINTY MUSICAL COMEDY OF YOUTH

WHEN DREAMS COME TRUE

ONE YEAR—NEW YORK & CHICAGO
SIX MONTHS—BOSTON & PHILADELPHIA

The Musical Treat of the Season!
Original New York Production!
Carload of Scenery!
Company ot Forty!
Adrian Orchestra!

Prices Only 25c, 50c, $1.00, Few at $1.50.

Seats at Hay's commencing Wednesday morning.

One of the most talked of choruses in this country at the present time is the chorus with "When Dreams Come True."—There are seventeen dancing numbers in the show.

Shirt Waists

NEW LINE JUST IN.
COME IN AND LOOK THEM OVER.
MRS. P. C. SNELL.

Th Citizn's Mutual Auto Inuranc Co. of Howll

Is Represented by

Mrs. Franc S. Gillespie

$1.00 for the policy and 25c per H. P. insures you for Fire, Theft and Liability over $25 00

The Herald $1.00

FACTS ARE FACTS

Yours for
Coats
Suits
Skirts

You Can't Get Away From It.

It's your time to buy.
It's our place to sell you.
Just look.
That will prove it.

YES
Blankets
Underwear
and anything wanted for seasonable wear.

Fred Rosacrans & Sons.

LOCAL AND PERSONAL

NOTICE

All copy must be in the composing room of this office before 9:30 a. m Tuesdays and Fridays and all advertising matter before 4 p. m. Mondays and Thursdays.

Grapes at Wm. Smiths N. Maumee.

Miss Ruth Fisk of Clinton was in town Saturday.

Albert Clark was a business caller in Detroit Monday.

Mrs. Chas. Ives was a passenger for Detroit Saturday.

Miss Eunice Orr left for her school work in Ypsilanti Saturday.

Mrs. Horace Holdridge attended the Fair in Hillsdale Friday.

Mrs. James Campbell of Onsted was a Tecumseh visitor Saturday.

Ancona hens for sale at William Smith's, N Maumee St. adv

Mrs. Wm. F. Fisher was a passenger for Detroit Monday morning.

James Mark has purchased M. Coller his home on Kilbuck St

Wilson McClure of Lansing was a weekend visitor with friends in town.

Mrs. W. E. Allen was up from Britton Saturday calling on friends.

Mrs. N. A. Howland is spending two or three weeks at Sand Lake this fall.

Fine dill pickles at Clark's market. adv

Mrs. Mildred Cheever of Britton was calling on friends in town Saturday.

Mrs. Camburn and daughter Mildred of Adrian were callers in town Saturday.

Mrs. Olds was the guest of her daughter, Mrs. Faulhaber in Jackson over Sunday.

Burton Garlinghouse returned to the U. of M. Monday morning after a brief vacation.

Here's as bargain, $165 organ for $25.00 Collers Music Store. adv

Mrs. W. W. Shurtz and grandson Donald Brown were weekend guests of relatives in Toledo.

Mrs. Florence Huey Wells and baby Dorthea of Detroit were calling on friends in town Sunday.

Special Millinery Display. Fall and winter hats. Children hats a specialty. Miss J. A. Hough

Miss Helen Anderson left for New York, Friday enroute to her school in Washington.

Mrs. S. W. Anderson, Mrs. J. D. Shull, Mrs. F. S. Anderson and Mary Eleanor spent Saturday in Jackson.

Fine switches made from cut hair and combings at the millinery store of Miss J. A. Hough. adv

Miss Doris Anderson has resumed her work at the U. of M. leaving for Ann Arbor last Thursday.

Mrs. A, W. VanBuren of Chicago was the guest of her brother, Will Ross and family last week.

Mr. and Mrs. Halleck Wilson and daughter Virginia were guests of their parents for the weekend.

Mrs. Floence Eccles in company with Mr. and Mrs. Clarence Holdridge took in the Hillsdale fair Friday

Special music tonight. New Royal. adv

Mrs. George Adamson left for Battle Creek, Monday and will be the guest of Mrs. Raymond Mills for the week.

The interior 'of the Rosacrans store is receiving a new coat of paint and is being otherwise improved.

In our west window we are showing a fine line of Brass Beds in Satin finish. Prices range from $17.00 to $29.50. Just drop in and see them. adv Service & Son.

Andrew Taylor and family are moving into the house on Rainbow Row, just vacated by C. M. Graebner and wife.

Circle No. 5 of the L. A. S. of the M. E. church will hold a bake sale at Williamson's Saturday October 13 at 1:30 p. m.

Mr. and Mrs. Chester Lambright, Mr. and Mrs. H. J. Hammer and daughter Luella of Fostoria Ohio spent Saturday and Sunday with Mr. and Mrs. John Goudy.

Electric wiring and pump repairing of all kinds taken care of promptly by Prichard Brothers, located at 120 N. Evans St., first door north of Co-Operative Association. adv

RAILROAD ACCIDENT

TWO PEOPLE SERIOUSLY INJURED AS TRAIN NO. 12 RAN INTO NORTH DEPOT

Nurse Bretternitz of Saline Struck By Train and John Taylor of Wauseon Fell from Train on Seeing the Accident

ACCIDENT YESTERDAY AT 1:01

Miss Anna Breitternitz of Saline, a trained nurse whose last case in Tecumseh was that of Rev. Geo. W. Jennings, met with what may prove a fatal accident Monday. She had taken dinner with Dr. and Mrs. Reed and called on Mrs. L. E. Temple and was to take the 1:01 north bound train. She was on her way and attempted to cross the track ahead of the train, but was too late. She was struck and dragged quite a distance, receiving severe injuries about her head requiring several stitches. She also suffered concussion of the brain.

She was taken to the home of Mrs. Temple and medical aid called, Dr. H. R. Conklin dressing her wounds and making her as comfortable as possible under the circumstances. Later she was taken to the home of her sister Mrs. Henry Boetgzer in Saline by Guy Belding. Miss Beth Satterthwaite accompanied her. She stood the trip nicely and strong hopes are entertained of her recovery.

John Taylor of Wauseon, a passenger on the train, seeing the accident went out on the rear platform and opened the door, falling to the ground. He was cut about the head and suffered a fractured rib. His heart was quite weak when the doctor examined him. Dr. Beardsley rendered the necessary aid and he was placed in the baggage car and taken to Jackson and placed in a hospital.

As we go to press it is reported that Mr Taylor is dead, but the report is not confirmed.

Special Millinery Display. Fall and winter hats. Children hats a specialty. Miss J. A. Hough

Alva Spayde was in Detroit yesterday on business

Pliny Gratz went to Detroit yesterday on business trip.

C. E. Williamson was a passenger for Chicago this morning.

Mrs. Jennie Satterly of Addison has been visiting friends n town for a few days.

Regular meeting of K. of P. Lodge Thursday at 7:30. A good attendance desired.

"The Chattel," a beautiful story, showing how a woman made her husband love her. New Royal tonight adv

Verol Blesing is home from Toledo, suffering with a badly smashed foot received while at work.

Francis Stokes of Morestown N. J. was a week-end guest at the home of Newton Satterthwaite.

Mr. and Mrs. Alva Spayde left this morning for Bourbon, Ind., to visit relatives for ten days

Notice—The Sugar Factory will start about middle of October. We are now receiving applications for positions. Continental Sugar Co., Blissfield, Mich. adv

Steven Nevison, Sr. left for Canada, Monday afternoon, where he will take up his residence with his family.

Regular communication Tecumseh Lodge No. 69, F. & A. M., Friday evening, October 5th at 7:00 p. m.

Guy Belding is having the interior of his store improved by a new wall paper, adding much to its appearance.

The W. H. M. S. of the Methodist church will have a bake sale at Williamson store Saturday afternoon, October 6.

Myrtle Foster, Ione Sisson, Lydia Babcock, Mrs. Dale Hodges and Lucy Harrison and Leon Fagon motored to Detroit Sunday.

The Woodmen and Royal Neighbors have moved into the old Grange hall, where they have a fine lodge room fitted up.

Leon Rosacrans drove to Detroit Sunday joining his wife and Ned at the home of her parents, Mr. and Mrs. Wm. Meyers.

J. D. SERVICE

LOCAL AGENT
FOR
Marshall Furnaces.

The housekeeper does nothing

AS IMPORTANT AS BUYING GROCERIES—

Nothing anywhere as important except possibly to cook them.

Poor groceries cannot be turned into good food—no matter how expert the cook may be.

A dollar saved by buying cheap groceries will likely turn out to be TWO wasted.

A loss of nourishment.
A waste of eatables.
A lack of relish.

We invite all particular house wives to test the goodness of our groceries—then to act as they find them.

That's all.

C. M. Gilbert.

A good place to get good things to eat.

Something entirely new. The See See inner spring mattress containing two hundred and eighty small coil springs, comfort guaranteed. adv Service & Son.

Mesdames W. A. Rex, R. Moiles and D. Hodges were passengers for Clinton this morning for the Sunday School Convention.

A special meeting of W. H. M. S. of the M. E. church is called for Wednesday evening after prayer meeting. A full attendance is desired.

The Mothers meeting of the Friends church will meet with Mrs. Andrew Wonders, Thursday afternoon at 2 o'clock. A full attendance is desired.

The official board meeting of the Methodist church is postponed from Tuesday to Wednesday evening, October 3rd on account of the Sunday school institute.

The B. Y. P. U. of the Baptist church will give a watermelon feed to the Juniors on Wednesday evening at 8:00 o'clock at the church. All be sure and come.

Mrs. Hurry's Sunday school class of the Methodist church will meet with Mrs. Swift, Friday October 5. Autos will be at the Parsonage at 10:30 a. m. to convey all who wish to go.

The Wit and Wisdom Club will hold its first regular meeting of this year with Mr. and Mrs. A. O. Howard, Monday evening, October 8th., at 7:45. Roll Call: Incidents of Southern Michigan.

Harry Lews has sold his property on Adran street to John Welch, living northeast of town. Consideration $2100. Mr. Lewis will move his family to Adrian this week and connue his road and bridge work in Indiana.

There will be a special meeting of the Presbyterian Ladies Aid Friday forenoon to get the old church carpet in condition to sell. The carpet will be offered for sale at 2 o'clock Friday.

Rev W. A. Rex will give a stereopticon lecture, "Cuba, the Pearl of the Antilles," in the Macon Presbyterian church Thursday evening. The admission is free, but a special offering will be taken for the work of the Sunday-school.

Miss Anna Schreder, who was operated upon at the hospital in Ann Arbor just five weeks ago, was down town Monday for the first time since her return home She is looking much better, but has yet to regain her strength. Her illness dates back to June and has been a long seige. We congraulate her on her gain so far and hope she may soon be well as ever.

When will people learn to take the right of the road when driving or walking? Many accidents could be averted by a little care. Monday two women were driving an auto going east and took the wrong side of the road. A car coming from the south collided with them, but fortunately no damage was done, only the speclators held their breath in suspense until the cars moved on.

10 Days Trial Free

IF
YOU ARE GETTING 18 MILES PER GALLON OF GAS
WE GUARANTEE 26 TO 28 MILES WITH THE

Hot Pin Manifold

Exhaust and Pins assure uniform heat treatment of fuel.

The Hot-Pin chamber breaks up all the fuel. No waste

Exhaust gases heat the pin chamber on all sides.

For Ford Cars

These pins are located inside the intake manifold and are heated by the exhause.

No globule of gasoline can pass these hot pins All the tuel is turned into a dry vapor. No waste. That's why we

GUARANTEE 40 TO 60 PER CENT. MORE MILES PER GALLON

QUICKLY INSTALLED
MORE MILES
MORE POWER

Garlinghouse Garage

EXCLUSIVE AGENTS FOR TECUMSEH.

Will pay cash for old sets of artificial teeth. No matter if broken. Benj. F. Steinhoff, Dentist. Office over Pulvers 9 28 tf

Mr. and Mrs. C. S. Benedict and daughter Bessie, Mr. Uroc and Mr. Erickson all of Detroit were callers at E. H. Demings Sunday.

The regular monthly meeting of the L. A. S. of the Methodist church will meet in the church parlors, Thursday, October 4th at 2:30.

TRY
POMPEIAN OLIVE SAUCE
A new creation, very fine, 35c bottle.

Michigan Canned Peaches
Quart cans 20c, $2.25 dozen

Chili-con-Carne 10c can.

New Canned Peas
15c cans, $1.65 doz.

ANDERSON GROCERY CO.
Phone 91 — Successors, Anderson Bros. Macon Phone

BUILDERS' HARDWARE

Residence Hardware, Barn Hardware, Garage Hardware. Everything in hardware pertaining to building requirements.

Paroid Roofing and Shingles, Eave Troughing, Ridge Roll, Galvanized Valley,

New Era Paint, Barn and Roof Paint, Paint Brushes.

HEATING STOVES ON SAMPLE.

Satterthwaite Bros.

Andrew Taylor was a Detroit visitor Monday.

The public truck cheap for quick sale. Tecumseh Butter Co. 9 28 4t

FOR RENT West half of house located on the northeast corner of W. Chicago and Van Buren Sts. Inquire of Herald Office.

Jay Schofield, wife and baby of Rockey Ford, Colo. are visiting his mother, Mrs. Laura Schofield and other friends in Tecumseh and Clinton.

The Hoosier Kitchen cabinet saves miles of steps. Every woman should own one of these labor saving devices. Service & Son. adv

Sunday evening seven cars carrying some thirty young people of the Baptist church went to Onsted and conducted a program at the Onsted Baptist church.

New Cottage Cheese at Clark's Market. 'Phone 158. adv

George Turner and daughter, Miss Gussie Turner who have been spending several weeks with his son, Frank S. Turner and family, left for their home in Flint Monday.

Born to Mr. and Mrs. Alguire of Benton Harbor, September 28, 1917, a son, Bertrand R. Mrs. Alguire was formerly Miss Vanita Pilsbury of Tecumseh. Congratulations.

$635 piano player for $325 cash if taken at once, piano has been in use only four months. As good as new. Collers Music store. adv

Mrs Charles Whittier of Detroit spent Sunday with Miss Harriet Whitier, who returned home with her for a few weeks visit.

Subscribe for Every Week, Pictorial Review and all magazines with Emma Rogers. Phone 427. 3 Fri.

The opening meeting of the "Tecumseh Research Circle," will be held with Mrs. Willis Smith, Wednesay, October 3rd. Automobiles will be at Beldings store at 2 o'clock.

Mrs. Ollie McSeveny and little daughter, who have been visiting her father, Chas. Beals and other relatives for the past two weeks, returned to their home in Durand Saturday.

Good organ piano style for $35.00 for sale at Collers Music store. ad

Every citizen should plan to hear Prof. Wm. H. Hobbs of the University of Michigan. He will give a free lecture on "The Outlook for Democracy," at the Baptist church, Friday, October 5, at 7:30. Prof. Hobbs gave this lecture at Old Chautauqua, N. Y., this season. He has charge of the National Security league work of the U. of M.

RELIABLE SINCE 1866

The Webster Anderson Co.

WHERE YOU ALWAYS DO BETTER

TECUMSEH MICHIGAN

WILL OUR STORE BE YOUR STORE?

The policy of this store to SERVE is not only more strictly adhered to today than ever, but it is also broadened to meet conditions of the hour.

We are going to serve you more thoroughly and more closely.

Your problems will be our problems. Rising costs to you mean rising costs to us. We MUST keep them at a minimum for ourselves. We must cut them for you because we are your source of supply—YOU LOOK TO US FOR THE REMEDY.

The LAW of compensation is still working and you have to pay for what you get, but in times like these there is too often a tendency on the part of dealers to overcharge the public by attempting to have them pay for what they DON'T GET.

The only way for us to save money FOR YOU is to sell at prices lower than those of other stores for goods of equal quality and desirability.

This may be accomplished by our doing a larger volume of business, and that is how it SHALL be accomplished.

WE SHALL ACT NOW!

We will not wait for volume before we cut YOUR costs—volume will come as the result.

We want this store to be more than ever your store and we hope you will never think of going out of Tecumseh for anything this store sells.

WHATEVER YOUR NEED IS, COME AND HELP TO MAKE IT YOUR STORE IN REALITY

May we sign ourselves in trusteeship for you?

The Webster Anderson Co.

Dr. N. D. Trask,

Osteopathic Physician.

Special attention given to nervous diseases, rheumatism, stomach and bowel troubles.

Bronchitis, Asthma and Catarrhal Deafness.

Office hours, 9 to 12, 1 to 5, and by appointment.

Office over McCann & Bowen's.

A. G. AYLESWORTH,

Licensed Auctioneer, Real Estate, Stock and General Salesman.

Will attend all sales in city or country. Reasonable rates.

Headquarters and all dates made Herald office

Dental Parlors

W. D. REED, D. D. S.

Chicago St., Tecumseh.

Crown and Bridge work Aluminum Silver and Rubber plates and all of the specialties known to modern dentistry. Gas or vitalized air administered

Office over Avery & Co's store

DR. E. D. BROWN,

Dentist.

Modern Dentistry at reasonable rates. Painless extraction by use of local or general anaesthetic.

Officers hours 7.45 a. m. to 5 p. m. Saturday evenings [illegible] Other evenings by appointment.

Office in DeWolf Block.

Office phone 192, house phone 182—3r

C. M. Cooley,

Licensed Auctioneer.

R. F. D. No. 4 Manchester. 15 years successful experience in Jackson, Washtenaw and Lenawee Counties. Also practical farmer.

Bell Telephone Clinton exchange

Rates Reasonable and Satisfaction Guaranteed

J. W. Beardsley, M. D.

Physician and Surgeon

Office in rooms formerly occupied by Dr. L. G. North.

Hours: 1 to 3 and 7 to 9

Phone 165 2 rings.

We Show Men & Women

How to make $30 to $100 weekly, year or und. A [illegible] opportunity for large incomes. Why waste time working for others? Use your spare time at home [illegible] financial independence. No canvassing. Be your own master. Write today. Universal Success Co., Dept. A—No. 70 Fifth Ave., New York City.

ANGUS BULLS

from Grand championship stock for sale or rent.

George B. Smith,
Addison, Mich.

Whittemore's Shoe Polishes

FINEST QUALITY LARGEST VARIETY

GILT EDGE
DRESSING
BLACK SHOES
SOFTENS
PRESERVES
LEATHER
RESTORES
COLOR
LUSTRE
QUICK WHITE
MAKES DIRTY CANVAS SHOES
CLEAN & WHITE

"GILT EDGE," the only ladies' shoe dressing that positively contains Oil. Blacks, Polishes and Preserves [illegible] shines without rubbing, [illegible] "FRENCH GLOSS," 10c.

"DANDY" combination for cleaning and polishing all kinds of russet or tan shoes [illegible] "STAR" size, 10c.

"QUICK WHITE" (in liquid form [illegible]) quickly cleans and whitens dirty canvas shoes [illegible]

"ALBO" cleans and whitens BUCK, NUBUCK, SUEDE, and CANVAS SHOES. [illegible]

If your dealer does not keep the kind you want send us [illegible] charges paid.

WHITTEMORE BROS. & CO.,
20-26 Albany Street, Cambridge, Mass.
The Oldest and Largest Manufacturers of Shoe Polishes in the World.

The Whole Neighborhood Knows.

Mrs. Anna Pelxer, 2526 Jefferson St., So. Omaha, Neb., writes, "Foley's Honey and Tar cured my daughter of a bad cold. My neighbor, Mrs. Benson, cured herself and family with Foley's Honey and Tar, and in fact most everyone in our neighborhood speaks highly of it as a good remedy for coughs and colds." Sold everywhere in Tecumseh. adv

FOLEY KIDNEY PILLS
FOR BACKACHE KIDNEYS AND BLADDER
Sold Everywhere.

For the Family Medicine Chest

Green Bay, Wis., Mrs. Wm. F. Bubolz says: "I always use Foley's Honey and Tar for our children as it quickly breaks up their colds with no bad after effects, and they like to take it."

In this season of coughs, colds and croup, every family medicine chest should be supplied with a good cough medicine that can be relied upon when needed.

Such a family cough syrup is Foley's Honey and Tar Compound. This standard medicine has been on the market for years and in many sections was found in every home in the days when doctors were not so handy and when money was scarcer.

Foley's Honey and Tar Compound is an excellent medicine for coughs, colds, raw or inflamed throat, hoarseness, tightness and soreness of the chest, croup and whooping cough. It is an absolutely safe remedy, containing only healing ingredients, and free from any harmful drugs.

NOTICE OF PUBLIC SALE OF REAL ESTATE

STATE OF MICHIGAN, The Probate Court for the County of Lenawee.

In the matter of the estate of Albert Southworb, deceased.

Notice is hereby given that, by virtue of an order of said Court, made on the 27th day of August, A. D., 1917, I shall sell at public auction, on the 19th day of October, A. D., 1917, at two (2) o'clock in the afternoon of said day, at the Southworth farm, in Raisin Township, Lenawee County, Michigan, hereinafter more particularly described, the interest of said estate in the following described real estate, to-wit:

All those pieces or parcels of land, situate and being in the Township of Raisin, County of Lenawee, and State of Michigan, known and described as follows:

The southwest quarter of the southwest quarter of the northwest quarter of section sixteen (16), town six (6) south, range four (4) east, containing ten (10) acres of land; Also, the northwest quarter of the southwest quarter of section sixteen (16), town six (6) south, range four (4) east, containing forty (40) acres of land; Also, the east half of the northeast quarter of the southeast quarter of section seventeen (17), town six (6) south, range four (4) east, containing twenty (20) acres of land; Also, the south forty-five (45) acres of the east half of the northeast quarter of section seventeen (17), town six (6) south, range four (4) east; Excepting from above described lands two certain parcels heretofore sold off and described as follows: Commencing on section line and at a point seventy (70) rods south of the northeast corner of section seventeen (17), in town six (6) south of range four (4) east; thence south eighty-eight (88) degrees west and parallel with the north line of said section eight (8) chains and sixty-eight (68) links; thence south one and one-half (1½) degrees east, four (4) chains and ten (10) links; thence north eighty-five (85) degrees and fifty (50) minutes east, eight (8) chains and sixty-nine and one-half (69½) links to the east line of said section; thence north on section line three (3) chains and seventy-five (75) links to the place of beginning, containing three and forty-one one-hundredths (3 41-100) acres; Also, commencing at the northwest corner of above described land; thence west parallel with the north line of said section seventeen (17), forty (40) rods to the west line of east half of northeast quarter of said section seventeen (17); thence south on said west line four (4) chains and ten (10) links; thence east to the southwest corner of the land hereinabove described; thence north on west line of same to the place of beginning, containing four (4) acres and sixteen (16) rods of land.

Dated, this 28th day of August, A. D., 1917.

Lunettie Southworth,
Administratrix, etc., of said estate.

STATE OF MICHIGAN County of Lenawee, ss.

Probate Court for said County.

At a session of the Probate Court for the County of Lenawee holden at the Probate Office in the City of Adrian on the 11th day of September, in the year one thousand nine hundred and seventeen.

Present, HON. HARRY L. LARWILL, Judge of Probate.

In the matter of the estate of SADIE T. TAFT, deceased

On reading and filing the petition, of Faron S. Anderson, special administrator upon the estate of said deceased, alleging that the funeral expenses and the expenses of special administration thus far incurred have been fully paid, and praying that his final administration account may be allowed and for such other order and decree as to this Court shall seem proper.

It is Ordered, That Monday, the 8th day of October, next, at nine o'clock in the forenoon, be assigned for the hearing of said petition.

And it is further Ordered, That a copy of this order be published in the TECUMSEH HERALD, a newspaper printed and circulating in said County of Lenawee, for three successive weeks, previous to said day of hearing.

HARRY L. LARWILL,
(A true copy) Judge of Probate
E. I. LARWILL, Probate Register.

COMMISSIONERS' NOTICE

STATE OF MICHIGAN, County of Lenawee, ss.

In the matter of the Estate of MINNIE E. COOK, deceased.

The undersigned having been appointed by the Probate Court of said County, Commissioners to receive, examine and adjust all claims and demands of all persons against the estate of said deceased, do hereby give notice that we will meet for that purpose at the residence of George Cook, Jr., in the township of Adrian, Lenawee County, Michigan, on the 29th day of September, 1917, and on the 6th day of December, 1917, at one o'clock in the afternoon of each of said days.

And that four months from the 6th day of August, 1917, are allowed by said Probate Court for the creditors of said estate to present their claims to us for examination and allowance.

Dated August 6th, 1917.

Harvey Burns.
Albert Ruesink.
Commissions.

Commissioners' Notice

STATE OF MICHIGAN, County of Lenawee, ss.

In the matter of the Estate of JACOB MILLER, deceased.

The undersigned having been appointed by the Probate Court of said County, Commissioners to receive, examine and adjust all claims and demands of all persons against the estate of said deceased, do hereby give notice that we will meet for that purpose at the Tecumseh State Savings Bank in the Village of Tecumseh, Lenawee County, Michigan, on the 18th day of October 1917 and on the 11th day of January, 1918, at 10 o'clock in the forenoon of each of said days.

And that four months from the 18th day of September, 1917, are allowed by said Probate Court for the creditors of said estate to present their claims to us for examination and allowance.

Dated September 18th, 1917.

Joseph H. Smith
Guy E. Nemire,
Commissioners.

Prompt Action Averts Trouble

A constipated conditions not only poisons the blood stream, but quickly affects the liver and other organs, causing biliousness, sick headache, sour stomach, bloating, etc. Foley Cathartic Tablets are mild in action, yet cleanse thoroughly, with no nausea nor costive after effects. Keep bowels regular, stomach sweet, liver active. Sold everywhere in Tecumseh adv

"URIC ACID NEVER CAUSED RHEUMATISM"

I WANT to prove it to your satisfaction. If you have Rheumatism or Neuritis, acute or chronic—no matter what your condition—write to-day for my FREE BOOK on "RHEUMATISM—Its Cause and Cure." Thousands call it "The most wonderful book ever written." Don't send a stamp—it's ABSOLUTELY FREE. JESSE A. CASE, Dept 948, Brockton, Mass.

CORRESPONDENCE

TIPTON

Mrs. A. Wisner and Mrs. Myra Tripp of Charlotte spent Wednesday at G. W. Allens.

Miss Delphine Hendryx returned home Tuesday from Tecumseh, where she has been the past eleven months caring for her sister, Mrs. Eugene Camburn, for a few weeks rest.

Mrs. Earl Burtless and son Kenneth of Jackson visited old friends in this place last week.

Mrs John Warner and baby of Toledo was a visitor at the home of her parents, Mr. and Mrs. P. E. Hunt last week.

The Helping Hand society will meet with Mrs. Arthur Mapes in Adrian Thursday October 4th for an all day meeting. Pot luck dinner.

The Ladies Aid Society will meet Wednesday, October 3rd with Mrs. Frank Pawson for their annual election of officers.

Born to Mr. and Mrs. Frank Reed Wednesday, September 26 a son.

Mr. and Mrs. Wm. Ayres and Mrs. Wm. Babcock of Springville attended the reception held for Rev. Brewer Wednesday evening.

Mrs. W. A. Beebe spent last week in Charlotte with her daughter Mrs. Arnot Garlinghouse.

HOLLOWAY

Mr. and Mrs. Chas. Parson of Chicago and Mr. and Mrs. Jewett Whelan were guests of Mr. and Mrs. S. J. Wilson, Thursday night and Friday.

Miss Ina Mae Binns was in Ypsilanti doing library work at the Normal last week.

Mr and Mrs. Will Farmer and daughter of Toledo were guests of Mr and Mrs. Eugene Drouillard from Friday until Sunday.

Mrs. Charles Fowler and Mrs. Albert Benedict attended the Sunday School convention in Clinton Tuesday and Wednesday as delegate.

Mr. and Mrs. Douglas Berhens of Grand Rapids visited his aunt, Mr. and Mrs. William Wall last week.

Mrs. Ira Wilson and Miss Anna Drouillard attended the "Bird of Paradise" at the Croswell in Adrian Wednesday night.

Miss Mary Bloomer and Ina Mae Binns are attending the Normal.

Rev. nd Mrs .L. D. Stone are entertaining his parents, Mr. and Mrs. Stone of Florida and Mrs. Van Zandt of San Francisco, Cal.

Miss Elsie Moorehouse is in Adrian working in the knitting Mill.

Mr. Eugene Drouillard and Chas. Westgate were in Ann Arbor on business Wednesday and Thursday.

John Thurlby is able to walk out after his recent illness.

J. C. McIntyre does not gain as fast as his friends would like to see him.

BRITTON

Mrs. Horace Smith of Ridgeway spent Tuesday with Mrs. F. E. Morrell and Winnifred.

Mrs. Arthur Underwood spent the week end in Detroit.

Mrs. Don Peters of Detroit was a guest of Mrs. Glenn Burcroff Wednesday.

Mrs. I. N. Pilbeam spent Thursdy in Tecumseh.

H. H. Baun and family attended Home comers day in Dundee Friday.

Mr. and Mrs. F. V. Lenardson spent part of the week with relatives in Charlottte.

Miss Winnifred Morrell was an Adrian visior Friday.

Mrs. Frank Hoagland spent Friday in Ridgeway with relatives.

Mrs. H. T. Gray was a Tecumseh visitor Friday.

Mr. and Mrs. Claude Pearsall of Ann Arbor spent a few days last week wtih Mr. and Mrs. George Price.

Miss Florence McElroy of Detroit spent the weekend with friends here.

Mrs. Chester Caswell spent last week in Tecumseh with her sister, Mrs. Lizzie Cheever.

Mrs. Max Evans and little son, Edwin returned to her home in Grand Rapids, Friday after a weeks visit with Mr. and Mrs. W. J. Moreland.

Mr. and Mrs. G. L. Gripton, Mr. and Mrs. Ernest Palmer and Mrs. Ernest DuBois were visiors in Toledo Wednesday.

M D. Britton of Detroit was a Wednesday and Thursday guest of his father, John Britton.

RIDGEWAY

(Too late for Friday's issue)

Howard Carter, Edith Carter and Miss Gerrude Baker Sundayed at Walbridge park, Toledo.

Miss Garnett Laudenslager of Palmyra called in town Sunday.

M. D. Britton and wife of Detroit were guests of Ed Harrison and wife, Tuesday evening.

Mrs. J. E. Bakers commitee of the L. A. S. will give afish supper October 12.

C. F. Southard and daughter Viva friends at Jackson and Clark's lake.

Howard Bachmaan was home from Sunday from Saginaw and Gordon from Detroit.

Mrs. Lizzie Cheever of Tecumseh Sundayed at Will Kopkas.

Mr. and Mrs. E. A. Elkington of Adrian were Sunday guests at Mike Bachmanns. Mrs. E. remained for the week.

The regular monthly meeting of the Red Cross will be held next Tuesday evening.

E. C. Barns and wife visited Adrian friends Sunday.

J. D. Martin, wife and Dorothy and Miss Lulu Gilmore Sundayed with Toledo relatives.

Word come from Winchester, Ky. of the arrival of a son September 20 at Mr. and Mrs. Glenn E. Smith.

Mr. and Mrs. F. R. Gorton and Miss Mary Osgood have returned from a visit with Dr. Sheiser at Base lake.

Mrs. Alice Shough enterained a company of 30 relatives, Sunday at dinner in honor of the 83rd, birthday of her mother Mrs. Mary Little. Among the guests were Mr. and Mrs. Bert Bishop and family of Macon, Fred Bishop of Vandalia, Missouri, Fred Shough and family of Adrian, Jesse Shough, Jackson, Henry Shough and family of Bryon Ohio. She received many gifts.

Mrs. J. B. Patterson entertained Tuesday, Mrs. H. M. Harrington, Mrs. J. A. Undrewood and Mrs. E. E. Haynes of Flint in honor of her 80th birthday.

C. O. Hiscock and wife and Floyd Allen were here Sunday from Detroit.

Mrs. C. F. Southard entertained the W. F. M. S., Wednesday. A fine supper was served by the hostess.

FOLEY KIDNEY PILLS
FOR BACKACHE KIDNEYS AND BLADDER
Sold Everywhere

CLINTON

The dance given at the garage Friday night was a grand success. There was $300 taken in which will net the Red Cross a neat sum of money.

Miss Doris Kennedy and friend, Miss Gilpron of Detroit spent the week end at the Stevens—Kennedy home.

Miss Janet Kimball spent the week end with her mother at the Battle Creek sanatarium.

Mr. and Mrs. Will Hanna motored from Tecumseh Sunday. Mr. and Mrs E. B. Stetler returning with them to tehir home in Adrian.

Mr. and Mrs. Jerry Woodward of Cement City were calling on relatives Sunday.

Miss Lina Jones leaves Wednesday for a few days visit with Battle Creek relatives.

The Atlas Mill is a busy place running 18 hours per day to fill their orders.

Will Shuart of Brooklyn has bought the H. P. Downs home.

Dr. and Mrs. Mattison and son. Robert returned to their home in Adrian Saturday.

Mr. and Mrs. Charles T. Green and sons Chas. and Harold and lady friends of Brooklyn were among those who attended the dance Friday evening.

Mr. and Mrs. Charles Silvers and party motored down from Sand Lake for the dance Friday evening.

Mont Van De Mark returned to Detroit Saturday.

Mr. and Mrs. Frank Kilby and children were over Sunday guests of Detroit relatives.

Mrs. W. D. VanTuyle entertain the Ladies Guild Friday afternoon.

Dr. and Mrs. Katner and daughter, of Saline were Sunday guests of their parents.

Mr. and Mrs. M. E. Olds returned Friday night from a weeks visit with Ohio friends.

G. R. Wolf has a new Overland car.

Mrs. John Hause returned to her home in Detroit Saturday.

Miss Skinner of Saline was a week end guest of Mrs. Fred Ellis.

Mr and Mrs. Addie St. John, Mr. and Mrs. Elias Depuy were Sunday guests of Clark Payne and wife of Adrian.

The first meeting of the Culture club will be held with the President, Mrs. M. S. Olds, Thursday afternoon. The State President, Mrs. Bolton of Jackson will be present to address the ladies.

annual meeting of the Congregational church was held Monday evening.

Mrs. Ed Larzalere is visiting Albion friends this week.

Mrs. Mary Rood expects to be able to get around the house this week with the aid of crutches.

A FAIR WARNING

One That Should Be Heeded by Tecumseh Residents.

Frequently the first sign of kidney trouble is a slight ache or pain in the loins. Neglect of this warning makes the way easy for more serious troubles—dropsy, gravel, Bright's disease. 'Tis well to pay attention to the first sign. Weak kidneys generally grow weaker and delay is often dangerous. Residents of this locality place reliance in Doan's Kidney Pills. This tested remedy has been used in kidney trouble over 50 years—is recommended all over the civilized world. Read the following:

Mrs. W. Service, Logan St., Tecumseh, says: "My kidneys were out of order and I had weakness and soreness across my back. I felt run down and tired out and could hardly keep going. I had frequent headaches, too, and my kidneys acted irregularly. I used Doan's Kidney Pills, procured fro mWright & Son's Drug Store and they helped me right away. They strengthened my back and put my kidneys in good order."

Price 60¢, at all dealers. Don't simply ask for a kidney remedy—get Doan's Kidney Pills—the same that Mrs. Service had. Foster-Milburn Co., Mfgrs., Buffalo, N. Y. adv

CHICHESTER S PILLS

DIAMOND BRAND

Beware of Counterfeits.
Refuse all Substitutes.

LADIES! Ask your Druggist for CHI-CHES-TER'S DIAMOND BRAND PILLS in RED and GOLD metallic boxes, sealed with Blue Ribbon. TAKE NO OTHER. Buy of your Druggist and ask for CHI-CHES-TER'S DIAMOND BRAND PILLS, for twenty-five years regarded as Best, Safest, Always Reliable.

SOLD BY ALL DRUGGISTS EVERYWHERE

TIME TRIED WORTH TESTED

A ROMAN SCARFPIN

It Started a Romance

By WILLARD BLAKEMAN

My grandfather was a sporty old gentleman and at sixty-three was as marked in his attentions to the ladies as a young man of twenty-five. And there was something about him that drew the fair sex to him I have seen a girl of twenty gladly leave a young man of twenty-five to chat with the old gentleman, very much to the younger one's dissatisfaction. I liked to hear him tell his escapades, and one day he related the following story:

When I was a young man a railroad train was a very different conveyance from what it is now. There were no sleeping or parlor cars, the coupling was the old method—by means of a pin and link, permitting the cars to swing from side to side—and, as for lights, there were nothing but lanterns. When a train passed through a tunnel these lanterns were left unlighted and the passengers in darkness.

I was traveling one day on one of these loosely bound together trains—I think I was nineteen years old at the time—when I had an adventure which influenced my whole life. On the opposite side of the car, several seats before me, sat a very pretty girl. She had a mouth that can only be described as kissable. I would have defied any one who saw it to refrain from wanting to kiss those vermilion lips.

At any rate, as soon as I saw them I was seized with a desire to kiss them, and the oftener I looked at them the stronger became the inclination. We had traveled in the same coach for several hours when suddenly the train shot into a tunnel.

The moment we were left in darkness an idea popped into my head. It was to go across the aisle and kiss those lips. I knew the tunnel and that a train required several minutes to pass through it. I would have what time I needed. The girl would not know who had kissed her. She might suspect me, but she would not be certain that I was the aggressor, and I had confidence in my ability to look innocent.

I arose from my seat, counted three seats forward by putting my hand on their backs and sought the girl by feeling for her. My hand touched her sleeve. I bent forward, brushed my face against hers till my lips met hers and took what, under the circumstances, might be called a reasonably long kiss.

I expected a shriek, but beyond a not overloud expression of surprise, which was drowned by the rattle of the train, there was no comment on my audacity. As soon as I had gratified my desire—every one knows how sweet is a stolen kiss—I retreated to my seat, and when the train left the tunnel my head was resting on the back of my seat, and I was a picture of innocent slumber.

After a few minutes I opened my eyes, yawned, looked out of the window and then about me. The girl was quietly reading a novel she had been perusing when the train entered the tunnel. I was pleased that she did not appear flustered. Her lips looked more kissable than ever, and I wished the whole journey were in a tunnel and I could repeat what I had done ad infinitum.

A young man is particular as to the set of his neckwear, and I passed my hand over my scarf to make sure that I had not disarranged it while stealing the kiss.

My scarfpin was missing.

Here was something on which I had not counted. The pin was a gift and a valuable one, a mosaic my mother had brought from the Eternal City. I knew that I had lost it while taking the kiss and had probably dropped it on the seat occupied by the girl or on the floor at her feet. But to look for it there would be a dead giveaway. What should I do? Brazen it out by making a search for the pin where I had lost it? I dared not.

In those days at the end of the car were a water cooler and a tin cup. I arose from my seat, walked slowly forward to the cooler, took a drink of water, turned and went back to my seat. As I passed the girl I glanced on the vacant part of the seat on which she sat and on the floor beside her, hoping to see my pin. It was not in sight. On my return trip I cast a momentary glance at the girl. She was reading her novel and did not look up. There was a suspicion of an amused look about those kissable lips.

Of course my examination of the seat and the floor was by no means thorough. I hoped the girl would leave the train before it reached my stopping place. This would give me an opportunity to make a satisfactory search for my pin. But we passed station after station without her making a move. Then came my stopping place. Should I give up my pin or go on till the girl left the train? I concluded to go on.

When the conductor came through the train after it left my stopping place and saw me still sitting there he stood stock still. This in itself was embarrassing. I bought a ticket to a point about twenty miles ahead. The girl, for some unexplained reason, turned and looked my way. There was the same suspicious look in her eye. The latter might have meant amusement, triumph or tantalization.

We rode on together for another ten miles, when the girl began to gather her belongings. Thank heaven, she was preparing to alight! True enough, when the next station, Talbotsville, was announced by the brakeman the young lady arose from her seat and moved to the door. She had scarcely reached it before I changed my seat for the one she had left and begun my search.

I looked on the seat. I looked on the floor. I lit a match to see better while hunting beneath. No pin was to be seen. I examined the aisle between the seat I had occupied and that on which the girl had sat. I was doomed to disappointment.

I now suspected that she had my pin.

I left the train at the next station, took a cab and rode back to Talbotsville. There I visited the two newspaper offices of the place and left an advertisement at each stating that a mosaic scarfpin had been lost on a certain train and the finder would be properly rewarded for its return; no questions asked. Then I went to my home, having left instructions at the offices of the papers to send me any replies that might come for me.

A couple of days later I received a letter signed Julia Waterman stating that she had found a mosaic scarfpin on the train mentioned. As to "no questions asked," the finder of the pin would ask the questions. She would return the pin without reward after the loser had explained how he came to lose it.

My suspicion of an amused smile was now explained. The girl had had my pin all the while I was looking for it. It was evident that I must confess. I wrote Miss Waterman that no girl with such kissable lips should be permitted to travel on any train that passed through a tunnel, for they offered an irresistible temptation. I was quite willing to give my pin, though it was a gift from my dear mother, for the kiss I had taken. It grew sweeter each day in my memory. If she would accept the one in lieu of the other I would consider the account closed.

The next day I recovered my scarfpin by express and a note saying that the writer had no kisses to dispose of in exchange for anything. She reserved the right to give her kisses to whomsoever she might choose. Not another word did she write. There was no demand for an apology or for a confession from me that I had committed a wrong. What I didn't like about it was that it closed the incident.

Now, I did not propose that it should be closed. I wished to form the young lady's acquaintance with a view to getting another kiss. One more? No; a dozen. A dozen? No; a hundred, a thousand, ten thousand. But how reopen the matter? I must invent some plan. Almost any plan would do, provided the young lady would be pleased to make my acquaintance. No plan would suffice if she desired that the matter be dropped. In other words, I might be the gainer by pushing on, and if I did not push on I would certainly be a loser.

I wrote her that I would be glad to expiate my robbery by giving her my scarfpin, but since she would not accept it in exchange for what I had taken, I would be only too glad to donate it or its value to any charity she might designate. This would not be disposing of the kiss for her own benefit, but for the relief of the needy. With this note I sent the scarfpin. The offer without the pin would have been useless. By sending the pin I forced her to take another step.

When a woman gives way to a persistent admirer, she is apt to do so all of a sudden. Miss Waterman replied to my note in a very different vein than before. She wrote me that I had behaved very well in atoning for my fault. As to what should be done with the pin, perhaps we had better talk the matter over. She would be pleased to have me call upon her for the purpose on a certain evening.

Napoleon at the battle of Wagram, when he saw a certain maneuver of the enemy, closed his fieldglass, considering the battle won. I folded Miss Waterman's note, considering that an acquaintance was effected. No more skirmishing was needed. On the evening designated I went over to the place of her residence on a train and at 8 o'clock in the evening appeared at her home.

Miss Waterman must have regretted her giving way or considered that an acquaintance formed in such manner was beneath her dignity. At any rate, she held me at some distance. This did not trouble me at all. There was plenty of time for it to wear off, and I made no mistake by proceeding too rapidly. She did not remain long on her dignity. She was full of love for adventure, and I had won her good will by my daring. We were soon laughing at the position I had been placed in, and she appeared to enjoy it immensely.

During the kiss in the dark her hand had come in contact with my scarfpin, and she had snatched it out of its place. She had noticed me, as I had noticed her—in fact, as boys and girls notice one another—and had especially admired my Roman scarfpin. When I passed her in the aisle on pretense of getting a glass of water, but really to look for the lost pin, she was brimming over with mischief.

That was half a century ago. That scarfpin never came back to me, but your grandmother gave herself to me in exchange for it. It has descended to your sister, who is the image of Julia Waterman when I stole that kiss in the dark.

But in the days of Pullman cars there are no such episodes as there were in unlighted railway trains and stagecoaches. Even the canalboat in those days furnished its quantum of romances.

OUR FIRST WATER WAGON.

A Prohibition Petition That Saw the Light Here In 1681.

The water wagon started on its journey through this country longer ago than most persons realize. I offer you as a proof of this assertion a copy of a quaint document that had its birth in the month of April in the year 1681, says Girard in the Philadelphia Ledger.

This old document is in the form of a petition to a royal governor signed by twelve men who were determined that the brewers' big horses shouldn't run over them and reads as follows:

"Whereas, wee, ye inhabitants of ye neu Seated Towne near ye falls of Dellaware (called Crewcorne), finding ourselves aggrieved by ye Indians when drunk, informeth that wee be and have been in great danger of our lives, of our houses burning, of our goods stealing and of our Wives and Children affrighting insomuch that wee are afeared to go about our Lawful affairs least when we come home we finde you and our concerns damnified.

"These things considered, wee doe humbly & jointly desire that the selling of brandy and strong liquors to ye Indians may be wholly suppressed, when if done wee hope wee shall live peaceably."

His Sermon.

"I used to worry about what I put into a sermon," said the minister.

"Yes?"

"But when I found that what people discussed was mainly the length of it I put about fifteen minutes into it and let it go at that."—Louisville Courier-Journal.

Love.

Love is the most powerful of spells. Every other species of sorcery must yield to it. There is but one power against which it is helpless. What is that? It is not fire; it is not water; it is not air; it is not the earth with all its metals. It is time.—Heine.

Grumbler.

Johnson—They tell me that Dobbs is an awful grumbler. Jackson—He is He is the kind of fellow who blames his face because it needs a shave.—Pearson's Weekly.

Just Pet Names.

Liabilities are what you can't pay; assets are what you can't collect.—Puck.

Thousands of Mothers Worry

When the children cry in their sleep, are peevish and constipated and take cold easily. Mother Gray's Sweet Powders for Children has for 30 years been a trusted remedy in many thousand homes. They frequently break up colds in 24 hours, move and regulae the bowels and destroy worms. adv

PATENTS

TRADE-MARKS and copyrights obtained or no fee. Send model, sketches or photos and brief description, for FREE SEARCH and report on patentability. [illegible] years experience. Send 4 cents stamp for NEW BOOKLET, full of patent information. It will help you to fortune. READ PAGES 11 and 12 before applying for a patent. Write to-day.

D. SWIFT & CO.
PATENT LAWYERS,
303 Seventh St., Washington, D. C.

FRIENDSHIP BRACELET LINK ONLY 12¢

STERLING SILVER, ROLLED GOLD

[illegible] Friendship Jewelry Co., Dept. M, 83 Chambers St., N.Y.

TECUMSEH MARKETS

Corrected Oct 2, 1917

Wheat	2 00	2 08
Flour per bbl	10 80	11 40
Rye		1 75
Corn (ear) cwt		2 25
Oats new		56
Beans		7 00-8.00
Potatoes	75	1 25
Butter		40
Eggs		40
Lard		25
Guinea		15
Fowls(live)	16	20
Springers	18	20
Roosters		10
Ducks 4 lb up	15	17
Geese		14
Turkeys		30
Hay		11 00

There is more Catarrh in this section of the country than all other diseases put together, and for years it was supposed to be incurable. Doctors prescribed local remedies, and by constantly failing to cure with local treatment, pronounced it incurable. Catarrh is a local disease, greatly influenced by constitutional conditions and therefore requires constitutional treatment. Hall's Catarrh Medicine, manufactured by F. J. Cheney & Co., Toledo, O. is a constitutional remedy, is taken internally and acts thru the Blood on the Mucous Surfaces by the System. One Hundred Dollars reward offered for any case that Hall's Catarrh Medicine fails to cure. Send for circulars and testimonals.

F. J. CHENEY & CO., Toledo, O.
Sold by druggists, 75c.
Hall's Family Pills for constipation.

FOLEY KIDNEY PILLS
FOR BACKACHE KIDNEYS AND BLADDER
Sold Everywhere

When Lafayette Was In Jail.

After our Revolutionary war, while Lafayette was trying to reach Holland to escape enemies at home, he was seized by the Austrian government and imprisoned as a dangerous character. His wife also was imprisoned at Paris during the reign of terror, but succeeded in getting to Vienna and pleaded with the emperor for her husband's release. Lafayette's friends in this country did what they could in his behalf, and finally, on the 25th of August, 1797, he was set at liberty after five years' confinement in a dungeon. During this imprisonment two American friends of Lafayette—Francis K. Huger of Charleston, S. C., and Dr. Eric Bollman—made a daring attempt to liberate him, for which they both were imprisoned.

Horses Have Quick Ears.

The horse is really one of the best listeners in the world. He is always on the alert for sounds which concern or interest him. When he looks at anything he turns his ears toward it to observe the better whether any sound comes from it. If a horse is particularly interested in your driving of him he aways turns his ears backward toward you, but if he has no concern on that subject or if he sees anything ahead that interests him he keeps his ears pricked forward. A horse hears the whinny of another horse at a greater distance than the average man can hear it.—Boston Transcript.

Vegetable Cutlets.

Try the following recipe on your "meatless day:" Take equal quantities of carrots, turnips, parsnips and onions and sufficient potatoes to form half the mixture. Slice the onions and brown in a little butter. Boil the other vegetables and chop them up finely, mixing them with the potatoes, which should be mashed. Season and add some chopped parsley. When cold form into cutlets and fry in egg and breadcrumbs.—London Answers.

The Real Wonder Workers.

"Do you believe in fairies?" asked the sentimentalist.

"Fairies!" grunted the practical person. "What did they ever do? It took us human beings to put over things like locomotives and telephones and electric lights."—Washington Star.

Glaciers Are Brittle.

The substance of a glacier is brittle, though solid, and its descent down a valley is caused by its constant fracture, produced by gravitation and the sliding forward of the whole mass.

RAILROAD TIME TABLE

Effective July 1, 1917

NEW YORK CENTRAL

Going south

Station	18 a m	15 p m	28 p m
Jackson	‡10 20	‡2 05	*8 05
Tecumseh	11 17	3 01	9 01
Adrian	11 50	3 30	
Toledo	12 35	4 15	10 10
Chicago			8 15 a m
Detroit		6 10	5 35 p m

Going north

Station	10 a m	12 a m	14 p m
Toledo	*7 40	‡12 01	‡4 30
Detroit	11 00		
Adrian	8 37	12 35	5 05
Tecumseh	9 00	1 01	5 35
Jackson	10 05	2 00	6 40

G. J. Zirba, Ticket Agent.

DUNDEE BRANCH

Going west

Station	29 a m	41 p m
Adrian	8 37	‡3 10
Tecumseh	‡9 10	4 02
Tipton	10 10	4 16
Addison	11 50	4 55
Marshall	2.00 p'm	6 25
Battle Creek		6 58

Going east

Station	42 a m	30 p m
Battle Creek	7 24	
Marshall	8 12	9 00
Addison	‡9 37	‡11 50
Tipton	10 10	1 40
Tecumseh	10 22	2 10
Adrian	10 50	
Chicago	5 00	

F. S. Bell, Ticket Agent.

DETROIT, TOLEDO & IRONTON

Going south

Station	1 a m	8 p m	N.Y.C. p m
Detroit	‡8 00	*3 30	
Dundee	9 50	5 30	4 20
Britton	10 03	5 47	4 59
Ridgeway	10 08	5 53	5 10
Tecumseh	10 22	6 05	5 20
Adrian	10 50	6 33	

Going north

Station	4 a m	2 p m	
Adrian	*9 18	‡3 48	
Tecumseh	9 35	4 16	3 10
Ridgeway	10 05	4 26	3 25
Britton	10 10	4 31	3 40
Dundee	10 40	4 46	4 05
Detroit	12 45	6 40	

‡ Daily except Sunday.
* Daily.

B. E. Kelley, Ticket Agent.

Cut This Out - - It Is Worth Money.

DON'T MISS THIS. Cut out this slip, enclose with 5c to Foley & Co., 2835 Sheffield Ave., Chicago, Ill., writing your name and address clearly. You will receive in return a trial package containing Foley's Honey and Tar Compound for coughs cold and croup; Foley Kidney Pills and Foley Cathartic Tablets. Sold everywhere in Tecumseh. adv

FOLEY CATHARTIC TABLETS
Keep Stomach Sweet, Liver Active, Bowels Regular
Sold Everywhere

Women Have Their Troubles

Not middle-aged women but young ones, too, suffer from backache, pains in side, swollen ankles, sore muscles, rheumatic pains and kindred ailments without knowing that these are most often the result of deranged or overworked kidneys. Foley Kidney Pills are good medicine for kidney trouble. Sold everywhere in Tecumseh. adv

FREE

Write today for 20 pkgs. Art Post Cards to sell at 10c per pkge. When sold send $2.00 and get choice of presents. PEERLESS WATCH CO. Dept. 696 CHICAGO, ILL.

Worth Their Weight in Gold

No man can do his best when suffering from backache, rheumatic pains, swollen joints or sore muscles. B. H. Stone 840 N. 2d. St, Reading, Pa., writes: "For months I was unable to attend to business. I used Foley Kidney Pills and soon the pains and aches were gone. They are worth their weight in gold to me." Sold everywhere in Tecumseh. adv

PARKER'S HAIR BALSAM
A toilet preparation of merit.
Helps to eradicate dandruff.
For Restoring Color and Beauty to Gray or Faded Hair.
50c. and $1.00 at Druggists.

Makes Good in the North

A cough remedy must be good to give satisfaction in a northern state's variable weather. Bertram Bros., Green Bay, Wis., write: "We have used Foley's Honey and Tar and recommend it to any one who needs a good, reliable cough and cold remedy." Relieves croup, opens air passages ease strangling fight for breath. Sold everywhere in Tecumseh. adv

Men Drilling for National Preparedness

Get great comfort from the use of Allen's Foot-Ease. When shaken into the shoes it takes the friction from the shoes, freshens the feet and makes walking easy. Gives instant relief to tired, aching, swollen, tender feet, blisters and caluses. Also sprinkle it in the foot-bath. British and French troops use it. adv

Be Sure You Get This Old Reliable Cough Medicine

Imitations always follow the trail of success. Hundreds of imitations have come and gone since FOLEY'S HONEY AND TAR COMPOUND began, 40 years ago, to loosen the grip of coughs and colds.

Be sure you get the genuine

Foley's Honey and Tar Compound

And avoid the names that sound like it

Here are three easy ways to tell the genuine. 1st—The name of "Foley's." 2nd—The yellow package. 3rd—The Beehive on the yellow package. You cannot get a substitute to do for you what FOLEY'S HONEY AND TAR COMPOUND will do—for coughs, colds, croup, [illegible] la grippe coughs, throat and lung trouble. Say it to your druggist and be safe

EVERY USER IS A FRIEND

For sale by all Druggists adv

THE TECUMSEH HERALD

SIXTY-SEVENTH YEAR NO. 43 | TECUMSEH MICHIGAN, FRIDAY, OCTOBER 5, 1917 | WHOLE NUMBER 4260

Are you going to do anything this year for the farm that has done so much for you?

Do your part and help it do better and be more convenient next year by putting in

Granaries, Corn Cribs, Hog Houses and the Buildings

and General Repairs that the farm needs.

For information and supplies call the

Lenawee Lumber & Supply Co.
Tecumseh, Michigan.
Phone 57, after 5:30 p. m. call 360]

THEY TELL US THAT

CRISCO

will go farther than lard.

Have just received a new shipment of Crisco which we offer as follows—

16 oz. can (new size) for 32c
24 oz. can - - for 45c
48 oz. can - - for 90c

Try a small can and if it is not satisfactory, return what is left and get you money.

PHONE 39. **F. D. AVERY.**

See Our Fancy Baskets

10c and 15c each.

Handkerchiefs, Corsets, full line of Hosiery, Glass Lamps, Water Sets, Plant Crocks, all sizes.

IDA B. CHASE.

FRANKLIN

Miss Edith Radant of Adrian was an over Sunday guest of her parents Mr. and Mrs. Albert Radant, Mr. and Mrs. Teska of Tecumseh were also guests for the day.

Our old fellow townsman A. D. Hunt of Tecumseh, who is reported to be seventy-nine years old motors to his farm here and puts in a days work nearly every day.

Jewett Whelan was returning the outfit with which Mr. Alxeander moved Alton Whelan's buildings back to Adrian Wednesday in his auto truck.

The weather conditions for wheat this fall have been ideal so far and it is coming on very nicely.

There is a dearth of nuts this fall Hickory nuts are almost a minus quantity.

Very few potatoes have been dug here, owing to the shortage of help. There are no extra men to be had and the need is great.

Threshing, silo filling and wheat seeding all coming at the same time have kept the men on the jump in this neighborhood.

Alton Whelan and family attended two silos. Mr. Snook plastered one of them last week.

Silo filling is the order of work this week.

Men representing the John Knowles acetelyne light are putting in a new plant at Alton Whelans this week. His old one was placed in the cellar of his house. This one is located a short distance from the house.

Alton Whelan and famil attended a reception Saturday night at Mr. and Mrs. Snooks of Birdsall in honor of their daughter "Dot" who is the bride of a Detroit Man.

C. L. Wisner and family and Mrs. Myra Tripp were Clinton visitors Monday night.

NORTH ADRIAN

Magdelena Gygi who has been so very sick for the past week is a very little better A trained nurse from Tecumseh is caring for her. Dr. Hardy is attending her. We hope for a speedy recovery.

Mr. and Mrs. George Mattis visited her sister, Mrs. Charles Osborn and family last Sunday.

Mr. and Mrs. J. W. Fry and Judson Beal of Hudcson visited her sister Mrs. Elmer Harris and family Sunday.

All remember Rally Day at this place next Sunday at 10:30 a. m.

Mr. and Mrs. F. W. Ives and three children, Misses Bernice and Leora and Kenneth visited their daught Mrs. Harlow and family at Toledo over Saturday and Sunday.

Mr. and Mrs. Clair Halsted visited his brother, Louis Halsted and family near Adrian last Sunday.

Mrs. E. H. Brown entertained the Ladies Aid and Red Cross this week Thursday afternoon. The time was spent making sheets for the Red Cross.

WANTED ! CAMP LIBRARIES ! NOTICE !

Anyone who has ever spent any time at all in a town possessing no Library whatever realizes the blessing of books is never half appreciated one occasionally hears ehe remark "I don't know how we'd ever get along without the Library." Probably there are many more who feel it than there are who say it, but everyone in this town is going to have a chance to give some tangible indication of appreciation they feel for the use of books.

The Michigan War Council sends the following word;

"The government order given to Public Libraries is to raise $1,000,000 for Camp Libraries. The suggested assessment for each locality is five per cent of the population. This means that Michigan with a population of 3,000,000 must raise $150-000. That also means that Tecumseh's share is to be $150.

It is true that three are many demands upon us all at this time but it is no more than right that there should be. In a national crisis every resource must be used, and books have always been a power.

Any payments, whether from business firms, Public Organizations, or from private individuals may be left with the librarian at the Library or at her home, or with any member of the Library Board.

Signed,
Elizabeth Wilsey Lib'n

HOUSE PASSES WAR TAX BILL

Revenue Measure Approved by Lower Body Without Vote in Opposition.

SENATE WILL ACT TODAY

Bill Carrying Total of More Than $2,700,000,000 Expected to Pass With Little Opposition—Bar All Amendments.

Washington, Oct. 3.—The great war revenue bill, carrying a total of more than $2,700,000,000 to be raised by taxation from the people, passed the house without a vote in opposition and after a debate free from bitterness.

With its final passage by the house the bill goes again to the senate for concurrence there in the work of the senate and house conferees, who made several changes by way of compromise.

Senator Simmons, chairman of the finance committee, will get the bill before the senate for final adoption at the earliest opportunity, possibly today and not later than Wednesday. He expects some opposition to it, especially on the magazine and war profits taxes, but think that not more than a dozen senators will vote against the bill on final passage.

Permit No Amendments.

The senate debate, however, may run through two days. Senator Simmons does not expect it to run longer, and the senate majority favoring the bill will permit no amendments, as such would send the bill back to the house.

Representative Cooper, Wisconsin, criticized in the house the zone plan written into the bill for the taxation of magazines and newspapers using the mails, calling it reactionary and quoting from the opinion held by President Wilson, while governor of New Jersey in support of his views.

"There is no more reason for applying the zone system to magazines than to letters," he said. "The post office department is self-sustaining except for the rural free delivery. If we want to save money, why don't you knock out the free delivery in the rural districts? Why do you subsidize the farmer? Of course I wouldn't say there were too many votes concerned. I would say it was wise statesmanship."

Income Tax Increase.

Chairman Kitchin said that if the war continues the normal tax on incomes will probably be increased, but not surtaxes. The present bill, he declared, would raise $1,200,000,000 in incomes taxes, or four times as much as in 1916.

Representative Cannon, Illinois, suggested that the great profits of the period before the war would not be made by munition makers because the prices on these articles are being fixed. Representative Moore suggsted that in the bill everything "from the cradle to the grave is taxed."

Representative Fordney of Michigan, ranking Republican member of the ways and means committee, said he agreed with the bill in all but two respects. He could not agree to the definition of capital in the bill nor to the taxes on gross sales.

ALLIED MEET IS POSTPONED

Russian Delegates Unable to Reach Copenhagen in Time—U. S. May Not Attend.

Copenhagen, Oct. 3.—The conference of German, Austrian and Russian military and Red Cross representatives, to be held in Copenhagen for consideration of measures for relief of war prisoners of Russia and the central powers, in which the United States and Great Britain have been asked to take part, has been postponed for a fortnight. The Russian delegates will not be able to reach Copenhagen at the time originally set. The question of American participation is still unsettled.

RUSSIANS ADVANCE A MILE

Heavy Fighting Reported East of Riga—Germans Try in Vain to Stem Tide.

Petrograd, Oct. 3.—Russian troops which are on the offensive east of Riga have advanced a mile in the last 24 hours, the war office announced. Heavy fighting was reported in the Groudull sector, where the Germans tried in vain to stem the Russian advance.

U. S. ACTS TO CUT COAL COST

Fuel Administration's Order Limiting Retailers' Profits Will Lower Prices Generally.

Washington, Oct. 3.—The fuel administration's order limiting retailers' profits should cut anthracite prices generally and lower bituminous prices on certain grades and sizes, was the official announcement. Coke should drop throughout the country.

Value of U. S. Dollar Drops.

Amoy, China, Oct. 3.—The American dollar is quoted here as worth $1.33 silver, in Chinese coin. This is a drop of 17 cents since August 3. The normal rate is about $2.25, silver.

N. Y. REALTY $7,900,000,000

John D. Rockefeller Has Largest Assessment—Valuation $5,000,000—Valuations Are Tentative.

New York, Oct. 3.—The tentative valuations of real estate in New York city show an increase of more than $137,000,000 over last year for a total valuation of $7,900,000,000, according to figures made public today by the department of taxes and assessments. During the year 8,301 new buildings were erected. Tentative personal assessments also show a big increase, reaching the total of $795,541,695, an increase of more than $376,000. The largest personal property valuation is that of John D. Rockefeller's holdings here, valued at $5,000,000.

CALL HAYWOOD CONTRIVER OF I. W. W. PLOTS

Government Makes Public Some Evidence to Show Anti-War Activities of Organization.

BOOK TELLS HOW TO DESTROY

Says It Might Be Necessary to Paralyze Transportation and Then Proceeds to Suggest Methods to Cripple Railroads.

Chicago, Oct. 3.—William D. Haywood, secretary and treasurer of the I. W. W., was named as the director of all that organization's opposition to the war. It is declared that he conceived most, if not all, of the plots designed to hamper the army and navy, and personally or through aids carried many to completion.

Branding of Haywood as the commander in chief of the biggest of all anti-war conspiracies followed release by the government of some of the evidence on which Haywood and 155 other leaders of the I. W. W. were indicted by the federal grand jury here last week.

Included in this evidence is a book sent by Haywood to Duluth to be translated into Finnish and distributed among malcontents on the Messaba range, an I. W. W. stronghold.

Extracts From Sabotage Book.

Here are some extracts from the book:

"We are going to take over the industries some day for three very good reasons: Because we need them, because we want them, and because we have the power to get them. Whether we are ethically justified or not is not our concern.

"We will lose no time proving title to them beforehand; but we may, if it is necesary after the thing is done, hire a couple of lawyers and judges to fix up the deed and make the transfer perfectly legal and respectable. Also, if necssary, we will have a couple of learned bishops to sprinkle holy water on them and make it sacred.

"Is a strike contemplated by the most indispensable workers—those of the alimentary trades? A quart of kerosene or other greasy and malodorous matter, poured or smeared on the level of an oven . . . and welcome the scabs and scabby soldiers to come and bake the bread.

"The bread will be uneatable, because the stones will give the bread for at least a month the foul odor of the substance they have absorbed. Result: A useless oven."

The book says it might be necessary to paralyze the railroads, and to this end suggests:

"It would be well to choose those workers among the most skilled and experienced . . . who would by a single stroke disable and render useless for some days the materials necessary for the regular performance of the service and the movement of trains.

"It is well to reckon beforehand with the scabs and the military. . . . It is evident that if the strikers, aware of the government intentions, should fail before stopping work to carry and foil the thrust of military intervention . . . they would lose their fight at its very inception."

Tells Anti-War Plans.

A letter received by Haywood from James Rowan at Seattle under date of August 2 reads:

"Fellow Workers: . . . The old bugaboo of 'patriotism' is being preached on all sides. . . .

"We have the good will of the German people here and we feel that they are in sympathy with our cause. We do not call them Germans, however, but refer to them the same as others, the Fellow Workers.

"We are going to carry our points if we have to stop every industry on the Pacific coast. We did not declare war and we have not consented to the workingman giving up his liberty and being drafted."

NEW DRIVE ALARMS GERMANY

Kaiser Rushes Large Numbers of Austrian Troops to Meet Renewed Offensive.

Washington, Oct. 3.—Alarmed by the success of the Italian drive over the Bainsizza plateau, Germany is withdrawing large numbers of Austrian troops from France and from Galicia and Bukowina and rushing them to the Italian front to meet the renewed offensive of General Cadorna. Official dispatches received here from Rome say the second phase of the great battle is about to open.

40,000 GERMANS ASK PEACE

Great Mass Meeting Urges No Annexation to End War—Leaders Are Clericals and Socialists.

Copenhagen, Oct. 3.—A monster demonstration in favor of a peace without annexation was held Sunday at Frankfort-on-the-Maine. Leaders in the clerical, radical and socialist parties sponsored the demonstration. The crowd numbered 40,000 or 50,000, and addresses were made from six platforms simultaneously.

Rules on how to prevent tuberculosis are being distributed by the state board of health, backed up by the board of public instruction, in all schools in the state.

A dog quarantine has been declared in the townships of Winfield and Cato, Montcalm county, and Deerfield and Hinton, Mecosta county, following the discovery of a case of rabies.

R. J. Baldwin, extension director for the M. A. C., in a press notice assures housewives that there is no truth to the rumor that the government will confiscate home-canned goods for its own use.

Mildred Jones was seriously injured when a pan of gasoline exploded in the Kathan jewelry store and music house at Cheboygan, the stock of which was entirely destroyed at a loss of $15,000.

FROM DR. HAMMEL

Tecumseh's Brave Little Doctor Dresses Cases wih Bombs Dropping Through the Roof Three Feet from Him

The following extracts from letters from Dr Hammel have been received by a friend from Mrs Hammel:

Somewhere in Belgium,

I was just musing what a wonderful country this is Everything here is old, old. Truly this is the "Old World." In France and Belgium every here and there little villages with their old world churches nestle among the trees. The beauty of the scene is marred now by the never ceasing stream of motor lorries (trucks), artillery and the various implements of modern warfare. Tonight I stood at the crossroads and marvelled at the faces that passed by, English, Irish, Scotch, Australian, Belgian, French, Chinese, all of these different people passed by in a few minutes. All have one ultimate purpose, to put down the —— Hun.

Oh, don't worry about food. We feed like kings. Why, even in the front trenches, you would be surprised how well they feed, men and alls. They realize if a man doesn't feel full in the stoma h that he doesn't work to the best of his ability.

You can tell anyone and everyone for me that there is no romance about this war. It's grim, horrible but nevertheless, necessary murder. This is a man's game, a game requiring that above all, you must be a man with nerve.

You can believe most of what you read about British advances in the fire for we are giving the Boche more than he can take care of.

Last night about 10 o'clock the Hun came over bombing. Of course he does not intentionally bomb medical units, but sometimes there are accidents. Last night he dropped a bomb on some of our ammunition and one of the shells went off and a piece of it tore through the roof of the shack that three of us were dressing cases in. I turned around and looked at the hole in the ground about three feet frommeand thought to myself, "That's a pretty close call."

Dressed cases all night until 6 this morning. (The Huns bombed all night as it was moonlight.) Ate a little breakfast and then proceeded to examine 65 men for fitness as to duty. Then I was ready for bed as I had been on duty nearly thirty hours.

Talking about the duration of the war: Two "Tommies" were sitting in a dug-out, solemn as could be, shells bursting all about.

One says, " 'Enry, 'ow long are you in for?"

The other answered, "Hi hinlisted for seven years."

The first one said, "Lucky beggar. Hi am in for the duration of the war!"

He sure was an optimist (?)

Sept. 3rd was the second anniversary of this company in Belgium. We had a big dinner for the officers in the evening. That was the first evening we had had any time for entertainment because after our work is done we censor all the going out mail and it sometimes takes into the wee hours of the morning to get it out.

A cablegram from the doctor Saturday afternoon said he was in the best of health and everything eeemed happy with him.

RESEARCH CIRCLE

The opening meeting of the Research Circle was held at the pleasant home of Mrs. Willis Smith October 3rd with Mrs. Chas. Orr leader. The following program was given:

Song by the Circle, "The Star Spangled Banner"

Address by the president Mrs. E. Pangburn, after which she presented Mrs. Grant Schreder in behalf of the Circle with a casserole.

"Topography of Australia" by Mrs. Garland Osborn followed by Mrs. Lynn Butrick with "Poems of Australia."

Mrs W. Waldron presented a paper on "The Nation's Pride."

Roll call: Locate a city in Australia.

At the close of the business meeting a picnic supper was served. Two new members were added to the list: Mrs Alem Titus and Mrs. Bert Gray

The next meeting will be held Oct. 9th at the home of Mrs. L. Howe.

STATEMENT OF THE OWNERSHIP, MANAGEMENT, CIRCULATION, ETC.

Required by the Act of Congress of August 24, 1912

Of The Tecumseh Herald published semi-weekly at Tecumseh, Michigan, for Oct. 1st, 1917.

Editor, Managing Editor, Business Manager and Publisher, Frank S. Turner, Tecumseh, Mich.

Owner Blanche L. Turner, Tecumseh, Mich.

Known bondholders, mortgagees, and other security holders, owning or holding 1 per cent, or more of total amount of bonds, mortgages or other securities: None.

Frank S. Turner, Publisher.

Sworn to and subscribed before me this 1st day of Oct. 1917.

William L. Coller,
Notary Public.

My commission expires Sept. 4th, 1919.

Maurice Teeples, Highland business man, was sentenced to serve three months in the workhouse for beating his nine-year-old son with a strap. The entire population of Highland village signed one or other of two counter petitions asking heavy sentence and leniency.

5 Minutes Walk from Paige New Plant and Lincoln Motor Aeroplane Plant.

15 Minutes Walk to Kelsey Wheel and Saxon New Plant.

Served by Warren and Grand Belt Car Lines, Adjoining the proposed Ford Highway, Only 5 and 1-2 miles from city hall, way inside of city limits is the

FALES HOLDEN AVENUE SUBDIVISION

An up-to-date allotment—restricted to private residence (single or duplex) costing not less than $3,500.

The sewer and water system installed under supervision of the city; the contract is signed. 100 lots are sold to a contractor, with the express understanding that 100 houses must be built by May 1, 1918.

Only a limited number of lots remain to be sold at the original subdivision prices and terms—Only 10% down.

Louis G. Palmer & Co.

ALVA SPAYDE
Tecumseh, Lenawee Co.
Representative.

Exclusive selling agents
406 Chamber of Commerce
Cadillac 317,
Detroit, Michigan.

Resales at Tremendous Profit possible within a few months.

TIPTON

The Tipton Red Cross made the following delivery of supplies to Adrian Saturday.

- 30 pair knit wristlets
- 12 knit sweaters.
- 9 knit mufflers
- 1 pair of wool socks
- 1 doz. sheets.

Donations

- 100 feather pillows
- 200 pillow cases for same
- 48 snipped pillows
- 96 pillow cases for same.

Mr. and Mrs. Wm. Preston returned home Saturday from Beulah, Mich., where they been spending the hay fever season.

Wade Van Valkenburg of Tecumseh was a guest of his parents Sunday D. J. Van Valkenburg and wife.

Mrs. Mary Whelan entertained the following Sunday, Mr. and Mrs. Will Deming, Mr. and Mrs. Charlie Deming and two children of Jackson, Mr. and Mrs. Howard Norcross and son of Adrian, Mr. and Mrs. Jewett Whelan, Mrs. Harley Anderson and daughter Eloise.

Mr. and Mrs. Garrett Baker spent Sunday with Ridgeway relatives.

Mr. and Mrs. L. Treat and daughter of North Adrian were Sunday guests of her parents, Mr. and Mrs. E. C. Cook.

Mr and Mrs. G. W. Allen, Mr. and Mrs. Will Hooten and Mrs. Harriett Hooten called at Mrs. Mary Whelans Sunday.

Mrs. Earl Burtless of Jackson was a caller in town Saturday.

Mr. and Mrs. Orma Lamkin motored to Ypsilanti Sunday to take their daughter, Ivalene, who will attend school there.

Rev. Oliver preached at the Congregational church last Sunday.

Mr. and Mrs. Charlie Swift are rejoicing over the arrival of a little daughter.

I. C. Luce was home from Monroe Sunday.

PHYSICANS FEE BILL

Owing to the increase in the cost of drugs and physician's supplies, we the undersigned physicians, will on and after October 1, 1917, adhere to the following minimum scale of fees:

Office consultation and prescribing at office from $1.00 up.

Ordinary calls in town $1.50.

Country calls:
1 mile from center $1.50
1½ miles from center $1.75
2 miles from center $2.00
2½ miles from center $2.25
3 miles from center $2.50
4 miles from center $2.75
5 miles from center $3.00
6 miles from center $3.25.

All other professional work will be governed by printed fee bill to be seen at our respective offices.

Signed.
R. A. Davis
John L. Tuttle
Geo. Blatchford
J. W. Beardsley
H. R. Conklin
E. E. Hendershott
L. G. North
P. B. Hardy
J. B. Wallace
A. E. Mummery
C. O. Woodbridge
W. S. Morden
L. C. Kent
P. A. Schurer
C. T. Kapp
A. R. Lusty
O. N. Rice
J. W. Nixon

Oil Cloths
Linoleums
Furnace Pipes

Now is the time to attend to your furnaces, as cold weather is on the way.

D. L. Whitenack & Co.

GRAEBNER SHOE HOUSE

Our Shoes not only have Style, they are THE STYLES.

Shoes for the Whole Family.

Come in and look them over.

Graebner Shoe House
Tecumseh, - Michigan.

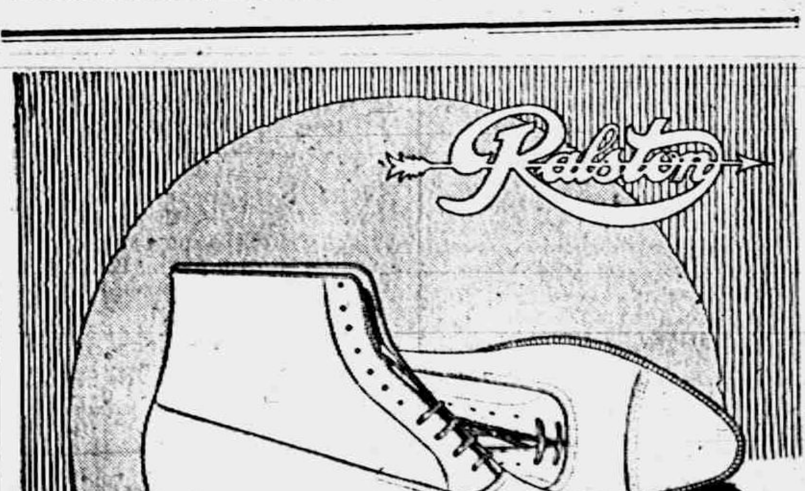

Ralston Shoes PROVE Your Good Taste

Ralston styles are the work of expert designers, whose work is recognized as both correct and authoriative.

To admire these styles is to admire what is best in shoecraft.

They are made to meet every need of business.

Moreover they stay comfortable and sightly, because they HOLD their shape.

Try them—you'll find them "your kind of shoes."

THE PEOPLE'S STORE.

The Webster Anderson Co.

Extreme Care

in watching the markets and buying at the opportune time make these prices possible.

TENNIS FLANNELS

We bought early. You get the benefit. The same heavy-weight cloth you bought last year and at last year's prices.

BLEACHED OUTINGS

20 pieces of extra heavy Bleached Outings, 36 inches wide, at less than others' prices.

Percales and Ginghams

We are showing an especially strong line of Percales and Ginghams. AGAIN constant vigilance for both your welfare and ours places these goods on our shelves marked at attractively low prices.

NEW DRAPERIES

including Terry Cloths, Cretonnes, Colored Marquisettes, Sun-Fast Cloths, Silkolines, etc., are ready for your inspection. You'll be surprised at the low prices, too.

READY-TO-WEAR

Our idea of filling your ready-to-wear wants is continually having new things to show you. Every day we are opening New Coats, New Suits, New Dresses, New Skirts, New Petticoats, New Shirt Waists, etc. Remember it is our desire to keep always before you the very latest the market affords and at the lowest possible prices.

The Webster Anderson Co.

The Webster Anderson Co.

RELIABLE SINCE 1866

The Webster Anderson Co.

TECUMSEH WHERE YOU ALWAYS DO BETTER MICHIGAN

Blankets

We are more than fortunate in having in our possession, for Saturday only, another case of those Woolnap Blankets, large size, beautiful patterns, a wonderful value for

$3.29 a Pair

100 pairs of Cotton Blankets, extra size. Come in Tans, Grays and Whites. But for this lot only

$2.00 a Pair

For more than FIFTY YEARS one of Lenawee County's BEST STORES.

This is an honor which we do not regard lightly.

On the other hand we feel a moral obligation to our host of trusting customers to do for them the best we know how.

It can be said truly that Justice, Truth, Honor and Reliability enter into every transaction made in this store.

New Fall Silks

We are displaying this week a very attractive assortment of Fancy Striped Silks in Messalines, Soires and Taffetas. Beautiful Patterns and colorings, 36 inches wide. Specially priced at

$1.50 & $2.00 yard

Another new lot of Silk Poplins in all colors. A wonderful wearing silk, 36 inch width,

for $1.00 yard

The Webster Anderson Co.

Constant Vigilance

together with our ideas of keeping our stock clean of broken lots, brings these prices.

LESS THAN HALF

Embroideries and Laces. Odd Edges and Insertions, All-Overs, Flouncings, etc. Will make them move quickly, priced at LESS THAN HALF.

INFANTS' HOSE

One lot Infants' Black and Tan Hose, sizes 4 and 4½ only, for 5c Pair

CHILDREN'S BELTS

A lot of Children's Belts—all colors—to close out at 7c and 19c each

ALL LINEN CRASH

Here's where you want to come early. One lot All Linen Brown Crash, 18 inches wide, Saturday only. While it lasts, for 19c yard

BASEMENT

LADIES' KNIT PANTS Sizes 36 & 38 only, for 25c

BOYS' BALBRIGGAN DRAWERS Only 32 & 34 sizes, for 7½c a leg

Positively, your last chance to buy Fancy Dishes. On Saturday every Fancy Dish in our Basement Store will be sold at axactly **One-half Price.** This is only a fraction of what you would pay for the same dishes bought on the present market.

Anticipate your wants for the coming season.

THE TECUMSEH HERALD

FRANK S. TURNER, PUBLISHER

SUBSCRIPTION RATES

IN LENAWEE COUNTY

One year, payment in advance $1.00
One year, payment after three months [illegible]

OUTSIDE LENAWEE COUNTY

One year, payment in advance $1.25
One year, payment after three months .. $1.50

There will be no Deviation from above Rates

Entered in the postoffice at Tecumseh, Mich., second class mail matter.

Telephone Number 36

As was stated in a former issue of the Herald the coal situation in Tecumseh is serious and if relief does not come soon, many of our people will shiver. We do not wish to be alarming in our statements, but are rather inclined to take an optimistic view of the situation. The statements made by the local dealers at Thursday night's meeting show a decided shortage on hand in the local yards and with but little hope of immediate delivery. The 280 tons on hand with a scattering car now and then, if conserved and delivered in small loads to the people, will serve to tide over until it is possible to get fuel moving. While the situation is critical, still it is not hopeless.

These are strenuous times and, with industries speeded up to the limit, business going on as usual and the Government shipping large quantities of freight for war purposes, it is making the railroads figure some to keep everyone supplied. Coal is being mined in enormous quantities and it is being moved. We don't believe that Michigan people or her vast industries will be shut off from a coal supply but do believe that between now and December 1st shipments will be directed our way. The authorities are taking the right steps and will push the matter until relief comes our way.

We advise people not to demand big deliveries of coal from our dealers but to be content with small allotments until a sufficent supply comes in and we believe that if this is done we will be able to get along for awhile.

AIRMEN RAID GERMANY

French Flyers Bomb Four Cities in Reprisal Attacks.

Frankfort-on-Main, Stuttgart, Treves and Coblenz, Placed Under Fire—Germans Attack Dunkirk.

Paris, Oct. 3.—The German cities of Frankfort-on-the-Main, Stuttgart, Treves and Coblenz were bombarded Monday night by French aviators in retaliation for German aerial attacks on French cities. The following official announcement was given out:

"The Germans made a new attack on the town of Dunkirk. The bombardment was very violent, causing serious material damage. It is reported there were no serious victims among the civilian population.

"In reprisal for the bombardments carried out by the Germans against Bar-le-Duc and Dunkirk, our aviators threw down bombs on the towns of Frankfort-on-the-Main, Coblenz, Treves and Stuttgart.

"Our bombing airplanes made numerous expeditions in the course of which 2,110 kilograms (4,654 pounds) of explosives were thrown on military buildings in Rombas and 6,000 kilograms (13,200 pounds) on the railway stations at Metz-Sur-Woippy and Thionville, the airdrome at Chambley, encampments at Spincourt and Tilly and munition depots at the Lorgean farm, where a violent explosion was observed.

"Two German airplanes were brought down yesterday by our pilots and four others were compelled to land in a disabled condition."

Schools at Paw Paw are being closed at noon so pupils can aid in picking the grape crop, which is reported one of the largest in many years.

Grand Traverse, Charlevoix, Leelanau, Kalkaska, Benzie and Antrim counties were represented in the annual fair which was held at Traverse City last week.

SAYS HE'S AMERICAN

German Submarine Commander Claims U. S. Citizenship.

Mourns Over Foreseen Ostracism After the War of Teutons in All Other Nations.

London, Oct. 3.—The commander of a German submarine that has successfully attacked at least one vessel claims American citizenship.

Sponsors for this statement are members of a British force whose ship was torpedoed a few weeks ago in the Bay of Biscay.

Their story is in marked contrast to that told by the survivors of the Belgian prince. When the captain learned that some were Americans and Canadians he showed great interest.

"I'm an American, in a way," he said. "I used to live in Boston and was naturalized there.

"After the war a German will be an outcast wherever he goes," he said. "No chance to make a living in Germany and forever barred from the United States, Canada and England. It's a bad prospect."

Before leaving them in their lifeboats the German-American saw that all had proper clothing and life preservers, and even passed cigars around.

SAY LOAN EASILY ASSURED

New York City's Financiers Arrange Formation of Big Pool to Keep Market Steady.

New York, Oct. 3.—The "$3,000,000,000 minimum in four weeks," the goal set for the new Liberty loan, is easily assured, according to New York city's financial leaders.

These assurances follow telegraphic reports received from throughout the country. New York city's first 24-hour total of more than $51,000,000 seems only an impetus to many cities from where predictions were received that their respective quotas would be surpassed.

Determined to pass its quota of $900,000,000, the New York money committee of the Liberty loan has arranged for the formation of a $200,000,000 money pool to keep the money market easy for the period of the loan.

SOLDIERS MAY KEEP A COW

May Also Feed It at Uncle Sam's Expense If They Use the Milk.

Washington, Oct. 3.—Soldiers in the American army not only may keep a cow, but they may feed it at government expense, provided they consume the milk, says a ruling of the judge advocate general. The decision was rendered on the question of whether feed for a cow kept by a detachment of soldiers for the production of milk for the detachment mess could legally be purchased from the ration savings in view of the regulation that "such savings shall be used solely for the purchase of articles of food."

GERMAN AIRMEN KILL NURSES

Teuton Flyers Drop Bombs on Two Hospitals Behind the British Lines.

British Headquarters in France and Belgium, Oct. 3.—A German airman has dropped bombs on two hospitals behind the British lines. Three British nurses and some wounded soldiers were killed.

REVOLUTION IN TURKESTAN

Governor's Troops Are Defeated by the Rebels, Says a Petrograd Dispatch.

Petrograd, Oct. 3.—A revolution is in progress in Turkestan. General Cherkees, commander of the district, has been attacked and beaten.

Military training will be equivalent in credit to a two-hour study, U. of M. officials have announced. The training is elective and will excuse freshmen from gymnasium work, which otherwise is compulsory. Military instruction must be taken two years before credit is given.

Richard H. Fletcher, state labor commissioner, was elected first vice-president of the Association of Governmental Labor Officials of the United States and Canada at the annual convention of that organization in Asheville, N. C.

The state war board has decided to donate $25,000 toward the construction of the Monroe and Toledo road so the completion can be effected in time for shipment by automobile trucks this fall. To hasten the work the railroad commission has been asked to get sidings run from railroads along the line.

A VISIT TO STUDEBAKER

We have heard so much about Studebaker quality in wagons, buggies, and harness that we wanted to see for ourselves how they are built so made a special trip to South Bend for that purpose and was more than pleased with it.

We found the Studebaker plant covers over 100 acres of buildings. There are 6,000 people working in this plant and 9,000 in Detroit plant.

It was very interesting to see a wagon built from the time the lumber was brought in from the yard, never stopping until painted and ready for shipment. Particularly interesting was the bending of the wood rims for the wagons, and the careful manner in which each piece was inspected for defective material. Clear lumber only is used in the better class of wagon, all seconds go to build the lower-priced wagons, and even then the second grades are about the same as many firm's first grade wagons. If any defects develop in a first grade wagon, buggy or harness, it is the result of an oversight of the inspectors, and new parts are furnished the customer at once.

All paint is manufactured right in the plant. Buggies are not dipped but all hand painted with several coats of paint and varnish. All wagons are first treated with a coat of oil, then a coat of lead, then the red color, then striped and a coat of varnish added. If you could see the pains taken to have even the braces painted on the under side before being put on the wagons and how carefully these braces are placed to add strength, you would well realize why these wagons last a lifetime.

Any farmer buying a wagon, buggy or harness can rest assured when he buys it with the name "Studebaker" he is getting the very best that 63 years of experience can offer.

In the sample room is the wagon built of mahogany and aluminum that took first prize at the World's Fair at Chicago; also the wagon that took first prize at the Centennial Exposition in 1876. The buggy in which Lincoln rode to the theater the night he was assassinated; the buggy General Grant used; and another buggy that has seen continuous service from 1857 to 1908 and is still in good condition, all Studebakers.

In the work rooms you can see old men still working who have put in 45 years of their lives with this one firm.

Another interesting sight was the Studebaker School Bus. In many western states there are no district schools, but a central school to which all the children are carried in wagons each day, one wagon for each neighborhood. It is built close to the ground for safety and has room for from 20 to 24 children. When desired a heater can be installed for warmth in winter.

Many of us have the idea that the auto truck and automobile were taking the place of horsedrawn vehicles. If you could see the many special wagons for coal, ice and general trucking being built for some of the largest firms in the country, you would realize that the horse is here for a while yet. Special attention was called to an order of twenty mammoth wagons being built for the National Biscuit Company. A train load of water wagons with the 20 brass faucets on the sides to be used for filling canteens, goes out every day for the government. The order for these was 2850 and for special khaki-colored army trucks 7000. These government wagons are being built at the sacrifice of regular business which illustrates how this firm are "doing their bit" for their country. adv

NOTICE

The undersigned firms having discontinued giving Merchants Discount Stamps, will redeem books as follows:

Full books, $2.50 in trade only
Half books $1.00 in trade only.
No books taken in after Oct. 15, 1917.

The Webster Anderson Co.
B. J. Pulver
Williamson Bros.
Service & Son.

On account of lack of room and time the Red Cross notes were omitted from this issue. They will appear in Tuesday's paper. Several other articles also had to be put over until later.

SOME TIME!

The Junior class party out at Jane McConnel's last Friday night was a success from start to finish.

Twenty of the party including three teachers met at Halladay's where they waited for the transportation, which turned out to be a good old hay rack managed by Capt. Edgar Meads. And the citizens of Tecumseh who were strolling along the great White Way that night received quite a surprise when this load of cut ups went rattling down through town enroute to Jane's.

The night could not have been a better one for a spree like this and the old moon was fairly beaming. Besides this it was neither too chilly or to warm, (The girls will vouch for this.) It didn't take long to make the trip, the average speed being 12 knots, and everyone forgot their dignity, even the teachers, we are sorry to say, from the moment they so unceremoniously boarded the hay rack till they got out "tired but happy" at their respective homes at just—?—o'clock.

McConnels big lawn was decorated wih Japanese lanterns and several games were played out in the open before the crowd was called into the house.

Muriel Halladay as the capable chairman of the entertainment committee had a splendid program all mapped out and everything went ripping along without a hitch.

It was great fun to see the looks on the girls' faces after they had just been kissed by our staid principal O. B. Goodrich (or was it Perry Hayden!) in the closed off parlor. But the crowning moment of the evening was when Miss Hazel Miller (a teacher too!) coquettishly decorated her physiogamy with nice black soot from the bottom of a plate, when "Goody" hypotnized her. It was certainly a scream.

But Ah! those eats! Mrs. McConnell must have been put on earth just to cook sweet corn for Jolly Juniors. Those big ears fairly dripping with butter were certainly excellent tummyque,, (that's Pig Latin, for "best ever" in the line of eats). Then also there was that big pile of sandwiches contributed by the girls, and last but not least those watermelons! Dozens of them.

No one even thought about the time till the wee hours were drawing nigh, and not till then did the Jolly crowd board the good ship "Meads" and set sail for home.

Everybody had the time of their young lives and urged that there be given "Three cheers for Jane."

P. S. The Juniors and teachers hereby wish to beg their most humble pardon of the farmers along the road whom they roused from their peaceful slumber and calm repose.

POTTERY WORKERS ON STRIKE

Seven Thousand in United States and Canada Vote to Strike.

East Liverpool, O., Oct. 3.—Seven thousand pottery workers in the United States and Canada, members of the National Brotherhood of Operative Potters, have voted to strike on October 11, it was announced here. The men demand a 25 per cent increase in wages. The employers will meet here in another effort to settle the difficulties.

BUENOS AIRES IS ISOLATED

Stevedores Join Strike, Closing City to Outer World—Food Prices Are Double.

Buenos Aires, Oct. 3.—Food prices, already doubled by the general strike, trebled today when the last line of communication between the city and the outside world was closed by strikers. Decision of stevedores who joined the strike tied up the entire port of Buenos Aires. All railroads are already stopped.

VOSSE, GERMAN FLYER, DEAD

Killed in Air Battle With His Fiftieth Foe, Report From British Headquarters.

British Headquarters in France and Belgium, Oct. 3.—The body of Lieutenant Vosse, the famous German aviator, has been found in the British lines. The lieutenant was killed in his fiftieth combat with a British airman. He died fighting determinedly.

COUNCIL PROCEEDINGS

Service & Son's store, Village of Tecumseh.

Special meeting held September 24th, 1917.

President Waldron in the chair.

Trustees present, Hendershott, McIntyre, Moiles, Kempf, Pulver and Rogers.

Sealed bids for painting of the Brownville bridge and the bridge on North Maumee St were read and are as follows:

A. E. Peters, for scraping, thoroughly cleaning and putting on two coats of paint $185.00

Bert Miller, for scraping, thoroughly cleaning and putting on one coat of paint $225.00

R. V. Wilson for scraping, thoroughly cleaning and putting on one coat of paint 250.00

Motion made and supported that the bridge painting job be given to Bert Miller for $225.00.

Ayes—Moiles, Kempf and Rogers.

Nayes—Pulver, McIntyre and Hendershott. Motion lost.

Motion made and supported that the bridge painting job be given to A. E. Peters for $185.00, the lowest bid. Motion carried.

Motion made and supported that red lead and oil be used for painting the bridges. Motion carried.

Motion made and supported that we now adjourn. Motion carried.

J. D. Service, clerk.

Council chambers, village of Tecumseh.

Regular meeting held October 1, 1917.

President Waldron in the chair.

Trustees present, Hendershot, McIntyre, Kempf, Pulver and Rogers.

Minutes of regular meeting held September 17th and special meeting held September 24th read and approved.

Motion made and supported that the Committee on Streets be empowered and authorized to enter into a proper and sufficient contract for the painting of the large bridge over the Raisin River on North Mill street and the small bridge over Evans Creek on North Maumee street; and that the Chairman of said committee be authorized to direct the manner and amounts of payments for said work as the work progresses and the President and Clerk authorized to issue proper warants of said Village on the Treasurer for such payments prior to the next regular Council Meeting. Motion Carried.

The street commissioner then made the following report for work done upon the streets from September 18th to October 1st inclusive.

Team Labor

Chas. Bennett, 65 hrs., @ 45c, per hr.	$ 29.25
Chas. Beenett, 37 hrs., @ 45c per hr.	12.95
Robt. Cooper, 78 hrs., @ 45c per hr.	35.10

Hand Labor

John Mull, 112 hrs. @ 25c	
Robt. Cooper, 37 hrs. @ 25c	
per hour	28.00
per hr.	9.25
Sewer Fund, Dr. to Highway Fund	31.45
Mrs. A. Wilson, 75 loads of gravel @ 10 per load	7.50
J. B. Kennedy ½ mo. Salary	30.00

Motion made and supported that the report be accepted and orders be drawn against the treasurer for the several amounts. Motion carried.

The following bills were then read and referred to the finance committee

B. J. Pulver	$40.50
K. A. Braman	2.00
Wm. Hagadorn	3.25
Geo. S. Field	13.25

The Finance committee reported favorably upon all bills as read.

Motion made and supported that the report be accepted and orders be drawn against the treasurer for the several amounts. Motion carried.

Motion made and supported that we do now adjourn. Motion carried.

J. D. Service, Clerk.

Glen Preston of Britton is minus a buggy, nearly new, which Arthur Sayles borrowed without asking, a few days ago. Hitching his own horse to the buggy, he drove to Milan where both horse and buggy were stolen from the street while Sayles was busy in the stores. They were traded as far as Ida but have not yet been recovered.

CONGREGATIONAL MEETING

The annual congregational meeting of the Presbyterian church was held Tuesday evening. A big picnic supper was served at 6:30 and following John R. Nyland, chairman of the board of trustees, called the business meeting to order. Reports from the different organizations were given as follows:

Treasurer of church—J. H. Smith
Sunday school—R. M. Moiles
Ladies Aid Society—Mrs. J. R. Nyland
Benevolences—Chas Kemp
Building committee—J. R. Nyland. He reported $429 still unpaid but pledged.
Pastor's report
Woman's Missionary society—Mrs. S. W. Bordine

New session was elected as follows:

One year—H. S. Waring, H. P. Ager
Two ysars—R. M. Moiles, C. A. Slayton
Three years—John T. and S. W. Boyce
Four years—A. W. Mills, Hobart Mitchell
Trustees, three years—J. B. Kennedy, G. E. Nemire, D. F. Wright
Treas. Benevolences—R. M. Moiles

The reports showed each organization in a flourishing condition, the amount being paid for benevolences being unusually high.

The pastor reported his time for so many months was taken up with manual labor at the church that the number of calls on his parishioners had not reached the number of the preceding year, but he has been careful to visit the sick and infirm. Right now he is looking after the fires, ringing the bell and doing other janitor work. It sure does pay to have a preacher who is a worker

MONDAY CLUB

Monday, Oct. 8th, is the first study day of the year and a most interesting afternoon is assured to Monday Club members. There are several important business matters to be attended to and a good program follows. Mrs. Mary Henne will read dramatic selections from Byron's "Hebrew Melodies." Those who love poetry will enjoy this.

The old song, "By the Waters of Babylon Sat We Down," will be sung by Mrs. Eugene Rosacrans as a special favor to the club.

Mrs. Harriett Clark of Adrian will read her paper, "The Chosen People," which she delivered last year to the Adrian Woman's Club.

The program will close with two other Byron selections read by Mrs. Henne.

A full attendance is desired that the members who thus take part may know that their efforts are appreciated. We all like this courtesy shown us when our turn comes.

Mrs. F. C. Dickinson, president.

"WHEN DREAMS COME TRUE"

One of the Best Yet Seen at the Bradley

Manager Mark certainly scored a hit when he secured "When Dreams Come True" for Tecumseh Thursday night. This opera was one of the best yet seen in Tecumseh and was much appreciated by a good sized audience.

Chuck full of mirth, good acting, music and dancing, the company won their way to the hearts of the people and they responded with round after round of applause.

The costumes were new and attractive as well as the special scenery carried by this company.

The story was full of complications but each was surmounted with neatness and dispatch, much to the amuse of the audience. The bright spots were the excellent work of Harlan Briggs as "Hercules Strong," a dtective, and Carolyn Glenn who took the part of Mathilda and who always had it "down black-on-white." Ths pair were in themselves the whole show. The part of Beth, the dream girl, was beautifulyl interperted by Miss Edna Morn, who came in her share of favorable comment.

There were few weak places in the whole cast, each doing full justice to their parts. In the third act several of the company took part in some clever dancing. An orchestra from Adrian furnished the music.

Your Old Jewelry Made Like New!

New Process!

Wonderful Results!

BRING IT TO

BRAMAN

We do this work in OUR OWN SHOP and the beautiful finish and color attained will surprise you.

See sample work in our window.

DON'T WAIT! DO IT NOW! before Holiday rush begins.

Best repair service ANYWHERE.

KARL A. BRAMAN
Jeweler and Optometrist
TECUMSEH, MICH.

Church Notes

BAPTIST CHURCH

W. B. Hartzog Ph. D. minister.

10 a. m. Morning worship. Sermon "No Room for Christ."

11:15 Sunday-school. Brief report of the County Sunday-school convention.

11:15 Men's class, conducted by the pastor. All men invited.

6.00 Young People's meeting

Wednesday 7 p. m. Bible study and prayer.

PRESBYTERIAN CHURCH

Rev. Wm A. Rex, minister.

10:00 Sunday-school
10:00 Brotherhood Class
11 a m Communion service.

7 p. m. Evening service. Jack McCall, the famous "sky-pilot" of the Northwest, will speak.

Tuesday 7:30 p. m. Regular meeting of F. W. Chapter, Westminster Guild, Mrs. Frank Nyland hostess, Mrs. Franc Gillespie assisting. Bring your knitting or needles and thimbles.

Wednesday 7 p. m. The regular mid-week service.

ST. PETER'S EPISCOPAL CHURCH

Rev. J. G. Widdifield, B. A., rector
16th Sunday after Trinity
10:00 Sunday-school

METHODIST EPISCOPAL CHURCH

Rev. Wm. J. Balmer, D. D., minister.

10 a. m Morning service Subject, "Transfigured Trouble"

11:30 Sunday-school Rally Day exercises Splendid program. Full attendance expected

6 p. m. Epworth League Leader, Miss Bessie I Yutsey. Subject, "Korea, a Nation Born in a Day."

7 p. m. Evening service. Subject, "God's Best Gift."

Wednesday 7 p. m. Mid week prayer and praise service.

Thursday, 2:30 p. m. Regular meeting of Woman's Foreign Missionary society at the home of Mrs E. D. Brown.

FRIENDS CHURCH

H. Lawrence Linton, pastor.

10:00 Morning worship.
11:15 Bible school
6:00 Christian Endeavor
7:00 Evening service
Wednesday 7:00 p m. Prayer service

ST. ELIZABETH CATHOLIC CHURCH

Fr. Fisher, rector

8 a. m. 1st and 3rd Sundays.
Saturday, 8 p. m. Christian Doctrine
All are cordially invited.

CLASSIFIED ADS

I AM PAYING THE HIGHEST price for rags rubbers, papers and books. Will pay 2½c per lb. for rags, 75c per hundred for any quality of iron, 40c per hundred for paper, 80c per hundred for magazines. 'Phone 351.
Louis Kozel.

FOR SALE—In Adrian, fine modern house, barn, garage, ¾ acre land. On good street. Terms to suit buyer. Enquire of owner, 715 W. Seventh St., Monroe, Mich.
8-28-6 wks

WE BUY ALL KINDS OF JUNK and pay the highest price for rags. 'Phone 372. We come after them. Place at old Brewer's foundry.
D. Ghertner.

FOR SALE—A two horse wagon in good condition. Enquire of Mrs. C. W. Olds, near the Quaker Mill.
8-24-tf

LOST a little black Swiss watch Finder leave at Herald office and receive reward. tf

FOR SALE—A seven passenger, Chandler Six 1917 model.
Dr. P. B. Hardy

FOR SALE—Small house story and a half with wing. Will sell cheap Get busy and make us an offer on it at once as the building must be moved off the premises. Tecumseh Butter Co. 9 28 3t

WANTED—Middle aged woman to do housework and to assist two elderly people. No washing. Good wages. Inquire at 305 W. Shawnee St. 10 2 4t

FOR SALE—The home of Chas. J. Harper in Brownville. The ice business alone is worth the price asked for the whole property. Three acres of very good land and pleasant home.
Mrs. Franc S. Gilespie,
Real Estate and Insurance.

FOR SALE AT ONCE—Bedstead, commode, dresser, rocking chair, two tables and gasoline stove.
Wilson McClure.
Corner Kilbuck and Democratic St.

FOR SALE—My base burner coal stove, in good condition, used only one season. Inquire of
Floyd Hessert.

Studebaker

See a "Visit to Studebaker" on page 2.

Studebakers last a lifetime

Every article purchased carries TEMPLE service INSURANCE

L. E. TEMPLE & CO.

TECUMSEH CO-OPERATIVE ASSN.

Poultry Feeds

Lay or Bust

Can make you a good price now. With every hundred pounds you buy a self-feeder will be given you.

We have a limited number of these feeders, so you must figure first here first served.

C. D. BEEBE, Manager.

-LUMBER-

FOR ALL PURPOSES.

New jobs, repair jobs, barns, silos, poultry houses, tool houses, anything you need in lumber and building materials at right prices.

Coal will be more plentiful later.

Moore Bros.

'PHONE 140.

NEW GOODS STILL ARRIVING.

New line of Dress Skirts

Just in. It will pay you to look them over

Full line of New Underwear in stock.

MRS. P. C. SNELL.

Electrical Wiring

AND PUMP REPAIRING

of all kinds taken care of promptly by

Prichard Bros.

Located first door north of Co-Operative Ass'n., 120 N. Evans Street.

The Citizen's Mutual Auto Insurance Co. of Howell

Is Represented by

Mrs. Franc S. Gillespie

$1,00 for the policy and 25c per H. P. insures you for Fire, Theft and Liability over $25.00

Do You Know

Our Ready-to-wear Department is more complete than ever. We want to show you our COATS, SKIRTS, SUITS AND DRESSES.

We think we can please you.

Fred Rosacrans & Sons.

LOCAL AND PERSONAL

NOTICE

All copy must be in the composing room of this office before 9:30 a. m. Tuesdays and Fridays and all advertising matter before 4 p. m. Mondays and Thursdays.

New Cottage Cheese at Clark's Market. 'Phone 158. adv

Mrs. Chas. Starrett of Clinton was in town Wednesday.

W. E. Newton of Detroit is a business caller in town today.

Joe McCaughen and Ed Sisson were home from Detroit for the weekend.

Gaston's sell 3 W. W. W. rings. adv.

Ira Webster of Adrian was shaking hands with friends in town Thursday.

Prof. William H. Hobbs at the Baptist church tonight. Everybody invited.

Mrs. Ella Stewart had as her guest for the weekend her son, Gayle Stewart of Toledo.

Special Millinery Display. Fall and winter hats. Children hats a specialty. Miss J. A. Hough

Don't forget the free Lecture at the Baptist church tonight by W. H. Hobbs of the U. of M.

See Gaston's 17 J. Special. adv.

Mrs. L. G. Bussey and baby of Pasadena Cal., are visiting at the home of her father W. L. Nobles.

Be sure and see the buffets in both our windows. Just got them in, the designs are fine. Service & Son.

Mrs. Fred Fagon spent Saturday and Sunday with Mr. and Mrs. Jas. Geehan and son in Adrian.

Mrs. Fred Aylesworth, Mrs. Otis Sisson and Mrs. Bert Marshall were guests of Mrs. Ira Culver of Hudson last week.

The W. H. M. S. of the Methodist church will have a bake sale at Williamson store Saturday afternoon, October 6.

Mrs. E. J. Mann is entertaining her sister, Mrs. G. M. Wood of Florida and Miss Geraldine Miller of South Bend, Ind.

The public truck cheap for quick sale. Tecumseh Butter Co. 9 28 4t

Dr. W. B. Hartzog left for Lansing Thursday morning to attend the Board meeting of the Baptist State Convention.

Quite a crowd gathered at the Baptist church parlors last night for a watermelon feast andreports say that they surely feasted.

Subscribe for Every Week, Pictorial Review and all magazines with Emma Rogers. Phone 427. 3 Fri.

Mesdames Nearing, Tappan, Fague, Norton, Spencer and Moore motored from Toledo Wednesday and visited at the home of Tribou LeBaron.

Mrs Emma Ford and her guest Mrs. Minnie Putnam of Pontiac came up from Blissfield Thursday for the S. S. class meeting at Mrs. Swift's today.

We just received a large shipment of rockers in genuine leather, imitation leather and wood seats. Service & Son. adv

Mrs. W. E. Wright, who has been visiting her sister, Mrs. J. F. N. Bowen, for several weeks, left for her home in Coldwater Wednesday morning.

See us about used cars at right prices. United Supply Co. adv

Guy Belding's store is very much improved on the interior by the addition of new paper on the walls, with fresh paint on the outside. It is bound to shine.

Jas. A. Green of Detroit is visiting at the home of Arthur Green and family this week. He was for many years connected with the Union Transfer Co. in Detroit.

Notice—The Sugar Factory will start about middle of October. We are now receiving applications for positions. Continental Sugar Co., Blissfield, Mich. adv

Miss Sarah Ray who has been so seriously ill at Monroe passed away Tuesday night. Early services were conducted in Monroe this morning and the burial will be in Adrian this afternoon.

Will pay cash for old sets of artificial teeth. No matter if broken. Benj. F. Steinhoff, Dentist. Office over Pulvers 9 28 tf

Grapes at Wm. Smiths N. Maumee.

Mrs. G. W. Jennings of Detroit was in town Thursday.

Miss Ethel Mitts of Saginaw is the guest of Mrs. Ethel Mathias this week.

Fine dill pickles at Clark's market. adv

George Avery and family are moving to their new home in Brownville known as the Crosby place.

Robert Platt of Royal Oak has been visiting his sister Mr. James Aten and his brother Joe Platt and family of Tipton this week.

At last reports Mr. John Taylor, who was hurt by falling from the train last Monday is doing finely and hopes are entertained of his speedy recovery.

Fine switches made from cut hair and combings at the millinery store of Miss J. A. Hough. adv

Mrs. W. A. Rex, Mrs. Richard Moiles and Mrs. Dale Hodges have been in Flint this week, attending the Presbyterian Woman's Synodical meeting.

Henry Boetger of Saline was in town Wednesday He reported Nurse Breitternitz as holding her own. She is still in a half conscious state and thinks she is still with Mrs. Temple.

1916 Dodge Touring Car for sale at a price to move quickly. adv United Supply Co.

Howard Moore and wife motored through from Ypsilanti this week and visited Mr. and Mrs. Thos. Hanley His father and mother, Mr. and Mrs. Geo. Moore came with them and remained for a longer visit.

A splendid picture of Prof. A. W. Lawton is on display in the Satterthwaite window. Those of his pupils who are living will be pleased to see his face once more. It has been presented to the Tecumseh schools by his daughter.

Gaston's sell 3 W. W. W. rings. adv.

Hobart Mitchell whose car was corner while he and his family were attending church here Sunday night, reports that as yet he has found no stolen from the Presbyterian church trace of it. He finds it slow travelling with a horse and buggy.

Special Millinery Display. Fall and winter hats. Children hats a specialty. Miss J. A. Hough

Mrs. Chas. Patterson and Mrs. Will Westcott went to Adrian today for the burial of Miss Sarah Ray. Miss Ray was a one time a resident of Tecumseh being employed in the hotel under the Chas. Patterson management.

See Gaston's 17 J. Special. adv.

Quite a number of Tecumseh Sunday school friends attended the Sunday school convention in Clinton this week. They report a very interesting meeting with many fine speakers present. Clinton extended a glad hand to everyone and made them very welcome.

Last Call for peaches—We have about 50 bushels for Saturdays trade Don't miss this chance, Aldrich & Son. adv

Will VanAntwerp has been a busy man this summer having turned farmer instead of harness maker. He has been working on the Harry Lee property southeast of town and as pay for his labor has harvested 3,000 bushels of onions, which he has stored in town. Not so bad for one season.

"The Outlook for Democracy" at the Baptist church tonight. Free to all.

Kenneth Snedecor's friends will be pleased to learn that he has had three promotions in the army in 10 days. From Corporal to Sergeant and from Sergeant to Sergeant Major in the 329th. Ohio regiment. Kenneth's regiment is located at Chillecothe. Tecumseh's boys are getting there.

Electric wiring and pump repairing of all kinds taken care of promptly by Prichard Brothers, located at 120 N. Evans St., first door north of Co-Operative Association or phone No. 382. adv.

Miss Nannie Kyle's Sunday school class held their annual meeting at her home, Thursday night. Officers were elected and other business transacted. A full account will appear in our next issue.

J. D. SERVICE

LOCAL AGENT

FOR

Marshall Furnaces.

MEETING HELD THURSDAY EVENING TO CONSIDER COAL SITUATION

Immediate Steps to be Taken to Relieve Conditions.

Governor and State Officials to be Appealed to and Every Effort Will be Made to Secure Coal

A meeting was held Thursday evening in the Council chambers to consider the coal situation in Tecumseh. President Waldron presided and President Charles Burridge of the Commerce Club, representatves of our local coal firms and others were present. The object of the meeting was to go over the matter thoroughly, ascertain just how much coal there is on hand in the local yards, what the situation is in regard to shipments, what the requirements areand to discuss the best way to proceed to get the goods.

Our coal dealers told the committee plainly that conditions here were serious and that it was most impossible to get a car of coal in for love or money. Their dealers all tell them that it can't be secured but just as soon as coal is available it will be shipped.

This condition with cold weather fast approaching and our people far from being supplied with fuel makes the next few weeks look pretty gloomy. Something must be done and thats what our village officials intend to do.

Sworn statements were made by our five local dealers stating that the total amount on hand in the local yards is 280 tons (all varieties) and that the needs of this community up to February 1st next would be 3600 tons. They estimated that the average numberof tons neededduring the months of November, December and January would be 1200 tons per month.

President Waldron was promised every assistance from President Burridge of the Commerce Club and from the coal dealers. An appeal accompanied by a sworn statement showing supply on hand and our requirements will be sent to the Governor at once with a request for immediate relief or for instructions as to the best procedure to brng quick relief.

The Village authorities mean to push this matter to the limit and hope to get coal moving our way as soon as possible.

WEST BRANCH CROWDED

Owing to the large enrollment in the first and second grades of the West Branch School, it has been thought wise to make some change in the program. Through these changes an effort is being made to give the teacher more chance to supervise the work of the children.

Beginning Monday, Oct. 8th, the first grade children will go in the morning and afternoon as usual but they will be excused at 10:05 a. m. and at 2:05 p. m. The second grades will begin at 10:20 in the forenoon and be excused at 11:30. In the afternoon the second grade begins at 2:20 and closes at 3:30.

This plan will be followed until further notice is given.

Miss Mabel Nevison came over from Adrian Wednesday for a short visit.

Mr. and Mrs. Bert Mominee and children were guests of Mrs. Byron Sones of Milan Sunday.

The question most heard on the street just now is, Have you got your coal? And he is lucky one who can answer yes.

Will Celler has written 118 hunter's licenses for the month ending October 1st. Not bad for the beginning of the season.

FORDS - FORDS

SPECIAL SALE!

Ford Roadster $150
Ford Chassis $50
Ford 1917 Touring fine condition $300
Ford 1915 Touring Special price $235

Also several other bargains which will interest you. Come in and look them over.

Stationery Engine (burns either kerosene or gasolene) used very little and good as new. If you can use this engine, a special price will be made.

Why not put in your order now for a 1918 Chevrolet four-ninety, a complete automobile and only $645.

Watch the many improvements going on here, and they are only nicely started. Our new cement floor is now about all in.

Be friendly, drop in.

Garlinghouse Garage

What Do You Pay for an Hour of Light?

Your Cost-of-light is big or little, all according to the lamp you use.

Franklin Mazda Lamps

Cut down your light bill to the minimum—They save you lamp-cost by their sturdiness and long life. With their sparkling brilliance often you can use a smaller lamp and still have better light.

Come talk to us about lamps. Take home a carton of there Franklin Mazdas.

UNITED SUPPLY CO.
Tecumseh, Michigan.
Ovid Marsh, Prop.

The housekeeper does nothing

AS IMPORTANT AS BUYING GROCERIES—

Nothing anywhere as important except possibly to cook them.

Poor groceries cannot be turned into good food—no matter how expert the cook may be.

A dollar saved by buying cheap groceries will likely turn out to be TWO wasted.

A loss of nourishment.

A waste of eatables.

A lack of relish.

We invite all particular house wives to test the goodness of our groceries—then to act as they find them.

That's all.

C. M. Gilbert.

A good place to get good things to eat.

We believe we are showing the largest display of rockers in this vicinity. We know we can please you if you'll come in. Service & Son. ad

The stereopticon lecture which was to have been given at the Macon Presbyterian church last Thursday night, will be given Sunday evening The general public is invited.

Jack McCall, the famous "sky-pilot" of the Northwest, is expected to be at the Presbyterian church Sunday evening. He tells a thrilling story of work among the lumber jacks

TRY SOME OF OUR

LAKESIDE BISCUIT GOODS

THEY ARE THE BEST EVER.

SUN MAID RAISIN CAKE
NEWS BOY
ARIZONA

3 fresh new cakes especially fine.

Junior Soda & Lakeside Grahams are goods that please.

We sell you a Big Package of SNOWBOY for 15c.

ANDERSON GROCERY CO.

Phone 91 — Successors, Anderson Bros. Macon Phone

Round Oak

HEATERS
RANGES
FURNACES

The Best Produced, sold by

Satterthwaite Bros.

Tecumseh Chief Coffee

Did you ever stop to think that if you buy Coffee in tin cans that youare the one that pays for the can If you buy our Tecumseh Chief Coffee, you get all Coffee and no tin. Try our 30c grade, it is a winner.

SNOW APPLES

Fancy Cooking Apples, Tokay Grapes, Concord Grapes, Peaches. Everything in Fruits at all times.

Flake White Soap, 4 bars.......22c
Uncle Sam's Spaghetti, 3 boxes.......25c
Cream of Wheat, per package.......22c
Codfish, good quality, per pound.......22c
Old Dutch Cleanser, 3 boxes.......25c

Phone us your order—we will send you the best.

'Phone 37

E. J. LOWRY.

Free Lecture!

BAPTIST CHURCH

TO-NIGHT!

Dr. Wm. H. Hobbs

OF THE U. OF M.

"The Outlook for Democracy"

EVERYBODY COME

Guaranteed Bakery Goods
A263

How it looks when illustrated

"Oh, that fellow is a regular nuisance, always getting where he is not wanted."

Everything We Offer You Is Guaranteed

Guaranteed to be baked under sanitary conditions.

Guaranteed as to quality.

Guaranteed to tempt your appetite and to please your palate.

S. NEVISON, JR.

Phone 180. Successor to S. Nevison, Tecumseh, Mich

Dr. N. D. Trask,

Osteopathic Physician.

Special attention given to nervous diseases, rheumatism, stomach and bowel troubles.

Bronchitis, Asthma and Catarrhal Deafness.

Office hours, 9 to 12, 1 to 5, and by appointment.

Office over McCann & Bowen's.

A. C. AYLESWORTH,

Licensed Auctioneer, Real Estate, Stock and General Salesman.

Will attend all sales in city or country, at reasonable rates.

Headquarters and all dates made Herald office

Dental Parlors

W. D. REED, D. D. S.

Chicago St., Tecumseh.

Crown and Bridge work Aluminum Silver and Rubber plates and all of the specialties known to modern dentistry. Gas or vitalized air administered

Office over Avery & Co's store

DR. E. D. BROWN,

Dentist.

Modern Dentistry of reasonable rates. Painless extraction by use of local or general anaesthetic.

Offices hours 7:45 a. m. to 5 p. m. Saturday evenings 7 to 9. Other evenings by appointment.

Office in DeWolf Block.

Office pohne 122, house phone 182—2r

C. M. Cooley,

Licensed Auctioneer.

R. F. D. No. 4 Manchester. 15 year successful experience in Jackson, Washtenaw and Lenawee Counties, also practical farmer.

Bell Telephone Clinton exchange.

Rates Reasonable and Satisfaction Guaranteed

J. W. Beardsley, M. D.

Physician and Surgeon

Office in rooms formerly occupied by Dr. L. G. North.

Hours: 1 to 3 and 7 to 9

Phone 165 2 rings.

We Show Men & Women

How to make $30 to $100 weekly, year around. Amazing opportunity for large income. Why waste time working for others? Use your spare time at home and gain financial independence. No canvassing. Be your own master. Write to-day. Universal Success Co., Dept. A — No. 70 Fifth Ave., New York City.

ANGUS BULLS

from Grand championship stock for sale or rent.

George B. Smith,

Addison, Mich.

Whittemore's Shoe Polishes

FINEST QUALITY LARGEST VARIETY

GILT EDGE
WHITTEMORE'S GILT EDGE DRESSING
BLACK SHOES
SOFTENS PRESERVES LEATHER RESTORES COLOR LUSTRE
QUICK WHITE
MAKES DIRTY CANVAS SHOES CLEAN & WHITE
QUICKLY & EASILY APPLIED

"GILT EDGE," the only ladies' shoe dressing that positively contains Oil. Blacks, Polishes and Preserves ladies' and children's shoes, shines without rubbing, 25c. "FRENCH GLOSS," 10c.

"DANDY" combination for cleaning and polishing all kinds of russet or tan shoes, 25c. "STAR" size, 10c.

"QUICK WHITE" (in liquid form with sponge) quickly cleans and whitens dirty canvas shoes. 10c. & 25c.

"ALBO" cleans and whitens BUCK, NUBUCK, SUEDE, and CANVAS SHOES. In round white cakes packed in zinc boxes, with sponge, 10c. In handsome, large aluminum boxes, with sponge, 25c.

If your dealer does not keep the kind you want, send us the price in stamps for full size package, charges paid.

WHITTEMORE BROS. & CO., 20-26 Albany Street, Cambridge, Mass.

The Oldest and Largest Manufacturers of Shoe Polishes in the World.

The Whole Neighborhood Knows.

Mrs. Anna Pelxer, 2526 Jefferson St., So. Omaha, Neb., writes, "Foley's Honey and Tar cured my daughter of a bad cold. My neighbor, [illegible]nson, cured herself and family with Foley's Honey and Tar, and in fact everyone in our neighborhood [illegible] highly of it as a good remedy for coughs and colds." Sold everywhere in Tecumseh. adv

FOLEY KIDNEY PILLS

FOR BACKACHE KIDNEYS AND BLADDER

Sold Everywhere.

For the Family Medicine Chest

Green Bay, Wis., Mrs. Wm. F. Bubolz says: "I always use Foley's Honey and Tar for our children as it quickly breaks up their colds with no bad after effects, and they like to take it."

In this season of coughs, colds and croup, every family medicine chest should be supplied with a good cough medicine that can be relied upon when needed.

Such a family cough syrup is Foley's Honey and Tar Compound. This standard medicine has been on the market for years and in many sections was found in every home in the days when doctors were not so handy and when money was scarcer.

Foley's Honey and Tar Compound is an excellent medicine for coughs, colds, raw or inflamed throat, hoarseness, tightness and soreness of the chest, croup and whooping cough. It is an absolutely safe remedy, containing only healing ingredients, and free from any harmful drugs.

NOTICE OF PUBLIC SALE OF REAL ESTATE

STATE OF MICHIGAN, The Probate Court for the County of Lenawee.

In the matter of the estate of Albert Southworb, deceased.

Notice is hereby given that, by virtue of an order of said Court, made on the 27th day of August, A. D., 1917, I shall sell at public auction, on the 19th day of October, A. D., 1917, at two (2) o'clock in the afternoon of said day, at the Southworth farm, in Raisin Township, Lenawee County, Michigan, hereinafter more particularly described, the interest of said estate in the following described real estate, to-wit:

All those pieces or parcels of land, situate and being in the Township of Raisin, County of Lenawee, and State of Michigan, known and described as follows:

The southwest quarter of the southwest quarter of the northwest quarter of section sixteen (16), town six (6) south, range four (4) east, containing ten (10) acres of land; Also, the northwest quarter of the southwest quarter of section sixteen (16), town six (6) south, range four (4) east, containing forty (40) acres of land; Also, the east half of the northeast quarter of the southeast quarter of section seventeen (17), town six (6) south, range four (4) east, containing twenty (20) acres of land; Also, the south forty-five (45) acres of the east half of the northeast quarter of section seventeen (17), town six (6) south, range four (4) east; Excepting from above described lands two certain parcels heretofore sold off and described as follows: Commencing on section line and at a point seventy (70) rods south of the northeast corner of section seventeen (17), in town six (6) south of range four (4) east; thence south eighty-eight (88) degrees west and parallel with the north line of said section eight (8) chains and sixty-eight (68) links; thence south one and one-half (1½) degrees east, four (4) chains and ten (10) links; thence north eighty-five (85) degrees and fifty (50) minutes east, eight (8) chains and sixty-nine and one-half (69½) links to the east line of said section; thence north on section line three (3) chains and seventy-five (75) links to the place of beginning, containing three and forty-one one-hundredths (3 41-100) acres; Also, commencing at the northwest corner of above described land; thence west parallel with the north line of said section seventeen (17), forty (40) rods to the west line of east half of northeast quarter of said section seventeen (17); thence south on said west line four (4) chains and ten (10) links; thence east to the southwest corner of the land hereinabove described; thence north on west line of same to the place of beginning, containing four (4) acres and sixteen (16) rods of land.

Dated, this 28th day of August, A. D., 1917.

Lunettie Southworth,
Administratrix, etc., of said estate.

STATE OF MICHIGAN County of Lenawee, ss.

Probate Court for said County.

At a session of the Probate Court for the County of Lenawee holden at the Probate Office in the City of Adrian on the 11th day of September, in the year one thousand nine hundred and seventeen.

Present, HON. HARRY L. LARWILL, Judge of Probate.

In the matter of the estate of SADIE T. TAFT, deceased

On reading and filing the petition, of Faron S. Anderson, special administrator upon the estate of said deceased, alleging that the funeral expenses and the expenses of special administration thus far incurred have been fully paid, and praying that his final administration account may be allowed and for such other order and decree as to this Court shall seem proper.

It is Ordered, That Monday, the 8th day of October, next, at nine o'clock in the forenoon, be assigned for the hearing of said petition.

And it is further Ordered, That a copy of this order be published in the TECUMSEH HERALD, a newspaper printed and circulating in said County of Lenawee, for three successive weeks, previous to said day of hearing.

HARRY L. LARWILL,
(A true copy) Judge of Probate
E. I. LARWILL, Probate Register.

Commissioners' Notice

STATE OF MICHIGAN, County of Lenawee, ss.

In the matter of the Estate of JACOB MILLER, deceased.

The undersigned having been appointed by the Probate Court of said County, Commissioners to receive, examine and adjust all claims and demands of all persons against the estate of said deceased, do hereby give notice that we will meet for that purpose at the Tecumseh State Savings Bank in the Village of Tecumseh, Lenawee County, Michigan, on the 18th day of October 1917 and on the 14th day of January, 1918, at 10 o'clock in the forenoon of each of said days.

And that four months from the 18th day of September, 1917, are allowed by said Probate Court for the creditors of said estate to present their claims to us for examination and allowance.

Dated September 18th, 1917.

Joseph H. Smith
Guy E. Nemire,
Commissioners.

Prompt Action Averts Trouble

A constipated conditions not only poisons the blood stream, but quickly affects the liver and other organs, causing biliousness, sick headache, sour stomach, bloating, etc. Foley Cathartic Tablets are mild in action, yet cleanse thoroughly, with no nausea nor costive after effects. Keep bowels regular, stomach sweet, liver active. Sold everywhere in Tecumseh. adv

"URIC ACID NEVER CAUSED RHEUMATISM"

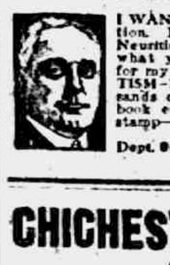

I WANT to prove it to your satisfaction. If you have Rheumatism or Neuritis, acute or chronic—no matter what your condition—write to-day for my FREE BOOK on "RHEUMATISM—Its Cause and Cure." Thousands call it "The most wonderful book ever written." Don't send a stamp—it's ABSOLUTELY FREE.

JESSE A. CASE
Dept. 942 Brockton, Mass.

CHICHESTER S PILLS

DIAMOND BRAND

Beware of Counterfeits.
Refuse all Substitutes.

LADIES!

Ask your Druggist for CHI-CHES-TER'S DIAMOND BRAND PILLS in RED and GOLD metallic boxes, sealed with Blue Ribbon. TAKE NO OTHER. Buy of your Druggist and ask for CHI-CHES-TER'S DIAMOND BRAND PILLS, for twenty-five years regarded as Best, Safest, Always Reliable.

SOLD BY ALL DRUGGISTS EVERYWHERE

TIME TRIED WORTH TESTED

CORRESPONDENCE

RIDGE ROAD

Mrs. Roy Whiting of Ypsilanti spent Saturday and Sunday with Mr. and Mrs. Charles Booth and family.

Born Sunday, September 30 to Mr. and Mrs. C. S. Helfer an 8 lb. daughter.

Mrs Jerry McKee and daughter, Mabel of Chicago visited from Friday until Sunday with Gus Goldsmith and family.

Mrs. Mason Harper and daughter, Muriel of Vermillion came Sunday to see her father, Forest Goldsmith who is confined to his bed and gradually failing.

Mr. and Mrs. Fred Lewis and Irene and Mr. E. Hendershot and Ila were in Ann Arbor Sunday to see Elva Lewis.

Miss Elva Lewis was taken to Ann Arbor Monday of last week and on Wednesday was operated on for appendicitis at the U. of M. hospital and is getting along nicely.

Mrs. Sabina Miller returned to her home in Detroit Saturday after spending a week here with several of her old friends and neighbor.

Mrs. Peter Litchard was on the sick list last week.

Mr. and Mrs. Fred Lewis were in Ann Arbor, Thursday to see their daughter, Elva in the hospital. Her sister Miss Elsie was to see her on Friday.

Mr. and Mrs. Wilmer Dunsmore Mrs. J. H. McMullen and Mrs. John McMullen spent Sunday with Mr. and Mrs. Clinton McMullen.

Mr. and Mrs. William Harmon, Julius Harmon and Miss Elzora Harmon of Plymouth, Mrs. Austin White and son Harry, Miss Gertrude Miller of Ann Arbor and Mr. and Mrs. Fred Reese and son spent Sunday with Mr. and Mrs. George Reese.

Little Clark Phillips 3 years old son of Mr. and Mrs. Will Phillips has been very ill for the past three weeks with scarlet Fever and is yet seriously ill and no hopes of recovery. Later he passed away Tuesday a. m. at 4 o'clock and buried at 2 p. m. the same day.

R. Bowe and Arthur Reid of Toledo spent Sunday with Mr. and Mrs. W. S. Day.

Mr. and Mrs. O J. Tuttle and friend Mrs. Nyer of Detroit spent Thursday and Friday with Arthur Carter and family.

Theodore and John Stimpson of Saline townhip spent Saturday and Sunday at the home of Clyde Gauntlett and family.

Miss Euena Easlick spent Sunday with Adadell and Wiltrude Forsythe.

Mss Mary Wilmot is attending school at Cleary's Business college in Ypsilanti.

Proceeds of Ladies Aid social last week were $15.03.

FOLEY KIDNEY PILLS

FOR BACKACHE KIDNEYS AND BLADDER

Sold Everywhere

BRITTON

There will be morning service at the DeSpelder Presbyterian church, Sunday at 10 o'clock. Sunday school at 11 o'clock.

MACON

Everette Mason is in Indianapolis going to attend the funeral of his mother Mrs. Emma Mason.

Mr. and Mrs. John Koebbe autoed to Freedom last Sunday and spent the day with relatives.

Miss Edna McClue of Jaxson came Wednesday for a short stay with friends.

Earl Lindsley, Edmund Sage and Miss Helen Morgan were weekend visitors of Detroit friends.

Mr. and Mrs. Fred Bailey came over from Ypsilanti Tuesday for a few days visit with her father and sisters.

Victor Bard has leased his village property to Mr. and Mrs. Hartwell and family of Adrian. They are moving in the house this week.

The June and October committees of the Ladies Aid Society of the M. E. church will hold their regular monthly meeting on Wednesday, October 10th. Dinner will be served in the church parlors. Everyone cordially invited.

Helen Hall has gone to Adrian to attend school. She will live with her sister Mrs. Shough while in the city.

Hal Dewey was a Sunday visitor at the parental home.

Hollis Koebbe has finished his study in the Auto school and is home for the present.

Mr. and Mrs. I. D. Biddle visited last Sunday at the home of Mrs. Jane Welliver in Raisin.

Mr. and Mrs. Ernest Eggart and children of Tipton were Sunday guests of Mr. and Mrs. Otto Schoolmaster.

Mr. and Mrs. John Koebbe and Mrs. Lizzie Davenport were among those who attended the Sunday school convention, Tuesday in Clinton.

Born Saturday September 29, to Mr. and Mrs. Summer McCollum a son.

Mrs. Ellen Mills is ill and has a trained nurse from Ann Arbor in attendance.

Mrs. Carrie McCallum in company with Mrs. Charles Parker and son Howard Parker visited their brother Frank Abell of Reading going Friday and returning Sunday.

Mrs. Powell, who has been visiting her daughter, Mrs. Mort Spitler returned Wednesday to her home at Bear Lake, Mich.

The concert given last Friday night by the Jubilee troupe was well attended and thoroughly enjoyed by all present. Proceeds about $26.00.

After a two weeks visit with her parents Mr. and Mrs. John Roberts, Miss Mary Roberts returned Saturday to her work in Rome N. Y.

RIDGEWAY

Miss Mary Scarlett of Tecumseh Sundayed with friends here.

C. J. Underwood and wife spent Saturday night in Ann Arbor.

Mrs. J. A. Underwood and Mrs. E. E. Hayns visited Britton relatives Wednesday.

Mrs. Wm. Larkin Sunadyed in Deerfield.

E. Shumar was an Adrian visitor Saturday.

While dressing for church Sunday morning Mrs. C. C. Smith fell down stairs bruising herself up badly.

Thurlow Sweet and Miss Trinkans of Ypsilanti Sundayed at Will Sweets

The entertainment given by the Peerless Concert Co. Saturday night was well enjoyed by those present.

Mr. and Mrs. E. T. Pocklington and son Clare of Detroit Sundayed at Henry Palmer's.

D. M. Peters and wife returned to their home in Detroit Sunday evening.

Mrs. T. H. Allison and Paul were called to Ypsilanti Monday for the funeral of Mrs. Ralph Southard.

Pearl Pockington was home Sunday from Jackson.

The W. F. M. S. have elected the following officers. President—Etta Palmer; 1st vice president, Mrs. W. E. Allen, 2nd Vice President—Mrs. Alice Shough, Rec. Secretary—Mrs. D. J. Curtiss, Cor. Secretary—Mrs. Moon, Mite Box Committee—Mrs. Fletcher, Mrs. Carter, Mrs. Foote, Supt. of Standard Bearers—Ida Martin.

G. D. Baker and wife of Tipton Sundayed in town.

Mr. and Mrs. Charles Barrett company with Mr. and Mrs. Gordon Smith of Tecumseh spent Sunday with Mr. and Mrs. Horace Barrett at Monroe.

Mrs. E. Prindle and Mrs. C. Barrett spent Friday in Dundee.

Mrs. Nancy McCarbery is having her house painted.

W. L. Jones spent Friday in Dundee.

The Lowe sisters visited the cantonment camp at Battle Creek Sunday.

Miss Alice Lowe is working in a Millinery house at Manchester.

Remember the fish supper for the L. A. S. nexa week Friday evening, October 12. Everyone come.

Mrs. Helen Ambrose has returned from several weeks stay at Ypsilanti York and Milan with friends.

A FAIR WARNING

One That Should Be Heeded by Tecumseh Residents.

Frequently the first sign of kidney trouble is a slight ache or pain in the loins. Neglect of this warning makes the way easy for more serious troubles—dropsy, gravel, Bright's disease. 'Tis well to pay attention to the first sign. Weak kidneys generally grow weaker and delay is often dangerous. Residents of this locality place reliance in Doan's Kidney Pills. This tested remedy has been used in kidney trouble over 50 years—is recommended all over the civilized world. Read the following:

Mrs. W. Service, Logan St., Tecumseh, says: "My kidneys were out of order and I had weakness and soreness across my back. I felt run down and tired out and could hardly keep going. I had frequent headaches, too, and my kidneys acted irregularly. I used Doan's Kidney Pills, procured fro mWright & Son's Drug Store and they helped me right away. They strengthened my back and put my kidneys in good order."

Price 60c, at all dealers. Don't simply ask for a kidney remedy—get Doan's Kidney Pills—the same that Mrs. Service had. Foster-Milburn Co., Mfgrs., Buffalo, N. Y. adv

COMMISSIONERS' NOTICE

STATE OF MICHIGAN, County of Lenawee, ss.

In the matter of the estate of HIRAM H. WESTCOTT, deceased.

The undersigned having been appointed by the Probate Court of said County, Commissioners to receive, examine and adjust all claims and demands of all persons against the estate of said deceased, do hereby give notice that we will meet for that purpose at the office of G. Arthur Rathbun in the village of Tecumseh, Lenawee County, Michigan, on the 31st day of October 1917, and on the 17th day of January 1918 at ten o'clock in the forenoon of each of said days.

And that four months from the 17th day of September, 1917, are allowed by said Probate Court for the creditors of said estate to present their claims to us for examination and allowance.

Dated September 6th, 1917.

G. Arthur Rathbun,
Herbert F. Temple,
Commissions.

COMMISSIONERS' NOTICE

STATE OF MICHIGAN, County of Lenawee, ss.

In the matter of the estate of HENRY F. COATES, deceased.

The undersigned having been appointed by the Probate Court of said County, Commissioners to receive, examine and adjust all claims and demands of all persons against the estate of said deceased, do hereby give notice that we will meet for that purpose at the Peoples' Bank in the Village of Britton Lenawee County, Michigan, on 3rd day of November and on 2nd day of February 1918, at ten o'clock in the forenoon of each of said days.

And that four months from the 2nd day of October 1917, are allowed by said Probate Court for the creditors of said estate to present their claims to us for examination and allowance.

Dated October 2nd, 1917.

William B. Swick,
Ebenezer G. Price,
Commissioners.

STATE OF MICHIGAN, County of Lenawee, ss.

Probate Court for said County.

At a session of the Probate Court, for the County of Lenawee, holden at the Probate Office, in the City of Adrian, on the 19th day of September, in the year one thousand nine hundred and seventeen.

Present, HON. HARRY L. LARWILL, Judge of Probate.

In the matter of the Estate of Alphonzo Dewey, deceased.

On reading and filing the petition duly verified of Mary A. Dewey, executrix upon the estate of said deceased, alleging that the funeral expenses and debts of said deceased, the expenses of administration thus far incurred have been fully paid, and praying that her final administration account may be allowed and for such other order and decree as to this Court shall seem proper.

It is ordered, That Monday, the 29th day of October next, at nine o'clock in the forenoon, be assigned for the hearing of said petition.

And it is further ordered, That a copy of this order be published in the Tecumseh Herald, a newspaper printed and circulating in said County of Lenawee, for three successive weeks, previous to said day of hearing.

HARRY L. LARWILL,
(A true copy) Judge of Probate.
E. I. Larwill, Probate Register.

A Deathbed Injunction

It Was Fulfilled

By F. A. MITCHEL

In 1915 there was a lull in the fighting in Flanders. Two British officers passed each other in rear of the trenches. Both stopped and stared.

"Upon my word," exclaimed one, "if I was not sure I had no brother I would think you were my father's own son."

"The resemblance between us is remarkable," replied the other.

"What's your name?"

"Hethrington."

"Where from?"

"Formerly from England; recently from Canada."

"Are you Ralph Hethrington, who left his home in Hampshire some years ago a runaway boy?"

"I am."

"Then you are my cousin. I am Alan Hethrington."

"Heir to the barony of Medowcroft?"

"The same. Why did you run away from home?"

"It was a case of stepmother."

"I see. I know all about your stepmother. She was a bad woman. But why did you not write to your father?"

"I was a mere boy when I ran away, and I feared father would try to get me back. When I grew older I thought that since father had preferred his wife to his son the son owed him nothing."

"Your father and stepmother are both dead."

"That I know. I was found in America by the solicitor who had charge of the estate."

"You are very rich."

"My wealth does me no good here."

"I am heir to a title with nothing on which to keep it up."

"You may not need to keep it up. Only one out of every three of us will get home."

The cousins parted with an agreement to look each other up. Indeed, they met again that same evening.

"Are you going to write your folks that you have met your runaway cousin here?" Ralph asked Alan.

Alan cast a quick glance at the questioner.

"Why do you ask that question?"

"I don't know."

"I haven't written yet of meeting you, and I don't think I shall."

"Why not?"

"I have something in my mind. But I don't care to make it known to you now. I may never make it known to you. It is dependent upon a certain contingency."

Ralph did not press the matter Alan's tone was sad, and his cousin surmised that the contingency referred to was the death of one or both of them. Ralph lived for the present and thought little of his own death, though it was ever before him. He preferred to talk with his cousin on other subjects.

"Did you leave a girl behind you?" he asked.

"Yes; Lucy Arden."

"You don't mean it! Why, Lucy and I were great chums when we were children. I used to tell her all about my stepmother's treatment of me. Lucy was my only confidant and sympathizer."

"She is a noble girl. She should marry a man more worthy of her than I am."

"Tut, tut! You're good enough for any woman. My ideas of the sex, when grown up, have been derived from my stepmother, who was not attractive."

"Your stepmother was a devil. Lucy Arden is an angel. I infer from what you say as to women that you did not leave a Canadian sweetheart behind you."

"No, I did not. Perhaps it is as well. If I am killed no one will be hurt by the loss."

"You are right." Alan rejoined sadly. "It would be better if I were similarly situated."

This was the last conversation held between the cousins in a state of quiet. Soon after it was held the Germans made one of those vigorous attempts to reach the coast which were attended with great slaughter, and both young men were wounded. One morning Ralph Hetherington woke up in a ward in a hospital, and at the other end of a long line of cots on the opposite side of the room he espied his cousin. Alan was very pale, and Ralph was some time in making out his identity.

A nurse gave Ralph the information that Alan was very badly wounded and not likely to pull through. Ralph had lost an arm, but was in no danger for his life. He arose and went over to pay his cousin a visit. Alan looked up at him with an unintelligible eagerness.

"Heaven must have sent you here," he said to Ralph. "You are all right except for the loss of that arm, I suppose."

"Yes; not scratched elsewhere. I hope you will come out all right."

"No, I won't. I'm done for. And that's the reason why I have been wanting to see you. Everything works for my plan."

"What plan?"

"You'll be retired on account of that empty sleeve and will be no more exposed to this hell."

"Better this hell than a life without a purpose."

"Listen to me. You remember what you said about leaving a girl behind to mourn you when you are killed? Well, I want to save Lucy that mourning."

"You'll do that by getting well."

"I won't get well. I'll never leave this cot alive. Now, I want you to do this: When you go home to England go as Alan Hetherington. You're enough like me to be my twin brother. Besides, this hell's crater will change any man. It has changed both of us. Lucy will believe you are I. You have what she would not get with me—a fortune. By my death you will inherit the title, but since you are supposed to be I you will get it either way. Nurse, what became of my identification tag?"

"Here it is, sir." And the nurse produced it from where she had hung it at the head of the cot.

Alan was too far gone to take it, and Ralph received it. When the nurse was out of hearing Alan, after a brief rest, proceeded.

"Hang your tag on my cot, and when I am put away as Ralph Hethrington you will be Alan Hethrington. You will give comfort to my father and mother and to the dear girl who would otherwise mourn me. Moreover, when you come into the title you will be able to keep it up as it was kept up centuries ago when Richard Hethrington received it at the hands of his sovereign.

"I desire that Lucy Arden shall receive all that she has been led to believe would be hers; that she shall be Lady Medowcroft; that she shall have the fortune you will bring to the barony."

"I see your design," said Ralph. "You would have me invalided home as her fiance and that she shall marry me believing me to be Alan Hethrington."

"There is a suitor with a fortune double yours. But I shudder at the idea of her marrying him."

Ralph Hethrington made no reply to this proposition. He was thinking of winning Lucy Arden as the man to whom she had engaged herself. He shrank from the deception. On the other hand, by perpetrating the deception she would be Lady Medowcroft and he would be enabled to bestow upon her the fortune he had made in America. What if he refused? No one could tell. But Ralph feared that she would decline the title and the wealth, possibly on conscientious scruples, possibly because she would not marry a man she did not love, for he had not seen her since she was twelve years old.

Naturally this dying request had a serious effect on the man to whom it was spoken. It was heightened by one consideration of which the man who made it was ignorant. Ralph Hethrington had carried with him to America a vision of his child friend, Lucy Arden, and it had grown into a dream that some day he might return to England and the boy and girl friendship might be replaced by the love of a man and a woman.

Singular that a plan for the realization of this dream had been provided for him by the very man who, had he lived, would have stood in his way. Ralph was stupefied. He knew not what to think about this strange fate that had overtaken him. Had Alan not made the request that he should personate him Ralph might go home and quite possibly the plan be worked out, Ralph maintaining his own identity. As it was, he felt that the request complicated matters. But he shrank from not carrying it out, in deference to his cousin's wishes.

What Ralph finally did when he was returned to England, retired from the army, was to go to his cousin's parents and say nothing as to his identity till they had shown whether or not they regarded him as their son. The father greeted him as such; the mother probably would not have done so had not her sight begun to suffer from old age.

Hethrington put off making a final decision as to whether he should personate himself or his cousin till he had met Lucy Arden. Lucy was sitting on the porch as he came up the walk.

At sight of him she arose to run to meet him, but paused. In the advancing figure she saw that which reminded her of her boy friend of years agone Was it in the walk? Was it in the way he carried his head? Was it a peculiar way he had of swinging the arm that was left him? No matter; he was not Alan Hethrington, but Ralph Hethrington.

The figure advanced to the steps and looked up at her inquiringly.

"Ralph!" she said.

"Lucy! You know me?"

"Yes, you are Ralph Hethrington grown. I see that you have come from the war. Do you brings news of your cousin Alan?"

"Yes; he is dead."

A shiver ran through the girl's figure. Presently Ralph spoke again, in a low tone.

"Alan wished to spare those who loved him from mourning him. He asked me to personate him. I have already done so to his father and mother."

There was a long silence, during which the soldier ascended the steps and sank on to a bench. Presently Lucy said to him:

"Do not set his parents right in this matter for the present. Did Alan say anything about me?"

"Yes; he told me the relationship between you and him."

"Did he—did he ask you—to personate him to me?"

"He did," was the almost inaudible reply.

A faint color appeared in the girl's cheek.

The soldier of the empty sleeve is now Lord Medowcroft, though he was known as Alan to his uncle and aunt till they died, near together, a few months ago. He married Lucy Arden.

Painting a Battleship.

One hundred tons of paint, costing approximately $25,000, represents the initial color requirements for a new battleship. The annual upkeep cost may exceed this sum, since it is the custom to repaint the different parts of a modern war vessel every three to six months. This would indicate an annual paint protection outlay of nearly $1,000,000 for the navy. If to this sum is added the cost of painting the thousands of lake boats, freighters, river steamers and pleasure craft some conception may be had of the importance of marine painting.

Among the most important naval paints are those which are applied to protect the submerged parts of the hulls from corrosion or fouling by barnacles. The word barnacle is the popular name for that form of marine crustacea which consists of a clamlike body lodged in a shell that is often formed in a series of rings or plates. They adhere with great tenacity. Without anti-fouling paints the speed of vessels would be greatly retarded by the piling up of a thick incrustation of barnacles and attached sea grass.—Boston Herald.

Vegetable Soups or Purees.

Soup is not necessarily made from meat stock. Vegetable soups or purees are made by boiling potatoes, beans, peas or other vegetables until soft, mashing through a sieve and then heating with a little liquid (water, milk, soup stock or whatever seems desirable) and flavoring. Using leftover vegetables for such purees is an economical practice. Milk soups, which are really milk thickened and flavored with some vegetable, fish or other food, to give flavor and perhaps thickened still more with a little flour or stale breadcrumbs, are both nutritious and appetizing. They furnish also an excellent means of using up skimmilk. Those who wish to bring down the cost of food should remember that skimmilk, a cup of which contains as much protein as a cup of whole milk, is far too valuable a food to be overlooked.

Japan's New Naval Base.

Japan's purchase from Portugal of the little island of Macao, at the mouth of the Canton river, near Hongkong, has given Japan a strong naval base, such as Gibraltar gives to Great Britain and Helgoland gives to Germany. It can be used to menace any European power that tries to thwart the ambitions of Japan in China.

Thousands of Mothers Worry

When the children cry in their sleep, are peevish and constipated and take cold easily, Mother Gray's Sweet Powders for Children has for 30 years been a trusted remedy in many thousand homes. They frequently break up colds in 24 hours, move and regulae the bowels and destroy worms. adv

PATENTS

TRADE-MARKS and copyrights obtained or no fee. Send model, sketches or photos and brief description, for FREE SEARCH and report on patentability. 25 years experience. Send 2-cent stamp for NEW BOOKLET, full of patent information. It will help you to fortune. READ PAGES 11 and 12 before applying for a patent. Write to-day.

D. SWIFT & CO.

PATENT LAWYERS,
303 Seventh St., Washington, D. C.

FRIENDSHIP BRACELET LINK ONLY 12¢

STERLING SILVER ROLLED GOLD

Start a Friendship-Bracelet-Link-Bracelet, latest New York fashion. We start yours by giving you one link absolutely FREE engraved with 3 initials. Your friends give or exchange others. What more beautiful token or sentiment could be expressed. Send to-day for one or more LINKS (12c. each) stating initials and whether ROLLED GOLD, STERLING SILVER, BEADED or PLAIN design wanted and receive links with beautiful Black Ribbon Free so you can start wearing Links at once until Bracelet is complete. Write today. Start with 1 link we give you Free with first 12c. order or more. Friendship Jewelry Co., Dept. 34, 83 Chambers St., N.Y.

TECUMSEH MARKETS

Corrected Oct 2, 1917

Wheat	2 00	2 08
Flour per bbl.	10 80	11 40
Rye		1 75
Corn (ear) cwt		2 25
Oats new		56
Beans		7 00-8 00
Potatoes	75	1 25
Butter		40
Eggs		40
Lard		25
Guinea		15
Fowls(live)	16	20
Springers	18	20
Roosters		10
Ducks 4 lb up	15	17
Geese		14
Turkeys		30
Hay		11 00

There is more Catarrh in this section of the country than all other diseases put together, and for years it was supposed to be incurable. Doctors prescribed local remedies, and by constantly failing to cure with local treatment, pronounced it incurable. Catarrh is a local disease, greatly influenced by constitutional conditions and therefore requires constitutional treatment. Hall's Catarrh Medicine, manufactured by F. J. Cheney & Co., Toledo, O. is a constitutional remedy, is taken internally and acts thru the Blood on the Mucous Surfaces by the System. One Hundred Dollars reward offered for any case that Hall's Catarrh Medicine fails to cure. Send for circulars and testimonals.

F. J. CHENEY & CO., Toledo, O.
Sold by druggists, 75c.
Hall's Family Pills for constipation.

FOLEY KIDNEY PILLS

FOR BACKACHE KIDNEYS AND BLADDER

Sold Everywhere

Walnuts as Food.

The ancients held the walnut in high esteem. Mortals could and did exist on acorns, but walnuts were so delicious in taste and flavor, so palatable and nutritious, that they were revered as food only for the gods to dine upon. Modern investigation and modern customs have popularized the uses of the walnut to such an extent that it is now regarded not only as a luxury, but as a food of great nutritive value. A chemical analysis of the nut shows that it is six times as nutritious as meat. No vegetable or fruit, with the possible exception of the olive, can be compared with the walnut as a strength giving and fat producing food. All nuts are possessed of elements of nutrition, but the highest in rank is the walnut.—Manchester Guardian.

Magnetic Metals.

Magnetic properties are not confined to iron. Alloys made from various combinations of metals—copper, manganese, tin, aluminum, bismuth and some others—show more or less marked magnetism. Recent work has shown that the highest amount of magnetic power among ironless alloys is obtained by mixtures of copper and manganese plus either aluminum or tin. It is difficult to explain why such alloys should be magnetic.

Fluent Women Novelists.

Several women novelists beat the men as public speakers. Mrs. Bailey Reynolds is a beautiful speaker; Mrs. Humphry Ward is equally fine; Lucas Malet says just what she desires to say, and Sarah Grand might get a seat in the cabinet if she were a man, says the London Answers.

What It Was.

The small boy was the first to answer the telephone. The person on the other end of the wire was a friend of his mother, and the following conversation ensued: "Is this Mrs. Blank's residence?" "No, ma'am; it's Mrs. Blank's little boy."—Exchange.

Rich and Poor.

If you desire not to be too poor, desire not to be too rich. He is rich not who possesses much, but who covets no more, and he is poor not who enjoys little, but he who wants too much.

Modern Plays.

"The average modern play," said a playwright, "calls in the first act for all our faith, in the second for all our hope and in the last for all our charity."

RAILROAD TIME TABLE

Effective July 1, 1917

NEW YORK CENTRAL

Going south

Station	18 a m	15 p m	28 p m
Jackson	‡10 20	‡2 05	*8 05
Tecumseh	11 17	3 01	9 01
Adrian	11 50	3 30	
Toledo	12 35	4 15	10 10
Chicago			8 15 a m
Detroit		6 10	5 35 p m

Going north

Station	10 a m	12 a m	14 p m
Toledo	*7 40	‡12 01	‡4 30
Detroit	11 00		
Adrian	8 37	12 35	5 05
Tecumseh	9 00	1 01	5 35
Jackson	10 05	2 00	6 40

G. J. ZIEBE, Ticket Agent.

DUNDEE BRANCH

Going west

Station	29 a m	41 p m
Adrian	8 37	‡3 10
Tecumseh	‡9 10	4 02
Tipton	10 10	4 16
Addison	11 50	4 55
Marshall	2 00 p m	6 25
Battle Creek		6 58

Going east

Station	42 a m	30 p m
Battle Creek	7 24	
Marshall	8 12	9 00
Addison	‡9 37	‡11 50
Tipton	10 10	1 40
Tecumseh	10 22	2 10
Adrian	10 50	
Chicago	5 00	

F. S. BELL, Ticket Agent.

DETROIT, TOLEDO & IRONTON

Going south

Station	1 a m	3 p m	N. Y. C. p m
Detroit	‡8 00	*3 30	
Dundee	9 50	5 30	4 20
Britton	10 03	5 47	4 53
Ridgeway	10 08	5 53	5 10
Tecumseh	10 22	6 05	5 20
Adrian	10 50	6 33	

Going north

Station	4 a m	2 p m	
Adrian	*9 18	‡3 48	
Tecumseh	9 35	4 16	8 10
Ridgeway	10 05	4 28	8 25
Britton	10 10	4 31	8 40
Dundee	10 40	4 46	4 05
Detroit	12 45	6 40	

‡ Daily except Sunday.
* Daily.

B. E. KELLEY, Ticket Agent.

Cut This Out -- It Is Worth Money.

DON'T MISS THIS. Cut out this slip, enclose with 5c to Foley & Co., 2835 Sheffield Ave., Chicago, Ill., writing your name and address clearly. You will receive in return a trial package containing Foley's Honey and Tar Compound for coughs cold and croup; Foley Kidney Pills and Foley Cathartic Tablets. Sold everywhere in Tecumseh. adv

FOLEY CATHARTIC TABLETS

Keep Stomach Sweet - Liver Active - Bowels Regular

Sold Everywhere

Women Have Their Troubles

Not middle-aged women but young ones, too, suffer from backache, pains in side, swollen ankles, sore muscles, rheumatic pains and kindred ailments without knowing that these are most often the result of deranged or overworked kidneys. Foley Kidney Pills are good medicine for kidney trouble. Sold everywhere in Tecumseh. adv

FREE

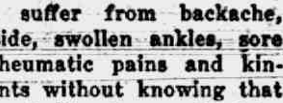

Write today for 20 pkgs. Art Post Cards to sell at 10c per pkge. When sold send $2.00 and get choice of presents. PEERLESS WATCH CO., Dept. 604 CHICAGO, ILL.

Worth Their Weight in Gold

No man can do his best when suffering from backache, rheumatic pains, swollen joints or sore muscles. B. H. Stone 840 N. 2d. St, Reading, Pa., writes: "For months I was unable to attend to business. I used Foley Kidney Pills and soon the pains and aches were gone. They are worth their weight in gold to me." Sold everywhere in Tecumseh. adv

PARKER'S HAIR BALSAM

A toilet preparation of merit. Helps to eradicate dandruff. For Restoring Color and Beauty to Gray or Faded Hair. 50c. and $1.00 at Druggists.

Makes Good in the North

A cough remedy must be good to give satisfaction in a northern state's variable weather. Bertram Bros., Green Bay, Wis., write: "We have used Foley's Honey and Tar and recommend it to any one who needs a good, reliable cough and cold remedy." Relieves croup, opens air passages ease strangling fight for breath. Sold everywhere in Tecumseh. adv

Men Drilling for National Preparedness

Get great comfort from the use of Allen's Foot-Ease. When shaken into the shoes it takes the friction from the shoes, freshens the feet and makes walking easy. Gives instant relief to tired, aching, swollen, tender feet, blisters and caluses. Also sprinkle it in the foot-bath. British and French troops use it. adv

Be Sure You Get This Old Reliable Cough Medicine

Imitations always follow the trail of success. Hundreds of imitations have come and gone since FOLEY'S HONEY AND TAR COMPOUND began, 40 years ago, to loosen the grip of coughs and colds.

Be sure you get the genuine

Foley's Honey and Tar Compound

And avoid the names that sound like it.

Here are three easy ways to tell the genuine. 1st—The name of "Foley's" 2nd—The yellow package. 3rd—The Beehive on the yellow package. You cannot get a substitute to do for you what FOLEY'S HONEY AND TAR COMPOUND will do—for coughs, colds, croup, bronchial and lagrippe coughs, throat and lung trouble. Say it to your druggist and be safe

EVERY USER IS A FRIEND

For sale by all Druggists adv

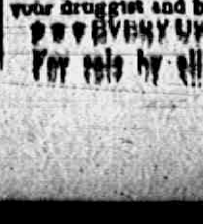

THE TECUMSEH HERALD

SIXTY-EIGHTH YEAR NO. 3 — TECUMSEH MICHIGAN, TUESDAY, OCTOBER 9, 1917 — WHOLE NUMBER 4261

Are you going to do anything this year for the farm that has done so much for you?

Do your part and help it do better and be more convenient next year by putting in

Granaries, Corn Cribs, Hog Houses and the Buildings

and General Repairs that the farm needs.

For information and supplies call the

Lenawee Lumber & Supply Co.
Tecumseh, Michigan.
Phone 57, after 5:30 p. m. call 360

Bargains in Soap
WHILE THEY LAST.

WHITE FLIER SOAP
GALVANIC SOAP
SANTA CLAUS SOAP
5c PER BAR.

Also KEEN KLEANER and SUNBRIGHT CLEANER
4c PER CAN, 3 FOR 10c

PHONE 39. F. D. AVERY.

See Our Fancy Baskets
10c and 15c each.

Handkerchiefs, Corsets, full line of Hosiery, Glass Lamps, Water Sets, Plant Crooks, all sizes.

IDA B. CHASE.

Oil Cloths
Linoleums
Furnace Pipes

Now is the time to attend to your furnaces, as cold weather is on the way.

D. L. Whitenack & Co.

The Citizen's Mutual Auto Insurance Co. of Howell

Is Represented by

Mrs. Franc S. Gillespie

$1.00 for the policy and 25c per H. P. insures you for Fire, Theft and Liability over $25.00.

The Herald $1.00

Military Attache of the British Embassy

President Wilson has received Brig. Gen. J. D. Maclachlan of the British army, who comes to Washington as military attache of the British embassy to succeed Col. Murrough O'Brien. Sir Cecil Arthur Spring Rice, the British ambassador, accompanied General Maclachlan to the White House.

YANKEES FIGHT DIVER

U-Boat Disappears After Battle With U. S. Destroyer.

Evidence of Submarine's Destruction Found, but Navy Department Avoids Claim.

Washington, Oct. 8.—In making public an account of an action between an American destroyer in European waters and a German submarine, the navy department avoided any claim that the U-boat had been destroyed, although all indications pointed to that result.

The report on which the department's statement was founded was made by Vice Admiral Sims, in command of American destroyers in the war zone, indicating his belief that a victory had been scored, but Admiral Benson, chief of naval operations, pointed out that the experience of Great Britain and France in similar cases made it unwise to place too much confidence in circumstantial evidence.

The report showed the efficiency and skill of the destroyer crew, and drew a graphic picture of the pursuit of the submarine with shell fire and depth bombs. Admiral Benson said that in this and other incidents which also will be made public when military reasons permit, there is every reason to believe that the underwater craft was destroyed. He added, however, that the department would not make claims which could not be sustained beyond doubt.

The allied powers have found by experience that the German submarine commanders attempt to create the impression on the surface that their craft have been destroyed and thus terminate the pursuit.

There have been cases where destroyers have dropped depth bombs and oil has come up, indicating a hit. The assumption is that the oil was released to divert attention while the U-boat crept away.

Admiral Benson made it clear that no government has definite knowledge of the number of German submarines or the rate of construction. Reports to all admiralties, however, agree that Germany has larger U-boats than those now in use, either already afloat or coming forward. He gave no figures as to the size indicated.

REFUSES LIBERTY LOAN ADS

German Paper in New York Says It Is Justified in Opposing the War.

New York, Oct. 8.—The New York Volkszeitung, a Socialist newspaper published in German, has refused to publish any advertisements of the Liberty loan. Max Weigel, advertising manager, said:

"As Socialists we are opposed to any war measure and are justified in refusing any advertising which would tend to prolong the war. We are justified in working in opposition to the prosecution of the war.

"About two years ago we were offered advertising for the German loan. The publishing association held a meeting and decided against any such advertising. It was under this rule that the copy was refused."

FRENCH DEPUTY IS ARRESTED

Turmel Taken Into Custody in Connection With Bolo Spy Plot in France.

Paris, Oct. 8.—Deputy Turmel, who has been seeking to explain why a large sum of money from Switzerland was found in his rooms in the chamber of deputies, was formally placed under arrest. His arrest makes the fifth growing out of the famous "Bonnet Rouge" case and Bolo Pasha. The authorities refused specific information as to the charge against Turmel.

WITH THE BOYS AT CAMP CUSTER

Nearly 50 officers have been shifted from one command to another to give each man a position more suitable to his talents, as such jobs opened with the widening of camp activities

Conscientious objectors have given the camp little trouble. The few belong to recognized sects and will be assigned to non-combatant service. A few Mennonites and Adventists form the bulk.

Six men were overcome by gas in the Chapin mine at Iron Mountain as the result of a heavy blast. Pulmotors were pressed into service and the men were saved. One of them, Gust Nelson, was overcome while standing on a ladder and fell 35 feet, injuring his back.

WILSON REVIEWS WORK OF SOLONS

President Gives Praise to Body for Work It Has Done to Carry on War.

LA FOLLETTE DEFENDS STAND

Senate Confirms Promotion of Pershing and Bliss—Record of Achievements by Congress Unparalleled.

Washington, Oct. 8.—The work of the congressional session adjourning was praised by President Wilson in a statement, saying:

"The needs of the army and navy have been met in a way that assures the effectiveness of American arms, and the war-making branch of the government has been abundantly equipped with the powers that were necessary to make the action of the nation effective.

"The Sixty-fifth congress, now adjourning," the president added, "deserves the gratitude and appreciation of a people whose will and purpose I believe it has faithfully expressed. One cannot examine the record of its action without being impressed by its completeness, its courage and its full comprehension of a great task.

Safeguard to People.

"I believe that it has also in equal degree and as far as possible in the face of war safeguarded the rights of the people and kept in mind the considerations of social justice so often obscured in the hasty readjustment of such a crisis.

"It seems to me that the work of this remarkable session has not only been done thoroughly but that it has also been done with the utmost dispatch possible in the circumstances or consistent with a full consideration of the exceedingly critical matters dealt with. Best of all, it has left no doubt as to the spirit and determination of the country, but has affirmed them as loyally and as emphatically as our fine soldiers will affirm them on the firing line."

Congress Adjourns.

The extraordinary session of congress, which began April 2, generally regarded as the most momentous in American history, was adjourned sine die at 3 p. m. Saturday.

Vehement criticism of Senator La Follett and his own defense, accupying virtually the entire day, marked the close of the war session, with other customary adjournment and legislative procedure, including President Wilson's attendance at the capitol.

The usual eleventh-hour grist of legislation was put through, following six month of important war action, and tonight most of the members who had remained for the final day were enroute home to await the call of the next session, December 3.

La Follette Defends Act.

With galleries crowded to capacity, the senate chamber was the scene of five hours' stirring discussion of Senator La Follette's attitude, but in the house there was little to mark the occasion except submission of a committee report mildly censuring Representative Heflin of Alabama for criticizing fellow members in connection with Count von Bernstorff's request for Berlin to furnish funds to influence congress.

Bristling with defiance, Senator La Follette made answer to those who have charged him with disloyalty and demanded that he be removed from his seat.

With his characteristic vehemence he cried that free discussion was the only road pointing to victory in the war. Just as vigorously he declared that President Wilson has usurped the power of congress.

"Neither the clamor of the mob nor the voice of power," shouted La Follette, "will ever turn me by the breadth of a hair from the course I mark out for myself, guided by such knowledge as I can obtain and controlled and directed by a solemn conviction of right and duty."

Galleries packed to their utmost capacity heard La Follette speak for two hours. When he stopped Robinson of Arkansas and Kellogg of Minnesota replied, denying contentions La Follette is said to have made in his now famous St. Paul speech.

During interruptions of the day's debate congress found time to dispose of a few last-moment matters, with President Wilson in attendance during the last hour in his room near the senate chamber, signing bills.

Among the last acts of congress was the confirmation in open session of many nominations, hastily sent in by the president, including those of Major Generals Pershing and Bliss to be generals.

Among the more important bills signed by the president on his visit to the capitol were the soldiers and sailors' insurance and the trading with the enemy measures.

Earlier in the day the president signed the $7,758,124,000 urgent deficiency bill, the largest appropriation measure in the nation's history.

The usual adjournment scenes were re-enacted with addresses by Vice President Marshall and Speaker Clark and resolutions of courtesy to the presiding officers, who both urged the members to speak at home for the new Liberty loan.

Failed to Pay for Eggs, Charge.

Chicago, Oct. 8.—Edward A. Bates, arrested by postal authorities, was held to the federal grand jury by United States Commissioner Mason in $3,000 bail on a charge of using the mails to defraud. It is alleged Bates bought about $15,000 worth of eggs from farmers and failed to remit the money.

State Food Dictator Prescott has appointed C. S. Mott of Flint as a member of the state food conservation committee.

The big sister movement will be renewed this year in the state normal college at Ypsilanti. Each senior girl will be expected to "adopt" a freshman.

PRE-FESTIVAL CONCERT SERIES

Commencing October 11

Ann Arbor has planned a musical season of unusual importance for a series of concerts made up of the world's greatest artists and organizations has been announced. The series is so attractive that gerat enthusiasm has been manifested by patrons and music lovers, and inquiries and orders for tickets are coming in from all sides.

With the splendid railroad facilities it is possible for persons for miles around to attend without great inconvenience. The Ann Arbor Railroad and the Michigan Central Railroad offer convenient service North and South and East and West, while the Detroit, Jackson and Chicago Electric Lines will run special cars directly to the auditorium immediately before and after each performance East and West as far as Detroit and Jackson, respectively, with connections at these points. All concerts will begin at 8:00 o'clock CENTRAL STANDARD TIME.

The first number announced is a song recital by the world famous Spanish-Italian Coloratura Soprano, Amelita Galli-Curi, whose rise to world eminence was one of the most spectacular musical achievements in generations. Less than a year ago, although she was well known abroad and in South America, she was practically unknown in this country. Charles L. Wagner, the energetic New York impressario, was the first to recognize her exceptional musical gifts and shortly after she came under his management for gues appearances with the Chicago Opera made her name a household word thoroughout the land. In addition to possessing a most beautiful and exceptional voice, which has caused her to be characterized as "The Woman with the Wonder Voice" her personality is most charming and her stage presence entirely in harmony with her splendid artistic accomplishments. On the occasion of her appearance in Hill Auditorium, October 11, she will be accompanied by a flutist and pianist, which will add variety to her offerings.

The second number on the series will bring to Ann Arbor a musician who by general consent, is recognized as the greatest master in his line, Eugene Ysaye, "The Master Violinist of the World." Ysaye is a Belgian and represents what might be termed the last of the old school. For twenty years his work has been the standard by which others have been judged. It is particularly fitting that this monumental character should be heard on Ann Arbor's all-star series at this particular time when Ysaye's fatherland is laboring under so great an oppression.

The third number will bring to Ann Arbor on December 10, Ethel Leginska, "The Paderewski of Women Pianists." Those who heard her at the last May Festival when she contributed a Rubinstein Concerto with the Chicago Symphony Orchestra were so insistent that it was absolutely necessary for the management to re-engage her at the first possible opportunity. She will be heard in a full recital in a program arranged for presenting this splendid artist's many diversified qualities as a woman pianist whose position in the pianistic world is unchallenged.

January 16th, Walter Damrosch will bring to Ann Arbor the New York Symphony Orchestra, of nearly 100 men, at which time the organization will make its first appearance in the University city. This organization stands as one of the world's greatest and is unique from many points of view. It was founded more than two score years ago by Dr. Leopold Damrosch, who was at its head for a number of years until succeeded by his son. During this long period of years, it has been conducted by only two men, the older and younger Damrosch.

The Pre-Festival Series will be brought to a close by a recital, February 15, by Julia Culp, "The Renowned Dutch Singer of Songs." In the world of music there is perhaps no one whose reputation in this particular field is more secure than that of this beautiful young Hollander whose several tours of America have won for her the esteem of all lovers of music. She will be assisted by Conrad Bos, whose work is such as to stamp him as a most valuable assistant.

The attention of the public is particularly called to the fact that tickets may be ordered by mail at this time and that all orders will be filled in the order of receipt, selection. Tickets will entitle the holder to the privilege of securing the same seat for the May Festival and retaining it for succeeding years, at $6.00 each. Other seats may be purchased at $4.00; $3.50; and $3.00 each.

All illustrated prospectus will be sent to any address upon application to the Secretary, Charles A. Sink, Ann Arbor.

NOTICE

The undersigned firms having discontinued giving Merchants Discount Stamps, will redeem books as follows:

Full books, $2.50 in trade only
Half books $1.00 in trade only.
No books taken in after Oct. 15, 1917.
The Webster Anderson Co.
B. J. Pulver
Williamson Bros.
Service & Son.

SOX WIN SECOND GAME OF SERIES

Chicago Team Defeats Giants 7 to 2—Five Runs in Fourth Inning.

MCGRAW TWIRLERS HIT HARD

Red Faber Hurls Team to Victory—New Yorkers Use Schupp, Anderson and Perritt in Vain Attempt to Stop Foes.

Chicago, Oct. 8.—The White Sox yesterday wade it two straight from the Giants, copping the second battle of the world series by playing the visitors' own game—the hit and run.

After all the preliminaries had been cleared away the Giants opened their attack as they did the day previous. Burns worked the count down to three and two and singled as he did off Cicotte. The hit did no damage, as Faber regained control of the ball. Herzog bounced to Gandil on a hit-and-run, and a relay to Weaver forced the runner going to second. Kauff lifted a weak fly behind first base, and Jack Collins managed to get under it, but it dropped to the ground. Nothing happened, for Jack leisurely picked up the pill and heaved it to Weaver, forcing Herzog at second. The great Zim then rolled out via the second-to-first route.

The Sox were helpless in their opener, two men fanning and creating the false impression that Mr. Schupp was going to play hob with South side hopes.

Giants Make Two Runs.

The Giants set off a bundle of rockets in the second that illuminated Red Faber's countenance, which showed slight traces of distress. After one gone Robertson and Holke bumped safeties, the first being an infield hit. McCarthy punched a long single to left. Robertson slid to the plate on Jackson's peg and kicked the ball out of Schalk's fingers. That runner counted and Holke came in. McCarthy dropped anchor at second. Faber heaved Freddie Schupp out at first, and Burns got his at the same station.

Before a hand was out in the last of the second the Sox had gummed the count on four hits. Jackson and Felsch led with singles, the general going to third. Gandil splashed a safety off Schupp's glove and Jackson scored. Buck bunted a short fly to left, and Felsch counted. Schalk bunted to Schupp, forcing Gandil at third.

Liebold batted in place of John Collins. Liebold struck out. McMullen forced Weaver at the plate leaving the count tied and three Sox marooned on the bases.

Faber fanned Herzog and made a submarine play on Kauff. The pitcher fielded a grounder, dived beneath the surface and tagged Benny. The Great Zim sent a hopper to Faber for the third out.

Jackson hit safely to center with one down in the third. Felsch and Gandil struck out. While Anderson was throwing the ball through the hole in Felsch's famous home run bat the general moved to second on a passed ball.

Holke forced Robertson, and Schalk pegged Holke stealing.

Weaver and Schalk broke off hits in the last of the fourth. While Faber was trying to bunt Holke came in. Clean smashes to center by Liebold and McMullin scored Weaver and Felsch.

The Giants called a halt and Poll Perritt took the slab. Ed Collins rammed a single to right, which the fielder threw home. Liebold slid in ahead of the play with the third run.

McCarty Injures Self.

McCarty made a dive for the runner, missed him and damaged his right arm falling over himself. The catcher was given safe conduct to the coop and Bill Rariden came forth to assist Poll Perritt. Jackson shot a long single to center. McMullin and Ed Collins rambled home. Felsch lined to Herzog and Jackson was doubled off second base. Five runs and six hits is bringing home the bacon, all right.

Perritt knocked a single to center after one out. Burns hit to Weaver and he and Ed Collins did the rest. With two out, Weaver on third and Faber at second, Red watched his chance and stole third. Bill Rariden pegged to Zim and tagged Faber.

In the sixth, Ed Collins singled and stole second. Ed and the General worked the double steal. Felsch grounded to Holke.

Giants Run Into Double Play.

Panic seized the Giants in the seventh and they tried to run away from themselves. Fletcher singled. Schalk pegged Robertson out. Felsch came in, caught the liner and carried the ball to second base for a double play while Fletcher was bearing down on the home plate. The Sox did nothing in the seventh. Schalk hit safely and was caught stealing.

In the eighth Rariden led with a safety. Joe Wilhoit batted for Perritt. The pinch hitter lined to Weaver and Rariden was doubled off first. Burns drew a walk. Herzog forced Burns, third to center.

Jeff Tesreau fanned Red Faber in the eighth. A pass put Liebold on first. Rariden stopped him stealing. McMullin skied to Kauff.

In the ninth Kauff popped to Weav-

Mrs. Clister Sherkey, of Marine City, widow of Benjamin Sherkey, attempted suicide by cutting her throat with a razor. Mrs. Sherkey is the mother of six children. Two years ago her husband committed suicide by cutting his throat. Mrs. Sherkey had been for some time confined in a retreat, but recently was allowed to return home.

"When you said good-by a week ago, you told me I would never see you alive again. Now I find you as lively as a cricket," said a neighbor woman to Mrs. Mary Hanson, Ludington, 83 years old. Mrs. Hanson became angry and upon retiring that night hanged herself with a cord suspended from the ceiling, which she used to raise herself in bed. She was in feeble health.

Do not worry about High Prices in the Clothing Line

We have in our stock complete lines of Suits and Overcoats in

All-Wool Fabrics

in both staple and the snappy novelties and Military Models at prices so low that every customer we show is surprised at the wonderful values at practically normal prices.

You will find our Furnishings and Work Clothing correspondingly low.

McCann & Bowen
One Price Clothiers

Tone plus tone control

You would not get much pleasure out of a piano that could only be played when the loud pedal was down; and there would be no satisfaction in playing it with the soft pedal nailed down all the time, either.

In the same way there is not much pleasure owning a "talking machine" with a fixed volume of tone. Tone-control is just as necessarp to enjoyment as tone-quality.

With a Columbia Grafonola you get both.

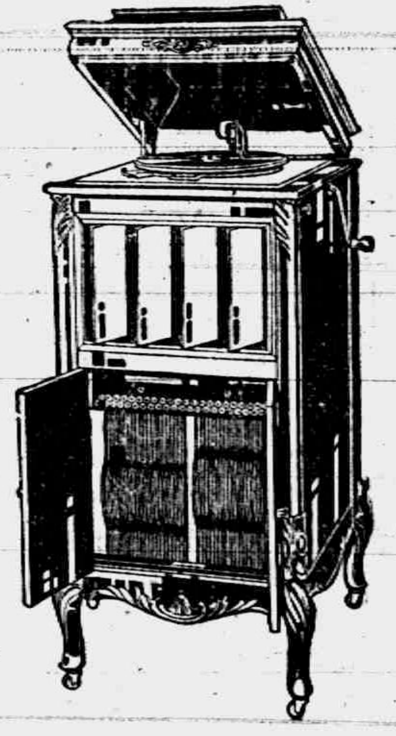

A convincing example of the triumph of tone plus tone-control is this complete and completely enclosed upright Columbia Grafonola-

The Price:

$110
On Easy Terms

We'll gladly play this or any other Columbia over to you or send one to your home, with an outfit of records on approval.

B. J. Pulver

New list of records on sale the 20th of each month.

Watch For Your Chances.

"Every young man has chances coming his way constantly; it is not a question of having chances, but of recognizing chances when they come," says President Bedford of the Standard Oil Company of New Jersey. "You sometimes hear a fellow say, 'I had a chance once, but didn't take it.' Never mind the chance that is past; watch out for the next one and qualify to be able to seize it.

"Success that is worth while is, after all, very largely a matter of plain, everyday morality combined with tremendous industry and a deserved reputation for integrity and for fairness toward the other fellow."—B. C. Forbes in Leslie's.

PRACTICAL HEALTH HINT.

Medicinal Value of Apples.

People ought to know that a good thing is to eat apples just before retiring for the night. Persons uninitiated in the mysteries of the fruit are liable to throw up their hands in horror at the visions of dyspepsia which such a suggestion may summon up, but no harm can come even to a delicate system by the eating of ripe and juicy apples before going to bed. The apple is excellent brain food, because it has more phosphoric acid in easily digested shape than any other fruit. It excites action of the liver, promotes sound and healthful sleep and thoroughly disinfects the mouth. This is not all. The apple prevents indigestion and throat disease.

Mint occurs only in Matthew xxii, 26, and Luke xi, 42, as one of those herbs the tithe of which the Jews were scrupulously exact in paying. The horse mint is common in Syria.

Not Identical.

"Time is money," remarked the proverbialist.

"And yet the man with millions is the one who seldom seems to have five minutes to spare."—Washington Star.

PRACTICAL HEALTH HINT.

Worry In Sickness.

When an animal is sick it does not worry about it, nor about the outcome. Its mental attitude does not hinder nature's healing processes. It goes into the sunshine, takes the rest cure and stops eating and recovers. But if we have rheumatism in one joint we expect other joints to become affected. We worry about it. It is, of course, well established that the right mental attitude assists in cure, and it is equally important to understand that the wrong mental attitude hinders health restoration. Reason, imagination and will power are big factors in the restoration and maintenance of health. Every one should know the laws of suggestion and apply them in relation to health. Discover what habits of living—exercise, breathing, diet, mental habits especially—are conducive to health, live hygienically and expect health, happiness and success. The right mental attitude is vitally important.

THE TECUMSEH HERALD

FRANK S. TURNER, PUBLISHER

SUBSCRIPTION RATES

IN LENAWEE COUNTY
One year, payment in advance ... $1.00
One year, payment after three months $1.25
OUTSIDE LENAWEE COUNTY
One year, payment in advance ... $1.25
One year, payment after three months $1.50
There will be no deviation from above Rates

Entered in the postoffice at Tecumseh, Mich., second class mail matter

Telephone Number 36

CLIMBING TO SUCCESS.

Advice to Young Men Who Want to Get Ahead in Business.

Frederick [illegible] Bedford of the Standard Oil Company of New Jersey has climbed [illegible] every step of the way from the [illegible] obscurity to the summit of success. I asked Mr. Bedford to tell some of the things he had learned during his journey, to give some suggestions or pointers for the guidance of [illegible] climbers.

"Well," he began, "my advice to every young man would be this:

"Do everything you are told—and do it with all your heart and strength—willingly, cheerfully and enthusiastically, and then look around for more work to do.

"Don't measure your work by hours, but by what it is possible for you to accomplish from the time you enter in the morning, and be early rather than late, until the place closes in the evening, and don't quit the moment the place officially closes if there is work still to be done.

"Read and study and think along the lines of your business. Learn what it is all about, what service it contributes to making the world go round more comfortably and efficiently. Cultivate the habit of looking ahead, of acquiring as much foresight as possible. Have imagination and vision.

"Then try to plan out your life, to map out a course; consider and calculate the steps necessary to carry you toward your goal; go forward step by step—and don't get your sequences mixed. Do one thing at a time. If your job at the moment is to keep books master bookkeeping thoroughly and study the fundamentals of accountancy; don't merely keep your books mechanically. From accountancy go on to study finance, and this will help to open other doors. Or if a man starts in a manufacturing department let him first master that department and then learn all there is to be learned about other departments. Thus will he become familiar with the whole process of manufacture.

"His next step would be to learn the outlets and the uses for his manufacture—the market for his product. By studying what and how much his market will take or will not take he becomes a capable merchandise man. This double knowledge of manufacturing and merchandising qualifies him to fill an executive position and opens the way to rise to the very top, whereas the fellow who was content to jog along in a rut in one department will still be about where he began."—B. C. Forbes in Leslie's.

How the World Is Fed.

A study of how the world is fed reveals many interesting facts. Australia, the smallest continent, for instance, is the largest meat center of them all. Asia, largest continent, on the other hand, is the smallest meat center among them. Africa and South America lean toward vegetarianism, while Europe and North America are large consumers of meat and other animal products. Taking the world's supply of cattle, hogs and sheep, writes Harold J. Shepstone in the Millgate Monthly, it appears that mankind at large uses in the neighborhood of 20,000,000 tons of meat a year. This would be an average of about thirty-nine pounds per capita throughout the world. In butcher's meat we find the Australian consumes 192 pounds, the American 172 pounds, the Englishman 119 pounds, the German 113 pounds, the Frenchman and Belgian eighty pounds, the Russian fifty pounds.—Manchester Guardian.

Activity of the Tongue.

Nobody's tongue is still for a moment—at all events, in waking hours. The tongue is the most incessantly active of all the body's members.

We think of the tongue as an organ of speech, but it is also an organ of feeling. When one eats it is constantly feeling about in the mouth and deciding out of its own "mind" what particles of food are small enough or too big to swallow.

Yes, indeed, the tongue has a mind of its own—a ganglion or minor brain—that is busy at mealtimes in regulating the supply of food to the stomach. But for its unceasing guardianship we should suffer much oftener than we do from the distresses of indigestion.

We think of the finger ends as our most sensitive organs of feeling. They are not such at all. The end of the tongue is incomparably more delicate and discriminating.—Philadelphia Ledger.

Inviolable Envelopes.

The ordinary mucilage with which the flaps of envelopes are gummed is composed of gum arabic or dextrine and is only too amenable to the persuasiveness of moisture or "steaming" in the hands of the unscrupulous. Persons who wish to guard their enclosures, whether emotional or financial, against such potential can seal their letters by a method referred to in the Annales des Telegraphes. This consists in applying white of egg to the flap of an ungummed envelope, then before it has time to dry of itself sealing it by passing a hot iron over it. If the temperature of the latter is from 90 degrees to 100 degrees C. the albumen will be coagulated and the two surfaces of the paper will be solidly united and water tight.

The title of duke, the highest order of the British peerage, was first introduced in 1337, and the Black Prince, the son of Edward III of England, was the first duke under the title of the Duke of Cornwall.

Man proposes, but woman steps in and does the rest.

Glycerin was once a byproduct of the soap making industry, the disposal of which gave the manufacturers some concern.

"BABES IN THE WOODS" IN "VERY GOOD EDDIE"

Scene from 'Babes in the Woods' one of the big song hits with "Very Good Eddie" which comes to the Bradley, next week Thursday, October 18th.

BIG CITY COMPANY OF "VERY GOOD EDDIE" COMING TO THE BRADLEY

Not since the memorable "Spring Maid" played here in 1912 has the management of the Bradley presented as classy an attraction as "Very Good Eddie" which is known as the smartest and brighest musical comedy in years, which comes to the Bradley Opera House, Thursday, October 18. In presenting this excellent attraction the local management assures his patrons of one of the very best. This same big play pleased capacity houses at the Garrick theatre, Detroit, all last week.

"Very Good Eddie" ran for an entire year at the New York Princess theatre, the play is founded on Philip Bartholomae's successful farce, "Over Night." It is a musical comedy that is something different from other plays of this class, as unlike most musical comedies it has a connected story with laughable situations following one another in rapid succession. The tuneful music, catchy songs, swagger fashion chorus, superb cast of players and a perfect production in every detail make "Very Good Eddie" a delight from start to finish.

Now, in this age of fashion shows, for the latest thing with the smart set of New York, theatregoers of Tecumseh need go no farther than the Bradley, for the gowns worn by the young ladies in "Very Good Eddie" will exemplify the newest models of such Rue de la Paix creators as Callot, Soeurs, Cheruit and other Parisian designers.

Two or three of our townspeople have seen "Very Good Eddie" in Detroit, find out who they were and ask them what they thought of it. The only report that we have heard so far was 'that they wouldn't miss the opportunity of seeing it again' and will without doubt be the first ones to secure tickets for the 18th.

If "Very Good Eddie" does the business here that it does in every other city they play, standing room will be at a premium, and why shouldn't they do the same here as elsewhere? The people of Tecumseh and vicinity are human, the same as anywhere else, and when the opportunity to see an attraction of the caliber and class of "Very Good Eddie" right in their own home town presents itself, will certainly take advantage of it. For the people who want to assure themselves of the best seats, we want to say, that while the regular advance sale will not open until Tuesday, October 16th, at 8 a.m., that orders will be accepted now and filled in the order that they are received. Orders accompanied by cash of course will be given the preference.

"Very Good Eddie" is taking by storm every city in which it is presented. Don't be one of the poor fellows to say the morning after the show when his friends are all talking about it, "I wish I had of known it was so good, I wouldn't have missed it!" We're telling you now it's the best since "The Spring Maid," so you want miss it!

CELEBRATED ANNIVERSARY

The following taken from the Kiowa Record, Kansas, is of interest to many in and around Tecumseh as the parties were former residents of Lenawee Co., Mr. Coryell residing in Ridgeway. He is a brother of Mrs. Sarah Lamkin of Tecumseh.

The fifty-seventh anniversary of the marriage of Mr. and Mrs. Wm. L. Coryell was celebrated at the beautiful home of their son, J. E. Coryell, in this city, on the evening of Tuesday, September 25, 1917, when guests to the number of thirty-five came to extend congratulations to this aged couple. They were joined in wedlock by Rev. L. P. Tompkins of Lenawee county, Mich in the presence of about thirty witnesses on Tuesday, September 25, 1860. Of that number only two are known to be living at this time.

Mr. Coryell is now eighty and his wife seventy-seven, both of whom are better preserved than the average younger people.

As a token of their esteem the friends presented them a beautiful rocker. A vey unique program was planned and executed, led by Rev. McCoy of the Congregational church of Kiowa, whose beautiful congratulatory speech and prayer strengthened the bond of marriage vows and the union of hearts of this venerable bride and groom. Thus ended a very pleasant evening's enjoyment.—Contributed.

Seldom have relatives and friends the privilege of celebrating the fifty-seventh anniversary of a venerable bride and groom of yesterday, but such was the great pleasure of Mr. and Mrs. J. E. Coryell, their family and near friends, last Tuesday evening. The occasion was the fifty-seventh anniversary of his parents which was so delightfully commemorated at his new home.

The pretty home was beautifully decorated in blue and white, handsome plants and flowers. At 8 o'clock to the strains of the wedding march, played by Miss Catherine Coryell, the bride and groom descended the stairs and took their places in an archway under a large white wedding bell, beautifully significant of the occasion. Mrs. Coryell wore a lovely gown of pale green silk and carried a boquet of bride's roses.

They were met by Rev. C. C. McCoy who pronounced a most original and exceptional beautiful ceremony. Instead of having the bridal couple blight their troth again in a humorous manner, he paid a splendid tribute to the long and happy life together since the sacred vows were exchanged fifty-seven years ago; for the vows have been more than fulfilled. They have "loved, honored and cherished each other" with unfailing fidelity throughout the long journey.

Following the ceremony the bride and groom received the congratulations of the guests. An informal and appropriate program was presented, Rev. McCoy presiding:

Mesdames Singleton and Richardson sang "Love's Old Sweet Song," their voices blending beautifully in the exquisite melody of long ago.

Mesdames Mackey and Gregory Messrs. J. H. Nichols and Harry Spurrier followed with "Observations on Married Life." All were especially happy in their remarks, adding greatly to the pleasure and entertainment of the evening. The ladies, with true feminine grace paid a special tribute to the bride of other days, the gentlemen gallantly supporting the groom. Mrs. H. D. Records helped furnish the bit of humor always so welcome, and read in her exceedingly clever manner. "When Mandy Had a Beau."

Mr. Coryell and daughter, Miss Catherine, closed the program with a lovely duet, "I Will Love You When the Silver Threads are 'Mongst the Gold." The pretty song, charmingly rendered, was an appropriate closing number.

Mr. and Mrs. Coryell, assisted by Miss Catherine, served an elaborate collation in two courses, after which Mr. McCoy, in behalf of the guests presented the bride and groom the handsome rocking chair as a token of esteen. Mr. William Coryell acknowedged the gift and also responded to the remarks made by Mesdames Mackey and Gregory, Messrs. McCoy, Nichols and Spurrier, in a most cordial, genial manner. Both he and his gentle companion through so many years are enjoying remarkable health for their advanced age, and greatly appreciated the delightful celebration of their fifty-seventh wedding anniversary.

Hudson River.

The entire length of the Hudson river is 300 miles. From Troy to the mouth of the river in New York bay, a distance of 150 miles, the river is tidal, owing to the low grade of its bed, by which the ocean tide is able to back up. It is this lower tidal navigable portion of the Hudson that is of so much importance, and of course the water is salt. It is regarded really an estuary of the sea. Above Albany and Troy the river is a small stream, and to its source the water is fresh.

Boston's custom house clock has a dial twenty-one feet in diameter.

Eighty per cent of Cuba's shoes come from the United States.

RED CROSS NEWS

Tuesday, October 9.

Mrs. Finch has been taking care of materials and the sorting department at Headquarters during the absence of Mrs. Helen Clark. We can always depend on Mrs. Finch to help out.

Mrs. Sena Crane spent Wednesday at Headquarters, cutting out pajamas, and she has a number ready for any prospective workers. Only one lady responded to her last appeal, and there is work for a number, please do not fail her.

Mr. Otto Garlinghouse is having the whole floor of his garage covered with cemeint. And has kindly offered the use of it to the Red Cross for an entertainment, as soon as it is ready. They did very well in Clinton with their entertainment in the new garage.

Chas. Burridge has been working overtime, helping Mr. Cutting and Mr. Finch dispose of the numerous orders for knitting needles.

Mrs. Harry Dunn and committee spent Friday afternoon making comfort pillows at the Headquarters.

Mrs. Lavern Bidwell has a number of comfort pillow cases ready for somebody's patriotic fingers; if you can make some, just phone her.

Mrs. A. W. Mills wishes to notify those ladies who are knitting socks, that there is no more yarn at present. When you have finished what you are doing, please knit mufflers and wristlets. Needles, yarn and full directions can be obtained from Miss Hosmer.

Miss Hosmer requests all those ladies who take work from her, to bring it back to her and not take it to the Headquarers. It is hard work to keep track of it, and we want every committee to have full credit for the work done.

The number of sweaters sent to Adrian last week was 27.

Mrs. G. H. Bancroft, and Mrs. B. F. Roberts of Tipton called at the Headquarters on Thursday and kindly carried the Tipton snippings home with them.

Miss Phelps is always glad to see visitors from other towns at the Headquarters.

The Red Cross concert company gave a concert at Deerfield on Tuesday evening. The members who took part were Mrs. Fred B. Wood, Mrs. Robert Moore, Mrs. Ella Hodges, Mrs Edward Heilman, Mrs. J. C. Law Hardy, Duaine Service, Fred Dickinson, and Robert Moore, who acted as property man. Mr. Fred B Wood and Mr. Robert Moore donated the use of their cars.

The night was cold and wet, but the collection netted $22.72 of which one half went to the Tecumseh Red Cross and one half to the Deerfield Branch.

The Red Cross Concert Company requests all those towns, that desire their services to kindly call upon them, before the bad weather breaks up th roads. The company gives its services absolutely free, every cent taken goes to the Red Cross, there is no deduction for any reason whatsoever. The company sells no tickets but takes up a collection, of which one half goes to the town, where the concert is given, and one half to the Tecumseh Red Cross. If the town where they perform has no Red Cross then the whole collection goes to Tecumseh.

The following extract is from a letter written to an American Red Cross nurse, by a Russian soldier: "Further, sister, I ask you to receive my grateful thanks, for your care and trouble, which I saw during my months stay in your hospital. - - - Sister, not a day goes by, that I do not think of you. I am always telling my comrades of your kind care and trouble, and without doubt I shall forget only when a bullet or a shell finishes me, which, of course God forbid. So I shall remember forever the lazaret of the American colony.

"Sister, I beg you to forgive me for troubling you with my letter I for my part felt that I must write you. I write this lying in the trenches, be so good and send an answer. I will await an answer from you as if it were from my own people.

-From Corporal Simeon Lokichev."

Mrs. Arthur E. Corbin of Detroit who recently returned from Petrograd, says that the Russians adore the American people, on account of the work the Red Cross has done.

W. A. Holman, prime minister of New South Wales, Australia, speaking in Chicago a few days ago, said "that one-tenth of Australia's male population is in the war" that means one tenth counting babies and old men, and that they are maintained and equipped by Australia, in addition to the aid given the government forces in London.

Add to this $3.50 per capita given by Australia to martyred Belgium and her contributions to the Red Cross, and it will be seen that Australia is no slacker.

Shall we do less for America?

Jenny C. Law Hardy,
Publicity Director.

Mesopotamia.

The Mesopotamia of the Bible, "Syria between the two rivers," the Tigris and the Euphrates, is a tract nearly 700 miles long and from 20 to 250 miles broad. Mesopotamia is first heard of in Scripture as the country where Nahor and his family settled after quitting Ur of the Chaldees (Genesis xxiv, 10).

Ninety-nine miles is the total length of the Suez canal, and the width is just over 191 feet.

RED CROSS NOTES

Friday October 5.

Received by Mr. Guy Nemire, for donation fund:

Red Cross Concert Co	611.86
Sale of knitting needles	2.70
For rent of Headquarters	4.00

Mrs Harriet Britton of Lansing has sent a contribution of $5.00 to the Tecumseh Red Cross.

The Patriotic League has collected $382.00: in order to come up to our assessment we need $600.00 more. A big drive is planned for Thursday and Friday. Mr. Herbert Temple will take charge of the drive from Tecumseh

Mrs. R. H. Heesen will take charge of the transportation this week, in place of Rev. Rex who is out of town.

Mrs. Underwood brought in a large bundle of snippings from Ridgeway.

On Friday the Headquarters presented a busy scene. Dr. Bredow and her surgical class were working in one room, Mrs. Sena Crane was cutting pajamas in another and Mrs Harry Dunn and committee were making comfort pillows in another.

Mr. Lester Heesen was general utility man, and he has kindly undertaken to make the fires for the Red Cross Headquarters as long as he is in town.

The following goods are ready for shipment to Adrian: 15 pajama suits, 96 pillows, 9 doz handkerchiefs, 6 doz. washcloths, 1 doz. napkins, 30 pieces of old linen

Mrs. E. Coe of Manchester donated three large bundles of rags.

Rags for snippings are urgently needed. Nearly everything has been worked up. As the headquarters are not always open, please leave them any time you come to town at Mrs. Hardy's who will receive them gratefully. Please look through your boxes and give us what is of no use to you.

The Tecumseh Red Cross is in receipt of the following communication from the Central Division Headquarters n Chicago:

Important

A story is being iudnstriously circulated to the effect that sweaters, socks and other articles knitted for the Red Cross are being sold either to the public in stores or direct to the soldiers.

Harvey D Gibson general manager, American Red Cross, has directed us to issue this notice to each Chapter in the Central Division, denying this story vigorously.

No articles whatever either knitted or otherwise made by Red Cross workers, turned in to any Red Cross Chapter, Branch or to Auxiliaries, or to any Red Cross Supply Warehouse are sold either to the soldiers or to any shops.

Mr. Gibson warns that if any wilful case of this sort should come to the notice of the Washington Headquarters, the charter of the Red Cross or subsidary organization sanctioning it would be immediately withdrawn with full publicity. Should it transpire that any actual instance of the above characeer occurred, wherein an individual sold articles after their havnig been turned into the Red Cross such action would be clearly in violation of the fundamental law of the Red Cross and we would take vigorous steps to PROSECUTE the offender.

It is aso true that any case of persons other than those acquiring the right prior to January 1905, using the name or embem of the Red Cross, to assist in the sale of merchandise is a violation of the provisions of the Federal Criminal Law and the offender will be reported to the United States District Attorney for prosecution.

Signed: Bruce D. Smith,
Manager, Central Division.

The Red Crss Concert Company will give a concert at Medina Friday

Program

Temple Quartette, "Under the Stars and Stripes"—W. S. Dickinson, Fred Dickinson, Roger Waring and Floyd Juckett

Soprano solo, "My Laddie" Thayer—Mrs. Robert Moore

Piano duet, "Martha"—Mrs. Fred Wood and Mrs. Ella Hodges

Tenor solo, (a) "I Hear a Thrush at Eve" (b) "At Dawning"—Fred Dickinson

Hawaiian song, "Aloha Oe"—Temple Quartette

Vocal duet, "Oh, That We Two Were Maying"—Mrs. Robert Moore and Fred Dickinson

Piano duet, "Faust"—Mrs. Hodges and Mrs. Wood

"Flag Song"—Mrs. Moore

The Origin of the Red Cross—Mrs. Jenny C. Law Hardy

Musical director — Mrs. Fred B. Wood

Accompanists — Mrs. Wood and Mrs. Hodges

The Coldwater Daily Reporter says: "The Tecumseh Concert Company....gave unusual atisfaction... The program which this visiting company gave was a very unusual one in many respects. There was variety enough to satisfy the most critical, and all of the numbers were given in a way that clearly demonstrated the artistic ability of those composing the party..... It is to be hoped that the Tecumseh company may be heard locally again."

Th Deerfield Times-Journal writes: "Talent that cannot be purchased for the stage was given free for the cause; for the comfort of our boys. Songs, instrumntals and recitations in the classics were most fittingly rendered by the cultured and talented company of Tecumseh ladies and gentlemen."

Jennie C. Law Hardy,
Publicity Director.

DR. WM. H. HOBBS LECTURES ON "THE OUTLOOK FOR DEMOCRACY"

At Baptist Church Friday Evening

The second lecture of the course put on by Men's Class of the Baptist church under the auspices of the National Security League was given last Friday evening. The audience was small, probably due to the rainey weather, but those who attended were highly repaid for Dr. Wm H Hobbs of the U. of M. gave a most interesting and instructive lecture, taking for his subject, "The Outlook for Democracy."

Dr W B Hartzog took charge of the meeting and, after the singing of a patriotic song, introduced Dr. L. G. North who in a short introductory speech presented the speaker of the evening.

Dr. Hobbs gave a highly instructive lecture, going into the history of the war summing up with the "Outlook for Democracy." His knowledge of the German people and the fact that he has travelled largely in Europe, gave his remarks the personal touch that is always sure to interest.

He said that it was hoped by Germany to form a secret alliance with Russia and Japan and by so doing dominate the whole world, but the Russian revolution had nipped that in the bud.

His opinion of the Russian people, formed by personal acquaintance with them, made it sure in his mind that the Democracy so recently started in Russia would stand. "The ship of state" would have a stormy ride but it would surely weather the storm.

America must do her full share in this world war and, by sending men and boats, furnishing supplies and assisting in beating the submarines and by throwing her enormous resources into the war, the cause of Democracy would be safe.

Dr. Hobbs donated his time and expenses in coming to Tecumseh in the interest of the cause. It is a matter of regret that when such men are willing to give so liberally of their time and money that the people of Tecumseh can't at least show their appreciation by their attendance.

WITH OUR MIGHTY NAVAL UNITS, ALERT FOR ACTION

No theatrical attraction is comparable in real entertainment plus educational power to Lyman H Howe's Travel Festival which comes to the Bradley Opera House on Wednesday, Oct. 17th, for its semi-annual engagement.

The new production is replete with thrills and patriotic purposes for it takes spectators aboard Uncle Sam's fleet "Somewhere in the Atlantic" and imparts the pulse beat of the complex life that throbs through every fiber of our gigantic fighting machines. The secretary of the navy, Mr. Daniels, granted special permission to Mr. Howe to produce this film in order to inform the public what tremendous strides have been made in our mighty naval units within the past few months. These have been so rapid that it has kept even naval experts busy to "keep up to the minute." The scenes throughout reflect the spirit of the tense days in which we live and the momentous conflict in which we are now engaged. They radiate the atmosphere of serious business rather than the mere pomp and panoply of war. They depict the activities and discipline that pervade every nook and corner of our great floating fortresses while alert for instant battle. They take spectators to the quarter deck, the crew's galley, the massive turrets, the fighting top—everywhere. Even more than this, they reveal the "ways of the service"—the human side.

This film reproduction is the Navy's answer to the landsman's query "What do you do?" and the answer is made by the film in the clearest and most incisive way. It proves not alone the varied work that has to be done, but how these duties are allotted and how performed.

One portion also shows the rigorous training enforced at the U. S Naval Academy at Annapolis, Maryland, in qualifying the midshipmen to become high officers in the Navy. It proves that contrary to the accepted beliefs, there is no royal road towards the achievement of a high command in the fleet. Dad's political pull may get an appointment to Annapolis but after that neither pull, nor wealth nor family connections count. Nothing short of real work, rigid discipline and lots of it merits promotion.

Another feature depicts the thrilling episodes of broncho breaking contests and a ride over the Cascade Mountains in Washington via the Great Northern Railway.

Still another film reveals an imaginary battle in the air between a Zeppelin and a British airman over London which ends in the total destruction of the former. Climbing dizzy Alpine heights is another subject replete with thrills as the fearless climbers ascend almost perpendicular cliffs and scale walls of towering peaks where death lurks at every step.

The serious subjects are humorously satirized by entirely new animated cartoons created by Howe's artists which simply must be seen to be appreciated.

Loyalty Must Be Blind.

It is generally believed that business and poetry have nothing in common, yet when Tennyson wrote "The Charge of the Light Brigade" he committed to paper the most vital lesson a business employee can learn—the lesson of blind, blithe loyalty. No commercial organization can live in which loyalty is lacking; none can largely succeed in which it is lukewarm. The man who accepts pay must give more than his time, more than his intelligence; he must give also his heart. The boss may blunder, but the right kind of employee goes ahead anyway, doing the best he can.—Electrical Merchandising.

"A seaman's strike is the most serious of all kinds."

"How do you make that out?"

"Because vessels can't start on their cruise unless the crews first start on their vessels."—Baltimore American.

Christmas Gifts for Soldiers Abroad

MUST BE MAILED BEFORE NOV. 15th.

The Government has fixed on November 15th as the last day for shipment.

Select That Gift At BRAMAN'S Now.

And avoid disappointment. We are ready to serve you. Select your gift here, prepay postage and save burden of details. We will do the rest.

GOOD JEWELRY is the most lasting gift.

KARL A. BRAMAN
Jeweler and Optometrist
TECUMSEH, MICH.

JUNIOR NOTES

In the list of Juniors printed in the last issue of the Herald Muriel Halladays name was omitted.

Excuse us Muriel, that was one on us!

Miss Blanche Curtiss was a visitor at the Vendoma Institute of Technology, Wednesday.

Did you hear the concert in Miss Palmers room just before class was called. Well, you missed something for Luster Best, Bob Moore and Zeke certainly showed great talent! (?)

Don't fail to miss the foot-ball games this year.

That game with Manchester made us good and mad and we're going to make that "O" good or bust!

MOORES REVISED.

Mr. Moore states that (now) there are thirty six inches in a foot. We vonder whose feet he was thinking of His or Zekes.

The English III class have been studying Presient Wilcons speech. This speech is said to be the most wonderful state paper ever written.

ALL RIGHT LETS GO!

Remember the big foot ball game with Manchester, Friday at 3:15.

Manchester beat us two weeks ago and we have got to beat them this time.

This is your team, so for Heavens sake come out and Boost!

15 cents admission to students
25 cents to all others.

PHYSICANS FEE BILL

Owing to the increase in the cost of drugs and physician's supplies, we the undersigned physicians, will on and after October 1, 1917, adhere to the following minimum scale of fees:

Office consultation and prescribing at office from $1.00 up.

Ordinary calls in town $1.50.

Country calls:
1 mile from center $1.50
1½ miles from center $1.75
2 miles from center $2.00
2½ miles from center $2.25
3 miles from center $2.50
4 miles from center $2.75
5 miles from center $3.00
6 miles from center $3.25.

All other professional work will be governed by printed fee bill to be seen at our respective offices.

Signed.
R. A. Davis
John L. Tuttle
Geo. Blatchford
J. W. Beardsley
H. R. Conklin
E. E. Hendershott
L. G. North
P. B. Hardy
J. B. Wallace
A. E. Mummery
C. O. Woodbridge
W. S. Morden
L. C. Kent
P. A. Schurer
C. T. Kapp
A. R. Lusty
O. N. Rice
J. W. Nixon.

One Want.

"What the world is waiting for," said a man whose garments glistened, "is some sort of a simple, easily applied and inexpensive preparation that would give a dull finish to shiny coats."—New York Sun.

"What have you got?" asked the minister of the chauffeur who rang his doorbell.

"One pair," replied the chauffeur, beckoning to the eloping couple to come forward. Exchange.

The Trenton of the United States navy was the first warship in the world to be lighted by electricity.

CLASSIFIED ADS

I AM PAYING THE HIGHEST price for rags rubbers, papers and books. Will pay 2½c per lb. for rags, 75c per hundred for any quality of iron, 40c per hundred for paper, 80c per hundred for magazines. 'Phone 351.
Louis Kozel.

FOR SALE—In Adrian, fine modern house, barn, garage, ¾ acre land. On good street. Terms to suit buyer. Enquire of owner,
715 W. Seventh St., Monroe, Mich.
8-28-6 wks

WE BUY ALL KINDS OF JUNK and pay the highest price for rags. 'Phone 372. We come after them. Place at old Brewer's foundry.
D. Ghertner.

FOR SALE—A seven passenger, Chandler Six 1917 model.
Dr. P. B. Hardy

FOR SALE—The home of Chas. J. Harper in Brownville. The ice business alone is worth the price asked for the whole property. Three acres of very good land and pleasant home.
Mrs. Franc S. Gilespie,
Real Estate and Insurance.

FOUND—A sum of money. Owner may have same by proving and paying for this notice.
Floyd Juckett.
9-9-1t

FARM FOR SALE — We have a farm splendidly adapted for dairying; buildings and silo in good order within 14 miles from Toledo; 160 acres. Owner will take city property in trade. We can sell this property for a trifle more than the buildings will cost to build. Call and let us show you this bargain. Moor Brothers,
329 Huron St. 'Phones Main 824.
9-9-1t

WANTED—The donation of three small tables to the Primary Department of the M. E church. Advise Mrs. H. R. Conklin. adv

FOR RENT—A front sleeping room. Enquire of Mrs. Eugene Camburn, 209 W. Pottawatamie St. 9-9-2t.

FOR SALE—House hold goods must be closed out this week. Call at 501 So. Pearl St. Frank Ripley.

LOST—Pocket book containing $15 and change. Finder please return to Herald Office and obtain reward.

"A SHINE IN EVERY DROP"

Black Silk Stove Polish is different. It does not dry out; can be used to the last drop; liquid and paste one quality; absolutely no waste; no dust or dirt. You get your money's worth.

Black Silk Stove Polish

is not only most economical, but it gives a brilliant, silky lustre that cannot be obtained with any other polish. Black Silk Stove Polish does not rub off—it lasts four times as long as ordinary polish—so it saves you time, work and money.

Don't forget—when you want stove polish, be sure to ask for Black Silk. If it isn't the best stove polish you ever used—your dealer will refund your money.

Black Silk Stove Polish Works, Sterling, Illinois.

Use Black Silk Air Drying Iron Enamel on grates, registers, stove-pipes, and automobile tire rims. Prevents rusting. Try it.

Use Black Silk Metal Polish for silverware, nickel, tinware or brass. It works quickly, easily and leaves a brilliant surface. It has no equal for use on automobiles.

BLACK SILK STOVE POLISH

Get a Can TODAY

SUITS FILED

Three suits asking for damages aggregating $6,000 were started in the circuit court Wednesday. Chester H. Brewer, a Tipton minister, is plaintiff in the other two. Rev. Mr. Brewer asks $2,000 damages from Irvin Luce, while Mrs. Brewer asks like sums from both Mr. Luce and his wife. The papers were filed by Leland F. Bean for the plaintiffs and the action is brought for alleged slander.—Adrian Telegram, Thursday, October 4.

A Louden Barn

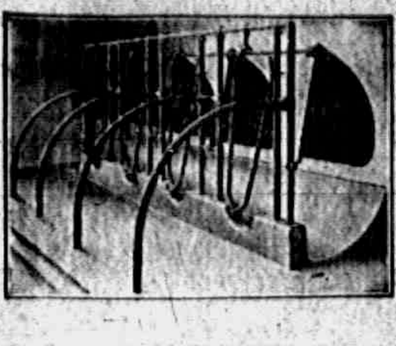

QUICK FEEDING—Without The Waste and Labor

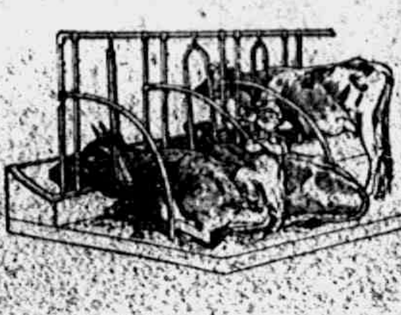

Why hitch up a team twice a day to feed the stock, or make innumerable trips with a wheelbarrow?

With a Louden Overhead Feed Carrier you can carry at one trip enough dry feed or ensilage to feed from thirty to forty head of cattle. There's no waste of feed, no wasted effort, and the feeding is done in half the time required by any other method.

We have Louden Feed Carriers in various styles and sizes, at a wide range of prices that puts them within easy reach of every barn owner.

We have a carrier suitable for YOUR barn, and we'll guarantee it to earn its purchase price again and again in its saving of time, labor and feed.

Ask us for Feed Carrier booklet and prices.

Every article purchased carries TEMPLE service INSURANCE

L. E. TEMPLE & CO.

McCall Pattern Dress 7968
McCall Patterns Waist 7971 Skirt 7767
McCall Patterns Waist 7977 Skirt 7947

McCALL PATTERNS for OCTOBER NOW ON SALE

TRY ONE.

Are You Ready FOR WINTER?

Well, Try Us!

BEAUTIFUL LINE OF

New Silks

JUST ARRIVED.

FRED ROSACRANS & SONS.

McCALL PATTERNS

McCall Pattern Coat 7994
McCall Patterns Coat 7973 Skirt 7763

Absolutely correct styles for the bracing Autumn Season

OCTOBER DESIGNS NOW ON SALE

YOURS TO FIT.

TRY SOME OF OUR

LAKESIDE BISCUIT GOODS

THEY ARE THE BEST EVER.

SUN MAID RAISIN CAKE
NEWS BOY
ARIZONA

3 fresh new cakes especially fine.

Junior Soda & Lakeside Grahams are goods that please.

We sell you a Big Package of SNOWBOY for 15c.

ANDERSON GROCERY CO.

Phone 91 --- Successors, Anderson Bros. Macon Phone

TECUMSEH CO-OPERATIVE ASSN.

ANNUAL DEMONSTRATION AND SALE OF Majestic Ranges

Week of Oct. 15th. to 20th

During the week a JUNIOR RANGE will be given away free to any child under 15 years of age that brings in the largest list of prospect names to which we succeed in selling stoves too.

C. D. BEEBE, Manager.

NEW GOODS STILL ARRIVING.

New line of Dress Skirts

just in. It will pay you to look them over

Full line of New Underwear in stock.

MRS. P. C. SNELL

MAXWELL

Most Miles per Gallon — Most Miles on Tires

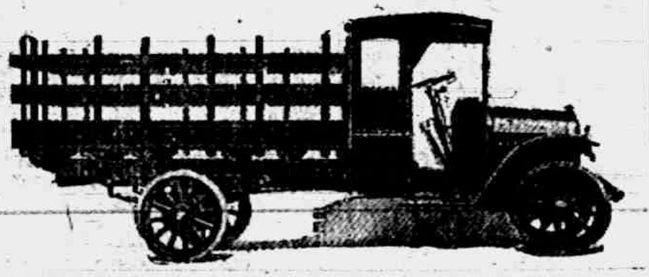

$950

F. O. B. FACTORY

A motor truck must submit, and PASS, the acid test of COST.

That is the test we want you to apply to the one-ton Maxwell truck—its first cost—and its operating cost.

A Maxwell truck—which is a REAL truck, worm-driven—sells at a price that can not be met in any other motor vehicle of like efficiency, durability, and economy.

A Maxwell truck will cover 100 miles in a work day—twice the distance covered by two teams and two drivers.

It will do this at an operating cost of less than that of one team of horses.

Moreover, it is of a size and capacity adapted to the needs of almost every form and phase of commerce, industry, or farming.

The question is not, "Can I afford to have a Maxwell truck?"

The FACT is, Mr. Business Man, you can not afford to be without one.

One-ton Truck Chassis $865; Chassis with cab and windshield $900; Chassis with cab, windshield, and Stake Gate Body $950.

D. GRATZ & SON.
Tecumseh, Mich.

LOCAL AND PERSONAL

NOTICE

All copy must be in the composing room of this office before 9:30 a. m. Tuesdays and Fridays and all advertising matter before 4 p. m. Mondays and Thursdays.

Chas. Ruthruff and family of Jackson spent Sunday with her brother, B. J. Pulver and family.

A. E. Reason and family of London Ont., were weekend guests with her father John Freeman.

FOR RENT—West half of house on corner of Chicago and VanBuren St. Inquire of F. S. Turner.

Miss Lottie Allen has been visiting her sister Mrs. Henry Raymond in Detroit since last Wednesday.

Mrs. Robert McCoy and Mrs. Sidney Wilson leave Wednesday morning for a visit with friends in Kalamazoo.

Will pay cash for old sets of artificial teeth. No matter if broken.
Benj. F. Steinhoff, Dentist, ffice over Pulvers 9 28 tf

Mr. and Mrs. Will Bennett and son and Miss Dora Lee spent Sunday at the home of Mr. and Mrs. Palmer Hardy in Tipton.

Miss Esther Burkhardt of Detroit was the Sunday guest of Mr. and Mrs. W. W. Whiting returning home Monday morning.

Mrs. M. H. Church of N. Y. City and Mrs. F. W. Dickey of Marshall were weekend guests of Mr. and Mrs. Newton Satterthwaite.

Mr. and Mrs. A. VanValkenburg and Miss Florence Waldron and John Lowry were visiting their sons at the U. of M. Sunday.

Fine switches made from cut hair and combings at the millinery store of Miss J. A. Hough. adv

Circle No. 1 of the Ladies Aid Society of the M. E. church will meet with Mrs. Geo. Routson, Wednesday afternoon at 2 o'clock.

Mr. and Mrs. Ernest Camburn and family and Claire Camburn of Macon spent Sunday the guests of Mr. and Mrs. Robert McCoy.

Mr. and Mrs. Joe Eaton entertained Mr. and Mrs. James Norris and daughter and son, Walter and bride of N. Y. at dinner Sunday.

Miss Hazel Mobbs of Raisin is spendingthe week at the home of Mr. and Mrs. Friend McNeil. She is recovering slowly from a recent operation.

We just received a large shipment of rockers in genuine leather, imitation leather and wood seats. Service & Son. adv

A. N. Springer and Mr. Baker of Lansing were Sunday guests at the home of Mr. and Mrs. B. J. Pulver. Mrs. Springer who has been spending several weeks with their daughter returned home with them.

Roy Smith and John McCaughn came home Saturday afternoon from Camp Custer on a brief visit returning to Camp Sunday. They seemed in good spirits and seemed to be enjoying the life in Camp hard work included.

Wednesday Special—Peaches 50c to $1.00 per bu. If you go without them this winter, it is not our fault.
adv. Williamson Bros.

Mrs. Geo. Adamson who was spending last week with Mrs. T. R. Mills in Battle Creek returned home Friday night. She visited Camp Custer Friday morning and was on the grounds, when the call came to fall in for breakfast.

Mr. Mann who was so seriously hurt at the school building a few weeks since was home over Sunday. He expected to be home about two weeks when the wiring could be taken out of his jaws, but had the misfortune to break a wire and had to return Monday for repairs.

Last night's comments on "Prince in the Pawnshop: "Great," "Excellent," "Fine," "Your shows are getting better all the time," at the Royal adv

Those who went to the Presbyterian church Sunday evening to hear Jack McCall were somewhat disappoined as he failed to appear. A telegram sent Sunday evening to Rev. W. A Rex was received at 9 a. m., Monday morning stating that an accident on the M. O. R. R. prevented his making connections.

Rev. C. M. Brown of Joliet was a weekend visitor with friends in town.

Mr. and Mrs. Eugene Rosacrans are taking a trip to Ann Arbor and Ypsilanti today.

Be sure and see the buffets in both our windows. Just got them in, the designs are fine. Service & Son.

Van Vandercook has been suffering from blood poisoning the past week, caused by doctoring a corn.

Mr. and Mrs. A. J. Montgomery are in Detroit this week for the meeting of the Grand Lodge O. E. S.

Mrs. Sophronia Fessenden and granddaughter Miss Ida Pronnett of Adrian were Sunday guests of Mrs. R B Gillespie and daughters

Bion Hodges, who has been ill for so long, continues in a critical condition with small hope of recovery. His suffering is intense.

New Cottage Cheese at Clark's Market. 'Phone 158. adv

Mrs. Caroline Barnes and son Ethelbert of North Branch are visiting her brother, Albert Vanderwarker and family..

Mr. and Mrs. Geo. Witherell moved to 122 North McKenzie St., Adrian Monday. Mr. Witherell has position a as barber in the Gregg Hotel.

Circle No. 5 of the L. A. S. of the M. E. church hold a bake sale at Williamson's store Thursday, Oct. 11. adv

On account of the illness of Mrs. Frank Nyland, the meeting of the Westminster Guild will be held at the home of Mrs. Channing Beebe tonight.

Regular meeting of Modern Woodmen, Friday evening in their new hall over Satterthwaites store. A good attendance desired as there will be business of importance, voting on referendum. Lunch will be served.

Evangeline Reams, field secretary of the Rescue Home of Columbus, O., where hundreds of girls have been helped to a life of purity through the power of the Gospel, will speak Wednesday evening in the Friends' church.

Subscribe for Every Week, Pictorial Review and all magazines with Emma Rogers. Phone 427. 3 Fri.

The opening meeting of the Monday club was held in the M. E. church parlors Monday afternoon, with a fine attendance and an excellent program under the leadership of Mrs. W. D. Reed. A full account of the meeting will appear in our next issue.

Miss Margaret Van Winkle entertained the Sophomore class last Friday evening. A marshmallow roast was the leading event, followed by games and music. The class were to make merry at the Globe mill pond, but the rain made it impossible, but the evenings enjoyment made up for the disappointment.

"Prince of the Pawnshop" we guarantee is superb. Music our best yet. Royal theatre tonight. adv

Halleck Wilson joined his wife and daughter here Sunday. His wife and daughter, who have been spending a week at the home of her father, Gurdon Garlinghouse returned home Monday to Detroit with him, also Miss Ethelyn Garlinghouse and Mrs. Henry Wilson who will spend the week there and attend the Grand Chapter of the O. E. S.

Three piece orchestra tonight at Royal. adv

Cpl. Harold D. Hardy, formerly of the 16th Infantry, stationed at Fort Benjamin Harrison, has been transferred to the National Army at Camp Sherman, Ohio. He has recently been promoted to the rank of "Regimental Quartermaster Sergeant," to take effect October 2nd. Sergeant Hardy has charge of all the quartermaster supplies needed for his regiment, the 329th Infantry National Army.

Quinces ready at Wm. Smith's. adv

Walter Norris, who with his bride is visiting at the home of his parents, Mr. and Mrs. James Norris and his sister Mrs. J. O. Eaton, is expecting a call for service in France, at an early date. He will serve in the Medical Department and will have charge of the purchasing of medical supplies. We are proud to count him as another of our boys, who have responded to the call and who will be doing good work for Uncle Sam

TECUMSEH PEOPLE PAY THEIR RESPECTS TO BOB LAFOLLETTE

Bob LaFollette is getting a black eye in Tecumseh, or at least a goodly number of Tecumseh people have signed a petition addressed to the Senate of the United States, the substance of which is as follows: That that honorable body investigate the charges which have been made against Senators LaFollette, Stone and Vardaman for unpatriotic and seditious utterances, and if such reports are found to be true, that they be expelled from the Senate and forever be forbidden a seat in that body.

This petition has been hurriedly passed about town and has been freely signed, 295 names in all, and if more time could have been spared many more could have been secured. It was almost the unanimous feeling of those seen that such action should be taken.

The petition was mailed to Senator Townsend Monday afternoon.

CLASS MEETING

The Sunday school class of Miss Nannie Kyle held their annual meeting at her home Thursday evening. There were 24 present and they had a very happy session. First came an experience meeting in which each paid $1.00 toward furnishing their new class room. The experiences were nearly all ludicrous, yet showed some of them had been earned by the sweat of the brow.

The election held resulted in the following class officers:

President—Mrs. Frank Snedicor
Vice Pres.—Mrs. Grant Schreder
Sec'y—Mrs. Franc Gillespie,
Ass't. Sec'y—Mrs. Martha Nye
Treas.—Mrs. Jas. Cupples
Ass't. Treas.—Mrs. Will Dickinson
Treas Flower Fund—Mrs. R. J. W Bowen.

Miss Kyle served ice cream, cake and wafers, which was a surprise on the class as refreshments are taboved at these meetings.

AUTOMOBILE ACCIDENT

One of Britton's former residents Killed, Another Seriously Hurt

Word comes from Bluffton, Ind., of an auto accident that occured last week, when Mrs. Bertha Kniffen McReynolds was instantly killed, her husband dying within a few moments. Her brother Clyde Kniffen was seriously hurt. Their car was struck by a train near the city.

Mr. McReynolds was president of the Defiance college and was going for a visit with his people to Kokomo. Mrs. Reynolds is a cousin of F. J. Temple of Tecumseh and has many friends here who mourn her death.

Fine dill pickles at Clark's market. adv

Eugene Harris is so far recovered that he is home from the State hospital at Kalamazoo and is with his brother Frank in Adrian for the present.

The annual meting of the Ladies Aid Society of the Presbyterian church will be held after the midweek service, Wednesday evening. Election of officers, officers will be chosen from the absent ones, so all be sure and come.

FORDS - FORDS

SPECIAL SALE!

Ford Roadster $150
Ford Chassis $50
Ford 1917 Touring fine condition $300
Ford 1915 Touring Special price $235

Also several other bargains which will interest you. Come in and look them over.

Stationery Engine (burns either kerosene or gasolene) used very little and good as new If you can use this engine, a special price will be made.

Why not put in your order now for a 1918 Chevrolet four-ninety, a complete automobile and only $645.

Watch the many improvements going on here, and they are only nicely started. Our new cement floor is now about all in.

Be friendly, drop in.

Garlinghouse Garage

WIT AND WISDOM

The opening meeting of the Wit and Wisdom club for the ensuing year was held at the home of Mr. and Mrs. A. O. Howard, Monday evening with a large attendance.

Mrs. A. O. Howard was leader for the evening and the following program was given.

Piano solo—Lillis Howard.

The story of Prospect Hill, How it was made, where it came from, the lakes it looks down upon—Mrs. E. D. Brown.

Vocal solo—Mrs. A. J. Bigelow.

Pioneer Reminiscences of Southern Michigan—Dr. L. G. North, Mrs. L. G. North—Tales of Medina and Canandaigua.

Solo—Mrs. A. J. Bigelow.

Roll Call—Incidents of Southern Michigan.

Refreshments and social visiting closed a most delightful evening.

MRS. WM. CALHOUN

Mrs. Calhoun passed away at her home near Holloway, Monday 10:00 a. m., after a lingering illness aged 73 years. The funeral will be held at the home of her son, John Calhoun Thursday afternoon with burial in Holloway.

Mr. and Mrs. George Zimmerman entertained Mr. and Mrs. B. H. Bierman of Minneapolis over the weekend.

Round Oak

HEATERS
RANGES
FURNACES

The Best Produced, sold by

Satterthwaite Bros.

J. D. SERVICE

LOCAL AGENT FOR

Marshall Furnaces.

S. S. CLASS MEETING

A most delightful meeting of Mrs. Hurry's Sunday school class was held at the home of Mrs. D. Swift Friday.

There were twenty-three of the class present, out of town guests being Mr. and Mrs. Geo. Bangs of Adrian, Mrs. Minnie Putman of Pontiac and Mrs. Ford of Blissfield. A bountiful dinner was served at noon, which was heartily enjoyed. After the dinner a guessing contest was presented followed by a business meeting. After the business meeting an impromptu program of song by the class was given with Mrs. Fred Waldron at the organ, a solo by Mrs. A. J. Bigelow was the first on the program, after which National songs and war time songs of the Rebellion were sung.

The next meeting will be held at the home of Mr. and Mrs. George Bangs of Adrian, no day was set, but it will be in the near future, while the roads are in good condition. About 4 o'clock the autos began to toot and the company departed for their homes well pleased with their days entertainment.

NOTICE

On and after October 6th. I will not become responsible for any debts contracted by Mrs. Leon Manley.

Leon Manley.

SPRING, SUMMER, AUTUMN, WINTER

At any and all seasons you will find us doing our best to deserve your patronage.

We know of no better way of deserving it than by running the best sort of a grocery that we know how.

That means never relaxing our watchfulness of this, that and the other thing.

It means being satisfied with modest profits.

It means many other things too—but chiefly it means GROCERY GOODNESS.

Today is a good time to put us to the test and the article may be whatever you happen to need.

C. M. Gilbert.

A good place to get good things to eat.

PRESIDENT WALDRON SENDS APPEAL TO GOVERNOR FOR COAL

As a result of the meeting recently held here, at which time the coal situation was taken up and thoroughly discussed, President Waldron has sent the following communication to Governor Sleeper:

Tecumseh, October 5, 1917.
To his Excellency, the Governor
of the State of Michigan,
Dear sir:

We are sending you these statements of each of the coal dealers to let you know the coal situation here in Tecumseh.

We are not suffering yet for coal, and will not until cold weather sets in, but if the dealers do not then have relief, we certainly will have trouble as they all claim they have no coal in sight, nor can they get any promise of any in the future.

Now, if you or your Commission, can do anything for us it would be greatly appreciated.

Please let us hear from you in the near future as to what prospects there are for coal.

Signed, C. A. Waldron,
President of the Village.
Charles Burridge,
President of the Commerce Club.

RELIABLE SINCE 1866

THE WEBSTER ANDERSON CO.

WHERE YOU ALWAYS DO BETTER

TECUMSEH - - - MICHIGAN

DISTINCTIVE STYLES — ECONOMY PRICES

Never before has the Ready-to-Wear section in our store made such an interesting showing of Distinctive Styles in Suits, in Dresses, in Skirts, in Coats and in Waists

EVERYBODY'S DOLLAR IS THE SAME SIZE AT THIS STORE

Years ago certain standards of excellence were set for merchandise sold through the Anderson stores. Those high standards are apparent in everything we offer you today. To be enabled in such times as these to still maintain those high standards and sell our merchandise at its actual worth a more modern policy of merchandising must be adopted. We will as heretofore extend credit to those desiring it, but all bills are due on the first day of the following month after which the sale is made and payment is expected on or before the 10th of that month. By eliminating long time accounts, credit losses and promiscious giving of discounts we are in a position to give you better service and still maintain the lowest possible prices for all merchandise Whatever your next need is, come to us and let us DEMONSTRATE to you that this modern policy of merchandising will save you money. THE WEBSTER ANDERSON CO.

Dr. N. D. Trask,

Osteopathic Physician.

Special attention given to nervous diseases, rheumatism, stomach and bowel troubles.

Bronchitis, Asthma and Catarrhal Deafness.

Office hours, 9 to 12, 1 to 5, and by appointment.

Office over McCann & Bowen's.

A. C. AYLESWORTH,

Licensed Auctioneer, Real Estate, Stock and General Salesman.

Will attend all sales in city or country, at reasonable rates.

Headquarters and all dates made Herald office.

Dental Parlors

W. D. REED, D. D. S.

Chicago St. Tecumseh.

Crown and Bridge work Aluminum Silver and Rubber plates and all of the specialties known to modern dentistry. Gas or vitalized air administered.

Office over Avery & Coles store

DR. E. D. BROWN,

Dentist.

Modern Dentistry at reasonable rates. Painless extraction by use of local or general anaesthetic.

Office hours 7:30 a m to 5 p m. Saturday evenings 7 to 9. Other evenings by appointment.

Office in DeWolf Block.

Office phone [illegible], house phone 182—2r

C. M. Cooley,

Licensed Auctioneer.

R. F. D. No. 4 Manchester. 15 years successful experience in Jackson, Washtenaw and Lenawee Counties. Is a practical farmer.

Bell Telephone Clinton exchange.

Rates Reasonable and Satisfaction Guaranteed

J. W. Beardsley, M. D.

Physician and Surgeon

Office in rooms formerly occupied by Dr. L. G. North.

Hours: 1 to 3 and 7 to 9

Phone 165 2 rings.

We Show Men & Women

How to make $30 to $100 weekly, year around. Amazing opportunity for large income. Why waste time working for others? Use your spare time at home and gain financial independence. No canvassing. Be your own master. Write today. Universal Success Co., Dept. A — No. 70 Fifth Ave., New York City.

ANGUS BULLS

from Grand championship stock for sale or rent.

George B. Smith,
Addison, Mich.

Whittemore's Shoe Polishes

FINEST QUALITY LARGEST VARIETY

GILT EDGE
WHITTEMORE'S GILT EDGE DRESSING
LADIES' & CHILDREN'S BLACK SHOES
SOFTENS PRESERVES LEATHER RESTORES COLOR LUSTRE
QUICK WHITE
MAKES DIRTY CANVAS SHOES CLEAN & WHITE
QUICKLY & EASILY APPLIED
ALSO CLEANS ALL ARTICLES MADE OF WHITE CANVAS

"GILT EDGE," the only ladies' shoe dressing that positively contains Oil. Blacks, Polishes and Preserves ladies' and children's shoes, shines without rubbing, 25c. "FRENCH GLOSS," 10c.

"DANDY" combination for cleaning and polishing all kinds of russet or tan shoes, 25c. "STAR" size, 10c.

"QUICK WHITE" (in liquid form with sponge) quickly cleans and whitens dirty canvas shoes. 10c. & 25c.

"ALBO" cleans and whitens BUCK, NUBUCK, SUEDE, and CANVAS SHOES. In round white cakes packed in zinc boxes, with sponge, 10c. In handsome, large aluminum boxes, with sponge, 25c.

If your dealer does not keep the kind you want, send us the price in stamps for full size package, charges paid.

WHITTEMORE BROS. & CO.,
20-26 Albany Street, Cambridge, Mass.
The Oldest and Largest Manufacturers of Shoe Polishes in the World.

The Whole Neighborhood Knows.

Mrs. Anna Pelzer, 2526 Jefferson St., So. Omaha, Neb., writes: "Foley's Honey and Tar cured my daughter of a bad cold. My neighbor, Mrs. Benson, cured herself and family with Foley's Honey and Tar, and in fact most everyone in our neighborhood speaks highly of it as a good remedy for coughs and colds." Sold everywhere in Tecumseh. adv

FOLEY KIDNEY PILLS
FOR BACKACHE KIDNEYS AND BLADDER
Sold Everywhere.

For the Family Medicine Chest

Green Bay, Wis., Mrs. Wm. F. Bubolz says: "I always use Foley's Honey and Tar for our children as it quickly breaks up their colds with no bad after effects, and they like to take it."

In this season of coughs, colds and croup, every family medicine chest should be supplied with a good cough medicine that can be relied upon when needed.

Such a family cough syrup is Foley's Honey and Tar Compound. This standard medicine has been on the market for years and in many sections was found in every home in the days when doctors were not so handy and when money was scarcer.

Foley's Honey and Tar Compound is an excellent medicine for coughs, colds, raw or inflamed throat, hoarseness, tightness and soreness of the chest; croup and whooping cough. It is an absolutely safe remedy, containing only healing ingredients, and free from any harmful drugs.

NOTICE OF PUBLIC SALE OF REAL ESTATE

STATE OF MICHIGAN, The Probate Court for the County of Lenawee.

In the matter of the estate of Albert Southworth, deceased.

Notice is hereby given that, by virtue of an order of said Court, made on the 27th day of August, A. D., 1917, I shall sell at public auction, on the 19th day of October, A. D., 1917, at two (2) o'clock in the afternoon of said day, at the Southworth farm, in Raisin Township, Lenawee County, Michigan, hereinafter more particularly described, the interest of said estate in the following described real estate, to-wit:

All those pieces or parcels of land, situate and being in the Township of Raisin, County of Lenawee, and State of Michigan, known and described as follows:

The southwest quarter of the southwest quarter of the northwest quarter of section sixteen (16), town six (6) south, range four (4) east, containing ten (10) acres of land; Also, the northwest quarter of the southwest quarter of section sixteen (16), town six (6) south, range four (4) east, containing forty (40) acres of land; Also, the east half of the northeast quarter of the southeast quarter of section seventeen (17), town six (6) south, range four (4) east, containing twenty (20) acres of land; Also, the south forty-five (45) acres of the east half of the northeast quarter of section seventeen (17), town six (6) south, range four (4) east; Excepting from above described lands two certain parcels heretofore sold off and described as follows: Commencing on section line and at a point seventy (70) rods south of the northeast corner of section seventeen (17), in town six (6) south of range four (4) east; thence south eighty-eight (88) degrees west and parallel with the north line of said section eight (8) chains and sixty-eight (68) links; thence south one and one-half (1½) degrees east, four (4) chains and ten (10) links; thence north eighty-five (85) degrees and fifty (50) minutes east, eight (8) chains and sixty-nine and one-half (69½) links to the east line of said section; thence north on section line three (3) chains and seventy-five (75) links to the place of beginning, containing three and forty-one one-hundredths (3 41-100) acres; Also, commencing at the northwest corner of above described land; thence west parallel with the north line of said section seventeen (17), forty (40) rods to the west line of east half of northeast quarter of said section seventeen (17); thence south on said west line four (4) chains and ten (10) links; thence east to the southwest corner of the land hereinabove described; thence north on west line of same to the place of beginning, containing four (4) acres and sixteen (16) rods of land.

Dated, this 28th day of August, A. D., 1917.

Lunettie Southworth,
Administratrix, etc., of said estate.

STATE OF MICHIGAN County of Lenawee, ss.

Probate Court for said County.

At a session of the Probate Court for the County of Lenawee holden at the Probate Office in the City of Adrian on the 11th day of September, in the year one thousand nine hundred and seventeen.

Present, HON. HARRY L. LARWILL, Judge of Probate.

In the matter of the estate of SADIE T. TAFT, deceased

On reading and filing the petition of Faron S. Anderson, special administrator upon the estate of said deceased, alleging that the funeral expenses and the expenses of special administration thus far incurred have been fully paid, and praying that his final administration account may be allowed and for such other order and decree as to this Court shall seem proper.

It is Ordered, That Monday, the 8th day of October, next, at nine o'clock in the forenoon, be assigned for the hearing of said petition.

And it is further Ordered, That a copy of this order be published in the TECUMSEH HERALD, a newspaper printed and circulating in said County of Lenawee, for three successive weeks, previous to said day of hearing.

HARRY L. LARWILL,
(A true copy) Judge of Probate
E. I. LARWILL, Probate Register.

Commissioners' Notice

STATE OF MICHIGAN, County of Lenawee, ss.

In the matter of the Estate of JACOB MILLER, deceased.

The undersigned having been appointed by the Probate Court of said County, Commissioners to receive, examine and adjust all claims and demands of all persons against the estate of said deceased, do hereby give notice that we will meet for that purpose at the Tecumseh State Savings Bank in the Village of Tecumseh, Lenawee County, Michigan, on the 18th day of October 1917 and on the 14th day of January, 1918, at 10 o'clock in the forenoon of each of said days.

And that four months from the 13th day of September, 1917, are allowed by said Probate Court for the creditors of said estate to present their claims to us for examination and allowance.

Dated September 13th, 1917.

Joseph H. Smith
Guy E. Nemire,
Commissioners.

Prompt Action Averts Trouble

A constipated conditions not only poisons the blood stream, but quickly affects the liver and other organs, causing biliousness, sick headache, sour stomach, bloating, etc. Foley Cathartic Tablets are mild in action, yet cleanse thoroughly, with no nausea nor costive after effects. Keep bowels regular, stomach sweet, liver active. Sold everywhere in Tecumseh. adv

"URIC ACID NEVER CAUSED RHEUMATISM"

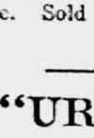

I WANT to prove it to your satisfaction. If you have Rheumatism or Neuritis, acute or chronic—no matter what your condition—write to-day for my FREE BOOK on "RHEUMATISM—Its Cause and Cure." Thousands call it "The most wonderful book ever written." Don't send a stamp—it's ABSOLUTELY FREE. — JESSE A. CASE
Dept. 643 Brockton, Mass.

CHICHESTER S PILLS
DIAMOND BRAND

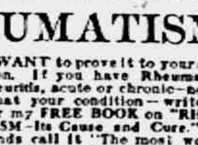
Beware of Counterfeits.
Refuse all Substitutes.

LADIES!
Ask your Druggist for CHI-CHES-TER'S DIAMOND BRAND PILLS in RED and GOLD metallic boxes, sealed with Blue Ribbon. TAKE NO OTHER. Buy of your Druggist and ask for CHI-CHES-TER'S DIAMOND BRAND PILLS, for twenty-five years regarded as Best, Safest, Always Reliable.
SOLD BY ALL DRUGGISTS
TIME TRIED EVERYWHERE WORTH TESTED

CORRESPONDENCE

BRITTON

Mrs. Pearl Robison spent Thursday in Tecumseh.

Mrs. Chas. Bragg of Adrian attended the Hindes and Hayward nuptials here on Tuesday.

Mr. and Mrs. Sam Klann and Mrs. Will Dettman spent Tuesday and Wednesday in Pontiac with Mrs. H. T. Gray.

Mrs. Libbie Palmer spent Wednesday and Thursday with her sister near Ridgeway.

Mrs. Will Filter and daughters Ruth and Irene spent Tuesday with relatives in Adrian.

Mrs. Harold and Ellery Brown spent Tuesday with friends in Adrian.

Mrs. J. T. Adams is in Ohio for a two weeks visit with relatives.

Mrs. Julia Boodry of Detroit is spending a few days with Mr. and Mrs. Lewis Miller.

The Misses Gladys Oliver and Grace Underwood are recovering nicely from their recent attack of typhoid fever.

Harold Phair and Miss Lillian Gorham were down from Homer Thursday visiting her parents, Mr. and Mrs Charles Gorham.

Mrs. Hinton of Mahomet, Ill, has returned to her home after a few days visit with her sister Mrs. J. T. Adams.

O. B. Lenardson, Henry Bachman, J. H. Zeluff, M. D. Britton and their wives returned Thursday from a few days visit at Wamplers Lake.

NORTH ADRIAN

The President Mrs. H. R. Ladd of North Adrian chapter of Red Cross took to Adrian headquarters the following work which has been done at this place. They are as follows: 5 doz. sheets, 2 doz. pillow cases, 25 comfort pillows, 50 cases for same, 25 doz handkerchiefs, 1 doz dish towels, 4 tray cloths, 1 sweater, 1 pair wristlets and a bundle of old linen.

Eugene Harris and brother, Frank visited their brother, Elmer Thursday afternoon. Eugene Harris is staying with his brother Frank Harris in Adrian.

Miss Margaret Gregg who teaches school in Raisin Fractional District No. 1 will give a box social Wednesday evening, October 10 at the school house. All are invited.

Eugene Harris ate supper with Mr. and Mrs. E. H. Brown last Thursday night. He is looking fine.

F. W. Ives brought home a new corn binder from Adrian last Thursday night.

Mrs. Orsen Benedict had the bad luck to cut her hand quite bad while opening a can of salmon last week.

HOLLOWAY

Ladies' Aid Entertains

An enjoyable affair was held at the Presbyterian church Wednesday when the Ladies' Aid society of Holloway entertained the Blissfield and Palmyra women. Although the weather was rainy, each society was well represented and there were about 75 women present. The church was tastefully decorated with autumn leaves, plants and flowers.

A program was given, after which all were ushered into the dining room where the autumn decorations were arranged in exceptional taste and beauty. A dainty two course supper was served.

The program was as follows: Opening song, "America;" devotionals, Mrs. Gibson, Blissfield; greeting, Mrs. L. D. Stone, Holloway; response, Mrs. Luella Van Nye, Palmyra; solo, Mr Rothfuss of Blissfield; reading, Mrs. Wm. Calhoun, Holloway; duet, Mrs. Josenhans and Mrs. Hosgand, Blissfield; solo, Miss Marian Kopke; discussion, subject, "Method of working in Society," Mrs. Carrie Whitmarsh, Holloway; Mrs. Wooster, Palmyra; Mrs. O. D. Porter, Blissfield; Closing, "Blest Be The Tie that Binds."

Clifford Anderson has been rejected at Battle Creek and has returned home.

Miss Lillian Wimple of Onsted was an over Sunday guest of her cousin, Mrs. Ira Wilson.

Misses Mary Bloomer and Ina Binns are in Ypsilanti attending school. The former at Cleary's business college and the latter at the Normal!

Mr. and Mrs. A. T. Carpenter, Mr. and Mrs. Ira Wilson and Clare, Mrs. S. J. Wilson, Chas. Thurlby and Miss Lillian Wimple of Onsted, Miss Mable Fluher of Palmyra, Mr. and and Mrs. Jewett Whelan of Tipton drove to Battle Creek Sunday and visited friends at Camp Custer.

Mr. and Mrs. Henry Cavill were guests of friends in Adrian Sunday.

The entertainment that was to be given by the L. O. T. M. Friday evening has been postponed until October 20. It is to be given for the benefit of the Red Cross and a good attendance is desired.

Helen Isaccason of Adrian was a guest of her grandparents, Mr. and Mrs. Eugene Drouillard last week.

Filling silos seems to be the subject of the day.

Miss Etta Carpenter is keeping house for Chas. Randall of Adrian.

Miss Esther Fish of Adrian visited Miss Ellen Atwell Thursday.

Paul Nobles is entertaining his sister, Grace of California.

Mr. and Mrs. Henry Cavill are visiting relatives in Detroit.

Which Shall It Be?

Depend upon it, my boy, the only possession of real value you have is time. In time, improved, you can accomplish anything. You can leave the dull grind of mere existence and enter into the growing activities of life. You can make your work a joy by growing in it and above it. You can free yourself forever from the Nemesis of poverty and crown your early manhood with garlands of success.

Time is neither an angel that serves nor a demon that destroys. It is never neutral, always active. Him who values it justly it will exalt above the stars. Him who holds it lightly it will crush.

Time—what are you doing with it? What of those precious hours which, unsold to an employer, must inevitably be the medium of your elevation or fall? Before you are the mountains of success and the abyss of failure. You can—nay, you must—soar to the one or sink into the other.

Choose while there is yet time.—Ambition.

Writing on an Egg.

Hand a friend a hard boiled egg with the request that it be minutely examined. After he has satisfied himself that the egg is of the ordinary kind you tell him to break off the shell, and, much to his astonishment, he will discover his name plainly written on the white of the egg.

There is a previous preparation, but it is very simple. Dissolve one ounce of alum in a half pint of vinegar. Take a small pointed brush and outline whatever you desire on the shell of the egg. Let it dry thoroughly and then boil the egg for about fifteen minutes. If these directions are carried out all tracings of the writing will have disappeared from the outside of the shell, but when the shell is cracked open it will plainly show on the white of the egg.—Popular Science Monthly.

Plant Strength.

Plant strength is wonderful. If the roots of the delicate maidenhair fern have not sufficient room they will break the pot in which the plant grows. Blades of grass will force the curbstones between which they spring up out of their place, and in a single night a crop of small mushrooms has been known to lift a large stone. Indeed, plants are on record as having broken the hardest rocks. The island of Aldabra, to the northwest of Madagascar, is becoming smaller through the action of the mangroves that grow along the foot of the cliffs. They eat their way into the rock in all directions, and into the gaps thus formed the waves force their way. In time they will probably reduce the island to pieces.—Scientific American.

Jarred the Rainbow.

It's usually supposed that the downpour of rain that sometimes follows a flash of lightning is due to the coalescence of fine drops on losing their electrical charge, but a Finnish observer concludes that the thunder jars the drops together. Near Vasa a heavy thunderstorm came up from the east late one afternoon, and, as the sun was unclouded, a brilliant double rainbow appeared in the east for half an hour, arching from horizon to horizon. At each roll of thunder the rainbows seemed to be much shaken, the wedge being displaced and the colors blurred. This could not be due to the lightning, and it seemed that the same cause might enlarge the raindrops and disturb the rainbow.

Buttermilk.

Buttermilk is more wholesome than ordinary milk for the reason that it is already curdled, and the curds taken in the stomach are broken into minute particles, whereas ordinary milk is taken in the stomach and it forms large, hard curds, which often escape digestion. The acid forming bacteria of buttermilk combat the growth of putrefactive poison forming bacteria in the colon.—Philadelphia Press.

High Cost of Battleships.

A modern giant battle cruiser will cost approximately $20,000,000, a superdreadnaught can be built for $18,000,000, a scout cruiser for $6,000,000, a destroyer for $1,200,000, while ordinary submarines cost $600,000 each for the smaller type and from $1,000,000 to $1,200,000 each for the larger boats.

No Discount.

"You ought to cut my hair cheaper," said the baldheaded man to the barber, "because there's nothing much to cut."

"H'm! In your case we don't charge for cutting the hair; we charge for having to search for it."—Harper's Magazine.

The Doones of Exmoor.

It was long contended that the story of "Lorna Doone," by Blackmore, had no foundation in fact, but now it is declared that the picturesque region of Exmoor really contained a family of Doones, the originals in romance, if not of disgrace, of the people described in the book.

His Ambition.

Gladys—And what is the height of your ambition, Dick (after a careful survey of her)—Well, dearie, I should say that it was about five feet three.—Puck.

Home Discipline.

Mrs. Pintz—Is she good to the children? Mrs. Quinn—Very. She lets them do everything their father doesn't want them to do!

Self indulgence deprives a man of everything that might make him great.

Animal Criminals.

As a species of hardened criminal among placid herbivorous animals none is worse than the bison, or American buffalo. Toward man and beast and even among themselves these vicious, vindictive and agile brutes, whose half brothers on the other continents do not fear even the terrific onslaughts of lions and tigers, are in a state of almost continual warfare. They are among the wickedest rogues ever seen in a zoo.

Pride a Strange Thing.

Pride is a strange thing. For instance, a man would much rather be seen by the younger and prettier set of neighbor women filling up the gasoline tank than emptying the garbage, though the latter act is really much more commendable in that he just does it to help his poor, hardworking wife that much.—Columbus (O.) Journal.

Inquisitive.

"That fellow is a positive joke."

"Relative of your wife's or holding a better job than you?"—Detroit Free Press.

A Summer Cruise

It Involved an Adventure

By JAMES BRAINARD

There have been two cases of ships discovered in good condition, but deserted by their crews. One was found on the open sea under sail, the other at anchor on a coast. These two are all that thus far have been recorded.

It remains for me to record a third. I am a gentleman of leisure given to yachting. I am fond of cruising on my yacht either with a party of friends or a single male companion. During the last season I started from the New York Yacht club's dock at New York for a cruise eastward along the coast. I put in at several places on the route—New London, Marblehead, Portland and other ports—for fresh table supplies, then steamed on, intending to enter the St. Lawrence river and visit the Thousand Islands.

We met a number of yachts, for it was in the season, and yachtsmen are prone in hot weather to occupy the cooler regions of the northeastern coast. One evening while steaming across one of those beautiful bays that indent the rocky coast of Maine we saw near the shore a steam yacht riding at anchor within a cable's length of the shore.

Alec Wingate was with me on this cruise. Alec was the son of a British baronet and had domestic troubles. He had married the daughter of a colonel in the English army, a very beautiful girl, who, after a couple of years of married life, during which she and her husband had lived very happily together, suddenly disappeared. Whether she had been kidnaped or had gone off with a lover no one could tell. There was no evidence, at least none that any one had ever got hold of, to point in either of these directions. The only other theory was that she had been murdered. Wingate had hunted for her all over the world and had come to America for the purpose. I had met him and, having taken a liking to him, begged him to divert his mind from his loss by going on a cruise with me.

Our course lay near enough to the anchored yacht to enable us to see with glasses what she was—that is, we could have seen any flags, people or other distinguishing marks. But there were neither people nor flags. She was a steamer yacht, but no smoke was being emitted from her stack. Her stern was at one time toward us, and what was my astonishment to see no name on her.

We slowed up, expecting every minute to see some one appear on the deck, but after waiting half an hour without any one appearing it began to look as if either a party had gone ashore from her for some purpose or she had been deserted. The first of these theories was not very likely correct. In the first place, at least one member of the crew would have been left in charge, and, in the second, this was a perfectly wild coast, and there could be no object for any party to go ashore unless for water.

I gave orders to steam up alongside the nameless yacht. The hour was about 7 in the evening, and a fine dinner was set in the cabin. A fire was burning in the galley. Every boat belonging to the yacht was in its place. In the lockers in the after part of the vessel were articles of male and female wearing apparel, the latter indicating that ladies had been aboard.

And here the mystery changes from those sea secrets I have mentioned, or, rather, another mystery is added. Alec Wingate recognized a dress contained in a rosewood locker as one that had belonged to his wife. He at once became wild with varying emotions. There was pleasure at this evidence that his wife at least had been recently alive. There was bitterness lest she might have been living on this yacht with a paramour. There was fear lest, though she had so recently lived, she had met with some misfortune.

To allay this excitement I told Wingate that he might easily be mistaken in the dress. But he said that it was the one in which he had most liked to see his wife arrayed and the only one of her wardrobe that he would surely recognize.

We went through the yacht from stem to stern looking for some explanation of the mystery. Every stateroom, every receptacle, was ransacked. The firebox door stood partly open, and I looked in to see if materials had been put in to light a new fire. The old fire was still smoldering. The only thing we discovered was that the yacht had undoubtedly been made in England. And the maker's marks on the finishing and furniture were English. The upholstery had been purchased of a well known upholsterer in London.

Having satisfied ourselves that there was no one aboard, we left "the nameless" and returned to our own vessel. I induced Wingate to sit down to dinner—he would eat nothing—and discuss the matter. He wanted to go ashore the next day and search the coast. This seemed to me a useless expenditure of time. I had come out for a cruise and did not like the prospect of waiting while a search party beat the beach in a desolate country where there was probably nothing but wild moose or caribou. But Wingate suggested that the party on "the nameless" might have gone ashore for hunting purposes, and I at last consented that the next day he might take three of the crew, go ashore and spend twelve hours in looking for the deserters of the yacht.

But overnight something occurred to render this inadvisable. We set a light on "the nameless" and left one man to watch on our own vessel, which was all that was necessary since we were at anchor in a small bay in good weather. One man watched till eight bells, midnight, when another man took his place. Wingate wished me to put a man on "the nameless," and I did.

At two bells in the morning Wingate, who had slept little during the night, looked out of the porthole in his stateroom for the yacht. Not seeing her and supposing that he was not on the right side to see her, he got up and went on deck. "The nameless" was nowhere to be seen. He came to my room to announce the fact. I asked him what the watch reported about the disappearance, and he said that he had found the man sound asleep.

Putting on a bath robe, I went on deck. The first watch said that "the nameless" was in position when he was relieved, so she must have pulled out during the second watch. I asked if anything was known of the man who had been stationed on her, but was told that he had neither been heard of nor seen since he had been put aboard. He had disappeared with the mysterious vessel.

Among my crew there were several ignorant, superstitious men—sailors of low rating—who were paralyzed with terror. They rushed without orders to pull up the anchor, but I stopped them, though I feared they were going to brain me with capstan bars they had taken up. I didn't propose to take any action till I had received further information and had consulted with my guest, Alec Wingate. One of my men said that during the night he thought he heard the sound of oars.

Wingate was very much agitated over this part of the mystery. Indeed, he seemed more disturbed at the disappearance than he had been at the discovery of the yacht. I suggested that he make a reconnoitering trip ashore, as had been intended, but with a different purpose. He might find traces of people having been there. He followed my advice, but the keenest eye in the party could discover no indication of human beings. For my part, I believed "the nameless" had been taken possession of by shore desperadoes; that they had been in hiding somewhere near by; had gone aboard in the night, surprised the man on watch, killed him and towed the yacht out of our hearing with muffled oars; then they had lighted the fires and steamed away. There was nothing against this theory except the fact of Wingate's having found one of his wife's dresses aboard. But I took no stock in this, for Wingate had suffered so much at her loss that probably his mind had become afflicted and he had himself created the remembrance of this dress.

After consultation with Wingate, whom I told that I would adopt any course he wished, it was determined that we get up the anchor immediately and go out to the open sea with a view to discovering if "the nameless" was in sight. This we did, running directly southeast in a direct line from the coast, but notwithstanding that we had a clean sweep either way and excellent glasses we saw nothing of her. I believed she had got too much start, but nearly all of my crew by this time considered her a phantom.

Nor did we afterward hear anything of her, though we spoke every vessel we met, asking if she had seen her. One vessel described her pretty well, but the yacht observed was the Acadia, with the name painted on her stern. We completed our voyage without any other information.

But the mystery of "the nameless" was destined to be solved. During the winter Wingate got wind of his wife's being in Montreal. He went there and found her.

Though the story of her disappearance was never made entirely clear to me, the mystery of the nameless yacht was explained.

A case in litigation was before the courts which involved English people in high life and the inheritance of one of the most beautiful of the old castles of England. Many people were called as witnesses, and Mrs. Wingate was to have been one of these. This latter fact was unknown to her husband. In order to get her out of the way she had been kidnaped and kept at sea in a yacht.

The lady's kidnaper while on the New England coast saw by a New York social paper that her husband had embarked on a cruise with me. As soon as my yacht appeared his sailing master recognized her. At the time a leak in the boilers was being repaired, and there was no heat in the firebox, so the yacht could not steam away.

The kidnaper, supposing Wingate knew that his wife was on the Acadia and that he was on her track, ordered a paint brush to be run over her name on the stern.

An idea occurred to him. There was at the time no one on board but himself an engineer and his captive. He drugged the captive, carried her into the firebox and got in there with her. The engineer got in also, and the party, two on one side of the door and one on the other, were hidden from view of any one looking straight into the box, especially as there was very little light there. They all stayed in this concealment until we left the yacht and returned there when we put our watch aboard. During the night they surprised, gagged and tied him; then, having cut the cable, the two men got in the dinghy and with muffled oars pulled out of hearing. To get up steam and speed away was the next move. The Acadia, being one of the fastest English yachts, was soon at a safe distance.

Wooden Pipes For Water.

In these days of iron and cement it is always well to hear the report from the New England waterworks on wood pipe for water supply. They claim it is preserved and not rusted or corroded by water; it is not corroded by any substance or destroyed by acids or salts; its carrying capacity is 20 per cent greater than cast iron pipe and remains constant, while that of metal pipe decreases with age; it does not taint or affect fluids going through it; it does not burst if frozen, the elasticity of the wood preventing it; it requires less labor and experience to lay in place than metal pipe; it can, when service pipes are not taken off, be laid in shallower ditches than metal pipe, for it is not easily affected by frost, while more or less joints show slight leakage when the pipe is first filled, they soon swell up and give less trouble in the end than cast iron pipe.—Los Angeles Times.

What a Melon Did.

The notoriously corrupt Russian minister of justice, Tscheglovidoff, had a great and well known passion for melons. A story was told in the duma how he was once traveling through Russia on a tour of inspection and on reaching a remote outpost was met at the station by the usual high court officials.

His visit to the place had been long advertised, so that one little man, a very obscure person even in the official world of the district, had had time to grow an immense melon. When the minister of justice had concluded his reception at the railway station the small man came forward and dutifully presented Tscheglovidoff with the melon, upon which he had for months lavished the utmost care.

The minister was so delighted that he thereupon made the man a judge!

Gold Leaf.

There appears to be some mystery about the origin of gold leaf. It is found, for example, in connection with the most ancient known mummies, having been used for covering teeth, tongue, skin, etc. Sometimes it is also found on the coffins. Gold leaf was also used on the tombs and monuments of ancient Egypt. The process of making gold leaf has thus been known since the eighth century B. C. In the eleventh century it seems to have attained as high a degree of perfection as today. The gold leaf on some ancient Grecian pottery, indeed, is as thin as that now

Thousands of Mothers Worry

When the children cry in their sleep, are peevish and constipated and take cold easily. Mother Gray's Sweet Powders for Children has for 30 years been a trusted remedy in many thousand homes. They frequently break up colds in 24 hours, move and regulate the bowels and destroy worms. adv

PATENTS

TRADE-MARKS and copyrights obtained or no fee. Send model, sketches or photos and brief description, for FREE SEARCH and report on patentability. 25 years experience. Send 2-cent stamp for NEW BOOKLET, full of patent information. It will help you to fortune. READ PAGES 11 and 12 before applying for a patent. Write today.

D. SWIFT & CO.
PATENT LAWYERS.
303 Seventh St., Washington, D. C.

FRIENDSHIP BRACELET LINK ONLY 12¢

STERLING SILVER ROLLED GOLD

Start a Friendship Bracelet, latest New York fashion. We start yours by giving you one link absolutely FREE engraved with 3 initials. Your friends give or exchange others. What more beautiful token or sentiment could be expressed. Send to-day for one or more LINKS (12c. each) stating initials and whether ROLLED GOLD, STERLING SILVER, BEADED or PLAIN design wanted and receive links with beautiful Black Ribbon Free so you can start wearing Link at once until Bracelet is complete. Write today. Start with link we give you Free with first 12c. order or more. Friendship Jewelry Co., Dept. 34, 83 Chambers St., N.Y.

TECUMSEH MARKETS

Corrected Oct 9, 1917

Wheat		2 00	2 06
Flour per bbl		10 80	11 40
Rye			1 70
Corn (ear)	cwt		2 25
Oats	new		56
Beans			7 00-8 00
Potatoes		75	1.25
Butter			38
Eggs			40
Lard			25
Guinea			15
Fowls (live)		16	20
Springers		18	20
Roosters			10
Ducks 4 lb up		15	17
Geese			14
Turkeys			30
Hay			11 00

FOLEY KIDNEY PILLS
FOR BACKACHE KIDNEYS AND BLADDER
Sold Everywhere

There is more Catarrh in this section of the country than all other diseases put together, and for years it was supposed to be incurable. Doctors prescribed local remedies, and by constantly failing to cure with local treatment, pronounced it incurable. Catarrh is a local disease, greatly influenced by constitutional conditions and therefore requires constitutional treatment. Hall's Catarrh Medicine, manufactured by F. J. Cheney & Co., Toledo, O. is a constitutional remedy, is taken internally and acts thru the Blood on the Mucous Surfaces by the System. One Hundred Dollars reward offered for any case that Hall's Catarrh Medicine fails to cure. Send for circulars and testimonials.

F. J. CHENEY & CO., Toledo, O.
Sold by druggists, 75c.
Hall's Family Pills for constipation.

FOLEY KIDNEY PILLS
FOR BACKACHE KIDNEYS AND BLADDER
Sold Everywhere

COMMISSIONERS' NOTICE

STATE OF MICHIGAN, County of Lenawee, ss.

In the matter of the estate of HIRAM H. WESTCOTT, deceased.

The undersigned having been appointed by the Probate Court of said County, Commissioners to receive, examine and adjust all claims and demands of all persons against the estate of said deceased, do hereby give notice that we will meet for that purpose at the office of G. Arthur Rathbun in the village of Tecumseh, Lenawee County, Michigan, on the 31st day of October 1917, and on the 17th day of January 1918 at ten o'clock in the forenoon of each of said days.

And that four months from the 17th day of September, 1917, are allowed by said Probate Court for the creditors of said estate to present their claims to us for examination and allowance.

Dated September 6th, 1917.

G. Arthur Rathbun,
Herbert S. Temple.
Commissions.

COMMISSIONERS' NOTICE

STATE OF MICHIGAN, County of Lenawee, ss.

In the matter of the estate of HENRY F. COATES, deceased.

The undersigned having been appointed by the Probate Court of said County, Commissioners to receive, examine and adjust all claims and demands of all persons against the estate of said deceased, do hereby give notice that we will meet for that purpose at the Peoples' Bank in the Village of Britton Lenawee County, Michigan, on 3rd day of November and on 2nd day of February 1918 at ten o'clock in the forenoon of each of said days.

And that four months from the 2nd day of October 1917, are allowed by said Probate Court for the creditors of said estate to present their claims to us for examination and allowance.

Dated October 2nd, 1917.

William B. Swick.
Ebenezer G. Price,
Commissioners.

STATE OF MICHIGAN, County of Lenawee, ss.

Probate Court for said County.

At a session of the Probate Court, for the County of Lenawee, holden at the Probate Office, in the City of Adrian, on the 29th day of September, in the year one thousand nine hundred and seventeen.

Present, HON. HARRY L. LARWILL, Judge of Probate.

In the matter of the Estate of Alphonso Dewey, deceased.

On reading and filing the petition duly verified of Mary A. Dewey, executrix upon the estate of said deceased, alleging that the funeral expenses and debts of said deceased, the expenses of administration thus far incurred have been fully paid, and praying that her final administration account may be allowed and for such other order and decree as to this Court shall seem proper.

It is ordered, That Monday, the 29th day of October next, at nine o'clock in the forenoon, be assigned for the hearing of said petition.

And it is further ordered, That a copy of this order be published in the Tecumseh Herald, a newspaper printed and circulating in said County of Lenawee, for three successive weeks, previous to said day of hearing.

HARRY L. LARWILL,
(A true copy) Judge of Probate.
E. I. Larwill Probate Register.

RAILROAD TIME TABLE

Effective July 1, 1917

NEW YORK CENTRAL

Going south

Station	18	15	23
	a m	p m	p m
Jackson	†10 20	†12 05	*8 05
Tecumseh	11 17	3 01	9 01
Adrian	11 50	3 30	
Toledo	12 35	4 15	10 10
Chicago			8 15 a m
Detroit		6 10	5 35 p m

Going north

Station	10	12	14
	a m	a m	p m
Toledo	*7 40	†12 01	†4 30
Detroit	11 00		
Adrian	8 37	12 35	5 05
Tecumseh	9 00	1 01	5 35
Jackson	10 05	2 00	6 40

G. J. Zinna, Ticket Agent

DUNDEE BRANCH

Going west

Station	29	41
	a m	p m
Adrian	8 37	†3 10
Tecumseh	†9 10	4 02
Tipton	10 10	4 16
Addison	11 50	4 55
Marshall	2 00 p m	6 25
Battle Creek		6 58

Going east

Station	42	30
	a m	p m
Battle Creek	7 24	
Marshall	8 12	9 00
Addison	†9 37	†11 50
Tipton	10 10	1 40
Tecumseh	10 22	2 10
Adrian	10 50	
Chicago	5 00	

F. S. Bell, Ticket Agent.

DETROIT, TOLEDO & IRONTON

Going south

Station	1	3	N.Y.C.
	a m	p m	p m
Detroit	†8 00	*3 30	
Dundee	9 50	5 30	4 20
Britton	10 08	5 47	4 50
Ridgeway	10 08	5 53	5 10
Tecumseh	10 22	6 05	5 20
Adrian	10 50	6 33	

Going north

Station	4	2	
	a m	p m	
Adrian	*9 18	†3 48	
Tecumseh	9 35	4 16	3 10
Ridgeway	10 05	4 26	3 25
Britton	10 10	4 31	3 40
Dundee	10 40	4 46	4 05
Detroit	12 45	6 40	

† Daily except Sunday.
* Daily.

B. E. Kelley, Ticket Agent.

Cut This Out—It Is Worth Money. DON'T MISS THIS. Cut out this slip, enclose with 5c to Foley & Co., 2835 Sheffield Ave., Chicago, Ill., writing your name and address clearly. You will receive in return a trial package containing Foley's Honey and Tar Compound for coughs cold and croup; Foley Kidney Pills and Foley Cathartic Tablets. Sold everywhere in Tecumseh. adv

FOLEY CATHARTIC TABLETS
Sold Everywhere

Women Have Their Troubles

Not middle-aged women but young ones, too, suffer from backache, pains in side, swollen ankles, sore muscles, rheumatic pains and kindred ailments without knowing that these are most often the result of deranged or overworked kidneys. Foley Kidney Pills are good medicine for kidney trouble. Sold everywhere in Tecumseh. adv

FREE

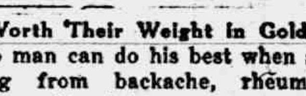

Write today for 20 pkgs. Art Post Cards to sell at 10c per pkge. When sold send $2.00 and get choice of presents. PEERLESS WATCH CO., Dept. 894 CHICAGO, ILL.

Worth Their Weight in Gold

No man can do his best when suffering from backache, rheumatic pains, swollen joints or sore muscles. B. H. Stone 840 N. 2d. St, Reading, Pa., writes: "For months I was unable to attend to business. I used Foley Kidney Pills and soon the pains and aches were gone. They are worth their weight in gold to me." Sold everywhere in Tecumseh. adv

PARKER'S HAIR BALSAM
A toilet preparation of merit. Helps to eradicate dandruff. For Restoring Color and Beauty to Gray or Faded Hair. 50c. and $1.00 at Druggists.

Makes Good in the North

A cough remedy must be good to give satisfaction in a northern state's variable weather. Bertram Bros., Green Bay, Wis., write: "We have used Foley's Honey and Tar and recommend it to any one who needs a good, reliable cough and cold remedy." Relieves croup, opens air passages ease strangling fight for breath. Sold everywhere in Tecumseh. adv

Men Drilling for National Preparedness

Get great comfort from the use of Allen's Foot-Ease. When shaken into the shoes it takes the friction from the shoes, freshens the feet and makes walking easy. Gives instant relief to tired, aching, swollen, tender feet, blisters and caluses. Also sprinkle it in the foot-bath. British and French troops use it. adv

Be Sure You Get This Old Reliable Cough Medicine

Imitations always follow the trail of success. Hundreds of imitations have come and gone since FOLEY'S HONEY AND TAR COMPOUND began, 40 years ago, to loosen the grip of coughs and colds.

Be sure you get the genuine Foley's Honey and Tar Compound

And avoid the names that sound like it.

Here are three easy ways to tell the genuine. 1st—The name of "Foley's." 2nd—The yellow package. 3rd—The Beehive on the yellow package.

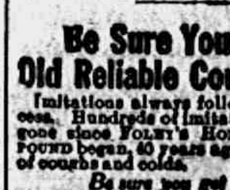

You cannot get a substitute to do for you what FOLEY'S HONEY AND TAR COMPOUND will do—for coughs, colds, croup, [illegible] and lagrippe coughs, throat and lung trouble. Buy it of your druggist and be safe.

EVERY USER IS A FRIEND

For sale by all Druggists adv

THE TECUMSEH HERALD

SIXTY-EIGHTH YEAR NO. 4 TECUMSEH MICHIGAN, FRIDAY, OCTOBER 12, 1917 WHOLE NUMBER 4262

Are you going to do anything this year for the farm that has done so much for you?

Do your part and help it do better and be more convenient next year by putting in

Granaries, Corn Cribs, Hog Houses and the Buildings

and General Repairs that the farm needs.

For information and supplies call the

Lenawee Lumber & Supply Co.
Tecumseh, Michigan.
Phone 57, after 5:30 p. m. call 860

At last we landed the agency for

CHURNGOLD

We have handled Churngold for several years and know the quality is very fine. Now we have the agency and expect to double our sales. If you have not tried

Churngold

you have missed a good spread for bread.

PHONE 89. F. D. AVERY.

See Our Fancy Baskets

10c and 15c each.

Handkerchiefs, Corsets, full line of Hosiery, Glass Lamps, Water Sets, Plant Crocks, all sizes.

IDA B. CHASE.

Oil Cloths
Linoleums
Furnace Pipes

Now is the time to attend to your furnaces, as cold weather is on the way.

D. L. Whitenack & Co.

Shoes THAT ARE Right

In Style, Price and Quality

GRAEBNER

Teoumseh, - Michigan.

The Herald $1.00

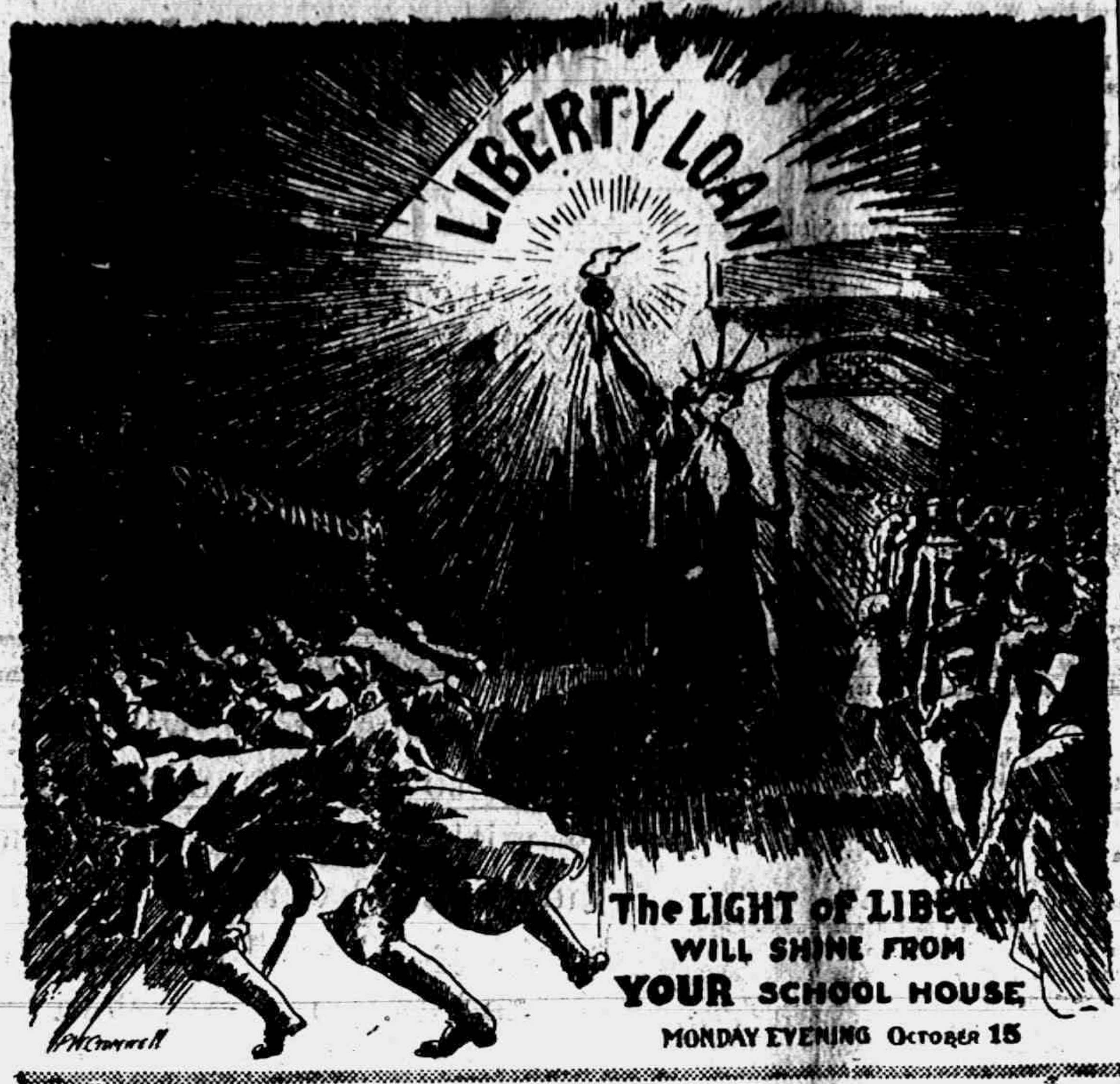

From Governor Sleeper's Proclamation of October 4, 1917.

"Michigan's sons are going forth to defend the nation. Michigan must stand as one man behind them and provide a full share of whatever financial support may be required. Nothing must be left undone, no matter what the cost, to win this war and win it speedily. Let us not do half-heartedly the part that may be ours in the conflict, but so lend ourselves and whatever we may have to the cause of humanity that the clenched hand of an outraged civilization may strike not only heavily but quickly. * * * * *

"I further designate the fifteenth day of October as Patriotic Day * * * * *. On this day, or the evening thereof, let a meeting be held in every school house in Michigan, with a program suitable to the occasion, the children participating, and let careful consideration be given to the progress of the work and its further promotion."

PROMINENT MEN OF TOWNSHIPS NEAR HERE TAKE CHARGE OF LIBERTY LOAN

Everything is ready for the sale of the Second Liberty Loan in this locality. Following are the names of the chairmen in the various townships near by.

H. S. Barnard—Clinton Township.
H. S. Temple—Tecumseh Township
John Calhoun—Raisin Township
Everett I. Collins—Macon Township
Chas. Evans—Franklin Township
Chas. Foote—Ridgeway

A mass meeting of all the workers in Lenawee County was held at the City Hall at Adrian Wednesday night. So you will be ready for them when they call on you, and not delay them by asking many questions the "Herald" has prepared the following information about the Second Liberty Loan Bonds. Read it, then buy Second Liberty Loan Bonds.

WHAT AND WHY IS THE LIBERTY LOAN OF 1917?

Q. What is the Liberty Loan of 1917 ?

A. It is a loan of money by the people of the United States to their Government.

Q. Why does the United States Government borrow money ?

A. Because we are forced to defend ourselves against the attacks on American honor and American rights by the German Government, and therefore must have money to equip and maintain our Army and Navy. We need money also in order to lend to those nations with whom we are making common cause in this war.

Q. Are not the ordinary receipts of our Government from taxes, etc., sufficient to do this ?

A. No: the ordinary receipts of the Government are about one and a quarter billion dollars a year, while our expenses of the war for the fiscal year ending July 1, 1917, will be over $10,000,000,000, not including the money which we will lend to our allies.

Q. How is the Government going to raise this large amount of money?

A. By borrowing from the people and by increasing taxes.

WHAT IS A UNITED STATES GOVERNMENT BOND ?

Q. When I lend my money to the United States Government, what do I get in return ?

A. You get a promissory note given by the United States Government and bearing interest. This note is called a "bond."

Q. What, then, is a United States Government bond ?

A. It is the direct and unconditional promise of the United States of America to pay upon a certain date a specified sum of money in gold, together with interest at a specific rate, payable at specific dates until the bond matures, of is called for redemption..

Q. In what form is this promise ?

A. It is graved upon a sheet of distinctive paper used only for the money and securities of the United States, and executed by the Secretary of the Treasury and by the Registrar of the Treasury and sealed with the Treasury Department seal.

Q. When are bonds of the Second Liberty Loan dated ?

A. November 15, 1917, is the date they will bear, because that is the date in which they will be issued by the Government and the date on which interest begins.

Q. When will these bonds be paid by the Government; that is, when will they become due ?

A. November 15, 1942; but the Government has the right to pay them any time after 10 years from date of the bond.

Q. Do I have to hold my bond until the date it is due before I get my money back ?

A. No; you can sell your bond any time you desire. There is always a ready market for United States Government bonds.

Q. How can such a sale be made ?

A. Any bank, trust company, reliable bond dealer, or broker will be glad to sell your bond for you any time.

Q. If necessary could I borrow money on these bonds ?

A. Yes; United States Government bonds are the best security which can be offered in borrowing money. Ask any bank if you desire to borrow money on your liberty bonds.

Q. Do I get any interest on my money while it is loaned to my Government ?

A. Yes; the Government will pay you interest at the rate of 4 per cent a year.

Q. How do I collect the interest?

A. Attached to each bond is an engraved sheet of interest coupons, one for each six months' period. When the interest date arrives, you cut off the interest coupon of that date and take it to any bank, where it may be cashed or deposited.

Q. How often do I get this interest ?

A. Every six months. This interest will be paid to you every May 15 and every November 15 during the life of the bond.

Q. Is there any way I can collect my interest without having to cut the coupons ?

A. Yes; you can get the Government to give you a "registered" bond; that is, a bond without any coupons attached and with your name written on the bond; and each six months, as the interest falls due, the Treasury Department will send you a check in payment of the interest.

WHAT KINDS OF BONDS ARE TO BE ISSUED

Q. Then are there two kinds of Liberty Bonds ?

A. Yes; bonds with interest coupons attached, which are called "bearer" or "coupon" bonds, and bonds which do not have coupons attached, which are called "registered" bonds.

Q. To whom is a coupon bond payable ?

A. A coupon bond is payable to bearer.

Q. To whom is a registered bond payable?

A. A registered bond is payable to the person whose name is written on its face and no other person. A registered bond can be tranferred from one owner to another by the owner writing his name on the back of the bond in the presence of a witness authorized by the United States Treasury Department.

Q. Shall a married woman use her own name or her husband's.

A. Her own—Mrs. Mary Brown, not Mrs. John Brown.

Q. If I should sell my bond, how shall I transfer it to the new owner ?

A. If it is a coupon bond, merely by delivery. Just hand it to the new owner.

Q. Supposing it is a registered bond ?

A. You must execute the blank form on the back of the bond in accordance with directions there given.

Q. Suppose a morried woman wishes to transfer a bond made out in her maiden name ?

A. She should sign herself "Mary Jones, now by marriage Mary Brown."

Q. Can I lend any amount to the Government and get a bond in return ?

A. No; $50 is the smallest amount that the Government will accept in return for a bond. Coupon bonds are issued in the following fixed denominations: $50, $100, $500, $1,000, $5,000 and $10,000; registered bonds are issued in fixed denominations of $50, $100, $500, $1,000, $5,000, $10,000, and $100,000.

WHAT IS THE SECURITY ?

Q. A United States Government bond is frequently spoken of as "best security in the world." Why is this true ?

A. Because the promise to pay a Government bond is backed by the faith and honor of the United States of America and by the taxing power of this whole country, which is the richest Nation in the world.

Q. Has the United States issued bonds before; and, if so, has it ever failed to pay all of its bonds when they became due ?

A. This Government has issued bonds before, and has never failed to pay every bond when it became due with all the interest on same. Even after the Civil War, when the country was suffering from a heavy debt and was not nearly so rich as it is to-day, all of the Government bonds were paid when they became due.

Continued in Tuesday's issue.

JUNIOR NOTES

SOME GAME !

The foot ball game with Britton Tueday resulted in a score of 14-7 in favor of Tecumseh.

We journeyed to Britton and met some pretty stiff opposition. Tecumseh's line up was as follows.

C.—Harrison.
R. G.—Hahnam.
R. T.—Davidson.
R. E. Fat Murphy.
Quarter back—Harrington.
Full back—McLain.
L. H.—Satterthwaite.
R. H.—Best.
L. G.—Lebaron.
L. T.—Crittenden.
L. E.—Palman.

The game opened with Tecumseh kicking and Britton receiving, and by the way Britton made the feathers fly at the start made the out look look dark, but our veterans living up to their name as usual entered the fray with stiff upper lips.

After the ball was downed once Polly Clark, Brittons "Tone Star" sticking the pigskin under his left wing made Barney Oldfields record look sick when he made their first and only touch down.

Tecumseh received the next kick off and after some good manuevering landed the ball near the goal line.

In the second quarter they moved it over the white line and evened the score (7–7 end of 1st half)

After 15 minutes rest, our boys coming back with renewed vigor again drove back Brittons stony line of defence, and greatly aided by the heavy support of our boosters on the side line made some splendid line plunges.

These efforts proved futile as Britton held Tecumseh for downs, but by the end of the third quarter Tecumseh again had her hands on the ball, this time near Britton's last chalk mark.

In the last quarter Zeke McLain with a splendid line plunge carried the ball over the goal line and Lawrie, living up to his record, successfully kicked goal, making the final score 14-7.

Brttion receiving the ball advanced it to Tecumseh's twenty yard line where T. H. S. succeeded in holding Britton for downs, fighting their hardest in the shadow of their own goal post.

Tecumseh, anxious to gain another touch down, plunged down the field when the time keeper's whistle was all that prevented another touch down.

The game was featured by the excellent playing of the back-field and by the ability of Critenden and Harrison to break through the line and recover Britton's fumbles. Satterthwaite was again right there when it came to the forward passes and "Pat" and "Abey" Palman made good showings. "Polly" Clark proved to be Britton's best player.

If the Tecumsehites yell as hard and loud for their home team this afternoon as they did at Britton Tuesday, we surely will win that Manchester game.

Nobody Home !

The editor of this column must have been out late the night before he made up the list of the Juniors which appeared in this column some time ago For in addition to Muriel Halladays name, that of Lena Mapes was also omitted

Pep Meeting

Nobody can truthfully say that there is no pep in the Tecumseh High School now.

That every student is keenly interested in our team as well as in other school activities, was proven yesterday afternoon, when the livest pep meeting in the history of our school was held The purpose of this meeting was to put still more pep in the students and to urge every member to come out to the foot ball game Friday afternoon and root for our home team.

Bob Moore our able yell master opened the meeting with a whooping good yell for Team ! Team ! Team ! and then in a few words, told the student body why we had gathered.

He was loudly applauded and then captain Joseph Satterthwaite P. D Q informed us that the prospects of winning the Manchester game today were very good. but that we would need more rooters on the side lines

Perry Hayden then gently (?) urged everybody to come out tomorrow to help push back the "Germans."

Then before dispersing the whole student body practised yells and they certainly exercised their vocal organs to the limit.

[illegible] college men are in the First Ohio ambulance corps, which just left Toledo for southern training.

Chicago stockyards have purchased a 35,000-acre farm at Cheboygan and will start a ranch at once with 15,000 head.

M. A. C. experts are urging milk substitutes for calf rearing owing to the high value of milk for human food at this time.

TONE—above all, TONE

Because the tone of an instrument depends almost as much upon the original recording process in the record-making, as on the REPRODUCING mechanism of the instrument itself.

Columbia DOUBLE DISC Records

played on ANY instrument, are indeed a tone-revelation to most people

Once you have played a Columbia Record on your instrument, we believe you will never again be satisfied with a tone any less round and rich and natural.

A talking-machine record is the only article of merchandise in the world that literally "speaks for itself." Hear one Columbia Record and we have told our story.

B. J. Pulver

New list of records on sale the 20th of each month.

HANDSOME FOOTWEAR!

FOR

DAINTY MISSES.

We have several styles in Street Shoes for Fall that were designed for young ladies who want "something different"

The new Military Brown Shoes—the season's style color is just as snappy as can be, is only

$7.00

Others from $5 to $8.

THE PEOPLE'S STORE.

Ferndell Food Market.

Monsoon Peas, new pack, sweet wrinkle variety, very fine eating, 14c can Less than wholesale price.

Monsoon Corn, new pack, evergreen, very fine flavor, 14c can.

Monsoon Lima Beans, new pack, very fine eating, 15c can.

Monsoon, Spinach new pack, full cans, very fancy quality, 20c can.

Ferndell Sweet Wrinkle Peas, finest quality put in cans, new pack, 16c can,

Ferndell Sweet Wrinkle Sifted, little ones, no better packed, 20c can.

Ferndell Little Kernel Corn new pack, fine, sweet, tender, 15c can.

Ferndell Little Lima Beans new pack, try a can, if they are not the best will cost nothing, 18c can.

New crop 1917 Brazil Nuts, large, washed best kind to buy, 25c pound.

New Sweet Potatoes, fine eating, 7 pounds for 25c.

Jersey Sweet Potatoes, best grown, 5c pound, 6 for 25c.

Large supply of Ho Do variety Muskmellons. best that grows, 3 and 4 for 25c.

Leave your orders now with us for your winter Apples. We have 500 bushel of the finest Apples that ever grew on trees. Call and look for yourself—Baldwins, Spies, Rhode Island Greenings and Banana Apples.

SPECIAL FOR SATURDAY ONLY.
NOT DELIVERED ALONE.

Flake White Soap, bar	5c
Peck fine cooking or eating Apples	35c
Regular 25c Bananas, per dozen	20c
12c package Quaker Oats, each	10c

Come in and make our store a visit, whether you buy anything or not we have the finest stock of Staple and Fancy Groceries and Fruit in Southern Michigan and our prices on lots of things is below the wholesale price today. All orders appreciated.

ALDRICH & SON,
UP-TO-DATE GROCERS PHONE 246

The Citizen's Mutual Auto Insurance Co. of Howell

Is Represented by

Mrs. Franc S. Gillespie

$1.00 for the policy and 25c per H. P. insures you for Fire, Theft and Liability over $25.00.

THE TECUMSEH HERALD

FRANK S. TURNER, PUBLISHER

SUBSCRIPTION RATES

IN LENAWEE COUNTY

One year, payment in advance $1.0
One year, payment after three months $1.1

OUTSIDE LENAWEE COUNTY

One year, payment in advance $1.25
One year, payment after three months $1.50

There will be no Deviation from above Rates

Entered in the postoffice at Tecumseh, Mich., second class mail matter.

Telephone Number 86

The campaign to place $3,000,000,000 in Liberty Bonds throughout the United States is on and these bonds must be sold before October 27th. The Government is hoping that the issue will be largely oversubscribed and that the people will gladly help to fire the broadside at the Kaiser and Prussianism.

These bonds are known as the U. S. 10-25 year 4 per cent. convertible gold bonds. They will bear interest from November 15, 1917, and will be due November 15, 1942. Redeemable at the option of the United States at par and accrued interest on and after November 15, 1927. Interest is payable May 15 and November 15 of each year.

Coupon or registered bonds may be purchased in denominations of $50, $100, $500, $1,000, $5,000, $10,000; and registered bonds of $50,000 and $100,000.

We are reaching now a crisis in the world war. All Europe is watching—watching us with eager eyes. Germany in particular is noting our every move. She is worried at last, yet hopeful, for Germany knows that before we entered the war there was a variety of opinion in our midst and she is still hopeful that even now when we are in the war we Americans may show divided sentiments. She professes to count upon our apathy, our indifference.

America will do her duty, she will give of her wealth and her man power that this war for Democracy shall conquer.

The campaign in Lenawee to take care of the county's apportionment of these bonds amounting to over $2,000,000 is on. People will be urged to subscribe, in fact commanded to subscribe, for it is the duty of every loyal citizen to answer his country's command. But in this case it will not be hard to obey for this bond issue is very attractive from an investment standpoint. It gives the investor 4 percent. net and is exempt from all taxation except from the surtax and we do not expect many of our citizens are fortunate enough to have to pay a surtax.

Where can you do better with your money? First of all, you will give it to the Government to help fight our battles for us, next you will invest it in the best possible security that can be obtained and lastly, you will be getting a very liberal return for your money.

Remember the Government doesn't have to pay you a nickle for the use of your money, it has the power to take it from you and may touch you for money many times before this war is over, but in this loan it is playing more than fair with you for it pays you a very liberal use for the money you give.

Buy these bonds. Buy as many as you can afford to buy. Buy them as much as possible from your savings and you will never be sorry you made the investment. If the war should end in a short time, these bonds will surely go to a premium.

Be ready for the men who will call on you, look for them and better yet, go to your bank and subscribe. If you are not familiar with the issue, ask your banker, he will be glad to tell you about them, but don't fail to buy Liberty Bonds.

MICHIGAN NEWS BRIEFS

Petitions for an agricultural agent in Mecosta county are being circulated in every township.

The investment committee of the state teachers' pension fund has purchased $10,000 in Liberty bonds.

Joseph Reed of St. Clair died of burns suffered when he used gasoline to light the kitchen fire.

The postoffice at Monroe has been made distributing center for the 19 other postoffices in Monroe county.

Michigan will be asked to raise $1,250,000 toward a $25,000,000 Y. M. C. A. army fund to be raised in the United States.

Lower Michigan's share of the second Liberty loan is $1[illegible] allotted to the 68 counties that comprise the lower peninsula.

A bulletin issued by the M. A. C. urges greatest care in conserving the entire Michigan apple crop this fall owing to the scarcity.

Seventeen persons lost their lives and 13 others were seriously burned in Michigan in September from careless use of gasoline or kerosene, W. T. Shaw, deputy state fire marshal, reports.

Two Detroit and three Ann Arbor boys, each less than 10 years old were injured, when an automobile they were driving skidded and overturned three times, one-half mile west of Ypsilanti.

Lee Dillenbeck of West Branch, arrested at Cheboygan on charge of desertion, was taken to Fort Brady. Dillenbeck, who enlisted in Cheboygan's Company K, says he didn't like the service, so skipped out.

Speaking at the farewell meeting for Romeo Red Cross Unit No. 15, Congressman L. C. Cramton urged citizens to get behind the sale of Liberty bonds. A speedy and heavy subscription, he said, would be one means of insuring the success of this country in the war.

STRIPPED for ACTION ONE of OUR SUPERDREADNOUGHTS ON the FIRING LINE TO BE SHOWN HERE SOON-BY LYMAN H·HOWE·

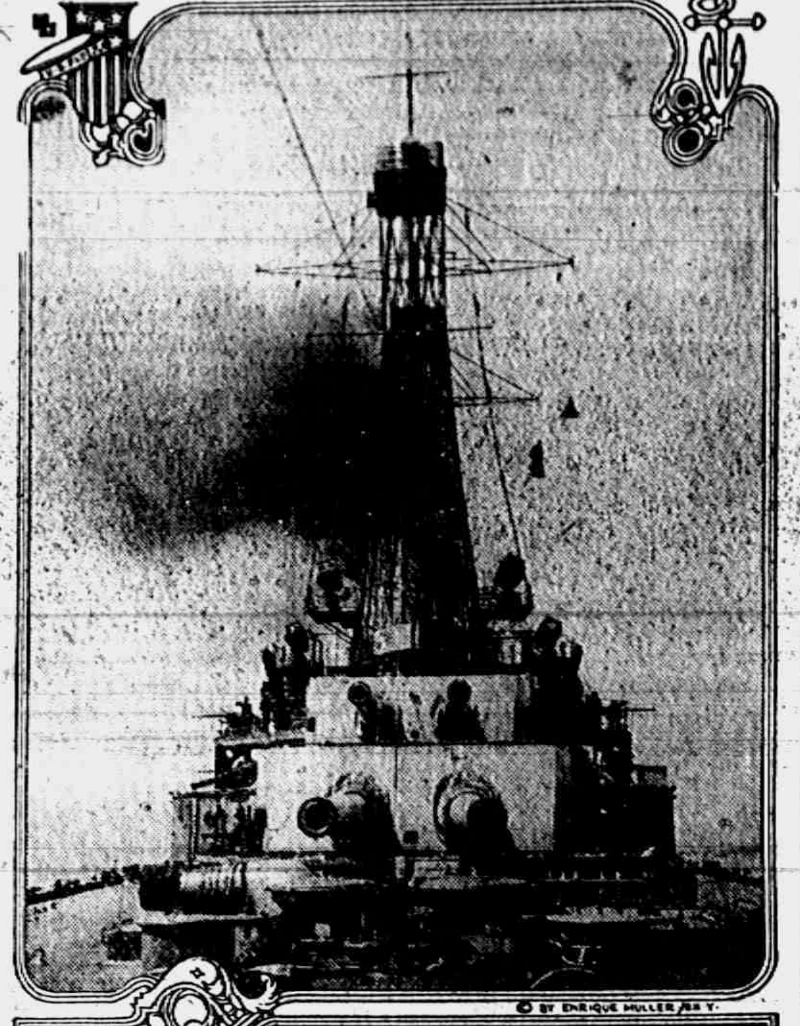
© BY ENRIQUE MULLER, N.Y.

FIVE INCH GUN in ACTION ABOARD U·S· SUPERDREADNOUGHT ~ FLORIDA © BY ENRIQUE MULLER, N.Y.

"SOMEWHERE IN THE ATLANTIC" WITH UNCLE SAM'S NEW ARMY

Anyone who has attended Lyman H. Howe's Travel Festival on the previous visits here has instantly recognized that there is something distinctive abou it that eludes analysis. Mr. Howe promises that his nesday, October 17thyut-ea,to sar-o new production which will be presented at the Bradley Opera House on Wednesday, October 17, is even more distinctive than any of its predecessors. The spectators may not be able to explain why "Howe's pictures" are so different from all others, but he knows emphatically that they are. The public everywhere is so familiar with these exclusive merits that each return engagement is hailed with delight.

The dominant film of the new production radiates true Americanism. It escorts spectators aboard our mighty naval units "Somewhere in the Atlantic" and proves how well prepared and alert they are for every possible contingency. It reveals the very latest devices in operation for offensive and defensive battle. Among them are the manipulation of the new aeroplane guns and the kites employed as targets for the firing squad to perfect their marksmanship in preparation of a warm reception for any Zeps or enemy aeroplanes.

Very weird and starting scenes from the big guns fired at night, and the searchlights signalling. These portions of the series are notable for being the only perfect photographic film reproduction nf their kind in existence.

The life, training, discipline, tactical exercise, etc., of midshipmen at the U. S. Naval Academy, Annapolis; climbing Mt. Blanco, in the Alps; thrilling episodes during broncho-breaking contests in the real wild wes; an imaginary battle in the air over London between a British aviator and a raiding Zeppelin, and a ride across the Great Divide via the Great Northern Railway are only a few of the many other subjects that will be shown and these will be alternated by a host of merry-making new animated cartoons.

Howe's Pictures are always considered the best entertainment of their kind in the world today but his new program is the most timely and interesting that he has ever presented in Tecumseh.

Prices 50c, 35c and 25c. Seats on sale at Hay's bakery commencing Monday morning.

RECORD CORN CROP

Production Forecast Puts Yield at 3,210,795,000 Bushels.

Despite Estimated Loss of 37,000,000 Bushels, Crop Will Be Biggest Ever.

Washington, Oct. 10.—Despite an estimated loss of 37,000,000 bushels during September, the country's corn crop still will be the greatest in its history. Latest figures issued by the department of agriculture show the crop will be 3,210,795,000 bushels, and also that, despite an estimated loss of 9,000,000 bushels during the month, the spring wheat crop will exceed last year's. Other crops approach bumper records.

White potatoes show a decrease of almost 9,000,000 bushels, beans a loss of 4,000,000 bushels, buckwheat a falling off of 2,400,000 bushels and barley and rye each a loss of more than 2,000,000 bushels.

Rice shows a gain of almost 1,000,000 bushels.

Oats production prospects increased 47,000,000 bushels, with a total of 1,580,714,000 bushels, making that a record crop and surpassing the big crop of 1915 by 31,000,000 bushels.

Forecasts of production of the country's principal farm crops are announced as follows:

Spring wheat, 242,400,000; all wheat, 659,800,000; corn, 3,210,700,000; oats, 1,580,700,000; barley, 201,600,000; buckwheat, 17,800,000; white potatoes, 452,900,000; sweet potatoes, 87,200,000; flax, 11,300,000; rice, 33,200,000; tobacco (pounds), 1,243,00,000; apples, total, 176,600,000; apples, commercial crop (barrels), 21,100,000; sugar beets (tons), 7,800,000; kaffirs, 98,000,000; beans, 15,800,000.

Condition of the various crops on October 1 was reported as follows: Corn, 75.9 per cent of a normal; buckwheat, 74.8; white potatoes, 79.0; sweet potatoes, 83.2; flax, 51.3; rice, 79.7; tobacco, 87.8; sugar beets, 89.7; kaffirs, 67.8.

The report on the condition of corn by states puts Illinois at 86; Ohio, 82, and Indiana, 82.

PERSHING ARMY CHEERS SOX

Reports of World's Series Games Cause Excitement in France—Results Flashed to Men.

American Field Headquarters, France, Oct. 10.—Reports of Chicago's 7-to-2 victory over the Giants greeted America's fighting men here as they tumbled from their cots. From battalion headquarters, all along the far-flung line of American encampments, the results of the games were flashed by Signal corps men. In every camp the soldiers eagerly read the dispatches from back home telling of the first big game, White Sox backers greeting the Chicago victory with a cheer.

ALLIES PLAN TRADE PACTS

Interparliamentary Commercial Conference Opens Three Days' Session in Paris.

Paris, Oct. 10.—The council of the interparliamentary commercial conference of the allies began a three days' session to examine suggestions for economic measures to be submitted to the general interparliamentary conference to the allies, which is to meet in London. Delegates are present representing Great Britain, France, Belgium, Italy, Portugal, Roumania and Serbia.

RAIN STOPS WORLD'S SERIES

Third Game of the Baseball Championship Contest Is Postponed at New York.

New York, Oct. 10.—Rain which started falling at eleven o'clock in the morning kept the White Sox and Giants apart in the third game of the world's series. The postponed game will be played here unless inclement weather interferes further.

When he lost control of his car at the edge of a high embankment on the Farmington road two miles south of Orchard Lake, John Noble Uren, 27 years old, of Mt. Carmel, Pa., was killed and his brother, Harry Uren, was fatally hurt. The former was testing an engine for a Detroit automobile company and is said to have been going at high speed on a good [illegible]

RED CROSS NEWS

Received by Mr. Guy Nemire for donation fund:

Jim Snyder	$2.00
Ed Holdway	1.00
Donated to Rent fund	1.00
Sale of knitting needles	28.35
Mr. and Mrs. W. W. Whiting	5.00

The Red Cross in Tecumseh has 888 members.

The Patriotic League has raised $5425.00 to date, leaving $575.00 to make up our assessment.

Miss Goheen of Grand Rapids, visited the Headquarters on Wednesday.

Miss Phelps requests all ladies who bring in rags to be snipped, to wind them into balls, as otherwise they are liable to get tangled.

Mrs. Waldron and Mrs. Bert Gray brought bundles of material for snippings.

A parcel of snippings came from Ridgeway.

Miss Hosmer requests all knitters NOT to tie knots in the wool; if you do not know how to splice the wool come in and Miss Hosmer will teach you.

Mrs. LaVerne Bidwell, has plenty of material for pillowcases, but is sorely in need of workers, if you little spare time, can you not make a few?

If anyone knows of the whereabouts of the big Red Cross banner that used to hang before the old Headquarters, will they please notify the Headquarters, or any member of the committee. It was last seen at the Red Cross card party and dance at Witherell hall about June, as far as any one knows. We need it now.

The Surgical dressing class met on Wednesday and Friday afternoons at the Headquarters. The following articles were made: 6 doz. 9x9 compresses, 6 doz. 4x4 compresses, 11 doz. sponges, and 10 three yard rolls.

Lester Heesen donated five chairs for the surgical room, and Mrs. Dell Cairns has loaned the use of her oil stove for heating.

The last consignment of goods to Adrian comprised 17 pajama suits, cloths ..sHeCairnsajffioyoudda|dsil 1 pair bed socks, 2 mufflers, 23 pairs of wristlets, 3 sweaters, 96 pillows 9 doz. handkerchiefs, 6 doz. washcloths, 1 doz. napkins, 30 pieces old linen.

A special effort is going to be made to raise our liberty loan quota in a drive over all the country, do not neglect the liberty bonds you can get them from any bank. Did you read about the horrors Dr. Hillis, who has recently returned from the front describes? To avert these horrors from our land, burning farms, mutilated women, children tossed on the drunken soldiers bayonets, we need men and money. The men have gone, it depends on us if they shall have the guns and munitions to fight with, or if they shall be sacrificed like the first British Regiments, who with supreme heroism threw themselves against the Kaiser's Huns. Subscribe to the Liberty loan, it is cheap insurance against frightfulness.

The society for the Relief of the French War Orphans has been merged into the Red Cross all payments for the fatherless children of France will in future go to the Red Cross, which will send them to their destinations.

The Red Cross Concert Company performs tonight at Medina. Mr. Donald Wright and Mr. Fred B. Wood, have donated their cars and their services to take the members of the company over.

On Sunday, October 20th the company will perform in the Christian church, Britton, and later at Onsted.

Any town desiring the services of this company is requested to kindly select a date before the bad weather breaks up the roads, as the autos are donated. Write to Mrs. J. C. Law Hardy or Fred B. Wood, Tecumseh.

Jennie C. Law Hardy,
Publicity Director.

RESEARCH CIRCLE

The Research Circle met with Mrs L. Howe Tuesday afternoon. After a short business meeting the following program was enjoyed with Mrs R. V. Wilson leader:

'The Aborigines of Australia"—Mrs. Smeltzer

"The Territory of Alaska"—Mrs. T. E. Price

Song, "The Star Spangled Banner"

Roll Call: Current events

Mrs. J. Waldron wcs received as a new member.

The Circle will meet next Tuesday with Mrs. Grant Schreder.

No Time.

"My tailor has promised to have my suit done tomorrow."

"Do you think he'll give it to you on time?"

"Oh, no; I'll have to pay cash."—Boston Transcript.

Frosts and Thaws.

It is warmer in a frost than during a thaw because when water freezes it parts with its latent or hidden heat, which passes into the air. During a thaw heat is taken from the air and absorbed by the ice.

"The course of true love never does run smooth."

"Well, it's a good thing. When a young man finds things running too smoothly be is apt to get bored and wander away."—Kansas City Journal.

Frequent cutting of the hair increases the thickness of the individual hairs, but not their number.

MEN AND WOMEN!

THIS IS TO YOU!

TO THE PEOPLE OF THIS COMMUNITY:

Realizing the importance to our nation, our state and to this community of the overwhelming success of the second Liberty loan, we, the undersigned, desire to encourage our customers to purchase these bonds.

We, therefore, will loan to our customers who desire to avail themselves of the privilege, the money with which to purchase Liberty loan bonds on the most favorable terms consistent with good banking. Such loans will not interfere with or be treated as a part of established lines of credit.

Remember this campaign closes Oct. 27.

Help Uncle Sam. Come in today or as soon as possible and subscribe for your share. Lenawee County's Share is over $2,000,000.00.

TECUMSEH STATE SAVINGS BANK,

THE LILLEY STATE BANK.

"VERY GOOD EDDIE"

The big event of the local theatrical season is scheduled for next week Thursday, October 18th. when the Bradley will offer Tecumseh people their first opportunity to see "Very Good Eddie," the big musical comedy success of last season.

Local playgoes have heard a great deal about 'Very Good Eddie" from people who saw it last season as three or four of our townspeople saw it in the Detroit opera House last winter and speak of it in very glowing terms, some saying they will not miss the opportunity of seeing it again.

It is the first of the New York Princess theater productions to be seen here, and unless one has seen one of those "intimate" and distinctive musical shows that have been proving so popular on Broadway of late seasons, "Very Good Eddy" will be in the nature of a revelation, it is so essentially different from all other musical shows. It is untheatrical, and delights without seeming to make an effort to do so. It has about every element that can enter into a musical show—fun, jolly tunes, pretty dances, charming young girls—but they are so differently combined and so cleverly presented that the show bears no resemblance to the machine made musical comedy of the ordinary variety. The production bears the unmistakable stamp of Elizabeth Marbury and F. Ray Comstock which stands for absolute smartness and "class."

Based on a farce by Philip Bartholomae and Guy Bolton, there is laughter in generous quantities to serve as a basis. And Jerome Kern has supplied some of the most tuneful melodies heard in years. In fact, a number of the "Very Good Eddie" songs are already familiar here, such as "Babes in the Woods," "On the Beach at Li Lel Wi," "If I Find the Girl," "Old Boy Neutral," "Wedding Bells Are Calling Me," and "Some Sort of Somebody."

The company includes all the Broadway comedy, vocal and dancing favorites while the real Princess swagger fashion chorus will charm with its freshness, youth and beauty.

In buying tickets for "Very Good Eddie" please keep in mind the fact that this is a big city company and production and always plays such houses as the Garrick or Detroit Opera House at $2.00 per seat for the entire first floor, instead of coming into a small town like Tecumseh and raising their prices, they are playing here at lower prices, having $1.00 and $1.50 seats on the first floor. The management of the Bradley does not hesitate to say that "Very Good Eddie" will prove the best thing at the Bradley since "The Spring Maid" was presented there in 1912.

Mrs. Harry Shea is visiting friends in Hastings this week.

H. S. Temple attended the foot-ball game in Ann Arbor Wednesday.

Fred Steinhoff and wife of Adrian pent Sunday at the home of Dr. and Mrs. B. F. Steinhoff.

Mrs. A. R. Brown of Jackson, who had been visiting her brothers, the Cadmus boys, and families in Macon, left for her home Thursday.

CLASSIFIED ADS

FOR SALE—Good Shropshire ram. Yearlings and lambs, also good work team. A. A. Comfort. 10-12?-tf

WANTED—Agent for Tecumseh and vicinity. Good proposition. Previous experience unnecessary. Free School of instructions. Address Massachusetts Bonding & Insurance Company, Accident and Health Department, Saginaw, Michigan. Capital, $1,500,000. 10-12

MONDAY CLUB

The first study day of the Monday club was held in the Methodist parlors October 8th with an attendance of over forty. Several new members were elected, namely Miss Jennie Gillespie, Mrs. Bert Gray, Mrs. A. L. Goodrich, Miss Bessie Pulver. The resignation of Mrs. Fay Anderson was accepted with regret.

Mrs. W. D. Reed had charge of the program and first called on Mrs. Mary Henne who read in a most pleasing manner two selections from Byron's "Hebrew Melodies." Mr. F. C. Dickinson acting as substitute sang Watson's "Babylon." The one paper of the day, "The Chosen People" was given by Mrs. Harriett Clark of Adrian who made the trip especially to help out the Monday club.

Not only did the audience enjoy the paper itself but the way in which it was delivered added doubly to the enjoyment. Mrs. Henne read a second group of poems as a fitting close to the program.

Those members who wish to get the full value of the years' study will do well to be present next Monday also. Miss Ingersoll will have the topic "Early Hebrew Literature" and Mrs. Dale Hodges will read "A Hebrew Drama of Love." The earnestness of our nw members is shown by their willingness to fill in where absence or removal breaks the routine of our program.

LADIES AID ELECTS OFFICERS

The regular meeting of the Ladies Aid Society of the Presbyerian church met in he church parlors Wednesday evening and the following officers were elected for the ensuing year:

President—Mrs. J. H. Smith
Vice President—Miss Anna Cutting
Secretary—Mrs. Pauline Bredow
Ass't. Secretary—Miss Nannie Kyle.
Treasurer—Mrs. Fred Rector
Ass't. Treasurer—Mrs. John Nyland.

Mr. and Mrs. Roger Waring were in Ann Arbor Thursday night for the Pre-Festival Concert.

Miss Clara Waldron, who has been spending a week with friends at Traverse City, returned home Thursday.

See the Beautiful New Creations
—IN—
MESH BAGS
IN OUR WINDOW.
New things to show you. Come in.
KARL A. BRAMAN
Jeweler and Optometrist
TECUMSEH, MICH.

—Lumber—
FOR ALL PURPOSES.
New jobs, repair jobs, barns, silos, poultry houses, tool houses, anything you need in lumber and building materials at right prices.
Coal will be more plentiful later.
Moore Bros.
'PHONE 140.

FRESH BREAD

"Well sir I put it up to him and he fell for it."

When You Buy Bread
From This Bakery
you know it is fresh from our ovens, not having been subjected to the wear and tear of various transfers and deliveries before reaching your table.
This Alone
Should Make You Our Customer

S. NEVISON, JR.
Phone 190. Successor to S. Nevison, Tecumseh, Mich.

A Louden Barn

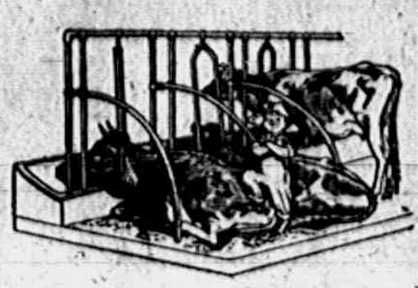

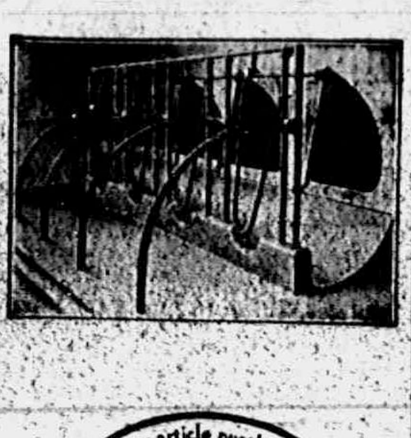

QUICK FEEDING—Without The Waste and Labor

Why hitch up a team twice a day to feed the stock, or make innumerable trips with a wheelbarrow?

With a Louden Overhead Feed Carrier you can carry at one trip enough dry feed or ensilage to feed from thirty to forty head of cattle. There's no waste of feed, no wasted effort, and the feeding is done in half the time required by any other method.

We have Louden Feed Carriers in various styles and sizes, at a wide range of prices that puts them within easy reach of every barn owner.

We have a carrier suitable for YOUR barn, and we'll guarantee it to earn its purchase price again and again in its saving of time, labor and feed.

Ask us for Feed Carrier booklet and prices.

Every article purchased carries TEMPLE service INSURANCE

L. E. TEMPLE & CO.

TECUMSEH CO-OPERATIVE ASSN.

ANNUAL DEMONSTRATION AND SALE OF Majestic Ranges

Week of Oct. 15th. to 20th

During the week a JUNIOR RANGE will be given away free to any child under 15 years of age that brings in the largest list of prospect names to which we succeed in selling stoves too.

C. D. BEEBE, Manager.

Men's Leather Gloves and Mittens

AT BARGAIN PRICES.

Here's a chance to save some money.

MRS. P. C. SNELL

Bradley Opera House 18

ONE BIG NIGHT

THURSDAY, OCTOBER

THE MARBURY-COMSTOCK COMPANY

PRESENT

THE SMARTEST AND BRIGHTEST MUSICAL COMEDY SUCCESS OF THE SEASON

VERY GOOD EDDIE

BY BARTHOLOMAE, BOLTON AND KERN

DIRECT FROM A RUN OF OVER ONE YEAR AT THE PRINCESS THEATRE, N.Y.

A MUSICAL COMEDY THAT IS DIFFERENT

ALL LAUGHS, JOLLY TUNES, PRETTY GIRLS AND A SWAGGER FASHION CHORUS

"Positively the best and classiest show in Tecumseh since 'The Spring Maid' in 1912."----The Management.

Prices Within The Reach Of All---50c, 75c, $1.00, $1.50

Seats at Hay's, Tuesday 8 A. M. Orders NOW!

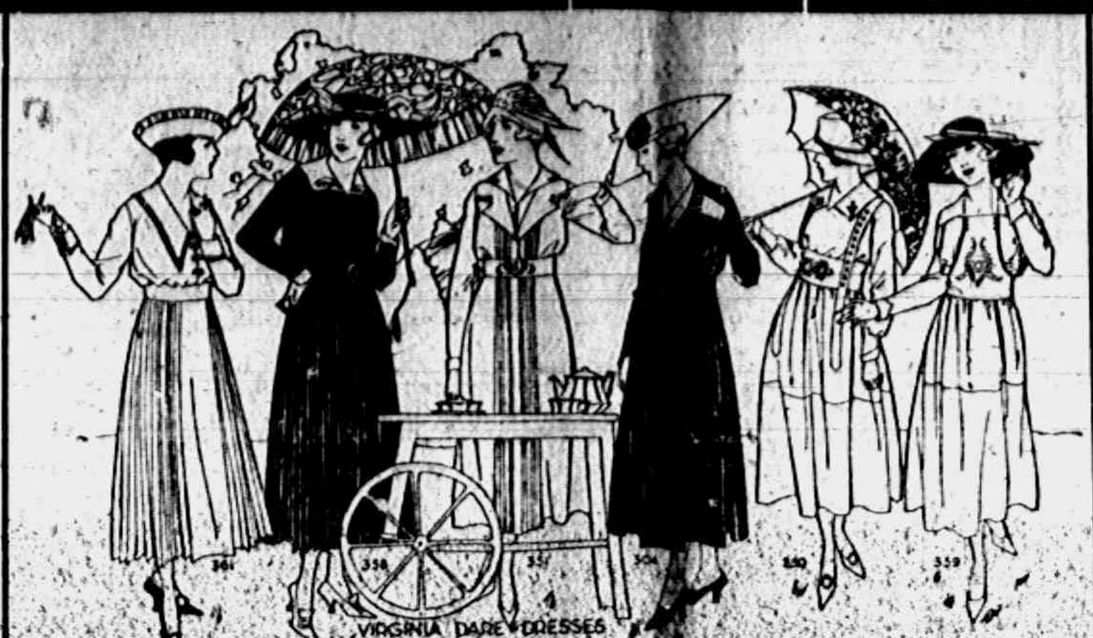

JUST OPENING A BEAUTIFUL LINE OF NEW DRESSES

YOU ARE INVITED

FRED ROSACRANS & SONS.

LOCAL AND PERSONAL

NOTICE

All copy must be in the composing room of this office before 9:30 a. m. Tuesdays and Fridays and all advertising matter before 4 p. m. Mondays and Thursdays.

New Cottage Cheese at Clark's Market. 'Phone 158. adv

Mrs. Geo. W. Jennings of Detroit called on friends in town Thursday.

Born to Mr. and Mrs. Percy Slater Saturday October 6, 1917 a daughter.

Fine switches made from cut hair and combings at the millinery store of Miss J. A. Hough. adv

Mrs. Emma Ford left Monday for Ridgeway enroute to her home in Blissfield.

Mrs. August Miessler of Saginaw has been the guest of her brother C. N. Graebner.

Mr. and Mrs. B. C. Ellis have been entertaining Mrs. Chas. Cole of Ann Arbor this week.

We can show you mattresses of most any grade you might desire the sizes range from $5.00 to $23.75. adv Service & Son

Mrs. Sarah E. Austin is in Macon for a few days visiting her daughters, and other friends.

Mrs. Ella Sheldon spent Sunday in Ann Arbor with her daughter, Mrs. Helen McNeil.

Storage batteries stored and taken care of for the winter months. Call at United Supply Co. adv

Mrs. S. W. Anderson was a passenger for Detroit Monday for a few days visit with friends.

Rev. W. A. Rex is in Niles this week for the meeting of the Synod of the Presbyterian church.

Now is a good time to buy your Christmas photos adv Coller's Music Store.

Ladies' pocket-books at Gaston's adv

Mr. and Mrs. Thos. Price were in Manchester Tuesday evening for the reception given Father Fisher.

H. W. Stevens reports a pension secured for Mrs. Robert Smith of $12 per month from July 16, 1917

John Kratzer of Jackson was a weekend visitor at the home of his brother Joe Kratzer and wife.

Will pay cash for old sets of artificial teeth. No matter if broken.
Benj. F. Steinhoff, Dentist.
Office over Pulver's. 9-28-tf

Miss Mary D. Miller and Lester Waing were in Ann Arbor Thursday evening for the Pre-Festival concert.

Mrs. Chas. Nobles who has been spending the past six weeks in Kansas City, Mo. returned home Saturday.

Dodge Brothers touring car, 1916 model, for sale. O. J. Marsh. adv

Mr. and Mrs. G. B. Halsey are entertaining her sister and husband Mr. and Mrs. Fayette Lee of Katala, Minn.

Mr. and Mrs. S. A. Wonders of Fostoria, Ohio were weekend visitors with their cousins, Mr. and Mrs. A. J. Wonders.

The baked sale which was to have been held tomorrow by the Presbyterin Ladies Aid, has been postponed for one week.

Ladies' pocket-books at Gaston's. adv

Mr. and Mrs. Thos. McCann and Wylie were in Manchester Tuesday night for the farewell reception given Rev. Fr. Fisher.

Mr. and Mrs. F. S. Turner, Mrs. H. R. Brewer and Mrs. R. T. Meade attended the Pre-Festival concert in Ann Arbor Thursday night.

Ladies' pocket-books at Gaston's adv

Ernest Church, Percy McNeil, Donald Wallinger and Lee McAdams went to Jackson Tuesday night to attend the "Miss Springtime."

Walter Norris and bride of New York City are visiting at the home of his parents, Mr. and Mrs. James Norris and with other relatives.

Good player piano for $325.00. adv Coller's Music Store.

Mrs. Samuel McClure who has been the guest of her mother, Mrs. M. Smeltzer for the past week left for her home in Erie, Pa., Wednesday.

Mrs. C. N. Graebner and her guest Mrs. Missler motored to Toledo Wednesday for a few days' visit with friends. Mr. Graebner joined them Thursday.

Quinces ready at Wm. Smith's. adv

Jas. Snyder who has been spending a few days in town returned to Howell, Wednesday morning. He is steadily improving in health and is feeling fine.

Messrs. H. W. Stevens, Jas. Ingersoll, Geo. Keysor, E. Camburn and Ransom Mills attended the funeral of Col. B. F. Graves in Adrian Wednesday. Mr. Graves mustered in Beers Post in 1873.

FOR RENT—West half of house on corner of Chicago and VanBuren St. Inquire of F. S. Turner.

Father Hackett is the new Priest at St. Elizabeths church filling the vacancy made by the removal of Father Fisher who has been sent to Wyandotte. Father Hackett held his first service last Sunday and was favorably received by his congregation.

Electric vacuum cleaner for rent at $1.00 per day. United Supply Co. adv

Tecumseh was well represented in Adrian Wednesday night for the Liberty Loan meeting. Messrs. F. B. Wood, Leon Rosacrans, H. S. Temple, Guy Nemire, D. J. Hodges, Frank Snell, F. J. Temple, E. C. Brown, Arthur Rathbun, C. A. Wright and Leon Temple attending.

Will Coller spent Tuesday and Wednesday of this week in Springfield O. He went with the Imperial band of Adrian, who were engaged by the Toledo Knights to play at the Ohio Knight Tmplar conclave. He reports a fine time and that Springfield certainly turned the city over to the fraternity.

For Sale—Fine lot of rabbits for eating. Leave your order with
W. L. Coller.
adv 10-12-2t

J. D. SERVICE

LOCAL AGENT

FOR

Marshall Furnaces.

SPRING, SUMMER, AUTUMN, WINTER

At any and all seasons you will find us doing our best to deserve your patronage.

We know of no better way of deserving it than by running the best sort of a grocery that we know how.

That means never relaxing our watchfulness of this, that and the other thing.

It means being satisfied with modest profits.

It means many other things too—but chiefly it means GROCERY GOODNESS.

Today is [illegible] the test [illegible] whatev[illegible]

C. M. Gilbert.

A good place to get good things to eat.

IMPORTANT MEETING AT ADRIAN WEDNESDAY NIGHT

Representatives from Townships of the County Attend.

Get Instructions for Liberty Bond Campaign.

A largely attended meeting was held in Adrian, Wednesday evening, with representatives from every township in the county in attendance.

The meeting was held in the auditorium of the Library and its object was to instruct and familiarize the leaders throughout the county with details in connection with the Liberty loan drive, which has started to secure Lenawee's apportionment of subscriptions for these bonds.

The meeting was called to by Robert Darnton, chairman, who made the opening remarks. The principal speech of the evening was made by Atty. Broadman of Kalamazoo, who made an earnest plea to the people of Lenawee county to buy Liberty bonds and help our Government win the war. Other speakers were President Rothfuss of the National Bank of Commerce, Adrian and James Maloney of Hudson. After the speeches, various questions were asked by those present.

Those attending from Tecumseh were, H. S. Temple, J. R. Nyland, C. A. Wright, F. J. Temple, Guy Nemire, Leon Temple, George Rathbun and Dale Hodges.

MACCABEE PEDRO PARTY

The Maccabee Tent 142 will give a pedro party Monday evening to the Sir Knights, Ladies and their husbands.

PLEASANTLY ENTERTAINED

Circle No 1 of the L. A. S. of the M. E. church was pleasantly entertained at the home of Mrs. Geo. Routson west of town Wednesday afternoon. About twenty ladies were present and the afternoon was spent in knitting and sewing.

Miss Ella Routson sang "I hear you calling me" and "Mother McCree."

Refreshments were served by the hostess. The Circle will meet in two weeks with Mrs. Wilfred Waldron.

T. C. Harris of Ann Arbor was a business caller in town Thursday.

Mrs. Minnie Rouch of Dundee was the guest of Mr. and Mrs. C. N. Greabner over Sunday.

Mrs. C. N. Greabner, Mrs. August Miessler and Mrs. Tom Mingay motored to Dundee Monday to spend the day with friends.

CHEVROLET

Model "Four Ninety" Touring, 1918 Series

EQUIPMENT: Electric lights and starter, highest type two-unit system, single wiring used. Complete lamp equipment, including head light dimmers; Mohair tailored one-man top, top cover and side curtains; (Touring Car); tilted wind-shield; speedometer; electric horn; extra rim and carrier on rear; complete tool equipment, including pump and jack. Foot rest, robe rail, pockets in each door.

PRICES: Roadster $620.00; Touring Car, $635.00; Chassis $585.00; Coupe, $1060.00; Sedan, $1060.00. All prices F. O. B. Flint, Mich.

We have several late model Fords, both Roadsters and Touring cars taken in on exchange for new Chevrolets. These Fords are bargains, are in A 1 condition, and can be bought on monthly payments.

[illegible] Garage

Tecumseh, Mich.

NOTICE

On and after October 6th. I will not become responsible for any debts contracted by Mrs. Leon Manley.
Leon Manley.

NOTICE

The undersigned firms having discontinued giving Merchants Discount Stamps, will redeem books as follows:

Full books, $2.50 in trade only
Half books $1.00 in trade only.
No books taken in after Oct. 15, 1917.

The Webster Anderson Co.
B. J. Pulver
Williamson Bros.
Service & Son.

Mrs. May Mobbs spent Monday in Detroit.

If you wish to make your selection while our stock is complete, you'll have to hump. Service & Son

---

HOT GRIDDLE CAKES

This frosty weather will keep you in good condition.

WE HAVE

Gratz Pan Cake Flour
Aunt Gemima Buckwheat
Teco Self Rising
Karo Syrup
Maple Syrup

ALL FRESH NEW GOODS.

ANDERSON GROCERY CO.

Phone 91 Successors, Anderson Bros. Macon Phone

Round Oak

HEATERS RANGES FURNACES

The Best Produced, sold by

Satterthwaite Bros.

Tecumseh Chief Tea

is the best 50c Tea that money will buy. We buy this Tea in large quantities and pay spot cash so we can give you better Tea for your money than most stores. Try a 25c package.

Pancake Flour

We have all the leading makes. Gratz & Son's, Henkle's, McKenzie's, Aunt Jemima's, Teco. Also Maple Syrup, Corn Syrup, Cane Sugar Syrup, Honey, Jelly, etc.

SPECIAL FOR SATURDAY:

Nabob Corn Flakes, large size package	9c
Bob White Soap, regular 6c bar	5 for 25c
Searchlight Matches, regular 7c box	5 for 30c
Purity Corn Meal, regular 12c box	10c

Let us fill your grocery wants—we sell the best goods that money will buy at the lowest possible price

'Phone 87 **E. J. LOWRY.**

Fine dill pickles at Clark's market. adv

Leon Benedict was home from Detroit over Sunday.

Mrs. Rachel Emory of Adrian was a Tecumseh caller Monday.

Miss Alice Owens was a business caller in Detroit Wednesday.

Ladies' pocket-books at Gaston's. adv

Dr. and Mrs. Brown visited their son, Arthur in Ann Arbor Sunday.

Mr. and Mrs. Fred Dickinson were passengers for Detroit Wednesday.

Those wishing to sit for Christmas photos, must be in before December
Coller's Music Store. adv

Bed Springs of every description. Woven wire, link fabric, single and double deck coils. See our line now. adv Service & Son

Mrs. Geo. McDermott of Clinton visited Mrs. Louis Jones Wednesday.

Harold Halladay left Monday to resume his school work at the M. A. C.

Joe McCaughen was home from Detroit for the weekend with his mother.

Ray Bachtal has gone to Marshall where he has secured a position in one of the shops.

Subscribe for Every Week, Pictorial Review and all magazines with Emma Rogers. Phone 427. 3 Fri.

RELIABLE SINCE 1866

THE WEBSTER ANDERSON CO.

WHERE YOU ALWAYS DO BETTER

TECUMSEH - - - MICHIGAN

FOR Friday & Saturday AT **$15.00** AND UP

—MORE NEW FALL COATS AND SUITS—

Smartest New Models in Loose and Semi-Belted Effects. New Style Collars and Pockets.

More New Infants' and Children's Coats
More New Silk and Serge Dresses and Skirts
More New Georgette Waists for the New Suits

FOR Friday & Saturday, AT **$19.75** AND UP

MORE OF THOSE NEW PLUSH COATS

MORE **Blankets** AT THE SAME **Low Price** Buy them Here FOR LESS

NEW Silks and Dress Goods NEW Ginghams and Percales

ALWAYS More Goods for the Same Money, or the Same Goods for Less Money, at the WEBSTER ANDERSON CO'S.

MORE **House Dresses** And Aprons Entirely New Styles Buy them Here FOR LESS

Dr. N. D. Trask,

Osteopathic Physician.

Special attention given to nervous diseases, rheumatism, stomach and bowel troubles.

Bronchitis, Asthma and Catarrhal Deafness.

Office hours, 9 to 12, 1 to 5, and by appointment.

Office over McCann & Bowen's.

A. C. AYLESWORTH,

Licensed Auctioneer, Real Estate, Stock and General Salesman.

Will attend all sales in city or country, [illegible] reasonable rates.

Headquarters and [illegible] dates made Herald office.

Dental Parlors

W. D. REED, D. D. S.

Chicago St. Tecumseh.

Crown and Bridge work Aluminum Silver and Rubber plates and all of the specialties known to modern dentistry. Gas or vitalized air administered

Office over Avery & Co's store.

DR. E. D. BROWN,

Dentist.

Modern Dentistry of reasonable rates. Painless extraction by use of local or general anaesthetic.

Office hours 7:45 a m to 5 p m. Saturday evenings 7 to 9. Other evenings by appointment.

Office in DeWolf Block.

Office phone 182, house phone 182—3r.

C. M. Cooley,

Licensed Auctioneer.

R. F. D. No. 4 Manchester. 15 year successful experience in Jackson, Washtenaw and Lenawee Counties, also practical farmer.

Bell Telephone Clinton exchange.

Rates Reasonable and Satisfaction Guaranteed

J. W. Beardsley, M. D.

Physician and Surgeon

Office in rooms formerly occupied by Dr. L. G. North.

Hours: 1 to 3 and 7 to 9

Phone 165 2 rings.

We Show Men & Women

How to make $30 to $100 weekly, year around. Amazing opportunity for large income. Why waste time working for others? Use your spare time at home and gain financial independence. No canvassing. Be your own master. Write to-day. Universal Success Co., Dept. A — No. 70 Fifth Ave., New York City.

ANGUS BULLS

from Grand championship stock for sale or rent.

George B. Smith,
Addison, Mich.

Whittemore's Shoe Polishes

FINEST QUALITY LARGEST VARIETY

GILT EDGE
WHITTEMORE'S GILT EDGE DRESSING
LADIES' AND CHILDREN'S BLACK SHOES
SOFTENS PRESERVES LEATHER
RESTORES COLOR LUSTRE
QUICK WHITE
MAKES DIRTY CANVAS SHOES CLEAN & WHITE
QUICKLY-EASILY APPLIED
ALSO CLEANS ALL ARTICLES MADE OF WHITE CANVAS

"GILT EDGE," the only ladies' shoe dressing that positively contains Oil. Blacks, Polishes and Preserves ladies' and children's shoes, shines without rubbing, 25c. "FRENCH GLOSS," 10c.

"DANDY" combination for cleaning and polishing all kinds of russet or tan shoes, 25c. "STAR" size, 10c.

"QUICK WHITE" (in liquid form with sponge) quickly cleans and whitens dirty canvas shoes. 10c. & 25c.

"ALBO" cleans and whitens BUCK, NUBUCK, SUEDE, and CANVAS SHOES. In round white cakes packed in zinc boxes, with sponge, 10c. In handsome large aluminum boxes, with sponge, 25c.

If your dealer does not keep the kind you want, send us the price in stamps for a full size package, charges paid.

WHITTEMORE BROS. & CO.,
20-26 Albany Street, Cambridge, Mass.
The Oldest and Largest Manufacturers of Shoe Polishes in the World.

The Whole Neighborhood Knows.

Mrs. Anna Pelxer, 2526 Jefferson St., So. Omaha, Neb., writes, "Foley's Honey and Tar cured my daughter of a bad cold. My neighbor, Mrs. Benson, cured herself and family with Foley's Honey and Tar, and in fact most everyone in our neighborhood speaks highly of it as a good remedy for coughs and colds." Sold everywhere in Tecumseh. adv

FOLEY KIDNEY PILLS
FOR BACKACHE KIDNEYS AND BLADDER
Sold Everywhere

For the Family Medicine Chest

Green Bay, Wis., Mrs. Wm. F. Bubolz says: "I always use Foley's Honey and Tar for our children as it quickly breaks up their colds with no bad after effects, and they like to take it."

In this season of coughs, colds and croup, every family medicine chest should be supplied with a good cough medicine that can be relied upon when needed.

Such a family cough syrup is Foley's Honey and Tar Compound. This standard medicine has been on the market for years and in many sections was found in every home in the days when doctors were not so handy and when money was scarcer.

Foley's Honey and Tar Compound is an excellent medicine for coughs, colds, raw or inflamed throat, hoarseness, tightness and soreness of the chest, croup and whooping cough. It is an absolutely safe remedy, containing only healing ingredients, and free from any harmful drugs.

NOTICE OF PUBLIC SALE OF REAL ESTATE

STATE OF MICHIGAN, The Probate Court for the County of Lenawee.

In the matter of the estate of Albert Southworh, deceased,

Notice is hereby given that, by virtue of an order of said Court, made on the 27th day of August, A. D., 1917, I shall sell at public auction, on the 19th day of October, A. D., 1917, at two (2) o'clock in the afternoon of said day, at the Southworth farm, in Raisin Township, Lenawee County, Michigan, hereinafter more particularly described, the interest of said estate in the following described real estate, to-wit:

All those pieces or parcels of land, situate and being in the Township of Raisin, County of Lenawee, and State of Michigan, known and described as follows:

The southwest quarter of the southwest quarter of the northwest quarter of section sixteen (16), town six (6) south, range four (4) east, containing ten (10) acres of land; Also, the northwest quarter of the southwest quarter of section sixteen (16), town six (6) south, range four (4) east, containing forty (40) acres of land; Also, the east half of the northeast quarter of the southeast quarter of section seventeen (17), town six (6) south, range four (4) east, containing twenty (20) acres of land; Also, the south forty-five (45) acres of the east half of the northeast quarter of section seventeen (17), town six (6) south, range four (4) east; Excepting from above described lands two certain parcels heretofore sold off and described as follows: Commencing on section line and at a point seventy (70) rods south of the northeast corner of section seventeen (17), in town six (6) south of range four (4) east; thence south eighty-eight (88) degrees west and parallel with the north line of said section eight (8) chains and sixty-eight (68) links; thence south one and one-half (1½) degrees east, four (4) chains and ten (10) links; thence north eighty-five (85) degrees and fifty (50) minutes east, eight (8) chains and sixty-nine and one-half (69½) links to the east line of said section; thence north on section line three (3) chains and seventy-five (75) links to the place of beginning, containing three and forty-one one-hundredths (3 41-100) acres; Also, commencing at the northwest corner of above described land; thence west parallel with the north line of said section seventeen (17), forty (40) rods to the west line of east half of northeast quarter of said section seventeen (17); thence south on said west line four (4) chains and ten (10) links; thence east to the southwest corner of the land hereinabove described; thence north on west line of same to the place of beginning, containing four (4) acres and sixteen (16) rods of land.

Dated, this 28th day of August, A. D., 1917.

Lunettie Southworth,
Administratrix, etc., of said estate.

STATE OF MICHIGAN County of Lenawee, ss.

Probate Court for said County.

At a session of the Probate Court for the County of Lenawee holden at the Probate Office in the City of Adrian on the 11th day of September, in the year one thousand nine hundred and seventeen.

Present, HON. HARRY L. LARWILL, Judge of Probate.

In the matter of the estate of SADIE T. TAFT, deceased

On reading and filing the petition of Faron S. Anderson, special administrator upon the estate of said deceased, alleging that the funeral expenses and the expenses of special administration thus far incurred have been fully paid, and praying that his final administration account may be allowed and for such other order and decree as to this Court shall seem proper.

It is Ordered, That Monday, the 8th day of October, next, at nine o'clock in the forenoon, be assigned for the hearing of said petition.

And it is further Ordered, That a copy of this order be published in the TECUMSEH HERALD, a newspaper printed and circulating in said County of Lenawee, for three successive weeks, previous to said day of hearing.

HARRY L. LARWILL,
(A true copy) Judge of Probate
E. I. LARWILL, Probate Register.

Commissioners' Notice

STATE OF MICHIGAN, County of Lenawee, ss.

In the matter of the Estate of JACOB MILLER, deceased.

The undersigned having been appointed by the Probate Court of said County, Commissioners to receive, examine and adjust all claims and demands of all persons against the estate of said deceased, do hereby give notice that we will meet for that purpose at the Tecumseh State Savings Bank in the Village of Tecumseh, Lenawee County, Michigan, on the 18th day of October 1917 and on the 14th day of January, 1918, at 10 o'clock in the forenoon of each of said days.

And that four months from the 18th day of September, 1917, are allowed by said Probate Court for the creditors of said estate to present their claims to us for examination and allowance.

Dated September 18th, 1917.

Joseph H. Smith
Guy E. Nemire,
Commissioners.

Prompt Action Averts Trouble

A constipated conditions not only poisons the blood stream, but quickly affects the liver and other organs, causing biliousness, sick headache, sour stomach, bloating, etc. Foley Cathartic Tablets are mild in action, yet cleanse thoroughly, with no nausea nor costive after effects. Keep bowels regular, stomach sweet, liver active. Sold everywhere in Tecumseh. adv

"URIC ACID NEVER CAUSED RHEUMATISM"

I WANT to prove it to your satisfaction. If you have Rheumatism or Neuritis, acute or chronic—no matter what your condition—write to-day for my FREE BOOK on "RHEUMATISM—Its Cause and Cure." Thousands call it "The most wonderful book ever written." Don't send a stamp—it's ABSOLUTELY FREE. JESSE A. CASE Dept. 942 Brockton, Mass.

CHICHESTER S PILLS

DIAMOND
BRAND
Beware of Counterfeits
Refuse all Substitutes

LADIES!

Ask your Druggist for CHI-CHES-TER'S DIAMOND BRAND PILLS in RED and GOLD metallic boxes, sealed with Blue Ribbon. TAKE NO OTHER. Buy of your Druggist and ask for CHI-CHES-TER'S DIAMOND BRAND PILLS, for twenty-five years regarded as Best, Safest, Always Reliable.

SOLD BY ALL DRUGGISTS EVERYWHERE
TIME TRIED WORTH TESTED

CORRESPONDENCE

TIPTON

The following officers for the Ladies Aid for the ensuing year were elected.

President—Mrs. Agnes Edwards
Secretary—Mrs. Bertha Ruesink
Treasurer—Mrs. Lena Baldwin.

Mr. and Mrs. Geo. Tripp of Adrian, Mr. and Mrs. Hugh Ladd and son, Nelson were Sunday callers at the home of D. J VanValkenburg.

Mrs. Chauncey Pentecost and Junior of Onsted spent a few days with Mrs. Eliza Crittendan the firs of the week.

Mr. and Mrs. E. C. Cook spent Sunday with their daughter, Mrs. L. Treat at North Adrian.

Mrs. I. C. Luce was a guest of her husband I. C. Luse in Montoe Sunday.

Mr. and Mrs. C. W. Luce, Mr. and Mrs. Howard Luce and daughter Loraine spent Sunday with relatives in Napoleon.

Mr. and Mrs. F. E. Derby left Thursday for a visit with Mrs. Anna Brown in Bellaire Michigan.

Rev. C. H. Brewer and wife are entertaining his parents from Flint.

Miss Muza Rice was home from Hillsdale College from Friday till Monday.

Mrs. D. J. Preston and daughter Hazel was guests of Adrian relatives the last of last week.

MACON

John Pennington was in Chicago part of last week on business

Miss Sue Camburn was in Saline for a few days this week staying with her sister Mrs. Payne.

Irving Downing and wife of East Macon spent last Sunday at the home of Mr. and Mrs. Delos Biddle.

Wm. Osgood celebrated his 87th birthday Tuesday, October 9th. Among the guests at his home that day were his daughters Mesdames Sage and Morgan, Mrs. Mark Pennington and Miss Josie Clarkson. We wish him many happy returns of the day

Miss Ella Parker returned Sunday to Toledo after a weeks stay with Macon relatives

The reception given for Rev. J. E. Somers, last Friday night in the church parlors was a pleasant event, altho owing to the busy time, not as many were present as had been wished for. After the social hour, a short business meeting was held in which plans were discussed for the betterment of the Sunday school and other lines of church work.

Miss Addie Crittendon and brother Schuyler with their father W. H. Crittenden were in Detroit last Thursday to attend the Miller-Briggs wedding.

Walter Morden and family were in Saline last Sunday for a short time.

Mrs. B. F. Pennington was a business caller in Adrian Saturday.

Mrs. George Lane entertained her nephew and wife, Mr. and Mrs. Arthur Smith of Detroit from Sunday until Tuesday.

Jesse Scudder spent last Thursday and Friday with his brother Raynor and wife. He expecs soon to leave for France. His sister Gertrude came with him and remained until Monday.

Mrs. Clare Camburn has gone to Waterville, Ohio to see her mother, who was injured by falling dawn the cellar stairs.

Mr. and Mrs. Elmer Camburn with son and daughter Will and Marion visited Mr. and Mrs. Rob McCoy of Tecumseh last Sunday.

An entertainment will be given October 19 in the Methodist church by the Macon High school. Admission 10 and 15 cents. Part of the proceeds to go to the Macon Red Cross.

FRANKLIN

There was a very pleasant gathering of relatives at C. L. Wisners Sunday. The guests were Mr. and Mrs. Ed. Vickery and children of Battle Creek, Mr. and Mrs. G. W. Allen of Tipton, Frank Fisher and family, S. N. Wisner and family, Earl Allen and family, Mrs. E. J. Whelan, Mr. and Mrs. Wilford Hooten and Mr. and Mrs. Will Hooten. Thirty-three persons were present of whom 15 were children. A bountiful potluck dinner was served.

There was a special meeting of Tipton Grange at the hall Saturday evening to arrange for the lecture course.

Fay Elwin, little son of Mr. and Mrs. Herbert Munger is doing nicely, Mrs. Munger is up and gaining her strength.

Silo fillers at Herbert Mungers and C. L. Wisners the first of the week.

Wilford Allen attended the band concert in Adrian Monday night as one of the musicians of Tipton band He went with the band to Springfield, O., Tuesday.

Channing Beebe of Tecumseh was repairing the Whelan brothers tractor at C. L. Wisner's Tuesday.

S. N. Wisner and family were callers in Pentecost Sunday evening.

Mr. and Mrs. Ed Vickery and two children motored here from Battle Creek, Saturday. They left B. C. at 1 p. m., arriving at C. L. Wisner's at six p. m. Mrs. Myra Tripp accompanied them home Sunday afternoon.

Otis Whelan is having one of his periodic struggles with asthma. They are always severe, this is no exception.

RIDGEWAY

The next regular Gleaner meeting will be held Wednesday evening, Oct 24th. A full attendance is desired as this is nomination of officers and important business will come before the arbor.

Fred Harrison Sundayed in Adrian

Mrs. Mary Boyd is quite ill.

Arlene Underwood was home from Ann Arbor Sunday.

James Holt and O. L. Rappleye of Blissfield called in town Sunday.

Mr. and Mrs. Lynne Hoag of Ann Arbor Sundayed at Harry Wood's.

Robert Welch and family moved to Tecumseh Tuesday.

Louie Howe Jr. of Tecumseh Sundayed in town.

Mark Randall and wife of Macon spent Sunday at Ervin Barnes.'

Claude Shirley, Flossie and Glenn Allison of Saline visited here Sunday

Roy Harrison and family of Jackson Sundayed at James Harrison's.

Fay Shough was in Detroit Sunday.

Jesse Shough and Pearl Pocklington were home from Jackson Sunday.

Samuel Wilson and son Glenn of Holloway called on friends in town Sunday.

Daniel Baker has purchased a new Grinnell piano for his daughter Gladys.

Mrs Mary Bowers and sons visited Tecumseh friends Wednesday.

Mrs. H. C. Smith was a guest of Mrs. Morrell in Britton Wednesday.

Henry Baker of Bryan, O., and Mr. Walch of Illinois were guests at Daniel Baker's the past few days.

Mrs. Ellen Prindle is visiting Detroit relatves for a few weeks.

Mrs. Theodore Allicon has as guests Tueday her brother from Ypsilanti Ralph and Arthur Southard.

E. T. Pocklington was here Sunday from Detroit.

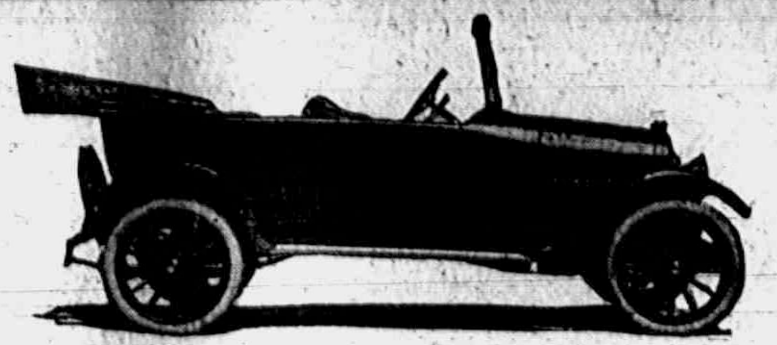

Beautiful 1918 Maxwell Now On Exhibition

Without altering the world champion motor, the famous perfected clutch and transmission or the mighty axles, the Maxwell builders have produced a new wonder car, far superior in construction and in appearance to anything yet turned out by the Maxwell factories—we have this new and beautiful car—come and see it.

The car is larger and roomier, for one thing—the wheelbase has been increased six inches.

It is also a stronger and more rigid machine for the road.

The frame is now six inches, instead of three inches deep.

And the body rests directly on this powerful frame, instead of on brackets extending from the sides, as in the past.

Do you know what that means?

It means this: The firmness with which the wheels grip the road and the steadiness of the car at high speed give you a sense of security such as you have been able to enjoy before only in cars shackled with a battery of shock absorbers.

This New Car is 50 Pounds Lighter

There's a marvel of engineering for you, friends!

The car is made bigger and stronger—and yet actually lighter.

This means greater ease and comfort on the road.

More than that—it means greater economy.

And the Maxwell before was the most economical 5-passenger car in the world.

Compensating underslung rear springs—the last word in spring suspension—mark this wonderful Maxwell of 1918.

They mean greater comfort—greater economy, by lessening wear and tear on the car.

Maxwell Now Has the Style of the Costliest Cars

The new Maxwell is a car of great beauty.

It has a sloped windshield and rakish lines never before produced in any car costing less than $1200.

Its good looks now equal its proved mechanical efficiency.

The new upholstery is richer and gives a new comfort.

Inside and out the new 1918 Maxwell is a perfected car.

We're proud to sell it.

You'll be proud to own one.

Touring Car $745; Roadster $745; Coupe $1095; Berline $1095; Sedan $1095

All prices f. o. b. Detroit

GRATY & SON, Tecumseh, Mich.

STATE OF MICHIGAN, County of Lenawee, ss.

Probate Court the County of Lenawee.

At a session of the Probate Court for the County of Lenawee, holden at the Probate office, in the City of Adrian, on the 5th day of October in the year one thousand nine hundred seventeen.

Present HON. HARRY L. LARWILL, Judge of Probate.

In the matter of the estate of MARY J. BOWEN, deceased.

On reading and filing the petition, duly verified, of Thomas Wright, legatee named therein, praying that an instrument in writing purporting to be the last will and testament of said deceased may be duly proved and admitted to probate, and that administration of said estate may be granted to Frederick B. Wood, petitioner, the executor named in said instrument, or to some other suitable person

It is Ordered, That Tuesday the 6th day of November, next at nine o'clock in the forenoon, be assigned for the hearing of said petition.

And it is further Ordered, That a copy of this order be published in the TECUMSEH HERALD, a newspaper printed and circulating in said County of Lenawee for three successive weeks previous to said day of hearing.

(A true copy) Harry L. Larwill,
Judge of Probate.
E. I. Larwill. Probate Register.

STATE OF MICHIGAN, County of Lenawee.

Probate Court for said County.

At a session of the Probate Court for the County of Lenawee holden at the Probate Office in the City of Adrian, on the 11th day of October, in the year one thousand nine hundred and seventeen.

Present, HARRY L. LARWILL, Judge of Probate

In the matter of the estate of LOUIS B. SCHNEIDER, Deceased.

On reading and filing the petition, of Margaret Schneider, administratrix upon the estate of said deceased, alleging that the funeral expenses and debts of said deceased and the expenses of administration thus far incurred have been fully paid, and praying, that her final administration account may be allowed and for such other order and decree as to this Court shall seem proper.

It is ordered that Monday, the 5th day of November next at nine o'clock in the forenoon be assigned for the hearing of said petition.

And it is further Ordered, That a copy of this order be published in the Tecumseh Herald, a newspaper printed and circulating in said County of Lenawee, for three successive weeks previous to said day of hearing.

(A true copy) Harry L. Larwill,
Judge Of Probate
E. I. Larwill. Probate Register.

Mrs. L. G. Hall, of Ann Arbor, who has seen service with the Red Cross in France and whose son, an ambulance driver, was killed in action, was one of the principal speakers at the state King's Daughters' convention recently held in Flint.

Rollo, son of Mr. and Mrs. Marion Lambson, of Bailey, is dead after being crushed beneath an auto truck driven by Roy Thomas. Young Lambson held to the mudguard, intending to hop off at the school, but as he stepped from the running board the rack knocked him beneath the wheels.

CLASSIFIED ADS

I AM PAYING THE HIGHEST price for rags rubbers, papers and books. Will pay 2½c per lb. for rags, 75c per hundred for any quality of iron, 40c per hundred for paper, 80c per hundred for magazines. 'Phone 351.
Louis Kozel.

FOR SALE—In Adrian, fine modern house, barn, garage, ¾ acre land. On good street. Terms to suit buyer. Enquire of owner, 715 W. Seventh St., Monroe, Mich.
8-28-6 wks

WE BUY ALL KINDS OF JUNK and pay the highest price for rags. 'Phone 372. We come after them. Place at old Brewer's foundry.
D. Ghertner.

FOR SALE—A seven passenger, Chandler Six 1917 model.
Dr. P. B. Hardy

FOR SALE—The home of Chas. J. Harper in Brownville. The ice business alone is worth the price asked for the whole property. Three acres of very good land and pleasant home.
Mrs. Franc S. Gilespie,
Real Estate and Insurance.

WANTED—The donation of three small tables to the Primary Department of the M. E church. Advise Mrs. H. R. Conklin. adv

FOR RENT—A front sleeping room. Enquire of Mrs. Eugene Camburn, 209 W. Pottawatamie St. 9-9-2t.

FOR SALE—House hold goods must be closed out this week. Call at 501 So. Pearl St. Frank Ripley.

LOST—Pocket book containing $15 and change. Finder please return to Herald Office and obtain reward.

POLICE DUTY CURES OBJECTOR

Kitchen Work Day After Day, Banishes Concientious Scruples.

Camp Custer, Battle Creek—Only one conscientious objector has made his appearance at Camp Custer thus far. He was an intelligent young fellow and stated his objections witn clearness. He did not claim any religious connection, nor did he base his attitude on spiritual grounds. He simply said that he did not believe it right to take human life under any circumstances, and did not want to be placed in a position where he would have to do it. He hung back in the drill work and utterly balked at the rifle.

Instead of arguing with him the captain put him to work peeling potatoes. Morning after morning, he went down to the cook's kitchen and did mental labor. All through the day, he peeled mountains of potatoes that were always disappearing as fast as he peeled them.

After a week at this work his conscience underwent a change. He asked permission of the captain to become a soldier in the company. In due course he will probably be permitted to resume his place in the ranks.

WITH THE BOYS AT CAMP CUSTER

A school for horseshoers will be opened at the remount station and 278 men will be transferred to it.

With the receipt of rifles instruction in guard duty is under way. The work heretofore has been done by the Thirty-third regiment battalion. Each regiment is assigned to guard its own sector of the cantonment, in the barracks section and on the outside edges of the camp.

Study of President Wilson's war message in all high schools of the state is urged in circular letters sent to superintendents, principals and county commissioners of Michigan by Fred L. Keeler, state superintendent of public instruction.

Church Notes

BAPTIST CHURCH

W. B. Hartzog Ph. D. minister.

10 a. m Morning worship Sermon "The Best Translation of God's Word" II Cor 3:2.

11:15 Sunday school.

11:15 Men's class, conducted by the pastor. All men invited.

6:00 Young People's meeting

Wednesday 7 p. m. Bible study and prayer.

PRESBYTERIAN CHURCH

Rev. Wm A. Rex, minister

10:00 Sunday-school

10:00 Brotherhood Class

11 a m Morning service

7 p. m. Evening service.

Wednesday 7 p. m. The regular mid-week service.

ST. PETER'S EPISCOPAL CHURCH

Rev. J. G. Widdifield, B. A, rector, 16th Sunday after Trinity

10:00 Sunday-school

METHODIST EPISCOPAL CHURCH

Wm. J Balmer, D. D, minister.

10 a. m Morning service The Communion Service.

11:30 Sunday-school. Full orchestra, full classes Come

6 p. m. Epworth League Subject, "Country Boys in Crowded Cities." Boys come and tell us what we must do for them.

7 p. m. Evening service. Subject, "A Gracious Promise."

Wednesday 7 p. m Mid-week prayer and praise service. 15 minute studies in the life of Christ: "About the Cradle"

FRIENDS CHURCH

H. Lawrence Linton, pastor.

10:00 Morning worship.

11:15 Bible school

6:00 Christian Endeavor

7:00 Evening service

Wednesday 7:00 p. m. Prayer service

ST. ELIZABETH CATHOLIC CHURCH

Fr. Hackett, rector

8 a. m. 1st and 3rd Sundays.

Saturday, 3 p. m. Christian Doctrine

All are cordially invited.

GUARDS TAUGHT HOW TO BOX

Learn How to Fight Kaiser's Men With Bare Fists.

Waco, Texas—Judging by the course of instruction being given here by Capt. Allan L. Briggs, assistant chief of staff and senior aide de camp to Gen. W. G. Haan, the American soldier will help defeat the kaiser by using his bare fists.

In his lectures to officers of the 32d division, Capt. Briggs, who returned from France recently after extended observation, lays stress on a necessity of a knowledge of boxing. The reason he advances for this is that the German knows nothing of the use of fists, hence, instead of ducking a blow, he shuts his eyes and flinches. This flinch will give the American soldier a chance to close in, even though disarmed, and render ineffective the long bayonet of the Teuton.

The use of their fists is but one of the many tricks being taught the guardsmen, each one of the devices having two purposes. One, to save the life of the American, the other to take that of the opponent. It is explained in the lectures that these tricks, including stabbing a man with his own bayonet, breaking his arm or neck, are made necessary by the style of fighting used by the enemy.

Edsel B. Ford, vice-president, secretary and director of the Ford Motor company, was denied his claim of exemption from the draft army on the industrial clause, by the Detroit exemption board. Unless Mr. Ford appeals to the president of the United States—the only course left to follow, he will be called to service in the second draft.

Thousands of Mothers Worry

When the children cry in their sleep, are peevish and constipated and take cold easily. Mother Gray's Sweet Powders for Children has for 30 years been a trusted remedy in many thousand homes. They frequently break up colds in 24 hours, move and regulate the bowels and destroy worms. adv

PATENTS

TRADE-MARKS and copyrights obtained or no fee. Send model, sketches or photos and brief description, for FREE SEARCH and report on patentability. [illegible] years experience. Send 4 cent stamp for NEW BOOKLET, full of patent information. It will help you to fortune. READ PAGES 11 and 12 before applying for a patent. Write today.

D. SWIFT & CO.
PATENT LAWYERS,
303 Seventh St., Washington, D. C.

FRIENDSHIP BRACELET LINK ONLY 12¢

STERLING SILVER, ROLLED GOLD

[illegible] Friendship Bracelet Links, latest New York fashion. We start yours by giving you one link absolutely FREE engraved with 3 initials. Your friends give or exchange others. What more beautiful token or sentiment could be expressed. Send to-day for one or more LINKS (12c. each) stating initials and whether ROLLED GOLD, STERLING SILVER, BEADED or PLAIN design wanted and receive links with beautiful Book Ribbon Free so you can start wearing Links at once until Bracelet is complete. Write today. Start with link we give you Free with first 12c. order or more. Friendship Jewelry Co., Dept. M, 93 Chambers St., N.Y.

TECUMSEH MARKETS

Corrected Oct 9, 1917

Wheat		2 00	2 06
Flour per bbl		10 80	11 40
Rye			1 70
Corn (ear)	cwt		2 25
Oats	new		56
Beans		7 00-8 00	
Potatoes		75	1 25
Butter			38
Eggs			40
Lard			25
Guinea			15
Fowls (live)		16	20
Springers		18	20
Roosters			10
Ducks 4 lb up		15	17
Geese			14
Turkeys			30
Hay			11 00

FOLEY KIDNEY PILLS
FOR BACKACHE KIDNEYS AND BLADDER
Sold Everywhere

There is more Catarrh in this section of the country than all other diseases put together, and for years it was supposed to be incurable. Doctors prescribed local remedies, and by constantly failing to cure with local treatment, pronounced it incurable. Catarrh is a local disease, greatly influenced by constitutional conditions and therefore requires constitutional treatment. Hall's Catarrh Medicine, manufactured by F. J. Cheney & Co., Toledo, O. is a constitutional remedy, is taken internally and acts thru the Blood on the Mucous Surfaces by the System. One Hundred Dollars reward offered for any case that Hall's Catarrh Medicine fails to cure. Send for circulars and testimonals.

F. J. CHENEY & CO., Toledo, O.

Sold by druggists, 75c.

Hall's Family Pills for constipation.

FOLEY KIDNEY PILLS
FOR BACKACHE KIDNEYS AND BLADDER
Sold Everywhere

COMMISSIONERS' NOTICE

STATE OF MICHIGAN, County of Lenawee, ss.

In the matter of the estate of HIRAM H. WESTCOTT, deceased.

The undersigned having been appointed by the Probate Court of said County, Commissioners to receive, examine and adjust all claims and demands of all persons against the estate of said deceased, do hereby give notice that we will meet for that purpose at the office of G. Arthur Rathbun in the village of Tecumseh, Lenawee County, Michigan, on the 31st day of October 1917, and on the 17th day of January 1918 at ten o'clock in the forenoon of each of said days.

And that four months from the 17th day of September, 1917, are allowed by said Probate Court for the creditors of said estate to present their claims to us for examination and allowance.

Dated September 6th, 1917.

G. Arthur Rathbun,
Herbert S. Temple.
Commissions.

COMMISSIONERS' NOTICE

STATE OF MICHIGAN, County of Lenawee, ss.

In the matter of the estate of HENRY F. COATES, deceased.

The undersigned having been appointed by the Probate Court of said County, Commissioners to receive, examine and adjust all claims and demands of all persons against the estate of said deceased, do hereby give notice that we will meet for that purpose at the Peoples' Bank in the Village of Britton Lenawee County, Michigan, on 3rd day of November and on 2nd day of February 1918, at ten o'clock in the forenoon of each of said days.

And that four months from the 2nd day of October 1917, are allowed by said Probate Court for the creditors of said estate to present their claims to us for examination and allowance.

Dated October 2nd, 1917.

William B. Swick,
Ebenezer G. Price.
Commissioners.

STATE OF MICHIGAN, County of Lenawee, ss.

Probate Court for said County.

At a session of the Probate Court, for the County of Lenawee, holden at the Probate Office, in the City of Adrian, on the 29th day of September, in the year one thousand nine hundred and seventeen.

Present, HON. HARRY L. LARWILL, Judge of Probate.

In the matter of the Estate of Alphonzo Dewey, deceased.

On reading and filing the petition duly verified of Mary A. Dewey, executrix upon the estate of said deceased, alleging that the funeral expenses and debts of said deceased, the expenses of administration thus far incurred have been fully paid, and praying that her final administration account may be allowed and for such other order and decree as to this Court shall seem proper.

It is ordered, That Monday, the 29th day of October next, at nine o'clock in the forenoon, be assigned for the hearing of said petition.

And it is further ordered, That a copy of this order be published in the Tecumseh Herald, a newspaper printed and circulating in said County of Lenawee, for three successive weeks, previous to said day of hearing.

(A true copy) HARRY L. LARWILL,
Judge of Probate.
E. I. Larwill, Probate Register.

RAILROAD TIME TABLE

Effective July 1, 1917

NEW YORK CENTRAL

Going south

	18	15	23
Station	a m	p m	p m
Jackson	‡10 20	‡2 05	*8 05
Tecumseh	11 17	3 01	9 01
Adrian	11 50	3 30	
Toledo	12 35	4 15	10 10
Chicago			8 15 am
Detroit		6 10	5 35 pm

Going north

	10	12	14
Station	a m	a m	p m
Toledo	*7 40	‡12 01	‡4 30
Detroit	11 00		
Adrian	8 37	12 35	5 05
Tecumseh	9 00	1 01	5 35
Jackson	10 05	2 00	6 40

G. J. Ziess, Ticket Agent.

DUNDEE BRANCH

Going west

	29	41
Station	a m	p m
Adrian	8 37	‡3 10
Tecumseh	‡9 10	4 02
Tipton	10 10	4 16
Addison	11 50	4 55
Marshall	2 00 p m	6 25
Battle Creek		6 58

Going east

	42	30
Station	a m	p m
Battle Creek	7 24	
Marshall	8 12	9 00
Addison	‡9 37	‡11 50
Tipton	10 10	1 40
Tecumseh	10 22	2 10
Adrian	10 50	
Chicago	5 00	

F. S. Bell, Ticket Agent.

DETROIT, TOLEDO & IRONTON

Going south

	1	3	N.Y.C.
Station	a m	p m	p m
Detroit	‡8 00	*3 30	
Dundee	9 50	5 30	4 20
Britton	10 03	5 47	4 59
Ridgeway	10 08	5 53	5 10
Tecumseh	10 22	6 05	5 20
Adrian	10 50	6 33	

Going north

	4	2	
Station	a m	p m	
Adrian	*9 18	‡3 48	
Tecumseh	9 35	4 16	3 10
Ridgeway	10 05	4 26	3 25
Britton	10 10	4 31	3 40
Dundee	10 40	4 46	4 05
Detroit	12 45	6 40	

‡ Daily except Sunday.
* Daily.

B. E. Kelley, Ticket Agent.

Cut This Out—It Is Worth Money.

DON'T MISS THIS. Cut out this slip, enclose with 5c to Foley & Co., 2835 Sheffield Ave., Chicago, Ill., writing your name and address clearly. You will receive in return a trial package containing Foley's Honey and Tar Compound for coughs cold and croup; Foley Kidney Pills and Foley Cathartic Tablets. Sold everywhere in Tecumseh. adv

FOLEY CATHARTIC TABLETS
Keep Stomach Sweet – Liver Active – Bowels Regular
Sold Everywhere

Women Have Their Troubles

Not middle-aged women but young ones, too, suffer from backache, pains in side, swollen ankles, sore muscles, rheumatic pains and kindred ailments without knowing that these are most often the result of deranged or overworked kidneys. Foley Kidney Pills are good medicine for kidney trouble. Sold everywhere in Tecumseh. adv

FREE

Write today for 30 pkgs. Art Post Cards to sell at 10c per pkge. When sold send $3.00 and get choice of presents. PEERLESS WATCH CO. Dept. 324 CHICAGO, ILL.

Worth Their Weight in Gold

No man can do his best when suffering from backache, rheumatic pains, swollen joints or sore muscles. B. H. Stone 840 N. 2d. St, Reading, Pa., writes: "For months I was unable to attend to business. I used Foley Kidney Pills and soon the pains and aches were gone. They are worth their weight in gold to me." Sold everywhere in Tecumseh. adv

PARKER'S HAIR BALSAM

A toilet preparation of merit. Helps to eradicate dandruff. For Restoring Color and Beauty to Gray or Faded Hair. 50c. and $1.00 at Druggists.

Makes Good in the North

A cough remedy must be good to give satisfaction in a northern state's variable weather. Bertram Bros., Green Bay, Wis., write: "We have used Foley's Honey and Tar and recommend it to any one who needs a good, reliable cough and cold remedy." Relieves croup, opens air passages ease strangling fight for breath. Sold everywhere in Tecumseh. adv

Men Drilling for National Preparedness

Get great comfort from the use of Allen's Foot-Ease. When shaken into the shoes it takes the friction from the shoes, freshens the feet and makes walking easy. Gives instant relief to tired, aching, swollen, tender feet, blisters and caluses. Also sprinkle it in the foot-bath. British and French troops use it. adv

Be Sure You Get This Old Reliable Cough Medicine

Imitations always follow the trail of success. Hundreds of imitations have come and gone since FOLEY'S HONEY AND TAR COMPOUND began, 40 years ago, to loosen the grip of coughs and colds.

Be sure you get the genuine Foley's Honey and Tar Compound

And avoid the names that sound like it.

Here are three easy ways to tell the genuine. 1st—The name of "Foley's." 2nd—The yellow package. 3rd—The Beehive on the yellow package. You cannot get a substitute to do for you what FOLEY'S HONEY AND TAR COMPOUND will do—for coughs, colds, croup, bronchial and lagrippe coughs, throat and lung trouble. Say it to your druggist and be safe.

EVERY USER IS A FRIEND.

For sale by all Druggists adv

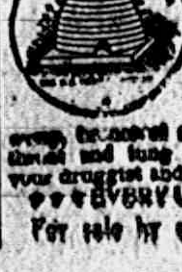

TECUMSEH PUBLIC LIBRARY

THE TECUMSEH HERALD

SIXTY-EIGHTH YEAR NO. 8 TECUMSEH MICHIGAN, TUESDAY, OCTOBER 16, 1917 WHOLE NUMBER 4263

Are you going to do anything this year for the farm that has done so much for you?

Do your part and help it do better and be more convenient next year by putting in

Granaries, Corn Cribs, Hog Houses and the Buildings

and General Repairs that the farm needs.

For information and supplies call the

Lenawee Lumber & Supply Co.
Tecumseh, Michigan.
Phone 57, after 5:30 p. m. call 860

At last we landed the agency for

CHURNGOLD

We have handled Churngold for several years and know the quality is very fine. Now we have the agency and expect to double our sales. If you have not tried

Churngold

you have missed a good spread for bread.

PHONE 39. **F. D. AVERY.**

Halloween Goods

NOW ON DISPLAY,

LANTERNS, CANDLES
HORNS, FAVORS, ETC.

A full line of Crochet Cotton, Stationery, Books, Fancy China.

IDA B. CHASE.

Oil Cloths

Linoleums

Furnace Pipes

Now is the time to attend to your furnaces, as cold weather is on the way.

D. L. Whitenack & Co.

The Citizen's Mutual Auto Insurance Co. of Howell

Is Represented by

Mrs. Franc S. Gillespie

$1.00 for the policy and 25c per H. P. insures you for Fire, Theft and Liability over $25.00.

The Herald $1.00

NOTABLES ATTEND DEDICATION OF WOMAN'S BENEFIT ASSOCIATION BUILDING AT PORT HURON

Standing From Left to Right:—Miss Bina M. West, Supreme Commander Woman's Benefit Association; Mayor Black, of Port Huron; Mrs. Nellie C. V. Heppert, Supreme Lieut. Commander Woman's Benefit Association; Albert E. Sleeper, Governor of Michigan.

THOUSANDS ATTEND CEREMONIES

Magnificent New Building Dedicated By Miss Bina M. West Amid Cheers.

At the left stands Miss Bina M. West, the founder and leader of the Woman's Benefit Association of the Maccabees, the largest fraternal beneficiary society for women in the world. Governor Sleeper of Michigan (at the right) and his staff were honor guests at the magnificent dedication ceremonies in Port Huron, when the $250,000 Home Office of the Association was dedicated.

Miss West raised the flag over the building, massed bands playing "The Star Spangled Banner" and in the presence of thousands dedicated the monument of her 25 years of work to the use of fraternity among women.

The building is built to endure one thousand years and is a model of the very latest perfection.

Miss West at this time celebrated her silver anniversary and was presented with 2,500 silver dollars by her members accompanied with a year's vacation. The former she accepted saying "I will use it for something that will please you all." An hour later, by the unanimous consent of the Supreme Convention Miss West created the Woman's Benefit Association Patriotic Service Fund and donated her 2,500 silver dollars to it, amid cheers and the waving of handkerchiefs. This fund will receive a contribution of 200,000 members and will probably reach $300,000 by December 31st. It will be used for the relief of invalided American soldiers.

The year's vacation was refused, Miss West stating "This is no time to rest." Seven hundred representatives came from Ohio for the Women's Benefit Association parade and dedication, among them being the famous Union Guard of Cleveland, numbering 150. They were reviewed by the Governor who pronounced their spectacular work perfect.

Tables for Junior Protection were adopted at the Supreme Sessions and these go into immediate effect. The children of members will be insured under the "Whole Family Protection" act of Michigan.

The convention wired Treasurer McAdoo that $200,000 was ready for Liberty Loan. This makes $300,000 already contributed by this Association, not including the individual subscriptions from local reviews and the members of the Woman's Benefit Association.

PROMINENT MEN OF TOWNSHIPS NEAR HERE TAKE CHARGE OF LIBERTY LOAN

(Concluded from Friday's issue.)

HOW FAR ARE BONDS EXEMPT FROM TAXES ?

Q. Are Liberty Bonds exempt from taxation ?

A. The bonds are exempt both as to principal and interest from all taxes imposed by the United States, any State, or any of the possessions of the United States, or by any taxing authority, except:

(a) Estate or inheritance taxes.

(b) Graduated additional income taxes, commonly known as surtaxes and excess profits or war profits taxes now or hereafter imposed by the United States upon the income or profits of corporations, individuals, partnerships, or associations.

The interest on an amount of bonds and certificates, not in excess of $5,000 in one ownership, is exempt from the taxes provided for in Clause (b) above.

Q. Does this mean that the bonds are free from all local taxation ?

A. Yes; the local assessor or tax collector cannot assess these bonds as personal property.

THE FIRST LIBERTY LOAN

Q. Has our country sold any Liberty Bonds before ?

A. Yes; $2,000,000,000, bearing 3½ per cent interest, were sold June 1917.

Q. Did the people generally subscribe for these bonds ?

A. Yes; more than 4,000,000 persons bought all of these bonds and offered to buy a billion more than were offered.

Q. Did all who subscribe for Liberty Bonds get their full subscriptions ?

A. No; the Government only asked to borrow $2,000,000,000 from the people and therefore only desired to sell $2,000,000,000 of bonds. As more than $3,000,000,000 were subscribed for, the Secretary of the Treasury cut down some of the subscriptions.

Q. Were those who desired to lend small sums to the Government—that is, who subscribed to small amounts of bonds—favored ?

A. Yes; all those who subscribed to bonds from $50 up to $10,000 were given the full amount.

Q. How about those who subscribed for larger amounts ?

A. These were cut down so that some of those who subscribed for exceedingly large amounts received only about one-fifth of the amounts of their subscription.

Q. Is the Government likely to offer other bonds for sale during the war?

A. Yes.

Q. Suppose the Government offers bonds in the future which will pay a higher rate of interest than 4 per cent ?

A. If so, the holder of a Liberty Bond will have the right to exchange this bond for one bearing the higher rate of interest.

AMOUNT PRESENT LOAN

Q. What is the amount of the Second Liberty Loan ?

A. The Secretary of the Treasury is inviting subscriptions for $3,000,000,000 and reserves the right to allot additional bonds up to one-half the amount of any oversubscription.

Q. How was this bond issue created ?

A. It was authorized by an act of Congress and approved by the President of the United States.

HOW TO BUY

Q. How much do bonds of the Second Liberty Loan cost ?

A. From $50 to $100,000, whatever their face value calls for. The law states that these bonds must be sold at not less than "par"; that is, their face value—100 cents on the dollar.

Q. How can I buy the bonds of the Second Liberty Loan ?

A. By filling out an application blank and handing it to any bank or trust company, bond dealer or broker or to one of the Federal reserve banks, or to the Treasury Department at Washington.

Q. When can this application blank and handing it to any bank or trust company, bond dealer or broker, or to one of the Federal reserve banks, or to the Treasury Department at Washington.

Q. When can this application for bonds be made ?

A. At any time from the 1st day of October to the close of business on the 27th day of October 1917.

Q. In what form must applications to buy a Liberty Bond be made ?

A. All applications must be in the form prescribed by the Secretary of the Treasury, obtainable at any bank or from a Liberty Loan Committee.

Q. Must the full price of bonds be paid on application ?

A. No; only 2 per cent of the amount you want to buy is required when application is made.

Q. When must the remainder be paid ?

A. In installments as follows: 18 per cent on November 15, 1917; 40 per cent on December 15, 1917; and 40 per cent on January 15, 1918.

Q. Can I buy a bond on the installment plan by paying for it weekly or monthly ?

A. The Treasury Department will not accept payments in this manner, but many banks and a great many employers will sell you a bond and allow you to pay for it in partial payments. If you desire to pay for your bonds in this way, consult your employer or any banker.

Q. When will the subscriber know how many bonds they will receive on their subscriptions ?

A. The Secretary of the Treasury will announce this about the 6th of November, 1917. This is known as making the "allotment."

Q. Must all subscribers to liberty bonds wait until the allotment is made to know whether or not they will receive their bonds ?

A. No; a subscriber for bonds up to a $1,000 is certain to receive his bond.

Q. If I desire to pay for the bonds at the time I make my subscription, may I do so ?

A. Yes; you can pay in full for any bonds you buy up to and including $1,000; but for more than this amount must wait until the allotment is made.

WHAT YOU GET

Q. If I pay in full for a $50, $100, $500, or $1,000 bond, do I receive the bond ?

A. Yes; you will receive a bond dated November 15, 1917 and bearing interest from that date. You will receive it, within a short time after payment has been made.

Q. If this bond is a coupon bond, will it have the coupons attached ?

A. The bond which you will receive will have four coupons attached covering the semiannual interest for a period of two years. After November 15, 1919 and before May 15, 1920, the holder will have an opportunity to exchange this bond for a new bond having a full set of coupons.

Q. Why are bonds issued in this way ?

A. The work of engraving bonds with a large number of coupons attached is so great that bonds can not be ready for delivery to purchasers within a reasonable time by reducing the number of coupons.

HOW TO PAY

Q. Do Subscribers to Liberty Bonds receive particular recognition ?

A. Yes; each subscriber is given a badge of honor in the form of an official button.

Q. To whom shall I make payments ?

A. Payments can be made to the Treasury Department at Washington or to one of the 12 Federal reserve banks in cash, by bank draft, certified check, post-office money order, or express company money order, but subscribers are urged to make all payments on their bonds to the bank with whom they placed their subscriptions.

Q. What provision is made for the interest accruing on the bonds from November 15, 1917, to May 15, 1918 a six months' period, when final payment on the bonds is not made until January 15, 1918 ?

A. Interest from November 15, 1917, to date of final or full payment must be made added to the last payment. Credit will be given the subscribers for interest at the same rate upon all the payments. Tables showing the amount of accrued interest payable on January 15, 1918 and on various interest days after payment has been made, will be distributed through the banks by the Treasury Department.

Q. As a practical matter, will I have any difficulty in attending to these details ?

A. None at all. Any bank, trust company, bond house, or broker will gladly give you full instructions at any time without charge.

HOW WOMEN MAY AID

Q. How may women aid the Liberty Loan ?

A. First: By the purchase of Liberty Bonds. Second: By helping to sell Liberty Bonds to others.

Q. Can a woman own a Liberty bond as her personal property ?

A. Liberty Bond is the personal property of the purchaser or of the person to whom the purchaser may sell or assign it. If it is a registered bond, the record of its ownership is a matter of governmental record. A Liberty Bond is therefore the property of the woman who buys it until she disposes of it.

Q. Why should women buy Liberty Bonds ?

A. Because Liberty Bonds are the method adopted by the Government of the United States to take care of the soldiers, sailors and marines who are fighting America's war. The success of our men in this war will benefit women no less than men. Women may not fight; but women may aid men in providing the sinews of war for the fighters. To women even more poignantly than to men, come the words of the Secretary of the Treasury, "Shall we be more tender with our dollars than with the lives of our sons ?"

Q. What may women's organizations do to promote the Liberty Loan?

A. Every organization of women has a fund of some sort which may be used to aid the Liberty Loan. The money of this fund may be invested in Liberty Bonds. There is no better investment for the funds of an institution, a community, or of an organization. Every women's organization in the country should be represented by investment in the Liberty Bonds.

Q. How does the purchase of Liberty Bonds express the patriotism of the American people ?

A. Every citizen of the United States who buys a Liberty Bond registers his approval of our defending ourselves against Germany. Every citizen who buys a Liberty Bond testifies to his love of country. Every citizen who buys a Liberty Bond contributes toward victory.

The End.

PUSH RUSSIANS BACK

Slavs Fight Germans on Island in Gulf of Riga.

Defenders Being Driven Toward the Southeast — Batteries on Dago Island Sink Four Destroyers.

Petrograd, Oct. 15.—Fighting between the Russians and the German troops which landed on Oesel Island, in the Gulf of Riga, continues, according to the Russian official statement issued here. The Germans are pressing the Russians toward the southeast. An attempt made by a German force to capture a pier on Moon island, between the Island of Oesel and the mainland of Esthonia, was repulsed.

It now develops that the Germans did not occupy Dago island north of Oesel and at the head of the Gulf of Finland.

Following is the text of the official statement:

"Baltic sea—On Friday the enemy who landed on Oesel island succeeded in occupying a part of the island. Toward evening it was observed that enemy motorcyclist detachments were approaching Orrishaf in the eastern part of the island, and they attempted to capture a pier on Moon island, but were repulsed.

"The fight with enemy troops which landed still continues. Enemy advanced detachments are pressing our troops in a southeasterly direction.

"The landing of German troops on Oesel island continued yesterday. The region where the debarkation is taking place is guarded from the sea by very large enemy naval forces.

"Simultaneously with the landing on Oesel island several enemy ships engaged our shore batteries on Dago island. According to the information to hand four enemy torpedo boats were sunk by the fire of this battery and one enemy cruiser which was firing at this battery ran aground.

"Our battery was completely destroyed by the overwhelming gunfire from the enemy ships. This enabled the enemy to land a small detachment on Dago island, which however, was unable to maintain its position, and the troops promptly returned to their ships.

"Since yesterday morning our ships have successfully hindered the enemy's naval forces entering our waters between Dago and Oesel islands.

"In the course of the engagements of the last two days our ships suffered no appreciable damage.

"During numerous aereal reconnaisances and engagements in the region of Oesel Island one of our aviators brought down an enemy airplane."

Premier Kerensky in an urgent appeal to the Baltic fleet to defend the fatherland "in this hour of trial" divulged the fact that the garrison of Kronstadt, the chief fortress and military port of Russia and the station of the Baltic fleet, twenty miles west of Petrograd, by its attitude already has weakened the defensive resources of the fortress.

Eight dreadnaughts, a dozen light cruisers, forty torpedo boats and thirty mine sweepers participated in the German landing on Oesel island. The people of Petrograd received the news of the occupation calmly.

HAIG'S TROOPS REPULSE FOE

German Reconnoitering Forces Driven Back in Flanders—French Attack Teuton Patrols.

London, Oct. 15.—Field Marshal Haig's forces during the night repulsed German reconnoitering detachments north of Poelcapelle and west of Becelaere, on the extreme right and left ends of the new British battle line, east of Ypres, in Belgium. The British are showing renewed activity further south.

The war office announced that a successful raid was made on the Teuton lines near Hulluch, which is four miles north of the French mining center of Lens.

The text of the British statement follows:

"The enemy's artillery was active during the night northeast of Ypres. Hostile reconnoitering parties were repulsed west of Becelaere and north of Poelcapelle.

"We carried out a successful raid in the neighborhood of Hulluch."

Paris, Oct. 15.—French scouting parties during the night attacked the German patrols along the new French battle front in Belgium and took 80 prisoners. On the River Aisne front the artillery duel reached a lively pitch at various points, according to the war office statement.

Do not worry about High Prices in the Clothing Line

We have in our stock complete lines of Suits and Overcoats in

All-Wool Fabrics

in both staple and the snappy novelties and Military Models at prices so low that every customer we show is surprised at the wonderful values at practically normal prices.

You will find our Furnishings and Work Clothing correspondingly low.

McCann & Bowen

One Price Clothiers

Have you a child in your home? And a $5 bill in your pocket?

This Columbia Grafonola with 20 Double-Disc Records

$50 at $5 a month and on free trial

The instrument is the $35 Columbia Grafonola. It has the hinged enclosing lid. It has the Columbia tone control leaves at the front. It has the new No. 6 Columbia Reproducer. It has the new bayonet joint tone-arm. It has the regular standard Columbia motor which plays three records on one winding.

The records, to the value of $15, you can select yourself. There are hundreds of records in the standard 85 cent series from which to make up your list.

The whole outfit delivered subject to trial in your home, where nothing at all but the musical capacity of the instrument can influence you to purchase. $5 a month is all we ask after the first deposit is made.

B. J. Pulver

New list of records on sale the 20th of each month.

WOMAN NAMED IN SUIT DIES

Mrs. Lillian Stiles Mentioned in Divorce Case Against Chicago Millionaire Ends Life.

Chicago, Oct. 15.—Mrs. Lillian Stiles, noted as a beauty and named by Mrs. Herbert Crane in her suit for divorce against the Chicago multi-millionaire, committed suicide in an Aurora hotel. She left a farewell note to Miss Anna Berg, an intimate friend, and asked that her body be cremated and the ashes thrown in the lake. Since the Crane divorce case, during which Mrs. Stiles became a national figure in the newspapers, she has lived as a companion to Mrs. S. R. Chittenden, a wealthy Evanston widow. The scandal of Mrs. Crane's charges, among them her allegation that Mrs. Stiles lived with her husband on his magnificent estate in Wheatland, is believed to have wrecked Mrs. Stiles' health. When Mr. Crane subsequently married again, Mrs. Stiles is said to have become more morose. Near the body was a vial which had contained an ounce of chloroform.

AUSTRIANS ARE DRIVEN BACK

Detachments Attempt Attack on Italian Positions on the Isonzo Front, But Are Repulsed.

Rome, Oct. 15.—Austro-Hungarian detachments made attempts to attack the Italian positions west of the Chiapovano valley, on the Isonzo front, but they were driven back by the Italians.

RUSS HALT TURK DRIVE

Ottoman Troops Repulsed by Rifle Fire and Hand Grenades Southwest of Erzingan in Armenia.

Petrograd, Oct. 15.—British Admiralty, per Wireless Press.—Turks, about a battalion strong, attacked the Russians' positions southwest of Erzingan, in Turkish Armenia. The Russian war office says that the advancing Turks were repulsed by rifle fire and hand grenades in front of the Russian trenches. Russian torpedo boats destroyed near the Anatolian shores 11 laden schooners. Twenty prisoners were taken.

SUSPECT BOMBS IN BLAZE

New York Authorities Investigate Blaze Closely Following Two Other Fires Laid to Plotters.

New York, Oct. 15.—The cause of a destructive water front fire Sunday, the third in two days, is being investigated. The loss was estimated at $500,000. Several buildings of the Charles Williams stores in Brooklyn were destroyed. There is a suspicion that the fire was of incendiary origin. Incendiary bombs are held responsible for Saturday's two blazes. The first destroyed 800,000 bushels of grain, mostly intended for American troops in France, which was stored in a Brooklyn elevator, causing $2,000,000 loss. Fire that destroyed the British-American chemical plant, makers of hospital supplies, at College Point, L. I., with $150,000 loss, is also attributed to incendiaries.

LITTLE ENTHUSIASM SHOWN

Only 4,000 Persons, Mostly Spaniards and Germans, March in Pro-Neutral Parade.

Buenos Ayres, Oct. 15.—About 4,000 persons, mosly Spaniards and Germans, took part in a pro-neutral demonstration here. The procession passed through the pricipal streets, but there was little enthusiasm.

Confirm Capelle's Quitting.

Amsterdam, Oct. 15.—The Berlin Lokal Anzeiger, which is a semiofficial organ, definitely announces the resignation of Vice Admiral von Capelle as minister of marine.

Posse Seeks "Firebugs."

Paris, Ill., Oct. 15.—An armed posse is seeking a group of vandals who are creating a reign of terror by means of the torch in Edgar county. The latest victims were Harrison Moss and Lew Wallace, wealthy farmers. Beans valued at $6,000 were destroyed when Wallace's barn was fired.

Offers Prize to Aviators.

Manchester, England, Oct. 15.—M. Meno, a wealthy resident, offered $5,000 to the first British aviator who drops a bomb on Berlin.

THE TECUMSEH HERALD

FRANK S. TURNER, PUBLISHER

SUBSCRIPTION RATES

IN LENAWEE COUNTY

One year, payment in advance $1.0
One year, payment after three months. $1.2

OUTSIDE LENAWEE COUNTY

One year, payment in advance $1.25
One year, payment after three months. $1.50

There will be no Deviation from above Rates

Entered in the postoffice at Tecumseh, Mich., second class mail matter.

Telephone Number 86

From the number and amount of subscriptions taken for Liberty Bonds here, it would appear to us that people did not yet understand what it means to buy a Liberty Bond. You [illegible] patriotic. We assume that 99 per cent of the people who live in this locality are patriotic that they are with the Government in this war, [illegible].

Whether you are or not the Government expects you to be and commands your patriotism, whether it may be as a drafted soldier or in support of the Government plans in connection with the war.

Your Government has asked that [illegible] be raised by the sale of 4 per cent Liberty Bonds and expects the people to take them. They make it easy for the people for they start the demonstration in small amounts, within the reach of almost everyone. The coupon bonds are issued in denominations of $50, $100, $500, $1,000, $5,000, $10,000 and the registered bonds in denominations of $50, $100, $500, $1,000, $5,000, $10,000, and $100,000.

Many people have the idea that they must pay cash for these bonds. This is not the case. The Government only requires 2 per cent down and the balance may be paid as follows: 18 per cent on November 15, 1917; 40 per cent December 15, 1917; and 40 per cent January 15, 1918. If these terms are not easy enough for the purchaser, our banks have offered to assume the payments and extend to the purchaser a credit whereby he may make arrangements to pay them back on terms to suit himself, the only charge to the purchaser would be a nominal interest charge for the use of the money. This would furnish a fine opportunity for people to save their money and have it invested in a Government bond, the security back of it being the best on earth. These bonds draw 4 per cent interest, payable semi-annually.

It is claimed that during the campaign for the sale of the first Liberty bonds, that the farmer was the smallest investor. Now, Mr. Farmer, whats the matter with you? Most farmers this year, when the balance sheet is struck off, will find themselves with money ahead. Why not invest some of this surplus in Government bonds? You say that you haven't sold much off from the farm yet and haven't the ready money. It dont take ready money, the banks will take care of ready money proposition for you, all you need to do is to subscribe and pay for them when you get your money and you will only be called on for a small payment down. We would like to see the farmers in Tecumseh township come across and do some buying. Get busy Mr. Farmer and do your duty. You are not giving, you are making a good investment.

A business man told us that he did not want to subscribe for bonds because he needed the money in his business and that he could make more by having it there. This man did not show a patriotic spirit, he hasn't seen the light yet and again if he purchased $1,000 worth of bonds he wouldn't be taking it out of his business for the bonds will bring cash at any time and he could turn them over to buy stock etc. Government bonds would make fine assets for any man's business.

Ward comes to us that our boys who have enlisted in Uncle Sam's service have been large subscribers to this second issue of Liberty bonds.

This, in itself, should be enough to shame any man who stays at home. Get busy and do your share. Must the boys who do the fighting, who will die for us, shoulder the financial burden of this war, too?

Don't waste any more time, buy a bond at once, buy today.

ROYAL THEATRE MAKING IMPROVEMENTS

The Royal Theater under the new management is undergoing a general reconstruction and when the work is completed the room will be very neat and pleasing. The green paint and paper have given way to soft tones of brown, the lobby is dazzling in its fresh white paint and the front of the building has also been repainted. When all the other changes have been finished the place will be right up to date. Mr. Warner is also putting on some first class pictures and deserves the patronage of Tecumseh and vicinity.

Next Monday will be [illegible] day and we bespeak for him a crowded house.

MACON

An important meeting of the Red Cross Society will be held at the M. E. church Wednesday evening, Octobar 17 after Prayer meeting. Election of officers. A good attendance is desired.

The Maccabee pedro party last was a jolly affair. The ladies first went to Mrs. Ed. Everett, while Ed. Brooks took gentleman's first, Mrs. Lavern Harrison and Ed Everett being consoled

LYCEUM COURSE ANNOUNCEMENT

The three hundred patrons of last year's Lyceum Course will be interested in the announcement that the course this year starts Thursday, Oct. 25th. Some of the lecture dates are not yet fixed and some of the numbers have been changed because various members have gone into government service. The most of the attractions are furnished by The International Lyceum Bureau of Chicago. So far as the dates have been set they are as follows:

Oct. 25 The Varsity Trio
Nov. 29 Plumbstead, the humorist
Dec. 11 Lecture, "The Top of the Hill," H. H. Pitzer of the Radcliff Bureau
Jan. 24 The Winter's Co. Musical novelties
Feb. — Lecture, William Alden Smith, U. S. senator from Michigan
Feb. — The Williams Co. Electrical and scientific specialties
March 16 The Stratford Operatic Co.

This last company is a $100 attraction and the highest priced number on the course. The course this year is costing $50 more than the one last year and yet, marvelous to relate, the price of the course tickets has not gone up as has most everything else; the popular price $1.00 maintains. The combined single admission amounts to $2.20 so that if one could only attend half of the numbers it would pay to have a course ticket at $1.00. Tickets go on sale next Monday morning.

MONDAY CLUB TAKES UP LIBERTY LOAN

An appeal was made at the usual meeting of the Monday Club yesterday for the Liberty Loan. It was very favorably received, about $500 being promised in a few minutes, while others promised to think it over.

Mrs. Charles Williamson afterwards suggested that the club as a whole take up the matter and that the club should get credit for what the members subscribed. This idea was approved by the members of the executive committee with whom Mrs Williamson took up the matter.

All members who take bonds are therefore requested to hand in their name and the amount they have taken to the secretary next Monday, neither the name, nor the amount will be published; it is only a private memorandum for the secretary, so that she can give out the grand total of bonds taken by the Monday Club, the names of the individual members will in no case appear, as that was the desire expressed by the ladies.

You can get a bond paying you four per cent. interest for $50.00, $100.00 or more, you can pay cash or in installments or you can save it up gradually and pay your bank weekly or monthly.

One lady remarked that she had $50.00 which she really did not need to spend, but wolud have done so if she did not consider it her duty to help Uncle Sam. We hope many others will follow her example.

MRS. JOHN C. MILLS

Mrs. Ellen B. Mills of Macon passed away at her home suddenly Friday evening. She has been in failing health for some time, but her death came as a shock to her family as she seemed no worse than usual when the nurse prepared her for bed.

She leaves one son Mark Mills, to mourn her death.

The funeral was held from the home Monday at 2 o'clock, Rev. Somers of Ridgeway officiating. The burial took place in Macon cemetery. An immense throng of people gather to pay their last tokens of respect to their departed friend.

MONDAY CLUB

The regular meeing of the Monday club was held on Monday afternoon with a large attendance.

In the absence of the president, Mrs. Dickinson, the meeting was opened with Mrs. J. J. Orr, 1st Vice President in the chair, Mrs. R. M. Moiles, leader.

A very fine paper on "Early Hebrew Literature" was given by Miss Edyth Ingersoll. Mrs. Dale Hodges following with the poem "A Hebrew Drama of Love," which was much enjoyed by all.

Mrs. Jenny C. Law Hardy addressed the ladies in the interest of the Liberty Loan Campaign and made a stirring appeal to their loyalty and for their help.

The next meetng will be on "The Temple" by Mrs. A. J. Bigelow, Longfellows "Sandalphon" Mrs. Chas. Williamson, and the Talmud, Mrs. Jas Cupples. The program promises to be an interesting one.

HENS IN HIGH GEAR

Jefferson City, Mo., Oct. 9.—C. F. Patterson director of the state poultry experiment station, says the egg laying contest has developed a speed on the part of the hens averaging 157 1-2 eggs for ten months. The average for the state per hen is 70 eggs for the same period.

We have no doubt, that our own C. F. Patterson could give a few facts and figures on poultry that would compare favorably with the above. He certainly is up to date in the poultry business.

Mrs S. W. Boyce's class of the Intermediate Department of the Presbyterian S. S. met with Miss Wylma Nye last evening and organized with the following officers:

President—Wylma Nye.
Vice Pres.—Clara Wilson.
Secretary—Arlene Gillespie.
Ass't Sec'y—Lavina Wallace.
Treasurer—Myrtle Mann.
Ass't. Treas.—Juanette Gobeen.
Birthday Sec'y—Mildred Haines.

RED CROSS NEWS

The following goods have been delivered to Chapter Headquarters to Oct. 11th, 1917: Comfort pillows, 680; feather pillows, 77; comfort pillow cases, 1049; pillow cases (standard) 92; sheets, 223; surgical sponges, 1264; surgical shirts, 160; pajamas (suits) 126; bed socks (pairs) 83; bath robes, 51; wash cloths, 756; handkerchiefs, 1149; sweaters, 40; wool socks (pairs) 98; wristlets, (pairs) 67; linen napkins, 14x14, 281; linen tray covers 15x22, 198; knit mufflers, 80; hot water bag covers, 30; dust cloths, 8; old linen (pieces) 125; compress 9x9, 48; compress 4x4, 96; wipes, 120; rolls (3 yard) 30; rolls (1 yard) 24. Total, 6955.

Mrs. Sena Crane is very badly in need of helpers to make pajamas. There was no response to her last appeal. The pajamas that were sent out from Tecumseh have been pronounced perfect in every respect by the examiners, and it is sincerely to be hoped that this branch of the work will not fail for lack of enthusiasm. Mrs. Crane is most painstaking and hardworking, but she cannot do it all alone. It takes every one of us, in order to accomplish the work that is necessary or some will fall under the all too heavy burden.

When Miss Hosmer was asked for news, she pointed with a triumphant smile to a table heaped up with beautifully knitted goods and said, "There is my news." On counting the heap was found to contain 8 sweaters, 14 mufflers and 18 pairs of reversible wristlets.

Miss Anna Cutting has just finished 3 doz. and 9 hot water bottle bags, and she is looking for more material.

Dr. Pauline Bredow reports 48 3-yard rolls made at the last meeting of the surgical class. There is a box ready to go to Adrian now. Dr. Pauline is going to Adrian today in order to learn how to make the 8 new dressings we have to learn. There is an instructor there and pupils can attend the classes.

Mrs. Lavern Bidwell reports receiving several answers to her appeal for workers, but she would like a few more in order to work up the material on hand.

If anyone knows of the whereabouts of the Red Cross banner that used to hang before the old Headquarters, please notify Mrs. B. J. Pulver or Mrs. J. C. Law Hardy. It was last seen at the party at the Witherell Hall and we need it. If it has been left anywhere, please let us have it, it is of no use to anyone.

The Red Cross Concert Company, consisting of Mrs. Fred B. Wood, Mrs. Robt. Moore, Mrs. Ella Hodges, Mrs. J. G. Law Hardy, Mr. W. S. Dickinson, Mr. Fred Dickinson, Mr. Roger Waring and Mr. Floyd Juckett gave a concert at Medina on Friday. Mr. Fred B. Wood and Mr. Don Wright drove the company the 60 miles return, and donated their cars. Some one remarked that the drivers get all the hard work and none of the glory. Mr. Wood and Mr. Robert Moore have given their cars for nearly every concert.

The next concert will be in the Christian church, Britton, on Sunday evening at 7:30 standard time.

The Patriotic League has collected $5442.00 to date. We lack $558.00 to come up to our assessment.

The Liberty Loan is our next duty. Our soldiers need the Red Cross to take care of them when wounded. They need the munitions that the Liberty Loan will buy to prevent them from being wounded. You can get a bond for $50.00 or for $100.00. You can pay on receipt of the bond Nov. 15th or you can pay in installments or the bank will loan you the money and you can pay up weekly or monthly, almost any way you want to. A few cents saved here, a few extra cents earned there and you have enough to pay your weekly installment on your bond. And then you have something tangible to show for your savings. You have an investment with Uncle Sam for which he will pay you $4.00 yearly in interest on every $100.00 you have loaned him. Any bank will loan you money on your Liberty bond if you are ever in need and you have something safe that no power on earth can take from you, unless Germany wins.

If Germany wins, then nothing you have will be yours. You will not be asked to give, you will be told that you and your wife will be shot at sunrise unless the money is forthcoming. A rather profane man was asked why he contributed so liberally to the church and he answered that he considered it cheap fire insurance. In loaning at good interest to Uncle Sam, in taking a Liberty bond, you are taking out the cheapest insurance the world affords.

Do not imagine that the banks are working so hard for the loan because they make anything out of it. The banks DO NOT MAKE ONE CENT through handling the loan. On the contrary out of patriotism they are giving the time of their employees, for which they have to pay salaries, they are giving the use of their offices, they are giving work and attention to the loan, which they could use more profitably in looking after their own business. They are offering to loan you money to buy the loan, which in this time of scarcity of money for investment and high interest they could use better for other purposes. That is their task, for Uncle Sam, what about you? Come in and sign up and help beat the Kaiser or he will beat you.

Jennie C. Law Hardy,
Publicity Director.

Mrs. Chas. Edwards of Tipton was in town Saturday.

George Witherell is seriously ill at the home of Mrs. Henry Wilson. He is suffering with an attack of tonsilitis

High School Notes

Freshmen Party

Oh Yes! where was it ? ! ! ? Ask the Juniors maybe they can tell you. We sure don't envy their ride to Tipton on such a frosty night. Well Cleveland's house and barn I'm sure we are all ready to admit were very Comfortable.

Miss Conklin much astonished the Freshman class when she announced that they had elected Julius Ceasar for Vice President. So you see that the Freshies are a very ancient and historic class.

Miss Wilnow informed the Latin I class that the Gauls are fighting with the Kaiser.

Mr. Palman and Miss Yutzey had a very personal conversation in Latin I class, when Mr. Palman called her dear and she answered him Yes, dear. The latin class manifested their disaproval by a roar.

It seems that Miss Rogers has a very indefinite idea of the future life of Chaldeans as she informed the class that they had their arms removed before they were buried.

CLASSIFIED ADS

FOR SALE—Good Shropshire ram. Yearlings and lambs, also good work team. A. A. Comfort. 10-12?-tf

I AM PAYING THE HIGHEST price for rags rubbers, papers and books. Will pay 2½c per lb. for rags, 75c per hundred for any quality of iron, 40c per hundred for paper, 80c per hundred for magazines. 'Phone 351.
Louis Kozel.

WE BUY ALL KINDS OF JUNK and pay the highest price for rags. 'Phone 372. We come after them. Place at old Brewer's foundry.
D. Ghertner.

FOR SALE—The home of Chas. J. Harper in Brownville. The ice business alone is worth the price asked for the whole property. Three acres of very good land and pleasant home.
Mrs. Franc S. Gilespie,
Real Estate and Insurance.

WANTED—The donation of three small tables to the Primary Department of the M. E church. Advise Mrs. H. R. Conklin. adv

FOR SALE — My house on North Pearl street. Good barn, splendid location. Write for particulars.
Albert Deming, Blissfield.
10-12-1t.

FOUND—A silk scarf. Owner can have same by calling at my residence, proving property and paying for this ad.
Mrs. E. J. Haines.
South Democratic street.

"A SHINE IN EVERY DROP"

Black Silk Stove Polish is *different*. It does not dry out; can be used to the last drop; liquid and paste one quality; absolutely no waste; no dust or dirt. You get your money's worth.

Black Silk Stove Polish

is not only most economical, but it gives a brilliant, silky lustre that cannot be obtained with any other polish. Black Silk Stove Polish does not rub off—it lasts four times as long as ordinary polish—so it saves you time, work and money.

Don't forget—when you want stove polish, be sure to ask for Black Silk. If it isn't the best stove polish you ever used—your dealer will refund your money.

Black Silk Stove Polish Works, Sterling, Illinois.

Use Black Silk Air Drying Iron Enamel on grates, registers, stove-pipes, and automobile tire rims. Prevents rusting. Try it.

Use Black Silk Metal Polish for silverware, nickel, tinware or brass. It works quickly, easily and leaves a brilliant surface. It has no equal for use on automobiles.

Get a Can TODAY

10,000 NURSES PARADE

A copy of the Evening Sun of October 4th, published in New York, has been received from Miss Anna Ferguson. It contains an account of the parade of the Red Cross nurses who are about to leave for France. There were 25,000 nurses and workers in uniform in the parade, some in their blue traveling suits some in white and some in gray and all wearing the Red Cross. Two thousand of them will soon be on duty in France.

Miss Anna has been in New York for several weeks and will doubtless be among the first to go. The best wishes of her many friends in and around Tecumseh go with her with the hope of her safe return in the near future.

TO BID GOOD-BYE

About twenty of the employees of the Macaroni factory were entertained at the home of Eugene Burdette in Brownville Friday night in honor of his son Ernest and friend from Detroit who are soon to go to the front.

Music and games furnished the evening's amusement, Refreshments were served and a very pleasant evening was enjoyed by all. It was with regret that they bade good bye to the boys, but they gave them their best wishes for a safe return.

MEN AND WOMEN!
THIS IS TO YOU!

TO THE PEOPLE OF THIS COMMUNITY:

Realizing the importance to our nation, our state and to this community of the overwhelming success of the second Liberty loan, we, the undersigned, desire to encourage our customers to purchase these bonds.

We, therefore, will loan to our customers who desire to avail themselves of the privilege, the money with which to purchase Liberty loan bonds on the most favorable terms consistent with good banking. Such loans will not interfere with or be treated as a part of established lines of credit.

Remember this campaign closes Oct. 27.

Help Uncle Sam. Come in today or as soon as possible and subscribe for your share. Lenawee County's Share is over $2,000,000.00.

TECUNSEH STATE SAVINGS BANK,
THE LILLEY STATE BANK.

Part of the big swagger chorus appearing in "VERY GOOD EDDIE" at the Bradley Opera House, next Thursday October 17th. The classiest attraction at the Bradley since "The Spring Maid" in 1912.

WHAT HAMILTON (ONTARIO) "SPECTATOR" SAID OF "VERY GOOD EDDIE" WHICH COMES TO THE BRADLEY THURSDAY NIGHT

"Very Good Eddie."

Certainly lovers of this form of entertainment are enjoying their innings after a prolonged dearth. "Very Good Eddie," last night's offering at the Grand, was one of the hits of the New York season a year ago, and promises to meet equal popularity on the road.

Those who have seen the delightful little farce, Overnight, will recall the story of the two bridal couples, one of each pair of whom had been left behind on their trip up the Hudson. The complications ensuing were as humorous as they were amusing and embarrassing. Around this plot, the writers of Very Good Eddie have woven a musical fabric to match that of the story.

The performance of Very Good Eddie was thoroughly satisfying from every standpoint. The singers offering the various song motifs were capable and sang and acted with a sincerity most pleasing. The chorus was an attractive feature, singing with verve and freshness, and always gladdening the eye with a display of lovely raiment. The trappings of the comedy caught the fancy of the audience the array of beautiful gowns worn by the women of the chorus and the principals, the choice arrangment of lighting and setting, all combining to satisfy the artistic sense of the most fastidious.

The fun makers of the evening were Dave Ferguson as Al Cleveland, the clerk at the Rip Van Winkle Inn, and Taylor Graves as Eddie Kettle, the little bridegroom-husband. This team, both in singing and acting, kept up a running fire of mirth throughout the performance.

Barrett Greenwood as Dick Rivers and Miss Eva Oleivotti as Elsie Lilly, were charming interpretators of Terpsichorean art, graceful and lightsome in their many artistic dances. Others of the cast who won fevor by their contributions in acting and singing were Ben Grinnell as M. de Rougement, Miss Jane Evans as Mrs. Kettle, Madison Smith as Percy Darling, and Mignon McGibeny as little Mrs. Darling.

Very Good Eddie will be seen at the Grand again to-night. Instead of giving a matinee performance this afternoon, through the generosity of manager Carl Hunt, and the members of the company, a performance of Very Good Eddie will be given in the recreation hall at the Mountain sanatorium for the soldiers. The entire company will journey to the San in touring cars and a full complement of costumes and scenery will go long also, so that the men at the San, who have done their bit, will enjoy the delight of a real theatre performance in their midst.

Note: Patrons of the Bradley are assured the treat of the season in the presentation of "Very Good Eddie" Thursday night. It is claimed that this will prove the best attraction at the Bradley since "The Spring Maid" which was presented here come few years ago. Willett's own orchestra has been engaged, this with the magnificent cast and chorus to say nothing of the wonderful costumes and scenery carried for the production leaves nothing lacking. Seats are now selling and selling fast, many being taken in Clinton and Manchester besides many orders from Tipton, Britton and even as far out as Saline. Better buy yours to-night.

SENIORS ENTERTAINED

Miss Lillis Howard very pleasantly entertained the Seniors of the T. H. S. last Thursday evening, honoring Miss Ruby Reckner who left Monday afternoon with her parents for Florida where they will spend the winter

Miss Reckner was presented with a traveling case by the members of the class. Refreshments were served and a very pleasant evening was reported.

ADVERTISED LETTERS

Tecumseh, Mich., Oct. 15, 1917
Boyer, W. T.
Durfee, Geo.
Murphy, Miss Eva.
Woodard, P. V.
Edson C. Brown P. M.

OUR STEEL-CLAD ARMADA, ALERT AND ALIGNED FOR ACTION

Since Lyman H. Howe's Travel Festival is so highly esteemed here, it seems hardly necessary to emphasize the pleasure that is in store for the local legion of admiring patrons when Mr. Howe will present his new production at the Bradley Opera House this week on Wednesday October 17. One of its big features takes spectators abroad our steel-clad Armada "Somewhere in the Atlantic" and shows it alert and aligned for any possible contingency in these momentous days. It opens up for every spectator new visions and conceptions of the might and magnitude of our floating fortresses and of the incidents, duties and activities that characterize the life of the fleet keyed up for instant action. Part of this series also shows how the "middies" at the U. S. Naval Academy, Annapolis, are trained and developed as navigators, artillerists, engineers, etc., to qualify them as commanders of the fleet.

Superb views of the adventures of Alpine climbers in ascending Mt. Blanc; tense moments during broncho-breaking contests in which both cowgirls as well as cowboys of the real wild west vie with each other in taming the most spirited animals; a "trick" film showing a thrilling but imaginary "battle in the air" over London between a British airman and a huge raiding Zeppelin which ends in the rout and wreck of the latter; and a ride over the Cascade Mountains in Washington via the Great Northern Railway are only a few of the many other notable scenes included in the new program. Then, too, much wholesome amusement is provided by entirely new animated cartoons, livelier and more diverting than any Mr. Howe's artists have created hitherto.

There is no other attraction ever presented at the Bradley that gives more real entertainment and at the same time instructions and knowledge than Lyman H. Howe's pictures. One evening at Howe's pictures is equal to years of reading and study or to thousands of miles of travel. "Travel with Howe" is the slogan of millions in the United States and every year thousands of new patrons are added as his followers. If you have never seen Howe's pictures see them this time, if you have seen them before all farther words will be useless, we know you wont miss them. Seats are now on sale.

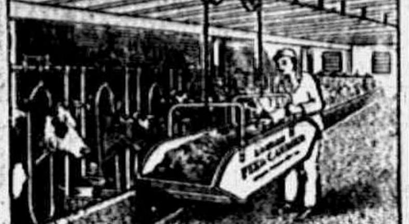

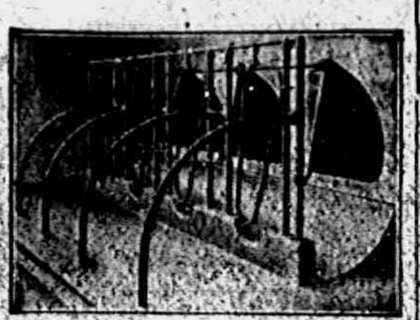

A Louden Barn

QUICK FEEDING—Without The Waste and Labor

Why hitch up a team twice a day to feed the stock, or make innumerable trips with a wheelbarrow?

With a Louden Overhead Feed Carrier you can carry at one trip enough dry feed or ensilage to feed from thirty to forty head of cattle. There's no waste of feed, no wasted effort, and the feeding is done in half the time required by any other method.

We have Louden Feed Carriers in various styles and sizes, at a wide range of prices that puts them within easy reach of every barn owner.

We have a carrier suitable for YOUR barn, and we'll guarantee it to earn its purchase price again and again in its saving of time, labor and feed.

Ask us for Feed Carries booklet and prices.

Every article purchased carries TEMPLE service INSURANCE

L. E. TEMPLE & CO.

TECUMSEH CO-OPERATIVE ASSN.

ANNUAL DEMONSTRATION AND SALE OF Majestic Ranges

Week of Oct. 15th. to 20th

During the week a JUNIOR RANGE will be given away free to any child under 15 years of age that brings in the largest list of prospect names to which we succeed in selling stoves too.

C. D. BEEBE, Manager.

Bradley Opera House

Wednesday, October 17

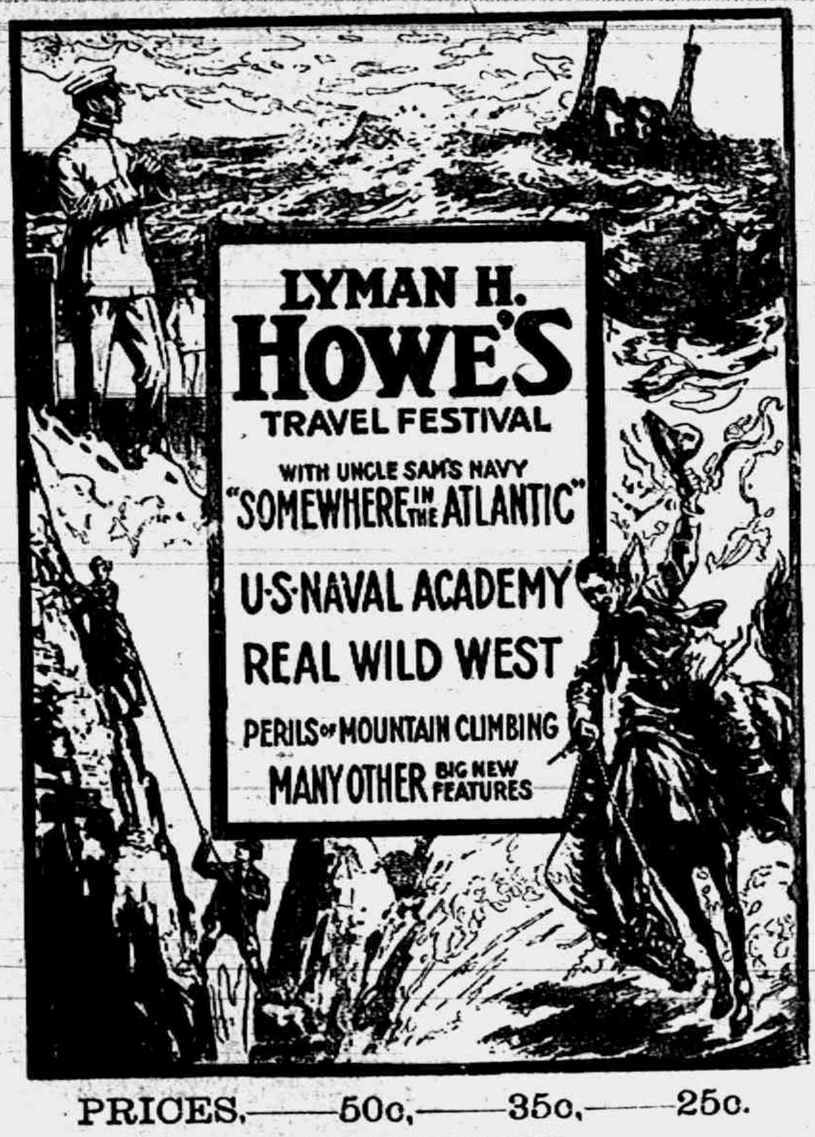

LYMAN H. HOWE'S TRAVEL FESTIVAL

WITH UNCLE SAM'S NAVY "SOMEWHERE IN THE ATLANTIC"

U-S-NAVAL ACADEMY

REAL WILD WEST

PERILS OF MOUNTAIN CLIMBING

MANY OTHER BIG NEW FEATURES

PRICES.——50c,——35c,——25c.

SEATS AT HAY'S NOW

Men's Leather Gloves and Mittens

AT BARGAIN PRICES.

Here's a chance to save some money.

MRS. P. C. SNELL.

C. E. and C. H. Williamson went to Chicago Sunday night on business.

Regular meeting of K. of P. lodge Thursday evening, Oct. 18, at 7:30. Good attendance desired.

Circle No. 5 of the L. A. S. of the M. E. church will meet with Mrs. H. R. Conklin Friday afternoon at 2:30.

At a late meeting of the Research Circle it was decided not to send a delegate to Traverse City for the State Federation of Clubs as they thought the money could be put to better use in helping out the Red Cross movement and other charitable work.

Mrs. M. P. Skinner, H. C. Skinner and Nelson, Miss Cecelia Perry and Albert Perry of Detroit, Mr. and Mrs. J. O. Eaton, Mr. and Mrs. James Norris and Grace, and Walter Norris and bride of New York City were entertained at the home of L. B. Skinner Sunday.

Miss Kyle has received a letter from Mrs. L. M. Kellogg saying that Prof. Kellogg is in a hospital at Ann Arbor and an operation is contemplated. He is very poorly, weighing but 104 lbs. He has many friends in Tecumseh who will be very sorry to hear of his condition

WHAT AUTUMN OFFERS

AT OUR ESTABLISHMENT AUTUMN OFFERS ONLY THE BEST THERE IS IN MERCHANDISE. OUR GOODS ARE FRESH; OUR

Virginia Dare Dresses

IN BOTH SILK AND WOOL.

Coats, Suits, Skirts and Waists

ARE ABSOLUTELY CORRECT IN STYLE. OUR QUALITY YOU CAN COUNT ON AND OUR PRICES ARE AS LOW AS AS GOOD GOODS CAN BE SOLD.

WE INVITE YOU TO COME TO OUR STORE AND SEE WHAT AUTUMN OFFERS.

FRED ROSACRANS & SONS.

LOCAL AND PERSONAL

NOTICE

All copy must be in the composing room of this office before 9:30 a. m. Tuesdays and Fridays and all advertising matter before 4 p. m. Mondays and Thursdays.

Bring in your pictures to be framed before the Holiday rush.
adv Coller's Music Store.

Fred Rosacrans was a business caler in Chicago Monday.

Harold Lowry was home from the U. of M. for the weekend.

Frank Sage of Macon was a business caller in town Saturday.

Albert Deming of Blissfield was calling on friends in town Sunday.

Fine dill pickles at Clark's market.
adv

Louis Schneider was home from Camp Custer for an over Sunday visit.

"Billy" Fisher was a Chicago visitor last week taking in the big ball game.

If you wish to make your selection while our stock is complete, you'll have to hurry. Service & Son.

Mrs. Sanford and daughter, Mrs. [illegible] Smith of Clinton were in town Saturday.

Harry Rosacrans and family of Toledo were guests of his parents Saturday.

For Sale—Fine lot of rabbits for eating. Leave your order with
W. L. Coller.
adv 10-12-2t

Miss Jennie Meyers of Brooklyn spent Sunday with her cousin Miss Vevia Hardcastle.

Dr. W. B. Hartzog is in Benton Harbor this week for the Baptist State Convention.

We can save you money on sewing machines. Coller's Music Store.
adv

Mrs. Brooks of Clinton has been spending several days with her sister Mrs. Bion Hodges.

Mr. and Mrs. Dwight Hause of Clinton were guests of Miss Mary Anderson Sunday.

Electric vacuum cleaner for rent at $1.00 per day. United Supply Co.
adv

"Chic" Coller of Detroit was an over Sunday visitor in town, returning Monday morning.

Mr. and Mrs. Bert Miller attended the funeral of her aunt Mrs. Ellen Mills in Macon Monday.

FOR RENT—West half of house on corner of Chicago and VanBuren St. Inquire of F. S. Turner.

R. N. Lowe who has been on a business trip to Kansas City, Mo., arrived home Friday night.

Mr. and Mrs. W. W. Whiting were in Macon Monday for the funeral of his aunt Mrs. Ellen Mills.

We can show you mattresses of most any grade you might desire full sizes range from $5.00 to $23.75.
adv Service & Son

Joseph Crosby of Detroit was shaking hands with his old Tecumseh friends over the week-end.

Kenneth Hay entertained his brother, Dr. W. W. Hay of Wallaceburg, Ont., a few days last week.

Fine switches made from cut hair and combings at the millinery store of Miss J. A. Hough. adv

Mr. and Mrs. Will Meyers of Detroit were weekend visitors with their daughter, Mrs. Leon Rosacrans and family.

Mr. and Mrs. Rex will not be at home to the membesr and friends of the congregation on Friday of this week as was previusly announced.

New Cottage Cheese at Clark's Market. 'Phone 158. adv

Mrs. J. D. Shull and Mrs. Fred Dickinson left Monday morning for Traverse City to attend the State Federation of Clubs, which convenes there this week.

Commencing October 30th the delivery wagons will leave at 7:30 and 10 a. m. and at 2 and 4 p. m.
adv 10-16-4t

TECUMSEH ATTORNEYS FORM CO-PARTNERSHIP

To be Known as Wood and Rathbun

A new law firm has been formed in Tecumseh to be known as Wood & Rathbun, the firm to occupy the rooms now occupied by Atty. F. B. Wood. Atty. G. A. Rathbun has closed his offices in the Bidwell Block and moved his effects to the new quarters Monday

F. B. Wood, the senior member of the firm, is a prominent member of the Lenawee County bar. He has practiced law in Tecumseh for many years. Graduating form the University of Michigan, he came here and entered the office of his father E. B. Wood as partner. Aside from a few years spent in Adrian where he served as prosecuting attorney and a short residence in the south, he has made Tecumseh his home.

G. A. Rathbun, the junior member, is also a graduate of the University of Michigan, graduating in the class of 1909. In July of the same year he came to Tecumseh where he formed a partnership with Judge J. W. Wightman. The firm of Wightman & Rathbun continued until 1912 when the judge retired. Since this time Atty. Rathbun has continued the business alone and has worked up to a position of prominence in his profession.

BION HODGES

Bion Hodges, who for many months has been a great sufferer from kidney and heart trouble, passed away on Sunday evening aged 37 years. A wife and two sons Ralph and Dwight, a sister Mrs. Linford Hunter of Menesson, Pa., and a brother Philip Hodges in the Philippines are left to mourn his early death

Bion has always resided in Tecumseh and has a host of friends who will regret to hear of his death.

The funeral will be held Wednesday afternoon at 2 o'clock from the home, Rev W. A Rex officiating Burial on the family lot in Brookside. His brother Odd Fellows will have charge of the services at the grave.

DANIEL P. ANTHONY

Just as we go to press word comes to us of the death of Daniel P. Anthony who passed away at 12:15 at his home on North Shawnee street. A more extended notice will appear in our next issue.

ATTENTION ODDFELLOWS

Odd Fellows are requested to meet at Odd Fellows hall Wednesday afternoon at 1 o'clock for the purpose of attending the funeral of Bion Hodges.

Circle No. 2 of the L. A. S. of the Methodist church will sell home baked goods Saturday, Oct. 20, at the Daisy Meat Market. Home baked bread a specialty. adv

Come now for your photographs.
Coller's Music Store and Studio.
adv

Henry McClure, Floyd Juckett and Miss Lellah Wuerthner are in St. Joseph this week as delegates to the I. O. O. F. Grand Lodge and the Rebekah Assembly.

'Twas a truism voiced in the rich brogue of an Irishman the other day when he said, "No man is to blame for the place where he was born and no man can be blamed for crawling around until he finds the sunnyside of the world."

Storage batteries stored and taken care of for the winter months. Call at United Supply Co. adv

Mrs. Mary Henne has accepted a position in the public schools at Grand Rapids where she will do special work, her specialty being the care of deficient children. She will leave in the near future to take up the work.

Dodge Brothers touring car, 1916 model, for sale. O. J. Marsh.
adv

J. D. SERVICE

LOCAL AGENT

FOR

Marshall Furnaces.

Not how cheap --how good

To tell the truth we don't like the words "cheap groceries."
We much prefer to deal in the highest qualities obtainable.
Because reduced prices ALWAYS stand for reduced values,
It is inevitable.
Business is so regulated that it cannot be any other way.
So we talk high qualities month in and month out.
And we sell accordingly.
And strange as it may seem it is the truest sort of economy to deal here.
No waste of material—
Constant satisfaction—
Most healthful eatables—
Those are reasons enough.

C. M. Gilbert.

A good place to get good things to eat.

NEW HOME RESTAURANT CHANGES HANDS

The restaurant which has been run for the past year and a half by Mr. and Mrs. C. A. Reckner has been leased to Mr. Reckner's brother Geo. Reckner, the change of proprietorship taking immediate effect.

Mr. and Mrs. C. A. Reckner and daugher left Monday for Ohio where they will spend a few days visiting relatives and friends, leaving the latter part of the week for St. Petersburg, Fla. They expect to make the trip by auto and will spend the winter months there where they hope the climate will benefit Mr. Reckner's health.

The Reckners, during their stay in Tecumseh, have made many friends and have built up a splendid trade.

Good cooking has been their specialty and people have shown their appreciation by giving them their trade.

BARGAIN SPECIALS

Blue Pencil Sale!

TEN DAYS ONLY

CASH PRIZES

We have reserved one large Silent Salesman for the display of Auto Accessories Bargains. The cut price is BLUE PENCILED.

75c Cham X Spark Plugs	49c
35c Ford Fan Belt	23c
50c Prest O Lee Tube Patcher	37c
$3.50 Stewart Hand Horn	$2.27
$5.00 Old Sol Spot Light	$3.37
$1.00 Crow Fan Belts, Fords	72c
$5.00 Page Regulite and Dimmer	$2.76
$3.00 Presto Dimmer	$1.78
$1.00 can Auto Soap	73c
50c can Auto Soap	37c
20c can Auto Soap	14c

We have many other bargains not advertised which will pay you well to take advantage of. Watch these BLUE PENCIL Bargains. A new Special every day.

Be friendly—Do drop in.

Garlinghouse Garage

Tecumseh, Mich.

NOTICE

Annual meeting of the Farmers' Mutual Fire Insurance Co. of Lenawee County will be held in City of Adrian at 25 North Main St. on Monday, Oct 29, 1917, for the purpose of electing a secretary and directors for the first, third and fifth districts, also for the transaction of such other business as may come before the meeting.

By order of Board of Directors.
10-16-2 Tues

MRS. D. H. ROBERTS

Ellen H. Roberts died at her home Thursday, Oct. 11th, 1917, having suffered a stroke of apoplexy.

She was born in Monroe May 7, 1840, the daughter of Mr. and Mrs. Andrew Murphy. Her husband and five children survive her.

Her funeral was held at the home Monday afternoon, Rev. W. A. Rex officiating. Burial at Brookside.

HOT GRIDDLE CAKES

This frosty weather will keep you in good condition.

WE HAVE

Gratz Pan Cake Flour
Aunt Gemima Buckwheat
Teco Self Rising
Karo Syrup
Maple Syrup

ALL FRESH NEW GOODS.

ANDERSON GROCERY CO.

Phone 91... Successors, Anderson Bros. Macon Phone

Round Oak

HEATERS
RANGES
FURNACES

The Best Produced, sold by

Satterthwaite Bros.

WHILE AT ONE TIME MANKIND

Timed his Movements by the Sun Dial and Hour Glass

It will be remembered that no great railroad system was ever operated until the watch came into general use.

——CARRY A SOUTH BEND WATCH——

For Accuracy and Durability.

COME IN AND SEE IT.

KARL A. BRAMAN

Jeweler and Optometrist
TECUMSEH, MICH.

THIRD LECTURE

Friday, October 26, Baptist Church.

Dr. Edwin R. Turner, Professor of European History at the University of Michigan will give the third lecture on the war situation at the Baptist church, Friday, October 26, 7:30.

He writes, "Announce me to speak on 'Germany—Past History and Present Character.' I will speak without notes."

Will the public keep this date in mind.

F. S. Anderson left Monday for Cleveland on a business trip.

Bed Springs of every description. Woven wire, link fabric, single and double deck coils. See our line now
adv Service & Son

ENTERTAINED

Mr. and Mrs. Joe Eaton entertained at their home Friday evening honoring Lieutenant and Mrs. Walter Norris of New York. There were about 50 present.

Refreshments were served during the evening and a very pleasant time was enjoyed by all.

Lt. Norris expects to leave for New York next week and expects a call for foreign service very soon.

George Taylor of Franklin was a business caller in town Saturday.

Will pay cash for old sets of artificial teeth. No matter if broken.
Benj. F. Steinhoff, Dentist.
Office over Pulver's. 9-28-tf

Mrs. Howard Evans of Tipton was calling on her mother, Mrs. John Schreder Saturday.

RELIABLE SINCE 1866

The Webster Anderson Co's Store

Is Better Prepared for SERVING and SELLING and SAVING than ever before. Trade at the store where

Everybody's Dollar is the Same Size

WE'LL MAKE IT WORTH YOUR WHILE

This Season's Finest Suits at $16.50, $25.00, $29.50, $35.00

IN BROADCLOTHS, SERGES, GABERDINES, VELOURS, BURELLAS, ALL SHADES, INCLUDING THE FASHIONABLE TAUPES.

The week's showing will please the most exacting taste, ranging from the Plain Tailored "Mannish" Styles to the more elaborate models. Choose from Every-Length-Coat Styles with collars in cross-over, crush, shawl or cape, ear high or open throated, all convertable.

There's a Saving for You in Every Anderson Suit --- and Quality Unquestionable

Dr. N. D. Trask,

Osteopathic Physician.

Special attention given to nervous diseases, rheumatism, stomach and bowel troubles.

Bronchitis, Asthma and Catarrhal Deafness.

Office hours, 9 to 12, 1 to 5, and by appointment.

Office over McCann & Bowen's.

A. C. AYLESWORTH,

Licensed Auctioneer, Real Estate, Stock and General Salesman.

Will attend all sales in city or country at reasonable rates.

Headquarters and all dates made Herald office.

Dental Parlors

W. D. REED, D. D. S.

Chicago St. Tecumseh.

Crown and Bridge work. Aluminum silver and Rubber plates and all of the specialities known to modern dentistry. Gas or vitalized air administered.

Office over Avery & Co's store.

DR. E. D. BROWN,

Dentist.

Modern Dentistry at reasonable rates. Painless extraction by use of local or general anaesthetic.

Office hours 7:45 a. m. to 5 p. m. Saturday evenings 7 to 9. Other evenings by appointment.

Office in Wolf Block.

[illegible]

C. M. Cooley,

Licensed Auctioneer.

R. F. D. No. 4 Manchester. 15 year successful experience in Jackson, Washtenaw and Lenawee Counties, also practical farmer.

Bell telephone Clinton exchange.

Rates Reasonable and Satisfaction Guaranteed

J. W. Beardsley, M. D.

Physician and Surgeon

Office in rooms formerly occupied by Dr. L. G. North.

Hours: 1 to 3 and 7 to 9

Phone 165 2 rings.

We Show Men & Women

How to make $30 to $100 weekly, year or und. [illegible] Universal Success Co., [illegible] Fifth Ave., New York City.

ANGUS BULLS

from Grand championship stock for sale or rent.

George B. Smith,
Addison, Mich.

Whittemore's Shoe Polishes

FINEST QUALITY LARGEST VARIETY

GILT EDGE DRESSING — SOFTENS PRESERVES LEATHER RESTORES COLOR LUSTRE

QUICK WHITE MAKES DIRTY CANVAS SHOES CLEAN & WHITE

"GILT EDGE," the only ladies' shoe dressing that [illegible] "FRENCH GLOSS," 10c.

"DANDY" combination for cleaning and polishing all kinds of russet or tan shoes, 25c. "STAR" size, 10c.

"QUICK WHITE" in liquid form with sponge quickly cleans and whitens dirty canvas shoes. 10c. & 25c.

"ALBO" cleans and whitens BUCK, NUBUCK, SUEDE, and CANVAS SHOES. [illegible]

WHITTEMORE BROS. & CO.,
20-26 Albany Street, Cambridge, Mass.
The Oldest and Largest Manufacturers of Shoe Polishes in the World.

The Whole Neighborhood Knows.

Mrs. Anna Pelzer, 2526 Jefferson St., So. Omaha, Neb., writes, "Foley's Honey and Tar cured my daughter of a bad cold. My neighbor, Mrs. Benson, cured herself and family with Foley's Honey and Tar, and in fact most everyone in our neighborhood speaks highly of it as a good remedy for coughs and colds." Sold everywhere in Tecumseh. adv

FOLEY KIDNEY PILLS
FOR BACKACHE KIDNEYS AND BLADDER

Sold Everywhere

For the Family Medicine Chest

Green Bay, Wis. Mrs. Wm. F. Pubols says: "I always use Foley's Honey and Tar for our children as it quickly breaks up their colds with no bad after effects, and they like to take it."

In this season of coughs, colds and croup, every family medicine chest should be supplied with a good cough medicine that can be relied upon when needed.

Such a family cough syrup is Foley's Honey and Tar Compound. This standard medicine has been on the market for years and in many sections was found in every home in the days when doctors were not so handy and when money was scarcer.

Foley's Honey and Tar Compound is an excellent medicine for coughs, colds, raw or inflamed throat, hoarseness, tightness and soreness of the chest, croup and whooping cough. It is an absolutely safe remedy, containing only healing ingredients and free from any harmful drugs.

Prompt Action Averts Trouble

A constipated conditions not only poisons the blood stream, but quickly affects the liver and other organs, causing billiousness, sick headache, sour stomach, bloating, etc. Foley Cathartic Tablets are mild in action, yet cleanse thoroughly, with no nausea nor costive after effects. Keep bowels regular, stomach sweet, liver active. Sold everywhere in Tecumseh. adv

"URIC ACID NEVER CAUSED RHEUMATISM"

I WANT to prove it to your satisfaction. If you have Rheumatism or Neuritis, acute or chronic—no matter what your condition—write to-day for my FREE BOOK on "RHEUMATISM—Its Cause and Cure." Thousands call it "The most wonderful book ever written." Don't send a stamp—it's ABSOLUTELY FREE. JESSE A. CASE Dept. 948 Brockton, Mass.

CHICHESTER S PILLS
DIAMOND BRAND
Beware of Counterfeits. Refuse all Substitutes.

LADIES! Ask your Druggist for CHI-CHES-TER'S DIAMOND BRAND PILLS in Red and Gold metallic boxes, sealed with Blue Ribbon. TAKE NO OTHER. Buy of your Druggist and ask for CHI-CHES-TER'S DIAMOND BRAND PILLS, for twenty-five years regarded as Best, Safest, Always Reliable.

SOLD BY ALL DRUGGISTS
TIME TRIED EVERYWHERE WORTH TESTED

STATE OF MICHIGAN, County of Lenawee, ss.

Probate Court the County of Lenawee.

At a session of the Probate Court for the County of Lenawee, holden at the Probate office, in the City of Adrian, on the 8th day of October in the year one thousand nine hundred seventeen.

Present HON. HARRY L. LARWILL, Judge of Probate.

In the matter of the estate of MARY J. BOWEN, deceased.

On reading and filing the petition, duly verified, of Thomas Wright, legatee named therein, praying that an instrument in writing purporting to be the last will and testament of said deceased may be duly proved and admitted to probate, and that administration of said estate may be granted to Frederick B. Wood, petitioner, the executor named in said instrument, or to some other suitable person.

It is Ordered, That Tuesday the 5th day of November, next at nine o'clock in the forenoon, be assigned for the hearing of said petition.

And it is further Ordered, That a copy of this order be published in the TECUMSEH HERALD, a newspaper printed and circulating in said County of Lenawee for three successive weeks previous to said day of hearing.

(A true copy) Harry L. Larwill,
Judge of Probate.
E. I. Larwill, Probate Register.

STATE OF MICHIGAN, County of Lenawee.

Probate Court for said County.

At a session of the Probate Court for the County of Lenawee holden at the Probate office in the City of Adrian, on the 11th day of October, in the year one thousand nine hundred and seveneen.

Present, HARRY L. LARWILL, Judge of Probate

In the matter of the estate of LOUIS B. SCHNEIDER, Deceased.

On reading and filing the petition, of Margaret Schneider, administratrix upon the estate of said deceased, alleging that the funeral expenses and debts of said deceased and the expenses of administration thus far incurred have been fully paid, and praying, that her final administration account may be allowed and for such other order and decree as to this Court shall seem proper.

It is ordered that Monday, the 5th day of November next at nine o'clock in the forenoon be assigned for the hearing of said petition.

And it is further Ordered, That a copy of this order be published in the Tecumseh Herald, a newspaper printed and circulating in said County of Lenawee, for three successive weeks previous to said day of hearing.

(A true copy) Harry L. Larwill,
Judge of Probate
E. I. Larwill, Probate Register.

MAY DRAFT MEN 18-40

12,000,000 More Will Be Called for Army Service.

President and War Department Said to Favor New Bill to Be Introduced at Next Session.

Washington, Oct. 15.—Men from eighteen to forty are to be taken in the draft under amendment to the present law which will be urged with all the power of the administration upon congress immediately upon the convening of the next session.

The amendments will be introduced by Representative Julius Kahn, Republican of California, ranking member of the house military committee.

Representative Kahn is the father of the present draft act. It is said that the war department as well as the president is in favor of the Kahn amendment.

America may as well accept the situation at its true value, according to army officials. This is to be no short war and every man who would not be more useful at home is needed to bear arms.

"Men, dollars and food must be furnished by America in a measure beyond any realization of the people at present," Representative Kahn declared. "We have only begun. What we have done so far is merely a drop in the bucket."

After conferences with Secretary of War Baker and Provost Marshal General Crowder, Representative Kahn will draft legislation to provide the men needed. The amendment will provide that every man between the ages of eighteen and forty shall be registered for military service. This, it is estimated, will give the government an additional 12,000,000 men to draw from. This act will provide that youths will be obliged to register when they reach the age of eighteen, but shall not be called to the colors until they reach the age of twenty-one. The regulations provide that no man over thirty-one years of age, nor those that have attained the age of twenty-one since the June draft shall be called to the colors until the present draft is exhausted.

W. J. Orr, Saginaw, designated by the government to direct the purchase of beans for navy and army use, has received word from Armour & Company, of Chicago, that it is offering to the food administration the use of its elevators and warehouses throughout the world and will buy beans in behalf of the government without compensation. The company has buying stations in Manchuria, Tokio, Brazil, Liverpool and many other foreign ports.

Woman Killed in Auto Crash.

New York, Oct. 15.—In a collision of two motor cars Mrs. Sarah Karpa of Brooklyn was killed and five persons injured. The machines were driven by Percy Austin and Joseph Eisen both of Brooklyn. Austin's wife suffered internal injuries. The drivers did not know how the accident occurred.

CORRESPONDENCE

CLINTON

Mrs. Mary Blanchard left Monday night to attend the State Federation of Womans Clubs held at Traverse City.

Mr. and Mrs. S. B. Stetler and son Charles and Dr. and Mrs. Matteson and son Robert of Adrian spent the week end at the Woodward and Tuttle homes returning Sunday.

E. R. Vest is on the sick list.

Mrs. Dixon and daughter, Rose of South Bend, Ind., were weekend guests at the home of S. L. Parker.

Miss Ida Brown of Saginaw is visiting her brother Frank Brown and wife.

Mrs. W. D. VanTuyle and Charles Silvers left Friday night to visit Percy VanTuyle at Fort Sheridan.

Mrs. Mike Wallace and children were Tecumseh visitors Saturday.

Friends are receiving cards of the engagement of Miss Maytie Lent Hoelzer and Gordon Leith Bailey.

Harold Davis is home from Detroit hospital unit on sick leave of absence

Dewey Markle of Ypsilanti was home over Sunday.

Vance Ogden was home from Chelsea over Sunday.

Mrs. George Lancaster and baby is visiting her sister, Mrs. Roy Ellis at Angola, Ind.

Louie Bauer will soon move into the store on Main street recently purchased of Francis Middlebrook and will live up stairs having rented their home to Mr. and Mrs. Tully.

Dr. and Mrs. Clifford Johnson of Jaxon were home Sunday.

Miss Elanon Campbell leaves this week for Pottsburg Pa.

Dr. Foreman has received his commission for the National Army as dentist

Miss Marie Alban is assisting at the postoffice.

Orrin Safford left last week for Flint enroute to California for a winters stay.

Mrs. J. R. Foreman was a Jaxon visitor Monday.

Miss Tina Porter of Blissfield has been the guest of Miss Alta McComb for the week end.

There will be services at the Episcopal church the first Sunday in November, Rev. Baxter officiating.

D. Woodward was in Detroit Friday for the funeral of Mr. McCloud.

C. L. Kimball is in New York in the interest of the Woolen Mill.

BRITTON

Mr. and Mrs. R. N. Hayward spent Friday in Adrian.

Mrs. Henry Oliver of Tecumseh was a Wednesday and Thursday guest of Mrs. Herbert Allen.

Mrs. Pearl Robison and Mrs. Warren Underwood spent Thursday in Toledo.

Mrs. John Zeluff has been entertaining Mrs. Gramblaze of Saginaw.

Mrs. G. W. Smith spent Wednesday with relatives in Tecumseh.

Mrs. Helen Campbell is here from Detroit for a three weeks visit with relatives.

Miss Tena Fisher of Adrian was a Thursday guest of Mr. and Mrs. Ellery Brown.

Mrs. Leonard Exelby returned home from Defiance O., Wednesday where she had been to attend the double funeral of Mr. and Mrs. P. W. McReynolds.

Mrs. F. C. Pocklington, Mrs. William Underwood and Mrs. I. N. Pilbeam were Wednesday visitors in Tecumseh.

Mrs. J. R. Winsley has returned home from a months visit with her daughter, Mrs. Arden Veeley in Ypsilanti.

Mrs. Henry Bachman, Mrs. Frank Hoagland and Miss Anna Smith were in Rea Tuesday visiting Mrs. Emma Miller.

HOLLOWAY

The funeral of Mrs. Wm. Calhoun, Sr., was held Thursday p. m. Rev. Stone officiated Mr. and Mrs. S. E. Doty, Mrs. Frank Palmer and Arthur Green accompanied by Mrs. H. E. Mitchel rendered the vocal selections. She was laid to rest in the family lot in the Presbyterian cemetery.

Mr. and Mrs. Henry Cavill have returned from a few days visit with Detroit relatives.

Mr. and Mrs. I. W. Calhoun and son Gilford of Grand Rapids were called home by the death of his mother, Mrs. Wm. Calhoun Sr.

H. E. Mitchel has been unable to locate his auto which he had stolen in Tecumseh September 30.

Mrs. Anna Riley is keeping house for Mr. and Mrs. E. O. Ridge while they are on a visit to different points in Ill.

S. J. Wilson commenced picking apples Monday. He has sold his first and seconds to M. O. Baker of Toledo.

Don't forget the entertainment at the L. O. T. M. hall Saturday evening October 20.

Her Father—Do you think you can make my daughter happy, sir? Suitor—Why, I have already, haven't I? I've asked her to marry me.—Boston Transcript.

The heaviest theater stage curtains are now operated by the touch of a button.

"Pa, what is temperament?"
"Just a fancy name for cussedness."
—Detroit Free Press.

[illegible] do not occur outside of the tropics. They break out only in hot, damp, still air.

Railway Chief Now a Brigadier General

International Film Service

W. W. Atterbury, vice president of the Pennsylvania railroad system, now supervising railroad operations for the troops in France, has been made a brigadier general in the National army; Mr. Atterbury is one of the best-known railroad men in this country and is by his genius for executive work eminently fitted for the high military post.

EXPECT CLASH AT TODAY'S GAME

White Sox Victory Will End World's Series—Benton and Faber on Slab.

RECORD CROWD IS EXPECTED

If Giants Win This Afternoon the Seventh Contest Will Be Played at the Polo Grounds—Both Teams Confident.

WORLD'S SERIES FACTS

STANDING.

	Won.	Lost.	Pct.
Chicago	3	2	.600
New York	2	3	.400

TODAY'S GAME.

Contestants—Chicago White Sox, American league champions, and New York Giants, National league champions.

At stake—World's baseball championship.

Place—Polo grounds, New York.

Time—2 p. m. (1 p. m. Chicago time).

Probable pitchers—Benton, New York; Faber, Chicago.

Probable attendance—32,000.

Probable receipts—$73,000.

Weather forecast—Fair and warmer.

New York, Oct. 15.—The White Sox and Giants, American league and National league rivals for the highest honors in baseball and the extra coin that comes from winning a world's series, got into the big town last night from the West prepared to battle desperately in the sixth and what may be the deciding struggle of the series this afternoon at the Polo grounds. The Sox have won three games to two for New York. If victory perches on the Comiskey banner this afternoon the series will be over and Chicago will be happy. If it goes the other way then the teams will have to fight it out here Tuesday in the seventh combat. This was decided by the toss of a coin in Chicago Saturday. Comiskey's luck failing him and Hempstead of the Giants calling the turn.

Fighting Game Expected.

This series has developed into a nasty, mean fight, in which profanity, threats of physical violence, high-flying spikes, and blocking at second base are playing a prominent part. It is sure to be a rough battle today and a fist fight among the players, or injuries in the way of spike wounds, are expected.

Urban Faber and Rube Benton are the pitching selections for today. McGraw is in the hole and must lead his ace, namely Benton, who last Wednesday, while blanking the Sox, 2 to 0, hurled the best game yet turned out in the series.

The Sox got in early Sunday evening on the special with the newspaper men. The trip was uneventful. The Sox all spoke confidently of the outcome and made it plain that Fletcher and the rest of the rough-and-ready Giants would not get their "goats" this time. They think Faber can win today, but if he fails are positive Cicotte can turn the final trick Tuesday. Some of them are so sure that they bet some money on Broadway.

Giants Are Desperate.

The Giants arrived on their own special with the New York writers. They are a desperate and angry gang. They will never forgive themselves for letting that Saturday game get away.

SCORE OF FIFTH GAME.

White Sox.

Player and Position.	R.	H.	P.O.	A.	E.
J. Collins, right field	1	1	1	0	1
McMullin, third base	0	0	1	4	0
E. Collins, second base	2	3	1	4	0
Jackson, left field	2	3	3	0	0
Felsch, center field	1	3	0	0	0
Gandil, first base	1	1	10	2	1
Weaver, short stop	1	1	2	2	3
Schalk, catcher	0	1	9	0	0
Russell, pitcher	0	0	0	0	0
Cicotte, pitcher	0	0	0	2	0
*Risberg	0	1	0	0	0
Williams, pitcher	0	0	0	0	1
xLynn	0	0	0	0	0
Faber, pitcher	0	0	0	1	0
Total	8	14	27	15	6

*Batted for Cicotte in sixth. xBatted for Williams in seventh.

Giants

Player and Position.	R.	H.	P.O.	A.	E.
Burns, left field	2	1	3	0	0
Herzog, second base	0	1	0	1	1
Kauff, center field	0	2	2	0	0
Zimmerman, third base	1	1	1	2	1
Fletcher, short stop	1	1	2	3	1
Thorpe, right field	0	0	0	0	0
Robertson, right field	0	3	2	0	0
Holke, first base	0	0	11	0	0
Rariden, catcher	1	3	3	2	0
Sallee, pitcher	0	0	0	2	0
Perritt, pitcher	0	0	0	0	0
Total	5	12	24	10	3

	1	2	3	4	5	6	7	8	9	
Giants	2	0	0	2	0	0	1	0	0	—5
Sox	0	0	1	0	0	1	3	3	*	—8

Extra-base hits — Two-base, Kauff, Felsch, Fletcher, Gandil, Struck out—By Cicotte, Burns, Holke, Sallee; by Williams, Holke, Sallee, Burns; by Sallee, J. Collins, Lynn; by Faber, Herzog. Pitchers' records—Two hits off Russell in no innings (two on base, one run in, in first); eight hits off Cicotte in six innings; two hits off Williams in one inning; thirteen hits off Sallee in seven and one-third innings. Bases on balls—Off Russell, 1; off Sallee, [illegible] off Cicotte, [illegible] McMullin to E. Co[illegible] to Gandil, McMullin to Gandil. Left on bases—Sox, 10; Giants, 11. Umpires—O'Loughlin at plate, Klem at first, Rigler at second, and Evans at third. Time [illegible]

Overboard

A Labor Day Story

By John Twining

An ocean liner was coming across the Atlantic. In the main portion of the ship, fitted up with every convenience, every luxury, were millionaires and multimillionaires, some of whom had been prominent in the London social season, and not a few brought with them jewels, a fortune in themselves, that had blazed in many a ballroom in England's capital. There was one man aboard occupying a suit of apartments the price of which for a four days' trip would give a workingman a comfortable home for a lifetime. These people, seemingly regardless of being suspended between the heavens above and the bottom of an ocean several miles beneath them, wore their fine clothes at dinner, and in the evening ate choice viands, drank the best wines, listened to music, flirted, even danced, while the hours glided happily away to the swish of the waves against the leviathan's side—a gayly careless lot, seemingly oblivious to the cares and sorrows of this world.

How different the underworld, which on shipboard is as far beneath the upper world as on land! In the steerage was many a family packed in their narrow quarters, eating the homeliest fare, and many, though accustomed to the ordinary wine of their country, were drinking only water, and that out of tin cups.

Among these steerage passengers was one Adolph Stahr, a Swede, a young man twenty-five years old, with his bride, Amelia, six years his junior. They had left their native country, their simple peasant life, to seek a home in the new world. Adolph was a mason by trade, and Amelia had worked in a factory in her native land, becoming expert at weaving. They had heard that in America the price of labor had, by the united effort of the laborers, been raised to what seemed to them a very high figure. Accustomed as they had been to living on a pittance, they believed that, receiving these wages, they could save money enough within a few years to build them a home in which they might live comfortably for the rest of their days.

And so, putting together all the money they had with something that their parents gave them, they set out on their long journey for what was to them a land of promise. Taking ship for England, they there re-embarked for America.

Half their journey across the Atlantic had been accomplished when one afternoon a fog settled down over the waters. Fogs on the sea are dreaded by mariners, and, although the dressing in fine clothes, the feasting, the wine drinking, the music, went on among the passengers in the main part of the ship, many heard the constant, deep toned toot-toot of the fog whistle warning vessels that might be near. But at last all aboard the great ship except those whose duty it was to sail her were in their berths.

Suddenly there was a crash forward, the sleepers were awakened, all jarred, some thrown out of their berths. There was a mad rush to the deck, many going up in their nightclothes, where they found confusion and saw the lights of a ship drifting away from them. Fading into the fog they soon passed out of sight. The captain stood on the bridge coolly giving his orders, but few of them were obeyed. Above the babel was the wild cry for help from the wireless machine. From the first the crew realized that the liner had been hard hit, and the worst was feared. Those who were sent to examine the damage came running back to report that the foremost bulkhead was rapidly filling and that others astern of it were in danger of giving way.

An hour later when it was known that the ship was sinking the boats were lowered and the women and children put into them. The men of millions for the first time in their lives came to a position where the wife and child of an emigrant were permitted to step into a lifeboat while they themselves must remain to go down with the ship.

One parting among those who were to go and those who were to remain it is the province of this story to mention. Amelia Stahr clung to her husband and refused to leave him. Taking her in his arms, he carried her to one of the boats, put her in and before she could get out the boat was lowered and pulled away from the ship.

The gray of the morning revealed the leviathan a few miles distant, half sunken, resting on the water like a dying sea monster. Slowly she settled, watched by those in the boats, nearly all of whom knew that some loved one was soon to go down to death with her. Then raising her huge stern she plunged downward, and the place where she had been was but a part of the boundless ocean.

Safety came for those in the boats in the appearance of a steamer that had heard the wireless cry for succor. The boats were relieved of their burden, and those who had left the sunken ship were carried into an American port.

Amelia Stahr on reaching the land with her fellow sufferers received every attention. But for this the case would have been hard indeed. Nevertheless it did not relieve the desolation of coming to a new land a bride widow. As soon as it was known what labor she could do those intrusted with the work of assisting the women and children who had lost husband and father secured her a place in mills where she could ply her trade, and she became self supporting. Some time after her arrival in America a little girl was born to her, and, although there was a melancholy in not having her husband with her at the time, she welcomed the child as a memento of her husband and as a solace in her loneliness.

Amelia for awhile had a lingering hope that Adolph might be picked up and brought to land by some passing vessel, but as month after month passed and she heard nothing from him the hope gradually died away. She was well skilled in her work and received every attention and encouragement, as did all survivors of that terrible shipwreck.

And so time passed. The widow worked hard and saved that she might educate her child. Amelia was still young and [illegible] the fair hair and complexion of the people of the north and a pair of melancholy blue eyes. Suitors came, but she listened to none of them. From childhood she had been Adolph Stahr's sweetheart and there was little prospect of her ever giving herself to any other man.

Six years passed. Little Lena Stahr, who was now old enough to be amused by pageants, when a Labor day came round besought her mother to take her to see the procession.

So Mrs. Stahr, putting on the child's best clothes, took her into the city and found a vacant stoop where they would be sufficiently elevated to see the marching men. There they waited.

The child was wild with that excitement children of her age display at some unusual occurrence, especially a parade. When necks were craned in the direction the trades unions were expected she would shout, "Here they come!" and when disappointed would begin to look forward for the next forecast of the approach. In this way an hour passed, when a distant roll of drums was heard, followed by faint strains of martial music. Then Lena danced and clapped her hands and laughed with anticipation.

At last came the band, headed by the drum major, whose tossing of his staff was a delight to all onlooking children. Then the grand marshal, surrounded by his aids, passed by, followed by one union after another. When the masons passed suddenly a man darted from the ranks, pushed his way through the crowd that lined the sidewalk and, leaping over several small boys and disarranging the big hats of a number of women, clasped Amelia in his arms.

The man was Adolph Stahr, her husband. Amelia saw him and knew him before he reached her. Almost before his arms were about her she lost consciousness. Her first act after coming to herself was to point to Lena. Adolph understood, and, taking the child in his arms, the three were united in one embrace.

Stahr after parting with his wife on the sinking vessel began to think of himself. First he picked up a life preserver and put it about him. He was cool and took forethought for a possible saving of his life. He secured a bottle of water and some meat and bread. These, with a small flask of liquor he had brought with him on his journey, he stowed away as best he could on his person, then, returning to the deck, gathered what loose material he could to make a raft.

The latter stood him in good stead, for, embarking upon it, he managed to paddle himself far enough away from the ship not to be drawn down with her when she sank. He was among a very few who did so, and soon after the ship went down he became separated from that few.

He saw the steamer that came and took up those in the boats, but he had meanwhile drifted away from them too far to be seen or heard, but he rejoiced at the knowledge that those in the boats, especially his young wife, were saved. He drifted slowly on till there was nothing in sight except the sky and the ocean. The sea was comparatively calm, and his bread and meat he kept dry till they had been consumed. These, with his bottle of water, kept him alive for three days—days of horror, but not bereft of hope. Ships passed, but they were too far away to be attracted. At last he kept what remained of his strength by an occasional draft from his flask.

He was passing into semiconsciousness when he was aroused by a shout and saw a small boat pulled toward him. He was taken on board a sailing ship bound on a trading tour around the world and found no means for leaving her and making America for a long while. When he did succeed in this his Amelia had been lost track of by those who had known of her landing.

Stahr did not return to the ranks. He found something more interesting than parading—a wife and a daughter whom he had never seen, of whose existence he had had no knowledge. Between the two, the wife leaning on his arm, the daughter lovingly holding the hand of her newly found father, they went to the mother's home to lay plans for their future.

Since that fortunate meeting, that blessed reunion, the Stahr family take an unusual interest in Labor day, for it is their main anniversary. Had it not been for that parade that Mrs. Stahr and her daughter were looking at, their paths might never have joined. Stahr called their meeting a coincidence, but Mrs. Stahr, who is a devout Christian, looks upon it as a dispensation of a merciful Providence. They have prospered, the husband and father having made money as a contractor, but he never fails to join in the parade on Labor day like an ordinary workman

THINK BIG THINGS.

Give Your Imagination Play and Try to Live Up to Your Dreams.

Isn't it true that the only thing which makes it possible for us to perform the daily drudgeries of life is the hope for better things which blooms in our hearts?

Hope is romance. Ambition is romance. All the fine, true inspirations of life are romantic. Romance leads to achievement, unless it blossoms in the mind of a lazy, shiftless creature who is incapable of action.

The man who leads a forlorn hope is romantic. The hero who gives his life fighting a dread disease to which he succumbs, but against which he has insured humanity, is romantic. Romance is the thing which makes it worth while for men to sacrifice material comforts and die on strange fields of honor.

In a materialistic world, where we have to deal with the facts of earning our living and fighting for place and position, the thing which lifts us above blind instinct is romance. Cherish your dreams, for they give you a glimpse of beauty and make you willing to struggle over cruel mountains and harsh plains to the pot of gold at the rainbow's end. Dreams give respite from dreary reality and urge on to all that is big and fine.—Exchange.

Doesn't Want to Lose Them.

Mr. Stebbins (reading)—"Statistics go to show that the male population of the world is fast falling off." Mrs. Stebbins—Good gracious! Isn't there some way of tying them on?—Chicago Herald.

An Everyday Husband.

"My husband is such a blockhead!"

"How now?"

"Couldn't locate a lady I wanted to find, although I had told him plainly that her gown had sleeves of ninon and velvet revers."—Exchange.

The first United States naval hospital was established at the old navy yard in Philadelphia during the second war with Great Britain.

Teacher—What animal is it that is web footed?

Johnny—The spider, miss.—Boston Transcript.

"Is your country place finished yet?" "Oh, yes. Why, I have already begun alterations on it."—Boston Transcript.

Thousands of Mothers Worry

When the children cry in their sleep, are peevish and constipated and take cold easily. Mother Gray's Sweet Powders for Children has for 30 years been a trusted remedy in many thousand homes. They frequently break up colds in 24 hours, move and regulae the bowels and destroy worms. adv

PATENTS

TRADE-MARKS and copyrights obtained or no fee. Send model, sketches or photos and description for FREE SEARCH and report on patentability. [illegible] Send 4 cents in stamps for NEW BOOKLET, full of patent information. It will help you to fortune. READ PAGES 11 and 12 before applying for a patent. Write today.

D. SWIFT & CO.
PATENT LAWYERS,
303 Seventh St., Washington, D. C.

FRIENDSHIP BRACELET LINK ONLY 12¢

STERLING SILVER ROLLED GOLD

Start a Friendship-Link Bracelet, latest New York fashion. We start yours by giving you one link absolutely FREE engraved with 3 initials. Your friends give or exchange others. What more beautiful token or sentiment could be expressed. Send to-day for one or more LINKS (12c. each) stating initials and whether ROLLED GOLD, STERLING SILVER, BEADED or PLAIN design wanted and receive links with beautiful Black Ribbon Free so you can start wearing Links at once until Bracelet is complete. Write today. Start with link we give you Free with first 12c. order or more. Friendship Jewelry Co., Dept. 31, 63 Chambers St., N.Y.

TECUMSEH MARKETS

Corrected Oct 16, 1917

Wheat		2 00	2 06
Flour per bbl		10 80	11 40
Rye			1 70
Corn (ear)	cwt		2 25
Oats	new		56
Beans		7 00	8 00
Potatoes		75	1 25
Butter			40
Eggs			38
Lard			25
Guinea			15
Fowls(live)		14	18
Springers		16	18
Roosters			10
Ducks 4 lb up		15	17
Geese			18
Turkeys			30
Hay			11 00

FOLEY KIDNEY PILLS
FOR BACKACHE KIDNEYS AND BLADDER

Sold Everywhere

There is more Catarrh in this section of the country than all other diseases put together, and for years it was supposed to be incurable. Doctors prescribed local remedies, and by constantly failing to cure with local treatment, pronounced it incurable. Catarrh is a local disease, greatly influenced by constitutional conditions and therefore requires constitutional treatment. Hall's Catarrh Medicine, manufactured by F. J. Cheney & Co., Toledo, O. is a constitutional remedy, is taken internally and acts thru the Blood on the Mucous Surfaces by the System. One Hundred Dollars reward offered for any case that Hall's Catarrh Medicine fails to cure. Send for circulars and testimonals.

F. J. CHENEY & CO., Toledo, O.
Sold by druggists, 75c.
Hall's Family Pills for constipation.

FOLEY KIDNEY PILLS
FOR BACKACHE KIDNEYS AND BLADDER

Sold Everywhere

COMMISSIONERS' NOTICE

STATE OF MICHIGAN, County of Lenawee, ss.

In the matter of the estate of HIRAM P. WESTCOTT, deceased.

The undersigned having been appointed by the Probate Court of said County, Commissioners to receive, examine and adjust all claims and demands of all persons against the estate of said deceased, do hereby give notice that we will meet for that purpose at the office of G. Arthur Rathbun in the village of Tecumseh, Lenawee County, Michigan, on the 31st day of October 1917, and on the 17th day of January 1918 at ten o'clock in the forenoon of each of said days.

And that four months from the 17th day of September 1917, are allowed by said Probate Court for the creditors of said estate to present their claims to us for examination and allowance.

Dated September 6th, 1917.
G. Arthur Rathbun,
Herbert S. Temple,
Commissions.

COMMISSIONERS' NOTICE

STATE OF MICHIGAN, County of Lenawee, ss.

In the matter of the estate of HENRY F. COATES, deceased.

The undersigned having been appointed by the Probate Court of said County, Commissioners to receive, examine and adjust all claims and demands of all persons against the estate of said deceased, do hereby give notice that we will meet for that purpose at the Peoples' Bank in the Village of Britton Lenawee County, Michigan, on 3rd day of November and on 2nd day of February 1918, at ten o'clock in the forenoon of each of said days.

And that four months from the 2nd day of October 1917, are allowed by said Probate Court for the creditors of said estate to present their claims to us for examination and allowance.

Dated October 2nd, 1917.
William B. Swick,
Ebenezer G. Price,
Commissioners.

STATE OF MICHIGAN, County of Lenawee, ss.

Probate Court for said County.

At a session of the Probate Court, for the County of Lenawee, holden at the Probate Office, in the City of Adrian, on the 29th day of September, in the year one thousand nine hundred and seventeen.

Present, HON. HARRY L. LARWILL, Judge of Probate.

In the matter of the Estate of Alphonzo Dewey, deceased.

On reading and filing the petition duly verified of Mary A. Dewey, executrix upon the estate of said deceased, alleging that the funeral expenses and debts of said deceased, the expenses of administration thus far incurred have been fully paid, and praying that her final administration account may be allowed and for such other order and decree as to this Court shall seem proper.

It is ordered, That Monday, the 29th day of October next, at nine o'clock in the forenoon, be assigned for the hearing of said petition.

And it is further ordered, That a copy of this order be published in the Tecumseh Herald, a newspaper printed and circulating in said County of Lenawee, for three successive weeks, previous to said day of hearing.

HARRY L. LARWILL,
(A true copy) Judge of Probate.
E. I. Larwill, Probate Register.

RAILROAD TIME TABLE

Effective July 1, 1917

NEW YORK CENTRAL

Going south

	13	15	23
Station	a m	p m	p m
Jackson	†10 20	12 05	*8 05
Tecumseh	11 17	1 01	9 01
Adrian	11 50	1 30	
Toledo	12 35	4 15	10 10
Chicago			8 15 a m
Detroit		6 10	5 35 p m

Going north

	10	12	14
Station	a m	a m	p m
Toledo	*7 40	†12 01	†4 30
Detroit	11 00		
Adrian	8 37	12 35	5 05
Tecumseh	9 00	1 01	5 35
Jackson	10 05	2 00	6 40

G. J. Zimm, Ticket Agent

DUNDEE BRANCH

Going west

	29	41
Station	a m	p m
Adrian	8 37	†2 10
Tecumseh	†9 10	4 02
Tipton	10 10	4 16
Addison	11 50	4 35
Marshall	2 00 p m	6 25
Battle Creek		6 58

Going east

	42	30
Station	a m	p m
Battle Creek	7 24	
Marshall	8 12	9 00
Addison	19 37	†11 50
Tipton	10 10	1 40
Tecumseh	10 22	2 10
Adrian	10 50	
Chicago	5 00	

F. S. Bell, Ticket Agent.

DETROIT, TOLEDO & IRONTON

Going south

	1	3	N.Y.C.
Station	a m	p m	p m
Detroit	†8 00	*3 30	
Dundee	9 50	5 30	4 20
Britton	10 08	5 47	4 50
Ridgeway	10 08	5 53	5 10
Tecumseh	10 22	6 05	5 20
Adrian	10 50	6 33	

Going north

	4	2	
Station	a m	p m	
Adrian	*9 18	†3 48	
Tecumseh	9 35	4 16	8 10
Ridgeway	10 05	1 26	8 25
Britton	10 10	1 31	8 40
Dundee	10 40	1 46	4 05
Detroit	12 45	6 40	

† Daily except Sunday.
* Daily.

B. E. Kelley, Ticket Agent.

Cut This Out—It Is Worth Money.

DON'T MISS THIS. Cut out this slip, enclose with 5c to Foley & Co., 2835 Sheffield Ave., Chicago, Ill., writing your name and address clearly. You will receive in return a trial package containing Foley's Honey and Tar Compound for coughs, colds and croup; Foley Kidney Pills and Foley Cathartic Tablets. Sold everywhere in Tecumseh. adv

FOLEY CATHARTIC TABLETS

Sold Everywhere

Women Have Their Troubles

Not middle-aged women but young ones, too, suffer from backache, pains in side, swollen ankles, sore muscles, rheumatic pains and kindred ailments without knowing that these are most often the result of deranged or overworked kidneys. Foley Kidney Pills are good medicine for kidney trouble. Sold everywhere in Tecumseh. adv

FREE

Write today for 20 pkgs. Art Post Cards to sell at 10c per pkge. When sold send $2.00 and get choice of presents. PEERLESS WATCH CO., Dept. 604 CHICAGO, ILL.

Worth Their Weight in Gold

No man can do his best when suffering from backache, rheumatic pains, swollen joints or sore muscles. B. H. Stone 840 N. 2d. St, Reading, Pa., writes: "For months I was unable to attend to business. I used Foley Kidney Pills and soon the pains and aches were gone. They are worth their weight in gold to me." Sold everywhere in Tecumseh. adv

PARKER'S HAIR BALSAM

A toilet preparation of merit. Helps to eradicate dandruff. For Restoring Color and Beauty to Gray or Faded Hair. 50c. and $1.00 at Druggists.

Makes Good in the North

A cough remedy must be good to give satisfaction in a northern state's variable weather. Bertram Bros., Green Bay, Wis., write: "We have used Foley's Honey and Tar and recommend it to any one who needs a good, reliable cough and cold remedy." Relieves croup, opens air passages ease strangling fight for breath. Sold everywhere in Tecumseh. adv

Men Drilling for National Preparedness

Get great comfort from the use of Allen's Foot-Ease. When shaken into the shoes it takes the friction from the shoes, freshens the feet and makes walking easy. Gives instant relief to tired, aching, swollen, tender feet, blisters and calluses. Also sprinkle it in the foot-bath. British and French troops use it. adv

Be Sure You Get This Old Reliable Cough Medicine

Imitations always follow the trail of success. Hundreds of imitations have come and gone since FOLEY'S HONEY AND TAR COMPOUND began, 40 years ago, to loosen the grip of coughs and colds.

Be sure you get the genuine

Foley's Honey and Tar Compound

And avoid the names that sound like it.

Here are three easy ways to tell the genuine. 1st—The name of "Foley's." 2nd—The yellow package. 3rd—The Beehive on the yellow package. You cannot get a substitute to do for you what FOLEY'S HONEY AND TAR COMPOUND will do—for coughs, colds, croup, [illegible] and lagrippe coughs, throat and lung trouble. Say it to your druggist and be sure.

EVERY USER IS A FRIEND

For sale by all Druggists. adv

THE TECUMSEH HERALD

SIXTY-EIGHTH YEAR NO. 7 TECUMSEH MICHIGAN, FRIDAY, OCTOBER 19, 1917 WHOLE NUMBER 4264

Are you going to do anything this year for the farm that has done so much for you?

Do your part and help it do better and be more convenient next year by putting in

Granaries, Corn Cribs, Hog Houses and the Buildings

and General Repairs that the farm needs.

For information and supplies call the

Lenawee Lumber & Supply Co.

Tecumseh, Michigan.

Phone 57, after 5:30 p. m. call 360

Fresh Broken Macaroni

—MADE BY THE—

Quaker Oats Company

TECUMSEH, MICH.

Extra Fine New Goods

10c per pound.

PHONE 39. **F. D. AVERY.**

Halloween Goods

NOW ON DISPLAY.

LANTERNS, CANDLES
HORNS, FAVORS, ETC.

A full line of Crochet Cotton, Stationery, Books, Fancy China.

IDA B. CHASE.

Shoes That Wear

Shoes that are "the style" at prices that are right.

Graebner Shoe House,

Tecumseh, - Michigan.

U.S. ARMY SHOE

Made on the Famous Munson Last

THE REGULATION ARMY MODEL

Buy This Shoe for HARD Service

Its made of LUBRI-TAN, a special new tannage which combines unusual wearing qualities with ease and comfort. Just the shoe for the home garden, the camp, the bike, in fact, all strenuous out-of-door work or play.

THE PEOPLE'S STORE

FOR LIBERTY AND DEMOCRACY--BUY A BOND

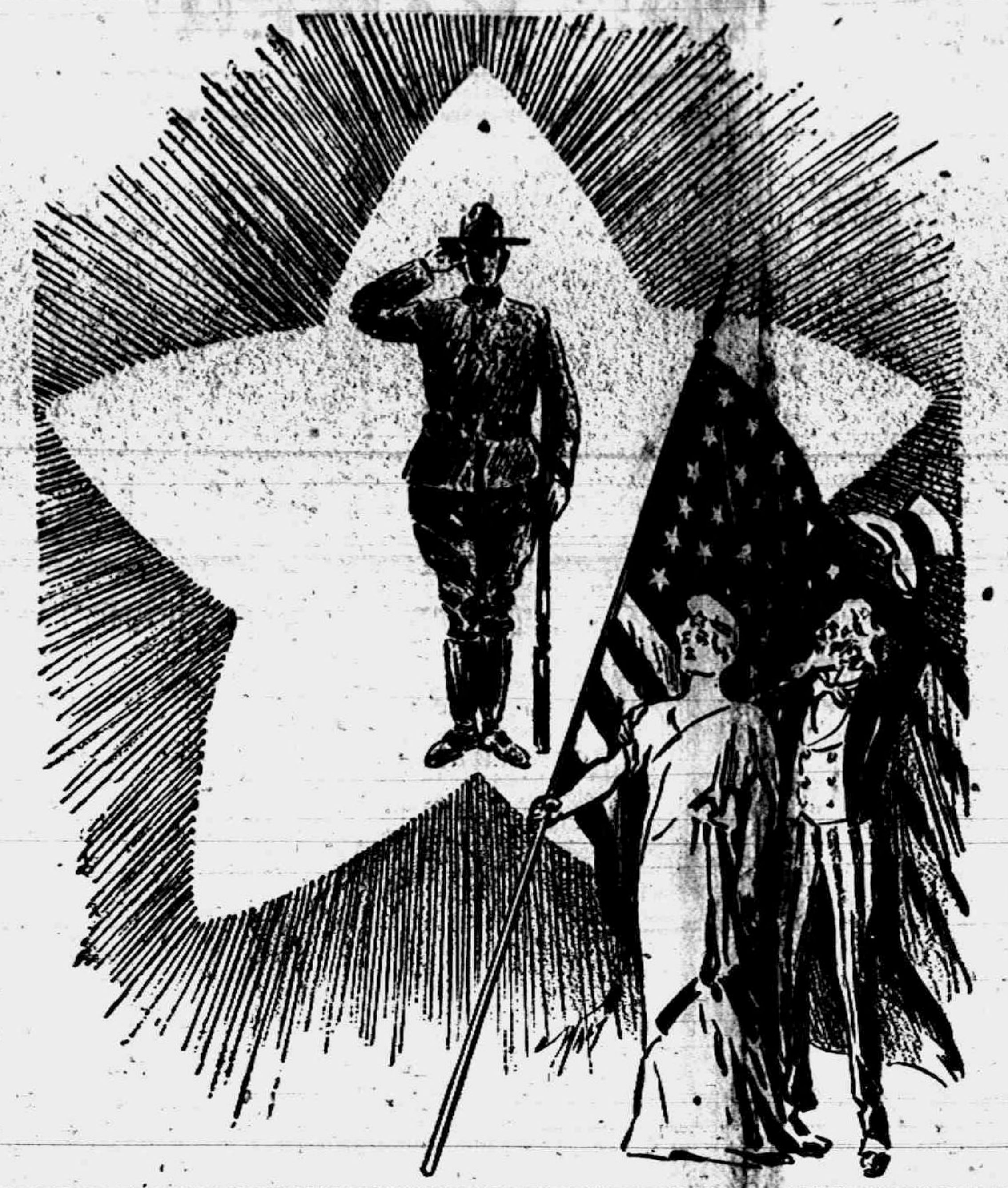

Stand Back of Your Boy!

THE GOVERNMENT IS DOING IT.
YOUR STATE IS DOING IT.
YOUR TOWN IS DOING IT.
IT'S UP TO YOU TO DO IT.

—DOLLARS—

Will win the War. Buy a LIBERTY BOND--one or more in every home. No ready cash is necessary. Ask the Banks.

All stores close next Tuesday at noon to help sell Liberty Bonds.

Church Notes

BAPTIST CHURCH

W. B. Hartsog Ph. D. minister.

10 a. m. Morning worship. The pastor will give a report of the Michigan Baptist convention at Benton Harbor.

11:15 Sunday-school.

11:15 Men's class, conducted by the pastor. All men invited.

6:00 Young People's meeting "Putting Religion into Politics," Jay Morse, leader.

PRESBYTERIAN CHURCH

Rev. Wm. A. Rex, minister.

10:00 Sunday-school

10:00 Brotherhood Class

11:00 Morning worship and sermon. Subject, "Doing Double Duty"

7 p. m. Evening service. Subject, "Knockers"

Tuesday 7:30 Regular meeting of Westminster Guild, F W. Chapter. Misses Gillespie, hostess

Wednesday 6 p. m. Potluck supper of the Missionary Circle. Social hour and program following Mrs Heilman will sing and the minister will give an address

Thursday 8 p. m. The first number on the Lyceum Course, The University Trio.

ST. PETER'S EPISCOPAL CHURCH

Rev. J. G. Widdifield, B. A., rector,

16th Sunday after Trinity

10:00 Sunday-school

METHODIST EPISCOPAL CHURCH

Wm. J Balmer, D. D., minister.

10 a. m Morning service Subject, "The World War and Our Relation to it." A special sermon for the hour. Be sure and hear it.

11:30 Sunday-school.

6 p m. Epworth League.

7 p. m. Evening service. Subject, "The Treasure Worth While."

Wednesday 7 p. m. Mid-week prayer and praise service.

FRIENDS CHURCH

H. Lawrence Linton, pastor.

10:00 Morning worship.

11:15 Bible school

6:00 Christian Endeavor

7:00 Evening service

Wednesday 7:00 p. m. Prayer service

ST. ELIZABETH CATHOLIC CHURCH

Fr. Hackett, rector

8 a. m. 1st and 3rd Sundays.

Saturday, 3 p. m. Christian Doctrine

All are cordially invited.

IMPORTANT MEETING

Held Tuesday Evening in Masonic Club Rooms

IN INTEREST OF LIBERTY LOAN CAMPAIGN

An important meeting of some thirty or thirty-five patriotic citizens of Tecumseh was held at the Masonic Club Rooms Tuesday evening with Township Chairman H S, Temple presiding.

Robert Darnton, county chairman of the Patriotic League, Caryl Spiller, chairman of the publicity committee of the County Liberty Loan Campaign, and Mr. Holman who represents the Federal Loan Bank in this county and is helping to carry on the campaign, were present from Adrian.

Chairman Temple called on Mr. Spiller who told of the work as it is being carried on in the county. He was followed by Mr. Holman who explained the Liberty Bond and Mr Darnton who gave a rousing patriotic speech.

Many questions were asked and answered at the close of the remarks. Later an organization was effected to take care of the selling campaign which is to be carried on in this township and committees were appointed to look after the details in connection with the work.

The campaign will start at once, plans being laid to see every one in the township with the object in view of placing a bond in every home.

THE BADGE OF HONOR

I OWN A LIBERTY BOND

The government has arranged to give one of these badges to every purchaser of a Liberty Bond of the second issue.

ARE YOU WEARING ONE?

MILLER—BRIGGS WEDDING

The marriage of Miss Esther Miller and Harold C. Briggs was quietly solmnized Thursday afternoon, October 4 at 3 o'clock at the home of the bride's parents, Mr. and Mrs. Edward Miller 191 Linwood Ave., Detroit. The ceremony was performed by the Rev. H. D. Ramsdell, D. D., who officiated at the wedding of the brides' parents and also baptized her, only the immediate relatives and friends being present. The house was decorated with autumn vines, palms and pink and white asters. The bride carried a bouquet of brides' roses and was attended by Miss Adelaide Janette who carried a bouquet of pink rose buds. Little Mabel Jones, niece of the groom, as flower girl, carried the ring on a satin pillow in a basket of white rose buds. Howard Miller, brother of the bride acted as best man. Immediately preceding the ceremony, Russell Miller also brother of the bride sang "Oh Promise Me." The party descended the stairs to the strains of "Lohengrin's Wedding March" played by Miss Florence Jones, niece of the groom. After a buffet luncheon, Mrs. Will Briggs very pleasantly gave a reading, entitled "A Honeymoon Failure."

Among the guests was the grandfather of the bride, W. W. Crittenden of the 4th Michigan cavalry, who was one of the first to lay hands on Jeff Davis.

Mr. and Mrs. Briggs left on the 6 o'clock boat for a short eastern trip, amid showers of rice and confetti.

The Muskegon county board of supervisors has appointed a committee to investigate the need of the families of married men who have enlisted from Muskegon county. While the new state law provides for dependents in a measure, the board thought there might be some suffering and the members believe the county should do its share in looking after them.

Bituminous coal prices have not been raised in Michigan yet, but if the operators in the central competitive field grant the increases to the miners which is contingent upon the federal coal administrator allowing the operators to raise their prices, then the price will be raised in Michigan. Coal miners in this state are governed by the central field and any raises in that district will automatically react in this state.

Howard C. Burnham, of Flint, arrested at Pittsburg, offered to go to war rather than support his wife. He was sent to Ionia, from where his prison wages will come to his wife.

5 Minutes Walk from Paige New Plant and Lincoln Motor Aeroplane Plant.

15 Minutes Walk to Kelsey Wheel and Saxon New Plant.

Served by Warren and Grand Belt Car Lines, Adjoining the proposed Ford Highway, Only 5 and 1-2 miles from city hall, way inside of city limits is the

FALES HOLDEN AVENUE SUBDIVISION

An up-to-date allotment—restricted to private residence (single or duplex) costing not less than $3,500.

The sewer and water system installed under supervision of the city; the contract is signed. 100 lots are sold to a contractor, with the express understanding that 100 houses must be built by May 1, 1918.

Only a limited number of lots remain to be sold at the original subdivision prices and terms—Only 10% down.

Louis G. Palmer & Co.

ALVA SPAYDE Tecumseh, Lenawee Co. Representative.	Exclusive selling agents 406 Chamber of Commerce Cadillac 317, Detroit, Michigan.	Resales at Tremendous Profit possible within a few months.

COMING BACK

UNITED DOCTORS SPECIALIST

WILL AGAIN BE AT

Tecumseh, Mich.

BARRETT HOTEL

Tuesday, October 30, 1917

ONE DAY ONLY

Hours 9 A. M. to 6 P. M.

Remarkable Success of Talented Physician in the Treatment of Chronic Diseases

Offer Services Free of Charge

The United Doctors Specialist, licensed by the State of Michigan for the treatment of all diseases, including deformities, nervous and chronic diseases of men, women and children, offer to all who call on this trip, consultation, examination, advice free, making no charge whatever- except the actual cost of treament. All that is asked in return for hese valuable services is that every person treated will state the result obtained to the sick and afflicted in every city and locality that at last treatments have been discovered that are reasonably sure and certain in their effect.

The United Doctors are experts in the treatment of chronic diseases and so great and wonderful have been their results that in many cases it is hard to find the dividing line between skill and miracle.

Diseases of the stomach, intestines, liver, blood, skin, nerves, heart, spleen, rheumatism, sciatica, tapeworm, leg ulcers, weak lungs and those afflicted with long-standing, deep seated, chronic diseases, that have baffled the skill of the family physician, should not fail to call. Deafness often has been cured in sixty days.

According to their system no more operation for appendicitis, gall stones, tumors, goiter, piles, etc., as all cases accepted will be treated without operation or hypodermic injection, as they were among the first in America to earn the name of "Bloodless Surgeons," by doing away with the knife with blood and with all pain in the successful treatment of of these dangerous diseases.

No matter what your ailment may be, no matter what others may have told you, no matter what experience you may have had with other physicians, it will be to your advantage to see them at once. Have it forever settled in your mind. If your case is incurable they will give you such advice as may relieve and stay the disease. Do not put off this duty you owe yourself or friends or relatives who are suffering because of your sickness, as a visit at this time may help you.

Worn-out and run-down men and women, no matter what your ailment may be, call, it costs you nothing.

Remember, this free offer is for this visit only.

Married ladies come with their husbands and minors with their parents.

Laboratories, Milwaukee, Wisconsin

Miss Mabel Nevison was over from Adrian Wednesday for a short visit.

Mrs. Baron Pennington of Macon was in town Wednesday enroute to Jackson where she visited Mrs. Fred Healey.

Ferndell Food Market.

Ferndell Canned Pineapple, new pack just in finest quality put in cans, 30c qt. can.	Monsoon Pineapple, new pack, very good quality, full quart cans try one at 25c can.
Ferndell Sweet Wrinkle Peas, new pack, they grow no better at any price, 16c per can.	Monsoon Sweet Wrinkle Peas, new packed goods just in, certainly are fine eating, 11c can.
Ferndell Little Kernal Corn, known as Country Gentleman variety, new pack, 15c per can.	Monsoon Evergreen Corn, new pack, tender kernels, free from silk and cobs, 14c can.
Ferndell Spinach, finest quality packed, new goods just in, large full cans, 25c can.	New crop English Walnuts, best quality 30c lb. New crop Brazil Nuts, large washed kind 25c lb. New pack Dill Pickles just in, large size, 2 for 5c, 25 dozen.
Ferndell Lobster and Shrimp, new packed goods and exceptionally fine quality. Shrimp 15c can; Lobster 35c can	New package Figs 10c each. New package Dates 12c each. New Cranberries, finest quality ever seen 17c lb. Fresh English Walnut, Pecans and Almond Meats.

Nut Margarine, our new butterine is a satisfying, economical spread for breed, it is purely vegetable, there is no animal fat in it. It is made out of cocoanut oil, pressed from presh cocoanuts, peanut oil and fresh sterilized milk, all put together and churned the same as butter, salted and packed in cartoons as soon as it leaves the churn. Call and get a sample of this fine piece of goods at our store, satisfaction guaranteed. We have exclusive sale of this product in Tecumseh.

WINTER APPLES—Let us supply you with your winter apples, we have some of the best Spies, Baldwins, and Rhoade Island Greenings that ever grew on trees Came out of orchards that are properly taken care of. Call and see what we have got 500 bu. to select from.

SPECIAL FOR SATURDAY ONLY,
NOT DELIVERED ALONE.

15c King Peas	3 cans for 25c
15c Washington Corn	3 cans for 25c
4—7c Matches for	25c
3 pounds Broken Macaroni for	25c
2—5c packages Curve Cut Macaroni for	5c

Give us your order Saturday order, we have the goods and prices that will suit you

Don't fail to try Nut Margarine, the perfect butter, it is the finest yet.

ALDRICH & SON,

UP-TO-DATE GROCERS PHONE 246

HARDWARE

AND HARDWARE SPECIALTIES

D. L. Whitenack & Co.

The Herald $1.00

LIBERTY LOAN DRIVE!

All Stores Close Next Tuesday At Noon

Fifty Patriotic Men Will Be After You To Buy A Bond

HELP LICK THE KAISER!

THE TECUMSEH HERALD

FRANK S. TURNER, PUBLISHER

SUBSCRIPTION RATES

IN LENAWEE COUNTY

One year, payment in advance $1.00
One year, payment after three months $1.25

OUTSIDE OF LENAWEE COUNTY

One year, payment in advance $1.25
One year, payment after three months $1.50

There will be no Deviation from above rates.

Entered in the postoffice at Tecumseh, Mich., second class mail matter.

Telephone Number 36.

Uncle Sam's drive for the sale of Liberty Bonds is progressing in Tecumseh. As a result of Tuesday night's meeting, a selling organization has been perfected and teams are already working throughout the village and township.

The total amount subscribed, as reported to the county chairman Thursday night, was in the neighborhood of $18,000. The amount actually subscribed to date is nearer $25,000 as several of the teams had not reported early enough to have their subscriptions included in the report.

The report coming in from our factories is showing up fine. The latest heard from them gives H. Brewer & Co. about $2000. American Steel & Wire Co., 31 subscriptions, 21 bonds taken amounting to $1300; Heesen Bros. & Co., close to $1000; and The Macaroni factory, $600. This is a good showing and shows that our factory boys are doing their bit.

If everyone will take this matter to heart and make up their mind to put some of their savings into these bonds Tecumseh township will roll up a good total which will show to the rest of the county and nation that we are on the map and willing to back the Government to the limit.

Tuesday our stores close at noon and our business men will help push the drive. You will hear nothing but Liberty Bonds for the next eight days, so you had better subscribe for one and get it off your mind.

A large thermometer will be placed on our four corners Saturday to register the progress being made. Look for it and watch it climb. The higher it goes, the more bullets it will provide to get the Kaiser. Don't fail to buy a bond, your country needs your money.

Circle No. 2 of the L. A. S. of the Methodist church will sell home baked goods Saturday, Oct. 20, at the Daisy Meat Market. Home baked bread a specialty. adv

NOTICE TO EASTERN STAR MEMBERS

All who expect to visit Onsted October 26 should phone us before October 24, that we may notify the Onsted lodge how many guests to expect and also that plenty of autos may be provided.

Signed,
Florence Montgomery, W. M.
George Hines, W. P.

ANNOUNCEMENT

Thos. Aiken and W. W. Marsh have opened quarters in the old stand at No. 3 North Mill street.

Will pay the highest prices for hides, pelts, furs and veal calves also for butter eggs, chickens, turkeys, geese and ducks.

Call and see us before you sell and get our prices.

CARD OF THANKS

We wish to thank Rev. Rex for his tender words and also the friends and neighbors for the sympathy expressed through the many flowers.

D. H. Roberts,
A. D. Roberts,
Mrs. Frank Raymond.

COAL CANVASS BEING MADE

Under the direction of our Village President, a coal canvass is being conducted throughout the Village and Township, to ascertain the amount of coal each person has on hand and the number of tons needed to last them through until spring.

We understand that the report will be presented to the Council at a special meeting to be called next Monday evening. The report will be sent to Lansing and will be placed before the State Coal Commissioner.

The canvass so far is showing more coal on hand in the residence district than in the business district. Most of our merchants find themselves with only a small amount in their bins, while the residence district has fared much better, many of the people having their full supply for the winter.

Dr. Balmer will give a special address at the M. E. church, Sunday morning, at 10 o'clock. His subject will be "The World War, and our relation to it." Every man of the community is cordially invited to be present.

Gaston for correct timepieces. ad

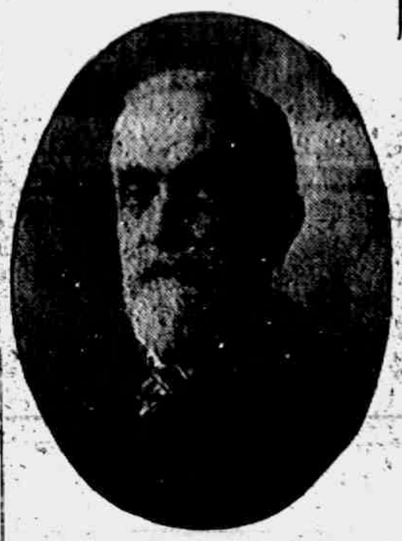

D. P. ANTHONY

Prominent Business Man and Inventor Passes Away.

Daniel P. Anthony, for many years a highly esteemed citizen of Tecumseh, passed away at his home on West Shawnee St., Tuesday noon, where for many months he has been gradually failing in strength until death came to him as a kindly messenger and called him to his home above.

Mr. Anthony was born in Rochester, New York, May 2nd, 1837, the third child in a family of seven, born to Mr. and Mrs. Josiah Anthony. When but a child his parents moved with their family to Michigan locating on a farm near Camden in Hillsdale County.

August 27, 1857 he was united in marriage to Julina Haviland in Raisin township. To this union were born five children, Mrs. Dora Bowen, Mrs. Jennie Dole of Tecumseh, Chas. Anthony of Windsor, Canada, Mrs. Nina Nixon of Holloway and Stella Calhoun deceased. Mrs. Anthony died March 23rd, 1914 at their home in Tecumseh.

Previous to 22 years ago when he moved to Tecumseh, Mr. Anthony followed the business of farming and owned the farm now owned by F. J. Temple and sons. He was an inventive genius and was the originator of the knot that made the Anthony fence famous, first doing business in the building now occupied by Brown & Co. The business grew rapidly and they were soon forced to enlarge their quarters, building the plant now occupied by the American Steel and Wire Co. who afterwards purchased it. After selling, he with his son Charles started a fence factory in Windsor, Canada, which they conducted until about two years ago.

Mr. Anthony has been a member of Tecumseh Lodge No. 69 F. & A. M. for many years.

After a long, busy and useful life, he died as he had lived, honored, trusted and well beloved.

The funeral services were conducted at the home Thursday, Dr. W. J. Balmer assisted by Rev. W. A. Rex officiating. The Masonic fraternity attended in a body and conducted the services at the grave in Brookside cemetery.

RESEARCH CIRCLE

The regular meeting of the Research Circle was held Tuesday at the pleasant home of Mrs. Grant Schreder. After a short business session the meeting was turned over to the leader, Mrs. Al. Helzerman, and the papers given as follows:

Country and Climate of Alaska—Mrs. Will Westcott

Government and Laws of Alaska—Mrs. Helzerman

Evolution of the Vehicle from Ox cart to Automobile—Mrs. John McIntyre

Music

The meeting was closed by roll call to which each present responded with a current event.

A cordial invitation was extended the Circle by Mrs. H. S. Waring to attend the matinee, showing "A Daughter of War" at the New Royal Theatre Wednesday afternoon as her guests.

R. A. HEESEN VISITS FORT SHERIDAN

R. A. Heesen has recently returned from Chicago and while there he made a trip to Ft. Sheridan and looked over the officers training camp. He looked up our Tecumseh boys R. K. Anderson and H. H. Hanna Jr. and found them hale and hearty and hardened by the military life that they have been leading for the last month and a half. Both were enjoying the life and although strenuous they were able to eat their rations with a relish and enjoy a good nights rest in the bunks provided by the army.

Mr. Heesen was amazed with the activities of Fort Sheridan camp and with the work that is being accomplished there.

A PAINFUL ACCIDENT

Arthur B. Harding met with a painful accident Wednesday afternoon while at work on some crates. Either the nail he was driving or a splinter from the wood flew up and struck his glasses breaking one lens. A piece of the glass pierced the eye-ball and several other pieces were taken from under the eyelid. While he is suffering great pain from the injury, yet the doctor thinks that his eyesight will not be effected.

MEN AND WOMEN!

THIS IS TO YOU!

TO THE PEOPLE OF THIS COMMUNITY:

Realizing the importance to our nation, our state and to this community of the overwhelming success of the second Liberty loan, we, the undersigned, desire to encourage our customers to purchase these bonds.

We, therefore, will loan to our customers who desire to avail themselves of the privilege, the money with which to purchase Liberty loan bonds on the most favorable terms consistent with good banking. Such loans will not interfere with or be treated as a part of established lines of credit.

Remember this campaign closes Oct. 27.

Help Uncle Sam. Come in today or as soon as possible and subscribe for your share. Lenawee County's Share is over $2,000,000.00.

TECUMSEH STATE SAVINGS BANK,
THE LILLEY STATE BANK.

"MAJESTIC"

THE RANGE THAT HAS GONE "OVER THE TOP"

YOUR CHILDREN TELL YOU WHY.

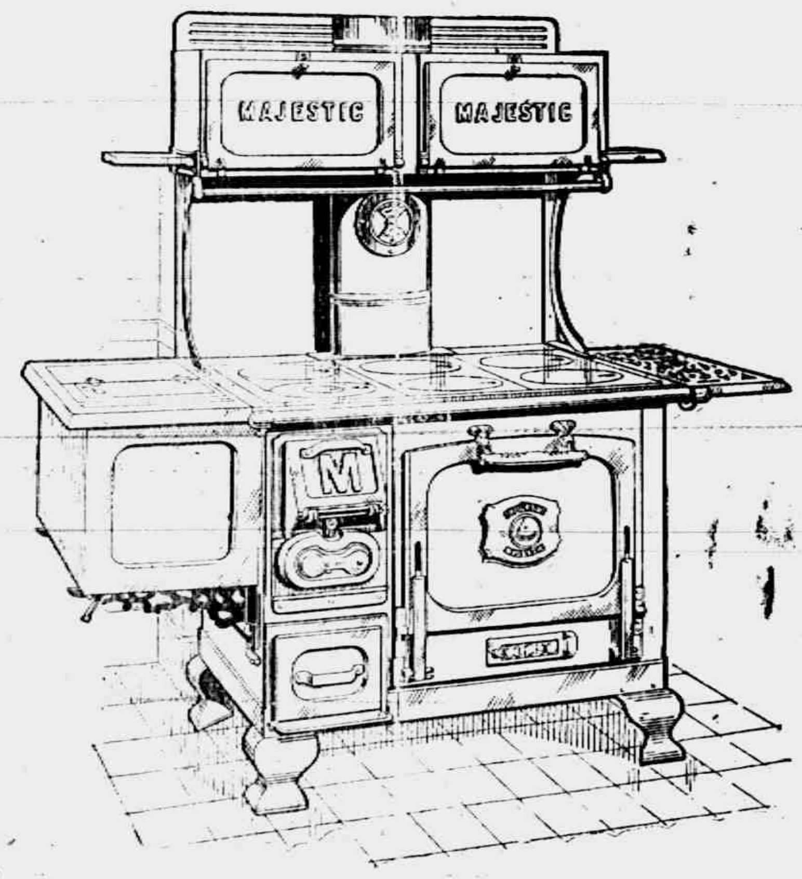

Winners of the Children's Contest

VERNA HOWARD

The Majestic bakes better because it is made of heavy material, is riveted to a heavy iron frame. It is lined with asbestos, keeping it air tight. I think the water gets hot quicker because the reservoir is in front nearer the fire box.

DOROTHEA RICHARDSON

The Majestic range bakes better because it is made better and lasts longer. Because it is made better than any other range. It heats more water because it is bigger, and it uses less fuel because it is of a better make.

DONALD VAN WINKLE

The Majestic bakes better because it has better oven. Because it is made of better iron. Because it has the tank next to the fire box and away from the oven.

All handed in good answers but lack of space will not permit printing them all.

GEORGE DEERY,
ROBERT SHAW
WILLIAM PACKARD
CHAS. STEVENSON
THELMA RUESINK
THELMA CORNELL
CECIL SCOTT
CHAS. SKINNER
RAYNOR PYLE
MYRTLE MANN
EDWARD REEVES
DUANE McADAM
GEORGE WRIGHT
EDNA SMITH
PIERCE ROBINSON

A $10.00 set of the famous Majestic Ware given with each Majestic bought this week. Only Friday and Saturday left to get it with your Majestic.

Come in whether you intend to buy or not and see why the Majestic Bakes Better, Heats More Water and Uses Less Fuel.

Tecumseh Co-operative Association,
C. D. BEEBE, Manager.

Grand Opening!

MONDAY AND TUESDAY
OCTOBER 22-23

NEW ROYAL THEATRE

"FRECKLES"

From the Book by
GENE STRATTON PORTER
Featuring

Jack Pickford and Louise Huff

Newly Decorated Thruout

ALSO A COMEDY
"COMMUTING"
Featuring VICTOR MOORE

Decorations Strickingly Unique

FIVE PIECE ORCHESTRA

This is positively the best entertainment ever offered at this price in this city.

Afternoon 3. EVERYBODY 10c Evening 7 & 9.

BAKERY
DON'T GO BY—
COME BUY!
A301

"Oh, he's tied to her apron strings all right."

The One Thing This Bakery Needs Is Customers

For the bread it kneads.
It kneads your needs
You need it's kneads
And For Your Patronage It Pleads.

S. NEVISON, JR.

Phone 180. Successor to S. Nevison, Tecumseh, Mich.

Miss Edyth Cromwell who has been spending a month with her aunt Mrs. Joe Kratzer, left for her home in Ft. Stanley Ont., Wednesday morning.

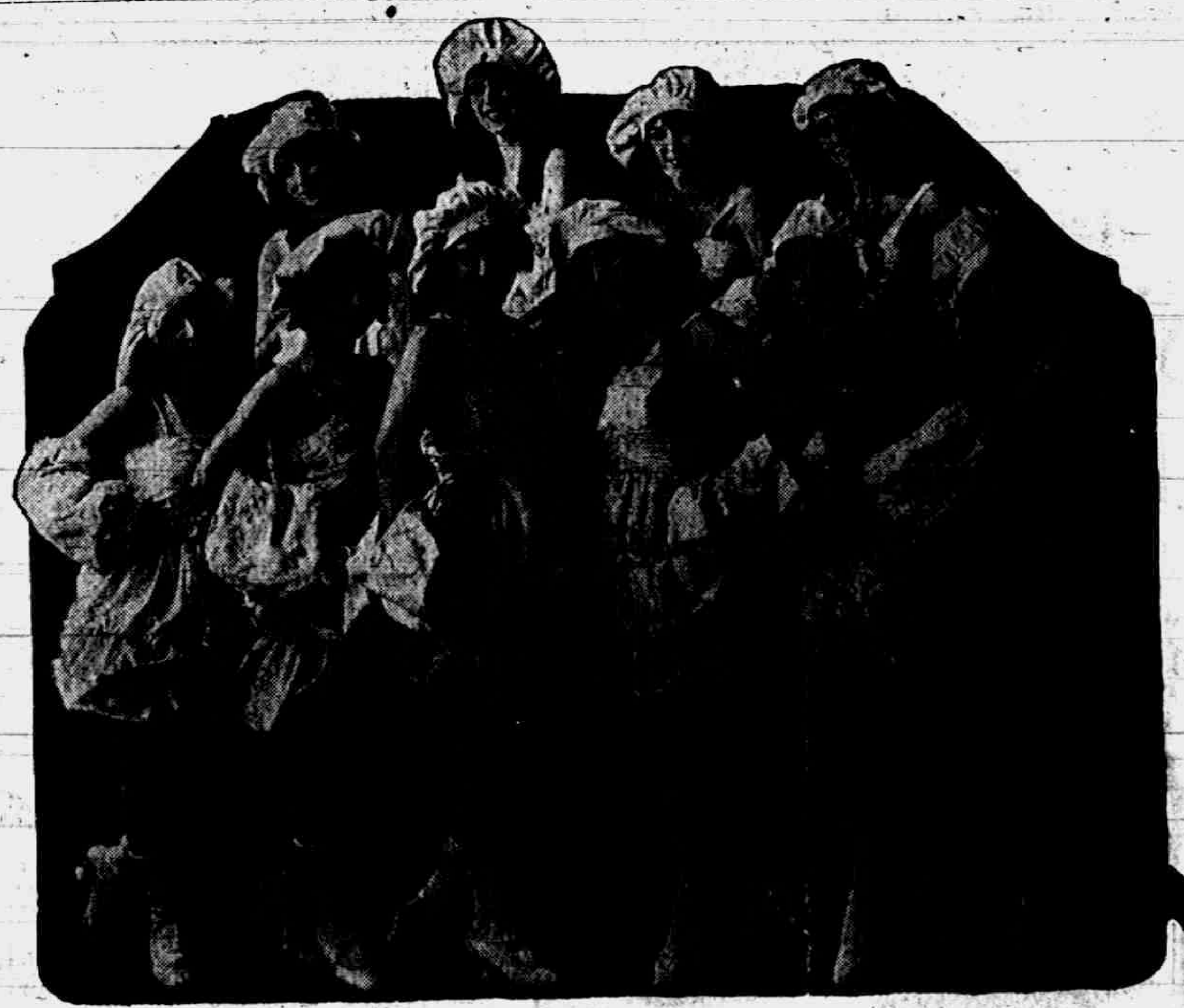

CHORUS WITH "UNCLE SAM'S BELLES" BRADLEY OPERA HOUSE, THURSDAY, OCTOBER, 25.

REAL BURLESQUE SHOW COMING TO TECUMSEH!

Direct from Avenue Theatre, Detroit

Burlesque, the oldest form of entertainment known to the present generation of theater goers will be the attraction at the Bradley Opera House, next Thursday, October 25, when Messrs. King and Atkinson offer "Uncle Sam's Belles." Funny comedians, real singers and a chorus of beautiful and shapely girls are the characteristic features of burlesque. It is for these reasons that burlesque holds such a firm grip and unwaning popularity with those who relish a light entertainment. A company of forty comedians, singers, dancers and musicians form the 1917 version of "Uncle Sam's Belles". Scenic production embracing two acts and half a dozen scenes are shown during the action of the play "A trip to Palm Beach" is the introductory scene of the first act and at the finale of the second act the spectator finds the scene laid on the Hawaiian Islands.

Late and popular songs sung by principals and a chorus of blonde, brunette and Titian haired beauties is one of the features of "Uncle Sam's Belles." During the action of the piece over a score of tuneful melodies are introduced. Among them are: "Over There," "There's a Garden in Old Italy", "Love's Own Kiss," "I'm through with Roaming Romeos" "What do you want to make those eyes for," "Joan of Arc," "They're Wearing them high in Hawaii," "Oh! Love, here in my heart," "Down Honolulu Way Way", "For me and My Gal," and other haunting melodies that linger in the memory.

New Cottage Cheese at Clark's Market. 'Phone 158. adv

The Wit and Wisdom club will meet with Mr. and Mrs. C. A. Slayton, Monday evening, October 22nd. Mrs. J. C. Law Hardy will address the club on Australia. Roll call:—Sayings wise and otherwise.

The Curry School Dist. No. 12, Franklin Township, will give a Hallowe'en box social Thursday evening, Oct 25, at the school house. Part of the proceeds will be given to the Red Cross. Ladies please bring box with lunch for two.

Gaston for correct timepieces. ad

Special Announcement — Every patriotic citizen should hear the special address at the Methodist church next Sunday morning at 10 o'clock. Dr. Balmer will speak on the theme, "The World War and Our Relation to it." Come early. No reserved seats.

Mr. and Mrs. Linford Hunter of Monesson, Pa., came Tuesday for the funeral of her brother Bion Hedges.

THE RANGE THAT LASTS A LIFE-TIME.

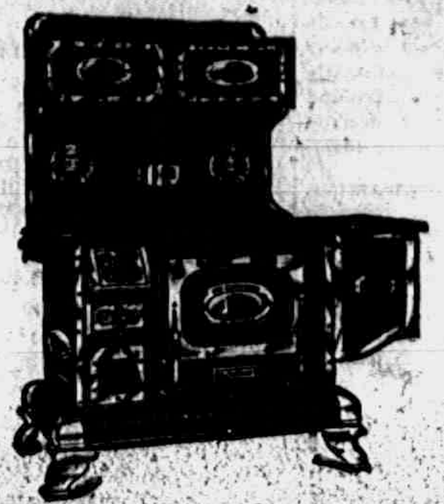

NOTICE.

You will be interested to know that on August 24th, 1917, the UNITED STATES GOVERNMENT, WAR DEPARTMENT, awarded the Malleable Steel Range Mfg. Co. an immense range contract amounting to several train loads.

They accepted the regular range, just the same as our customers get from us, as standard in every way, satisfied the SOUTH BEND MALLEABLE RANGE is built to stand the most servere tests of war in all its departments.

Every article purchased carries TEMPLE service INSURANCE

L. E. Temple & Co.

A large supply of strictly fresh home killed

Beef

Shoulder Roast	per lb. 20c
Round Steak	per lb. 25c
Sirloin - -	per lb. 26c
Porterhouse .	per lb. 30c
Oysters -	per qt. 55c

Fresh Fish, White Fish and Trout.

Full line home-made Sausage. All meat at lowest price.

THE DAISY MARKET.

—Lumber—

FOR ALL PURPOSES.

New jobs, repair jobs, barns, silos, poultry houses, tool houses, anything you need in lumber and building materials at right prices.

Coal will be more pleutiful later.

Moore Bros.

'PHONE 140.

Now is the time you will want

RUBBERS

Remember I have a full line for Ladies and Children, also a new shipment of

SHOES

MRS. P. C. SNELL.

Tecumseh Chief Coffee

Don't be satisfied with the Coffee you are using until you have tried our Tecumseh Chief Coffee at 30c per pound. You will find it is as good as most brands that sell at 35c or 40c per pound.

Fruits and Vegetables

We have everything in the market at all times at the lowest possible prices. Call and see our display.

Lenox Soap, regular 6c bars	6 for 32c
Mapl-Flake, 15c package	12c
Rub No More Washing Powder, regular 7c pkgs,	4 for 25c
Jellycon, any flavor	3 for 25c
Ivory Soap, regular 7c bars,	4 for 25c

Let us have you orders—we will please you.

'Phone 87

E. J. LOWRY.

Ladies Suit Sale

ALL SUITS DISCOUNTED

You can save enough money to buy a Liberty Bond.

—DO IT—

Fred Rosacrans and Sons.

We Have

10 doz. Canned Lima Beans to sell at 14c can, $1.50 dozen

125 pounds fancy Brazil Nuts at - 20c pound

Heinz New Apple Butter - 2¼ lb. jar for 50c

ANDERSON GROCERY CO.

Phone 91--- Successors, Anderson Bros. Macon Phone

LOCAL AND PERSONAL

NOTICE

All copy must be in the composing room of this office before 9:30 a. m Tuesdays and Fridays and all advertising matter before 4 p. m. Mondays and Thursdays.

Seven splendid numbers for $1. Lyceum course at Presbyterian church this winter. adv

Richard Shaw of Waterloo, Ind was in town Wednesday.

Mrs. Lizzie Tate-Young of Clinton was in toywn Thursday.

W. W. Marsh and Thos. Aiken were in Detroit Monday.

Allen Pulver of Jackson was a caller in town Wednesday.

Fine switches made from cut hair and combings at the millinery store of Miss J. A. Hough. adv

Mrs. Geo. Routson is visiting her daughter in Hopkins, Mich.

Robert Boyd of Adrian was in town Thursday for the funeral of D. P. Anthony.

FOR RENT—West half of house on corner of Chicago and VanBuren St. Inquire of F. S. Turner.

Little Russell Lamkin, who hurt his hand so badly, is reported as doing nicely.

Jesse B. Coller was here from Camp Custer Wednesday night, calling on friends.

Fine dill pickles at Clark's market. adv

Miss Bessie Pulver, who was in Adrian on business this week, came home Thursday

Mrs. C. A. Page was a passenger for Jackson Thursday to visit her daughter and family.

Will pay cash for old sets of artificial teeth. No matter if broken.
Benj. F. Steinhoff, Dentist.
Office over Pulver's. 9-28-tf

Mr. and Mrs. Earl Hedge and son Durman of Clayton were visiting friends in town Tuesday.

Mrs. E. J. Marshall and Mrs. Paul Guiger spent Tuesday in Ann Arbor as guests of Mrs. Hatfield.

Gaston for correct timepieces. ad

Mrs. Eleanor Cotton of Clinton was the guest of her daughter Mrs. J. H. Smith Thursday.

Mr. and Mr. Revilo Sage of Macon were in town Wednesday evening for the Lyman Howe picture show.

The Lyceum Course at the Presbyterian church costs $50 more than last year, yet the price of course ickets remain the same. Seven numbers for $1.. adv

Commencing October 29th the delivery wagons will leave at 7:30 and 10 a. m. and at 2 and 4 p. m. adv 10-16-4t

Seven splendid numbers for $1. Lyceum course at Presbyterian church this winter. adv

Mr. and Mrs. Ray Gilmoire of Macon attended the Lyman Howe picture show in town Wednesday evening.

F. E. Pratt and wife drove to Blissfield Monday to see his mother who is slowly recovering from her recent illness.

Gaston for correct timepieces. ad

Mrs. F. F. Aylesworth and Mr. and and Mrs. Geo. Curry, Mildred Curry and Velma Sowle spent Saturday in Jackson.

Miss Maloney of Grand Rapids designer in the Kimmel Co. has accepted the position of trimmer with Miss Alice Owens.

FOR SALE CHEAP — Good base burner coal stove. Inquire of
Lyman Howe.
10-19-2t

Mr. and Mrs. Guy Belding attended the Schnell-Ferguson wedding in Jackson Thursday. The bride is a niece of Mrs. Belding.

Mrs. Perry L. VanValkenburg, who derwent an operation at Ann Arbor a few weeks ago, came home Monday and is doing finely.

The Lyceum Course at the Presbyterian church costs $50 more than lost year, yet the price of course tickets remain the same. Seven numbers for $1.. adv

Committee No. 4 of the Ladies Aid of the Presbyterian church will hav a bake sale in the old postoffice building Saturday afternoon.

Mrs. Vie Wendle, who has been visiting Mrs. Guy Belding and Mrs. George Hines this week, left for her home in Cement City Thursday.

Mr D H. Roberts leaves Monday with his daughter Mrs. Frank Raymond and his son A. D. Roberts for her home in Comjock; North Carolina, where he will spend his remaining days. He is in very poor health and since the death of his wife he has ont been so well.

W. A. Campbell representatve of the International Cigar Makers Union of Chicago was in town Tuesday conferring with the local union men in regard to the local strike situation and expressed himself satisfied with what the men have done here and states that the International Union will back them financially in their fight. To date the situation is deadlocked nothing has been done.

Not how cheap --how good

To tell the truth we don't like the words "cheap groceries."

We much prefer to deal in the highest qualities obtainable.

Because reduced prices ALWAYS stand for reduced values.

It is inevitable.

Business is so regulated that it cannot be any other way.

So we talk high qualities month in and month out.

And we sell accordingly.

And strange as it may seem it is the truest sort of economy to deal here.

No waste of material—
Constant satisfaction—
Most healthful eatables—
Those are reasons enough.

C. M. Gilbert.

A good place to get good things to eat.

RED CROSS ELECTION OF OFFICERS

A meeting of the officers and members of the Tecumseh Branch of Red Cross will be held at 7:30 p. m. standard time at the Red Cross Headquarters, on Tuesday, October 23d.

Object—Election of officers, as directed by Chapter Headquarters.

All members are earnestly requested to be present, we need the cooperation of every one, and we want you to be present. So, everybody, please show your interest by turning out. Every member has a vote in the election of officers, and if there is anyone you wish to nominate for office, we shall be glad of it.

The Chapter officers will be elected in Adrian at 2 p. m. standard time, in the Auditorium of the Public Library. All officers and members of the Tecumseh Branch are urged to be present.

Do not fail us on Tuesday at the Tecumseh Headquarters.

Jenny C. Law Hardy,
Publicity Director.

A. B. McLACHLIN INJURED

Mr. A. B. McLachlin met with a bad accident one day this week, sustaining a broken shoulder blade and severe bruises on the hip, the muscles being badly torn.

He was on a ladder picking pears, when the limb on which the ladder was resting, broke and threw him to the ground. At first it was thought that his hip was broken. He is suffering quite a little pain but is doing as well as possible under the circumstances.

FOR SALE—Cook stove, burns either coal or wood. Only been used a little over a year. Bargain. Will sell at half price. Inquire of
Wm. Powell.

FORDS FORDS
$200 $290

Finale clean-up of all Fords now in stock, consisting 1915, 1916, 1917 Touring Cars and Roadsters. Can be bought on monthly payments if desired. These cars are bargains and it will pay you well to invest in one of these cars at the present reduced prices.

Lest You Forget

those Cash Bargains and Blue Penciled Specials—Take a look at these Auto Accessory Specials on display in one of our large Silent Salemen Show Case. 75c Cham, X Spark Plugs 49c; 35c Ford Fan Belt 23c; $5 Old Sol Spotlight $3.37; $1 Marvel Junior Vulcanizing Outfit 73c and dozens of other bargains shown here.

Garlinghouse Garage

Tecumseh, Mich.

NOTICE

Annual meeting of the Farmers' Mutual Fire Insurance Co. of Lenawee County will be held in City of Adrian at 25 North Main St. on Monday, Oct. 29, 1917, for the purpose of electing a secretary and directors for the first, third and fifth districts, also for the transaction of such other business as may come before the meeting

By order of Board of Directors.
10-16-2 Tues

ATTENTION, TECUMSEH TOWNSHIP FARMERS !

A canvass is being made of the village and township to ascertain the needs of the people for hard and soft coal to last until March 1st next. All living outside of the corporation limits are requested to notify Supervisor John F. Schreder by postal card, stating the the number of tons needed to last until March 1st and the kind of coal (hard or soft) needed. It is important to have these cards in the hands of Mr. Schreder Monday.

O'NEAL—ROSSMAN

Married Thursday, Oct. 18, 1917, John O'Neal and Mrs. Stella Rossman. Reception at the farm home of the groom Thursday evening. Account later.

Round Oak

HEATERS
RANGES
FURNACES

The Best Produced, sold by

Satterthwaite Bros.

SPECIAL WATCH SALE!

SATURDAY ONLY.

See our window full of them. Never before such bargains. The present cost of watches will permit this sale

ONE DAY ONLY.

Must make room for new goods and the

Prices Will Surprise You! Don't Fail!

KARL A. BRAMAN
Jeweler and Optometrist
TECUMSEH, MICH.

There will be preaching services at the DeSpleder Presbyterian church Sunday at 2 o'clock (sun time) and at Macon Presbyterian church at 3 o'clock (central time). Every member is urged to be present.

FOR RENT- The west side of my house Lavatory and indoor toilet and kitchen sink connected with sewer.
Alice S. Wimple,
306 W. Pottowatamie St.

WANTED—A child's white iron bed. Telephone No. 8.

Chicken-pie supper and vegetable sale at Baptist church, November 1st.

CIRCLE NO. 2 ENJOYS PLEASANT AFTERNOON

Mrs Lyman Howe, West Chicago street, very pleasantly entertained Circle No. 2 of the L. A. S. of the M. E. church Thursday afternoon. Eighteen ladies were present and the afternoon was spent in knitting for Red Cross.

Mrs A. J. Bigelow gave a number of vocal selections Refreshments were served by the hostess and all voted it a very pleasant afternoon.

RELIABLE SINCE 1866

The Webster Anderson Co.

WHERE YOU ALWAYS DO BETTER

TECUMSEH - - - MICHIGAN

Domestics and Blankets

Ginghams, Percales, Chambrys, White Goods, Linens, Sheetings, etc. Prices enough Lower here to make it worth your while.

Buy Domestics Here, Save Money

The assortment of Blankets we are showing include Cotton, Woolnaps and Wool—all sizes—and best of all, purchased at a time that makes our present low prices possible.

New Styles

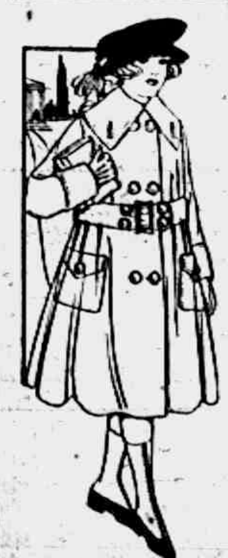

For Girls

A Rollicking Sale of Girls' Winter Coats

$2.98 to $15.00

Sizes 2 to 14 years

Models for Dressy Occasions as well as for School and Every Day Wear. Girlish Styles made of Boucle Velours, Cheviots, Mixtures, Broadcloths and Plushes.

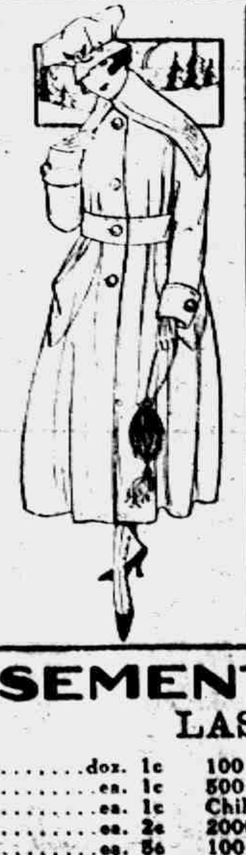

NEW COATS

Anderson's Coat Supremacy was never more emphasized than in Friday's and Saturday's Wonderful Showing of New Coats We are confident that every woman coming into this store will find the very coat she wants to own and at a price that is much less than she expected to pay.

Coats at $10 & up to $50

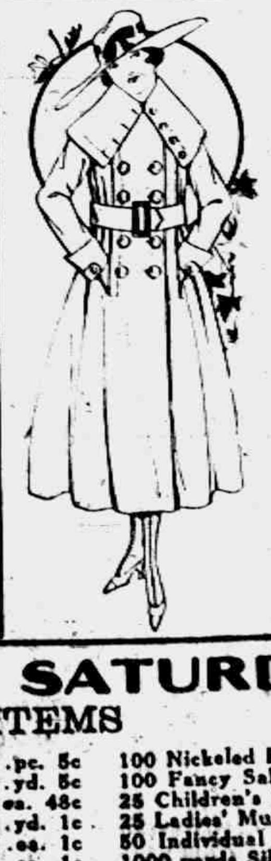

House Dresses and Aprons

House Dresses—The adjustable kind—A fit for every figure and made of best quality Percales in both light and dark colors.

Buy them Here for Less

Aprons—A good assortment of New Styles. Kimona, cut with low belt—House Dress effect with adjustable elastic waistband.—Breakfast sets in plain light colors.

GOSSARD CORSETS

A Model to Meet Every Corset Requirement

$2.00 to $5.50

Gossard Corsets are selected by women who value a good corset and fully realize the great importance of wearing the correct corset under her new suit or gown.

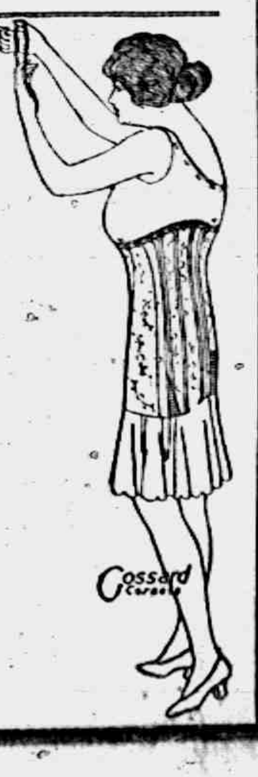

BASEMENT NEWS FOR SATURDAY

LAST CALL FOR THESE ITEMS

500 doz. Metal and Covered Buttons	doz. 1c	100 pieces Lingerie, Ribbon, 5 yd. pieces	pc. 5c	100 Nickeled Dish Scrapers	ea. 2c
100 Fancy Collars (slightly soiled)	ea. 1c	500 yards Embroideries, Edges and Insertions	yd. 5c	100 Fancy Salts and Peppers	ea. 5c
200 Japaned Shoe Horns	ea. 1c	Children's All Wool Dresses	ea. 48c	25 Children's Toy Dining Sets	ea. 19c
25 Wire Pot Scraper Dish Washers	ea. 2c	2000 yards Wool Braids	yd. 1c	25 Ladies' Muslin Waists	ea. 48c
200 Fancy Plates and Dishes	ea. 5c	100 Silk String Ties (all colors)	ea. 1c	50 Individual Glass Sets	ea. 3c
50 Toy Carpet Sweepers	ea. 10c	50 Wood Handled Button Hooks	ea. 1c	1000 yards Silk Ribbon, all widths	yd. 4c
20 pair Sleeve Protectors	pair 5c	Colgates Dental Powder and Free Cake Cashmere Bouquet Soap	box 12½c	25 White and Colored Aprons	ea. 5c
25 packages Talcum Powder	pkg. 4c			Black Sateen Waists, (32)	ea. 9c

Dr. N. D. Trask,

Osteopathic Physician.

Special attention given to nervous diseases, rheumatism, stomach and bowel troubles.

Bronchitis, Asthma and Catarrhal Deafness.

Office hours, 9 to 12, 1 to 5, and by appointment.

Office over McCann & Bowen's.

A. C. AYLESWORTH,

Licensed Auctioneer Real Estate, Stock and General Salesman.

Will attend all sales in city or country, at reasonable rates.

Headquarters and all dates made Herald office.

Dental Parlors

W. D. REED, D. D. S.

Chicago St., Tecumseh.

Crown and Bridge work Aluminum Silver and Rubber plates and all of the specialties known to modern dentistry. Gas or vitalized air administered.

Office over Avery & Co's store.

DR. E. D. BROWN,
Dentist.

Modern Dentistry at reasonable rates. Painless extraction by use of local or general anaesthetic.

Office hours 7:45 a. m. to 5 p. m. Saturday evenings 7 to 9. Other evenings by appointment.

Office in DeWolf Block.

Office phone 182, house phone 182—2r

C. M. Cooley,

Licensed Auctioneer.

R. F. D. No. 4 Manchester. 15 year successful experience in Jackson, Washtenaw and Lenawee Counties, also practical farmer.

Bell Telephone Clinton exchange.

Rates Reasonable and Satisfaction Guaranteed

We Show Men & Women

How to make $30 to $100 weekly, year around. Attractive opportunity for large income. Why waste time working for others? Use your spare time at home and gain financial independence. No canvassing. Be your own master. Write to-day. Universal Success Co., Dept. A—No. 70 Fifth Ave., New York City.

ANGUS BULLS

from Grand championship stock for sale or rent.

George B. Smith,
Addison, Mich.

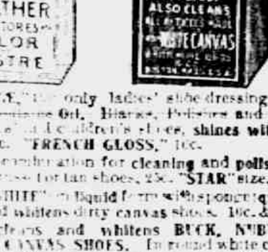
GILT EDGE
WHITTEMORE'S GILT EDGE DRESSING
SOFTENS PRESERVES LEATHER RESTORES COLOR LUSTRE
QUICK WHITE MAKES DIRTY CANVAS SHOES CLEAN & WHITE
QUICKLY EASILY APPLIED ALSO CLEANS WHITE CANVAS

Whittemore's Shoe Polishes

FINEST QUALITY LARGEST VARIETY

"GILT EDGE," the only ladies' shoe dressing that positively contains Oil. Blacks, Polishes and Preserves ladies' and children's shoes, shines without rubbing, 25c. "FRENCH GLOSS," 10c.

"DANDY" combination for cleaning and polishing all kinds of russet or tan shoes, 25c. "STAR" size, 10c.

"QUICK WHITE" (in liquid form with sponge) quickly cleans and whitens dirty canvas shoes. 10c. & 25c.

"ALBO" cleans and whitens BUCK, NUBUCK, SUEDE, and CANVAS SHOES. In round white cakes packed in zinc boxes, with sponge, 10c. In handsome, large aluminum boxes, with sponge, 25c.

If your dealer does not keep the kind you want, send us the price in stamps for a full size package, charges paid.

WHITTEMORE BROS. & CO.,
20-26 Albany Street, Cambridge, Mass.
The Oldest and Largest Manufacturers of Shoe Polishes in the World.

The Whole Neighborhood Knows.

Mrs. Anna Pelxer, 2526 Jefferson St., So. Omaha, Neb., writes, "Foley's Honey and Tar cured my daughter of a bad cold. My neighbor, Mrs. Benson, cured herself and family with Foley's Honey and Tar, and in fact most everyone in our neighborhood speaks highly of it as a good remedy for coughs and colds." Sold everywhere in Tecumseh. adv

FOLEY KIDNEY PILLS
FOR BACKACHE KIDNEYS AND BLADDER
Sold Everywhere

In the Family Medicine Chest

Mrs. Wm. F. Bubolz says: "... Foley's Honey and Tar for our ... quickly breaks up their colds with ... and they like to take it."

... coughs, colds and ... medicine chest ... a good cough ... be relied upon ...

[illegible]

"URIC ACID NEVER CAUSED RHEUMATISM"

I WANT to prove it to your satisfaction. If you have Rheumatism or Neuritis, acute or chronic—no matter what your condition—write to-day for my FREE BOOK on "RHEUMATISM—Its Cause and Cure." Thousands call it "The most wonderful book ever written." Don't send a stamp. It's ABSOLUTELY FREE. JESSE A. CASE, Dept. 848, Brockton, Mass.

Prompt Action Averts Trouble

A constipated conditions not only poisons the blood stream, but quickly affects the liver and other organs, causing biliousness, sick headache, sour stomach, bloating, etc. Foley Cathartic Tablets are mild in action, yet cleanse thoroughly, with no nausea nor costive after effects. Keep bowels regular, stomach sweet, liver active. Sold everywhere in Tecumseh. adv

CHICHESTER S PILLS

DIAMOND BRAND

Beware of Counterfeits. Refuse all Substitutes.

LADIES! Ask your Druggist for CHI-CHES-TER'S DIAMOND BRAND PILLS in Red and Gold metallic boxes, sealed with Blue Ribbon. TAKE NO OTHER. Buy of your Druggist and ask for CHI-CHES-TER'S DIAMOND BRAND PILLS, for twenty-five years regarded as Best, Safest, Always Reliable.

SOLD BY ALL DRUGGISTS EVERYWHERE

TIME TRIED WORTH TESTED

STATE OF MICHIGAN, County of Lenawee, ss.

Probate Court the County of Lenawee.

At a session of the Probate Court, for the County of Lenawee, holden at the Probate office, in the City of Adrian, on the 8th day of October in the year one thousand nine hundred seventeen.

Present HON. HARRY L. LARWILL, Judge of Probate.

In the matter of the estate of MARY J. BOWEN, deceased.

On reading and filing the petition, duly verified, of Thomas Wright, legatee named therein, praying that an instrument in writing purporting to be the last will and testament of said deceased may be duly proved and admitted to probate, and that administration of said estate may be granted to Frederick B. Wood, the executor named in said instrument, or to some other suitable person!

It is Ordered, That Tuesday the 6th day of November, next at nine o'clock in the forenoon, be assigned for the hearing of said petition.

And it is further Ordered, That a copy of this order be published in the TECUMSEH HERALD, a newspaper printed and circulating in said County of Lenawee for three successive weeks previous to said day of hearing.

(A true copy) Harry L. Larwill,
Judge of Probate.
E. I. Larwill, Probate Register.

STATE OF MICHIGAN, County of Lenawee.

Probate Court for said County.

At a session of the Probate Court for the County of Lenawee holden at the Probate Office in the City of Adrian, on the 11th day of October, in the year one thousand nine hundred and seveneen.

Present, HARRY L. LARWILL, Judge of Probate

In the matter of the estate of LOUIS B. SCHNEIDER, Deceased.

On reading and filing the petition, of Margaret Schneider, administratrix upon the estate of said deceased, alleging that the funeral expenses and debts of said deceased and the expenses of administration thus far incurred have been fully paid, and praying, that her final administration account may be allowed and for such other order and decree as to this Court shall seem proper.

It is ordered that Monday, the 5th day of November next at nine o'clock in the forenoon be assigned for the hearing of said petition.

And it is further Ordered, That a copy of this order be published in the Tecumseh Herald, a newspaper printed and circulating in said County of Lenawee, for three successive weeks previous to said day of hearing.

(A true copy) Harry L. Larwill,
Judge of Probate
E. I. Larwill, Probate Register.

TIPTON

About thirty-five gathered at the M. E. church last Friday evening to entertain and be entertained. The affair was the result of a recent contest in the Sunday school in which the gentlemen were the losers so they paid their debt in this manner. They gave a short program an a social were served.

J. W. Vap Valkenburg is spending the week with his daughter, Mrs. H. R. Ladd at North Adrian.

Miss Leola Hardy was a guest of her aunt, Mrs. Will Bennett in Tecumseh from Friday until Monday.

Mr. and Mrs G. D. Baker spent Sunday in Ann Arbor with Mr. and Mrs. Lynn Hoag.

I. C. Luce was home from Monroe over Sunday.

Mr. and Mrs. Case Edwards of Detroit, Mr. and Mrs. Will Klien of Ann Arbor were Sunday visitors at the home of C. W. Luce.

Mrs. Irving Luce, sons Lamont and Fay left Monday for Jackson to see her niece who is ill.

Mr. and Mrs. Charles Hendryx spent Sunday in Tecumseh with Mrs. Eugene Camburn.

CLASSIFIED ADS

FOR SALE—Good Shropshire ram. Yearlings and lambs, also good work team. A. A. Comfort.
10-12?-tf

I AM PAYING THE HIGHEST price for rags rubbers, papers and books. Will pay 2½c per lb. for rags, 75c per hundred for any quality of iron, 40c per hundred for paper, 80c per hundred for magazines. 'Phone 351.
Louis Kozel.

WE BUY ALL KINDS OF JUNK and pay the highest price for rags. 'Phone 372. We come after them. Place at old Brewer's foundry.
D. Ghertner.

WANTED—The donation of three small tables to the Primary Department of the M. E church. Advise Mrs. H. R. Conklin. adv

FOR SALE — My house on North Pearl street. Good barn, splendid location. Write for particulars.
Albert Deming, Blissfield.
10-12-4t.

FOUND—A silk scarf. Owner can have same by calling at my residence, proving property and paying for this ad.
Mrs. E. J. Haines.
South Democratic street.

FOR SALE—The Primrose property, corner Maiden Lane and Kilbuck Street. At a price to move quickly.
Mrs. Franc S Gillespie,
Real Estate and Insurance.

FOR SALE—The property of Mrs E. A. Young on West Pattetson Street two good houses both with large lots, also three acres of land adjoining Athletic Park.
Mrs. Franc S. Gillespie,
Real Estate and Insurance.

FOR SALE—The west side of my house Lavatory and indoor toilet and kitchen sink connected with sewer.
Alice S. Wimple,
306 W. Pottawatamie St

CORRESPONDENCE

RIDGEWAY

Miss Pearl Wood spent Saturday at Tipton.

Rev. J. E. Somers preached the funeral sermon of Mrs. Mills in Macon Monday.

Mr. and Mrs. Harry Wood and Mr. and Mrs. G. D. Baker spent Sunday in Ann Arbor with Mr. and Mrs. Lynne Hoag.

The L. A. S. have elected the following officers; President, E. May Jones; Vice president, Ida Martin; Secretary, Fern DePuy; Treasurer, Fannie Culbertson.

Mrs. E. E. Heldman is visiting her husband in Cincinatti.

Rollo Dunham and wife are spending the week with Ohio relatives.

Miss Harriet Smith was home from Tecumseh over Sunday.

Barlow Wood was home Sunday from Detroit.

Will Sweet was in Ann Arbor on business Thursday.

Mr. and Mrs. C. W. Culbertson are in Detroit for a few days.

Mr. and Mrs. Henry Pocklington Sundayed with Hollaway friends.

W. E. Allen and wife spent Sunday at the Weedham home near Saline.

Oba Grady was home from camp Custer Sunday to visit his mother, brother and sister.

Mrs. Dewitt Martin entertained the Standard Bearers at her home Saturday evening. Supper was served.

The fish supper Friday evening was well attended.

Miss Agnes Jewel of Adrian visited in town F---

MACON

A large concourse of friends and neighbors assembled to pay their last tribute to Mrs. Ellen Mills, whose funeral was held Monday afternoon from her late home with Rev. J. E. Somers as officiating clergyman. Mrs. Mills was a life long resident of Macon and was widely known and loved by all. In her passing a large number of people, both old and young, lose a friend. She was laid to rest beside her husband in our beautiful little home cemetery.

Harry Grove of Seattle, Wash., his mother, who lives in Ind. and sister of Monroe were Macon callers, Tuesday. Mr. and Mrs. Grove Senior, will be remembered by the older people, as former residents of Macon living at one time in the Jacobus house.

Will Chambers and Jesse Frost have recently purchased a new threshing outfit of Port Huron make.

Robert Barnes of Waterville, O. was a weekend visitor in Macon.

Kenneth Frost was absent from school several days of this week being ill with bronchitis.

Wheeler Collins was here from Monroe for the funeral of Mrs. Ellen Mills.

Mrs. Delos Biddle and Miss Ada Smith were in Saline Tuesday afternoon to see Miss Anna Bredernitz who was so seriously injured in Tecumseh a short time ago. They report her as convalescing nicely.

Atty. Howell and wife, Mr. and Mrs. Albig of Adrian were Sunday guests of Mr. and Mrs. Frank Day.

Mr. Burt Metzie of Detroit was an over Sunday visitor of Leonard Graff and wife.

About twenty of the young people gave Mrs. Clarence Hall a surprise last Saturday evening in honor of her birthday. A pleasant time reported.

Miss Dora Underwood of Detroit is here for a two weeks visit with Mr. and Mrs. Leonard Graff.

Mr. and Mrs. Charles Nobles and family were down from Tecumseh Sunday and spent the day at the home of M. V. Hendershott and wife.

The class party given last Friday night in the M. E. church parlors, was attended by 29 young people nearly all of whom are members of Rev. Somers' Sunday-school class. A fine lunch was served and the evening passed very pleasantly with game. At the close of the class, officers were elected. Various plans were made for some social events to transpire during the coming winter.

Thursday, October 11th was Miss Rebecca Thomas 81st birthday. Mesdames Frank Satterlea and Will Hendershot in company with ten of her neices gathered at her home to help celebrate the day. A sum of money was presented the venreable lady as a token of their esteem and love.

FRANKLIN

Serious Accidents

Two seriousaccidentsoccurred here last week. Wednesday evening Earl Allen stepped on a spike inflicting a dangerous wound in his foot which Dr. Tuttle found necessary to cauterize. An abscess has since formed in the top of the foot opposite the wound. Dr. Tuttle has charge.

While men were filling a silo at Mr. Roberts' and at the time were at dinner the little son of Mrs. Ernest Lamkin, one of the twins, got his hand very badly lacerated and two bones broken, in the cutter. It was found necessary to take thirty four stitches in the hand.

Mr. and Mrs. Earl Allen were callers at Dr. Tuttles Wednesday morning. The abscess on his foot will not be ready to lance for several days.

If you are passing an apiary, when they are gathering the honey crop, look out for the frisky little bee. We speak from experience.

Mr. Bushnell the cow tester is here this week. He expects soon to enter the U. S. army and supposes this to be his last trip here.

Mr. and Mrs. Thompson are entertaining Mr. Sands from Adrian this week.

Mr. and Mrs. G. W. Allen of Tipton have been assisting at Earl Allens since his accident.

Miss Dorothy Taylor entertained ten of her girl friends Saturday. A hike through the woods and a marshmallow roast in the great out of doors were a part of the delightful stunts of the day.

There are said to be wedding bells ajingle near.

George Taylor and family were guests at Hoyt Whelans Sunday.

Mrs. Charley Brighton and baby of Detroit were visiting at Will Brightons last week.

Miss Alvira Taylor lost a valuable cow las week from eating too much corn.

Five colts, three owned by S. N. Wisner and two by Frnak Fisher broke out of their pasture fields last week and led their owners a merry chase of a day of two before they were located. Nutters and hunters are asked if they wont kindly please shut the gates when they are trespassing without permission on other peoples premises.

George Taylor, Alton and Hoyt Whelan attended a business meeting in Adrian Wednesday night.

Born to Mr. and Mrs. Albert Taylor, Friday, October 12, a girl. Mother and child doing well.

Dr. Davis was called to Albert Taylors Sunday.

Mrs. A. B. Wisner and Mrs. Earl Allen were Manchester visitors Tuesday.

RIDGE ROAD

The quarantine for scarlet fever was raised last week at the home of Mr. and Mrs. Will Phillips.

Alfred Lewis has recovered from his fall bruising his side, one day last week.

Mr. and Mrs. Polsdorfer and Mary and Mr. and Mrs. Harvey Moorhead spent Sunday afternoon wtih Mr. and Mrs. Lovell in Tecumseh.

Miss Ethel Johnston of Milan spent Sunday with Miss Thelma McMullen

Miss Elva Lewis returned home from the U. of M. hospital last week Thursday.

Mr. and Mrs. David Moody spent Sunday afternoon with Mrs. Mary Moon.

Marshall Davenport has bought the Frank Hayne's house and lot in Mooreville.

Mr. and Mrs. David Newcomb of Milan spent Sunday with Mr. and Mrs. Emmett Hendershott.

Mr. and Mrs. Charles Booth and Laura, Mr. and Mrs John Taylor attended the funeral of their aunt, Mrs. Ellen Mills Macon Modnay.

Anson Hathaway has been ill the past week.

Mrs. J. N. Lawrence and three daughters, Miss Carol, Mrs. Ora Zeluff, Mrs. Elmer Hatter spent Friday with Mrs. Cora Clark and Mrs. Emerson Moran.

Mr. and Mrs. Lewis spent over Sunday with their son Clinton Lewis and family.

Mrs. George Reese and son, Rafe have been spending a week with her sister, Mrs. Austin White and family north of Ann Arbor.

Mrs. Annie Easlick is visiting her daughter, Mrs. Gus Goldsmith and family

Mrs. Cora Clark and neice, Mrs. Don McCone and son started Wednesday of this week for Dwight, Kansas to spend a month with relatives.

Miss Beh Lewis is gaining from her recent illness.

Born October 2 to Mr. and Mrs. T. E. Schaible of Ypsilanti an 8 lb. son, named Theodore Clark Schaible Mrs. Schaible was formerly Miss Charlotte Clark of Mooreville.

Mrs. Hattie Holcomb and Miss Cecile Long of Toledo spent Sunday with H. W. Gilman andf amily.

Miss Esther LeBaron of Milan Miss Jean of Willis and Bruce of Detroit spent Sunday with their parents, Mr. and Mrs. W. J. LeBaron.

Mr. and Mrs. Ernest Dieterle spent Sunday with his sister and husband Mr. and Mrs. Ed Laten in Ann Arbor.

PUBLIC SAVINGS BANK
IN ACCOUNT WITH
PUBLIC INSURANCE COMPANY
State of Ohio
POLICY No. 7314

Your Railroad Stands Back of Your Bank-Book and Insurance Policy

Four Billion Dollars ($4,000,000,000) of the public's money is invested by banks, trust companies and insurance companies in railroad securities.

The interest you get on your savings and the security of your insurance and trust funds are dependent, in good part, on the stability and prosperity of the railroads.

The New York Central Lines

"America's Greatest Railway System"

in common with other railroads, must meet constantly increasing wages, taxes and cost of equipment and supplies.

Hundreds of millions of dollars must be spent by the New York Central Lines in the next few years for improvements, extensions and equipment to keep pace with the growing demands for service and to maintain their earning power.

The public, from whose capital savings the funds must come, should see to it that rates and governmental regulation are such as to assure a reasonable return on their investment and also enable the railroads to provide efficient service for the growing industries of the nation.

NEW YORK CENTRAL LINES

"for the Public Service"

MAXWELL

Most Miles per Gallon — Most Miles on Tires

The New 1918 Maxwell

Gives you all the room—all the comfort—all the conveniences and beauty obtainable in any car selling at $1200.

And yet the operating economy—the mechanical reliability—the ease of handling and the wonderful power that have producd such marvelous road and economy records in every section of the world are not only maintained—but augmented.

YOU can SEE the VALUE in the MAXWELL at $745.

Touring Car $745

Roadster $745; Coupe $1095; Berline $1095; Sedan $1095 All prices f. o. b. Detroit

D. GRATZ & SON.
Tecumseh, Mich.

Thousands of Mothers Worry

When the children cry in their sleep, are peevish and constipated and take cold easily, Mother Gray's Sweet Powders for Children has for 30 years been a trusted remedy in many thousand homes. They frequently break up colds in 24 hours, move and regulae the bowels and destroy worms. adv

PATENTS

TRADE-MARKS and copyrights obtained or no fee. Send model, sketches or photos and brief description, for FREE SEARCH and report on patentability. 30 years experience. Send 2-cent stamp for NEW BOOKLET, full of patent information. It will help you to fortune. READ PAGES 11 and 12 before applying for a patent. Write to-day.

D. SWIFT & CO.
PATENT LAWYERS,
303 Seventh St., Washington, D. C.

FRIENDSHIP BRACELET LINK ONLY 12¢

STERLING SILVER ROLLED GOLD

Start a Friendship Link Bracelet, latest New York fashion. We start yours by giving you one link absolutely FREE engraved with 3 initials. Your friends give or exchange others. What more beautiful token or sentiment could be expressed. Send to-day for one or more LINKS (12c. each) stating initials and whether ROLLED GOLD, STERLING SILVER, BEADED or PLAIN design wanted and receive links with beautiful Black Ribbon Free so you can start wearing Links at once until Bracelet is complete. Write today. Start with 1 link we give you Free with first 12c. order or more. Friendship Jewelry Co., Dept. M, 83 Chambers St., N.Y.

TECUMSEH MARKETS

Corrected Oct 16, 1917

Wheat	2 00	2 06
Flour per bbl	10 80	11 40
Rye		1 70
Corn (ear)	cwt	2 25
Oats	new	56
Beans		7 00-8 00
Potatoes	75	1 25
Butter		40
Eggs		38
Lard		25
Guinea		15
Fowls (live)	14	18
Springers	16	18
Roosters		10
Ducks 4 lb up	15	17
Geese		19
Turkeys		30
Hay		11 00

FOLEY KIDNEY PILLS
FOR BACKACHE KIDNEYS AND BLADDER
Sold Everywhere

There is more Catarrh in this section of the country than all other diseases put together, and for years it was supposed to be incurable. Doctors prescribed local remedies, and by constantly failing to cure with local treatment, pronounced it incurable. Catarrh is a local disease, greatly influenced by constitutional conditions and therefore requires constitutional treatment. Hall's Catarrh Medicine, manufactured by F. J. Cheney & Co., Toledo, O. is a constitutional remedy, is taken internally and acts thru the Blood on the Mucous Surfaces by the System. One Hundred Dollars reward offered for any case that Hall's Catarrh Medicine fails to cure. Send for circulars and testimonals.

F. J. CHENEY & CO., Toledo, O.
Sold by druggists, 75c.
Hall's Family Pills for constipation.

FOLEY KIDNEY PILLS
FOR BACKACHE KIDNEYS AND BLADDER
Sold Everywhere

COMMISSIONERS' NOTICE

STATE OF MICHIGAN, County of Lenawee, ss.

In the matter of the estate of HIRAM H. WESTCOTT, deceased.

The undersigned having been appointed by the Probate Court of said County, Commissioners to receive, examine and adjust all claims and demands of all persons against the estate of said deceased, do hereby give notice that we will meet for that purpose at the office of G. Arthur Rathbun in the village of Tecumseh, Lenawee County, Michigan, on the 31st day of October 1917, and on the 17th day of January 1918 at ten o'clock in the forenoon of each of said days.

And that four months from the 17th day of September 1917, are allowed by said Probate Court for the creditors of said estate to present their claims to us for examination and allowance.

Dated September 6th, 1917.

G. Arthur Rathbun.
Herbert S. Temple.
Commissions.

COMMISSIONERS' NOTICE

STATE OF MICHIGAN, County of Lenawee, ss.

In the matter of the estate of HENRY F. COATES, deceased.

The undersigned having been appointed by the Probate Court of said County, Commissioners to receive, examine and adjuit all claims and demands of all persons against the estate of said deceased, do hereby give notice that we will meet for that purpose at the Peoples' Bank in the Village of Britton Lenawee County, Michigan, on 3rd day of November and on 2nd day of February '1918, at ten o'clock in the forenoon of each of said days.

And that four months from the 2nd day of October 1917, are allowed by said Probate Court for the creditors of said estate to present their claims to us for examination and allowance.

Dated October 2nd, 1917.

William B. Swick,
Ebenezer G. Price,
Commissioners.

STATE OF MICHIGAN, County of Lenawee, ss.

Probate Court for said County.

At a session of the Probate Court, for the County of Lenawee, holden at the Probate Office, in the City of Adrian, on the 29th day of September, in the year one thousand nine hundred and seventeen.

Present, HON. HARRY L. LARWILL, Judge of Probate.

In the matter of the Estate of Alphonzo Dewey, deceased.

On reading and filing the petition duly verified of Mary A. Dewey, executrix upon the estate of said deceased, alleging that the funeral expenses and debts of said deceased, the expenses of administration thus far incurred have been fully paid, and praying that her final administration account may be allowed and for such other order and decree as to this Court shall seem proper.

It is ordered, That Monday, the 29th day of October next, at nine o'clock in the forenoon, be assigned for the hearing of said petition.

And it is further ordered, That a copy of this order be published in the Tecumseh Herald, a newspaper printed and circulating in said County of Lenawee, for three successive weeks, previous to said day of hearing.

HARRY L. LARWILL,
(A true copy) Judge of Probate.
E. I. Larwill, Probate Register.

RAILROAD TIME TABLE

Effective July 1, 1917

NEW YORK CENTRAL

Going south

	13	15	23
Station	a m	p m	p m
Jackson	†10 20	†2 05	*8 05
Tecumseh	11 17	3 01	9 01
Adrian	11 50	‡3 30	
Toledo	12 35	4 15	10 10
Chicago			8 15 a m
Detroit		6 10	5 35 p m

Going north

	10	12	14
Station	a m	a m	p m
Toledo	*7 40	†12 01	†4 30
Detroit	11 00		
Adrian	8 37	12 35	5 05
Tecumseh	9 00	1 01	5 35
Jackson	10 05	2 00	6 40

G. J. Ziems, Ticket Agent.

DUNDEE BRANCH

Going west

	29	41
Station	a m	p m
Adrian	8 37	†3 10
Tecumseh	†9 10	4 02
Tipton	10 10	4 16
Addison	11 50	4 55
Marshall	2 00 p m	6 25
Battle Creek		6 58

Going east

	42	30
Station	a m	p m
Battle Creek	7 24	
Marshall	8 12	9 00
Addison	†9 37	†11 50
Tipton	10 10	12 40
Tecumseh	10 22	2 10
Adrian	10 50	
Chicago	5 00	

F. S. Bell, Ticket Agent.

DETROIT, TOLEDO & IRONTON

Going south

	1	3	N.Y.C.
Station	a m	p m	p m
Detroit	†8 00	*3 30	
Dundee	9 50	5 30	4 20
Britton	10 08	5 47	4 49
Ridgeway	10 08	5 53	5 10
Tecumseh	10 22	6 05	5 20
Adrian	10 50	6 33	

Going north

	4	2	
Station	a m	p m	
Adrian	*9 18	†3 43	
Tecumseh	9 35	4 16	8 10
Ridgeway	10 05	4 26	8 25
Britton	10 10	4 31	8 40
Dundee	10 40	4 46	4 05
Detroit	12 45	6 40	

† Daily except Sunday.
* Daily.

B. E. Kelley, Ticket Agent.

Cut This Out--It Is Worth Money.

DON'T MISS THIS. Cut out this slip, enclose with 5c to Foley & Co., 2835 Sheffield Ave., Chicago, Ill., writing your name and address clearly. You will receive in return a trial package containing Foley's Honey and Tar Compound for coughs cold and croup; Foley Kidney Pills and Foley Cathartic Tablets. Sold everywhere in Tecumseh. adv

FOLEY CATHARTIC TABLETS
Keep Stomach Sweet - Liver Active - Bowels Regular
Sold Everywhere

Women Have Their Troubles

Not middle-aged women but young ones, too, suffer from backache, pains in side, swollen ankles, sore muscles, rheumatic pains and kindred ailments without knowing that these are most often the result of deranged or overworked kidneys. Foley Kidney Pills are good medicine for kidney trouble. Sold everywhere in Tecumseh. adv

FREE

Write today for 20 pkgs. Art Post Cards to sell at 10c per pkge. When sold send $2.00 and get choice of presents. PEERLESS WATCH CO., Dept. 696 CHICAGO, ILL.

Worth Their Weight in Gold

No man can do his best when suffering from backache, rheumatic pains, swollen joints or sore muscles. B. H. Stone 840 N. 2d. St, Reading, Pa., writes: "For months I was unable to attend to business. I used Foley Kidney Pills and soon the pains and aches were gone. They are worth their weight in gold to me." Sold everywhere in Tecumseh. adv

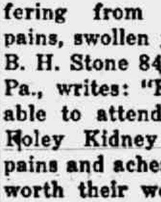

PARKER'S HAIR BALSAM

A toilet preparation of merit. Helps to eradicate dandruff. For Restoring Color and Beauty to Gray or Faded Hair. 50c. and $1.00 at Druggists.

Makes Good in the North

A cough remedy must be good to give satisfaction in a northern state's variable weather. Bertram Bros., Green Bay, Wis., write: "We have used Foley's Honey and Tar and recommend it to any one who needs a good, reliable cough and cold remedy." Relieves croup, opens air passages ease strangling fight for breath. Sold everywhere in Tecumseh. adv

Men Drilling for National Preparedness

Get great comfort from the use of Allen's Foot-Ease. When shaken into the shoes it takes the friction from the shoes, freshens the feet and makes walking easy. Gives instant relief to tired, aching, swollen, tender feet, blisters and calluses. Also sprinkle it in the foot-bath. British and French troops use it. adv

Be Sure You Get This Old Reliable Cough Medicine

Imitations always follow the trail of success. Hundreds of imitations have come and gone since FOLEY'S HONEY AND TAR COMPOUND began, 40 years ago, to loosen the grip of coughs and colds.

Be sure you get the genuine

Foley's Honey and Tar Compound

And avoid the names that sound like it.

Here are three easy ways to tell the genuine. 1st—The name of "Foley's." 2nd—The yellow package. 3rd—The Beehive on the yellow package. You cannot get a substitute to do for you what FOLEY'S HONEY AND TAR COMPOUND will do—for coughs, colds, croup, for acute and lagrippe coughs, throat and lung trouble. Buy it of your druggist and be safe

EVERY USER IS A FRIEND

For sale by all Druggists adv

TECUMSEH PUBLIC LIBRARY

THE TECUMSEH HERALD

SIXTY-EIGHTH YEAR NO. 8 TECUMSEH MICHIGAN, TUESDAY, OCTOBER 23, 1917 WHOLE NUMBER 4265

Are you going to do anything this year for the farm that has done so much for you?

Do your part and help it do better and be more convenient next year by putting in

Granaries, Corn Cribs, Hog Houses and the Buildings

and General Repairs that the farm needs.

For information and supplies call the

Lenawee Lumber & Supply Co.
Tecumseh, Michigan.
Phone 57, after 5:30 p. m. call 360

Fresh Broken Macaroni

—MADE BY THE—

Quaker Oats Company
TECUMSEH, MICH.

Extra Fine New Goods

10c per pound.

PHONE 39. F. D. AVERY.

Halloween Goods
NOW ON DISPLAY.

LANTERNS, CANDLES
HORNS, FAVORS, ETC.

A full line of Crochet Cotton, Stationery, Books, Fancy China.

IDA B. CHASE.

4 "ZEPS" SHOT DOWN

French Destroy Half of Fleet Which Raided England.

One Airship Brought Down in Flames—L-49 Forced to Land by Chaser Planes—Crew Captured.

Paris, Oct. 22.—Although at first it was thought that the visit of the Zeppelin fleet to France was an independent raid, carrying out the threat made in a German wireless message to destroy Paris in reprisal for French air raids on German towns, it now is generally believed that these eight Zeppelins, four of which were destroyed or captured, were returning from England, that they had lost their bearings owing to fog and probably were out of touch with their wireless communications.

The log book of the Zeppelin which landed intact shows that she had been to England, and prisoners from three other airships confirm this.

The raid is proclaimed as being definite proof of the superiority of the airplane over the Zeppelin.

No reports have yet been received that any damage was done by the Zeppelins or that bombs were dropped anywhere in France.

Of the four Zeppelins lost two were destroyed and two were forced to descend. The two disabled airships, under attack by aviators and anti-air defense posts, descended in the Saone valley and were forced to land in the neighborhood of Sisteron, in Basses-Alpes. The crews after setting fire to the airships attempted to flee but were taken prisoner.

The first Zeppelin brought down fell at St. Clement, seven and a half miles south of Luneville, and not at Rambervillers, as was earlier reported. An anti-aircraft post fired a volley and the Zeppelin arose with a bound. A second volley pierced the envelope, and the airship, bursting into flames, took a vertical position and crashed down at 6:43 a. m. Five mangled corpses were found around the wreckage. The bodies of the other members of the crew remain buried in the smoking mass. No bombs were heard to explode.

About 2:20 p. m. the Zeppelin L-49 was forced by chaser planes to land near Bourbonne-les-Bains intact. A naval lieutenant and his second officer and a crew of 27 men were captured.

London, Oct. 22.—Twenty-seven persons were killed and fifty-three injured in the British raid, Lord French announced. The material damage done by the raiders was confined to houses and business premises.

The raid on London was the first one by Zeppelins which the city has experienced in 12 months.

Of the 27 deaths officially reported as the result of the air raid, seven persons were killed outright by bombs that fell in the shopping district of London and thirteen by a torpedo which destroyed three houses in the residential quarter.

2 SISTERS KILLED BY TRAIN

Children Crushed to Death While Waiting for Freight to Pass at Collinsville, Ill.

Collinsville, Ill., Oct. 22.—Mary Ronchetto, fourteen years old, and her sister, Jolendi, ten, were killed, and a third sister, Edith, eight, and Altillo Sanlino, twenty-two, were seriously injured when they were struck by a fast Vandalia train. They were standing on the track waiting for a freight train to pass on another track and did not see the approaching passenger train.

NAMED AS ARMY SLACKER

Son of Congressman John M. Nelson of Wisconsin Indicted by Federal Grand Jury at Madison.

Madison, Wis., Oct. 22.—Byron Nelson, son of Congressman John M. Nelson, was indicted as a slacker by the federal grand jury.

SEES END OF COAL STRIKE

Garfield Receives Encouraging Reports From Illinois, Indiana, Ohio and Other Points.

Washington, Oct. 22.—Fuel Administrator Garfield, before leaving Washington for Ohio to visit his sick mother, received encouraging advices from Illinois, Indiana and Ohio points where coal miners have been conducting unauthorized strikes.

The fuel administrator said he believed all the strikers would return to the mines early this week. Meanwhile consideration is being given to the readjustment of coal price scales, which may warrant increases in wages in some of the coal districts.

Fuel officials reiterated that the government would not be forced by unauthorized strikes into reaching a decision, and it is certain that no decision will be announced until strikers return to work.

COMING BACK
UNITED DOCTORS SPECIALIST
WILL AGAIN BE AT
Tecumseh, Mich.

BARRETT HOTEL

Tuesday, October 30, 1917
ONE DAY ONLY
Hours 9 A. M. to 6 P. M.

Remarkable Success of Talented Physician in the Treatment of Chronic Diseases

Offer Services Free of Charge

The United Doctors Specialist, licensed by the State of Michigan for the treatment of all diseases, including deformities, nervous and chronic diseases of men, women and children, offer to all who call on this trip, consultation, examination, advice free, making no charge whatever- except the actual cost of treament. All that is asked in return for hese valuable services is that every person treated will state the result obtained to the sick and afflicted in every city and locality that at last treatments have been discovered that are reasonably sure and certain in their effect.

The United Doctors are experts in the treatment of chronic diseases and so great and wonderful have been their results that in many cases it is hard to find the dividing line between skill and miracle.

Diseases of the stomach, intestines liver, blood, skin, nerves, heart spleen, rheumatism, sciatica, tape worm, leg ulcers, weak lungs and those afflicted with long-standing, deep seated, chronic diseases, that have baffled the skill of the family physician, should not fail to call. Deafness often has been cured in sixty days.

According to their system no more operation for appendicitis, gall stones, tumors, goiter, piles, etc., as all cases accepted will be treated without operation or hypodermic injection, as they were among the first in America to earn the name of "Bloodless Surgeons," by doing away with the knife with blood and with all pain in the successful treatment of of these dangerous diseases.

No matter what your ailment may be, no matter what others may have told you, no matter what experience you may have had with other physicians, it will be to your advantage to see them at once. Have it forever settled in your mind. If your case is incurable they will give you such advice as may relieve and stay the disease. Do not put off this duty you owe yourself or friends or relatives who are suffering because of sickness, as a visit at this time may help you.

Worn-out and run-down men and women, no matter what your ailment may be, call, it costs you noh ing.

Remember, this free offer is for this visit only.

Married ladies come with their husbands and minors with their parents

Laboratories, Milwaukee, Wisconsin

U-BOAT BASE SHELLED

Allied Warships Bombard Ostend and Damage Houses.

British Naval Planes Hurl Large Quantity of Missiles on Airdrome and Docks.

Berlin, Oct. 22.—The Belgian port of Ostend, which is a submarine base of the Germans on the North sea, has been bombarded from the sea, it was announced by the German war office, houses in the town being damaged.

On a nine-mile front between Vauxaillon and Braye, in the Aisne region, the French began an artillery bombardment of the greatest violence, at times attaining drumfire, the German statement says. Infantry attacks have not been launched.

On the Belgian battle front Anglo-French reconnoitering parties, after intense artillery preparation, advanced many times against the German positions. These detachments, the bulletin adds, were repulsed with heavy losses.

The text of the statement reads:

"Western theater: Ostend has been bombarded from the sea. Damage has been caused to houses in the town."

London, Oct. 22.—British naval planes dropped a large quantity of bombs on the Engel airdrome and the docks at Bruges, in Belgium, causing a fire in the German establishments. The text of a British admiralty statement says:

"On the night of the 19th of October and the morning of the 20th bombing raids by naval aircraft were carried out on the Bruges docks and the Engel airdrome. A fire is reported to have broken out. Large quantities of explosives were dropped. All our machines returned."

Reporting military operations on the British battle front in France and Belgium, the British war office announcement says:

"There was the usual artillery activity on both sides of the battle front. There was nothing interesting to report."

Paris, Oct. 22.—German forces at night attacked the French positions west of Mont Cornillet, in the Reims area; on both banks of the River Meuse, in the Verdun region, and in the sector of La Chapelette. The French war office statement says all the assaults were repulsed, the French capturing a number of Germans.

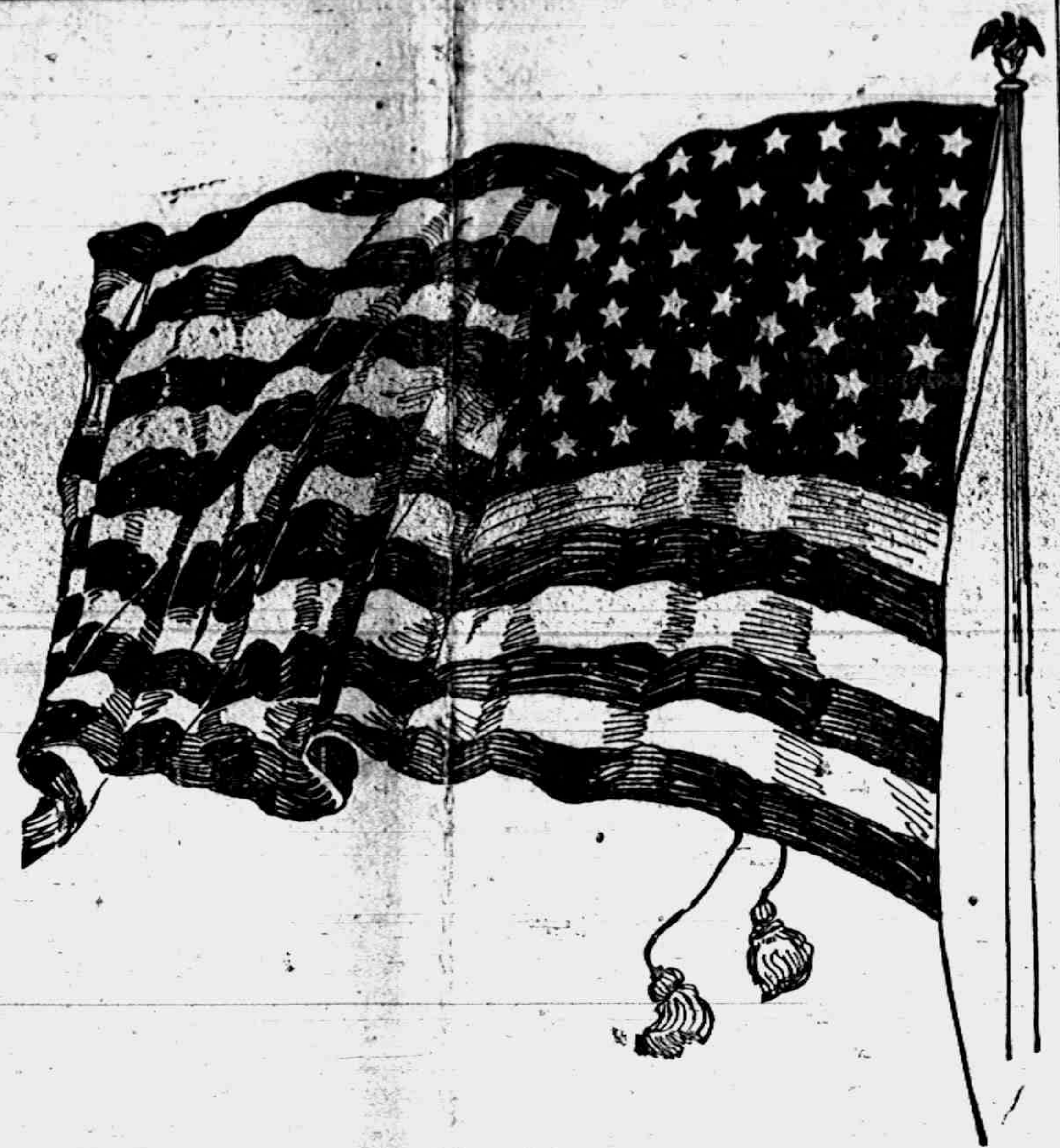

CROWDER CHANGES DRAFT SYSTEM

New Regulations Fix Status of All Men Who Have Registered.

DIVIDED INTO FIVE CLASSES

Men Without Dependents Will Be Called First, Unless Vital to War Industry—Date for Next Increment to Be Jan. 1.

Washington, Oct. 22.—New draft regulations, postponing the physical examination of the remaining 7,000,000 draft registrants until they are called for military service, and assigning the men to five classes, thus determining the order of their call to the colors, were announced by Provost Marshall General Crowder.

It was indicated that January 1 will be the date of the next call.

Under the new regulations it will be possible for a registrant to determine whether he will be called in the first 500,000 additional men to be summoned, the second 500,000, or later contingents.

Here is the new system in a nutshell:

Five classes of draft registrants are established approximately as follows:

First—Men with absolutely no dependents.

Second—Skilled farm laborers or others slightly less available for military service than the first class.

Third—Skilled laborers and men whose work is deemed vital to war industries.

Fourth—Married men with children whose families are wholly dependent upon them for support.

Fifth—Cripples, mental defectives, and those specifically exempted from military service.

Registrants will be assigned to one of these classes.

The New Order.

The provost marshal's announcement in full follows:

"With the completion of the draft of the first army of 687,000 men a new system will be installed for the creation of succeeding armies, which will greatly lessen the labors of the local and district boards. So far as this been accomplished that it is believed under the new system 80 per cent of the work will be eliminated while the forms to be used will not exceed twenty in number as compared with approximately 182 forms which the present system requires.

"Along with the reduction of labor there will be provided a system which will classify each one of the nine millions of men who have not yet been inducted into military service and each man will have been given his place in the national scheme of defense.

Fix Economic Worth of Each.

"To do this it has been determined to obtain from each man complete information of a character which will definitely fix his economic worth as compared with his fellow registrant, and from the information thus obtained to place him in one of the five classes, each to be called in turn as the need arises.

"The method of obtaining this information is through a 'questionaire,' a series of questions calculated to produce the information required. This document will be mailed to every registrant not yet in service, on a day to be fixed, seven days being given to each registrant to complete and return the same. Every opportunity will be offered to each man to complete his questionaire fully and without error.'

"The local boards will then examine questionaire and assign each registrant to one of five classes.

"These classes will be based upon every conceivable condition, from the family or occupational standpoint, that should properly be advanced by a man desiring to be excused from military duty. Class one will be the first called for physical examination and service, and when it is exhausted, if the nation's needs are such as to make it necessary, class two will follow, and thus each man registered will ultimately take his place if needed.

"Every opportunity for appeal from such classification by the local board has been retained and perfected, but proceedings have been greatly simplified.

"The tedious work of the local boards has been practically eliminated by the production of a form, to be known as No. 1000, which will be the foundation stone of the new system.

"On this new form the complete history of each man's case will appear at a glance.

"The completion of the new system will solve problems which have confronted the provost marshal general and caused him much concern.

"Under the old system of exemption and discharge it would have been necessary, if the national need required, to send for the exempted man to return for physical re-examination, while in the meantime his industrial or family status might have changed, [illegible] endless appeals and confusion.

"The new system fixes a man's class and calls him in his proper turn when he is needed. 'He will be examined physically only when needed.

"The man who can least be spared, either as the head of a family or the head of a business necessary to the defense of the nation, will be the last to go."

SURVIVORS OF ANTILLES SAFE

Americans Rescued From Torpedoed Transport at French Port.

MANY KILLED WHILE ASLEEP

German Submarine Attacked U. S Vessel at 6:45 O'clock Wednesday Morning—Crew Remained at Posts Until Ship Sunk.

A French Port, Oct. 22.—Survivors of the United States transport Antilles, which was sunk by a German sumbarine last week while being convoyed on her homeward trip by American warships, were landed here by auxiliary vessels and are being cared for by the American consulate. Some of the men have been lodged in local hotels and a few have left for Paris.

The torpedo struck the ship at 6:45 o'clock Wednesday morning. Many of those on board were killed in their berths and others while dressing. The explosion killed the engineers, oilers and mechanics and those of the crew who were in the bunks below.

Praise for the Crew.

All the survivors praise the captain of the Antilles and the members of the gun crew, who stuck to their posts while the officers searched with field-glasses for the submarine until the waves closed over the ship.

When the Antilles sang 40 or 50 men were at the stern. Most of them leaped 50 feet or more into the sea as the stern rose to a perpendicular position and some were drawn down by the suction of the sinking vessel.

Submarine Was Not Sighted.

The submarine was not sighted either before or after the explosion. The sea was running high at the time, making it difficult to save the crew and passengers. Some survivors, clinging to debris, were in the water an hour before they were sighted by lifeboats.

Families Get Benefit.

Washington, Oct. 22.—Families of the 70 soldiers and sailors who are believed to have lost their lives on the Antilles will share in the benefits of the compensation and automatic insurance provisions and automatic insurance law. Secretary of the Treasury McAdoo authorized announcement that compensation under the law will be begun immediately. None of the victims had an opportunity to sign applications for insurance policies.

Your Bond will help to break the Hindenburg Line

GERMAN RAIDERS SINK 14 VESSELS

12 Merchantmen and Two British Destroyers Sent to Bottom by Cruisers.

NO ATTEMPT MADE TO RESCUE

Teutons Attack Ships in the North Sea Which Were Being Convoyed to England — British Warships Were Outranged.

Christiania, Oct. 22.—The story of the battle in the North sea in which German raiders sank two British destroyers and destroyed the fleet of 12 merchantmen which the British were concoying to England was brought to Bergen by survivors.

They said the raiders were two large German warships which had escaped from the cordon of British ships which was surrounding the German waters. The German vessels, they said, greatly outranged the British and sank both before the British could get close enough to use their lighter guns.

Only ten men of the crews of the two destroyers survived the fight. They were on the Mary Rose, which lost 78 officers and men. The entire complement of the Strongbow, 47 men, died in the unequal fight.

No Mercy for Neutrals.

No sooner had the guarding vessels been disposed of than the raiders turned to the fleet of merchantmen. They were Norwegian, Danish and Swedish vessels, but the fact they were neutral ships, manned by neutral crews, won them no mercy.

Some of the lifeboats which got away were sunk by shells. Captain Roenig, master and sole survivor of the Norwegian steamer Kristine, said:

"I ordered my crew into the lifeboats, but the Germans began firing immediately. One of their shells hit one of our boats, killing nine members of my crew. I returned to my boat and signaled the Germans to cease firing. There was no response. I finally jumped upon a raft."

The admiral in command of the British fleet which went to the rescue reports that 37 men were saved. It appears that at least 150 neutrals were lost.

British Ships Outranged.

London, Oct. 22.—Two British destroyers and nine unarmed merchantmen was the toll which two extraordinarily swift and heavily armed German commerce raiders took in the North sea battle, it was annouced by the British admiralty.

The traditions of the British navy were fully sustained by the two British hornets of the sea—the Mary Rose and the Strongbow. Outranged by the raiders' guns, outspeeded, they nevertheless went eagerly into battle and fought to a finish with their formidable antagonists, two pygmies against giants. British vessels later picked up 30 Norwegians and others.

2 MICHIGAN BANKS ROBBED

Posses Seeking Outlaws Who Looted Safes at Alto and Middleville—Escaped With $37,000.

Grand Rapids, Mich., Oct. 22.—Sheriff's posses are searching for four bank robbers who blew safes at the Farmers' State bank at Alto and the Farmers' State bank at Middleville. After cutting all telephone wires the bandits secured $15,000 at Alto and from there traveled twenty miles east to Middleville, where they secured $22,000.

RUSS DISSOLVE FOURTH DUMA

Pending Election Causes Order of Dissolution—Mandates Are Null and Void.

Petrograd, Oct. 22.—Owing to the elections for the constituent assembly being decreed for November 25 the Russian provisional government has ordered the disolution of the fourth duma, declaring the mandates issued to the deputies null and void.

Announcement

We are pleased to announce to our many patrons that we are again in position to offer for sale the famous

Peninsular Work Shirt

the largest, most satisfactory work shirt that is on the market today—36 inches long, and extra large wherever a shirt should be roomy for comfort, and the best possible materials that can be made.

The factory has been closed for a year but is now running to capacity and is turning out a better shirt than ever.

We are very pleased to offer this to our trade again.

McCann & Bowen
One Price Clothiers

On Approval
means just that:

You can't always decide so conveniently here as at your home which instrument and which records (if any) will suit you. We make the matter easy by sending a complete

COLUMBIA GRAFONOLA

outfit wherever you say, so you can take your time about it.

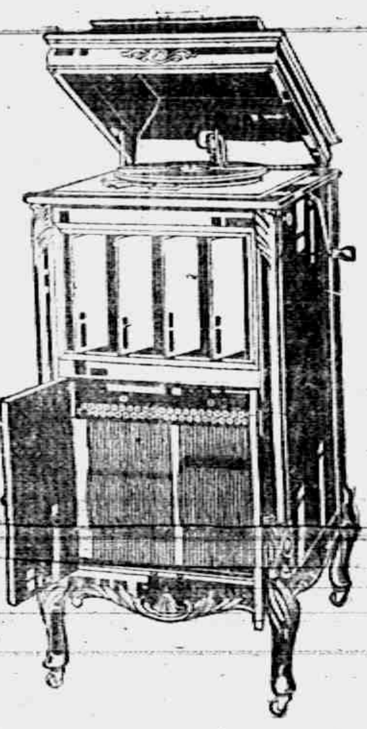

The picture illustrates the $110 Columbia model. Its appearance is dignified and artistic: the shapely cabinet is mounted on casters, and in all the details of finish, this is an exemplary sample of what the best American craftmanship can produce. It is equipped with the Columbia Individual Record Ejector, the last word in many exclusive features possessed by all Columbia Grafonolas. Other models as low as $15.

B. J. Pulver

New list of records on sale the 20th of each month.

HARDWARE
AND HARDWARE SPECIALTIES

D. L. Whitenack & Co.

The Citizen's Mutual Auto Insurance Co. of Howell

Is Represented by

Mrs. Franc S. Gillespie

$1.00 for the policy and 25c per H. P. insures you for Fire, Theft and Liability over $25.00.

THE TECUMSEH HERALD

FRANK S. TURNER, PUBLISHER

SUBSCRIPTION RATES

IN LENAWEE COUNTY

One year, payment in advance $1.00
One year, payment after three months $1.25

OUTSIDE OF LENAWEE COUNTY

One year, payment in advance $1.25
One year, payment after three months $1.50

There will be no Deviation from above rates

Entered in the postoffice at Tecumseh, Mich., second class mail matter.

Telephone Number 36.

The Liberty Loan campaign is on and committees are making a vigorous canvass of the town and township for subscriptions. Their efforts are being rewarded for the thermometer on the flag pole is climbing. Up to this morning Chairman Temple reports that $57,[illegible] in bonds have been subscribed for.

This is a fine start and Tecumseh people are getting behind the proposition loyally. It's up to you people of this township to do your duty, you know what it is, and if you keep it up as you have started [illegible] about Tecumseh doing her bit. We hope the [illegible] committee to [illegible] the top of the thermometer for it only registers [illegible]. Get busy and make the mercury climb.

The Stores closed at noon today and the merchants are helping with the drive. We don't want a single slacker in this township and we want to put Tecumseh on the map [illegible].

Thirty or forty patriotic men and women are conducting this campaign, are giving their time to it and are anxious to make a big success of it, so everyone who has not already given their subscription, be prepared to give it to the committee who call and by so doing they will be answering the Government's call to duty and will be standing back of this great war for Democracy.

BUY A LIBERTY BOND. It is not a donation but a high grade investment.

Some one is trying to belittle the splendid work done by R. A. Heesen, who succeeded in getting every man in the Heesen foundry to subscribe for a Liberty Bond, by saying that he coerced or forced his men to buy.

The person who made this statement is, in our opinion, unpatriotic, a slacker and against the Government and should be so treated.

The day is fast coming when it wont be healthy for people to make false and unpatriotic statements of this nature. Tecumseh people are proud of R. A. Heesen and the glorious work that he accomplished at his factory Saturday.

Why is it that youngsters are allowed to occupy the balcony at the Opera House and conduct a rough-house, pelt people sitting below with paper wads, spit on them and otherwise disturb everyone sitting about them?

They should be made to behave themselves or get out. A little discipline is needed with the young American. We believe heartily in a good vigorous American boy or girl and we have need of them, but they should be made to understand that the Opera House is not the proper place for such stunts.

The W. [illegible] the last to be heard from. At their meeting held last night they decided to take $1000 worth of Liberty Bonds. Fine! Let's hear from some of the other [illegible].

THE COST OF WAR THE NEED OF SACRIFICE

In the nation-wide campaign for the second war loan the United States is emphasizing the vital need of money for the successful carrying on of the war. Millions of men are being trained and equipped. Ultimately they must be transported over seas and followed by an unfailing supply of stores the lack of which would spell disaster. To carry out its plans it will be necessary for the Government to spend more in the present year than it has in all the previous years of the twentieth century. Nor is this all! We must stand ready to advance to our Allies the funds which they may require to enable them to properly finance their fourth year of war.

This will cost from $15,000,000,000 to [illegible] half our annual income. To raise so vast a sum speedily it is necessary to draw on the resources of the whole nation by war loans. No individual class or section can hope to consider this burden [illegible]. It demands the [illegible] of the whole American [illegible]. This is a fact which must be [illegible] everybody. War [illegible] Government bonds are rather new things to the American people [illegible] these loans [illegible] the war must be [illegible] and every man must [illegible] to subscribe.

[illegible] tax the [illegible] before everyone [illegible] left to the officers of the Government alone. Each individual must [illegible] part in supporting the loan and in winning the support of others also. Only in this way can we hope to attain results proportioned to our size and wealth. To some extent we feel disposed to congratulate ourselves on the first Liberty Loan, in which it is estimated $3,000,000,000 was offered to the Government by about 4,500,000 persons; but when we remember that France, with considerably less than half our population, subscribed as much to its first loan and that England, after two and a half years of war, raised $5,000,000,000 from 8,000,000 subscribers, we can understand how far we must go to make as good a record. That it can be done is unquestioned, but it will require the conscientious effort of everyone of us.

MONDAY CLUB

A most enthusiastic meeting of the Monday Club was held Monday at the usual hour. The Liberty Bond was again presented by Mrs. Hardy at the request of the chair. The result was most gratifying as the secretary's record at the close of the meeting showed a total of $2000.00, either already bought or signed for by the members. As several members were not quite ready to take the bonds, a further report will be given of the final total. If any have bought bonds who were not at the meeting, will they please report the name and amount to either Mrs. Emilie Hall or Mrs. F. C. Dickinson.

Among those present a pleasing total of $1500.00 on the first bond was also reported. The Club would like to have a record of this also.

A plea for the War Children's Relief Fund was read by the president, urging the club members to add their mite to the little white stocking which will provide Christmas for the children of our allies.

In the absence of Mrs. J. D. Shull, county director of the Second Hoover Food Drive, the president gave the preliminary instructions for the great card pledge week which is ahead of us. The town and country will be completely canvassed. The Camp Fire Girls go on record as being first to offer their services for this great work. Michigan hopes to have 650,000 on her list.

An especially fine program was given under the leadership of Mrs. G. R. Newsom. Mrs. A. J. Bigelow read a fine paper on "The Temple," Mrs. Chas. Williamson had two charming readings from Longfellow, one of which, "Sandalphon," closed the meeting and Mrs. Jas. Cupples preceded this with a clear description of "The Talmud."

Look in Friday's issue for ful notice of the next meeting.

Fifty members were present Monday.

Mrs. F. C. Dickinson, president.

The W. H. M. S. of the M. E. church will meet with Mrs. E. M. Lewis Thursday afternoon at 2:30. Come prepared to sew.

Mr. and Mrs. Fred Guy, Mr. and Mrs. Geo. Edwards and Mrs. W. A. Eastlick motored from Milan Sunday and were guests of Mr. and Mrs. W. W. Shurtz.

Misses Lucy Harrison and Ione Sisson, Fred VanTine and Leon Fagan motored to Battle Creek Sunday and visited Camp Custer. They saw Louis Schneider and Harold Tribolet.

Word has been received from Nurse Bretternitz of Saline, who was so badly injured by the train a few weeks ago, by a friend who visited her last week, that she is improving finely and able to walk around the house. Her wounds are healing fast. The only drawback is a piece of glass just over one eye, which will require an operation at the hospital. Her many friends here will be glad to hear such favorable reports from her.

The public will be interested in knowing that Dr. Turner of the chair of European History at the U. of M. will lecture at the Baptist church, Friday, October 26, at 7:30.

Dr. Turner is said to be a brilliant speaker. There will be no charge for his lecture, his subject will be "Germany, her past history and present prospects."

This lecture is given under the auspices of the National Security League.

SLOGANS FOR THE SECOND LIBERTY LOAN.

An Urgent Message to You from the Firing Line—"Buy Government Bonds."

Berlin or Bust—Buy Liberty Bonds

Buy Your Share in Victory—Liberty Bonds!

Be the Man Behind the Guns—Buy a Liberty Loan Bond

Every Liberty Bond Spikes a German Gun

Germany Is Watching—Buy Liberty Bonds.

He Also Fights Who Helps a Fighter Fight

Help Your Country to Help You! Buy Government Bonds.

If You Cannot Go Across, Come Across—Buy a Liberty Bond

Join the Kaiserkanners and Help Kan the Kaiser—Buy a Liberty Bond.

Keep the Home Fires Burning—Buy a Liberty Bond.

Liberty Bond Buyers Save Soldiers! Have You Saved Your Soldier?

Liberty Bonds—Simply a Patriotic Way of Saving.

Over the Top with Your Dollars.

WHAT A LIBERTY BOND WILL DO

If you can't serve in the ranks of the army yourself you can at least help to send a fighting man.

Do you know what a $50 Liberty bond will do? Consider; it will—

buy three Springfield rifles, complete.

buy 1,500 rounds of ammunition, enough to supply sixteen soldiers going into battle;

buy ten new rifle barrels to replace those worn out;

pay one soldier for seven weeks;

feed one soldier for five months, or a company of 150 enlisted men one day;

equip one soldier with clothing complete for a three-year enlistment;

keep the clothing of one soldier in repair and replace wornout clothing for two years

And a $100 bond will place a soldier on the firing line fully clothed with complete equipment, including overcoat, extra clothing, underclothes, shoes, rifle bayonet, cartridge belt, two blankets, poncho, ninety rounds of ammunition and one day's rations.

Bonds of larger denomination will get action in proportion.

RED CROSS NEWS

Mr. Guy Nemire reports a balance of $529.25 in the donation fund.

Mr. Herbert Temple reports that $5480.00 has been raised for the Patriotic League, leaving $580.00 more to be raised to reach our assessment.

Mrs. Geo. A. Rathbun appeals for three more ladies or gentlemen to contribute 25c monthly towards the rent for the Headquarters.

We are still in need of rags for snipping; if you can find any kind of old material that you cannot use, please leave it at Mrs. Hardy's.

The Red Cross Concert Company which has raised nearly $485.00 for the Red Cross gave a concert in Britton on Sunday evening next, at 7:30 standard time in the Christian church. Program:

Male Quartette, "Under the Stars and Stripes"—W. S. Dickinson, Fred Dickinson, Roger Waring and Floyd Jackett

Piano duet, "Martha"—Mrs. Ella Hodges and Mrs. Fred B. Wood

Trio—Will Dickinson, Fred Dickinson and Roger Waring.

Soprano and tenor duet, "Oh, That We Two were Maying"—Mrs. Moore and Mr. Dickinson

Violin solo, "Ave Maria"—Duaine Service

Musical recitation—Mrs. Moore

Vocal solo, "Oh, Flower of All the World"—Mrs. Ed Heilman

Piano duet, "Grande Polka de Concert"—Mrs. Wood and Mrs. Hodges

Hawaiian song—Temple Quartette

Patriotic song

Origin of the Red Cross—Mrs. Jenny C. Law Hardy

No tickets will be sold, but a collection will be taken at which the smallest sum will be gratefully accepted, at the same time no limit is placed on the liberality of the public.

Mrs. Fred B. Wood, musical director; Mrs. Wood and Mrs. Hodges accompanists.

Mrs. F. L. Geddes, a cousin of Miss A. B. Hosmer, living in Toledo is going to take a French war orphan.

Miss Hosmer is in receipt of several letters from Miss Katherine Geddes who is working for the Red Cross at the front in France. The following are some extracts:

"Mrs. Austin (head of the American workers) called all the American volunteers together the other day to talk to us. She spoke very feelingly and well on the work ahead of us and said that the dressings work was undoubtedly the most important work the women could do, that the wounded must be cared for and that we must have THOUSANDS of things ahead for our troops and that before everything else, like land reclamation, must come the dressings. She asked us to urge our friends and acquaintances to come over and work and if not able to do that to move Heaven and earth to work in America.

"I have been worried sick over a bunch of stuff, bandages for body and head wounds and slings, that have come to us mildewed. It seems such a terrible thing not to use them and today I was much relieved when I found they could be given to a poor hospital which was almost destitute, so a rush job of tieing and sterilizing was done and I stayed late to finish them so they could be sent out in the morning. Some of the most fantastic, impossible fracture pillows came in today and all terribly made by some orphan asylum in the states. They will be ripped open, the stuffing removed and new put in and sewed up again and then shipped on with the name of the asylum still on them. The thread the kiddies sewed with may have been originally white, but it was very dark gray, almost black. But it will do for the poor soldiers in fine style."

James O'Donnell Bennett writes to the Chicago Trubune: "Americans in the German prison camps declare they could not live without the weekly packages of provisions sent by the ENGLISH Red Cross. Lacking them the best they get is bread, imitation coffee and a thin soup containing turnips and five kilos of meat to 500 liters of water, which means soup for 300 men.

Often the prisoners are so hungry that they root up the dandolions and yellow dock in the lanes along which they are led to work, sometimes eating them raw, and sometimes boiling them over the gas jets they find in the lavatories.

The American English and Canadian prisoners resembled scarecrows after four months in the Lubeck camp, but in August they began receiving the Englih Red Cross packages. The bread in them became moldy so the Red Cross changed to biscuits.

England then has been feeding our men, England worn out and impoverished by this war, we are grateful to her, but shall this continue? It is up to us not only to care for our own, but to repay our allies for what they have done for us.

There has been a slump lately in Red Cross work here, it should not be for the ened is as bitter as ever. When our men are wounded in battle and cry for our help it will be to late to make and send goods; the money has to be given now, the work must be given NOW, not next year or some time. Every article made, every cent given to the Red Cross goes to our soldiers who are fighting for us.

Fifty dollars was offered weeks ago to any one who could prove that a single article given to the Red Cross had been sold, it has never been claimed.

Mrs. Sena Crane requests all ladies who are willing to give half a day for making pajamas to meet her at the Red Cross Headquarters on Thursday afternoon between 1:30 and 4 p. m. The work is urgent, so please do not [illegible] possibly spare, the time.

The Red Cross Concert Company gave a very successful concert in the Christian church, Britton, on Sunday evening. The church was packed, many were standing and a large number were unable to get in.

Mrs. Robert Moore performed as well as ever, in spite of a sprained ankle. Mrs. Wood had arranged for an entirely new program. The audience was most enthsuiastic, every number being encored. Mr. Fred Wood, Mr. Ben Pulver and Mr. Frank Turner took the company down in their autos. The collection netted between $45.00 and $50.00 which was divided between the Britton and Tecumseh Red Cross. The Britton people were kind enough to say that it was one of the most successful entertainments they had ever had.

The following suggestions for Christmas packets for our men at home and abroad have been received from Washington:

1. Nothing should go to them which will not keep fresh from the time of packing until Christmas.
2. Dried fruits and other food products should be packed in small tin or wooden boxes, ¼ to ½ pound size.
3. Hard candy, including chocolate, would probably be safe in tin foil or heavy cardboard, but no soft chocolates or anything [illegible] could possibly be crushed should be used, as the remaining contents of the package might be spoiled thereby.
4. Several dainties packed in oblong tin boxes holding each ½ of a lb. will provide a better variety for a packet than a larger quantiy of a single confection.
5. No liquids nor articles packed in glass should be placed in the package.
6. For wrapping the gifts use a khaki colored handkerchief, 27 inches square, and form the base of the packet by placing on the center of the handkerchief a pad of writing paper about 7x10 inches.
7. Select a variety of articles either from the suggested list (or according to individual wishes) to an amount not exceeding $1.50 and arrange them on the pad of paper so that the entire package shall be the width of the pad and approximately 5 or 6 inches high.
8. Wrap and tie with one inch red ribbon and place a Christmas card under the bow of ribbon.
9. Wrap the parcel in heavy, light brown Manila paper, tie securely with red, green or gilt cord and use Christmas labels or American flags as desired.

List of articles suggested for Christmas packets:

* Khaki colored handkerchief, 27 inches square, for container.

* Writing paper pad about 7 x 10 inches. Envelopes. Pencils. Postals. Book (in paper cover). Scrap book, home made, containing a good short stry, some jokes, etc. Knife, such as Boy Scouts use. Mirror. Handkerchiefs, khaki colored. Neckties. Mouth organ. Electric torch. Playing cards. Mechanical puzzles (an assorted lot of 12 can be bought at the rate of 12 for 50c.

* Red Cross checker board (this is a combination set of checkerboard, made of heavy cardboard especially for the Red Cross and can be purchased after October 15th for 5c apiece.) Other games. Tobacco. Pipe and pipe cleaners. Cigarette papers. Water tight match box. Chewing gum. Fruited chocolate. and other sweetened crackers in original packages. Fruit cake. Preserved ginger. Salted nuts. Prunes. Figs. Dates. Raisins. Hard candy. Chocolate n itin foil. Licorice.

The articles which are marked with an asterick in the above list will be purchased by the Red Cross Supply Bureau and can be bought from Chapters by the time Chapters are ready to pack parcels. This notice is published early that those interested may be gathering funds for the packets and assembling the small articles that go in them.

Chapters will receive directions from division managers as to the dates when packets will be shipped to France. It is expected that money for the Christmas packages will be raised by Chapters through contributions by individuals for this specific purpose.

By Christmas we shall have a large number of men in France and 600,000 in the cantonments at home, beside the thousands in our regular army posts and in our navy and everyone will be eager to help in giving them Christmas cheer.

The Red Cross Concert Company will go to any town within a reasonable distance and donate their services, half of the collection taken to go to the town where the concert takes place, and a half to the Tecumseh Red Cross. The company has raised $525.00 to date. They aim to raise $1000.00. Apply to Mrs. Fred B. Wood or Mrs. Hardy.

CLYDE KNIFFEN OF BRITTON DIES FROM INJURIES RECEIVED IN AUTO ACCIDENT

Clyde Kniffen, who was so seriously hurt in the auto accident at Bluffton, Ind., that resulted in the death of his sister and husband, passed away at the hospital at Marion Ind., Wednesday morning. His funeral was held Friday afternoon from the home of his sister Mrs. Ernest Dubois at Britton.

THOS. J. WHITE—MARIA A. WHITE

Side by side this husband and wife were laid to rest a few weeks ago after nearly fifty years of married life, having passed away within a week of each other at Firwood, Klichatat county, Washington.

Mr. White will be remembered by many here as the brother of Mrs. I. S. Hamilton and helped in the care of Dr Hamilton during his last illness. She, with Lillie White, Carrie Millspaugh and Julia Pierce were present at the funeral.

Dr. L. G. North received a paper with the notice of the death and funeral from which we glean the above.

MEN AND WOMEN!
THIS IS TO YOU!

TO THE PEOPLE OF THIS COMMUNITY:

Realizing the importance to our nation, our state and to this community of the overwhelming success of the second Liberty loan, we, the undersigned, desire to encourage our customers to purchase these bonds.

We, therefore, will loan to our customers who desire to avail themselves of the privilege, the money with which to purchase Liberty loan bonds on the most favorable terms consistent with good banking. Such loans will not interfere with or be treated as a part of established lines of credit.

Remember this campaign closes Oct. 27.

Help Uncle Sam. Come in today or as soon as possible and subscribe for your share. Lenawee County's Share is over $2,000,000.00.

TECUMSEH STATE SAVINGS BANK,
THE LILLEY STATE BANK.

SCENE FROM "UNCLE SAM'S BELLES," BRADLEY OPERA HOUSE, THURSDAY NIGHT, OCTOBER 25.

"UNCLE SAM'S BELLES"

"Uncle Sam's Belles," one of the most pretentious of modern day burlesque offerings, will be the attraction at the Bradley opera house this week Thursday, October 25th.

For those who enjoy good singing and dancing it is promised that "Uncle Sam's Belles" will not be disappointing. The program offered by Messrs. King and Atkinson, the producers embraces extravaganza, opera, vaudeville, burlesque, travesty and fashion. Six scenes and two acts are the settings in the production, the play opening at Palm Beach and closing with a scene in the Honolulu Islands.

The production is of unusual scenic magnitude, the company carrying everything used. Wardrobe splendor and electrical brilliancy are said to outdo any other burlesque attraction of its size.

The company numbers about forty, including such principals as Eddie Van. Harry Watson, Hazel Carus and Ethel Lombard, together with a pony chorus of lively and shapely dancers. Popular prices will prevail, 25c, 50c, 75c and $1.00. Seats are now on sale at Hay's commencing Wednesday morning.

STATE OF MICHIGAN, County of Lenawee, ss.

Probate Court for said County.

At a session of the Probate Court for the County of Lenawee holden at the Probate Office in the City of Adrian on the 18th day of October, in the year one thousand nine hundred and seventeen.

Present, HON. HARRY L. LARWILL, Judge of Probate.

In the matter of the estate of ALMIRA SISSON, deceased

On reading and filing the petition of Otis L. Sisson, administrator upon the estate of said deceased alleging that the funeral expenses and debts of said deceased, and the expenses of administration thus far incurred have been fully paid, and praying that his final administration account may be allowed and for such other order and decree as to this Court shall seem proper.

It is Ordered, That Monday, the 19th day of November, next, at nine o'clock in the forenoon, be assigned for the hearing of said petition.

And it is further Ordered, That a copy of this order be published in the TECUMSEH HERALD, a newspaper printed and circulating in said County of Lenawee, for three successive weeks, previous to said day of hearing.

HARRY L. LARWILL,
Judge of Probate
(A true copy)
E. I. LARWILL, Probate Register.

ENTERTAINED AT DINNER

Mr. and Mrs. Frank Pratt entertained at dinner Sunday, honoring the 87th birthday of her father, Mr. Adkins. Covers were laid for sixteen.

Among those present were George Adkins, wife and son of Blissfield, Arthur Adkins and family of Palmyra, G. W. Adkins and wife of Deerfield and Mrs. Eliza Pratt of Blissfield.

The occasion was a very pleasant one and Father Adkins was the recipient of the good wishes of his sons and daughters, who hope to help him celebrate many more birthdays.

Regular meeting of the Pythian Sisters, Wednesday evening at 7:30. Mrs. Art Gove's Committee will serve supper. Important business will come before the meeting.

Admission to the Lyceum Course by season ticket is about 14cts per number, but this is not too cheap to be good, even excellent. The course opens Thursday evening.

There will be no meeting at the Baptist church Wednesday evening. Instead of that there will be a meeting for Bible study at the parsonage at 7 p. m. This is done to save coal.

Keeps Your Stove Shining Bright

Gives a brilliant glossy shine that does not rub off or dust off—that anneals to the iron—that lasts four times as long as any other.

Black Silk Stove Polish

is in a class by itself. It's more carefully made and made from better materials.

Try it on your parlor stove, your cook stove or your gas range. If you don't find it the best polish you ever used, your hardware or grocery dealer is authorized to refund your money.

There's "A Shine in Every Drop"

Get a Can TODAY

CLASSIFIED ADS

I AM PAYING THE HIGHEST price for rags rubbers, papers and books. Will pay 2½c per lb. for rags, 75c per hundred for any quality of iron, 40c per hundred for paper, 80c per hundred for magazines. 'Phone 351.
Louis Kozel

WE BUY ALL KINDS OF JUNK and pay the highest price for rags. 'Phone 372. We come after them. Place at old Brewer's foundry.
D. Ghertner.

WANTED—The donation of three small tables to the Primary Department of the M. E church. Advise Mrs. H. R. Conklin. adv

FOR SALE — My house on North Pearl street. Good barn, splendid location. Write for particulars.
Albert Deming, Blissfield.
10-12-4t.

FOR SALE—The Primrose property, corner Maiden Lane and Kilbuck Street. At a price to move quickly.
Mrs. Franc S. Gillespie,
Real Estate and Insurance

FOR SALE—The property of Mrs E. A. Young on West Patterson Street two good houses both with large lots, also three acres of land adjoining Athletic Park.
Mrs. Franc S. Gillespie,
Real Estate and Insurance

FOR SALE—Cook stove, burns either coal or wood. Only been used a little over a year. Bargain. Will sell at half price. Inquire of burner coal stove. Inquire of
Lyman Howe.
10-19-2t

FOR SALE—Cook stove, burnseither coal or wood. Only been used a little over a year. Bargain. Will sell at half price. Inquire of
Wm. Powell.

WANTED—A child's white iron bed. Telephone No. 8.

FOR RENT—The west side of my house. Lavatory and indoor toilet and kitchen sink connected with sewer.
Alice S. Wimple,
306 W. Pottowatamie St.

WANTED—New Milch cow. Enquire of Dr. H. R. Conklin. 2t

FOR SALE—Good Shropshire rams, also good work team.
A. A. Comfort.
10-23-tf

FOR SALE OR RENT—House and lot corner of Logan street and Maiden Lane. Furnace and sewer connections complete. Possession given December 1st.
G. B. Gaflinghouse.

FOR SALE—Five Brood sows and eight shoats. Enquire of Albert Benedict or of Dr. H. R. Conklin.
10-23-2t

THE RANGE THAT LASTS A LIFE-TIME.

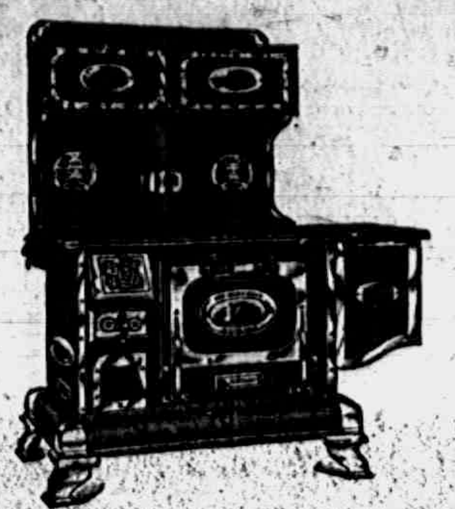

NOTICE.

You will be interested to know that on August 24th, 1917, the UNITED STATES GOVERNMENT, WAR DEPARTMENT, awarded the Malleable Steel Range Mfg. Co. an immense range contract amounting to several train loads.

They accepted the regular range, just the same as our customers get from us, as standard in every way, satisfied the SOUTH BEND MALLEABLE RANGE is built to stand the most servere tests of war in all its departments.

Every article purchased carries TEMPLE service INSURANCE

L. E. Temple & Co.

"Germany, the Past History and Present Prospects"

Free Lecture!

at the BAPTIST CHURCH

—BY—

DR. EDWARD R. TURNER

OF ANN ARBOR

FRIDAY, OCTOBER 26, 7:30.

Now is the time you will want

RUBBERS

Remember I have a full line for Ladies and Children, also a new shipment of

SHOES

MRS. P. C. SNELL.

QUIETLY MARRIED

A reception was held at John O'Neal farm residence Oct. 18, 1917, in honor of his marriage to Mrs. Stella Rossman. A number of guests attended from out of town, among the number were Mr and Mrs Floyd O'Neal of Toledo; Mrs Nellie Goodrich, Miss Lily Goodrich, Jackson; Mr and Mrs A. H. Thayer, Mr and Mrs Will Ely, Mrs. Ed Prichard and son Donald, Tecumseh; Mr. Updike and family, Clinton; Joe Mattau[illegible] and son Joe and their wives Adrian

A number of violin selections were played by Miss Lily Goodrich, also several piano solos by Miss Ethelyn Rossman and Mrs Goodrich The rooms were beautifully decorated with autumn leaves and flowers A bountiful supper was served in the dining room

On account of the inclemency of the weather a number of invited guests were unable to be present. A number of useful gifts were given to the hostess and the many friends of Mr. and Mrs O'Neal wish them a successful journey through life. N. E G.

NOTICE

I wish to announce to my customers and the general public that, after forty-four years of blacksmithing and horseshoeing in Tecumseh, I have decided to discontinue on the first of November all horseshoeing I will, however, continue to do all kinds of blacksmithing and repair work in the same satisfactory manner that I have in the past.

Thomas Elliott, Sr

adv 10 23 2t

We are in the market for Onions, Cabbages, Carrots, Beans etc, Call us for prices.

TECUMSEH BUTTER CO.

Friday morning upon going to his farm George Harriott found a fine cow dead. He had owned it but a week and valued it at $150.

Raynor Bowen and wife of Toledo who came for the funeral of his grandfather, D. P. Anthony and visited his parents for a few days.

Mr. and Mrs. B. J. Pulver, Dr. and Mrs. E. E. Hendershot, Mesdames Rose Burrow, Margaret Carr and Miss Ruby Hall went to Britton Friday night for the fal rand supper. They reported a very pleasant time and a fine supper.

GEORGE B. HALSEY

George B Halsey was born Feb. 10, 1843, and passed away Oct 21, 1917. He was seemingly in his usual good health when he retired for the night, but death claimed him about 9 o'clock,

He is survived by a wife, two sons and two daughters. He was a member of the G A. R Post,

The funeral services will be held at the home Wednesday at 10:30 a. m with burial in Addison. his old home town, moving from there to Tecumseh only last June.

LYCEUM COURSE OPENING

The first number on the Lyceum Course given by the Men's class of the Presbyterian church will be Thursday evening of this week. The University Trio come with the reputation of being above the average entertainers. The entertainment begins at 8 o'clock.

The seven numbers of the course are as follows:

Oct. 25 The Varsity Trio
Nov. 29 Plumbstead, the humorist
Dec. 11 Lecture, "The Top of the Hill," H. H. Pitzer of the Radcliff Bureau
Jan. 24 The Winter's Co. Musical novelties
Feb. — Lecture, William Alden Smith, U. S. senator from Michigan
Feb. — The Williams Co.. Electrical and scientific specialties
March 16 The Stratford Operatic Co.

This last company is a $100 attraction and the highest priced number on the course. The course this year is costing $50 more than the one last year and yet, marvelous to relate, the price of the course tickets has not gone up as has most everything else; the popular price $1.00 maintains. The combined single admission amounts to $2.20 so that if one could only attend half of the numbers it would pay to have a course ticket at $1,00.

Tickets to all high school, and grade students 75c, children under 12 years are admitted free.

Tickets on sale at Tecumseh State Savings bank and John R. Nyland's store.

H. M. McClure attended the meeting of the Grand Lodge I. O. O. F. last week and was made a member of the Finance Committee.

Ladies Suit Sale

ALL SUITS DISCOUNTED

You can save enough money to buy a Liberty Bond.

DO IT

Fred Rosacrans and Sons.

LOCAL AND PERSONAL

NOTICE

All copy must be in the composing room of this office before 9:30 a. m Tuesdays and Fridays and all advertising matter before 4 p. m. Mondays and Thursdays.

Clyde Barber was a business caller in Detroit, Friday.

Mrs. Hoyt Whelan of Tipton was in town Saturday.

Miss Blanch Muir and her mother were down from Clinton Saturday.

Mr. and Mrs. Seth Simmons of Tipton was in town Saturday.

New Cottage Cheese at Clark's Market. 'Phone 158. adv

Burton Garlinghouse was home from Ann Arbor for a weekend visit.

Mrs. Albert Deming of Blissfield was calling on friends in town Saturday.

Mr. and Mrs. Robert Boyd of Clinton were Tecumseh visitors Saturday.

Harriet Whaley and Dorothy Baird were passengers for Blissfield Saturday.

Will Owens of East Orange, N. J. is visiting his mother and sister, Alice.

Mr. and Mrs. Will Coller were in Ann Arbor Saturday for the foot ball game.

Will pay cash for old sets of artificial teeth. No matter if broken.

Benj. F. Steinhoff, Dentist. Office over Pulver's. 9-28-tf

Miss Martha Caldwell and niece, Miss Eleanor were Toledo visitors Saturday.

Mrs. Ovid Marsh and Miss Esther Marsh were passengers for Toledo Saturday.

Mr. and Mrs. B. J. Pulver were calling on friends in Manchester, Thursday.

Mr. and Mrs. Chas. Tansley of Jackson were weekend visitors with his parents.

Mrs. Laurel Gettins of Cleveland was visiting her uncle Geo. Field and family, Friday.

FOR RENT—West half of house on corner of Chicago and VanBuren St. Inquire of F. S. Turner.

Fay VanValkenburg was home from the U. of M. for a weekend visit with his parents.

Mrs. Jack Staulter and daughter Gertrude spent Sunday in Toledo with her husband.

Mr and Mrs. Thomas Wellwood of Clinton were calling on friends in town last Thursday.

Mr. and Mrs. Everett Shurtz and children of Manchester were week end visitors in town.

Seven splendid numbers for $1. Lyceum course at Presbyterian church this winter. adv

Freeman Crossman and wife left for Bryan Ohio, Saturday, for a week visit with her parents.

Born to Mr. and Mrs. Donald McClue, Friday, October 19, 1917 an 8 lb. boy Eldwin Willis.

Mrs. Matilda Rogers of Clinton spent several days of last week with her son Lester and wife.

Earl Rector of Detroit was spending several days of last week with his mother and other relatives.

Mrs. Wesley Bordine and Miss Lora Slatterly went to Battle Creek Saturday for a visit with friends.

Commencing October 29th the delivery wagons will leave at 7:30 and 10 a. m. and at 2 and 4 p. m.

adv 10-16-4t

Miss Eva Barber of Stanton, Mich. has been the guest of her brother, Clyde Barber and family, for the past week.

Misses Edna Taylor Catheryn Reed and Florence VanWinkle were weekend visitors with Mrs. Helen McNeil in Ann Arbor.

Regular meeting of Tecumseh Chapter No. 51, O. E. S. Thursday evening, Oct. 25, 7 o'clock. Initiation. Refreshments.

The entertainments that make up the Lyceum Course this year contains a good deal of good clean fun, but not too much. Course tickets $1.00, Students 75c. Children under 12 with parents free.

Miss Mary Austin who was here for the funeral of D. P. Anthony returned to her home in Albion, Friday morning.

Mr. and Mrs. Ralph Blesing, who were visiting his mother and brothers last week, returned to their home in Ionia, Saturday.

MAKE REMARKABLE SHOWING

Heesen Bros. & Co. Take $2800 in Liberty Bonds

EVERY EMPLOYEE MAKES A SUBSCRIPTION

R. A. Heesen Shows Appreciation by Making a Cash Donation to Each Employee

A record, probably not excelled by any factory in the State of Michigan, if not by the whole country, has been made by Heesen Bros. & Co.

R. A. Heesen was the proudest man in Michigan Saturday when he walked into the Lilley Bank and announced to Township Chairman H. S. Temple that every employee of the Heesen Bros. plant had suberibed for a Liberty Bond, a total of $2800.00 being subscribed for by the employees.

Saturday morning Mr. Heesen went through his factory and told the boys how they could do their bit by buying Liberty Bonds and how it would help to make the Kaiser step lively if they purchased one. In passing around the blanks he was amazed and delighted to find not a single slacker among them. Over thirty subscriptions were taken.

Mr Heesen told us about it Saturday but left out his part in the transaction. To put just the proper finishing touch to this remarkable record, "Dolph" showed how big a man he was by marching down to the bank and taking out a savings account for each of his employees, crediting to each enough money to make the first two per cent. payment on each bond taken by these men. These he presented to them and also passed around a box of cigars just to show them that he was proud of what they had done.

If Tecumseh Township keeps up with the pace set for them by Heesen's Foundry, we will fire a broad side at the Kaiser that will be heard around the world.

RED CROSS ELECTION OF OFFICERS

A meeting of the officers and members of the Tecumseh Branch of Red Cross will be heldat 7:30 p. m. standard time at the Red Cross Headquarters, on Tuesday, October 23.

Object—Election of officers, as directed by Chapter Headquarters.

All members are earnestly requested to be present, we need the cooperation of everyone, and we want you to be present. So everybody, please show your interest by turning out. Every member has a vote in the election of officers, and if there is anyone you wish to nominate for office, we shall be glad of it.

The Chapter officers will be elected in Adrian at 2 p. m. standard time in the Auditorium of the Public Library. All officers and members of the Tecumseh Branch are urged to be present.

Do not fail us on Tuesday at the Tecumseh Headquarters.

Jenny C. Law Hardy,
Publicity Director.

Mr. and Mrs. J. H. Weddle have returned to their home in Monticello, Ill. after a week's visit with their son Arthur and wife.

Circle No. 1 of the M. E. church will entertain Circle No. 3 and 7 at the home of Mrs. Wilfred Waldron, Wednesday afternoon. Conveyances will be at Beldings store at 2 o'clock.

The Pythian Sisters of Tipton will give a dancing party at the K. of P. Hall Friday evening, October 26, for the benefit of the Red Cross. Full bill $1.00. Everybody come.

Mrs. Harry Snedicor and children who have been spending the last two weeks with Mr. and Mrs. Frank Snedicor left for their home in Jackson Saturday.

Mrs. Ella Sheldon left Saturday for Orlando, Florida, where she will spend the winter. She has ordered her Tecumseh Herald sent to her address, as she says she would be lost without it.

The Ladies Missionary Society of the Presbyterian church will hold their regular monthly meeting in the church parlors Wednesday evening. There will be an address by Rev. W. A. Rex and special music for the occasion. A pot-luck supper will be served at 6 o'clock. All come and bring your baskets.

DODGE BROTHERS
MOTOR CAR

The name plate determines the quality of the car, be it a Convertible Sedan, Touring Car, Convertible Coupe, Roadster, or Stripped Chassis for commercial use.

You may be sure that any car bearing Dodge Brothers name conforms to the standard they have set for themselves.

OVID J. MARSH
TECUMSEH, MICH.

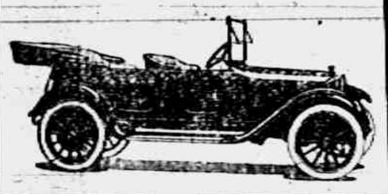

NARROW ESCAPE

A Rig Driven by Alfred Holmes Run Into by Auto Saturday Evening at 11 O'clock.

Mr. and Mrs. Alfred Holmes and baby were driving home from town Saturday evening about 11 o'clock and had a narrow escape when an auto coming from the North crashed into their buggy. They saw it coming and drove to the side of the road, They were all thrown out of the buggy and received many bruises, the baby suffering a severe bruise on the head. They were fortunate that no bones were broken. The auto was overturned, throwing the occupants to the ground. It was soon righted and they went on their way.

Mr. Holmes secured the number of the car and it was traced to Wilfred Bates, Adrian Route 4, and the matter was turned over to the authorities.

STRUCK BY AUTO

J. D. Shull Slightly Injured.

While out selling Liberty Bonds Monday evening J. D Shull was the victim of an auto accident. He was making a short cut back of the Baptist church when Fred Sheldon with his car crossed his path striking him and dragging him some distance. Fortunately he escaped serious injury only being somewhat bruised and shaken, he was at his this morning.

PAINFUL ACCIDENT

Otto Garlinghouse has been working under difficulties this past week due to an accident on the foot-ball grounds where he was coaching the high school team Tuesday. He slipped and fell, dislocating his shoulder and breaking one rib. In spite of the pain and discomfort he has been on the job every day as he is a busy man.

JUST MISSED IT

As Allen Montgomery was crossing the iron bridge with his truck last Friday, the machine came near plunging into the river when it swerved to one side. It was only saved by the braces on the side of the bridge.

Chas Packard who was with Mr. Montgomery was thrown some distance and has a sprained ankle as the result.

INCREASED POSTAGE GOES INTO EFFECT NOVEMBER 2nd.

One of the items in the Revenue Bill recently made a law by Congress which will effect the American people most is the increased postage rate which goes into effect November 2d. On and after this date all letters must have affixed thereto 3c in postage and all postal cards must have 1c extra affixed in stamps

The only exception made is in drop letters which only require 2c in stamps. The term drop letters applies to letters to be delivered to any person living in the town or city in which the postoffice receiving the letter is located or to letters to be delivered to persons living on any rural route served by the post office receiving the letter.

Postal cards do not come under this provision and must all have, in addition to the one cent stamp printed thereon, a one cent stamp or in other words must have 2c postage affixed hereto.

FORDS FORDS
$200 $290

Finale clean-up of all Fords now in stock, consisting 1915, 1916, 1917 Touring Cars and Roadsters. Can be bought on monthly payments if desired. These cars are bargains and it will pay you well to invest in one of these cars at the present reduced prices.

Lest You Forget

those Cash Bargains and Blue Penciled Specials—Take a look at these Auto Accessory Specials on display in one of our large Silent Salemen Show Case. 75c Cham, X Spark Plugs 49c; 35c Ford Fan Belt 23c; $5 Old Sol Spotlight $3.37; $1 Marvel Junior Vulcanizing Outfit 73c and dozens of other bargains shown here.

Garlinghouse Garage

Tecumseh, Mich.

NOTICE

Annual meeting of the Farmers' Mutual Fire Insurance Co. of Lenawee County will be held in City of Adrian at 25 North Main St. on Monday, Oct. 29, 1917, for the purpose of electing a secretary and directors for the first, third and fifth districts, also for the transaction of such other business as may come before the meeting

By order of Board of Directors
10 16 2 Tues

Fine switches made from cut hair and combings at the millinery store of Miss J. A. Hough. adv

Glen Bowen of Detroit was home Thursday for the funeral of his grand father, D. P. Anthony.

Mrs. Annette Crossman went to Jackson, Friday for a weekend visit with her son Frank and family.

We Have

10 doz. Canned Lima Beans to sell at 14c can, $1.50 dozen

125 pounds fancy Brazil Nuts at - 20c pound

Heinz New Apple Butter - 2½ lb. jar for 50c

ANDERSON GROCERY CO.

Phone 91 --- Successors Anderson Bros. Macon Phone

Round Oak

HEATERS
RANGES
FURNACES

The Best Produced, sold by

Satterthwaite Bros.

Not how cheap --how good

To tell the truth we don't like the words "cheap groceries."

We much prefer to deal in the highest qualities obtainable.

Because reduced prices ALWAYS stand for reduced values.

It is inevitable.

Business is so regulated that it cannot be any other way.

So we talk high qualities month in and month out.

And we sell accordingly.

And strange as it may seem it is the truest sort of economy to deal here.

No waste of material—
Constant satisfaction—
Most healthful eatables—
Those are reasons enough.

C. M. Gilbert.

A good place to get good things to eat.

Miss Margaret Haire went to Lansing Saturday for a week end visit with friends.

Mrs. Mary Henne left Saturday for Grand Rapids to take up her work in the schools.

Mrs. Alva Waring is spending a couple of weeks in Grand Rapids with relatives.

The Lyceum Course at the Presbyterian church costs $50 more than last year, yet the price of course tickets remain the same. Seven numbers for $1.. adv

Wanted to Rent
A House
with
Modern Conveniences.
DR. BEARDSLEY.

NOTICE TO EASTERN STAR MEMBERS

All who expect to visit Onsted October 26 should phone us before October 24, that we may notify the Onsted lodge how many guests to expect and also that plenty of autos may be provided.

Signed,
Florence Montgomery, W. M.
George Hines, W. P.

ANNOUNCEMENT

Thos. Aiken and W. W. Marsh have opened quarters in the old stand at No. 8 North Mill street.

Will pay the highest prices for hides, pelts, furs and veal calves also for butter eggs, chickens, turkeys, geese and ducks.

Call and see us before you sell and get our prices.

Fine dill pickles at Clark's market. adv

RELIABLE SINCE 1866

NEW ARRIVALS

Of High Class WINTER SUITS at Prices which Mean A Real Saving

$21.50 $29.50 $37.50

We do not mark our suits high enough at the beginning of the season to admit of any discount at this time of the year. Merchandise at elongated prices with seemingly long discounts are "Like wintery sunbeams on a frozen lake; they dazzle but warm not."

—More New Styles in Winter Coats—

$15.00, $19.50, $22.50 and up to $47.50

Models in Bolivia, Broadcloth, Pom Pom, Seal Plush, Silver Tone and Velours. All new and desirable colors.

"HOW WARM THEY LOOK"

and they are warm, these

Coats for Children

AGAIN We Regulate the Prices

COME AND SEE

The Webster Anderson Co.

FOR THE LITTLE ONES

Dr. N. D. Trask,

Osteopathic Physician.

Special attention given to nervous diseases, rheumatism, stomach and bowel troubles.

Bronchitis, Asthma and Catarrhal Deafness.

Office hours, 9 to 12, 1 to 5, and by appointment.

Office over McCann & Bowen's.

A. C. AYLESWORTH,

Licensed Auctioneer, Real Estate, Stock and General Salesman.

Will attend all sales in city or country, reasonable rates.

Headquarters and all dates made Herald office.

Dental Parlors

W. D. REED, D. D. S.

Chicago St. Tecumseh

Crown and Bridge work Aluminum Silver and Rubber plates and all of the specialties known to modern dentistry. Gas or vital[illegible] air administered

Office over Avery & Co's store

DR. E. D. BROWN,

Dentist.

Modern Dentistry at reasonable rates. Painless extraction by use of local or general anesthetic.

Office hours 7.45 a m to 5 p m. Saturday evenings 7 to 9. Other evenings by appointment.

Office in DeWolf block

Office phone [illegible], house phone 182—2r

C. M. Cooley,

Licensed Auctioneer.

R. F. D. No. 4 Manchester. 15 years successful experience in Jackson, Washtenaw and Lenawee Counties as practical farmer.

Bell Telephone Clinton exchange

Rates Reasonable and Satisfaction Guaranteed

We Show Men & Women

How to make $30 to $100 weekly, year around. Am[illegible] opportunity for large income. Why waste time [illegible] for others? Use your spare time at home [illegible]. No canvassing. [illegible] Universal Success Co., [illegible] Fifth Ave., New York City

ANGUS BULLS

from Grand championship stock for sale or rent.

George B. Smith,
Addison, Mich.

Whittemore's Shoe Polishes

FINEST QUALITY — LARGEST VARIETY

GILT EDGE
QUICK WHITE

[illegible] only ladies' shoe dressing that [illegible] Black Polishes and Preserves [illegible] shines without rubbing, "FRENCH GLOSS," 10c.

[illegible] for cleaning and polishing [illegible] "STAR" size, 10c.

[illegible] liquid [illegible] quickly [illegible] 10c. & 25c.

[illegible] BUCK, NUBUCK, [illegible] SHOES, [illegible] cakes [illegible] In handsome [illegible] 25c.

[illegible] send us [illegible] charges paid.

WHITTEMORE BROS. & CO.,
20-26 Albany Street, Cambridge, Mass.
[illegible] Manufacturers of [illegible]

The Whole Neighborhood Knows.

Mrs. Anna Pelxer, 2526 Jefferson St., So. Omaha, Neb., writes, "Foley's Honey and Tar cured my daughter of a bad cold. My neighbor, Mrs. Benson, cured herself and family with Foley's Honey and Tar, and in fact most everyone in our neighborhood speaks highly of it as a good remedy for coughs and colds." Sold everywhere in Tecumseh. adv

FOLEY KIDNEY PILLS
FOR BACKACHE KIDNEYS AND BLADDER

Sold Everywhere

[illegible] Chest

Mrs. F. Bubolz says: [illegible] Honey and Tar for our [illegible] their colds with [illegible] like to take it."

[illegible] colds and [illegible] chest [illegible] cough [illegible] be relied upon [illegible]

"URIC ACID NEVER CAUSED RHEUMATISM"

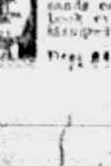

I WANT to prove it to your satisfaction. If you have Rheumatism or Neuritis, acute or chronic—no matter what your condition—write to-day for my FREE BOOK on "RHEUMATISM—Its Cause and Cure." Thousands call it "The most wonderful book ever written." Don't send a stamp—it's ABSOLUTELY FREE.
JESSE A. CASE
Dept. 848 Brockton, Mass.

Prompt Action Averts Trouble

A constipated conditions not only poisons the blood stream, but quickly affects the liver and other organs, causing biliousness, sick headache, sour stomach, bloating, etc. Foley Cathartic Tablets are mild in action, yet cleanse thoroughly, with no nausea nor costive after effects. Keep bowels regular, stomach sweet, liver active. Sold everywhere in Tecumseh. adv

CHICHESTER S PILLS

DIAMOND BRAND

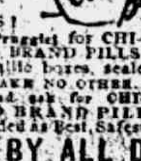
Beware of Counterfeits.
Refuse all Substitutes.

LADIES! Ask your Druggist for CHI-CHES-TER'S DIAMOND BRAND PILLS in Red and Gold metallic boxes, sealed with Blue Ribbon. TAKE NO OTHER. Buy of your Druggist and ask for CHI-CHES-TER'S DIAMOND BRAND PILLS, for twenty-five years regarded as Best, Safest, Always Reliable.

SOLD BY ALL DRUGGISTS EVERYWHERE

TIME TRIED — WORTH TESTED

STATE OF MICHIGAN, County of Lenawee, ss.

Probate Court for the County of Lenawee.

At a session of the Probate Court for the County of Lenawee, holden at the Probate office, in the City of Adrian, on the 8th day of October in the year one thousand nine hundred seventeen.

Present HON. HARRY L. LARWILL, Judge of Probate.

In the matter of the estate of MARY J. BOWEN, deceased.

On reading and filing the petition, duly verified, of Thomas Wright, legatee named therein, praying that an instrument in writing purporting to be the last will and testament of said deceased may be duly proved and admitted to probate, and that administration of said estate may be granted to Frederick B. Wood, the executor named in said instrument, or to some other suitable person!

It is Ordered, That Tuesday the 6th day of November, next at nine o'clock in the forenoon, be assigned for the hearing of said petition.

And it is further Ordered, That a copy of this order be published in the TECUMSEH HERALD, a newspaper printed and circulating in said County of Lenawee for three successive weeks previous to said day of hearing.

(A true copy) Harry L. Larwill,
Judge of Probate.
E. I. Larwill, Probate Register.

STATE OF MICHIGAN, County of Lenawee.

Probate Court for said County.

At a session of the Probate Court for the County of Lenawee holden at the Probate Office in the City of Adrian, on the 11th day of October, in the year one thousand nine hundred and seveneen.

Present, HARRY L. LARWILL, Judge of Probate

In the matter of the estate of LOUIS B. SCHNEIDER, Deceased.

On reading and filing the petition, of Margaret Schneider, administratrix upon the estate of said deceased, alleging that the funeral expenses and debts of said deceased and the expenses of administration thus far incurred have been fully paid, and praying, that her final administration account may be allowed and for such other order and decree as to this Court shall seem proper.

It is ordered that Monday, the 5th day of November next at nine o'clock in the forenoon be assigned for the hearing of said petition.

And it is further Ordered, That a copy of this order be published in the Tecumseh Herald, a newspaper printed and circulating in said County of Lenawee, for three successive weeks previous to said day of hearing.

(A true copy) Harry L. Larwill,
Judge Of Probate
E. I. Larwill, Probate Register

CUTTING THE ROSES.

How to Remove the Flowers Without Injuring the Plants.

There is a right as well as a wrong way to cut roses. If not cut correctly the blossom producing properties of the plants may be seriously injured. This applies particularly, of course, to rose plants chosen and grown especially to supply cut flowers. Such roses will be largely of the perpetual blooming sorts.

When a rose is cut from such a plant only two or three eyes of the current season's growth of that branch should be left on the plant. This should give the roses very long stems. Succeeding blossoms should be cut to the ground. It will seem like destroying the bush to take so much off, but if the object is the production of roses the cutting away of the surplus wood will simply further the desired end.

If the spring pruning has not been sufficiently severe the plant is likely to have long, naked stalks and short stems to the flowers. In such a case only one or two strong leaf buds should be left on the branch when the flower is cut, so as to stimulate as much growth as possible from the base of the plant.

The temptation is great to leave wood where there are two or more buds on one branch, some being small when the terminal one is open. This bad practice can be avoided by pinching off all side shoots after a bud has formed on the end of a branch, thus leaving the stem perfectly clean and willowy.—Popular Science Monthly.

SEE THE FUNNY SIDE.

Use Your Sense of Humor When Distressing Situations Arise.

Humor proves to be the saving clause of many a distressing situation. The trouble with most of us is that we take our troubles altogether too seriously. We fail to see the funny side of things that for the moment concern us, even though we are quick to grasp it when we are mere onlookers.

In the face of gathered clouds that seem to shut out the sunshine forever it is not a bad idea to remind ourselves that this old mother earth has been revolving on her axis for countless ages, that generations of men have come and gone for thousands of years and that the march of human progress has gone right along in the forward direction despite what seemed to be occasional setbacks.

"Laugh and the world laughs with you." There is humor in nearly every situation if we can only see it from the right angle. Those of us who try to smile in adversity and think how much more laughable it would be if conditions were reversed at least feel less uncomfortable over it and take pleasure in looking forward to the time when the shoe will be on the other foot.—Omaha Bee.

4 PLOTTERS ARE CONVICTED

Men Found Guilty by Jury at Chicago Charged With Planning Revolt in India.

Chicago, Oct. 22.—Chicago's noted "India plot trial" closed when a jury in Federal Judge Kenesaw M. Landis' court brought in a verdict of guilty against the four defendants—Gustav H. Jacobsen, wealthy North side real estate broker; Albert H. Wehde, curio collector and art connoisseur; George Boehm, mechanical engineer, and Heramba Lal Gupta, a Hindu.

They were charged with conspiracy and with attempting to foment a revolution in India against the British government for the purpose of aiding Germany in the war. The maximum penalty on the first charge is two years' imprisonment and a fine of $10,000; on the second, three years and a fine of $10,000.

CORRESPONDENCE

NORTH ADRIAN

Frank Wright was called to Ohio the first of the week by the death of his brother in law, Thomas Novely.

Mr. and Mrs. Harlow Mattis and two children of Toledo are visiting her parents, Mr. and Mrs. Fred Ives.

Mr. and Mrs. E.H. Brown and son, Leigh attended Home comers day at North Rome church last Sunday. Mr. and Mrs. Brown remained for a few days visit.

E. T. Harris' limb which was broken the 15 of August is getting better so he is getting around on crutches. He called at E. H. Brown's Friday afternoon.

L. G. Brown has a very sick cow, Dr. Waldron is attending her.

Mr. and Mrs. E. T. Harris went to Tecumseh Saturday for the first time since his leg was broken. We are glad to see him around again.

Nearly everyone from here attended Lena Knapp's trial in Adrina last week.

CLINTON

Funeral of Ed Van De Mark.

The funeral of Ed Van De Mark was held from the home of his sister Mrs. J. B Wells, Saturday afternoon. Rev. Kirker officiating assisted by members of the Masonic order which gave part of the service at the house and part at Riverside. Deceased was a life long resident of Clinton until the past two years. One year he spent with his daughter, Mrs. Louise May of SanDiego Calif. and the past year with his son Eugene of Chicago, where he was taken ill about a month ago of liver trouble and dropsy, passing away Wednesday afternoon. He leaves a wife and daughter Louise, of San Diego, Calif., one son, Eugene of Chicago and three grandchildren, one sister, Mrs. J. B. Wells and brother, A. B. Van De-Mark of Clinton.

The annex to the M. E. church not being finished the banquet has been postponed indefinitely.

Chas Bostedor left last week for indefinite stay with his son Will and family at Grass Lake.

Eck Blatchford and wife of Detroit were week end guests of relatives.

Mrs. Lamb of Ann Arbor is visiting Mr. and Mrs. G. C. Lindsly.

Mrs. Mary Sneider of Kalamazoo is the guest of Mr. and Mrs. Will Gadd.

Billie and Charles Parker were week-end guests of Mrs. C. J. Robison and daughters in Ann Arbor.

E. H. Ahrens and family will occupy the rooms over the Local office.

Miss Catherine Clark made Adrian a business visit Saturday.

E. B. Stetler, wife and son Charles motored over from Adrian Sunday.

Mr. and Mrs. Chas. Silvers took the finished work of the Red Cross to Adrian this week.

Miss Louise Kennedy of Detroit came Saturday night for a few days' stay at the parental home.

Harold Davis returned to Detroit Friday after a few days' sick leave from the hospital unit.

Mrs. Jennie Tuttle and granddaughter Janet Tuttle spent the week-end with Mrs. D. M. Matteson and family of Adrian.

Mrs. Grace Kennedy returned Friday night from Detroit.

Eugene VanDeMark returned to Chicago Sunday morning.

J. B. Wells is unable to leave the house from his recent illness.

Mr. and Mrs. E. L. Parker and Mr. and Mrs. Frank Parker motored to Ann Arbor Sunday

Mrs. Matilda Rogers is visiting her daughter Mrs. Clarence Drake of Detroit.

The lecture course opens Thursday the 25th, with Charles Crawford Gorst, the bird man.

Mrs. Merle Porter entertained the Altar Guild of St John's church Monday evening.

Dr. H. H. Brown and wife of Chicago weer week-end guests of relatives.

BRITTON

Mrs. Erma Kyle Wright of Escanaba is a guest of her mother, Mrs. Jennie Kyle and other relatives.

Dale Allen of Pontiac spent the week end with his mother, Mrs. Herbert Allen.

Mr. and Mrs. R. B. Kanous spent Thursday in Detroit.

Mrs. A. W. Lee spent the latter part of the week in Detroit with relatives.

Mrs. E. G. Price and Miss Lydia Price have been spending a few days in Detroit with relatives.

Glen Burcroff was a Detroit visitor Thursday.

Mrs. W. A. Reckley spent Tuesday with her sister Mrs. I. Drury and family.

Sam Klann was in Detroit Tuesday to consult a physician.

Mrs. C. L. Brown spent Thursday with relatives in Adrian.

Mrs. Emerson Taylor of LosAngles is a guest of relatives here.

Mrs. W. J. Croll left Tuesday for a weeks stay with her mother at Weston, Ohio.

Mrs. J. J. Dreher returned Friday from a visit with relatives in Toledo.

HOLLOWAY

Mr. and Mrs. Frank Gobba and daughter, Carmon visited Mr. and Mrs. D. F. Holdridge at Charlotte over Sunday.

Mr. and Mrs. Jewett Whelan of Tipton were dinner guests of Mr. and Mrs. Henry Cavill Wednesday.

Mr. and Mrs. E. R. Rogers attended the funeral of D. P. Anthony was held in Tecumseh Thursday p. m.

Mrs. Ira Wilson visited Mrs. C. M. Gibert of Tecumseh Thursday.

J. C. McIntyre has resumed his work as mail carrier after his recent illness.

A daughter was born to Mr. and Mrs. Pearly Ash Tuesday, Oct. 16.

There was a Red Cross work meeting at the home of Mrs. E. R. Rogers Tuesday p. m. The ladies busied themselves heming sheets. The committee have several on hand and are wanting more help to get them made

Sidney Cadmus has his new garage completed.

Dr. Conklin is having a new hen house erected on his farm.

Mr. and Mrs. Will Nobles spent Sunday October 14th with her sister, Mr. and Mrs. E. B. Taft of Adrian.

Miss Mary Bloomer returned to Ypsilanti Tuesday after a few days visit with her parents, Mr. and Mrs. James Bloomer.

JUDGE FOR YOURSELF

Which is Better—Try an Experiment or Profit by a Tecumseh Citizen's Experience.

Something new is an experiment.
Must be proved to be as represented.
The statement of a manufacturer is not convincing proof of merit.
But the endorsement of friends is.
Now supposing you had a bad back,
A lame, weak, or aching one,
Would you experiment on it?
You will read of many so-called cures.
Endorsed by strangers from faraway places.
It's different when the endorsement comes from home.
Easy to prove local testimony.
Read this Tecumseh case.

H. W. Stevens, real estate dealers, Kilbuck St., says: "I have used Doan's Kidney Pills, getting them at Pulver's Drug Store and have had good results. I do not hesitate to endorse them as a medicine of merit. They proved very effective in relieving me of backache and other signs of kidney trouble."

Price 60c, at all dealers. Don't simply ask for a kidney remedy—get Doan's Kidney Pills—the same that Mr. Stevens had. Foster-Milburn Co., Mfgrs., Buffalo, N. Y. adv

YOUR MENTAL MACHINE.

Shut Off Its Power at Night After a Day's Hard Work.

It is a great thing to learn—to shut off the mental steam when you quit work. What would you think of a factory manager who would leave all of his power turned on after the operators had left the factory, the delicate machinery running everywhere, pounding itself to pieces, grinding out its delicate bearings without producing anything?

Many of us do not turn off our mental power after we are through producing or creating for the day. We carry our business home, take it to bed with us, think, plan, worry and waste precious energy in all sorts of ways, in superfluous thinking, foolish worrying that produces nothing, but grinds out the exquisite mental machinery and unfits it for the next day's work.

It is a great art to learn to shut off power when through our day's work, so that we can oil our mental machinery, refresh our minds and recuperate ourselves, so that we can go to the next day's work completely reinvigorated.

Many men seem to think that they are accomplishing something if they keep their minds on business even when not at work, but they really accomplish less than nothing because they are wasting precious mental energy, the power for concentration, the vigor, the focusing of the mind, which is imperative for creating purposes.—Orison Swett Marden.

THE DRY WALL.

A Beautiful Art In Stone Work That Is Passing Away.

In the American Magazine David Grayson says:

"In dry walls I think the old stone mason takes the greatest pride of all for it is in the dry wall—I mean by that a wall laid without mortar—that the sheer art of the mason comes most into play.

"Any one can throw a wall together if he has mortar to make it stick, but a dry wall must stand out for what it is, built solid from the bottom up, each stone resting securely upon the one below it and braced and nested in by the sheer skill of the mason.

"The art of the dry wall is the ancient heritage of New England and speaks not only of the sincerity and the conscientiousness of the old Puritan spirit, but strikes the higher note of beauty.

"Many of the older walls I know are worth going far to see, for they exhibit a rare sense of form and proportion and are sometimes set in the landscape with a skill that only the master artist himself could exceed. Those old hard wrought stone fences of the Burnham hills and Crewsbury, the best of them, were honestly built and built to last a thousand years.

"A beautiful art—and one that is passing away! It is the dry wall that stands of itself that the old stonemason loves best of all."

The Drum of the Ear.

The reason deaf people cannot hear is that the drum of the ear is imperfect or has been destroyed. Sound is nothing but the vibrations of the air acting on the drum of the ear. When people are quite deaf it is because the ear drum will not respond to these vibrations, but they can still feel these vibrations even if they cannot hear them. When a number of deaf mutes are sitting in a room together and one wishes to attract the attention of another he strikes his heel on the floor, and every one in the room feels the vibration and looks around to see who called. In the large asylums for the deaf and dumb the doors are hung very loosely, so that if you shake them it sets up a vibration like stamping on the floor, and that is the way they wake up deaf people that sleep too late in the morning.

Alice—Did your cousin have a good time in Boston? Kate—I guess so. Mother and I took to our beds after she left, and she writes that she took to her bed as soon as she got home.—Boston Transcript.

A Blank Marriage Certificate

It Turned Up a Valid One After Twenty Years

By F. A. Mitchel

I.

Every day the readers of fiction demand more and more stories illustrating what is happening among them. Improbable happenings are tabooed. Nevertheless stories written many years ago, based on what was then a more or less common occurrence, are still read. The novel "Jane Eyre," by Charlotte Bronte, is one of these favorites.

This story is based on a mock marriage. A century ago British swells seemed to have no conscience in preying upon women. Mock marriages were by no means uncommon. But today we never hear of a mock marriage. This is due largely to a change in the times. Formerly formal certificates were required in marriage. Now any man and woman can acknowledge before witnesses that they are man and wife and the law recognizes the marriage.

During the early part of the nineteenth century there was a noted case of mock marriage between a British nobleman and an American girl. In those days America was a new country, and Englishmen who came over here were prone to look down on Americans. Nevertheless there were descendants, in the eastern states especially, of the younger sons of foreign noblemen, who settled on the American coast when the country was being occupied from abroad, dispossessing the Indians.

Edith Van Wyck, whose progenitor, Huileger Van Wyck, came from Holland, where Philip II. of Spain was persecuting the Protestants, was a comely young woman, in excellent standing socially in New York. Lord John Turnbull, a son of the Duke of Averton, visited America, met Miss Van Wyck and fell in love with her. He did not consider a marriage with one who had neither fortune nor title, but, desiring to possess her, resorted to a device which was common at the time—that is, he married her, prearranging that she should not be able to prove herself a legal wife.

In those days the elite of New York lived on the southern extremity of Manhattan Island, the Van Wycks' home fronting on the Battery. Young Lord John courted Edith in the space surrounding the fort that gave the name to its location, for it was called the Battery from the guns mounted on it. He was a charming man in everything except morality, and the young lady fell an easy victim to his wiles.

When they were married the groom handed the officiating clergyman a pen which he dipped into a gold ink horn that bore the crest of his family, saying that for generations marriage certificates of members of his family had been written with ink from this heir loom. No one thought to ask why the young lord had brought such a relic to America. There was not the slightest doubt that he was acting in good faith.

Lord John remained in America three months after his marriage, when he returned to England without his wife. He told her that there would be great objection on the part of his family to his marriage with an American commoner and he must prepare them for the event. Unless he could win his mother over to his side and through her influence his father the latter, who owned a large, unentailed fortune, would disinherit him.

Edith consented to his departing without her, he promising to return to her as soon as he obtained his father's consent to receive her. He set sail in a British ship and his young wife tearfully watched the vessel from her window as it sailed down the bay.

A month was required to make a voyage to England in those days, and when another month had been added to the first Edith began to look for a letter from her husband. A month more passed and no letter came. Several more passed and still no word from her husband. At last the poor woman began to realize that she was deserted. She believed that her husband had failed to win his father's consent to his marriage and had concluded not to announce it; but, being married to him, she hoped that at some future day she would be acknowledged as his wife.

Meanwhile the Duke of Averton died, and his son, John Turnbull, inherited the title. Then, since his record seemed all right, he was considered a great catch by young women of the nobility.

One day Edith received a shock that blighted her life. A London paper came to America in which there was an announcement of the marriage of her husband to Lady Gladys Armstrong, daughter of the Duke of Milford. That her husband had deserted her was a blow; that he had committed bigamy was crushing.

Her family, not being willing to submit to such treatment, took up the case, intending to prosecute Lord Averton for bigamy. The attorney they employed called for the marriage certificate. Edith took it out of a desk in which it had lain since the marriage and before turning it over to her father looked at it. What was her astonishment, her horror, to see that the paper on which it had been written was a blank!

The poor woman then knew that she had been tricked. She delayed turning the paper over or saying anything about it till she had time to think. A little boy had been born to her, and she dreaded the fact of his standing being known to the world. After deliberation she put the paper back where it had been before removal and refused to produce it, saying that she would not consent to a prosecution of Lord John. She resumed her maiden name and brought up her son as Francis Van Wyck.

II.

Twenty years later a young man stepped into a solicitor's office in London and requested him to demand of the Duke of Averton £20,000. When asked his name and why he made such a demand the stranger declined at present to give either. The solicitor declined to take the case, but when the client said that the amount was demanded for the support of a woman the duke had wronged many years before he consented.

Averton winced at the demand, but put on a bold face. He pronounced the case one of blackmail and declined to consider it. When the matter was announced in the newspapers he and his family gave out that the duke, as Lord John, had shown some attention to an American girl he had met in the United States. After a lapse of years she had concluded to claim that he had married her. There was nothing in it.

The case, notwithstanding this statement, excited a good deal of attention in London society, not because that society looked down with scorn upon the betrayal of women by their aristocracy—for in those days the British people regarded the peccadillos of the nobility with far more leniency than today—but because there was a fear that the family occupying the title and the property might be dispossessed through some unfortunate marriage of the duke when he was sowing his wild oats. When the case came to be tried quite a number of the British aristocracy were present in court.

"We are prepared to prove," said the plaintiff's solicitor, "that about twenty-two years ago, when the Duke of Averton was in America, he married Edith Van Wyck of New York and lived with her as her husband several months, when he deserted her. The couple were married by the Rev. Thomas MacLaren in St. Mark's church, on a street called the Bowery. The officiating clergyman is now dead, but we will furnish a certificate that he was rector of the church at the time of the wedding. We shall also furnish the certificate of marriage written by said MacLaren."

The attorney held up a bit of blank paper. The defendant, who was in court, looked at it with evident solicitous interest.

Stepping to a table, the lawyer placed the paper under a microscope and said to the judge:

"Your honor, I desire you to examine this paper and give a ruling on it. Is it or is it not a valid certificate of marriage?"

The judge stepped down from the bench and critically examined the paper by means of the microscope. He saw indentations made with a pen constituting a certificate of marriage between Lord John Turnbull and Edith Van Wyck and signed by Thomas MacLaren. After the examination the judge returned to the bench. The lawyer continued:

"We claim that when the marriage certificate was made out the clergyman was handed an ink horn and a pen by the groom, who stated that marriage certificates had for hundreds of years been written in ink from the said ink horn. The clergyman therefore made out the certificate with ink taken from said ink horn. We claim that the plaintiff had filled the ink horn with ink that after a short period became invisible.

"I have also a certificate from a prominent London scientist that iodine combined with starch, called iodide of starch, will produce an ink that will in a short time entirely fade away. We charge the Duke of Averton at that time with procuring the writing of the certificate with iodide of starch, which will fade and cannot be reproduced. I therefore ask your honor to accept these pen indentations as a certificate of marriage between the defendant and the plaintiff."

While this address was being spoken Averton turned ghastly pale.

The judge took time for consideration, then ruled that the certificate was a valid document.

Each member of the jury was given an opportunity to examine the paper through a microscope. The foreman read aloud a certificate given by the officiating clergyman that he had married Edith Van Wyck and John Turnbull in the city of New York on a certain date. The reading was effected by the pen indentations on the paper. After all had seen it the judge instructed the jury to accept it as valid testimony.

That settled the case in favor of Edith Van Wyck, Duchess of Averton. She was adjudged such by the court, which made the duke a bigamist and his London family illegitimate.

The young man who prosecuted the case was the son of the defendant. As soon as he had won a verdict in his mother's favor he entered upon negotiations for the payment by the duke of an annuity to his mother, and the case was thus settled. The Duke of Averton was never brought to trial for bigamy owing to his influence with the British cabinet.

His son returned to America, where he continued to live under the name of Van Wyck and became an eminent jurist in New York. His mother after her vindication returned to her social position and became a leader. She died during the war days of 1863.

Since then there has been a notable change in the depredations of the young bloods upon the weaker sex. Mock marriages are no longer perpetrated.

SHE DID HER SHARE.

And It Was Not Upon the Blood Soiled Field of Battle.

During the first days of that most lamentable conflict that we now know as the war between the states a little woman down in South Carolina gave her husband and their four grown sons to fight for the cause that to her seemed just. She was not belligerent; she was brave. A few years later a neighbor brought her word that all but the youngest boy had been killed.

At the end of the war the youngest boy returned. He was a captain and not a captain merely by courtesy. As he rode through the old plantation he saw to his intense surprise that it was in a fair state of cultivation and that foodstuffs had taken the place of cotton. He had expected to find those broad acres filled with weeds and briars. As soon as he had proudly greeted his mother and been in turn proudly greeted by her he spoke of this.

"That was my part," she told him. "You couldn't fight without having something to eat, could you?"

It was then that he noted the marks of toil on her hands, and he knew that the faithful old negroes had not done all the hard work. He brought his heels together in the military fashion and lifted his hand to the rim of his hat.

"Mother," he said not very steadily. "I salute you, the greatest soldier of us all."—Hapsburg Liebe.

Checking a Skid.

When you are driving an automobile and it begins to skid the skidding will be checked if you will immediately turn the steering wheel in the direction you are skidding. A car skids when there is a momentum tending to turn it about the center of gravity. When the forces about the center of gravity are balanced the car will not skid.—American Boy.

Lead Filled Inscriptions.

In Job xix, 24, is an allusion to the use of lead to fill carved inscriptions upon stone by pouring the molten lead into the cavities of the letters to render them legible and at the same time to preserve them from the action of the weather.

Domestic Joys.

Mrs. Crabshaw—I might have married that man who became a millionaire. Crabshaw—Forget it, my dear. If he'd married you he would be as poor as I am."—Life.

Thousands of Mothers Worry

When the children cry in their sleep, are peevish and constipated and take cold easily. Mother Gray's Sweet Powders for Children has for 30 years been a trusted remedy in many thousand homes. They frequently break up colds in 24 hours, move and regulae the bowels and destroy worms. adv

PATENTS

TRADE-MARKS and copyrights obtained or no fee. Send model, sketches or photos and brief description, for FREE SEARCH and report on patentability. 25 years experience. Send 2-cent stamp for NEW BOOKLET, full of patent information. It will help you to fortune. READ PAGES 11 and 12 before applying for a patent. Write to-day.

D. SWIFT & CO.
PATENT LAWYERS,
303 Seventh St., Washington, D. C.

FRIENDSHIP BRACELET LINK ONLY 12¢

STERLING SILVER ROLLED GOLD

Start a Friendship-Bracelet-Link-Bracelet, latest New York fashion. We start yours by giving you one link absolutely FREE engraved with 3 initials. Your friends give or exchange others. What more beautiful token or sentiment could be expressed. Send to-day for one or more LINKS (12c. each) stating initials and whether ROLLED GOLD, STERLING SILVER, BEADED or PLAIN design wanted and receive links with beautiful Black Ribbon Free so you can start wearing Links at once until Bracelet is complete. Write today. Start with Link we give you Free with first 12c. order or more. Friendship Jewelry Co., Dept. 31, 83 Chambers St., N.Y.

TECUMSEH MARKETS

Corrected Oct 23, 1917

Wheat	2 00	2 06
Flour per bbl	10 80	11 40
Rye		1 70
Corn (ear) cwt		2 25
Oats new		58
Beans		7 00-8 00
Potatoes	75	1 25
Butter		40
Eggs		40
Lard		25
Guinea		15
Fowls (live)	14	18
Springers	16	18
Roosters		10
Ducks 4 lb up	15	17
Geese		18
Turkeys		80
Hay		11 00

FOLEY KIDNEY PILLS
FOR BACKACHE KIDNEYS AND BLADDER

Sold Everywhere

There is more Catarrh in this section of the country than all other diseases put together, and for years it was supposed to be incurable. Doctors prescribed local remedies, and by constantly failing to cure with local treatment, pronounced it incurable. Catarrh is a local disease, greatly influenced by constitutional conditions and therefore requires constitutional treatment. Hall's Catarrh Medicine, manufactured by F. J. Cheney & Co., Toledo, O., is a constitutional remedy, is taken internally and acts thru the Blood on the Mucous Surfaces by the System. One Hundred Dollars reward offered for any case that Hall's Catarrh Medicine fails to cure. Send for circulars and testimonals.

F. J. CHENEY & CO., Toledo, O.
Sold by druggists, 75c.
Hall's Family Pills for constipation.

FOLEY KIDNEY PILLS
FOR BACKACHE KIDNEYS AND BLADDER

Sold Everywhere

COMMISSIONERS' NOTICE

STATE OF MICHIGAN, County of Lenawee, ss.

In the matter of the estate of HIRAM H. WESTCOTT, deceased.

The undersigned having been appointed by the Probate Court of said County, Commissioners to receive, examine and adjust all claims and demands of all persons against the estate of said deceased, do hereby give notice that we will meet for that purpose at the office of G. Arthur Rathbun in the village of Tecumseh, Lenawee County, Michigan, on the 31st day of October 1917, and on the 17th day of January 1918 at ten o'clock in the forenoon of each of said days.

And that four months from the 17th day of September 1917, are allowed by said Probate Court for the creditors of said estate to present their claims to us for examination and allowance.

Dated September 6th, 1917.
G. Arthur Rathbun,
Herbert S. Temple,
Commissions.

COMMISSIONERS' NOTICE

STATE OF MICHIGAN, County of Lenawee, ss.

In the matter of the estate of HENRY F. COATES, deceased.

The undersigned having been appointed by the Probate Court of said County, Commissioners to receive, examine and adjust all claims and demands of all persons against the estate of said deceased, do hereby give notice that we will meet for that purpose at the People's Bank in the Village of Britton Lenawee County, Michigan, on 3rd day of November and on 2nd day of February 1918, at ten o'clock in the forenoon of each of said days.

And that four months from the 2nd day of October 1917, are allowed by said Probate Court for the creditors of said estate to present their claims to us for examination and allowance.

Dated October 2nd, 1917.
William B. Swick,
Ebenezer G. Price,
Commissioners.

STATE OF MICHIGAN, County of Lenawee, ss.

Probate Court for said County.

At a session of the Probate Court, for the County of Lenawee, holden at the Probate Office, in the City of Adrian, on the 29th day of September, in the year one thousand nine hundred and seventeen.

Present, HON. HARRY, L. LARWILL, Judge of Probate.

In the matter of the Estate of Alphonzo Dewey, deceased.

On reading and filing the petition duly verified of Mary A. Dewey, executrix upon the estate of said deceased, alleging that the funeral expenses and debts of said deceased, the expenses of administration thus far incurred have been fully paid, and praying that her final administration account may be allowed and for such other order and decree as to this Court shall seem proper.

It is ordered, That Monday, the 29th day of October next, at nine o'clock in the forenoon, be assigned for the hearing of said petition.

And it is further ordered, That a copy of this order be published in the Tecumseh Herald, a newspaper printed and circulating in said County of Lenawee, for three successive weeks, previous to said day of hearing.

HARRY L. LARWILL,
(A true copy) Judge of Probate.
E. I. Larwill, Probate Register.

RAILROAD TIME TABLE

Effective July 1, 1917

NEW YORK CENTRAL

Going south

Station	18 a m	15 p m	28 p m
Jackson	†10 20	†2 05	*8 05
Tecumseh	11 17	3 01	9 01
Adrian	11 50	3 30	
Toledo	12 35	4 15	10 10
Chicago			8 15 a m
Detroit		6 10	5 35 p m

Going north

Station	10 a m	12 a m	14 p m
Toledo	*7 40	†12 01	†4 30
Detroit	11 00		
Adrian	8 37	12 35	5 05
Tecumseh	9 00	1 01	5 35
Jackson	10 05	2 00	6 40

G. J. Ziann, Ticket Agent.

DUNDEE BRANCH

Going west

Station	29 a m	41 p m
Adrian	8 37	†3 10
Tecumseh	†9 10	4 02
Tipton	10 10	4 16
Addison	11 50	4 55
Marshall	2 00 p m	6 25
Battle Creek		6 58

Going east

Station	42 a m	30 p m
Battle Creek	7 24	
Marshall	8 12	9 00
Addison	†9 37	†11 50
Tipton	10 10	1 40
Tecumseh	10 22	2 10
Adrian	10 50	
Chicago	5 00	

F. S. Bell, Ticket Agent.

DETROIT, TOLEDO & IRONTON

Going south

Station	1 a m	3 p m	N.Y.C. p m
Detroit	†8 00	*3 30	
Dundee	9 50	5 30	4 20
Britton	10 03	5 47	4 59
Ridgeway	10 08	5 53	5 10
Tecumseh	10 22	6 05	5 20
Adrian	10 50	6 33	

Going north

Station	4 a m	2 p m	
Adrian	*9 18	†3 48	
Tecumseh	9 35	4 16	8 10
Ridgeway	10 05	4 26	8 25
Britton	10 10	4 31	8 40
Dundee	10 40	4 46	4 05
Detroit	12 45	6 40	

† Daily except Sunday.
* Daily.

R. E. Kelley, Ticket Agent.

Cut This Out - - It Is Worth Money.

DON'T MISS THIS. Cut out this slip, enclose with 5c to Foley & Co., 2835 Sheffield Ave., Chicago, Ill., writing your name and address clearly. You will receive in return a trial package containing Foley's Honey and Tar Compound for coughs cold and croup; Foley Kidney Pills and Foley Cathartic Tablets. Sold everywhere in Tecumseh. adv

FOLEY CATHARTIC TABLETS

Sold Everywhere

Women Have Their Troubles

Not middle-aged women but young ones, too, suffer from backache, pains in side, swollen ankles, sore muscles, rheumatic pains and kindred ailments without knowing that these are most often the result of deranged or overworked kidneys. Foley Kidney Pills are good medicine for kidney trouble. Sold everywhere in Tecumseh. adv

FREE

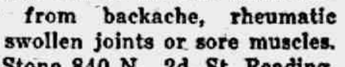

Write today for 20 pkgs. Art Post Cards to sell at 10c per pkge. When sold send $2.00 and get choice of presents. PEERLESS WATCH CO., Dept. 604 CHICAGO, ILL.

Worth Their Weight in Gold

No man can do his best when suffering from backache, rheumatic pains, swollen joints or sore muscles. B. H. Stone 840 N. 2d. St, Reading, Pa., writes: "For months I was unable to attend to business. I used Foley Kidney Pills and soon the pains and aches were gone. They are worth their weight in gold to me." Sold everywhere in Tecumseh. adv

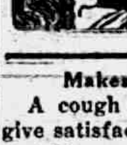

PARKER'S HAIR BALSAM

A toilet preparation of merit. Helps to eradicate dandruff. For Restoring Color and Beauty to Gray or Faded Hair. 50c. and $1.00 at Druggists.

Makes Good in the North

A cough remedy must be good to give satisfaction in a northern state's variable weather. Bertram Bros., Green Bay, Wis., write: "We have used Foley's Honey and Tar and recommend it to any one who needs a good, reliable cough and cold remedy." Relieves croup, opens air passages ease strangling fight for breath. Sold everywhere in Tecumseh. adv

Men Drilling for National Preparedness

Get great comfort from the use of Allen's Foot-Ease. When shaken into the shoes it takes the friction from the shoes, freshens the feet and makes walking easy. Gives instant relief to tired, aching, swollen, tender feet, blisters and caluses. Also sprinkle it in the foot-bath. British and French troops use it. adv

Be Sure You Get This Old Reliable Cough Medicine

Imitations always follow the trail of success. Hundreds of imitations have come and gone since FOLEY'S HONEY AND TAR COMPOUND began, 40 years ago, to loosen the grip of coughs and colds.

Be sure you get the genuine

Foley's Honey and Tar Compound

And avoid the names that sound like it.

There are three easy ways to tell the genuine. 1st—The name of "Foley's." 2nd—The yellow package. 3rd—The Beehive on the yellow package. You cannot get a substitute to do for you what FOLEY'S HONEY AND TAR COMPOUND will do—for coughs, colds, [illegible] grippe coughs, [illegible] your druggist and be safe

[illegible] EVERY USER IS A FRIEND

For sale by all Druggists adv

THE TECUMSEH HERALD

SIXTY-EIGHTH YEAR NO. 9. TECUMSEH MICHIGAN, FRIDAY, OCTOBER 26, 1917 WHOLE NUMBER 4266

Are you going to do anything this year for the farm that has done so much for you?

Do your part and help it do better and be more convenient next year by putting in

Granaries, Corn Cribs, Hog Houses and the Buildings

and General Repairs that the farm needs.

For information and supplies call the

Lenawee Lumber & Supply Co.
Tecumseh, Michigan.
Phone 57, after 5:30 p. m. call 360

CHEESE

FINE NEW CHEESE
FINE OLD VERMONT CHEESE
KRAFT CHEESE in tin cans

Anona Cheese

in 10c packages. 3 kinds—Plain, Pimento and Chili.

We handle the best Cheese that money will buy.

Don't forget that we have several kinds of Soap that we sell for 5c per cake.

PHONE 39. **F. D. AVERY.**

Halloween Goods

NOW ON DISPLAY.

LANTERNS, CANDLES
HORNS, FAVORS, ETC.

A full line of Crochet Cotton, Stationery, Books, Fancy China.

IDA B. CHASE.

Ferndell Food Market.

WINTER APPLES

We have 500 bushel of fancy sprayed Apples such as Greenings, Spies, Baldwins. Call and see them, very fine fruit, $2.00 and $2.25 per bushel.

Banana Apples, ripe, finest quality ever seen, 40c dozen.	Ferndell Sweet Wrinkle Peas, very sweet, tender, melt in your mouth, 16c per can.
Emperor Grapes, fine, red, sweet and juicy, 18c pound.	Ferndell Little Kernel Corn, sweet, tender, 15c can.
Monsoon Hominy, large quart cans of the best you ever ate, 2 cans for 25c.	New Crop Dill Pickles, large size, 2 for 5c, or 25c dozen.
New Crop English Walnuts, 30c pound Large washed fanciest quality Brazil Nuts 25c pound.	New Candied Citron, Orange and Lemon Peel for fruit cakes, finest quality just in
Ferndell Lima Beans, small size new goods 18c per can.	Monsoon Canned Pumpkin, better than fresh pumpkin for pies, 3 large cans for 25c.

SPECIAL FOR SATURDAY ONLY,
NOT DELIVERED ALONE.

Kellogg's small Corn Flakes or small Post Toasties 12c size .... each 9c
Rose Coffee, regular 28c quality, guaranteed to drink good............ pound 28c, 4 pounds for 90c
Blue Ribbon Raisins, finest put in packages..2 boxes 25c

—Extra Special—

5 bars Flake White Soap for 28c with orders of $1 of other groceries, flour and sugar excepted.

We carry the most complete line of fruit in Tecumseh, such as Bananas, Oranges, Tokay grapes, Emperor Grapes, Grape Fruit, Bananas, Delicious, Spies, Greening and Baldwin Apples, Lemons, Honey Due Mellons and everything to be had.

ALDRICH & SON,
UP-TO-DATE GROCERS PHONE 246

$67,105,500 OF LOAN IS RAISED

MICHIGAN MAKES SPLENDID START IN LIBERTY LOAN CAMPAIGN.

$20,071,500 OUTSIDE WAYNE

With Hard Work This Week, State Will Meet Her Obligations; Headquarters Official Express Pleasure.

Detroit—Michigan has accomplished a splendid result in her first week's work on the Liberty Loan, but she has another big week's task ahead of her.

This is the announcement made at state headquarters here of the Michigan Liberty Loan organization, with the report that, at the close of business Saturday night, 55 of the 68 counties of the Lower Peninsula, which are included in the Chicago Federal Reserve district for the collection of Uncle Sam's $3,000,000,000 war fund, had raised a total subscription of $67,105,500, or nearly 70 per cent of the quota assigned to them.

Detroit and Wayne county turned in $47,034,000 of this amount. With this deducted, the subscription of the state at large stands at $20,071,500, an encouraging report when it is considered that there are thirteen counties still to send word of the result of their work last week.

The standings of the counties as compiled from the latest reports obtainable, are as follows:

County	Quota	Raised
Alcona	$ 55,350	$ 20,000
Alpena	676,200	156,200
Arenac	108,400	30,000
Allegan	773,150	75,000
Antrim	215,650	58,000
Bay	2,442,350	1,827,000
Branch	672,500	60,000
Barry	537,050	201,200
Berrien	1,890,400	523,850
Calhoun	2,261,550	120,950
(But two of the three districts of the county reporting)		
Cheboygan	363,700	15,000
Clare	173,200	90,000
Crawford	40,700	12,300
Cass	479,950	105,000
Charlevoix	288,850	60,700
Eaton	712,900	500,000
Emmet	348,750	60,000
Genesee	3,540,550	2,157,950
Gladwin	141,750	25,000
Grand Traverse	740,300	209,150
Hillsdale	595,100	42,000
Huron	672,300	11,000
Ingham	1,982,500	728,000
Iosco	73,500	10,000
Isabella	410,350	154,700
Ionia	895,900	835,900
Jackson	2,428,600	375,000
Kalamazoo	2,241,300	125,000
Kalkaska	65,700	7,000
Kent	3,533,800	4,000,000
Lapeer	760,200	53,350
Lenawee	2,076,600	512,550
Livingston	400,800	65,000
Lake	40,800	6,000
Leelanau	153,550	50,000
Midland	204,350	27,000
Monroe	865,700	500,000
Montmorency	35,600	3,050
Manistee	542,500	34,500
Mecosta	313,900	75,000
Muskegon	1,325,700	269,000
Newaygo	360,100	20,000
Oakland	2,551,300	992,850
Ogemaw	97,000	39,300
Otsego	133,350	59,000
Oceana	230,500	37,000
Osceola	364,400	23,000
Ottawa	1,456,000	300,000
(But one of the two districts of the county reporting)		
St. Clair	1,623,000	800,000
Saginaw	3,837,900	1,668,000
Shiawassee	945,200	140,000
Van Buren	798,400	93,000
Washtenaw	2,542,900	789,000
Wayne	43,000,000	47,034,000
Wexford & Missaukee	473,900	33,000

"Most of the counties have done exceedingly well. Others, desiring to come in strong at the finish, may not be reporting all they have on hand. Still others, which have made no report at all, we expect will announce a large proportion of their quotas when they do report. All of them have a hard week's work before them if they turn in the over-subscription which Michigan should have and is capable of producing."

This is the way Mark T. McKee, secretary of the Michigan Advisory Liberty Loan Distribution Committee, sums up the reports thus far received and the prospects for the remainder of the campaign.

"The cities, as a rule, have done well," Mr. McKee continued. "The country districts we are depending on to show a very healthy increase this week over last.

"We refuse to believe that agricultural Michigan is going to fall behind industrial and manufacturing Michigan. We know that the spirit of patriotism and enthusiasm displayed at the schoolhouse meetings on Patriotic Day was not for display purposes only, but that it had behind it the determination of all the people to meet the call of their country for assistance to get this nightmare of a world-war over in the shortest possible time.

"And while the splendid showing made in some of the counties where there are large cities and large industries entitles them to the warmest commendation, we are also proud of results from those of the less thickly populated counties which have sent such encouraging reports. And we feel that we are going to be prouder than ever, when this campaign closes, for then we can rest assured that every man, woman and child has done his or her share and that our state stands well up toward the top of the list.

"The whole Liberty Loan organization of Michigan wishes to ask just one thing of loyal Michigan people. Don't slacken up in the glorious work. Let the last week, or the last day, or the last hour of the drive see each and every one putting forth his best effort. Let every person call on a neighbor who has not as yet subscribed and set forth any one of the multitude of good reasons why Uncle Sam should be given every dollar of this loan.

"You, Mr. City Man, have every reason in the world for loaning your money to your government. With the insistent demand now existing for every conceivable kind of manufactured article, your city will enjoy the greatest prosperity of its history. You will take your part in the great nation-wide activity that is to turn out the equipment, the munitions, the supplies for our fighting men at the front—and be well paid for your effort.

"You, Mr. Farmer, will profit, materially, to a greater extent, perhaps, than any one else, from the success of this Liberty Loan. Millions of bushels of produce, millions of pounds of foodstuffs, are needed for the maintenance of our splendid army in the first line trenches, on the way to the front and in the training camps at home, and a large percentage of these supplies must come from Michigan.

"You, Mr. Citizen, whatever your occupation, will profit, materially, if that appeal is heeded. Your government asks you for the loan of your money. It gives you the security of the word of 100,000,000 people that the loan shall be repaid, dollar for dollar. And it gives you four per cent—four dollars for every hundred dollars you lend it, each year.

Inmates of the state prison at Marquette subscribed for $3,450 in Liberty bonds, following a meeting of the Forum, a prisoner's organization.

The first marriage of a student aviator stationed at Selfridge field, took place when John Hullinger, 19 years old, of Large, Ind., married Muriel Godfrey, of Mt. Clemens, 17 years old.

Judge Tuttle in federal court at Bay City, sentenced Edward Cross to six months and Harry Cook to one year in the Detroit house of correction for selling liquor to soldiers while they were encamped at Grayling.

Eight Detroiters, deputy state labor commissioners, have been commissioned to enforce the federal child labor law. The law forbids the employment of children under 16 on any products to be transported in interstate commerce.

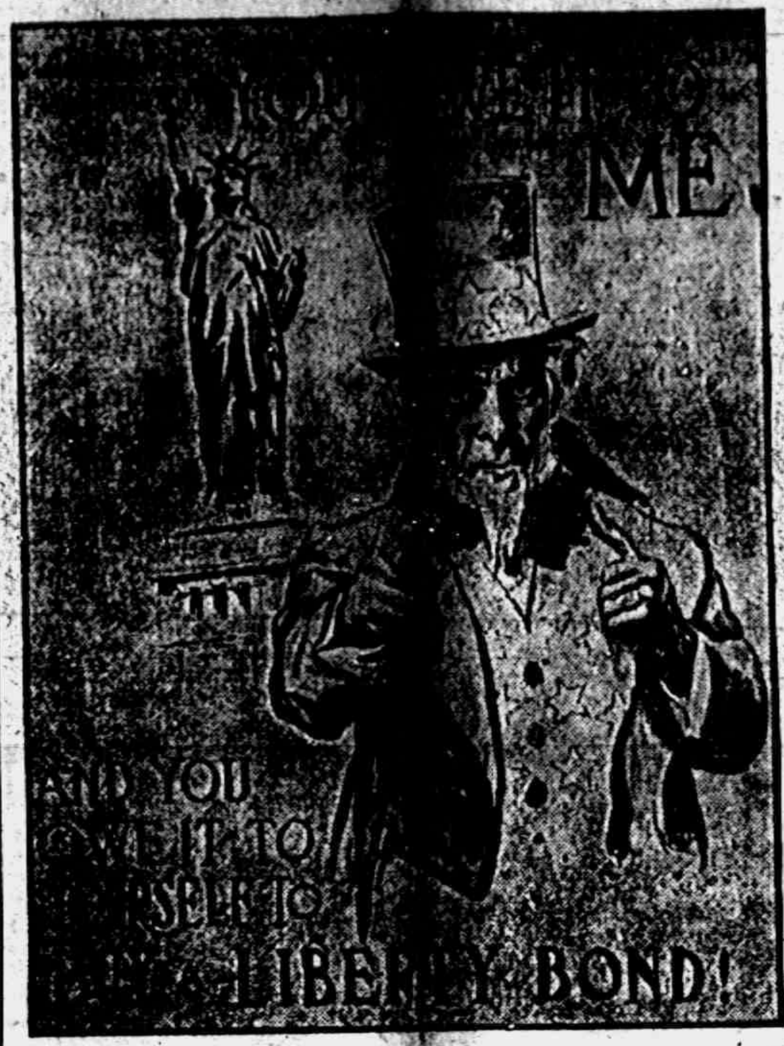

A MESSAGE FROM GOVERNOR SLEEPER TO THE PEOPLE OF MICHIGAN

"Michigan has responded nobly to the call of the country during the first week of the state-wide campaign for the Second Liberty Loan.

"Looking down the list of our splendid counties and their subscriptions to the Loan, we may well congratulate ourselves on this evidence of the patriotism of our people.

"But let us make the final week, just beginning, the banner week of the campaign. Let us lay aside for the time being, insofar as it may be possible, our ordinary work and give our time and our energy to place the name of Michigan on the honor roll of states by meeting in full our obligations to the nation.

"I am proud of what has been done thus far, but let none of us abate our efforts in the slightest degree until that which has been asked of us has been accomplished. Let us make our answer to the call so clear and unmistakable that it may add cheer and courage to our boys at the front and bring dismay to the enemies of liberty and humanity.

"Naturally the response is readier in the larger centers of population. Because of this fact, I am particularly anxious that our rural communities, as well as our cities and villages, should take a full part in this campaign. The farmers of Michigan have always measured up to their responsibilities, and always will. Realizing their duties as Americans in this terrible conflict, their response will be generous and free. They are giving their sons and are ready to stand back of their boys with money enough to insure Victory and Peace.

"My great hope, and I cannot urge it too earnestly, is that we may all of us, the farmer, the worker in the office, store or factory, and the business and professional man or woman, even the children, join hands and hearts in this outpouring of our material wealth, with which Michigan is so abundantly blessed, as our patriotic duty to our Country in its time of need."

Lansing, Michigan, October 21, 1917.

KETCHAM ASKS FARMERS' AID

Head of State Grange Appeals for Organized Effort For Liberty Loan.

John C. Ketcham, of Hastings, master of the Michigan State Grange, has addressed an appeal to members of his organization for a concerted effort to make the Liberty Loan a success. He asks for a drive during the last week of the campaign that will result in an over-subscription of Michigan's quota. His official communication to local granges is as follows:

"Redeeming a personal pledge to Secretary of the Treasury McAdoo and responding to a call from National Master Wilson, I am asking you to organize the forces of your Grange in support of the Liberty Loan campaign. It is now on in all parts of the country and every organization is doing its parts. The Grange can render an especially helpful service in Michigan because we reach every corner of the state. The campaign closes October 27 and we want to make every day count.

A heavy subscription to the Liberty Loan will strike terror to the hearts of the German military autocracy and deal the war-crazed and ambition-mad Kaiser the final smashing blow that alone seems capable of arousing him from his dream of world power. By a hearty response to the call we have a chance to show our real love for democracy and our answer shall be a mighty tribute to our love of a country and a government that makes possible such wonderful blessings and opportunities as we enjoy.

"Many of our Grange boys are wearing Uncle Sam's uniform, preparing to render service at the front. Let's match their personal service with our dollar service and together enjoy the satisfaction of helping on the great cause of world freedom."

Howard Carr, of Flint, pleaded guilty in circuit court to a charge of taking an automobile unlawfully and was sentenced to two and a half to five years in the Marquette reformatory. He was to have been married the day he was sentenced.

Fire which destroyed the $50,000 power plant at Traverse City, owned by the Boardman River Power company practically left Traverse City without any electrical power or lighting facilities. An explosion caused by a hot box set the building afire.

Quartermaster Sergeant Robert Horrine, of Saginaw, who gave up a 4,500-a-year position as traveling salesman, early in the summer and drove to Fort Wayne, Detroit, to enlist as private in Company H, Thirty-third Michigan infantry, of Owosso, has been recommended to the war department for a commission.

SCULLY APPEALS TO FARMERS' CLUBS

Almont, Mich., Oct. 22.

To the Farmers of the State of Michigan; greetings.

I appeal to you who are now and always have been in our country's past crises, considered the bone and sinew and red-blooded patriots of this great commonwealth in time of peace or war.

The time has never been before that your financial assistance would be of such great value to our government and the whole world as now.

Reports from Secretary Mark T. McKee of the Michigan Liberty Loan Distribution Committee indicates that we, as Farmers, are showing a lack of interest in subscribing for Liberty Bonds. It cannot be that we are lacking in interest, but perhaps we are not aroused to the great need of our unlimited cooperation with the government.

Let's fall in line and show the enemy the hand-writing on the wall and, in so doing, stimulate our boys in khaki.

To raise Michigan's quota of $125,000,000 as farmers we should buy bonds to the extend of ten per cent of our this year's income.

To buy this quota is our simple duty.

Volunteer your Liberty Loan subscription to your local committee at once and help win the war.

Sincerely yours
CHAS. B. SCULLY,
President Mich. State Ass'n. Farmers Club.

TO MICHIGAN GLEANERS:

We must do our "bit" to aid the United States government in its efforts to finance the great war. Our boys are going to the front; 14,000 Gleaners are of conscription age.

These farmer boys are responding to the call. Can we do less than to see that they are clothed and fed while at the front? The "minute men" of '76 left their plows in the furrows and fired the shot for Liberty which was heard round the world.

The call has again sounded; the danger bells are ringing. You are not asked to rush to the battle front, but you are asked to loan the government a few dollars. No man or woman is so poor that they can not afford to loan Uncle Sam the price of one Liberty Bond. It's a loan remember; and the United States government—the strongest government on earth—is back of the promise to pay.

The Supreme organization has invested $20,000 for the Gleaners. Now let each individual Gleaner do his part—this week—and the war is won. Can you do less?

GRANT SLOCUM,
Founder of the Order.

The University of Michigan campus has seen the last of the flag rushes and push-ball contests between the freshmen and the sophomores. Because these games had broken up so many prominent families in the past the senate council decided they should be dropped, and some other manner of showing the physical supremacy of underclass men substituted in their place.

Notwithstanding the great increase in male employes in Detroit factories the number of women engaged in industrial occupations is increasing three times as fast, according to statistics compiled by the state labor commissioner, Richard H. Fletcher which include only shops employing more than 500 laborers. The number of women in higher positions has increased proportionately, as have female wages.

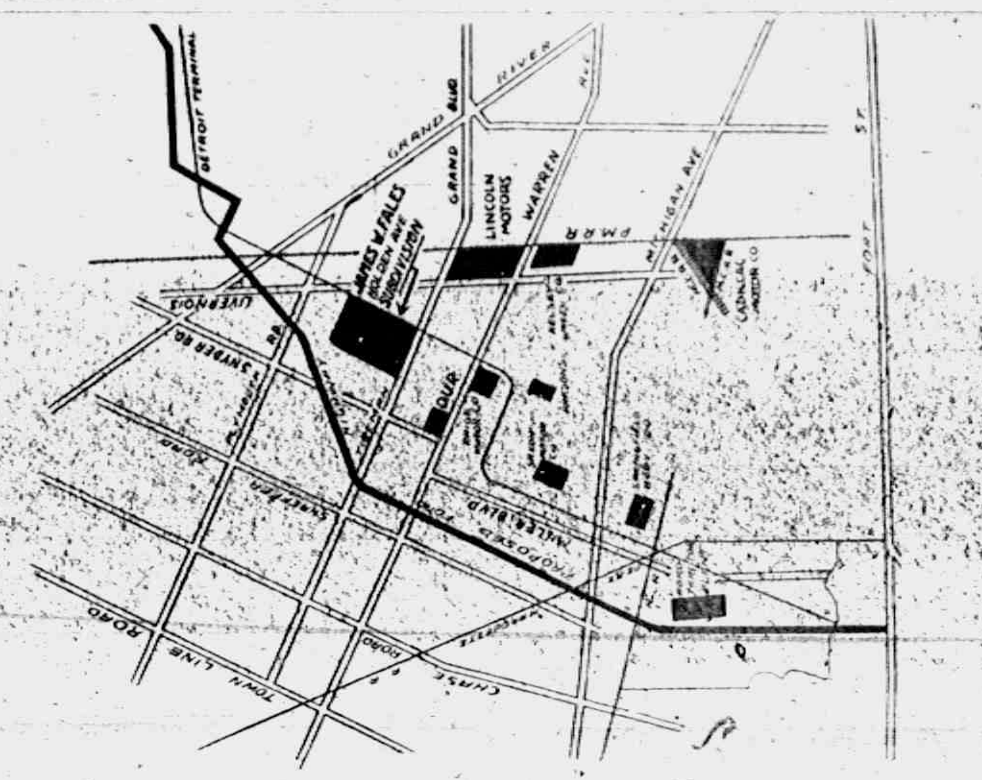

5 Minutes Walk from Paige New Plant and Lincoln Motor Aeroplane Plant.

15 Minutes Walk to Kelsey Wheel and Saxon New Plant.

Served by Warren and Grand Belt Car Lines, Adjoining the proposed Ford Highway, Only 5 and 1-2 miles from city hall, way inside of city limits is the

FALES HOLDEN AVENUE SUBDIVISION

An up-to-date allotment—restricted to private residence (single or duplex) costing not less than $3,500.

The sewer and water system installed under supervision of the city; the contract is signed. 100 lots are sold to a contractor, with the express understanding that 100 houses must be built by May 1, 1918.

Only a limited number of lots remain to be sold at the original subdivision prices and terms—Only 10% down.

Louis G. Palmer & Co.

ALVA SPAYDE, Tecumseh, Lenawee Co. Representative.

FLAG OF MY HEART

Am I better man than my brother,
My brother beyond the sea—
Be he serf or slave or prince or knave,
Am I better man than he?

Because of a bit of bunting,
Because of its power and place,
Shall I hold in scorn, as lesser born,
The man of alien race?

He came from the womb of woman,
He came from the self same clay—
In the sight of God, be he king or clod,
What will his birthplace weigh?

O, flag-of-my heart, I love you,
O, beautiful field of blue,
O, shining stars and glorious bars,
I pledge my soul to you.

I wrap my love in your fluttering folds,
And fling it to the wind;
To the South and North, I send it forth,
To the East and West in kind;

To the lands that live in darkness,
To the people sick with fear,
From the heart unfurled, to all the world,
I make my message clear

No better I than my brother;
No better this land than thine;
But under the stars and rippling bars
A gleam of hope divine;

And we who herd in the cities,
Who barter our lives for wealth,
Who fight for the power of a single hour,
With sin and scheme and stealth—

We who are all unworthy—
We are blazing a path for you
And naught can stay the halcyon day
When Earth shall be born anew:

Be not afraid of our folly,
Be not dismayed at our greed:
We are children yet and mayhap forget
The days of our greatest need:

But our 'prentice hands are forging fast
A chain of priceless worth,
Whose links of gold shall bind and hold
The nations of the earth.

We are all unskilled in freedom,
But our eyes begin to see
Dawn faintly bright, the far-off light
Of new found majesty

Have patience, O, my brothers,
Have faith for a little while—
We shall learn at length that the truest strength
Is love that knows no guile.

If we vaunted ourselves unduly,
'Twas the pride of an eager youth,
Fired with zeal for the common weal,
Thrilled with a mighty truth.

Out of the wreck of ages
We snatched that truth sublime:
It fires us still and by God's will,
It shall, to the end of time;

It shall lead and lift us upward,
To a sterner strength of soul;
It shall banish fear and bring us near
The freedman's destined goal

It shall help to speed the coming
Of a world democracy—
From greed of pelf, from greed of self,
It shall give us liberty.

From a volume of verse by
Theodore McManus,

CARD OF THANKS

We wish to thank the neighbors and friends, the I. O. O. F., the Royal Neighbors and the employees of the H. Brewer Co. for their deeds of kindness and sympathy during our recent affliction, also to those who gave the beautiful flowers.

Mrs. B. E. Hodges and sons

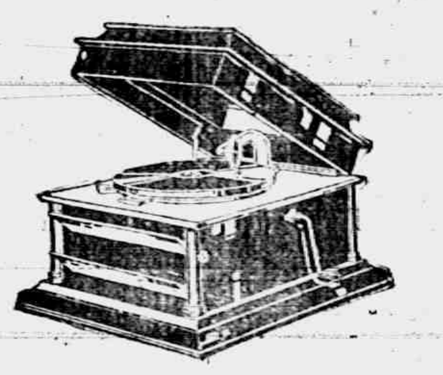

In Your Home On Free Trial

This Columbia Grafonola, a beautiful quartered oak or finely grained mahogany, equipped with the exclusively Columbia tone-control leaves.

$50 ON EASY TERMS
ON FREE TRIAL

This model has been sold for four years to more people than any other instrument—regardless of name, price or make. Its tone-volume is astonishing, and its tone quality is unusual.

Come in and hear it.

B. J. Pulver

New list of records on sale the 20th of each month.

HARDWARE

AND HARDWARE SPECIALTIES

D. L. Whitenack & Co.

Read Herald Ads,

THE TECUMSEH HERALD

FRANK S. TURNER, PUBLISHER

SUBSCRIPTION RATES

IN LENAWEE COUNTY

One year, payment in advance $1.00
One year, payment after three months $1.25

OUTSIDE OF LENAWEE COUNTY

One year, payment in advance $1.25
One year, payment after three months $1.50

There will be no Deviation from above rates

Entered in the postoffice at Tecumseh, Mich., second class mail matter.

Telephone Number 36.

Old Glory is waving proudly over the thermometer which records the sales of Liberty Bonds for our township. About 5 o'clock Thursday afternoon the mercury rose to $100,000 and kept on going, finally standing at what should be $110,000. But as $100,000 was the highest amount on the thermometer people had to guess the rest.

We are proud of Tecumseh township and the record she has made in this Liberty Loan campaign. Her people have responded nobly and Chairman Temple announced Thursday afternoon that he expected the total would go to $125,000 by Saturday. There are many who have not yet subscribed and if they will only do their bit and hustle in their subscription, we may yet over-subscribe our quota of $163,000.

The latest reports from the county give a total of $903,000 and figuring on this basis Tecumseh township has raised a trifle over one-eighth of the total amount thus far raised in the county.

Much of the credit is due to the fine selling organization here who got behind the movement and got out and worked.

Thursday night's report sent in to the county headquarters showed the total amount of subscriptions taken by the Lilley State Bank $65,000 and the Tecumseh State Bank $45,000. Both banks stand high and are showing records equal with those shown by the county seat banks. The only bank showing a better record than the Lilley State Bank is the Lenawee County Savings Bank of Adrian.

The campaign closes tomorrow night so get busy and get your subscription in tomorrow.

Michigan is today shivering for the want of coal, our condition locally is no better nor worse than in almost every other section of the state. Coal is simply not being shipped into the state. Why, no one seems to have a very clear idea. The most reliable excuse offered yet is that all coal headed this way is being carried to lake ports for shipment to the northwest by boat. The dealers tell our coal men that when navigation closes, rail shipments will be pushed and we will then be able to get plenty of coal.

What are we to do in the meantime? President Waldron, who went to Lansing Thursday, will have his hands full trying to get Fuel Administrator Prudden to relieve the needs of Tecumseh. It is reported that 500 cars are now on the way from the east consigned to Administrator Prudden to be delivered to Detroit. This coal will be apportioned out to towns and cities throughout the state and shipped to the fuel commissioner of each town. By the time it has been divided, Tecumseh's share would not be more than one car or two at the most. This would not last long here as it would only mean about [illegible] tons.

No doubt our coal commissioner will use every effort to secure coal and will have the assistance of every coal dealer in town, as well as other local men of influence. Without doubt everything will be done that can be done to relieve suffering.

In the meantime people should be reasonable and not try to insist on large deliveries of coal. In the first place it isn't here to deliver and, again, it will do no good for what supply there is on hand will only be delivered in small lots and to those who are actually in want.

If worst comes to worst, those who have their bins full of coal will be asked, if not compelled, to give up some of their supply to those who have none, and we believe that our more fortunae friends would not say "No" to such a demand.

Patriotic people of Tecumseh should not fail to hear the FREE lecture of Dr. Edward R. Turner of Ann Arbor tonight on "Germany, Its Past History and Present Prospects", at the Baptist church.

These lectures are given by men who know and the church should be filled tonight. Be sure and attend You will miss it if you don't

TO CELEBRATE HIS BIRTHDAY

Mr. and Mrs. F. M. Mulvaney very pleasantly entertained at a 6 o'clock dinner Monday in honor of Mr. Mulvaney's birthday. A fine three course dinner was served with covers laid for ten. The evening was spent with cards and a good enjoyable time was reported by the guests who gave their good wishes to Mr. Mulvaney for many happy returns of the day.

ENTERTAINED

The members of the Westminster Guild of the Presbyterian church were very pleasantly entertained Tuesday evening by the Misses Gillespie at their home on North Pearl street.

Interesting papers were read by several ladies. Each member busied herself with Red Cross work. Pumpkin pie and coffee were served by the hostesses for refreshments

FROM FLINT, MICH., TO ST. AUGUSTINE, FLA.

Buick Car Collides with John Penningtons Car and crashes into Ornamental Lamp Post on Corner of Chicago and Pearl Streete.

While a string of Buick cars were passing through Tecumseh Wednesday morning one of their number a Buick runabout collided with a car driven by John Pennington on the corner of Chicago and Pearl St.

The Buick car was probably running 20 miles an hour, and the driver did not see Pennington who was driving north on Pearl St. until he had nearly reached the corner. He immediately threw his emergency brake. Pennington had nearly crossed the street, when the Buick crashed into the rear of his car veered off and crashed head on into the ornamental lamp post on the corner. The force of the blow completely broke the post from its base and toppled it over onto the car, the post and lights were nearly a wreck. The Buick was badly smashed up in front with a bent forespring, headlight twisted, radiator bent, and the chassis thrown out of alignment. Pennington's car had a broken rear wheel and rear fender bent.

A crowd soon gathered. The driver had a little girl with him who was very much frightened, but no one was hurt.

The cars were owned by H. C. Jamigan of Lake City, Fla. and were being driven overland to that place. Mr. Jamigan appeared very much the gentleman and handed his check of $90 to the "City Dads" in settlement for he lamp post and after some discussion and legal advice Mr. Pennington was paid $23 for his damages.

They stated that they might pass through many towns between here and Florida, but would not have cause to remember any of them as much as Tecumseh.

Church Notes

BAPTIST CHURCH

W. B. Hartzog Ph. D. minister.

10 a. m. Morning worship. Sermon, "What Happened Oct. 31, 1517."

11:15 Sunday school.

11:15 Men's class, conducted by the pastor. All men invited. Subject, "Ezra's Return from Babylon."

6:00 Young People's meeting.

Wednesday 7 p. m. Evening meeting held at parsonage.

Thursday evening, the annual chicken pie supper at the church.

PRESBYTERIAN CHURCH

Rev. Wm. A. Rex, minister.

10:00 Sunday-school

10:00 Brotherhood Class

11:00 Morning worship and sermon. Subject, "Doing Double Duty"

7 p. m. Evening service. Subject, "One German We May All Love."

Wednesday 7 p. m. Mid-week prayer service.

ST. PETER'S EPISCOPAL CHURCH

Rev. J. G. Widdifield, B. A., rector, 21st Sunday after Trinity

10:00 Sunday-school

11:00 Morning prayer. Holy Communion Sermon by Rev. Hastings, of Ann Arbor, arch deacon of this diocese

METHODIST EPISCOPAL CHURCH

Wm. J Balmer, D. D, minister.

10 a. m Morning service Subject, "Our Daily Bread," a patriotic conservation service.

11:30 Sunday-school.

6 p m. Epworth League Prayer and praise with 15 minute study about Jesus: "The Boy 12 years old"

7 p. m. Evening service. Subject, "The Bread of Life."

Monday evening Party under the auspices of the young men of the Sunday-schosl. Program and refreshments. A regular home-coming time for the entire church.

Wednesday 7 p. m. Mid-week prayer and praise service.

FRIENDS CHURCH

H. Lawrence Linton, pastor.

10:00 Morning worship.

11:15 Bible school

6:00 Christian Endeavor

7:00 Evening service

Wednesday 7:00 p m. Prayer service

ST. ELIZABETH CATHOLIC CHURCH

Fr. Hackett, rector

8 a. m. 1st and 3rd Sundays.

Saturday, 3 p. m Christian Doctrine

All are cordially invited.

ARTHUR HAMILTON McCLOUD

Prominent Mason Passes Away at His Home in Detroit, Oct. 17, '17, Born in Tecumseh Jan. 14, 1863

Tecumseh Masons are receiving the announcement of the death of Arthur Hamilton McCloud which occurred in Detroit Oct. 10, 1917. At the time [illegible] of grand lecturer of the of his death, he held the responsible Grand Council, R. & S. M.

Mr. McCloud was born in Tecumseh in 1863, his father being at that time pastor of the Baptist church.

In the capacity of grand lecturer he has visited Tecumseh a number of times and is well and favorably [illegible] 1906 he was made grand master of the Grand Council R. & S. M. of Michigan and in 1908 Mr. McCloud received the 33rd degree, the last in Masonry, in Boston, Mass.

A. B. Harding is on the job again, with two good eyes, thanks to the skill of Dr. H. R. Conklin and good nursing. He was feeling quie happy when we interviewed him.

Mrs. Annie LaPoint and daughter Bertha had as Sunday guests, Mrs. Ellen King and son, Mathew of Eric, Mich. and Miss Katherine King of Lansing and Miss Ona Wilke of Detroit.

HUNKA TIN

(From the American Field Service Bulletin, Paris.)

You may talk about your voitures
When you're sitting round the quarters,
But when it comes to getting blesses in,
Take a little tip from me,
Let those heavy motors be,
Pin your faith to Henry F.'s old Hunka Tin.
Give her essence and l'eau,
Crank her up and let her go,
You back firin', spark plug foulin' Hunka Tin

The paint is not so good,
And no doubt you'll find the hood
Will rattle like a boiler shop en route
The cooler's sure to boil,
And perhaps she's leakin oil,
Then oftentimes the horn declines to toot.
But when the night is black,
And there's blesses to take back,
And they hardly give you time to take a smoke,
It's mighty good to feel,
When you're sitting at the wheel,
She'll be running when the bigger cars are broke.

After all the wars are past,
And we're taken home at last,
To our reward to which the preacher sings,
When these ukulele sharps
Will be strumming golden harps,
And the aviators all have reg'lar wings,
When the Kaiser is in hell,
With the furnace drawing well,
Paying for his million different kinds of sin,
If they're running short of coal,
Show me how to reach the hole,
And I'll cast a few loads down with Hunka Tin.

Yes, Tin, Tin, Tin,
You exasperating puzzle, Hunka Tin,
I've abused you and I've flayed you,
But, by Henry Ford who made you,
You are better than a Packard, Hunka Tin.

From Chicago Tribune. Linotype.

WIT AND WISDOM

The Wit & Wisdom club held their regular meeting at the home of Mr. and Mrs. C. A. Slayton, Monday evening with a large attendance. Mrs. C. A. Slayton and Mrs. Joseph Waring entertaining.

Mr. C. A. Slayton, leader for the evening, announced the following program.

How the Star Spangled Banner came to be written—Miss Alice Wimple.

Singing of Star Spangled Banner by the club.

Australia—Mrs. Jenny C. Law Hardy.

Mrs. Hardy's talk on Australia was given as she alone can give it, as she wove into it many points of interest with which she was personally familiar. The club members were very much interested in their trip to Australia and are indebted to Mrs. Hardy for her interesting and talented talk.

Roll Call was responded to with sayings "Wise and Oherwise."

Refreshments were served by the hostesses.

The fact that the club helped Mr. and Mrs. Slayton celebrate their wedding anniversary made the evening a little more enjoyable and interesing.

THE UNIVERSITY TRIO

The Lyceum course given this season by the Men's Class of the Presbyterian church started out very happily last evening and if the whole course comes up to the beginning, each ticket holder has a bargain for the entertainment last evening was worth easily the cost of the whole course. The number was The University Trio so called, but it was a quartette in fact.

The program consisted of piano, violin, French horn and uhkeles, besides the vocal work. One man did some excellent sleight-of-hand work besides being a fine reader, so the audience was not tired by the long program. The tingle of patriotism ran through the whole program.

NEW ROYAL HAD OPENING MONDAY NIGHT

Large Attendance and Special Music

The New Royal celebrated its reopening Monday and Tuesday evenings. "Freckles" from the book by Gene Stratton Porter was the attraction. Monday night's attendance was a record breaker and Tuesday's atendance was fine considering the weather.

The theater has recently undergone quite extensive improvements and presented a very fine appearance Monday evening. Every nook and corner of the theater has been touched up with new paper and fresh paint, the lighting system changed and everything put in the pink of order.

The Royal Theater is putting on only high grade pictures and hopes to satisfy the most critical of theater goers. A 5-piece orchestra furnished the music for the opening.

MONDAY CLUB

The musical program of the Monday Club for October 29th will not be held in the afternoon as usual. Mrs. Robt. Moore has kindly invited the club to her home at 7:30 p. m. It will be mainly a Rubenstein evening with a few other Jewish composers. No refreshments will be served.

It is to be regretted that there are two other meetings the same night, but after consultation between the three committees, it was decided that no change could very well be made. But since the musical program is scheduled for one hour it was thought likely that many might attend it and go to the other events before or after.

High School Notes

Witherell hall was the scene of a jolly gathering of High School students Friday, Oct. 12th. when about twenty couples tripped the "light fantastic toe" to the lively music of Coller's Orchestra. Everyone seemed in the best of spirits and the evening passed all toe quickly. As several of the lads and lassies had not eaten a bite since supper (?) they made a raid on the Candy Kitchen about 10 o'clock and Mike served them hot chocolate "just like Mother used to make."

After a few (?) more minutes dancing the party broke up and everybody "tired but happy" went to their respective homes (and lived happily ever afterwards).

If the Manchester team the other day had felt as discouraged as we felt confident, that game with them would have ended entirely different. The entire school, with few exceptions, turned out to see the game which was held at the Athletic Field, and never before was there any more cheering from the side lines.

Just before we met our Waterloo a hastily gathered orchestra paraded through the business section of the town, flaunting defiance in the face of our opponents from the north and inspiring all (?) with the martial blare of the drum and the strains issuing from the horns, etc

Manchecter beat us roundly as far as the score is concerned, although there was some excellent playing by Tecumseh, but after all,

"It's the spirit, not the score;
Tecumseh High School is not sore.'

Tecumseh Ties Brooklyn!

Team Shows a Great Comeback.

The most exciting game of the season was played at Brooklyn, Friday afternoon, when our boys tied even with Brooklyn Hgh.

The game was called a 3:30 sharp, amidst a young blizzard, but every Tecumseh man was ready for business.

1st Quarter

The game began with our kick off, and the Brooklyn boys starting out strong made two touch downs in the first quarter, but failed ti kick goal the second time, thus making the score 13—0 at the end of that quarter.

2nd Quarter

Tecumseh began to brace up in the latter part of the first quarter and during the entire second quarter, they kept the ball in Brooklyn's territory.

3rd Quarter

In this quarter Tecumseh made her first score. It was the result of a well executed fake when Zeke McLain, with the ball dodged Brooklyns secondary defence and made a touch down. Score 13—7.

4th Quarter

The ball was in Brooklyn's territory the rest of the game and Tecumseh advanced it thru several times to within striking distance of the goal, but lacked the power to carry it over till the fourth time, when a ouchdown was made just as time was called. Then Tecumseh too elated our this touchdown failed to kick goal, leaving the final score 13—13.

Our line up was as follows: L. E., Palman; L. T., Crittenden; L. G., LeBaron, Meads, Blesing; C., Harrison; R. G., McCann; R. T., Davidson; R. E., Murphy; Q., Harrington; L. H., Satterthwaite; R. H., Best; F., McLain.

Tecumseh showed a marvelous comeback in the last three quarters, which pact plainly shows that our men, although somewhat slow at the start are steady, and that goes a long ways toward carrying a team to victory. Then too we must remember that "Large Bodies move slolwy."

We still need more driving power. Zeke McLain was certainly splendid on a fake that netted us a touchdown. Luster Best made good as usual both a fake at offensive and defensive and so did Crittenden and Pat Murphy. It is necessary to say that Joe played an excellent game.

Tecumseh practically won their points by the forward passes, most of which were thrown by Lawrence Harrington to Joe and by Joe to Pat.

One very notcable characteristic of the Brooklyn game was the team work and the dogged determination by every player to do his "Darndist."

Do not fail to see Brooklyn get walloped when they come here, probably the ninth of November.

A business meeting of the Juniors class was called Tuesday night for the purpose of making arrangements for the second class party to be called at Vera Sissons, whose farm home has been very generously thrown open to us.

Everything went along smoothly till the question of how many pumpkin pies were needed when Moore and Hardenburg had a battle royal—per mouth. Although every boy backed Moore in his assertion that six pumpkin pies was not enough, nevertheless they were defeated—but were reconciled considerably when they hard that Perry H. was to purchase four gallons of cider.

"FRECKLES"

Many students attended "Freckles" which was presented at the Royal Theatre Monday and Tuesday. Mr. Wring the proprietor has stated that in the near future he will present several O. Henrys' plays. He can rest assured that the High school will back all the good pictures that he can secure.

Although as a rule Miss Palmer keeps good order in her classes, nevertheless, she was unable to restrain the mirth in her class of Freshmen when she asked if they "All had Red (read) Freckles!

RED CROSS LOCAL BRANCH ELECT OFFICERS

Meeting held at Headquarters Tuesing, October 23.

The meeting of the Tecumseh Branch of the Red Cross was held Tuesday evening at the Red Cross rooms, with Chas. Burridge, chairman presiding.

The object of the meeting was to elect officers for the ensuing year, which resulted as follows.

Chairman—Chas. Burridge.

Vice Chairman—Mrs. Thos. McCann

Secretary—Guy Nemire.

Treasurer—H. S. Temple.

Members of the Executive Board—Mrs. B. J. Pulver, Mrs. F. S. Turner.

To represent Tecumseh Branch on County Board—Chas. Burridge, Mrs. C. A. Wright, Dr. W. B. Hartzog.

It was with some difficulty that chairman Burridge was persuaded to take the Chairmanship for another year. He stated that the local branch work had been dragging for the lack of workers. The few had been loyal and worked hard, but the many had not responded to the call for help. Especially workers were needed for sewing, making pajamas etc and it was hard to get people out to the Red Cross rooms. An appeal was made for the members to take a more active interest in Red Cross work and while not discrediting the Red Cross work done by many of the members, still they wished earnestly to appeal to the majority who have done so little and erge them to exert themselves more and do this work, so that our boys who go into the service, may have the comforts, which the Red Cross can furnish.

"PEG O'MY HEART" COMING

The attractiveness of the story of "Peg O' My Heart," which Robert Campbell will offer at the Bradley Opera House, next Thursday, November 1, makes the Manners comedy one of the strongest drawing attractions that has been offered our playgoers for many seasons. Mr. Manners has succeeded in creating an interesting theory and an amusing story for his plot, which carries with it many laughable incidents. It shows the experience of Peg, the daughter of an impoverished but lovable Irishman and an aristocratic Englishwoman on whom her relatives turned their backs when she set out for America with the husband of her choice. By the will of one of Peg's uncles, who wishes to make reparation for his treatment of his improvident sister, the little Irish-American girl is sent to England to be properly reared at the expenses of his estate.

Rarely has comedy offered a sweeter but more difficult role than J. Hartley Manners has written in "Peg" which has been entrusted to Miss Ann Pittwood and handled with skill by her.

There is a subtle magic in "Peg O' My Heart," which can be explained by one word—genius. It has a spontaneity of careless laughter and a sweetness and calm so often lacking in popular comedies. "There is nothing half so sweet in life as love's young dream," says Peg, and J. Hartley Manners has suffused his comedy with the sweetest expressed in the line.

While "Peg O' My Heart" has been seen in Tecumseh before still there are hundreds of people in Tecumseh and the surrounding towns who have never had the pleasure of seeing this charming play. These people and undoubtedly many who have seen 'Peg' before should avail themselves of this last chance to see this wonderful play. This season is the farewell tour of what has been the most successful comedy ever presented.

The company playing here next Thursday is the same one that plays all the week following in Detroit. A complete carload of scenery, furniture and electrical effects is carried for the production. "Peg O' My Heart" is a big city show and certainly will prove a treat to our theatre goers.

COUNTY Y. M. C. A. RELAY RACE

Run Thursday Afternoon. Tecumseh Boys Make Good Showing.

The county Y M. C. A. relay race run Thursday afternoon was made up of three teams from Tecumseh, Blissfield and West Adrian. The boys started from their home towns about 3:30 o'clock and ran in relays of one-half mile each to the county seat. About twenty Tecumseh boys took part

The best time made for the half mile was made by a Blissfield boy who made it in 2 min, 23 sec. The best record for Tecumseh was made by Edward Nyland who made his half mile in 2 min 45 sec The average time for half mile made by Tecumseh boys was 3 min 6 sec

Judge Hart gave the boys a talk on their reaching Adrian and a feed was served at the Y. M. C. A building

Tecumseh men donated the use of their cars to take the boys to their stations and to bring them back.

WOMAN'S MISSIONARY CIRCLE

The Woman's Missionary Circle of the Presbyterian Church held a most enjoyable rally at the church, Wednesday. First, over forty partook of a bountiful pot luck supper, then Miss Kyle, the president, called the company to order and after the devotional exercises an interesting program was given as follows:

Piano solo—Miss Marjory Boyce

Song—Mrs. Edward Heilman accompanied by Miss Genevieve Halladay.

Chalk Talk on work in this Presbytery as well as State—Rex. W. A. Rex.

Accounts of Missionary Synodical meeting at Flint—Mrs. Rex and Mrs. Molles.

Letter from the girls this circle is supporting in school in Ashville, N. C.—Read by Mrs. F. D. Rector.

Singing.

RESEARCH CIRCLE

In spite of bad weather the ladies of the Research Circle held a very pleasant meeting October 23, at the home of Mrs. Friend McNeil.

Mrs. Mertie Waring being leader, the following program was given:—

"Sheep Shearing in Australia" was read by Miss Mary Whitlock.

Education in Alaska by Mrs. Geo. Zimmerman.

Roll call, Current Events.

Federation evening will be held at Mrs. Agans.

ONE PINT
MAZOLA
SALAD AND COOKING OIL

A PURE OIL FROM GOLDEN CORN

Mazola can be used over and over again. Does not absorb odors or flavors even of fish or onions.

Use Mazola for all general cooking in place of Butter, Lard or other cooking mediums.

Mazola makes delicious Salad Dressing.

Pint Cans 35c, or 3 cans for $1.00.

Every can absolutely guaranteed satisfactory or money refunded.

The People's Store

CLASSIFIED ADS

I AM PAYING THE HIGHEST price for rags rubbers, papers and books. Will pay 2½c per lb. for rags, 75c per hundred for any quality of iron, 40c per hundred for paper, 80c per hundred for magazines. 'Phone 351.
Louis Kozel.

WE BUY ALL KINDS OF JUNK and pay the highest price for rags. 'Phone 372. We come after them. Place at old Brewer's foundry.
D. Ghertner.

WANTED—The donation of three small tables to the Primary Department of the M. E church. Advise Mrs. H. R. Conklin. adv

FOR SALE — My house on North Pearl street. Good barn, splendid location. Write for particulars.
Albert Deming, Blissfield.
10-12-4t.

FOR SALE—The Primrose property, corner Maiden Lane and Kilbuck Street. At a price to move quickly.
Mrs. Franc S Gillespie,
Real Estate and Insurance.

FOR SALE—The property of Mrs E A. Young on West Patterson Street two good houses both with large lots, also three acres of land adjoining Athletic Park.
Mrs. Franc S. Gillespie,
Real Estate and Insurance

FOR RENT—The west side of my house Lavatory and indoor toilet and kitchen sink connected with sewer.
Alice S. Wimple,
806 W. Pottowatamie St

WANTED—New Milch cow. Enquire of Dr. H. R. Conklin. 2t

FOR SALE—Good Shropshire rams, also good work team.
A. A. Comfort.
10-23-tf

FOR SALE—Five Brood sows and eight shoats. Enquire of Albert Benedict or of Dr. H. R. Conklin.
10-28-2t

LOST—A bunch of keys. Finder leave at Williamson Grocery and receive reward.

FOUND—A large size bone knitting needle. Owner can have same by calling at the Herald office and paying for this ad.

WANTED—Janitor for Methodist church. Inquire of F. J. Temple or C. E. Williamson.

FOR SALE—My house and lot 210 N. Maiden Lane, all kinds of fruit tree and also small fruits and large chicken coop. Henry Becker.

FOR RENT—A seven room house on Brown St. Enquire of Charles Snedicor. 10-26-4t

When you go to Adrian get your meals at the

Chop Suey Restaurant

No. 12 Main St. Upstairs.

Bill of fare contains over 200 orders. Everything first-class. Prices reasonable.

The Most Important Engagement of One's Life

is that one sealed by the placing of the right engagement ring on the right finger of the

Left Hand of the Right Girl

For the right kind of an engagement ring, at the right prices, come right here and see us Secrecy on our part.

KARL A. BRAMAN
Jeweler and Optometrist
TECUMSEH, MICH.

THIS IS THE MARKET

THAT SAVES YOU MONEY.

Wholesale direct to the trade, this is why we get the crowds. Everything guaranteed to suit you or your money back No bad accounts to help pay for when you trade with us. Just a few of our many savings for comparison elsewhere.

Shoulder Pot Roast	20¢
Stewing Beef	14½¢
Sirloin Steak	24¢
Round Steak	25¢
Porterhouse Steak	28¢
All Homemade Sausage	
Pressed Ham	24¢
Minced Ham	24¢
Big Bologna	21¢
Hamburger Steak	21¢
Frankfurter	23¢
Small Bologna	23¢
Fancy Boston Boneless Rolls	28¢

Everything we sell guaranteed. Yours for lowest prices.

LAWSON & GENG.
Proprietors of
THE DAISY MARKET.

Graebner Shoe House

Shoes for the Whole Family

At prices that are right.

Style and Quality in every pair.

Graebner Shoe House
Tecumseh, - Michigan.

DON'T
FORGET
A308

"Oh, he got bumped good and hard on that deal."

It's Quite Evident

from above, that some one of our particular lady patrons has a husband who is inclined to forget.

You can trust the good housewife every time to know where to get

The Best Bakery Goods

S. NEVISON, JR.
Phone 180. Successor to S. Nevison, Tecumseh, Mich

Now is the time you will want

RUBBERS

Remember I have a full line for Ladies and Children, also a new shipment of

SHOES

MRS. P. C. SNELL.

Read Herald Ads.

COAL

The village authorities and the coal dealers are doing all possible to get coal for Tecumseh village and township through the State Coal Commissioner.

We are are so fortunate as to have a small stock of coal on hand which we are selling in small quantities only in case of actual need or sickness in the village.

Those who have a winter's supply on hand should divide with friends who are not so fortunate.

Those who are in a position to get wood should do so without delay.

Oil can be had; oilstoves can be used for heating while the weather is no colder than at present and for cooking all winter.

Every lodge room, club, and church that can save a few pounds of coal will help out some family in actual need.

It's not up to the other fellow, it's up to you.

Every article purchased carries TEMPLE service INSURANCE

L. E. Temple & Co.

BRADLEY OPERA HOUSE - TECUMSEH

Thursday, Nov. 1st

FAREWELL TOUR OF THE INTERNATIONAL LAUGHING SUCCESS

The Irresistible Youth-Play

PEG O' MY HEART

By J. HARTLEY MANNERS

Unquestionably the Most Successful Comedy in the World

(Laurette Taylor's Perpetual New York Triumph)

Interpreted by an Admirable Company

Same big company and production which plays in Detroit week of November 4th.

60 foot carload of special scenery, furniture and electrical effects.

PRICES 25c, 50c, 75c, $1, a few at $150.

SEATS AT HAY'S WEDNESDAY, PHONE 99.

TECUMSEH CO-OPERATIVE ASSN.

MR. FARMER:

Wouldn't it be a "square deal" for the good wife right now to buy a new

"ONE MINUTE WASHING MACHINE"

and help lighten up her household duties? Put the money in a good machine instead of handing it to the doctor.

We are selling a number of CREAM SEPARATORS do you need one? We are agents for the DeLaval, Beatrice, Primrose and Sharples.

Just received carload of UNICORN Dairy feed. Better lay in a stock while you can.

Carload of OAT MEAL on the road. Be ready.

C. D. BEEBE, Manager.

Get Your Buildings In Shape For Winter.

BUILD

that tool shed, corn crib, sheep shed or any other shed NOW while the weather is good.

Lumber for all requirements

and all kinds of building material on hand. Prices reasonable.

Moore Bros.

PHONE 140.

The Herald $1,00

IT'S TIME TO BUY

Because

Every Ladies Suit

IS TO GO AT A LARGE

DISCOUNT

Because

We have just opened another large assortment of beautiful

Dresses and Coats

Fred Rosacrans & Sons.

LOCAL AND PERSONAL

NOTICE

All copy must be in the composing room of this office before 9:30 a. m. Tuesdays and Fridays and all advertising matter before 4 p. m. Mondays and Thursdays.

Mrs. J. D. Shull was a business caller in Adrian Wednesday.

Mrs. Mary Whelan of Tipton was a Tecumseh visitor Thursday.

Mrs. Jonas Waldron is in Detroit this week visiting her son, Leon and other friends.

Commencing October 29th the delivery wagons will leave at 7:30 and 10 a. m. and at 2 and 4 p. m. adv 10-16-4t

Bernice Furgeson of Toledo was a weekend guests of Mr. and Mrs. Guy E. Belding.

Mrs. Helen Ambrose of Cleveland of Ohio, has been the guest of Mrs. Isaiah Mattis this week.

Harry Chiverall, and Ralph Brooks of the Marine Corps were Sunday visitors with relatives in town.

Earl Rector returned to Detroit Wednesday after several days visit here. He was called back by business.

*FOR RENT—West half of house on corner of Chicago and VanBuren St. Inquire of F. S. Turner.

Regular meeting of the Modern Woodman to-night. Lunch will be served and a good addendance desired.

Fred Hendershott and Verner McAdams were home from the U. of M. for an over Sunday visit with relatives.

Otto Baaske and Albert Bralmer of Wellsville, Susie Olds and Ella Dinse motored to Adrian Sunday evening.

Mrs. George Chapman of Detroit has been the guest of her parents, Mr. and Mrs. H. W. Stevens, this week.

Will pay cash for old sets of artificial teeth. No matter if broken.
Benj. F. Steinhoff, Dentist.
Office over Pulver's. 9-28-tf

Mrs. Grace McDermott of Adrian was theguest of her mother, Mrs. Wm. Jordon and sister, Mrs. Cummins, Thursday.

Mrs. John Schreder who has been visiting relatives in Iowa and Illinois for the past few weeks, returned home Saturday night.

Mr. and Mrs. Ernest VanVleet and Mr. and Mrs. Floyd Freeman motored to Ypsilanti tnd Denton Sunday and spent the day with friends.

Rev. Hastings of Ann Arbor arch deacon of this diocese will conduct services at St. Peters church, Sunday morning at 11 o'clock. Holy Communion.

We are in the market for Onions, Cabbages, Carrots, Beans etc, Call us for prices.
TECUMSEH BUTTER CO.

Elmer Linn of Ridgeway became a citizen of Tecumseh, Thursday, when he and his family moved into the Fisher house corner Chicago and Maiden Lane.

Mrs. A. J. Bigelow was a passenger for Detroit this morning to attend the executive meeting of the Woman's Foreign society of the Methodist church.

Mrs. Rose Hamilton and baby of Nashville, Mich., was in town Thursday enroute to Macon to spend a few days with her cousin, Mrs. Frank Sage and family.

Mr. and Mrs. Thomas McCann and son Wylie attended the funeral of Mrs. A. T. Bates in Williamston this week. Mrs. Bates was the mother of Mrs. James McCann.

For rent—Corner offices, 2nd floor, Bidwell Block. Lavatory, toilet same floor. Re-decorate for respnsible tenant. Also large hall by day or month. Apply Mr. Hodges, Lilley State Bank.

Those that attended the birthday party in Wellsville on Otto Baaske, Tuesday evening were Lenard Kempf Elsa Daisher, Susie Olds, Iva and Goldie McGathey, Otto Teske, Arthur and Ella Dinse.

George Hollister and wife expect to leave Tecumseh next Tuesday for Portland Oregon, where they will join their daughter and family, Mr. and Mrs. Fred Frost and make their future home. It is with regret that we hear of their departure, but feel assured that they will be happy with their children.

Halloween DANCE

WED., OCT. 31

Witherell Hall

COLLER'S ORCHESTRA

BILL 75c.

First Dance of Season.

COME

COAL COMMISSIONER APPOINTED FOR TECUMSEH

Council Names President C. A. Waldron to Fill the Position

At a special meeting of the council held Wednesday evening for the purpose of taking some action on the coal situation here, President C. A. Waldron was appointed Coal Commissioner for the village. The coal dealers were present and a general discussion of the situation regarding the local coal shortage was gone into at length. It was brought out that there was only a small amount in town for distribution and no likelihood of getting any in for some time.

The amount on hand will be guarded carefully and only delivered in small lots to those who are n urgent need of fuel.

Careful estimates based upon the coal canvass recently made, showed that the people of the village would need over 2000 tons to carry them through the worst of the winter.

Ways and means were discussed to provide some way of getting coal to Tecumseh and it was finally decided to send President Waldron to Lansing Thursday to put the matter squarely before State Coal Dictator W. K. Prudden with the most urgent request that he would be able to make plans for immediate relief.

Coal Commissioner Waldron will receive all shipments of coal shipped to Tecumseh and will make a distribution to the local dealers for redistribution to the people.

CHURCH PARTY AND RECEPTION TO THE PASTOR DR. BALMER AND PUBLIC SCHOOL TEACHERS

M. E. Church Parlors, Monday Evening, October 29th, at 8 O'clock.

A reception will be tendered to the Pastor, Rev. Dr. Balmer and the Public school teachers in the parlors of the M. E. Church, Monday evening, October 29 at 8 o'clock, by Mrs. Wilfred Waldron's class of boys.

The following program has been prepared and will be given:

Orchestra.
Opening address—Andrew Taylor.
Vocal solo—Lillian Kennedy.
Five minutes talk—Dr. L. G. North
Saxophone Solo—Glen Tansley.
Recitation—Margaret Turner.
Vocal Solo—Edna Taylor.
Short Talk—F. B. Wood.
Vocal Solo—Ella Routson.
Talk—Dr. Balmer.
Vocal Duet—Cecil Clark, Helen McIntyre.
Short Talk—Perry Hayden.
Closing address—Mr. Hurry.
Vocal Solo—Ernest Church.

The following are the young men, who are giving this reception with their teacher, Mrs. Wilfred Waldron, Luster Best, Homer Hanham, Hugh McLain, Ernest Church, Harris Dole, Wm. Routson.

ENTERTAINED AT DINNER

Mrs. George Adamson very pleasantly entertained the clerks from Rosacrans store, Tuesday evening with a 6 o'cock dinned. Covers were laid for eight and a fine three course dinner was served. The evening was pleasantly spent with music and social visiting.

Those present were mesdames Rose Burrows, Margaret Carr, Clara Zeihr Misses Edyth Gray, Vevia Hardcastle and Anna Schreder.

DODGE BROTHERS MOTOR CAR

The name plate determines the quality of the car, be it a Convertible Sedan, Touring Car, Convertible Coupe, Roadster, or Stripped Chassis for commercial use.

You may be sure that any car bearing Dodge Brothers name conforms to the standard they have set for themselves.

OVID J. MARSH

TECUMSEH, MICH.

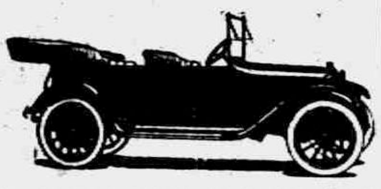

A Bacon Breakfast

Braces a person up for the work of the day. Nothing else is so satisfying, nothing else supplies an equal amount of energy to "do things."
Providing—
The Bacon is mild, sweet and nicely streaked with fat and lean.
Now, you might think it was an easy matter to find such Bacon—
BUT IT ISN'T.
Most Bacons are too salty, or too fat or too lean, or too something or other.
If you prefer something just right we can give it to you.
Our Bacon can be served to children as well as grownups.
It can be enjoyed by the office worker as well as the outdoor laborer.
Try an order.

C. M. Gilbert.

A good place to get good things to eat.

NOTICE

I wish to announce to my customers and the general public that, after forty-four years of blacksmithing and horseshoeing in Tecumseh, I have decided to discontinue on the first of November all horseshoeing I will, however, continue to do all kinds of blacksmithing and repair work in the same satisfactory manner that I have in the past.
Thomas Elliott, Sr.
adv 10 23 2t

ONE GERMAN THAT WE MAY ALL LOVE

This is the subject of the lecture to be given at the Presbyterian church Sunday night, being a review of the life and work of Martin Luther, the central figure in the Protestant Reformation which began 400 years ago on Oct. 31. You would be surprised to learn how absolutely changed in thought and spirit the German mind has become.

The Ladies of the Merry Go Round are requested to meet at the home of Mrs. B. J. Pulver Saturday afternoon at 3 o'clock. Important business to be discussed.

Mrs. P. C. Snell and Mrs. Marietta Wyrill were passengers for Detroit, Wednesday for the meeting of the National Missionary society that is in session there.

The Temple Quartette went to Onsted, Wednesday night to visit the Onsted Lodge, which conferred the third degree. Channing Beebe took them in his auto.

Mrs. W. J. Waldron and Mrs. Lyman Howe visited friends in Hudson and Mr. and Mrs. George Bangs of Adrian for a few days last week, returning home Monday.

Mr. and Mrs. S. E. Lubin, Miss Melissa Burns and Seymour Babcock and friend Wm. Ryan of Detroit and Herman Babcock from Camp Custer Battle Creek were spending Sunday at the home of Mrs. Henry Babcock.

J. F. Heldenreich of Albany, N. Y. was a weekend guest of his nephew Percy Heldenreich and wife and Mr. and Mrs. Grant Schreder. Sunday they all motored to Jackson and spent the day with Leland Heldenreich and family.

Storage Batteries

WINTER CARE

Storage Batteries run down faster in winter than in summer. They should be charged twice in each month and new, pure distilled water added each time.

Our experience during the past few winters, we believe, enables us to give you just a **little Better Service** than the average for your battery.

Our service includes getting your battery, charging twice each month, storage in a warm place, adding the distilled water—and delivery in the spring, fully charged, ready for use.

Special rates by the month or winter season.

JOHNSON'S FREEZE-PROOF

Radiator Protection—Anti Freezing Solution. Positively will not evaporate or boil out. Lasts all winter. Why run chances of ruining your radiator or bothering with drawing the water every time you take a drive.

We also handle THERMITE. You'll find either Thermite or Freeze-Proof the right preventative for a frozen radiator this coming winter, far ahead of alcohol which is constantly evaporating.

Be friendly—drop in.

Garlinghouse Garage

Tecumseh, Mich.

ANNOUNCEMENT

Thos. Aiken and W. W. Marsh have opened quarters in the old stand at No. 3 North Mill street.

Will pay the highest prices for hides, pelts, furs and veal calves also for butter eggs, chickens, turkeys, geese and ducks.

Call and see us before you sell and get our prices.

Fine switches made from cut hair and combings at the millinery store of Miss J. A. Hough. adv

Mrs Frank Snedicor returned from Toledo, Thursday, where she had been to visit her mother, Mrs. Drewyour who is in the hospital for treatment.

New Chestnuts - -	25c pound
Finest Brazil Nuts -	20c pound
Fresh Roasted Peanuts -	16c pound
New Crop hand-picked Beans	18c pound
Cold Blast Lanterns - - -	75c

ANDERSON GROCERY CO.

Phone 91 — Successors, Anderson Bros. Macon Phone

Round Oak

HEATERS
RANGES
FURNACES

The Best Produced, sold by

Satterthwaite Bros.

Why Pay More?

Eat Beef while it is cheeper, Cut from good native steers.

Round Steak - -	25c
Sirloin Steak - -	25c
Porterhouse Steak -	28c
Beef Roasts -	18c to 20c
Good Boiling Beef	15c to 17c

Fresh Lake Erie Whitefish and Fresh Oysters for Saturday. Choice meets of all kinds at lowest market prices.

Clark's Market,

PHONE 158.

Seymour Knapp of Ann Arbor has been visiting his old friends in Tecumseh this week.

Born to Mr. and Mrs. Harold Halsey, of Grand Ledge, Monday, a son. Mrs. Halsey was formerly Miss Mildred Shurtz.

Mr. and Mrs. A. W. Mills spent several days this week in Battle Creek visiting their son, Raymond who is at Camp Custer.

Mr. and Mrs. F. S. Anderson, Leon Fagon and Lucy Harrison motored to Adrian Tuesday on business.

Born to Mr. and Mrs. Elmer Green, Friday, October 19, a son, Arthur Elwyn, at the home of Mrs Green's mother, Mrs. Emilie Hall.

RELIA LE SINCE 1866

You'll Find This Tecumseh's

BEST COAT AND SUIT STORE

As Usual, New Offerings for Saturday.

A great many women have told us that nowhere else have they seen a better collection of Coats and Suits at such moderate prices, "and the styles, too, are so clever." No matter what style you prefer, you are sure to find it here—IF IT'S NEW.

Among the different materials you'll find

VELOURS
POM POMS
SILVESTONES
ZIBELINES
KERSEYS
BROADCLOTHS
CHEVIOTS
THIBETS
BURELLAS
PLUSHES

Plain models—fur-trimmed models—fabric-trimmed models. Styles and sizes particularly suited to both Misses and Women. And no matter what the price you pay, there will be a saving worth while.

$5.95
7.98
10.00
12.50
15.00
19.50
21.50
25.00
29.50
35.00
47.50

Saturday's Suit Sale, at $21.50, is a Real Saving.

The Webster Anderson Co.

TECUMSEH, MICHIGAN

Dr. N. D. Trask,

Osteopathic Physician.

Special attention given to nervous diseases, rheumatism, stomach and bowel troubles.

Bronchitis, Asthma and Catarrhal Deafness.

Office hours, 9 to 12, 1 to 5, and by appointment.

Office over McCann & Bowen's.

A. C. AYLESWORTH,

Licensed Auctioneer, Real Estate, Stock and General Salesman.

Will attend all sales in city or country. Reasonable rates.

Headquarters and all dates made Herald office

Dental Parlors

W. D. REED, D. D. S.

Chicago St. Tecumseh.

Crown and Bridge work. Aluminum Silver and Rubber plates and all of the specialties known to modern dentistry. Gas or vitalized air administered.

Office over Avery & Coles store

DR. E. D. BROWN,

Dentist.

Modern Dentistry at reasonable rates. Painless extraction by use of local or general anesthetic.

Office hours 7:45 a. m. to 5 p. m. Saturday evenings 7 to 9. Other evenings by appointment.

Office in DeWolf Block.

Office phone 142, house phone 182—2r

C. M. Cooley,

Licensed Auctioneer.

R. F. D. No. 4 Manchester. 15 years successful experience in Jackson, Washtenaw and Lenawee Counties, also practical farmer.

Bell Telephone Clinton exchange.

Rates Reasonable and Satisfaction Guaranteed

We Show Men & Women

How to make $30 to $100 weekly, year around. Amazing opportunities for large incomes. Why waste time working for others? Use your spare time at home and gain financial independence. No canvassing. Be your own master. Write today. Universal Success Co., Dept. A — No. 76 Fifth Ave. New York City.

ANGUS BULLS from Grand championship stock for sale or rent.

George B. Smith,
Addison, Mich.

Whittemore's Shoe Polishes

FINEST QUALITY LARGEST VARIETY

GILT EDGE
WHITTEMORE'S GILT EDGE DRESSING
BLACK SHOES
SOFTENS PRESERVES LEATHER RESTORES COLOR LUSTRE
QUICK WHITE
MAKES DIRTY CANVAS SHOES CLEAN & WHITE
QUICKLY & EASILY APPLIED
ALSO CLEANS
WHITE CANVAS

"GILT EDGE," the only ladies' shoe dressing that positively contains oil. Blacks, Polishes and Preserves ladies' and children's shoes, shines without rubbing, 25c. "FRENCH GLOSS," 10c.

"DANDY" combination for cleaning and polishing all kinds of russet or tan shoes, 25c. "STAR" size, 10c.

"QUICK WHITE" (in liquid form with sponge) quickly cleans and whitens dirty canvas shoes, 10c. & 25c.

"ALBO" cleans and whitens BUCK, NUBUCK, SUEDE, and CANVAS SHOES. In round white cakes packed in zinc boxes, with sponge, 10c. In handsome, large aluminum boxes, with sponge, 25c.

If your dealer does not keep the kind you want, send us the price in stamps for a full size package, charges paid.

WHITTEMORE BROS. & CO.,
20-26 Albany Street, Cambridge, Mass.
The Oldest and Largest Manufacturers of Shoe Polishes in the World

The Whole Neighborhood Knows.

Mrs. Anna Pelxer, 2526 Jefferson St., So. Omaha, Neb., writes, "Foley's Honey and Tar cured my daughter of a bad cold. My neighbor, Mrs. Benson, cured herself and family with Foley's Honey and Tar, and in fact most everyone in our neighborhood speaks highly of it as a good remedy for coughs and colds." Sold everywhere in Tecumseh. adv

FOLEY KIDNEY PILLS
FOR BACKACHE KIDNEYS AND BLADDER
Sold Everywhere

For the Family Medicine Chest

Green Bay, Wis., Mrs. Wm. F. Bubolz says: "I always use Foley's Honey and Tar for our children as it quickly breaks up their colds with no bad after effects, and they like to take it."

In the season of coughs, colds and croup every family medicine chest should be supplied with a good cough medicine that can be relied upon when needed.

Such a family cough syrup is Foley's Honey and Tar Compound. This standard medicine has been on the market for years and in many sections was found in every home in days when doctors were not so plenty and when money was scarcer. Foley's Honey and Tar Compound is an excellent medicine for coughs, colds, raw or inflamed throat, hoarseness, tightness and soreness of the chest, croup and whooping cough. It is absolutely safe remedy, containing only healing ingredients, and free from any harmful drugs.

"URIC ACID NEVER CAUSED RHEUMATISM"

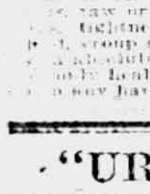

I WANT to prove it to your satisfaction. If you have Rheumatism or Neuritis, acute or chronic—no matter what your condition—write to day for my FREE BOOK on "RHEUMATISM—Its Cause and Cure." Thousands call it "The most wonderful book ever written." Don't send a stamp—it's ABSOLUTELY FREE. JESSE A. CASE Dept. 844 Brockton, Mass.

Prompt Action Averts Trouble

A constipated conditions not only poisons the blood stream, but quickly affects the liver and other organs, causing biliousness, sick headache, sour stomach, bloating, etc. Foley Cathartic Tablets are mild in action, yet cleanse thoroughly, with no nausea nor costive after effects. Keep bowels regular, stomach sweet, liver active. Sold everywhere in Tecumseh. adv

CHICHESTER S PILLS

DIAMOND BRAND

Beware of Counterfeits.
Refuse all Substitutes.

LADIES! Ask your Druggist for CHI-CHES-TER'S DIAMOND BRAND PILLS in RED and GOLD metallic boxes, sealed with Blue Ribbon. TAKE NO OTHER. Buy of your Druggist and ask for CHI-CHES-TER'S DIAMOND BRAND PILLS, for twenty-five years regarded as Best, Safest, Always Reliable.

SOLD BY ALL DRUGGISTS EVERYWHERE

TIME TRIED WORTH TESTED

STATE OF MICHIGAN, County of Lenawee, ss.

Probate Court the County of Lenawee.

At a session of the Probate Court for the County of Lenawee, holden at the Probate office, in the City of Adrian, on the 8th day of October in the year one thousand nine hundred seventeen.

Present HON. HARRY L. LARWILL, Judge of Probate.

In the matter of the estate of MARY J. BOWEN, deceased.

On reading and filing the petition, duly verified, of Thomas Wright, legatee named therein, praying that an instrument in writing purporting to be the last will and testament of said deceased may be duly proved and admitted to probate, and that administration of said estate may be granted to Frederick B. Wood, the executor named in said instrument, or to some other suitable person.

It is Ordered, That Tuesday the 6th day of November, next at nine o'clock in the forenoon, be assigned for the hearing of said petition.

And it is further Ordered, That a copy of this order be published in the TECUMSEH HERALD, a newspaper printed and circulating in said County of Lenawee for three successive weeks previous to said day of hearing.

(A true copy) Harry L. Larwill, Judge of Probate.
E. I. Larwill, Probate Register.

STATE OF MICHIGAN, County of Lenawee.

Probate Court for said County.

At a session of the Probate Court for the County of Lenawee holden at the Probate Office in the City of Adrian on the 11th day of October, in the year one thousand nine hundred and seventeen.

Present, HARRY L. LARWILL, Judge of Probate

In the matter of the estate of LOUIS B. SCHNEIDER, Deceased.

On reading and filing the petition, of Margaret Schneider, administratrix upon the estate of said deceased, alleging that the funeral expenses and debts of said deceased and the expenses of administration thus far incurred have been fully paid, and praying, that her final administration account may be allowed and for such other order and decree as to this Court shall seem proper.

It is ordered that Monday, the 5th day of November next at nine o'clock in the forenoon be assigned for the hearing of said petition.

And it is further Ordered, That a copy of this order be published in the Tecumseh Herald, a newspaper printed and circulating in said County of Lenawee, for three successive weeks previous to said day of hearing.

(A true copy) Harry L. Larwill, Judge of Probate
E. I. Larwill. Probate Register.

STATE OF MICHIGAN County of Lenawee, ss.

Probate Court for said County.

At a session of the Probate Court for the County of Lenawee holden at the Probate Office in the City of Adrian on the 18th day of October, in the year one thousand nine hundred and seventeen.

Present, HON. HARRY L. LARWILL, Judge of Probate.

In the matter of the estate of ALMIRA SISSON, deceased

On reading and filing the petition, of Otis L. Sisson, administrator upon the estate of said deceased, alleging that the funeral expenses and debts of said deceased, and the expenses of administration thus far incurred have been fully paid, and praying that his final administration account may be allowed and for such other order and decree as to this Court shall seem proper.

It is Ordered, That Monday, the 19th day of November, next, at nine o'clock in the forenoon, be assigned for the hearing of said petition.

And it is further Ordered, That a copy of this order be published in the TECUMSEH HERALD, a newspaper printed and circulating in said County of Lenawee, for three successive weeks, previous to said day of hearing.

(A true copy) HARRY L. LARWILL, Judge of Probate
E. I. LARWILL, Probate Register.

STATE OF MICHIGAN, County of Lenawee, ss.

The Probate Court for the County of Lenawee.

At a session of the Probate Court for the County of Lenawee, holden at the Probate Office in the City of Adrian, on the 22nd day of October, in the year one thousand, nine hundred and seventeen.

Present, HARRY L. LARWILL, Judge of Probate.

In the matter of the estate of DANIEL P. ANTHONY, deceased.

On reading and filing the petition duly verified, of Charles B. Anthony, son of said deceased, praying that an instrument in writing purporting to be the last will and testament of said deceased may be duly proved and admitted to probate, and that administration of said estate may be granted to petitioner, the executor named in said instrument or some other suitable person.

It is Ordered, That Monday, the 19th day of November next at nine o'clock in the forenoon, be assigned for the hearing of said petition.

And it is further ordered, That a copy of this order be published in the Tecumseh Herald, a newspaper printed and circulating in said County of Lenawee, for the three successive weeks, previous to said day of hearing.

(A true copy) Harry L. Larwill, Judge of Probate.
E. I. Larwill. Register of Probate.

JUDGE FOR YOURSELF

Which is Better—Try an Experiment or Profit by a Tecumseh Citizen's Experience.

Something new is an experiment.

Must be proved to be as represented.

The statement of a manufacturer is not convincing proof of merit.

But the endorsement of friends is.

Now supposing you had a bad back,

A lame, weak, or aching one,

Would you experiment on it?

You will read of many so-called cures.

Endorsed by strangers from faraway places.

It's different when the endorsement comes from home.

Easy to prove local testimony.

Read this Tecumseh case.

H. W. Stevens, real estate dealers, Kilbuck St., says: "I have used Doan's Kidney Pills, getting them at Pulver's Drug Store and have had good results. I do not hesitate to endorse them as a medicine of merit. They proved very effective in relieving me of backache and other signs of kidney trouble."

Price 60c, at all dealers. Don't simply ask for a kidney remedy—get Doan's Kidney Pills—the same that Mr. Stevens had. Foster-Milburn Co., Mfgrs., Buffalo, N. Y. adv

After drifting on Green Bay, at Menominee in a gasoline boat with the engine broken, one whole night, Carl Classon, of Little Sturgeon, was picked up in an exhausted condition.

The torpedo that sent the transport Antilles to the bottom of the ocean, brought the war home to Grand Rapids. Leo W. Nelson, a Grand Rapids boy, was among the victims. He lived in that city for a few months until about two years ago

CORRESPONDENCE

RIDGEWAY

Willard and Claude Allison of Saline were guests at Elmer Linns Wednesday.

Mrs. J. A. Underwood is on the sick list this week.

Mrs. Guy Pocklington and son, Ronald, Mr. and Mrs. Chas. Lowe and Alice spent Sunday at Camp Custer.

Mrs. J. E. Baker has been quite ill the past week.

Pearl Pocklington and Jesse Shough were home Sunday from Jackson.

Mrs. Ellen Prindle has returned from her Detroit visit.

Mr. and Mrs. Pearl Ash have a new daughter in their home.

Emma Lowe spent Saturday and Sunday in Ypsilanti.

The Epworth League will give a pumpkin pie social at Fern DePuy's next Friday night. Everyone come.

On Monday evening a large company of neighbors and friends gave a farewell reception to Mrs. E. A. Linn, Mr. and Mrs. Elmer Linn and family. They were presented with a handsome library table. They moved Thursday to Tecumseh.

Wm. Barrett is a guest of Jackson relatives.

Mrs. Edna Flower of Jackson is in town for a few days.

Prof. Shumar, Misses Ethel Russell, Bertha Florance, Dorothy Martin, Lelah McCarbery and Myrtle Gradys were Adrian visitors Sunday.

Mrs. Martha Howe and Nellie spent Wednesday in town.

Mrs. Olive Smith of Adrian was a Sunday guest at C. C. Smith's.

Mrs. E. E. Heideman returned Monday from Cincinnati.

Jay Schofield was a Thursday guest of Mr. and Mrs. J. D. VanVleet.

Remember the church fair Friday evening, Nov. 2d.

Mrs. C. C. Smith spent Wednesday with Britton friends.

MACON

Samuel Sarvey and Dwight Hause went to Kalamazoo Tuesday night for the body of Mrs. Sarvey who died in the sanitorium in that city. Mrs. Sarvey had been in failing health for some time and her death was not unexpected. The funeral was held in the M E. chruhc Thursday afternoon with interment in the Macon cemetery.

On Wednesday, Oct. 31st, the L. A. S. of the Presbyterian church will hold their monthly meeting at the home of Mrs. Clarence Hall. All invited

Mr. and Mrs. Frank Day and Mr. and Mrs. Ellsworth Collins spent Sunday in Detroit with friends.

Messrs. Will Richmond, Mills Hatch, Lavern Mansfield, Wilmot Collins, John Ladd and Lewis Coller were in Chicago Monday buying feed cattle.

Owing to the unfavorabe night, the Red Cross entertainment given by the older pupils of the school was not as well attended as had been hoped for. Much credit is due Miss Scully for training her scholars and each one did well in his part Proceeds, $18.00.

Mrs. Ivan Spitler is absent from school on account of illness. Miss Pocklington is teachng in her place.

Miss Nina Rhoades and friend Miss Erma Duel of Milan spent last Sunday with the former's parents Mr. and Mrs. Byron Rhoades.

Born Friday, Oct. 19, 1917, to Mr. and Mrs. Donald McClue, an 8 lb. son, Eldwin Willis.

Mrs. Walter Morden was hostess Wednesday afternoon for Mesdames Claude Bailey, Carl Auten, Clarence Hall, Ellsworth Collins, Clare Rhoades,, Earl Lindsley and Miss May Chambers.

Mr/ and Mrs. Milt Williams had as Sunday guests Rulin Milliman and family and his brothers, Leon and Roy and sister Ethel, all of Oakshade, Ohio.

TIPTON

The Red Cross met at their rooms last Friday evening and elected the following officers for the ensuing year:

Chairman—Dr. O. N. Rice.

Vice Chairman—Mrs. Florence Whelan.

Secretary—Mrs. Agnes Edwards.

Treasurer—Frank Baldwin.

Work Committee—Mrs. Grant Ogden.

Assistant—Mrs. O. N. Rice.

The Red Cross packed the following articles to send to Adrian Friday. 1 doz. sheets, 1½ doz. abdominal bandages, 8 sweaters, 13 mufflers, 9 pr. wristlets, 1 doz. surgical shirts, 2 doz wash cloths, 1 doz. pajamas suits, ½ doz hot water bottle covers.

The Helping Hand society hold a Halloween social at the home of Mr. and Mrs. Leonard Langthorn, Wednesday evening, October 31st. Everyone cordially invited. The different classes of the Sunday school will bring their donations for the War Emergency Fund for Camp Custer on this evening and anyone who desires can bring glasses of jelly or jam, toilet soap, towel and tan shoe polish and it will be greatly appreciated.

Mrs. Fred Holmes of Tecumseh spent part of last week with relatives in this vicinity.

Miss Muza Rice was home from Hillsdale Sunday and Monday.

Mr. and Mrs. Elmer Luce and daughter Vevia of Napoleon were guests of Mr. and Mrs. C. W. Luce, Saturday and Sunday.

Dr. O. N. Rice, wife and family spent Sunday with Mr. and Mrs. Floyd Bell in Morenci.

Church will begin one half hour earlier next Sunday morning at the M. E. church and continue through the winter months. Preaching 10:30 S. S. at 11:30.

The B Square class of the M. E. Sunday school met at the home of Hazel Preston for their monthly meeting Tuesday evening.

Mr. and Mrs. Clifford Hardy very pleasantly entertained a party of twenty-eight friends and relatives at their home in Tipton, Saturday evening in honor of the twenty-fifth wedding anniversary of Mrs. Hardy's parents, Mr. and Mrs. Seth Simons.

The house was decorated with bitter sweet and autumn leaves and large vases of chrysanthemums. A six o'clock dinner of three courses was served the last feature of which being the "brides" cake made in a pyramid style and alight with tiny candles. The evening was mostly spent in visiting and music

Bernard Sinclair, 11 years old, son of Neil Sinclair, of Bad Axe, was killed and several others seriously injured when an automobile upset between Ubly and Bad Axe. Fred Varty, driver, attempted to pass a wagon at high speed. Sinclair was crushed under the car.

Shirley W. Blakeslee, formerly of Kalamazoo, was arrested by the federal police at Battle Creek, for impersonating a United States artillery officer. By means of his uniform, Blakeslee, who was formerly employed in the auditing department at the cantonment, is said to have passed off thousands of dollars in worthless checks.

J. B. Raby, of Charlevoix, who was with a Canadian regiment, was killed in France.

Battle Creek boasts a highwaywoman. A shop girl, Miss Ethel Duncan, was the first victim.

Commissioner Green of Port Huron, plans to ask the city commission to pass an ordinance for a permanent municipal coal yard.

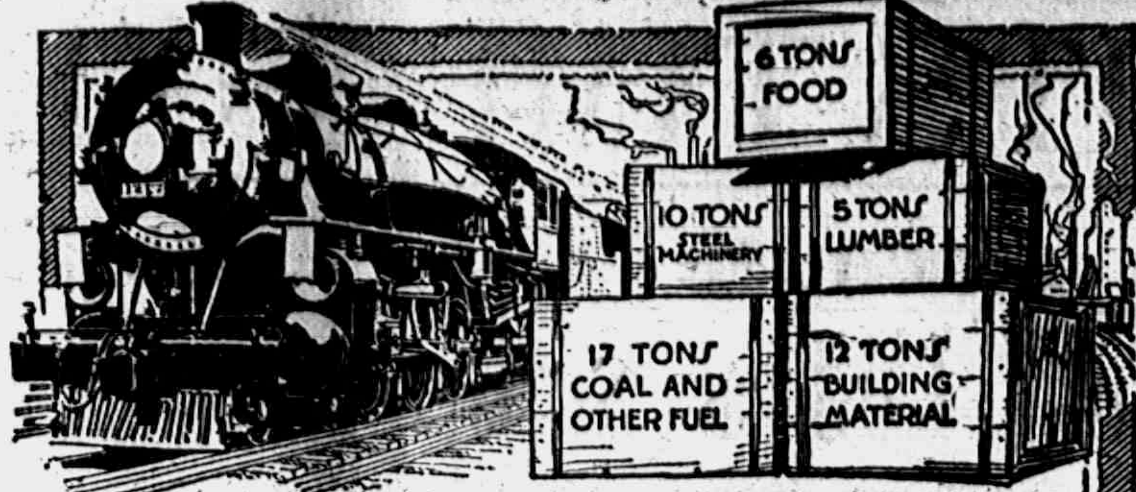

Why the Railroad Problem Is YOUR Problem!

The railroads of the United States transport a billion tons of freight annually — 50 tons to a family. This freight represents the business activities of the nation.

It is therefore of the utmost importance to every family in the land that railroad facilities be ample to meet the burden of increasing commercial and military necessities.

Your prosperity is at stake.

The New York Central Lines

"America's Greatest Railway System"

in common with other railroads, must buy new cars and locomotives, build new tracks and terminals and in other ways expand their facilities in order to do their part in meeting the growing service demands.

You, the people, and the custodians of your savings — the banks, insurance companies, trust companies, etc.—will invest, and make possible the necessary expansions, only as rates and regulations permit the railroads to pay a return that will compare favorably with other investments available to you.

THE RAILROAD PROBLEM IS YOUR PROBLEM

NEW YORK CENTRAL LINES
"For the Public Service"

MAXWELL

Most Miles per Gallon Most Miles on Tires

We used to say:

"The Maxwell's real greatness is on the inside—the mechanical parts you can't see."

But the wonderful new 1918 Maxwell has just been delivered to us.

Now we've changed our tune.

Today we say:

"The Maxwell is great inside and out—great in EVERY POSSIBLE way."

Always the most efficient—most economical light car built, the Maxwell now has:—

A 6-inch longer wheel base, making it larger and roomier

Heavier and more rigid frames—6 inches, instead of 3 inches deep—and yet is 50 pounds lighter.

Compensating underslung rear springs—the last word in spring suspension at any price.

A sloped windshield—style of body equal to the highest priced cars.

Friends, the 1918 Maxwell is the best looking, best built car for the money we ever saw!

Touring Car $745

Roadster $745; Coupe $1095; Berline $1095; Sedan $1095 All prices f. o. b. Detroit

D. GRATZ & SON.
Tecumseh, Mich.

COMING BACK

UNITED DOCTORS SPECIALIST
WILL AGAIN BE AT
Tecumseh, Mich.
BARRETT HOTEL
Tuesday, October 30, 1917
ONE DAY ONLY
Hours 9 A. M. to 6 P. M.

Remarkable Success of Talented Physician in the Treatment of Chronic Diseases

Offer Services Free of Charge

The United Doctors Specialist, licensed by the State of Michigan for the treatment of all diseases, including deformities, nervous and chronic diseases of men, women and children, offer to all who call on this trip, consultation, examination, advice free, making no charge whatever- except the actual cost of treament. All that is asked in return for hese valuable services is that every person treated will state the result obtained to the sick and afflicted in every city and locality that at last treatments have been discovered that are reasonably sure and certain in their effect.

The United Doctors are experts in the treatment of chronic diseases and so great and wonderful have been their results that in many cases it is hard to find the dividing line between skill and miracle.

Diseases of the stomach, intestines, liver, blood, skin, nerves, heart, spleen, rheumatism, sciatica, tapeworm, leg ulcers, weak lungs and those afflicted with long-standing, deep seated, chronic diseases, that have baffled the skill of the family physician, should not fail to call. Deafness often has been cured in sixty days.

According to their system no more operation for appendicitis, gall stones, tumors, goiter, piles, etc., as all cases accepted will be treated without operation or hypodermic injection, as they were among the first in America to earn the name of "Bloodless Surgeons," by doing away with the knife with blood and with all pain in the successful treatment of of these dangerous diseases.

No matter what your ailment may be, no matter what others may have told you, no matter what experience you may have had with other physicians, it will be to your advantage to see them at once. Have it forever settled in your mind. If your case is incurable they will give you such advice as may relieve and stay the disease. Do not put off this duty you owe yourself or friends or relatives who are suffering because of sickness, as a visit at this time may help you.

Worn-out and run-down men and women, no matter what your ailment may be, call, it costs you nohing.

Remember, this free offer is for this visit only.

Married ladies come with their husbands and minors with their parents. Laboratories, Milwaukee, Wisconsin.

Thousands of Mothers Worry

When the children cry in their sleep, are peevish and constipated and take cold easily. Mother Gray's Sweet Powders for Children has for 30 years been a trusted remedy in many thousand homes. They frequently break up colds in 24 hours, move and regulae the bowels and destroy worms. adv

PATENTS

TRADE-MARKS and copyrights obtained or no fee. Send model, sketches or photos and brief description, for FREE SEARCH and report on patentability. 30 years experience. Send 4 cents stamp for NEW BOOKLET, full of patent information. It will help you to fortune. READ PAGES 11 and 12 before applying for a patent. Write to-day.

D. SWIFT & CO.
PATENT LAWYERS,
303 Seventh St., Washington, D. C.

FRIENDSHIP BRACELET LINK ONLY 12¢

STERLING SILVER ROLLED GOLD

Start a Friendship Link Bracelet, latest New York fashion. We start yours by giving you one link absolutely FREE engraved with 3 initials. Your friends give or exchange others. What more beautiful token or sentiment could be expressed. [illegible] Friendship Jewelry Co., Dept. 34, 31 Chambers St., N.Y.

TECUMSEH MARKETS

Corrected Oct 23, 1917

Wheat	2 00	2 06
Flour per bbl	10 80	11 40
Rye		1 70
Corn (ear)........cwt		2 25
Oats ....new		56
Beans		7 00-8 00
Potatoes	75	1 25
Butter		40
Eggs		40
Lard		25
Guinea		15
Fowls (live)	14	18
Springers	16	18
Roosters		10
Ducks 4 lb up	15	17
Geese		13
Turkeys		30
Hay		11 00

FOLEY KIDNEY PILLS
FOR BACKACHE KIDNEYS AND BLADDER
Sold Everywhere

There is more Catarrh in this section of the country than all other diseases put together, and for years it was supposed to be incurable. Doctors prescribed local remedies, and by constantly failing to cure with local treatment, pronounced it incurable Catarrh is a local disease, greatly influenced by constitutional conditions and therefore requires constitutional treatment. Hall's Catarrh Medicine, manufactured by F. J. Cheney & Co., Toledo, O. is a constitutional remedy, is taken internally and acts thru the Blood on the Mucous Surfaces by the System. One Hundred Dollars reward offered for any case that Hall's Catarrh Medicine fails to cure. Send for circulars and testimonals.

F. J. CHENEY & CO., Toledo, O.
Sold by druggists, 75c.
Hall's Family Pills for constipation.

FOLEY KIDNEY PILLS
FOR BACKACHE KIDNEYS AND BLADDER
Sold Everywhere

COMMISSIONERS' NOTICE

STATE OF MICHIGAN, County of Lenawee, ss.

In the matter of the estate of HIRAM H. WESTCOTT, deceased.

The undersigned having been appointed by the Probate Court of said County, Commissioners to receive, examine and adjust all claims and demands of all persons against the estate of said deceased, do hereby give notice that we will meet for that purpose at the office of G. Arthur Rathbun in the village of Tecumseh, Lenawee County, Michigan, on the 31st day of October, 1917, and on the 17th day of January 1918 at ten o'clock in the forenoon of each of said days.

And that four months from the 17th day of September 1917, are allowed by said Probate Court for the creditors of said estate to present their claims to us for examination and allowance.

Dated September 6th, 1917.

G. Arthur Rathbun,
Herbert B. Temple,
Commissions.

COMMISSIONERS' NOTICE

STATE OF MICHIGAN, County of Lenawee, ss.

In the matter of the estate of HENRY F. COATES, deceased.

The undersigned having been appointed by the Probate Court of said County, Commissioners to receive, examine and adjust all claims and demands of all persons against the estate of said deceased, do hereby give notice that we will meet for that purpose at the Peoples' Bank in the Village of Britton Lenawee County, Michigan, on 3rd day of November and on 2nd day of February '918, at ten o'clock in the forenoon of each of said days.

And that four months from the 2nd day of October 1917, are allowed by said Probate Court for the creditors of said estate to present their claims to us for examination and allowance.

Dated October 2nd, 1917.

William B. Swick,
Ebenezer G. Price,
Commissioners.

STATE OF MICHIGAN, County of Lenawee, ss.

Probate Court for said County.

At a session of the Probate Court, for the County of Lenawee, holden at the Probate Office, in the City of Adrian, on the 29th day of September, in the year one thousand nine hundred and seventeen.

Present, HON. HARRY L. LARWILL, Judge of Probate.

In the matter of the Estate of Alphonzo Dewey, deceased.

On reading and filing the petition duly verified of Mary A. Dewey, executrix upon the estate of said deceased, alleging that the funeral expenses and debts of said deceased, the expenses of administration thus far incurred have been fully paid, and praying that her final administration account may be allowed and for such other order and decree as to this Court shall seem proper.

It is ordered, That Monday, the 29th day of October next, at nine o'clock in the forenoon, be assigned for the hearing of said petition.

And it is further ordered, That a copy of this order be published in the Tecumseh Herald, a newspaper printed and circulating in said County of Lenawee, for three successive weeks, previous to said day of hearing.

(A true copy) HARRY L. LARWILL, Judge of Probate.
E. I. Larwill, Probate Register.

RAILROAD TIME TABLE

Effective July 1, 1917

NEW YORK CENTRAL

Going south

Station	13 a m	15 p m	23 p m
Jackson	†10 20	†2 05	*8 05
Tecumseh	11 17	3 01	9 01
Adrian	11 50	3 30	
Toledo	12 35	4 15	10 10
Chicago			8 15 am
Detroit		6 10	5 35 pm

Going north

Station	10 a m	12 a m	14 p m
Toledo	*7 40	†12 01	†4 30
Detroit	11 00		
Adrian	8 37	12 35	5 05
Tecumseh	9 00	1 01	5 35
Jackson	10 05	2 00	6 40

G. J. Ziehr, Ticket Agent.

DUNDEE BRANCH

Going west

Station	29 a m	41 p m
Adrian	8 37	†3 10
Tecumseh	†9 10	4 02
Tipton	10 10	4 18
Addison	11 50	4 55
Marshall	2 00 p m	6 25
Battle Creek		6 58

Going east

Station	42 a m	30 p m
Battle Creek	7 24	
Marshall	8 12	9 00
Addison	†9 37	†11 50
Tipton	10 10	1 40
Tecumseh	10 22	2 10
Adrian	10 50	
Chicago	5 00	

F. S. Bell, Ticket Agent.

DETROIT, TOLEDO & IRONTON

Going south

Station	1 a m	3 p m	N.Y.C. p m
Detroit	†8 00	*3 30	
Dundee	9 50	5 30	4 20
Britton	10 03	5 47	4 59
Ridgeway	10 08	5 53	5 10
Tecumseh	10 22	6 05	5 20
Adrian	10 50	6 33	

Going north

Station	4 a m	2 p m	
Adrian	*9 18	†3 48	
Tecumseh	9 35	4 16	3 10
Ridgeway	10 05	4 26	3 25
Britton	10 10	4 31	3 40
Dundee	10 40	4 46	4 05
Detroit	12 45	6 40	

† Daily except Sunday.
* Daily.

B. E. Kelley, Ticket Agent.

Cut This Out -- It Is Worth Money. DON'T MISS THIS. Cut out this slip, enclose with 5c to Foley & Co., 2835 Sheffield Ave., Chicago, Ill., writing your name and address clearly. You will receive in return a trial package containing Foley's Honey and Tar Compound for coughs cold and croup; Foley Kidney Pills and Foley Cathartic Tablets. Sold everywhere in Tecumseh. adv

FOLEY CATHARTIC TABLETS
Sold Everywhere

Women Have Their Troubles

Not middle-aged women but young ones, too, suffer from backache, pains in side, swollen ankles, sore muscles, rheumatic pains and kindred ailments without knowing that these are most often the result of deranged or overworked kidneys. Foley Kidney Pills are good medicine for kidney trouble. Sold everywhere in Tecumseh. adv

FREE

Write today for 20 pkgs. Art Post Cards to sell at 10c per pkge. When sold send $2.00 and get choice of presents. PEERLESS WATCH CO., Dept. 604 CHICAGO ILL.

Worth Their Weight in Gold

No man can do his best when suffering from backache, rheumatic pains, swollen joints or sore muscles. B. H. Stone 840 N. 2d. St, Reading, Pa., writes: "For months I was unable to attend to business. I used Foley Kidney Pills and soon the pains and aches were gone. They are worth their weight in gold to me." Sold everywhere in Tecumseh. adv

PARKER'S HAIR BALSAM
A toilet preparation of merit. Helps to eradicate dandruff. For Restoring Color and Beauty to Gray or Faded Hair. 50c. and $1.00 at Druggists.

Makes Good in the North

A cough remedy must be good to give satisfaction in a northern state's variable weather. Bertram Bros., Green Bay, Wis., write: "We have used Foley's Honey and Tar and recommend it to any one who needs a good, reliable cough and cold remedy." Relieves croup, opens air passages ease strangling fight for breath. Sold everywhere in Tecumseh. adv

Men Drilling for National Preparedness

Get great comfort from the use of Allen's Foot-Ease. When shaken into the shoes it takes the friction from the shoes, freshens the feet and makes walking easy. Gives instant relief to tired, aching, swollen, tender feet, blisters and caluses. Also sprinkle it in the foot-bath. British and French troops use it. adv

Be Sure You Get This Old Reliable Cough Medicine

Imitations always follow the trail of success. Hundreds of imitations have come and gone since FOLEY'S HONEY AND TAR COMPOUND began, 40 years ago, to loosen the grip of coughs and colds.

Be sure you get the genuine

Foley's Honey and Tar Compound

And avoid the names that sound like it.

Here are three easy ways to tell the genuine: 1st—The name of "Foley's." 2nd—The yellow package. 3rd—The Beehive on the yellow package. You cannot get a substitute to do for you what FOLEY'S HONEY AND TAR COMPOUND will do —for coughs, colds, croup, la grippe coughs, throat and lung trouble. Say it to your druggist and be safe.

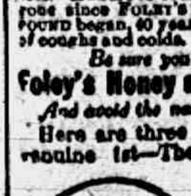

EVERY USER IS A FRIEND
For sale by all Druggists adv

THE TECUMSEH HERALD

SIXTY-SEVENTH YEAR NO. 10 | TECUMSEH MICHIGAN, TUESDAY OCTOBER 30, 1917. | WHOLE NUMBER 4267

Remember?

Nov. 15th, the last day XMAS GIFTS can be sent to SOLDIERS ABROAD to insure delivery.

Get one of these USEFUL and LASTING gifts of

BRAMAN

PHOTO CASE
SILVER PENCIL
FOUNTAIN PEN
POCKET T KEN
WRIST WATCH
CIGARETTE CASE
PO KET KNIFE
TOOTH BRUSH KIT
MATCH SAFE, ETC.

KARL A. BRAMAN
Jeweler and Optometrist
TECUMSEH, MICH.

Are you going to do anything this year for the farm that has done so much for you?

Do your part and help it do better and be more convenient next year by putting in

Granaries, Corn Cribs, Hog Houses and the Buildings

and General Repairs that the farm needs.

For information and supplies call the

Lenawee Lumber & Supply Co.
Tecumseh, Michigan.
Phone 57, after 5:30 p. m. call 860

CHEESE

FINE NEW CHEESE
FINE OLD VERMONT CHEESE
KRAFT CHEESE in tin cans
Anona Cheese
in 10c packages. 3 kinds—Plain, Pimento and Chili.

We handle the best Cheese that money will buy.

Don't forget that we have several kinds of Soap that we sell for 5c per cake.

PHONE 39. F. D. AVERY.

See Our

Outing Skirts, Pajamas, Girls' Skirts and Blouses, Jersey Gloves, Canvas Gloves, Curtain Scrims, Window Shades, Combs, Brushes, Hair Pins, Ribbons and Laces.

IDA B. CHASE.

Read Herald Ads.

LIBERTY LOAN OVER 5 BILLION

Reports Indicate Issue Has Been Oversubscribed by Good Margin.

OFFICIAL FIGURES OCT. 31

Total Subscriptions May Go as High as $5,500,000,000—Both New York and Chicago Districts Over-subscribe.

Washington, Oct. 29.—The second Liberty loan, Secretary of the Treasury McAdoo announced, is an "overwhelming success."

There seems not the slightest doubt that the maximum quota of $5,000,000,000 was exceeded. The unofficial tabulation of the treasury department shows a total of $4,555,000,000. With 3,000,000 persons throughout the country working at full speed up to midnight Saturday, when the campaign closed, it appears certain that the goal was left behind.

Great Rush at Close.

The closing day—the greatest of the campaign—brought a tremendous rush of subscriptions throughout the country.

"It is a great honor," said the secretary, "to be able to announce that the second Liberty loan has been evidently greatly oversubscribed. It will be several days before final figures can be given. The challenge of the German kaiser has been answered by the free people of America in unmistakable terms."

Issue of $4,000,000,000.

A total of $5,000,000,000 will mean that the bond issue actually will be for $4,000,000,000 under the plans to allot subscriptions equal to the minimum of $3,000,000,000, plus one-half of the excess up to the maximum quota.

The latest unofficial estimates by federal reserve districts follow:

Boston	$ 500,000,000
New York	1,500,000,000
Philadelphia	425,000,000
Cleveland	450,000,000
Richmond	160,000,000
Atlanta	100,000,000
Chicago	550,000,000
St. Louis	200,000,000
Minneapolis	130,000,000
Kansas City	160,000,000
Dallas	85,000,000
San Francisco	275,000,000
Total	$4,555,000,000

May Be $5,500,000,000.

It would not be at all surprising if the total would go as high as $5,500,000,000.

The number of subscribers, officials estimated, will be at least 8,000,000 and may go as high as 10,000,000.

Figures by Wednesday.

"New sales were being reported by telephone, telegraph and messenger, it was declared, from coast to coast. None was so bold as to say it would be possible to give an accurate accounting of all sales before next Wednesday," read the treasury announcements.

Wednesday is the day on which banks' subscriptions must have reached the district federal reserve banks.

Indications are that soldiers had subscribed $75,000,000 and sailors $6,000,000.

N. Y. Far in the Lead.

New York, Oct. 29.—New York and the federal reserve district of which it is the center earned indisputable title to the financial supremacy of the nation by oversubscribing its maximum quota of $1,500,000,000 to the second Liberty loan.

The closing hours of the campaign were marked by scenes throughout the city strongly resembling an election night.

Chicago, Oct. 29.—Chicago has gone far "over the top."

The city's maximum quota of $180,950,000 to the second Liberty loan has been oversubscribed at least $20,000,000, and possibly twice that sum.

The seventh federal reserve district—including portions of Illinois, Indiana, Michigan, Wisconsin and all of Iowa—at midnight was believed to be close to, if not actually over, its $700,000,000 maximum.

The district's total is a matter of guess. Official figures, tabulating subscriptions only officially reported, were $537,000,000, and but a small fraction of the banks had been heard from.

Finish a Hot One.

The entire district turned out en masse to subscribe. From practically all sections came the same reports—unbounded enthusiasm, crowds of bond buyers besieging the banks, institutions so overtaxed they could not make reports and still open far into the night. Full reports are not expected before next Thursday.

HELEN CUDAHY ENDS LIFE

Daughter of Milwaukee Packer Dies in Mid-Atlantic—Fear of U-Boats Believed Cause.

Chicago, Oct. 29.—Miss Helen Cudahy, eldest daughter of Patrick Cudahy, millionaire Milwaukee packer, and niece of Edward A. Cudahy of Chicago, leaped to death from a liner in mid-Atlantic October 19. Miss Cudahy was en route to do Red Cross work in France. News of the tragedy came in cable dispatches to her father from Paris.

Fear of submarines is said to have been the cause of the suicide. It is believed her mind was deranged.

According to the Paris dispatches, Miss Cudahy was in the best of spirits during the early days of the voyage, but as the submarine zone was entered and the ship was met by an escorting warship she remained in her cabin most of the time.

An officer sought her to warn her to remain near the boats.

He found the porthole open and this hastily written note:

"It is for the best. Keep as much as possible from my father and mother. Notify my brother Michael."

Miss Cudahy who was twenty-six, is said to have been first inspired to Red Cross service by a teacher in a girls' school near Boston.

TEUTONS TAKE GORITZ FROM LATIN TROOPS

Austro-Germans Force Way Through Mountains to Plains of Northern Italy.

CAPTURE 80,000 ITALIANS

Berlin Says "Enemy's Front as Far as the Adriatic Sea Is Wavering"—Units Surrendered Without Fighting, Asserts Rome.

Berlin, Oct. 29.—The Austrians and Germans have forced their way through the mountains to the plains of northern Italy, capturing the town of Cividale, the war office announces.

The city of Goritz, on the Isonzo, also has been captured.

80,000 Italians Captured.

The number of Italian prisoners, according to the report, has been increased to more than 80,000.

The announcement follows:

"Rapid development of the united attack on the Isonzo again brought entire success. The Italian forces which sought to prevent our division from emerging from the mountains were thrown back by powerful thrusts.

Force Burning Town.

"In the evening German troops forced their way into the burning town of Cividale, the first town in point of position in the plain.

"The Italian front as far as the Adriatic sea is wavering. Our troops are pressing forward on the whole line. Goritz, the much disputed town in the Isonzo battles, was taken early in the morning by Austro-Hungarian divisions.

"The number of prisoners has been increased to more than 80,000 and the number of guns to more than 600."

Opposed by Huge Force.

London, Oct. 29.—It is estimated in an Exchange telegraph dispatch from Rome that the Italians are opposed on the front of the Austro-German attack by forces four times their number.

Teutons Occupy Goritz.

Amsterdam, Oct. 29.—The occupation of Goritz by Austro-German forces is announced in an official dispatch from Vienna. The Italians are said to have retired across the Isonzo.

Surrender Without Fighting.

Rome, Oct. 29.—Units of the Italian Second army surrendered or retreated without fighting, permitting the Austro-German forces to break the Italian left wing on the Julian front and invade Italy, says the official report. The Italians now are retreating in accordance with the plan prepared.

The announcement follows:

"The failure to resist on the part of some units forming the Second army, which in cowardice retired without fighting or surrendered to the enemy, allowed the Austro-German forces to break into our left wing on the Julian front.

Others Stand Firm.

"The valiant efforts of other troops did not enable them to prevent the enemy from advancing into the sacred soil of our fatherland. We now are withdrawing our line according to the plan prepared. All stores and depots in the evacuated places were destroyed.

"The record of many memorable battles fought with success by our brave soldiers during two and one-half years of war is sufficient to assure the commander in chief that the army to which the honor and safety of the country are confided with know how to fulfill its duty."

U. S. BATTERIES POUND GERMANS

Americans Engage in Artillery Duel With Enemy on French Front.

INFANTRY IS ALSO BUSY

Troops Exchange Shots With Teutons and Are Anxious to Go Over the Top—Statement From Headquarters.

With the American Forces in France, Oct. 29.—All through the night Pershing's batteries along the American front waged a fierce projectile duel with the German guns on the other side of No Man's Land. During the day the steady pounding of the American guns was still going on.

The Germans sent streams of shells at the American emplacements at steady intervals, which were answered shot for shot by Pershing's gunners.

Infantry Exchanges Shot.

The American infantry, wallowing in their first line trenches, also exchanged volleys with the German regiments opposite and were in high spirits over their first chance to "pot a Fritzy" despite the steady, depressing drizzle which has continued for nearly forty-eight hours, turning the Americans' dugouts into canals of mud.

Under these conditions the Americans are fast learning the details of trench life preparatory to "going over the top" at the enemy.

First Official Statement.

The first official statement issued from American headquarters was given out as follows:

"In continuation of their training as a nucleus for the instruction of later contingents, some battalions of our first contingent, in association with veteran French battalions, are in the first line trenches of a quiet sector of the French front.

"They are supported by some batteries of our artillery, in association with veteran French batteries.

"The sector remains normal. Our men have adapted themselves to actual trench conditions in a most satisfactory manner."

RED CROSS NEWS

A meeting of the Tecumseh Branch of the Red Cross was held at the Headquarters on Tuesday evening, Mr. Chas. Burridge in the chair.

In spite of the fact that every member of the Red Cross, who is on the telephone book, had been called up, there were only between 40 and 45 present.

Mr. Burridge in his address regretted very much that so little interest was shown in a meeting of such importance, and said that the chairman alone could not do everything, and that he must decline the renomination unless more support was pledged. The audience was unanimous in urging Mr. Burridge to accept office, and those present promised to do their best to assist him.

Chairman—Mr. Chas. Burridge.
Vice Chairman—Mrs. Thos. McCann.
Secretary—Mr. Guy Nemire.
Treasurer—Mr. Herbert Temple.
Members of the Executive Board—Mrs. B. J. Pulver, and Mrs. Frank Turner.

Nominations of Directors for the County were Dr. Hartzog, Mr. Chas. Burridge and Mrs. C. A. Wright.

Mrs. R. V. Wilson is a new member

Donations received by Guy Nemire—Mr. and Mrs. D. L. Whitnack $5.00. Sale of knitting needles $2.60.

President Stevens of the State Red Cross has published that Tecumseh will be the Headquarters for knitting needles, and that Tecumseh will make needles for all Red Cross Branches in Michigan. The first day after this was published five orders came, the largest from Grand Rapids; samples have been sent to them for selection Mr. Cutting and Mr. Finch are the makers of these successful needles.

The Patriotic League has raised $5505.00 to date; we still lack nearly $500.00 to come up to our assessment.

A large package of material was received from an Adrian Sunday school, to be cut into snippings; the machine is working splendidly.

Mrs. Dunn's committee finished 140 comfore pillows, to be sent to Adrian.

The Headquarters presented a busy scene yesterday there was snipping and piecing by Mrs. Clark's committee, and Mrs. Sena Crane was giving instrucion in the making of pajamas, while Mr. Dunn and Miss Phelps were getting packages ready to go to Adrian.

Mrs. Clark says that she needs [illegible] badly to prepare the shipping or the machine; there must be a number of people who can spare a few hours in the afternoon during the week to go to the headquarters and help.

Mrs. Sena Crane is again appealing for workers to give one half day a week to make pajamas. It seems hard that we should have to ask so often in vain. We do not know what more to say to arouse enthusiasm; our boys are in the trenches, our nurses exposed to everything a woman dreads most, we just lost 70 men drowned like rats at sea by a German submarine that we may sit safe and warm at home. There are some among us, who do their uttermost to help, but we blush for the slackers who let our boys fight for them and will not raise a little finger to lighten their load. A woman said lately that she approved of the Liberty loan, but preferred that others should subscribe, as sometime she might need her money. Such as she make us blush for America, and it is hard that good men should have to die to save such utter selfishness.

Miss Hosmer appeals for any scrap of woolen yarn; she can use any lengths, any kind, all colors any weight. They will be knitted into squares, sewed together, and made into afghans for the soldiers to wear in the hospitals. The man wearing them will look like Joseph in his coat of many colors. So please give Miss Hosmer all your odds and ends.

A meeting of the House Committee is called by Mrs. R. K. Anderson at 3 p. m. at the Headquarters on Saturday.

Mrs. Mary A. Shull is chairman for the United States Food Administration for Lenawee County.

The committee will commence a canvass of every house in the county on Sunday, and will continue it during the entire week, in order to secure pledges from all those handling food that they will conserve it to the utmost of their ability.

The Food Administration says; "We have promised to grub stake the Allies. We said 'You need not farm you fight.'

They did not farm, but how they did fight.'

Winter is coming on, there were few for the sowing and there are fewer now for the harvest. The pinch has come. In France they are saying: "How about that grub stake, Uncle Sam."

They are not whimpering, the Frenchmen, they are not that kind. they are hungry and if we fail them with our grub stake they will STARVE. Thousands of them, men women and little children.

It is food that will win the war.

And we are going to help, every one of us. We will make good our promise for the sake of the folks that trusted us and for our own soldiers as well.

We have had warning of the fate that awaits US, unless every American responds to the call of duty."

All Hoover asks from you in the pledge is easy, but if we each do our little bit in conserving food, it will mean that we can feed very man that fights for us. How important food is, is shown by the desperate attempts of German spies to burn elevators, packing houses and all places where food is stored. Please sign the pledge cards, when they are presented to you.

The next concert of the Red Cross Concert company will be in Blissfield.

HOOVER REVEALS PLOT

Germans Plan to Destroy Cattle in U. S. Stockyards.

Grain Elevators Also in Danger, Says Statement—State Troops to Guard Property.

Chicago, Oct. 29.—A nation-wide German plot to destroy thousands of cattle in stockyards was revealed by National Food Administrator Hoover in a telegram to State Food Administrator Harry A. Wheeler.

The telegram urged the vital importance of guarding all yards in the state.

Mr. Wheeler announced that he would inform Governor Lowden and urge that the newly formed Eleventh infantry be sent to protect the Chicago packing plants at once.

The yards meanwhile have been turned into a veritable fortress.

Sightseeing parties are no longer admitted. Barbed wire has been strung along the stockade. Special police have been detailed and each packing company has organized its own fire brigade.

Every employee must be identified before he enters the yards.

Warnings were sent to all parts of the state. It is believed some of the Guard will be sent to yards elsewhere in Illinois.

The dispatch from Mr. Hoover to Mr. Wheeler read:

"Washington, Oct. 26, 1917.

"Wheeler, Food Administrator, Chicago.

"Am informed widespread conspiracy exists to destroy animals in stockyards. In view of tremendous loss of food by recent fire in Kansas City stockyards urge you to get in touch with all stockyard companies in your state and emphasize importance of their largely augmenting a watch service and other fire protection. Also believe governors should have principal yards patrolled by home guards. Above also applies to grain elevators. Serious loss of wheat and barley in recent Brooklyn fire must not recur.

"HERBERT HOOVER."

FOOTBALL SCORES.

WEST.

Chicago, 7; Northwestern, 0.
Illinois, 27; Purdue, 0.
Wisconsin, 20; Iowa, 0.
Michigan, 20; Nebraska, 0.
De Pauw, 14; St. Louis university, 0.
Marquette, 28; Haskell, 0.
Kansas, 7; Ames, 0.
Grinnell, 48; Coe, 0.
Missouri, 49; Drake, 0.
University of Detroit, 14; Michigan Agricultural, 0.

EAST.

Harvard, 0; Camp Devens, 0.
Cornell, 20; Bucknell, 0.
Princeton, 7; Camp Dix, 0.
Princeton Freshmen, 12; Exeter, 0.
Williams, 9; Columbia, 6.
New York university, 0; Union, 0.
Amherst, 14; Wesleyan, 9.
Yale Freshmen, 7; Pennsylvania, 7.
Army, 21; Villa Nova, 7.
Harvard Freshmen, 53; Worcester Academy, 7.
Navy, 89; Haverford, 0.

GEN. JOHN BIDDLE PROMOTED

Appointment as Assistant Chief of Staff Announced by Secretary Baker at Washington.

Washington, Oct. 29.—Secretary of War Baker announced the appointment of Maj. Gen. John Biddle, former president of the Army War college, as assistant chief of staff when Gen. Tasker H. Bliss, the present chief, retires December 31. It means that General Biddle will direct the tactics of America's armies when they take over in force a section of the battle front in France.

General Biddle is fifty-eight years old. He is a native of Michigan and a West Point man.

ALLIED AIRMEN BOMB FOE

British Make Aerial Attacks on German Military Establishments in Belgium.

London, Oct. 29.—British aerial attacks on German military establishments in Belgium were continued actively on Friday night and Saturday, and an official report indicates that considerable damage was caused. The announcement follows:

"Bombs were dropped on Friday night by the naval air service on the Lichterwelde railway junction, direct hits causing a heavy explosion, followed by numerous smaller ones. The Thourout railway junction also was attacked, bombs falling close to a moving train, which stopped immediately a large explosion being observed. The Cortemarck railroad junction also was bombed.

"On Saturday afternoon bombing raids were carried out on the Sparappelhoek airdrome the Engel airdrome and the Ostend-Thourout railway line south of Engel.

"A great number of patrols were carried out. Two enemy aircraft were driven down out of control, one of them falling into the sea. All of our machines returned safely."

GOVERNOR'S WIFE KILLED

Mrs. John G. Townsend, Jr., of Delaware, Loses Life in Automobile Accident—Husband Injured.

Philadelphia, Oct. 29.—The wife of Gov. John G. Townsend, Jr., of Delaware and the governor were severely injured in an automobile accident.

Buy Boy's Clothes in this Men's Clothes Store

Son wants to be like Father. He wants his clothes to be mannish. Give him something with the least feminine touch to it and he'll scorn it. "Think I want to look like a girl?" he demands indignantly. Buy boy's clothes here. Our Men's, Young Men's and Boys' lines are bought all on the same basis—good-looking, stoutly made, long-wearing as money will buy.

McCann & Bowen
One Price Clothiers

TONE===

that is not the only reason why you should buy a Columbia Grafonola

The Columbia tone is a result—and the Columbia Grafonola embodies the causes in its mechanical and structural superiority; in the form and construction of its tone-chamber and its reproducer and tone-arm; in its silent and powerful motor; in its tone-control "leaves" and in the expert and workmanlike assembling of all its parts and down to the every last detail of its cabinet work.

Ask to hear this most popular model—price $50. Or we will send it with an outfit of records to your home on approval.

Liberty Bonds accepted at par in payment for Grafonolas.

B. J. Pulver

New list of records on sale the 20th of each month.

Horse Blankets

Lap Robes

Stable Blankets

D. L. Whitenack & Co.

The Citizen's Mutual Auto Insurance Co. of Howell

Is Represented by

Mrs. Franc S. Gillespie

$1.00 for the policy and 25c per H. P. insures you for Fire, Theft and Liability over $25.00.

The Herald $1.00

THE TECUMSEH HERALD

FRANK S. TURNER, PUBLISHER

SUBSCRIPTION RATES

IN LENAWEE COUNTY

One year, payment in advance $1.00
One year, payment after three months $1.25

OUTSIDE OF LENAWEE COUNTY

One year, payment in advance $1.25
One year, payment after three months $1.50

There will be no Deviation from above rates.

Entered in the postoffice at Tecumseh, Mich., second class mail matter.

Telephone Number 36.

And now we are asked to sign pledge cards, showing our willingness to conserve food. Yes, and this is only one of the many things we will be asked to do. Supporting the Red Cross, giving to patriotic calls, buying Liberty Bonds, conserving food are all things that we stay-at-homes are commanded to do They are calls that we who do not risk our lives can do and should be most willing to do.

These cards that the Camp Fire Girls will ask the house wives to sign do not oblige anyone to go hungry or to inconvenience themselves much. The movement is to enlist the housewife in the campaign to cut out waste and to serve on the table enough only to meet the needs of the family and not have a surplus left that finds its way to the garbage can.

The Government is asking that the people conserve the supply of meats fats, sugar, flour, etc., as these foods are so much needed by our army and navy, also by the Allies who are now bearing the heavy burden of our fighting.

So when these young ladies call at your homes, do not treat the matter lightly or say that it is none of their business what or how you eat, but treat them as agents from your Government, give them the information they ask freely and sign the cards showing that you are willing to do your bit.

It will help win the war, we must do everything possible to win and it is your patriotic duty to assist in this movement.

The Liberty Loan campaign closed Saturday night and the army of workers throughout the Nation are resting from their labors. It is reported from National Headquarters that the big loan has probably been over-subscribed. In Lenawee county the latest reports give the county a trifle under the minimum with a total of from $1,200,000 to $1,300,000 subscribed.

In Tecumseh township the total reached $126,600 and was divided between the two banks as follows: Lilley State Bank, $75,000; Tecumseh State Savings Bank, $51,600. Our town people lifted loyally on this loan and, whhie we did not reach our maximum of $163,000, still we overreached our minimum amount. There was a splendid feeling of loyalty among the men who gave up their time to make the drive and the same feeling prevailed among the people whom they approached to buy. We congratulate the people of Tecumseh township on their patriotism and loyalty.

SAMMIES WED FRENCH GIRLS

"Little Red Dictionary" Aids Cupid in Achieving War Romances; Number Grows Rapidly.

Field Headquarters of the American Army in France, Oct. 10.—Dan Cupid, using the "little red book" as an active ally, is already suiting the Sammies hard.

The captain of one marine regiment married three marines to French village girls during the past week. Numerous other marriages are in the offing. The "little red book" is an Anglo-French dictionary that can be purchased very cheap hereabouts. Courtship via this route is easier than may be thought.

BIG NAVY CONTRACTS LET

Secretary Daniels Announces Firms to Participate in $345,000,000 Program.

Washington, Oct. 10.—Secretary of the Navy Daniels announced that the following companies will build the new destroyers under the $345,000,000 program:

Fore River Shipbuilding company; New York Shipbuilding company; Union Iron Works; Bath Iron Works; Cramp's of Philadelphia, and the Newport News Shipbuilding company.

BOSTON MEN MARCH FOR LOAN

Members of the Hub Chamber Arrange Spectacular Feature—Girls Help.

Boston, Oct. 10.—A business men's parade from the chamber of commerce to the Liberty Loan cottage on the common was the most spectacular feature arranged for in the local liberty loan campaign. Members of the Vincent club, an organization of society girls, visited the cottage earlier, armed with soap and scrub brushes, to give it a thorough cleaning.

GOVERNOR AT DEDICATION

Sleeper Takes Part in Big Affair Oct. 11 in Wayne County

Governor Albert E. Sleeper and State Highway Commissioner Frank F. Rogers will go from Lansing to Detroit on October 11 to participate in the Good Roads Day celebration that will dedicate the 94-mile Outer Belt Drive of the Wayne County highway system. The two state officials have a deep interest in the building of modern highways in Michigan and will go to the celebration to pay tribute to the Board of County Commissioners who have made the name Wayne synonomous with concrete highways all over the [illegible]

George Starkweather's Mission

A Story of Secret Service In the World's War.

By F. A. MITCHEL

George Starkweather was dressing for dinner at his hotel in Rome when a stranger entered his room and closed the door behind him. Starkweather looked at him, indignant at this cool trespassing.

"Why do you enter my room without knocking?" he asked sternly.

"Because I do not wish to be seen entering your room. I chose a moment when there was no one in the corridor, and it was essential that I should lose no time. Signor, you are wanted at the Quirinal palace."

"I—at the palace?"

"Yes, signor, and I am ordered to take you there without your going being known. As soon as you have finished your toilet go down and out. You will find a cab standing by the sidewalk. Enter it and tell the cabman to drive you to the Plaza de Venetia. He will take you to the palace."

"But why this mystery?"

"There are spies watching the movements of every one who has any communication with the government. That is all I can tell you now. You will soon know the rest. May I trouble you to look out into the corridor and advise me when it is empty?"

Starkweather did as requested and presently reported that the coast was clear. The stranger went out, and George finished dressing. While doing so he was wondering what this summons to the king's palace meant. He was an American traveler who had gone to Italy some six months after the breaking out of the world's war to see for himself how things were going. He knew no one in Rome except an American lady who had married an Italian who now held a portfolio in the cabinet. But he could not see why this acquaintance should cause him to be summoned by the king.

When Starkweather had finished his toilet—he put on ordinary clothes instead of evening dress—he went to the dining room, partook of one course of the table d'hote, then went out and got into a cab which he found waiting for him. He saw there the man who had entered his room unbidden.

"You have been a long while, signor," said the stranger, "in finishing your toilet. You do not seem to hesitate to keep his majesty waiting."

"If the king calls for me," replied George, "when I am about to dine either he or my stomach must wait. Since I am an American citizen, not a subject of the king of Italy, I do not feel compelled to sacrifice my stomach to royalty."

When they reached the gates of the palace grounds they passed in through lines of guards and alighted at a side entrance of the building. Starkweather was conducted to a room in which sat the king and his prime minister. At his entrance both rose and greeted the American in a friendly manner.

"Mr. Starkweather," said the prime minister in fair English, "Signor Baroni, whose wife is a countrywoman of yours, has suggested you as one fitted to carry a message from his majesty to France. Would you be willing to oblige us by doing so?"

"I am at a loss to know why I am selected for such a purpose," replied Starkweather.

"You are an American, thus far a neutral in this war. Therefore you will not be so likely suspected of bearing a message from the Italian government. For you must know that the central powers are watching us keenly to know what we are going to do and, if we enter the war on the side of the allies, to know it at the earliest possible moment. Were we to send an Italian or one known to be in our confidence it is quite likely that the message would be stolen from him before he had crossed the border. We hope by using an American who has not been previously known to us to throw the spies off the track.

"If we are neutral the allies can move a million men they now hold to oppose us against the central powers. Here is a dispatch notifying the French premier that Italy will remain neutral. It must be delivered with the utmost dispatch, and the central powers must not know of our policy.

"You are to carry the dispatch to Edward Bruson, who is waiting for the king's decision in Lucerne. He will instruct you as to the best means of reaching Paris."

It was suggested to Starkweather that the cab in which he had come to the palace would be watched on its return, and he was advised not to use it further. It was dismissed, and that night the messenger left the palace by a private exit, entered his hotel by a rear door and, having thrown what articles he needed for his journey into a lightweight suit case, left the house in the gray of the morning when no one was about, proceeded to the railway station on the Esquiline hill and took a train leaving for Milan.

It did not seem to the American that after such precautions any one except those who had dispatched him could know that he was on a mission, probably the most important to France, to the world, that had ever left the Italian capital. He did not know the power of the spy system of the central powers, which in this case was operated by the Austrians. The man who had taken him to the palace was shadowed, and Starkweather's movements from the moment he left his hotel to go there were known to those who were intrusted to report to Vienna every movement of the Italian government.

Starkweather reached Lugano, a resort for tourists at the foot of the southern slope of the Alps, before being obliged to halt. At Lugano he was obliged to stay over till the following morning. He asked the landlord of his hotel how he could kill an evening and was told that the kursaal, or casino, was open, though since the war it was not much frequented. He went there and found a small orchestra, refreshments and a number of patrons. Seating himself at one of the tables he called for a liter of wine and a cigar. He had listened to several pieces from the orchestra when a couple entered and took a seat at a neighboring table.

The man looked like a German or an Austrian; the woman was dark complexioned and appeared to be French. At any rate, she spoke French to the man, whose accent was Teutonic. She seemed very ill at ease.

Presently the man arose from the table and went to the cashier's desk. He had no sooner left the woman than she leaned toward Starkweather and said:

"Monsieur, are you French?"

"No, madame; I am an American."

"I am French and am trying to get to France. This man is trying to head me off. For heaven's sake, help me!"

The woman's companion at this moment turned and, seeing her thus speaking to Starkweather, glared at him, returned at once to her, and together they left the kursaal.

An American gentleman is nothing if not a defender of woman. Starkweather longed to assist this one, but did not know how to go about it. Besides, he considered the responsibility he had assumed in bearing the king of Italy's message quite enough for him to attend to without getting into trouble with a Teuton who was tyrannizing over a lady. He therefore resisted an impulse to follow the couple and endeavor to afford the poor woman another chance to communicate with him. He sat where he was till he had finished his cigar and his wine, then returned to his hotel and went to bed.

The next morning at the railway station one of the uniformed attendants who carry hand baggage for travelers snatched at Starkweather's suit case and wrenched it from his hand. The American, who was something of an athlete, sent the man sprawling with his fist. A crowd was collecting when Starkweather jumped on the train, which was moving out. He had not carried his dispatch in the case, but the incident warned him that wherever it was it was in danger. Looking out of the coach window, he saw the man he had knocked down running after the train. But he had been bruised, and the train had achieved a good headway, so he was unable to catch it.

As soon as Starkweather had become composed after his fracas he looked about him, and there sitting in a seat at the other end of the compartment was the woman who had appealed to him at the kursaal the previous evening. She smiled at him, and he took a seat beside her. She told him that she had succeeded in eluding her persecutor and had reached the station and boarded the train.

During the day the train sped through a valley in which dashed a stream. Early in the afternoon the famous St. Gothard tunnel was reached, to pass through which some fifteen minutes are consumed. Starkweather conversed with the lady, who informed him that she was on secret service for the French government. When the tunnel was reached Starkweather was surprised to notice that the lamp in the top of the car was not lighted. Why it was not he could not explain till after having passed through the tunnel, and even then he did not know how the failure to light it had been accomplished.

When the train entered the tunnel Starkweather was sitting in his own seat at some distance from the lady. Being plunged in total darkness, he naturally placed his hand on his dispatch, which was in the left side coat pocket, directly over the heart. The train had not been in the tunnel a minute when he felt a pair of viselike arms about his chest, pinioning both his own arms. Then he was held by one arm of his assailant while the other hand was thrust under his coat and grasped his hand which held the dispatch.

It was Greek meet Greek. Starkweather's grip was of iron, and his adversary's was of steel. But Starkweather had the advantage of holding the dispatch, though he was not in training for such an encounter. His opponent finally clutched his throat.

Starkweather before leaving his hotel had picked up a stiletto he had bought for a curio and hung it, American plains fashion, to the back of his neck. He just had time before losing consciousness to free one arm, draw the stiletto and stab in the dark.

When the train shot out into the light, revived by fresh air he saw the woman who had appealed to him for protection lying on the floor in a pool of blood. But her disordered apparel showed under it the clothes of a man.

Starkweather climbed out of the window on to the footboard, and as the train slowed up at the station near the mouth of the tunnel he jumped down on terra firma and ran like a deer.

At the time the world wondered why France took away her troops from the Italian frontier, sent them against the Germans and saved Paris. Now it is known that the prime minister of France received the message of the king of Italy at midnight and at once set free the troops held on the Italian border.

"PEG O' MY HEART"

"Peg O' My Heart," with two years of uninterrupted success at the Cort theatre, New York city, long and successful runs in Chicago, Boston and in fact every other large city and a triumphant road tour to its credit last season will again be presented by Oliver Morosco's own company and production at the Bradley Opera House, this week Thursday, Nov. 1st The impression which this phenomenally successful comedy made here has been lasting, as is evidenced by the many requests that the management has received from patrons for another opportunity to witness it No doubt every theatre-goer is looking forward with pleasurable anticipation to the return visit and it is a safe bet that those who have not seen this charming comedy before will take advantage of this last opportunity

For the coming engagement Oliver Morosco is sending a high class company of all round excellence headed by the charming Ann Pittwood as "Peg" and you will have to admit after seeing her in this role that she plays the part to a finish. "Peg O' My Heart" will be presented here by the same big city company that goes into Detroit for the week commencing Sunday, Nov. 4th. A 60 foot baggage car is carried for the production which is carried complete. Every bit of scenery (and there are several loads), all furniture, electrical effects and in fact even the stage carpet, is carried by the company. No house scenery or local dressings of any kind used with this big city production.

The seat sale for "Peg O' My Heart" opens at Hay's Wednesday morning. Prices run from 26c to $1 00 with a few at $1 50.

Ed Pritchard returned to Deerfield Monday after a short visit at home.

Mr. and Mrs. John Schreder entertained at dinner Sunday, Mr. and Mrs. J. A. Nichol of Toledo, Mr. and Mrs. Howard Evans of Tipton, Ernest Coller from Camp Custer and his wife from Clinon.

WEDNESDAY SPECIALS AND CONTINUING THURSDAY, FRIDAY & SATURDAY

OUR FIRST MONTH-END SALE

Month End Sale
1st.
1000 yards, 36 inch Percales, light, Navys, Lt. Blues and Grays.
Month End Sale Price 15c yd.

Month End Sale
2nd.
2 lots Turkish Bath Rugs, blues, greens and reds (Slightly soiled) originally sold at $1.00 and $2.00.
Month End Sale Price 50c & $1.00

Month End Sale
3rd.
125 pair Cotton Blankets, good size, colors Grays and Tans.
Month End Sale Price 1.69 pr.

Month End Sale
4th
25 Packages of embroidery work including pillow tops, lingerie underwear etc., originally sold up to $1.00 pkg.
Month End Sale Price 39c ea.

Month End Sale
5th.
2 only Best Quality body Brussels rugs 9x12 size originally sold at $30.
Month End Sale Price $22.50 ea.

Month End Sale
6th.
250 yards of beautiful new Fancy Silks, Plaids, Stripes and Brocades, originally sold up to $2.25 yd.
Month End Sale Price $1.59 yd.

Month End Sale
7th.
20 Coco Door Mats 2 sizes 15 by 26 and 18 by 28 inches.
Month End Sale Price 50c & 75c ea.

Month End Sale
8th. Basement.
500 yards silk ribbons, all colors, widths up to 2 inches.
Month End Sale Price 2c yd.

Month End Sale
9th.
300 yards Bleached Outing Flannel full yard wide heavy weight.
Month End Sale Price 15c yd.

Month End Sale
10th.
15 good grade, hand power vacuum cleaners a bargain at.
Month End Sale Price $3.98 ea.

Month End Sale
11th.
[illegible] only Tapestry Brussels, Rugs 9x12 size originally sold at $17.50.
Month End Sale Price $12.98 ea.

Month End Sale
12th
6 dozen Ladies Belts, Patent leather, Suede, etc.
Month End Sale Price 9c ea.

Month End Sale
13th.
25 new Fall and Winter Suits latest styles and colors in all the wanted materials.
Month End Sale Price $19.50 ea.

Month End Sale
14th.
8 pieces all Wool Serge, several colors including Black, Navy and brown.
Month End Sale Price 79c yd

Month End Sale
15th.
5 dozen Fancy Windsor Ties, Plaids, Stripes and plain colors.
Month End Sale Price 25c ea.

IN our September ad.—"Will Our Store Be Your Store?"—we said: "We are going to serve you more thoroughly and more closely" and that "Your problems will be our problems. Rising costs to you means rising costs to us. We save money for you because we sell at prices lower than those of other stores for goods of equal quality and desirability."

The business you have given us the past month shows your appreciation of our modern merchandising methods. To show our appreciation and at the same time carry out our policy of cleaning up stock once a month, of all odds and ends, we inaugurate our

MONTH-END SALE

Now for a Whirlwind Finish

of the best October business in the history of this store.

On Wednesday we offer you 31 Specials (one for every day in October) and every Special gives you an opportunity to get the goods you need at Once-a-Month Prices.

16th. Basement
75 white lingerie waists both embroidered and plain that originally sold up to $1.25.
Month End Sale Price 39c ea

Month End Sale
17th.
25 pieces best quality silkolines new patterns in a variety of colors.
Month End Sale Price 15c yd.

Month End Sale
18th.
50 small Remnants of Linoleum all less than 4 square yards.
Month End Sale Price 25c yd.

Month End Sale
19th.
25 pieces Fancy Ginghams best quality including plaids and stripes in all colors.
Month End Sale Price 17c yd.

Month End Sale
20th
20 Pieces Fancy Ribbons a good assortment of patterns heavy quality originally sold up to 50c per yd.
Month End Sale Price 33c yd.

Month End Sale
21st.
15 all Wool Suits Ladies and Misses sizes, colors, Navy, Black and Brown.
Month End Sale Price $7.98 ea.

Month End Sale
22nd.
1 only Genuine Wilton rug size 9x12 originally sold at $40.00.
Month End Sale Price $22.50

Month End Sale
23rd.
15 dozen San Silk broken boxes, odd colors.
Month End Sale Price 2c ea.

Month End Sale
24th.
150 yards good quality bleached sheeting full 2¼ yds. wide.
Month End Sale Price 39c yd.

Month End Sale
25th.
25 boxes White and colored crochet cotton, best quality thread sizes 20, 30, 40, 50 and 60.
Month End Sale Price 5c spool.

Month End Sale
26th.
30 Ladies and Misses Coats, all sizes in several colors and cloths.
Month End Sale Price $3.98 ea.

Month End Sale
27th.
1 only Wilton Velvet Rug 9x12 size orginally sold at $25.00.
Month End Sale Price $16.98 ea.

Month End Sale
28th.
20 Remnants of all wool ingrain carpets from 3 to 12 yd lengths.
Month End Sale Price 39c yd.

Month End Sale
29th.
300 yards Silk Poplin, full 36 in. wide, comes in Navy, Brown, Taupe, Wine, Yellow, Rose, Copenhagen, White and Black.
Month End Sale Price 89c yd.

Month End Sale
30th.
10 pieces Veiling, plain black and fancy colorings, orginally sold up to 35c a yard.
Month End Sale Price 19c yd.

Month End Sale
31st. Basement
50 pair wool Golf gloves, good quality, heavy weight, all white.
Month End Sale Price 23c ea.

The Webster Anderson Co.

TECUMSEH, MICHIGAN

BOOKS OF WORLD WAR INTEREST IN PUBLIC LIBRARY

Now that people are getting thoroughly into their heads that personal preferences aren't going to stop the war, there is a growing interest in literature along the line of war-intelligence. Besides excellent articles in the Literary Digest, Independent, Survey, Outlook, Review of Reviews, World's Work and other magazines, the Library also supplies the following books pertaining to the war:

The War in Europe—Albert Bushnell Hart

Secrets of the German War Office—Karl Armgard Graves.

Secrets of the Hohenzollerns—Karl Armgard Graves.

Fear God and Take Your Own Part—Theodore Roosevelt

The Life Romance of Lloyd George—Beriah Evans.

Mr. Britling Sees It Through—H. G. Wells.

Getting Together—Ian Hay.

Soldier's English and French Handbook. This book is made as simple and as much to the point as possible for the benefit of those who are not able to have French instruction, and gives the phrases and sentences most likely to be used by soldiers.

Over the Top—Arthur Guy Empey. This book has been having a wider reading than even the "Best Seller" novel all over the United States.

The Worn Doorstep—Margaret Sherwood.

My Home in the field of Honor—Frances Wilson Huard. A very worth while book

England's Effort—Mrs. Humphrey Ward. No person who reads this book of Mrs. Ward's feels the time hase been wasted.

At Plattsburg—Allen French.

Only a Dog—Bertha Whitridge Smith.

The Whistling Mother—Grace S. Richmond.

My four Years In Germany—Jas. W Gerard.

When the Prussians Came to Poland—Laura de Turczynowicz.

I Accuse—

The Pentecost of Calamity—Owen Wister. The "Outlook" says, "We wish every American in the United States would read this book."

Thus Spake Zarathustra Nietzsche. This is the book which some claim made the trouble. It will interest any who are interested in the philosophy rather than the politics of the Germans.

Christine—Alice Cholmondeley. Of "Christine" a certain well known periodical says, "The next time some sentimental old lady of either sex, who can't see why we have to send our boys abroad, comes into your vision, try to trap them into reading Christine. If you succeed we know it will do them good." It contains striking and powerful description of Berlin in the early days of the war, and is significant in the light it throws on German character and thought.

Roy Smith from Camp Custer, was home for a weekend visit. He is looking fine and is feeling well and hearty.

Mrs. Raymond Mills, who has been spending a number of weeks in Battle Creek with her husband, has returned to the home of her parents, Mr. and Mrs. James Cupples. They have given up their farm home there, as the roads were so bad that Mr. Mills could not go back and forth as he had been doing

HIGH SCHOOL NOTES

JUNIOR NOTES

Rev Rex spoke to the High School boys last Friday morning and secured the co-operation of ten patriotic boys who covered the town with Liberty Bond Posters, Saturday afternoon.

This last week has been a horrible one for everybody even the Jolly Juniors. Tests ——— tests and there tests !

A New Species

Announcement extraordinary ! A new species of elephants surpassing all others in size has been discovered by Mr. Goodrich. He did not have to explore the wilds of Africa either. It was in a physics problem and according to one student weighed exactly 216 tons.

Going Down

The next time you go by Adams park, gentle reader, walk up in the southwest quarter kick around in the grass and see if you run across our wonderful stand pipe. It may take you a long time for it has shrunk considerably. Because in a problem to find its height when the pressure at a hydrant was fifty pounds per square inch, friend, Bob after sweating a half a period found it to be just two inches high !

Just two students received passing grades in the first physics test. The average was 52 per cent.

Basket Ball

The High school with one accord wishes to thank Mrs. L. I. Bidwell for her generosity in renting the hall above Rosacrans Store.

She has given the use of it for Basket Ball at a very low cost to the High School.

This hall is most suitable for the purpose as it is so roomy and also so centrally located and helps our basket ball team out of a tight fix as there was no other hall that we could secure.

The T. H. S. doesn't forget generous acts like this !

The girls will begin practising basket ball as soon as the baskets are erected.

Each class will have a team and the school team will be composed of the best players chosen from these class teams.

The girls are all very enthusiastic and the prospects for an excellent Basket Ball team are rosy.

Miss Miller in Ancient history class Class, "Yesterday you all had perfect marks and today they are slipping lower and lower."

Floyd LeBaron: "And why shouldn't they, aren't we studying Greece ?"

Juniors Pay Your Dues !

Too many of us have forgotten that promptness in paying our class dues is the foremost duty of loyal students.

The Virgil class have began the second book, and all is well !

A very enthusiastic pep-meeting was held Thursday night for the purpose of getting up more enthusiasm for the game with Britton, Friday afternoon. Next Tuesday we will play Clinton High.

RED CROSS

The Tecumseh Electric Light Co. has donated all the current used in the old and new headquarters, both for lighting and also for running the snipping machine. They also have given the use of the electric motor which runs the machine, and furnished the light for the concert given by the Red Cross Concert Co. at Deerfield as well as the labor needed for installing the lighting in the new headquarters.

Mrs. Alex Richards of Raisin gave a basket full of cloth to be used for snippings.

Mrs. Sena Crane has 17 pajamas finished. She will be at the headquarters every Thursday afternoon to give instruction in making pajamas, and if she can find enough workers she will also give Wednesday afternoon. This week she will be there both Wednesday and Thursday.

The Westminster Guild will meet tonight at headquarters to make surgical dressings. They plan to meet one or two nights a month for this purpose.

The house committee met at headquarters on Saturday, Mrs. R. K. Anderson temporary chairman. The committee elected Miss Louise Phelps as chairman who will remain in charge of the headquarters.

The other members are Mrs R. K. Anderson, Mrs. F. B. Wood, Mrs. Margaret Brewer, Mrs. R. T. Mead, Mrs. J. D. Shull, Dr. Pauline Bredow, Mrs. C. A. Wright and Mrs. Jenny C. Law Hardy.

Mrs. Shull and Mrs. Brewer promised to donate wood for heating the headquarters and Miss Phelps appeals to anyone who can spare a few sticks to leave them on the front porch at headquarters as we must have fire in order to be able to work. Please leave your name so that we can thank you.

Mrs. Mead and Mrs Hardy were appointed to look after disposing of the rooms at headquarters for intending workers. Any Sunday-school, club, society or private group desiring the headquarters any afternoon or evening, temporarily or permanently, please apply to Mrs. Mead or Mrs. Hardy. You can either bring our own work and do it there or we will furnish work for you.

Miss Phelps requests that all goods to be sent to Adrian be sent to the headquarters on Monday, so that she can wrap them ready for Tuesday's shipment.

Inquiries for our knitting needles have been received from Detroit, Tawas City, Deckerville, West Branch, Grand Rapids, Hart, Dowagiac, Marquette and several other places.

Miss Hosmer has 7 sweaters, 12 mufflers and 23 pairs of wristlets ready. The instructions for knitting afghans for French babies are: Knit 8 inch squares of any color yarn, squares sewed or crocheted together. Five squares wide by 8 squares long.

Afghans for convalescent soldiers: 8 inch squares of any color yarn. Seven squares by nine squares when finished. Any further informatiton from Miss Hosmer. Any child can knit these, boys or girls.

The American Red Cross is going to send a Christmas present to every American boy in the army or navy; that means one and a half million. The quota of Lenawee county amounts to 480 and of that Tecumseh has to furnish 37. It costs $2.00 to fill the parcel, after donating the work. The Chicago headquarters has agreed to furnish all chapters in their juisdiction with these packages for $2.00 each. The Executive committee in Tecumseh decided therefore that it would be as cheap to order the parcels ready from Chicago as to make them, the 37 parcels amounting to $74.00.

We are therefore appealing for donations for this fund; kindly send in any donations as soon as possible, as the goods must be taken before Nov. 15.

The Red Cross Concert Company will give a concert in Blissfield next Sunday and the following Sunday in Holloway.

Organization of the Tecumseh Branch of the Red Cross:

Chairman—Chas. Burridge
Vice Chairman — Mrs. Thos. McCann
Secretary—Guy E. Nemire
Treasurer—H. S. Temple
Members of Executive Board—Mrs. B. J. Pulver, Mrs. Frank Turner
Department Directors—
Pubicity — Mrs. Jenny C. Law Hardy
Transportatin—Rev. W. A. Rex
Membership—Dr. W. B. Hartzog
Headquarters—Miss Louise Phelps
Surgical Dressings — Dr. Pauline Bredow
Knit bedsocks, mufflers, etc.—Miss A. B. Hosmer
Wool socks—Mrs. A. W. Mills
Comfort pillows—Mrs. H. T. Dunn
Comfort pillow cases—Mrs. L. I. Bidwell
Pillow cases—Mrs. R. K. Anderson
Sheets—Mrs. F. S. Anderson
Bath robes—Mrs. J. B. Kennedy
Feather pillows—Mrs. Abner Wilson
Surgicel shirts—Mrs. Frank Nyland
Pajamas—Mrs. Sena Crane

Other departments will be created from time to time as materials and and specifications become available.

The canvass of the United States Food Administration will continue this whole week. Every housewife is urged to sign the food pledge and to hang the card in the window, which shows hat she is a member of the Food Conserver's League. Mrs. J. D. Shull is chairman for Lenawee county.

Jenny C. Law Hardy,
Publicity Director.

"A SHINE IN EVERY DROP"

Black Silk Stove Polish is different. It does not dry out; can be used to the last drop; liquid and paste one quality; absolutely no waste; no dust or dirt. You get your money's worth.

Black Silk Stove Polish

is not only most economical, but it gives a brilliant, silky lustre that cannot be obtained with any other polish. Black Silk Stove Polish does not rub off—it lasts four times as long as ordinary polish—so it saves you time, work and money.

Don't forget—when you want stove polish, be sure to ask for Black Silk. If it isn't the best stove polish you ever used—your dealer will refund your money.

Black Silk Stove Polish Works, Sterling, Illinois.

Use Black Silk Air Drying Iron Enamel on grates, registers, stove-pipes, and automobile tire rims. Prevents rusting. Try it.

Use Black Silk Metal Polish for silverware, nickel, tinware or brass. It works quickly, easily and leaves a brilliant surface. It has no equal for use on automobiles.

Get a Can TODAY

CLASSIFIED ADS

I AM PAYING THE HIGHEST price for rags rubbers, papers and books. Will pay 2½c per lb. for rags, 75c per hundred for any quality of iron, 40c per hundred for paper, 80c per hundred for magazines. 'Phone 351.
Louis Kozel

WE BUY ALL KINDS OF JUNK and pay the highest price for rags. 'Phone 372. We come after them. Place at old Brewer's foundry.
D. Ghertner.

FOR SALE—The Primrose property, corner Maiden Lane and Kilbuck Street. At a price to move quickly.
Mrs. Franc S Gillespie,
Real Estate and Insurance

FOR SALE The property of Mrs E A. Young on West Patterson Street two good houses both with large lots, also three acres of land adjoining Athletic Park.
Mrs. Franc S. Gillespie,
Real Estate and Insurance

FOR RENT—The west side of my house Lavatory and indoor toilet and kitchen sink connected with sewer.
Alice S. Wimple,
306 W. Pottowatamie St.

WANTED—Janitor for Methodist church. Inquire of F. J. Temple or C. E. Williamson.

FOR SALE—My house and lot 210 N. Maiden Lane, all kinds of fruit tree and also small fruits and large chicken coop. Henry Becker.

FOR RENT—A seven room house on Brown St. Enquire of Charles Snedicor. 10-26-4t

LOST—32x3½ tire on rim between Macon and Tecumseh on Saline road. Finder please leave at United Supply Co. 107 E. Chicago street.

FOR SALE—To the highest bidder a two story house with wing, corner of Evans and Logan Sts., house must be moved from premises. Sealed bids accepted only. Bids to be opened November 17th. R. J. McCoy. 10 30 5t

FOR SALE—A good 12 room house in good repair strictly modern arranged for one or two families. A great bargain if taken soon, can give terms. Tansley Agency. 30-tf

STRAYED OR STOLEN—Large grey hound with tan ears. Phone 689 Tecumseh. A good reward will be given. 10 30 2t

German Loan Three Billion.

Amsterdam, Oct. 22.—The sum of $3.107.500.000 was subscribed to the seventh German war loan closing on October 18, according to a Berlin dispatch. This total does not, it was said, include subscriptions from the front.

Studebaker
WAGONS BUGGIES HARNESS

THE LONG LIFE OF A GOOD WAGON

We bought our two Studebakers from your agent, Moses Logan, 37 years ago.
Our neighbors have worn out three or four wagons of other makes since we bought ours.
We have never broken anything on the wagons and the hubs are perfect yet.
One is a lumber wagon, the other a spring wagon. Both are good for years of work yet.
Arthur Martin, Sandy Lake, Pa.

Studebaker 37 years old—hubs perfect yet

Not strange for the Studebaker—because the hubs are of fine, close grain—tough, strong and treated with a secret sealing solution that is weather resisting.

Notice the hubs on the next Studebaker you pass on the road—you'll find they are not split or checked like the ordinary wagon.

And in these hubs are set the famous Studebaker slope shoulder spokes.

The Studebaker Farm Wagon Wheel is best made.

We sell the Studebaker because we believe it is the biggest wagon value on the market.

Every article purchased carries
TEMPLE
service
INSURANCE
L. E. Temple & Co.

BRADLEY
OPERA HOUSE-TECUMSEH

Thursday, Nov. 1st

FAREWELL TOUR OF THE INTERNATIONAL LAUGHING SUCCESS

The Irresistible Youth-Play

PEG O' MY HEART

By J. HARTLEY MANNERS

Unquestionably the Most Successful Comedy in the World

(Laurette Taylor's Perpetual New York Triumph)

Interpreted by an Admirable Company

Same big company and production which plays in Detroit week of November 4th.

60 foot carload of special scenery, furniture and electrical effects.

PRICES 25c, 50c, 75c, $1, a few at $150.

SEATS AT HAY'S WEDNESDAY, PHONE 99.

TECUMSEH CO-OPFRATIVE ASS'N.

POTATOES

We are in position to procure you the highest market price on all vegetables if you list same with us.

Dairy and Poultry Feed

We have a good supply on hand which is going very fast. If you are going to need any, our advice is to buy now.

LAY OR BUST

[illegible] Ask those who are using it. If an order is repeated the results must be favorable.

C. D. BEEBE, Manager.

Now is the time you will want
RUBBERS
Remember I have a full line for Ladies and Children, also a new shipment of
SHOES
MRS. P. C. SNELL.

Read Herald Ads.

DON'T FORGET
OUR SPECIAL SALES
First of Month Sales
THURSDAY, FRIDAY AND SATURDAY
REMEMBER THE PLACE
FRED ROSACRANS & SONS

New Chestnuts - - 25c pound
Finest Brazil Nuts - 20c pound
Fresh Roasted Peanuts - 16c pound
New Crop hand-picked Beans 18c pound
Cold Blast Lanterns - - - 75c
ANDERSON GROCERY CO.
Phone 91— Successors, Anderson Bros. Macon Phone

LOCAL AND PERSONAL

NOTICE

All copy must be in the composing room of this office before 9:30 a. m. Tuesdays and Fridays and all advertising matter before 4 p. m. Mondays and Thursdays.

Victors and Victrolas from $10 to $40.00. Easy terms.
adv Coller's Music Store.

F. S. Anderson motored to Detroit Sunday.

Edward Frensdorf of Hudson was in town Monday on business.

Hallowe'en souvenir stickpins, cut outs pie, Wednesday night, New Royal with each admission. adv

Rain, rain and more of it. Will somebody kindly stop the leak.

Glen Wyrill was home from Toledo for a weekend visit with his parents.

Chicken Pie Supper at the Baptist church, Thursday from 5 to 7 p. m.

Mrs. G. J. Zeihr left Monday morning for Jerome for a few days visit with relatives

Miss Susie Olds spent the last of the week in Jackson with her sister, Mrs. Faulhaber.

Let us take care of your storage batteries.
United Supply Co.
Storage Battery and Service Station. adv.

Born to Mr. and Mrs. M. Rottman in Brownville, Sunday night, October 28, a son.

Miss Frances Brooks was here from Chelsea over Sunday with her parents and sisters.

Victrola records demonstrated at all times at our store; 6000 records to select from; all the best artists.
adv Coller's Music Store.

Miss Florence Linton was home from Napoleon Monday for the funeral of Mrs. George McNeil.

Miss Alice Lowe returned to Manchester Monday after an over Sundays visit with friends in town.

Fine switches made from cut hair and combings at the millinery store of Miss J. A. Hough. adv

Jesse B. Coller is home from Camp Custer n a shortfurlough. He expects to leave for Waco Texas, Wednesday.

Mrs. Geo. Neesley, who has been visiting her sister, Mrs. Howard for a few days returned to her home in Marshall Monday.

FOR RENT—West half of house on corner of Chicago and VanBuren St. Inquire of F. S. Turner.

Rev. W. B. Hartzog is in Jackson for the Ministers and Laymens Conference of all denominations being held there this week.

Ernest Coller made his mother Mrs. John Schreder a short visit Sunday before leaving for Waco, Texas, Friday from Camp Custer.

Will pay cash for old sets of artificial teeth. No matter if broken.
Benj. F. Steinhoff, Dentist.
Office over Pulver's. 9-28-tf

Have you seen the picture of Camp Custer, in the window of Coller's Music Store? It is certainly very interesting and shows how our boys are living these days.

Born to Mr. and Mrs. F. A. Chapman of McFarland, Calif., October 21 1917, a daughter, Mary Louise. Mrs. Chapman was formerly Miss Agnes Eaton of Tecumseh.

We are in the market for Onions, Cabbages, Carrots, Beans etc, Call us for prices.
TECUMSEH BUTTER CO.

Stephen Lubin of Detroit motored through Sunday. Mrs. Lubin and child who have been visiting her mother and sisters for the past week returned home with him.

Chicken Pie Supper at the Baptist church, Thursday from 5 to 7 p. m.

Rev. W. A. Rex of the Presbyterian church and Rev. Lawrence Linton of the Friends church are in Jackson attending the Southern Mich. Ministerial Convention of the several churches.

The New Royal Theatre will give a special souvenir with each admission Wednesday. Special music, Hallowe'en decorations. ad

Adrian Quarterly meeting will be held in the Tecumseh Friends church Friday, Saturday and Sunday, November 2, 3, and 4th. Public meetings Friday 7 p. m., Saturday 10 a. m. and 7 p. m. and all day Sunday. A number of visiting Friends are expected.

O. E. S. VISIT ONSTED

It surely did not take Tecumseh Chapter O. E. S. long to accept the invitation from the Onsted Chapter to be their guests last Friday night for many of them had been there before and the report they brought back of their good time made the other anxious for such a fine evening and they had it. It rained all day in fact had only stopped occasionally for a week so the roads were most beautiful (?) Reports vary as regards the depth of some of those holes in the roads, which the drivers could not avoid and as every car was loaded to the limit the water sure did fly some as the cars dashed through, but when upon arrival the 65 Tecumseh people found such a hearty welcome the troubles of getting there were laughed off and all went in for a happy time.

A great dinner was served shortly in the I. O. O. F. hall and really the way George Field, Tom Mingay, Albert Clark and Lester Rogers did put that food away was a caution. of course the rest of us scarcely ate a thing Oh No! Any way Hoover and his pledges don't seem to have reached Onsted and we're glad we got there first.

Following the banquet came a short program arranged by a former Tecumseh High School girl, Mrs. Iva Kane Ross. After a piano solo Mrs. Desermia the Onsted Worthy Matron, gave the address of welcome. Mrs. Montgomery our Matron responded, as did also our patron George Hines. Mrs. Ross sang delightfully then our old friend Mrs. Rose Corwin gave a reading followed by a couple of patriotic solos by Mrs. Leo Redfield and two readings by Miss Mary Maxwell. The program was closed by the singing of the grand old "America" and we were led back to the pretty Masonic hall where the chapter was opened and the Tecumseh officers put on the work, initiating Mrs. Florence Gilbert, Mrs. Cora Watkins, Miss Ethelyn Shugars and Donald Watkins and really we were exceedingly proud of the work put on by our ladies. Then followed the jolts coming home but by that time the rain had stopped and the moon shone brightly so we didn't get quite as many bumps as in the western journey, but they are all happy memories of the trip and the other Tecumseh Stars who didn't go missed the time of their lives.

MONDAY CLUB

Last evening Mrs. Robert Moore opened her home to the Monday Club, making one of the most pleasant and profitable musical meetings the club has known. In spite of a stormy evening and other important meetings, the audience was large enough and appreciative enough to inspire the musicians to do their best.

The program was entirely from Jewish composers and was prepared especially for the occasion at considerable labor on the part of those concerned. Everyone present expressed enjoyment of the numbers and appreciation of the beautiful home which was given for the meeting.

Radiator and Engine covers for these cold days.
adv. United Supply Co.

Braman's Jewelry store has a very unique window display just now honoring the Hallowe'en season. Cornstalks and pumpkins, black cats and gray, a witch's caldron and the witch herself are all in evidence and tomorrow night the witches will all be out to show their appreciation of the display.

Victrola and Victrola records at Coller's Music store. adv

The ambulance used in the production of Mary Pickford's new Arteraft picture, "The Little American," at the New Royal theatre, Monday is of the latest type now used on the French battle front and was designed by a surgeon connected with the American ambulance corps. It has twice the capacity for wounded cases of the former type of ambulance. Immediately upon the completion of this production, staged under the personal direction of Cecil B. DeMille, Miss Pickford presented this ambulacne to the local Red Cross. This show is under the auspices of the ladies of the Presbyterian church.

Coller's Music Store has secured the Victrola agency for Tecumseh.
adv

FOOD CONSERVATION CANVASS ON

House to House Canvass to be Made in Lenawee County this Week

CAMP FIRE GIRLS IN CHARGE OF THE WORK HERE

The Food Conservation movement which is sweeping the country is being pushed in Lenawee County this week. The work is under the direction of National Food Commissioner, Herbert Hoover, who is doing every thing in his power to awaken the American house wife and to inlist her in this great movement.

Our County Chairman, who has received her appointment direct from Mr. Hoover, is Mrs. J. D. Shull of our Village, and Mrs. Shull has organized the county and the movement is being carried on in each of the 22 townships by capable women leaders. It is estimated that there are 11,000 families in Lenawee County and each of these families will be called upon and asked to sign a card which will show their willingness to co-operate in the conservation of food. It is hoped that Lenawee will be able to enlist at least 9,000 families in this movement.

The ladies who have charge of the townships in our neighborhood are: Mrs. Gabriel Mills, Macon; Mrs. Tamblyn, Britton; Mrs. Albert Wesley, Adrian and Adrian Township; Mrs. Chas. Ives, Raisin; Mrs. M. E. Olds and Mrs. E. S. Tate, Clinton and Mrs. O. N. Rice, Franklin.

The Campfire Girls through their National organization have offered their services in this campaign and the local work will be carried on by the Campfire girls of Tecumseh under the leadership of Miss Ethel Kenyon. The girls will make a house to house canvass in Tecumseh, Thursday, Friday and Saturday.

MRS. VIOLET BOYD

Mrs. Violet Boyd passed away at the home of her son Matthew Boyd near Sand lake Friday, Oct. 23, at the advanced age of 98 years, death resulting from a general breaking down The one son is the sole remaining member of her immediate family.

The funeral was held Monday morning at the home, Rev. Brewer of Tipton officiating Burial in the family lot in Brookside cemetery.

MRS. GEORGE McNEIL

Mrs. May Middlebrook McNeil passed away Friday evening after a lingering illness of pulmonary tuberculosis, at the age of 40 years. She is survived by her husband two childen Percy and Laura, a brother John Middlebrook of Troy, N. Y, and two sisters, Mrs. Josie Thatcher of Fostoria, Mich, and Mrs Geo VanAtta of Cincinnati, O.

The funeral was held from the home Monday afternoon, Rev W B Hartzog officiating. Burial in Brookside cemetery.

Among those coming from out of town for the funeral were Mr. and Mrs Geo VanAtta, Cincinnati; Mrs. Roy Harrison, Jackson; Mr and Mrs VanDoren, Detroit; Mrs. Sarah Gray and Miss Blanche Hubbard, Manchester; Miss Florence Linton, Napoleon

NEW CIGAR FACTORY FOR TECUMSEH

John Mahaney and Ed McKinney, two Tecumseh men who have spent many years in the local cigar shops, have rented the Dewey property on South Evans street and are about to open up a cigar factory.

They have been to Detroit and applied for a cigar factory number and also have made arrangements for stock As yet the names of the brands have not been given They hope soon to have samples on the market and have already received an order for 500.

DR. EDWARD R. TURNER

Gives Patriotic Lecture at Baptist Church, Friday Evennig.

The third lecture given under the auspices of the National Security League was given at the Baptist church last Friday evening. Dr. Edward R. Turner of the University of Michigan was the speaker and took for his subject "Germany the Past History and Present Prospects."

The speaker went quite extensively into German history and brought the nation down to the declaration of war in 1914 giving reasons leading up to the feeling for world conquest so previlent in Germany at the time war broke out. He voiced his opinion that the German people would profit by the war, and Prussian Imperialism would be crushed. America has been drawn into this war because Germany intended to make war against us and we must use every effort to crush her.

Many questions were asked of Dr. Turner at the close of his lecture.

Storage Batteries
WINTER CARE

Storage Batteries run down faster in winter than in summer. They should be charged twice in each month and new, pure distilled water added each time.

Our experience during the past few winters, we believe, enables us to give you just a little Better Service than the average for your battery.

Our service includes getting your battery, charging twice each month. storage in a warm place, adding the distilled water—and delivery in the spring, fully charged, ready for use.

Special rates by the month or winter season.

JOHNSON'S FREEZE-PROOF

Radiator Protection—Anti Freezing Solution. Positively will not evaporate or boil out. Lasts all winter. Why run chances of ruining your radiator or bothering with drawing the water every time you take a drive.

We also handle THERMITE. You'll find either Thermite or Freeze-Proof the right preventative for a frozen radiator this coming winter, far ahead of alcohol which is constantly evaporating.

Be friendly—drop in.

Garlinghouse Garage
Tecumseh, Mich.

AUTO ACCIDENT

As Andy Mathews, who lives on the Beebe farm west of town, was driving home about 11:30, Saturday evening, he lost control of the steering apparatus of his machine and ran into the ditch in front of G. Arhur Rathbun's home on west Chicago street. Fortunately no one was hurt, but the front of the car was badly demolished.

ANNOUNCEMENT

Thos. Aiken and W. W. Marsh have opened quarters in the old stand at No. 3 North Mill street.

Will pay the highest prices for hides, pelts, furs and veal calves also for butter eggs, chickens, turkeys, geese and ducks.

Call and see us before you sell and get our prices.

CHICKEN PIE SUPPER

The following is the menu of the supper given at the Baptist church, Thursday from 5 to 7 p. m.

Chicken Pie Mashed Potatoes
Mashed Turnips
Cabbage Salad Beet Pickles
Jelly
Brown Bread White Bread Coffee
Pie and Cheese
Bill 35 cents

TAXES

And still the war tax is striking right and left, the latest report comes from the N. Y. C. depot.

The war tax on railroad tickets of 35 cents or more will be 8 per cent, on shipments of milk or cream 3 per cent and Western Union telegrams 5 cents on each message.

TO TELEPHONE SUBSCRIBERS:

On and after November 1st, 1917, under the provisions of the War Revenue account of 1917, section 50 (e), a tax of 5c upon each telephone message or conversation which originates within the United States and for the transmission of which a charge of 15c or more is imposed, the law requires the Telephone Company to collect this tax from the person paying for such message or conversation in addition to the regular charge therefor. We will collect this tax from our subscribers when we collect our toll bills.

The Tecumseh Telephone Co.
M. G. Brewer, Mgr.

MERRY-GO-ROUND

The Merry Go Round club will be entertained by Mrs. R. N. Lowe and Mrs. Leon Rosacrans, Monday evening, November 5 at 7 o'clock sharp. At the home of Mrs. Lowe.

Don't wait, come now for your Christmas photos.
adv Coller's Music Store.

Round Oak
HEATERS
RANGES
FURNACES
The Best Produced, sold by
Satterthwaite Bros.

CHURCH PARTY AND RECEPTION

The church party given Monday evening by the Young Mens Class of the M. E. Sunday school was a grand success and enjoyed by everyone. The guests were met at the door by Gladwin Orr and Emory Hanham who escorted them to the dressing rooms. On entering the main room they were royally greeted by the reception committee who saw that a stranger did not remain a stranger long. After a social hour the following prgoram was given.

Concert by the Orchestra.
1st violin Archie Boyd.
2nd violin Dorothy Balmer.
1st cornet Edward Harper.
2nd cornet Mr. Cheever.
1 Clarinet Walter Harper.
Saxaphone, Glenn Tansley.
Trombone, Wilfred Waldron.
Bass Viol, Lester Coller.
Drums, Will Coller.
Pianist, Mrs. W. G. Waldron
Address of Welcome—Andrew Taylor.
Vocal solo—Ella Routson.
Talk on Canes—Dr. L. G. North.
Saxaphone solo—Glen Tansley.
Recitation—Margaret Turner.
Vocal Solo—Edna Taylor.
A complimentary novelty from the class of young ladies.
Piano duet—Cecil Clark and Helen McIntyre.
Short talk—Perry Hayden.
Talk—Dr. Balmer.
Poem—F. J. Temple.
Vocal solo—Ernest Church.

Music by the orchestra continued until the refreshments furnished by the Ladies Aid were served by the boys.

The members of this class are Ernest Church, Arthur Brown, Luster Best, Leigh McLain, Edward Harper Archie Boyd, Walter Harper, W. G. Waldron, Jason Meads, Mr. Reese, Mr. Cheever, Homer Meads, Ray Wise, Wm. Routson, Elmer Harper, Harris Dole, Homer Hanham, Edgar Meads, John McKendry, Emanuel Wise, Gladwin Orr, Emory Hanham, George Newsome, Warren Lamkin, Malcolm Waring, Harold Blesing, Bertram Updyke, Wyrill Linton, Roy Brisbin. They are hoping to double their number soon, will welcome all young men who have no church home.

MISS ELEANOR CALDWELL ENTERTAINS

A very pretty party was given Saturday evening by Miss Eleanor Caldwell at the home of her aunt Miss Martha Caldwell on Ottawa St.

It was a Hallowe'en party and eighteen invitations were accepted by the young lady's friends.. Each guest arrived in costume and masked and there was a great deal of merriment in guessing who they all were.

The rooms were decorated with corn stalks, jack-o-lanterns, colored paper and other appropriate Hallowe'en decorations. Various Hallowe'en stunts and games were played dinning room. Each guest finding and refreshments were served in the their places by the means of a neat little place card. The tables were trimmed with yellow and black paper and at each place were little yellow baskets filled with candy.

It was a happy bunch of girls who wished their hostess good night after an evening long to be remembered.

TECUMSEH BOY HONORED

Our own sweet singer Harold Lowry who is now at the U. of M. has been honored by the All Fresh Glee Club, being elected to the Presidency and made general manager out of a class of 60 members.

We feel proud of Harold and extend our best wishes for his future.

Victrola and Victrola records at Coller's Music store adv

DANCE
TIPTON K. P. HALL
FRIDAY, NOV. 2
Coller's Orchestra
Bill 75c
You'll have a good time.
COME

A Bacon Breakfast

Braces a person up for the work of the day. Nothing else is so satisfying, nothing else supplies an equal amount of energy to "do things."
Providing—
The Bacon is mild, sweet and nicely streaked with fat and lean.
Now, you might think it was an easy matter to find such Bacon—BUT IT ISN'T.
Most Bacons are too salty, or too fat or too lean, or too something or other.
If you prefer something just right we can give it to you.
Our Bacon can be served to children as well as grownups.
It can be enjoyed by the office worker as well as the outdoor laborer.
Try an order.

C. M. Gilbert.
A good place to get good things to eat.

When you go to Adrian get your meals at the
Chop Suey Restaurant
No. 12 Main St. Upstairs.
Bill of fare contains over 200 orders. Everything first-class. Prices reasonable.

Halloween
Dance
WED., OCT. 31
Witherell Hall
COLLER'S ORCHESTRA
BILL 75c.
First Dance of Season.
COME

"Chic" Coller made his usual over Sunday visit leaving for Detroit Monday morning. He, says he is coming to see his brothers(?) every chance he gets before leaving for Camp Custer."

Dr. N. D. Trask,

Osteopathic Physician.

Special attention given to nervous diseases, rheumatism, stomach and bowel troubles.

Bronchitis, Asthma and Catarrhal Deafness.

Office hours, 9 to 12, 1 to 5, and by appointment.

Office over McCann & Bowen's.

A. G. AYLESWORTH,

Licensed Auctioneer, Real Estate, Stock and General Salesman.

Will attend all sales in city or country, reasonable rates.

Headquarters and all dates made Herald office.

Dental Parlors

W. D. REED, D. D. S.

Chicago St. Tecumseh.

Crown and Bridge work Aluminum Silver and Rubber plates and all of the specialties known to modern dentistry. Gas or vitalized air administered

Office over Avery & Co's ore

DR. E. D. BROWN,

Dentist.

Modern Dentistry of reasonable rates. Painless extraction by use of ocalor general anaesthetic.

Officers hours 7:45 a. m. to 5 p. m. Saturday evenings 7 to 9. Other evenings by appointment.

Office in DeWolf Block.

Office pohne 192, house phone 182—2r

C. M. Cooley,

Licensed Auctioneer.

R. F. D. No. 4 Manchester. 15 year successful experience in Jackson, Washtenaw and Lenawee Counties, also practical farmer.

Bell Telephone Clinton exchange.

Rates Reasonable and Satisfaction Guaranteed

We Show Men & Women

How to make $30 to $100 weekly, year or und. Amazing opportunity for large income. Why waste time working for others? Use your spare time at home and gain financial independence. No canvassing. Be your own master. Write to-day. Universal Success Co., Dept. A — No. 70 Fifth Ave., New York City.

ANGUS BULLS

from Grand championship stock for sale or rent.

George B. Smith,
Addison, Mich.

Whittemore's Shoe Polishes

FINEST QUALITY LARGEST VARIETY

"GILT EDGE," the only ladies' shoe dressing that positively contains Oil. Blacks, Polishes and Preserves ladies' and children's shoes, shines without rubbing, 25c. "FRENCH GLOSS," 10c.

"DANDY" combination for cleaning and polishing all kinds of russet or tan shoes, 25c. "STAR" size, 10c.

"QUICK WHITE" (in liquid form with sponge) quickly cleans and whitens dirty canvas shoes. 10c. & 25c.

"ALBO" cleans and whitens BUCK, NUBUCK, SUEDE, and CANVAS SHOES. In round white cakes packed in zinc boxes, with sponge, 10c. In handsome, large aluminum boxes, with sponge, 25c.

If your dealer does not keep the kind you want, send us the price in stamps for full size package, charges paid.

WHITTEMORE BROS. & CO.,
20-26 Albany Street, Cambridge, Mass.
The Oldest and Largest Manufacturers of Shoe Polishes in the World

The Whole Neighborhood Knows.

Mrs. Anna Pelxer, 2526 Jefferson St., So. Omaha, Neb., writes, "Foley's Honey and Tar cured my daughter of a bad cold. My neighbor, Mrs. Benson, cured herself and family with Foley's Honey and Tar, and in fact most everyone in our neighborhood speaks highly of it as a good remedy for coughs and colds." Sold everywhere in Tecumseh. adv

FOLEY KIDNEY PILLS
FOR BACKACHE KIDNEYS AND BLADDER

Sold Everywhere.

For the Family Medicine Chest

Green Bay, Wis., Mrs. Wm. F. Bubolz says: "I always use Foley's Honey and Tar for our children as it quickly breaks up their colds with no bad after effects, and they like to take it."

In this season of coughs, colds and croup, every family medicine chest should be supplied with a good cough medicine that can be relied upon when needed.

Such a family cough syrup is Foley's Honey and Tar Compound. This standard medicine has been on the market for years and in many sections was found in every home in the days when doctors were not so handy and when money was scarcer. Foley's Honey and Tar Compound [illegible] absolutely safe [illegible] healing ingredients and free [illegible] harmful drugs.

"URIC ACID NEVER CAUSED RHEUMATISM"

I WANT to prove it to your satisfaction. If you have Rheumatism or Neuritis, acute or chronic—no matter what your condition—write to-day for my FREE BOOK on "RHEUMATISM—Its Cause and Cure." Thousands call it "The most wonderful book ever written." Don't send a stamp—it's ABSOLUTELY FREE.

JESSE A. CASE
Dept 948 Brockton, Mass.

Prompt Action Averts Trouble

A constipated conditions not only poisons the blood stream, but quickly affects the liver and other organs, causing biliousness, sick headache, sour stomach, bloating, etc. Foley Cathartic Tablets are mild in action, yet cleanse thoroughly, with no nausea nor costive after effects. Keep bowels regular, stomach sweet, liver active. Sold everywhere in Tecumseh. adv

CHICHESTER S PILLS

DIAMOND BRAND

Beware of Counterfeits. Refuse all Substitutes.

LADIES! Ask your Druggist for CHI-CHES-TER'S DIAMOND BRAND PILLS in Red and Gold metallic boxes, sealed with Blue Ribbon. TAKE NO OTHER. Buy of your Druggist and ask for CHI-CHES-TER'S DIAMOND BRAND PILLS, for twenty-five years regarded as Best, Safest, Always Reliable.

SOLD BY ALL DRUGGISTS
TIME TRIED EVERYWHERE WORTH TESTED

STATE OF MICHIGAN, County of Lenawee, ss.

Probate Court the County of Lenawee.

At a session of the Probate Court for the County of Lenawee, holden at the Probate office, in the City of Adrian, on the 8th day of October in the year one thousand nine hundred seventeen.

Present HON. HARRY L. LARWILL, Judge of Probate.

In the matter of the estate of MARY J. BOWEN, deceased.

On reading and filing the petition, duly verified, of Thomas Wright, legatee named therein, praying that an instrument in writing purporting to be the last will and testament of said deceased may be duly proved and admitted to probate, and that administration of said estate may be granted to Frederick B. Wood, the executor named in said instrument, or to some other suitable person!

It is Ordered, That Tuesday the 5th day of November, next at nine o'clock in the forenoon, be assigned for the hearing of said petition.

And it is further Ordered, That a copy of this order be published in the TECUMSEH HEARLD, a newspaper printed and circulating in said County of Lenawee for three successive weeks previous to said day of hearing.

(A true copy) Harry L. Larwill,
Judge of Probate.
E. I. Larwill, Probate Register.

STATE OF MICHIGAN, County of Lenawee.

Probate Court for said County.

At a session of the Probate Court for the County of Lenawee holden at the Probate Office in the City of Adrian, on the 11th day of October, in the year one thousand nine hundred and seveneen.

Present, HARRY L. LARWILL, Judge of Probate

In the matter of the estate of LOUIS B. SCHNEIDER, Deceased.

On reading and filing the petition, of Margaret Schneider, administratrix upon the estate of said deceased, alleging that the funeral expenses and debts of said deceased and the expenses of administration thus far incurred have been fully paid, and praying, that her final administration account may be allowed and for such other order and decree as to this Court shall seem proper.

It is ordered that Monday, the 5th day of November next at nine o'clock in the forenoon be assigned for the hearing of said petition.

And it is further Ordered, That a copy of this order be published in the Tecumseh Herald, a newspaper printed and circulating in said County of Lenawee, for three successive weeks previous to said day of hearing.

(A true copy) Harry L. Larwill,
Judge of Probate
E. I. Larwill. Probate Register.

STATE OF MICHIGAN County of Lenawee, ss.

Probate Court for said County.

At a session of the Probate Court for the County of Lenawee holden at the Probate Office in the City of Adrian on the 18th day of October, in the year one thousand nine hundred and seventeen.

Present, HON. HARRY L. LARWILL, Judge of Probate.

In the matter of the estate of ALMIRA SISSON, deceased

On reading and filing the petition, of Otis L. Sisson, administrator upon the estate of said deceased, alleging that the funeral expenses and debts of said deceased, and the expenses of administration thus far incurred have been fully paid, and praying that his final administration account may be allowed and for such other order and decree as to this Court shall seem proper.

It is Ordered, That Monday, the 19th day of November, next, at nine o'clock in the forenoon, be assigned for the hearing of said petition.

And it is further Ordered, That a copy of this order be published in the TECUMSEH HERALD, a newspaper printed and circulating in said County of Lenawee, for three successive weeks, previous to said day of hearing.

HARRY L. LARWILL,
(A true copy) Judge of Probate
E. I. LARWILL, Probate Register.

STATE OF MICHIGAN, County of Lenawee, ss.

The Probate Court for the County of Lenawee

At a session of the Probate Court for the County of Lenawee, holden at the Probate Office in the City of Adrian, on the 22nd day of October, in the year one thousand, nine hundred and seventeen.

Present, HARRY L. LARWILL, Judge of Probate.

In the matter of the estate of DANIEL P. ANTHONY, deceased.

On reading and filing the petition duly verified, of Charles B. Anthony, son of said deceased, praying that an instrument in writing purporting to be the last will and testament of said deceased may be duly proved and admitted to probate, and that administration of said estate may be granted to petitioner, the executor named in said instrument or some other suitable person.

It is Ordered, That Monday, the 19th day of November next at nine o'clock in the forenoon, be assigned for the hearing of said petition.

And it is further ordered, That a copy of this order be published in the Tecumseh Herald, a newspaper printed and circulating in said County of Lenawee, for the three successive weeks, previous to said day of hearing.

(A true copy) Harry L. Larwill,
Judge of Probate.
E. I. Larwill. Register of Probate.

JUDGE FOR YOURSELF

Which is Better—Try an Experiment or Profit by a Tecumseh Citizen's Experience.

Something new is an experiment.

Must be proved to be as represented.

The statement of a manufacturer is not convincing proof of merit.

But the endorsement of friends is.

Now supposing you had a bad back,

A lame, weak, or aching one,

Would you experiment on it?

You will read of many so-called cures.

Endorsed by strangers from far-away places.

It's different when the endorsement comes from home.

Easy to prove local testimony.

Read this Tecumseh case.

H. W. Stevens, real estate dealers, Kilbuck St., says: "I have used Doan's Kidney Pills, getting them at Pulver's Drug Store and have had good results. I do not hesitate to endorse them as a medicine of merit. They proved very effective in relieving me of backache and other signs of kidney trouble."

Price 60c, at all dealers. Don't simply ask for a kidney remedy—get Doan's Kidney Pills—the same that Mr Stevens had. Foster-Milburn Co., Mfgrs., Buffalo, N. Y. adv

After drifting on Green Bay, at Menominee in a gasoline boat with the engine broken, one whole night, Carl Classon, of Little Sturgeon, was picked up in an exhausted condition.

The torpedo that sent the transport Antilles to the bottom of the ocean, brought the war home to Grand Rapids. Leo W. Nelson, a Grand Rapids boy, was among the victims. He lived in that city for a few months until about two years ago.

CORRESPONDENCE

CLINTON

John R. Clark of Ft. Sheridan was home Saturday, returning Sunday.

W. D. VanTuyle left Saturday morning for an over Sunday visit with his son Percy at the officer's training camp at Fort Sheridan.

Mrs. Grace Smith and Mrs. Frank Rawson were in Adrian Friday.

Thursdaay, Nov. 1st, is Federation Day at the Culture Club when Mrs J. R. Blanchard will give her report of the State Federation at Traverse City.

The ladies of the Textile Club, numbering about 35, meet Tuesday evenings at the club rooms for Red Cross work.

Rev. Baxter, formerly of Durand will occupy the pulpit at St. John' church next Sunday evening.

Mrs. Wheelock of Saline was a Sunday guest at E. R. Vest's.

Mrs John McCombs visited Blissfield relatives last week.

Elias DePuy returned Saturday from a visit with Clark Payne and wife in Adrian.

Vance Ogden was home from Chelsea for the week-end.

D M. Bainbridge moved Saturday from the Clintonian to the home of Miss Lina Jones.

E. B. Stetler, wife and son of Adrian motored here Sunday

Mrs. Mary Rood was able to be on the street Sunday with the aid of crutches, after a two months' illness from a broken limb.

BRITTON

Red Cross Benefit

A harvest time auction will be given on Hallowe'en night in the I. O. O. F. hall for the benefit of the Red Cross society. Anyone wishing to donate products from the farm or any village merchant wishing to donate same will be gladly received. Guy Thompson of Milan will be the auctioneer. Hot lunch will be served. Be sure and attend and enjoy a good time besides helping the Red Cross.

Mrs. Pearl Robison and Mrs. Millard Cheever were Tecumseh visitors Thursday.

Mrs Arch Hayward of Adrian spent Saturday and Sunday with Mr. and Mrs. R. N. Hayward.

Mrs. Mary Robison spent Wednesday in Tecumseh with Mr. and Mrs. James VanAntwerp.

Mrs. Cyrus Smith and Miss Eva Van Vleet were Wednesday visitors in Adrian.

Mr and Mrs. Charles DuBois have returned from a weeks visit with relatives in Hillsdale.

Mrs. J. R. Winsley is in Ypsilanti for an indefinite stay with her daughter, Mrs. Arden Veeley.

Mr. and Mrs. Bert Gould returned to their home in Toledo Wednesday after a few days visit with their parents Mr. and Mrs. Simon Gould.

Mr. Allshouse of Tipton spent Wednesday with Mr. and Mrs. Simon Gould.

Prof. H. L. Smith was in Ypsilanti Wednesday attending the funeral of his grandmother.

Miss Mildred Linton who teaches school in Morenci is home for an indefinite stay. The schools there are closed on account of diphtheria.

Mrs. E. A. Bachman spent Wednesday in Tecumseh.

HOLLOWAY

Mrs. Marshall Druillard is suffering from an injured foot caused by falling down stairs.

Miss Helen Fowler is clerking in Lewis Coe & Howell dry goods store in Adrian.

Mr. and Mrs. S. J. Wilsn and Miss Anna Drouillard called in Blissfield Thursday evening.

The Annual meeting of the Holloway Chapter of the Red Cross was held at the Maccabee Hall, Monday evening and officers for the ensuing year elected as follows, Chairman—Dr. J. W. Nixon, Vice Chairman—J. L. Calhoun, Secreary and Treasurer—Ray N. Binns, Director of work—Mrs. L. D. Stone.

Mr. and Mrs. E. O. Ridge are entertaining relatives from Ill.

Mrs. Eugene Drouillard visited her daughter Mrs. Joseph Isaccason of Adrian Wednesday.

The entertainment given by the L. O. T. M. Saturday eve proved to be a success. The ladies realized about $16.00. The play entitled "How the Story Grew" was given by eight ladies, Mesdames Fred Judson, Jewett Whelan, Jay Hallenbeck, A. H. Lewis, Henry Cavill, Ira Wilson, Mae Jones and Miss Anna Drouillard. Victrola, instrumental and vocal music was also given after which ice cream and pop corn were sold.

Mr. and Mrs. Henry Cavill entertained her brother, Mr. and Mrs. Andrew Lossing of Adrian and Mrs. Clark of Adrian and Mrs. Mary Todd of Addison Thursday.

John Luete of Adrian visited Ira Wilson Thursday.

CIVIC BODIES GET INTO LINE

Help to Boost Detroit Auto Club's Good Roads Day, Oct. 11.

The civic organizations of the state whose members will attend the dedication of the Outer Belt Drive of the Wayne county concrete highway system at Northville, Oct. 11, will be entertained at Northville after the preliminary dedication ceremonies on the concrete road by the Detroit Automobile club. Two large tents will be put up on the Northville fair grounds. In one luncheon will be served and in the other the speech making of the day will take place.

Will Seize Property of All Enemy Aliens

A. Mitchell Palmer, alien property custodian, who announces that all holdings of subjects of Bulgaria, Turkey and Austria in the United States will be seized, together with Germans' property.

"SAVE FOOD," WILSON

President Wants Every Home to Aid.

Declares That Conservation Week Offers Opportunity for All to Co-Operate With the United States.

Washington, Oct. 29. — President Wilson, in a statement, urges every home and public eating place in the United States to pledge its support to the food administration and to comply with its requests. His appeal marked the opening of family enrollment week, during which everybody in the country will be asked to become a member of the food administration in order to insure nation-wide co-operation in food conservation.

The president said that in no other way than through this co-operation of the people can the nation accomplish its object in the war.

The statement follows:

"The chief part of the burden of finding food supplies for the peoples associated with us in war falls for the present upon the American people, and the drain upon supplies on such a scale necessarily affects the prices of our necessaries of life.

"Our country, however, is blessed with an abundance of foodstuffs, and if our people will economize in their use of food, providently confining themselves to the quantities required for the maintenance of health and strength; if they will eliminate waste, and if they will make use of those commodities of which we have a surplus and thus free for export a larger proportion of those required by the world now dependent upon us, we shall not only be able to accomplish our obligations to them, but we shall obtain and establish reasonable prices at home.

"To provide an adequate supply of food both for our own soldiers on the other side of the seas and for the civil populations and the armies of the allies is one of our first and foremost obligations; for if we are to maintain their constancy in this struggle for the independence of all nations, we must first maintain their health and strength.

"The solution of our food problems, therefore, is dependent upon the individual service of every man, woman and child in the United States.

"The great voluntary effort in this direction which has been initiated and organized by the food administration upon my direction offers an opportunity of service in the war which is open to every individual and by which every individual may serve both his own people and the peoples of the world.

"We cannot accomplish our objects in this great war without sacrifices and devotion, and in no direction can that sacrifice and devotion be shown more than by each home and public eating place in the country pledging its support to the food administration and complying with its requests.

"WOODROW WILSON."

FIRM LOWERS MILK PRICE

Big Company in Chicago Moves to Force Retail Cost Down to 12 Cents.

Chicago, Oct. 29.—Action to force the retail price of milk down to 12 cents a quart was taken by the Kee & Chapell Dairy company, Chicago's largest wholesale and the third largest retail firm. The company notified its eleven receiving branches in country districts to pay only $3 per 100 pounds for milk beginning November 1, this price to prevail for five months.

Kee & Chapell will reduce the retail price to 12 cents on that date.

"Farmers in the Chicago district," said S. S. Chapell, vice president, "can sell their milk at $3 per 100 pounds and make a legitimate profit—7 per cent—based on a valuation of $200 per acre.

"Half the farmers in this district would have accepted $2."

It was said the Kee & Chapell company had opened the way for concerted action against the producers.

HITS U. S. NAVAL PROGRAM

Dr. Dumba, Former Austrian Envoy, Declares United States' Plan Is Merely Bluff.

Amsterdam, Oct. 29.—A dispatch received here from Vienna says that Doctor Dumba, former Austro-Hungarian ambassador to the United States, in a speech in the reichsrat, asserted that the giant naval program of the United States was mostly bluff.

A masked bandit entered the Superior Lumber Co. office, at Munising, and beat the cashier, Miss Viola Garlepy, 18 years old, into insensibility when she refused to turn over the money. He overlooked the envelope containing the monthly pay roll and secured less than $25.

In the face of all the obstacles raised by war-time demands, the retired preachers' endowment fund commission of Detroit conference has succeeded in raising $700,000. This is the largest fund raised by any conference of the Methodist Episcopal church in the United States for pensioning of old preachers.

A Warning

Was It Given by Autosuggestion or an Unexplained Spiritual Power?

By Alan Hinsdale

Captain Gifford, commanding the good ship Nautilus, stood on the porch of his land home overlooking the Atlantic ocean, his wife clinging to him, loath to let him go. The captain had sailed several times before since his marriage, but not dreading any peril except what has pertained to a sailor's life from time immemorial. But now he was to face a new danger, a danger compared with which storm or sunken rock was far less dreadful, for a storm may be weathered and a sunken rock may be avoided. Gifford was to face the dreaded submarine.

This is why his wife parted with him so much more reluctantly than ever before.

"Don't worry about me, sweetheart," he said. "We have a gun forward and a gun aft and an ensign in the navy commanding a crew of trained gunners. We shall keep vigilant watch by day for submarines, and at night not a light will be allowed aboard the ship. I venture to say that we will have as good a chance as any submarine that may attack us."

"That is but one chance in two," replied the despondent wife.

"No; I believe we shall have a great advantage over the submarine. We shall enter the restricted zone when there is no moonshine, and, not showing a light, I do not believe we shall be in danger of attack at night. As for an encounter in the day, by keeping incessant watch we will get the first shot, for the submarine to get our bearings must do so from the surface. If we put one shot into her she is lost, and our gunners are very quick and very skillful. Then, too, she must attack us when we present a broadside to her, and we may show either stern or bow. If the stern, we may run away from her; if the bow, we may ram her. There will be no need for us to put our prow against her but once, for she will roll over and go to the bottom. But remember this—we may not see a submarine."

"But suppose she sees you before you see her and has time to send a shot at you before your gunners are ready to fire."

"Don't worry about that, my dear. We shall always be on the alert. From the first light of dawn to the closing in of night our lookout and our gunners will keep their eyes peeled for them."

It was with such hopeful assurances that the captain sought to comfort his wife. Finally she released him, and he started for his ship.

The Nautilus passed through the danger zone safely. Not even the tip of a periscope was seen above the surface of the water. Captain Gifford on entering forbidden waters followed rigidly the course laid down for him by the British admiralty, and it was to this fact that he owed his safety. The crew and the gun squad were of opinion that all a ship need do to escape being sunk in the danger zone was to adhere to instructions. They heard of ships being torpedoed by disregarding them, but not of ships being wrecked that observed them.

It was to this opinion that was due some laxity on the return voyage. Captain Gifford did all he could to counteract this disposition, constantly watching the men for breach of the rigid system of attention to duty he had instituted. He found the work very wearing, and the night his ship was leaving the zone, having been long without sleep, he turned in for a brief rest.

It was about three bells in the morning that the captain awoke. He was astonished to see his cabin faintly illuminated and horrified as well, for he had given the strictest orders that no light was to be allowed on the ship, and here was light in his own cabin. But this was not all that amazed the captain. His wife was standing beside his berth.

"Great heavens, Lucy," he exclaimed, "how did you come here?"

"There is a submarine a few miles distant. When day comes and your ship will be visible you will be in danger."

Now, the captain had been so profoundly sunken in sleep that he saw this scene but half awake. By the time he had become fully aroused the illumination of his cabin had faded, as well as the figure of his wife. Naturally he ascribed his vision to nightmare induced by his mind being absorbed in the danger through which his ship was passing. It was yet several hours before day, but so vivid was his dream, or whatever it was, that he arose—he was in his clothing—and went on deck to see if the watch were doing their duty. The sailors were alert, but the men on duty at the guns were dozing.

While Captain Gifford regarded the vision as the creation of his own brain, he had a feeling within him that it was a real warning of danger. At any rate, it served as such. He ordered every man on deck and instructed the officer commanding the gunners to have a man at the breach of each gun, ready to fire instantly on sight of an enemy. It was still dark, the sky covered with clouds, and nothing would be discoverable for more than an hour. During the interval the eyes of every man on the ship were peering in different directions, taking in the whole periphery of the ocean, ready at the first glimmer of dawn to see an enemy if one appeared.

But the heavens above were black and the ocean beneath was black. If a periscope were raised above the surface it would not have been seen. The ship was painted a dark lead color, which rendered it invisible against the sky.

Then the clouds to the eastward became a trifle lighter than at the other points of the compass, and slowly the dawn began to make sky and ocean visible.

At eight bells—the bell was not struck—a man in the rigging cried out:

"Submarine on the port bow half a mile away!"

Ten seconds later the forward gun of the Nautilus boomed. The shot flew above the water and ricocheted when some thirty yards from the submarine, passing clean over her deck, which was but a few feet above the surface.

The submarine dived. It was probable that she had been taken by surprise, but must have got the bearings of the Nautilus. Within two or three minutes a torpedo came through the water a few feet beneath the surface. It would have struck the ship in the stern had not Captain Gifford given an order to put the helm hard down, which was turning the ship to sail in a circle about the submarine. This had moved the stern away from the line of the torpedo.

Captain Gifford, having moved from the position he was in when the submarine had him sighted, believed that it would be necessary for it to rise again before she could locate his ship. He kept his course till he had completed a semicircle, when the periscope of his enemy appeared about 1,000 yards dead ahead. The marksman at the bow gun was very quick in sending a shot at her. Whether the shot hit her or not was problematical, for instead of completing a rise to the surface she went under.

Captain Gifford concluded that if she had not been disabled she would send another torpedo to him or rise to get a better sight of his location. He concluded that it would be safer to keep right on his course toward her. If he turned he must expose a broadside, whereas by heading for her he would expose only his narrow bow and might have an opportunity to ram her. A ripple in the water a cable's length from the ship on the starboard side and running parallel with it indicated that the enemy had risked a shot, but had gone wide of the mark.

The Nautilus kept on her course on a guess that she was making for the submarine, the bow gunner ready to send a shot the moment the periscope of the enemy showed itself. It did not show itself, however, till the Nautilus was within a few yards of it. There was a bump, and those on the bow of the Nautilus saw a sharklike body roll on its side, turn turtle and disappear.

A shout went up from the Nautilus' crew, for all knew that they and their ship were saved. In the ship's wake the surface of the water was covered with oil, indicating that the submarine would no longer trouble them.

However, being still on the verge of the danger zone, Captain Gifford kept a strict watch during the day, and when night fell the Nautilus mingled with the gloom, not a light being seen on her.

When Captain Gifford passed to safe sailing his mind naturally reverted to his waking in the night and his warning vision. Since the warning had undoubtedly saved his ship and its crew he could not consider it a nightmare or a dream. His wife's face and figure, a look of terror in her eyes, were vivid, while her warning words still sounded in his ears. At the same time the captain was not naturally disposed to refer the matter to any cause except his own presentiment. He finally settled down to this view, believing the presence of the submarine near his ship and his dream, or whatever it was, coincidences.

When the captain reached home he found his wife's nerves much broken down, so much so that he did not for a time refer to his narrow escape. He asked her why she had worried herself into so deplorable a condition, and she replied that one night she was seized with a foreboding that a submarine was lurking near the Nautilus and as soon as dawn appeared would undoubtedly attack the vessel. An overweening desire seized her to warn her husband. She then passed into a trance. She seemed to be flying over the ocean at night, reached the Nautilus, saw the drowsy gunners and passed down into her husband's cabin, where she warned him of his danger. When she awoke in the morning her nerves were unhinged and had remained so ever since.

This information staggered the captain's rational view of his warning. That he had produced it by anxiety, that his wife should have produced the complement of his part in the matter also by anxiety, did not seem to fulfill the conditions of a warning dream or autosuggestion. Furthermore, the warning proved to have been needed. Without it the Nautilus would doubtless have been sunk by the submarine.

When Mrs. Gifford recovered her health her husband told her his part of the story. Since then there are two opinions of the matter in the Gifford family. Captain Gifford attributes the warning to autosuggestion and coincidence. His wife believes that she was endowed with power to know of his danger and to go and warn him. Both have their adherents.

But, granting this, how did she go? Surely it will not be admitted that her body was transported over several thousand miles, and that without her being conscious of it. But the soul! If it is a soul it is not material. And why should not a soul move as well as wireless electricity?

POWER OF MONEY.

And the Danger That May Come With Undue Love of Wealth.

It is convenient to have money. We all see many ways in which we would like to use it. But when we have money we are all apt to wish it just a little more. Who is to say what is the exact amount it is right that we should possess? Wishes, tastes, desires, differ. We ourselves do not know what our limit should be.

With too much money one is likely to become conceited, to lose sympathy and be hard hearted and more than likely regardless of the means he takes to add to his store. If he has too little he may be envious of others, embittered toward society, tempted to dishonesty, or there may be real suffering for need of what money can buy. No one, not even the man in a prison cell, can live in any degree of comfort without money. It is necessary to life.

Yet there are many things of greater value than money, things that money cannot buy, that are necessary to our welfare. Undue love of money is a poison in the soul, eating out what is of most worth. We may pay too high a price for its acquisition. We should judge our desire for money by our purpose, our motive in wanting it. Money is a power for good or evil, as we choose to use it.—Milwaukee Journal.

Well Informed.

Billington—I understand his wife has money. Stillingson—He understands it also.—St. Louis Post-Dispatch.

Hoover Is Food Dictator.

WASHINGTON, D. C. — President Wilson announces that Herbert C. Hoover, who won international fame by feeding Belgium, has accepted the all-important task of "food administration."

Under Cover.

"Johnny, did you go to the butcher's and see if he had calf's brains?"

"Yes, mother, but I couldn't see them."

"Why not?"

"Because he had his hat on."—Philadelphia Record.

There was a time when the Turkish government imposed the death penalty on persons caught trying to smuggle out of the empire the best breeds of Angora goats.

The world's supply of black opals is practically exhausted.

Thousands of Mothers Worry

When the children cry in their sleep, are peevish and constipated and take cold easily, Mother Gray's Sweet Powders for Children has for 30 years been a trusted remedy in many thousand homes. They frequently break up colds in 24 hours, move and regulae the bowels and destroy worms. adv

PATENTS

TRADE-MARKS and copyrights obtained or no fee. Send model, sketches or photos and description, for FREE SEARCH and report on patentability. Bank references.

Send 4 cents postage for NEW BOOKLET full of patent information. It will help you to fortune. READ PAGES 11 and 12 before applying for a patent. Write to-day.

D. SWIFT & CO.
PATENT LAWYERS,
303 Seventh St.

FRIENDSHIP BRACELET LINK ONLY 12¢

STERLING SILVER ROLLED GOLD

Start a Friendship-Bracelet-Link-Bracelet, latest New York fashion. We start yours by giving you one link absolutely FREE engraved with 3 initials. Your friends give or exchange others. What more beautiful token or sentiment could be expressed. Send to-day for one or more LINKS (12c. each) stating initials and whether ROLLED GOLD, STERLING SILVER, BEADED or PLAIN design wanted and receive links with beautiful Black Ribbon Free so you can start wearing Links at once until Bracelet is complete. Write today. Start with link we give you Free with first 12c. order or more. Friendship Jewelry Co., Dept. 31, 83 Chambers St., N. Y.

TECUMSEH MARKETS

Corrected Oct 30, 1917

Wheat	2 00	2 06
Flour per bbl	10 80	11 40
Rye		1 67
Corn (ear) cwt		2 25
Oats new		56
Beans	7 00-8 00	
Potatoes	75	1 25
Butter		40
Eggs		40
Lard		25
Guinea		15
Fowls(live)	14	17
Springers	15	17
Roosters		10
Ducks 4 lb up	15	17
Geese		13
Turkeys		30
Hay		11 00

FOLEY KIDNEY PILLS
FOR BACKACHE KIDNEYS AND BLADDER

Sold Everywhere

There is more Catarrh in this section of the country than all other diseases put together, and for years it was supposed to be incurable. Doctors prescribed local remedies, and by constantly failing to cure with local treatment, pronounced it incurable. Catarrh is a local disease, greatly influenced by constitutional conditions and therefore requires constitutional treatment. Hall's Catarrh Medicine, manufactured by F. J. Cheney & Co., Toledo, O. is a constitutional remedy, is taken internally and acts thru the Blood on the Mucous Surfaces by the System. One Hundred Dollars reward offered for any case that Hall's Catarrh Medicine fails to cure. Send for circulars and testimonals.

F. J. CHENEY & CO., Toledo, O.
Sold by druggists, 75c.
Hall's Family Pills for constipation.

FOLEY KIDNEY PILLS
FOR BACKACHE KIDNEYS AND BLADDER

Sold Everywhere.

Painleve Keeps Place by Changing Cabinet

New photograph of Premier Painleve of France, who has retained his place under attack by appointing J. Louis Barthou as minister of foreign affairs in place of Alexandre Ribot.

French's Son Wounded in Action.

London, Oct. 29.—Among the British officers reported wounded are Major the Honorable Edward G. French, son of Viscount French, commander of the home forces; the earl of Dunmore and Captain the Honorable Arthur J. P. Howard, second son of Baroness Strathcona.

Germans Bomb Dunkirk.

Paris, Oct. 29.—"Dunkirk was attacked by German aviators," says a French war office statement. "Twenty powerful bombs were dropped, killing and injuring 30 civilians."

RAILROAD TIME TABLE

Effective July 1, 1917

NEW YORK CENTRAL

Going south

	18	15	23
Station	a m	p m	p m
Jackson	†10 20	†2 05	*8 05
Tecumseh	11 17	3 01	9 01
Adrian	11 50	3 30	
Toledo	12 35	4 15	10 10
Chicago			8 15 a m
Detroit		6 10	5 35 p m

Going north

	10	12	14
Station	a m	a m	p m
Toledo	*7 40	†12 01	†4 30
Detroit	11 00		
Adrian	8 37	12 35	5 05
Tecumseh	9 00	1 01	5 35
Jackson	10 05	2 00	6 40

G. J. Zirus, Ticket Agent

DUNDEE BRANCH

Going west

	20	41
Station	a m	p m
Adrian	8 37	12 10
Tecumseh	†9 10	4 02
Tipton	10 10	4 18
Addison	11 50	4 55
Marshall	2 00 p m	6 25
Battle Creek		6 58

Going east

	42	30
Station	a m	p m
Battle Creek	7 24	
Marshall	8 12	9 00
Addison	†9 37	†11 50
Tipton	10 10	1 40
Tecumseh	10 22	2 10
Adrian	10 50	
Chicago	5 00	

F. S. Bell, Ticket Agent.

DETROIT, TOLEDO & IRONTON

Going south

	1	3	N.Y.C.
Station	a m	p m	p m
Detroit	†8 00	*3 30	
Dundee	9 50	5 30	4 20
Britton	10 03	5 47	4 50
Ridgeway	10 08	5 53	5 12
Tecumseh	10 22	6 05	5 20
Adrian	10 50	6 33	

Going north

	4	2	
Station	a m	p m	
Adrian	*9 18	†3 49	
Tecumseh	9 35	1 16	3 10
Ridgeway	10 05	1 26	3 25
Britton	10 10	1 31	3 30
Dundee	10 40	1 46	4 05
Detroit	12 45	6 40	

† Daily except Sunday.
* Daily.

B. F. Kelley, Ticket Agent.

Cut This Out—It Is Worth Money.

DON'T MISS THIS. Cut out this slip, enclose with 5c to Foley & Co., 2835 Sheffield Ave., Chicago, Ill., writing your name and address clearly. You will receive in return a trial package containing Foley's Honey and Tar Compound for coughs colds and croup; Foley Kidney Pills and Foley Cathartic Tablets. Sold everywhere in Tecumseh. adv

FOLEY CATHARTIC TABLETS

Sold Everywhere

Women Have Their Troubles

Not middle-aged women but young ones, too, suffer from backache, pains in side, swollen ankles, sore muscles, rheumatic pains and kindred ailments without knowing that these are most often the result of deranged or overworked kidneys. Foley Kidney Pills are good medicine for kidney trouble. Sold everywhere in Tecumseh. adv

FREE

Write today for 20 pkgs. Art Post Cards to sell at 10c per pkg. When you send $2.00 and get choice of presents.
PEERLESS WATCH CO. Dept. 694 CHICAGO ILL.

Worth Their Weight in Gold

No man can do his best when suffering from backache, rheumatic pains, swollen joints or sore muscles. B. H. Stone 840 N. 2d. St. Reading, Pa., writes: "For months I was unable to attend to business. I used Foley Kidney Pills and soon the pains and aches were gone. They are worth their weight in gold to me." Sold everywhere in Tecumseh. adv

PARKER'S HAIR BALSAM

A toilet preparation of merit. Helps to eradicate dandruff. For Restoring Color and Beauty to Gray or Faded Hair. 50c. and $1.00 at Druggists.

Makes Good in the North

A cough remedy must be good to give satisfaction in a northern state's variable weather. Bertram Bros., Green Bay, Wis., write: "We have used Foley's Honey and Tar and recommend it to any one who needs a good, reliable cough and cold remedy." Relieves croup, opens air passages ease strangling fight for breath. Sold everywhere in Tecumseh. adv

Men Drilling for National Preparedness

Get great comfort from the use of Allen's Foot-Ease. When shaken into the shoes it takes the friction from the shoes, freshens the feet and makes walking easy. Gives instant relief to tired, aching, swollen, tender feet, blisters and caluses. Also sprinkle it in the foot-bath. British and French troops use it. adv

Be Sure You Get This Old Reliable Cough Medicine

Imitations always follow the trail of success. Hundreds of imitations have come and gone since FOLEY'S HONEY AND TAR COMPOUND began, 40 years ago, to loosen the grip of coughs and colds.

Be sure you get the genuine

Foley's Honey and Tar Compound

And avoid the names that sound like it

There are three easy ways to tell the genuine 1st—The name of "Foley's 2nd—The yellow package 3rd—The Beehive on the yellow package. You cannot get a substitute to do for you what FOLEY'S HONEY AND TAR COMPOUND will do—for coughs, colds, [illegible] croupe coughs, [illegible] Buy it of your druggist and be safe.

EVERY USER IS A FRIEND

For sale by all Druggists adv

THE TECUMSEH HERALD

SIXTY-SEVENTH YEAR NO. 11. TECUMSEH MICHIGAN, FRIDAY NOVEMBER 2, 1917 WHOLE NUMBER 4268

Are you going to do anything this year for the farm that has done so much for you?

Do your part and help it do better and be more convenient next year by putting in

Granaries, Corn Cribs, Hog Houses and the Buildings

and General Repairs that the farm needs.

For information and supplies call the

Lenawee Lumber & Supply Co.
Tecumseh, Michigan.
Phone 57, after 5,30 p. m. call 360

Prices Are High

and we cannot help it, but if we get an opportunity to get something reasonable we are glad to pass it on to our customers. Our last purchase in this line is

Beet Greens

Large Cans for 15 Cents.

If you like BEET GREENS these are guaranteed to please you.

PHONE 39. **F. D. AVERY.**

See Our

Outing Skirts, Pajamas, Girls' Skirts and Blouses, Jersey Gloves, Canvas Gloves, Curtain Scrims, Window Shades, Combs, Brushes, Hair Pins, Ribbons and Laces.

IDA B. CHASE.

Horse Blankets

Lap Robes

Stable Blankets

D. L. Whitenack & Co.

STYLE, QUALITY, PRICE

Our Shoes are THE STYLE, have THE QUALITY and we sell them to you at A PRICE that is right.

Graebner Shoe House
Tecumseh, - Michigan.

Read Herald Ads.

FIGHT ON, SAYS TERESTCHENKO

Russian Foreign Minister Declares Separate Peace With the Kaiser Impossible.

MUST DRIVE OUT INVADER

Says First Duty of the Slave Is Energetic Defense of Their Own Soil —Fear Korniloff Will Be Lynched.

Petrograd, Oct. 31.—Foreign Minister Terestchenko in addressing the preliminary parliament said a separate peace was impossible, and that defense of Russian territory was one of the fundamental needs.

"Those is a rumor that the allies wished to leave Russia to her fate," the foreign minister continued, "but I state officially that it is untrue.

"Germany's aim is to separate Russia from the allies, and if possible to do this by peaceful means, in order to use Russia economically afterward.

Plans to Exploit Russia.

"While the other nations at war are unable to continue civil industry, Germany has been so well organized from the beginning that she has been able to continue her efforts to carry on trade. She looks upon Russia as her market.

"Therefore the defense of Russian territory is one of the fundamental needs now, for if Germany gets into Russia commercially after the war we shall have no self-definition afterward."

The foreign minister said the absolute independence of Courland, and, perhaps, of Poland and Lithuania, was impossible, as it would mean that Russia would return to the days before Peter. He also asserted complete demobilization and disarmament and neutralization of canals and straits were impossible.

Russia's foreign policy had not changed, the minister continued, since the first statement enunciating the principles of no indemnities, no annexations and the right of nations to self-definition.

"The people must understand that the war is being carried on not by governments, but by nations," he added. "As the nations began the fighting, so they must end it. Russia and France first held back the foes, and so they continue."

M. Terestchenko declared that the offers for a separate peace and the sentiment in favor of them were strongest last May, when they were followed by the Russian offensive.

Should Forget Politics.

In regard to the forthcoming conference of the allies at Paris, M. Terestchenko said it must be remembered that Russia should forget politics there and be represented as a nation.

He characterized some points of the peace terms of the soldiers' and workmen's delegates as impossible, saying they could not be defended as the nation's terms.

It was in this connection that he made his references to Courland, Poland and Lithuania and to the impossibility of neutralizing canals and straits and disarming completely.

The Cossacks' army union at Novo Cherkask calls the attention of the government to the gradual removal of Cossacks from the guard over General Korniloff, who is being held for trial on account of the movement to overthrow the Kerensky government.

These Cossacks are being replaced by infantry, the army union reports and fears are expressed that the infantry will surrender General Korniloff to the vengeance of the populace.

The defense of Petrograd against possible attack devolves upon a joint military committee embracing the soldiers' and workmen's delegates and all the military and political elements. Such a committee is in process of formation, according to the war ministry.

MAY CONSCRIPT WORKMEN

Drastic Action Threatened to Speed Up Shipbuilding Program of Government.

Washington, Oct. 31—The imminent necessity of speeding up ship construction was emphasized at a conference here between Atlantic coast shipbuilders and officials of the emergency fleet corporation, the navy department, the department of labor and the American Federation of Labor. The labor question was discussed in detail, special consideration being given to feasible methods for attracting skilled workers to shipyards. Unless the present labor shortage is relieved without delay, officials assert, it will be necessary to consider drastic methods of conscription of workmen.

VON HERTLING IS APPOINTED

Prime Minister of Bavaria Named Prime Minister of Germany to Succeed Michaelis.

Amsterdam, Oct. 31.—Count von Hertling, prime minister of Bavaria, has been appointed chancellor of Germany. Former Chancellor Michaelis has been named prime minister of Prussia.

Major General John Biddle, of the national army, a native of Detroit, has been appointed assistant chief of staff of the army. The post has been vacant since General Bliss succeeded Major General Scott as chief of staff. The position carries the rank of major-general in the regular army. General Biddle is now in France.

Raising 650 bushels of potatoes on a single acre of ground, Jules Van Damme, farmer of St. Nicholas colony, a few miles from Escanaba, holds what is believed to be a record for potato production in this vicinity. The acre was accurately measured. Five hundred bushels of the potatoes were marketable and sold for $1 a bushel.

O. H. Williams, of Ann Arbor, was killed at Mobile, Ala., when he fell with an airplane, according to reports from the southern city.

UDINE, ITALIAN ARMY BASE, IN TEUTON HANDS

Austro-German Forces Capture Cadorna's Former Headquarters, Is Berlin Report.

U. S. GOES TO ITALY'S AID

Details of the Assistance Refused by Italian Embassy at Washington, Where There Is an Atmosphere of Optimism.

Rome, Oct. 31.—The Italian retreat continues, the war office announces. The Italian cavalry is in contact with the advance guards of the attacking enemy, the statement adds.

Berlin, Oct. 31.—Udine, former general headquarters of the Italian army and a base for operations in the Isonzo campaign, has been occupied by the Austro-German forces, the war office announces.

Supreme Test for Italian Army.

Rome, Oct. 31.—All Italy realizes that the Italian Second army is standing a supreme test as a result of the combined German and Austro-Hungarian offensive on the eastern frontier. The tone of the press is courageous notwithstanding the setbacks that thus far have been reported.

The newspapers agree that the Germans are aiding the Austrians in the belief that Italy is starving, rent by internal disorders and ready to desert the entente. Also, they say, Italy offered the best grounds for a new success for the German armies, which were found to be no longer needed on the Russian front.

The reason for the attack through the Tolmino region is asserted to be partly due to the opportunity provided for threatening the outflanking of the entire Carso plateau and the lower Isonzo, where the Italians made gains during the summer, and because the Italians long have sought to penetrate the passes of Tolmino, through which lie the railroads running into the heart of Austria.

One incident of the retreat of the Italians has been the defense of Monte Nero, where most fierce fighting took place for an entire week, with the Italians able to retreat but refusing to do so. This gallant defense was made because Monte Nero literally has been consecrated with the blood of Italians since the commencement of the war.

Urges Assistance for Italy.

London, Oct. 31.—Satisfaction with the decision of Great Britain and France to help the Italians is expressed by most of the newspapers, which again urge that whatever assistance is possible must be given without delay. There is, of course, no certain indication of the exact form this help will take, but the general assumption seems to be that concrete re-enforcements, contributed by Great Britain and France, will appear on the Italian front.

U. S. to Aid Italy.

Washington, Oct. 31.—The United States has gone to the assistance of Italy in that country's extremity. The details of the assistance or even the nature of it were refused by the Italian embassy, but the fact that America would play a most potent part in rolling back the Teuton invasion was not denied. Accordingly there was an atmosphere of optimism at the embassy that could not be mistaken and this was heightened by the news from Rome that a definite means of checking the Germans was about to be put into operation.

TAKES UP POLISH CONDITIONS

League of Small Nationalities in Convention at New York, Also Discuss Ireland.

New York, Oct. 31.—Conditions in Poland, Greece, Ireland, Norway, Letts and Africa were discussed by prominent speakers at the second day's session of the League of Small and Subject Nationalities here. A banquet will be held at which the speakers will be Hamilton Holt, vice chairman of the League to Enforce Peace; Dr. Samuel T. Dutton of the World Court league; Dr. Henry Goddard Leach, secretary of the Scandinavian-American foundation; Moorfield Storey and Lincoln Steffens.

HERE'S GERMAN FOR "TANK"

"Schutzengrabenvernichtungautomobile" Is What They Call It in Kaiserland.

Washington, Oct. 31.—Thirty-five letters are required to spell the one word which, in German, is the equivalent to the four letter English "tank," or land battleship, which has worked such havoc in the present war. The German word as it appears in official dispatches received here, is "schutzengrabenvernichtungautomobile," which freely translated is "a machine for suppressing shooting trenches."

Airmen Raid Nancy.

Paris, Oct. 31.—The death of one person and slight damage are the results of a German air raid over Nancy according to an official report issued here.

L. R. Teistler, son of Mr. and Mrs. Emmett Teistler, of Belmont, who last spring enlisted in the navy, was killed in an accident on shipboard in New York.

Nine persons were injured, one seriously, when two interurbans came together in a head-on collision just north of Kalamazoo on the Grand Rapids-Kalamazoo railway. The wreck was the result of a misinterpretation of orders on the part of the crews, officials say.

Lansing—Edward Frensdorf, of Hudson, considered acting warden of Jackson prison, has not this position. Papers filed with the secretary of state at Lansing, show a $50,000 bond, dated October 10, making Jasper H. Thompson, the deputy warden, acting warden.

RECORDS AT CUSTER SHOW NO DESERTER

OF 18,500 MEN, NOT ONE HAS BEEN OFFICIALLY CHARGED WITH DESERTION.

LAW IS BROADLY INTERPRETED

Sixty Men Sent to Camp Were Listed As Slackers But Officers Put Blame On Local Boards.

Camp Custer, Battle Creek.—Of the 18,500 men sent to Camp Custer, army records recently completed showed that not one man was charged with desertion.

Sixty of the 18,500 were sent on by local boards and civil officers and declared to be deserters, but in no case did the army authorities find the evidence justified such an assumption, and every one of the 60 men was given a clean record.

According to the officers in charge of the work of receiving the recruits, there was not a single instance where prosecution was warranted. On the other hand, the evidence showed that the men were in no way to blame. Either they had failed to understand the law, had moved from one address to another and failed to receive their notification or had never been notified at all through some error on the part of the local board.

Under the law, a man may be a technical deserter and still, in the minds of the army officers, be guiltless of any such crime.

WACO HOSPITAL COST $500,000

Is Fully Equipped, So Soldiers Will Have Best of Care.

Camp MacArthur, Waco, Tex.—When a man gets sick in this camp he is examined by the officers of his regimental or battalion infirmary. If he is really ill, or is suspected of being really ill, he is sent to the base hospital. There he has more attention possibly than he could buy if he were a millionaire in civil life.

The government has spent half a million dollars, exclusive of equipment, on this hospital. There are four operating rooms, and if the soldier patient is in need of an operation, no matter how difficult or how high-priced, he receives it at once.

Sixty-seven buildings are offices, wards, laboratories and operating rooms. The wards are connected by above-ground tunnels and the patient may go from one to the other without exposure to the weather. There are 1,240 beds.

There are 32 surgeons. These include eye, ear, nose, throat, and other specialists. In fact, no matter how obscure the disease, there is someone here, it is said, who has given his life to the study of it.

There were 140 patients at the hospital last week. Of these 140 are really sick. The others are mostly men who are waiting discharge for disability. Some of them are men who can see out of only one eye, who can hear out of only one ear, who have flat feet or other deformities. They will be weeded out in time. Others are men who are convalescing from operations."

FOOD PRICES IN STATE VARY

Charges for Same Staples Show Wide Range in Different Towns.

Lansing—"Exorbitant" is what State Food Administrator Prescott calls some of the prices retailers are getting for foodstuffs in Michigan.

Commissioner Woodworth made a canvass of Michigan, had his men try the prices in 46 towns in the state on the same date. They priced eight different kinds of canned goods, 16 different cereal products, three dried fruits, sugars and syrups, nine fats, five vegetables and 12 kinds of meat and fish.

The differences between the high and low prices is what caused the explosion from Mr. Prescott.

Here are some of the differences recorded: Number 1 flour, 40 pound sacks, varied $1.32 in price; the highest being $3.72 and the lowest $2.40. Twenty-four pound sacks ranged in price from $1.20 to $3.

Canned goods did not have nearly so large a range, but when the prices of the three dried fruits listed by the department are looked at a return to "exorbitant" is noticed. Prunes ranged in price from 10 cents 35 cents; evaporated apples from 11 to 24 cents.

Granulated sugar showed a range only of from 9 to 11 cents, since the shortage became acute, however, the prices advanced much higher in some of the larger cities. Butter ranged from 44 to 51 cents, leaf lard from 26 to 33, oleo from 28 to 37, but olive oil has the big space of from 62 cents to $1.50 a quart tin.

WITH THE BOYS AT CAMP CUSTER

Howell Lewis Reid, prominent in Grand Rapids social circles and nephew of Gen. Jacques Joffre, has enlisted in the aviation section of the U. S. army.

The Y. M. C. A. headquarters has a room that looks like a big sporting goods store full of medicine balls, foot balls, bats and every sort of athletic equipment. These will be issued to buildings as they are needed.

James Smith, of Ionia, was found dying near Saranac after he had been put off a train for being intoxicated. It is believed he was struck by another train.

It is expected that with the plan of the government to pay dependents in the armies, both regular and conscriptive, state aid on the part of Michigan will cease.

Mrs. Will Myers, of Charlotte, has received word that her nephew, Christy McGiness, was killed in France. He lived here with his aunt before enlisting in a Canadian infantry.

The student council of the University of Michigan has passed resolutions recommending that the annual "J" hop be given in a much expurgated form this year. This has been recommended as a war measure.

Let this Map Guide You in Your Present and Future Real Estate Investements

Careful study of it will show the advantages of the James W. Fales Holden Ave. Subdivision. All residence lots 35 ft. restricted to single homes, duplex and double houses. Prices $880.00 and up, including city water, city sewer, cement sidewalks, graded and cinderized streets and shade trees. 10 per cent. down. The only property in the district being sold at subdivision prices.

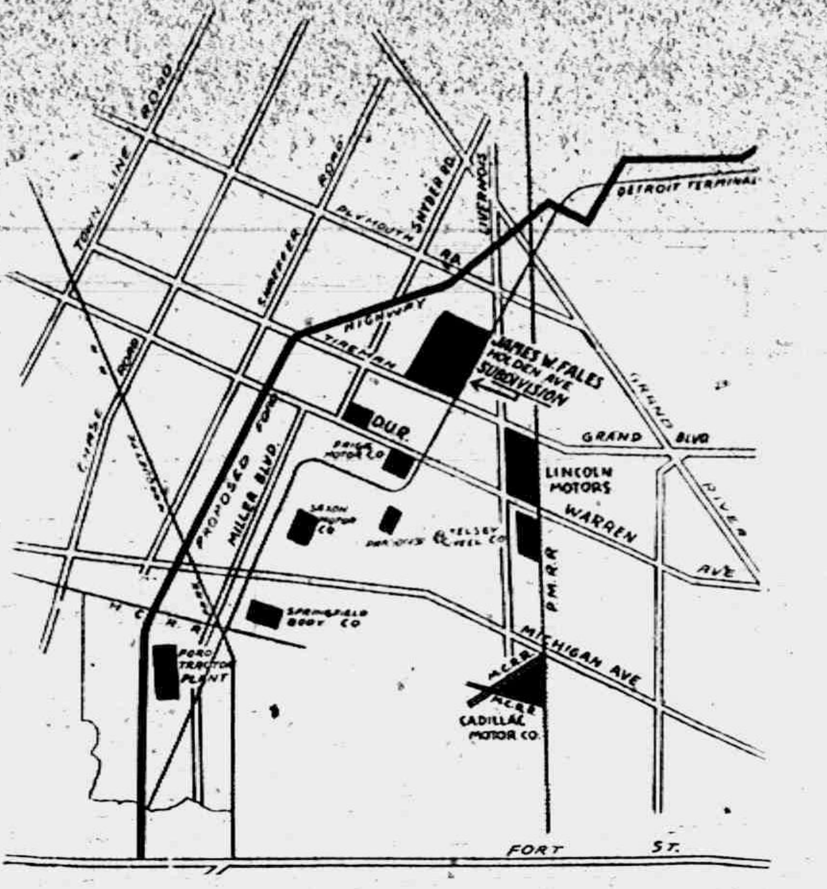

Within walking distance to Lincoln Motors Airplane Plant, Paige Motor Car Co.'s new plant, Saxon Motor Car Plant, Kelsey Wheel Co. Served by West Warren car line, Grand Belt car line and Ford Highway. One builder purchased 100 lots under contract to erect and complete 100 houses by August 1, 1918. Great profits will be made on this property by reason of the expenditure of many millions of dollars for industrial development and civic improvements. Certified abstracts furnished for every lot purchased.

Louis G. Palmer & Co.

ALVA SPAYDE, Tecumseh, Lenawee Co. Representative.

"TECUMSEH CABIN"

Is the Name of Dr. Hammel's Dugout Near the Fighting Line

ANOTHER LETTER FROM OUR LOYAL DOCTOR

Ann Arbor, Oct. 31, 1917.

Dear Friend:

I had a very interesting letter from Dr. Hammel today and I want you to know about it also. When they came back from Belgium Sept. 22nd they were taken into a rest camp for a few days. From there Dr. H. was sent out in charge of an advanced dressing station. He writes:

"We are established in an especially good bunch of dug-outs. One, our shell proof place, is 34 feet under ground. The Germans formerly occupied this territory. It is quiet here for which I am very glad, for this is the first time I have been out of the noise of the big guns since I struck here. I am 1¾ miles from the Germans' front trench. From the door of my dugout I can see the Germans as I look thru my glasses and of course they see me, but don't worry, they have never shelled this dressing station yet, although the shells do fall all around.

"Yesterday I saw a battle between a German and a French battery. It lasted all the afternoon. At last the famous French "75s" fired a salvo and we heard no more from the Boche.

"When I come back I will tell you about 'The Hindenburg Line" and also the gas attacks. We were thru one since I wrote you. I got a little but not enough to hurt me. But one of the men who came across with me is in very bad condition from the gas.

"I was so delighted today to receive the Saturday Post and Leslie's Magazine. I am going to devour them before I go to bed. I glanced at the pictures and half of them were taken in a town I was in but three weeks ago.

"About the end of the war—Of course the Allies are giving the Hun a taste of his own medicine, and especially the last few days, but U. S. A. is making such gigantic preparations, that I'm afraid the American people will not be satisfied until we have had a good stiff swat at the Boche. And incidenally, I might say a few thousand boys from U. S. A. will forever sleep over here.

Everyone here thinks it won't last out another winter, but no one knows, not even Kaiser Bill himself.

"I have had signs painted and posted up naming this camp 'Michigan Pine Hill and my dugout I have christened 'Tecumseh Cabin."

Yours,
Mrs. Hammel.

ADVERTISED LETTERS

Tecumseh, Mich., Oct. 29, 1917

House, Mrs. Chas.
Lamkin, Warren.
Oliver, Ralph.
Stewart, Miss Elizabeth.
Wood, A. Frank.

Edson C. Brown, Postmaster.

Ferndell Food Market.

Ferndell Mince Meat. 19 oz pkg. finest quality put in pkgs. This will surely please you. 2 for 25c. New goods, just in.

Apple Butter in 16 oz. glass cans very fine quality, new goods, 15c each.

White Seal Rice—very fancy quality. Blue Rose Rice put up in 3 lb. cloth sacks 35c per sack.

Ferndell Sweet Wrinkled Peas, tender, sweet and small in size. No better packed at any price. 17c a can. $2 00 doz.

New crop English Walnuts, No. 1 quality, 30c lb.

Ferndell Little Kernel Corn, new this year's corn. Very fancy quality 17c can. $2.00 doz.

New crop Brazil Nuts, large washed variety, best can buy, 25c pound.

Ferndell Small Lima Beans—new goods. 18c can. $2.15 doz.

Something new in package Cheese, 3 flavors, Chili, Pimento and plain, very creamy and snappy flavor. 10c each.

Monsoon Canned Pumpkin, new goods, 2 large cans for 25c

Monsoon Hominy, new goods, full quart cans, 2 for 25c.

Nut Margarine

The largest selling article ever sold in our store. Made out of Cocoanut Oil, Peanut Oil, milk and salt, churned the same as country butter and just as good. We guarantee this to be the finest butter subsitute ever put on the market. Ask those who have tried it. Repeats every time. Contains no animal fat. 35c lb. You can buy Nut Margarine only at our store, as we have the exclusive sale in Tecumseh.

400 bushels No. 1 very fancy Baldwin, Greening and Northern Spy Apples, sprayed fruit. $2 25 bushel.

SPECIAL FOR SATURDAY ONLY.

7-5c pkgs best Tooth Picks for 25c
One Eighth Barrel Bisco or Tecumseh Chief Flour for $1 48, with order of $1.00 of other groceries. sugar excepted.

ALDRICH & SON,
UP-TO-DATE GROCERS PHONE 246

The Citizen's Mutual Auto Insurance Co. of Howell

Is Represented by

Mrs. Franc S. Gillespie

$1.00 for the policy and 25c per H. P. insures you for Fire, Theft and Liability over $25.00.

The Herald $1.00

THE TECUMSEH HERALD

FRANK S. TURNER, PUBLISHER

SUBSCRIPTION RATES

IN LENAWEE COUNTY

One year, payment in advance $1.00
One year, payment after three months $1.25

OUTSIDE OF LENAWEE COUNTY

One year, payment in advance $1.25
One year, payment after three months $1.50

There will be no Deviation from above rates

Entered in the postoffice at Tecumseh, Mich., second class mail matter.

Telephone Number 36.

The young ladies who are making the canvass of the village to get our housewives to sign the food conservation pledges report at the close of the first days canvass 462 calls made. Out of these calls 325 housewives signed the cards, 83 were not at home and 54 refused.

This is the usual good support that this community is giving to war calls, for this food conservation movement is a most important war measure and we know the women of this town are ready and anxious to their bit. The work they are doing for the Red Cross shows how deeply they are interested. But it is this 54 that we would like to speak of. Some may not have understood the importance of the call and a little publicity would clear their minds and others refused point blank to have any thing to do with the matter.

It is these "point blankers" that we want to fire a broadside at whether she or he may be refusing to sign the food conservation pledges, buy liberty bonds, subscribe to the Patriotic League, the Army and Navy Y or any other authorized patriotic call.

The man or woman who refused to support the patriotic calls that are being made and which will be made thick and fast, is a slacker and unpatriotic and should be so considered. You must be with your Government or against it there is no half way place to stand on, the line is drawn sharp. The man or woman, who is unabled to give will not be pushed, although there are few who cannot do at least something in the way of giving, but those who can give and won't give should be made to come across. If we lose this war, Germany will bleed us white, they will give us no quarter and then what you have will do you no good.

The fellow who refuses to support these Government appeals, in case of defeat, will be the first, in our opinion, to whimper for mercy. We don't want slackers and cowards among us. We appeal to the people to be true, red blooded Americans Our Allies are looking to America as their savior and they will surely fail unless America hits and hits with all her strength. She is straining every nerve to strike a deadly blow. Are you going to do your bit?

U. S. HITS PROFITEERS

Wholesalers Will Refuse Goods to Some Retailers.

Government Prepares to Prosecute Coal Dealers Who Ignore President's Price Regulations.

Washington, Oct. 31.—Food Administrator Hoover will cut off the supplies of retail food profiteers until the end of the war.

A new regulation goes into effect November 1. It provides that no manufacturer, wholesaler or other handler of foods will be allowed to sell to any retailer who makes unreasonable profits or buys quantities of food for speculation.

"The food administration does not intend to disturb any legitimate operations," said a statement issued at Mr. Hoover's office. "It takes the position that the great majority of food sellers are patriotic and honest.

"Such dealers will be protected. Those few who persist in abusing their opportunities will receive attention."

The government also moved to check speculation in canned goods. Special regulations were issued by Mr. Hoover to govern canners, who will be placed under license on November 1.

Rigid prohibitions were promulgated against the sale of futures in canned peas, corn, tomatoes, salmon and sardines before February 1.

Attorney General Gregory decided that the coal profiteers shall also feel the strong arm of the law. Many specimen cases in which the public has been "gouged" by dealers have been laid before the department of justice for investigation, and instructions have been sent for vigorous prosecution of violators. Fines not exceeding $5,000 and two years' imprisonment await those who violate the fixed price law.

MUST RECKON WITH THE U. S.

London Post Comments on Advent of American Soldiers in the Trenches.

London, Oct. 31.—Commenting on the advent of American soldiers in the trenches, the Post says: "Were the German success in Italy or in other theaters to become much greater than the allies consider probable, the Germans would still have to reckon with the fresh, eager, stern forces of America. It would seem that Germany is putting forth her utmost effort during the interval which must elapse before the weight of the United States can be brought to bear upon her weak and decimated battalions."

Elmer Wahlmann, of Ishpeming, son of Mayor J. M. Wahlmann, died of poisoning which he contracted at a football game.

Although rain in many places interfered with the food conservation campaign, canvassers pledged numerous housewives in all parts of the state

HALLOWE'EN PARTY

A very pleasant party was given by the Camp Fire Girls under the leadership of Miss Ethel Kenyon on Wednesday evening at the home of Miss Gertrude Turner on West Chicago street. Each girl invited one of her boy friends and the company numbered about 40.

The house was decorated with cornstalks and pumpkins up to the cupola and with colored lights

The guests were met at the door by Miss Miller as a witch carrying a broom stick with which she drove them up stairs to their respective dressing rooms. Miss Yotsey, dressed as a gipsy fortune teller occupied a booth under the stairs, giving each a glimpse into their future.

The young girls as ghosts assembled at the top of the stairs and threw balls of yarn down to the boys who seized upon them and thus secured their partners for the evening. Various stunts and games followed and a jolly time was indulged in until the call came for refreshments. A social time followed until the witching hour of night warned them that the time had come for their departure.

Charles Gray entertained a party of 28 boys and girls in his father's shop on VanBuren street Tuesday evening. The guests came in costume and masked. The shop was trimmed in fall colors, fall leaves and pumpkins and cornstalks being used. The electric lights were covered with red shades.

Hallowe'en games and stunts formed the amusement of the evening. After the games refreshments were served consisting of pumpkin pie, sandwiches, bananas and popcorn." Everybody was happy and they all had a fine time.

A merry band of young girls gathered at the home of Mrs. G. R. Gillespie to help her girls celebrate Hallowe'en and they sure succeeded. The rooms were festooned with cornstalks and Hallowe'en decorations and presented a fine appearance.

The young ladies came in costume and entered into the games and stunts with a right good will. A fish pond and peanut hunt were not the least of the fun. Light refreshments were served and as the guests left for their homes they all expressed themselves as having had a royal good time.

Some thirty-five couples enjoyed a Hallowe'en dancing party at Witherell's hall Wednesday night, under the direction of Will Coller. The hall was prettily decorated for the occasion and a social good time was enjoyed by all. It was a real home party as nearly every guest was from Tecumseh. Music was furnished by the Coller orchestra.

Mr. Coller will give another dancing party Wednesday, Nov. 14th.

TIRED OF WAR, SAYS DYING FOE

First German Captured by U. S. Troops Tells of Misery in Trenches.

IS SHOT BY AMERICAN PATROL

Dies in American Hospital Undergoing Operation—Declares Kaiser's Officers, Kept Safe, Don't Care How Long Conflict Lasts.

American Field Headquarters in France, Oct. 31.—The big majority of the German army—the privates—are weary of war and yearn for peace. The officers, getting good salaries and able to keep out of the first line trenches, do not care how long the war lasts.

These statements were made by the expeditionary force's first German prisoner just before he died from the wound he received when he failed to halt at an American patrol's command. The prisoner, who was barely nineteen years old, was called to the colors a year ago and had been fighting in the first line trenches in this sector most of the time since.

The German expressed the greatest surprise that he had been taken prisoner by Americans. He said that he had heard there were a few American soldiers in France, but didn't dream they were on the fighting line. The officers, he said, never imparted such information to the men.

Didn't Know About Germany.

Asked about the conditions in the interior of Germany, the prisoner smiled wanly and said he was sorry, but he didn't know.

"It has been nine months since I have heard from my folks at home," he told the Americans.

He added that the military authorities had cut off all communication between the men in the trenches and the "folks back home."

The German was acting as a mail carrier when he was captured. He said he had started for some distant trenches. He was unfamiliar with the trench system in this sector and found himself out in No Man's Land.

The Americans, who were on a scouting expedition in front of their own barbed wire defenses, suddenly loomed up ahead. They spotted the German at the same moment he saw them.

Drops Without a Cry.

The American command to halt rang out, but the German started to run. The two Polish-Americans, one from Chicago and the other from Milwaukee, who get the credit for his capture, both fired, and the German dropped without a cry.

Several Americans rushed forward and picked the wounded man up. He was rushed at once to an American field hospital not far behind the lines. He was conscious, but very weak. One bullet had shattered his left arm and the other had pierced his abdomen. A young American surgeon, a graduate of the University of Pennsylvania, and formerly a surgeon at the Philadelphia General hospital operated on the prisoner, displaying the same professional interest in saving his life that he would if handling a wealthy patient.

EUGENE YSAYE

Noted Violinist to Appear in Ann Arbor, November 9.

Eugene Ysaye, the most noted violinist of the world, will be heard in Ann Arbor in the Pre-Festival concert series, Friday evening, November 9th, as the second number in this year's course.

Ysaye has been distinguished for the past two or three decades as one of the world's foremost violin virtuoses. In fact, he is the master violinist by whom all others are judged.

For many years has been before the public and has appeared in every prominent concert auditorium in the world, and ranks, in his field in practically the same way that Paderewski, the distinguished Pole, does in the world of Piano music.

It is particularly significant that Ysaye should appear in Ann Arbor this year, since his fatherland, Belgium, is undergoing such hardships and is making so heroic a fight for liberty and for prosperity.

He will offer the following comprehensive interesting program.

Suite in D minor for violin and piano—Gominisni.
I. Grave-Largo, Allegro giusto.
II. Sarabande-Lento.
III. Poco vivoco.
MM. EUGENE YSAYE and Pianoist
Sonata op. 47 in A major for violin and pinao—L. Beethoven.
(Krentzer—Sonata)
I. Adagic sostenuto—Presto.
II. Andante con variszioni.
III. Finale—Presto.
MM. EUGENE YSAYE and
Concerto in D minor No. 2, p. 22
H. Wieniaski.
1. Allegro moderato.
II. Romance: Andante non troppe
III. Allegro Moderato.
MM. EUGENE YSAYE
(b) Waltz in E minor—Chopin—
Piann soli—to be announced.
(a) Reve d'Enfant—E. Ysaye. Ysaye.
(c) Ballade and Polonaise—Vieuxtemps
M. EUGENE YSAYE

AUCTION

by

WASHTENAW COUNTY HOLSTEIN-FRIESIAN CATTLE BREEDERS' CLUB

At Ypsilanti Farms, 1½ miles west of Ypsilanti, Michigan, on electric line, November 14, at 10 a. m.

The sale will comprise **over 50 head** from the herds of the members of this Breeders' Club. Over half of the offerings are cows, a majority being either in the advanced registry (one or more over 25 pounds) or out of A. H. O. dams. They are fresh or bred to high class sires to freshen thru this fall and winter. The balance of the females are heifers under two years.

Fifteen grand-daughters and six great granddaughters of King of the Pontiacs and Pontiac Korndyke are among the attractive offerings.

King Pontiac Jewel Korndyke No. 94184 will be offered, simply because the herd which he has headed for four years finds it necessary, to avoid inbreeding, to dispose of him. He is a son of **King of the Pontiacs**, the greatest living dairy sire with more 30 pound daughters, more 40 pound daughters and more A. R. O. daughters than any other living sire. **THURSDAY, NOVEMBER 1,1917.** His dam is a daughter of De Kol 2d's Butter Boy 3d, and his granddam a daughter of Pontiac Korndyke. He has 10 A. R. O. daughters to his credit and many more coming on to test. This is an unusual opportunity for one or more breeders to procure a tested sire, gentle and alright in every way and right in his prime. Besides "King" will be offered 3 ferings in this sale are: King Lunde young sires.

Other sires represented in the of- Pontiac Korndyke 15th No. 142487, out of a son of King of the Pontiacs and a daughter of Pontiac Korndyke; Mercena De Nijlander No. 149043, out of a son of Pontiac De Nijlander (35 pounds); Sir Mina Korndyke No. 129169, a good son of Pontiac Korndyke; King Hartog Elzevere No. 70642; Vale Piebe Paul De Kol No. 44073; Ordello Lyons 2d's Count No. 35419; Woodcrest De Kol Lad No. 45103; Elzevere King of Butter Kings No. 71595.

GET YOUR CATALOG AND COME TO THIS SALE. There will be attractive offerings for the discriminating breeder able to pay any price, for him who desires to get started in pure bred cattle at a moderate price, and for him who has grade cattle and recognizes the prifit in using a pure bred sire.

SECRETARY,
Address WILLIAM B. HATCH, YPSILANTI MICH.

S. T. Wood, Liverpool, New York, Sales Manager.

Charles Thompson, Auctioneer.

adv

"PEG O' MY HEART"

"Peg O' My Heart" has again visited Tecumseh and received a hearty welcome. Her merry peals of laughter, her sweetness under all difficulties and her final triumph over her rich relatives were all given in the most natural manner, more like a scene from life than a stage performance. Michael, her dog, also comes in for his share of praise for he played his part well and added much to the realism of the play.

The story was sweet and clean throughout and no one has to regret seeing it. The scenery was fine and added much to the beauty of the play. Peg has come and gone, leaving a very pleasing memory to her many admirers in Tecumseh.

Miss Mary Scarlet is in Grand Rapids for the State Teachers Institute

Joseph Luning of Detroit has been the guest of his sister, Mrs. Martha Vedder this week.

Church Notes

BAPTIST CHURCH

W. B. Hartzog Ph. D. minister.
10 a. m. Morning worship. Sermon,
11:15 Sunday school.
11:15 Men's class, conducted by the pastor. All men invited. Subject,
6:00 Young People's meeting.
Wednesday 7 p. m. Evening meeting held at parsonage.

PRESBYTERIAN CHURCH

Rev. Wm. A. Rex, minister.
10:00 Sunday-school
10:00 Brotherhood Class
11:00 Morning worship and sermon. Subject "Shall we give up our churches?"
7 p. m. Evening service. Subject "What shall be done with the German sympathizer?"
Tuesday 7:30 p. m. Miss Kyle's class meets with Mrs. Will Schroder.
Tuesday 7:30. Regular meeting of Westminster Guild, F W Chapter, Mrs D. J. Hodges, hostess
Wednesday 7 p. m. Mid-week prayer service.
Wednesday 8 p. m Monthly meeting of the Session
Thursday 5:30 p m Annual chicken pie supper.
Friday 7:30 p m Class No 3 meets with Mrs A W Mills

ST. PETER'S EPISCOPAL CHURCH

Rev. J. G. Widdifield, B. A., rector,
22d Sunday after Trinity
10:00 Sunday-school

METHODIST EPISCOPAL CHURCH

Wm. J. Balmer, D. D., minister.
10 a. m Morning service Subject, "The Call of the Master"
11:30 Sunday-school.
6 p. m. Epworth League
7 p. m. Evening service. Subject, "Kindness."

Tuesday evening November official board meeting. Important business

Wednesday 7 p. m Mid-week prayer and praise service. 15 minutes meditation, "Jesus when thirty years old."

Thursday afternoon Woman's Foreigh Missionary Society will meet with Mrs A. J. Bigelow. Reports from the Great Executive Meeting held recently in Detroit will be given. A picnic supper will also be enjoyed.

Monday evening, Nov. 12 Dr. Walter R. Fruit, our new district superintendent, will hold the First Quarterly Conference. All members are to meet and hear Dr. Fruit.

Friday, Nov 23 The ladies announce the Annual Harvest Festival. Keep this date open

This (Friday) evening Epworth League business meeting and social hour at Mrs. G. R. Newsom's.

FRIENDS CHURCH

H. Lawrence Linton, pastor.
10:00 Morning worship.
11:15 Bible school
6:00 Christian Endeavor
7:00 Evening service
Wednesday 7:00 p m. Prayer service

UNIVERSALIST CHURCH

Rev. E. L. Conklin, minister
5:00 Evening service. Subject of sermon, "Doing Our Bit"
Welcome to all.

ST. ELIZABETH CATHOLIC CHURCH

Fr. Hackett, rector
8 a. m. 1st and 3rd Sundays.
Saturday, 3 p. m Christian Doctrine
All are cordially invited.

NEWBURG NEWS

The second monthly district meeting of the Newburg school District was held at the home of Mr. and Mrs. Milburn Keyser, Friday Eve., October 26. In spite of the various showers throughout the days no one changed their plans and at the stated time (6:30) the splashing mud and water was heard from the south and from the north which revealed the approaching of several "henies."

At seven thirty a potluck supper was served to forty. Although "Meatless" nothing else was lacking and everyone ate to their utmost capacity. After supper a spelling contest occupied the time, Mrs. Jacob Luckhart spelling the district down. A number of songs were sung by the school children, then everyone did as they pleased.

The main purpose of these meetings is to arouse interest among the families of the district which those who have no children in school are apt to lack.

Those neither absent nor tardy for the month of October are: Linden Luckhart, Merle Cummings, Marvin Cummings, Eugene Keyser, Mina Lamkins.

Those not tardy for the month are: Leonard Furgeson, Marvin Cummings, Alice Prentiss, Mina Lamkin, Glennis Lamkin, Eugene Keyser, Frances Moore, Merle Cummings, Linden Luckhart, Hessie Updyke.

No one was tardy during the month of September: Glennis Lamkins and Merle Cummings were "perfect" in deportment this month.

Norma Moody, teacher.

COUNCIL PROCEEDINGS

Council Chambers, Village of Tecumseh.

Special meeting held October 24, 1917.

President Waldron in the chair.

Trustees present Hendershott, McIntyre, Moiles, Kempf, Pulver and Rogers.

Motion made and supported that President C. A. Waldron be appointed to act as local coal commissioner. Motion carried.

Motion made and supported that we do now adjourn. Motion carried

J. D. Service, Clerk.

Mr. and Mrs. A. B. Harding have been entertaining Mrs. Walter Westerman of Adrian this week.

CLASSIFIED ADS

I AM PAYING THE HIGHEST price for rags rubbers, papers and books. Will pay 2¼c per lb. for rags, 75c per hundred for any quality of iron, 40c per hundred for paper, 80c per hundred for magazines. 'Phone 351.
Louis Kozel.

WE BUY ALL KINDS OF JUNK and pay the highest price for rags. 'Phone 372. We come after them. Place at old Brewer's foundry.
D. Ghertner.

FOR SALE—The Primrose property, corner Maiden Lane and Kilbuck Street. At a price to move quickly.
Mrs. Franc S. Gillespie,
Real Estate and Insurance.

FOR SALE—The property of Mrs. E. A. Young on West Patterson Street two good houses both with large lots, also three acres of land adjoining Athletic Park.
Mrs. Franc S. Gillespie,
Real Estate and Insurance

WANTED—Janitor for Methodist church. Inquire of F. J. Temple or C. E. Williamson.

FOR RENT—A seven room house on Brown St. Enquire of Charles Snedicor. 10-26-4t

FOR SALE—To the highest bidder a two story house with wing, corner of Evans and Logan Sts., house must be moved from premises. Sealed bids accepted only. Bids to be opened November 17th. R. J. McCoy. 10 30 5t

FOR SALE—A good 12 room house in good repair strictly modern arranged for one or two families. A great bargain if taken soon, can give terms. Tansley Agency. 30-tf

STRAYED OR STOLEN—Large grey hound with tan ears. Phone 689 Tecumseh. A good reward will be given. 10 30 2t

FOR SALE—About 200 yards of old carpet, suitable for bed rooms or other small rooms or for making into rugs. Call on Mrs. R. B. Gillespie or Mrs. J. F. N. Bowen for particulars.

IMPORTANT SALE of Registered Holstein-Friesian Stock. As will appear in the auction sale advertisement elsewhere in this issue the Washtenaw County Holstein-Friesian Cattle Breeders' Club will hold an important sale of pure bred stock at Ypsilanti on the Fourteenth of November. The secretary of the Club in speaking of the danger of a milk famine which has been predicted, owing to the slaughtering of cows due to the high price of beef, very properly urges the importance of having these pure bred animals kept in this section instead of going into some other state. He emphasizes also the fact that America will be called upon after the war to furnish the breeding stock to rebuild the live stock industry of Europe.

FOR SALE—Some good stove wood. Enquire of A. J. Montgomery.

FOR SALE—A little white enamel baby bed. Inquire of Herald Office. 11 2 2t.

FOR SALE OR RENT—House and lot, corner of Logan street and Maiden Lane. Furnace and sewer connections complete. Possession given December 1st.
G. B. Garlingohuse.

FOR SALE—New milch cow, coming three years old. Inquire of Alfred Wright. 11-2-17 tf

THE HIGHER PRICED TEAS

They are really not so expensive as they seem.

Less of a 50c or 60c Tea is required to produce the necessary flavor than of the cheaper lines.

If people would remember this, and use say a third less of a high-grade Tea they might enjoy its superior flavor without it costing them much if any more.

Of the better Teas (at 50c a lb. and up) we have a larger, than ordinary supply.

At these higher prices you get Tea here that gives you unsurpassed flavor, and a "bouquet" that is indescribably pleasant.

If you are a lover of Tea, get one of these better Teas of ours, use less of it, and enjoy the best cup of Tea there is.

C. M. Gilbert.

A good place to get good things to eat.

AUCTION

On account of poor health, I have decided to sell my stock and farming utensils at Public Auction on my premises, 2nd farm east of Macon Grange Hall, 3½ miles southeast of Macon, 3 miles north of Ridgeway and 7½ miles northeast of Tecumseh, on Wednesday, November 7.

2 horses, one Brown Gelding, 6 years old, weigh 1200 lbs., 1 Bay Gelding, weight 1000 lbs., 5 head of cattle, One Durham cow, 7 years old, fresh Sept. 15; 1 grade cow, 6 years old, rfesh August 1, 3 years old heifer, fresh about August 1; Jersey Heifer, coming 3 years old, giving milk and due to freshen Feb. 13, '18 Jersey Cow 6 years old came fresh September 1st. One Brood sow 10 pigs, 7 weeks old, 125 young hens, 8 acres of Good Corn in the shock also a quantity of Clover hay and a quantity of Millet hay.

A large quantity of farm tools also household goods: 1 nearly new Malleable range, 1 nearly new Anker Holth Cream Separator, 1 oil stove, 30 egg incubator and brooder, nearly new; Barrel churn, milk can; 2 milk pails, bath tub, kitchen cabinet.

Terms of Sale.

All sums of $5.00 and under CASH. All sums over $5.00 12 months' credit with good Bankable notes at 7 per cent interest. All articles must be settled for before removal from premises.

BERT BRYAN

Walter Ikle, Auc.
Walter Morden, Clerk

AUCTION

Having rented my farm, I will sell at Public Auction on the premises, 3 miles east of Tecumseh and 1 mile west of Ridgeway, on Tuesday, November 6, 1917 at 12:30 p. m. sharp the following described property.

4 horses, 1 Black Gelding, 5 years old; 1 Brown Mare, 6 years old; 1 Brown Mare, 1 Colt, 2 years old.
3 head of cattle, one Holstein and 1 Durham cow, due in the spring; 1 Holstein cow came fresh in July One Brood sow, 2 shoats and a quantity of corn in the shock.

A large quantity of farm tools, etc.

Terms of Sale.

All sums of $5.00 and under CASH. All sums over $5.00 6 months' credit with good Bankable Notes at 7 per cent interest. All articles must be settled for before removal from premises.

MRS. JOHN LEE

A. C. Aylesworth, Auc.
George Sanford, clerk.

CARD OF THANKS

We desire to thank our friends and neighbors for their kindness during the illness and death of our dear wife and mother and for the beautiful flowers and also those that furnished autos.

George McNeil and children.

DODGE BROTHERS MOTOR CAR

Dodge Brothers have concentrated on one car and one car only, in a determination to make it as good as a car can be made. For every part and every process that enters into it they personally established a standard. The work done and the materials used in each part and each process, in every car, must conform to that standard. Dodge Brothers will always give to their car that over-care which the public expects of them.

Touring Car and Roadster $885 f. o. b. Detroit.

OVID J. MARSH, Tecumseh, Mich.

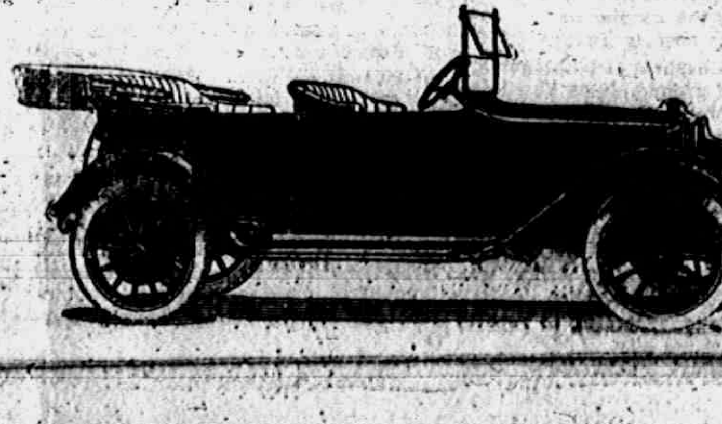

TECUMSEH CASH MARKET

The Home of Quality Meats

We like to meet you face to face. That would be our choice but when this can't be the case we hope to hear your voice. Use phone 64 for choice meats. Try these—they'll please.

We deliver to all parts of the city C. O. D.

Special for Saturday:

Save Money by Paying Cash.

Choice Pot Roast	20¢
Round Steak	25¢
Sirloin Steak	25¢
Porterhouse	28¢
Hamburger	21¢
Frankfurter, pure meat, no cereal used, pound	23¢
Small Bologna	23¢
Received a large quantity Cottage Cheese, pound	15¢

We make all our Bologna and Sausages.

LAWSON & GENG
DEALERS IN
Meats, Sausage, Poultry, etc.
USE TELEPHONE NO. 64.

CRASH!
GOES THE PRICES.

It has been impossible to buy any merchandise at a bargain this season. But we have been fortunate in buying a sample line of HATS AND TRIMMINGS from an eastern whole-sale house and I am going to give the ladies some REAL BARGAINS for

Saturday, November 3rd.

These hats are being trimmed in our own work rooms with the very latest winter trimmings of Furs, Flowers, Ornaments, Gold and Silver Cloth, also Gross Grain Ribbons in very clever designs.

On Sale in Three Lots.

Lot No. 1	SILK VELVET SHAPES all shapes and colors	$2.98
Lot No. 2	LYONS VELVET HATS in all desirable shapes	$3.98
Lot No. 3	Choice of all Hats up to $7.50 for	$4.98

SPECIAL CHILDRENS LOTS 59c.

Miss M. Foster
TECUMSEH, MICH.

"The Things" to Eat
IN WAR TIMES

The People's Store Department of Pure Foods comes to front to "back up" Mr. Hoover—and to prove that it costs less to live better if you buy right.

CEREALS
To help conserve Flour.

Ralston Sterilized Brand Purino, pkg.	15c
Morning Dawn Corn Flakes, pkg.	10c
Kellogg's Corn Flakes 3 pkgs 35c, pkg	12c
Rolled Oats, 3 pkgs 35c pkg	12c
Hominy, 6c lb., 5 lbs	28c
Puffed Rice or Wheat pkg	15c

FISH
To take the place of Meats

Salmon, Red Alaska 4 cans $1.10, can	28c
Medium Red Salmon 4 cans 98c, can	25c
Pink Salmon 4 can 78c, can	20c
Tuna Fish (Van Camp Brand) can	15c

The People's Store.

TONE---

that is not the only reason why you should buy a Columbia Grafonola

The Columbia tone is a result—and the Columbia Grafonola embodies the causes in its mechanical and structural superiority; in the form and construction of its tone-chamber and its reproducer and tone-arm; in its silent and powerful motor; in its tone-control "leaves" and in the expert and workmanlike assembling of all its parts and down to the every last detail of its cabinet work.

Ask to hear this most popular model—price $50. Or we will send it with an outfit of records to your home on approval.

Liberty Bonds accepted at par in payment for Grafonolas.

B. J. Pulver

New list of records on sale the 20th of each month.

Studebaker WAGONS BUGGIES HARNESS

THE LONG LIFE OF A *GOOD* WAGON

We bought our two Studebakers from your agent, Moses Logan, 37 years ago.

Our neighbors have worn out three or four wagons of other makes since we bought ours.

We have never broken anything on the wagons and the hubs are perfect yet.

One is a lumber wagon, the other a spring wagon. Both are good for years of work yet.

Arthur Martin,
Sandy Lake, Pa.

Studebaker 37 years old—hubs perfect yet

Not strange for the Studebaker—because the hubs are of fine, close grain—tough, strong and treated with a secret sealing solution that is weather resisting.

Notice the hubs on the next Studebaker you pass on the road—you'll find they are not split or checked like the ordinary wagon.

And in these hubs are set the famous Studebaker slope shoulder spokes.

The Studebaker Farm Wagon Wheel is best made.

We sell the Studebaker because we believe it is the biggest wagon value on the market.

Every article purchased carries TEMPLE service INSURANCE

L. E. Temple & Co.

TECUMSEH CO-OPERATIVE ASS'N.

Potatoes

We are in position to procure you the highest market price on all vegetables if you list same with us.

Dairy and Poultry Feed

We have a good supply on hand which is going very fast. If you are going to need any, our advice is to buy now.

LAY OR BUST

means just as it reads. Ask those who are using it. If an order is repeated the results must be favorable.

C. D. BEEBE, Manager.

NEW SHIPMENT OF

Gray Yarn

WOMEN'S AND CHILDREN'S RUBBERS

MRS. P. C. SNELL.

Don't Get The Idea That Lumber Is High.

The percentage of increase in staple commodities such as produce, dry goods, meats, groceries, etc., run from 22 per cent. to 145 per cent.

Lumber Products only to 30%

We have a good stock at right prices. Leave your orders with us.

SOME HARD COAL IN TRANSIT.

Moore Bros.

'PHONE 140.

"Well that kid certainly takes the cake."

The Baking of Good Bread

requires so much time, care and attention, that it would seem the average housewife, who has such a multitude of duties to perform, would not think of attempting the family baking.

Let the Baker Bake the Bread

S. NEVISON, JR.

Phone 190. Successor to S. Nevison, Tecumseh, Mich.

Are We On The Map?

Just take a look in at the Little Dry Goods Store on the Corner. Its plum full of Fall and Winter Merchandise for YOU.

FRED ROSACRANS & SONS

AND MAKE YOURSELF AT HOME.

LOCAL AND PERSONAL

NOTICE

All copy must be in the composing room of this office before 9:30 a. m Tuesdays and Fridays and all advertising matter before 4 p. m. Mondays and Thursdays.

Miss Marion Hoeg spent Thursday in Clinton.

R. A. Heesen was a passenger for South Bend today.

John Schwab was a passenger for Nashville, Thursday.

Will Cox of Holloway was a business caller in town Thursday.

Mrs. William Waldron left Wednesday for Elmira, New York.

Mr. and Mrs. Ed Smith of Clinton were callers in town Wednesday.

Mr. and Mrs. John Pyle were business callers in Adrian Monday.

Mr. and Mrs P. W. A. Fitzsimmons were guests of friends in town this week.

Fine switches made from cut hair and combings at the millinery store of Miss J. A. Hough. adv

Mrs. Carrie McCollum went to Jackson Thursday for a visit with relatives.

Mr. and Mrs. Leonard Smith of Macon were Tecumseh visitors Thursday.

Mr. and Mrs. Bert Bryan of Macon were business callers in town Wednesday.

John Saal was a Detroit passenger Tuesday where he spent several days with friends.

FOR RENT—West half of house on corner of Chicago and VanBuren St. Inquire of F. S. Turner.

Mrs. Charles Deery and Teresa have been visiting relatives in Jackson this week.

Mrs David Coryell is soon to leave for Sioux City, Iowa to spend the winter with her son.

Miss Hope Halladay of Clinton visited her grandparents, Mr. and Mrs. H. C. Daniels last week.

Mr. Clock and daughter Frances of Toledo were Sunday guests of Mr. and Mrs. Will VanAntwerp.

Mr. and Mrs. H. C. Daniels left for Chicago Saturday where they will spend several weeks with their son and family.

Will pay cash for old sets of artificial teeth. No matter if broken.
Benj. F. Steinhoff, Dentist.
Office over Pulver's. 9-28-tf

Miss Janette Kimball who was visiting her sister Mrs. Eugene Rosacrans returned to home in Clinton, Thursday morning.

Mrs. Athol Brainard and baby Mary Heath of Springville are visiting Miss Beth Satterthwaite and other friends in town for a few days.

Mrs. Charles Evans of Tipton and Mrs. John Vine of Weston were callers in town Tuesday. They were enroute to Lansing for a few days visit with friends.

Mrs. John Waters of Onsted has been visiting her daughters, Mrs. Albert Anderson and Miss Lelia Waters a few days this week.

The Wit and Wisdom Club will meet Monday evening, Nov. 5th, with Mr. and Mrs. J. O. Eaton. Roll call: Important cities of Canada.

We are in the market for Onions, Cabbages, Carrots, Beans etc, Call us for prices.
TECUMSEH BUTTER CO.

Mrs. C. W. Olds and son Will are staying at the home of her daughter and husband, Mr. and Mrs. Ernest Eggert in Clinton while they are away on a trip to Colorado.

The next meeting of the Westminster Guild will be held at the home of Mrs. Duaine Service instead of Mrs. Ed Heilman as advertized.

Mr. and Mrs. Fred Rosacrans entertained at 6 o'clock dinner, Wednesday. Among the guests were Mr. and Mrs. Ed Smith, Mr. and Mrs. L. R. Kimball and Mr. Will Kimball of Clinton.

A card received from Mrs. Ella Sheldon says, "I arrived in Orlando, Fla. last Tuesday, have shed my winter garments and am trying to keep cool. Flowers every where, Orlando is a beautiful city. Send my Herald."

If the young boy that lives on North Union street does not stop lighting matches and setting fire to the leaves on the roadside, he may get into trouble. We hear that he has already had trouble at school on account of too free use with his matches.

GEELAN—RILEY

Simplicity marked the arrangements of the marriage of Miss Kate Elizabeth Geelan and James Paul Riley, which was sollemnized Tuesday morning, October 30 in the Cathedral chapel with Rev A S. Dean officiating at Nuptial Mass A wedding breakfast to the immediate families was served at the Secor Hotel, after which the couple left on an Eastern trip, at home after December 1st at 520 Collingwood Court. Mr and Mrs Frank C Snell were their attendents.—From a late Toledo paper

Mr Riley is an old Tecumseh boy and visits his sister, Mrs Chas Deery and family quite often He has many friends here who will unite in wishing a happy future.

RESEARCH CIRCLE

Tuesday evening, Oct. 30, the Research Circle met at the home of Mrs. Hugh Ager with a very good attendance, who thoroughly enjoyed the Federation Meeting.

The meeting was called to order by the president Mrs. Ernest Pangburn. After a short business meeting he program was given under the leadership of Mrs. Pangburn in the absence of the leader Mrs. Powell.

The first was the report of the State Federation by Mrs. Smalledge, followed by the report of the County Federation by Mrs. Schreder.

Roll Call: Red Cross items which were very interesting.

The next meeting will be at the home of Mrs. Zimmerman.

Chickenpie, the best ever, all you want; Presbyterian church Thursday at 5:30. COME! Bring the family. adv

Mrs. M. J. Cook of Clinton was in town Thursday.

Robert McCoy was a business caller in Detroit Thursday.

Mrs. Herman Bailey was a passinger for Kalamazoo Thursday.

Mrs. Chas. Jones will sing at New Royal Monday at both performances.

Mrs. George Lancaster and daughter of Clinton were in town Thursday.

Rev. and Mrs. Lyons and baby of Clinton were Tecumseh visitors Thursday.

Mrs. Rose Hoeg was in town today enroute from Adrian to her home in Ann Arbor.

Mrs. Hugh Ager was called to Pontiac this morning by the illness of her daughter Mabel.

There will be an Epworth League business meeting and social at Mrs. G R. Newsom's tonight at 7:30.

Albert Aylesworth was a passenger for Detroit this morning, where he will attend the meeting of the Shrine.

Mrs. P. C. Snell went to Battle Creek today, called by the sudden death and the funeral of a nephew, Howard Perry.

Special music Monday both afternoon and evening at New Royal. ad evening at New Royal. adv

Harold Hardy arrived home from Camp Custer this morning for a short visit with his parents Dr. and Mrs. P. B. Hardy.

Dr. and Mrs. Beardsley have moved into the Bell house on Maiden Lane and Mr. and Mrs. Charles Bidwell will occupy the Hicks house thus vacated.

Mr. and Mrs. George Hollister expect to leave Tecumseh Sunday night for Adrian and will leave there early Monday morning for Portland, Oregon, where they expect to make their future home

The Royal Theatre was not behind in decorations for Hallowe'en, the lobby being full of cornstalks and other decorations and the windows filled with all sorts of Hallowe'en devices, making a very pretty showing. Each guest was also given a Hallowe'en souvenir.

Babcock had a birthday Wednesday and in the evening a number of his men friends gave him a surprise. A supper was served, covers being laid for six, Lester Coller, Will Coller, Glenn Tansey, Frank Snell, and John Avery with Will making up the number. Mrs. Babcock was assisted in serving by Mrs. Lester Coller.

Annual chicken-pie supper at the Presbyterian church Thursday evening, Nov. 8th [illegible] gets a great feed. adv

MRS. MATTHEW MONTGOMERY

Mrs. Lizzie Neeley Montgomery passed away Wednesday at 7:15 a. m. at the home of her daughter Mrs. Fred Poucher after a brief illness. She had been in failing health for several months, but no one realized the seriousness of her condition.

Lizzie Neeley was born in Ireland in 1847, coming to this country with her parents Mr. and Mrs. David Neeley when a small child, since which time she has lived in or near Tecumseh.

She is survived by her two children, Allen Montgomery and Mrs. Fred Poucher, one brother John Neeley of Detroit and two sisters Mrs. Chas. Albaugh of Hillsdale and Mrs. Mary Ann Boyd of Ridgeway

Her's was the third death in her family since last February, two brothers David and William of Brooklyn having preceded her.

The funeral was held at the home of her daughter Mrs. Poucher this afternoon, Rev W A Rex officiating with burial on the family lot in Brooklyn cemetery.

P. B. SWICK

Word has been received by W. C. VanAntwerp of the death of P. B. Swick who passed away at his home in Kalamazoo Monday, death resulting from paralysis of two years' standing.

He leaves one son Frank Swick, an artist living in Detroit.

Many years ago he was a resident of Tecumseh, conducting a harness shop in the store now occupied by Miss Myrtle Foster. He was an uncle by marriage of W. C. VanAntwerp.

MONDAY CLUB

November 5th is Federation Day. In place of the regular program reports of the County and State Federations will be given. Mrs. Frank Lewis will report the spring meeting at Blissfield, Mrs. Fred Dickinson the recent meeting at Traverse City. Mrs. J. D. Shull, who was also a delegate at the state convention by virtue of her office as vice president of the southeastern district, will give an additional message. A full attendance would be an encouragement to the officers.

AT THE BAPTIST CHURCH

War Sermons

Rev. W. B. Hartzog
At 10:00 A. M. through the Month of November.

TOPICS

Nov. 4. How we can help win the war. Neh. 4:6.

Nov. 11. The part that the church of God is taking in this war. Luke 22:27.

Nov. 18. Will the church lose her opportunity? Gal. 6:10.

Nov. 25. The end of all wars. Micah 4:3. Isa. 2:4.

"THE LITTLE AMERICAN"

Featuring Mary Pickford, will be shown at the New Royal Monday afternoon and evening. There will be several numbers of special music: Vocal solos, Mrs Chas Jones and John Pennington: violin solos, Lester Waring and Archie Boyd; piano duets, Mrs. F. B. Wood and Mrs Ella Hodges. The show is given under the auspices of the Presbyterian ladies

BIRTHDAY PARTY

A merry party of little folks helped Catheryn Heesen celebrate her seventh birthday at the home of her parents Mr. and Mrs Floyd Heesen, Thursday afternoon A dainty supper was served and the children report a good time. Miss Catheryn received a number of gifts from her friends

ANNOUNCEMENT

Thos. Aiken and W. W. Marsh have opened quarters in the old stand at No. 3 North Mill street.

Will pay the highest prices for hides, pelts, furs and veal calves also for butter eggs, chickens, turkeys, geese and ducks.

Call and see us before you sell and get our prices.

RIDGEWAY

The Red Cross will meet at the Library Tuesday, Nov. 6th. Everyone come.

Mr. and Mrs Irving Downing of Macon spent Sunday with Mr. and Mrs. John Frost.

Storage Batteries

WINTER CARE

Storage Batteries run down faster in winter than in summer. They should be charged twice in each month and new, pure distilled water added each time.

Our experience during the past few winters, we believe, enables us to give you just a little Better Service than the average for your battery.

Our service includes getting your battery, charging twice each month, storage in a warm place, adding the distilled water—and delivery in the spring, fully charged, ready for use.

Special rates by the month or winter season.

JOHNSON'S FREEZE-PROOF

Radiator Protection—Anti Freezing Solution. Positively will not evaporate or boil out. Lasts all winter. Why run chances of ruining your radiator or bothering with drawing the water every time you take a drive.

We also handle THERMITE. You'll find either Thermite or Freeze-Proof the right preventative for a frozen radiator this coming winter, far ahead of alcohol which is constantly evaporating.

Be friendly—drop in.

Garlinghouse Garage

Tecumseh, Mich.

HAVE BRAMAN FIT THOSE GLASSES

BEFORE THE HOLIDAY RUSH BEGINS

DANCE

TIPTON K. P. HALL

FRIDAY, NOV. 2

Coller's Orchestra
Bill 75c

You'll have a good time.

COME

When you go to Adrian get your meals at the

Chop Suey Restaurant

No. 12 Main St. Upstairs.

Bill of fare contains over 200 orders. Everything first-class. Prices reasonable.

WE HAVE RECEIVED SOME

Libby, McNeil & Libby's

SWEET AND SOUR PICKLES

Finest quality of goods.

McLaren's Deviled Cheese, fresh stock

Red Ripe Cranberries - 16c quart

Granulated Sugar (when we have it) 9c lb.

ANDERSON GROCERY CO.

Phone 91 Successors, Anderson Bros. Macon Phone

Conservation of Fuel.

Weather Strip properly applied saves twenty per cent.

Hot Point Electric Appliances save fuel such as Heaters, Sad Irons, Toasters, Cookers and Percolators.

Oil Heaters, we have a fine line.

Fireless Cookers.

Have a Thermostat attached to your furnace, not only a fuel saver but a great source of pleasure.

Satterthwaite Bros.

Clark's Market

Some of our prices for Saturday and next week:

Good Round Steak	pound 25c
Sirloin Steak	pound 25c
Porterhouse Steak	pound 28c
Beef Shoulder Roast	pound 18c to 20c
Good Boiling Beef	pound 15c to 17c
Frankfort Sausages	pound 23c
Bologna, large or small	pound 20c
Minced Ham	pound 24c

For Our Meatless Days

Fresh Oysters	quart 55c
Boneless Cream Codfish	pound 25c
Thick Fat Mackerel	each 30c
Medium Fat Mackerel	each 20c
And the best kinds of Fresh Fish.	
Large and Medium Size Dill Pickles	doz. 15c and 25c
All kinds of Canned Fish.	

PHONE 158.

NEW ROYAL

MONDAY

UNCLE SAM'S FAVORITE NIECE

MARY PICKFORD

IN

"THE LITTLE AMERICAN"

A patriotic drama that will touch the heart of every true American.

Under the auspices of the Presbyterian Ladies' Aid Society.

Grape Fruit

Nice bright Grape Fruit 10c each. Apples, Tallman Sweets, Northern Spies, Wagners, Russetts, Greenings, Baldwins—all extra fancy large sprayed apples.

New English Walnuts, per pound	25c
New California Figs, per pound	25c
Sure Pop Corn, per package	10c
Shelled Pop Corn, per pound	10c
Sweet Potatoes, nice stock, 7 pounds	25c
McLaren's Nippy and Deviled Cheese, per package	12c
Anona Cheese, 3 kinds, spreads like butter, pkg	10c
Ivory Soap, 4 bars	25c

New California Emperor Grapes and fresh-made Sorghum just received.

Let us have you orders—we will give you the best.

'Phone 87

E. J. LOWRY.

Dr. N. D. Trask,

Osteopathic Physician.

Special attention given to nervous diseases, rheumatism, stomach and bowel troubles.

Bronchitis, Asthma and Catarrhal Deafness.

Office hours, 9 to 12, 1 to 5, and by appointment.

Office over McCann & Bowen's.

A. G. AYLESWORTH,

Licensed Auctioneer, Real Estate, Stock and General Salesman.

Will attend all sales in city or country at reasonable rates.

Headquarters and all dates made Herald office

Dental Parlors

W. D. REED, D. D. S.

Chicago St., Tecumseh.

Crown and Bridge work. Aluminum Silver and Rubber plates and all of the specialties known to modern dentistry. Gas or vitalized air administered.

Office over Avery & Co's store

DR. E. D. BROWN,
Dentist.

Modern Dentistry at reasonable rates. Painless extraction by use of local or general anaesthetic.

Officers hours 7:45 a. m. to 5 p. m. Saturday evenings 7 to 9. Other evenings by appointment.

Office in DeWolf Block.

Office pohne 192, house phone 182—2r

C. M. Cooley,

Licensed Auctioneer.

R. F. D. No. 4 Manchester. 15 year successful experience in Jackson, Washtenaw and Lenawee Counties. Also practical farmer.

Bell Telephone Clinton exchange.

Rates Reasonable and Satisfaction Guaranteed

We Show Men & Women

How to make $30 to $100 weekly, year or und. Amazing opportunity for large income. Why waste time working for others? Use your spare time at home and gain financial independence. No canvassing. Be your own master. Write to-day. Universal Success Co., Dept. A.—No. 70 Fifth Ave., New York City.

ANGUS BULLS

from Grand championship stock for sale or rent.

George B. Smith,
Addison, Mich.

Whittemore's Shoe Polishes

FINEST QUALITY LARGEST VARIETY

GILT EDGE
WHITTEMORE'S GILT EDGE DRESSING FOR LADIES' & CHILDREN'S BLACK SHOES
SOFTENS PRESERVES LEATHER RESTORES COLOR LUSTRE
QUICK WHITE
MAKES DIRTY CANVAS SHOES CLEAN & WHITE

"GILT EDGE," the only ladies' shoe dressing that positively contains Oil. Blacks, Polishes and Preserves ladies' and children's shoes, shines without rubbing, 25c. "FRENCH GLOSS," 10c.

"DANDY" combination for cleaning and polishing all kinds of russet or tan shoes, 25c. "STAR" size, 10c.

"QUICK WHITE" (in liquid form with sponge) quickly cleans and whitens dirty canvas shoes, 10c. & 25c.

"ALBO" cleans and whitens BUCK, NUBUCK, SUEDE, and CANVAS SHOES. In round white cakes packed in zinc boxes, with sponge, 10c. In handsome, large aluminum boxes, with sponge, 25c.

If your dealer does not keep the kind you want, send us the price in stamps for full size package, charges paid.

WHITTEMORE BROS. & CO.,
20-26 Albany Street, Cambridge, Mass.
The Oldest and Largest Manufacturers of Shoe Polishes in the World

The Whole Neighborhood Knows.

Mrs. Anna Pelxer, 2526 Jefferson St., So. Omaha, Neb., writes, "Foley's Honey and Tar cured my daughter of a bad cold. My neighbor, Mrs. Benson, cured herself and family with Foley's Honey and Tar, and in fact most everyone in our neighborhood speaks highly of it as a good remedy for coughs and colds." Sold everywhere in Tecumseh. adv

FOLEY KIDNEY PILLS
FOR BACKACHE KIDNEYS AND BLADDER

Sold Everywhere.

For the Family Medicine Chest

Green Bay, Wis., Mrs. Wm. F. Bubolz says: "I always use Foley's Honey and Tar for our children as it quickly breaks up their colds with no bad after effects, and they like to take it."

In this season of coughs, colds and croup, every family medicine chest should be supplied with a good cough medicine that can be relied upon when needed.

Such a family cough syrup is Foley's Honey and Tar Compound. This standard medicine has been on the market for years and in many sections was found in every home in the days when doctors were not so handy and when money was scarcer.

Foley's Honey and Tar Compound is an excellent medicine for coughs, colds, raw or inflamed throat, hoarseness, tightness and soreness of the chest, croup and whooping cough. It is an absolutely safe remedy, containing only healing ingredients and free from any harmful drugs.

"URIC ACID NEVER CAUSED RHEUMATISM"

I WANT to prove it to your satisfaction. If you have Rheumatism or Neuritis, acute or chronic—no matter what your condition—write to-day for my FREE BOOK on "RHEUMATISM—Its Cause and Cure." Thousands call it "The [illegible] book ever written." [illegible]

[illegible] Brockton, Mass.

CHICHESTER S PILLS

DIAMOND BRAND

Beware of Counterfeits.
Refuse all Substitutes.

LADIES! Ask your Druggist for CHI-CHES-TER'S DIAMOND BRAND PILLS in RED and GOLD metallic boxes, sealed with Blue Ribbon. TAKE NO OTHER. Buy of your Druggist and ask for CHI-CHES-TER'S DIAMOND BRAND PILLS, for twenty-five years regarded as Best, Safest, Always Reliable.

SOLD BY ALL DRUGGISTS EVERYWHERE

TIME TRIED — WORTH TESTED

STATE OF MICHIGAN, County of Lenawee ss.

Probate Court the County of Lenawee.

At a session of the Probate Court for the County of Lenawee, holden at the Probate office, in the City of Adrian, on the 5th day of October in the year one thousand nine hundred seventeen.

Present HON. HARRY L. LARWILL, Judge of Probate.

In the matter of the estate of MARY J. BOWEN, deceased.

On reading and filing the petition, duly verified, of Thomas Wright, legatee named therein, praying that an instrument in writing purporting to be the last will and testament of said deceased may be duly proved and admitted to probate, and that administration of said estate may be granted to Frederick B. Wood, the executor named in said instrument, or to some other suitable person,

It is Ordered, That Tuesday the [illegible] day of November, next at nine o'clock in the forenoon, be assigned for the hearing of said petition.

And it is further Ordered, That a copy of this order be published in the TECUMSEH HERALD, a newspaper printed and circulating in said County of Lenawee for three successive weeks previous to said day of hearing.

(A true copy) Harry L. Larwill, Judge of Probate.

E. I. Larwill, Probate Register.

STATE OF MICHIGAN, County of Lenawee.

Probate Court for said County,

At a session of the Probate Court for the County of Lenawee holden at the Probate Office in the City of Adrian, on the 11th day of October, in the year one thousand nine hundred and seveneen.

Present, HARRY L. LARWILL, Judge of Probate.

In the matter of the estate of LOUIS B. SCHNEIDER, Deceased.

On reading and filing the petition, of Margaret Schneider, administratrix upon the estate of said deceased, alleging that the funeral expenses and debts of said deceased and the expenses of administration thus far incurred have been fully paid, and praying, that her final administration account may be allowed and for such other order and decree as to this Court shall seem proper.

It is ordered that Monday, the 5th day of November next at nine o'clock in the forenoon be assigned for the hearing of said petition.

And it is further Ordered, That a copy of this order be published in the Tecumseh Herald, a newspaper printed and circulating in said County of Lenawee, for three successive weeks previous to said day of hearing.

(A true copy) Harry L. Larwill, Judge Of Probate.

E. I. Larwill, Probate Register.

STATE OF MICHIGAN County of Lenawee ss.

Probate Court for said County.

At a session of the Probate Court for the County of Lenawee holden at the Probate Office in the City of Adrian on the 18th day of October, in the year one thousand nine hundred and seventeen.

Present, HON. HARRY L. LARWILL, Judge of Probate.

In the matter of the estate of ALMIRA SISSON, deceased.

On reading and filing the petition, of Otis L. Sisson, administrator upon the estate of said deceased, alleging that the funeral expenses and debts of said deceased, and the expenses of administration thus far incurred have been fully paid, and praying that his final administration account may be allowed and for such other order and decree as to this Court shall seem proper.

It is Ordered, That Monday, the 19th day of November, next, at nine o'clock in the forenoon, be assigned for the hearing of said petition.

And it is further Ordered, That a copy of this order be published in the TECUMSEH HERALD, a newspaper printed and circulating in said County of Lenawee, for three successive weeks, previous to said day of hearing.

HARRY L. LARWILL,
(A true copy) Judge of Probate
E. I. LARWILL, Probate Register.

STATE OF MICHIGAN, County of Lenawee, ss.

The Probate Court for the County of Lenawee

At a session of the Probate Court for the County of Lenawee, holden at the Probate Office in the City of Adrian, on the 22nd day of October, in the year one thousand, nine hundred and seventeen.

Present, HARRY L. LARWILL, Judge of Probate.

In the matter of the estate of DANIEL P. ANTHONY, deceased.

On reading and filing the petition duly verified, of Charles B. Anthony, son of said deceased, praying that an instrument in writing purporting to be the last will and testament of said deceased may be duly proved and admitted to probate, and that administration of said estate may be granted to petitioner, the executor named in said instrument or some other suitable person.

It is Ordered, That Monday, the 19th day of November next at nine o'clock in the forenoon, be assigned for the hearing of said petition.

And it is further ordered, That a copy of this order be published in the Tecumseh Herald, a newspaper printed and circulating in said County of Lenawee, for the three successive weeks, previous to said day of hearing.

(A true copy) Harry L. Larwill, Judge of Probate.

E. I. Larwill, Register of Probate.

STATE OF MICHIGAN, County of Lenawee, ss.

Probate Court for said County.

At a session of the Probate Court, for the County of Lenawee, holden at the Probate Office, in the City of Adrian, on the 26th day of October, in the year one thousand nine hundred and seventeen.

Present, HON. HARRY L. LARWILL, Judge of Probate.

In the matter of the Estate of JEMINA FROST, deceased.

On reading and filing the petition of Lizzie Frost-Temple, administratrix upon the estate of said deceased, alleging that the funeral expenses and debts of said deceased, the expenses of administration thus far incurred have been fully paid, and praying that her final administration account may be allowed and for such other order and decree as to this Court shall seem proper.

It is ordered, That Monday, the 26th day of November next, at nine o'clock in the forenoon, be assigned for the hearing of said petition.

And it is further ordered, That a copy of this order be published in the Tecumseh Herald, a newspaper printed and circulating in said County of Lenawee, for three successive weeks, previous to said day of hearing.

HARRY L. LARWILL,
(A true copy) Judge of Probate.
E. I. Larwill, Probate Register

JUDGE FOR YOURSELF

Which is Better—Try an Experiment or Profit by a Tecumseh Citizen's Experience.

Something new is an experiment.

Must be proved to be as represented.

The statement of a manufacturer is not convincing proof of merit.

But the endorsement of friends is.

Now supposing you had a bad back,

A lame, weak, or aching one,

Would you experiment on it?

You will read of many so-called cures,

Endorsed by strangers from faraway places.

It's different when the endorsement comes from home.

Easy to prove local testimony.

Read this Tecumseh case.

H. W. Stevens, real estate dealers, Kilbuck St., says: "I have used Doan's Kidney Pills, getting them at Pulver's Drug Store and have had good results. I do not hesitate to endorse them as a medicine of merit. They proved very effective in relieving me of backache and other signs of kidney trouble."

Price 60c, at all dealers. Don't simply ask for a kidney remedy—get Doan's Kidney Pills—the same that Mr. Stevens had. Foster-Milburn Co., Mfgrs., Buffalo, N. Y. adv

CORRESPONDENCE

NORTH ADRIAN

Mr. and Mrs. Orren Benedict and mother Mrs. Courser of Waldron and son Ray visited their daughter, Mrs. Ethel Powelle and family near Tipton last Sunday.

Mrs. Emma Lanning entertained Mr. and Mrs. L. G. Brown and Mr. and Mrs. Harold Lanning last Sunday for dinner.

Mr. and Mrs. Fred Whittney of Allin, Mich., visited E. T. Harris a few days last week.

W. S. Lewis and two children of near Onsted visited at the homes of L. G. Brown and wife and E. H. Brown and family, from Saturday until Wednesday.

Mr. and Mrs. Lonnie Dibble and little girl visited his parents in Adrain last Sunday.

Albert Benedict formerly of this place but now lives near Holloway attended church and Sunday school at this place last Sunday.

Orren Benedict and family were called to Pratville last week Monday by the death of his mother, Mrs. Hiram Benedict. Mrs. Benedict had gone to spend the winter with her daughter, she attended church on Sunday and was feeling usually well and had a stroke of paralysis Monday morning falling on the floor only living about one hour. Mrs. Benedict was a good christian woman and will be greatly missed.

FRANKLIN

Floyd and Charley Brighton of Detroit were home a few hours Sunday. They came in Floyd's new Ford auto truck.

Mr. and Mrs. Will Hooten entertained company Sunday.

Mrs. John Eckart and Mrs. E. J. Whelan went to Adrian Friday visiting their brothers, Bert and Frank Billington, Monday. Mrs. Eckert returned to her home near Aakley and Mrs. Whelan returned to her home here.

Mrs. Ada Bunting and daughter, Mary of Tipton visited her son, Bobbie Bunting at Camp Custer Sunday It was his birthday.

Word comes from Caro, that Geo Taggett, son of Mrs. Addie (Allen) Taggett is married to a Philadelphia lady and they have located in Detroit.

Mr. and Mrs. Alton Whelan visited at Otis Whelans Sunday, Mr. and Mrs. Joe Whelan were guests also.

Lewis Kay is threatened with tonsilitis.

Earl Allen who has been so dangerously ill from the effects of the spike on which he stepped three weeks ago Wednesday is holding his own with good prospects for recovery. Dr. Tuttle visits him daily and Mrs. Cecil Billington of Detroit and Mrs. Frank Fisher are helping to care for him.

Under date of October 26th a correspondent from Tuscola Co. writes: It is a bad dull, rainy day and looks bad for so many fields of beans that are yet out and waiting for dry weather to harvest them.

Mr. and Mrs. S. W. Allen are caring for Robert, Esther and Elinene Allen this week.

MACON

Leland Hatch came from Detroit for the funeral of his grandmother Mrs. Samuel Sarvey.

Lavern Graff of Monroe, visited his brother, Leonard and sister Mrs. Bolt Sarvey, Sunday and Monday.

Walter Morden attended the foot ball game in Ann Arbor last Saturday.

Mrs. Delos Biddle and Miss Ada Smith visited Ypsilanti friends last Friday.

Mr. and Mrs. M. J. Pennington have been recent guests of their son Richard and wife in Toledo.

Mr. and Mrs. Warren Ward shipped their household goods last Monday to Milford N. J. where they will make their home having bought a farm in that viciinty. The family drove through by auto.

Mrs. Sarah Biddle returned home Friday after a five weeks visit in Belleville and Ypsilanti.

In response to the call for aid sent out by the Epworth League of the Battle Creek M. E. church the Macon M. E. Sunday school and members of the church gave numerous glasses of jelly several towels, some soap, hoe polish and nearly five dollars in money for the entertainment of the boys at Camp Custer.

TIPTON

The Helping hand will hold their annual chickenpie supper and bazaar at the Grange hall, Friday, November 9th. Supper 25 cents. Program in evening. Ice cream, fancy work, aprons, vegetables, baked goods, candy and groceries for sale. Every one cordially invited.

Rev. Oliver of Olivet was a guest at the home of F. E. Derby over Sunday.

The Ladies Aid will meet with Mr and Mrs. Albert Ruesink, Saturday evening, November 3rd. A cordial invitation is extended to all come and get acquainted with the new pastor.

Wade Van Valkenburg of Tecumseh spent Sunday with his parents Mr. and Mrs. D. J. Van Valkenburg

Mr. and Mrs. George Tripp of Adrian called Sunday at the home of his brother, Willis Tripp.

Mrs. Cecil Billington of Detroit came Thursday to help care for her brother, Earl Allen who is ill.

Mrs. Chauncey Pentecost and son Junior of Onsted spent Monday with her mother, Mrs. Eliza Crittendan.

Mrs. D. J. Preston and daughter, Hazel ate Sunday dinner at the home of S. L. Wyman.

An Amateur Detective

A Young Woman's Efforts to Find a Missing Girl.

By RUTH GRAHAM

"Another schoolgirl disappeared," said Grace Bartow, laying down the morning paper. "Helen Bowers left home to go to the high school one morning nearly three weeks ago and has never been heard from since. Why is it that we have so many detective stories unraveling imaginary mysteries and yet no one ever solves real ones?"

"Why don't you try your hand at this case, Grace?" asked her sister Amelia. "Take it up independently of the police and investigate it yourself. You complain of having nothing to interest you. By endeavoring to find out what has become of this missing girl you will have plenty of entertainment and may do a great deal of good."

Miss Bartow, a young woman twenty-three years old, possessing an income sufficient for her support, well educated, intensely practical, was set to thinking by her sister's words. She was not a person who would enter upon a work to abandon it at the first discouragement. Consequently she conned over in her mind the rebuffs she would be obliged to encounter. One of the principal of these would come from the police, who are not disposed to brook any amateur trespassing on their legitimate domain. On the other hand, the family of the missing girl might be thankful for her effort. It required two whole days for Miss Bartow to weigh these considerations, at the end of which she decided to begin work on the case of the missing girl and never cease her efforts so long as there was a clew to follow.

Her first visit was to police headquarters. She found Inspector Blakeman, a middle aged man, sitting behind a rosewood desk which was covered with papers.

"I have called," she said, "to ask if I can be of any assistance to the police in their efforts to discover the whereabouts of Helen Bowers, who disappeared recently and has never been seen or heard of since. I have decided to interest myself in the case. I shall work independently of the police, but before beginning I desire to know if you will give me such information as you may possess concerning the mystery."

"That we cannot do. We work upon our clews in our own way. They are known only to ourselves. Any giving away of them would be likely to defeat our success. A secret once parted with is henceforth no secret."

"You are perfectly right about it," said Miss Bartow. "I did not expect that you would trust me with what information you may possess. But I prefer that you should know that I am working on the case. I presume you have no objection."

"The law allows any one to work on the case, and you are perfectly free to do so. I can only say that the more amateur detective work that is injected into hunting for crime the less chance there is for us experienced investigators to succeed."

Having thus delivered himself, the inspector signified that the interview was ended and turned again to his papers. Miss Bartow withdrew.

She had kept the address of the family of the missing girl as given in the newspapers, and her next visit was there. She found the girl's mother bowed down with grief.

"Mrs. Bowers," said Grace, "I have determined to try to solve the mystery of your daughter's disappearance. I do so simply for the sake of doing good. Tell me about your daughter."

The woman gave a description of the missing girl. She was fifteen years old, considered pretty and was of excellent character. She had no lover so far as the mother knew.

"Have you any suspicions as to what has become of her?" asked Grace.

"I know what has become of her up to a certain point. One of her schoolmates saw a woman speak to her on the street the morning she disappeared."

"Have you stated this to the police?"

"I have not only stated it to them, but have begged them to investigate this woman, who is known to us, since my daughter was seen to go with her into a candy shop she keeps."

"What have the police done about it?"

"They tell me that they have gone through the house containing the candy shop and interrogated the woman, who admits she took a girl answering Helen's description to her shop on the morning Helen disappeared to sell her some candy. She makes a peculiar kind which girls are very fond of and sells it very cheap. She sometimes solicits custom of children and accosted Helen, who went with her to her shop and bought some candy. A young man followed them into the shop, bought some more candy, which he gave to Helen and they left the shop together."

"What do the police say about this?"

"They say that the woman in question bears an excellent reputation; that hundreds of young girls every year go off with young men willingly or under deception and are never heard of again. Their theory is that Helen went away with the young man who joined her in the store."

Grace Bartow pondered awhile on this statement, then asked:

"Is there any evidence of your daughter having left the candy store with a man except that of the candy seller?"

"No."

"Is there any other evidence of her having left the store at all?"

"No."

"That means for me that this part of the story is of no moment whatever. We must look for the girl's abductor, for I believe from what I already know that she has been abducted by the person with whom she was last seen. The story that this woman solicits customers for her candy on the street is not probable. If the police pretend to believe it they only pretend; they know better. Be of good heart, my good woman. I think I see an outlet to the matter. I shall do some investigating, and in the meanwhile say nothing of this visit. We can keep a secret as well as the police."

Miss Bartow suspected the police of collusion with the candy woman. What object they had in screening her she did not know. She had heard that the police of the city were notoriously corrupt, and it was known to most persons that they were bribed for permitting houses to be used for gambling and other illegal purposes.

She reconnoitered the candy shop. It was a small place with a very poor stock. She asked a frowsy girl behind the counter for a certain kind of candy of which the proprietor made a specialty and was handed something of which she bought a small quantity. Meanwhile her eyes were open. She noticed that the shop was on the ground floor and there were three stories above. There was no way to reach the upper stories except through the candy store.

Miss Bartow's mind was concentrated on what those upper stories were occupied for. How could she find out? If she called on the police for information, in case the missing girl were there and the police were protecting the candy woman the girl would be removed, after which quite likely the house would be openly investigated.

Miss Bartow faced a problem. Before going further in her detective work she must learn what was in those upper stories. The matter seemed simple enough. Indeed, it was too simple to be used in a detective story. But it stumped Miss Bartow. She was obliged to call in a man to assist her.

Tom Armstrong was an intimate friend of Miss Bartow. Indeed, he would have liked to be more than a friend and might have been had he not been considered too much of a man about town. Grace knew very well that he was far more competent to ferret out anything in the way of gilded vice than she was. One of his sins was a disposition to gamble. He would likely know or be able to find out whether a certain house was used for gambling or, indeed, for any illegal purpose.

Grace wrote Tom an invitation to call upon her. He responded with alacrity, thinking that she had relented toward him. Grace told the story of her detective work and asked him to find out for her what the rooms above the candy store were used for without his investigations being known. Tom said he would do his best. When he reported he gave no detailed account of his proceedings, but he gave the information Grace needed. He said that the premises paid premiums to the support of a police insurance fund.

Miss Bartow's next move was to gain access without warning to those in the candy store building. For this she was no more fitted than to learn the contents. She was obliged to call again on the man whom she considered too wild for a husband. Tom Armstrong promised to help her.

It was not long after this that one evening a party of young men rolling along the street, supposed to have been drinking, turned into the candy store and, after making purchases, walked deliberately into a back room and, despite the efforts of the girl behind the counter, stumbled upon a staircase. They found bedrooms, one of which was locked. Bursting open the door, there on a bed lay a girl, who, frightened at their approach, shrank away from them.

"Who are you?" asked one of the men.

"Helen Bowers."

It was Tom Armstrong who asked the question, and the moment the reply was given he wrapped a blanket around the girl, took her in his arms and, guarded by his companions, carried her down the stairs and out to an auto standing near. It was like carrying a football guarded by interferers to goal. He had scarcely left the candy shop before several policemen, summoned by the girl in the candy shop, dashed up to the door.

"There!" said the girl, pointing to the auto, which was just turning a corner.

The police were too late. Having no conveyance, they lost their prey.

Miss Grace Bartow was sitting in the living room of her home when there was a sharp ring at the bell. She opened the door herself, and Tom Armstrong, followed by his friends, carried Helen Bowers into the house and laid her on a sofa, for she was too weak to stand.

Tom received a pressure of the hand that made his heart leap. A telephone message was at once sent to Mrs. Bowers that her daughter had been rescued, and there was a joyful meeting.

The police were not charged with knowing that the missing girl was in the house above the candy store. They were receiving money for protecting the place from prosecution for illegal purposes and thought it best to believe the candy woman's story.

"Grace," said Tom Armstrong later, "have you got any more work requiring one who knows the ropes?"

"Will you reform?"

"Certainly, as soon as married."

"Then I think you had better be married."

MAXWELL

Most Miles per Gallon — Most Miles on Tires

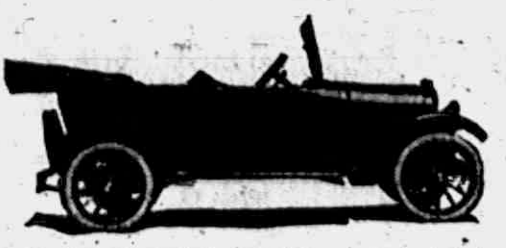

$745

F. O. B. DETROIT

There are visions—now and then—in business and industry.

The Maxwell motor car is a wonderful vision that has been made real.

The fixed purpose of the Maxwell builders was in the beginning, and is now, to produce a car which would be, in the highest sense, efficient, durable, economical, comfortable and standard in equipment.

Many years experience in production on a vast scale has taught the Maxwell manufacturers two things.

One is that such a car as they have always made their aim—a car in which efficiency, durability, economy, comfort, beauty and standard equipment are all present—cannot be built for less than $745 with materials at their present prices.

The other lesson is that, for more than $745, they could not give you anything more than the Maxwell now has—except greater size or luxuries, pure and simple.

In other words they are convinced—and they have convinced us—that they have found the great MIDDLE LINE where you get dollar for dollar in ABSOLUTE VALUE.

D. GRATZ & SON.
Tecumseh, Mich.

NAMED ASSISTANT TO M'ADOO

Russell C. Leffingwell, New York Lawyer, Gets Newly Created Office.

Washington, Oct. 31.—Russell C. Leffingwell, a New York lawyer who has been assisting Secretary McAdoo as special counsel in the flotation of the Liberty loan, was appointed assistant secretary of the treasury, assuming one of two new offices created by the latest session of congress.

GERMAN PROFESSOR OUSTED

Prof. Ernest Feise of University of Wisconsin Dismissed for Traitorous Remarks Against Loan.

Madison, Wis., Oct. 31.—Too much talking cost Prof. Ernest Feise, assistant head of the German department of the University of Wisconsin, his job. Professor Feise was summarily dismissed by President Van Hise. Traitorous remarks against the Liberty loan were responsible.

GEN. GROSVENOR OF OHIO DIES

Veteran Eleventh District Congressman Was Eighty-Four Years Old at Time of Death.

Athens, O., Oct. 31.—Gen. Charles H. Grosvenor, former representative from the Eleventh Ohio district, died at his home here, aged eighty-four.

Killed in Unusual Accident.

Camp Doniphan, Okla., Oct. 30.—In an unusual accident Joseph Hayes of New York, private of the Third aero Squadron, was instantly killed when he was knocked from a motorcycle by the running gear of an ascending airplane on the aviation field here.

Chicago Man on Fleet Body.

Washington, Oct. 31.—Charles A. Piez, a Chicago engineer, was made vice president of the shipping board's emergency fleet corporation. The office is a new one, created by the board

C. W. Wald, M. A. C. potato specialist, has asked Michigan housewives to ask for U. S. grade No. 1 and U. S. grade No. 2 in buying potatoes. The purpose of this grading, said he, is not only to establish standards for dealings but also to enable growers to receive a premium for quality and consumers a greater value for their money.

Measures have been adopted by the Michigan Agricultural college to protect the state from the imminent shortage of seed corn. By means of a campaign the state is being combed for every available bushel of grain suitable for seed. The combing has been undertaken by a squad of five "scouts," recruited from the ranks of Michigan corn growers.

That men should help conserve grain by observing a beerless day each Wednesday while their families keep wheatless day and conserve tobacco for the soldiers by going smokeless each Tuesday, while their families abstain from eating meat, was urged in a resolution adopted by the fourth district, Michigan W. C. T. U. convention recently held in Bangor.

Prompt Action Averts Trouble

A constipated conditions not only poisons the blood stream, but quickly affects the liver and other organs, causing biliousness, sick headache, sour stomach, bloating, etc. Foley Cathartic Tablets are mild in action, yet cleanse thoroughly, with no nausea nor costive after effects. Keep bowels regular, stomach sweet, liver active. Sold everywhere in Tecumseh. adv

Thousands of Mothers Worry

When the children cry in their sleep, are peevish and constipated and take cold easily. Mother Gray's Sweet Powders for Children has for 30 years been a trusted remedy in many thousand homes. They frequently break up colds in 24 hours, move and regulae the bowels and destroy worms. adv

PATENTS

TRADE MARKS and copyright obtained or no fee. Send model, sketches or photos and brief description, for FREE SEARCH and report on patentability. 25 years experience. Send 4 cent stamp for NEW BOOKLET full of patent information. It will help you to fortune. READ PAGES 11 and 12 before applying for a patent. Write today.

D. SWIFT & CO.
PATENT LAWYERS,
303 Seventh St., Washington, D. C.

FRIENDSHIP BRACELET LINK ONLY 12¢

STERLING SILVER ROLLED GOLD

Start a Friendship Link Bracelet, latest New York fashion. We start yours by giving you one link absolutely FREE engraved with 3 initials. Your friends give or exchange others. What more beautiful token or sentiment could be expressed. Send to-day for one or more LINKS (12c. each) stating initials and whether ROLLED GOLD, STERLING SILVER, BEADED or PLAIN design wanted and receive links with beautiful Black Ribbon Free so you can start wearing Links at once until Bracelet is complete. Write today. Start with link we give you Free with first 12c. order or more. Friendship Jewelry Co., Dept. 34, 83 Chambers St., N. Y.

TECUMSEH MARKETS

Corrected Oct 30, 1917

Wheat	2 00	2 06
Flour per bbl	10 80	11 40
Rye		1 67
Corn (ear) cwt		2 25
Oats new		56
Beans		7 00-8 00
Potatoes	75	1 25
Butter		40
Eggs		40
Lard		25
Guinea		15
Fowls(live)	14	17
Springers	15	17
Roosters		10
Ducks 4 lb up	15	17
Geese		18
Turkeys		30
Hay		11 00

FOLEY KIDNEY PILLS
FOR BACKACHE KIDNEYS AND BLADDER

Sold Everywhere

There is more Catarrh in this section of the country than all other diseases put together, and for years it was supposed to be incurable. Doctors prescribed local remedies, and by constantly failing to cure with local treatment, pronounced it incurable. Catarrh is a local disease, greatly influenced by constitutional conditions and therefore requires constitutional treatment. Hall's Catarrh Medicine, manufactured by F. J. Cheney & Co., Toledo, O. is a constitutional remedy, is taken internally and acts thru the Blood on the Mucous Surfaces by the System. One Hundred Dollars reward offered for any case that Hall's Catarrh Medicine fails to cure. Send for circulars and testimonals.

F. J. CHENEY & CO., Toledo, O.
Sold by druggists, 75c.
Hall's Family Pills for constipation.

FOLEY KIDNEY PILLS
FOR BACKACHE KIDNEYS AND BLADDER

Sold Everywhere

Painleve Keeps Place by Changing Cabinet

New photograph of Premier Painleve of France, who has retained his place under attack by appointing J. Louis Barthou as minister of foreign affairs in place of Alexandre Ribot.

French's Son Wounded in Action.

London, Oct. 29.—Among the British officers reported wounded are Major the Honorable Edward G. French, son of Viscount French, commander of the home forces; the earl of Dunmore and Captain the Honorable Arthur J. P. Howard, second son of Baroness Strathcona.

Germans Bomb Dunkirk.

Paris, Oct. 29.—"Dunkirk was attacked by German aviators," says a French war office statement. "Twenty powerful bombs were dropped, killing and injuring 30 civilians."

RAILROAD TIME TABLE

Effective July 1, 1917

NEW YORK CENTRAL

Going south

	18	15	23
Station	a m	p m	p m
Jackson	†10 20	†2 05	*8 05
Tecumseh	11 17	3 01	9 01
Adrian	11 50	3 30	
Toledo	12 35	4 15	10 10
Chicago			8 15 am
Detroit		6 10	5 55 pm

Going north

	10	12	14
Station	a m	a m	p m
Toledo	*7 40	†12 01	†4 30
Detroit	11 00		
Adrian	8 37	12 35	5 05
Tecumseh	9 00	1 01	5 35
Jackson	10 05	2 00	6 40

G. J. Ziens, Ticket Agent.

DUNDEE BRANCH

Going west

	29	41
Station	a m	p m
Adrian	8 37	†3 10
Tecumseh	19 10	4 02
Tipton	10 10	4 18
Addison	11 50	4 55
Marshall	2 00 p m	6 25
Battle Creek		6 58

Going east

	42	30
Station	a m	p m
Battle Creek	7 24	
Marshall	8 12	9 00
Addison	19 37	†11 50
Tipton	10 10	1 40
Tecumseh	10 22	2 10
Adrian	10 50	
Chicago	5 00	

F. S. Bell, Ticket Agent.

DETROIT, TOLEDO & IRONTON

Going south

	1	3	N. Y. C.
Station	a m	p m	p m
Detroit	†8 00	*3 30	
Dundee	9 50	5 30	4 20
Britton	10 03	5 47	4 50
Ridgeway	10 08	5 53	5 10
Tecumseh	10 22	6 05	5 20
Adrian	10 50	6 33	

Going north

	4	2	
Station	a m	p m	
Adrian	*9 18	†3 48	
Tecumseh	9 35	4 16	3 10
Ridgeway	10 05	4 26	3 25
Britton	10 10	4 31	3 40
Dundee	10 40	4 48	4 05
Detroit	12 45	6 40	

† Daily except Sunday.
* Daily.

B. E. Kelley, Ticket Agent.

Cut This Out--It Is Worth Money.

DON'T MISS THIS. Cut out this slip, enclose with 5c to Foley & Co., 2835 Sheffield Ave., Chicago, Ill., writing your name and address clearly. You will receive in return a trial package containing Foley's Honey and Tar Compound for coughs cold and croup; Foley Kidney Pills and Foley Cathartic Tablets. Sold everywhere in Tecumseh. adv

FOLEY CATHARTIC TABLETS

Sold Everywhere

Women Have Their Troubles

Not middle-aged women but young ones, too, suffer from backache, pains in side, swollen ankles, sore muscles, rheumatic pains and kindred ailments without knowing that these are most often the result of deranged or overworked kidneys. Foley Kidney Pills are good medicine for kidney trouble. Sold everywhere in Tecumseh. adv

FREE

Write today for 30 pkgs. Art Post Cards to sell at 10c per pkg. When sold send $3.00 and get choice of presents. PEERLESS WATCH CO. Dept. [illegible] CHICAGO ILL.

Worth Their Weight in Gold

No man can do his best when suffering from backache, rheumatic pains, swollen joints or sore muscles. B. H. Stone 840 N. 2d. St, Reading, Pa., writes: "For months I was unable to attend to business. I used Foley Kidney Pills and soon the pains and aches were gone. They are worth their weight in gold to me." Sold everywhere in Tecumseh. adv

PARKER'S HAIR BALSAM

A toilet preparation of merit. Helps to eradicate dandruff. For Restoring Color and Beauty to Gray or Faded Hair. 50c. and $1.00 at Druggists.

Makes Good in the North

A cough remedy must be good to give satisfaction in a northern state's variable weather. Bertram Bros., Green Bay, Wis., write: "We have used Foley's Honey and Tar and recommend it to any one who needs a good, reliable cough and cold remedy." Relieves croup, opens air passages ease strangling fight for breath. Sold everywhere in Tecumseh. adv

Men Drilling for National Preparedness

Get great comfort from the use of Allen's Foot-Ease. When shaken into the shoes it takes the friction from the shoes, freshens the feet and makes walking easy. Gives instant relief to tired, aching, swollen, tender feet, blisters and caluses. Also sprinkle it in the foot-bath. British and French troops use it. adv

Be Sure You Get This Old Reliable Cough Medicine

Imitations always follow the trail of success. Hundreds of imitations have come and gone since FOLEY'S HONEY AND TAR COMPOUND began, 40 years ago, to loosen the grip of coughs and colds.

Be sure you get the genuine

Foley's Honey and Tar Compound

And avoid the names that sound like it.

Here are three easy ways to tell the genuine. 1st—The name of "Foley's." 2nd—The yellow package. 3rd—The Beehive on the yellow package. You cannot get a substitute to do for you what FOLEY'S HONEY AND TAR COMPOUND will do—for coughs, colds, croup, [illegible] and grippe coughs, throat and lung trouble. Say it to your druggist and be safe.

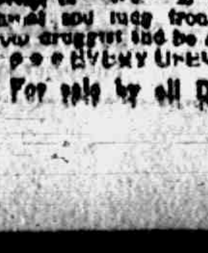

[illegible]

For sale by all Druggists adv

THE TECUMSEH HERALD

SIXTY-SEVENTH YEAR NO. 11. TECUMSEH MICHIGAN, TUESDAY, NOVEMBER 6, 1917 WHOLE NUMBER 4369

Prices Are High

and we cannot help it, but if we get an opportunity to get something reasonable we are glad to pass it on to our customers. Our last purchase in this line is

Beet Greens

Large Cans for 15 Cents.

If you like BEET GREENS these are guaranteed to please you.

PHONE 26. F. D. AVERY.

Fancy Baskets

Enamel Ware. Granite Ware.

FULL LINE OF

China and Glassware, Books, Stationery, Games. Everything the latest and best at

IDA B. CHASE.

Horse Blankets

Lap Robes

Stable Blankets

D. L. Whitenack & Co.

The Citizen's Mutual Auto Insurance Co. of Howell

Is Represented by

Mrs. Franc S. Gillespie

$1.00 for the policy and 25c per H. P. insures you for Fire, Theft and Liability over $25.00.

Ross Furgeson at Ft. McPherson

The Reporter has just received the following letter from our old friend and townsman Ross Furgeson which we are sure will be of interest to his many friends in town.

Fort McPherson, Ga.
October 30, 1917.

Dear Friend:

Your charming letter came some time ago and you don't know how delighted I was to hear from you again as letters to soldiers, I think, are more appreciated than even by our civilian friends so you see yours had a double value.

I am still at McPherson but understand that we are to move on soon; and I for one will sure be very glad as I think I can do my bit better on the firing line than I can here and again, maybe save some man who has a wife and family from going as it stands to reason that a man who is unmarried should go first.

[illegible] letter from a very good friend of mine who went to France some time ago. He is with the Q. M. C. Dept., but don't know what place he is in as they will not let them tell the name of the town. He writes that the French people are very nice to the soldiers in every way.

Anna wrote me to the effect that she sailed on the twenty seventh (last Saturday) on the Cunard line. It sure is a very big and wonderful work these girls of Uncle Sam are doing and they deserve just as much as the men who gave up fine positions to answer the call of liberty and freedom for the whole world. Not because she is my sister but because she is doing this of her own free will like so many others that I am so very proud of her.

We have a lot of German prisoners here something like two or three thousand and they keep bringing them in every day from all the cities about here. They do a lot of work about the fort but always under guard.

This a Base Hospital and will accommodate 1000 patients. The wards are all steam heated with the very latest equipment for the caring of the sick. Our personnel consists of three hundred enlisted men and medical officers. We also have sixty Red Cross nurses.

We are only half hour ride on the car out of Atlanta, Ga. This makes it very nice as we are able to take in the many advantages it offers. The people in the south are heart and all in this war, even down to the poorest negro wants to do his bit and buy a Liberty Bond.

We have a few slackers but we will get most of them in the draft. As a man who stands back behind some flimsy excuse or behind some womans dress is a coward in every sense of the word when his country's honor is at stake, I know these are your ideas too; as they are of every true American.

I spent a very pleasant Sunday afternoon we went out to the U. S penitentiary to a band and orchestra concert. There was some very fine talented musicians there and all inmates of the prison; some of them were young while some were old with white hair.

Must close this letter as it is nearly nine o'clock and as we have to be out at five in the morning.

Please give my sincere regards to my friends in Tecumseh as the old town will always be home to me.

Sincerely,
Ross

My address will be for a while,
Sgt. Walter R. Furgeson,
Base Hospital,
Fort McPherson Ga.

RED CROSS NOTES

Mrs. Sena Crane and five ladies of her committee were hard at work on pajamas at the headquarters on Wednesday and Thursday. Mrs. Crane will continue to make pajamas on both those days until further notice.

The Westminster Guild met Tuesday night in the Headquarters, and made 86 head bandages.

Leon Temple sent kindling to the Headquarters, and Master Webster Anderson brought down a load himself.

Miss A. B. Hosmer earnestly requests all those ladies who have yarn to finish the garments as soon as they can, the need is urgent, and in order to have the goods in the trenches by Christmas they must be shipped from Adrian on the 15th of this month.

The directions for baby afghans are five inches square, not eight as previously printed. Any scraps of wool can be used for them.

Mrs. Hardy has a number of Red Cross signs for the windows, left; are free as long as they last.

The following goods were sent to Adrian on Wednesday. 12 mufflers, 23 pairs ow wristlets, 7 sweaters, 17 suits of pajamas, 12 surgical shirts.

Donated—150 comfort pillows 10x15 inches, 12 napkins, 17 pieces of old linens, 12 tray cloths, 12 wash cloths.

Any Sunday school, club, society or private person, desiring the use of the Headquarters for one afternoon, evening, or for a regular day every week, please apply to Mrs. R. T. Mead or to Mrs. Hardy. We will either furnish you with work, or you can bring your own.

The Red Cross Concert company performs in Holloway Sunday, the 11th of November, in Blissfield, on the 18th, and in Saline on the 16th. Any town desiring their services kindly communicate with Mrs. F. B. Wood, or Mrs. J. C. Law Hardy.

Donations received by Mr. Guy Nemire.
Red Cross Concert Company 29.41
Sale of knitting needles 4.10

Donations for the fund of $74.00 to be raised for the Christmas presents for the soldiers and sailors, will be thankfully accepted by any of the officers of the Red Cross, to be handed to Mr. Nemire. In contributing to this fund, please state the purpose for which you are giving it. If you intend to give, please do so soon, as the goods must be shipped from Chicago on the 15th of November, and our order has to go in several days before. $74.00 is Tecumseh's quota of the million and a half presents to be given in the whole United States.

A well to do farmer in Ridgeway who drinks tea in order to drive away his headache, recently gave up sugar, in order to help to save it for our allies. He found that his headache came back, but declared that he would try and tough it out, and that maybe he would get used to drinking his tea without sugar, as sugar was so essential to win the war. What a splendid patriotic American he is, and he does not seem to know that he is doing anything.

A little boy of twelve years of age took two Liberty Bonds, and is paying them off weekly out of his earnings; he lives north of Tecumseh, and we are sorry that he will not let us print his name; we hope he will be President, or at least State Governer some day.

The Chicago Tribune has an editorial on "Scandal Mongering" as it calls repeating slanders about the Red Cross. It says that "there is a deliberate organized attempt to discredit and hamper the work of the Red Cross through stories of selling Red Cross supplies, inefficiency, etc. The authorities will doubtless run the stores to earth. But the private citizen has a direct responsibility. The stories get their wide currency not from plotters, but from innocent and thoughtless people, who pass them along without realising their responsibility for spreading falsehoods and undermining an important war work.

It is the duty of every man or woman who is told one of these stories to demand a proof of it, and the source of the evidence offered.

"So-and-so got the story from a man or a woman he knows" is the familiar backing for the stories. No patriotic man or woman ought to allow himself or herself to be a carrier of these malignant germs. To do so is little less than treason, and the nation has a right in this hour of trial, to demand that we all put a curb on our tongue, lest we give aid and comfort to the enemy."

Stories of selling Red Cross goods are still current in this vicinity, the last one is that boys in Washington D. C. have to pay $1.00 for their comfort bags. Get the name of one boy, challenge your informer to name a single man to whom a bag has been sold, and collect the $50 reward offered in Tecumseh for such proof, or brand the story as a deliberate falsehood.

How is it that our enemies have only to spread a rumor which dis-the U. S., for loyal? Americans to repeat it; who do you trust? the Kaiser who has broken every pledge, who has tortured women and children, or your president, who is President of the American Red Cross? or will you not believe Pershing, Wood and the other men, who are giving their lives that we may be safe from the Germans who spread the slanders that they may render our Red Cross less efficient.

Jenny C. Law Hardy,
Publicity Director

American Decorated by King Albert of Belgium

Kenneth Proctor Littauer, American newspaper man now flying in the Franco-Belgian escadrille, who has just been decorated by King Albert of Belgium with the order of Leopold II and the rank of chevalier. Mr. Littauer was formerly a well-known writer on metropolitan dailies and served in London and Paris as staff correspondent. After studying aviation he joined the Belgian squadron. He has been also honored with the French war cross for flying and distinguished battery spotting.

HITS COAL HOARDERS

Garfield May Seize Fuel Being Held by Consumers.

Administration Says Situation Is Improving—Will Stop Delivery to Those Who Have Enough.

Washington, Nov. 5.—Householders who have been worried over a possible coal shortage are assured in a statement issued by the fuel administration that the situation has brightened materially. It is declared that if any shortage of domestic coal develops it will be due to individual hoarding. In such event the fuel administration will take steps toward the redistribution of the available supply.

Ten per cent more anthracite coal will be produced this year than in 1916. The demand, however, is greater. Figures made public show that during the first eight months of this year the excess shipments over the same period in 1916 equaled 1,300,000 tons to New York, 800,000 tons to Philadelphia, 700,000 tons to New England, and 40,000 tons to Washington.

"It would appear, therefore," says the fuel administration's statement, "that any shortage of domestic coal would show hoarding, a practice the fuel administration strongly discourages, as being a matter difficult to deal with, and regards such action as unnecessary, unwise and unpatriotic in this emergency."

That the situation in the Northwest, which depends on shipments from Lake Erie ports for its coal supply, will be better than appeared possible some weeks ago is indicated by the fact that thus far 23,348,100 of the 29,000,000 tons needed have already been shipped.

The fuel administration is conducting a general inquiry relative to the storing of coal by industrial consumers and various manufacturing establishments. Shipments to plants which are hoarding coal will be suspended.

FOOTBALL RESULTS

WEST.

Chicago, 0; Illinois, 0.
Northwestern, 12; Purdue, 6.
Wisconsin, 10; Minnesota, 7.
Michigan, 62; Kalamazoo, 0.
Ohio State, 26; Indiana, 3.
Great Lakes, 23; Iowa, 14.
Grinnell, 25; Drake, 7.
Marquette, 47; St. Thomas, 0.
Ohio U., 43; Baldwin, 0.
Western Normal, 14; Michigan Aggies, 0.
Camp Sherman, 26; Camp Taylor, 7.
Creighton, 34; Nebraska, Wesleyan, 0.
University of Detroit, 35; Northwestern College, 0.
Camp Custer, 34; Camp Harliee, 0.

EAST.

Notre Dame, 7; Army, 2.
Cornell, 20; Carnegie Tech, 0.
Pennsylvania, 27; Lafayette, 0.
Syracuse, 6; Brown, 0.
Amherst, 14; Columbia, 6.
Navy, 95; Western Reserve, 0.
Swarthmore, 28; Johns Hopkins, 7.
Bucknell, 10; Carlisle Indians, 3.
Dartmouth, 10; Penn State, 7.
Harvard, 0; Portland Navy, 0.
Camp Meade, 9; U. S. Marines, 7.
Boston Navy, 28; Camp Devens, 0.

Hoboken Elks Suspend Two Officers.

Hoboken, N. J., Nov. 5.—Walter F. Ahrling, exalted ruler of Hoboken lodge of Elks, No. 74, and William D. Birdewald, its secretary, were relieved of their offices pending investigation of charges that they had called off the Liberty day parade of the Elks and had refused to take part in the parade.

U. S. TO PUNISH FOOD PIRATES

Cars of Potatoes, Onions and Cabbage Thrown Onto Dump at Chicago.

COMMISSION MEN INVOLVED?

Vegetables Said to Have Been Bought and Sold Until They Finally Decayed and Were Thrown Away.

Chicago, Nov. 5.—Harry A. Wheeler, Illinois food administrator, stated that grand jury action and federal prosecution will follow proof that food is being wantonly destroyed in Chicago. The announcement was made in connection with discovery that thousands of tons of vegetables have been dumped out of cars near the West Chicago yards of the Chicago & Northwestern railroad.

Mr. Wheeler was informed health department evidence tended to show an embryonic board of trade in operation in railroad freight yards. Commission men, it is said, bought and resold carloads of vegetables many times until they finally decayed and were thrown upon the dump.

Government operatives gathered information to be presented to Mr. Wheeler and Robert W. Childs, special assistant United States attorney general.

Hadley Will Investigate.

Meantime State's Attorney Hadley of DuPage county visited the mountain of foodstuffs and announced he would begin an independent investigation.

"This is an outrage," said Mr. Hadley after an inspection, "and those guilty should be punished severely."

The prosecutor, accompanied by the West Chicago chief of police, saw 18 carloads of potatoes dumped upon the ground beside the tracks. Some were in good condition.

Four additional vegetable cars, marked "rubbish," and billed to the "West Chicago dump," were rolled onto a siding there. Car No. "28211, Southern" one of them, bore a condemnation card of the health department, signed by "Fessenger," inspector. The state food inspector is interested in its history.

Learn of "Bum Spuds."

The health department last Thursday received a tip a car of "bum spuds" had been opened on the Grand avenue tracks of the Northwestern. John G. Fessenger, an inspector in the food bureau, was sent to investigate.

Upon arrival he learned the car was consigned to the Shippers Produce company and had been one-third emptied. He declared the contents "field frozen" and condemned the remaining two-thirds.

Fessenger said he was informed the carload of vegetables had been sold twice before his arrival. This information was given by a Northwestern yard man, he said.

Frozen by Carloads.

Carloads of frozen or rotten potatoes, cabbages and onions were reported in the Northwestern yards at West Kedzie street and North Crawford avenue. Several steel gondola cars filled with decayed sugar beets also were found.

According to the policemen, some of the potato cars had no destination markings but were marked "Hold—Spuds."

"We found a gang of eight men unloading cabbages and potatoes from a number of cars on a dump three miles east of West Chicago on the St. Charles road," said a detective.

U. S. TROOPS ARE CAPTURED

Washington Doesn't Doubt Berlin's Report of American Captures on French Front.

Washington, Nov. 5.—Berlin's terse announcement that "North American" soldiers had been captured by German patrols on the Rhine-Marne canal on the French front brought the American people a step nearer to the heart of the great struggle.

There was no doubt here that the men referred to were members of General Pershing's force undergoing final training with French regiments in front-line trenches. Confirmation from General Pershing was lacking, but in due course he will transmit the names of any men missing, and this may give some light.

If, as is assumed, a small scouting party was surprised by a German patrol in No Man's Land and all captured details of the incident may never be fully told, since only captors and captives would know what happened in the encounter under cover of darkness.

This is the first report received here of the capture of any members of the American expeditionary forces, but a number of naval gunners taken from American armed ships sunk by submarines and civilian members of the crews of other ships are held in German prison camps.

Russ Raiders Repulsed.

Berlin, Nov. 5.—No change in the situation on the eastern front is reported, according to the official statement. Russian raiding parties along the Riga-Wenden road were dispersed near Segevold.

Twenty thousand bushels of potatoes on the farm of T. W. Carpenter of Ward, Dickinson county, have frozen in the ground and are not worth digging. His loss is about $20,000. He had already harvested 20,000 bushels, but because of a shortage of labor had not been able to harvest the crop from the last 105 acres. His potato farm was the largest in the upper peninsula.

Mr. and Mrs. Gottlieb Weeber, of Hastings, Germans, are the only parents in Barry county to give more than one son for service in the national army. They are proud of the fact that neither of their two sons drafted for service asked for exemption. If these young men face the troops of Duke Albrecht of Wurtemburg, they will be opposed in the enemy's ranks by three cousins.

19 MEN PERISH IN PATERSON BLAZE

Eighty-Five Persons Trapped When Salvation Army Mission Is Destroyed.

MANY HURT IN STAMPEDE

Some of the Victims Were Old and Others Cripples—Men Jump From Third and Fourth Floors and Miss Net.

Paterson, N. J., Nov. 5.—Nineteen men lost their lives at a fire which destroyed the Paterson Salvation Army Rescue Mission. Eighteen were burned before rescuers could reach them. The other was one of fourteen taken to a hospital.

Many others were badly injured, either in the stampede from the building or by jumping from windows.

Eighty-Five Were Asleep.

Several of the victims were burned beyond recognition. Some of the bodies may never be recovered.

There were 85 men sleeping in the building. Many were old and many crippled, as the mission was conducted as a haven for unfortunates who possessed no home and little means of livelihood.

The firemen were delayed several fatal minutes in responding because of the uncertainty as to the location of the fie. When they arrived the building was doomed.

The police attempted rescue work by means of the one fire escape, but it was in the rear and escape by that means was impossible.

A mad rush for the interior stairway followed. At least five men went down in the rush. Their charred bodies were later discovered huddled in the lower hall.

Jump Beyond Net.

A life net was spread to catch the men who were jumping from third and fourth story windows. A few disregarded it, or failed to see it in their panic and leaped over it or to one side.

An aged inmate was trapped on the fourth floor. Crippled by rheumatism, he managed to make his way to the window, but was unable to pull himself over the ledge. Firemen rescued him at the risk of their own lives.

U. S. FINDS GERMAN 'HORRORS'

Inventions for Frightfulness Campaign Found in Search of Patent Office Records.

Washington, Nov. 5.—Proof that Germany plotted the war for world domination at least ten years before she struck in 1914 has lain hidden in Washington unknown for years. The plans for many of Germany's deadliest surprises have been deposited in the United States patent office. Under the trading with the enemy act they may now be licensed to United States manufacturers and turned against Germany.

An investigation in the patent office reveals:

1. The horrible flame projector and gas shells that killed thousands of the allies, taken unaware by this new barbarity of warfare, were on record.
2. Improvements in German submarines that now are sinking our transports and destroying the supply ships of the allies.
3. Inventions in aerial and anti-aerial ordnance.
4. New grenades, heavy cannon, field ordnance improvements and high explosive shells.

These records were assembled through a search of the patent office to learn what German-owned inventions could be used by American manufacturers under the trading with the enemy act. It was found there are more than 20,000 of them.

The patent office records show few German inventions of humanitarian aspect, compared with patents of that sort to other foreigners.

BLAME GERMANS FOR FIRES

Incendiaries Held Responsible for Blaze Which Destroyed Hay, Grain and Buildings in Utah.

Salt Lake City, Nov. 5.—German incendiaries are held responsible for a fire which destroyed hundreds of tons of hay and 1,000 bushels of grain besides buildings on the ranch of Joseph F. Smith, president of the Mormon church at Taylorville, Utah. Joseph F. Smith, as trustee of the Mormon church, recently subscribed for $250,000 in Liberty bonds, to be paid for out of the tithing funds of the church.

Allies Shell Turk Coast.

Constantinople, Nov. 5.—Hostile cruisers in the Mediterranean have been bombarding the Turkish coast. The war office announced that they were replied to effectively by the Turkish shore batteries. Repulse of a Russian attack on the Caucasus front is announced in the statement.

Senator's Wife Robbed.

Chicago, Nov. 5.—The police received a report that Mrs. James Hamilton Lewis, wife of the senator, was robbed of jewels worth $50, which were taken from her apartment in the Virginia hotel during her absence.

SIX DIE AS CAR HITS AUTO

Two Women, Three Babies and Man Killed in Accident Near Lafayette, Ind.

Lafayette, Ind., Nov. 5.—Six persons were killed when a Terre Haute-Indianapolis and Eastern interurban car struck an automobile driven by Hugh Ellis, two miles north of here Sunday morning. The dead: Hugh Ellis, Ella Ellis, Mrs. W. G. Ellis, Maxime Ellis, Edna Ellis, Evelyn Ellis.

The three last named were children. The other babies of the family were injured and were brought to a local hospital. The family lived at Frankfort, Ind. They were former residents of Lafayette.

It Doesn't Pay To Buy Cheap Clothes

Cheap clothes are dishonest clothes. They may cost much or little—the cost has little to do with it. If their good looks are put in to stay—if they keep their shape—and wear and wear and wear—they are not "cheap" clothes, no matter HOW little you paid for them.

Clothcraft Suits and Overcoats are the kind any merchant is proud to be known by. At $15 to $25 they give you genuine service—THE UTMOST of fit, looks and long wear that can be given at moderate prices. The right kind of thrift—getting your money's worth, no matter what you pay—will bring you here for most of your purchases.

McCann & Bowen
One Price Clothiers

FRENCH CONTINUE PURSUIT OF FOES

Capture 18 Square Miles During Advance—Seek New Enemy Line.

GERMANS LAID MANY TRAPS

Petain's Troops Find Helmet Which Would Explode Mine—Patrols Discover Trenches Empty—Artillery Active on Aisne.

On the French Front in France, Nov. 5.—The French advance in pursuit of the Germans beyond the Chemin des Dames has attained an average of a mile and a half, the southern bank of the Aillette being reached everywhere. Altogether since Saturday about eighteen square miles of territory have fallen into French hands, the progress being necessarily slow owing to the uncertainty as to where the Germans will make a stand.

Many points in the line were bombarded by the German big guns during the French advance, especially in the neighborhood of Ailles, where numerous mustard-gas shells somewhat delayed the progress of the French troops.

French Find Traps.

The French are displaying the greatest prudence in their movements in consequence of the frequency of the caverns on all sides in the hills. As a result of this caution the troops while going forward discovered a number of traps for the unwary.

In Cerny a steel helmet hung on a pole was found on examination to have an electric wire connection running into a mine which would explode in the event of the helmet being snatched away.

At the present moment the French occupy every crest and possess all the observatories above Craonne, Ailles, Cerny and Courteono, while so far as can be made out, the Germans have established their line on the other side of the Aillette valley, whence a shower of bullets from numerous machine guns come on occasions. They destroyed every bridge over the Aillette as they retired.

Find Trench Empty.

The German evacuation was discovered on Friday by a patrol of chasseurs. During the preceding night any movement from the direction of the French lines brought a salvo of bullets, but toward dawn, when the chasseurs were making a daring patrol they found one of the German front trenches empty and immediately gave the alarm.

Other patrols advanced forward hours afterward by strong infantry units in front of which the French artillery let down a heavy barrage fire in order to prevent surprises. The marching troops, however, found all the trenches empty and a search of dozens of shelters and tunnels confirmed the departure of the Germans.

It was evident that the German troops which occupied the front lines until the last moment received little warning of the order to retire, as half-cooked meals, still hot, were found in the saucepans.

Guns Active on Aisne Front.

Paris, Nov. 5.—Notable artillery activity is continuing on the Aisne front, north of the Chemin-des-Dames, where the French are occupying advanced ground along the Aillette river, the war office announced.

In the Verdun area the Germans followed up their heavy bombardment with two attacks north of Chaume wood, with both of which the French artillery dealt successfully, causing the Germans to sustain heavy casualties.

A surprise attack in the Damloup region was repulsed, as was a similar German enterprise northwest of Reims.

Fight Along the Aillette.

Berlin, Nov. 5.—Lively artillery fire and reconnoitering clashes along the Aillette river front in northern France are reported in the army headquarters statement on operations in the western war theater. In the Verdun region German defensive fire prevented a French attack which was preparing at Chaume wood.

In Flanders the improvement of the German lines at various places, together with the repulse of local British attacks, is reported.

British Take Two Points.

London, Nov. 5.—In local actions on the Flanders battle front at night small detachments of British troops captured from the Germans two strong defensive points east of Broodseinde and southeast of Poelcapelle.

Irish fusiliers carried out a successful raid southwest of Havrincourt. Two raids by the Germans on the Arras front near Monchy-le-Preux were repulsed.

RUSS FRATERNIZE WITH FOE

Slavs Friendly With Teutons in Dvinsk Region, But Fire Upon Them in Buzeo Area.

Petrograd, Nov. 5.—Teutonic attempts at fraternization met with a mixed reception on the Russian front. There was fraternizing in the Dvinsk region, but in the Buzeo area patrols approaching with proclamations were fired upon and driven away, the war office announces. There were no military operations of importance, according to the statement.

ITALIANS CHECK FOES

Austro-Germans Launch Heavy Attack on Trentino Front.

Rome Statement Says Assaults Were Repulsed After Hard Fighting.

Rome, Nov. 5.—Heavy attacks were launched on the Italian lines in the Giudicaria zone on the Trentino front after extended artillery preparation. The war office announced that these attacks, which were directed at advanced posts in the Daone and Giumell valleys, were repulsed after hard fighting.

The artillery duel along the Tagliamento is proceeding, and the Italians are replying with vigorous measures to stronger Austro-German pressure on the Italian left wing.

The text of the statement reads:

"Along the line of the Tagliamento there was artillery activity on both sides of the river. We replied with our fire and various counter-attacks to intensified enemy pressure on our left wing.

"In the zone of Giudicaria, after long artillery preparation, strong enemy detchments attacked advanced posts in the Daone and Giumell valleys. They were repulsed after heavy fighting and left a few prisoners in our hands.

"During the night of November 2-3 our aviators flew over the left bank of the Tagliamento and destroyed various ammunition depots not evacuated during the withdrawal.

"Yesterday two German airplanes were brought down at Oderzo and Codroipo."

Berlin, Nov. 5.—Artillery activities of varying degree are reported along the line of the Tagliamento in northern Italy by the army headquarters staff in the official statement. It reads:

"Italian front: Along the Tagliamento there has been artillery activity of varying intensity."

The cost of heating the various state institutions last year, inclusive of the capitol building, was $436,800.59, according to figures comiled by Auditor General Fuller. At the prevailing prices of coal it is believed that the cost of coal this year will be nearly double the cost of 1916.

Indict 25 as Army Slackers.

Chicago, Nov. 5.—Twenty-five out of thirty-four indictments returned by the federal grand jury charged men with refusing to report for duty in the new National army or with failure to register.

THE TECUMSEH HERALD

FRANK S. TURNER, PUBLISHER

SUBSCRIPTION RATES

IN LENAWEE COUNTY

One year, payment in advance $1.00
One year, payment after three months $1.25

OUTSIDE OF LENAWEE COUNTY

One year, payment in advance $1.25
One year, payment after three months $1.50

There will be no Deviation from above rates.

Entered in the postoffice at Tecumseh, Mich., second class mail matter.

Telephone Number 36.

The 200 seats which will be sold for the Patriotic Supper to be held at the Witherell Hall should be snapped up eagerly. Last week we were fortunate enough to be invited to attend a similar supper held in Adrian at which representatives from all over the county were invited. The speaking was in charge of the County Chairman Robt. Darnton and among the speakers were Dr. F. A. Perry and E. T. Bailey of Jackson.

Mr. Darnton and Mr. Bailey have been secured for our meeting besides other good talent. We can assure the men of our town that there won't be one dull moment and can guarantee them a tonic for their patriotism such as they have not had for many a day.

Mr. Bailey is a rapid fire, convincing speaker who gets to the hearts of men and makes them feel glad to be an American.

You should have heard the hall ring with the applause of 200 men who felt their whole being respond with patriotism as they listened to the truths driven home by these speakers.

The same treat is in store for 200 men next Tuesday evening at the Witherell Hall. If you believe in the great cause of Democracy, if you believe in your home and all that is most dear to you, plan to be there Tuesday night. We want 200 true red-blooded Americans at this supper Tuesday night so get busy and get your ticket early.

ARMENIANS SLAIN ON KAISER ORDER

Massacre Plan "Made in Germany," Says an Exiled Missionary.

EXPECTED TO CONTROL TURKS

Teuton Cannon Used in Effort to Eliminate the Armenian Question by Getting Rid of the Race—Kurds Did Rest.

Chicago, Oct. 10.—More than 1,000,000 Armenian men, women and children have been wiped out by the Turks since the war began, Abram I. Elkus, former United States ambassador to Turkey, declared here in an address before a mass meeting of Chicago ministers.

New York, Oct. 10.—The plan to extirpate the Armenian Christians from Turkey was "made in Germany and suggested by German officials," and where the Armenians made a stand against their Moslem oppressors it was German officers and German cannon that broke them up, according to the Rev. Alpheus Newell Andrus, senior missionary for the Congregational station at Mardin, Mesopotamia, who told of his experiences here.

The far-sighted Germans, he said, were looking forward to the time when they expected to gain complete dominion in Turkey, and they wanted to eliminate the Armenian question by getting ride of the Armenian race.

"One of the ways the Turks went about it was to load Armenian men on goatskin rafts on the understanding that they were to be deported—and then they were taken out and dumped into the Tigris river and drowned," he said. "This was the fate of at least 2,500 men from the vicinity of Diarbekir and its suburbs in northern Mesopotamia."

Execution Left to Kurds.

The Germans and the Turkish government, Dr. Andrus said, looked upon the destruction of the Armenians in Turkey as a cold-blooded political move, and gave the actual execution of it into the hands of the Kurds and Turkish soldiers, who went about it with the ferocity of Moslem religious fanaticism.

"Surely such a people should not be allowed to perish," continued Doctor Andrus. "There still remain of them to be cared for 6,300 in Urfa and near by. Will not the American people help care for them?

"More than 30,000 Armenians were deported from Diarbekir and its suburbs. It was some of these who were dumped into the Tigris and drowned.

Women Left in Piles.

"Women were clubbed, stabbed or shot down on the Mesopotamian plains and left for dead in piles on the ground or thrown into old cisterns. Some, coming to consciousness, crawled out from the piles and up from the cisterns and dragged themselves up the mountain to our hospital at Mardin to have their wounds dressed.

"Help must be regular and continuous. The committee for Armenian and Syrian relief has decided that five dollars a month per child will be necessary. That is about seventeen cents a day. Who will add one more child to his family and reckon the seventeen cents along with what he is spending daily on his other children, and at the end of each month send five dollars to the committee?"

Doctor Andrus himself narrowly escaped execution at the hands of the Turks because of his work at Mardin in succoring the suffering and finally [illegible]

The Social Ladder

It Was Successfully Climbed by a Mother and Daughter.

By ETHEL HOLMES

A stagecoach lumbered up a zigzag road in the Rocky mountains. On the outside seat behind the driver sat a gentleman whose eminently respectable traveling suit and his clean cut features indicated that he was to the manner born. Beside him sat a young man in the costume of the country. His shirt was flannel; his hat was a sombrero.

On the next seat back sat a lady, the aristocratic gentleman's wife, and beside her a girl of nineteen, their daughter. The man in the sombrero was telling them about the mountains and his people and pointing out the more prominent peaks, to which the travelers listened with great interest.

The sun was hot, the pace was slow, and the two combined tended to make the driver drowsy. When the coach reached an eminence and started down an incline, instead of being wide awake to the dangers of mountain travel he was nodding. He not only failed to put on the brake, but dropped the reins. He was awakened by the shouts of the passengers behind him, who saw a terrible death staring them in the face. The horses, unchecked, started down the slope and were soon going at a breakneck pace.

The driver basely abandoned his post and, putting his foot on the iron step beside him, swung himself to the ground. The young man who had been pointing out objects of interest let himself down over the footboard on to the tongue, gathered up the reins, quickly remounted to the box, put on the brake and managed to reduce the pace sufficiently to enable the coach to turn a curve without going over a precipice. Then after a further short descent he brought the horses to a standstill. The first sensation that came to him after it was all over was feeling the arms of the aristocratic gentleman about his neck.

One day a couple of years after this episode Mrs. Murphy and her daughter, while bowling along Ocean avenue at Newport, received a terrible shock.

"Oh, heavens, mother, there's Barton Keith! Look the other way, quick!"

Miss Murphy, pretending to see something to which she desired to call her mother's attention, pointed in the opposite direction from the young man, the carriage rolled by, and the women began to discuss the situation.

"What in the world could have brought him here?" exclaimed the mother.

"I would as soon have expected to see a Mississippi pilot."

"Bart has been a stage driver."

"He'll tell everybody here all about our antecedents."

"He won't know any one to tell."

"It seems hard to cut him after that affair you had with him."

"There have been changes since then. At that time father was building his little branch railroad. He hadn't got on to the main line."

"Well, I don't think there's much danger, considering that he can't have any entree here. Heaven knows what a time we've had even to get in on the outer circle. How can Bart Keith with no money get in at all?"

"He may be prosperous. He's well enough dressed."

"Yes, he quite looked like one of the swells. I wonder why he's here?"

That night there was a grand function at one of the "cottages," and the next morning Mary Murphy ran to her mother with a newspaper in her hand and her eyes wide open.

"For land's sake, mother, listen to this: 'Among those present at Mrs. Atherton's last night was Mr. Barton Keith.'"

"You don't mean it!"

"How in the name of conscience do you suppose he got in there?"

"I can't imagine. I know we couldn't get a bid."

"He must have a pull somewhere."

"Your father had a pull, but it didn't work. He offered Peter Jones a tip on the stock of our road if he'd get him an invitation to the Athertons'. But Pete said they were of the old New York blue blood and rich besides. These people who have both blood and money are the hardest of all to move."

"Oho! Here's the explanation!" and she read a social item:

"'Mr. Barton Keith is visting Mr. and Mrs. Emerson Forbes.'"

"Oh, my goodness gracious!" exclaimed the mother. "How in the world did he ever get in with them?"

There was a silence between the two, which Mary ended by saying:

"Mother, we've gone and done it!"

"So we have."

"We must find a way to take a back track."

"So we must."

"But we're entirely ignorant of the key to the position."

"What do you mean by that?"

"We don't know what reason the Forbes have for taking in Bart."

"Do you suppose they know what he's been?"

"Of course they do. Bart couldn't keep it if he wished. That's the singular part of it. The Forbes have been prominent in New York and Newport society for a hundred years. But one thing I have noticed in these old families—they're more independent about whom they take up than any other people. I can't imagine those Perkinses, who made their money in fertilizing material, having anything to do with Bart Keith. You know how they snubbed us."

"Yes, indeed I do, and I'm waiting for the time to come when I can get even with them."

"But, mother, how are we to fix it up with Bart?"

"I don't know, Mame, unless you have the same power you used to have over him."

Mame cast a glance in a mirror. Art had done a great deal for her since she waited on the railroad men her mother fed in their days of poverty. Nothing that money could buy was now denied her. But she knew Bart Keith well. He had loved her in calico, and to love her in costly fabrics must incite an entirely new sensation. Besides, he was in the swim at Newport, where he would meet the finest costumes in America, to say nothing of the women they incased. To make matters worse, she had cut him.

"Mother," she said, "I believe I'll write him a line saying I've heard of his being in Newport and telling him we're here. That'll look as if we hadn't seen him on the avenue."

"Do you think he'd tumble to it?"

The girl pondered awhile, then admitted that she knew very well he wouldn't; their eyes had met and there had been a mutual recognition. She dared not write the note.

But one morning she received a note from Keith. He told her that, having heard she was at Newport, he had come on from the west to find her. But time had made great changes for both of them and he did not doubt she was following a course which seemed inviting to her in her new sphere. He shrank from parting with her without letting her know that he had kept the boyish promises made years ago. He refrained from mentioning the cut she had given him, but it was evident it was this that had turned him from her. He closed his epistle with the word "farewell," and she knew that he had passed beyond recall.

For a time the Murphys heard that Keith was being introduced under the wing of the Forbeses. Then they began to hear his name mentioned among the people and in the society notes independently of his introducers, and it was not long before they learned that which travels on the wings of the wind. Keith was rich. He had become interested in certain western speculations with Mr. Forbes, and the two had made money together. Then came a rumor that Keith was to marry Miss Alice Forbes.

Up to this time the Murphys had merely wondered. Now they were astonished. And over Mary Murphy came a wave of regret. It was not for the loss of Barton Keith's wealth or position; it was for Keith himself. The prize they sought for and for which she had snubbed the lover of her young girlhood every day seemed farther from her grasp. Despite their millions the Murphys found it impossible to effect an entrance into Newport society. Mary had become accustomed to wealth, and it failed to satisfy her. She was hungry for the boyish love that had been hers in poverty, but she had thrown it away.

The report that Keith was to marry Miss Alice Forbes proved true. When the engagement was formally announced the Murphys read in the society columns of a New York newspaper a story concerning the contracting parties that gave them the key to the situation. It told how Mr. and Mrs. Forbes and their daughter were traveling in the Rocky mountains, how a stage driver fell asleep, how a young man who had been formerly a handler of the ribbons saved the passengers from death, how Mr. Forbes had taken him up and enabled him to make a fortune. But the story did not tell the most important feature that had led to the union—a young girl seeing an act of cool bravery on the part of a young man.

The wedding of Barton Keith and Alice Forbes was not celebrated with that splendor usual to nuptials in the fashionable world. It was said that this was in deference to the wishes of the groom, who bore the reputation of being an extremely modest man. He devoted himself to business, his only recreation being driving four-in-hands, and this was supposed to be in memory of experiences of former days.

"Mother," said Mary Murphy one day, "I have a plan."

"What is it, Mame?"

"We can't break through the shell of this Newport egg. We must go elsewhere."

"Where shall we go?"

"To London."

"Good gracious, daughter! If we can't succeed here, how can we do so among the British nobility?"

"Others who have failed here have succeeded there. Leave it to me. Money, dear mother, is the power that opens doors wherever money is needful. These British nobles are getting poor. Our people are getting rich. Many here have always been rich, and some care nothing about becoming richer. In England commoners have been getting rich, while the nobles have been getting poor. Noblemen would prefer to marry an American to a commoner of their own country, there being no titles here. I shall go to London, marry a title and come back here for just long enough to snub those who have snubbed us."

Two years later Mary Murphy returned to Newport as the Countess of Munkenuon. Her advent was heralded, and when she arrived invitations were piled on her table. Before looking for those she intended to accept she picked out those from certain people who had snubbed her as Miss Murphy and sent immediate "regrets."

U. S. PATROL SHIP SUNK

Navy Department Says Vessel Was Lost in Foreign Waters—Crew Reported Safe.

Washington, Oct. 8.—An American patrol vessel on duty in foreign waters has been lost, the navy department announced. A dispatch from Admiral Sims states that the ship foundered, but the entire crew and officers were saved and safely landed.

The accident occurred on the morning of October 4. An investigation is being made into the loss of the vessel. The department stated that beyond a bare announcement of the loss no further details are given.

This patrol vessel is the first American naval ship to be lost in foreign waters. The department early this week announced the damaging of a large destroyer on duty as a result of a collision with a British naval ship.

BRING SERBIA HORROR DATA

American Mission, Returning, Says 50,000 Are Starving—Others Are Dying.

Rome, Oct. 23.—Fifty thousand Serbians are starving and thousands are dying from insufficient rations in the Monastir district alone, according to the report of the American Red Cross mission, which was on its way to America. The mission [illegible] turned from the Serbian front. They reported the destruction of 35 villages in the Monastir section and fearful suffering among the inhabitants.

BOB FITZSIMMONS IS DEAD.

Former World's Champion Heavyweight Pugilist Pneumonia Victim at Chicago.

Chicago, Oct. 23.—Courageously fighting till the final bell, Bob Fitzsimmons, former world's champion heavyweight pugilist and one of the greatest fighters that ever held a world's title, died at the Michael Reese hospital here. Death was caused by an attack of double pneumonia which seized Fitzsimmons while he was performing in vaudeville.

HOGS TO BE FED ON WASTE FROM CAMP

SAVING ON COST OF FEED IS EXPECTED TO REDUCE PRICE OF PORK.

FUTURE OFFICERS BEING LISTED

Names of Men Who Will Take Course At Officers Training School Sent to War Department.

Lansing.

Pork so cheap and so plentiful that it will affect the world price of meat, is a prophecy of Lieutenant Colonel Ellison, representing Brigadier General Hytell, in charge of cantonment construction at Camp Custer. The fat on the ribs of the porkers will be made from the waste in army cantonments.

Heretofore when a quartermaster officer was needed he might be drawn from the line and sent out to buy beef or clothes without the slightest knowledge of what he was doing. But in this war the professio no fthe quartermaster is down to a fine art. Where before refuse, condemned tents and clothing were burned, they will now be saved.

But the most interesting thing is the food waste question and its solution. Not an ounce of food will be wasted, even parts of the camp sewage being turned to commercial purposes. Near every cantonment are one or more immense hog farms which take the tons of refuse and feed it to hogs and the result is expected to be a glut of pigs in the market.

Old clothing is saved, all waste paper is baled, and in each regiment will be a complete shoe-repairing outfit, on wheels, where the boys may have their shoes "tapped" free of charge. In this way millions of dollars are expected to be sayed yearly.

Eligible Officers Being Listed.

Company commanders at Camp Custer have received an order to send in a list of names of the men in their organizations who they believe are fitted to take a course in the next officers' training camp. A school will be held simultaneously in each camp of the country, beginning January 5 and ending April 5. Not more than 1 7-10 per cent of an organization can enter the lists.

The orders read that the company commanders shall recommend men between the ages of 21 and 40, using as a basis military appearance, ability for leadership and behavior.

Graduate or under-graduates of colleges, universities or military schools are preferred.

Upon being chosen to study for a commission, a recruit will be relieved of his duties and attached to the school, but will continue to draw the pay which he was drawing when transferred. At the conclusion of his three months' course of training in the school, the recruit, if successful, will be recommended for a commission as second lieutenant. He will not receive the commission immediately, however, but will be advanced when a vacancy appears.

It is expected that over 500 men will be selected to attend the school.

State Y. M. C. A. to Raise $1,376,500.

Fourteen hundred delegates to a Michigan conference of Y. M. C. A. workers, held at Battle Creek, inspired by the tremendous appeal of an address by Dr. John R. Mott, of President Wilson's Russian commission, pledged themselves to raise $1,376,500 as Michigan's share of $35,000,000 for international "Y" work.

This is $126,500 above the quota Michigan had been asked to furnish, yet the pledges represented only eight districts in the state, and there are still some to be heard from.

Dr. Mott, in the course of his address, read a cablegram received from Ambassador Francis at Petrograd, that the Russian government has just granted permission for Y. M. C. A. work on every front, requiring 300 secretaries and $3,000,000.

Another message was read from General Scott, late chief of staff, saying, "I hope you will push the plan. I am convinced that the Y. M. C. A. should be immediately organized * * * to raise the morale of Russian soldiers."

Dr. Mott also stated that where France wanted 100 American Y. M. C. A.'s she has now asked for 1,000, and General Pershing has urged that they be provided, while Italy—ecclesiastical, civil and military authorities combined—has asked for 200 workers.

The American government has lately decided to place Y secretaries on every transport and on every hospital ship. The $35,000,000 about to be raised for international Y. M. C. A. work will last until July 1, 1918, Dr. Mott explained, and before that time the Y will have 18,000,000 soldiers, including 2,500,000 Americans and 6,000,000 prisoners to look after.

Groesbeck to Push 2 Cent Fare Case.

For the purpose of making a personal survey of the property of the Duluth, South Shore & Atlantic railroad, before the hearing at Grand Rapids of the 2-cent rate, involving the railroad, Atty.-Gen. Groesbeck make a trip to Marquette. Early action to dispose of the claim of the railroad that the 2-cent rate is confiscatory, was predicted by the attorney-general. Hearings are expected to start before Judge Sessions at Grand Rapids, Nov 20.

Custer Boys Being Insured.

With the return of Lieutenant H. H. Pound, to Camp Custer, from Washington, where he had been sent to familiarize himself with the plans of the plans of the war risk insurance bureau, and his appointment as divisional insurance officer, work has started in placing in operation in the eighty-fifth division, the act of congress, providing for the protection of soldiers and their families when the former are injured in service.

There are six sections to the law: 1, Compulsory allotment of pay of enlisted men; 2, Voluntary allotment of pay of enlisted men with relatives wholly or partly dependent; 3, Compulsory deposit of a part of pay; 4 Compulsory deposit of part of pay of enlisted men, if no other allotment has been made; 5, Compensation for death or partial or total disability; 6, Voluntary insurance.

In all its details the consideration of the soldier and his family are paramount. An insurance policy up to $10,000 may be taken, payable in 240 monthly installments, and with the premium rates based on the American experience table of mortality and three and one-half per cent interest.

Every soldier who has not assigned too much of his pay to dependents will be asked to take some of this insurance, which will be paid for death and total permanent disability.

The compensation clause does away with the old pension system and provides for payment of funeral expenses and the care of the totally disabled. If not totally incapacitated, the men will be sent to a selected school, where they will be taught a means of livelihood they are best adapted to follow.

Compulsory or voluntary allotment of pay by men with dependents will follow previous procedure, while in case a man has no one dependent on him or takes no insurance he will be required to deposit at least one-half his pay with the government.

Health at Camp Custer Good.

In spite of disagreeable weather and lack of heating facilities in many barracks, Camp Custer stands first in health of inmates, according to a comparison of figures given out by other camps.

In large measure this results from preventive rather than curative methods. Long before any soldiers arrived, before many workmen had come, and when the contour of most of the farms was still undisturbed, medical men were on the job, cleaning out breeding places of flies and other insects. The men responsible for this are Major Wood, Captain Thomas B. Henry and Lieutenant Samuel Dateliger.

All this pioneer work is having its effect today. While there are many colds among the men, few of them are serious. There are a number of other minor ailments which are being cared for in the regimental infirmaries. A few of these men are confined to their quarters, but most of them are drilling daily. There are less than 100 cases in the base hospital, which is a remarkable showing per capita of the total of 25,000 soldiers and workmen.

Camouflage Hides Custer Guns.

Camp Custer men have already become experts in the famous art of camouflage.

Field artillery batteries have been concealed in the fields close to divisional headquarters so cleverly that they are not noticed by scores of camp visitors.

Strangers in camp wander close to a network of trenches, emplacements, gun pits, sleeping quarters and bombproof shelters, without ever discovering them. There are now some excellent examples of the best kind of camouflage.

Nearby is a pretty little copse, which really is a "manufactured" thicket to conceal a regular wartime shelter for three and six-inch guns. A whole battery has been concealed from imaginary aeroplanes.

From this are narrow underground passages to the sleeping quarters of the men, ammunition and storerooms, and other departments. These underground rooms all have two or three separate entrances, some a considerable distance away. All of this work has been done by the new men at Camp Custer after the latest styles direct from France.

CAMP CUSTER NOTES

A Detroit selected man, of foreign birth, walked up to his captain with: "I give you week's notice. I no like de job."

Officers of the division who visit Detroit over Sunday have petitioned the Michigan Central railway to stop at Camp Custer on the return trip.

Augusta, a small town on the outskirts of camp, has entered the lists in the race for some of the golden dollars which are being dispensed by Uncle Sam at Custer. One large Chicago furnishinig store has opened a branch there and it is reported one of Detroit's large department stores will soon be in the field with a full line of military supplies.

Instructions have been received by Maj. Morden to hasten completion of buildings as soon as possible, and to start no more new buildings. Labor troubles are said to have hastened the government's order to cease iperations.

Swiping stoves has become a pastime in the camp, so that orders have been issued by division headquarters against their removal by enlisted men. It has become a custom to send a brazen non-com for a stove and have him bluff the rightful owners into consenting to its removal.

GIVES LIBERTY BOND PRIZES

Each Chillicothe Pupil Passing Eighth Grade Gets $50—Offer of Ohio Manufacturer.

Chillicothe, Ohio, Oct. 10.—Each boy and girl who successfully finishes eighth-grade work in Chillicothe public or parochial schools this school year will get a $50 Liberty bond next spring. This offer is announced by Col. Richard Enderlin, shoe manufacturer and coal operator of Chillicothe. His offer will cost him about $9,000. He served in the Seventy-third Ohio volunteer infantry in the Civil war and has a congressional medal for bravery.

IN NEW BID FOR PEACE

Germany and Austria-Hungary Agree on Another Offer, Says Berlin Report.

Amsterdam, Oct. 10.—Germany and Austria-Hungary have agreed to make another peace offer to the allies, the Deutsche Tageszeitung of Berlin says it learns on good authority. The offer will have as its basis no territorial aggrandizement, the surrender of Belgium and French territory, the renunciation of positive territorial acquisitions for payments in money and no indemnity on either side.

New Loans to Allies.

Washington, Oct. 10.—New loans of $40,000,000 each were made to Great Britain and France by the treasury department, bringing the total of American loans to the allies to $2,-$13,400,000.

FORD IS DENIED EXEMPTION

Plea Based on Grounds He Is Indispensable in Motor Works—Was Married Year Ago.

Detroit, Mich., Oct. 8.—Edsel Ford, son of Henry Ford, was denied exemption from selective service by the district appeal board. Ford's claim was based on industrial grounds. It said he was indispensable to maintenance of the Ford Motor company. Ford was married about a year ago and has a child.

UNITED STATES CIVIL-SERVICE EXAMINATIONS

Stenographer or Typewriter. Every Tuesday

The United States Civil Service Commission announces that owing to the present emergency and the urgent need for eligibles, examinations for stenographer and typewriter and stenographer or typewriter for both men and women, will be held on each Tuesday until further notice, at the places mentioned in the list printed hereon. Vacancies in the Departmental Service, Washington, D. C. will be filled from this examination.

The usual entrance salary for this position ranges from $900 to $1,200 a year.

These examinations have been modified, and will hereafter consist of the following subjects with the weights indicated, on the scale of 100:

Stenographer: (1) Stenography, 75; (2) Copying from rough draft, 10; (3) Penmanship, 5; (4) Letter writing, 5; (5) Arithmetic, 5.

Typewriter: (1) spelling, 5; (2) Copying from rough draft, 20; (3) Copying from plain copy, 20; (5) Penmanship, 10; (6) Letter writing, 15; (7) Arithmetic, 10.

If a competitor passes in both the stenograper examination and the typewriter examination, the averages in the two examinations will be combined with a weight of 2 for stenography and a weight of 1 for typewriting, and with the average thus obained the competitor's name will be entered on the combined stenographer and typewriter register.

Full information in regard to the scope and character of the examination, including sample questions, is contained in Form 1424, "Information for Applicants for Stenographer and Typewriter Examinations."

Applicants must have reached their eighteenth birthday on the date of examination.

Applicants desiring to become eligible for permanent appointment to apportioned service in Washington, D. C., must be examined in the State or Territory in which they reside and have been actually domiciled in such State or Territory for at least one year previous to the date of the examination; they must have the county officer's certificate in the application form executed. These requirements do not apply to persons now occupying positions in the apportioned service in Washngton, D. C.

Residents of Maryland, Virginia, and the District of Columbia will be admitted and if they pass will be eligible to permanent positions in the apportioned departmental service at Washington.

Applicants must submit to the examination their photographs, taken within two years, securely pasted in the space provided on the admission cards sent them after their applications are filed. Tintypes, group photographs, or proofs will not be accepted.

This examination is open to all citizens of the United States who meet the requirements.

Applicants should at once apply for Forms 304 and 1424, stating the title of the examination desired, to the Civil Service Commission, Washington, D. C.; the Se[illegible] United States Civil Service Board, Post Office, Boston, Mass., Philadelphia, Pa., Atlanta, Ga., Cincinnati, Ohio, Chicago, Ill., St. Paul, Minn., Seattle Wash., SanFrancisco, Cal.; Customhouse, New York, N. Y., New Orleans, La.; Old Customhouse, St. Louis, Mo. Applications should be properly executed, including the county officer's certificate, but excluding the medical certificate, and filed with the Commission at Washington in time to arrange for the examination at the place selected by the applicant.

Issued April 11, 1917; reissued May 15, 1917; Reissued July 14, 1917.

More detailed information from Fred C. Dickinson local secretary.

ALLIES JOIN IN SMASH

British and French Start Great New Attack in Flanders.

Both London and Paris Official Announcements Indicate That Germans Are Falling Back.

British Armies in the Field, Oct. 10.—More than a mile advance into the German lines has been achieved by Field Marshal Haig's second drive, starting today. The drive centers in the Paschendale region.

Paris, Oct. 10.—French troops on the Belgian front, at 5:30 o'clock in the morning, attacked, in connection with the British army, the German positions south of the forest of Houtholst, between Draibank and Weindendreft. The French official statement says that the struggle is continuing and is developing favorably for the French arms.

London, Oct. 10.—The British attacked on a wide front northeast of Ypres early in the morning, the war office announced. Satisfactory progress is being made everywhere. The attack, the statement says, was made "in conjunction with our allies."

The British statement says:

"At 5:20 o'clock this morning we again attacked on a wide front east and northeast of Ypres in conjunction with our allies on our left. Reports indicate that satisfactory progress is being made on all parts of the battle front. The weather continues stormy."

The new British drive is being made in the same region as the attack of last Thursday, one of the most successful British efforts of the war. On that day the Germans were expelled from high ground along the ridge east of Ypres, giving the British dominating positions of great strategic importance. The wedge in the Germans' line has been driven so deep that, with the high ground lost, their position has been made most unfavorable, and another "strategic retreat" has been predicted.

High School Notes

FUN ? WELL I'LL GUESS

Talk about your good times. We Juniors had more fun than ffity town picnics out at Vera Sisson's Tuesday night !

Yes, we will admit that it was cold going and coming, but no one got cold feet enough to spoil the evenings fun.

We went out in two Henries and the transportation committee took special pains to see that cars were loaded sufficiently so that none of our dear girls became the least bit cold !

The party was the livest we ever enjoyed and the different committees each did their best.

The entertainment committee certainly had planned out a lively evening, one which passed away the night all too soon, but Oh ! those eats.

The way the pop-corn and cider disappeared was honestly a crime, but when the pumpkin pies were passed around everybody did their darndest. But the most wonderful part at the whole affair was that every single Junior survived and all were on docket at 8:30 sharp(?) Wednesday morning.

All in all that evening was a jolly one that will aways be remembered and words cannot express the gratitude which we the Juniors have toward the Sissons for their splendid hospitality.

CLINTON vs TECUMSEH

Tecumseh High took partial revenge for her last defeat when she held Clinton 20 to 0 Friday October 26.

It was a miserable, rainy day, and nearly dark when the game was finished.

1st Quarter.

The game opened with Tecumseh's kickoff and in the first two minutes we scored a touch down.

Clinton began to tighten up, but they had a hard time keeping us from carrying the ball over a second time during the 1st quarter.

2nd Quarter

The second quarter saw another touch down scored by T. H. S. but Clinton got their hands on the ball and carried it clear down the field before we could stop them.

3rd Quarter

In the third quarter Tecumseh carried the ball twice up to the goal line, but failed to put it over. The ball was in Clintons territory most of the third quarter.

4th Quarter

After fumbling the ball in the fourth quarter we got a last touch down. McLain made all three touch downs on line plunges. Clinton had a weak line and a fairly good back field.

Coach Goodrich paid our backfield a tribute when he said that they better game than ever before. The line also held better than usual.

Time of quarters 10 and 12 minutes.

Referee, Karl Schneider.

WIT AND WISDOM

The Wit and Wisdom Club met at the home of Mr. and Mrs. J. O. Eaton last evening. The Club were entertained by Mr. and Mrs. Eaton and Mrs J. F. N. Bowen. The subject for the evening was Canada with A. O. Howard leader. The program was a follows:

Vocal solo—Dorothy Balmer
Recitation—Arthur Eaton
Paper, "Resources of Canada"—Dr. E. D. Brown
Piano solo—Mrs. Lauzon
Paper, "Waterways of Canada"—J. O. Eaton
"America" sung by the Club
Roll Call: Important cities of Canada

Refreshments were served which were followed by a guessing contest.

FRANCE IN SPRING IS NOW PROSPECT

STATE GUARDSMEN WHO HOPE FOR EARLY TRIP OVERSEAS ARE DISAPPOINTED.

MEN WANT TO SEE REAL ACTION

According to Announcement By War Department, Guard Will Sail Ahead of Draft Army.

Waco, Texas—Former Michigan guardsmen in training here, who have dreamed of an early departure to France are apparently doomed to disappointment. There is a disposition on the part of high, but unquotable officers, to laugh at plans for Christmas dinner in France. The best authorities hold that it will be spring at least before the 32d division leaves Texas.

The war department announcement that guard troops will sail ahead of selected men pleases officers and men. There was a feeling that guard troops might be used for duty in this country for some time because of the advantage in training. As is always the case with volunteers, the men are anxious to get into the thick of things.

The division, roughly, is short 3,700 men and a requisition is made on Camp Custer for this number of drafted men.

It is not known when these men will arrive, but according to the present plan they will be all Michigan men. This is due to the fact that Wisconsin has furnished 15,500 national guardsmen, while the Michigan brigade numbered but 8,000 though Michigan's population is a million and a quarter greater than that of Wisconsin.

CLASSIFIED ADS

I AM PAYING THE HIGHEST price for rags rubbers, papers and books. Will pay 2½c per lb. for rags, 75c per hundred for any quality of iron, 40c per hundred for paper, 80c per hundred for magazines. 'Phone 351.
Louis Kozel.

WE BUY ALL KINDS OF JUNK and pay the highest price for rags. 'Phone 372. We come after them. Place at old Brewer's foundry.
D. Ghertner.

$650.00 — Will buy you a pleasant home on one of the most busy streets in town. Electric lights and city water and several acres of rich garden. See
Mrs. Franc S. Gillespie,
Real Estate and Insurance.

FOR SALE—The property of Mrs. E. A. Young on West Patterson Street two good houses both with large lots, also three acres of land adjoining Athletic Park.
Mrs. Franc S. Gillespie.
Real Estate and Insurance

FOR RENT—A seven room house on Brown St. Enquire of Charles Snedicor. 10-26-4t

FOR SALE—To the highest bidder a two story house with wing, corner of Evans and Logan Sts., house must be moved from premises. Sealed bids accepted only. Bids to be opened November 17th. R. J. McCoy. 10 30 5t

FOR SALE—A good 12 room house in good repair strictly modern arranged for one or two families. A great bargain if taken soon, can give terms. Tansley Agency. 30-tf

FOR SALE—About 200 yards of old carpet, suitable for bed rooms or other small rooms or for making into rugs. Call on Mrs. R. B. Gillespie or Mrs. J. F. N. Bowen committee, for particulars. This is the old carpet from the Presbyterian church.

FOR SALE—Some good stove wood. Enquire of A. J. Montgomery.

FOR SALE—A little white enamel baby bed. Inquire of Herald Office. 11 2 2t.

FOR SALE OR RENT—House and lot, corner of Logan street and Maiden Lane. Furnace and sewer connections complete. Possession given December 1st.
G. B. Garlinghouse.

FOR SALE—New milch cow, coming three years old. Inquire of
Alfred Wright.
11-2-17 tf

FOR SALE—Genuine Florence heater No. 18. Will burn either coal or wood. Enquire 516 West Chicago street. 11-6-1t

FOR SALE — Several Shropshire rams. O. V. Schneerer, 4 miles southeast of Tecumseh, Phone 902 Tecumseh and Holloway exchange. 11 6 6t

FOR SALE—A baseburner coal stove. Enquire of Andrew Taylor.

COMMUNICATION.

TREASURE AND TRINKET FUND

Many people must have read the article in a late number of the Woman's Home Companion on "The Silver Thimble Fund" by which the women of England raised a fund of $75,000 for the army. The Treasure and Trinket Fund of America or as it is now called, The National Aid Society, with headquarters at 259 5th Ave., New York, has for its aim the aviators, many of the first ladies in the land being deeply interested and are sending discarded pieces of jewelry and silverware

One Clinton, Mich., lady has sent a number of pieces including a valuable silver and gold coronation spoon, a souvenir of King George and Queen Mary, sent her from England She sent them with some misgivings but soon a reassuring letter was received which by request is here published:

National Special Aid Society,
New York, Sept 25 1917.

Dear Mrs. Cook:

I sent you a card acknowledging the receipt of your splendid gift, but I wanted to write a personal letter as well You are the first woman in Clinton to send a parcel

It is an inspiration to the workers here to have the splendid interest and co operation of our friends all over the country. I will try and let you know how much the coronation spoon brought, but if you do not hear you may know that it was impossible. We hope to have the sale some time in November. United as we are we can do so much for our boys over there.

Sincerely,
Gretta Gould.

P. S. Lord Northcliffe is now here, head of the British War Mission He says we must build countless aeroplanes and ships if we expect to have our Allies win the victory We must keep on building at top speed without any cessation. We need all the men and munitions we can get, but the aeroplane is going to be the deciding weapon.

Fertilizer

will be much higher in price by spring, further it will be very hard to buy on account of getting material, sacks, etc.

We received a shipment too late for fall trade, we will continue to sell this fertilizer at same prices as this fall on 1918 terms, interest 6 per cent.

If you want any of this fertilizer, phone order at once.

Yours truly,

I. E. TEMPLE & CO.

TECUMSEH CO-OPFRATIVE ASS'N.

Would call your attention to their newly added stock in

Hardware Department

for the housewife. "New Roaster" and "Dripping Pans,' also large assortment of Bread, Butcher and Cake Knives.

Good line of Galvanized Wash Tubs and Pails.

Lanterns, Saws, Planes, Levels, Squares, and Hammers.

Wrenches of all descriptions, also large stock of Pliers. Nice line of Pocket Knives.

STOVES

Oil Stoves for cooking or heating. Majestic Ranges.

C. D. BEEBE, Manager.

SEE MY LINE OF

Hug-Me-Tights

in white or black, with or without sleeves Just the thing to wear under your coat. Also

A new supply of Ginghams just in.

MRS. P. C. SNELL.

HOW TO GET A

$2.50 Grocery Order Free

is told in next week's NEW ROYAL WEEKLY.

TONE===

that is not the only reason why you should buy a Columbia Grafonola

The Columbia tone is a result—and the Columbia Grafonola embodies the causes in its mechanical and structural superiority; in the form and construction of its tone-chamber and its reproducer and tone-arm; in its silent and powerful motor; in its tone-control "leaves" and in the expert and workmanlike assembling of all its parts and down to the every last detail of its cabinet work

Ask to hear this most popular model—price $50. Or we will send it with an outfit of records to your home on approval.

Liberty Bonds accepted at par in payment for Grafonolas.

B. J. Pulver

New list of records on sale the 20th of each month.

Mrs. Ann Reed of Britton was a Tecumseh visitor Saturday.

Discount on all trimmed hats.
Alice Owens.

Circle No. 3 of the M. E. church will entertain Circle No. 1 and 6 at the home of Mrs. Guy Belding, Wednesday afternoon at 2:30.

Among the many who went to Ridgeway Friday night were Mr. and Mrs. Fred Rector, Mr. and Mrs. Rob McCoy, Vesta and Clara Wilson, Albert Boyce, Grace Gillespie, Ethel Keyser, Thos. McCan and wife, Rhoba Arner and Mrs. Will Bar

The L. A. S. of the M. E. church will hold their annual Harvest Festival and chicken-pie supper in the church parlors Friday, Nov. 16th. Don't forget the date. 11-6-3t adv

Come along, we'll all be there. Chickenpie fit for the king. Presbyteran church Thursday 5:30. 35c. adv

Mr. and Mrs. Will McKendry, Reuben Rogers and family of Saline visited Mr. McKendry's sister Mrs. George Blesing and sons Sunday.

James Teagarden and Mrs. Minnie Snell mourn the death of their mother, Mrs. Carlotta Teagarden of Petersburg, who died at the home of her daughter, Mrs. Emma Wise, Sunday October 28.

Mrs. C. W. Benedict accompanied her son Raynor and wife of Britton to Detroit Saturday and remained over Sunday with her son Leon and family. The new grandson was of [illegible] the main attraction.

DON'T SHIVER

WHEN WE HAVE THAT

Wool Coat, Wool Suit, Wool Dress, & Wool Skirt

AND ITS YOUR SIZE TOO.

Don't shiver at night just because you haven't enough covering when a nice warm Blanket from our large assortment will keep you warm.

Don't shiver. Come in our store and get warmed up.

Fred Rosacrans & Sons.

LOCAL AND PERSONAL

NOTICE

All copy must be in the composing room of this office before 9:30 a. m. Tuesdays and Fridays and all advertising matter before 4 p. m. Mondays and Thursdays.

Discount on all trimmed hats.
Alice Owens.

John Keeney was a passenger for Detroit Monday.

Joseph Keeney was a passenger for Jackson Saturday.

Mrs. John Cadmus of Ridgeway was in town Saturday.

Don't miss the three booths at the M E. fair: Candy, aprons and handkerchiefs in abundance. adv

Mrs. James Hatch of Macon was a Tecumseh visitor Saturday.

Mrs. Clement Hardenburg was a weekend visitor in Jackson.

Mrs. Ed Heilman and baby Sarah Jane went to Lansing Monday.

Mr. and Mrs. Ed Baker of Ridgeway were callers in town Monday.

C. A. Bidwell is spending a few days in Chicago and Fort Sheridan.

Miss Doris Kloffenstien was assisting at the Rosacrans store Saturday.

For Wheatless days see us for rye bread, S. Nevison. ad

Mrs. Susan Crosby of Detroit was a weekend visitor with Mrs. Albert Waring.

Born to Mr. and Mrs. Donald Hall of Ridgeway, this morning, an 11 lb daughter.

Mrs. J. D. Hause and son, Charlie of Clinton were Tecumseh visitors Saturday.

Mrs. A. Dewey has been entertaining Frank Orendorf of Chicago for a few days.

Mrs. O. Q. Jones has been visiting her sister Mrs. Dodge in Detroit for a few days.

Rye bread for wheatless days at Nevisons bakery. ad

Ray Dewey of Detroit was the guest of his mother, Mrs. A. Dewey for the weekend.

Mrs. Cyrus Wells of Minneapolis, Minn. was the guest of Miss Alice Wimple, Saturday.

Miss Lillian Kennedy is in Chicago as the guest of Mr. and Mrs. C. L. Cuthbert and Ralph.

FOR RENT—West half of house on corner of Chicago and VanBuren St. Inquire of F. S. Turner.

Mrs. Alva Waring, who has been visiting relatives in Grand Rapids, returned home Saturday.

Nate Holeman and wife of Jackson were over Sunday visitors with his brother, Austin and family.

Don't forget you are going to the chicken-pie supper at the Presbyteran church Thursday evening. 35c. adv

Mrs. George Kidman and baby were guests of her parents, Mr. and Mrs. L. M. Waldron last week.

Joseph Keeney, R. J. W. Bowen and Geo. Chidester left Monday for Parma and Leslie to pack apples.

Mr. and Mrs. Bert Mize took a load of young folks to Ridgeway Friday night for the Fair and supper.

35c gets you a big supper, Presbyterian church. Thursday 5:30. adv

Mr. and Mrs. Greabner motored to Montpeliar, Ohio, Sunday and visited her mother and other relatives.

Fine switches made from cut hair and combings at the millinery store of Miss J. A. Hough. adv

Rev. and Mrs. W. A. Rex were passengers for Battle Creek Monday where they will visit Camp Custer.

Lieut. Raymond Mills of Camp Custer and Wilford Mills of Ft. Sheridan were home for a Sunday visit.

Will pay cash for old sets of artificial teeth. No matter if broken.
Benj. F. Steinhoff, Dentist.
Office over Pulver's. 9-28-tf

Mr. and Mrs. B. J. Pulver, Mrs. L. C. Hayden and Perry took in the fair and supper at Ridgeway, Friday night.

Mrs. Dewitt Martin and daughter, Dorothy of Ridgeway were callers at the home of Mr. and Mrs. Elmer Linn Saturday.

Leon Rosacrans and family and Mrs. Wm. Meyers of Detroit visited Ridgeway, Friday night and took in the fair and supper.

FOR RENT—Corner offices; 2nd toilet same floor. Re-decorate for responsible tenant. Also large hall by day or month. Apply Mr. Hodges, Lilley State Bank. adv 11-6-tf

PATRIOTIC SUPPER

At Witherell Hall, Tuesday Evening, November 13th

Patriotic Speeches will be made by E. T. Bailey of Jackson, Rob't. Darton of Adrian and others.

A patriotic supper will be given next Tuesday evening, November 13th, in the Witherell Hall. The supper will be served by the Presbyterian ladies and covers will be laid for 200. Tickets will be in the hands of the committee today and men who are interested in their country's great struggle are requested to be at this supper.

A list of unusual talent has been provided for speakers Mr E T. Bailey, a business man of prominence in Jackson, a man who has closed his desk and answered his countries call for overseas service will be the principle speaker. Everyone who possibly can should plan to be present and hear Mr. Bailey for he is one of the strongest speakers available in Southern Michigan.

Robt Darnton of Adrian will also be one of the speakers.

A chicken supper will be served to satisfy the inner man and the feast which will follow will be a tonic for the patriotism of those who attend and make them feel glad that they are American citizens.

The price of the tickets have been placed at the low figure of 60 cents each.

Let's fill the room and show these men that Tecumseh is heart and soul with our Government.

Miss Mary Scarlett and Miss Chilson returned from Jackson Sunday night.

Regular meeting of the Royal Neighbors, Wednesday evening, Nov. 7th. Pot luck supper.

Dr. and Mrs. Balmer are entertaining their daughter, Mrs. Lauzon of Pt. Huron, this week.

Mr. and Mrs. F. S. Turner, daughter Margaret and Mrs. A. J. Bigelow spent Sunday with relatives in Lulu.

H. W. Stevens has secured a pension for Mrs. Julia E. Mulligen formerly Mrs. J. M. Burleson of Macon, but now of Detroit.

Special communication of Tecumseh lodge, No. 69, F. & A. M., Friday, November 9, at 7:30 p. m. Refreshments will be served.

Miss Bessie Yutsey was in Grand Rapids last week for the Teachers Convention and visited Camp Custer Sunday on her return trip.

Prof. and Mrs. Reed and daughter, Ardis, who have been attending the Teachers Convention in Gd. Rapids, returned home Sunday night.

Mrs. Frank Pratt who was called to Blissfield last week by the serious condition of her sister, Mrs. Eliza Pratt returned home Monday.

Mrs. P. C. Snell and daughter, Mrs. G. R. Gillespie who were called to Battle Creek Friday by the death of a relative returned home Sunday night.

Mrs. B. Hurry's Sunday-school class will meet at the home of Mrs. Wm. Anderson on North Maumee St. Wednesday. A pot luck dinner will be served.

November 5th. at noon, a beautiful brown butterfly was flying on our street, evidently forgeting that summertime was over and it was time to retire.

Dr. A. J. Garlinghouse of Charlotte, son of G. B. Garlinghouse of Tecumseh, was elected president of the Osteopathic Medical Society at the late meeting of the convention held in Lansing.

Mr. and Mrs. J. J. Neeley who came for the funeral of his sister, Mrs. M. Montgomery have been spending a few days with relatives in town. Their son Roy came with them. He is still in a serious condition and has had a medical discharge from the army.

John Smiths big white dog is a discriminating fellow when it comes to the meat question, and Monday he walked to the Daisy Market and selecting a 10 lb roast marched proudly down the street stopping now and then to lay it down and look it over. Arrest him John he is a self convicted thief.

COLONEL A. S. CUMMINS CALLED FOR SERVICE

Order to Report for Service Received from the War Department Last Friday Evening

Will Leave Within a Few Days to Take Command of an Army Post in the West

Colonel A. S. Cummins of Tecumseh has been called to active service in the U. S. Army and will leave to take command of an important Army Post on the Pacific coast, within the next few days. Col. Cummins received a telegram late Friday afternoon notifying him that a general order for service had been issued and was being forwarded by mail and that he was to arrange to leave at once to take command of a western port.

When interviewed this morning the Colonel stated that he would be ready to leave within the next few days and that Mrs. Cummins would accompany him to the west.

Colonel A. S. Cummins has a record of 39 years of active service in the U. S. Army. He entered West Point as a cadet in 1869 and was graduated four years later in 1873 Since his graduation from West Point he has a coveted record and has ably served his country.

In 1876 he saw service in the Indian war, in 1884 graduated from the artillery school at Ft. Monroe, served in the Santiago campaign in 1898. From 1899 to 1901 he served as colonel of Volunteers in the Phillipine Insurrection, was appointed to the General Staff in 1906, graduated from the Army War College in 1907 and retired from active service in 1908.

Since his retirement the Colonel has made his home in Tecumseh and has spent his summer months among us.

The Herald congratulates the Colonel on his call for active duty and wishes him God Speed and success in the larger activities of Army service in which he is about to be engaged.

FOOD CANVASS EXTENDED

The Food Canvass which was carried on last week throughout the county has been extended during this week.

Miss Ethel Kenyon, who had charge of the local canvass, wishes to state that any who did not sign and wish to may have the opportunity of doing so by applying to her.

In Tecumseh a total of 500 calls were made and 416 housewives signed the cards. A total of about 50 refusals are registered.

57TH ANNIVERSARY

Sunday, Nov. 4th, marked the 57th anniversary of the marriage of Mr. and Mrs. H. W. Stevens which they celebrated in a very quiet manner. Itis seldom we see a couple who have passed this milestone in life who ar able to be up and doing every day. Mrs. Stevens is quite feeble, but is still able to do her housework and Mr. Stevens seldom misses a day of being busy on the street. We hope they may have as many returns of the day as they can enjoy.

MONDAY CLUB

Regular meeting of the Monday Club was held Monday afternoon in the M. E church parlors with a good attendance. It was Federation Day and very interesting reports were read by the delegates. Mrs. F G. Lewis gave the report of the County Federation held in Blissfield and Mrs. F. C. Dickinson and Mrs. J. D. Shull gave reports of the State Federation meeting held at Traverse City.

The Club reported that the total amount of Liberty Bonds which had been purchased by the Monday Club members had reached $28,000.

The Red Cross Seal Sale, a movement authorized by the Red Cross having for its object the fight to keep down tuberculosis among the boys in the American Army and Navy, was brought before the Club. The ladies decided to endorse the sale of the Red Cross seals and appointed Mrs. Duaine Service chairman.

ANNOUNCEMENT

Thos. Aiken and W. W. Marsh have opened quarters in the old stand at No. 3 North Mill street.

Will pay the highest prices for hides, pelts, furs and veal calves, also for butter eggs, chickens, [illegible] geese and ducks.

Call and see us before [illegible] and get our prices.

FORDS

USED FORDS

We will except your

LIBERTY BONDS

and assume the unpaid balance on these bonds not fully paid for, as payment on any Ford car or Chevrolet.

Most of these cars have been taken in on trades toward new Chevrolets and are good for hard winter service.

We will accept time payments, if more convenient, and confidently believe that you can buy these cars now for at least $50.00 less than what these same cars will sell for in the spring.

Ask for a demonstration of the new 1918 Chevrolet Four Ninety. We are agents for this car.

Be friendly—do drop in.

Garlinghouse Garage

Tecumseh, Mich.

When you go to Adrian get your meals at the

Chop Suey Restaurant

No. 12 Main St. Upstairs.

Bill of fare contains over 200 orders. Everything first-class. Prices reasonable.

IDYLL ASHLEY

Idyll, the little daughter of Mr. and Mrs. Ira Ashley, passed away at their home south of town Monday, Nov. 5, 1917, a 4 o'clock in the afternoon after a severe illness of three weeks, of spinal meningitis.

The little one was but eight years old and suffered intensely during the last few days of her illness, until Death came to her relief, but all through it all she bore it so patiently.

The funeral will be held at the home Thursday at 2 p. m., Rev. W. B. Hartzog officiating.

ARE YOU A GOOD CITIZEN OR ARE YOU NO GOOD?

The committee having the matter in charge are formulatng a plan whereby the PATRIOTIC STANDING of every man and woman in Tecumseh Township may be known to the general public. We expect to make this a permanent record that will last as long as you live.

Do YOU know YOUR Country is at war? Are you with her or against her? YOU are EITHER AN AMERICAN OR A TRAITOR—there is NO MIDDLE GROUND.

Give either of your time or money. If you think you haven't time then your work or your business must be making money enough so you can afford to pay.

If you object to your neighbor knowing just where you stand and what you are doing it is because you know you are not doing your duty to your country as your conscience dictates. We propose to let them know.

We hope to make Tecumseh Township a very uncomfortable place for the man who thinks he has no duty to perform.

Are you with us or against us?

By order of the Entire Com.

Dr. and Mrs. E. D. Brown, Mrs. Margaret Carr and Miss Janetta Hall spent Sunday in Ann Arbor.

Miss [illegible] spent the weekend at her home in Ypsilanti, returning Sunday night.

WE HAVE RECEIVED SOME

Libby, McNeil & Libby's

SWEET AND SOUR PICKLES

Finest quality of goods.

McLaren's Deviled Cheese, fresh stock

Red Ripe Cranberries - 16c quart

Granulated Sugar (when we have it) 9c lb.

ANDERSON GROCERY CO.

Phone 91... Successors, Anderson Bros. Macon Phone

Conservation of Fuel.

Weather Strip properly applied saves twenty per cent.

Hot Point Electric Appliances save fuel such as Heaters, Sad Irons, Toasters, Cookers and Percolators,

Oil Heaters, we have a fine line.

Fireless Cookers.

Have a Thermostat attached to your furnace, not only a fuel saver but a great source of pleasure.

Satterthwaite Bros.

$3.98 $3.98

Hotpoint Special

$5.00 Value for $3.98

Extraordinary Special Sale of Hotpoint Electric Flat Irons.

You cannot afford to be without an Electric Flatiron, when you can purchase a Hotpoint Iron for $3.98.

Now is the time for you to get a $5.00 HIGH GRADE FULLY GUARANTEED, Hotpoint Electric Flat Iron at the low price of $3.98.

See our window display. Come and take your choice or telephone your order.

Phone No. 6. THE TECUMSEH ELECTRIC CO.

O. HENRY

O. Henry is America's Kipling. He has come to permeate our lives. As the founder of a new literature his popularity has increased until in the United States alone over 1,800,000 copies of his works have already been sold Year by year our wonder grows greater at the wisdom, the understanding, the love, the humor, the sweetness of his stories. The New Royal will show one tonight and each following Tuesday together with a comedy and a reel of American War News.

MENU

Chicken-Pie Supper at Presbpyterian Church Thursday Evening

The ladies of the Presbyterian church will serve a chicken-pie supper Thursday at 5:30 p. m. for 35c.

Chicken Pie
Mashed Potatoes
Squash
Celery
Brown and White Bread
Cranberries
Pickles
Pumpkn and Apple Pie
Cheese
Coffee

MACON

There will be an all day meeting of the Red Cross workers, Thursday, Nov. 8th, at the home of Mrs. Gabriel Mills. There will be a quantity of yarn and needles on hand for use and instructors will be present to help anyone who may wish for instruction The hostess especially desires the pillow committee to be present, but also urges all members of the organization who can come to do so. Picnic dinner served.

Mr. and Mrs. George VanAtta who were here on account of the illness and for the funeral of their sister Mrs. George McNeil have returned to their home n Cincinnati.

Mr. and Mrs. Fred Rosacrans and the clerks from the store attended the fair and supper in Ridgeway, Friday night. A very fine time is the report and a bountiful supper.

An old Tecumseh boy living in a nearby city has come across a history of Tecumseh written in 1869. He has kindly forwarded it to the Herald and a chapter will appear every Tuesday.

THE HIGHER PRICED TEAS

They are really not so expensive as they seem.

Less of a 50c or 60c Tea is required to produce the necessary flavor than of the cheaper lines.

If people would remember this, and use say a third less of a high-grade Tea they might enjoy its superior flavor without it costing them much if any more.

Of the better Teas (at 50c a lb. and up) we have a larger than ordinary supply.

At these higher prices you get Tea here that gives you unsurpassed flavor, and a "bouquet" that is indescribably pleasant.

If you are a lover of Tea, get one of these better Teas of ours, use less of it, and enjoy the best cup of Tea there is

C. M. Gilbert.

A good place to get good things to eat.

RED CROSS NEWS

Saturday, Nov. 10th, and Saturday, Nov. 17th, will be paper day in Tecumseh The idea was Mrs. Thomas McCann's Sixteen boys will sell at every house in town and collect all waste paper Everyone is requested to tie up separately bundles of paper and magazines, and to place them on the front porch. All bundles collected east of Pearl street will be taken to Mrs. Thos. McCann's house and all paper collected west of Pearl street will be taken to the rear of Mrs Hardy's house. All boys collecting 25c worth or more of paper will receive a junior membership in the Red Cross Any boys wishing to help, please call up Mrs. McCann. And we earnestly request all householders to kindly give us all their old waste paper.

The first class in surgical dressings will finish their course on Wednesday and will then be in line for taking classes of their own.

Dr. N. D. Trask,

Osteopathic Physician.

Special attention given to nervous diseases, rheumatism, stomach and bowel troubles.

Bronchitis, Asthma and Catarrhal Deafness.

Office hours, 9 to 12, 1 to 5, and by appointment.

Office over McCann & Bowen's.

A. C. AYLESWORTH,

Licensed Auctioneer, Real Estate, Stock and General Salesman.

Will attend all sales in city or country, at reasonable rates.

Headquarters and all dates made Herald office

Dental Parlors

W. D. REED, D. D. S.

Chicago, St. Tecumseh.

Crown and Bridge work Aluminum Silver and Rubber plates and all of the specialties known to modern dentistry. Gas or vitalized air administered

Office over Avery & Co's store

DR. E. D. BROWN,
Dentist.

Modern Dentistry at reasonable rates. Painless extraction by use of local or general anaesthetic.

Offices hours 7.45 a. m. to 5 p. m. Saturday evenings 7 to 9. Other evenings by appointment.

Office in DeWolf Block.

Office phone 192, house phone 182—2r

C. M. Cooley,

Licensed Auctioneer.

R. F. D. No. 4 Manchester. 15 year successful experience in Jackson, Washtenaw and Lenawee Counties, also practical farmer.

Bell Telephone Clinton exchange.

Rates Reasonable and Satisfaction Guaranteed

We Show Men & Women

How to make $30 to $100 weekly, year or one. Amazing opportunity for large income. Why waste time working for others? Use your spare time at home and gain financial independence. No canvassing. Be your own master. Write to-day. Universal Success Co., Dept. A — No. 70 Fifth Ave., New York City.

ANGUS BULLS

from Grand championship stock for sale or rent.

George B. Smith,
Addison, Mich.

Whittemore's Shoe Polishes

FINEST QUALITY — LARGEST VARIETY

GILT EDGE — WHITTEMORE'S GILT EDGE DRESSING FOR LADIES' & CHILDREN'S BLACK SHOES — SOFTENS PRESERVES LEATHER — RESTORES COLOR LUSTRE

QUICK WHITE — MAKES DIRTY CANVAS SHOES CLEAN & WHITE — QUICKLY & EASILY APPLIED — ALSO CLEANS ALL WHITE CANVAS

"GILT EDGE," the only ladies' shoe dressing that positively contains Oil. Blacks, Polishes and Preserves ladies' and children's shoes, shines without rubbing, 25c. "FRENCH GLOSS," 10c.

"DANDY" combination for cleaning and polishing all kinds of russet or tan shoes, 25c. "STAR" size, 10c.

"QUICK WHITE" (in liquid form with sponge) quickly cleans and whitens dirty canvas shoes. 10c. & 25c.

"ALBO" cleans and whitens BUCK, NUBUCK, SUEDE, and CANVAS SHOES. In round white cakes packed in zinc boxes, with sponge, 10c. In handsome, large aluminum boxes, with sponge, 25c.

If your dealer does not keep the kind you want, send us the price in stamps for full size package, charges paid.

WHITTEMORE BROS. & CO.,
20-26 Albany Street, Cambridge, Mass.
The Oldest and Largest Manufacturers of Shoe Polishes in the World.

The Whole Neighborhood Knows.

Mrs. Anna Pelxer, 2526 Jefferson St., So. Omaha, Neb., writes, "Foley's Honey and Tar cured my daughter of a bad cold. My neighbor, Mrs. Benson, cured herself and family with Foley's Honey and Tar, and in fact most everyone in our neighborhood speaks highly of it as a good remedy for coughs and colds." Sold everywhere in Tecumseh. adv

---

FOLEY KIDNEY PILLS
FOR BACKACHE KIDNEYS AND BLADDER

Sold Everywhere.

For the Family Medicine Chest

Green Bay, Wis., Mrs. Wm. F. Bubelz says: "I always use Foley's Honey and Tar for our children as it quickly breaks up their colds with no bad after effects, and they like to take it."

In this season of coughs, colds and croup, every family medicine chest should be supplied with a good cough medicine that can be relied upon when needed.

Such a family cough remedy is Foley's Honey and Tar Compound. This standard medicine has been on the market for years and in many sections was found in every home in the days when doctors were not so handy and when money was scarcer.

Foley's Honey and Tar Compound is an excellent medicine for coughs, colds, raw or inflamed throat, hoarseness, tightness and soreness of the chest, croup and whooping cough. It is an absolutely safe remedy, containing only healing ingredients, and free from any harmful drugs.

"URIC ACID NEVER CAUSED RHEUMATISM"

I WANT to prove it to your satisfaction. If you have Rheumatism or Neuritis, acute or chronic—no matter what your condition—write to-day for my FREE BOOK on "RHEUMATISM—Its Cause and Cure". Thousands call it "The most wonderful book ever written." Don't send a stamp—it's ABSOLUTELY FREE. JESSE A. CASE, Dept. 448, Brockton, Mass.

CHICHESTER S PILLS

DIAMOND BRAND

Beware of Counterfeits. Refuse all Substitutes.

LADIES! Ask your Druggist for CHI-CHES-TER'S DIAMOND BRAND PILLS in Red and Gold metallic boxes, sealed with Blue Ribbon. TAKE NO OTHER. Buy of your Druggist and ask for CHI-CHES-TER'S DIAMOND BRAND PILLS, for twenty-five years regarded as Best, Safest, Always Reliable.

SOLD BY ALL DRUGGISTS

TIME TRIED EVERYWHERE WORTH TESTED

STATE OF MICHIGAN, County of Lenawee, ss.

Probate Court the County of Lenawee.

At a session of the Probate Court for the County of Lenawee, holden at the Probate office, in the City of Adrian, on the 8th day of October in the year one thousand nine hundred seventeen.

Present HON. HARRY L. LARWILL, Judge of Probate.

In the matter of the estate of MARY J. BOWEN, deceased.

On reading and filing the petition, duly verified, of Thomas Wright, legatee named therein, praying that an instrument in writing purporting to be the last will and testament of said deceased may be duly proved and admitted to probate, and that administration of said estate may be granted to Frederick B. Wood, the executor named in said instrument, or to some other suitable person.

It is Ordered, That Tuesday the 6th day of November next at nine o'clock in the forenoon, be assigned for the hearing of said petition.

And it is further Ordered, That a copy of this order be published in the TECUMSEH HERALD, a newspaper printed and circulating in said County of Lenawee for three successive weeks previous to said day of hearing.

(A true copy) Harry L. Larwill, Judge of Probate.
E. I. Larwill. Probate Register.

STATE OF MICHIGAN, County of Lenawee.

Probate Court, for said County.

At a session of the Probate Court for the County of Lenawee holden at the Probate Office in the City of Adrian, on the 11th day of October, in the year one thousand nine hundred and seveneen.

Present, HARRY L. LARWILL, Judge of Probate

In the matter of the estate of LOUIS B. SCHNEIDER, Deceased.

On reading and filing the petition, of Margaret Schneider, administratrix upon the estate of said deceased, alleging that the funeral expenses and debts of said deceased and the expenses of administration thus far incurred have been fully paid, and praying, that her final administration account may be allowed and for such other order and decree as to this Court shall seem proper.

It is ordered that Monday, the 5th day of November next at nine o'clock in the forenoon be assigned for the hearing of said petition.

And it is further Ordered, That a copy of this order be published in the Tecumseh Herald, a newspaper printed and circulating in said County of Lenawee, for three successive weeks previous to said day of hearing.

(A true copy) Harry L. Larwill, Judge Of Probate
E. I. Larwill. Probate Register.

STATE OF MICHIGAN County of Lenawee. ss.

Probate Court for said County.

At a session of the Probate Court for the County of Lenawee holden at the Probate Office in the City of Adrian on the 18th day of October, in the year one thousand nine hundred and seventeen.

Present, HON. HARRY L. LARWILL, Judge of Probate.

In the matter of the estate of ALMIRA SISSON, deceased

On reading and filing the petition, of Otis L. Sisson, administrator upon the estate of said deceased, alleging that the funeral expenses and debts of said deceased, and the expenses of administration thus far incurred have been fully paid, and praying that his final administration account may be allowed and for such other order and decree as to this Court shall seem proper.

It is Ordered, That Monday, the 19th day of November, next, at nine o'clock in the forenoon, be assigned for the hearing of said petition.

And it is further Ordered, That a copy of this order be published in the TECUMSEH HERALD, a newspaper printed and circulating in said County of Lenawee, for three successive weeks, previous to said day of hearing.

(A true copy) HARRY L. LARWILL, Judge of Probate
E. I. LARWILL, Probate Register.

STATE OF MICHIGAN, County of Lenawee, ss.

The Probate Court for the County of Lenawee

At a session of the Probate Court for the County of Lenawee, holden at the Probate Office in the City of Adrian, on the 22nd day of October, in the year one thousand, nine hundred and seventeen.

Present, HARRY L. LARWILL, Judge of Probate.

In the matter of the estate of DANIEL P. ANTHONY, deceased.

On reading and filing the petition duly verified, of Charles B. Anthony, son of said deceased, praying that an instrument in writing purporting to be the last will and testament of said deceased may be duly proved and admitted to probate, and that administration of said estate may be granted to petitioner, the executor named in said instrument or some other suitable person.

It is Ordered, That Monday, the 19th day of November next at nine o'clock in the forenoon, be assigned for the hearing of said petition.

And it is further ordered, That a copy of this order be published in the Tecumseh Herald, a newspaper printed and circulating in said County of Lenawee. for the three successive weeks, previous to said day of hearing.

(A true copy) Harry L. Larwill, Judge of Probate.
E. I. Larwill. Register of Probate.

STATE OF MICHIGAN, County of Lenawee, ss.

Probate Court for said County.

At a session of the Probate Court, for the County of Lenawee, holden at the Probate Office, in the City of Adrian, on the 26th day of October, in the year one thousand nine hundred and seventeen.

Present, HON. HARRY L. LARWILL, Judge of Probate.

In the matter of the Estate of JEMINA FROST, deceased.

On reading and filing the petition of Lizzie Frost-Temple, administratrix upon the estate of said deceased, alleging that the funeral expenses and debts of said deceased, the expenses of administration thus far incurred have been fully paid, and praying that her final administration account may be allowed and for such other order and decree as to this Court shall seem proper.

It is ordered, That Monday, the 26th day of November next, at nine o'clock in the forenoon, be assigned for the hearing of said petition.

And it is further ordered, That a copy of this order be published in the Tecumseh Herald, a newspaper printed and circulating in said County of Lenawee, for three successive weeks, previous to said day of hearing.

HARRY L. LARWILL,
(A true copy) Judge of Probate.
E. I. Larwill. Probate Register.

ILLINOIS FLYER IS ALIVE

Corporal Everett Buckley of Lafayette Flying Corps Taken Prisoner by the Germans.

Paris, Nov. 5.—Corporal Everett Buckley of the Lafayette flying corps, who was reported killed on September 5, is not dead, but a prisoner in Germany. It is believed that Buckley was wounded when captured by the enemy.

Corporal Buckley of Kilbourne, Ill., was reported to have been shot down and killed within the German lines. This report was denied several days later by Paris friends of the American flyer.

While on patrol Sergt. Ray C. Bridgman of Chicago and Sergt. Henry S. Jones of New York had an exciting combat with two German biplanes, lasting a quarter of an hour. Both Americans expended all of their ammunition and drove the enemy far into their own lines.

The rise in the price of potatoes in the northern part of the state is caused by an over-estimate of the crop, according to State Market Director James N. McBride.

County Clerk Cady of Calhoun county has refused several applications for marriage licenses to soldiers at Camp Custer because they nor their brides were residents of the county. He is supported in this action by the attorney general's department. Mr. Cady holds that soldiers at Camp Custer are not permanently domiciled in Calhoun county.

CORRESPONDENCE

TIPTON

About sixty-five gathered at the home of Mr. and Mrs. Leonard Langthorne, Wednesday evening for the Halloween social. The house was decorated wth black cats and bats with minature witches around to watch over affairs. The donations corner for Camp Custer was decorated in red, white and blue and a nice collection of jelly, soap and other articles were brought. During the evening many contests were taken part in and a short program was given. The witches den was visited by nearly all present and all left laughing so we judge their fortunes were funny and some to the point. After light refreshments all departed for their home thinking the evening all too short.

Mr. and Mrs. Earl Burtless and son, Kenneth of Jackson were guests of Mr. and Mrs. Wm. Jackson, Friday and Saturday. They all motored to Toledo and were over Sunday guests of relatives and friends.

Miss Edith Kingley spent the fore part of lsat week with her aunt near Milan.

Misses Gladys and Vertle Burtless of Jackson were Saturday and Sunday visitors of friends in this place.

Mrs. Fred Greenwald spent a few days with Mrs. Vern Russell in Toledo last week.

Don't forget the Fair at the Grange Hall, Friday, November 9th.

Miss Catharine Remington attended the State Teachers Association in Grand Rapids last week.

Mr. and Mrs. Ambrose Elessar of Fillmore California are visiting at the home of Mr. and Mrs. Wm.Burns and Mrs. Rose Kinley.

Mr. Wm. Camburn, Mr. and Mrs. Sherman Camburn spent Wednesday with Mr. and Mrs. W. A. Beebe.

Mrs. Floyd May was a guest of her mother, Mrs. Bert Billington in Adrian from Thursday till Sunday.

M. Mack and wife have moved into Mrs. George Witherell's house.

Ruth Edwards is taking a short vacation from her duties at the switch board.

BRITTON

W. C. Eldred left Thursday for a few days visit with his parents in Tekonsha, Mich.

Mr. and Mrs. Burt Vanes spent last week with the formers in Coldwater.

Mr. and Mrs. Bert Nichols were here from Adrian, Wednesday evening attending the Harvest Time auction for the benefit of the Red Cross. Mrs. Nichols remained for a few days visit with Mrs. Susan Linn.

Mr. and Mrs. Wm. Britton of Adrian spent Wednesday with relatives here.

Mr. and Mrs. William Rainey and two childreo of Hollaway spent Wednesday with relatives here.

Miss Reed of Charlevoix came Wednesday for a few days visit with her grandmother, Mrs. Anna Reed.

Mr. and Mrs. Joseph Wiggins, Mrs. Chas. L. Brown and Mrs. Roy Van Nest were among Thursday visitors in Adrian.

Mrs. A. W. Lee went to Detroit on Wednesday for a visit with her son, Ralph Lee and family.

Mrs. Phoebe Coryell of Newburg and Mrs. Sarah Lamkin of Tecumseh spent the weekend with Miss Mary Cheever.

Henry Baun has sold his house and lot to Herbert Houseman of Ridgeway.

Mrs Emma Miller of Rea was a guest of rleatives here Tuesday.

Mrs. Bert Bachman returned to her home in Detroit Tuesday after a visit with relatives here.

HOLLOWAY

A farewell party was given J. C. McIntyre and family at the church Tuesday evening. There were about 75 present. Refreshments were served and everyone enjoyed a good time. Mr. McIntyre and family expect to leave for a winters sojourn in Florida, November 5. The best of wishes from their many friends go with them.

Miss Portia Myers of Clinton was a guest of her cousin Mr. and Mrs. Henry Cavill, Tuesday night.

The ladies social will be held at the church parlors Friday evening. November 10. A fish supper will be served by Mrs. A. H. Lewis Committee. A program will be given.

Born to Mr. and Mrs. Russel Vogel, October 21, and 8½ lb. son. James Henry.

Miss Mary Bloomer was home from Ypsilanti over Sunday.

Mrs. Marshall Drouillard is recovering from her recent injury.

Miss Florence Voorhees of Britton was a guest of Miss Cecil Vogel Tuesday night.

Mrs. Jack of New York is visiting her brothers and sisters theMcLain family.

Mr. and Mrs. Eugene Drouillard visited their daughter, Mr. and Mrs Joseph Isaccason of Adrian Thursday.

Mr. and Mrs. Geo. Gill of Gasport N. Y. were guests of Mr. and Mrs Amos Sheriff last week.

CLINTON

Mr. and Mrs. Charles Donnelly of Adrian were over Sunday guests of friends in town.

Mrs. Jennie Tuttle spent the week end with her daughter, Mrs. D. M. Matteson and family of Adrian.

J. B. Wells is still confined to the house from his recent illness.

Mrs. E. R. Smith visited her daughter, Mrs. Eugene Rosecrans of Tecumseh, Thursday.

E. R. Vest is ill with neuritis.

Mrs. F. L. Woodward is spending the week with her daughter, Mrs. S. B. Stetler and family of Adrian.

Mrs. Clifford Johnson and son Chalmers of Jaxon were over Sunday guests of her mother, Mrs. Anna Campbell.

Mrs. Eliza Rowland of Albion is spending the week with Mrs. Mary Lancaster and other relatives and friends.

Norman Davis and Bryon Rederick have joined the navy and expect to leave this week. Lynn Lindsley who was examined at the same time was rejected on account of a weak heart.

Rev. Baxter of Durand held communion service at St. Johns Episcopal church, Sunday morning and officiated at the funeral of Mrs. Lyle Gibson.

Mrs. Elias DePuy has returned from Adrian where she has been for several weeks caring for her brother, Clark Payne who is suffering from a general break down. She left Mrs. Payne some improved in health.

[illegible] Campbell is visiting her daughter in Jackson.

Mr. and Mrs. John McCombs, Alta and Ruth returned last of the week from a Detroit visit.

Misses Helen Ferrick, Dorris and Leitha Cooley were home from the Normal for the weekend.

Mrs. Grace Kennedy was ni Adrian the first of the week.

Mr. and Mrs. Guy Katner of Saline were in town Sunday.

Ruby Norcross entertained the Standard Bearers at the M. E. Parsonage, Monday.

The Textile Club worked for the Red Cross Saturday evening and later gave a program and banquet at their club rooms.

Mrs. Sarah Polhemus of Ann Arbor who has been visiting Mrs. S. V. Wastel and other relatives has returned home.

The Red Cross rooms will now be open Tuesday as well as Wednesday and Thursday.

The High school and 7th and 8th grade teachers attended the teachers Institute at Grand Rapids last week.

Don Davis has a new vulcanizing outfit.

Mrs. Geo. McDermott will entertain the Altar Guild Monday evening.

Mrs. Lyle Gibson passed away suddenly Thursday after several months of lingering illness. She was 53 years of age and is survived by a husband and four daughters and three sons. The funeral was held Sunday afternoon with burial at Riverside cemetery.

Ernest Coller of Camp Custer recently visited his wife at the home of her parents Mr. and Mrs. Fred Haas.

J. W. Door, Frank Johnson and C. P. Palmer were in Detroit Thursday.

Prompt Action Averts Trouble

A constipated conditions not only poisons the blood stream, but quickly affects the liver and other organs causing biliousness, sick headache sour stomach, bloating, etc. Foley Cathartic Tablets are mild in action yet cleanse thoroughly, with no nausea nor costive after effects. Keep bowels regular, stomach sweet, liver active. Sold everywhere in Tecumseh. adv

Visitor—I saw your husband in the crowd in town today. In fact, he was so close that I could have touched him. Hostess—That's strange. At home he is so close that nobody can touch him!

Two Fall from Fire Escape.

Grand Rapids, Aug. 21.—John and Simon de Vries, brothers, fell four stories when a fire escape on the rear of the Ashton building collapsed. The former is not expected to live.

Grass is the natural food of the horse. On no other food will it keep so healthy, become so strong or live so long.

"De hardest thing about work," said Uncle Eben, "is de worry it puts you to when you try to dodge it."—Washington Star.

The comparative mortality of different occupations shows that clergy and farm laborers have the lowest death rate.

In a welding process of German invention magnetism is employed to deposit all of the molten metal on the desired place.

Shopper—Do you keep stationary? Floorwalker—No, madam; if I did I'd lose my job.—Puck.

A drug said to be potent in bringing immunity from mosquito bites is oil of cedar.

The improvement of plants and flowers by selection and crossing is as old as the art of gardening itself.

Hercial Moore, twenty-five years old, cook for men doing some grading and paving on a Lansing plat, was found dead in his tent

A man's credit would be better if he paid as much attention to paying his bills as to paying his grudges.—Philadelphia Record.

Hardly any man puts off until tomorrow the foolish thing he wishes to do today.—Chicago Herald.

With the leaving of Muskegon's army quota of 444 men in a few weeks, and enlistments here in the regular army and navy averaging several men daily, Muskegon will face the most acute shortage of labor in its history, local employers say.

Michigan stands among the leading states in the work of the woman's committee, council of national defense, according to Mrs. Ira Couch Wood, of Washington, executive secretary of the national woman's committee.

Two unidentified men were killed by a fast passenger train on the Pere Marquette, two miles south of Kaleva. The bodies were ground to pieces. It is thought they were Indians. The men were thought to have been sitting or sleeping on the track wh[illegible]

The Power Of Love

It Risked Even Life.

By RICHARD MARKLEY

Most young men go to college without any fixed life plan before them. What they will do with their education they put off deciding until after they get it. I was one of these. I was a good classical scholar and one of the honor men of my class. The closing days of my college life were very pleasant and very exciting. I delivered the salutatory in Latin, having the satisfaction of being considered a very learned young man.

I went home with the plaudits of my admirers ringing in my ears. But there I found a contrasting quiet. The excitement had all died out, and I found myself face to face with the problem of a career. Many young men who take honors in college become pedagogues. I had no such inclination, nor did I care for a profession of any kind. I preferred a stirring life. I went to the city, hunted for a business position and got one with a house doing a commission business whose clientele was in South and Central America.

I stood the humdrum of business life for about a year, when some one was needed to go to Honduras to collect a debt owing the firm. I offered to go. My offer was accepted, and within a few weeks I found myself in the country of the rubber tree.

While collecting the debt I was approached by some men who told me that they were plotting to seize the government. They persuaded me to join them. They were defeated. I, with others, was captured in arms and thrown into prison. The same evening we were told that we would all be garroted the next morning.

When at daylight an officer entered the room where we were confined to take us out to execution he said to me:

"I understand that you are an educated man. Am I correct?"

"I consider myself a good classical scholar," I replied.

"Very well." Then, turning to a subordinate, he said:

"Take him to his excellency."

I was led to the president's house and told to wait till called for. About 9 o'clock I was conducted to the president's private office.

"What do you know about the classics?" he asked.

I told him that I was a college graduate and had at commencement delivered an oration in Latin.

"You're just what I want," he said. "My son wishes to enter an American college next year and needs a tutor. If you will fit him for the entrance examinations I will pardon you for your stupid complicity with these rascals who have sought to put themselves in my place. But understand, your sentence is only suspended. You will come into my family and be one of us. Any digression from a straight path and you will suffer under your sentence for treason. Say nothing to any one of your connection with traitors."

I did not understand what he meant by "any digression" till I arrived at his house and for the first time saw that he had a daughter at that tender age when girls are liable to fall in love with any presentable man they happen to be thrown in with. Donna Inez was nineteen and of course a Spanish type. It was plain that I had been warned against making love to her.

I was introduced into the family by President Sanchez as a college graduate he had imported from the north to tutor his son Pedro, sixteen years old. Senora Sanchez was probably the only person in the house that knew I was under sentence of death.

I have a theory that we only enjoy by contrast. Another way of putting it is, "Stolen fruit is the sweetest." The president made a great mistake in warning me. For a young man of twenty-three to be forbidden under penalty of death to make love to a young girl is a terrible temptation. Had Senor Sanchez made no such threat I might have lived in the same house with his daughter and not transgressed. As it was, I was tortured with a terrible desire to win her and with a terrible fear of the garrote if I did.

Whatever were my feelings, I dared not show them even to the young lady herself. And here I made the same mistake with her that her father had made with me. Observing that I had unintentionally inspired her with a sentiment that might lead to love, I confided to her the secret that love with us meant death for me.

From that moment a passion that might otherwise have either never been born or at least soon have died out flamed up in Donna Inez and absorbed her whole being. Could this passion be scientifically analyzed I think it would appear that the predominant element in it would turn out to be a desire that I should accept death in preference to giving her up. There is something paradoxical about this, but nature is full of paradoxes.

There would surely come a time when we would put not our necks in a halter, but my neck in the garrote. We were one day in the room where I taught Donna Inez's brother, he having just gone out. She gave me a reproachful look.

"For heaven's sake, senorita, what is it? I beg of you be careful. You understand the position in which I stand."

"I do. But I love you. Why should we be parted? Fate is very cruel."

"If we yield to this passion I must pay the penalty, and if I pay the penalty you will lose me. There is but one course for us. We must part."

"Are you not willing to take any risk at all for my sake?"

"Do you wish me to suffer the garrote for your sake?"

She was silent for a moment, with downcast eyes.

"I do not wish you to suffer, but I wish you to be willing to suffer on account of your love for me."

There was something irresistible in her face as she turned her eyes up to meet mine. I clasped a hand that hung loosely by her side and felt a current running from her arm into mine. Then it was all over with me. I drew her toward me and kissed her.

The next few weeks were the most delightful to me of any period of my life. I was constantly stealing interviews with Donna Inez, knowing all the while that if caught in one of them I would pay for the pleasure with my life. True, there were moments when the abyss on whose brink I stood would appear beneath me in all its terrible reality. But had it not been for these moments would my enjoyment with the girl I loved have been so keen? I think not. It was the one that brought out the other.

The bliss of one of our meetings was interrupted by a terrible scare. We heard a step in the adjoining room. Ines clung to me, clutching me like one drowning. We heard the same step retreating.

"It's father!" she gasped.

Some moments passed. There was no recovery for us, for we did not know but that we had been discovered. Finally she said:

"If there has been a false alarm and you will not be torn away from me to die I vow that I will never again expose you to such a danger. I forbid you to speak to me of love again."

She persisted till I had promised to obey; then, after a long parting kiss, she left me.

When I saw the president again he showed no trace whatever of having discovered the situation. Ines and I had received a terrible warning; we had both been brought to a realization of our danger and had determined never to expose ourselves to it again. Our resolution lasted forty-eight hours. Then we found ourselves again clasped in an embrace. For two days my desire to caress my love once more had been increasing until the last moment, when not a thousand garrotes could have deterred me.

"Heavens," gasped Ines, "we are again in the maelstrom! The pitcher that goes often to the well is at last broken."

"There is but one course for us to pursue," I replied. "If you love me living you must love me dead. I will leave you and at last your love will die."

"No," she exclaimed; "it will live forever."

Then suddenly the blood left the cheeks of both of us. Again we heard the step in the adjoining room, the same step we had heard before.

"We are lost!" we both cried in a hoarse whisper.

"Your father has been watching us," I said. "The last time he caught us he was not sure. He has waited for more conclusive evidence. He has caught us a second time. I do not expect ever to see you again after this one last parting."

She swooned in my arms. I carried her to a lounge and laid her on it. I dared not call any one; indeed, I feared that some one would come in and find us there together. She soon opened her eyes, but the moment she remembered what had taken place was about to swoon again, when I spoke reassuring words I did not feel, and she regained control of herself.

I had now not the slightest doubt that Senor Sanchez knew of what was going on between me and his daughter and would choose his own time as to fulfilling the conditions he had imposed when I had come into his family.

I was kneeling by Donna Inez striving to convince her to the contrary of what I felt when again the step was heard. This time it was coming directly toward us. Abandoning all hope of keeping our secret longer, we clung to each other and awaited the blow. In another moment Senor Sanchez stood in the doorway. He saw his daughter's arms fall from about my neck, limp. She had again passed into unconsciousness.

He rushed toward her and, replacing me, took her in his own arms. When she came to herself he began to reassure her:

"Pardon, little one; pardon! I did not intend to put this strain upon you. I was led into it by a desire to test the strength of love." He took her wrists in his hands and folded her arms about his neck. "When the tutor was about to come to us I saw that he was just such a person as would capture a young girl's fancy, and I endeavored to ward off such a result, having other plans for you. Then when I saw that love was proving itself stronger than the fear of death I kept my eyes upon you both, not from a desire to spy on you, but to observe the power of the bond that united you. Kiss me, my darling. I promise you I shall not oppose that which even the fear of the garrote cannot subdue."

My neck was encircled, but not by the garrote. A wedding garland was thrown about me and Donna Inez's arms as well. I became a stanch supporter of my father-in-law and fought for him when he was again attacked by revolutionists. He swears by me, telling every one that he does not know how he could get on without me.

USE GOLD SHOVEL IN WAYNE

Governor Sleeper to Wield Costly Spade at Northville, Oct. 11.

Michigan's soil will feel for the first time on October 11 the blade of a gold and silver shovel that has been used in other states in good roads celebrations. When Wayne county jollifies over its highway system of concrete roads at the dedication of the Outer Belt Drive of 94 miles, at Northville, October 11, this implement will be used. The Detroit Automobile club, which has the handling of the monster parade and ceremonies in charge has obtained the shovel. The handle is gold and the blade is silver. It has been used in Illinois, Indiana and Pennsylvania, on eight occasions and a gold plate on the handle commemorates each occasion.

SHOW MANAGER RUNS PARADE

Detroit Automobile Show Boss in Charge Good Roads Day.

H. H. Shuart, manager of the Detroit Automobile Dealers' Association, who so successfully directs the big annual Detroit automobile show, has been named chairman of the parade for the big Good Roads Day being planned in honor of the completion of Wayne county's Outer Belt Drive, a concrete highway 94 miles long. The Detroit Automobile club, which is putting on the Good Roads Day celebration, October 11, obtained Mr. Shuart, will have Herbert I. Buhler, who will be vice-chairman. Mr. Buhler has also had considerable experience in handling affairs of this kind.

VON HERTLING IS APPOINTED

Prime Minister of Bavaria Named Prime Minister of Germany to Succeed Michaelis.

Amsterdam, Oct. 31.—Count von Hertling, prime minister of Bavaria, has been appointed chancellor of Germany. Former Chancellor Michaelis has been named prime minister of Prussia.

Thousands of Mothers Worry

When the children cry in their sleep, are peevish and constipated and take cold easily. Mother Gray's Sweet Powders for Children has for 30 years been a trusted remedy in many thousand homes. They frequently break up colds in 24 hours, move and regulate the bowels and destroy worms. adv

---

PATENTS

TRADE-MARKS and copyrights obtained or no fee. Send model, sketches or photos and brief description, for FREE SEARCH and report on patentability. 25 years experience. Send 2-cent stamp for NEW BOOKLET, full of patent information. It will help you to fortune. READ PAGES 11 and 12 before applying for a patent. Write today.

D. SWIFT & CO.
PATENT LAWYERS,
303 Seventh St., Washington, D. C.

FRIENDSHIP BRACELET LINK ONLY 12¢

STERLING SILVER ROLLED GOLD

Start a Friendship-Maid-Link-Bracelet, latest New York fashion. We start yours by giving you one link absolutely FREE engraved with 3 initials. Your friends give or exchange others. What more beautiful token or sentiment could be expressed. Send to-day for one or more LINKS (12c. each) stating initials and whether ROLLED GOLD, STERLING SILVER, BEADED or PLAIN design wanted and receive links with beautiful Black Ribbon Free so you can start wearing Links at once until Bracelet is complete. Write today. Start with Link we give you Free with first 12c. order or more. Friendship Jewelry Co., Dept. 34, 83 Chambers St., N.Y.

TECUMSEH MARKETS

Corrected Nov 6, 1917

Wheat	2 00	2 06
Flour per bbl	10 80	11 40
Rye		1 67
Corn (ear) cwt		2 25
Oats new		57
Beans		7 00-8 00
Potatoes	75	1 25
Butter		40
Eggs		40
Lard		25
Guinea		15
Fowls(live)	14	17
Springers	15	17
Roosters		10
Ducks 4 lb up	15	17
Geese		14
Turkeys		30
Hay		11 00

FOLEY KIDNEY PILLS
FOR BACKACHE KIDNEYS AND BLADDER

Sold Everywhere

There is more Catarrh in this section of the country than all other diseases put together, and for years it was supposed to be incurable. Doctors prescribed local remedies, and by constantly failing to cure with local treatment, pronounced it incurable. Catarrh is a local disease, greatly influenced by constitutional conditions and therefore requires constitutional treatment. Hall's Catarrh Medicine, manufactured by F. J. Cheney & Co., Toledo, O. is a constitutional remedy, is taken internally and acts thru the Blood on the Mucous Surfaces by the System. One Hundred Dollars reward offered for any case that Hall's Catarrh Medicine fails to cure. Send for circulars and testimonals.

F. J. CHENEY & CO., Toledo, O.
Sold by druggists, 75c.
Hall's Family Pills for constipation.

FOLEY KIDNEY PILLS
FOR BACKACHE KIDNEYS AND BLADDER

Sold Everywhere

Head of French High Mission to America

New photograph of Andre Tardieu, head of the French high commission that is now in Washington.

BIGELOW IN SERIOUS STATE

Pacifist Who Was Horsewhipped by Kentucky Vigilantes Is Placed Under Opiates.

Cincinnati, Oct. 31.—Herbert S. Bigelow, pacifist, Socialist, head of the People's church of Cincinnati and a member of the People's Council for Democracy and Terms of Peace, who was horsewhipped near Florence, Ky., Sunday night by a band of men gowned in Ku Klux fashion, is suffering severely from nervous shock as well as from the bruises and lacerations inflicted.

At the hospital where Bigelow was taken for treatment it is said he is resting under the influence of opiates and that his condition is quite serious.

RAILROAD TIME TABLE

Effective July 1, 1917

NEW YORK CENTRAL

Going south

Station	13 a m	15 p m	23 p m
Jackson	†10 20	†2 05	*8 05
Tecumseh	11 17	3 01	9 01
Adrian	11 50	3 30	
Toledo	12 35	4 15	10 10
Chicago			8 15 a m
Detroit		6 10	5 35 p m

Going north

Station	10 a m	12 a m	14 p m
Toledo	*7 40	†12 01	†4 30
Detroit	11 00		
Adrian	8 37	12 35	5 05
Tecumseh	9 00	1 01	5 35
Jackson	10 05	2 00	6 40

G. J. Zinns, Ticket Agent.

DUNDEE BRANCH

Going west

Station	29 a m	41 p m
Adrian	8 37	†3 10
Tecumseh	10 10	4 02
Tipton	10 17	4 16
Addison	11 50	4 55
Marshall	2 00 p m	6 25
Battle Creek		6 58

Going east

Station	42 a m	30 p m
Battle Creek	7 24	
Marshall	8 12	9 00
Addison	†9 37	†11 50
Tipton	10 10	1 40
Tecumseh	10 22	2 10
Adrian	10 50	
Chicago	5 00	

F. S. Bell, Ticket Agent.

DETROIT, TOLEDO & IRONTON

Going south

Station	1 a m	3 p m	N. Y. C. p m
Detroit	†8 00	*3 30	
Dundee	9 50	5 30	4 20
Britton	10 03	5 47	4 59
Ridgeway	10 08	5 53	5 10
Tecumseh	10 22	6 05	5 20
Adrian	10 50	6 33	

Going north

Station	4 a m	2 p m	
Adrian	*9 18	†3 48	
Tecumseh	9 35	4 16	3 10
Ridgeway	10 05	4 26	3 25
Britton	10 10	4 31	3 40
Dundee	10 40	4 46	4 05
Detroit	12 45	6 40	

† Daily except Sunday.
* Daily.

B. E. Kelley, Ticket Agent.

Cut This Out -- It Is Worth Money.

DON'T MISS THIS. Cut out this slip, enclose with 5c to Foley & Co., 2835 Sheffield Ave., Chicago, Ill., writing your name and address clearly. You will receive in return a trial package containing Foley's Honey and Tar Compound for coughs cold and croup; Foley Kidney Pills and Foley Cathartic Tablets. Sold everywhere in Tecumseh. adv

---

FOLEY CATHARTIC TABLETS
Keep Stomach [illegible] Bowels Regular

Sold Everywhere

Women Have Their Troubles

Not middle-aged women but young ones, too, suffer from backache, pains in side, swollen ankles, sore muscles, rheumatic pains and kindred ailments without knowing that these are most often the result of deranged or overworked kidneys. Foley Kidney Pills are good medicine for kidney trouble. Sold everywhere in Tecumseh. adv

---

FREE

Write today for 20 pkgs. Art Post Cards to sell at 10c per pkge. When sold send $2.00 and get choice of presents. PEERLESS WATCH CO., Dept. 824 CHICAGO, ILL.

Worth Their Weight in Gold

No man can do his best when suffering from backache, rheumatic pains, swollen joints or sore muscles. B. H. Stone 840 N. 2d. St, Reading, Pa., writes: "For months I was unable to attend to business. I used Foley Kidney Pills and soon the pains and aches were gone. They are worth their weight in gold to me." Sold everywhere in Tecumseh. adv

---

PARKER'S HAIR BALSAM

A toilet preparation of merit. Helps to eradicate dandruff. For Restoring Color and Beauty to Gray or Faded Hair. 50c. and $1.00 at Druggists.

Makes Good in the North

A cough remedy must be good to give satisfaction in a northern state's variable weather. Bertram Bros., Green Bay, Wis., write: "We have used Foley's Honey and Tar and recommend it to any one who needs a good, reliable cough and cold remedy." Relieves croup, opens air passages ease strangling fight for breath. Sold everywhere in Tecumseh. adv

---

Men Drilling for National Preparedness

Get great comfort from the use of Allen's Foot-Ease. When shaken into the shoes it takes the friction from the shoes, freshens the feet and makes walking easy. Gives instant relief to tired, aching, swollen, tender feet, blisters and calluses. Also sprinkle it in the foot-bath. British and French troops use it. adv

---

Be Sure You Get This Old Reliable Cough Medicine

Imitations always follow the trail of success. Hundreds of imitations have come and gone since FOLEY'S HONEY AND TAR COMPOUND began, 40 years ago, to loosen the grip of coughs and colds.

Be sure you get the genuine

Foley's Honey and Tar Compound

And avoid the names that sound like it

Here are three easy ways to tell the genuine. 1st—The name of "Foley's." 2nd—The yellow package. 3rd—The Beehive on the yellow package. You cannot get a substitute to do for you what FOLEY'S HONEY AND TAR COMPOUND will do—for coughs, colds, croup, [illegible] grippe coughs, throat and lung trouble. Ask for it of your druggist and be safe.

[illegible]

For sale by all Druggists adv

TECUMSEH PUBLIC LIBRARY

THE TECUMSEH HERALD

SIXTY-SEVENTH YEAR NO. 12 — TECUMSEH MICHIGAN, FRIDAY, NOVEMBER 9, 1917 — WHOLE NUMBER 4270

There'll be a Time

yet this fall, probably, when you can

Re-Roof That Building

that may now be leaking badly—at least patch the leaks in some that do not leak so badly. We have been particular to have stocks of the

Right Materials for Roofs

and other parts of buildings, and there are sure to be changes in price before long. Not only that, but some shortage similar to the fuel situation.

Talk it over, drop in, write or phone.

Lenawee Lumber & Supply Co.

Tecumseh, Michigan.

Phone 57, after 6:00 p. m. call 860

Prices Are High

and we cannot help it, but if we get an opportunity to get something reasonable we are glad to pass it on to our customers. Our last purchase in this line is

Beet Greens

Large Cans for 15 Cents.

If you like BEET GREENS these are guaranteed to please you.

PHONE 39. **F. D. AVERY.**

Fancy Baskets

Enamel Ware, Granite Ware.

FULL LINE OF

China and Glassware, Books, Stationery, Games. Everything the latest and best at

IDA B. CHASE.

Horse Blankets

Lap Robes

Stable Blankets

D. L. Whitenack & Co.

COME TO

Nevison's Bakery

FOR

Quality
Yeast Bread
Cream Bread
Graham Bread
Salt Rising Bread
Rye Bread

Pies, Cakes and Cookies.

S. NEVISON, Jr.

OBITUARY

Elizabeth Neeley was born in County Antraim, March 18, 1848 the youngest of nine children of Mr. and Mrs. James Neeley.

She came to this country with her parents at the age of two years and settled on the homestead in Franklin Township, where she lived until her marriage to Mathew M. Montgomery, March 20, 1871.

The first year of her married life was spent in Tecumseh after which she returned to the homestead in Franklin and remained until ten years ago, when she came to Tecumseh, where she spent the remainder of her life. She was a member of the First Presbyterian church of Tecumseh and was found ever faithful in the work of her master.

She departed this life October 31, 1917 at the age of 69 years and leaves to mourn her loss, two children, Mrs. Margaret Poucher and Mr. Allen Montgomery, three grandchildren, Claire M. Dickinson, who is now serving the Union at Waco Texas, Mrs Zelah M. Campbell, Miss Zorah M. Dickinson of Tecumseh, two sisters and one brother, Mrs. Margaret Albaugh of Hilldale, Mrs. Mary Ann Boyd of Ridgeway and Mr. J. J. Neeley of Detroit

The funeral services were held at the home of her daughter, Tuesday Nov. 2, at 1:30 p. m. A large circle of friends gathered to pay the last tribute of respect to one loved by all. The wealth of flowers voiced the esteem in which she was held. Rev. W. A. Rex officated, music by Mr. W. S. Dickinson and Mrs. R. T. Mead. Relatives acting as bearers.

Those attending from away were Mr. and Mrs. Chas. Albaugh of Hillsdale, Mr. and Mrs. J. J. Neeley and son, Roy of Detroit, Mr. Wilson Neeley, Mr. Emery Neeley, Mr. Frank Neeley, Miss Agnes Neeley, Mrs. Sarah Gallup, Mrs. Wm. Gallup, Mrs. Wm. Neeley, Mrs. David Royce and son Raynor, Mrs. Wm. Blackmer of Brooklyn, Mr. and Mrs. Louis White and daughter, Florence, Mrs. Adam Mull of Adrian, Mrs. Wm. Hamilton of Homer, Mr. Chas. Boyd, Mr. and Mrs. Freeman Card Mr. and Mrs. Burt Boyd of Clinton, Mr. and Mrs. Henry McCarbery and daughter Leila of Ridgeway, Mr. and Mrs. David Boyd, Britton.

Burial in Brookside.

Card of Thanks.

We wish to express our appreciation and sincere thanks to our many friends for their sympathy and assistance in our sorrow.

Mr. and Mrs. Fred Poucher.
Mr. and Mrs. Allen Montgomery

AUCTION

by

WASHTENAW COUNTY HOLSTEIN-FRIESIAN CATTLE BREEDERS' CLUB

At Ypsiland Farms, 1½ miles west of Ypsilanti, Michigan, on electric line, November 14, at 10 a. m.

The sale will comprise over 50 head from the herds of the members of this Breeders' Club. Over half of the offerings are cows, a majority being either in the advanced registry (one or more over 25 pounds) or out of A. R. O. doms. They are fresh or bred to high class sires to freshen thru this fall and winter. The balance of the females are heifers under two years.

Fifteen grand-daughters and six great granddaughters of King of the Pontiacs and Pontiac Korndyke are among the attractive offerings.

King Pontiac Jewel Korndyke No. 94184 will be offered, simply because the herd which he has headed for four years finds it necessary, to avoid inbreeding, to dispose of him. He is a son of King of the Pontiacs, the greatest living dairy sire with more 30 pound daughters, more 40 pound daughters and more A. R. O. daughters than any other living sire. His dam is a daughter of De Kol 2d's Butter Boy 3rd, and his granddam a daughter of Pontiac Korndyke. He has 10 A. R. O. daughters to his credit and many more coming on to test. This is an unusual opportunity for one or more breeders to procure a tested sire, gentle and alright in every way and right in his prime Besides "King" will be offered 3 young sires.

Other sires represented in the offerings in this sale are: King Lunde Pontiac Korndyke 15th No. 142487, out of a son of King of the Pontiacs and a daughter of Pontiac Korndyke; Mercena De Nijlander No. 149043, out of a son of Pontiac De Nijlander (35 pounds); Sir Mina Korndyke No. 129169, a good son of Pontiac Korndyke; King Hartog Elzevere No. 70642; Vale Piebe Paul De Kol No. 44073; Ordello Lyons 2d's Count No. 35419; Woodcrest De Kol Lad No. 45103; Elzevere King of Butter Kings No. 71595.

GET YOUR CATALOG AND COME TO THIS SALE. There will be attractive offerings for the discriminating breeder able to pay any price, for him who desires to get started in pure bred cattle at a moderate price, and for him who has grode cattle and recognizes the profit in using a pure bred sire.

All Animals old enough will be tuberlin tested.

SECRETARY,
Address WILLIAM B. HATCH,
YPSILANTI, MICH.

S. T. Wood, Liverpool, New York, Sales Manager.

Charles Thompson, Auctioneer.

adv

A NOVEL WAY TO HELP THE "Y" WAR WORK FUND

At the sale November 14 at Ypsilanti of the Washtenaw County Holstein-Friesian Cattle Breeders' Club, advertised in this issue, the proceeds from the sale of a grandson of King of the Pontiacs will be contributed by the consignor to the Army and Navy Y. M. C. A. fund now being raised.

RED CROSS NOTES

Mrs. L. I Bidwell will be at the Headquarters every Friday, afternoon to take charge of the comfort pillow case work. She will be glad to meet any ladies, either belonging to her committee or others, who will help her in this work.

Mrs. Henry Sweet, has loaned one sewing machine to the Headquarters, and Mr. Lester Coller another. Mr. Coller also repaired the machine already in use.

Mrs. John Schreder has made eighteen pairs of Pajamas, button-holes and all.

Mrs. DeSpelder sent several balls of cloth for the snipping machine from Ohio, we thank her.

Lawrence VanTine sharpened four pairs of scissors.

Miss Hosmer has ten sweater, 19 mufflers, 24 wristlets, and one pair of bed socks ready to send.

The Junior Society of the Presbyterian church, under the leadership of Miss Edith Rector and Miss Grace Gillespie has taken the Red Cross rooms for Wednesday evenings to work for the Red Cross. Both boys and girls are coming. Miss Phelps will help take charge of the first evening.

A house to house canvass is being made by the members of the house committee asking people to come and give an hour or an afternoon to the work at the Headquarters. We want you to feel that the Headquarters belong to you; every member owns them and has as much right to them, as anyone else. Will you not come and do your knitting or sewing there, and encourage others to come we want a buzzing Headquarters, with everyone in town dropping in. If you want work, Miss Phelps will furnish it for you; if you bring your own, you will be just as welcome. If you do not like to come alone, arrange a date with some neighbor and come together, because we do want you.

Deliveries to Chapter Headquarters to November 2nd. 1917:—

Comfort pillows 830. Feather pillows 77. Comfort cases 1049. Pillow cases, (standard) 92. Sheets 341. Surgical Sponges 1300. Surgical Shirts 185. Pajama suits 143. Bed socks pair 87. Bath robes 51. Wash cloths 773. Handkerchiefs 1149. Sweaters 61. Wool socks pair 98. Wristlets pair 118. Linen Napkins (14x14) 311. Linen Tray covers (15x22) 210. Knit Mufflers 175. Hot water bag covers 39. Dust Cloths 8. Old Linen Pieces 161. Compresses 9x9 108. Compresses 4x4 176. Wipes 250. Rolls (3 yards) 75. Rolls (1 yard) 27. Christmas Packages 37. Total 7931.

Mr. and Mrs. C. A. Slayton have donated $2.00 towards the Christmas presents for the soldiers.

The Patrotic League has raised $5637.00 to date, lacking $363.00 to reach our assessment.

There will be a Patriotic Supper Tuesday night at the Witherell Hall speaker of the evening will be E. T. Bailey of the Army and Navy Y. M. C. A., other speakers of importance from Detroit and Adrian will also address the audience. Mr. Herbert Temple expects about 200 and urges everyone to be present.

The Red Cross Concert will give the following concerts.

Sunday, Nov. 11th, Holloway.
Friday, Nov. 16th, Saline.
Sunday, Nov. 18th Blissfield.
The week of Dec. 2nd, Dundee.
The week of Dec. 2nd, North Adrian.

No concerts will be given between December 15th and the New Year.

The Publicity Director has tried to give everyone credit for all work done, and for all gifts to the Red Cross. If any have not been acknowledged, it was because she had not been informed of them.

Mrs Hardy would consider it a favor, if anyone who has inadvertently been omitted would communicate with her and she will rectify the omission. Any item relating to the Red Cross will be gratefully received.

Jenny C. Law Hardy,
Publicity Director

CHRISTMAS MAIL FOR AMERICAN FORCES ABROAD

In order to successfully and expeditiously handle the large volume of Christmas mails for the expeditionary forces in France, it will be necessary for the public to co-operate with the Post Office Department to the extent of mailing packages early, addressing plainly and packing securely.

It is urgently requested that all persons having Christmas mail for the soldiers and sailors in France, observe the following directions.

1st. Mail packages not later than November 15th, insure delivery by Christmas morning.

2nd. Label each package conspicuously, "Christmas Mail," with complete address of the person for whom intended and in the upper left hand corner give the name and address of sender.

3rd. Packages must be packed and wrapped so as to admit of easy inspection by the postmaster.

A careful observance of the foregoing directions will assist the Post Office Department materially in placing Christmas packages in the hands of our boys in France by Christmas morning.

REPORTS SHOW AMERICANS PUT UP GOOD FIGHT

Outnumbered and Surprised, There Never Was a Thought of Surrender to Enemy.

LIEUTENANT PROVES A HERO

Dashes Through Heavy Fire to Get Re-enforcements for His Detachment—Germans Had Planned Attack, Knowing That United States Troops Were Holding the Positions.

With the American Forces in France, Nov. 7.—A young American lieutenant is the hero of the first real clash between German and American troops which resulted in the capture of 12 Americans, the killing of three Americans and two Frenchmen and the wounding of four Americans.

This young officer bravely tried to rush through the barrage fire that the Germans were dropping back of the American position to get re-enforcements for the attack he knew was coming. He had not gone but a short distance when a shell exploded near him, hurling him to the earth. He got up and continued going even though shells were falling all around him. A second shell exploded almost against him, knocking him down a second time. He got up for the third time, and tried to pierce through the rain of steel. He stumbled along in a semi-conscious condition until he was sent down for the third time, unconscious. He is suffering from shell shock, but is expected to recover soon.

Germans Had Planned Attack.

The German attack occurred on a sector of the front where the two first-line trenches are about 800 yards apart. It is believed that the Germans had planned the attack for several days, and that they knew that Americans occupied the trenches against which their movement was directed. The enemy took advantage of a heavy mist and rainfall in the early hours of Saturday morning to make the attack.

The relief had just gone when the Germans opened a heavy bombardment. They sent shell after shell into the first-line trenches and began dropping at the same time a heavy machine barrage in a horseshoe curve in back and around the side of the section of the trench they planned to attack. The barrage fire made it impossible for re-enforcements to be brought up. At the same time the Germans began shelling the barbed wire in front of the American trenches with detonating shells. Wide paths were blown through the wire entanglements by the German shells, making way for the advancing German troops.

Fought Like Veterans.

Despite the fact that it was their first time under heavy shell fire the Americans held to their posts like veterans, according to the report of the French divisional commander. Even though realizing that they would probably be greatly outnumbered, owing to the fact that no re-enforcements could be brought up, the Americans kept peering over the top of the trench while shells dropped around, watching for the Germans that they were sure would come.

The artillery fire on the first-line trenches suddenly lifted and through the holes in the barbed-wire entanglements poured German soldiers. The German party far out-numbered the handful of Americans holding the trench. It was said later that there was 210 Germans in the force.

The Americans are fairly aching to get a chance to retaliate.

The Americans who were killed will be buried in a little cemetery near a certain divisional headquarters.

Look for Peace Proposal.

Rome, Nov. 7.—The central powers will make an official statement of peace terms before the end of December, the Vatican believes, as the result of confidential information from Austria and Germany.

The Vatican is greatly interested in reports Hertling demanded a free hand to hasten peace as a condition to accepting the German chancellorship.

Kaiser Holds Crown Council.

Amsterdam, Nov. 7.—Emperor William today presided at a crown council held in Berlin.

Field Marshal Hindenburg and General Ludendorff attended, in addition to the imperial secretaries of state, the Prussian crown ministers and others.

Haig Strikes German Lines.

London, Nov. 7.—Field Marshal Haig struck another tremendous blow at the German lines around Passchendale ridge early today. "Satisfactory progress," was reported in his early statement.

The immediate objective of the British drives in this sector is Dixmude ridge, running parallel to the whole German line from Dixmude down through to Passchendaele. This is the backbone of Flanders, the high ground offering command of the terrain for miles in every direction. Just beyond it—three miles farther—lies Roulers one of the main centers in the German line of communications between the interior and the submarine bases at Zeebrugge and Ostend. The whole British campaign has been aimed at piercing of this line, forcing relinquishment of the submarine depots.

Pierce German Lines.

Paris, Nov. 7.—The French broke into the German lines at several points last night and took prisoners, the war office announced today. A German attack near Carnillet on the Champagne front, was repulsed. The communication follows:

"We carried out several surprise attacks against the German lines, especially west of Auberive and south of St. Quentin.

"A German attack on our small posts west of Carnillet was repulsed.

"On the right bank of the Meuse (Verdun front) the artillery fighting was rather vigorous in some sectors.

"In Belgium there were patrol encounters."

Kerensky Acts as War Minister.

Petrograd, Nov. 7.—General Verkhovsky, the minister of war, has been granted an indefinite leave of absence by a government order which relieves him of his office. General Manikovsky has been appointed acting war minister temporarily, while the department will be under the general direction of Premier Kerensky.

Illinois Men Wounded.

Ottawa, Ont., Nov. 7.—The following American names appear in today's Canadian casualty list:

Died—C. H. Heathers, Washington, D. C.

Wounded—A. Mortonson, Rockton, Ill.; E. Nelson, St. Louis Park, Minn.; J. H. Walters, Berwyn, Ill.; J. Wallace, Boston, Mass.; W. Tait, Trenton, N. J.

Wounded and Gassed—J. Osborne, Ashford, Wash.

Canadians Push Ahead.

London, Nov. 7.—Canadian forces in their offensive against the Germans northeast of Ypres, on the Belgian front, have established themselves at a point a hundred yards beyond the village of Passchendaele, says a telegram from Reuter's correspondent at the British headquarters in France.

PRESERVE 'OPEN DOOR'

Japan and United States Said to Be in Accord.

Secretary Lansing Satisfied the Eastern Power Is Sincere in the Position It Has Assumed.

Washington, Nov. 7.—Japan and the United States have reaffirmed their determination to preserve the "open door" in China.

Japan is prepared to do everything in her power to promote "the suppression of Prussian militarism" and both nations have checked "a feeling of suspicion," according to practically identic notes exchanged between Viscount Ishii and Secretary of State Robert Lansing, supplemented by a statement by the latter, all of which was made public here today.

The clear and definite understanding between the United States and Japan that both shall oppose "the acquisition by any government of any special rights or privileges that would affect the independence or territorial integrity of China or that would deny to the subjects or citizens of any country the full enjoyment of equal opportunity in the commerce and industry of China," grows out of the visit of the special diplomatic mission of which Viscount Ishii was the head, to Washington. This understanding is affirmed in notes exchanged between the two statesmen and bearing the date of November 2.

Japan's earnest desire "to co-operate in every practical way" in the war against Germany is announced by Secretary Lansing.

The secretary expressed confidence that the understanding reached will make for and is essential to that "perpetual international peace" which is the ambition of President Wilson.

The results of the conference between the ambassador plenipotentiary of Japan and the secretary of state is looked upon in diplomatic and official quarters as a monument to the diplomacy of Lansing, the greatest diplomatic achievement in Secretary Lansing's administration.

Brazil Deputies Urge State of Siege.

Rio Janeiro, Nov. 7.—The foreign relations committee of the chamber of deputies has adopted a resolution, favoring the proclamation of a state of siege.

"BLACKHAND" AT MT. PLEASANT

School Boys Had Organization to Extort Money By Threats.

Mt. Pleasant, Mich.—Sheriff E. E Coon, of Isabella county, with the aid of Detective V. T. Twyning, of the Halloran National Detective agency, Grand Rapids, succeeded Monday in completing evidence against six school boys here, ranging from 15 to 17 years of age, for blackmailing prominent men of Mt. Pleasant.

The boys called themselves the "Black Four." Only four boys were at first members of theorganization.

The charter of the "Black Four" is in the hands of the sheriff and reads as follows:

"We do hereby promise to be loyal to our gang and risk even death for its honor and glory, and to the traitor death."

The boys are from prominent families of the city and four of them formed the black hand secretly a year ago. They adopted the charter February 15, and June 8 admitted two new members. The blackmailers had evidently gone at the business in earnest and cited a case in Detroit where a man was shot about a month ago for ignoring their mail.

DIAZ CAPTURES MEXICAN CITY

Revolutionists Defeat Carranza Army Villa Again Active.

El Paso—With 6,000 soldiers General Felix Diaz, head of the army of the Cientifico revolt against the Carranza government, has captured Puebla, one of the largest cities in Mexico, according to a report brought here by a Carranza colonel arriving from Mexico City.

General Diaz was moving against Mexico City with a force estimated at 30,000 men, the officer declared.

Villa Followers Blow Up Train.

Juarez—Villa followers dynamited a north-bound passenger train on the Mexican Central railroad at Armendariz station, 50 miles south of Chihuahua, Sunday.

Sixty federal train guards were killed, a number of passengers wounded and 110 bars of silver bullion belonging to an American mining company were taken.

The passengers on the train were robbed and several executed, according to Americans who arrived here Tuesday on the train from Chihuahua City. Villa is said to have been near at the time of the robbery.

M. A. C.'s 400 co-eds signed the Hoover pledge to observe Tuesdays and Wednesdays as meatless and wheatless days.

The Guests Who Accept

your Invitation
to the Thanksgiving Feast

will sparkle with wit and good looks, while you, as host and hostess, will sparkle with your well known hospitality.

A FEW CHOICE PIECES OF CUT GLASS

from our select stock, give a sparkling finish to the occasion long to be remembered,

OUR PRICES ARE MODERATE.

KARL A. BRAMAN
Jeweler and Optometrist
TECUMSEH, MICH.

Ferndell Food Market.

Ferndell Mince Meat. 12 oz pkg. finest quality put in pkgs This will surely please you. 2 for 25c. New goods, just in,

White Seal Rice—very fancy quality. Blue Rose Rice, put up in 3 lb. cloth sacks. 35c per sack.

New crop English Walnuts, No. 1 quality, 30c lb.

New crop Brazil Nuts, large washed variety best can buy, 25c pound.

Something new in package Cheese, 3 flavors, Chili, Pimento and plain, very creamy and snappy flavor, 10c each.

Apple Butter in 14 oz. glass cans very fine quality, new goods, 15c each.

Ferndell Sweet Wrinkled Peas, tender, sweet and small in size. No better packed at any price, 17c a can. $2.00 doz.

Ferndell Little Kernel Corn, new this year's corn Very fancy quality. 17c can, $2.00 doz.

Ferndell Small Lima Beans—new goods 18c can, $2.15 doz.

Monsoon Canned Pumpkin, new crop. 2 large cans for 25c.

Monsoon Hominy, new goods, full quart cans, 2 for 25c.

Nut Margarine

The largest selling article ever sold in our store. Made out of Cocoanut Oil, Peanut Oil, milk and salt, churned the same as country butter and just as good. We guarantee this to be the finest butter substitute ever put on the market. Ask those who have tried it. Repeats every time. Contains no animal fat. 35c lb. You can buy Nut Margarine only at our store, as we have the exclusive sale in Tecumseh.

400 bushels No. 1 very fancy Baldwin, Greening and Northern Spy Apples, sprayed fruit, $2.25 bushel.

SPECIAL FOR SATURDAY ONLY,

7-5c pkgs. best Tooth Picks for 25c.
One Eighth Barrel Bisco or Tecumseh Chief Flour for $1.43, with order of $1.00 of other groceries, sugar excepted.

ALDRICH & SON,

UP-TO-DATE GROCERS — PHONE 246

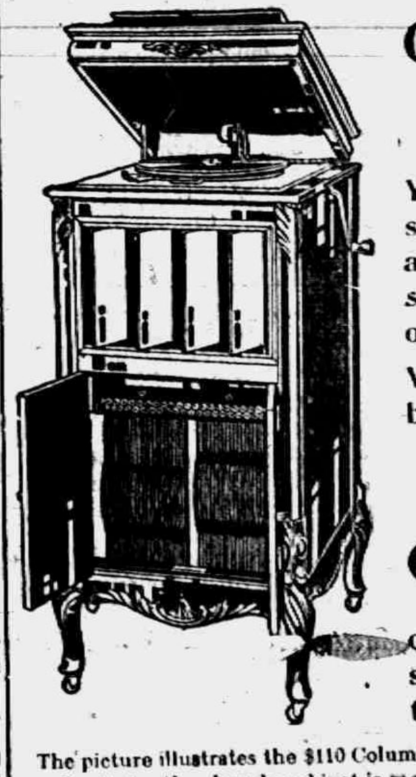

On Approval

means just that:

You can't always decide so conveniently here as at your home which instrument and which records (if any) will suit you. We make the matter easy by sending a complete

COLUMBIA GRAFONOLA

outfit wherever you say, so you can take your time about it.

The picture illustrates the $110 Columbia model. Its appearance is dignified and artistic: the shapely cabinet is mounted on easters, and in all the details of finish, this is an examplary sample of what the best American craftmanship can produce. It is equipped with the Columbia Individual Record Ejector, the last word in the many exclusive features possessed by all Columbia Grafonolas. Other models as low as $15.

Liberty Bonds accepted at par in payment for Grafonolas.

B. J. Pulver

New list of records on sale the 20th of each month.

THE TECUMSEH HERALD

FRANK S. TURNER, PUBLISHER

SUBSCRIPTION RATES

IN LENAWEE COUNTY

One year, payment in advance $1.00
One year, payment after three months $1.25

OUTSIDE OF LENAWEE COUNTY

One year, payment in advance $1.25
One year, payment after three months $1.50

There will be no Deviation from above rates.

Entered in the postoffice at Tecumseh, Mich., second class mail matter.

Telephone Number 36.

GOOD SPEAKERS SECURED FOR PATRIOTIC BANQUET

At Witherell Hall Tuesday Evening

A fine array of talent has been secured for the Patriotic Banquet to be given at Witherell Hall Tuesday evening. Men who know will talk, men who are giving of their time that this government may win this this war and some who expect to see foreign service.

The committee have secured Mr. E. T. Bailey of Jackson who spoke at a banquet recently given in Adrian and who held 200 men spellbound by his oratory. A Canadian lieutenant just back from the front will tell of his expeciences and Robt Darnton, Stuart Perry and others from Adrian will be present and make remarks

Seats for 200 will be provided and tickets are now on sale. The price for the supper has been placed at 60c in reach of all. The ladies of the Presbyterian church will serve the feast and there shouldn't be vacant seat in the hall Those who are planning to go should get their tickets early for they are going fast. Tickets may be secured from either bank Your attendance is needed to make the supper a big success and, above all, your Government needs your patriotism now, more than it ever needed it before. Don't be a slacker.

Mrs. Jennie Weir left for Detroit today for a few days visit with her sisters.

The Red Cross Concert Company will give a concert on Sunday at 7:30 p. m. at Holloway,

Tribou LeBaron was taken quite ill Thursday but is reported much better at this writing.

Mrs. Laura Scofield left Wednesday for Covington, La., where she will spend the winter with her son Newton.

How the Horsefly Bites.

When a horsefly alights on a horse he walks around looking for a tender spot, and this he finds with his hairy feelers. Then he cuts a hole with the scissors on each side of his central tubular tongue.

An ordinary lead pencil cannot be sharpened to a point without sharpening the lead. So it is with the tubular end of this tongue-like extension of the horsefly, says the Popular Science Monthly. Nature has provided it with barbed, piercing "derrick ropes." The fly inserts these sharp points into the horse and then pulls back on them. The barbs hold, and the fly's tongue is forced down into the horse's flesh. But if the hole has already been made then it is not necessary for these elaborate tools to be taken from the sheath in which they are placed within the tongue or proboscis. The blood is sucked up by the tongue in practically the same way as by other forms of flies.

Inequality of Punishment by Fine.

An anomaly in our jurisprudence, limited, however, to the administration of criminal law, is the evil of allowing the purchase of immunity from punishment, writes Franklin Taylor in Case and Comment. A penalty is imposed with the alternative of paying a fine. The rich man pays and goes free. The poor man is imprisoned for not having the money. And even among those who can afford to thus purchase immunity the result is most unfair, because the punishment, instead of being commensurate with the degree of the offense, meets its severity according to the size of the defendant's pocketbook. To one man the amount is of no consequence, is not even a punishment. To another, because of his lowly position, a similar amount may mean weeks of toil, hardship, privation and suffering to himself and his dependents.

China and the Tartars.

The Manchu Tartars, who conquered the early Chinese, have left the impress of their former manner of life upon many styles seen today in Chinese fashions of clothing. For instance, the official coats, as seen in China at the present time, are made with very peculiar sleeves, shaped like a horse's leg and ending in what is an unmistakable hoof, completely covering the band. These are known as horseshoe sleeves. This is owing to the intense love of the early Tartars for horses, from whom they were practically inseparable during their generations of wild wandering before settling down in China proper. The old cue is also said to have been worn in imitation of the horse's tail and also as a useful halter to tie about the horse when the Tartar curled up beside his beloved dumb friend for a sleep.

Walrus of Alaska.

The Alaska walrus are enormous. The average one is as big as an ox, and it often weighs more than a ton. A walrus was recently killed by some whalers near Point Barrow, whose head weighed eighty pounds, and skin, including flippers, 500 pounds. That animal had a girth of fourteen feet, and its weight was over 2,000 pounds. The skin was from half an inch to three inches in thickness, and the blubber weighed 500 pounds.

Air in the Lungs.

In one minute, in a state of rest, the average man takes into his lungs about 43.8 cubic inches of air. In walking he needs 97.6 cubic inches; in climbing, 140.8 cubic inches; in riding at a trot, 201.3 cubic inches, and in long distance running, 347.7 cubic inches.

RED CROSS NEWS

Do not forget that Saturday, the 10th and Saturday the 17th, will be paper days in Tecumseh. Every householder is requested to tie up their waste paper in bundles: newspapers and magazines separately, and to place it on the front porch Sixteen boys will divide the town and call at every house to collect the paper. Any boy who wishes to volunteer, please communicate with Mrs. Thos. McCann. Every boy who collects 25c worth of paper will receive a junior membership in the Red Cross. All paper collected east of Pearl street will be taken to Mrs. McCann's and all west of Pearl street to Mrs. Hardy's.

The Red Cross will give a dance in Witherel hall, Thanksgiving night; Mrs. McCann is chairman, and the names of the committee will be published later. Tickets, $1.00, spectators 25c.

On Wednesday evening the headquarters were taken possession of by a merry young company, belonging to the Junior Presbyterian Sunday-school class. Abuot 30 were present and they made a big heap of gunwipes and those who could knit taught those who could not. Master Dale Bowen and Master Charles Gray had learned to knit before and instructed a class of boys in one corner. Miss Phelps did the honors and Misses Edith Rector and Grace Gillespie had charge of the meeting.

The Red Cross Company will give a concert on Sunday at 7:30 p. m. at Holloway.

MONDAY CLUB

A special plea is made for the Allied Children's Relief Fund. Miss Ethel Garlinghouse will have charge of the little white stocking which is now so pitifully empty and if the club women will only bring a few pennies, nickles or more it will bulge out in totally new manner e'er the meeting is over. Remember! Bring a little gift to make Christmas for the homeless ones across the ocean.

A rather unusual program is planned for next week's meeting of the Monday club. It is to be a day of Jewish heroines with papers by Mrs. F. G. Lewis and Mrs. Leon Rosacrans. Following the papers will be a series of tableaux depicting scenes from the lives of several Jewish women. Mrs. Floyd Heesen has charge of the program. Members may bring one guest each if they wish.

RESEARCH CIRCLE

The members of the Research Circle were entertained at the home of Mrs. George Zimmerman, Tuesday afternoon, with a good attendance. Mrs. A. C. Bryan was leader and the following program was given:

Mrs. A. Helzerman gave a fine paper on Railways, Telephones and Telegraphs of Australia. She was followed by Mrs. G. B. Garlinghouse with a paper on the Islands of Kodiak. Alaska—The Solution of the Worlds Opium Problem, was given by Mrs. Andrew Taylor.

Roll Call—Names of cities and locations in Alaska.

At the close of the program refreshments were served. The next meeting will be held next Tuesday at the home of Mrs. F. E. Smallidge.

Y. M. C. A. WORK

When her boy is at home the wise mother is not satisfied with forbidding questionable company and amusements; she provides wholesome recreation and makes her home a rallying place for the boy and his comrades.

That is just what the Y. M. C. A. is doing for your boy in the cantonments, and is seeking to do on a larger scale in France. Whether he comes home to you from the Inferno of the trenches safe and sound physically is in the hands of Providence. all you can do is to give generously to the Red Cross, and await the chance of war. If you want him to come back morally sound as he went, if you want his recreation hours wisely spent, that is largely in your hands. When you give to the Y. M. C. A. work you are helping to give your boy the best substitute for home that war knows.

MERRY-GO-RONUD

The Merry-Go-Round club was entertained Monday evening at the home of Mr. and Mrs. R N. Lowe with Mr. and Mrs. Leon Rosacrans assisting in the entertaining. 500 was the chosen game of the evening. Instead of giving prizes the money was donated to Red Cross work.

A two course dinner was served at 7 o'clock. The next meeting will be at the home of Mr. and Mrs. Harry Moore with Mr. and Mrs. F. S. Anderson assisting in entertaining.

WOOD BEE

Sometwelve neighbors and friends with their wives, met at the home of Mr. and Mrs. Al Haire, Wednesday, and cut down four pine trees in the door yard, cutting them up into stove wood and piling it in the woodshed ready for use. A pot luck dinner was enjoyed at the home of their neighbors, Mr. and Mrs. Elroy Zimmerman.

Mr. Haire still continues in a serious condition. This deed was a fine exemplification of the text, "As ye would that others should do unto you do ye also unto them"

JOLLY 16

The Jolly 16 were very pleasantly entertained Thursday evening at the home of Mrs. George Church. A two course dinner was served at 6:30, after which cards furnished the amusement. Prizes were given to Mrs. Oscar Lidke, Mrs. G. J. Ziehr and Mrs. Ed. Everette. With but one exception, every member of the club was present.

THE HOOVER PLEDGE

The darned old Hoover pledge has
come to our house to stay;
To frown our breakfast bacon down,
and take our steak away;
It cans our morning waffles, and our
sausage, too, it seems.
And dilates on the succulence of
corn, and spuds, and beans
So skimp the sugar in your cake and
leave the butter out,
Or Hoover's goin' to get you if you
Don't
Watch
Out.

Oh, gone now are the good old days
of hot cakes thickly spread;
And meatless, wheatless, sweetless
days are reigning in their stead:
And gone are the days of fat rib
roasts and 2-inch T bone steaks,
And doughnuts plump and golden
brown, the kind that mother
makes;
And when it comes to cake and pie,
just learn to cut it out,
Or Hoover's goin' to get you if you
Don't
Watch
Out.

So spread your buckwhetts sparingly,
and peel your taters thin;
And tighten up your belt a notch,
and don't forget to grin.
And if, sometimes, your whole soul
yearns for shortcake high and
wide,
And biscuits deenched with honey,
and chicken, butter fried,
Remember then that Kaiser Bill is
short on sauerkraut,
And Hoover's goin' to get him if we'll
All
Help
Out.

Church Notes

BAPTIST CHURCH

W. B. Hartzog Ph. D. minister.

10 a. m. Morning worship Sermon, "The part that the Church of God is taking in this War." Luke 22:27.

11:15 Sunday school.

11:15 Men's class, conducted by the pastor. All men invited.

6:00 Young People's meeting.

Wednesday 7 p. m. Evening meeting held at parsonage.

PRESBYTERIAN CHURCH

Rev. Wm. A. Rex, minister.

10:00 Sunday-school

10:00 Brotherhood Class

11:00 Morning worship and sermon. Subject "The New-Born Church."

7 p. m. Evening service. Subject, "Any Good or No Good."

Wednesday 7 p. m. Mid-week prayer service.

ST. PETER'S EPISCOPAL CHURCH

Rev. J. G. Widdifield, B. A., rector,

10:00 Sunday-school

11:00 Morning Prayer with sermon, Rev. B. J Baxter of Durand will preach

Tuesday afternoon, Meeting of Ladies Guild followed by supper.

METHODIST EPISCOPAL CHURCH

Wm. J Balmer, D. D., minister.

10 a. m. Morning service Subject, "Forward, March!"

11:30 Sunday-school.

6 p. m. Epworth League.

7 p. m. Evening service. Subject, "A Father's Plea."

Wednesday 7 p. m. Mid-week prayer and praise service.

Friday evening Annual Harvest Festival under the auspices of the Ladies Aid in church parlors.

FRIENDS CHURCH

H. Lawrence Linton, pastor.

10:00 Morning worship.

11:15 Bible school

6:00 Christian Endeavor

7:00 Evening service

Wednesday 7:00 p m. Prayer service

ST. ELIZABETH CATHOLIC CHURCH

Fr. Hackett, rector

8 a. m. 1st and 3rd Sundays.

Saturday, 3 p. m. Christian Doctrine

All are cordially invited.

CAMPFIRE

A free entertainment of the G A R, will be held in the Presbyterian church on Monday evening, Nov. 19, to which everybody is invited free of charge This will be a Camp Fire with several noted speakers, local talent and music Those from outside who will speak will be Wm. O Lee of Port Huron, commander of the Michigan Department, G A R., his assistant adjutant general, Henry Spaulding of Lansing, and Past Commander of the Department Samuel O Lawrence of Detroit

The members of the Men's Class of the Presbyterian church have kindly given the use of their room for this Camp Fire. A printed program will be given later.

JUMPED BOARD BILL

A wanderer gviing his name as A. B. Espland was arraigned before Judge Hosmer last Tuesday, charged with jumping his board bill at the Barrett Hotel. Sheriff Nutten went to Morenci Tuesday morning, working on possible clues in connection with the Clayton robbery and, inquiring at the hotel if there were any strange men registered, was informed that there was one who was at that time in his room. When he discovered the name on the hotel register he stated, "I want that man, for I have a warrant for his arrest in my pocket." Going to the room he found his party in bed. He was brought to Tecumseh and arraigned before Judge Hosmer. He pleaded guilty to the charge and was fined $25 and costs and fifteen days in jail and if the fine and costs were not paid, 30 days in the county jail.

CLASSIFIED ADS

I AM PAYING THE HIGHEST price for rags rubbers, papers and books. Will pay 2¼c per lb. for rags, 75c per hundred for any quality of iron, 40c per hundred for paper, 80c per hundred for magazines. 'Phone 351.
Louis Kozel.

WE BUY ALL KINDS OF JUNK and pay the highest price for rags. 'Phone 372. We come after them. Place at old Brewer's foundry.
D. Ghertner.

$850.00 — Will buy you a pleasant home on one of the most busy streets in town. Electric lights and city water and several acres of rich garden. See
Mrs. Franc S. Gillespie,
Real Estate and Insurance

FOR SALE—The property of Mrs E. A. Young on West Patterson Street two good houses both with large lots, also three acres of land adjoining Athletic Park,
Mrs. Franc S. Gillespie,
Real Estate and Insurance

FOR RENT—A seven room house on Brown St. Enquire of Charles Snedicor. 10-26-4t

FOR SALE—To the highest bidder a two story house with wing, corner of Evans and Logan Sts., house must be moved from premises. Sealed bids accepted nnly. Bids to be opened November 17th. R. J. McCoy. 10 30 5t

FOR SALE—A good 12 room house in good repair strictly modern arranged for one or two families. A great bargain if taken soon, can give terms. Tansley Agency,
30-tf

FOR SALE OR RENT—House and lot, corner of Logan street and Maiden Lane. Furnace and sewer connections complete. Possession given December 1st.
G. B. Garlingohuse.

FOR SALE—New milch cow, coming three years old. Inquire of
Alfred Wright.
11-2-17 tf

FOR SALE — Several Shropshire rams. O. V. Schneerer, 4 miles southeast of Tecumseh, Phone 902 Tecumseh and Holloway exchange.
11 6 6t

IMPORTANT SALE of Registered Holstein-Friesian Stock. As will appear in the auction sale advertisement elsewhere in this issue the Washtenaw County Holstein-Friesian Cattle Breeders' Club will hold an important sale of pure bred stock at Ypsilanti on the Fourteenth of November. The secretary of the Club in speaking of the danger of a milk famine which has been predicted, owing to the slaughtering of cows due to the high price of beef, very properly urges the importance of having these pure bred animals kept in this section instead of going into some other state. He emphasizes also the fact that America will be called upon after the war to furnish the breeding stock to rebuild the live stock industry of Europe.

FOUND—On the street, an article of some value. Owner can have paying for this ad. Call on Mr. Stanton at his shoe shop near the Lilley Bank. 11-9-2t

FOR RENT—Desirable house. Inquire of L. E. Temple.
11-9 tf.

ARE YOU RIGHT OR WRONG?

The **GOOD CITIZENSHIP COMMITTEE** is not quite ready to list **YOU** as being of those creatures who think only of **THEMSELVES.**

Ladies, are **YOU** so utterly **SELFISH** that you cannot even sign a Hoover Pledge? Are you willing for others to **STARVE** that you may **WASTE?** Are you **SO VERY BUSY** with **THINGS WORTH WHILE** that you cannot do a little Red Cross work?

Men, Your Work is needed as well as your **MONEY. YOU** can find plenty to do to help Your Country, **IF YOU WANT TO.**

Remember **YOU ARE GOING ON RECORD** as being what **YOU OUGHT TO BE or ELSE AS AN UNDESIRABLE CITIZEN.** Did our article in Tuesday's paper offend you. If it did we have you classed all right.

Make your choice. Will you be **TRUE** to your Country, your community and yourself?

We want to know and we will find out.

By order of the entire committee.

This is the Stove Polish YOU Should Use

IT'S different from others because more care is taken in the making and the materials used are of higher grade.

Black Silk Stove Polish

Makes a brilliant, silky polish that does not rub off or dust off, and the shine lasts four times as long as ordinary stove polish. Used on sample stoves and sold by hardware and grocery dealers.

All we ask is a trial. Use it on your cook stove, your parlor stove or your gas range. If you don't find it the best stove polish you ever used, your dealer is authorized to refund your money. Insist on Black Silk Stove Polish.

Made in liquid or paste—one quality.

Black Silk Stove Polish Works
Sterling, Illinois.

Use Black Silk Air-Drying Iron Enamel on grates, registers, stove-pipes, automobile tire rims. Use Black Silk Metal Polish for silver, nickel or brass. It has no equal for use on automobiles.

"A Shine in Every Drop"

WHAT THE Y. M. C. A. DID IN MEXICO

When the National Guard was ordered to the Mexican border the Y. M. C. A. proffered their services to the president and their offer was accepted. They established thirty-eight temporary buildings and six tents, covering the line from the Gulf of Mexico to the Pacific. Isolated outposts were reached by motor trucks equipped with motion picture machines, phonograph, folding organ, song books, reading matter, and stationery.

These buildings became the social center of the groups in which they were placed, and were the coolest places in the daytime, the lightest spots at night, and the cherriest meeting places in camp.

As can readily be imagined from the haste with which they were erected and the extremely low cost (about $2000) these centres were not attractive to the men because of their architectural beauty or decoration. The thing that brought the men in to the buildings by the hundreds daily was the companionship and friendly service of the trained secretaries who were placed in charge. These men shared the discomforts of life on the border, and worked cheerfully from early in the morning till late at night.

The stories told by these secretaries would make stirring reading if it were permissable to transcribe them, but much that is told is of too personal and sacred a character to be revealed. To them, because they were friendly and sympathetic, man after man opened up his heart, telling of his discouragement, his temtations and his needs. One well-known minister of the Middle West, after ante-angelistic tour of the Border, said "This has been a great experience, but, after all, your Secretaries at the desk are the ones who have the great chances for helping men. Their personal friendly touch is of measureless value"

The equipment of these Association centres included writing-tables, fixed along three sides of the building, with benches attached; these were in constant use when the men had leisure. There were also tables for small games. A building fountain, the gift of the Red Cross, provide iced water. There was a piano or an organ on the platform and a phonograph which was seldon still.

A week programme in one of these buildings included motion picture entertanments, a lecture or a concert a meeting with a practical religious address, and perhaps a social, with a programme supplied and arranged for by the soldiers themselves. Much care was given to the discovery and enlistment of "talent" of all sorts which was abundant in camp. Educational classes were popplar and had a large enrollment.

A vigorous and practical program of religious work was carried out. The association building was placed at the disposal of all denominations. One building had a large Sunday-school with an attendance which freqnently exceeded 500. One company had everyone of its members in a Bible class.

Programmes of recreative and competitive athletics were arranged and first-class meets were runoff by the Secretaries in co-operation with the military athletic officers.

Every need of the soldier boy is met by the Association but they can not carry the work on indefinitely and meet the strain of the new needs without we support them.

Do not say "I have no boy in the army, so I am not interested." These boys are fighting to defend you; if you have no boys of your own to send it is all the greater reason why you should be ready to give when nothing but money is asked of you, where other mothers and fathers give their sons.

Mrs. Annette Crossman has been quite ill for the past week threatened with pneumonia She was taken to the home of her son, Truman and wife, Thursday Dr. Beardsley is attending her.

HOOVER WEEK NEXT WEEK HOOVER WEEK

A $2.50 GROCERY ORDER ON THE FERNDELL STORE FREE TO SOME PATRON OF THE NEW ROYAL

Details in the New Royal Weekly. On your doorstep Saturday.

MARY MILES MINTER, WEDNESDAY & THURSDAY.

SUNDAY-SCHOOL CLASSES ENTERTAINED

Mrs. Hurry's Class of the Methodist Sunday school was entertained at the home of Mrs. Wm. Anderson on North Maumee street Wednesday. A bountiful potluck dinner was served with covers laid for eighteen. A very pleasant social hour was enjoyed by all present. Mrs. J J. Neeley of Detroit, one of the old members of the class, was present.

The teacher Mrs. Hurry expects to spend the winter in Florida so the class are striving to have all the social times they can before she leaves and this meeting was a delightful one

Miss Nannie Kyle's Sunday-school class of the Presbyterian church was very pleasantly entertained at the home of Mrs. Willis Schreder Tuesday evening, twenty-five being present.

The topic of the evening was "The Conservation of Food," Miss Kyle reading an article by Hoover which furnished thoughts for the talk.

It was decided by the class to send a box of goodies once a month to each motherless boy who has gone to camp from Tecumseh. A very interesting and instructive evening was reported.

WESTMINSTER GUILD

The F. W. Chapter of the Westminster Guild was entertained Tuesday night by Mrs. Dale Hodges and Miss Lydia Babcock at the home of the former. The meeting was very well attended and two new names were added to the already long list of membership: Miss Barker and Miss Kenney.

At devotionals two more women of the Bible were discussed: Rachel by Mrs. R. M. Molles and Rebekah by Miss Anna Cutting.

Papers were read by Mrs. J. W Beardsley and Mrs Howard Bredow and music as follows: Vocal solo by Mrs. R. T Meade and piano duets by Mrs. F. B. Wood and Mrs. Ella Hodges

The delightful session was followed by a social hour during which the hostesses served refreshments.

The ladies, by motion, decided to work at the Red Cross rooms every two weeks on Monday evening, beginning next Monday.

BOUND TO SERVE

Rev. Frederick A. Patterson, rector of St John's Episcopal church in Sturgis, a Tecumseh boy, cousin of Chas. Patterson has joined the Canadian Artillery at Chicago, after two previous attempts, once when he was refused as chaplain as the Episcopal quota was full, and then at the officers training camp for physical disability. He is now a private and is ready to do his bit for his country.

CLARK—STARK

Married in Adrian Tuesday, November 6, 1917, Hollis M. Clark and Elsie G. Stark both of Tecumseh, Rev. Edward Montgomery of the Presbyterian church officiating.

A fine array of speakers at the Patriotic Banquet Tuesday night. adv

Good Things to Eat IN WAR TIMES

Ritter's Pork and Beans
Hoover's Special - can 16c, dozen $1.75

Newaygo Brand Red Beans
Hoover's Special - can 14c. 2 cans 25c

June Rose Corn or Peas
Hoover's Special - can 14c, 2 cans 25c

Polk's Best Hominy
Hoover's Special - can 14c, 2 cans 25c

The People's Store.

TECUMSEH CASH MARKET

We wholesale to the trade.

No bad accounts to help pay for when you trade with us. We save you from 10 to 25% on your trade. Compare our prices and quality with others, and decide for yourself. Where your money will buy the most. Just a few of our many lower

Prices for comparison:

Pot Roast	18¢
Swiss Steak	25¢
Round Steak	24¢
Sirloin Steak	24¢
Porterhouse	26¢
Pork Chops	32¢
Pork Shoulder Roast	28¢
Pork Shoulder Steak	30¢
Sliced Fresh Ham	32¢

Quick sales and small profits our system.
Yours for lowest price (we never sleep),

LAWSON & GENG
Proprietor of
DAISY MARKET.

POSTUM

Why does Mrs. Smith use Instant Postum

Sometimes, because it agrees with Mr. Smith better than coffee.

Sometimes, because she herself likes its constant rich, coffee-like flavor better than some coffees she has used.

Sometimes, because the children are so fond of it, and she can give it to them freely when she would hesitate to give them coffee.

There's a variety of reasons—all good ones—why so many consistent housewives are using

INSTANT POSTUM

And another reason, not to be overlooked these times, is its reasonable cost.

You can buy it at the same old price. (Made in America.)

"There's a Reason"

—Why—

It Pays
to trade
with us.

……

Answer

……

It's up
to you
to look.
Your
judgment
is better
than our
Printer's Ink.

……

Try the
Little Store
on the
Corner.

Fred Rosacrans & Sons

TECUMSEH CO-OPERATIVE ASS'N.

Would call your attention to their newly added stock in

Hardware Department

for the housewife. "New Roaster" and "Dripping Pans," also large assortment of Bread, Butcher and Cake Knives.

Good line of Galvanized Wash Tubs and Pails.

Lanterns, Saws, Planes, Levels, Squares, and Hammers.

Wrenches of all descriptions, also large stock of Pliers. Nice line of Pocket Knives.

STOVES

Oil Stoves for cooking or heating. Majestic Ranges.

C. D. BEEBE, Manager.

Don't Get The Idea That Lumber Is High.

The percentage of increase in staple commodities such as produce, dry goods, meats, groceries, etc., run from 22 per cent. to 145 per cent.

Lumber Products only to 30%

We have a good stock at right prices. Leave your orders with us.

SOME HARD COAL IN TRANSIT.

Moore Bros.

'PHONE 140.

Clark's Market

Special for Saturday

Round Steak	pound	23c
Sirloin Steak	"	23c
Pork Chop	"	30c
Pork Ham Steak	"	30c
Pork Shoulder Steak	"	28c
Back Pork in chunk	"	28c
Veal Ham Steak	"	30c
Veal Shoulder Steak	"	25c
Veal Chop	"	28c

All kinds of choice meats at lowest market price.

Witherell Block. Phone 158.

The Herald $1.00.

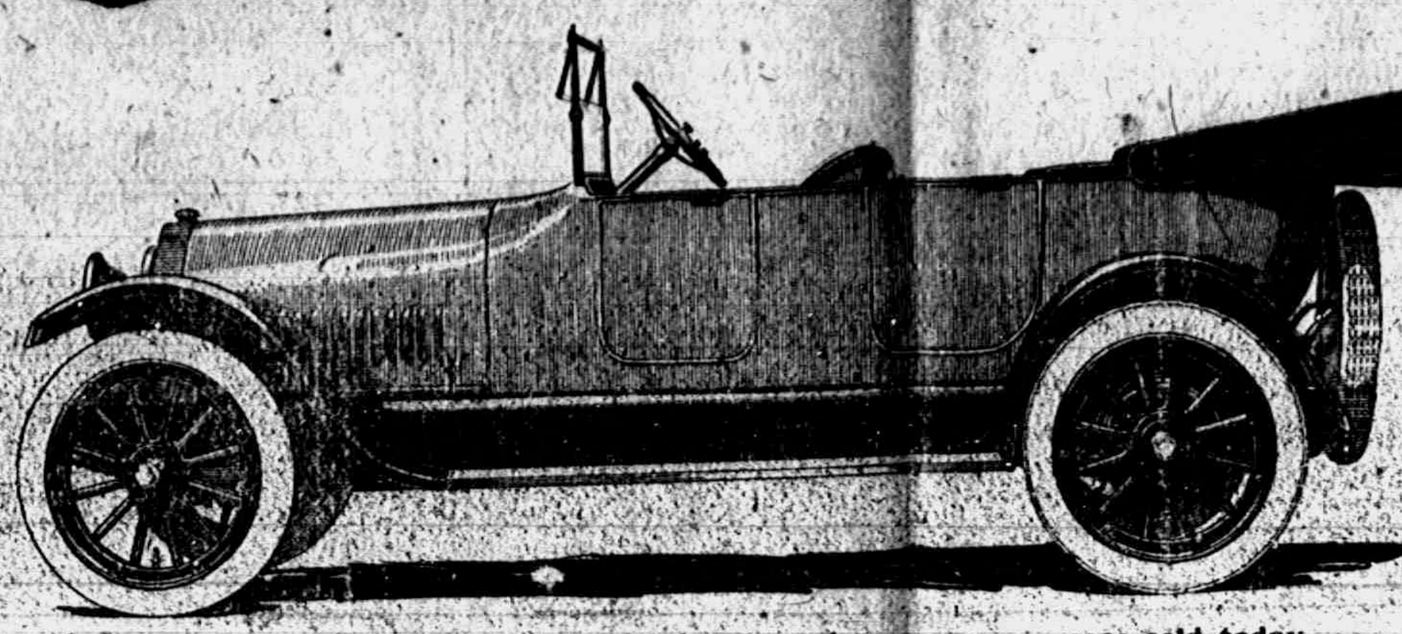

Studebaker

STYLE 1918 REGULAR
FOUR CYLINDER
40 H. P., 7 PASSENGER

While seven passenger it is lighter than any four passenger cars sold today.

At NO PRICE can you buy more in a four cylinder car than you buy in this style.

The line is very complete, consisting of three distinct styles--Regular, DeLuxe and Sport.

Special attention should be given many exclusive STUDEBAKER features found on no car in the same class.

Every article purchased carries TEMPLE service INSURANCE

L. E. TEMPLE & CO.

LOCAL AND PERSONAL

NOTICE

All copy must be in the composing room of this office before 9:30 a. m. Tuesdays and Fridays and all advertising matter before 4 p. m. Mondays and Thursdays.

Mrs. Percy Heidenreich is at her old post in Collers Music Store.

Discount on all trimmed hats.
Alice Owens

Mr. and Mrs. George Wilson were business callers in town Wednesday.

Mrs. Lizzie T. Youngs of Clinton was a Tecumseh vistor Wednesday.

A good player piano for sale for $325. Coller's Music Store. adv

Mrs. Rex was called to Colon Tuesday by the illness of her mother.

Mrs. C. N. Greabner spent a few days this week in Detroit and Romulus.

Fine switches made from cut hair and combings at the millinery store of Miss J. A. Hough. adv

Wm. Bresie of Decatur, Ill., was business callers in town Wednesday.

Millard Hunter of Monesson, Pa., is a business caller in town this week.

FOR RENT—West half of house on corner of Chicago and VanBuren St. Inquire of F. S. Turner.

Herman Cole of Detroit is spending a few days with his father and sister.

Tickets for Patriotic Banquet Tuesday night on sale at both banks. adv

All makes of sewing machines—Make a very good gift for Christmas.
adv Coller's Music Store.

James Elliott Jr. of Lexington Ky. has been visiting his parents this week.

Don't miss the three booths at the M E. fair: Candy, aprons and handkerchiefs in abundance. adv

Miss Anna Schreder went to Macon Thursday afternoon for a visit with friends.

Mrs. Gershom Percy is visiting her sister Mrs. Eugene Harris in Detroit for a few days.

Discount on all trimmed hats.
Alice Owens.

John B. Smith went to Battle Creek Wednesday and visited his son, Roy, at Camp Custer.

Rev. Edgar Woolem and Rev. Elizabeth Mott of Cleveland were here for the Friends Quarterly Meeting.

Good winter apples at $1.50 bu.
adv Williamson Bros.

Miss Anna Schreder, who has been spending a few days in Adrian, returned home Thursday morning.

Mrs. Florence Smith of Detroit came Wednesday night for a few days visit with her son, Claude Gray and family.

LOST—In the vicinity of my barn, a small rug. Finder please return to Allen J. Montgomery. adv

Mrs. Muir and daughter Blanche, Mrs. Harry McClure and Mrs. Johnson of Clinton were in town Wednesday.

Mrs. Norman Mattison who has been spending the last two weeks with her daughter in Raisin returned home Wednesday.

Lots of bargains in smoking and cigars. Call in. W. L Coller
adv 11-9-2t

Mr. and Mrs. Guy Nemire visited his parents in Adrian Sunday and attended the lecture given by Dr. Perry in the evening.

Yes, I have a few cigars at 5c. I buy so I can sell them at 5c. The price is going up. Get busy and buy. W. L. Coller.
adv 11-9-2t

Gaston's for **Hand Painted Ivory and Cut Glass Water Sets.** adv.

Mrs. H. H. Hammel of Ann Arbor came Thursday for a visit with friends.

Clyde Barber is installing an accounting system in the Atlas Mills at Clinton this week.

Orders for picture framing will have to be in by December 1st.
adv Coller's Music Store.

Mrs. Helen Clark went to Lansing Wednesday morning for a few weeks' visit with friends.

John McCaughen is home from Camp Custer for a few days' visit with his mother and other friends.

Gaston's for **Hand Painted Ivory and Cut Glass Water Sets.** adv.

The chicken-pie supper at the Presbyterian church last night was well attended, 196 tickets being sold.

"When Secretary Baker finishes his proposed military readjustment it is hoped that General Apathy will be reduced several grades."

Try and get in by December 1st if you want photos for Christmas.
adv Coller's Music Store.

Rev. W. B. Hartzog returned Wednesday night from Detroit, where he has been attending the State Sunday School Convention.

Just one cipher too many makes it appear that the Monday Club have bought $28,000 of bonds whereas it should read $2,800, and that is quite a sum to be proud of.

We are agents for Victrolas and Victrola records.
adv Coller's Music Store.

Among those who are attending the State Sunday School Convention in Detroit this week are Rev. Lawrence Linton, Parker Comfort, Mr. and Mrs. Chas. Slayton and Edyth Ingersoll.

Our new school house is steadily growing. The walls are all up and ready for the roof and some day not far distant we will have a completed building ready for the host of students who are anxiously waiting.

Will pay cash for old sets of artificial teeth. No matter if broken.
Benj. F. Steinhoff, Dentist.
Office over Pulver's. 9-28-tf

In a list of marriage licenses in a late Toledo paper we find the names of Loren E. Bassett and Margaret T. Boyd, both of Adrian. Miss Boyd is well known in Tecumseh, having worked recently in Whiting's cigar factory.

B. J. Pulver returned from Burlington, Iowa, Thursday, where he had been visiting his mother. On the way home he stopped in Chicago to attend a meeting of the Ills. Rexall Convention which has been in session this week.

FOR RENT—Corner offices, 2nd floor, Bidwell Block. Lavatory, toilet same floor. Re-decorate for responsible tenant. Also large hall by day or month. Apply Mr. Hodges, Lilley State Bank. adv
11-6-tf

Mr. and Mrs. G. W. Allen and daughter, Mrs. Cecil Billington, were down from Tipton Thursday. Mrs. Billington returned to her home in Detroit, after two weeks spent in helping care for her brother Leon Allen, who has been so seriously ill from stepping on a spike several weeks ago.

The Womans Foreign Missionary society of the M. E. church met with Mrs. A. J. Bigelow, Thursday afternoon about 20 being present. The 2nd chapter of the book "Under the Crescent" was given by Mrs. Smeltzer, Hurry and McIntyre; vocal solo, Mrs. Balmer; report of the General Executive meeting in Detroit was given by Mrs. Bigelow. A picnic supper was served.

The L. A. S. of the M. E. church will hold their annual Harvest Festival and chicken-pie supper in the church parlors Friday, Nov. 16th. Don't forget the date. 11-9-2t adv

DANCE

DATES

Yourself and lady are cordially invited to attend the following dances:

WED., NOV. 14
TECUMSEH

THURS., NOV. 15
MANCHESTER

FRIDAY. NOV. 16
TIPTON

FRIDAY, NOV. 23
CLINTON

Coller's Orchestra
Bill 75c

NOTICE

Poultry wanted: Coming week for Thanksgiving: Chickens, 15c, 19c; fowls, 14c, 18c; ducks, heavy, 18c; geese, 16c; turkeys, fat, 30c lb Delivered here. Williamson Bros.
adv

WANTED—200 patriotic men for the banquet Tuesday night at Witherell Hall. adv

DOING HIS BIT

W. L. Coller offers to furnish music for a Red Cross dance once in any town, free of charge. Get your dates to him early as he has 30 dance dates booked now.

Don't Forget our Metal Bed special.
adv Service & Son.

Mrs. Jefferson Kelly of Adrian has been spending a few days in town this week.

Mrs. A. D. Lawrence is in Buffalo for an extended visit with her daughter, Mrs. Wm. McGlashen and family.

Miss Irene Conklin of Detroit has been the guest of her uncle and aunt, Mr. and Mrs H. R. Conklin this week.

Ten per cent. off on our entire metal bed line until November 25th.
adv Service & Son.

Mr. and Mrs. A. W. Mills leave for Florida next Thursday, going in a car load of passengers for Florida in Adrian.

Mrs. Alen Titus has been quite ill this week with a severe attack of tonsilitis, Mrs. Florence Klappick of Monroe has been caring for her.

Mrs. J. M. Jardine who has been the guest of her father Col. A. S. Cummins and wife returned to her home in Brooklyn, N. Y., Saturday.

The Dignified Dozen were entertained at the home of Mrs. A. W. Mills Thursday afternoon. When the supper hour arrived they were escorted to the Presbyterian church, where they enjoyed the chicken pie supper.

Meeting of L. O. T. M. Monday evening. Officers and color bearers are commanded to appear for practice to prepare for the convention to be held at Holloway next Thursday.

You'll have to hurry or there won't be any beds left. Service & Son.
adv

Next Sunday the minister of the Presbyterian church will continue the discussion of the general subject of the past few weeks, "The Church and the New Democracy." The subjects for next Sunday are "The New-born Church" and "Any Good or No Good."

Mrs Abner Wilson while walking in her dooryard last Tuesday caught her foot in a running vine and was thrown head foremost to the ground. She sustained several painful injuries, the bone in her upper arm being slightly fractured so she is unable to use it. She is very thankful that her shoulder blade was not broken.

FORDS

USED FORDS

We will except your

LIBERTY BONDS

and assume the unpaid balance on these bonds not fully paid for, as payment on any Ford car or Chevrolet.

Most of these cars have been taken in on trades toward new Chevrolets and are good for hard winter service.

We will accept time payments, if more convenient, and confidently believe that you can buy these cars now for at least $50.00 less than what these same cars will sell for in the spring.

Ask for a demonstration of the new 1918 Chevrolet Four Ninety. We are agents for this car.

Be friendly—do drop in.

Garlinghouse Garage

Tecumseh, Mich.

When you go to Adrian get your meals at the

Chop Suey Restaurant

No. 12 Main St. Upstairs.

Bill of fare contains over 200 orders. Everything first-class. Prices reasonable.

THE HIGHER PRICED TEAS

They are really not so expensive as they seem.

Less of a 50c or 60c Tea is required to produce the necessary flavor than of the cheaper lines.

If people would remember this, and use say a third less of a high-grade Tea they might enjoy its superior flavor without it costing them much if any more.

Of the better Teas (at 50c a lb. and up) we have a larger than ordinary supply.

At these higher prices you get Tea here that gives you unsurpassed flavor, and a "bouquet" that is indescribably pleasant.

If you are a lover of Tea, get one of these better Teas of ours, use less of it, and enjoy the best cup of Tea there is

C. M. Gilbert.

A good place to get good things to eat.

IF YOU ARE LOOKING

for a substitute for dairy butter we can recommend

Moxley's Special

OLEOMARGARINE.

NOTHING BETTER PRODUCED.

Fine Greening Apples, bushel $1.35

Yellow Corn Meal for wheatless day

ANDERSON GROCERY CO.

Phone 91— Successors, Anderson Bros. Macon Phone

Conservation of Fuel.

Weather Strip properly applied saves twenty per cent.

Hot Point Electric Appliances save fuel such as Heaters, Sad Irons, Toasters, Cookers and Percolators,

Oil Heaters, we have a fine line.

Fireless Cookers.

Have a Thermostat attached to your furnace, not only a fuel saver but a great source of pleasure.

Satterthwaite Bros.

$3.98 $3.98

Hotpoint Special

$5.00 Value for $3.98

Extraordinary Special Sale of Hotpoint Electric Flat Irons.

You cannot afford to be without an Electric Flatiron, when you can purchase a Hotpoint Iron for $3.98.

Now is the time for you to get a $5.00 HIGH GRADE FULLY GUARANTEED, Hotpoint Electric Flat Iron at the low price of $3.98.

See our window display. Come and take your choice or telephone your order.

Phone No. 6. THE TECUMSEH ELECTRIC CO.

Tecumseh Chief Coffee

There is a reason why you get better Coffee here for the price you pay than you do at most stores. We buy our Coffees green, in large quantities, and have them fresh roasted each week. Try our 30c grade—it is a big seller.

OLEOMARGARINE

We have Good Luck at 36c and Lily of the Valley at 34c per pound. Try our 34c grade—it is guaranteed to please you.

Uncles Sam's Spaghetti, regular 6c package....6 for 25c
Apples—Baldwins, Greenings, Northern Spies, all sprayed fruit, per bushel.......$2.00
New Malaga Grapes, per pound.......25c
Matches, Searchlight or Blue Tip, regular 7c boxes.......5 for 30c

Let us have you orders—we will please you.

'Phone 37 **E. J. LOWRY.**

SEE MY LINE OF

Hug-Me-Tights

in white or black, with or without sleeves. Just the thing to wear under your coat. Also

A new supply of Ginghams just in.

MRS. P. C. SNELL.

The Citizen's Mutual Auto Insurance Co. of Howell

Is Represented by

Mrs. Franc S. Gillespie

$1.00 for the policy and 25c per H. P. insures you for Fire, Theft and Liability over $25.00.

Dr. N. D. Trask,

Osteopathic Physician.

Special attention given to nervous diseases, rheumatism, stomach and bowel troubles.

Bronchitis, Asthma and Catarrhal Deafness.

Office hours, 9 to 12, 1 to 5, and by appointment.

Office over McCann & Bowen's.

A. C. AYLESWORTH,

Licensed Auctioneer, Real Estate, Stock and General Salesman

Will attend all sales in city or country, at reasonable rates.

Headquarters and all dates made Herald office

Dental Parlors

W. D. REED, D. D. S.

Chicago St. Tecumseh.

Crown and Bridge work Aluminum Silver and Rubber plates and all of the specialties known to modern dentistry. Gas or vitalized air administered

Office over Avery & Co's store

DR. E. D. BROWN,

Dentist.

Modern Dentistry of reasonable rates Painless extraction by use of local or general anaesthetic.

Office hours 7.45 a m to 5 p m. Saturday evenings 7 to 9 Other evenings by appointment.

Office in DeWolf Block.

Office phone 192, house phone 182—2r

C. M. Cooley,

Licensed Auctioneer.

R. F. D. No. 4 Manchester. 15 year successful experience in Jackson, Washtenaw and Lenawee Counties, also practical farmer.

Bell Telephone Clinton exchange.

Rates Reasonable and Satisfaction Guaranteed

We Show Men & Women

How to make $30 to $100 weekly, year or und. Amazing opportunity for large income. Why waste time working for others? Use your spare time at home and gain financial independence. No canvassing. Be your own master. Write to-day. Universal Success Co., Dept. A — No. 70 Fifth Ave., New York City.

ANGUS BULLS

from Grand championship stock for sale or rent.

George B. Smith,

Addison, Mich.

Whittemore's Shoe Polishes

FINEST QUALITY LARGEST VARIETY

GILT EDGE
WHITTEMORE'S GILT EDGE DRESSING FOR LADIES' & CHILDREN'S BLACK SHOES
SOFTENS PRESERVES LEATHER RESTORES COLOR LUSTRE
QUICK WHITE
MAKES DIRTY CANVAS SHOES CLEAN & WHITE
WHITE CANVAS

"GILT EDGE," the only ladies' shoe dressing that positively contains Oil. Blacks, Polishes and Preserves ladies' and children's shoes, shines without rubbing, 25c. "FRENCH GLOSS," 10c.

"DANDY" combination for cleaning and polishing all kinds of russet or tan shoes, 25c. "STAR" size, 10c.

"QUICK WHITE" (in liquid form with sponge) quickly cleans and whitens dirty canvas shoes. 10c. & 25c.

"ALBO" cleans and whitens BUCK, NUBUCK, SUEDE, and CANVAS SHOES. In round white cakes packed in zinc boxes, with sponge, 10c. In handsome, large aluminum boxes, with sponge, 25c.

If your dealer does not keep the kind you want, send us the price in stamps for full size package, charges paid.

WHITTEMORE BROS. & CO.,
20-26 Albany Street, Cambridge, Mass.
The Oldest and Largest Manufacturers of Shoe Polishes in the World

The Whole Neighborhood Knows.

Mrs. Anna Pelxer, 2526 Jefferson St., So. Omaha, Neb., writes, "Foley's Honey and Tar cured my daughter of a bad cold. My neighbor, Mrs. Benson, cured herself and family with Foley's Honey and Tar, and in fact most everyone in our neighborhood speaks highly of it as a good remedy for coughs and colds." Sold everywhere in Tecumseh. adv

FOLEY KIDNEY PILLS
FOR BACKACHE KIDNEYS AND BLADDER

Sold Everywhere

For the Family Medicine Chest

Green Bay, Wis., Mrs. Wm. F. Bubolz says: "I always use Foley's Honey and Tar for our children as it quickly breaks up their colds with no bad after effects, and they like to take it."

[illegible]

"URIC ACID NEVER CAUSED RHEUMATISM"

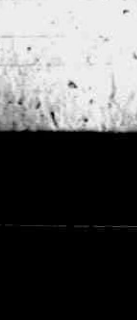

I WANT to prove it to your satisfaction. If you have Rheumatism or Neuritis, acute or chronic — no matter what your condition — write to-day for my FREE BOOK on "RHEUMATISM—Its Cause and Cure." Thousands call it "The most wonderful book ever written." [illegible]

JESSE A. CASE

Dept. 843 Brockton, Mass.

CHICHESTER S PILLS

DIAMOND BRAND

Beware of Counterfeits
Refuse all Substitutes

LADIES!

Ask your Druggist for CHI-CHES-TER'S DIAMOND BRAND PILLS in Red and Gold metallic boxes, sealed with Blue Ribbon. TAKE NO OTHER. Buy of your Druggist and ask for CHI-CHES-TER'S DIAMOND BRAND PILLS, for twenty-five years regarded as Best, Safest, Always Reliable.

SOLD BY ALL DRUGGISTS

TIME TRIED EVERYWHERE WORTH TESTED

STATE OF MICHIGAN County of Lenawee. ss.

Probate Court for said County.

At a session of the Probate Court for the County of Lenawee holden at the Probate Office in the City of Adrian on the 18th day of October, in the year one thousand nine hundred and seventeen.

Present: HON. HARRY L. LARWILL, Judge of Probate.

In the matter of the estate of ALMIRA SISSON, deceased.

On reading and filing the petition of Otis L. Sisson, administrator upon the estate of said deceased alleging that the funeral expenses and debts of said deceased, and the expenses of administration thus far incurred have been fully paid, and praying that his final administration account may be allowed and for such other order and decree as to this Court shall seem proper.

It is Ordered, That Monday, the 19th day of November next, at nine o'clock in the forenoon, be assigned for the hearing of said petition.

And it is further Ordered, That a copy of this order be published in the TECUMSEH HERALD, a newspaper printed and circulating in said County of Lenawee, for three successive weeks, previous to said day of hearing.

HARRY L. LARWILL,
(A true copy) Judge of Probate
E. L. LARWILL, Probate Register.

STATE OF MICHIGAN, County of Lenawee, ss.

The Probate Court for the County of Lenawee.

At a session of the Probate Court for the County of Lenawee, holden at the Probate Office in the City of Adrian, on the 22nd day of October, in the year one thousand, nine hundred and seventeen.

Present, HARRY L. LARWILL, Judge of Probate.

In the matter of the estate of DANIEL P. ANTHONY, deceased.

On reading and filing the petition duly verified, of Charles B. Anthony, son of said deceased, praying that an instrument in writing purporting to be the last will and testament of said deceased may be duly proved and admitted to probate, and that administration of said estate may be granted to petitioner, the executor named in said instrument or some other suitable person.

It is Ordered, That Monday, the 19th day of November next at nine o'clock in the forenoon, be assigned for the hearing of said petition.

And it is further ordered, That a copy of this order be published in the Tecumseh Herald, a newspaper printed and circulating in said County of Lenawee, for the three successive weeks, previous to said day of hearing.

(A true copy) Harry L. Larwill,
Judge of Probate.
E. L. Larwill. Register of Probate.

STATE OF MICHIGAN, County of Lenawee, ss.

Probate Court for said County,

At a session of the Probate Court, for the County of Lenawee, holden at the Probate Office, in the City of Adrian, on the 26th day of October, in the year one thousand nine hundred and seventeen.

Present, HON. HARRY L. LARWILL, Judge of Probate.

In the matter of the Estate of JEMINA FROST, deceased.

On reading and filing the petition of Lizzie Frost-Temple, administratrix upon the estate of said deceased, alleging that the funeral expenses and debts of said deceased, the expenses of administration thus far incurred have been fully paid, and praying that her final administration account may be allowed and for such other order and decree as to this Court shall seem proper.

It is ordered, That Monday, the 26th day of November next, at nine o'clock in the forenoon, be assigned for the hearing of said petition.

And it is further ordered, That a copy of this order be published in the Tecumseh Herald, a newspaper printed and circulating in said County of Lenawee, for three successive weeks, previous to said day of hearing.

HARRY L. LARWILL,
(A true copy) Judge of Probate.
E. L. Larwill, Probate Register.

STATE OF MICHIGAN, County of Lenawee, ss.

Probate Court the County of Lenawee.

At a session of the Probate Court for the County of Lenawee, holden at the Probate office, in the City of Adrian, on the 1st day of November in the year one thousand ninhundred seventeen.

Present HON. HARRY L. LARWILL Judge of Probate.

In the matter of the estate of Jennie L. Pentecost, deceased.

On reading and filing the petition, duly verified, of William S. Pentecost, husband of said deceased, praying that an instrument in writing purporting to be the last will and testament of said deceased may be duly proved and admitted to probate, and that administration of said estate may be granted to petitioner the executor named in said instrument, or to some other suitable person.

It is Ordered, That Monday the 3rd day of December, next at nine o'clock in the forenoon, be assigned for the hearing of said petition.

And it is further Ordered, That a copy of this order be published in the TECUMSEH HERALD, a newspaper printed and circulating in said County of Lenawee for three successive weeks previous to said day of hearing.

(A true copy) Harry L. Larwill,
Judge of Probate.
E. L. Larwill, Probate Register.

Prompt Action Averts Trouble

A constipated conditions not only poisons the blood stream, but quickly affects the liver and other organs, causing biliousness, sick headache, sour stomach, bloating, etc. Foley Cathartic Tablets are mild in action, yet cleanse thoroughly, with no nausea nor costive after effects. Keep bowels regular, stomach sweet, liver active. Sold everywhere in Tecumseh. adv

There is more Catarrh in this section of the country than all other diseases put together, and for years it was supposed to be incurable. Doctors prescribed local remedies, and by constantly failing to cure with local treatment, pronounced it incurable. Catarrh is a local disease, greatly influenced by constitutional conditions and therefore requires constitutional treatment. Hall's Catarrh Medicine, manufactured by F. J. Cheney & Co., Toledo, O. is a constitutional remedy, is taken internally and acts thru the Blood on the Mucous Surfaces by the System. One Hundred Dollars reward offered for any case that Hall's Catarrh Medicine fails to cure. Send for circulars and testimonals.

F. J. CHENEY & CO., Toledo, O.
Sold by druggists, 75c.
Hall's Family Pills for constipation.

FOLEY KIDNEY PILLS
FOR BACKACHE KIDNEYS AND BLADDER

Sold Everywhere

Thousands of Mothers Worry

When the children cry in their sleep, are peevish and constipated and take cold easily. Mother Gray's Sweet Powders for Children has for 30 years been a trusted remedy in many thousand homes. They frequently break up colds in 24 hours, move and regulae the bowels and destroy worms. adv

FOLEY KIDNEY PILLS
FOR BACKACHE KIDNEYS AND BLADDER

Sold Everywhere

CORRESPONDENCE

MACON

Red Cross Notes

Owing to the scarcity of fuel, it has been thot best to close the Red Cross rooms and the various committees will meet at the home of some member during the winter months.

There are 273 paying members in the Macon branch of Red Cross.

4 comfort bags have been sent to the boys in camp. $26 were sent October 29th to the Adrian Headquarters to be sent to the boys at the front for their Christmas.

Donations to the work.

Several pounds of feathers—Mrs. David Young.

1 feather pillow—Mrs. Jas. Hatch.

Work done by the following committees.

Mrs. Etta Thomas—6 sweaters, 10 pairs socks.

Mrs. B. F. Pennington and helpers—19 surgical shirts.

Mrs. G. D. Ellis and committee—24 doz. wraps.

Mrs. Claude Bailey—12 pairs of pajamas.

Mrs. Walter Morden and committee—14 mufflers, 95 surgical sponges and washclothes.

Mrs. P. K. Allen and workers—42 handkerchiefs, 23 tray cloths, 9, 14x14 napkins.

Miss Josie Clarkson—50 fluff pillows, 32 feather pillows.

Several people from Macon attended the church fair in Ridgeway last Friday night.

Mrs. Ezra Day and daughter, Minnie spent this week in Detroit with Mrs. Delphia Ganoung and daughter.

Miss Irene Conklin of Detroit visited her sister, Mrs. Elsworth Collins, over the weekend.

Mr. and Mrs. Will Harring were here Sunday from Detroit, coming for his parents, Mr. and Mrs. Jacob Harring, who will make their home with them during the winter. They made the trip by auto.

James Osgood of St. Johns is here for a visit with his brother William Osgood and sister, Mrs. Mary Clarkson.

Miss Martha Clarkson who has been ill for the past two weeks with heart trouble is convalescing.

Mrs. John Koebbe was in Tecumseh this week with her son Rollo and wife.

Mrs. Carpenter returned Tuesday to her home in Fayette, Ohio, after a three weeks stay with her daughter, Mrs. Donald McClue.

Mrs. George Lane, had the misfortune to fall one day last week, while going down the cellar stairs. Two ribs were broken and her left arm severely bruised. Dr. Morden was called Tuesday and rendered the necesary medical aid, making her as comfortable as possible.

Mr. and Mrs. G. D. Ellis entertained Mr. and Mrs. Milton Augustus and family of Ypsilanti last Sunday.

Mesdames Gabriel Mills, Will Swick, G. D. Ellis, Thomas Russell, Ralph Avery and Willard Moon have completed a canvas of Macon Township resulting in 192 housewives signing the pledge cards of the food conservation movement.

NORTH ADRIAN

Mrs. E. H. Brown entertained the Ladies Aid and Red Cross at her home Friday. It was an all day meeting the time was spent making sheets and some doing snippings for pillows. At 12:30 a picnic dinner was served to the 17 Red Cross members. A nice lot of work was done.

Nearly everyone of this place attended Dr. Perry's lecture at Adrian Sunday evening. It was well worth going to hear.

Mrs. George Harris and little son, George Nelson of Adrian city visited Mrs. E H. Brown Tuesday.

Lonnie Dibble is building a new Garage.

Mr. and Mrs. E. H. Brown and son, Leigh attended church and Sunday school at Britton last Sunday and visited his brother C. L. Brown and family.

Mrs. Charles Osborn spent a few days with her daughter, Mrs. Wm. Taylor and family last week.

Mrs. Ed. Robins entertained the Ladies Circle and Red Cross meeting at her home this week Thursday with a picnic dinner. The time was spent sewing for the Red Cross.

Misses Bernice and Leora Ives, Catherine Robins and May Lewis and brother Warner were all home from Adrian high school Thursday and Friday as it was the Teachers Institute.

Milford Osborn was operated on last Friday at 10:30 a. m. at the home of his sister, Mrs. Maud Taylor for the removal of tonsils and adenoids. He is getting along nicely.

Mr. and Mrs. Elmer Harris entertained his brother and families, Eugene Harris, Mr. and Mrs. George Harris and two children, Mr. and Mrs. Frank Harris and Mr. and Mrs. Louis Harris all of Adrian city last Sunday for dinner.

Miss Addie Armstrong who is attending school at Ypsilanti came home Saturday afternoon to stay over Sunday with her father, James Armstrong. She was horrofied to find her father lying on the couch dead. It is thought he had been dead since Thursday. His funeral was largely attended at his home Monday afternoon at 2 p. m.

FRANKLIN

Mrs S N. Wisner and children were guests of Mrs. L. Daniels at Pentecost Tuesday evening. Relatives from the state of Washington were visiting there.

Carl Wisner of Chicago writes from Tampa, Fla., under date of November 2d. He is there on the affairs of a phosphate mining company for which he is attorney. He says "It has been cold down here, frost one night but clear and nice today. May get out tomorrow for a day's fishing for tarpon or shark on the Gulf. Florida is improving. This is a fine, clean modern city and has, I believe, a considerable future "

Mr. and Mrs. Hoyt Whelan, Mrs. Spencer, Dr and Mrs Rice attended Dr. Perry's lecture at Adrian Sunday.

Mr. and Mrs. C. L. Wisner were in Clinton and Tecumseh Wednesday.

Lewis Kay and wife were in Adrian Wednesday.

Earl Allen is improving slowly. Dr. Tuttle still visits him daily.

S. N. Wisner and Burton Foor hauled potatoes to Clinton Tuesday and Wednesday.

Charlie Jacobs and wife visited at Wilford Allen's Sunday.

The roads are some better. Hoyt Whelan was scraping them with his tractor as motor power Monday.

RIDGE ROAD

Proceeds of Mooreville Ladies Aid social Wednesday of last week were $12.15. A Red Cross meeting was held that day and meetings to do work will begin this week.

Mrs. Vena Gilman is spending this week with Mr. and Mrs. J. M. Clark in Ypsilanti.

Mr. and Mrs C. S. Helfer spent Sunday with Mr. and Mrs. Harry Lamb.

Alfred Lewis spent Sunday with Mr. and Mrs. E. Hendershott.

Mrs. Emerson Moran went to Croswell Friday to attend the funeral on Sunday of her grandmother.

Miss Lydit Fliehman was an over Sunday visitor of her sister and family, Mr. and Mrs. M. Davenport.

Mooreville Seniors cleared $40.00 at their dance at the Hall last Friday evening.

Alfred Lewis was a Tecumseh visitor Saturday.

D. C. McLachlan and Fred Gause of Ann Arbor were here for the dance ni Mooreville Friday evening

Born, October 22 in Detroit to Mr. and Mrs. Merle Montonye a 9 pound son. Merle was a former boy of this vicinity.

Lemuel Goldsmith and two daughters, Gwendolyn and Lerna of west Clinton and Mr. and Mrs. Reuben Johnston and daughter and son, Mabel and Henry and Mrs. Johnston's mother, Mrs. Jerry McKee of Milan spent Sunday with Mr. and Mrs. Gus Goldsmith.

Miss Zitella Goldsmith returned home Sunday from her visit with her brother, Lem and family west of Clinton.

Miss Louella Harmon and Miss Francis Blancett visited Miss Hazeldene Goldsmith from Friday until Sunday evening.

Forest Goldsmith is now confined to his bed and is much worse this week. A trained nurse came from Ann Arbor Sunday to care for him.

Mr. and Mrs. Osborn Hoover and children of Milan spent Sunday with his parents Mr. and Mrs. L. T. Hoover.

Anson Hathaway was taken to the State Hospital in Pontiac last week for treatment.

Miss Emogene Holcomb was home Frday nght to attend the dance in Mooreville.

Mr. and Mrs. Ralph Allor and family are preparing to move to Detroit soon.

Mrs. Hattie Dresser of Litchfield has come to spend the winter with her mother, Mrs. Mary Moon.

C. D. Harmon was on the sick list Saturday and Sunday.

Mr. and Mrs. Clyde Gauntlett and Mrs. Edgar Forsythe and Mrs. Edith Westfall were shopping in Tecumseh Saturday.

Mr. and Mrs. Clyde Gauntlett and family spent Sunday with her parents, Mr. and Mrs. David Gordon.

Levi Mead took dinner with Geo. Reese and family Tuesday.

Mr. and Mrs. Aaron Westfall and baby Dora Mae spent Saturday night and Sunday with Mr. and Mrs. Frank Neff.

TIPTON

Mrs. Jay McConnell and daughter, Narissa left for their home in Detroit last Thursday after a few days visit with her parents, Mr. and Mrs. Sim Whelan

Mrs. Burley Breese, Mrs. Ed Breese, Mrs. Lloyd Billington and E. C. Cook were Tecumseh visitors Saturday.

Earl Burtless, wife and son, Kenneth of Jackson were calling on friends here Monday.

Charles Evans, Dr. O. N. Rice and Sherman Camburn were in Adrian Thursday evening for the Patriotic League Banquet.

Junior Pentecost of Onsted spent Saturday with his grandmother Mrs. Eliza Crittenden.

Fred Blinkensop of Detroit was an over Sunday guest at the home of F. E. Derby.

P. F. Beebe is spending the week with his daughter, Mrs. Milo Stocking in Adrian.

D. J. Van Valkenburg's are driving a new Ford.

Miss Alma Luce was home from Adrian but returned Monday morning to help care for her aunt a few weeks longer.

Wade VanValkenburg of Tecumseh was a guest of his parents Sunday.

Among some of the Tiptonites, who attended the mass meeting in Adrian Sunday evening to hear Rev. F. A. Perry were Dr. and Mrs. O. N. Rice, Mrs. F. E. Derby and Buford, Mr. and Mrs. Grant Ogden and family.

Mr. and Mrs. Leonard Greenwald and children of Adrian spent Sunday at the home of Bert Poucher.

Miss Emma Joseph of Adrain spent last week with her parents Mr. and Mrs. Arthur Joseph.

Mrs. John Ruesink left Tuesday for Detroit to attend the State Sunday school convention to be held there.

Hazel Preston called on Tecumseh relatives Saturday and Sunday.

Mrs. Libbie Stowe of Jackson came Friday for a few weeks stay at the home of her neice, Mrs. Wm. Preston.

Miss Geraldine Derby was a guest of Adrian friends over Sunday.

Mrs. W. A. Beebe spent a few days with her daughter, Mrs. Faunt Leonardson in Britton the first of the week.

Mrs. Lon Billington was a guest of her sister Mrs. Carrie Warner Sunday.

W. A. Beebe left Monday for a few days business trip to Marysville Ohio.

The Two Family House

The Rent Was Low Because It Was Reported to Be Haunted.

By F. A. MITCHEL

Miss Laura Williamson was an orphan, doomed to make her own living. Being a stenographer and typewriter in a large city, she was obliged to pay for board and lodging nearly all her salary. It occurred to her to take a room in an inexpensive quarter and get her breakfast and dinner herself. One Sunday morning, having leisure for the purpose, she took up a newspaper and scanned the advertisements for lodgings.

There was an advertisement of a two family house, the rental of one suit of four rooms, furnished, on the ground floor, the price of which was no greater than what Miss Williamson had expected to pay for one room. She concluded to go at once and look it over. Half an hour's ride in a trolley took her to its location. She found the neighborhood respectable and the house itself apparently in good repair. The blinds of both stories were drawn, indicating that neither was occupied. Miss Williamson rang the doorbell of a house near by in order to make some inquiries. A woman came to the door and when asked if she knew anything about the condition of the house for rent replied:

"All I know about it is that every one around here believes it is haunted. It's been for rent for a long while, but no one will take either suit, for it is well known that there are ghosts in it. I understand that they've put the rent down to next to nothing, but still no one so far has been induced to live there."

Miss Williamson was not at all superstitious and had no belief in ghosts. She saw an opportunity to secure a suit of rooms cheap, and a few days later she took advantage of a holiday to visit the house with a key to the lower flat and was so pleased with it that she closed the bargain at once and the next Saturday afternoon moved her few belongings there.

On going to sleep alone in a strange house that was believed to be haunted she could not help giving way to a slight dread lest she might be disturbed in the night by the ghosts. But she banished the thought, and the next morning, Sunday, awakened by the sun shining in at her window, she experienced a comfort in finding herself in possession of four rooms, including a bath. The morning light took away all loneliness. As for the ghosts, she forgot all about them. Not a sound during the night had interrupted her slumber.

Miss Williamson was one of those persons who have resources within themselves and are not always pining for company. She occupied herself during her first day in her flat putting it to rights, and the rest of the time she spent reading. Having to rise early in the morning to go to work and being a good sleeper, she went to bed at 9 o'clock.

About 2 o'clock in the morning she was awakened by a tramping directly over her head. It was tramp, tramp, tramp, tramp in one direction, then tramp, tramp in another. Sometimes there were five or six steps, but usually from two to four. Then there was a brief cessation, after which the steps were subdued, more like a spiritual tread than the others. These finally ceased, and all was still.

Miss Williamson was puzzled. Not for a moment did she refer these sounds to ghosts. But what could cause them? She had supposed the flat above was unoccupied. Even if it was occupied, why should the only sounds come from it before cock crow?

Before Miss Williamson left the house in the morning she went to the upper hall and knocked at every door. No response. She tried the doors, but found them locked. Listening, she heard no sound. Then, from the sidewalk, she looked at the upper windows. The shades were drawn, as she had seen them before.

Miss Williamson experienced a sensation of discomfort.

That day produced more blunders on the part of the typewriter than she had ever made before. If she was to be awakened every morning before day by a tramping overheard by and by the matter would get on her nerves. If it did she would be deprived of sleep, and the result would be that she could not do her work. If she could not do her work and do it properly she would lose her position.

She went to her abode that evening not with the light heart she had entered it two days before. Before opening her main door she went upstairs again, knocked and tried the locks. All was still as before. Returning to the first story, she unlocked the door of her flat, half expecting that ghosts had been there and turned everything topsy turvey. Nothing had been disturbed, and the tenant set about cooking her dinner.

Everything depended upon the tramping being repeated that night. She went to bed hoping that it would not, but dreading that it would. She lay awake an hour longer than usual, though very tired and much troubled at having been reproved for the mistakes she had made during the day.

She woke up at midnight. Everything was quiet, and she soon dropped asleep again.

Tramp, tramp, tramp, tramp!

There it was again.

Tramp, tramp!

Miss Williamson remembered that the night before there had been four tramps in one direction, then two in another.

Tramp, tramp, tramp!

She was not quite sure but that the third series of tramps had been three.

The steps continued about the same length of time, the last sounds being muffled as before. Whether the listener had got more used to them or because of her disbelief in the supernatural, she did not seem to mind them as much as she had the night before. Perhaps the repetition of the steps in the same order as before may have had something to do with it. At any rate, her heart ceased its wild beating sooner than before, and after the sounds ceased she went to sleep.

The next morning she concluded not to repeat her attempt to find out if the flat above was occupied, but went directly to her place of business. Her attention was again distracted by her experience, and today she made a blunder that, had it not been detected, would have cost her employers something like $10,000. Before leaving the office she was handed a check for the salary due her and told that she need not return.

There was nothing to do but to go to her flat, get her dinner and on the morrow commence a hunt for another situation. But the prospect for one who had been discharged for making a serious mistake of getting another place was not bright.

Miss Williamson turned in that night wishing the ghost would come into her room during the night and put her out of her misery. If it did she might lie there till her rent was due without her demise being discovered.

That night she heard a door above shut, a few steps; then all was silent.

This was not a repetition of the sounds heard on the two previous nights.

Miss Williamson, shaking off her fears, got out of bed, put on a dressing gown and slippers and crept shrinkingly upstairs. All was dark and silent in the hall. She stood listening, but heard no sound. Then suddenly there came a groan.

This was too much for the poor girl's pluck, and she ran downstairs so fast that she came near breaking her neck, for she fell at the bottom of the flight, and since it was dark as Egypt she knew not what was in her way. She picked herself up and stood uncertain what next to do.

There was bravery in Miss Williamson's makeup, and she determined to make another attempt to discover the ghost. Climbing the stairs again, she stood with her face on a level with the top step. It was also on a level with the landing. Under the door of one of the rooms was a line of light.

For a few moments Miss Williamson's mind was balanced between two hypotheses. Either there was a supernatural glow in that room, or it was illuminated by artificial light. Being inclined to a rational view of things, she settled down to the opinion that a gas jet was burning in the room. Ghosts don't require gas jets. Therefore a human being must be in the room. At this moment there was another groan. This time the hearer's imagination was not at work, and the groan sounded human. It struck her that it proceeded from one who was ill. She went to the door in question and opened it.

On a bed with his clothes on was a young man. He was very pale and evidently in great pain. Miss Williamson approached him and stood over him.

"Shall I call a doctor?" she asked.

"No; I've been this way before. I'll get over it pretty soon. Please look in the top drawer of that bureau. You'll find a small bottle. Give me one of the tablets in it."

Miss Williamson produced the tablet, and it relieved the patient very soon. The paroxysm from which he suffered passed, and he did not have another. Miss Williamson told him that she had thought the flat he was in to be unoccupied and asked how he came to be there and why she had never seen him there in the daytime.

"I am a newspaper reporter," he replied. "I come in between 2 and 3 o'clock in the morning, when the paper goes to press, and go out about noon. I am permitted by the owner to occupy this flat temporarily."

"You must be a sound sleeper," said the girl. "I have rapped at this door about 8 o'clock in the morning and received no response."

"I am a sound sleeper," was the response, "and lately I have been overworked. No maiden tap would awake me."

"If I had known that a man occupied this flat alone," said Miss Williamson. "I would not have taken the lower one."

"I don't occupy it. I am only permitted to use it temporarily. Besides, where's the harm? I come in at 3 a. m. and you go out about 8."

"Nevertheless I shall give up my rooms."

Miss Williamson gave the story as it has been told here—how she had been so upset by the strange sounds above her that she had blundered at her work and been discharged. She was out of a position, and now she must leave the only home she had.

"You shall not leave your home," said the reporter, "for I will cease to come here. As for a position, I think I can get you one with the city editor of my paper, who is in need of a stenographer."

A way was finally found by which the newspaper man remained, and Miss Williamson did not accept the position offered her. They concluded to marry, and the lady moved upstairs

MAXWELL

Most Miles per Gallon — Most Miles on Tires

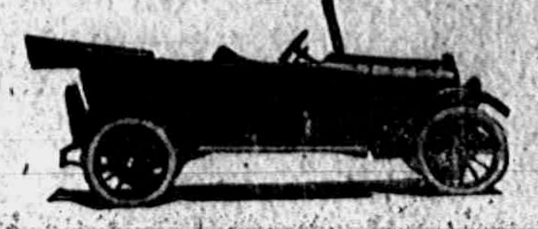

$745

F. O. B. DETROIT

Straight and sure—like an arrow that flies from the bow and imbeds itself in the bull's-eye—

So have the Maxwell builders fixed a price for their product—$745—which makes it possible for them to say:

"Below this figure there must be something lacking which we have put into the Maxwell—efficiency, durability, economy, comfort, beauty or standard equipment.

—and above this figure we could give you no greater practical utility—only larger size or richer and fancier furnishings."

This is the scientific fact—proved and demonstrated by one of the giants of the motor car industry in years of production on an immense scale.

And we stand firm on this finding of the Maxwell builders.

We believe the Maxwell to be the BEST MOTOR CAR INVESTMENT possible today.

D. GRATZ & SON.

Tecumseh, Mich.

PATENTS

TRADE-MARKS and copyrights obtained or no fee. Send model, sketches or photos and brief description, for FREE SEARCH and report on patentability. 25 years experience. Send 4 cent stamp for NEW BOOKLET, full of patent information. It will help you to fortune. READ PAGES 11 and 12 before applying for patent. Write to-day.

D. SWIFT & CO.
PATENT LAWYERS,
303 Seventh St., Washington, D. C

FRIENDSHIP BRACELET LINK ONLY 12¢

STERLING SILVER ROLLED GOLD

[illegible] Friendship Jewelry Co., Dept. 34, 83 Chambers St., N.Y.

TECUMSEH MARKETS

Corrected Nov 6, 1917

Wheat	2 00	2 06
Flour per bbl	10 80	11 40
Rye		1 67
Corn (ear)	cwt	2 25
Oats	new	57
Beans		7 00-8 00
Potatoes	75	1 25
Butter		40
Eggs		40
Lard		25
Guinea		15
Fowls(live)	14	17
Springers	15	17
Roosters		10
Ducks 4 lb up	15	17
Geese		14
Turkeys		30
Hay		11 00

Almost Unforgivable.

"I asked Arthur how old he thought I was, and he guessed right the very first time."

"Have you made up yet?"—London Stray Stories

RAILROAD TIME TABLE

Effective July 1, 1917

NEW YORK CENTRAL

Going south

Station	18 am	16 pm	28 pm
Jackson	†10 20	12 05	*8 05
Tecumseh	11 17	1 01	9 01
Adrian	11 50	1 30	
Toledo	12 35	4 15	10 10
Chicago			8 15 am
Detroit		6 10	5 35 pm

Going north

Station	10 am	12 am	14 pm
Toledo	†7 40	†12 01	†4 30
Detroit	11 00		
Adrian	8 37	12 35	5 05
Tecumseh	9 00	1 01	5 25
Jackson	10 05	2 00	6 40

G. J. Zirns, Ticket Agent.

DUNDEE BRANCH

Going west

Station	29 am	41 pm
Adrian	8 37	†3 10
Tecumseh	†9 10	4 02
Tipton	10 10	4 16
Addison	11 50	4 55
Marshall	2 00 pm	6 28
Battle Creek		6 58

Going east

Station	42 am	30 pm
Battle Creek	7 24	
Marshall	8 12	9 00
Addison	†9 37	†11 50
Tipton	10 10	1 40
Tecumseh	10 22	2 10
Adrian	10 50	
Chicago	5 00	

F. S. Bell, Ticket Agent.

DETROIT, TOLEDO & IRONTON

Going south

Station	1 am	3 pm	N. Y. C. pm
Detroit	†8 00	*3 30	
Dundee	9 50	5 30	4 20
Britton	10 03	5 47	4 50
Ridgeway	10 08	5 53	5 12
Tecumseh	10 22	6 05	5 30
Adrian	10 50	6 33	

Going north

Station	4 am	2 pm	
Adrian	*9 18	†3 42	
Tecumseh	9 35	4 16	8 10
Ridgeway	10 05	4 28	8 25
Britton	10 10	4 31	8 40
Dundee	10 40	4 48	4 05
Detroit	12 45	6 40	

† Daily except Sunday.
* Daily.

R. E. Kelley, Ticket Agent

Cut This Out—It Is Worth Money. DON'T MISS THIS. Cut out this slip, enclose with 5c to Foley & Co., 2835 Sheffield Ave., Chicago, Ill., writing your name and address clearly. You will receive in return a trial package containing Foley's Honey and Tar Compound for coughs cold and croup; Foley Kidney Pills and Foley Cathartic Tablets. Sold everywhere in Tecumseh. adv

FOLEY CATHARTIC TABLETS

Sold Everywhere

Women Have Their Troubles

Not middle-aged women but young ones, too, suffer from backache, pains in side, swollen ankles, sore muscles, rheumatic pains and kindred ailments without knowing that these are most often the result of deranged or overworked kidneys. Foley Kidney Pills are good medicine for kidney trouble. Sold everywhere in Tecumseh. adv

FREE

Write today for 20 pkgs. Art Post Cards to sell at 10c per pkge. When sold send $2.00 and get choice of presents. PEERLESS WAYS CO. Dept. 686 CHICAGO ILL.

Worth Their Weight in Gold

No man can do his best when suffering from backache, rheumatic pains, swollen joints or sore muscles. B. H. Stone 840 N. 2d. St, Reading, Pa., writes: "For months I was unable to attend to business. I used Foley Kidney Pills and soon the pains and aches were gone. They are worth their weight in gold to me." Sold everywhere in Tecumseh. adv

PARKER'S HAIR BALSAM

A toilet preparation of merit. Helps to eradicate dandruff. For Restoring Color and Beauty to Gray or Faded Hair. 50c. and $1.00 at Druggists.

Makes Good in the North

A cough remedy must be good to give satisfaction in a northern state's variable weather. Bertram Bros., Green Bay, Wis., write: "We have used Foley's Honey and Tar and recommend it to any one who needs a good, reliable cough and cold remedy." Relieves croup, opens air passages ease strangling fight for breath. Sold everywhere in Tecumseh. adv

Men Drilling for National Preparedness

Get great comfort from the use of Allen's Foot-Ease. When shaken into the shoes it takes the friction from the shoes, freshens the feet and makes walking easy. Gives instant relief to tired, aching, swollen, tender feet, blisters and caluses. Also sprinkle it in the foot-bath. British and French troops use it. adv

Be Sure You Get This Old Reliable Cough Medicine

Imitations always follow the trail of success. Hundreds of imitations have come and gone since FOLEY'S HONEY AND TAR COMPOUND began, 40 years ago, to loosen the grip of coughs and colds.

Be sure you get the genuine

Foley's Honey and Tar Compound

And avoid the names that sound like it.

Here are three easy ways to tell the genuine 1st—The name of "Foley's" 2nd—The yellow package. 3rd—The Beehive on the yellow package. You cannot get a substitute to do for you what FOLEY'S HONEY AND TAR COMPOUND will do—for coughs, colds, croup, [illegible] grippe coughs, throat and lung trouble. Buy it of your druggist and be safe

EVERYBODY USES IT

For sale by all Druggists adv

TECUMSEH PUBLIC LIBRARY

THE TECUMSEH HERALD

SIXTY-SEVENTH YEAR NO. 14 TECUMSEH MICHIGAN, FRIDAY, NOVEMBER 16, 1917 WHOLE NUMBER 4272

There'll be a Time

yet this fall, probably, when you can

Re-Roof That Building

that may now be leaking badly—at least patch the leaks in some that do not leak so badly. We have been particular to have stocks of the

Right Materials for Roofs

and other parts of buildings, and there are sure to be changes in price before long. Not only that, but some shortage similar to the fuel situation.

Talk it over, drop in, write or phone.

Lenawee Lumber & Supply Co.

Tecumseh, Michigan.

Phone 57, after 6:00 p. m. call 860.

Horse Blankets

Lap Robes

Stable Blankets

D. L. Whitenack & Co.

TEA

Our 50 cent Tea costs 2 cents more per pound than last year but we bought the same high grade Tea and stand the loss ourselves.

War has not affected the price of Coffee yet.

WE SELL

Chase & Sanborn's Seal Brand

"Best on Earth"

For 38 cents, 2 pounds for 75 cents.

OTHER GRADES FOR LESS MONEY.

PHONE 89. F. D. AVERY.

WE SELL THE BEST

RED CROSS NEWS

The chairman and committee of the Red Cross dance extend a most cordial invitation to all and everybody to be present at the Red Cross dance in Witherell Hall on Thanksgiving night. It is going to be an absolutely informal party; dress just as you please, but come. No other invitations than those printed in this column will be sent out; you are all invited. The music will begin at 8 p. m. standard time and the committee would like everyone to come early.

Tickets $1.00. They can be obtained from any member of the committee, also from Mrs. Hardy.

The quota of presents for the soldiers has been raised for Lenawee County; we have to provide 74 presents for Tecumseh, or $148.00 worth. Very few contributions have as yet come in for this fund; the presents have been ordered and sent, or it would have been too late. We will be glad to accept donations for this fund, in any sum from five cents upward. You can pay your contribution to Mr. Guy Nemire at the Bank, at Gaston's Store, at the Headquarters to Miss Phelps, to Mrs. John Nyland or to Mrs. Hardy. Please do not delay.

Saturday is again paper day and the boys will call at all homes to collect paper. Please leave the bundles on the front porch.

Received by Mr. Nemire for donation fund:

Sale of knitting needles	$17.76
L. G. [illegible]	1.00
Mrs. Abner Wilson	.50
Sale of rags	5.25
Miss Alice Cutting	1.00
For rent fund	3.00
Mrs. Harry Dunn for soldiers Christmas fund	2.00
Mrs. Robert Cooper for soldiers Christmas fund	1.00
Mrs. S. W. Boyce for soldiers Christmas fund	2.00
Miss Bessie Spayde for soldiers Christmas fund	1.00
Mr. Joseph VanNess	5.00

New Members

Miss Ellen Snedecor, Miss Marion Tenney, Mrs. Harriet Cornelius, Mrs. Alfred Jackson and Miss Beatrice Barrett.

Miss Kyles Sunday School class contributed the $5.00 acknowledged last week, for the soldiers Christmas presents. The committee met Wednesday and packed 8 boxes for the motherless soldier boys, 3 of them went to Waco, Texas, 4 to Camp Custer and 1 to Chillicothe, Ohio.

Mr. Elroy Zimmerman has loaned a chair to the Headquarters.

The following goods were sent to Adrian on Wednesday:

16 suits of pajamas.
45 mufflers.
60 pairs of wristlets.
2 pairs of bedsocks.
20 sweaters.
Donated.
2 doz. washcloths.
30 pieces old linen.
48 comfort pillow cases.

Mrs. D. J. Dewey of Washington, Iowa, donated a muffler to Tecumseh.

Miss Hosmer begs to inform her committee that mufflers MUST BE 11 inches wide and 68 inches long; if the number of stitches specified do not make these measurements, add more stitches. Any and all kinds of scraps of yarn can be used for afghans. Please bring all you have to Miss Hosmer.

Mrs. Dr. Hartzog has taken Mrs. Mill's place as director of knitted socks. Please return goods to her when finished.

The following letter has been received from Dr. Hammel, which needs no comment:

"I understand that there are some people pro BOCHE, shall we say, who are circulating rumors to the effect that the Red Cross supplies seldom reach their intended destination, but are bought and sold."

"We see the Red Cross here, there and everywhere; ambulances, surgical dressings, medical comforts, everything from the base up to the front line."

"Who contributes the money for the photographs and records (that we see in nearly every camp? Who collects and distributes magazines for the boys at the front? Who paid for the ambulances that evacuates the WOUNDED from this advanced dressing station that I command? Who furnishes the 'Tommy' with writing paper and postcards whenever possible? THE RED CROSS."

"This is a world war and when peace comes I think the Red Cross will be the most popular organization in the world, due to the fact that so many thousands owe many happy hours, comforts and even their LIVES to this wonderful society."

"People who do not come over here can do their 'bit' and a big bit by helping this society. I cannot do the subject justice, but this I know from the General down to the deep in his heart says 'God bless the Red Cross."

Signed: H. H. Hammel,
1st. Lt. U. S. Army,
at B. E. F.

The department of Justice has placed itself at the disposal of the Red Cross; in the future when you say things against the Red Cross, be sure of your ground also that the person who has furnished you the information is correct for your name may be handed to the prosecuting attorney.

The Red Cross Concert Company performs tonight in Saline and on Sunday in Blissfield.

Jenny C. Law Hardy,
Publicity Director.

BAN LIFTED ON DETROIT PASSES

Soldiers From Metropolis Are Again Permitted to Visit City.

Camp Custer, Battle Creek—Because of an apparent misunderstanding of oral orders issued by division headquarters regarding Detroit soldiers being granted passes to visit their home city, a modification has been made in the printed order which barred them from that privilege and the original barred from visiting their home city sumed.

The restriction on passes was put in force some days ago when it became known several of the men on leave had acted in an unsoldierly manner on trains returning to camp, and for over a week Detroit men were practically barred from visiting their home city.

The change in orders was welcome news to wives and mothers of Detroit men.

A number of wives of soldiers are seeking positions in Battle Creek that they might be as near their husbands as possible until they are ordered to leave. Local newspapers and business houses have been besieged with requests for work and for help in getting it, and in one case a wife with a young child was given a home in a prominent Battle Creek family.

Drink as many Cups as you like!

If you're fond of coffee's flavor, but find that you must stop its use because of sleeplessness or some other inconvenience, suppose you try

Instant Postum

Many of your friends and neighbors are using this delicious cereal beverage, for it answers every purpose as a table drink perfectly.

There's no harm in Postum—just the healthful richness of the field grains.

Best of all, everyone can drink it—children and grown-ups—as many cups as they like.

Made in America. Sold by Grocers—No increase in price.

50-cup Tin 30c.
100-cup Tin 50c.

"There's a Reason"

INSTANT POSTUM
POSTUM CEREAL

"UP TO YOU" SAYS EMPEY

Arthur Guy Empey, American boy who went into the British army after the Lusitania disaster, who served two years, who came back to write that great book "Over the Top," says in America's greatest newspaper, the New York Times:

"Then," he went on, with a change of tone, and with admiration in his voice that showed how he felt before he had got to the end of his sentence, "there is the Y. M. C. A. You people in America ought to do everything you can to help the Y. M. C. A. It is the real home of the American soldier in France. It can't give him his loved ones, but it gives him the comforts and interests and pleasures of home. It brings home to him there in the mud of the trenches. And those Association men aren't drawing any wonderful salaries, either; they are volunteers, and they are in the midst of the mud and the firing, as the soldiers are, to make the soldier comfortable and help him maintain the religion and the manliness that he had when he went into the war. The Y. M. C. A. doesn't make any distinction in any way—Protestant, Catholic, Jew, atheist, every one is welcome.

"Show me the soldier who makes a disparaging remark about the Y. M. C. A. or its work, and I'll show you a soldier who is a detriment to the army, who is constantly in trouble, and who has lost the respect of officers and mates. It's up to you people here at home to help the Y. M. C. A."

Have you done your bit?

Y.M.C.A. STANDS BY CLEAR TO FRONT

TEACHES FOREIGNERS TO BE GOOD SONS OF UNCLE SAM—CURES HOMESICKNESS.

FOLLOWS SOLDIER ACROSS

Dug-Outs Cheer Soldier Last Thing Before Battle—"Last Evidence That Somebody Cares."

Michigan through the Y. M. C. A. is in the midst of the big drive to raise a million and a quarter dollars for the American soldier. The man and the woman who have been to Camp Custer do not ask "What for?" Those who have asked Michigan soldiers in camp what they think of the Y. M. C. A. do not ask "What for?"

The great lighted buildings in the rain and cold of a late autumn afternoon, a place for homesick boys to hear music and play games and read, they are what the Y. M. C. A. is paying for.

A bunch of foreign boys, sitting eager, interested, before a Y. M. C. A teacher, learning to speak the language of Uncle Sam—that is what the Y. M. C. A. is paying for. A thousand of these foreign-speaking sons of America are being taught to speak and write and read, to get in touch with what the country is doing through the newspapers and the men around them.

Men at play on the drill grounds afternoons, men at play in the big clean buildings at night—that is what the Y. M. C. A. is paying for.

This is in Michigan, here at home. It is only the beginning of the story of what the Y. M. C. A. is doing.

Standing By Overseas.

When the soldier goes out from Camp Custer down to the sea to go across the Y. M. C. A. will go along. In great tents or buildings at the embarkation points along the coast, when the first great sweep of distance from home has brought its homesickness the Y. M. C. A. with its piano, its lighted rooms, its games will be there. It will be there to the boys of Michigan just as it has been at Camp Mills on Long Island when the National Guard armies of the East have come down to the coast to take ship.

When Michigan boys land in France the Y. M. C. A. will be there, it is there today meeting other boys who have gone over and it will be there then when it is needed a thousand times more than it is needed on Michigan soil, great as the need is here. The soldiers of Michigan will be in a strange land, a land so busy that it has no time to entertain the men of other lands; there will be no one to talk the language, and there will be the hard temptation of women whose invitation needs no language. The Y. M. C. A. will be there with the bright, clean buildings, the songs of home and the friendly men.

Finally when Michigan boys go down to the trenches, when they go out to go over the last great top, in a dugout within the range of close fire, the Y. M. C. A. will be present. With a "God-speed" and a cup of hot chocolate the Y. M. C. A. will give the "last evidence that anyone cares." For three weary years the British Y. M. C. A. has been down there behind the thin, red line behind its army. Now the American army is coming and the American Y. M. C. A. is coming too.

Filling the holes, filling the vacant spaces in the lives of the men behind the battle fronts, spaces that have been filled with companionship with wives and mothers in American homes, this is the business of the Y. M. C. A. overseas.

Not preaching, not telling the men not to sin but acting and giving the men healthy activity and clean amusement to take the place of reckless debauchery in foreign towns full of bad liquor and worse women—this is the job of the Y. M. C. A.

You can't go with your boy—send the Y. M. C. A.

The first deer hunting accident of the season in Delta county was recorded when George Miller, a lumber jobber at Lathrop, near Escanaba, walked into a rifle trap set to shoot deer. The shot penetrated his hip. He will recover.

A new departure, a "community chorus" is being organized in Royal Oak with singers from Royal Oak, Ferndale, Birmingham and surrounding communities. The first production given will be "The Messiah" at Christmas, with a cast of 50 voices.

Grant Slocum, head of the Gleaner organization, has wired Food Director Hoover that organized Gleaners in Michigan are prepared to take over elevators which refuse to handle beans on a reasonable price basis this fall to eliminate speculators who are now alleged to be "bearing" the market to a point below actual cost of production.

CAMP Y. M. C. A. PLACE TO VISIT

MICHIGAN FOLKS AT CUSTER Y.

These are Michigan folks, eating lunch with their boy in one of the Y. M. C. A. buildings at Camp Custer. A lot of people come out to camp on Sunday. The boys wait in crowds around the fence where the car pulls in from Battle Creek to see whether their folks have come. Then the boys take these "tenderfeet" from back home around the camp. But that isn't all, they want a chance to talk and to eat the lunches that have been brought from home. The barracks filled with bunks are not the place to have the talk out and they are still less the place to eat what is in the big baskets. The Y. M. C. A. keeps "open house" to all these visitors and here the boys have taken fathers, mothers, wives and sweethearts on the many rainy Sundays this fall. It is just one of the Y. M. C. A.'s ways of being handy, of doing the thing that needs to be done. To let the folks in on Sunday sort of "keeps the home fires burning" and it gives the boy a memory of the folks that sticks by the Y. M. C. A. building after they have gone home.

LEADERS PUSH Y. M. C. A. DRIVE

Berrien County Takes First Big Gifts At Start.

Berrien county led off in the big state war fund campaign when it wired into state Y. M. C. A. headquarters Thursday of last week "One $1,000 gift, two $500."

Harry Lauder, the Scotchman, who has made millions laugh in every city of this land and most of Europe, gave a grand opener to Detroit's campaign for $700,000 in the Armory Sunday afternoon when he told the solemn story of the war.

The great churches of the cities of Michigan, the little country churches, opened their services to the story of the Y. M. C. A. on Sunday.

Campaign committees are at the top of their drive in every county in the state.

Soldiers from Camp Custer, Brigadier Generals Miller and Morse, several high staff and regimental officers, and a score of non-commissioned officers and privates have gone out into the cities and towns all over Michigan to tell the people of the state what the Y. M. C. A. means in camp.

The boys' campaign to "earn and give" $10 apiece was led off by the boys of Highland Park high school, Detroit, one hundred of whom got together in the very beginning of the campaign and pledged $1,000. Boys all over the state are looking for jobs that will earn them the $10 they need. Detroit manufacturing concerns are allowing boys to come in and stay long enough to earn their funds.

The state is divided into seven great districts outside of Detroit for purposes of carrying on the campaign.

12,000 Men at Y. M. C. A. Meetings.

At Camp Mills, the temporary embarkation point on Long Island, 15,000 letters are written on a Sunday by the 12,000 men. Here 30 secretaries are working in the six tents. The attendance of 12,000 men a day at religious meetings is not extraordinary.

WITH THE BOYS AT CAMP CUSTER

Dr. William F. English, of Saginaw, a member of the state board of health, will be stationed permanently at Battle Creek, to assist the military authorities and the state board of health in the campaign to protect the health and morals of the soldiers.

Soon each regiment will have an exchange in operation, and a call has been sent out for men to operate them.

The street car company has installed a series of wire fences and turnstiles and gates through which passengers must enter before boarding their cars.

Now that they are in their final training quarters, several of the units have started to decorate the sections they occupy. Headquarters of the military police is surrounded by an ornate border of assorted stones.

Ferndell Food Market.

8 lb. bag Best Rice, cheapest food on the market for 35c.

Ferndell Oats, 4 lb. net weight, 40c Oats for 30c cheap as bulk oats and the finest goods made.

Monsoon Evergreen Sweet Corn, young and tender, 15c can.

Monsoon Sweet Wrinkle Peas, sweet and tender, 15c per can.

Monsoon Green Lima Beans, young and tender, 15c per can.

Ferndell Mince Meat, 12 oz. package, finest goods possible to put up. 13c each 2 for 25c.

Ferndell Sweet Wrinkle Peas, finest put in cans, 17c per can.

Ferndell Little Kernel Corn 17c can.

Ferndell Yellow Bantom Corn, 20c can.

Ferndell Green Stringless Beans, 20c can.

Ferndell Green Lima Beans, 18c can.

Ferndell Little Sweet Wrinkle Peas, 20c can.

Fresh shipment of Anona package Cheese in Pimento, Chili and Nippy flavors, 10c each.

Late Red Cranberries, fine quality 10c qt. Fresh supply Glazed Fruits for fruit cakes, salad and candy such as Red Cherries, Citron, Pineapple, Orange Peel, Lemon Peel, and Citron, all fresh in and fine quality.

Nut Margarine

Have you tried our Nut Margarine? There is no animal fat in it. Repeats nearly every time. Try it. 35c a pound.

ALDRICH & SON,

UP-TO-DATE GROCERS PHONE 246

GRAEBNER SHOE HOUSE

SHOES FOR THE WHOLE FAMILY AT PRICES THAT ARE RIGHT.

GRAEBNER SHOE HOUSE,
Tecumseh, - Michigan.

Quality Bread,

Snow-white child of Nevison's Bakery,
Has a new sister,

"Tasty Bread"

BORN

To Nevison's Bakery a New Loaf,

"Tasty Bread"

sister of the popular "Quality Bread" Sweet, tender and pure. Can be adopted by any family by asking your grocer for "Tasty Bread."

Made in Tecumseh.

BUY A LOAF MONDAY.

S. NEVISON, Jr.

SUCCESSOR TO S. NEVISON.

Thanksgiving day is coming and you will need some of our

CHINA AND GLASSWARE

FOR YOUR TABLE

ALSO YOU WILL NEED

Hosiery, Handkerchiefs and Corsets

See our Curtain Goods in Lace and Scrims, and our Window Shades.

IDA B. CHASE.

The Herald $1.00.

THE TECUMSEH HERALD

FRANK S. TURNER, PUBLISHER

SUBSCRIPTION RATES

IN LENAWEE COUNTY

One year, payment in advance $1.00
One year, payment after three months $1.25

OUTSIDE OF LENAWEE COUNTY

One year, payment in advance $1.25
One year, payment after three months $1.50

There will be no Deviation from above rates

Entered in the postoffice at Tecumseh, Mich., second class mail matter.

Telephone Number 36.

COUNCIL NEWS

Council Chambers, Village of Tecumseh.

Special meeting held November 12, 1917.

President Waldron in the chair.

Trustees present: Hendershott, McIntyre, Moles, Kemp, Culver and Rogers

Minutes of regular meeting held October 1st and special meeting held October 24th read and approved.

Motion made and supported that the chairman of Public Health instruct the village marshal to move the privy located upon the property of the N. Y. C. Junction on Cummins street to the water works. Motion carried.

The following bills were then read and referred to the finance committee:

John H. Smith	$ 1.65
Geo. S. Field	6.50
Tom. W. Mingay	8.00
Tecumseh Electric Co.	361.58
Lula Stahler	1.50
Tom Price	5.40
F. A. McNeil	2.00
Tec. Co-operative Asso.	27.92
F. S. Turner	11.00
F. A. McNeil	2.00
Tecumseh Fruit Co.	3.72
Barrett Bros.	2.50
Brown & Co.	19.34
A. Harvey's and Sons Mfg. Co.	81.00
Tecumseh Garage	1.20
Franc S. Gillespie	50.00
Franc S. Gillespie	50.00

The finance committee reported favorably upon all bills as read.

Motion made and supported that the report be accepted and orders be drawn against the treasurer for the several amounts. Motion carried.

The water works engineer then submitted the following report.

Water pumped for October 1917 5,295,681 gallons.

Coal consumed for same period 58,100 pounds.

The report of F. A. McNeil, Village treasurer was then read.

Tax roll as spread	$18,113.80
Amount returned	181.64
Amount collected	17,932.16
Amount deposited	$17,934.90
Amount collected	17,932.16
Making a total excess of $	2.74

The report of John T. Coleman assistant chief inspector of the Hartford Steam Boiler inspection and Insurance Co. was then read.

The report of H. W. Brown County treasurer, relative to the returns of F. A. McNeil, village treasurer, then followed:

General tax returned	$102.60
Highway Imp. returned	39.52
Sinking Fund returned	39.52
	$181.64

Motion made and supported that the reports be accepted as read and placed on file. Motion carried.

Motion made and supported that we now adjourn. Motion carried.

J. D. Service, Clerk

OBITUARY

Idyll Elaine Ashley daughter of Ira and Myrtle Ashley was born in Fairfield, April 3rd, 1909 and passed away November 5th, 1917, aged 8 years.

Little Idyll's affectionate and winning ways won her many friends and her parents cherished fond hopes for her future.

Having an illness in August from which she never fully recovered she was able to be about until 3 weeks ago Saturday when she gave up. All that loving hands could do was done but she passed away Monday at 4 p. m. leaving father, mother, brother and a host of friends to mourn her early demise. As the tenderest fairest flowers are soonest touched by the frost so the angel of death takes from us our little ones. The life dies not when both flower and leaf fades and goes down for shelter to Mother Earth, but it will rise and bloom and shed its fragrance round. So, too, we know when "He who is faithful and true" speaks the word, we shall come forth and live again.

Card of Thanks.

For the aid and sympathy of our many friends, we wish to express our deepest gratitude.

Mr. and Mrs. Ira Ashley
and Curtis.

Miss Helen Millar, of Manistique, aged 13, has canned 227 quarts of vegetables and fruits. This is an official record for the state.

Rev. E. J. Nest of the Lutheran church, at Blissfield, while standing on a chair attempting to lower a window in his church, fell and sustained serious internal injuries.

Daniel A. Reed, managing director of Flint Board of Commerce, now directing publicity for the food pledge campaign, will go to France soon on a special government mission.

George Maki, 9, of Kinross, near Sault Ste. Marie, is carrying a bullet in his abdomen with apparently no discomfort. The boy was playing with a gun when it was accidentally discharged.

PATRIOTIC SUPPER BIG SUCCESS

275 Men Gathered at Witherell Hall Tuesday Evening

INTENSE PATRIOTIC FEELING SHOWN

$2600 Pledged for Patriotic League To Be Used To Carry on War Work

The Patriotic Supper given under the auspices of the local committee of the Lenawee County Patriotic League at Witherell Hall Tuesday evening was a big success from every standpoint. The committee promised to those who were lucky enough to secure tickets that a rare treat was in store for them and we have yet failed to hear of anyone who did not get their money's worth.

It was one of those meetings when the feelings of men run high, the very air of the hall was electrified with patriotism. It is seldom that a large crowd such as was gathered Tuesday evening is a unit in its opinions, many thoughts usually run through the minds of people which are contrary and at variance, but not so at this meeting. They seemed to be a unit and all agreed one with the other. If Kaiser Bill had been at this meeting they would have crucified him then and there.

The committee were fortunate in their choice of speakers and the facts that these speakers hammered home sunk deep into the minds and hearts of the men who feel themselves awakening to the great patriotic needs of the hour. Will Tecumseh stand back of the President and the Government? Well, if you could have seen that bunch of men, you would have received your answer.

Covers were laid for 275 men and by 6 o'clock they commenced to gather at the hall. They assembled in the Odd Fellows lodge rooms above and promptly at 6:30 the call was given to march down. The speakers who were to occupy the head table were asked to head the line, followed by the older men who were given the preference of the front seats. An orchestra made up of Tecumseh musicians who volunteered their services occupied the platform and struck up a martial air as the men marched in and took their places at the four long tables arranged for them.

The hall was beautifully decorated with flags of the U. S. A. Across the head of the room was stretched a line of the flags of our Allies. The pillars were wound with National colors and the electric lights were covered with Red Cross shades. At the speakers' table were seated Robt. Darnton, chairman of the Lenawee County Patriotic League, Stuart Perry, W. H. Burnham of Adrian; Watson Smith and Wm. Bailey of Jackson; Lieut. Reed of the 26th Canadian Battalion; Edward Frensdorf of Hudson; Dr. W. B. Hartzog, Dr. W. J. Balmer, Rev. W. A. Rex, Charles Burridge, president of the Tecumseh Commerce Club, H. S. Temple, township chairman of the Patriotic League, General F. B. Wood, chairman of the evening, John R. Nyland of Tecumseh and Representative Chas. Evans of Tipton.

A two-course chicken supper was served by the ladies of the Presbyterian church who provided for the wants of a hungry bunch of men both quickly and generously. During the serving several selections were played by the orchestra, the final number being the "Star Spangled Banner," the audience rising and joining.

Gen. F. B. Wood, acting as chairman, took charge of the program which followed. He reminded his hearers that we are at war and that every American citizen has a duty to perform.

The first speaker introduced was Stuart Perry, editor of the Adrian Telegram. Mr. Perry in opening his his remarks said that the American War Spirit is here. "Thank God, it has come at last!" Force and energy are now being displayed by our govenrment and by the people back of it.

He likened Italy and Russia to mustard plasters which seemed to be drawing away from the Allies. Our ship of state must clear its decks for action, casting aside everything unnecessary and be ready for action as now the whole strength of this great nation is needed. The idea was common when we went into this war that it was a sort of civilized war and moderate as wars go but it wasn't this kind of a war at all but the old-fashioned, cruel, brutal, hellish war of barbarism. We can't go into such a war with a string band and a bunch of roses. This is the kind of a war where a man kills before he is killed. "America can't go over the top until we develop hate against the German nation, we can't win without it." Reluctantly we have adopted this idea. President Wilson has given up hope of driving a wedge between the German people and their government. The cruelties perpetrated by the German people, enslaving prisoners, their lust, ruthless killing of prisoners and innocent women and chldren, all have branded them as barbarians. These things are applauded by the German people, the Germans are all alike Germany set out to rule the world and our mission is to put down and steam roll them in the dust. He likened them to a snake and said that we could make no peace with such a snake. It's a fight to the finish, we must not only make this world safe for democracy but make democracy safe for the world.

Ed Frensdorf of Hudson was the next speaker. He was introduced as a man whom Tecumseh almost claimed as her own and the fellow who runs a boarding house over at Jackson. Mr. Frensdorf stated that it was his belief that not many Tecumseh people were apt to board with him unless it was the attorneys. "Every drop of blood in my body is German, my people were imported from Germany, but every drop of my blood is ready to be sacrificed for Old Glory," announced the speaker. He had been hauled about Washtenaw county making speeches among the German American people.

He stated that he is substituting at Jackson prison so that Michigan's greatest soldier could serve his country and put the I. W. W. out of business. Col. Disque is now in Oregon and Washington moving timber for the government. One of his first duties on arriving in the west was to load 1142 I. W. W. and ship them out of the country.

Mr. Frensdorf touched on the loyalty of his big family in Jackson prison and told of how the prisoners were doing their bit for the Government. They had subscribed $452.60 to the Red Cross, invested $7250.00 in the first issue of Liberty Bonds and $6700.00 in the second. "Not so bad for inmates, some outmates haven't done so well."

Watson Smith of the Jackson Cushion Spring Co., a man who has closed his desk and is devoting his time to the actvities of the Army and Navy "Y" work, was next called on. Mr. Smith told of the work and of the plans being made to raise the $35,000,000 in this country and of the urgent need of workers in Europe, especially in Italy and Russia.

At the close of Mr. Smith's talk the Temple Quartette, Messrs. Will and Fred Dickinson, Juckett and Waring, sang two numbers.

The next speaker was Lieut. Reed of the 26th Canadian Battalion. He gave first handed news from the front. He is home on a furlough and convalescing from a shrapnel wound. He was warmly received and was given a rising salute and was asked to ascend the platform so that all could see him.

The lieutenant told of the training that our American boys would have to undergo from the time they first entered the cantonments until they arrived in the front line trenches in France. They would have to take the system of training laid down by army officers. No one can realize what life in the trenches is. A man must be absolutely fit, sound and vigorous of body in order to withstand the hardships. On arriviing in France the men are taught how to defend themselves against the deadly gas fumes, bayonet practice, how to use the rifle without the bayonet and to otherwise defend themselves.

"You people do not realize you are at war and will not until your men come back wounded. They will come home with one half of the face gone, blind, arms and legs missing and mutilated in every conceivable way." In France people are groping in the dark and her people are undergoing untold hardships. Gasoline is $1 per gal., coal is $60 per ton and potatoes $15.00 per bushel. No white sugar is to be had in London, the Imperial hotel, the best in London serves nothing but the blackest of sugar.

One of the greatest difficulties which the army is encountering is the temptations that the men encounter during their leisure hours. The Red Women of England and France have followed the army and venerial dieseases are common among the soldiers. The army "Y" is doing much to keep down this temptation and Gen. Pershing has forbidden his men to spend their furloughs in Paris unless they make their headquarters with the Y. M. C. A.

After training in the concentration camps the men are taken up and placed behind the trenches where they become accustomed to artillery fire and here are given trench training. Finally they are taken to the front line trenches by the way of lateral trenches. These front line trenches are anything but pleasant places and the men at times have to stand in water to their hips from 12 to 14 hours at a time. They sleep in dugouts some of which are covered and some of their beds are made by placing two by fours across the trench and stretching wire netting upon them. Blankets are not issued for the men in the front trenches so they use their great coats, but in the rear trenches each man is issued one blanket.

Food consists mostly of "bully meat and biscuits" and a fellow is lucky if he gets one hot meal a day. The men eat while on duty and standing. He told of a shell, fired by a "Fritz," which burst near where he was sitting munching a piece of bread and jelly spattering mud all over his bread, but knowing no more would be issued to him, he scraped the mud off and finished his repast. The trenches are full of vermin and rats but they prove themselves quite harmless and while they spread disease, still they eat up the filth.

The speaker then gave a description of a raid in which he took part at Vimy Ridge on the 16th. of last January. The commanding officers wished to know what particular division of the enemy it was who were occupying the trenches in front of them and the men were detailed to make the raid and find out. His division was taken back of the trenches and prepared for the raid. A reproduction of the enemies trenches was built and each man given instrustions as to what part he was to take in the attack. Artllery and tons of ammunition were brought up. The artillery opened up and shelled the enemies trenches. At the given time the boys went "over the top" and rushed for the trenches in front of them. Thousands of tons of shrapnel bursting not a hundred rods in front of them and the enemies shells behind them. A mine which had been tunneled out to a point under the "Fritz's" position and which was filled with high explosives and set off, throwing earth cement and "Fritzs" high into the air. The attack was won and the object of their attack was accomplished, he, himself, getting three Germans. One, a German officer, he shot squarely in the head. For gallant services during the raid he was raised to the rank of lieutenant and decorated.

"I was decorated," he said, "for going at the attack as told and doing it as I was told."

He lauded the work of the "Y" in France and was most earnest in the way in which he told of the great services they are rendering to the boys in France. The Y. M. C. A. are establishing hotels in the Alps where the troops may spend their furloughs. He closed his speech by saying, "You people back home will have to dig."

Chairman Wood then introduced his friend "Bill" Bailey of Jackson and spoke of him as a reformed lawyer. Mr. Bailey is one of the patriotic men of our country who have given up their profession and have given themselves to the service of their country. He is devoting himself entirely to the "Y" and expects soon to leave for France. He was given an ovation. He asked his audience to stand and sing America which they did with a good deal of feeling. His, perhaps, was considered the speech of the evening. He too, was forced to ascend the platform. He is one of those speakers who throw every ounce of their energy into it, a kind of "Billy Sunday" speaker who holds the closest interest of his audience and get their hearts pumping with enthusiasm.

His first shot at the men who heard him was, "If you are a tightwad, darn your soul, you are not fit to be here tonight." The greatness of a city is not its banks, its fine buildings or its pavements, but its manhood. The strength of the state is its manhood and the strength of the nation is the glory of its manhood. Since the war began there has been on an average 1,041 men killed every hour.

"Just think, men," he shouted, "while you have been sitting here peacefully smoking your cigars there have been kiled in action over 3000 soldiers."

There are 40,000,000 men today with their colors. On the 6th of April when war was declared the wind was blowing from the west and "Old Glory" fluttered toward the east and wafted its message across the seas to our German foes. The United States is the savior and will win this war for democracy.

He spoke of the work of the "Y" in which he is so deeply interested and its wonderful work with the men. A "Y" man will meet your boy as he takes the train from home and will stay with him during his training, will be with him when he sails, meet him as he lands in France and stay with him in the front line trenches. In fact the last man he sees as he goes over "the top" will be a "Y" man to encourage him and help him win.

He told of the "Y" work in France in Italy and what they hoped to do in Russia. Everywhere where the Allied forces are stationed will be found the "Y" with its good cheer and God speed.

He told of the Prodigal's Camp in France and stated that there were 200,000 cases of venereal disease in the British army alone which would take three generations to stamp out.

Gen. Pershing is calling back home, "For God's sake, send the "Y." "The best you can do isn't good enough for the boy who gives his life for you." It was a powerful appeal and had its effect upon his listeners.

Col. "Bob" Darnton of Adrian, "Lenawee's Grand Old Man," was the last speaker presented. Col Darnton spoke with a good deal of earnestness. "We have got to win this war and it can only be done by organization at home." Lenawee county is the best county in the United States, her people are the best and her army will be the best, he remarked. He was mostly touched by the sufferings of the mothers.

This country will not parley with the I. W. W. but will stand them up against a stone wall and shoot them and, if he could have his way about it, the "Red Women" who follow the Army would get the same treatment.

In closing he made an earnest appeal to the men of Lenawee county to respond to the call of the Patriotic League, to be liberal in their responses. It would take more money than they had at first thought and it must be taken care of. Lenawee county will be an unhealthy place for the unpatriotic citizens, the slacker, no matter who he or she is, will be taken care of. "We are united, but lets get togeher on the job. Are you ready to go over the top?"

At the close of Col. Darnton's talk General Wood arose and made a few brief remarks and while he was pointing out the duty of our people in standing back of the Patriotic League and was saying "Are you ready, men, to do your duty, are you ready to go over the top," a voice way back in the hall, the voice of Dr. C. A. Waldron cried out, "Yes, let's do it now." It was done. A dozen men passed through the audience and secured pledges for $2600 in less than 15 minutes.

Thus closed one of the most instructive and successful meetings held in Tecumseh for many a year.

SIGHT U-BOAT IN MIDOCEAN

Second Report Locates Diver 800 Miles Southeast of Halifax, Says Hydrographic Office.

New York, Nov. 14.—A second report of a submarine having been seen in mid-Atlantic was made public by the United States hydrographic office. The submarine was seen 800 miles southeast of Halifax a week ago. It was previously reported 935 miles off Newfoundland.

The Pere Marquette railroad has discontinued its fight against the two-cent passenger fare law. The road has dropped its appeal from the decision of the United States court, which denied an injunction preventing the state from enforcing the law.

Falling beneath the wheels of a freight train while coupling cars in the Pere Marquette yards at Benton Harbor, Allie Stafford, 36 years old, was instantly killed. The wheels passed over the man's chest. He was unmarried. He is survived by his mother.

IF YOU ARE AN AMERICAN CITIZEN, READ THIS NOW. IF YOU ARE NOT; NO TRESPASSING!

Shortly after the United States was forced to enter the WAR the Patriotic League of Lenawee County was organized for the purpose of raising $75,000. for the aid of the Red Cross and the ARMY and NAVY "Y." It was then thought that that amount would be sufficient to provide Lenawee County's share in this great National work, but the magnitude of this work is much greater than originally anticipated, and the Patriotic League now finds that it is necessary to raise at least $125,000. to make it possible for Lenawee County to do "its bit." Lenawee County has a reputation for doing its duty at all times. If it does not maintain its record in this crisis, YOU are TO BLAME if you fail or refuse to number yourself among the CHEERFUL GIVERS and WILLING WORKERS.

To raise this additional amount it is not only necessary to secure pledges from some who have not yet subscribed at all, but also to secure additional pledges from those who have already subscribed. If you have not already subscribed, go into a room full of rifles, bayonets, pistols, nitro-glycerine, gun-cotton, cannon, machine guns, etc., and think it over, and then see if your conscience tells you that you are already doing all you should for your BOYS AT THE FRONT by DOING EVERYTHING FOR YOUR SELF at HOME. And if you have already subscribed, if you have a comfortable income, and find that you have subscribed but a "wee bit," just go into that same room and count your ducats, and see if you find any well worn ones that really belong to the BOYS AT THE FRONT.

None of the Local Committee enjoy the task of getting these subscribtions. They areall busy men like yourself, who have many duties to perform, but having enlisted in this Patriotic Service, they are doing their best to have Tecumseh and Lenawee County do her full share in taking care of our Boys. Your support at this time is earnestly and urgently solicited, for this is a crisis in which OUR BOYS are looking to us for a service which amounts to nothing compared with the service they are giving us.

Several of the Tecumseh business men have volunteered to assist in this work, and if you will kindly call on one of them and fill out one of the subscription cards for your first or second pledge, as the case may be, you will be rendering a double service, which will be greatly appreciated, and which will not only save you the bother of being interviewed by the Committee or some new volunteer, but will also save someone the time that would otherwise be required in doing a work that you should already be interested in.

Any of the following men will explain the subscription cards to you and take your pledge: H. S. Temple, J. R. Nyland, G. E. Nemire, F. S. Turner, R. S. Moore, Rev. W. A. Rex, Dr. W. B. Hartzog, Charles Burridge, Leon Williamson and G. A. Rathbun.

THANKSGIVING DAY PROCLAMATION

By the Governor.

Thanksgiving Day is peculiarly an American festival. For generations the American people have observed it. The old New England Thanksgiving Day dates back, we are told, to 1622; and we still delight in it. It is a joyous home-coming for the scattered members of the family. They gather under the old roof-tree to feast and make merry. We go to church and give thanks to Almighty God for all his blessings and mercies.

Today, we as a nation have to face not only the problem of preserving our own sacred liberties, but of making the world a safe place to live in for the small nation as well as the great. We have gone to war for this righteous purpose. It is a purpose. It is a purpose worthy of our history and our best traditions. And may we not be thankful for the sturdy manhood and the splendid womanhood that are ready to make the supreme sacrifice for the sake of human freedom?

May God strengthen our arm and increase our courage, and may He keep us constant and steadfast until the victory shall be won.

Therefore, I, ALBERT E. SLEEPER, Governor of the State of Michigan, do hereby join the President of the United States in designating "Thursday the twenty-ninth day of November next, as a day of Thanksgiving and Prayer."

Given under my hand and the Seal of the State, this fifteenth day of November, in the year of our Lord one thousand nine hundred and seventeen, and of the Commonwealth the eighty-first.

Albert E. Sleeper, Governor.
By the Governor:
Coleman C. Vaughan,
Secretary of State.

BIRTHDAY SURPRISE

Mrs. O. B. Finch had a birthday Tuesday and about twenty members of the Ever Ready class of the Baptist church dropped in and completely surprised their teacher.

After a bountiful potluck dinner, the class was called to order by the president and the company joined in singing "Blest be the tie that binds" Dr. Hartzog then led in prayer after which the President, Mrs. Bryan in behalf of the class presented Mrs. Finch with an electric toaster as a token of their love and esteem.

After spending the afternoon in visiting and knitting each left wishing many returns of this natal day for our beloved teacher.

No one thing gives so much pleasure, to so many people, for so long a time, at so little cost, as a Columbia Grafonola—"the one incomparable musical instrument."

Demonstrations at any time in our store or on approval in your own home.

We have Columbias to fit every variety of taste or purse—ranging in price from $15 to $200. Only one small payment puts one of these incomparable instruments into your home, and the balance of purchase may be made at your convenience.

B. J. Pulver,

New list of records on sale the 20 of each month.

The highest type of upright musical instrument

COLUMBIA GRAFONOLA

$200 EASY TERMS

Others from $15.00 up.

In The New Brown Shade

We are fortunate in being able to show these beautiful dress boots in the new brown shade because this particular shade is so much desired and so hard to get.

Note particularly—the high arch; the fitted topped; the long slender vamp; the high 9 inch top. Price $7.00 to $9.00.

We have these boots in Narrow Widths.

THE PEOPLE'S STORE.

WHY BOYS LEAVE THE FARM

"Why did you leave the farm, my lad? Why did you bolt and quit your dad? Why did you beat it off to town, and turn your poor old father down? Thinkers of platform, pulpit, press are wallowing in deep distress; theyseek to know the hidden cause, why farmer boys desert their pas. Some say they long to get a taste of faster life and social waste; some say the silly little chumps mistake the suit cards for the trumps in wagering fresh and germless air against the smoky thoroughfare We're all agreed the farm's the place so free your mind and state your case!"

"Well, stranger, since you've been so frank, I'll roll aside the hazy bank, the misty cloud of theories, and show you where the trouble lies. I left my dad, his farm, his plow, because my calf became his cow. I left my dad—'twas wrong, of course—because my colt became his horse. I left my dad to sow and reap, because my lamb became his sheep. I dropped my hoe and stuck my fork, because my pig became his pork. The garden-truck that I made grow—'twas his to sell, but mine to hoe. It's not the smoke in the atmosphere nor the taste for 'life' has brought me here. Please tell the platform, pulpit, no fear of toil or love of dress is driving off the farmer lads, but just the methods of their dads!"

J. Edward Tufft.

ALL STRIKES CALLED OFF

Announced at Buffalo That All Walkouts Affecting Government Work Are Canceled.

Buffalo, N. Y., Nov. 14.—Announcement that all the strikes in the building trades section of the American Federation of Labor which affect government work in shipbuilding, munitions and other war enterprises have been called off was made by John Donlin, president of this section. "All strikes on government work have been called off," said he. "This applies to munitions work and other government work. The strikes are ordered stopped pending a conference of general presidents, which will be held at Washington as soon as we can get to it."

NEW LINE OF

Ladies' Fancy Petticoats

Ladies Black Petticoats

Men's Canvas Gloves and Leather Mittens

MRS. P. C. SNELL.

CLASSIFIED ADS

I AM PAYING THE HIGHEST price for rags rubbers, papers and books. Will pay 2½c per lb. for rags, 75c per hundred for any quality of iron, 40c per hundred for paper, 80c per hundred for magazines. 'Phone 351.
Louis Kozel

WE BUY ALL KINDS OF JUNK and pay the highest price for rags 'Phone 372. We come after them Place at old Brewer's foundry.
D. Ghertner.

$850.00 — Will buy you a pleasant home on one of the most busy streets in town. Electric lights and city water and several acres of rich garden. See
Mrs. Franc S Gillespie,
Real Estate and Insurance

FOR SALE—A good 12 room house in good repair strictly modern arranged for one or two families. A great bargain if taken soon, can give terms. Tansley Agency.
30-tf

FOR SALE OR RENT—House and lot, corner of Logan street and Maiden Lane. Furnace and sewer connections complete. Possession given December 1st.
G. B. Garlingohuse.

FOR SALE—Several Shropshire rams. G. V. Schuyver, 4 miles southeast of Tecumseh, Phone 902 Tecumseh and Holloway exchange.
11 6 6t

FOR RENT—Desirable house. Inquire of L. E. Temple.
11-9 tf.

FOR SALE The property of Mrs F A Young on West Patterson Street two good houses both with large lots, also three acres of land adjoining Athletic Park.
Mrs. Franc S. Gillespie.
Real Estate and Insurance

LOST Boston bull dog, Friday morning Left side of face black, had wide leather collar, answers to the name Ted. Finder call Mrs R. J. McCoy. Telephone 258
11 16-2t

FOR RENT—West half of house corner of VanBuren and Logan St. Mrs. A. Dewey, Phone 706.

FOR RENT—West half of house on corner of Chicago and VanBuren St. Inquire of F. S. Turner.

Joe Satterthwaite was a passenger for Detroit Monday.

Miss Lolia Waters spent Sunday with her parents in Onsted.

Miss Mary Tribolet of Coldwater came Thursday for a few days visit.

Mrs. James Foster who has been in Grand Rapids for treatment returned home Thursday.

Dr. Waltr R. Fruit Ditrict Superintendent was here Monday for the Quarterly conference at the M. E. church

EQUALLY COMFORTABLE

THE LOUDEN WAY

Since 1867 the Louden line has steadily grown in favor constantly trying out new ideas, adapting those of merit only, those that represent simplicity and life-time durability.

The FREE Louden Barn Service is much appreciated by the farmer who has just rebuilt his barn, who now has a modern barn, thanks to the Free Louden suggestions. A timely hint. You get this free service before you change your building over in the spring.

You simply mention the fact to us and we will gladly place your name with the company for this purpose.

Every article purchased carries TEMPLE service INSURANCE

J. E. TEMPLE & CO.

TECUMSEH CO-OPERATIVE ASS'N.

For Horse Blankets

Lap Robes, and Fur Robes. One Genuine Buffalo Robe. A dandy.

Potatoes and Beans

Have a few bushels of Potatoes and Beans for sale.

A large assortment of good BASKETS for farmer's use. See them.

Are installing three furnaces this week, just sold. Also our "Wolverine Chemical Closet" is the very best article made and sold on the market. If you are interested in them, call at the store for circulars. We install them.

C. D. BEEBE, Manager.

Don't Get The Idea That Lumber Is High.

The percentage of increase in staple commodities such as produce, dry goods, meats, groceries, etc., run from 22 per cent. to 145 per cent.

Lumber Products only to 30%

We have a good stock at right prices. Leave your orders with us.

SOME HARD COAL IN TRANSIT.

Moore Bros.

PHONE 140.

Clark's Market

Special for Saturday

ROUND STEAK, good cuts, lb. 20c

PORK CHOPS - - - lb. 30c

Fresh Whitefish and Herring, Oysters, and all kinds of Fresh and Salt Meats, Canned Meats and Fish at lowest market prices.

Witherell Block. Phone 158.

DECEMBER

SUIT SALE

CHOICE OF ANY SUIT IN OUR STOCK. 1-2 PRICE

1-2 PRICE.

Fred Rosacrans & Sons.

LOCAL AND PERSONAL

NOTICE

All copy must be in the composing room of this office before 9:30 a. m Tuesdays and Fridays and all advertising matter before 4 p. m. Mondays and Thursdays.

[illegible] Van Valeknburg was home from Ann Arbor for an over Sunday [illegible] his parents.

Mr. and Mrs. T. B. Hamil of Detroit were weekend guests of Rev. and Mrs. W. J. Balmer.

On account of our Linotype being out of commission Thursday we have been forced to leave out of this issue many items of interest.

If you want a Victrola for Christmas your order will have to be in by December 1st. Coller's Music Store. adv

Mrs. C. M. Ream of Ann Arbor who has been visiting Mrs. Ethel athias this week returned to her home today.

Extra select oysters at Avery's adv

Mrs. Mary Henne came home from Grand Rapids Wednesday night called by the death and for the funeral of her uncle, Joseph Waring.

Sunday night at the Presbyterian church "How Goes the Battle?"

Miss Clara Waldron left Wednesday morning for St. Clare Co. where she will act as County Food Demonstrator for Unile Sam.

Miss Doris Wood of St. Johns is visiting at the homes of Mr. and Mrs. A. J. Montgomery and Mr. and Mrs. C. B. Msze this week.

Owing to the Patriotic meeting to be held Monday evening the Merry Go Round club will meet with Mr. and Mrs. Chas. Williamson Tuesday evening.

Oh you dope fiends. Stop using dope in that LEAKING auto radiator, wash it out and take it to FERGUSON, AUTO RADITOR DOCTOR, for repairs.

Dr. Hartzog drove to Milan, Wednesday and delivered an address at the rededication of the Baptist church. He concluded the service by raising over five hundred dollars.

Let us show you the new Dodge Brothers commercial car. United Supply Co.

If the owner would rather have have that light gray hat instead of the dark brown one he took Tuesday night at the banquet call on Dr. C. A. Waldron.

We have fine bulk spaghetti at only [illegible] cents per pound F. D. Avery adv

Among the list of names for the next men to go from here to Camp Custer, we find that of Allen S McNeil, Seymour Orr Geo. W Poley and Otto Teske from Tecumseh.

[illegible]age Battery storage for the winter. United Supply Co. ad

A sermon on the war situation at the beginning of the fourth winter of the conflict. You ought to know. You may agree, and you may not. At least you are invited to hear the sermon.

Chef wet mince meat is a bargain at 25 per can. F. D. Avery. adv

There were thirty-six members of the L. O. T M. who attended the convention in Holloway, Thursday. The officers of Tecumseh Lodge put on the opening work. A very interesting session was reported.

Fine switches made from cut hair and combings at the millinery store of Miss J. A. Hough. adv

Jennie Gillespie was called to Ernest Updikes to take care of the son [illegible]bed who is ill with appendicitis. He was operated upon Tuesday night, Dr. Hardy assisted by Dr Hendershot performing the operation.

Will pay cash for old sets of artificial teeth. No matter if broken.
Benj. F. Steinhoff, Dentist.
Office over Pulver's. 9-28-tf

At the regular meeting of the L. A. S. of the Presbyterian church held yesterday afternoon at the home of Mrs. Ellen Bowen, the ladies voted to turn back $50.00 of the $78.00 they cleared at the Patriotic supper for Army and Navy Y work.

FOR RENT—Corner offices, 2nd floor, Bidwell Block. Lavatory, toilet same floor. Re-decorate for responsible tenant. Also large hall by day or month. Apply Mr. Hodges, Lilley State Bank. adv 11-6-tf

Church Notes

BAPTIST CHURCH

W. B. Hartzog Ph. D. minister.

10 a. m. Morning worship. Sermon, 'Will the church loose her opportunity during this war?" Gal. 6 10.

11:15 Sunday school

11:15 Men's class, conducted by the pastor. All men invited.

6:00 Young People s meeting.

Wednesday 7 p. m. Evening meeting held at parsonage.

PRESBYTERIAN CHURCH

Rev. Wm. A. Rex, minister

10:00 Sunday-school

10:00 Brotherhood Class

11:00 Morning worship and sermon. Subject "The Material Foundation of Religion"

7 p. m. Evening service. Subject, 'How Goes the Battle"

Monday 7:30 p m. Camp Fire by the Beers Post, G A. R, Wm O Lee, State Commander and other noted speakers of the State will be present Let us honor the boys of '61 '65 by our presence The admission is free

Tuesday 7:30 p m Westminster Guild meets with Mrs Ed Heilman

Wednesday 7 p. m. Mid-week prayer service

ST. PETER'S EPISCOPAL CHURCH

Rev. J. G Widdifield, B. A., rector.

10:00 Sunday-school

4 p m Evening prayer and sermon by Rev Baxter.

METHODIST EPISCOPAL CHURCH

Wm. J Balmer, D. D., minister.

10 a m Rev O. J. Lyons of Clinton will speak

11:30 Sunday school.

6 p. m. Epworth League

7 p. m. Evening service. Subject, "A Wonderful Family" by the pastor

The Mid-week service, Wednesday evening from 7 to 8 Praise and Prayer with 15 minutes meditation on the Masters First Converts

FRIENDS CHURCH

H. Lawrence Linton, pastor.

10:00 Morning worship.

11:15 Bible school

6:00 Christian Endeavor

7:00 Evening service

Wednesday 7:00 p m. Prayer service

ST. ELIZABETH CATHOLIC CHURCH

Fr. Hackett, rector

8 a. m. 1st and 3rd Sundays.

Saturday, 3 p. m Christian Doctrine

All are cordially invited.

Frames the latest,
Records, good for Christmas gifts
adv Coller's Music Store

ARE YOU A MEMBER OF THE RED CROSS OR PATRIOTIC LEAGUE?

ARE YOU SATISFIED to let your neighbor give $10.00 a month to the Patriotic League while you stand with both your feet in the trough and not give anything?

Just ask yourself "What good am I to my Country anyway?" See if your conscience don't tell you what YOUR DUTY is.

Next week we PUT YOU ON RECORD as being a MAN WHO IS either a GOOD CITIZEN or a BAD CITIZEN. Remember this does not apply to the man with the small wage who has a large family to support. YOU know whether you are able to help or not. If you are able you will be expected to do your full share.

This Committee is not the Patriotic League but we have access to their records.

By order of the
ENTIRE COMMITTEE.

Expect a shipment of extra good corn meal today. F. D Avery. adv

ATTENTION, COMRADES!

There will be an early meeting of Beers Post, Monday evening, at the Post rooms to meet and greet Commander Wm. O. Lee of Pt. Huron A full attendance is desired.

We have one of the best lines that has ever been shown in Tecumseh in Christmas booklets and cards.
adv Coller's Music Store.

WATCHES FIXED RIGHT.

BRAMAN.

Glasses Fitted

AUTO ACCIDENT

Homer Marsh and Wife Seriously Injured

While driving north on Clinton road Wednesday evening about 9:30 Mr and Mrs. Homer Marsh were the victims of quite a serious accident They were driving a Saxon 6 and were run into by a Ford car driven by Allen Van Dusen of Clinton, his car struck the Marsh car on the left side front, the impact was so great that the Saxon was rolled over three times as he was at high speed.

Mr Marsh was thrown face down on the front of the car, but was able to crawl out. Mrs. Marsh was pinned under with the car resting across her chest. Mrs Marsh had seven ribs broken, and fears are entertained of internal injuries. Mr. Marsh was badly cut bruised, but no serious injuries He was able to be around Thursday morning.

Mr Van Dusen was uninjured and left his car and walked to Tecumseh Mr. Splettoesser who happened along just at this time picked Mr and Mrs Marsh up and brought them to their home where medical aid was at once summoned.

AUTO ACCIDENT

About 2 o'clock Tuesday afternoon as Melvin Snell his sister Ruth and Mrs. Pliny Gratz were out in an auto driving to Petersburg, they met with quite a bad accident about a half mile out of town.

They were driving at a high speed and the driver lost control of the car, which turned turtle. The occupants were more or less hurt Mrs. Gratz sustaining severe cuts and bruises about the head and face and more or less bruised all over her body, fortunately no bones were broken. The Snells escaped injury.

The car is quite a wreck, with a broken windshied, two wheels smashed and the top badly broken.

HONORING EARL RECTOR

Who Enters the Service Sunday

Thursday evening Mrs. B J Rector and daughters, Miss Edith and Mrs. Guy Nemire entertained a party of cousins some thirty in all, honoring the son Earl B Rector who reports for service in the Army at Detroit Sunday morning.

Games were played and everything done to cast aside the thought of the immifent parting. A dainty lunch was served by the hostess and following Fred Rector as spokesman for the crowd, presented Earl with a fountain pen and silver knife, the handle of which was embellished with Masonic emblem in blue enamel.

At a late hour the party disembled, wishing Earl a safe return and that quickly

Present from out of town were Miss Doris Wood of St. Johns and Mr. and Mrs. Raynor Benedict of Britton.

PHOTOS Do not wait for the last day Come in now. Gallery open Sunday mornings, only by appointment. Sunbeam Studio and Coller's Music Store. adv

NOTICE

We have a few bushels of nice peaches we will sell at $1.00 Saturday.
Sugar to go with them.
Williamson Bros

We are agents for Victrolas and Victrola records. Coller's Music Store.

Battery Service Station

Prestolite and Willard Storage Batteries

Complete battery service on any and all types of batteries including overhauling, repairing and rebuilding; also putting in new plates, jars, separators, etc., in fact anything necessary to put your battery in first-class order.

We are equipped to do this Battery Service work NOW.

Arrangements have been made with both the Willard and Prestolite companies for representation of these two well known Batteries. Just think what this service means to you.

WINTER CARE

Storage Batteries run down faster in winter than in summer. They should be charged twice in each month and new, pure distilled water added each time.

Our experience during the past few winters, we believe, enables us to give you just a little Better Service than the average for your battery

Our service includes getting your battery, charging twice each month, storage in a warm place, adding the distilled water—and delivery in the spring, fully charged, ready for use.

Special rates by the month or winter season.

Be friendly—do drop in.

Garlinghouse Garage

Tecumseh, Mich.

When you go to Adrian get your meals at the

Chop Suey Restaurant

No. 12 Main St. Upstairs

Bill of fare contains over 200 orders. Everything first-class. Prices reasonable.

WHEN YOU BUY GROCERIES

You are simply purchasing the necessaries to keep you and your family strong and well.

It is largely a question of nourishment—and of energy derived from food.

If you study the eatables question you will find almost invariably that high-grade goods and digestibility and healthfulness go together.

We discovered that long ago. Also we discovered that the ONLY lowpriced groceries are those that are so good that there are none any better.

You can, if you like, keep your table supplied with unquestioned grocery goodness all the year round—just by shopping here.

C. M. Gilbert.

A good place to get good things to eat.

GUY BROTHERS MINSTRELS CANCELLED

Always on the alert to give his patrons the best and nothing but the best, Manager Marks of the Bradley gave the Guy Brothers Minstrels the "once over" at Adrian last night and the attraction came so far from coming up to the standard required of attractions playing the Bradley that their date was cancelled

Mr Mark announces that the next big attraction at the Bradley will be Gus Hill's big musical review, "Mutt & Jeff Divorced," which will play here Tuesday, November 27th, followed by the big film production of "Baby Mine" for a matinee and night performance Thanksgiving Day

---

THE DAY OF THE "BIG EAT" IS NEAR.

WE HAVE—

Malaga Grapes 20c lb.
Emperor Grapes 20c lb.
Fancy Cranberries.
Chef Mince Meat 2 jars 25c.
Plum Pudding 10c.
Vegetables of all kinds.
Finest Brazil Nuts 20c lb.
California Walnuts 30c lb.
Fancy Steel Reds & Greening Apples.

Look us over for Thanksgiving Supplies.

ANDERSON GROCERY CO.

Phone 91 --- Successors, Anderson Bros. Macon Phone

Conservation of Fuel.

Weather Strip properly applied saves twenty per cent.

Hot Point Electric Appliances save fuel such as Heaters, Sad Irons, Toasters, Cookers and Percolators,

Oil Heaters, we have a fine line.

Fireless Cookers.

Have a Thermostat attached to your furnace, not only a fuel saver but a great source of pleasure.

Satterthwaite Bros.

$3.98 $3.98

Hotpoint Special

$5.00 Value for $3.98

Extraordinary Special Sale of Hotpoint Electric Flat Irons.

You cannot afford to be without an Electric Flatiron, when you can purchase a Hotpoint Iron for $3.98.

Now is the time for you to get a $5.00 HIGH GRADE FULLY GUARANTEED, Hotpoint Electric Flat Iron at the low price of $3.98.

See our window display. Come and take your choice or telephone your order.

Phone No. 6. THE TECUMSEH ELECTRIC CO.

YOU WANT

DEPENDABLE MERCHANDISE

Jewelry that has the "Buy Me, I'm the kind that is a pleasure." Jewelry that's honest to the bone, sturdy, reliable, like the family heirloon left by grandmother years ago, that withstands the ravages of time. This is the kind you get at

WM. GASTON & SON,
TECUMSEH, MICH.

FRUITS

Fancy Bright Grape Fruit, Valencia Oranges, Fancy Bananas, New Malaga Grapes, Emperor Grapes, Baldwin, Greening and Northern Spy Apples. We have a full assortment of Fruits at all times.

OYSTERS

We are now receiving Fresh Oysters direct from Baltimore. Give them a trial.

Lenox Soap	6 bars 30c
Lily of the Valley Oleomargarine, per pound	34c
Shredded Wheat, per package	13c
Matches—Searchlight or Blue Tip	5—7c boxes 30c

Phone us your orders—we will send you the best.

E. J. LOWRY.

Phone 87

The Herald $1.00.

Dr. N. D. Trask,

Osteopathic Physician.

Special attention given to nervous diseases, rheumatism, stomach and bowel troubles.

Bronchitis, Asthma and Catarrhal Deafness.

Office hours, 9 to 12, 1 to 5, and by appointment.

Office over McCann & Bowen's.

A. C. AYLESWORTH,

Licensed Auctioneer, Real Estate, Stock and General Salesman.

Will attend all sales in city or country at reasonable rates.

Headquarters and all dates made Herald office.

Dental Parlors

W. D. REED, D. D. S.

Chicago St. Tecumseh

Crown and Bridge work Aluminum Silver and Rubber plates and all of the specialties known to modern dentistry. Gas or vitalized air administered

Office over Avery & Co's store

DR. E. D. BROWN,

Dentist.

Modern Dentistry of reasonable rates Painless extraction by use of local or general anaesthetic.

Officers hours 7:45 a. m. to 5 p. m. Saturday evenings 7 to 9. Other evenings by appointment.

Office in DeWolf Block.

Office pohne 192, house phone 192—2r

C. M. Cooley,

Licensed Auctioneer.

R. F. D. No. 4 Manchester. 15 year successful experience in Jackson, Washtenaw and Lenawee Counties, also practical farmer.

Bell Telephone Clinton exchange.

Rates Reasonable and Satisfaction Guaranteed

We Show Men & Women

How to make $30 to $100 weekly, year or und. Amazing opportunity for large income. Why waste time working for others? Use your spare time at home and gain financial independence. No canvassing. Be your own master. Write to-day. Universal Success Co., Dept. A, No. 70 Fifth Ave., New York City.

ANGUS BULLS

from Grand championship stock for sale or rent.

George B. Smith,
Addison, Mich.

Whittemore's Shoe Polishes

FINEST QUALITY LARGEST VARIETY

GILT EDGE WHITTEMORE'S GILT EDGE DRESSING FOR LADIES' AND CHILDREN'S BLACK SHOES SOFTENS PRESERVES LEATHER RESTORES COLOR LUSTRE

QUICK WHITE

"GILT EDGE," the only ladies' shoe dressing that positively contains Oil. Blacks, Polishes and Preserves ladies' and children's shoes, shines without rubbing, 25c. "FRENCH GLOSS," 10c.

"DANDY" combination for cleaning and polishing all kinds of russet or tan shoes, 25c. "STAR" size, 10c.

"QUICK WHITE" (in liquid form with sponge) quickly cleans and whitens dirty canvas shoes. 10c. & 25c.

"ALBO" cleans and whitens BUCK, NUBUCK, SUEDE, and CANVAS SHOES. In round white cakes packed in zinc boxes, with sponge, 10c. In handsome, large aluminum boxes, with sponge, 25c.

If your dealer does not keep the kind you want, send us the price in stamps for full size package, charges paid.

WHITTEMORE BROS. & CO.,
20-26 Albany Street, Cambridge, Mass.
The Oldest and Largest Manufacturers of Shoe Polishes in the World.

The Whole Neighborhood Knows.

Mrs. Anna Pelxer, 2526 Jefferson St., So. Omaha, Neb., writes, "Foley's Honey and Tar cured my daughter of a bad cold. My neighbor, Mrs. Benson, cured herself and family with Foley's Honey and Tar, and in fact most everyone in our neighborhood speaks highly of it as a good remedy for coughs and colds." Sold everywhere in Tecumseh. adv

FOLEY KIDNEY PILLS
FOR BACKACHE KIDNEYS AND BLADDER
Sold Everywhere.

For the Family Medicine Chest

[illegible] Wm. F. Bulski says: "We always use Foley's Honey and Tar for our children; it quickly breaks up their colds with no bad after effects, and they like to take it."

[illegible]

"URIC ACID NEVER CAUSED RHEUMATISM"

I WANT to prove it to your satisfaction. If you have Rheumatism or Neuritis, acute or chronic—no matter what your condition—write today for my FREE BOOK on "RHEUMATISM—Its Cause and Cure." [illegible] JESSE A. CASE Dept. 946 Brockton, Mass.

CHICHESTER S PILLS
DIAMOND BRAND
Beware of Counterfeits. Refuse all Substitutes.

LADIES! Ask your Druggist for CHI-CHES-TER'S DIAMOND BRAND PILLS in Red and Gold metallic boxes, sealed with Blue Ribbon. TAKE NO OTHER. Buy of your Druggist and ask for CHI-CHES-TER'S DIAMOND BRAND PILLS, for twenty-five years regarded as Best, Safest, Always Reliable.

SOLD BY ALL DRUGGISTS EVERYWHERE
TIME TRIED WORTH TESTED

STATE OF MICHIGAN County of Lenawee, ss.

Probate Court for said County.

At a session of the Probate Court for the County of Lenawee holden at the Probate Office in the City of Adrian on the 18th day of October, in the year one thousand nine hundred and seventeen.

Present, HON. HARRY L. LARWILL, Judge of Probate.

In the matter of the estate of ALMIRA SISSON, deceased.

On reading and filing the petition of Otis L. Sisson, administrator upon the estate of said deceased, alleging that the funeral expenses and debts of said deceased, and the expenses of administration thus far incurred have been fully paid, and praying that his final administration account may be allowed and for such other order and decree as to this Court shall seem proper.

It is Ordered, That Monday, the 19th day of November, next, at nine o'clock in the forenoon, be assigned for the hearing of said petition.

And it is further Ordered, That a copy of this order be published in the TECUMSEH HERALD, a newspaper printed and circulating in said County of Lenawee, for three successive weeks, previous to said day of hearing.

HARRY L. LARWILL,
(A true copy) Judge of Probate
E. I. LARWILL, Probate Register.

STATE OF MICHIGAN, County of Lenawee, ss.

The Probate Court for the County of Lenawee.

At a session of the Probate Court for the County of Lenawee, holden at the Probate Office in the City of Adrian, on the 22nd day of October, in the year one thousand, nine hundred and seventeen.

Present, HARRY L. LARWILL, Judge of Probate.

In the matter of the estate of DANIEL P. ANTHONY, deceased.

On reading and filing the petition duly verified, of Charles B. Anthony, son of said deceased, praying that an instrument in writing purporting to be the last will and testament of said deceased may be duly proved and admitted to probate, and that administration of said estate may be granted to petitioner, the executor named in said instrument or some other suitable person.

It is Ordered, That Monday, the 19th day of November next at nine o'clock in the forenoon, be assigned for the hearing of said petition.

And it is further ordered, That a copy of this order be published in the Tecumseh Herald, a newspaper printed and circulating in said County of Lenawee, for the three successive weeks, previous to said day of hearing.

(A true copy) Harry L. Larwill,
Judge of Probate.
E. I. Larwill, Register of Probate.

STATE OF MICHIGAN, County of Lenawee, ss.

Probate Court for said County.

At a session of the Probate Court, for the County of Lenawee, holden at the Probate Office, in the City of Adrian, on the 26th day of October, in the year one thousand nine hundred and seventeen.

Present, HON. HARRY L. LARWILL, Judge of Probate.

In the matter of the Estate of JEMINA FROST, deceased.

On reading and filing the petition of Lizzie Frost-Temple, administratrix upon the estate of said deceased, alleging that the funeral expenses and debts of said deceased, the expenses of administration thus far incurred have been fully paid, and praying that her final administration account may be allowed and for such other order and decree as to this Court shall seem proper.

It is ordered, That Monday, the 26th day of November, next, at nine o'clock in the forenoon, be assigned for the hearing of said petition.

And it is further ordered, That a copy of this order be published in the Tecumseh Herald, a newspaper printed and circulating in said County of Lenawee, for three successive weeks, previous to said day of hearing.

HARRY L. LARWILL,
(A true copy) Judge of Probate.
E. I. Larwill, Probate Register.

STATE OF MICHIGAN, County of Lenawee, ss.

Probate Court the County of Lenawee.

At a session of the Probate Court for the County of Lenawee, holden at the Probate office, in the City of Adrian, on the 1st day of November in the year one thousand nine hundred, seventeen.

Present HON. HARRY L. LARWILL, Judge of Probate.

In the matter of the estate of Jennie L. Pentecost, deceased.

On reading and filing the petition, duly verified, of William S. Pentecost, husband of said deceased, praying that an instrument in writing purporting to be the last will and testament of said deceased may be duly proved and admitted to probate, and that administration of said estate may be granted to petitioner the executor named in said instrument, or to some other suitable person.

It is Ordered, That Monday the 3rd day of December, next at nine o'clock in the forenoon, be assigned for the hearing of said petition.

And it is further Ordered, That a copy of this order be published in the TECUMSEH HERALD, a newspaper printed and circulating in said County of Lenawee for three successive weeks previous to said day of hearing.

(A true copy) Harry L. Larwill,
Judge of Probate.
E. I. Larwill, Probate Register.

Prompt Action Averts Trouble

A constipated conditions not only poisons the blood stream, but quickly affects the liver and other organs, causing biliousness, sick headache, sour stomach, bloating, etc. Foley Cathartic Tablets are mild in action, yet cleanse thoroughly, with no nausea nor costive after effects. Keep bowels regular, stomach sweet, liver active. Sold everywhere in Tecumseh. adv

FOLEY KIDNEY PILLS
FOR BACKACHE KIDNEYS AND BLADDER
Sold Everywhere

Be Sure You Get This Old Reliable Cough Medicine

Imitations always follow the trail of success. Hundreds of imitations have come and gone since FOLEY'S HONEY AND TAR COMPOUND began, 40 years ago, to loosen the grip of coughs and colds.

Be sure you get the genuine

Foley's Honey and Tar Compound

and avoid the names that sound like it

Here are three easy ways to tell the genuine: 1st—The name of "Foley's" 2nd—The yellow package. 3rd—The Beehive on the yellow package. You cannot get a substitute to do for you what FOLEY'S HONEY AND TAR COMPOUND will do—for coughs, colds, croup and lagrippe coughs, [illegible] Buy it of [illegible] to be safe

EVERY USER IS A FRIEND

PARKER'S HAIR BALSAM
A toilet preparation of merit. Helps to eradicate dandruff. For Restoring Color and Beauty to Gray or Faded Hair. 50c. and $1.00 at Druggists.

FREE
Write today for 80 pkgs. Art Post Cards to sell at 10c per pkg. When sold send $8.00 and get choice of presents [illegible] WATCH CO. Dept. 684 CHICAGO ILL.

FOLEY KIDNEY PILLS
FOR BACKACHE KIDNEYS AND BLADDER
Sold Everywhere

CORRESPONDENCE

RIDGEWAY

Mrs. Lucenda Ensign was in Tecumseh on business Saturday.

Harvey Hindes have purchased a piano.

Edward Heidman spent Saturday at Raisinville.

Mrs. W. E. Allen spent Saturday with Tecumseh cousins.

Miss Mae Jones spent Friday in Ann Arbor.

Mrs. Ellen Prindle who is staying in Tecumseh with her sister Mrs. Kempf spent Wednesday at home.

Prof. F. S. Goodrich of Albion occupied the pulpit Sunday morning.

Mrs. Jefferson Kelley of Tecumseh and Mrs. Kreicher of Tecumseh were guests part of the past week of Mrs. J. E. Baker.

Mrs. C. C. Belleville and daughter of Dundee were guests Saturday of Mrs. E. E. Heideman.

Mrs. E. A. Linn was home from Tecumseh, Wednesday.

Mrs. G. H. S. Wood visited in Tipton past of the past week.

Mr. and Mrs. Donald Hall have a new daughter in their home.

Mr. and Mrs. James Barlow called on Mrs. F. P. Clarkson in Tecumseh Sunday.

Mr. and Mrs. T. H. Johnston of Belleville of Dundee were Sunday guests of Mrs. E. Heideman.

Mrs W. E Allen goes to Detroit today to visit her daughter Mrs. D. M Peters and husband

Mrs. Ellen Prindle is in Tecumseh staying with her sister Mrs. George Kempf who is ill

Mrs E E Heideman and daughter Louise were in Adrian Wednesday

The Red Cross social at Mrs. E C Barnes' Tuesday evening was well attended, $10 being made

Mrs. Wm. Larkins spent the past week with her daughter Mrs. R M Reddick in Deerfield

The Sunday-school is planning for a Thanksgiving social.

Mrs. C. C. Belleville and daughter Leona of Dundee spent Saturday with Mrs. E. Heideman.

Mrs. Wm. McCarbery was with Tecumseh friends Wednesday.

Mr and Mrs. M. D. Britton of Detroit were guests over Sunday of Mr. and Mrs. Ed. Harrison.

Miss Elsie Harrington visited in Detroit the past week.

Floyd Smith was home from Kalamazoo last week.

Mr. and Mrs. A. R. Allison of Saline were Sunday guests at T. H. Allison's.

Among those who attended the banquet at Tecumseh, Tuesday evening were Rev. J. E. Somers, C. S. Foote, J. O. Aldrich.

The Gleaners met Wednesday evening and elected the following officers.

Chief Gleaner—Ed Palmer.
Vice Chief Gleaner—Geo. Squires.
Sec. and Treas.—Martha Lowe.
Chaplain—C. S. Foote.
Lecturer—Daisy Barnes.
Conductor—Everett Exelby.
Conductress—Eva Beevers.
Inner Guard—Dewitt Martin.
Outer Guard—Cyrus Underwood.
Captain Men's degree work—G. H. S. Wood.
Captain Ladies Degree Work—Martha Lowe.

FRANKLIN

Will Brighton and wife were in Adrian Monday.

Floyd Brighton was home from Detroit Sunday.

S. N. Wisner and wife, Mrs. L. Daniels of Pentecost, Mrs. Grant Ogden of Tipton and Mrs A. B. Wisner were in Clinton Friday.

Mrs. Sinclare and two children of Chiawassee county visited at Sam Thompson's last week.

Sam Thompson and wife and Mrs. Sinclare were in Adrian Sunday.

Mr and Mrs. Tyson and G. W Allen and wife spent Sunday at Earl Allen's

Lewis Kay broke a bone on the end of his little finger Tuesday while starting C. L. Wisner's gas engine

Sunday Lewis Kay and wife entertained two auto loads of relatives and friends including his mother and brother and wife from Detroit.

S. N. Wisner and family and Mrs. Daniels motored to Adrian Sunday and called on Mrs Davis.

Word comes to Mrs Wilfred Allen from Waco, Texas, that her brother Corp Stanley Jacobs is in the hospital and has undergone an operation. The nurse wrote the letter.

Earl Munger, formerly of this town and recently a resident of California, is in Ayers, Mass, training camp. His mother Mrs. S. N Munger passed through here recently from California, spending a day with her children and going on to Massachusetts to be near Earl while he remains in this country.

Herbert Munger was in Chicago last week where he bought a load of cattle for Charles Evans and Albert Ruesink. Herbert has put in two carloads of sheep feeders for himself.

Earl Allen is improving nicely Dr, Tuttle now visits him every alternate day.

Mrs. Snook, 84 years old, visited her granddaughter Mrs Alton Whelan last week. Friday Mrs. Whelan had occasion to visit her parents Mr. and Mrs Wesley Snook of Birdsall. Her grandmother was delighted to have the opportunity of doing up the morning's work and getting dinner for the men.

One of our German housewives was among the first to sign the Food Conservation cards last week. Truly our German citizens are among our best. One of them said recently, "You think the Germans hate you Yankees, but they hate us Germans much more because we are loyal to the United States."

Mrs. E. J. Whelan entertained Alton Whelan and C. L. Wisner and their families, Hoyt Whelan and Mrs. A. B. Wisner at dinner Sunday.

NORTH ADRIAN

Mrs. Orsen Benedict will entertain the Ladies Aid and Red Cross for an all day meetidg next week Friday. A picnic dinner will be served. The time will be spent working for the Red Cross. All are invited.

Mr. and Mrs. Ed Robins were called to New York City last week to bid their son, Edward good by before sailing for France. The Sewing Circle and Red Cross have been postponed for an indefinite time.

Mrs. Fritz Gygi is on the sick list. Dr. Hardy of Tecumseh is attending her. We hope for a speedy recovery.

Magdalena Gygi who has been sick so long has so far recovered that she attended school this week Tuesday for the first in eight weeks.

Mr and Mrs Harold Lanning visited her sister Mrs. Nolan West and family last Sunday.

Mr. and Mrs O. H. Benedict attended the S. S. convention at Detroit last week

Rev. Charles Obel and family a former pastor of this place attended church here last Sunday and were entertained at Mrs. E. T. Harris for dinner.

Mr and Mrs. Nathan Bailey and daughter, Miss Mary expect to go to Florida this week Wednesday to spend the winter

Tommie Boyd, who is in the service at Waco, has been sick with appendicitis and was operated upon two weeks ago. He was getting along nicely when last heard from

Mrs. E. H Brown visited her brother Wm. Mapes and family in Rome township Wednesday.

Elmer Harris, wife and son Judson visited in Rollin Wednesday.

TIPTON

Red Cross Notes

The following work was turned in to the headquarters last week. 1 doz. surgical shirts, 1 doz. pajama suits, 1 sweater, 10 mufflers, 8 prs. wristlets, 6 hot water bag covers.

Silas May donated a load of wood for the Red Cross rooms.

Mrs. A. P. Wyman donated $1.

Wednesday the Pythian Sisters held an all day meeting and snipped and knitted for the Red Cross. It has been proposed to have Tuesday of each week for the Pythian Sisters Wednesdays for Helping Hand and Thursdays for Ladies Aid to work at the Red Cross rooms.

Friday will be pressing and packing.

Mrs. Rice has 65 yards of outing flannel cut out for convalescent robes so there is plenty of work for all.

Mr. and Mrs. E. C. Cook went to Detroit Saturday for an over Sunday visit with their daughter, Mrs. Harold Bice.

Mr. and Mrs. W. A. Beebe went to Lansing and Charlotte Friday for a few days visit with their daughters.

J. W. VanValkenburg, D. J. Van Valkenburg, wife and children visited at the home of Mr. and Mrs. Geo Tripp in Adrian Saturday.

Mrs. Adeline Holdridge of Tecumseh visited at the home of Mrs. Mary Whelan and A. P. Wyman the last of the week.

Earl Burtless, wife and family of Jackson were guests of friends here from Friday until Sunday.

Mrs. Jennie Love of Adrian spent a few days at the home of her neice Mrs. Frank Baldwin last week.

Mr. and Mrs. Don Sweet entertained Mr. and Mrs. Sweet and daughter, Edith of Milan, Sunday and Monday

Mr. and Mrs. Jewett Whelan were Sunday visitors at Camp Custer.

Among some of those who attended the fair from away were Mr. and Mrs. D. W. Love, Mrs. Ernest German, Mr. and Mrs. Arthur Mapes of Adrian, Mr. and Mrs. Clarence Holdridge, Mrs. Adeline Holdridge, Mrs. Eccles and daughter Florence, Mr. and Mrs. Temple and daughter Vie, Mr. and Mrs. Herbert Temple and son of Tecumseh, Mr. and Mrs. Earl Burtless and family of Jackson.

Miss Mattie Graham left Friday for Webberville where she will make her home and care for an aunt.

Mrs. Will Ayres, Mrs. Wm. Babcock and Miss Neita Hand of Springville were callers in the village Monday.

Rev. W. R. Fruit of Detroit was a business caller in town Monday.

The Tipton Gleaners are planning a big meeting to held at the K. of P. hall Wednesday evening, Nov. 21st., and extend a cordial invitation to the public. The following program will be given: Music, Remarks by Chief Gleaner, William Palmer; Rec., "Waiting by the Gates" Andrew Powell; Solo, Mrs. John O'Neil; Rec. "Simon Gurbbs Dream," Mrs. William Palmer; Music; Remarks, "Legislative Experience" Hon. Chas. Evans; Address, "Gleanerism" John Livingstone, Supreme Officer of the Gleaners; Music.

RIDGE ROAD

Mrs. Jane Hale has been visiting her daughter and husband, Mr. and Mrs. Charles Kent in Toledo.

D. C. McLachlan of Ann Arbor and brother, Harold of Detroit spent Saturday and Sunday with their father, Dr. D P McLachlan.

Alfred Lewis spent Sunday with Mr. and Mrs Patterson in Britton.

Miss Vera Heisler and George Lawson of Milan and Misses Mary Gilman and Mabel Polsdorfer attended the Cornell and Mich. Foot Ball game in Ann Arbor Saturday.

Mr. and Mrs Walter Greshaber and son, Robert of Milan spent Sunday with Mr. and Mrs. Gus Goldsmith and family.

Mr. and Mrs. Clyde Gauntlett, Miss Edith Westfall and Mrs. Grace Westfall and daughter, Dora Mae were in Ann Arbor Monday Mrs. Wesfall and baby remained at the home of Dr. F. E. Chase until Wednesday for treatment for Dora Mae's eye which is much inflamed and affected.

A Red Cross meeting was held at the home of Mrs. Anna Polsdorfer, Wednesday of last week. Fifteen were present to prepare for the knitting and other work to be done! A collection was taken. Light refreshments were served. They expect to meet again this week

Mrs. Jennie Forsythe of Milan is visiting her son Edgar and family.

Mr. and Mrs George Reese and son, Mo. and Mrs Fred Reese and son, Harold spent Sunday with Mr and Mes, Oliver Westfall in Ypsilanti

Born Wednesday Nov 14 to Mr and Mrs Harry Kempf of Stony Creek, a son. Mrs. Kempf was former Miss Christine Bennett of Mooreville.

Mr and Mrs Gus Goldsmith, Miss Lena Miller, Charles Ellis and son, Charles motored to Brighton, Tuesday.

Henry Scheu of Novi spent a few days this week with Alfred Lewis and Emmett Hendershot and families.

John Dee Goldsmith has been absent from school the past week or more on account of a case of Ivy poisioning in his face and hands and unable to see for a few days being swollen so bad and has been very painful and irratiable.

MACON

Mr and Mrs Will Collins and daughter, Mildred all of Ann Arbor were Sunday guests of Mrs Collins' mother, Mrs. Christianna Hendershot.

Att'y John Howell and sons, Herbert and Sumner came over from Adrian and spent the week end with Mrs Frank Day.

Mr. and Mrs Stillwell of North Adrian and Mr and Mrs Wm Still of Little Hope were Sunday callers at the home of Mr. and Mrs Milton Williams

Guy Sutton left Monday to visit relatives in the northern part of the state

Fred Ganoung has sold his village property to Mrs. Nettie Hendershot, who will take possession of the home later

Dr. C. C. Slaght was in Flint this week on business.

Miss Sue Camburn has gone to Saline to spend the winter months with her sister, Mrs. Earl Payne.

Dayle Biddle of Ypsilanti was a Macon visitor from Friday until Sunday last.

Mrs. Leland Russell has been a recent guest of her parents, Mr. and Mrs. Walter Bailey.

Jams Osgood, who has been visiting Macon relatives has gone to Toledo for a short time before returning to his home in St. Johns.

After a seven weeks stay in Macon Vern Thomas returned Monday to his home in Detroit.

Mr. and Mrs. Frank Day were in Ann Arbor Saturday. Mr. Day going to attend the football game and Mrs. Day to visit friends.

The annual church fair of the M. E. church will be held Friday afternoon and evening, November 23rd in the church parlors. Mrs. Holder will be present that evening and Miss Anna Higgins will give some readings. It is expected that the Britton orchestra will help on the programme. A chicken supper will be served beginning at 5 o'clock. Price 15 cts. and 25cts.

The Sunday-school convention held last Sunday in the M. E. church was largely attended and most heartily enjoyed by those present. The addresses given were most excellent and full of inspiration for all. The music was good throughout all the sessins and special mention should be made of the Britton orchestra, who so kindly helped.

IS THIS YOUR EXPERIENCE?

Many Tecumseh People Are Afflicted With Annoying Kidney Ills.

Are you bothered with too frequent action of the kidneys? Are the secretions highly colored, do they scald in voiding? These are all signs of kidney sickness and should not be neglected. Tecumseh people recommend Doan's Kidney Pills. If your back aches and your kidneys are weak you will find no better recommended remedy.

W. W. Shurtz, Kilbuck St., Tecumseh, says: "I have taken Doan's Kidney Pills at different times for the past ten years and they have always given me relief from distressing symptoms of kidney complaint. I get my supply of Doan's Kidney Pills from Wright & Son's Drug store and my experience has been so satisfactory that I gladly recommend them to other kidney sufferers."

ENDORSES DOAN'S AGAIN

Over three years later Mr. Shurtz said: "I only too gladly endorse Doan's Kidney Pills again, for I know they act as represented."

Price 60c at all dealers. Don't simply ask for a kidney remedy—get Doan's Kidney Pills—the same that Mr. Shurtz had. Foster-Milburn Co., Mfgrs, Buffalo, N. Y. adv

STATE OF MICHIGAN, County of Lenawee.

Probate Court for said County.

At a session of the Probate Court for the County of Lenawee holden at the Probate Office in the City of Adrian, on the 7th day of November, in the year one thousand nine hundred and sevenen.

Present, HARRY L. LARWILL, Judge of Probate.

In the matter of the estate of ALBERT SOUTHWORTH, Deceased.

On reading and filing the petition of Lunettie Southworth, administratrix de bonis non with will annexed upon the estate of said deceased, alleging that the funeral expenses and debts of said deceased and the expenses of administration thus far incurred have been fully paid, and praying that her final administration account may be allowed and for such other order and decree as to this Court shall seem proper.

It is ordered that Monday, the [illegible] day of December next at nine o'clock in the forenoon be assigned for the hearing of said petition.

And it is further Ordered, That a copy of this order be published in the Tecumseh Herald, a newspaper printed and circulating in said County of Lenawee, for three successive weeks previous to said day of hearing.

(A true copy) Harry L. Larwill,
Judge of Probate
E. I. Larwill, Probate Register.

SEES INTRIGUE IN ITALY DRIVE

War Secretary Points Out Task Placed on Allies by Germany's "Political Offensives."

BRITISH AND FRENCH GAIN

Declares Situation in Italy Is Developing as Normal as Can Be Expected Under the Circumstances—Germans and Russ Fraternize.

Washington, Nov. 14.—The effect of Germany's "political offensives" against Russia and Italy upon the task ahead of the allies is recognized in Secretary Baker's weekly review of the military operations issued by the war department.

"The close interrelation of events on all fronts cannot too frequently be emphasized," says the review.

"The political situation in Russia made it possible for the enemy to detach important contingents in the east which were speedily transported to the Italian front.

"It is not unlikely that before initiating their powerful drive against the Italian forces, the enemy made painstaking and systematic attempts to undermine the morale of the Italian troops, with a view to breaking down their resisting power.

Shows Kaiser's Political Offensive.

"This carefully planned political offensive conducted preparatory to their military offensive reveals clearly the present methods of the Germans.

"Surveying the broader aspects of the European situation today, we find that the enemy in the east is confining his efforts to political propaganda. Along the Italian sector he has recently made desperate attempts to secure a decision by means of a politico-military drive. In the west, while attempting to sap the fighting strength of the belligerent peoples, the enemy has now been compelled to act on the defensive, and is being slowly but surely driven back.

"It should be borne in mind, however, that the further disintegration of the Russian forces will mean that the Germans will be able to thin out their line along this front, which will thus automatically contribute to the stiffening of their resistance in the west, as well as render available added contingents to take part in the engagements nof proceeding in Italy.

"During the week just closed, both the British and French were able to record significant tactical gains, the culmination of a long series of powerful driven offensives.

"With Passchendaele securely in British hands, the first stage of the operations begun during the last week of September have been brought to a successful conclusion.

The French counterpart of the British success took place north of the Aisne. Here the retreat of the enemy anticipated last week was carried out. The pressure of the French offensive, which has grown slowly and methodically in volume and intensity, reached a climax when by the recent French advance in this sector they were enabled to enfilade the German lines along the crest of the Chemin des Dames.

"For the last three years the presence of the enemy on this ridge had been a source of anxiety to the French. To dislodge them was a principal objective of the repeated offensives developed by General Petain since last April. The sudden forced evacuation of some forty square miles of the most important terrain in this sector of the western front has been the tangible result achieved.

"The importance of this successful French advance must not be overlooked. It means more than a mere gain of so many square miles of territory; it means the penetration of the powerfully fortified Siegfried line, hitherto considered by the enemy impregnable, and pushes back his main defensive position to within five miles of the fortress of Laon, the major objective.

"In the sector where a small detachment of our troops had taken up their places in the trenches as a part of their training, the enemy (as is customary in trench warfare when fresh troops are believed to have taken places in front-line trenches) for reconnaissance purposes, executed a well planned raid and succeeded in temporarily penetrating the short segment of the line held by our forces, inflicting a few casualties and taking prisoners.

"A unit of our artillery, also in the course of its training, came in contact with the enemy and acquitted itself very creditably in this first encounter.

Italian Resistance Stiffening.

"In Italy the situation is developed as normally as can be expected under the circumstances

"For the time being it would be of little avail to endeavor to seek for the contributing causes of the successes gained by the Austro-German forces which have resulted in their incursion into Italy.

"The Italian retreat somewhat confused in its earlier stages has now become more orderly and the retirement of the main forces of the Italian armies during the week continued uninterrupted.

"The line of the Tagliamento river was held by the Italians long enough to insure the safe retirement of large bodies of troops. This line has now been abandoned and the enemy penetrating the Venetian plain has reached Livenza.

"The Italians are continuing their efforts to hold back the advancing Austro-German forces.

"The morale of the armies, shaken by the recent events, is being rapidly restored. Allied re-enforcements have now formed a junction with the Italians. The pressure of the enemy is no greater.

"Along the eastern front no operations of military importance took place.

"The enemy, instead of attacking has renewed its efforts to fraternize with the Russians. Owing to the involved political situation and the fresh outbreaks of the extremist elements it is probable that these may have a marked influence on the general strategy of the war which we must be prepared to meet."

Petoskey women are preparing a Christmas box for every Petoskey boy in the service. They contain sweets, cakes, knitted garments, etc.

The state constabulary is guarding the power dam and plant of the Menominee Traction Co., following the discovery of an alleged plot to destroy the dam.

PATENTS

TRADE MARKS and Copyrights obtained or no fee. Send model, sketches or photos and description for FREE SEARCH and report on patentability. [illegible] Send 4 cents in stamps for NEW BOOKLET full of patent information. It will help you to fortune. READ PAGES 11 and 12 before applying for a patent. Write to-day.

D. SWIFT & CO.
PATENT LAWYERS,
303 Seventh St., Washington, D. C.

FRIENDSHIP BRACELET LINK ONLY 12¢

STERLING SILVER ROLLED GOLD

[illegible]

TECUMSEH MARKETS

Corrected Nov 13, 1917

Wheat	2 00	2 09
Flour per bbl	10 80	11 40
Rye		1 27
Corn (ear) cwt		2 25
Oats new		59
Beans		7 00-8 00
Potatoes	75	1 25
Butter		40
Eggs		40
Lard		25
Guinea		15
Fowls (live)	14	18
Springers	15	19
Roosters		10
Ducks 4½ lb up		18
Geese		16
Turkeys		30
Hay		20 00

FOLEY CATHARTIC TABLETS
Keep Stomach Sweet - Liver Active - Bowels Regular
Sold Everywhere

LIEUTENANT NUNGESSER

Photo from Western Newspaper Union

Lieutenant Nungesser, premier "ace" among France's war aviators since the death of Captain Guynemer, was seriously injured recently when his automobile, the gift of the king of England, was upset. He sustained broken ribs and other injuries and the surgeons said that while he might recover, his flying days were over.

LUNG TESTS GIVEN CUSTER SOLDIERS

ANY ONE FOUND TO HAVE TRACE OF TUBERCULOSIS WILL BE DISCHARGED AT ONCE.

SPECIAL BOARDS MAKE TESTS

Important That No Infected Man Be Sent Abroad As Trench Life Will Spread Disease.

Camp Custer, Battle Creek—Because sunlight and proper ventilation are the enemies of tuberculosis, and because life in the trenches and dugouts of Europe tends to spread the disease, the war department has ordered that every man in the Eighty-fifth division at Camp Custer be tested for tuberculosis symptoms.

If the slightest tendency to tuberculosis is found the man will be instantly discharged from the service not only for his own good, but for the protection of his companions.

This work will be done by specially appointed boards. Four boards will do the work. Each board is made up of three men and it is expected that two months will be needed to complete examinations.

The boards are composed of officers from the medical reserve corps and contract surgeons from civil life.

The only ones in camp who will not be subjected to the examinations are officers who have recently been graduated from officers' training camps.

Charles O. Lake, Mason county farmer, says "John J. Smith, Ludington," wounded in trenches held by American troops in France, is his son. Young Lake enlisted under an assumed name to avoid publicity.

Names of the following Michigan men appear on Canadian casualty lists: Herman Ludwig, Benton Harbor, killed in action; M. A. Wadsley, Flint, and Ray Reed, East Jordon, wounded. Gassed: J. D. Carroll, Richmond.

RAILROAD TIME TABLE

Effective July 1, 1917

NEW YORK CENTRAL

Going south

Station	18	15	28
	a m	p m	p m
Jackson	†10 20	12 05	*8 05
Tecumseh	11 17	3 01	9 01
Adrian	11 50	3 30	
Toledo	12 35	4 15	10 10
Chicago			8 15 a m
Detroit		6 10	5 35 p m

Going north

Station	10	12	14
	a m	a m	p m
Toledo	*7 40	†12 01	†4 30
Detroit	11 00		
Adrian	8 37	12 35	5 05
Tecumseh	9 00	1 01	5 35
Jackson	10 05	2 00	6 40

W. J. Ziehm, Ticket Agent

DUNDEE BRANCH

Going west

Station	29	41
	a m	p m
Adrian	8 37	†3 10
Tecumseh	†9 10	4 02
Tipton	10 10	4 16
Addison	11 50	4 35
Marshall	2 00 p m	6 25
Battle Creek		6 58

Going east

Station	42	30
	a m	p m
Battle Creek	7 24	
Marshall	8 12	9 00
Addison	†9 37	†11 50
Tipton	10 10	1 40
Tecumseh	10 22	2 10
Adrian	10 50	
Chicago	5 00	

F. S. Bell, Ticket Agent.

DETROIT, TOLEDO & IRONTON

Going south

Station	1	3	N. Y. O.
	a m	p m	p m
Detroit	†8 00	*3 30	
Dundee	9 50	5 30	4 20
Britton	10 03	5 47	4 [illegible]
Ridgeway	10 08	5 53	5 13
Tecumseh	10 22	6 05	5 20
Adrian	10 50	6 33	

Going north

Station	4	2	
	a m	p m	
Adrian	*9 18	†3 48	
Tecumseh	9 35	4 16	4 10
Ridgeway	10 05	4 26	3 25
Britton	10 10	4 31	3 40
Dundee	10 40	4 46	4 05
Detroit	12 45	6 40	

† Daily except Sunday.
* Daily.

B. E. Kelley, Ticket Agent.

Cut This Out—It Is Worth Money.

DON'T MISS THIS. Cut out this slip, enclose with 5c to Foley & Co., 2835 Sheffield Ave., Chicago, Ill., writing your name and address clearly. You will receive in return a trial package containing Foley's Honey and Tar Compound for coughs cold and croup; Foley Kidney Pills and Foley Cathartic Tablets. Sold everywhere in Tecumseh. adv

Women Have Their Troubles

Not middle-aged women but young ones, too, suffer from backache, pains in side, swollen ankles, sore muscles, rheumatic pains and kindred ailments without knowing that these are most often the result of deranged or overworked kidneys. Foley Kidney Pills are good medicine for kidney trouble. Sold everywhere in Tecumseh. adv

Worth Their Weight in Gold

No man can do his best when suffering from backache, rheumatic pains, swollen joints or sore muscles. B. H. Stone 840 N. 2d. St, Reading, Pa., writes: "For months I was unable to attend to business. I used Foley Kidney Pills and soon the pains and aches were gone. They are worth their weight in gold to me." Sold everywhere in Tecumseh. adv

Makes Good in the North

A cough remedy must be good to give satisfaction in a northern state's variable weather. Bertram Bros., Green Bay, Wis., write: "We have used Foley's Honey and Tar and recommend it to any one who needs a good, reliable cough and cold remedy." Relieves croup, opens air passages ease strangling fight for breath. Sold everywhere in Tecumseh. adv

Men Drilling for National Preparedness

Get great comfort from the use of Allen's Foot-Ease. When shaken into the shoes it takes the friction from the shoes, freshens the feet and makes walking easy. Gives instant relief to tired, aching, swollen, tender feet, blisters and caluses. Also sprinkle it in the foot-bath. British and French troops use it. adv

Thousands of Mothers Worry

When the children cry in their sleep, are peevish and constipated and take cold easily. Mother Gray's Sweet Powders for Children has for 30 years been a trusted remedy in many thousand homes. They frequently break up colds in 24 hours, move and regulate the bowels and destroy worms. adv

There is more Catarrh in this section of the country than all other diseases put together, and for years it was supposed to be incurable. Doctors prescribed local remedies, and by constantly failing to cure with local treatment, pronounced it incurable. Catarrh is a local disease, greatly influenced by constitutional conditions and therefore requires constitutional treatment. Hall's Catarrh Medicine, manufactured by F. J. Cheney & Co., Toledo, O. is a constitutional remedy, is taken internally and acts thru the Blood on the Mucous Surfaces by the System. One Hundred Dollars reward offered for any case that Hall's Catarrh Medicine fails to cure. Send for circulars and testimonals.

F. J. CHENEY & CO., Toledo, O.
Sold by druggists, 75c.
Hall's Family Pills for constipation.

THE TECUMSEH HERALD

SIXTY-SEVENTH YEAR NO. 16 | TECUMSEH MICHIGAN, FRIDAY, NOVEMBER 23, 1917 | WHOLE NUMBER 4274

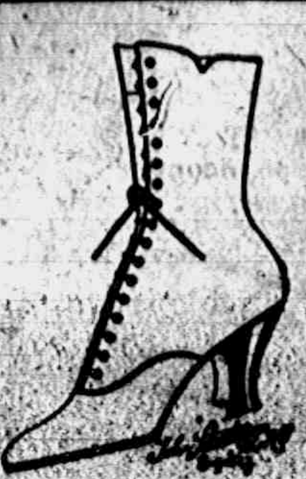

SHOES FOR THANKSGIVING

A Boot as Fashionable as it is Serviceable.

It has a Goodyear Welt Sole, Louis Heel, Plain Toe and comes in the New Havana Brown - - $9

Other Boots at $5, $6 and $7 in Tan.

Gray two-tone Combination and Black,

And MEN'S SHOES

The Best To Be Had Anywhere - $5 to $8

The People's Store.

There'll be a Time

yet this fall, probably, when you can

Re-Roof That Building

that may now be leaking badly—at least patch the leaks in some that do not leak so badly. We have been particular to have stocks of the

Right Materials for Roofs

and other parts of buildings, and there are sure to be changes in price before long. Not only that, but some shortage similar to the fuel situation.

Good time for manual training preparation NOW. MILL WORK and specialties promptly attended to as well as estimates for future building and improvements.

Talk it over, drop in, write or phone.

Lenawee Lumber & Supply Co.

Tecumseh, Michigan.

Phone 57, after 6:00 p. m. call 860

Horse Blankets

Lap Robes

Stable Blankets

D. L. Whitenack & Co.

SPECIAL CASH SALE

Saturday, Nov. 24th.

1 lb. Seal Brand Coffee - 33c
1—18c pkg. Post Toasties - 16c
Lima Beans, one pound - 17c
Crackers, one pound - - 15c
Can Peas - - - 14c
Seeded Raisins, per pkg - 13c

LAST BUT NOT LEAST

16 ounce package Crisco - 31c

Special priced goods not delivered except with other orders.

Plenty of Good Things for Thanksgiving.

PHONE 89. F. D. AVERY. WE SELL THE BEST

The Herald $1.00.

LIBRARY NOTES

The following fiction was added to the Library during October;

The Wishing-Ring Man— Widdemer. Fanciful, but likeable.

Herself, Himself, and Myself—Sawyer. A pretty story.

How Could You, Jean?—Brainerd. Appeared in Woman's Home Companion as "The Ineligible".

Anne's House of Dreams—Montgomery. This is the fourth book about the "Anne of Green Gables"

Turn About Eleanor—Kelly. Eleanor is adopted by three young ladies and three young men who think themselves too wise to marry; - that is, they think so for a while.

The High Heart—Basil King. Considered one of Basil King's best novels.

Luck of the Irish—MacGrath.

Ladies Must Live— Miller. A bright little story of society pirates, but not such a general favorite as "Come out of the Kitchen" by same author.

His Dear Unintended—Ellis.

The Long Lane's Turning—Rives.

The Lookout Man—Bower. A good one for those who are always wanting anothr Western story.

A Son of the Middle Border—Garland. This is well worth reading both as an interesting story and as history.

Alexis—MacLean. Especially enjoyable to those who love and understand music.

The Rise of David Lovinsky—Cahan. An interesting Jewish story.

Neighbors—Kingsley. This gives us further news of Miss Philura who was so happily "transfigured" in one of the author's earlier stories.

Amarilly in Love—Maniates. "Amarilly of Clothes Line Alley" was such a favorite that she could not escape a few love affairs - nor being published in a second book.

Skinner's Baby—Dodge. Another clever Skinner story.

White Ladies of Worcester—Barclay. A fascinating romance by the author of the Rosary, and rather more worth while than some of the author's earlier works.

For the young people there have several books for boys such as Hitting the Line; Forest Castaways; Mark Tidd in Backwoods Secret of Old Thunderhead; Navy Blue; three Danny Fists books; Stampcollecting; When Max Came, All About Aircraft; and American Indian Fairy Tales.

For girls there are more Patty books and more of the "Six Girls and Bob" series; also Betty-Bide-at Home; Plucky Little Patsy; and The Interlopers.

There was a very satisfactory response to the call for books for soldiers and we are grateful indeed to Mrs. Burridge for her generosity in paying the express on the books and magazines sent.

COUNCIL PROCEEDINGS

Council Chambers, Village of Tecumseh.

Special meeting held Nov. 19, '17. President Waldron in the chair.

Trustees present, Hendershot, McIntyre, Moiles, Kempf, Pulver, Rogers.

Motion made and supported that a petition be sent to E. D. Moon not to remove trains No. 41 and 42 on the Dundee Branch and a copy of this petition be sent to the State railroad commisioner. Motion carried.

Motion made and supported that S. P. Hosmer be licensed agent for explosives. Motion carried.

Motion made and supported that the war camp recreation fund be referred to the chairman of the Patriotic league of Tecumseh township. Motion carried.

Motion made and supported that we now adjourn. Motion carried.

Lester Rogers, Clerk Pro-tem.

GUILD MEETING

The members of the Westminster Guild of the Presbyterian church met at the home of Mrs. Ed. Heilman Tuesday evening with a good attendance, Mrs. Fred Dickinson assisting Mrs. Heilman in entertaining.

Devotionals were observed by the reading of two papers, Mrs. Guy Nemire having one on Miriam and Mrs G. R. Gillespie read one on Deborah loaned her for the occasion by Mrs. F. G. Lewis. Another chapter of the book on Missionary Milestones was discussed, Mrs. John Nyland having a paper.

At the close of the program hostesses served light refreshments. The evening proved a very enjoyable one.

RESEARCH CIRCLE

The ladies of the Research Circle had an evening session Tuesday night at the home of the President Mrs. Ernest Pangburn.

As a digression from their usual program, the editing of a newspaper was the feature of the evening Several ladies editing the various departments, the result proved highly amusing and interesting. Following this Mrs. Ed Smallidge read a paper on "[illegible] Industry". and Mrs. M. Smeltzer read one on "Open Air schools."

The meeting proved an interesting one.

WEDDING ANNIVERSARY

Sunday was the 10th anniversary of the marriage of Mr. and Mrs. Lynn Butrick and their friends felt that the occasion should be observed so some 33 of them walked in upon them about noon bringing with them a most appetizing dinner with all the decorations for the table.

A merry afternoon followed and Mr. and Mrs. Butrick will long remember this happy celebration of their wedding day.

RED CROSS NEWS

The following is the list of boys who collected papers last Saturday:

Joe Palman, 13 years old.
George McIntosh, 8 years old.
Morris Coller, 8 years old.
Albert Marks, 11 years old.
Chester Corman, 12 years old.
Russell Murphy, 9 years old.
William Beardsley, 11 years old.
Charles Gray, 13 years old.
Donald Brown, 13 years old.
Gaston Burridge, 11 years old.
Leo Blum, 10 years old.
Harold McCann, 11 years old.
Sam Sisson, 13 years old.
Jack Beardsley 7 years old.
Jack Conklin, 8 years old.
David Reed, 9 years old.
Park Nye, 13 years old.
Ralph Helzerman, 10 years old.
Hugh Tully, 12 years old.
Jimmy Temple, 6 years old.
Wm. Rex, 8 years old.
Edward McIntosh, 4 years old.
Roger Wilson, 10 years old.
Merton Russell, 10 years old.

The two youngest were Edward McIntosh, 4 years and Jimmy Temple, 6 years old.

We have another paper day in about two months, so please save your papers and magazines, but we would appreciate it if the people would tie them up in firm bundles, as it will not be hard for each one to tie up their own paper as they go along; paper and magazines separately.

New members—Miss Nellie Wilson Miss Meta Allison, Miss Mary McKendry, Mrs. M. H. Taylor, Mrs. Wilfred Waldron.

Received by Guy Nemire for donations fund.

Red Cross Concert Co.	$11.72
Red Cross Concert Co.	35.33
Mrs. Monroe	1.00
Mrs. Thos. Elliott	1.00
Mrs. Chas. Ives	3.00
Mrs. Frank Nyland	2.00
S. C. Cutting	1.00
Mr. and Mrs. Thos. Boyd	1.00
Sale of knitting needles	32.60

For Christmas fund for soldiers presents.

Miss Mary D. Miller, T. H. S. class	$3.31
Miss Alice Cutting	1.00
Mrs. Thos. Elliott	1.00
Thos. Elliott Senior	5.00

25 surgical shirts were sent to Adrian from the Headquarters.

Miss Hosmer has 15 sweaters, 20 mufflers and 17 pairs of wristlets ready to go.

Miss Hosmer wishes to emphasize the fact that when she seems critical about some of the work brought in, she is only obeying instructions from National Headquarters. The size and length of the garments are rigidly defined, and if Miss Hosmer should send goods in, which are not up to specifications, they would be returned to her. She has partially unravelled and finished numerous garments, which would not have passed muster, not because she was anxious to find work, but because they would not have been accepted; this week alone she made over five mufflers which were not correct. Soldiers do not criticize their officers for the orders they give, so why should we criticize the department directors, who carry out the orders from their officers in regard to the work we do?

Miss Phelps wishes to notify the House Committee that there will be a meeting of the members of the committee at 2:30 p. m. on Saturday. She requests the ladies to be present.

Volunteers are needed to teach the children to knit. We would like several ladies to make dates to come to the Headquarters after school for an hour or so. Kindly communicate with Miss Phelps.

We are again appealing for scraps of wool, to knit afghans; any length any color, any weight We have used up all we had Please give them to Miss Hosmer or Miss Phelps

Mrs. Lena Crane begs to notify her committee that there will be no meetings next week at Headquarters, on account of Thanksgiving.

Miss Hosmer says that Adrian is hurrying up the work and she would be grateful if her knitters, who have had wool yarn for some time back, could bring in the goods, as she wishes to account for it.

Received by Mr. Guy Nemire for donation fund:

Mrs. Tom McCann, for paper day	$55.47
Sale of knitting needles	1.19
Red Cross Concert at Blissfield	27.89
Soldiers' Christmas Fund:	
Mrs. Nellie C. Clarkson	1.00
Mrs. W. F. Fisher	3.00
Mrs. W. W. Whiting	2.00
Mrs. Henry Kempf	.50
Mr. and Mrs. C. A. Page	2.00

The Christmas fund is still open for donations. They will be gratefully accepted by Mr. Guy Nemire, Miss Phelps, at Gaston's store and by Mrs. Hardy.

The latest receipts bring the total returns from Paper Day to $62.50 This was all net profit and the result was so successful that we intend to have another one in two months' time. Please save up your old papers, tie them up and put them away.

Mrs. Thos. McCann entertains all the boys who collected papers at luncheon this (Friday) evening at 6:30. We hope all the boys will be there.

Do not forget to buy your tickets early for the Red Cross dance on Thanksgiving night; the committee has done everything to assure your having a good time. Tickets $1.00 for a couple, extra lady 50c, from the members of the committee or Mrs. Hardy

Mr. George Keyser is helping to make knitting needles.

The following goods went to Adrian this week:

Surgical shirts, 23; mufflers, 20; sweaters, 4; wristlets, 17 pairs; suits of pajamas, 11; bathrobes, 9.

Donated 144 comfort pillow cases; 20 pieces of old linen.

Total of goods sent to Adrian to Nov. 17, 1917:

Comfort pillows, 830; feather pillows, 77; comfort pillow cases, 1675; pillow cases (standard), 92; sheets, 341; surgical sponges; 1318; surgical shirts, 193; pajamas (suits), 165; bed socks (pairs), 89; bath robes, 51; wash cloths, 800; handkerchiefs, 1149; sweaters, 67; wool socks (pairs), 215; wristlets (pairs), 202; linen napkins (14 x 14), 811; linen tray covers (15 x 22), 210; knit mufflers 240; hot water bag covers, 89; dust cloths, 8; old linen (pieces), 191; compress (9 x 9), 168; compress (4 x 4), 336; wipes, 350; rolls (3 yards), 75; rolls (1 yard), 27; gauze stripes (6 x 3), 60; irrigation pads (18 x 24), 10; head bandages, 145; Xmas packages, 74. Total, 9408.

The goods that were sent this week are not included in this list.

Jenny C. Law Hardy,
Publicity Director.

GRAND DUKE AT HEAD OF ARMY

Vienna Dispatch, Via Geneva, Says Plan on Foot to Restore Monarchy in Russia.

KERENSKY ARMY IS AT LUGA

Two Corps Loyal to the Provisional Government Reported Ninety Miles From Capital—American Red Cross Under Fire.

Paris, Nov. 21.—The Grand Duke Nicholas Nicholaievitch has been put in command of General Kaledine's Cossacks in a plan proposed by that general to restore the monarchy in Russia, according to a dispatch from Vienna, via Geneva, printed in L'Information.

Red Cross Under Fire.

Petrograd, Nov. 21.—Several members of the American Red Cross commission to Russia, who were under fire in the National hotel at Moscow at intervals during the week of street fighting there, have returned to Petrograd. Many of the windows of the hotel were riddled by rifle bullets and many persons wounded in the streets were brought into the building, where they were assisted by the members of the mission. None of the party was injured and all are in the best of health.

Kerensky at Luga.

Petrograd, Nov. 21.—Two army corps loyal to the committees for the salvation of the revolution, stationed at Luga, 90 miles from here, report that Premier Kerensky is with them. There is no confirmation.

After the defeat of his forces at Gatchina Premier Kerensky was faced with the proposed desertion of the bulk of his army. The premier was coerced into promising to surrender to the bolsheviki government, but while the guard was being formed he disappeared, disguised as a sailor. The committee for the salvation of the revolution is opposed to the bolsheviki regime in Petrograd and has protested against the order of arrest of Premier Kerensky.

Luga is on the Petrograd-Pskoff railway, about 90 miles south of Petrograd and 60 miles south of Gatchina.

Seven Maximalists Resign.

Seven commissioners appointed by the maximalist government to manage various departments have resigned their posts in protest against the "methods of political terrorism" by which they allege the bolsheviki seek to maintain themselves in office.

"We are of the opinion," they assert in the declaration announcing their retirement, "that the necessary form of socialistic government by parties is that participated in by the congress of workmen's and soldiers' delegates."

They do not wish to follow the lines chosen by the bolsheviki, which they assert "lead to alienating the proletariat element from political life and led to the creation of an impossible regime, which means the destruction of the revolution and the country."

Among the commissioners quitting their posts were those in charge of trade, industry, interior, supplies and press. The labor commissioner joined in the protest, but retained his post.

MANY HANGED IN AUSTRIA

Eighty Thousand Persons Executed Since the Beginning of the War in 1914.

London, Nov. 21.—Eighty thousand persons have been hanged in Austria-Hungary since the beginning of the war for political or racial opposition to the government, pacifist activities and separatist propaganda, according to estimates here.

Ex-Czar's Property Attached.

New York, Nov. 21.—A writ of attachment on the personal property here of Nicholas Romanoff, deposed emperor of Russia, was signed by Justice Russell Benedict of the state supreme court in a suit for $2,800,000 brought against Mr. Romanoff by the Marine Transportation Service corporation for alleged breach of contract on goods ordered by Russia.

ALLIES SINK 5 SUBMARINES IN ONE DAY

Premier Lloyd-George Tells Commons U-Boat Peril Is Ended.

DEFENDS HIS PARIS SPEECH

Declares He Acted to Arouse Public in France, Italy and America—Pershing Backs Interallied War Council.

London, Nov. 21.—Five German submarines were destroyed on Saturday alone, Premier David Lloyd-George told the house of commons. The premier added that he had no further fear of submarines.

These statements were made during the debate in which Mr. Lloyd-George fought the fight of his political life.

The opposition against the premier, headed by former Prime Minister Herbert H. Asquith, apparently switched its plans since last week's opening fire on Mr. Lloyd-George, and today, when Mr. Asquith summed up against his successor, he centered his fire not so much on the proposed supreme interallied war council, which it was feared would change the British army system, as on Lloyd-George's "brutally frank" Paris speech.

Speech Not Impulsive.

Responding, Mr. Lloyd-George declared his Paris speech was "not an impulsive one."

"It was carefully considered and submitted to the cabinet," he added. "I resolved to assume the risk in order to arouse public sentiment, not merely here but in France, Italy and America."

The new scheme had been launched, he declared, in an indictment of the general strategy of the allies, on the ground that it had been in several instances dilatory or misdirected.

Taking up Mr. Lloyd-George's "brutally frank" speech at Paris, he vigorously criticized the premier's statement that the allies 'action toward Serbia and Roumania had been "an ineffecable blunder."

"Such a statement is unjust to the allies' statesmen and soldiers," he asserted.

Hampers the Allies.

"The allies' consultative machinery has been inadequate and its effects grevious," replied the premier, opening his defense.

As far as he could gauge, public opinion in America would have preferred a council with executive powers, but there were reasons why he thought it undesirable to set up a council with full executive authority unless the allies were absolutely driven to it by failure of the present scheme.

General Pershing was among the commanders who agreed to the council plan last July, the premier declared. Others were General Foch of the French staff, Robertson (British) and Cadorna (Italian).

The premier told the house arrangements had been made to supply information in regard to naval matters to the war council.

Lloyd George Upheld.

London, Nov. 21.—The reception of Premier Lloyd George's speech in the house of commons, by newspapers, justifies the assumption that the storm which lately threatened a crisis has passed not only without damaging the premier's hold on the country, but perhaps even strengthening it.

SPAIN WARNS U. S. AVIATORS

Threatens to Fire Upon Any American Flyers Soaring Over Her Territory.

London, Nov. 21.—A Madrid dispatch says the Spanish government has issued a special warning that Spain would regard any flight of American airplanes over her territories as a violation of neutrality and would instruct the military to fire on such airplanes.

VILLA BEATS FEDERAL FORCE

Government Troops Attempt to Trap Bandit's Men and Are Almost Wiped Out.

El Paso, Tex., Nov. 21.—A force of government troops, attempting to set a trap for Villa forces advancing on Chihuahua City, were almost annihilated when they encountered the bandits near LaMula pass, according to reports reaching here.

Aviator Near Death in Lake.

Chicago, Nov. 21.—Lieut. Lee Hammond, Great Lakes aviator, was flying 200 feet above the lake and two miles from shore when his engine flew to pieces. Chunks of the steel and iron narrowly missed him and one wing of his hydroairplane was wrecked. He landed safely on the water, however, and was rescued by a launch.

Sale of Railroad Is Ratified.

Milwaukee, Nov. 21.—The sale of the Wisconsin & Michigan railroad under foreclosure proceedings at Peshtigo, Wis., to A. K. Bodholdt of Chicago, recently, was ratified by the federal court. The Wisconsin portion of the road brought $220,000 and the Michigan end $180,000.

SCATTER BERLIN SOCIALISTS

Police, Without Difficulty, Disperse Meetings of Independents in the Streets.

Amsterdam, Nov. 21.—The independent socialists tried to hold meetings in Berlin on Sunday despite the government prohibition. Afterward a small number of the socialists held demonstrations in the streets in eastern Berlin but were dispersed without difficulty by the police.

Prussian Minister Resigns.

London, Nov. 21.—A dispatch to the Central News from Amsterdam, quoting Berlin advices, says that Herr Schwander, minister of economics, has resigned owing to [illegible] opposition by the bureaucrats.

Ferndell Food Market.

Pure Buckwheat Flour

Just received fresh shipment Pure Buckwheat Flour very fine quality, as Buckwheat is scarce and high this year it would pay you to lay in a supply, 10 lb. sacks 80c, 100 lb. lots $7.50.

This Year's Nuts

1000 lbs. fresh this year's Nuts, all varieties, the best quality money will buy. No. 2 English Walnuts 25c lb. No. 1 English Walnuts 30c lb. Budded Walnuts the finest quality grown 35c lb. Best paper-shelled Almonds 30c lb. Finest Mixed Nuts 25c lb. Large washed Brazil Nuts 25c lb. Look over our supply for your Thanksgiving feast.

Nut Margarine

Again we call your attention to our new butter substitute, "Nut Margarine," contains no animal fats and the price is only 35c lb. We are receiving hundreds of compliments on this extraordinary fine piece of goods. Repeats nearly every time. Try it out.

Codfish

Just opened 100 lbs. Codfish, very fine quality goods for Saturday will sell at 22c lb. Help us clean out the whole 100 lbs. as we are offering you a very cheap price.

Look over the following Canned Goods and sort out what you like as the quality is positively the best and prices cheaper than wholesale prices today. Not over 12 cans of any one kind to a customer.

Ferndell Sweet Wrinkle Peas, can't be duplicated at other stores less than 20c, our price 17c can or $2.00 dozen.

Ferndell Small Green Lima Beans, they pack no better 18c can, $2.15 dozen.

Ferndell Maine Corn, 20c can. Ferndell Yellow Bantom Corn 20c can. Ferndell Little Peas 20c can.

Monsoon Evergreen Corn, sweet and tender, 15c can, $1.80 dozen.

Monsoon Sweet Wrinkle Peas, 15c can, $1.80 dozen.

Monsoon Spinach, full qt. can, 18c.

Monsoon Hominy 13c can, 2 for 25c.

Monsoon Pumpkin 15c can.

Monsoon Tomatoes 20c can.

We have the finest line of staple and fancy Groceries and Fruits in Lenawee County and have taken particular pains to select the best of everything in the market. When you buy an article at our store you are not going to be disappointed. Does that mean anything to you?

400 bushel of the finest variety Apples such as—

Baldwins

Spies

Greenings

Banana Apples

Delicious Steel Reds

Watch Tuesday's Herald for our Thanksgiving ad, it will help you make out a dinner.

ALDRICH & SON,

UP-TO-DATE GROCERS PHONE 246

Thanksgiving day is coming and you will need some of our

CHINA AND GLASSWARE

FOR YOUR TABLE

ALSO YOU WILL NEED

Hosiery, Handkerchiefs and Corsets

See our Curtain Goods in Lace and Scrims, and our Window Shades.

IDA B. CHASE.

SPECIAL

Ladies Tan Shoes, Cloth Tops, High French or Military Heels, all sizes - $5.00

Shoes for the whole family at prices that are right.

GRAEBNER SHOE HOUSE,

Tecumseh, - Michigan.

The Citizen's Mutual Auto Insurance Co. of Howell

Is Represented by

Mrs. Franc S. Gillespie

$1.00 for the policy and 25c per H. P. insures you for Fire, Theft and Liability over $25.00.

—LOOK—

The Prices on Meats at the

TECUMSEH CASH MARKET

Round Steak	19¢
Sirloin Steak	19¢
Porterhouse Steak	22¢
Boston Boneless Rolls	28¢
Beef Shoulder Roast	18¢
Beef Rib Stews	14¢
Pork Chops	28¢
Pork Steak Hams	28¢
Pork Steak Shoulder Roasts	25¢
Side Pork, chunk	27¢
Veal Steak Ham	28¢
Veal Chops	28¢
Veal Roasts	24¢
Veal Stews	17¢

LAWSON & GENG

Proprietors.

Madge Kennedy
Star in
BABY MINE
Goldwyn Pictures

SCENE FROM "BABY MINE" AT THE BRADLEY OPERA HOUSE, MATINEE AND NIGHT THANKSGIVING DAY

For your approval the management of the Bradley Opera House will offer for your Thanksgiving day entertainment the first of the famous Goldwyn pictures to be presented in Tecumseh and what will prove to be the greatest farce comedy of a generation, Margaret Mayo's great stage success "Baby Mine" introducing for the first time by the most brilliant comedienne of the American stage, charming Madge Kennedy.

Twice has this great laugh producing farce been presented at the Bradley by the best of Wm. Brady's companies at $1.00 and $1.50 prices and played to packed houses at both times. Now we are able to offer you this great comedy at prices so small you can't afford to stay at home. We are presenting the film production of "Baby Mine" on Thanksgiving day, matinee and night at 10c and 20c, first floor 20c, balcony 10c, war tax extra. We know there are many dances and other parties for the evening so for the benefit of those who have engagements for the evening we are presenting a special matinee performance at 3.00 p. m. doors open at 2:30 (evening open at 6:30 picture starts at 7:00). For your own personal ebnefit the management requests that you come early so that you will see the picture from the beginnnig. Owing to the many complicaed situations you miss many of the 'Best points' if you do no. see the picture from the start and know the run of the story.

"Baby Mine" is the first of the big new features to be presented at the Bradley with other big ones to follow.

See "Baby Mine" Thanksgiving day. If you can't attend the evening performance go to the matinee—but see "Baby Mine".

When you go to Adrian get your meals at the

Chop Suey Restaurant

No. 12 Main St. Upstairs

Bill of fare contains over 200 orders. Everything first-class. Prices reasonable.

WE WANT YOUR TEA TRADE.

The better judge of Tea you are, and the harder you are to please, the more we would appreciate your custom.

A lot of folks buy NOTHING BUT TEA from us. They tell us that they get here better Tea for their money.

us their money.

And the chances are that they are right. Because we sort of specialize on Tea.

It would be a pleasure to us to show you our different Teas, and to expain just why each is the best that can be bought at the price we sell it at.

No matter whether you usually pay 25c a pound or 75c. we guarantee to meet all your wishes as to aroma, flavor or pungency.

C. M. Gilbert.

A good place to get good things to eat.

Mrs. Will Westcott was a passenger for Adrian, where she visited friends and attended the Pythian Sisters convention.

ANOTHER RED CROSS NURSE CALLED

Miss Beth Satterthwaite has received her call to report for service in France as Red Cross nurse and expects to leave very soon. The local Red Cross has presented her with $50.00. This makes the second loyal member of the Satterthwaite family to enter the service and the second one of our Tecumseh girls to go as nurses. Miss Anna Ferguson is already in France in Hospital Unit 36. While we are loathe to see them go yet we wish them God-speed and a safe return to theri country and their loved ones.

ANOTHER DIVORCE GRANTED!

"Mutt & Jeff's Divorce' the most talked of musical comedy sensation of the age is coming to the Bradley Opera House, Tecumseh, next week Tuesday, November 27th. Few of the millions who have roared over the convulsing antics of the rediculous Mutt & Jeff in prior musical successes could conceive that the duo could ever be funnier, but the reports are authentic and critically endorsed that the newest medium for their esploitation surpasses in opportunity for mirth, music and melange all the super qualities of the past.

Its divorce the rollocking pair this time, and the subject is shot at from a thousand comic slants in three uproarious acts that pass, it is said, with the fleetest wings. Three acts filled with catchey songs, pretty girls, gorgeous gowns, novel dances and a carload of special scenery and novelties. Theatres not big enough to hold the masses that go to see these two funny men. Right over at Detroit last Sunday, according to official repors, the line waiting to gain admission for the matinee at the Lyceum theatre was the biggest ever lined up in the history of that theatre. Its that way everywhere. Tecumseh will be no exception so get your tickets as early as possible. The seat sale opens at Hay's Monday morning.

THE TECUMSEH HERALD

FRANK S. TURNER, PUBLISHER

SUBSCRIPTION RATES

IN LENAWEE COUNTY

One year, payment in advance $1.00
One year, payment afte. three months $1.25

OUTSIDE OF LENAWEE COUNTY

One year, payment in advance $1.25
One year, payment after three months $1.50

There will be no Deviation from Above rates.

Entered in the postoffice at Tecumseh, Mich., second class mail matter.

Telephone Number 36.

The removal of the passenger train on the Battle Creek division of the N. Y. Central lines, commonly known as the D. T. & M. road, which goes into effect Sunday, is causing no end of unfavorable comment.

This train which is to be taken off arrives in Tecumseh from the west at 10:22 a. m. In the afternoon it returns and leaves Tecumseh for the west at 4:02. This train service is about the only outlet the people of Tipton and Onsted have by rail. After Sunday the only service given them by this road is a combination freight and passenger train which leaves Tecumseh for the west at 9:10 a m. and one due to arrive from the west at 2 p m and, as freights go, a mighty poor way to travel and an uncertain shipping convenience.

The people along the line are doing everything in their power to have this service put back again L A Schroeder of Toledo, general passenger agent of the railroad, met Adrian business men and representatives from the various towns along the line at Adrian Thursday morning and a general discussion of the matter was entered into

Mr. Schroeder explained that it was a war measure and that the N. Y. Central were trying to take care of the enormous amount of shipping which is required of them and, in order to do so, many trains have had to be taken off their various lines, care being taken, however, in removing service where it would be least felt.

It was pointed out that the people of Onsted and Tipton were shippers of milk to the Adrian condensery of the VanCamp company, averaging some 100 cans daily, and also were shippers of large quantities of poultry, eggs, etc, for eastern markets and that with no morning express train it would be a great handicap to their business. Mail service will be almost hopeless and will set these people a day behind with their mail matter.

A hearing in regard to the matter has been granted by the state railroad commissioner and is in session at Lansing today Both Onsted and Tipton are being represented at this meeting

At a special meeting of our village council held Monday, the issue was taken up and it was voted to send a petition to E D Moon not to remove the trains, a copy of this petition to be sent to the state railroad commission

In removing this service it looks as if the railroad company were figuring only for their own convenience and that the people living along this line were given little or no consideration in the matter.

Tecumseh has been a favorite trading point for people living in Tipton and Onsted and with this service removed it will be impossible to get into Tecumseh until about 2 o'clock in the afternoon, no morning service being provided by the road and no way to return by rail until 9:10 the next morning. It is to be hoped that sufficient pressure may be brought to bear upon the railroad authorities to force them to put this passenger train back on this division.

RELEASES FROM CUSTER BARRED

Local Draft Boards Cannot Re-open Cases of Men Now at Camp.

Lansing—Under a new ruling just received from Washington, local draft boards are prohibited from re-opening any cases of men who are already at Camp Custer.

General Crowder says the unrestricted opening of cases of men not yet inducted into military service is delaying the raising of the army and the reopening of cases of men already in is interfering with the training.

Any person already inducted into military service who claims that he has not had a full hearing or fair opportunity to be heard by a local or district board as requested by the selective service law and regulations or who claims that the board has exceeded its jurisdiction or substantially violated the selective service law or regulations in passing on his claim may apply to the commanding officer of his mobilization camp at any time within seven days after arrival at the mobilization camp to be discharged under the provisions of regulations.

WITH THE BOYS AT CAMP CUSTER

Commanders have been authorized to lengthen the time of passes to Battle Creek to allow their men to attend the theatres of the city.

Nearly 200 complete suits of soldier winter underwear were stolen when one of the division clothing warehouses was broken into. Entrance was gained by forcing the lock on one of the main doors.

Because of excessive fare and intermittent service by the street car line to camp, hundreds of soldiers and workmen are now walking to Battle Creek instead of riding. Many of the men, since they assigned part of their pay to the liberty loan fund and to dependent relatives, feel the 15-cent fare beyond their means.

Mrs. Ollie Baugh of Newport is dead from injuries received when the rifle she was using to hunt partridge accidentally discharged.

F. W. Bouska, America's leading butter making authority, will lecture daily at the special dairy and creamery course at the M. A. C., December 17-22.

Church Notes

BAPTIST CHURCH

W. B. Hartzog Ph. D. minister.

10 a. m. Morning worship Sermon, "The End of All Wars," Micah 4:2 3

11:15 Sunday school.

11:15 Men's class, conducted by the pastor. All men invited.

6.00 Young People s meeting.

Wednesday 7:30 p. m. Union Thanksgiving service at this church Rev. W J. Balmer D. D will speak.

PRESBYTERIAN CHURCH

Rev. Wm. A. Rex, minister.

10:00 Sunday-school

10:00 Brotherhood Class

11:00 Morning worship and sermon. Rev Stone of Holloway will preach.

7 p. m. Evening service Subject "The Christian Motif"

Monday 7 p. m. Red Cross meeting of Westminster Guild.

Wednesday 7 p. m. Union Thanksgiving service at the Baptist church Dr. Balmer will preach.

Friday 2 30 p. m Missionary Circle meets with Miss McNair. Miss Ingersoll leader of study book!

The Plumstead entertainment scheduled for Thursday night has been postponed to a later date. The next entertainment will be December 10th, Mr Richard Kean, the impressionist

ST. PETER'S EPISCOPAL CHURCH

Rev. J. G. Widdifield, B. A., rector

Rev. H J. Baxter, locum tenens

Sunday next before Advent.

10 a m. Church school.

11:00 a. m. Morning prayer and sermon.

METHODIST EPISCOPAL CHURCH

Wm. J Balmer, D. D., minister.

10 a m Thank-offering service of Woman's Home Missionary society Address, "She has done what she could."

11:30 Sunday school.

6 p. m. Epworth League

7 p. m. Evening service. A continuance of last Sunday evening's sermon, "A Wonderful Family"

Wednesday evening The pastor of this church will deliver the sermon at the Union Thanksgiving service at the Baptist church.

FRIENDS CHURCH

H. Lawrence Linton, pastor

10:00 Morning worship.

11:15 Bible school

6:00 Christian Endeavor

7:00 Evening service

Wednesday 7:00 p m. Prayer service

ST. ELIZABETH CATHOLIC CHURCH

Fr. Hackett, rector

8 a. m. 1st and 3rd Sundays.

Saturday, 3 p. m Christian Doctrine

All are cordially invited

Frames the latest,
Records, good for Christmas gifts
adv Coller's Music Store

ISAIAH MATTIS

Isaiah Mattis passed away at his home Tuesday evening, Nov. 20, 1917 at 9:30 o'clock after a brief illness He had been in poor health for sometime, but had been up and around most of the time until within a few weeks when he suffered a stroke of paralysis

He is survived by his wife, a daughter Mrs Lester Rogers and two sons Charles and Claud of Tecumseh also two brothers, Charles of Tecumseh and William of Cleveland.

Mr. Mattis was born in Macon in 1841 and has always lived in or near Tecumseh He was united in marriage to Miss Helen Aten Dec. 29, 1877

Funeral services were held at the home Thursday afternoon, Rev W. A. Rex officiating with burial in Brookside cemetery

Ironwood voted $250,000 bonds for waterworks by a big majority. The private plant has franchises good for two years. It may be purchased or a new plant built.

While Mr. and Mrs. Elmer Slackmer near Pewamo, were entertaining visitors in Ionia their home caught fire and was destroyed. Six children, all under 10, were in the house and were rescued by neighbors.

While working at the top of an electric light pole, in Port Huron, Francis McCaulley, a lineman, came in contact with a wire carrying 2,300 volts. He was rendered unconscious but a safety belt saved him from falling to the street, 25 feet below.

The skeleton of a man believed to be that of "Big Tom," a hunter, who lived in the vicinity of Negaunee for several years, was found three miles from Princeton. "Big Tom," whose last name was never ascertained, disappeared about a year ago.

While E. T. Coughlin, of Kalamazoo, was preparing a Christmas box for his brother, Kerwin J. Coughlin, he received a telegram from Ottawa, Canada, announcing the latter's death in his first battle. Coughlin enlisted in Canada because he had been rejected by a United States recruiting officer for physical disability.

Irene Rudd, of Dimondale, 4 years old, died of concussion of the brain when she fell at play.

Geo. Fleure, Jr., returned to his home at Monroe after serving on the western front in France.

Muskegon county farmers have applied for $250,000 in loans through the federal farm loan association.

Boy and girl potato growers of the upper peninsula held their first annual convention at Crystal Falls.

C. A. Seleck, 40 years old, of Portland, was fatally injured in an automobile accident at Grand Rapids.

The operating plant of the Michigan Fertilizer Co., near Greenville, burned to the ground. The loss is estimated at $10,000, covered by insurance.

Pensions have been granted in the state as follows: Mary B. Blachly, $25; Martha M. Pentler, Stanton, $25; Mary Josephine Currier, Algonac, $25.

Great Romsila, of Traverse City, charged with having killed 26 muskrats out of season, was apprehended by Game Warden Bostick and is now serving 30 days in jail.

PATRIOTIC BANQUET AT BRITTON

About $3,000 Raised for Lenawee War Fund.

A fine chicken supper was served at Britton, Tuesday night to over 200 men. Following the supper a rousing patriotic program was given with Rev. Otto Halfakre of Britton acting as toastmaster. After the program pledges were taken for the Patriotic League which netted the War Fund over $3,000.

Speeches were made by Atty. Geo. A. Rathbun and Rev. W. A. Rex of Tecumseh, Lieut. Reed of the 26th Canadian Battalion, who spoke at Tecumseh's big meeting and Robert Darnton and Judge B. L. Hart of Adrian.

It was another one of those meetings when patriotism runs high, a fact demonstrated by the eager way in which Ridgeway township went about the raising of funds for the Patriotic League. A little more energy in Ridgeway will put them up to their quota of $4200.00. Northern Lenawee is swinging into line and measuring up to requirements.

Quite a delegation of Tecumseh men attended the banquet.

MONDAY CLUB

There was a good attendance at the meeting of the Monday Club this week. In the absence of Mrs. R. J. McCoy, Mrs. Dickinson acted as leader.

A paper was given by Mrs. E. M. Lewis on "The Jew at Home."

Mrs. J. D. Shull, county chairman of the Food Conservation Campaign, told of the gratifying progress of the work. Up to date the Monday Club members have purchased $8,100 of Liberty bonds. Mrs. Duaine Service was made county chairman of the Red Cross Seals, which will soon be put on sale.

Mrs. R. B. Gillespie, chairman of corrections and charities, made an important announcement for next Monda, the annual "Sunshine Day," Each member is requested to bring some little parcel as a gift for the inmates of the county home. Quilt pieces, mixed light and dark, fruit, candy, handkerchefs, children's picture books or pipes will be acceptable.

Mr. Edward Frensdorf, acting warden of Jackson prison, is to deliver his speech, "Re-making Men." Monday the annual "Sunshine Day," Mr. Frensdorf is one of our busiest and most patriotic men and literally tears himself away from his country's work to come down to old Tecumseh. The Monday Club wishes to open its doors to the entire community next Monday that all may hear this talk. Men as well as women are invited. Time, 2:30 p. m.: place, the Methodist church parlors.

Pres.

HIGH PRICES WILLCOME AGAIN

For those who feel that the present prices on certain lines of dry goods are excessiveyl high, it may be of interest to many to compare retail prices today with the wholesale prces of 1864. On August 27th of that year the following prices were quoted from one of the leading wholesale houses of the United States:

Best American calicoes, dark colors	50c yd
Best American calicoes, light colors	46c yd
Dress ginghams, 26 in.	48½c yd.
Apron check gingham, 26 in.	55 to 60c yd.
Stripe shirtings, 26 in.	58½c yd.
A. C. A. ticking	62½c yd.
Canton flannel, 30 in. unbleached	75c yd.
Canton flannel, 30 in. bleached	80c yd.
Best quality blue denim,	60 to 70c yd.
All standard yard wide brown sheetings	72½c yd.
Heaviest quality do.	90c yd.
Bleached cotton yard wide	77½c
Bleached sheetings 9—4	$1.50 yd.
Unbleached sheetings 9—4	$1.35 yd.
Coat's spool cotton	$2.00 doz.

We print the above through the countesy of The Webster Anderson Company.

PYTHIAN SISTERS VISIT ADRIAN SISTERS

About forty members of Tecumseh Pythian Sisters were in Adrian on Wednesday evening where they visited the Pythian Sisters lodge. A wheatless dinner was served at 6:30 after which they adjourned to the lodge room where Tecumseh officers put on the work and initiated three candidates.

IN JUSTICE COURT

For violating the game law and hunting on land that was posted, Francis Lloyd and Ralph Peotter were arrainged before Justice Hosmer Wednesday morning, the complaint being made by Jacob Luckhardt. The boys pleaded guilty and were sentenced to pay a fine and costs amounting to $13.50 each. Judge Hosmer gave them some sound advice against a second offence.

Three Michigan boys fighting with the Canadians in France are reported wounded. They are: E. E. Cold, Detriot; H. R. Spencer, Calumet, and Lance Corporal C. H. Bloomfield, Rochester.

Martin Brigham, 86 years old, is the champion Bureau Brummel of Saginaw county. He resides in Chesaning and attained his record through his marriage to Eulia B. Warriner, 61 years old, of Clermont, Ind.

The Saginaw Retail Merchants' association wired the state and national fuel administrators and Michigan railway commission for aid in bringing relief in the curtailment of Pere Marquette service, which, it is declared, has resulted in stagnation of passenger and freight traffic, causing injury to business interests in Saginaw.

This Model Columbia Grafonola $85

with Individual Record Ejector

At the rate of $10 a month and a small first payment you buy immediate possession of this incomparable instrument of music.

If you have been waiting for the opportunity to buy a good instrument sometime at your price, and on your terms, here it is. This Graphonola is equipped with the many exclusive Columbia features, and will most certainly come up to your expectations for tone, tone volume and convenience.

Come in and hear it—or have us send it to your home on one week's approval.

$85 EASY TERMS

B. J. Pulver,

New list of records on sale the 20 of each month.

CLASSIFIED ADS

WE BUY ALL KINDS OF JUNK and pay the highest price for rags. 'Phone 372. We come after them. Place at old Brewer's foundry. D. Ghertner.

DON'T FORGET—The Primrose property, corner Kilbuck street and Maiden Lane goes at about your own figure. Mrs. Franc S. Gillespie, Real Estate and Insurance

FOR SALE—A good 12 room house in good repair strictly modern arranged for one or two families. A great bargain if taken soon, can give terms. Tansley Agency. 30-tf

FOR SALE—Several Shropshire rams. O. V. Schneerer, 4 miles southeast of Tecumseh, Phone 902 Tecumseh and Holloway exchange. 11 6 6t

FOR RENT—Desirable house, Inquire of L. E. Temple. 11-9 tf.

FOR RENT—West half of house corner of VanBuren and Logan St. Mrs. A. Dewey, Phone 705.

LADY WANTED—To show and sell the finest of Spring fabrics in the country. For particulars, address the WILCOX COMPANY, Binghampton, N. Y. 11 20 3t

FOR SALE—The Goldsmith property on East Pottawatamie. Mrs. Franc S. Gillespie, Real Estate and Insurance

LOST—On the street, the charm from a watch fob marked W. A. Finder leave at Herald Office and receive reward.

To Rent—A large front room with heat and bath, suitable for two persons. Will furnish meals if desired. Mrs. Goodrich, 'Phone 298 4 rings. 11-20

FOR RENT—Five room cottage, lights and water. Located on South Democratic St. Inquire of Mrs. Clement Hardenburg. 20 2t

LOST—Between the Presbyterian church and my home, Monday evening a pair of gold bowed spectacles, with double lens. Finder please return to Mrs. Sylvia Davidson.

WANTED—Position by day or week as companion for elderly lady, care of small child or clerking in store or office. I have also had experience in confinement nursing.
Address Mrs. N. Montonye,
209 W. Chicago St.,
Tecumseh Mich.

FOR SALE CHEAP—A good house on north Maiden Lane. Inquire of Marshall Cole or D. L. Whitenack & Co.

FOR SALE—4 pure-bred Poland China boars, weight about 200 lbs. Large type, heavy bone, Pedigree furnished. Geo. E. Smith. Manchester, Mich. Clinton Phone. 11 28 4t

FOR SALE OR RENT—House and lot, corner of Logan street and Maiden Lane. Furnace and sewer connections complete. Possess given December 1st. G. B. Garlinghouse.

Black Silk Stove Polish Liquid or Paste

Does Not Rub Off, Lasts 4 Times as Long as Others, Saves Work.

Get a Can Today

George E. Smith of Manchester was in town on business, Wednesday.

Clark's Market

Round Steak, pound	23¢
Sirloin Steak, pound	23¢
Good Beef Roasts, pound	18¢ to 20¢
Good Boiling Beef, pound	15¢ to 17¢
Large Export Dill Pickles, dozen	25¢
Medium size Dill Pickles, dozen	15¢
Heinz Large Pickled Onions, dozen	15¢
Heinz Sweet Pickles, dozen	12¢
Large Sour Pickles, dozen	25¢
Sauer Kraut, quart	15¢
Cream Codfish, pound	25¢
Mackerel, medium size, each	20¢
Mackerel, fat shore, each	30¢

Choice cuts of all kinds of Meats. Poultry and Oysters for Thanksgiving.

Witherell Block. Phone 158.

The Famous EDISON

We want to know why anyone should purchase an old style Talking Machine.

One using steel or fibre needles, which gives at best, only an approximate reproduction, when you can have an Edison Diamond Disc Phonograph which actually Re-Creates music just as given to the recording instrument.

REMEMBER:

You have no Needles to change on the Edison, the Diamond Point lasts a lifetime.

The records are indestructible and play 50 per cent longer than any other record

The Diamond Point rides free, therefore, cannot cut the record

Edison Records never wear out.

We guarantee your Edison for life.

You can play any make records on an Edison.

The Edison Motor is absolutely silent.

We sell them on time contracts if you wish

We can give you many more reasons why you should purchase an Edison.

CALL AT THE EDISON SHOP,

F. E. RUDE, Tecumseh, Mich.

Some beautiful new patterns in Lavellers.

See the New Streamline

—AT—

WM. GASTON & SON,

TECUMSEH, MICH.

TO THE POOR INDIAN

In the Palm Beach News of November 16 just received from our friend John Kratzer, the following account of the Indians is well worth knowing.

That old libel that "the only good Indian is a dead Indian" is being disproved in remarkable fashion. In the war the Aborigines, who strictly speaking are the only native Americans are shining both as volunteers for army servce and as buyers of Liberty bonds. The richest Indian of them all has his fortune, $800,000 invested in Liberty bonds.

Both Indian citizens and those who being wards of the nation, are exempt from draft duty, are enlisting for the war with enthusiasm that rivals that of their paleface brethren.

Half of the Comanches of military age have enlisted at Fort Sill.

A hundred Choctaws have volunteered.

The Indian schools in the east are being depleted of pupils by the eagerness of the scholars to fight for Uncle Sam.

It is a touching evidence of the patriotism of a class of Americans who have not always received justice from the government they now seek to serve.

Saginaw Silo

Every article purchased carries TEMPLE service INSURANCE

Silo Facts:

While at the Saginaw home office last week, was much surprised to find that lumber for silos is about as scarce as coal.

We saw letters from lumber firms refusing to furnish lumber for silos because the Government is taking this class of lumber.

Do you realise what this means?

We do, and so tried to buy some of the silos on hand, but were told the only way to get a silo was to turn in the orders.

If I was a farmer, and expected to buy a silo, I would get my order in AT ONCE, knowing I was saving $50.00 or more. The interest on an order taken now does not begin until August 1st.

$50.00 is big interest to get on your money from now until summer. This you will lose it you wait till summer.

Another thing—You little realize the starving stock in the northern part of the state, the starving people in foreign countries; the increasing scarcity of beef, milk and butter. Every dairy state in the whole United States has implored it's farmers to put up silos in order to make the feed go one-third further. When you buy a silo for your own profit, you are "doing your bit" to supply more food for some starving family in foreign countries.

The average farmer says, "I'll will wait and see." This seeing costs money. The man who is broad enough to look the future in the face is the man who has made money in the past and the one who will make money in the future. It's up to you; the present price is good only from day to day. Phone in today, not to-morrow and get your order placed at present prices; get your silo shipped and home in your own barn.

L. E. TEMPLE & CO.

TECUMSEH CO-OPERATIVE ASS'N.

12 CARS

Salvage Barley

Leave your orders.

HAVE A CAR OF

Oil Meal & Cotton Seed Meal bought.

DO THE SAME.

C. D. BEEBE, Manager.

Davenports

and Couches

If you should wish to see or purchase a nice Couch or Davenport you would do well to see my assortment. The styles are good with all grades of coverings and the price will please you for the quality.

GUY E. BELDING,

Furniture and Undertaking.

MOTOR EQUIPMENT.

DON'T

wait for lumber and material to be cheaper before you build. That will be several years, if at all.

Lumber is Not High

compared to other things. Get busy and make your improvements now while you can get the material. We have a full stock at moderate prices.

CAR CEMENT ON TRACK.

Moore Bros.

PHONE 140.

Are You Prepared For Winter?

Our Store is Full of Winter Merchandise

FOR YOU

Coats (Suits 1-2 off), Skirts, Dresses (silk and wool), Waists, Underwear, Hosiery

in fact, we can equip you with everything that's warm except

COAL

Fred Rosacrans & Sons.

LOCAL AND PERSONAL

NOTICE

All copy must be in the composing room of this office before 9:30 a. m Tuesdays and Fridays and all advertising matter before 4 p. m. Mondays and Thursdays.

Call us for prices on cabbage and onions. TECUMSEH BUTTER CO. adv

For more light use Franklin Mazda bulbs. United Supply Co.

Floyd Billington and Fred Manley are in the north woods hunting.

Reduced prices on all Millinery. Miss J. A. Hough. ade

Feron S. Anderson was a passenger for Detroit Wednesday.

Miss Fern Nobles was the guest of friends in Adrian Wednesday.

Extra select oysters cost more but are worth the price. F. D. Avery. adv

Wyrill Linton who has a job in Todo is home for a weeks vacation.

Mrs. Willis Schreder has been spending several days in Wellsville, this week.

FOR RENT—West half of house on corner of Chicago and VanBuren St. Inquire of F. S. Turner.

There are reasons why you should use Franklin Mazda bulbs. United Supply Co.

Howard Bredow left for Crawford County to hunt. He expects to be gone the rest of the sezson.

Mrs. Gersham Percy was a passenger for Detroit Thursday to visit her sister, Mrs. Eugene Harris.

Mr. and Mrs. C. A. Slayton have moved in with Mrs. Joseph Waring, where they will answer to phone 230.

Will pay cash for old sets of artificial teeth. No matter if broken. Benj. F. Steinhoff, Dentist. Office over Pulver's. 9-28-tf

Don Hunt of Fife Lake came Wednesday for the funeral of his grandfather, Abram Hunt which was held Thursday morning.

We understand that Messrs. John Keefey, Karl Braman, Bremer and Berry are keeping Bachelors Hall in Mrs. Eugene Camburn's house.

E. C. Brown was a visitor in Ann Arbor, Wednesday with his daughter, Bonnie who is in the nurses training school at the U. of M. hospital.

Oh you dope fiends. Stop using dope in that **LEAKING** auto radiator, wash it out and take it to **FERGUSON, AUTO RADITOR DOCOR**, for repairs.

Will Camburn of Macon was in town Wednesday enroute to Adrian, where he had to report, leaving for Camp Custer Thursday morning.

Miss Helen Shank who has been visiting at the home of Mr. and Mrs. Chas. Courtad for several days left for her home in Paulding, Ohio, Thursday.

We have cabbage and onions for sale. TECUMSEH BUTTER CO. adv

The Thanksgiving service this year will be held at the Baptist church on Wednesday evening, November 28, 7:30. Rev. W J Balmer D. D. will deliver the sermon.

Mr. and Mrs. J. F. Rentschler had as Sunday guests her father, Mr. Gallup and their son Fred of Pontiac and their cousins, Frank Giles and family of Napoleon.

Mr. and Mrs. C. S. Lauzon and baby of Port Huron, who have been the guests of her parents, Dr. and Mrs. W. J. Balmer for the past week left for their home Thursday.

FOR RENT—Corner offices, 2nd floor, Bidwell Block. Lavatory, toilet same floor. Re-decorate for responsible tenant. Also large hall by day or month. Apply Mr. Hodges, Lilley State Bank. adv 11-8-tf

Miss Hazel Pocklington will resign her position as bookkeeper with the Big Chief Garage about December 1st and will accept a position with C. A. Barber as junior accountant.

The Rebekah lodge members are planning for a big gathering at their next regular meeting. The Assembly president, Mrs. Etta Smith of Grand Rapids will be present and the lodge will have for their guests the Britton and Onsted Rebekahs. This will be held December 7th.

You will want the best Oysters for Thanksgiving day. Buy our extra selects and you will not be disappointed. F. D. Avery. adv

CLEARANCE SALE

November Clearance Sale on all millinery, also headquarters for fancy ribbons for Xmas bags, hairbows etc.

Grace E. Gillespie,
134 E. Chicago St.

NOTICE TO PUBLIC

After November 24th., I shall discontinue my oil route in Tecumseh.
Marshall Cole

IMPORTANT CHANGE IN TIME

Effective 25th on New York Central R. R. Consult agents for particlars.

Fine switches made from cut hair and combings at the millinery store of Miss J. A. Hough. adv

Mrs. Chas. Deery was a business caller in Adrian Wednesday.

Mrs. Robert McClelland of Marshall was calling on friends in town Thursday.

Earl Rector has been assigned to the Engineering Corp since arriving at Camp Custer.

Mr. and Mrs. Kenneth Hay entertaned her brother Clifford Ladd of Jackson for the weekend.

Mrs. A. F. Rice left Thursday for Chicago where she will spend the winter with her daughter.

Regular meeting of the L. O. T. M., Monday evening, Nov. 26. A good attendance desired.

Mrs. Belle Mathews and son Howard of Toledo were guests of Mr. and Mrs. A. VanValkenburg, Thursday.

Ernest Burdett a former Tecumseh boy, but of late in Detroit was one those who were called to Camp Custer, Monday.

Auto to carry passengers to Clinton, Wamplers lake Brooklyn and to Jackson Daily, except Monday, leaves Hotel Barrett at 7:30. adv

Don't forget the Red Cross Dance at Witherells hall, Thanksgiving night. Help the Red Cross by buying a ticket.

Mr. and Mrs. E. R. Smith of Clinton were guests of their granddaughter and family, Mr. and Mrs. Eugene Rosacrans Thursday.

J. J. Freeman returned Wednesday night from London, Ont., where he had been visiting his daughter, Mrs. Reason and family.

Harry Chiverell arrived home Thursday from the Great Lakes Training school on a short furlough to visit his parents before going to sea.

Be sure to get all copy in by Wednesday for next Friday's issue, as the printer and the whole force wish to keep Thansgiving day with thankful hearts.

The State Savings Bank are showing some very interesting mottos in their window changing them quite often. They attract quite a little attention of the passerby.

Mr. and Mrs. Roy Rundell and two daughters, Helen and Jane, Mrs. Roach, Mrs. Roland Lohr and son, William of Detroit visited their aunt Mrs. Abner Wilson Sunday and Monday.

George Hawkes was remembered by the ladies of the Red Cross this week with the gift of a service flag, which he will keep in his window in honor of his son, who is in service for Uncle Sam.

Hugh H. Hanna Jr. and R. K. Anderson are expected home next week their three months service will expire next Tuesday. What their further plans may be we will not know until their arrival.

Mrs. Chas. McDermott and Mrs. Ed Henderson of Adrian were called here this week by the accident to their mother, Mrs. Wm. Jordon, who fell from the porch and fractured her shoulder blade.

Born to Mr. and Mrs. Garland Osborn this (Friday) morning Nov. 23, a daughter, Elizabeth Mae. The mother and baby are at the home of her parents Mr. and Mrs. Charlie Orr. The mother Mrs. Osborn is reported in a critical condition.

The farmers in the adjoining country are complaining bitterly that there is no place in town to hitch their horses to protect them when they drive to town, and many are going to Clinton to do their trading where there is a fine shed with conveniences for feeding.

DANCE
TO-NIGHT
CLINTON

EVERYBODY

Car potatoes at Tecumseh Junction now $1.25 per bu. off car.
Williamson Bros.

FRATERNAL VISIT

Adrian and Lake Ridge German Lutheran churches meet with Mr. and Mrs. E. T. Smith

The members of the Aid Society of St. Johns Luthern church of Adrian were guests at the home of Mr and Mrs. E. T. Smith, Wednesday, where they were joined by the members from the Lutheran church of Lake Ridge swelling the number to 58.

A bountiful potluck dinner was served and a most delightful day was spent in social good cheer. The Adrian visitors left for their home on the 6:05 train.

Mr. and Mrs. Robert Reddick of Clinton visited their daughter, Mrs. Andrew Taylor and family Thursday

Mr. and Mrs. E. M. Camburn expect to leave for Florida next Tuesday joining a party who leave from Adrian.

Mrs. Wesley Bordine, who has been making an extended visit with friends in Battle Creek, returned home Wednesday night.

Mrs. J. C. Luce and Mrs. Irving Luce of Tipton were in town Thursday enroute to Ann Arbor, where they took little Fern for medical treatment.

At hte regular session of the O. E. S., Thursday evening. It was voted to entertain the semi-annual meeting of the Monroe Lenawee County Ass'n on **January 24, 1918. They** also voted to give $10 for Red Cross.

The three sons of Mr. and Mrs. John Magers formers resident of Tecumseh have been called to service Carl, Russell and Elmer also their son-in-law, making four from one family to report for Camp Custer for this last call.

Among those who attended the Patriotic send off in Adrian for the boys for Camp Custer, Wednesday night were Mr. and Mrs. J. J. Orr and Messrs G. A. Rathbun, H. S. Temple, Dale Hodges and Leon Rosacrans. They report a most enthusiastic meeting and a rousing speech by Dr. F. A. Perry. They were well repaid for going over to Adrian.

Among those from out of town who were present for the funeral of the late Abram Hunt were Mrs. Belle Mathews and son Howard of Toledo, O., Mr. and Mrs. Blumhardt of Bridgewater, Mr. and Mrs. Leonard Hunt, Mrs. Chas. Hunt of Clinton, Mr. and Mrs. C. Hildinger of Manchester, Mr. and Mrs. Nathan Hunt of Coldwater, Mrs. Mary Hunt of Jackson, Mrs. Thos. Temple of Detroit, Mr. and Mrs. Chester Gooding, Mrs. Wesley Pennington, Mrs. Collins, Mr. and Mrs. Hoovey Needham, Mr. and Mrs. Ray Gilmore of Macon Frank Hough and Miss Emma White of Adrian, Mr. and Mrs. Fred Allen, Peter Knight, Clyde Knight and wife of Clinton, George Snyder and Wm. Pennington of Rives Junction and Morris Pennington of Macon.

Secretary Redfield
(Dept of Commerce)
says:—

"The throwing away of a slice of bread in each household in America daily would require the product of 400,000 acres of wheat land to make good the annual loss."

Buy Bread That
Stays Fresh and Moist Longest
IT'S
NEVISON'S
Tasty
Bread
Buy It At Your Grocers

JOHNSON'S
Freeze Proof
Thermite - Alcohol

Insure your radiator against freezing this winter. We won't argue as to what you should use, but there is nothing better to be had than Johnson's Freeze Proof or Thermite, BUT if you want ALCOHOL, we have it and just the right proof for radiators.

STORAGE BATTERIES
Winter Care

We already have a number of batteries in for winter storage and many more coming. How about yours? Our service includes getting your battery, charging twice each month, storage in a warm place, adding distilled water and delivery in the spring fully charged, ready for use.

AUTOMOBILE STORAGE
Winter Season

We have a very attractive propositıon to offer you for the storage of your car for the full winter season. Day and night service, steam heat, plenty of storage space, cement floor. Everything modern and convenient.

A Special Rate for the Winter Season.

Be friendly—do drop in.

Garlinghouse Garage

Tecumseh, Mich.

NIMRODS, BEWARE!

Without further notice the undersigned residents of Tecumseh will prosecute to the limit of the law all persons found trespassing, hunting, trapping or shooting on our premises.

H. B. Tallman, Waldron Sisters, F. S. Turner, A. O. Howard, Geo. F. Routson, J. Russell and Sons, Isaac Sloan, Thomas Russell, Mrs. A. Dewey, Fred Bohlke, Otis Sisson, P. L. VanValkenburg, E. A. Daisher, David Boyd, E. J. Marshall, Harold Hoag, J. F. Rentschler, L. Butrick, Jacob Luckhardt, W. G. Waldron, J. V Ferman, William Witherell, F. E. Bradley, F. H. Gove, Harley Anderson, Paul Bowen, Ernest Updyke, Bidwell Stock Farm, Chas. Borton, Wm. McKendry, Mrs. Chas. Ives.

50th ANNIVERSARY

Mr. and Mrs. James Johnston celebrated the fiftieth return of their wedding day at their home Thursday, Nov 22, 1917, surrounded by a host of friends and relatives, their ten children and their families being present.

They were united in marriage, November 22, 1867 in Clough Ireland coming to this country in 1882. Their children are Mrs. N. C. Emerson, Robert and James and Miss Bessie of Tecumseh, John of Aurora, Benjamin of Milwaukee, Andrew of Detroit, Foster of Cleveland, Robert of Clinton, and Mrs. F. L. Thomas of Detroit who with 15 grand children made the occassion a merry one. Both Mr. and Mrs. Johnston were born in County Antrim Ireland. Mr. Johnstons, April 10, 1840 and Elizabeth Murphy, March 4, 1848 and are both enjoying good health.

Until two years ago they were living on a farm and doing the work, but at that time, they moved to Tecumseh, where they are enjoying a well earned rest.

ON TO CAMP CUSTER

A crowd of some four or five hundred were on the street corner Thursday when the nine o'clock train arrived to meet the soldier boys who were on their way to Camp Custer. A large delegation of school children with flags in hand were much in evidence and added not a little to the occasion. The boys on the train were all in good spirits and every window and the rear platform were filled with faces, and many "good-byes" were shouted as the train pulled out. And many an aching heart was left behind as they gave up their loved ones to the service.

Those going from here were Allen cMNell, Seymour Orr, Otto Teske and George Foley.

Mrs. Chas. Davis of Clinton came Thursday for a visit with her sisters, Mrs. Fenwick and Miss Lucy Train.

Special Quality Oysters
ON TAP.

Junior Soda and Shell Oyster Crackers
Big Ripe Cranberries
Finest New York mild and snappy Cheese
Fruit Cake and Plum Pudding
Sweet Oranges
Grape Fruit
Malaga Grapes
Lettuce and Celery

EVERYTHING OF HIGHEST QUALITY.

ANDERSON GROCERY CO.
Phone 91. Successors, Anderson Bros. Macon Phone

Roasters

Carving Sets
Glass and Enameled Baking Dishes
Universal Percolators
Glass Door Ovens
Casseroles
Hotpoint Electrical Specialties

And a most complete line of
HOUSEKEEPERS' HARDWARE
—AT—
Satterthwaite Bros.

OH BOY!
THEY'RE BACK AGAIN
THE LAFF LOONS
BUD FISHER'S CARE CHASERS
MUTT & JEFF
—IN—
A Brand New Cartoon Comedy
MUTT & JEFF
DIVORCED
The funniest of all fool fancies!

BRADLEY
OPERA HOUSE - TECUMSEH

TUESDAY, NOV. 27
A CARLOAD OF SPECIAL SCENERY!
THREE BIG ACTS—PLENTY OF GIRLS AND MUSIC!
A SPECIAL ORCHESTRA!
PRICES 50c, 75c, $1.00. Children 25c
SEATS AT HAY'S MONDAY

FLAT ROCK BUCKWHEAT

We have just received the invoice of our first shipment of Flat Rock Buckwheat. You know this is the best Buckwheat on the market. Order a sack before it is all gone.

THANKSGIVING

We have everything for the Thanksgiving Table—Malaga Grapes, Emperor Grapes, Figs, Dates, Nuts and and Nut Meats of all kinds, Celery, Lettuce, Cheese of all kinds, Cranberries, Oranges, Bananas, Grape Fruit, Eating Apples, etc.

COFFEE

We have the best for the money. Try our 30c cent grade. It will please you.

Phone us your orders—we will send you the best in market.

'Phone 87
E. J. LOWRY.

Do not forget I carry a nice line of
Caps, Scarfs,
and Baby Bonnets.
Also Children's School Dresses.
MRS. P. C. SNELL.

Dr. N. D. Trask,

Osteopathic Physician.

Special attention given to nervous diseases, rheumatism, stomach and bowel troubles.

Bronchitis, Asthma and Catarrhal Deafness.

Office hours, 9 to 12, 1 to 5, and by appointment.

Office over McCann & Bowen's.

A. G. AYLESWORTH,

Licensed Auctioneer, Real Estate, Stock and General Salesman,

Will attend all sales in city or country, at reasonable rates.

Headquarters and all dates made Herald office

Dental Parlors

W. D. REED, D. D. S.

Chicago St. Tecumseh.

Crown and Bridge work Aluminum Silver and Rubber plates and all of the specialties known to modern dentistry. Gas or vitalized air administered

Office over Avery & Co's store

DR. E. D. BROWN,
Dentist.

Modern Dentistry at reasonable rates Painless extraction by use of local or general anaesthetic.

Office hours 7:45 a. m. to 5 p. m. Saturday evenings 7 to 9. Other evenings by appointment.

Office in DeWolf Block.

Office phone 192, house phone 192—2r

C. M. Cooley,

Licensed Auctioneer.

R. F. D. No. 4 Manchester. 15 years successful experience in Jackson Washtenaw and Lenawee Counties also practical farmer.

Bell Telephone Clinton exchange.

Rates Reasonable and Satisfaction Guaranteed

We Show Men & Women

How to make $30 to $100 weekly, year or end. Amazing opportunity for large income. Why waste time working for others? Use your spare time at home and gain financial independence. No canvassing. Be your own master. Write today. Universal Success Co., Dept. 4, No. 3 Fifth Ave., New York City

ANGUS BULLS

from Grand championship stock for sale or rent.

George B. Smith,
Addison, Mich

Whittemore's Shoe Polishes

FINEST QUALITY LARGEST VARIETY

"GILT EDGE," the only ladies' shoe dressing that positively contains Oil. Blacks, Polishes and Preserves ladies' and children's shoes, shines without rubbing, 25c. "FRENCH GLOSS," 10c.

"DANDY" combination for cleaning and polishing all kinds of russet or tan shoes, 25c. "STAR" size, 10c.

"QUICK WHITE" (in liquid form with sponge) quickly cleans and whitens dirty canvas shoes. 10c. & 25c.

"ALBO" cleans and whitens BUCK, NUBUCK, SUEDE, and CANVAS SHOES. In round white cakes packed in zinc boxes, with sponge, 10c. In handsome, large aluminum boxes, with sponge, 25c.

If your dealer does not keep the kind you want, send us the price in stamps for full size package, charges paid.

WHITTEMORE BROS. & CO.,
20-26 Albany Street, Cambridge, Mass.
The Oldest and Largest Manufacturers of Shoe Polishes in the World

The Whole Neighborhood Knows.

Mrs. Anna Pelxer, 2526 Jefferson St., So. Omaha, Neb., writes, "Foley's Honey and Tar cured my daughter of a bad cold. My neighbor, Mrs. Benson, cured herself and family with Foley's Honey and Tar, and in fact most everyone in our neighborhood speaks highly of it as a good remedy for coughs and colds." Sold everywhere in Tecumseh. adv

FOLEY KIDNEY PILLS
FOR BACKACHE KIDNEYS AND BLADDER

Sold Everywhere

A Family Medicine Chest

[illegible] Mrs. Wm. F. Dubois says: "I always use Foley's Honey and Tar for our children as it quickly breaks up their colds with no bad after effects, and they like to take it." [illegible] coughs, colds and [illegible] family medicine chest [illegible] cough [illegible] Foley's [illegible] This [illegible] the [illegible] was found in every home in [illegible] days when doctors were not so handy and when money was scarcer. Foley's Honey and Tar Compound is an excellent medicine for coughs, colds, raw or inflamed throat, hoarseness, tightness and soreness of the chest, croup and whooping cough. It is absolutely safe remedy, containing only healing ingredients, and free [illegible]

"URIC ACID NEVER CAUSED RHEUMATISM"

I WANT to prove it to your satisfaction. If you have Rheumatism or Neuritis, acute or chronic—no matter what your condition—write today for my FREE BOOK on "RHEUMATISM—Its Cause and Cure." Thousands call it "The most wonderful book ever written." Don't send a stamp—it's ABSOLUTELY FREE. JESSE A. CASE
Dept. 949 Brockton, Mass.

CHICHESTER S PILLS

DIAMOND BRAND

Beware of Counterfeits. Refuse all Substitutes.

LADIES! Ask your Druggist for CHI-CHES-TER'S DIAMOND BRAND PILLS in Red and Gold metallic boxes, sealed with Blue Ribbon. TAKE NO OTHER. Buy of your Druggist and ask for CHI-CHES-TER'S DIAMOND BRAND PILLS, for twenty-five years regarded as Best, Safest, Always Reliable.

SOLD BY ALL DRUGGISTS
TIME TRIED EVERYWHERE WORTH TESTED

STATE OF MICHIGAN, County of Lenawee, ss.

Probate Court for said County.

At a session of the Probate Court, for the County of Lenawee, holden at the Probate Office, in the City of Adrian, on the 29th day of October, in the year one thousand nine hundred and seventeen.

Present, HON. HARRY L. LARWILL, Judge of Probate.

In the matter of the Estate of JEMINA FROST, deceased.

On reading and filing the petition of Lizzie Frost-Temple, administratrix upon the estate of said deceased, alleging that the funeral expenses and debts of said deceased, the expenses of administration thus far incurred have been fully paid, and praying that her final administration account may be allowed and for such other order and decree as to this Court shall seem proper.

It is Ordered, That Monday, the 26th day of November next, at nine o'clock in the forenoon, be assigned for the hearing of said petition.

And it is further ordered, That a copy of this order be published in the Tecumseh Herald, a newspaper printed and circulating in said County of Lenawee, for three successive weeks, previous to said day of hearing.

HARRY L. LARWILL,
(A true copy) Judge of Probate.
E. I. Larwill, Probate Register.

STATE OF MICHIGAN, County of Lenawee, ss.

Probate Court the County of Lenawee.

At a session of the Probate Court for the County of Lenawee, holden at the Probate office, in the City of Adrian, on the 1st day of November in the year one thousand nine hundred seventeen.

Present HON. HARRY L. LARWILL, Judge of Probate.

In the matter of the estate of Jennie L. Pentecost, deceased.

On reading and filing the petition, duly verified, of William S. Pentecost, husband of said deceased, praying that an instrument in writing purporting to be the last will and testament of said deceased may be duly proved and admitted to probate, and that administration of said estate may be granted to petitioner the executor named in said instrument, or to some other suitable person.

It is Ordered, That Monday the 3rd day of December, next at nine o'clock in the forenoon, be assigned for the hearing of said petition.

And it is further Ordered, That a copy of this order be published in the TECUMSEH HERALD, a newspaper printed and circulating in said County of Lenawee for three successive weeks previous to said day of hearing.

(A true copy) Harry L. Larwill,
Judge of Probate.
E. I. Larwill, Probate Register.

STATE OF MICHIGAN, County of Lenawee.

Probate Court for said County.

At a session of the Probate Court for the County of Lenawee holden at the Probate office in the City of Adrian, on the 7th day of November, in the year one thousand nine hundred and seventeen.

Present, HARRY L. LARWILL, Judge of Probate.

In the matter of the estate of ALBERT SOUTHWORTH, Deceased.

On reading and filing the petition of Lunettie Southworth, administratrix de bonis non with will annexed, upon the estate of said deceased, alleging that the funeral expenses and debts of said deceased and the expenses of administration thus far incurred have been fully paid, and praying that her final administration account may be allowed and for such other order and decree as to this Court shall seem proper.

It is ordered that Monday, the 10th day of December next at nine o'clock in the forenoon be assigned for the hearing of said petition.

And it is further Ordered, That a copy of this order be published in the Tecumseh Herald, a newspaper printed and circulating in said County of Lenawee, for three successive weeks previous to said day of hearing.

(A true copy) Harry L. Larwill,
Judge Of Probate
E. I. Larwill, Probate Register.

STATE OF MICHIGAN County of Lenawee, ss.

Probate Court for said County.

At a session of the Probate Court for the County of Lenawee holden at the Probate office in the City of Adrian on the 8th day of November in the year one thousand nine hundred and seventeen.

Present, HON. HARRY L. LARWILL, Judge of Probate.

In the matter of the estate of EMMA L. CLARKSON, deceased.

On reading and filing the petition, of G. Arthur Rathbun administrator upon the estate of said deceased alleging that the funeral expenses and debts of said deceased, and the expenses of administration thus far incurred have been fully paid, and praying that his final administration account may be allowed and for such other order and decree as to this Court shall seem proper.

It is Ordered, That Monday the 7th day of December, next, at nine o'clock in the forenoon, be assigned for the hearing of said petition.

And it is further Ordered, That a copy of this order be published in the TECUMSEH HERALD, a newspaper printed and circulating in said County of Lenawee, for three successive weeks, previous to said day of hearing.

HARRY L. LARWILL,
(A true copy) Judge of Probate
E. I. LARWILL, Probate Register.

Prompt Action Averts Trouble

A constipated conditions not only poisons the blood stream, but quickly affects the liver and other organs, causing biliousness, sick headache, sour stomach, bloating, etc. Foley Cathartic Tablets are mild in action, yet cleanse thoroughly, with no nausea nor costive after effects. Keep bowels regular, stomach sweet, liver active. Sold everywhere in Tecumseh. adv

FOLEY KIDNEY PILLS
FOR BACKACHE KIDNEYS AND BLADDER

Sold Everywhere

• Be Sure You Get This. Old Reliable Cough Medicine

Imitations always follow the trail of success. Hundreds of imitations have come and gone since FOLEY'S HONEY AND TAR COMPOUND began, 40 years ago, to loosen the grip of coughs and colds.

Be sure you get the genuine

Foley's Honey and Tar Compound

And avoid the names that sound like it

Here are three easy ways to tell the genuine 1st—The name of "Foley's" 2nd—The yellow package. 3rd—The Beehive on the yellow package. You cannot get a substitute to do for you what FOLEY'S HONEY AND TAR COMPOUND will do—for coughs, colds, croup, lagrippe coughs, throat and lung trouble. Buy it of your druggist and be safe

EVERY USER IS A FRIEND

All Druggists adv

PARKER'S HAIR BALSAM

A toilet preparation of merit. Helps to eradicate dandruff. For Restoring Color and Beauty to Gray or Faded Hair. 50c. and $1.00 at Druggists.

FREE

Write today for 20 pkgs. Art Post Cards to sell at 10c per pkge. When sold send $2.00 and get choice of presents. PEERLESS WATCH CO., Dept. 804 CHICAGO, ILL.

FOLEY KIDNEY PILLS
FOR BACKACHE KIDNEYS AND BLADDER

Sold Everywhere

CORRESPONDENCE

MACON

Friends and neighbors to the number of 117 gathered Tuesday evening at the home of Mr. and Mrs. Frank Thomas in honor of their son Charlie, who is home from Little Rock, Ark., on a furlough of a weeks time. Music and social chat filled the time and at the close of the evening light refreshments were served All enjoyed the chance to visit with "Charlie" again and as the guests departed it was the wish that our soldier boy might return safely, after the war is over.

The meeting held last Wednesday night in the Gleason school house in the interest of the Patriotic League of Washenaw Co. was attended by a good crowd who thoroughly enjoyed the addresses given by the speakers from Ann Arbor. Nearly $160 were raised for the work. The next evening there was a meeting for the same object held in the Lindsley school house where a good program was given consisting of speeches by prominent men of the county interspersed with music by the Saline orchestra. This school district is the smallest in the township, but the people are loyal and raised $250 for the League.

Hollis Koebbe was home from Detroit over Sunday.

Miss Nina Rhoades spent the week end with her parents, Mr. and Mrs. Byron Rhoades.

Mr. and Mrs. J. D. Biddle spent last Sunday in Ypsilanti with relatives.

Will Camburn responded to the call of his country and left for Camp Custer Thursday.

B. F. Pennington and family were Sunday guests of Mr. and Mrs. Guy Pocklington of Ridgeway.

Miss May Chambers was a Detroit visitor Friday and her sister Mrs. Claude Bailey was in Ypsilanti Saturday, both returning Saturday evening.

After a short visit with relatives in Macon, Mrs. Matilda Lindsley returned Sunday to her home in Ypsilanti.

Wm. Pratt, accompanied by Mr. Lidell and Mr. Young all of Ypsilanti were Macon callers last Sunday.

Mr. and Mrs. Hartwell and Victor Bard motored to Manchester last Sunday to visit friends.

Clare Camburn returned home last Saturday after an absence of several months with the Redpath lecture company. He was accompanied by his wife who had been on a visit with her parents at Waterville, Ohio.

Mr. and Mrs. Earl Payne and Miss Sue Camburn came over from Saline Sunday and were guests of Mr. and Mrs. Elmer Camburn.

Miss Lucy Parker of Clinton visited her sister Mrs. Frank Thomas last Sunday. Another sister, Miss Ella Parker of Toledo came Monday and was a guest in their home this week.

Mr. and Mrs. John Blake of Galesbury, Mich. were guests Saturday and Sunday of Rolf Mills and sister, Miss Blanche.

Mr. and Mrs. Lou Bangs of Detroit visited last Sunday at the home of Mr. Byron Rhoades. Mrs. Rhoades returned with them to consult a specialist for treatment of her eyes.

Fifteen of the young friends of Miss Arlene Coller gave her a pre-nuptial shower last Saturday afternoon at her home. Mrs. Frank Morgan and Miss Alice Hancock of Detroit were among the guests. Miss Coller was presented with a set of silver knives and forks as a token of the regard of her friends.

Mr. and Mrs. E. M. Dewey entertained last Sunday her brother and wife, Mr. and Mrs. Onweller and sister and husbahd, Mr. and Mrs. Oscar Anderson of Morenci.

NORTH ADRIAN

Mrs. Grace Benedict entertained the Ladies Aid and Red Cross this week Friday with a picnic dinner. The time was spent in working for the Red Cross.

Willets Orchestra of Adrian gave their entertainment at the church, Thursday evening for the Star course.

A little son was born to Mr. and Mrs. Harold Lanning last week, Wednesday morning, Nov. 13.

Mr. and Mrs. E. H. Brown and son Leigh, Mr. and Mrs. L. G. Brown, Ernest Brown and friend. A Russell visited C. L. Brown and family of Britton last Sunday.

E. H. Brown received the sad news of the death of his uncle, Mr. Mattis of Tecumseh.

Mr. and Mrs. Fred Ives, Mr. and Mrs. Elmer Harris and son, Judson and Mrs. Ed. Brown attended the funeral of Mrs. Charles Moncon Wednesday of this week at the Raisin Valley Church with burial at that place.

Word was received at this place of the death of Mrs. Marcus Brooks of Jackson, funeral Thursday at 2 p. m. at that place.

Two Flint women were attacked by the same man within a few hours, both being beaten, bound and gagged Mrs. Charles Thomas was dragged to a shed in the rear of her house where she fell unconscious. Miss Nina Black, a boarder at the home of Mrs. Thomas' sister, was the other victim. Both women gave the police good descriptions of the man.

One man was killed and three seriously injured when their automobile was struck by a Grand Trunk train at the unguarded crossing at Caniff avenue at the Detroit-Hamtramck boundary. The car and man were hurled 25 feet by the force of the collision.

Michael Ellsworth, state fire marshal, has opened an investigation in the attempt to discover the reason for the great increase in fire losses in Michigan during the present year With three months' fires still to be recorded, the state has lost $1,000,000 more than in all of 1916.

Please the Children

by using a hot drink at table that they can share in. There's no need of caution about a second cup, no fear of sleeplessness, only healthful invigoration, when you serve

INSTANT POSTUM

Everyone can drink one cup—two cups or three cups of this beverage of delightful coffee-like flavor without the least fear of hurt.

There isn't a harmful thing in this pure and wholesome cereal drink; and a hot cup of Instant Postum on a cold day is just about the cheeriest thing at mealtime you can imagine.

No raise in Price. 50-cup tin, 30c. 100-cup tin, 50c.

INSTANT POSTUM POSTUM CEREAL

"There's a Reason"

BEGINS NEW RETREAT

Belgian Cables Indicate Withdrawal of German Troops.

London Also Reports Violent Gunfire as Screen for Retirement of Enemy.

Washington, Nov. 21.—Official dispatches to the Belgian legation here announced a German retreat east of Dixmude, in Flanders.

"The enemy is abandoning fortified farms on the Yser left bank, blowing up elaborate and intricate concrete redoubts," say the dispatches.

"Belgian detachments occupied the abandoned positions, caused severe losses to the enemy and captured scores of prisoners."

Official Belgian communique reported the cessation of all enemy activities except near Merckem, recently captured by the Belgians, and around Dixmude.

Dixmude is north of the Passchendaele ridge where Haig has been pushing back the Germans in repeated drives.

London, Nov. 21.—Violent German gunfire in Flanders is believed to be screening the long-expected retirement from the precarious positions below the ridge now almost wholly in British hands.

On the Dixmude front the Teutons evacuated a considerable area during the last 24 hours, the Belgians following hard on their heels and inflicting losses. There were local raids on the Anglo-German and Franco-German fronts, with strong artillery actions in the Verdun area.

ANGLO-U. S. WAR COUNCIL

Meeting for Greater Unity Occurs Between American Mission and British Leaders.

London, Nov. 21.—None of the numerous allies' war councils in the last three years has occasioned the same interest as the historic meeting of the American war mission and the British war cabinet for tightening the links that chain the Anglo-American war efforts.

The scene is the dingy old residence in Downing street which has served the prime ministers of many generations as both home and office, and the room is the council chamber where the cabinets meet and where the destinies of the empire have been shaped since the days of the American revolution.

The conference met at noon, as had been planned. Lord Reading was the first to arrive. He had a five minute chat with Premier Lloyd George and then prepared to greet the noted men from America and the British participants. Some of these came on foot and others in motors driven by khaki-clad chauffeurs. There was no demonstration by the sightseers.

FRENCH SINK GERMAN U-BOAT

Submarine Is Destroyed at the Time the Steamship Medie Was Sunk in Mediterranean.

Paris, Nov. 21.—A German submarine was destroyed at the time the French steamship Medie, with a cargo of munitions, was torpedoed in the western Mediterranean on September 23, with a loss of 250 lives, says a dispatch from Algiers to the Journal. The liner Biskra was proceeding with a convoy of French and British steamers, among which was the Medie leading the line. The Medie was torpedoed without warning before she was able to bring her guns to bear on the submarine.

MORE GERMANS LEAVE RUSSIA

Reports From Several Sources in Germany Bear Out Assumption of Heavy Transfers.

Copenhagen, Nov. 21.—Reports from several sources in Germany bear out the assumption that, taking advantage of the situation in Russia, the German government is making heavy transfers of troops from the Russian front. Only part of them appear to be going to Italy, where the front is too narrow to permit the use of great masses, and a blow by Von Hindenburg at some other point in the way of diversion, may perhaps be expected.

U. S. DESTROYER SUNK IN CRASH

Scores Are Periled in Loss of American Warship in Foreign Waters.

SHIP WAS ONE OF OLD TYPE

Craft Goes to Bottom as Result of Collision in War Zone, Admiral Sims Reports—Only Barest Details Are Received.

Washington, Nov. 21.—Sinking of the American destroyer Chauncey in collision in the war zone early Monday morning with a probable loss of 21 lives was announced by the navy department.

No further details were given in a brief report to the department from Vice-Admiral Sims. The Chauncey was a small, old-type boat of only 420 tons.

Daniels Issues Statement.

Secretary Daniels made this statement:

"The Chauncey, a small American destroyer on patrol duty in foreign waters, was sunk in a collision early Monday morning. First dispatches indicate that 21 lives were lost. Further information will be made public when full reports are received.

"The Chauncey was one of the old-type destroyers completed in 1902. Her displacement was 420 tons and her complement was 91 officers and men."

Was Coast Torpedo Vessel.

For several years before the war the Chauncey was used only in coast defense work and was classified as a coast torpedo vessel. She was built at Philadelphia.

GERMAN SPIES INCITE MEXICO

Cause Publication of Falsehood That Countrymen Have Been Impressed for U. S. Army.

Mexico City, Nov. 21.—Despite President Carranza's declaration to a committee from the chamber of deputies that Mexican citizens are not in the American armies, El Democrata asserts that 2,000 Mexicans have been drafted in Texas and California, and they are now in France against their will. El Universal answering the charge, says that the director of El Democrata is a congressman and asks why he did not have the courage to make this statement before the Mexican chamber. It is intimated that German propaganda is behind the statement printed by El Democrata.

American Ambassador Fletcher has issued a statement tending to correct false impressions made public by certain newspapers in Mexico.

ARMY NEEDED TO BAR ALIENS

President Wilson's Order Affects 120,000 Persons in New York District Alone.

New York, Nov. 21.—More than 120,000 persons in the metropolitan district will be affected by President Wilson's proclamation, barring all male Germans from the vicinity of all places of military importance to the government, according to estimates made by Thomas D. McCarthy, United States marshal. The task of guarding New York city's many miles of water front may be taken out of the marshal's control and turned over to the war department. About 2,000 soldiers would be required for this work.

United States troops, fully armed, raided the Hoboken water front at night and seized 200 supposed aliens.

SHOOT RIOTERS IN BERLIN?

Amsterdam Dispatches Say Many Germans Are Slain by Police—Fighting Is Fierce.

London, Nov. 21.—Serious rioting took place in Berlin last Sunday, according to dispatches received by the Wireless Press and the Exchange Telegraph company from Amsterdam. The message to the Exchange Telegraph company says that the fighting between the mob and the police was very fierce and that there was a heavy casualty list, as the police used their firearms.

RESTAURANTS AT FOOD CITY WARNED

BATTLE CREEK EATING PLACES MUST CLEAN UP OR LOSE SOLDIER TRADE.

SEVERAL FOUND UNSANITARY

State Food Commissioner Made Survey of Cafes At Request of Camp Custer Officials.

Lansing—Restaurants and other eating establishments in Battle Creek must either clean up or lose the soldier patronage from Camp Custer.

Officials in charge of the camp determined to protect the men from food served under insanitary conditions.

At the request of officials of the camp, the State Dairy and Food Commissioner has been making a sanitary survey of all eating places in Battle Creek, and as a result of the investigation, a number of proprietors will be asked to appear in court unless they give immediate heed to Commissioner Woodworth's warning to clean up at once.

Conditions in some of the places are extremely detrimaltal to health, according to the report prepared by the dairy and food department.

In one place in Battle Creek, according to the inspector's report, the dishes were washed in the same water used by the employes to clean their hands.

Battle Creek is not the only city in Michigan, however, where the cafes, restaurants and hotels will be inspected by officials of the dairy and food department. Commissioner Woodworth plans to start a state wide crusade along this line.

CUSTER "VETS" HELP RECRUITS

New Arrivals Receiving Valuable Aid From First Two Increments.

Camp Custer, Battle Creek—Michigan's first two increments of selected men, who have been in camp for periods of time varying from two and one-half months to the same number of weeks, are playing an important part in giving the third contingent, its first lessons in the inside workings of military life.

Officially all instructions come from the officers but the latter are freely admitting the value of the knowledge gained by the older men and say they will depend largely on this experience as an aid to them in getting the new arrivals started correctly.

The very mingling of the two classes will have a salutary effect on the rookies, and the seasoned men, proud of their knowledge, will be anxious to aid as much as possible in steering their brothers along the right path.

And, if any of the new arrivals object to military regulations, the lessons they will be given in the barracks removed from the eye of commissioned officers, will perhaps be more efficacious than would any punishment which might be meted out by the officers.

A report received by the division surgeon shows that health conditions in Camp Custer are superior to those in the national guard and national army cantonments of the south and that the percentage of deaths in this camp is the lowest in the country.

The Burtch Light & Power plant at Wayland, which furnished illumination for streets and stores, having been forced to quit because of the coal famine, business men of Wayland have arranged to buy the plant and run it as the Wayland Citizens' Light company.

Over 100 ship-carpenters from St. Clair, Marine City and Port Huron have left for France. They have been employed by the Stewart Contracting Co., of New York, which has government orders to build derrick scows and lighters in France to unload ocean liners.

Mayor Arnt Ellifson, of Muskegon, is acting as fish salesman at the city hall, in an attempt to reduce living costs. He buys fish from fishermen and sells them at 10 cents a pound below the market price. Half of the municipal building has been turned over to [illegible]

PATENTS

TRADE MARKS and copyrights obtained or no fee. Send model, sketches or photos and brief description, for FREE SEARCH and report on patentability. 25 years experience.

Send 2-cent stamp for NEW BOOKLET, full of patent information. It will help you to fortune.

READ PAGES 11 and 12 before applying for a patent. Write to-day.

D. SWIFT & CO.
PATENT LAWYERS,
303 Seventh St., Washington, D. C.

FRIENDSHIP BRACELET LINK ONLY 12¢

STERLING SILVER ROLLED GOLD

[illegible]

TECUMSEH MARKETS

Corrected Nov 20, 1917

Wheat	2 00	2 09
Flour per bbl	10 80	11 40
Rye		1 67
Corn (ear) cwt		2 25
Oats new		51
Beans	7 00-8 00	
Potatoes	75	1 25
Butter		40
Eggs		40
Lard		25
Guinea		15
Fowls (live)	14	18
Springers	15	19
Roosters		10
Ducks 4½ lb up		18
Geese		18
Turkeys		25
Hay		20 00

FOLEY CATHARTIC TABLETS
Keep Stomach Sweet - Liver Active - Bowels Regular

Sold Everywhere

SIR ALBERT STANLEY

Sir Albert Stanley, president of the British board of trade, is coming to the United States on a special mission in connection with trade relations, to continue the work which Lord Northcliffe has been doing in this country.

D'Annunzio Still Fighting.

Washington, Nov. 21.—An official dispatch from Rome says Gabriele d'Annunzio, the aviator and poet reported missing after a flight over the enemy's lines, actually is at the front displaying great activity.

RAILROAD TIME TABLE

Effective July 1, 1917

NEW YORK CENTRAL

Going south

Station	18 a m	16 p m	28 p m
Jackson	†10 20	12 05	*8 08
Tecumseh	11 17	1 01	9 01
Adrian	11 50	1 30	
Toledo	12 35	4 15	10 10
Chicago			8 15 a m
Detroit		6 10	5 35 p m

Going north

Station	10 a m	12 a m	14 p m
Toledo	*7 40	†12 01	†4 30
Detroit	11 00		
Adrian	8 37	12 35	5 05
Tecumseh	9 00	1 01	5 35
Jackson	10 06	2 00	6 40

G. J. [illegible], Ticket Agent

DUNDEE BRANCH

Going west

Station	29 a m	41 p m
Adrian	8 57	†3 10
Tecumseh	†9 10	4 07
Tipton	10 10	4 16
Addison	11 50	4 55
Marshall	2 00 p m	6 25
Battle Creek		6 58

Going east

Station	42 a m	30 p m
Battle Creek	7 24	
Marshall	8 12	9 00
Addison	†9 37	†11 50
Tipton	10 10	1 40
Tecumseh	10 22	2 10
Adrian	10 50	
Chicago	5 00	

F. S. Bell, Ticket Agent.

DETROIT, TOLEDO & IRONTON

Going south

Station	1 a m	3 p m	N. Y. C. p m
Detroit	†8 00	*3 30	
Dundee	9 50	5 30	4 30
Britton	10 08	5 47	4 50
Ridgeway	10 08	5 58	5 17
Tecumseh	10 22	6 05	5 30
Adrian	10 50	6 33	

Going north

Station	4 a m	2 p m	
Adrian	*9 18	†12 48	
Tecumseh	9 35	1 16	[illegible]
Ridgeway	10 05	1 26	[illegible]
Britton	10 10	1 31	[illegible]
Dundee	10 40	1 46	[illegible]
Detroit	12 45	3 40	

† Daily except Sunday.
* Daily.

B. F. Kelley, Ticket Agent

Cut This Out—It Is Worth Money

DON'T MISS THIS. Cut out this slip, enclose with 5c to Foley & Co., 2835 Sheffield Ave., Chicago, Ill., writing your name and address clearly. You will receive in return a trial package containing Foley's Honey and Tar Compound for coughs, colds and croup; Foley Kidney Pills and Foley Cathartic Tablets. Sold everywhere in Tecumseh. adv

Women Have Their Troubles

Not middle-aged women but young ones, too, suffer from backache, pains in side, swollen ankles, sore muscles, rheumatic pains and kindred ailments without knowing that these are most often the result of deranged or overworked kidneys. Foley Kidney Pills are good medicine for kidney trouble. Sold everywhere in Tecumseh. adv

Worth Their Weight in Gold

No man can do his best when suffering from backache, rheumatic pains, swollen joints or sore muscles. B. H. Stone 840 N. 2d St. Reading, Pa., writes: "For months I was unable to attend to business. I used Foley Kidney Pills and soon the pains and aches were gone. They are worth their weight in gold to me." Sold everywhere in Tecumseh. adv

Makes Good in the North

A cough remedy must be good to give satisfaction in a northern state's variable weather. Bertram Bros., Green Bay, Wis., write: "We have used Foley's Honey and Tar and recommend it to any one who needs a good, reliable cough and cold remedy." Relieves croup, opens air passages ease strangling fight for breath. Sold everywhere in Tecumseh. adv

Men Drilling for National Preparedness

Get great comfort from the use of Allen's Foot-Ease. When shaken in to the shoes it takes the friction from the shoes, freshens the feet and makes walking easy. Gives instant relief to tired, aching, swollen, tender feet, blisters and calluses. Also sprinkle it in the foot-bath. British and French troops use it. adv

Thousands of Mothers Worry

When the children cry in their sleep, are peevish and constipated and take cold easily. Mother Gray's Sweet Powders for Children has for 30 years been a trusted remedy in many thousand homes. They frequently break up colds in 24 hours, move and regulate the bowels and destroy worms. adv

There is more Catarrh in this section of the country than all other diseases put together, and for years it was supposed to be incurable. Doctors prescribed local remedies, and by constantly failing to cure with local treatment, pronounced it incurable. Catarrh is a local disease, greatly influenced by constitutional conditions and therefore requires constitutional treatment. Hall's Catarrh Medicine, manufactured by F. J. Cheney & Co., Toledo, O. is a constitutional remedy, is taken internally and acts thru the Blood on the Mucous Surfaces of the System. One Hundred Dollars reward offered for any case that Hall's Catarrh Medicine fails to cure. Send for circulars and testimonials.

F. J. CHENEY & CO., Toledo, O.
Sold by druggists, 75c.
Hall's Family Pills for constipation.

THE TECUMSEH HERALD

SIXTY-SEVENTH YEAR NO. 18 TECUMSEH MICHIGAN, FRIDAY, NOVEMBER 30, 1917 WHOLE NUMBER 4576

There'll be a Time

yet this fall, probably, when you can!

Re-Roof That Building

that may now be leaking badly—at least patch the leaks in some that do not leak so badly. We have been particular to have stocks of the

Right Materials for Roofs

and other parts of buildings, and there are sure to be changes in price before long. Not only that, but some shortage similar to the fuel situation.

Good time for manual training preparation NOW. MILL WORK and specialties promptly attended to as well as estimates for future building and improvements.

Talk it over, drop in, write or phone.

Lenawee Lumber & Supply Co.

Tecumseh, Michigan.

Phone 57, after 6:00 p. m.. call 860

Having sold our entire Oil House equipment and in order to move the tank quickly we offer

3000 Gal.

OF

GASOLINE

AT

20c per gal.

D. L. Whitenack & Co

Christmas Cheer

Good for old and young. Useful and fancy Books Games	Doll Cabs Sleds Fancy Baskets Toys of every kind.

IDA B. CHASE.

We have the best of everything in our line that money will buy for your

Sunday Dinner

We call especial attention to our

Extra Select Oysters

AND

Seal Brand Coffee

F. D. AVERY.

PHONE 89.

WE SELL THE BEST

TEN PER CENT OF NEW DRAFT UNFIT

PHYSICAL EXAMINATIONS SHOW LARGE NUMBER OF MEN WILL BE REJECTED.

HEART TROUBLE CHIEF CAUSE

Many Also Being Rejected Because of Bad Teeth, But If They Can Be Repaired Men Will Stay.

Camp Custer, Battle Creek.—Medical examinations of the recently arriving selected men indicate that at least 10 per cent will be rejected because of physical disability, heart afflictions being the most prevalent cause. Perhaps the explanation of this rather large percentage is found in the improved system of examining whereby the suspicious cases go before the general medical board within 24 hours after being examined by the regimental phsicians.

When the first selected men were examined five percent were rejected at once and subsequent examinations sent another five per cent home.

The present method combines the two examinations so the totals will remain unchanged and the large rejection list does not indicate that the last men to arrive are physically inferior to the first increments.

Wherever there is a fair amount of doubt existing over a select's physical condition, the probabilities are that he will be rejected. The medical authorities are gradually raising physical standards until they are far above the average point adopted by the great majority of local boards.

Dental surgeons work side by side with their brother medics in the examination rooms and bad teeth are causing the rejection of a large number of men. Those whose teeth can be repaired, no matter what their present condition, are retained in the service if they pass other tests.

GOUGING GROCERS CUT OFF

Wholesalers Will Refuse to Sell to Dealers Who "Hog" Prices.

Lansing.—Retail grocers who insist on "hogging" prices for foodstuffs obtained through Michigan jobbing houses will be deprived of future purchases.

This is the gist of what occurred at Lansing when George A. Prescott, federal food administrator, met with Michigan wholesalers, who came to ascertain what action was necessary to assist the plan of food conservation and price making.

It is also proposed to start throughout Michigan a cash-and-carry system of purchases. Mr. Prescott has statistics compiled by the national food administration showing the increased cost of food commodities when credit and delivery charges are added.

This plan is working out well in other states and has forced the price of groceries to a level that gives a reasonable profit to the wholesaler and retailer and allows the customer to make purchases at a decided saving.

NEW GYM AT CUSTER UNDER WAY

Soldiers Erecting $25,000 Athletic Building at Cantonment.

Camp Custer, Battle Creek—Troop labor, under supervision of officers who in civil life were architectural and structural engineers, will erect the $25,000 camp gymnasium.

The building will be located on the main esplanade, near division headquarters, known as the civic center of the cantonment. It will be the third of a group of buildings to be centered around the camp flagpole. The camp library and theatre now are nearing completion.

Work on the building will commence immediately. The total sum $25,000, has been raised or pledged by responsible parties.

Every man in camp will be compelled to learn how to swim, box and wrestle under the most competent instructors available.

The gymnasium will be ready for use within 30 days after building operations begin. F. A. Rowe, civilian athletic director, sent to Custer by the war department, will be in charge.

The building will be the largest structure in the cantonment. It will be two and a half stories in hight with ground dimensions of 112x250 feet.

In the basement will be a concrete swimming pool, 33x75 feet, 75 shower baths and a locker room. The first floor will be the gymnasium proper, arranged especially for basketball and indoor baseball games. Circling it will be a 15-foot running track, floored also to allow for roller skating.

WITH THE BOYS AT CAMP CUSTER

More than $10,000,000 in insurance have now been subscribed by Camp Custer soldiers.

Posting of news bulletins on the board at division headquarters, is the nearest thing the camp has to an actual newspaper.

Rumor that the government plans establishing 40 regiments of cavalry is being received with delight by cavalry officers in camp.

Greenville now has a coal yard where coal is sold at cost, which promises to be a permanent institution.

Isabella county farmers are having their seed corn dried by the Central State Normal college. A shortage is expected in Michigan.

The rattle of machine guns is becoming a familiar sound at Selfridge field, Mt. Clemens. Part of the flying field has been turned into machine gun range and every man will be taught the operation and care of the guns.

[illegible] Herman D. Kirby, 29 years old, a former resident of Detroit, who has been fighting in France for more than a year and a half, was killed in action. His brother, Harry, who is 19 years old, is now fighting in France.

WAR ON AUSTRIA IS SENATE PLAN

Senator Stone of Missouri Says United States Must Fight Kaiser's Allies.

WOULD SIMPLIFY SITUATION

Lewis of Illinois, the Democratic Whip, Also Says Nation Should Take Steps to Widen the Conflict—Curb on Spies.

Washington, Nov. 27.—Declarations of war against Austria, Turkey, and Bulgaria, Chairman Stone of the senate foreign relations committee declared seem "exceedingly advisable to simplify a situation now anomalous."

"We are in fact," said he, "now at war with Germany's allies."

Senator Stone's only reservation was that such action by congress should be in harmony with the policy of the executive branch of the government. Although he voted against the declaration of war on Germany, Senator Stone has reiterated that the war, once begun, has his whole support. His statement was taken as indicative of the agitation for war on Germany's allies which will face congress when it convenes next week.

Would Simplify Matters.

"There should be an understanding, of course," said Senator Stone, "between the two branches of the government before any action is taken. But we are, in fact, now at war with Germany's allies. The situation is anomalous. It would, in my opinion, simplify matters greatly if we should formally declare war against Germany's allies. It seems to be exceedingly advisable."

"I have understood that some, if not a large number of Austrian troops have been on the western front. They may now, or soon, be actually fighting against the American forces, the two forces firing at each other. Any way, the Austrians are desperately engaged with Italy, which is one of our allies, just as much as France or England."

Would Aid Curb on Spies.

To have war formally declared against the German allies also, said Senator Stone, would simplify matters of domestic concern, such as measures to prevent espionage.

New or amended war tax legislation, according to Senator Stone, who also is a member of the senate finance committee, should not be undertaken until after a thorough survey of the situation. He said there was no doubt that in many respects the new war tax law can be improved and probably will be to remove inequalities and injustices. The session, he predicted, would be a long one.

Senator Lewis, the Democratic whip, expressed views similar to Senator Stone's. "At the same time," said he, "we should be careful to distinguish between Austrians and Hungarians. We should also distinguish between Austrians and Poles."

BREAD CONTROL AIDS FARMER

Wheat Growers Now Get 40 Per Cent of Price for Loaf, Is Report.

Washington, Nov. 27.—Stabilization of bread production by government supervision extending from the wheat field to the bakery with a consequent elimination of hoarding and speculation, makes it possible for the farmer to receive 40 per cent of the price paid for the loaf of bread, the food administration announced here.

It was pointed out that last year the farmer got less than 20 per cent of the selling price of bread.

According to the food experts, a marked decrease in bread prices has been effected recently in many cities.

FIX PAPER PRICE AT 3 CENTS

Manufacturers Agree to Sell to the Publishers at That Figure.

New York, Nov. 27.—Newsprint paper manufacturers representing 85 per cent of the print paper output in the country, will sell newsprint to publishers at three cents a pound at mill until April 1, and after that at a price to be fixed by the federal trade commission, under an agreement reached between the government and six of seven paper manufacturers charged with violation of the Sherman law.

ON HER WAY TO THE U. S.

Miss Romanoff, Former Czar's Daughter, Flees From Russia and Is Bound for America.

New York, Nov. 27.—Miss Tatiana Nicholaévna Romanoff, second daughter of Nicholas Romanoff, deposed emperor of Russia, has escaped from Siberia through a fictitious marriage to a son of a former chamberlain of the emperor and now is on her way to the United States, chaperoned by an Englishwoman, according to information made public here by persons connected with the Russian civilian relief.

Garfield Gets Agreement.

Washington, Nov. 27.—The agreement reached between the miners and operators of the Illinois coal fields was submitted to Fuel Administrator Garfield for his approval.

Loyalty to his country proved stronger than blood ties with Jacob Skaug, Grand Forks, N. D., who furnished information to Superintendent of Police Marquardt upon which his brother, Theodore Skaug, 26 years old, a member of Detroit police department, was arrested charged with being a deserter from the navy. Following his arrest, it was learned that Skaug has two wives.

Governor Sleeper has wired sheriffs in all counties that raffles cannot be held in Michigan.

Fire destroyed a barn containing 3,000 bushels of oats and 75 tons of hay belonging to S. T. Hyne, of Brighton.

Daniel A. Reed, managing director of the Flint board of commerce, has left for France where he is being sent on a special government war mission.

RED CROSS NEWS

Financial Report Red Cross Donation Fund

Nov. 19	Bal. on hand from last report	$659.86
20	Mrs. McCann, paper day proceeds	55.47
21	Sale knitting needles	1.10
22	Red Cross Concert at Blissfield	27.80
	Sale knitting needles	6.12
23	Mrs. Viola Zeluff Cole	1.00
	Sale knitting needles	.40
	Frank Williams	1.00
26	Mrs. John Austin	1.00
	Mrs. Henry Anderson	1.00
	Mrs. Thos. Holdway	1.00
	Mrs. P. G. Heidenreich	.25
27	Mrs. Thos. McCann, Bal. paper day proceeds	5.78
	Rent, donations	2.00
Christmas Donations:		
Nov. 20	Mr. and Mrs. C. A. Page	2.00
	H. C. Christianson	1.00
	Mrs. L. G. North	5.00
	Mrs. W. T. Eccles	1.00
	Lellah Wuerthner	1.00
	Total	$791.23
Expenditures:		
Nov. 20	O. J. Marsh supplies,	$ 2.02
	Elroy Zimmerman, stove,	5.00
	Chas. Burridge, supplies	20.00
21	Beth Sattehtrwaite, donation	50.00
26	Wm. Hagadorn, labor	1.50
	Total	78.58
	Bal. on hand	712.58

Mrs. Thos. Price and Mrs. Frank Snedecor have volunteered to teach the children knitting. Mrs. Brewer is in charge of this department. The hours are 3 to 4 on Saturday and 3:30 to 4:30 on Tuesday. All boys and girls are welcome.

Mrs. Fagan is a new member.

On account of Thanksgiving Mrs. Lavern Bidwell was not at quarters today, but she requests the attendance of her committee at the usual hour next Tuesday, Dec. 4th.

Mrs. Geo. Rathbun, Miss E. Garlinghouse and Mrs. Minnie Cairns have finished their cource in surgical dressings and are now full-fledged instructors.

Miss Beth Satterthwaite left last week for Philadelphia where she joined the Friends Red Cross Unit to do reconstruction work in the devastated regions in France.

Mrs. Abner Wilson, assisted Mrs. Jas. Updyke and Mrs. Al. Updyke, has finished 23 feather pillows. This makes 100 from this unit.

The regular surgical class made 35 3-yard rolls and 40 gauze strips at their last meeting at Headquarters.

The Westminster Guild met Monday evening at Headquarters and made 45 9x9 compresses and 10 soultetis bandages. Ten were working.

The surgical class will not meet this week, but will be at the Headquarters at the usual time on Wednesday Dec. 5th and Friday, Dec. 7th.

Dr. Pauline Bredow went to Newberry Hall, Detroit, to obtain pointers on surgical dressing work. This is the Detroit Headquarters.

A chain letter is again making the rounds, the publicity director has herself received five of them. Chain letters are illegal and those who write them are amenable to the U. S. Postal laws. Further, the Red Cross, the Y. M. C. A. and the other organizations doing war work have absolutely disclaimed any connection with them. If you receive one, break the chain and save your postage.

The Red Cross Concert Company will give a concert at the Congregational church, West Adrian, at 2 p. m. on Sunday, Dec. 2d. Program:

Song, "Under the Stars and Stripes"—Messrs. W. S. and Fred Dickinson, Roger Waring and Floyd Juckett

Piano duet—Mrs. Ella Hodges and Mrs. Fred B. Wood

Solo—Mr. Will Dickinson

Sopranoand tenor duet, "Oh, That We Two Were Maying"—Mrs. R. S. Moore and Mr. Fred Dickinson

Duaine Service

Musical recitation—Mrs. Moore

Soprano solos (a) "Sweet Miss Mary," (b) "In My Garden"—Mrs. Eugene Rosacrans

The Temple Quartette, "In Liberty's Name."

Flag song—Mrs. Moore

The Origin of the Red Cross—Mrs. Jenny C. Law Hardy

Musical director, Mrs. Fred Wood; accompanists, Mrs. Wood and Mrs. Hodges

The Red Cross Concert Company has been so successful in raising money for the expenses and purchases necessary for Red Cross work that the company has been asked if they would go to Detroit to give one or more concerts. Money is essential to the purchase of gauze for dressings, of wool for knitting and of every kind of material.

Miss Phelps, Mrs. Brewer and Miss Hosmer are still asking for scraps of wool of any kind for the children to knit.

Jenny C. Law Hardy,
Publicity Director.

ADVERTISED LETTERS

Tecumseh, Mich., Nov. 26, '17.

Collins, Mrs. W. A.
Frost, Mrs. Margaret
Matthews, Roy
Foster, Mrs. Fred
Walker, Chris.
[illegible] P. M.

Columbia Grafonola and Columbia Records

You Forget You Are In a Store

OUR way of demonstrating a Columbia Grafonola is first to make you feel at home. You can hear all the music you want. You can select any records you wish to hear and as many as you wish to hear, and we will play them for you or let you play them.

There is no "hands-off-the-instrument" atmosphere. Walk up to the Columbia Grafonola and get acquainted with its mechanism.

The better you know the Columbia Grafonola and the more you compare it with other phonographs, the more the Columbia Grafonola will attract you.

Sometimes it happens that a customer not quite ready to decide would like to hear the Columbia Grafonola in his home for a few days. That is entirely possible. You may have the instrument you like sent to your home on trial.

Liberty Bonds accepted at par in payment for Grafonolas.

B. J. Pulver

New list of records on sale the 20th of each month.

Columbia Grafonola

Safe and Pleasant

You do not sacrifice pleasure when reasons of health cause you to stop your coffee, providing you use

INSTANT POSTUM

It's remarkable how this gratifying and wholesome cereal beverage completely takes the place of coffee with those who for some reason or another think it best to abandon the old table drinks.

There's a rich, coffee-like flavor which can be modified to any strength desired by using more or less of the Instant Postum in the cup—and the addition of hot water with cream and sugar as desired make a truly delectable hot drink.

Made in America

Sold by Grocers. No raise in price.

50-cup tin, 30c. 100-cup tin, 50c.

"There's a Reason"

Tony Picardi, of Saginaw, a drafted man, who was to have left for Camp Custer in a few days, was shot and slightly wounded by officers when he attempted to escape after being arrested charged with stealing brass from the Pere Marquette.

Dr. William Law, Jr., and his wife and daughter have reached Copenhagen from Berlin and will be granted emergency passports, according to word received from Secretary Lansing by William Law, Sr., of Flint. Dr. Law was a dentist in Berlin when war broke out, and had done considerable work for the German royal family. He was ill when Americans left the German capital, and his family remained with him.

The Citizen's Mutual Auto Insurance Co. of Howell

Is Represented by

Mrs. Franc S. Gillespie

$1.00 for the policy and 25c per H. P. insures you for Fire, Theft and Liability over $25.00.

THE TECUMSEH HERALD

FRANK S. TURNER, PUBLISHER

SUBSCRIPTION RATES

IN LENAWEE COUNTY

One year, payment in advance $1.00
One year, payment afte. three months $1.25

OUTSIDE OF LENAWEE COUNTY

One year, payment in advance $1.25
One year, p. ment after three months $1.50

There will be no Deviation from above rates

Entered in postoffice at Tecumseh, Mich., second class mail matter.

Telephone Number 36.

To many people yesterday did not seem to be a Thankful Day. War is making inroads into many of our homes and is taking from them many men for the service. The effects of this world war is making itself felt in every home throughout the length and breadth of our country, and on the face of it, it would not seem that we had a great deal to be thankful for yesterday. The burden of a great war is upon us, we must measure up to the test. We must work, suffer, give and deprive ourselves if we hope to be victorious, for victorious we must be! We will be!

We should have been thankful yesterday, first of all, that we are living under the Stars and Stripes, in the greatest land that the sun shines on. We should be thankful that this great country with her great resources and boundless wealth is permitted to carry the standard of Freedom and Democracy to a down-trodden and oppressed people. We should have been thankful that war as it is now raging in Europe has not been carried to our shores and that our property has not been destroyed and our people have not been subjected to the terrible things that the people of Europe have been forced to endure, thankful that we are permitted to go along with our daily pursuits not being hindered or molested, and to those mothers and fathers who are furnishing boys for our army, is it not possible for them to feel thankful that they are permitted to give them to the service of our great country which has always meant so much to us?

These are only a few of the many reasons for returning thanks to Almighty God for the many blessings he has permitted us to enjoy during the past year.

TECUMSEH MEN RECEIVE COMMISSIONS

Raynor K. Anderson and Wilfred D. Mills are Made Second Lieutenants at Ft. Sheridan

Among the Lenawee county men who received commissions in the U. S. Army Tuesday at Ft. Sheridan were R. K. Anderson and W. D. Mills. Both received commissions as second lieutenants of Infantry.

R. K. Anderson, until three months ago had been connected with the dry goods house of The Webster Anderson Co. and is one of Tecumseh's best known business men. Wilfred D. Mills is a son of A. W. Mills and is the secnd son to enter the service of Uncle Sam as an officer. Mr. Mills saw service with Co. B, Adrian, on the Mexican border during our last unpleasantness with our southern neighbor.

Other men well known to Tecumseh people who received commissions were J. S. Gray, formerly on the editorial staff of the Adrian Telegram, first lieutenant Field Artillery, and Lavern Rogers of Blissfield, a brother of Mrs. J. D. Service, who was made second lieutenant, Infantry.

The Tecumseh men have been granted a furlough of two weeks before reporting for service.

RED CROSS PARTY

Thanksgiving Night at Witherell Hall

The Red Cross party at Witherell hall Thanksgiving night was well attended, fifty-five couple being present. The hall was decorated with flags of the good "Old U. S. A." and Red Cross emblems. The Ladies' Orchestra of Toledo assisted by W. L. Coller furnished delightful music for the dancing which continued until an early hour this morning.

Refreshments were served at 11:30 by Mrs. R. T. Meade's committee. The proceeds, about $25.00, was turned over to our local Red Cross.

Some of the out-of-town guests who attended were Beatrice Eagan, Gertrude Heinzman and Mildred Kimball of Clinton, Josephine Hayden of Birmingham, Harriett Wright, Myra Service and Seymour Babcock of Detroit.

Miss Myrna Service of Detroit visited her parents Mr. and Mrs. Eugene Service over Thanksgiving.

Clarence Hardy is home from Wakesville Mass., where he is with the Navy Rifle Range. He will be with his parents until Monday when he returns to duty.

Miss Jessie Avery of Ann Arbor and Mrs. W. H. Steele and son of Montpeliar, Ohio, ate Thanksgiving dinner with ther parents Mr. and Mrs. F. D. Avery.

Mr. and Mrs. A. B. McLachlin entertained for Thanksgiving Mr. and Mrs. Geo. Frederick of Brooklyn, Sidney Lee of Camp Custer and their son Leon of Ionia.

Albert Marsh of Chicago came Thursday morning and with his son Holdridge, his mother Mrs. Dora Marsh, Miss Esther Marsh and Ovid Marsh and wife went to Sand Lake for dinner with Mr. and Mrs. Emmett Marsh.

OUR FLAG'S GREETING

The following verses were written by a friend of the editor who lives in Maryland on the eastern shore and were written to commemorate the beautiful act of the children in Paris on last Independence Day when our flag was carried through the streets there.

O, Flag of our country,
  No tribute is paid thee
In all the wide world,
  From mountain to sea,
Tenderer or sweeter
  Than, kneeling before thee,
The children of France
  Greet the flag of the free.
Prayers of the innocent
  Lead thee to victory,
Flag of our pride,
  In thy cause there is surety.
'Ad secours!' be thy cry
  To the helpless, the suffering,
For the heroes that die
  Carry on the great rescuing,
And the lilies of France
  Beside thee will wave
In the peace that wil [illegible]
  From the graves of the brave.

M. A. HARRINGGTON
Cheston-on Wye,
Carmichael, Md.

TIPTON

The first number of the lecture course given under the auspices of the Grange was given by the Villoma Concert Co. last Wednesday evening to a crowded house. The Grange are offering season tickets for the remaining four numbers for 80 cents. December 5th, the Cincinnati entertainers musical and comedy, will appear, January 11th the Bay State entertainers will be on hand to entertain, February 11th Mr. Hornbaker will give his celebrated lecture "The American Boy" tracing him from the cradle to the grave. At some later date a lady settlement worker from Chicago will give the last lecture of the course.

Mrs. George Sanford and daughter Shirley of Ann Arbor spent the fore part of last week with relatives here.

Mrs. House of Adrian spent part of last week with her niece Mrs. Sherman Camburn.

Charles Evans was a Lansing visitor Thursday and Friday.

Miss Myrtie Kemp came Saturday for a visit with Mrs. Irving Luce.

Grover Swarts was a Jackson visitor Friday.

Mr. and Mrs. Earl Burtless and son Kenneth of Jackson called on friends here Saturday.

The Ladies Aid will hold their annual fair at the Grange December 7th. A cordial invitation is extended to all to attend.

"JACK AND THE BEANSTALK"

Mr. Waring is to be congratulated on having secured "Jack and the Beanstalk", one of the most gorgeous wonder films ever produced for a two days run at the new Royal soon.

It was produced at a cost of $500,000.00 with over 1300 children in one scene. It was necessary to build a special box car to transport the 8½ foot giant to the Los Angeles studio. The children have to use step ladders to get up to his table top.

This picture comes direct from its New York run at the Globe Theatre. It is being played to packed houses at the Washington, Detroit's largest photoplay theatre this week. Reserved seats will go on sale next week for its dates here.

RESEARCH CIRCLE

The regular meeting of the Research Circle was held at the home of Mrs. A. C. Bryan Tuesday afternoon with a good attendance. Mrs. A. Wilson was leader for the afternoon.

The following program was given:
Urban Australia and the workmen in the cities—Mrs. Edna Belding.
The Alaskan Railways—Mrs. H. S. Waring.
Poem—Mrs. J. Kingan.
Poem, The Reason Why—Elizabeth Snow.
Roll Call: Thanksgiving quotations.

Thanksgiving Post cards were sent to the inmates of the County Infirmary.

The next meeting will be held at the home of Mrs. Newton Satterthwaite. The following ladies will bring guests at the home of Mrs. Iohin Heesen, December 11th, Miss Bessie Orr, Mrs. E. Zimmerman, Mrs. Wm. Powell, Mrs. E. Pangborn, Mrs. T. E. Price, Mrs. M. Smeltzer, Mrs. E. Smallidge, Mrs. Andrew Taylor, Mrs. Wm. Waldron, Mrs. L. M. Waldron, Mrs. Alva Waring, Mrs. H. S. Waring, Mrs. F. Waring, Miss Mary Whitelock, Mrs. Wm. Westcott, Mrs. Lyman Howe, Mrs. F. McNeil, Mrs. Willis Smith, Mrs. Newton Satterthwaite, Mrs. Otis Sisson.

H. BREWER & CO. HOLD ANNUAL MEETING

Wm. McGlashen of Buffalo is Added to the Board of Directors

The annual stockholders' meeting of H Brewer & Co was held Tuesday afternoon at 2 o'clock at the office of the company. The annual reports were submitted which showed a fine business done during the past year.

The stockholders elected the following directors for the coming year: P. W. A. Fitzsimmons, J. D. Shull, Chas. Burridge, Wm. McGlashen and Hester Lawrence.

A 3 per cent. dividend was declared out of the earnings of the company on its preferred and common stock.

Mrs. Wm. Waldron who has been spending the last month with friends in Elmira and Watkins N. Y. returned home Wednesday.

Lavern Rogers is here visiting his sister Mrs. J. D. Service and brother Ed. Rogers. He has been in training camp at Ft. Sheridan and has received the commission of Second Lieutenant.

The Westminster Guild of the Presbyterian church will hold a patriotic meeting December 9, when they will unfurl a service flag bearing 15 stars, representing their boys in the army.

SCHOOL EXHIBITION

Thanksgiving and Patriotic Program

The 3rd, 4th and 5th grades gave a fine program Wednesday afternoon under the supervision of Misses Mary Scarlett and Mildred Boyce. It consisted of recitations, songs and a flag drill, closing with a fine patriotic pageant with Uncle Sam, Columbia, Liberty, the Allies, soldiers, sailors, nurses, the farmer, the society girl and others, all showing how they could do their bit at this time. The program was well presented throughout and about seventy guests were present to enjoy it.

Every two weeks the children of Miss Herbison's room, 6th grade, give an entertainment Wednesday afternoon they gave a Thanksgiving program, arranging the whole affair, unaided by the teacher. The room had been made beautiful with flags and the program was given as follows:

Instrumental solo—Dorothy Richardson
Recitation, "November"—Wendell Pangle
Recitation—Edna Smith
Dialogue, "The Flag"—Myrtle Mann, Edna Smith, Lucile Martin, Solomon Rottman, Lerere Dibble, Beverly Shaw, Vance DuBois
Recitation, "Lucy Lee's Thanksgiving"—Solomon Rottman
Song, "Kaiser Bill"—George Becker and Raymond Taylor
Recitation—Lucile Martin
Recitation, "Freedom"—Donald Van Winkle
Playette, "Advertising for a Servant"—Geraldine Gillespie, George Becker, Myrtle Mann, Dorothy Richardson, Margaret Turner, Flora Rentschler, Lawrence Gray
Song, "Union, God and Liberty"—Evrcil VanWinkle
Recitation, "Landing of the Pilgrims"—Lucian Williamson
Recitation, "The First Thanksgiving"—Lawrence Gray
Song "We Thank Thee"—School

After the program Miss Erycil VanWinkle treated her schoolmates to popcorn and candy

'REDEMPTION' A POWERFUL DRAMA

The Life of Evelyn Nesbit Thaw.

Probably no girl or woman in the world has received the amount of newspaper publicity given Evelyn Nesbit since the day of her teens, and that sort of publicity which does not always cast the best impressions upon readers, for they form an opinion and are ever ready to condemn or praise and I think in Miss Nesbit's case she has been condemned, for very few seek to analyze two sides of a story.

"Redemption," as produced at the George Cohan Theatre last night, is a redemption for Evelyn Nesbit. I defy any living souls to see this picture and refrain from getting a lump in their throat and keep the eyes from watering, even if they do not cry. It is unbelievable that a vaudeville dancing artist, as Miss Nesbit has been, with her partner, Jack Clifford could throw herself into the hands of Julius Steger, the director of motion pictures, and have him turn her out to be one of the greatest dramatic actresses on the screen today.

"Redemption" is based on the life of Evelyn Nesbit, but is worked in so cleverly and so beautifully that one would hardly realize it is her life. The picture brings in her little son, Russell Thaw, and her husband, Jack Clifford for a moment, and although there is a suggestion of the Stanford White-Harry Thaw affair, there is only a passing glance which works into one of the most powerful dramatic stories that has been told on the screen. People who have read and read the life of Evelyn Nesbit, and have formed their opinion, will change it for the benefit of Miss Nesbit after they see this marvelous, gigantic, stupendous production called "Redemption."

Every detail in photography is there, and not a point has been missed. After witnessing the performance I shook hands with Miss Nesbit and complimented her and she modestly said, "Don't ocmpliment me. All the compliments go to Julius Steger." I have shouted Miss Nesbit's praise as an actress in this picture.

Every exhibitor will not only do a big business because of Miss Nesbit's name, but they will do four times the business, for "Redemption" is a picture, beautifully told, beautifully taken and artistically directed by the master hands of Julius Steger and Joseph A. Golden. It is one of those long lingering remembering kind. It is not a picture you see today and forget to-morrow. It is a picture you will remember as long as you live, and Evelyn Nesbit can thank the screen, for she can now tell her true story to the world and the world will love her, after they have seen her in "Redemption." All will reap a golden harvest in the profits of this dramatic story of a woman's life only reversed to happiness rather than the actual story.

"Redemption" will be seen at the Bradley Opera House, for a two night engagement, next Monday and Tuesday Decemeber 3 and 4th. If you can't go on Monday night arrange to go Tuesday, make a special effort to see "Redemption," you will be amply repaid.

CAR STOLEN

While Roscoe Hulett of Saline with a party of friends were in the Opera House Tuesday evening, his Ford car which was parked in front of the Opera House was stolen, with a good supply of robes and blankets and two pair of gloves. John Smith was notified and could not find any clue, except that it went west.

William Smith took the parties home in a car.

Corporal Pete Melonakos of Camp Custer came Thursday night for a short visit with Mike and the others at the Candy Kitchen. He left this morning on his return to camp.

Miss Merle Kenyon and Trevedick Brothers of Grass Lake were here for Thanksgiving dinner with her father L. D. Kenyon, who also entertained his brother Lewis Kenyon and wife and daughter, Genevieve of Toledo.

W. B. Keysor and wife entertained for Thanksgiving, Mr. and Mrs. M. R. Keysor, and two sons, Mr. and Mrs. Lawrence Osborn and son, of Palmyra, Mr. and Mrs. Harold Wheedon and two children of Clinton.

Church Notes

BAPTIST CHURCH

W. B. Hartsog Ph. D. minister,
10 a m. Morning worship. Sermon, "A Sense of Certainty"
11:15 Sunday school.
11:15 Men's class, conducted by the pastor. All men invited.
6 00 Young People's meeting.
Wednesday 7 p. m. Bible study at the parsonage.

PRESBYTERIAN CHURCH

Rev. Wm. A. Rex, minister
10:00 Sunday-school
10:00 Brotherhood Class
11:00 Morning worship and sermon.
7 p. m. Evening service.
Tuesday 7:30 p. m. Regular meeting F. W chapter Westminster Guild Mrs. Frank Nyland hostess, Miss Outing assisting.
Tuesday, 7:30 p. m. Miss Kyle's class will meet with Mrs Chas Nobles
Wednesday 7 p. m. Mid week prayer service.
Thursday afternoon Sale of preserves, jams and jellies at the home of Mrs. J. H Smith under auspices of Ladies Aid society

The Plumstead entertainment which was to have been given here Thanksgiving evening on the Lyceum course at the Presbyterian church will appear December 10th taking the place of Richard Keane; the impressionist who has gone into the service. Another entertainment will come on a later date to fill the vacancy on the course.

ST. PETER'S EPISCOPAL CHURCH

Rev. J. G Widdifield, B. A., rector,
Rev. B J. Baxter, locum tenens.
First Sunday in Advent.
10 a m. Church school.
4 p. m. Evening prayer and sermon
5:15 p. m Teachers' meeting. All teachers and officers requested to be present.
Tuesday 3 p. m. Altar Guild at the home of Mrs. Lester Rogers.

METHODIST EPISCOPAL CHURCH

Wm. J Balmer, D. D., minister.
10 a. m. Morning service. Subject. "Where are the Nine?"
11:30 Sunday school. Special orchestral music next Sunday.
6 p. m. Epworth League.
7 p. m. Evening service. Subject, "A Joyful Occasion"
Wednesday 7 p. m. Mid-week prayer and praise service.
You will find a cordial welcome to all these services Come.

FRIENDS CHURCH

H. Lawrence Linton, pastor.
10:00 Morning worship.
11:15 Bible school
6:00 Christian Endeavor
7:00 Evening service
Wednesday 7:00 p m. Prayer service

ST. ELIZABETH CATHOLIC CHURCH

Fr. Hackett, rector
8 a. m. 1st and 3rd Sundays.
Saturday, 3 p. m. Christian Doctrine
All are cordially invited.

UNIVERSALIST CHURCH

Rev E. M. Conklin minister.
5 p. m. Evening service.

Rev. Lindley A. Wells of Wichita, Kansas, will conduct a series of Gospel meetings in the Friends church, Tecumseh, commencing Thursday evening, Nov. 29, and continuing two weeks. All are cordially invited.

BUY RED CROSS SEALS

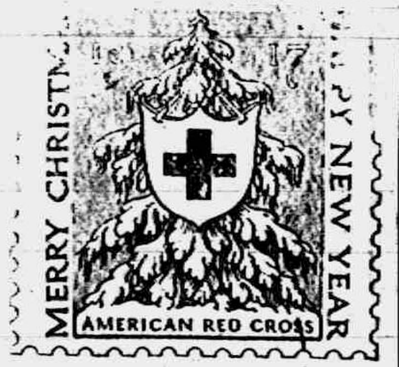

"More than 200,000 French Soldiers have been sent back from the firing line because they were so ill with tuberculosis that they were no longer able to fight. Our men, Michigan men, too, will fall victims of this disease through the hardship of life in the trenches. They are offering their lives for us, for every man, woman and child in your community. Will we do all that we can do to nurse them back to life and happiness when they come back home to us broken in health? Each community in Michigan surely is too proud, too big hearted, to deeply conscious of its obligation to its own flesh and blood to refuse adequate provision for its returned tuberculous soldiers. Money from Red Cross Seals will open the way for this service.

Mr. and Mrs. W. D. Willis entertained at dinner Thursday. Covers being laid for twelve, among the guests being Mr. and Mrs. Wilcox and Mr. and Mrs. F. J. Ford of Jackson.

Mr. and Mrs. Lester Coller and Mr. and Mrs. Will Coller attended the wedding of their cousin Arline Coller at the home of Mr. and Mrs. Lewis Coller in Macon Thanksgiving day.

Will pay cash for old sets of artificial teeth. No matter if broken.
Benj. F. Steinhoff, Dentist.
Office over Pulver's. 9-28-tf

Mr. and Mrs. John S. Temple spent Thanksgiving with Dr. and Mrs. F. R. Snow in Kalamazoo, going from there to Battle Creek to visit another daughter, Mrs. W. S. Shipp and family and visiting Camp Custer.

CLASSIFIED ADS

WE BUY ALL KINDS OF JUNK and pay the highest price for rags 'Phone 372. We come after them Place at old Brewer's foundry.
D. Ghertner.

DON'T FORGET—The Primrose property, corner Kilbuck street and Maiden Lane, goes at about your own figure. Mrs. Franc S. Gillespie, Real Estate and Insurance

FOR RENT—Desirable house. Inquire of L. E. Temple. 11-9 tf.

FOR RENT—West half of house corner of VanBuren and Logan St. Mrs. A. Dewey, Phone 705.

FOR SALE—The Goldsmith property on East Pottawatamie. Mrs. Franc S Gillespie, Real Estate and Insurance.

To Rent—A large front room with heat and bath, suitable for two persons. Will furnish meals if desired. Mrs. Goodrich, 'Phone 298 4 rings. 11-20

WANTED—Position by day or week as companion for elderly lady, care of small child or clerking in store or office. I have also had experience in confinement nursing.
Address Mrs. N. Montonye,
105 W. Logan St.
Tecumseh Mich.

FOR SALE CHEAP—A good horse on north Maiden Lane. Inquire of Marshall Cole or D. L. Whitenack & Co.

FOR SALE—4 pure-bred Poland China boars, weight about 200 lbs. Large type, heavy bone, Pedigree furnished. Geo. E. Smith. Manchester, Mich. Clinton Phone. 11 23 4t

FORRENT—Nice light rooms, modern conveniences over Williamson store. adv

FOR RENT—Five Room Cottage, Lights, Water and Toilet. Located on South Democratic St. Inquire of Mrs. Clement Hardenburg. 11-27 tf.

THE DIVORCED MUTT & JEFF

The latest Mutt and Jeff show was presenaed at the Bradley Opera House Tuesday evening to a crowded house. As a musical bomedy it was certainly great and abounded in many comical stunts.

Of course the big interest in the comedy centered around the two characters, Mutt and Jeff, who after a more or less smooth matrimonial existence, find themselves threatened with diverce proceedings started by their wives, but it was all fixed up in the last act and Mutt and Jeff remained happy (until the next time) John Gorman gave a clever interpretation of Mutt while the little fellow Marty Healy was all there as Jeff

The song were catchy and elicited much applause and the chorus of girls were very attractive in their beautiful gowns Tecumseh fun lovers were surely well pleased with Mutt and Jeff and will welcome their return at any time

"BABY MINE"

Did you see "Baby Mine?" There was a good attendance at the matinee Thursday afternoon and in the evening the opera house was crowded The play was a very interesting one and was well received by the audience

The story hinges on the marriage of a young couple, the bride being a gay young society woman and the groom a sober home loving man whose sole thought is for a happy home and a baby. After a little difference between them, they part and the woman, repenting, begs him to come back As there is a baby in the house who has been borrowed for the occasion the many complications in keeping one, two or three, are very amusing Poor Jimmie, their mutual friend, having to bear all the burdens but does it most cheerfully.

CORRECTION

In our last issue we had the marriage license of James E Martin of Chelsea and Miss Marion M Hoag of Tecumseh The relatives of the young lady take exceptions to this notice claiming they know nothing about it and that it is not so We are sorry if this is incorrect, but when anything comes out in court news we take it to be all right

NO NAME CLUB

Mr. and Mrs Guy Belding very pleasantly entertained the members of the No Name Club at their home Tuesday evening The first interesting feature was a two course dinner at 6:30, after which the evening was spent with progressive pedro, Mrs. O G. Hunt and Edson C. Brown being the lucky prize winners.

MACON

The moderator will preach in the Macon Presbyterian church Sunday morning at 10 o'clock and at DeSpelder church in the afternoon at 2:30. A full attendance of the membership is desired.

What is the difference between a good steak and a poor steak?

A mistake!

We Make No Mistakes!
We Are Always On
The Right Side
Of The Steak Question!
We Couldn't Afford
To Fall Down
In Our Reputation For
GOOD STEAKS!
That's Your Guaranty of Satisfaction
In Trading With Us!

ALBERT CLARK
Phone 158

We Advertise
OUR
Tasty Bread
BECAUSE WE KNOW
It's Good For You
Delicious
Economical
Healthful

BUY A LOAF AND TRY IT
YOU'LL BOOST FOR IT

Nevison's Bakery.

When you go to Adrian get your meals at the
Chop Suey Restaurant
No. 12 Main St. Upstairs
Bill of fare contains over 200 orders Everything first-class. Prices reasonable.

ALL LIKE OUR BACON
THERE IS NONE LIKE IT.

Because it is milt, sweet and nourishing.

Because it is digestible. It is appetizing.

Because, when all is considered, it is the cheapest Bacon there is.

These are the reasons why this Bacon of ours has a steadily increasing sale

We think it ought to be used in YOUR home.

If you will decide to try it once, we are as sure as anything that you will never have cause to make a change.

It is 48c a lb., sliced nice and thin.

C. M. Gilbert.
A good place to get good things to eat.

Mrs. F. D. Rector, her borther Ed Doty and Mr. and Mrs. Fred Rector took dinner yesterday at Wm. Doty's in Holloway.

Wilfred Mills is home from Fort Sheridan with the commission of Second Lieutenant. This is quite a compliment to Wilfred as he was the youngest of his class and did not expect to receive any official notice.

All ladies of the T. B. A. are requested to be present at the meeting held next Monday evening. It is the night for election of officers. There is business of importance to come up before the meeting. Refreshments will be served.

NOW IS THE TIME TO
KEEP YOUR FEET DRY.
EVERYTHING IN
Overshoes and Rubbers
For every member of the family.
First Quality Rubbers Only. Every Pair Guaranteed.
GRAEBNER SHOE HOUSE,
Tecumseh, Michigan.

Grant Us the Pleasure
Sometime between now and
Christmas Eve
of showing you our large stock of articles especially appropriate for gift giving.
You will find the selection
Of Christmas Gifts
here an easy and pleasant task.
KARL A. BRAMAN
Jeweler and Optometrist
TECUMSEH, MICH.

Ferndell Food Market.

Our Spies and Greenings are getting ripe now They are fine eating or to cook. We also have Baldwins, Banana Apples, Steel Reds and Delicious apples.

Monsoon Peas, sweet and tender, 15c can.

Monsoon Evergreen Corn, cream and white, fine flavor, 15c can.

Monsoon Spinach, full quart can, 18c can.

Monsoon Vegetables, for soup, all kinds, chopped up to put into soup. Something new and very nice, 15c can.

Monsoon Lima Beans, young and tender, 15c can

Ferndell sweet wrinkled Peas, finest grown, 17c can, $2.00 dozen.

Ferndell Little Kernal Corn, finest grown, 17c can, $2.00 dozen.

Ferndell Yellow Bantam Corn 2[illegible]c can.
Ferndell Maize Corn...20c
Ferndell Lima Beans ..18c
Ferndell Stringless.. ..20c
Ferndell Tomatoes.....25c
Ferndell Spinach...... 25c

Ferndel Rolled Oats, full 4 lb. packages, best oats put up, 3[illegible]c pkg.

Ferndell Mince Meats, fine goods, repeats every time, 18c, 2 for 25c,

Hickorynuts, this year's crop, very bright and clean, 10c lb.

Full line of fruits, such as Dr. Phillips' Grape Fruit and Florida Oranges, Bananas, all kinds of Apples, Emperor Grapes, Malaga Grapes, Lemons, Valencia Oranges, Figs, Dates and everything to be had.

Plenty of Squash, Bege, cabbage, head and long Lettuce, Celery and the fullest and finest line of canned Vegetables to be found in Lenawee County.

All orders appreciated and quality is the main point of our business.

ALDRICH & SON,
UP-TO-DATE GROCERS PHONE 246

A Fine Line of Corsets
American Lady and Madam Grace
AT MY STORE.
Don't forget the Rubbers for Ladies and Children.
MRS. P. C. SNELL.

Just to bring the thought before you, that this approaching Christmas needs to be an
Economical and Practical Christmas
in regard to gifts. Think of what Electrical Gifts mean: they spell Economy.
There is nothing more Economical, Practical or Durable than
ELECTRICAL HOUSEHOLD UTILITIES
Any one article in the Electrical line is sure to please the careful housewife.
REMEMBER
We are now selling $5.00 HOTPOINT Flatirons for
$3.98
Phone No. 6. THE TECUMSEH ELECTRIC CO.

Saginaw Silo

Do It Now.

Last week we told you about the Silo lumber situation. If you have not read our ad, we suggest you look it up.

A great many farmers are today regreting their soft corn is not in a silo, are regreting they have not as good feed as their neighbors, and do expect to put up a silo this fall, not realizing that a silo purchased in the fall of 1918 will cost $50.00 more than this fall, perhaps even more.

Today we can sell you a silo as cheap as we could last July, for the simple reason that the company have them on hand and are closing them out at the old price, advising us that the moment the present stock is sold the prices will be much higher because the silo lumber will cost a great deal more.

Phone us right now, we will place your order at once; you can have the regular terms the same as if you bought in the summer, the interest to start from Aug. 1st.

If you wait until to-morrow you may be too late, therefore phone us right now.

TEMPLE **L. E. Temple & Co** TEMPLE
TECUMSEH - MICH.

TECUMSEH CO-OPERATIVE ASS'N.

12 CARS

Salvage Barley

Leave your orders.

HAVE A CAR OF

Oil Meal & Cotton Seed Meal bought.

DO THE SAME.

C. D. BEEBE, Manager.

Davenports and Couches

If you should wish to see or purchase a nice Couch or Davenport you would do well to see my assortment. The styles are good with all grades of coverings and the price will please you for the quality.

GUY E. BELDING,
Furniture and Undertaking.
MOTOR EQUIPMENT.

Build and Build Now.

All grain, stock and implements must be sheltered.

Fortify yourself with GOOD LUMBER, the place to get it is at

Moore Bros.
PHONE 140.

Couple cars of Nut Coal on track.

First of the Month Sale!

You'll find plenty of bargains at our store on the first three d ys of December.

WE ALWAYS MEET ALL SALE PRICES
WHEN PRICES ARE REDUCED.

Come in and load up with the necessities as we'll guarantee to save you money.

Fred Rosacrans & Sons.

New Canned Tomatoes. quart cans		15c
Lakeside Corn		15c
Sweet Wrinkled Peas		12c
McKenzie Pure Buckwheat	10 lbs.	80c
New Pack Salt Herring	6 lb. pail	90c
Finest Dairy Butter	5 lb. jars	44c lb.

ANDERSON GROCERY CO.
Phone 91 --- Successors, Anderson Bros. Macon Phone

LOCAL AND PERSONAL

NOTICE

All copy must be in the composing room of this office before 9:30 a. m. Tuesdays and Fridays and all advertising matter before 4 p. m. Mondays and Thursdays.

Miss Eunice Orr was a passenger for Ypsilanti Wednesday.

Miss Watts was a passenger for Clinton Wednesday morning.

Lester Heesen is clerking in the Jones & Sons store at present.

FOR RENT—West half of house on corner of Chicago and VanBuren St. Inquire of F. S. Turner.

Miss Hazel Miller joined her brother in Albion for a Thanksgiving visit.

Harold Lowry of the U. of M. spent Thanksgiving day with his parents.

Mr. and Mrs. John Orr ate Thanksgiving dinner with friends in Lansing.

If you want photos for Christmas, December 9 is your last chance to have them taken. Collers Music store and Studio. adv

Mr. and Mrs. W. H. Hunt of Tipton were business callers in town Wednesday.

Mrs. Harry Waldron left for her home in Howell Wednesday for the Thanksgiving.

Mrs. Jennie Knaouse was a passenger for Manchester Wednesday to visit a nephew.

Reduced prices on all Millinery.
Miss J. A. Hough. adv

Miss Ida Richardson, sister of Mrs. W. B. Hartzog came Tuesday for an extended visit.

Charles Crossman of Jackson was visiting his mother Mrs. Annette Crossman Wednesday.

Miss Yutsey was the guest of friends in Ann Arbor for the Thanksgiving holiday.

Collers Music store is headquarters for Christmas cards and booklets. ad

Mr. and Mrs. Charles Deery and children spent Thanksgiving Day with friends in Jackson.

Mr. and Mrs. Herman Brandt of Adrian were guests of Mr. and Mrs. Wm. Powell last Saturday.

Mr. and Mrs. James Davis of Detroit spent Thanksgiving day with her mother Mrs. P. C. Snell.

Latest victrola records at Collers music store. adv

Harry Chiveral who has been visiting his parents for the past week returned to his Camp Tuesday.

Mr. and Mrs. Conrad of Grand Rapids were guests of Mr. and Mrs. C. M. Gilbert for Thanksgiving.

Mr. and Mrs. A. Van Valkenburg went to Ann Arbor Tuesday to spend Thanksgiving with their son Fay.

Don J. Hunt who came for the funeral of his grandfather A. D. Hunt returned to Fife Lake Wednesday.

Fine switches made from cut hair and combings at the millinery store of Miss J. A. Hough. adv

Miss Bessie Pulver spent Thanksgiving day in Jackson with her sister, Mrs. Chas. Ruthruff and family.

Hugh H. Hanna, who has been at Ft Sheridan for the past three months returned home Tuesday night.

Frost proof hood and radiator covers for all makes of cars, look our line over before buying. Tecumseh Garage. adv

A. Vanderwarker and granddaughter Vevia went to Brooklyn Wednesday night and spent Thanksgiving with relatives.

Mrs. Charles Ives and Mrs. Gerham Percy were guests of their sister, Mrs. Eugene Harris in Detroit for Thanksgiving.

Mrs. A. L. Mudgett who had been the guest of Mr. and Mrs. Wm. Powell for a few days left for her home in Jackson Tuesday.

The Rebekah lodge members are planning for a big gathering at their next regular meeting. The Assembly president, Mrs. Etta Smith of Grand Rapids will be present and the lodge will have for their guests the Britton and Onsted Rebekahs. This will be held December 7th.

Oh you dope fiends. Stop using dope in that LEAKING auto radiator, wash it out and take it to FERGUSON, AUTO RADITOR DOCTOR, for repairs.

NOTICE

Auto to carry passengers to Clinton, Wamplers lake Brooklyn and to Jackson Daily, except Monday, leaves Hotel Barrett at 7:30. adv

POTATOES

Car potatoes just arrived will sell limited amount this week $1.25 per bushel. 5 bushel lots; $1.15 in 10 bushel lots or more. Get them now and avoid high price which is sure to come later on. Williamson Bros.

NOTICE TO PUBLIC

Notice is hereby given that all hunting and trespassing in strictly forbidden upon our premises located north of Tecumseh on the Clinton Road. Those found tresqassing will be prosecuted.

Sipe and Waldron.
adv. 11-30 3t.

Sugar is pretty scarce, but you'll find plenty of jams and jellies at Mrs. J. H. Smith's Thursday afternoon, Dec. 6th. adv

Master Stewart Long of Grand Rapids came Wednesday night for a few days visit with his aunt and uncle, Mr. and Mrs. F. G. Lewis.

FOR RENT—Corner offices, 2nd floor, Bidwell Block. Lavatory, toilet same floor. Re-decorate for responsible tenant. Also large hall by day or month. Apply Mr. Hodges, Lilley State Bank. adv 11-6-tf

Mrs. Roger Bresnahan and Edward C. Lidke of Toledo arrived Wednesday night to spend Thanksgiving with Mr. and Mrs. Oscar. Lidke.

Mr. and Mrs. Ira Rogers were in Detroit for Thanksgiving Day with their son and family and remained for the rest of the week to visit other relatives.

People figuring on a victrola for a Christmas present must get their order in by December 1st. Collers Music store. adv

Miss White spent her Thanksgiving at her home in Manchester.

Miss Alice Wimple was a passenger for Adrian Wednesday.

Charles Melonakos of Toledo is visiting his nephew, Mike Melonakas today.

Satisfy your sweet tooth by buying some preserves at Mrs. J. H. Smith's Thursday afternoon. adv

Miss Irene Herbison spent her Thanksgiving vacation at her home in Bath.

Mr. and Mrs. Victor Linden of Jackson came Wednesday for a visit with friends.

Chas. Waring of Toledo was the guest of his mother Mrs. Joseph Warnig for Thursday.

Miss Barker was a passenger for her home in Adrian Wednesday for her Thanksgiving holiday.

Mrs. J. D. Service has been teaching for Miss I. B. Palmer, teacher in English, who has been quite ill this week.

Satisfy your sweet tooth by buying some preserves at Mrs. J. H. Smith's Thursday afternoon. adv

Presbyterian Ladies Aid hold sale of dainties (preserves, jellies, etc.,) at hte home of Mrs. Joseph Smith, Thursday afternoon.

Mr. and Mrs. Walter Ferguson of Jackson were guests of his sister and husband, Mr. and Mrs. Guy Belding for Thanksgiving.

Mr. and Mrs. Charles Slayton took Thanksgiving dinner with their son Elmer and family in Adrian and remained for the week-end.

C. D. Hurry of Mt. Clare New Jersey and Miss Harriet Hurry of Grand Rapids are home for a few days visit with their parents.

Mrs. Stella Weighet and niece Miss Sarah Linton of Jackson came Wednesday enroute to Tipton for a visit with her sister Mrs. Luce.

Housekeeper Wanted by the week or month or could use some one who only wanted to stay 10 hrs a day.
Lee J. Ferguson.

The Wit and Wisdom club will meet with Dr. and Mrs. North, Monday evening, December 3rd. Roll call "Where I should like to travel and why."

Circle No. 3 of the Ladies Aid society of the M. E. Church will give a picture show "Two Little Imps", at the New Royal, Friday evening, December 7 Special music.

JOHNSON'S
Freeze Proof
Thermite - Alcohol

Insure your radiator against freezing this winter. We won't argue as to what you should use, but there is nothing better to be had than Johnson's Freeze Proof or Thermite, BUT if you want ALCOHOL we have it and just the right proof for radiators.

STORAGE BATTERIES
Winter Care

We already have a number of batteries in for winter storage and many more coming. How about yours? Our service includes getting your battery, charging twice each month, storage in a warm place, adding distilled water and delivery in the spring fully charged, ready for use.

AUTOMOBILE STORAGE
Winter Season

We have a very attractive proposition to offer you for the storage of your car for the full winter season. Day and night service, steam heat, plenty of storage space, cement floor. Everything modern and convenient.

A Special Rate for the Winter Season.

Be friendly—do drop in.

Garlinghouse Garage
Tecumseh, Mich.

NOTICE TO TAXPAYERS

Owing to the re-assessment of property within the township by the state tax commission, the collection of taxes will not begin until Friday, December 14th. The treasurer will be at the Tecumseh State Savings Bank on that date and on each Tuesday and Friday during the month and until Tuesday, January 5th.

C. I. Hardenburg, treasurer.

Ed Doty of Kansas came Wednesday and visited his sister Mrs. F. D. Rector.

Roasters

Carving Sets
Glass and Enameled Baking Dishes
Universal Percolators
Glass Door Ovens
Casseroles
Hotpoint Electrical Specialties
And a most complete line of
HOUSEKEEPERS' HARDWARE
—AT—
Satterthwaite Bros.

—LOOK—

The Prices on Meats at the

TECUMSEH CASH MARKET

Round Steak	20¢
Sirloin Steak	20¢
Porterhouse Steak	22¢
Boston Boneless Rolls	28¢
Beef Shoulder Roast	18¢
Beef Rib Stews	14¢
Pork Chops	30¢
Pork Steak Hams	30¢
Pork Steak	27¢
Side Pork, chunk	28¢

LAWSON & GENG
Proprietors.

The Herald $1.00.

BRADLEY OPERA HOUSE - TECUMSEH MONDAY AND TUESDAY **DEC. 3-4**

READ THIS ☞

It's good enough for the biggest house in Toledo, and we guarantee it's good enough for you.

Extracts from the Letter of Marcus Loew to the Manager of "Loew's Valentine Theatre"

* * * and I want the people of Toledo to know that I APPRECIATE their patronage since I have taken over this house * * * I am sending you the remarkable photoplay of EVELYN NESBIT and her son, RUSSELL THAW, in "Redemption." * * * Thousands of people have been turned away at the George M. Cohan theatre in New York at prices of 50c to $1. * * * we will show this production at our regular prices.
MARCUS LOEW

EVELYN NESBIT
AND HER SON
RUSSELL THAW
—IN—
"REDEMPTION"

A Photo-Drama of The Life of Evelyn Nesbit Thaw, Depicted with relentless Truth—A Wonderful Moral Lesson Fearlessly Drawn from the Heart of a Great Tragedy.

CHILDREN
10c
EVENINGS
Doors open at 6:30
Pictures at 7:00

READ WHAT THEY SAY ABOUT IT!

"Zit," dramatic critic of the New York Journal, says: "I defy any living soul to see this picture and refrain from getting a lump in their throat, and keep the eyes from watering even if they do not cry. It is not a picture you see today and forget tomorrow; it is a picture you will remember as long as you live."

Rev. Thomas B Gregory of New York says: "It was a feast for my eyes, and a treat of treats for my soul."

This Feature Is Only One of Many Big Ones to Follow!

ADMISSION
-All Seats-
25c

EVELYN NESBIT in "REDEMPTION"

Dr. N. D. Trask,
Osteopathic Physician.

Special attention given to nervous diseases, rheumatism, stomach and bowel troubles.

Bronchitis, Asthma and Catarrhal Deafness.

Office hours, 9 to 12, 1 to 5, and by appointment.

Office over McCann & Bowen's.

A. C. AYLESWORTH,

Licensed Auctioneer, Real Estate, Stock and General Salesman.

Will attend all sales in city or country. At reasonable rates.

Headquarters and all dates made Herald office

Dental Parlors

W. D. REED, D. D. S.

Chicago St. Tecumseh.

Crown and Bridge work Aluminum Silver and Rubber plates and all of the specialties known to modern dentistry. Gas or vitalized air administered

Office over Avery & Co's store

DR. E. D. BROWN,
Dentist.

Modern Dentistry of reasonable rates. Painless extraction by use of local or general anaesthetic.

Offices hours 7:45 a. m. to 5 p. m. Saturday evenings 7 to 9. Other evenings by appointment.

Office in DeWolf Block.

Office phone 192, house phone 192—2r

C. M. Cooley,

Licensed Auctioneer.

R. F. D. No. 4 Manchester. 15 year successful experience in Jackson, Washtenaw and Lenawee Counties, also practical farmer.

Bell Telephone Clinton exchange.

Rates Reasonable and Satisfaction Guaranteed

We Show Men & Women

How to make $30 to $100 weekly, year or und. Amazing opportunity for large income. Why waste time working for others? Use your spare time at home and gain financial independence. No canvassing. Be your own master. Write to-day. Universal Success Co. Dept. A — No. 70 Fifth Ave., New York City.

ANGUS BULLS
from Grand championship stock for sale or rent.
George B. Smith,
Addison, Mich.

Whittemore's Shoe Polishes

FINEST QUALITY LARGEST VARIETY

GILT EDGE
WHITTEMORE'S GILT EDGE DRESSING FOR LADIES' & CHILDREN'S BLACK SHOES
SOFTENS PRESERVES LEATHER RESTORES COLOR LUSTRE
QUICK WHITE
MAKES DIRTY CANVAS SHOES CLEAN & WHITE

"GILT EDGE," the only ladies' shoe dressing that positively contains Oil. Blacks, Polishes and Preserves ladies' and children's shoes, shines without rubbing, 25c. "FRENCH GLOSS," 10c.

"DANDY" combination for cleaning and polishing all kinds of russet or tan shoes, 25c. "STAR" size, 10c.

"QUICK WHITE" (in liquid form with sponge) quickly cleans and whitens dirty canvas shoes. 10c. & 25c.

"ALBO" cleans and whitens BUCK, NUBUCK, SUEDE, and CANVAS SHOES. In round white cakes packed in zinc boxes, with sponge, 10c. In handsome, large aluminum boxes, with sponge, 25c.

If your dealer does not keep the kind you want, send us the price in stamps for full size package, charges paid.

WHITTEMORE BROS. & CO.,
20-26 Albany Street, Cambridge, Mass.
The Oldest and Largest Manufacturers of Shoe Polishes in the World.

The Whole Neighborhood Knows.

Mrs. Anna Pelxer, 2526 Jefferson St., So. Omaha, Neb., writes, "Foley's Honey and Tar cured my daughter of a bad cold. My neighbor, Mrs. Benson, cured herself and family with Foley's Honey and Tar, and in fact most everyone in our neighborhood speaks highly of it as a good remedy for coughs and colds." Sold everywhere in Tecumseh. adv

FOLEY KIDNEY PILLS
FOR BACKACHE KIDNEYS AND BLADDER
Sold Everywhere.

For the Family Medicine Chest

Green Bay, Wis., Mrs. Wm. F. Bubolz says: "I always use Foley's Honey and Tar for our children as it quickly breaks up their colds with no bad after effects, and they like to take it."

In this season of coughs, colds and croup, every family medicine chest should be supplied with a good cough medicine that can be relied upon when needed.

Such a family cough syrup is Foley's Honey and Tar Compound. This standard medicine has been on the market for years and in many sections was found in every home in the days when doctors were not so handy and when money was scarcer.

Foley's Honey and Tar Compound is an excellent medicine for coughs, colds, raw or inflamed throat, hoarseness, tightness and soreness of the chest, croup and whooping cough. It is an absolutely safe remedy, containing only healing ingredients, and free from any harmful drugs.

"URIC ACID NEVER CAUSED RHEUMATISM"

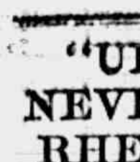

I WANT to prove it to your satisfaction. If you have Rheumatism or Neuritis, acute or chronic—no matter what your condition—write to-day for my FREE BOOK on "RHEUMATISM—Its Cause and Cure." Thousands call it "The most wonderful book ever written." Don't send a stamp—it's ABSOLUTELY FREE. JESSE A. CASE Dept. 448 Brockton, Mass.

CORRESPONDENCE

MACON

Mr. and Mrs. Frank Sage were weekend visitors of Mr. and Mrs. Thomas Pence of Wamplers Lake.

After a few days visit with Macon relatives Miss Gertrude Scudder and friend Miss Kelly returned Monday to their homes in Detroit.

Mr. and Mrs. Charles Collins and Rolf Mills and sister Blanche were hostsand hostesses at family dinner parties on Thanksgiving day.

Lavern Sage left Monday for Vestaburg to visit his sster Mrs. Otto Blair.

The teacher, Miss Elva Richart in school district No. 2 is proud of three of her pupils who have neither been absent or tardy during the fall term of school. They are Leona, Erma and Clyde Spence.

B. S. Scudder started Tuesday for Eustis, Fla. to spend the winter.

Charlie Thomas left Sunday morning to resume camp life at Little Rock, Ark.

Mr. and Mrs. Creger Sr. spent their Thanksgiving with Adrian friends.

Mr. and Mrs .C. B. Mickle entertained Mr. and Mrs. Vollick and two sons of Detroit on Thanksgiving.

Mrs. Floyd Spence and children left Tuesday for Belleville to spend the holidays with her mother, Mrs. Galloway.

Miss Ella Parker returned Saturday to her home in Toledo.

Mr .and Mrs. Tom Temple of Detroit were guests of Mrs. Elsworth Collins Monday night and part of Tuesday.

Mr. and Mrs. Frank Thomas entertained a family dinner party last Saturday. Covers being laid for 35. Several fine presents were given Charlie among them, a fountain pen, a gold band pipe, and some tobacco.

The fair held in the M. E. church parlors last Friday night was a success, in every particular. A crowd of over 30 ate supper. The bazaar while not as elaborate as last year, was well patronized and the farm products were all sold at a good price. Proceeds of this fair will reach $240.

The annual fair of the Presbyterian church will be held Friday, December 7th in the M. E. church parlors. A chicken supper will be served. Price 15 and 25 cents.

Leonard Rowell moved his family to Toledo Wednesday.

Red Cross Notes

Donations: Mrs. Hamilton Moore, 1 feather bed to be used for pillows.

Mrs. David Boyd several pounds of feathers. Mrs. James Harmon some linen for the handkerchief department.

Sent to Headquarters November 17 $26.00 to be used for Christmas presents for the boys at the front and in camp.

Miss Josie Clarkson has resigned as chairman of the pillow committee and Mrs. Nellie Dewey elected to fill her place.

The pillow and knitting committee met with Mrs. Lon Kuder for an all day meeting with 34 members present. Mrs. Bertha Stilts joined as a new member. 21 pillow ticks and 26 cases were made that day, besides several large balls of snippings made ready for the machine.

Wednesday, November 21st the same committees met at the home of Mrs. Charles Booth with 27 present 35 pillow cases were made and quite an amount of snippings cut. A large quantity of yarn was given out that day and 7 new knitters added to the force. Mrs. Mills especially desires those who are knitting to finish the work as soon as possible as the need fr the knitted goods is so urgent. A silver collection is taken at these meetings and the amount given that day was $1.67. These committees will meet Tuesday December 4th with Mrs. Earl Murphy. Let every one come, who can, and help in this good cause.

Sent to headquarters Mrs. Thomas and committee 9 sweaters and 3 pair socks.

Mrs. Morden and committee mufflers.

Mrs. Bailey and committee 6 suits of pajamas

Mrs. Swick and committee 16 surgical shirts.

FRANKLIN

Colds are very prevalent especially among the school children.

Wilford Allen who has been working for S. N. Wisner has moved his family in Mr. Wisner's tenant house where they will reside for the winter.

The Marshall entertainment at the Grange hall Nov. 21st was greatly enjoyed by the full house that greeted it. The next entertainment on the course will occur December 5th. Those who have not already purchased tickets can obtain them from John Mohr, Frank Fisher or Hoyt Whelan.

Worthy Master Hoyt Whelan and Mrs. Hovt Whelan will attend the State Grange convention at Jackson as delegates from Tipton Grange, No. 165. The convention begins December 11 and continues three or four days.

Mrs. John Thielan entertained relatives Thanksgiving.

Those neither absent nor tardy in School District No. 8 for the month of November were Elsie Bancroft, Pauline Taylor and Eleanor Householder. Myrle Lemm, teacher.

Earl Allen is now able to get about the house with the aid of crutches.

Seth Simmons auction Monday was largely attended.

We hear that Will Brighton will stay on the old Simmons farm for another year.

John Brighton is home from Detroit.

Mrs. Lewis Kay went to Adrian Saturday returning Monday evening.

Mr. and Mrs. Alton Whelan and children and Mrs. E. J. Whelan were guests of Mr. and Mrs. C. L. Wisner Sunday.

Herman Radant has been absent from school a few days on account of a severe cold.

NORTH ADRIAN

The Ladies Aid will give their bazaar at the church Friday evening, December 14. A chicken pie supper will be served also. All are cordially invited. We hope to see a full house.

The Ladies Circle and Red Cross will meet at the Grange hall Friday, December 7. It will be an all day meeting. Each one bring their own dinner and hot coffee will be furnished as the time will be spent making snip pillows for the Red Cross We hope every member will try and come as their help is needed very much. All come early.

Mrs. George Lanning received word that her only little granddaughter age 6 years of Columbus, Ohio was very ill with rheumatism.

George Brown of Rollin visited his brother, E. H. Brown and family last week Thursday. They also attended the funeral of their uncle Isaiah Mattis at 2 p. m. at Tecumseh.

Mr. and Mrs. L. G. Brown, Mrs. E. H. Brown and son, Leigh attended the funeral of Mrs. Marcus Brooks of Jackson last Thursday afternoon at 2 p. m. They returned home the same day.

Leon Wilson who has been suffering with blood poisoning in both hands and arms caused from doctoring a sick sheep, is getting better.

Mrs. Frank Wright and little girl are visiting friends at Fremont, O.

Wm. West of Raisin visted his daughter, Mrs. L G. Brown Monday evening of this week.

Mr. and Mrs. Garland Osborn are the happy parents of a little baby girl born last Friday morning, November 23.

Mr. and Mrs. C. M. Gove of Adrian Center were callers at Ed Brown Tuesday afternoon.

Mr. and Mrs. L. C. Hall attended the funeral of hisuncle Isaiah Mattis at Tecumseh last Thursday afternoon.

Misses Bernice and Leora Ives were home from Adrian high school for Thanksgiving.

CHASSIS ONLY **$985** F. O. B. DETROIT

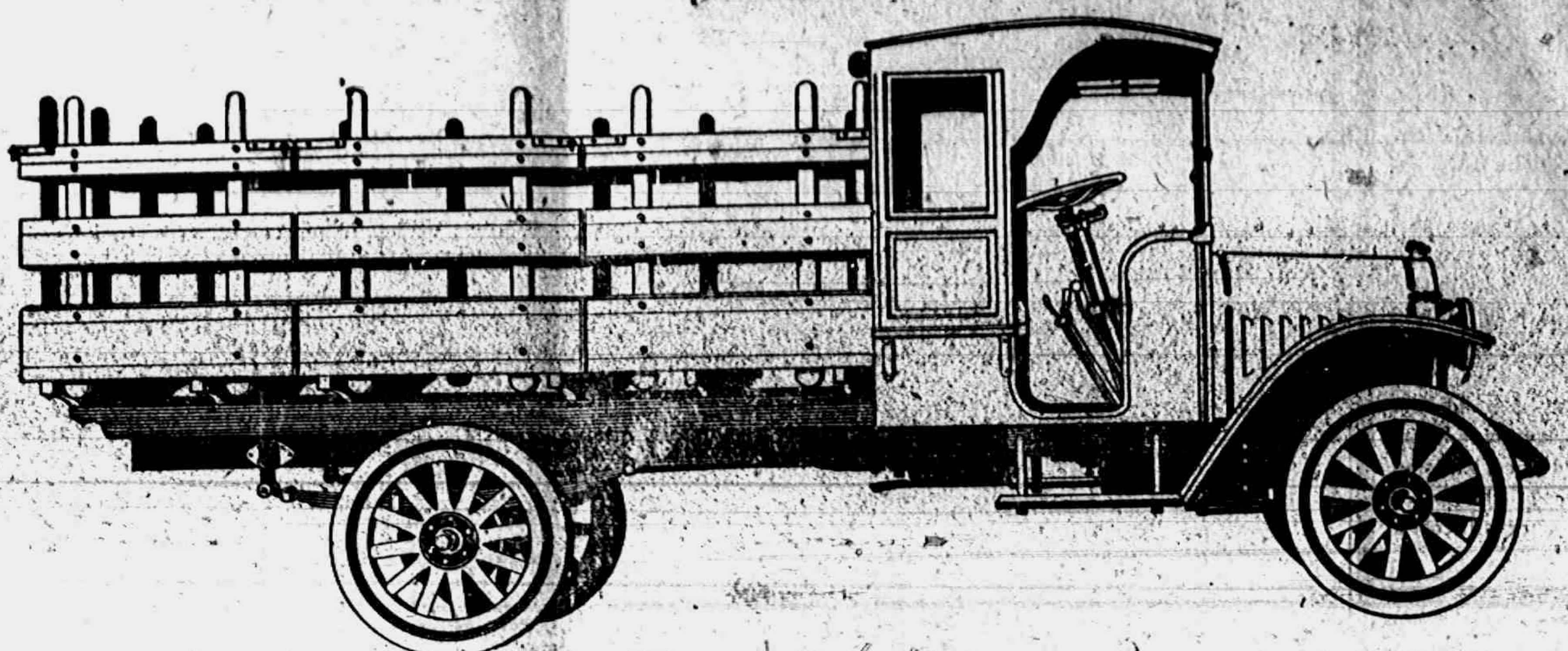

Think what it means to your Business Standing when this 10-foot, Worm Drive, Electric Lighted Truck rolls up to a customer's Door.

MAXWELL ONE TON TRUCK

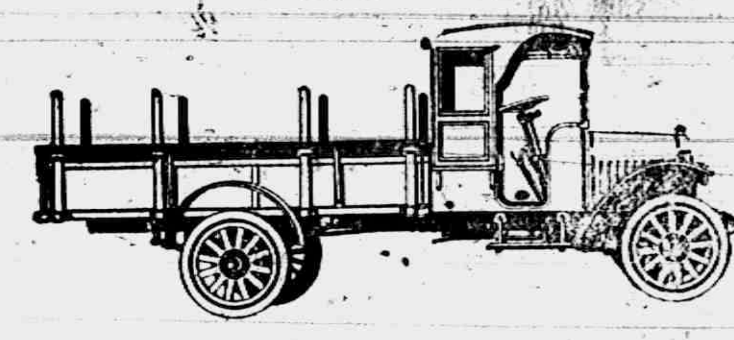

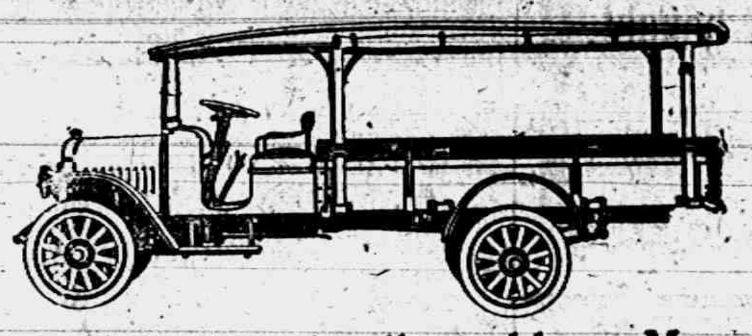

Trade in that cheap makeshift combination of pleasure car chassis and trailer and buy a Maxwell 1-ton truck for $985. It will purchase itself as it runs along and save its cost in a year's time. 10-foot loading space. 16 miles to every gallon of gas. A truck built for these driver-scarce times. So simple that a boy can run it. So strong that he can't [illegible]. Always ready when you are—never begs a day off. Repair bills won't equal interest charges on your money. Remember the worm-drive—featured by noted $5,000 trucks. Remember the electric starting system and generator. Remember the low gasoline consumption. Remember that it's made by Maxwell. And remember that this is the lowest priced, full grown, fully guaranteed 1-ton truck in the world. Pays its way from day to day.

D. GRATZ & SON, Tecumseh, Mich.

FOLEY KIDNEY PILLS
FOR BACKACHE KIDNEYS AND BLADDER
Sold Everywhere

FREE

Write today for 30 pkgs. Art Post Cards to sell at 10c per pkge. When sold send $3.00 and get choice of presents PEERLESS WATCH CO., Dept. 000 CHICAGO, ILL.

FOLEY KIDNEY PILLS
FOR BACKACHE KIDNEYS AND BLADDER
Sold Everywhere

PATENTS

TRADE-MARKS and copyrights obtained or no fee. Send model, sketches or photos and brief description, for FREE SEARCH and report on patentability. 25 years experience. Send 2-cent stamp for NEW BOOKLET, full of patent information. It will help you to fortune. READ PAGES 11 and 12 before applying for a patent. Write to-day.

D. SWIFT & CO.
PATENT LAWYERS,
303 Seventh St., Washington, D. C.

FOLEY CATHARTIC TABLETS
Keep Stomach Sweet - Liver Active - Bowels Regular
Sold Everywhere

STATE OF MICHIGAN, County of Lenawee.

Probate Court for said County.

At a session of the Probate Court for the County of Lenawee holden at the Probate Office in the City of Adrian, on the 7th day of November, in the year one thousand nine hundred and seventeen.

Present, HARRY L. LARWILL, Judge of Probate

In the matter of the estate of ALBERT SOUTHWORTH, Deceased.

On reading and filing the petition of Lunettie Southworth, administratrix, de bonis non with will annexed upon the estate of said deceased, alleging that the funeral expenses and debts of said deceased and the expenses of administration thus far incurred have been fully paid, and praying that her final administration account may be allowed and for such other order and decree as to this Court shall seem proper.

It is ordered that Monday, the 10th day of December next at nine o'clock in the forenoon be assigned for the hearing of said petition.

And it is further Ordered, That a copy of this order be published in the Tecumseh Herald, a newspaper printed and circulating in said County of Lenawee, for three successive weeks previous to said day of hearing.

(A true copy) Harry L. Larwill,
Judge of Probate
N. I. Larwill, Probate Register.

Prompt Action Averts Trouble

A constipated conditions not only poisons the blood stream, but quickly affects the liver and other organs, causing billousness, sick headache, sour stomach, bloating, etc. Foley Cathartic Tablets are mild in action, yet cleanse thoroughly, with no nausea nor costive after effects. Keep bowels regular, stomach sweet, liver active. Sold everywhere in Tecumseh. adv

CHICHESTER S PILLS
DIAMOND BRAND

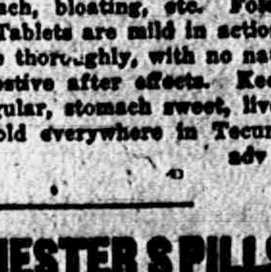

LADIES! Ask your Druggist for CHI-CHES-TER'S DIAMOND BRAND PILLS in Red and Gold metallic boxes, sealed with Blue Ribbon. TAKE NO OTHER. Buy of your Druggist and ask for CHI-CHES-TER'S DIAMOND BRAND PILLS, for twenty-five years regarded as Best, Safest, Always Reliable.

SOLD BY ALL DRUGGISTS
TIME TRIED EVERYWHERE WORTH TESTED

STATE OF MICHIGAN, County of Lenawee ss.

Probate Court for the County of Lenawee.

At a session of the Probate Court for the County of Lenawee, holden at the Probate office, in the City of Adrian, on the 1st day of November in the year one thousand nine hundred seventeen

Present HON. HARRY L. LARWILL Judge of Probate.

In the matter of the estate of Jennie T. Pentecost, deceased.

On reading and filing the petition, duly verified, of William S. Pentecost, husband of said deceased, praying that an instrument in writing purporting to be the last will and testament of said deceased may be duly proved and admitted to probate, and that administration of said estate may be granted to petitioner the executor named in said instrument, or to some other suitable person.

It is Ordered, That Monday the 3rd day of December, next at nine o'clock in the forenoon, be assigned for the hearing of said petition.

And it is further Ordered, That a copy of this order be published in the TECUMSEH HERALD, a newspaper printed and circulating in said County of Lenawee for three successive weeks previous to said day of hearing.

(A true copy) Harry L. Larwill,
Judge of Probate.
N. I. Larwill, Probate Register.

STATE OF MICHIGAN County of Lenawee, ss.

Probate Court for said County.

At a session of the Probate Court for the County of Lenawee, holden at the Probate Office in the City of Adrian on the 7th day of November in the year one thousand nine hundred and seventeen.

Present, HON. HARRY L. LARWILL, Judge of Probate.

In the matter of the estate of [illegible] CLARKSON, deceased.

On reading and filing the petition of C. Arthur Rathbun administrator of the estate of said deceased, alleging that the funeral expenses and debts of said deceased, and the expenses of administration thus far incurred have been fully paid, and praying that his final administration account may be allowed and for such other order and decree as to this Court shall seem proper.

It is Ordered, That Monday, the 7th day of December, next at nine o'clock in the forenoon, be assigned for the hearing of said petition.

And it is further Ordered, That a copy of this order be published in the TECUMSEH HERALD, a newspaper printed and circulating in said County of Lenawee, for three successive weeks, previous to said day of hearing.

HARRY L. LARWILL,
(A true copy) Judge of Probate
N. I. LARWILL, Probate Register.

PARKER'S HAIR BALSAM
A toilet preparation of merit. Helps to eradicate dandruff. For Restoring Color and Beauty to Gray or Faded Hair.

TECUMSEH MARKETS

Corrected Nov 27, 1917

Wheat	2 00	2 09
Flour per bbl	10 80	11 4[illegible]
Rye		1 66
Corn (ear) cwt		2 25
Oats new		57
Beans	7 00	8 00
Potatoes	75	1 25
Butter		40
Eggs		49
Lard		25
Guinea		15
Fowls (live)	14	18
Springers	15	19
Roosters		10
Ducks 4½ lb up		18
Geese		18
Turkeys		25
Hay		20 00

Be Sure You Get This Old Reliable Cough Medicine

Imitations always follow the trail of success. Hundreds of imitations have come and gone since FOLEY'S HONEY AND TAR COMPOUND began, 40 years ago, to loosen the grip of coughs and colds.

Be sure you get the genuine
Foley's Honey and Tar Compound
And avoid the names that sound like it.

Here are three easy ways to tell the genuine 1st—The name of "Foley's." 2nd—The Foley package. 3rd—The Beehive on the yellow package. You cannot get a substitute to do for you what FOLEY'S Honey and Tar Compound will do—for coughs, colds, croup, la grippe and bronchial coughs, throat and lung trouble. Buy it of your druggist and be safe.

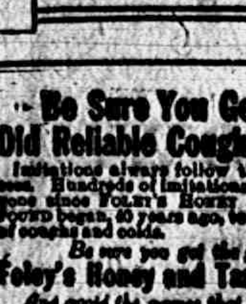

For sale by all Druggists adv

RAILROAD TIME TABLE

Effective Nov 25 1917

NEW YORK CENTRAL

Going south

Station	a m	p m	p m
Jackson	†10 20	12 06	*5 05
Tecumseh	11 17	3 01	9 01
Adrian	11 50	3 30	
Toledo	12 35	4 15	10 10
Chicago			8 15 a m
Detroit		6 10	

Going north

Station	a m	a m	p m
Toledo	*7 30	†12 01	[illegible]
Adrian	8 10	12 35	5
Tecumseh	8 50	1 01	6
Ypsilanti	10 25		
Detroit	12 05		
Jackson	10 05	2.00	6 40

DUNDEE BRANCH

Going west

Station	80 a m
Adrian	8 10
Tecumseh	9 10
Tipton	9 30
Addison	11 50
Marshall	2 00 p m
Battle Creek	3 30 p m

Going east

Station	80
Battle Creek	7 30 a m
Marshall	9 00 a m
Addison	†11 50 a m
Tipton	1 30 p m
Tecumseh	2 10 p m
Adrian	6 15 p m

G. J. Ziehr,
Ticket Agent.

DETROIT, TOLEDO & IRONTON

Going south

Station	1 a m	3 p m	N. Y. p m
Detroit	†8 00		
[illegible]		3 50	
Dundee	9 50	5 30	4
Britton	10 08	5 47	4 50
Ridgeway	10 08	5 58	5 10
Tecumseh	10 22	6 05	5 20
Adrian	10 50	6 33	

Going north

Station	4 a m	2 p m	
Adrian	*9 18	12 42	
Tecumseh	9 35	1 16	[illegible]
Ridgeway	10 05	1 26	3 25
Britton	10 10	1 31	3 40
Dundee	10 40	1 46	4 5
[illegible]	12 25 p m		
Detroit		6 40	

† Daily except Sunday.
* Daily.

W. R. Robinson,
Ticket Agent.

Cut This Out—It Is Worth Money.

DON'T MISS THIS. Cut out this slip, enclose with 5c to Foley & Co., 2835 Sheffield Ave., Chicago, Ill., writing your name and address clearly. You will receive in return a trial package containing Foley's Honey and Tar Compound for coughs, colds and croup; Foley Kidney Pills and Foley Cathartic Tablets. Sold everywhere in Tecumseh. adv

Women Have Their Troubles

Not middle aged women but young ones, too, suffer from backache pains in side, swollen ankles, sore muscles, rheumatic pains and kindred ailments without knowing that these are most often the result of deranged or overworked kidneys. Foley Kidney Pills are good medicine for kidney trouble. Sold everywhere in Tecumseh. adv

Worth Their Weight in Gold

No man can do his best when suffering from backache, rheumatic pains, swollen joints or sore muscles. R. H. Stone 840 N. 2d. St. Reading, Pa., writes: "For months I was unable to attend to business. I used Foley Kidney Pills and soon the pains and aches were gone. They are worth their weight in gold to me." Sold everywhere in Tecumseh. adv

Makes Good in the North

A cough remedy must be good to give satisfaction in a northern state's variable weather. Bertram Bros., Green Bay, Wis., write: "We have used Foley's Honey and Tar and recommend it to any one who needs a good, reliable cough and cold remedy." Relieves croup, opens air passages ease strangling fight for breath Sold everywhere in Tecumseh. adv

Men Drilling for National Preparedness

Get great comfort from the use of Allen's Foot-Ease. When shaken into the shoes it takes the friction from the shoes, freshens the feet and makes walking easy. Gives instant relief to tired, aching, swollen, tender feet, blisters and caluses. Also sprinkle it in the foot-bath. British and French troops use it. adv

Thousands of Mothers Worry

When the children cry in their sleep, are peevish and constipated and take cold easily Mother Gray's Sweet Powders for Children has for 30 years been a trusted remedy in many thousand homes. They frequently break up colds in 24 hours, move and regulate the bowels and destroy worms. adv

There is more Catarrh in this section of the country than all other diseases put together, and for years it was supposed to be incurable. Doctors prescribed local remedies, and by constantly failing to cure with local treatment, pronounced it incurable. Catarrh is a local disease, greatly influenced by constitutional conditions and therefore requires constitutional treatment. Hall's Catarrh Medicine, manufactured by F. J. Cheney & Co., Toledo, O. is a constitutional remedy, is taken internally and acts thru the Blood on the Mucous Surfaces of the System. One Hundred Dollars reward offered for any case that Hall's Catarrh Medicine fails to cure. Send for circulars and testimonials.

F. J. CHENEY & CO., Toledo, O.
Sold by druggists, 75c.
Hall's Family Pills for constipation.

THE TECUMSEH HERALD

SIXTY-SEVENTH YEAR NO. 19 TECUMSEH MICHIGAN, FRIDAY, DECEMBER 7, 1917 WHOLE NUMBER 4578

Columbia Grafonola
and Columbia Records

Feel Welcome in Our Store

Stop in some day and let us show you a Columbia Grafonola.

You will be allowed to play as many records of your own selection as you wish, on different Columbia Grafonola models. You may feel free to ask as many questions about phonographs as you wish—the more you ask the better we will like it.

You are to be the judge and the jury. We will be glad to send a Columbia Grafonola to your home on trial.

Compare the Columbia Grafonola with any machine in the world. In direct comparison it always appears at its best. A Columbia Grafonola may be bought on convenient terms.

B. J. Pulver

There'll be a Time

yet this fall, probably, when you can

Roof That Building

may now be leaking badly—at least patch
eaks in some that do not leak so badly.
ave been particular to have stocks of the

t Materials for Roofs

ther parts of buildings, and there are sure
changes in price before long. Not only
but some shortage similar to the fuel
tion.

time for manual training preparation
. MILL WORK and specialties prompt-
attended to as well as estimates for future
building and improvements.

Talk it over, drop in, write or phone.

Lenawee Lumber & Supply Co.
Tecumseh, Michigan.
Phone 57, after 6:00 p. m. call 860.

FULL LINE OF

Xmas Novelties

TEA POTS

COFFEE PERCOLATORS

AND BAKE DISHES.

D. L. Whitenack & Co.

See what we can show you here,
Fancy China, bright and clear,
Collars, Handkerchiefs and Laces,
Books and Games and many traces
Of old Santa's goods today,
Games and Books, both grave and gay,
Christmas Boxes, Booklets, Cards,
Ivory Goods Our kind regards
We extend to all our friends.
Here our little story ends.

IDA B. CHASE.

Read Herald Ads.

WITH THE "SAMMIES" IN FRANCE

B. F. F. France.
November 12, 1917

Mr. Leon Rosacrans,
Tecumseh Michigan.

My Dear Friend:--

Your most interesting and welcome letter of September 28th arrived a few days ago and I am utilizing this, my first opportunity to answer it. It is mighty fine of you to remember me for we simply live on letters over here.

Yes it is very hard to write an interesting letter, for the things that you want to hear about are of the utmost importance as far as military worth is concerned.

I am very glad to hear that the crops are going to be good in U. S. A. For we will need them ! ! ! I don't think that this war will be over for some time. Now what do I think about it? Let me digress a minute.

Every fruit tree in the section that the Boche occupied has been cut down, merely sawn through and toppled over. I have seen thousands of apple trees leveled. The roads of France are fringed with beautiful popular trees tall and slim. For miles the Huns leveled them. Of course there is some military advantage in feling the latter. But the fruit tree ! ! Ah it makes my blood boil, just wanton destruction ! ! ! Every bridge is blown up whether of military advantage or not.

I am in the heart of the devastated country and I tell you these things from personal observation. There is not a single house for 15 miles back of here, that has not been blown up. When I say blown up, I mean absolutely demolished. Beautiful chateaux, humble cottages all met the same fate. Every well polluted in a way that I can not write. Private fish ponds blown up, rails taken up from the railroads. Talk about barbarians ! ! Talk about Atilla the Hun who swept Asia ! Atilla was a savage but Germany the most scientific nation in the whole world ! She has simply reverted to the lower type of animal on the earth ! But even this is not the worst, listen ! Yesterday I was talking with an old Frenchman, 76 years old who lived eight miles from here. He was in the town of R——— when the Germans occupied it. He said, "They took everything we had, our furniture, etc., an officer took all the men's shirts in our house. My daughter had a lot of clothes made for an expected baby and a German took them and burned them in the barnyard. I had two daughters at home and a boy 16 years old. When the Germans retreated, they took them with them to work them in the fields and factories in Germany. They left us old people who are worn out. We have no home any more, just a pile of bricks." And so on, the poor old man stood there gazing at a pile of bricks that used to be a pretty red tiled cottage, the tears streaming down his cheeks.

In view of the above mentioned things and many, many others, I'm willing to stay here until the last Hun is in Hell, roasting his feet before the Devil's fireplace.

When I came over here, I didn't hate the individual German, but now! I feel this way tonight, especially, because an officer who has been thru a great deal with my crowd, was blown to bits yesterday, all they found was one arm, and his wrist watch was still running.

I tell you, Leon, thousands of our American lads will sleep forever on French soil, if this war last 6 months after we really get into the line. But as Harry Lauden says, "We will build a wall, if necessary to keep out the Hun, of the bodies of the best lads of the nation. The history of this, the greatest war will be written in blood, but all this is even better than beng conquered and ruled by beasts."

Enough of this "sob stuff." But it does one good to get a little "off his chest" once in a while.

By the way, trench slang goes like this:-

"Pip squeak", small Boche shell.

"Whis bang", small Boche shell.

"A dud", A shell that does not explode when it strikes the target. This term is also applied to a soldier who has no "pep," he is a "dud". "The wind up," a soldier has it when he is under shell fire and gets scared, means "showing the white feather."

"Fed up"—tired of the whole business, don't like it. "He is "fed up"' with war and wants to go back to England" etc.

"Hop it"—to run. The shells started coming his way and he "hopped it."

This ink is getting fainter every line, so I must desist from further intrusion on your time.

Now I received more news about Tecumseh in your letter than from all other sources combined, since I left that dear old town. You wrote me the little things that count. I shall anxiously await another.

Now I'm sorry that it is impossible for you to come over here, but for the sake of your family, I am glad. Men are made for such sights these, but God Bless the dear ones at home who wait and hope !

Please give my regards to your father and brother and all my friends

Yours, Doc Hammell.

My address is care of the Farmers Loan & Trust Co., 41 Boulevard Hansson Ann, Paris, France.

Mr. and Mrs. Ed Holdiway were passengers for Clinton Thursday.

Mrs. E. Henderson of Adrian was visiting her mother Mrs. Wm. Jordan, Wednesday.

Mr. and Mrs. Ed. Auten and Mr. and Mrs. Earl Auten and baby of Macon were Tecumseh visitors Thursday.

RED CROSS NEWS

Will the members of the surgical shirt committee please read these directions carefully: The hems on the back and pocket must be 1½ inches wide and turned on the right side; the hem at the bottom of the shirt and sleeve are to be 1 inch wide and turned on the wrong side. Tapes 10 inches apart and be careful not to get the fels on the seams too wide. The second stitching on the pocket is supposed to cover the raw edge inside the pocket. When the sleeves are to be pieced, lap the selvedge and stitch twice. The top of the pocket should be on a line with the bottom of the armhole.

The Tecumseh workers have received a number of compliments on their garments and we want to preserve our reputation. If each member will carefully look over her work it will save the chairman here the work of making the changes as the work must be right before it is sent to Headquarters.

The concert given by the Red Cross Company in Dundee on Wednesday was a most brilliant affair. The High school auditorium in which it took place, is absolutely up to date with a pretty stage scenery and drop curain.

The hall and the gallery were crowded with a representative and enthusiatic audience. Mr. O. E. Mott the very capable chairman of the Dundee Red Cross, introduced the company and asked the spectators to show their appreciation by loud applause, and they certainly did; every number on the program was encored, and in some instances a third number was insisted on.

The company was at its best. This was the sixteenth concert and everything worked splendidly. It is hard to say who was the star of the occasion as all the members were loudly cheered.

The members taking part were Mrs. Fred B. Wood, musical director; pianist and accompanist; Mrs. Robt. Moore, soprano; Mrs. Ella Hodges, pianist; Mrs. Jenny C. Law Hardy, speaker; Mr. W. S. Dickinson, tenor, Mr. Fred Dickinson, tenor, Mr. Roger Waring, baritone, Mr. Floyd Juckett, bass, and Mr. Duaine Service, violinist.

The audience was asked by Mr. Mott to forget dimes and nickels and to contribute paper and responded with a collection of $84.68. In response to an evident desire of the audience the Temple Quartette, Mrs. Moore and Mr. Duaine Service contributed several more numbers while the money was being counted.

The company gave three cheers for Dundee, to which the audience responded with three cheers for Tecumseh and the Red Concert company.

The company has now raised $776 out of the thousand dollars, the members pledged themselves to collect.

Any town desiring their services is requested to communicate with Mrs. Fred B. Wood, or Mrs. Jenny C. [illegible] Hardy.

New members: Mrs. A. W. McIntosh, Miss Phoebe Wagner.

Mrs. Sena Crane has received a big consignment of pajama material and can supply all comers. She is now asking for more helpers and will be at the Headquarters Wednesday and Thursday afternoons.

The snipping machine has worked up a consignment of rags from Macon, and is in receipt of another bundle for the same purpose.

Miss Phelps would like old flour sacks to use for snippings.

Mrs. Dunn will be at the Headquarters on Saturday to make comfort pillows; she needs helpers badly and would begrateful if any ladies who can come will notify her on Friday evening, or Saturday morning.

Mrs. John Schreder has made 25 pairs of pajamas.

Mrs. McIntyre's Methodist Sunday school class will be at the Headquarters on Tuesday evening at 7 o'clock and two weeks there after.

Dr Bredow's surgical dressing class will meet as usual on Wednesday and Friday afternoon. All workers are requested to wear some kind of coverall, or apron over their dresses, and to cover their hair, as the dressings must be kept surgically clean. New workers welcome. Please bring your own scissors.

On account of the lecture at the Presbyterian church, the Westminster Guild will not be at Headquarters on Monday evening, watch this column for next meeting.

On Thanksgiving day a collection was taken up at the Baptist church, which amounted to $7.50.

Deliveries to Chapter Headquarters to December 4th.

Comfort pillows	840
Feather pillows	100
Comfort Pillow cases	1933
Standard Pillow Cases	92
Sheets	341
Surgical Shirts	241
Pajamas, (suits)	187
Bath robes	68
Wool socks (pair)	115
Sweaters	98
Knit Mufflers	284
Wristlets (pairs)	249
Knit bed socks (pairs)	90
Knit surgical sponges	1313
Gauze wipes or sponges	350
Compress (4x4)	336
Compress (9x9)	148
Rolls (1 yard)	27
Rolls (3 yards)	75
Gauze strips (6x3)	60
Irrigation pads (16x24)	10
Head bandages	146
Wash cloths	832
Handkerchiefs	1149
Linen napkins (14x14)	311
Linen tray covers (15x22)	210
Dust cloths	8
Hot water bag covers	39
Old linen (pieces)	249
Christmas packages	74
Total,	10014

Financial report of the Red Cross Donation Fund:

Receipts:		
Nov. 27	Bal. on hand	$712.65
28	Order Eastern Star	10.00
	Knitting needles	3.65
30	Thanksgiving Union service at Baptist church	7.50
Dec. 1	Thanksgiving dance by Mrs. Paul Bowen	27.00
4	Knitting needles	6.45
	Christmas donation fund:	
Nov. 29	Russell and Margaret Murphy	.50
	Lizzie Russell	1.00
	Jennie Russell	1.00
Dec. 3	John Sherman	2.00
	Mrs. Thos. Murphy Sr.	5.00
	Total,,	$776.75
Disbursements:		
Dec. 5	H. S. Lee, for rent	5.00
	Bal. on hand	$771.75

Westminster Guild meets at Red Cross Headquarters Thursday evening to make surgical dressings and other work.

Following are the directions for the knitted helmet:

1½ hanks of yarn (3-8 lb.); 1 pair Red Cross needles No. 2.

The helmet is made in two parts, which afterwards are sewed together.

Front of helmet: Cast on 48 stitches (11 inches), knit plain for 25 ribs ([illegible] inches) and knit 2, purl 2 for 3[illegible] rows. On the next row the opening for the face is made as follows: knit 2, purl 2, knit 2, purl 2, knit 2, knit and bind off loosely the next [illegible] stitches and purl and knit2, purl 2, knit 2, purl 2. Run the stitches before opening on a spare needle and on the stitches at other side of opening knit 2, purl 2 for 12 rows. The last row will end at the opening and at that point cast in 28 stitches to offset thise bound off. Begin at the face opening of stitches on spare needle and knit 2 purl 2 for 12 rows. At the end of the 12th row continue all across to the end of other needle, when there should be 48 stitches on needle as at first. Knit 2, purl 2 for 24 rows.

Top of helmei: Knit 2, narrow (knitting 2 stitches together), knit 14 narrow, knit 14, narrow, knit 12. Purl the entire next row. On the third row knit 2, narrow, knit13, narrow, knit 13, narrow, knit 11. Purl fourth row. On fifth row knit 2, narrow, knit 10. Purl sixth row. Continue to narrow in the 3 places every plain knitted row with 1 stitch less between narrowngs until 9 stitches are left.

Back of helmet: Work in same manner as for front, but omit the face opening. Sew the stitches of upper edges together with joining stitch. Sew up the side seams leaving the plain knitting at shoulders open.

Instructions for crocheting the Douglas trench cap follow:

For single crochet: Insert hook, draw yarn through, pass yarn around the hook and draw it through both loops on the hook

Start in the center with a chain, of four, join one chain, single crochet into this, ncreasing enough to keep it flat and continue around and around, increasing gradually until you have a perfectly flat top 6¼ inches in diameter. Then continue row after row without increasing for 4 7-8 inches. The cap should then measure 8 inches from center of crown to edge of cap and about 22 inches around. Do not break yarn Chain 1, turn, skip 1 stitch and single crochet 14 inches for neck piece, leaving 8 in. for front of cap. Then 1 chain, turn, skip 1 and crochet back and forth on the 14 inches, decreasing 1 stitch at first end of each row until you have 8 rows or 1¼ inches, which completes the neck piece. Do not break off yarn.

Ear flaps and tie: One chain, turn, single crochet 18 stitches, 1 chain, turn, single crochet 18 stitches, 1 chain, turn, skip 1, single crochet 17 stitches, chain 1, turn, repeat, decreasing each row until only 2 remain. Put needle in center and crochet and chain 8 inches long for tie.

Break off yarn, For second flap start at other end of neck piece and single crochet 18 stitches and continue directions same as first. Do not break off yarn, turn and single crochet all around cap and both sides of chain for tie. Cover flap and tie with slightly damp cloth and press wth moderately warm iron. A circular piece of card board 6¼ inches in diameter is a convenience in measuring for the perfectly flat top.

Do not wind yarn to tight, as it injuries the quality of the wool. Read directions carefully.

In crocheting hold yarn firmly but not too tight, and insert hook under both top threads of stitch.

Always have a tape measure handy and measure often. In measuring for depth of cap, fold and measure eight inches straight from center of crown to edge of cap.

In making neck piece and ear flap be sure to decrease only one stitch at the first end of each row. For the flap be sure to count your stitches, 18 then 17 and so on. Do not crochet the chain of eight inches for tie too loosely. Run all loose ends of yarn back into cap.

Jenny C. Law Hardy,
Publicity Director

WHO GETS A BEAUTIFUL

SHETLAND PONY

Saddle and Bridle?

Every boy and girl living in Tecumseh or surrounding territory, will have a chance to own an outfit similar to the one pictured below.

It will be **given away** by the following leading Business Men and **Boosters of Tecumseh:**

F. D. AVERY	Groceries
GUY E. BELDING	Furniture and Undertaking
S. NEVISON, Jr., Bakery	Pony votes with each loaf of bread
K. A. BRAMAN	Jeweler and Optometrist
G. M. GRAEBNER	Shoes
HAYDEN MILLING CO.	Pony votes in all Hayden Products
ALBERT CLARK	Meat Market
NEW ROYAL THEATRE	

This Contest is different than others you have seen. It is Perfectly Fair to Every Contestant. No votes will be counted until the campaign is all over. Therefore there is no chance for anyone to get in the lead by buying unneeded goods. There can be **absolutely no partiality.** The above business men will give you one vote for every nickel spent for their goods, 2 votes for each dime, 5 for each 25c, etc.

These votes you will place in **Sealed Boxes,** not to be opened until contest is all over They will then be counted by several leading and disinterested people of Tecumseh. Any contestant, rich or poor, will stand an equal chance in **this** campaign. Ask your friends and neighbors to trade at these business places and give the votes to you.

The Merchants giving away this pony outfit are among the leading men of your town. They have been selected by us because of their reputation for good service, reasonable prices, and above all, quality merchandise. They would not have put on this campaign if it were not **entirely fair** and different than other so-called contests.

How to Register

Go to every store of the above merchants as soon as possible after contest is opened and write your name plainly on the registration card. You will then be given at each place 100 votes **Free** to start with. Then ask your parents, relatives and neighbors to patronize these places and give you the votes, or deposit them for you.

RULES OF CONTEST

Any boy or girl under sixteen years of age, not closely related to the above business men or their clerks, can enter.

No contestants permitted to solicit votes in and around any store.

Pony votes given on all accounts paid during contest.

Votes *cannot* be sold to other contestants.

Do not register unless you intend to try and win the pony. Registration votes must be deposited at once and are not transferable.

GET BUSY NOW! The one who gets the most votes will win. Register early and get the first start.

Just think of all the good times you can have with this dandy outfit. In summer you can go to picnics and be in the parades; go fishing and visiting. In the winter just think of the fun of having him pull half a dozen sleds for you and your friends.

Watch the picture show and see a Brackett Contest Pony on the screen. Very soon you will see the little fellow on the streets of Tecumseh. ***It's a Beauty!***

Ask the merchants for cards to give your friends. Cards ready at opening of contest

Contest starts Wed., Dec. 12. Ends Wed., Mar. 12

BRACKETT PONY COMPANY - **Hartford, Michigan**

GUARDSMAN SHOT BY COMRADE

Vassar Boy Accidentally Killed By Member of His Company.

Camp MacArthur, Waco, Tex.—Only a few minutes after he had finished reading a letter from his mother, Corporal Earl R. Kennard, of Vassar Mich., was shot in the temple and fatally wounded while sitting on his cot in his tent in the machine gun company of the One Hundred and Twenty fifth infantry regiment.

Testimony in the inquiry after the shooting was to the effect that Kennard was killed accidentally by Private Wm. Malinoski, of Detroit, a member of the machine gun company.

Witnesses stated that Kennard was lying on his cot and that Malinoski was snapping his service revolver aimed in a playful way, first at one man and then the other.

On the fourth snap, Private Albert Whittemore, of Grand Rapids, testified there was a report and the bullet struck the corporal between the eyes He died five hours later in the base hospital after an X-ray picture was made and the bullet removed.

Kennard was 20 years old. He enlisted 18 months ago and had been considered a first class soldier during his service.

According to Whittemore, Kennard never had a cross word with any of the boys. He said he felt certain it was a case of accidental shooting.

The distinction of being the only girl draft board official in Michigan is claimed by Mildred Clough, who is clerk of the local board for the Second Kalamazoo district. Miss Clough was formerly assistant to the clerk and when that official resigned she was appointed to his stead.

Seal Brand Coffee

is one of the good leaders no matter how much you pay you will not get a better Coffee than

Seal Brand

The price is 38c per pound. We have other grades from 22c and up.

Next week we will give you particulars in regard to our stock of Canned Goods.

PHONE 89. **F. D. AVERY.**
WE SELL THE BEST

The Herald $1.00.

Call In!

WE HAVE A FINE DISPLAY OF

Pathe & Edison

PHONOGRAPHS

Drop in and hear some good music

We Are Sure To Please You

F. E. RUDE.

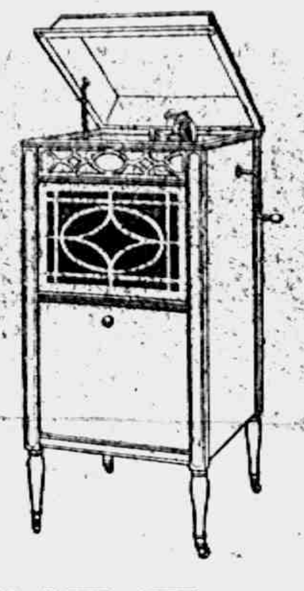

New Brown Shoes

For Christmas.

Handsome, thoroughly genteel, high lace boots, beautifully finished and the quiet richness of the deep brown calf skin. Straight leather heels and good substantial soles.

This shoe would sell in most stores for $9.00 and well worth the price.

Our price $7.50

Brown shoes make practical delightful Christmas Presents.

THE PEOPLE'S STORE,

TECUMSEH, MICH.

The Most Wonderful Youngsters In The World

Are now being starred in a picture of their own. They will amuse you, cheer you and give the entertainment of your life.

Jane and Katherine Lee

—IN—

Two Little Imps

Given under the auspices of Circle No. 3, Methodist Ladies Aid Society.

NEW ROYAL, TO-NIGHT!

10c and 15c

VERY SPECIAL MUSIC.

NEW ROYAL THEATRE

A LAMP OF ENJOYMENT

A fairy story that will thrill all ages. Clever children. A wonderful scenic—Palaces built in the twinkle of an eye.

The Famous FOX KIDDIES in

ALADDIN AND HIS WONDERFUL LAMP

The $500,000.00 Film Spectacle.

Mystery, Romance, Thrills, Blended for Old and Young

More Wonderful Than "Jack and the Beanstalk!"

WEDNESDAY and THURSDAY

15c, 25c. School Children 10c, 15c MATINEE ONLY

This picture will appear at the Washington Theatre, Detroit's larggest theatre, on Christmas week at prices from 25c to $1.00.

RESERVED SEATS AT PULVER'S SATURDAY

THE TECUMSEH HERALD

FRANK S. TURNER, PUBLISHER

SUBSCRIPTION RATES

IN LENAWEE COUNTY

One year, payment in advance $1.00
One year, payment afte[r] three months $1.25

OUTSIDE OF LENAWEE COUNTY

One year, payment in advance $1.25
One year, payment after three months $1.50

There will be no Deviation from above [illegible]

Entered in postoffice at Tecumseh, Mich., second class mail matter.

Telephone Number 86.

DR. F. A. PERRY ON LYCEUM COURSE

The Men's Class of the Presbyterian church has secured Dr. F. A. Perry of Adrian, lately returned from France, to appear on the local lecture course. Dr. Perry is well known of the Lyceum platform and no doubt from now on will be much in demand as a popular lecturer. This is a contract number and the first real lecture of Dr. Perry since his return. The date is Monday night, Dec. 17.

DANCING PARTY

A very pleasant dancing party was given by the young men of the town at Witherell's Hall, Wednesday evening. The music was furnished by a colored orchestra of four pieces from Columbus, Ohio, and was highly appreciated. This orchestra has been playing at the lake dances this past season, winning a good deal of favor.

Thirty couples attended and all report a fine time.

CONSERVE THE PENNIES

One cent pieces are getting very scarce. The banks are unable to supply the demands of their customers and are unable to get one cent pieces from the government. Banks in the larger cities and railroad offices are using postage stamps for change. The situation can be relieved greatly if individuals having small collections of pennies will bring them to the banks and deposit them or exchange them for other money.

TECUMSEH MAN NAMED FOR COUNTY COAL BOARD

A Lenawee County Coal Board has been organized which has been approved and appointments confirmed by W. K Prudden, state fuel administrator. The board is made up of Caryl Spiller of Adrian, Guy E Nemire of Tecumseh and James I. Maloney of Hudson. This board will hear complaints from the whole county and Mr. Prudden will only recognize complaints from the county which come through this board.

Mr. Nemire is cashier of the Tecumseh State Savings Bank.

"PUNKIN" PIE IS BEST OF ALL

Man's Mouth Still Waters When He Thinks of the Kind That Mother Used to Make.

To a man still young enough to remember sufficently far back into his boyhood years to the time when he had never had enough dessert in his life, there is no word in the English language so suggestive of toothsome, lickerish joy as pie, plain pie—particularly "punkin."

You can't spell punkin pie with an "m" and a "p," declares a writer in the Milwaukee Journal. Pumpkin pie is the kind one gets in restaurants, flavored with cloves and allspice. "Punkin" pie has cinnamon and ginger in it, and sometimes a hint of an unmentionable heady fluid about which one would not dare ask mother. And of all the smacking, ambrosial delicacies catalogued under the genus "pie," the best is "punkin."

There are other kinds, of course—apple, peach, cherry, squash, blueberry, custard, lemon, mince—and every one probably has its value in the world. Some people even may prefer them. One never can account for different persons' tastes. But for boys, young men and elderly men whose stomachs have not yet grown old, there is none that will approach "punkin," the khaki-colored queen of pastries.

One grows hungry at the thought of "punkin" pie—the crisp, crinkly crust; the thick, rich pungent filling, with the dust of cinnamon tarnishing its tawny top; the creamy, dreamy, velvety, faraway taste as one's mouth closes on its prize. Some appetizing joys there are, but none that exceeds capturing a piece of punkin pie, getting it into one's hands, contrary to all social usage, biting into it, until one almost mires up to one's nose, until one can scarce see over the top of the upstanding crust, and beginning the unequaled delight of devouring the first mouthful. To taste it is to love it, love it and love forever.

Louis Mikalewich, of Kalamazoo, not yet called by draft officials, has been permitted to enter Camp Custer because he had no job.

A. H. Caldwell of Belding, lost the index finger of his left hand when a supposedly empty gun which he was taking out of his automobile after a hunting trip was discharged.

A state fish market, retailing fish at 15 cents a pound, has been opened at Detroit. Warden Daniels expects to receive five tons daily of fresh fish from the northern part of the state.

Samuel Gagnon, 86 years old, and or 60 years a merchant of Northport, is dead. Mr. Gagnon figured in many Indian battles in northern Michigan in the early days. He is survived by 18 children.

Henry Bortimore of Calumet, has been notified from France of the death of his son, Roy Bortimore, 23, in battle. Bortimore enlisted five years ago in the regular army. A brother, Carl, is also in France. Roy was a member of the first contingent to go abroad.

GENIE MADE REAL IN SCREEN STORY

Character That Has Been Hard to Understand Seems Clear in Fox Kiddies Feature.

There have many attempts on the spoken stage to give an idea of what is known in Eastern wondertales as the Genie, but it remained for William Fox to give him to the world so that he could be truly appreciated.

A genie is neither fairy nor a devil and there is no counterpart of him in Western mythology. He is capable of doing everything that he is asked and he is, under the proper conditions, entirely under the domination of the one who calls him.

In "Aladdin and the Wonderful Lamp" the genie is shown for the first time in any comprehensible sense of the Western mind. The remarkable figure, who has so much to do with the development of this story, has been created by Mr. Fox. He is great and powerful and, while he is awe inspiring he is nothing that is frightening. He is just the doer of marvelous things.

One of the very interesting things about "Aladdin and the Wonderful Lamp" to grown persons will be the way in which the character of the Genie is presented Children will go crazy about him. "Aladdin and his Wonderful Lamp" at the New Royal next Wednesday and Thursday.

RED CROSS CONCERT COMPANY AT DUNDEE WEDNESDAY EVENING

The Tecumseh Red Cross Concert Company went to Dundee Wednesday evening where they gave one of their splendid concerts in the auditorium of the High School building The room was full and the Tecumseh company were given a most enthusiastic reception.

Chairman Mott of Dundee made an appeal for a liberal collection after the concert and was rewarded with a total of $65 00. It was announced that the collection a short time ago in Saline netted a little over $70.00. Chairman Mott jumped to his feet and asked his people if they were going to let Saline outclass them and sent the collectors back through the audience His efforts were again rewarded by additional money which brought the total collection up to $81 65.

Tecumseh Red Cross gets one half of this amount. This company of patriotic men and women of Tecumseh have been doing fine work and have give freely of their time and talent. We are proud of them and their success.

RESEARCH CIRCLE

The regular meeting of the Research Circle was held at the home of Mrs. J. N. Satterthwaite Tuesday afternoon with a good attendance.

The meeting was called to order by the president Mrs. E. Pangburn, with Mrs. J. McIntyre as leader:

"Women of Australia in Home and Socia Life"—Mrs. L. Butrick

"John Paul Jones"—Mrs. R. V. Wilson

"The Ship Industry"—Mrs. J. O. Eaton

"The Star Spangled Banner"—sung by the Circe with Mrs. Howe at the piano

Roll Call: Current Events.

The next meeting wil be held Tuesday afternoon, Dec. 11 at the home of Mrs. J. Heesen.

After the meeting Mrs. J. D. Shull distributed War Bread pamphlets among the ladies.

MONDAY CLUB

The Monday Club will hold an allday meeting next week at the home of Mrs. J. D. Shull. Five dollars worth of materials will be ready to be made up for the children of St. Joseph's Home. Pot-luck lunch will be served at noon. Each member should bring dishes, silver and one article of food. The days are so short now that all who can do so are urged to come in the morning, not forgetting to bring scissors, needle thread, thimble and any small buttns you can spare.

Rabbi Hershman of Detroit, who was to have spoken Monday, will lecture at some later period on "Zionism." Further announcement will be made.

PATRIOTIC SUNDAY

Next Sunday will be another patriotic Sunday at the Presbyterian church and no doubt the mostunique of any thus far. The Westminster Guild will present the church with a service flag containing 16 stars. The quartette will sing a patriotic number and Mr. F. C. Dickinson will sing the world popular song, "Keep the Home Fires Burning." The morning subject is "Heroes and Heroines." The evening subject, "The Holy War." The morning service is at 11 o'clock and the evening service at 7 o'clock.

WESTMINISTER GUILD

The members of the Guild met with Mrs. Frank Nyland, Tuesday evening Miss Anna Cutting assisted in entertaining and there were about thirty members present.

Bible study was conducted by Mrs. C. D. Beebe and Miss Edith Rector. The evenings subject was "Home Mission Movements." Mrs. Wilfred Waldron and Miss Jennie Gillespie each giving fine talks on the subject. At the close of the program the hostesses served light refreshments.

The next meeting will be entertained by Mrs. H. S. Temple and Mrs. W. L. Jones, December the 18th.

SON OF VETERANS ATTENTION

The annual election of officers for the ensuing year will be held at the regular meeting Monday, December 10, 1917. Please be there as there is business of importance. Dues payable at this time. Don't be a slacker, be there and be a booster.

W. J. Morse, Commander.

Church Notes

BAPTIST CHURCH

W. B. Hartsog Ph. D. minister.

10 a. m. Morning worship. Sermon by Rev. W. A. Rex.

11:15 Sunday school.

11:15 Men's class, conducted by the pastor. All men invited.

6 00 Young People's meeting.

The pastor will be absent on Sunday. He goes to assist in dedicating the house of worship of the church at Manitou Beach.

Wednesday 7 p. m. Union meeting at Presbyterian church.

Friday evening Dr. A. H. Henderson of Burma will speak. He is a prominent medical missionary now in this country The public is cordially invited

PRESBYTERIAN CHURCH

Rev. Wm. A. Rex, minister.

10:00 Sunday-school

10:00 Brotherhood Class

11:00 Mornin service Presentation of a Service Flag.

7 p m. Evening service. Subject, "The Holy War"

There will be special patriotic music at both the mornivg and evening services

Monday 8 p. m. The second number on the Lyceum course. Plumstead the humorist is so well known in Michigan that the name ought to guarantee a splendid entertainment

Wednesday 6 p m Pot-luck supper for the young people of the church. At 7:30 p. m. a popular meeting for the young people of the township, to be addressed by A L Spafford of Grand Rapids field secretary of the young people's work in Michigan.

ST. PETER'S EPISCOPAL CHURCH

Rev. J. G. Widdifield, B. A., rector,

Rev. B. J. Baxter, locum tenens.

Second Sunday in Advent.

10 a. m. Church school.

11 a. m. Holy Communion and sermon.

Tuesday 3 p. m. Ladies Guild will sew for Red Cross at home of Mrs L. C. Hayden. Please bring needles and thimbles, and be prompt.

METHODIST EPISCOPAL CHURCH

Wm. J. Balmer, D. D., minister.

10 a. m Morning service. Subject, "A Question with Two Answers."

11:30 Sunday school.

6 p m. Epworth League.

7 p. m. Evening service. Subject, Second part of last Sunday's discourse

Wednesday 7 p. m. Mid-week prayer and praise service.

You will find a cordial welcome to all these services. Come.

FRIENDS CHURCH

H. Lawrence Linton, pastor.

10:00 Morning worship.

11:15 Bible school

6:00 Christian Endeavor

7:00 Evening service

Wednesday 7:00 p. m. Prayer service

ST. ELIZABETH CATHOLIC CHURCH

Fr. Hackett, rector.

8 a. m. 1st and 3rd Sundays.

Saturday, 3 p. m. Christian Doctrine

All are cordially invited.

NOTICE TO MEN OF MILITARY AGE.

After you have once been called for physical examination by your Draft Board, you cannot enlist in the Navy.

After December 15 it will be even more difficult to get into Sea Service. After that date if your draft number is such that you will be called for the National Army in the near future, you will not be able to join the Navy, After December 15 it will be necessary for you to get a letter from your Local Board showing that there is no chance of you being soon called by the Draft Board.

For this reason it would be advisable for you to enlist in the Navy at once if it is your ambition to help man the guns of our great war fleets.

The following facts are given for your information and guidance:

To enlist in the Navy you must be an American citizen between the ages of 18 to 35.

You must be in good physical condition and free of disease. Men with weak eyes, poor hearing, flat feet or who have defects requiring an operation will not be accepted.

It is absolutely necessary that you have proof of your citizenship when you present yourself for enlistment. For this purpose you may get one of the following:

(a) A birth certificate from proper state, city or church authorities, or

(b) An affidavit as to your age and pace of birth by some reputable person, or

(c) An age certificate filled out by one of your parents or legal guardian. The parent's signature must be witnessed by a public official, pastor of a church, notary public, school superintendent or a Recruiting Officer.

(d) If you were born in a foreign country you must present your final papers of naturalization.

Men of Draft Age must also furnish a letter from their local Draft Board showing that they have not been called by the Draft Board for physical examination.

To join the Navy you may apply at any of the following Recruiting Stations:

161 Griswold St., Detroit, Mich.
P. O. Bldg., Saginaw, Mich.
10 Pearl St., Grand Rapids, Mich.
P. O. Bldg., Kalamazoo, Mich.
Dryden Bldg., Flint, Mich.

The Navy is the Highest Paid Branch of the Military Service. It is the place for Quick Action, Real Adventure, Rapid Promotion and Interesting Travel.

OUR WINDOW FOR XMAS SUGGESTIONS

FOR THE LADIES.

Remember the Boy will appreciate the Watch you buy from us. We guarantee the Time.

Wm. Gaston & Son.

Dance

TO-NIGHT

Clinton

COLLIER'S ORCHESTRA

BILL 75c.

Prize to one holding lucky number.

Big Time. Come.

Some people live to eat; others eat to live.

You will live longer if you eat

Tasty Bread

"It's Healthful"

Nevison's Bakery.

VERY FEW BACONS ARE JUST RIGHT.

Most of them are too salty—many are strong and unappetizing.

Just right Bacon starts to be better than the ohers before it is Bacon at all.

First, ther's the breeding, then the feeding, then the curing.

You people who can appreciate the difference between a delicately sweet, appetite-stimulating article and an inferior grade are invited to try a sample of ours

It's 48c a pound, and at the price you'll find it the cheapest Bacon you ever ate.

C. M. Gilbert.

A good place to get good things to eat.

CLASSIFIED ADS

WE BUY ALL KINDS OF JUNK and pay the highest price for rags 'Phone 872. We come after them Place at old Brewer's foundry.
D. Ghertner.

DON'T FORGET—The Primrose property, corner Kilbuck street and Malden Lane, goes at about your own figure. Mrs. Franc S. Gillespie,
Real Estate and Insurance

FOR RENT—Desirable house. Inquire of L. E. Temple.
11-9 tf

FOR RENT—West half of house corner of VanBuren and Logan St. Mrs. A. Dewey, Phone 705.

FOR SALE—The Goldsmith property on East Pottawatamie.
Mrs. Franc S Gillespie,
Real Estate and Insurance

FOR RENT—Five Room Cottage, Lights, Water and Toilet. Located on South Democratic St. Inquire of Mrs. Clement Hardenburg.
11-27 tf.

FOR SALE—Small amount of green wood. Inquire of Jewett Whelan, Tipton, R. D.
12-7-2t

JOLLY 16

The regular meeting of the Jolly 16 was entertained at the home of Mrs. Wm. Powell Wednesday night. Being a "hard times social," the guests came in "hard times" costumes creating much amusement.

The evening was a "jolly" one. Cards were played and prizes given to Mrs. George Church, Mrs. Jessie Love and Mrs. George Ziehr.

Ferndell Food Market.

New this year's Hickory Nuts, crack fine, 10c pound try some.

New shipment of Pure Buckwheat Flour, it is fine good, guaranteed to please you, 10 sack pound 80c or $7.50 per hundred.

Monsoon Hominy, full qt. cans, fine quality, new pack 18c, 2 for 25c.	Ferndell sweet wrinkled Peas, finest put in cans, 17c can
Monsoon Tomatoes, fancy quality, full pack, 20c can.	Ferndell Little Kernel sweet and tender, 17c can,
Monsoon Sweet Wrinkle Peas, sweet and tender, medium size, 15c can.	Ferndell Little Lima Beans 18c can.
Monsoon Evergreen Corn, large tender kernels, 15c can.	Ferndell Maine Cream Corn..... ....can 20c Ferndell Yellow Bantam Corn..............can 20c
Monsoon Green Tender Lima Beans, 15c can.	Ferndell Stringless Beans.............can 20c Ferndell Spinach...can 25c
Monsoon Sliced Pineapple, full quart cans, 25c can.	Ferndell Asparagus ....can 30c

Large supply of fancy Northern Spies, Greening, Baldwins, Banana Apples, all the best quality, ready to eat.

3 Dr. Phillip's Grape Fruit, best quality........3 for 28c
4 pounds Broken Macaroni for 25c
Home Grown Navy Beans, this year's crop for Saturday only..........................17c pound
Beans are bringing 20c lb. everywhere.

New crop Dr. Phillip's Florida Oranges, very juicy and sweet, 35c, 40c and 50c dozen.

Largest supply of all kinds of Nuts in Tecumseh see us for your Xmas nut business.

ALDRICH & SON,

UP-TO-DATE GROCERS PHONE 246

Clark's Market

EAT FISH

Fresh Smoked and Salt Cream Codfish	lb. 25¢
Smoked Herring	lb. 28¢
Bloaters, large size	each 7¢
Salt Red Salmon	lb. 25¢
Salt Whitefish	lb. 25¢
Rolled Mops	each 10¢, 3 for 25¢
Mackerel, medium size,	each 20¢
Mackerel, fat shore,	each 30¢

Canned Salmon, Mackerel, Codfish, Shrimp, Clams, Tuna and Herring.

FOOD WILL DECIDE THE WAR

We must remember that every flag that flies against Germany is by proxy an American flag; that those fighting in our defense cannot be maintained over this winter without the food necessary for their armies and ours; and for their men, women and children at home Their needs can be supplied only by the absolute personal service of every man, woman and child in this country.

EAT PLENTY, EAT WISELY BUT DO NOT WASTE.

Witherell Block. Phone 158.

Just A Moment Please!

Come in and look over our line of Holiday Slippers, buy now while the assortment is complete.

SLIPPERS

for every member of the family

GRAEBNER SHOE HOUSE,

Tecumseh, - Michigan.

The Citizen's Mutual Auto Insurance Co. of Howell

Is Represented by

Mrs. Franc S. Gillespie

$1.00 for the policy and 25c per H. P. insures you for Fire, Theft and Liability over $25.00.

The UNITED Line

Consists of

GAS and OIL ENGINES from 1½ to 12 h. p.
SAW FRAMES and SAWS for all purposes.
CREAM SEPARATORS, WASHING MACHINES, ELECTRIC LIGHT PLANTS, PUMP JACKS, etc.
CHEMICAL CLOSETS that do give comfort.

6 in., 8 in., 10 in. Self Sharpening Oscillating Burr, COB AND FEED MILLS that will do more and better work under any kind of test with less power than any other mill built of same size of burr.

To fully realise take one home and you put it to the test.

FIVE YEAR GUARANTEE on all engines and proportionate guarantee on all the other lines.

"The line that has GOT to satisfy."

Ask for prices and discription.

TEMPLE service INSURANCE

L. E. Temple & Co.
TECUMSEH - MICH.

TECUMSEH CO-OPERATIVE ASS'N.

Our HOLIDAY Presents

See our fine display of "Carpenter Tools" in our store window. A fine assortment of Cross Cut and Buck Saws, Axes, Beetle and Wedges. Barn Tools as well—Forks, Shovels, Scoops, Pails and Galvenized Pails and Troughs.

Our Poultry Food Department

is at your disposal. If you will feed your hens "Park and Polard's Products" that they will do the rest. We have on sale now—"Lay or Bust," "Growing Food," "Scratch Food," "Oyster Shell," Wheat, Barley, etc.

Two kinds of Dairy Feed. As good as there is.

C. D. BEEBE, Manager.

The "What-Shall-It-Be" Question

May seem very perplexing while you think about it at home but all the difficulty vanishes the minute you see our Furniture display.

It fairly bristles with suggestions.

The error you are most likely to make is to conclude that you cannot afford to give Furniture. The truth is that you cannot afford NOT TO.

Give Furniture and you give not only for this Xmas, but for years and years to come.

Give Furniture, and it will stand in some home a constant reminder of you and a lasting tribute to your good judgment.

You don't have to spend a lot of money, either, if you don't want to. Why we have articles of usefullness, artistic in appearance, articles that make ideal gifts, yet that cost only a trifle. Let us show you how easy it is to pick out Xmas presents.

GUY E. BELDING,
Furniture and Undertaking.
MOTOR EQUIPMENT.

Build
and Build Now.

All grain, stock and implements must be sheltered.

Fortify yourself with GOOD LUMBER, the place to get it is at

Moore Bros.
'PHONE 140.

A good supply of Barrel Salt.

—BIG— COAT SALE
at
Fred Rosacrans & Sons.

LOCAL AND PERSONAL

NOTICE

All copy must be in the composing room of this office before 9:30 a. m Tuesdays and Fridays and all advertising matter before 4 p. m. Mondays and Thursdays.

Reduced prices on all Millinery. Miss J. A. Hough. ade

Channing Beebe has been in Boston this week on business.

J. N. Sampson of Adrian was in town Wednesday on business.

Mrs. Eumons Sherd of Leslie has been visiting friends in town this week.

Mrs. James Aten is in Ft. Wayne the guest of her sister Mrs. C. E. Ridgeway.

Plumstead, the humorist and impersonator, or in other words, Lyceum Vaudeville, Presbyterian lecture course, Monday night. adv

Mr. and Mrs. W. T. Eccles have been spending a few days in Detrot this week.

Miss Janet Kimball of Clinton visited her sister Mrs. Eugene Rosacrans this week.

Electric sewing machine will make a fine Christmas present.
adv Coller's Music Store.

Mrs. Henry Coates of Britton was visiting her daughter Mrs. Fred Anderson this week.

Mrs. Frank Thomas and Mrs. G. D. Ellis of Macon were business callers in town Thursday.

Plumstead, the humorist and impersonator, or in other words, Lyceum Vaudeville, Presbyterian lecture course, Monday night. adv

Mr. and Mrs. Frank S. Temple returned Monday from a weeks visit in Battle Creek and Kalamazoo.

Mr. and Mrs. Guy E. Belding were guests of her brother, Walter Furgeson and wife in Brooklyn Sunday.

Will Anderson of Devils lake has been spending a few days this week with his mother, Mrs. H. E. Anderson.

An Epworth League business meeting and social will be held at the M. E. church tonight (Friday) at 7:30.

FOR RENT—Corner offices, 2nd floor, Bidwell Block. Lavatory, toilet same floor. Re-decorate for responsible tenant. Also large hall by day or month. Apply Mr. Hodges, Lilley State Bank. adv
11-6-tf

George Benedict of Detroit has been in town this week, coming to visit Mr. and Mrs. Chas. Benedict before they left for Florida.

Hear Lindley A. Wells Sunday evening at 7 o'clock in the Friend's church. Subject, "The Why and How of Genuine Repentance."

Fine switches made from cut hair and combings at the millinery store of Miss J. A. Hough. adv

The Standard Bearers will hold a "Missionary What-Not" at the church Friday evening, Dec. 14th, at 7:30. A cordial invitation is extended to all.

Pres. Chas. Waldron, G. A. Rathbun, Guy Nemire and Wade Jones were in Adrian Tuesday night for the Railroad meeting being held there.

Oh you dope fiends. Stop using dope in that LEAKING auto radiator, wash it out and take it to FERGUSON, AUTO RADITOR DOCTOR, for repairs.

Mrs. Wm. Larkins of Ridgeway and Mrs. Clarence Mills and son, Stanley of Jefferson Iowa were guesst of Mr. and Mrs. Elmer Linn the first of the week.

Victrola and Victor records.
Coller's Music Store.

Mrs. Luella Cook and her daughter Iva have come home from Flint and will live with her mother, Mrs. H. Westcott who is in very poor health and needs their care.

Harry VanDuser was in town Tuesday enroute from Jackson to Columbus Ohio for his final examination for the Aviation corps. From there he expects to go to Newport News Va.

Do not lay your car up for winter while the roads are good, let us fill your radiator with themite—the chemically correct anti freeze solution for automobile radiators, absolutely guaranteed not to damage your radiator. Tecumseh Garage. adv

NOTICE TO PUBLIC

Notice is hereby given that all hunting and trespassing in strictly forbidden upon our premises located north of Tecumseh on the Clinton Road. Those found tresqassing will be prosecuted.
Sipe and Waldron.
adv. 11-30 3t.

Plumstead, the man of sense and nonsense. Popular prices, Presbyterian church, Monday night. adv

NOTICE TO THE PUBLIC

December 9th will be the last day for photographs for Xmas. No photos will be promised after this date. Gallery will be open Sunday, December 9th, until 3 p. m. 'Phone 100 for all appointments.
adv Lester Coller.

Housekeeper Wanted by the week or month or could use some one who only wanted to stay 10 hrs a day.
Lee J. Ferguson.

Mrs. W. D. Reed very pleasantly entertained the ladies of the Aid society of the M. E. Church, Thursday afternoon. There was a good attendance, Circle No. 3 furnished refreshments.

We see by a late Telegram that Walter Dole, son of Mrs. Jennie Dole of Tecumseh has received promotion as corporal in the Signal Corps, 107 Field Battalion, Camp McArthur, Waco Texas.

Will pay cash for old sets of artificial teeth. No matter if broken.
Benj. F. Steinhoff, Dentist.
Office over Pulver's. 9-28-tf

Dr. W. B. Hartzog has just received word from his son Lieut. Justin Hartzog that he has been transferred from Camp Dix. N. J. to the Quartermaster Generals office at Washington, D. C. and has been assigned for work in the Engineering Department of the Cantonment Division.

Frost proof hood and radiator covers for all makes of cars, look our line over before buying. Tecumseh Garage. adv

The Sunday-school board of the Methodist church will meet for the election of officers and other important business at the parsonage this (Friday) evening at 7:30. All teachers and present officers and the committee on Sunday-schools are members of the board. A full attendance is expected.

Plumstead, the humorist and impersonator, in song and story, Presbyterian Lyceum Course, Monday night. adv

Miss Esther Pratt has just received a letter from her brother, Roy A. Raymond formerly of Seattle, Washington, stating that he had enlisted in Uncle Sams army and is now stationed at Camp Meads, Md., with the 23rd U. S. Engineers. He stated that there were 10,500 men in his division at Camp Mead.

When you are ready to put your storage battery away for winter bring it here, we recharge and keep them in perfect condition until you are ready for spring driving, our rate is 60c per month. Tecumseh Garage. adv

A feature of the Masonic lodge this evening will be the raising of a service flag bearing ten stars with the name of the members in service on each star. The names being Col. A. S. Cummins, Lieut T. R. Mills, Lieut R. K. Anderson, Earl Rector, Earl W. Coller, Sgt. Kenneth Snedicor, Sgt. H. D. Hardy, Sgt. R. W. Ferguson, C. L. Dickinson and Percy Slayton.

Christmas booklets, art pictures, frames and Christmas boxes, all sizes, at Coller's Music Store. adv

The many acquaintances of Miss Mabel Lillie, whose home town is Tecumseh having been educated in the schools here, will be pleased to hear that she will appear at the Bijou theatre in a vaudeville act in company with her comedian husband. She come from Chicago to the city of Jackson and will play at the Bijou 6th, 7th and 8th of December. Silbie and Lillie have an original act which is featured on the best stages and in the largest theatres in this country. Miss Lillie is the granddaughter of Edward Prichard Sr. of Tecumseh and daughter of Mrs. Nellie E. Goodrich of Jackson, Michigan.

G. A. R. ELECT OFFICERS

The regular meeting of Beers Post No. 140, Department of Michigan, was held in the Post Rooms Monday evening, Dec. 3d, when the following officers were elected:

Commander—George Keyser
Senior Vice Com.—J. D. Shull
Junior Vice Com.—Thos. Langton
Surgeon—Henry Wagner
Quartermaster — A. VanValkenburg
Officer of the Day—E. M. Camburn
Officer of the Guard—C. E. Berry
Chaplain—Wm. Smith
Adjutant—Jas. Ingersoll
Delegates to State Convention—Geo. H. Rathbun, H. H. Smith
Trustee on Cemetery Com.—H. C. Daniels.

T. B. A.

At the meeting of the T. B. A. Monday evening it was voted that the officers of the last year hold over for another year with the exception of vice president, Mrs. Thompson being elected to fill the vacancy.

President—Mrs. Davidson
Vice President—Mrs. Thompson
Secretary—Mrs. Shurtz
Treasurer—Mrs. Belding
Chaplain—Mrs. Ousterhout
Guard—Mrs. Ballou

Plumstead, the man of sense and nonsense. Popular prices, Presbyterian church Monday night. adv

K. O. T. M. ELECT OFFICERS

At the regular meeting of the K. O. T. M. Monday evening, the following were elected officers for the ensuing year:

Commander—N. C. Emerson
Lieut. Com.—Chas. Dixon
Finance Keeper—Friend McNeil
Record Keeper—Floyd Freeman
Master at Arms—Irving Broiller
Srgeant—A. B. Harding
M. of G.—Edward Brooks
2nd M. of G.—Chas. Bennett
Sentinel—George Hoag
Picket—M. Brooks

Plumstead, the humorist and impersonator, in song and story, Presbyterian Lyceum Course, Monday night. adv

TECUMSEH MASONS HONOR THEIR FIGHTING MEN

Tecumseh Lodge No. 69 F. & A M. are issuing bronze identification coins to their members who have entered the service of Uncle Sam These coins are complimentary from the Grand Lodge of Michigan and bear the name and address of the Grand Secretary of Michigan who is to be notified in case of accident or death Each coin also bears the name of the man to whom it is given and the lodge and lodge number in which he holds a membership. Ten members of the local lodge are in the service and each will receive one of these coins.

The Tecumseh lodge has also purchased a service flag which will hang from the Masonic temple.

WINTER
Automobile Storage

Ask these automobile owners what they think of our winter storage proposition. Day and night service. Steam heat all the time Spacious cement floor surface. Efficient and accommodating employees. Everything modern and convenient.

F. J. & H. S. Temple	Paige Six
William F. Fisher	Olds Eght
Thomas Elliott, Jr.	Chalmers
John B Smith	Ford
E. C Brown	Ford
Albert Clark	Reo
Service & Son	Auto Ambulance
Lawson & Geng	Ford
Louis Kozel	Maxwell Truck
R W Lowe	Ford
Rosacrans & Sons	Oakland
A. L Pocklington	Cadillac 8
L. E. Temple	Studebaker

It is not only the pleasure of stepping in or out of a warm car into a warm place from the fiercest winter blizzard on the coldest winter day, but the preservation of the paint, varnish and finish of your car and the protection from the dangerous winter elements of the working parts of your motor.

The best and most desirable locations can be secured for the entire winter season by making application for reservation now. A few good one are still open.

Take advantage now of our Special Rate for the entire winter season.
(From now until June 1st.)

RADIATOR PROTECTION

Johnson's Freeze Proof and Thermite (Non evaporating, will not boil).

Alcohol Alcohol Alcohol
We have it

Winter Care
STORAGE BATTERIES

We already have a number of storage batteries in for winter storage. How about yours?

Be friendly—do drop in.

Garlinghouse Garage
Tecumseh, Mich.

NOTICE TO TAXPAYERS

The township treasurer will be at the Tecumseh State Savings Bank to receive the payment of taxes on Friday, December 14th, and on each Tuesday and Friday during the month and until Tuesday, January 8th Owing to Christmas and New Year's falling on Tuesday collection day, I will collect on Wednesday of those two weeks.
C. I. Hardenburg, treasurer.

RAISIN TAXES

I will be at Tecumseh State Savings Bank Dec. 6, 13, 20 and 27, Jan. 3, 10, 1918; at Blouch's store, Holloway, Dec. 7, 14, 21 and 28, Jan. 4; and at National Bank of Commerce, Adrian, Dec. 8, 15, 22, 29 and Jan. 5.
John R. Dunmore, Treasurer.
12-7 adv

Fresh Arrivals

New Chef Raisins
New Prunes
New Apricots
New Nectarines
New Smoked Bloaters

A bargain in Fat Herring - 1 lb. cans 10c

ANDERSON GROCERY CO.
Phone 91 — Successors, Anderson Bros. Macon Phone

Horse Blankets

Wool, Plush and Fur Robes. Great values.

FEW LEFT, NO CHANGE IN PRICES.

• • • • • •

Do not forget about the WEATHER STRIP, it is an important factor in the conservation of fuel and the pocketbook—we have the right kind.

• • • • • •

During the winter months transform your attic into a DEN or comfortable sleeping room—

BEAVER BOARD

will do it—we have a complete stock.

Satterthwaite Bros.

Fruits

Sunkist Valencia Oranges, Best Bright Florida Oranges, Best Bright Grape Fruit, Red Emperor Grapes, Best Fancy Malaga Grapes, Fancy Bright Bananas, Fancy Northern Spy, Greening and Baldwin Apples. We sell only the best in Fruits.

Sugar—2 pounds to a customer	per pound 8½c
Cornmeal—fresh ground	per package 7c
Buckwheat—McKenzie's Pure	10 pound sack 80c
Peas—good grade	15c can, 6 cans 85c
Corn—good grade	15c can, 6 cans 85c
Pineapple—best grade Hawaiian, large cans	25c can, 6 cans $1.43

EXTRA SPECIAL

Ivory Soap	6 bars 27c

With orders of $1.00 or more of other goods,

Phone 87

E. J. LOWRY.

Ladies' & Men's Slippers

Make good Xmas Gifts.

Look over our stock while doing your Christmas shopping.

MRS. P. C. SNELL.

Read Herald Ads.

Do This

After seeing what all the others have to offer in Womans' Coats then

Come and See the Fine Coats on sale here at

$25 and $19.50

With "Practical Gifts" the Slogan

For this 1917 War Christmas the Anderson Store will make an appeal this month to many Holiday shoppers.

Complete Stocks

to choose from. Savings that only this store could bring.

Think!

If you want a beautiful Winter Suit at a very low figure,

Be sure and See Our Stock. Every Suit exactly

1-4 OFF

THE HANDKERCHIEF COUNTER
IS READY FOR CHRISTMAS

And we have made such preparations in supplying every quality, style and pattern in Handkerchiefs for men, women and children, that this whole vicinity should be here for Christmas Handkerchiefs.

EXTRA SPECIAL—One large table of Ladies' All-Linen Embroidered Handkerchiefs,
These values can't last long, at **25c EACH**

Handkerchiefs
Wonderful values in fine embroideried patterns at
5¢ and 10¢ each
Basement

Writing Paper
Beautifully boxed suitable for Xmas Gifts
10¢ and 23¢ each
Basement

Serving Trays
Walnut and Mahogany finished, new styles and patterns
98¢ and up
Basement

Fancy Boxes
All shapes and sizes, prettily covered, here at
5¢ and 7¢ each
Basement

Ivory Goods
A variety of shapes and designs
25¢ and up
Basement

Knitting Yarn
All wool, comes in Khaki and Oxford Gray
80¢ hank
Main Floor

RELIABLE SINCE 1866

The Webster Anderson Co.

TECUMSEH, MICHIGAN

A. G. AYLESWORTH,

Licensed Auctioneer, Real Estate, Stock and General Salesman.

Will attend all sales in city or country, reasonable rates.

Headquarters and all dates made Herald office

Dental Parlors

W. D. REED, D. D. S.

Chicago St. Tecumseh.

Crown and Bridge work Aluminum Silver and Rubber plates and all of the specialties known to modern dentistry. Gas or vitalized air administered.

Office over Avery & Co's store

DR. B. D. BROWN,
Dentist.

Modern Dentistry of reasonable rates. Painless extraction by use of ocal or general anesthetic.

Officers hours 7:45 a. m. to 5 p. m. Saturday evenings 7 to 9. Other evenings by appointment.

Office in DeWolf Block.

Office pohne 192, house phone 182—2r

C. M. Cooley,

Licensed Auctioneer.

R. F. D. No. 4 Manchester. 15 years successful experience in Jackson Washtenaw and Lenawee Counties also practical farmer.

Bell Telephone Clinton exchange.

Rates Reasonable and Satisfaction Guaranteed

We Show Men & Women

How to make $30 to $100 weekly, year or und. Amazing opportunity for large income. Why waste time working for others? Use your spare time at home and gain financial independence. No canvassing. Be your own master. Write today. Universal Success Co. Dept. A, No. 20 Fifth Ave., New York City

---

ANGUS BULLS

from Grand championship stock for sale or rent.

George B. Smith,
Addison, Mich

Whittemore's Shoe Polishes

FINEST QUALITY LARGEST VARIETY

GILT EDGE
WHITTEMORE'S GILT EDGE DRESSING FOR LADIES' & CHILDREN'S BLACK SHOES
SOFTENS PRESERVES LEATHER RESTORES COLOR LUSTRE
QUICK WHITE
MAKES DIRTY CANVAS SHOES CLEAN & WHITE

"GILT EDGE," the only ladies' shoe dressing that positively contains Oil. Blacks, Polishes and Preserves ladies' and children's shoes, shines without rubbing, 25c. "FRENCH GLOSS," 10c.

"DANDY" combination for cleaning and polishing all kinds of russet or tan shoes, 25c. "STAR" size, 10c.

"QUICK WHITE" (in liquid form with sponge) quickly cleans and whitens dirty canvas shoes. 10c. & 25c.

"ALBO" cleans and whitens BUCK, NUBUCK, SUEDE and CANVAS SHOES. In round white cakes packed in zinc boxes, with sponge, 10c. In handsome, large aluminum boxes, with sponge, 25c.

If your dealer does not keep the kind you want, send us the price in stamps for a full size package, charges paid.

WHITTEMORE BROS. & CO.,
20-26 Albany Street, Cambridge, Mass.
The Oldest and Largest Manufacturers of Shoe Polishes in the World.

The Whole Neighborhood Knows.

Mrs. Anna Pelzer, 2526 Jefferson St., So. Omaha, Neb., writes, "Foley's Honey and Tar cured my daughter of a bad cold. My neighbor, Mrs. Benson, cured herself and family with Foley's Honey and Tar, and in fact most everyone in our neighborhood speaks highly of it as a good remedy for coughs and colds." Sold everywhere in Tecumseh. adv

FOLEY KIDNEY PILLS
FOR BACKACHE KIDNEYS AND BLADDER
Sold Everywhere

For the Family Medicine Chest

Green Bay, Wis., Mrs. Wm. F. Bubolz says: "I always use Foley's Honey and Tar for our children as it quickly breaks up their colds with no bad after effects, and they like to take it."

In this season of coughs, colds and croup, every family medicine chest should be supplied with a good cough medicine that can be relied upon when needed.

Such a family cough syrup is Foley's Honey and Tar Compound. This standard medicine has been on the market for years and in many sections was found in every home in the days when drugs were not so handy and when money was scarcer.

Foley's Honey and Tar Compound is an excellent medicine for coughs, colds, raw or inflamed throat, hoarseness, tightness and soreness of the chest, croup and whooping cough. It is an absolutely safe remedy, containing [illegible] and free [illegible]

"URIC ACID NEVER CAUSED RHEUMATISM"

I WANT to prove it to [illegible] Neuritis, [illegible] FREE BOOK [illegible] TISM—Its Cause [illegible]

Dept 949

PATENTS

TRADE-MARKS and copyrights obtained or no fee. Send model, sketches or photos and brief description, for FREE SEARCH and report on patentability. 25 years experience.

Send 2 cent stamp for NEW BOOKLET, full of patent information. It will help you to fortune.

READ PAGES 11 and 12 before applying for a patent. Write today.

D. SWIFT & CO.
PATENT LAWYERS,
303 Seventh St., Washington, D. C.

RAILROAD TIME TABLE

Effective Nov 25, 1917

NEW YORK CENTRAL

Going south

	13	15	23
Station	a m	p m	p m
Jackson	‡10 20	‡2 05	*8 05
Tecumseh	11 17	3 01	9 01
Adrian	11 50	3 30	
Toledo	12 35	4 15	10 10
Chicago			8 15 a m
Detroit		6 10	

Going north

	10	12	14
Station	a m	a m	p m
Toledo	*7 30	‡12 01	‡4 30
Adrian	8 10	12 35	5 05
Tecumseh	8 50	1 01	5 35
Ypsilanti	10 25		
Detroit	12 05		
Jackson	10 05	2 00	6 40

DUNDEE BRANCH

Going west

	29
Station	a m
Adrian	8 10
Tecumseh	‡9 10
Tipton	9 30
Addison	11 50
Marshall	2 00 p m
Battle Creek	3 30 p m

Going east

	30
Station	
Battle Creek	7 30 a m
Marshall	9 00 a m
Addison	‡11 50 a m
Tipton	1 40 p m
Tecumseh	2 10 p m
Adrian	6 15 p m

G. J. Ziehr,
Ticket Agent.

DETROIT, TOLEDO & IRONTON

Going south

	1	3	N. Y. C.
Station	a m	p m	p m
Detroit	‡8 00		
Delray		3 50	
Dundee	9 50	5 30	4 20
Britton	10 03	5 47	4 59
Ridgeway	10 08	5 53	5 10
Tecumseh	10 22	6 05	5 20
Adrian	10 50	6 33	

Going north

	4	2	
Station	a m	p m	
Adrian	*9 18	‡3 48	
Tecumseh	9 35	4 16	3 10
Ridgeway	10 05	4 26	3 25
Britton	10 10	4 31	3 40
Dundee	10 40	4 46	4 05
Delray	12 25 p m		
Detroit		6 40	

‡ Daily except Sunday.
* Daily.

W. R. Robinson,
Ticket Agent.

Cut This Out -- It Is Worth Money

DON'T MISS THIS. Cut out this slip, enclose with 5c to Foley & Co., 2835 Sheffield Ave., Chicago, Ill., writing your name and address clearly. You will receive in return a trial package containing Foley's Honey and Tar Compound for coughs cold and croup; Foley Kidney Pills and Foley Cathartic Tablets. Sold everywhere in Tecumseh. adv

Women Have Their Troubles

Not middle-aged women but young ones, too, suffer from backache, pains in side, swollen ankles, sore muscles, rheumatic pains and kindred ailments without knowing that these are most often the result of deranged or overworked kidneys. Foley Kidney Pills are good medicine for kidney trouble. Sold everywhere in Tecumseh. adv

Worth Their Weight in Gold

No man can do his best when suffering from backache, rheumatic pains, swollen joints or sore muscles. B. H. Stone 840 N. 2d. St, Reading, Pa., writes: "For months I was unable to attend to business. I used Foley Kidney Pills and soon the pains and aches were gone. They are worth their weight in gold to me." Sold everywhere in Tecumseh. adv

Makes Good in the North

A cough remedy must be good to give satisfaction in a northern state's variable weather. Bertram Bros., Green Bay, Wis., write: "We have used Foley's Honey and Tar and recommend it to any one who needs a good, reliable cough and cold remedy." Relieves croup, opens air passages ease strangling fight for breath Sold everywhere in Tecumseh. adv

Men Drilling for National Preparedness

Get great comfort from the use of Allen's Foot-Ease. When shaken in to the shoes it takes the friction from the shoes, freshens the feet and makes walking easy. Gives instant relief to tired, aching, swollen, tender feet, blisters and caluses. Also sprinkle it in the foot-bath. British and French troops use it. adv

Thousands of Mothers Worry

When the children cry in their sleep are peevish and constipated and take cold easily. Mother Gray's Sweet Powders for Children has for 30 years been a trusted remedy in many thousand homes. They frequently break up colds in 24 hours, move and regulae the bowels and destroy worms. adv

There is more Catarrh in this section of the country than all other diseases put together, and for years it was supposed to be incurable. Doctors prescribed local remedies, and by constantly failing to cure with local treatment, pronounced it incurable. Catarrh is a local disease, greatly influenced by constitutional conditions and therefore requires constitutional treatment. Hall's Catarrh Medicine manufactured by F. J. Cheney & Co., Toledo, O. is a constitutional remedy is taken internally and acts thru the Blood on the Mucous Surfaces by the System. One Hundred Dollars reward offered for any case that Hall's Catarrh Medicine fails to cure. Send for circulars and testimonals.

F. J. CHENEY & CO., Toledo, O.
Sold by druggists, 75c.
Hall's Family Pills for constipation.

TECUMSEH MARKETS

Corrected Dec 4, 1917

Wheat	2 00	2 09
Flour per bbl	10 80	11 40
Rye		1 66
Corn (ear) cwt		2 25
Oats new		68
Beans	7 00-8 00	
Potatoes	75	1 25
Butter		40
Eggs		42
Lard		25
Guinea		15
Fowls (live)	14	18
Springers	15	20
Roosters		10
Ducks 4½ lb up		19
Geese		8
Turkeys		25
Hay		20 00

Be Sure You Get This Old Reliable Cough Medicine

Imitations always follow the trail of success. Hundreds of imitations have come and gone since FOLEY'S HONEY AND TAR COMPOUND began, 40 years ago, to loosen the grip of coughs and colds.

Be sure you get the genuine

Foley's Honey and Tar Compound

And avoid the names that sound like it

Here are three easy ways to tell the genuine 1st—The name of "Foley's" 2nd—The yellow package 3rd—The Beehive on the yellow package. You cannot get a substitute to do for you what FOLEY'S HONEY AND TAR COMPOUND will do for coughs, colds, croup [illegible] grippe coughs, [illegible] Buy it of your druggist and be safe

● ● ● EVERY USER IS A FRIEND

For sale by all Druggists adv

STATE OF MICHIGAN County of Lenawee, ss.

Probate Court for said County.

At a session of the Probate Court for the County of Lenawee holden at the Probate Office in the City of Adrian on the 27th day of November, in the year one thousand nine hundred and seventeen.

Present, HON. HARRY L. LARWILL, Judge of Probate.

In the matter of the estate of EMMA J. CLARKSON, deceased.

On reading and filing the petition of G. Arthur Rathbun administrator of the estate of said deceased alleging that the funeral expenses and debts of said deceased, and the expenses of administration thus far incurred have been fully paid, and praying that his final administration account may be allowed and for such other order and decree as to this Court shall seem proper.

It is Ordered, That Monday, the 17th day of December, next, at nine o'clock in the forenoon, be assigned for the hearing of said petition.

And it is further Ordered, That a copy of this order be published in the Tecumseh Herald, a newspaper printed and circulating in said County of Lenawee, for three successive weeks, previous to said day of hearing.

HARRY L. LARWILL,
(A true copy) Judge of Probate
E. I. LARWILL, Probate Register.

STATE OF MICHIGAN, County of Lenawee.

Probate Court for said County.

At a session of the Probate Court for the County of Lenawee holden at the Probate Office in the City of Adrian, on the 7th day of November, in the year one thousand nine hundred and seventeen.

Present, HARRY L. LARWILL, Judge of Probate.

In the matter of the estate of ALBERT SOUTHWORTH, Deceased.

On reading and filing the petition of Lunettie Southworth, administratrix de bonis non with will annexed upon the estate of said deceased, alleging that the funeral expenses and debts of said deceased and the expenses of administration thus far incurred have been fully paid, and praying, that her final administration account may be allowed and for such other order and decree as to this Court shall seem proper.

It is ordered that Monday, the 17th day of December next at nine o'clock in the forenoon be assigned for the hearing of said petition.

And it is further Ordered, That a copy of this order be published in the Tecumseh Herald, a newspaper printed and circulating in said County of Lenawee, for three successive weeks previous to said day of hearing.

(A true copy) Harry L. Larwill,
Judge of Probate
E. I. Larwill, Probate Register.

STATE OF MICHIGAN,
The Probate Court for the County of Lenawee

At a session of said Court held at Probate Office in the City of Adrian, in said County, on the 28th day of November, A. D. 1917.

Present, HARRY L. LARWILL, Judge of Probate.

In the matter of the estate of DANIEL FROST, deceased.

On reading and filing the petition duly verified, of Edward McKinney, administrator of said estate, praying that he may be authorized, empowered and licensed to sell the real estate described in said petition at private sale, for reasons therein stated.

It is Ordered, That Monday, the 31st day of December next at nine o'clock in the forenoon, be assigned for the hearing of said petition.

And it is further ordered, That a copy of this order be published in the Tecumseh Herald, a newspaper printed and circulating in said County of Lenawee, for the three successive weeks, previous to said day of hearing.

(A true copy) Harry L. Larwill,
Judge of Probate.
E. I. Larwill, Register of Probate.

PARKER'S HAIR BALSAM
A toilet preparation of merit. Helps to eradicate dandruff. For Restoring Color and Beauty to Gray or Faded Hair. 50c. and $1.00 at Druggists.

Prompt Action Averts Trouble

A constipated conditions not only poisons the blood stream, but quickly affects the liver and other organs, causing biliousness, sick headache, sour stomach, bloating, etc. Foley Cathartic Tablets are mild in action, yet cleanse thoroughly, with no nausea nor costive after effects. Keep bowels regular, stomach sweet, liver active. Sold everywhere in Tecumseh. adv

FOLEY CATHARTIC TABLETS
Keep Stomach Sweet - Liver Active - Bowels Regular
Sold Everywhere

CHICHESTER S PILLS
DIAMOND BRAND

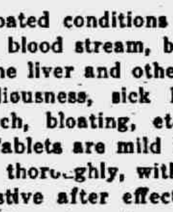

Beware of Counterfeits. Refuse all Substitutes.

LADIES! Ask your Druggist for CHI-CHES-TER'S DIAMOND BRAND PILLS in Red and Gold metallic boxes, sealed with Blue Ribbon. TAKE NO OTHER. Buy of your Druggist and ask for CHI-CHES-TER'S DIAMOND BRAND PILLS, for twenty-five years regarded as Best, Safest, Always Reliable.

SOLD BY ALL DRUGGISTS EVERYWHERE
TIME TRIED WORTH TESTED

FREE

Write today for 30 pkgs. Art Post Cards to sell at 10c per [illegible] When sold send $1.00 and get choice of presents [illegible] WATCH CO. Dept. [illegible] CHICAGO [illegible]

CORRESPONDENCE

RIDGE ROAD

Alfred Lewis went to Eustis Fla. Nov. 27 to spend the winter.

Mooreville High school held Thanksgiving exercises at the schoolhouse Wednesday afternoon of last week.

Mrs. Gus Goldsmith and mother Mrs. Annie Easlick spent Tuesday with Mr. and Mrs. Ruby Johnston and Mrs. Jerry McKee in Milan.

D. C. McLachlan of Ann Arbor and Robert McLachlan of Perrysburg Ohio spent Saturday and Sunday with their father Dr. D. P. McLachlan.

Mr. and Mrs. Ernest Dieterle and Mr. and Mrs. Aaron Westfall entertained on Thanksgiving day, Mr. and Mrs. H. D. Johnston, Mr. and Mrs. Will Phillips and family, Mr. and Mrs. Arthur Carter and family, Mrs. Edith Westfall, Mrs. Julia Phillips, Clark Carter, Isaiah Carter it also was the sixth wedding anniversary of Mr. and Mrs. Ernest Dieterle.

Mrs. George Reese and son, Rafe visited her sister, Mrs. Austin White and family north of Ann Arbor from Wednesday until Sunday.

Mr. and Mrs. Gus Goldsmith and daughter, Mrs. C. D. Harmon and Mrs. Emmett Hendershot were in Ann Arbor Monday.

Mr. and Mrs. Edgar Forsythe, Mr. and Mrs. Aaron Westfall and daughter, Miss Fannie Friss were in Ann Arbor Monday of last week.

A Red Cross meeting will be held Friday of this week at the home of Mrs. Mate Maltby.

Mr. and Mrs. Frank Stott and baby of Jackson and Mr. and Mrs. W. Standrauff and two children of Albion visited Mr. and Mrs. M. Davenport from Thursday till Saturday.

Mr. and Mrs. Asa VanWormer of Detroit spent Saturday and Sunday with Emmett Hendershot and family.

Married in Milan November 28, by Rev. F. Spooner, Miss Nettie Yunkman to Wilbur Hammond.

Married Saturday November 31 at the home of the brides parents, Mr. and Mrs. Sam Gibson their oldest daughter Miss Ida to George Younglove of York. Miss Gibson is one of Macon's esteemed young ladies and is a teacher in Milan High school Many good wishes for them comes from their friends for a happy wedded life.

Mr. and Mrs. Emmett Hendershot and daughter Ila spent Thanksgiving day with Mr. and Mrs. David Newcomb in Milan.

Mrs. Hattie Sutton, Mrs. A. Sutton and daughter, Ada of Britton spent Monday with Mrs. Mary Moon.

Mr. and Mrs. Fred Lewis and family spent Thanksgiving day with Mr. and Mrs. Allen C. Johnston and son in Milan. Mr. Johnston is a brother of Mrs. Lewis. He came home Wednesday of last week from Ft. Sheridan and has been given a commission as first Lieutenant and will report December 15 at Rochford Ill.

Mrs. Edith Westfall and Miss Lucile Phillips visited relatves in Ann Arbor from Frday till Sunday.

Mr. and Mrs. J. M. Clark and Mr. and Mrs. T. E. Schaible and son of Ypsilanti called on friends here Sunday.

Mr. and Mrs. Edgar Forsythe, Mr. and Mrs. Clifford Forsythe and Mrs. Clyde Gauntlett were in Ann Arbor Tuesday.

C. S. Helfer returned home Wednesday from a trip to Ohio accompanied by his mother for a visit.

Mrs. Jennie Inman is visiting friends in Ypslanti.

Mr. and Mrs. John Teufel entertained 24 relatives at Thanksgiving dinner Thursday.

Mr. and Mrs. Sam Draper, Miss Hattie Woolcott, C. B. Hobbs of Milan, Mr. and Mrs. Calvin Butler and sns of Clinton spent Sunday with Arthur Carter and family.

Oliver Goldsmith and family entertained Thanksgiving Mr. and Mrs. J. A. Saffell and family, Mr. and Mrs. Frank Saffell and family, Geo. Goldsmith, Miss Zitella Goldsmith, Mr. and Mrs. Walter Greashaber and son.

FOLEY KIDNEY PILLS
FOR BACKACHE KIDNEYS AND BLADDER
Sold Everywhere

MACON

Red Cross Notes

Donations: 50c from the Raleigh agent; Mrs. Fred Lewis, 8 new pillow ticks and from Mrs. James Harmon, feathers to fill the ticks.

Sent to headquarters by Mrs. Morden and workers Nov. 26th: 7 mufflers; Dec. 3rd, 5 mufflers. Mrs. Thomas and committee on Dec. 3rd, 5 sweaters, 5 pairs socks.

Mrs. B. F. Pennington and Mrs. Claud Bailey with their committee met with Mrs. John Ladd Friday, Nov. 30th with 15 present. Six surgical shirts and six pairs pajamas were finished at that meeting. This committee will meet Dec. 14 with Mrs. B. F. Pennigton. Collection $1.15.

The pillow and knitting committees met Tuesday, Dec. 4, with Mrs. Earl Murphy, with 25 enthusiastic workers. The donation of the 8 new pillows was given at this time. Mrs. Dewey has 60 pillow ticks finished and Mrs. Allen 31 more pillow slips. Ten fluff pillows were finished that day. A large amount of snippings were made also. Three new members were added to the organization, viz.: Mrs. Will Phillips, Mrs. Ray Litchard and Mr. Earl Murphy. Collection this day, $2.11. These committees will meet with Mrs. Etta Thomas Tuesday, Dec. 11h.

John Mooney left Thursday for Grand Rapids to spend the winter at the Soldier's Home

Miss Mary Sage had as her guest Tuesday Mrs. Myron Conklin of Tecumseh. The ladies have been friends since girlhood and it is needless to say that the visit was a mutual pleasure.

Donald McClue has rented the farm belonging to Robert Herriott and moved his family and household goods here this week.

Ross Biddle and family were Ypsilanti visitors Saturday and Sunday.

Mr. and Mrs. Revillo Sage were Thanksgiving guests of their sister Mrs. Otto Blair of Vestaburg.

Mrs. Erwin Conklin returned to her home in Detroit the last of this week. Her daughter Mrs. Ellsworth Collins accompanied her for a stay of two weeks.

Mrs. Hattie Gallup is staying with Miss Reebeca Thomas as companion and housekeeper.

Mrs. Jay Howell and Ezra Day were on the sick list this week. Mrs. Christianna Hendershot is convalecing from her recent illness.

A correction the item of last week stated that over thirty ate supper at the M. E. church fair should have read over three hundred instead of thirty.

At the regular meeting of Gleaners held last Friday night at W. C. Allen, the following officers were elected for the year. C. G.—J. M. Williams; V. C. G.—Mrs. Vasta Kuder; Sec. Treas.—W. C. Allen; Chaplain—Carrol Kuder; Lecturer—Mrs. W. C. Allen; Conductor—Ray Smith; Conductress—Mrs. Mary Williams; O. G.—Ezra Day; I. G.—Revilo Sage; Field Foreman—Ernest Camburn. The next meeting will be held December 15, at the home of Mr. and Mrs. J. M. Williams.

Mr. and Mrs. I. D. Biddle have a nwe 5-passenger Ford.

Mrs. Walter Morden was an Ann Arbor visitor Tuesday.

FOLEY KIDNEY PILLS
FOR BACKACHE KIDNEYS AND BLADDER
Sold Everywhere

FRANKLIN

Thomas Conlin and family visited with Mr. and Mrs. Koerler and Mrs. Ellen Osborne Thanksgiving.

S. N. Wisner and family visited at Franklin Fichers Sunday.

Alton Whelan and family were guests of her parents, Mr. and Mrs. Snooks at Birdsall Thanksgiving.

That it pays to advertise has been proven over and over again and beyond the shadow of a doubt by the experience of Louis Kay, who is by-the-way a brother of Ivan Kay of 310 Engineers, Camp Custer. Lewis had some rabbit hound puppies of extra good blood that he had offered for sale all summer. Finally an ad appered in the paper on Monday and long before the week was over every last dog was sold and in addition a fine heifer calf also. Eight men came the following Sunday for puppies and he is still receiving calls over the wire for dogs.

Mr. and Mrs. Alton Whelan entertained her aunt and uncle from White Pigeon last week.

Miss Catherine Remington of the Center school spent Thanksgiving with a brother in Detroit.

Hoyt Whelan and family spent Thanksgiving with Mrs. W's father in Ypsilanti. Her brother Arthur Spencer and family of Detroit were also present.

S. N. Wisner and family were visiotrs at Arthur Daniels' of Pentecost Thanksgiving.

Mrs. E. J. Whelan entertained C. L. Wisner and family and Wright Doty Thnksgiving.

Frank Fisher and family, Mrs. A. B. Wisner and Earl Allen were guests at G. W. Allen's in Tipton Thanksgiving.

Mrs. Earl Allen and children spent Thanksgiving with her sister Mrs. Irving Gove and family. Her mother and sister Hazel were other guests

One of our townmen owns a very intelligent cow. Last summer she was in prime condition for the butcher. The day was set, but a day previously she surreptitiously visited a neighbor's swill barrel and ate and drank the contents which contained several pails of mill feed, grain, etc. Of course the butcher's deal was off for the time being and the cow barely escaped with her life. But the fattening process was resumed later and again the day was set, but when the owner visited her in the morning she had presented him with the finest kind of a heifer calf. The cow will not go to the butcher this time.

Earl Allen has laid aside his crutches and walks with both feet on the ground, but his back and shoulder still trouble him.

TIPTON

The Red Cross sent the following goods to headquarters. 9 sweaters, 12 mufflers, 7 pr. wristlets, 12 convalescent robes, 6 pajama suits, 10 surgical shirts, 26 wash cloths of which 14 were donated.

F. E. Derby, who carried mail from the P. O. to the depot, likes the new railroad schedule fine(?). Mr. Derby spent Saturday from 9 o'clock in the morning until 4 o'clock in the afternoon except a few minutes at noon long enough for a cup of tea and a bite to eat. The rest of the time was spent waiting for our fine mail service. Some suggest his learning to knit others suggest taking up a subscription to buy a nose bag for "Faithful Old Bill."

D. J. VanValkenburg and wife entertained the following Thanksgiving day, Mr. and Mrs. Geo. Tripp, Mr. and Mrs. Andy Storer of Adrian, Vernon Baldwin of Morenci, Mr. and Mrs. Hugh Ladd and Nelson of North Adrian, Wade VanValkenburg of Tecumseh and Mrs. D. J. Preston and daughter Hazel.

F. E. Derby, wife and daughter were guests of Mr. and Mrs. Chas. Brown in Britton Tuesday.

Bell Wilson of Grand Rapids visited relatives in this vicinity last week.

Charles Haviland of Monessan Pa. was guest at the home of F. E. Derby last Wednesday.

Robert Bunting was home from Camp Custer for Thanksgiving.

Mr. and Mrs. G. W. Allen entertained Thanksgiving Mr. and Mrs. F. A. Fisher, Katheryn and Glenn Earl Allen and Mrs. Augusta Wisner.

Muza Rice was home from Hillsdale college for the Thanksgiving vacation.

A. G. Daniels, wife and family of Pentecost and guest Miss Anna Hogerson of Chicago were Sunday guests of Mr. and Mrs. Grant Ogden.

Mr. and Mrs. Linus Fridd went to Cement City, Monday to see an aunt who is very ill.

HELP THE KIDNEYS

Tecumseh Readers Are Learning The Way.

It's the little kidney ills—
The lame, weak or aching back—
The unnoticed urinary disorders—
That may lead to dropsy and Bright's disease.
When the kidneys are weak.
Help them with Doan's Kidney Pills,
A remedy especially for weak kidneys.

Doan's have been used in kidney troubles for 50 years.

Endorsed by 50,000 people—endorsed at home.

Proof of merit in a Tecumseh esident's statement.

Mrs. Alex Reid, Maiden Lane, Tecumseh, says: "My kidneys were weak and acted irregularly and felt dull and languid. My back ached and I tired easily, too. I got Doan's Kidney Pills at Pulver's Drug Store and they relieved the backaches and helped me in every way."

Price 60c, at all dealers. Don't simply ask for a kidney remedy—get Doan's Kidney Pills—the same that Mrs. Reid had. Foster-Milburn Co., Mfgrs., Buffalo, N. Y. adv

---

STATE OF MICHIGAN, County of Lenawee, ss.

Probate Court for said County.

At a session of the Probate Court, for the County of Lenawee, holden at the Probate Office, in the City of Adrian, on the 8th day of November, in the year one thousand nine hundred and seventeen.

Present, HON. HARRY L. LARWILL Judge of Probate.

In the matter of the Estate of ALBERT WARING, deceased.

On reading and filing the petition of Frederick B. Wood, executor upon the estate of said deceased, alleging that the funeral expenses and debts of said deceased, the expenses of administration thus far incurred have been fully paid, and praying that his final administration account may be allowed and for such other order and decree as to this Court shall seem proper.

It is ordered, That Monday, the 31st day of December next, at nine o'clock in the forenoon, be assigned for the hearing of said petition.

And it is further ordered, That a copy of this order be published in the Tecumseh Herald, a newspaper printed and circulating in said County of Lenawee, for three successive weeks, previous to said day of hearing.

HARRY L. LARWILL,
(A true copy) Judge of Probate.
E. I. Larwill, Probate Register

A RED CROSS CHRISTMAS

The War Council of the American Red Cross has conceived that a great national purpose will be served by having membership in the Red Cross almost as universal as citizenship.

Although pledged as a nation to the national purpose during this great crisis, it will not be granted to a large percentage of us to play a part in the fighting branches of our country's service.

All of us, however, can be identified with the Red Cross, which in these times when whole nations are organized for warfare, is big enough and strong enough to carry some of the burden for our soldiers, our sailors and our Allies.

We want a Red Cross of three-quarters of a million members in Michigan. We want the strength and support that will grow from this army of members.

Christmas time has been set to attain this goal, because the Red Cross and Christmas spring from the same spirit, and these two great symbols of mercy, sacrifice and cheer may well be united. On this, our first Christmas in the war, the Red Cross symbol will add, not a spirit of dejection, but the thought of serious purpose and sacrifice which through accomplishment it represents.

It is hoped that from this Christmas campaign of 1917 will grow a permanent custom, which will increase the significance both of Christmas and the Red Cross.

FIRST "WAR CHRISTMAS"

It is our first Christmas in the War.

Millions of our boys are away from their homes, in camps, on the sea, and in the trenches.

Let your Red Cross banner wave from holly wreath and Christmas green to show that you and yours are enlisted in its service.

Light the Red Cross Christmas candle and let its rays light up the folds of the emblem of mercy; and this:

Bind in inseparable union the Christmas spirit of service and the Red Cross mission of humanity.

The Red Cross has 5,000,000 Members.

It needs 15,000,000 Members.

That means 10,000,000 new Members.

Your dollar will help end the war, Join the Red Cross.

Your dollar will help put our soldiers "over the top."

Make this a Merry Red Cross Christmas.

President Wilson has appointed inspectors for 41 states to enforce the new federal explosives law under the bureau of mines. Albert E. Stevenson, of Port Huron, is the Michigan man selected.

MAXWELL
Most Miles per Gallon — Most Miles on Tires

Ordinary Common Sense—Sensible Thrift—and Maxwell Motor Cars

Common sense says to you, "Buy a Maxwell Car and use it."

The American people are going forward—not backward.

That is the purpose of the great war in which we are now engaged.

The success of the Nation depends on healthy business activity over the country—and sensible thrift.

Healthy business depends on the utilization of every possible labor-saving, time-saving, money-saving device known.

The light-weight, economical Maxwell—in passenger service—taking you where you have to go on business, helping you relieve delivery congestion—is one of the greatest known labor-saving, time-saving, money-saving devices.

Touring Car $745; Roadster $745; Coupe $1095
Berline $1095; Sedan $1095. F.O.B. Detroit

D. GRATZ & SON.
Tecumseh, Mich.

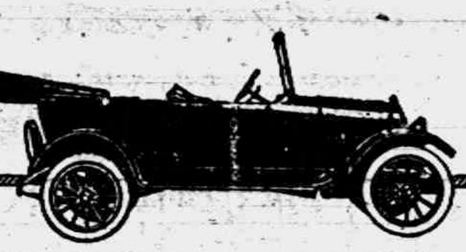

RIFLE RANGES AT CUSTER OPENED

WORK OF TEACHING MEN HOW TO SHOOT IS NOW ON IN EARNEST.

SAID TO BE BEST IN COUNTRY

Most of Practice Being Held On 100-600 Yard Ranges—Experts Shoot On 1000 Yard Range.

Camp Custer, Battle Creek—Camp Custer has begun work on the rifle range in earnest.

The range on which the men work is said to be one of the best in national army cantonments. A vast amount of labor was necessary to carry out the plans and a simpler system might have been completed much sooner but whatever time was lost in waiting will be more than recovered from this time on.

Underground trenches connect all of the butts, permitting men at work on the targets to proceed from one range to another without exposing themselves and without necessitating an interruption of fire. The targets installed are of the latest model. The majority of them are automatic in operation, depending on a system of counterbalancing which raises a fresh target when a marked one is lowered.

The butts are heavily timbered, and in addition are protected by deep earth parapets. The men work in safety and comfort and can even take refuge from bad weather in wood lined dugouts during lulls in firing.

Almost all the work will be done on the 100, 200, 300, 500 and 600 yard ranges. There are small ranges at 800 and 1,000 yards, but they will accommodate few men and were built only for the expert shorts.

All the hours that can possibly be sandwiched into the training schedule are being devoted to work on the ranges.

MICHIGAN NEWS BRIEFS

Fred Agrivo, 31 years old, was drowned at Negaunee when he broke through the ice while crissing Teal lake.

Scarcity of pennies has led to an announcement by a Pontiac bank that it will give $1 credit on a savings account for 90 pennies.

Mt. Clemens council has passed a curfew ordinance requiring all children not more than 17 years old to be off the streets before 9 o'clock in the evening.

John Baird, state game and fish warden, has asked the domain commission for permission to place nets in the Saginaw river to catch fish to be sold at cost, not to exceed six cents a pound.

The whole city of Grand Rapids has been proclaimed a prohibited zone within whose borders no unnaturalized German or other alien enemy may reside without a permit from the United States marshal.

Labor for Michigan farms next year has suddenly loomed up as one question which must be met more than half way. State officials are working to provide means of securing adequate help for the farmer.

Anthony Stork, of Moore's Junction near Standish, is dead as the result of injuries received while attempting to stop a runaway horse attached to a carriage in which his two young daughters were riding. The girls were thrown out and badly hurt.

Mrs. Hanna Leetch, of Durand, principal in a tragedy 20 years ago, is dead. She was the widow of Layton Leetch, killed by a man named Sullivan. Sullivan was later lynched by a mob. Mrs. Leetch was shot by Sullivan but was not serious hurt.

$50 ARMY REWARD RESTRICTED

Desertion Charge Must Be Proved Before Money Will Be Paid.

Camp Custer, Battle Creek—Amateur detectives who planned to get rich through rewards the government had offered for deserters have been frustrated by a new war department order.

According to the original draft law any man who voluntarily or otherwise failed to report at an army camp after being called was classed automatically as a deserter. His intentions in the matter were not considered. Anyone causing his arrest and delivery at any army post was entitled to a $50 reward.

Now, however, the man's intent to desert, if he had such, must be proved In addition his captor's right to the reward also depends on whether the man was physically fit to be a soldier

Nor will a man, caught as a deserter be accepted in Camp Custer until his own local board sends papers to show he had attempted evasion and he is physically qualified.

Men hold as deserters hereafter must be taken to the nearest local board. There it will be ascertained whether or not he planned to escape service. If he did so that local board will furnish the captor with certificates to that effect. The deserter then can be turned over to the nearest army post and the reward collected.

WITH THE BOYS AT CAMP CUSTER

A new tack has been adopted by relatives who object to the drafting of members of the family. They are writing to division headquarters that the enlisted man in question is under 21 and in other cases that he is over 31 and therefore not subject to select conscription. All such representations are being ignored on the basis that the man admitted being between the conscription ages when he registered.

The body of Donald McGee, of Saginaw, was found by hunters on the preserves of the Point Huron Hunting and Fishing club at Mt. Clemens. It had been washed ashore and was frozen in the ice. McGee was a civilian instructor in aeronautics at Selfridge aviation field and lost his life when he fell into Lake St. Clair from a high altitude about six weeks ago.

Battle Creek authorities, through the war recreation board, has engaged Miss Mary Hulbert, sister of Probate Judge Hulbert, of Detroit, as policewoman for Battle Creek. Food City authorities have taken the report of the war department as a warning to purge the city of evil women. Public sentiment, which has been thoroughly aroused by the report, will probably play a large part in the clean-up.

Eight hunters lost their lives and many were seriously injured in the state during the 1917 hunting season The record of casualties is less than 50 per cent of the normal of any year since 1905.

A southbound interurban limited on the Michigan Railway company struck an automobile at Willoughby crossing, four miles south of Lansing, killing all three of the occupants of the machine. The car was driven by Lyle Hirwan, 23. The other occupants were Grace Clements, 20, and George Clements, 11. All resided at Lansing.

Kenneth Arne, 12 years old, was drowned in Flint river at Flushing, when he attempted to save Merrill Allen, 12 years old, who broke through while playing on the ice opposite the town. Both bodies wer recovered. The cries of the boys brought men from the pumping station near by, but they arrived too late.

Thomas J. McGovern, 32 years old, a newspaper man of Mt. Clemens, died after a lingering illness. With the call for volunteers, McGovern went to Fort Sheridan, but under the strenuous training developed a heart lesion and was refused a commission. He returned to his home heart-broken and never fully recovered.

Cadillac Citizens are considering taking over the local gas company, which threatens to quit if rates are not raised.

THE TECUMSEH HERALD

SIXTY-SEVENTH YEAR NO. 51 TECUMSEH MICHIGAN, FRIDAY, DECEMBER 14, 1917 WHOLE NUMBER [illegible]

Our terms make it easy to have a Victrola for Christmas

A *big* gift at *little* expense! A demonstration will prove to you what a big gift the Victrola will be for your family. Our easy terms will prove how little the expense of getting one in time for Christmas.

Victors and Victrolas, $10 to $400.

Please hurry as it is certain there will not be enough Victrolas to go around!

The Xmas Gift That Each One Will Enjoy.

We will take Liberty Bonds in payment on Pianos and Victrolas.

Record Cabinets $7.00 to $25.00.

All will bing Victrolas for Xmas, orders must be in by Dec. 22 Just a few left Record orders will be taken up to Dec. 15.

A new line of Art Pictures.

SENECA CAMERAS

Kodaks

ALL PRICES TO SUIT.

Kodak Finishing.

FILMS—All Sizes.

5,000 VICTROLA RECORDS FOR XMAS

--Xmas Suggestions--

Pianos and Piano Players, Violins, Banjos, Guitars, Mandolins, Ukeleles, Strings and other supplies.

Sheet Music and Music Studies.

We have the new Western Electric and White Sewing Machines. Supplies for all makes.

Art Pictures, Frames, Trays, Smoking Sets, Fern Dishes, Candle Sticks, Xmas Booklets, Tags, Tissue Paper, Holly Paper, all sizes Xmas Boxes, Writing Paper, Books for Children, Typewriters, Ribbons for all makes of machines.

One Player Piano that has been rented for 3 months, $350.00 will buy it.

One Organ, piano style for $35.00.

Music Stands, Music Rolls, Playing Cards, Tally Cards and Place Cards.

THIS COMPLETE OUTFIT $750

Including Player-piano, Cabinet, Bench, Velour Scarf, 24 rolls of Music

$2.50 WEEKLY

HERE is an opportunity for you to own a player-piano of wonderful tone qualities without making any great sacrifice, for all you have to pay is $2.50 weekly. We will also take your used piano in exchange. Come in and see these pianos demonstrated to-morrow.

Christmas Special $525.

PIANO SCARFS

Just received a new line of Piano Scarfs..............$1.00 to $5.00

Sheet Music

THE LATEST.

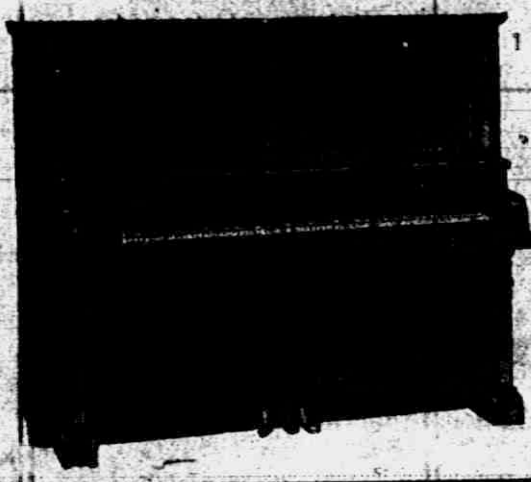

Xmas Special

$650.00 Player Piano for	$325.00 cash
$750.00 Player Piano for	$525.00 cash
$400.00 Piano for - -	$275.00 cash
$350 00 Piano for - -	$225.00 cash

TEN DAYS ONLY.

We are open evening until Christmas.

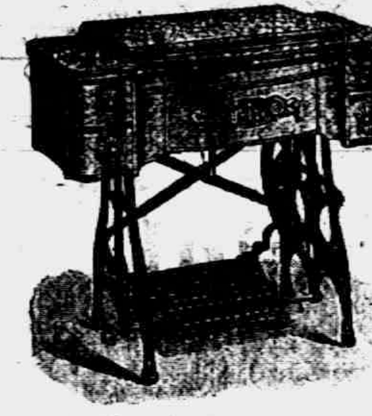

SEWING MACHINES

$47.00 New Home for	$39.00 cash
40.00 Ruby for	28 00 cash
65.00 White for	39.00 cash
70.00 White for	42 50 cash
80.00 Cabinet White for	57.00 cash

The White machines are all Rotary.

6 per cent added to these prices if on time.

A few Second Hand Machines at your own price.

We handle Repairs for all makes of Sewing Machines.

Sunbeam Studio & Coller's Music Store

TECUMSEH, MICHIGAN

PHONE 100 FOR ALL APPOINTMENTS.

There'll be a Time

yet this fall, probably, when you can't

Re-Roof That Building

that may now be leaking badly or even patch the leaks in some that do not leak so badly. We have been particular to have stocks of the

Right Materials for Roofs

and other parts of buildings, and there are sure to be changes in price before long. Not only that, but some shortage similar to the fuel situation.

Good time for manual training preparation NOW. MILL WORK and specialties promptly attended to as well as estimates for future building and improvements.

Talk it over, drop in, write or phone.

Lenawee Lumber & Supply Co.

Tecumseh, Michigan.

Phone 57, after 6:00 p. m. call 860

For Xmas

Dolls, Doll Cabs, Cradles and Beds, Boy's Sleds, Blackboards, etc. Red Chairs and Rockers, Games, Books, Water Sets Fancy China, Jardeniers

—TOYS OF ALL KINDS.—

IDA B. CHASE.

Read Herald Ads.

COUNCIL PROCEEDINGS

Council Chambers, Village of Tecumseh.

Special meeting held December 10 1917.

President Waldron in the chair.

Trustees present, Hendershot, McIntyre, Moiles, Pulver and Rogers.

Minutes of special meeting held November 12th and special meeting held November 19th read and approved.

The following bills were then read and referred to the finance committee.

[illegible] Bros. & Co.	$654.00
Tec. Electric Co.	353.00
L. E. Temple & Co.	75.00
J. F. Mull	.64
John McIntyre	50.76
Geo. J. Kempf	16.00
Geo. J. Kempf	9.00
R. J. Pulver	80.18
Bert Prichard	1.00
Tec. Electric Comapny	227.55
McCann & Bowen	3.60
Standard Oil Co.	11.31
H. W. Stevens	60.00

The finance committee reported favorably upon bills as read.

Motion made and supported that the report be accepted and orders be drawn against the treasurer for he several amounts. Motion carried.

The street commissioner then submitted the following report for work done upon the streets from Nov. 6th to December 3rd inclusive.

Team Labor

Chas. Bennett 60 hrs. @ 45c per hr.	$ 27.00
Robert Cooper, 64 hrs. @ .45 per hr.	28.80

Hand Labor

John Mull, 35 hrs. @ 25c per hr.	8.75
Chas. Bennett, 20 hrs. @ 25c per hr.	12.50
Mrs. Abner Wilson, 20 loads of gravel at 10c per load	2 00

Motion made and supported that the report be accepted and orders be drawn against the treasurer for the several amounts. Motion carried.

RESOLVED: That Charles Waldron, President of the Village of Tecumseh, and J. D. Service, Clerk of said Village, be and are hereby authorized and impowered with full and complete authority and power to make and execute the quit claim deed of said village to [illegible] Rowe of Tecumseh part of the parcel of land in the [illegible] quarter of the north west quarter of Section thirty three, Tecumseh Township, known as the Village gravel pit lands, excepting the part of the said lands on the west and north boundary for a drive way.

Ayes, Hendershot, McIntyre, Pulver and Rogers.

Nays. None.

Resolution carried.

Trustee Moiles, Chairman of the water board recommended that the salary of A. J. Wonder night engineer be raised one hundred dollars yearly. Recommendation accepted.

Motion made and supported that we now adjourn. Motion carried.

J. D. Service, clerk.

DEFENSE SOCIETY CALLS FOR LOCAL VIGILANCE CORPS

Immediate Action Necessary Says Their Appeal.

Village of Tecumseh, today made public a request received from Richard M. Hurd, Chairman of the Board of Trustees of the American Defense Society, urging citizens here to organize a local vigilance corps, for the purpose of aiding the Government in putting an end to German propaganda and enemy activity which has been responsible for fires, ammunition plant explosions, sabotage, food scares and other attempts to damage the morale of the American people.

"Recent events in this country make it plain that the German method of propaganda which has been so effective in Russia and Italy is now being attempted in this country with an alarming degree of success," according to the appeal to Americans now being issued by the American Defense Society. 'German propaganda has long been supplied to our troops in the national encampments. The ship-building program is being interferred with by German-inspired strikes. Germans are directing the hoarding of food supplies to an extent that panics have already been prevalent in the leading cities. Newspapers are giving daily reports of fires in ammunition plants and grain depots and the country is now on the verge of an even greater calamity in the shape of a railroad strike of unprecedented extent which threatens to cripple our national industry."

The far-reaching need of the local Vigilance Corps can readily be seen when it is known that in this country alone there are today several million alien enemies representing Germany, Austria, Bulgaria, Turkey and other countries sympathetic or allied with the Prussian autocracy. Almost without exception these enemies are free to go about as they see fit, and while the Government has done much toward tightening the censorship of mails and cables, nevertheless there are numberless channels by which these enemies are in touch with the directing genius of German propaganda in Berlin.

If Americans wish to stand by the men at the front, whose lives are already being sacrificed, and to stand by their Government, the opportunity is offered in the additional service they can give to this work of the American Defense Society.

The plan of organization undertaken by the Society and recommended to loyal Americans provides for the enrollment of a small American Vigilance Corps in every city and town which shall classify all residents under the following terms:

1. Loyal.
2. Disloyal.
3. Doubtful.
4. Unknown.

Following the general classification of citizens the Committee is urged to make further designation of the following list:

1. Alien enemy.
2. Pro-German.
3. Anti-Government.

In the letter of instructions to branch organizations the Executive Committee of the American Defense Society gives the following directions:

"At the earliest possible moment, when you have made your classification of alien enemies, pro-Germans, and those opposed to the Government in this war, send this list to the Police Department, the local representative of the Department of Justice and to whatever representatives of the army or navy intelligence bureaus there are in your community. Do not let this matter rest, however with this first classification of the enemies. Too much stress cannot be put on the importance of having your own Vigilance Corps take steps to watch alien enemies, pro-Germans and those opposed to the Government. Only by such co-operation will you be able to give effective aid. Take every means you can to let the people of your city know the names of our enemies.

"Unofficial announcement has already been made at Washington that the Government is about to register the alien enemies in America. Your Committee already having acted along such lines, will naturally be in a position greatly to aid the Government Census when such a census is taken. No doubt many attempts will be made to evade the official Government Census and information on the enemies in your community will therefore be of greatest value.

"You are enjoined to watch the speech, associations and activities of every man whom you may suspect of disloyalty and to send in the immediate report. For further information and instructions regarding the work of the Vigilance Corps of the American Defence Society, address National Headquarters, 44 East 23rd Street, New York City."

TECUMSEH WOMEN RAISED FOR RED CROSS AT FREE CONCERTS

In a little town of Tecumseh several amateurs united to raise money for the Red Cross. They went out into the neighboring towns, on the four corners and wherever they could go without expense, and gave their concerts. They sold no tickets but took up a free will offering.

The concerts were good, and the demand for them increased, and they pledged themselves to raise one thousand dollars for the Red Cross. Of this they have already raised nearly $700.00 net.

Those who have autos drive those who do not have them.

The organization began by one of the members giving lectures for the Belgiam Relief fund, with collection; then a concert was given for the same purpose, and one for the Armenians, then the company worked exclusively for the Red Cross.

They have given their concerts in churches, halls and on the platforms erected on the corners of a street, the latter being the most profitable concert, netting $151.00.

The musical director, pianist and accompanist, Mrs. Fred B. Wood, is the wife of a lawyer, who is also a war veteran; the soprano, Mrs. Robert Moore, is the wife of a dealer in coal; Mrs. Ella Hodges, pianist, is a professional music teacher; Mr. W. S. Dickinson is a jeweler, the tenor, Mr. Fred Dickinson is a clerk in the post office; Mr. Roger Waring baritone is an architect; Mr. Floyd Tuckett, the bass is a moulder; and Mr. Duaine Service, the violinist, is an undertaker.

The official "barker" as she styles herself, of the company, is Mrs. Jenny C. Law Hardy who arranges hte dates, does the advertising, and makes a begging speech at the end of the concert. It isn't every company that has its own barker.

The company has been so successful that is methods have been copied by several other companies.

It intends to give concerts for the French soldiers the Italian Red Cross and the allies who need it most.

The company gives its services absolutely free, and is open for engagements, half the collection taken goes to the Red Cross of the town where the concert is given, and half to the Tecumseh Red Cross. Or if desired the proceeds can go to the French or Italian Red Cross, of the Serbian, Armenian, or Belgian fund.

The speech at the end will be made in English, German, Italian or French as desired.

—Detroit Journal, Saturday, December 8, 1917.

FULL LINE OF

Xmas Novelties

TEA POTS

COFFEE PERCOLATORS

AND BAKE DISHES.

D. L. Whitenack & Co

It takes FOOD as well as MEN to win the war. RETAIL DEALERS in food have either ENLISTED or will be DRAFTED TO DO THEIR BIT. We belong to the first company of volunteers. Will do all in our power to keep in stock such goods as will help to observe

MEATLESS & WHEATLESS DAYS

and we sell them as well as other goods on SMALL PROFITS.

FOR MEATLESS DAYS WE HAVE

Extra Select Oysters and Codfish.

FOR WHEATLESS DAYS WE HAVE

Rye Bread, Rye Flour, Corn Flour, Cornmeal and Buckwheat.

PHONE 30. F. D. AVERY.

WE SELL THE BEST

The Herald $1.00

WATCHES

Are a small part of our CHRISTMAS STOCK, but a most

Acceptable Gift

Our gifts this year should be **Lasting** and **Practical.**

GIVE HIM A WATCH

Our binding guarantee goes with every watch and

OUR PRICES ARE REASONABLE

KARL A. BRAMAN

Jeweler and Optometrist
TECUMSEH, MICH.

LIGHT YOUR CHRISTMAS TREE

ELECTRICALLY

THERE ARE SIX REASONS:

1. Absolutely Safety. No possibility of fire.
2. The effect is brilliant—gorgeous. So "Christmasy!"
3. Gives better display to ornaments and presents.
4. No troublesome renewals (like candles). No dripping. No ordor.
5. Outfit is good for years to come and—
6. This last point and all others considered, it is the cheapest.

This is the year of sensible, practical gift-giving.

Electrical Gifts are practical

Always appropriate from anybody to anybody. Bund to be appreciated and a daily reminder of the giver for years to come.

We have Electrical Gifts suitable to any purpose at all times.

Tecumseh Electric Co.

Special

AT THE CASH MARKET.

Pork Chops	28¢
Pork Loin Roasts	27¢
Pork Shoulder Roast	25¢
Pork Shoulder Steak	23¢
Round Steak	23¢
Sirloin Steak	23¢
Porterhouse Steak	27¢
Beef Shoulder Roast	18¢
Beef Ribs	15¢

Plenty of Veal, Oysters and Fish at all times.

LAWSON & GENG

Proprietors.

Get a Pony Free

BUY YOUR SHOES HERE!

If you haven't entered the contest yourself, help some little friend and give them your votes.

Shoes For The Whole Family.

GRAEBNER SHOE HOUSE,
Tecumseh, - Michigan.

Only 8 More Days To

-XMAS-

WATCHES
DIAMONDS
CLOCKS
CAMEOS
CUT GLASS

LET US HELP YOU MAKE A SELECTION.

WM. GASTON & SON,
TECUMSEH, MICH.

Mr. and Mrs. Stephen Nevison Jr. were in Adrian Thursday calling on friends.

Mr. and Mrs. Frank Day and Mrs. Guy Collins of Macon were Tecumseh visitors Wednesday.

Mrs. Myra Kilby of Clinton was calling on friends in town Wednesday.

Harry Rosacrans of Toledo was in town Wednesday, visiting his parents and other friends.

THE TECUMSEH HERALD

FRANK S. TURNER, PUBLISHER

SUBSCRIPTION RATES

IN LENAWEE COUNTY

One year, payment in advance	$1.00
One year, payment after three months	$1.25

OUTSIDE OF LENAWEE COUNTY

One year, payment in advance	$1.25
One year, payment after three months	$1.50

There will be no Deviation from above r[illegible]

Entered in postoffice at Tecumseh, second class matter.

Telephone Number 86.

With our country firmly grasped in the embrace of "Old King Winter" and the mercury sliding below the zero mark, we find ourselves as far away from the solution of the coal troubles as ever.

We were informed a few weeks ago that when navigation on the lakes closed we people living in Michigan and adjoining states would have plenty of coal, that the supply formerly going to lake ports would come our way in wholesome amounts. Well, has it?

We see by the daily papers that train loads of coal are on the way and will be delivered in Detroit soon. Well, where is this coal? Nobody seems to know just where it is. It is simply on the way.

We hear that quantities of coal is laying in railroad yards in different sections of the country and again that huge piles of coal are piled up at the mines waiting for cars to move it. This may all be true, but in heaven's name why is'nt it moved then. Must the people suffer, freeze and get along as best they can when there is a plenty at the mines ready for delivery?

It has now been several months since Dr. Garfield was appointed National Fuel Administrator, nearly every state in the Union has its Fuel Administrator and all local communities have their Fuel Commissioner, so it would seem as if we ought to be fully organized. But what good has it all done? It certainly looks as if this Government of ours had made a bad mess of the fuel situation. In the first place, it appears to us, if the Government wanted to appoint fuel commissioners to handle the matter that men who knew something about the business should have been drafted for that purpose. Why take a College Professor and make him the head of the Fuel Commission. How many of our State and local fuel commissioners are there who know anthing about the fuel business or the railroad business? If you were in the Dry Goods business and needed a manager for your store would you go out into the country and employ a farmer to run it? Would you get a dry goods man to run your farm? No, you would employ an experienced dry goods man to run your dry goods store and a man who has made a success of farming to look after your farm.

It would seem that our Government could have secured a successful mine operator and a railroad man to look after the affairs of the fuel question.

The tangle is not too great to be unraveled if the proper men were put on the job. Now, with the wheels of government in full swing in Washington, it would seem that some speedy action could be put through. The coal should be moved if it takes troops to be stationed at the mines, troops to see that the cars were made available and sent to the mines and troops sent out with the shipments from the mines. The situation is most critical.

Governor James Cox of Ohio recently wired Dr. Harry A. Garfield, federal fuel administrator, that unless Ohio people get immediate relief they will have "lost confidence in the Government." The sentiment expressed by Governor Cox is quite true and the American people are getting weary of promises. Cold fingers cannot knit for Red Cross and it is hard for cold fingers to unclasp pocket-books.

We do not wish to be unpatriotic in any statement we make and are ready to serve in these troublous times to the fullest, but this coal proposition is getting to be a tragedy.

In Tecumseh our ornamental street lights have been discontinued until the fuel question becomes more favorable, electric signs are to be cut out, churches, theaters and lodges must go without fuel and the farmer must scurry about for wood to burn until coal gets to moving. This is hard medicine to take, but our people must be kept warm in some way if possible.

TAX NOTICE—MACON TWP.

I will be at E. M. Dewey's store, Macon, Wednesday, Dec. 19, and Jan. 2nd; People's Bank, Britton, Dec. 20 and Jan. 10; Lilley State Bank, Tecumseh, Dec. 26 and Jan. 9; Township Hall, Jan. 7; at home every Friday from 8:30 to 3:30.

D. C. Boyd, Twp. Treas.

NO NAME CLUB

The No Name club was entertained at the home of Dr and Mrs F. E. Hendershott Tuesday evening, the first feature of the evening was a two course dinner, after which the company enjoyed cards. Guy E. Belding and Mrs. Aldrich being the prize winners.

The next meeting will be held after the holidays.

L. O. T. M. ELECTION

At the regular meting of the L. O. T. M. Monday evening the following were elected to fill the offices for the ensuing year:

Commander—Mrs. Ethel Cole
Lieut. Com.—Mrs. Anna Haughn
Record Keeper—Miss Anna Cutting
Finance Keeper Mrs. Lillian Gray
Sergeant—Miss Florence Willnow
Mistress at Arms—Mrs. Ida Freeman
Chaplain—Mrs. Atlanta Updike
Sentinel—Marion Hoag
Picket—Mrs. French
Pianist—Mrs. Martha Nye.
Installing officers—Mrs. Ethelinda Church.
Great Mistress at Arms—Mrs. Edna Belding.
Great Chaplain—Mrs. Hettie McIntyre.

PLASTER JERSEY TOWN WITH CIRCUS "POSTERS"

During the making of Goldwyn's splendid photo spectacle starring Mae Marsh in "Polly of the Circus," from Margaret Mayo's well-known play, no detail, no matter how trivial it seemed to be, was overlooked to lend accuracy and color to the production.

In the community of Englewood, N. J., Goldwyns rented circus was put through its paces and a street parade was held, every bit of this parade being filmed for inclusion in the film. Prior to the parade a bill posting squad descended upon Englewood and plastered every avenue of the town with giant posters announcing the coming of the circus.

Therefore, in the picture when you see the huge animal cages rolling through the streets and watch the elephants help push these cages up steep inclines you see a poster bedecked town heralding the very attraction you see passing in review.

A small detail, perhaps, but it gives the rest of the ensuing scene accuracy and color which it would not have had otherwise.

"Polly of the Circus," the magnificent $250,000 production, will be the Christmas day attraction, matinee and night at the Bradley Opera house mainee at 3:00 p. m. doors open at 2:30 evening at 7:00 p. m. doors open at 6:30.

Mae Marsh was seen here first as the Little Sister in "The Birth of a Nation" next in the principal role in "Intolerance" and now as the charming "Polly" in this wonderful play the classic of the big tops.

RED CROSS NEWS

The Red Cross Concert Company will give a concert in the Town Hall, Petersburg, Friday evening. The following members will take part: Mrs. Fred B. Wood, Mrs. Robert Moore, Mrs. Ella Hodges, Mrs. Jenny C. Law Hardy, Mr. W. S. Dickinson, Mr. Fred Dickinson, Mr. Roger Waring, Mr. Floyd Juckett and Mr. J. D. Service. Mr. Fred B. Wood and Dr. P. B. Hardy will drive the company over.

On Tuesday next the company will perform in Morenci.

If anyone has a cupboard suitable for surgical dressings, that they will loan, please communicate with Dr. Bredow; she needs one at Headquarters.

Dr. Bredow wishes to notify all workers in surgical dressings that Dr. Gertrude Jones, the head of surgical dressings for the county, was in Tecumseh Thursday morning, and gave instruction for the big drive in absorbent pads, and asked for 500 for next Monday. The makers of dressings have been working every day this week, and helpers are urgently needed for Saturday afternoon. It is easy work and no previous experience is necessary, as there will be teachers to show you how to make them. Everyone is requested to bring a coverall apron, a covering for the head and a pair of scissors. With the terrible battles going on at the front, the cry for surgical dressings is getting louder and louder; for lack of a dressing a life may be lost.

Instructions have been received for the making of seven new kinds of dressings; and work will be started on them as soon as the absorbent pads have been disposed of.

Jenny C. Law Hardy,
Publicity Director.

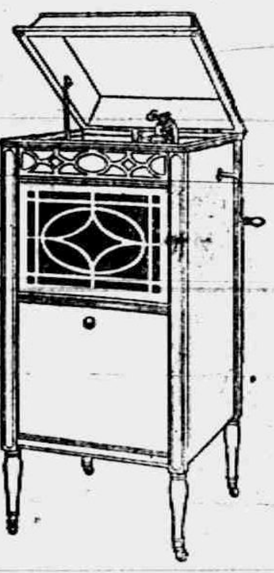

Pathe & Edison

PHONOGRAPHS

WILL MAKE A FINE

CHRISTMAS PRESENT

Drop in and hear some good music

❋

Every Home Should Have One.

F. E. RUDE.

Clark's Market

Fresh Whitefish and Herring

Salt Whitefish, Salmon and Codfish, Sweet, Sour and Dill Pickles, Sauer Kraut, Home-made Mince Meat, Poultry, Oysters and Choice Meats of all kinds.

We Give Pony Votes.

Sidetrack a Dollar of your Christmas Money—JOIN THE RED CROSS.

Witherell Block. Phone 158.

Church Notes

BAPTIST CHURCH

W. B. Hartzog Ph. D. minister.
10 a m Morning worship. Sermon by the pastor
11:15 Sunday school.
11:15 Men's class. All men invited.
6:00 Young People's meeting.
Wednesday 7 p. m. Prayer service at the parsonage.

PRESBYTERIAN CHURCH

Rev. Wm A. Rex, minister.
10:00 Sunday-school
10:00 Brotherhood Class
11:00 Morning service. Presentation of a Service Flag
6 p. m. Preliminary meeting of the Christian Endeavor Society
7 p. m. Evening service. Subject, "The Holy War."
There will be special patriotic music at both morning and evening services.
Monday, 8 p. m. Third number on the lecture course. The first real lecture on the course. Dr. F. A. Perry of Adrian.
Tuesday 7:30 p. m. Regular meeting F. W. chapter Westminster Guild Mrs. H. S. Temple hostess, Mrs. Jones assisting.
Wednesday 7 p. m. Mid-week prayer service.
The Christmas exercises of this church will be held Sunday evening, December 23.

ST. PETER'S EPISCOPAL CHURCH

Rev. J. G. Widdifield, B. A., rector.
Rev. F. J. Paxter, Locum tenens.
Third Sunday in Advent.
10 a m. Church school.
4 p m. Evening prayer and sermon

METHODIST EPISCOPAL CHURCH

Wm. J. Balmer, D. D., minister.
10 a m Morning service. Subject, "A Message from the Area Conference."
11:30 Sunday school.
6 p m Epworth League
7 p m Evening service. Subject, "A Joyful Host."
Wednesday 7 p m. Mid week prayer and praise service, Lesson, "Jesus and the Children."
You will find a cordial welcome to all these services. Come.

FRIENDS CHURCH

H. Lawrence Lenton, pastor.
10:00 Morning worship.
11:15 Bible school
6:00 Christian Endeavor
7:00 Evening service
Wednesday 7:00 p m Prayer service

ST. ELIZABETH CATHOLIC CHURCH

Fr. Hackett, rector
8 a. m. 1st and 3rd Sundays
Saturday, 3 p. m. Christian Doctrine
All are cordially invited.

When you go to Adrian get your meals at the

Chop Suey Restaurant

No 12 Main St. Upstairs.

Bill of fare contains over 200 orders. Everything first class. Prices reasonable.

PRESENTS!

YOU SHOULD BUY

CIGARS
By the Box
SMOKING
in half and pounds.
PIPES
SKATES
BOX CANDY
FISHING TACKLE
KNIVES
FLASH LIGHTS
RAZORS
SLEDS

CAN SAVE YOU MONEY. Come in

W. L. COLLER

HIGH-GRADE BACONS CAN'T BE CHEAP

First because there are so many pigs that have to be rejected, are too large, or too fat or too lean.

Then a high grade Bacon goes through more processes than others.

And the processes are more expensive, too.

But it's all worth while,
And high-grade Bacon, like ours, isn't dearer than the others, if it does cost more per lb.

Really, its the most economical Bacon a family can use.

Get it here and get it right.

C. M. Gilbert.

A good place to get good things to eat.

NECESSARY CHRISTMAS GIFTS

Your Christmas Gifts should be practical and useful. Nothing conveys this idea better than Footwear.

Appropriate footwear gifts are Slippers, Shoes, Boots, Rubber Footwear and Dancing Pumps.

"Comfy" Slippers for Women, soft and cozy, in all colors, felt soles, leather soles. Fur trimmed, ribbon trimmed. The price, $1.25 to $2.00 a pair.

We have some distinctive patterns in Children's Slippers at 75c to $1.25.

THE PEOPLE'S STORE,
TECUMSEH, MICH.

Columbia Grafonola and Columbia Records

The Common-sense Way to Buy a Phonograph

First, drop into our store and learn to play the Columbia Grafonola. Hear it play the kind of music you like best. Select the style and price of instrument that suits you best.

Since the phonograph is to be in your house and your eyes will see it for many years and your ears will hear the songs and music it plays, doesn't plain common sense tell you that the way to buy a phonograph is to have a Columbia Grafonola sent home for a complete trial, you to decide then whether or not you want to keep it? Suitable arrangements made for payments.

B. J. Pulver

Ferndell Food Market.

We will have a large supply of new crop Navel Oranges for our Xmas trade, so wait and buy them, as they are the best. Expect first shipment in Wednesday, Dec. 19.

Plenty of Xmas Wreathes and Trees next week, but no Holly this year, as Uncle Sam wont let them cut it for sale.

First shipment new crop Sure-Pop Corn, guaranteed to pop, 15c lb. Cheapest and best way to buy it. Also new Rice Corn that will pop, 18c lb., 2 for 25c.

We have nearly 1000 lbs of all new, this year's nuts of all kinds, so don't overlook us when buying for Xmas, as our supply is large and price cheap.

Special Prices for Saturday only:

10 lb sack of Buckwheat for 75c.
2 cans Monsoon Evergreen Corn, regular 15c straight corn, for 25c, new pack.
2 packages Blue Ribbon Raisins, regular 15c straight, 2 for 25c, new pack.
4 lbs broken Macaroni for 25c.
EXTRA SPECIALS—1 can Monsoon Peas, 1 can Monsoon Corn, 1 can Monsoon Tomatoes, regular 50c value, for 40c.
5 lbs Fresh-gromn Corn Meal for 30c.
New Home-grown Navy Beans, finest quality you ever saw, 10½c lb.
2 5c packages Curve Cut Macaroni for 5c.
Finest Display of Apples in Lenawee County.

Bring your mail order house order here. We will fill it for the same prices they do and guarantee satisfaction every time. Be a good citizen and leave your money in your own home town. We help keep it up. Why not help us?

We will sell sugar with grocery orders Saturday.

Finest stock of Groceries, Fruits and Vegetables. Everything guaranteed. We appreciate all business. Why not give us yours for a while.

ALDRICH & SON,
UP-TO-DATE GROCERS PHONE 246

STUDEBAKER SERVICE

Sixty three years ago a country blacksmith by the name of Studebaker began making wagons for his neighbors at the rate of two a year. He put such perfect material and workmanship into his wagons that the demand grew until his business has become the great Studebaker Corporation, manufacturing wagons, buggies, harness and automobiles.

All these years the principles of QUALITY and HONEST WORKMANSHIP began by the first Studebaker have been carried out by the Corporation. Inside and out their goods are as perfect as the "One-Horse Shay."

To day they have $18,000,000 invested in their various plants, and outside of Ford have the largest automobile factories in Detroit. They are the largest producers of fine cars in the world.

We have taken on the complete Studebaker line of Buggies, Wagons, Harness, Automobiles, and Commercial cars. We have been through their factories and seen the cars given every minute detail of construction. We believe there is no other firm which gives so much for the money in QUALITY SERVICE and SATISFACTION.

For several years the Auto service for this district has been handled by a Sales Company in Toledo. The Home Office has been dissatisfied with the service their customers were getting. Last month the Sales Company was taken over by the Home Office and their own representatives put in charge at Toledo, so today you can get the real STUDEBAKER SERVICE which means the best service in the world. Every user of a Studebaker car regardless how old, will receive the same care and attention.

TEMPLE service INSURANCE

L. E. Temple & Co.

TECUMSEH - MICH.

Postponed meeting of Stockholders will be held Saturday, December 15, at 7:30 o'clock. All come.

Tecumseh Co-operative Assn.

PIANO SALE

Down goes the price on three new pianos.

Having decided to close out the piano part of my business, will sell some in stock at way down prices.

One $450 Player Piano for - - $298

One $300 Piano for - - - $198

Both of these pianos are mahogany case, full metal strung, bronze frame, genuine ivory keys. Both made by R. S. Howard Co. of New York.

One $225 Piano in Golden Oak case $148

Bench included with these prices.

They are all new, high grade pianos and never have been out of the store. Guarantee every one to be first class. These prices are for cash. Liberty bonds taken. Delivered anywhere.

Watch for the Pony Contest.

GUY E. BELDING,

Furniture and Undertaking.

MOTOR EQUIPMENT.

Are Your Hens on Strike?

If your hens are on strike—if they're not producing eggs like they useter—it's due to one of three things that always cause strikes in labor unions. They're either demanding higher wages, shorter hours, or better working conditions.

Which is it?

It's not likely they're dissatisfied with their pay—you doubtless feed them generously.

Nor can they kick on the hours, when you give them their own time to attend to their duties.

It MUST be working conditions.

Are you providing your hens with a decent place in which to work—a comfortable, weather-proof hen-house, equipped with commodious, clean nests, ample roosts and sanitary surroundings? If not you can't blame them for striking, and what's more, they'll keep it up until they get their rights. You ought to know enough about feminine determination to know that!

LET US ARBITRATE THE STRIKE. Come in and we'll show you how, for ridiculously little money, you buy good, durable Southern Pine or other lumber sufficient to fit your hens out with a modern egg factory in which to work. Then they'll be happy and productive, you'll be happy and prosperous and we'll have the consciousness of a good deed done.

Start a cackling in your chicken yard—Build That Poultry House NOW!

Sidetrack a Dollar of your Christmas Money—Join the Red Cross.

Moore Bros.

PHONE 140

Hear Dr. Perry, Monday night. ad

Mr. and Mrs Don Cleveland will entertain the Willing Workers at their home to-night. A program in charge of Mrs. Cleveland and Miss Marian Brooks and the election of officers will be the order of the evening.

Fine switches made from cut hair and combings at the millinery store of Miss J. A. Hough. adv

"What have you been buying today, sugar?" "Nope, nor coal, either," was the salutation and reply, when two men from the country met on the street this morning.

Fur and Coat Sale

—CONTINUED—

Say! You should see those beautiful

New Silk & Georgette Blouses

Silk Petticoats, Blankets and Handkerchiefs

FOR YOUR XMAS BUYING

Fred Rosacrans & Sons.

"Come in and make yourself at home."

LOCAL AND PERSONAL

NOTICE

All copy must be in the composing room of this office before 9:30 a. m. Tuesdays and Fridays and all advertising matter before 4 p. m. Mondays and Thursdays.

Mrs. Leon VanDusen of Clinton was in town Tuesday.

Hear Dr. Perry, Monday night. ad

Mrs. F. G. Lewis was a passenger for Clinton Thursday.

Mrs. Emma Miller of Rea was a Tecumseh visitor Thursday.

WANTED — Cornstalks and shock corn. John S. Temple 2-14-2t

John Sherman was a business caller in Addison last Saturday.

Grover Swartz of Tipton was a business caller in town Thursday.

Don't forget you get 5 Pony coupons with Nevison's bread. adv

F. Derby and daughter, Geraldine, of Tipton were in town Thursday.

Mrs. Crittenden and Frankie Snow of Tipton were Tecumseh visitors Thursday.

All trimmed hats one-half price Miss Alice Owens. adv 12-18 2t

F. D. Avery is celebrating his 5th birthday today waiting on customers as usual.

Mrs. J. D. Shull was a Clinton visitor Thursday, taking in the meeting of the Culture Club.

Let us deliver your baked goods. adv Hay's Bakery.

Mrs. Fred Rosacrans and daughter Marjorie are visiting at the home of Harry Rosacrans and wife in Toledo this week.

Circle No. 5 of the L. A. Society of the Methodist church will have a sale of baked goods at Williamson store Saturday afternoon December 15th.

Miss Dora Lee has been confined to the house with a severe attack of inflammatory rheumatism since last Thanksgiving Day and is still under the doctors care.

Hear Dr. Perry, Monday night. ad

Sunday afternoon, December 16, Rev. W. A. Rex will give a patriotic address at the RaisinCenter school house ½ mile west of the Quaker church at 2:30.

The Altar Guild of St. Peters church will hold a sale of home-made bake goods, also a few fine hand-made handkerchiefs at the laundry, Saturday afternoon, at 2:30. adv.

Ray Dewey son of Mrs. A. Dewey and Carl Bartholemew son of Mr. and Mrs. Bert Barthlemew have gone to Columbus Ohio. Ray has enlisted in the Mechanical Corps and Carl in the Aviation Corps.

Old rail wood for sale. Get your orders in early because it is going fast. A. J. Montgomery. ad

Mr. and Mrs. Newton Satterthwaite received a telegram from their daughter Miss Beth Satterthwaite, who arrived safely in France Tuesday with the Friends RedCross unit after a trip of ten days on water.

Dr. F. A. Perry Adrian, will lecture Monday night, December 17, Lyceum Course. Single admission 25c. ad

Effective Monday December 17, and continuing until further notice train No. 4 from Napoleon to Jefferson Ave., Detroit will run one hour late on present schedule and no change in present schedule in train No. 8.

Let us deliver your baked goods. adv Hay's Bakery.

"The Vision of Isaiah" will be the subject at St Peter's next Sunday at 4 p. m. Many interesting points in the life of this greatest of Israel's prophets will be brought out with their application to topics of the present day. Come and bring your friends.

FOR RENT—Corner offices, 2nd floor, Bidwell Block. Lavatory toilet same floor. Re-decorate for responsible tenant. Also large hall by day or month. Apply Mr. Hodges, Lilley State Bank. adv 11-8-tf

The Electric Co. had a good time of their own Thursday morning, when every article on the shelves in their back room had to be taken down and polished. Wednesday night the water pipes burst and deluged everything. A little early for house-cleaning, but "All's well that ends well."

Mrs. Jack Staulter was a passenger for Toledo today.

Albert Clark was a business caller in Jackson Wednesday.

Mr. and Mrs. W. E. Anderson of Flint were callers in town Thursday.

No extra charge made for delivering Nevison's bake goods. adv

Hugh H. Hanna, Jr., is bound to serve and is now located in the American express office at Camp Custer.

Dr. H. R. Conklin, who spent a couple of days in Detroit the first of the week, returned home Wednesday evening.

Don't forget you get 5 Pony coupons with Nevison's bread. adv

A. S. VanWnkle who has been working at his trade in Detroit for several months has returned home for the winter.

Mrs. C. J. Gerham of Britton was in town Wednesday enroute to Homer where she will visit her daughter, who is teaching there.

No extra charge made for delivering Nevison's bake goods. adv

Mrs S. W. Anderson leaves for Washington, D. C., next Tuesday to spend the winter with her daughter Miss Helen Anderson.

Mrs. R. W. Lakins of Toledo who has been visiting Mr. and Mrs John Sherman for the past ten days returned to her home Wednesday.

Pony votes given with all baked goods at Nevison's bakery. adv

The ladies of North Adrian hold a bazaar and chicken supper at the church this evening. Supper will be served from 6 o'clock until all are served.

Among the real estate changes this week we hear that Hugh H. Hanna Sr. has sold his farm to Irving Clark and purchased the E. M. Coller property.

Hear Dr. Perry, Monday night. ad

Dr. F. A. Perry Adrian, will lecture at the Presbyterian church Monday night, December 17, Lyceum Course. Single admission 25c. ad

Mrs. Jennie Knouase and Mrs Mary Jolly who have been spending the past two weeks in Manchester with Bert Knouase and family, returned home Wednesday.

Will pay cash for old sets of artificial teeth. No matter if broken. Benj. F. Steinhoff, Dentist Office over Pulver's. 9-28-tf

The Rebekahs will give a dancing party at the I. O. O. F. hall on Tuesday evening, December 18 at 8:30. All Rebekahs and Odd Fellows and their friends are invited.

Miss Florence Waldron was hostess to the members of her Sunday school class Tuesday evening. A social time was enjoyed with the click of knitting needles as the knit for the soldiers.

Housekeeper Wanted by the week or month or could use some one who only wanted to stay 10 hrs a day. Lee J. Ferguson.

A letter was received from A. W. Mills, dated December 8th, saying, "We arrived here safely, found a beautiful home awaiting us, secured by Mrs. Sheldon. . . Like what we have seen of Orlando. Mrs Sheldon and sister live in the next house. A nice bit of Tecumseh right here."

Mrs. George Kay of Detroit a former resident of Tecumseh met with a serious accident this week when she fell from a street car. She was taken to her home, but her sufferings were such that Thursday she was taken to the hospital where it was found that her hip was fractured and she was otherwise badly bruised.

In a letter received from Dewey Bower to his mother, we are pleased to hear from another Tecumseh boy who is making good in service. He is in training in the Forestry schools at Vancouver, Wash. and last week was promoted to the office of corporal with a squad of soldiers under his command. He reports weather warm and fine and himself in good health.

There is little doubt but that the Service Flag to be presented at the Presbyterian church next Sunday morning will arrive unless unduly delayed in transportation. A wire from Chicago says the flag has been shipped. It was a bit of a disappointment that the service had to be postponed from last Sunday, but it is hoped that weather conditions will be more favorable the coming Sunday. The patriotic services will be held even if the flag does not arrive.

MARKET

Fat Geese live	21c
Fat Geese dressed	23c
Ducks live	21c
Ducks dressed	25c

NOTICE

Beginning December 17, I will start an oil wagon selling Standard oils and gasoline. Your patronage will be appreciated. Terms strictly cash. Chas. L. Hooten.

Reduced prices on all Millinery. Miss J. A. Hough. ade

NOTICE

The meeting of the Wit and Wisdom club for December 17th is indefinitely postponed on account of the absence from town of some of the members. The next meeting will be January 7th.

Pony votes given with all baked goods at Nevison's bakery. adv

NOTICE TO TAXPAYERS

The township treasurer will be at the Tecumseh State Savings Bank to receive the payment of taxes on Friday, December 14th, and on each Tuesday and Friday during the month and until Tuesday, January 5th. Owing to Christmas and New Year's falling on Tuesday collection day, I will collect on Wednesday of those two weeks.

C. I. Hardenburg, treasurer

Hear Dr. Perry, Monday night. ad

RAISIN TAXES

I will be at Tecumseh State Savings Bank Dec. 6, 13, 20 and 27, Jan. 3, 10, 1918; at Blouch's store, Holloway, Dec. 7, 14, 21 and 28, Jan. 4; and at National Bank of Commerce, Adrian, Dec. 8, 15, 22, 9 and Jan. 5.

John R. Dunmore, Treasurer.

INSURANCE TAX FOR FARMERS MUTUAL

Will be at the Lilley State Bank to collect insurance tax for the Farmers Mutual on Friday December 14 and on each Tuesday and Friday thereafter till February 1 excepting Xmas and New Years when I will sit on Wednesday following. After February 1 five per cent will be added.

R. W. Cole, Treas.

Farmers Mutual Insurance Co. for Tecumseh Township.

MRS. JOSIE LOWE

Mrs. R. K. Anderson received a telegram Monday announcing the sudden death of Mrs. Josie Lowe of Colorado Springs, Col., a sister of her mother and twin sister of Joseph Osborn of Macon. No particulars have been received. Mrs Lowe is well known in Tecumseh and Macon where her early life was spent and her many friends will regret to hear of her death.

Y. M. C. A. NEWS

The meeting was held at D. B. Goodrich's home and the following officers were elected:

President—Robert Moore
Vice President—Luster Best
Secretary—Ralph Hodges
Treasurer—Harold Sisson

After a general discussion the meeting was adjourned and songs and eats were in order.

The next meeting will be at Edw. yland's.

EAGLES ELECT OFFICERS

At the last regular meeting of Chiefs Earie No. 1563, the following officers were duly elected for the coming year.

W. P.—B. A. Lawrence.
W. V. P.—W. E. Barrett.
W. C.—G. J. Ziehr.
Sec.—W. H. Westcott.
Treas.—F. Wallinger.
I. G.—Henry Kelley.
O. G.—Frank Poley.
Trustee—Fred O Dell.

BOUND FOR GEORGIA

A string of cars were in town Thursday bound for Sylvania, Ga. A party of five a man and his wife and sister and two boys residents of Sylvania were of the party and a number of Flint boys to assist in driving were also of the number. The Georgia party were en route enjoying the snow storm as they are not used to it in their part of the country. They were taking pictures of "the beautiful" and the town, to show their friends when they reach home.

Automobile Storage

Winter Care

We have a very attractive proposition to offer you for the winter care and storage of your car. Day and night service. steam heat, cement floor, efficient and courteous employees. plenty of storage space. Everything modern and convenient.

A Special Rate for the full Winter Season.

Ask any of the following what they think of our Service—

Temple, H. S. & F. J.	Paige 6
Rosacrans & Son	Oakland 6
Lawson & Geng	Ford
Fisher, Wm. F.	Olds 8
Smith, John B.	Ford
Clark, Albert	Reo
Pecklington, A. L.	Cadillac 8
Brown, E. C.	Ford
Elliott, Thomas	Chalmers
Standard Oil Co.	Truck
Shay, Harry	Maxwell Truck
Anderson, F. S.	Ford
Whiting, W. W.	Cadillac 8
Avery, F. D.	Maxwell
Hayden Milling Co.,	Fed. Truck
Kozel, Louis	Maxwell Truck
Lowe, R. N.	Ford
Temple, L. E.	Studebaker
Brown & Co.	2 Fords
Smith, J. H.	Paige
Keeney, J. R.	Overland

Oh yes! We have both THERMITE and Radiator ALCOHOL for your Radiator.

A great number have already taken advantage of placing their STORAGE BATTERY with us for the winter season. Your Battery will be charged twice month.

Be friendly—do drop in.

Garlinghouse Garage

Tecumseh, Mich.

ATTENTION, COMRADES!

An early session of Beers Post No 110 Dept of Michigan, is requested on Monday evening, Dec. 17, at 7 o'clock, to enable members to attend the lecture given by Dr. F. A. Perry of Adrian on that evening.

Dr. Perry has just returned from the War Zone where he has been closely connected with the Y. M. C. A in interest of our soldiers across the water. Comrades, in this way let's try and return the courtesy extended to us by the Men's Brotherhood class of the Presbyterian church for our Camp Fire. Yours in F. C. and L.

A. VanValkenburg,
Post Commander

Hear Dr. Perry, Monday night. ad

Salmon Paste

Have you tried it? It is good, 10c per can.

WE ARE CUTTING SOME

"Farmhouse" Brand of N. Y. Cheese

Well ripened, fine stock.

Premier Fancy Prunes

in sealed tins, something very fine.

ANDERSON GROCERY CO.

Phone 91 — Successors, Anderson Bros. — Macon Phone

Over The Top

But with no attempt of CAMOUFLAGE we direct attention to the following seasonable and staple articles contained in our stock—

Pocket Cutlery, Safety Razors, Carving Sets, Scissors and Shears, Thermos Bottles, Hot Point Electrical Specialties, Flashlights, Bissell Sweepers, Spaulding Athletic Goods, Daisy Air Rifles, 22 cal. Rifles, Pyrex Baking Dishes, Vacuum Cleaners, Bathroom Fixtures, Washing Machines, Boy's Wagons, Skates, Sleds, Bicycles, Velocipedes, Carpenter Tools, Blankets and Robes, Thermometers, Oil Heaters, Sad Iron sets, and many others equally as practical for Xmas gifts.

Satterthwaite Bros.

CHRISTMAS TREES

We will have our Extra Fancy Trees in the first of next week. Leave your order now and we will select a good one for you.

Christmas Nuts and Candies

We have a full line of new crop best grade Nuts and and Nut Meats at lowest prices. Also a nice line of good grade Candies. Call and see our line.

Grape Fruit, Dr. Philipp's best grade, good size 3 for 25c
Oranges, Florida and Valencias, per dozen...30c and 40c
Turnips, White Globe, real fine flavor, per peck... 25c
Jellycon, any flavor, as many as you want....3 pkgs 25c
Keen Kleener, a good kitchen cleanser.......6 cans 25c

EXTRA SPECIAL

Lenox Soap........................6 bars 28c

With orders of $1.00 or more of other goods.

E. J. LOWRY.

Phone 87

"Sidetrack a Dollar of your Christmas Money—Join the Red Cross."

Here's Where You Buy Your

Christmas Gifts

ANYTHING YOU WANT

From Baby's Bonnets to Grandma's Slippers.

MRS. P. C. SNELL.

Mr. and Mrs. B. J. Pulver entertained at dinner Thursday evening, honoring Lieut. R. K. Anderson who leaves for Camp Custer tonight. Covers were laid for Lieut and Mrs. Anderson, Mr. and Mrs. F. S. Anderson, Mr. and Mrs. H. T. Dunn and Mr. and Mrs. L. C. Hayden.

Special Saturday, 2 P. M.

War-time economy need not mean personal hardship. It can bring you to better values than you have known, unless you are already familiar with our economy prices.

Aluminum Ware

SALE IN ORR BASEMENT

Saturday, at 2 P. M.

More than 100 Separate Pieces, worth up to $2.50 each,

GO AT $1.48 EACH

See Window Display.

Another lot of 500 smaller Aluminum Articles to go at 10c EACH

RELIABLE SINCE 1866

The Webster Anderson Co.

TECUMSEH, MICHIGAN

The Alfred James Company

Established 1887.

General Insurance, Fire Automobile, Tornado, Casualty and Postal.

The Companies represented a guarantee of prompt and equitable adjustments of losses.

A. C. AYLESWORTH,

Licensed Auctioneer, Real Estate, Stock and General Salesman.

Will attend all sales in city or country at reasonable rates.

Headquarters and all dates made Herald office.

Dental Parlors

W. D. REED, D. D. S.

Chicago St. Tecumseh.

Crown and Bridge work. Aluminum Silver and Rubber plates and all of the specialties known to modern dentistry. Gas or vitalized air administered.

Office over Avery & Colemore

DR. E. D. BROWN,
Dentist.

Modern Dentistry at reasonable rates. Painless extraction by use of local or general anaesthetic.

Office hours 7:45 a. m. to 5 p. m. Saturday evenings 7 to 9. Other evenings by appointment.

Office in DeWolf Block.

Office phone 192, house phone 192—2r

C M. Cooley,

Licensed Auctioneer.

R. F. D. No. 4 Manchester. 15 years successful experience in Jackson Washtenaw and Lenawee Counties as practical farmer.

Bell Telephone Clinton exchange.

Rates Reasonable and Satisfaction Guaranteed

We Show Men & Women

How to make $30 to $100 weekly, year around. Amazing opportunity for large income. Why waste time working for others? Use your spare time at home and gain financial independence. No canvassing. Be your own master. Write to-day. Universal Success Co., Dept. A, No. 5 Fifth Ave., New York City.

ANGUS BULLS

from Grand championship stock for sale or rent.

George B. Smith,
Addison, Mich

Whittemore's Shoe Polishes

FINEST QUALITY LARGEST VARIETY

"GILT EDGE," the only ladies' shoe dressing that positively contains Oil. Blacks, Polishes and Preserves ladies' and children's shoes, shines without rubbing, 25c. "FRENCH GLOSS," 10c.

"DANDY" combination for cleaning and polishing all kinds of russet or tan shoes, 25c. "STAR" size, 10c.

"QUICK WHITE" (in liquid form with sponge) quickly cleans and whitens dirty canvas shoes. 10c. & 25c.

"ALBO" cleans and whitens BUCK, NUBUCK, SUEDE, and CANVAS SHOES. In round white cakes packed in zinc boxes, with sponge, 10c. In handsome, large aluminum boxes, with sponge, 25c.

If your dealer does not keep the kind you want, send us the price in stamps for full size package, charges paid.

WHITTEMORE BROS. & CO.,
20-26 Albany Street, Cambridge, Mass.
The Oldest and Largest Manufacturers of Shoe Polishes in the World

The Whole Neighborhood Knows.

Mrs. Anna Pelxer, 2526 Jefferson St., So. Omaha, Neb., writes, "Foley's Honey and Tar cured my daughter of a bad cold. My neighbor, Mrs. Benson, cured herself and family with Foley's Honey and Tar, and in fact most everyone in our neighborhood speaks highly of it as a good remedy for coughs and colds." Sold everywhere in Tecumseh. adv

FOLEY KIDNEY PILLS
FOR BACKACHE KIDNEYS AND BLADDER
Sold Everywhere

For ... Chest

... Nicholz say ... Tar for our ... as their colds with ... better effects, and they like to take it."

In this season of coughs, colds and croup, every family medicine chest should be supplied with a good cough medicine that can be relied upon when needed.

Such a family cough syrup is Foley's Honey and Tar Compound. This standard medicine has been on the market for years and in many sections was found in every home in the days when doctors were not so handy and when money was scarcer.

Foley's Honey and Tar Compound is an excellent medicine for coughs, colds, raw or inflamed throat, hoarseness, tightness and soreness of the chest, croup and whooping cough. It is an absolutely safe remedy, containing only healing ingredients and free from any harmful drugs.

"URIC ACID NEVER CAUSED RHEUMATISM"

I WANT to prove it to your satisfaction. If you have Rheumatism or Neuritis, acute or chronic—no matter what your condition—write to-day for my FREE BOOK on "RHEUMATISM—Its Cause and Cure." Thousands call it "The most wonderful book ever written." Don't send a stamp—it's ABSOLUTELY FREE.
JESSE A. CASE
Dept. 949 Brockton, Mass

RAILROAD TIME TABLE

Effective Nov 25, 1917

NEW YORK CENTRAL

Going south

Station	13 a m	15 p m	23 p m
Jackson	†10 20	†12 05	*8 05
Tecumseh	11 17	3 01	9 01
Adrian	11 50	3 30	
Toledo	12 35	4 15	10 10
Chicago			8 15 a m
Detroit		6 10	

Going north

Station	10 a m	12 a m	14 p m
Toledo	*7 30	†12 01	†4 30
Adrian	8 10	12 35	5 05
Tecumseh	8 50	1 01	5 35
Ypsilanti	10 35		
Detroit	12 05		
Jackson	10 05	2 00	6 40

DUNDEE BRANCH

Going west

Station	20 a m
Adrian	8 10
Tecumseh	†9 10
Tipton	9 30
Addison	11 50
Marshall	2 00 p m
Battle Creek	3 30 p m

Going east

Station	30
Battle Creek	7 30 a m
Marshall	9 00 a m
Addison	†11 50 a m
Tipton	1 40 p m
Tecumseh	2 10 p m
Adrian	6 15 p m

G. J. Ziehr,
Ticket Agent.

DETROIT, TOLEDO & IRONTON

Going south

Station	1 a m	3 p m	N.Y.C. p m
Detroit	†8 00		
Delray		3 50	
Dundee	9 50	5 30	4 20
Britton	10 08	5 47	4 59
Ridgeway	10 08	5 53	5 10
Tecumseh	10 22	6 05	5 20
Adrian	10 50	6 33	

Going north

Station	4 a m	2 p m	
Adrian	*9 18	12 48	
Tecumseh	9 35	1 16	3 10
Ridgeway	10 05	1 26	3 25
Britton	10 10	1 31	3 40
Dundee	10 40	1 46	4 05
Delray	12 25 p m		
Detroit		6 40	

† Daily except Sunday.
* Daily.

W. R. Robinson,
Ticket Agent.

Cut This Out—It Is Worth Money.

DON'T MISS THIS. Cut out this slip, enclose with 5c to Foley & Co., 2835 Sheffield Ave., Chicago, Ill., writing your name and address clearly. You will receive in return a trial package containing Foley's Honey and Tar Compound for coughs, colds and croup; Foley Kidney Pills and Foley Cathartic Tablets. Sold everywhere in Tecumseh. adv

Men Drilling for National Preparedness

Get great comfort from the use of Allen's Foot-Ease. When shaken in to the shoes it takes the friction from the shoes, freshens the feet and makes walking easy. Gives instant relief to tired, aching, swollen, tender feet, blisters and calluses. Also sprinkle it in the foot-bath. British and French troops use it. adv

Old Soldiers Gives Recommendation.

Gustav Wengelin, Commander of G. A. R. Post, Pinkneyville, Ill., writes: "I highly recommend Foley Kidney Pills give quick relief from backache, rheumatic pains, stiff, swollen joints, languidness, kidney trouble and sleep disturbing bladder ailments. Sold everywhere in Tecumseh. adv

Thousands of Mothers Worry

When the children cry in their sleep, are peevish and constipated and take cold easily. Mother Gray's Sweet Powders for Children has for 30 years been a trusted remedy in many thousand homes. They frequently break up colds in 24 hours, move and regulate the bowels and destroy worms. adv

Ready Now at Old Prices.

Fresh lot of Foley's Honey and Tar Compound are selling at before the war prices. This puts this well known cough medicine, ready to use in home at less than it costs to buy and mix the ingredients yourself and all bother and muss is avoided. There is no better remedy for coughs, colds, croup or lagrippe. Sold everywhere in Tecumseh. adv

FREE
Write today for 20 rings. Art ... to sell at 10c per ...

This was no Joke

J. E. Colver, 103 Labor Temple, Los Angeles, Cal., writes: "I have had about 56 years of experience with all sorts and kinds of cathartic remedies—some good and some a joke. When I got wise to Foley Cathartic Tablets for constipation I got in right. The best I ever used." Do not gripe; no unpleasant after-effects. Sold everywhere in Tecumseh. adv

FOLEY CATHARTIC TABLETS
Keep Stomach Sweet — Liver Lively — Bowels Regular
Sold Everywhere

Extra Work For Women.

War conditions try the strength of women. The overworked woman, in home, office or factory, will find in Foley Kidney Pills a ready relief from kidney trouble, backache, rheumatic pains, stiff joints, swollen muscles and that awful tired feeling. They assist nature in restoring strength and vitality. Sold everywhere in Tecumseh. adv

PARKER'S HAIR BALSAM
A toilet preparation of merit. Helps to eradicate dandruff. For Restoring Color and Beauty to Gray or Faded Hair. 50c. and $1.00 at Druggists.

TECUMSEH MARKETS

Corrected Dec 11, 1917

Wheat	2 09	2 09
Flour per bbl	10 80	11 40
Rye		1 66
Corn (ear) cwt		2 25
Oats new		70
Beans	7 00-8 00	
Potatoes	75	1 25
Butter		40
Eggs		43
Lard		25
Guinea		15
Fowls(live)	14	19
Springers	15	21
Roosters		10
Ducks 5 lb up		20
Geese		19
Turkeys		25
Hay		20 00

Be Sure You Get This Old Reliable Cough Medicine

Imitations always follow the trail of success. Hundreds of imitations have come and gone since FOLEY'S HONEY AND TAR COMPOUND began, 40 years ago, to loosen the grip of coughs and colds.

Be sure you get the genuine

Foley's Honey and Tar Compound

And avoid the names that sound like it

Here are three easy ways to tell the genuine 1st—The name of "Foley's" 2nd – The yellow package 3rd – The Beehive on the yellow package. You cannot get a substitute to do for you what FOLEY'S HONEY AND TAR COMPOUND will do—for coughs, colds, croup ... and spasmodic coughs, throat and lung trouble. Buy it of your druggist and be safe.

EVERY USER IS A FRIEND

For sale by all Druggists adv

STATE OF MICHIGAN, County of Lenawee, ss.

Probate Court for said County.

At a session of the Probate Court for the County of Lenawee holden at the Probate Office in the City of Adrian on the 9th day of November in the year one thousand nine hundred and seventeen.

Present HON. HARRY L. LARWILL Judge of Probate.

In the matter of the estate of EMMA L. CLARKSON, deceased.

On reading and filing the petition of G. Arthur Rathbun administrator on the estate of said deceased, alleging that the funeral expenses and debts of said deceased, and the expenses of administration thus far incurred have been fully paid, and praying that his final administration account may be allowed and for such other order and decree as to this Court shall seem proper.

It is Ordered, That Monday the 17th day of December, next, at nine o'clock in the forenoon be assigned for the hearing of said petition.

And it is further Ordered, That a copy of this order be published in the TECUMSEH HERALD, a newspaper printed and circulating in said County of Lenawee, for three successive weeks, previous to said day of hearing.

HARRY L. LARWILL,
(A true copy) Judge of Probate
E. L. LARWILL, Probate Register.

STATE OF MICHIGAN, County of Lenawee.

Probate Court for said County.

At a session of the Probate Court for the County of Lenawee holden at the Probate Office in the City of Adrian on the 7th day of November in the year one thousand nine hundred and seventeen.

Present HARRY L. LARWILL, Judge of Probate

In the matter of the estate of ALBERT SOUTHWORTH, Deceased.

On reading and filing the petition of Lunettie Southworth, administratrix de bonis non with will annexed upon the estate of said deceased alleging that the funeral expenses and debts of said deceased and the expenses of administration thus far incurred have been fully paid, and praying that her final administration account may be allowed and for such other order and decree as to this Court shall seem proper.

It is ordered that Monday the 17th day of December next at nine o'clock in the forenoon be assigned for the hearing of said petition.

And it is further Ordered That a copy of this order be published in the Tecumseh Herald a newspaper printed and circulating in said County of Lenawee for three successive weeks previous to said day of hearing.

(A true copy) Harry L. Larwill
Judge Of Probate
E. L. Larwill, Probate Register.

STATE OF MICHIGAN.

The Probate Court for the County of Lenawee.

At a session of said Court held at Probate Office in the City of Adrian, in said County, on the 28th day of November, A. D. 1917.

Present, HARRY L. LARWILL, Judge of Probate.

In the matter of the estate of DANIEL FROST, deceased.

On reading and filing the petition duly verified of Edward McKinney, administrator of said estate, praying that he may be authorized empowered and licensed to sell the real estate described in said petition at private sale for reasons therein stated.

It is Ordered, That Monday the 31st day of December next at nine o'clock in the forenoon be assigned for the hearing of said petition.

And it is further ordered That a copy of this order be published in the Tecumseh Herald a newspaper printed and circulating in said County of Lenawee for the three successive weeks, previous to said day of hearing.

(A true copy) Harry L. Larwill,
Judge of Probate.
E. L. Larwill, Register of Probate.

STATE OF MICHIGAN, County of Lenawee, ss.

Probate Court for said County.

At a session of the Probate Court, for the County of Lenawee, holden at the Probate Office, in the City of Adrian, on the 6th day of November in the year one thousand nine hundred and seventeen.

Present, HON. HARRY L. LARWILL Judge of Probate.

In the matter of the Estate of ALBERT WARING, deceased.

On reading and filing the petition of Frederick R. Wood, executor upon the estate of said deceased, alleging that the funeral expenses and debts of said deceased, the expenses of administration thus far incurred have been fully paid, and praying that his final administration account may be allowed and for such other order and decree as to this Court shall seem proper.

It is ordered, That Monday, the 31st day of December, next, at nine o'clock in the forenoon be assigned for the hearing of said petition.

And it is further ordered, That a copy of this order be published in the Tecumseh Herald, a newspaper printed and circulating in said County of Lenawee, for three successive weeks, previous to said day of hearing.

HARRY L. LARWILL,
(A true copy) Judge of Probate.
E. L. Larwill, Probate Register.

CHICHESTER S PILLS
DIAMOND BRAND
Beware of Counterfeits. Refuse all Substitutes.

LADIES! Ask your Druggist for CHI-CHES-TER'S DIAMOND BRAND PILLS in Red and Gold metallic boxes, sealed with Blue Ribbon. TAKE NO OTHER. Buy of your Druggist and ask for CHI-CHES-TER'S DIAMOND BRAND PILLS, for twenty-five years regarded as Best, Safest, Always Reliable.

SOLD BY ALL DRUGGISTS EVERYWHERE
TIME TRIED WORTH TESTED

How to Check Croup Quickly.

There is one reliable remedy for croup that every mother should know. Mrs. Sweet Clary, Ante, Va., writes: "I think Foley's Honey and Tar is the best medicine I ever tried. My little son near had croup. I gave him one dose and it stopped him coughing in about five minutes." Relieves coughs, colds, lagrippe. Sold everywhere in Tecumseh. adv

CORRESPONDENCE

MACON

Fred Ganoung has recently purchased the village property belonging to Samuel Sarvey.

Mrs. Christianna Hendershot is not improving from her illness as rapidly as her friends wish for and Dr. Morden was called over Tuesday to see her.

Kenneth Pennington has enlisted in the coast artillery and left for Detroit Monday. From there he was sent to Columbus, O., to await further orders.

Between 9 and 10 o'clock Saturday night the farm house of Mrs. S. L. Camburn was discovered to be on fire. Owing to the timely use of the telephone and the promptness of the neighbors, the fire was soon under control. The lath and studding were burned out between the floor and ceiling and a beam partially burned in two. The fire originated from the burning out of the chimney.

The Patriotic League will hold a men's banquet Thursday evening, Dec. 20, in the M. E. church parlors. Speakers for the evening will be Dr. Perry of Adrian and E. T. Bailey of Jackson. The Red Cross women will serve a chicken-pie supper. Tickets 60 cents.

Last Sunday Elmer Camburn and family and Mr. and Mrs. C. C. Slaght went to Saline to see Will Camburn who came from Camp Custer for the day. Returning late at night, both families were stalled several miles from home, owing to snow drifts and disabled cars and were obliged to walk the remaining distance, reaching home nearly exhausted.

Mrs. Frank Day entertained this week her cousin Mrs. Arthur Howell of Detroit.

Red Cross Notes

Thirty attended the all day meeting at Mrs. Frank Thomas' Tuesday. Fifty pillows were made and 44 pillow cases made. Some spinnings were cut and sewed. Mrs. Mills received a quantity of yarn which she distributed to the various knitters. Collection $1.60.

Donations: Mrs. Sarah J. Camburn, 4 lbs. feathers.

TIPTON

Mrs. Faunt Leonardson of Britton spent part of last week with her parents, Mr. and Mrs. W. A. Beebe.

Mr. Simmons of Plymouth was a caller at the home of D. J. VanValkenburg Wednesday.

Mr. and Mrs. Earl Burtless and Kenneth of Jackson spent Tuesday at the home of W. A. Beebe.

The Cincinnati Ladies Concert Co. gave their entertainment to a crowded house last Wednesday evening available standing room was taken as well as all the chairs filled and all felt repaid for attending.

Miss Ellen Mohr returned home Tuesday from a weeks visit in Jackson with friends.

Mr. and Mrs. Ben Graham and baby of Williamston were guests at the homes of H. G. Daniels and Grant Ogden Friday.

Mrs. D. J. Preston and daughter Hazel spent Friday night and Saturday with Mr. and Mrs. Floyd Preston.

The Adrian, Franklin Sunday school convention which was to been held at Union Church last Saturday was postponed indefinitely on account of the weather.

Commencing Monday the rural mail carriers leave the postoffice at 8 o'clock.

FRANKLIN

Tipton Grange entertained the Red Cross Thursday at the home of Mr. and Mrs. C. L. Wisner. The entire day was spent in knitting and sewing for our soldier boys. Three dozen bandages were finished and more than a dozen surgical shirts nearly made and the ladies finishing the uncompleted ones at their homes. One sweater and one scarf were finished and much other knitting done. Mrs C. L. Wisner, Mrs. Frank Fisher Mrs. S. N. Wisner and Mrs G. W. Allen furnished the dinner which was served at 15 cents a plate and consisted of chicken pie, three vegetables, pickles, a simple dessert and coffee. The sum of $5.00 was realized and was turned over to the Red Cross.

Mr. and Mrs. Alton Whelan were Tecumseh visitors Monday.

Worthy Master Hoyt Whean and Mrs. Hoyt Whelan left for Jackson Tuesday to attend the annual convention of Michigan State Grange as delegates from Tipton Grange No. 195.

The two daughters of Mr. and Mrs. Allen Wells of Toledo came Tuesday to visit their grandparents, Mr. and Mrs. Otis Whelan.

Mr. and Mrs. Wilfred Allen in company with her brother, Charles Jacobs and family visited at their uncle's in Adrian Tuesday night of last week.

C. L. Wisner was a business caller in Tecumseh Tuesday.

Frank and Clarence Fisher, G. W. and Earl Allen are enjoying fish caught with a silver hook from Canadian waters.

PATENTS

TRADE MARKS and copyrights obtained or no fee. Send model, sketches or photos and description for FREE SEARCH and report on patentability. 25 years experience. Send 4 cent stamp for NEW BOOKLET, full of patent information. It will help you to fortune. READ PAGES 11 and 12 before applying for a patent. Write to-day.

D. SWIFT & CO.
PATENT LAWYERS,
303 Seventh St., Washington, D. C.

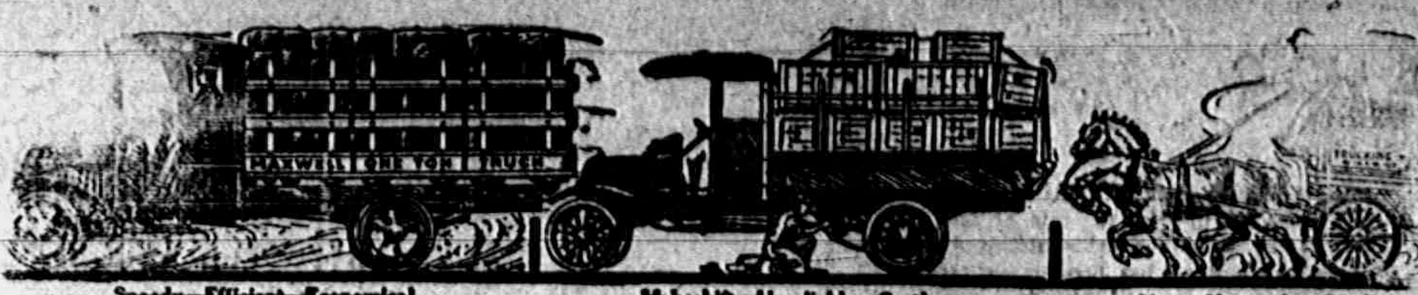

Today,—8 out of 10 merchants ne
or trucks and don't realize it;—th
y their business 8 times out of 10
ng behind their competitors,—fo
ant of motor trucks.

When you realize what a motor truck will do for your business, don't make the mistake of taking on the burden of too big a truck; don't buy a makeshift, and don't wait too long to buy.

To-day you can get a Maxwell One-Ton, Worm-Drive Truck for several hundred dollars less than you can buy any other one-ton truck of equal specifications. How long this low price will last, no one can tell.

We expect to sell Maxwell trucks at a premium in a few months.

Maxwell Truck Costs Less To Operate

Besides this lowest first cost, a Maxwell Truck has the lowest upkeep cost of any real truck, even lower than horses.

—it uses very much less gasoline per mile, with or without load,

—it weighs hundreds of pounds less than any other one-ton truck,

—is therefore easier on tires than any other one-ton truck,

—is just as strong and enduring as the heaviest one-ton truck made.

Maxwell Truck Immediately Lowers Delivery Costs

The Maxwell One-Ton, Worm-Drive Truck has power enough and the chassis strength enough for a bigger, heavier truck.

Its rugged, sturdy chassis, from its reserve-powered motor to its unbreakable rear axle, is built for endurance and dependability.

It has the speed and ability to get there and back, that is not possible in a heavier truck, or with horses.

Its spare parts cost very little.

—and it will increase your delivery efficiency and immediately lower your delivery costs at least fifty per cent.

The MAXWELL ONE-TON, WORM-DRIVE TRUCK is the only truck for you to buy—its efficiency, endurance, low first-cost, and low operating cost break all previous truck records.

Come in quick and see for yourself the figures on Maxwell trucking and operating costs that are the wonder of the transportation world. Cash or easy terms while our allotment lasts.

One Ton Chassis, $985; Chassis with Cab and Windshield, $1025; Combination Box Body, $1035; Combination Box Stake Body with Cab and Windshield, $1075; Stake Gate Body with Cab and Windshield, $1080; Express Canopy Body, $1095. F. O. B. Detroit

D. Gratz & Son, Tecumseh.

MAXWELL ONE TON WORM DRIVE TRUCK

MOST MILES PER GALLON - MOST MILES ON TIRES

CLASSIFIED ADS

CARPET AND RUG WEAVING—We are prepared to weave genuine old time rag carpets, colonial rag rugs. Mrs. Wm. B. Muhn, 615 Pottawatamie St., west.

FOR RENT—Mrs. R. C. VanAntwerp's house on West Logan St.
Mrs. Franc S Gillespie,
Real Estate and Insurance

WE BUY ALL KINDS OF JUNK and pay the highest price for rags 'Phone 372. We come after them Place at old Brewer's foundry
D Ghertner.

DON'T FORGET The Primrose property, corner Kilbuck street and Maiden Lane, goes at about your own figure
Mrs. Franc S. Gillespie,
Real Estate and Insurance

FOR RENT—Desirable house. Inquire of L. E. Temple.
11-9 tf.

FOR RENT—West half of house corner of VanBuren and Logan St. Mrs. A. Dewey, Phone 705.

FOR SALE—The Goldsmith property on East Pottawatamie.
Mrs. Franc S Gillespie,
Real Estate and Insurance.

FOR RENT—Five Room Cottage, Lights, Water and Toilet. Located on South Democratic St. Inquire of Mrs. Clement Hardenburg.
11-27 tf.

FOR SALE—Small amount of green wood. Inquire of Jawett Whelan, Tipton, R. D.
12-7-2t

COMMISSIONERS' NOTICE

STATE OF MICHIGAN, County of Lenawee, ss.

In the matter of the estate of Jennie L. Pentecost, deceased.

The undersigned having been appointed by the Probate Court of said County, Commissioners to receive, examine and adjust all claims and demands of all persons against the estate of said deceased, do hereby give notice that we will meet for that purpose at the office of the Tecumseh Co-Operative Association in the village of Tecumseh, Lenawee County, Michigan, on the 9th day of January 1918, and on the 10th day of April 1918 at two o'clock in the afternoon of each of said days.

And that four months from the 10th day of December, 1917, are allowed by said Probate Court for the creditors of said estate to present their claims to us for examination and allowance.

Dated December 10th, 1917.
[illegible] W. Wise,
Lloyd Whelan,
Commissioners.

WORDS FROM HOME

Statements That May Be Investigated. Testimony of Tecumseh Citizens

When a Tecumseh citizen comes to the front, telling his friends and neighbors of his experience, you can rely on his sincerity. The statements of people residing in far away places do not command your confidence. Home endorsement is the kind that backs Doan's Kidney Pills. Such testimony is convincing. Investigation proves it true. Below is a statement of a Tecumseh resident. No stronger proof of merit can be had.

C. H. Bartholomew, shoemaker, E. Pottawatamie St., says: "My kidneys were out of order and troubled me by acting irregularly. I had sharp catches in my back and the pain was so sharp, I could hardly move. I got Doan's Kidney Pills at Wright & Son's Drug store and they soon put my back and kidneys in good order. I gladly recommend them."

Price 60c at all dealers. Don't simply ask for a kidney remedy—get Doan's Kidney Pills—the same that Mr. Bartholomew had. Foster-Milburn Co., Mfgrs., Buffalo, N. Y. adv

FOLEY KIDNEY PILLS
FOR BACKACHE KIDNEYS AND BLADDER
Sold Everywhere

How's This?

We offer One Hundred Dollars Reward for any case of Catarrh that cannot be cured by Hall's Catarrh Medicine.

Hall's Catarrh Medicine has been taken by catarrh sufferers for the past thirty-five years and has become known as the most reliable remedy for Catarrh. Hall's Catarrh Medicine acts thru the Blood on the Mucous surfaces, expelling the Poison from the Blood and healing the diseased portions.

After you have taken Hall's Catarrh Medicine for a short time you will see a great improvement in your general health. Start taking Hall's Catarrh Medicine at once and get rid of catarrh. Send for testimonials, free.

F. J. CHENEY & CO., Toledo, O.
Sold by all Druggist, 75c. adv

FOLEY KIDNEY PILLS
FOR BACKACHE KIDNEYS AND BLADDER
Sold Everywhere

The inspiring response to our "Call to Colors" has enrolled an army of 500,000 volunteers in Michigan under the Red Cross flag.

Let us make it 750,000!

We cannot all serve in the trenches, but we can all serve at home. Membership is service.

Enlist in the Red Cross army and show your whole-hearted sympathy with those who go to the front and your desire to lighten their hardships, guard their health, and bind their wounds.

A STAR IN THE EAST

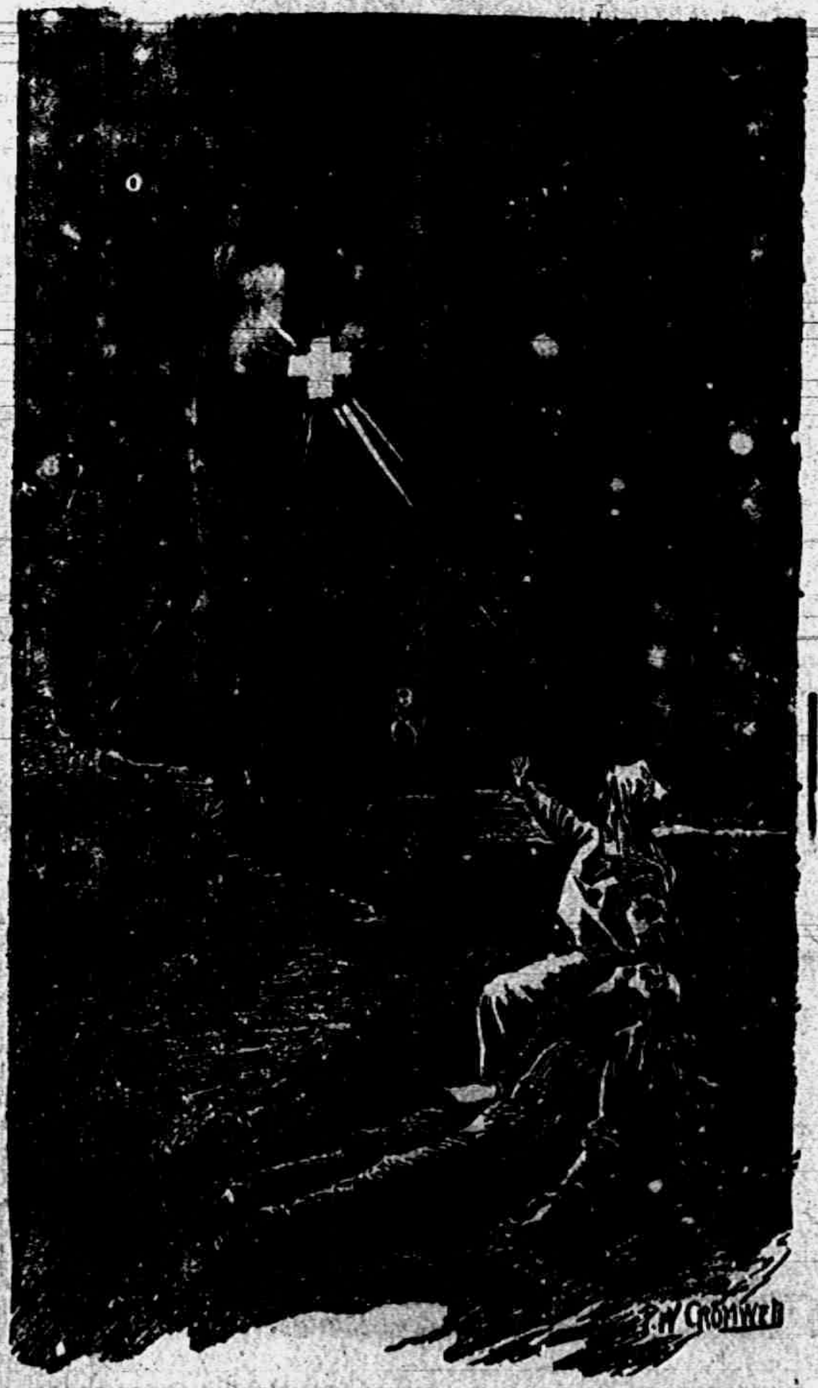

LET YOUR MEMBERSHIP HELP IT TO SHINE

750,000 MEMBERS IS MICHIGAN GOAL

Red Cross Christmas Campaign The Biggest Drive On Record

Detroit (special)—"The biggest drive that Michigan has ever seen."

This is the way state headquarters talks of the campaign in Michigan for members for the American National Red Cross, which begins on Monday, December 17, and ends on Christmas Eve, December 24.

"Nothing less than a Red Cross member from every family in the state will satisfy us, and we are working for much more," said Sidney T. Miller, state chairman, in discussing plans for the campaign. "We are setting our goal high, but, judging from the expressions of enthusiasm received to date, we will come very close to accomplishing our objective."

"Michigan now has about 500,000 members and our effort will be to increase the number by half. There is no reason why each member of the family should not be a member from the youngest up. Our slogan is three quarters of a million for Michigan's

THE TECUMSEH HERALD

SIXTY-SEVENTH YEAR NO. 23 TECUMSEH MICHIGAN, FRIDAY, DECEMBER 21, 1917 WHOLE NUMBER [illegible]

TECUMSEH PUBLIC LIBRARY

There'll be a Time

yet this fall, probably, when you can

Re-Roof That Building

that may now be leaking badly—at least patch the leaks in some that do not leak so badly. We have been particular to have stocks of the

Right Materials for Roofs

and other parts of buildings, and there are sure to be changes in price before long. Not only that, but some shortage similar to the fuel situation.

Good time for manual training preparation NOW. MILL WORK and specialties promptly attended to as well as estimates for future building and improvements.

Talk it over, drop in, write or phone.

Lenawee Lumber & Supply Co.
Tecumseh, Michigan.
Phone 57, after 6:00 p. m. call 360]

For Xmas

Dolls, Doll Cabs, Cradles and Beds, Boy's Sleds, Blackboards, etc. Red Chairs and Rockers, Games, Books, Water Sets Fancy China, Jardeniers

—TOYS OF ALL KINDS.—

IDA B. CHASE.

XMAS - XMAS

It Will Pay You To Buy That

DIAMOND
WATCH
CLOCK
SILVER
JEWELRY of all kinds

Prices Always Right.

WM. GASTON & SON,
TECUMSEH, MICH.

Columbia Grafonola and Columbia Records

"Certainly, you may try it at your home"

SENDING an instrument home so that the whole family can put the Columbia Grafonola to the final test under the very conditions under which it will be played, is one of the ways Columbia Grafonolas are sold.

Can anything be fairer?

The phonograph you want in your home is the instrument that plays in your home the kind of music you like best, in exactly the way you like to have it played. We will be only too glad to send a Columbia Grafonola to your home for a further test.

We welcome an opportunity to have you play as many records of your own selection as you wish upon Columbia instruments in our store. We want and expect you to ask questions about Columbia Grafonolas and records—the more you ask the better we will like it.

Step into a Columbia store today and learn how thoroughly enjoyable the business of buying a phonograph the Columbia way really is.

Columbia Records make fine Christmas presents

B. J. Pulver

Columbia Grafonola

Your Slippers Are Ready

For the expenditure, there is nothing that will please as much as slippers. Furthermore, you will find the prices attractive. And a gift from us is it's own assurance of Quality.

Serviceable comfy slippers for women, in all colors, trimmed with ribbon or fur, wool or felt insoles—

Prices $1.25 to $1.50

Children's slippers with characters on the front are particularly pleasing for the youngster. In warm felt—

Prices 75c to $1.25

Leather and felt slippers for men. Felt slippers with Masonic emblem on the front are especially suitable for members of the Masonic lodge.

The People's Store

Remember, what this little peice of paper will do! Don't you want to feel that Tecumseh has had a part in building hospitals and providing care for our tubercular soldiers? This is part of our duty toward the Red Cross and we must care for our sick as well as our wounded boys. The time for the sale of these seals is drawing to a close and lets see to it that Tecumseh does her share at least.

JOLLY 16

As their name indicates this club had a very jolly meeting at the home of Mr. and Mrs. Ed Everette, Wednesday evening.

The usual card playing was the entertainment of the evening, prizes being won by Mrs. Frank Rude, Mrs. Fred Davis and Mrs. John Herring.

NURSE ANNA FERGUSON HEARD FROM

The following letter has lately been received by Mrs. Joe Kratzer from one of our Red Cross nurses, Miss Anna Ferguson "Somewhere in France" and we think her many friends in Tecumseh will be glad to hear from her.

"Somewhere in France"

My Dear Sister:

By this time, no doubt you have my "boat letter" and know I'm safe and well. We had a very pleasant journey was not sea sick at all and never missed a meal while on ship board, had a few stormy days but did not mind them and was on deck most all the time. Our time was taken up with boat drills, French lessons and reading, saying nothing of eating. How I did enjoy the afternoon tea and little cakes. Had my stateroom all alone, but the girls used to come up and play 500 until late every night. You see the lights in the lounge had to be out by 11:30 but our state room lights could be left burning and as there was an electric fan in each roof wesure werecomfy. The sunsets were beautiful, I never realized the beauty of a sunset before. We were protected on every side and I never felt one bit afraid, in actf hated to say good-bye to our grand old boat.

The latter part of our journey consisted of a long train ride, French trains travel very slow. It was our first experience of eating rations, but we enjoyed them and had lots of fun. Every little ways, the French "sisters" would serve us coffee, not just like our make but it warmed you up. One little place we stopped at for a few minutes, a little mother greeted us with a two year old babe, he had a kiss for every one (made me think of Betsey Ross). His father was in the war.

We are nicely located in a pretty little French town, are now in hotels but expect our hospital will soon be ready.

It is a quaint little place, beautiful trees, lanes and brooks and wonderful homes and hotels. Oxen are used instead of horses and the women do most all the work, few men are left. One little woman told us she had lost husband and son and eleven male relatives in war. She works all day and spends her evenings writing to other mother's boys now at the front. I say as you will say, "God bless our mothers."

Fuel is very scarce and lights and foodstuffs very high. We have good food and very well cooked. The French people are very good to us and have made us feel as if their home was ours.

The weather is not cold but damp Winter does not begin until December here. It is raining today but have been on a long walk and as their roads are so wonderful, not muddy at all, have just enjoyed every minute of it.

We stopped at a little store and had some cocoa. You cannot buy sweets but on certain days and you know one gets to looking forward to these days like Xmas.

Well dear this is a long letter. Our mail is all censored but don't believe much of this will be cut out. U. S. mail coming here is not censored so write often. You may not get this until Xmas time, Mail is sure but slow.

Give my love to all the folks and lots for yourself.

Good bye sister dear write soon ed and so good don't forget to write and often to your Anna Ferguson

Frances Ann Ferguson
A. N. C. Unit 36.
American Expeditionary Forces
France.

P. S. Forgot to add that a number of our Toledo girls called on Brand Whitlock thought perhaps, Mrs. Wood and Mrs. Hardy would like to know, they have been so interest-

LIBRARY NOTES

The following books have been added to the Library during December War Books:

Their True Faith and Allegiance—Ohlinger. This little book the gift of Tribou LeBaron is well worth reading and is a valuable addition to the history section of the Library.

Fighting For Peace—Henry Van Dyke. Especially good.

My Home in the Field of Mercy—Huard. This is a fascinating sequel to Militarism—Liebnecht.

Student in Arms—Hankey.

Journal of Sub-marine Commander VonForstner.

A Soldier's Guide—Hutchinson. This book should be of interest to all boys and men whether they expect to serve their country as soldiers or as citizens.

New fiction: In pay collection:

Belinda of the Red Cross—Hamilton.

Vanguards of the Plains—McCarter. This is the story of the Santa Fe Trail.

Miss Million's Maid—Ruck.

Green Fancy—McCutcheon.

The Blue Aura—Miller

Kenny—Dalrymple.

Fiction not in Pay Collection:

Polly and the Princess—Dowd. This is a sequel to "Polly of the Hospital Staff" and "Polly of Lady Gay Cottage."

Mystery of the Hasty Arrow—Green.

The Dwelling Place of Light—Churchill.

Unconquered—Diver.

The Heart of Her Highness—Laughlin.

In Happy Valley—Fox.

The Indian Drum—MacHarg.

Poetry:

Red Cross Rhymes—Service.

Songs of Friendship—Riley.

KELLY INGRAM

[illegible] was Kelly Ingram, he was Alabama's son
[illegible] whistled "Yankee Doodle," [illegible] he stood beside his gun;
[illegible] was laughter in his make-up there was manhood in his face
And he knew the best traditions and the courage of his race:
Now there's not a heart among us but should swell with loyal pride,
When he thinks of Kelly Ingram and the splendid way he died.
On the swift Destroyer Cassin he was merely gunner's mate,
[illegible] up there today I fancy he is standing with the great.
[illegible] that grim day last October his position on the craft
[illegible] that portion of the vessel which the sailors christen aft;
[illegible] were deep sea bombs beside him to be dropped upon the Hun
[illegible] makes women folks his victims and then gloats in what he's done.
[illegible] the lookout came a warning, came the cry all sailors fear,
[illegible] torpedo was approaching, and the vessel's doom was near;
Ingram saw the streak of danger, but he saw a little more,
A greater menace faced them than that missile had in store;
[illegible] those deep sea bombs beside him were not thrown beneath the wave
Every man aboard the Cassin soon would find a watery grave.
It was death for him to linger, but he figured if he ran
And quit his post of duty, 'twould be death for every man;
So he stood at his position, threw those depth bombs overboard,
And when that torpedo struck them he went forth to meet his Lord.
Oh I don't know how to say it, but these whole United States
Should remember Kelly Ingram—he who died to save his mates.

Copyright 1917, by Edgar A. Guest.

INCOME TAX PAYMENTS

The following has been received by us from the Internal Revenue service Collector's Office 1st District, Mich. Detroit, under date of December 15, 1917.

The Government is going to send out men to instruct taxpayers in preparing income tax returns. It will be up to the taxpayers to hunt up these men, who will be sent into every county seat town and some other towns besides, to meet the people. Postmasters, bankers, and newspapers will be able to tell when the government income tax man will be around and where to find him. He will [illegible] you to [illegible] money, and re[illegible] from your brow. Returns for 1917 must be made between January 1 and March 1, 1918

"The Government recognizes," Collector of Internal Revenue Brad said today, "that many persons experience a good deal of difficulty in filling out income tax returns. It recognizes too, that taxpayers resident at points where collector's offices are not easily accessible find it hard to get proper instruction in the law. Next year, when every married person living with wife or husband and having a net income of $2000 and every unmarried person not the head of a family and having a net income of $1,000 for the year 1917 must make return of income on the prescribed form, there will be hundreds in every community seeking light on the law, and help in executing their returns. This and every other collection district in the nation will be divided into districts, with the county as the unit and a government officer informed in the income tax assigned to each district. He will spend from 1 to 5 days in each county, very likely in the court house at the county seat town. In cities where there are collector branch offices, he will be there, and in other cities possibly at the city hall. My office will in due time advise postmasters and bankers and send out notices to newspapers stating when the officers will be in each county. It will be unnecessary for prospective taxpayers to ask my office for forms on which to make returns. The officer who visits their county will have a supply and will leave some with the postmaster and probably with local bankers.

"It may be stated, that 'net income' is the remainder after subtracting expenses from gross income. Personal, family or living expense is not expense in meaning of the law, the exemption covering such expenses. The new exemptions of $1000 and $2000 will add tens of thousands of taxpayers in this district, as practically every farmer, man and salary worker will be required to make return and pay tax. The law requires the tax payer to seek out the collector. The tax payer has to go to the government and if he doesn't within the prescribed time the government will go to him, with its penalties."

SOCIAL EVENING OF MACCABEES

At the close of their regular meeting Monday night the K. O. T. M. and L. O. T. M. enjoyed a social visit. A short program and a Christmas tree were among the pleasant events of the evening. The program was as follows:

Duet—Misses Mildred and Marion Brooks.
Recitation—Sherman Waring
Address—Leo White of Adrian.
Recitation—Clarence Waring.

Floyd Freeman as old Santa Claus delivered the presents in a right merry manner.

Later the company enjoyed cards. Taken all together the evening was a most delightful one.

HOUSE VOTES U. S. DRY, 282 TO 128

Resolution to Submit to States Prohibition Amendment Is Adopted.

SENATE APPROVES 47 TO 8

Amendment by Rep. Lea Providing That Light Wines and Beers Be Excepted Is Rejected by Large Majority.

Washington, Dec. 19.—The senate agreed to the house amendments to the Sheppard nation-wide prohibition resolution and sent the measure to the White House to receive the president's signature. The action of the senate was taken by a rising vote. Vice President Marshall announced the count to be 47 to 8. Senator Borah of Idaho, although a "dry," launched a fight against the house amendments. He declared them to be clearly unconstitutional and predicted they might invalidate the whole measure. He insisted that congress had no right to fix a time limit for the ratification of the amendment by the states.

Washington, Dec. 19.—The resolution to submit to the states a national prohibition amendment to the federal constitution was adopted by the house.

With a vote of two-thirds required for its approval the vote of the house announced by Speaker Clark was 282 to 128, or 25 more than required.

A wild demonstration took place in the house. W. J. Bryan appeared on the floor and took a seat with Representative Webb as corecipient of congratulations.

An amendment by Representative Lea of California, providing that prohibition provisions should not apply to light wines and beer was rejected by a rising vote of 232 to 107.

What Dry Amendment Provides.

The resolution for a dry amendment to the federal constitution adopted by the lower house of congress provides that the amendment must be ratified by the necessary number of states within seven years. The senate already has adopted a similar resolution, but specifies that it must be ratified within six years. Only an agreement as to the number of years now is necessary to put the question before the states. 36 states must ratify the amendment. Twenty-seven states already are dry.

Representative Gard of Ohio, leading the opposition, declared the amendment proposed an invasion of the police power of the states and threatened the unanimity of the American people in winning the war.

The debate began, amid a round of applause from the Democratic side, by Chairman Webb of the judiciary committee.

The great body of Americans he contended want to leave the whole matter just as it is now.

No Union Label on Whisky.

Representative Cooper of Ohio, for the amendment, told the house:

"You look into a hat band or a coat to see if it bears a union label, but you can look in vain into the whisky bottle for a union label."

Representative Dyer of Missouri, opposing it, declared the issue nothing more or less than whether congress shall stand by "Dinwiddie and the Anti-Saloon league who think more of this issue of the wet and the dry than they do of the issue of whether America or Germany shall win this great war."

VOTE ON RESOLUTION.

Democrats Against.

Blackmon, Bruckner, Buchanan, Caldwell, Campbell (Pa.), Cantrill, Carew, Church, Coady, Crossier, Dale (N. Y.), Dent, Dewalt, Dies, Dominick, Dooling, Doremus, Dupre, Eagan, Estopinal, Fitzgerald, Flynn, Gallagher, Gard, Garner (Tex.), Gordon, Gray (Ala.), Griffin, Hamill, Hardy, Heflin, Huddleston, Hulbert, Igoe, Key (O.), Lazaro, Lea (Cal.), Lesher, Linthicum, Lonergan, McAndrews, McLemore, Maher, Mansfield, Oliver (N. Y.); O'Shaughnessy, Overmyer, Phelan, Pout, Riordan, Rouse (Ky.), Sabath, Sherley, Sherwood, Slayden, Small, Charles B. Smith, Thomas F. Smith, Steele, Sullivan, Talbott, Van Dyke, Welty, Wilson, Wilson (Tex.); total, 64.

Republicans Against.

Bacharach, Britten, Cary, Chandler (N. Y.), Clark (Pa.), Classon, Crago, Davidson, Davis, Drukker, Dyer, Edmonds, Benjamin L. Fairchild, Francis, Freeman, Gillett, Glynn, Graham (Pa.), Gray (N. J.), Greene (Mass.), Greene (Vt.) Heaton, Haskell, Hull (Ia.), Juul, Kahn, Kennedy (R. I.) Lehlbach, Longworth, Lufkin, McArthur, Madden, McLaughlin (Pa.), Magee, Meeker, Merrett, Moore (Pa.), Morin, Mudd, Nichols (Mich.), Nolan, Parker (N. J.), Porter, Ramsey, Roberts, Rodenberg, Sanford, Scott (Pa.), Siegel, Snyder, Staffard, Swift, Templeton, Tilson, Vare, Voight (Wis.), Waldow, Walsh, Ward, Watson (Pa.), Winslow (Mass.); total, 62.

Independents Against.

London (Soc.), Martin (Prog.); total, 2.

Pairs of Absentees.

Stephens (Neb) and Neeley (W. Va.) for amendment with Gallivan (Mass.) against it; Goodwin (Ark.) and Miller (Wash.) for amendment with Tague (Mass.) against it; Taylor (Colo.) and George W. Fairchild for amendment, with Curry (Cal.) against it.

COSSACKS DEFEAT BOLSHEVIK

Reds Are Driven From Rostov—Civil War Is on In Southern Russia.

Stockholm, Dec. 19.—A second defeat for the bolsheviki forces in southern Russia and the capture of Rostov by patriotic Cossacks were reported in a dispatch from Haparanda. Rostov is in Ukrainia, and on Saturday the bolsheviki war office in Petrograd announced its capture from the Cossacks with the aid of warships from the Black sea fleet that had gone over to the bolsheviki cause.

The former defeat was at Odessa, also in Ukraine, where the bolsheviki forces were driven off while trying to take over the garrison.

Ferndell Food Market

wishes all a Merry Christmas and appreciates the large increasing business we have enjoyed this year.

We have taken extra pains to select an extra fine line of goods for our Xmas trade and think you will be pleased with our goods and store if you will give us your Christmas business.

Please do as much of your buying Saturday and Monday morning as we will be very busy in the afternoon and can give you better service.

Sidetrack a Dollar of your Christmas Money—Join the Red Cross.

A few suggestions for your Xmas shopping:

New Sure Pop Corn in bulk 15c lb, this corn will pop. Oranges, Lemon, Citron Peel, Candied Pineapple, all kinds of Nut Meats, finest line of Canned Fruits and Vegetables possible to buy, Box Candies, large supply of New Crop Navel Oranges, all sizes; also Florida Oranges and Grape Fruit, 1000 pounds of all new crop Nuts such as English Walnuts, Brazil Nuts, Almonds, Mixed Nuts, Philberts; Ferndell Mince Meat, Jellies, Jams, Apple Butter, Celery, Squash, all kinds of fancy Apples, Sorgum, Molasses, Comb and Strained Honey.

Let us fill your Xmas order, we have the goods and our prices are as cheap as you can buy anywhere.

We will have Sugar for grocery orders Saturday.

Special Prices for Saturday only:

1 can Monsoon Peas, 1 can Monsoon Corn, 1 can Monsoon Green Lima Beans, 45c value for.......39c
Nero Coffee, best 30c coffee sold in Tecumseh....lb. 25c
Finest quality Mixed Nuts....................lb. 25c

ALDRICH & SON,
UP-TO-DATE GROCERS PHONE 246

Special

AT THE CASH MARKET.

Pork Chops	28¢
Pork Loin Roasts	27¢
Pork Shoulder Roast	25¢
Pork Shoulder Steak	26¢
Round Steak	23¢
Sirloin Steak	23¢
Porterhouse Steak	27¢
Beef Shoulder Roast	18¢
Beef Plate Ribs	16¢

Order your Chickens for Christmas, 25c.

LAWSON & GENG
Proprietors.

FULL LINE OF

Xmas Novelties

TEA POTS
COFFEE PERCOLATORS
AND BAKE DISHES.

D. L. Whitenack & Co.

Xmas Trading

will be different this year, but we have a large stock of most of the things you will need. Also many luxuries but it will be impossible to have everything we used to have.

OUR PRICES WILL BE CORRECT

and we will do our best to please you. We must all remember we are at war and soldiers are needed at home as well as the front if we win the war.

Sidetrack a Dollar of your Christmas Money—Join the Red Cross.

PHONE 39. **F. D. AVERY.**

day
of your
ghtfulness

der not alone the gift, but it's use—it's service—it's fitness for the present time.

Will it produce happier hours by being used everyday? Or will it go the way of the (too often) **useless**, impractical gift—to the attic or rubbish heap?

Because it is so serviceable, the Electric Gift wins preferance. It is a constant and lasting reminder of the giver

Nationally, this is "America's Electrical Christmas."

Not in name only—in fact. It is a great organized movement to make this Holiday-of-Holidays a sane, practical Christmas—instead of the old wasteful extravagance that usually marks gift-giving.

Coming down to see our big stock of Electrical Appliances is a first step in joining this great and worthy movement

SERVICE
THE SOCIETY FOR ELECTRICAL DEVELOPMENT INC NEW YORK
ECONOMY EFFICIENCY
SAFETY
"DO IT ELECTRICALLY"

The Tecumseh Electric Co.

Clark's Market

For Christmas

Choice Meats of all kinds. Home-made Mince Meat, Oysters, Poultry and Fish, as low in price as good quality will permit.

We Give Pony Votes.

llar of your Christmas Money—
OSS.

Block. Phone 158.

PRESENTS!
YOU SHOULD BUY

CIGARS
By the Box
SMOKING
in half and pounds.
PIPES
SKATES
BOX CANDY
FISHING
TACKLE
KNIVES
FLASH
LIGHTS
RAZORS
SLEDS

CAN SAVE YOU MONEY. Come in
W. L. COLLER

Everything To Eat.

From bread and butter staples up to the finest imaginable lines of functioin dainties, this store has no trouble at all in pleasing the most particular.

You can demand all the eatable goodness you like, and we will pick out the goods for you without a moment's hesitation.

This question of top-notch grades gets a whole lot of consideration from us.

It pays us to sell such goods.

It will pay you to eat them.

C. M. Gilbert.
A good place to get good things to eat.

When you go to Adrian Eat your meals at the

Chop Suey Restaurant

No 12 Main St. Upstairs.

Bill of fare contains over 200 orders. Everything first class. Prices reasonable.

Mrs. Thomas McCann was a passenger for Jackson Thursday.

Mrs. Findley DeSpelder of Columbus Ohio arrived Thursday to spend the holidays with her parents, Mr. and Mrs. A. C. Aylesworth and othre friends.

THE TECUMSEH HERALD

FRANK S. TURNER, PUBLISHER
SUBSCRIPTION RATES

IN LENAWEE C Y
One year, pay 1.00
One year
85

ayment in
$1.50
from

matter.

umber 86.

ORDERED TO REPORT

A telegram was received by Lieut. Perry Satterthwaite Thursday evening, ordering him to report for duty at once at Camp Lee, Petersburg, Virginia. He left today on the 11:17 train.

DICKINSON—McWILLIAMS

Pretty Wedding Last Evening at the Home of Mr. and Mrs. Fred Poucher

MISS ZORAH DICKINSON AND MELVIN McWILLIAMS MARRIED

It was a very pretty ceremony which was performed last evening at the home of Mr. and Mrs. Fred Poucher, uniting the lives of their daughter Zorah M. Dickinson and Melvin J. McWilliams of Holloway.

At 5:30 to Mendelshon's Wedding March, played by Miss Margaret McWilliams, the couple, unattended, entered the parlor where before a bank of greenery, Rev. W. A. Rex performed the ceremony.

Following a splendid 3-course supper was served by Mrs. Polly Mattis with waiters Misses Genevieve and Muriel Halladay, Lillian Kennedy, Gladys Bowen, Florence Willnow and Doris Wood.

The evening was passed happily, the newly-weds outstaying their guests when they left on a short trip. They will for the present live with his parents at Holloway.

A company of some fifty attended the wedding, many coming from Holloway and Tipton, also Miss Doris Wood of St. Johns.

The home was gay with Christmas decorations, bright red and green and much tinsel being everywhere—as is also the rice this morning—all symbolic of the bright and happy lfe their friends wish Mr. and Mrs. McWiliams.

Only one cloud marred the little bride's happiness and that was the absence of her brother Clare who is now in Waco, Texas, with Co. B.

There were many gifts for the young people, no small item being a check for $100 from the groom's father. The rest was made up of silver, linen, cut glass, china and some furniture.

Mr. McWilliams is the son of Mr. and Mrs. Andrew McWilliams of Holloway and has a host of friends in town, while Zorah is known and loved by us all. She graduated from the T. H. S. last June and for some time has sung in the Presbyterian choir to which church she is a faithful adherent.

PATRIOTIC BANQUET AT MACON

Dr. F. A. Perry, E. T. Bailey and Robert Darnton on the Program

Held at the Methodist Church, Thursday Evening

Macon township is one of the most patriotic localities in Lenawee County and her people are standing loyally behind the Government in all of the calls that have been made upon her. Thursday evening a rousing patriotic banquet was given at the Methodist church which was largely attended. A fine chicken dinner was served by the members of the Macon Red Cross.

For the program which followed, the committee in charge had secured a strong array of talent, prominent amoung which were Dr. F. A. Perry of Adrian, E. T. Bailey of Jackson and Robert Darnton of Adrian. The program in full follows:

Selection	Orchestra
Criticism	Uncle Sam
Solo—"Joan of Arc"	Mr. John Pennington, Obligato by Clare Camburn
Address	Dr. F. A. Perry
Cornet Solo	Mr. Clare Camburn
Address	Mr. E. T. Bailey
Solo—"Keep the Home Fires Burning"	Mr. Harry Finch
Address	Mr. Robert Darnton
"Star Spangled Banner"	

"POLLY OF THE CIRCUS" AT THE BRADLEY CHRISTMAS DAY

Goldwyn pictures have developed something distinctly new in motion picture photography in the production of "Polly of the Circus" which will be seen at the Bradley Opera House Christmas day, both matinee and night. Under the direction of Chas. T. Horan the electrical staff devised a method for taking a clear picture of the moon. The success of it is shown in one of the scenes where the moon is seen just over the "big top," standing out in the picture with unusual clearness.

Much of "Polly of the Circus" was filmed at night, owing to the character of the story, and at the same time many of the scenes were exteriors. As a result the lighting effects were a very important item in the making of the production. Among the big night scenes are the departure of the circus from the little town, the circus performance under the big top, and a spectacular fire. The vividness of these scenes is an achievement in photography.

"Polly of the Circus," which was adapted from Margaret Mayo's famous play of circus life, has seven big spectacles, but it does not depend on these for its interest. Thru it runs a very sweet and, at times, pathetic story and romance. Miss Marsh plays "Polly," the little circus waif, who is left an orphan, and raised by Toby, the clown, until she grows up and becomes a bareback rider. Then she is injured in an accident and taken to the home of the minister in a little town, where there begins a romance which has many interruptons before in reaches a happy conclusion.

Miss Marsh will be remembered by patrons of the Bradley as "the little sister" in "The Birth of a Nation" also as the leading star in "Intolerance," the two largest pictures ever produced." Polly of the Circus" is a close third.

"Polly of the Circus" is in eight big acts requiring over two hours to present. In it is a complete circus, so real you can smell the sawdust. Bring the children, it's better than a circus day. Matinee starts promptly at 3 p. m. The first evening show at 7:00. Come early and see it from the start, also assure yourself of a good seat.

RED CROSS NEWS

Important Notice

Sec. 204 of Public Bill No. 90 provides that family allowances, not exceeding $50.00 per month shall be granted to the dependent families of enlisted men, upon application to the War Risk Insurance Bureau by an enlisted man, or by or on behalf of any prospective beneficiary.

Every enlisted man in the service will be asked to file a report concerning his dependents. Upon the information contained in this report will be based the family allowance to be granted to the family of the enlisted man.

The War Risk bureau desires that the filing of application by prospective beneficiaries be done through the Red Cross.

If there are any dependent wives, children, divorced wives having decree of alimony, or other dependent relatives of enlisted men in Tecumseh, who consider that they are entitled to these family allowances, apply to Mr. Chas. Burridge, chairman of the Red Cross, who will take the matter up for you.

Mrs. Thos. McCann is chairman of the drive for members, and owing to her unavoidable absence, Mrs. Richard Mead will be chairman pro tem. Our quota is 150 new members before Christmas. Every household where every member belongs to the Red Cross will be allowed to append a card with 100 per cent. on it to their window flag. How many 100 per cent. cards are we going to have in Tecumseh? At the best, it is little enough we can do to lighten the burden of those at the front. We must have dressings, saw dust has been used for lack of gauze. We must have hospitals, or our defenders will die. Everyone of us, who heard Dr. Perry's lecture last week will not wait to be asked, but will rush with his contribution to do his very little bit. We will also be glad to accept renewas of membership now, instead of next spring.

New members: Robbie Burns Moore, Mr. Lewis John Hook, Rev. W. J. Balmer, Mrs. W. J. Balmer, Miss Dorothy Balmer, Miss Jean Eleanor Hodges, Miss Helene Deborah Hodges, Mrs. Adelbert Westcott, Miss Kathryn Reed, Mrs. G. R. Newsom, Mrs. Martha Nye, Mrs. John Dibble, Miss Rhoba Arner, Miss Louise Arner, Mr. Wylie McCann, Miss Mary Eleanor McCann, Mr. Alphonzo Geng, Mrs. Geo. Kempf, Mrs. W. W. Shurtz, Mrs. A. W. Pocklington, Mr. Fred. Dickinson Jr., Mr. Benj. Lawson.

The West Branch Kindergarten class gave $1.00 in pennies which the children had earned themselves.

In future, in order to save fuel, the Headquarters will only be open Wednesdays, Thursdays and Fridays, and in the evenings when there are classes. Apply to Mrs. Richard Mead for use of the Headquarters for evening classes.

Mrs. Sena Crane will not be at the Headquarters during Christmas week. She will resume her work on the first Wednesday after New Years.

All workers are requested to bring in finished goods on Wednesday after New Year's to be shipped the following day. There will be no further delivery of goods in the meantime.

Mr. Will Eccles is making knitting needles. They say he fairly ate up the first consignment he began work on.

Mr. P. W. A. Fitzsimmons has donated 100 copies of the Columbus March with chorus to the Red Cross. Copies at 25c each can be obtained from Mrs. Fred B. Wood. The entire proceeds go to the Tecumseh Red Crss. The music is very catchy and has been sung a number of times by the Red Cross Concert Company.

The Red Cross Concert Company gave a concert on Tuesday evening at the Methodist church, Morenci. Owing to the bad weather, the audience was not as large as we would have wished it. The collection netted nearly $36.00. Mr. Wilson Aldrich and Dr. Hardy drove the company over. The company has raised $862.00 to date.

Mrs. Hardy leaves for Litchfield on Saturday for a Red Cross rally, the proceeds to go to the French soldiers, our brave Allies. During her absence Mrs. R. T. Mead will write the Red Cross news.

Jenny C. Law Hardy,
Publicity Director.

Miss Gladys Mead is clerking at the Novelty Store during the holiday rush.

Miss Gussie Whitenack still continues seriously ill, with but little improvement in her condition.

Mrs. H. R. Brewer, who has been critically ill for the past few days, is reported much better this morning.

A. Brazee was the guest of Mr. and Mrs. John Sherman for the week end leaving for Grand Ledge Monday.

Mr. and Mrs. Scott Sherman who have been visiting his brother, John and family for the past week left for Toronto, Thursday.

Miss Mary Scarlet's room has sold nearly two thousand Red Cross seals. Several boys and girls in other rooms have sold one hundred each.

Mrs. Rexford who has been the guest of Mr. and Mrs. Chas. Richardson for several days left for her home in Springfort, Mich., Thursday.

Our schools close today for a vacation of two weeks beginning again January 7, 1918. Today several of the grades have been holding appropriate exercises for the holiday season.

Leon Williamson received a letter from Harold Tribolet yesterday in which he said that men were being moved on from Camp Custer at the rate of 2000 per day. Destination not made known. Harold expects to be sent on any day.

Mr. and Mrs. Tom W. Mingay leave tomorrow for Sault Ste Marie where they will spend the holiday season with their daughter, Mrs. S. C. Taylor and family and other relatives. They will return, January 6th, 1918.

Church Notes

BAPTIST CHURCH
sog Ph. D. minister.
orning worship. Sermon.
es the coming of Jesuse

Sunday School at this the Christmas exercises will take place.

11:15 Men's class, All men invited.
6:00 Young Peoples meeting at Mrs. Floyd Bryan's.
Wednesday 7 p. m. Prayer service at the parsonage.

PRESBYTERIAN CHURCH
Rev. Wm. A. Rex, minister.
10:00 Sunday-school
10:00 Brotherhood Class
11:00 Morning worship and Christmas sermon.
7 p. m. Christmas exercises by the Sunday shool.

The mid-week service will be omitted this week.

2:30 p. m. Friday, meeting of the Missionary Circle at the home of Mrs H. D. Cutting.

ST. PETER'S EPISCOPAL CHURCH
Rev. J. G. Widdifield, B. A., rector,
Rev. B. J. Baxter, locum tenens.
Fourth Sunday in Advent.
10 a. m. Church school.
11 a. m. Morning worship and sermon Preparative in History for Chr

On Christmas at 9:30 a. m. there will be t celebration of the Holy Communion. At this high festival of the church it is hoped that there will be a full attendance of the communicants. Offering for the Pension Fund will be taken.

METHODIST EPISCOPAL CHURCH
Wm. J Balmer, D. D., minister.
10 a. m A Christmas sermon.
11:30 Sunday-school.
6 p m. Epworth League
7 p m. A Chaistmas program by the Sunday school This will be a special day The choir has prepared inspiring Christmas Anthema for the morning service and in the evening everybody will want to hear the sweet voices of the children, Everybody is invited and will find a Christmas Greeting.

Wednesday 7 p m. Mid-week prayer and praise service. Lesson, "Jesus and the Children."

You will find a cordial welcome to all these services Come.

FRIENDS CHURCH
H. Lawrence Linton, pastor.
10:00 Morning worship.
11:15 Bible school
6:00 Christian Endeavor
7:00 Evening service
Wednesday 7:00 p. m. Prayer service

ST. ELIZABETH CATHOLIC CHURCH
Fr. Hackett, rector.
8 a. m. 1st and 3rd Sundays.
Saturday, 8 p. m. Christian Doctrine
All are cordially invited.

JONES—MONTONYE

Married Tuesday evening December 18, 1917 at the home of the brides sister, Mrs. McIntosh, Mrs. Ethel Montonye of Britton and Warren Jones of Ridgeway, Rev. W. A. Rex officiating.

WESTMINISTER GUILD

Mrs. H. S. Temple and Mrs. Wade Jones were hostesses for the ladies of the F. W. Chapter of the Westminster Guild, Tuesday evening at the home of the former.

Mrs. R. M. Moiles conducted the devotionals when Mrs. Frank Nyland gave an account of Mary the mother of Jesus and Mrs. Andrew Wilson told of all which is known of Martha and Mary the sisters of Lazarus.

Mrs. R. B. Stuckey the president of the Guild, then conducted a short business session when it was decided to have a leader for each meeting.

Mrs. J. D. Service, the leader for the study session conducted a quizz on the book, Missionary Milestones," which the Guild have been studying the last few months and Miss May Farley gave a paper treating of several of the missionaries named.

Dr. Pauline Bredow, chief instructor in the surgical dressings department of the Red Cross was present with bolts of gauze which the ladies cut into 800 yard squares and they had to work, too, to do it, as each of the thirty-four present can testify.

They did lay aside their work however long enough to do ample justice to the dainty lunch which the hostesses served.

WILLING WORKERS

The Willing Workers were entertained at the home of Don Cleveland and family Friday evening, Mrs. Cleveland and Marion Brooks being the leaders. This was the annual meeting and the following officers were elected.

President—Miss Margretta Gibson.
Vice President—Walter Sutton
Secretary—Wilbur Boyce.
Treasurer—Wendell Cleveland.
Organist—Miss Ruth Gibson.
Asst. Organist — Miss Marjorie Boyce.

Over forty were present and appreciated the talk given by Rev. W. A. Rex.

Refreshments were served and the society adjourned to meet in two weeks with S. W. Boyce and family when the leaders will be Misses Margretta Gibson and Marjorie Boyce.

FOR RENT—The Lemuel Goldsmith house on East Pottawatamie street, one block from four corners.
Mrs. Franc Gillespie.

There will be a short business session of the L. O. T. M. Monday evening at the usual hour.

A letter received from Allen McNeil at Camp Custer stated that just three weeks to a day from the time he left Tecumseh he was promoted to sergeant of 39th Co., 10th Battalion, 160 Depot Brigade. He is to have charge of the distribution of all supplies in his company and his duties continue at the officers' training camp which begins at Camp Custer January 6th.

Last Call on Jewelry Gifts
Note The Prices, Then Hurry
TO BRAMAN'S

17 JEWEL WATCH, 20-Year Case	Special at $14.00
7 JEWEL HUNTING, 20 Year Case	$11.75
DON'T FAIL to see our THIN MODEL ILLINOIS	$25 00
And the New "VICTORIAN" HOWARD	$45.00
DIAMOND RINGS	$6.75 up
LA VELLIERS, Fine Gold Filled	1.50 up

And a beautiful line of better ones.

SOLID GOLD SET RINGS	$1.25 up
BROACHES, Nice Patterns	50¢ up
CUFF LINKS a Fine Assortment, guaranteed	$1.00

Our SILVERWARE ASSORTMENT is the best and prices the most reasonable.

New MOSTIQUE POTTERY Vases, etc.	58¢ up

Our HAND ENGRAVED FRENCH IVORY make beautiful gifts. See samples.

Special Sale Beauty Pins	2 for 15¢, 4 for 25¢

We can only list a few things here. You are invited to call and look around.

Braman's Gift Shop.
Jeweler Optometrist

NOTICE

All copy MUST be in this office by Saturday afternoon or not later than 9 'clock Monday morning...Ad copy in by 4 o'clock Saturday.

AUTOS COLLIDE

Thomas Russell and wife were in town Thursday to look at some real estate, calling at the home of H. W. Stevens, who had the business in charge. Mr. Stevens went with them in the car. While driving north on Oneida street, they were run into by a car coming from the east, driven by Mr. Sherman of Milan. One of the rear wheels was taken off the Russell car and the people in the two cars were thoroughly shaken up. The icy condition of the road was in part responsible for the accident. No blame s attached to either party.

PRICE FROM $6 to $9

Gifts of Footwear
Are Always Welcome.

You must have noticed how universally people are giving serious thought that the gifts this Christmas be REALLY USEFUL.

And is there a woman with too many pairs of hsoes?

Here is a suggestion. It's the one shoe out of a hundred. Brown kid lace, Louis or Military heel. Made to withstand winter snows and winds.

PRICE
Dance Slippers $2.50 and up.

Come in now and pick out the pair that pleases you best.

The People's Store
'Sidetrack a Dollar of your Christmas Money—Join the Red Cross."

Mr. Business Man Play Santa Claus

Give this Christmas Present to your business, to everyone who works for you—a gift of better light from

Franklin Mazda Lamps

It will stop a lot of headache. It will rest tired eyes and get more work done. It will *save you money.* Franklin Mazda Lamps last longer. They save two-thirds your cost-of-light if you still burn the carbon lamp. Try them now while the days are short.

UINTED SUPPLY CO.
Tecumseh, Mich.

XMAS CANDY
HOME-MADE

All kinds of Taffy, Carmels, Brittle Peanuts, Hard Peanut Candy, Soft Chocolates, Assorted Nuts, chocolate coated,

AND A

Large line of Fancy Box Candies for Christmas.

Tecumseh Candy Kitchen

SLIPPERS FOR EVERYBODY

Father, Mother, Brother, Sister

50c to $3.00.

GRAEBNER SHOE HOUSE,
Tecumseh, - Michigan.

AT THE
EDISON SHOP

you will find the largest line of

Phonographs

ever shown in Tecumseh.

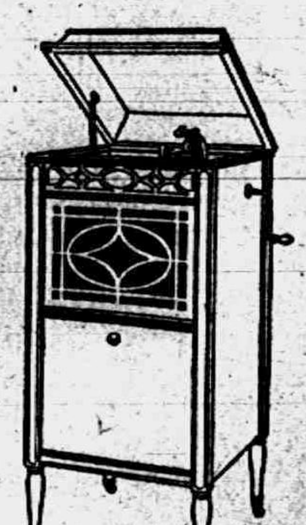

EDISON AND PATHE
$30.00 to $250.00

No needles to bother with.

A good supply of records for both.

A GIFT FOR THE FAMILY

See them, hear them, buy them at **The Edison Shop.**

F. E. RUDE.
Just North of Post Office. Tecumseh

Here's Where You Buy Your
Christmas Gifts
ANYTHING YOU WANT
Special line of Fine Christmas Jewelry.
MRS. P. C. SNELL.

Saw Outfits Will Be Higher Priced.

Fuel Administrator Prudden has announced for the present all farmers must secure their fuel from the woods. On this account there will be a big demand for cord wood saws. Some time ago we purchased quite a few, since then the price has advanced 80%, as long as this stock lasts we will continue to sell at the old prices. The best and most popular style is the

Tilting Table Frame with Pole Extention

which is built very strong, very handy and safe to operate, the present price is $23.90.

The saws are exceptional quality already to use, we have different sizes in stock—24 inch at $5.20 to 28 inch at $6.80.

Please bear in mind the above mentioned prices are good only for the stock on hand and suggest you call at once and look them over and save the 80% raise in price.

As soon as you read this advertizement phone in and one will be saved for you.

Every article purchased carries TEMPLE service INSURANCE **L. E. Temple & Co** TECUMSEH - MICH. Every article purchased carries TEMPLE service INSURANCE

TECUMSEH CO-OPERATIVE ASS'N.

EXPECT CAR

Salvage Barley

THIS WEEK.

Leave your order for what Cotton Seed Meal you will want, car is coming. We have just received a car of Oil Meal. Do you want any?

Remember our stock of Poultry Food

Nothing equal to "Lay or Bust" for producing eggs. Feed it regularly, and watch the hens.

We wish you all A Merry Christmas. and A Happy New Year—with prosperity to all.

C. D. BEEBE, Manager.

PIANO SALE

Down goes the price on three new pianos.

Having decided to close out the piano part of my business, will sell some in stock at way down prices.

One $450 Player Piano for - $298

One $300 Piano for - - - $198

Both of these pianos are mahogany case, full metal strung, bronze frame, genuine ivory keys Both made by R. S. Howard Co., of New York.

One $225 Piano in Golden Oak case $148

Bench included with these prices.

They are all new, high grade pianos and never have been out of the store. Guarantee every one to be first class. These prices are for cash. Liberty bonds taken. Delivered anywhere.

Watch for the Pony Contest.

GUY E. BELDING,

Furniture and Undertaking.

MOTOR EQUIPMENT.

Are Your Hens on Strike?

If your hens are on strike—if they're not producing eggs like they useter—it's due to one of three things that always cause strikes in labor unions. They're either demanding higher wages, shorter hours, or better working conditions.

Which is it?

It's not likely they're dissatisfied with their pay—you doubtless feed them generously.

Nor can they kick on the hours, when you give them their own time to attend to their duties.

It MUST be working conditions.

Are you providing your hens with a decent place in which to work—a comfortable, weather-proof hen-house, equipped with commodious, clean nests, ample roosts and sanitary surroundings? If not you can't blame them for striking, and what's more, they'll keep it up until they get their rights. You ought to know enough about feminine determination to know that!

LET US ARBITRATE THE STRIKE. Come in and we'll show you how, for ridiculously little money, you buy good, durable Southern Pine or other lumber sufficient to fit your hens out with a modern egg factory in which to work. Then they'll be happy and productive, you'll be happy and prosperous and we'll have the consciousness of a good deed done.

Start a cackling in your chicken yard—Build That Poultry House NOW!

PLENTY BARREL SALT ON HAND.

Sidetrack a Dollar of your Christmas Money—Join the Red Cross.

Moore Bros.

'PHONE 140.

The Herald $1.00

LAST CALL

3—DAYS MORE—3

To Do Your Buying For

CHRISTMAS

COME IN. WE HAVE IT.

Fred Rosacrans & Sons.

LOCAL AND PERSONAL

NOTICE

All copy must be in the composing room of this office before 9:30 a. m. Tuesdays and Fridays and all advertising matter before 4 p. m. Mondays and Thursdays.

Be sure and buy Red Cross seals for your Christmas packages.

Miss Marjorie Boyce was a business visitor in Adrian Wednesday.

Mrs. H. Brighton of Twin Lakes was a Tecumseh visitor Wednesday.

All kinds of fancy dressed chickens, geese and ducks to make the Xmas dinner complete.
Williamson Bros. adv

Mrs. F. W. Mathews of Clinton was a Tecumseh visitor Wednesday.

Dr. W. B. Hartzog and Rev. V. A. Rex attended the Ministerial County Association.

5000 Victrola Records for Xmas
adv Collers Music Store

Mrs. C. E. Ridgeway is making an extended visit with her sister Mrs. James Aten.

Mr. and Mrs. Ernest Coller of Detroit have been visiting relatives in town this week.

Fine switches made from cut hair and combings at the millinery store of Miss J. A. Hough. adv

Mr. and Mrs. Leonard Miller and two daughters of Macon were in town Thursday.

Mr. and Mrs. G. H. Tansley entertained W. L. Kinney of Cincinnati for the weekend.

Reduced prices on all Millinery.
Miss J. A. Hough. ade

Mr. and Mrs. J. J. Orr have had as their guest this week, their daughter Mrs. Barritt of Lansing.

Miss Alma Tansley who has been on the sick list for a week or more is reported as much better.

Order some of those fine extra large oysters for your Xmas dinner. the best mney can buy.
Williamson Bros. adv

Mrs. W. J. Balmer and daughter, Dorothy were Detroit passengers Thursday for a few days visit.

Miss May Farley went into Detroit Wednesday to spend the holidays with her sister Mrs. Geo. Stacy.

Get our prices on mixed nuts and candies for Xmas.
Williamson Bros. adv

Mrs. Mary Hastings left for Lansing today to spend Christmas with her daughter, Mrs. A. H. Miller.

Housekeeper Wanted by the week or month or could use some one who only wanted to stay 10 hrs a day..
Lee J. Ferguson.

Mrs. L. Billington leaves Monday for an indefinite visit in Detroit with her son Cecil Billington and family

The Misses Vera Gilbert and Agnes McIntyre come home tonight from the M. A. C. for the holiday recess.

Fresh lettuce, celery, nuts, oranges bananas and Xmas candies at
Williamson Bros. adv

Mrs. McDermott of Adrian was visiting her mother, Mrs. Wm. Jorden and sister Mrs. Cummings Wednesday.

Don't send your packages without Red Cross Seals.

Mrs. M. J. Jones returned to her home in Dundee yesterday after a few days spent with her sister, Mrs. Wm. Drake.

Let us have your order for Xmas as early as possible, everything to make you happy.
Williamson Bros. adv

Mrs J. L. Anderson was called to Hartford Saturday by the serious illness of her daughter, Mrs. B. Earl Smith.

Mrs. S. W. Anderson left Tuesday for Washington D. C. where she joins her daughter, Helen for the winter months.

Christmas Shoppers will find a fine assortment of Jewelry at Graebner's Shoe Store that is being closed out at less than cost. adv.

Grant Schreder was a passenger for Jackson Wednesday where she visited her son Leland Heidenreich and family.

Mrs. E. M. Lewis, her brother J. C. Critchett and his daughter Nurse Clara went to Milan Thursday to be guests of friends over Christmas.

Will pay cash for old sets of artificial teeth. No matter if broken.
Benj. F. Steinhoff, Dentist.
Office over Pulver's. 9-28-tf

FOR RENT—Corner offices, 2nd floor, Bidwell Block. Lavatory, toilet same floor. Re-decorate for responsible tenant. Also large hall by day or month. Apply Mr. Hodges, Lilley State Bank. adv
11-6-tf

PREPARATION IN HISTORY for the COMING OF CHRIST

Next Sunday Rev. Baxter will tell how the world was prepared for this great event.
ST. PETERS CHURCH
Services 11 A. M.
All are Welcome

FRANKLIN TOWNSHIP TAXES

You can pay them at the Lilley State Bank January 5, 1918.
Howard Mattis.

NOTICE TO TAXPAYERS

The township treasurer will be at the Tecumseh State Savings Bank to receive the payment of taxes on Friday, December 14th, and on each Tuesday and Friday during the month and until Tuesday, January 5th Owing to Christmas and New Year's falling on Tuesday collection day, I will collect on Wednesday of those two weeks.
C. I. Hardenburg, treasurer.

RAISIN TAXES

I will be at Tecumseh State Savings Bank Dec. 6, 13, 20 and 27, Jan. 3, 10, 1918; at Blouch's store, Holloway, Dec. 7, 14, 21 and 28, Jan. 4; and at National Bank of Commerce, Adrian, Dec. 8, 15, 22, 29 and Jan. 5.
John R. Dunmore, Treasurer.

TAX NOTICE—MACON TWP.

I will be at E. M. Dewey's store, Macon, Wednesday, Dec. 19, and Jan. 2nd; People's Bank, Britton, Dec. 20 and Jan. 10; Lilley State Bank, Tecumseh, Dec. 26 and Jan. 9; Township Hall, Jan. 7; at home every Friday from 8:30 to 3:30.
D. C. Boyd, Twp. Treas.

LIVE STOCK SHIPMENTS TO BE ACCEPTED ONLY ON WEDNESDAYS AND SATURDAYS

Until further notice the New York Central R. R. will only accept live stock for shipments on Wednesdays and Saturdays. This order is given to help relieve the congestion in which the road ffinds itself at the present time.

WANTED — Cornstalks and shock Corn. Onions for sale, 50c to $1.50 per bushel.
2-14-2t John S. Temple.

Instead of exchanging presents as in former years the pupils in the 7th grade have given their money in for the Red Cross and have $5 raised.

Miss Florence Bryan came home from Durrand Monday night all the schools of Shiawasse county having been ordered closed on account of no coal.

Carload of soft coal in Moore's siding Saturday morning, leave your orders, our price at the car will be $8.50 per ton. Tecumseh Big Chief Garage Phone 289.

This is the place to buy your dressed poultry for Xmas and New Year's. We have a fine selection to get you a good one
Williamson Bros. adv

E. A. Taylor who had been attending the State Grange meeting in Jackson visited Mr. and Mrs. A. B Harding on his return trip to his home in Onsted.

Mrs. Benj. Reynolds and daughtre Mrs. Del Cairnes leave Monday for Detroit where they will spend the holiday season and Mrs. Reynolds will remain for an indefinite visit with her daughters.

Thursday the Tecumseh Lake Ice Co. finished filling their big ice house on the RedMill pond with beautiful clear ice so now the thaw can come as quick as it pleases and let's hope it makes a long call.

Have you bought your Red Cross Seals yet.

There will be a Christmas party for the children of the Primary Department of the Methodist Sunday school, Saturday afternoon, from two until four, at the Sunday school rooms. The mothers of the children are invited to attend.

On Christmas at 9:30 a. m. at the Episcopal church there will be a celebration of the Holy Communion. At this high festival of the church it is hoped that there will be a full attendance of the communicants. Offering for Pension Fund will be taken. J. G. Widdifield Rector, B. J. Baxter, Locum Tenens.

Service & Son have their hearse at Macon this afternoon assisting Dwight Hause with the funeral of Mrs. Clayton Ellis. Mrs. Ellis died suddenly Tuesday night aged 65 yrs. at her home one mile west of Macon She was the mother of six children, the family being very well known in Tecumseh. The burial is to take place in Clinton.

BRADLEY
OPERA HOUSE - TECUMSEH

CHRISTMAS DAY

MATINEE AND NIGHT

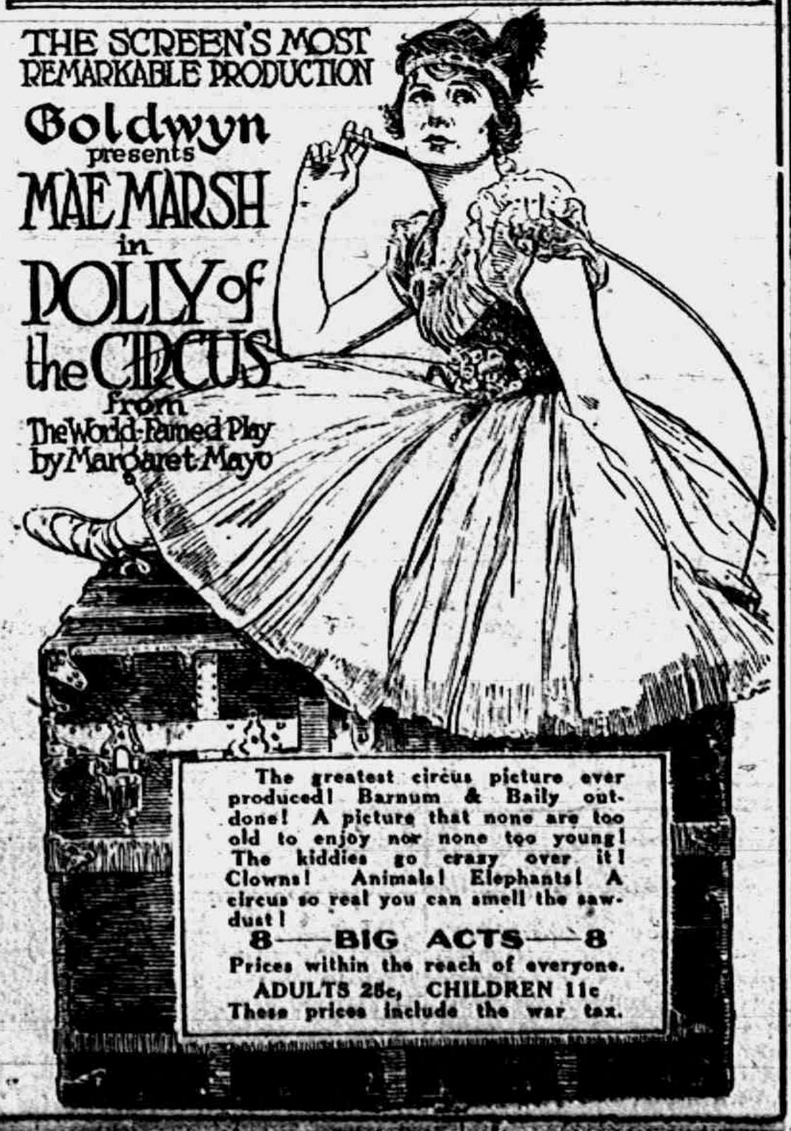
THE SCREEN'S MOST REMARKABLE PRODUCTION
Goldwyn presents
MAE MARSH
in
POLLY of the CIRCUS
from
The World-Famed Play by Margaret Mayo

The greatest circus picture ever produced! Barnum & Baily outdone! A picture that none are too old to enjoy nor none too young! The kiddies go crazy over it! Clowns! Animals! Elephants! A circus so real you can smell the sawdust!

8—BIG ACTS—8

Prices within the reach of everyone.

ADULTS 28c, CHILDREN 11c

These prices include the war tax.

WINTER Automobile Storage

Our Service includes a Steam Heated Garage throughout—Day and Night Service—large and roomy cement floor space. efficient and courteous employees. Everything modern and convenient.

PROTECTION PLEASURE PRESERVATION

1st. PROTECTION—from the dangerous winter elements of the working parts of your motor

2nd. PLEASURE—of stepping in or out of a warm car in a warm room

3rd. PRESERVATION—of the paint, varnish and finish of your car.

A Special Rate for the Full Winter Season.

Ask any of the following about our Service:

Aldrich & Son	Buick
Barber, Clyde	Studebaker
Barrett, Lavern	Buick
Temple, H. S. & F. J.	Paige 6
Rosacrans & Son	Oakland 6
Pulver, B. J.	Mitchell
Lawson & Geng	Ford
Fisher, Wm. F.	Olds 8
Smith, John B.	Ford
Clark, Albert	Reo
Pocklington, A. L.	Cadillac 8
Brown, E. C.	Ford
Elliott, Thomas	Chalmers
Standard Oil Co.	Truck
Shay, Harry	Maxwell Truck
Anderson, F. S.	Ford
Whiting, W. W.	Cadillac 8
Avery, F. D.	Maxwell
Hayden Milling Co.,	Fed. Truck
Kozel, Louis	Maxwell Truck
Lowe, R. N.	Ford
Temple, L. E.	Studebaker
Brown & Co.	2 Fords
Smith, J. H.	Paige
Keeney, J. R.	Overland

Radiator Protection

ALCOHOL THERMITE

We store and charge Storage Batteries by the month or winter season.

Be friendly—do drop in.

Garlinghouse Garage

Tecumseh, Mich.

INSURANCE TAX FOR FARMERS MUTUAL

Will be at the Lilley State Bank to collect insurance tax for the Farmers Mutual on Friday December 14 and on each Tuesday and Friday thereafter till February 1 excepting Xmas and New Years when I will sit on Wednesday following. After February 1 five per cent will be added.
R. W. Cole, Treas.
Farmers Mutual Insurance Co. for Tecumseh Township.

HERE YOU ARE FOR

CHRISTMAS NEEDS

SWEET VALENCIA ORANGES
FLORIDA RUSSETTS
NAVEL ORANGES
TANGARINES
GRAPE FRUIT
MALAGA GRAPES
YELLOW BANANAS
PLUM PUDDING
OLIVES
NEW NUTS
FINEST OF COFFEE
BALTIMORE OYSTERS

We can supply your needs.

ANDERSON GROCERY CO.

Phone 91 — Successors, Anderson Bros. Macon Phone

Over The Top

But with no attempt of CAMOUFLAGE we direct attention to the following seasonable and staple articles contained in our stock—

Pocket Cutlery, Safety Razors, Carving Sets, Scissors and Shears, Thermos Bottles, Hot Point Electrical Specialties, Flashlights, Bissell Sweepers, Spaulding Athletic Goods, Daisy Air Rifles, 22 cal. Rifles, Pyrex Baking Dishes, Vacuum Cleaners, Bathroom Fixtures, Washing Machines, Boy's Wagons, Skates, Sleds, Bicycles, Velocipedes, Carpenter Tools, Blankets and Robes, Thermometers, Oil Heaters, Sad Iron sets, and many others equally as practical for Xmas gifts.

Satterthwaite Bros.

Xmas Dinner

We have a store full of good things to eat. Fresh Celery, Fresh Lettuce, Sweet Potatoes, Olives, Heinz Pickles, Cheese of all kinds. Fresh Baltimore Oysters and the Best Coffee in town.

California Navel Oranges

New crop just received. Also Sweet Valencia and Florida Oranges, Florida Tangarines, Dr. Phillip's Grape Fruit. Emperor Red Grapes, Malaga White Grapes, Fancy Apples for eating or cooking, and Bananas.

SURE POP CORN

in 10c and 25c packages. Black Walnuts, Mixed Nuts, English Walnuts, Almonds, Brazils, Nut Meats of all kinds, Jumbo Peanuts, nice line of Candies.

Call and see our line of goods or phone us your order. We sell the best and can please you.

'Phone 87 **E. J. LOWRY.**

"Sidetrack a Dollar of your Christmas Money—Join the Red Cross."

SPECIAL CHRISTMAS PROGRAM

ROYAL THEATRE

SANTA'S SWEETHEART,

MARY PICKFORD

—IN—

"In the Bishop's Carriage"

From the Famous Novel by Marion Michelson

FREE XMAS PRESENTS

Music Afternoon and Evening. 11c TO ALL

Andersons, the Christmas Store

Our West Store is practically turned over to

OLD ST. NICK

What a good time shoppers are having,

BUYING - SAVING

Come and join the crowds SATURDAY and MONDAY when you can select

Useful Gifts Pleasing Gifts Priced-Right Gifts

OUR BASEMENT
IS "DOING ITS BIT"

in offering sensible gifts at prices everyone can afford to pay. People who take advantage of these offerings are assured of getting something good.

MONDAY
SPECIALLY ARRANGED
DAY BEFORE CHRISTMAS SELLING EVENTS
DON'T MISS IT!

Store Open until 10 P. M. Store Open until 10 P. M.

RELIABLE SINCE 1866

The Webster Anderson Co.

TECUMSEH, MICHIGAN.

The Alfred James Company

Established 1887.

General Insurance, Fire, Automobile, Tornado, Casualty and Postal.

The Companies represented a guarantee of prompt and equitable adjustments of losses.

A. G. AYLESWORTH,

Licensed Auctioneer, Real Estate, Stock and General Salesman.

Will attend all sales in city or country, t reasonable rates.

Headquarters and all dates made Herald office

Dental Parlors

W. D. REED, D. D. S.

Chicago St. Tecumseh.

rown and Bridge work Aluminum Silver and Rubber plates and all of the specialties known to modern dentistry. Gas or vitalized air administered

Office over Avery & Co's ore

DR. E. D. BROWN,

Dentist.

Modern Dentistry of reasonable rates. Painless extraction by use of ocal or general anaesthetic.

Officers hours 7:45 a. m. to 5 p. m. Saturday evenings 7 to 9. Other evenings by appointment.

Office in DeWolf Block.

Office pohne 199, house phone 182—2r

C. M. Cooley,

Licensed Auctioneer.

R. F. D. No. 4 Manchester. 15 year ncesaful experience in Jackson, Washtenaw and Lenawee Counties, lso practical farmer.

Bell Telephone Clinton exchange.

Rates Reasonable and Satisfaction Guaranteed

We Show Men & Women

How to make $30 to $100 weekly, year or and. Amazing opportunity for large income. Why waste time working for others? Use your spare time at home and gain financial independence. No canvassing. Be your own master. Write to-day. Universal Success Co., Dept. A - No. 20 Fifth Ave., New York City.

ANGUS BULLS

from Grand championship stock for sale or rent.

George B. Smith,

Addison, Mich.

Whittemore's Shoe Polishes

FINEST QUALITY LARGEST VARIETY

GILT EDGE WHITTEMORE'S GILT EDGE DRESSING FOR LADIES' AND CHILDREN'S BLACK SHOES SOFTENS PRESERVES LEATHER RESTORES COLOR LUSTRE

QUICK WHITE MAKES DIRTY CANVAS SHOES CLEAN & WHITE QUICKLY EASILY APPLIED ALSO CLEANS WHITE CANVAS

"GILT EDGE," the only ladies' shoe dressing that positively contains Oil. Blacks, Polishes and Preserves ladies' and children's shoes, shines without rubbing, 25c. "FRENCH GLOSS," 10c.

"DANDY" combination for cleaning and polishing all kinds of russet or tan shoes, 25c. "STAR" size, 10c.

"QUICK WHITE" (in liquid form with sponge) quickly cleans and whitens dirty canvas shoes. 10c. & 25c.

"ALBO" cleans and whitens BUCK, NUBUCK, SUEDE, and CANVAS SHOES. In round white cakes packed in zinc boxes, with sponge, 10c. In handsome, large aluminum boxes, with sponge, 25c.

If your dealer does not keep the kind you want, send us the price in stamps for full size package, charges paid.

WHITTEMORE BROS. & CO.,

20-26 Albany Street, Cambridge, Mass.

The Oldest and Largest Manufacturers of Shoe Polishes in the World.

The Whole Neighborhood Knows.

Mrs. Anna Pelxer, 2526 Jefferson St., So. Omaha, Neb., writes, "Foley's Honey and Tar cured my daughter of a bad cold. My neighbor, Mrs. Benson, cured herself and family with Foley's Honey and Tar, and in fact most everyone in our neighborhood speaks highly of it as a good remedy for coughs and colds." Sold everywhere in Tecumseh. adv

FOLEY KIDNEY PILLS

FOR BACKACHE KIDNEYS AND BLADDER

Sold Everywhere.

For the Family Medicine Chest

Green Bay, Wis., Mrs. Wm. F. Bubols says: "I always use Foley's Honey and Tar for our children as it quickly breaks up their colds with no bad after effects, and they like to take it."

In this season of coughs, colds and croup, every family medicine chest should be supplied with a good cough medicine that can be relied upon when needed.

Such a family cough syrup is Foley's Honey and Tar Compound. This standard medicine has been on the market for years and in many sections was found in every home in the days when doctors were not so handy and when money was scarcer.

Foley's Honey and Tar Compound is an excellent medicine for coughs, colds, raw or inflamed throat, hoarseness, tightness and soreness of the chest, croup and whooping cough. It is an absolutely safe remedy, containing only healing ingredients, and free from any harmful drugs.

"URIC ACID NEVER CAUSED RHEUMATISM,"

I WANT to prove it to your satisfaction. If you have Rheumatism or Neuritis, acute or chronic—no matter what your condition—write to-day for my FREE BOOK on "RHEUMATISM—Its Cause and Cure." Thousands call it "The most wonderful book ever written." Don't send a stamp—it's ABSOLUTELY FREE.

JESSE A. CASE

Dept. 948 Brockton, Mass.

RAILROAD TIME TABLE

Effective Nov 25, 1917

NEW YORK CENTRAL

Going south

	13	15	23
Station	a m	p m	p m
Jackson	‡10 20	‡12 05	*8 05
Tecumseh	11 17	3 01	9 01
Adrian	11 50	3 30	
Toledo	12 35	4 15	10 10
Chicago			8 15 a m
Detroit		6 10	

Going north

	10	12	14
Station	a m	a m	p m
Toledo	*7 30	‡12 01	‡4 30
Adrian	8 10	12 35	5 05
Tecumseh	8 50	1 01	5 35
Ypsilanti	10 25		
Detroit	12 05		
Jackson	10 05	2 00	6 40

G. J. Ziehr,
Ticket Agent.

DUNDEE BRANCH

Going west

	29
Station	a m
Adrian	8 10
Tecumseh	‡9 10
Tipton	9 30
Addison	11 50
Marshall	2 00 p m
Battle Creek	3 30 p m

Going east

	30
Station	
Battle Creek	7 30 a m
Marshall	9 00 a m
Addison	‡11 50 a m
Tipton	1 40 p m
Tecumseh	2 10 p m
Adrian	6 15 p m

A. B. McLachlin
Ticket Agent.

DETROIT, TOLEDO & IRONTON

Going south

	1	3	N. Y. C.
Station	a m	p m	p m
Detroit	‡8 00		
Delray		3 50	
Dundee	9 50	5 30	4 20
Britton	10 03	5 47	4 59
Ridgeway	10 08	5 53	5 10
Tecumseh	10 22	6 05	5 20
Adrian	10 50	6 33	

Going north

	4	2	
Station	a m	p m	
Adrian	*9 18	‡3 48	
Tecumseh	9 35	4 16	3 10
Ridgeway	10 05	4 26	3 25
Britton	10 10	4 31	3 40
Dundee	10 40	4 46	4 05
Delray	12 25 p m		
Detroit		6 40	

‡ Daily except Sunday.
* Daily.

W. R. Robinson,
Ticket Agent.

Cut This Out -- It Is Worth Money.

DON'T MISS THIS. Cut out this slip, enclose with 5c to Foley & Co., 2835 Sheffield Ave., Chicago, Ill., writing your name and address clearly. You will receive in return a trial package containing Foley's Honey and Tar Compound for coughs, colds and croup; Foley Kidney Pills and Foley Cathartic Tablets. Sold everywhere in Tecumseh. adv

Men Drilling for National Preparedness

Get great comfort from the use of Allen's Foot-Ease. When shaken into the shoes it takes the friction from the shoes, freshens the feet and makes walking easy. Gives instant relief to tired, aching, swollen, tender feet, blisters and caluses. Also sprinkle it in the foot-bath. British and French troops use it. adv

Old Soldiers Gives Recommendation.

Gustav Wangelin, Commander of G. A. R. Post, Pinkneyville, Ill., writes: "I highly recommend Foley Kidney Pills give quick relief from backache, rheumatic pains, stiff, swollen joints, languidness, kidney trouble and sleep disturbing bladder ailments. Sold everywhere in Tecumseh. adv

Thousands of Mothers Worry

When the children cry in their sleep, are peevish and constipated and take cold easily. Mother Gray's Sweet Powders for Children has for 30 years been a trusted remedy in many thousand homes. They frequently break up colds in 24 hours, move and regulae the bowels and destroy worms. adv

Ready Now at Old Prices.

Fresh lot of Foley's Honey and Tar Compound are selling at before-the-war prices. This puts this well-known cough medicine, ready to use, in home at less than it costs to buy and mix the ingredients yourself, and all bother and muss is avoided. There is no better remedy for coughs colds, croup or lagrippe. Sold everywhere in Tecumseh. adv

FREE

Write today for 20 pkgs. Art Post Cards to sell at 10c per pkge. When sold send $2.00 and get choice of presents. PEERLESS WATCH CO., Dept. 494 CHICAGO ILL.

This was no Joke

J. E. Colver, 103 Labor Temple, LosAngeles, Cal., writes: "I have had about 56 years of experience with all sorts and kinds of cathartic remedies -- some good and some a joke. When I got wise to Foley Cathartic Tablets for constipation I got in right. The best I ever used." Do not gripe; no unpleasant after effects. Sold everywhere in Tecumseh. adv

FOLEY CATHARTIC TABLETS

Keep Stomach Sweet - Liver Active - Bowels Regular

Sold Everywhere

Extra Work For Women.

War conditions try the strength of women. The overworked woman, in home, office or factory, will find in Foley Kidney Pills a ready relief from kidney trouble, bachache, rheumatic pains, stiff joints, swollen muscles and that awful tired feeling. They assist nature in restoring strength and vitality. Sold everywhere in Tecumseh. adv

PARKER'S HAIR BALSAM

A toilet preparation of merit. Helps to eradicate dandruff. For Restoring Color and Beauty to Gray or Faded Hair. 50c and $1.00 at druggists.

TECUMSEH MARKETS

Corrected Dec 18, 1917

Wheat		2 09	2 09
Flour per bbl		10 80	11 40
Rye			1 66
Corn (ear)	cwt		2 25
Oats	new		75
Beans			7 00-8 00
Potatoes		75	1 25
Butter			40
Eggs			45
Lard			25
Guinea			15
Fowls (live)		14	19
Springers		16	21
Roosters			10
Ducks 5 lb up			22
Geese			21
Turkeys			25
Hay			20 00

STATE OF MICHIGAN, County of Lenawee, ss.

Probate Court for said County.

At a session of the Probate Court for the County of Lenawee holden at the Probate Office in the City of Adrian on the 20th day of November, in the year one thousand nine hundred and seventeen.

Present, HON. HARRY L. LARWILL, Judge of Probate.

In the matter of the estate of EMMA L. CLARKSON, deceased

On reading and filing the petition, of G. Arthur Rathbun administrator upon the estate of said deceased, alleging that the funeral expenses and debts of said deceased, and the expenses of administration thus far incurred have been fully paid, and praying that his final administration account may be allowed and for such other order and decree as to this Court shall seem proper.

It is Ordered, That Monday, the 17th day of December, next, at nine o'clock in the forenoon, be assigned for the hearing of said petition.

And it is further Ordered, That a copy of this order be published in the TECUMSEH HERALD, a newspaper printed and circulating in said County of Lenawee, for three successive weeks, previous to said day of hearing.

HARRY L. LARWILL,
(A true copy) Judge of Probate
E. I. LARWILL, Probate Register.

STATE OF MICHIGAN, County of Lenawee.

Probate Court for said County.

At a session of the Probate Court for the County of Lenawee holden at the Probate Office in the City of Adrian, on the 7th day of November, in the year one thousand nine hundred and seveneen.

Present, HARRY L. LARWILL, Judge of Probate

In the matter of the estate of ALBERT SOUTHWORTH, Deceased.

On reading and filing the petition of Lunettie Southworth, administratrix, de bonis non with will annexed upon the estate of said deceased, alleging that the funeral expenses and debts of said deceased and the expenses of administration thus far incurred have been fully paid, and praying, that her final administration account may be allowed and for such other order and decree as to this Court shall seem proper.

It is ordered that Monday, the 10th day of December next at nine o'clock in the forenoon be assigned for the hearing of said petition.

And it is further Ordered, That a copy of this order be published in the Tecumseh Herald, a newspaper printed and circulating in said County of Lenawee, for three successive weeks previous to said day of hearing.

(A true copy) Harry L. Larwill,
Judge of Probate
E. I. Larwill, Probate Register.

STATE OF MICHIGAN.

The Probate Court for the County of Lenawee.

At a session of said Court held at Probate Office in the City of Adrian, in said County, on the 28th day of November, A. D. 1917.

Present, HARRY L. LARWILL, Judge of Probate.

In the matter of the estate of DANIEL FROST, deceased.

On reading and filing the petition duly verified, of Edward McKinney, administrator of said estate, praying that he may be authorized, empowered and licensed to sell the real estate described in said petition at private sale, for reasons therein stated,

It is Ordered, That Monday, the 31st day of December next at nine o'clock in the forenoon, be assigned for the hearing of said petition.

And it is further ordered, That a copy of this order be published in the Tecumseh Herald, a newspaper printed and circulating in said County of Lenawee, for the three successive weeks, previous to said day of hearing.

(A true copy) Harry L. Larwill,
Judge of Probate.
E. I. Larwill. Register of Probate.

STATE OF MICHIGAN, County of Lenawee, ss.

Probate Court for said County.

At a session of the Probate Court for the County of Lenawee, holden at the Probate Office, in the City of Adrian, on the 8th day of November, in the year one thousand nine hundred and seventeen.

Present, HON. HARRY L. LARWILL, Judge of Probate.

In the matter of the Estate of ALBERT WARING, deceased.

On reading and filing the petition of Frederick B. Wood, executor upon the estate of said deceased, alleging that the funeral expenses and debts of said deceased, the expenses of administration thus far incurred have been fully paid, and praying that his final administration account may be allowed and for such other order and decree as to this Court shall seem proper.

It is ordered, That Monday, the 31st day of December next, at nine o'clock in the forenoon, be assigned for the hearing of said petition.

And it is further ordered, That a copy of this order be published in the Tecumseh Herald, a newspaper printed and circulating in said County of Lenawee, for three successive weeks, previous to said day of hearing.

HARRY L. LARWILL,
(A true copy) Judge of Probate.
E. I. Larwill, Probate Register.

STATE OF MICHIGAN, County of Lenawee, ss.

Probate Court the County of Lenawee.

At a session of the Probate Court for the County of Lenawee, holden at the Probate office, in the City of Adrian, on the 17th day of December in the year one thousand nine hundred seventeen.

Present HON. HARRY L. LARWILL, Judge of Probate.

In the matter of the estate of JULIUS ERHART, deceased.

On reading and filing the petition, duly verified, of Ltephen Erhart, son of said deceased, praying that an instrument in writing purporting to be the last will and testament of said deceased may be duly proved and admitted to probate, and that administration of said estate may be granted to petitioner the executor named in said instrument, or to some other suitable person.

It is Ordered, That Monday the 14th day of January, next at nine o'clock in the forenoon, be assigned for the hearing of said petition.

And it is further Ordered, That a copy of this order be published in the TECUMSEH HERALD, a newspaper printed and circulating in said County of Lenawee for three successive weeks previous to said day of hearing.

(A true copy) Harry L. Larwill,
Judge of Probate.
E. I. Larwill, Probate Register.

COMMISSIONERS' NOTICE

STATE OF MICHIGAN, County of Lenawee, ss.

In the matter of the estate of Jennie L. Pentecost, deceased.

The undersigned having been appointed by the Probate Court of said County, Commissioners to receive, examine and adjust all claims and demands of all persons against the estate of said deceased, do hereby give notice that we will meet for that purpose at the office of the Tecumseh Co-Operative Association in the village of Tecumseh, Lenawee County, Michigan, on the 9th day of January 1918, and on the 10th day of April 1918 at two o'clock in the afternoon of each of said days.

And that four months from the 10th day of December, 1917, are allowed by said Probate Court for the creditors of said estate to present their claims to us for examination and allowance.

Dated December 10th, 1917.

Ransom W. Mills,
Lloyd Whelan,
Commissions.

How to Check Croup Quickly.

There is one reliable remedy for croup that every mother should know Mrs. Sweet Clary, Ante, Va., writes: "I think Foley's Honey and Tar is the best medicine I ever tried. My little son near had croup. I gave him one dose and it stopped him coughing in about five minutes." Relieves coughs, colds, lagrippe. Sold everywhere in Tecumseh. adv

CORRESPONDENCE

NORTH ADRIAN

On account of the cold weather and scarcity of coal, church was held at the home of E H. Brown Sunday.

In spite of the severe cold and bad roads, the bazaar and chicken-pie supper at the church Friday evening was well attended.

Dr. F. A. Perry of Adrian will give a lecture at the church Saturday evening of this week, the last number on the Star Course. The North Adrian orchestra will furnish the music

Edward Turner, wife and little Marian of North Rome visited their uncle E H. Brown and family part of last week and attended the bazaar.

Ernest Benedict, who had the bad luck to dislocate his wrist while cranking a Ford car, is getting along nicely.

Mr and Mrs H. O. Benedict entertained their son Ernest Benedict and Rea Davis of Adrian college Sunday.

Arthur Gore of Tecumseh is assisting H. R. Ladd with his work this winter.

The North Adrian Gleaners met at the Grange hall Tuesday evening and installed their officers for the coming year after which an oyster supper was served.

Mrs. H. R. Ladd went to Toledo Thursday.

Mrs. Geo Lanning received word from her son James of Columbus, O., stating that their little girl who was so very ill is a little better.

FOLEY KIDNEY PILLS

FOR BACKACHE KIDNEYS AND BLADDER

Sold Everywhere

TIPTON

Rev. C. H. Brewer, Mrs. D. J. Preston and daughter Hazel were in Adrian last Thursday and Friday attending the Area Conferance held there.

The Congregational Sunday school will give their Christmas cantata at the Grange Hall next Sunday evening.

The Methodist Sunday school will give a miscellaneous Christmas program at the church Sunday morning. Instead of gifts and treats a silver collection will be taken for the orphans home in Highland Park, Detroit.

The B Square met at the home of the McClure young folks Tuesday evening for their annual election of officers.

Don Sweet went to Milan Saturday and remained over Sunday to see an uncle who is ill.

Mrs. Irving Luce was an over Sunday guest of her husband in Monroe.

Wm. Maltby went to Milan Saturday to see his brother Jessie Maltby who is very low.

Mrs. Anna Hoxsie visited at the home of Wm. Boyce in Tecumseh Sunday to see her new grandson.

Irene O'Hara, Ida Smith and Mary Bunting were home from Adrian for the weekend.

FOLEY KIDNEY PILLS

FOR BACKACHE KIDNEYS AND BLADDER

Sold Everywhere

MACON

Mr. and Mrs. Curtiss Deippe and family moved to Ohio this week.

Jesse Scudder spent the weekend with his brother, Raynor and wife.

Mr. and Mrs. Floyd Cummings came from South Dakota last week for a visit of indefinite length with his mother, Mrs. Burt McIlenny.

Mrs. Frank Odell had the misfrtuone to slip and fall on the kitchen floor one day last week. In falling she struck the oven door inflicting a bad wound on her right limb below the knee.

Fred Ganoung and housekeeper, Miss Katherine Langon are getting settled in their recently purchased home.

Mr. and Mrs. Raynor Kerr were host and hostess last Friday evening for eighty of their friends and neighbors who gave the young couple a miscellaneous shower. Some fine presents were given as tokens of esteem and all report a fine time.

Mr. and Mrs. Wilfred McMunn moved their household goods from Adrian recently and are living in the Presbyterian manse.

Ezra Day is still confined to the house. He is not gaining as rapidly as his friends wish for.

The community were greatly shocked to learn of the sudden death of Mrs. Clayton Ellis which occurred Tuesday evening. Mrs. Ellis had been in usual health, but while getting supper complained of feeling ill. Help was summoned but she passed away in a brief half hour. Dr. Tuttle decided death was due to a stroke of paralysis.

The union Christmas exercises will be given Sunday evening in the M. E. church, December 23rd. On the program are selections arranged by the teachers of both Sunday schools for their several classes. The pupils in the day schools are being trained by their teachers Miss Scully and Mrs. Spitler for the evening also the scholars of Miss Elva Richart. The collection will be for the benefit of the Red Cross.

The Oakland County Patriotic league has subscriptions totaling more than $50,000, says Secretary D. J. Moreland. The funds will be suclent to meet the quotas for authorized soldier welfare and Red Cross needs for several months.

Because their brother, Ray Hebert, 35 years old, of Menominee, is held captive by the Germans, Homer, Earl and George Hebert of that city have entered the service of the nation to help liberate him. There is only one more boy in the Hebert family, he being rejected for service.

CLASSIFIED ADS

CARPET AND RUG WEAVING—We are prepared to weave genuine old time rag carpets, colonial rag rugs. Mrs. Wm. B. Muhn, 615 Pottawatamie St., west.

FOR RENT—Mrs. R. C. VanAntwerp's house on West Logan St.
Mrs. Franc S Gillespie,
Real Estate and Insurance.

WE BUY ALL KINDS OF JUNK and pay the highest price for rags. 'Phone 372. We come after them. Place at old Brewer's foundry.
D. Ghertner.

DON'T FORGET—The Primrose property, corner Kilbuck street and Maiden Lane, goes at about your own figure.
Mrs. Franc S. Gillespie,
Real Estate and Insurance

FOR RENT—Desirable house. Inquire of L. E. Temple.
11-9 tf.

FOR RENT—West half of house corner of VanBuren and Logan St. Mrs. A. Dewey, Phone 705.

FOR SALE—The Goldsmith property on East Pottawatamie.
Mrs. Franc S. Gillespie,
Real Estate and Insurance.

FOR RENT—Five Room Cottage, Lights, Water and Toilet. Located on South Democratic St. Inquire of Mrs. Clement Hardenburg.
11-27 tf.

DETROIT property to exchange for farm property in Lenawee County Two apartment, brick veneered building in good residence district rented for $720 a year. For particulars enquire at this office. 21-2t

DETROIT property to exchange for farm property in Lenawee County four apartment, brick veneered building in good residence district, rented for $1560 per year office.
21 2t

How's This?

We offer One Hundred Dollars Reward for any case of Catarrh that cannot be cured by Hall's Catarrh Medicine.

Hall's Catarrh Medicine has been taken by catarrh sufferers for the past thirty-five years and has become known as the most reliable remedy for Catarrh. Hall's Catarrh Medicine acts thru the Bood on the Mucous surfaces, expelling the Poison from the Blood and healing the diseased portions.

After you have taken Hall's Catarrh Medicine for a short time you will see a great improvement in your general health. Start taking Hall's Catarrh Medicine at once and get rid of catarrh. Send for testimonials, free.

F. J. CHENEY & CO., Toledo, O.
Sold by all Druggist, 75c. adv

WORDS FROM HOME

Statements That May B Investigated. Testimony of Tecumseh Citizens

When a Tecumseh citizen comes to the front, telling his friends and neighbors of his experience, you can rely on his sincerity. The statements of people residing in far away places do not command your confidence. Home endorsement is the kind that backs Doan's Kidney Pills. Such testimony is convincing. Investigation proves it true. Below is a statement of a Tecumseh resident. No stronger proof of merit can be had.

C. H. Bartholomew, shoemaker, E. Pottawatamie St., says: "My kidneys were out of order and troubled me by acing irregularly. I had sharp catches in my back and the pain was so sharp, I could hardly move. I got Doan's Kidney Pills at Wright & Son's Drug store and they soon put my back and kidneys in good order. I gladly recommend them."

Price 60c at all dealers. Don't simply ask for a kidney remedy—get Doan's Kidney Pills—the same that Mr. Bartholomew had. Foster-Milburn C., Mfgrs., Buffalo, N. Y. ad

Be Sure You Get This Old Reliable Cough Medicine

Imitations always follow the trail of success. Hundreds of imitations have come and gone since FOLEY'S HONEY AND TAR COMPOUND began, 40 years ago, to loosen the grip of coughs and colds.

Be sure you get the genuine

Foley's Honey and Tar Compound

And avoid the names that sound like it.

Here are three easy ways to tell the genuine. 1st—The name of "Foley's." 2nd—The yellow package. 3rd—The Beehive on the yellow package. You cannot get a substitute to do for you what FOLEY'S HONEY AND TAR COMPOUND will do—for coughs, colds, croup, or bronchial and lagrippe coughs, throat and lung trouble. Buy it of your druggist and be safe

EVERY USER IS A FRIEND

For sale by all Druggists adv

CHICHESTER S PILLS

DIAMOND BRAND

Beware of Counterfeits. Refuse all Substitutes.

LADIES! Ask your Druggist for CHI-CHES-TER'S DIAMOND BRAND PILLS in Red and Gold metallic boxes, sealed with Blue Ribbon. TAKE NO OTHER. Buy of your Druggist and ask for CHI-CHES-TER'S DIAMOND BRAND PILLS, for twenty-five years regarded as Best, Safest, Always Reliable.

SOLD BY ALL DRUGGISTS EVERYWHERE

TIME TRIED WORTH TESTED

Frank Jostock, 16 years old Lapeer boy, was accidentally shot and killed by Frank Becker, of Detroit, while hunting rabbits near Five Lakes.

Six Kalamazoo college and high school boys were sentenced to 20 days each in the county jail and fined $50 for borrowing automobiles for joy rides.

Realization by the federal department of agriculture and the food administration of the gravity of the seed corn situation in Michigan has resulted in the granting to M. A. C. the authority to employ six temporary assistant county agents at large to assist in the work of seed corn conservation.

MRS. E. T. STOTESBURY

Mrs. E. T. Stotesbury heads the new Red Cross war council committee which has been organized to collect and forward sweaters, socks, and other knit wear to sailors. The committee has the indorsement of Secretary of the Navy Daniels.

KAISER SEEKS PEACE

German and Austrian Foreign Ministers Plan Negotiations.

Russ "Reds" Invite All Nations to Join Their Parley With the Huns.

Petrograd, Dec. 19.—The evening papers announce that Leon Trotzky, bolsheviki foreign minister, has notified the allies' embassies that the armistice has reached definite results and that peace negotiations will begin, and has asked them to participate or to say whether they wish peace.

Up to this evening the embassies had not received the communication and an informal conference of the allies' diplomats is said to have reached no definite decision.

The German and Austrian foreign ministers, Dr. von Kuehlmann and Count Czernin, have notified Trotzky that they will arrive at Brest-Litovsk Tuesday to begin negotiations for a general European peace.

Amsterdam, Dec. 19.—A semiofficial dispatch received here from Vienna, says:

"The governments of Austria-Hungary, Germany, Bulgaria, Turkey and Russia will follow up the armistice as speedily as possible with peace negotiations. The selection of plenipotentiaries now is proceeding and pending their arrival the armistice delegates at Brest-Litovsk have started informal peace negotiations."

London, Dec. 19.—The Petrograd agency of the bolsheviki has issued the following announcement:

"At a meeting of representatives of the upper classes, presided over by the director of the Persian Bank of Discount, for the purpose of lending aid to strikes, the following persons were arrested: M. Pepine, former manager of the general treasury; M. Skvordsoff, former director of the ministry of finance; M. Chatslahanoff, former vice minister of finance; M. Balaubanoff, former vice director of the ministry of finance; M. Heymann, director of the Persian Bank of Discount."

SOLDIERS AT WACO TAUGHT ECONOMY

BONES, BOTTLES, SCRAPS, SAVED UP AND TURNED OVER TO QUARTERMASTER.

SHOES AND UNIFORMS MENDED

Dozen Women Kept Busy Six Days a Week Patching Holes and Rents in Guards' Clothing.

Camp MacArthur, Waco—Economy is the watchword of the Michigan and Wisconsin guardsmen in training here

Every scrap of paper is picked up and saved, all the bones from the kitchen are kept, every empty bottle is laid away and any rags, whether parts of uniforms or the aprons of the cooks must be preserved. When there is an accumulation, the collection is turned over to the camp quartermaster.

The bones, bottles and rags are sold The parts of uniforms are saved, cleaned and used to patch uniforms for this thrift move on the part of the government has extended to the clothing of its fighting men also.

A dozen women keep needles busy all day, six days a week, at the camp quartermaster's building. They patch and mend and close up rents.

Nor are shoes thrown away now when they are worn. They are turned over to cobblers, who make repairs whenever possible and then they are returned to the original wearer, just as are the uniforms.

Once upon a time old shoes were destroyed. So were old uniforms, but that time has passed. The soldier may be patched and cobbled, but there is less waste.

Solution of the present transportation problem should be left to the interstate commission and not be further muddled by the federal seizure of the nation's railroads, according to Cassius L. Glasgow, chairman of the state railroad commission. The commission could handle the situation if given power now vested in numerous committees, in Glasgow's opinion.

Fred Zinn, Galesburg boy who enlisted in the foreign legion of France when war broke out, and later was wounded in the Champagne district and was made an aviator upon his recovery, has been transferred to the American army, with the rank of captain, according to a letter received by his parents. Zinn will have charge of the establishment of six schools of observation in France for Americans.

A municipal fish market has been opened at Bay City.

Petoskey bakers have established the cash and carry system.

Camp Custer officers will act as instructors in the new military training course in the Battle Creek high school.

MRS. BURTON THOMPSON

This is Mrs. Marguerite Vivian Burton Thomason of Burlington, N. J., who was married recently to Count Christian von Bernstorff, son of the former German ambassador to the United States. The countess is about thirty-five years old and already has divorced two husbands. The count is only twenty-six years of age.

SHIP POST TO PIEZ

Chicagoan Made General Manager of Fleet Corporation.

Succeeds Admiral Harris, Who Resigned Because Offices Not Transferred to Philadelphia—Hurley Optimistic.

Washington, Dec. 19.—The senate adopted a resolution by Senator Hardinge of Ohio to investigate the shipping board, after sharp debate.

Washington, Dec. 19.—Charles Piez of Chicago was appointed general manager of the shipping board's emergency fleet corporation, succeeding Admiral Harris, who has resigned. Mr. Piez has been vice president of the corporation.

General reorganization of the fleet corporation will follow. Rear Admiral Bowles, aid to Admiral Harris, will have an important place. James Heyworth of Chicago will have full charge of wooden construction. Charles Day will head the construction department.

It was announced that Admiral Harris resigned because of his insistence that the offices of the corporation be transferred to Philadelphia.

The shipbuilding program, Chairman Hurley said, is in better shape than ever before since it was launched. Conditions on the Pacific coast are excellent. Ships are being turned out as fast as human labor can accomplish it.

Altogether there are now under construction or under contract $8,395,308 deadweight tons of shipping.

Admiral Harris has asked that he be reassigned to the post of chief of the navy bureau of yards and docks, which he had before succeeding Rear Admiral Capps as fleet corporation manager less than a month ago.

Chairman Hurley of the shipping board, also a Chicago man, denied rumors that he was preparing to resign.

GOVERNOR'S HOME BLOWN UP

Abortive Attempt Made to Kill California's Executive—No Clew to Perpetrators.

Sacramento, Cal., Dec. 19.—Without a clew to guide them, police officers and state officials began an investigation of the bomb explosion which partly wrecked the executive mansion. Although Governor Stephens and members of his family were asleep in the mansion when the bomb exploded no one was injured.

The detonation of the explosion shook the entire neighborhood and was heard for miles around. In a score of homes windows were broken. The back porch of the executive mansion was destroyed and a corner of the house torn away.

"HOLD BACK HOGS" IS ADVICE

Chicago Market Glutted, Says Head of Meat Division of Food Administration.

Washington, Dec. 19.—The food administration counseled farmers to hold back their hogs, because the Chicago market is glutted with more pork than the packers can handle, largely because of congested transportation facilities.

"Do not sacrifice your hogs now by dumping them on an overcrowded market," was the word sent out by J. P. Cotton, head of the meat division.

PORTUGAL LOYAL TO ALLIES

Allegiance of New Government Is Pledged in Legation Statement at Washington.

Washington, Dec. 19.—Allegiance of the new government of Portugal was pledged to the allied cause in a statement issued at the Portuguese legation, which also denounced reports that the recent revolution was brought about in the interests of Germany.

According to word from the French front, Phelps Collins, of Detroit, a member of the Lafayette flying squadron, has brought down a German flying machine.

As soon as the present olive drab uniforms of the permanent force of the Michigan state troops is worn out, forest green uniforms trimmed with black will be issued.

Owing to a shortage of water in the Dead river storage dam it may be necessary to close the power plant which supplies Marquette with electricity, during a part of each night.

John Pipp, 28 years old, was killed at the Chapin mine, Iron Mountain, when a rock crashed through the top of the cage, crushing his skull. He was cutting ice from the shaft, 100 feet below the surface.

The state is experiencing little difficulty in placing its $2,500,000 bond issue. More than $1,800,000 has already been subscribed. This is part of the $5,000,000 appropriated for war purposes by the last legislature. The bonds bear four per cent interest and are exempt from taxation. They are redeemable in 10 years.

PRO-WAR PARTY WINS IN CANADA

128 Members Elected by the Conscription Forces in Dominion.

DRAFT VOTE WINS 87 SEATS

Election in Dominion While Nominally for Control of Parliament, Was Really Referendum on Army Draft.

Ottawa, Dec. 19.—Conscription has been confirmed and the unionist government has been returned to power by the Canadian domestic vote. Returns from all over Canada indicate that the government of Sir Robert Borden has been elected to administer Canadian affairs for another five years and that Sir Wilfrid Laurier is as definitely defeated as in the reciprocity election of 1911.

Figures indicate that the French portion of Canada has gone heavily for Sir Wilfrid Laurier and English constituencies have returned men who will support the union government measures and maintain Premier Borden in office.

Establish Safe Lead.

Official returns showed that, with sixteen districts to be heard from, the unionists had won 128 seats and the opposition 87, with four seats deferred.

Early returns at Vancouver showed unionist candidates were leading in British Columbia with big majorities, with the exception of one constituency.

Returns from Toronto, Hamilton, London and other districts in which the war is strongly supported, indicate that the government received overwhelming support.

In the counties of Kent and Westmoreland, New Brunswick, however, it was believed Laurier supporters had been returned. Their majorities ranged from 1,200 to 1,600.

Quebec Against War.

Quebec province has 65 seats and of these the government has won only three. Two ministers, Hon. F. E. Blondin, postmaster general, now overseas with a French-Canadian battalion, and Hon. Albert Sevigny, secretary of state, were among those who lost. Seats will be found for both elsewhere, it is said. The general impression here is that the province has gone as everybody expected it would—solid quit-the-war-Laurier and anti-British. The French-Canadians are highly elated at their cleanup.

Ontario went overwhelmingly unionist, thus protesting against the Quebec mandate against conscription as represented by Sir Wilfrid Laurier, who was defeated in Ottawa, one of the twin seats for which he ran.

Conscription the Issue.

The election, while nominally for the control of parliament, was really a referendum on conscription.

The unionists, under the leadership of Sir Robert Borden, passed a conscription act but could not enforce it in the face of an opposing minority, known as the Anticonscription liberals and nationalists, under the leadership of Sir Wilfrid Laurier and Messrs. Bourasa and Lavergne.

On the decision today rested the fate of the union government and, in effect, the further participation of Canada in the war. If returned to power, the unionists stand pledged to enforce selective service and thereby expand the ranks of the Canadians overseas.

Army Law Attacked.

Against conscription, and in spirit opposed to Canada's participation in the war, the nationalists-Laurier-liberals are pledged, in the event of victory, to shelve the present army law and set into motion the slow-moving machinery for a "referendum."

Big Drive for Recruits.

Chicago, Dec. 19.—A great drive for recruits throughout the middle West was ordered started by Col. John S. Dennis, commanding the division of the British-Canadian recruiting mission, following word of the adoption of conscription in Canada. Arrangements are underway here for a celebration of the conscription victory.

MONTANA MOB ATTACKS JAIL

Attempt Made at Billings to Lynch Mexican Who Killed a Policeman.

Billings, Mont., Dec. 19.—The county jail is strongly guarded as a result of an attempt by a mob to enter it in an effort to seize Juan Juarro, a Mexican section hand, who shot and killed a policeman. After battering down the front door, the mob was held back by Sheriff Stone Matlock and his deputies until police assistance arrived. The deputies fired into the crowd, but so far as could be learned no one was wounded.

BUILDING STEEL MILL TOWN

"Chickasaw" Will Be Name of Alabama's New Industrial Center Near Mobile.

Mobile, Ala., Dec. 19.—Chickasaw is the name given to the new town the United States Steel corporation is building north of Mobile. Orders for house building lumber approximating 50,000,000 feet have been given to mills in this district.

An effort is being made by State Game Warden John Baird to close the season on partridge in 1918 to prevent the extermination of this game bird. Mr. Baird says that his department has taken a census of the birds and predicts that, should the open season continue for the next two or three years, this bird would go the way of the wild pigeon.

Uriah C. Fitzsimmons and Luther H. Fitzsimmons, Reading township twins, celebrated their eightieth birthday anniversary a few days ago. They claim the honor of being first twins born in Hillsdale county, and have never lived outside the township in which they were born. Both men are farmers. Uriah still works every day, but Luther has grown lame.

Slightly more than 14 per cent of the 25,000 men who made up the last increment to come to Custer, have been rejected beacuse of physical disabilities. The examinations of all, including the stragglers and alternates, has been completed. Exactly 1,810 men were declared physically unfit. In all 3,372 men have been turned away from this camp by the medical officers since Custer opened.

THE TECUMSEH HERALD

SIXTY-SEVENTH YEAR NO. 25 | TECUMSEH MICHIGAN, FRIDAY, DECEMBER 28, 1917 | WHOLE NUMBER 4664

We Desire To Express

our appeeciation of your co-operation during the past year, also we wish to advise that general shipping and supply conditions may not grertly improve during 1918, so we are saying to our friends and customers that supplies of construction material and fuel should be spoken for at the early possible moment.

Our fuel books for the season from April 1918 through the year are now open.

We have good dry wood also to assist the shortage through the winter.

Thanking you for past favors, we remain yours for systematic business—

Lenawee Lumber & Supply Co.
Tecumseh, Michigan.
Phone 57, after 6:00 p. m. call 860

DON'T FORGET US

—We have a full line of—

NEW YEAR'S CARDS AND BOOKLETS

ALSO

Many other Suitable Gifts for the New Year.

IDA B. CHASE.

Best of Everything
IN OUR LINE

PHONE 89. F. D. AVERY.

We still continue to sell
68 GRAVITY
Straight run Gasoline
and Elight Oil.
Two best brands of Oil and Gasoline to be had.
D. L. Whitenack & Co.

TEAM WORK

The Red Cross Goes Wherever the Flag Goes. Your Membership Fee Will Help the Good Work Along.

CHARGE PACKERS CONTROL FOOD

Prices of Meat, Canned Goods, Dairy Products Set in Chicago.

PROFIT JUGGLING IS SHOWN

Heney Declares Completeness of Monopoly Is Shown by Fact That Every Stockyard Is Ruled by Big Interests.

Washington, Dec. 24.—Francis J. Heney, special trust investigator for the federal trade commission, stated that the packing interests are in reality a mammoth food trust which has the entire country in its grasp.

This combination, he asserted, extends its control not only over the entire meat market but also poultry, eggs, lard products, leather, animal feeds, grain, canned vegetables and fruits.

Heney said that completeness of the meat monopoly is shown by the fact that every stockyard in the United States is controlled by the big Chicago packing triumvirate, Armour & Co., Swift & Co., and Morris & Co. The Wilson company, which absorbed the Sulzberger and the Cudahy companies, he said, also is "in on the combination" to a lesser degree.

Heney asserted that the disclosures so far made in this investigation are but an infinitely small part of those to come, and, he continued:

"This trust, we intend to show, absolutely sets the prices to the American consumer of meats, poultry, meat by-products, leather, grain and canned goods, including meats, vegetables and fruits."

Railways Owned by Packers.

Evidence established before the commission that Armour & Co. and other packers are large owners of the stock of the Chicago Stock Yards company, was backed up by proof that the packing interests control the stockyards and facilities.

The Chicago Junction Railways and Stockyards company is the operating company. It is owned by the New Jersey corporation, which, in turn, is owned by the Maine corporation. Directors of the operating company were shown to be Harry Veeder, attorney for Swift & Co.; Arthur Meeker, vice president of Armour & Co.; J. A. Spoor, trustee of the estate of Morris & Co.; Silas H. Strawn, attorney for the packers; B. Fitzgerald, a relative of the Swifts; H. A. Perento, manager of the Central Manufacturing district; E. V. R. Trayer and F. H. Prince, president of the New Jersey corporation.

It was the first time the names of Armour, Swift and Morris were [illegible] linked with the affairs of the Chicago Stockyards company.

It was hinted also that the big packers, through interlocking directorates, had some hand in the Libby, Cudahy, Schwarzschild & Sulzberger, Anglo-American, Hammond, Lipton and international companies.

Sought to Sidetrack Agents.

Testimony was introduced to show that when the packing interests learned of the federal trade commission's investigation they redoubled their efforts to throw the investigators off the track of the real ownership of the Chicago Stockyards company by a hasty distribution of the warrant shares held under a trusteeship for unnamed owners.

The same day that investigators visited the office of Frederick K. Prince & Co., in Boston, where the share warrants were held, 34,480 shares were divided into 17 portions. After that the share warrants were transferred a number of times.

Profits Tax Involved.

Edward N. Manning, bookkeeper for Prince & Co. and "dummy" secretary of the Chicago Stockyards company, was unable to explain how returns on this highly profitable corporation were made to the government for the purpose of income and surtaxes, both corporate and individual.

So far as the evidence goes, there is nothing to show that the government received the just taxes due from the enormous profits.

Commissioner Colver was especially interested in this phase, and the commission intends to call the matter to the attention of Internal Revenue Commissioner Roper and to give him access to the commission's records.

TO QUIT SECRET SERVICE?

William J. Flynn Said to Have Tendered Resignation—May Be Gotham Police Chief.

New York, Dec. 24.—After it had been announced that William J. Flynn, chief of the United States secret service, was considered by Mayor-elect Hylan for police commissioner, and that there was a strong probability of his appointment, it was learned that he tendered his resignation to the treasury department a month ago. Overwork in running down German spies, enemy aliens, and counterfeiters was the reason he gave for asking to be relieved of his duties. He said emphatically that the police commissionership had not entered into the matter of his resignation, which has not been accepted, according to the chief's friends.

"I have been in harness nearly thirty years and I have needed a rest for a long time," he said. "I have not sought the commissionership and am not looking for it now. Mr. Hylan asked me to see him and we may have another interview soon."

STOP WORK OF GERMAN SPIES

Customs Officials Unearth System of Communications Written in Code With Invisible Ink.

Washington, Dec. 24.—An extensive traffic in written communications to Germany, Austria and the northern European neutrals, involving use of invisible ink and a code system, has been discovered and stopped by customs officials within the last few weeks, treasury officials disclosed here.

KEET BABY POISONED

Piersol Says Plotters Gave Child Drug.

Twelve Others Implicated in Abduction Case—Planned to Seize Banker.

Springfield, Mo., Dec. 24.—Claude O. Piersol, convicted kidnaper of Baby Lloyd Keet, has confessed to Sheriff Mackey, asserting the baby was killed by a drug administered by the "Mysterious Riley" to keep it quiet.

The signed confession, made public, implicates 12 other persons, including those now under arrest.

Maxie Adams, seventeen years old, recently released on a charge of attempting to kidnap C. A. Clement, was rearrested as a result of Piersol's confession. Other warrants have been issued.

Piersol, only twenty years old, who vowed, with a noose around his neck, that he was innocent, and won mercy from a mob bent on lynching him, revealed a wholesale abduction plot.

J. Holland Keet, the baby's father, was to have been kidnaped when he met the kidnapers to deliver the $50,000 ransom demanded.

Ed. L. Sanford, vice-president of the Holland Banking company and chairman of the state highway commission, also was marked for abduction. He was to have been held for $100,000 ransom.

When Maxie Adams was rearrested he offered to confess, the authorities say. Taylor Adams, held at Marshfield on a kidnaping charge in the Keet case, also has expressed a desire to tell his part, it is reported.

Piersol, who is under a 35-year sentence for kidnaping, and is awaiting trial for the baby's murder, named Riley as the leader of the gang who plotted the abduction. He says the man now under arrest is not the "right" Riley.

It was Riley, according to Piersol, who climbed into the window of the Keet home and took the baby. He says Riley handed the child to Dick Carter, who carried him to a waiting car, where he was received by a woman member of the band.

Piersol took an active part in the abduction, but declares that at no time did he ever touch the baby. He was stationed, he said, at the Keet home with Cletus Adams, Maxie Adams, Dick Carter and others, whom he names, but who have not yet been arrested.

The baby was then taken to a deserted house close to the Greene and Christian county line.

SCHEME TO HELP FARMERS

Secretary of War Baker Plans Farm Aid by Furloughs Given Soldiers.

Washington, Dec. 24.—Secretary Baker has a plan to permit farmer boys in the army to return to their homes at periodical intervals to assist in crop production. He outlined it to a delegation of New York farmers who protested against conditions created by the scarcity of labor.

William Afman and sons, Ben and Tyler Afman, of Grand Rapids, each paid fines of $50 in Justice Cresswell's court for feeding hogs and chickens on the carcasses of horses at their slaughter house, south of the city.

Kenneth Stine of Altona, near Big Rapids, while bringing home the cattle after he had been hunting, struck a calf with the butt of his gun, the calf kicked and discharged the gun. The bullet went through Stine's left hand.

Though seriously injured when their automobile got out of their control and plunged over a 90-foot embankment, Ralph Case, wealthy former lumberman, and R. H. Meyers, banker, both of Kinsley, near Traverse City, will live. The machine was smashed.

George Phillips, 65 years old, of Cladwin, dropped dead in an attack of apoplexy on a train coming from Gladwin to Bay City. He has been a Michigan Central engineer for 40 years. Phillips was the second oldest engineer in service on the Michigan Central.

Norman E. Buckner, Pontiac real estate and insurance man, pleaded guilty in a Birmingham justice court to conducting a loan agency and charging usurious rates of interest. He was fined the maximum, $100. Officers allege they found evidence of interest as high as 108 per cent a year being charged.

To enable the University of Michigan to prepare teachers of vocational training to meet the needs of Michigan manufacturers, the industrial education department at the university under Prof. George E. Myers is conducting a survey of Michigan industry. The university is also preparing to give industrial training in extension courses.

Loren English, former Flint policeman, now a Canadian soldier, escaped the Halifax disaster by a few hours. English, whose regiment was in Halifax waiting for orders to go overseas, got a four-day furlough the night before the disaster. Before leaving Canada he was informed that 150 members of his company, who were working on the docks in Halifax, were killed by the blast.

Dr. Frank Rice, of Owosso, medical member of the county draft board, fell and broke his right leg while making a call. The leg was broken in two places last spring when a street car hit him. He now has a $50,000 damage suit pending against the Michigan Railway company as a result of that accident. The physician was going to see the same patient who called him when he was injured the first time.

According to the monthly report from the state free employment bureaus, 10,287 applications were received for positions during November, while jobs were furnished 8,326.

Disbarred from practice in the federal court, sentenced to one year and fined $500, Maurice Sugar, a Detroit attorney who opposed the draft, has been taken to the Detroit house of correction, where he will stay for the next 12 months. He pleaded guilty to a charge of failing to register and obstructing the draft when he appeared before Federal Judge Tuttle.

Prince Max of Baden Who Warned Germany

Prince Max of Baden in his address to the Baden upper chamber declared Germany's sword alone would never bring triumph. Speaking on the American declaration of war he said: "Wilson has no right to set himself up as a judge of the world. Let us not, however, deceive ourselves. The American people do believe that the war must be continued in behalf of the ideal set up by Wilson. Power alone can never secure our position and our sword alone will never be able to tear down the opposition to us. The enemy must obtain the knowledge that behind our power stands an economical conscience." The prince, whose warning has created a sensation in Germany, is regarded as being one of the empire's sanest and ablest democratic statesmen.

ARRESTS AT HALIFAX

Survivors of Steamer Imo Held by Officials.

Prisoners on War Vessel—Premier Borden Announces Appropriation of $1,000,000 for Relief of City.

Halifax, N. S., Dec. 10.—All the survivors of the Norwegian steamer Imo, which collided with the French munition ship Mont Blanc, were made prisoners by the British naval authorities. The survivors were removed to a British cruiser in the harbor and held for the admiralty investigation of the collision, which begins tomorrow. The number in custody was not revealed.

Captain Lamedec of the Mont Blanc and Pilot Mackay, who was handling the vessel when it was rammed by the Imo, are to be placed under arrest, Acting Chief of Police Hanrahan announced. Officers were sent out to get them and to hold them for the admiralty hearing, Hanrahan said.

All nonresidents not engaged in relief work or here on business of extreme emergency were requested by Mayor Martin to leave the city at once because of the serious lack of accommodation and the shortage of food supplies.

In a second proclamation the mayor urged persons not on relief missions to stay away from Halifax for the next two weeks.

Premier Robert L. Borden announced here that a preliminary appropriation of $1,000,000 had been made by the Canadian government for immediate relief in Halifax. This fund will be placed at once in the hands of the citizens' finance committee.

Weather conditions forced a virtual abandonment of the search for the dead in this ruined city.

Rain fell in torrents at daylight and continued throughout the day. The three-foot snow drifts were transformed into slush knee deep.

The estimate of the number of persons who perished in the disaster remained at approximately 4,000.

Ottawa, Dec. 10.—The governor general has sent the following reply to the message of sympathy and offer of assistance from President Wilson to the city of Halifax:

"I desire to thank your excellency for your message, which the Canadian government and I have received with profound appreciation and gratitude. We recognize in it and in the generous offers of assistance to the stricken city of Halifax which have been received from many quarters of the United States a further proof of that community of feeling which unites the two peoples in a bond of mutual sympathy and interest so particularly appropriate at the present time, when both are engaged in a common purpose to vindicate the principles of liberty and justice upon which the foundations of both governments rest."

The family of William Piggott, of Negaunee, can boast of being probably the only entire family in the United States in the service of the nation. Every member, including the father, two sons and a daughter, are now overseas in the service of Uncle Sam. William Piggot, the father, being an expert railroad man, is now in France with the railroad corps. Both sons were among the first U. S. soldiers to go overseas. The daughter is a member of a hospital corps, also in France.

Ann Arbor.—President H. B. Hutchins of the U. of M. has been advised by the president of the Society for the Promotion of Engineering Education, that arrangements had been made with the war department for exemption of engineering students. This refers to an effort to place engineering students on the same footing as medical and dental students of draft age, who may enlist in a reserve corps, medical or dental and then be detailed back to the university to complete their studies.

Because of a complaint made of short weight, Port Huron Gas company now sells coke by measure instead of ton weight.

Admiral Mayo Back From the War Zone

© International Film Service

New photograph of Admiral Mayo of the United States navy made on his recent arrival at an Atlantic port after a trip to the scene of war in Europe.

BLAMES GEN. CROZIER

Col. Lewis, Inventor of Machine Gun, Testifies.

Declares Ordnance Bureau Has Always Been Hostile to His Weapon Browning Gun Untried.

Washington, Dec. 24.—Col. Isaac Lewis, inventor of the machine gun which bears his name, in testimony before the senate military affairs committee, blames General Crozier for the failure to supply guns to the American forces now in France and declared the war department is "cursed with Crozierism."

Preceding Colonel Lewis, E. B. Borie, president of the Savage Arms company, which manufactures the Lewis gun, told the committee that even after the United States had entered the war the army ordnance bureau had refused his offer of thousands of these guns, which were eagerly snapped up by the navy.

"If my offers had been accepted," said Borie, "the army would have had 10,000 more machine guns at the outset of the war."

Borie said his firm had been "flabbergasted" by an order last summer from the war department to stop making Lewis guns and start on the Browning gun, "a weapon we know absolutely nothing about," he added.

His Parthian shot before leaving the stand was: "Let's get a director of munitions—a big, broad-minded man. Let's get a he-man, not a pussy-foot."

Colonel Lewis was even more graphic in his description of official ineptitude in the war department and more bitter in his denunciation of it.

"The responsibility for these shameful conditions rests on the ordnance bureau," he said, "and General Crozier is more responsible than any man living for the present obsolete and inadequate equipment of the American army."

Among other statements made by Colonel Lewis were these:

"The American forces in Europe have no guns except those they got from France.

"The Browning gun, which was adopted by the war department, exists only on paper and is a figment of the imagination.

"The ordnance bureau has always been hostile to Lewis guns; it has regarded them with suspicion, notwithstanding thousands are in use in Europe."

Colonel Lewis said that although his gun had been offered to the United States free of royalty and other charges, the influence of General Crozier in the department had been sufficient to cause the offer to be rejected. He said he is ready now to end the controversy and will make further efforts to have this country adopt the use of his gun.

Colonel Lewis said he took his invention to the chief of staff, then Maj. Gen. Leonard Wood.

He said General Wood favored his gun.

The inventor explained.

"I wanted to present it to the government.

"As late as last June I went to the secretary of war and offered him all my interests without pay. The only condition was that the official test should not be made at the Springfield arsenal."

Deny Plan to Repeat Offer of Peace.

Amsterdam, Dec. 24.—Categorical denial of "reports in the foreign press that Germany will repeat her peace offer" was registered by the semiofficial newspaper Cologne Gazette, according to dispatches received here.

Austria Expels 45 Chinamen.

Berne, Dec. 24.—Forty-five Chinamen, expelled from Austria on account of China's declaration of war against that country, arrived here on their way to Paris.

LATINS MAKE NEW GAINS

Italian Forces Continue Counter Drive in Monte Asolone Region.

London, Dec. 24.—The Italian forces between the Brenta and Piave rivers in northern Italy continued their counter drive in the Monte Asolone region and wrested from the enemy further ground, Rome announced. Picked troops from General Diaz's army corps were sent against the positions recently won by the invaders and achieved remarkable success in the face of adverse atmospheric conditions. The newly won ground was held against a strong Austro-German counter stroke, the Italian statement says.

The Berlin war office, while acknowledging that the Teuton forces are still confined to the defensive, asserts that the Italian assaults broke down before heavy battery fire.

Lady Arthur Paget a Good War Worker

Among the most assiduous of Britain's women war workers is Lady Arthur Paget, who was Mary Stevens of New York. Her husband is commander in chief of the home defense troops in England.

ITALIANS STOP TEUTON ADVANCE

Battle of the Asiago Virtually Suspended With the Enemy Checked.

BOWLDERS HURLED UPON FOE

Unconfirmed Report Says Kaiser Is Satisfied With Progress Made in Italy and Will Deliver Next Attack on Western Front.

Italian Army Headquarters in North Italy, Dec. 10.—The battle of Asiago is virtually suspended, with the enemy checked, if not defeated, in his main design of breaking through to the Brenta valley and the plain a few miles below.

Roll Bowlders on Enemy.

He succeeded in advancing his lines a short distance when the Italians fell back to new positions.

These positions, guarding the Frenzela and Gadena passes, have successfully resisted all enemy efforts, and the Italians on the steep heights on each side of the passes rain down artillery and rifle fire and release huge bowlders every time the enemy forces try to get through.

This has continued until the Italians seem reasonably assured of holding the passes and compelling the enemy to look for another line of approach.

Airmen Harass Troops.

An exceptionally large air raid was carried out with a fleet of 150 airplanes, including Italian light and heavy squadrons. The huge fleet flew low, scattering more than 2,000 bombs, which caused extensive damage in the northern sector, where the enemy is assembling forces and supplies.

Troop trains were scattered, railway depots destroyed and munition supplies blown up. Large fires marked the route of the raiders, indicating the extent of the destruction.

Drive in Italy Ends.

Zurich, Dec. 10.—The German general staff considers progress in the Italian campaign satisfactory and will make no present attempt to extend military activities beyond the Piave line, say semi-official reports, according to the Nord-Deutscher Zeitung. The reports add that it is the intention of the general staff to concentrate efforts on the western front.

16,000 Italians Captured.

Vienna, Dec. 10.—Following is the official report issued by the war office:

"In the Italian theater our brave troops to the east of Asiago stormed strong vantage points of Stenfle and maintained them against violent attacks.

"The prisoners captured by Mield Marshal Conrad von Hoetsendorf since Tuesday exceed 16,000.

"Our aviators fought numerous aerial battles and shot down six Italian airplanes."

Berlin Claims Gain.

Berlin, Dec. 10.—Following is the war office communication:

"In the battle area east of the Asiago the lively artillery firing continues. The positions captured on Mount Sisemol were cleared of the remnants of the Italian garrison."

PRIZE FOR U. S. CAPTIVE

Kaiser's Reward of $75 and Three Weeks' Leave Awaits Soldier Taking First American.

Paris, Sept. 19.—The American headquarters staff in France has just been informed by the French authorities that Emperor William has promised a prize of 300 marks (approximately $75) and three weeks' leave to the first German who captures an American soldier: This information came from a German prisoner recently taken, who declared that the offer was contained in an order issued throughout the army.

ALLIES GET GERMAN VESSELS

Ships Now Under Brazilian Flag to Carry Entente Foodstuffs, Rio Janeiro Announces.

Rio Janeiro, Sept. 19.—The foreign office announces that as the result of negotiations with the entente allied governments two former German steamers now under the Brazilian flag will enter the transatlantic service to carry foodstuffs to the allies.

BANK PRESIDENT KILLS CASHIER

Fatal Duel With Pistols Fought in Bank Building at Peoria, Ill.

WIFE ARRIVES TOO LATE

Berne M. Mead Slain by Edward A. Strause Over Fight for Presidency of State Trust and Savings Bank.

Peoria, Ill., Dec. 24.—Berne M. Mead, cashier of the State Trust and Savings bank of Peoria, was shot and killed by Edward A. Strause, president of the bank, in a revolver duel in the bank building at noon Sunday.

Business jealousy over the honor of being named president of the bank at a meeting scheduled for next week is believed to have been at the bottom of the killing. Mead was a heavy stockholder in the bank, and so is Strause. There had been bitter feeling between them for the last two months over control of stock.

Men Meet by Chance.

Strause, the only living witness to the death struggle, has made no statement, but his attorney, Joseph Weil, has promised one.

The men met by chance. Mead had been at the Creve Coeur club talking with Thomas Lovelace of the Corning distillery. He left a few minutes before noon, stating that he was going over to the bank, which is directly across the street. Strause had spent most of the morning at the Jefferson hotel, also across the street from the bank building, on another corner, telling his associates that he was going to the bank and that he would return in ten minutes.

Hear Three Shots.

At noon pedestrians, hearing loud talking in the bank, stopped and gathered about the windows. A few minutes later the crowd scattered when three shots were fired. The police were called.

Detective Clifford arrived, but found the bank door locked. He hammered on the door, and soon Strause, blood-spattered and his clothing torn to shreds, appeared and admitted the detective.

Strause led Detective Clifford down the lobby of the bank, back through the cages to the northeast corner of the room, where Mead was found, unconscious. He was lying face upward, arms stretched, and about a foot from his hand was a 38-caliber revolver.

Wife Reaches Scene.

Clifford saw that Meade was alive and bleeding from a wound in the forehead. After disarming Strause the detective ran to the door and called Dr. Albert Weil, who was passing. The physician, however, could do nothing, and Mead died without regaining consciousness.

While Doctor Weil was examining the body Mrs. Mead, having an appointment with her husband, drove up in her automobile. She heard spectators say that her husband had been murdered. The police refused to let her enter the building. She threatened to break through the glass door and was finally admitted.

Strause Is Locked Up.

Strause was taken to the police station, where he was locked in the private office of the chief. His lawyers, Frank Quinn and Joseph Weil, after a conference, said the banker would make a statement later.

Strause was booked on a charge of murder. He gave his age as forty-six and his nationality as American. Mead was about forty-five.

From what was learned by Detective Clifford, the men must have had a short, fierce struggle. The men fought behind closed doors. One shot had been fired from Mead's revolver and two from Strause's.

Coroner Elliott has begun an investigation.

Rivalry for Office.

It is declared that Strause was about to be deposed as president of the bank, and Mead was slated to take his place. Mead held $60,000 of the bank stock and Strause held $10,000, it is said. Friends believe personal ambition explains the tragedy.

Directors Issue Statement.

The directors, called together hurriedly, issued the following statement:

"The tragedy was, to our knowledge, due solely to a personal grievance between the two men, which extended over two or three years.

"The basis was friction resulting from the fact that Mr. Mead, a large stockholder, was serving as cashier under Mr. Strause, the president, who had smaller interests."

The statement then says the negotiations had been pending for ten days in which Mr. Mead offered to buy out Mr. Strause's $10,000 stock for $18,000. The bank is solvent, the statement says:

No More U. S. Rifles for Russ.

New York, Dec. 24.—Discontinuance of the manufacture of rifles for Russia by the Westinghouse Electric and Manufacturing company has been ordered by the British government, which had supervision over the contract, it was announced here. The original contract was for 1,800,000 rifles, of which 1,000,000 were completed a fortnight ago.

Wrapped in bed clothes to keep her warm, the four-day-old daughter of Mr. and Mrs. Charles Hessan, Detroit, was smothered to death.

Disappointed by his rejection at Camp Custer for physical disability, Abram Byrd, 30 years old, killed himself at his home in Vermontville. Byrd had served seven years in the army and wanted to re-enlist.

Members of the industrial bureau of the Detroit Board of Commerce are making an investigation to ascertain the number of factories in Detroit which have equipment for the manufacture of munitions. They will also seek to determine the amount of munitions which can be produced and submit the information to the government which is now endeavoring to place contracts here.

THE TECUMSEH HERALD

FRANK S. TURNER, PUBLISHER

SUBSCRIPTION RATES

IN LENAWEE COUNTY

One year, payment in advance $1.00
One year, payment after three months $1.25

OUTSIDE OF LENAWEE COUNTY

One year, payment in advance $1.25
Mrs. Margaret C. Brewer Called
One year, payment after three months $1.50

There will be no Deviation from above rates.

Entered in the postoffice at Tecumseh, Mich., second class mail matter.

Telephone Number 36

NOTICE

Owing to New Year's Day falling on Tuesday this year, the Herald will be printed and distributed on Monday. All items and advertising must be handed in early to insure publication.

Mr. and Mrs. Maynard Mulvaney were in Detroit for Christmas.

E. B. Gillim Jr. of Detroit spent Christmas with his sister Mrs. Will Bly and family.

Charlie Moffatt of Detroit is visiting at the home of Mr. and Mrs. Charles Deery.

Charlie Hanna, who lately enlisted in the Ordnance Corps, is now stationed at Fort Dodge, Iowa.

Hugh Hanna Jr. is home from Camp Custer and has resumed his work at the express office.

Albert VanDoren and wife entertained at dinner Christmas. Twenty-one guests were present.

Mr. and Mrs. Reuben VanWinkle, who had been spending Christmas in Detroit, returned home Wednesday.

The Ridgeway Standard Bearers will hold a "Missionary What-Not" at the church tonight at 7:30. All are cordially invited.

Mrs. Young Is Added to Woman's Loan Committee

Mrs. Ella Flagg Young, former superintendent of Chicago schools, has been made a member of the national woman's Liberty loan committee.

SHIP POST TO PIEZ

Chicagoan Made General Manager of Fleet Corporation.

Succeeds Admiral Harris, Who Resigned Because Offices Not Transferred to Philadelphia—Hurley Optimistic.

Washington, Dec. 19.—The senate adopted a resolution by Senator Harding of Ohio to investigate the shipping board, after sharp debate.

Washington, Dec. 19.—Charles Piez of Chicago was appointed general manager of the shipping board's emergency fleet corporation, succeeding Admiral Harris, who has resigned. Mr. Piez has been vice president of the corporation.

General reorganization of the fleet corporation will follow. Rear Admiral Bowles, aid to Admiral Harris, will have an important place. James Heyworth of Chicago will have full charge of wooden construction. Charles Day will head the construction department.

It was announced that Admiral Harris resigned because of his insistence that the offices of the corporation be transferred to Philadelphia.

The shipbuilding program, Chairman Hurley said, is in better shape than ever before since it was launched. Conditions on the Pacific coast are excellent. Ships are being turned out as fast as human labor can accomplish it.

Altogether there are now under construction or under contract $8,305,308 deadweight tons of shipping.

Admiral Harris has asked that he be reassigned to the post of chief of the navy bureau of yards and docks, which he had before succeeding Rear Admiral Capps as fleet corporation manager less than a month ago.

Chairman Hurley of the shipping board, also a Chicago man, denied rumors that he was preparing to resign.

GOVERNOR'S HOME BLOWN UP

Abortive Attempt Made to Kill California's Executive—No Clew to Perpetrators.

Sacramento, Cal., Dec. 19.—Without a clew to guide them, police officers and state officials began an investigation of the bomb explosion which partly wrecked the executive mansion. Although Governor Stephens and members of his family were asleep in the mansion when the bomb exploded no one was injured.

The detonation of the explosion shook the entire neighborhood and was heard for miles around. In a score of homes windows were broken. The back porch of the executive mansion was destroyed and a corner of the house torn away.

RED CROSS NEWS

Dr. Hartzog, membership director, wishes to emphasize the fact that the membership drive will be continued until after the New Year. We must have more members and we are going to get them. The Lilley State Bank will take your subscriptions, and if you should happen to come to town when it is closed, you can pay at Gaston's store; we will make it as convenient for you as possible. Or you can give your money to any of the officers of the Red Cross, and your membership will be acknowledged in the next issue of the newspaper.

As has been published before, the Headquarters will be closed on Monday, Tuesday and Saturday on account of the coal situation. The Red Cross workers are anxious to keep the rooms open, but it has been found necessary to close the rooms except when a full attendance of workers will repay the expenditure in fuel. They will be open only on Wednesday, Thursday and Friday afternoons, and evenings when engaged by classes, until further notice.

The surgical dressing work of Dr. Bredow's committee has gone on right through the holidays on account of the terrible necessity for this work. Tecumseh's quota for the last consignment amounted to 1,000 absorbent pads, which were finished on Thursday evening. On Wednesday only 75 pads could be made, owing to small attendance, so the class had to work overtime on Thursday. Every table was filled and everyone was breathlessly busy, and they all looked so attractive in their pretty Red Cross head dresses that one would think there would be a waiting line for the surgical dressing class.

The quota for Detroit is 26,000 surgical pads, so that in comparison Tecumseh with 1,000 pads is doing much better. Mr. Eccles took the consignment to Adrian this morning and they will be shipped from Detroit on January 1st.

Next Wednesday, Jan. 2nd, general work at Headquarters will be resumed and Mrs. Sena Crane will be in attendance both Wednesday and Thursday.

Children are requested to come on Friday afternoon at the Headquarters are closed on Saturdays.

The Westminster Guild will meet at Headquarters on Friday evening, Jan. 4th.

Miss Hosmer has 8 sweaters and 14 pairs of wristlets ready to send. She is out of yarn at present; as soon as it arrives it will be published.

A meeting of the solicitors for the membership drive was held at Headquarters on Thursday evening; all ardent workers will be welcomed in this committee. Please report to Mrs. Burridge.

Mrs. Ann Moore, 85 years of age, is reported to be the oldest Red Cross worker in Tecumseh. She knits for the soldiers and takes great interest in the work.

Mrs. Hardy's Red Cross meeting in Litchfield was very successful; the opera house was packed with about 600 people, although the population of Litchfield is only 700. There was a fine band and a chorus and $80.00 was taken in money and pledges. Litchfield is the banner Red Cross town of Hillsdale county, having 700 members and their present drive is for 1,000. Surely Tecumseh can beat Litchfield; we are three times as big, so we ought to have three times as many members.

New members: Miss Lillian Clark, Elman Service, Lillis Howard, Fay VanValkenburg, Lois Sheldon, Seth Paul Sheldon, Gertrude Wright, Genevieve Wright, Howard Henry Wright, Gwendolyn Boltz, Mervyn Boltz, John H. Smith, Mrs. Adelbert Westcott, G. R. Newsom, Mrs. Isaiah Mattis, Master Wm. A. Wright, Maxine Wyril, John A. Wyrill, Mrs. Harriet Catlin, Jas. E. Cadmus, Charles Dixon, Mrs. Charles Dixon, Jas. H. Norris, Mrs. Jas. H. Norris, George Sanford, Mrs. C. W. Mattis, Mrs. H. E. Mitchell, Mr. W. W. Whiting, Mrs. W. W. Whiting, Mr. Fred Aylesworth, Mrs. Fred Aylesworth, Willis Smith, Norma D. Moody, Mrs. Eugene Cheever, Robert Stuckey Jr., Mrs. H. W. Ruesink, Leslie McLachlin, Wilson C. Aldrich, Mrs. Anna Moore, Mrs. Henry Becker, Mrs. R. S. Moore, Miss Bessie Yutzey.

Total membership, 994.

We will be grateful to those who will pay their renewals now, instead of in April. These renewals will count for Tecumseh in the general estimate.

Jenny C. Law Hardy,
Publicity Director.

A PLEASANT SURPRISE

Mr. and Mrs. George Chaplin were the victims of a fine surprise Christmas day when sixteen of their relatives and friends walked in upon them. They came with well filled baskets for a bountiful Christmas dinner and a most enjoyable time was reported, and Mr. and Mrs. Chaplin made happy.

Mr. and Mr. Chas. Bell of Jackson were guests of Mr. and Mrs. John Heesen for Christmas, returning home Wednesday.

The postoffice will be open January 1st, New Year's Day, one hour between 10 and 11 o'clock. One city delivery will be made in the morning.

T. Jefferson Kennedy of Jackson has been the guest of his brother James and wife this week and shaking hands with his many friends in town.

Mr. and Mrs. Theodore Harris of Ann Arbor are guests today of Mr. and Mrs. Frank Lewis. They are enroute home from a Christmas visit with relatives in Fremont, Ohio.

FIRE CHRISTMAS MORNING

Mike Bachman of Ridgeway Loses Home

It was a sorry Christmas day for Mike Bachman and family of Ridgeway when their home was burned to the ground early in the morning.

About 6 o'clock Mr. Bachman was at the barn doing chores when, happening to go to the front door, he discovered a bright light on the back porch. Thinking his wife had turned on the light for something, he went back and later discovered that the whole back of the house was in flames, the fire originating from the chimney.

The house burned rapidly, only the woodhouse being saved. Aside from the loss of the house, the contents of a well filled cellar were also lost, 50 bushels of potatoes, 15 bu. apples, 400 lbs. pork, a can of lard and a large supply of canned fruit were totally destroyed. Nothing was saved from up stairs except some bedding. Some of the furniture below was saved, except from the kitchen. All of their clothing was destroyed.

Their two sons, Harold of Saginaw and Gordon of Detroit, were home to spend Christmas with their parents.

The family have moved into Elmer Linn's house and hope to rebuild as soon as possible. Mr. Bachman's three brothers and a brother-in-law, all carpenters, have proffered their help in this direction. The home was insured.

"TWIN BEDS" AT THE BRADLEY

It is very seldom that the management of the Bradley books big road attractions on Saturday nights, but the only date available for the biggest laugh producing show on earth, "Twin Beds," was Saturday, Jan. 5th, so rather than lose the opportunity of offering his patrons this big New York success, promptly cancelled the pictures for that night and booked this big attraction.

"Twin Beds" is not a picture show but one of the biggest road attractions this season. A 60-ft. baggage car is required to carry their massive scenery and special features, all of which is carried by the company.

Charming Lois Bolton plays the cutest of all newly-weds and is the clever little bride of the play. Miss Bolton is surrounded by an excellent cast. Every one who has seen "Twin Beds" was fascinated by it. You will be no different than the others—it makes you forget where you are, who you are or what you are. "Twin Beds" is a comedy classic, a hundred critics in a hundred cities throughout the entire world have unanimously declared it is the best farce in years.

The play was written by Margaret Mayo, author of "Baby Mine" and "Polly of the Circus," which alone should be guarantee enough for any one as to the merits of the attraction but besides that the local management personally guarantees that this is the same identical company and production which played the Detroit Opera House the week of August 26th and you know, or should know, that the prices at the Detroit Opera House are $2.00 for the entire first floor so you are getting a $2.00 attraction when "Twin Beds" play the Bradley, but you won't have to pay $2.00 to see it. The prices here will be 25c, 50c, 75c and $1.00, with a very few at $1.50.

If it's the last thing you ever do, "Tie a tin can to trouble" and see "Twin Beds."

JOINT MEETING

Of the Tecumseh Chapter No. 42 and Blanchard Council No. 34 Wednesday Evening—Dinner Served at 6 O'clock

The annual meeting of the Chapter and Council were held Wednesday evening jointly. A six o'clock dinner was served under the supervision of A S. VanWinkle, after which an adjournment was made to the temple and the following officers were elected for the coming year:

Tecumseh Chapter No. 42.
H P.—A S, VanWinkle
K.—G E. Nemire.
S.—H. W. Whaley.
Treas.—F. J. Temple.
Sec.—G S. Field.
C. H.—G. R. Rathbun.
P. S —C F. Patterson.
R. A. C.—F. C. Snell.
M. 3 V.—W S. Dickinson
M 2 V.—W. J. Morse.
M 1 V.—H S. Temple.
Sentinel—John H. Smith.
Stewards—Lester Rogers, E. C. Heilman.

Blanchard Council No. 34.
T. I M.—J. H. Smith.
D. M —C. B Mize
P. C. W—R A. Heesen.
Treas.—G E. Nemire.
Sec.—G. S Field.
C. of G.—C. F. Patterson.
C. of C.—G B Garlinghouse

O. E. S.

There was a large attendance at the meeting of the Eastern Star last evening. Mr. and Mrs. Channing Beebe were taken into the order. The guests from out of town were Mrs. Findley DeSpelder of Columbus, O., Mrs. Jas. Boyd of Warsaw, Ind., Mrs. Sam McClure of Erie, Pa., Mr. and Mrs. O. B. Lenardson and Mrs. Exelby of Britton, Mr. and Mrs. Guy Pocklington and Miss Alice Lowe of Ridgeway. Mrs. E. E. Hendershott and her committee served lunch.

January 24th the County Association will meet in Tecumseh. The Grand Worthy Matron and Grand Worthy Patron will be present. The Adrian Star ladies will do the work in the evening, as it was done fifty years ago.

Mrs. J. H. Smith was in Ann Arbor Wednesday for the funeral of Mrs. Guernsey Collins.

REV. WIDDIFIELD WRITES OF HIS WORK AT THE FRONT

His Co-laborer a Methodist Parson from Connecticut

On active service with the American expenitionary force.
November 29, 1917

My Dear Mr. Rogers (et al.)

I know my good people in Tecumseh must think that I have forgotten them entirely, but the truth is that the more and more writing has been crowded out of my programme, the more I have thought of you all and the more guilty I have felt at not just taking the time to let you know I remembered and cared. But my days and a good deal of my nights have been filled every minute from reveille at 6 a. m. until after taps at in the barracks and billets have all 11 p. m. for long after all the lights disappeared I have been burning the midnight oil (or candles, when we haven't oil). Then we have only been touching the outside edge of our work. Believe me it is no child's job to have a truck dump you and a load of furniture, fittings, equipment and canteen stores outside a partly finished "hut" in a small out-of-the-world French village, and leave you there and tell you to "go to it." That was my experience on my first day's work for the Army Y. M. C. A.

The Battalion struck the town just about the same hour. Everything was in an upset. Some few went into the hastily constructed barracks the rest were put in billets. The latter might be anything, anywhere, houses, lofts, stables, barns or anywhere there was a place for a man to spread a blanket. A stone stable or loft is not the warmest place in the world nor the stone or baked mud floor the most comfortable for a bunk, but the men all took it as part of the game and blamed none, but the Kaiser and added it to the little score they have to setttle with him.

They are getting ready to settle it too. They are undergoing some stern training. To see them march off each morning in their steel helmets, rifles over their shoulders, to the training trenches makes one feel that its a mighty stern business. this war game, and that America has not sent tin soldiers to do the job, but men to a "mass job." All day we hear the rattle of the guns or the bursting of the bombs as they are learning to handle the new weapons they must use.

I should love to be able to send you some pictures of it all, but cameras had to be left behind when we came into the zone of the armies. I should like most of all to send you a picture of myself in my steel shrapnel helmet and my gas mask. This is not a piece of vanity because I am anything but a beauty then, it's a picture to frighten children with and many grown ups too, if they should be superstitious and believe in ghosts and goblins.

I needn't tell you about the "mud" everyone in France has written about it and it is all they say it is and "then some."

This village is some miles from a railway station so we are well cut off. It is small, no stores at all except a couple of wine shops, and it was dirty with a manure pile in the street in front of every house, but the troops have changed it into a respectably tidy place now.

I have to go to town, some 8 or 9 miles, a couple of times a week. If I have luck I catch a truck, if I don't I walk. However, I am really enjoying it all—and growing fat on it. The "chow" (soldier's language) is good, first class, and we are always hungry.

How many times I have longed for my little "Henry" I would hate to say. We have a bicycle, but it is not much of a success as it seems to be up hill (and hills that are hills) most of the way to town—and worse coming back.

Today has been Thanksgiving Day with you in the States—in "The Old Country," as the boys say—and don't think we have forgotten it over here. I don't mean we have been homesick for we saw to it we didn't have time for that. We planned a full program for that very reason. This morning we ran off two inter-company football games—and the teams would have done credit to many athletic associations back home. Then came the dinner—turkey and potatoes and vegetables, pudding and fruit and coffee and smokes. This afternoon, the field sports: tug of war, sack race, potato race, relay race. You will notice we didn't include events with which a big dinner wouldn't agree.

Last night we had the "Y" hut packed for the minstrel show with an eleven-piece orchestra — "some show" — followed by boxing. Tonight the boys are pretty tired and have gone to bed early, which has given me my chance to write.

I wish I could tell you more about my own duties and work, but they are so varied and so many it would take too long. They change with every changing need. I can never foretell just what will be the next question or the next demand and we are supposed to answer all and fulfill all. The canteen work is steady during certain hours: 12:45 to 1:30 and 5:45 to 8. It is tiring, but fulfills a need you can't appreciate in any other circumstances. I don't begrudge the work or the time.

"Sending money home" has been another time-murderer. The boys got paid, the first time in two months, a couple of weeks ago, and I am glad to say we were able to get them to send a good proportion home by providing the means and acting as banking agents.

Sunday we hold our services. I have a celebration of the Holy Communion at 8:15 and we have a second service at 9:30. There are two of us here. Mr. Benedict, my fellow secretary, is a Methodist parson from connecticut. Needless to say, we work well together, for differences are minimized and agreements magnified over here—as they should be.

I wish I could see you all back home in Tecumseh and Clinton tonight. I should like to know just how things are going—I trust well. Letters come so very, very slowly, and so far between. I feel confident of one thing at least and that is that the Sunday-school is being cared for. We grown-ups can understand the upsetting of things and adjust ourselves to doing without things we want and need, if necessary, but the children "must be fed" and I know you are all capable of caring for their spiritual needs through the Sunday school and I know more, that you will.

Please remind all my good people that I want them to remember us over here I think of you all as a "congregation," my "flock" so often. I think of a great many as my individual friends. Should I stop to send personal greetings to individuals by name I am afraid Uncle Sam would want to send this letter by parcel post, so I shall refrain.

Here now on Thanksgiving evening, (night I should say now) it is time for me to think of wishing you all a very, very happy Christmas. I do it with all my heart. It is not so hard to think of Christmas for we have had a couple of snow storms.

I know that there will be many prayers offered up that He who came at the first Christmas to bring "Peace on earth, good will to men'," will bring that peace in His own way, now when we all desire it so much. We are praying for it here and are preparing, if needs be, to help Him bring it by laying down our lives for it.

I must say good-bye. Write when you can and believe me

Faithfully yours,
Jas. G. Widdifield.

Address: Jas. G. Widdifield,
Sec'y Am. Y. M. C. A.,
Care Y. M. C. A. Headquarters,
12 Rue d'Aguesseau, Paris.

Church Notes

BAPTIST CHURCH

W. B. Hartzog Ph. D. minister.

10 a. m. Morning worship. Sermon, "A Wonderful Story of a Wonderful Man."

11:15 Sunday school.

6:00 Young People's meeting at Floyd Bryan's.

Wednesday 7 p. m. Prayer service at the parsonage.

Be sure and hear the first part of the story which Dr. Hartzog relates next Sunday for the story will be continued for several Sundays.

PRESBYTERIAN CHURCH

Rev Wm. A. Rex, minister.

10:00 Sunday-school

10:00 Brotherhood Class

11:00 Morning worship and sermon, "Soldiers of the Home-line Trench."

7 p. m. Evening service. Subject, "Some Human Stories from the Battle Front."

Wednesday 7 p. m. Mid-week prayer service. Popular discussion of the Sunday-school lesson.

ST. PETER'S EPISCOPAL CHURCH

Rev. J. G. Widdifield, B. A., rector,
Rev. B. J. Baxter, locum tenens.

Sunday after Christmas

10 a. m. Sunday-school

4 p. m. Evening prayer and sermon Subject, "The Admonition of the Passing Year."

METHODIST EPISCOPAL CHURCH

Wm. J Balmer, D. D., minister.

10 a. m Rev Rex, pastor of the Presbyterian church, will occupy the pulpit

11:30 Sunday-school.

6 p m. Epworth League

Wednesday 7 p. m. Mid-week prayer and praise service.

FRIENDS CHURCH

H. Lawrence Linton, pastor.

10:00 Morning worship.

11:15 Bible school

6:00 Christian Endeavor

7:00 Evening service

Wednesday 7:00 p. m. Prayer service

ST. ELIZABETH CATHOLIC CHURCH

Fr. Hackett, rector.

8 a. m. 1st and 3rd Sundays.

Saturday, 3 p. m. Christian Doctrine

All are cordially invited.

CHRISTMAS AT WM. WILLNOW'S

Mr. and Mrs. Wm. Willnow had a very happy Christmas time at their home Tuesday with all their family at home. Their son Floyd, who has been in the service at Waco, Texas, gave them a genuine surprise Monday night when he arrived home, having received an honorable discharge from the service for physical disabilities.

Their son Charles was home from Camp Custer. He was united in marriage to Miss Helen Kolkloesch in Adrian Saturday at the Baptist parsonage and so brought a daughter to his parents for his Christmas gift. He returned to Camp Custer Christmas night.

Needless to say they had a right merry Christmas, the only regret being that Charles had to leave them for duty in camp.

CHRISTMAS PARTY

A very pleasant Christmas party was enjoyed Tuesday evening at Witherell's hall under the auspices of the young men of Tecumseh. There were about 45 couples present. The hall was beautifully decorated with evergreen and Christmas bells and with a large Christmas tree in the center of the hall.

The Toledo orchestra assisted by W. L. Coller furnished the music. The scene was a very pretty one with the many tinted dresses of the young ladies to make up the color scheme. Everyone thoroughly enjoyed the occasion.

Start the New Year Right

"Put Your Best Foot Forward"

To this old maxim might well be appended "and see that that foot is well and properly covered."

Come in and let us show you some seasonable styles that you will be proud "to step right out" in. They will do credit to your best efforts, and we promise a fit that will put a new spring to you step.

And as there are different types of men, differing as widely in their tastes as in their types, so do we have a suitable style for each taste.

Style Shapes Narrow Toes		Wider Toe Shapes	
Brown Cordavan Bal, Medium Sole	$8.50	Brown Cordavan Dry Sox Shoe	$8.00
Mahogany Russia Calf, Bal Olive, Buck Tops	$8.00	Lubri-Tan Army Blucher Munsun Lasts	$6.00
Gun Metal Cale, Perforated Vamp	$6.00	Gun Metal Button or Lace	$5.00 and $6.00

Rubbers and Overshoes

Complete Sizes

In spite of the extreme shortage in rubber goods, we can supply you with waterproof footwear in any size if you BUY MOW. Don't put it off, as it is impossible for any dealer to resize on their subber stock.

THE PEOPLE'S STORE.

CHRISTMAS AT ST. PETER'S CHURCH SCHOOL

On Christmas eve there gathered at St. Peter's parish house about 40 of the church school children with their teachers. At 5:30 they were gathered around the tables and had soon done justice to an elegant supper furnished by the ladies of the school and church. After supper was cleared away the following program was given:

Bells for Christmas"—School
Prayer—Superintendent of school
Santa Claus—Mary Audrey Smith
If You're Good—Berford Barber
My Christmas Dolly—Zisco Mominee
Christmas Bells— Maxwell Smith
Vocal solo, "Coumbia"—Katherine Jean Wood, with Mrs. Wood at the piano
A Patriot's Lament—John Hicks Anderson
A Christmas Carol—Muriel Genevieve Bly
Duet, "The Christmas Tree"—Alice Barber and Josephine Daisher
Shoes or Stockings—Beatrice Barrett
Reading, "The Birth of Christ"—Dorothy Bly
Song, "Shine Out, O Blessed Star" —Mrs. Bly's class
Be a Santa Yourself—Alice Barber
A Happy Christmas Day— Wilhemina Jepsen
Hymn, "Silent Night" — School, acted by Josephine Daisher and Dorothy Bly
It Sometimes Pays—Allen French
When Santa Claus was a Boy—Thelma Cornell
A war song, "So Long, Mother"—Allen French and Wilma Bly
A Christmas Tree—Edna Hand

Sacks of popcorn, candy and oranges were then given out with Christmas cards from each teacher to the members of her class. Afterward the children were dismissed with the singing of "Amerca."

It was intended at this time to make all members of the church school members of the Red Cross, but as there was some misunderstanding concerning buttons, this was postponed until next Sunday.

CLASSIFIED ADS

FOR RENT—Mrs. R. C. VanAntwerp's house on West Logan St.
Mrs. Franc S Gillespie,
Real Estate and Insurance.

WE BUY ALL KINDS OF JUNK and pay the highest price for rags. 'Phone 872. We come after them. Place at old Brewer's foundry.
D. Ghertner.

FOR RENT—Desirable house. Inquire of L. B. Temple. 11-9 tf.

FOR SALE—The Goldsmith property on East Pottawatamie.
Mrs. Franc S. Gillespie,
Real Estate and Insurance.

FOR RENT—Five Room Cottage, Lights, Water and Toilet. Located on South Democratic St. Inquire of Mrs. Clement Hardenburg. 11-27 tf.

LOST—Somewhere on main street Monday, a pocket book containing $20.00. Finder return to Art Dinse, phone 602 and receive reward. 12-28-2t.

FOUND—A small sum of money. Enquire of Wade VanValkenburg.

Saturday Specials

AT THE CASH MARKET.

Sirloin Steak	23¢
Round Steak	23¢
Porterhouse Steak	27¢
Beef Shoulder Roast	18¢
Boston Boneless Oven Roast	28¢
Beef Ribs	16¢
Pork Chops	28¢
Pork Loin Roast	27¢
Fresh Ham	28¢
Veal Round	28¢
Veal Loin	28¢
Veal Shoulder Roast	25¢
Veal Breast	18¢

LAWSON & GENG
Proprietors.

Clark's Market

We cannot permit this joyous season to pass without thanking our many loyal friends for the manner in which they have contributed to the success and prosperity we have enjoyed during the past twelve months. May the New Year bring you a full measure of all the best things of life.

ALBERT CLARK.

Witherell Block. Phone 158.

WIT AND WISDOM

Monday evening, Jan. 7, the Wit and Wisdom Club will meet at the home of Mr. and Mrs. Duaine Service. Dr. and Mrs. W. B. Hartzog will assist in entertaining. The program will be as follows:

Audubon—Dr. Hartzog
The Value of Birds to the Farm—J. O. Eaton
Michigan Birds and Bird Immigration—Mrs. Service

Miss Ethel Slayton of Ann Arbor is the guest of Mr. and Mrs. Wade Jones this week.

Mr. and Mrs. J. H. Smith and Mr. and Mrs. Wade Jones and children ate Christmas dinner with his son Lavern Smith and family in Adrian.

When you go to Adrian Eat your meals at the

Chop Suey Restaurant

No 12 Main St. Upstairs.

Bill of fare contains over 200 orders. Everything first class. Prices reasonable.

WHY BUY A

MOLINE UNIVERSAL TRACTOR

One man controls tractor from seat.

Cost less than four horses, requires care less than one.

Does as much work as seven "eats" only when in use.

Weighs from 1500 to 2000 lbs. less than other tractor of the same power, therefore will work where other mine.

Handles easier than a team, will back where you cannot back with a team, turns in a 16 inch circle.

Plows from 4 to 12 acres per day.

Works close to fences, one drive wheel in furrow.

Can easily and quickly be attached to your binders, harrows, grain drill or other machinery you have.

Manufactured by a $10,000,000 company who stand back of it with the broadest kind of a service guarantee.

Been in actual use seven years, one year in Michigan.

Every tractor has to be ordered in advance as demand is greater than supply regardless of the fact the factories are the largest tractor factories in the world.

Every article purchased carries TEMPLE service INSURANCE

L. E. Temple & Co

TECUMSEH - MICH.

TECUMSEH CO-OPERATIVE ASS'N.

Shell Corn

Have carload of new corn in transit. Will only sell one load to a farmer as we expect more later.

COTTON SEED MEAL is here and is going fast. Do not telephone but come and get yours.

Start the New Year right by buying your implements early. Fair warning—the prices are still going to advance.

—GET A CALENDER—

Wish you a Happy New Year.

C. D. BEEBE, Manager.

AFTER HOLIDAY TRADE

Beginning Jan. 2nd, 1918

I WILL HAVE AN

AFTER HOLIDAY SALE

Lasting Ten Days, Give me a call.

MRS. P. C. SNELL.

We are trying to

"KEEP THE HOME FIRES BURNING"

the best we can.

Hope to have some Hard Coal within a week.

—LUMBER—

FOR ALL PURPOSES.

SALT A PLENTY.

Moore Bros.

'PHONE 140.

Mr. and Mrs. Amenzo VanValkenburg entertained with a fam[illegible]ner party Christmas, covers being laid for 22, children and grandchildren.

Mr. and Mrs. Frank Snedicor entertained for Christmas Sergt. Maj. Kenneth Snedicor of Chillicothe, O. Mr. and Mrs. Harry Snedicor of Jackson and Mr. and Mrs. Clayton Youngs of Sylvania, O.

The Young Peoples Class of the Baptist Church, twenty-two in number, met at the home of Fay Van Valkenburg, Wednesday night. A pot luck supper was served and a very pleasant evening was spent with their friend.

Miss Mabel Kenney 1st. and 2nd. [illegible] of the West Branch School, is spending her Christmas vacation at her home in Hamburg, Mich.

The Eagle lodge has a beautiful service flag for its lodge room with five stars bearing the names of Dr. H. H. Hammel, Allen McNeil, John L. McCaughn, Carl Keyser and Chas. Hanna.

John Blessing has just received a letter from his son Verle stating that he is now stationed at Camp Greenleaf Fort Oglethorpe, Ga. and has been assigned to Co. 22, Field hospital corps. His son Russell is at Rockford, Ill., and expects to leave soon for France.

We're In It

WE HAVE COMMENCED

Our January Clearance Sale

ITS YOUR TIME TO SELECT BARGAINS.

All Coats, Suits and Dresses to be closed.

CUT PRICES MAKE 'EM GO.

Fred Rosacrans & Sons

LOCAL AND PERSONAL

NOTICE

All copy must be in the composing room of this office before 9:30 a. m. Tuesdays and Fridays and all advertising matter before 4 p. m. Mondays and Thursdays.

Roy DeWolf came Monday for a visit with friends.

Harry Temple of Britton was a busness caller in town Monday.

James Cummins of Toledo was the guest of his sister Mrs. A. D. Lawrence this week.

Mr. and Mrs. Roy VanWinkle of Detroit were home for Christmas with their parents.

Mr. and Mrs. Pavey of Hillsdale were guests of Mr. and Mrs. G. J. Ziehr for Christmas.

Fine switches made from cut hair and combings at the millinery store of Miss J. A. Hough. adv

Mr. and Mrs. B. J. Pulver have as guests her parents Mr. and Mrs. Springer of Lansing.

Mr. and Mrs. Harry Rosacrans and children of Toledo were guests of his parents for Christmas.

Mr. and Mrs. Floyd Ager of Detroit spent Christmas with his parents Mr. and Mrs. Hugh Ager.

Lyman Curtis was home from Camp Custer for the weekend with his wife and their parents.

Reduced prices on all Millinery. Miss J. A. Hough. adv

Mrs and Mrs. Lyman Curtis were over Sunday guests of her parents, Mr. and Mrs. J. W. Owen.

Miss Gladys Mead spent Christmas with her aunt, Mrs. W. H. Steele and family in Montpelier Ohio.

Mr. and Mrs. Ed. Lowry were Christmas guests of her uncle Frank Harvey and family in Adrian.

Mrs. J. C. McIntyre of Detroit is visiting her parents, Mr. and Mrs. Henry Sweet for the holidays.

Housekeeper Wanted by the week or month or could use some one who only wanted to stay 10 hrs a day.. Lee J. Ferguson.

Rev. C. B. Hawkins of Lansing was the guest of Mr. and Mrs. J. R. Nyland Wednesday evening.

Sergt. Allen McNeil left for Camp Custer Christmas night after a few days spent with relatives in town.

Miss Helen Pavey who teaches in Allegan was the guest of Miss Marian Rosacrans for the Christmas holiday.

Mrs. James Westcott and daughter Margaret of Cleveland has been the guest of relatives in town this week.

Will pay cash for old sets of artificial teeth. No matter if broken. Benj. F. Steinhoff, Dentist. Office over Pulver's. 9-28-tf

Mrs. Charles Davis of Clinton was the guest of her sisters Mrs. C. Fenwick and Miss Lucy Train for Christmas.

Geo. Arthur Rathbun was a passenger for Ann Arbor Thursday to attend the banquet honoring Judge Kinney.

Lieut. R. K. Anderson who has been spending a few days with his family left for Camp Custer Christmas night.

Mr. and Mrs. D. R. Wells of Detroit were guests of her parents, Mr. and Mrs. A. VanValkenburg for Christmas.

FOR RENT—Corner offices, 2nd floor, Bidwell Block. Lavatory, toilet same floor. Re-decorate for responsible tenant. Also large hall by day or month. Apply Mr. Hodges, Lilley State Bank. adv 11-6-tf

Findley DeSpelder returned to his home in Columbus Ohio, Christmas night. His wife remained for a longer visit.

Mr. and Mrs. Webb Kay of Detroit were guests of her father, Albert Royce and other relatives Christmas day.

Mrs. Jenny C. Law Hardy returned from Litchfield, Thursday, where she had been in the interest of the Red Cross work.

Mr. and Mrs. Jas. Cummins, who came for the funeral of Mrs. H. R. Brewer, returned to their home in Toledo, Thursday afternoon.

J. H. Norris received a telegram on Christmas day announcing the safe arrival of his son, Lieut. Walter E. Norris, somewhere in France.

Mr. and Mrs. G. R. Newsom and son and daughter took their Christmas dinner with her brother Mr. Dillingham and family in Clinton.

PROMINENT TECUMSEH BUSINESS WOMAN PASSES AWAY

Mrs. Margaret G. Brewer Called Early Christmas Morning, After an Illness of Three Weeks

Was Active in Social and Educational Circles

Margaret Campbell Gray, the daughter of Mr. and Mrs. Adam Gray, was born in Detroit, November 1st, 1870. She graduated from the Cass High School and entered the State Normal College in Ypsilanti in 1890. She received her teacher's diploma two years later and became a teacher of Latin in the Tecumseh High School the following fall.

She taught here for three years and in November, 1895, was married to Benson J. Garlinghouse. When he died in May, 1908, she took up his work as manager of the Tecumseh Telephone Company and held that position until her death.

Her marriage to Horace R. Brewer occurred in November, 1915. December 18th of the next year, he died and from that time on her health was not good. She was taken sick a short time after Thanksgiving of this year, but was not thought seriously ill until a few days before her death. She quietly passed away early Christmas morning and was buried at Brookside Thursday afternoon.

She leaves two sons, Burton and John Garlinghouse, a daughter Esther Brewer and three brothers, Adam F. Gray of Birmingham, David M. Gray and Alex Gray of Detroit.

Mrs. Brewer was a member of the Eastern Star and the Monday Club and previous to her entry into business, was an active worker in both organizations. Her work as manager of the Telephone Compnay made her known to nearly everyone in the community and her activities in the King's Daughters and as a worker in local Red Cross will long be remembered by those who worked with her.

John S. Temple went to St. Johns Thursday on a business trip.

Seymour Orr of Camp Custer is home on a three days furlough with his parents.

Mrs. Alex Reid is in Irvington, Ind., visiting her daughter Mrs. Jas. Brock and family.

The Misses Adah and Mary Wagner of Detroit spent Christmas with their father and sister.

Mr. and Mrs. S. E. Conklin of Detroit were guests of Dr. and Mrs. H. R. Conklin this week.

Mr. and Mrs. H. J. Stahl and Mrs. C. Davis of Detroit were guests at H. D. Cutting's Wednesday evening.

Mrs. James A. Boyd of Warsaw, Ind., is visiting her mother, Mrs. J. Cleveland and other relatives this week.

Mr. and Mrs. Robt. Quackenbush visited their son, Sergeant Raynor Quackenbush at Camp Custer over Sunday.

A special program will be given by the M. E. Sunday-school at 11:15 Sunday morning to which all are invited.

Mr. and Mrs. P. W. A. Fitzsimmons of Detroit were in town Wednesday for the funeral of Mrs. H. R. Brewer.

The Herald is in receipt of "Christmas Greetings" from Capt. H. H. Hammel who is on the firing line with the U. S. army in France.

Mr. and Mrs. Chas. Merritt of Cleveland were shaking hands with friends in town Wednesday. Mr. Merritt is an old Tecumseh boy and is enjoying meeting with his old friends. Mr. Merritt is a brother of Mrs. Robt. Elliott.

The funeral of Mrs. Anna McSeventy was held at Britton Wednesday afternoon, Rev. W. A. Rex officiating. The deceased was a sister of Thomas Russell of Britton. Her parents and several brothers and sisters are in the old home in Scotland. The burial was in the Ridgeway cemetery.

About fifty of the members and friends of the Friends Sunday-school were entertained at the home of Thos. Hanley Thursday evening. A fish pond and games furnished amusement for the children. Refreshments of apples, popcorn balls and candy were served and a joyous time was the report from each one present.

ADMONITION

OF THE

Passing Year

Rev. Baxter will next Sunday at St. Peter's, 4 P. M. talk on what the old year should teach us in preparation of the future.

Please bring your friends.

Everything To Eat.

From bread and butter staples up to the finest imaginable lines of functioin dainties, this store has no trouble at all in pleasing the most particular.

You can demand all the eatable goodness you like, and we will pick out the goods for you without a moment's hesitation.

This question of top-notch grades gets a whole lot of consideration from us.

It pays us to sell such goods.

It will pay you to eat them.

C. M. Gilbert.

A good place to get good things to eat.

NOTICE

Mrs. Charles Deery will be at Gaston's store beginning December 26th and to January 1st, 1918, to take Adrian Telegram subscriptions.

NOTICE

Commencing January 1st our stores will close every evening except Saturday at 6 o'clock until further notice. McCann & Bowen,
The Jones Clothing Shop.
adv 12-28

NOTICE TO TAXPAYERS

The township treasurer will be at the Tecumseh State Savings Bank to receive the payment of taxes on Friday, December 14th, and on each Tuesday and Friday during the month and until Tuesday, January 15th Owing to Christmas and New Year's falling on Tuesday collection day, I will collect on Wednesday of those two weeks.
C. I. Hardenburg, treasurer.

RAISIN TAXES

I will be at Tecumseh State Savings Bank Dec. 6, 13, 20 and 27, Jan. 3, 10, 1918; at Blouch's store, Holloway, Dec. 7, 14, 21 and 28, Jan. 4; and at National Bank of Commerce, Adrian, Dec. 8, 15, 22, 29 and Jan. 5.
John R. Dunmore, Treasurer.

Harold Tribolet is now stationed at Little Rock, Ark.

Attention—Odd Fellows. The I. O. O. F. will hold their regular meeting next Monday evening, December 31st., instead of Tuesday, it being a Holiday.

Will Camburn, son of Mr. and Mrs. Elmer Camburn was in town Christmas night on his return to Camp Custer after spending the day with his parents.

Mr. and Mrs. Ernest VanVleet are entertaining Mr. and Mrs. Nelson Freeman, Mr. and Mrs. C. J. Switzer of Ypsilanti and Mr. and Mrs. A. J. Sholts of Detroit.

Mrs. Helen McNeil who has been visiting relatives in town for the past week left for Adrian, Tuesday night to visit her son Earl before returning to her home in Ann Arbor.

Mrs. Dora Marsh entertained at Christmas dinner Mr. and Mrs. Emmett Marsh and son Harold of Sand Lake, Albert and Eslie Marsh of Chicago and Ovid and wife of town.

Mr. and Mrs. Allen Titus entertained Christmas, covers being laid for twelve. Mr. and Mrs. Klappic and son of Monroe, Mr. and Mrs. Judson of Toledo, Mr. and Mrs. West and Mrs. Anglemire of Jackson were among the guests. A most enjoyable day was reported.

HAPPY NEW YEAR

Did you say?

Thanks

Same to you and, we hope, many of them.

That expresses our best wishes to all friends and patrons for the New Year 1918.

Be friendly—do drop in.

Garlinghouse Garage

Tecumseh, Mich.

INSURANCE TAX FOR FARMERS MUTUAL

Will be at the Lilley State Bank to collect insurance tax for the Farmers Mutual on Friday December 14 and on each Tuesday and Friday thereafter till February 1 excepting Xmas and New Years when I will sit on Wednesday following. After February 1 five per cent will be added.
R. W. Cole, Treas.
Farmers Mutual Insurance Co. for Tecumseh Township.

A Comfort In Troublesome Times

—IS A—

Cup of Good Coffee

MAY DAY
GOLDEN SUN
EMPIRE
GOLDEN SANTOS

are standard 30c brands. You can do no better,

MOCHA, JAVA & YUBAN

are the high grade boys. Strength and flavor are there.

For 25c we can give GOOD VALUE.

ANDERSON GROCERY CO.

Phone 91 --- Successors, Anderson Bros. Macon Phone

Heating Stove Special

We have in stock a number of surface burning heating stoves adapted for hard or soft coal, coke or wood which we are closing out at greatly reduced prices.

This is an opportunity.

Satterthwaite Bros.

New Year's Dinner

We have a store full of good things to eat. Fresh Celery, Fresh Lettuce, Sweet Potatoes, Olives, Heinz Pickles, Cheese of all kinds, Fresh Baltimore Oysters and the Best Coffee in town.

California Navel Oranges

New crop just received. Also Sweet Valencia and Florida Oranges, Florida Tangarines, Dr. Phillip's Grape Fruit, Emperor Red Grapes, Malaga White Grapes, Fancy Apples for eating or cooking, and Bananas.

SURE POP CORN

in 10c and 25c packages. Black Walnuts, Mixed Nuts, English Walnuts, Almonds, Brazils, Nut Meats of all kinds, Jumbo Peanuts, nice line of Candies.

Call and see our line of goods or phone us your order. We sell the best and can please you.

'Phone 87

E. J. LOWRY.

"Sidetrack a Dollar of your Christmas Money—Join the Red Cross."

TAX NOTICE—MACON TWP.

I will be at E. M. Dewey's store, Macon, Wednesday, Dec. 19, and Jan. 2nd; People's Bank, Britton, Dec. 20 and Jan. 10; Lilley State Bank, Tecumseh, Dec. 26 and Jan. 9; Township Hall, Jan. 7; at home every Friday from 8:30 to 3:30.
D. C. Boyd, Twp. Treas.

FRANKLIN TOWNSHIP TAXES

You can pay them at the Lilley State Bank January 5, 1918.
Howard Mattis.

We appreciate greatly the favors extended to us during the past year, and in the pervading spirit of good will, take advantage of this holiday season to wish you all a happy and prosperous New Year.

RELIABLE SINCE 1866

The Webster Anderson Co.

TECUMSEH, MICHIGAN.

The Alfred James Agency

Established 1887.

General Insurance, Fire, Tornado, Automobile, Plate Glass and Postal.

The Companies represented a guarantee of prompt and equitable adjustments of losses.

A. G. AYLESWORTH,

Licensed Auctioneer, Real Estate, Stock and General Salesman.

Will attend all sales in city or country, at reasonable rates.

Headquarters and all dates made Herald office

Dental Parlors

W. D. REED, D. D. S.

Chicago St. Tecumseh.

Crown and Bridge work Aluminum Silver and Rubber plates and all of the specialties known to modern dentistry. Gas or vitalized air administered

Office over Avery & Co's store

DR. E. D. BROWN,
Dentist.

Modern Dentistry of reasonable rates. Painless extraction by use of local or general anaesthetic.

Officers hours 7:45 a. m. to 5 p. m. Saturday evenings 7 to 9. Other evenings by appointment.

Office in DeWolf Block.

Office pohne 192, house phone 182—2r

C. M. Cooley,

Licensed Auctioneer.

R. F. D. No. 4 Manchester. 15 year successful experience in Jackson, Washtenaw and Lenawee Counties, also practical farmer.

Bell Telephone Clinton exchange.

Rates Reasonable and Satisfaction Guaranteed

We Show Men & Women

How to make $30 to $100 weekly, year around. Amazing opportunity for large income. Why waste time working for others? Use your spare time at home and gain financial independence. No canvassing. Be your own master. Write today. Universal Success Co., Dept. A — No. 70 Fifth Ave., New York City.

ANGUS BULLS
from Grand championship stock for sale or rent.

George B. Smith,
Addison, Mich.

Whittemore's Shoe Polishes

FINEST QUALITY LARGEST VARIETY

GILT EDGE WHITTEMORE'S GILT EDGE DRESSING FOR LADIES' AND CHILDREN'S BLACK SHOES SOFTENS PRESERVES LEATHER RESTORES COLOR LUSTRE

QUICK WHITE MAKES DIRTY CANVAS SHOES CLEAN & WHITE QUICKLY—EASILY APPLIED ALSO CLEANS ALL WHITE CANVAS

"GILT EDGE," the only ladies' shoe dressing that positively contains Oil. Blacks, Polishes and Preserves ladies' and children's shoes, shines without rubbing, 25c. "FRENCH GLOSS," 10c.

"DANDY" combination for cleaning and polishing all kinds of russet or tan shoes, 25c. "STAR" size, 10c.

"QUICK WHITE" (in liquid form with sponge) quickly cleans and whitens dirty canvas shoes. 10c. & 25c.

"ALBO" cleans and whitens BUCK, NUBUCK, SUEDE, and CANVAS SHOES. In round white cakes packed in zinc boxes, with sponge, 10c. In handsome, large aluminum boxes, with sponge, 25c.

If your dealer does not keep the kind you want, send us the price in stamps for full size package, charges paid.

WHITTEMORE BROS. & CO.,
20-26 Albany Street, Cambridge, Mass.
The Oldest and Largest Manufacturers of Shoe Polishes in the World

---

The Whole Neighborhood Knows.

Mrs. Anna Pelxer, 2526 Jefferson St., So. Omaha, Neb., writes, "Foley's Honey and Tar cured my daughter of a bad cold. My neighbor, Mrs. Benson, cured herself and family with Foley's Honey and Tar, and in fact most everyone in our neighborhood speaks highly of it as a good remedy for coughs and colds." Sold everywhere in Tecumseh. adv

---

FOLEY KIDNEY PILLS
FOR BACKACHE KIDNEYS AND BLADDER

Sold Everywhere.

For the Family Medicine Chest

Green Bay, Wis., Mrs. Wm. E. Bub[illegible] says: "I always use Foley's Honey and Tar for our children as it quickly breaks up their colds with no bad after effects, and they like to take it."

In this season of coughs, colds and croup, every family medicine chest should be supplied with a good cough medicine that can be relied upon when needed.

Such a family cough syrup is Foley's Honey and Tar Compound. This standard medicine has been on the market for years and in many sections was found in every home in the days when doctors were not so handy and when money was scarce.

Foley's Honey and Tar Compound is an excellent medicine for coughs, colds, raw or inflamed throat, hoarseness, tightness and soreness of the chest, croup and whooping cough. It is an absolutely safe remedy, containing only healthful ingredients, and free from any harmful drugs.

"URIC ACID NEVER CAUSED RHEUMATISM"

I WANT to prove it to your satisfaction. If you have Rheumatism or Neuritis, acute or chronic—no matter what your condition—write today for my FREE BOOK on "RHEUMATISM—Its Cause and Cure." Thousands call it "The most wonderful book ever written." Don't send a stamp—It's ABSOLUTELY FREE.

JESSE A. CASE
Dept. 943 Brockton, Mass.

RAILROAD TIME TABLE

Effective Nov 25, 1917

NEW YORK CENTRAL

Going south

Station	13 a m	15 p m	23 p m
Jackson	‡10 20	‡2 05	*8 05
Tecumseh	11 17	3 01	9 01
Adrian	11 50	3 30	
Toledo	12 35	4 15	10 10
Chicago			8 15 a m
Detroit		6 10	

Going north

Station	10 a m	12 a m	14 p m
Toledo	*7 30	‡12 01	‡4 30
Adrian	8 10	12 35	5 05
Tecumseh	8 50	1 01	5 35
Ypsilanti	10 25		
Detroit	12 05		
Jackson	10 05	2 00	6 40

G. J. Ziehr,
Ticket Agent.

DUNDEE BRANCH

Going west

Station	29 a m
Adrian	8 10
Tecumseh	‡9 10
Tipton	9 30
Addison	11 50
Marshall	2 00 p m
Battle Creek	3 30 p m

Going east

Station	30
Battle Creek	7 50 a m
Marshall	9 00 a m
Addison	‡11 50 a m
Tipton	1 40 p m
Tecumseh	2 10 p m
Adrian	6 15 p m

A. B. McLachlin
Ticket Agent.

DETROIT, TOLEDO & IRONTON

Going south

Station	1 a m	3 p m	N.Y.C. p m
Detroit	‡8 00		
Delray		3 50	
Dundee	9 50	5 30	4 20
Britton	10 03	5 47	4 59
Ridgeway	10 08	5 53	5 10
Tecumseh	10 22	6 05	5 20
Adrian	10 50	6 33	

Going north

Station	4 a m	2 p m	
Adrian	*9 18	‡3 48	
Tecumseh	9 35	4 16	3 10
Ridgeway	10 05	4 26	3 25
Britton	10 10	4 31	3 40
Dundee	10 40	4 46	4 05
Delray	12 25 p m		
Detroit		6 40	

‡ Daily except Sunday.
* Daily

W. R. Robinson,
Ticket Agent.

Cut This Out - - It Is Worth Money.

DON'T MISS THIS. Cut out this slip, enclose with 5c to Foley & Co., 2835 Sheffield Ave., Chicago, Ill., writing your name and address clearly. You will receive in return a trial package containing Foley's Honey and Tar Compound for coughs, colds and croup; Foley Kidney Pills and Foley Cathartic Tablets. Sold everywhere in Tecumseh. adv

Men Drilling for National Preparedness

Get great comfort from the use of Allen's Foot-Ease. When shaken in to the shoes it takes the friction from the shoes, freshens the feet and makes walking easy. Gives instant relief to tired, aching, swollen, tender feet, blisters and caluses. Also sprinkle it in the foot-bath. British and French troops use it. adv

Old Soldiers Gives Recommendation.

Gustav Wangelin, Commander of G. A. R. Post, Pinkneyville, Ill., writes: "I highly recommend Foley Kidney Pills give quick relief from backache, rheumatic pains, stiff, swollen joints, languidness, kidney trouble and sleep disturbing bladder ailments. Sold everywhere in Tecumseh. adv

Thousands of Mothers Worry

When the children cry in their sleep, are peevish and constipated and take cold easily. Mother Gray's Sweet Powders for Children has for 30 years been a trusted remedy in many thousand homes. They frequently break up colds in 24 hours, move and regulae the bowels and destroy worms. adv

Ready Now at Old Prices.

Fresh lot of Foley's Honey and Tar Compound are selling at before-the-war prices. This puts this well-known cough medicine, ready to use, in home at less than it costs to buy and mix the ingredients yourself, and all bother and muss is avoided. There is no better remedy for coughs colds, croup or lagrippe. Sold everywhere in Tecumseh. adv

FREE

Write today for 20 pkgs. Art Post Cards to sell at 10c per pkg. When sold send $2.00 and get choice of presents. PEERLESS WATCH CO., Dept. 684 CHICAGO ILL

This was no Joke

J. E. Colver, 103 Labor Temple, LosAngeles, Cal., writes: "I have had about 56 years of experience with all sorts and kinds of cathartic remedies - - some good and some a joke. When I got wise to Foley Cathartic Tablets for constipation I got in right. The best I ever used." Do not gripe; no unpleasant after effects. Sold everywhere in Tecumseh. adv

FOLEY CATHARTIC TABLETS
Keep Stomach Sweet - Liver Active - Bowels Regular

Sold Everywhere

Extra Work For Women.

War conditions try the strength of women. The overworked woman, in home, office or factory, will find in Foley Kidney Pills a ready relief from kidney trouble, bachache, rheumatic pains, stiff joints, swollen muscles and that awful tired feeling. They assist nature in restoring strength and vitality. Sold everywhere in Tecumseh. adv

PARKER'S HAIR BALSAM
A toilet preparation of merit. Helps to eradicate dandruff. For Restoring Color and Beauty to Gray or Faded Hair. 50c. and $1.00 at Druggists.

TECUMSEH MARKETS

Corrected Dec 25, 1917

Wheat	2 00	2 09
Flour per bbl	10 80	11 40
Rye		1 66
Corn (ear) cwt		2 25
Oats new		75
Beans		7 00-8 00
Potatoes	75	1 25
Butter		40
Eggs		45
Lard		25
Guinea		15
Fowls (live)	14	19
Springers	16	21
Roosters		10
Ducks 5 lb up		22
Geese		21
Turkeys		25
Hay		20 00

STATE OF MICHIGAN, The Probate Court for the County of Lenawee.

At a session of said Court held at Probate Office in the City of Adrian in said County, on the 28th day of November, A. D. 1917.

Present, HARRY L. LARWILL, Judge of Probate.

In the matter of the estate of DANIEL FROST, deceased.

On reading and filing the petition duly verified, of Edward McKinney, administrator of said estate, praying that he may be authorized, empowered and licensed to sell the real estate described in said petition at private sale, for reasons therein stated.

It is Ordered, That Monday, the 31st day of December next at nine o'clock in the forenoon, be assigned for the hearing of said petition.

And it is further ordered, That a copy of this order be published in the Tecumseh Herald, a newspaper printed and circulating in said County of Lenawee, for the three successive weeks, previous to said day of hearing.

(A true copy) Harry L. Larwill, Judge of Probate.
E. I. Larwill, Register of Probate.

STATE OF MICHIGAN, County of Lenawee, ss.

Probate Court for said County.

At a session of the Probate Court, for the County of Lenawee, holden at the Probate Office, in the City of Adrian, on the 6th day of November, in the year one thousand nine hundred and seventeen.

Present, HON. HARRY L. LARWILL, Judge of Probate.

In the matter of the Estate of ALBERT WARING, deceased.

On reading and filing the petition of Frederick B. Wood, executor upon the estate of said deceased, alleging that the funeral expenses and debts of said deceased the expenses of administration thus far incurred have been fully paid, and praying that his final administration account may be allowed and for such other order and decree as to this Court shall seem proper.

It is ordered, That Monday, the 31st day of December next, at nine o'clock in the forenoon, be assigned for the hearing of said petition.

And it is further ordered, That a copy of this order be published in the Tecumseh Herald, a newspaper printed and circulating in said County of Lenawee, for three successive weeks, previous to said day of hearing.

HARRY L. LARWILL,
(A true copy) Judge of Probate.
E. I. Larwill, Probate Register

STATE OF MICHIGAN, County of Lenawee, ss.

Probate Court the County of Lenawee.

At a session of the Probate Court for the County of Lenawee, holden at the Probate office, in the City of Adrian, on the 15th day of December in the year one thousand nine hundred seventeen.

Present HON. HARRY L. LARWILL, Judge of Probate.

In the matter of the estate of JULIUS ERHART, deceased.

On reading and filing the petition, duly verified, of Stephen Erhart, son of said deceased, praying that an instrument in writing purporting to be the last will and testament of said deceased may be duly proved and admitted to probate, and that administration of said estate may be granted to petitioner the executor named in said instrument, or to some other suitable person.

It is Ordered, That Monday the 4th day of January, next at nine o'clock in the forenoon, be assigned for the hearing of said petition.

And it is further Ordered, That a copy of this order be published in the TECUMSEH HEARLD, a newspaper printed and circulating in said County of Lenawee for three successive weeks previous to said day of hearing.

(A true copy) Harry L. Larwill, Judge of Probate.
E. I. Larwill, Probate Register.

COMMISSIONERS' NOTICE

STATE OF MICHIGAN, County of Lenawee, ss.

In the matter of the estate of Jennie L. Pentecost, deceased.

The undersigned having been appointed by the Probate Court of said County, Commissioners to receive, examine and adjust all claims and demands of all persons against the estate of said deceased, do hereby give notice that we will meet for that purpose at the office of the Tecumseh Co-Operative Association in the village of Tecumseh, Lenawee County, Michigan, on the 9th day of January 1918, and on the 10th day of April 1918 at two o'clock in the afternoon of each of said days.

And that four months from the 10th day of December, 1917, are allowed by said Probate Court for the creditors of said estate to present their claims to us for examination and allowance.

Dated December 10th, 1917.

Ransom W. Mills,
Lloyd Whelan.
Commissions.

FOLEY KIDNEY PILLS
FOR BACKACHE KIDNEYS AND BLADDER
Sold Everywhere

CHICHESTER S PILLS
DIAMOND BRAND
Beware of Counterfeits. Refuse all Substitutes.

LADIES! Ask your Druggist for CHI-CHES-TER'S DIAMOND BRAND PILLS in RED and GOLD metallic boxes, sealed with Blue Ribbon. TAKE NO OTHER. Buy of your Druggist and ask for CHI-CHES-TER'S DIAMOND BRAND PILLS, for twenty-five years regarded as Best, Safest, Always Reliable.

SOLD BY ALL DRUGGISTS
TIME TRIED EVERYWHERE WORTH TESTED

How's This?

We offer One Hundred Dollars Reward for any case of Catarrh that cannot be cured by Hall's Catarrh Medicine.

Hall's Catarrh Medicine has been taken by catarrh sufferers for the past thirty-five years and has become known as the most reliable remedy for Catarrh. Hall's Catarrh Medicine acts thru the Bood on the Mucous surfaces, expelling the Poison from the Blood and healing the diseased portions.

After you have taken Hall's Catarrh Medicine for a short time you will see a great improvement in your general health. Start taking Hall's Catarrh Medicine at once and get rid of catarrh. Send for testimonials, free.

F. J. CHENEY & CO., Toledo, O.
Sold by all Druggist, 75c. adv

Be Sure You Get This Old Reliable Cough Medicine

Imitations always follow the trail of success. Hundreds of imitations have come and gone since FOLEY'S HONEY AND TAR COMPOUND began, 40 years ago, to loosen the grip of coughs and colds.

Be sure you get the genuine
Foley's Honey and Tar Compound
And avoid the names that sound like it.

Here are three easy ways to tell the genuine. 1st—The name of "Foley's." 2nd—The yellow package. 3rd—The Beehive on the yellow package. You cannot get a substitute to do for you what FOLEY'S HONEY AND TAR COMPOUND will do—for coughs, colds, croup, bronchial and lagrippe coughs, throat and lung trouble. Buy it of your druggist and be safe.

EVERY USER IS A FRIEND.

For sale by all Druggists adv

CORRESPONDENCE

CLINTON

(Too Late for Tuesday's Issue)

TUESDAY DECEMBER 25, 1917

Mr. and Mrs. J. E. Earl have purchased the home of E. H. Ahrens in the south part of town.

Word was received Saturday of the death of John Metzger at Toledo He was firing on an engine and in some unknown way fell, meeting his death. The body was brought here Sunday morning by his parents and taken to his home.

Miss Reno Mills of Jackson and Miss Ina Mills of Birmingham are over Xmas guests of their parents, Mr. and Mrs. Alonzo Mills.

Miss Julia Sturm of Detroit is home for the week.

Miss Doris Kennedy of Detroit is spending the week at home.

Mr. and Mrs. Chester Kemp of Chillicothe, O., are guests of their parents, Mr. and Mrs. Ed. Parker over Xmas.

Carl Parker of Boulder, Colo. is visiting his parents, Mr. and Mrs. Ed Parker for the holidays.

Red Cross rooms will be open on Thursday only this week.

The faculty and members of Clinton High met at the school auditorium Wednesday evening for a farewell to Prof. Powells. A social time was enjoyed by all and Roland Hause in behalf of the school and teachers presented him with a $20 gold piece.

E. H. Ahrens and family have moved into their new flat over the office.

The teachers are spending their Christmas vacation at their respective homes.

Miss Vera Stautz of Cadillac is home for the week.

E. R. Vest resumed work Monday after several weeks' illness of neuritis.

The cantata "The Birth of Christ" was given at St. Johns church Tuesday night, proceeds for benefit of Red Cross.

Home talent are going to give a Minstrel show in the neaw future, proceeds to go to the Red Cross.

Mrs. Grace Kennedy was in Detroit from Wednesday till Saturday.

Raymond Way, Clyde McDermott and John White are home from Camp Custer on a furlough.

James Hogan, Mr. and Mrs. Wilbur Hogan and children, Mr. and Mrs. Frank Hogan and son James and Mr. and Mrs. Frank Burroughs and son spend Xmas in Jackson with Mr. and Mrs. Arthur Darling.

George Freese left Thursday for a short visit with her daughter, Mrs. Eugene Ice of Mt. Summit, Ind. From there he and Mrs. Freese leave for an indefinite stay in New York with Mrs. Freese's parents.

Dr. and Mrs. D. M. Matteson are Xmas guests of her mother, Mrs. Jennie Tuttle.

Mrs. Sarah Stevens and Mrs. Grace Kennedy and Miss Doris and Donald Kennedy are in Tecumseh today the guests of Will Eccles and wife.

Prof. Powells left Friday for a short visit at his home in Grand Rapids, then will enlist in the army Y. M. C. A. work.

FOLEY KIDNEY PILLS
FOR BACKACHE KIDNEYS AND BLADDER
Sold Everywhere

NORTH ADRIAN

Mrs. Celia Kemp and little girl of Fostoria, O., have been the guests of her parents, Mr. and Mrs. Elmer Harris the past week. They returned home Christmas.

Mr. and Mrs. E. H. Brown and son Leigh and Mr. and Mrs. L. G Brown were entertained at a family Christmas dinner at the home of Mr. and Mrs. Edward Turner of North Rome.

Clarence Lanning went to Columbus O., last Saturday to spend Xmas with his brother James Lanning.

Mr. and Mrs. F. W. Ives entertained at a family Christmas gathering, Mrs. James Westcott and daughter of Cleveland O., Mr. and Mrs. Harlow Mattis and two children of Toledo, Ohio, Mr. and Mrs. Charles Ives of Blissfield, Mr. and Mrs. Clair Halstead.

Mr. and Mrs. L. G. Brown and brother Leigh were callers at Nolan West's of Raisin last Sunday afternoon.

Ernest Benedict of Adrian College visited his parents, Mr. and Mrs. Oren Benedict a few days this week.

Mr. and Mrs. Elmer Harris entertained a family gathering at Christmas dinner.

Mr. and Mrs. Clarence Aebersold and two children spent Christmas with Mr. and Mrs. Wm. Tilton.

Mr. and Mrs. Frank Boyd of Adrian spent Christmas with James Boyd and family.

Mr. and Mrs. Charles Osborn entertained their children and their families for Christmas also Mr. and Mrs. Wm. Jay.

Mr. and Mrs. Fritz Gygi and little girl spent Christmas with his sister, Mrs. Frank Sage and family [illegible]

Miss Margaret Gregg of Britton who teaches school in the Lanning school closed her school last Thursday for her holiday vacation. Thursday evening they gave a fine Christmas entertainment at the school house with a Christmas tree well filled with presents for the children.

Miss Gertrude Boyd closed her school at this place last Friday with Christmas exercises at the hall in the evening also a Christmas tree for her school children.

Mrs. Grace Benedict was taken very suddenly ill last week Friday, Dr. Howland of Adrian attended her her and she is getting along nicely.

Dr. Perry of Adrian gave a fine lecture at the church last Saturday music. It was the last number of the Star Course.

FRANKLIN

Mr. and Mrs. Frank Fisher entertained Mr. and Mrs. Mapes and children of Adrian for Christmas.

Mr. and Mrs. G. W. Allen were guests of Earl Allen and family, Tuesday.

Wilford Allen and family spent Christmas in Adrian at Mrs. Allen's uncle's. Her brother Corporal Stanly Jacobs of Waco was another of the many guests present.

Herbert Munger's people have a new piano.

Miss Melissa Pawson is spending the winter with Mr. and Mrs. George Taylor.

Whooping cough is prevalent in the Center school.

"Old Santa" seems thoroughly imbued with the spirit of the day, there have been Christmas trees, as many perhaps as usual, but the gifts while suitable have been simple and inexpensive as a rule. It would have been regretable had it been otherwise.

Miss Remington of the Center school, closed for a weeks vacation Friday p. m. the 21st with a program and tree, with gifts for the children. Candy was prohibited. Miss Remington is spending the week with a sister at Charlotte.

Miss Lemm of the Stone school gave a program, Friday evening, December 21st. The tree was loaded with simple gifts for the children and the evening was much enjoyed by all.

At the Hurry School "Old Santa" appeared minus a tree and distributed presents to the children. The program was well prepared.

Mrs. Allen Wells of Toledo spent Christmas with relatives here.

Mrs. D. J. Whelan entertained Mr. and Mrs. C. L. Wisner, Alton Whelan and family, Hoyt Whelan and family, Mrs. Ida Spencer and Mrs. George Taylor and children Monday. The ladies spent the time doing Red Cross work.

Mr. and Mrs. S. N. Wisner entertained on Christmas Mrs. Eliza Daniels, Mrs. A. B. Wisner, Arthur Daniels and family, Mrs. Mary Simmons and Grant Ogden and family. A large Christmas tree was a feature of the occasion. Here, too, fingers were busy knitting for the Red Cross.

Mr. and Mrs. Alton Whelan and children were guests of Mr. and Mrs. Earl Luce Tuesday, Mr. and Mrs. Snooks of Birdsall and their two daughters of Detroit were also present.

Miss Edith Radant of Adrian spent Christmas with her parents Mr. and Mrs. Albert Radant.

Mr. and Mrs. Teska spent Christmas at Albert Rodant's.

Mr. and Mrs. Lewis Kay visited in Detroit Christmas.

Lewis Kay received word that his brother Ivan Kay of the 310 Sngineers, has been transfererd to the avialon branch of service and left Augusta, Ga., for the front.

TIPTON

Mrs. Alfred Lewis went to Camp Custer, Saturday and remained over Sunday with her son Drew Edwards.

Lloyd Lewis of the Aviation department of Dayton, Ohio was an over Sunday guest at the home of F. E. Derby.

Mr. and Mrs. Harold Bice of Detroit came Saturday for an over Sun-Christmas visit with her parents, Mr. and Mrs. E. C. Cook.

Mr. and Mrs. T. Nichols of Toledo were Sunday guests of Mr. and Mrs. Howard Evans.

Rev. and Mrs. Brewer and children left Monday for Flint and spent Christmas with his parents.

Miss Muza Rice is home from Hillsdale college for the holiday vacation.

Irving Luce, wife and sons went to Jackson Monday to spend Christmas.

Mr. and Mrs. Sherman Camburn and sns Richard and Boyd went to Adrian Monday to spend Christmas with Mr. and Mrs. R. M. Boyd.

Miss Mertie Kemp was a guest of Mrs. Irving Luce Saturday.

MACON

Mrs. Martha Betser left to spend the winter in Eaton Rapids with her sister Mrs. Richard Goheen.

Will Camburn was home from Camp Custer to spend Christmas.

Mr. and Mrs. Arthur McLaughlin of Carleton were guests o fMr. and Mrs. Ross Biddle several days of this week.

Mrs. Ivan Spitler left Friday afternoon for Toledo, enroute to Montgomery, Ala., to spend the holiday season with her husband who is in camp training there.

Mr. and Mrs. G. D. Ellis, Miss erett and Carl Thomas spent Christ-Margery Chambers and brother Evmas day in Ypsilanti with Mr. and Mrs. Milton Augustus.

Mr. and Mrs. I. D. Biddle were in Tecumseh Tuesday to spend the dav with their sister, Mrs. Martha Hornbaker.

Every fourth Sunday in the [illegible] the offering in the Sunday school is given to the missionary caus Sunday, Dec. 23, the offering amounted to $20.42.

Dr. Morgan was called out Christmas day by the serious illness of Mrs. John McConnell.

Mr. and Mrs. O'Dell were host and hostess to a dinner party Christmas day.

Mr. and Mrs. Mark Pennington, Mr. and Mrs. Baron Pennington, Mr. and Mrs. Frank Day went to Ann Arbor Wednesday for the funeral of Mrs. Guernsey Collins.

The Union Sunday school exercises Sunday night were largely attended with a splendid program, the help of the rural teachers. The Red Cross offering was $50.

Mrs. S. J. Camburn entertained at Christmas dinner with covers laid for 32. The Biddle ordchestra from Ypsilanti was present and furnished music. Among the out of town guests were Mr. and Mrs. Fred Heminger of Belleville, Mr. and Mrs. C. O. Biddle and family of Ypsilanti, Mr. Bidde returned home Wednesday morning, but Mrs. Biddle and family remained for a longer visit. Every one reports a very fine time.

IF WOMEN ONLY KNEW

What a Heap of Happiness it Would Bring to Tecumseh Homes.

Hard to do housework with an aching back.

Brings you hours of misery at leisure.

If women only knew the cause—that

Bachache pains often come from weak kidneys,

'Twould save much needless woe.

Doan's Kidney Pills are for weak kidneys.

Read what a Tecumseh citizen says

Mrs. P. A. Kelsey, W. Kilbuck St., says: "I had inflammation of the bladder and suffered continually from an irregularity of my kidneys. My kidneys almost stopped acting at times and I had frequent cramps in my limbs. I used all sorts of medicine with little benefit. Doan's Kidney Pills, which I got at Wrgiht & Sons Drug Store, however, relieved the trouble and regulated my kidneys. They are the best medicine I ever used."

Price 60c, at all dealers. Don't simply ask for a kidney remedy—get Doan's Kidney Pills—the same that Mrs. Kelsey had. Foster-Milburn Co., Mfgrs., Buffalo, N. Y. adv

How to Check Croup Quickly.

There is one reliable remedy for croup that every mother should know Mrs. Sweet Clary, Ante, Va., writes: "I think Foley's Honey and Tar is the best medicine I ever tried. My little son near had croup. I gave him one dose and it stopped him coughing in about five minutes." Relieves coughs, colds, lagrippe. Sold everywhere in Tecumseh. adv

Collects Small Fortune For an Ambulance Fund

Wall street, the resort during the day of millionaire bankers and brokers, was startled the other day to behold a foreign-looking automobile bearing unreadable printing on the side draw up in front of the subtreasury. More surprise was occasioned when Miss Natalie Camp set her brakes, left the wheel, and in most bewitching Russian military costume, stepped down and smiled her sweetest, meanwhile offering a collection box to the crowd. Few could withstand the originality of the plea and the men dived into their pockets and dropped all their change into the box. Not until Miss Camp had cleaned the neighborhood of its loose change did she step into her ambulance and drive away. The money will be used for furthering the work of the Allied Ambulance corps.

THIRTY YEARS' WAR PLAGUES

Sweeping Away of Lives Was Frightful, Combatants Themselves Being Mown Down.

In the famous Thirty Years' war, it is estimated, the population of central and western Europe was reduced from thirty millions to less than fifteen millions, and yet during the whole of that time there were only forty important battles fought, and their total death casualties did not reach half a million.

All the rest of the frightful sweeping away of life was from plague and famine, which not only followed in the wake of the armies, but mowed down the combatants themselves.

Nor was the deadly work of these fierce partners of war—the terrible triple alliance of the prayer book, plague, pestilence and famine—confined to the civil populations. They played equal havoc in the ranks of the armies themselves.

Even as recently as the days of Gustavus Adolphus that great captain is said to have broken up his winter quarters and begun his summer campaign nearly two months earlier than he had intended, because at the rate at which his soldiers were dying from disease in their huts and barracks he would soon have had no army left to campaign with.

> The inspiring response to our "Call to Colors" has enrolled an army of 500,000 volunteers in Michigan under the Red Cross flag.
>
> Let us make it 750,000!
>
> We cannot all serve in the trenches, but we can all serve at home. Membership is service.
>
> Enlist in the Red Cross army and show your whole-hearted sympathy with those who go to the front and your desire to lighten their hardships, guard their health, and bind their wounds.

JOHN GORDON

John Gordon of Brooklyn, N. Y., boilermaker on board the United States destroyer Cassin, who has been cited by Admiral Sims for cool behavior when the vessel was torpedoed by a German submarine. There was no excitement, every man remaining at his battle station.

BAKERY RULES FIXED

Food Board Announces Weight Units for Bread Loaves.

Administration Makes Public Regulations Under Which Bakeries Will Be Permitted to Operate.

Washington, Nov. 14.—Following the issuance of the general orders licensing all bakeries, the food administration made public the rules and regulations under which bakeries will operate. The most important provide that the licensees must not: Buy, contract for, sell, store or otherwise handle or deal in any food commodities to unreasonably increase the price or restrict supply or attempt to locally or generally monopolize commodities; destroy any bakery products; waste or wilfully permit deterioration of products; accept returns of bread or other bakery products, make cash payments or allow credit to any retailer for any unsold bread or other bakery products "or exchange any of them for other bread or bakery products which he has sold."

Bread must be made and sold only in the specified weights or multiples of 16-ounce units which must not run over 17 ounces and 24-ounce units which must not run over 25½ ounces, in both cases net weights, unwrapped, 12 hours after baking. Each unit of twin or multiple loaves must conform to these weight requirements. Rolls must be in units weighing from one to three ounces, but no rolls manufactured or offered for sale shall weigh, unwrapped, 12 hours after baking, less than one ounce or more than three ounces. These standards are to be determined by averaging weights of 25 loaves or five dozen rolls of each unit.

In mixing dough for bread or rolls on the unit basis of 196 pounds of any flour, meal or mixture, bakers must not use more than three pounds of cane or beet sugar, or in lieu of them, 3½ pounds of corn sugar; nor more than six pounds of fresh milk from which butter fats have been extracted; nor use any shortening except not exceeding two pounds of compounds containing not more than 15 per cent of animal fats, or, instead, not more than two pounds of vegetable fats. Where sweetened condensed milk is used, its added sugar content shall be deducted from the net sugar allowed. Sugars or fats are not to be added to the dough during the making process or to the bread or rolls, when baked.

GERMANS RAID FRENCH LINES

Paris Says Teutons Carried Out Several Assaults Near Reims Without Any Success.

Paris, Nov. 14.—"In the region north, west and east of Reims the Germans, after lively bombardments, carried out several raids," says the official announcement. "Their efforts brought them no success."

GUARDSMAN SHOT BY COMRADE

Vassar Boy Accidentally Killed By Member of His Company.

Camp MacArthur, Waco, Tex.—Only a few minutes after he had finished reading a letter from his mother, Corporal Earl R. Kennard, of Vassar Mich., was shot in the temple and fatally wounded while sitting on his cot in his tent in the machine gun company of the One Hundred and Twenty fifth infantry regiment.

Testimony in the inquiry after the shooting was to the effect that Kennard was killed accidentally by Private Wm. Malinoski, of Detroit, a member of the machine gun company.

Witnesses stated that Kennard was lying on his cot and that Malinoski was snapping his service revolver aimed in a playful way, first at one man and then the other.

On the fourth snap, Private Albert Whittemore, of Grand Rapids, testified there was a report and the bullet struck the corporal between the eyes. He died five hours later in the base hospital after an X-ray picture was made and the bullet removed.

Kennard was 20 years old. He enlisted 18 months ago and had been considered a first class soldier during his service.

According to Whittemore, Kennard never had a cross word with any of the boys. He said he felt certain it was a case of accidental shooting.

The Oakland County Patriotic league has subscriptions totaling more than $50,000, says Secretary D. J. Moreland. The funds will be sucient to meet the quotas for authorized soldier welfare and Red Cross needs for several months.

Because their brother, Ray Hebert, 35 years old, of Menominee, is held captive by the Germans, Homer, Earl and George Hebert of that city have entered the service of the nation to help liberate him. There is only one more boy in the Hebert family, he being rejected for service.

Realization by the federal department of agriculture and the food administration of the gravity of the seed corn situation in Michigan has resulted in the granting to M. A. C. (to) authority to employ six temporary assistant county agents at large to assist in the work of seed corn conservation.

Says British Soon Will Be Bombing In Reprisal

Sir Auckland Geddes, British minister of national service, in a speech delivered at Nottingham said that the grim work of bombing German towns and villages would be in full swing "before many moons had elapsed." He said he wished it had been possible to avoid inflicting that last punishment on women and innocent children in Germany, but that the brutal spirit ruling Germany made it inevitable.

NAT WILLS, ACTOR, DEAD

Well-Known Comedian Dies of Petromorites—Body Found in Garage by Family.

Union Hill, N. J., Dec. 10.—Nat Wills, who bore a nation-wide reputation as a cofedian, was killed by petromorites in the garage on his estate here. He died while preparing to set forth upon a mission of human kindliness, for he was to have taken part in a performance in the afternoon and evening at the Hippodrome, New York city, for the benefit of the soldiers at Camp Upton.

Mr. Wills' automobile was not working as smoothly as usual when he was ready to start for the Hippodrome in the afternoon. He started for the engine and crawled beneath the car to locate the trouble.

He had neglected to open the doors of the garage and the fumes from the engine's exhaust killed him.

Some time later Mrs. Wills took her little daughter, Natalie, three years old, and entered the garage. They discovered the comedian's body beneath the car.

Mr. Wills was born in Washington forty-four years ago. His talents had won for him a position as one of the foremost funmakers of the country.

Six hundred twenty-one Michigan doctors have enlisted for army service, according to a report read before the Michigan State Medical society at Grand Rapids by Dr. Reuben Peterson, of Ann Arbor. This number exceeds the state quota by 21. The annual meeting of the society in January will be held in Battle Creek or Kalamazoo, so that physicians at Camp Custer may attend.

As the result of quiet investigations made by the Michigan war preparedness board, $267.59, which had been paid out to dependents of soldiers who are not entitled to receive state aid, has been repaid to the fund.

Steve Longen, of Flint, was arrested by a Pere Marquette detective charged with stealing 50 pounds of coal valued at twenty cents from the railroad right of way. When Justice Tanner was told Longen's son had been run down by a Pere Marquette train sometime ago and lost his foot, he released the prisoner.

RED CROSS RELIEF SAVES THE KIDDES

Belgian Children Get Their First Real Meal In Many Months

Washington, D. C.

The War Council of the American Red Cross announces the following cablegram from the Paris headquarters of the American Red Cross in reference to the work of the Red Cross in caring for the repatriated refugees from devastated districts in France and Belgium.

"There arrived last week at Evian where the repatries from France and Belgium are received back into France, a train loaded with Belgian children. There were 680 of them, thin sickly, alone, all between ages of four and twelve, children of men who refused to work for the Germans and of mothers who let their children go rather than let them starve. They poured off the train, little ones clinging to the older ones, girls all crying, boys trying to cheer. They had come all the long way alone.

"On the platforms were the Red Cross workers to meet them, doctors and nurses with ambulances for the little ones waiting outside the station. The children poured out of the station marched along the street shouting, "Meat, meat, we are going to have meat", to the casino where they were given a square meal, the first in many months.

"Again and again, while they ate, they broke out spontaneously into songs in French against the German, songs which they had evidently learned in secret. The Red Cross doctor examined them. Their little claw-like hands were significant of their undernourished bodies, but the doctor said, "We have them in time. A few weeks of proper feeding and they will pull up."

"Every day at Evian 1000 homeless people arrive, of which 60 per cent are children. 30 per cent of the older people die the first month from exhaustion. The children can and must be saved."

The Red Cross is caring for them. Are you a member? If not, join. If so, enroll for next year in the Christmas membership campaign.

Frank Jostock, 15 years old paper boy, was accidentally shot and killed by Frank Becker, of Detroit, while hunting rabbits near Five Lakes.

Six Kalamazoo college and high school boys were sentenced to 20 days each in the county jail and fined $50 for borrowing automobiles for joy rides.

THE TECUMSEH HERALD

SIXTY-SEVENTH YEAR NO. 26 — TECUMSEH MICHIGAN, TUESDAY, JANUARY 1, 1918 — WHOLE NUMBER 48[illegible]

We Desire To Express

our appreciation of your co-operation during the past year, also we wish to advise that general shipping and supply conditions may not greatly improve during 1918, so we are saying to our friends and customers that supplies of construction, material and fuel should be spoken for at the early possible moment.

Our fuel books for the season from April 1918 through the year are now open.

We have good dry wood also to assist the shortage through the winter.

Thanking you for past favors, we remain yours for systematic business—

Lenawee Lumber & Supply Co.
Tecumseh, Michigan.
Phone 57, after 6:00 p. m. call 860

All This Week
YOU CAN BUY
Chase & Sanborn's
Seal Band Coffee
at 33 cents per pound.

Could not be better if we charged you full price. There is no better coffee on the market at any price. Try a can and be convinced.

PHONE 39. F. D. AVERY.

The Citizen's Mutual Auto
Insurance Co. of Howell
Is Represented by
Mrs. Franc S. Gillespie

$1.00 for the policy and 25c per H. P. insures you for Fire, Theft and Liability over $25.00.

TO FREE PRISONERS

Russ and Teuton Envoys Agree to Liberate Captives.

Agreement Provides Basis for Building Commerce With Germany—Slavs to Give Up Land.

Brest-Litovsk, Dec. 31.—Provisional agreement on a series of important points, including liberation of war prisoners and resumption of commercial relations, was reached by the delegates of Russia and the central powers in discussion of issues which, in the event of a general peace, would have to be settled among the nations represented in the negotiations here.

This provisional discussion was terminated on Friday, the basis of an agreement adopted being reached under the reservation that it was to be examined by the governments represented by the delegates.

In respect to treaty relations, an understanding was arrived at regarding the restoration of the situation as it existed when the war began.

It was provided that certain laws adopted during the war shall be canceled and that those affected thereby shall be restored to their previous rights or indemnified.

The rules in regard to payment of war costs and damage were defined in greater detail. Provisions were made concerning damages suffered by civilians outside the war area.

An agreement in principle was reached regarding the reciprocal liberation and return to their homes of war prisoners and interned civilians, and also for the return of captured merchant vessels.

Speedy resumption of diplomatic and consular relations is embraced in the understanding. It is set forth that there shall be immediate stoppage of economic warfare, establishment of commercial intercourse and the organized exchange of commodities.

A substantial understanding was arrived at on which the basis of economic relations shall be settled permanently.

William Afman and sons, Ben and Tyler Afman, of Grand Rapids, each paid fines of $50 in Justice Cresswell's court for feeding hogs and chickens on the carcasses of horses at their slaughter house south of the city.

New Commander of the Legion of Honor

General Graziani, former chief of the major staff of the French army, who has been appointed commander of the Legion of Honor. He was obliged to relinquish his former important position because of illness.

Six hundred twenty-one Michigan doctors have enlisted for army service, according to a report read before the Michigan State Medical society at Grand Rapids by Dr. Reuben Peterson, of Ann Arbor. This number exceeds the state quota by 21. The annual meeting of the society in January will be held in Battle Creek or Kalamazoo, so that physicians at Camp Custer may attend.

As the result of quiet investigation made by the Michigan war preparedness board, $267.59, which had been paid out to dependents of soldiers who are not entitled to receive state aid has been repaid to the fund.

Steve Longen, of Flint, was arrested by a Pere Marquette detective charged with stealing 50 pounds of coal valued at twenty cents from the railroad right of way. When Justice Tanner was told Longen's son had been run down by a Pere Marquette train sometime ago and lost his foot, he released the prisoner.

GERMANS TO REGISTER

United States to List Enemy Aliens in February.

All Male Subjects of the Kaiser More Than Fourteen Years Old Must Fill Out Questionnaire.

Washington, Dec. 31.—Registration of all German alien enemies will be made in the first week of February. Rules and regulations for the registration were made public by the department of justice.

The questionnaire requires a most comprehensive record of each registrant and includes photographs in quadruplicate and finger prints. Women are not required to register, but all German males of fourteen years or more within the United States or its possessions, who have not acquired full citizenship, must comply with the regulations or suffer the penalties provided.

Germans born in Alsace-Lorraine prior to May 10, 1871, the date of the final ratification under which the lost provinces were transferred to Germany, or in Schleswig-Holstein prior to August 8, 1868, the date when Prussia seized that Danish territory, are exempt.

The registration will be conducted by the police and postal authorities throughout the United States and by especially delegated authorities at a time still to be designated in American insular possessions.

The registration district in a city of 5,000 population or more will be the police precinct or district, otherwise the district of the local post office. Registration will be made in the police station or post office. The registration questionnaire must be filled out in triplicate, each with a photograph, and after ten days each registrant, if his record is verified and found satisfactory, will receive a registration card with photograph attached and then may resume normal relations unhampered except by local zonal mandates and compliance with the registration laws.

These registration laws require that no alien enemy move from one place of abode to another within his registration district without a premit.

No enemy alien may change his place of residence from one registration district to another without first obtaining a permit from his registration district, making application on a form furnished by the department of justice, and notice must be given at once to the registrar of the district of the new place of residence.

Any German subject to registration who does not register or uses the registration card of another, or makes false statements or representation, shall be deemed to have violated the regulations and may be interned or punished otherwise.

"Registrants are not to be treated as persons of evil disposition," the regulations read, "and the registration officers are urged to deal with them in a courteous and friendly manner."

BELGIANS ROBBED BY FOES

Germans Are Stripping Country Bare of Everything—Take Most Necessary Requisites of Life.

Washington, Dec. 31.—An official dispatch received here by the Belgian legation said information had come through Holland that the Belgians in occupied territory are being literally stripped bare by German requisition, extending to the most necessary requisites of life.

U. S. TRANSPORT IS AGROUND

Inbound Vessel With Only Operating and Gun Crews Aboard Disabled Off Atlantic Port.

An Atlantic Port, Dec. 31.—An American transport is aground off this coast. Naval ships and wrecking tugs are going to her assistance. The transport is inbound and light, with only operating and gun crews aboard.

VAUDEVILLE CHIEF IS DEAD

George Castle of Chicago, Leading Theatrical Manager in West, Dies in Florida.

Chicago, Dec. 31.—George Castle, sixty-seven years old, and pioneer vaudeville manager in Chicago, died at his winter home in Miami, Fla. Heart failure caused by asthma is believed to have been the cause of death. The body will be sent to Chicago. The body will be cremated, in accordance with Mr. Castle's wishes. Mr. Castle is survived by his widow, his mother, who is ninety-three years old, and one daughter, Mrs. Reed Roberts of Detroit, Mich. Mr. Castle had been identified with the theatrical world in Chicago for more than forty years, and his father was the first booking agent here. He was almost as well known in racing circles as in the theatrical world. His most celebrated horse was Gold Standard. Mr. Castle headed the Western Vaudeville Managers' association.

$348,500,000 to Allies.

Washington, Dec. 31.—The January schedule of United States loans to foreign governments, carrying a total of $348,500,000, was announced from the treasury as follows: England, $185,000,000; France, $155,000,000; Serbia, $1,000,000, and Belgium, $7,500,000. This brings the grand war total up to $4,236,400,000.

Members of the industrial bureau of the Detroit Board of Commerce are making an investigation to ascertain the number of factories in Detroit which have equipment for the manufacture of munitions. They will also seek to determine the amount of munitions which can be produced and submit the information to the government which is now endeavoring to place contracts here.

Frank Jostock, 16 years old Lapeer boy, was accidentally shot and killed by Frank Becker, of Detroit, while hunting rabbits near Five Lakes.

Six Kalamazoo college and high school boys were sentenced to 20 days each in the county jail and fined [illegible] for borrowing automobiles for joy [illegible]

125,000 MADE HOMELESS BY EARTHQUAKE

City of Guatemala Wiped Off the Map—Many Killed by Falling Walls.

WARSHIPS RUSHED TO SCENE

Message Received by Navy Department at Washington Says Bad Shock Saturday Night Completed Work of Destruction.

Washington, Dec. 31.—Guatemala City, the capital of Guatemala, has been wiped off the map by earthquake and 125,000 persons—the entire population—are homeless in the streets.

News of the destruction of the city reached Washington in a cablegram from Guatemala City received by the navy department through its radio system.

Orders have been issued by the navy department to all of its vessels in the vicinity of he Gulf of Honduras and the Pacific coast of Guatemala to give all the assistance possible to the stricken populace.

Everything in Ruins.

The message received by the navy department stated that there had been another bad earthquake shock Saturday and that this had completed the work of destruction started by the earlier shocks. The department's message read:

"Bad earthquake Saturday finished the work of others. Everything in ruins and beyond description as a result of the last shock. One hundred and twenty-five thousand people are in the streets. Parts of the country are very cold and windy. Tents are needed badly. Quite a number killed by falling walls."

Thousands Are Homeless.

First news of the earthquake reached the state department officially in a telegram from Charge d'Affaires Thurston last week stating that the earthquake shocks continued on December 28, that the water situation was then becoming serious and sanitary conditions becoming correspondingly affected.

The dispatch said that even then the destruction was continuing and that thousands were without shelter, although the foreign colonies were safe.

Our charge d'affaires was instructed by Secretary Lansing to inform President Cabrera that this country desired to be of every possible assistance to the sister republic.

Quakes Continue Three Days.

A wireless dispatch explained that the earthquakes began on December 25. Official advices indicate that they have continued every day until Saturday, when the work of demolition of the city had been completed. The earlier quakes had destroyed 80 per cent of the buildings. The remaining 20 per cent went down Saturday.

U. S. Consulate Destroyed.

The American consulate was destroyed in the quakes that occurred between December 25 and 28.

The American legation building was standing on the 28th, but was filled with refugees. It also has gone down, according to the latest report.

Recorded at Georgetown.

Severe shocks occurred between 5:57 and 7 o'clock Satrday night. Violent quakes were recorded at that time by the seismographs of the Georgetown university observatory, and the distance was estimated at 1,300 miles from Washington.

FAMILY OF THREE SLAIN

Bodies of Oklahoma Farmer, His Wife and Daughter Found in Ruins of Home.

Muskogee, Okla., Dec. 31.—The bodies of C. E. Logan, his wife and four-year-old daughter were taken from the ruins of their home near McLain, a farming community, twelve miles south of Muskogee. The bodies of Mrs. Logan and the child were burned to a crisp, but an examination of Logan's body revealed that his head had been crushed with a blunt instrument. The position in which his body was found indicated that he died after a struggle. Deputy sheriffs from Muskogee took bloodhounds to McLain, and it is reported that they have already picked up trails which it was believed may lead to arrests.

RAIL HEAD TO QUIT POST

E. P. Ripley, President of Santa Fe, Is Planning to Retire to Private Life.

Pasadena, Cal., Dec. 31.—E. P. Ripley, president of the Santa Fe railroad system, is planning to retire to private life. He said that he has been seriously thinking of retiring for a long time. Mr. Ripley made known his plans while discussing the action of the United States government in taking over the management of the roads.

"Prospective salary cuts do not interest me," Mr. Ripley said. "I have been thinking seriously for some time of retiring from active work. I feel that I have been in the service long enough."

Kenneth Stine of Altona, near Big Rapids, while bringing home the cattle after he had been hunting, struck a calf with the but of his gun, the calf kicked and discharged the gun. The bullet went through Stine's left hand.

Though seriously injured when their automobile got out of their control and plunged over a 30-foot embankment, Ralph Case, wealthy former lumberman, and R. H. Meyers, banker, both of Kinsley, near Traverse City, will live. The machine was smashed.

George Phillips, 65 years old, of Gladwin, dropped dead in an attack of apoplexy on a train coming from Gladwin to Bay City. He has been a Michigan Central engineer for 40 years. Phillips was the second oldest engineer in service on the Michigan Central.

M'ADOO NAMES 2 FOR RAIL WORK

Appoints W. Hines and Alfred H. Smith as Assistants Pro Tempore.

POOLS EAST AND WEST ROADS

Director General Orders Presidents to Report at Once on Eliminating Congestion on Eastern Roads.

Washington, Dec. 31.—Director General of Railroads McAdoo appointed Walker D. Hines of New York, former general counsel of the Atchison, Topeka & Santa Fe railroad, and Alfred H. Smith of New York, president of the New York Central railroad, as assistants pro tempore to him in the government management of the railroads of the country.

The director general also called upon presidents of all railroads to take up vigorously the matter of common use of terminals and parallel lines, and specifically requested that all terminal facilities in the Chicago district be treated as a unit as far as possible.

Director McAdoo also issued an order retaining all officers, agents and employees of railroads in the service of the roads under government management, providing for retirement of those who wish to leave with proper notice and designated rules for operation of the roads as a national system.

Must Solve Wage Dispute.

An important development was the disclosure that the railroads had determined to reject the demands of the organized workers for a 40 per cent increase in wages and had turned responsibility in the labor controversy over to the government and Director General McAdoo.

With this revelation also came the comforting one to the director general and his advisers that the railroad brotherhoods had decided not to press their labor demands upon the government for at least 30 days, or at least until the director general has had an opportunity to get the united operation of transportation lines well under way.

May Handle Securities.

Other developments in the new railroad situation included:

Discussion of plans for handling railroad finances through the formation of a government corporation under the director general to buy and market railroad securities.

Consideration of an order withdrawing passenger trains from certain lines paralleling each other, devoting some lines exclusively to freight traffic.

Deliberation over the wisdom of ordering nation-wide embargoes on commodities not essential to the prosecution of the war or actual welfare of the people.

Removal by direction of railroads war board, co-operating with Director McAdoo, from Pittsburgh to Washington of the operating committee of the eastern railroads.

Ordering from western to eastern lines of more locomotives to aid in lifting the freight jam in this section.

Confers With Cummins.

Director McAdoo conferred with Daniel Willard, chairman of the war industries board; Senator Cummins of Iowa, ranking Republican member of the interstate commerce committee, and Interstate Commerce Commissioners Meyer and Wooley.

The conference with Senator Cummins related to legislation which will be needed in congress to carry out the government operation plans.

"I believe congress will act as promptly and expeditiously as possible in the emergency," Mr. Cummins said. "I also think that the legislation will be confined to the emergency only and that no effort will be made at this time to enact any permanent railroad legislation.

"There is no question, however, that the matter of government ownership has come forward with tremendous strides in the last few months."

WOMEN BEG COAL IN GOTHAM

Thousands of Homes Unheated When Zero Weather Hits the East—Situation Is Serious.

New York, Dec. 31.—With the coldest night—6 degrees below zero—in 37 years, pneumonia almost an epidemic, thousands of underheated homes, and no relief from the coal shortage, New York city is in a critical state. State Fuel Administrator Wiggin importuned the priority shipment board to give preference to immediate railroad shipment of coal to the city. The supply of coal on hand is less than sufficient for one day. Some apartment houses and many homes were entirely without fuel. In Richmond (Staten Island) the fuel administrator went about with his car delivering 100 pound sacks to the poor.

All over Greater New York women with baskets besieged the coal offices, piers and terminals, begging for coal. There is less than 3,000 tons of coal in all Brooklyn. It needs 21,000. Several churches in the suburbs were not opened yesterday.

Boston, Dec. 31.—New England is in the grip of the coldest wave of several winters with thousands of homes without sufficient fuel because of the coal shortage. The suffering among the poor in the tenement districts of the cities was especially severe.

When the family home burned, the four-year-old child of Mr. and Mrs. John Jameson, of Ontonagon, was saved by John Garvin, former county clerk of Ontonagon county. The parents were away from home when the fire was discovered. The presence of the baby in the house was not known until the fire had made serious headway. Garvin found the baby under the bed, where it had crawled from fright.

More I. W. W. Nabbed.

Chicago, Dec. 19.—Federal authorities are in control of the I. W. W. headquarters here and 18 members of the organization are in jail as the result of a raid. The raid was undertaken by government agents after reports that an attempt to liberate indicted members of the I. W. W. was being planned.

MUST YOU PAY TAX ON YOUR INCOME?

Matter That Every American Is Called On to Determine Without Delay.

MARCH 1 LIMIT FOR RETURNS

Failure to File Them Involves Severe Penalties—Taxpayers Will Be Assisted by Treasury Officials in Every County.

Washington.—The time has arrived for every American subject to the income tax division of the war revenue act to figure up his income and file his return. If he is unmarried and has a net income of $1,000 or more, or if he is married or the head of a family and his net income is $2,000 or more, he must pay the tax. His return must be in the hands of the collector of internal revenue in the district in which the taxpayer lives or has his principal place of business before March 1, 1918.

The man who thinks to evade this tax is making a serious error. Revenue officials will be in every county to check returns. Failure to make a correct return within the time specified involves heavy penalties.

"Net income" means gross income less certain deductions provided for by the act. The law defines income as profit, gain, wages, salary, commissions, money or its equivalent from professions, vocations, commerce, trade, rents, sales and dealings in property, real and personal, and interest from investments except interest from government bonds, or state, municipal, township or county bonds. Income from service as guardian, trustee or executor; from dividends, pensions, royalties, or patents, or oil and gas wells, coal land, etc., are taxable.

Normal Rate Is 2 Per Cent.

The normal rate of tax is 2 per cent on net incomes above the amount of exemptions, which is $2,000 in the case of a married person or head of a family and $1,000 in the case of a single person. A married person or head of a family is allowed an additional exemption of $200 for each dependent child if under eighteen years of age or incapable of self-support because defective. The taxpayer is considered to be the head of a family if he is actually supporting one or more persons closely connected with him by blood relationship or relationship by marriage, or if his duty to support such person is based on some moral or legal obligation.

Debts ascertained to be worthless and charged off within the year and taxes paid except income taxes and those assessed against local benefits are deductible. These and other points of the income tax section of the war revenue act will be fully explained by revenue officers who will visit every county in the United States between January 2 and March 1 to assist taxpayers in making out their returns.

Officers to Visit Every Locality.

Notice of their arrival in each locality will be given in advance through the press, banks and post offices. They will be supplied with income tax forms, copies of which may be obtained also from collectors of internal revenue.

The bureau of internal revenue is seeking to impress upon persons subject to the tax the fact that failure to see this official in no way relieves them of the duty imposed by law to file their returns within the time specified.

The penalty for failure to make the return on time is a fine of not less than $20 nor more than $1,000, and in addition 50 per cent of the amount of the tax due. For making a false or fraudulent return, the penalty is a fine not to exceed $2,000 or not exceeding one year's imprisonment, or both, in the discretion of the court, and in addition 100 per cent of the tax evaded.

As to the Farmers.

The number of farmers who will pay income taxes has not been estimated by the government officials, but it is certain they will form a large percentage of the 5,000,000 persons assessed who never before have paid an income tax. The average farmer does not keep books but if he avails himself of the services of government experts who will be sent to aid him, it will not be difficult for him to ascertain the amount of his net income.

The farmer is making out his return may deduct depreciation in the value of property and machinery used in the conduct of his farm, and loss by fire, storm or other casualty, or by theft if not covered by insurance. Expenses actually incurred in farm operation may be deducted, but not family or living expense. Produce raised on the farm and traded for groceries, wearing apparel, etc., is counted as living expenditures and cannot be deducted.

Pilgrim Got By.

A seven-year-old was asked by his teacher at the primary school to produce a composition upon the subject of his favorite literary work. The youngster went into executive session with himself and turned out the following succinct criticism of a well-known and popular classic:—

"The Book I like best is called Pilgrim's Progress. My mother reads this Book to me every Night before I go to Bed. I love to hear about the Pilgrim. He had a hard time, but he got by!"—Saturday Evening Post.

Ann Arbor. — President H. B. Hutchins of the U. of M. has been advised by the president of the Society for the Promotion of Engineering Education, that arrangements had been made with the war department for exemption of engineering students. This refers to an effort to place engineering students on the same footing as medical and dental students of draft age, who may enlist in a reserve corps, medical or dental and then be detailed back to the university to complete their studies.

Norman E. Buckner, Pontiac real estate and insurance man, pleaded guilty in a Birmingham justice court to conducting a loan agency and charging usurious rates of interest. He was fined the maximum, $100. Officers allege they found evidence of interest as high as 108 per cent a year.

CREW IS BLAMED FOR FATAL WRECK

Eight Persons Killed in Head-On Collision Near North Vernon, Ind.

ORDER IS DISREGARDED

Crews of Both Engines Die When Locomotives Leave Rails and Plunge Down Steep Embankment—One Passenger Killed.

Cincinnati, O., Dec. 31.—C. W. Galloway, general manager of the Baltimore & Ohio railroad, gave out a statement here in which he said disobedience of orders was responsible for the collision of passenger trains No. 2, bound from St. Louis to New York, and No. 23, from Cincinnati to St. Louis, near North Vernon, Ind. Seven trainmen and a passenger were killed and 20 others injured in the accident.

"The investigation indicates clearly," says the statement, "that the conductor and engineer of train No. 2 held an order which required them to wait at North Vernon for No. 23. For some reason not yet determined this order was disregarded.

"Both the order, which was a hold order, and the automatic signals, which are supplementary safeguards, were, for some reason not yet explained, wholly disobeyed, and on this violation of the rules by the crew of No. 2 rests the responsibility for the accident."

The engine crews of both trains were killed. The conductor of train No. 2 wes so seriously injured that he has been unable to make any statement.

North Vernon, Ind., Dec. 31.—Eight persons were killed and 20 injured as the result of a head-on collision between Baltimore & Ohio trains a mile east of here late Saturday night. The west-bound train carried several soldiers, according to reports, but it is not known if any of them were among the injured.

The trains in collision were Baltimore & Ohio passenger train No. 2, east-bound, St. Louis to New York, and a special, west-bound, from Cincinnati to St. Louis.

Names of the Dead.

The names of those known to have been killed follow:

Harry French, Seymour, Ind., engineer, west-bound train; Jos. Horning, Seymour, fireman, west-bound train; M. C. Harvey, Cincinnati, baggageman on west-bound train; Frank Day, Seymour, engineer on east-bound train; H. E. Matthews, Seymour, fireman on east-bound train; Albert Shur, Cincinnati, baggageman on east-bound train; J. H. Kempton, Cincinnati, brakeman on east-bound train; unidentified man.

DIVERS CRASH UNDER SEA

[illegible] While Submerged—Small Damage Reported—Officer Tells Story.

Washington, Dec. 31.—Two United States submarines have collided 30 feet underwater and both have come safely home to port. No one ever had suspected that two submarines could bump and not both be crushed like eggshells. No accident of this sort ever has been reported before. The only injury was that the stem of one vessel was clipped off and some rivets were sprung on the other. The commanding officer of one vessel told the story on a recent visit here. The navy department now permits it to be made public.

YANKEE SLAIN BY MEXICANS

Bandits Fire on Automobile Containing Americans Near Mercedes, Tex. —Paymaster Wounded.

Brownsville, Tex., Dec. 31.—Gordon Parmalee was killed and Charles Greenslade, paymaster for the Borderland Sugar corporation, slightly wounded when their automobile was fired upon from the brush one mile south of Llano Grande station, near Mercedes, Tex., by alleged Mexican bandits. Greenslade speeded up the car and escaped. Sheriff A. Y. Baker of Hidalgo county and deputies with a citizens' posse are searching for the bandits, and one report says a trail has been struck.

BOMBS KILL TWO IN GERMANY

British Air Raid on Mannheim Resulted in Two Deaths and Dozen Wounded—French Soldiers Hurt.

Amsterdam, Dec. 31.—A semi-official communication printed in German newspapers referring to the British air raid on the city of Mannheim on December 25 says that no military damage was done. Two persons were killed and about a dozen were wounded, no soldiers being among them. A number of French war prisoners were injured, the communication says, and one British airplane was brought down in Palatina and the occupants made prisoner.

Another Zeppelin Destroyed.

Amsterdam, Dec. 31.—A Zeppelin is reported to have been destroyed while on patrol duty off Jutland.

Because of a compiaint made of short weight, Port Huron Gas company now sells coke by measure instead of ton weight.

Unexplored Quebec.

It is estimated that in the north of the province of Quebec there are still 250,000 square miles of unexplored country, making, with the 642,000 square miles in western Canada, a total of 901,000 square miles. In other words, 28 per cent of Canada is still unexplored. In the basin of the River Mackenzie there are believed to be great petroleum wells. Natives state that they have seen lakes at the Yukon, from 60 to 70 miles long, that have not been seen by white men. The Mackenzie mountains no one, not even the Indians, knows anything of.

HISTORY OF TECUMSEH

WRITTEN IN 1869

Besides the saw mills and flouring mills, this water power is made available also to drive the machinery of a stave and heading manufactory. This establishment owned by Messrs. Blinn & Hayden went into operation some five years ago. It gives employment to eight or ten hands, men and boys, and turns out a million and a half or thereabouts of staves a year and a relative amount of heading. The machinery employed is very ingenious, complete and efficient and the work which it produces is remarkably perfect and satisfactory. It supplies the mill, not only with barrels, but also furnishes barrels to the farming community for the shipment of apples, potatoes and whatever other productions they may thus desire to send abroad. It is also of essential benefit to those who have timber to spare. It creates a call not merely for such timber as might be riven but very much that in this way, would be unavailable. Besides it puts a large quantity of this material into market, so that, in a sudden emergency a supply is at hand and a large amount of perishable property may be disposed of that otherwise, would be entirely lost, and a transient demand made available, which but for this facility would necessarily go by unimproved. The like facility for preparing hoops a result now especially sought, and more and more hoped for will leave little, if any thing, to be coveted in this department of manufacture. Should such a result be attained the enterprising proprietors of this establishment will be quick to know and improve it.

THE RAISIN MILL

There is another mill property, which though not in the corporation, is nevertheless, in the way of business, thoroughly identified with our village. We allude to what is usually styled the Raisin Mill. These mills, one for sawing and the other for flouring purposes, are situated one mile south and a half a mile east of the village. They are in the town of Raisin and hence the name, but their financial and shipping business is mainly done in our village and they furnish their full proportion of the lumber and of the choicest flour in our market. Hence they claim a notice here.

The site on which these mills stand is rather natural. The power is gained by throwing a dam pretty directly across the river which is flanked by high banks on either side of the stream and which creates a broad [illegible] to which flows the whole [illegible]

The saw mill was built in 1838, by Samuel Satterthwaite and Tilton Curtis. This mill did a large business for many years and still continues to do the sawing for a large rural district being thus of special importance to the prosperity of the people.

The flouring mill was built in 1847 by Samuel Satterthwaite and Aaron Comfort both of the society of the Friends and universally esteemed for virtue and integrity. They carried on the milling business for a number of years with prudence and success. Afterwards another proprietor was admitted and the style was changed to J. C. Satterthwaite & Co., who for some years, conducted the business under the uniform and very flattering auspices. The reputation of the flouring mill for gristing was one of the first and its superfine flour was excelled by no "brand" in the market.

While this company was, doing a large business, and was as generally supposed, healthful and something more then safe, they very unexpectedly to every body, in March 1861, were found unable to redeem the paper. They were forced into an assignment, which was set aside by the courts, when a compromise was proposed and accepted; and on the first of December, 1864, no old liabilities being adjusted, the property went into the hands of Woolston Comfort, Esq., who is still the proprietor.

Mr. Comfort, on taking possession of the property, found the flouring mill in an impaired condition. He proceeded immediately to put it under a course of thorough repair. In this he was very successful and for perfection of machinery and judicious management the mill had no longer any rival. And, by introducing the best of machinery at present known, by the employment of laborers of known skill and intergrity, and above all by strict and untiring personal attention to business, he continues the mill in uniform completeness and the flour whch it produces is equal in quality to any which the market affords.

Continued in next Tuesday's issue.

Disappointed by his rejection at Camp Custer for physical disability, Abram Byrd, 30 years old, killed himself at his home in Vermontville. Byrd had served seven years in the army and wanted to re-enlist.

The family of William Piggott, of Negaunee, can boast of being probably the only entire family in the United States in the service of the nation. Every member, including the father, two sons and a daughter, are now overseas in the service of Uncle Sam. William Piggot, the father, being an expert railroad man, is now in France with the railroad corps. Both sons were among the first U. S. soldiers to go overseas. The daughter is a member of a hospital [illegible] also in France.

THE TECUMSEH HERALD

FRANK S. TURNER, PUBLISHER

SUBSCRIPTION RATES

IN LENAWEE COUNTY

One year, payment in advance $1.00
One year, payment after three months $1.25

OUTSIDE OF LENAWEE COUNTY

One year, payment in advance $1.25
One year, payment after three months $1.50

There will be no Deviation from above rates.

Entered in the postoffice at Tecumseh, Mich., second class mail matter.

Telephone Number 36

ONE RAIL SYSTEM TO RUSH TRAFFIC

Lines Submerge Interests in Effort to Co-Ordinate Service for War.

EMBARGO ON LUXURIES NEAR

War Operating Board to Restrict Passenger Travel to Lessen Transportation Burden—Inland Waterwas to Relieve Congestion.

Washington, Nov. 27.—Henceforth, for war purposes, there is just one railroad system east of Chicago; New York Central, Pennsylvania, B. & O., Erie and the rest of them are merely historical names.

These roads will be operated as a single big system by a committee composed of the vice presidents of the various lines. Instead of trying to make one road popular and more profitable than another, the railroads will be administered with the sole purpose of getting freight handled in the most expeditious way.

This is the answer of the railway war board to the complaint that the eastern roads are clogged and congested and unable to handle the enormous increase in their task due to war activities.

The war board directs "that all available facilities on all railways east of Chicago be pooled to the extent necessary to furnish maximum freight movement."

There is no question of individual ownership and interest; the roads are to be handled as a unit. Involved in the startling departure is the coal industry and the shipping business. It is a pooling of governmental transportation agencies as well as the railways.

At the meeting of the railway war board, Chairman Edwin N. Hurley of the shipping board, Dr. H. A. Garfield, then fuel administrator; Priority Director Lovett and Interstate Commerce Commissioner Clark were present. [illegible] the program [illegible] range for supplying the various coal markets from the nearest coal mines.

Seek Constant Flow.

"A constant flow of all traffic concurrently produces the best transportation results," says the railway war board.

The inland waterways are to be developed and thus some of the pressure will be taken off the railways. Secretary of War Baker has asked the shipping board for $3,360,000 to build 24 monster barges and two tugs for use on the canals, lakes and rivers.

Embargo on Luxuries.

The committee which will operate eastern railroads as a unit will suggest:

1. A practical embargo on luxuries after the Christmas deliveries.
2. A request to the public to reduce pleasure travel.

The reduction in pleasure rail travel will be urged through a campaign of advertising. Unnecessary travel makes huge demands on rolling stock, crews and trackage. Although the railroads have cut passenger equipment and canceled many trains, passenger travel is still increasing.

NOT SAFE FROM AN ATTACK

U. S. General Arrives From Europe and Warns Coast Cities of Probable Danger.

An Atlantic Port, Nov. 27.—Five United States army generals and one admiral of the American navy have just arrived here from Europe. One of the generals intimated his belief that this country is not absolutely safe from attack, and that every effort should be made to give the coast cities the best possible protection. Most of the officers left for various destinations soon after their arrival.

TURN OUT 900 NEW OFFICERS

Fort Myer Graduation Attended by President Wilson—Secretary of War Baker Speaks.

Washington, Nov. 27.—The military graduating exercises of the successful candidates for commissions at the Fort Myer reserve officers' training camp released 90 trained men for army service. An address by Secretary Baker to the new officers was the principal feature of the program. The president and Mrs. Wilson and members of the cabinet were among those accepting invitations to attend.

GERMANY LETS UP ON HARDEN

Is Permitted to Republish His Newspaper Die Zukunft, and Continue Lectures.

Amsterdam, Nov. 27.—Maximilian Harden has been permitted to republish his newspaper, Die Zukunft, according to the Tageblatt. Herr Harden also will be allowed to continue his lectures, forbidden a month ago.

U. S. Hospital Chief Dies.

Paris, Nov. 27.—Dr. Ami Jacques, [illegible] the American hospital [illegible] Sunday

RUSS ARMY CHIEF IN TRUCE OFFER

Gen. Krylenko Makes Formal Armistice Proposals; Bundesrat Committee Called.

BOLSHEVIKI TO ARREST FOES

Lenine and Trotzky Accuse Bourgeois of Blocking Efforts to Provision the Army and Provide Funds for the Government.

Petrograd, Nov. 27.—Abolition of all titles of nobility was announced in an order by the bolsheviki government. The same proclamation announced confiscation of all corporate property of nobles, merchants and burgesses.

Zurich, Nov. 27.—The new Russian army commander in chief, General Krylenko, has made formal armistice proposals to the German and Austrian supreme commands, according to word received here. No details were given and it was not known whether any Russians had been formally received by German commanders or whether the armistice proffer had been transmitted by wireless.

Meet to Consider Armistice.

Amsterdam, Nov. 27.—The Tageblatt of Berlin prints a dispatch from Zurich to the effect that the meeting next Tuesday of the foreign affairs committee of the bundesrat presumably has been called because of the Russian armistice proposal.

Bolsheviki Plan Arrest of Foes.

Petrograd, Nov. 27.—Proclamations have been posted alleging that the bourgeois is blocking efforts to provision the army and to provide funds for the support of the government. They are signed by Lenine and Trotzky.

Another proclamation forecasts wholesale arrests and imprisonment at Kronstadt, as it instructs soldiers to disband committees opposing the bolsheviki program and to arrest the members.

The committee on the salvation of the revolution in a proclamation to the army declares that the last step of the bolsheviki is final ruin for Russia. The proclamation says:

"The allies will consider all Russians traitors. Without resources Russia will be a prey to anyone who chooses to pluck her. Abandoned, you will be at the mercy of Germany and will have to beg on your knees for clemency. This is where Lenine and Trotzky are leading."

The only possibility of saving the country, it is pointed out, is for the army to refuse to carry out the armistice proposal and demand that legal measures toward peace, which might find support from the allies and lead to the accomplishment desired, be taken.

The bolsheviki have taken over the state bank in Moscow, whose vaults are estimated to contain 700,000,000 rubles (about $350,000,000).

London Thinks Petrograd Gold Safe.

London, Nov. 27.—In calling attention to the fact that no statement of the Russian state bank has reached London since that for the week of October 29, the Times says it is not [illegible] whether the omission [illegible] the activities of the bolsheviki. It adds that current belief in well-informed circles is that the actual gold holding of the bank has been removed safely from Petrograd and it is not likely to get into the clutches of Lenine.

TALK OF GRAIN STANDARDS

Farmers and Others Invited to Hearing in Chicago on December 4.

Washington, Nov. 27.—A public hearing on the federal standards for shelled corn and the various wheats will be held in Chicago December 4, at 9:30 a. m. in room A, Morrison hotel. The hearing is to be one of a series of 17 throughout the country at which the United States department of agriculture invites constructive criticisms on the grain standards and the rules and regulations for their enforcement from producers of grain and from millers, merchants, inspectors, warehousemen, carriers and other interested persons.

RUSSIAN VICE-CONSUL QUITS

George Romanovsky Offers Services to United States War Department.

Chicago, Nov. 27.—George S. Romanovsky, Russian vice-consul in Chicago, has resigned his position and tendered his services to the war department of the United States. His home is at Kiev, Russia, and he was formerly acting consul at San Francisco. His resignation comes because of disagreement with the bolsheviki administration.

LAFOLLETTE QUIZ POSTPONED

Absence of Members of Senate Committee Causes Action at Washington.

Washington, Nov. 27.—Absence of senators on the subcommittee appointed to investigate Senator LaFollette's St. Paul speech last September caused a postponement of the inquiry probaby until after congress reconvenes.

Two Flint women were attacked by the same man within a few hours, both being beaten, bound and gagged. Mrs. Charles Thomas was dragged to a shed in the rear of her house where she fell unconscious. Miss Nina Black, a boarder at the home of Mrs. Thomas' sister, was the other victim. Both women gave the police good descriptions of the man.

One man was killed and three seriously injured when their automobile was struck by a Grand Trunk train at the unguarded crossing at Caniff avenue at the Detroit-Hamtramck boundary. The car and men were hurled 25 feet by the force of the collision.

Michael Ellsworth, state fire marshal, has opened an investigation in the attempt to discover the reason for the great increase in fire losses in Michigan during the present year. With three months' fires still to be recorded, the state has lost $1,000,000 more than in all of 1916.

Martin Brigham, 86 years old, is the champion Bureau Brummel of Saginaw county. He resides in Chesaning and attained his record through his marriage to Ella B. Warriner, 61 [illegible] old, of Clermont, Ind.

LOCAL NEWS

Mrs. A. J. Bigelow, who was so ill last week, is slowly improving.

Mrs. Floyd Elliott was a passenger for Litchfield Monday to visit friends.

Mr. and Mrs. Frank Pawson of Tipton were business callers in town Saturday.

C. V. Sknner of Hudson is spending New Year's with relaitves in Tecumseh.

Burton Garlinghouse went to Detroit Saturday for a weekend visit with relatives.

Mr. and Mrs. S. J. Anderson were in town Friday from Britton enroute to their home in Jerome.

Dwight Hause and son Charlie, of Clinton, were visitors at the home of Miss Lucy Train Monday.

Albert Boyce is in Detroit for the wedding of a family friend which takes place New Year's Day.

Sgt. Reed who has been the guest of his parents for a few days returned to Camp Custer, Monday.

Mr. and Mrs. C. A. Slayton will spend the New Years day with Mr. and Mrs. J. L. Richard of Adrian.

Miss Mabel Merriman returned to her home in Manchester Saturday after a visit with Miss Ruth Ager.

Mrs. Guy Belding was called to Cambridge Junction Monday for the funeral of an aunt Mrs. J. Wendle.

Mr. and Mrs. Ernest Howard and children visited her sister Mrs. Geo. Neesley in Marshall part of last week.

Mrs. Thomas Tyron of Detroit returned to her home Friday after visiting her sister Mrs. Anna Haviland.

Mrs. Harry VanDoren of Adrian was a guest of her parents Mr. and Mrs. Eli Abbott a few days last week.

Mr. and Mrs. Jas. VanAntwerp and two daughters were guests of Mr. and Mrs. Geo. Allen of Britton Sunday.

Mrs. Frank Nyland and son, Edward left for Kalamazoo Monday to spend New Years day with her parents.

Mr. and Mrs. Samuel Reed had as guests last week their sons Walter from Camp Custer and Everette of Euclid, Minn.

Mrs. Jenny C. Law Hardy leaves Thursday for Texas where she and the doctor have property which necessitaes he rip.

Alva Spayde and family enjoyed a visit from his sister and husband Mr. and Mrs. Fred Hall of Grand Rapids last week.

Mr. and Mrs. E. H. Deming entertained their daughter and husband Mr. and Mrs. Frank Horning of Lima, O., last week.

Mr. and Mrs. Jas. A. Davis of De- [illegible] Mrs. G. B. Gillespie and daughters are Mrs. P. C. Snell's guests for New Year's.

The annual meeting of the Baptist church will be held Tuesday, Jan. 8. Potluck dinner at noon, every member is urged to attend.

Mrs. Wade Jones and Miss Ethel Slayton of Ann Arbor spent Friday in Jackson the guest of Mrs. Boyd Belcher and Miss Lotis Erskine.

Miss Nina Lowry who has been spending the holiday week at her home returned to Colon to resume her school work Monday night.

Mrs. James Westcott and daughter who have been visitng relatves in town for the past week returned to their home in Cleveland Monday.

Lisle McLaughlin, brother of Mrs. O. J. Duguid has enlisted in the aviation corps and left Thursday for Kelley Field, SanAntonio, Texas.

Mr. and Mrs. O. J. Duguid will entertain for New Years the latters uncle and aunt, Mr. and Mrs. Todd McLaughlin of West Unity, Ohio.

Mrs. Frank Kennedy, who so badly burned her arm several weeks ago, is beginning to use it a little, but finds it pretty painful work even yet.

Mr. and Mrs. Delos Whitenack entertained last week Mr. and Mrs. H. B. Mathews and children Ruth and Delos and Mrs. Delia Conselyea of Toledo.

Mrs. C. A. Slaytons' S. S. class will meet with Mrs. John Harring S. Pearl St., Thursday at 2:30 p. m. for their monthly meeting and do Red Cross work.

Earl Rector was to spend a few days with his friends in town, this week, but is in quarantine at Camp Custer, an epidemic of measles having made its appearance.

Mr. and Mrs. Guy Nemire, Misses Edith Rector, Grace Gillespie and Mildred Boyce were at Camp Custer Sunday to visit Earl Rector. They found his barracks in quarantine for measles.

The regular monthly meeting of the Ladies Aid Society of the M. E. church will meet with Mrs. Robert McCoy Thursday, Jan. 3rd, at 2:30. Light refreshments will be served by Circle No. 4.

Mrs. Daniel Chase and daughter Myra, who were spending Christmas in Detroit, returned home Thursday night. Greta and Dorothy Rixom returned home with them for a few days' visit, returning home today.

The marriage of Miss Anna E. Mitchell and Norman E. Taylor occurred in Detroit Saturday, Dec. 22. The groom is stationed at Camp Custer. The bride is well known in Tecumseh where she has many friends who extend their best wishes.

Word is received from Dr. L. G. Norh that he and Mrs. North are having a delightful time in Orlando, Fla. and quoting from the Doctors letter, "The cane industry is by no means dried up, have added four desirables to my possessions since leaving old Lenawee." He reports the rest of the Tecumseh party as enjoying life in Florida.

RED CROSS NEWS

On Thursday there was a meeting of the canvassers for the membership drive at Headquarters, Mr. Burridge in the chair. The town was divided up between those present, and they have done their work well, in spite of the very cold weather, they have to contend with. We must secure many more members for the honor of Tecumseh. Some of our neighboring towns are way ahead of us in membership, in proportion to their size, and the impression seems to be abroad that the people living in the country are not supporting us as they should. We hope to see the "100 per cent." on the Red Cross Service flag on the houses of our loyal farmers. It means, that when every member of your family, or of the residents in house are members of the Red Cross you have the right to hang a label with 100 per cent on your window.

The membership drive will continue indefinitely and every house will be canvassed, everybody will be asked for membership for this year and for renewals for April 1918.

The following list of members both new members and renewals, Mrs. Andrew Taylor, Edna Taylor, Raymond Taylor, S. C. Cutting, Newberry Satterthwaite, Mrs. Geo. Kempf, Mrs. John E. Murphy, Mrs. Jas. A. Murphy, Otis Sisson, Edna Sisson, Albert Howard, Eleanor Caldwell, Mrs. Fred O'Dell, Miss Louise Phelps, Mrs. W. T. Eccles, W. T. Eccles, Charles Burridge, Mrs. Chas. Burrdge, Charles Gaston Burridge, Dr. P. B. Hardy, Jenny C. Law Hardy, Robert Russell, Mrs. Robert Russell.

You can pay present memberships or renewals to Mr. Herbert Temple, at the Lilley State Bank, or to officers of the Red Cross and if you do so, you will save the canvassers a great deal of hard work and time they can devote to knitting.

Post cards were included in the Christmas packets sent to the soldiers; the first one to use them was Louis B. Hall, 140th Inf., Co. H., Fort Sill, Okla. He sent his thanks and says that he appreciated the gift very much.

Mrs. Sena Crane has received her new patterns for pajama suits and will resume work at Headquarters the first Wednesday after the New Year, she will be there both Wednesday and Thursday and would like a full attendance of her committee, as she has plenty of work.

As Mrs. Hardy has been called unexpectedly to Texas, Miss Alma Tansley will take charge of the publicity work during her absence. Please send any notices you wish published to Miss Tansley, Tel. 357.

The Red Cross Concert Company will post pone their concert in Tipton until the end of the month. No engagements can be accepted before January 21st. Any town desiring the services of this company please communicate with Mrs. Fred B. Wood or Mrs. Robert Moore. The company has raised $862.00 to date, and will bring the amount to the desired $1,000 as soon as possible.

Dr. Tresie Pavicie made the following charges against the Austrian soldiers in a speech on the Austrian Reichrath:

"The autocrat of Bosnia, General Potiorek, ordered all Servians to be removed from the frontiers of Bosnia and his orders were carried out. The inhabitants of the village of Siree when they reached Mt Rude, were forced by their guards to dig their own graves, and to lie down quietly, each in his own. Many women lay down with their children at their breasts. The soldiers did not shoot them all at once, but one by one. The living had to heap earth upon the dead, until their own turn came to be covered by the soldiers.

"In Slavonia all who were suspected of pro-Slav sympathies were ruthlessly handled. They drove the people from villages into yards and shot them down like hares in a drive. They were also shot down by machine guns.

"The Austrian regiments carried thousands of yards of rope with them to be able to hang people quickly. At Tuzla 300 Servians were seen hanging to trees."

Remember this is the treatment we shall receive, if we are beaten. There is no imagination about it; you know these things are true, and the rulers of Germany hate us worse than they do Serbia. To humiliate America and to drag her men and women in the dust, would be a supreme joy to the Kaiser.

And there are people who will not join the Red Cross; are you one of these? If so, if a dollar is more to you than America, then you are but worthy of being the German's servant. In every country in the world every human being has to take his stand; in a short while you too will have either to be a loyal American and pay the price or be an alien outcast, even if you were born here.

For your own honor, join the Red Cross and do it NOW. Don't wait to be asked.

Jenny C. Law Hardy,
Publicity Director.

Mrs. Millard Cheever of Britton was in town Saturday.

John R. Ladd of Macon was a business caller in town Monda.

Miss Clara Hendershott of Macon was a caller in town Monday.

Mr. and Mrs. Floyd Preston of Tipton were in Tecumseh Saturday.

Miss Florence Linton returned to her school work in Napoleon Sunday.

Miss Hattie Griswold of Milan was a weekend visitor with friends here.

Dr. and Mrs. Vernor Crane of Ann Arbor have been visiting his parents for the past week.

Mrs. Frank Barritt returned to her home in Lansing Friday after a few days spent with her parents Mr. and Mrs. John Orr.

MAMMOTH

Pre-Inventory Stock Reduction

Sale of Jewelry

AT BRAMAN'S.

The merchandise must go and will be sold REGARDLESS OF PROFIT! You cannot afford to miss it, and come early.

SALE STARTS WEDNESDAY, JANUARY 2nd and ENDS SATURDAY, JANUARY 12th

25% to 50% Discount! You will never again see such values.

17 Jewel Watch in a 20 year case for $12.65!

Can you beat it! And this is only a sample of the bargains we have to offer.

K. A. BRAMAN

UNIQUE CHRISTMAS DINNER

Enjoyed by our Tecumseh Bunch in Orlando, Florida

A unique Christmas dinner was enjoyed at the Gore house at Number 3 East South street, Orlando, Fla., Sunday, December 25, 1917.

Unique in that the twelve people who partook of it were all from the village of Tecumseh, in Michigan. Unique in that it was designed, prepared and eaten entirely by that Michigan bunch, for not a person but a Tecumsehite entered the Gore home that day till some time after the meal was concluded. Unique because the "place cards" were genuine U. S. army "hard tack," each tied with a bit of red ribbon. Unique in that no member of the party was less than 59 years old. Unique because every member of the party has children and grandchildren in the North.

If there was a single "fly in the ointment" it was the fact that there were no children or young folks in the company. To the Northerners it seemed unique because it was a Christmas dinner with doors and windows wide open. In fact, for two hours the members of the party, not actively engaged in preparing the repast, sat and visited on the front porch where the thermometer at one time stood at 78 degrees in the shade. It was also unique in that every one of the company is a regular communicant of one of Tecumseh's three Chicago street churches.

The feast was ready at a few minutes past one and those Yankees sat, ate and visited for two long and short hours. There were undoubtedly more elaborate spreads in Orlando that day but none better cooked, better served, or more wholesome.

Father Mills sat at the head of the table and "carved the duck," which in this case looked like chickens. Mrs. Sheldon sat at the other end of the board and "mothered" the whole flock. The "wish bones" were parts of the portions served to Mr. Hurry and Dr. North. For one "elderly crowd" they were remarkably merry, due probably to their surroundings both external and internal. He who asked Heaven's blessing on the company and the food did not forget to petition the Higher Power for loved ones in the North and for safety for our soldiers boys at the front in this awful war.

The decorations were holly and Christmas bells arranged by the ladies. The centerpiece of green and red grapes over red apples and oranges was truly a center of admiration. The idea of such a banquet seems to have originated with Mrs. Benedict, and a photograph of the dozen and the house s to be taken soon. Thus the Peninsular State of the North courts the favors of the Peninsular State of the South.

Those participating in the feast were: Mrs. Ella L. Sheldon, Mrs. Ellen Wilson, Mr. and Mrs. C. W. Benedict, Mr. and Mrs. F. E. Bradley, Mr. and Mrs. B. Hurry, Mr. and Mrs. A. W. Mills, Dr. and Mrs. L. G. North.

As the darkness fell upon Orlando the Beautiful, the company sat on the front porch and those that could sing joined Mrs. Hurry in singing "Michigan, My Michigan."—Contributed

ENGAGEMENT ANNOUNCED

We clip the following from the Jackson Patriot of December 29 which will be of interest to the friends of the family in Tecumseh:

Entertaining informally Thursday evening a few friends and relatives, Mr. and Mrs. Frank E Crossman, 223 W. Wesley street, announced the engagement of their daughter Beulah Annette, to Forrest Reed Winchell, son of Mr. and Mrs. Reed Winchell, 1220 Francis street. The announcement came in the form of a telegram and was read by Clare D. Wilson. Miss Mary Matthews sang in her charming ways two selections, and Miss Yetdhen Worch favored with instrumental selections while Harold Leslie with his rich baritone voice delighted his hearers. The house was beautifully decorated in green, carrying out the Christmas colors, red carnations being used in profusion. Refreshments were served after hearty congratulations by the guests of the young couple. The time of the wedding is indefinite.

Mrs. John Meade of Detroit has been visiting her father, Robert Elliott and family for the weekend.

FEDERAL TAX OFFICERS WILL BE IN TECUMSEH ON FEBRUARY 16th.

Will Make his Headquarters at Postoffice and will Instruct Income Tax Payers, Fee of Charge

In a communication received by this paper, Collector of Internal Revenue James J. Brady announces that a federal income tax officer will be sent into this county on February 11 and will be here until Februury 16. He will have his office in the postoffice in Tecumseh for one day and will be there ready and willing to help persons subject to the income tax make out their returns without any cost to them for his services.

How many income-tax payers will there be in Tecumseh? If you can guess how many married persons living with wife or husband will have net incomes of $2,000 or over and how many unmarried persons will have net incomes of $1,000 or over this year, then you know. The collector of internal revenue estimates that there will be 1400 taxpayers in this county.

Returns of income for the year 1917 must be made on forms provided for the purpose before March 1, 1918. Because a good many people don't understand the law and won't know how to make out their returns, the government is sending in this expert to do it for them. But the duty is on the tax payer to make himself known to the government. If he doesn't make return as required before March 1 he may have to pay a penalty ranging from $20 to $1,000, pay a fine or go to jail. So if you don't want to take chances on going to jail, you better call on the income tax man. If you are not sure about being subject to the tax, better ask him and make sure. Whether you see the income tax man or not, you must make return if subject to tax.

Of course, persons resident in other counties may, if they want to, come and see the income tax man who will be at Tecumseh on Feb. 16, 1918.

The collector suggests that every body start figuring up now his income and expenses so as to be ready with the figures when the expert arrives. Expenses, however, don't mean family expenses, money used to pay off the principal of a debt, new machinery, buildings or anything like that. They mean what you spend in making your money—interest, taxes paid, hired help, amount paid for goods sold, seed, stock bought for feeding, rent (except for your dwelling), etc. Income includes about every dollar you get.

SERIOUS RESULTS FROM AN OPERATION

Saturday afternoon Lester Rogers was operated upon for the removal of his tonsils which had become badly diseased. The operation was a successful one, but the after resulst proved quite serious.

Mr. Rogers returned from the office to his place of business and in the evening suffered a very bad hemmorrhage. The doctor was called at once and rendered the necessary aid. He was then taken to his home and has been very weak since, but is doing as well as possible.

HARRY ORENDORF

The remains of Harry Orendorf were brought here from Mt. Clova, Ohio, Monday for burial. The funeral was held at the home of his aunt Mrs. Floyd Snell. Rev. W. B. Hartzog officiated, with burial in Brookside cemetery.

Mr. Orendorf was a brother of Mrs. Pliny Gratz and a nephew of James Teagarden and Mrs. Micheal Wise. He was a resident of Tecumseh about 15 years ago and was 28 years of age.

Circle No. 6 of the M. E. church invite the ladies of Circle No. 3 and 4 to a Progressive Cafateria lunch at the home of Mrs. E. M. Lewis Friday, January 4.

Bible study Friday evening at the Baptist parsonage instead of Wednesday evening. The pastor will be absent, attending the State Board meeting at Lansing.

On December twenty-ninth at the meeting of the Saturday night club with Mrs. B. J. Pulver, the engagement of Miss Josephine Hayden to Lieutenant Perry Satterthwaite was announced.

This is the Stove Polish YOU Should Use

IT'S different from others because more care is taken in the making and the materials used are of higher grade.

Black Silk Stove Polish

Makes a brilliant, silky polish that does not rub off or dust off, and the shine lasts four times as long as ordinary stove polish. Used on sample stoves and sold by hardware and grocery dealers.

All we ask is a trial. Use it on your cook stove, your parlor stove or your gas range. If you don't find it the best stove polish you ever used, your dealer is authorized to refund your money. Insist on Black Silk Stove Polish. Made in liquid or paste—one quality.

Black Silk Stove Polish Works
Sterling, Illinois

Use Black Silk Air-Drying Iron Enamel on grates, registers, stove-pipes—Prevents rusting. Use Black Silk Metal Polish for silver, nickel or brass. It has no equal for use on automobiles.

"A Shine in Every Drop"

NOTICE TO TAXPAYERS

The township treasurer will be at the Tecumseh State Savings Bank to receive the payment of taxes on Friday, December 14th, and on each Tuesday and Friday during the month and until Tuesday, January 15th. Owing to Christmas and New Year's falling on Tuesday, collection day, I will collect on Wedunesday of those two weeks.

[illegible] Hardenburg, treasurer.

RAISIN TAXES

I will be at Tecumseh State Savings Bank Dec. 6, 13, 20 and 27, Jan. 3, 10, 1918; at Blouch's store, Holloway, Dec. 7, 14, 21 and 28, Jan. 4; and at National Bank of Commerce, Adrian, Dec. 8, 15, 22, 29 and Jan. 5.

John R. Dunmore, Treasurer.

INSURANCE TAX FOR FARMERS MUTUAL

Will be at the Lilley State Bank to collect insurance tax for the Farmers Mutual on Friday December 14 and on each Tuesday and Friday thereafter till February 1 excepting Xmas and New Years when I will sit on Wednesday following. After February 1 five per cent will be added.

R. W. Cole, Treas.
Farmers Mutual Insurance Co. for Tecumseh Township.

CLASSIFIED ADS

FOR RENT—Mrs. R. C. VanAntwerp's house on West Logan St.
Mrs. Franc S Gillespie,
Real Estate and Insurance.

WE BUY ALL KINDS OF JUNK and pay the highest price for rags. 'Phone 372. We come after them. Place at old Brewer's foundry.
D. Ghertner.

FOR RENT—Desirable house. Inquire of L. E. Temple. 11-9 tf.

FOR SALE—The Goldsmith property on East Pottawatamie.
Mrs. Franc S Gillespie,
Real Estate and Insurance.

FOR RENT—Five Room Cottage, Lights, Water and Toilet. Located on South Democratic St. Inquire of Mrs. Clement Hardenburg. 11-27 tf.

LOST—Somewhere on main street Monday, a pocket book containing $20.00. Finder return to Art Dinse, phone 602 and receive reward. 12-28-2t.

LOST—A violin music book on the Adrian road south west of town. Finder please leave at the Herald office. H. B. Hensen. 1-1 2t

Mrs. L. M. Duncan left for her home in Waterloo, Ind., Friday after a week's visit with Mr. and Mrs. W. S. Dickinson.

Mr. and Mrs. Micheal Gruber had as their guest last week their daughter, Miss Gladys from St. Josephs academy, Adrian.

HAPPY NEW YEAR

Did you say?

Thanks

Same to you and, we hope, many of them.

That expresses our best wishes to all friends and patrons for the New Year 1918.

Be friendly—do drop in.

Garlinghouse Garage

Tecumseh, Mich.

When you go to Adrian Eat your meals at the

Chop Suey Restaurant

No 12 Main St. Upstairs.

Bill of fare contains over 200 orders. Everything first class. Prices reasonable,

Everything To Eat.

From bread and butter staples up to the finest imaginable lines of functioin dainties, this store has no trouble at all in pleasing the most particular.

You can demand all the eatable goodness you like, and we will pick out the goods for you without a moment's hesitation.

This question of top-notch grades gets a whole lot of consideration from us.

It pays us to sell such goods.

It will pay you to eat them.

C. M. Gilbert.

A good place to get good things to eat.

FRANKLIN TOWNSHIP TAXES

You can pay them at the Lilley State Bank January 5, 1918.

Howard Mattis.

TAX NOTICE—MACON TWP.

I will be at E. M. Dewey's store, Macon, Wednesday, Dec. 19, and Jan. 2nd; People's Bank, Britton, Dec. 20 and Jan. 10; Lilley State Bank, Tecumseh, Dec. 26 and Jan. 9; Township Hall, Jan. 7; at home every Friday from 8:30 to 5:30.

D. C. Boyd, Twp. Treas.

WHY BUY A

MOLINE UNIVERSAL TRACTOR

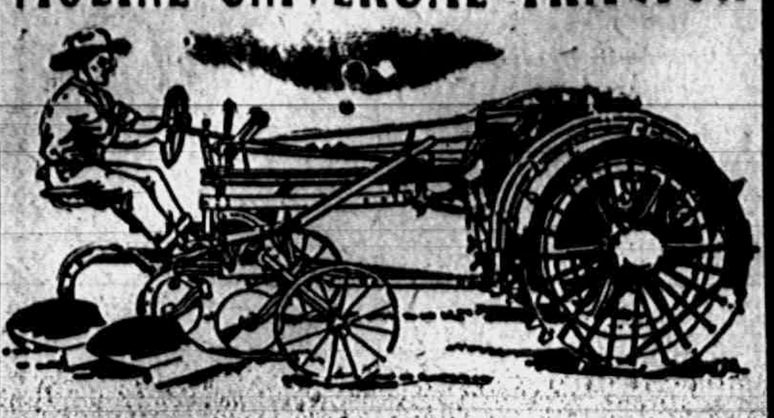

One man controls tractor from seat.

Cost less than four horses, requires care less than one.

Does as much work as seven "eats" only when in use.

Weighs from 1500 to 2000 lbs. less than other tractor of the same power, therefore will work where other mine.

Handles easier than a team, will back where you cannot back with a team, turns in a 16 inch circle.

Plows from 4 to 12 acres per day.

Works close to fences, one drive wheel in furrow.

Can easily and quickly be attached to your binders, harrows, grain drill or other machinery you have.

Manufactured by a $10,000,000 company who stand back of it with the broadest kind of a service guarantee.

Been in actual use seven years, one year in Michigan.

Every tractor has to be ordered in advance as demand is greater than supply regardless of the fact the factories are the largest tractor factories in the world.

L. E. Temple & Co.
TECUMSEH - MICH.

TECUMSEH CO-OPERATIVE ASS'N.

Shell Corn

Have carload of new corn in transit. Will only sell one load to a farmer as we expect more later.

COTTON SEED MEAL is here and is going fast. Do not telephone but come and get yours.

Start the New Year right by buying your implements early. Fair warning—the prices are still going to advance.

—GET A CALENDER—

Wish you a Happy New Year.

C. D. BEEBE, Manager.

BRADLEY
OPERA HOUSE - TECUMSEH

SPECIAL ENGAGEMENT
SATURDAY, JAN. 5

THE MANAGEMENT HOLDS FORTH TO YOU
SIX REASONS WHY
You Must See the Fun Play That Has Taken This Country by Storm

A. S. STERN & CO., in Conjunction with Selwyn & Co. Present

The Ben Hur of Comedy

It Will Last for Yee

WITH LOIS BOLTON

The Same Great Cast and Production that Played the Detroit Opera House and All the Large Cities

BECAUSE
1 Lois Bolton plays the cutest of newlyweds; is the clever little bride of the play.

BECAUSE
2 Every one who has seen it was fascinated by it—you are no different from the others.

BECAUSE
3 It has become drawingroom conversation, club discussion, and you surely want to know what it is all about and have your say.

BECAUSE
4 It makes you forget where you are—what you are—guarantees you true happiness joy and pleasure. not problems.

BECAUSE
5 It is a comedy classic, a hundred critics in a hundred cities—your own expert newspaper editors—have unanimously decreed it is the best farce in years.

BECAUSE
6 It makes you young again—and man's dearest wish is his yearn for his youth

Prices: 50c, 75c, $1.00, few at $1.50
Seats at Hay's commencing Friday morning Phone 99.

Mrs. R. S. Moore was a Detroit visitor Friday.

Mr. and Mrs. Harry Shea and baby were with Adrian relatives last week.

John Garlinghouse is in Detroit for an extended visit with his uncle and his family.

Mr. and Mrs. Max Munger and two children of Morenci were in town Saturday enroute to Tipton.

Bert Lowe and Will Barrett were in Detroit Friday.

Ralph Cuthbert of Chicago was a guest at Frank Kennedy's over Sunday.

Dr. W. J. Balmer and Donald Wright will drive new Ford Sedans this season.

L. D. Kenyon spent a few days last week with his son Jay and family in Detroit.

January Clearance Sale

ON FULL BLAST

Don't Forget The Coat Sale.

The Final Cut In Price Is Here.

—SELECT YOURS NOW—

Fred Rosacrans & Sons.

LOCAL AND PERSONAL

NOTICE

All copy must be in the composing room of this office before 9:30 a. m Tuesdays and Fridays and all advertising matter before 4 p. m. Mondays and Thursdays.

Mrs. Frank Nyland and son Edward are with her people in Kalamazoo for over New Year's.

Mrs. Guy Belding was a passenger for Adrian Saturday where she visited Mrs. Minnie Boland.

Fine switches made from cut hair and combings at the millinery store of Miss J. A. Hough. adv

Mr. and Mrs. Geo. Hines attended the funeral of Mrs. J. Wendle at Cambridge Junction Monday.

Adrian Telegram subscriptions will be taken by Mrs. Chas. Deery until January 10th. adv

Little William Wright visited his grandparents Mr. and Mrs. William Cowan in Blissfield the past week.

Elwood Comfort and Truman Thurlby of the Aviation Corps are now located at SanAntonio, Texas.

Reduced prices on all Millinery.
Miss J. A. Hough. ade

Adrian Telegram subscriptions will be taken by Mrs. Chas. Deery until January 10th. adv

Thos. G. Meade came Friday evening from Detroit where he had made his daughter and family a holida. visit.

Mr. and Mrs. Geo. Kidman and daughter Elizabeth of West Adrian were guests of her parents for Xmas week.

Miss Nerissa Fitzsimmons returned to Detroit Saturday morning after a few days spent with friends in town.

Mrs. Leon Williamson and children went to Quincey Saturday to be guests of her parents for over New Year's.

Mrs. Chas. Cummins, who was here for the funeral of Mrs. H. R. Brewer, returned to her home in Detroit Saturday.

Housekeeper Wanted by the week or month or could use some one who only wanted to stay 10 hrs a day..
Lee J. Ferguson.

Mr. and Mrs. J. R. Nyland entertain at New Year's dinner Mr. and Mrs. Will Raymond, Mr. and Mrs. H. B. Tallman and Miss Frances, and Frank Nyland and daughters.

Miss Merle Kenyon, who has been home for the Christmas holiday, returned to her school work in Grass Lake Sunday.

Lloyd Heesen was in Detroit the last three days of the week, driving home new cars each evening for the "Big Chief" garage.

Mr. and Mrs. Warner Bates and five children of Detroit were guests of her parents Mr. and Mrs E. C. Brown part of last week.

Mrs. Stella Boyd, who has been a guest of her mother and other relatives, went to Adrian Friday enroute to her home in Warsaw, Ind.

There will be a regular meeting of the Royal Neighbors Wednesday evening, Jan. 2nd. Special business. A good attendance is desired.

Mr. and Mrs. James Watson entertained their children and grandchildren for a Christmas dinner, covers being laid for nineteen.

Will pay cash for old sets of artificial teeth. No matter if broken.
Benj. F. Steinhoff, Dentist.
Office over Pulver's. 9-28-tf

The meat markets and groceries will close at noon New Year's Day. The usual morning deliveries will be made but no afternoon deliveries.

The Christmas dance was such a happy affair that the same young men will put on one New Year's night. Coller's four-piece orchestra furnishes the music.

Mr. and Mrs. Harry Rosacrans, who were here for the Christmas festivities, returned to their home in Toledo Wednesday night. Clifford remained for a longer visit.

NOTICE

Commencing January 1st our stores will close every evening except Saturlay at 6 o'clock until further notice. McCann & Bowen,
The Jones Clothing Shop.
adv 12-28

Mrs. R. F. DeSpelder returned to Columbus, Ohio, Friday after a short visit with her people here. Mrs. J. A. DeSpelder accompanied her for an extended visit.

Mrs. Arnet Garlinghouse left Saturday morning for her home in Charlotte. She had visited her parents Mr. and Mrs. Wm. Beebe in Tipton and G. B. Garlinghouse and family here.

The members of the G. A. R. and T. B. A. will hold a joint installation on Monday evening, Jan. 7. Refreshments will be served at 6 o'clock All members are requested to be present.

FOR RENT—Corner offices, 2nd floor, Bidwell Block. Lavatory, toilet same floor. Re-decorate for responsible tenant. Also large hall by day or month. Apply Mr. Hodges, Lilley State Bank. adv
11-6-tf

Mrs. Harry Moore arrived home Saturday evening from a visit with her parents Capt. and Mrs. E. D. Chilson at Painesville, O. Mr. Moore was with her until after Christmas when he made a business trip to Cleveland and Toledo, returning home Thursday evening.

A Comfort In Troublesome Times
—IS A—
Cup of Good Coffee

MAY DAY
GOLDEN SUN
EMPIRE
GOLDEN SANTOS
are standard 30c brands. You can do no better,

MOCHA, JAVA & YUBAN
are the high grade boys. Strength and flavor are there.
For 25c we can give GOOD VALUE.

ANDERSON GROCERY CO.
Phone 91— Successors, Anderson Bros. Macon Phone

Heating Stove Special

We have in stock a number of surface burning heating stoves adapted for hard or soft coal, coke or wood which we are closing out at greatly reduced prices.

This is an opportunity.

Satterthwaite Bros.

AFTER HOLIDAY TRADE
Beginning Jan. 2nd, 1918
I WILL HAVE AN
AFTER HOLIDAY SALE
Lasting Ten Days, Give me a call.
MRS. P. C. SNELL.

ANDERSON JANUARY CLEARANCE SALE

STARTS WEDNESDAY, JAN. 3.

WE ARE HERE FOR YOUR PROTECTION.

When you face conditions to which no precedent applies, it is a protective measure to deal with houses whose reputation *reduces* to a minimum the unknown factors. This year, market conditions are very unsettled, prices having advanced beyond all expectations; and from the best information we can gather, this condition will continue as long as the war lasts.

MERCHANDISE IS SCARCE. No man living can tell how high prices are going, and on account of Government requirements, a very great shortage has developed and this condition will grow more serious during the coming year. Notwithstanding these unusual conditions, we shall give our customers the benefit of our regular JANUARY CLEARANCE SALE.

We have made it a rule for years to clean up our stock in January and are going to continue the practice; this year, although we will sell many dollars worth of goods at a lower price than we can buy them in the market today. **STARTS WEDNESDAY, JAN 2.**

SUITS

Our Entire Stock of Fall and Winter Suits Included in this sale at 1-3 off Regular Price

5000 yds. American Prints,
Assorted Patterns, for 10c Yard

2000 Fancy Dishes in Basement
Marked at old low prices, go at 1-2 Off

COATS

Every Cloth Coat in our store going at a straight reduction of 1-4 Off Regular Price

Gossard Corsets

CORSETS

ONE LOT CORSETS
up to $1.50 values.
go at 89c

One lot Corsets—broken sizes, go at
1-2 PRICE

200 DOZ. HANDKERCHIEFS
Used in trimming slightly soiled
Go at 3 cent each.

100 YDS. COTTON CHALLIES
Just the thing for comfortables.
Go at 10 cents yard

BATH TOWELS
Several weights and sizes, slightly soiled from Xmas display.
Go at ¼ off.

SILK PETTICOATS
Assortment of colors made from good quality chiffon taffeta
Very Cheap at $2.98 each

LINEN PIECES
Including Towels, Dollies, Tray cloths, Lunch cloths, etc.
All Go at ¼ off.

PLUSH COATS

Pile fabrics have advanced faster than other goods, yet we have put the knife deep into our coats and offer you a straight reduction from our already low prices.

All Plush Coats go at 1-4 OFF

FURS

This Sale of Fine Furs offers worth-while opportunities in a variety of Furs, separate Scarfs and Muffs. These furs are offered at this sale at **1-3 OFF** the regular prices, and remember what a great saving this means when you consider that the pelts from which these furs were made were bought, prices have twice risen nearly 50 %.
Buy for this season and next year.

ROOM RUGS

You can save a lot of money by buying your room rug now and here at this sale. We will gladly store it for you until wanted.

NECKWEAR, DRESS TRIMMINGS, LACES,

Embroidery, Knit Goods Dress Skirts, Dresses, Domestics, Dress Goods, Silks, Rugs—Bargains in all these departments during this Great Sale.

COTTON BLANKETS
You'll not buy them again at these prices.
$1.75, $2.00 and $2.25 a pair

MUSLIN UNDERWEAR
One lot of Gowns, Combination Drawers, etc.
Go at ¼ off.

REMNANTS
Dress goods, Silks, Domestics, laces, ribbons etc.
All go at ½ Remnant Price

SCARF AND CAP SETS
Big Assortment of Styles and prices.
All go ¼ off

TOILET PAPER
500 rolls good quality, Toilet Paper.
7 Rolls for 25 cents
Basement.

CHILDRENS COATS

A GOOD ASSORTMENT,
Sizes 2 to 14 years.

Plushes, Velours, Plain Cloths and Mixtures. All go at
1-4 OFF

Anticipate Your Wants
Get the Goods Now
SAVE MONEY

RELIABLE SINCE 1866
The Webster Anderson Co.
TECUMSEH, MICHIGAN.

Anticipate Your Wants
Get the Goods Now
SAVE MONEY

The Alfred James Agency

Established 1887.

General Insurance, Fire, Tornado, Automobile, Plate Glass and Postal.

The Companies represented a guarantee of prompt and equitable adjustments of losses.

A. G. AYLESWORTH,

Licensed Auctioneer, Real Estate, Stock and General Salesman.

Will attend all sales in city or country, t reasonable rates.

Headquarters and all dates made Herald office

Dental Parlors

W. D. REED, D. D. S.

Chicago, St. Tecumseh.

rown and Bridge work Aluminum Silver and Rubber plates and all of the specialties known to modern dentistry. Gas or vitalized air administered

Office over Avery & Co's ore

DR. E. D. BROWN,

Dentist.

Modern Dentistry of reasonable rates Painless extraction by use of ocal or general anaesthetic.

Officers hours 7:45 a. m. to 5 p. m. Saturday evenings 7 to 9. Other evenings by appointment.

Office in DeWolf Block.

Office pohne 192, house phone 182—2r

C. M. Cooley,

Licensed Auctioneer.

R. F. D. No. 4 Manchester. 15 year ucessful experience in Jackson, Washtenaw and Lenawee Counties, lso practical farmer.

Bell Telephone Clinton exchange.

Rates Reasonable and Satisfaction Guaranteed

We Show Men & Women

How to make $30 to $100 weekly, year ar und. Amazing opportunity for large income. Why waste time working for others? Use your spare time at home and gain financial independence. No canvassing. Be your own master. Write to day. Universal Success Co., Dept. A — No. 70 Fifth Ave. New York City.

ANGUS BULLS

from Grand championship stock for sale or rent.

George B. Smith,
Addison, Mich.

Whittemore's Shoe Polishes

FINEST QUALITY LARGEST VARIETY

GILT EDGE
WHITTEMORE'S GILT EDGE DRESSING FOR LADIES & CHILDRENS BLACK SHOES
SOFTENS PRESERVES LEATHER RESTORES COLOR LUSTRE
QUICK WHITE MAKES DIRTY CANVAS SHOES CLEAN & WHITE
QUICKLY & EASILY APPLIED ALSO CLEANS WHITE CANVAS

"GILT EDGE," the only ladies' shoe dressing that positively contains Oil. Blacks, Polishes and Preserves ladies' and children's shoes, shines without rubbing, 25c. "FRENCH GLOSS," 10c.

"DANDY" combination for cleaning and polishing all kinds of russet or tan shoes, 25c. "STAR" size, 10c.

"QUICK WHITE" (in liquid form with sponge) quickly cleans and whitens dirty canvas shoes. 10c. & 25c.

"ALBO" cleans and whitens BUCK, NUBUCK, SUEDE, and CANVAS SHOES. In round white cakes packed in zinc boxes, with sponge, 10c. In handsome, large aluminum boxes, with sponge, 25c.

If your dealer does not keep the kind you want send us the price in stamps for full size package, charges paid.

WHITTEMORE BROS. & CO.,
20-26 Albany Street, Cambridge, Mass.
The Oldest and Largest Manufacturers of Shoe Polishes in the World

The Whole Neighborhood Knows.

Mrs. Anna Pelxer, 2526 Jefferson St., So. Omaha, Neb., writes, "Foley's Honey and Tar cured my daughter of a bad cold. My neighbor, Mrs. Benson, cured herself and family with Foley's Honey and Tar, and in fact most everyone in our neighborhood speaks highly of it as a good remedy for coughs and colds." Sold everywhere in Tecumseh. adv

FOLEY KIDNEY PILLS
FOR BACKACHE KIDNEYS AND BLADDER

Sold Everywhere.

For the Family Medicine Chest

Green Bay, Wis., Mrs. Wm. F. Bulolz says: "I always use Foley's Honey and Tar for our children as it quickly breaks up their colds with no bad after effects, and they like to take it."

In this season of coughs, colds and croup, every family medicine chest should be supplied with a good cough medicine that can be relied upon when needed.

Such a family cough syrup is Foley's Honey and Tar Compound. This standard medicine has been on the market for years and in many sections was found in every home in the days when doctors were not so handy and when money was scarcer.

Foley's Honey and Tar Compound is an excellent medicine for coughs, colds raw or inflamed throat, hoarseness, tightness and soreness of the chest, croup and whooping cough. It is an absolutely safe remedy, containing only healing ingredients, and free from any harmful drugs.

"URIC ACID NEVER CAUSED RHEUMATISM"

I WANT to prove it to your satisfaction. If you have Rheumatism or Neuritis, acute or chronic—no matter what your condition—write to-day for my FREE BOOK on "RHEUMATISM—Its Cause and Cure." Thousands call it "The most wonderful book ever written." Don't send a stamp—it's ABSOLUTELY FREE.

JESSE A. CASE
Dept 611 [illegible] Mass.

RAILROAD TIME TABLE

Effective Nov 25, 1917

NEW YORK CENTRAL

Going south

Station	13 a m	15 p m	23 p m
Jackson	‡10 20	‡2 05	*8 05
Tecumseh	11 17	3 01	9 01
Adrian	11 50	3 30	
Toledo	12 35	4 15	10 10
Chicago			8 15 a m
Detroit		6 10	

Going north

Station	10 a m	12 a m	14 p m
Toledo	*7 30	‡12 01	‡4 30
Adrian	8 10	12 35	5 05
Tecumseh	8 50	1 01	5 35
Ypsilanti	10 25		
Detroit	12 05		
Jackson	10 05	2 00	6 40

G. J. Ziehr,
Ticket Agent.

DUNDEE BRANCH

Going west

Station	20 a m
Adrian	8 10
Tecumseh	‡9 10
Tipton	9 30
Addison	11 50
Marshall	2 00 p m
Battle Creek	3 30 p m

Going east

Station	30
Battle Creek	7 30 a m
Marshall	9 00 a m
Addison	‡11 50 a m
Tipton	1 40 p m
Tecumseh	2 10 p m
Adrian	6 15 p m

A. B. McLachlin
Ticket Agent.

DETROIT, TOLEDO & IRONTON

Going south

Station	1 a m	3 p m	N.Y.C. p m
Detroit	‡8 00		
Delray		3 50	
Dundee	9 50	5 30	4 20
Britton	10 03	5 47	4 59
Ridgeway	10 08	5 53	5 10
Tecumseh	10 22	6 05	5 20
Adrian	10 50	6 33	

Going north

Station	4 a m	2 p m	
Adrian	*9 18	‡3 48	
Tecumseh	9 35	4 16	3 10
Ridgeway	10 05	4 26	3 25
Britton	10 10	4 31	3 40
Dundee	10 40	4 46	4 05
Delray	12 25 p m		
Detroit		6 40	

‡ Daily except Sunday.
* Daily

W. R. Robinson,
Ticket Agent.

Cut This Out - - It Is Worth Money.

DON'T MISS THIS. Cut out this slip, enclose with 5c to Foley & Co., 2835 Sheffield Ave., Chicago, Ill., writing your name and address clearly. You will receive in return a trial package containing Foley's Honey and Tar Compound for coughs, colds and croup; Foley Kidney Pills and Foley Cathartic Tablets. Sold everywhere in Tecumseh. adv

Men Drilling for National Preparedness

Get great comfort from the use of Allen's Foot-Ease. When shaken into the shoes it takes the friction from the shoes, freshens the feet and makes walking easy. Gives instant relief to tired, aching, swollen, tender feet, blisters and caluses. Also sprinkle it in the foot-bath. British and French troops use it. adv

Old Soldiers Gives Recommendation.

Gustav Wangelin, Commander of G. A. R. Post, Pinkneyville, Ill., writes: "I highly recommend Foley Kidney Pills give quick relief from backache, rheumatic pains, stiff, swollen joints, languidness, kidney trouble and sleep disturbing bladder ailments. Sold everywhere in Tecumseh. adv

Thousands of Mothers Worry

When the children cry in their sleep, are peevish and constipated and take cold easily. Mother Gray's Sweet Powders for Children has for 30 years been a trusted remedy in many thousand homes. They frequently break up colds in 24 hours, move and regulae the bowels and destroy worms. adv

Ready Now at Old Prices.

Fresh lot of Foley's Honey and Tar Compound are selling at before-the-war prices. This puts this well-known cough medicine, ready to use, in home at less than it costs to buy and mix the ingredients yourself, and all bother and muss is avoided. There is no better remedy for coughs colds, croup or lagrippe. Sold everywhere in Tecumseh. adv

FREE

Write today for 20 pkgs. Art Post Cards to sell at 10c per pkge. When sold send $2.00 and get choice of presents PEERLESS WATCH CO., Dept. 694 CHICAGO ILL

This was no Joke

J. E. Colver, 108 Labor Temple, LosAngeles, Cal., writes: "I have had about 56 years of experience with all sorts and kinds of cathartic remedies - - some good and some a joke. When I got wise to Foley Cathartic Tablets for constipation I got in right. The best I ever used." Do not gripe; no unpleasant after effects. Sold everywhere in Tecumseh. adv

FOLEY CATHARTIC TABLETS
Keep Stomach Sweet - Liver Active - Bowels Regular

Sold Everywhere

Extra Work For Women.

War conditions try the strength of women. The overworked woman, in home, office or factory, will find in Foley Kidney Pills a ready relief from kidney trouble, bachache, rheumatic pains, stiff joints, swollen muscles and that awful tired feeling. They assist nature in restoring strength and vitality. Sold everywhere in Tecumseh. adv

PARKER'S HAIR BALSAM

A toilet preparation of merit. Helps to eradicate dandruff. For Restoring Color and Beauty to Gray or Faded Hair. [illegible]

TECUMSEH MARKETS

Corrected Jan 1, 1918

Wheat	2 09	2 09
Flour per bbl	10 80	11 40
Rye		1 69
Corn (ear) cwt		2 25
Oats new		77
Beans		7 00-8 00
Potatoes	75	1 25
Butter		40
Eggs		45
Lard		25
Guinea		15
Fowls (live)	15	21
Springers	17	22
Roosters		12
Ducks 5 lb up		22
Geese	11	22
Turkeys		25
Hay		20 00

STATE OF MICHIGAN. The Probate Court for the County of Lenawee.

At a session of said Court held at Probate Office in the City of Adrian, in said County, on the [illegible] day of November, A. D. 1917.

Present, HARRY L. LARWILL, Judge of Probate.

In the matter of the estate of DANIEL FROST, deceased.

On reading and filing the petition duly verified, of Edward McKinney, administrator of said estate, praying that he may be authorized, empowered and licensed to sell the real estate described in said petition at private sale, for reasons therein stated.

It is Ordered, That Monday, the 31st day of December next at nine o'clock in the forenoon, be assigned for the hearing of said petition.

And it is further ordered, That a copy of this order be published in the Tecumseh Herald, a newspaper printed and circulating in said County of Lenawee, for the three successive weeks, previous to said day of hearing.

(A true copy) Harry L. Larwill.
Judge of Probate.
E. I. Larwill. Register of Probate.

STATE OF MICHIGAN, County of Lenawee, ss.

Probate Court for said County.

At a session of the Probate Court, for the County of Lenawee, holden at the Probate Office, in the City of Adrian, on the 6th day of November, in the year one thousand nine hundred and seventeen.

Present, HON. HARRY L. LARWILL, Judge of Probate.

In the matter of the Estate of ALBERT WARING, deceased.

On reading and filing the petition of Frederick B. Wood, executor upon the estate of said deceased, alleging that the funeral expenses and debts of said deceased, the expenses of administration thus far incurred have been fully paid, and praying that his final administration account may be allowed and for such other order and decree as to this Court shall seem proper.

It is ordered, That Monday, the 31st day of December next, at nine o'clock in the forenoon, be assigned for the hearing of said petition.

And it is further ordered, That a copy of this order be published in the Tecumseh Herald, a newspaper printed and circulating in said County of Lenawee, for three successive weeks, previous to said day of hearing.

HARRY L. LARWILL,
(A true copy) Judge of Probate.
E. I. Larwill, Probate Register.

STATE OF MICHIGAN, County of Lenawee, ss.

Probate Court the County of Lenawee.

At a session of the Probate Court for the County of Lenawee, holden at the Probate office, in the City of Adrian, on the 17th day of December in the year one thousand nine hundred seventeen.

Present HON. HARRY L. LARWILL, Judge of Probate.

In the matter of the estate of JULIUS ERHART, deceased.

On reading and filing the petition, duly verified, of Stephen Erhart, son of said deceased, praying that an instrument in writing purporting to be the last will and testament of said deceased may be duly proved and admitted to probate, and that administration of said estate may be granted to petitioner the executor named in said instrument, or to some other suitable person.

It is Ordered, That Monday the 4th day of January, next at nine o'clock in the forenoon, be assigned for the hearing of said petition.

And it is further Ordered, That a copy of this order be published in the TECUMSEH HERALD, a newspaper printed and circulating in said County of Lenawee for three successive weeks previous to said day of hearing.

(A true copy) Harry L. Larwill,
Judge of Probate.
E. I. Larwill, Probate Register.

COMMISSIONERS' NOTICE

STATE OF MICHIGAN, County of Lenawee, ss.

In the matter of the estate of Jennie L. Pentecost, deceased.

The undersigned having been appointed by the Probate Court of said County, Commissioners to receive, examine and adjust all claims and demands of all persons against the estate of said deceased, do hereby give notice that we will meet for that purpose at the office of the Tecumseh Co-Operative Association in the village of Tecumseh, Lenawee County, Michigan, on the 9th day of January 1918, and on the 10th day of April 1918 at two o'clock in the afternoon of each of said days.

And that four months from the 10th day of December, 1917, are allowed by said Probate Court for the creditors of said estate to present their claims to us for examination and allowance.

Dated December 10th, 1917.

Ransom W. Mills,
Lloyd Whelan.
Commissions

FOLEY KIDNEY PILLS
FOR BACKACHE KIDNEYS AND BLADDER
Sold Everywhere

CHICHESTER S PILLS

DIAMOND
BRAND
Beware of Counterfeits.
Refuse all Substitutes.

LADIES! Ask your Druggist for CHI-CHES-TER'S DIAMOND BRAND PILLS in RED and GOLD metallic boxes, sealed with Blue Ribbon. TAKE NO OTHER. Buy of your Druggist and ask for CHI-CHES-TER'S DIAMOND BRAND PILLS, for twenty-five years regarded as Best, Safest, Always Reliable.

SOLD BY ALL DRUGGISTS
TIME TRIED EVERYWHERE WORTH TESTED

How's This?

We offer One Hundred Dollars Reward for any case of Catarrh that cannot be cured by Hall's Catarrh Medicine.

Hall's Catarrh Medicine has been taken by catarrh sufferers for the past thirty-five years and has become known as the most reliable remedy for Catarrh. Hall's Catarrh Medicine acts thru the Bood on the Mucous surfaces, expelling the Poison from the Blood and healing the diseased portions.

After you have taken Hall's Catarrh Medicine for a short time you will see a great improvement in your general health. Start taking Hall's Catarrh Medicine at once and get rid of catarrh. Send for testimonials, free.

F. J. CHENEY & CO., Toledo, O.
Sold by all Druggist, 75c. adv

• Be Sure You Get This Old Reliable Cough Medicine

Imitations always follow the trail of success. Hundreds of imitations have come and gone since FOLEY'S HONEY AND TAR COMPOUND began, 40 years ago, to loosen the grip of coughs and colds.

Be sure you get the genuine

Foley's Honey and Tar Compound

And avoid the names that sound like it.

Here are three easy ways to tell the genuine. 1st—The name of "Foley's." 2nd—The yellow package. 3rd—The Beehive on the yellow package. You cannot get a substitute to do for you what FOLEY'S HONEY AND TAR COMPOUND will do—for coughs, colds, croup, bronchial and lagrippe coughs, throat and lung trouble. Buy it of your druggist and be safe

EVERY USER IS A FRIEND.
For sale by [illegible]

CORRESPONDENCE

RIDGEWAY

Donald Hall and wife have moved in with his father Daniel Hall.

Charles and Arlene Underwood are home from Ann Arbor.

Theodore Atchison is home from Kent Ohio for the holidays.

Mrs. Gertie Coon of Carleton has sold her home here to Henry McCarbery for $500.00.

Mr. and Mrs. J. F. Gilmore and daughters spent Xmas at Sam Boyces Tecumseh.

Mrs. Hannah Harrington celebrated her 80th birthday last week at dinner with guests Mrs. J. A. Underwood, Mrs. E. E. Haines, J. J. Harrington and family, Mrs. J. B. Pattison being ill was unable to attend.

E. E. Heidman was home from Cincinnati for Xmas.

Mrs. E. A. Elkington of Adrian was in town Thursday.

Mr. and Mrs. J. T. Gilmore entertained their children and grandchildren Thursday at their holiday dinner.

Wm. Larkin and wife spent Xmas at Deerfield.

Mrs. S. C. Arner is able to be in the Library again after her illness.

Mr. and Mrs. Samuel Foote were home from Kalamazoo for Xmas.

Mr. and Mrs. J. J. Harrington and daughters spent Xmas at Frank Hoaglands, East Britton.

Wm. Wilson is here from Berwyn, Ill., for the holidays a guest of Paul Allison.

Miss Julia Gilmore is home from DesMoines for the holidays.

Arthur Bradley is here from Detroit a guest at the home of J. D. Martin.

Mr. and Mrs. Mike Bachman and family have moved in Mrs. E. A. Linns house.

Mrs. Helen Hiscock is ill.

Frank Clarke was home from Detroit this week.

F. S. Smith of Kalamazoo was in town on business the past week.

Mrs. S. C. Smith has gone to Chatham N. Y. to visit her daughter, Mrs. C. E. Staats.

C. O. Hiscock of Detroit spent Xmas here with his mother.

Barlow Wood is home from Detroit.

Theodore Atchison was in Chicago part of this week.

Miss May Jones spent Xmas with Adrian friends.

Miss Alice Lowe attended the Xmas party in Tecumseh.

BRITTON

Ernest Palmer, wife and son Paul were in Ypsilanti Tuesday visiting her parents Mr. and Mrs. John Waidner.

Mrs. Herbert Allen returned home Thursday from a few days' visit with her son Dale and family in Pontiac. He accompanied her home for a visit.

Simon Gould and wife spent Tuesday and Wednesday in Toledo with their son and family.

Mr. and Mrs. Wm. Larabee of River Rouge spent the week end with relatives here.

Mrs Andrew Johnson and two children Clifford and Ilene came from Detroit Wednesday for a short visit with relatives.

Mrs. Don Peters of Detroit was a Friday guest of Hrs. Glenn Burcroff.

Mrs Chas. VanCise and daughter Ruth left Thursday for Toledo to see Jessie VanCise and wife.

Mr. and Mrs. Fred Nixon are here from Traverse City for a two weeks' visit.

M. D. Britton was out from Detroit Wednesday, a guest of relatives.

Mrs. Ernest Gilbert and baby of Warren, Ind., came Monday for a week's visit with relatives.

Mrs. Bert Pocklington is ill.

Clyde Cheever and Clement Covell are home from Camp Custer spending the week end with their parents.

Mrs T. V. Hoagland entertained on Tuesday her grandson Clement Hoagland wife and Mrs. L. C. Hoagland of Blissfield.

Mr and Mrs. E. G. Price entertained on Christmas day the Misses Lydia Price and Sena Drew of Ann Arbor, Geo. Price, wife and little daughter Alice, Mr and Mrs. LaVern Smith and daughter Beth.

FOLEY KIDNEY PILLS
FOR BACKACHE KIDNEYS AND BLADDER
Sold Everywhere

HOLLOWAY

Mr. and Mrs. Webb Calhoun of Grand Rapids visited his sister Mr. and Mrs. W. P. Rainey a few days last week.

Mr. and Mrs. Ira Wilson and son Clare returned home from a few weeks visit with Mr. and Mrs. James Hathaway of Huntertown Ind., Wednesday night.

Prof. Harvey Lewis returned to Camp Custer Thursday night after spending a furlough with his sister and Mr. and Mrs. S. J. Wilson and Mrs. Jewett Whelan.

Mr. and Mrs. F. J. Kopkie visited their daughter Mrs. Ed Clement and family in Adrian from Sunday until Wednesday night.

Mrs. E. Drouillard and Anna visited friends in Deerfield Monday night.

Mrs. C. J. Doyle of Detroit was a guest of her niece Mrs. S. J. Wilson Wednesday night and Thursday.

Mr. and Mrs. Henry Cavill entertained their daughters and their families of Detroit last week.

Mr. and Mrs. Eugene Drouillard are visiting relatives in Detroit.

A cantata entitled the "Xmas dream was given at the Presbyterian church Thursday night. It was a complete success and the proceeds were over $35.00 which goes to the war sufferers.

How to Check Croup Quickly.

There is one reliable remedy for croup that every mother should know Mrs. Sweet Clary, Ante, Va., writes: "I think Foley's Honey and Tar is the best medicine I ever tried. My little son near had croup. I gave him one dose and it stopped him coughing in about five minutes." Relieves coughs, colds, lagrippe. Sold everywhere in Tecumseh. adv

Military Organization of Romans 2,000 Years Ago Was Model of Efficiency

When Rome invaded the Germanic countries—about 11 B. C., or Julius Caesar's time—the Roman general staff was obliged to send back to the rear along the Rhine and the Lippe—large amounts of grain and other rations, says the People's Home Journal. The vessels in which these were transported nearly 2,000 years ago have been found in mounds of earth and refuse recently excavated. These great earthen vessels are marked with many inscriptions regarding their contents, showing how carefully the Roman general staff did its work. As an example of efficiency the Roman military organization has been the wonder of the world. From the inscriptions on these vessels one discovers how the Roman soldier was fed. His rations evidently consisted of bread, the staff of life, for the preparation of which the grain was ground in small hand mills.

Fish, snails, mussels and oysters, as well as many kinds of fruit, especially peaches, were included in the bill of fare. Of metal vessels the common man of that day knew very little; he ate from earthen unglazed dishes and cooked his food in pots of the same ware. A curious document has been found in the caves of the 1,000 Buddhas in India, written about 900 A. D., and in a good state of preservation. The author, a military officer by the name of Bagatur Chigsil, pronounces in angry terms his dissatisfaction with the food supplied by the commissary department, viz: One sheep and two butts of water for the commanding officer and 30 adjutants, all of whose names are recorded. "Bagul, the commissary, is a wretched, good-for-nothing slave," declared Bagatur. This complaint recorded over 1,000 years ago, is the "touch of nature which makes the whole world kin."

EPIGRHYMES:

I'm settin' out a row of
POSTS to fence some pasture
land. Now, my idee **OF HONOR**
is to set 'em so they'll
stand agin' the storms of
winter and the crowdin' of
the stock; for my ol' boss
leaves things to me: "My
boy, you **ARE** a rock," he
tol' me once, "for **EVERMORE**
them **POSTS** will stand, if
I show you my sense **OF** confi-
dence—no **DANGER** that you'll
try to make work easy for
yourself **AND** free yourself
OF CARE if you just feel it's
up to you, and that your boss
ain't there." Now this may
sound like blowin' my own
horn, but, 'seems to me, that
this is what Tim Titcomb meant,
and I think, honestly, that
this here war's another proof
that what he said was right—
to hold Our Country's honored
post both you and me must Fight!

Robert Russell.

"Posts of honor are evermore posts of danger and of care."

(Copyright, 1917, by Int'l Press Bureau.)

Senators' Peculiar Affliction.

There is one United States senator who does not take himself as seriously as some of his colleagues take themselves. This is evident from a remark he made in the cloakroom one day:

"The trouble with the senate is," he said, "that after a man has been a member of it a few months he gets a disease of the retina. It fixes him so he cannot see anybody but himself."

WHICH WAY ARE YOU FACING?

Can You Distinguish Between the Grand or Commonplace, the Noble or Contemptible?

At a popular seaside resort two rows of seats stood back to back. One of these faced the ocean. A silver moon threw a luminous path across the water, and touched with strange radiance the breakers as they broke in foam on the sand. A red signal light in the distance blinked its warning. Overhead the stars looked down silently. Seated there one forgot the the noisy jostle of the busy world, and felt life's beauty and majesty.

The adjacent seats faced in the opposite direction. The occupants looked on a merry-go-round and a screen on which moving pictures were being thrown. This bench was crowded. The young people who sat there saw many colored electric lights, in place of the moon and the stars, and listened to the boisterous music of a steam piano, rather than to the thundering melody of the waves. They laughed over the fantastic pictures on the screen, unmindful of the sublime scene over their shoulders.

These young people, so close that their garments touched, carried very different impressions away from their evening. They had been together, but they had been facing different ways. Some had seen the petty and belittling, others had looked on the majestic and uplifting and beautiful; and the life of neither could be quite the same after that evening.

The seaside episode has its counterpart in everyday life. We can see the grand or the commonplace, the noble or the contemptible, the uplifting or the degrading. Which way are we facing?—Girls' Companion.

MR. TROUBLE

Old Man Trouble come a-limpin' down de lane.
He talk about de sunshine an' he talk about de rain.
De sunshine it is certain to perduce an awful drouth;
An' de rain will bring a freshet if de wind is from de south.

Old Man Trouble saw de flow'rs a-bloomin' gay.
He said, "Dey's nuffin' only weeds dat can't be cleared away!
Your hopes is muchly like 'em as so handsomely dey smile,
An' fade away like friendships in a very little while."

Old Man Trouble spoils de sunshine an' de show'r,
And everything dat blossoms is a weed an' not a flow'r.
Old Man Trouble, you kin travel on yoh way,
I ain't a-gwinter listen to a thing you has to say.

—Washington Evening Star.

MEANS FOUND NOT GUILTY

New Yorker Acquitted of Charge of Murdering Mrs. Maude A. King.

JURY OUT FIFTEEN HOURS

State Contended That Means Had Looted Widow's Fortune and Killed Her to Escape an Accounting.

Concord, N. C., Dec. 17.—Gaston B. Means was acquitted here of a charge of slaying Mrs. Maude A. King, the wealthy New York and Chicago widow.

The jury deliberated a little over fifteen hours.

During the trial, which began November 26, New York and Chicago witnesses declared that nearly all the $1,000,000, inherited by Mrs. King from her husband, the late J. C. King of Chicago, had "vanished" during the time Means acted as the woman's business agent.

The state contended at the trial that Means had looted Mrs. King's fortune and killed her to escape an accounting.

History of the Tragedy.

The tragedy for which Means had been blamed occurred on the evening of August 29, about two miles from Concord, N. C. Means who was well known in New York, and not without acquaintances in Chicago, was accompanied by his brother, another man and Mrs. King on a trip to the country.

It was on this trip that Mrs. King was killed. Her death was instantaneous.

Means said the shooting was accidental.

Mrs. Means Left $1,000,000.

As supplying a possible motive for murder, it was charged that Means, as manager of Mrs. King's property, had dissipated a large part of it and that exposure was near at hand, and that Mrs. King had been contemplating another marriage, which would end Means' management of the property.

Mrs. King first came to Chicago 16 years ago from Morrison, Ill., as the young bride of James Clark King, an aged millionaire. King died five years after his marriage. He left his widow only $100,000, but she contested the will and was awarded $1,000,000.

Widow Marries Again.

Taking her fortune, the widow went to Paris. There she married Dr. Perry Chance of Dayton, O., but who was living in the French capital. Four years later she divorced the doctor.

After the death of Mrs. King and during the investigation of Means life, it was charged he was a German spy. At the trial it was brought out by the defense that while Means had acted as a German agent prior to the United States entering the war, he had been loyal since then. He told on the witness stand of service rendered the Washington government to frustrate German propaganda.

FRANK GOTCH DIES IN IOWA

Wrestling Champion, Conqueror of Hackenschmidt, Had Been Ill for Two Years.

Des Moines, Ia., Dec. 17.—Frank Gotch of Humboldt, who retired as heavyweight champion wrestler a few years ago, died here on Sunday.

Gotch was known all over the world as the greatest catch-as-catch-can wrestler in the history of that sport. Death was caused by uraemic poisoning. Gotch had been ailing for two years.

The last time Gotch appeared in Chicago he refereed the contest between Ed "Strangler" Lewis and John Olin, which lasted close to three hours. Gotch at that time was very weak and had to rest during the match by sitting on the ropes.

Gotch was the conqueror of Hackenschmidt, Stanislaus Zbyszko, Yussif Mahmout, Fred Beel and others well known in the wrestling world.

The last match between Hackenschmidt and Gotch was staged in the White Sox ball park.

Gotch was one of America's most famous athletes and his death will be mourned by thousands.

ALLEGED SLACKER IS SLAIN

Two Others Seriously Wounded by Deputy Sheriff During Fight Near Sasco, Ariz.

Phoenix, Ariz., Dec. 17.—One alleged selective service evader was instantly killed and two others so badly wounded that their capture was easily effected later when Enis Thurman, a deputy sheriff of Pinal county, encountered the three in a lonely mountain region near Sasco. Armed only with a shotgun loaded with bird shot, Thurman had been seeking the three men who were reported to have driven off cattle from a ranch five miles from Sasco.

Senator Gore in Sanitarium.

Washington, Dec. 17.—Senator Gore of Oklahoma went to a sanitarium here today for treatment for nervous trouble and insomnia.

Italy's Aerial Tramways.

Before the war the aerial tramway was utilized in various parts of the world for transporting materials across chasms and up mountain sides, but it remained for the Italians to adapt it to their necessity of negotiating the sheer heights in Alpine warfare, according to the National Geographic Magazine. A young engineer of Milan is credited with having first suggested its present use, but it seems to have exceeded in usefulness his wildest dreams. Few facts have been given out concerning the extent of the system, but when this war is over a thrilling tale of engineering feats in its construction will remain to be told.

Cruel Words.

"But can't you give me any encouragement at all?" asked the rejected suitor.

"I'm afraid not," replied the heartless beauty. "However, I don't mind telling you that I have refused one or two men who pleased me even less than you do. If you can get any comfort out of that, you are welcome to it."

PRO-WAR PARTY WINS IN CANADA

128 Members Elected by the Conscription Forces in Dominion.

DRAFT VOTE WINS 87 SEATS

Election in Dominion While Nominally for Control of Parliament, Was Really Referendum on Army Draft.

Ottawa, Dec. 19.—Conscription has been confirmed and the unionist government has been returned to power by the Canadian domestic vote. Returns from all over Canada indicate that the government of Sir Robert Borden has been elected to administer Canadian affairs for another five years and that Sir Wilfrid Laurier is as definitely defeated as in the reciprocity election of 1911.

Figures indicate that the French portion of Canada has gone heavily for Sir Wilfrid Laurier and English constituencies have returned men who will support the union government measures and maintain Premier, Borden in office.

Establish Safe Lead.

Official returns showed that, with sixteen districts to be heard from, the unionists had won 128 seats and the opposition 87, with four seats deferred.

Early returns at Vancouver showed unionist candidates were leading in British Columbia with big majorities, with the exception of one constituency.

Returns from Toronto, Hamilton, London and other districts in which the war is strongly supported, indicate that the government received overwhelming support.

In the counties of Kent and Westmoreland, New Brunswick, however, it was believed Laurier supporters had been returned. Their majorities ranged from 1,200 to 1,600.

Quebec Against War.

Quebec province has 65 seats and of these the government has won only three. Two ministers, Hon. F. E. Blondin, postmaster general, now overseas with a French-Canadian battalion, and Hon. Albert Sevigny, secretary of state, were among those who lost. Seats will be found for both elsewhere, it is said. The general impression here is that the province has gone as everybody expected it would—solid quit-the-war-Laurier and anti-British. The French-Canadians are highly elated at their cleanup.

Ontario went overwhelmingly unionist, thus protesting against the Quebec mandate against conscription as represented by Sir Wilfrid Laurier, who was defeated in Ottawa, one of the twin seats for which he ran.

Conscription the Issue.

The election, while nominally for the control of parliament, was really a referendum on conscription.

The unionists, under the leadership of Sir Robert Borden, passed a conscription act but could not enforce it in the face of an opposing minority, known as the anticonscription liberals and nationalists, under the leadership of Sir Wilfrid Laurier and Messrs. Bourasa and Lavergne.

On the decision today rested the fate of the union government and, in effect, the further participation of Canada in the war. If returned to power, the unionists stand pledged to enforce selective service and thereby expand the ranks of the Canadians overseas.

Army Law Attacked.

Against conscription, and in spirit opposed to Canada's participation in the war, the nationalists-Laurier-liberals are pledged, in the event of victory, to shelve the present army law and set into motion the slow-moving machinery for a "referendum."

Big Drive for Recruits.

Chicago, Dec. 19.—A great drive for recruits throughout the middle West was ordered started by Col. John S. Dennis, commanding the division of the British-Canadian recruiting mission, following word of the adoption of conscription in Canada. Arrangements are underway here for a celebration of the conscription victory.

MONTANA MOB ATTACKS JAIL

Attempt Made at Billings to Lynch Mexican Who Killed a Policeman.

Billings, Mont., Dec. 19.—The county jail is strongly guarded as a result of an attempt by a mob to enter it in an effort to seize Juan Juarro, a Mexican section hand, who shot and killed a policeman. After battering down the front door, the mob was held back by Sheriff Stone Matlock and his deputies until police assistance arrived. The deputies fired into the crowd, but so far as could be learned no one was wounded.

Raindrops Make Lightning.

An English scientist declares that the splitting of raindrops in falling through the ascending air currents, which are characteristic of thunderstorms, is the source of lightning. The small drops with negative charges go up with the wind while large ones with positive charges stay below. Thus during a thunderstorm there is usually a region of positive electricity between the positive earth and the negative upper portion. When the charge has become sufficient a series of direct current discharges usually takes place along approximately the same line and these reduce what we see as a lightning flash.

WITH THE BOYS AT CAMP CUSTER

Regimental officers estimate that only about 50 per cent of efficiency is obtained in the cold weather, but declare this is better than no outdoor wor kat all. It is against the policy of the division to allow men to remain in barracks if avoidable.

Camp Custer is the healthiest army camp in America, according to figures announced by the division surgeon's office.

Simultaneously with the appearance of the trench helmet there has appeared the first camouflage uniform. It resembles a suit of hooded white pajamas and will be used by sentries and outposts during winter weather. Garbed in one of these outfits it is hard to distinguish at 300 yards or more, and at night cannot be seen at all at 150 yards, even when moving [illegible]

Lady Enid Vane Busy With War Relief Work

Lady Enid Vane, wife of Maj. Henry Cecil Vane of the Yorkshire Hussars, heir of the ninth Baron Barnard, was formerly Lady Enid Victoria Fane, daughter of the earl of Westmorland. Lady Enid has introduced many ways of bettering the condition of the families left behind. Charity bazaars in which she helped raised considerable funds to provide comforts for soldiers. She has been devoting practically all of her time to war relief duties and she has accomplished a great deal of good. Lady Enid is one of the most beautiful ladies in the British nobility.

WAR ORDERS HURT CREAMERIES

Dairy Commissioner Says Condenseries Pay Too Much for Milk.

Lansing—War prosperity in the condensed milk business in Michigan promises to harm the dairy butter business, according to Fred L. Woodworth, state dairy and food commissioner.

Mr. Woodworth says the condenseries are able to pay a big price for milk to the farmer, because of the prices at which the government is buying condensed milk. The government says to the condenser, your price to us must be cost plus 10 per cent. This leaves the way open for almost any cost. In some parts of the state condenseries are paying almost $4 a hundred pounds for milk.

The creamery cannot face such competition. Generally $3 is a high price for the creamery to pay, especially with the price of butter being kept down by the food administration. The creameries say that their business will be ruined, if the condenseries are permitted contiually to boost the price they pay the farmer for his milk.

If prices continue to go up the creameries feel that they would not be able to successfully bid on government naval contracts next spring.

This year state creameries sold millions of pounds of butter to the navy.

Russ "Reds" Invite All Nations to Join Their Parley With the Huns.

Petrograd, Dec. 19.—The evening papers announce that Leon Trotsky, bolsheviki foreign minister, has notified the allies' embassies that the armistice has reached definite results and that peace negotiations will begin, and has asked them to participate or to say whether they wish peace.

Up to this evening the embassies had not received the communication and an informal conference of the allies' diplomats is said to have reached no definite decision.

The German and Austrian foreign ministers, Dr. von Kuehlmann and Count Czernin, have notified Trotsky that they will arrive at Brest-Litovsk Tuesday to begin negotiations for a general European peace.

Amsterdam, Dec. 19.—A semiofficial dispatch received here from Vienna, says:

"The governments of Austria-Hungary, Germany, Bulgaria, Turkey and Russia will follow up the armistice as speedily as possible with peace negotiations. The selection of plenipotentiaries now is proceeding and pending their arrival the armistice delegates at Brest-Litovsk have started informal peace negotiations."

London, Dec. 19.—The Petrograd agency of the bolsheviki has issued the following announcement:

"At a meeting of representatives of the upper classes, presided over by the director of the Persian Bank of Discount, for the purpose of lending aid to strikes, the following persons were arrested: M. Pepine, former manager of the general treasury; M. Skvordsoff, former director of the ministry of finance; M. Chatslahanoff, former vice minister of finance; M. Balanbanoff, former vice director of the ministry of finance; M. Heymann, director of the Persian Bank of Discount."

To enable the University of Michigan to prepare teachers of vocational training to meet the needs of Michigan manufacturers, the industrial education department at the university under Prof. George E. Myers is conducting a survey of Michigan industry. The university is also preparing to give industrial training in extension courses.

Loren English, former Flint policeman, now a Canadian soldier, escaped the Halifax disaster by a few hours. English, whose regiment was in Halifax waiting for orders to go overseas, got a four-day furlough the night before the disaster. Before leaving Canada he was informed that 150 members of his company, who were working on the docks in Halifax, were killed by the blast.

Dr. Frank Rice, of Owosso, medical member of the county draft board, fell and broke his right leg while making a call. The leg was broken in two places last spring when a street car hit him. He now has a $50,000 damage suit pending against the Michigan Railway company as a result of that accident. The physician was going to see the same patient who called him when he was injured the first time.

According to the monthly report from the state free employment bureaus, 10,287 applications were received for positions during November, [illegible]

THE TECUMSEH HERALD

SIXTY-SEVENTH YEAR NO. 27 | TECUMSEH MICHIGAN, TUESDAY, JANUARY 8, 1918 | WHOLE NUMBER 4667

We Desire To Express

our appreciation of your co-operation during the past year, also we wish to advise that general shipping and supply conditions may not greatly improve during 1918, so we are saying to our friends and customers that supplies of construction material and fuel should be spoken for at the early possible moment.

Our fuel books for the season from April 1918 through the year are now open.

We have good dry wood also to assist the shortage through the winter.

Thanking you for past favors, we remain yours for systematic business—

Lenawee Lumber & Supply Co.
Tecumseh, Michigan.
Phone 57, after 6:00 p. m. call 360]

Close Out Price on Cakes

Till January 12 unless closed out sooner.

Spiced Wafers....................8c pound
Coffee Wafers....................8c pound
Raisin Cakes.......... }
Frosted Creams ...... }
Ginger Cakes......... } ..15c lb , 2 lbs. 25c
Unity Jumbles........ }
Jupiter Cakes......... }
Canto Cakes ... .was 28c..now 20c lb.
Iced Honey Fingers....was 25c..now 20c lb.
Fig Newtons.........was 25c..now 22c lb.
Marshmallow Pecans..was 30c..now 25c lb.

For Wheatless Days we have Rye Bread, Rye Flour, Corn Flour, Corn Meal and Buckwheat Flour.

PHONE 39. **F. D. AVERY.**

The Citizen's Mutual Auto Insurance Co. of Howell

Is Represented by

Mrs. Franc S. Gillespie

$1.00 for the policy and 25c per H. P. insures you for Fire, Theft and Liability over $25.00.

Woman Is Sent Abroad on Government Mission

Copyright Underwood & Underwood

Mrs. Norman DeR. Whitehouse, chairman of the New York state suffrage party, who has been selected by Chairman George Creel of the federal committee on public information as one of a group of prominent persons to bring to the German people, through neutrals, the war aims and intentions of the American people. She is the first woman to go abroad on such a mission for this government. It is probable that Mrs. Whitehouse will go to Switzerland.

The Palace of Life.

The school, as the entrance hall to the palace of life, must be in architectural harmony with the greater building, if it is not to be incongruous and harmful rather than beautiful and useful. As an audience is essential in the larger sphere of manhood activity, so is it essential to the preparatory years spent at school.

FLYERS GUARD PADUA

Enemy Airmen Driven Back by Italians.

Teutons Drop Bombs on Other Cities When Forced Back by Daring Aviators—Artillery Quiet.

Italian Headquarters in Northern Italy, Jan. 7.—Padua was spared another air raid, largely through the daring of Italian aviators, who went into the air an hour before moonrise and formed an aerial cordon around the city, meeting enemy machines as they advanced.

The enemy aviators, seeing the heavy concentration, diverted their course, going to Mestre, Bassano and Castel Franco. They caused some casualties and considerable loss at the last place.

British aviators are doing especially good work. Their latest exploit was the destruction of an enemy balloon at Susegana and the bringing down of an enemy airplane by gunfire.

The artillery action along the mountain and Piave fronts is intermittent, and no longer shows the intensity of a big offensive. Along the upper Piave enemy batteries have been virtually silent for a week, indicating either a shortage of ammunition or a possible movement of forces westward to other fronts.

Rome, Jan. 7.—Austro-German and Italian big guns maintained a vigorous fire along the entire Italian front, says the war office announcement, and there was great aerial activity. Enemy patrol attempts between the Brenta and Piave rivers were easily repulsed.

Nothing Doing.

"I know who has the lost money," stated the visitor.

"Then why come to me?" demanded Sherlock Holmes.

"I want you to get it back for me."

"Who has it?"

"My wife has it."

"Watson, kindly show the gentleman out," responded the astute Sherlock with a yawn.

A Suspicion.

George—Jones says he is an idealist.

Evelyn—Yes, but I am afraid that he is one of those who believe that the first test of an idealist is to be idle.

LLOYD-GEORGE ANSWERS FOES' PEACE TERMS

Britain Demands Restoration and Reparation—Allies Plan No Agression.

FREEDOM FOR NATIONALITIES

Entente Not Fighting to Destroy Germany—France and Italy to Be Given Lost Peoples—Poles to Be Reunited—Russia Is Left to Decide Its Own Fate.

London, Jan. 7.—The British prime minister, David Lloyd-George set forth Great Britain's war aims and the peace terms it would discuss more specifically and at greater length than he has ever done before. He delivered the address before a meeting of the delegates of the trades unions.

The premier said the government stood responsible for the words he used; that he was speaking, "not merely the mind of the government, but the mind of the nation and the empire."

Fight to Insure Peace.

The premier said the empire was fighting to make war impossible in the future. War and the danger of war must be made impossible by the replacing of the rule of might by the rule of law, sustained by the family of nations.

"We believe," he said, "that a great attempt must be made to establish a great international organization as a means of settling international disputes.

"War is a relic of barbarism, and as law has succeeded violence in the settlement of individuals' disputes, so it is destined to settle national controversies."

Three Conditions Vital.

Mr. Lloyd-George asserted the safety of the world depends on three conditions. These he announced as follows:

"First, the sanctity of treaties must be re-established.

"Second, territorial settlement must be based on the right of self-determination or the consent of the governed.

"Lastly, the creation of an international organization to limit armaments and diminish the probability of war."

"To secure those conditions," the premier added, "the British empire is prepared to make even greater sacrifices."

Mr. Lloyd-George told the war and peace aims in fulfillment of a promise to address the delegates of the trades unions, who are meeting to discuss the question of man power with Sir Auckland Geddes, minister of national service.

People Entitled to Know Facts.

Premier Lloyd-George's speech in part follows:

"When the government invites organized labor in this country to assist them to maintain the might of their armies in the field, its representatives are entitled to ask that any misgivings and doubts which any of them may have about the purpose to which this precious strength is to be applied, should be definitely cleared. And what is true of organized labor is equally true of all citizens in this country, without regard to grade or avocation.

"When men by the million are being called upon to suffer and die, and vast populations are being subjected to sufferings and privations of war on a scale unprecedented in the history of the world, they are entitled to know for what cause or causes they are making the sacrifice.

Must State War Aims.

"It is only the clearest, greatest and justest of causes that can justify the continuance, even for one day, of this unspeakable agony of the nation, and we ought to be able to state clearly and definitely not only the principles for which we are fighting, but also their definite and concrete application to the war map of the world.

"We are arrived at the most critical hour in this terrible conflict, and before any government takes a fateful decision as to the conditions under which it ought either to terminate or to continue the struggle it ought to be satisfied that the conscience of the nation is behind these conditions, for nothing else can sustain the effort which is necessary to achieve a righteous end to this war.

"I have, therefore, during the last few days taken special pains to ascertain the view and attitude of representative men of all sections of thought and opinion in the country.

"Last week I had the privilege not merely of perusing the declared war aims of the labor party, but also of discussing in detail with labor leaders the meaning and intention of that declaration.

"I have also had opportunity of discussing this same momentous question with Mr. Asquith and Viscount Grey. Had it not been that the nationalist leaders are in Ireland, engaged in endeavoring to solve the tangled problem of Irish self-government, I should have been happy to exchange views with them, but Mr. Redmond, speaking on their behalf, has with his usual lucidity and force, in many of his speeches, made clear what his ideas are as to the subject and purpose of the war. I have also had an opportunity of consulting certain representatives of the great dominions overseas.

Speaks for the Empire.

"I am glad to be able to say, as a result of all these discussions, that, although the government is alone responsible for the actual language I propose using, there is a national agreement as to the character and purpose of our war aims and peace conditions, and in what I say to you today, and through you to the world, I can venture to claim that I am speaking not merely the mind of the government, but of the nation and of the empire as a whole.

"We may begin by clearing away some misunderstanding and stating what we are fighting for.

Not War of Aggression.

"We are not fighting a war of aggression against the German people. Their leaders have persuaded them that they are fighting a war of self-defense against a league of rival nations, bent on the destruction of Germany. That is not so. The destruction or disruption of Germany or the German people never has been a war aim with us from the first day of this war to this day.

"Most reluctantly and, indeed, quite unprepared for the dreadful ordeal, we were forced to join in this war, in self-defense of the violated public law of Europe and in vindication of the most solemn treaty obligations, on which the public system of Europe rested and in which Germany had ruthlessly trampled in her invasion of Belgium.

Forced to Join Struggle.

"We had to join in the struggle or stand aside and see Europe go under and brute force triumph over public right and international justice.

"It was only the realization of that dreadful alternative that forced the British people into the war, and from that original attitude they have never swerved. They have never aimed at a breakup of the German people or the disintegration of their state or country. Germany has occupied a great position in the world. It is not our wish or intention to question or destroy that position for the future, but rather to turn her aside from hopes and schemes of military domination."

U. S. INSURES 362,941 LIVES

Soldiers' Policies Aggregate $3,105,776,500—Last Day for Applications February 12.

Washington, Jan. 7.—Secretary McAdoo announced that 362,941 insurance policies, aggregating $3,105,776,500 and averaging $8,557 a policy, had been taken out by American soldiers and sailors under the war insurance law. The secretary also called attention to the fact that February 12 is the final day upon which applications for insurance may be received by the government.

PEACE PARLEY IS SUSPENDED; TEUTONS REVOLT

25,000 German Troops on Russ Front Object to Being Sent to France.

FOOD SUPPLIES ARE CUT OFF

Kaiser Halts Conference at Brest-Litovsk Following Russ Demand to Transfer Seat of Negotiations to Stockholm.

London, Jan. 7.—An official statement issued at Berlin Saturday and forwarded from Zurich announced that because of the Russian request to transfer the peace conferences from Brest-Litovsk to Stockholm, the central powers had temporarily suspended the negotiations with Russia.

The message which was filed at Zurich Saturday, said:

"Another crown council was held today at Berlin, which Field Marshal von Hindenburg and General von Ludendorff attended. After the meeting this official announcement was issued:

"'In consequence of the request of the Russian government to transfer the seat of negotiations from Best-Litovsk to Stockholm, the central powers have temporarily suspended the negotiations with Russia.'"

25,000 Germans in Revolt.

A dispatch received here from the Russian wireless service says that 25,000 German soldiers in the region east of Kovno have revolted. German deserters stated that in consequence of the government drafting all soldiers below the age of thirty-five for dispatch to the western front, the aforementioned number of men rebelled and marched out of the battle line.

Then they entrenched themselves with rifles and machine guns against the other German units. The German military authorities have been powerless against the revolters and are trying to cut off their food supplies.

The German deserters declared that one of the motives for the revolt was that the sending of troops to the western front was a contravention of the Russo-German armistice agreement.

PERSHING REPORTS DEATHS

Four Soldiers Die From Pneumonia While in France—One Killed by Explosion.

Washington, Jan. 7.—General Pershing reported the following deaths:

Fred M. Grube, corporal, ambulance company, pneumonia, address, 2014 Taylor street, Northeast, Minneapolis; Walter Halfhill, private, infantry, pneumonia, Alton, O.; Howard Finch, private, motor truck company, meningitis, Torrington, Wyo.; Michael J. McNamara, private, ambulance company, meningitis, 1102 North Florence street, El Paso, Tex.; Albert Harvey, private stevedore, result of explosion, 222 Simmons alley, Helena, Ark.; Herman A. Roose, private, pneumonia, Odebolt, Ia.; Michael J. Cadigan, private, field artillery, meningitis, Bevolty Farms, Mass.; Everett R. Kenney, field artillery, meningitis, 70 Dorchester street, Lawrence, Mass.; Fred Bogle, private infantry, pneumonia, Circleville, O.; Henry M. Chapman, private, infantry, undetermined, 20 Hancock street, Dorchester, Mass.

ENGLAND CUTS BEEF IN HALF

Lower Meat Consumption First Step in Lord Rhondda's Rationing Plan.

London, Jan. 7.—Until the situation improves the consumption of beef in England must be reduced at least one-half, according to an official statement concerning the scarcity of meat. The Daily Mail says that meat will be the first food dealt with under Lord Rhondda's compulsory rationing plan. Butter and margarine will follow meat and other foods will be added as they become scarcer. All the chief foodstuffs, it adds, will be rationed by April.

RECORD STORM HITS CHICAGO

City Swept by Worst Storm in Its History—Traffic Is Halted.

DRIFTS OVER 15 FEET HIGH

Telegraph and Telephone Wires Down—Several Persons Injured—Stalled Autos Abandoned—Steamer Missouri Marooned.

Chicago, Jan. 7.—Chicago was struck by the most severe storm in its history yesterday. A 44-mile-an-hour gale which arose in Texas two days ago swept into the city early Sunday morning and kept up its terrific pace throughout the day and night. A blinding snow accompanied it.

Every form of traffic was demoralized by the elements and drifts of 15 or more feet were not uncommon sights. Several persons were injured. Pedestrians were few and far between.

Roads Unable to Conquer Drifts.

Railroads—especially to the South, North and West—tossed up the sponge. Those from the East maintained trains, but delays were great.

Street cars crept along in the wake of plows and sweepers, and in many instances lines were delayed for hours.

Telegraph and telephone wires, especially in the open country where the wind had full play, were wrecked. Many telephone wires in the city were also put out of order.

Chicago Nearly Snowbound.

One danger today will be a snowbound city. This seriously will interfere with the delivery of coal. There is a sufficient supply, though, to carry Chicago through the emergency.

Milk and bakery deliveries also will be disrupted, it is expected.

There was no automobile traffic save on a few streets in the loop. Hundreds of cars were stalled along boulevards and other streets and their owners deserted them.

Scores of Motors Buried in Snow.

Many autos were almost buried by the snow. The auto bus service on the North side gave up its schedule entirely.

The elevated lines saved the day for many persons who were forced to leave their homes. The storm proved too much for the street cleaning bureau.

Cold weather will follow in the wake of the blizzard. The weather bureau says the wind will subside some today, but the mercury is expected to go to 10 above.

Perhaps the outstanding feature of the storm is the area which it covers. Arising last Friday in western Texas, it proceeded leisurely up the Mississippi valley and toward the Great Lakes, developing strength.

Sunday it put in its most telling licks and a blizzard raged from Kansas City to Pittsburgh and from the Ohio river up to Canada.

In less than 12 hours Chicago received one-third of a winter's snowfall. At five o'clock a fall of more than 12 inches was registered and there were 4½ inches already on the ground from a previous fall. An average year's snowfall is from 30 to 35 inches.

One portion of the wind whisked off to the southeast and tore through Kentucky, Tennessee, Alabama and Georgia. It carried rain with it.

Lake Shipping Periled.

Lake shipping is periled by the storm. The steamship Missouri, owned by the Northern Michigan Transportation company, is icebound two miles from the outer harbor, according to information received by Capt. J. O. Anderson of the coast guards.

The Goodrich liner Alabama weathered the storm and reached port after a three-hour battle with the ice off the mouth of the river.

Taxis Held in Loop.

When the wind and snow showed no sign of abatement the large taxicab companies announced abandonment of service outside the loop.

Attendance at all churches was greatly reduced, and in Waukegan one minister called off his service for the day.

In many instances the snow banked itself against houses and prevented both entrance and egress.

Wires Are Down.

"Something awful!" was the word from the Postal Telegraph company. "We seem to be having wire trouble all over."

A similar statement was made by the Western Union. Heavy wet snow and sleet—a sure sign of wire trouble—was reported in the southeastern part of Illinois, Indiana and Ohio.

Travelers Halted by Storm.

Railway stations yesterday became clubhouses, cantonments and, in some cases, lodging houses for thousands of travelers and commuters, delayed by the big snowstorm.

The Chicago & Alton annulled its entire schedule at noon. When thirty-five blind children, who had spent their holidays in Chicago and vicinity, were found waiting for a train to take them back to their home in Jacksonville, the Alton officials ordered train No. 71 made up for all local stops to the children's destination.

The Illinois Central, Michigan Central and Big Four kept to their schedule only in so far as the combining of several trains into one would permit.

The Panama Limited, due to leave at noon, did not get away until late in the evening.

Many Red-Headed Warriors.

Since the time when Pompey the Great inscribed his name in Roman history as the leading warrior of his time until Julius Caesar put an end to his career as the leading Roman general ruddy locked soldiers have been in the habit of doing big and important things. Ancient and modern history is replete with names of red-head warriors.

Expert Prevaricators.

She—Do you think that people are less romantic and imaginative after they are married?

He—I don't know about the romantic part of it, but if they are going to try to explain everything, they've got to be more imaginative.—Boston Transcript.

RED CROSS MEMBERS

List of RED CROSS MEMBERS new and renewals secured during December in Tecumseh.

In this list the new members and renewals are not separated as the officers have been too busy to check them out. The list is printed as a recognition of those who have become members and have paid their membership fees.

Miss Phoebe Wagner
Mrs. A. W. McIntosh
Mrs. John Saal
Mrs. Nellie Fielder
Ernest Pangborn
Mrs. Ernest Pangborn
Mrs. M. D. Strang
Harriett Whittier
Louis John Hook
W. J. Balmer
Mrs. W. J. Balmer
Dorothy Balmer
Wm. R. Cubitt
Bobby Burns Moore
Jean Hodges
Helen Hodges
Mrs. W. W. Shurtz
Mrs. A. W. Pocklington
A. Geng
F. Dickinson Jr.
J. W. Lawson
Miss Lillian Clark
Elman Service
Lillis Howard
Fay Van Valkenburg
Lois Sheldon
Seth Paul Sheldon
Gertrude Wright
Genevieve Wright
Howard Henry Wright
Gwendolyn Boltz
Mervyn Boltz
John H. Smith
Mrs. Adelbert Westcott
Miss Kathryn Reed
G. R. Newsom
Mrs. Isaiah Mattis
Master Wm. A. Wright
Maxine Wyrill
John A. Wyrill
Mrs. Harriett Catlin
John Pentecost
Mrs. John Pentecost
James E. Cadmus
Chas. Dixon
Mrs. Chas. Dixon
Jas. H. Norris
Geo. Sanford
Lou Arner
Rhoba Arner
Martha Nye
Mrs. John Dibble
Wylie McCann
Mary Eleanor McCann
Jas Ingersoll
Mrs. John Temple
Mrs. C. W. Mattis
Mrs. H. E. Mitchell
W. W. Whiting
Mrs. W. W. Whiting
H. C. Brownell
Mrs. H. C. Brownell
Fred Aylesworth
Mrs. Fred Aylesworth
Willis Smith
Norma Moody
Mrs. Eugene Cheever
Robert Stuckey Jr.
Mrs. H. W. Ruesink
Leslie McLachlin
Lenore McLachlin
Wilson C. Aldrich
Mrs. Anna Moore
Mrs. Henry Becker
Mrs. R. S. Moore
Miss Bessie Yutzey
Mrs. Andrew Taylor
Edna Taylor
Raymond Taylor
S. C. Cutting
Newberry Satterthwaite
Mrs. Geo. Kempf
Mrs. John E. Murphy
Mrs. Jas. A. Murphy
Otis Sisson
Edna Sisson
Albert Howard
Eleanor Caldwell
Mrs. Fred O'Dell
Miss Louise Phelps
Mrs. W. T. Eccles
W. T. Eccles
Chas. Burridge
Mrs. Geo. Wilson
Mrs. Geo. VanTyne
Mrs. Mary Kennedy
T. J. Kennedy
Mrs. Harrison Daniels
Harrison Daniels
John Vedder
W. H. Marr
Mrs. Wm. Westcott
Ed Gillen
Chas. Gillen
Mrs. John McCaughen
Mrs. John Watson
Caroline Smallidge
Harry T. Dunn
Mrs. H. T. Dunn
Amy Kingan
Eugene Berry
Mrs. Eugene Berry
Karl Schneider
E. M. Bowen
Kenneth French
Nina French
LaVern French
Mrs. Frank French
Mrs. P. C. Snell
J. F. Stauffer
Mrs. J. F. Stauffer
Dewitt Hamilton
Helen Rosacrans
Myron Conklin
Leonard Furgeson
Mrs. Ed Furgeson
Mrs. Chas. Courtad
Geo. Belding
Mrs. Geo. Belding
LaVern Russell
Mrs. Arlie Goheen
Mrs. A. Kempf
Mrs. Harriett Cleveland
Findley DeSpelder
Mrs. Findley DeSpelder
Albertine Mobbs
V. G. Reckner
Mrs. David Adams
W. H. Westcott
Donald Wallinger
Mrs. John Austin
G. H. Rathbun
Mrs. Chas. Waldron
Miss Myrna VanVleet
W. E. Drake
Leslie Drake
Miss Gertrude Kriedler
Beulah Van Antwerp
Mrs. Chas. Bennett
Mrs. Jack Kimball
Mrs. Thos. Holdway
Arthur Everett
Mrs. Lois Mangus
Atwater Mangus
Geo. Hawkes
Mrs. Jos. Hanford
Jos. Hanford
Orville Kemp
Miss Alma Tansley
Mrs. G. H. Tansley
Mrs. Minnie Cairns
Mrs. Chas. Burridge
Charles Gaston Burridge
Dr. P. B. Hardy
Jenny C. Law Hardy
Robert Russell
Mrs. John Heesen
Mrs. Carrie McCollum
Lester Heesen
Lila McIntosh
A. M. Randall
Mrs. Fred Holmes
Elsa Daisher
Elbridge Hyde
Franc Hyde
Mary Whitlock
Mrs. C. W. Cole
Harry Duncan
Mrs. Alva Waring
Alva Waring
John Goudy
Harold Lowry
Mrs. Levi Thompson
John Heesen
Barbara Williamson
D. F. Wright
Richard Williamson
Leon Williamson Jr.
Floyd Heesen
Lillian Kennedy
Geo. Page
John J. Orr
Jas. H. Elliott
Guy Davidson
Mrs. Loana D. Camp
C. A. Slayton
Mrs. C. A. Slayton
John Keeney
John McIntyre
Mrs. Chas. Bidwell
Robert McCoy
Mrs. Robert McCoy
Kenneth Hay
Rev. W. A. Rex
Mrs. Frank Snell
Mrs. Nellie Clarkson
J. H. Smith
Mrs. J. H. Smith
Ella Hodges
Marion Jones
W. F. Fisher
Mrs. W. F. Fisher
C. E. Williamson
Bert Waring
Sena Hosmer
S. P. Hosmer
Roger Waring
Mrs. Roger Waring
Roberta Lowe
Jos. R. Keeney
Miss Bessie Pulver

Members previously reported	922
Members on these lists	228
Total membership	1150

Should there be any mistakes in this list please notify H. S. Temple.

Thos. McCann
Mrs. Thos. McCann
Frank J. Temple
Mrs. F. Temple
Mrs. John McIntyre
Arthur Brown
J. W. Cupples
A. L. Pocklington
Geo. Hines
Mr. Geo. Hines
Frank Nyland
Edward Nyland
Mrs. Frank Nyland
Helen Nyland
Mrs. Ethel Mathias
Ed Holdway
Mrs. Ed Holdway
Alva Spayde
Mrs. Alva Spayde
Miss Bessie Spayde
H. H. Hanna Jr.
Hugh Hanna Sr.
Mrs. Hugh Hanna
R. N. Lowe
Mrs. R. N. Lowe
Emma Magers
Mary E. Ives
Miss Ida B. Chase
Mrs. E. Chase
Al Gamble
F. E. Smalledge
Mrs. F. E. Smalledge

Rabbits of the World.

All of the domestic varieties of rabbits, except the Belgian hare, are descendants of the burrowing rabbits of the Old World, and the big European hare, almost as large as our western jackrabbit, is the ancestor of the so-called Belgian form, which is now quite popular as a domestic animal of profit and is becoming more so, observes an exchange.

In the Northern hemisphere of the New World we have many more species of hares than the Old World can boast of, as the cottontail, the Southern swamp hare, the Arctic hare or snowshoe rabbit and two species of Western jackrabbits or giant hares. Yet we have not successfully domesticated one of these forms, though this might be done as a matter of profit in the production of meat.

Loving a Child.

Loving a child is key
To Heaven's mystery.
Loving a child, and giving
It knowledge, this is living.
Loving a child brings pain,
And is life's greatest gain.

Loving a child is knowing
The fierce joy of a sowing
That shall cause mighty reaping.
Loving a child is weeping,
And fearing, too, and praying;
This, there is no gainsaying.

Loving a child is being
A part of God, and seeing
The world beneath one's hand
Enlarge, expand,
Be different, and grow
To one's thought. Even so.

Loving a child is key
To every mystery.
Loving a child is laughter
And heartache after.
—Heartache and grief and pain
But always joy again.

—Mary Carolyn Davies, in Good Housekeeping.

Fabrics to Cling.

Serge is good, if it is soft; otherwise, it should be barred. The fundamental thing is to get the fabric that clings to the figure. All others must be put on the opposite side of the scale. Nothing must have any chance to dare.

HISTORY OF TECUMSEH

WRITTEN IN 1869

The only railroad as yet constructed and in operation through the village of Tecumseh or in its immediate vicinity is the Jackson Branch of the Lake Shore and Michigan Southern R. R. Co. This company had its origin in the Palmyra and Jacksonburgh R. R. Co. incorporated by an act of the Legislature of the state of Michigan, approved March the 28th, 1836. Dr. M. A. Patterson one of our oldest pioneers and still a resident of the village, became one of its principal stockholders and president of the company.

In pursuance of an act approved Jan. 22nd, '37, the said company obtained a loan from the state of $20,000 by means of which, together with individual subscriptions, the road was finished from Palmyra to Clinton, so as to run cars by horse power, on wooden ribbons, spiked on longitudinal sleepers. This wooden superstructure soon wore out, and the road was practically abandoned. In June '42, by gratuitious gifts from the citizens of Tecumseh, the track was renewed as far as to the village, in expectation that it would be ironed by the Erie and Kalamazoo R. R. Co., of whose road it was virtually a branch, but in this the citizens of Tecumseh were disappointed, and the road was allowed to go to decay. In June '44 the road was sold state, in pursuance of the act authorizing the loan of the $20,000 and it then became a branch of the M. S. R. R. running from Monroe to Adrian and Hillsdale.

Before the sale of the central and southern railroads in 1846, the track of the road had been partially renewed by the state and ironed with rail as far as to this village. In '53 the M. S. R. R. Co. commenced extending the road to Jackson, but on account of litigation with the Michigan Central R. R. Co. and other causes, the road was not finished to Jackson till '56.

It is now a first class railroad laid with T rail of the same size as that used on the main line of the same length.

In April, '38, an act was passed by the legislature incorporating the Ypsilanti and Tecumseh R. R. Co. and subsequently a loan of $100,000 to the company was obtained from the state and about two-thirds of the amount was expended on the line of the road. The survey and location of this road was mainly carried on under the direction of Hon. Stillman Blanchard, still one of our citizens. It is hoped that this line or one in the same direction will soon be adopted as the part of a line or lines now contemplated from the city of Detroit to the south and west by Adrian, Hillsdale and other towns to Ft. Wayne or Lognasport in Indiana. Should this road pass through our village, as we have good reasons to hop,e the additional facilities which it will afford must unavoidably render Tecumseh one of the most inviting and advantageous business situations to be found in any part of the country.

Tecumseh Foundry and Steam Engine Works

These works were started in 1848 by Messrs. Elijah Anderson and J. Stoughton Strong, the former being a mechanic, the later not. In about a year or sometime in 1849, Mr. J. J. Tucker took an interest in the concern and the firm, in the style of Anderson, Tucker & Co., carried on the business until February, 1851. Mr. Tucker was a very ingenious mechanic.

In 1851 Mr. Horace Brewer, a man of rare mechanical skill and fine taste, purchased one-half of the concern, Mr. Anderson took the other half and under the style of Anderson & Brewer, the business was conducted with success and with growing reputation until February 1st, 1861. During this time some of the finest machinery known to the country, went from this shop. Mr. Brewer from this date became the sole proprietor and until October, 1867, conducted the business alone.

At this time, 1867, his son Albert became interested in the business and the style became H. Brewer & Son, and under this name the firm is now known and the business carried on. The company employ a capital of about $30,000 ,employ some 25 hands, and have a growing popularity and a continually increasing demand for their productions: mill gearing and general machinery; also Tiffany's patent drain tile machine, Sword's brick machine, etc.

Continued in next Tuesday's issue.

NOT EVERYTHING

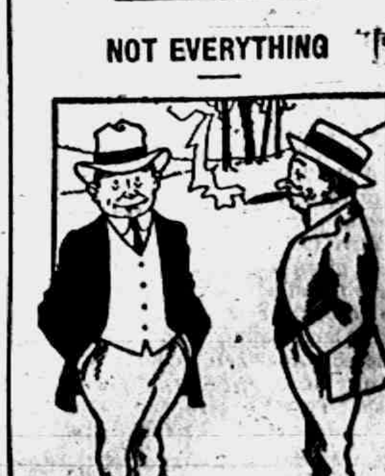

"Has your boy forgotten everything he learned in college?"

"Oh, no; he went out rowing yesterday, and today he's out playing baseball."

THE TECUMSEH HERALD

FRANK S. TURNER, PUBLISHER

SUBSCRIPTION RATES

IN LENAWEE COUNTY

One year, payment in advance $1.00
One year, payment after three months $1.25

OUTSIDE OF LENAWEE COUNTY

One year, payment in advance $1.25
One year, payment after three months $1.50

There will be no Deviation from above rates.

Entered in the postoffice at Tecumseh, Mich., second class mail matter.

Telephone Number 36

The past week or ten days has brought some relief to Tecumseh people in regard to fuel shortage. Our dealers have been receiving some of their long delayed shipments and the sound of the coal shovel is being heard all over town. We seem to be more fortunate than some of our neighboring towns as seven Lenawee towns are reported as entirely out of coal.

The coal famine investigation now being made by the Senate committee seems to be bringing out a wholesale steal which has been forced upon the public by the mine operators. Mr. Clifford Thorne of Chicago, who has been investigating the coal situation, stated before he committee that the mine operators' profits amount to $1,000,000 a day, that the government price-fixing had advanced prices and that the operators were making excessive profits.

The reasons given by Mr. Thorne for the shortage of coal now experienced throughout the country are excessive shipments of coal to the Northwest, the temptation of operators to hold back for higher prices, greatly increased consumption, interference with distribution through natural channels and an inadequate car supply. The relief he suggests may be brought about by Government control of all of the mines in the country or the purchase of the whole season's supply from he operators. If either of these means were resorted to the Government could absolutely control prices and distribution.

The usual slowness of Government investigation does not guarantee us much relief as far as this season is that necessary legislation will be enacted to put a stop to ruthless steals from the public and to the manipulation of the supply of coal. This coal famine ought to awaken the people of this country to action and such action that it would force Congress to put a stop to the existing evils once and for all. These criminals who have been stealing from the people and causing so much hardship during the past winter months should in some way be convicted and sent to a federal prison or lined up in front of a stone wall and shot as a German spy would be shot.

BED LINEN OF LATE DESIGN

Scallops, Ribbon Bows, Three-Initial Monograms, and Other Decorative Features Add to Cheerfulness.

Counterpanes and bolster and pillow shams are being developed in a variety of new materials and designs. Some are made up in fine corded gabardines, finished along the edges with wide scallops. A big bow of satin ribbon corresponding in color to the decorations of the rooms, is tacked in the center of the shams and cover. In other instances three initial monograms occupy this place of honor. In the latter cases large eyelets are often embroidered around the edges, and colored ribbon run through.

Heavier coverings are developed in fine white pique in broad ribs. The edges are turned back with wide hems mitered at the corners. In the center of both cover and shams large baskets filled with different colored flowers are embroidered in heavy cross stitch. Stamped in cross-stitch patterns representing Mother Goose characters and animals, these last are particularly attractive for the youngster's room.

The woman who is fond of crocheting and has plenty of leisure, may make a very lovely linen set for her bed out of strips of heavy white linen sewed together with pieces of filet insertion and edged with lace. If more elaboration is desired, the linen may be embroidered in a fine running design.

SOME MODES OF THE MINUTE

Colored Velveteen Coats, Turkish Toweling Blouses, Scarfs and Collarettes of Tulle Are Popular.

The introduction of colored velveteen coats as a substitute for the expensive silk sweater lowers the price of one open-air garment. Velveteen has suddenly leaped into fashion along with the new hats. It is frequently chosen in green, lapis lazuli blue, burnt orange and black. Its use is not confined to sport coats; it is also worn by smart women for sport skirts.

Fine turkish toweling has recently been given a place. Ingenious women have found out that the bathroom can be robbed for the tennis court. Two extra large towels with a good-looking colored border serve for a blouse with elbow sleeves and a colored cotton sash. This makes a more commendable sports garment than voile or silk.

Scarfs and collarettes of tulle in maroon, beige and all colors are now worn with thin frocks. Purely decorative are most of these airy trifles, which are altogether transparent, forming a sort of cloudy frame for the face. Half ruche, half collar, with picturesque floating ends, these bits of tulle are more than worth their weight in gold. Very effective is a cache-nez of vivid red crepe heavily embroidered with gold thread. It is worn with a white frock.

NEW SHAPES; ODD

Popular Hat Imitation of Stage Driver's Headpiece.

Charm of This Style Lines in the Shaggy Material With Which the Frame Is Covered.

The lower head in the accompanying sketch shows the high-crowned hat of "oursine," which is an almost exact imitation of the quaint hats worn by the drivers of stage coaches in olden times. This may be said to be the most popular shape of the present season and it is exceedingly becoming to pretty faces, writes Idalia de Villiers, Paris fashion correspondent.

The whole charm of this style of hat is embraced in the shaggy material with which the shape is covered. In some cases long-haired silk beaver is adopted, but silk beaver hats are exceedingly expensive and for ordinary wear shapes covered with soft "oursine" are quite as effective.

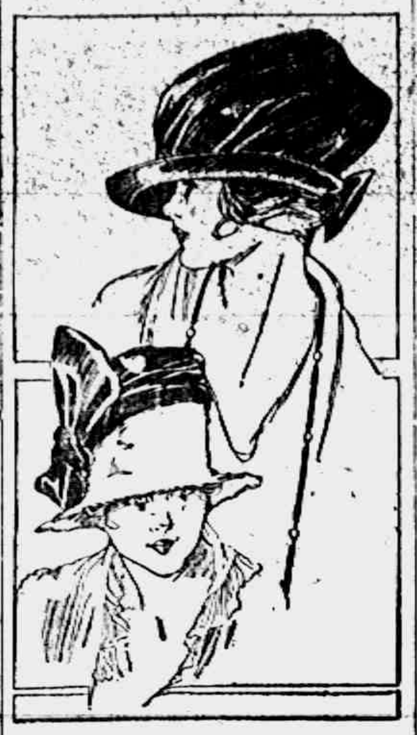
Two New Shapes.

The model sketched was in pure white oursine, with a wide band of sapphire-blue velvet twisted round the top of the crown and tied in a loose bow at one side. Similar hats are simply trimmed with a wide band of crochet work in some bright-colored wool, with a full tassel falling coquettishly over the right ear.

The second head shows a model by Lewis. This is one of the newest shapes, and it is half hat, half toque. In front the brim is pressed into a point, but at the back it is flat and finished with a large, flat bow. No trimming is introduced on hats of this kind, and they are worn well pressed down over the hair.

For wearing with simple tailored suits this model would be specially suitable and it might be made in some bright colored velvet or panne; for example, in emerald green or tomato red. The crown is high and very full, with a slight tendency toward extra width at the back. For everyday wear such a hat might be made of gray oursine, or of golden-yellow chamois cloth, with a flat black satin bow at the back.

GIRL MAKES NOVEL REMINDER

Artistic Results Achieved by Use of Common School Slate and a Little Black Enamel.

One girl, who rejoices in more artistic impulses than a good memory, has made for herself the cutest little reminder imaginable. The foundation is a slate like the youngsters use or used to use in the lower grades of school. With some black enamel she gave the frames two coats until it shone just like the lovely Oriental lacquer work. Then from a Japanese tray she copied a few suggestive sketches of Fujiyama, the famous snow-capped mount, a pagoda or two on the framework right over the black enamel with some gray paint. To the slate she hung a slate pencil on a bright red cord with a tiny sponge at one end. This she hangs right near her bed, and when something she must remember strikes her just as she jumps into bed before sleep comes, down it goes on the pretty slate and is safe till the morrow.

The same idea could be used for a girl who boards for laundry lists, or for messages which come by 'phone while she is out.

Charming Bag Idea.

If you are thinking of something "different" in a knitting bag, how about this? Black oilcloth, bone handles, white silk lining, and stuffed silk fruits. The top of the bag is attached with three rows of shirring, the lining is of brilliant white moire silk. And the use of the bright colored silk fruit is the most striking thing about it. Satin apples, pears, peaches, and even grapes in their natural colors just drip from down each side of the bag. There is absolutely no decoration on either the front or the back of the bag.

An Artless Maid.

I'm not a fright, but day and night
  I fret and pout because
I long to be as pretty as
  The girls that Crosby draws.

Dad gets in debt to robe me, yet
  I'm sighing all the while
For dainty dresses and silk hose
  In C. Cole Phillips' style.

My glass says: "Dot, cheer up, you're not
  A clothspin or a bag."
But O, for fetching curves as made
  By James Montgomery Flagg!

I walk the sands and wring my hands,
  My hair is turning gray,
Because my bathing suit won't hang
  The Orson Lowell way.

I have an air, my friends declare,
  That's rather smart, but then
I crave that chic and Frenchy touch
  Of girls from Gibson's pen.

My pearls, my pup, my polo cup,
  To the four winds I'd hurl,
To be a Crosby-Phillips-Flagg-
  Lowell-Gibson girl!
    —Ethel Duffy Turner in Life.

Information Desired.

"How to Instill the Ethical Idea in the Child." A friend of ours thinks that would be a good title for an illuminating article if anybody could write an article illuminating enough to live up to the promise of the title. He says it can't be done.

He says that he said to his little boy the other day:

"My son, never be afraid to tell the truth."

"I ain't," asserted the child.

"Never."

"Naw. What I'm scared of is lookin' scared when I tell a lie. How do you do it so you don't?"

HOW GRUBSTAKE BECAME FORTUNE.

Probably the largest fortune that ever came from a very small grubstake was that at Tombstone mines, when Richard Gird got about $2,000,000 from a grubstake of a few hundred dollars and some scientific work. In 1873, Gird, who had been vainly seeking riches in mines for a dozen years in South America, and all over the Pacific coast, went down to southwestern Arizona. The Apaches were raiding and murdering at that time, and the territory was deserted by white settlers. Gird was told that he would get a tombstone rather than a fortune there. Hence the name Tombstone for the mines.

He found no trace of pay ore where he expected it, and was about to come back to southern California.

One morning he fell in with other prospectors, the Scheffelin brothers. They said they believed they had found rich ore, but they wanted to have it assayed before they would risk their lives in that Apache country digging for something that would not pay them. Gird was an assayer. He agreed to do the assaying at Tuscon for the brothers free and to give several hundred dollars' worth of food and clothing for a third interest in the mines, providing the assay proved what he believed it would be. That was in May, 1879. Mr. Gird sold his third interest in the Tombstone mines in the following October, after the memorable stampede there of 10,000 miners from all parts of the Union, for $2,140,000.

FOUR FACTORS IN GREATNESS

Why Certain Men Are Raised High Above the Crowd.

The merits by which men of action rise to greatness are four—intellect, energy, courage and independence—says James Bryce in the Youth's Companion. When those four are united in the same person, and in a quite exceptional measure, they raise him high above the crowd. Other men defer to his opinion, trust his predictions, repeat his phrases, rely on his firmness, take him as their chief. If he succeeds in what he undertakes, each success confirms his authority and surrounds him with a halo of prestige. He becomes a power.

Of the four qualities enumerated, that which impresses others is independence, because it is so rare. The man who, perceiving difficulties and dangers, will face them alone, in reliance on his own judgment and force, is the natural and inexitable leader. If he is large of soul, true to his principles and to his friends, he will win affection and an even fuller measure of confidence. But the impression of that indefinable thing we call greatness depends after all chiefly on the impression that he makes of the power of initiative, of an unshakable resolution. The mass of mankind want someone to follow, someone in whose hands they can feel themselves safe, as crew and passengers do when they see their captain cool and dauntless in the wildest storm.

BERRY PATCH FROM BARREL

How One Man Had Garden Despite His Small Back Yard.

A Los Angeles man whose back yard was too small for growing strawberries conceived a clever idea, which is described in Popular Mechanics. He made a strawberry patch out of a barrel. Holes about 12 inches apart were bored in rows in its sides. Several tin cans with perforated bottoms were piled one on the other in the center of the barrel and enough dirt was thrown about them to fill the receptacle up to the first row of holes.

After the dirt had settled sufficiently strawberry vines were planted in the holes and allowed to hang outside. This process was repeated until the barrel was full and vines had been set in all the holes and on the top. As the soil was added, cans were piled up through the center to provide an irrigation passageway. A hole was bored in the side near the bottom to allow water to drain off.

How Automatic Machines Benefit Mankind.

Automatic machines cut out the labor of three men, say. These men are permitted to go into a field where automatic machines haven't appeared yet. It is all good, declares Charles M. Horton in Industrial Management. The machine has let loose these men in order to let them work elsewhere toward keeping the big storehouse up to demands. And so on, forever, without end. When all work is done by machinery, all mankind will have leisure to pursue arts and the like to their own heart's desire. But get this: Automatic machinery is man's friend and not his enemy.

How to Eradicate Consumption.

At the annual conference of the National Union of Railway Men in Manchester, England, it was declared that "the most effective way of eradicating the fearful scourge of consumption is to insure that the citizens are not lacking in nourishing food, healthy homes, and reasonable facilities for leisure and open-air life."

Indian's Comeback.

This war has given the Indians a chance one would guess they have been waiting for to poke fun at "the white man's civilization." Red Fox Skiubushi, a Blackfeet Indian of Montana, recently told a meeting of Methodist ministers:

"The present European war is the most striking illustration of the futility of the present form of civilization to civilize men. The present perfected system of education and worldwide eminence in music, literature and science has utterly failed to advance the Europeans one step toward true civilization."

Rare Experience.

"Do you find your new car all the salesman said it was?"

"All and more," replied the happy owner.

"You are one purchaser in a thousand."

"Maybe so, but the chap who sold it to me was one salesman in a thousand. He kept his eloquence within reasonable bounds and told me the truth."—Birmingham Age-Herald.

FROCK FOR SCHOOL

Attractive Garment for Misses of Fourteen to Sixteen.

Requires Four Yards of Plaid Fabric and One and One-Half Yards of Plain-Color Material.

Notwithstanding that girls of fourteen to sixteen years far too often have a habit of affecting the clothes styles of their elders, ignoring completely the girlhood years, there are fortunate or wise mothers who are able to keep their schoolgirl daughters in youthful clothes. For these damsels style designers turn out every season some very attractive garments. They are wont to define them as "flapper" styles, and it is a matter of especial pride to many designers of clothes for the younger generation that there really need by no "awkward" age for the young female.

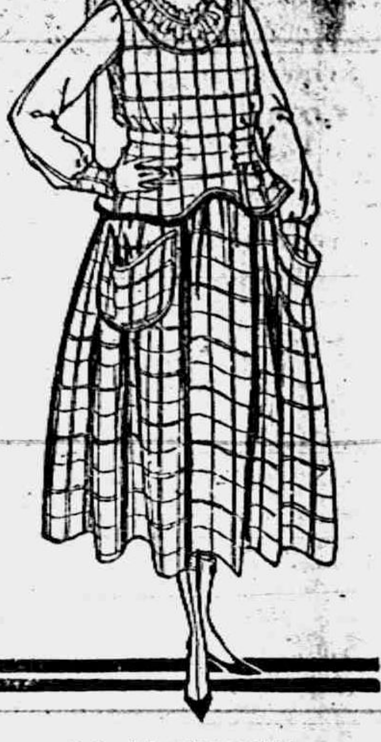
School Frock for Girl.

The little school frock here sketched is an ideal garment of its class. Either plaid serge, plaid taffeta or plaid velvet may be used for the dress, with guimpe of plain color, which may blend with the plaid or be in sharp contrast. Of course, a white guimpe may be worn if desired, but one in color would be much smarter. The neck may be finished with a frill of self-fabric, or with a plain facing, over which a dainty white collar is worn.

This dress may be arranged in two or three different ways, according to the figure of the girl for whom it is intended. If she is very thin and without hips to hold a skirt properly the skirt may be attached to the guimpe, with the plaid coatee a slip-over, or the guimpe may be separate and coatee and skirt attached, in which case the coatee buttons in the center back. If it is a slip-over, buttons may be eliminated.

The big generous pockets are important. They are, of course, extremely convenient, and give a smart style touch to the frock as well.

To make this dress for the average fourteen or fifteen year old girl four yards of plaid fabric 36 inches wide and one and a half yards of plain-color material will be required.

BASKET-NET FOR FISHERMAN

How Angler Can Catch Minnows and Small Fish for Bait.

Perhaps the greatest difficulty that the amateur fisherman encounters on his expeditions is the securing of live bait. But if he has included in his equipment a basket net he can catch minnows and small fish in any stream.

The frame of the net is made from six tempered spring steel rods. To this the netting is attached with rust-proof ring clips. In the center of the netting is the bait pocket, in which bread, meat or other bait is placed to attract the minnows. When the net is lifted, the weight of the contents causes it to "bag," so that the minnows will not escape over the sides.

When the net snags or when, for some other reason, it is subjected to extraordinary strain, the six tempered steel rods bend inward and downward until all but one of the rings by which the net is attached to the frame slip out of the hooks. This collapsing of the frame frees the net from the snag and releases the strain. The inventor claims, however, that the net will not collapse except under extraordinary strain, which if resisted would damage the net. It folds up into a compact little bundle which is scarcely noticeable among the fisherman's "traps."

FLOCK TO HER WITH GIFTS

Woman in Atlanta Used Slippers as a Bait for Men Friends and Got Many Presents in Return.

There was a sharp young lady in Atlanta, who had 40 or more admirers. For each of these she bought slippers, all of the same pattern, which she had an aged seamstress make up, says the Augusta News. Meanwhile she kept a pair for herself in the parlor, where she could have them on hand whenever one of her lovers called. Of course, each young man asked for whom she was making such pretty slippers. She would reply, with a bewitching smile and half a wink: "Oh, they're for a man friend of mine."

Then each infatuated youth went off to invest in a gift. Some bought clothes. Some bought jewelry. One bought furniture. In return, the girl bestowed upon each of them a pair of slippers, worked by the seamstress and footed by a Dutch shoemaker, at an average cost of $2.65 a pair. The presents from her admirers averaged $45 per man.

The pair the girl worked herself she presented to a young dry goods clerk in Augusta, to whom she was secretly married. She afterward sold her presents and had enough to start housekeeping.

CLING TO CHARM OF YOUTH

Good Complexion Cannot Be Retained If Covered With Layers of Rouge and Swathes of Powder.

Every young girl, no matter who she may be, has the charm of youth and should hold it. It is as elusive as a dream and cannot last for many years, so while it is hers she should cherish it. It is the look of youth.

But no girl can hold it, no matter how clever, who covers it up with layers of rouge and swathes of powder, declares a beauty specialist. A touch of rouge when one is tired and the face is colorless, especially in the evening, is not unpardonable, but the girl who has a good complexion, the gift of nature, should never resort to rouge or powder, except for the light rice powder that keeps the face from the shiny look, which is such a detractor of beauty.

It seems almost unbelievable that any girl with a really good complexion would resort to paint or powder, and yet it is true that many do. It may be that these girls have an idea that these aids to complexion give to them the appearance of sophistication.

And they are right, in a measure. For rouge invariably does give the lines of the face an older look, a hardening of the countenance, if too rashly used.

STYLES FOR WINTER COATS

Fashion Provides for Straight Lines With Generous Fullness, but There Must Be No Flare.

Straight lines characterize the best coats designed for the season. This must not be taken to mean that the garments are narrow. Quite the contrary is true. Generous fullness is let in, but they are without flare. In street and utility coats sleeves are usually set in, while flowing sleeves cut in one with the garment are the rule on evening wraps.

An indicated waistline is almost the invariable rule with the new coats. Sometimes a belt that is wide and girdle-shaped is used; again a strap belt tied loosely and with hanging ends may be favored.

The coat with empire back and slightly circular front section is occasionally seen.

Dressy afternoon coats of satin, or velvet, and nearly always elaborately furtrimmed, are being given a great deal of attention by the best designers and a strong demand for them is expected.

WATCH THE LITTLE THINGS

Wise Mothers Keep Eye on Remnant Counter and Utilize Leftovers for Little Girls' Dresses.

The little girl of the family may be charmingly outfitted at a trifling cost if thought and industry go into the task.

Few people are so foolish as to underestimate the importance of appearance, and the woman who dresses well with a comparatively small outlay of money in her turn, has been properly dressed as a child by a mother who took interest in her small daughter's clothes.

The wise mother will keep an eye on the remnant counter, and on odds and ends left over from the apparel of grown-up members of the family. With a clever combination of fabrics, or a deft touch of handwork here and there, she will give originality and individuality to dresses for the little girl.

A complete season's outfit should never be arranged at one time. A new dress now and then means more to a child than it does to an adult, so that to some extent the juvenile wardrobe should be arranged piecemeal.

BOTH HANDSOME AND USEFUL

This model exemplifies the fact that a suit can be both handsome and useful. It is a serviceable all-round suit of taupe velour, with a touch of mole trimming.

Keep After Things.

Do you remember when you learned to swim, or ride a bicycle? You went to it for all you were worth, but you couldn't get the hang of it. Then, a few days afterward, you tried again and it "came to you" first thing.

But it wouldn't have "come to you" if you hadn't "gone to it" that other time. The effort which seemed to be wasted at the time you made it wasn't wasted after all. You will find it the same with learning how to think. If you can't keep your mind on the subject tomorrow morning, keep on trying till the half hour is up. The next morning you'll do a little better, and you'll surprise yourself within a few weeks.—Exchange.

The Class.

Serious Sue—Here is a catalogue embracing all kinds of coats.

Facetious Fan—Then, if it's embracing them, they must be coats-of-arms.

Anything.

The Sexton—Do you wish cushions in your new pew, sir?

Mr. Short-Soot—Sure! Anything that will ease up the sermons.—Judge.

MRS. W. B. KEYSER

Mrs. Emeline Keyser was born Dec. 19, 1853 in Franklin township this county, the daughter of Mr. and Mrs. Wm. Welch, and departed this life January 4, 1918, aged 64 years and 16 days. She has been in failing health for the past eight or nine years, but her last illness was brief.

She was united in marriage to Wesley B. Keyser April 11, 1872. To this union were born four children, one son dying in infancy, those surviving being Mrs. Dick Underwood of Tilbury, Can., Miss Ethel at home and Leon of Jackson who with the husband and two brothers Ambrose Welch of Franklin and Alonzo Welch of Pasadena, Cal., and six grandchildren mourn her loss.

Except for five years in Clinton and the past nine years in Tecumseh, her married life has been spent on the farm in Newburg.

During all her illness she has been a patient sufferer, endearing herself to all by her quiet unassuming manner. She has been a lifelong member of the Presbyterian church, was a member of the O. E. S. and Tecumseh Grange.

The funeral services were held at the home Monday afternoon at 2 o'clock, Dr. W. B. Hartzog officiating in the absence of her pastor Rev. W. A. Rex who was called to Tiffin, O., for the funeral of his mother. She was borne to her last resting place in Brookside Cemetery by R. A. Heesen, Burford Anderson, G. B. Garlinghouse, John Schreder, John Pentecost and A. C. Aylesworth.

MRS. SHEPARD ANSWERS THE CALL

Miss Franc Hyde received a letter announcing the death of Mrs. Henry Shepard who passed away, December 12, 1917 at the home of her daughter, Mrs. E. H. Thayer in New Plymouth, Idaho. She will be remembered as the wife of Rev. H. L. Hayward, who preached in the Universalist church some 35 years ago. The following clipping was from a Plymouth paper.

Mrs. Charlotte E. Shepard died Wednesday. She was born May 31, 1838 in Bristol, N. Y., and was one of a family of 8 children of whom a twin sister and a sister three years older survive her. She was married to Henry Shepard on Jan. 15, 1862. There were born to them three daughters, one daughter dying in childhood and one living to the age of 28. Twelve years ago Mr. and Mrs. Shepard went to Cleveland to live with their daughter, Mrs. E. E. Trayer. Mr. Shepard died a few months later. Since the death of her husband she has made her home with Mr. and Mrs. Trayer coming to New Plymouth with them nearly 4 years ago. She was a woman of high standing in this community. The funeral services, conducted by Rev. H. F. Knight, will be held at 2 p. m. from the family residence. The burial will be in the Park View Cemetery.

WILLIAM LOURIE

William Ross Lourie, son of Jos. Lourie, grandson of the late Mr. and Mrs. William Ross, passed away Wednesday, Jan. 2, 1918, at the home of his sister Mrs. B. A. Blanchard, 15 Euclid Ave., Battle Creek, Mich.

Deceased was born in Tecumseh Deember 7th, 1887. He attended school here, going to Battle Creek at the age of 15. There he learned the cigar maker's trade. He was married 8 years ago to Miss Margaret A. Donnelly of Battle Creek.

He is survived by his wife and sister Mrs. Jennie M. Blanchard.

Funeral services were held Sunday at 2 p. m. in Battle Creek at the home of his sister.

"HANS UND FRITZ"

What will undoubtedly prove to be the biggest sensation in cartoon musical comedy since the introduction of "Mutt & Jeff" to the stage, is the big musical offering at the Bradley Opera House, next Monday night, January 14th, when Gus Hill's big company of "Hans Und Fritz" will be presented to the patrons of the Bradley for the first time. "Hans Und Fritz" is written by R. Dirks, originator of the original "Katzenjammer Kids" and produced in musical comedy form by Gus Hill the famous New York producer who is responsible for suchothercartoon plays as "Bringing up Father"; "Mutt & Jeff" and many other well known successful cartoon plays.

Old and young alike will enjoy this mile a minute cartoon musical comedy, none are too old or none too young to enjoy the funny antics of these two funny boys from Holland During the action of the play many musical numbers are introduced by a big beauty chorus, exquisitely gowned (which have recently been classed as the 'Fashion plate chorus') in fact the entire piece is just music pretty girls and fun galore.

"Hans Und Fritz" will be presented here with the usual big scenic production, for which all of the Gus Hill plays are noted, and a special orchestra. The company is the same one which plays Jackson, Ann Arbor, Battle Creek, Toledo and all of the surrounding cities and will be presented here at prices within the reach of everyone. The seat sale opens at Hay's Saturday morning and if the tickets go as fast here as in all of the other cities where "Hans Und Fritz" is being presented it will be a wise idea to get your tickets as 'early as possible.'

How to Make a Furniture Polish.

A good furniture polish.—Equal quantities of common wax, white wax and white soap in the proportion of one ounce of each to a pint of water Cut the ingredients fine and dissolve over a fire until well mingled. Bottle and label.

Naturally.

"A seamen's strike is always serious, isn't it?"

"It must be, for vessels cannot start on their cruise when the crews will not first start on their vessels."

FRANCES A. FERGUSON

Writes of Her Experience in France.

Somewhere in France,
Dec. 6, 1917.

My Dear Mrs. McNeil and friends:

By this time you know I'm safely over and very happy. Had a wonderful trip, was not seasick at all and enjoyed every minute of our trip. We had a few rough days and the old boat sure did rock. Most of our time was spent in French lessons, boat drilling and watching the waves. We had services on deck both Sundays by our chaplain and an English bishop, and with thanks to the guiding hand of our captain, we arrived in safety. It was a wonderful trip and I'll never forget the beautiful sunsets.

The latter part of our journey consisted of a long train ride. French trains are very slow, little like our U. S. trains, and since the war they are still slower. It was our first time of eating "rations" and it would be needless to say, "Did you like them?" If you could have seen the hard bread, jam and bully beef disappear! Chicken could not have tasted better.

We are nicely located in a pretty little French town right among the mountains, brooks and trees. The weather is not real cold although we have snow, but much damper than at home. Mistletoe, pussy willows and holly are all out and so pretty.

Our rooms are comfortable. Of course they are unheated for fuel is very high, but with warm clothing we do not mind and in our dining room we have a fire where we all gather.

Food is very high and sweets are sold only on certain days and at certain hours, but they tell us after the first of the year there will none be made. We have very good food and it is well cooked. The war bread I like and butter you never miss.

We go on long hikes most every day and the roads are so wonderful, walking is easy. Today we walked to another little French town eight miles away

'Most every French person you meet has some one in the war and has lost many. One little woman told me yesterday that both husband and son and eleven other male relatives had been lost in the war. She works during the day and her evenings are spent in writing some other mother's son now at the front to "keep them in courage." She was so brave.

We are planning on having a Xmas tree for the fatherless children who are here. Will write you about it afterwards.

Our hospital is progressing and expect to be at real work very soon. It contains 2000 beds.

Will add that the only excitement we have had was an air raid which happened at a little town on our way here. No harm was done but caused some little excitement among the French people.

Well this is a long letter but once I get started I forget to stop. Write me soon and I'll be more prompt.

Best wishes to you all and would be glad to hear from all.

Lovingly, Ann.

Address:
Frances Ann Ferguson,
A. N. C. R. N.
Unit 36, American Expeditionary Forces, France.

MONDAY CLUB

Mrs. W. D. Reed opened her home to the members of the Monday Club Monday afternoon and a good number attended. Miss Ethel Garlinghouse was leader of the program, "The Jews in Art," and the following papers were read:

Joseph Israele, Max Liebermann—Mrs. Harry Waldron
Sir Moses Ezekiel, Henry Mosler—Mrs. F. S. Turner

Music on the Victrola was very pleasing.

The next meeting will be at the usual place, the M. E. church. Rabbi Herschman of Detroit will speak on "Zionism."

TO HONOR EARL RECTOR

Honoring Earl Rector who was home from Camp Custer for a few days furlough, about thirty of his relatives and friends gathered at the home of his mother Friday evening A pot luck supper was served and the evening was spent with music and social good cheer. Mr. Rector has a host of friends in Tecumseh, who are glad to shake hands with him and wish him a safe return from the war.

Mother (to Frank)—How is it that you're late home nearly every afternoon?

Frank—Well, no wonder; we've got such a big clock in our school.

Mother—Why, what has the clock to do with it?

Frank—'Cause it's so big it takes the hands an awful long time to get round it. If we had a clock like papa's little one I'd get home a great deal quicker.—Pearson's Weekly.

Reciprocity in Forbearance.

"Come go on a fishing party with us," urged a friend to a man prominently in the eye of the public.

"I don't want to go fishing," replied the other.

"Why not?" asked his friend.

"Why should I go fishing?" demanded the conscientious one. "The fish never did anything to me."

Little Pitchers.

"Pa, was that a Christmas present you brought home last night?"

"I didn't bring anything home last night, Tommy."

"Well, I heard Mr. Smith next door tell Mr. Jones as I was passing them on my way to school, that he saw you go in last night with a large-sized package."

One's Life Task.

"Let each one accept his task, a task which should fill his life. It may be very humble; it will not be the less useful. Never mind what it is so long as it exists and keeps you erect! When you have regulated it without excess—just the quantity you are able to accomplish each day—it will cause you to live in health and in joy.—Emile Zola.

CLASSIFIED ADS

FOR RENT—Mrs. R. C. VanAntwerp's house on West Logan St.
Mrs. Franc S Gillespie,
Real Estate and Insurance.

WE BUY ALL KINDS OF JUNK and pay the highest price for rags. 'Phone 372. We come after them. Place at old Brewer's foundry.
D. Ghertner.

FOR RENT—Desirable house. Inquire of L. E. Temple. 11-8 tf.

FOR SALE—The Goldsmith property on East Pottawatamie.
Mrs. Franc S Gillespie,
Real Estate and Insurance.

FOR RENT—Five Room Cottage, Lights, Water and Toilet. Located on South Democratic St. Inquire of Mrs. Clement Hardenburg. 11-27 tf.

LOST—A violin music book on the Adrian road south west of town. Finder please leave at the Herald office. H. B. Hensen. 1 1 2t

FOUND—On the corner of Logan and Ottawa streets, a fur collar. Owner can have the same by calling at the Herald office, proving property and paying for this ad. 1-4-1t

LOST—A small brown dog marked with white. Answers to the name of Brownie. Finder please notify Mrs. Raymond Osborn, 'Phone 639. Reward. 1-4-1t

RED CROSS NEWS

The Headquarters will be open as usual this week on Wednesday, Thursday and Friday afternoons.

Children are requested to come on Friday afternoon as the Headquarters are closed on Saturdays.

Mrs. Theo. Crane will be at Headquarters on Wednesday and Thursday afternoons. Mrs. Crane and committee have finished 19 suits of pajamas during the past week.

Mrs. Hartzog has finished and sent to Headquarters 12 pairs of knitted socks.

Mrs. Frank Nyland and committee have finished 20 surgical shirts and sent same to Headquarters.

If some one would kindly donate the use of an axe, with or without handle, for use at Headquarters, please notify Mrs. F. B. Wood, 'Phone 135.

Miss Sena Hosmer has received a supply of yarn so all anxious knitters may resume work again.

Last Friday afternoon and evening the surgical dressing class cut 100 yards of gauze and made 333 dressings.

During the last week in December a call was received for a special drive for absorbent pads. Dr. Bredow, with the regular class and a very competent class of volunteers finished 1413 absorbent pads which were sent to Adrian Chapter.

Volunteers will be welcome any Wednesday, Thursday or Friday afternoons at the Surgical Dressing work so come when you can.

The Surgical Dressing Class will meet Wednesday, Thursday and Friday afternoons of every week. Wednesday evening, Jan. 9th, the new class in Standard Dressings will start. All wishing to take this be on hand at 7 p. m. Bring cover-all apron, cap or veil forthe hair, good sharp shears, note book and pencil. The rooms with an instructor will be open Thursday evening if anyone wishes.

Mr. Chas. Burridge, chairman Tecumseh Branch, Lenawee County Chapter, American Red Cross, has received fifteen cards and letters expressing sincere thanks and appreciation for the Xmas boxes sent to Ft. Sill, Okla., by the Tecumseh Chapter.

Miss Alma Tansley,
Publicity Director, pro tem.

"TWIN BEDS"

"Twin Beds," a farce comedy in three acts, held sway at Bradley's opera house Saturday night. It was advertised as a "big laughing festival" and it was all of that and certainly a good cure for the blues. It is hard to imagine a flat full of people who could find more complicating conditions to go up against than did this company of fun makers

The cast was weakened somewhat by the fact that one of their important actors was absent, called home by the illness of his mother and it was necessary to use an understudy. The balance of the cast was unusually good. Lois Bolton, as Blanche Hawkins the innocent little newlywed, won herself into the hearts of the audience by her clever acting, while the work of R. M. D'Angelo and Virginia Fairfax as Signor and Signora Monte came in for their share of favorable comment. Bess Stafford, who took the part of Norah, the maid, certainly knew how to rob a fellow of his clothes and kept the tailor busy.

The costumes were new and attractive and the scenery and furniture above the average. Coller's orchestra furnished the music.

Something new in All-Rodded Insurance which will interest my farmer friends. Mrs. Franc Gillespie.

SHORTAGE IN FARM MACHINERY

(From an editorial in "The Country Gentlemen," Dec. 22)

"The farmer who does not begin the new year with his thought bent upon machinery for the 1918 crop is sure to be awakened with a saddening jolt about plowing time."

The tractor and implement manufactures are up against a shortage of raw material that can scarcely be relieved in time to meet the needs of agriculture. Instead of a spring surplus, there is every likelihood of a farm-machinery famine next spring.

Perhaps the Goverment will act in time slightly to relieve the shortage, but no matter what is done at this late date, tractor and implement manufacturers will scarcely be able to meet the demands upon them.

Farmers who require tractors, tillage or harvesting machinery, stationary engines, dairy barn or hay barn equipment, tools, or repair parts, will be wise to make an early choice and get their orders in. For a large number of farmers to wait until the eleventh hour to make up their minds will likely prove disastrous to themselves and to agriculture generally.

The above hits the nail right on the head. You are aiming to produce the most for 1918 you ever produced; you will receive double the price of 1916; the machinery you buy later in the season will also be double the price of 1914. This summer it will take $1.00 to buy what 50c bought four years ago.

STOCK ON HAND.

We anticipated this raise in prices and have on hand in our warehouse a reasonably good and well-assorted stock of farm machinery. For a limited time only we are going to sell this stock for nearly 30% less than the new goods coming in.

Don't wait until summer, believing you can do as well then as now; when this stock is gone the new prices will go into effect, if we can get the goods which is beginning to look doubtful.

Don't wait until our traveler gets around to you, but phone in your requirements NOW, TO-DAY while we still have the stock on hand: we will call if you are unable to get in.

REMEMBER—The early bird catches the worm.

Every article purchased carries TEMPLE service INSURANCE

L. B. Temple & Co.
TECUMSEH - MICH.

TECUMSEH CO-OPERATIVE ASS'N.

We still have a little

Shelled Corn

on hand.

Farmers having Rye to sell

and, want to ship it must deliver it this week to us, as we will not buy any more after this car goes, for the present.

For the Sheep Feeders—We have Dr. Holland's Medicated Salt and Standard Sheep and Hog Regulator.

We specialize in Dairy Feed—two good kinds on hand.

Poultry Foods that are right.

C. D. BEEBE, Manager.

U SAVE

SALE

I LOSE-----U SAVE

Being overstocked in some lines and closing out others I am offering some very attractive

BARGAINS

in the following lines.

Cigars, Tobaccos, Pipes, Candy, Cigar Holders, Razors, Hones, Flashlights, Knives, Skates, Playing Cards, Fishing Tackle, Auto Horns, Canvas Gloves, Suit Cases and Bags, Bicycle Tires, Guns, Rifles, Shells.

Sale Lasts This Week Only.

COME IN.

W. L. COLLER

When you go to Adrian Eat your meals at the

Chop Suey Restaurant

No 12 Main St. Upstairs.

Bill of fare contains over 200 orders. Everything first class. Prices reasonable.

Everything To Eat.

From bread and butter staples up to the finest imaginable lines of function dainties, this store has no trouble at all in pleasing the most particular.

You can demand all the eatable goodness you like, and we will pick out the goods for you without a moment's hesitation.

This question of top-notch grades gets a whole lot of consideration from us.

It pays us to sell such goods.

It will pay you to eat them.

C. M. Gilbert.

A good place to get good things to eat.

NOTICE TO TAXPAYERS

The township treasurer will be at the Tecumseh State Savings Bank to receive the payment of taxes on Friday December 14th, and on each Tuesday and Friday during the month and until Tuesday, January 15th. Owing to Christmas and New Year's falling on Tuesday collection day, I will collect on Wednesday of those two weeks.

C. I. Hardenburg, treasurer.

INSURANCE TAX FOR FARMERS MUTUAL.

Will be at the Lilley State Bank to collect insurance tax for the Farmers Mutual on Friday December 14 and on each Tuesday and Friday thereafter till February 1 excepting Xmas and New Years when I will sit on Wednesday following. After February 1 five per cent will be added.

R. W. Cole, Treas.
Farmers Mutual Insurance Co. for Tecumseh Township.

BETTER HURRY

Because you can buy goods at this

JANUARY CLEARING SALE

Cheap enough to stock up now instead of paying higher prices later.

Store closes every evening except Saturday evening at 5:30 P. M.

Fred Rosacrans & Sons.

LOCAL AND PERSONAL

NOTICE

All copy must be in the composing room of this office before 9:30 a. m Tuesdays and Fridays and all advertising matter before 4 p. m. Mondays and Thursdays.

Mrs. John Gillespie is quite ill of pneumonia.

G. Arhtur Rathbun was a passenger for Pontiac Saturday.

Miss Geraldine Barker spent Sunday at her home in Adrian.

Born to Mr. and Mrs. Clare Gillespie, January 4, 1918 a son.

Farmers wanting ice please leave orders with C. J. Harper. ad

Miss Anna Schreder is spending a few days in Adrian with friends.

Mr. and Mrs. Hobart Mitchell of Holloway were in town Saturday.

Reduced prices on all Millinery.
Miss J. A. Hough. ade

Harris Dole of Adrian was spending Monday with friends in town.

Walter Bailey and little son of Macon were callers in town Saturday

FOR SALE—50large Belgian hare Rabbits for eating. Leave order at store. W. L. Coller.

Miss Susie Olds was an over Sunday guest of her mother from Jackson.

G. B. Garlinghouse leaves today for Orlando, Fla., for the winter months.

Mrs. J. D. Willetts and son spent Saturday and Sunday with friends in Jackson.

Fine switches made from cut hair and combings at the millinery store of Miss J. A. Hough. adv

The Westminster Guild are to meet at the Red Cross rooms Friday evening for work.

Miss Alice Whelan and Miss Catherine Remington were down from Tipton Saturday.

First appearance of Gail Kane in Tecumseh on the screen Wednesday and Thursday in the "Upper Crust" at the New Royal. adv

Miss May Jones of Ridgeway was the guest of the Gillespie sisters for the week-end.

Rev. and Mrs. Rex left Saturday for Tiffin Ohio called by the death of his mother.

Jack Staulter was an over Sunday visitor with his family returning to Toledo Monday.

Regular meeting of the Modern Woodmen, Friday evening. Good attendance desired.

Miss Iva Cook left for Adrian Monday where she has a position in the telephone office.

Clarence Waring sold the most Red Cross Seals of any pupil in the West Branch school.

Wm. Smith agent for Reefer's "More Egg" tonic. Get more eggs and double your profits.

Miss Mildred Armstrong who was the guest of friends in town last week, has returned home.

After a two weeks vacation for the holiday season school work began again in our schools Monday.

Will pay cash for old sets of artificial teeth. No matter if broken.
Benj. F. Steinhoff, Dentist.
Office over Pulver's. 9-28-tf

Halleck Wilson, who has been spending the week end in town returned to his home in Detroit Monday.

Mr. and Mrs. Glenn Stewart who were here for the funeral of his father returned to their home in Detroit Saturday.

Earl Rector returned Camp Custer Sunday morning after a short furlough spent with his mother and other relatives.

Vance DePuy a former resident of Tecumseh but now of Sioux Falls South Dakota was visiting relatives in town last week.

Born to Mr. and Mrs. J. A. Smith of Detroit, Tuesday, January 1, 1918 a daughtr, Virginia Ruth. Mrs. Smith will be remembered as Miss Addie Lanning a former resident of Tecumseh.

FOR RENT—Corner offices, 2nd floor, Bidwell Block. Lavatory, toilet same floor. Re-decorate for responsible tenant. Also large hall by day or month. Apply Mr. Hodges, Lilley State Bank. adv
11-6-tf

A MYSTERY SOLVED

For the last three weeks the neighbors have been worried over the disappearance of Herbert Richart, nothing having been seen or heard of him during that time. His house was closed and up to this time no one had forced an entrance

Imagine their surprise and relief when his cousin Mrs John Stewart yesterday received a letter from him from Lake Worth, Fla, where he had been during this time

Miss Alice Owens was a passenger for Detroit today.

Miss Grace Gillespie was a business caller in Clinton today.

Mrs. Mary Ives went to Detroit day to visit her sister Mrs. Eugene Harris.

Mr. and Mrs. Will Ross attended the funeral of Wm. Ross Lourie in Battle Creek last Sunday.

Mrs. Ernest Pangburn is clerking at the Tribolet 5 and 10c store, taking the place of Miss Dora Lee who is seriously ill.

Dr. W. B. Hartzog preached at the Presbyterian church Sunday morning in the absence of the pastor Rev. W. A. Rex.

The Women Foreign Missionary of the M. E. church will meet with Mrs. E. M. Lewis, Thursday afternoon, January 10 at 2:30.

Miss Ruth Curry left for Ypsilanti Monday morning after the holiday vacation spent with her aunt and uncle Mr. and Mrs. F. D. Avrey.

The Norcross farm of 144 acres was sold at auction Saturday. Fred Goheen purchased the 80 and parties from Toledo the remaining 64 acres.

Miss Irene Herbison, principal of the East Branch School, is quite ill with tonsilitis at her home in Bath. Mrs. J. D. Service is teaching in her place.

Miss Myra Chase who has been spending her holiday vacation with her mother, Mrs. Daniel Chase and other relatives left for Larium Saturday morning to resume her school work.

Mr. and Mrs. T. W. Mingay returned from Sault Ste Marie, Saturday evening where they have been spending the holidays with their daughter and husband, Mr. and Mrs. S. C. Taylor.

The first of the year finds the larger share of subscriptions due. Kindly look up your account with us and if in arrears send in the money. Unless paid during the month of January those behind will be dropped from the list. So get busy and attend to this matter at once.

Rev. W. A. Rex, H. S. Temple and J. R. Nyland went to Onsted Friday night in behalf of the Patriotic League. A very interesting meeting was held and a drive was planned to raise their subscriptions to their quota. Rev. Rex and Mr. Temple gave interesting talks to those present.

Harrison G. Daniels received a telegram Saturday notifying him of the death of his only brother, James Daniels of Webster City Iowa at the age of 87 years. For many years these brothers had exchanged visits on alternate years until old age laid its hands upon this brother and now the tie is broken.

Tecumseh friends of Dr. H. H. Hammel are receiving New Year's cards from him. They are of the French variety and show a picture of the German Eagle with its tail feathers being plucked out by the Allies. We notice that the old bird has a few left but we earnestly hope that the year 1918 will see him stripped clean of tail feathers and reduced in weight to a mere shadow.

Tecumseh Masons and friends of John Q. Look will be pleased to learn that last September he was in New York and had the 33 degree in Masonry conferred upon him. This is a great compliment to Mr. Look as a man and a Mason for no Mason can receive the 33 degree unless voted in by that body and as the membership is limited it is difficult to become a 33d degree Mason. The 33d degree is the highest in Masonry.

FOR RENT—The house belonging to Mrs. George Tiffany on North Oneida street.
adv Mrs. Franc Gillespie.

FOR SALE—The Royal Theatre. A Bargain if sold at once.
Mrs. Franc S. Gillespie.

WIT AND WISDOM

The Wit and Wisdom Club met Monday evening at the home of Mr. and Mrs. Duaine Service, Dr and Mrs. W. B. Hartzog assisting in the entertaining. It was "Bird Evening" with Mrs. Service leader. The following interesting program was given:

Origin and Mission of the Audubon Society—Dr. Hartzog

Economic Value of Birds—J. O. Tatob

Bird Migration—Mrs. Service, Wilfred Waldron

Roll Call: Original observation of bird habits

The papers read were most interesting and the club showed unusual interest in discussing birds and their habits. The roll call brought out many stories about our winged friends and evidently some of the members have made birds a study for years.

At the close of the program refreshments were served and this was followed by an advertising stunt.

GRANGE MEETING

The next meeting of Tecumseh Grange will be held Saturday, January 12 with potluck dinner at noon. Members please be present at 12 o'clock not at 1 as formerly.

The program is as follows:
Music—Lillis Howard.
Selection—Mrs. H. B. Tallman.
Music.
Paper—Fern DePuy.
Question, "The New Income Tax Law." Leader, W. E. Wilson.
"The inconsistency of the New Tax Law"—Dr. C. A. Waldron.

SURPRISED

About 20 of the friends of Mr. and Mrs. J. H. Smith walked in upon them for a surprise Monday night, which was sure a genuine one.

They were well laden with baskets of good things for a supper, which was thoroughly appreciated. The evening was spent with cards and other amusements.

Mr. and Mrs. Smith were well pleased with the visit of their friends and hope they may come again.

G. A. R.

The G. A. R. held their regular meeting Monday night when the officers elect were installed into office by H. W. Stevens, installing officer. Mr. Stevens will install the Woodbury Post, Adrian, on Wednesday evening.

SEE Gail Kane's first appearance on the screen in Tecumseh. See her at the New Royal Wednesday and Thursday in the "Upper Crust." ad

BUICK

SALES and SERVICE

Effective Jan. 1, 1918.

After a very thorough investigation and much careful consideration, during which time the agency for practically all makes of automobiles has been open to us we find the BUICK line seems to stand out pre-eminent. It is, therefore, highly pleasing to announce that we are now the authorized Sales and Service representatives for Tecumseh and all adjoining territory for this well known make of cars.

We hope to maintain genuine Buick Service here in Tecumseh and to make all present and future Buick owners so well satisfied with Buick Service that everyone's recommendation to prospective buyers will be to "Buy a Buick."

You are most cordially invited to drop in and inspect the new 1918 Models now on display in our show room.

Garlinghouse Garage
Tecumseh, Mich.

NOTICE

The regular annual meeting of St. Peters Episcopal church will be held at the Parsh House, Thursday evening, January 10.

The ladies of the Altar Guild will serve supper at 5:30 to the members and adherents of the church at 25 cents. All are requested to be present. adv

MERRY-GO-RONUD

Mr. and Mrs. H. S. Moore and Mr. and Mrs. F. S. Anderson entertained the Merry Go Round club at the Moore home Monday evening. A two course dinner was served.

The evening was spent playing 500 there being 9 tables of players.

STEWART—STAMBAUGH

Married in Detroit December 21, 1917, Miss Vera Stewart and James Stambaugh.

Eat Vegetables

Potatoes 35c pk, $1.35 bu.
Holland Cabbage, 3c lb.
Ruta Bagas, 2½c lb.
Carrots, 3c lb.
Red and Yellow Onions, 4c lb.

WE HAVE A LARGE STOCK OF

FINE OLIVES AT REDUCED PRICES.

ANDERSON GROCERY CO.
Phone 91— Successors, Anderson Bros. Macon Phone

Heating Stove Special

We have in stock a number of surface burning heating stoves adapted for hard or soft coal, coke or wood which we are closing out at greatly reduced prices.

This is an opportunity.

Satterthwaite Bros.

LAST WEEK

OF THE

DISCOUNT SALE OF JEWELRY

Don't miss it! Our stock MUST BE REDUCED regardless of price.

25% to 50% Discount!

The quality of our merchandise needs no comment.

KARL A. BRAMAN
Jeweler and Optometrist
TECUMSEH, MICH.

AFTER HOLIDAY TRADE

Beginning Jan. 2nd, 1918

I WILL HAVE AN

AFTER HOLIDAY SALE

Lasting Ten Days, Give me a call.

MRS. P. C. SNELL.

Buy Blankets Now For This Year and Next

YOU'LL SAVE A LOT OF MONEY.

BLANKETS AT $1.75, $2.00, $2.25, $3.50 and up to $10.00 Pair

If we counld only impress upon every family needing blankets NOW or for NEXT YEAR with the plain facts as to conditions existing at present there would not be enough in our store to last through one days' selling. Do you know that you can buy any THREE PAIR of us for less money than TWO PAIR of these same blankets will cost you next fall?

We are not ALARMISTS and to prove the sincerity of our statement you can return, in original packages before Oct. 1st next, any blankets you purchase this week and have your money refunded plus 6% interest.

CAN ANYTHING BE FAIRER?

SUITS AT 1-3 OFF REGULAR PRICES THIS YEAR

are much less than 1-2 of what similar suits will cost next year made from these same materials.

Any woman who is likely to want a new suit in the course of the next few months can't do better than to buy now. Such materials another year, even at the higher prices, will not be as good and many of the finer ones not procurable and in all probability no radical changes in styles as Manufacturers and Designers are not gambling to any extent with the finer materials under conditions as they exist to-day.

Don't Miss Our January Clearance Sale

RELIABLE SINCE 1866

The Webster Anderson Co.
TECUMSEH, MICHIGAN.

January Clearance Sale Now Going On

The Alfred James Agency

Established 1887.

General Insurance, Fire, Tornado, Automobile, Plate Glass and Postal.

The Companies represented a guarantee of prompt and equitable adjustments of losses.

A. G. AYLESWORTH,

Licensed Auctioneer, Real Estate, Stock and General Salesman.

Will attend all sales in city or country, at reasonable rates.

Headquarters and all dates made Herald office

Dental Parlors

W. D. REED, D. D. S.

Chicago St. Tecumseh.

Crown and Bridge work Aluminum Silver and Rubber plates and all of the specialties known to modern dentistry. Gas or vitalized air administered

Office over Avery & Co's store

DR. E. D. BROWN,
Dentist.

Modern Dentistry of reasonable rates. Painless extraction by use of ocal or general anaesthetic.

Officers hours 7:45 a. m. to 5 p. m. Saturday evenings 7 to 9. Other evenings by appointment.

Office in DeWolf Block.

Office pohne 192, house phone 182—2r

C. M. Cooley,

Licensed Auctioneer.

R. F. D. No. 4 Manchester. 15 year successful experience in Jackson, Washtenaw and Lenawee Counties, also practical farmer.

Bell Telephone Clinton exchange.

Rates Reasonable and Satisfaction Guaranteed

We Show Men & Women

How to make $30 to $100 weekly, year or und. Amazing opportunity for large income. Why waste time working for others? Use your spare time in [illegible] home and gain financial independence. [illegible] Be your own master. Write to-day. [illegible] Co., Dept. A [illegible] No. 70 Fifth Ave., New York [illegible]

ANGUS BULLS

from Grand championship stock for sale or rent.

George B. Smith,
Addison, Mich.

Whittemore's Shoe Polishes

FINEST QUALITY LARGEST VARIETY

GILT EDGE
WHITTEMORE'S GILT EDGE DRESSING FOR LADIES' AND CHILDREN'S BLACK SHOES
SOFTENS PRESERVES LEATHER RESTORES COLOR LUSTRE
QUICK WHITE

"GILT EDGE," the only ladies' shoe dressing that positively contains Oil. Blacks, [illegible] and Preserves ladies' and children's shoes, shines without rubbing, 25c. "FRENCH GLOSS," 10c.

"DANDY" combination for cleaning and polishing all kinds of russet or tan shoes, 25c. "STAR" size, 10c.

"QUICK WHITE" (in liquid form with sponge) quickly cleans and whitens dirty canvas shoes. 10c. & 25c.

"ALBO" cleans and whitens BUCK, NUBUCK, SUEDE, and CANVAS SHOES. In round white cakes packed in zinc boxes, with sponge, 10c. In handsome, large aluminum boxes, [illegible] 25c.

If your dealer does not keep the kind you want, send us the price in stamps for [illegible] charges paid.

WHITTEMORE BROS. & CO.,
20-26 Albany Street, Cambridge, Mass.
The Oldest and Largest Manufacturers of Shoe Polishes in the World.

The Whole Neighborhood Knows.

Mrs. Anna Pelxer, 2526 Jefferson St., So. Omaha, Neb., writes, "Foley's Honey and Tar cured my daughter of a bad cold. My neighbor, Mrs. Benson, cured herself and family with Foley's Honey and Tar, and in fact most everyone in our neighborhood speaks highly of it as a good remedy for coughs and colds." Sold everywhere in Tecumseh. adv

FOLEY KIDNEY PILLS
FOR BACKACHE KIDNEYS AND BLADDER
Sold Everywhere.

[illegible]

[illegible] colds and [illegible] In this season [illegible] coughs, colds and croup, every family medicine chest should be supplied with a good cough medicine that can be relied upon when needed.

Such a family cough syrup is Foley's Honey and Tar Compound. This [illegible] of medicine has been on the market for years and in many sections was [illegible] in every home in days when doctors were not so [illegible] money was scarcer. Foley's Honey and Tar Compound [illegible] for coughs, [illegible] throat, hoarseness [illegible] of the [illegible] whooping cough. It [illegible] containing only [illegible] ingredients, and free [illegible]

"URIC ACID NEVER CAUSED RHEUMATISM"

I WANT to prove it to your satisfaction. If you have Rheumatism or Neuritis, acute or chronic—no matter what your condition—write to-day for my FREE BOOK on "RHEUMATISM—Its Cause and Cure." Thousands call it "The most wonderful book ever written." [illegible] stamp—it's ABSOLUTELY FREE.
JESSE A. CASE,
Dept 944 Brockton, Mass.

RAILROAD TIME TABLE

Effective Nov 25 1917

NEW YORK CENTRAL

Going south

Station	13* a m	15 p m	23 p m
Jackson	‡10 20	‡12 05	*8 05
Tecumseh	11 17	3 01	9 01
Adrian	11 50	3 30	
Toledo	12 35	4 15	10 10
Chicago			8 15 a m
Detroit		6 10	

Going north

Station	10 a m	12 a m	14 p m
Toledo	*7 30	‡12 01	‡4 30
Adrian	8 10	12 35	5 05
Tecumseh	8 50	1 01	5 35
Ypsilanti	10 25		
Detroit	12 05		
Jackson	10 05	2 00	6 40

G. J. Ziehr,
Ticket Agent.

DUNDEE BRANCH

Going west

Station	29 a m
Adrian	‡8 10
Tecumseh	‡9 10
Tipton	9 30
Addison	11 50
Marshall	2 00 p m
Battle Creek	3 30 p m

Going east

Station	30
Battle Creek	7 50 a m
Marshall	9 00 a m
Addison	‡11 50 a m
Tipton	1 40 p m
Tecumseh	2 10 p m
Adrian	6 15 p m

A. B. McLachlin
Ticket Agent.

DETROIT, TOLEDO & IRONTON

Going south

Station	1 a m	3 p m	N.Y.C. p m
Detroit	‡8 00		
Delray		3 50	
Dundee	9 50	5 30	4 20
Britton	10 03	5 47	4 59
Ridgeway	10 08	5 53	5 10
Tecumseh	10 22	6 05	5 20
Adrian	10 50	6 33	

Going north

Station	4 a m	2 p m	
Adrian	*9 18	‡3 48	
Tecumseh	9 35	4 16	3 10
Ridgeway	10 05	4 26	3 25
Britton	10 10	4 31	3 40
Dundee	10 40	4 46	4 05
Delray	12 25 p m		
Detroit		6 40	

‡ Daily except Sunday.
* Daily.

W. R. Robinson,
Ticket Agent.

Cut This Out - - It Is Worth Money.

DON'T MISS THIS. Cut out this slip, enclose with 5c to Foley & Co., 2835 Sheffield Ave., Chicago, Ill., writing your name and address clearly. You will receive in return a trial package containing Foley's Honey and Tar Compound for coughs, colds and croup; Foley Kidney Pills and Foley Cathartic Tablets. Sold everywhere in Tecumseh. adv

Men Drilling for National Preparedness

Get great comfort from the use of Allen's Foot-Ease. When shaken into the shoes it takes the friction from the shoes, freshens the feet and makes walking easy. Gives instant relief to tired, aching, swollen, tender feet, blisters and caluses. Also sprinkle it in the foot-bath. British and French troops use it. adv

Old Soldiers Gives Recommendation.

Gustav Wangelin, Commander of G. A. R. Post, Pinkneyville, Ill., writes: "I highly recommend Foley Kidney Pills give quick relief from backache, rheumatic pains, stiff, swollen joints, languidness, kidney trouble and sleep disturbing bladder ailments. Sold everywhere in Tecumseh. adv

Thousands of Mothers Worry

When the children cry in their sleep, are peevish and constipated and take cold easily. Mother Gray's Sweet Powders for Children has for 30 years been a trusted remedy in many thousand homes. They frequently break up colds in 24 hours, move and regulae the bowels and destroy worms. adv

Ready Now at Old Prices.

Fresh lot of Foley's Honey and Tar Compound are selling at before-the-war prices. This puts this well-known cough medicine, ready to use, in home at less than it costs to buy and mix the ingredients yourself, and all bother and muss is avoided. There is no better remedy for coughs colds, croup or lagrippe. Sold everywhere in Tecumseh. adv

FREE

Write today for 20 pkgs. Art Post Cards to sell at 10c per [illegible] When sold send $2.00 and get choice of presents. [illegible] WATCH CO., Dept. 891 CHICAGO ILL

This was no Joke

J. E. Colver, 103 Labor Temple, Los Angeles, Cal., writes: "I have had about 56 years of experience with all sorts and kinds of cathartic remedies - - some good and some a joke. When I got wise to Foley Cathartic Tablets for constipation I got in right. The best I ever used." Do not gripe; no unpleasant after effects. Sold everywhere in Tecumseh. adv

FOLEY CATHARTIC TABLETS
Keep Stomach Sweet - Liver Active - Bowels Regular
Sold Everywhere

Extra Work For Women.

War conditions try the strength of women. The overworked woman, in home, office or factory, will find in Foley Kidney Pills a ready relief from kidney trouble, bachache, rheumatic pains, stiff joints, swollen muscles and that awful tired feeling. They assist nature in restoring strength and vitality. Sold everywhere in Tecumseh. adv

PARKER'S HAIR BALSAM

A toilet preparation of merit. Helps to eradicate dandruff. For Restoring Color and Beauty to Gray or Faded Hair. 50c. and $1.00 at Druggists.

TECUMSEH MARKETS

Corrected Jan 8, 1918

Wheat	2 09	2 09
Flour per bbl	10 80	11 40
Rye		1 69
Corn (ear)	cwt	2 25
Oats	new	77
Beans		7 00-8 00
Potatoes	75	1 25
Butter		45
Eggs		45
Lard		25
Guinea		15
Fowls (live)	15	22
Springers	17	23
Roosters		13
Ducks 5 lb up		22
Geese	17	22
Turkeys		25
Hay		20 00

STATE OF MICHIGAN, County of Lenawee, ss.

Probate Court the County of Lenawee.

At a session of the Probate Court for the County of Lenawee, holden at the Probate office, in the City of Adrian, on the 17th day of December in the year one thousand nine hundred seventeen.

Present HON. HARRY L. LARWILL, Judge of Probate.

In the matter of the estate of JULIUS ERHART, deceased.

On reading and filing the petition, duly verified, of Stephen Erhart, son of said deceased, praying that an instrument in writing ourporting to be the last will and testament of said deceased may be duly proved and admitted to probate, and that administration of said estate may be granted to petitioner the executor named in said instrument, or to some other suitable person.

It is Ordered: That Monday the 4th day of January, next at nine o'clock in the forenoon, be assigned for the hearing of said petition.

And it is further Ordered, That a copy of this order be published in the TECUMSEH HERALD, a newspaper printed and circulating in said County of Lenawee for three successive weeks previous to said day of hearing.

(A true copy) Harry L. Larwill,
Judge of Probate.
E. L. Larwill, Probate Register.

COMMISSIONERS' NOTICE

STATE OF MICHIGAN, County of Lenawee, ss.

In the matter of the estate of Jennie L. Pentecost, deceased.

The undersigned having been appointed by the Probate Court of said County, Commissioners to receive, examine and adjust all claims and demands of all persons against the estate of said deceased, do hereby give notice that we will meet for that purpose at the office of the Tecumseh Co-Operative Association in the village of Tecumseh, Lenawee County, Michigan, on the 9th day of January 1918, and on the 10th day of April 1918 at two o'clock in the afternoon of each of said days.

And that four months from the 10th day of December, 1917, are allowed by said Probate Court for the creditors of said estate to present their claims to us for examination and allowance.

Dated December 10th, 1917.

Ransom W. Mills,
Lloyd Whelan.
Commissions.

COMMISSIONERS' NOTICE

STATE OF MICHIGAN, County of Lenawee, ss.

In the matter of the estate of ABRAHAM D. HUNT, Deceased.

The undersigned having been appointed by the Probate Court of said County, Commissioners to receive, examine and adjust all claims and demands of all persons against the estate of said deceased, do hereby give notice that we will meet for that purpose at the residence of Willard A. Hunt in the Township of Franklin Lenawee County, Michigan, on 24th day of January 1918 and on the 24th day of April 1918 at two o'clock in the afternoon of each of said days.

And that four months from the 24th day of December 1917, are allowed by said Probate Court for the creditors of said estate to present their claims to us for examination and allowance.

Dated December 24th, 1917.

Geo. E. Taylor
Charles Evans.
Commissioners.

Commissioners' Notice

STATE OF MICHIGAN. County of Lenawee, ss.

In the matter of the estate of DANIEL P. ANTHONY, deceased.

The undersigned having been appointed by the Probate Court of said County, Commissioners to receive, examine and adjust all claims and demands of all persons against the estate of said deceased, do hereby give notice that we will meet for that purpose at the law office of Wood & Rathbun in the Village of Tecumseh, Lenawee County, Michigan, on the 2nd day February of 1918 and on the 15th day of April, 1918, at 2 o'clock in the afternoon of each of said days.

And that four months from the 14th day of December, 1917, are allowed by said Probate Court for the creditors of said estate to present their claims to us for examination and allowance.

Dated December 14th, 1917.

Raymond J. W. Bowen
James W. Nixon.
Commissioners.

FOLEY KIDNEY PILLS
FOR BACKACHE KIDNEYS AND BLADDER
Sold Everywhere

CHICHESTER S PILLS

DIAMOND BRAND

Beware of Counterfeits. Refuse all Substitutes.

LADIES!

Ask your Druggist for CHI-CHES-TER'S DIAMOND BRAND PILLS in RED and GOLD metallic boxes, sealed with Blue Ribbon. TAKE NO OTHER. Buy of your Druggist and ask for CHI-CHES-TER'S DIAMOND BRAND PILLS, for twenty-five years regarded as Best, Safest, Always Reliable.

SOLD BY ALL DRUGGISTS EVERYWHERE

TIME TRIED WORTH TESTED

How's This?

We offer One Hundred Dollars Reward for any case of Catarrh that cannot be cured by Hall's Catarrh Medicine.

Hall's Catarrh Medicine has been taken by catarrh sufferers for the past thirty-five years and has become known as the most reliable remedy for Catarrh. Hall's Catarrh Medicine acts thru the Bood on the Mucous surfaces, expelling the Poison from the Blood and healing the diseased portions.

After you have taken Hall's Catarrh Medicine for a short time you will see a great improvement in your general health. Start taking Hall's Catarrh Medicine at once and get rid of catarrh. Send for testimonials, free.

F. J. CHENEY & CO., Toledo, O.
Sold by all Druggist, 75c. adv

Be Sure You Get This Old Reliable Cough Medicine

Imitations always follow the trail of success. Hundreds of imitations have come and gone since FOLEY'S HONEY AND TAR COMPOUND began, 40 years ago, to loosen the grip of coughs and colds.

Be sure you get the genuine

Foley's Honey and Tar Compound

And avoid the names that sound like it

Here are three easy ways to tell the genuine. 1st—The name of "Foley's" 2nd—The yellow package. 3rd—The Beehive on the yellow package. You cannot get a substitute to do for you what FOLEY'S HONEY AND TAR COMPOUND will do for coughs, colds, [illegible] croup, [illegible] coughs, throat and lung trouble. Buy it of your druggist and be safe

[illegible] EVERY USER IS A FRIEND [illegible]

For sale by all Druggists adv

CORRESPONDENCE

CLINTON

Donald Kennedy is on the sick list.

Miss Ina Mills left Saturday to resume her school work in Birmingham

Carl Parker left Friday for Boulder, Col., where he is attending college.

Mrs. D. M. Matteson and son Robert of Adrian accompanied her mother Mrs. Jennie Tuttle home for a week-end visit.

Chas. Clark left Sunday for Des-Moines, Iowa.

The many friends of Mrs. Wesley Keyser regret to hear of her death.

Donald Kennedy spent New Year's with his sister Miss Doris Kennedy and father A. M. Kennedy of Detroit.

Red Cross rooms will be open Tuesday and Wednesday this week.

The teachers returned Saturday from their various homes to resume school Monday.

Mrs. Will Woodward was in Tecumseh Saturday.

B. O. Randall & Co. have added a soda fountain in their store.

Mrs. Chester Kemp left Sturday to join Mr. Kemp at Chillicothe, O.

To conserve fuel the Wednesday evening meetings of the Congregatinal church will be held at the homes.

Miss Mila Welch is attending Cleary's business college at Ypsilanti.

Willard VanTuyle of Adrain was the guest of his grandfather J. A. VanTuyle and other relatives from Wednesday til Saturday.

Russell Thompson is running the clothing and cleaning establishment of Clarence Palmer during his absence.

Charlie Gadd has purchased the E. S. Tate farm in Bridgewater.

Miss Laura Haggart returned to Scottsville Saturday after a week's visit with friends.

Miss Minnie Lowry of Muskegon called on her many friends here this week.

FOLEY KIDNEY PILLS
FOR BACKACHE KIDNEYS AND BLADDER
Sold Everywhere

BRITTON

Mrs. Thos Campbell of Detroit was a guest the first of the week of her parents Mr. and Mrs. John Exelby.

Miss Ileta Osterhout spent last week with Detroit relatives.

The Misses Grace and Mary Taylor spent the latter part of the week with relatives in Maybee.

Misses Imo and Grace Underwood and Pauline Snoddy were in Adrian Friday.

Mr. and Mrs. Harold Brown of Napoleon, Ohio, and Miss Tene Fisher of Adrian visited Mr. and Mrs. Ellery Brown Thursday.

Miss Bess Bowerman of Blissfield spent Monday and Tuesday with Mr. and Mrs. W. L. Exelby.

The Misses Grace and Helen Hoagland have returned from a two weeks' visit in Manton.

Mrs. Thos. Gettus is visiting her son Thos. Gettus Jr. at Detroit.

Mrs. Ernest Hoagland and daughter Grace were Tecumseh visitors Friday.

Ronald Tamblyn, Robert Richardson and Mr. Beck of Adrian were guests the first of the week at Rev. Samuel Tamblyn's.

Misses Helen and Lucille Lowe were Tuesday and Wednesday guests of Mr. and Mrs. DeLano at Adrian.

Mr. and Mrs. Samuel Anderson of North Adams are here visiting their daughter Mrs. Russell Smith and family.

Mr. and Mrs. Wm. Brisbin are in Toledo visiting relatives.

Frends here are sorry to learn that Chas. Beasley is very ill at his home in Adrian with no hopes of recovery. His mother Mrs. J. B. Beasley, his brother Ben and Mr. and Mrs. R. B. Kanouse were over the first of the week to see him.

HOLLOWAY

Mr. and Mrs. Eugene Drouillard visited relatives in Detroit last week.

Mr. and Mrs. Jewett Whelan were guests of Mr. and Mrs. S. J. Wilson Wednesday night.

Mr. and Mrs. Henry Cavill were New Years guests of her brother, Mr. and Mrs. Andrew Lossing of Adrian.

Mrs. James Hathaway of Ft. Wayne, Ind. is visiting Mr. and Mrs. Ira Wilson.

Percy Cadmus of Macon and Clare Wilson were New Years guests of Mr. nad Mrs. Sidney Cadmus.

Mr. and Mrs. Marshall Drouillard Mr. and Mrs. Arthur Lewis visited their parents Mr. and Mrs. Joseph Pooley of Wells ville New Years day.

Miss Albena Brosamer has resumed her work in Toledo ofter a vacation at home.

Clara Judson and brothers of Lenawee Junction visited her aunt, Mr. and Mrs. Henry Cavill [illegible] last week.

Miss Anna Drouillard visited her sister Mrs. Joseph Isaccason of Aurian Thursday.

Mrs. Fuller of Oakwood visited Mrs. George Moorehouse last week.

How to Check Croup Quickly.

There is one relinble remedy for croup that every mother should know Mrs. Sweet Clary, Ante, Va., writes: "I think Foley's Honey and Tar is the best medicine I ever tried. My little son near had croup. I gave him one dose and it stopped him coughing in about five minutes." Relieves coughs, colds, lagrippe. Sold everywhere in Tecumseh. adv

IF WOMEN ONLY KNEW

What a Heap of Happiness it Would Bring to Tecumseh Homes.

Hard to do housework with an aching back.

Brings you hours of misery at leisure or at work.

If women only knew the cause—that

Backache pains often come from weak kidneys,

'Twould save much needless woe.

Doan's Kidney Pills are for weak, kidneys,

Read what a Tecumseh citizen says

Mrs P. A. Kelsey, W. Kilbuck St., says: "I had inflammation of the bladder and suffered continually from an irregularity of my kidneys. My kidneys almost stopped acting at times and I had frequent cramps in my limbs. I used all sorts of medicine with little benefit. Doan's kidney pills, which I got at Wright & Son's Drug Store, however, relieved the trouble and regulated my kidneys. They are the best medicine I ever used."

Price 60c, at all dealers. Don't simply ask for a kidney remedy—get Doan's Kidney Pills—the same that Mrs. Kelsey had. Foster-Milburn Co, Mfgrs., Buffalo, N. Y. adv

WHO INVENTED MOVIE FILM?

Rev. Hannibal Goodwin, United States Supreme Court Holds, Was Originator of Photographic Feature.

Watching for three hours the unreeling of a stupendous film, one not only marvels where this art will end, but also wonders where it began, says a writer. It may almost be said to have begun in the pulpit, for although the idea was in the old toy called the "wheel of life," yet without the photographic film the cinematograph would have been impossible, and that was, according to the judgment of the United States Supreme court, the invention of Rev. Hannibal Goodwin.

Mr. Goodwin was pastor of the Episcopal church in Newark, N. J., and was a great lover of children, although he had none of his own. He was always scheming for their enjoyment, and it was in order to make a picture machine to amuse his Sunday school that he turned his attention to photographic films, the secret of which he discovered in the early eighties of the last century.

He made the films in the old rectory, and sometimes he went directly from the pulpit to the laboratory in his vestments. He resigned his pastorate in 1888, but it was not for ten years later that he obtained his patent. He was about to put his films on the market when he met with an accidental death in 1900. Mr. Goodwin got nothing out of an invention which has made tens of millions.

LOOKING WITH FAVOR ON ART

Public Hastens to Attach Respectability to Favorites, Despite Their Various Shortcomings.

The public always tries to make its favorites respectable, those it truly loves. It longs to make them more like itself. It delights to read of happy family life among its beloved artists, and of the pure summers of the movie star who lives with her mother and has a garden, observes the New Republic.

The course of Mary Anderson comforted and justified thousands of housewives for their mild domesticities and their distrust of the stage. Even the public's favorite romancer lived with his wife three years before he married her, and he did not even suffer from a wasting illness; but they will not have it so, and are fast turning him into a pitiful, cheery saint and martyr as flat and sweet as their own ideals. The favorite short story writer embezzled and went to the penitentiary and loved poker, but they want to make him an overflowing human heart wandering about taking snap-shots. They have spent more time raking over and clearing up the records of Goethe and Poe and Byron and Shelley than they ever spent on the poems.

Tidy Shoes and Good Luck.

The Australian natives knew nothing of shoes, and the natives of Africa are in the same box to this day. The Chinese make their shoes of wood and paper, and cannot remember when they began to make them. A Chinese shoe is warm in winter and cool in summer, and always easy to the foot.

Superstition has busied herself greatly about shoes; but it is not worth while to cite all the silly sayings about them. There is no significance about the way people wear their shoes, either at heel, toe or side, although untidy footgear is doubtless some indication of carelessness. See that you have a comfortable shoe, keep it tidy, and bad luck will never bother you.

BIG FIRE AT ST. CHARLES, ILL.

Flames Destroy Stewart Mill—Forty-Mile-an-Hour Gale Menaces Entire Town.

St. Charles, Ill., Jan. 7.—Fire destroyed the Stewart mill, an old three-story building owned by the St. Charles school district, and for a time threatened to spread to the business district of the town. With a 40-mile gale blowing and the roads and interurban lines tied up, the St. Charles fire department without hope of outside help succeeded in preventing a spread of the flames. It was feared the fire would extend to the St. Charles National Bank building, but the firemen held it in check. An overheated stove may have caused the fire. The mill, at one time a flour mill and formerly owned by the Charles Haines estate, has been used for grinding feed.

REVOLUTION IN SPAIN FAILS

Army Classes of Noncommissioned [illegible]—All Forced to Resign.

Madrid, Jan. 7.—Premier Alhucemas announced that a revolutionary movement is now under control. Telephone and telegraph communications were suspended but were re-established and other precautions taken.

Minister of War Cierva issued an official explanation of the revolt, in which he said that the army classes composed of 1,500 noncommissioned officers, corporals and sergeants, proposed to unite into a junta against the desires of their chiefs and that of the minister of war. All troops were ordered to remain in barracks and the principals were forced to resign from the army.

KNEW JUST WHAT HE NEEDED

Man-With-the-Grouch had Blinks Sized Up to Perfection, and Told Him So.

Very indiscreetly the Man-With-the-Grouch invited Blinks into the grill room of the big hotel. The two men met by chance on the chilly street just in front of the inviting door.

Of course, it was a temptation not to be resisted. The two men went in and sat down by the warmth and glow of the sea-coal fire.

The Man-With-the-Grouch ordered hot Scotches. Yes, of course, it was extravagant, but the day was cold and affairs were generally depressing. A little stimulant was necessary.

The Man-With-the-Grouch realized that he had made a blunder when, after two potations, Blinks began to weep and talk foolishly.

"I'm getting to be an old man," he sobbed between swallows, as he wiped his eyes. "It's this war, old man. This war shows me that I'm getting old."

"Well, what of it?" asked the Man-With-the-Grouch. "You're not the first man to grow old. There's nothing exceptional in your experience."

"I know it," blubbered Blinks, "but what distresses me is the fact that the world is passing me by. My life is stale. I need a great pain, or a great sorrow, or a great sin, or a great love—something to assure me that I am a living soul and not a mere machine. I need—"

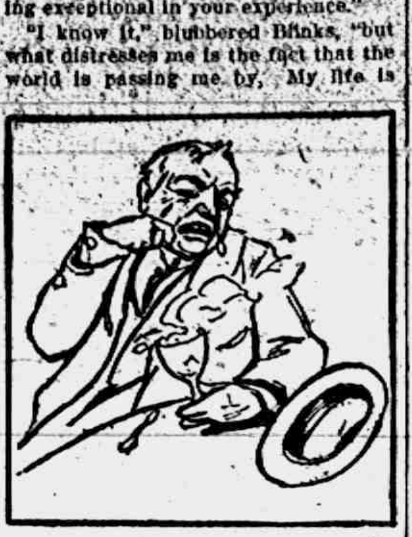

"My Life Is Stale, I Need a Great Pain."

"You need a good swift kick where it will do the most good," answered the Man-With-the-Grouch. "You don't need a great sorrow or a great sin or anything of that sort.

"What you really need is a great effort. You put your nose to the grindstone, or your hand to the plow, or whatever is the euphemism for doing your own little job. Then you'll forget all this patter about your soul.

"By the way, have you sawed the branches off that big tree you hauled into your cellar last month after the big storm broke it off?"

"No," said Blinks.

"Well, you go home and saw wood. Then you won't have these morbid spells. And next time I see you I won't invite you to take a costly drink. I'll ask you to sign the pledge."

GREAT!

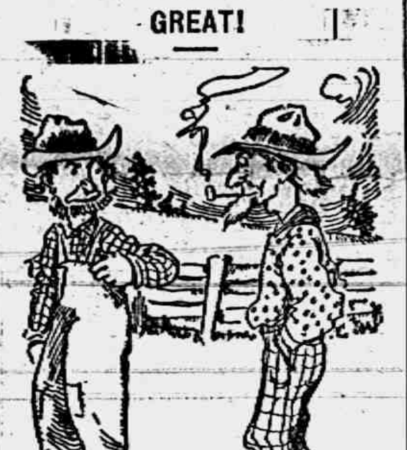

"How is Hiram making out at college?"

"Great! Rains the hull while, I guess, fer he sez he takes a shower bath every day. By hep! Let's try it next time it rains. He sez it's fine!"

Let Go.

Holding fast is a much-esteemed virtue, and rightly so, but the art of letting go, of being able to let things go when they are no longer worth holding fast, is an equally valuable trait. We hold fast to old customs that have outlived their usefulness, we hold on to our failures and mistakes instead of dropping them and going on, and especially do we hold fast to our wrongs and injuries, brooding over them instead of casting them off.

Hope.

When things are not at their worst there is always something left to be thankful for, and when they are at their worst it is certain that the only change possible must be for the better, so there is something still left to be hopeful for. Thankfulness and hope are mighty oars to spread one over the darkest waters to anchorage in a sure and safe harbor.

Useless Trouble.

"Why don't you clean that dirty deck?"

"Beg pardon, sir, but I understood you to say it might be swept by heavy seas."

Real Fighter Has Pluck.

Any coward can fight a battle, when he's sure of winning, but it takes a man who has pluck to fight when he is losing.—George Eliot.

WON'T SEIZE PACKING PLANTS

Federal Trade Commissioners Deny Government Intends to Operate Meat Firms of Country.

Washington, Jan. 7.—The great packing and meat industries of the country are not to be seized and operated by the government under any plans now under consideration by the government authorities in connection with war necessities.

Federal trade commissioners and Francis J. Heney gave unequivocal denial to a sensational story sent out from Philadelphia that "an official connected with the federal trade commission, which has been investigating meat conditions here, said the government intended to seize all the packing and allied industries, and Francis J. Heney, who is examining witnesses, did not deny that the plan was being considered in Washington."

Mr. Heney, who is here, said he had not stated any such thing while in Philadelphia or elsewhere, and has no knowledge the government had any thought of taking over the packers' plants.

REASON BEHIND EACH NEW STYLE

Skirts Are Narrow Because of French Embargo on the Use of Cloth.

FROCKS SLIP OVER THE HEAD

Are Made Without Fasteners Because Those Accessories Are Difficult to Obtain in Paris.

New York.—Everything that was invented in clothes this year had a reason. Skirts are narrow because the French government limited the use of cloth to five meters. They are minus fasteners because these accessories were difficult to get and war-time activities demanded a speedy method of dressing, so frocks were made to go over the head and tie around the body in a primitive fashion.

Certain dyes were exploited because there were no others to be had. Fringed fabrics were introduced because applied ornamentation was costly and the supply was vastly decreased from that of former days.

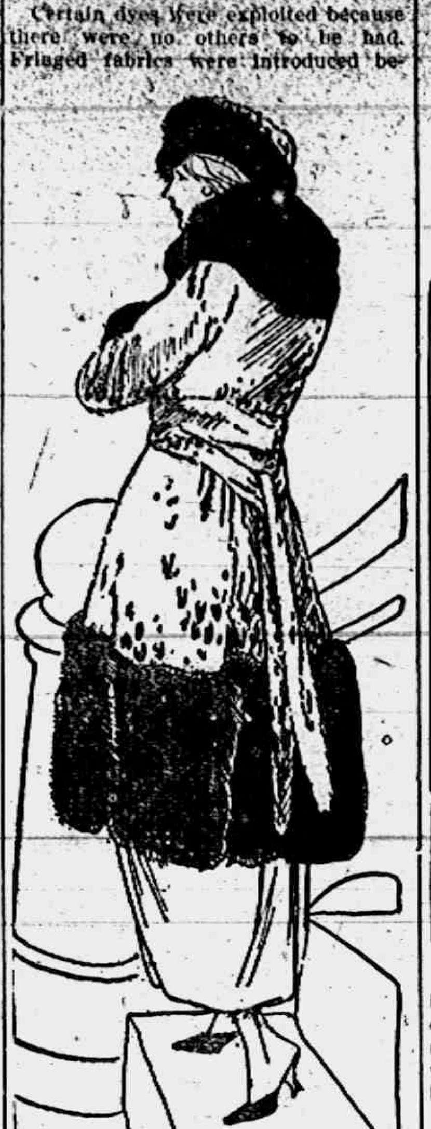

Leopard meets muskrat in this coat made by Callot. It serves for the street and the motor. The cap is arranged to match, with its leopard skin crown and its upturned muskrat brim.

Immense top coats with inter-linings were made by the dozens because the French women were compelled to walk through a lack of taxicabs, and the American women were supposed to have started on a system of economy which would compel them to walk instead of paying money for taxis.

Voluminous peltry was applied to all costumes because of the intense cold on both continents last winter and because of the scarcity of coal in Paris last January and the promise of it in this country for this winter.

The Paris designers have given all kinds of anecdotal reasons for their gowns, and some of the American dressmakers who are not given to either their narrative or reasons for their clothes, are repeating the French talk in an interesting way.

Most Dominant Fashion.

The most dominant fashion produced this winter is the garment that slips on over the head and has pieces of the material to tie it into place. This is quite as primitive as in days when Melisande lived, loved and died.

A year ago, the reporters who study clothes intently and with an inside knowledge of scarcity of certain materials, prophesied that the near future would bring about women's clothes that were fashioned to be adjusted without fasteners. France sent up some trial balloons in gowns that were cut in two pieces and tied around the hips by a sash that was a bit of the material of the front width and evidently these trial balloons proved that the air was safe for the sending out of dozens of such frocks.

The Americans have accepted them in high glee. It is a novelty that tickles the mind of the novelty-hunting American women. When you see a group of fashionably dressed women eagerly talking and gesticulating, pulling out pieces of a frock here and there and turning themselves around as on a pivot, you will realize that they are each explaining to the other how the frock is adjusted without a hook and eye, without a button and without a loop.

Coat Suits Catch Fever.

The new coat suits have caught the fever, and some of the best are adjusted with merely a loop of military braid run through a buttonhole and tied back on itself.

The smartest afternoon gowns have large buttonholes from neck to waist, through which are run pieces of braid or picot-edged ribbon tying the two fronts together.

No woman who likes puzzles and who is fond of trying out novel schemes, can fail to be interested in this game. She can wear a new gown with a new kind of fastening and crow over her neighbors as though she had taken in the largest subscription for the Liberty loan. It may develop into a pastime, if the interest and excitement in this kind of clothing keep up.

At the moment of writing, our government has not put an embargo on the amount of material to be used in each gown. Germany and France have both done this, and those who are in Paris say that the French dressmakers have taken the keenest delight in following the decree. A quantity of material in a gown has never appealed to a French designer, and with the government behind the elimination of fabrics, each of the gowns turned out this year shows originality of conception and treatment in achieving an artistic result with a very few meters of cloth.

The French Silhouette.

A few of the American clothes which were designed before the French silhouette was thoroughly accepted, have taken their place a little behind the front row of fashions because they look bunglesome. Here is the French silhouette as the best-dressed Americans have adopted it: A slim underskirt made in one piece that runs from the collarbone nearly to the ankle in a street frock, and from bust to within six inches of the ankle in an evening gown. It is merely the skeleton of the gown, but on it are draped the few remaining yards of fabric that are allowed to complete the work.

Therefore, it is quite fashionable to use transparent material for the afternoon and evening, in order to slow the slim little slip beneath. It is not necessary that the transparent fabric used over this slip should be cut off to correspond. It may rise to the shoulders and drop to the instep, and in that very alluring transparency, you get the East Indian effect.

The statement may be taken as authoritative that whatever gown has a gathered drop skirt is out of the fashion. You may gather the top material, but the lining must be slim and cut closely to the lines of the figure, although it is not drawn in at the waist.

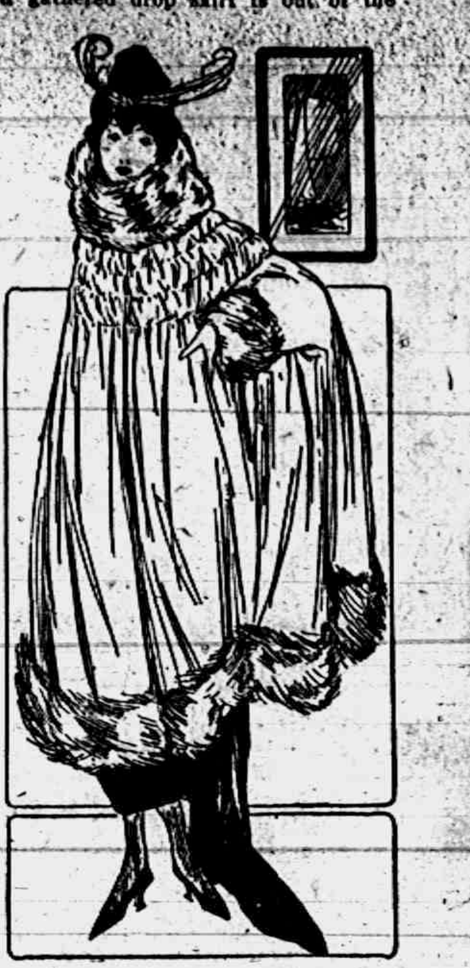

This durable coat for winter nights is of olive green velvet, with collar, cuffs and hem of Russian fitch. It is made on long, loose lines, like a cape, with the front held into the figure by a band that passes around the back.

KNIT HAT OF SATIN RIBBON

One Hundred and Forty Yards Required to Weld the Fascinating Piece of Headgear Into Shape.

At the precise moment that the command is issued to reduce the measurement of every new frock we are confronted with a hat which exacts no less than 140 yards of ribbon, to make it, says a Paris letter.

Just think of it! One hundred and forty yards to fashion an amusing fancy for resort.

It may be as well to add that the ribbon chosen is satin, as a rule, and it is knitted into shape according to the latest whim of Dame Fashion. These hundred and forty yards of ribbon, however, will not run the risk of compromising either the resources or the future of our country, for many young coquettes find amusement in welding this fascinating type of headgear into shape by their own agile fingers. For sport and country wear the vogue for crocheted or knitted hats, made either in silk or wool, grows each day, and, always evolved in the most "vivid hues" possible, these affairs are made to harmonize with the jersey or sports coat and the scarf they accompany.

"Tanks" Have Them Guessing.

Nothing in the war since the German guns of 1914 that smashed the Belgian forts and were to drop shells in Dover has so captured the general imagination of the amateur as the death crawlers known as "tanks." The airplanes are more vivid, but they lack the mystery of the tanks. Nobody knows how many England has, but nobody guesses under a thousand now in service. Doubtless the Germans will provide some device for putting them out of service—something corresponding to the depth bombs which have scandalized the submarines they have met. Probably the tank will pass before the war is over from the limelight. But they hold the center of the stage at present, masked, grim and mysterious, like the old actors of Greece.

Overhasty.

John Murphy had secured a license to marry Mary Manning, but the intended bride "rued," and six weeks later John made his second appearance in the clerk's office.

"Misther Johnson," said he, "in February I got a license from you to marry Mary Manning; an' I didn't marry her; an' now, plaze yer honor, wud yer be so good as to aither it so it wud fit Honora Moriarrity?"

"No," replied the clerk. "You must get a new license to 'fit' Honora."

"And pay for it?"

"Certainly; it will cost you a dollar, the same as the first one."

"Och, indade! Thin I'm ruined intirely, intirely, fur I jist coorted Honora to save the dollar."

With a Chuckle.

As Mr. Jones unlaced his boots he remarked casually to his wife: "Have you heard about the catastrophe which happened at the Smiths' house tonight?"

"No. What was it?" asked Mrs. Jones.

Jones paused for an aggravating moment to pull on his slippers before he replied: "Why, Mrs. Smith gave the baby a bottle to play with, and while she was out of the room it fell from the cradle and broke its neck."

"What! The poor little baby?" shrieked his wife.

"No; the bottle!" replied Mr. Jones with a fiendish chuckle.

SHORTAGE IN FARM MACHINERY

(From an editorial in "The Country Gentlemen," Dec. 22)

"The farmer who does not begin the new year with his thought bent upon machinery for the 1918 crop is sure to be awakened with a saddening jolt about plowing time"

The tractor and implement manufactures are up against a shortage of raw material that can scarcely be relieved in time to meet the needs of agriculture. Instead of a spring surplus, there is every likelihood of a farm-machinery famine next spring.

Perhaps the Government will act in time slightly to relieve the shortage, but no matter what is done at this late date, tractor and implement manufacturers will scarcely be able to meet the demands upon them.

Farmers who require tractors, tillage or harvesting machinery, stationary engines, dairy barn or hay barn equipment, tools, or repair parts, will be wise to make an early choice and get their orders in. For a large number of farmers to wait until the eleventh hour to make up their minds will likely prove disastrous to themselves and to agriculture generally.

The above hits the nail right on the head. You are aiming to produce the most for 1918 you ever produced; you will receive double the price of 1915; the machinery you buy later in the season will also be double the price of 1914. This summer it will take $1.00 to buy what 50c bought four years ago.

STOCK ON HAND.

We anticipated this raise in prices and have on hand in our warehouse a reasonably good and well-assorted stock of farm machinery. For a limited time only we are going to sell this stock for nearly 50% less than the new goods coming in.

Don't wait until summer, believing you can do as well then as now; when this stock is gone the new prices will go into effect, if we can get the goods which is beginning to look doubtful.

Don't wait until our traveler gets around to you, but phone in your requirements NOW, TO-DAY while we still have the stock on hand; we will call if you are unable to get in.

REMEMBER—The early bird catches the worm.

Every article purchased carries TEMPLE service INSURANCE

L. E. Temple & Co

TECUMSEH - MICH.

Every article purchased carries TEMPLE service INSURANCE

TECUMSEH CO-OPERATIVE ASS'N.

We still have a little

Shelled Corn

on hand.

Farmers having Rye to sell

and, want to ship it must deliver it this week to us, as we will not buy any more after this car goes, for the present.

For the Sheep Feeders We have Dr. Holland's [illegible]

We specialize in Dairy Feed—two good kinds on hand.

Poultry Foods that are right.

C. D. BEEBE, Manager.

BRADLEY
OPERA HOUSE - TECUMSEH

MONDAY, JANUARY 14

GUS HILL
PRESENTS
"HANS UND FRITZ"
By R. DIRKS ORIGINATOR OF
"THE KATZENJAMMER KIDS"
THE BIGGEST LAUGHING SHOW OF THE YEAR

20 Big Song Hits! A Carload of Dazzling Scenic Effects! A Big Beauty Chorus, Gorgeously Gowned! Fun Galore!

Prices 50c, 75c, $1.00   Children 25c

Seats at Hay's (Phone 99) Commencing Saturday Morning

NOTICE TO TAXPAYERS

The township treasurer will be at the Tecumseh State Savings Bank to receive the payment of taxes on Friday December 14th, and on each Tuesday and Friday during the month and until Tuesday, January 15th Owing to Christmas and New Year's falling on Tuesday collection day, I will collect on Wednesday of those two weeks.

C. I. Hardenburg, treasurer.

FOR RENT—The house belonging to Mrs. George Tiffany on North Oneida street.
adv. Mrs. Franc Gillespie.

EAGLES INSTALL OFFICERS

At the regular meeting of Chief Aerie No. 1563 Monday evening the following officers will be installed for the ensuing year:

W. P.—B. A. Lawrence
W. V. P.—W. E. Barrett
W. C.—G. J. Ziehr
Sec'y—W. H. Westcott
Treasurer—F. Wallinger
I. G.—Henry Kelley
O. G.—Frank Poley
Trustee—Fred O'Dell

Regular meeting of the Royal Neighbors Wednesday, Jan. 16. Potluck supper at 6 o'clock followed by installation of officers.

—A large lot of—
CLOAKS
and All SUITS go at
HALF-PRICE
FRED ROSACRANS & SONS.

LOCAL AND PERSONAL

NOTICE

All copy must be in the composing room of this office before 9:30 a. m Tuesdays and Fridays and all advertising matter before 4 p. m. Mondays and Thursdays.

Mrs. Will Rainey of Holloway was in town Wednesday.

Ed Holdway was a business caller in Manchester Thursday.

Born to Mr. and Mrs. Arthur Gray Friday Jan. 5 a daughter.

"The Man of 1918."
Presbyterian church Sunday night.

Born to Mr. and Mrs. Ovid Marsh this morning, a daughter.

Channing Beebe is detained at home this week by illness.

George Adamson was a business caller in Toledo Wednesday.

Miss Anna Daisher of Macon was a caller in town Wednesday.

Eat Fish, fresh, smoked and salted. Clarks Market Phone 158. adv

Mrs. Johnson and Mrs. Nase of Clinton were in town Tuesday.

Lester Coller was in Toledo Tuesday and Wednesday on business.

Mr. and Mrs. Fred Fagan spent [illegible]

[illegible] were Detroit passengers Thursday.

Wm. Smith agent for Reefer's "More Egg" tonic. Get more eggs and double your profits.

We regret to say that Miss Gussie Whitnack still continues seriously ill.

Mrs. A. J. Bigelow is slowly improving from her late serious illness.

Mrs. H. B. Hoyt and two daughters of Clinton were in town Tuesday.

F. B. Wood who had been in Chicago on business returned home Wednesday.

Mrs. Ed. Parker of Clinton was the guest of Mrs. Eugene Rosacrans, Tuesday.

Fine switches made from cut hair and combings at the millinery store of Miss J. A. Hough. adv

Mr. and Mrs. Johnnie Boyd of Britton were business callers in town Wednesday.

Mrs. B. C. McAtee of Battle Creek is visiting her parents Mr. and Mrs. Paul Stevens.

"The Man of 1918."
Presbyterian church Sunday night.

Mrs. Ira Culver of Hudson was in town Monday for the funeral of Mrs. W. B. Keyser.

Mrs. H. Chapin of Portand Oregon, is the guest of her sister, Mrs. O. B. Finch this week.

Miss Lelia Snell is teaching in the North branch school in place of Miss Bently resigned.

Mrs. L. W. Kimball of Clinton visited her daughter, Mrs. Eugene Rosacrans and family Tuesday.

Reduced prices on all Millinery. Miss J. A. Hough. adv

W. D. rBresie of Decatur, Ill., was the guest of friends in town this week returning home Wednesday.

Miss Anna Schreder who has been visiting friends n Adrian for a few days returned home Thursday night.

Mrs. Wm. Palmer of Tipton was in town Wednesday enroute to Kalamazoo for the Gleaners convention.

Rev. and Mrs. W. A. Rex returned from Tiffin Ohio, Wednesday night, where they were called for the funeral of his mother.

Farmers wanting ice please leave orders with C. J. Harper. ad

Miss Irene Herbison, who was detained at her home in Bath by illness, came back to her school work Wednesday night.

Mrs. John J. Orr leaves for Florida this week with friends from Ann Arbor and expects to remain for the rest of the winter.

Home made mince meat 2 lbs for 25 cent. Clarks Market Phone 158.

There will be a reguar meeting of the L. O. T. M. Monday evening, January 14. Special business. A good attendance is desired.

Will pay cash for old sets of artificial teeth. No matter if broken.
Benj. F. Steinhoff, Dentist.
Office over Pulver's. 9-28-tf

Mrs. D. Underwood who was called by the death of her mother Mrs. W. B. Keysor returned to her home in Tilbury Canada today.

"The Man of 1918."
Presbyterian church Sunday night.

LOCAL BANKS HOLD ANNUAL MEETINGS AND ELECT OFFICERS

The Lilley State Bank held its annua meeting Tuesday forenoon at their banking office. The old officers and directors were all re-elected and are as follows:

Rudolph A. Heesen, president; Frank J. Temple, vice president; Herbert S. Temple, cashier; P. W. A. Fitzsimmons, Col. A. S. Cummins, Dr. W. D. Reed, [illegible] Bradley.

The reports read show[illegible] year one of the best in the [illegible] the bank. A regular semi[illegible] dividend was declared in D[illegible] $1000.00 has been charged off the furniture and fixture account and $10,000.00 was carried to surplus account from the earnings of the bank.

Tecumseh State Savings Bank

The adjourned annual meeting of the Tecumseh State Savings Bank was held at their banking office Wednesday afternoon. Reports were read showing the business done during the past year to be highly satisfactory and the showing made to be the best in the history of the bank.

The board of directors was increased from seven to eight members, the new director elected Guy E. Belding. [illegible]

President—J. H. Smith
Vice President—Dr. L. G. North
Vice President—Edw. Frensdorf
Cashier—Guy E. Nemire
Asst. Cashier—Frank Snell
Directors—C. A. Slayton, A. C. Aylesworth, Thomas McCann, Joseph Russell, Edward Frensdorf, Guy E. Belding, J. H. Smith, Dr. L. G. North.

ANNUAL MEETING OF TECUMSEH TELEPHONE CO.

At the annual meeting of the Tecumseh Telephone company held at the office of the company Tuesday afternoon, the following board of directors and officers were elected for the coming year:

Dr. L. G. North, president; A. C. Aylesworth, vice president; C. A. Wright, secretary; F. S. Turner, treasurer; James Lowry.

At the meeting of the board of directors following the annual meeting, Miss Lydia Babcock was chosen manager of the company. Miss Babcock has been in the employ of the Telephone Company for the past six years and recently has held the position of collector.

Rev. B. J. Baxter is in Clinton today calling on his parishioners.

It is Corporal Roy Smith now and he carries his honors finely.

Glenn Jackson and son of Flint were in town Thursday visiting his parents Mr. and Mrs. Alfred Jackson and his sister Mrs. Lavern Barrett.

Mrs. Joseph Waring will go to Grand Rapids next week where she will spend the winter months with her daughter Eloise, who is teaching there.

Mrs. Joe Hanna and sons of Marshall are calling on friends in town this week. Joe has been transferred to South Haven and the family plan to move there soon.

The Village Council decided at its meeting Monday night that it was un necessary to further curtail electric current and ordered that lights be again turned on at night after 12 o clock

Frank Rude has received word of the death of Harry Rude a nephew who has been living in Kansas. Mrs. Charles Rude his mother resides in Naperville, Ill. They were former residents of Tecumseh.

It is fun to catch on bobs but it has its unpleasant features. George Becker was having a fine ride, when some one threw a piece of ice and cut his upper lip through so he has to wear a plaster to keep it in place, but he is ready to try it again.

Miss Minnie Lowry left Monday to resume her school work in Muskegon, having received word that there were rooms enough in the building to begin work. The school building had been partly destroyed by fire while she has been home for her holiday vacation.

FOR RENT—Corner offices, 2nd floor, Bidwell Block. Lavatory, toilet same floor. Re-decorate for responsible tenant. Also large hall by day or month. Apply Mr. Hodges, Lilley State Bank. adv 11-6-tf

CLOSING OUT SALE

Beginning Saturday January 12 and continuing through the month I will close out my entire stock of stamped goods, embroidery, silks, and cottons, yard goods and novelties at prices less than cost. Come early and get the bargain.

Miss Hosmer.

A BARGAIN FOR SOME ONE

The New Royal Theater, Tecumseh, Is For Sale

As nice a "Movie Room" as you can step into anywhere. Newly papered and painted, new and nifty lighting fixtures. Has 244 chair capacity, good piano, phonograph, fully equipped operating booth with good working machine.

adv Mrs. Franc Gillespie, Agt.

RESEARCH CIRCLE

Tuesday last the Research Circle met at the home of Mrs. T. Price with a good attendance. The meeting was called to order by the president Mrs. Pangburn After a business session an interesting program was enjoyed with Mrs Pangburn leader in the absence of Mrs. Garlinghouse. Program:

Australian Gold Fields and how the Water is Provided—Mrs. A. Taylor

The Hot Springs of Alaska—Miss Ina Havens

Mothers on the Pay Rolls in Many States—Mrs. Spaltser

Song, "The Star Spangled Banner"

Roll Call: Current events

Next meeting January 15 at Miss [illegible] is an open meeting "Plantation Evening." All who have not brought guests this year are entitled to bring guests to this meeting.

"The Man of 1918."
Presbyterian church Sunday night.

ST. PETERS CHURCH HOLDS ANNUAL VESTRY MEETING

The annual vestry meeting of St. Peters church was held in the Parish House Thursday evening Annual reports from the treasurer, Ladies Guild, Altar Guild and Sunday school for the current year were read. The reports showed good results for the past year.

The following vestry was elected for the coming year:

Lester Rogers.
T. W. Mingay.
C. F. Patterson.
L. E. Temple.
George Hines.
E. C. Brown.
Clyde Barber.
W. E. Bly.
E. T LeBaron.
L. C. Haydon.
Floyd Freeman
B. J. Slater.

Where ever you go in the business places this week every clerk is counting one, two and three, as they carefully measure the various goods in the store. It is to be hoped that the final out come will prove that this has been one of the best years in their history.

BUICK
SALES and SERVICE

Effective Jan. 1, 1918.

After a very thorough investigation and much careful consideration, during which time the agency for practically all makes of automobiles has been open to us we find the BUICK line seems to stand out pre-eminent. It is, therefore, highly pleasing to announce that we are now the authorized Sales and Service representatives for Tecumseh and all adjoining territory for this well known make of cars.

We hope to maintain genuine Buick Service here in Tecumseh and to make all present and future Buick owners so well satisfied with Buick Service that everyone's recommendation to prospective buyers will be to "Buy a Buick."

You are most cordially invited to drop in and inspect the new 1918 Models now on display in our show room.

Garlinghouse Garage

Tecumseh, Mich.

FIRE DOES SMALL DAMAGE AT THE HOME OF THOMAS BOYD THURSDAY AFTERNOON

The fire department responded to the call Thursday afternoon which proved to be at the home of Thomas Boyd in Brownville.

Outside of some flooring torn up and holes cut in the walls there was very little damage done The fire originated in the ceiling of the first floor near the chimney and when the department arrived at 3:30 they found the house full of smoke the upstairs bedroom being the worst The fire proved stubborn, but after three quarters of an hours work with chemicals, pails of water and cutting holes in the walls and floor the fire was extinguished.

The furniture was more or less damaged by the water as well as the fire.

"The Man of 1918."
Presbyterian church Sunday night.

Next Monday at 7:30 there will be a special meeting of the Sons of Veterans in the Ladies' Auxiliary room. The new officers will be installed by J. D. Shull. Dr. Hartzog will give an address n "Germany and Her Allies." Refreshments will be served. Every member is urged to be present.

Eat Fish Food

—WE HAVE—

Smoked Halibut
Smoked Bloaters
Cream Cod
Fat Mackerel
Salt Herring
Salt White Fish

Coleman Flag Salmon 25c can.

ANDERSON GROCERY CO.
Phone 91--- Successors, Anderson Bros. Macon Phone

HEESEN TANK HEATERS
(Made in Tecumseh, Mich.)

Now is the time we have them.

Are your pipes froze up? Call upon us, we can give you relief.

Foot Warmers for automobiles add greatly to the pleasure of riding.

Heat Regulators attached to your furnace pay for themselves in short order.

Keen Kutter Axes and Cross Cut Saws save time and labor.

After midnight use KWIKLITE Flashlights for emergencies equals electricity.

Thermos Bottles, Carafes and Lunch Kits will surprise you in their heat retaining qualities.

Satterthwaite Bros.

Flat Rock Buckwheat

We have just received another shipment of Flat Rock. Buy what you want now while we have it.

DAIRY BUTTER

We have plenty of nice Dairy Butter. Special for Saturday by the crock, 46c pound.

Sure Pop Corn, will pop, per package.......10c and 25c
Show You Sauce for Chop Suey, per bottle..........25c
Apple Butter, the finest you ever tasted, per jar 18c, 30c, $1.75
Keen Kleener, a good cleanser................6 cans 25c
Corn, Peas, Tomatoes, good quality.........per can 15c
Oleomargarine, guaranteed to please you, per lb.....34c
Matches, Searchlight and Blue Tips, best grade, ...4 boxes 25c
Red Beans, good quality, cook nice, per pound....... 15c

See us for good goods at reasonable prices. We guarantee to please you in price and quality.

Phone 87   E. J. LOWRY.

We are showing a new line of

Gingham and Percales.

Come in and look them over.

MRS. P. C. SNELL.

Read Herald Ads.

The Increasing Scarcity of Merchandise

and unusual market conditions emphasizes the importance of making your purchases PROMPTLY at our

-January Clearance Sale-

You will find our offerings worth your careful consideration.

RELIABLE SINCE 1866

The Webster Anderson Co.

TECUMSEH, MICHIGAN.

The Alfred James Agency

Established 1887.

General Insurance, Fire, Tornado, Automobile, Plate Glass and Postal.

The Companies represented are a guarantee of prompt and equitable adjustment of losses.

A. G. AYLESWORTH,

Licensed Auctioneer, Real Estate, Stock and General Salesman.

Will attend all sales in city or country, at reasonable rates.

Headquarters and all dates made Herald office

Dental Parlors

W. D. REED, D. D. S.

Chicago St. Tecumseh.

Crown and Bridge work Aluminum Silver and Rubber plates and all of the specialties known to modern dentistry. Gas or vitalized air administered

Office over Avery & Co's store

DR. E. D. BROWN,
Dentist.

Modern Dentistry of reasonable rates Painless extraction by use of local or general anaesthetic.

Office hours 7:45 a. m. to 5 p. m. Saturday evenings 7 to 9. Other evenings by appointment.

Office in DeWolf Block.

Office phone 192, house phone 182—3r

C. M. Cooley,

Licensed Auctioneer.

R. F. D. No. 4 Manchester. 15 years successful experience in Jackson, Washtenaw and Lenawee Counties, also practical farmer.

Bell Telephone Clinton exchange.

Rates Reasonable and Satisfaction Guaranteed

We Show Men & Women

How to make $30 to $100 weekly, year or und. Amazing opportunity for large income. Why waste time working for others? Use your spare time at home and gain financial independence. No canvassing. Be your own master. Write today. Universal Success Co., Dept. A [illegible] No. 70 Fifth Ave. New York City.

ANGUS BULLS

from Grand championship stock for sale or rent.

George B. Smith,
Addison, Mich.

Whittemore's Shoe Polishes

FINEST QUALITY LARGEST VARIETY

GILT EDGE
WHITTEMORE'S GILT EDGE DRESSING FOR LADIES' & CHILDREN'S BLACK SHOES
SOFTENS PRESERVES LEATHER RESTORES COLOR LUSTRE
QUICK WHITE MAKES DIRTY CANVAS SHOES CLEAN & WHITE
QUICKLY EASILY APPLIED

"GILT EDGE," the only ladies' shoe dressing that positively contains Oil. Blacks, Polishes and Preserves ladies' and children's shoes, shines without rubbing, 25c. "FRENCH GLOSS," 10c.

"DANDY" combination for cleaning and polishing all kinds of russet or tan shoes, 25c. "STAR" size, 10c.

"QUICK WHITE" (in liquid form with sponge) quickly cleans and whitens dirty canvas shoes. 10c. & 25c.

"ALBO" cleans and whitens BUCK, NUBUCK, SUEDE, and CANVAS SHOES. In round white cakes packed in zinc boxes, with sponge, 10c. In handsome, large aluminum boxes, with sponge, 25c.

If your dealer does not keep the kind you want, send us the price in stamps for a full size package, charges paid.

WHITTEMORE BROS. & CO.,
20-26 Albany Street, Cambridge, Mass.
The Oldest and Largest Manufacturers of Shoe Polishes in the World.

The Whole Neighborhood Knows.

Mrs. Anna Pelxer, 2526 Jefferson St., So. Omaha, Neb., writes, "Foley's Honey and Tar cured my daughter of a bad cold. My neighbor, Mrs. Benson, cured herself and family with Foley's Honey and Tar, and in fact most everyone in our neighborhood speaks highly of it as a good remedy for coughs and colds." Sold everywhere in Tecumseh. adv

---

FOLEY KIDNEY PILLS

FOR BACKACHE KIDNEYS AND BLADDER

Sold Everywhere.

For th[illegible]

[illegible] should be supplied with a good cough medicine that can be relied upon when needed.

Such a family cough syrup is Foley's Honey and Tar Compound. This standard medicine has been on the market for [illegible] and in many [illegible] was found in every home in the days when doctors were not so handy and when money was scarcer.

Foley's Honey and Tar Compound [illegible] for coughs, [illegible] throat, hoarseness, [illegible] and soreness of the [illegible] and whooping cough. It is an absolutely safe [illegible], containing only healing ingredients, and free [illegible]

"URIC ACID NEVER CAUSED RHEUMATISM"

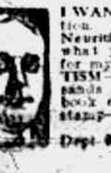

I WANT to prove it to your satisfaction. If you have Rheumatism or Neuritis, acute or chronic—no matter what your condition—write today for my FREE BOOK on "RHEUMATISM—Its Cause and Cure." Thousands call it "The most wonderful book ever written." Don't send a stamp—it's ABSOLUTELY FREE. JESSE A. CASE Dept 948 Brockton, Mass.

RAILROAD TIME TABLE

Effective Nov 25 1917

NEW YORK CENTRAL

Going south

Station	13 a m	15 p m	23 p m
Jackson	‡10 20	‡12 05	*8 05
Tecumseh	11 17	3 01	9 01
Adrian	11 50	3 30	
Toledo	12 35	4 15	10 10
Chicago			8 15 a m
Detroit		6 10	

Going north

Station	10 a m	12 a m	14 p m
Toledo	*7 30	‡12 01	‡4 30
Adrian	8 10	12 35	5 05
Tecumseh	8 50	1 01	5 35
Ypsilanti	10 26		
Detroit	12 05		
Jackson	10 05	2 00	6 40

G. J. Ziehr,
Ticket Agent.

DUNDEE BRANCH

Going west

Station	29 a m
Adrian	8 10
Tecumseh	‡9 10
Tipton	9 30
Addison	11 50
Marshall	2 00 p m
Battle Creek	3 30 p m

Going east

Station	30
Battle Creek	7 30 a m
Marshall	9 00 a m
Addison	‡11 50 a m
Tipton	1 40 p m
Tecumseh	2 10 p m
Adrian	6 15 p m

A. B. McLachlin
Ticket Agent.

DETROIT, TOLEDO & IRONTON

Going south

Station	1 a m	3 p m	N.Y.C. p m
Detroit	‡8 00		
Delray		3 50	
Dundee	9 50	5 30	4 20
Britton	10 03	5 47	4 59
Ridgeway	10 08	5 53	5 10
Tecumseh	10 22	6 05	5 20
Adrian	10 50	6 33	

Going north

Station	4 a m	2 p m	
Adrian	*9 18	‡3 48	
Tecumseh	9 35	4 16	3 10
Ridgeway	10 05	4 26	3 25
Britton	10 10	4 31	3 40
Dundee	10 40	4 46	4 05
Delray	12 25 p m		
Detroit		6 40	

‡ Daily except Sunday.
* Daily.

W. R. Robinson,
Ticket Agent.

Cut This Out - - It Is Worth Money.

DON'T MISS THIS. Cut out this slip, enclose with 5c to Foley & Co., 2835 Sheffield Ave., Chicago, Ill., writing your name and address clearly. You will receive in return a trial package containing Foley's Honey and Tar Compound for coughs, colds and croup; Foley Kidney Pills and Foley Cathartic Tablets. Sold everywhere in Tecumseh. adv

Men Drilling for National Preparedness

Get great comfort from the use of Allen's Foot-Ease. When shaken into the shoes it takes the friction from the shoes, freshens the feet and makes walking easy. Gives instant relief to tired, aching, swollen, tender feet, blisters and caluses. Also sprinkle it in the foot-bath. British and French troops use it. adv

Old Soldiers Gives Recommendation.

Gustav Wangelin, Commander of G. A. R. Post, Pinkneyville, Ill., writes: "I highly recommend Foley Kidney Pills give quick relief from backache, rheumatic pains, stiff, swollen joints, languidness, kidney trouble and sleep disturbing bladder ailments. Sold everywhere in Tecumseh. adv

Thousands of Mothers Worry

When the children cry in their sleep, are peevish and constipated and take cold easily. Mother Gray's Sweet Powders for Children has for 30 years been a trusted remedy in many thousand homes. They frequently break up colds in 24 hours, move and regulae the bowels and destroy worms. adv

Ready Now at Old Prices.

Fresh lot of Foley's Honey and Tar Compound are selling at before-the-war prices. This puts this well-known cough medicine, ready to use, in home at less than it costs to buy and mix the ingredients yourself, and all bother and muss is avoided. There is no better remedy for coughs colds, croup or lagrippe. Sold everywhere in Tecumseh. adv

---

FREE

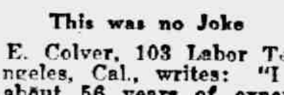

Write today for 20 pkgs. Art Post Cards to sell at 10c per [illegible] When sold send $2.00 and get choice of present [illegible] WATCH CO. Dept. 854 CHICAGO

This was no Joke

J. E. Colver, 103 Labor Temple, LosAngeles, Cal., writes: "I have had about 56 years of experience with all sorts and kinds of cathartic remedies - - some good and some a joke. When I got wise to Foley Cathartic Tablets for constipation I got in right. The best I ever used." Do not gripe; no unpleasant after effects. Sold everywhere in Tecumseh. adv

FOLEY CATHARTIC TABLETS

Keep Stomach Sweet - Liver Active - Bowels Regular

Sold Everywhere

Extra Work For Women.

War conditions try the strength of women. The overworked woman, in home, office or factory, will find in Foley Kidney Pills a ready relief from kidney trouble, bachache, rheumatic pains, stiff joints, swollen muscles and that awful tired feeling. They assist nature in restoring strength and vitality. Sold everywhere in Tecumseh. adv

PARKER'S HAIR BALSAM
A toilet preparation of merit. Helps to eradicate dandruff. For Restoring Color and Beauty to Gray or Faded Hair. 50c. and $1.00 at Druggists.

TECUMSEH MARKETS

Corrected JAN 8, 1918

Wheat	2 09	2 09
Flour per bbl	10 80	11 40
Rye		1 69
Corn (ear) cwt		2 25
Oats new		77
Beans		7 00-8 00
Potatoes	75	1 25
Butter		45
Eggs		45
Lard		25
Guinea		15
Fowls(live)	15	22
Springers	17	23
Roosters		13
Ducks 4 lb up		22
Geese	11	22
Turkeys		25
Hay		20 00

STATE OF MICHIGAN, County of Lenawee, ss.

Probate Court the County of Lenawee.

At a session of the Probate Court, for the County of Lenawee, holden at the Probate office, in the City of Adrian, on the 17th day of December in the year one thousand nine hundred seventeen.

Present HON. HARRY L. LARWILL, Judge of Probate.

In the matter of the estate of JULIUS ERHART, deceased.

On reading and filing the petition, duly verified, of Stephen Erhart, son of said deceased, praying that an instrument in writing purporting to be the last will and testament of said deceased may be duly proved and admitted to probate, and that administration of said estate may be granted to petitioner the executor named in said instrument, or to some other suitable person.

It is Ordered, That Monday the 4th day of January, next at nine o'clock in the forenoon, be assigned for the hearing of said petition.

And it is further Ordered, That a copy of this order be published in the TECUMSEH HERALD, a newspaper printed and circulating in said County of Lenawee for three successive weeks previous to said day of hearing.

(A true copy) Harry L. Larwill,
Judge of Probate.
E. I. Larwill, Probate Register.

COMMISSIONERS' NOTICE

STATE OF MICHIGAN, County of Lenawee, ss.

In the matter of the estate of ABRAHAM D. HUNT, Deceased

The undersigned having been appointed by the Probate Court of said County, Commissioners to receive, examine and adjust all claims and demands of all persons against the estate of said deceased, do hereby give notice that we will meet for that purpose at the residence of Willard A. Hunt in the Township of Franklin Lenawee County, Michigan, on 24th day of January 1918 and on the 24th day of April 1918 at two o'clock in the afternoon of each of said days.

And that four months from the 24th day of December 1917, are allowed by said Probate Court for the creditors of said estate to present their claims to us for examination and allowance.

Dated December 24th, 1917.

Geo. E. Taylor
Charles Evans.
Commissioners.

Commissioners' Notice

STATE OF MICHIGAN, County of Lenawee, ss.

In the matter of the estate of DANIEL P. ANTHONY, deceased.

The undersigned having been appointed by the Probate Court of said County, Commissioners to receive, examine and adjust all claims and demands of all persons against the estate of said deceased, do hereby give notice that we will meet for that purpose at the law office of Wood & Rathbun in the Village of Tecumseh, Lenawee County, Michigan, on the 2nd day February of 1918 and on the 15th day of April, 1918, at 2 o'clock in the afternoon of each of said days.

And that four months from the 14th day of December, 1917, are allowed by said Probate Court for the creditors of said estate to present their claims to us for examination and allowance.

Dated December 14th, 1917.

Raymond J. W. Bowen
James W. Nixon.
Commissioners.

STATE OF MICHIGAN, County of Lenawee, ss.

At a session of the Probate Court for said County held at the Probate Office in the City of Adrian on the 3rd day of January in the year one thousand nine hundred and eighteen.

Present, HON. HARRY L. LARWILL, Judge of Probate.

In the matter of the estate of HORACE R. BREWER, deceased

On reading and filing the petition, duly verified, of The Lilley State Bank, a corporation, one of the principal creditors of said deceased, by Frank J. Temple, vice president, praying for reasons therein contained that Charles A. Bidwell, be appointed administrator de bonis non upon the estate.

It is Ordered, That Monday, the 4th day of February, next, at nine o'clock in the forenoon, be assigned for the hearing of said petition.

And it is further Ordered, That a copy of this order be published in the TECUMSEH HERALD, a newspaper printed and circulating in said County of Lenawee, for three successive weeks, previous to said day of hearing.

HARRY L. LARWILL,
(A true copy) Judge of Probate
E. I. LARWILL, Probate Register.

STATE OF MICHIGAN, County of Lenawee, ss.

Probate Court for said County.

At a session of the Probate Court, for the County of Lenawee, holden at the Probate Office, in the City of Adrian, on the 3rd day of January, in the year one thousand nine hundred and eighteen.

Present, HON. HARRY L. LARWILL, Judge of Probate.

In the matter of the Estate of MARGARET G. BREWER, deceased.

On reading and filing the petition duly verified of Burton A. Garlinghouse, a minor son and heir at law of said dedeased, by Frederick B. Wood, as his next friend, praying that administration of said estate may be granted to Flora H. Bidwell, or some other suitable person.

It is ordered, That Monday, the 4th day of February next, at nine o'clock in the forenoon, be assigned for the hearing of said petition.

And it is further ordered, That a copy of this order be published in the Tecumseh Herald, a newspaper printed and circulating in said County of Lenawee, for three successive weeks, previous to said day of hearing.

HARRY L. LARWILL,
(A true copy) Judge of Probate.
E. I. Larwill, Probate Register.

CHICHESTER S PILLS

DIAMOND BRAND

Beware of Counterfeits. Refuse all Substitutes.

LADIES! Ask your Druggist for CHI-CHES-TER'S DIAMOND BRAND PILLS in RED and GOLD metallic boxes, sealed with Blue Ribbon. TAKE NO OTHER. Buy of your Druggist and ask for CHI-CHES-TER'S DIAMOND BRAND PILLS, for twenty-five years regarded as Best, Safest, Always Reliable.

SOLD BY ALL DRUGGISTS EVERYWHERE

TIME TRIED WORTH TESTED

FOLEY KIDNEY PILLS

FOR BACKACHE KIDNEYS AND BLADDER
Sold Everywhere

How's This?

We offer One Hundred Dollars Reward for any case of Catarrh that cannot be cured by Hall's Catarrh Medicine.

Hall's Catarrh Medicine has been taken by catarrh sufferers for the past thirty-five years and has become known as the most reliable remedy for Catarrh. Hall's Catarrh Medicine acts thru the Bood on the Mucous surfaces, expelling the Poison from the Blood and healing the diseased portions.

After you have taken Hall's Catarrh Medicine for a short time you will see a great improvement in your general health. Start taking Hall's Catarrh Medicine at once and get rid of catarrh. Send for testimonials, free.

F. J. CHENEY & CO., Toledo, O.
Sold by all Druggist, 75c. adv

CORRESPONDENCE

FRANKLIN

Will Brighton has purchased a new piano.

Emmett Brighton was in Tecumseh, Monday filling out the questionaire sent him.

S. N. Wisner was in Clinton Monday.

Herbert Munger and Albert Ruesink visited their brother-in-law, Wm Mapes, Wednesday at the hospital in Ann Arbor. Mr. Mapes went to Ann Arbor for an operation for a goiter. They report him doing nicely.

Those not tardy in Franklin District No. 3 for the month of December were Elsie Bancroft, Hildreth Kniss, Elinor Householder. Pauline Taylor was neither absent nor tardy for the month.

Myrtle Lemm, teacher.

On account of scarcity of fuel, also press of Red Cross and other work, the Institute at Tipton has been indefinitely postponed.

Be sure to get tickets for Dr. Hornbaker's lecture "The American Boy," Jan. 18; also The Bay State Entertainers, Feb. 1st at Grange Hall, Tipton. Two other lectures are announced, "The Forester's Life," by L. J. Youngs, assistant professor of Forestry, Jan. 16th; "The Poetry of Common Life," by R. K. Immel, professor of Oratory, Feb. 8. These two lectures will be given at the M. E. church. They are from the University of Michigan Extension service and will be free.

Tipton Grange met with Mr. and Mrs. Hoyt Whelan Saturday evening. The entire session was quite informal and opened by the singing of "America" by the audience, with Mrs. Devilo VanValkenburg at the piano. Worthy Master Hoyt Whelan read a very interesting report of the State Grange meeting at Jackson. Rev. Hartzog of Tecumseh gave an instructive talk on "The Central European Powers," giving bits of Germany's and Austria's history and present conditions. A rising vote of thanks was tendered him. So[illegible] "Keep the Home Fires Burni[illegible] Misses Leora Hardy and Mary M[illegible] Miss Alice Whelan at the piano, th[illegible] audience joining on the chorus. Some necessary business being transacted, they adjourned to meet at Herbert Munger's Jan. 24th. A good program will be prepared and will appear later. Rev. and Mrs. Hartzog were visitors from Tecumseh Grange.

We copy the following from the address of State Master Ketcham at the recent convention of the State Grange at Jackson: "The establishment of the first Rural Free Delivery route in the United States is credited to Michigan. Two routes were laid out from the village of Climax in Kalamazoo county and the first trips made in December, 1897. Commemorating the 20th year of this service, an appropriate monument was unveiled at the main corners at Climax July 26th, 1917. The National and State Governments were represented on the program as were various civic and fraternal organizations. In acknowledgement of the prominent part played by the Grange in securing this wonderful branch of Government service, the State Grange was invited to place a tablet on one face of the monument and the Grange was given a prominent part in all the exercises of the day.

FOLEY KIDNEY PILLS

FOR BACKACHE KIDNEYS AND BLADDER

Sold Everywhere

MACON

Ezra Day is not improving from his illness as fast as his friends could wish for.

Mrs. R. L. Biddle and Miss Ethel Lindsay were business callers in Jackson Friday.

Mr. and Mrs. B. F. Pennington have received word that their son Kenneth is in SanFrancisco to continue camp training.

Mr. and Mrs. Arthur Howell are living in the east part of B. F. Pennington's house, in the rooms formerly occupied by Dr. Beardsley as offices.

Miss May Chambers taught in the primary department of the school this week for Mrs. Ivan Spitler as she had not returned from Montgomery, Ala.

Mrs. Dora Greenfield and Miss Lily McCollum of Clinton were weekend visitors at the home of Mr. and Mrs. John McCollum.

Miss Blanche Mills has been a recent visitor of relatives in and near Kalamazoo.

Mr. and Mrs. J. M. Pennington were in Toledo from Saturday until Wednesday, enjoying the copmany of the new granddaughter Margaret Ella.

C. B. Mickle and son Raplh were Detroit visitors last week.

The sewing and knitting committees of the Red Cross will have an all day meeting Thursday, Jan. 17, at the home of Will Swick. Picnic dinner served. Everyone come.

Red Cross News

12 new members were added during the "[illegible]

Macon has 419 paying Red Cross members.

Kenneth Hall, Helen Craig, Lamont Camburn and Will Norcross have recently joined the Red Cross.

Donations: Mrs. Hamilton Moore, 40 pillows all finished; Mrs. Hymen Armour, quantity, of feathers; from the Gregg school, $3.20.

Sent to Adrian Saturday, Jan. 5: 11 sweaters, 4 mufflers, 2 pair socks, 2 pair wristlets, 6 surgical shirts.

New material was brought back that day from Adrian to make pajamas and surgical shirts.

The Macon Red Cross has received letters from the following "boys" acknowledging Christmas bags sent to them: Corp. Leo. M. Renner, A. McMullen, Edgar Bond, Leo. M. Machouce, Private Geo. P. Quinn, John Votava, Alan F. Wicks, Camp Donaphan, Ft. Sill, Oklahoma.

Twenty-eight attended the meeting at Mrs. John Teufel's Thursday. Forty skeins of yarn were distributed to the knitters. Collection $1.95.

The meeting at Mrs. Dewey's was well attended, 30 being present. 68 pillow slips were made and some work done on surgical shirts. Collection, $1.60.

TIPTON

Mrs. Chauncey Pentecost and son Junior of Onsted were guests of Mrs. Eliza Crittendan the first of the week.

Wm. Preston was a Tecumseh visitor Friday.

Mrs. Mary Harrison, Mr. and Mrs. Alger Roberts and baby were Adrian visitors Monday.

Hazel Preston visited her aunt, Mrs. Fred Holmes in Tecumseh Thursday.

Miss Dorothy Daniels of Pentecost spent part of last week with Miss Julia Ogden.

The third number of the lecture course will not be January 11th as stated in last weeks paper, the dates having to be changed some. Dr. Hornbaker will be here to give his celebrated lecture, "The American Boy", Friday evening January 18th and The Bay State Entertainers will appear on Friday, February 1st. All those having tickets are requested to bear this change of date in their minds.

Mrs. N. D. Trask of Tecumseh spent Friday with Hazel Preston.

Miss Alma Luce returned to Adrian Monday after spending the holidays with her parents.

Miss Evelyn Brewer was a Saturday and Sunday guest of Thelma May.

There will be a free lecture at the M. E. church, Wednesday evening, [illegible] on Forestry or Life [illegible] jack illustrated by stereopticon views by a Professor from [illegible]ersiy of Michigan. It is not [illegible] a days than one can leave their pocket books at home, but this time you can if you only be sure and come yourself as a crowded house is desired.

Mrs. Eliza Crittendan returned home Saturday after a two weeks visit with her daughters Mesdames Lerch and Ridenour in Lima, Ohio.

Miss Leila Richardson was an over Sunday guest of her parents Mr. and Mrs. Judd Richardson.

NORTH ADRIAN

The North Adrian Grange installed their officers last Friday. A fine dinner was served at noon.

Mr. and Mrs. Geo. Mattis entertained their brother and sister and their families also their children and grandchldren for New Year's dinner

Fritz Gygi, wife and little girl spent New Year's with Mr. and Mrs. Fred Davis of Tecumseh.

Nolan West visited his brother and family in Detroit last week and drove back a new car.

Mrs. Frank Wright and little girl visited her friend Mrs. Baslyn of Birdsall Monday.

Mrs. H. R. Ladd will entertain the Ladies Circle this week Thursday. The time will be spent in Red Cross work.

Mrs. Chas. Osborne returned from Adrian Thursday. She had spent a few days with her daughter Mrs. Wm. Taylor and children.

Nolan West visited his sister Mrs. L. G. Brown Friday.

IF WOMEN ONLY KNEW

What a Heap of Happiness it Would Bring to Tecumseh Homes.

Hard to do housework with an aching back.

Brings you hours of misery at leisure or at work.

If women only knew the cause—that

Backache pains often come from weak kidneys,

'Twould save much needless woe.

Doan's Kidney Pills are for weak, kidneys,

Read what a Tecumseh citizen says

Mrs P. A. Kelsey W. Kilbuck St., says: "I had inflammation of the bladder and suffered continually from an irregularity of my kidneys. My kidneys almost stopped acting at times and I had frequent cramps in my limbs. I used all sorts of medicine with little benefit. Doan's kidney pills, which I got at Wright & Son's Drug Store, however, relieved the trouble and regulated my kidneys. They are the best medicine I ever used."

Price 60c, at all dealers. Don't simply ask for a kidney remedy—get Doan's Kidney Pills—the same that Mrs. Kelsey had. Foster-Milburn Co. Mfgrs., Buffalo, N. Y. adv

---

• Be Sure You Get This Old Reliable Cough Medicine

Imitations always follow the trail of success. Hundreds of imitations have come and gone since FOLEY'S HONEY AND TAR COMPOUND began, 40 years ago, to loosen the grip of coughs and colds.

Be sure you get the genuine

Foley's Honey and Tar Compound

And avoid the names that sound like it

Here are three easy ways to tell the genuine. 1st—The name of "Foley's 2nd—The yellow package. 3rd—The Beehive on the yellow package. You cannot get a substitute to do for you what FOLEY'S HONEY AND TAR COMPOUND will do—for coughs, colds [illegible] coughs, [illegible] trouble [illegible] your druggist [illegible]

For sale by all Druggists adv

The Scrap Book

Puzzled Musician.

Sir Frederick Bridge, the veteran organist at Westminster Abbey, recently told a good story of a musical party he attended a short while ago.

"I could not make head nor tail of one piece of music that was being played," he said. "It sounded very abstruse, and, to me, quite incomprehensible for the most part, yet here and there I seemed to recognize a bar or two.

"Presently, consumed by curiosity, I leaned over and asked my hostess the name of the piece.

"She looked at me in surprise for some seconds; then said, somewhat stiffly, 'It's Bach's fugue in D minor, Sir Frederick.'

"'That it most certainly is not,' I thought, but I kept my opinion to myself.

"I found out later, however, on making an investigation, that the lady was right. Only the perforated music roll had been put in upside down, with the result that the piano had played the fugue backwards."

Wireless to Detect U-Boats.

To assist naval airmen in detecting the presence, and then determining the position of enemy submarines, a delicate instrument of considerable ingenuity has been produced, observes a writer. An adequate conception of its character is afforded without necessarily discussing its technical details, which for obvious reasons are withheld. Roughly, it consists of a compact buoy that carries a receiver which converts the sound waves from a submarine's propeller into electrical energy. When thrown overboard by an airman, it floats on the surface of the water. Upon the approach of a submarine within a certain radius of it, the antenna attached to the buoy sends out wireless signals which are in turn picked up by receiving instruments installed on the aircraft. The presence of a boat within this area is thus announced. Its general position in relation to the buoy, as well as its movements are indicated by the intensity of the signals.

Lightning Breaks Dish.

During a thunderstorm in New York state surprise and wonder was caused in a certain home by an unusual accident that accompanied a sharp bolt of lightning. The latter struck very close to the house in question, causing the telephone to "snap" so that those in the room heard it distinctly. Following this report a glass dish containing some steel beads, standing on a table about twelve feet from the telephone, broke into pieces, scattering the beads on the floor. The apparent explanation for the phenomenon is that when the lightning caused the spark at the telephone there was a discharge of electricity into the room and that the beads, being of polished steel with numerous sharp edges, offered a path of least resistance to the discharge, which, seeking a ground, burst the dish.

A Brussels Joke.

What amounted to a practical joke was played on the Germans by the Belgians in Brussels. The Germans announced a grand concert of German music at the opera house. A syndicate of Belgian bankers and brokers bought all the seats except one and the royal box. General Baron von Bissing was delighted at this evidence that the Belgians were not averse in times of foreign occupation to listen to a German concert. But on the night of the concert not a single Belgian used his ticket. When Von Bissing arrived at the opera house it was empty save for one solitary auditor, a German landsturm soldier.

Love.

If love were the only heaven we shall know,
I could not ask a fairer Paradise.
Nor forth with sunny laughter gladlier go,
Beneath whatever dark or perfect skies.

For marble mansions of eternal light,
And golden streets and cities tourmaline,
With all their glossy beauty burning bright,
Have not the lure of love's immortal sheen.

And thus I toss the golden ladders down,
Turn from the gates, and take my way with thee,
Oh, Love, that makes a heaven of the town,
And brings the pale moon trembling o'er the sea.
—Folger McKinsey, in Baltimore Sun.

A Father's Ambition.

"I kind o' wish I was in the army," said Farmer Corntossel. "I'd like to be along in the company with my boy Josh."

"So as to cheer him up?"

"No. Josh is always cheerful. But I'd like to be a corporal or something, so that for once in my life I could make him stand around and do exactly as I tell him."

A Proxy.

"Glithersby is always talking about 'my soldier.'"

"So he is."

"I didn't know he had a son at the front."

"He hasn't. Glithersby sent his chauffeur and, just confidentially, I think he takes too much credit upon himself."—Birmingham Age-Herald.

TIMES AND PLACE FOR SLEEP

Churches and Street Cars Are Favored But the Cozy Bed Affords a Most Delightful Pastime.

There are lots of people who say they don't sleep well at night. But there are many who regularly go to sleep in the street car. Of course, those who go to sleep in church are not counted. That might be construed as libel, observes the Milwaukee News.

But why do perfectly healthy folks want to sleep in street cars? Is it a protest against the wistful-eyed straphanger who gazes at their large and apathetic laps? Is it mere whim, desiring to shut out the events of the day and snatch a quiet moment of dreaming as a respite?

It is often mere pie, just a rampant indigestion. It is also the bad air due to offices that devitalize the worker compelled to breathe it eight hours. It is also due to the terrible habit of shutting all available car windows in dread of that fresh air which is the best friend a workingman has.

Going to sleep is a delightful pastime—at night, in bed with the proper accompaniment of pillows and paraphernalia. It is exotic in the daytime, save as a mere relaxation for a few minutes after luncheon, which is a good habit, and seldom, therefore, followed.

BRITISH PEACE TERMS

The principles which were announced by Premier Lloyd-George, which may be taken as the attitude of the British empire on war aims and peace terms, may be summed up as follows:

GERMANY.

The entente is not fighting to disrupt the German nation or to dictate its form of government. The battle against Germany is made in self-defense to end the menace of junkerism and militarism. The German people themselves could bring peace at once by the adoption of a democratic government.

AUSTRIA AND THE BALKANS.

Unless genuine self-government is granted to those Austro-Hungarian nationalities who long have desired it, general peace cannot be assured. Justice must be done to the men of Roumanian blood and speech. Serbia and Montenegro must be restored.

BELGIUM.

Belgium must be restored in full and reparation made for all damage.

ALSACE-LORRAINE.

"We mean to stand by the French democracy to the death in the demand for the reconsideration of the wrong done in '71 when Alsace-Lorraine was torn away." All occupied French territory must be restored.

ITALIA IRREDENTA.

"We regard as vital the legitimate claims of the Italians for union with those of their own race and tongue."

POLAND.

"An independent Poland comprising all the genuinely Polish elements who desire to participate, is an urgent necessity for the stability of western Europe."

RUSSIA.

The entente would be glad to fight side by side with the new Russia, but if the present rulers of Russia act independently, Russia must be saved by her own people.

TURKEY.

Britain would not deprive Turkey of its capital or of the lands in Thrace and Asia Minor, which are predominantly Turkish, but Arabia, Armenia, Mesopotamia, Syria and Palestine are entitled to separate nationalities. The Dardanelles must be neutralized and internationalized.

GERMAN COLONIES.

They will be dealt with by a conference which must take primary regard to their native inhabitants and placed under an administration acceptable to them. All exploiting of these regions by European governments or capitalists must cease.

SEA OUTRAGES.

"There must be reparation for injuries in violation of international law. The peace conference must not forget our seamen and the services they have done."

MAKING A MAN OF THE BOY

Schoolmaster Has the Great Task in Hand, and on Him Depends the Final Important Outcome.

The sum of all admonitions is that the schoolboy must pay attention. That is precisely what he is doing, writes S. M. Crothers, in the Atlantic. He is paying attention to a variety of things that escape the adult mind. As he wriggles on the bench in the schoolroom he pays attention to all that is going on. He attends to what is going on out-of-doors; he sees the weak points of his fellow pupils against whom he is planning punitive expeditions; and he is delightfully conscious of the idiosyncrasies of the teacher. Moreover, he is a youthful artist and his sketches from life give acute joy to his contemporaries when they are furtively passed around.

But the schoolmaster says sternly: "My boy, you must learn to pay attention; that is to say, you must not pay attention to so many things, but you must pay attention to one thing, namely the second declension."

Now the second declension is the least interesting thing in the room, but unless he confines his attention to it he will never learn it. Education demands narrowing of attention in the interest of efficiency.

A man may, by dint of application to a particular subject, become a successful merchant or real estate man or chemist or overseer of the poor. But he cannot be all these things at the same time. He must make his choice. Having in the presence of witnesses taken himself for better or for worse, he must, forsaking all others, cleave to that alone. The consequence is that by the time he is forty he has become one kind of a man and is able to do one kind of work.

HAS CHURCH BUILT ON PIER

Ilfrancombe, England, Possesses Historic Edifice, Where the Sailors Offered Prayer Before Going to Sea.

Ilfrancombe, England, has a church on a pier, and is the only seaside place in the world that has such a distinction. Indeed, Ilfrancombe would not possess the honor were it not for the fact that Lanterin Hill forms a part of the pier. Those who argue about the matter are always silenced by the plea that you have to go on the the pier in order to enter the church, observes a writer.

The curious old building to be seen on the top of the hill has had many strange adventures. It is dedicated to St. Nicholas, the patron saint of seafaring folk, and in that connection it is interesting to learn that at one time the old church was used as a lighthouse. In bygone days the sailors used to trudge up the hill to pray before going to sea, and many were the regrets when the little edifice ceased to hold its services. It is now used by the pier authorities for storing purposes, but the day may come when it will be restored, and form one of many attractive "sights" Ilfrancombe already possesses.

Arrived Safely in France.

Two newspaper artists have been occupying a studio in Gramercy Park for five years. They came to New York together and were a sort of Damon and Pythias combination, says a New York correspondent.

One went into the naval reserves and the other tried for aviation but failed on account of his eyesight. The other week the sailor boy dropped in before breakfast. He said he was going out for a little cruise and the handclasp was a bit firmer than usual as he said good-by.

A few mornings ago the artist at home received this cablegram from France: "Arrived. Safe." His friend on the other side. And when I saw the artist at home he turned his head and shook some suspicious drops from his eyes. But he was mighty proud.

WHY

The Soldier Must Have An Emergency Ration

AMERICAN MEDICINE comments on the soldier's ration, and more particularly on the emergency ration of hardtack and sweet chocolate suggested by Doctor Vedder. It weighs only one pound, but gives the soldier the proper amount of food on which to carry on the work required of him. The writer says:

"The problem of rationing the soldier is of the utmost importance, not merely for the purpose of preserving his physical health, but of conserving his military effectiveness. Regardless of what the civil population subsists upon, the rationing of the soldier must not be reduced so as to curtail the food requirements.

"It oftentimes becomes necessary to send in advance scouting parties for whom adequate food supplies cannot be prepared to be carried by them. To meet such military exigencies an emergency ration is essential.

"As Vedder has pointed out in the Military Surgeon, an emergency ration must be balanced and possess a reasonable energy value and tissue-building power. Palatability must not be sacrificed. Its bulk must be minimal in order to prevent the ration from serving as a drag upon the soldier, already weighed down by his essential military appurtenances. The food must be of such a character that it will not readily deteriorate, while at the same time it must be cheap and readily purchasable.

"Vedder has suggested as an emergency ration ten ounces of hardtack and six ounces of sweet chocolate. The total weight of the ration is one pound, while it supplies approximately 2,100 calories, of which 180 calories arise from protein sources.

"A man resting in bed requires 1,800 calories per day to satisfy the normal heat and energy requirements of bodily function. According to Chittenden, on a low protein diet, 250 calories from protein are provided with a total of 2,854 calories for the 24 hours. The haversack ration as at present constituted supplies approximately 4,500 calories per day, with 460 calories arising from protein elements. This ration naturally provides the due and proper amount indicated for soldiers engaged in hard work.

"The emergency ration suggested is not liberal in character, and, in fact, materially reduces the total food required for the soldier, but this is merely for emergency purposes, and should not actually interfere to a great extent with the physical health of the consumer, provided that it is utilized merely in emergencies. It is patent that the bulk is not excessive, and that the foods suggested are cheap, generally available, palatable and resistant to deterioration."

The Scrap Book

Glass Eye Released Him.

An artificial optic so perfect that it bore critical examination of physicians, was responsible for its owner finally being discharged from the National army at Camp Travis, notes a San Antonio correspondent. The young man had been drafted from an Oklahoma town, and, appearing before the exemption board, passed the medical examination, and having otherwise qualified was accepted and came to Camp Travis for training with several thousand others from his state.

He had been enlisted and was working when the recruits were given a color test by the army doctors. When a blind was put over the good eye the owner of the perfect glass optic could not distinguish red from white, and the deception was discovered. Physically the owner of the false eye was otherwise built for a soldier, but this one blemish was sufficient to cause his release and he was sent home.

Pigeons' Mistakes.

Carrier pigeons have extensive use in the present war, despite the competition of the wireless, the telephone, the heliograph and the "wig-wagger." But the old superstition that the birds have an infallible sense of direction is pretty well upset. "We frequently have birds blunder back to us with their messages intact," remarked a French officer. "The noise and confusion of battle or the tremendous smoke pall that overhangs the battle lines for days [illegible]m to confuse them in some fashion. Frequently they will circle around for five or ten minutes before determining their proper direction. About 80 per cent of the birds achieve their objective. The rest are listed as 'missing.' They are probably prey to the hawks that have not ceased their depredations, despite the patriotic purpose of their victims."

Find Relics of Saxon Kings.

Capt. Vaughan Williams of Old Windsor has discovered what he believes to be the site of the palace of the Saxon kings and the pre-conquest town of Windsor. It is believed that there once stood at Old Windsor the palace of Edward the Confessor, but although several Saxon urns have been excavated here from time to time the actual position of the palace has never been decided.

Tighe and Davis, in their "Annals of Windsor," say that Old Windsor was probably selected by the Saxon kings as a residence for the same reason as it was subsequently repurchased by William the Conqueror, on account of its convenience for hunting in the forest. The lands of Windsor, granted by Edward the Confessor and exchanged by the abbot of Westminster with William, appear to have had reference to Old Windsor, and did not include the site of the present town or castle. King William held Old Windsor as his own demesne.

Troops Defy Tropical Heat.

Recent experiments by the British government in India with ultra-violet rays, says the Electrical Experimenter, are interesting, not only to army men but to scientists. In the experiments an under officer of the English army was completely clothed in garments which had been previously treated to withstand the ultra-violet rays. It was found that he was able to stay in the sun of midsummer for hours without feeling disturbance or inconvenience in any way. Upon this and other experiments the English government has adopted this method for the protection of its Indian troops against the ravages of tropical sunlight.

THE TECUMSEH HERALD

SIXTY-SEVENTH YEAR NO. 28 TECUMSEH MICHIGAN, FRIDAY, JANUARY, 11, 1918 WHOLE NUMBER 4888

Fuel Situation

appears to be easier here locally just now than most other places in the state but those who laid in the fuel last summer SAVED and were SAFE.

YOUR RESERVATION

for the coming winter of 1918-19 should be made early of whomever you desire to have supply you.

OUR ORDER BOOKS

for that time are now open and being used every day. Better get safe. Deliveries cannot be started before April on these orders and then will have their turn as entered.

More details as to our plan may be secured at our office by direct call or phone.

That Dry Wood that is going to help get us thru the winter this year is going. If you are going to be short delays may be had when the pinch comes.

Yours for Systematic Service,

Lenawee Lumber & Supply Co.
321 Pearl St., Tecumseh, Mich.
Phone 57, After 6:00 p. m. call 360

Take Notice!

One of our competitors

Montgomery, Ward & Co.,
of Chicago

has flooded the country with catalogues for January and February. Believing that our people had rather trade at home than in Chicago,

I MAKE THIS OFFER

Bring your order to us and we will sell you at same price and on same terms, except that you need not pay till you get the goods.

For a square deal trade with

PHONE 89. **F. D. AVERY.**

The All-Rodded Mutual Fire Insurance Co.

Can give you

THE LOWEST RATES

You can get in this County.

Reason: They insure nothing but well-rodded Buildings.

Farmers, I will be glad to talk with You

Mrs. Franc S. Gillespie

HOW COMMON WORDS ARE MISUSED.

No solecisms are more frequent than those which consist in the common misuse of "shall" and "will." A person who has not been trained to make the proper distinction between "shall" and "will," "should" and "would," never can be sure of using them correctly, but he will make few mistakes if he fixes firmly in his mind that I (or we) shall, you will, he (or they) will, express simple futurity and that I (or we) will, you shall, he (or they) shall, imply volition on the part of the speaker. Some writers hold that "shall" was the original form of the future and that whenever courtesy permits "shall" is to be preferred to "will." But at all events, the doctrine of courtesy furnishes a rough and ready rule for choice between the two.

"Should" and "would" follow the same rules as "shall" and "will," but they have, in addition, certain meanings peculiarly their own. "Should" is sometimes used in its original sense as "ought," as in "You should not do that;" sometimes in a conditional sense, as in "Should you ask me about that," and after "lest," as in "He fled lest he should be imprisoned." "Would" is sometimes used to signify habitual action, as in "The squire would sometimes fall asleep in the most pathetic part of the sermon."

Shield for Soldiers.

No single instrument of destruction is playing a more vital role in the present war than the machine gun. To deprive Germany of this weapon by offsetting its effect is the purpose of an inventor who has developed a bullet-proof fighting shield that is perhaps worthy of study. The device is a wedge-shaped shelter mounted on one front and two rear wheels and intended to accommodate ten infantrymen. The shield is designed to be folded flat and carried through the communication trenches to the firing line, where it could be assembled quickly under cover of darkness, ready to protect Sammies, Tommies or Poilu.

The Bicycle Is Coming Back Into Its Own

THE bicycle, through the agenc of war, is silently coming bac into its own, and as a resul the fighting fronts of the grea armies, relieved of their networks o trenches and the terrifying artiller and rifle fire, might well be the countryside in any nation, with cyclists, little hurried of motion possibly, goin in every direction. In fact, one migh well imagine himself in a rural community 25 years ago, when everyon not a cripple, or, worse still, unpossessed of a wheel, trundled madl about the country every hour to b snatched from his work.

The "bike" had a distinct part i the advance of troops, and this wa particularly so during the early day of the war, when the fighting was ca ried on over wider stretches of th country, and when the great armie were alternately advancing and r treating, too busy with the objective in hand to stop and "dig in."

The English troops, in particula have taken advantage of the possibilities of the bicycle for use in scoutin and messenger duty. The British hav gone so far in some cases as to convert some of the regiments of ye manry into cyclist formations.

With the British, cyclists technicall are regarded as army troops, but use as specialist corps, like the Royal E gineers and other army troops esta lishments, but signs are not wantin that, with their great increase in numbers and with the new conditions o modern warfare, the cyclists will i future take their place as a definit arm rather than as specialists.

The military [illegible] part in the early [illegible] of this struggl In their advance through France an Belgium the German armies depende largely upon their advance guards o cyclist companies of Jaegers, supported by mobile mechanical transport columns, armored machine-gun cars, an re-enforced when necessary by swif concentrations of infantry in moto omnibuses.

The old tradition of the cavalr screen and the patrols of mounted lancers were swept aside by the mor progressive "mechanical cavalry," a the cyclists have been called. A roads and villages were reconnoitere and seized by cyclist units, only th inclosed country in between the roa parallels being covered by the slowe cavalry.

HOW To Keep a House Clear of Useless Things

WHEN a piece of furniture becomes worn or broken or for any reason unfit for use, the housekeeper should determine at once whether it is worth repairing and keeping for further use. It is the same with old clothing, discarded draperies and other accumulations. If they have not sufficient value to be cleaned and repaired and put away for future use, then they are not worth the space they occupy and should either be given to somebody who can use them or sold for whatever they will bring.

For convenience, as well as for cleanliness, any piece of furniture should be thoroughly clean when put away. If it is not, stains and odors and dust will go deeper and deeper into it until in many cases articles become useless even while stored away awaiting the time when they will be needed.

A woman who has a hobby of keeping all the frills and furbelows of her girlhood has shocked some of her friends by dragging from trunks and closets for their inspection laces, gowns or linens which were put away without removing stains or in soiled condition. After being kept for years in this way the articles lost whatever beauty they originally possessed.

A careful housekeeper hit upon a clever idea to rid her house of all articles which did not justify their position in her house either because of their usefulness or their beauty. She removed to the storeroom all articles of whose value she was doubtful. She allowed them to remain in this storeroom for a month, at the end of which time she was able to determine whether any of them justified being reinstated in her home. She was surprised that so few of them were found worth retaining. Some such idea can be carried out to advantage by almost every housekeeper.

PLAY SPELL IS NECESSITY

Why All Work and No Play Makes Jack a Dull Boy.

"All work and no play makes Jack a dull boy" is an old saying which has lived because of its truth. It is quite as true of the older boy as of the younger. Everyone needs recreation, a play spell. Neither mind nor body can be kept constantly under tension without exacting a heavy penalty, says a writer in the Milwaukee Journal. The vacation is needed and pays in renewed vigor of body and mind.

Keeping the spirit of play, one keeps from growing old too quickly. Many a trifling annoyance can be turned away with a merry heart that readiness to see the amusing side of a thing, if one is in good enough health and spirits to see the funny side. A happy, cheerful temper promotes good health, and good health promotes a happy, cheerful temper. Do not be forever afraid of seeming foolish when you play. It is good for you to relax, to be inconsequential, to let a spirit of play run riot for a time. Being always on one's dignity takes from the genial spirit and ages one too early. Being in merry spirit help you do your work easier. A task is lighter for the heart's being light.

The more serious your occupation, the heavier your cares, the more you need a play spell. However great you may be, however important your occupation, forget them both for a time. Let yourself loose from the tension of cares and become a child in spirit. You will live longer and do better work for it.

MAN AND BEAST NEED SLEEP

How Wild Animals Are Tamed By Being Kept Awake.

A person without sleep for nine days will die. Sufferers from insomnia sometimes maintain that they have gone for weeks without sleeping, while it has been proved that they actually sleep without being aware of it. At a certain point, sleep is inevitable, no matter what the bodily condition, the alternative being death.

A method of taming wild elephants is said to be that of depriving the animals of sleep when first caught. In a few days they become practically spiritless and harmless. The brain of the elephant is held to be more highly developed than that of any other wild animal; but, of course, as compared with a human being, can be easily fatigued by new impressions and so made dependent on sleep.

The wild elephant in his native jungle is said to sleep very little—a further point of the theory of the universal ratio of sleep to intelligence.

How Menthol Is Manufactured.

A good part of the world's peppermint comes from Japan, and it is from peppermint that we get menthol, which is so widely used as a local anesthetic in the treatment of headache.

The preliminary steps in the manufacture of menthol are carried out by the Japanese farmers themselves, with the aid of stills of a simple design. The peppermint plants are first dried in sheds, or under cover from the sun, for 30 days. Then they are placed in the stills, where they undergo a process of steaming. The resulting vapors are led off through pipes into cooling chambers, are condensed, and deposited as crude peppermint oil. The crude peppermint is shipped to Yokohama and Kobe, where factories subject it to a process of fractional distillation to obtain the full content of menthol.

Largest Snakes In Brazil.

The largest snakes known are found in Brazil and one would have to go far into the interior to find them. They are found in the immense valley of the Amazon river and its tributaries, observes a naturalist. This extensive basin, being low ground, consists partly of swamps and forest jungle, into which white men seldom penetrate. The forest and vegetation are so dense that the sun cannot get through to the ground, and being right under the equator, the continual, oppressive, moist heat makes this jungle and swamps the ideal breeding place for the big snakes and other reptiles.

However, of the 180 varieties of snakes known in Brazil, not 10 per cent are venomous, and of these very few of the big ones. Of the non-venomous ones the largest and the best-known is the boa constrictor.

COUNCIL PROCEEDINGS

Council chambers, Village of Tecumseh.

Regular meeting held Jan. 7, 1918. President Waldron in the chair. Trustees present Hendershott, McIntyre, Moiles, Kempf, Pulver and Rogers.

Minutes of special meeting held December 10th and Dec. 15 read and approved.

The following bills were then read and referred to the Finance committee.

Tecumseh State Bank	$ 4.00
H. S. Temple	58.31
Dr. E. E. Hendershott	25.00
N. Y. C. R. R. Co.	78.87
N. Y. C. R. R. Co.	69.98
D. S. Fleming Co.	14.00
Ohio & Mich. Coal Co.	161.10
F. G. Heesen	13.50
Tecumseh Telephone Co.	2.50
Tecumseh Telephone Co.	2.50
Tecumseh Electric Co.	304.43

The Finance committee reported favorably upon all bills as read.

Motion made and supported that the report be accepted and orders be drawn against the treasurer for the sevral amounts. Motion carried.

Motion made and supported that the Tecumseh Electric Co. be repaid for coal borrowed by a check drawn against the treasurer. Motion carried.

The street commissioner then submitted the following report for work done upon the streets from Dec. 3rd 1917 to Jan. 7, 1918 inclusive.

Team Labor	
Chas. Bennett, 10 hrs. @ 45c per hr.	$ 4.50
Hand Labor	
John Mull, 5 hrs., @ 25c per hr.	2.25
V. Vandercook, 9 hrs. @ 25c per hr.	2.25
Chas. Bennett, 10 hrs., @ 25c per hr.	2.50
A. Howard by 26 loads of gravel @ 20c per load	[illegible]
L. C. Hayden by 146 loads @ 15c per load	[illegible]

Motion made and supported [illegible] the report be accepted and or[illegible] drawn against the treasurer for the several amounts. Motion carried.

Motion made and supported that we now adjourn. Motion carried.

J. D. Service, Clerk.

MRS. W. B. KEYSOR LAID TO REST

The funeral services of Mrs. W. B. Keysor who died Friday were held Monday afternoon from the residence on West Chicago street. Dr. W. B. Hartzog officiating. Vocal selections were rendered by Mrs. E. C. Hellman. R. A. Heesen, G. B. Garlinghouse, A. C. Aylesworth, F. D. Avery, C. H. Hardenburg and B. P. Anderson acted as bearers.

Those from out of town attending the funeral were Mr. and Mrs. Dick Underwood, Tilbury, Ont.; Mr. and Mrs. Leon Keysor and Will Welch, Jackson; Mr. and Mrs. L. Kies, Jerome; Mr. and Mrs. Frank Baldwin, Amos Sayres, Albert and Charles Morseman, Tipton; Mrs. M. Wallace, Miss Minnie Wallace, Mrs. H. Welch, Mrs. J. E. Earl, Mrs. Clarence Hause, James Hause, Mr. and Mrs. H. A. Welch and Fred Reiser Clinton.

Card of Thannks

We wish to extend our most grateful thanks to our friends and neighbors for their many kindnesses shown us during our late affliction, to the Eastern Star, the Tecumseh Grange, the Mens class and the Ladies Aid of the Presbyterian church for their gifts of flowers and especially to the families in Jackson who so kindly sent their gifts of flowers as a token of their esteem for our beloved wife and mother.

W. B. Keyser,
Mrs. Dick Underwood,
Ethel Keysor,
Leon Keyosr and family

LIBERTY BOND COUPONS

The interest coupons of Liberty Loan Bonds are payable at any Federal reserve bank or Subtreasury and at the Treasury Department in Washington and any national bank which is a general depository of Government funds is required to cash these coupons without charge.

It is believed by the Treasury Department that no bank or trust company which is a depository of the proceeds of Liberty Bonds or Treasury certificates of indebtedness will make a charge for collecting the coupons, paying cash to the holder. The service rendered by banking institutions in cashing these interest coupons is a substantial one, but it is hoped that these depositories will perform the service without charge as a patriotic duty.

NO NAME CLUB

Mr. and Mrs. Kenneth Hay entertained the No Name club, Tuesday night. A two course dinner was served at 6:30 following which ten games of progressive pedro were played, Mrs. John Heesen and John Murphy being the lucky prize winners.

Mr. and Mrs. E. C. Brown will entertain the club at their next meeting.

S. S. CLASS MEETING

Wednesday, Jan. 9th, the members of Mrs. B. Hurry's class of the M. E. church met with Mrs. Emma Wilson on West Kilbuck street. Owing [illegible] clemency of the weather there was not the usual turn-out, but those who did attend had a most enjoyable time. A potluck dinner was served at noon. These meetings are very interesting and serve to bind the members and their teacher together in a loving fellowship.

Mrs. Oscar Lidke was a passenger for Toledo Wednesday called by the death of Mr. Lidke's father.

DOWN WITH AUTOCRACY

The war clouds are gathering
thick in the east,
The peaceful vocations of all men
have ceased.
Go forth into battle, each mother's
son,
To save what our forefathers died
for, and won.
Come on to the front with your
brawn and your brains,
And the Spirit of Seventy-six in
your veins.
We need you right now, and we
need you bad, too,
Every day that you slack is no
credit to you.
Our honor's at stake and our
country's in trouble,
So take up your arms, to the front
on the double.
Each man do his bit and show he's
a backer,
We all know that God, and the
world, hates a slacker.
The eyes of the world are upon
you, young fellow,
Do you want it to see plain as day
that you're yellow?
There's only two channels open to
you,
One is the khaki and one is the
blue.
Let us rise in our might to our
task on the run,
With the bursting of shells and
the roaring of guns,
We know that our cause is most
righteous and just,
And we won't see "Old Glory"
dragged in the dust.
Hurrah for Old Glory, the Red,
White and Blue,
And remember the favors she has
done for you.
Forget for a time your workbench
and tools
Until Autocracy's crushed and
Democracy rules.

M. R. Walke,r
U. S. S. Birmingham.

[illegible]ROSCH ORCHESTRA AT ANN ARBOR JANUARY 16

The next concert on the Ann Arbor concert series will bring to Ann Arbor on January 16, the New York Symphony Orchestra under its distinguished leader, Mr. Walter Damrosch, an organization comprising nearly 100 men. A program of exceptional interest has been prepared for Ann Arbor music lovers.

The organization was founded by Dr. Leopold Damrosch in the early 70's [illegible] was under his conductorship until his death in 1885 when Walter Damrosch then only 23 years old became its leader. He has been its leader since that time and has won the title of "Dean of American Conductors." It is remarkable that during all these years the destinies of this distinguished organization should be guided by two members of the same family, the older and younger Damrosch.

The Ann Arbor concert management desires to call attention to the fact that in accordance with the adoption of Eastern Standard time by the University of Michigan as a military measure, all concerts, hereafter will be given on Eastern Standard time, which is one hour earlier than formerly. Accordingly this program will be given at 8:00 o'clock Eastern, or 7:00 o'clock Central.

It will be greatly appreciated if patrons will spread this information as widely as possible.

THE GRAY PRINTING CO.

Of Fostoria, O., in Their New Home

The Herald is in receipt of a very neat booklet illustrating the new home of the Gray Printing Co. of Fostoria, Ohio, which has lately been built to supply their need following the burning of their old plant.

The business is run by George Gray and his threesons and the color gray is carried throughout the building. The booklet is very interesting giving a history of the building of the plant and has fine cuts of the bulding and the Gray men themselves.

We are indebted to Friend McNeil who visited his son Leon in Fostoria during the holidays and attended the opening, he suggesting our name to those sending out the books. His son is employed in the works at this time.

"JACK AND THE BEAN STALK"

The High School Seniors are to be congratulated in having secured "Jack and the Bean Stalk," the famous Fox Kiddies Picture which they will show at the New Royal Theatre on Monday and Tuesday, Jan. 21-22.

In addition to the wonder picture there will be a special musical program.

"Jack and the Bean Stalk" has played all the larger cities in Michigan and with phenomenal success When it appeared at the Washington Theatre in Detroit, hundreds of people were turned away every day. This in spite of the fact that the Washington seats comfortably some 3000 people.. Altho this picture iss acted entirely by children with the [illegible]tion of Jim Tawer, the 8½ ft. giant., it has a distinct appeal for everyone with the heart of youth. Everyone of its eight reels is full of humor and thrills.

ADVERTISED LETTERS

Tecumseh Mich., Jan. 7, 1918

Darling, Mrs. Mary A.
Galloway, Mrs. Lawrence,
Johnson, John
Montonye, Mrs. Nora,
Osborn, Chas. L.
Ost, John
Smith, Carl
Younglove, Mr. and Mrs. Wilbur

Edson C. Brown, Postmaster.

Report of the Condition
—of the—
TECUMSEH STATE SAVINGS BANK

At Tecumseh, Michigan, at the close of business, Dec. 31st, 1917, as called for by the Commissioner of the Banking Department:

RESOURCES		
Loans and Discounts, viz.		$233628 69
Commercial department	$123141 39	
Savings department	110487 30	
Bonds, Mortgages and Securities viz.		266070 27
Commercial department	19219 47	
Savings department	246850 80	
Revenue Account		100 00
Overdrafts		49 93
Furniture and Fixtures		6000 00
Other Real Estate		5562 90
Items in Transit		802 50
RESERVE		
Commercial:		
Due from banks in reserve cities	$ 2918 00	
Exchanges for clearing house	8662 87	
U S and National bank currency	9064 00	
Gold coin	2325 00	
Silver coin	3742 10	
Nickles and cents	315 15	
	$22022 12	
Savings:		
U. S. Bonds	$33910 00	
Due from banks in reserve cities	44969 01	
U. S. and National bank currency	5000 00	
Gold coin	15000 00	
	$98879 01	$120901 13
Checks and other cash items		176 22
Total		$633291 04
LIABILITIES		
Capital stock paid in		$26000 00
Surplus fund		26000 00
Undivided profits, net		673 82
Dividends unpaid		1470 00
Commercial deposits subject to check	$155360 41	
Certified checks	82 76	
Savings deposits (book accounts)	360439 00	
Savings certificates of deposit	48265 05	564147 22
Bills payable		15000 00
Total		$633291 04

STATE OF MICHIGAN, County of Lenawee, ss. I, GUY E. NEMIRE Cashier of the above named bank, do solemnly swear that the above statement is true to the best of my knowledge and belief and correctly represents the true state of the several matters therein contained, as shown by the books of the bank.

GUY E. NEMIRE, Cashier.

Subscribed and sworn to before me this 8th day of Jan. 1918.

F. B. WOOD
Notary Public

My commission expires January 16, 1921.

Correct—Attest:
J. H. SMITH
C. A. SLAYTON
THOMAS McCANN
Directors

Report of the Condition
—of the—
Lilley State Bank

At Tecumseh, Michigan, at the close of business Dec. 31st, 1917, as called for by the Commissioner of the Banking Department.

RESOURCES.		
Loans and discounts, viz:		
Commercial department		$ 222517 27
Savings Department		147201 56
Bonds, Mortgages and Securities, viz.,		
Savings department		152786 82
Overdrafts		249
Furniture and fixtures		5000.00
RESERVE		
Commercial:		
Due from banks in reserve cities	$33596 80	
U. S. and National bank currency	16932 00	
Gold coin	625 00	
Silver coin	869 05	
Nickles and cents	68 83	
Total	$52091 68	
Savings:		
U. S. Bonds	$53650 00	
Due from banks in reserve cities	27337 00	
U. S. and National bank currency	13000 00	
Gold coin	2000 00	
Silver coin	600 00	
Nickels and cents	100 00	
Total	$96687 00	
		$148778 68
Checks and other cash items		2394 24
Total		$678928 54
LIABILITIES.		
Capital stock paid in		$ 40000 00
Surplus fund		20000 00
Undivided profits, net		2577 25
Commercial deposit subject to check		264366 14
Certified checks		157 90
Savings deposits (book accounts)		262132 65
Savings certificates of deposit		49694 60
Bills payable		40000 00
Total		$678928 54

STATE OF MICHIGAN, County of Lenawee, ss. I, H. S. TEMPLE, Cashier of the above named bank, do solemnly swear that the above statement is true to the best of my knowledge and belief and correctly represents the true state of the several matters therein contained as shown by the books of the bank.

H. S. TEMPLE, Cashier

Suberibed and sworn to before me this 8th day of Jan., 1918.

DALE J. HODGES,
Notary Public.

My comission expires January 4, 1921.

Correct attest:
R. A. HEESEN
FRANK J. TEMPLE
W. D. REED
Directors.

CORPS OF ARMY NURSES MUST BE INCREASED NEARLY 1,000 PER CENT IN YEAR

According to estimates based on an Army of 1,500,000 men, 37,500 nurses will be needed. The present strength of the Army Nurse Corps of the Medical Department is about 3,800. To increase this number by nearly 1,000 per cent in a year is the task faced by the corps.

Hospitals at Army camps and cantonments still need nurses to bring the quota for each up to the minimum of 65 considered necessary, although since the urgent need for nurses was made public in December nearly 2,000 requests for application blanks have been received.

In order to get the enrollments up to the needed number some of the requirements heretofore imposed have been waived. According to estimates there are between 8,000 and 90,000 registered nurses in the country and about 200,000 other graduate and practical nurses.

Fred Rosacrans was a busines caller in Detroit Wedneday and Thursday.

Mr. and Mrs. C. A. Slayton expect to go to Adrian next week to remain for the balance of the winter and have taken the A. B. Parks house.

Ferndell Food Market

1-8 Chief, 1900 or Bisco Flour for......$1.42
or
5 bars P. G. Naptha Soap for......... .25c
With orders of $1.00 of other goods.

Sure Pop Corn, either on the ear or shelled, fine quality goods, will pop.

Our assortment of Canned Vegetables is the most complete line we ever have carried, all sure to please you.

Monsoon Peas
Monsoon Corn
Monsoon Lima Beans
Monsoon Vegetables for Soup
15c can

Ferndell Corn
Ferndell Peas
17c can
Ferndell Lima Beans 18c can

Ferndell Maine Corn
Ferndell Yellow Corn
Ferndell String Beans
Ferndell Little Peas
20c can

Ferndell Catsup, best packed, 15c and 30c.

We have a complete line of Canned Fruits in cans, No. 1 size, very fine quality goods, just right for a family of three or four people. Different varieties such as Peaches, Plums, White Cherries, Peeled Apricots, Strawberries, Sliced Pineapple, from 12c to 18c per can.

LARGE SUPPLY OF FIRST-CLASS DAIRY BUTTER.

Special Prices for Saturday only:

3 pounds Uncle Sam's Broken Macaroni for..........25c
2 cans Campbell's Soups, any flavor for..........25c
2—20c quart cans Monsoon Spinach for..........35c
Quart can Sliced Pineapple in heavy syrup for..........19c
3 cans Monsoon Corn or Peas for..........40c
4 boxes Searchlight Matches for..........23c

Ferndell Sorghum and Light New Orleans Molasses is the finest yet, try them.
Ferndell Mince Meat, 12 oz. package, 2 for 25c.
Ferndell Rolled Oats, 4 pound packages for 30c, none better.

Good Spy Apples for pies..........40c peck
Best Spy Apples for eating..........50c peck
Very fancy Greenings, just right to eat..........55c peck
Finest Baldwins, all fire red..........60c peck
Steel Red Apples, all selected, never seen nicer, from 175 to 185 in a box, grown within 15 miles of Tecumseh, will keep until July..........box $3.25

ALDRICH & SON,
UP-TO-DATE GROCERS PHONE 246

Ladies Your Attention Just A Moment.

Ladies $6.00 Shoes $4.85

Ladies Tan Lace, High-cut, French Heels.
Ladies Battleship Grey Lace, Cloth Top, French Heels.
Ladies Black Kid Lace, White Calf Tops, French Heels.

All sizes in the lot, don't fail to get several pairs. You can't make money any easier.

GRAEBNER SHOE HOUSE,
Tecumseh, - Michigan.

HOW ESKIMOS HUNT THE SEAL

Pursuers of Rich-Furred Animals Sneak Up Close Enough to Shoot Arrow Into Their Head.

Today the Eskimo method of hunting seals is a primitive calling improved to a fine art, writes a naturalist. When a seal is discovered the direction of the wind is at once noted. Then the hunter, keeping himself to the leeward of the seal, walks up to within about a quarter of a mile of it. Beyond this he begins to crouch and advances only when the seal's head is down.

Now, as the seal is one of the most wide-awake of animals and has the habit of throwing up its head quickly every few seconds to guard against danger, it follows that the Eskimo has to be extremely alert if he would get his seal. When the seal's head is down upon the ice its eyes are shut, and it is said that in these brief intervals it takes its sleep.

The hunter, by carefully watching the seal's movements, is able without much difficulty to get within about 200 yards of it, but at closer quarters he is obliged to employ other tactics. He lies down at full length on the ice. Then the real sport begins.

When the seal's head is down the hunter, who keeps a keen eye on his prey, is able to approach still nearer by dragging himself forward on his elbows. This maneuvering continues for some time, until the distance between man and beast has been reduced to a few yards.

When near enough to make a sure shot, the Eskimo takes his bow and arrow from his side and sends a swift shaft through the head of its outwitted companion.

Shoes Worn in Early Days.

High-heeled boots were worn by ladies for three parts of the eighteenth century. They raised their fair wearers some inches, rendering walking difficult and running impossible.

But these fashions were confined to the rich. The poor wore shoes of wood, reeds and untanned leather. The Highlander made brogans out of untanned deer hide, and the southern nations wore cloth sandals and slippers. It was not until the year 1800 that an Englishman invented "rights and lefts;" previously both shoes were shaped exactly alike. So far as we can discover, the aboriginal tribes of America never went barefooted. They always made and wore moccasins, the easiest shoe ever invented.

RAIN DROPS FROZEN IN AIR

How Hail Is Formed by Action of Conflicting Currents.

Limiting the observations to such compound hail-stones as are the most destructive, and are produced during a tornado or violent thunderstorm, the following theory has been advanced as to how they are formed:

When the winds gyrate rapidly round an axis, more or less inclined to the earth, the space at and about the axis is rarified. When air charged with vapor is drawn into this rarified space it may be condensed into cloud or rain, or, at a greater elevation, into snow.

Now, supposing the rain formed in the lower region to be drawn up by the ascending current into the snowy region, and so held for a short space, the drops will be frozen, and then, if propelled beyond the gyrations, will fall to the ground as a shower of ordinary hail.

But if in the descent they are again drawn in by the inflowing current, they will be again carried up into the cold region and so acquire another coating of ice. In this way the globule may make a number of ascents and descents and acquire a fresh coating each time.

How to Learn to Do Everything Well.

When you make the most of everyday tasks it becomes second nature to do things well. That's what puts class to your work. You may imagine that because the job is common it won't make any difference whether it is done well or ill. That's how many fellows look upon plowing. They are satisfied if they can only turn the furrow. The fact is there is more monetary value in good plowing than most men think. To be sure it's just turning the earth, but the way you do it will have a lot to do with the size of the crops next year. An ordinary job carefully and neatly done shows the touch of a master and rises in dignity by comparison with common things.

Wagers.

A soldier boy from Clay county, now in training, wrote a letter to his sweetheart, and on the flap of the envelope he wrote these words:

"I'll bet a kiss you don't find this."

Whether or not the little fairy, love, whispered in the maiden's ear, telling her how to open the letter, remains a secret, but anyway she sent back this reply:

"I'll bet you this I found your kiss."
—Indianapolis News.

THE TECUMSEH HERALD

FRANK S. TURNER, PUBLISHER

SUBSCRIPTION RATES

IN LENAWEE COUNTY
One year, payment in advance $1.00
One year, payment after three months $1.25
OUTSIDE OF LENAWEE COUNTY
One year, payment in advance $1.25
One year, payment after three months $1.50
There will be no Deviation from above rates.

Entered in the postoffice at Tecumseh, Mich., second class mail matter.

Telephone Number 36

It has been said that the Commerce Club of Tecumseh was of little value to the town, inactive and that little or nothing has ever been accomplished by them.

As a matter of fact an organization of this kind in a town of our size is not overburdened with activities, although there are always plenty of things that they are constantly being called upon to do that the general public has little knowledge of and some that they can't help but acknowledge have been of great benefit to us as a town, the creating of and carrying out of our Wednesday Bargain Days, for instance.

But if they had not done one single thing since their organization down to the present time, but clear up the difference between the Village and the Quaker Oats people the organization would have many times paid for itself.

Without the Commerce Club and its speedy action in taking up this matter, our village would have probably been cut off from the improvements and extensions to the macaroni plant and possibly the removal of it entirely. They struck while the iron was hot and have won the day for Tecumseh.

What will it all amount to? No one is able to tell, but we understand that new machinery is commencing to arrive here and that without doubt the present plant is slated for improvements, which will greatly increase their present output and give employment to many additional people.

The Quaker Oats Company are a rich corporation and could spend several million dollars here if they saw fit. They have already in many other places in this country and abroad. The making and marketing of macaroni is just in its infancy wih them and we understand the Tecumseh plant is the first one taken on by them, therefore it is reasonable to believe things may be in store for us.

The Board of Commerce of any town or city is the latch string that is pulled when anyone wants to get to the inside of that town or city. You never can tell when the pull will come, the big pulls sometimes never come but that Commerce Club should be here to meet any occasion that may arise. At present the membership fee is $2.00 per year and consists of about 65 members. In a town of our size it should be 150. Doesn't the above convince you citizens that it is worth while? If it does just walk into the Lilley Bank and hand H. S. Temple the secretary your $2.00 and get your membership card and show your willingness to help boost Tecumseh whenever an opportunity comes. "Great oaks from little acorns grow." Who can tell, Tecumseh may awaken, shake herself and put on an extra thousand or two.

Help boost your town, be a booster, not a knocker and a pessimist.

"WHILE OUR TIME GOES FLEETING BY"

Written Jan. 8th, 1918

Oft we sit and think and ponder
Of those loved ones sleeping yonder,
Those memoirs make our hearts beat fonder,
As the days are fleeting by.

But the hearts that were near broken
While those mournful words were spoken
Feel that fortitude's awoken,
As the weeks go fleeting by.

So, where's the sense in nursing sadness
Since it drives one near to madness;
Cultivate the joy and gladness
As the months go fleeting by.

Never think that you're forsaken
When by sorrow you are shaken;
Mirth and joy we should awaken,
As the years go fleeting by.

Father Time is always reaping,
And our time's too short for weeping,
In Mother Earth we'll soon be sleeping,
As decades go fleeting by.

A natural youth, a damsel's wooing,
And the turtle doves are cooing,
So let us all be up and doing,
As the time goes fleeting by.

By Michael Eckert,
1808 Ogden Ave., Chicago, Ill.

Leon Fagan spent Sunday in Detroit.

Ray Wise is visiting friends in Shannon, Ill.

Ira Rogers was a passenger for Detroit this morning.

Mr. and Mrs. Grant Schreder were Adrian visitors Thursday.

And still it snows, get ready for an old-fashioned sleigh-ride.

At a meeting of the executive committee of the Commerce Club held after the annual meeting last evening, the following officers were elected: J. R. Nyland President; C. A. Wright Vice President; H. S. Temple Secretary and Treasurer; Dale J. H[illegible]ges Assistant Secretary.

HOTELS GOOD CUSTOMERS

How Big Hostelries Get Their Supplies of Eggs.

A method of selling—which, more than any other, perhaps, is the dream of the producer—is the trade with hotels, sanatoriums, and the like. Accordingly we made a visit to one of the largest and most exclusive hotels in New York city, says a writer in Farm and Fireside. We were conducted through the kitchens of this hotel, where evidence of management efficiency was plain everywhere. The steward later talked with us about their methods of purchasing eggs and poultry.

Both white and brown eggs are used by these high-class hotels. But for every use where the shell is exposed when the egg is placed on the table—as when boiled—the white-shelled eggs are used. For cooking and baking the brown-shelled eggs are used. About 600 dozen eggs a day are required by the hotel we visited, one-fourth of these being white. From 95 to 98 per cent of all eggs used are purchased from the producers, to whom two to five cents is paid above the highest market price quoted for nearby hennery whites or browns. The remaining 2 to 5 per cent are emergency orders, and are purchased from jobbers in the city or from retailers. The hotels are steady customers, keeping the same shippers for many years.

GARDEN SPACE MAY BE SAVED

How to Blanch Celery by Use of Paper Made for Purpose.

When the plan of banking with soil is used for blanching celery, the rows must be so wide apart as to waste much valuable land in small garden areas. But by using paper sold in rolls for the purpose, and which is treated to make it tough and moisture proof, much garden space and time may be saved, says a writer in Farm and Fireside.

Celery set with the intention of using paper for blanching need be only far enough between rows to allow convenient cultivation with wheel hoe, and two rows can be set not over six or eight inches apart, with spaces 15 to 18 inches on each side of the double rows. When ready for blanching, the paper can be quickly stretched each side of the double row. The roll is unwound along one side and back the opposite side of the double rows, thus requiring no cutting of the roll. While one person stretches the paper and holds it in place, another thrusts the long wire staples, made like narrow croquet arches, over the double rows to hold the paper snugly up in place.

If the right kind of paper can be procured and is carefully rolled and saved when the crop is harvested, it can be used several seasons.

WIT GAINED HER SITUATION

Young Actress Won Out by Clever Speech Which Hit Manager in Right Place.

Willie Collier tells a story concerning a young actress friend of his who is fast coming to the front—a story which has a moral attached for ambitious stage aspirants.

It appears that the young lady in question, becoming stage-struck, devoted almost a whole year to pulling wires and using all possible influence in order to gain an interview with a certain theatrical manager.

At last her hopes were realized; she got her appointment, and she was finally ushered into the manager's private office. He received her most cordially and offered her a chair.

"Thank you," she said gratefully, "I think I will sit down. I've been just ten months getting here and I'm a bit tired."

And the manager, who is really a great man with a keen sense of humor, promptly engaged her.

FROGS AND WHAT THEY EAT

Croakers Thrive on Almost Any Form of Animal Life Small Enough to Be Seized and Swallowed.

The food of the frog consists of earthworms, insects, spiders and any form of animal life small enough to be seized and swallowed. Large frogs will often devour their smaller relatives. The big bullfrog is an especially dangerous enemy to other members of its kind. It has been known even to eat small birds. Some frogs are fond of snails and will swallow them shells and all, says Boy's Life.

It is interesting to note that frogs can eat bees and wasps notwithstanding the sting. In seizing food it usually makes use of its curious extensile tongue, which can be thrust out of the mouth with surprising rapidity. The tongue is attached to the front of the jaw, its forked rear end free so that it can be flipped out of the mouth. It is supplied with a sticky secretion that picks up the food. The frog cannot see an object near to itself. Any dangling bait should, therefore, be at a distance of from two to three feet.

Frogs may be caught by dangling small bits of red yarn before them on a hook and sometimes even without a hook. When the yarn is seized the animal may be jerked out of the water. Bullfrogs kept in captivity readily attempt to swallow one's fingers.

New Fiber Plant.

A New Costa Rican fiber plant has been developed through selection and cultivation by M. Peralta of San Jose, and is alleged to produce more and stronger fiber than henequen or sisal. A consular report states that the fiber is made into rope, twine, mats, bags, and even finer articles. The spineless leaf is 9 to 12 feet long, and each plant averages 30 leaves a year, yielding two pounds of fiber. With about 600 plants to the acre, cane, beans, potatoes, or corn can be grown on the same land. Full growth is reached in five years, but cuttings—two a year—may begin two years after planting the shoots.

Catty Comment.

Nell—I have a perfectly killing costume of electric blue.

Belle—Yes, with your complexion I should think the shock would be fatal.

Naturally.

"A seamen's strike is always serious, isn't it?"

"It must be, for vessels cannot start on their cruise when the crews will not first start on their vessels."

Church Notes

BAPTIST CHURCH

W. B. Hartzog Ph. D. minister.

10 a. m. Morning worship. Pastor will give a third discourse on "The Wonderful Work of a Wonderful Man"
11:15 Sunday school.
11:15 Men's class.
6:00 Young People's meeting at Miss Florence Waldron's.
Wednesday 7 p. m. Prayer service at the parsonage.

PRESBYTERIAN CHURCH

Rev. Wm. A. Rex, minister.

10:00 Sunday-school
10:00 Brotherhood Class
11:00 Communion service and sermon.
6:00 Young people's meeting
7:00 Evening service. Subject, "The Man of 1918."
Tuesday 7:30 p. m. Regular meeting F. W. chapter Westminster Guild, Miss Halladay hostess, Mrs. VanDoren assisting.
Wednesday 7 p. m. Mid-week prayer service. Popular discussion of the Sunday-school lesson.
Friday 7 p. m. Tonight and every Friday night Westminster Guild at the Red Cross rooms. Members are requested to bring money for study books this evening.

ST. PETER'S EPISCOPAL CHURCH

Rev. J. G. Widdifield, B. A., rector,
Rev. B J. Baxter, locum tenens.
First Sunday after the Epiphany
10 a. m. Church school, Wm. Bly superintendent.
4 p. m. Evening prayer and sermon Subject, "Seeing the Unseen"
All are cordially invited.

METHODIST EPISCOPAL CHURCH

Wm. J. Balmer, D. D., minister.

10 a. m. Morning service Subject, "Let Us Pray"
11:30 Sunday-school. The orchestra will be a feature of this service
6 p. m. Epworth League
7 p m. Evening service. Subject, "Rejoicing Friends"
Wednesday 7 p. m. Mid-week prayer and praise service.

FRIENDS CHURCH

H. Lawrence Linton, pastor.

10:00 Morning worship.
11:15 Bible school
6:00 Christian Endeavor
7:00 Evening service
Wednesday 7:00 p. m. Prayer service

ST. ELIZABETH CATHOLIC CHURCH

Fr Hackett, rector
8 a. m. 1st and 3rd Sundays.
Saturday, 3 p. m. Christian Doctrine
All are cordially invited.

RED CROSS NEWS

Mrs. Harkness Chapin of Portand, Ore., was working at the Red Cross rooms Wednesday afternoon. Mrs. Chapin was formerly Miss Ina Daglish. She has a son in the U. S. army and has been visiting him in Cleveland and Buffalo. Mrs. Chapin is very much interested in the Red Cross work, entertaining some men from the army every week-end.

Children are requested to come on Friday afternoon as the Headquarters are closed on Saturdays.

Miss Hosmer again requests that ALL MUFFLERS MUST be brought or sent to her this week. If you can not finish mufflers please return them unfinished.

Through the kindness of Will Westcott an axe has been received in answer to the request in the last issue.

	Junior Members
Nov. 19	Jeanette Hall
Dec. 20	Alice Barber
	Berford Barber
29	Josephine Daisher
Jan. 2	Rena Marsh
	George H. Elliott
	Maxine Linger
	Frances Rex
	Emery Hanham
	Gerald Roberts
	Frank Durwent Snell
	Josephine Marr
	Mary Helen Newsom
	George Newsom
	Lavere Dibble
	George Deery
	Teresa Deery
	Walter John Bates
Jan. 3	Bertram Dibble.
	Doris VanDoren
4	Alice Nemire

The New Red Cross Members in the St. Peters Church School January 6, 1918.

Wilma Etta Bly	.25
Muriel Genevieve Bly	.25
Dorothy Florine Bly	.25
Allen Clifton French	.25
Geraldine Helen French	.25
Thos. Francis Denniston	.25
Marjorie Irene Lloyd	.25
Raynor Lawrence Lloyd	.25
Wesley Parker Lloyd	.25
George Maxwell Smith	.25
Mary Audrey Smith	.25
Frances Roberta Mominee	.25
Zisca Arlene Mominee	.25
Leona May Cornell	.25
Myrtle Elizabeth Teagarden	.25
Thelma Ray Cornell	.25
Ruth Viola Snell	.25
Glen Wallace Hines	.25
George Wesley Wright	.25
Ruth Marie Peotter	.25
Total	$5.00

Miss Alma Tansley,
Publicity Director, pro tem

Mrs. Elmer Slayton and children of Adrian are spending the day with friends in town.

Mr. and Mrs. Eugene Rosacrans and little Helen were with Clinton relatives Thursday.

Mrs. John Spafard of Manchester is calling on her brother George Field and family today.

LEADERS' TRAINING CONFERENCE

Held at Baptist Church Thursday Evening—Supper Served at 6:30 Was Largely Attended

A Leaders' Training Conference was held at the First Baptist church parlors Thursday night, January 10

It was composed of Sunday school teachers, Y. M. C. A. leaders and all church workers of Tecumseh and nearby towns who are interested in the training of "The Boy", and although the first one of its kind ever conducted here, it was a marked success.

The churches and 'Y' groups represented by their respective delegates were as follows:

West Adrian, Congregational—Wm. Ruesink.

North Adrian, Methodist Protestant—Mrs. Harris, Judson Harris.

Britton, Christian church—Rev Otto Halfaker, Methodist Protestant—Supt Harry Smith, Rev. Tamblyn.

Holloway, Presbyterian—J. L. Calhoun, Merle Kerr.

Ridgeway, Methodist — Rev. Sommers, Mrs W. Moon, Pearl Wood, Mrs. Ella Allison

Clinton, Messrs. Kirk, Arhens, Kimball, Olds, Hoyt Rev. Lyons, Beach (Pres 'Y.')

Tecumseh, First Baptist—Dr. Hartzog, Jay Morse, Robt Moore, sr. and Robt Moore, jr, Mrs. Ethel Waldron, Genevieve Halladay, Lillian Cole.

Methodist, Dr Balmer, Dorothy Balmer, Mrs J. O Eaton.

Presbyterian, Rev. Rex, Mrs. Paul Bowen, Miss Boyce

Friends, Rev. Linton L D Kenyon Episcopal, Perry Hayden

A sumptuous supper prepared by the Baptist ladies opened the evenings program at 6:30.

The Conference proper began at 7:30 and opened with a roll call to determine what churches were represented, and just how many boys were reached, indirectly, by their respective leaders There proved to be 46 leaders present, representing 353 boys.

Mr. Gospel, of the state department of 'Y' work, in a short but comprehensive talk on "What the temptations of leaders and how we may correct them" set forth the fundamental principles underlying the successful Christian training for boys. He mentioned after a fruitless search for the book on leadership he finally found it in "The New Testament." In his [illegible] course on how to become good leaders, Mr. Gosple said that the first requirement was to be faithful A good leader should meet his classes regularly and attend every meeting. In a few words he told why we should turn to Christ when we are tempted and hold him up continually as our example.

He, in speaking of the truth of the quaint saying that "God is the enemy of Best," pointed out the value of putting our best efforts into our work. Searching, was advisable to a certain extent, in teaching boys, but the best results would be attained by getting right down into their hearts as the Master himself did with the twelve ordinary men, and constantly concentrate our efforts on fewer boys rather than to attempt to teach a larger class. The greatest principle in Christian nurture is not how big a class, as has been commonly the idea until recently, but how MUCH good we can accomplish.

Again he showed how we must follow Christ in building up a group, not by taking the boy away from all that is interesting to him and forcing upon him new doctrines, but do as Jesus did when, in getting his first disciple, he did not ask Simon Peter to give up fishing, but to become a fisher of men. That principle, he explained, was the most important in building up a lasting group.

After this splendid talk, several short discussions were held on the following subjects:

How large should a class or group be?

What methods should one take to get a boy to confess Christ and unite with the church?

How may the leader help the boy establish the habit of reading the Bible?

What should a leader know aobut a boy's home?

Which is the best method of teaching? By lecturing or questioning?

Mr. Beach, president of the "Y" group of the Senior High School of Clinton, spoke on what preparation Clinton had made and why the annual County Conference should be held there, reading a letter signed by prominent Clinton men who were backing this splendid movement.

Before the conference broke up, the county Y. M. C. A. secretary, Mr. Johnson, who was chiefly instrumental in holding this conference here, told about the "Father's and Son's Week" which is to be held during the week of February 11th to 17th and urged everyone to be ready to co-operate and back this great nation-wide movement.

RABBI HERSHMAN CANCELS DATE WITH MONDAY CLUB

The president of the Monday Club received a telegram at 9:30 last evening stating that Rabbi Hershman was seriously ill and would not be able to address the club as planned next Monday. He set January 28 as a tentative date.

The program next Monday will be as planned in the year book and will be held at the Methodist church Mrs Ira Rogers is leader. Mrs. Alfred James will give a paper "Martyrdom of the Russian Jew" and Miss Marion Rosacrans will have a review of Zangulll's drama "The Melting Pot."

Use Black Silk Stove Polish
"A Shine in Every Drop"
Get a can today from your hardware or grocery dealer.

BLACK SILK
STOVE POLISH

ANNUAL MEETING OF TECUMSEH COMMERCE CLUB

Held Thursday Evening, January 10 at Masonic Club Rooms

EXECUTIVE COMMITTEE ELECTED

Report Given by General F. B. Wood on Interview with Quaker Oats People in Regard to Matter of Taxation etc.

The annual meeting of the Tecumseh Commerce Club was held Thursday evening at the Masonic Club Rooms, some 30 or 40 business men being in attendance. In the absence of the president, Sec'y H. S. Temple called the meeting to order and called upon Gen. F. B. Wood to make his report on his recent trips to Chicago and the progress made with the Quaker Oats Company in regard to matters of increase in taxation, etc.

General Wood stated that a short time ago he and F. J. Temple made a trip to Chicago in the interests of the Commerce Club. The object of their visit was to lay before the Quaker Oats people proofs that the people of Tecumseh were in no way responsible for the increase in valuation placed upon the Tecumseh macaroni plant, nor the increase in their tax from about $570.00 to $1702.00. The State Tax Commission sent representatives into the county last summer to make a revaluaion of all property both real and personal, and these men placed the valuation on the macaroni plant at $75,000.00 real and $25,000.00 personal and thus when the tax was spread, the amount to be collected was boosted three times over what it formerly was.

This gave the impression to the Quaker Oats Co. that Tecumseh people had it in for them and had caused their taxes to be boosted to what seemed, without investigation, an unreasonable amount. In consequence certain machinery was or[illegible] to Battle Creek which [illegible] been ordered to Tecumseh and it looked as if Tecumseh [illegible]ose the prospects of a greatly [illegible]d plant which would ultimately employ many more people.

The first visit made by Gen. Wood and Mr. Temple was not encouraging as they were not able to interview the proper managing head, but had their talk with the man in charge of the department which took care of all matters pertaining to insurance and taxation. They laid the matter before him, however, but were given to understand that the order cancelling the shipment of machinery to Tecumseh would have to stand and that matters would not be cleared up until Tecumseh people had made the tax question right.

Failing here the Commerce Club sought for an interview with the managing head of the company and enlisted the aid of Mr. P. W. A. Fitzsimmons who succeeded in getting an appointment with Mr. Stewart, one of the active directors of the company and also volunteering his services as far as he was able to aid in going with Gen. Wood to Chicago for the interview. The time set for the interview was Tuesday last, but as Mr. Fitzsimmons was called unexpectedly east, Gen. Wood made the trip alone. Before going, however, General Wood wrote to Mr. Stewart setting the matter before him in its true light and stating that the people of Tecumseh were friendly toward them and were willing to aid them in any possible way.

The interview with Mr. Stewart was very satisfactory and General Wood was assured that the Quaker [illegible] people were satisfied with the new valuation and were also satisfied that the people of Tecumseh were friendly toward them.

He felt that the air had been clarified and that Tecumseh could feel assured that the plant would remian here and that it would probably be enlarged to meet the growing needs of their business.

The gentlemen who made these trips to Chicago did so without any expense to the Commerce club other than their actual expenses and in lieu of this fact General Wood was given a rising vote of thanks for the services he had rendered Tecumseh.

The annual report of the Treasurer was next read which showed a fair working balance left in the treasury after all bills had been paid.

The election of an executive committee next was taken up which resulted as follows: J. R. Nyland, F. S. Anderson, L. E. Temple, C. A. Wright, H. S. Temple.

The matter of a 10c hitch for the benefit of our farmer friends was taken up and quite freely discussed. The chair finally appointing Otto Garlinghouse chairman with power to appoint his committee to take up the matter in detail and to see if a 10c hitch could not be provided.

No further business coming before the meeting an adjournment was made.

MRS. CHAS. A. BLANCHARD

Mrs. Minnie Adam Blanchard died at her home in Kibbie, Mich., January 6, 1918, at the age of 71 years. Mrs. Blanchard was the daughter of John J. and Armenia Adam and was born in Tecumseh, November 25, 1846. She received her education in our schools and will be remembered by many here.

Mr. Blanchard is also an old Tecumseh boy.

DANCING PARTY

Thirty couple met at the K. of P. hall Thursday evening and enjoyed a dancing party. It was a very congenial affair and will be repeated in the near future. Music was furnished by Mrs. Jack Staulter and Percy Heidenreich. Mrs Joe Hanna of Marshall and Mr, and Mrs. Carl Thompson of Britton and Lieut. Vern Rogers recently of Ft. Sheridan were the out of town guests.

NOW IS YOUR CHANCE!
A Whirlwind Finish, Saturday, Jan. 12
OF OUR
Discount Sale of Jewelry
LAST CALL! And the BIGGEST VALUES EVER OFFERED the buying public.
HERE ARE A FEW:
17 Jewel Watch, 20 year case - $12.65
LaVelliers, solid gold and filled - $1.00 up
Diamond Scarf Pins - - - $5.00 up
Filled Watch Chains - - - 90c up
Beautiful Floor Lamp, $21.50 value $17.50
Silverware, Cut Glass, China and Novelties at Greatly Reduced Prices.
Jeweler K. A. BRAMAN Optometrist

CLASSIFIED ADS

FOR RENT—Mrs. R. C. VanAntwerp's house on West Logan St.
Mrs. Franc S Gillespie,
Real Estate and Insurance.

WE BUY ALL KINDS OF JUNK and pay the highest price for rags. 'Phone 372. We come after them. Place at old Brewer's foundry.
D. Ghertner.

FOR RENT—Desirable house. Inquire of L. E. Temple. 11-9 tf.

FOR SALE—The Goldsmith property on East Pottawatamie.
Mrs. Franc S Gillespie,
Real Estate and Insurance.

FOR RENT—Five Room Cottage, Lights, Water and Toilet. Located on South Democratic St. Inquire of Mrs. Clement Hardenburg. 11-27 tf.

FOR RENT—Good 80 acre farm, 2 miles north, ¼ mile west of Macon, and about 4½ miles east of Clinton owner Peter Morton, 601 Scotten, Ave., Detroit Mich.

FOR SALE—Good Garland base burner. Enquire of G. A. Rathbun. 1 11 4t

SALESMAN WANTED to solicit orders for lubricating oils, greases and paints. Salary or Commission. Address The Harvey Oil Co., Cleveland Ohio. 1 11 6t

FOR SALE—4 yearling Steers. Fred Boelke, Route 4. 1-11-2t

Gus Hill has Another Sensational Success in

"HANS und FRITZ"

It is known and commented upon throughout the entire theatrical world, that no cartoon musical show has ever been a genuine and lasting success, that has not been under the managerial banner of Mr. Gus Hill. There is no question about the ability of Mr. Hill to select the sort of musical show best suited to the tastes of the great masses of thearegoers and patrons of the popular form of amusement. His life's effort has been to amuse the masses and not the classes. Cartoon plays appeal to him as a showman because the children like the funny page, to select the cartoon characters best known and best liked by the kiddies, has ever been his guide. "McFadden's Flats," "Happy Hooligan," "Mutt and Jeff," "Bringing up Father," have all been made famous by their various conceptors, all four of which were selected by Mr. Hill as containing the greater merit of the numerous Funny Picture series then in vogue. The success of each one of which has been without precedent in theatredom. All four have created new and unapproachable box office records through out the country. Therefore, when R. Dirks, the originator of "The Katzenjammer Kids," desired his Brain Folks, "HANS UND FRITZ," to become actors it was quite natural for him to seek out GUS HILL. The production coming to the Bradley Opera House next Monday, January 14th will be a positive revelation in numerous ways and means, scenically and otherwise. It is designed first, last and all the time, for the promotion of hearty laughter. Fun, pretty girls and music reign supreme. Don't fail to bring the children to see "HANS UND FRITZ." The Captain, Mrs. Katzenjammer and the Inspector of course, all the friends of the family will be there just as you have seen them week after week in the NEW YORK WORLD.

"HANS UND FRITZ" is the musical comedy sensation of the year, the show where youth and beauty predominate. 22 of the latest song hits of the day are introduced during the three acts of the play by a chorus gorgeously gowned. More fun compressed into two hours than you ever saw before in your entire life. Seats at Hays commencing Saturday morning.

COME IN
and talk over the building operations for 1918.
We have the Lumber
at right prices. Don't wait for lower prices but begin to plan now.
Moore Bros.
'PHONE 140.

Resolve to Save on Light!
Stop using carbon lamps and save two-thirds your cost-of-light by buying
Franklin Mazda Lamps
Here is a practical economy for every home, store, office and factory. The wonderful brilliance of the Franklin Mazda, its sturdy long life and its great efficiency save waste-of-light and waste-of-money.
Don't delay. Try them at once. Talk to us. Take home a carton today.
United Supply Co.
Phone 358 Tecumseh, Mich.

A Good Place To Get Good Eatables
We claim that this store is such a place.
Test us when you will buy what you please, you'll find this store living up to a real belief in the good of good eatables.
Also we preach the economy of buying groceries of the highest known grades.
So it comes about that right here is one of the all-around best places for miles around to get table supplies.
And not a cent more to pay on anything at any time. That's the best of it.
Put us to the test some day
C. M. Gilbert.
A good place to get good things to eat.

How to Check Croup Quickly.
There is one reliable remedy for croup that every mother should know Mrs. Sweet Clary, Ante, Va., writes: "I think Foley's Honey and Tar is the best medicine I ever tried. My little son near had croup. I gave him one dose and it stopped him coughing in about five minutes." Relieves coughs, colds, lagrippe. Sold everywhere in Tecumseh. adv

When you go to Adrian Eat your meals at the
Chop Suey Restaurant
No 12 Main St. Upstairs.
Bill of fare contains over 200 orders. Everything first class. Prices reasonable.

INSURANCE TAX FOR FARMERS MUTUAL

Will be at the Lilley State Bank to collect insurance tax for the Farmers Mutual on Friday December 14 and on each Tuesday and Friday thereafter till February 1 excepting Xmas and New Years when I will sit on Wednesday following. After February 1 five per cent will be added.

R. W. Cole, Treas.
Farmers Mutual Insurance Co. for Tecumseh Township.

TECUMSEH PUBLIC LIBRARY

THE TECUMSEH HERALD

SIXTY-SEVENTH YEAR NO. 29 — TECUMSEH, MICH [illegible] SDAY, JANUARY 15, 1918 — WHOLE NUMBER 4589

Fuel Situation

appears to be easier here locally just now than most other places in the state but those who laid in the fuel last summer SAVED and were SAFE.

YOUR RESERVATION

for the coming winter of 1918-19 should be made early of whomever you desire to have supply you.

OUR ORDER BOOKS

for that time are now open and being used every day. Better get safe. Deliveries cannot be started before April on these orders and then will have their turn as entered.

More details as to our plan may be secured at our office by direct call or phone.

That Dry Wood that is going to help get us thru the winter this year is going. If you are going to be short delays may be had when the pinch comes.

Yours for Systematic Service,

Lenawee Lumber & Supply Co.
321 Pearl St., Tecumseh, Mich.
Phone 57, After 6:00 p. m. call 860

Take Notice!

One of our competitors

Montgomery, Ward & Co., of Chicago

has flooded the country with catalogues for January and February. Believing that our people had rather trade at home than in Chicago,

I MAKE THIS OFER

Bring your order to us and we will sell you at same price and on same terms, except that you need not pay till you get the goods.

For a square deal trade with

F. D. AVERY.
PHONE 59.

The All Rodded Mutual Fire Insurance Co.

Can give you

THE LOWEST RATES

You can get in this County.

Reason: They insure nothing but well-rodded Buildings.

Farmers, I will be glad to talk with You

Mrs. Franc S. Gillespie

HOW COMMON WORDS ARE MISUSED.

No solecisms are more frequent than those which consist in the common misuse of "shall" and "will." A person who has not been trained to make the proper distinction between "shall" and "will," "should" and "would," never can be sure of using them correctly, but he will make few mistakes if he fixes firmly in his mind that I (or we) shall, you will, he (or they) will, express simple futurity and that I (or we) will, you shall, he (or they) shall, imply volition on the part of the speaker. Some writers hold that "shall" was the original form of the future and that whenever courtesy permits "shall" is to be preferred to "will." But at all events, the doctrine of courtesy furnishes a rough and ready rule for choice between the two.

"Should" and "would" follow the same rules as "shall" and "will," but they have, in addition, certain meanings peculiarly their own. "Should" is sometimes used in its original sense as "ought," as in "You should not do that;" sometimes in a conditional sense, as in "Should you ask me about that," and after "lest," as in "He fled lest he should be imprisoned." "Would" is sometimes used to signify habitual action, as in "The squire would sometimes fall asleep in the most pathetic part of the sermon."

Shield for Soldiers.

No single instrument of destruction is playing a more vital role in the present war than the machine gun. To deprive Germany of this weapon by offsetting its effect is the purpose of an inventor who has developed a bullet-proof fighting shield that is perhaps worthy of study. The device is a wedge-shaped shelter mounted on one front and two rear wheels and intended to accommodate ten infantrymen. The shield is designed to be folded flat and carried through the communication trenches to the firing line, where it could be assembled quickly under cover of darkness, ready to protect Sammies, Tommies or Poilu.

The Bicycle Is Coming Back Into Its Own

THE bicycle, through the agency of war, is silently coming back into its own, and as a result the fighting fronts of the great armies, relieved of their networks of trenches and the terrifying artillery and rifle fire, might well be the countryside in any nation, with cyclists, a little hurried of motion possibly, going in every direction. In fact, one might well imagine himself in a rural community 25 years ago, when everyone not a cripple, or, worse still, unpossessed of a wheel, trundled madly about the country every hour to be snatched from his work.

The "bike" had a distinct part in the advance of troops, and this was particularly so during the early days of the war, when the fighting was carried on over wider stretches of the country, and when the great armies were alternately advancing and retreating, too busy with the objective in hand to stop and "dig in."

The English troops, in particular have taken advantage of the possibilities of the bicycle for use in scouting and messenger duty. The British have gone so far in some cases as to convert some of the regiments of yeomanry into cyclist formations.

With the British, cyclists technically are regarded as army troops, but used as specialist corps, like the Royal Engineers and other army troops establishments, but signs are not wanting that, with their great increase in numbers and with the new conditions of modern warfare, the cyclists will in future take their place as a definite arm rather than as specialists.

The military cyclists played a great part in the early days of this struggle. In their advance through France and Belgium the German armies depended largely upon their advance guards of cyclist companies of Jaegers, supported by mobile mechanical transport columns, armored machine-gun cars, and re-enforced when necessary by swift concentrations of infantry in motor omnibuses.

The old tradition of the cavalry screen and the patrols of mounted lancers were swept aside by the more progressive "mechanical cavalry," as the cyclists have been called. All roads and villages were reconnoitered and seized by cyclist units, only the inclosed country in between the road parallels being covered by the slower cavalry.

TERMS TO END WORLD WAR PROPOSED BY PRESIDENT

Fourteen Principles, the Acceptance of Which Would Make it Possible to Conclude Peace With German Military Autocracy, named by Wilson to Congress

WOULD REMOVE CAUSE FOR FUTURE WARS

Demands Evacuation of Conquered Territory; Reparation For Alsace-Lorraine; Freedom of Seas; Reduction of Armament; Sanctity of National Treaties

Peace Conditions Outlined By President Wilson

1. Open covenants of peace without private international understandings.
2. Absolute freedom of the seas in peace or war except as they may be closed by international action.
3. Removal of all economic barriers and establishment of equality of trade conditions among nations consenting to peace and associating themselves for its maintenance.
4. Guarantees for the reduction of national armaments to the lowest point, consistent with domestic safety.
5. Impartial adjustments of all colonial claims based upon the principle that the peoples concerned have equal weight with the interests of the government.
6. Evacuation of all Russian territory and opportunity for Russia's political development.
7. Evacuation of Belgium without any attempt to limit her sovereignty.
8. All French territory to be freed and restored, and reparation for the taking of Alsace-Lorraine.
9. Readjustment of Italy's frontiers along clearly recognizable lines of nationality.
10. Freest opportunity for autonomous development of the peoples of Austro-Hungary.
11. Evacuation of Rumania, Serbia and Montenegro, with access to the sea for Serbia and, international guarantees of economic and political independence and territorial integrity of the Balkan states.
12. Secure sovereignty for Turkey's portion of the Ottoman empire, but with other nationalities under Turkish rule assured security of life and opportunity for autonomous development, with the Dardanelles permanently opened to all nations.
13. Establishment of an independent Polish state, including territories inhabited by indisputably Polish populations, with free access to the sea and political and economic independence and territorial integrity guaranteed by international covenant.
14. General association of nations under specific covenants for mutual guarantees of political independence and territorial integrity of large and small states alike.

Washington—With a new statement of war aims, approving the recent declarations of the British premier, Lloyd George, President Wilson last Tuesday presented to congress and the world a specific declaration of the terms on which it would be possible to make peace with the German military autocracy. [illegible] than to war.

Coming at a moment when Germany faces the demands of her socialists for abandonment of any program of annexations and indemnities and also faces the failure of the peace negotiations at Brest-Litovsk, the president's pronouncement develops tremendous importance.

The President's Speech.

The president opened his speech with a reference to the peace parleys conducted at Brest-Litovsk between the Bolsheviki and representatives of the central powers.

He declared that "the representatives of the central powers, on their part, presented an outline of settlement which, if much less definite, seemed susceptible of liberal interpretation until their specific program of practical terms was added. That program proposed no concessions at all either to sovereignty of Russia or to the preferences of the population with whose fortunes it dealt, but meant, in a word, that the central empires were to keep every foot of territory their armed forces had occupied—every province, every city, every point of vantage—as a permanent addition to their territories and their power."

Liberal Statesmen Understand.

He further stated that he believed that Germany's original proposal of "no annexations and no indemnities" originated with the more liberal statesmen of Germany and Austria, the men who have begun to feel the force of their own people's thought and purpose, while the concrete terms of actual settlement came from the "military leaders who have no thought but to keep what they have got."

Accepts Germany's Challenge.

With a true understanding of the reasons the peace conditions of both Teutons and Russians had been made known, the president stated, "whatever the results of the parleys at Brest-Litovsk, whatever the confusions of counsel and of purpose in the utterances of the spokesmen of the central empires, they have again attempted to acquaint the world with their objects in the war and have again challenged their adversaries to say what their objects are and what sort of settlement they would deem just and satisfactory.

"There is no good reason why that challenge should not be responded to, and responded to with the utmost candor. We did not wait for it. Not once, but again and again, we have laid our whole thought and purpose before the world, not in general terms only, but each time with sufficient definition to make it clear what sort of definitive terms of settlement must necessarily spring out of them.

Allies Agree on Terms.

"There is no confusion of counsel among the adversaries of the central powers, no uncertainty of principle, no vagueness of detail. The only secrecy of counsel, the only lack of fearless frankness, the only failure to make definite statements of the objects of the war, lies with Germany and her allies. The issues of life and death hang upon these definitions."

"It will be our wish and purpose that the processes of peace, when they are begun, shall be absolutely open and that they shall involve henceforth no secret undertakings of any kind.

Day of Conquest Past.

"The day of conquest and aggrandizement is gone by; so is also the day of secret covenants entered into in the interest of particular governments and likely at some unlooked-for moment to upset the peace of the world. [illegible]

"We entered this war [illegible] tions of right had [illegible] touched us to the [illegible] life of our own people [illegible] less they were [illegible] ly that it be made safe for every peace-loving nation which, like our own, wishes to live its own life, determine its own institutions, be assured of justice and fair dealing by the other peoples of the world as against force and selfish aggression.

The World Peace Program.

"The program of the world's peace, therefore, is our program, and that program, the only possible program as we see it, is this:

"I. Open covenants of peace, openly arrived at, after which there shall be no private international understandings of any kind, but diplomacy shall proceed always frankly and in the public view.

"II. Absolute freedom of navigation on the seas, outside territorial waters, alike in peace and in war, except as the seas may be closed in whole or in part by international action for the enforcement of international covenants.

"III. The removal, so far as possible, of all economic barriers and the establishment of an equality of trade conditions among all the nations consenting to the peace and associating themselves for its maintenance.

"IV. Adequate guarantees given and taken that national armaments will be reduced to the lowest point consistent with domestic safety.

"V. A free, open-minded and absolutely impartial adjustment of all colonial claims, based on a strict observance of the principle that in determining all such questions of sovereignty the interests of the populations concerned must have equal weight with the equitable claims of the government whose title is to be determined.

"VI. The evacuation of all Russian territory and such a settlement of all questions affecting Russia as will secure the best and freest co-operation of the other nations of the world in obtaining for her an unhampered and unembarrassed opportunity for the independent determination of her own political development and national policy and assure her of a sincere welcome into the society of free nations under institutions of her own choosing; and, more than a welcome, assistance also of every kind that she may need and may herself desire. The treatment accorded Russia by her sister nations in the months to come will be the acid test of their good will, of their comprehension of her needs as distinguished from their own interests, and of their intelligent and unselfish sympathy.

"VII. Belgium, the whole world will agree, must be evacuated and restored, without any attempt to limit the sovereignty which she enjoys in common with all other free nations. No other single act will serve as this will serve to restore confidence among the nations in the laws which they have themselves set and determined for the government of their relations with one another. Without this healing act, the whole structure and validity of international law is forever impaired.

"VIII. All French territory should be freed and the invaded portions restored, and the wrong done to France by Prussia in 1871 in the matter of Alsace-Lorraine, which has unsettled the peace of the world for nearly 50 years, should be righted, in order that peace may once more be made secure in the interest of all.

"IX. A readjustment of the frontiers of Italy should be effected along clearly recognizable lines of nationality. [illegible]

The people of Austria-Hungary, whose place among the nations we wish to see safeguarded and assured, should be accorded the freest opportunity of autonomous development.

XI.—Rumania, Serbia and Montenegro should be evacuated; occupied territories restored; Serbia accorded free and secure access to the sea; and the relations of the several Balkan states to one another determined by friendly counsel along historically established lines of allegiance and nationality; and international guarantees of the political and economic independence and territorial integrity of the several Balkan states should be entered into.

XII.—The Turkish portions of the present Ottoman empire should be assured a secure sovereignty, but the other nationalities which are now under Turkish rule should be assured an undoubted security of life and an absolutely unmolested opportunity of autonomous development, and the Dardanelles should be permanently opened as a free passage to the ships and commerce of all nations under international guarantees.

XIII.—An independent Polish state should be erected which should include the territories inhabited by indisputably Polish populations, which should be assured a free and secure access to the sea, and whose political and economic independence and territorial integrity should be guaranteed by international covenant.

XIV.—A general association of nations must be formed under specific covenants for the purpose of affording mutual guarantees of political independence and territorial integrity to great and small states alike.

Fight Only For Peace.

In regard to these essential rectifications of wrong and assertions of right we feel ourselves to be intimate partners of all governments and peoples associated together against the imperialists. We cannot be separated in interest or divided in purpose. We stand together until the end.

For such arrangements and covenants we are willing to fight and to continue to fight until they are achieved; but only because we wish the right to prevail and desire a just and stable peace such as can be secured only by removing the chief provocations to war, which this program does remove. We have no jealousy of German greatness, and there is nothing in this program that impairs it. We grudge her no achievement or distinction of learning or of pacific enterprise such as have made her record very bright and very enviable. We do not wish to injure her or to block in any way her legitimate influence or power.

Wants Germany Equal, Not Master.

We do not wish to fight her either with arms or with hostile arrangements of trade, if she is willing to associate herself with us and the other peace-loving nations of the world in covenants of justice and law and fair dealing. We wish her only to accept a place of equality among the peoples of the world—the new world in which we now live—instead of a place of [illegible]

Neither do we presume to suggest [illegible] alteration or modification [illegible] we must frankly [illegible] is a preliminary to any intelligent dealings with her on our part, that we should know whom her spokesmen speak for when they speak to us, whether for the reichstag majority or for the military party, and the men whose creed is imperial domination.

Principles Are Clear.

"We have spoken now, surely, in terms too concrete to admit of any further doubt or question. An evident principle runs through the whole program I have outlined. It is the principle of justice to all peoples and nationalities, and their right to live on equal terms of liberty and safety with one another, whether they be strong or weak. Unless this principle be made its foundation no part of the structure of international justice can stand.

Protest a Happy Ending.

The Paris correspondent of the Pall Mall Gazette recently reported a curious suit that should interest the readers of Flaubert's romance of Carthage. The action was brought by the niece of Gustave Flaubert against the adapters of "Salammbo" for the cinema.

Flaubert, it will be remembered, finishes his novel with the mobbing and death of Mathos before the eyes of his mistress, who seems entirely indifferent to his fate. This would not do for the film. The adapters not only save the general's life, but ring down the curtain with the marriage of the lovers, who "live happily together ever after," and have a multitude of children to grace their old age.

This platonic and commonplace ending to a "masterpiece" horrified the dilettantes, who made so much fuss about the caricaturing of the story that Flaubert's literary executor felt compelled to take the matter up, and has appealed to the courts for redress.—Kansas City Star.

Why Girl Messengers Are Failures.

With one or two exceptions, girls who have tried lately to replace messenger boys in New York have failed. Too much walking, too many display windows and the inability to stand the gibes of messengers of the other sex and dislike of a uniform are the stumbling blocks which have thinned the ranks. Because of a dearth of boys due to school starting and calls to "higher up" jobs, the telegraph companies advertised for girls. They wanted "girls over 16 for light work, steady employment." Many girls who didn't know what they were getting into answered. One office was able to persuade three to go to work, and another got five. After the first day there was one girl left in each office. Too much time lost looking into windows, the strain of walking all day and the taunts of boys working with them took the others. The employers of girl messengers are not discouraged, however, and believe by elimination they may finally get a good working force.

Detroit has been selected as the meeting place of Michigan school teachers in the annual convention to be held this year October 31 and November 1. Approximately 7,000 teachers are expected to attend.

Food Administrator Hoover has advised Mason beekeepers that he does not disapprove of granting allowances of granulated sugar in proportions recommended by government entomologists to be used in feeding bee colonies.

DRAFT LAW LEGAL, SAYS HIGH COURT

EVERY POINT RAISED AGAINST SELECTIVE ACT OVERRULED BY SUPREME JUDGES.

CONGRESS HAS POWER TO ACT

Court Says Solons Have Right to Raise Armies and Send Them Where Needed.

Washington. — Every contention raised against the selective draft act was swept aside by the supreme court Monday in an unanimous opinion delivered by Chief Justice White, upholding the law as constitutional.

Authority to enact the statute and to send forces to fight the enemy wherever he may be found, the court held, lies in the clauses of the constitution giving congress the power to declare war and to raise and support armies.

"As the mind cannot conceive an army without the men to compose it," said the chief justice, "on the face of the constitution the objection that it does not give power to provide for such men would seem to be too frivolous for further notice."

The opinion then proceeded to take up and definitely dispose of each of the many questions raised by counsel for the convicted persons whose appeals brought the law before the court.

No action was taken by the court in the several pending cases involving charges of conspiracy to prevent the carrying out the purposes of the law.

It is understood that these cases which include the appeals of Alexander Berkman, Emma Goldman, Louis Kramer and Morris Becker, convicted in New York later may be made the subject of a separate opinion.

JURY INDICTS CITY OFFICIALS

Judge Connolly, Sitting As Grand Jury, Issues Warrants for Several.

Detroit—Recorder Wm. F. Connolly, who for the past few weeks has been sitting as a grand jury, startled the city Monday and Tuesday by issuing complaints and warrants against city officials.

The most prominent men indicted are Sheriff Edward F. Stein and Undersheriff John F. W. Vergouw charged with negligence in permitting Anthony Kloka to embezzle state and county funds. Kloka is now serving a sentence in Jackson for his crime.

Another indictment is against Robert Oakman, president of the Detroit Water Board, charged with tapping city water mains without authority, to supply water in subdivisions promoted by him. Oakman is a brother and one of the chief backers of Milton Oakman, county clerk.

AUTO SUPPLANTS [illegible]

Detroit, Cleveland and Chicago Linked By New Truck Line.

Cleveland—One hundred auto trucks will begin carrying freight between Cleveland, Toledo, Detroit and Chicago in 30 days.

A $1,500,000 corporation made up of representatives from the four cities has been formed to operate the motor truck line.

The trucks will operate in trains of five. Each train will carry 10 drivers and two mechanics.

Scores of business houses have signed contracts for transportation on the new line.

SUB CAPTAIN SINKS 15 SHIPS

U. S. Destroyer and 14 Merchantmen Bagged On One Cruise.

Amsterdam—Emperor William has conferred the Order Pour Le Merite on a submarine commander, Kophamel, on his return from a cruise to the Cape Verde islands.

On the cruise, Kophamel asserts, he sank an American destroyer and 14 merchantmen, most of them bound from the United States for Italy or France.

He is said to have brought back 22 tons of copper as loot.

U-BOAT SINKS AMERICAN SHIP

Report to Owners Says Eight of Crew Are Lost.

New York—The American steamship Harry Luckenbach has been torpedoed and sunk, with loss of life, according to word received by owners of the vessel Monday.

Eight of the crew are missing the owners were informed. The crew consisted of 30 men, not including the naval guard.

Flag Train, Avoid Wreck.

Big Rapids.—Leo Donley and a hunting companion flagged an east bound Pere Marquette train near here when they found a broken rail, averting a wreck.

Insignia to Income Tax Payers.

Grand Rapids.—Emmanuel J. Doyle, internal revenue collector, will give buttons to all persons paying income taxes this year. He is advertising the income tax law on moving picture screens.

The state tax commission will hold its seventh annual conference in Bay City January 27 and 28. It is expected between 200 and 250 assessing officers will attend.

Fine horses which two or three years ago brought from $100 to $300 each were sold at auction in Bay City at $25, $30 and $40. The highest price secured was $60.

Albion factories are co-operating with the United States government by taking a census of enemy aliens. The work is being done through the foremen at the factories.

Marquette will observe two lightless nights each week because the scarcity of water in the dam basin of the water works has made it necessary to use coal to operate the generating plant.

WHEAT DAMAGED BY SEVERE WEATHER

CROP REPORT SHOWS MOST PARTS OF STATE HAVE SUFFERED.

CORN CROP 5,000,000 BUSHELS

Estimated That 50 Per Cent of Crop Put in Silos or Left in Fields Was Not Worth Husking.

Lansing—December's corn crop report shows that 289 correspondents report damage to winter wheat and 203 say there was none. Sixty-seven mills report no wheat marketed and the total of other mills was 209,352 bushels.

The average price of products in the state January 1 is given as follows: Wheat, $2.02; rye, $1.68; corn, $1.05; oats, 75 cents; hay, $20.09; fat cattle, $8.40; fat hogs, $15.11; dressed pork, $19.51.

Farm products are higher than last year by the following margin: Wheat, 43 cents; rye, 42 cents; corn, 96 cents; oats, 21 cents.

Average condition of live stock: Horses, 94 per cent; cattle, 93; sheep, 98; swine, 91.

Horse prices: Less than one year, $45.26; under two, $71.03; under three, $101.11; over three, $137.15.

Cattle prices: Milch cows, $76.26; other cattle under one year, $22.92; under two, $38.88; under three, $57.71; over three, $72.23.

It is estimated that 50 per cent of the corn has been put in silos or left in fields as not worth husking. Of the remainder, about 5,000,000 bushels only is thought to be marketable.

Sugar beet acreage was 94,589 acres, with a crop of 835,221 tons.

Hay acreage was 2,287,463 acres, with a yield of 431,244 tons.

WOMEN ARE TO BE REGISTERED

State Organization Will Classify Them in Various Callings.

Lansing—For the purpose of ascertaining just what are the community assets and liabilities of Michigan, with particular reference to the needs and possibilities for women's war service, the Woman's committee (Michigan division) Council of National Defense, with headquarters at Kalamazoo, has begun the making of a complete community survey of the state.

This undertaking is to preface the registration of Michigan women for war service, now set by the Woman's Committee for the week of March 18.

Specifically this proposed survey has a seven-fold purpose which is as follows: To place volunteers and paid workers; fit all workers better to fill community needs; find what actual call there may be for women to take the places of men selected for fighting service; ascertain what courses of in [illegible] munity for those wishing to make themselves more efficient; discover the social and philanthropic forces with a view to maintaining, or increasing their efficiency and bring forcibly to the minds of patriotic women their duty to their own community, and to help them find a place in this service.

To secure necessary information, five distinct questionnaires have been worked out, which are sent to county and local chairmen.

WAR ROADS ONLY ONES BUILT

State Told to Improve Only Those of Military Value.

Lansing.—"War time" roads and no others are to be built in Michigan this year.

Commissioner of State Highways Rogers has sent out letters to each county commissioner asking for the plans of the counties for the year. The letter was sent at the suggestion of the government which has requested that only "war time" roads of military or commercial value, be constructed.

It means in Michigan that the roads leading from the automobile manufacturing cities into Detroit, and from those cities to the Lincoln highway in Indiana will get most of the road-building this year.

The government plans big movements of munitions out of this state next summer by truck, and it is absolutely necessary that the roads leading to the gateways at the southern edge of the state be kept in tip-top shape.

With governmental control of railroads, the government can dictate where the roads shall be built.

WITH THE BOYS AT CAMP CUSTER

Artillery sergeants have a lyceum and club in which they can meet for study. A vacant farm house has been turned over to them by Col. Cloke.

Hereafter worn shoes will be half soled and otherwise repaired for the men.

Attention is called by division officers to provisions of a law, on the statute books for many years, but which has not been recently enforced, referring to trespassers on military reservations. This law provides that when any one who is prohibited from entering a reservation or who has been ordered off and returns, is arrested, he may be fined not more than $500 nor imprisoned for more than six months.

Mr. and Mrs. Burpham Nash, an aged couple residing on a Chester township farm, just outside of the city of Charlotte, were burned to death. Neighbors saw the house afire and broke into the kitchen and bedroom but could not find the occupants before being driven out by gas and smoke. The house was destroyed and the charred bodies were found near a window in a sitting room.

Mrs. Robert Lunberner of Harbor Beach died when she received a letter from her son, Robert Lunden, at Waco, to the effect that his command would soon leave for France.

Alfred Jacobson, 35 years old, was killed, and two other miners, Richard Mars and Jacob Paylin, were injured in a fall of ground at the Calumet & Hecla mines at Calumet.

PLAY SPELL IS NECESSITY

Why All Work and No Play Makes Jack a Dull Boy.

"All work and no play makes Jack a dull boy" is an old saying which has lived because of its truth. It is quite as true of the older boy as of the younger. Everyone needs recreation, a play spell. Neither mind nor body can be kept constantly under tension without exacting a heavy penalty, says a writer in the Milwaukee Journal. The vacation is needed and pays in renewed vigor of body and mind.

Keeping the spirit of play, one keeps from growing old too quickly. Many a trifling annoyance can be turned away with a merry heart that has readiness to see the amusing side of a thing, if one is in good enough health and spirits to see the funny side. A happy, cheerful temper promotes good health, and good health promotes a happy, cheerful temper. Do not be forever afraid of seeming foolish when you play. It is good for you to relax, to be inconsequential, to let a spirit of play run riot for a time. Being always on one's dignity takes from the genial spirit and ages one too early. Being in merry spirit help you do your work easier. A task is lighter for the heart's being light.

The more serious your occupation, the heavier your cares, the more you need a play spell. However great you may be, however important your occupation, forget them both for a time. Let yourself loose from the tension of cares and become a child in spirit. You will live longer and do better work for it.

MAN AND BEAST NEED SLEEP

How Wild Animals Are Tamed By Being Kept Awake.

A person without sleep for nine days will die. Sufferers from insomnia sometimes maintain that they have gone for weeks without sleeping, while it has been proved that they actually sleep without being aware of it. At a certain point, sleep is inevitable, no matter what the bodily condition, the alternative being death.

A method of taming wild elephants is said to be that of depriving the animals of sleep when first caught. In a few days they become practically spiritless and harmless. The brain of the elephant is held to be more highly developed than that of any other wild animal; but, of course, as compared with a human being, can be easily fatigued by new impressions and so made dependent on sleep.

The wild elephant in his native jungle is said to sleep very little—a further point of the theory of the universal ratio of sleep to intelligence.

How Menthol Is Manufactured.

A good part of the world's peppermint comes from Japan, and it is from peppermint that we get menthol, which is so widely used as a local anesthetic in the treatment of headache.

The preliminary steps in the manufacture of menthol are carried out by the Japanese farmers themselves, with the aid of stills of a simple design. The peppermint plants are first [illegible] the sun, for 30 days. Then they are placed in the stills, where they undergo a process of steaming. The resulting vapors are led off through pipes into cooling chambers, are condensed, and deposited as crude peppermint oil. The crude peppermint is shipped to Yokohama and Kobe, where factories subject it to a process of fractional distillation to obtain the full content of menthol.

Recommendations calling for complete unification of the service of the five steam railroads entering Saginaw and Bay City were drafted at a conference of officials at Bay City.

Louis G. Mitchell, former Hastings boy, is on his way to America from Petrograd, where he was employed by a New York banking house. The bolshevik government has taken over the bank.

William Oddy, 66, Oxford, died as the result of being accidentally shot in the foot when his gun was discharged while rabbit hunting.

Al Ulrath sold 100 cords of wood standing on his farm to be used as fuel by Hartford residents. On his return, he found that thieves had hauled away the wood.

Ezra Rust, 85 years old, one of the wealthierst and mor prominent of the pioneer lumbermen of the Saginaw valley, died in Los Angeles following a short illness. Mr. Rust and his wife had gone west for the winter.

Countess Montgelas, whose property in America may be seized unless she files reports showing it is not used for Germany's aid, was formerly Miss Fanny Hazeltine, of Grand Rapids. She married a German noblemen.

The Superior Coal Co., of St. Charles, is suing the Ann Arbor railroad. The company claims the railroad has failed to furnish sufficient cars for their needs to transport coal from the New Haven mines.

Torsten Williams, of Manistique, 8 years old, is dead from poisoning received when he ate popcorn balls left over from Christmas a year ago. It is believed the balls had become mixed with poison kept in the same room.

Thousands of grape growers of Van Buren county sent to Senator Charles E. Townsend at Washington a petition, which he presented to the senate, against the rumored intention of the federal food administration to class grape juice among the non-essentials.

State headquarters have been opened in Grand Rapids for recruiting for the United States Naval Reserves, with branch offices in Jackson, Muskegon, Manistee, Holland and Kalamazoo. Lists from Camp Logan, Ill., show that 350 of the 405 men stationed there are from Michigan. Five hundred more men from this state are being sought to act as rifle instructors for service in the United States.

The aviation and quartermaster's departments have been temporarily closed to drafted men, according to notice being served on all local boards.

President Wilson's address to congress Dec. 4 will be used as a text for the reading examination in the eighth grade examinations to be held throughout the state in May. In this way every child will learn the aims of the United States in the war, as the language used is simple enough to be understood by eighth grade pupils. The message with notes will be distributed February 15.

THE TECUMSEH HERALD

Frank S. Turner, Publisher

SUBSCRIPTION RATES

IN LENAWEE COUNTY

One year, payment in advance $1.00
One year, payment after three months $1.25

OUTSIDE OF LENAWEE COUNTY

One year, payment in advance $1.25
One year, payment after three months $1.50

There will be no Deviation from above rates.

Entered in the postoffice at Tecumseh, Mich., second class mail matter.

Telephone Number 36

HOW GRUBSTAKE BECAME FORTUNE.

Probably the largest fortune that ever came from a very small grubstake was that at Tombstone mines, when Richard Gird got about $2,000,000 from a grubstake of a few hundred dollars and some scientific work. In 1873, Gird, who had been vainly seeking riches in mines for a dozen years in South America, and all over the Pacific coast, went down to southwestern Arizona. The Apaches were raiding and murdering at that time, and the territory was deserted by white settlers. Gird was told that he would get a tombstone rather than a fortune there. Hence the name Tombstone for the mines.

He found no trace of pay ore where he expected it, and was about to come back to southern California.

One morning he fell in with other prospectors, the Scheffelin brothers. They said they believed they had found rich ore, but they wanted to have it assayed before they would risk their lives in that Apache country digging for something that would not pay them. Gird was an assayer. He agreed to do the assaying at Tuscon for the brothers free and to give several hundred dollars' worth of food and clothing for a third interest in the mines, providing the assay proved what he believed it would be. That was in May, 1879. Mr. Gird sold his third interest in the Tombstone mines in the following October, after the memorable stampede there of 10,000 miners from all parts of the Union, for $2,140,000.

FOUR FACTORS IN GREATNESS

Why Certain Men Are Raised High Above the Crowd.

The merits by which men of action rise to greatness are four—intellect, energy, courage and independence—says James Bryce in the Youth's Companion. When these four are united in the same person, and in a quite exceptional measure, they raise him high above the crowd. Other men defer to his opinion, trust his predictions, repeat his phrases, rely on his firmness, take him as their chief. If he succeeds in what he undertakes, each success confirms his authority and surrounds him with a halo of prestige. He becomes a power.

Of the four qualities enumerated, that which impresses others is independence, because it is so rare. The man who, perceiving difficulties and dangers, will face them alone, in reliance on his own judgment and force, is the natural and inevitable leader. If he is large of soul, true to his principles and to his friends, he will win affection and an even fuller measure of confidence. But the impression of that indefinable thing we call greatness depends after all chiefly on the impression that he makes of the power of initiative, of an unshakable resolution. The mass of mankind want someone to follow, someone in whose hands they can feel themselves safe, as crew and passengers do when they see their captain cool and dauntless in the wildest storm.

BERRY PATCH FROM BARREL

How One Man Had Garden Despite His Small Back Yard.

A Los Angeles man whose back yard was too small for growing strawberries conceived a clever idea, which is described in Popular Mechanics. He made a strawberry patch out of a barrel. Holes about 12 inches apart were bored in rows in its sides. Several tin cans with perforated bottoms were piled one on the other in the center of the barrel and enough dirt was thrown about them to fill the receptacle up to the first row of holes.

After the dirt had settled sufficiently strawberry vines were planted in the holes and allowed to hang outside. This process was repeated until the barrel was full and vines had been set in all the holes and on the top. As the soil was added, cans were piled up through the center to provide an irrigation passageway. A hole was bored in the side near the bottom to allow water to drain off.

How Automatic Machines Benefit Mankind.

Automatic machines cut out the labor of three men, say. These men are permitted to go into a field where automatic machines haven't appeared yet. It is all good, declares Charles M. Horton in Industrial Management. The machine has let loose these men in order to let them work elsewhere toward keeping the big storehouse up to demands. And so on, forever, without end. When all work is done by machinery, all mankind will have leisure to pursue arts and the like to their own heart's desire. But get this: Automatic machinery is man's friend and not his enemy.

How to Eradicate Consumption.

At the annual conference of the National Union of Railway Men in Manchester, England, it was declared that "the most effective way of eradicating the fearful scourge of consumption is to insure that the citizens are not lacking in nourishing food, healthy homes, and reasonable facilities for leisure and open-air life."

EVEN THE 'STARS' IN OLIVE DRAB THESE DAYS!

People Delighted with Charming Ann Pennington, Famous Star of the Ziegfeld "Follies" to be seen Here Friday, January 18 under Auspices of the Freshman class of the High School.

The sudents of the Freshman class of the high school have arranged a big picture program for next Friday January 18th at the Bradley Opera House and have selected what will prove one of the biggest and best photo play programs presented at this popular theater in some time. For the main feature of the evening "The Little Soldier Girl" a very timely and charming play has been booked. "The Little Soldier Girl" stars dainty Ann Pennington who has been one of the principal stars with the famous Zeigfeld "Follies" for the past three years, Miss Pennington is noted for her famous dances and it is hoped that she will be seen in several numbers in this picture.

"The Little Soldier Girl" is presented in five magnificent acts and the crack company No. 100, one of the star organizations of the Boy Scouts of America as well as a big company of United States regulars from Fort Totten all help Miss Pennington put this big play over in regular fashion.

As an extra attraction "Fatty Arbuckle" will be seen in his latest two reel scream "Oh! Doctor!" and it really is the funniest thing Arbuckle has ever done. When members of the class ask you to buy tickets be sure and get yours. You are absolutely guaranteed the biggest show for your money you will ever see. Tickets will be 15 cents on the first floor, balcony 10 cents and children 10 cents. You pay your own war tax.

FLYERS GUARD PADUA

Enemy Airmen Driven Back by Italians.

Teutons Drop Bombs on Other Cities When Forced Back by Daring Aviators—Artillery Quiet.

Italian Headquarters in Northern Italy, Jan. 7.—Padua was spared another air raid, largely through the daring of Italian aviators, who went into the air an hour before moonrise and formed an aerial cordon around the city, meeting enemy machines as they advanced.

The enemy aviators, seeing the heavy concentration, diverted their course, going to Mestre, Bassano and Castel Franco. They caused some casualties and considerable loss at the last place.

British aviators are doing especially good work. Their latest exploit was the destruction of an enemy balloon at Susegana and the bringing down of an enemy airplane by gunfire.

The artillery action along the mountain and Piave fronts is intermittent, and no longer shows the intensity of a big offensive. Along the upper Piave enemy batteries have been virtually silent for a week, indicating either a shortage of ammunition or a possible movement of forces westward to other fronts.

Rome, Jan. 7.—Austro-German and Italian big guns maintained a vigorous fire along the entire Italian front, says the war office announcement, and there was great aerial activity. Enemy patrol attempts between the Brenta and Piave rivers were easily repulsed.

RAIN DROPS FROZEN IN AIR

How Hail Is Formed by Action of Conflicting Currents.

Limiting the observations to such compound hail-stones as are the most destructive, and are produced during a tornado or violent thunderstorm, the following theory has been advanced as to how they are formed:

When the winds gyrate rapidly round an axis, more or less inclined to the earth, the space at and about the axis is rarified. When air charged with vapor is drawn into this rarified space it may be condensed into cloud or rain, or, at a greater elevation, into snow.

Now, supposing the rain formed in the lower region to be drawn up by the ascending current into the snowy region, and so held for a short space, the drops will be frozen, and then, if propelled beyond the gyrations, will fall to the ground as a shower of ordinary hail.

But if in the descent they are again drawn in by the inflowing current, they will be again carried up into the cold region and so acquire another coating of ice. In this way the globule may make a number of ascents and descents and acquire a fresh coating each time.

How to Learn to Do Everything Well.

When you make the most of everyday tasks it becomes second nature to do things well. That's what puts class to your work. You may imagine that because the job is common it won't make any difference whether it is done well or ill. That's how many fellows look upon plowing. They are satisfied if they can only turn the furrow. The fact is there is more monetary value in good plowing than most men think. To be sure it's just turning the earth, but the way you do it will have a lot to do with the [illegible] the crops next year. An ordinary job carefully and neatly done shows the touch of a master and rises in dignity by comparison with common things.

Loving a Child.

Loving a child is key
To Heaven's mystery.
Loving a child, and giving
It knowledge this is living.
Loving a child brings gain,
And is life's greatest gain.

Loving a child is knowing
The fierce joy of a sowing
That shall cause mighty reaping.
Loving a child is weeping,
And fearing, too, and praying;
This, there is no gainsaying.

Loving a child is being
A part of God, and seeing
The world beneath one's hand
Enlarge, expand,
Be different, and grow
To one's thought. Even so

Loving a child is key
To every mystery.
Loving a child is laughter
And heartache after.
—Heartache and grief and pain
But always joy again.

—Mary Carolyn Davies, in Good Housekeeping.

FIERCE BLIZZARD SWEEPS TECUMSEH FRIDAY NIGHT AND SUNDAY

Storm Extends from Rocky Mts. to Alleghanies and from Canada to the Gulf

Temperature Drops to 40 Below in Some Places while the Gulf States Get Freezing Weather

Early Friday afternoon the county commenced to feel the effects of the storm, which swept the country Friday night and Saturday, and by evening the wind was blowing at a terrific gale from the southwest with the temperature below zero. The storm was the worst recorded in years and few people remember one worse. It covered a wide area of territory, from the Rockies as far east as the Alleghanies and from Canada to the Gulf States, with the temperature falling as low as 38 to 40 degrees in some localities. Great suffering is being reported from all sections and many lives were lost. The north with its scant supply of coal came in for a great amount of suffering. Railway traffic was out of the question and the main roads were reporting their through trains hours behind schedule. Business was paralyzed Saturday and the larger cities could not get in supplies of food stuffs.

In Tecumseh the storm had its own way Friday night and Saturday. No one ventured from their homes unless forced to because of business. Snow piled up everywhere and the mercury stood 18 to 20 below all day Saturday. Not a train came into town from Friday night until Monday morning. The city carriers made a desperate attempt to cover their route Saturday morning but gave it up in the afternoon. The rural routes were out of commission; only a few deliveries from the stores were made and business was practically at a stand still. The banks kept open during the day but made only a few entries on their books and did not open in the evening at all. There piled up in huge drifts all over town was simply nothing doing. Snow and the country roads leading into town were piled high. Banks of snow from 15 to 18 ft. high are reported in some sections of town.

The McNeil sisters living in the west end of town, were practically snowed under, huge banks of snow all about their home, and their chicken coop buried under a pile of snow 15 ft. high.

Sunday morning the storm had spent its fury and people commenced to dig out. The churches were all closed, people were simply unable to get to them until the walks were shoveled out. Monday morning farmers were routed out by the highway commissioners and were set to work clearing the principal highways for traffic and by night many of the main roads were open and farmers commenced to come into town.

Everyone is wondering when we had experienced another such a storm. Turning to our files of 1893 Jan. 12, just 25 years ago, items read like this:

"Michigan is covered with snow from one end to the other. At Muske[illegible] and many factory laborers were unable to go to work. The road bed between Petoskey and Traverse City was so blocked that the Chicago and Western Michigan has been unable to run a train since Saturday. At a train since last Saturday. At Grand Rapids snow lays two feet on the level."

"The big blizzard of the first of the week extended over the entire northern states."

"We had a heavy snow-storm last night, which ought to insure good sleighing for a month or more."

JOHN R. NYLAND HEADS COMMERCE CLUB FOR THE COMING YEAR

Has Held Many Public Offices

John R. Nyland was chosen President of the Tecumseh Commerce club at a meeting of the Executive Committee, Thursday evening. Mr. Nyland is one of our substantial business men who in the past has served the village as its President and who has always given largely of his time and energy to the betterment and upbuilding of this community. Whenever anything of importance comes up here, you will most always find John mixed up in it, always ready to do his share or a little more than his share. Under his leadership and guidance we bespeak a successful year for our Commerce Club.

The officers who will serve with Mr. Nyland are as follows:

Vice President—C. A. Wright.
Secretary and Treasurer—H. S. Temple.
Ass't. Secretary—Dale J. Hodges.
Executive Committee—John R. Nyland, F. S. Anderson, L. E. Temple, C. A. Wright and H. S. Temple.

"HANS UND FRITZ"

[illegible] Hill's production of "Hans U[illegible]" was presented to a Te[illegible] audience Monday evening. A fa[illegible] turned out to see the fun[illegible] large proportion of the audi[illegible] was made up of the young Americans, which goes to show that the [illegible] are being followed from week to week by the youngsters.

There were eleven people in the cast [illegible] principal characters of course [illegible] the Captain, the Inspector, Mrs. Katzenjammer and Katzenjammer kids, Hans and Fritz, the parts of Hans und Fritz being taken care of by the two little fellows of the company, Paul Paulus and Ernest Rum[illegible]lle, who pulled off many interesting antics.

The balance of the company was made up of a chorus of girls 12 in number with 17 musical numbers. The scenery and costumes were very attractive.

Our schools were closed today to allow the teachers to attend the Teachers' Insitute in Adrian, but, owing to the lateness of the train, they were unable to reach there on time and so have an extra vacation.

HISTORY OF TECUMSEH

WRITTEN IN 1869

Tecumseh Agricultural Works.

The origin of this establishment dates far back in the history of our town and its character at the beginning was but a faint foreshowing of its ultimate character. As long ago as 1833, as near as we can learn, Mr. J. N. Chandler purchased the ground or southeast corner lot of Chicago and Pearl street (where now 1917 is located Brown & Company) on which the main building now stands, and erected upon it a two story building for a wagon shop. He occupied it for several years for that purpose. In 1835 or 6, Messrs. T. T. Kneeland and Walker Welch purchased the adjoining lot on the east and established there an iron foundry. Their principal object was the manufacture of plows, but they also made other castings. In 1837-8 they furnished castings for the Globe Mill which were very large and heavy and from this circumstance the concern after [illegible] became one of the more imp[illegible] consideration.

In 1836 or 37 Mr. Chas. Hewitt purchased a one third interest in the concern and became a silent partner. In 1842 or near that time, Mr. Welch sold his one-third interest to Mr. J. B. Taylor, the style of the firm was Kneeland & Hewitt, Taylor not recognized, and after one year Taylor sold his one third interest to Mr. Henry L. Hewitt who, at the end of the following year sold his undivided one third interest to Kneeland and his brother Charles.

About this time the lot on the southeast corner of Chicago and Pearl St., together with the building thereon, formerly owned by J. N. Chandler came into possession of the furnace company and became a part of the establishment. Kneeland & Hewitt (Charles) carried on the work until 1859, when Kneeland sold his one half of the concern to Chas Hewitt and Solomon H. Wheeler. About 1850 Hewett sold out to Richard Manning, and, very soon thereafter, Manning sold his interest to Mr. John Farleman, in 1851 or 2 Farleman sold his undivided one half to H. J. Snell. Wheeler & Snell ran the concern a year and then sold the works to Messrs. Morris Hyde and Isaac H. Ketchem, Ketchem shortly after sold his one half to Hudson N. Conklin and John Hall. Conklin soon sold his inerest to E. D. Burlingame.

In about one year from that time Hall sold his interest to Burlingame and about one year later, C. A. Stacy esq., purchased the interest of Mr. Hyde. Messrs. Burlingame and Stacy very soon sold one third interest to Mr. Luke M. Mooney. Burlingame & Moony, Stacy silent partner, ran the works about four years.

During this time the building was burned and what is quite worthy of notice in thirty days from the time the fire was out the works were rebuilt, the edifice of brick and in active operation. Mr. Stacy then bought out Mr. Moony, and the furnace was run by Burlingame & Yawger, Yawger renting Stacy's share of the works till the time of his death.

In the month of December, 1865, Messrs. Burlingame and Stacy sold the entire establishment, together with the good will of he business to Messrs. John Richard, Horace Brewer George Curtis, William Parsons and Richard McConnell, they worked the concern under the style of J. Richard & Company until the spring of 1868 when Richard sold his interest to Hiram Raymond Esq. Soon after Mr. Raymond became connected with the firm, they erected a fine new front, containing on the first floor, an office and sales room, and the two upper stories for the general purposes of the company.

These works are now in good operative condition, and are alike creditable to the owners and to the place They manufacture threshing machines, plows and various other agricultural implements, castings in general, and, in the best style of workmanship. They have also a planing machine connected with the establishment. Thus from small beginnings this institution has grown to one of great importance to he community and as at present conducted, can not fail, we think and as truly hope a source of satisfactory income to the worthy proprietors and of general good to the community

History of the Press in Tecumseh

It is not a little singular that, the Art of printing which registers and commemorates all other inventions which gives to posterity the current event of all modern times, which imparts a kind of immortality to the noble acts of great and good men, which contributes more than all other instrumentality to circulate general intelligence and the saving truth of the gospel all over the earth [illegible] entirely failed to recover its own origin. Nevertheless such appears to be a fact but our ignorance of the suns first shining impairs neither its intrinsic beauty, nor its ineffable importance and as the king of the day sheds over all the world, the beams of natural light, so the art of printing or the press, is ever, and everywhere imparting a moral radiance to the darkened minds of men. The best hopes of human enlightment local and universal are inseparably identified with the workings of the press. And a primal glory of our country is that the press is free. Its history, therefore, in every town where it has obtained adoption and weekly, or oftener, imparts intelligance to the people, is of especial interest, we proceed therefore to give an outline of it history in Tecumseh.

As early as 1834 or 35, the citizens of our village, circulated a subscription, raised funds and purchased a press, and a fount of type. Twas a Ramage press, similar to the one first used by our venerable countrymen, Dr. Benjamin Franklin. The ink was laid upon the type by old fashioned "HandBalls" and the plate was brought down, to make the impression by a lever, and worked with the hand. The principal object which induced the establishment of this press was to print a weekly paper and for general advertising.

To work the press the citizens employed Mr. Beriah Brown, a young printer from Western New York. The paper which was immediately issued was called "The Tecumseh Democrat." This was the first public journel published in Lenawee Co. It was soon followed by one in the village of Adrian styled the "Gazette."

Not long after the paper went into circulation the Hon. Peter Morey, a young lawyer from Madison County, New York, settled in Tecumseh and in 1837 was appointed Attorney General of the State. He and Mr. Brown purchased the paper and continued to publish it until 1837, when Mr. John A. Brown purchased Mr. Moreys interest and the two Browns published the paper until 1840 when they sold the concern to Daniel S. Curtis, who was then a young man from Genese Co., New York, and a practical printer.

Mr. Curtis published the Democrat until about 1844 when he sold out to Henry [illegible] Hewitt, Esq., and Hewitt soon sold to James L. and David Smith who worked the press some [illegible] or four years, having changed the name of the paper, styled it "The Village Record". The press and type were then sold to someone who conveyed it to parts unknown.

An interrognum of printing followed until 1850, when on the first day of October James H. Perry Esq., an Englishman by birth and a practical printer, issued a new paper under the name of "The Tecumseh Herald." The press and appliances were procured, as were those of which we have already given account, by contributions from friendly citizens of the village, Cybrant VanWest Esq., being one of the leading actors in the enterprise.

Perry proved to be a John Bull or better, a Bull with the John left out. Hence the Herald was right away in limbo and the first year underwent several vicissitudes, in the course of a twelve month being more than once sold.

On February 20th, 1851, L. G. Sholes & Company published the paper until the 11th of September following when it was purchased by W. H. Stout. Mr. Stout ran the concern until Novebmer 8th, 1851, and sold to John Shepard on March 25, December 25th following. Richard sold to John Shepard on March 25, 1852. On April 29, Shepard failed to fulfill his engagements so Richard sold to Shepard & Benedict. In October, 1852, two years having transpired since the establishment of the paper, Richard, Baxter and DeMott purchased the concern of John Shepard, Benedict having abandoned the institution at the close of the year 1853 when DeMott retired and Richard & Baxter published the paper until December 13, 1855 when Baxter also retired, leaving it in the hands of and under the control of William Richard who managed the paper for about 11 years at a loss of $1500 over and above all receipts.

During this time Mr. Richard rented the concern one year to R. T. Stocking, two years to Messrs. Geo. and C. K. Spafford, one year to a Mr. Nimmocks and one year to a Mr. Castle. Finally, January 1st, 1866, he sold the establishment to Mr. C. M. Burlingame, the present proprietor.

Raisin Valley Record About September 20, 1867, Peter R. Adams Esq., purchased a new printing press and types and started in the village of Tecumseh a new weekly paper styled "The Raisin Valley Record," which he continued to edit and publish until the fall of 1867, when he sold the concern to Messrs. Geo. and C. K. Spafford who continued the paper and printing business generally for about one year, but failing of success, the press and appliances reverted to Mr. Adams who in October, 1868, sold it to Messrs. Chapin & Page, the present proprietors. This paper is now in more flourishing condition than ever before. It is the only Republican paper in Northern Lenawee and with its growing popularity and increasing patronage, will soon have a subscription list equal to that of any newspaper published in the county.

(Continued in next Tuesday's issue)

THEY THINK THUS

Various Tecumseh people have seen "Jack and the Beanstalk." Here are the opinion of a few. The cities in parenthesis indicate where they saw it.

Mrs. Fred Wood, (Detroit), "A bewitching fairy story, wonderfully told."

[illegible] L. Coller (Lansing) "The very best film of its kind I have ever seen."

Mrs. Faron Anderson (Adrian) "A picture that I advise everyone to see exceptionally good."

F. B. Wood, "The setting was magnificent the acting by the children very fine."

Search has been made in the records for an instance where a city actually was built for children previous to the erection of the one in California for the making of the "Jack and the Beanstalk" picture for William Fox. There have been many things created for amusement and edification of children, but this appears to be the first time when a complete city — homes, churches stores, shops and schools—was constructed for the juveniles. The walled city in the Fox fantasy is therefore a distinct novelty for screen use.

Nothing Doing.

"I know who has the lost money," stated the visitor.

"Then why come to me?" demanded Sherlock Holmes.

"I want you to get it back for me."

"Who has it?"

"My wife has it."

"Watson, kindly show the gentleman out," responded the astute Sherlock with a yawn.

RED CROSS NEWS

Children are requested to come to Headquarters on Friday afternoons.

Mr. Horatio Keyser, aged 94 years, has the distinction of being the oldest member of Tecumseh Chapter Red Cross to date.

Mrs. Theo. Crane will be at Headquarters on Wednesday and Thursday afternoons of each week. She reports three bolts of material ready for her committee.

A report from Camp Custer at 12:30 Saturday stated the thermometer as registering 27 degrees below zero.

An unusually large consignment of yarn has been received and Mrs. W. B. Hartzog, director of knitted socks, requests all who desire yarn to call as soon as possible.

Mrs. John McInty[illegible] M. E. Sunday scho[illegible] Thursday evening [illegible] for surgical dressings [illegible] evening, Jan. 24th, [illegible] ladies of the Baptist church will meet for the same purpose. These classes will continue to meet each alternating week until instructions have been completed.

The Red Cross Concert Company have received an invitation from Imlay City, Lapeer county, to render a concert at that city in the near future. Accounts of the interesting work which this concert company have been doing, which were recently published in an issue of the Detroit Journal, have also secured engagements for the company at Milan and Tipton.

Camp McArthur, Waco, Texas.
January 2, 1918

Miss Ethel Chorman,
Tecumseh, Mich.

Dear friend:-

Please accept for yourself and friends our sincere thanks for your contribution to the Mess Fund of Company "B".

Your letter will be read at the next formation of the Company and I am quite sure that a contribution coming from you and your friends will be deeply appreciated by every one in the company, especially by those with whom you are acquainted.

Again thanking you for your kindness, and wishing you the compliments of the season, I beg to remain

Very respectfully, John Benner,
Capt. 126th, Inf. Comdg. Co .B.

The new class of surgical dressings met at Headquarters Wednesday evening. The following members were

Miss Bernice Blythe,
Mrs. B. Gray,
Miss Bessie Spayde,
Mrs. R. B. Stuckey,
Mrs. Lester Rogers,
Mrs. Chas. Burridge,
Mrs. H. Waldron,
Miss Hazel Pocklington,
Miss Margaret Haire,
Miss Genevieve Halladay,
Miss Alma Tansley,
Miss Florence Waldron,
Miss Anna Cutting,
Miss Veva Hardcastle,
Miss Casey,
Miss Margaret Hoag,
Miss Clapp,
Miss Lelia Waters
Miss White.

One box containing 1067 dressings was packed at Headquarters on Wednesday afternoon. Anyone who may be going to Adrian by auto and could deliver same to Adrian Chapter please notify Mrs. H. Bredow or call at Headquarters. The following dressings were packed:

Head bandages	65 donated
3 culletus	30 donated
Compresses (8x4)	340
Compresses (4x4)	100
Compresses (9x9)	160
Gauze Strips	140
Rolls (3 yds.)	32
Gauze sponges	200

Mrs. Theo. Crane and committee have finished 22 suits of pajamas during the past week.

35 pieces of old linen have been donated.

Through some error Mrs. John Kingan's name was omitted from the membership list.

Miss Hosmer has received 13 sweaters, 13 mufflers and 25 pair of wristlets which are ready for shipment.

Deliveries to Chapter Headquarters of Red Cross materials from Tecumseh Branch up to January 9th.

Comfort Pillow	974
Feather pillows	100
Comfort pillow cases	2171
Standard pillow cases	92
Sheets	341
Surgical shirts	314
Pajamas (suits)	212
Bath robes	74
Wool socks (pair)	140
Sweaters	171
Knit mufflers	357
Wristlets (pair)	343
Knit bed socks (pair)	92
Knit Helmets	81
Knit surgical sponges	1315
Gauze wipes or sponges	350
Compress (4x4)	336
Compress (9x9)	168
Rolls (1 yd.)	27
Rolls 3 yd.)	75
Gauze strips (6x3)	60
Irrigation Pads (16x24)	10
Absorbent Pads	1431
Triangular Bandages	13
Head Bandages	145
Body Bandages	30
Wash cloths	878
Handkerchiefs	1161
Linen Napkins (14x14)	347
Linen Tray covers (15x22	210
Dust cloths	8
Hot water bag covers	39
Old linen (pieces)	314
Xmas packages	74
Total	12451

NEW MEMBERS AND RENEWALS

Marion Williamson
Mrs. J. O. Goheen.
Mrs. Lee Scutt
A. B. Boyce
Miss Madeline Boyce
Ned Rosacrans
Mrs. A. S. VanWinkle
Mrs. Russell Thurlby
Mrs. B. J. Pulver
Mrs. R. K. Anderson
R. K. Anderson
E. M. Coller
Alice Gaston Hall
Miss Vie Temple
W. B. Keyser
Horatio Keyser, 94 years old.
Mrs. J. O. Eaton
Josephine Mobbs
Rollo D. Wilkins
Mrs. Rollo D. Wilkins
O. B. Finch
Mrs. O. B. Finch
Mrs. J. A. Wood
Wade VanValkenburg
J. R. Nyland
Mrs. J. R. Nyland
Howard Manley
Mrs. Irving Clark
Andrid Duguid
Mrs. E. McLaughlin
Miss Clara Critchett
Mrs. Robert Casey
T. Watson
Mrs. James Watson
Mrs. Seth Dove
Mrs. Ben Dove
Mrs. O. J. Duguid
O. J. Duguid.

Miss Alma Tansley,
Publicity Director, pro tem.

CLASS MEETING

The next regular meeting of the Ever Ready and Ever Willing classes will be held tomorrow January 16, at the home of Mr. and Mrs. Jonah Waldron. A potluck dinner will be served at noon to which the gentlemen are invited.

For the past eight months these classes have given up one day each month to Red Cross work. Most of the classes are knitting at present, but for those who are not, there will be work furnished.

How to Check Croup Quickly.

There is one reliable remedy for croup that every mother should know Mrs. Sweet Glary, Ante, Va., writes: "I think Foley's Honey and Tar is the best medicine I ever tried. My little son near had croup. I gave him one dose and it stopped him coughing in about five minutes." Relieves coughs, colds, lagrippe. Sold everywhere in Tecumseh. adv

January 10 Days

Clearance Sale

At remarkable Savings, commencing Wed, January 16, Ending January 26.

There is not a lady in town that counts on missing THIS Shoe Sale.

All our $10.00 dark brown silk poplin, 10 inch top, Louis heel, aluminum plate, goodyear welt Sale Price........$8.50

All our $7.50 light and dark brown shoes, all leather Louis and Military heels.........$6.50

Black vamps and gray cloth tops; brown vamps and dark cloth tops; light gray vamps and light cloth tops; patent leather vamps and black cloth tops, Regular price $6....Sale Price....$4.98

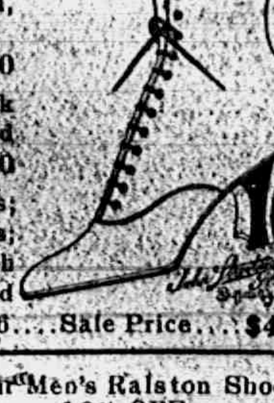

All our Men's Ralston Shoes 10% OFF
Carried in all widths A, B, C, D, E, EE.

Quality Groceries at Low Price.

FLOUR SALE

Pilsbury's Best Flour, made from the best spring wheat, makes fine bread.
Limit ¼ bbl. to a customer, ¼ bbl....................$1.45

Little Queen Peas, can 10c
June Rose Corn and Peas 14c, 3 cans for 40c
Shephard Peas, small and sweet, can 17c, 3 for 50c
Fortuna Corn, Lima Beans can 17c, 3 cans 50c
Uncle Sam's Macaroni and Spaghetti for your meatless meals, 10c pkg. 3 for 27c

Salmon — Deerhead, Red Alaska Salmon can 28c, 3 cans 80c
Medium Red Salmon can 24c, 3 cans 70c
Black Top, Pink Salmon can 19c, 3 cans 55c

THE PEOPLE'S STORE.

BLACK SILK STOVE POLISH

Black Silk Stove Polish Liquid or Paste

Does Not Rub Off, Lasts 4 Times as Long as Others, Saves Work.

Get a Can Today

When you go to Adrian Eat your meals at the

Chop Suey Restaurant

No 12 Main St. Upstairs.

Bill of fare contains over 200 orders. Everything first class. Prices reasonable.

CLASSIFIED ADS

FOR RENT—Mrs. R. C. VanAntwerp's house on West Logan St.
Mrs. Franc S Gillespie,
Real Estate and Insurance.

WE BUY ALL KINDS OF JUNK and pay the highest price for rags. 'Phone 372. We come after them. Place at old Brewer's foundry.
D. Ghertner.

FOR RENT—Desirable house. Inquire of L. E. Temple. 11-9 tf.

FOR SALE—The Goldsmith property on East Pottawatamie.
Mrs. Franc S. Gillespie,
Real Estate and Insurance.

FOR RENT—Five Room Cottage, Lights, Water and Toilet. Located on South Democratic St. Inquire of Mrs. Clement Hardenburg. 11-27 tf.

FOR SALE—Good Garland base burner. Enquire of G. A. Rathbun. 1 11 4t

SALESMAN WANTED to solicit orders for lubricating oils, greases and paints. Salary or Commission. Address The Harvey Oil Co., Cleveland Ohio. 1 11 6t

FOR SALE—4 yearling Steers. Fred Boelke, Route 4. 1-11-2t

FOR SALE—A few more cords of rail wood. Going fast.
A. J. Montgomery. 1-15-tf

FOR SALE—Full blood Barred Plymouth Rock cockrels for breeding. Prices reasonable.
Al. Helzerman,
1-15-2t 118 S. Evans street

MOLINE
UNIVERSAL TRACTOR

CUTTING CORN.

The Moline Tractor

Does work of 7 horses.
Eats only when in use.
Weighs 1000 to 2000 lbs. less than any other tractor of same power, will work where others mire.
Handles easier than team backs where you can't back with team, turns in a 16 ft. circle.
Plows 4 to 12 acres per day.
Works close to fences, one drive wheel in furrow.

DISKING

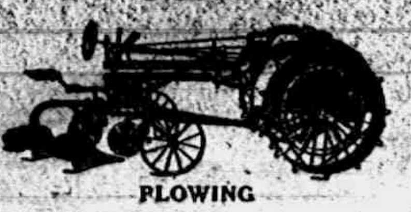
PLOWING

HARVESTING WHEAT

Every article purchased carries TEMPLE service INSURANCE
L. E. Temple & Co
TECUMSEH - MICH.
Every article purchased carries TEMPLE service INSURANCE

TECUMSEH CO-OPERATIVE ASS'N.

Important for Your Implement Wants

The advantage we are giving you by buying Implements at cost, should be accepted at once, as the prices will certainly change in a very short notice.

Cutters, Sleighs, Robes and Blankets

all go good together at present. We have a good stock on hand.

Headquarters for the best kinds of

Dairy and Poultry Food.

C. D. BEEBE, Manager.

BIG DISCOUNT SALE OF JEWELRY

Watches, Silverware Novelties, etc.

Continues This Week Only

Owing to unfavorable weather conditions we have decided to give you an added opportunity to get in on the WONDERFUL BARGAINS we are now offering. Surely that old watch has done it's duty or your silverware needs to be replenished.

You Save $ $ Here This Week.

K. A. BRAMAN
Jeweler - - - - Optometrist

INSURANCE TAX FOR FARMERS MUTUAL

Will be at the Lilley State Bank to collect insurance tax for the Farmers Mutual on Friday December 14 and on each Tuesday and Friday thereafter till February 1 excepting Xmas and New Years when I will sit on Wednesday following. After February 1 five per cent will be added.

R. W. Cole, Treas.
Farmers Mutual Insurance Co. for Tecumseh Township.

NOTICE TO TAXPAYERS

The township treasurer will be at the Tecumseh State Savings Bank to receive the payment of taxes on Friday December 14th, and on each Tuesday and Friday during the month and until Tuesday, January, 15th Owing to Christmas and New Year's falling on Tuesday collection day, I will collect on Wednesday of those two weeks.

C. I. Hardenburg, treasurer.

FOR RENT—The house belonging to Mrs. George Tiffany on North Oneida street.
adv Mrs. Franc Gillespie.

A Good Place To Get Good Eatables

We claim that this store is such a place.

Test us when you will buy what you please, you'll find this store living up to a real belief in the good of good eatables.

Also we preach the economy of buying groceries of the highest known grades.

So it comes about that right here is one of the all-around best places for miles around to get table supplies.

And not a cent more to pay on anything at any time. That's the best of it.

Put us to the test some day

C. M. Gilbert.

A good place to get good things to eat.

Fine switches made from cut hair and combings at the millinery store of Miss J. A. Hough. adv

--200 ROOM RUGS--

for your selection. Our entire spring stock of

Rugs. Carpets and Linoleums

are now on our floor for your inspection.

You can save money by buying early. Make your selection and we will reserve for you until wanted.

SEE THE LINE

FRED ROSACRANS & SONS.

LOCAL AND PERSONAL

NOTICE

All copy must be in the composing room of this office before 9:30 a. m. Tuesdays and Fridays and all advertising matter before 4 p. m. Mondays and Thursdays.

W. J. Siler of Azalia was a business caller in town Friday.

Regular meeting of Tecumseh Lodge No. 190 Thursday Jan. 17th.

Mrs. R. M. Moiles was in Detroit for the week-end called by the illness of a relative.

Home made mince meat 2 lbs for 25 cent. Clarks Market Phone 158.

Mrs. Thos. McCann will entertain the "500" Club at her home Thursday afternoon.

Mr. and Mrs. Paul Hunt were up from Toledo yesterday and today, guests of their parents.

Mrs. Chas. Snell was called to Pelton, Ont., last week by the death of her brother Edward O'Neil.

Mrs. Guy Nemire and little Alice were the guests of Mr. and Mrs. John Nemire at Palmyra for the week-end.

Mrs. Otis Smith of Adrian who had been visiting her parents Mr. and Mrs. Jas. Boyce, returned to her home Friday.

"Womanhood" will be shown at the Royal Thursday. adv

Miss Marjory Fosdick went to her home in Battle Creek Monday after a visit with her grandmother Mrs. Samuel Shutts.

Mrs. Kingman of Battle Creek, who has been visiting her parents Mr. and Mrs. Chas. Avery, left for her home Monday.

Circle No. 5 of the L. A. S. of the Methodist church will meet with Mrs. Will Chiverall Friday afternoon, Jan. 18th at 2:30. Sec'y.

Louis Schneider, son of Mrs. L. B. Schneider, has been sent from Camp Custer to the engineering training camp at Petersburg Va.

Mrs. Will Cummings was in Adrian the last of the week, the guest of her sisters Mrs. Ed Henderson and Mrs. Chas. McDermott.

"Single Code" will be the attraction at the New Royal on Friday. A new attraction for every night his week. adv

Mrs. Frank Nyland went into Detroit Friday, planning to return Saturday, but the railroads were so blockaded she did not get back until today.

We understand that quite a number had frozen ears and cheeks Saturday, among whom were Rich Mead, Ralph Smith and Harry Waldron. Miss Lizzie Beamish also came in for her share.

Eat Fish, fresh, smoked and salted. Clarks Market Phone 158. adv

For the first time in many years, not a church bell was heard in Tecumseh Sunday. The fierce blizzard that raged all day Saturday and Saturday night, making it impossible for people to turn out, and the time was spent in shoveling the walks and repairing damages.

Will pay cash for old sets of artificial teeth. No matter if broken.
Benj. F. Steinhoff, Dentist.
Office over Pulver's. [illegible]-tf

Mrs. John Spaford of Manchester who has been spending a few days at the home of her brother George Field, returned home Monday afternoon. She was detained for the week-end on account of the blizzard which blocked the trains.

George Hawkes had quite an experience Saturday night when going down to the Fence Works where he is nightwatchman. When just by the borns north of the Vendoma he got into a drift up to his body and was unable to get out until helped by a passerby. He was quite exhausted, but soon rallied and stuck to his post until morning.

Mrs. Will Palmer of Tipton and Mrs. Chas. Lowe of Ridgeway, who attended the Gleaner's convention in Kalamazoo last week, had quite an experience coming home. When they reached Jackson Friday night they found no trains moving southward, so they were obliged to stay in Jackson until Monday forenoon. However, it had no oppressing effect on the ladies as they saw the funny side of the situation and tell the story with good effect.

NOTICE TO THE PUBLIC

Perry VanValkenburg, Township Highway Commissioner, requests all who can possibly donate their services for work on the roads throughout the Township, kindly get in touch with him. A great deal of work has already been done and the principal roads are being opened up but still a great amount of work has got to be done before Rural carriers will be able to get out with the mail. There is little or nothing in the Highway fund to take care of the expense of clearing the roads at this time, so people will have to donate their labor and time. Shoulder your shovel, men, you are drafted.

MOTHER OF TECUMSEH MAN PASSES AWAY SUDDENLY

Mrs. Mary Ziehr, aged 66 years, dropped dead in her room in Hillsdale while dressing last Saturday morning. She had been in usual health and did her work the previous day. She leaves two sons, George of Tecumseh and Charles of Jackson, and two daughters, Mrs. Louise Henry and Mrs. Emma Fisher, both of Jackson.—Hudson Post.

Dr. Conklin has been ill since Saturday.

Miss Myrtle Foster left for her home in Quincy this morning.

Mrs. Joseph Marsh has been very sick since Friday, but is better at this writing.

Harry and Edward McClure of New York are expected to arrive Wednesday morning for the funeral of their brother Sam J. McClure of SanAntonio Texas.

The installation of the officers of the S. of V., which was to be held Monday night was postponed as the commissions from the State headters did not arrive. Further notice will be given later.

Miss Anna Schreder was at her post in the Rosacrans store Monday morning, ready for the season's work. She has quite recovered her health and is feeling much better than before her operation.

Whatever short comings may appear in our paper today will have to be laid to the weather, owing to the railroad conditions we have no correspondence and business of all kinds has been effected.

Dr. Charles Waldron attended the Gleaners Convention in Kalamazoo last week. He was marooned in Jackson on his return trip until Monday forenoon. He has quite a story to tell of his adventures.

Everett Collins of Macon is seriously ill with blood poisoning, Miss Laura Comfort is caring for him. Dr. Hardy was with him Monday night and operated on his hand this morning and pronounced him as some what better.

Mrs. M. V. Bangs of Oil City, Pa., a sister of the late Sam J. McClure, started for Michigan Saturday but owing to the blockade on the railroads was unable to proceed and returned to her home, sending a telegram announcing the impossibility of her coming for the funeral.

Guy Belding who was called to Macon last night by the death of Chas. Collins reports the condition of the road as almost impassable. He carried two lanterns one on the dash board of his sleigh and one with which he went ahead of the team to decide which way to go next. He said the trip was much worse than his trip to Tipton in the afternoon.

The Seniors to the number of twenty had a jolly session out at Frank Pratt's Friday night, as guests of Miss Esther Pratt. They played games and had a splendid lunch and got home before the terrible storm began. They vote that the best place ever to go and only await another invitation to go again. Justin Camp drove the young people out there and several teachers acted as chaperons.

Mrs. Matthew Boyd and daughter Emma arrived Monday morning from a visit with her mother at Scottsburg, N. Y. They reached Toledo Saturday noon and there they remained in the depot until Monday morning as it was impossible to brave the storm and find a hotel. As the drifts are some 15 to 20 ft. high up toward Sand lake, Mr. Boyd could not come for them and they are guests of Mr. and Mrs. Eugene Service.

FIRE AT RIDGEWAY

Destroys Home of Gordon Berry Saturday Night

Mrs. Berry Ill Carried to Home of Neighbor

Another bad fire occurred at Ridgeway, Saturday night, burning another family out of home. This time the misfortune befell Gordon Berry and family. About nine o'clock Mr. Berry found fire raging near the chimney in the chamber. The alarm was given over the telephone and it was not long before, a company of the men of the neighborhood were on hand, but the storm was raging so frightfully that they could do nothing but throw snow on the barn and other out buildings which they saved. Mrs. Berry who was ill, was carried to the home of Mr. Gray and the nine children cared for by other neighbors. Two of the little ones could not be found and the frantic father of course imagined they had been burned to death, but they were later found at the home of some good neighbor who had taken them in out of the cold.

Only a few articles of furniture were saved. The house, which belonged to Linna Pocklington, was insured but no insurance was carried on the contents.

Sunday afternoon there was a meeting of Ridgeway people at the Red Cross rooms to plan some relief for the [illegible]erent liberal people made fine donations of money, furniture and provisions and the Kelley house was rented for their occupancy. Neighbor women went Monday and made the house ready and the family will soon be together again. It pays to have good friends but those Ridgeway people sure have the best hearts as they have proved in these two fires during the past two weeks.

CHARLES E. COLLINS

Charles E. Collins died at his home in Macon Monday evening, aged 69 years, 4 months, after an illness of less than a week.

He has always lived in Macon, having been born in the house where he died. He leaves a wife and two sons Ellsworth and Everett to mourn his sudden taking away.

The funeral will be held at the home Friday afternoon at 1 o'clock with burial in Macon.

MRS. EUGENE CAMBURN

Word was received by friends Saturday that Mrs. Mary Camburn had suddenly passed away at the home of her daughter, Mrs. Roemer at Ft. Wayne, Ind., and that the body would be shipped to Tecumseh by the first train out from the city. As yet nothing has been heard from it and no arrangements can be made for the funeral. The burial will be at Tipton.

SAM J. McCLURE

Mrs. Richard Meade received a telegram Friday announcing the death of her brother Sam J. McClure of SanAntonio, Texas, on Thursday night and that the body would be shipped to Tecumseh at once. Owing to the storm that has been raging for the last few days, the roads have been blocked and the body has not yet arrived. No particulars have been received.

A short service will be held at the home of Mrs. Meade at 2 o'clock Wednesday afternoon.

BUICK
SALES and SERVICE

Effective Jan. 1, 1918.

After a very thorough investigation and much careful consideration, during which time the agency for practically all makes of automobiles has been open to us we find the BUICK line seems to stand out pre-eminent. It is, therefore, highly pleasing to announce that we are now the authorized Sales and Service representatives for Tecumseh and all adjoining territory for this well known make of cars.

We hope to maintain genuine Buick Service here in Tecumseh and to make all present and future Buick owners so well satisfied with Buick Service that everyone's recommendation to prospective buyers will be to "Buy a Buick."

You are most cordially invited to drop in and inspect the new 1918 Models now on display in our show room.

Garlinghouse Garage
Tecumseh, Mich.

ANDREW SMITH

Word was received Monday of the death of Andrew Smith at the tubercular hospital just out of Jackson, which occurred Sunday night.

Mr. Smith was a brother of Mrs. Clarence Sherman and the body will be brought to her home for the funeral. As we go to press no arrangements have been made when the services will be held.

MRS. RICHARD ELLIS

Mrs. Alice Ellis passed away at her home south of Tipton Sundya night. She was born in England August 14, 1871. She leaves to mourn her loss her husband and two sons and a daughter. The funeral will be held at the home Wednesday at 2 p. m. with burial in Tipton cemetery.

Eat Fish Food

WE HAVE

Smoked Halibut
Smoked Bloaters
Cream Cod
Fat Mackerel
Salt Herring
Salt White Fish

Coleman Flag Salmon 25c can.

ANDERSON GROCERY CO.
Phone 91 ... Successors, Anderson Bros. Macon Phone

HEESEN TANK HEATERS
(Made in Tecumseh, Mich.)

Now is the time we have them.

Are your pipes froze up? Call upon us, we can give you relief.

Foot Warmers for automobiles add greatly to the pleasure of riding.

Heat Regulators attached to your furnace pay for themselves in short order.

Keen Kutter Axes and Cross Cut Saws save time and labor.

After midnight use KWIKLITE Flashlights for emergencies equals electricity.

Thermos Bottles, Carafes and Lunch Kits will surprise you in their heat retaining qualities.

Satterthwaite Bros.

Ford
THE UNIVERSAL CAR

While there's no telling what conditions may face the country before the war is over, one thing is certain and that is that Ford cars will grow more and more into being actual necessities, both in city and country. Prospective buyers will do well to place orders NOW, when a reasonably quick delivery is possible. Don't put it off until spring for the demand is continuous from all parts of the country; Ford cars are wanted in the North, South, East and West, every day of the year. Let us have your order today and we'll hustle our best that you may not be kept waiting. Have a time payment plan for January and February with payment of $105.00 down and balance in 12 monthly payments we can deliver you a car to-morrow.

TECUMSEH BIG CHIEF GARAGE

CLOSING OUT SALE

Beginning Saturday January 12 and continuing through the month I will close out my entire stock of stamped goods, embroidery, silks, and cottons, yard goods and novelties at prices less than cost. Come early and get the bargain.

Miss Hosmer.

U. R. K. of P. tonight at 7:30. Election of officers.

Frank Pratt informs us that the rumor afloat that some of his pigs had frozen to death during Saturday's storm was untrue. No pigs froze there but some other farmers did suffer such a loss. At Blinn Tallman's three little porkers got under the stack and when found were dead.

A BARGAIN FOR SOME ONE

The New Royal Theater, Tecumseh, is For Sale

As nice a "Movie Room" as you can step into anywhere. Newly papered and painted, new and nifty lighting fixtures. Has 244 chair capacity, good piano, phonograph, fully equipped operating booth with good working machine.

adv Mrs. Franc Gillespie, Agt.

FOR RENT—Corner offices, 2nd floor, Bidwell Block. Lavatory, toilet same floor. Re-decorate for responsible tenant. Also large hall by day or month. Apply Mr. Hodges, Lilley State Bank. adv
11-6-tf

COME THIS WEEK SURE!

Our entire stock of Suits and Coats is now given its very LAST PRICE CUT of the season. All the suits are in perfectly good taste for early Spring wear, as well as for next year. The same is true of ALL CLOTH COATS. If you need a Plush Coat, Fur Muff or Scarf for this year or next, don't miss these savings.

$\frac{1}{2}$ OFF $\frac{1}{2}$
EVERY LADIES' SUIT
Including Broadcloths & Serges
NONE RESERVED

$\frac{1}{3}$ OFF $\frac{1}{3}$
EVERY CLOTH COAT
Including Womens' & Children's
NONE RESERVED

$\frac{1}{4}$ OFF $\frac{1}{4}$
EVERY PLUSH COAT
The Best Time To Buy a Plush Garment
NONE RESERVED

$\frac{1}{3}$ OFF $\frac{1}{3}$
EVERY PIECE FURS
Including Muffs, Scarfs & Sets
NONE RESERVED

RELIABLE SINCE 1866
The Webster Anderson Co.
TECUMSEH, MICHIGAN.

The Alfred James Agency

Established 1887.

General Insurance, Fire, Tornado, Automobile, Plate Glass and Postal.

The Companies represented are a guarantee of prompt and equitable adjustment of losses.

A. G. AYLESWORTH,

Licensed Auctioneer, Real Estate, Stock and General Salesman.

Will attend all sales in city or country, at reasonable rates.

Headquarters and all dates made Herald office

Dental Parlors

W. D. REED, D. D. S.

Chicago St. Tecumseh.

Crown and Bridge work Aluminum Silver and Rubber plates and all of the specialties known to modern dentistry. Gas or vitalized air administered

Office over Avery & Co's ore

DR. B. D. BROWN,
Dentist.

Modern Dentistry at reasonable rates. Painless extraction by use of local or general anaesthetic.

Officers hours 7:45 a. m. to 5 p. m. Saturday evenings 7 to 9. Other evenings by appointment.

Office in DeWolf Block.

Office pohne 192, house phone 182—2r

C. M. Cooley,

Licensed Auctioneer.

R. F. D. No. 4 Manchester. 15 year successful experience in Jackson, Washtenaw and Lenawee Counties, also practical farmer.

Bell Telephone Clinton exchange.

Rates Reasonable and Satisfaction Guaranteed

We Show Men & Women

How to make $30 to $100 weekly, year or and [illegible] opportunity for large income. Why waste time working for others? Use your spare time at home and gain financial independence. [illegible] Be your own master. Write today. Universal Sup. Co., Dept. [illegible] Fifth Ave. New York.

ANGUS BULLS

from Grand championship stock for sale or rent.

George B. Smith,
Addison, Mich.

Whittemore's Shoe Polishes

FINEST QUALITY LARGEST VARIETY

GILT EDGE
WHITTEMORE'S GILT EDGE DRESSING FOR LADIES AND CHILDRENS BLACK SHOES
SOFTENS PRESERVES LEATHER RESTORES COLOR LUSTRE
QUICK WHITE MAKES DIRTY CANVAS SHOES CLEAN WHITE
QUICKLY EASILY APPLIED ALSO CLEANS WHITE CANVAS

"GILT EDGE," the only ladies' shoe dressing that positively contains Oil. Blacks, Polishes and Preserves ladies' and children's shoes, shines without rubbing, 25c. "FRENCH GLOSS," 10c.

"DANDY" combination for cleaning and polishing all kinds of russet or tan shoes, 25c. "STAR" size, 10c.

"QUICK WHITE" (in liquid form with sponge) quickly cleans and whitens dirty canvas shoes. 10c. & 25c.

"ALBO" cleans and whitens BUCK, NUBUCK, SUEDE, and CANVAS SHOES. In round white cakes packed in zinc boxes, with sponge, 10c. In handsome, large aluminum boxes, with sponge, 25c.

If your dealer does not keep the kind you want, send us the price in stamps for full size package, charges paid.

WHITTEMORE BROS. & CO.,
20-26 Albany Street, Cambridge, Mass.
The Oldest and Largest Manufacturers of Shoe Polishes [illegible]

The Whole Neighborhood Knows.

Mrs. Anna Pelxer, 2526 Jefferson St., So. Omaha, Neb., writes, "Foley's Honey and Tar cured my daughter of a bad cold. My neighbor, Mrs. Benson, cured herself and family with Foley's Honey and Tar, and in fact most everyone in our neighborhood speaks highly of it as a good remedy for coughs and colds." Sold everywhere in Tecumseh. adv

FOLEY KIDNEY PILLS
FOR BACKACHE KIDNEYS AND BLADDER

Sold Everywhere.

For the Family Medicine Chest

Green Bay, Wis., Mrs. Wm. F. Bubolz says: "I always use Foley's Honey and Tar for our children as it quickly breaks up their colds with no bad after effects, and they like to take it."

In this season of coughs, colds and croup, every family medicine chest should be supplied with a good cough medicine that can be relied upon when needed.

Such a family cough syrup is Foley's Honey and Tar Compound. This standard medicine has been on the market for years and in many sections was found in every home in the days when doctors were not so handy and when money was scarcer.

Foley's Honey and Tar Compound is an excellent medicine for coughs, colds, raw or inflamed throat, hoarseness, tightness and soreness of the chest, croup and whooping cough. It is an absolutely safe remedy, containing only healing ingredients and free from any harmful drugs.

"URIC ACID NEVER CAUSED RHEUMATISM"

I WANT to prove it to you [illegible] If you have Rheumatism or Neuritis, acute or chronic—no matter what your condition—write to-day for my FREE BOOK on "RHEUMATISM—Its Cause and Cure." [illegible] ABSOLUTELY FREE. JESSE A. CASE Dept 948 [illegible]

RAILROAD TIME TABLE

Effective Nov 25 1917

NEW YORK CENTRAL

Going south

Station	18 a m	15 p m	23 p m
Jackson	‡10 20	‡2 05	*8 05
Tecumseh	11 17	3 01	9 01
Adrian	11 50	3 30	
Toledo	12 35	4 15	10 10
Chicago			8 15 a m
Detroit		6 10	

Going north

Station	10 a m	12 a m	14 p m
Toledo	*7 30	‡12 01	‡4 30
Adrian	8 10	12 35	5 05
Tecumseh	8 50	1 01	5 35
Ypsilanti	10 25		
Detroit	12 05		
Jackson	10 05	2 00	6 40

G. J. Ziehr,
Ticket Agent.

DUNDEE BRANCH

Going west

Station	29 a m
Adrian	8 10
Tecumseh	‡9 10
Tipton	9 30
Addison	11 50
Marshall	2 00 p m
Battle Creek	3 30 p m

Going east

Station	30
Battle Creek	7 30 a m
Marshall	9 00 a m
Addison	‡11 50 a m
Tipton	1 40 p m
Tecumseh	2 10 p m
Adrian	6 15 p m

A. B. McLachlin
Ticket Agent.

DETROIT, TOLEDO & IRONTON

Going south

Station	1 a m	3 p m	N.Y.C. p m
Detroit	‡8 00		
Delray		3 50	
Dundee	9 50	5 30	4 20
Britton	10 03	5 47	4 59
Ridgeway	10 08	5 53	5 10
Tecumseh	10 22	6 05	5 20
Adrian	10 50	6 33	

Going north

Station	4 a m	2 p m	
Adrian	*9 18	‡3 48	
Tecumseh	10 35	4 16	3 10
Ridgeway	10 05	4 26	3 25
Britton	10 10	4 31	3 40
Dundee	10 40	4 46	4 05
Delray	12 25 p m		
Detroit		6 40	

‡ Daily except Sunday.
* Daily.

W. R. Robinson,
Ticket Agent.

Cut This Out--It Is Worth Money.

DON'T MISS THIS. Cut out this slip, enclose with 5c to Foley & Co., 2835 Sheffield Ave., Chicago, Ill., writing your name and address clearly. You will receive in return a trial package containing Foley's Honey and Tar Compound for coughs, colds and croup; Foley Kidney Pills and Foley Cathartic Tablets. Sold everywhere in Tecumseh. adv

Men Drilling for National Preparedness

Get great comfort from the use of Allen's Foot-Ease. When shaken into the shoes it takes the friction from the shoes, freshens the feet and makes walking easy. Gives instant relief to tired, aching, swollen, tender feet, blisters and caluses. Also sprinkle it in the foot-bath. British and French troops use it. adv

Old Soldiers Gives Recommendation.

Gustav Wangelin, Commander of G. A. R. Post, Pinkneyville, Ill., writes: "I highly recommend Foley Kidney Pills give quick relief from backache, rheumatic pains, stiff, swollen joints, languidness, kidney trouble and sleep disturbing bladder ailments. Sold everywhere in Tecumseh. adv

Thousands of Mothers Worry

When the children cry in their sleep, are peevish and constipated and take cold easily. Mother Gray's Sweet Powders for Children has for 30 years been a trusted remedy in many thousand homes. They frequently break up colds in 24 hours, move and regulae the bowels and destroy worms. adv

Ready Now at Old Prices.

Fresh lot of Foley's Honey and Tar Compound are selling at before-the-war prices. This puts this well-known cough medicine, ready to use, in home at less than it costs to buy and mix the ingredients yourself, and all bother and muss is avoided. There is no better remedy for coughs colds, croup or lagrippe. Sold everywhere in Tecumseh. adv

FREE

Write today for 30 pkgs. Art [illegible] to sell at 10c per [illegible] and get choice of present [illegible]

This was no Joke

J. E. Colver, 103 Labor Temple, LosAngeles, Cal., writes: "I have had about 56 years of experience with all sorts and kinds of cathartic remedies--some good and some a joke. When I got wise to Foley Cathartic Tablets for constipation I got in right. The best I ever used." Do not gripe; no unpleasant after effects. Sold everywhere in Tecumseh. adv

FOLEY CATHARTIC TABLETS
Keep Stomach Sweet - Liver Active - Bowels Regular

Sold Everywhere

Extra Work For Women.

War conditions try the strength of women. The overworked woman, in home, office or factory, will find in Foley Kidney Pills a ready relief from kidney trouble, bachache, rheumatic pains, stiff joints, swollen muscles and that awful tired feeling. They assist nature in restoring strength and vitality. Sold everywhere in Tecumseh. adv

PARKER'S HAIR BALSAM
A toilet preparation of merit. Helps to eradicate dandruff. For Restoring Color and Beauty to Gray or Faded Hair. 50c and $1.00 at Druggists.

TECUMSEH MARKETS

Corrected JAN 15, 1918

Wheat	2 00	2 09
Flour per bbl	10 80	11 40
Rye		1 72
Corn (ear) cwt		2 25
Oats new		77
Beans		7 00-8 00
Potatoes	75	1 25
Butter		45
Eggs		50
Lard		25
Guinea		15
Fowls (live)	16	22
Springers	20	24
Roosters		12
Ducks 5 lb up		22
Geese	11	22
Turkeys		25
Hay		20 00

STATE OF MICHIGAN, County of Lenawee, ss.

Probate Court the County of Lenawee.

At a session of the Probate Court for the County of Lenawee, holden at the Probate office, in the City of Adrian, on the 17th day of December in the year one thousand nine hundred seventeen.

Present HON. HARRY L. LARWILL, Judge of Probate.

In the matter of the estate of JULIUS ERHART, deceased.

On reading and filing the petition, duly verified, of Stephen Erhart, son of said deceased, praying that an instrument in writing purporting to be the last will and testament of said deceased may be duly proved and admitted to probate, and that administration of said estate may be granted to petitioner the executor named in said instrument, or to some other suitable person.

It is Ordered, That Monday the 14th day of January, next at nine o'clock in the forenoon, be assigned for the hearing of said petition.

And it is further Ordered, That a copy of this order be published in the TECUMSEH HERALD, a newspaper printed and circulating in said County of Lenawee for three successive weeks previous to said day of hearing.

(A true copy) Harry L. Larwill,
Judge of Probate.
E. I. Larwill, Probate Register.

COMMISSIONERS' NOTICE

STATE OF MICHIGAN, County of Lenawee, ss.

In the matter of the estate of ABRAHAM D. HUNT, Deceased.

The undersigned having been appointed by the Probate Court of said County, Commissioners to receive, examine and adjust all claims and demands of all persons against the estate of said deceased, do hereby give notice that we will meet for that purpose at the residence of Willard A. Hunt in the Township of Franklin Lenawee County, Michigan, on 28th day of January 1918 and on the 24th day of April 1918 at two o'clock in the afternoon of each of said days.

And that four months from the 24th day of December 1917, are allowed by said Probate Court for the creditors of said estate to present their claims to us for examination and allowance.

Dated December 24th, 1917.

Geo. E. Taylor
Charles Evans,
Commissioners.

Commissioners' Notice

STATE OF MICHIGAN, County of Lenawee, ss.

In the matter of the estate of DANIEL P. ANTHONY, deceased.

The undersigned having been appointed by the Probate Court of said County, Commissioners to receive, examine and adjust all claims and demands of all persons against the estate of said deceased, do hereby give notice that we will meet for that purpose at the law office of Wood & Rathbun in the Village of Tecumseh, Lenawee County, Michigan, on the 2nd day February of 1918 and on the 15th day of April, 1918, at 2 o'clock in the afternoon of each of said days.

And that four months from the 14th day of December, 1917, are allowed by said Probate Court for the creditors of said estate to present their claims to us for examination and allowance.

Dated December 14th, 1917.

Raymond J. W. Bowen
James W. Nixon.
Commissioners.

STATE OF MICHIGAN County of Lenawee, ss.

At a session of the Probate Court for said County held at the Probate Office in the City of Adrian on the 3rd day of January in the year one thousand nine hundred and eighteen.

Present, HON. HARRY L. LARWILL, Judge of Probate.

In the matter of the estate of HORACE R. BREWER, deceased.

On reading and filing the petition, duly verified, of The Lilley State Bank, a corporation, one of the principal creditors of said deceased, by Frank J. Temple, vice president, praying for reasons therein contained that Charles A. Bidwell be appointed administrator de bonis non upon the estate.

It is Ordered, That Monday, the 4th day of February, next, at nine o'clock in the forenoon, be assigned for the hearing of said petition.

And it is further Ordered, That a copy of this order be published in the TECUMSEH HERALD, a newspaper printed and circulating in said County of Lenawee, for three successive weeks, previous to said day of hearing.

HARRY L. LARWILL,
(A true copy) Judge of Probate
E. I. LARWILL, Probate Register.

STATE OF MICHIGAN, County of Lenawee, ss.

Probate Court for said County.

At a session of the Probate Court, for the County of Lenawee, holden at the Probate Office, in the City of Adrian, on the 3rd day of January, in the year one thousand nine hundred and eighteen.

Present, HON. HARRY L. LARWILL, Judge of Probate.

In the matter of the Estate of MARGARET G. BREWER, deceased.

On reading and filing the petition duly verified of Burton A. Garlinghouse, a minor son and heir at law of said dedeased, by Frederick B. Wood, as his next friend, praying that administration of said estate may be granted to Flora H. Bidwell, or some other suitable person.

It is ordered, That Monday, the 4th day of February next, at nine o'clock in the forenoon, be assigned for the hearing of said petition.

And it is further ordered, That a copy of this order be published in the Tecumseh Herald, a newspaper printed and circulating in said County of Lenawee, for three successive weeks, previous to said day of hearing.

HARRY L. LARWILL,
(A true copy) Judge of Probate.
E. I. Larwill, Probate Register.

CHICHESTER S PILLS

DIAMOND BRAND

Beware of Counterfeits. Refuse all Substitutes.

LADIES! Ask your Druggist for CHI-CHES-TER'S DIAMOND BRAND PILLS in RED and GOLD metallic boxes, sealed with Blue Ribbon. TAKE NO OTHER. Buy of your Druggist and ask for CHI-CHES-TER'S DIAMOND BRAND PILLS, for twenty-five years regarded as Best, Safest, Always Reliable.

SOLD BY ALL DRUGGISTS EVERYWHERE
TIME TRIED WORTH TESTED

FOLEY KIDNEY PILLS
FOR BACKACHE KIDNEYS AND BLADDER
Sold Everywhere

How's This?

We offer One Hundred Dollars Reward for any case of Catarrh that cannot be cured by Hall's Catarrh Medicine.

Hall's Catarrh Medicine has been taken by catarrh sufferers for the past thirty-five years and has become known as the most reliable remedy for Catarrh. Hall's Catarrh Medicine acts thru the Bood on the Mucous surfaces, expelling the Poison from the Blood and healing the diseased portions.

After you have taken Hall's Catarrh Medicine for a short time you will see a great improvement in your general health. Start taking Hall's Catarrh Medicine at once and get rid of catarrh. Send for testimonials, free.

F. J. CHENEY & CO., Toledo, O.
Sold by all Druggist, 75c. adv

CORRESPONDENCE

RIDGEWAY

(Too Late for Fridays issue)

Mrs. J. E. Baker spent Wednesday wih Mrs. E. A. Linn in Tecumseh.

Mrs. E. E. Heideman was on the sick list the past week.

Miss Mary Osgood is home from Ypsilanti.

Mrs. John Jensen of near Ypsilanti visited her mother, Mrs. Shough the past week.

Mrs. Elmer Linn and little son, Daniel were down from Tecumseh Wednesday with friends.

Mrs. Martha Lowe is at Kalamazoo this week attending the Biennial of the A. O. O. G.

Will Miller and family of Adrain visited friends here the past week.

A sleigh load from the school went to Tecumseh Wednesday evening and took in the picture show.

The following officers were elected Wednesday evening at the home of Daisy Barnes for the year 1918,

Supt.—Harry Wood.
1st ass't.—C. S. Foote.
2nd. ass't—Rollo Dunham.
Sec.—Daisy Barnes.
Ass't Sec.—George Baker.
Treasurer to be supplied.
Organist—Eula Avery.
Chorister—Daisy Barnes.
Missionary Sec.—C. S. Foote.

Etta Palmer has had guest of Toledo the past week.

FOLEY KIDNEY PILLS
FOR BACKACHE KIDNEYS AND BLADDER
Sold Everywhere

IF WOMEN ONLY KNEW

What a Heap of Happiness it Would Bring to Tecumseh Homes.

Hard to do housework with an aching back.

Brings you hours of misery at leisure or at work.

If women only knew the cause—that

Backache pains often come from weak kidneys,

'Twould save much needless woe.

Doan's Kidney Pills are for weak, kidneys,

Read what a Tecumseh citizen says

Mrs P. A. Kelsey W. Kilbuck St., says: "I had inflammation of the bladder and suffered continually from an irregularity of my kidneys. My kidneys almost stopped acting at times and I [illegible] cramps in my limbs. I used all sorts of medicine with little benefit. Doan's kidney pills, which I got at Wright & Son's Drug Store, however, relieved the trouble and regulated my kidneys. They are the best medicine I ever used."

Price 60c, at all dealers. Don't simply ask for a kidney remedy—get Doan's Kidney Pills—the same that Mrs. Kelsey had. Foster-Milburn Co. Mfgrs., Buffalo, N. Y. adv

Be Sure You Get This Old Reliable Cough Medicine

Imitations always follow the trail of success. Hundreds of imitations have come and gone since FOLEY'S HONEY AND TAR COMPOUND began, 40 years ago, to loosen the grip of coughs and colds.

Be sure you get the genuine

Foley's Honey and Tar Compound

And avoid the names that sound like it

There are three easy ways to tell the genuine: 1st—The name of "Foley's" 2nd—The yellow package 3rd—The Beehive on the yellow package. You cannot get a substitute to do for you what FOLEY'S HONEY AND TAR COMPOUND will do for coughs [illegible]

For sale by all Druggists adv

Mother (to Frank)—How is it that you're late home nearly every afternoon?

Frank—Well, no wonder; we've got such a big clock in our school.

Mother—Why, what has the clock to do with it?

Frank—'Cause it's so big it takes the hands an awful long time to get round it. If we had a clock like papa's little one I'd get home a great deal quicker.—Pearson's Weekly.

Reciprocity in Forbearance.

"Come go on a fishing party with us," urged a friend to a man prominently in the eye of the public.

"I don't want to go fishing," replied the other.

"Why not?" asked his friend.

"Why should I go fishing?" demanded the conscientious one. "The fish never did anything to me."

Little Pitchers.

"Pa, was that a Christmas present you brought home last night?"

"I didn't bring anything home last night, Tommy."

"Well, I heard Mr. Smith next door tell Mr. Jones as I was passing them on my way to school, that he saw you go in last night with a large-sized package."

One's Life Task.

"Let each one accept his task, a task which should fill his life. It may be very humble; it will not be the less useful. Never mind what it is so long as it exists and keeps you erect! When you have regulated it without excess—just the quantity you are able to accomplish each day—it will cause you to live in health and in joy.—Emile Zola.

Wagers.

A soldier boy from Clay county, now in training, wrote a letter to his sweetheart, and on the flap of the envelope he wrote these words:

"I'll bet a kiss you don't find this."

Whether or not the little fairy, love, whispered in the maiden's ear, telling her how to open the letter, remains a secret, but anyway she sent back this reply:

"I'll bet you this I found your kiss."—Indianapolis News.

HOTELS GOOD CUSTOMERS

How Big Hostelries Get Their Supplies of Eggs.

A method of selling—which, more than any other, perhaps, is the dream of the producer—is the trade with hotels, sanatoriums, and the like. Accordingly we made a visit to one of the largest and most exclusive hotels in New York city, says a writer in Farm and Fireside. We were conducted through the kitchens of this hotel, where evidence of management efficiency was plain everywhere. The steward later talked with us about their methods of purchasing eggs and poultry.

Both white and brown eggs are used by these high-class hotels. But for every use where the shell is exposed when the egg is placed on the table—as when boiled—the white-shelled eggs are used. For cooking and baking the brown-shelled eggs are used. About 600 dozen eggs a day are required by the hotel we visited, one-fourth of these being white. From 95 to 98 per cent of all eggs used are purchased from the producers, to whom two to five cents is paid above the highest market price quoted for nearby hennery whites or browns. The remaining 2 to 5 per cent are emergency orders, and are purchased from jobbers in the city or from retailers. The hotels are steady customers, keeping the same shippers for many years.

GARDEN SPACE MAY BE SAVED

How to Blanch Celery by Use of Paper Made for Purpose.

When the plan of banking with soil is used for blanching celery, the rows must be so wide apart as to waste much valuable land in small garden areas. But by using paper sold in rolls for the purpose, and which is treated to make it tough and moisture proof, much garden space and time may be saved, says a writer in Farm and Fireside.

Celery set with the intention of using paper for blanching need be only far enough between rows to allow convenient cultivation with wheel hoe, and two rows can be set not over six or eight inches apart, with spaces 15 to 18 inches on each side of the double rows. When ready for blanching, the paper can be quickly stretched each side of the double row. The roll is unwound along one side and back the opposite side of the double rows, thus requiring no cutting of the roll. While one person stretches the paper and holds it in place, another thrusts the long wire staples, made like narrow croquet arches, over the double rows to hold the paper snugly up in place.

If the right kind of paper can be procured and is carefully rolled and saved when the crop is harvested, it can be used several seasons.

WIT GAINED HER SITUATION

Young Actress Won Out by Clever Speech Which Hit Manager in Right Place.

Willie Collier tells a story concerning a young actress friend of his who is fast coming to the front—a story which has a moral attached for ambitious stage aspirants.

It appears that the young lady in question, becoming stage-struck, devoted almost a whole year to pulling wires and using all possible influence in order to gain an interview with a certain theatrical manager.

At last her hopes were realized; she got her appointment, and she was finally ushered into the manager's private office. He received her most cordially and offered her a chair.

"Thank you," she said gratefully, "I think I will sit down. I've been just ten months getting here and I'm a bit tired."

And the manager, who is really a great man with a keen sense of humor, promptly engaged her.

FROGS AND WHAT THEY EAT

Croakers Thrive on Almost Any Form of Animal Life Small Enough to Be Seized and Swallowed.

The food of the frog consists of earthworms, insects, spiders and any form of animal life small enough to be seized and swallowed. Large frogs will often devour their smaller relatives. The big bullfrog is an especially dangerous enemy to other members of its kind. It has been known even to eat small birds. Some frogs are fond of snails and will swallow them shells and all, says Boy's Life.

It is interesting to note that frogs can eat bees and wasps notwithstanding the sting. In seizing food it usually makes use of its curious extensile tongue, which can be thrust out of the mouth with surprising rapidity. The tongue is attached to the front of the jaw, its forked rear end free so that it can be flipped out of the mouth. It is supplied with a sticky secretion that picks up the food. The frog cannot see an object near to itself. Any dangling bait should, therefore, be at a distance of from two to three feet.

Frogs may be caught by dangling small bits of red yarn before them on a hook and sometimes even without a hook. When the yarn is seized the animal may be jerked out of the water. Bullfrogs kept in captivity readily attempt to swallow one's fingers.

New Fiber Plant.

A New Costa Rican fiber plant has been developed through selection and cultivation by M. Peralta of San Jose, and is alleged to produce more and stronger fiber than henequen or sisal. A consular report states that the fiber is made into rope, twine, mats, bags, and even finer articles. The spineless leaf is 9 to 12 feet long, and each plant averages 30 leaves a year, yielding two pounds of fiber. With about 600 plants to the acre, cane, beans, potatoes, or corn can be grown on the same land. Full growth is reached in five years, but cuttings—two a year—may begin two years after planting the shoots.

Catty Comment.

Nell—I have a perfectly killing costume of electric blue.

Belle—Yes, with your complexion I should think the shock would be fatal.

Naturally.

"A seamen's strike is always serious, isn't it?"

"It must be, for vessels cannot start on their cruise when the crews will not first start on their vessels."

The Scrap Book

Puzzled Musician.

Sir Frederick Bridge, the veteran organist at Westminster Abbey, recently told a good story of a musical party he attended a short while ago.

"I could not make head nor tail of one piece of music that was being played," he said. "It sounded very abstruse, and, to me, quite incomprehensible for the most part, yet here and there I seemed to recognize a bar or two.

"Presently, consumed by curiosity, I leaned over and asked my hostess the name of the piece.

"She looked at me in surprise for some seconds; then said, somewhat stiffly, 'It's Bach's fugue in D minor, Sir Frederick.'

"'That it most certainly is not,' I thought, but I kept my opinion to myself.

"I found out later, however, on making an investigation, that the lady was right. Only the perforated music roll had been put in upside down, with the result that the piano had played the fugue backwards."

Wireless to Detect U-Boats.

To assist naval airmen in detecting the presence, and then determining the position of enemy submarines, a delicate instrument of considerable ingenuity has been produced, observes a writer. An adequate conception of its character is afforded without necessarily discussing its technical details, which for obvious reasons are withheld. Roughly, it consists of a compact buoy that carries a receiver which converts the sound waves from a submarine's propeller into electrical energy. When thrown overboard by an airman, it floats on the surface of the water. Upon the approach of a submarine within a certain radius of it, the antenna attached to the buoy sends out wireless signals which are in turn picked up by receiving instruments installed on the aircraft. The presence of a boat within this area is thus announced. Its general position in relation to the buoy, as well as its movements are indicated by the intensity of the signals.

Lightning Breaks Dish.

During a thunderstorm in New York state surprise and wonder was caused in a certain home by an unusual accident that accompanied a sharp bolt of lightning. The latter struck very close to the house in question, causing the telephone to "snap" so that those in the room heard it distinctly. Following this report a glass dish containing some steel beads, standing on a table about twelve feet from the telephone, broke into pieces, scattering the beads on the floor. The apparent explanation for the phenomenon is that when the lightning caused the spark at the telephone there was a discharge of electricity into the room and that the beads, being of polished steel with numerous sharp edges, offered a path of least resistance to the discharge, which, seeking a ground, burst the dish.

A Brussels Joke.

What amounted to a practical joke was played on the Germans by the Belgians in Brussels. The Germans announced a grand concert of German music at the opera house. A syndicate of Belgian bankers and brokers bought all the seats except one and the royal box. General Baron von Bissing was delighted at this evidence that the Belgians were not averse in times of foreign occupation to listen to a German concert. But on the night of the concert not a single Belgian used his ticket. When Von Bissing arrived at the opera house it was empty save for one solitary auditor, a German landsturm soldier.

Love.

If love were the only Heaven we shall know,
I could not ask a fairer Paradise.
Nor forth with sunny laughter gladlier go,
Beneath whatever dark or perfect skies.

For marble mansions of eternal light,
And golden streets and cities tourmaline,
With all their glossy beauty burning bright,
Have not the lure of love's immortal sheen.

And thus I toss the golden ladders down,
Turn from the gates, and take my way with thee,
Oh, Love, that makes a heaven of the town,
And brings the pale moon trembling o'er the sea.

—Folger McKinsey, in Baltimore Sun.

A Father's Ambition.

"I kind o' wish I was in the army," said Farmer Corntossel. "I'd like to be along in the company with my boy Josh."

"So as to cheer him up?"

"No. Josh is always cheerful. But I'd like to be a corporal or something, so that for once in my life I could make him stand around and do exactly as I tell him."

A Proxy.

"Glithersby is always talking about 'my soldier.'"

"So he is."

"I didn't know he had a son at the front."

"He hasn't. Glithersby sent his chauffeur and, just confidentially, I think he takes too much credit upon himself."—Birmingham Age-Herald.

TIMES AND PLACE FOR SLEEP

Churches and Street Cars Are Favored But the Cozy Bed Affords a Most Delightful Pastime.

There are lots of people who say they don't sleep well at night. But there are many who regularly go to sleep in the street car. Of course, those who go to sleep in church are not counted. That might be construed as libel, observes the Milwaukee News.

But why do perfectly healthy folks want to sleep in street cars? Is it a protest against the wistful-eyed straphanger who gazes at their large and apathetic laps? Is it mere whim, desiring to shut out the events of the day and snatch a quiet moment of dreaming as a respite?

It is often mere pie, just a rampant indigestion. It is also the bad air due to offices that devitalize the worker compelled to breathe it eight hours. It is also due to the terrible habit of shutting all available car windows in dread of that fresh air which is the best friend a workingman has.

Going to sleep is a delightful pastime—at night, in bed with the proper accompaniment of pillows and paraphernalia. It is exotic in the daytime, save as a mere relaxation for a few minutes after luncheon, which is a good habit, and seldom, therefore, followed.

BRITISH PEACE TERMS

The principles which were announced by Premier Lloyd-George, which may be taken as the attitude of the British empire on war aims and peace terms, may be summed up as follows:

GERMANY.

The entente is not fighting to disrupt the German nation or to dictate its form of government. The battle against Germany is made in self-defense to end the menace of junkerism and militarism. The German people themselves could bring peace at once by the adoption of a democratic government.

AUSTRIA AND THE BALKANS.

Unless genuine self-government is granted to those Austro-Hungarian nationalities who long have desired it, general peace cannot be assured. Justice must be done to the men of Roumanian blood and speech. Serbia and Montenegro must be restored.

BELGIUM.

Belgium must be restored in full and reparation made for all damage.

ALSACE-LORRAINE.

"We mean to stand by the French democracy to the death in the demand for the reconsideration of the wrong done in '71 when Alsace-Lorraine was torn away." All occupied French territory must be restored.

ITALIA IRREDENTA.

"We regard as vital the legitimate claims of the Italians for union with those of their own race and tongue."

POLAND.

"An independent Poland comprising all the genuinely Polish elements who desire to participate, is an urgent necessity for the stability of western Europe."

RUSSIA.

The entente would be glad to fight side by side with the new Russia, but if the present rulers of Russia act independently, Russia must be saved by her own people.

TURKEY.

Britain would not deprive Turkey of its capital or of the lands in Thrace and Asia Minor, which are predominantly Turkish, but Arabia, Armenia, Mesopotamia, Syria and Palestine are entitled to separate nationalities. The Dardanelles must be neutralized and internationalized.

GERMAN COLONIES.

They will be dealt with by a conference which must take primary regard to their native inhabitants and placed under an administration acceptable to them. All exploiting of these regions by European governments or capitalists must cease.

SEA OUTRAGES.

"There must be reparation for injuries in violation of international law. The peace conference must not forget our seamen and the services they have done."

MAKING A MAN OF THE BOY

Schoolmaster Has the Great Task in Hand, and on Him Depends the Final Important Outcome.

The sum of all admonitions is that the schoolboy must pay attention. That is precisely what he is doing, writes S. M. Crothers, in the Atlantic. He is paying attention to a variety of things that escape the adult mind. As he wriggles on the bench in the schoolroom he pays attention to all that is going on. He attends to what is going on out-of-doors; he sees the weak points of his fellow pupils against whom he is planning punitive expeditions; and he is delightfully conscious of the idiosyncrasies of the teacher. Moreover, he is a youthful artist and his sketches from life give acute joy to his contemporaries when they are furtively passed around.

But the schoolmaster says sternly: "My boy, you must learn to pay attention; that is to say, you must not pay attention to so many things, but you must pay attention to one thing, namely the second declension."

Now the second declension is the least interesting thing in the room, but unless he confines his attention to it he will never learn it. Education demands narrowing of attention in the interest of efficiency.

A man may, by dint of application to a particular subject, become a successful merchant or real estate man or chemist or overseer of the poor. But he cannot be all these things at the same time. He must make his choice. Having in the presence of witnesses taken himself for better or for worse, he must, forsaking all others, cleave to that alone. The consequence is that by the time he is forty he has become one kind of a man and is able to do one kind of work.

HAS CHURCH BUILT ON PIER

Ilfrancombe, England, Possesses Historic Edifice, Where the Sailors Offered Prayer Before Going to Sea.

Ilfrancombe, England, has a church on a pier, and is the only seaside place in the world that has such a distinction. Indeed, Ilfrancombe would not possess the honor were it not for the fact that Lanterin Hill forms a part of the pier. Those who argue about the matter are always silenced by the plea that you have to go on the the pier in order to enter the church, observes a writer.

The curious old building to be seen on the top of the hill has had many strange adventures. It is dedicated to St. Nicholas, the patron saint of seafaring folk, and in that connection it is interesting to learn that at one time the old church was used as a lighthouse. In bygone days the sailors used to trudge up the hill to pray before going to sea, and many were the regrets when the little edifice ceased to hold its services. It is now used by the pier authorities for storing purposes, but the day may come when it will be restored, and form one of many attractive "sights" Ilfrancombe already possesses.

Arrived Safely in France.

Two newspaper artists have been occupying a studio in Gramercy Park for five years. They came to New York together and were a sort of Damon and Pythias combination, says a New York correspondent.

One went into the naval reserves and the other tried for aviation but failed on account of his eyesight. The other week the sailor boy dropped in before breakfast. He said he was going out for a little cruise and the handclasp was a bit firmer than usual as he said good-by.

A few mornings ago the artist at home received this cablegram from France: "Arrived. Safe." His friend on the other side. And when I saw the artist at home he turned his head and shook some suspicious drops from his eyes. But he was mighty proud.

WHY

The Soldier Must Have An Emergency Ration

AMERICAN MEDICINE comments on the soldier's ration, and more particularly on the emergency ration of hardtack and sweet chocolate suggested by Doctor Vedder. It weighs only one pound, but gives the soldier the proper amount of food on which to carry on the work required of him. The writer says:

"The problem of rationing the soldier is of the utmost importance, not merely for the purpose of preserving his physical health, but of conserving his military effectiveness. Regardless of what the civil population subsists upon, the rationing of the soldier must not be reduced so as to curtail the food requirements.

"It oftentimes becomes necessary to send in advance scouting parties for whom adequate food supplies cannot be prepared to be carried by them. To meet such military exigencies an emergency ration is essential.

"As Vedder has pointed out in the Military Surgeon, an emergency ration must be balanced and possess a reasonable energy value and tissue-building power. Palatability must not be sacrificed. Its bulk must be minimal in order to prevent the ration from serving as a drag upon the soldier, already weighed down by his essential military appurtenances. The food must be of such a character that it will not readily deteriorate, while at the same time it must be cheap and readily purchasable.

"Vedder has suggested as an emergency ration ten ounces of hardtack and six ounces of sweet chocolate. The total weight of the ration is one pound, while it supplies approximately 2,100 calories, of which 180 calories arise from protein sources.

"A man resting in bed requires 1,800 calories per day to satisfy the normal heat and energy requirements of bodily function. According to Chittenden, on a low protein diet, 250 calories from protein are provided with a total of 2,854 calories for the 24 hours. The haversack ration as at present constituted supplies approximately 4,500 calories per day, with 460 calories arising from protein elements. This ration naturally provides the due and proper amount indicated for soldiers engaged in hard work.

"The emergency ration suggested is not liberal in character, and, in fact, materially reduces the total food required for the soldier, but this is merely for emergency purposes, and should not actually interfere to a great extent with the physical health of the consumer, provided that it is utilized merely in emergencies. It is patent that the bulk is not excessive, and that the foods suggested are cheap, generally available, palatable and resistant to deterioration."

The Scrap Book

Glass Eye Released Him.

An artificial optic so perfect that it bore critical examination of physicians, was responsible for its owner finally being discharged from the National army at Camp Travis, notes a San Antonio correspondent. The young man had been drafted from an Oklahoma town, and, appearing before the exemption board, passed the medical examination, and having otherwise qualified was accepted and came to Camp Travis for training with several thousand others from his state.

He had been enlisted and was working when the recruits were given a color test by the army doctors. When a blind was put over the good eye the owner of the perfect glass optic could not distinguish red from white, and the deception was discovered. Physically the owner of the false eye was otherwise built for a soldier, but this one blemish was sufficient to cause his release and he was sent home.

Pigeons' Mistakes.

Carrier pigeons have extensive use in the present war, despite the competition of the wireless, the telephone, the heliograph and the "wig-wagger." But the old superstition that the birds have an infallible sense of direction is pretty well upset. "We frequently have birds blunder back to us with their messages intact," remarked a French officer. "The noise and confusion of battle or the tremendous smoke pall that overhangs the battle lines for days seem to confuse them in some fashion. Frequently they will circle around for five or ten minutes before determining their proper direction. About 80 per cent of the birds achieve their objective. The rest are listed as 'missing.' They are probably prey to the hawks that have not ceased their depredations, despite the patriotic purpose of their victims."

Find Relics of Saxon Kings.

Capt. Vaughan Williams of Old Windsor has discovered what he believes to be the site of the palace of the Saxon kings and the pre-conquest town of Windsor. It is believed that there once stood at Old Windsor the palace of Edward the Confessor, but although several Saxon urns have been excavated here from time to time the actual position of the palace has never been decided.

Tighe and Davis, in their "Annals of Windsor," say that Old Windsor was probably selected by the Saxon kings as a residence for the same reason as it was subsequently repurchased by William the Conqueror, on account of its convenience for hunting in the forest. The lands of Windsor, granted by Edward the Confessor and exchanged by the abbot of Westminster with William, appear to have had reference to Old Windsor, and did not include the site of the present town or castle. King William held Old Windsor as his own demesne.

Troops Defy Tropical Heat.

Recent experiments by the British government in India with ultra-violet rays, says the Electrical Experimenter, are interesting, not only to army men but to scientists. In the experiments an under officer of the English army was completely clothed in garments which had been previously treated to withstand the ultra-violet rays. It was found that he was able to stay in the sun of midsummer for hours without feeling disturbance or inconvenience in any way. Upon this and other experiments the English government has adopted this method for the protection of its Indian troops against the ravages of tropical sunlight.

THE TECUMSEH HERALD

SIXTY-SEVENTH YEAR NO. 30 — TECUMSEH MICHIGAN, FRIDAY, JANUARY 18, 1918 — WHOLE NUMBER 4866

Fuel Situation

appears to be easier here locally just now than most other places in the state but those who laid in the fuel last summer SAVED and were SAFE.

YOUR RESERVATION

for the coming winter of 1918-19 should be made early of whomever you desire to have supply you.

OUR ORDER BOOKS

for that time are now open and being used every day. Better get safe. Deliveries cannot be started before April on these orders and then will have their turn as entered.

More details as to our plan may be secured at our office by direct call or phone.

That Dry Wood that is going to help get us thru the winter this year is going. If you are going to be short delays may be had when the pinch comes.

Yours for Systematic Service,

Lenawee Lumber & Supply Co.

321 Pearl St., Tecumseh, Mich.

Phone 57, After 6:00 p. m. call 360

HAVE YOU TRIED

Baby Lima Beans?

They are fine and only

15c per pound.

Not over five pounds to a customer.

Remember we are only allowed 9 hours per day except on Saturday 12 hours. Open at 8 o'clock each morning. One delivery each day. Order as far ahead as possible and ask your grocer for the SCHEDULE. WE MUST WIN THE WAR.

PHONE 89. **F. D. AVERY.**

The All Rodded Mutual Fire Insurance Co.

Can give you

THE LOWEST RATES

You can get in this County.

Reason: They insure nothing but well-rodded Buildings.

Farmers, I will be glad to talk with You

Mrs. Franc S. Gillespie

MAXWELL

Most Miles per Gallon — Most Miles on Tires

When Business Needs You Most, —Conserve Your Energy

When success means straining nerve force to the utmost

—when minutes given to your affairs are precious

—when your strength is the driving force of your store or factory or farm

—then you *must have* a motor car.

* * * *

A motor car saves valuable time—saves your vitality—during business hours.

And—after business hours—provides recreation and vigor—giving outdoor enjoyment that helps you in the daily battle.

* * * *

The economy, durability, and mechanical perfection of the standardized Maxwell car have been proved so conclusively they are now accepted facts.

The Maxwell is the car without a peer for the man who is working under full steam.

Touring Car $745; Roadster $745; Touring Car with Winter Top $855; Roadster with Winter Top $830; Berline $1095; Sedan with Wire Wheels $1195. F.O.B. Detroit

D. GRATZ & SON.

Tecumseh, Mich.

SUICIDE SHOWS CAPTAIN SLAYER

Officer Ends Life After Killing Four With an Ax at Camp Funston Bank.

NOTE TELLS OF INTENTION

Kearney Wornall of Kansas City, Who Was Injured, Identifies Whisler as Murderer—Sought $476,000.

Camp Funston, Kan., Jan. 15.—With the finding of the body of Capt. Lewis R. Whisler of Salina, Kan., in his tiny office at the National army cantonment here, the last chapter was written in the story of the looting of the army bank and the subsequent murder of four men and serious wounding of a fifth. The murders were committed with a hand ax.

Captain Whisler killed himself, firing two shots from a regulation army service rifle into his head. The first bullet glanced downward through one cheek, but the other went true and lodged in his brain. The suicide followed a general order from headquarters instructing all captains at the cantonment to report and have their finger prints taken.

Note Tells of Intention.

A note was left by the army officer addressed to a woman whose name the authorities so far have declined to divulge. The note said:

"I have been thinking of committing suicide for a long time, but I never have had a good reason. Yesterday I went out and made myself a reason."

The room in which Captain Whisler's body was found was smeared with blood spots. Where he had washed himself apparently after the murders there was much blood.

Captain Whisler borrowed four hatchets from a supply company, according to officials.

The suicide was the climax of a day of investigation by the army authorities, who were confident as the day progressed that the murderer had not left the reservation and that his detection was assured. Their most definite information was furnished by Kearney Wornall of Kansas City, the fifth man attacked by the robber and whose condition was said to be serious.

Wornall, who recovered consciousness, told the authorities that the murderer was an army captain, whose face he recognized.

Wornall identified Captain Whisler as the man who committed the murders, it was announced by army officials, who said that his identification would be taken as conclusive, and that the case would be regarded as closed.

Tells of Murders.

Wornall, in describing the murders, said a man came to the door of the bank about 8:30 o'clock at night and rapped insistently. He was admitted and, covering the five men with his revolver, forced Wornall to tie the hands of the four men, after which he tied Wornall's hands. The man then proceeded to loot the bank safe, and had reached the door, when Winters said to Wornall:

"You recognize him, don't you?"

Wornall answered that he did.

The murderer turned to Winters and said:

"You know me, do you?"

"I sure do, you black scoundrel," was Winters' reply.

Wornall says at this point the man hesitated, and then suddenly leaped at them, swinging his hand ax. He struck the helpless men down, one by one.

The murders were accomplished by means of a hand ax.

NAVY ORDNANCE BUREAU O. K.

Congressional Investigators Express Their Full Satisfaction After Thorough Quiz.

Washington, Jan. 15.—Complete satisfaction with the work of the navy's ordnance bureau and its preparedness for war is expressed by Representative Oliver of Alabama, chairman of the house naval investigation subcommittee, in a statement summarizing for his colleagues results of the ordnance phase of the inquiry.

REDS MUST SERVE SENTENCES

Supreme Court Decides Against Emma Goldman, Alexander Berkman, Louis Kramer and Others.

Washington, Jan. 15.—Jail sentences must be served by Emma Goldman, Alexander Berkman, Louis Kramer and all others convicted of conspiracy to obstruct the selective draft, the Supreme court determined in waiving aside the constitutional points on which the draft opponents based their appeals.

CONFISCATE HARDEN'S PAPER

Issue of Die Zukunft Containing Praise of Wilson's War Aims Is Seized.

Amsterdam, Jan. 15.—The issue of Dr. Maximilian Harden's progressive newspaper, Die Zukunft, which contained an article praising President Wilson's war aims speech and declaring that "the road to peace lies through Washington," has been confiscated by the German government, said a dispatch from Berlin.

WITH THE BOYS AT CAMP CUSTER

All officers have been instructed to familiarize themselves with the metric system of weights and measures, which is standard in Europe. Gun sights, it is ordered, shall hereafter be graduated by the metric system.

Because somebody blundered each company in camp was forced to accept nearly a half ton of onions for its mess. As that quantity will last about a year, Custer has vast quantities of onions for sale.

Owing to the fact that a number of enlisted men have made a practice of writing for publication for pay, despite army regulations to the contrary, orders have been issued which strictly forbid a continuance of the practice. Even letters which are intended for publication must hereafter be submitted to the division censor.

RUSSIANS REJECT JUNKERS' TERMS

Correspondents of the London Newspapers Say Indications Point to Final Rupture.

TURKEY BREAKS ARMISTICE?

Dispatch From Kuban Says That Turks Landed 20,000 Troops From Black Sea Transports Near Trebizond—Fighting in Armenia.

London, Jan. 15.—Efforts by the German envoys at Brest-Litovsk to impose militaristic peace terms upon Russia threatened to bring the negotiations to an end.

The Turks, whose terms were rejected by the Bolsheviki delegates, are reported to have broken the armistice on the Armenian front, and fighting is believed to have been resumed there.

A dispatch from Kuban said that the Turks had landed 20,000 troops from Black sea transports near Trebizond, and that a submarine which was with the transports had sunk a big Russian transport. Both acts were in direct violation of the terms of the armistice.

A report was in circulation at Petrograd that the parley might be removed from Brest-Litovsk to Warsaw, but there was no official confirmation from the Bolsheviki or German governments at the time this dispatch was written.

Final Rupture Near.

The Petrograd correspondent of the Daily News takes the attitude that the negotiations will be broken off. A cablegram from this writer, published in the Daily News, said:

"The final rupture of the Russo-German peace negotiations at Brest-Litovsk may be expected at any hour. It is now apparent that the German militarists continue to impose their policy upon their delegates, and if this is kept up it probably will end the conference."

No matter what fate awaits the peace negotiations, Russia has finished her role as an active power in the war, according to Sir George Buchanan, the retiring British ambassador, at Petrograd.

Sir George has reached Stockholm on his way to London, and a dispatch from that city quoted him as saying:

Cannot Overthrow Bolsheviki.

"The Bolsheviki government has attained such a position that there is little likelihood of its being overthrown, although it cannot be regarded as representative of all Russia.

"The constituent assembly has been summoned, but in my opinion the Soviet (Bolsheviki) will still be the real holders of power. Trotzky, the foreign minister, is trying hard for a separate peace, but at the same time he is fighting the Germans with their own weapons."

Austrian newspapers are now taking the attitude that Russia, being split up into small states, will be soon as full of danger as the Balkans. Racial hatred between the Balkan states is held by some to be one of the contributing causes of the world war.

MEAT QUIZ ON AT ST. PAUL

Federal Commissioners Arrive in Spite of Rail Delays—Heney Last to Get In.

St. Paul, Minn., Jan. 15.—The federal trade commission's inquiry into the meat industry of St. Paul was begun here, despite delayed trains, which made it appear for a time as if the investigation would have to be postponed for a second time. Joseph Davies, the member of the commission who will preside, reached here after a hard journey from Chicago by way of Ashland, Wis. N. M. Barrett, an investigator for the commission, received a telegram from F. J. Heney, special investigator, saying that he had left Chicago and would arrive in St. Paul in time to begin the investigation.

MUST BE TREATED WHEN ILL

Soldiers Refusing Medical Attention Will Be Punished, Says Army Orders.

Battle Creek, Mich., Jan. 15.—Select men at Camp Custer cantonment who refused to submit to operations or medical treatment when injured or ill will face court-martial. This troublesome subject has been cleared by specific orders from the war department at Washington. Notices have been posted in the various barracks.

Men who decline to receive medical attention when commanding officers believe treatment is necessary will be examined by a board of three surgeons. If the board finds that medical treatment is imperative the patient must submit or be tried by court-martial.

TO CURTAIL MANY INDUSTRIES

Work Not Essential to the Prosecution of the War Affected by Order.

Washington, Jan. 15.—All industries not essential to the prosecution of the war are to be temporarily curtailed. Fuel Administrator Garfield is at work drawing up one of the most drastic orders that has yet gone into effect.

An anonymous letter has been received by the Manistee draft board threatening assassination of two members unless they resign. Federal officials are investigating.

Quarantine for smallpox has been lifted from the home of Mrs. Chauncey Potts, of Muskegon Heights. During quarantine twins were born to Mrs. Potts. The father died a few weeks ago.

A triple wedding was held at Bancroft, when three sisters, Misses Lea, Winnie and Eroledene Chalker, were married respectively to Robert Walton, Frank Edgeworth and B. Brockway.

The Tuscola County Farmers Telephone Co. has asked the state railroad commission for permission to increase its rental rates on all telephones $1 a year because of advancing costs.

FIGHTING SOLON, GARDNER, IS DEAD

CONGRESSMAN, PREPAREDNESS LEADER, SUCCUMBS TO PNEUMONIA.

WAS ILL ONLY A FEW DAYS

Resigned Seat in House Soon After Outbreak of War to Accept Commission in Army.

Macon, Ga.—Major Augustus Peabody Gardner, of the One Hundred and Twenty-first (Second Georgia) infantry, for many years congressman from the Sixth Massachusetts district, died in the base hospital in Camp Wheeler last Monday of pneumonia. He had been ill only a few days.

When Major Gardner resigned his seat in congress soon after the outbreak of the war to offer his services in the nation's fighting forces, he was commissioned a colonel and assigned to staff duty, but several weeks ago he applied to the war department for a place in the line with reduction in rank so that he might see actual service among the men.

His request for an appointment as major in the One Hundred and Twenty-first infantry was granted. Before being given that assignment Major Gardner was adjutant of the Thirty-first (Dixie) division in Camp Wheeler.

MAJOR AUGUSTUS P. GARDNER.

Major Gardner was a veteran of the Spanish-American war and was the pioneer advocate of preparedness in congress.

Mr. Gardner was in England when the European war broke out in 1914, and volunteered his services to the embassy in London to look after Americans.

Death Stirs Congress.

Washington—Aroused by the death of pneumonia of Major Augustus P. Gardner, formerly one of their number, members of the house Tuesday agitated congressional investigation of camp and hospital conditions, not only in Camp Wheeler, where the former congressman died, but generally throughout the country.

COAL SHIPMENTS ARE STALLED

Blizzard Ties Up Relief Shipments, Conditions Serious.

Lansing.—Cautioning everybody to refrain from becoming "panicky," State Fuel Administrator Prudden Monday announced that fuel conditions were worse than ever in Michigan. In addition, there is very little relief in sight. Coal in plenty is on the rails on its way here, but is storm-bound.

Word from Flint Tuesday was that everything, industrial plants included, had been shut down there because of shortage of coal. People in the homes were suffering and the little coal available was being used to tide them over.

From Plymouth on the east and from almost every city and small town in the central and western part of the state came urgent calls for help. Wherever the storm had left a telephone or telegraph wire up there seemed to be somebody crying for coal.

From West Virginia mines which are now supposed to be turning all of their output over to Michigan and Ohio under the combined priority order of Messrs. Garfield and McAdoo, came word of a shortage of cars.

EPLER CASE TO CIRCUIT COURT

Three Suspects in Alma Murder Trial Bound Over Without Bail.

Ithaca, Mich.—The Epler murder hearings, the most sensational in the history of crime in Gratiot county, closed Monday and as a result Albert Eichorn, of Ithaca; John Brennan, of Flint, and Mrs. Inez Johnson, of Alma, were bound over without bail for appearance at the February term of court to answer the charge of first degree murder in connection with the killing of Bernice Epler, 17 years old in Alma, September 4.

Mrs. Patrick Walsh, of Sault Ste. Marie, was seriously burned when an oil stove with which she was heating her bedroom exploded.

Names of 200 high school boys have been furnished Port Huron pool room proprietors who have been ordered to deny them admission.

Rev. W. H. Bishop, Baptist clergyman of Flint, has enlisted as a private in the Canadian army. He expects later to take up work with the chaplains.

John Brink, of Alma, 35 years old, decorator and painter, is dead after falling from a ladder and fracturing his neck. He slipped on a piece of ice.

Sweeping authority was given by the state fuel administrator to the mayor of Flint to tap coal piles in anybody's cellar and use what he wanted to relieve suffering.

COUNTY LEADERS ARE NAMED

Food Adm'r. Prescott and Dean White of M. A. C. Complete Follow up Organization.

State Wide Drive to Enlist Every Family in Hoover Pledge Card Campaign

Mrs. J. D. Shull Chairman for Lenawee County.

(Special to the Herald)

Lansing, Mich., Jan. 14—Upon his return from the national capital today Food Administrator George A. Prescott directed his assistants to speed up the preparations for the Follow Up food pledge card campaign which drive will be made within the next month, probably the first week in February. Dean Georgia L. White of the M. A. C., who will be in direct charge has nearly completed her organization for the handling of this important work. Some of the best known women leaders in Michigan have accepted county chairmanships for this drive which is expected to clean up all the territory overlooked during the initial canvass made last October.

Mrs. J. D. Shull has accepted the chairmanship for Lenawee county and will take charge of the drive.

Prescott Talks of New Food Cards.

"In order that the housewives may know the facts the U. S. Food Administration will issue shortly a new home card carrying a message from Herbert Hoover that puts the situation squarely before the members of the Administration. They are thus taken into the confidence of Mr. Hoover, which is their due as a member," said Mr. Prescott.

"He is not offering advice, but giving the facts of the food situation, believing our women have the courage to face the truth and adjust their household to new war sacrifices. The message gives the cold plain facts the direction on the old food card and the new directions tells us what to do. The new card asks for a porkless Saturday a wheatless meal each day, as well as wheatless Wednesday, a meatless meal each day as well as meatless Tuesday and a reduction of sugar to a monthly allowance of three pounds per person.

"Uncle Sam is today the quarter master of a hungry world. He is playing the game squarely and counts on us to do the same. The American people cannot expect more than their share of the food supply which for 1918 does not measure up to expectations. It is now time for every American to get these facts by heart, and make a frontal attack on the situation.

"More than ten million families have pledged themselves to help make the food go around—this pledge, unless we interpret patriotism as mere lip loyality and sincere affectation, is a pledge to service as real as that of the soldier. The pledge card is not a mere scrap of paper, but the pledge of the American women to stand by the declaration of war."

NOTICE TO DOG OWNERS

If you wish to protect your dog you must go to your Township Clerk before February First and procure a license and tag as required by the new law, as it is the duty of all officers to destroy all dogs not licensed and wearing a 1918 tag. See copy of Sections Nos. 2 and 6 below, Act 347, P. A. 1918.

Section 2. It shall be the duty of each owner of any dog over four months of age, on or before the first day of February of each year, to secure from the clerk of the village or township in which he or she may reside, a metal registration tag showing the name of the township or village and license year and the clerk's registration number thereon, and such tag or device shall be securely fastened to the coller of the dog and constantly worn by such dog. The clerk of the village or township shall keep a registration book for such purpose and enter therein the name of the owner and the number of each tag applied for, together with a description of each dog so licensed. The owner shall pay to the clerk the sum of two dollars for each male dog and each spayed female dog, (when a certificate of a veterinary surgeon that such female dog has been spayed is presented to such clerk), and the sum of five dollars for each unspayed female dog for each tag issued; Provided, however, That in the case of dogs kept solely for breeding purposes and confined in kennels, the fee shall be one dollar for each male dog and two dollars for each female dog so kept. The money so collected shall be deposited by monthly returns with the township treasurer as a special fund for the payment of damages and expenses caused by dogs to livestock in each township, as hereinafter provided, excepting that no part of such fund shall be paid out for damages done by dogs suffering from rabies, except it has been determined by the State Live Stock Commission that such live stock is affected with rabies, and the justice of the peace authorized to make the appraisement is so notified.

Section 6. Any sheriff, deputy sheriff, constable or police officer shall have authority to destroy, and it shall be his duty to destroy, any dog or dogs found at large in violation of the provisions of this ac. These officers shall receive for any services performed under this act the same fees as are provided in case of executing warrants in criminal cases.

H. H. Hanna, Township Clerk.

Mrs. W. W. Whiting spent Thursday in Manchester with Miss Catherine Nisle.

Mrs. Eva Roemer of Ft. Wayne Ind., arrived in town Wednesday with the body of her mother, Mrs. Eugene Camburn.

Ferndell Food Market

We have five bushel of strictly No. 1 Hickory Nuts that crack good 10c lb.

Sure Pop Corn on the ear, very nice quality, 65c pk.

Ferndell Sorghum in 5 and 10 lb. pails, very fine quality goods, 5 pound pails 60c, 10 lb. pails $1.10.

Ferndell light Molasses, finest quality made.....25c can

Large supply of fine Dairy Butter.

Our assortment of Canned Vegetables is very complete.

Monsoon Sweet Peas	15c can
Monsoon Sliced Pineapple, qt. can	25c can
Monsoon Evergreen Corn	15c can
Monsoon Green Lima Beans	15c can
Monsoon Pumpkin	15c can
Monsoon solid pack Tomatoes	20c can
Monsoon Vegetables for soup	15c can
Monsoon Spinack, quart can	18c can

Ferndell Little Kernal Corn	17c can
Ferndell Sweet Wrinkled Peas	17c can
Ferndell Green String Beans, small	20c can
Ferndell Green Lima Beans, small	18c can
Ferndell Yellow Bantom Corn	20c can
Ferndell Maine Cream Corn	20c can
Ferndell Little Sweet Wrinkled Peas	20c can
Ferndell Sliced Pineapple, qt. cans	30c can
Ferndell Spinach, finest produced	25c can
Ferndell Asparagus Tips	30c can

Try a can of any of the above canned goods, sure to please you.

Special Prices for Saturday only:

Quart can Hominy	can 10c
2 quart cans Monsoon Spinach	35c
2 quart cans Monsoon Tomatoes	35c
Regular 12c grade Rice	pound 10c
White House Coffee (regular 40c quality)	pound 35c
No. 1 Hand-picked Beans	pound 15c
Regular 12c Post Toasties or Kellogg's Flakes	pkg 9c

Good Spy Apples for pies	40c peck
No. 1 Greenings, finest quality	55c peck
Finest Baldwins ever seen	60c peck

Give us a share of your business, we will please you with goods and prices.

ALDRICH & SON,

UP-TO-DATE GROCERS PHONE 246

MICHIGAN NEWS BRIEFS

Dr. M. A. Plummer, [illegible] years old, the oldest man in Holly, is dead. He practiced until 1910.

St. Ignace fishermen are earning as high as $15 a day. The prevailing price is 15 cents a pound.

The International Harvester Co. will conduct a series of free schools for farmers at Lansing, teaching them uses of the tractor.

Food Commisisoner Woodworth now declares that there will be no wholesale search of homes for liquor after May 1 in this state.

Mrs. Thomas Mullaney, residing on a farm near Yale, is dead as the result of the explosion of a can of kerosene. Her daughter, aged 14, was also badly burned.

A north bound Grand Rapids & Indiana passenger train left the tracks at Austin Station, seven miles south of Kalamazoo, several persons being injured. The train had been delayed by snow and was trying to make up time.

Battle Creek mourns the loss of her first boy, "somewhere in France." Lieut. Newton Lovell died a few days ago from pneumonia, a message from General Pershing breaking the news to his parents, Mr. and Mrs. R. T. Lovell.

Due to the inability of Mrs. Carrie Chapman Catt, president of the National American Woman's Suffrage association, to get a train out of Washington, D. C., for Detroit, where she was to have been the honor guest at the thirty-second annual convention of the Michigan Equal Suffrage association January 14-16, the convention was postponed until some date two or three weeks hence.

Farmington township, Oakland county, has compiled a "war record," designed to cover the entire population, giving the name and address of each man, his subscriptions to the county patriotic league, Liberty bonds and other patriotic work. The record will be kept up-to-date, with each succeeding campaign or patriotic activity and left in a public place, where it can be examined by any one who wishes to know what his neighbors have done. A plan is being considered for compiling a similar permanent war record for the whole county.

Crawford county has appropriated 1,000 to advertise the county.

State agencies obtained employment for 8,704 persons in December.

Elaine Frost, of Bad Axe, aged 9, has broken her right arm for the third time.

Vivian Conklin, infant daughter of Bert Conklin, of Battle Creek, was seriously injured when a coal stove exploded.

Eight passenger coaches of the Wabash Detroit-St. Louis flier left the rails at Adrian but failed to turn over, no one being hurt.

The Ionia gas plant shut down for a day owing to lack of coal and residents were forced to use candles or lamps for lighting.

Only three out of the several hundred boys at the Saginaw high school volunteered to enter a military training course, which the board of education offered to establish under the act of the last legislature requiring such a course where 25 or more boys desire it.

DR. H. R. CATLIN

Word was received by friends in town Tuesday that Dr. H. R. Catlin [illegible] Grand Rapids after only two days illness.

Bert was an old Tecumseh boy, son of Dr. and Mrs. S. L. Catlin both of whom with a sister Lucy have preceeded him to the other side. He received his early education in our schools, later going to Detroit where he took up the study of medicine and became a doctor of some note in Grand Rapids. He never married His funeral services and burial were in Grand Rapids.

FIRE ALARM

What might have proved a serious fire was narrowly averted when Mrs. Ed. Leighton on West Shawnee St. discovered smoke issuing from her woodshed. The fire department was soon on its way, but a neighbor had the fire extinguished before they arrived. On entering the woodshed he found a pile of old carpet burning, which he soon threw out in the snow. Had a blaze started, a can of gasoline which was in the shed would have made things lively.

JOLLY 16

The Jolly 16 were very pleasantly entertained Wednesday evening at the home of Mrs. John Herring with a good attendance. The usual ten games of cards were played, Mrs. Margaret Carr winning the 1st prize, Mrs. Guy Belding the 2nd and Mrs. Albert Clark the booby. The next meeting will be held at the home of Mrs. George Church.

WESTMINSTER GUILD

Miss Genevieve Halladay and Mrs. Albert VanDoren were hostesses to the Westminster Guild Tuesday evening at the Halladay home. Mrs. R. B. Stuckey, the president, called the meeting to order. Mrs. W. A. Rex conducted devotionals during which Miss Laura Slattery gave a talk in "Consecration." Mrs. W. L. Jones was leader of the study section beginning the new book, "An African Trail."

Papers were read by Mrs. Bert Gray and Miss Mabel Kenny. Later the hostesses served refreshments. The ladies all came provided with their Red Cross knitting and didn't waste many minutes of the evening. The social hour which [illegible] ished a delightful evening.

Our friend Gernard Hastings is getting some name as a pugilist with Co. B. at Waco. The other day he fought a 25 round with a Coldwater boy of Co. A. This training in boxing is something advised in all the camps and as usual Tecumseh boys are "right there." "Benny" is the boxer of the company trying to win for the boys the pair of gloves which have been put up as the prize to the company winning the series of bouts of which the above mentioned is the first.

THE TECUMSEH HERALD

FRANK S. TURNER, PUBLISHER

SUBSCRIPTION RATES

IN LENAWEE COUNTY

One year, payment in advance $1.00
One year, payment after three months $1.25

OUTSIDE OF LENAWEE COUNTY

One year, payment in advance $1.25
One year, payment after three months $1.50

There will be no Deviation from above rates.

Entered in the postoffice at Tecumseh, Mich., second class mail matter.

Telephone Number 84

Complying with the sweeping order issued by National Fuel Administrator Garfield, all of our local manufacturing plants closed down this morning and will remain closed for the five days peroid stated in his order, they will also close down each Monday for the next ten weeks, unless the order is revoked during that time, comforming with the terms of the order.

Each Monday has been declared a holliday and all business houses must remain closed. Some of the exceptions are given below:

All factories east of the Mississippi river working on war contracts and those manufacturing perishable goods.

Railroads, householders, hospitals, charitable institutions, army and navy cantonments, public utilities, strictly government enterprises, public buildings and food manufacturies.

Stores which can operate without the use of coal for heating purposes may remain open. Grocery stores are not affected by the order as they handle perishable goods.

This order covers all territory east of the Mississippi river and the next ten Mondays will be virtual holidays when all industries and amusements must close. The order is compulsory and carries a fine of $5,000 or one year's imprisonment for violation. It will be enforced by state fuel administrators.

The scarcity of fuel combined with congestion of shipments, due to the recent storms, forced the fuel administration to take this sudden and far-reaching step.

This order coming from Fuel Administrator Garfield does not in any way effect the order issued by State Fuel Administrator Prudden. His order will also stand and will be enforced.

Protests are flooding Washington from every quarter on the grounds that the closing down of our industries, which are employing thousands of men and women will throw them out of employment and thus cut their earning power also that it will greatly hinder the work of production as most factories are struggling to keep pace with the orders on hand to fill.

It looks like a question of "After the horses are stolen, the door is locked." Without doubt the conditions throughout the country warrant the sweeping orders that have been issued, but never the less the horses have been stolen and our Fuel Department is now trying to lock the doors.

The conditions which the American people now and have been forced to submit to this winter are no more or less than a tragedy. They have been deceived, robbed and held up. No professional robber could have done a better job and what has been done by our Fuel Adminstrators to bring these robbers to justice?

A grocery man has a supply of provisions on hand to take care of the wants of his trade. He knows what that demand is and is able to plan ahead. He orders and buys enough to keep his stock always up to the demands made upon him. Of course there comes a time when provisions are scarce and he is unable to get a stock sufficient to meet the needs, but in most cases the public are supplied with everything they require.

The coal operators last summer knew how much coal was needed to supply the country this present winter, they know that coal must be shipped to the dealers all over the country, during the summer months so that the bins of the people could be filled. Well was that coal shipped and how about the bins of the people?

There was no shortage in their supply of coal, it lay in the ground ready to be dug out and we believe huge quantities of it were already at the surface, piled up at the mines.

The coal operators knew also how much coal was needed to fill Government contracts and must have known how much coal they should brng to the surface and load on cars for delivery.

Why was it shipped [illegible] anada and to the Northwest via [illegible] the lakes at the expense of the Eastern and Central States? We were told that when navigation closed shipments would be diverted and plenty of coal could be on hand for the people's needs. Well how about it?

There may be some ground for the excuse that railroads were unable to care for the coal traffic but this condition could and ought to have been anticipated months ago.

It certainly looks to us as if the Fuel Administration has been asleep on the job. One of the reasons why England is a great power in the present war is because she has learned that she must have experts to run the different heads of her Government departments. She has learned her lesson, turned out the politician and put in business men, men trained for the work they are called upon to do and she has been able to accomplish the maximum of efficiency.

Our Government it would seem has that yet to learn especially in regard to the department handling fuel.

The men who are responsible for this fuel shortage are traitors to their country, are unpatriotic and should be brought to justice, just as much as a German spy who has been caught in the act of spying.

In America the people are the Government and our law makers are the servants. When the people get their eyes open in regard to these abuses and acts of disloyalty there may be a bunch of public men dancing the can-can. At least, they ought to be made to dance. There is no question about the American people in regard to their loyalty, they are standing back of this government and are ready to sacrifice in every way possible that we may win this war, but they are entitled to the necessities of life such as sufficient clothing, enough food to eat and fuel to keep from freezing.

When slack coal worth from $1.00 to $1.50 per ton is sold to the people at a price anywhere from $8.00 to $10.00 per ton and steam coal which has always sold at from $3.00 to $3.50 per ton is sold for the same figure anyone with an ounce of brains can readily see that robbers have been having a hand in the coal business. The public have been willing to pay the price because they have been forced to pay it or go without, but it is like taking a dose of castor oil, they don't like the taste of it but take it because they must.

MORTGAGE SALE

Default having been made in the conditions of a certain mortgage (whereby the power of sale therein contained has become operative, and on installment of interest upon the debt thereby secured yet remaining unpaid for more than the period of thirty days, by virtue of the terms of said mortgage, I hereby declare the entire amount of said indebtedness to be forthwith due and payable), dated the 9th day of March, A. D. 1912, executed and delivered by Mary E. Herbison, Charles J. Richardson and Ollie H. Richardson to the undersigned, John Jones; and which mortgage was duly recorded in the Office of the Register of Deeds, in and for the County of Lenawee and State of Michigan on the 11th day of March, A. D. 1912, in Liber 189 of Mortgages, on page 354; and there being claimed to be due at the date hereof, upon the indebtedness secured by such mortgage, the sum of six thousand four hundred forty-nine and 03-100 ($6449.03) dollars; and no proceedings at law or in equity having been instituted for the collection of said indebtedness or the enforcement of said mortgage security;

Notice is therefore hereby given that, for the purpose of realizing the moneys so claimed to be due, and interest thereon to accrue, and costs of this proceeding (including a lawful attorney fee), I will, on the 16th day of April, A. D. 1918, at ten o'clock in the forenoon of said day, at the east front door of the Court House, in the City of Adrian, County of Lenawee, and State of Michigan (that being the place where the Circuit Court for said County of Lenawee is holden), sell, at public vendue, to the highest bidder, all that parcel of land situate in the Township of Franklin, County of Lenawee and State of Michigan, described as follows, to-wit: The northeast quarter of section twenty-three, Town five south, Range three east, excepting the east sixty acres thereof, containing [illegible] so to be sold one hundred acres more or less.

John Jones, Mortgagee.

Dated: January 17th, 1918.

Wood & Rathbun,
Attorneys for Mortgagee.
Tecumseh, Michigan.

PLENTY OF COAL IN MICHIGAN MINES

UNDEVELOPED MINES COULD SUPPLY STATE WITH FUEL FOR FORTY YEARS.

60,000,000 TONS UNTOUCHED

Veins However Are Thin and Cannot Operate Profitably In Competition With Richer Coal Fields.

Lansing—With an undeveloped coal supply sufficient to last the state 40 years at the present rate of consumption, Michigan is suffering from an acute fuel famine. Schools, churches and factories all over the state are closed yet more than 60,000,000 tons of coal are lying untouched under the central portion of the lower peninsula.

Despite her vast deposits of coal Michigan has never produced any considerable portion of the coal she annually consumes. This has been due to the fact that the veins are too thin to be operated profitably in open competition with the richer mines of other states.

The cost of production here has been practically twice that in Ohio and Pennsylvania mines, according to the reports of the state geologist.

The danger that federal control of mines and coal shipments might be renounced at the close of the war has prevented private interests from undertaking extended operations in the undeveloped region, but a guarantee of continued protection might result in early action by mining interests.

Only three out of the several hundred boys at the Saginaw high school volunteered to enter a military training course which the board of education offered to establish under the act of the last legislature requiring such a course where 25 or more boys desire it.

Charlevoix has just lost the last link of the pioneer lumbering industries with the junking of the Charlevoix Lumber company mill, and the shipping of the machinery to Grand Rapids. The mill was erected in 1870 and has been in almost constant operation.

A quarantine has been raised against all cattle entering Michigan from New York state by the state live stock and sanitary commission. New York cattle are now suffering from tuberculosis. The quarantine order requires all New York cattle to be held 60 days before entering this state.

STATE FUEL ADMINISTRATOR PRUDDEN ORDERS BUSINESS HOUSES CLOSED

Only Allows Stores to Keep Open for Nine Consecutive Hours

Order Effective Thursday, Jan. 17.

Tecumseh Business Houses Plan to Conform with the Order

A sweeping order has been made by State Fuel Administrator W. K. Prudden which aims to regulate business in an effort to save fuel and light in Michigan. Following the terrific blizzard of last week comes the cry for fuel from every portion of Michigan and so loud has been the call and so urgent the need of fuel that Administrator Prudden has been forced to take drastic measures and has issued an order which went into effect Thursday, the text of which is printed in full below:

1—All retail and wholesale stores, office buidings and all places of business and places of amusement and every kind and nature not otherwise herein excepted may be heated and lighted and open to the public nine consecutive hours only on all week days, except Saturday, when the limit of time may be 12 hours.

Each line of business or place of amusement may elect nine consecutive hours during which they may be open, but the closing hour shall not be later than 10 p. m., and each place of business shall post at the entrance in a conspicuous place the nine hours so elected.

2—The exceptions to the above are as follows:

(a)—Churches' time limit six hours each week: This time may be all consumed on Sunday, or only one Sunday service and one week-day service.

(b)—Theatres, vaudeville and moving picture shows close entirely 24 hours Monday and Tuesday of each week. On all other days the total hours for opening shall be not exceeding five hours, and the closing hour not later than 11 p. m.

(c)—In case of so-called all-night lunch rooms which have been opened heretofore practically 24 hours, not having any connection with any other line of business or amusement, may be open nine consecutive hours out of the 24: Said lunch rooms that desire to elect nine hours between 6 p. m. and 8 a. m. shall fisrt obtain a written permission from the mayor of the city or head of said municipality.

(d)—All hotels shall close bars, dining rooms anr cafes in connection with said hotels at 10 p. m. to conform to the limit of closing time of restaurants and saloons, and the time of keeping said bars open shall be limited to nine consecutive hours. The provisions of this section (d) shall also apply to all clubs.

3—The lights in windows during the period the several stores are closed must be extinguished at hour of closing with no lights during the closed period except such as are required for safety lighst.

4—All outside illuminating signs for advertising purposes to be eliminated, and all unnecessary inside illumination during business hours to be eliminated.

5—All lighting of streets and boulevards must be conformed to necessary lights for safety. This order does not apply to depots, railroad stations, government or municipal buildings. This order shall become effective and [illegible] the 17th day of January 1918.

6—Heating of stores shall not be in excess of 68 degrees.

All persons within the State of Michigan are directed and ordered to observe the above order. The penalties for violation as provided by the laws of the United States will be strictly observed.

Tecumseh business houses are following the wishes of Adminstrator and have already posted notices stating the hours of opening and closing Most business houses in Tecumseh will close from 8 to 5 on all week days except Saturday when they will extend their closing hour to 8 p. m.

The following business houses are exceptions.

Dry Goods stores on Saturday will open at 8:30 a. m. and close at 8:30 p. m.

Bakeries will open at 8 a. m. and close at 6 p. m. A special permit has been given to them on account of handling perishable goods.

A special ruling has been made in the case of restaurants who are permitted to open at 7 a. m. and close at 7 a. m.

Smoke House and Kolkloesch's will open at 12 noon and close at 9 p. m.

Barrett Bros. Tobacco and Pool rooms from 1 p. m. to 10 p. m.

GUSTS FROM THE BLIZZARD

Unusual Happenings Reported From Several Sections.

Lansing—Many unusual incidents, occasioned by the recent blizzard which swept the state, have come to light.

At Ann Arbor, two little girls carrying a suit case of laundry were overcome by the intense cold. The hand of one of the children was frozen stiff around the handle of the suit case. The children were taken to a nearby store and first aid administered.

West of Port Huron, five engines tried to pull one train through the drifts but had to give it up.

A train on the Pere Marquette was 16 hours going from Saginaw to Milford, a distance of about 65 miles.

A trainload of soldiers from Camp Custer, homeward bound on short leaves of absence, became stalled in a 15-foot drift east of Battle Creek and spent their leaves of absence on the train instead of home.

At Monroe, a Michigan Central train was stalled for 23 hours as a result of the Engine freezing to the tracks at the watertank. It finally proceeded on its way with the aid of a snow plow and three locomotives.

A party of 24 high school students from Adrian were marooned for two days in a farm house, the roads being impassable.

Two sleighing parties, comprised of 50 young people, mostly employes of the Michigan Railway company, were snow bound for several days at a farm house near Minard Mills, Jackson county.

Church Notes

BAPTIST CHURCH

W. B. Hartzog Ph. D. minister.

10 a. m. Morning worship. Discourse by the Pastor.

11:15 Sunday school.

11:15 Men's class. Conducted by the pastor.

6:00 Young People's meeting at J. K. Waldron's.

Wednesday 7 p. m. Prayer service at the parsonage.

PRESBYTERIAN CHURCH

Rev. Wm. A. Rex, minister.

10:00 Sunday-school

10:00 Brotherhood Class

11:00 Communion service and sermon.

6:00 Young people's meeting.

7:00 Evening service.

Tuesday 2:00 p. m. Group No. [illegible] the Ladies Aid meets with Mrs. [illegible] Bowen.

Wednesday 7 p. m. Mid-week prayer service. Popular discussion of the Sunday-school lesson.

Thursday 8 p. m. The Fourth Number on the entertainment course, The Winters Entertainers

Friday, 2:30 p. m. Annual meeting of Missionary Circle at home Mrs. H. B. Ager.

Friday 7 p. m. Tonight and every Friday night Westminster Guild at the Red Cross rooms.

ST. PETER'S EPISCOPAL CHURCH

Rev. J. G. Widdifield, B. A., rector.

Rev. B J. Baxter, locum tenens.

First Sunday after the Epiphany

10 a. m. Church school, Wm. Bly superintendent.

11:00 Morning worship and sermon.

All are cordially invited.

METHODIST EPISCOPAL CHURCH

Wm. J Balmer, D. D., minister.

10 a. m. Morning service. Subject, "Let Us Pray"

11:30 Sunday-school. The orchestra will be a feature of ihis service

6 p. m. Epworth League

7 p. m. Evening service. Subject, "Rejoicing Friends"

Wednesday 7 p. m. Mid-week prayer and praise service.

Thursday, 2 p. m. Meeting of Woman's Home Missionary society with Mrs. Margaret Beamish.

FRIENDS CHURCH

H. Lawrence Linton, pastor.

10:00 Morning worship.

11:15 Bible school

6:00 Christian Endeavor

7:00 Evening service

Wednesday 7:00 p. m. Prayer service

ST. ELIZABETH CATHOLIC CHURCH

Fr Hackett, rector

8 a. m. 1st and 3rd Sundays.

Saturday, 3 p. m. Christian Doctrine

All are cordially invited.

MRS. EUGENE CAMBURN

The remains of Mrs. Mary Camburn who died Friday at the home of her daughter in Ft. Wayne, Ind., arrived in Tecumseh Wednesday afternoon and were taken to the home of Guy Belding. The funeral was held at the Presbyterian church, Thursday at one o'clock, Rev. Rex cnoducting the services. The burial being in the Tipton cemetery.

Mrs. Camburn was the eldest daughter of Thomas and Harriett Hendryx of Tipton, where she spent her early life until her marriage to Eugene Camburn who met a tragic death in Adrian several years ago. She is survived by her adopted daughter, Mrs. Eva Roemer, two brothers, Edward and Charles and a sister Dell Hendryx all of Tipton.

She was a life long member of the Presbyterian church, being faithful in her attendance when her health permitted as she was an invalid for a number of years. During her last illness which extended over several months she was faithfully cared for by her sister Dell, until her daughter took her to her home in Ft. Wayne, where she passed way suddenly as she sat in her chair. She was a member of the O. E. S. and of the Monday club.

AT REST

The remains of Sam J. McClure arrived Thursday evening and were laid to rest in Brookside cemetery this morning. The commital services being given by Rev. W. A. Rex. And now "After life's fitful fever he sleeps well."

Sam J. McClure was the son of the late Samuel McClure and wife and spent his early life in Tecumseh later going South where most of his life has been spent. He was gifted in writing and the Herald was indebted to him for many fine letters, which were read with interest.

He is survived by two sisters, Mrs. M. V. Bangs of Oil City., Mrs. R. T. Mead of Tecumeh and two brothers Harry and Edward McClure of New York. He is the 8th member of the McClure families to pass away within the past 14 months, his brother, Thomas, his mother, Mrs. Sam McClure, Mrs. Wilson McClure, Mrs. Brengan and son and daughter nad Mrs. Mattie McClure Gillen.

The Careful Barber.

"The most careful and obliging barber I know," relates a friend, "works at—" (We hate to omit the name of the shop, but the rules against free advertising are strict.) "The other day I decided to have my mustache shaved off. I told the barber, and he started in on it. When he had shaved one side off, he wiped my face carefully and straightened me up in the chair.

"What's this for?" I said. "Aren't you going to finish the job?"

"'Sure, if you like,' said he. 'But I didn't want to go any further till you looked at yourself and saw how you liked it.'

"I told him to go ahead—it looked fine."

HELP THE SENIORS

AND SEE THE GREATEST PICTURE ON EARTH—THE FOX KIDDIES WONDER PICTURE

"JACK and the BEANSTALK"

THE LATEST WORD IN FILM SPECTACLE

Direct From Its Big New York Run At The Globe Theatre

SEE
A Giant 8 ft. 6 in. Tall
480 Pounds in Weight
1300 Child Actors.

SENIOR PLAY

Cost over $500,000
But Wonderful for Children from 9 to 90
Special Music

New Royal Theatre

AFTERNOON AT 3:00
EVENING AT 6:45

MONDAY AND TUESDAY, JAN. 21 & 22.

11c and 22c

THE SENIORS DESERVE YOUR AID——SUPPORT THEM.

RED CROSS NEWS

Mrs. Frank Snedicor will take charge of the cutting of pajamas with Mrs. Lester Rogers and Mrs. Herbert Temple as assistants.

Mrs. R. N. Lowe has kindly offered to assist Mrs. Crane in both the Wednesday and Thursday work meetings and they would be pleased to meet all ladies having a few hours to give to the work each week.

To help relieve the financial situation of the Red Cross, the local branch have appropriated $500.00 to the Lenawee organization. Adrian, with a population of about 10,000, has appropriated $1,000, so in comparison, Tecumseh with 3,000 population is doing much better.

You can pay present memberships or renewals to Mr. Herbert Temple at the Lilley State Bank or to officers of the Red Cross.

Mrs. F. G. Lewis and Mrs. B. J. Pulver will have charge of the Surgical Dressings classes on Thursday afternoon. All who can come and assist, please 'phone Dr. Bredow, 330-2r.

Rooms at Headquarters will NOT be open on Thursday evenin,g Jan. 24, on account of the Eastern Star meeting held on that date. The Baptist young people will meet the following Thursday evening, Jan. 31.

On Friday afternoon Mrs. G. A. Rathbun, Mrs. Paul Bowen and Mrs. Dell Cairns will have charge of the Surgical Dressing class.

Through an error, the name of Mrs. J. R. Nyland was omitted as a member of the new surgical dressing class. Miss Maude Scofield is a new member.

Mrs. John McIntyre's class of the Methodist Sunday-school met at Headquarters on Thursday evening. Miss Ethel Garlinghouse acted as instructor.

The Surgical Dressing Classes which meet on Wednesday, Thursday and Friday afternoons of each week are still in need of more volunteers. Dr. Bredow is especially desirous of workers for Thursday afternoons.

Miss Alma Tansley,
Publicity Director, pro tem

COUNTY WAR BOARDS NAMED

Michigan's Civilian War Activities Being Co-ordinated.

Lansing—With the appointment by Governor Sleeper of county war preparedness boards for every county of Michigan the first steps were taken to co-ordinate and combine all Michigan's civilian war actvities.

The governor's executive order, by virtue of his offices as governor, titular head of the Red Cross for Michigan, and chairman of the state Liberty Loan commission, will bring under the general direction of the state every civilian activity now backng the boys in the camps and trenches. It makes permanent, for the duration of the war, all organized bodies supporting the military forces of the United States.

The county war preparedness boards will constitute a war preparedness division, with Governor Sleeper as chairman, and Mark T. McKee, of Detroit, as secretary, Mr. McKee being already secretary of the state Red Cross and of the state Liberty Loan commission.

In addition to their functions as part of a general controlling division, the county boards will be the local representatives of the state war preparedness board.

Dr. M. A. Plummer, 94 years old, the oldest man in Holly, is dead. He practiced until 1910.

St. Ignace fishermen are earning as high as $15 a day. The prevailing price is 15 cents a pound.

The International Harvester Co. will conduct a series of free schools for farmers at Lansing, teaching them uses of the tractor.

Food Commisisoner Woodworth now declares that there will be no wholesale search of homes for liquor after May 1 in this state.

Mrs. Thomas Mullaney, residing on a farm near Yale, is dead as the result of the explosion of a can of kerosene. Her daughter, aged 14, was also badly burned.

A north bound Grand Rapids & Indiana passenger train left the tracks at Austin Station, seven miles south of Kalamazoo, several persons being injured. The train had been delayed by snow and was trying to make up time.

Battle Creek mourns the loss of her first boy, "somewhere in France." Lieut. Newton Lovell died a few days ago from pneumonia, a message from General Pershing breaking the news to his parents, Mr. and Mrs. R. T. Lovell.

CLASSIFIED ADS

FOR RENT—Mrs. R. C. VanAntwerp's house on West Logan St.
Mrs. Franc S Gillespie,
Real Estate and Insurance

WE BUY ALL KINDS OF JUNK and pay the highest price for rags. 'Phone 372. We come after them. Place at old Brewer's foundry.
D. Ghertner.

FOR RENT—Desirable house. Inquire of L. E. Temple.
11-9 tf.

FOR SALE—The Goldsmith property on East Pottawatamie.
Mrs. Franc S. Gillespie,
Real Estate and Insurance.

FOR RENT—Five Room Cottage, Lights, Water and Toilet. Located on South Democratic St. Inquire of Mrs. Clement Hardenburg.
11-27 tf.

FOR SALE—Good Garland base burner. Enquire of G. A. Rathbun.
1 11 4t

SALESMAN WANTED to solicit orders for lubricating oils, greases and paints. Salary or Commission. Address The Harvey Oil Co., Cleveland Ohio.
1 11 6t

FOR SALE—A few more cords of rail wood. Going fast.
A. J. Montgomery.
1-15-tf

FOR SALE—Full blood Barred Plymouth Rock cockrels for breeding. Prices reasonable.
Al. Helzerman;
1-15-2t 118 S. Evans street.

FOR RENT—2 furnished rooms with furnace heat and bath privileges.
W. L. Coller.

A GOOD PROPOSITION—House rents for $18, barn for $5 monthly on Chicago street, to go for $1500—City water and sewerage.
Mrs. Franc Gillespie.

Due to the inability of Mrs. Carrie Chapman Catt, president of the National American Woman's Suffrage association, to get a train out of Washington, D. C., for Detroit, where she was to have been the honor guest at the thirty-second annual convention of the Michigan Equal Suffrage association January 14-16, the convention was postponed until some date two or three weeks hence.

Ford
THE UNIVERSAL CAR

While there's no telling what conditions may face the country before the war is over, one thing is certain and that is that Ford cars will grow more and more into being actual necessities, both in city and country Prospective buyers will do well to place orders NOW, when a reasonably quick delivery is possible. Don't put it off until spring for the demand is continuous from all parts of the country; Ford cars are wanted in the North, South, East and West, every day of the year. Let us have your order today and we'll hustle our best that you may not be kept waiting. Have a time payment plan for January and February with payment of $105.00 down and balance in 12 monthly payments we can deliver you a car to-morrow.

TECUMSEH BIG CHIEF GARAGE

When you go to Adrian Eat your meals at the

Chop Suey Restaurant

No 12 Main St. Upstairs.

Bill of fare contains over 200 orders. Everything first class. Prices reasonable.

State agencies obtained employment for 8,704 persons in December.

Elaine Frost, of Bad Axe, aged 9, has broken her right arm for the third time.

Vivian Conklin, infant daughter of Bert Conklin, of Battle Creek, was seriously injured when a coal stove exploded.

Eight passenger coaches of the Wabash Detroit-St. Louis flier left the rails at Adrian but failled to turn over, no one being hurt.

The Ionia gas plant shut down for a day owing to lack of coal and residents were forced to use candles or lamps for lighting.

THE BEST PROOF WE HAVE

That we get pretty close to what's right in the Grocery line is that so many of the experienced housekeepers remain our constant customers.

That couldn't happen if we didn't have things about as they ought to be.

No store could have a better recommend than a steadily growing list of customers.

We don't suppose that the people of YOUR home are a bit harder to please than the others that we serve with perfect satisfaction.

Then why not let us please YOU, too?

C. M. Gilbert.

A good place to get good things to eat.

FOR RENT—The house belonging to Mrs. George Tiffany on North Oneida street.
adv Mrs. Franc Gillespie.

Leon McLachlin has enlisted in the Navy and will soon leave for the Great Lakes Training Station near Chicago.

"JACK AND THE BEANSTALK"—WILLIAM FOX PRODUCTION.

FACTS ABOUT THE SENIORS' PLAY

The huge spectacular production was eight months in the making amidst the vast reaches of the California mountains and forests, and in Old and New Mexico and Hawaii. It cost over $500,000.

Over 1300 children, boys and girls, took part in the Fairy Village, as villagers and King's retainers. It is the most wonderful aggregation of juvenile performers ever gathered together before in any motion picture. The average age of the children is five years.

Special trains were run from Los Angeles to a point 50 miles away, in the mountains, every day for many weeks, carrying the child performers.

J. M. Tarver, who plays the "Giant," is the biggest man in the world. He is eight feet six inches high, and weighs proportionately. When he was carried across the continent to California, a large box car was made over especially for his traveling home. A special bed was prepared for him, and he had a special staff of chefs and valets.

The Giant is so big he frightened and the Beanstalk" practically destroys an entire village by the simple expedient of overturning the houses by a push of his hand.

The Giant is so big he frghtened the child performers and he had to tell them fairy tales of giants and pigmies to get their confidence.

Special sets of scenery, far apart in proportion, had to be made for the new production. A bed scarcely four feet long, chairs about a foot high, with tiny tables, were made for the kiddies. The "Giant's" table is five feet high, and his chair requires a step-ladder to enable the juveniles to reach the seat.

"Jack and the Beanstalk" is the biggest and most stupendous picture spectacle of modern times. It will be shown by the Seniors of our High School at the New Royal next Monday and Tuesday, Jan. 21 and 22. If you have not already bought your tickets of them, do so by all means. This will be a much talked of picture and you will want to know about it with all the rest. The Seniors deserve your suppor; give it to them. adv

MOLINE
UNIVERSAL TRACTOR

CUTTING CORN.

The Moline Tractor

Does work of 7 horses.
Eats only when in use.
Weighs 1000 to 2000 lbs. less than any other tractor of same power, will work where others mire.
Handles easier than team backs where you can't back with team, turns in a 16 ft. circle.
Plows 4 to 12 acres per day.
Works close to fences, one drive wheel in furrow.

DISKING

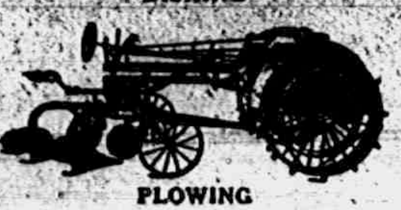

PLOWING

HARVESTING WHEAT

TEMPLE L. E. Temple & Co. TECUMSEH - MICH. TEMPLE

TECUMSEH CO-OPERATIVE ASS'N.

Important for
Your Implement Wants

The advantage we are giving you by buying Implements at cost, should be accepted at once, as the prices will certainly change in a very short notice.

Cutters, Sleighs, Robes and Blankets

all go good together at present. We have a good stock on hand.

Headquarters for the best kinds of

Dairy and Poultry Food.

C. D. BEEBE, Manager.

Expect to have a car of

-EAR CORN-

On Track Monday.

Good quality, be sure and get in your order.

Moore Bros.

'PHONE 140.

OUR BIG
Sale of Jewelry

Watches, Silverware, Cut Glass,
China and Novelties

ENDS THIS WEEK

We can't tell you here, but SEE OUR WINDOW and COME IN. BIGGEST VALUES ever offered the public.

K. A. BRAMAN
Jeweler . . . . Optometrist

The Herald $1.00

-SPRING SUITS-
WILL SOON BE IN.
Styles Strictly New
Wait and pick out a new one.
FRED ROSACRANS & SONS.

Canned Fruits
Are reasonable in price.

Michigan Peaches	quarts	20c can
California Peaches	"	28c can
Sliced Pineapple	"	28c can
Apricots	"	25c can
White Cherries	"	38c can
Prunes	"	33c can

IN DRIED FRUITS

Nectarines	15c lb.
Apricots	25c lb.
Prunes	12½c—15c lb.
Dates	15c pkg.
Figs	25c—35c lb.

ANDERSON GROCERY CO.
Phone 91--- Successors, Anderson Bros. Macon Phon

LOCAL AND PERSONAL

NOTICE

All copy must be in the composing room of this office before 9:30 a. m Tuesdays and Fridays and all advertising matter before 4 p. m. Mondays and Thursdays.

As we go to press the report comes that Elbert Beers has just passed away.

Large Dill Pickles 25 cents per dozen. Clarks Market, Phone 158. ad

Miss Blanch Muir of Clinton was in town Wednesday.

Mrs. Jack Staulter was a passenger for Toledo Wednesday.

Lafayette Stevenson is reported seriously ill with pneumonia.

Mrs. Joseph Marsh has pneumonia Miss Clara Critchett is caring for her.

Mr. and Mrs. Elmer Halladay were visiting relatives in Clinton Thursday.

$6.00 and $6.50 womens shoes, black and tan $4.98. The Peoples Store. adv

Dr. Chas. Waldron is confined to his home by a severe attack of lumbago.

Mrs. Chris. Wallinger of Clinton was calling on friends in town Wednesday.

Faron S. Anderson and Mr. Gettins left on a business trip to Defiance, O. Wednesday.

Mrs. John Watson was a passenger for Clinton Wednesday when she visited her parents.

Chauncey Pentecost of Onsted visited his father, Wm. Pentecost Tuesday night and Wednesday.

Mrs. Chas. Jones was spending Thursday in Manchester caring for her mother who is quite ill.

Fine switches made from cut hair and combings at the millinery store of Miss J. A. Hough. adv

Miss May Jones of Ridgeway was in town Wednesday enroute to Ann Arbor for a visit with friends.

Word comes from Jas. Davis of Detroit that he is a very little better. He has been ill for a couple of weeks wih typhoid fever.

Sauer Kraut 15 cents per quart. Clarks Market Phone 158. adv

The Wit and Wisdom club will meet Monday evening with Mr. and Mrs. Wilfred Waldron. Roll Call, Current events.

Carl Updyke who has been making an extended visit with his parens and brother Earl, left Wednesday for Idaho Falls.

Born Jan. 8 to Mr. and Mrs. Henry Raymond of Detroit a son, whom they call William for Grandpa Raymond of Tecumseh.

Mrs. Oscar Clymer returned to her home in Detroit Wednesday after a week's visit with her sister Mrs. Will Bly and family.

The Womans Home Missionary society of the M. E. church will be held at the home of Mrs. Margaret Beamish Thursday afternoon at 2 p. m.

Pilsbury's Best Flour made from the best spring wheat, makes fine bread ⅛ bbl. $1.45. The Peoples Store. adv

Mr. and Mrs. Channing Beebe went to Lansing Wednesday, Mr. Beebe going on business and both to be guests of his sister Mrs. Segar and family.

The governing authorities have very kindly permitted the Seniors to have their play next Monday and Tuesday, a great many tickets having been sold before Fuel Administrator Prudden issued his edict.

And now, Chas. Waldron says he was not in Kalamazoo with the Gleaners but was in Saginaw for a meeting of the Co-Operation Elevator Association and met the Gleaners in Jackson where they were all marooned.

All our Men's Ralston shoes 10 per cent off. Carried in all widths A, B, C, D, E, and EE. The Peoples store. adv

Miss Vevia Hardcastle entertained a knitting party at her home Thursday night. Those present were Mrs. Rose Burrow, Mrs. Margaret Carr, Misses Anna Schreder, Edyth Gray, Gertrude Kreidler, Bernice Blythe, and Vesta Wilson. Each one kept their needles clicking in time with ther merry gossip. Light refreshments were served.

JACKSON BRANCH TAKES OFF ANOTHER TRAIN

Effective Sunday, January 20.

Word has been received by the local agent of the New York Central lines that an order has been issued discontinuing Train No. 12 which is due to arrive in Tecumseh at 1:01 p. m. and Train No 23 due to arrive here at 9:01 p. m This gives us at present, or after Sunday, only two trains each way over the New York Central Jackson Branch lines: Trains north at 8:50 a. m. and 5:35 p m. and trains south at 11:17 a. m. and 3:01 p m.

It is expected, however, that train due at 3:01 p m. will be changed to arrive here at 3:58 or 4 p m.

Sundays there will be one train each way: North due in Tecumseh at 8:50 a m and south due about 4 o'clock.

The Dundee plug will be taken off between Tecumseh Junction and Dundee next Monday and passengers traveling to Dundee will have to make the trip over the D. T. & I.

TAKE NOTICE

In pursuance of an order issued by W. K. Prudden State Fuel administrator which reads,

"All retail and wholesale stores, offices, buildings all places of business and places of amusement and of every kind and nature, not otherwise herein excepted may be heated lighted and open to the public for nine consecutive hours only, on all week days except Saturday when the limit may be twelve hours.

"Each placeof business may elect nine consecutive hours when they may be open, but the closing hours shall not be later than 10 o'clock p. m.

Therefore I Charles Waldron President of the village of Tecumseh do order that this order of W. K. Prudden shall be strictly observed and do suggest that the opening hour of all business places be 8 o'clock a. m. and the closing hour 5 o'clock p. m. excepting Saturday when the closing hour shall be 8 o'clock.

This order became effective Thursday morning and we earnestly hope that every business man will do his part in its careful observance.

Charles Waldron.

NOTICE TO SUBSCRIBERS OF THE PATRIOTIC LEAGUE

Contrary reports notwithstanding practically every subscriber to the Patriotic League in Tecumseh Township has been paying promptly. The Red Cros ladies of the county, and most of the money goes for supplies for them, have been working faster than the men have been pledging money.

As a result, the Patriotic League finds the treasury short of funds to keep the Red Cross in supplies for many women workers, a good many of whom are right in our own town.

As far as pledging funds for the Patriotic League, Tecumseh, as usual has gone "Over the Top." We were assessed $9,100.00. We have pledged over $11,000.00. Up to date, we have paid over to the treasurer of the County considerable over $3,000.

If you do not happen to be paid up to date, will you please attend to the payment at once. Your pledge card is either at the Lilley State Bank or Tecumseh State Savings Gank.

Ifyou are paid up to date and convenienlty can pay more on your pledge at this time, it would help and would be appreciated.

PATRIOTIC LEAGUE
H. S. Temple,
Chairman of Tecumseh Townhship.

Mrs George Burroughs was an Adrian visitor.

Miss Florence Linton came home from Napoleon Thursday afternoon.

John Nemire of Palmyra was shaking hands with friends in town Thursday.

Mrs W. C. Burns of Weston arrived in town Thursday, called by the death of her brother, Charles Collins of Macon.

The late storm has brought out many funny experiences as well as serious ones, and one of these was told by a neighbor of Albert Gemble When morning dawned and he tried to get out of doors he was unable to do so as the snow had drifted so high against the door, and when seen was crawling head first out of a window over the snow. The effect was quite laughable.

LYCEUM COURSE

The 4th number on the Presbyterian course, The Winters Entertainers, is scheduled for Thursday evening, January 24.

MASS MEETING AT ADRIAN SUNDAY

Fuel Question to be Discussed.

There will be a mass meeting at the opera house in Adrian, Sunday, Jan. 20, at 2 p m. The meeting is called for the purpose of explaining to the people just what is meant by the terms of the orders recently issued by Fuel Administrators Garfield and Prudden. Someone well versed upon the subject will be in attendance and will address the meeting. It is urged that as many Tecumseh people as can will make it a point to attend.

CHANGE IN GENERAL DELIVERY

There will be only one delivery each day. The town is divided into four trips:

No. 1 at 9 a. m. West Chicago street and all south as far east as South Pearl street.

No. 2 at 10 a. m. South Pearl street and all east of South Pearl street.

No. 3 at 2 p m. East Chicago street and all north of East Chicago street, inculuding Brownville.

No. 4, at 4 o'clock. Balance of the village.

Get your Monday orders delivered Saturday. Stores may be obliged to be closed Mondays.

adv 1-18

HISTORICAL DAY AT MONDAY CLUB

At the next meeting of the Monday Club January 21st Mrs Marie B. Ferrey of Lansing, our state librarian and curator, will address the club. Her talk will be illustrated by six young ladies in costume suitable to different historical periods, who will sing, recite and dance the minuet

This is a social day of the club but at the request of Mrs Ferrey, an open invitation is extended to all who may care to come, especially to teachers and High School pupils. If time permits Mrs Ferrey will speak in the different schools.

Those who braved the inclement weather last Monday were rewarded by an exceptionally interesting program. Mrs. Alfred James told the sad history of the Jew in Russia, which was most suitably followed by the story of Zangwill's "The Melting Pot" by Miss Marian Rosacrans.

Mrs. Dualne Service reported a total to date of $175 from Red Cross seals, $65.00 of this was sold in Tecumseh Clinton and Hudson had not as yet reported.

A letter was read from the Michigan Children's Home society, thanking the club for the box of new clothing sent before Christmas. This box contained six pairs of 4 year-old rompers, seven baby dresses, two night gowns and new underwear for boys of ten years.

The club feels proud of its charitable record for the year.

BUICK
SALES and SERVICE

Effective Jan. 1, 1918.

After a very thorough investigation and much careful consideration, during which time the agency for practically all makes of automobiles has been open to us we find the BUICK line seems to stand out pre-eminent. It is, therefore, highly pleasing to announce that we are now the authorized Sales and Service representatives for Tecumseh and all adjoining territory for this well known make of cars.

We hope to maintain genuine Buick Service here in Tecumseh and to make all present and future Buick owners so well satisfied with Buick Service that everyone's recommendation to prospective buyers will be to "Buy a Buick."

You are most cordially invited to drop in and inspect the new 1918 Models now on display in our show room.

Garlinghouse Garage
Tecumseh, Mich.

IRA WILSON

Ira Wilson passed away at his home near Holloway Thursday afternoon at 8 o'clock after an illness of only a week of pneumonia, at the age of 58 years, 7 months and 18 days He leaves to mourn his death, the wife and son Claire.

Mr Wilson has many friends who will mourn the loss of a good neighbor and faithful friend

Funeral services will be held at the home Sunday at 1 o'clock with burial in Holloway.

PYTHIAN SISTERS

Regular meeting of the Pythian Sisters at the K. of P. hall, Wednesday January, 23 at 7 o'clock, Public installation of officers at 8 o'clock by their Grand Chief Margaret Sayles.

Owing to the new order just received from Fuel Administrator Prudden there will be no dancing as had been planned and no potluck supper for the members.

Will pay cash for old sets of artificial teeth. No matter if broken.
Benj. F. Steinhoff, Dentist.
Office over Pulver's. 9-28-tf

HEESEN TANK HEATERS
(Made in Tecumseh, Mich.)

Now is the time we have them.

Are your pipes froze up? Call upon us, we can give you relief.

Foot Warmers for automobiles add greatly to the pleasure of riding.

Heat Regulators attached to your furnace pay for themselves in short order.

Keen Kutter Axes and Cross Cut Saws save time and labor.

After midnight use KWIKLITE Flashlights for emergencies equals electricity.

Thermos Bottles, Carafes and Lunch Kits will surprise you in their heat retaining qualities.

Satterthwaite Bros.

Coffee and Tea

We make a specialty of Coffee and Tea and our method of buying is such that we can give you better values for your money than most stores. Try our 30c Coffee and our 50c Tea. They are big sellers and you will like them.

Sure Pop Corn, will pop, per package	10c and 25c
None Such Mince Meat, reg. 13c package	3 for 30c
Rub-No-More Washing Powder	4 for 25c
Keen Kleener, a good cleanser	6 for 25c
Salmon, regular 25c grade	3 for 65c
Molasses in bulk, per quart	15c, 20c, 25c

A full line of the best in Fruits at all times.

Let us have your grocery orders—we will give you the best.

'Phone 87

E. J. LOWRY.

INSTALLATION OF ROYAL NEIGHBORS

About thirty members of the Royal Neighbors had a fine pot-luck supper at their hall Wednesday evening.

After supper the new officers were installed Mrs. Iva Marsh acting as installing officer and Mrs. Bessie Foster as ceremonial marshal. The officers installed were:

Oracle—Mrs. Gladys Brownson
Past Oracle—Mrs Maud Cummings
Vice Oracle—Mrs. Ocelia Updyke
Chancellor—Mrs. Sadie Nobles
Marshal—Mrs. Zella Kimball
Recorder—Mrs Jennie Hodges
Receiver—Mrs. Mertie Mominee
Inner Sentinel—Mrs. Lula Beaublen
Outer Sentinel—Mrs. Mary Slater
Manager—Mrs. Ada Lockwood
Physician—Dr Beardsley

Mr. and Mrs. Ed Mark were passenger for Jackson Thursday.

INSURANCE TAX FOR FARMERS MUTUAL

Will be at the Lilley State Bank to collect insurance tax for the Farmers Mutual on Friday December 14 and on each Tuesday and Friday thereafter till February 1 excepting Xmas and New Years when I will sit on Wednesday following. After February 1 five per cent will be added.

R. W. Cole, Treas.

Farmers Mutual Insurance Co. for Tecumseh Township.

Mrs. M. Josie Cook of Clinton was in town Tuesday.

FOR RENT—Corner offices, 2nd floor, Bidwell Block. Lavatory, toilet same floor. Re-decorate for responsible tenant. Also large hall by day or month. Apply Mr. Hodges, Lilley State Bank. adv
11-6-tf

You Can Really Save Money
AT OUR
January Clearance Sale

People who anticipated this sale are now taking fullest advantage of its wonderful bargains. Whether you were here this week or not, plan to come again. Come prepared to buy—AND TO SAVE.

No sale goods charged.

RELIABLE SINCE 1866
The Webster Anderson Co.
TECUMSEH, MICHIGAN.

The Alfred James Agency

Established 1887.

General Insurance, Fire, Tornado, Automobile, Plate Glass and Postal.

The Companies represented are a guarantee of prompt and equitable adjustment of losses.

A. G. AYLESWORTH,

Licensed Auctioneer, Real Estate, Stock and General Salesman.

Will attend all sales in city or country, at reasonable rates.

Headquarters and all dates made Herald office

Dental Parlors

W. D. REED, D. D. S.

Chicago St. Tecumseh.

Crown and Bridge work Aluminum Silver and Rubber plates and all of the specialties known to modern dentistry. Gas or vitalized air administered

Office over Avery & Co's store

DR. E. D. BROWN,

Dentist.

Modern Dentistry of reasonable rates Painless extraction by use of ocal or general anaesthetic

Officers hours 7:45 a m. to 5 p. m. Saturday evenings 7 to 9. Other evenings by appointment.

Office in DeWolf Block.

Office pohne 192, house phone 182—2r

C. M. Cooley,

Licensed Auctioneer.

R. F. D. No. 4 Manchester. 15 year successful experience in Jackson, Washtenaw and Lenawee Counties, also practical farmer.

Bell Telephone Clinton exchange.

Rates Reasonable and Satisfaction Guaranteed

We Show Men & Women

How to make $30 to $100 weekly, year or and. Amazing opportunity for large income. Why waste time working for others? Use your spare time at home and gain financial independence. Be your own master. Write to-day. Universal Sales Co., Dept. A- No. 2 Fifth Ave. New York City.

ANGUS BULLS

from Grand championship stock for sale or rent.

George B. Smith,
Addison, Mich.

Whittemore's Shoe Polishes

FINEST QUALITY LARGEST VARIETY

WHITTEMORE'S GILT EDGE DRESSING FOR LADIES & CHILDREN'S BLACK SHOES SOFTENS PRESERVES LEATHER RESTORES COLOR LUSTRE

QUICK WHITE

"GILT EDGE," the only ladies' shoe dressing that positively contains Oil. Blacks, Polishes and Preserves ladies' and children's shoes, shines without rubbing, 25c. "FRENCH GLOSS," 10c.

"DANDY" combination for cleaning and polishing all kinds of russet or tan shoes, 25c. "STAR" size, 10c.

"QUICK WHITE" (in liquid form with sponge) quickly cleans and whitens dirty canvas shoes. 10c & 25c.

"ALBO" cleans and whitens BUCK, NUBUCK, SUEDE, and CANVAS SHOES. In round white cakes packed in zinc boxes, with sponge, 10c. In handsome, large aluminum boxes, with sponge, 25c.

If your dealer does not keep the kind you want, send us the price in stamps for a full size package, charges paid.

WHITTEMORE BROS. & CO.,
20-26 Albany Street, Cambridge, Mass.
The Oldest and Largest Manufacturers of Shoe Polishes

The Whole Neighborhood Knows.

Mrs. Anna Pelxer, 2526 Jefferson St., So. Omaha, Neb., writes, "Foley's Honey and Tar cured my daughter of a bad cold. My neighbor, Mrs. Benson, cured herself and family with Foley's Honey and Tar, and in fact most everyone in our neighborhood speaks highly of it as a good remedy for coughs and colds." Sold everywhere in Tecumseh. adv

FOLEY KIDNEY PILLS
FOR BACKACHE KIDNEYS AND BLADDER
Sold Everywhere.

For the Family Medicine Chest

Green Bay, Wis., Mrs. Wm. F. Bubolz says: "I always use Foley's Honey and Tar for our children as it quickly breaks up their colds with no bad after effects, and they like to take it."

In this season of coughs, colds and croup, every family medicine chest should be supplied with a good cough medicine that can be relied upon when needed.

Such a family cough syrup is Foley's Honey and Tar Compound. This standard medicine has been on the market for years and in many sections was found in every home in the days when doctors were not so handy and when money was scarcer.

Foley's Honey and Tar Compound is an excellent medicine for coughs, colds, raw or inflamed throat, hoarseness, tightness and soreness of the chest, croup and whooping cough. It is an absolutely safe remedy, containing only healing ingredients, and free from any harmful drugs.

"URIC ACID NEVER CAUSED RHEUMATISM"

I WANT to prove it to you. If you have Rheumatism, Neuritis, acute or chronic, send me your address. I will send you my FREE BOOK on "RHEUMATISM—Its Cause and Cure." Thousands call it "The most wonderful book ever written." Send a stamp—it's ABSOLUTELY FREE.
JESSE A. CASE
Dept 849 Brockton, Mass.

RAILROAD TIME TABLE

Effective Nov 25 1917

NEW YORK CENTRAL

Going south

Station	13 a m	15 p m	23 p m
Jackson	‡10 20	‡2 05	*8 05
Tecumseh	11 17	3 01	9 01
Adrian	11 50	3 30	
Toledo	12 35	4 15	10 10
Chicago			8 15 a m
Detroit		10	

Going north

Station	10 a m	12 a m	14 p m
Toledo	*7 30	‡12 01	‡4 30
Adrian	8 10	12 35	5 05
Tecumseh	8 50	1 01	5 35
Ypsilanti	10 25		
Detroit	12 05		
Jackson	10 05	2 00	6 40

G. J. Ziehr,
Ticket Agent.

DUNDEE BRANCH

Going west

Station	29 a m
Adrian	8 10
Tecumseh	‡9 10
Tipton	9 30
Addison	11 50
Marshall	2 00 p m
Battle Creek	3 30 p m

Going east

Station	30
Battle Creek	7 30 a m
Marshall	9 00 a m
Addison	‡11 50 a m
Tipton	1 40 p m
Tecumseh	2 10 p m
Adrian	6 15 p m

A. B. McLachlin
Ticket Agent.

DETROIT, TOLEDO & IRONTON

Going south

Station	1 a m	3 p m	N. Y. C. p m
Detroit	‡8 00		
Delray		3 50	
Dundee	9 50	5 30	4 20
Britton	10 03	5 47	4 59
Ridgeway	10 08	5 53	5 10
Tecumseh	10 22	6 05	5 20
Adrian	10 50	6 33	

Going north

Station	4 a m	2 p m	
Adrian	*9 18	‡3 48	
Tecumseh	10 35	4 16	3 10
Ridgeway	10 05	4 26	3 25
Britton	10 10	4 31	3 40
Dundee	10 40	4 46	4 05
Delray	12 25 p m		
Detroit		6 40	

‡ Daily except Sunday.
* Daily.

W. R. Robinson,
Ticket Agent.

Cut This Out--It Is Worth Money.

DON'T MISS THIS. Cut out this slip, enclose with 5c to Foley & Co., 2835 Sheffield Ave., Chicago, Ill., writing your name and address clearly. You will receive in return a trial package containing Foley's Honey and Tar Compound for coughs, colds and croup; Foley Kidney Pills and Foley Cathartic Tablets. Sold everywhere in Tecumseh. adv

When Your Child Cries.

at night and tosses restlessly, you feel worried. Mother Gray's Sweet Powders for Children Break up Colds in 24 hours, relieve Feverishness, Constipation, Teething Disorders, and destroy worms. Used by mothers for 30 years. All druggists, 25c. Sample FREE. A. S. Olmsted, Le-Roy, N. Y. adv

Old Soldiers Gives Recommendation.

Gustav Wangelin, Commander of G. A. R. Post, Pinkneyville, Ill., writes: "I highly recommend Foley Kidney Pills give quick relief from backache, rheumatic pains, stiff, swollen joints, languidness, kidney trouble and sleep disturbing bladder ailments. Sold everywhere in Tecumseh. adv

Shake Into Your Shoes

Allen's Foot-Ease, the antiseptic powder for painful, smarting, tender, nervous feet. It takes the sting out of corns and bunions. Over 100,000 packages are being used by he American, French and British troops at the front. Sold everywhere, 25c.

Ready Now at Old Prices.

Fresh lot of Foley's Honey and Tar Compound are selling at before-the-war prices. This puts this well-known cough medicine, ready to use, in home at less than it costs to buy and mix the ingredients yourself, and all bother and muss is avoided. There is no better remedy for coughs colds, croup or lagrippe. Sold everywhere in Tecumseh. adv

FREE

This was no Joke

J. E. Colver, 103 Labor Temple, LosAngeles, Cal., writes: "I have had about 56 years of experience with all sorts and kinds of cathartic remedies--some good and some a joke. When I got wise to Foley Cathartic Tablets for constipation I got in right. The best I ever used." Do not gripe; no unpleasant after effects. Sold everywhere in Tecumseh. adv

FOLEY CATHARTIC TABLETS
Keep Stomach Sweet - Liver Active - Bowels Regular
Sold Everywhere

Extra Work For Women.

War conditions try the strength of women. The overworked woman, in home, office or factory, will find in Foley Kidney Pills a ready relief from kidney trouble, bachache, rheumatic pains, stiff joints, swollen muscles and that awful tired feeling. They assist nature in restoring strength and vitality. Sold everywhere in Tecumseh. adv

PARKER'S HAIR BALSAM
A toilet preparation of merit. Helps to eradicate dandruff. For Restoring Color and Beauty to Gray or Faded Hair. 50c. and $1.00 at Druggists.

TECUMSEH MARKETS

Corrected Jan 15, 1918

Wheat		2 09	2 09
Flour per bbl		10 80	11 40
Rye			1 72
Corn (ear)	cwt		2 25
Oats	new		77
Beans			7 00-8 00
Potatoes		75	1 25
Butter			45
Eggs			50
Lard			25
Guinea			15
Fowls (live)		16	22
Springers		20	24
Roosters			12
Ducks 5 lb up			22
Geese		11	22
Turkeys			25
Hay			20 00

STATE OF MICHIGAN, County of Lenawee, ss.

Probate Court for the County of Lenawee.

At a session of the Probate Court for the County of Lenawee, holden at the Probate office, in the City of Adrian, on the 11th day of December in the year one thousand nine hundred seventeen.

Present, HON. HARRY L. LARWILL, Judge of Probate.

In the matter of the estate of JULIUS ERHART, deceased.

On reading and filing the petition, duly verified, of Stephen Erhart, son of said deceased, praying that an instrument in writing purporting to be the last will and testament of said deceased may be duly proved and admitted to probate, and that administration of said estate may be granted to petitioner the executor named in said instrument, or to some other suitable person.

It is Ordered, That Monday the 7th day of January, next at nine o'clock in the forenoon, be assigned for the hearing of said petition.

And it is further Ordered, That a copy of this order be published in the TECUMSEH HERALD, a newspaper printed and circulating in said County of Lenawee for three successive weeks previous to said day of hearing.

(A true copy) Harry L. Larwill,
Judge of Probate.
E. I. Larwill, Probate Register.

COMMISSIONERS' NOTICE

STATE OF MICHIGAN, County of Lenawee, ss.

In the matter of the estate of ABRAHAM D. HUNT, Deceased.

The undersigned having been appointed by the Probate Court of said County, Commissioners to receive, examine and adjust all claims and demands of all persons against the estate of said deceased, do hereby give notice that we will meet for that purpose at the residence of Willard A. Hunt in the Township of Franklin Lenawee County, Michigan, on 28th day of January 1918 and on the 29th day of April 1918 at two o'clock in the afternoon of each of said days.

And that four months from the 28th day of December 1917, are allowed by said Probate Court for the creditors of said estate to present their claims to us for examination and allowance.

Dated December 28th, 1917.

Geo. E. Taylor
Charles Evans,
Commissioners.

Commissioners' Notice

STATE OF MICHIGAN, County of Lenawee, ss.

In the matter of the estate of DANIEL P. ANTHONY, deceased.

The undersigned having been appointed by the Probate Court of said County, Commissioners to receive, examine and adjust all claims and demands of all persons against the estate of said deceased, do hereby give notice that we will meet for that purpose at the law office of Wood & Rathbun in the Village of Tecumseh, Lenawee County, Michigan, on the 14th day February of 1918 and on the 15th day of April, 1918, at 2 o'clock in the afternoon of each of said days.

And that four months from the 14th day of December, 1917, are allowed by said Probate Court for the creditors of said estate to present their claims to us for examination and allowance.

Dated December 14th, 1917.

Raymond J. W. Bowen
James W. Nixon.
Commissioners.

STATE OF MICHIGAN County of Lenawee, ss.

At a session of the Probate Court for said County held at the Probate Office in the City of Adrian on the 3rd day of January in the year one thousand nine hundred and eighteen.

Present, HON. HARRY L. LARWILL, Judge of Probate.

In the matter of the estate of HORACE R. BREWER, deceased

On reading and filing the petition, duly verified, of The Lilley State Bank, a corporation, one of the principal creditors of said deceased, by Frank J. Temple, vice president, praying for reasons therein contained that Charles A. Bidwel be appointed administrator de bonis non upon the estate.

It is Ordered, That Monday, the 4th day of February, next, at nine o'clock in the forenoon, be assigned for the hearing of said petition.

And it is further Ordered, That a copy of this order be published in the TECUMSEH HERALD, a newspaper printed and circulating in said County of Lenawee, for three successive weeks, previous to said day of hearing.

HARRY L. LARWILL,
(A true copy) Judge of Probate
E. I. LARWILL, Probate Register.

STATE OF MICHIGAN, County of Lenawee, ss.

Probate Court for said County.

At a session of the Probate Court, for the County of Lenawee, holden at the Probate Office, in the City of Adrian, on the 3rd day of January, in the year one thousand nine hundred and eighteen.

Present, HON. HARRY L. LARWILL, Judge of Probate.

In the matter of the Estate of MARGARET G. BREWER, deceased.

On reading and filing the petition duly verified of Burton A. Garlinghouse, a minor son and heir at law of said deceased, by Frederick B. Wood, as his next friend, praying that administration of said estate may be granted to Flora H. Bidwell, or some other suitable person.

It is ordered, That Monday, the 4th day of February next, at nine o'clock in the forenoon, be assigned for the hearing of said petition.

And it is further ordered, That a copy of this order be published in the Tecumseh Herald, a newspaper printed and circulating in said County of Lenawee, for three successive weeks, previous to said day of hearing.

HARRY L. LARWILL,
(A true copy) Judge of Probate.
E. I. Larwill, Probate Register.

CHICHESTER S PILLS
DIAMOND BRAND
Beware of Counterfeits. Refuse all Substitutes.
LADIES! Ask your Druggist for CHI-CHES-TER'S DIAMOND BRAND PILLS in RED and GOLD metallic boxes, sealed with Blue Ribbon. TAKE NO OTHER. Buy of your Druggist and ask for CHI-CHES-TER'S DIAMOND BRAND PILLS, for twenty-five years regarded as Best, Safest, Always Reliable.
SOLD BY ALL DRUGGISTS
TIME TRIED EVERYWHERE WORTH TESTED

FOLEY KIDNEY PILLS
FOR BACKACHE KIDNEYS AND BLADDER
Sold Everywhere

How's This?

We offer One Hundred Dollars Reward for any case of Catarrh that cannot be cured by Hall's Catarrh Medicine.

Hall's Catarrh Medicine has been taken by catarrh sufferers for the past thirty-five years and has become known as the most reliable remedy for Catarrh. Hall's Catarrh Medicine acts thru the Bood on the Mucous surfaces, expelling the Poison from the Blood and healing the diseased portions.

After you have taken Hall's Catarrh Medicine for a short time you will see a great improvement in your general health. Start taking Hall's Catarrh Medicine at once and get rid of catarrh. Send for testimonials, free.

F. J. CHENEY & CO., Toledo, O.
Sold by all Druggist, 75c. adv

CORRESPONDENCE

HOLLOWAY

Born to Mr. and Mrs. Arthur Gray Friday, January 4 a 7¾ lb. daughter Dolores Arlene.

Mr. and Mrs. Richard Drouillard entertained a company of friends from Adrian Tuesday evening.

Mr. and Mrs. Eugene Drouillard have returned from a visit with relatives in Detroit and Canada.

Russel Vogel of Toledo visited his parents Mr. and Mrs. C. A. Vogel his parents Mr. and Mrs. C. A. Vo a few days last week.

Mr. and Mrs. Harold Miller of Britton were guests of Mr. and Mrs. Marshall Drouillard last week.

Miss Anna Drouillard attended a party in Deerfield Friday night.

Mrs. Ben Roberts of Franklin was here taking care of her daughter Mrs. Arthur Gray last week.

The Winners Class of the Presbyterian church have sent boxes to the boys from this vicinity who have entered service.

BRITTON

Mrs. Ed Bachman spent Wednesday in Tecumseh.

Mrs. Herbert Allen was an Adrian visitor Friday.

Miss Eva Underwood and Miss Bernice Underwood were in Tecumseh Thursday.

Mrs. Della VanNest is in Carlton for an indefinite visit with her son Roy VanNest and wife.

Mrs. Eugene Cheever and daughter, Mrs. Cleo. Hunt of Tecumseh spent Wednesday and Thursday with relatives here.

C. D. Zeluff, E. H. Oliver, Carl Thompson, Frank Chase and W. H. Underwood were in Adrian Monday.

Mrs. Harry Rozelle left Tuesday for her home near Hudson after a few days visit with her parents, Mr. and Mrs. Walter Swick.

FOLEY KIDNEY PILLS
FOR BACKACHE KIDNEYS AND BLADDER
Sold Everywhere

MACON

Ezra Day is still confined to his bed.

Miss Laura Comfort is the nurse for Everett Collins who is convalescing from a very severe attack of blood poison.

Charles Collins died at his home Sunday night after a brief illness of pneumonia. The funeral was held from the home this afternoon, Rev. J. E. Somers officiating. The family have the sympathy of the community.

The Farmers Institute will be held next week in the Macon M. E. church the date to be announced later. A program is being arranged by the school children to be given at that time in addition to the address.

Floyd Totten has been in the northern part of the state this week, called there on business.

NORTH ADRIAN

Mrs. Tina Ladd entertained the Ladie Sewing Circle and Red Cross at her home last week Thursday. It was an all day meeting and the time was spent sewing and making snip pillows for the Red Cross, a nice lot of work being accomplished. At the usual time the meeting was called to order by the President, Mrs. Ladd. After the necessary business being done the meeting was turned over to the president of the Sewing Circle, Mrs. Robbins. As it was election of officers the following officers elected: President, Mrs. Beulah Dibble; vice president, Mrs. Minnie Gove; Sec. and Treasurer, Mrs. Minnie Ives; Floral Committee, Mrs. Minnie Gove.

Mrs. Hazel Brown will entertain the Ladies Aid next Thursday January 24, 1918. The time will be spent sewing for the Red Cross. We hope to see all present as there is a lot of work to be done, it is also election of officers

One of the worst storms was witnessed at this place last Saturday. There has been no mail since Friday up to Wednesday. Men with their teams and shovels were busy Monday getting the roads open. The milk men also were not able to get to Adrian with their milk until Tuesday of this week.

There was no preaching or Sunday school at this place on account of the severe cold and large snowdrifts last Sunday.

Nearly everyone around here are attending Mrs. Lena Sta[illegible]eather Knapp's trial this week Wednesday and Thursday in Adrian.

Edward E. Abersold our mail man is ntertaining the mumps. We regret very much to hear of his condition.

Be Sure You Get This Old Reliable Cough Medicine

Imitations always follow the trail of success. Hundreds of imitations have come and gone since FOLEY'S HONEY AND TAR COMPOUND began, 40 years ago, to loosen the grip of coughs and colds.

Be sure you get the genuine

Foley's Honey and Tar Compound

And avoid the misses that would be it. Here are three easy ways to tell the genuine 1st—The name of "Foley's" 2nd—The yellow package 3rd—The Beehive on the yellow package. You cannot get a substitute to do for you what FOLEY'S HONEY AND TAR COMPOUND will do for coughs, colds, croup, lagrippe coughs, [illegible] Ask your druggist and he sells it.

For sale by all Druggists adv

IF WOMEN ONLY KNEW

What a Heap of Happiness it Would Bring to Tecumseh Homes.

Hard to do housework with an aching back.

Brings you hours of misery at leisure or at work.

If women only knew the cause—that

Backache pains often come from weak kidneys,

'Twould save much needless woe.

Doan's Kidney Pills are for weak, kidneys.

Read what a Tecumseh citizen says Mrs. P. A. Kelsey W. Kilbuck St., says: "I had inflammation of the bladder and suffered continually from an irregularity of my kidneys. My kidneys almost stopped acting at times and I had frequent cramps in my limbs. I used all sorts of medicine with little benefit. Doan's kidney pills, which I got at Wright & [illegible]'s Drug Store, however, relieved the trouble and regulated my kidneys. They are the best medicine I ever used."

Price, 60c, at all dealers. Don't simply ask for a kidney remedy—get Doan's Kidney Pills—the same that Mrs. Kelsey had. Foster-Milburn Co. Mfrs., Buffalo, N. Y. adv

How to Check Croup Quickly.

There is one reliable remedy for croup that every mother should know Mrs. Sweet Clary, Ante, Va., writes: "I think Foley's Honey and Tar is the best medicine I ever tried. My little son near had croup. I gave him one dose and it stopped him coughing in about five minutes." Relieves coughs, colds, lagrippe. Sold everywhere in Tecumseh adv

Mother (to Frank)—How is it tha you're late home nearly every afternoon?

Frank—Well, no wonder; we've got such a big clock in our school.

Mother—Why, what has the clock to do with it?

Frank—'Cause it's so big it takes the hands an awful long time to get round it. If we had a clock like papa's little one I'd get home a great deal quicker.—Pearson's Weekly.

Reciprocity in Forbearance.

"Come go on a fishing party with us," urged a friend to a man prominently in the eye of the public.

"I don't want to go fishing," replied the other.

"Why not?" asked his friend.

"Why should I go fishing?" demanded the conscientious one. "The fish never did anything to me."

Little Pitchers.

"Pa, was that a Christmas present you brought home last night?"

"I didn't bring anything home last night, Tommy."

"Well, I heard Mr. Smith next door tell Mr. Jones as I was passing them on my way to school, that he saw you go in last night with a large-sized package."

One's Life Task.

"Let each one accept his task, a task which should fill his life. It may be very humble; it will not be the less useful. Never mind what it is so long as it exists and keeps you erect! When you have regulated it without excess—just the quantity you are able to accomplish each day—it will cause you to live in health and in joy.—Emile Zola.

Allies Agree on Terms

"There is no confusion of counsel among the adversaries of the central powers, no uncertainty of principle, no vagueness of detail. The only secrecy of counsel, the only lack of fearless frankness, the only failure to make definite statements of the objects of the war, lies with Germany and her allies. The issues of life and death hang upon these definitions."

"It will be our wish and purpose that the processes of peace, when they are begun, shall be absolutely open and that they shall involve henceforth no secret undertakings of any kind

Day of Conquest Past

"The day of conquest and aggrandizement is gone by; so is also the day of secret covenants entered into in the interest of particular governments and likely at some unlooked-for moment to upset the peace of the world.

Loving a Child.

Loving a child is key
To Heaven's mystery.
Loving a child, and giving
It knowledge this is living.
Loving a child brings pain,
And is life's greatest gain.

Loving a child is knowing
The fierce joy of a sowing
That shall cause mighty reaping.
Loving a child is weeping,
And fearing, too, and praying;
This, there is no gainsaying.

Loving a child is being
A part of God, and seeing
The world beneath one's hand
Enlarge, expand,
Be different, and grow
To one's thought. Even so.

Loving a child is key
To every mystery.
Loving a child is laughter
And heartache after.
—Heartache and grief and pain
But always joy again.

—Mary Carolyn Davies, in Good Housekeeping

Nothing Doing.

"I know who has the lost money," stated the visitor.

"Then why come to me?" demanded Sherlock Holmes.

"I want you to get it back for me."

"Who has it?"

"My wife has it."

"Watson, kindly show the gentleman out," responded the astute Sherlock with a yawn.

Why Girl Messengers Are Failures.

With one or two exceptions, girls who have tried lately to replace messenger boys in New York have failed. Too much walking, too many display windows and the inability to stand the gibes of messengers of the other sex, and dislike of a uniform are the stumbling blocks which have thinned the ranks. Because of a dearth of boys due to school starting and calls to "higher up" jobs, the telegraph companies advertised for girls. They wanted "girls over 16 for light work, steady employment." Many girls who didn't know what they were getting into answered. One office was able to persuade three to go to work, and another got five. After the first day there was one girl left in each office. Too much time lost looking into windows, the strain of walking all day and the taunts of boys working with them took the others. The employers of girl messengers are not discouraged, however, and believe by elimination they may finally get a good working force.

WIT GAINED HER SITUATION

Young Actress Won Out by Clever Speech Which Hit Manager in Right Place.

Willie Collier tells a story concerning a young actress friend of his who is fast coming to the front—a story which has a moral attached for ambitious stage aspirants.

It appears that the young lady in question, becoming stage-struck, devoted almost a whole year to pulling wires and using all possible influence in order to gain an interview with a certain theatrical manager.

At last her hopes were realized; she got her appointment, and she was finally ushered into the manager's private office. He received her most cordially and offered her a chair.

"Thank you," she said gratefully, "I think I will sit down. I've been just ten months getting here and I'm a bit tired."

And the manager, who is really a great man with a keen sense of humor, promptly engaged her.

GARDEN SPACE MAY BE SAVED

How to Blanch Celery by Use of Paper Made for Purpose.

When the plan of banking with soil is used for blanching celery, the rows must be so wide apart as to waste much valuable land in small garden areas. But by using paper sold in rolls for the purpose, and which is treated to make it tough and moisture proof, much garden space and time may be saved, says a writer in Farm and Fireside.

Celery set with the intention of using paper for blanching need be only far enough between rows to allow convenient cultivation with wheel hoe, and two rows can be set not over six or eight inches apart, with spaces 15 to 18 inches on each side of the double rows. When ready for blanching, the paper can be quickly stretched each side of the double row. The roll is unwound along one side and back the opposite side of the double rows, thus requiring no cutting of the roll. While one person stretches the paper and holds it in place, another thrusts the long wire staples, made like narrow croquet arches, over the double rows to hold the paper snugly up in place.

If the right kind of paper can be procured and is carefully rolled and saved when the crop is harvested, it can be used several seasons.

FROGS AND WHAT THEY EAT

Croakers Thrive on Almost Any Form of Animal Life Small Enough to Be Seized and Swallowed.

The food of the frog consists of earthworms, insects, spiders and any form of animal life small enough to be seized and swallowed. Large frogs will often devour their smaller relatives. The big bullfrog is an especially dangerous enemy to other members of its kind. It has been known even to eat small birds. Some frogs are fond of snails and will swallow them shells and all, says Boy's Life.

It is interesting to note that frogs can eat bees and wasps notwithstanding the sting. In seizing food it usually makes use of its curious extensile tongue, which can be thrust out of the mouth with surprising rapidity. The tongue is attached to the front of the jaw, its forked rear end free so that it can be flipped out of the mouth. It is supplied with a sticky secretion that picks up the food. The frog cannot see an object near to itself. Any dangling bait should, therefore, be at a distance of from two to three feet.

Frogs may be caught by dangling small bits of red yarn before them on a hook and sometimes even without a hook. When the yarn is seized the animal may be jerked out of the water. Bullfrogs kept in captivity readily attempt to swallow one's fingers.

New Fiber Plant.

A New Costa Rican fiber plant has been developed through selection and cultivation by M. Peralta of San Jose, and is alleged to produce more and stronger fiber than henequen or sisal. A consular report states that the fiber is made into rope, twine, mats, bags, and even finer articles. The spineless leaf is 9 to 12 feet long, and each plant averages 30 leaves a year, yielding two pounds of fiber. With about 600 plants to the acre, cane, beans, potatoes, or corn can be grown on the same land. Full growth is reached in five years, but cuttings--two a year--may begin two years after planting the shoots.

Wagers.

A soldier boy from Clay county, now in training, wrote a letter to his sweetheart, and on the flap of the envelope he wrote these words:

"I'll bet a kiss you don't find this."

Whether or not the little fairy, love, whispered in the maiden's ear, telling her how to open the letter, remains a secret, but anyway she sent back this reply:

"I'll bet you this I found your kiss."
—Indianapolis News.

HOTELS GOOD CUSTOMERS

How Big Hostelries Get Their Supplies of Eggs.

A method of selling—which, more than any other, perhaps, is the dream of the producer—is the trade with hotels, sanatoriums, and the like. Accordingly we made a visit to one of the largest and most exclusive hotels in New York city, says a writer in Farm and Fireside. We were conducted through the kitchens of this hotel, where evidence of management efficiency was plain everywhere. The steward later talked with us about their methods of purchasing eggs and poultry.

Both white and brown eggs are used by these high-class hotels. But for every use where the shell is exposed when the egg is placed on the table—as when boiled—the white-shelled eggs are used. For cooking and baking the brown-shelled eggs are used. About 600 dozen eggs a day are required by the hotel we visited, one-fourth of these being white. From 95 to 98 per cent of all eggs used are purchased from the producers, to whom two to five cents is paid above the highest market price quoted for nearby hennery whites or browns. The remaining 2 to 5 per cent are emergency orders, and are purchased from jobbers in the city or from retailers. The hotels are steady customers, keeping the same shippers for many years.

The Bicycle Is Coming Back Into Its Own

THE bicycle, through the agency of war, is silently coming back into its own, and as a result the fighting fronts of the great armies, relieved of their networks of trenches and the terrifying artillery and rifle fire, might well be the countryside in any nation, with cyclists, a little hurried of motion possibly, going in every direction. In fact, one might well imagine himself in a rural community 25 years ago, when everyone, not a cripple, or worse still, unpossessed of a wheel, trundled madly about the country every hour to be snatched from his work.

The "bike" had a distinct part in the advance of troops, and this was particularly so during the early days of the war, when the fighting was carried on over wider stretches of the country, and when the great armies were alternately advancing and retreating, too busy with the objective in hand to stop and "dig in."

The English troops, in particular have taken advantage of the possibilities of the bicycle for use in scouting and messenger duty. The British have gone so far in some cases as to convert some of the regiments of yeomanry into cyclist formations.

With the British, cyclists technically are regarded as army troops, but used as specialist corps, like the Royal Engineers and other army troops establishments, but signs are not wanting that, with their great increase in numbers and with the new conditions of modern warfare, the cyclists will in future take their place as a definite arm rather than as specialists.

The military cyclists played a great part in the early days of this struggle. In their advance through France and Belgium the German armies depended largely upon their advance guards of cyclist companies of Jaegers, supported by mobile mechanical transport columns, armored machine-gun cars, and re-enforced when necessary by swift concentrations of infantry in motor omnibuses.

The old tradition of the cavalry screen and the patrols of mounted lancers were swept aside by the more progressive "mechanical cavalry," as the cyclists have been called. All roads and villages were reconnoitered and seized by cyclist units, only the inclosed country in between the road parallels being covered by the slower cavalry.

HOW COMMON WORDS ARE MISUSED.

No solecisms are more frequent than those which consist in the common misuse of "shall" and "will." A person who has not been trained to make the proper distinction between "shall" and "will," "should" and "would," never can be sure of using them correctly, but he will make few mistakes if he fixes firmly in his mind that I (or we) shall, you will, he (or they) will, express simple futurity and that I (or we) will, you shall, he (or they) shall, imply volition on the part of the speaker. Some writers hold that "shall" was the original form of the future and that whenever courtesy permits "shall" is to be preferred to "will." But at all events, the doctrine of courtesy furnishes a rough and ready rule for choice between the two.

"Should" and "would" follow the same rules as "shall" and "will," but they have, in addition, certain meanings peculiar to themselves. "Should" is sometimes used in its original sense as "ought," as in "You should not do that;" sometimes in a conditional sense, as in "Should you ask me about that," and after "lest," as in "He fled lest he should be imprisoned." "Would" is sometimes used to signify habitual action, as in "The squire would sometimes fall asleep in the most pathetic part of the sermon."

TIMES AND PLACE FOR SLEEP

Churches and Street Cars Are Favored But the Cozy Bed Affords a Most Delightful Pastime.

There are lots of people who say they don't sleep well at night. But there are many who regularly go to sleep in the street car. Of course, those who go to sleep in church are not counted. That might be construed as libel, observes the Milwaukee News.

But why do perfectly healthy folks want to sleep in street cars? Is it a protest against the wistful-eyed straphanger who gazes at their large and apathetic laps? Is it mere whim, desiring to shut out the events of the day and snatch a quiet moment of dreaming as a respite?

It is often mere pie, just a rampant indigestion. It is also the bad air due to offices that devitalize the worker compelled to breathe it eight hours. It is also due to the terrible habit of shutting all available car windows in dread of that fresh air which is the best friend a workingman has.

Going to sleep is a delightful pastime—at night, in bed with the proper accompaniment of pillows and paraphernalia. It is exotic in the daytime, save as a mere relaxation for a few minutes after luncheon, which is a good habit, and seldom, therefore, followed.

Protest a Happy Ending.

The Paris correspondent of the Pall Mall Gazette recently reported a curious suit that should interest the readers of Flaubert's romance of Carthage. The action was brought by the niece of Gustave Flaubert against the adapters of "Salammbo" for the cinema.

Flaubert, it will be remembered, finishes his novel with the mobbing and death of Mathos before the eyes of his mistress, who seems entirely indifferent to his fate. This would not do for the film. The adapters not only save the general's life, but ring down the curtain with the marriage of the lovers, who "live happily together ever after," and have a multitude of children to grace their old age.

This platonic and commonplace ending to a "masterpiece" horrified the dilettantes, who made so much fuss about the caricaturing of the story that Flaubert's literary executor felt compelled to take the matter up, and has appealed to the courts for redress.—Kansas City Star.

Catty Comment.

Nell—I have a perfectly killing costume of electric blue.

Belle—Yes, with your complexion I should think the shock would be fatal.

RATIONS WORTH MILLION BURN

Quartermaster's Warehouse at Washington Is Gutted and Other Army Buildings Damaged.

AMMUNITION IS REMOVED

Flames Fed by Gasoline Explosions Sweep the Structure—Police Are Barred Out by the Soldiers—Big Blaze at Indianapolis.

Washington, Jan. 15.—Quantities of army supplies, including $1,000,000 worth of food was destroyed, the quartermaster's warehouse ruined and several other buildings damaged by a fire at the Washington barracks, occupied by engineer troops.

A large part of the city's fire apparatus was called upon to fight the flames, which were given impetus by the explosion of a quantity of gasoline stored in one part of the big warehouse.

After a hard fight of an hour and a half, the fire was extinguished. An ordnance building containing a quantity of small arms ammunition was endangered, but soldiers removed what was stored there. The origin of the fire has not been disclosed by officials at the post. A limited quantity of clothing and shoes was destroyed.

The buildings are located on the United States arsenal grounds along the river front at Four and a Half street, southwest. Buildings on the grounds include the United States army college, far removed from the other structures and barracks and officers' quarters occupied by men of the engineer corps.

The office buildings of the quartermaster department and the warehouse were the first to catch, in the warehouse, which occupied about a city block, was stored a quantity of gasoline. This soon exploded and intensified and spread the blaze.

Warehouse Appears Doomed

The fire burned fiercely and the firemen had difficulty in keeping it from spreading to nearby buildings. In the warehouse was stored clothing, shoes and other supplies for the army.

After almost an hour's fight the firemen were gaining headway against the flames, but it appeared that the warehouse would be entirely consumed. Soldiers stationed at the barracks hastily removed ammunition stored in the ordnance building near by and assisted the firemen in fighting the flames.

Police sent to aid were barred from the grounds by soldiers and no other than firemen and army officers was permitted to go within the inclosure.

$1,000,000 Indianapolis Fire.

Indianapolis, Ind., Jan. 15.—Indianapolis suffered a $1,000,000 fire Sunday night when flames in the Industrial building, Tenth street and the canal, destroyed more than a city block.

The brick structure, occupying the block from Tenth to Eleventh street and from Fayette street to the canal, housed about thirty manufacturing establishments, a majority of which were making machines and supplies which are being used by the United States government in its war work. Fire Chief Loucks declared it was his belief that the fire was of incendiary origin.

Grand Rapids Block Burns.

Grand Rapids, Mich., Jan. 15.—Fire of an unknown origin destroyed the Vandenberg block, a five-story structure in the business section, and damaged two adjoining buildings. The loss is estimated at $150,000. Because of snow-blocked streets the fire for a time threatened to get beyond control of the fire department.

$200,000 Fire Loss at Canton, O.

Canton, O., Jan. 15.—Fire of an unknown origin entirely destroyed the plant of the Miller Pasteurizing Machinery company here, with a loss estimated at $200,000.

Fire Razes $150,000 Hotel.

Wheeling, W. Va., Jan. 15.—The Stratford Springs hotel, a fashionable resort hostelry on the National pike, east of Wheeling, was destroyed by fire with a loss estimated at $150,000. It is believed all of the 100 guests escaped uninjured.

$100,000 Fire at Little Rock.

Little Rock, Ark., Jan. 15.—Fire destroyed practically an entire block in the principal business section of North Little Rock Sunday, causing a loss estimated at $100,000. Nine retail stores were destroyed. It is believed the fire originated from a gas jet.

RESUME FIGHTING IN CHINA

Hankow and Wuchang in Danger of Capture by Southern Army.

Peking, Jan. 15.—The southern leaders intend to reconvoke at Nanking the parliament dissolved by presidential mandate in June last. Fighting is expected to break out in that vicinity, as one division of the northern army is separated from the southern force by only ten miles.

Acting Premier Wang Chin-Chen has tendered his resignation verbally, but the president has refused to accept it.

The province of Hupeh is threatened by the advancing army of the southwestern provinces, which already has captured Ichang, thus threatening Hankow and Wuchang. These latter places are in danger of capture unless reinforcements are rushed there.

Naturally.

"A seaman's strike is always serious, isn't it?"

"It must be, for vessels cannot start on their cruise when the crews will not first start on their vessels."

Missing his train at Kendalls, R. Wesley Becker walked 15 miles to Kalamazoo in the recent blizzard to take a civil service examination for Van Buren county mail carrier. He arrived too late for examination.

Shield for Soldiers.

No single instrument of destruction is playing a more vital role in the present war than the machine gun. To deprive Germany of this weapon by offsetting its effect is the purpose of an inventor who has developed a bullet-proof fighting shield that is perhaps worthy of study. The device is a wedge-shaped shelter mounted on one front and two rear wheels and intended to accommodate ten infantrymen. The shield is designed to be folded flat and carried through the communication trenches to the firing line, where it could be assembled quickly under cover of darkness, ready to protect Sammies, Tommies or Poilus.

THE TECUMSEH HERALD

SIXTY-SEVENTH YEAR NO. 31 TECUMSEH MICHIGAN, TUESDAY, JANUARY 22, 1918 WHOLE NUMBER 4591

Fuel Situation

appears to be easier here locally just now than most other places in the state but those who laid in the fuel last summer SAVED and were SAFE.

YOUR RESERVATION

for the coming winter of 1918-19 should be made early of whomever you desire to have supply you.

OUR ORDER BOOKS

for that time are now open and being used every day. Better get safe. Deliveries cannot be started before April on these orders and then will have their turn as entered.

More details as to our plan may be secured at our office by direct call or phone.

That Dry Wood that is going to help get us thru the winter this year is going. If you are going to be short delays may be had when the pinch comes.

Yours for Systematic Service.

Lenawee Lumber & Supply Co.

321 Pearl St., Tecumseh, Mich.

Phone 57, After 6:00 p. m. call 860

Arctic Red Salmon

We are selling this good Salmon at 25c per can. Not over

2 cans to a customer.

We cannot replace the goods at price so we must limit the sales in order to make the goods go around.

PHONE 89. F. D. AVERY.

The All-Rodded Mutual Fire Insurance Co.

Can give you

THE LOWEST RATES

You can get in this County.

Reason: They insure nothing but well-rodded Buildings.

Farmers, I will be glad to talk with You

Mrs. Franc S. Gillespie

OSTEND SHELLED BY ALLIES

Belgian City Being Bombarded by Naval Forces, Says Report From Berlin.

Berlin, via London, Jan. 21.—Ostend, on the Belgian coast, has been bombarded by naval forces, it was announced in the army headquarter's report.

Considerable artillery fighting occurred at various points along the western front, the British fire being especially intense south of the Scarpe, while on the French front there were bursts of activity in the Verdun sector and on both sides of the Rhine-Marne canal.

The text of the statement reads:

"Ostend has been bombarded from the sea.

"Violent artillery duels continued in the salient northeast of Ypres until late in the night. On both sides of the Lys and at La Bassee canal, as well as between Lens and St. Quentin, the fighting activity increased. The British fire was directed with especial intensity throughout the day on our positions south of the Scarpe.

"The French artillery was lively in its activity in only a few sectors. At times there was an increase in the fighting activity in the Meuse region, as well as north and south of the Rhine-Marne canal."

NURSE AND 11 SOLDIERS DIE

Gen. Pershing Reports Twelve Deaths, Nine From Pneumonia, Among the Forces in France.

Washington, Jan. 21.—Deaths of eleven enlisted men and one nurse in France were reported to the war department by General Pershing. Nine of the enlisted men died of pneumonia.

The nurse was Miss Helen Fairchild of Watsontown, Pa., who died from atrophy of the liver January 18.

The enlisted men who died of pneumonia, except those otherwise specified, were: Sergeant Aaron Frazier, emergency address Selma, Ala.; Corporal Claude L. Robinson, engineers, myocarditis, Mrs. A. L. Robinson, mother, Mount Sterling, O. Privates: T. W. Farmer, Albany, Ga.; C. G. Irons, Jersey City, N. J.; T. Boyd, Vaden, Miss.; G. Lewis, Thibodaux, La.; G. W. Vroman, Casper, Wyo.; W. J. Cumming, Bridgeport, Conn.; A. R. Peterson, typhoid, Providence, R. I.; J. V. Bissel, Gazelle, Cal.; H. Plummer, Pachuta, Miss.

NEED BIG HERDS

Europe's Meat Supply Must Come From America.

Warring Nations Have Depleted Live Stock at Enormous Rate, Even Killing Dairy Cattle For Food.

American stock breeders are being asked to conserve their flocks and herds in order to meet Europe's tremendous demands for meats during the war and probably for many years afterward.

The United States food administration reports that American stock raisers have shown a disposition to co-operate with the government in increasing the nation's supply of live stock.

Germany today is probably better supplied with live stock than any other European nation. When the German armies made their big advance into France and then retreated virtually all the cattle in the invaded territory — approximately 1,800,000 head—were driven behind the German lines.

But in England—where 2,400,000 acres of pasture lands have been turned into grain fields—the cattle herds are decreasing rapidly. One of the reasons apparently is the declining maximum price scale adopted by the English as follows: For September, $17.76 per 100 pounds; October, $17.28; November and December, $16.08; January, $14.40. The effect of these prices was to drive beef animals on the market as soon as possible.

In France the number of cattle as well as the quality have shown an enormous decline during the war. Where France had 14,807,000 head of cattle in 1913, she now has only 12,341,900, a decrease of 16.6 per cent. And France is today producing only one gallon of milk compared to two and one-half gallons before the war.

Denmark and Holland have been forced to sacrifice dairy herds for beef because of the lack of necessary feed.

Close study of the European meat situation has convinced the Food Administration that the future problem of America lies largely in the production of meat producing animals and dairy products rather than in the production of cereals for export when the war will have ceased.

AMERICAN SUGAR SENT TO FRANCE

American Price Rigidly Regulated by United States Food Administration.

CONSUMERS HERE PAY 9c.

Sugar Cost 35 Cents a Pound During Civil War—Refiners' Profits Now Curtailed.

Sugar is selling today throughout America at from 8½ to 9 cents a pound to the consumer, even though there is a world shortage which has reduced this nation's sugar allotment to 70 per cent. of normal.

Through the efforts of the United States food administration the sugar market has been regulated as far as the producer, refiner and wholesaler is concerned. The food administration has no power to regulate retail prices except by public opinion. Even though more than 85,000 tons of sugar have been shipped to France in the last four months the retail grocer's sugar price is around 8 to 8½ cents. He should sell this sugar at 8½ to 9 cents, the food administration believes, and asks the American housewife to pay no more than this amount.

Last August when the food administration was organized the price of sugar rose suddenly to 11 cents a pound. During the Civil War sugar cost the consumer 35 cents a pound. By regulation of the sugar market and reducing the price to 8½ and 9 cents and keeping it from advancing to 20 cents the food administration has saved the American public at least $180,000,000 in four months, according to a statement made by Herbert Hoover the other day.

"It is our stern duty to feed the allies, to maintain their health and strength at any cost to ourselves," Mr. Hoover declared. "There has not been, nor will be as we see it, enough sugar for even their present meagre and depressing ration unless they send ships to remote markets for it. If we in our greed and gluttony force them either to further reduce their ration or to send these ships we will have done damage to our abilities to win this war.

"If we send the ships to Java for 250,000 tons of sugar next year we will have necessitated the employment of eleven extra ships for one year. These ships—if used in transporting troops—would take 150,000 to 200,000 men to France."

Reason for World Shortage.

As Mr. Hoover pointed out, the United States, Canada and England were sugar importing countries before the war, while France and Italy were very nearly self-supporting. [illegible] sources of the world's sugar supply was Germany and neighboring powers, the West Indies and the East Indies.

German sugar is no longer available, as it is used entirely in Germany, which also absorbs sugar of surrounding countries.

England can no longer buy 1,400,000 long tons of sugar from Germany. The French sugar production has dropped from 750,000 to 210,000 tons. The Italian production has fallen from 210,000 tons to 75,000 tons. Thus three countries were thrown upon East and West Indian sources for 1,925,000 tons annually to maintain their normal consumption.

Because of the world's shipping shortage the allied nations started drawing on the West Indies for sugar; East Indian sugar took three times the number of ships, since the distance was three times as great. Suddenly the west was called on to furnish and did furnish 1,420,000 tons of sugar to Europe when 300,000 tons a year was the pre-war demand. The allies had drawn from Java 400,000 tons before the shipping situation became acute.

"In spite of these shipments," Mr. Hoover stated the other day, "the English government in August reduced the household sugar ration to a basis of 24 pounds per annum per capita. And in September the French government reduced their household ration to 13 2-10 pounds a year, or a bit over 1 pound of sugar a month. Even this meagre ration could not be filled by the French government it was found early in the fall. America was then asked for 100,000 tons of sugar and succeeded in sending 85,000 tons by December 1. The French request was granted because the American household consumption was then at least 55 pounds per person, and it was considered the duty of maintaining the French morale made our course clear."

Today the sugar situation may be summarized by stating that if America will reduce its sugar consumption 10 to 15 per cent. this nation will be able to send 200,000 more soldiers to France.

Sugar today sells at seaboard refineries at $7.25 a hundred pounds. The wholesale grocer has agreed to limit his profit to 25 cents a hundred plus freight, and the retail grocer is supposed to take no more than 50 cents a hundred pounds profit. This regulation was made by the food administration, which now asks the housewife to reduce sugar consumption as much as possible, using other sweeteners, and also reminds her that she should pay no more than 9 cents a pound for sugar.

Control of Cane Refiners' Profits.

"Immediately upon the establishment of the food administration," Mr. Hoover said, "an examination was made of the costs and profits of refining and it was finally determined that the spread between the cost of raw and the sale of refined cane sugar should be limited to $1.30 per hundred pounds. The pre-war differential had averaged about 85 cents and increased costs were found to have been imposed by the war in increased cost of refining, losses, cost of bags, labor, insurance, interest and other things, rather more than cover the difference. After prolonged negotiations the refiners were placed under agreement establishing these limits on October 1, and anything over this amount to be agreed extortionate under the law.

"In the course of these investigations it was found by canvass of the Cuban producers that their sugar had, during the first nine months of the past year sold for an average of about $4.24 per hundred f. o. b. Cuba, to which duty and freight added to the refiners' cost amount to about $5.66 per hundred. The average sale price of granulated by various refineries, according to our investigation, was about $7.50 per hundred, or a differential of $1.84.

"In reducing the differential to $1.30 there was a saving to the public of 54 cents per hundred. Had such a differential been in use from the 1st of January, 1917, the public would have saved in the first nine months of the year about $24,800,000."

Next Year.

With a view to more efficient organization of the trade in imported sugars next year two committees have been formed by the food administration:

1. A committee comprising representatives of all of the elements of American cane refining groups. The principal duty of this committee is to divide the sugar imports pro rata to their various capacities and see that absolute justice is done to every refiner.

2. A committee comprising three representatives of the English, French and Italian governments; two representatives of the American refiners, with a member of the food administration. Only two of the committee have arrived from Europe, but they represent the allied governments. The duties of this committee are to determine the most economical sources from a transport point of view of all the allies to arrange transport at uniform rates, to distribute the foreign sugar between the United States and allies, subject to the approval of the American, English, French and Italian governments.

This committee, while holding strong views as to the price to be paid for Cuban sugar, has not had the final voice. This voice has rested in the governments concerned, together with the Cuban government, and I wish to state emphatically that all of the gentlemen concerned as good commercial men have endeavored with the utmost patience and skill to secure a lower price, and their persistence has reduced Cuban demands by 15 cents per hundred. The price agreed upon is about $4.60 per hundred pounds, f. o. b. Cuba, or equal to about $6 duty paid New York.

"This price should eventuate," Mr. Hoover said, "to about $7.30 per hundred for refined sugar from the refiners at seaboard points or should place sugar in the hands of the consumer at from 8½ to 9 cents per pound, depending upon locality and conditions of trade, or at from 1 to 2 cents below the prices of August last and from one-half to a cent per pound cheaper than today.

"There is now an elimination of speculation, extortionate profits, and in the refining alone the American people will save over $25,000,000 of the refining charges last year. A part of these savings goes to the Cuban, Hawaiian, Porto Rican and Louisianian producer and part to the consumer.

"Appeals to prejudice against the [illegible] above that of 1917. It is said in effect that the Cubans are at our mercy; that we could get sugar a cent lower. We made exhaustive study of the cost of producing sugar in Cuba last year through our own agents in Cuba, and we find it averages $3.30, while many [illegible] are at a higher level. We found that an average profit of at least a cent per pound was necessary in order to maintain and stimulate production or that a minimum price of $4.37 was necessary, and even this would stifle some producers.

"The price ultimately agreed was 23 cents above these figures, or about one-fifth of a cent per pound to the American consumer, and more than this amount has been saved by our reduction in refiners' profits. If we wish to stifle production in Cuba we could take that course just at the time of all times in our history when we want production for ourselves and the allies. Further than that, the state department will assure you that such a course would produce disturbances in Cuba and destroy even our present supplies, but beyond all these material reasons is one of human justice. This great country has no right by the might of its position to strangle Cuba.

"Therefore there is no imposition upon the American public. Charges have been made before this committee that Mr. Rolph endeavored to benefit the California refinery of which he was manager by this 34 cent increase in Cuban price. Mr. Rolph did not fix the price. It does raise the price to the Hawaiian farmer about that amount. It does not raise the profit of the California refinery, because their charge for refining is, like all other refiners, limited to $1.30 per hundred pounds, plus the freight differential on the established custom of the trade.

"Mr. Rolph has not one penny of interest in that refinery."

TURK CRUISER SUNK

Former German Warship Breslau Destroyed by British.

English Fleet Wins Battle With Ottoman Forces at Entrance to Dardanelles.

London, Jan. 21.—In a naval action between British and Turkish forces at the entrance to the Dardanelles the Turkish cruiser Midulla, formerly the German Breslau, was sunk and the Sultan Yawuz Selim, formerly the German Goeben, was beached. This announcement was made by the admiralty.

3 CHILDREN BURN TO DEATH

Mother and Brother Carry Cripple From Third Floor of Building to the Street.

Yonkers, N. Y., Jan. 21.—Three small children were burned to death in a tenement-house fire here while the mother and an older brother were carrying the crippled father from the third floor of the building to the street. A fireman who attempted to rescue the children was caught in a backdraft and fell from a ladder to the ground. His fall was broken by striking several other firemen on the way and it was said he would recover. The building was destroyed and 24 families were made homeless.

GARFIELD WANTS STORES CLOSED

Appeals to Department Store Owners to Observe "Fuelless Day" Today.

FOOD STORES REMAIN OPEN

Drug Stores Will Stay Open as Usual —Theaters Can Run Today, But Will Have to Close Tuesday— New Cold Wave Due.

Today is the day, and fuelless Monday will be observed after the following fashion:

In no office buildings can there be heat above the 45-degree mark.

If persons do any business they must do so under the prevailing temperature of the great out-of-doors.

Nobody may buy a drink in a hotel, and the same condition applies to clubs.

Public meetings, even for patriotic purposes, are forbidden.

Drug stores may remain open throughout the day. Stores selling foodstuffs will be open. Department stores and lesser stores not selling foodstuffs must remain closed.

Amusement places may remain open today, but close Tuesday.

Federal, municipal or county offices are exempted.

Restaurants and cafes may remain open, but will not be allowed to sell liquor.

Washington, Jan. 21.—Within the grip of another cold wave, Fuel Administrator Garfield issued an appeal to department stores of the country to close today.

Reports from various sections indicate that through misinterpretation of the original order, proprietors of large stores intend to open today as usual.

This would violate the order, and the fuel administration makes an urgent request that all stores avoid the use of coal or other fuel for heat, light and power.

Text of Request.

Doctor Garfield's request reads:

"It is the desire of the United States fuel administration that department stores and all other retail establishments close on Mondays, food stores and drug stores excepted only.

"The United States fuel administration has not issued any special order dealing with department stores."

Food Stores Open All Day.

A special ruling was made by Doctor Garfield with reference to the food distributing stores, suspending operation of the order today.

The following telegram was sent to all fuel administrators:

"[illegible] United States food administration to the effect that confusion exists in the minds of the public as to the closing of food distributing stores on Monday afternoons, the order of the United States fuel administration dated January 17 has been suspended insofar as it provides for closing such food stores on Monday, January 21. This will permit food stores to remain open for the entire day of January 21."

Draw Specific Order.

An amended order will be issued within a few days specifically prohibiting the opening of department stores on Mondays.

Department stores form one of the largest industries of the country. They consume hundreds of thousands of tons of coal daily. The fuel administration intended to close them on Mondays, with all the other industries.

However, the word "and light" were omitted inadvertently from the original order. This caused confusion. Many owners thought they could keep open, using light and power for elevators, but dispensing with heat.

Can Open Without Light.

The forthcoming amended order will forbid the use of fuel in department stores on Monday for any purpose whatever, whether for heating, lighting or power.

The stores, of course, will be allowed to keep such heat on as is necessary to preclude damage.

There is no restriction against a store remaining open without heat, light or power.

Small storekeepers likewise will be allowed to keep open if they do not use coal for heat, light or power.

Coal Shipments Exhausted.

The fuel administration exerted its utmost to insure prompt movement of fuel for domestic consumers and for bunkering ships held up at Atlantic ports.

SPOERMANN SENT TO PRISON

German Arrested on Charge of Violating Alien Enemy Permit Goes to Penitentiary.

Baltimore, Md., Jan. 21.—Walter Spoermann, thirty-one years old, who was arrested ten days ago near Langley aviation field, Virginia, by agents of the department of justice on the charge of violating his alien enemy permit, has been sent to a prison camp at Fort Oglethorpe, Ga.

$950,000 Bequeathed Museum.

New York, Jan. 21.—Through the will of the late John Hoge of Zanesville, the Metropolitan Museum of Art has come into possession of realty here worth $950,000.

MAKING MEATLESS DAYS PERMANENT.

In the meatless menu there is a fertile field for developing new and nourishing dishes, according to E. H. Niles, writing in the Hotel Gazette, who believes that the present shortage of meat and fats will not end with the coming of peace, but may grow more acute, and continue for five or six years, thus making it worth while to develop menus of grain, vegetables and fish on a more or less permanent basis. Meat can be replaced by cereals and other protein foods, or may be served in very small portions as a flavoring for other food. In making up meatless menus this author finds our American Creole and southern cuisine a broad field for investigation.

NOTICE TO DOG OWNERS

If you wish to protect your dog you must go to your Township Clerk before February First and procure a license and tag as required by the new law, as it is the duty of all officers to destroy all dogs not licensed and wearing a 1918 tag. See copy of Sections Nos. 2 and 6 below, Act 347, P. A. 1918.

Section 2. It shall be the duty of each owner of any dog over four months of age, on or before the first day of February of each year, to secure from the clerk of the village or township in which he or she may reside, a metal registration tag showing the name of the township or village and license year and the clerk's registration number thereon, and such tag or device shall be securely fastened to the collar of the dog and constantly worn by such dog. The clerk of the village or township shall keep a registration book for such purpose and enter therein the name of the owner and the number of each tag applied for, together with a description of each dog so licensed. The owner shall pay to the clerk the sum of two dollars for each male dog and each spayed female dog, (when a certificate of a veterinary surgeon that such female dog has been spayed is presented to such clerk), and the sum of five dollars for each unspayed female dog for each tag issued; Provided, however, That in the case of dogs kept solely for breeding purposes and confined in kennels, the fee shall be one dollar for each male dog and two dollars for each female dog so kept. The money so collected shall be deposited by monthly returns with the township treasurer as a special fund for the payment of damages and expenses caused by dogs to livestock in each township, as hereinafter provided, excepting that no part of such fund shall be paid out for damages done by dogs suffering from rabies, except it has been determined by the State Live Stock Commission that such live stock is affected with rabies, and the justice of the peace authorized to make the appraisement is so notified.

Section 6. Any sheriff, deputy sheriff, constable or police officer shall have authority to destroy, and it shall be his duty to destroy, any dog or dogs found at large in violation of the provisions of this act. These officers shall receive for any services performed under this act the same fees as are provided in case of executing warrants in criminal cases.

H. H. Hanna, Township Clerk.

MORTGAGE SALE

Default having been made in the conditions of a certain mortgage (whereby the power of sale therein contained has become operative, and on installment of interest upon the debt thereby secured yet remaining unpaid for more than the period of thirty days, by virtue of the terms of said mortgage, I hereby declare the entire amount of said indebtedness to be forthwith due and payable), dated the 9th day of March, A. D. 1912, executed and delivered by Mary E. Herbison, Charles J. Richardson and Ollie H. Richardson to the undersigned, John Jones; and which mortgage was duly recorded in the Office of the Register of Deeds, in and for the County of Lenawee and State of Michigan on the 11th day of March, A. D. 1912, in Liber 189 of Mortgages, on page 354; and there being claimed to be due at the date hereof, upon the indebtedness secured by such mortgage, the sum of six thousand four hundred forty-nine and 03-100 ($6449.03) dollars; and no proceedings at law or in equity having been instituted for the collection of said indebtedness or the enforcement of said mortgage security:

Notice is therefore hereby given that, for the purpose of realizing the moneys so claimed to be due, and interest thereon to accrue, and costs of this proceeding (including a lawful attorney feee), I will, on the 16th day of April, A. D. 1918, at ten o'clock in the forenoon of said day, at the east front door of the Court House, in the City of Adrian, County of Lenawee, and State of Michigan (that being the place where the Circuit Court for said County of Lenawee is holden), sell, at public vendue, to the highest bidder, all that parcel of land situate in the Township of Franklin, County of Lenawee and State of Michigan, described as follows, to-wit: The northeast quarter of section twenty-three, Town five south, Range three east, excepting the east sixty acres thereof, containing of the lands so to be sold one hundred acres more or less.

John Jones, Mortgagee.

Dated: January 17th, 1918.

Wood & Rathbun,
Attorneys for Mortgagee.
Tecumseh, Michigan.

BRITISH GOVERNMENT HELPS PAY FOR BREAD

There has been much misunderstanding about the bread program in England. It is true that the Englishman buys a loaf of bread for less than an American can, but it is poorer bread, and the British government is paying $200,000,000 a year toward the cost of it.

All the grain grown in Great Britain is taken over by the government at an arbitrary price and the imported wheat purchased on the markets at the prevailing market price. This is turned over to the mills by the government at a price that allows the adulterated war bread loaf of four pounds to sell at 18 cents, the two pound loaf at 9 cents and the one pound loaf at 5 cents.

In France, under conditions somewhat similar, but with a larger extraction, the four pound loaf sells for 16 cents.

Save

1-wheat *use more corn*

2-meat *use more fish & beans*

3-fats *use just enough*

4-sugar *use syrups*

and serve the cause of freedom

U. S. FOOD ADMINISTRATION

WHEATLESS BISCUITS.

Parched cornmeal is the feature of these excellent wheatless biscuits. First, the cornmeal—one-half a cup—is put in a shallow pan placed in the oven and stirred frequently until it is a delicate brown. The other ingredients are a teaspoon of salt, a cup of peanut butter and one and a half cups of water. Mix the peanut butter, water and salt and heat. While this mixture is hot stir in the meal which should also be hot. Beat thoroughly. The dough should be of such consistency that it can be dropped from a spoon. Bake in small cakes in an ungreased pan. This makes 16 biscuits, each of which contains one-sixth of an ounce of protein.

DELICIOUS CORN MUFFINS.

Here's an old fashioned recipe for corn muffins that has recently been revived and used with unusual success in several of the larger New York hotels: To make three and a half dozen muffins take one quart milk, six ounces butter substitute, twelve ounces of light syrup or honey, four eggs, pinch of salt, two ounces baking powder, one and a half pounds cornmeal and one and a half pounds rye flour. The butter and syrup should be thoroughly mixed; then add the eggs gradually. Pour in the milk and add the rye flour mixed with cornmeal and baking powder.

FACE the FACTS

LET us face the facts. The war situation is critical. Unless the Allies fight as they never yet have fought, defeat threatens. Hungry men cannot fight at their best; nor hungry nations. France, England, and Italy are going hungry unless we feed them.

Wheat Savings—They must have wheat. It is the best food to fight on. It is the easiest to ship. We alone can spare it to them. By saving just a little—less than a quarter of what we ate last year—we can support those who are fighting our battles. And we can do it without stinting ourselves. We have only to substitute another food just as good.

The Corn of Plenty—Corn is that food. There's a surplus of it. Providence has been generous in the hour of our need. It has given us corn in such bounty as was never known before. Tons of corn. Trainloads of corn. Five hundred million bushels over and above our regular needs. All we have to do is to learn to appreciate it. Was ever patriotic duty made so easy? And so clear?

America's Own Food—Corn! It is the true American food. The Indians, hardiest of races, lived on it. Our forefathers adopted the diet and conquered a continent. For a great section of our country it has blong een the staff of life. How well the South fought on it, history tells. Now it can help America win a world war.

Learn Something—Corn! It isn't one food. It's a dozen. It's a cereal. It's a vegetable. It's a bread. It's a dessert. It's nutritious; more food value in it, dollar for dollar, than meat or eggs or most other vegetables. It's good to eat; how good you don't know until you've had corn-bread properly cooked. Best of all, it's plentiful and it's patriotic.

Corn's Infinite Variety—How much do you know about corn? About how good it is? About the many delicious ways of cooking it? And what you miss by not knowing more about it? Here are a few of its uses:

There are at least fifty ways to use corn meal to make good dishes for dinner, supper, lunch or breakfast. Here are some suggestions:

HOT BREADS	DESSERTS
Boston brown bread.	Corn-meal molasses cake.
Hoecake.	Apple corn bread.
Muffins.	Dumplings.
Biscuits.	Gingerbread.
Griddle cakes.	Fruit gems.
Waffles.	

HEARTY DISHES

Corn-meal croquettes.
Corn-meal fish balls.
Meat and corn-meal dumplings.
Italian polenta.
Tamales.

The recipes are in Farmers' Bulletin 565, "Corn Meal as a Food and Ways of Using It," free from the Department of Agriculture.

36 GERMANS ARE INTERNED

Dangerous Enemy Aliens Sent to Fort Oglethorpe Under Strong Military Guard.

New York, Jan. 21.—Escorted by an armed military guard, 36 Germans, considered by federal authorities to be among the most dangerous enemy aliens in the United States, were taken from this city to Fort Oglethorpe, Ga., for internment for the duration of the war. Hugo Schmidt, former head of a branch of the Deutsche bank of Berlin in this city, was in the party.

Lawrence Made Aid to Haig.

London, Jan. 21.—Among the many drastic changes Field Marshal Haig is making at British headquarters in France, according to the Times, is the appointment of Lieut. Gen. Sir Herbert A. Lawrence as his chief of staff.

BIG FLOODS IN GERMANY

Cellars of Houses Near the Rhine Emptied in Order to Save Foodstuffs—Hanover Threatened.

Amsterdam, Jan. 21.—Serious floods are occurring in Germany owing to the heavy snowfall. The River Fulda has overflowed its banks and Cassel is half under water. In Hesse several villages are submerged. The Rhine is threatening Cologne. The cellars of all the houses near the river have been hurriedly emptied in order to save foodstuffs. Hanover is also seriously threatened. The Berlin tram service has been stopped by the snow, which it has been found impossible to remove owing to the lack of laborers.

Honors Roumanian Queen.

Paris, Jan. 21.—The Academy of Fine Arts has unanimously elected Queen Marie of Roumania a corresponding member of the institute.

THE TECUMSEH HERALD

FRANK S. TURNER, PUBLISHER

SUBSCRIPTION RATES

IN LENAWEE COUNTY

One year, payment in advance $1.00
One year, payment after three months $1.25

OUTSIDE OF LENAWEE COUNTY

One year, payment in advance $1.25
One year, payment after three months $1.50

There will be no Deviation from above rates.

Entered in the postoffice at Tecumseh, Mich., second class mail matter.

Telephone Number 36.

A week ago Monday morning our Highway Commissioner Perry Van Valkenburg was about the busiest man in the township. He might have wished that the fierce storm of the preceding Saturday had put his phone out of commission but it didn't and he was kept busy answering trouble calls from all over the township.

The roads were drifted full of snow in some places from 10 to 15 feet deep and everyone was impatient to get the roads opened up so that milk could be hauled, mail delivered, etc. The commissioner called as many as possible to take their shovels and go to work with their neighbors. The men, in most cases, responded nobly and as a result the main roads were soon put in shape for travel.

Previous winters have brought cold weather and snow but for many years back no such winter as the present has been recorded and, while the highway fund has always taken care of the expense of clearing the highways and will in this case if necessary, still it is for the benefit and convenience of every farmer living in the township that the roads should be opened up as speedily as possible so that he could get his milk taken care of, his mail delivered and make his necessary trips to town and other points. Many farmers, realizing this, have been most willing to donate to the township their services, for in so doing, they knew that the fund would not be impaired and would be protected for spring and summer work. If everyone had demanded his pay for work done it would have cut into the fund and left a smaller amount than usual for road work in the spring.

The services donated in this emergency show conclusively what a loyal bunch of farmers we have in Tecumseh township and the speed with which they tackled the job of shoveling out was quite wonderful for by Monday night most of the principal highways were clear and ready for traffic.

You have to take your hat off to Tecumseh township every time.

PLENTY OF COAL IN MICHIGAN MINES

UNDEVELOPED MINES COULD SUPPLY STATE WITH FUEL FOR FORTY YEARS.

60,000,000 TONS UNTOUCHED

Veins However Are Thin and Cannot Operate Profitably in Competition With Richer Coal Fields.

Lansing—With an undeveloped coal supply sufficient to last the state 40 years at the present rate of consumption, Michigan is suffering from an acute fuel famine. Schools, churches and factories all over the state are closed yet more than 60,000,000 tons of coal are lying untouched under the central portion of the lower peninsula.

Despite her vast deposits of coal Michigan has never produced any considerable portion of the coal she annually consumes. This has been due to the fact that the veins are too thin to be operated profitably in open competition with the richer mines of other states.

The cost of production here has been practically twice that in Ohio and Pennsylvania mines, according to the reports of the state geologist.

The danger that federal control of mines and coal shipments might be renounced at the close of the war has prevented private interests from undertaking extended operations in the undeveloped region, but a guarantee of continued protection might result in early action by mining interests.

Dr. M. A. Plummer, 94 years old, the oldest man in Holly, is dead. He practiced until 1910.

St. Ignace fishermen are earning as high as $15 a day. The prevailing price is 15 cents a pound.

The International Harvester Co. will conduct a series of free schools for farmers at Lansing, teaching them uses of the tractor.

Food Commissioner Woodworth now declares that there will be no wholesale search of homes for liquor after May 1 in this state.

Mrs. Thomas Mullaney, residing on a farm near Yale is dead as the result of the explosion of a can of kerosene. Her daughter, aged 14, was also badly burned.

A north bound Grand Rapids & Indiana passenger train left the tracks at Austin Station, seven miles south of Kalamazoo, several persons being injured. The train had been delayed by snow and was trying to make up time.

Battle Creek mourns the loss of her first boy, "somewhere in France." Lieut. Newton Lovell died a few days ago from pneumonia, a message from General Pershing breaking the news to his parents, Mr. and Mrs. R. T. Lovell.

A quarantine has been raised against all cattle entering Michigan from New York state by the state live stock and sanitary commission. New York cattle are now suffering from tuberculosis. The quarantine order requires all New York cattle to be held [illegible] days before entering this state.

Cameron Forbes Chosen Navy League President

Western Newspaper Union

Cameron Forbes has been elected president of the Navy League of the United States to succeed Col. Robert H. Thompson. Mr. Forbes formerly was governor general of the Philippines.

This Is Our Winter of Test

SERVING food is a local problem for each community. Prices and definite rules for every one cannot be formulated. It is a duty for each one to eat only so much as is necessary to maintain the human body healthy and strong. This winter of 1918 is the period when is to be tested here in America whether our people are capable of voluntary individual sacrifice to save the world. That is the purpose of the organization of the United States Food Administration—by voluntary effort to provide the food that the world needs.

U. S. FOOD ADMINISTRATION

U. S. SEIZE GERMAN'S BOAT

Pleasure Yacht Joveuse, Owned by Emil H. Kleuge, Taken in Charge by Authorities.

New York, Jan. 21.—The steel pleasure yacht Joveuse, said to be owned by Emil H. Kleuge, an unnaturalized German of Englewood, N. J., was seized here by U. S. Marshal McCarthy. Federal authorities said the yacht, equipped with wireless, with Kleuge on board and manned by a Swedish crew, had been cruising recently along the Atlantic coast.

ACCIDENT KILLS 25 GERMANS

Twenty-Five Soldiers Also Hurt When Cars Fall Into River Swollen by Flood.

Berlin, Germany, Jan. 21.—A German official statement issued says that 25 soldiers on leave from the front were killed and a similar number injured when three passenger cars fell into the River Nahe, which was swollen in flood. The accident was caused by the washing away of a dam.

COUNTY WAR BOARDS NAMED

Michigan's Civilian War Activities Being Co-ordinated.

Lansing—With the appointment by Governor Sleeper of county war preparedness boards for every county of Michigan the first steps were taken to co-ordinate and combine all Michigan's civilian war actvities.

The governor's executive order, by virtue of his offices as governor, titular head of the Red Cross for Michigan, and chairman of the state Liberty Loan commission, will bring under the general direction of the state every civilian activity now backng the boys in the camps and trenches. It makes permanent, for the duration of the war, all organized bodies supporting the military forces of the United States.

The county war preparedness boards will constitute a war preparedness division, with Governor Sleeper as chairman, and Mark T. McKee, of Detroit, as secretary. Mr. McKee being already secretary of the state Red Cross and of the state Liberty Loan commission.

In addition to their functions as part of a general controlling division, the county boards will be the local representatives of the state war preparedness board.

GUSTS FROM THE BLIZZARD

Unusual Happenings Reported From Several Sections.

Lansing—Many unusual incidents, occasioned by the recent blizzard which swept the state, have come to light.

At Ann Arbor, two little girls carrying a suit case of laundry were overcome by the intense cold. The hand of one of the children was frozen stiff around the handle of the suit case. The children were taken to a nearby store.

State agencies obtained employment for 8,704 persons in December.

Elaine Frost, of Bad Axe, aged 9, has broken her right arm for the third time.

Vivian Conklin, infant daughter of Bert Conklin, of Battle Creek, was seriously injured when a coal stove exploded.

Eight passenger coaches of the Wabash Detroit-St. Louis flier left the rails at Adrian but failed to turn over, no one being hurt.

The Ionia gas plant shut down for a day owing to lack of coal and residents were forced to use candles or lamps for lighting.

The Bicycle Is Coming Back Into Its Own

THE bicycle, through the agency of war, is silently coming back into its own, and as a result the fighting fronts of the great armies, relieved of their networks of trenches and the terrifying artillery and rifle fire, might well be the countryside in any nation, with cyclists, a little hurried of motion possibly, going in every direction. In fact, one might well imagine himself in a rural community 25 years ago, when everyone not a cripple, or, worse still, unpossessed of a wheel, trundled madly about the country every hour to be snatched from his work.

The "bike" had a distinct part in the advance of troops, and this was particularly so during the early days of the war, when the fighting was carried on over wider stretches of the country, and when the great armies were alternately advancing and retreating, too busy with the objectives in hand to stop and "dig in."

The English troops, in particular have taken advantage of the possibilities of the bicycle for use in scouting and messenger duty. The British have gone so far in some cases as to convert some of the regiments of yeomanry into cyclist formations.

With the British, cyclists technically are regarded as army troops, but used as specialist corps, like the Royal Engineers and other army troops establishments, but signs are not wanting that, with their great increase in numbers and with the new conditions of modern warfare, the cyclists will in future take their place as a definite arm rather than as specialists.

The military cyclists played a great part in the early days of this struggle. In their advance through France and Belgium the German armies depended largely upon their advance guards of cyclist companies of Jaegers, supported by mobile mechanical transport columns, armored machine-gun cars, and re-enforced when necessary by swift concentrations of infantry in motor omnibuses.

The [illegible] cers were swept aside by the more progressive "mechanical cavalry," as the cyclists have been called. All roads and villages were reconnoitered and seized by cyclist units, only the inclosed country in between the road parallels being covered by the slower cavalry.

"Tanks" Have Them Guessing.

Nothing in the war since the German guns of 1914 that smashed the Belgian forts and were to drop shells in Dover has so captured the general imagination of the amateur as the death crawlers known as "tanks." The airplanes are more vivid, but they lack the mystery of the tanks. Nobody knows how many England has, but nobody guesses under a thousand now in service. Doubtless the Germans will provide some device for putting them out of service—something corresponding to the depth bombs which have scandalized the submarines they have met. Probably the tank will pass before the war is over from the limelight. But they hold the center of the stage at present, masked, grim and mysterious, like the old actors of Greece.

Overhasty.

John Murphy had secured a license to marry Mary Manning, but the intended bride "rued," and six weeks later John made his second appearance in the clerk's office.

"Misther Johnson," said he, "In February I got a license from you to marry Mary Manning; an' I didn't marry her; an' now, plaze yer honor, wud yer be so good as to alther it so it wud fit Honora Moriarrity?"

"No," replied the clerk. "You must get a new license to 'fit' Honora."

"And pay for it?"

"Certainly; it will cost you a dollar, the same as the first one."

"Och, indade! Thin I'm ruined intirely, intirely, fur I jist coorted Honora to save the dollar."

With a Chuckle.

As Mr. Jones unlaced his boots he remarked casually to his wife: "Have you heard about the catastrophe which happened at the Smiths' house tonight?"

"No. What was it?" asked Mrs. Jones.

Jones paused for an aggravating moment to pull on his slippers before he replied: "Why, Mrs. Smith gave the baby a bottle to play with, and while she was out of the room it fell from the cradle and broke its neck."

"What! The poor little baby?" shrieked his wife.

"No; the bottle!" replied Mr. Jones with a fiendish chuckle.

FROGS AND WHAT THEY EAT

Croakers Thrive on Almost Any Form of Animal Life Small Enough to Be Seized and Swallowed.

The food of the frog consists of earthworms, insects, spiders and any form of animal life small enough to be seized and swallowed. Large frogs will often devour their smaller relatives. The big bullfrog is an especially dangerous enemy to other members of its kind. It has been known even to eat small birds. Some frogs are fond of snails and will swallow them shells and all, says Boy's Life.

It is interesting to note that frogs can eat bees and wasps notwithstanding the sting. In seizing food it usually makes use of its curious extensile tongue, which can be thrust out of the mouth with surprising rapidity. The tongue is attached to the front of the jaw, its forked rear end free so that it can be flipped out of the mouth. It is supplied with a sticky secretion that picks up the food. The frog cannot see an object near to itself. Any dangling bait should, therefore, be at a distance of from two to three feet.

Frogs may be caught by dangling small bits of red yarn before them on a hook and sometimes even without a hook. When the yarn is seized the animal may be jerked out of the water. Bullfrogs kept in captivity readily attempt to swallow one's fingers.

Due to the inability of Mrs. Carrie Chapman Catt, president of the National American Woman's Suffrage association, to get a train out of Washington, D. C., for Detroit, where she was to have been the honor guest at the thirty-second annual convention of the Michigan Equal Suffrage association January 14-16, the convention was postponed until some date two or three weeks hence.

Only three out of the several hundred boys at the Saginaw high school volunteered to enter a military training course, which the board of education offered to establish under the act of the last legislature requiring such a course where 25 or more boys desire it.

THOMAS LOWRY

Thomas Lowry, a highly respected resident of Tecumseh, passed away at his home on North VanBuren St. Monday evening at 11:45 after an illness of about three months.

"Uncle Tom" as he was generally called by his friends was born in Ireland 87 years ago and came to this country when a young man of 26 years, settling soon after in Tecumseh where he has spent most of his long life. The cause of his death was due to general breaking down, he having been in a serious condition since being injured in an automobile accident last fall.

He leaves an adopted daughter, Mrs. Rollo Wilkins, who with her husband has cared faithfully for him, also two brothers, Robert of Detroit and William living northeast of town, and a host of other relatives and friends. The funeral will be held at the home Thursday at 2:30 p. m. Rev. W. A. Rex officiating.

CHARLES ADELBERT BEERS

Adelbert Beers who for nearly 40 years has suffered from a stroke of paralysis passed away Friday afternoon at the age of 71 years. He was born in Tecumseh, the son of Jeptha Beers and except for a few years in early manhood, has been a resident of Tecumseh, being the surviving member of his family, his father, mother and sister, Mrs. Nellie J. Bidwell having preceded him to the other side. For the past four years he has been practically helpless and has been faithfully cared for by the Masonic fraternity of which he was a member, He was a member of the Episcopal church.

His funeral was held in the Masonic club rooms Monday afternoon under the auspices of the Masonic order and he was laid to rest on the family lot in Brookside.

Mary J. Haines—Mellon passed away at her home Sunday evening following a stroke of paralysis on Thursday of last week. She was born in Adrian township and was 61 years of age. The funeral will be held at the home on Thursday morning at 10 o'clock sun time. Burial in Brookside cemetery.

HOTELS GOOD CUSTOMERS

How Big Hostelries Get Their Supplies of Eggs.

A method of selling—which, more than any other, perhaps, is the dream of the producer—is the trade with hotels, sanatoriums, and the like. Accordingly we made a visit to one of the largest and most exclusive hotels in New York city, says a writer in Farm and Fireside. We were conducted through the kitchens of this hotel, where evidence of management efficiency was plain everywhere. The steward later talked with us about their methods of purchasing eggs and poultry.

Both white and brown eggs are used by these high-class hotels. But for every use where the shell is exposed when the egg is placed on the table—as when boiled—the white-shelled eggs are used. For cooking and baking the brown-shelled eggs are used. About 600 dozen eggs a day are required by the hotel we visited, one-fourth of these being white. From 95 to 98 per cent of all eggs used are purchased from the producers, to whom two to five cents is paid above the highest market price quoted for nearby hennery whites or browns. The remaining 2 to 5 per cent are emergency orders, and are purchased from jobbers in the city or from retailers. The hotels are steady customers, keeping the same shippers for many years.

GARDEN SPACE MAY BE SAVED

How to Blanch Celery by Use of Paper Made for Purpose.

When the plan of banking with soil is used for blanching celery, the rows must be so wide apart as to waste much valuable land in small garden areas. But by using paper sold in rolls for the purpose, and which is treated to make it tough and moisture proof, much garden space and time may be saved, says a writer in Farm and Fireside.

Celery set with the intention of using paper for blanching need be only far enough between rows to allow convenient cultivation with wheel hoe, and two rows can be set not over six or eight inches apart, with spaces 15 to 18 inches on each side of the double rows. When ready for blanching, the paper can be quickly stretched each side of the double row. The roll is unwound along one side and back the opposite side of the double rows, thus requiring no cutting of the roll. While one person stretches the paper and holds it in place, another thrusts the long wire staples, made like narrow croquet arches, over the double rows to hold the paper snugly up in place.

If the right kind of paper can be procured and is carefully rolled and saved when the crop is harvested, it can be used several seasons.

WITH THE BOYS AT CAMP CUSTER

All officers have been instructed to familiarize themselves with the metric system of weights and measures, which is standard in Europe. Gun sights, it is ordered, shall hereafter be graduated by the metric system.

Because somebody blundered each company in camp was forced to accept nearly a half ton of onions for its mess. As that quantity will last about a year, Custer has vast quantities of onions for sale.

Owing to the fact that a number of enlisted men have made a practice of writing for publication for pay, despite army regulations to the contrary, orders have been issued which strictly forbid a continuance of the practice. Even letters which are intended for publication must hereafter be submitted to the division censor and first aid administered.

West of Port Huron, five engines tried to pull one train through the drifts but had to give it up.

A train on the Pere Marquette was 16 hours going from Saginaw to Milford, a distance of about 65 miles.

A trainload of soldiers from Camp Custer, homeward bound on short leaves of absence, became stalled in a 15-foot drift east of Battle Creek and spent their leaves of absence on the train instead of home.

MACON FARMERS INSTITUTE

The Macon Farmers Institute will be held Friday January 25, 1918.

Morning Program

10:30 a. m. Song, America.
Invocation—Rev. J. E. Somers.
Lecture, Tuberculosis, Dr. Killham.

Dinner

Afternoon Program

1:30 p. m.—Music Male Quartette.
Reading, Rose Gilmore.
Lecture, Farming as an economic proposition, W. H. Moore.
Vocal Duet, John Pennington and Clare Camburn.
Exercises, Macon Primary school.
Lecture, the cost of production as a price basis, A. E. Illenden.
Reading, Mrs. Ray Hendershott.
Music, Mixed Quartette.

Supper

Evening Program

7:30 Instrumental Duet, Ruth Roberts and Helen Morgan.
Vocal music, Mrs. Ivan Spitler.
Solo, John Pennington.
Reading, Mrs. Ray Hendershott.
Vocal Music, Erma Spence.
Cornet Solo, Clare Camburn.
Lecture, Home Demonstration work, Miss Edna V. Smith.
Exercises, Macon high school.
Vocal music, Ernest Palmer.
Reading, Gertrude Baker.
Instrumental music, Mrs. Everett Collins.
Song, Star Spangle Banner.

The institute will be held in the M. E. church at Macon. The Ladies Aid of the church will serve dinner a supper in the church dining room at reasonable prices.

ANNUAL MEETING

The annual meeting of the Baptist church was held January 8th in the chapel. There was quite a large attendance of the members and a pot-luck dinner was served. The election of officers resulted as follows: [illegible] Lamkin and F. D. Avery were elected trustees to succeed themselves.

Superintendent of Sunday-school—W. J. Morse
1st Assistant—R. S. Moore
2nd Assistant—A. O. Howard
Chorister—J. W. Camp

The Ladies Aid society reported a disbursement of $282.00.

The Sunday-school had disbursed $130.00.

The Young People's society had paid out $54.00 for various objects.

The treasurer of the church, F. D. Avery, was delayed and at an adjourned meeting January 20th, he reported all bills paid for the year including the erection of a new garage on the parsonage lot. Total for general expenses, $1467.34. Mission money raised, $135.00.

A committee are at work securing pledges for 1918 and are meeting with success.

JUDGE H. WIRT NEWKIRK OF ANN ARBOR WILL SEEK NOMINATION FOR CONGRESS IN SECOND DISTRICT

His Friends Believe He Has Good Chance to Win.

Judge H. Wirt Newkirk of Ann Arbor will be a candidate for the Republican nomination for congress from the second district comprising the counties of Washtenaw, Jackson, Lenawee, Monroe and part of Wayne. Judge Newkirk is widely known throughout the district and State. He has served four terms in the State Legislature and for several years was stationed in Washington, where he became well acquainted with departmental work and secured a valuable education in legislative matters.

Just who will oppose him for the republican nomination is not known but it is being reported that Charles DeLand of Jackson and possibly Mark R. Bacon of Wyandotte will be mixed up in the race.

Friends of the Judge feel sure that he has a good chance to win and the educational city is prepared to back him to the limit.

WORLD'S BIGGEST MOTION PICTURE!

The picture par excellence, the supreme offering of filmdom, is "The Whip," the screen version of the famous play that ran for three years in London and for over two seasons in New York City, when it was produced by William A. Brady.

Afterward the play had a run of two years in Australia and a career with out precedent in every part of the English speaking world. It was translated into French, Russian, German and other tongues and always with enormous success.

It was so vast in its equipment of scenes and effects that it could be produced in only three or four theatres in all America—such as the Manhattan Opera House, New York, the Auditorium, Chicago, etc. For this reason it has been seen by less than ten per cent. of the theatre patrons of the United States.

This vastness has been immeasurably increased by the resources of motion picture art. Given such advantages of original magnitude, "The Whip" offered a rarely inviting subject for picturization at the hands of Maurice Tourneur. Tremendous effects have been secured, as, for instance, the gigantic train wreck in which a whole train was smashed to bits at a huge cost for the sole purpose of securing one scene for his picture.

The story is of the race track and the intrigue revolving around a famous race horse named "The Whip." This intrigue involves an impecunious partner, a handsome young man in of the horse-loving Judge who owns "The Whip," the jockey who rides and idolizes the horse, and the unsophisticated and pretty sister of the jockey.

Big race scenes, wonderful hunting scenes, the best train wreck and the most thrilling automobile accident ever seen in pictures, startling scenes in the old Eden Musee filled with wax figures—all these combined with a powerful and attention-riveting story make this the world's biggest screen play.

"The Whip" will be presented at the Bradley Opera House next week Wednesday.

RED CROSS NEWS

Mrs. Crane reports thirteen suits of pajamas finished and sent to Adrian this week.

Mrs. Leon Rosacrans has volunteered to press all finished suits.

If some one has a sewing machine which they could donate for use at Headquarters, kindly notify Miss Phelps or Mrs. Theo. Crane.

To the Knitters

Among the many foundationless rumors which are being circulated throughout the country, no doubt by enemy agents, is one to the effect that the Red Cross does not need the knitted articles that our women are making, that the soldiers and sailors do not want them. The following statement, issued by Harvey D. Gibson, general manager of the American Red Cross, may help set matters right for our readers:

"As it is well known, it is the policy of the Red Cross to supplement, so far as it has power, the efforts of the Army and Navy, in conserving the health and comfort of our soldiers and sailors, either in this country or abroad. Sweaters and other knitted articles are designed primarily for warmth. They certainly are not ornamental. Therefore it must follow that, when there is an almost universal demand on the part of our soldiers and sailors for sweaters and other knitted articles, the demand is a real one. Such articles can only be classed as equipment, though supplementary to that furnished by the Army and Navy. And they undoubtedly constitute equipment that will add greatly to hhe healt and comfort of our men. The Red Cross knows that the soldiers and sailors want sweaters and other knitted articles. These goods can be obtained from the Red Cross in single garments only upon individual request or upon request of a commanding officer. How great the need is, is best evidenced by the fact that in addition to the hundreds of thousands of knitted articles produced by our Red Cross chapter in the last few months we have been compelled to purchase 550,000 extra sweaters alone to meet the insistent demand made upon us by our men. We are sorry that we had to do any purchasing at all because, we know how much the soldiers and sailors of this country prefer the articles knitted by the women of this country.

I may be understood further that in addition to the demands of our Army and Navy we have very urgent demands from commissions abroad for knitted articles for destitute civilian populations, men, women and children who if not actually homeless, are very scantily clad and usually without fuel, in this cold weather to warm their homes. It is hoped that this general statement will satisfy the women of this country who have been devoting all their possible time to knitting for men.

Mrs. F. G. Lewis and Mrs. B. J. Pulver will have charge of the Surgical Dressing classes on Thursday afternoon and they will be pleased to meet all ladies who would volunteer their assistance at this time. It is NOT necessary to be a member of the Wednesday evening Surgical Dressing class to render your assistance on Wednesday, Thursday or Friday afternoon.

Any ladies who will volunteer their services to help the Surgical Dressings class on THURSDAY afternoon will please phone Dr. Bredow, 330 2r. All ardent workers will be welcome.

Mrs. Margaret Beamish of North Union St. has the distinction of being the oldest Red Cross worker in Tecumseh. At the age of 87 years she has knit 16 pairs of socks, 1 pair wristlets and two sweaters for the local chapter. She takes great interest of surgical dressings for the centinue doing "her bit."

Friday evening, the Westerminster Guild met at Headquarters. 230-2x2 gauze wipes and 40 4x4 gauze wipes were made during the evening. On account of a severe attack of larngitus, Dr. Bredow was unable to attend

On account of the severe cold weather during the past two weeks, the attendance at Headquarters has not been as good as usual. The rooms are always kept warm and comfortable so please make an effort to come and assist with the urgent needs which MUST be accomplished. From Mrs. John Glass, superintendent of surgical dressings fro the central division, a very urgent appeal is made for MORE help in this line of work, as the demand far exceeds the supply.

Mrs. Frank Nyland and committee have finished 30 surgical shirts.

The Eastern Star meeting having been posponed, the Baptist young people will meet as usual on Thursday evening, Jan. 24th, at Headquarters.

Mrs. W. B. Hartzog and committee have finished and sent to Headquarters 12 pairs knitted socks the past week.

New members and renewals:

Leon VanValkenburg
Mrs. Leon VanValkenburg
Raynor VanValkenburg
Miss Martha Cadwell
Mrs. H. Holdridge
Mrs. A. Stacy
Mrs. Mary Stelzer
Miss Gertrude Stelzer
Mr. Baxter
Harriett M. Britten
Mrs. S. Cadmus
Mable Louise Clark
Jos. Kratzer
Mrs. Jos. Kratzer
Mrs. Al Halzerman
Miss Lillian Cole
Harold Hoag
Mrs. Geo. Rubadeau
Geo. Rubadeau
Bill Wm. Hayden
Mrs. L. C. Hayden
Jan. 7 Majel Jones
Christine Wilson
Elizabeth Wilson
John Hicks Anderson
Webster Anderson
Russel Thurlby, Jr.
Jan. 9 Williamson, Bernard,
Williamson, Lucian,
Williamson, Edwin
Williamson, Margaret
Mathias, Ella
Jan. 10 Jones, Florence
Jones, Meredith

Anyone wishing to join the Junior members may leave the 25 cents with Miss Edith Record at Tecumseh State Saving Bank.

Miss Alma Tansley,
Publicity Director, pro tem

HISTORICAL DAY AT THE MONDAY CLUB

Mrs. Marie Ferrey of Lansing Guest of the Club.

It was Historical day, at the Monday club and a program of unusual interest was given. The meeting was held in the M. E. church and was largely attended.

Mrs. B. J. Pulver chairman of the historical committee introduced the speaker of the afternoon Mrs. Marie Ferrey of Lansing.

Mrs. Ferrey is chairman of State Historical committee and because of her intimate knowledge of Michigan history was able to give to the club members a most interesting and instructive address on early Michigan hstory and costumes. Illustrating the different periods, different ladies appeared in costumes furnished by Mrs. Ferrey.

1st Indian Maid—Mrs. R. S. Moore who sang an Indian Song.

2nd. Early Pioneer Days—Mrs. Chas. Burridge.

3rd Educational, Aunt Laura Haviland—Mrs. Duaine Service.

4th, Musical recitation, How Grand mother danced the Minuet—Miss Marjorie Rosacrans, Mrs. F. B. Wood at the piano.

5h, Sojourner Truth—Miss Margaret VanWinkle.

6th, Topsy—Miss Edna Taylor, who sang a darkey melody.

7th, Wedding Gown of Mrs. Governor Bliss—Miss Ethel Garlinghouse.

Other relics and early wearing apparel were exhibited.

Mrs. Ferrey urged that people give more thought to early Michigan history and to learn from the elderly people incidents of their early life and things of historical value pertaining to our community.

Afternoon tea was served by Mrs. F. G. Lewis' committee.

FORMER TECUMSEH BOY MAKES GOOD

In recent Ohio corporations we find the Universal Sales & Service Co. with exclusive Sales and Service Rights for Ford Automobiles and trucks in the City of Sandusky Ohio, and extensive surrounding territory. The officers of the company are Mr. G. W. Griswold, president; Mr. N. E. Wagg, vice president and general manager; Mr. C. A. Knock, service superintendent.

Mr. Griswold, who was a former Tecumseh boy, was previously assistant director of education of the Ford Motor Co. at Detroit. The Sandusky district is one of the most promising in this section and it was due to Mr. Griswold's remarkable record with the Ford Motor Co. that his new company was given the rights of the territory.

POSTPONED GRANGE MEETING

The next regular Grange meeting will be held at their hall Saturday January 26, potluck dinner at 12 o'clock and at 1 the following program postponed from January 12th will be given:

Piano music—Lillis Howard.
Paper—Fern DePuy
Song by Grange
Selection—Mrs. H. B. Tallman.
Question, "The new Income Tax Law"—Leaders J. O. Eaton and W. E. Wilson.
"The Inconsistency of the Income tax law"—C. A. Waldron.

Members remember that dinner will be served at 12 o'clock, now please don't come stringing along at 1 o'clock with your lunch basket, but be on time for once so we can get through with our program at 3 o'clock and get home in good time for chores.

Ford
THE UNIVERSAL CAR

While there's no telling what conditions may face the country before the war is over, one thing is certain and that is that Ford cars will grow more and more into being actual necessities, both in city and country. Prospective buyers will do well to place orders NOW, when a reasonably quick delivery is possible. Don't put it off until spring for the demand is continuous from all parts of the country; Ford cars are wanted in the North, South, East and West, every day of the year. Let us have your order today and we'll hustle our best that you may not be kept waiting. Have a time payment plan for January and February with payment of $105.00 down and balance in 12 monthly payments we can deliver you a car to-morrow.

TECUMSEH BIG CHIEF GARAGE

CLASSIFIED ADS

WE BUY ALL KINDS OF JUNK and pay the highest price for rags. 'Phone 372. We come after them. Place at old Brewer's foundry.
D. Ghertner.

FOR RENT—Desirable house. Inquire of L. E. Temple. 11-9 tf.

FOR SALE—The Goldsmith property on East Pottawatamie.
Mrs. Franc S Gillespie,
Real Estate and Insurance.

FOR RENT—Five Room Cottage, Lights, Water and Toilet. Located on South Democratic St. Inquire of Mrs. Clement Hardenburg. 11-27 tf.

FOR SALE—Good Garland base burner. Enquire of G. A. Rathbun. 1 11 4t

SALESMAN WANTED to solicit orders for lubricating oils, greases and paints. Salary or Commission. Address The Harvey Oil Co., Cleveland Ohio. 1 11 6t

FOR RENT—2 furnished rooms with furnace heat and bath privileges.
W. L. Coller.

A GOOD PROPOSITION — House rents for $18, barn for $5 monthly on Chicago street, to go for $1500 —City water and sewerage.
Mrs. Franc Gillespie.

FOR SALE—A jump seated cutter, two or one seat. In good repair.
Alva Waring.

WANTED—Man and wife to assist and care for Judge and Mrs. J. W. Wightman. 1-22-2t

THE BEST PROOF WE HAVE

That we get pretty close to what's right in the Grocery line is that so many of the experienced housekeepers remain our constant customers.

That couldn't happen if we didn't have things about as they ought to be.

No store could have a better recommend than a steadily growing list of customers.

We don't suppose that the people of YOUR home are a bit harder to please than the others that we serve with perfect satisfaction.

Then why not let us please YOU, too?

C. M. Gilbert.

A good place to get good things to eat.

When you go to Adrian Eat your meals at the

Chop Suey Restaurant

No 12 Main St. Upstairs.

Bill of fare contains over 200 orders. Everything first class. Prices reasonable,

This is the Stove Polish YOU Should Use

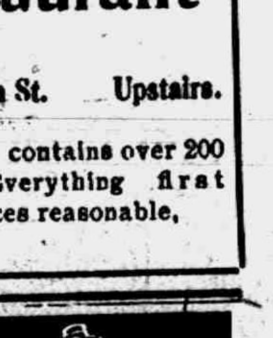

IT'S different from others because more care is taken in the making and the materials used are of higher grade.

Black Silk Stove Polish

Makes a brilliant, silky polish that does not rub off or dust off, and the shine lasts four times as long as ordinary stove polish. Used on sample stoves and sold by hardware and grocery dealers. All we ask is a trial. Use it on your cook stove, your parlor stove or your gas range. If you don't find it the best stove polish you ever used, your dealer is authorized to refund your money. Insist on Black Silk Stove Polish. Made in liquid or paste—one quality.

Black Silk Stove Polish Works
Sterling, Illinois

"A Shine in Every Drop"

LOUDEN LINE
THE JUNIOR

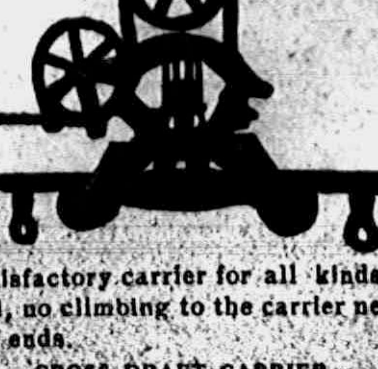

A very satisfactory carrier for all kinds of barns, it swivels around, no climbing to the carrier necessary when changing from ends.

CROSS DRAFT CARRIER

The best carrier manufactured, will safely carry a 2000 pound sling or fork load.

The horse has to travel only half as far as with the ordinary carrier. As the horse goes out the load is elevated; as it returns to the barn the load is carried into the mow at any desired height under the control of an automatic rope lock.

STEEL BEEDED TRACK

Built like the TEE rail of a railroad, very strong, will safely carry a 3000 pound load.

SLINGS AND PULLEYS

In every respect equally as good as the cars and track.

On account of the uncertainty of transportation and the continuons advancing of prices suggest you buy now while we still can give you the benefit of last year's purchase.

TEMPLE service INSURANCE

L. E. Temple & Co

TECUMSEH - MICH.

TEMPLE service INSURANCE

TECUMSEH CO-OPERATIVE ASS'N.

Important for Your Implement Wants

The advantage we are giving you by buying Implements at cost, should be accepted at once, as the prices will certainly change in a very short notice.

Cutters, Sleighs, Robes and Blankets

all go good together at present. We have a good stock on hand.

Headquarters for the best kinds of

Dairy and Poultry Food.

C. D. BEEBE, Manager.

How Patriotic Are You?

Do you want to help win the war? If so, buy at home and conserve railroad facilities. There is no power big enough to sell cheaper than will be found at our JANUARY CLEARANCE SALE.

Our Shoes are Drafted for Sale Prices!

Shoes are NOT high priced! Ladies shoes on sale at lowest—L-O-W-E-S-T—L-O-W-E-S-T prices! We have ALL sizes, but they won't last. Quick action is needed if you are to take advantage in face of advancing prices.

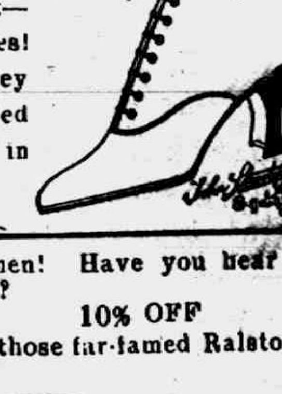

Oh men! Have you hear the news?

10% OFF on those far-famed Ralstons!

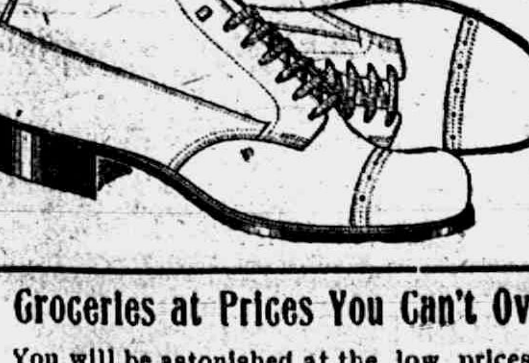

Groceries at Prices You Can't Overlook.

You will be astonished at the low prices. Below are a few articles from the list of bargains.

PILLSBURY FLOUR	$1.45
QUALITY PEAS, per can	10¢
NAVY BEANS, per pound	15¢

Sale Ends Saturday, January 26th.

THE PEOPLE'S STORE.

February 1, 1918

we begin our New Year. All those having accounts with us 60 days old please call and settle and we won't have to to send you a dunning letter.

Fred Rosacrans & Sons.

LOCAL AND PERSONAL

NOTICE

All copy must be in the composing room of this office before 9:30 a. m Tuesdays and Fridays and all advertising matter before 4 p. m. Mondays and Thursdays.

Miss Lulu Stahler is on the sick list.

Frank Kennedy is quite ill with pneumonia.

E. C. Brown is confined to his home by illness.

Mrs. Ed. Hoeg of Sutton was in town Saturday.

Mrs. J. H. Smith was a passenger for Clinton today.

Mrs. Will Hall was a week-end visitor in Jackson.

George Hines is reported on the sick list at this time.

Sauer Kraut 15 cents per quart. Clarks Market Phone 158. adv

Leon Williamson was a passenger for Detroit Saturday.

Clyde Barber was a business caller in Clinton Saturday.

Mrs. James Clark spent Monday in Clinton with relatives.

Mrs. Ira Wilson was a business caller in town Saturday.

John McCaughen was home from Camp Custer for the week-end.

Mrs. Ira Wilson of Holloway was a business caller in town Saturday.

Mr. and Mrs. Younglove of Deerfield were callers in town Saturday.

Ed Hoag of Ann Arbor was a weekend visitor with friends in town.

Large Dill Pickles 25 cents per dozen. Clarks Market, Phone 158. ad

We regret to hear that Geo. Ziehr is still confined to his home by illness.

Ray Tobias of Detroit was the guest of Miss Gertrude Kreidler for the week-end.

Mrs. Minnie Putnam of Pontiac came this morning for a visit with Mrs. Alav Waring and family.

Wm. Comfort, who had been spending a few days with his parents returned to Detroit this morning.

Mr. and Mrs. Jay Morse cpent the weekend with her brother Charles McIntyre and family in Monroe.

Edward McClure has returned to New York after being called here for the funeral of his brother Sam J. McClure.

Emmett Marsh was down from 'and Lake Saturday, called by the serious illness of his mother Mrs. 'ora Marsh.

Will pay cash for old sets of artificial teeth. No matter if broken.
Benj. F. Steinhoff, Dentist.
Office over Pulver's. 9-28-tf

Albert and Esli Marsh of Chicago were called home last week by the serious condition of their mother Mrs. Dora Marsh.

Miss Jennie Gillespie was called Sunday to care for her brother-in-law John E. Murphy who is seriously ill with pneumonia.

The Willing Workers will meet at Wm. Gibson's Friday night. Mrs. Leon Schreder and Walter Sutton are to be the leaders.

Mrs. W. C. Burns, who was called for the funeral of her brother Chas. Collins, returned to her home in Weston, Ohio, Saturday.

The Juniors enjoyed a sleighride and social party with Miss Helen Morgan of Macon on Friday night. They report a fine time.

Installation of officers at eight o'clock tomorrow night of Pyhian Sisters. There will be dancing at the close of the installation.

FOR RENT—The house belonging to Mrs. George Tiffany on North Oneida street.
adv Mrs. Franc Gillespie.

The Woman's Home Missionary society of the M. E. church will be held at the home of Mrs. Margaret Beamish Thursday afternoon at 2 p. m.

Mrs. H. Chapin, who has been visiting her sister Mrs. O. B. Finch the past week, left for Detroit Friday, enroute to her home in Portland, Oregon.

Dr. and Mrs. Breigel, who spent the weekend with Mr. and Mrs. W. W. Whiting and her grandfather George Keyser, returned to their home in Detroit Monday.

Word has been received by John Blesing that his son Russell has been appointed sergeant in the 15th Empory Recruit Co., 161st Depot Relief, Camp Grant, Rockford, Ill.

NOTICE

Until further notice we will have only two wash days in the week, Tuesdays and Fridays.
Tecumseh Laundry.

WIT AND WISDOM

The Wit and Wisdom club were entertained at the home of Dr. and Mrs. E. D. Brown on South Evans St. Mr. and Mrs. Wilfred Waldron were to have entertained the club at their home west of town but because of the cold weather and uncertain sleighing the evening was spent in town with the Browns. The Waldron bobs, however, came in and gathered up most of the club members so that they would not be disappointed in their sleighride.

A very interesting program was given under the leadership of Mrs. Wilfred Waldron, which was as follows:

Matches—A. O. Howard.

History and manufacture of Paper—Mrs. W. J. Balmer read by Dr. Balmer.

Pins and Needles—Prof. W. L. Reed.

Current events was the subject for roll call, nearly every member responding showing that they were keeping posted on things that are happening.

After the program light refreshments were served. Then followed a peace conference, the members being divided into groups representing United States, England, France, Italy and Russia. Each group stating on what terms they were willing to conclude fighting and lay down their arms. This action on the clubs part brought some valuable points and we suggest that copies be mailed to the various Allied Governments that they may be more fully posted and guided and for reference when needed.

Mrs. M. H. Taylor and her companion Miss Mattie Baker are both quite ill with grippe.

Lynn Rogers and family of Detroit are guests of his parents Mr. and Mrs. Ira Rogers.

Otto Baaske Jr. and Albert Brahmer of Wellsvile spent Sunday with Ela Dinse and Iva McGathey.

Mrs. Joseph Waring left for Grand Rapids Saturday to spend the winter months with her daughter Eloise.

Miss Susie Olds returned to Jackson Friday after spending a couple of days with her mother, Mrs. C. W. Olds.

Merlow Packard and Leonard Kempf returned from Jackson today after being in the city a couple of days.

Word has been received by friends that Harold Tribolet of Camp Pike, Ark., has received promotion and is now first sergeant. His many friends will be pleased to hear this.

Will Hanley and family of Fort Wayne, Ind., dropped in upon his parents quite unexpectedly Wednesday, giving them a complete surprise. They returned to their home Saturday.

Lester Rogers is in receipt of a unique Christmas card from Rev. Widdifield, somewhere in France. It combines a calendar in French and English, with illustrations suitable for the season.

The Monroe-Lenawee County Association, O. E. S., which was to be held in Tecumseh January 24th, has been indefinitely postponed on account of the weather, poor train service and lack of fuel.

On account of the recent order of Fuel Administrator Prudden, the New Royal Theatre wishes to announce that "Jack and the Beanstalk" will be shown Wednesday and Thursday instead of Monday and Tuesday a advertised. This is being put on by the Seniors.

The ladies of the Friends church will hold an all-day meeting Thursday with Mrs. Emery Haviland, to sew for the Belgian relief fund. A pot-luck dinner will be served at noon. Everyone is urged to be present and come prepared for the pot-luck dinner.

Mas Doris Wood, who has been visiting her cousins Mr. and Mrs. A. J. Montgomery several weeks, left for her home near St. John Friday. Mrs. Montgomery accompanied her as far as Jackson. Marie Stuckey, the faithful dog companion of Mr. Montgomery, went with her.

"THE WHIP"

The World's Biggest Motion Picture.

It is modern.
It is about People of today.
It has a thrill in every reel.
It is clean.
All men, women and children with red blood in their veins will want to see it.
It has the biggest railroad wreck ever produced on any screen. Big race-track scenes, wonderful hunting scenes.
Thrilling automobile accident.
It can be classed with that mighty picture, "The Birth of a Nation."
In eight thrilling, startling acts.
Will be shown only in the largest theatres.
It is filmdoms supreme offering.
It will be presented in Tecumseh, Wednesday, Jan. 30, at the Bradley Opera House. See it!

"THE WHIP"

The World's Biggest Motion Picture.

BUY A BUICK

Why should we have chosen to represent the Buick line in preference to all other makes of cars?

BECAUSE in past seasons during which time we have handled no cars whatever, an excellent opportunity has been offered us to compare any and all makes of cars and to pass an unbiased opinion both from a user's and dealer's view point.

By so doing we have learned that the majority of cars are what the garage man term a one year or one season car and forever afterwards a REPAIR SHOP DELIGHT. The dealer is obliged to be continually offering apologies and making adjustments. The agency eventually disappears and the car is left without a home.

The BUICK however, one of the oldest agencies in Tecumseh has survived them all. There is surely some good reason for this.

FINALLY we have chosen to represent the BUICK line because it has proven to us conclusively time and again, in comparison with all other makes of cars, that a BUICK, month to month, year in and year out, mile for mile, requires less service, will outlast and outwear, and out-distance with less upkeep, less expense, and with far less yearly depreciation, dollar for dollar, any and all other make of automobile.

A BUICK owner is invariably an enthusiastic BUICK BOOSTER.

Moral—BUY A BUICK.

Garlinghouse Garage

Tecumseh, Mich.

Representatives for Northern Lenawee.

TO CORRECT A WRONG IMPRESSION

In last Tuesday's issue we *printed* an article headed Notice to the Public in which we stated that help was needed to assist in opening the roads and also that there was little or nothing in the highway fund to take care of the expenses of clearing the roads of snow. This item was phoned to the Publisher early Monday morning by Mr. VanValkenburg the highway Commissioner but because of a poor connection we received the wrong impression.

As a matter of fact there is as much money in the highway fund at this time as usual. The real object of the notice was to get the farmers to work at once so that the roads could be opened up as soon as possible to traffic. The terrific storm made it impossible for a few to accomplish the work of clearing the roads. The roads are now about clear due to the loyal efforts of the Commissioners appael.

Fine switches made from cut hair and combings at the millinery store of Miss J. A. Hough. adv

REXFORD GADDY

A Member of Co. B at Waco, Texas, Dies of Pneumonia.

Mrs. Catherine King received a telegram Monday from Waco, Texas, announcing the death of her son Rexford Gaddy, aged 17 years, death resulting from pneumonia.

The remains will be shipped to Tecumseh for burial.

The regular business meeting of Tecumseh Chapter No. 51, O. E. S., will be held Thursday evening, Jan. 24th. No initiation. Owing to the shortage of coal the meeting will be held in the Masonic club rooms.

Canned Fruits

Are reasonable in price.

Michigan Peaches	quarts	20c can
California Peaches	"	28c can
Sliced Pineapple	"	28c can
Apricots	"	25c can
White Cherries	"	38c can
Prunes	"	33c can

IN DRIED FRUITS

Nectarines	15c lb.
Apricots	25c lb.
Prunes	12½c—15c lb.
Dates	15c pkg.
Figs	25c—35c lb.

ANDERSON GROCERY CO.

Phone 91 — Successors, Anderson Bros. Macon Phon

HEESEN TANK HEATERS

(Made in Tecumseh, Mich.)

Now is the time we have them.

Are your pipes froze up? Call upon us, we can give you relief.

Foot Warmers for automobiles add greatly to the pleasure of riding.

Heat Regulators attached to your furnace pay for themselves in short order.

Keen Kutter Axes and Cross Cut Saws save time and labor.

After midnight use KWIKLITE Flashlights for emergencies equals electricity.

Thermos Bottles, Carafes and Lunch Kits will surprise you in their heat retaining qualities.

Satterthwaite Bros.

FOR

Wheatless Days

Rye Bread
Johnnie Cake
Oatmeal Cookies

Other days eat "Tasty Bread"

Delivered 3 times a day—8 a. m., 10 a. m., 4 p. m.

S. NEVISON, Jr.

GARAGES GO TO CASH BASIS FEBRUARY 1st.

Effective on and after February 1st the Garlinghouse Garage, the Big Chief Garage and the Clintonian Garage at Clinton will go on a cash basis. Due to the present unusual and extraordinary conditions under which business in general is being transacted at the present time, this move seems necessary in order to maintain its most efficient service and keep it up to the highest standard demanded by the public and this can only be successfully accomplished by going on a strictly cash basis.

The above garage owners believe that this adjustment will work out to the mutual advantage of both garages and the public. Further announcement will appear in Friday's issue covering every detail.

Fred Rosacrans left Monday on a business trip to Detroit and Cleveland.

INSURANCE TAX FOR FARMERS MUTUAL

Will be at the Lilley State Bank to collect insurance tax for the Farmers Mutual on Friday December 14 and on each Tuesday and Friday thereafter till February 1 excepting Xmas and New Years when I will sit on Wednesday following. After February 1 five per cent will be added.
R. W. Cole, Treas.
Farmers Mutual Insurance Co. for Tecumseh Township.

Mrs. Wlfred Waldron, who had been visiting a sister in Detroit for several days, returned home the last of the week.

FOR RENT—Corner offices, 2nd floor, Bidwell Block. Lavatory, toilet same floor. Re-decorate for responsible tenant. Also large hall by day or month. Apply Mr. Hodges, Lilley State Bank. adv
11-6-tf

January Clearance Sale | January Clearance Sale

Buy Your Winter Underwear & Hosiery

For Next Year at Present Prices.

Careful Shoppers will be making a wise move, when they buy heavy cotton and wool undergarments from present stocks—BEFORE THE NEXT PRICES GO INTO EFFECT.

Don't Wait BUY GINGHAMS & PERCALES NOW **Don't Wait**

The prices we have on these goods would be attractice, even in normal times. TO-DAY, with prices of all good merchandise advancing steadily, they are doubly attractive.

YOU CAN SAVE ON RUGS, CARPETS, LINOLEUMS AND DRAPERIES BY BUYING THEM NOW

Can leave them here until you are ready for them.

ALL SUITS ½ PRICE

RELIABLE SINCE 1866

The Webster Anderson Co.

TECUMSEH, MICHIGAN.

All COATS ⅓ OFF

The Alfred James Agency

Established 1887.

General Insurance, Fire, Tornado, Automobile, Plate Glass and Postal.

The Companies represented are a guarantee of prompt and equitable adjustment of losses.

A. G. AYLESWORTH,

Licensed Auctioneer, Real Estate, Stock and General Salesman.

Will attend all sales in city or country. Reasonable rates.

Headquarters and sale dates made Herald office

Dental Parlors

W. D. REED, D. D. S.

Chicago St. Tecumseh

Crown and Bridge work Aluminum Silver and Rubber plates and all of the specialties known to modern dentistry. Gas or vitalized air administered

Office over Avery & Co's store

DR. E. D. BROWN,

Dentist.

Modern Dentistry of reasonable rates. Painless extraction by use of local or general anaesthetic.

Officers hours 7:45 a. m. to 5 p. m. Saturday evenings 7 to 9. Other evenings by appointment.

Office in DeWolf Block.

Office pohne 192, house phone 182—2r

C. M. Cooley,

Licensed Auctioneer.

R. F. D. No. 4 Manchester. 15 year successful experience in Jackson, Washtenaw and Lenawee Counties, also practical farmer.

Bell Telephone Clinton exchange.

Rates Reasonable and Satisfaction Guaranteed

We Show Men & Women

How to make $30 to $100 weekly, year or und. Amazing opportunity for large income. Why waste time working for others? Use your spare time at home and gain financial independence. No canvassing. Be your own master. Write to day. Universal Success Co., Dept. A — No. 70 Fifth Ave., New York City.

ANGUS BULLS

from Grand championship stock for sale or rent.

George B. Smith,
Addison, Mich.

Whittemore's Shoe Polishes

FINEST QUALITY LARGEST VARIETY

GILT EDGE
WHITTEMORE'S GILT EDGE
FOR LADIES & CHILDREN'S BLACK SHOES
SOFTENS PRESERVES LEATHER RESTORES COLOR LUSTRE
QUICK WHITE
CLEAN WHITE
APPLIED ALSO CLEANS

"GILT EDGE," the only ladies' shoe dressing that positively contains Oil. Blacks, Polishes and Preserves ladies' and children's shoes, shines without rubbing, 25c. "FRENCH GLOSS," 10c.

"DANDY" combination for cleaning and polishing all kinds of russet or tan shoes, 25c. "STAR" size, 10c.

"QUICK WHITE" (in liquid form with sponge) quickly cleans and whitens dirty canvas shoes. 10c. & 25c.

"ALBO" cleans and whitens BUCK, NUBUCK, SUEDE, and CANVAS SHOES. In round white cakes packed in zinc boxes, with sponge, 10c. In handsome, large aluminum boxes, with sponge, 25c.

If your dealer does not keep the kind you want, send us the price in stamps for a full size package, charges paid.

WHITTEMORE BROS. & CO.
20-26 Albany Street, Cambridge, Mass.
The Oldest and Largest Manufacturers of Shoe Polishes in the World.

The Whole Neighborhood Knows.

Mrs. Anna Pelxer, 2526 Jefferson St., So. Omaha, Neb., writes, "Foley's Honey and Tar cured my daughter of a bad cold. My neighbor, Mrs. Benson, cured herself and family with Foley's Honey and Tar, and in fact most everyone in our neighborhood speaks highly of it as a good remedy for coughs and colds." Sold everywhere in Tecumseh. adv

FOLEY KIDNEY PILLS
FOR BACKACHE KIDNEYS AND BLADDER

Sold Everywhere

For the Family Medicine Chest

Green Bay, Wis., Mrs. Wm. F. Bubolz says: "I always use Foley's Honey and Tar for our children as it quickly breaks up their colds with no bad after effects, and they like to take it."

In this season of coughs, colds and croup, every family medicine chest should be supplied with a good cough medicine that can be relied upon when needed.

Such a family cough syrup is Foley's Honey and Tar Compound. This standard medicine has been on the market for years and in many sections was found in every home in the days when doctors were not so handy and when money was scarcer.

Foley's Honey and Tar Compound is an excellent medicine for coughs, colds, raw or inflamed throat, hoarseness, tightness and soreness of the chest, croup and whooping cough. It is an absolutely safe remedy, containing only healing ingredients and free from harmful drugs.

"URIC ACID NEVER CAUSED RHEUMATISM"

I WANT to prove it to you. If you have Rheumatism or Neuritis, acute or chronic, no matter what your condition, write today for my FREE BOOK on "RHEUMATISM, Its Cause and Cure." [illegible]

JESSE A. CASE
Dept 941 Brockton, Mass

RAILROAD TIME TABLE

Effective Nov 25 1917

NEW YORK CENTRAL

Going south

Station	13 a m	15 p m	23 p m
Jackson	‡10 20	‡2 05	*8 05
Tecumseh	11 17	8 01	9 01
Adrian	11 50	3 30	
Toledo	12 35	4 15	10 10
Chicago			8 15 a m
Detroit		‡ 10	

Going north

Station	10 a m	12 a m	14 p m
Toledo	*7 30	‡12 01	‡4 30
Adrian	8 10	12 35	5 05
Tecumseh	8 50	1 01	5 35
Ypsilanti	10 25		
Detroit	12 05		
Jackson	10 05	2 00	6 40

G. J. Ziehr,
Ticket Agent.

DUNDEE BRANCH

Going west

Station	29 a m
Adrian	8 10
Tecumseh	‡9 10
Tipton	9 30
Addison	11 50
Marshall	2 00 p m
Battle Creek	3 30 p m

Going east

Station	30
Battle Creek	7 50 a m
Marshall	9 00 a m
Addison	‡11 50 a m
Tipton	1 40 p m
Tecumseh	2 10 p m
Adrian	6 15 p m

A. B. McLachlin
Ticket Agent.

DETROIT, TOLEDO & IRONTON

Going south

Station	1 a m	3 p m	N.Y.C. p m
Detroit	‡8 00		
Delray		3 50	
Dundee	9 50	5 30	4 20
Britton	10 03	5 47	4 59
Ridgeway	10 08	5 53	5 10
Tecumseh	10 22	6 05	5 20
Adrian	10 50	6 33	

Going north

Station	4 a m	2 p m	
Adrian	*9 18	‡3 48	
Tecumseh	10 35	4 16	3 10
Ridgeway	10 05	4 26	3 25
Britton	10 10	4 31	3 40
Dundee	10 40	4 46	4 05
Delray	12 25 p m		
Detroit		6 40	

‡ Daily except Sunday.
* Daily.

W. R. Robinson,
Ticket Agent.

Cut This Out -- It Is Worth Money.

DON'T MISS THIS. Cut out this slip, enclose with 5c to Foley & Co., 2835 Sheffield Ave., Chicago, Ill., writing your name and address clearly. You will receive in return a trial package containing Foley's Honey and Tar Compound for coughs, colds and croup; Foley Kidney Pills and Foley Cathartic Tablets. Sold everywhere in Tecumseh. adv

When Your Child Cries.

at night and tosses restlessly, you feel worried. Mother Gray's Sweet Powders for Children Break up Colds in 24 hours, Relieve Feverishness, Constipation, Teething Disorders, and destroy worms. Used by mothers for 30 years. All druggists, 25c. Sample FREE. A. S. Olmsted, Le Roy, N. Y. adv

Old Soldiers Gives Recommendation.

Gustav Wangelin, Commander of G. A. R. Post, Pinkneyville, Ill., writes: "I highly recommend Foley Kidney Pills give quick relief from backache, rheumatic pains, stiff, swollen joints, languidness, kidney trouble and sleep disturbing bladder ailments. Sold everywhere in Tecumseh. adv

Shake Into Your Shoes

Allen's Foot-Ease, the antiseptic powder for painful, smarting, tender, nervous feet. It takes the sting out of corns and bunions. Over 100,000 packages are being used by he American, French and British troops at the front. Sold everywhere, 25c.

Ready Now at Old Prices.

Fresh lot of Foley's Honey and Tar Compound are selling at before-the-war prices. This puts this well-known cough medicine, ready to use, in home at less than it costs to buy and mix the ingredients yourself, and all bother and muss is avoided. There is no better remedy for coughs colds, croup or lagrippe. Sold everywhere in Tecumseh. adv

FREE

Write today for 10 pkgs. Art Post Cards to sell at 10c per pkg. When sold send $1.00 and get choice of presents. F. B. BLISS WAT. CO. Dep. 50 CHICAGO ILL.

This was no Joke

J. E. Colver, 103 Labor Temple, Los Angeles, Cal., writes: "I have had about 56 years of experience with all sorts and kinds of cathartic remedies -- some good and some a joke. When I got wise to Foley Cathartic Tablets for constipation I got in right. The best I ever used." Do not gripe; no unpleasant after effects. Sold everywhere in Tecumseh. adv

FOLEY CATHARTIC TABLETS
Keep Stomach Sweet - Liver Active - Bowels Regular

Sold Everywhere

Extra Work For Women.

War conditions try the strength of women. The overworked woman, in home, office or factory, will find in Foley Kidney Pills a ready relief from kidney trouble, bachache, rheumatic pains, stiff joints, swollen muscles and that awful tired feeling. They assist nature in restoring strength and vitality. Sold everywhere in Tecumseh. adv

PARKER'S HAIR BALSAM
A toilet preparation of merit. Helps to eradicate dandruff. For Restoring Color and Beauty to Gray or Faded Hair. 50c and $1.00 at Druggists.

TECUMSEH MARKETS

Corrected Jan 22, 1918

Wheat		2 09	2 09
Flour per bbl		10 80	11 40
Rye			1 73
Corn (ear)	cwt		2 25
Oats	new		75
Beans			7 00-8 00
Potatoes		75	1 25
Butter			42
Eggs			50
Lard			25
Guinea			15
Fowls(live)		16	22
Springers		20	24
Roosters			12
Ducks 5 lb up			22
Geese			20
Turkeys			25
Hay			20 00

STATE OF MICHIGAN, County of Lenawee, ss.

Probate Court the County of Lenawee.

At a session of the Probate Court for the County of Lenawee, holden at the Probate office, in the City of Adrian, on the 17th day of December in the year one thousand nine hundred seventeen.

Present HON. HARRY L. LARWILL, Judge of Probate,

In the matter of the estate of JULIUS ERHART, deceased.

On reading and filing the petition, duly verified, of Stephen Erhart, son of said deceased, praying that an instrument in writing purporting to be the last will and testament of said deceased may be duly proved and admitted to probate, and that administration of said estate may be granted to petitioner the executor named in said instrument, or to some other suitable person

It is Ordered, That Monday the 14th day of January, next at nine o'clock in the forenoon, be assigned for the hearing of said petition.

And it is further Ordered, That a copy of this order be published in the TECUMSEH HERALD, a newspaper printed and circulating in said County of Lenawee for three successive weeks previous to said day of hearing.

(A true copy) Harry L. Larwill, Judge of Probate.
E. I. Larwill, Probate Register.

COMMISSIONERS' NOTICE

STATE OF MICHIGAN, County of Lenawee, ss.

In the matter of the estate of ABRAHAM D. HUNT, Deceased.

The undersigned having been appointed by the Probate Court of said County, Commissioners to receive, examine and adjust all claims and demands of all persons against the estate of said deceased, do hereby give notice that we will meet for that purpose at the residence of Willard A. Hunt in the Township of Franklin Lenawee County, Michigan, on 24th day of January 1918 and on the 24th day of April 1918 at two o'clock in the afternoon of each of said days.

And that four months from the 24th day of December 1917, are allowed by said Probate Court for the creditors of said estate to present their claims to us for examination and allowance.

Dated December 24th, 1917.

Geo. E. Taylor
Charles Evans.
Commissioners.

Commissioners' Notice

STATE OF MICHIGAN, County of Lenawee, ss.

In the matter of the estate of DANIEL P. ANTHONY, deceased.

The undersigned having been appointed by the Probate Court of said County, Commissioners to receive, examine and adjust all claims and demands of all persons against the estate of said deceased, do hereby give notice that we will meet for that purpose at the law office of Wood & Rathbun in the Village of Tecumseh, Lenawee County, Michigan, on the 2nd day February of 1918 and on the 15th day of April, 1918, at 2 o'clock in the afternoon of each of said days.

And that four months from the 14th day of December, 1917, are allowed by said Probate Court for the creditors of said estate to present their claims to us for examination and allowance.

Dated December 14th, 1917.

Raymond J. W. Bowen
James W. Nixon.
Commissioners.

STATE OF MICHIGAN County of Lenawee. ss.

At a session of the Probate Court for said County held at the Probate Office in the City of Adrian on the 3rd day of January in the year one thousand nine hundred and eighteen.

Present, HON. HARRY L. LARWILL, Judge of Probate.

In the matter of the estate of HORACE R. BREWER, deceased

On reading and filing the petition, duly verified, of The Lilley State Bank, a corporation, one of the principal creditors of said deceased, by Frank J. Temple, vice president, praying for reasons therein contained that Charles A. Bidwell be appointed administrator de bonis non upon the estate.

It is Ordered, That Monday, the 4th day of February, next, at nine o'clock in the forenoon, be assigned for the hearing of said petition.

And it is further Ordered, That a copy of this order be published in the TECUMSEH HERALD, a newspaper printed and circulating in said County of Lenawee, for three successive weeks, previous to said day of hearing.

HARRY L. LARWILL,
(A true copy) Judge of Probate
E. I. LARWILL, Probate Register.

STATE OF MICHIGAN, County of Lenawee, ss.

Probate Court for said County.

At a session of the Probate Court, for the County of Lenawee, holden at the Probate Office, in the City of Adrian, on the 3rd day of January, in the year one thousand nine hundred and eighteen.

Present, HON. HARRY L. LARWILL, Judge of Probate.

In the matter of the Estate of MARGARET G. BREWER, deceased.

On reading and filing the petition duly verified of Burton A. Garlinghouse, a minor son and heir at law of said dedeased, by Frederick B. Wood, as his next friend, praying that administration of said estate may be granted to Flora H. Bidwell, or some other suitable person.

It is ordered, That Monday, the 4th day of February next, at nine o'clock in the forenoon, be assigned for the hearing of said petition.

And it is further ordered, That a copy of this order be published in the Tecumseh Herald, a newspaper printed and circulating in said County of Lenawee, for three successive weeks, previous to said day of hearing.

HARRY L. LARWILL,
(A true copy) Judge of Probate.
E. I. Larwill, Probate Register.

CHICHESTER S PILLS

DIAMOND BRAND

Beware of Counterfeits. Refuse all Substitutes.

LADIES! Ask your Druggist for CHI-CHES-TER'S DIAMOND BRAND PILLS in RED and GOLD metallic boxes, sealed with Blue Ribbon. TAKE NO OTHER. Buy of your Druggist and ask for CHI-CHES-TER'S DIAMOND BRAND PILLS, for twenty-five years regarded as Best, Safest, Always Reliable.

SOLD BY ALL DRUGGISTS EVERYWHERE

TIME TRIED WORTH TESTED

FOLEY KIDNEY PILLS
FOR BACKACHE KIDNEYS AND BLADDER
Sold Everywhere

How's This?

We offer One Hundred Dollars Reward for any case of Catarrh that cannot be cured by Hall's Catarrh Medicine.

Hall's Catarrh Medicine has been taken by catarrh sufferers for the past thirty-five years and has become known as the most reliable remedy for Catarrh. Hall's Catarrh Medicine acts thru the Bood on the Mucous surfaces, expelling the Poison from the Blood and healing the diseased portions.

After you have taken Hall's Catarrh Medicine for a short time you will see a great improvement in your general health. Start taking Hall's Catarrh Medicine at once and get rid of catarrh. Send for testimonials, free.

F. J. CHENEY & CO., Toledo, O.
Sold by all Druggists, 75c. adv

CORRESPONDENCE

CLINTON

Business places are complying with the request of shutting up Mondays for 10 weeks and on other days keeping open from 8 to 5 p. m.

Mrs. Josephine Smith of Battle Creek spent the weekend with Miss Lina Jones.

J. B. Wells is reported some better after his recent illness.

Mrs. S. E. Rogers is still confined to the house by sickness.

Mrs. Ernest Hoyt is bookkeeper at the Atlas Mill.

The M. E. Society held a chicken pie supper at their parlors Saturday.

Miss Ruth Fisk spent the weekend with Detroit relatives.

Mrs. H. H. Halladay returned to Lansing Monday after a weekend visit at her home here and her parents in Tecumseh.

Mrs. Frank Brown is on the sick list.

Mrs. Sarah Davis has moved into the upper plat at the home of Mrs. Stantz.

Mr. and Mrs. John Clark accompanied by Mr. and Mrs. Langdon of Addison left this week for two months stay in the south.

The midweek prayer meeting of the M. E. church will be held with Mr. and Mrs. Charles Judge Wednesday evening.

The school in the Dorr District is expected to re-open next week with Miss Dorothy Corwin as teacher as the district is unable to find any one to bring the scholars in for Clinton high during the next semester.

The Boy Scouts met Monday night at the home of Mr. and Mrs. E. E. Hoyt.

Prayer meeting and teachers training class of the Congregational church will meet at the home of Mr. and Mrs. Clare Kimball Wednesday evening at 7 o'clock.

Plenty of work at the Red Cross rooms for Tuesday and Wednesday afternoon.

The soda fountain recently installed at the B. O. Randall drug store is now open for business. Hot drinks a speciality.

Mrs. Frank Parker has been entertaining her friend Mrs. Irene Metcalf of LosAngeles California who left Friday for a visit with Ohio relatives enroute home.

Mrs. Charles Hunt is on the sick list.

Mrs. Mary Rood is spending some time with relatives at Milford.

FOLEY KIDNEY PILLS
FOR BACKACHE KIDNEYS AND BLADDER

Sold Everywhere

FRANKLIN

Mr. and Mrs. Hoyt Whelan installed the newly elected officers of the Raisin Valley Grange Friday.

Mrs. Snooks spent the end of the week at Alton Whelan's.

Mrs. George Bancroft and Mrs. owell with Mr. Bierman of Adrian were in Kalamazoo last week as delegates to the Gleaners convention.

There was no school in District No. 3 Monday as Miss Lemm the teacher was unable to be present on account of the roads.

Miss Catherine Remington of the Cennter School attended the Teacher's Institute at Adrian Tuesday and Wednesday.

Corporal Stanley Jacobs of Adrian was calling on his sister Mrs. Wilford Allen Wednesday.

Little Christine Wisner met with a painful accident last week. While carrying a lead pencil in her hand she caught her foot in a rug and fell piercing her under eyelid with the pencil. Fortunately the eyeball was untouched and the wound is doing very well.

Mrs. L. Daniels has been spending some days with her daughter and family Mrs. S. N. Wisner.

Mrs. Milburn Sackett has been caring for her sister-in-law Mrs. Will Foor near Lows lake, who has had two slight strokes of paralysis. Mrs. Sacket has returned home.

Robert Allen was storm bound with his grandparents, Mr. and Mrs. G. W. Allen of Tipton for several days.

The fierce gale and intense cold of Saturday's blizzard were not especially enjoyed by our citizens. Fortunately most of our people seem to have been supplied with fuel and provisions enough to carry them over thestorm period. Some inconvenience was caused dairymen by the lack of vessels to store milk as no milk was collected on VanCamp route No. 16 Mr. Smiths route for three days and owners of herds that were giving 300 and 400 pounds and more of milk daily were hard pressed to find containers for the milk Alton Whelan and C. L. Wisner were obliged to help out with handling of the accumulated milk Tuesday and Wednesday. All of us felt most keenly the want of mail. On Clinton Route 1, Bert Boyd was not able to cover his route in full until Wednesday. Monday, Tuesday and Wednesday gangs of men were out shoveling roads thru drifts from 3 to 12 feet or more high. Snow is reported as 4 feet deep in the woods. We do not vouch for that, but men attempted to get into two separate pieces of woods and found it impossible in both cases.

MACON

The Macon Farmers' Institute will be held at the Macon M. E. church Friday, January 25. The dinner will be served by the Red Cross society and the oyster supper by the Ladies Aid society of the church. Meals 35 cents for adults, 20 cents for children

IF WOMEN ONLY KNEW

What a Heap of Happiness It Would Bring to Tecumseh Homes.

Hard to do housework with an aching back.

Brings you hours of misery at leisure or at work.

If women only knew the cause—that

Backache pains often come from weak kidneys,

'Twould save much needless woe.

Doan's Kidney Pills are for weak, kidneys,

Read what a Tecumseh citizen says Mrs P. A. Kelsey W. Kilbuck St., says: "I had inflammation of the bladder and suffered continually from an irregularity of my kidneys. My kidneys almost stopped acting at times and I had frequent cramps in my limbs. I used all sorts of medicine with little benefit. Doan's kidney pills, which I got at Wright & Son's Drug Store, however, relieved the trouble and regulated my kidneys. They are the best medicine I ever used."

Price 60c, at all dealers. Don't simply ask for a kidney remedy—get Doan's Kidney Pills—the same that Mrs. Kelsey had. Foster-Milburn Co. Mfgrs., Buffalo, N. Y. adv

How to Check Croup Quickly.

There is one reliable remedy for croup that every mother should know Mrs. Sweet Clary, Ante, Va., writes: "I think Foley's Honey and Tar is the best medicine I ever tried. My little son near had croup. I gave him one dose and it stopped him coughing in about five minutes." Relieves coughs, colds, lagrippe. Sold everywhere in Tecumseh. adv

Mother (to Frank)—How is it that you're late home nearly every afternoon?

Frank—Well, no wonder; we've got such a big clock in our school.

Mother—Why, what has the clock to do with it?

Frank—'Cause it's so big it takes the hands an awful long time to get round it. If we had a clock like papa's little one I'd get home a great deal quicker.—Pearson's Weekly.

Reciprocity in Forbearance.

"Come go on a fishing party with us," urged a friend to a man prominently in the eye of the public.

"I don't want to go fishing," replied the other.

"Why not?" asked his friend.

"Why should I go fishing?" demanded the conscientious one. "The fish never did anything to me."

Little Pitchers.

"Pa, was that a Christmas present you brought home last night?"

"I didn't bring anything home last night, Tommy."

"Well, I heard Mr. Smith next door tell Mr. Jones as I was passing them on my way to school, that he saw you go in last night with a large-sized package."

One's Life Task.

"Let each one accept his task, a task which should fill his life. It may be very humble; it will not be the less useful. Never mind what it is so long as it exists and keeps you erect! When you have regulated it without excess—just the quantity you are able to accomplish each day—it will cause you to live in health and in joy.—Emile Zola.

Allies Agree on Terms.

"There is no confusion of counsel among the adversaries of the central powers, no uncertainty of principle, no vagueness of detail. The only secrecy of counsel, the only lack of fearless frankness, the only failure to make definite statements of the objects of the war, lies with Germany and her allies. The issues of life and death hang upon these definitions."

"It will be our wish and purpose that the processes of peace, when they are begun, shall be absolutely open and that they shall involve henceforth no secret undertakings of any kind

Day of Conquest Past.

"The day of conquest and aggrandizement is gone by; so is also the day of secret covenants entered into in the interest of particular governments and likely at some unlooked-for moment to unset the peace of the world.

Loving a Child.

Loving a child is key
To Heaven's mystery.
Loving a child, and giving
It knowledge, this is living.
Loving a child brings pain,
And is life's greatest gain.

Loving a child is knowing
The fierce joy of a sowing
That shall cause mighty reaping.
Loving a child is weeping,
And fearing, too, and praying;
This, there is no gainsaying.

Loving a child is being
A part of God, and seeing
The world beneath one's hand
Enlarge, expand,
Be different, and grow
To one's thought. Even so.

Loving a child is key
To every mystery.
Loving a child is laughter
And heartache after.
—Heartache and grief and pain
But always joy again.

—Mary Carolyn Davies, in Good Housekeeping.

Nothing Doing.

"I know who has the lost money," stated the visitor.

"Then why come to me?" demanded Sherlock Holmes.

"I want you to get it back for me."

"Who has it?"

"My wife has it."

"Watson, kindly show the gentleman out," responded the astute Sherlock with a yawn.

Why Girl Messengers Are Failures.

With one or two exceptions, girls who have tried lately to replace messenger boys in New York have failed. Too much walking, too many display windows and the inability to stand the gibes of messengers of the other sex, and dislike of a uniform are the stumbling blocks which have thinned the ranks. Because of a dearth of boys due to school starting and calls to "higher up" jobs, the telegraph companies advertised for girls. They wanted "girls over 16 for light work, steady employment." Many girls who didn't know what they were getting into answered. One office was able to persuade three to go to work, and another got five. After the first day there was one girl left in each office. Too much time lost looking into windows, the strain of walking all day and the taunts of boys working with them took the others. The employers of girl messengers are not discouraged, however, and believe by elimination they may finally get a good working force.

RUSS ASSEMBLY IS DISSOLVED

Bolsheviki Authorities Order Guards to Close Doors of Hall at Petrograd.

MANY ARE KILLED AT MOSCOW

Red Guards Fire on Demonstrators in Favor of the Constituent Assembly —Czernin Tells of Peace Efforts.

Petrograd, Jan. 21.—The constituent assembly has been dissolved by the bolsheviki authorities, it is officially announced. Sailor guards closed the assembly at four o'clock in the morning and a decree of dissolution will be issued, the official statement says. The text reads:

"When the constituent assembly voted against the declaration made by the president of the central executive committee after an hour's deliberation, the bolsheviki left the hall and were followed by the social revolutionists of the left on the assembly's showing its unwillingness to approve the manner in which the peace pourparlers were being conducted. At four o'clock the constituent assembly was dissolved by sailors. A decree dissolving the assembly will be published."

Tauride Palace Closed.

The first hint the newspaper men received that extreme measures were contemplated was at six o'clock, when they were informed that the Tauride palace, where the assembly began its sessions, would be closed to the members of the assembly, to the newspaper men and to everyone else.

Meanwhile, the all-Russian railwaymen's congress has adopted, by a vote of 273 to 61, a resolution supporting the constituent assembly and calling upon the people's commissioners to agree with the majority with a view to the formation of a government responsible to the assembly.

Many Are Killed.

From Moscow it is reported that many persons were wounded and others killed as the result of the red guard firing on demonstrators there in favor of the constituent assembly.

The Japanese embassy here in an official statement made denial of the reports that Japanese forces had been landed at Vladivostok.

"Japan is a sincere friend of Russia," says the embassy statement, "and does not entertain the least intention of interfering in the internal affairs of the Russian people. The presence of a Japanese cruiser at Vladivostok has no connection whatever with the present situation in Russia."

Czernin's Statement.

Regarding the peace negotiations at Brest-Litovsk, Count Czernin, the Austro-Hungarian foreign minister, is quoted here in an interview as declaring that if peace did not result from the negotiations it would not be "because of any intention of ours in regard to conquests.

"I am not going back upon what I have already stated to be the dual monarchy's peace program," added Count Czernin. "We want nothing from Russia, neither cessions of territory nor war indemnities. We only desire to see friendly, neighborly relations established on safe principles —relations which will be both lasting and based upon mutual confidence."

GEN. DUFF IS FOUND DEAD

Commander of British Forces in India From 1913 to 1916 Dies in Bed.

London, Jan. 21.—Gen. Sir Beauchamp Duff, commander in chief of the British forces in India from 1913 to 1916, was found dead in his bed in a West End club.

[General Duff, who had had a long and distinguished army career, was in his sixty-third year. In August, 1916, he was succeeded in the Indian command by General Monro, and was summoned to Great Britain to testify before the committee investigating the Mesopotamian expedition, which resulted in the loss of Kut-el-Amara and General Townshend's force to the Turks. The report of this commission, presented in June last, mentioned many as sharing responsibility for the result, the list including Gen. Sir John Eccles Nixon, former commander in Mesopotamia; Baron Hardinge, former viceroy of India, and General Duff, commander in chief at the time.]

WILL BRING 50,000 TOILERS

Arrangements Being Made for Transportation of Laborers From Porto Rico.

Washington, Jan. 21.—Arrangements for the early transportation of 50,000 common laborers to the United States from Porto Rico are being made by the employment service of the department of labor. They will take care of any shortage in the domestic supply of railroad and agricultural workers.

Supplies Reach Guatemala.

Washington, Jan. 21.—Relief supplies valued at $110,000, bought by the Red Cross from government stores in the Canal Zone, has reached Guatemala City, the Red Cross was advised through the state department.

New Fiber Plant.

A New Costa Rican fiber plant has been developed through selection and cultivation by M. Peralta of San Jose, and is alleged to produce more and stronger fiber than henequen or sisal. A consular report states that the fiber is made into rope, twine, mats, bags, and even finer articles. The spineless leaf is 9 to 12 feet long, and each plant averages 80 leaves a year, yielding two pounds of fiber. With about 600 plants to the acre, cane, beans, potatoes, or corn can be grown on the same land. Full growth is reached in five years, but cuttings—two a year—may begin two years after planting the shoots.

Wagers.

A soldier boy from Clay county, now in training, wrote a letter to his sweetheart, and on the flap of the envelope he wrote these words:

"I'll bet a kiss you don't find this."

Whether or not the little fairy, love, whispered in the maiden's ear, telling her how to open the letter, remains a secret, but anyway she sent back this reply:

"I'll bet you this I found your kiss." [illegible]

Former French Premier Arrested as a Traitor

© Western Newspaper Union

Joseph Caillaux, former premier of France, is under arrest in Paris and will be tried for treason. He is accused of plotting to make himself dictator and then to conclude a separate peace with the central powers, and also of intriguing with Italian traitors.

TORPEDOED SHIP SAFE

U. S. Steamer Armenia Makes Port With Hole in Side

Cargo of Flour in the Hold Forms Bulkhead and Prevents Flooding of Vessel.

Washington, Jan. 21.—With a great hole blown in her side by a torpedo, with crews at their guns and on watch for another torpedo, and with flour in the hold forming a bulkhead, the steamship Armenia, in a midnight attack, made way to a point of safety and saved all her men and the greater part of her cargo.

Incidents of the attack were made public by Secretary Daniels from the report of the commander of the vessel. Chief Boatswain's Mate Stief Homiak, U. S. N., in charge of the gun crew, is commended by the secretary for devotion to duty.

The Armenia, under convoy, was proceeding through the war zone when, at midnight, the wirless brought news of the torpedoing of another vessel in the zone.

"With my binocular," the commander of the guard reports, "I picked up a light on the port beam. I sang out to the mate, but got no answer.

"Then I saw a large stream of water shoot into the air about 150 feet and then a shot came forward.

"The gun crews were told to stick to their guns and watch for a second torpedo and not to wait for orders to fire.

"It was my intention then to go down into the engine room when I noticed spotlights blinking about the decks and a scramble for the boats. I shouted to keep the spotlights off or we would get a second torpedo. I also told them not to mind the boats, but save the ship.

"Going back to the bridge we saw that the men from some of the lookout posts were getting ready the boats and that the armed guards were standing by their guns. Orders were given to lower the boats and to cast off.

"After making an inspection of the damage I went to the captain and again told him I thought we could make it if there was no second torpedo.

"The boats by this time had put off from the ship. A destroyer came alongside and picked up the men.

"A collision mat with weights and canvas had been placed over the torpedoed hole. Flour in the hold had formed a skin that kept the water from going forward. The explosion knocked down three of the lookouts on the gun platform.

"Keeping ahead the Armenia was gotten to safety and her cargo unloaded."

GENERAL STRIKE ON IN AUSTRIA; 100,000 ARE OUT

Strikers Are Openly Anti-German —Movement Is Aimed at Securing Peace.

BIG DEMONSTRATIONS HELD

Disorders Occur at Alicante—Three Persons Killed When Mob Attacks Factories and Shops.

London, Jan. 21.—A general strike is on throughout Austria, according to an Exchange Telegraph dispatch from Paris, which reports that 100,000 men have quit work in Vienna and Neustadt, closing down all the war factories.

The strikers are described as openly anti-German and the movement as both political and economic and especially aimed at securing peace.

Public demonstrations, it is added, have been held in many places at which hostility was voiced toward Berlin for trying to force the Austrians to continue the war.

Three Rioters Killed.

Madrid, Jan. 21.—Disorders occurred on Saturday at Alicante, the chief seaport of Valencia.

They are reported in an official telegram from Alicante, which states that a mob forced the factories to cease work and attacked shops and private houses. Women of the middle class were compelled by the remonstrators to join them, it is declared.

The civil guard fired on the rioters, killing three persons, and seriously wounding four others.

CORN WILL WIN DEMOCRACY'S WAR

America's Greatest Cereal Crop Is Now Moving to Market.

MAINSTAY IN NATION'S CRISIS.

Surplus Wheat of the United States Has Been Sent to Famine Threatened Europe.

America's great corn crop, exceeding 3,000,000,000 bushels, will save the world's food situation, officials of the United States food administration believe.

Corn is the nation's best food cereal, housewives are beginning to realize. It contains all the elements needed to keep the body in a state of health and when used according to the scores of tried recipes, especially when combined with an added portion of oil or fat, will sustain life indefinitely. Indian warriors in colonial days lived on parched corn alone for many days at a time, and at Valley Forge parched corn was at times the sole ration of the Continental soldiers.

Owing to transportation difficulties caused by the war the corn crop moved more slowly to market this year than ever before. Now, however, the cereal is reaching the millers and consumers. In the meantime the nation's surplus wheat has been sent to Europe.

Today there are approximately 30 bushels of corn for every American. This quantity is greater by five bushels than in former years.

Corn has become the nation's mainstay in the crisis of war.

Just as this cereal saved the first American colonists from famine on many occasions, just as it served as a staple food during the War of the Revolution and during the Civil War, King Corn has again come to the front in the nation's battle with autocracy.

Corn meal is finding greatly increased use in the making of ordinary white bread. Hundreds of housewives and many of the larger bakers are mixing 20 per cent. corn meal with wheat flour to make leavened bread. This kind of a mixture is worked and baked in the same recipes and with the same methods that apply to straight wheat bread.

Corn bread—using corn meal entirely—is gaining a greater popularity than ever before. Housewives are coming to realize that every pound of wheat saved in America means a pound of wheat released for shipment to the nations with which America is associated in the war.

There are a score of corn products that today possess unusual importance for Americans. Corn syrup for sweetening corn cakes and buckwheat cakes and for use in the kitchen instead of granulated sugar is one of the leading products made from corn.

Corn oil, excellent for frying and for every other purpose filled by salad oils, is appearing on the market in large quantities. It comes from the germ of the corn.

MADE-IN-GERMANY LIES CIRCULATED IN CANADA

Canada is also having trouble with Made-in-Germany lies calculated to hinder Canadian food conservation according to an official statement received from the Canadian food controller by the United States food administration.

The stories bothering Canada are of the same general character as those the United States food administrator recently denounced in this country, such as the ridiculous salt and blueing famine fakes and the report that the government would seize housewives' stocks of home canned goods.

The Canadian food controller estimates that when the people listen to and pass on such stories, each one has the power of destruction that lies in a battalion of soldiers.

"Stories without even a vestige of foundation have been scattered broadcast," said the Canadian statement. "Nor have they come to life casually. They have started simultaneously in different parts of the country and in each instance have been calculated to arouse public indignation.

"They are insidious, subtle, persistent. Bit by bit they dissipate public trust, the great essential in the work of food control.

"It lies with every individual to forbear from criticism; to refrain from passing on the vagrant and harmful story, and thus the more effectively to co-operate in work which is going to mean more than the majority of people yet realize."

THE UNITED STATES FOOD ADMINISTRATION SAYS:

There is no royal road to food conservation. We can only accomplish this by the voluntary action of our whole people, each element in proportion to its means. It is a matter of equality of burden; a matter of minute saving and substitution at every point in the 20,000,000 kitchens, on the 20,000,000 dinner tables, and in the 2,000,000 manufacturing, wholesale and retail establishments of the country.

GUNS ACTIVE ON THE PIAVE

Lively Artillery Fighting in the Monte Asolone Sector Reported by Rome.

Rome, Jan. 21.—Lively artillery fighting in the Monte Asolone sector on the Italian northern front is reported in the war office statement. There also was lively artillery activity along the Piave line. No infantry operations of moment are noted in the official statement, which reads:

"Patrol engagements took place in the Daone valley, at Giudicarie. At Sano, southwest of More, one of our storming parties carried out a successful raid into the enemy line, taking prisoner an officer and ten men.

"There were brief but intense artillery duels in the Monte Asolone region. British batteries caused a large fire within the enemy's lines south of Sernagalia.

"Along the Piave our artillery effectively replied to the enemy's, the fighting being liveliest between Nervesa and Maserada, and dispersed wagon transports and enemy patrols in the neighborhood of Stabiuzzo and Le Grave."

TECUMSEH PUBLIC LIBRARY

THE TECUMSEH HERALD

SIXTY-SEVENTH YEAR NO. 33 | TECUMSEH MICHIGAN, TUESDAY, JANUARY 29, 1918 | WHOLE NUMBER 4593

Fence Specials

For and during the balance of the month, we are offering concessions off regular fence list on all fence sales for CASH during that time. This in the face of material raise in the price on all iron products due to our desire to send more and more to our Berlin "kick."

Also Arrange About Red Cedar Posts.

Don't forget the coal outlook and allow yourself and dealer plenty of time by ordering now, as many of your neighbors are and have been doing.

Lenawee Lumber & Supply Co.
321 Pearl St., Tecumseh, Mich.
Phone 57. After 6:00 p. m. call 860

If we win the war we must learn to eat more war food. If the freight service does not break down entirely we will be able to sell you

Corn Meal, Corn Flour,
Rye Flour, Rolled Oats,

to help conserve wheat. Also a good line of

Syrup

to help conserve sugar. Yours to help win the war,

F. D. AVERY.
PHONE 89.

The All-Rodded Mutual Fire Insurance Co.
Can give you
THE LOWEST RATES
You can get in this County.

Reason: They insure nothing but well-rodded Buildings.

Farmers, I will be glad to talk with You
Mrs. Franc S. Gillespie

PRESIDENT ASKS ALL TO SAVE FOOD

Proclamation Urges Loyal Americans to Cut Down on Wheat.

U. S. MUST AID THE ALLIES

Hoover Conservation Program Calls for Mixed Cereals to Save Flour—Two Porkless and Two Wheatless Days.

Washington, Jan. 28. — President Wilson issued the following proclamation calling on the country to cut down 30 per cent on its consumption of wheat and wheat products:

PROCLAMATION.

"Many causes have contributed to create the necessity for a more intensive effort on the part of our people to save food in order that we may supply our associates in the war with the sustenance vitally necessary to them in these days of privation and stress.

"The reduced productivity of Europe because of the large diversion of man power to the war, the partial failure of harvests and the elimination of the more distant markets for food stuffs through the destruction of shipping places the burden of their subsistence very largely on our shoulders.

Suggestions for Food Saving.

"The food administration has formulated suggestions which if followed will enable us to meet this great responsibility without any inconvenience on our part.

"In order that we may reduce our consumption of wheat and wheat products by 30 per cent—a reduction imperatively necessary to provide the supply for overseas—wholesalers, jobbers and retailers should purchase and resell to their customers only 70 per cent of the amounts used in 1917.

"All manufacturers of alimentary pastes, biscuits, crackers, pastry and breakfast cereals should reduce their purchases and consumption of wheat and wheat flour to 70 per cent of their 1917 requirements, and all bakers of bread and rolls to 80 per cent of their current requirements.

"Customers should reduce their purchases of wheat products for home preparation to at least 70 per cent of those of last year, or when buying bread should purchase mixed cereal breads from the bakers.

Urges Wheat Substitutes.

"To provide sufficient cereal food, homes, public eating places, dealers and manufacturers should substitute potatoes, vegetables, corn, barley, oats and rice products and the mixed cereal bread and other products of the bakers which contain an admixture of other cereals.

"In order that consumption may be restricted to this extent, Mondays and Wednesdays should be observed as wheatless days each week and one meal each day should be observed as a wheatless meal.

"In both homes and public eating places, in order to reduce the consumption of beef, pork and sheep products, Tuesday should be observed as meatless day in each week and one meatless meal should be observed each day; while, in addition, Saturday in each week should further be observed as a day upon which there should be no consumption of pork products.

Urges Economy in Use of Sugar.

"A continued economy in the use of sugar will be necessary until later in the year.

"It is imperative that all waste and unnecessary consumption of all sorts of foodstuffs should be rigidly eliminated.

"The maintenance of the health and strength of our own people is vitally necessary at this time, and there should be no dangerous restriction of the food supply, but the elimination of every sort of waste and the substitution of other commodities of which we have more abundant supplies for those which we need will in no way impair the strength of our people and will enable us to meet one of the most pressing obligations of the war.

"I, therefore, in the national interest, take the liberty of calling upon every loyal American to take fully to heart the suggestions which are being circulated by the food administration and of begging that they be followed. I am confident that the great body of our women who have labored so loyally in co-operation with the food administration for the success of food conservation will strengthen their efforts and will take it as a part of their burden in this period of national service to see that the above suggestions are observed throughout the land.

(Signed) "WOODROW WILSON,
"The White House, January 18, 1918."

Former Senator C. M. Fulton Dies.

Portland, Ore., Jan. 28.—Former U. S. Senator C. M. Fulton of Oregon died suddenly here.

HISTORY OF TECUMSEH

WRITTEN IN 1869

Church Buildings

Baptist Church

The Baptist church was the next to move in the work of building a house of worship. It was not owing to any want of interest in the matter that had induced them to delay this enterprise, but the church was small and in general they were persons in moderate pecuniary means, hence they were for many years without a house exclusively consecrated to the service of the living God.

In the spring of 1841, however, they began to build. They were prospered and in the fall of the same year the house was complete and they entered into it with songs of praise. It was indeed but a humble structure about 30x40 feet upon the ground and one story high.

It stood upon the southeast corner of Logan and Pearl streets, here it remained until about 1849 or 50, when it was found too eccentric to be convenient and it was moved to Ottawa street about the center of the block between Chicago and Logan streets, here it was somewhat enlarged and otherwise improved. It remained here upon this site until 1865, when being no longer adequate to the purpose to which it was built, it was sold to S. Crane Esq., who converted it into a carpenter shop for which it is still used.

In 1864, the society having grown in numbers and in wealth and feeling the want of more sittings, they resolved to build a more commodious house. They purchased a location on the southeast corner of Chicago and Union streets, one of the finest in town, and in the fall of 1865 completed a very tasteful and convenient church at a cost of about $9,000. They have a quiet resting place, are growing in numbers and in influence and the devout passers by say, "We bless you in the name of the Lord."

The Methodist Church

The Methodist church as usual one of the earliest to enter into and occupy this, as yet, new field was the fourth in order, who attempted to build a church edifice. As with the Baptists so with the Methodists, the desire for a convenient sanctuary for a long time preceded its actual enjoyment. This was owing not so much to the want of members, as to the comparative small amount of wealth which it could control. While years passed rapidly and often by and quite a reputable membership, so far as members were concerned, had accumulated, yet the church scarcely furnished one individual of capital.

In 1842 however they resolved to build. A plan was adopted, sufficiently large to meet absolute necessity, but in dimensions and style very little or nothing beyond Heaven smiled on their endeavor and in the fall of the following year, 1843, the humble edifice stood up in its completeness.

It was located upon the southeast corner of Shawnee and Pearl sreets, many who attended its dedication have since gone joyfully up to the house not made with hands. 'Tis now said this man and that man not a few were born there and there are those yet living, who do not forget the tears of joy and gratitude with which they entered for the first time the First Methodist church of Tecumseh.

Here a humble and devout people from Sabbath to Sabbath and on other occassions continued to worship the most high God, till the autumn of 1864, twenty one years afterwards, the society having prepared another more ample habitation for the Lord this house was sold to S. W. Temple, Esq., who still occupies it for a carpenter and joiner's shop, etc. and adjacent grounds for a lumber yard. Thus passeth away the fashion of the world.

In the year of 1862 the former house failing any longer to afford the congregation convenient sittings, the society determined to build a new and on a broader and more commodious plan. For this purpose they procured a site on the northwest corner of Chicago and Pearl streets, a very central and in every way eligible and convenient situation. During the following winter, Mr. A. Burrows, of the city of Adrian, architect, was employed to design and draft a plan. The Rev. E. Hascall was appointed sole superintendent to raise funds and preside over the entire enterprise Messrs. Salman Crane and Alonzo [illegible] were selected and engaged as builders.

On the opening of spring, 1863, ground was broke and the work of laying the foundation commenced. During the following summer and autumn the walls, being of brick, were carried up under the direction of Mr. Cole Esq., an every way skillful and efficient workman in his time.

By early winter the edifice was closed in, and in the opening of spring, the work of finishing up the interior was entered upon.

In the autumn of 1864 the entire building was completed and ready for occupation and provision having been first made for liquidation of all the cost of the house, it was formally dedicated to the service of the one living and true God the Father, the Son and the Holy Ghost. Thus was completed an edifice, grateful, we may hope, to Him for whose services it was built, and alike creditable to the society, to the superintendent, to the craftsmen, and to the town in which it stands. As the mountains were around about Jerusaleum, so may the Lord be round about this Tabernacle in all the distant future; and may they who from generation to generation come hither to worship say, "The Lord is in His Holy Tabernacle; The Lord bless thee out of Zion."

(Coninued in Tuesday's issue)

TO PUNISH ARMY DOCTORS

Two Medical Officers Convicted of Mistreating Sick Soldiers Face Severe Penalties.

Washington, Jan. 28.—A heavier punishment than mere dismissal from the service was recommended by the war department for two army medical officers recently convicted by courts-martial of mistreating sick soldiers. After reviewing the records of the trials Secretary Baker returned them to the trial courts with the suggestion that sentences of dismissal be reconsidered and that more severe penalties be imposed.

One case was that of First Lieut. John G. Dwyer, medical corps, on hospital duty at Camp Funston. The other case was that of First Lieut. Charles W. Cole, Camp Beauregard, in charge of the base hospital.

Secretary Baker has asked Senator Chamberlain for the names of officers charged in letters to the senator with neglect of sick men that the cases may be investigated and punishment meted out, if the officers are guilty.

Thre Killed by Train.

Chicago, Jan. 28.—Blinded by the driving snow, three men were instantly killed when struck by a passenger train of the New York Central while removing snow from the tracks here. Two others were injured. The dead: Frank Burkhardt, Paul Bowman, Fest Goeltewski.

Why White Corn Is Cheapest Food.

Those who have made careful study of the nutritive properties of various grains and foods, agree that white corn is the most satisfactory. It is also the cheapest. Figures quoted by the Literary Digest show that one pound of cornmeal, hominy, or grits is equal in food value to one pound of wheat flour, one pound of rice, one and one-half pounds of cheese, two and three-quarter pounds of round steak, two dozen eggs, one-half peck of potatoes, six pints of milk.

MAJ. GEN. WOOD WOUNDED IN ARM WHILE IN FRANCE

American Commander Injured by Accidental Explosion While at Front.

TWO OTHER OFFICERS HURT

Lieut. Col. C. E. Kilbourne and Maj. K. A. Joyce Among Those Injured—Five French Soldiers Are Killed.

Washington, Jan. 28.—General Pershing cabled the war department that Major General Wood had been slightly wounded in the arm by an accidental explosion in France which killed five French soldiers and slightly injured two other American officers, Lieut. Charles E. Kilbourne and Maj. Kenyon A. Joyce.

General Wood was on an observation tour.

Five Wounded in Action.

General Pershing also cabled that five infantrymen of the United States expeditionary forces were wounded in action January 21 and 22.

Secretary Baker announced the accident in this statement:

"A cable dispatch from the headquarters of General Pershing states that an accidental explosion occurring Sunday killed five French soldiers and slightly injured Major General Wood in the arm, Lieut. Col. Charles E. Kilbourne in the eye and Maj. Kenyon A. Joyce in the arm."

No Details Announced.

It is understood the message was brief and gave no further details. General Wood's tour would carry him both to the front and to the American training camps behind the lines, but there is no hint as to where the accident occurred.

All the divisional commanders have been or will be sent to Europe for brief periods.

General Wood, commanding Camp Funston, Kan., went over several weeks ago.

Once Staff Chief.

General Wood is one of the most notable officers in the American army. He was chief of staff from July 16, 1910, to April, 1913. As commander of the department of the East he had a share in the early war activities, but lately he has been assigned particularly to training part of the National army. It was for observation that he went to France.

Remarkable Career.

General Wood's career has been remarkable, in that he entered the service as an assistant surgeon. This was in 1886. Some years later congress awarded him a medal of honor "for distinguished conduct in the campaign against the Apache Indians in 1886, while serving as a medical and line officer in Captain Lawton's expedition." Wood became commanding colonel of the First United States volunteer cavalry—the "Rough Riders"—early in 1898. He was promoted to brigadier general of volunteers three months later for his service at Las Guasimas and San Juan Hill. December, 1898, he became major general of volunteers. For a time he was out of the volunteer service, then re-entered, and in 1903 he became a major general of the regular army.

Was Governor of Cuba.

General Wood was governor of Cuba from December 12, 1899, until the government was transferred to the Cuban people, in May, 1902. Next year he went on duty in the Philippines and for three years was governor of Moro province. For two years—1906-1908—he commanded the Philippines division.

Gorky Wounded by Stray Bullet.

Petrograd, Jan. 28.—A stray bullet wounded Maxim Gorky, the famous novelist, it was announced at Smolny Institute.

Wilson's Cold Better.

Washington, Jan. 28.—President Wilson's cold showed some improvement, but he remained indoors.

HEAVY GUARD AT U. S. SHIPYARDS

Government Acts Promptly at News of Plot to Delay Shipping Program.

WORKERS TO BE IN UNIFORM

Labor Leaders Will Aid in Work of Weeding Out Enemies—12 Killed in Explosion at Naval Torpedo Station.

Washington, Jan. 28.—The government has been informed of widespread German plots to burn and destroy shipyards where the nation's fleets are being built.

Armed guards have been placed at all shipyards on order from Washington, and within the last few hours the word went out all over the country by telegraph to double them. Heroic efforts are to be made beginning today to smash the German propaganda that is corrupting the workingmen and holding back ship building.

That the situation threatens the success of the shipping board program is no longer concealed.

Hurley Takes Drastic Steps.

The shipping board is acting vigorously. Chairman Hurley has announced that Rear Admiral Francis T. Bowles, who has been in charge of ship production, has been made assistant general manager of the fleet corporation under Charles Piez of Chicago.

Zones are to be created around all shipyards, which from now on are to be under military law.

All workmen in the shipyards will be placed in uniform and converted into a great industrial army of patriotism, whose efforts to produce more ships will be recognized as on a plane with the fighting services of soldiers and sailors.

The shipyard workers are not to be enlisted, but the details provide for their organization along military lines by officers of the army to improve discipline, produce an esprit de corps, and make it easier to weed out the alien enemies insidiously undermining the whole industrial fabric in the shipyards.

The big labor leaders will begin this week to help dig the German spies out of their hiding places in the ranks of labor.

In connection with the new peril to the shipyards military authorities arrested two suspects in connection with the mysterious fire which on Saturday [illegible] Jersey guards.

$50,000,000 Is Spy Loss.

Fresh emphasis was placed on the spy peril by an announcement that "in the nine months of war enemy incendiaries have destroyed $50,000,000 worth of property in this country, including munitions factories, grain elevators, stock yards, oil property, marine properties and other industries vital to war efficiency."

This statement was made by Richard M. Hurd, chairman of the board of trustees of the American Defense society.

The society says it has evidence that disguised enemy insurance companies are obtaining information of great value and transmitting it to Germany.

12 Killed in Navy Blast.

Newport, R. I., Jan. 28.—Twelve men were killed in the explosion in the bomb-proof magazine of the naval torpedo station here, it was learned.

Capt. Edward L. Beach in command at Goat Island, where the explosion took place, declared the investigation will be one of the most sweeping character. He admitted the possibility of a spy plot will be thoroughly sifted.

The known dead:

William Caswell, T. E. Wyatt, John H. Connolly, David J. Sullivan, John F. Murphy, John A. Andrea, Joseph Frasier, George N. Spooner, Joseph Malooza, all of Newport, and Joseph J. Pelletier, George Giblin and Timothy Fitzgerald, all of Fall River.

Seven men were injured and are in the naval hospital. They are:

Frank Vetri, Joseph Sullivan, George Buchanan, Joseph Walth, James Mahoney, Fred Anderson, all of Newport, and Private Frederick Mills, Marine.

At least three are missing: G. H. Bailey of Newport, Charles Galleaux and an unknown Italian.

All men in bombproof No. 2, where the explosion occurred, were killed. There was no loose powder in the place, it was declared. Twenty-five thousand cartridge cases were being dried, each containing 35 grains of fulminate of mercury.

DROP BOMBS ON HOSPITALS

Allied Wounded Target of Austrian Aviators—Institution at Castel, France, Attacked.

Washington, Jan. 28.—Bombing of allied hospitals by Austrian aviators in recent raids was reported to Red Cross headquarters here in cablegrams received from Robert Perkins, chairman of the American relief commission to Italy. A hospital at Castel, France, not far from the Italian line, was damaged severely, he said, during a recent attack.

20 HURT IN SUBWAY CRASH

Runaway Car, Carrying Forty Passengers, Collides With Train in New York.

New York, Jan. 28.—A Brooklyn Rapid Transit subway car, out of control plunged three miles through the darkness, carrying 40 passengers. It finally crashed into a stalled train. A score of persons were injured, one woman seriously, by the sudden impact.

German Arrested at Seattle.

Seattle, Wash., Jan. 28.—Mathew Torke, thirty-eight, a German, was arrested here carrying photographs on his person of two western fortifications.

How Does a Soldier Feel in a Life-and-Death Crisis?

He was caught—like a rat in a trap—with only one chance in a million of coming out alive. He thought of——

What does a soldier think of in a life-and-death crisis? How does he feel? What does he do? What is the millionth chance that he takes to escape?

While trembling and hot from the experiences they have gone through, over two hundred men—airmen, trench raiders, submarine commanders, grenade throwers—have told what they saw, heard and felt. To read these stories of personal adventure is to get an entirely new viewpoint of the war.

A Close-Up of the War

Newspapers and magazines treat the war along broad, general lines—they speak of nations and armies. But these stories tell you about the most daring, audacious and heroic deeds of MEN—individuals. They tell of exploits which even now you think never could happen. No professional author in the history of literature could tell such stories, for no man's imagination could think them up. Yet each of these stories is true—and so startling that the mind simply stands agape at wonder. They would thrill a man with blood as cold as a fish.

Partial List of Stories
Sixteen Months in Four German Prisons—The White Road to Verdun—An English Girl's Adventures in Germany—With a Field Ambulance at Ypres—American Boys with Ambulance No. 14—The Spy Who Dined With the Kaiser—With Princess Patricia's Canadians—Escape and Capture Underseas—Hindenburg's Death Trap—Adrift in a Mine Field—How We Nailed "U 39"—My Escape from the Turks Disguised as a Woman.
This list represents only a fraction of the stories in this set of six volumes—over 1600 pages of the greatest true stories of our times.

"True Adventures of the Great War"
6 Volumes Free!

The Review of Reviews has collected these two hundred and more stories in six handsome volumes, containing altogether 1600 pages, profusely illustrated. Every one of these stories is absolutely genuine as to the facts related; every one of them is told in the words of the person who is the hero or heroine of the exploit. And now, for a limited time, you can secure these six volumes free, with a two-year subscription to the Review of Reviews.

Now, and during these next few years, as never before, every intelligent American will need the Review of Reviews. The world is on the verge, it is in the throes of social, industrial and political changes that are cataclysmic. One cannot form opinions on these revolutionary events, one cannot base his acts intelligently upon them—one cannot understand the real war situation, unless the facts, all the facts, are known. It is genuine patriotic duty in these coming days of trial for every citizen to know comprehensively what is happening in the world around him.

Send No Money

The subscription to Review of Reviews is offered at the regular price. The six volumes described above will be given in addition, absolutely free. So that no one may act in the dark, the books will be sent first for examination, all charges prepaid, and if they do not come up to expectations, they may be returned within five days, and the subscription cancelled. Only the first edition of this set will be offered free with a two-year subscription. Immediate acceptance of this offer is, therefore, advised, if you are at all interested. Mail the coupon now.

REVIEW OF REVIEWS CO.
NEW YORK

N. P. 11-18
Review of Reviews Company
30 Irving Pl. New York
Please send me the Six Volumes of True Adventures of the Great War—FREE. Enter my name for a two-year subscription to Review of Reviews. I agree to return the Six Volumes in 5 days if I am not satisfied with them, or I will send you 25c in 5 days and $1 a month for six months thereafter, making a total of $6.25, which is the regular price of the magazine alone, plus 25c to partially cover packing and shipping Six Volumes.
Name ....
Address ....
City .... State ....

LABOR DISPUTE ENDED

Packers and Men Reach Agreement at Washington.

Will Submit Questions of Hours and Wages—Thousands of Workers Affected.

Washington, Jan. 28.—An amicable settlement of the Chicago packinghouse labor dispute was reached. The packers win their contention for an open shop during the war, but the agreement provides that there shall be no discrimination against union members.

An arbitrator is to be appointed by the secretary of labor, and to this individual will be referred questions of hours and wages. The awards of the arbitrator, not yet appointed, will be effective as of January 14.

Under the agreement, grievance committees appointed by the workers will be received by the employers, whether their membership consists of union or nonunion men. It affects many thousands of workers in Chicago, East St. Louis, Kansas City, Oklahoma City, Fort Worth, St. Joseph, Omaha, Denver, St. Paul and Sioux City.

Suggestions of the union men that the government should take over the packing plants for the war are not affected in averting a strike. President Wilson still has the proposals before him, but in receiving them he said other methods of dealing with the situation would be considered first.

There were 18 questions at issue between the packers and their union employees. Those concerning the rights of union members, wages and hours were regarded as the most important. Six of the eighteen go to arbitration, including demands for $1 a day flat increase in wages, equal pay for women with men, a guaranteed number of hours' work, a basic eight-hour day, time and a half for overtime and double pay for Sundays and holidays.

It was agreed that there should be no discrimination against union members either in employment or in distribution of work, this clause taking the place of the union men's demands for preferential employment of union men. The companies agree to provide sanitary lunchrooms, lavatories and other improved working conditions.

Differences between the packers and their union employees reached a crisis just before Christmas, after a strike vote had been taken which was said to have resulted 98 per cent in favor of a cessation of work if necessary to force betterment of wages and working conditions.

BAKER SEES U-BOAT DRIVE

Secretary Expects Powerful Submarine Offensive Against Our Lines of Communication.

Washington, Jan. 28.—Sounding the warning that the most powerful submarine offensive yet undertaken by Germany may be expected soon against our lines of communication, Secretary of War Baker's weekly review of the European war was issued here.

Contrary Evidence.

"The greater cannot go into the less."

"So they say. But how is it on these blowy days that half the dust in the world gets into my eyes?"

NOTICE TO DOG OWNERS

If you wish to protect your dog you must go to your Township Clerk before February First and procure a license and tag as required by the new law, as it is the duty of all officers to destroy all dogs not licensed and wearing a 1918 tag. See copy of Sections Nos. 2 and 6 below, Act 317, P. A. 1918.

Section 2. It shall be the duty of each owner of any dog over four months of age, on or before the first day of February of each year, to secure from the clerk of the village or township in which he or she may reside, a metal registration tag showing the name of the township or village and license year and the clerk's registration number thereon, and such tag or device shall be securely fastened to the coller of the dog and constantly worn by such dog. The clerk of the village or township shall keep a registration book for such purpose and enter therein the name of the owner and the number of each tag applied for, together with a description of each dog so licensed. The owner shall pay to the clerk the sum of two dollars for each male dog and each spayed female dog, (when a certificate of a veterinary surgeon that such female dog has been spayed is presented to such clerk), and the sum of five dollars for each unspayed female dog for each tag issued; Provided, however, That in the case of dogs kept solely for breeding purposes and confined in kennels, the fee shall be one dollar for each male dog and two dollars for each female dog so kept. The money so collected shall be deposited by monthly returns with the township treasurer as a special fund for the payment of damages and expenses caused by dogs to livestock in each township, as hereinafter provided, excepting that no part of such fund shall be paid out for damages done by dogs suffering from rabies, except it has been determined by the State Live Stock Commission that such live stock is affected with rabies, and the justice of the peace authorized to make the appraisement is so notified.

Section 6. Any sheriff, deputy sheriff, constable or police officer shall have authority to destroy, and it shall be his duty to destroy, any dog or dogs found at large in violation of the provisions of this act. These officers shall receive for any services performed under this act the same fees as are provided in case of executing warrants in criminal cases.

H. H. Hanna, Township Clerk.

INSURANCE TAX FOR FARMERS MUTUAL.

Will be at the Lilley State Bank to collect insurance tax for the Farmers Mutual on Friday December 14 and on each Tuesday and Friday thereafter till February 1 excepting Xmas and New Years when I will sit on Wednesday following. After February 1 five per cent will be added.

R. W. Cole, Treas.
Farmers Mutual Insurance Co. for Tecumseh Township.

THE TECUMSEH HERALD

FRANK S. TURNER, PUBLISHER

SUBSCRIPTION RATES

IN LENAWEE COUNTY

One year, payment in advance $1.00
One year, payment after three months $1.25

OUTSIDE OF LENAWEE COUNTY

One year, payment in advance $1.25
One year, payment after three months $1.50

There will be no Deviation from above rates.

Entered in the postoffice at Tecumseh, Mich., second class mail matter.

Telephone Number 36

We are all soldiers serving Uncle Sam's great army. True we have not been called to arms, but we are all members of that great army, just as much as the boys who have left us for actual service, for we are doing work for the Red Cross, paying our money into the war funds, conserving food that our Allies may have enough to keep their organization up at home and at the front, etc.

Now comes the order from our Commander-in-Chief that we must cut our wheat consumption one-third. The food administration card asks every loyal American to help win the war by maintaining rigidly as a minimum of saving the following program:

Have two wheatless days (Monday and Wednesday) in every week and one wheatless meal in every day.

Have one meatless day (Tuesday) in every week and one meatless meal every day. Have two porkless days (Tuesday and Saturday) in every week.

Make every day a fat saving day (butter, lard, lard substitutes, etc.)

Make every day a sugar saving day.

As loyal soldiers we must obey the order. It may not be possible to obey it in its entirety, but as near so as possible. We have the assurance from President Wilson that enough will be retained at home to amply take care of our needs so we must trust him and do our full duty.

We will soon have the "victory loaf" for bread as the food administration has decreed that all bakers must begin to make bread containing a 5 per cent. substitute for flour and must increase to substitute for wheat flour until a 20 per cent. substitute is reached February 24th. At the same time grocers will sell householders wheat flour only when the purchaser buys an equal amount of some other cereal.

We may not like the "victory loaf" very well, but we must make it do. America must make up for the shortage, in wheat and other foods, that exists in the countries occupied by our Allies. In so doing we are firing a broadside at Germany and driving in a mighty wedge toward victory.

TAKE CHANCE ON HAPPINESS

Grasp the Mood as It Passes and Join the Great Throng Wearing Smiling Countenances.

We were coming home from a dinner party together, my friend and I. It was late at night and rather rainy, and as we sat together in the damp almost empty trolley car, my friend spoke very suddenly and seriously writes Margaret E. Sangster in the Christian Herald.

"Just now," she said, "I've a chance to be very happy. But I'm almost afraid to take it!"

The rain beat, in a futile manner against the car windows. I listened to it for a moment before I spoke.

"Why?" I questioned at last—"why are you afraid to take your chance—to be happy?"

"Because," answered my friend, and her eyes looked far away—past the car and the rain, even—"because I'm afraid that it won't last!"

When it is autumn, and the leaves are crimson and gold-colored and very beautiful, we know, even as we admire them, that they will be brown and withered some day. But that does not keep us from loving their glorious colors.

It's like that, too, with flowers, and springtime, and the blue sky of summer. We know that the flowers will fade away and that springtime will go and that there will be winter storm clouds where there were once sparkles of sun.

And so this is the answer to my friend and to other friends of mine:

Never be afraid to grasp at happiness because it may not last. For happiness is as beautiful as the flowers of spring and the sky of summer and the vivid leaves of autumn. And even though it might not last, happiness is too beautiful to pass by with never a glance.

And then, as the philosopher said and as we know, don't be sure, as you take your chance at happiness, that it will not stay. Look around your circle of friends, look at your business associates, look at the casual crowds that you pass every day and you'll see that the average of happy faces is rather high. You'll see more smiles, I think, than frowns; more merry faces than sad ones!

Don't be afraid to take a chance at happiness because you fear that it is too beautiful to last. Take your chance, instead, arguing that happiness is too beautiful not to last!

Silks No Longer Luxuries.

Silver lace is said to be easier to obtain than table linen, and to cost less. Peltry, it is claimed, is got with greater ease and at a lower price than leather for shoes. Velvet frocks and silk underwear are within the price of the small wage earner, whereas cotton stockings are an extravagance rarely indulged in. All of which goes to explain the fact that women may be dressed in the splendid fabrics of Elizabethan days and still feel that they cannot afford their ordinary number of shoes and that they must give up underwear that needs starch.

COMMUNICATION

PATRIOTISM

Editor Tecumseh Herald:

In last Friday's Herald there was published a letter from an "Observer," commending the Seniors on their broadmindedness in giving up their receptions in order to give a part of their money to the Red Cross. This is as it should be. I wish to join with him in taking off my hat to such a loyal organization. With such a spirit prevading our young men and women we most certainly will win the war. But—

All the rest of the letter was wrong. The Junior Hop committee of the University of Michigan on Monday, Jan. 14, voted to abolish the "J. Hop" with NO SUBSTITUTE. On Thursday, Jan. 17, the committee on student affairs, which is appointed by the Student Council, the governing body, consisting wholly of and chosen entirely from the students of the various departments and classes of the college, adopted the following resolutions regarding the action of the commitee:

"The committee on student affairs approves the action and appreciates the spirit of the Junior Hop committee and commends the sentiment of the student body in setting aside personal pleasure as a matter of patriotic service. In view of this excellent sentiment the committee feels confident that the same spirit will control the conduct of all student recreations at this and future times during the war."

The students were not requested to do this, but did it on their own initiative. Thus, our "Observer," through lack of information, has grievously erred. The High School Seniors have shown themselves to be of the right stuff, and they need have no fear of Higher Education. They can still go to college and sing "The Star Spangled Banner" without compunction. Higher education still "broadens the mind;" Higher Education still continues to "practice patriotism." Higher Education still looks to books for its one firm foundation, our critical "Observer" to the contrary notwithstanding. The defination of that which "is not true education" therefore does not apply to such colleges as the U. of M. Furthermore, it does not content itself with being misinformed.

Roger. L. Waring.

PLEASURE OF BEING NEEDED

To Know You Can Lend Assistance to Some One Greatly Lessens the Strain of Discontent.

"I'm really worried about Miss Eustacia," Mrs. Jessup declared. "Of course everyone knows that it was hard for her to lose her savings and go into the home, but the home's pleasant, and she has a big room all to herself; and we are always sending her things or inviting her round to tea to show that she isn't left out; yet she goes round with a face as long as my arm, and the tears come into her eyes if you look at her. Really, I'm almost out of patience. I wouldn't have believed it of Miss Eustacia."

Mrs. Crane looked out into the yard. She was a plump little woman with tender, luminous brown eyes that had a way of seeing far into the heart at times.

"What pretty little tea parties Miss 'Stacia used to give," she said musingly. "She made a different 'feel' about them somehow."

"I know it," Mrs. Jessup agreed. "I don't know exactly why, unless because she was so happy over them herself that she made everyone else feel the same way."

"And how many summers was it that she took to her home a little fresh air girl?" asked Mrs. Crane, with an air of innocent reminiscence. "Last time it was a mother and a sick baby, wasn't it?"

"I guess it must be full as much as fifteen. I hadn't thought of that before, but I suppose she does miss that!"

Mrs. Crane's soft eyes shone with sudden passion.

"Miss them? Things like that—giving things—were her life, Ellen Jessup! Do you suppose that being invited to tea and having flowers carried to her are going to make up to Miss 'Stacia for having nothing to give?"

"But—we haven't anything we want!" Mrs. Jessup said bewilderdly.

"Exactly. That's what's breaking her heart."

"But you can't make yourself want things when you don't," Mrs. Jessup argued.

"I suppose not," Mrs. Crane said with a sigh. "Well, I must be going along. Run over soon, Ellen."

At the turn of the road Mrs. Crane met Lauretta King. The girl nodded with sullen brows. Mrs. Crane stopped.

"What's the matter, Lauretta?" she asked.

"Matter? I want Miss Eustacia, that's what's the matter. I used to run in every day or two when things were hard at home, and she'd help me through, but now—"

"Have you told her so?" Mrs. Crane asked quickly. "Yes, Lauretta, have you?"

"Told her? I haven't been up there. She'll be too busy with all those people."

Mrs. Crane even gave her a push. "Go, Lauretta; go this minute. She's been eating her heart because no one needed her. And tell her that I'm coming tomorrow. I want her—just her—to help me do a dozen things. Hurry, Lauretta!"

But Lauretta was already gone.—Youth's Companion.

Search for Oil in Britain.

Certain eminent American geologists, the house of commons was told lately, hold that it is well worth while to spend a considerable sum of money in exploring for possible petroleum deposits in Great Britain, according to a London correspondent. The speaker, a spokesman for the board of trade, added:

"It is impossible to exaggerate the importance of finding oil in this country. We cannot yet say that it is here, but it is certainly worth looking for.

"Oil is almost more important at this moment than anything else. You may have men, munitions and money, but if you have no oil you are without the greatest motive power we are using."

A SUDDEN CALL

Mrs. Jas. H. Clark dies While Standing on Her Back Porch.

About ten o'clock Monday morning the word went over the phone that Mrs. Jas. H. Clark had just passed away. She was on the back porch of her home waiting for her son Hollis, who had gone for a shovel to clear the walk. His wife, looking out of the window, saw the mother lying in the snow. Her screams called Hollis and when he attempted to lift his mother he found life was extinct. Medical aid was of no avail as she was evidently dead when she fell.

Mrs. Clark has been suffering from a goiter for some time and this, without doubt, was the cause of her sudden taking away.

Carrie House was born in Clinton 59 years ago, the daughter of Morris and Cecil House. She was united in marriage to Jas. H. Clark, February 13, 1879, at her home in Clinton and has resided in Tecumseh since that time. She leaves to mourn her loss her husband and two sons Wesley and Hollis both residents of Tecumseh, Hollis being at home and a brother Chas. House of Clinton.

The funeral will be held at the home Wednesday at 10 a. m., Dr. W. J. Balmer officiating. Burial in Clinton.

MRS. JOSEPH MARSH

Mrs. Dora Marsh passed away at her home on the afternoon of January 28th, 1918, after an illness of two weeks of pneumonia

Dora McConnell was born in Adrian township November 12, 1858, daughter of Mr. and Mrs. Beers McConnell. She was united in marriage to Joseph Marsh in the First Baptist church, Adrian, September 25, 1877, moving to Tecumseh from Springville in the spring of 1898. Mr. Marsh died in Ashville, N. C., December 31, 1904.

She leaves to mourn her five children, Emmett of Sand Lake, Albert and Eslie of Chicago, Ovid and Esther of Tecumseh, 2 sisters, Mrs. Hattie Westfall of Ypsilanti, Mrs. Maria Brazee of Adrian, also two brothers of Adrian, David and Mathew McConnell, a half sister, Mrs. Susie Simmons and a half brother, Eugene McConnell also of Adrian. Mrs. Marsh was a member of the Episcopal church and fo the O. E. S.

The funeral will be private and will be held Thursday afternoon at 1:30 from the home on East Logan St., Rev. B. J. Baxter of the Episcopal church will officiate and burial in the family lot at Brookside.

REXFORD GADDY

Military Honors Given the Soldier Boy.

The remains of Rexford Gaddy of Co. B, who passed away at Waco, Texas, Sunday, Jan. 20, arrived in Tecumseh Saturday noon and the funeral was held at the Methodist church Sunday afternoon.

There was a good attendance to pay their last tokens of respect to this young soldier who had given his life for his country. A fine body of men under command of Gen. F. B. Wood acted as military escort to the grave, where taps were sounded by Chas. Skinner and a volley of musketry was fired over the grave. Rev. Balmer gave a most eloquent talk speaking as friend to a friend, paying tribute to this young soldier, whose form lay in the casket before him. Dr. Hartzog made the prayer his voice choking as he thought of the many brave boys who are giving their all for the cause of liberty and right. Arthur Harding rendered two solos and then the procession formed for the march to the grave.

I could not think, as he went away
With the setting sun that winter day,
Of death at all—but of fighting past
And a soldier come to his own at last.
There was no gloom, but the suns last ray
Warm on the Flag that about him lay,
And I knew as thoughhe had whispered me,
That it was not death—It was victory.

Fundamental.

He looked at his wrist watch.

"Will you marry me?" he said. She blushed.

"There is really no time to lose. You see, I have only 24 hours' notice. I must report at headquarters tomorrow at nine. We sail for France in three days. Will you marry me?"

"I don't mind," she said. "Only—I should like to make one condition."

"And this is?"

"I have dreamed for years of getting married; but not in this way. But I will marry you if—when you return—you will propose to me all over again, and we can go on a honeymoon, and I can be courted, and—well, you know, I am sure!"

"All right," he said with a smile. "To be honest with you, dearest, I thought I was going to escape all that—but I see it's no use. I might have known better. Even a war like this cannot keep a woman from having her own way—especially about a wedding."—Life.

Tit for Tat.

The subject of the Sunday sermon at one of the uptown New York churches was the duties of the citizen in time of war. The need of conservation of all foodstuffs was emphasized, and among the persons who gave ear was a small boy, replete in Sunday finery. He sat with his grandfather, a stout, rather red-faced man, who was obviously devoted to the youngster. "And at this time," said the clergyman, in the course of his sermon, "it is the small sacrifice which means so much to the good of the nation generally. There is a shortage of sugar. Well, let us eat less candy, for instance." The stout man nudged his grandson. "It is time for sober, clear-headed action on the part of all," continued the clergyman; "and when there are so many war needs for alcohol, why, for instance, should any man now partake of spirituous liquors?" Then the small boy nudged his grandfather.

LECTURE GIVEN BY RABBI HERSHMAN OF DETROIT

At the Meeting of the Monday Club Yesterday Afternoon

The ladies of the Monday Club were indeed fortunate to have with them Monday afternoon Rabbi Hershman of Detroit. The business places being closed allowed a number of men to enjoy the treat and the clergy of the village were also present, and each man and woman there listened intently.

To start the program Mrs. R. S. Moore sang an English ballad, then Mrs. Fred Dickinson, the club president, introduced the rabbi in a little speech assuring him of the club's pleasure in his visit.

Rabbi Herchman's talk was in excellent English, showing him a great scholar and well accustomed to the public platform.

He told of the predjudice borne the Jew because we do not understand him and congratulated the club in their year's study of the Jew and their broad-mindedness in attempting to understand him.

His topic was "Zionism," which he defines as "liberation." He told how his people who number 14,000,000 over the world, have been crushed, but want to live the life of a normal people. They want to make Palestine the center of their religion, to be their own home country, but one-fifth only of the Jews could live in that country.

The Jewish national genius which in the past ages was so brilliant, now lies dormant, slumbering, when formerly they considered themselves a super-nation. The history of the whole human race can produce no such genius as Israel.

In all the ages men have strived to be like their gods, then the Jew comes on the scene with the one God. The nations of antiquity all looked back on their past greatness the retrospective view, and the Jew takes the prospective view instead.

The difference in the days we keep, whether Saturday or Sunday, is nothing but custom, it amounts to nothing vital. We ask not what a man is, but what he does. That is what counts.

The Jewish special genius is not at work today. The eagle who soared Heavenward does it no longer. It's wings are clipped today, but the Jew is a person of adaptability. Heaven holds no greater tragedy than genius going to waste.

He told how Russia was the house of bondage to the 7,000,000 Jews within her borders. How in Germany, also in Roumania, the anti-Semetic feeling is so strong. The effect of persecution shows itself on the perecuted and persecutor, but give them their center in Palestine and they will have a new message.

At the close of his lecture many questions were asked by the students of Hebrew and Jewish history in the audience. These questions Rabbi Hershman answered at length, explaining the plan of settling Palestine and giving the names of Jewish gentlemen who are doing their bit, That were it not for Lord Redding and Prof. Weiteman, England could not go on with the war. Lord Redding, with his millions, is now British high commissioner to the United States and the professor a chemist whose work with explosives has been invaluable. Out of Rabbi Hershman's congregation alone have gone into the service over 120 young men.

The plan of the Palestine settlemen originated in 1875 when a group of students went from Russia to that country and started the colony in spite of fearful persecution. They talk nothing but Hebrew and read but little else. In the forty years there has only been one case of theft, so they have no police force They give woman her right of suffrage.

The Jew has given three contributions to the world: The church, the Psalms and the founder of our religion. He only lightly touched on the Reformed Jew, showing it was not a favorite topic.

He says there are several farming schools in this country, and they are primarily a farming people, but are so cowed in the old countries they fear to leave their kind here so we don't have so many following that profession.

His speech was very instructive and couched in the beautiful language, was one of the finest of its sort heard in Tecumseh in years.

Mrs. Moore sang a second song and the session of the club was over.

OF INTEREST TO WOMEN

Women have taken the places of all men letter carriers in Paris.

Women are working in section gangs on the Pittsburgh division of the Pennsylvania railroad.

The French "garcon" of the boulevard cafes of Paris has disappeared and his place is taken by a girl.

Three hospitals have been established in England for war victims by the Russian Grand Duchess Georgievna.

Practically all the work in some departments of Belgian munition factories is done by girls.

Hundreds of Russian girls, emulating their sisters of the Battalion of Death, have joined their country's navy.

It is estimated that at least 20,000 nurses will be needed for service in hospitals at home and abroad during the next year, according to the report of Surgeon General William C. Gorgas, United States army.

An urgent appeal comes from Major Murphy, head of the American Red Cross in France, to the women of this country for more surgical dressings and bandages.

The Canadian government is contemplating increase of the allowance of wives of soldiers from $20 to $25 a month.

Records show that the demand for fur coats and sets by women of England and France has increased enormously since the beginning of the war.

Practical and attractive peasant costumes have been made in America for the women in ruined districts of northern France.

The first American woman to qualify as a sharpshooter, Mrs. Jackson Morris, is instructing soldiers at Camp Shelby, Hattiesburg, Miss., in the best methods of shooting.

DOES THE CHANGE IN THE TIME OF THE 3:01 TRAIN SUIT YOU?

If Not Call Ticket Agent Ziehr and Tell Him Why

George J. Ziehr has received a letter from the general passenger agent of the New York Central requesting him to advise him of the general feeling about Tecumseh in regard to the change in time of Train No. 15 southbound which formerly arrived in Tecumseh at 3:01 p. m. and which has been changed to 3:56 p. m. To get this matter before the people and to be advised as to whether on not it meets with the general approval of the people, he has requested us to publish the following letter and would be pleased to have all who have suggestions in regard to the matter call him up at the ticket office as early as possible in the week so that he may send in an early report to the general agent:

To G. J. Ziehr, Ticket Agent,
Tecumseh, Mich.

Dear Sir:

Referring to the recent reduction of service and change of time of Train No. 15 south (due in Tecumseh at 3:56 p. m.) will you kindly advise what the effect of the change has been and give me any suggestions you may have in mind for the improvement of the present service under present conditions.

Signed by
General Passenger Agent
New York Central Lines.

G. R. TAYLOR OF CONE DRAWS 65 DAYS IN DETROIT HOUSE OF CORRECTION

Appeared Before Judge Hosmer Friday, on Charges of Getting Money on False Pretenses.

Glenn R. Taylor, alias George Taylor of Cone was arraigned before Justice Hosmer, Friday afternoon on complaint made against him by Wm. Palman of the Peoples Store, who charged him with getting goods under false pretenses.

On January 11th, the complaint reads, Taylor came in to his store purchasing $2 worth of goods, tendering a check for $25.00 signed Geo. Taylor and drawn on the Milan State Bank of Milan. The check was accepted and the balance over the purchase price, $23.00, was paid to him in cash. In due time the check was returned from the Milan Bank with a notation that there were no funds to cover the check.

Mr. Palman secured a warrant for Taylors arrest with the result that he was located and brought into court, Friday afternoon for his examination. After hearing the charge Taylor pleaded guilty and was sentenced to pay a fine of $25 and costs amounting to $15 and 65 days in the Detroit house of correction. If the fine and costs were not paid soon, he would have to serve 90 days.

"THE WHIP"

When "The Whip" was first shown privately in New York city to a little group of leading film men, the verdict was unanimous that here was a wonderful picture.

"It was everything that a motion picture should have and none of the things that a motion picture should not have," said one man. "It has been superbly directed and the photography is perfect. This is a wonderful production."

This opinion is being echoed by hundreds of thousands of people in all parts of the country who are seeing this memorable production. They are being immensely entertained by the consistently, intense and wholly pleasing story; they are being amazed by the magnitude and immensity of the big scenes; they are being thrilled by the exciting train wreck and the automobile wreck and the exciting horse race at Saratoga and they are leaving the theatres after seeing "The Whip" declaring that it is the world's biggest motion picture.

The people of Tecumseh will have the opportunity of adding their chorus of approval to the general verdict of all people who like good entertainment, for "The Whip" will be presented at the Bradley Opera House this week Wednesday, January 30th.

BLOCKADED

Friday afternoon the railroad about three miles south of town became so drifted with snow that the freight train going north was blockaded and could not proceed until a company of men with their shovels cleared the track.

This is the first time in a number of years that they have had any trouble of this kind but this winter has proved the exception to every rule. The 3:56 train was still at the depot at 6 o'clock and the 5:35 was over an hour late. Saturday morning the snow plow went over the road again.

Traveling by rail is quite uncertain for one never knows when they may start or when they may arrive.

25 YEARS AGO

In looking over our file of 25 years ago this week we find a few references to the cold weather, which was visiting Tecumseh at that time.

"Not in the history of this generation, has Lake Erie been frozen as it is now. There is one unbroken field of ice from Detroit river to Put-in-Gay. Fisherman have driven out 15 miles and report it solid all the way and extending as far as they could see. The entire Erie archipelego is frozen up and teams are crossing the mouth of the Detroit river. In another place we find, "Hundreds of Quail have frozen to death in the late severe cold weather.

If this is a January thaw what woud a freeze up be like?

John Keeney was a business passenger for Toledo Monday.

Miss Lulu Stahler is back on duty at the Co-Operative office after her recent illness.

RED CROSS NEWS

Financial report of the Red Cross Donation Fund.

Jan. 2 1918	Bal. on hand	$940.01
3	Knitting needles Receipts	2.46
5	Baptist Sunday School (previously deposited	24.07
7	Mrs. John Heesen for rent donation	1.00
	Mr. and Mrs. N. C. Emerson	2.00
8	Mr. and Mrs. D. L. Whitenack	5.00
	E. M. Coller	5.00
9	Knitting needles	3.50
10	Knitting needles	4.40
	Anon-donation	.25
11	Mary E. Robbins	5.00
14	Mrs. E. M. Lewis	2.00
15	Physical Culture Club	.75
21	Mrs. Thos. Elliott	1.00
22	Baptist S. S.	.50
	Rent donations	2.25
23	Mrs. E. H. Rice	1.00
Total		$980.79
	Disbursements	
Jan. 4 1918	H. S. Lee rent	$ 5.00
5	Ed Loomis, labor	4.00
17	Mrs. Snyder, labor	.50
Total Disburcements		$ 9.50

Total amount of receipts	$980.79
Total am't of Disbursements	$ 9.50
Jan. 23 1918 Bal. on hand	$971.29

Deliveries to Chapter Headquarters of Red Cross Matrial from Tecumseh Branch up to January 21st, 1918

Comfort Pillows	974
Feather Pillows	100
Comfort Pillow cases	2171
Standard Pillow cases	92
Sheets	841
Surgical Shirts	344
Pajamas (suits)	247
Bath robes	74
Wool socks (pair)	152
Sweaters	197
Knit Mufflers	378
Wristlets (pair)	388
Knit Bed socks (pair)	92
Knit helmets	81
Knit surgical sponges	1313
Gauze wipes or sponges	350
Compress (9x9)	166
Compress (4x4)	336
Rolls (1 yd.)	27
Rolls (3 yds.)	75
Gauze strips (6x3)	60
Irrigatoin pads (16x24)	10
Absorbent pads	1431
Triangular bandages	13
Head bandages	145
Body bandages	30
Wash cloths	878
Handkerchiefs	1185
Linen Napkins (14x14)	347
Linen Tray covers (15x22)	210
Dust Cloths	8
Hot water bag covers	39
Old linen (pieces)	349
Xmas packages	74
Total	12687

Miss Rena Kempf has finished a baby's afghan for the Belgian children which she has donated to the local chapter.

Mrs. Jennie C. Law Hardy returned from her southern trip on Thursday afternoon.

Mrs. Elmer Blesing sent a package of snippings to Headquarters this week.

Mrs. W. B. Hartzog has plenty of yarn for knitting socks. Every afternoon she is very busily engaged instructing a class of enthusiastic workers.

Found a pair of leather gloves at Headquarters, owner will please call for them.

If any one has odds and ends of yarn, in any color which the children can use for knitting the babies afghans, please send to Mrs. R. T. Mead or to Headquarters. It will be greatly appreciated as the children are aking great interest in his work. Headquarters will be open on Wednesday, Thursday and Friday afternoons.

Mrs. G. A. Rathbun again wishes to state that all rents are past due. Kindly give this your attention and pay to Mrs. Rathbun or to G. E. Nemire at the Tecumseh State Savings bank.

New Members and Renewals
Mrs. E. H. Reid.
Mrs. Lynn Butrick.
Miss Jessie Lee.
Raymond Nobles
Harry J. Chiverall
Ella Sheldon.
W. E. Bly
Mrs. John McCaughen.

Miss Alma Tansley,
Publicity Director, pro tem

OFFICERS ELECTED

The Woman's Missionary Circle of the Presbyterian church held their annual meeting Friday afternoon at the home of Mrs. H. B. Ager. The following officers were elected.

President—Miss Nannie Kyle
Vice President—Mrs. H. B. Tallman.
Secretary—Mrs. E. E. Halladay.
Assistant secretary—Mrs. F. P. Clarkson.
Treasurer—Mr. J. F. N. Bowen.
Assistant Treasurer—Mrs. S. W. Bordine.
Treasurer flower fund—Mrs. F. D. Rector.
Program committee—Mrs. F. D. Rector, Mrs. Andrew Wilson, Mrs. H. B. Tallman
Chairman committee on literature—Mrs. C. A. Slayton.

ADVERTISED LETTERS

Tecumseh, Mich., Jan. 28, 1918
Ely, Miss Clara,
Green, A. H.
McCormick, Mrs. A.
Sweetland, Orton.

Edson G. Brown, P. M.

YE OLD TIME
Dance
Given by HARRIOTT and COLLER
WITHERELL HALL
Monday, Feb. 4
TECUMSEH
Coller's Orchestra. Bill 75c, War Tax 8c
GRAND MARCH 9:30, LED BY WILL ECCLES
O. G. HUNT, Floor Manager.
Yourself and friends are cordially invited. We will give you the time of your life. Special caller for the quadrills and circles.
Everyone is going. Just come

M. A. C. IS FIRST OF COLLEGES TO ATTAIN IDEAL OF WAR DEPARTMENT

Every Student and Coed on Campus Now Required to Take Physical Training or Military Drill

East Lansing, Mich. The war department's ideal of what a twentieth century college ought to be-one that provides thorough physical and military training along with the intellectual-has been attained by the M. A. C. through co-operation between the department of athletics and the department of military science and tactics. Under a plan worked out by Coach Chester L. Brewer, director of athletics and Major P. G. Wrightson, U. S. A., professor of military science every student in college is now taking military drill, exercising daily in gym classes or participating in athletics.

All freshmen, sophmores and juniors who are physically fit drill with the cadet regiment and exercises also, while all seniors who are not drilling are required to work in the gymnasium classes or take part in athletics. Men who through physical disability are unable to take the war training, work in special classes where as far as is possible their defects are corrected.

Director Brewer, who is in charge of the department of athetics, is the man whom the war department recently offered full direction of all physical training with the United Sates army in France, while Major Wrightson is recognized throughout the country as one of the collegiate professors of military science.

MOTHER'S MEETING

Fourteen women of the Mothers meeting of the Friends church met at Mrs. Emery Havilands, Thursday, January 24, for an all day meeting. The time was spent in sewing on garments for the destitute children of Belgium and France. They have forty garments, some of which were made the week before at Anna Saterthwaites, which will soon be ready to send to the headquarters of Friends reconstruction work at Philadelphia.

We have one nurse, Beth Satterthwaite already "Somewhere in France" and Laura Comfort all ready to go, both going thrugh Friends Reconstruction department.

MODERN WOODMEN OF AMERICA INSTALL OFFICERS

At a meeting of the Modern Woodmen of America Friday night the following officers were installed with J. T. McKinney acting as grand installing officer and E. Howard as Grand escort.

V. C.—F. E. French.
W. A.—J. Dibble.
Banker—H. Becker.
Cerk—Dr. E. D. Brown.
Escort—F. Blohm.
Watchman—A. Blohm.
Sentry—C. Bennett.
Manager—C. Saul.
Physician—Dr. Beardsley.

CARD OF THANKS

Through the columns of the Herald, we wish to thank the many kind friends for the beautiful flowers and other kindnesses shown us at the time of our bereavement in the death of our father and brother, also Rev. W. A. Rex for his words of sympathy.

Mr. and Mrs. Rollo Wilkins,
Robert Lowry and family,
Wm. Lowry and family.

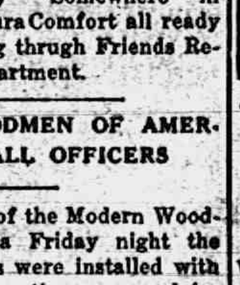

This is the Stove Polish YOU Should Use

IT'S different from others because more care is taken in the making and the materials used are of higher grade.

Black Silk Stove Polish

Makes a brilliant, silky polish that does not rub off or dust off, and the shine lasts four times as long as ordinary stove polish. Used on sample stoves and sold by hardware and grocery dealers. All we ask is a trial. Use it on your cook stove, your parlor stove or your gas range. If you don't find it the best stove polish you ever used, your dealer is authorized to refund your money. Insist on Black Silk Stove Polish. Made in liquid or paste—one quality.

Black Silk Stove Polish Works
Sterling, Illinois

Use Black Silk Air-Drying Iron Enamel on grates, registers, stove-pipes. Prevents rusting. Use Black Silk Metal Polish for silverware, nickel or brass. It has no equal for use on automobiles.

"A Shine in Every Drop"

Why Endure
HEADACHE
AND
POOR EYE SIGHT?
Our Glasses Are Right
AND WILL REMEDY THE TROUBLE.
K. A. BRAMAN
Graduate and Registered
OPTOMETRIST
108 E. Chicago Street.

THE BEST PROOF WE HAVE

That we get pretty close to what's right in the Grocery line is that so many of the experienced housekeepers of Tecumseh are our constant customers.

That couldn't happen if we didn't have things as they ought to be.

No store could have a better recommend than a steadily growing list of customers.

We don't suppose that the people of YOUR home are a bit harder to please than the others that we serve with perfect satisfaction.

Then why not let us please YOU, too?

C. M. Gilbert.
A good place to get good things to eat.

CLASSIFIED ADS

WE BUY ALL KINDS OF JUNK and pay the highest price for rags. 'Phone 372. Place at old Brewer's foundry. D. Ghertner.

FOR RENT—Desirable house. Inquire of L. E. Temple. 11-9 tf.

FOR SALE—The Goldsmith property on East Pottawatamie. Mrs. Franc S. Gillespie, Real Estate and Insurance.

FOR RENT—Five Room Cottage, Lights, Water and Toilet. Located on South Pearl St. Inquire of Mrs. Clement Hardenburg. 11-27 tf.

SALESMAN WANTED to solicit orders for lubricating oils, greases and paints. Salary or Commission. Address The Harvey Oil Co., Cleveland Ohio. 1 11 6t

A GOOD PROPOSITION—House rents for $18, barn for $5 monthly on Chicago street, to go for $1500—City water and sewerage. Mrs. Franc S. Gillespie.

FOR RENT—Good 80 acre farm, 3 miles west, ¼ mile west, Macon and 4½ miles east of Clinton owner Peter Morton, 601 Scotten Ave, Detroit Mich. 1 25 6t Mrs. E. A. Linn is on the place.

FURNISHED HOUSE FOR RENT—206 W. Logan street. Enquire of J. D. Service.

FOR SALE—One davenport, one library table, six dining chairs, one good [illegible]. Will sell cheap if taken at once. 215 W. Chicago St. 1-29-2t

FOUND—A bunch of keys. Owner can have the same by calling at this office and proving property and paying for this ad.

Make The Most Of Your Corn Crop.

Every silo in the country pays for itself this season under present corn conditions.

Do you intend to erect a silo this year? If so, what kind?

We sell one of the best silos made, the

Saginaw Steel-Built Redwood.

In times past, farmers have bought tile silos because they were afraid the wood silos would blow down or they did not want the trouble of tightening hoops.

These objections to wood silos are now done away with.

Look at the cut below. See the Angle Steel Rib around the middle outside and the top inside. It is firmly fastened to every other stave. The sidewise pressure of the strongest wind cannot bend this angle when curved to the circle of the silo.

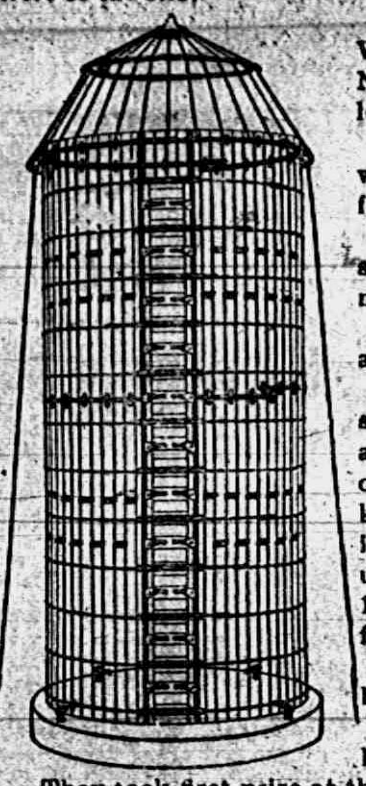

Redwood does not shrink. When you use Redwood you NEVER have to tighten or loosen hoops.

Notice also the steel framework and All-Steel Doorframe.

See the Copper-bearing steel spline-dowel which makes it doubly strong.

See how the base-anchors are fastened to the hoop.

This silo has the largest sale of any silo made. It costs a little more than yellow-pine or fir, but will last no one knows how long. There are instances of redwood being used in the open for nearly 100 years and still being free from decay.

The Bidwell Stock Farm has two of these silos, 16x86.

Henry Ford has eight on his farm.

They took first prize at the Panama Exposition.

Do not wait until summer or fall to buy a silo for several reasons.

Prices are continually advancing.

Shipments are continually getting worse.

If you you wait until summer or fall you will pay more money even if you can secure a silo at all or get a carpenter to erect it. Last year some farmers who gave late orders had their corn frosted before they could find a carpenter to put their silo up.

We suggest you write us at once for full description and prices, or better still, call on us. Give your order now and get your silo at the early prices, get it shipped and put up early, then you will not have to worry over delays this fall. These early orders do not begin to draw interest until August.

TEMPLE service INSURANCE **L. E. Temple & Co** TECUMSEH - MICH. TEMPLE service INSURANCE

BRADLEY

OPERA HOUSE - TECUMSEH

ONE BIG NIGHT
WEDNESDAY, JAN. 30

The World's Biggest Motion Picture

"THE WHIP"

Most Spectacular Picture Since "The Birth Of A Nation."

SEE
The Remarkable Fox Hunt Scenes!
The Thrilling Train Wreck!
The Big Auto Race and Wreck!
The Wonderful Race Track Scenes!

8 Big Sensational, Magnificent, Awe-Inspiring Acts 8

The Supreme Offering of Filmdom.

Special Orchestra!

Admission 25c - Children 10c
WAR TAX EXTRA.

Doors open 6:30, show starts 7:00. Come early and get good seats.

When you go to Adrian Eat your meals at the

Chop Suey Restaurant

No 12 Main St. Upstairs.

Bill of fare contains over 200 orders. Everything first class. Prices reasonable.

Jack Staulter was a weekend visitor with his family returning to Toledo Monday afternoon.

Miss Lelia Blythe of Manchester spent the weekend with her sister, Bernice and other friends.

Regular meeting of the Tecumseh Rebekah Lodge No. 338, Friday evening, February 1. All come.

Mrs. Eugene Rossacrans and her sister Miss Jannette Kimball of Clinton were Toledo visitors Friday.

Mr. and Mrs. Fred Teachout of Toledo were guests of Tecumseh relatives and friends over Sunday.

FOR RENT—Corner offices, 2nd floor, Bidwell Block. Lavatory, toilet same floor. Re-decorate for responsible tenant. Also large hall by day or month. Apply Mr. Hodges, Lilley State Bank. adv 11-4tf

---

Who Said Blizzard?

We did (outside) but in our store the atmosphere is normal and prices are as nearly so as possible at this time.

Come in and "Make Yourself At Home,"

price our merchandise and see if a dollar won't go farther here than elsewhere.

W.S.S. WAR SAVINGS STAMPS ISSUED BY THE UNITED STATES GOVERNMENT

FRED ROSACRANS & SONS.

LOCAL AND PERSONAL

NOTICE

All copy must be in the composing room of this office before 9:30 a. m Tuesdays and Fridays and all advertising matter before 4 p. m. Mondays and Thursdays.

Mrs. H. C. Munger of Tipton was a Tecumseh visitor today.

Miss Laura Comfort was a business caller in Detroit today.

Mrs. L. W. Swift south west of town is very ill with shingles.

Large Dill Pickles 25 cents per dozen. Clarks Market, Phone 158. ad

Mr. and Mrs. Roger Waring were weekend visitors in Ann Arbor.

Miss Muriel Halladay spent the weekend with relatives in Lansing.

Miss Cecil Clark went to Adrian Monday and visited Miss Elinor Larzalere.

Born to Mr. and Mrs. Will Babcock Tuesday morning, January 29, a daughter.

Fine switches made from cut hair andcombings at the millinery store of Miss J. A. Hough. adv

Emmett Marsh came from Sand Lake yesterday called by the death of his mother.

Gale Stewart returned to Toledo Monday noon after an over Sunday visit with friends.

Miss Geraldine Barker was a week end visitor at her home in Adrian returning Monday night.

Will pay cash for old sets of artificial teeth. No matter if broken.
Benj. F. Steinhoff, Dentist.
Office over Pulver's. 9-28-tf

Robert McCoy attended the Auto show in Detroit last week returning home Thursday night.

Harry Rogers of Detroit was the guest of his sister Mrs. Duaine Service and family Monday.

Mrs. Henry Shurtz and Mrs. Everett Shurtz of Manchester were over Sunday guests at the home of Howard Shurtz leaving for their home Monday.

Walter Reed was home from Camp Custer, a Sunday guest of his parents Mr. and Mrs. Sam Reed.

Mrs. Will Dunn of Grand Rapids came Friday for a visit with her parents Mr. and Mrs. Alva Waring.

Sauer Kraut 15 cents per quart. Clarks Market Phone 158. adv

Miss Ella J. Rex of Tiffin, Ohio came Monday for a visit with her brother Rev. W. A. Rex and family.

Mrs. O. G. Hunt returned from Toledo this morning where she had been visiting her son Paul and wife.

Charles House of Clinton was in town Monday called by the sudden death of his sister Mrs. James Clark.

Albert and Eslie Marsh arrived here today from Chicago called by the death of their mother, Mrs. Dora Marsh.

Mrs. Anderson of North Adams, who had been visiting relatives in Britton was in town Saturday enroute to her home.

Mrs. Cheever and son Millard of Britton were callers in town Saturday, Millard going to Camp Custer to visit his brother.

A son was born to Mr. and Mrs. Harley Anderson Sunday morning. Mrs. Mertie Campbell is with the mother and new baby.

Miss Helen Pavey left Saturday to resume her school work in Allegan, after a short visit with Miss Marion Rosacrans and others.

Owing to the new changes in the Prudden administration W. L. Coller will have his dance, Monday night instead of Thursday as advertised in our last issue. See display add for particulars.

FOR RENT—The house belonging to Mrs. George Tiffany on North Oneida street.
adv Mrs. Franc Gillespie.

Will Dickinson has received several cards from his nephew Claire Dickinson who is with Co. B. One arrived yesterday from Philadelphia s in all probability they are soon to be "over there."

NOTICE

Coming Wednesday, January 30. See Jacky Saunders in a "Bit of Kindling." This is a well named play as she is a chip of the old block. We guarantee to please you.
adv New Royal Theatre.

ATTENTION GRANGERS

No preventing providence Tecumseh Grange will attempt to have another rally Saturday, February 2. Same old place, same eats and the same hour and program. The master.

Roy Sproul of Clinton was a caller at the Herald office today.

Mrs. Ben Lamkin is spending the cold weather with her son in the country.

Henry VanDuser is now located at Camp Custer, having recently enlisted in the service.

Everett Reed was home from Adrian over Sunday visiting his parents Mr. and Mrs. Samuel Reed.

Miss Lottie Allen is reported quite seriously ill with heart trouble at her home on West Chcago street.

Russell Hall has been spending several days of the past week in town. He was called on the last draft and is awaiting returns from Adrian.

We are glad to report that John E. Murphy, who has been so seriously ill for the past two weeks, is doing finely and will soon be on the convalescent roll.

Dr. Ashley Taylor and wife of Duluth visited their soldier son who is in the Navy last week, meeting him in Cleveland. On their return they visited his nephew Dr. W. D. Reed and family over Sunday.

Next week all German aliens in this district are required to register at the Tecumseh postoffice. The fact that he has his first papers issued to him does not excuse him at this time. They must supply four selves also not more than 3x3 inches.

Gratton Hastings, whom we reported as so very ill with appendicitis on Friday, was taken that evening to Ann Arbor and operated upon Saturday morning. He came through the operation finely and his friends are correspondingly hopeful. His parents accompanied him. Mr. Hastings returned last evening and reports him doing finely. Mrs. Hastings remained to be near Gratton and visit John Hastings and family.

BUY A BUICK

Why should we have chosen to represent the Buick line in preference to all other makes of cars?

BECAUSE in past seasons during which time we have handled no cars whatever, an excellent opportunity has been offered us to compare any and all makes of cars and to pass an unbiased opinion both from a user's and dealer's view point.

By so doing we have learned that the majority of cars are what the garage man term a one year or one season car and forever afterwards a REPAIR SHOP DELIGHT. The dealer is obliged to be continually offering apologies and making adjustments. The agency eventually disappears and the car is left without a home.

The BUICK however, one of the oldest agencies in Tecumseh has survived them all. There is surely some good reason for this.

FINALLY we have chosen to represent the BUICK line because it has proven to us conclusively time and again, in comparison with all other makes of cars, that a BUICK, month to month, year in and year out, mile for mile, requires less service, will outlast and outwear, and out-distance with less upkeep, less expense, and with far less yearly depreciation, dollar for dollar, any and all other make of automobile.

A BUICK owner is invariably an enthusiastic BUICK BOOSTER.

Moral—BUY A BUICK.

Garlinghouse Garage

Tecumseh, Mich.

Representatives for Northern Lenawee.

Harris Dole of Adrian called on friends here Monday.

NEW PACKAGE OF

Salt Mackerel

White Fat Fish 16c each.

FISH GOODS Are Great Food.

WE HAVE—
Salt White Fish
Salt Herring
Smoked Halibut
Smoked Bloaters
Cod Fish Middles

EAT FISH.

ANDERSON GROCERY CO.

Phone 91 --- Successors, Anderson Bros. Macon Phone

Incubators

The undependability of freight deliveries make it important that you should purchase Incubators early, the large number of

Cyphers

Incubators in successful use in this vicinity establishes them as the STANDARD.

Satterthwaite Bros.

TECUMSEH CO-OPERATIVE ASS'N.

Our Harness Department

IS COMPLETE.

Leather is sure to go higher. If you need anything new for spring use, wouldn't it be well to get it on present day prices? The Government advises dealers to advocate harness repairing and thorough greasing to preserve and extend leather supply. See to yours now.

Watch this space for announcement for a

Two Days Schooling on Agricultural Extension.

Meeting will be held in Co-operative Hall by the Agricultural Extension Beareau, of Government. This will be soon and we want an extra large attendance as no farmer can afford to lose this valuable opportunity of learning.

Horse Blankets, Stable Blankets, Fur and Plush Robes. Dr. Holland's Medicated Salt for horses, cattle, sheep and hogs.

C. D. BEEBE, Manager.

MONTH END AND PRE-INVENTORY

"4 DAY"

CLEARANCE AND CLEAN-UP SALE

WEDNESDAY THURSDAY FRIDAY SATURDAY

These will be the best shopping days of THIS YEAR. We must close out all broken lines and odd lots before we close our books for the year. Costs and values are completely ignored as we are determined to open the SPRING SEASON with an almost entire new line of merchandise.

Come on any one of these days and buy what you want---YOU WILL SAVE MONEY.

EMBROIDERIES

Values up to 15c. Limited quantity only, 7 1-2c YD

1-3 OFF **COATS** 1-3 OFF

Women's and Misses' fine garments, included in this sale.

AMERICAN PRINTS

Buy all garments for 10c yd —Less than manufacturers' prices

1-2 OFF **SUITS** 1-2 OFF

All our tailored suits, including Broadcloths, Serges, Poplins.

MUSLIN UNDERWEAR

Closing out all undermuslins, 1-3 off. Buy now and save money.

1-3 OFF **FURS** 1-3 OFF

You can save money by buying Furs now. This year's styles.

$2.98 **ONE LOT** $2.98 ALL WOOL **COATS** ALL SIZES $2.98 TO CLOSE $2.98

$1.49 One Lot Less than Half $1.49 25 Collars **FURS** 25 Muffs $1.49 One Lot Less than Half $1.49

BLANKETS, OUTINGS

You can still save money on BLANKETS, Outing Flannels, Percales, Ginghams and all other yard goods if you buy now. Many of these lines, as they are now marked, are much below regular prices.

SILKS AND DRESS GOODS

You can still buy Silks and Dress Goods at last year's prices. Hundreds of yards of the very best all-wool goods are still being sold for the balance of this month at old prices.

BUY THIS MONTH FOR LESS.

DRESS TRIMMINGS

Special prices for these days on all Dress Trimmings. To make room for new lines, soon to arrive, we are offering Special Prices on our entire stock of Dress Trimmings.

Anticipate your wants now.

WEDNESDAY THURSDAY FRIDAY SATURDAY

WHERE YOU ALWAYS SAVE MONEY

RELIABLE SINCE 1866

The Webster Anderson Co.

TECUMSEH, MICHIGAN.

BUY IT HERE FOR LESS

The Alfred James Agency

Established 1887.

General Insurance, Fire, Tornado, Automobile, Plate Glass and Postal.

The Companies represented are a guarantee of prompt and equitable adjustment of losses.

A. G. AYLESWORTH,

Licensed Auctioneer, Real Estate, Stock and General Salesman.

Will attend all sales in city or country, reasonable rates.

Headquarters and all dates made Herald office

Dental Parlors

W. D. REED, D. D. S.

Chicago St. Tecumseh.

Crown and Bridge work Aluminum Silver and Rubber plates and all of the specialties known to modern dentistry. Gas or vitalized air administered

Office over Avery & Co.'s store

DR. B. D. BROWN,

Dentist.

Modern Dentistry of reasonable rates Painless extraction by use of local or general anaesthetic.

Offices hours 7:45 a. m. to 5 p. m. Saturday evenings 7 to 9. Other evenings by appointment.

Office in DeWolf Block.

Office pohne 192, house phone 182—2r

C. M. Cooley,

Licensed Auctioneer.

R. F. D. No. 4 Manchester. 15 years successful experience in Jackson, Washtenaw and Lenawee Counties also practical farmer.

Bell Telephone Clinton exchange.

Rates Reasonable and Satisfaction Guaranteed

We Show Men & Women

How to make $30 to $100 weekly, year or so. Amazing opportunity for large income. Why waste time working for others? Use your spare time home and gain financial independence. Be your own master. Write today. Universal Sales Co., Dept. A — No. 20 Fifth Ave., New York City.

ANGUS BULLS

from Grand championship stock for sale or rent.

George B. Smith,
Addison, Mich

Whittemore's Shoe Polishes

FINEST QUALITY LARGEST VARIETY

GILT EDGE WHITTEMORE'S GILT EDGE DRESSING FOR LADIES' & CHILDREN'S BLACK SHOES SOFTENS PRESERVES LEATHER RESTORES COLOR LUSTRE

QUICK WHITE

"GILT EDGE," the only ladies' shoe dressing that positively contains Oil. Blacks, Polishes and Preserves ladies' and children's shoes, shines without rubbing, 25c. "FRENCH GLOSS," 10c.

"DANDY" combination for cleaning and polishing all kinds of russet or tan shoes, 25c. "STAR" size, 10c.

"QUICK WHITE" (in liquid form with sponge) quickly cleans and whitens dirty canvas shoes. 10c & 25c.

"ALBO" cleans and whitens BUCK, NUBUCK, SUEDE, and CANVAS SHOES. In round white cakes packed in zinc boxes, with sponge, 10c. In handsome, large aluminum boxes, with sponge, 25c.

If your dealer does not keep the kind you want, send us the price in stamps for a full size package, charges paid.

WHITTEMORE BROS. & CO.,
20-26 Albany Street, Cambridge, Mass.
The Oldest and Largest Manufacturers of Shoe Polishes in the World.

The Whole Neighborhood Knows.

Mrs. Anna Pelzer, 2526 Jefferson St., So. Omaha, Neb., writes, "Foley's Honey and Tar cured my daughter of a bad cold. My neighbor, Mrs. Benson, cured herself and family with Foley's Honey and Tar, and in fact most everyone in our neighborhood speaks highly of it as a good remedy for coughs and colds." Sold everywhere in Tecumseh. adv

FOLEY KIDNEY PILLS
FOR BACKACHE KIDNEYS AND BLADDER

Sold Everywhere.

For the Family Medicine Chest

Green Bay, Wis., Mrs. Wm. F. Bubolz says: "I always use Foley's Honey and Tar for our children as it quickly breaks up their colds with no bad after effects, and they like to take it."

In this season of coughs, colds and croup, every family medicine chest should be supplied with a good cough medicine that can be relied upon when needed.

Such a family cough syrup is Foley's Honey and Tar Compound. This standard medicine has been on the market for years and in many sections was found in every home in the days when doctors were not so handy and when money was scarcer.

Foley's Honey and Tar Compound is an excellent medicine for coughs, colds, raw or inflamed throat, hoarseness, tightness and soreness of the chest, croup and whooping cough. It is an absolutely safe remedy, containing only healing ingredients, and free from any harmful drugs.

"URIC ACID NEVER CAUSED RHEUMATISM"

I WANT to prove it to your satisfaction. If you have Rheumatism, Neuritis, acute or chronic—no matter what your condition—write today for my FREE BOOK on "RHEUMATISM—Its Cause and Cure." Thousands call it "The most wonderful book ever written." Don't send a stamp—it's ABSOLUTELY FREE.

JESSE A. CASE
Dept. 918 Brockton, Mass.

RAILROAD TIME TABLE

Effective Nov 25 1917

NEW YORK CENTRAL

Going south

Station	18 a m	15 p m
Jackson	‡10 20	*3 00
Tecumseh	11 17	3 56
Adrian	11 50	‡4 25
Toledo	12 35	5 10
Chicago		
Detroit		10

Going north

Station	10 a m	14 p m
Toledo	*7 30	‡4 30
Adrian	8 40	5 05
Tecumseh	8 50	5 35
Ypsilanti	10 25	
Detroit	12 05	
Jackson	10 05	6 40

G. J. Ziehr,
Ticket Agent.

DUNDEE BRANCH

Going west

Station	29 a m
Adrian	8 10
Tecumseh	‡9 10
Tipton	9 30
Addison	11 50
Marshall	2 00 p m
Battle Creek	3 30 p m

Going east

Station	30
Battle Creek	7 30 a m
Marshall	9 00 a m
Addison	‡11 50 a m
Tipton	1 40 p m
Tecumseh	2 10 p m
Adrian	6 15 p m

A. B. McLachlin
Ticket Agent.

DETROIT, TOLEDO & IRONTON

Going south

Station	1 a m	3 p m	N.Y.C. p.m
Detroit	‡8 00		
Delray		3 50	
Dundee	9 50	5 30	4 20
Britton	10 03	5 47	4 59
Ridgeway	10 08	5 53	5 10
Tecumseh	10 22	6 05	5 20
Adrian	10 50	6 33	

Going north

Station	4 a m	2 p m	
Adrian	*9 18	‡3 48	
Tecumseh	10 35	4 16	3 10
Ridgeway	10 05	4 26	3 25
Britton	10 10	4 31	3 40
Dundee	10 40	4 46	4 05
Delray	12 25 p m		
Detroit		6 40	

‡ Daily except Sunday.
* Daily

W. R. Robinson,
Ticket Agent.

Cut This Out -- It Is Worth Money.

DON'T MISS THIS. Cut out this slip, enclose with 5c to Foley & Co., 2835 Sheffield Ave., Chicago, Ill., writing your name and address clearly. You will receive in return a trial package containing Foley's Honey and Tar Compound for coughs, colds and croup; Foley Kidney Pills and Foley Cathartic Tablets. Sold everywhere in Tecumseh. adv

When Your Child Cries.

at night and tosses restlessly, you feel worried. Mother Gray's Sweet Powders for Children Break up Colds in 24 hours, Relieve Feverishness, Constipation, Teething Disorders, and destroy worms. Used by mothers for 30 years. All druggists, 25c. Sample FREE. A. S. Olmsted, Le Roy, N. Y. adv

Old Soldiers Gives Recommendation.

Gustav Wangelin, Commander of G. A. R. Post, Pinckneyville, Ill., writes: "I highly recommend Foley Kidney Pills give quick relief from backache, rheumatic pains, stiff, swollen joints, languidness, kidney trouble and sleep disturbing bladder ailments. Sold everywhere in Tecumseh. adv

Shake Into Your Shoes

Allen's Foot-Ease, the antiseptic powder for painful, smarting, tender, nervous feet. It takes the sting out of corns and bunions. Over 100,000 packages are being used by he American, French and British troops at the front. Sold everywhere, 25c.

Ready Now at Old Prices.

Fresh lot of Foley's Honey and Tar Compound are selling at before-the-war prices. This puts this well-known cough medicine, ready to use, in home at less than it costs to buy and mix the ingredients yourself, and all bother and muss is avoided. There is no better remedy for coughs colds, croup or lagrippe. Sold everywhere in Tecumseh. adv

This was no Joke

J. E. Colver, 103 Labor Temple, Los Angeles, Cal., writes: "I have had about 56 years of experience with all sorts and kinds of cathartic remedies—some good and some a joke. When I got wise to Foley Cathartic Tablets for constipation I got in right. The best I ever used." Do not gripe; no unpleasant after effects. Sold everywhere in Tecumseh. adv

FOLEY CATHARTIC TABLETS
Keep Stomach Sweet Liver Active Bowels Regular

Sold Everywhere

Extra Work For Women.

War conditions try the strength of women. The overworked woman, in home, office or factory, will find in Foley Kidney Pills a ready relief from kidney trouble, bachache, rheumatic pains, stiff joints, swollen muscles and that awful tired feeling. They assist nature in restoring strength and vitality. Sold everywhere in Tecumseh. adv

PARKER'S HAIR BALSAM
A toilet preparation of merit. Helps to eradicate dandruff. For Restoring Color and Beauty to Gray or Faded Hair. 50c and $1.00 at Druggists.

TECUMSEH MARKETS

Corrected Jan 22, 1918

Wheat	2 09	2 09
Flour per bbl	10 80	11 40
Rye		1 78
Corn (ear)	cwt	2 25
Oats	new	75
Beans	7 00-8 00	
Potatoes	75	1 25
Butter		42
Eggs		50
Lard		25
Guinea		15
Fowls (live)	16	22
Springers	20	24
Roosters		12
Ducks 5 lb up		22
Geese		20
Turkeys		25
Hay		20 00

STATE OF MICHIGAN, County of Lenawee, ss.

Probate Court the County of Lenawee.

At a session of the Probate Court for the County of Lenawee, holden at the Probate office, in the City of Adrian, on the 17th day of December in the year one thousand nine hundred seventeen.

Present HON HARRY L. LARWILL, Judge of Probate.

In the matter of the estate of JULIUS ERHART, deceased.

On reading and filing the petition, duly verified, of Stephen Erhart son of said deceased, praying that an instrument in writing purporting to be the last will and testament of said deceased may be duly proved and admitted to probate, and that administration of said estate may be granted to petitioner the executor named in said instrument, or to some other suitable person.

It is Ordered, That Monday the 14th day of January, next at nine o'clock in the forenoon, be assigned for the hearing of said petition.

And it is further Ordered, That a copy of this order be published in the TECUMSEH HERALD, a newspaper printed and circulating in said County of Lenawee for three successive weeks previous to said day of hearing.

(A true copy) Harry L. Larwill, Judge of Probate.
E. I. Larwill, Probate Register.

COMMISSIONERS' NOTICE

STATE OF MICHIGAN, County of Lenawee, ss.

In the matter of the estate of ABRAHAM D. HUNT, Deceased.

The undersigned having been appointed by the Probate Court of said County, Commissioners to receive, examine and adjust all claims and demands of all persons against the estate of said deceased, do hereby give notice that we will meet for that purpose at the residence of Willard A. Hunt in the Township of Franklin Lenawee County, Michigan, on 28th day of January 1918 and on the 29th day of April 1918 at two o'clock in the afternoon of each of said days.

And that four months from the 29th day of December 1917, are allowed by said Probate Court for the creditors of said estate to present their claims to us for examination and allowance.

Dated December 29th, 1917.

Geo. E. Taylor
Charles Evans.
Commissioners.

Commissioners' Notice

STATE OF MICHIGAN, County of Lenawee, ss.

In the matter of the estate of DANIEL P. ANTHONY, deceased.

The undersigned having been appointed by the Probate Court of said County, Commissioners to receive, examine and adjust all claims and demands of all persons against the estate of said deceased, do hereby give notice that we will meet for that purpose at the law office of Wood & Rathbun in the Village of Tecumseh, Lenawee County, Michigan, on the 2nd day February of 1918 and on the 15th day of April, 1918, at 2 o'clock in the afternoon of each of said days.

And that four months from the 14th day of December, 1917, are allowed by said Probate Court for the creditors of said estate to present their claims to us for examination and allowance.

Dated December 14th, 1917.

Raymond I. W. Bowen
James W. Nixon.
Commissioners.

STATE OF MICHIGAN County of Lenawee, ss.

At a session of the Probate Court for said County held at the Probate Office in the City of Adrian on the 3rd day of January in the year one thousand nine hundred and eighteen.

Present, HON. HARRY L. LARWILL, Judge of Probate.

In the matter of the estate of HORACE R. BREWER, deceased.

On reading and filing the petition, duly verified, of The Lilley State Bank, a corporation one of the principal creditors of said deceased, by Frank L. Temple, vice president, praying for reasons therein contained that Charles A. Blowel be appointed administrator de bonis non upon the estate.

It is Ordered, That Monday, the 4th day of February, next, at nine o'clock in the forenoon, be assigned for the hearing of said petition.

And it is further Ordered, That a copy of this order be published in the TECUMSEH HERALD, a newspaper printed and circulating in said County of Lenawee, for three successive weeks, previous to said day of hearing.

HARRY L. LARWILL,
(A true copy) Judge of Probate
E. I. LARWILL, Probate Register.

STATE OF MICHIGAN, County of Lenawee, ss.

Probate Court for said County.

At a session of the Probate Court, for the County of Lenawee, holden at the Probate Office, in the City of Adrian, on the 3rd day of January, in the year one thousand nine hundred and eighteen.

Present, HON. HARRY L LARWILL, Judge of Probate.

In the matter of the Estate of MARGARET G. BREWER, deceased.

On reading and filing the petition duly verified of Burton A. Gallinghouse, a minor son and heir at law of said dedeased, by Frederick B. Wood, as his next friend, praying that administration of said estate may be granted to Flora H. Bidwell or some other suitable person.

It is ordered, That Monday, the 4th day of February next, at nine o'clock in the forenoon, be assigned for the hearing of said petition.

And it is further ordered, That a copy of this order be published in the Tecumseh Herald, a newspaper printed and circulating in said County of Lenawee, for three successive weeks, previous to said day of hearing.

HARRY L. LARWILL,
(A true copy) Judge of Probate.
E. I. Larwill, Probate Register.

CHICHESTER S PILLS
DIAMOND BRAND
Beware of Counterfeits. Refuse all Substitutes.

LADIES!
Ask your Druggist for CHI-CHES-TER'S DIAMOND BRAND PILLS in RED and GOLD metallic boxes, sealed with Blue Ribbon. TAKE NO OTHER. Buy of your Druggist and ask for CHI-CHES-TER'S DIAMOND BRAND PILLS, for twenty-five years regarded as Best, Safest, Always Reliable.

SOLD BY ALL DRUGGISTS EVERYWHERE
TIME TRIED WORTH TESTED

FOLEY KIDNEY PILLS
FOR BACKACHE KIDNEYS AND BLADDER
Sold Everywhere

How's This?

We offer One Hundred Dollars Reward for any case of Catarrh that cannot be cured by Hall's Catarrh Medicine.

Hall's Catarrh Medicine has been taken by catarrh sufferers for the past thirty-five years and has become known as the most reliable remedy for Catarrh. Hall's Catarrh Medicine acts thru the Blood on the Mucous surfaces, expelling the Poison from the Blood and healing the diseased portions.

After you have taken Hall's Catarrh Medicine for a short time you will see a great improvement in your general health. Start taking Hall's Catarrh Medicine at once and get rid of catarrh. Send for testimonials, free.

F. J. CHENEY & CO., Toledo, O. Sold by all Druggist, 75c. adv

CORRESPONDENCE

CLINTON

Mrs. Poucher of Tipton spent Friday and Saturday with her son Bernard Poucher and family.

Charles Fabrique is seriously ill from blood poisoning from running a nail into his hand.

Mrs. D. M. Matteson of Adrian was called home by the illness of her mother Mrs. Jennie Tuttle.

Misses Catherine Crosby and Alma Truesdale were in Adrian Saturday.

Mrs. Ed McDermott was in Tecumseh Saturday.

Fred Martiny was in Jackson Saturday.

Mrs. Chas. Corwin was a week-end guest of her daughter Mrs. Guy Kather of Saline.

Mrs. Will Smith will take a position in the Smith-Richmond bank.

Mrs. Janet Kimball will go to Ann Arbor in February to finish her clerical work.

Mrs. Wayne Carpenter spent the week-end with her parents Mr. and Mrs. H. H. Halladay in Lansing.

Grant Davis left Saturday to fill a position as teacher of chemistry at Galesburg, Ill.

Mrs. Maggie Scully of Jackson is caring for her mother Mrs. Margaret Noone who is seriously ill.

Mrs. Frank Woodward spent the week-end in Jackson and Adrian.

We are having "Buyless Day" Mondays and lightless nights. Some Hooverizing!

Mrs. Gordon Reid of Detroit is visiting her sister Mrs. Eva Powers and other relatives.

James Wells is convalescent after his recent illness.

Mrs. Grace Kennedy returned Thursday from a few days' stay with her daughter Miss Doris in Detroit.

Red Cross Ministrel and Vaudeville to be given at the Clintonian garage February 1st and 2nd. The stage at the town hall is too small to accommodate the fifty performers Admission 35c for adults and 15c for children. Come and have a good laugh.

Y. M. C. A. conference will be held here February 8th and 9th. The annual meeting of the boys is an interesting event, both to the young boys and to the older ones interested in the Y work.

George Freese and wife who have been spending some time in New York and Indiana, are expected home this week.

The Culture club will hold an open meeting Thursday afternoon. A good program will be given consisting of a play reading and music A silver collection will be taken.

Mr. and Mrs. Geo. Tag will entertain the teachers training class and prayer service Wednesday evening.

FRANKLIN

Albert Taylor was kicked on the arm by a colt last week and has been laid up for several days.

Wilfred Allen and family spent Sunday at Charley Jacobs near Sand Lake.

Floyd Brighton was home from Detroit over Sunday.

Henry Tripp and family and John Theilan and family spent last week Thursday with Mr. and Mrs. John Cook. They celebrated the birthdays of Mr. Cook and Mr. Theilan one of which occurred the day previous.

Mrs. Will Brighton has a power washing machine.

Sam Thompson was an Adrian visitor Wednesday.

New members of the Red Cross are Miss Mable Willnow, school children are Lyle Whelan, Donald Whelan, Laura A. Wisner, John B. Wisner. Renewals, Mrs. E. J. Whelan. Mrs. A. B. Wisner, Alton Whelan, Mrs. Alton Whelan, Clarence Wisner, Mrs. Clarence Wisner.

Remember the grange meeting at Herbert Mungers Saturday night, January 26.

Again has Dr. Hornbaker's lecture on the American Boy been postponed because the Dr. was unable to get here.

A sleighload of sixteen people from the vicinity of Springville visted at Albert Taylors Sunday.

Worthy Master Hoyt Whelan and Mrs. Whelan installed the new officers in North Rome Grange Saturday afternoon and evening, and they installed at Onsted Grange. Both Granges are in a prosperous condition and at both a plentiful supper, hospitality and good cheer reigned. Mr. and Mrs. Whelan were the guests of Mr. and Mrs. Chauncey Pentecost of Onsted over night returning home Sunday morning.

Mrs. Ida Spencer, son, Arthur Spencer and wife of Detroit are spending their vacation in Arizona.

BRITTON

Fred Drury of Toledo spent the first of the week with his parents, Mr. and Mrs. R. Drury.

Mr. and Mrs. Fred Nixon and Mr. and Mrs. R. N. Hayward were Tuesday visitors in Adrian.

Bert Vanes was a Tecumseh visitor Wednesday.

Misses Mabel and Mary Oliver spent Saturday in Adrian.

Garfield Gray and C. F. Smith were in Detroit Wednesday.

C. D. Zeluff was in Blissfield Wednesday on business.

E. J. Exelby and Mr. and Mrs. Fay Wiggins were in Adrian Wednesday.

Miss Hazel Bushroe is attending school at Spring Arbor.

Mrs. A. W. Lee spent the first of the week with Mr. and Mrs. Ben Haight near Cone.

Mrs. Ralph George was called near Jasper Wednesday by the illness of her mother Mrs. Buckles.

Mr. and Mrs. Lavern Nevell and baby were here from Deerfield Tuesday visiting Mr. and Mrs. Roy Van Nest.

Mr. and Mrs. Ford Exelby, Mrs. Vie Zeluff, Mrs. G. L. Grifton, Mrs. James Adams, Robert Moore and wife, Mrs. Charles Gorham, Wilson Craig and Hanson Gamboe were in Tecumseh Tuesday.

MORTGAGE SALE

Default having been made in the conditions of a certain mortgage (whereby the power of sale therein contained has become operative, and on installment of interest upon the debt thereby secured yet remaining unpaid for more than the period of thirty days, by virtue of the terms of said mortgage, I hereby declare the entire amount of said indebtedness to be forthwith due and payable), dated the 9th day of March, A. D. 1912, executed and delivered by Mary E. Herbison, Charles J. Richardson and Ollie H. Richardson to the undersigned, John Jones; and which mortgage was duly recorded in the Office of the Register of Deeds, in and for the County of Lenawee, and State of Michigan on the 11th day of March, A. D. 1912, in Liber 189 of Mortgages, on page 354; and there being claimed to be due at the date hereof, upon the indebtedness secured by such mortgage, the sum of six thousand four hundred forty-nine and 03-100 ($6449.03) dollars; and no proceedings at law or in equity having been instituted for the collection of said indebtedness or the enforcement of said mortgage security:

Notice is therefore hereby given hat, for the purpose of realizing the moneys so claimed to be due, and interest thereon to accrue, and costs of this proceeding (including a lawful attorney feee), I will, on the 16th day of April, A. D. 1918, at ten o'clock in the forenoon of said day, at the east front door of the Court House, in the City of Adrian, County of Lenawee, and State of Michigan (that being the place where the Circuit Court for said County of Lenawee is holden), sell, at public vendue, to the highest bidder, all that parcel of land situate in the Township of Franklin, County of Lenawee and State of Michigan, described as follows, to-wit: The northeast quarter of section twenty-three, Town five south, Range three east, excepting the east sixty acres thereof, of, containing of the lands so to be sold one hundred acres more or less.

John Jones, Mortgagee.

Dated: January 17th, 1918.
Wood & Rathbun,
Attorneys for Mortgagee.
Tecumseh, Michigan.

FOLEY KIDNEY PILLS
FOR BACKACHE KIDNEYS AND BLADDER
Sold Everywhere

IF WOMEN ONLY KNEW

What a Heap of Happiness it Would Bring to Tecumseh Homes.

Hard to do housework with an aching back.

Brings you hours of misery at leisure or at work.

If women only knew the cause—that

Backache pains often come from weak kidneys,

'Twould save much needless woe.

Doan's Kidney Pills are for weak, kidneys,

Read what a Tecumseh citizen says Mrs P. A. Kelsey W. Kilbuck St., says: "I had inflammation of the bladder and suffered continually from an irregularity of my kidneys. My kidneys almost stopped acting at times and I had frequent cramps in my limbs. I used all sorts of medicine with little benefit. Doan's kidney pills, which I got at Wright & Son's Drug Store, however, relieved the trouble and regulated my kidneys. They are the best medicine I ever used."

Price 60c, at all dealers. Don't simply ask for a kidney remedy—get Doan's Kidney Pills—the same that Mrs. Kelsey had. Foster-Milburn Co. Mfgrs., Buffalo, N. Y. adv

How to Check Croup Quickly.

There is one reliable remedy for croup that every mother should know Mrs. Sweet Clary, Ante, Va., writes: "I think Foley's Honey and Tar is the best medicine I ever tried. My little son near had croup. I gave him one dose and it stopped him coughing in about five minutes." Relieves coughs, colds, lagrippe. Sold everywhere in Tecumseh. adv

An Aviator's Farewell.

Monsignor de Gibergues, bishop of Valence, has lost his seventh nephew in the war—M. Anthelme de Gibergues, amongst whose papers was found the following moving letter of farewell addressed to his parents:

"If one day, with wings broken in the blue heavens, I fall to the earth and return to God, may these lines carry to my father and mother the last thoughts, desires and dreams of the son they loved so tenderly. As my body nears the earth, my soul will soar to unknown heights, and the separation will be victory. It will be a full-hearted 'Magnificent;' adoring prayer of expiation for what I have left undone rather than for what I have done. And lastly it will be a suppliant cry which cannot but be heard for everlasting life, for strength and comfort for those I leave behind, and for mercy and glory for beloved France, the coming of the Kingdom of God."

His Waterloo.

"There is a fellow they call the 'Miracle Man.'"

"Why?"

"Because they say he can do anything."

"I'll bet there's one thing he can't do."

"What's that?"

"I'll bet he can't convince a woman that she snores in her sleep."

PLUM PUDDING BOY

By WILLA BLAINE.

It was not without a struggle with his pride that Harry Tilston decided to make his plum puddings the summer after he graduated from college. He had not decided as yet on his future career, but since any kind of a start in business as well as the law studies that he sometimes contemplated, was more or less dependent upon the possession of some amount of capital, he accepted his mother's proposition to make plum puddings.

It wasn't because Harry was exactly ashamed of plum puddings that he had hesitated—it was because of Genevieve and Harriette and Mildred and Laura—girls in general, rather than any girl in particular.

Bradley, the small town where Harry Tilson had been brought up, boasted no very definite younger social set, but, so long as there were pretty girls like Mildred Brewer and Laura Stevens in a town, and any young unmarried men, there was sure to be an occasional picnic down the river, an "evening entertainment." Sunday afternoon strolls through the woods or buggy rides into the adjacent counties.

In other years, on Harry Tilson's short visits home in vacation time, he had figured rather prominently in these diversions. He wondered whether Laura and Mildred and the other girls would be inclined to laugh at him if he made plum pudding.

One of the consignments of materials having been delayed in shipment, Harry sauntered forth one morning to purchase from the local grocer a sack of flour, so that the day's energy need not be thrown away for lack of materials. He passed Laura Stevens, who called to him: "Hello, Mr. Tilston, I don't suppose you'll have time to come to the picnic to-morrow, now you've taken to making puddings with your mother?"

Mildred Brewer, gayly decked out in a flowered hat and a many-ruffled dress, in spite of the early hour of the day, was giving her mother's provision order at the store when Harry reached there.

"My word, Harry," she said. "Don't mind my saying so, but I certainly thought you'd have got some sort of an opening from your studies at college without having to come back here to Bradley to take up pudding making. Honest, Harry, are you going to do it all summer?"

The rest of the morning Harry beat the pudding batter with unusual fervor, so much so that little Molly, the "hired girl," whom Mrs. Tilston had recently employed, watched him with something like alarm written on her girlish young features.

"Do you see anything so very funny about a man making puddings?" he asked her abruptly.

"Funny? Why, of course not," she said with conviction. "Why, some of the most successful business men in the country are what they are because they managed to make something like puddings better and in larger numbers than their competitors."

So the summer passed—the strangest, hardest yet, in many ways, most satisfactory summer that Harry had ever passed. As a result of several trips to the big city he received orders for four times as many puddings as his mother had ever made before.

The last pudding had been packed away, and still Mrs. Tilston had not had the heart to mention to Molly that, because the work was ended, she would not need her services any longer.

Harry had hurried off after their simple supper for the usual walk in the hemlocks, and within 15 minutes of the time they had left the house Harry was filled with the wonderful consciousness that the girl whom he regarded as the most womanly and the sweetest of all the girls he had ever known had agreed to be his wife.

"I never thought a college man like you would marry a poor little hired girl," she told him.

"And I never thought such a nice girl as you are would marry a man whose idea of starting a career was to make plum puddings in his mother's kitchen," added Harry with a laugh.

Molly clasped and unclasped her hands nervously. "Perhaps I look differently at this plum pudding project than most people," she began. "In fact, it was those plum puddings that made me come to work for you. I'll have to tell you how it was. Really and truly, I am Mary Louise Juxtonbury, daughter of Juxtonbury, the baker—"

Harry ill concealed a whistle of surprise, for that was the name of one of the leading financiers of the state, whose millions had been made by his chain of bakeries.

"I wanted to do something—make money all myself, instead of floating around in society. So I asked dad what would be a good line, and he said plum puddings. He knew there was a demand for them, and he happened to get one of the puddings your mother sold. And—well, perhaps dad's methods haven't always been just what yours would be. He told me the way to make a success of plum puddings was to get hold of that recipe. So I came out here and managed to get your mother to hire me, and I learned the recipe. But right from the first I knew I'd never steal it from you."

(Copyright, 1917, by the McClure Newspaper Syndicate.)

Concerning the Tussock Moth.

The New York state college of forestry at Syracuse has recently sent out a circular letter to chambers of commerce throughout the state warning against the ravages of the tussock moth, which bid fair to be severe on shade trees during the next growing season. The egg masses, which are white and conspicuous, may be seen readily at the present time on the bank of elms particularly, and these may be collected and destroyed or daubed with creosote so that they will not hatch. The college in its letter has suggested that local shade tree or park commissions take the matter of destroying the egg masses in hand at once and push it vigorously.

Then Ananias Turned Over.

First Dentist—The fact is, I've got gentleness down to such a fine point that all my patients go to sleep while I'm pulling their teeth.

Second Dentist—That's nothing! Mine are beginning to have their photographs taken while I operate, because they always have such a pleasant expression on their faces.

D'Annunzio's Son Comes to Help United States

Capt. Ugo D'Annunzio, son of Maj. Gabriele D'Annunzio, Italy's famous poet and novelist, has arrived in the United States to supervise the construction of Caproni airplanes for Uncle Sam's new air fleet. Young D'Annunzio is a captain in the Italian aviation corps and chief engineer for Caproni, the designer of the famous airplane. Every Caproni machine now in use was built under his supervision. He has brought with him 24 skilled workmen from Italian factories to assist in building the giant planes here.

SHORT WRAP WORN

Apparently Shapeless Garment One of Novelties of Season.

Is as Warm as a Fur Coat but Does Not Hide Beauty of Smart Dress That May Be Worn Under It.

One of the most picturesque and popular novelties of the season is the apparently shapeless, little short wrap, which is warm as a fur coat, but which permits a smart dress to be seen in all its glory, writes Idalia de Villiers, a Paris correspondent.

For example, such a short wrap as that shown in the illustration. This was copied from an exclusive and very expensive Paris model, which was specially created for the young queen of Spain. The original model was composed of ermine and sable, with an exquisite lining of brocaded satin, which showed pastel pink flowers on a silver-gray ground.

But the wrap shown in the sketch was made of pale-gray oursine, with a large collar of musquash and the same soft fur on the ends of the loose sash. There was a lining of bright printed silk, which exploited Chinese designs in three different shades of blue, and the sleeves were wide and rather short.

This was quite an inexpensive garment and eminently attractive. Melusine, oursine or supple ratine might be used for such a wrap as this, and any fur could be added on the collar and sash ends; this model would afford an excellent opportunity for using up an old stole, which, though good in parts, was not fresh enough to be worn in its original form.

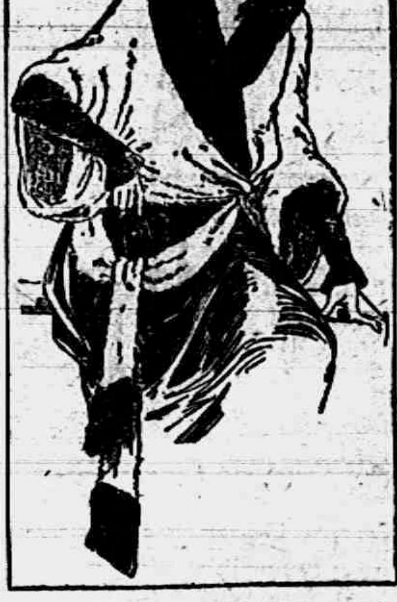

Wrap of Smoke-Gray "Oursine."

I recently saw a very similar wrap made of melusine in a clear shade of beige, with collar and trimmings of beaver. There was a Russian toque to match, shaped very like the toque shown in the sketch. In passing I must point out that these high-crowned toques, with fur borders, are popular just now. They are easily made and very becoming.

How Much Does He Save?

A professional man says it costs about 7 cents a mile to run his auto. This includes oil, wear and tear, insurance and upkeep generally. Once a week he drives to the country and buys supplies, butter, eggs, chickens, apples, potatoes, etc. Sometimes he covers 50 miles on a trip. Thus, according to his own estimates, his expense would be fully $3.50 for the 50 miles. If he buys eggs at 5 cents a dozen, butter at 5 cents a pound, chickens at 4 cents a pound cheaper than he can buy them in the city—and he buys them merely for his own family use—how much does he save?—Indianapolis News.

His Case.

"I know a man who knows perfectly how to manage a wife in every particular."

"He may know how, but does he do it?"

"No, because they won't let him out of the insane asylum long enough to try."

Not Satisfactory.

"What did she say when you kissed her?"

"Told me to come around Fridays hereafter, as that was amateurs' night."—Judge.

Maj. Gen. Wood Wounded While on French Front.

Major General Wood, who was injured in the arm by an accidental explosion in France, which killed five French soldiers and also wounded two other American officers, has been in France for several weeks on a tour of inspection. General Wood was chief of staff of the army from 1910 to 1914.

BOMBS KILL 3 WOMEN

Teuton Flyers Drop Missiles on Hospitals in Italy.

French Repulse Two Raids in Vosges —British Extend Front South of St. Quentin.

Rome, Jan. 28.—There was artillery activity along the entire front in northeastern Italy, the Italian war office announced. Enemy forces attempted to approach the Italian lines at Capo Sile, near the mouth of the Piave river, but were promptly repulsed.

Bombs dropped by Teutonic airplanes on Treviso and Mestre claimed six women victims, three being killed. Three hospitals at Mestre were damaged by the explosives.

Berlin, Jan. 28.—The official statement says:

"On the Asiago plateau and east of the Brenta river there were lively artillery duels. Italian attacks against Monte Pertica failed."

Paris, Jan. 28.—"Except for two German attempts to raid small French posts in the region of the Fave river (in the Vosges), which were repulsed by our fire, there was nothing of importance in the course of last night to report," says the war office announcement.

London, Jan. 28.—"With the exception of some hostile artillery activity in the neighborhood of Ribecourt and southwest of Cambrai," says the official statement issued by the British war office, "there is nothing of special interest to report."

The official statement issued by the German army headquarters staffs says:

"Fighting activity was slight on almost the entire front. Prisoners were brought in as the result of small operations south of the River Oise and in the upper Vosges, south of Lusse."

London, Jan. 28.—The Reuter correspondent at British headquarters in France says that the southern British army on the western front lately extended its line to slightly south of St. Quentin. The extension was effected under cover of anti-fighting weather and was only discovered by the Germans when they attempted a raid, as they believed against the French, a couple of nights ago.

MAKE VICTORY LOAF TODAY

Bakers Manufacture War-Bread Containing 5 Per Cent Substitute for Wheat Flour.

Washington, Jan. 28.—Bakers today began the manufacture of the new Victory loaf, a war bread containing a 5 per cent substitute for wheat flour, prescribed by the food administration as a part of its 1918 food conservation program. At the same time grocers will sell to householders wheat flour only when the purchaser buys an equal amount of some other cereal.

The percentage of substitute flours used by baking establishments will be increased gradually until a 20 per cent substitution is reached on February 24.

As substitutes the bakers may use either some other cereal or flours made from potatoes or beans.

10 DEAD; 50 HURT ON TRAIN

Express Running Between Berlin and Munich Bursts Into Flames as Result of Explosion.

Amsterdam, Jan. 28.—An express train, while running between Berlin and Munich, caught fire at Schleissheim, six miles north of Munich, as the result of an explosion of a bottle of benzine, says the Saturday edition of the Vossische Zeitung of Berlin. Ten persons were killed and 50 were injured.

A Baseball Philosopher.

Sentiment plays most of the strings in this little musical instrument of a world, says a writer in an exchange.

I didn't see any of the world's series baseball games held in New York and Chicago. But my heart was quite a loud beating affair each day in the bleachers. And it was beating for the Chicago White Sox.

I'll tell you why.

The head, heart and owner of the Chicago White Sox is Charlie Comiskey. They call him "the old Roman." One day an important game was on and his great Chicago park was crowded with something like a $30,000 crowd. Then old Pluvius got busy and started dumping wetness in torrents onto the park.

It looked bad. So bad that one of Comiskey's friends hunted him out, and worried-like in excitement, exclaimed, "Comiskey, do you think it's going to stop?"

"It always has," replied "the old Roman."

No wonder the White Sox won the world's series.

TECUMSEH PUBLIC LIBRARY

THE TECUMSEH HERALD

SIXTY-SEVENTH YEAR NO. 32 TECUMSEH, MICHIGAN, FRIDAY, JANUARY 25, 1918 WHOLE NUMBER 4602

Fence Specials

For and during the balance of the month, we are offering concessions off regular fence list on all fence sales for CASH during that time. This in the face of material raise in the price on all iron products due to our desire to send more and more to our Berlin "kick."

Also Arrange About Red Cedar Posts.

Don't forget the coal outlook and allow yourself and dealer plenty of time by ordering now, as many of your neighbors are and have been doing.

Lenawee Lumber & Supply Co.
321 Pearl St., Tecumseh, Mich.
Phone 57, After 6:00 p. m. call 860

THE SUGAR PROBLEM

is a hard proposition for all RETAIL GROCERS

All Must Conserve Sugar

We want to be fair to those who are our regular customers, and treat all as near alike as possible. We have made a list of customers and know how much sugar we are selling each one.

If you are a regular customer of ours and we have missed you WE WOULD CONSIDER IT A FAVOR IF YOU WOULD TELL US.

If you divide your trade you would do us a favor to ask us for only a part of your sugar supply.

War problems have hit all FOOD STORES HARD. Help us and we will do the best we can.

PHONE 19. F. D. AVERY.

The All-Rodded Mutual Fire Insurance Co.
Can give you
THE LOWEST RATES
You can get in this County.

Reason: They insure nothing but well-rodded Buildings.

Farmers, I will be glad to talk with You
Mrs Franc S. Gillespie

MAXWELL
Most Miles per Gallon · Most Miles on Tires

Economize Wisely
—A Maxwell Car Will Help

Waste is often committed when the intention is to economize.

A Maxwell car, famous for its economy, will cost you only a few dollars a month to operate and maintain.

Which is the real economy:

(1) To use the car and save time, strength, and mental vigor?

(2) To do without the car, lose time in your business, lose the health gained from motoring, and worry yourself into illness?

Use of a Maxwell car will give you self confidence.

Your neighbors and associates will get mental inspiration from you.

As wave circles widen when a pebble hits the water, so will your good example benefit your entire community.

Save—yes; but do it sensibly, and let the Maxwell help.

Touring Car $745; Roadster $745; Touring Car with Winter Top $855; Roadster with Winter Top $830; Berline $1095; Sedan with Wire Wheels $1195. F.O.B. Detroit

D. GRATZ & SON.
Tecumseh, Mich.

MICHIGAN DAY SATURDAY JANUARY 26.

Pledge to the Flag

Salute—I pledge allegiance to my Flag and to the Republic for which it Stands; One Nation undivisable, with Liberty and Justice to all.

HISTORY OF TECUMSEH

WRITTEN IN 1869

Church Buildings

The early settlers of Tecumseh were in general and to a very unusual degree favorably disposed toward religion and its institutions. Nearly every religious persuasion was represented, almost if not from the very beginning. If all were not experimental Christians, all were persuaded that the Bible was of Divine origin, and that its tendency was to ele[illegible] est view, and brightest hope of Heaven. Nevertheless, the limited state of society forbade its manifestations according to the formulas and rituals of sectarianism, but this did not bar its vital force nor at all impair its objective practical influence, although not draped in party robes, nor encumbered by ritualistic ceremonies its subjects felt its force, and were so spontaneously brought together by it, that as in the primitive ages of Christianity so now, it was often remarked behold how these Christians love one another.

On the Sabbath they usually assembled together at some convenient place for the purpose of devotion. If a minister of the Gospel happened to be present all gave him a cordial welcome, of whatever denomination he might be and each one and all, joyfully fed on the spiritual bread which he broke to them and accepted gratefully from his hand the cup of salvation. Contention for forms they cheerfully left to the graceless zealots of olden countries.

If no minister was present, some one read portions from the Word of God, another read a sermon, while others prayed, joined in sacred song, and finally with better resolutions and more boyant hopes they went to their homes all without envy toward hose who had in other lands worshipped in stately domes and gorgeous cathedrals.

It is worthy of remark at this point and justly due to a venerable Father in the ministry who yet lives and of whom we would say sereous in coelum redeat, that the Rev. Noah M. Wells in the summer of 1825, then pastor of the First Presbyterian church of Detroit, preached the first sermon ever preached in Tecumseh and in Lenawee County, 'Tis also reported that every adult person in the settlement was present to hear him, except one a woman confined to her bed by sickness. The religious element of which we speak, has ever been a peculiar characteristic of our people. To this more than to all other causes do we owe our rare virtue, our intense industry, and our very greater prosperity, moreover it is this supernatural feeling which has from our earliest history, inclined us to build houses of worship that the Lord our God might dwell among us, that he might own and bless us and also our children who are to inherit the fruits of our toil, when the zephyrs play and the willows wave over our sleeping dust.

But the church building is naturally, and almost always, the work of organized religious societies and in small settlements, denominational affinities gather but few into social harmony, and united efficient purpose. Even if they are generally poor their income small, and their wants many. Then they know how to provide. Hence the building of churches, in towns newly started, is liable to delay.

Episcopal Church

It was not until 1833 that anything of the kind was actually decided upon. In the summer of this year, the Protestant Episcopal church known as St. Peters, first moved in an enterprise of that kind. It was thought to be a very great, and almost hazardous undertaking, for so feeble a congregation.

However, they entered upon the work, and on the 10th day of O[illegible]ber, 1833, the corner stone was [illegible]. The Rev. Lyster deli[illegible] [illegible] the citizens for defraying the expenses. The following summer Rev. Lyster was authorized to go east and solicit from such friends as might be found who were able and willing to help the good cause along. Mr. Lyster was absent until the following March when he returned having raised $2,000.00 toward the object.

Meantime the work of building progressed and on the 2nd day of August, divine service was held in the church for the first time. Rev. Mr. O'Brien from Monroe preached in the morning and Mr. Lyster in the evening. On the 29th of July 1837, the edifice was by the Rt. Rev. Bishop McCoskey, duly consecrated to the service of God. This church underwent considerable alterations and was very essentially improved in the summer of 1868.

The Presbyterian Church.

The next house of worship was the Presbyterians. It was begun in 1835, and finished in the following year. They had hitherto for the most part worshiped in the court house. But it was not well adapted to the wants of the congregation. Besides they were often interrupted, other societies being equally entitled to the building, it belonging to the public. Hence though few in number and limited as to pecuniary means, they resolved on an effort to build a church. The plan of the house was small, 30x40 feet in dimensions and without a gallery,

It was located on Maumee street upon the southeast corner of the lot owned by the society, the lot gratuitously appropriated to the Presbyterian church by the original proprietor of the village plat. It was entered by two doors in the south end, the doors entering into aisles which led up to the pulpit. On the north end seats for the singers were elevated on each side of the pulpit This was but a small and very unpretentious edifice but far better than none; and for several years was a quiet resting place for those who had been as scattered sheep in the wilderness.

It was afterwards sold to the society of Friends who moved it into the southwestern part of the town where in 1869 it now stands sacred to the worship of God.

But in a country naturally so alluring and where the labors of an industrious and enterprising people, were every year adding something new to its native charms the number of people rapidly grew and the congregation increased. The inflow of devout people from eastern churches, a newly experienced Christianity by many who in other days, had observed no overpowering charms within the gates of Zion, together with the growing interest, in regards to religion which like the oder of flowers in the surrounding atmosphere, was gently diffusing itself abroad those all conspired to swell the congregation, till the little sanctuary failed to meet its wants. One adit alone was open to the farther growth of prosperity of the society. But it seemed a decree of fate and the purpose was made and registered. The plan proposed and adopted it called for a edifice 50x74 feet including the colonnade in fror[illegible] to contain 64 slips and b[illegible] gallery. The contract for the foundation was given to John Richard, Esq., of Raisin which he begun and finished in June. The contract to build the super-structure which was to be of wood was given to S. H. Southworth and Burtick who began the job in the month of July following, but money was scarce and much that was in circulation had but a mere nominal value, materials were scarce and hard to be obtained. Hence the work went on tardily, and it was not until the [illegible] of 1840 that the work was completed. No record of the precise day in which it was finished is to be found nor can we learn that any formal dedication of the [illegible] was ever made. We but know it was built for the services of [illegible] and [illegible] it has been used [illegible] time January 1869.

(Coninued in Tuesday's issue)

NOTICE TO DOG OWNERS

If you wish to protect your dog you must go to your Township Clerk before February First and procure a license and tag as required by the new law, as it is the duty of all officers to destroy all dogs not licensed and wearing a 1918 tag. See copy of Sections Nos. 2 and 6 below, Act 347, P. A. 1918.

Section 2. It shall be the duty of each owner of any dog over four months of age, on or before the first day of February of each year, to secure from the clerk of the village or township in which he or she may reside, a metal registration tag showing the name of the township or village and license year and the clerk's registration number thereon, and such tag or device shall be securely fastened to the coller of the dog and constantly worn by such dog. The clerk of the village or township shall keep a registration book for such purpose and enter therein the name of the owner and the number of each tag applied for, together with a description of each dog so licensed. The owner shall pay to the clerk the sum of two dollars for each male dog and each spayed female dog, (when a certificate of a veterinary surgeon that such female dog has been spayed is presented to such clerk), and the sum of five dollars for each unspayed female dog for each tag issued; Provided, however, That in the case of dogs kept solely for breeding purposes and confined in kennels, the fee shall be one dollar for each male dog and two dollars for each female dog so kept. The money so collected shall be deposited by monthly returns with the township treasurer as a special fund for the payment of damages and expenses caused by dogs to livestock in each township, as hereinafter provided, excepting that no part of such fund shall be paid out for damages done by dogs suffering from rabies, except it has been determined by the State Live Stock Commission that such live stock is affected with rabies, and the justice of the peace authorized to make the appraisement is so notified.

Section 6. Any sheriff, deputy sheriff, constable or police officer shall have authority to destroy, and it shall be his duty to destroy, any dog or dogs found at large in violation of the provisions of this ac. These officers shall receive for any services performed under this act he same fees as are provided in case of executing warrants in criminal cases.

H. H. Hanna, Township Clerk.

INSURANCE TAX FOR FARMERS MUTUAL

Will be at the Lilley State Bank to collect insurance tax for the Farmers Mutual on Friday December 14 and on each Tuesday and Friday thereafter till February 1 excepting Xmas and New Years when I will sit on Wednesday following. After February 1 five per cent will be added.

R. W. Cole, Treas.
Farmers Mutual Insurance Co. for Tecumseh Township.

AMERICANS FIGHT HUNS

U. S. Soldiers Killed in Battle in France.

Corporal Walter Roberts Falls in Action, No Details of Which Are Given.

Washington, Jan. 23.—Seasoned by hard work behind the lines, American regulars now are believed to be taking their regular places in the front line trenches and in the scouting across "No Man's Land," which is the only actual fighting now going on along the western front. This was the interpretation which Washington army officers placed on the brief dispatch from General Pershing announcing that another American soldier—Corporal Walter Roberts of Hartline, Wash., had made the supreme sacrifice for his country. Roberts was killed in a clash, presumably between patrols, last Sunday. General Pershing, in the briefest of a report on the subject, simply announced that he had been "killed in action." Whether any of his companions were wounded at the time is not yet known. In the absence of any details, officials suppose that the fight was another of those trench raids which are a part of the night life all along the front. The only significance in the announcement, it was said, was the revelation that American soldiers again have been in contact with the Germans.

It is not believed here that Americans have taken over any additional ground to defend. Such action, officials say, hardly can be expected until the spring drives are about ready to start.

SEE WILSON FOR IRISH PACT

London Daily News Reports Urgent Representations to British Cabinet on Matter.

London, Jan. 23.—The Daily News says there is reasons for stating that President Wilson quite recently made urgent representations to the British cabinet on the desirability of an Irish settlement. The Dublin correspondent of the Times reiterates the partly hopeful view of the convention, whose reports or report, he says, will at least advance the solution of the problem by stages of unprecedented length and importance. The end, he adds, cannot long be delayed.

MORE DRY BILLS PASSED

New Jersey Senate Approves Two Local Option Measures by Large Majorities.

Trenton, N. J., Jan. 23.—Two local option bills were passed by the senate. [illegible] would prohibit the sale of intoxicating liquor as a beverage in municipalities [illegible] other would regulate the licensing and sale of intoxicants in municipalities where it is favored by the voters. Both bills were passed by large majorities.

U. S. SOLDIER AN INCENDIARY

Private Admits He Started Fire at Washington—Declares Himself a Pyromaniac.

Washington, Jan. 23.—Frederick L. Woodward, a private in the army quartermaster corps, confessed that he started the fire which threatened the quartermaster storehouse here last week and destroyed $50,000 worth of food and other supplies. An official statement says Woodward declared himself a pyromaniac and had in 1916 fired a lodging house in Worcester, Mass.

Drys Win at Texas Capital.

Austin, Tex., Jan. 23.—Prohibition carried in Austin, capital city of this state, by a majority of 102. A comparatively light vote was polled.

MORE SAVING DAYS PLANNED

Another Meatless, Two Porkless, and Two Wheatless Days to Be Added to List.

Washington, Jan. 23.—With renewed appeal to American housewives for food conservation, the food administration will issue, probably this week, a new food card asking for one meatless day, two porkless days and two wheatless days each week. Food administration officials said there would be nothing compulsory about it for households, although it sought by a bill to make the days of denial mandatory for hotels and restaurants and other public eating places.

SIR EDWARD CARSON RESIGNS

Ulster Leader Quits British Cabinet Because of Home Rule—Not Irish Question.

London, Jan. 23.—Sir Edward Carson, minister without portfolio in the war cabinet, has resigned. This announcement was made officially. The prime minister has advised the king to accept Sir Edward's resignation. The correspondence published shows that Sir Edward's resignation was on the Irish question and had nothing to do with the conduct of the war.

TO HAUL ALL FARM PRODUCTS

Director General McAdoo Says Nonessentials Will Be Held Back for Transportation.

Washington, Jan. 23.—Director General McAdoo advised the department of agriculture that the railroad administration had no intention of issuing any list of nonessentials from farm products and that, to the contrary, plans now being laid would provide adequate transportation facilities for all farm products of the country.

James Monroe Chamberlin, of Hillsdale, recently celebrated his 96th birthday anniversary.

Andrew Samuelson, laborer, employed at the Cadillac Veneer Co., Cadillac, fell into a vat and was scalded to death.

Fire destroyed 3,000 bushels of beans and 4,000 bushels of grain in the elevator of the Richardson Co. at Fairgrove, Tuscola county.

WILSON GIVES LIE TO SENATOR CHAMBERLAIN

President in Statement Says Lawmaker Distorted Truth in New York Speech.

DEFENDS SECRETARY BAKER

Legislation Proposed by Senate Committee for War Council Had Come, Executive Says, After Effective Measures of Reorganization Had Been Perfected.

Washington, Jan. 23.—President Wilson issued a statement characterizing as an "astonishing and unjustifiable distortion of the truth" assertions of Senator Chamberlain in a New York speech Saturday concerning inefficiency of war preparations.

Wilson Issues Statement.

The following statement was issued from the White House:

When the president's attention was called to the speech made by Senator Chamberlain at a luncheon in New York on Saturday he immediately inquired of Senator Chamberlain whether he had ben correctly reported, and upon ascertaining from the senator that he had been, the president felt it his duty to make the following statement:

"Senator Chamberlain's statement as to the present inaction and effectiveness of the government is an astonishing and absolutely unjustifiable distortion of the truth.

"As a matter of fact, the war department has performed a task of unparalleled magnitude and difficulty with extraordinary promptness and efficiency. There has been delay and disappointment and partial miscarriage of plans, all of which have been drawn into the foreground and exaggerated by the investigations which have been progressing since congress assembled—investigations which drew indispensable officials of the department constantly away from their work and officers from their commands and contributed a great deal to such delay and confusion as had inevitably arisen.

Investigations Not Helpful.

"But by comparison with what has been accomplished, these things, much as they were to be regretted, were insignificant and no mistake has been made which has been repeated. Nothing helpful or likely to speed or facilitate the war tasks of the government [illegible]

"I understand that reorganizations by legislation are to be proposed—I have not been consulted about them [illegible] ond hand—but their proposal came after effective measures of reorganization had been thoughtfully and maturely perfected, and inasmuch as these measures have been the result of experience, they are much more likely than any others to be effective, if the congress will but remove the few statutory obstacles of rigid departmental organization which stand in their way.

Will Soon Prove His Value.

"The legislative proposals I have heard of would involve long additional delays and turn our experience into mere lost motion.

"My association and constant conference with the secretary of war have taught me to regard him as one of the ablest public officials I have ever known. The country will soon learn whether he or his critics understand the business in hand.

"To add, as Senator Chamberlain did, that there is inefficiency in every department and bureau of the government, is to show such ignorance of actual conditions as to make it impossible to attach any importance to his statement.

"I am bound to infer that the statement sprang out of opposition to the administration's whole policy rather than out of any serious intention to reform its practice."

Chamberlain Replies.

Replying to the president, Senator Chamberlain said:

"My argument was directed to the military establishment and not to the general government. Those who heard me know that.

"I had no prepared speech. I delivered an extemporaneous address to the people there, explaining that since Bunker Hill we had practically no military organization or policy. I discussed the subject from that viewpoint for 20 minutes.

"I said the senate military committee had tried to correct the evils by the introduction of the two new bills. One written by me is the director of munitions bill. The other, written by a subcommittee, is the war board bill. I will stand by both.

"Mr. Baker's efforts to better his organization within the military establishment itself have been commendable. He has tried to do something. Some improvements have been made in the system in vogue.

"But in his plan the inherent weakness in the last analysis is that there is no one between the president and the army able to act. The new system of Mr. Baker comprises the clearance board of the war industries board and the various purchasing departments. There is the inherent weakness. They cannot act.

Insurance Commissioner Ellsworth has sent out instructions urging increased watchman efficiency in all factories. The commissioner states the fuel administrator expects factories to use sufficient fuel to prevent the freezing of pipes and sprinkler systems and calls attention to the necessity of every possible precaution to prevent fire during the time the factories are closed.

Indorsement of horse flesh as food was given by Dr. Judson Black of the state veterinary commission before the annual convention of the Michigan Horse Breeders' association.

Committeemen who handled the second Liberty loan bond sale in Muskegon have given federal agents the names of a number of pro-Germans they recommend for internment.

URGES AMERICA TO CURB REBELS

Fatal Fire of Chinese on U. S. Gunboat Called Call for Action.

ATTACKING GUNS SILENCED

Commander of the U. S. S. Monocacy Reports on the Action Near Kien Lih-Sien on the Yang Tse Kiang.

Peking, Jan. 23.—Reporting to the American legation on the attack upon the Monocacy, the American consul at Hankow urges concerted action by American and British war vessels to assure the safety of traffic on the Yang Tse Kiang. Whereas foreign vessels heretofore have been the objectives of snipers, the consul points out, the Monocacy was the target of a well-directed attack. The volleys began fifteen seconds after the first shot was fired and continued until the return fire drove off the attacking forces. At least six foreign merchantmen and two war vessels have recently been attacked.

Attack Without Warning.

The attack on the American gunboat Monocacy, in which one sailor was killed and two others wounded, was made near Kien Lih-Sien, and came without warning. The attackers hid behind a dike on the north bank of the Yang-Tse-Kiang. The gunboat returned the fire, but with what results is not known. Afterward the Monocacy proceeded to Hankow.

The Japanese steamer Tayuan also was subjected to fusillades.

The firing lasted for half an hour. It is presumed that the assailants were a detachment of the southern revolutionary forces.

The reason for the attack and details of it have not been received. Dr. Paul S. Reinsch, the American ambassador, will demand of the foreign office that responsibility for the attack be fixed, and the offenders punished, and also that measures shall be taken to safeguard shipping. Doctor Reinsch does not believe that the attack indicates an antiforeign feeling, but rather that it was intended to bring up complications for the central government.

Silences Attacking Guns.

Washington, Jan. 23.—The commander of the American gunboat Monocacy fired upon by Chinese rebels, reported that he has returned the fire and silenced it.

Secretary Daniels gave out the following: "States gunboat [illegible] ing about 50 miles above Yochow on the Yang-Tse-Kiang river, was fired [illegible] a [illegible] chief yeoman, was fatally injured and W. N. Donelly, seaman, slightly wounded. The fire was returned by the Monocacy and silenced.

"It is believed that the Chinese were bandits or revolutionists."

The foregoing is a paragraph of the official report from the commander of the gunboat.

American Minister Reinsch's dispatches to the state department reporting the attack on the gunboat Monocacy contained no additional details to those already received in news dispatches. Minister Reinsch said he had already made representations to the Chinese government.

STOP ADVERTISING FOR HELP

Federal Labor Department Claims Widespread Calls for Men to Unsettling Supplies.

Washington, Jan. 23.—Peremptory directions to many large industrial concerns to cease widespread advertising for help, which was thought to be unsettling the labor supply and working hardship on individuals who answered the advertisements, have been sent out by the department of labor.

MOVES TO COERCE SWEDEN

Germany Begins to Exercise Powerful Pressure on Her Neighbor, Says Amsterdam.

Amsterdam, Jan. 23.—Germany has begun to exercise powerful pressure on Sweden, according to information received here. The Cologne Gazette flatly announces that if Sweden permits America to use her tonnage, even in coastal traffic, "Germany will consider such action a breach of neutrality."

Permits have been granted all factory watchmen in Michigan and Muskegon Heights to carry firearms in order to prevent operations of pro-German agents.

Charles F. Eddy, of Bay City, banker, capitalist and lumberman, died suddenly of heart failure in a drug store. When he died a reception for the Daughters of the American Revolution was being held at his house.

A course in ballistics will be given at the University of Michigan during the second semester. J. W. Bradshaw will instruct those taking this course in the flight of projectiles and the manner in which to use guns so as to obtain the desired range. Military and naval topics will also be studied in this course.

They're bootlegging cigars in Battle Creek. Most of the cigar stores to catch the evening trade, do not open until 11 o'clock in the morning. There is a heavy demand for cigars in the morning, especially in hotels. A number of the office and check room girls have bought a box or two of cigars, and a carton of cigarettes, and do a flourishing morning business.

Figures compiled by Secretary of State Vaughan show that there was collected for the automobile tax for the year 1917 the sum of $2,471,276.77. This amount was divided as follows: Passengers, $2,175,276; commercial cars, $161,185; motorcycles, $[illegible]; manufacturers and dealers, $[illegible]; chauffeurs, $36,550; transfers, $[illegible]; duplicates, $31,537; non-residents, $[illegible]269.

THE TECUMSEH HERALD

FRANK S. TURNER, PUBLISHER

SUBSCRIPTION RATES

IN LENAWEE COUNTY

One year, payment in advance $1.00
One year, payment after three months $1.25

OUTSIDE OF LENAWEE COUNTY

One year, payment in advance $1.25
One year, payment after three months $1.50

There will be no Deviation from above rates.

Entered in the postoffice at Tecumseh, Mich., second class mail matter.

Telephone Number 36.

In this issue of the Herald, under the head of "Communication," appears an article contributed by one of our friends who justly commends the action of the Senior Class of the Tecumseh High School in cutting down on the expenses of their banquet, thereby being able to contribute a nice sum of money to the Red Cross. We can well imagine what it means to our Seniors to do this and that it is a real sacrifice, for to our high school pupils these events are always looked forward to and cherished in their memory in after years.

While their banquet this year may not be so elegant in its appointments, still the entertainment and the essential things that have always made these events so dear to the student will all be given and added to this will be the satisfaction that they have denied themselves and that their money may aid in the great work of relieving our boys who are sick and wounded at the front. It is an act of true loyalty and we congratulate the Seniors on their patriotic stand.

We older people can draw a lesson from this act of the Seniors. Have we sacrificed something that was equally as dear to us and given the money to the Red Cross? Remember the Red Cross Donation Fund is always open for gifts of any nature. We Americans have not yet learned how to deny ourselves, we have been bred and raised in extravagance, but if this war lasts any length of time, we will know more about denying ourselves of many of the things that we never dreamed we could get along without.

We are beginning to learn. Our industries got their first jolt last week when they had to close by order of the fuel administrator for five days and the nine hour schedule which is now on is an ever reminder of sacrifice. All the American people want to know these days is that these sacrifices are necessary and then they go at it with a right good will. In the long run more or less of this enforced economy by the American people will work out to their infinite good. We can't, perhaps, see it now but afterwards it will come home to us and we will be all the stronger for it. American people have catered to style and fine feathers for many years, it is time we had a jolt, we must cast off some of our fine feathers and get back to plain wholesome living.

LOSS IN TRENCHES

Mortality Less Than in Any of the Previous Wars.

Physician Asserts That Disease Is So Thoroughly Eliminated That a Sick Man Is a Curiosity.

Readers with relatives and friends at the front should get considerable comfort from a study of the mortality statistics of the armies recently put forward by a well-known physician, London Tit-Bits states. While his figures are not so favorable as those given out from Paris indicating that all kinds of permanent losses—killed, captured, missing and disabled—aggregate but 3 per cent per annum of the effective forces engaged, they are nevertheless distinctly encouraging.

He finds that about sixty men per 1,000 are being killed and 150 wounded and that a very large proportion of the latter return to the trenches. This, naturally, is not to be compared with the normal death rate in time of peace of men of military age, which is but eight per 1,000; but it is a vast improvement upon the showing of any previous war.

For one thing, disease has been so thoroughly eliminated that a sick man is a curiosity. The soldier at the front is certainly less liable to attack than if he were at home. Everything he eats and drinks and wears, almost everything he touches, is subject to the finest medical supervision of which science is capable, and if any particularly persistent bacillus were to get into his system in spite of all precautions, it would find him in such superb condition that its work would be futile. The high commands have thoroughly learned the lesson that it does not pay to train a man to be a soldier and then lose him from a cause that is in the least degree preventable.

By this same token experience, both in the protection of the soldier and in the care of the wounded, is steadily reducing the death rate as the war progresses. Not only are new tactics constantly being developed which result in less exposure of the individual soldier, but he is constantly being better equipped with defensive apparatus to minimize the effects of bullet or shrapnel or gas attack. Finally, from many classes of wounds which would have spelled probable death in 1914 and certain crippling in 1915, recovery is now almost a matter of course.

The drafted man who goes as an ordinary soldier, taking his judgment with him and leaving his excessive enthusiasm behind, has every chance of coming back, and in better physical condition than when he left.

ROMANCING RONALD

By ARCHIE C. NEW.

"This stock company is crampin' my style," complained Charlie Zepp, the prolific press agent of the Olympia, to Hazel Dwyer, the "heavy" woman of the company, as, seated in a box, they watching the morning rehearsal. "Same old stuff—day in and day out. Give me vaudeville any day. Why, there ain't been a new stunt pulled off here for a month."

"Sure there is," answered Miss Dwyer, sweetly, "but it takes brains to find it." She gave him a sly look out of the corner of her eye, and went on, "Ronald Cannoles hardly gets any time to carry on his lecture work."

Zepp bounded out of his chair and faced her excitedly.

"What's it?" he demanded, all alert. "Lecture work? Where? When? What d'ye know?"

Miss Dwyer regarded him calmly, with a twinkle of amusement in her eyes.

"You're right nice when you're sober," she told him, and, inwardly rejoiced at his scowl, "so I'll tip you off. Old Man Forrest introduced him to a good-looking girl who's teaching at a girls' school. Then Forrest, with an eye on the box-office, tips her off that Cannoles only plays juvenile for the love of it—that he's a regular bug on Shakespeare—"

"Help!" interrupted Zepp. "Shakespeare? Shades of Braumeister!"

"So the girl coaxed him out to the seminary," continued Miss Dwyer. "Ronnie gave 'em an earful about Romeo and Juliet and Macbeth, then they asked him back to family dinner. He's due for Hamlet next Friday afternoon."

"Oh, boy!" gurgled Zepp ecstatically. "Local interest—intellectual treat—heart stuff—all that! Gosh, that'd spread half a column or more." He shut his eyes in a dreamy perspective for an instant, then grabbed his hat. "Jes' watch me. I'm going to romance Ronald up to his ears."

Forrest was leaving his office the following Saturday afternoon, when an irate figure, brandishing a newspaper, loomed up in the doorway.

"Who wrote this?" demanded Ronald Cannoles, heatedly, in the doorway.

"What?" queried Forrest innocently.

"That!" And Cannoles pointed. "The dirty bums. They've ruined me. I—"

"Here, wait a minute till I read it," admonished Forrest, and he scanned the offensive article. "Where's the kick?" asked Forrest calmly.

"The whole thing's a kick," snapped Ronald hotly. "Right where I live. See here, it says, 'Following his most interesting lecture, Mr. Cannoles dined at the home of one of the fair members of the faculty. It is rumored that another alliance has been formed by Cupid between stage and college.' Cupid, bah! I'm going to beat Charlie Zepp to a jelly."

"What—for giving you the best boost in years? You've got the notoriety. What do you care?"

"That's just it," cut in Ronald. "I do care. Confound it, man—I—I like Miss Walters."

"Oh!" whistled Forrest, in amazement. "So that's the lay?"

After a few minutes Ronald left the office and Forrest got busy. He phoned a near-by restaurant, and three minutes later he had the case before Charlie Zepp.

"Get busy and write your head off. [illegible] about Cannoles being descended from English nobility—you might [illegible] a lord in the family somewhere—only do it up brown. Tell all about his wonderful college career. Smear it on thick."

Zepp looked at the other, openmouthed and incredulous, then exploded.

"But, hang it all, chief," he demurred, "that's all bunk. It'll cost on advertising rates. That's expensive."

"Hang the expense!" snapped Forrest impatiently. "I've made a cleanup on him, and he's a fine young man. Go get busy and charge it to me."

"Who's that dame across the way?" demanded Charlie of Hazel two weeks later as they again sat in a box at rehearsal. Charlie was pointing to the opposite box wherein there sat a beautiful young girl whose shining eyes and smiling, dimpled cheeks followed every movement made by Ronald Cannoles on the stage.

Hazel followed his gaze, then pinched him and whispered eagerly: "That's her."

"Her who?" echoed Charlie, blankly.

"The teacher," she whispered. "Cannoles' girl. They've made up. Forrest brought 'em together. She's crazy about him. There's your chance, you boob. Romance—gobs of it. Young, pretty teacher attends stock company rehearsals regularly. Object, matrimony. Where's your originality?"

"Buried," answered Charlie, grimly. "Never again for this romancing Ronald. Nearly got strung last time. Now I'll wait till it's sure."

"Well, what more proof do you want than that?" demanded Miss Dwyer, in a whisper, and Charlie looked.

Into the opposite box Cannoles had crept quietly, and around Jeannette Walter's neck stole his two arms. Oblivious to their audience opposite she looked up into his face happily and kissed him.

(Copyright, 1917, by the McClure Newspaper Syndicate.)

NEW CAMOUFLAGE DISH

"Aginomoto," Noted Japanese Chemist Calls His Invention.

War prices for foodstuffs will have no terrors for citizens of the United States if they adopt the "meat camouflage" invented by Dr. K. Ikeda, a Japanese chemist of note.

"Aginomoto," or "taste creation," the brown men call it.

Yutaka Tanaka, a Japanese commercial agent visiting in Denver, describes "aginomoto" as a preparation made mostly from the humble turnip. It is manufactured in powder form and when spread on any article of food it imparts a delicious meat flavor.

This Judge Had a Heart.

"She told me and the court clerk she was just eighteen years old, and I signed here," explained Peter P. Swartz of Colony, Okla., charged by his father-in-law, E. V. Upchurch, of perjury in securing a license to marry the pretty daughter of Upchurch. The judge took a look at the pretty bride and her young husband and decided their defense was enough to dismiss the case.

GIRLS MAY BE CONSCRIPTED

Germany Considers Training to Match Boys' Military Service.

Plans for general conscription of women after the war are being made in Germany, and there is a general feeling that girls, as well as boys, will be compelled to undergo a regular period of training corresponding to the German youth's service in the army. The service proposed for girls is not military but civil. It is proposed that all women should, preferably at the age of seventeen, be taken from their homes and compulsorily "trained" either in a profession, a trade or in household duties.

The characteristic German division between rich and poor is maintained in the project. Girls of the upper classes are to be trained in special institutions; poor girls will go to factories or be placed in private households, where their employers will give them a trifle of pocket money and make a contribution to the state.

The idea meets with wide commendation in the German newspapers, but one English critic notes that "there is some difference between male conscription, which puts a man into a regiment run by and for the state, and a female conscription, which makes a girl work without wage for the profit of private individuals. The latter cannot with accuracy be called anything but slavery."

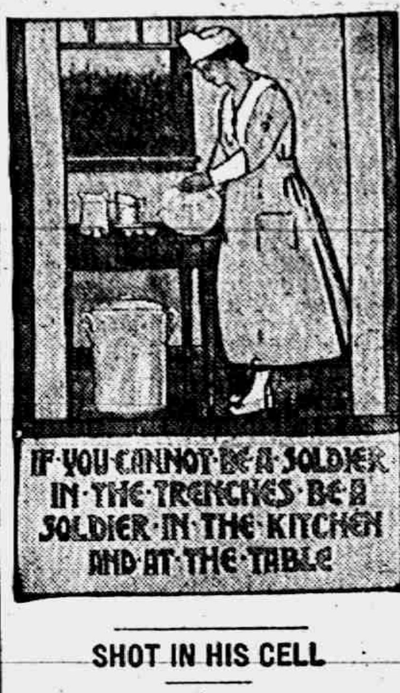
IF YOU CANNOT BE A SOLDIER IN THE TRENCHES BE A SOLDIER IN THE KITCHEN AND AT THE TABLE

SHOT IN HIS CELL

Man Who Denounced America and Killed Marshal, Himself Killed.

A man who told the police of Malden, Mo., he was L. H. Wissmann of Havana, Ill., was captured in a swamp near there by a posse of several hundred men after he had shot and killed City Marshal R. S. St. Clair when the marshal tried to arrest him for uttering disloyal sentiments. A member of the posse that captured Wissmann shot and probably mortally wounded him in his cell in the jail here after his capture.

Members of the posse say Wissmann was heard to remark a few days ago: "To —— with the Red Cross, the government and Wilson!"

Maps showing the farms of this part of the country with the names of the owners and a list of their principal products were found in Wissmann's possession.

BASUTOS SING PSALMS

Africans Surprise Congregation of Noted Church in Paris.

An odd spectacle was seen at the Oratoire in Paris recently. Twelve Basuto laborers stood before the altar and sang several Psalms in their own language. They are part of the contingent brought to France last January by the British authorities to work behind the front and were paying a visit to Paris, in charge of Lieutenant Mabille, son of a Swiss Protestant pastor, and a naturalized Africander.

Pastor Shristol, who was a missionary in Basutoland for 25 years, welcomed them at the Oratoire, and two of them replied in Basuto.

PORTABLE PHONE FOR WOODS

How Forest Ranger Can "Cut In" Anywhere on Long Lines.

A forest officer of Missoula, Mont., has invented a very ingenious portable telephone, weighing only two and a half pounds and so practical that it has been adopted by the government and is part of the regular equipment of patrol in the national forests this season.

It is said that a field man equipped with this telephone, a few yards of light emergency wire and a short piece of heavy wire to make the ground connection can "cut in" anywhere along the more than 20,000 miles of forest service telephone lines and get in touch with the headquarters of a supervisor or district ranger. To talk, one end of the emergency wire is thrown over the telephone line, the two ends are connected to the portable instrument, and the instrument is connected to the ground wire, the end of which must be thrust into the damp earth or in water. Contact with the line wire is made possible by removal of the insulation from a few inches of the emergency wire.

The instrument, writes E. L. G., in St. Nicholas, does not ring the bell of the receiving telephone, but instead causes a screeching sound from a small megaphone-shaped apparatus descriptively known as a "howler." This instrument is installed at the ranger station telephone and is said to give effective notice that someone is on the wire. The transmission is equal to any standard wall telephone, conversations having held with it for a distance of 1,000 miles.

How to Cure Stammering.

Lisping and stammering, according to Popular Science Monthly, are separate imperfections of speech which require entirely different treatment.

Lispers, for instance, can be cured in a short time by tongue and palate gymnastics. They "lithp" simply because they do not work their tongue and palate properly. By making the child speak before a mirror, however, the teacher can correct these mistakes.

Stammering is a nervous disorder which cannot be cured so easily. The pupil involuntarily applies too much force at certain parts of the vocal organs, causing the stuttering and a sputtering with which we all are familiar. The cure is to relieve the overworked parts by distributing the energy evenly. This is learned by pronouncing certain flowing sounds in front of a candle until the flame does not flicker.

Church Notes

BAPTIST CHURCH

W. B. Hartzog Ph. D. minister.

10 a. m Morning worship. Discourse by the Pastor.

11:15 Sunday school. "Jesus Forgiving Sin."

11:15 Men's class. Conducted by the pastor.

6:00 Young People's meeting at J. K. Waldron's.

Wednesday 7 p. m. Prayer service at the parsonage.

PRESBYTERIAN CHURCH

Rev. Wm A. Rex, minister.

10:00 Sunday-school

10:00 Brotherhood Class

11:00 Morning worship and sermon. "Military Orders."

7:00 Evening service. Subject, "The Ministry of Misery."

Tuesday 7:30 p. m. Westminster Guild meets with Mrs. J. H. Smith.

Wednesday 7 p. m. Mid-week prayer service. Popular discussion of the Sunday-school lesson.

Wednesday 8 p. m. The monthly meeting of the Trustees.

Friday 7 p. m. Tonight and every Friday night Westminster Guild at the Red Cross rooms.

ST. PETER'S EPISCOPAL CHURCH

Rev. J. G. Widdifield, B. A., rector,
Rev. F. J. Baxter, locum tenens.
Septuagesima Sunday

10 a. m. Church school, Wm. Bly superintendent.

4 p. m. Evening prayer and sermon

All are cordially invited.

METHODIST EPISCOPAL CHURCH

Wm. J. Balmer, D. D., minister.

10 a. m. Morning service. Subject, "Why Do We Pray"

3 p. m. Epworth League.

No evening service.

Wednesday 7 p. m. Mid-week prayer and praise service.

FRIENDS CHURCH

H. Lawrence Linton, pastor.

10:00 Morning worship.
11:15 Bible school
6:00 Christian Endeavor
7:00 Evening service
Wednesday 7:00 p. m. Prayer service

ST. ELIZABETH CATHOLIC CHURCH

Fr. Hackett, rector

8 a. m. 1st and 3rd Sundays.

Saturday, 3 p. m. Christian Doctrine

All are cordially invited.

RED CROSS NEWS

The Young Ladies of the Baptist church met at Headquarters on Thursday evening for the surgical dressing class. Miss Ethel Garlinghouse and Mrs. Paul Bowen acted as instructors.

A supply of sock yarn, pajama cloth and material for surgical shirts have arrived at headquarters.

Mrs. W. B. Hartzog and committee have finished 12 pair of knitted socks this week.

Mrs. Thoedore Crane and committee have finished 9 suits of pajamas. Mrs. Crane would be pleased to meet ladies at Headquarters on Wednesday and Thursday of each week, who will volunteer to assist in making pajama suits.

The Westminster Guild will meet at Headquarters on Friday evening, a good attendance is desired.

A supply of gauze has arrived from Adrian, for use in the surgical dressing department. Dr. Bredow urges still in need of more volunteers for this work, as the demand far exceeds the supply.

The Ladies at Headquarters wish to extend their thanks to Mrs. Geo. Hoeg for use of the machine which was sent to them in response to their appeal.

Miss Hosmer has 19 sweaters, 3 mufflers, and 22 pair of wristlets ready for shipment.

Mrs. William Raymond will take charge of cutting of surgical shirts, in place of Mrs. Frank Nyland who has previously been doing the work. Mrs. Nyland will coninue to receive and distribute the shirts.

Mrs. F. S. Anderson and committee sent to Headquarters on Thursday one dozen triangular bandages and one dozen abdominal bandages.

Miss Alice Hall and Miss Bernice Austin have made and donated a baby's afghan to the local chapter. The young ladies deserve much praise for their work.

New Members and Renewals

H. W. Stewart, James Lowry, Willis Schreder, Mrs. Willis Schreder.

Miss Alma Tansley,
Publicity Director, pro tem.

Miss Helen Pavey of Hillsdale is the guest of Miss Marian Rosacrans.

Leon Williamson has been spending the week in Detroit attending the auto show.

Mrs. Jennie C. Law Hardy returned from her southern trip yesterday afternoon.

Nevison's baked goods will be delivered anywhere in town at 8 and 10 o'clock in the forenoon and 4 o'clock in the afternoon.

Mrs. Minnie Putnam, who has been visiting at the home Mr. and Mrs. Alva Waring this week, left for her home in Pontiac this morning.

Halley Howard, while sliding in the park Wednesday, met with a painful accident, receiving a severe cut on his head which required several stitches by the doctor.

NEWSPAPERS TO BE OFFICIAL BEARERS OF ALL ORDERS ISSUED BY NATIONAL AND STATE FUEL ADMINISTRATORS

The following letter received by the Herald from the chairman of the County Fuel Administration, Caryle Spiller explains itself:

January 18, 1918

The Editor of the Herald,
Tecumseh Michigan.

Dear Sir;

Both the National Fuel Administrator and the State Fuel Administrator have announced thru the press various rules and regulations, which I am officially requested to announce to the people of this county.

Inasmuch as the National Administrator and the State Fuel Administrator advise that the press is to be recognized as the official bearer of the various orders issued, the people of Lenawee County are hereby notified that no individual recommendations will be given or sent, but that the press of Lenawee County will be considered by the Fuel Administrator for Lenawee County as the official bearer of the various national, state and county recommendations and the citizenship will please heed and abide by such announcements. Ignorance on the part of any citizens will not be accepted as an excuse.

Very truly yours,
Caryle Spiller,
Chairman.

NATIONAL LEAGUE FOR WOMAN'S SERVICE COLLECTS GOLD AND SILVER ORNAMENTS FOR WAR FUND

Detroit, January 23, 1918. Solid gold and silver ornaments and trinkets of all kinds and degrees of value are being received at the State headquarters of The National League for Woman's Service, 24 Witherell St., Detroit, to help fill the Molting Pot. The Meling Pot is very capacious and will take an unlimited amount of filling.

The idea is that solid ornaments can be melted and turned into bullion, which when sent to the U. S. Mint is turned into money which will be used for war work.

The melting Pot could tell a good many stories. There is the woman in Bay County who sent in her wedding ring because, her husband and children being dead, and she had no one to leave it to, she preferred giving it to soldiers rather than to strangers. There are the rings and lockets that belonged to soneone's little girl and long kept as memory tokens, as well as numerous other things that represent real sacrifices. If you are hoarding away some treasured article that is of no actual use to you, you will know where to place it.

In the sewing room of the League stacks of queer little patterns have been received from which to make dresses and blouses for the French children. Clubs and individuals in the state desirng to help in this work may secure patterns by application to headquarters. There is an urgent need for a large supply of new clothing of all sorts for these unfortunate children.

GERMAN ALIEN ENEMIES IN UNITED STATES MUST REGISTER

Among the regulations for the registration of German alien enemies in the United States during the first week of February are the following:

All Germans males of the age of 14 years and upward are required to register. Notice of time and place of registration will be given by publication in Newspapers.

The affidavit of each registrant must be accompanied by four unmounted photographs, signed across the face so as not to obscure the features, and the finger prints of each registrant shall be taken.

Between 10 and 15 days after registration each alien enemy must again appear before his registration officer to obtain registration card, which will bear his name and his left thumb print. This card must be carried by the registrant for future identification.

An alien enemy who changes his place of residence to another place within the same registration district must at once report the change to the registration officer. No alien enemy shall move out of the district without a permit. Application for a permit must be made upon a form furnished by the department of Justice, giving full particulars as to date reason for change, and intended place of residence.

WAR PREPAREDNESS BOARD

Lansing Michigan, January 24.—One million American soldiers and sailors are preparing to go over the top without taking care of their families. If they are killed or rendered helpless by wounds, their dependents must rely upon charity for daily bread.

The last day on which men in Federal service can take out the insurance that the Government provided is Tuesday February 12. After that, applications are refused.

The Michigan War Preparedness Board estimates that there are fully 10,000 Michigan men with the colors who have been negligent in this respect. In a statement issued today the Board urges wives, mothers and children to write or even wire their relatives in the service to take out an insurance policy before it is too late.

Premiums may be paid out of the man's wages monthly. The average cost is only 70 cents per $1,000 per month. Policies are written from 1,000 to $10,000. In case of death or injury, policies are paid in monthly installments for twenty years.

"If your husband, father or son has not insured himself in your favor, urge him to do so says the Board.

"If he does not do so, you may face starvation because of his carelessness. Should he come home a helpless cripple and he is not insured you must support yourself and him, too.

"Don't let false pride keep you silent. Remind him he has not done his duty."

COMMUNICATION

Editor Tecumseh Herald:

We are told that one of the principal benefits of a college education is to broaden the mind. How is it then, that when the students of the University of Michigan were requested to give up the "Junior Hop" this year, they refused, while the seniors and juniors of our own little Tecumseh High School of their own initiative, gave up their receptions for this year, in order to give a part of their money to the Red Cross?

It seems to me it's rather a narrow mind that takes pleasure in expensive social functions when there is such imperative need of help. Patriotism doesn't consist only in the singing of "The Star Spangled Banner." A patriotism that is not willing to make a sacrifice in such times as these is not worthy the name. Neither is patriotism a thing that is given us all in a lump when we are grown. It comes to us, little by little, as we are capable of appreciating what our country means to us and does for us, and as a result of the sacrifices we are willing to make for it. We must practice patriotism. Education does not come wholly from books. An education that has put a person in a condition that he can enjoy expensive socail pleasures while his brothers are suffering and starving is not true education.

We wish to commend our boys and girls who have had the "backbone" and good sense to make this decision.

Observer.

WOMEN WILL BE INTERESTED IN THE GOWNS WORN IN "THE WHIP"

All women will be very much interested in the stylish, smart costumes that are worn by all the actresses appearing in "The Whip". These costumes are of the very latest design and most fashionably cut. In fact they are patterned after the gowns worn by the leaders in New York's most exclusive circles.

All women who see "The Whip" will be particularly interested in the hunting costumes worn in one of the big hunting scenes in this big production. The air of smartness that pervades every scene of "The Whip" makes this the classiest production ever made.

"The Whip," the supreme offering of filmdom is coming to the Bradley Opera House, Tecumseh, next Wednesday, January 30th, to charm, delight and thrill the patrons of this show house with its thrilling story, its splendid characterizations, its truly wonderful photography and its sensationally magnificent scenic effects. "The Whip" is easily the world's biggest motion picture. One scene alone, that of the great train wreck, was staged at an enormous expense merely for this offering. And it is the biggest and best train wreck yet seen in motion pictures. An automobile race and wreck that is so vivid as to hold the spectators gasping is another feature. But, of course, the biggest feature of all the tremendous scenes and events in this race. The scenes for this splendid event were taken at Saratoga, where the biggest racing events of the world are pulled off, and the screen reproduces the tensity, the excitement and striking fidelity.

From start to finish "The Whip" has been staged on a remarkably [illegible] production has been made by that genius of the screen, Maurice Tourneur, and he has excelled all his previous efforts in this remarkable and tremendously successful production. By all means see "The Whip." It is the only motion picture that you cannot afford to miss. "The Whip" can easily be classed with that mighty production, "The Birth of a Nation."

Nevison's baked goods will be delivered anywhere in town at 8 and 10 o'clock in the forenoon and 4 o'clock in the afternoon.

Otto Garlinghouse has been taking in the auto show in Detroit for several days.

Frank Kennedy, who has been so ill with pneumonia, is reported as slowly improving.

Chas. Day from Ohio was in town Thursday, enroute to Macon, called by the illness of his brother Ezra.

Mrs. Jennie Dole has gone to New Jersey to visit her son Walter who is in training in the Signal Corps.

Miss Beth Widney is detained at home with an attack of bronchitis. Miss Edith Ingersoll is taking her place at the library.

Word comes from John E. Murphy this morning that he is holding his own. He has been seriously ill this week with pneumonia.

Will F. Fisher left Thursday on a trip to Florida for a few weeks' stay.

Mrs. Will Knodle of Ohio is visiting her father James Elliott.

Miss Julia Hough has been laid up for a few days from an accident when she tripped on the base of her stove and cut a severe gash in her leg. She made light of the injury since then she has been quite a sufferer.

Word comes today of the death of Samuel H. Hicks which occurred at Eaton Rapids last Wednesday. He was the father of Curry Hicks, a former High School teacher and a great favorite with the young men of the town. Curry is now teaching in the Amherst, Mass., college.

The Men's Class of the Presbyterian church have certainly had some hard "sledding" with their Lyceum course this winter, with the war drafts and necessary changing of dates. Last night The Winters Entertainment was slated and about 6:30 came a message from Dundee from the company saying they were stuck in that burg and no means of getting over the drifts to Tecumseh. Rev. Rex and the men of the class got busy and by the use of the 'phones reached nearly all of the ticket holders so not many made the trip to the church. The company assures the Rev. today that they will surely appear tomorrow night.

Ferndell Food Market

New shipment Sure Pop Corn in bulk, it will pop, 15c pound.

15 pounds or 1 peck finest hand-picked Beans ever seen, pure white and cook very quickly for $2.25. Sold at this price by peck only.

Good quality Spy Apples for eating or cooking, 40c peck.

Fine quality Head Lettuce, Leaf Lettuce, Celery.

New box Ferndell Codfish just opened, fine thick middles, 28c pound.

If you want to try a new Coffee that will surely please you, try our Tear Coffee, it is selling very fast, repeats every time, sold only at our store 35c. We guarantee it to please you.

Special Prices for Saturday only:

10 bars Flake White Soap for	55c
10 bars P. G. Naptha Soap for	65c
10 bars Fels Naptha Soap for	65c
5 pounds Roled Oats	30c
Plenty of first class Dairy Butter, per pound	45c

Try Ferndell light color Molasses, finest quality put up, 25c can.

Ferndell Sorghum 5 pound cans 60c, quality can't be beat.

About 8 bushel of first class Hickory Nuts, 10c lb., will crack good.

Give us a call—will please you with our goods and prices.

ALDRICH & SON,
UP-TO-DATE GROCERS PHONE 246

RABBI HERSHMAN TO ADDRESS MONDAY CLUB

On next Monday Rabbi A. W. Hershman of Congregation Shaarey Zedak, Detroit, will speak at the Monday Club. His topic will be "Zionism," a theme at once practical and romantic. The recent capture of Jerusalem has focused all eyes on that ancient city so that the plan to rebuild and repopulate it is of absorbing interest. Dr. Hershman presides at the beautiful synagogue at the corner of Brush and Willis streets and is one of Detroit's notables.

Following their policy of sharing all good things, the Monday Club officials extend a hearty invitation to every interested person. Time 2:30 p. m.; place, Methodist church.

PYTHIAN SISTERS INSTALL OFFICERS

There was a good attendance at the meeting of the Pythian Sisters Wednesday night, when the officers of the ensuing year were duly installed. Mrs. [illegible] acting as installing officer as the Grand Chief Margaret Sayles was unable to be present.

The following are the new officers

P. C.—Iva Marsh.
M. E. C.—Ida Freeman.
E. S.—Mannie Snedicor.
E. I.—Lillian Hunt.
M. of T.—Alice Awens.
M. of T.—Alice Owens.
M. of R. and C.—Rose Schreder.
P. of T.—Edyth Smith.
G. of T.—Mary Blesing.

CLASSIFIED ADS

WE BUY ALL KINDS OF JUNK and pay the highest price for rags. 'Phone 372. We come after them. Place at old Brewer's foundry.
D. Ghertner.

FOR RENT—Desirable house. Inquire of L. E. Temple.
11-9 tf.

FOR SALE—The Goldsmith property on East Pottawatamie.
Mrs. Franc S. Gillespie,
Real Estate and Insurance.

FOR RENT—Five Room Cottage, Lights, Water and Toilet. Located on South Democratic St. Inquire of Mrs. Clement Hardenburg.
11-27 tf.

FOR SALE—Good Garland base burner. Enquire of G. A. Rathbun.
1 11 4t

SALESMAN WANTED to solicit orders for lubricating oils, greases and paints. Salary or Commission. Address The Harvey Oil Co., Cleveland Ohio.
1 11 6t

A GOOD PROPOSITION—House rents for $18, barn for $5 monthly on Chicago street, to go for $1500 [illegible] water and sewerage.
Mrs. Franc Gillespie.

WANTED—Man and wife to assist and care for Judge and Mrs. J. W. Wightman.
1-22-2t

FOR RENT—Good 80 acre farm, 2 miles north, ½ mile west, Macon and about 4½ miles east of Clinton owner Peter Morton, 601 Scotten Ave, Detroit Mich.
1 25 6t

Mrs. E. A. Linn is on the sick list.

FURNISHED HOUSE FOR RENT—205 W. Logan street. Enquire of J. D. Service.

OVER THE TOP!

"Who Leads The National Army."

Hundreds of thousands of America's finest young men are in training camps—others are on the battle front abroad—hundreds of thousands more will be going. Relatives and friends of these red blooded fighters want to know everything about the officers who will lead them "Over The Top."

"Who Leads The National Army" the big and timely photoplay authorized by the war department and produced by the Military Training Camps Ass'n., shows everything about the selection and training of these men from the time they apply for enlistment until they receive their commission and ready to lead the national army.

The picture was produced by the War department and was taken at six of the officers training camps scattered throughout the country and in the office of Secretary Baker, in Washington.

It is the desire of the War department that every American see this great patriotic picure. It will be presented at the Bradley Opera House, (tomorrow night) Saturday January 26th in addition to the regular Saturday night program but with no extra charge, only the regular admissions being charged. You are asked to make an extra effort to see "Who Leads The National Army" it has been produced at an enormous cost for YOU. Either go early or drop in after the stores close but see "Who Leads The National Army" at the Bradley Saturday evening.

Among those from town who attended the funeral of Howard Taylor in Adrian Tuesday were Gen. F. B. Wood, J. H. Smith and R. A. Heesen.

THE BEST PROOF WE HAVE

That we get pretty close to what's right in the Grocery line is that so many of the experienced housekeepers remain our constant customers.

That couldn't happen if we didn't have things about as they ought to be.

No store could have a better recommend than a steadily growing list of customers.

We don't suppose that the people of YOUR home are a bit harder to please than the others that we serve with perfect satisfaction.

Then why not let us please YOU, too?

C. M. Gilbert.

A good place to get good things to eat.

When you go to Adrian Eat your meals at the

Chop Suey Restaurant

No 12 Main St. Upstairs.

Bill of fare contains over 200 orders. Everything first class. Prices reasonable.

LOUDEN LINE

THE JUNIOR

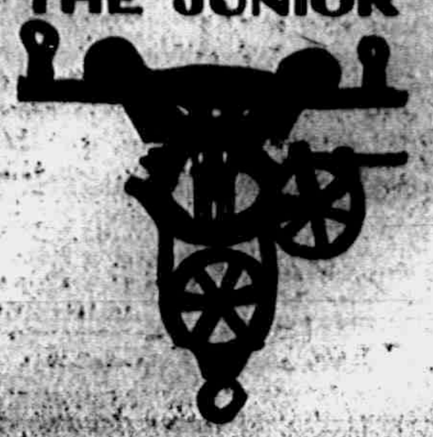

A very satisfactory carrier for all kinds of barns, it swivels around, no climbing to the carrier necessary when changing from ends.

CROSS DRAFT CARRIER

The best carrier manufactured, will safely carry a 2000 pound sling or fork load.

The horse has to travel only half as far as with the ordinary carrier. As the horse goes out the load is elevated; as it returns to the barn the load is carried into the mow at any desired height under the control of an automatic rope lock.

STEEL BEEDED TRACK

Built like the TEE rail of a railroad, very strong, will safely carry a 8000 pound load.

SLINGS AND PULLEYS

In every respect equally as good as the cars and track.

On account of the uncertainty of transportation and the continuous advancing of prices suggest you buy now while we still can give you the benefit of last year's purchase.

TEMPLE L. E. Temple & Co TEMPLE
TECUMSEH - MICH

TECUMSEH CO-OPERATIVE ASS'N.

Our Harness Department
IS COMPLETE.

Leather is sure to go higher. If you need anything new for spring use, wouldn't it be well to get it on present day prices? The Government advises dealers to advocate harness repairing and thorough greasing to preserve and extend leather supply. See to yours now.

Watch this space for announcement for a
Two Days Schooling on Agricultural Extension.

Meeting will be held in Co-operative Hall by the Agricultural Extension Beareau, of Government. This will be soon and we want an extra large attendance as no farmer can afford to lose this valuable opportunity of learning.

Horse Blankets, Stable Blankets, Fur and Plush Robes. Dr. Helland's Medicated Salt for horses, cattle, sheep and hogs.

C. D. BEEBE, Manager.

Farmers!

Come in and get a load of EAR CORN, Saturday, last day on car. Quality good for this year.

Better draw your Lumber and Shingles
NOW
while the sleighing is good. Good stock on hand.

Moore Bros.
'PHONE 140.

EITHER WAY—WE CAN FIX YOU UP.

Buy that New Watch—or let us repair your old one.

OUR WORK
is first class and will please you.

We have a very nice assortment of LA VELLIERS and BROACHES to show you at attractive prices. COME IN—Glasses fitted as usual.

W.S.S.
WAR SAVINGS STAMPS ISSUED BY THE UNITED STATES GOVERNMENT

K. A. BRAMAN
Jeweler . . . Optometrist

The Herald $1.00

SEE OUR ROOM RUGS

Things Look Like
Another Boost in Prices
We have the GOODS at the price that was, not is,
CONSEQUENTLY
ITS YOUR TIME TO BUY
Come in and let us prove it.

FRED ROSACRANS & SONS

W.S.S.
WAR SAVINGS STAMPS ISSUED BY THE UNITED STATES GOVERNMENT

SEE OUR CARPETS

LOCAL AND PERSONAL

NOTICE

All copy must be in the composing room of this office before 9:30 a. m. Tuesdays and Fridays and all advertising matter before 4 p. m. Mondays and Thursdays.

Wm. Britton of Adrian was a caller in town Wednesday.

Mrs. Hood of Adrian was a Tecumseh visitor Thursday.

Dept. John Smith was a business caller in Toledo, Tuesday.

Miss Geraldine Derby of Tipton was in town Wednesday.

Mrs. Shoemaker of Macon was a caller in town Wednesray.

Jeff Pilbeam of Dundee was a Tecumseh visitor Wednesday.

Mrs. Frank Fisher of Tipton was a Tecumseh caller Wednesday.

Mr. and Mrs. Arthur Hoagland of Britton were in town Wednesday.

Born, Saturday, Jan. 19, to Mr. and Mrs. Verdi Skinner, a son.

Miss Veva Hardcastle was a week-end visitor with friends in Jackson.

Miss Geneva Satterthwaite has returned to her school work in Boston.

H. L. Pocklington of Detroit was a guest at Elmer Linn's over Tuesday night.

Mrs. Lizzie Tate Youngs of Clinton was a business caller in town Wednesday.

Mr. and Mrs. Johnnie Boyd of Britton were business callers in town Tuesday.

Mrs. Fred Briegel of Detroit was a week-end visitor with Mrs. Lynn Hardenburg.

Frank Snell was a business caller in Detroit Thursday, going from there to Windsor, Ont.

We are pleased to report that Mrs. Dora Marsh is slowly improving from her recent severe illness.

FOR RENT—The house belonging to Mrs. George Tiffany on North Oneida street.
adv Mrs. Franc Gillespie.

Mr. and Mrs. Mike Bachman and Agnes of Ridgeway were guests at Elmer Linns Wednesday.

A sleigh load of young folks from Ridgeway school were here Wednes-eve and took in the show.

Glenn Bowen of Detroit has been the guest of his parents Mr. and Mrs. R. J. W. Bowen for a few days.

Mr and Mrs. Leon VanDusen of Clinton have been visiting at the home of her father Grant Schreder.

Will pay cash for old sets of artificial teeth. No matter if broken.
Benj. F. Steinhoff, Dentist.
Office over Pulver's. 9-28-tf

F. S. Anderson, who was a business caller in Defiance, Ohio, last week, returned home Saturday night.

Mr. and Mrs. E. M. Campbell were called to Pleasant Mills Ind., Tuesday by the serious illness of his mother.

Mr. and Mrs. Thos. Russell are moving into the Daniel Frost house on North Pearl which they lately purchased.

Sauer Kraut 15 cents per quart. Clarks Market Phone 158. adv

Miss Ruth McKinney is home from Lansing this week, the primary schools being closed on account of lack of fuel.

Mrs. Geo. M. Dorr and daughters Edna and Marian of Grass Lake visited her aunts Mrs. Fenwick and Miss Lucy Train Wednesday.

FOR RENT—Corner offices, 2nd floor, Bidwell Block. Lavatory, toilet same floor. Re-decorate for responsible tenant. Also large hall by day or month. Apply Mr. Hodges, Lilley State Bank. adv
11-8-tf

The Princess Theatre in Benton Harbor recently played "The Whip" two days, regardless of a terrible snow storm—the worst in years—the theatre was packed for all performances. All house records broken. (Signed)—
W. C. Mellenson, Manager,
Don't miss "The Whip" at the Bradley Opera House, next Wednesday, January 30.

Leon Temple has been improving the interior of his business place with new paper, paint and varnish. It now presents a very pleasing appearance.

READ THIS!

The Winters Entertainment scheduled for last Thursday night at the Presbyterian church, will be given this Saturday nigt, Jan. 26th, beginning at 8:10. Kindly tell your friends who have tickets.

The Auditorium Theatre in Saginaw did such big business with "The Whip" that it has rebooked this big feature for a third showing.

See it at the Bradley Opera House, next Wednesday night!

Mr. and Mrs. Johnnie Boyd have rented G. B. Garlinghouse's house, corner of Logan street and Maiden Lane and are moving their goods here from Britton.

Remember the meeting of the Merry Go Round Club Monday night at 6 o'clock at the home of Mr. and Mrs. J. H. Smith, Mr. and Mrs. W. L. Jones assisting.

Large Dill Pickles 25 cents per dozen. Clarks Market, Phone 158. ad

Mrs. S. E. Conklin of Detroit, who has been visiting relatives in Macon and Tecumseh for several days, left for her home Thursday.

The services at St. Peter's church next Sunday, being Septuagesina Sunday, will be held at 4 p. m. and wil consist of Evening Prayer and sermon.

Mrs. Belle Furey of Lorain, O., who has been helping to care for her son-in-law Lafayette Stevenson, who has been sick with pneumnnia, returned home Thursday, leaving him on the gain.

The members of the B. Y. P. U. had a sleighride Monday night going to the home of Ira Lamkin where they had a very pleasant evening wit games and music. Refreshments were served during the evening.

Mrs. Frank Clarkson went to Detroit today to visit her son Dwight of Fremont, Ohio, who is very ill at the Ford hospital. Dwight is running a garage business at Fremont having recently moved there from Lansing.

Mrs. Channing Beebe was hostess to the ladies of Mrs. C. A. Slayton's Sunday-school class Tuesday evening at one of their regular monthly meetings. The time was spent in visiting and knitting for the Red Cross. The hostess served light refreshments and the guests had a delightful evening.

Mrs. Sanford Buckley has received word that her sister Mrs. Josephine Cleveland of Long Beach Cal. has lately undergone a very serious operation for the removal of a tumor, at the Merritt hospital at Oakland. She is recovering nicely at last accounts. Mrs. Cleveland has many friends in Tecumseh who will be interested to hear from her.

George Harriott and Will Coller are planning on a big time for the dancers at their party, Thursday, February 7 at Witherell Hall. This party is for young and old. They will have a special caller for the quadrills and circles and they promise you the time of your life if you will come. Make your plans so you can be there.

Gratton, son of Mr. and Mrs. Chas. Hastings, was taken suddenly ill in school Wednesday and was taken to his home. A physician was called at once, who pronounced it an attack of appendicitis and recommended that he be taken to Ann Arbor for an operation at once. They expect to leave with him Saturday monring. He was no worse at last reports.

The Senior Class of the Tecumseh High School put on "Jack and the Beanstalk" at the New Royal Theatre, Wednesday and Thursday of this week. The class put in a lot of hard work in disposing of the tickets and we understand that they will clear about $30.00. The pictures, many claim, were the finest seen in Tecumseh for some time.

The installation of the officers of Beers Camp will take place at their rooms Monday evening, Jan. 28th, at 7:30 o'clock. Hon. J. D. Shull will act as installing officer. After the installation Dr. W.B. Hartzog will give a talk on the war. Be sure and hear him. Every member should be present as our first quarters dues are now payable.

W. J. Morse, Sec'y.

ANNOUNCEMENT

Having purchased the New Royal Theater, we shall take pleasure in serving the public, by presenting the best and greatest variety of pictures obtainable, endeavoring to please in every respect. Good music and a warm house.

When you wish to pass an hour or two in comfort and be entertained to your satisfaction, call and see us. We will be glad to welcome all "Movie Admirers" and solicit a share of your patronage.

Matinees, Mondays and Saturdays. Open evenings except Tuesdays and Fridays. A J. Montgomery.

MILITARY FUNERAL PLANNED FOR PRIVATE REXFORD GADDY

Arrangements Not Fully Made as We Go to Press

The remains of Private Gaddy, a member of Co. B, who died at Waco, Texas, a few days ago, are expected to arrive in Tecumseh this afternoon or Saturday. Village President C. A. Waldron is working on plans to give Rexford Gaddy a military funeral. It is impossible to say until the body arrives and the final arrangements have been made, just where and when the funeral will be held, but hope to have the band out, a detachment of Spanish War veterans and the Uniformed Rank of K. of P. to represent as near as possible a military escort.

NEW SCHEDULE FOR GROCERY DELIVERIES

The hours for delivering groceries were changed again Monday and under the new order of things the first morning delivery will leave at 8:30 and will cover the south portion of town. At 10:30 the north portion will be served. In the afternoon at 2 o'clock the south and at 4 o'clock the north portions will be visited.

NOTICE

On Sunday next, Jan. 27, there will be no train over the Jackson branch, the engine being used for that day only to move coal.

The train running south at 3:56 will hereafter be a flag train at Eldred, River Raisin and Raisin Center.

We also hear that Co. B is under marching orders for some point east.

The annual donation of the Ridgeway church will be held at the church February 1st.

Mrs. C. B. Hawkins, formerly of Holloway and well known here, writes her Tecumseh friends of the death of her father W. L. Thomas of McGuffy, Ohio, which occurred last week.

A card received by George Hawkes from his son Capt. Milburn Hawkes late of Waco, Texas, says that his division were enroute for a point east and expected to be located somewhere in New Jersey.

BUY A BUICK

Why should we have chosen to represent the Buick line in preference to all other makes of cars?

BECAUSE in past seasons during which time we have handled no cars whatever, an excellent opportunity has been offered us to compare any and all makes of cars and to pass an unbiased opinion both from a user's and dealer's view point.

By so doing we have learned that the majority of cars are what the garage man term a one year or one season car and forever afterwards a REPAIR SHOP DELIGHT. The dealer is obliged to be continually offering apologies and making adjustments. The agency eventually disappears and the car is left without a home.

The BUICK however, one of the oldest agencies in Tecumseh has survived them all. There is surely some good reason for this.

FINALLY we have chosen to represent the BUICK line because it has proven to us conclusively time and again, in comparison with all other makes of cars, that a BUICK, month to month, year in and year out, mile for mile, requires less service, will outlast and outwear, and out-distance with less upkeep, less expense, and with far less yearly depreciation, dollar for dollar, any and all other make of automobile.

A BUICK owner is invariably an enthusiastic BUICK BOOSTER.

Moral—BUY A BUICK.

Garlinghouse Garage
Tecumseh, Mich.
Representatives for Northern Lenawee.

SIR KNIGHTS AND LADY MACCABEES WILL INSTALL OFFICERS NEXT MONDAY

There will be a joint installation of the Knights and Lady Maccabees on Monday evening, Jan. 28th, at 8 o'clock.

Business opened as usual Wednesday after the five days closing of factories and the Monday closing of the groceries and other stores on the street. It will take some days to get used to the 8 a. m. and 5 p. m. opening and closing hours. Especially to those who have been used to being on the job at 7 o'clock a. m. But if it will help out on the present fuel shortage everyone will comply with the law most willingly.

NEW PACKAGE OF
Salt Mackerel
White Fat Fish 16c each.
FISH GOODS Are Great Food.
WE HAVE—
Salt White Fish
Salt Herring
Smoked Halibut
Smoked Bloaters
Cod Fish Middles
EAT FISH.
ANDERSON GROCERY CO.
Phone 91 — Successors, Anderson Bros. Macon Phone

HEESEN TANK HEATERS
(Made in Tecumseh, Mich.)
Now is the time we have them.

Are your pipes froze up? Call upon us, we can give you relief.

Foot Warmers for automobiles add greatly to the pleasure of riding.

Heat Regulators attached to your furnace pay for themselves in short order.

Keen Kutter Axes and Cross Cut Saws save time and labor.

After midnight use KWIKLITE Flashlights for emergencies equals electricity.

Thermos Bottles, Carafes and Lunch Kits will surprise you in their heat retaining qualities.

Satterthwaite Bros.

Fruits

Dr. Philipp's Extra Fancy Grape Fruit, Florida Pineapple Oranges, California Navel Oranges, Fancy Bananas, Sunkist Lemons, Fancy Greenings, Northern Spy and Baldwin Apples, also Fresh Lettuce and California Celery.

Salmon, best Red Alaska, per can	25c
Salmon, good grade Alaska, per can	20c
Rice, good grade head rice, per pound	10c
Uncle Sam's Spaghetti and Macaroni, regular 6c package	3 for 10c
Jellycon, any flavor	3 for 25c
Pineapple, best grade Hawaiian, worth 30c per can	22c
Jap Rose Soap	3 cakes 25c

Let us have your grocery orders—we will please you.

E. J. LOWRY.
'Phone 37

RESEARCH CIRCLE

The Ladies of the Research Circle met at the home of Mrs A. C. Bryan for their regular meeting on Tuesday afternoon After the usual order of business the following program was given with Mrs. L. Waldron as leader.

Australian System of Defense—Mrs. Bert Gray.

The Waterways and Roads of Alaska—Mrs. Guy Belding.

Mothers on the Pay Roll in Many States—Mrs. A. C. Bryan.

Music—Star Spangled Banner.

Roll Call—Current events to which about 25 members responded.

The ladies voted at this time to donate $5.00 to the Local Chapter of the Red Cross to assist in the noble cause.

Fine switches made from cut hair and combings at the millinery store of Miss J. A. Hough. adv

SLEIGH RIDE PARTY

Wilfred Waldron's Sunday school class of boys sixteen in number with their young lady friends enjoyed a sleighride out to the Waldron home west of town Wednesday evening. Refreshments were served to the hungry bunch and our friend Hoover, certainly would have been some discouraged if he had been present and a witness to the feed. Music and games furnished the evenings entertainment and it was a rather late hour when the young folks started for their homes.

"The Whip," the world's greatest motion picture, at the Bradley Opera House, next Wednesday night. It is the supreme offering of filmdom. All seats 25c, Children 10c, War tax extra.

ONLY FOUR MORE DAYS | ONLY FOUR MORE DAYS

ONLY 4 MORE DAYS
OF THE
January Clearance Sale

W.S.S.
WAR SAVINGS STAMPS ISSUED BY THE UNITED STATES GOVERNMENT

Such values as we are giving this month will not be possible much longer, as the JANUARY CLEARANCE SALE, with all its special offerings, which should not be neglected these times, will soon be gone.

ONLY FOUR MORE DAYS

American Prints 10c Yard

RELIABLE SINCE 1866
The Webster Anderson Co.
TECUMSEH, MICHIGAN.

ALL SUITS 1/2 PRICE

The Alfred James Agency

Established 1887.

General Insurance, Fire, Tornado, Automobile, Plate Glass and Postal.

The Companies represented are a guarantee of prompt and equitable adjustment of losses.

[illegible]SWORTH,

Licensed Auctioneer, Real [illegible]e, Stock and General Salesman.

Will attend all sales in city or country, [illegible] reasonable rates.

Headquarters and [illegible] dates made Herald office

Dental Parlors

W. D. REED, D. D. S.

Chicago, St. Tecumseh.

Crown and Bridge work Aluminum Silver and Rubber plates and all of the specialties known to modern dentistry. Gas or vitalized air administered

Office over Avery & Co's store

DR. E. D. BROWN,

Dentist.

Modern Dentistry of reasonable rates Painless extraction by use of local or general anaesthetic.

Officers hours 7:45 a. m. to 5 p. m. Saturday evenings 7 to 9. Other evenings by appointment.

Office in DeWolf Block.

Office pohne 199, house phone 189—2r

C. M. Cooley,

Licensed Auctioneer.

R. F. D. No. 4 Manchester. 15 year successful experience in Jackson, Washtenaw and Lenawee Counties, also practical farmer.

Bell Telephone Clinton exchange.

Rates Reasonable and Satisfaction Guaranteed

We Show Men & Women

How to make $30 to $100 weekly, year or end. Amazing opportunity for large incomes. Why waste time working for others? Use your spare time at home and gain financial independence. No canvassing. Be your own master. Write to-day. Universal Success Co., Dept. A — No 70 Fifth Ave. New York City

---

ANGUS BULLS

from Grand championship stock for sale or rent.

George B. Smith,

Addison, Mich.

Whittemore's Shoe Polishes

FINEST QUALITY LARGEST VARIETY

GILT EDGE
WHITTEMORE'S GILT EDGE DRESSING FOR LADIES' & CHILDREN'S BLACK SHOES
SOFTENS PRESERVES LEATHER RESTORES COLOR LUSTRE
QUICK WHITE MAKES DIRTY CANVAS SHOES CLEAN & WHITE

"GILT EDGE," the only ladies' shoe dressing that positively contains Oil. Blacks, Polishes and Preserves ladies' and children's shoes, shines without rubbing, 25c. "FRENCH GLOSS," 10c.

"DANDY" combination for cleaning and polishing all kinds of russet or tan shoes, 25c. "STAR" size, 10c.

"QUICK WHITE" (in liquid form with sponge) quickly cleans and whitens dirty canvas shoes. 10c. & 25c.

"ALBO" cleans and whitens BUCK, NUBUCK, SUEDE, and CANVAS SHOES. In round white cakes packed in zinc boxes, with sponge, 10c. In handsome, large aluminum boxes, with sponge, 25c.

If your dealer does not keep the kind you want, send us the price in stamps for full size package, charges paid.

WHITTEMORE BROS. & CO.,
20-26 Albany Street, Cambridge, Mass.
The Oldest and Largest Manufacturers of Shoe Polishes in the World.

The Whole Neighborhood Knows.

Mrs. Anna Pelxer, 2526 Jefferson St., So. Omaha, Neb., writes, "Foley's Honey and Tar cured my daughter of a bad cold. My neighbor, Mrs. Benson, cured herself and family with Foley's Honey and Tar, and in fact most everyone in our neighborhood speaks highly of it as a good remedy for coughs and colds." Sold everywhere in Tecumseh. adv

FOLEY KIDNEY PILLS
FOR BACKACHE KIDNEYS AND BLADDER

Sold Everywhere.

For the Family Medicine Chest

Green Bay, Wis., Mrs. Wm. F. Bubolz says: "I always use Foley's Honey and Tar for our children as it quickly breaks up their colds with no bad after effects, and they like to take it."

In this season of coughs, colds and croup, every family medicine chest should be supplied with a good cough medicine that can be relied upon when needed.

Such a family cough syrup is Foley's Honey and Tar Compound. This standard medicine has been on the market for years and in many sections was found in every home in the days when doctors were not so handy and when money was scarcer.

Foley's Honey and Tar Compound is an excellent medicine for coughs, colds, raw or inflamed throat, hoarseness, tightness and soreness of the chest, croup and whooping cough. It is an absolutely safe remedy, containing only healing ingredients, and free from harmful drugs.

"URIC ACID NEVER CAUSED RHEUMATISM"

I WANT to prove it to you. [illegible] If you have Rheumatism, Neuritis, acute or chronic [illegible] what your condition [illegible] for my FREE BOOK on "RHEUMATISM—Its Cause and Cure." [illegible] JESSE A. [illegible]

Dept. 849 Brockton, Mass.

RAILROAD TIME TABLE

Effective Nov 25 1917

NEW YORK CENTRAL

Going south

Station	13 a m	15 p m	23 p m
Jackson	‡10 20	‡12 05	*8 05
Tecumseh	11 17	3 01	9 01
Adrian	11 50	3 30	
Toledo	12 35	4 15	10 10
Chicago			8 15 a m
Detroit		[illegible] 10	

Going north

Station	10 a m	12 a m	14 p m
Toledo	*7 30	‡12 01	‡4 30
Adrian	8 10	12 35	5 05
Tecumseh	8 50	1 01	5 35
Ypsilanti	10 25		
Detroit	12 05		
Jackson	10 05	2 00	6 40

G. J. Ziehr,
Ticket Agent.

DUNDEE BRANCH

Going west

Station	29 a m
Adrian	8 10
Tecumseh	‡9 10
Tipton	9 30
Addison	11 50
Marshall	2 00 p m
Battle Creek	3 30 p m

Going east

Station	30
Battle Creek	7 30 a m
Marshall	9 00 a m
Addison	‡11 50 a m
Tipton	1 40 p m
Tecumseh	2 10 p m
Adrian	6 15 p m

A. B. McLachlin
Ticket Agent.

DETROIT, TOLEDO & IRONTON

Going south

Station	1 a m	3 p m	N.Y.C. p m
Detroit	‡8 00		
Delray		3 50	
Dundee	9 50	5 30	4 20
Britton	10 03	5 47	4 59
Ridgeway	10 08	5 53	5 10
Tecumseh	10 22	6 05	5 20
Adrian	10 50	6 33	

Going north

Station	4 a m	2 p m	
Adrian	*9 18	‡3 48	
Tecumseh	10 35	4 16	3 10
Ridgeway	10 05	4 26	3 25
Britton	10 10	4 31	3 40
Dundee	10 40	4 46	4 05
Delray	12 25 p m		
Detroit		6 40	

‡ Daily except Sunday.
* Daily.

W. R. Robinson,
Ticket Agent.

Cut This Out -- It Is Worth Money.

DON'T MISS THIS. Cut out this slip, enclose with 5c to Foley & Co., 2835 Sheffield Ave., Chicago, Ill., writing your name and address clearly. You will receive in return a trial package containing Foley's Honey and Tar Compound for coughs, colds and croup; Foley Kidney Pills and Foley Cathartic Tablets. Sold everywhere in Tecumseh. adv

When Your Child Cries

at night and tosses restlessly, you feel worried. Mother Gray's Sweet Powders for Children Break up Colds in 24 hours, Relieve Feverishness, Constipation, Teething Disorders, and destroy worms. Used by mothers for 30 years. All druggists, 25c. Sample FREE. A. S. Olmsted, Le-Roy, N. Y. adv

Old Soldiers Gives Recommendation.

Gustav Wangelin, Commander of G. A. R. Post, Pinkneyville, Ill., writes: "I highly recommend Foley Kidney Pills give quick relief from backache, rheumatic pains, stiff, swollen joints, languidness, kidney trouble and sleep disturbing bladder ailments. Sold everywhere in Tecumseh. adv

Shake Into Your Shoes

Allen's Foot-Ease, the antiseptic powder for painful, smarting, tender, nervous feet. It takes the sting out of corns and bunions. Over 100,000 packages are being used by he American, French and British troops at the front. Sold everywhere, 25c.

Ready Now at Old Prices.

Fresh lot of Foley's Honey and Tar Compound are selling at before-the-war prices. This puts this well-known cough medicine, ready to use, in home at less than it costs to buy and mix the ingredients yourself, and all bother and muss is avoided. There is no better remedy for coughs colds, croup or lagrippe. Sold everywhere in Tecumseh. adv

FREE

Write today for 20 pkgs. Art [illegible] to sell at 10c per [illegible] When you send $2.00 and get choice of presents [illegible] CHICAGO [illegible]

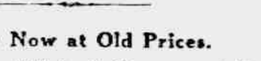

This was no Joke

J. E. Colver, 103 Labor Temple, LosAngeles, Cal., writes: "I have had about 56 years of experience with all sorts and kinds of cathartic remedies -- some good and some a joke. When I got wise to Foley Cathartic Tablets for constipation I got in right. The best I ever used." Do not gripe; no unpleasant after effects. Sold everywhere in Tecumseh. adv

FOLEY CATHARTIC TABLETS
Keep Stomach Sweet - Liver Active - Bowels Regular

Sold Everywhere

Extra Work For Women.

War conditions try the strength of women. The overworked woman, in home, office or factory, will find in Foley Kidney Pills a ready relief from kidney trouble, bachache, rheumatic pains, stiff joints, swollen muscles and that awful tired feeling. They assist nature in restoring strength and vitality. Sold everywhere in Tecumseh. adv

PARKER'S HAIR BALSAM
A toilet preparation of merit. Helps to eradicate dandruff. For Restoring Color and Beauty to Gray or Faded Hair. 50c and $1.00 at Druggists.

TECUMSEH MARKETS

Corrected Jan 22, 1918

Wheat	2 00	2 09
Flour per bbl	10 80	11 40
Rye		1 73
Corn (ear) cwt		2 25
Oats new		75
Beans		7 00-8 00
Potatoes	75	1 25
Butter		42
Eggs		50
Lard		25
Guinea		15
Fowls (live)	16	22
Springers	20	24
Roosters		12
Ducks 5 lb up		22
Geese		20
Turkeys		25
Hay		20 00

STATE OF MICHIGAN, County of Lenawee, ss.

Probate Court the County of Lenawee.

At a session of the Probate Court for the County of Lenawee, holden at the Probate office, in the City of Adrian, on the 17th day of December in the year one thousand nine hundred seventeen.

Present HON. HARRY L. LARWILL, Judge of Probate.

In the matter of the estate of JULIUS ERHART, deceased.

On reading and filing the petition, duly verified, of Stephen Erhart, son of said deceased, praying that an instrument in writing purporting to be the last will and testament of said deceased may be duly proved and admitted to probate, and that administration of said estate may be granted to petitioner the executor named in said instrument, or to some other suitable person.

It is Ordered, That Monday the 4th day of January, next at nine o'clock in the forenoon, be assigned for the hearing of said petition.

And it is further Ordered, That a copy of this order be published in the TECUMSEH HERALD, a newspaper printed and circulating in said County of Lenawee for three successive weeks previous to said day of hearing.

(A true copy) Harry L. Larwill,
Judge of Probate.
E. I. Larwill, Probate Register.

COMMISSIONERS' NOTICE

STATE OF MICHIGAN, County of Lenawee, ss.

In the matter of the estate of ABRAHAM D. HUNT, Deceased

The undersigned having been appointed by the Probate Court of said County, Commissioners to receive, examine and adjust all claims and demands of all persons against the estate of said deceased, do hereby give notice that we will meet for that purpose at the residence of Willard A. Hunt in the Township of Franklin Lenawee County, Michigan, on 24th day of January 1918 and on the 24th day of April 1918 at two o'clock in the afternoon of each of said days.

And that four months from the 24th day of December 1917, are allowed by said Probate Court for the creditors of said estate to present their claims to us for examination and allowance.

Dated December 24th, 1917.

Geo. E. Taylor
Charles Evans.
Commissioners.

Commissioners' Notice

STATE OF MICHIGAN, County of Lenawee, ss.

In the matter of the estate of DANIEL P. ANTHONY, deceased.

The undersigned having been appointed by the Probate Court of said County, Commissioners to receive, examine and adjust all claims and demands of all persons against the estate of said deceased, do hereby give notice that we will meet for that purpose at the law office of Wood & Rathbun in the Village of Tecumseh, Lenawee County, Michigan, on the 2nd day February of 1918 and on the 15th day of April, 1918, at 2 o'clock in the afternoon of each of said days.

And that four months from the 14th day of December, 1917, are allowed by said Probate Court for the creditors of said estate to present their claims to us for examination and allowance.

Dated December 14th, 1917.

Raymond J. W. Bowen
James W. Nixon.
Commissioners.

STATE OF MICHIGAN County of Lenawee, ss.

At a session of the Probate Court for said County held at the Probate Office in the City of Adrian on the 3rd day of January in the year one thousand nine hundred and eighteen.

Present, HON. HARRY L. LARWILL, Judge of Probate.

In the matter of the estate of HORACE R. BREWER, deceased

On reading and filing the petition, duly verified, of The Lilley State Bank, a corporation, one of the principal creditors of said deceased, by Frank J. Temple, vice president, praying for reasons therein contained that Charles A. Bidwell be appointed administrator de bonis non upon the estate.

It is Ordered, That Monday, the 4th day of February, next, at nine o'clock in the forenoon, be assigned for the hearing of said petition.

And it is further Ordered, That a copy of this order be published in the TECUMSEH HERALD, a newspaper printed and circulating in said County of Lenawee, for three successive weeks, previous to said day of hearing.

HARRY L. LARWILL,
(A true copy) Judge of Probate
E. I. LARWILL, Probate Register.

STATE OF MICHIGAN, County of Lenawee, ss.

Probate Court for said County,

At a session of the Probate Court, for the County of Lenawee, holden at the Probate Office, in the City of Adrian, on the 3rd day of January, in the year one thousand nine hundred and eighteen.

Present, HON. HARRY L. LARWILL, Judge of Probate.

In the matter of the Estate of MARGARET G. BREWER, deceased.

On reading and filing the petition duly verified of Burton A. Garlinghouse, a minor son and heir at law of said dedeased, by Frederick B. Wood, as his next friend, praying that administration of said estate may be granted to Flora H. Bidwell, or some other suitable person.

It is ordered, That Monday, the 4th day of February next, at nine o'clock in the forenoon, be assigned for the hearing of said petition.

And it is further ordered, That a copy of this order be published in the Tecumseh Herald, a newspaper printed and circulating in said County of Lenawee, for three successive weeks, previous to said day of hearing.

HARRY L. LARWILL,
(A true copy) Judge of Probate.
E. I. Larwill, Probate Register.

CHICHESTER S PILLS

DIAMOND BRAND

Beware of Counterfeits.
Refuse all Substitutes.

LADIES! Ask your Druggist for CHI-CHES-TER'S DIAMOND BRAND PILLS in RED and GOLD metallic boxes, sealed with Blue Ribbon. TAKE NO OTHER. Buy of your Druggist and ask for CHI-CHES-TER'S DIAMOND BRAND PILLS, for twenty-five years regarded as Best, Safest, Always Reliable.

SOLD BY ALL DRUGGISTS EVERYWHERE

TIME TRIED WORTH TESTED

FOLEY KIDNEY PILLS
FOR BACKACHE KIDNEYS AND BLADDER
Sold Everywhere

How's This?

We offer One Hundred Dollars Reward for any case of Catarrh that cannot be cured by Hall's Catarrh Medicine.

Hall's Catarrh Medicine has been taken by catarrh sufferers for the past thirty-five years and has become known as the most reliable remedy for Catarrh. Hall's Catarrh Medicine acts thru the Bood on the Mucous surfaces, expelling the Poison from the Blood and healing the diseased portions.

After you have taken Hall's Catarrh Medicine for a short time you will see a great improvement in your general health. Start taking Hall's Catarrh Medicine at once and get rid of catarrh. Send for testimonials, free.

F. J. CHENEY & CO., Toledo, O.
Sold by all Druggist, 75c. adv

CORRESPONDENCE

MACON

Little Leroy Hartwell was ill with lumbago this week.

Mr. and Mrs. Lawrence Briggs will make their home this year with her parents, Mr. and Mrs. Elmer Camburn.

Charles Allen was here from Ypsilanti for the funeral of his cousin, Charles Collins.

Mrs. Christine Hendershot and Mrs. Kate Hendershot were on the sick list this week.

Kenneth Rendel of Ann Arbor was among Macon relatives for the weekend.

Mrs. Elsworth Collins has been ill recently with tonsilitis.

Clayton Ellis has rented his farm to Ernest Eggart.

Lavern Camburn met with a painful accident Wednesday morning when a stick of wood struck him in the eye, inflicing a painful wound At this writng the extent of the injury was not known.

A community service flag with fourteen stars has been raised in the village in honor of the boys who have gone from Macon Township.

School has been closed for two week in the Lindsley district as the teacher, Miss Marietta Robison has been exposed to the smallpox.

Dr. Marshall, a specialist from the U. of M. hospital accompanied Dr. Morden Tuesday to advise in regard to Ezra Day who is seriously ill of a malady of the liver.

TIPTON

The local chapter of the Red Cross sent the following consignment to headquarters January 11, 1918.

5 sweaters, 5 pairs wristlets, 10 helmets, 16 Surgical shirts, 3 pair pajamas, 12 Interne caps, 12 bandages. Donated 11 handkerchiefs, 4 wash-cloths.

Mr. and Mrs. Floyd May and daughter Thelma spent Sunday in Adrian with Mr. and Mrs. Bert Billington.

Bert Bailey was in Mason last week attending the funeral of a relative.

Mr. and Mrs. D. J. VanValkenburg attended a dairymans banquet in Adrian Saturday.

Mrs. C. H. Brewer daughter, Kathryn and Dorothy returned home Saturday after spending a few weeks with relatives in Flint and Durand.

Mrs. D. J. Preston and daughter, Hazel were guests of Tecumseh relatives from Thursday until Tuesday during the blizzard.

Wm. Preston is serving on jury for the January term of court in Adrian. Miss Myrtle Kemp is staying with Mrs. Preston.

Such drifts and banks were never known in this vicinity at least some of the older inhabitants say so. Some of them are worth a trip to see.

NORTH ADRIAN

Mr. and Mrs. C. M. Gove, Mr. and Mrs. Leon Wilson and son, Charles W. visited E. H. Brown and family last Sunday afternoon.

Lawrence Beebe of Adrian visited his cousins Cecil and Harold Wright over Saturday and Sunday.

Ernest Benedict of Adrian College visied his parents Mr. and Mrs. H. O. Benedict over Sunday.

Mrs. Ethel Powell and family of Tipton visited her parents Mr. and Mrs. H. O. Benedict last Saturday.

A little 10 pound son was born to Mr. and Mrs. Lynn Harris this week Tuesday morning January 22.

F. Ives is having all new hard wood floors laid in the lower rooms of their house, Harlow Mattis is doing the work.

Mr. and Mrs. George Mattis and son Howard, Mr. and Mrs. Charles Osbon visited Tuesday evening of this week with Mr. and Mrs. Fred Ives and family.

Mrs. Lonnie Dibble is boarding the School teacher, Miss Gertrude Boyd since the cold weather.

TURKS DESERT KAISER

Army of 160,000 Crumbles Under Falkenhayn Leadership.

Expedition to Palestine Is Abandoned After an Effort of Only Three Days.

Washington, Jan. 23.—One hundred and sixty thousand Turkish troops—more than 50 per cent of General Falkenhayn's reorganized Turkish army—deserted during the recent journey from Constantinople to Palestine, official dispatches stated.

General Falkenhayn, appointed by the kaiser to reorganize the crumbling Moslems after General Allenby's victorious Holy Land campaign, has returned to Constantinople and his entire plan for rehabilitation of the sultan's forces has been abandoned, the reports declare.

"More than 50 per cent of the strength of 24 Turkish divisions was lost by desertion during the journey from Constantinople to Palestine," General Allenby's report declares, adding that "41 companies of storm troops which left the Alexandretta district, each 300 strong, reached the front with only four officers and 100 men per company."

Even Turkish officers refused to "fall in" with Falkenhayn's program, reports declare, and openly voiced their dissatisfaction, knowing well the unreliability of the disheartened, war-weary native troops. In less than three days Falkenhayn abandoned the Palestine sector and returned in disgust to Constantinople.

The internal situation in Turkey is acute. Typhus, which a few months ago was claiming 140 victims per day in Constantinople, is on the increase. At this time of the year its virulence is most pronounced.

MORTGAGE SALE

Default having been made in the conditions of a certain mortgage (whereby the power of sale therein contained has become operative, and on installment of interest upon the debt thereby secured yet remaining unpaid for more than the period of thirty days, by virtue of the terms of said mortgage, I hereby declare the entire amount of said indebtedness to be forthwith due and payable), dated the 9th day of March, A. D. 1912, executed and delivered by, Mary E. Herbison, Charles J. Richardson and Ollie H. Richardson to the undersigned, John Jones; and which mortgage was duly recorded in the Office of the Register of Deeds, in and for the County of Lenawee and State of Michigan on the 11th day of March, A. D. 1912, in Liber 189 of Mortgages, on page 354; and there being claimed to be due at the date hereof, upon the indebtedness secured by such mortgage, the sum of six thousand four hundred forty-nine and 03-100 ($6449.03) dollars; and no proceedings at law or in equity having been instituted for the collection of said indebtedness or the enforcement of said mortgage security:

Notice is therefore hereby given that, for the purpose of realizing the moneys so claimed to be due, and interest thereon to accrue, and costs of this proceeding (including a lawful attorney feee), I will, on the 16th day of April, A. D. 1918, at ten o'clock in the forenoon of said day, at the east front door of the Court House, in the City of Adrian, County of Lenawee, and State of Michigan (that being the place where the Circuit Court for said County of Lenawee is holden), sell, at public vendue, to the highest bidder, all that parcel of land situate in the Township of Franklin, County of Lenawee and State of Michigan, described as follows, to-wit: The northeast quarter of section twenty-three, Town five south, Range three east, excepting the east sixty acres thereof, containing of the lands so to be sold one hundred acres more or less.

John Jones, Mortgagee.

Dated: January 17th, 1918.
Wood & Rathbun,
Attorneys for Mortgagee.
Tecumseh, Michigan.

FOLEY KIDNEY PILLS
FOR BACKACHE KIDNEYS AND BLADDER
Sold Everywhere

IF WOMEN ONLY KNEW

What a Heap of Happiness it Would Bring to Tecumseh Homes.

Hard to do housework with an aching back.

Brings you hours of misery at leisure or at work.

If women only knew the cause—that

Backache pains often come from weak kidneys,

'Twould save much needless woe.

Doan's Kidney Pills are for weak kidneys,

Read what a Tecumseh citizen says Mrs P. A. Kelsey W. Kilbuck St., says: "I had inflammation of the bladder and suffered continually from an irregularity of my kidneys. My kidneys almost stopped acting at times and I had frequent cramps in my limbs. I used all sorts of medicine with little benefit. Doan's kidney pills, which I got at Wright & Son's Drug Store, however, relieved the trouble and regulated my kidneys. They are the best medicine I ever used."

Price 60c, at all dealers. Don't simply ask for a kidney remedy—get Doan's Kidney Pills—the same that Mrs. Kelsey had. Foster-Milburn Co. Mfgrs., Buffalo, N. Y. adv

How to Check Croup Quickly.

There is one reliable remedy for croup that every mother should know Mrs. Sweet Clary, Ante, Va., writes: "I think Foley's Honey and Tar is the best medicine I ever tried. My little son near had croup. I gave him one dose and it stopped him coughing in about five minutes." Relieves coughs, colds, lagrippe. Sold everywhere in Tecumseh. adv

THOMAS NIXON CARVER

© HARRIS & EWING

Thomas Nixon Carver, adviser of agricultural economics to the United States government, is working out with Senators Curtis of Kansas and Sheppard of Texas a plan for colonizing United States soldiers after the war. A bill carrying the general idea is already pending in congress. Until recently Professor Carver was professor of political economy at Harvard university.

Beavers Use Scarecrow.

So troublesome have beavers become to the farmers along the Walla Walla river in Washington that one rancher erected a beaver "scarecrow," which was effective the first night. On the second night the beavers cut down the scarecrow and used it in their dam.

EFFICIENCY GOWN IS NEWEST IDEA

Many Economy Costumes Designed to Appeal to Women in War Times.

LITTLE WOOL BEING USED

Traders Trying to Go the Government "One Better" and Not Even Reach Maximum of Four and Half Yards Per Suit.

New York.—This season of the year witnesses the annual performance of stirring stunts to keep the women interested in the question of apparel. Heretofore, the traders have had two excellent pegs on which to hang new clothes at this time of the year: the exodus to Palm Beach and the incoming of midseason French fashions.

But this year the trade has added a third peg to the row on which the two others were placed. They have had a sop thrown to them by the government in the nature of a request to make gowns out of as little wool as possible, and they have pledged themselves in a body to keep within the 4½-yard measurement for a suit gown.

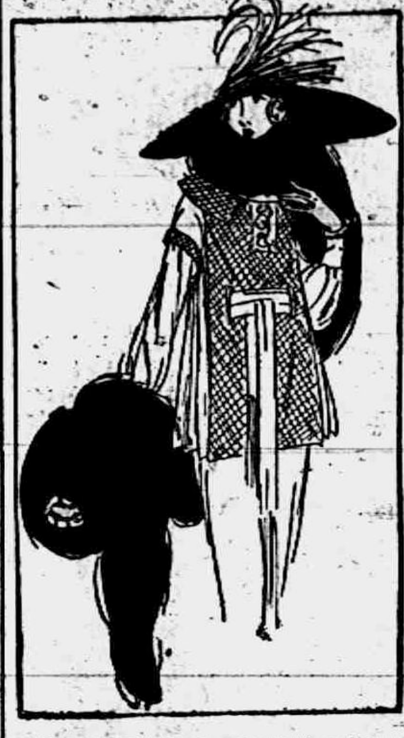

Sleeveless blouse of plaid velours. It is made in two sandwich panels with plaited, plain velours at the sides. The sash goes through buttonholes in the middle of the back and front and is finished with fringed ends. The short sleeves and turn-over collar give room for the frock to show.

This third peg was an actual stimulus to production. It offered a broad white way to exploitation. It fairly bubbled and seethed with advertising possibilities. It was taken up by the trade as eagerly as a brilliant phrase of a statesman is caught up by the multitude and made a part of an appeal to war.

Each man jumped to his scissors, his pencil and his material and went to work to beat all his competitors in producing a costume to which he could point with pride and say, with a spreading, arrogant gesture, "this is the ultimate pinnacle on which art and economy can stand entwined."

"I have made a gown from 1⅓ yards of worsted," said a famous Fifth avenue designer, "and it is good to look at."

"I hope the woman is," said the listener.

"Oh, I have added other materials," quickly explained the designer. "The gown does not affect the minimum of visibility."

The frock had to be brought down from the workrooms to prove the point that its wearer would not break the law of economy in wool or that of proper drapery. It was of black woolen material, made with a bodice that became a bib in front and a long panel in back fastened with bone buttons from neck to heels. The underslip was of plaited black satin, with a sash of itself that tied loosely over the wide sandwich back.

This is only one example out of hundreds that are being offered.

A Chance for the Trade.

Exploitation is the life of the trade in women's clothes. When the government joined hands with the traders in helping them over a serious situation, there was joy in the land of apparel. On every side we hear of efficiency blouses, economy gowns and conservation suits. Each firm assures us that less than three yards of wool is employed in each costume, because the firm is too patriotic to withstand the appeal of the government.

The traders are trying to go the government "one better" and not even reach the maximum measurement of 4½ yards per suit.

Individual designers insist that no wool should be used in the new clothes. They confine their acceptance of it to embroidery made from ends of yarn that cannot be used for knitting.

We are shown remarkable street frocks and restaurant gowns which depend for their color and brilliancy upon waste paper basket materials, so we are told—quarter yards of colored wools that were left from army and navy garments.

We are shown efficiency gowns in which a gold-colored foundation is covered by a black georgette surface, the latter unhooking at the shoulders and dropping down to form an ornamental apron on the skirt, to disclose a low-necked satin blouse suitable for a restaurant and a party.

There are economy costumes in which a georgette foundation in pastel color is disclosed when a one-piece jersey tunic or polonaise is taken from it. With the latter in its place, the [illegible] for shopping, for trains and for the morning activities; and with the somber jersey pinafore shed, the georgette gown becomes a fragile thing, a butterfly emerging from its dull-colored cocoon.

A number of the importers have returned from Paris with midseason gowns, and these are disappointing, in a large measure, but a few of them point to something new, and their presence is at least stimulating.

There are far more interesting sketches coming over than gowns, as they purpose to be the new clothes worn by the women in Paris who are buying smart things.

Wood Pulp and Twine.

The leading feature in the new frocks is the constant repetition of artificial jersey silk, matelasse and [illegible] common [illegible]. This winter type of artificial silk jersey is thicker and heavier than anything we have had under the oft-repeated name. It has the stiffness that one associates with a fiber made from wood pulp. It may be, however, that we will not have permission to make much of it in this country.

Matelasse is being made over here, and also the new type of brochure jersey silk, and the claim is that the American manufacturers have made the stamping of the design more secure and durable than the French have done.

Chanel sends over a black gown with a tunic and a narrow skirt made of this heavy wood fiber silk jersey which is decorated in Indian fashion with white twine and tiny wooden beads.

The importers think that this gown will be a success.

Paquin is responsible for the fashion of two frocks, both worn at the same time, and it is this idea of hers that is being copied here and exploited as an efficiency gown.

This fashion is made easily possible by the prevailing idea of a sleeveless medieval tunic showing sleeves and collar of another fabric. As Paquin works out the idea, the sleeves and collar of another fabric are also of another color and belong to a separate gown that is covered by the medieval, sleeveless affair of wool or some other protective material. As these long tunics are fastened down the middle of the front or back, they are easily removed. A sash is girdled about the hips once or twice, to give them character.

That Sleeveless Blouse.

What may be safely called a medieval garment is the sleeveless blouse that insists upon being seen at every turn of the fashions. There is nothing new about the loose, straight tunic cut off at the hips or below, and we once wore it in a half-hearted fashion, calling it a Russian blouse.

It has been exploited for two years, but never taken seriously by our public as a whole, although certain segments of women wore it constantly as a becoming and useful garment.

The garment in its new shape presents itself on the poster placards as an efficiency garment. It may be made of any material, worn over any kind of blouse, and it drops limply over a separate skirt.

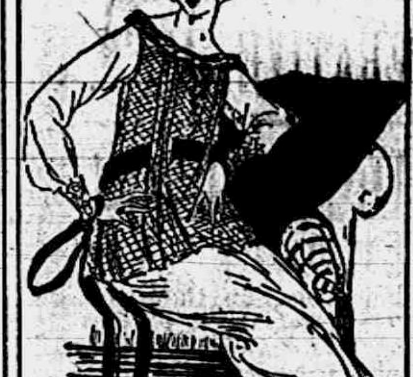

This medieval velveteen blouse is in Burgundy red cut with the fourteenth century decolletage and has small armholes which are edged with stitching. A sash of beige-colored jersey cloth runs under the plaits and ties at the back.

Three of these have come over from Europe in the way of sketches to show how determined the French are to wear them. They are of black velveteen, plaid velours and Burgundy red velveteen, and two are low in the neck and one quite high. Two of them have semisleeves, mere armbands that drop four inches below the shoulders, and each has a belt arranged in a novel and ornate way, always subscribing to the Jeanne Lanvin trick of going in and out through buttonholes and under plaits.

(Copyright, 1917, by the McClure Newspaper Syndicate.)

Quilting Ornaments Satin.

Quilting sometimes ornaments the satin evening coats, with fur for bolder relief, and charming effects are secured in this way. One coat of silver gray satin was quilted from hem to hips and across the shoulders and was deeply collared and cuffed in gray wolf and lined with warm rose.

A drill bit worth $2,700 has been found in the Mass mine at Negaunee after being lost 16 years. The drill contains several large black diamonds. It was found at a depth of 1,286 feet.

The Detroit & Mackinaw Railroad company is now running but three trains a week on the Augres and Lincoln branches, Tuesdays, Thursdays and Saturdays, the daily passenger train between Tawas and Prescott has been taken off and Prescott has but one train a day.

The retirement of D. W. Rogers, founder of the company and for 33 years its secretary, featured the annual election of the Michigan Mutual Tornado, Cyclone and Windstorm Insurance company, held at Hastings. The following were elected directors; R. J. Gillespie, Flint; L. B. Spencer, Ypsilanti; M. F. Andrews, Carleton; Frank Martin, Charlotte; F. A. Johnson, Lake county.

Governor Sleeper has appointed the following military entertainment committee: Elton F. Hascall, Detroit, chairman; J. Edward Roe, Lansing; H. E. Vanderwalker, Ypsilanti; Eugene Osgood, Grand Rapids; Charles K. White, Jackson; Fred Appledorn, Kalamazoo; James C. McCabe, Bay City; Frank C. Whitney, Muskegon; W. E. Dunkin, Flint; W. S. Linton, Saginaw, and Ray Hart, Battle Creek.

Representatives of Bay City's water department and at least one of the larger commercial fishermen of that city have been investigating the alleged contamination of the Pine river by one of the sugar beet companies at St. Louis. Since their trip up the stream officials of the state game and fish department have been over the ground. It is said that thousands of dead fish were seen and that no live fish whatever could be found. Farmers living along the river complain that their stock refuse to drink the water.

Col. J. Paul Petermann, of Calumet, commander of the Thirty-fourth Michigan during the Cuban campaign, has been recalled from the retired list of the National Guard to command the new upper peninsula regiment of Michigan state troops.

Two hundred horse hides have been purchased by John and Albert Kfels from farmers in the vicinity of Holland. Because of the grain shortage, high prices and severe weather conditions these farmers were unable to carry their animals through the winter and killed them.

UNFIT SOLDIERS COST U. S. HUGE SUM

STATISTICIANS FIGURE THAT EXPENSE ON MEN AT WACO ALONE IS $411,320.

3,640 CANNOT BE SENT ABROAD

A Number of These Were Discharged Some Time Ago—Others Are Still Under Doctor's Care.

Camp MacArthur, Waco, Tex.—Statisticians that have figured how much it cost the government to enlist and provide for the 3,640 misfits in the Thirty-second division, who cannot go overseas, discovered that already the outlay amounts up to $411,320 and it is still climbing, for the men remain in the army long after it is known they are unfit.

Some of these men were discharged some time ago, While a number are now awaiting discharge.

"No one person, no one body of men is to blame for this situation," one officer said. "Insofar as the misfits are selective soldiers, the trouble started with the local boards and along the line everybody 'passed the buck.'"

Here is the way the statistician figures things: Included in the 3,640 men that cannot go overseas with their outfits are 1,450 that are waiting surgeons certificates of disability. Some of these men have been in for a long time, but the great majority are drafted men and volunteers that were accepted after war was declared on Germany.

To feed them it has cost the government 42 cents each a day, a total of $66,990; to clothe them, it has cost $29,000, allowing $20 worth of clothing for each man to wear out in the time he has been in the service; overhead expenses such as tentage, etc., is put at $2,500; government pay, at $30 for each man (the non-coms received more,) totals $43,500. Railroad transportation from northern camps to Waco cost $58,000.

Of the 1,450 men at least 1,000 come from Camp Custer and the expense of examining them in their home town, transportation to Battle Creek and providing for them while they were there is figured at $20 each (called an extremely low estimate.) This totals $20,000. It has cost $220,900 to provide for 1,450 men now awaiting discharge or otherwise unable to go along with their organizations, and it is not likely the entire 1,450 will be cleared for at least two months.

Concerning the 800 men that already have been sent home as physically disqualified for service, the total cost of caring for them while they were in the army is placed at $110,000 and the cost of caring for the 580 alien enemies sent to Camp Logan, Houston, is set as $30,000.

CUSTER REFUSES TO LOAN COAL

Commander Says Supply at Camp is Also Likely to Run Short.

Camp Custer, Battle Creek—Following a number of requests from nearby communities that he loan them coal from the camp bunkers, and anticipating more, Major General Parker, commander of Camp Custer issued the following statement:

"In reference to requests for loans made to the commanding officer of this cantonment by citizens of communities, the following facts should be noted:

"While the commanding general deeply sympathizes with a hardship which is being experienced by certain people of communities and would be glad to be the means of relieving such hardship, this seems at present impracticable for the following reasons:

"(1)—This encampment has no surplus of coal; has coal only for a limited length of time and is likely to run short unless conditions are improved.

"(2)—To loan certain individuals or communities would instantly bring about a demand from other communities, perhaps laboring under greater hardships.

"(3)—The regulations of the war department explicitly forbid the loaning of army supplies to private individuals or to state or municipal authorites."

Reports that coal intended for delivery at adjacent cities has been commandeered by the camp quartermaster are emphatically denied by that official.

WITH THE BOYS AT CAMP CUSTER

Magazines of not too ancient issue are wanted at the Custer library.

Circulars have been distributed instructing officers that they will not be exempt from income taxes. All unmarried officers come under the law and all married officers above the rank of captain will feel the tax.

Michigan citizens with field glasses and field glass lenses can do a profitable business by selling them to the government. General Parker is seeking such equipment for this divison.

By order of the division surgeon all men to be transferred from Custer to other camps or ports of embarkation will be subjected to examination for communicable diseases.

Sergeants have taken up voice culture in their schools. There has been a general disposition to give commands too quietly, it appears, and this fault is being corrected.

Tax on Immigrants.

Mexico City, Jan. 23.—President Carranza has approved the bill imposing a tax on immigrants. All persons entering Mexico after February 1 will have to pay a tax of 50 cents, Mexican.

French Take Prisoners.

Paris, Jan. 23.—"A German raid west of Navarin farm in Champagne was without result," says today's official statement. "In the region of Auberive, French patrols brought back prisoners."

German Raids Repulsed.

London, Jan. 23.—"Attempted enemy raids east of Ypres were repulsed," the war office reports.

The Muskegon draft board has requested the state department to grant passports to Korea to Rev. John C. Klose of Houghton, who proposes to take up missionary work in Korea.

A new nine-mile state road will be built from Pinconning to Standish, to be part of the new Huron Shore gravel road, to be built through Arenac, Iosco, Oscoda and Alpena counties next year.

TECUMSEH PUBLIC LIBRARY

THE TECUMSEH HERALD

SIXTY-SEVENTH YEAR NO. 34. TECUMSEH MICHIGAN, FRIDAY, FEBRUARY 1, 1918 WHOLE NUMBER 4894

Fence Specials

For and during the balance of the month, we are offering concessions off regular fence list on all fence sales for CASH during that time. This in the face of material raise in the price on all iron products due to our desire to send more and more to our Berlin "Kick."

Also Arrange About Red Cedar Posts.

Don't forget the coal outlook and allow yourself and dealer plenty of time by ordering now, as many of your neighbors are and have been doing.

Lenawee Lumber & Supply Co.
321 Pearl St., Tecumseh, Mich.
Phone 57, After 6:00 p. m. call 860

If we win the war we must learn to eat more war food. If the freight service does not break down entirely we will be able to sell you

Corn Meal, Corn Flour,

Rye Flour, Rolled Oats,

to help conserve wheat. Also a good line of

Syrup

to help conserve sugar. Yours to help win the war,

PHONE 89. F. D. AVERY.

How Does a Soldier Feel in a Life-and-Death Crisis?

He was caught—like a rat in a trap—with only one chance in a million of coming out alive. He thought of——

What *does* a soldier think of in a life-and-death crisis? How does he feel? What does he *do*? What is the millionth chance that he takes to escape?

While trembling and hot from the experiences they have gone through over two hundred men—airmen, trench raiders, submarine commanders, grenade throwers—have told what they saw, heard and felt. To read these stories of personal adventure is to get an entirely new viewpoint of the war.

A Close-Up of the War

Newspapers and magazines treat the war along broad, general lines—they speak of nations and armies. But these stories tell you about the most daring, audacious and heroic deeds of MEN—individuals. They tell of exploits which even now you think never could happen. No professional author in the history of literature could tell such stories, for no man's imagination could think them up. Yet each of these stories is true—and so startling that the mind simply stands agape at wonder. They would thrill a man with blood as cold as a fish.

Partial List of Stories

Sixteen Months in Four German Prisons—The White Road to Verdun—An English Girl's Adventures in Germany—With a Field Ambulance at Ypres—American Boys with Ambulance No. 10—The Boy Who Dined With the Kaiser—With Princess Patricia's Canadians—Escape and Capture Underseas—Hindenburg's Death Trap—Adrift in a Mine Field—How We Foiled "U 35"—My Escape from the Turks Disguised as a Woman—This List represents only a fraction of the stories in this set of six volumes—over 1840 pages of the greatest true stories of the times.

"True Adventures of the Great War"

6 Volumes Free!

The Review of Reviews has collected these two hundred and more stories in six handsome volumes, containing altogether 1840 pages, profusely illustrated. Every one of these stories is absolutely genuine as to the facts related; every one of them is told in the words of the person who is the hero or heroine of the exploit. And now, for a limited time, you can secure these six volumes free, with a two-year subscription to the Review of Reviews.

Now, and during these next few years, as never before, every intelligent American will need the Review of Reviews. The world is on the verge. It is in the throes of social, industrial and political changes that are cataclysmic. One cannot form opinions on these revolutionary trends, one cannot base his acts intelligently upon them—one cannot understand the real war situation, unless the facts, all the facts, are known. It is genuine patriotic duty in these coming days of trial for every citizen to know comprehensively what is happening in the world around him.

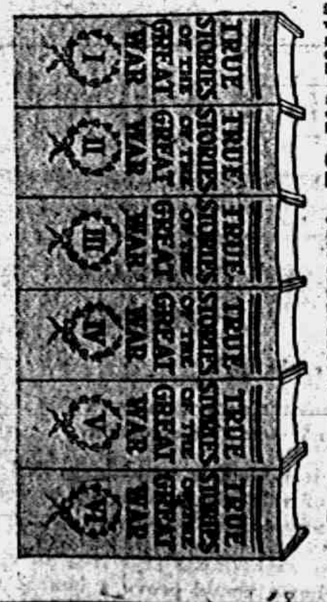
TRUE STORIES OF THE GREAT WAR
I
II
III
IV
V
VI

Send No Money

The subscription to Review of Reviews is offered at the regular price. The six volumes described above will be given in addition, absolutely free. So that no one may sell in the dark, the books will be sent first for examination, all charges prepaid, and if they do not come up to expectation, they may be returned within five days and the subscription cancelled. Only the first edition of this set will be offered free with a two-year subscription. Immediate acceptance of this offer is, therefore, advised, if you are at all interested. Mail the coupon now.

REVIEW OF REVIEWS CO.
NEW YORK

N. D. 27-18
Review of Reviews Company
30 Irving Pl.
New York

Please send me the Six Volumes of True Adventures of the Great War—FREE. Enter my name for a two-year subscription to Review of Reviews. I agree to return the Six Volumes in 5 days if I am not satisfied with them, or I will send you $1 in 5 days and $1 a month for six months thereafter, making a total of [illegible], which is the regular price of the magazine alone, plus 25c to partially cover packing and shipping Six Volumes.

Name ....
Address ....
City .... State ....

The Herald $1.00

NOTICE TO DOG OWNERS

If you wish to protect your dog you must go to your Township Clerk before February First and procure a license and tag as required by the new law, as it is the duty of all officers to destroy all dogs not licensed and wearing a 1918 tag. See copy of Sections Nos. 2 and 6 below, Act 347, P. A. 1918.

Section 2. It shall be the duty of each owner of any dog over four months of age, on or before the first day of February of each year, to secure from the clerk of the village or township in which he or she may reside, a metal registration tag showing the name of the township or village and license year and the clerk's registration number thereon, and such tag or device shall be securely fastened to the coller of the dog and constantly worn by such dog. The clerk of the village or township shall keep a registration book for such purpose and enter therein the name of the owner and the number of each tag applied for, together with a description of each dog so licensed. The owner shall pay to the clerk the sum of two dollars for each male dog and each spayed female dog, (when a certificate of a veterinary surgeon that such female dog has been spayed is presented to such clerk), and the sum of five dollars for each unspayed female dog for each tag issued; Provided, however, That in the case of dogs kept solely for breeding purposes and confined in kennels, the fee shall be one dollar for each male dog and two dollars for each female dog so kept. The money so collected shall be deposited by monthly returns with the township treasurer as a special fund for the payment of damages and expenses caused by dogs to livestock in each township, as hereinafter provided, excepting that no part of such fund shall be paid out for damages done by dogs suffering from rabies, except it has been determined by the State Live Stock Commission that such live stock is affected with rabies, and the justice of the peace authorized to make the appraisement is so notified.

Section 6. Any sheriff, deputy sheriff, constable or police officer shall have authority to destroy, and it shall be his duty to destroy, any dog or dogs found at large in violation of the provisions of this ac. These officers shall receive for any services performed under this act he same fees as are provided in case of executing warrants in criminal cases.

H. H. Hanna, Township Clerk.

A Pacifist.

The newcomer had hardly seated himself in the railway compartment before he began to talk, relates London Tit-Bits "I am a pacifist," said he in a voice as if he wanted to disarm all interruption. "If we can't beat the enemy in three years it's time we started waving the olive branch instead of the sword."

Just then a severe feminine face inserted itself at the carriage window. "Is there a John Tamson here? Aye, there he is. Cam oot o' that smokin' carriage, ye heathen, before I tak' ye by the lug. Dae ye think your wife's a haddie for the curin'?"

John Tamson left, and the astonished silence which followed was broken by one passenger remarking: "Puir fellow, nae wunner he's a pacifist. It's mair nor three years o' war he's had, I'm thinkin'."

Wise Bertie.

Mamma—Oh, Bertie, here you are again all covered with mud from head to foot.

Bertram (in tears)—It isn't my fault. I was sailing on a plank, when Willie Meigs gave me a push, and over I went.

Mamma—Well, what are you crying so about? Is it painful to be covered with mud?

Bertram—No, it ain't; but I thought that if I came in laughing you would whip me.

RED CROSS NEWS

SOCKS

Socks must not have a ridge under the heel nor at the end of the toe nor a back seam stitch.

Do not knit coarse yarn on fine needles.

Do not make double heel.

Break any knots in the wool, and join by running each end into the other with a darning needle for about six inches.

Always knit loosely.

Always shrink yarn before [illegible]

Always wash socks carefully before turning them in.

Medium sizes are required [illegible] gest numbers —Foot 11 inches.

Loosely cast on [illegible] enough stitches to [illegible] when stretched o[illegible] for 4 inches; knit [illegible] inches in all.)

Heel—Take [illegible] of stitches [illegible] two needles. With right side of work toward you, knit across plain, turn, purl back the stitches, turn, knit plain, repeating these two rows (always slipping the first stitch) until the heel measures three inches in length.

With right side of work toward you, knit to middle stitch, knit 2 together knit 1. Turning other side of work toward you, slip 1, purl 2, purl 2 together, purl 1, turn, slip 1, knit to stitch before the hole. (Hole is made by turning work.)

Knit the stitch before the hole and the stitch after the hole together.

Knit 1, turn, slip 1, purl to stitch before the hole. Purl this stitch and the one after together. Purl 1, turn, repeating this until stitches are all on one needle.

With right side of work toward you pick up stitches on one side of heel (calling this first heel needle), knit plain across front (or front needle), then pick up stitches on other side (calling this second heel needle.)

Divide the heel stitches on to the two side needles, and knit right round again to the center heel.

First needle, knit to within 3 stitches of the front end of side needle, knit 2 together, knit 1.

Front needle plain.

Third needle, knit 1, slip 1, knit 1 pull slipped stitch over, knit plain to end of needle.

This reducing of stitches to be done every other row until there are as many stitches on both back needles as there are on the front needle. Knit plain until work measures 9¼ inches from the back of heel.

To narrow for Toe—

Narrow every 5th stitch for once around. Knit 5 rows plain, narrow every 4th stitch once around, knit 4 rows plain, narrow every 3rd stitch once around and 3 rows plain. Narrow every 2nd stitch and 2 rows plain. This would leave about 20 stitches for closing.

Intake of Toe—

Having 10 stitches each on front and back needles, break off wool, leaving 12 inches with which to finish off sock and thread it into a darning needle. Put darning needle into first stitch of the front knitting needle as if to knit, pull wool through and take off stitch. Put darning needle in next stitch of front needle as if to purl, pull wool through but leave stitch on. Go to back needle, being particularly CAREFUL THAT THE WOOL IS TAKEN UNDER THE KNITTING NEEDLE EACH TIME AND NOT OVER. Put darning needle in first stitch of the back needle as if to purl, pull wool through and take off stitch; put darning needle in next stitch of the back needle as if to knit, pull wool through but leave stitch on. Return to front needle, put wool in first stitch (the one previously purled) and repeat. In finishing off end of yarn, run yarn once down side of toe, so as not to make ridge or lump.

Tie together below ribbing at back of leg.

HOW OCEAN CABLE DIFFERS FROM TELEGRAPH LINE.—Although an ocean cable is in fact a telegraph line, it is so differently constructed that the rules for working land lines are almost entirely dissimilar. With the first long cables, great difficulties were encountered in sending through them a current of electricity of sufficient power to record the messages rapidly. The methods for overcoming these difficulties, and in use at present, are described as follows:

Keys which, when depressed, transmit positive and negative currents, are employed at the sending station in connection with the regulation battery. The current of the battery does not pass directly into the cable, but into a condenser, which passes it into the submarine line.

This greatly increases the [illegible] of the current used and [illegible] to cut off interfering [illegible] currents.

The instrument first employed in receiving cablegrams was a reflecting galvanometer. Upon the magnet of this instrument is carried a small curved mirror. A lamp is placed before the mirror and behind a screen in which there is a vertical slit. Flashes of light moving across this slit as the needles moved from left to right, indicated to the trained eyes of the operator the letters in the message being transmitted.

But this method of recording messages was found to tax the eyesight of the operator severely, a few years' work often rendering them almost, if not totally blind. Recognizing the fact that there must be something wrong with such a system, inventors set about repairing the defect, which resulted in perfecting the syphon galvanometer, which has all but superseded all other receiving devices.

BIG FLOCKS ONLY SOLUTION

Why Idea of "A Sheep for Every Family" Would Be of Little Value.

The idea of "a sheep for every family" is good in intent and purposes. Both manufacturers of woolen goods and meat distributors would like to see a larger supply of raw material. Sheep raising, however, is not like gardening, says the Albany Journal. To be successful it must be conducted in the open and on a large scale. Breeding itself is a large and complicated matter. Also, the nature of the wool-growing animal is unsuited to combined commercialism and domesticity. The family who had a sheep running around the dooryard would form an attachment for the animal that would put the latter on the footing of a family pet, that could be separated from its valuable wool only if the sheep's comfort were considered.

As for the use of a family sheep for meat, such would be rare. "Led like a lamb to the slaughter" has more than a literary meaning. One who could see a sturdy steer felled by a hammer blow or an uncouth and squealing pig slashed in the throat, would turn from the sight of a lamb, without fight, held helpless while slowly bled to death. Most people like lamb or mutton, and most people require woolen clothing, but for both food and warmth the sheep-raising industry will depend upon commercialized flocks.

Lesson in Thorough Bass.

The use of the word "stuff" in the president's Thanksgiving proclamation, comments the Brooklyn Eagle, furnishes the discord needed to emphasize the harmony of the flowing rhetoric. In effect the president says "We are the stuff." If our enemies twist it we shall not care. James G. Blaine was called the "plumed knight" by Ingersoll, and it passed for a fine compliment, but Blaine thought it suggested the "white feather." If the president thinks his boys are the stuff, we shall all agree with him. Here's where the kaiser gets a lesson in thorough bass.

WHY

Physical Defects Make Children Backward

Neglected supervision of the child by its parents before it enters school is the subject of sharp rebuke and admonition from Dr. Wilmer Krusen, director of the department of public health and charities of Philadelphia.

The general tendency of parents to treat without concern the symptoms of physical disorder displayed in their children, especially so long as the little ones are able to romp about in all the exuberance of youth, is taken seriously to task by the director.

"It is universally agreed that the personnel of a military organization must be physically fit to endure the trials and hardships incident to its particular duties," says Doctor Krusen. "In a measure the same holds true of the children who are to enter a new environment when registered upon the school rolls, and who are to give up their customary hours of play at home for a seat in the classroom, to be occupied for definite hours every school day. A change of discipline from that of the home to that of the school, together with the labors of study, brings about a complete mental change in the attitude of the child. Are your children prepared for this change or are the older boys and girls ready to take up their advanced studies?

"The eyes, ears, teeth, nose and throat should receive special attention, as defects of these parts of the body are most frequent.

"Defective vision must be corrected if the child is expected to keep up with its studies and to maintain the same standard as the normal child. Good hearing is also essential to the child who receives oral instruction, as many cases of backwardness are primarily due to defects of hearing. Diseased tonsils and adenoids are responsible for no small number of cases of illness among children, more especially during the school term. By having them removed at an early date we permit the child a better opportunity to combat the diseases of childhood.

"Of no less importance are the teeth. We cannot hope to improve the physical state of the schoolchildren unless their food is properly masticated by sound, healthy teeth. Infections through the mouth often have their beginning in carious teeth."

How Binder Twine is Made From Palmetto Trees.

At last the palmetto tree is coming into its own. It has been posing for two-thirds of a century in Southern poetry and Southern oratory, and now Florida and South Georgia and other Southern states have turned upon it and said: "Now you be useful as well as ornamental. You shall take the place of Mexican sisal for the manufacture of cotton bagging and binding twine and, instead of being used for broom-making to sweep ignoble floors, you shall become useful to the nation."

A newly invented machine spins the fibre out of the palmetto leaves. They are stripped green from the trees, fed into one end of the machine and emerge balls of binder twine from the other end.

In four months the stripped tree will have another coat of leaves which will be cut off at their stems and fed to the machine, and so on three times a year.

Specials from the
Ferndell Food Market
are worth buying.

Vegaco Nut Margarine—the finest butterine on the market, 33c lb., 5 lbs, $1.60	Ferndell [illegible] Orange Pekoe or Green Tea can't be beat.
Ferndell genuine field ripened Hawaiian Pineapple, finest quality, qt. can 27c.	Campbell's Chicken or Vegetable Soup, 12c can, 3 for 35c.
Ferndell best quality Country Gentleman Corn, 17c per can.	New shipment Sure Pop Corn in bulk, this corn will pop, 15c pound.
Ferndell Sweet Wrinkle Peas, medium size, sweet and tender for particular people, 17c can.	New this year's Hickory Nuts, will crack good, 10c pound.
Monsoon Tender Garden Spinach, free from grit, taste as good as fresh, large can, 18c can.	Clean Easy Soap, best yellow soap on the market, 5c bar or $2.90 box 60 bar, Saturday only at this price.

Good Northern Spy Apples for pies or sauce 30c peck, Saturday only.

We will have a demonstration in our store in our new demonstration booth of Vegaco, our new Nut Margarine, the finest butter substitute we have ever seen. Tiedtkes, the largest retail grocery in the country, at Toledo, handles Vegaco and sells one car of it a week, that means it is extra good or it would not sell like that. Call and taste a sample at our booth, you will be pleased with it, 33c pound, or 5 pounds for $1.60. Sold only by us in Tecumseh. Vegaco is made out of the following: churned like country butter, cocoanut oil, peanut oil olive oil and milk. It contains no animal fats.

If you want to try an extra fine Coffee try our Tzar, a 40c quality for 35c a pound.

ALDRICH & SON,
UP-TO-DATE GROCERS PHONE 246

The All-Rodded Mutual Fire Insurance Co.

Can give you

THE LOWEST RATES

You can get in this County.

Reason: They insure nothing but well-rodded Buildings.

Farmers, I will be glad to talk with You

Mrs. Franc S. Gillespie

$850,000
REAL ESTATE EXCHANGE BUILDING,
Cadillac Square
DETROIT, MICHIGAN

First Mortgage
6% Serial Real Estate
Bonds

GUARANTEED *by*
Messrs. J. BURGESS BOOK, Jr., HERBERT V. BOOK and FRANK P. BOOK

Total Issue: $850,000 Valuation of Security: $1,771,755

Dated November 22, 1917
Interest Payable: May 22nd and November 22nd
Denominations, $100—$500—$1000—$5000
Principal and Interest
Payable at the Office of Federal Bond and Mortgage Co., Inc., Detroit
Price: Par and Accrued Interest Netting 6%

The bonds mature serially in annual installments as follows:

AMOUNT	TERM	DATE DUE	DENOMINATIONS
$ 20,000	2 years	November 22, 1919	$500—$1000
40,000	3 years	November 22, 1920	500— 1000
50,000	4 years	November 22, 1921	500— 1000
50,000	5 years	November 22, 1922	500— 1000
50,000	6 years	November 22, 1923	500— 1000
50,000	7 years	November 22, 1924	500— 1000
50,000	8 years	November 22, 1925	500— 1000
50,000	9 years	November 22, 1926	500— 1000
490,000	10 years	November 22, 1927	100—500— 1000—5000

It will be noted that over 42 per cent of the principal is paid before the final Maturity.

INSURANCE. Fire insurance for the amount of the mortgage is carried.

TRUSTEE: FEDERAL BOND & MORTGAGE CO., INC. and Mr. Nathan M. Gross, Vice Pres., are trustees.

FORM. The bonds are in coupon form with the privilege of registration as to principal.

REDEMPTION PRIVILEGES. They are redeemable at 102 per cent and interest at the option of the mortgagor, on any date after Nov. 22nd, 1919.

TAXES. The bonds are tax free in Michigan.

We call your attention to the safeguards which surround these bonds, namely, the unusual security with a large (more than two for one) margin of safety, the location of the building—in the heart of the down-town district in America's fastest growing big city—the responsibility of the mortgagor, the personal guaranty of these bonds, the large serial reduction of the loan and the attractive rate of interest These bonds are desirable for the investment of individuals and all classes of funds. We will be glad to fill your order or to reserve some of these bonds for a reasonable length of time.

For information regarding these First Mortgages write DUAINE L. TAYLOR, BROOKLYN, MICHIGAN. Representing

The Federal Bond & Mortgage Co., Inc.
Detroit's First Mortgage House.
First Mortgages and Bonds
80 Griswold St., Detroit, Michigan. Phones Cherry 1177 Cadillac 5988
HARRY W. FORD, Pres.

THE TECUMSEH HERALD

FRANK S. TURNER, PUBLISHER

SUBSCRIPTION RATES

IN LENAWEE COUNTY

One year, payment in advance $1.00
One year, payment after three months $1.25

OUTSIDE OF LENAWEE COUNTY

One year, payment in advance $1.25
One year, payment after three months $1.50

There will be no Deviation from above rates.

Entered in the postoffice at Tecumseh, Mich., second class mail matter.

Telephone Number 36

ONE OF THREE

By DOROTHY DOUGLAS.

Walgrove turned from the box office. Disappointment was written on his face.

"There's not a seat to be had, Sis. I'm awfully sorry. But I expected it. There hasn't been a show like 'Back There' on Broadway for some time."

His sister, Peggy, reflected his disappointment. However, she smiled. "It can't be helped, Vance," she said cheerfully, "but I should love to have seen it before going back home."

They were leaving the foyer reluctantly when two girls approached them.

"We have one seat extra in the fifth row," the elder of the two girls said, addressing herself to Peggy; "if you care to take it—it will help us out."

"We wanted two," Walgrove returned quickly, being quite accustomed to this manner of purchasing seats; "my sister is only in town until tomorrow, and I wanted especially to take her tonight." He lingered a moment while the two girls conferred in undertones.

The elder again spoke, this time addressing Walgrove:

"Miss Gale says she will let you have her seat since it is the only night your sister can come. Perhaps she and Miss Weeks will get seats another time."

"Oh!" Peggy exclaimed swiftly, and, turning to the girl: "This is too good of you. I wouldn't think of using your seat." She saw with swift comprehension that the girls had no doubt bought the seats many weeks in advance by way of a rare treat. They apparently toiled for their theater tickets a few extra nights a week.

Gladys Gale answered, a slight blush making her even more charming to look upon. "I am only happy to let a soldier have my seat," she said. "Nan Weeks and I will come another time." She spoke for a moment with her companion; then, with a swift nod which included both Walgrove and his sister, she went out of the theater.

"It is awfully good of your friend," Peggy continued speaking when, after Walgrove had exchanged four dollars for the two seats, they all went into the theater. "You see, my brother may be called out any moment, and I wanted to see as much of him as possible." She gazed rather proudly at the big man in khaki, and so did Miss Greene.

The latter, much inclined to conversation, told Peggy about the small flat she had with the two other girls.

"I just kind of keep an eye on Gladys and Nan," she said. "I'm a good deal older and feel motherly toward them. We all work during the day and now Nan has taken up Red Cross work. That's the reason she had to give up her seat tonight. She's been waiting for a vacancy in the home-care class and didn't expect it to come so soon."

The rising of the curtain prevented further chatter, but Vance was conscious that his sister welcomed feminine companionship as well as his own.

During the intermission Miss Greene again spoke of the small flat.

Peggy voiced her thoughts. Her eyes remained wistful. "You see, I don't know many girls in the city, and those whom I have met only care for restaurants and dancing. I quite envy you your little homey flat and late suppers. I suppose you have little studio aprons and a tiny kitchenette and pink potted plants in the windows."

Miss Greene laughed quickly. "You could not have described us better had you been in our flat." She paused a moment in thought while she cast a swift, searching look at Vance Walgrove. "He seems human," was her inward comment. She turned again to Peggy. "If you and your brother will come I will be so glad to telephone the girls to prepare enough supper for five instead of three tonight."

"Oh! I should just love it!" Peggy's real delight shone in her eyes. "I will persuade Vance while you are telephoning."

She had little difficulty with her brother.

Miss Greene telephoned, and when the play was over a taxi whirled them swiftly down to the little flat.

After introductions Walgrove naturally drifted toward Nan Weeks. She was slim and pale and seemed quite unable to stand the strain of typing all day long and studying nursing in the evening.

"But I would far rather die in a nurse's uniform than in ordinary office clothes," she argued softly to Walgrove. "You are doing your part," she ended, with a glance at his khaki, "so let me do mine."

The evening was altogether charming and they were all sorry when it was over.

Walgrove wanted to take Nan and Gladys to "Back There," since they had missed it, but neither was willing that he should sit through it twice.

"Then I'll get two more chaps and make a party of six," he announced. "I'm sorry you won't be here, Peg," he added.

During the drive back to the hotel Peggy talked much of the evening. "Nan Weeks is far too beautiful and sweet to nurse soldiers," she said firmly. "They will one and all fall desperately in love with her and their fevers will soar sky high whenever she tends them."

"Peggy—you're a brick! I knew you were seeing Nan Weeks as my wife almost before I did." He squeezed her hands affectionately. "I will have to make quick work of it, for we may be called any day to France."

(Copyright, 1917, by the McClure Newspaper Syndicate.)

CARRIE'S BIG WEDDING FEAST

Father Remembers His Days of Despair When He Invites Guests for the Sumptuous Repast.

Twenty years ago Max Gootschneider landed in New York with a slim young wife, a baby girl that could just toddle, $10 in money and a hopeful disposition. The first few weeks in the strange America was a period of such forlorn and homesick misery that Max never forgot them.

And so, when Max and Mrs. Max, no longer slim, sat in their fine house discussing the details of a celebration which might be suitable to signalize the engagement of the only daughter of a prosperous furrier to marry a rich young diamond merchant, Max had an idea, says the Cincinnati Times-Star.

"Mamma," he said, "you remember when we landed in New York—you and Carrie, our baby, and me? You remember how it was for us then? Well, we shall give a feast for our daughter Carrie and her young man, but we will give it to the people who are now like we were then. Our friends are happy. They are not hungry. They are not sorrowful because there is no one to cheer them up. They do not need a feast like the poor people that have come from the old country. Those are the people who shall enjoy our Carrie's wedding feast."

And so the feast was given, away down in East Broadway, in the building which is occupied by the Hebrew Immigrants' Sheltering Aid society, and which overflows nowadays with hundreds of misery-stricken people from the countries at war in Europe.

There was a room where 150 persons could eat at once. As soon as one crowd of 150 had finished, another came in. There were no invitations and no red tape. Max and Mrs. Max and the pretty Carrie and her proud husband-to-be stood at the door and smilingly welcomed all who came. There was chicken and duck and goose and gefilte fish. And everyone was welcome to all of everything.

Even the kids, who stealthily pilfered goodies were urged to pilfer more. And the feast brought joy and good cheer to a thousand people who are homeless in a strange land. And the spirit of kindliness so permeated it all that Mamma Gootschneider, now and then, was compelled to wipe away a sympathetic tear. And after it was all over, Papa Gootschneider declared that his undying regret would be that he had only one daughter to give a wedding feast for.

Precious Gold.

Since the beginning of the war, the nations of Europe have sent quantities of gold to our shores. So, as far as gold is concerned, we are richer than ever before, comments a financial exchange. But gold, except that portion of it which is made into gold foil, or used for gilding, or made into jewelry, or otherwise employed in the arts, has no value in itself. Gold, in general, is only a symbol of value, of use for buying; and if the goods are not at hand to be bought, the gold is valueless. You cannot eat it, or drink it, you cannot warm yourself with it. As a financial writer said the other day, "If gold were to be discovered in the same quantities in which copper is found, it would be as beautiful and as useful in the arts and sciences as before, but we should have to stop using it for money. You would need 30 pounds of it to buy a pair of shoes and the price of the shoes would be about $7,560."

Washington Ate Hoe Cakes.

There was no wheat shortage in America when George Washington was a wealthy Virginia planter, before the Revolution, yet that eminent patriot set an example in the conservation of flour which citizens of today would do well to follow, says an exchange.

Wheat is not essential to a satisfying meal, the food administrator points out. Corn is an excellent substitute. The following excerpt from Irving's "Life of Washington" is interesting now in view of the agitation for a wheatless diet:

"He was an early riser, often before daybreak in the winter when the nights were long. He breakfasted at seven in summer, at eight in winter. Two small cups of tea and three or four cakes of Indian meal (called hoe cakes) formed his frugal repast."

It is said that, even in the days of plenty, big spreads were an infrequent occurrence in the Washington home.

DON'T FRET ABOUT TRIFLES

Magnifying Petty Mistakes and Troubles Weakens One's Ability to Master Bigger Problems.

Some of us rather overdriven women get into a habit of magnifying the petty mistakes or troubles of disagreeable events of the day, the business day, and making them out very big and terrible. The result is a loss of energy, for magnified troubles bring worry and anxiety, which is a sort of poison to the mind and even to the body, writes Jessie Roberts in the Houston Post.

Don't hang on to the mistakes of yesterday. Today's will be easier to manage if you haven't that drag on you, and by a little more firmness you can soon get to the point when the annoyance of the moment gets itself settled in that moment and then is dropped.

We would think it a fool thing to feed our body poison, even in the minutest particles; but we feed our nerves poison, even though it be in small quantities, when we deliberately fret and worry over small things, making them huge and important by the mere turning of them over and over.

These are strenuous days. Don't weaken your strength by unnecessary and harmful fussing over trifles. After you have done whatever can be done to remedy what has gone wrong, turn your mind away from it. Refuse to be dominated by small mistakes. Few of us, by the way, are terrified by a really big thing. We rouse up and meet it definitely and firmly, unless we have a yellow streak. But the small thing often breaks down our nerves—and then our nerve.

How to Develop a Good Memory.

In an article about James Horgan and his great memory in the American Magazine, a writer says:

"'Attention comes first,' Horgan told me. 'When you meet a man, look squarely into his face for a second and forget everything else in the world. Etch his features into your brain; you can do it if you will keep practicing.

"'It isn't enough to catch a name so that you can pronounce it. You must learn to see it. You must visualize it so that it appears in your brain as clearly as if it were printed on paper before your eyes. A trained memory is packed full of double exposures—to use a photographic term.'"

HOW

To Remove Stains From Various Fabrics

To give clothes a longer period of service, and to conserve garments or fabrics which may appear to be hopelessly stained, is the object of a publication issued by the United States department of agriculture.

Lady Macbeth might have had less trouble with that spot if she could have read this bulletin on "The Removal of Stains From Clothing and Other Textiles." Uncle Sam says that if the housewife knows the cause of a stain, she can find a common-sense way to get rid of it by following the directions given in this bulletin. Methods are outlined for the removal of practically any kind of stain, from "acids" all the way through the alphabet to "whitewash." They have been tested by the home economics experts of the department.

One of the first requisites in removing stains, says the bulletin, is to know the kind of fabric which is spotted and, if possible, the nature of the stain. Some stain removers which will give admirable results on cotton or linen may, if applied to woolen or silk, remove pieces of the fabric as well as the stain. Likewise, stain removers which are entirely satisfactory for cleaning silk or woolen materials cannot always be used for removing stains from vegetable fibers, such as cotton or linen. Similarly, treatment which will remove some stains immediately will cause those of a different nature to take firmer hold on the fabric.

The second cardinal principle in spot removal is to work while the stain is fresh. Cold or lukewarm water is usually the housewife's best aid for a first step, the bulletin indicates, if the nature of the stain is not known and if the fabric is not injured by water. Hot water should not be used until it is determined that the staining material is such that it will not be "set" by heat. Stains from meat juice, blood, egg, milk, and other materials containing protein are set by hot water.

If stains are of such a nature that they will not yield to laundering or sponging with water or with water and soap, it is necessary to use one or more of a number of chemicals. Besides water and soap the bulletin names as the substances most useful in removing stains, Javelle water, potassium permanganate solution, oxalic acid solution, ammonia water, carbon tetrachlorid, French chalk, and cream of tartar, each of which may be used successfully, provided the right one is used at the right time.

MOTORIZE ENGINES OF WAR

How Expert Automobile Men Are Aiding Uncle Sam.

In the ordnance department of the United States war department, the need for motorization of artillery and the handling of ammunition by means of motor-driven vehicles are fully appreciated, and rapid strides are being made toward what will doubtless be the most completely motorized artillery equipment of any of the allied powers. This motorization involves not only the use of numerous trucks, most of which will be of the four-wheel-drive type, but also the use of numerous tractors. In this work the Society of Automotive Engineers is represented by its president. Closely associated with this are the design and construction of any apparatus like so-called tanks. A past president of the society is commissioned to work upon the development of these special engines of war. Another S. A. E. engineer has just been assigned to take charge of the design, operation, and upkeep of motor-driven ambulance equipment.

No less than 50 S. A. T. members are now located in Washington giving active assistance and advice to the government in the design of the military trucks. In connection with the aircraft program the standard U. S. A. aviation engine has been designed by two well-known S. A. E. engineers.

Why Care Should Be Given to Children's Eyes.

An elaborate study among many kinds of workers has convinced an authority that the use of the eyes in close work makes the severest strain. The trouble is likely to be aggravated by the abnormal position of the head and the body, particularly when habitually maintained. With proper teaching in schools much of the evil might be obviated; but, unfortunately, in this matter the school authorities have been both ignorant and neglectful. However, among educators just now there is an increasing realization of responsibility. In many schools throughout the country they are insisting on a strict examination of the eyes of children. It really should be one of the first things done to a child on entering school. It should be a part of a careful physical examination, resulting in the correction of bad habits and the forming of habits that are wholesome.

Climbers Imprisoned Atop Fuji.

The wisdom of erecting huts on Fuji for refuge in case of sudden storms of snow and rain was proved recently when a violent fall of snow and hail burst upon the crest of the sacred mountain. During two days more than 10,000 climbed the mountain and sudden arrival of the storm caught several hundred of them upon the hilltop. They sought safety in the numerous refuges. When the storm burst the police compelled all excursionists to wait for better weather at Gotemba and Tarobo. Relief parties were sent out but were unable to get through the drifts. Anxiety was felt for the food supply, but the adventurers came down safely. For two days the people in the snow were incommunicado, owing to the destruction of the telephone wires. These will be buried before next season.

Jerusalem's Great Walls.

After 1244 Jerusalem was under the rule of the sultans of Egypt until the year 1517, when Selim I conquered both Palestine and Egypt, taking the title of caliph, and carrying off the sacred banner of the Moslems to Constantinople. Selim's son, Suleiman the Magnificent, once more built the great walls about Jerusalem. These walls of Suleiman are the present fortifications of the city. But the great walls of Suleiman the Magnificent are only the last of a long series of walls which, time after time, have been built only to be destroyed. The most tragical destruction not only of the walls, but also of the whole city, was that which was carried out by the Roman armies of Titus, in the year 70 of our era, in the reign of the Emperor Vespasian.

RED CROSS NEWS

On the evening of February 4th and 8th at Witherell hall, Mrs. F. B. Wood will produce the Columbia March with song chorus. This is a stirring patriotic march, by Seneca G. Lewis which was recently rendered with great success by Sousa's Band at Detroit. The music is very catchy and has been rendered several times by the Red Cross Concert company. After Monday, Feb. 4th copies at 25c each will be on sale at Gaston's and Coller's music store or they may be obtained from Mrs. F. B. Wood. Every music lover should procure a copy of this music as the entire proceeds of the sale will go to Tecumseh Red Cross.

Mrs. W. B. Hartzog and committee sent twelve pair of knitted socks to Headquarers this week. Mrs. Hartzog still has plenty of yarn on hand.

Mrs. Theodore Crane and committee have finished 13 suits of pajamas.

There was a good attendance at the surgical dressings department on Wednesday. During the afternoon 150 yards of gauze was cut.

Miss Sena Hosmer sent to Headquarters 12 sweaters and 22 pairs of wristlets.

More volunteers are still needed on Thursday and Friday afternoons in the surgical dressings department. Good instructors will be present on both days who will most cheerfully aid the new workers.

Mrs. Margaret Beamish has just completed 22 pair of socks.

Since circumstances have made it necessary for me to resign the chairmanship of the pajama committee the Tecumseh branch of the Red Cross, I wish at this time to express my thanks to the efficient committee members who have worked so faithfully during the past eight months. To them must go the larger share of credit for whatever the committee has accomplished. I ask for my successor the same loyal support and cooperation. Mrs. Theodore Crane.

Mrs. Raynor Haussler of Manchester was a guest at Headquarters on Thursday afternoon.

Mrs. Frank Nyland and committee completed 38 surgical shirts, which were sent to Headquarters Monday.

New members and renewals:
Miss Mildred Lamkin.
Miss Charlotte Lamkin.

Miss Alma Tansley,
Publicity Director, pro tem

MARY ISABELLE HAINES—MELLON

Mary Isabella Haines—Mellon born at a place known as Hook's Mills, Adrian township, Lenawee county, Michigan, October 3rd, 1857, died at her home near Tecumseh January 20, 1918, being 60 years, 2 months and 17 days old.

She was united in marriage to Wm. B. Mellon, May 22nd, 1877. To this union was born three children, Elmer E. Mellon of Tecumseh, Mrs. Leroy Matthews of Adrian, and Winfred W. Mellon who resides at home. Having been a life long resident of this county she was known by a wide circle of friends and was appreciated for her sterling qualities. Always devoted to her family and ever willing to sacrifice her ambition for the comfort and advancement of her home.

A true mother, happy with her home and family, may it be said of her "She hath done what she could," "Well done, good and faithful servant."

She leaves to mourn her loss, a devoted husband, three children, three grandchildren, a brother and a host of relatives and friends.

The remains were laid to rest in Brookside cemetery, Tecumseh.

CARD OF THANKS

We wish to extend our sincere thanks to our many friends and neighbors who so kindly assisted us in the care of our wife, mother and sister, also for the beautiful floral pieces and comforting words in our sad bereavement.

Wm. B. Mellon,
Winfred W. Mellon.
Mr. and Mrs. Elmer E. Mellon.
Mr. and Mrs. LeRoy Matthews.
Mr. and Mrs. E. J. Haines.

OFFICERS INSTALLED

At the last meeting of the Tecumseh Rebekah Lodge No. 888 the following officers were installed:

N. G.—Martha Lowe
V. G.—Bessie Foster
Rec Sec'y—Florine Bennett
Fin. Sec'y—Frane Gillespie
Treasurer—Edna Belding
Warden—Alma Tansley
Conductress—Cora Boyd
R. S to N. G.—
L. S to N. G.—
R S. to V. G.—Iva Marsh
L. S. to V G —Jennie Hodges
Chaplain—Mary Service
I G.—Lizzie Smith
O. G.—Lillian Wells

Mrs. Jennie Hodges, the district deputy president of the lodge, acted as installing officer with Mrs. Atlanta Updike grand marshal.

Height Effects in Airplaining.

Some effects of airplane flights at very high altitudes are described in a recent English report. "Height effects" begin to be felt at 10,000 feet and become marked in most cases from 17,000 feet up. The principal difficulties are cold and lack of oxygen. Strange to say, no airplane has yet been devised on a plan which deliberately utilizes the heat of the engine to keep the passengers warm, although any tractor model has this effect to some extent. The matter of oxygen is solved by taking a supply in a container, which the aviator mixes with air when he feels oppressed. It is feared that flying at very high altitudes, to be made possible in the future by further development of models, may produce a trouble analagous to the "bends" experienced by workers in compressed air caissons due to the extreme pressure changes.

CHARLES EVERETT COLLINS

After an illness of only a few days Mr. Charles E. Collins died of pneumonia at his home in Macon, Monday night, January 14th. Having always been of sturdy physique and excellent health, the news of his sudden death came as a great surprise and a shock to his large circle of friends and acquaintances.

Mr. Collins was born September 20th, 1848 on the farm purchased from the government by his father Isaac Collins, and subsequently purchased by himself that he might continue to make it his home. In the year 1888, he was united in marriage to Miss Ella R. Prentice, of Fairmont, Missouri. Two sons were born to them namely, Mr. Everett and Mr. Ellsworth Collns, both of Macon.

Mr. Collins from early boyhood evinced a profound love, a marked aptitude and an enthusiastic interest in farming. He regarded it as a most honored occupation, as a science and as an art, which called for specialized and expert knowledge. Into his chosen occupation therefore he gladly and constantly put the best thought of his brain, the most skillful touch of his hand and the vigor of his sturdy manhood

He loved his large farm with its fine and modern equipment, like a painter loves his picture, because it embodied and expressed, not only his life but also the lives and labors of those whom he loved. He valued it, not for itself, but for the opportunities it offered to render highest service to humanity. He cherished it because it enabled him to build for himself and for his children a home where God's blue sky was ever visable and where the green meadows, the stately trees and the song of the birds were constant companions.

Progressive and intensive in his methods, receptive in mind to that which was best in farming, knowing cattle and sheep, but especially horses in such a thorough way as to render his judgment of them valuable, Mr. Collins rose to an honored and an acknowledged place of excellence as a farmer.

He was however not simply a farmer in the highest sense of that word, he was also a citizen to whom citizenship was a sacred trust, which lifted it above narrow partisanship to a patriotic and sacrificial regard for the ideals and the world interests to which our nation has committed itself. Never was he ambitious for office but to whatever public positions he was called he brought the same faithful, efficient effort that he gave to his own interests.

Being brought up a Friend he was never churchman, but he ever carried in the depths of his soul a reverent regard for things spiritual and for his Heavenly Father. Recognizing the church to be a vital force in the affairs of men he was always a willing and generous contributor to its work.

It was not because he lived the whole of his life in one place, but because he lived that life so fearlessly honest, so quietly helpful and neighborly, so constructively progressive and so intimately in touch with the things of life, that he created an atmosphere and left an impression for good that will continue. His genial presence, his sunny optimistic personality, his true warm friendship and his thoughtful neighborly ways will be missed not alone in his own immediate community, but in the adjacent towns where he was so well and favorably known.

The funeral services, conducted by Rev. J. E. Somers of Ridgeway were held at the family residence after which the body was laid to rest in the beautiful Macon cemetery.

A wife, two sons, two brothers Albert and Allen Collins of Macon, two sisters, Mrs. M. S. Gray, of Ridgeway, Mich. Mrs. Alice M. Burns of Weston, O., together with a large circle of relatives and friends, deeply and sincerely sense their loss yet all future days will be richer because of the memory of a life that was pure, sincere, upright, "suncrowned."

It is Eddie Guest, who most truthfully says:—

"There is no death, I'm sure of
 that, the thing that seems to be,
Is but the touch of winter that
 lays bare the spreading tree;
And as the roses bloom again,
 when all the snows have gone,
So do the souls of men arise with
 finer raiment on.
Oh weary heart be brave and strong
 nor wince beneath the sting,
Beyond the gates of death there
 lies the sweet, eternal spring."

Wm. C. Burns, D. D.

Card of Thanks

We wish to express our heartfelt thanks to our friends and neighbors who so thoughtfully assisted during the illness and death of our beloved husband and father, for the comforting words of our pastor, and for the beautiful floral remembrances.

Mrs. Ella Collins,
Mr. and Mrs. Everett I. Collins.
Mr. and Mrs. Ellsworth Collins.

RESEARCH CIRCLE

The ladies of the Research Circle were pleasantly entertained at the home of Mrs. Chas. Orr on Tuesday afternoon for their regular meeting After the usual business had been dispensed with the following program was given.

"Australia's part in the Great War"—Mrs. Grant Schreder.

"The Religion of Alaska"—Mrs. H. S. Waring.

Reading, "Carrie Nation"—Mrs. E. Pangborn.

"Kentucky's Moonlight Schools"—Mrs. Wm. Westcott.

Song—"Star Spangled Banner".

Roll Call—Current Events.

The meeting adjourned to meet with Mrs. Fred Aldrich next Tuesday.

Mrs. Cyrus Underwood of Ridgeway was shopping in town Thursday.

Enhusiasm is a lubricant that makes the wheels of trade go round; a grouch is sand in the bearings. Enthusiasm, like factory melancholia, is catching.—Elbert Hubbard.

COMMUNICATION

Ann Arbor, Michigan
January 30, 1918

To the editor of the Herald:

The person who signed himself "Observer", in the last Friday's issue of the Herald made one absolutely untrue statement in speaking of the "J-Hop", and thereby created a mistake and false impression of the activities of the University at the present time. He also revealed by his remarks, that he either never had been subjected to the broadening influences of higher education, or at least, had been totally unaffected by them.

Because of the antagonistic attitude towards the U. of M. which I realize does exist in Tecumseh, and the unfortunate and unfair manner in which I have heard it mentioned, I wish to correct the wrong impression created by the "Observer's" communication. His statements have very apparently been made by one entirely ignorant of the true state of affairs. As for the "J-hop",—that matter was quite effectively disposed of by Mr. Waring, whose letter appeared in Tuesday's issue, and I only wish to confirm first hand, all the statements which he made concerning the abolition of that function. When the faculty committee suggested an informal hop, campus sentiment opposed it strongly, and the columns of the "Michigan Daily" were crowded with protests from students. The resulting action taken by the student governing body was, as you have been old, entirely voluntary. This however, is but a very small part of the patriotic work that is being done here.

As an alumnus of the Tecumseh High School, I am glad to hear it praised for its patriotic decision, but not at the expense of the University. As a student of the latter, I earnestly desire that the people of Tecumseh be brought to realize how great an institution it is, and how undeserving of the sneering criticism directed against it by the "Observer." It is for this reason that I mention some of the things which are being done in Ann Arbor in the present crisis.

First, for the Red Cross. The Board of Regents have donated the use of the Angell House, the home of the late President Angell, to the Red Cross free of charge. Practically every woman student has pledged anywhere from three to six hours a week for the making of surgical dressings. At a recent mass meeting, composed mainly of students over 1,000 memberhips were subscribed, totaling over $1,500.

Second, for the "Y". In a recent campaign conducted by the students, the members of the faculty and student body pledged over $25,000 or more than five dollars per capita. Besides this, the Association of Collegiate Alumnae and the Michigan Union have given $1,000 each for the support of the University Union in Paris which is relieving the Y of the care of University men in the allied armies. A member of the faculty, Professor Vibbert, is giving his services to this cause absolutely without salary, and is even paying his own expenses.

Third, for the services of the United States. Every fraternity is flying a service flag. Each day, the news of new enlistments appears in the Daily. We are nobly represented in the army, the navy, the marines, the ambulance corps, the engineering corps, the aviation corps, in every branch of service. Major (formerly known as Professor) Bursley is giving courses preparatory to service in the quartermaster's and ordnance departments. Hundreds of students are graduating from these courses and automatically entering service every few weeks. Several of the finest physicians on the faculty, now hold commissions in the medical corps. The Dean of that school is now Major Victor C. Vaughn. Altogether the University has given about 1,600 students and 2,400 alumni, making a total of 4,000 men. (These figures were furnished by W. B. Shaw, secretary of the Alumni Association.)

1,800 men have voluntarily enrolled as cadets in the University Reserve Officers Training Corps, and are devoting an hour and a half a day to work in Military Tactics and Science and Physical Training, under the supervision of Lieutenants Mullen and Williams of the U. S. A. By virtue of work in these classes and others, men are constantly being recommended for commissions by the officers in charge.

At present, all buildings on the campus except the gymnasium where the military classes are held, are being closed every evening at 6, in order that the University's supply of coal may be conserved and used as it has been for the past few weeks, to keep the people of Ann Arbor from freezing. This move has caused a great deal of inconvenience, but no complaints are heard. It is cheerfully accepted with a full realization of the patriotic necessity for such action.

Indeed, I can safely say that no organization in the state, either officially or through its members as individuals, is doing more for our country. I hope that these statemens and those of Mr. Waring may go far towards establishing in Tecumseh, an opinion of the University which shall be [illegible] prejudiced, and worthy of a community as broadminded in spirit as I have always believed it to be.

As for the Observer, perhaps in view of these facts and the falsity of his statements, he may congratulate himself on being anonymous. Hereafter, when prejudiced critics aspire to "observe" such a great institution, I hope they will first investigate the truth of their assumptions, and afterwards, sign their names to their observations.

Burton A. Garlinghouse.

Don't be content with doing only your dnty. Do more than your duty. It's the horse who finishes a neck ahead who wins the race. —Andrew Carnegie.

YE OLD TIME
Dance
Given by HARRIOTT and COLLER
WITHERELL HALL
Monday, Feb. 4
TECUMSEH
Coller's Orchestra. Bill 75c, War Tax 8c
GRAND MARCH 9:30, LED BY WILL ECCLES
O. G. HUNT, Floor Manager.

Yourself and friends are cordially invited. We will give you the time of your life. Special caller for the quadrills and circles.

Everyone is going. Just come

Church Notes

BAPTIST CHURCH

W. B. Hartzog Ph D minister.

10 a. m. Morning worship "What is the Matter with the Jews?" Rom. 11-25-26.

11:15 Sunday school "Jesus Lord of the Sabbath."

6 00 Young People's meeting.

Wednesday 7 p. m. Prayer service at the parsonage.

We have just had the presence of a learned young Jewish rabbi from Detroit in our town His interesting and stimulating address has raised some interesting questions which will be discussed in the morning sermon.

PRESBYTERIAN CHURCH

Rev Wm A. Rex, minister.
10:00 Sunday-school
10:00 Brotherhood Class
11:00 Morning worship and sermon. "The Ministry of Misery."
6:00 Young people's meeting
7:00 Evening service. Subject, "Can Germany be Forgiven?"

Tuesday 7:30 p. m. Miss Kyle's class meets with Mrs John H. Smith.

Wednesday 7 p m Mid week prayer service Popular discussion of the Sunday school lesson.

Wednesday 8 p m. Regular meeting of the Trustees.

Friday 7 p. m. Tonight and every Friday night Westminster Guild at the Red Cross rooms.

ST. PETER'S EPISCOPAL CHURCH

Rev. J G. Widdifield, B. A., rector,
Rev. B J. Baxter, locum tenens.
Sexagesima Sunday
10 a m Church school, Wm. Bly superintendent
11 a m Holy Communion.

METHODIST EPISCOPAL CHURCH

Wm. J Balmer, D. D, minister.
10 a m Morning service. Subject, "What is Prayer?"
11:30 Sunday school.
8 p m Epworth League.
Tuesday evening Monthly meeting of the official board.
Wednesday 7 p. m. Mid-week prayer and praise service.

FRIENDS CHURCH

H. Lawrence Linton, pastor.
10:00 Morning worship.
11:15 Bible school
6:00 Christian Endeavor
7:00 Evening service
Wednesday 7:00 p. m. Prayer service

ST. ELIZABETH CATHOLIC CHURCH

Fr Hackett, rector
8 a. m. 1st and 3rd Sundays.
Saturday, 8 p. m. Christian Doctrine
All are cordially invited.

MONDAY CLUB

The Monday Club will meet next week at the home of Mrs. B. J. Pulver. The program will be based on Mary Antin's fascinating book, "The Promised Land," with a resume of the story and selected readings from it. There will be music from Mischa Elman and Ysaye, both noted Jewish violinists.

There will be election of officers at this meeting.

The president is glad to announce that as a result of the "Hooverising" done by Mrs F G Lewis and committee on Historical Day, the Club will have $15 00 to present to the Red Cross. The committee is to be congratulated on its management.

RURAL CARRIER EXAMINATION

The United States Civil Service Commission has announced an examination for the County of Lenawee, Michigan, to be held at Hudson, Adrian and Tecumseh, on February 23, 1918 to fill the position of rural carrier at Devils Lake, Mich., and vacancies that may later occur on rural routes from other post offices in the above-mentioned county. The examination will be open only to male citizens who are actually domiciled in the territory of a postoffice in the county and who meet the other requirements set forth in Form No. 1977. This form and application blanks may be obtained from the offices mentioned above or from the United States Civil Service Commission at Washington, D. C. Applications should be forwarded to the Commission at Washington at the earliest practicable date.

Miss Alice Cutting came home today from Battle Creek, the Battle Creek schools being closed for want of fuel.

NO NAME CLUB

The No Name Club were pleasantly entertained at the home of Fred Aldrich on Tuesday evening. A fine two course dinner was served at 6 o'clock followed by the usual ten games of cards. The prizes were given to Mrs. E. E. Hendershott and Mr. Fred Teachout of Toledo who with his wife were the out of town guests.

A KNITTING BEE

Miss Bernice Blythe very pleasantly entertained a group of her girl friends Tuesday evening at the home of Mr. and Mrs. Wm. F. Fisher on West Chicago St. The ladies spent the evening with their knitting and social visiting.

Those present were Mesdames Rose Burrows, Margaret Carr, Ethel Heidenreich, Florence Coller, the Misses Edith Gray, Anna Schreder, Veva Hardcastle, Gertrude Kreidler and Vesta Wilson. Light refreshments were served and a most delightful evening was the unanimous report.

CARD OF THANKS

To those who have been with us in our late bereavement and by kind words and loving deeds have tried to lessen our sorrow, to those who gave the beautiful flowers, to all our neighbors and friends we extend our most heartfelt thanks.

James H. Clark.
Wesley Clark and family,
Hollis Clark and wife.

CLASSIFIED ADS

WE BUY ALL KINDS OF JUNK and pay the highest price for rags. 'Phone 872. We come after them. Place at old Brewer's foundry. D. Ghertner.

FOR RENT—Good 80 acre farm, 2 miles north, ¼ mile west, Macon and about 4½ miles east of Clinton owner Peter Morton, 601 Scotten Ave, Detroit Mich. 1 25 6t

FOR RENT—House in Brownville, formerly occupied by Sam'l Stewart and family. For particulars inquire of Sam'l Shutt. 2-1-3t

FOR THE
BEST
IN
EYE GLASSES
GOOD
JEWELERY
AND
REPAIRING
SEE
BRAMAN

THE FOOD VALUE OF HONEY

It ranks high.

Honey is sugar in a form that does not tax the digestion.

It is extremely nourishing, and is of value in building up persons whose health is below par.

The regular use of Honey in any home would prove a benefit to every member of the family.

We've a splendid sample of Honey on hand now. Combs are well filled. The extracted is clear, pure and wholesome.

Combs 20c lb.

Feed it to the youngsters instead of candy.

C. M. Gilbert.

A good place to get good things to eat.

Studebaker WAGONS, BUGGIES, HARNESS

A STUDEBAKER THAT HAS SAVED MONEY FOR ITS OWNER

I bought my Studebaker from your agent, D. M. Smith, at Flint, Mich., in 1876, and have used it continuously on my farm.

I have a farm of 140 acres, with good buildings, and this wagon hauled all the material.

Two years ago my son put on three tons of sugar beets and hauled it over frozen ground to the scales.

Last summer we hitched a loader behind it and drew our hay to the barns.

The wagon had not been sheltered half the time for the last twenty years yet has never broken a wheel or an axle.

John H. Wood,
Flushing, Mich.

Not a broken wheel or axle —in use 37 years —still good for haying

Think what it means to get 37 years and more work out of a wagon.

Cuts down the cost—doesn't it?

The Studebaker wagon will stand any reasonable strain.

We know what Studebaker wagons that we have sold have done.

Come in and let us tell you what our experience has been with the Studebaker people, our experience with Studebaker wagons and the experience of those to whom we have sold Studebaker wagons.

TEMPLE service INSURANCE L. E. Temple & Co TECUMSEH - MICH. TEMPLE service INSURANCE

TECUMSEH CO-OPERATIVE ASS'N.

Small shipment of UNICORN on way. Get a little if you need to carry you over.

Some SALT coming soon.

Remember we sell the

Majestic Steel Range

There is no better on the market.

A nice line of Oil Stoves to choose from. Do you need one to save on your coal supply?

C. D. BEEBE, Manager.

GET YOUR LUMBER HOME

NOW while there is sleighing and particularly while you can get the stock. Shipping is uncertain, we have the lumber on hand.

Ear Corn on hand.

Moore Bros.

'PHONE 140.

"The Footwear Problem"

is really no "problem" at all if you learn to depend upon Ralstons—the always stylish, always comfortable shoes,

In spite of the difficulties which stand in the way in these war times, you'll find that the makers of Ralstons have maintained thoroughly dependable quality.

If you get tired experimenting, come to this sure source of satisfactory footwear —you'll not be disappointed.

Moreover, your pocketbook will appreciate them. Prices moderate, quality considered —$5 to $8.50.

THE PEOPLE'S STORE.

—Be Wise—

Buy Your Winter CLOAK Now

for next winter as you are sure to pay more. All of our Cloaks

-To Be Closed Out This Month-

Price Talks. Get Yours.

W.S.S. WAR SAVINGS STAMPS ISSUED BY THE UNITED STATES GOVERNMENT

FRED ROSACRANS & SONS.

LOCAL AND PERSONAL

NOTICE

All copy must be in the composing room of this office before 9:30 a. m Tuesdays and Fridays and all advertising matter before 4 p. m. Mondays and Thursdays.

Detroit News will be here for sure next Sunday.

Fred Holmes was an Adrian visitor Wednesday.

Bert Mize was a business caller in Adrian Wednesday.

Miss Edith Shull called on friends in Adrian Wednesday.

Mrs. Charles Deery was in Adrian Wednesday on business.

Geo. A. Rathbun was a business caller in Adrian Wednesday.

Reduction Sale starts Saturday Feb. 2, 1918, at Jones Clothing Shop. 2-1-2t

Mr. and Mrs. R. A. Heesen were Toledo visitors Wednesday.

Mrs. Ansted and son of Cone were in town Thursday on business.

J. B. King and wife of Madison drove here Thursday on business.

Thos. McCann returned from a business trip to Chicago Wednesday

Mr. C. Cooper of Hillsdale was a business caller in town Wednesday.

Royal DeWolf of Detroit has been spending a few days in town with friends.

Sauer Kraut 15 cents per quart. Clarks Market Phone 158. adv

James McCann of Detroit came Wednesday for a few days' with friends in town.

Mrs. Eugene Rosacrans and little Helen spent Wednesday in Clinton with her parents.

Donald Smith was ordered to report at Adrian today to answer the last draft call.

Rev. W. A. Rex was in Adrian Wednesday for the meeting of the Monroe Presbytery.

Fine switches made from cut hair andcombings at the millinery store of Miss J. A. Hough. adv

Leon Williamson has been in Alma this week buying Republic trucks for the Big Chief Garage.

Mrs. Jensen, who had been visiting Mrs. Alice Shough, left for her home in Canton Thursday.

Mrs. Guy Belding was a passenger for Napoleon this morning called by the illness of her mother.

Harry Moore was in South Bend on business for Moore Brothers from Tuesday to Thursday evening.

Large Dill Pickles 25 cents per dozen. Clarks Market, Phone 158. ad

Wm. Langton of Chicago has been visiting his parents, Mr. and Mrs. Thomas Langton this week.

Rev. W. A. Rex will deliver a patriotic address at a Farmers Institutte held at Ogden Center, Friday night.

Mrs. Chas. Hunt and son of Clinton were guests of her sister Mrs. Verdi Skinner and family Thurday.

Mrs. George Carpenter who has been the guest of friends in town left for her home in Napoleon Thursday.

Mr. and Mrs. R. V. Haeussler of Manchester were the guests of Mr. and Mrs. B. J. Pulver Wednesday and Thursday.

Will pay cash for old sets of artificial teeth. No matter if broken. Benj. F. Steinhoff, Dentist. Office over Pulver's. 9-28-tf

The Royal Arcanium have fitted up new quarters in the rooms over the Daisy Market and are moving into them today.

Mr. and Mrs. Bert Mominee who were called to Deerfield by the death and for the funeral of his mother returned home Wednesday night.

Rev. Mel Trotter, a Grand Rapids mission worker, who has visited nine of the soldiers training camps, says: "It makes men of our boys—this army of ours. They face the real issues of life and they face them nobly. They do not think of drinking and carousing. They think of things they can keep in time and eternity. The soldiers aren't Sunday school kids, but they are a heap sight better off than when they were at home."

FOR RENT—Corner offices, 2nd floor, Bidwell Block. Lavatory, toilet same floor. Re-decorate for responsible tenant. Also large hall by day or month. Apply Mr. Hodges, Lilley State Bank. adv 11-9-tf

MISS LAURA COMFORT LEAVES FOR FRANCE

Another Tecumseh Girl Leaves to Join in the American Friends' Reconstruction Work Somewhere in the War Zone

Miss Laura Comfort, daughter of Mr. and Mrs. A. A. Comfort, left Thursday noon for the east and will sail within a few days for France where she is to devote her efforts to the American Friends' Reconstruction work somewhere in the war zone.

Miss Comfort is a graduate nurse and the second to leave Tecumseh to enter this branch of the service, Miss Beth Satterthwaite being now in France.

The American Friends' Reconstruction work is a branch of the Red Cross and so recognized by the Government but is being financed entirely by the Friends church. This organization is doing a wonderful work in the war zone and is one of the important agencies at work for the relief of suffering in that troubled country across the water.

The Herald wishes Miss Comfort the best of luck and congratulates her for being so well qualified for the work she is undertaking.

Tecumseh now has three nurses in the service, Miss Anna Ferguson being the first to sail for France.

GERMAN ALIENS MUST REGISTER

Next week all German aliens in this district are required to register at the Tecumseh postoffice. The fact that he has his first papers issued to him does not excuse him at this time. They must supply four unmounted photographs of themselves not to exceed 3x3 inches.

JOLLY 16

The Jolly 16 club were entertained Thursday evening by Mr. and Mrs Guy Belding with Progressive pedro the game of the evening.

The prizes were awarded to Mrs. Fred Davis, 1st; Mrs. Geo. J. Ziehr, 2nd; and Mrs. E. C. Brown the booby. Mrs. Clement Hardenburg will entertain the club next week.

LYLE PETRIA

The remains of Lyle Petria of Jackson a son of Frank Petria a former resident of Tecumseh will be brought to Tecumseh today and taken to Ridgeway for burial. He leaves a wife and child to mourn his early death.

Mrs. Bracket is in town today with the prize pony which is to be given to the lucky youngster having the most votes.

Geo. W. Cole and Everett H. Cilley went to Oxford Oakland Co., Wednesday where the latter had a wrestling match on for January 31st.

Miss Frances Tallman, the daughter of Mr. and Mrs. H. B. Tallman, and Miss Edith Warner have both been ill with German measles this past week.

Miss Nerissa Fosdick, who has been visiting her grandmother Mrs. Sam'l Shutts for several weeks, is recovering from an attack of whooping cough.

A gang of men have been busy on our streets shoveling the snow out of the gutters in preparation for the January thaw that has been due for several days.

Born to Dr. and Mrs. Grover Harrington of Saskatchewan Saturday, Jan. 26th, a son. Mrs. Harrington will be remembered as Miss Linna Robison formerly of Macon.

The Wit & Wisdom will meet Monday evening, February 4th with Mr. and Mrs. Fred Rosacrans. There will be a musical program and the Roll call is "Scraps of Knowledge."

Tecumseh young men will give a dance Wednesday February 6th at Witherell Hall. Parkers colored orchestra of five pieces from Columbus Ohio, will be here to furnish the music.

Mrs. Edgar Halladay of Clinton was the guest of her daughter Mrs. A. B. McLachlin Thursday and to see her grandson Leon who leaves the first of the week for the Great Lakes Naval Training camp.

FOWLER FOUND AFTER LONG EXCITING CHASE

Former D., T. & I. Station Agent is Charged With Bezzlement.

ARRESTED NEAR JACKSON

Pursuit of 15 Months Had Led All Over Country and Into Alaska Without Success.

After successfully evading capture by officers for 15 months Rufus Fowler, former station agent for the D., T. & I. railroad company in this city, was placed under arrest in the city of Jackson this morning and this afternoon he was lodged in the county jail with a charge of embezzlement against him. Fowler was arrested by Undersheriff Ford Van Dusen of this city and his appearance was made possible by the continued vigilance of members of the sheriff's force.

Fowler was station agent here in 1916. He left this city rather mysteriously early in the autumn of that year and an audit of the books made soon after his departure revealed that the company was short about $2,200. A warrant for Fowler's arrest was issued October 25, 1916 and since that day the members of the sheriff's force here have trailed the former agent through the west and northwest and into Alaska.

Mrs. Fowler had volunteered her aid to the officers in locating her husband but whenever she gave them a tip as to his whereabouts it was just as he was leaving for another place and instructions to officers in those cities always arrived a few hours too late to catch him. At one place in Oregon a sheriff received orders from Lenawee county only 40 minutes after Fower had left. He was trailed from one place to another, but Lenawee officers preferred not to undertake the expense of sending a man after him and they were firm in their belief that Fowler would return to Albion to visit his wife, his parents and his infant child. A few days ago the officers received a tip that Fowler was coming home and last night a telephone message to Albion instructed a Jackson county deputy to search the Fowler residence. The man was found in the house and this morning he was taken to Jackson where he was turned over to Under-sheriff Van Dusen.

Fowler is 43 years old. He came here March 28, 1916, and left October 11. Representatives of the company, who issued the complaint before Assisting Prosecuting Attorney James H. Cornelius two weeks after Fowler's disappearance, declared that the company's loss was between $2,200 and $2,300.

—Adrian Telegram.

Rufus A. Fowler, or more commonly known in Tecumseh as "Capt." Fowler, was for about two years local agent of the D., T. & I. Railway just before he was transferred to Adrian. While living here he was married and brought his bride to Tecumseh where they lived in a house on South Union street. Fowler while living here was considered a hustler and through his efforts the local business of the D. T. & I. road showed a splendid increase. Mrs. Fowler made many frends while living in Tecumseh and was quite prominent in the Presbyterian church.

It developed after he had skipped out of Adrian that he was short in his accounts here and an auditor was sent here to check out his books. Just what the amount of the shortage was we are unable to state but it is supposed to be several hundred dollars and probably is included in the amount above stated.

Fowler has since been brought to Adrian and is now awaiting trial not being able to secure the bail amounting to $1,000.00.

TECUMSEH MAY LOSE ONE STOP ON JACKSON BRANCH

Considered War Measure

I. A. Schroeder, general passenger agent of the Toledo district, and A. R. Phillips, passenger agent of the New York Central Lines, were in town Wednesday and conferred with the Board of Commerce in regard to cutting out one of Tecumseh's three train stops on the Jackson Branch.

These gentlemen claimed that Tecumeh was about the only town in the country where more than two train stops were made and said that Government officials were urging that one of these stops be abandoned.

It was the opinion of the members of the Board of Commerce that if any stop should be discontinued it should be the one at the north depot. The Chicago street crossing was considered essential and if any attempt was made by the railroad people to cut this out, they would make a fight and compel them to maintain a flagman and gates.

BUY A BUICK

Because

the BUICK line has proven conclusively time and again, in comparison with other makes of cars, that a BUICK, month to month, year in and year out, mile for mile, requires less service, will outlast and outwear, and outdistance with less up-keep, less expense, and with far less yearly depreciation, dollar for dollar, any and all other make of automobile.

A BUICK owner is invariably an enthusiastic BUICK BOOSTER.

Moral—BUY A BUICK.

Garlinghouse Garage

Tecumseh, Mich.

Representatives for Northern Lenawee.

PROMINENT TECUMSEH COUPLE MARRIED IN DEARBORN WEDNESDAY

Mrs. L. I. Bidwell and Joseph Kee[illegible]

Married, at the Episcopal rectory in Dearborn, Wednesday, January 3', 1918, Mrs. Livtiar Adriette Bidwell and Joseph Roger Keeney, both of Tecumseh, Rev. Frederick Hewitt performing the ceremony. The couple were unattended.

Mr. and Mrs. Keeney left on a wedding trip to the south where they will visit New Orleans and other points of interest.

NO TRAINS AGAIN ON THE JACKSON BRANCH SUNDAY

An order was received Wednesday from the general superintendent of the Jackson Branch of the N. Y. Central Lines that there would be no passenger service over the Jackson Branch Sunday, February 3d. All passenger engines will be used for the tranportation of coal.

ATTENTION GRANGERS

No preventing providence Tecumseh Grange will attempt to have another rally Saturday, February 2.

Same old place, same eats and the same hour and program. The master.

MERRY-GO-RONUD

The Merry-Go-Round Club was entertained Monday evening by Mr. and Mrs. J. H. Smith, assisted by Mr. and Mrs. Wade Jones, at the home of the former. A fine two-course dinner was served at 6:30, after which the evening was spent playing 500. About forty guests were present.

The Club will meet with Mr. and Mrs. G. H. Rathbun in two weeks and Mr. and Mrs. G. A. Rathbun and Miss Ethelyn Garlinghouse will assist in the entertaining.

"THE WHIP"

"The Whip," a wonderful picture in eight acts, was presented at Bradley's Wednesday evening to a crowded house.

This picture has been running in many of our larger cities where it has been seen by many people who were loud in singing its praises and many of our people were glad of the opportunity of seeing it here. It was a pleasing love story, filled with many thrilling experiences, many such as the auto wreck and race, the railroad wreck and the race track scenes must have cost large sums of money to produce.

"The Whip" was wonderful in its conception, the various scenes were magnificent as well as spectacular and the story was unusually thrilling.

Meat Goods

We must have some of the time.

Home made Frankforts and Bologna,

Country Style Pork Saugage,

Minced Ham, Calumet Bacon and Dried Beef,

These are the goods that will please you.

HOME BAKED ROLLS, BUNS, AND FRIED CAKES

Fresh Every Day.

ANDERSON GROCERY CO.

Phone 91— Successors, Anderson Bros. Macon Phone

Incubators

The undependability of freight deliveries make it important that you should purchase Incubators early, the large number of

Cyphers

Incubators in successful use in this vicinity establishes them as the STANDARD.

Satterthwaite Bros.

Tecumseh Chief Coffee

We know that everbody likes good Coffee. Give our 30c Tecumseh Chief a trial. We know you will find it the best Coffee that you ever bought for the money.

McKenzie Buckwheat	10 lb. sack 80c
Rice, good quality head rice, per pound	10c
Hominy	7c pound, 4 pounds 25c
Navy Reans, extra nice hand picked, per pound	16c
Red Beans, good cookers, per pound	15c
Prunes, best quality sweet California's, lb.	15c & 18c
P. S. White Naptna Soap	6 bars 39c
Fels Naptha Soap	6 bars 39c

Let us have your grocery orders—we will please you in quality and price.

E. J. LOWRY.

'Phone 87

Commencing February 1st

All of our business will be transacted on a

Cash Basis

We thank you for the trade you have given us in the past and will appreciate your continued patronage.

We are sure the Cash Basis will be more satisfactory to us all.

The Cash Way Is The Only Way

No Errors, No Arguments.

Yours respectfully,

TECUMSEH "BIG CHIEF" GARAGE.

REV. AND MRS. REX ENTERTAIN YOUNG PEOPLE OF THEIR CHURCH

Rev. and Mrs. W. A. Rex entertained some thirty of the young people of the Presbyterian church at the manse Thursday evening. The young folks report a very happy evening when the minister and wife exerted their best efforts for the enjoyment of their guests. They played a great variety of games progressively and then came the business part of the evening when the officers of the Christian Endeavor were elected as follows:

President—Miss Marjorie Boyce
Vice President—Edward Nyland
Secretary—Miss Lenore McLachlin
Corres. Sec'y—Miss Marion Hoag
Treasurer—Earl Becker

The hosts served a dainty lunch and the guests departed regretfully for home.

WESTMINSTER GUILD

Mrs. J. H. Smith was the genial hostess to some 35 of the Westminster Guild ladies Tuesday evening Mrs. R. B. Stuckey opened the business session when the ladies planned to hold a potluck supper at the church, Tuesday evening at 6 their husbands or friends to be their guests. Mrs. W. A. Rex led the devotionals, Miss Edith Ingersoll giving a splendid paper on "Bible Study."

Mrs. Channing Beebe was leader of the study session, papers being as follows:

The Bulu—Mrs. Franc Gillespie.
The Old and New Trail—Mrs. Frank Nyland.

The hostess served refreshments during the social hour which followed when the ladies sewed for the Red Cross and visited as fast as they sewed.

The Alfred James Agency

Established 1887.

General Insurance, Fire, Tornado, Automobile, Plate Glass and Postal.

The Companies represented are a guarantee of prompt and equitable adjustment of losses.

A. G. AYLESWORTH,

Licensed Auctioneer, Real Estate, Stock and General Salesman.

Will attend all sales in city or country at reasonable rates.

Headquarters and all dates made Herald office

Dental Parlors

W. D. REED, D. D. S.

Chicago, St. Tecumseh.

Crown and Bridge work Aluminum Silver and Rubber plates and all of the specialties known to modern dentistry. Gas or vitalized air administered

Office over Avery & Co's store

DR. E. D. BROWN,

Dentist.

Modern Dentistry of reasonable rates. Painless extraction by use of local or general anaesthetic.

Office hours 7:45 a. m. to 5 p. m. Saturday evenings 7 to 9. Other evenings by appointment.

Office in DeWolf Block.

Office phone 191, house phone 189—3r

C. M. Cooley,

Licensed Auctioneer.

R. F. D. No. 4 Manchester. 15 years successful experience in Jackson, Washtenaw and Lenawee Counties also practical farmer.

Bell Telephone Clinton exchange.

Rates Reasonable and Satisfaction Guaranteed

We Show Men & Women

How to make $30 to $100 weekly. Your spare time. Amazing opportunity for large income. Why work for others? [illegible] home and gain financial independence. [illegible] Be your own master. Write today. [illegible] Co. Dept. A [illegible] Fifth Ave. [illegible]

ANGUS BULLS

from Grand championship stock for sale or rent.

George B. Smith,
Addison, Mich

Whittemore's Shoe Polishes

FINEST QUALITY LARGEST VARIETY

GILT EDGE WHITTEMORE'S GILT EDGE DRESSING FOR LADIES' AND CHILDREN'S BLACK SHOES SOFTENS PRESERVES LEATHER RESTORES COLOR LUSTRE

"GILT EDGE," the only ladies' shoe dressing that positively contains Oil. Blacks, Polishes and Preserves ladies' and children's shoes, shines without rubbing, 25c. "FRENCH GLOSS," 10c.

"DANDY" combination for cleaning and polishing all kinds of russet or tan shoes, 25c. "STAR" size, 10c.

"QUICK WHITE" (in liquid form with sponge) quickly cleans and whitens dirty canvas shoes. [illegible]

"ALBO" cleans and whitens BUCK, NUBUCK, SUEDE, and CANVAS SHOES. In round white cakes packed in zinc boxes, with sponge, 10c. In handsome, large aluminum boxes, with sponge, 25c.

If your dealer does not keep the kind you want, send us the price in stamps for full size package, charges paid.

WHITTEMORE BROS. & CO.,
20-26 Albany Street, Cambridge, Mass.
The Oldest and Largest Manufacturers of Shoe Polishes in the World.

The Whole Neighborhood Knows.

Mrs. Anna Pelxer, 2526 Jefferson St., So. Omaha, Neb., writes, "Foley's Honey and Tar cured my daughter of a bad cold. My neighbor, Mrs. Benson, cured herself and family with Foley's Honey and Tar, and in fact most everyone in our neighborhood speaks highly of it as a good remedy for coughs and colds." Sold everywhere in Tecumseh. adv

FOLEY KIDNEY PILLS
FOR BACKACHE KIDNEYS AND BLADDER
Sold Everywhere.

For the Family • Medicine Chest

Green Bay, Wis., Mrs. Wm. F. Bubolz says: "I always use Foley's Honey and Tar for our children as it quickly breaks up their colds with no bad after effects, and they like to take it."

In this season of coughs, colds and croup, every family medicine chest should be supplied with a good cough medicine that can be relied upon when needed.

Such a family cough syrup is Foley's Honey and Tar Compound. This standard medicine has been on the market for years and in many sections was found in every home in the days when doctors were not so handy and when money was scarcer. Foley's Honey and Tar Compound is an excellent medicine for coughs, [illegible] of inflamed throat, hoarseness, tickling throat and soreness of the chest, croup and whooping cough. It is an absolutely safe remedy, containing only healing ingredients, and free from any harmful drugs.

"URIC ACID NEVER CAUSED RHEUMATISM"

I WANT [illegible] [illegible] Neuritis, [illegible] what you [illegible] for my FREE BOOK on "RHEUMATISM—Its Cause and Cure." [illegible] IT'S ABSOLUTELY FREE. [illegible]

Dept [illegible] JESSE A. CASE [illegible]

RAILROAD TIME TABLE

Effective Nov 25 1917

NEW YORK CENTRAL

Going south

Station	13 a m	15 p m
Jackson	‡10 20	*3 00
Tecumseh	11 17	3 56
Adrian	11 50	‡4 25
Toledo	12 35	5 10
Chicago		
Detroit		10

Going north

Station	10 a m	14 p m
Toledo	*7 30	‡4 30
Adrian	8 10	5 05
Tecumseh	8 50	5 35
Ypsilanti	10 25	
Detroit	12 05	
Jackson	10 05	6 40

G. J. Ziehr,
Ticket Agent.

DUNDEE BRANCH

Going west

Station	29 a m
Adrian	8 10
Tecumseh	‡9 10
Tipton	9 33
Addison	11 20
Marshall	2 05 p m
Battle Creek	3 30 p m

Going east

Station	30
Battle Creek	7 30 a m
Marshall	9 07 a m
Addison	‡11 50 a m
Tipton	1 40 p m
Tecumseh	2 10 p m
Adrian	6 15 p m

A. B. McLachlin
Ticket Agent.

DETROIT, TOLEDO & IRONTON

Going south

Station	1 a m	3 p m	N Y C p m
Detroit	‡8 00		
Delray		3 50	
Dundee	9 50	5 30	4 20
Britton	10.03	5 47	4 39
Ridgeway	10 08	5 53	5 10
Tecumseh	10 22	6 05	5 20
Adrian	10 50	6 33	

Going north

Station	4 a m	2 p m	
Adrian	*9 18	‡3 48	
Tecumseh	9 35	4 16	3 10
Ridgeway	10 05	4 26	3 25
Britton	10 10	4 31	3 40
Dundee	10 40	4 46	4 05
Delray	12 25 p m		
Detroit		6 40	

‡ Daily except Sunday.
* Daily

W. R. Robinson,
Ticket Agent.

Cut This Out--It Is Worth Money

DON'T MISS THIS. Cut out this slip, enclose with 5c to Foley & Co 2835 Sheffield Ave., Chicago, Ill. writing your name and address clearly. You will receive in return a trial package containing Foley's Honey and Tar Compound for coughs, colds and croup: Foley Kidney Pills and Foley Cathartic Tablets. Sold everywhere in Tecumseh. adv

When Your Child Cries.

at night and tosses restlessly, you feel worried. Mother Gray's Sweet Powders for Children Break up Colds in 24 hours, Relieve Feverishness, Constipation, Teething Disorders, and destroy worms. Used by mothers for 30 years. All druggists, 25c, Sample FREE. A. S. Olmsted, Le Roy, N. Y. adv

Old Soldiers Gives Recommendation.

Gustav Wangelin, Commander of G. A. R. Post, Pinkneyville, Ill., writes: "I highly recommend Foley Kidney Pills give quick relief from backache, rheumatic pains, stiff, swollen joints, languidness, kidney trouble and sleep disturbing bladder ailments. Sold everywhere in Tecumseh. adv

Shake Into Your Shoes

Allen's Foot-Ease, the antiseptic powder for painful, smarting, tender, nervous feet. It takes the sting out of corns and bunions. Over 100,000 packages are being used by the American, French and British troops at the front. Sold everywhere, 25c.

Ready Now at Old Prices.

Fresh lot of Foley's Honey and Tar Compound are selling at before-the-war prices. This puts this well-known cough medicine, ready to use, in home at less than it costs to buy and mix the ingredients yourself and all bother and muss is avoided. There is no better remedy for coughs, colds, croup or lagrippe. Sold everywhere in Tecumseh. adv

FREE

This was no Joke

J. F. Colver, 103 Labor Temple, Los Angeles, Cal., writes: "I have had about 56 years of experience with all sorts and kinds of cathartic remedies--some good and some a joke. When I got wise to Foley Cathartic Tablets for constipation I got in right. The best I ever used." Do not gripe; no unpleasant after effects. Sold everywhere in Tecumseh. adv

FOLEY CATHARTIC TABLETS
Keep Stomach Sweet - Liver Active - Bowels Regular
Sold Everywhere

Extra Work For Women.

War conditions try the strength of women. The overworked woman, in home, office or factory, will find in Foley Kidney Pills a ready relief from kidney trouble, backache, rheumatic pains, stiff joints, swollen muscles and that awful tired feeling. They assist nature in restoring strength and vitality. Sold everywhere in Tecumseh. adv

PARKER'S HAIR BALSAM
A toilet preparation of merit. Helps to eradicate dandruff. For Restoring Color and Beauty to Gray or Faded Hair. 50c. and $1.00 at Druggists.

TECUMSEH MARKETS

Corrected Feb 1, 1918

Wheat		2 00	2 09
Flour per bbl		10 80	11 40
Rye			1 73
Corn (ear)	cwt		2 25
Oats	new		75
Beans		7 00-8 00	
Potatoes		75	1 25
butter			57
Eggs			50
Lard			25
Guinea			15
Fowls (live)		16	22
Springers		20	24
Roosters			12
Ducks 5 lb up			22
Geese			20
Turkeys			25
Hay			20 00

STATE OF MICHIGAN, County of Lenawee, ss.

Probate Court for the County of Lenawee.

At a session of the Probate Court for the County of Lenawee, holden at the Probate office in the city of Adrian on the 17th day of December in the year one thousand nine hundred seventeen.

Present HON. HARRY L. LARWILL Judge of Probate.

In the matter of the estate of JULIUS [illegible], deceased.

On reading and filing the petition, duly verified of Stephen [illegible], son of said deceased, praying that an instrument in writing purporting to be the last will and testament of said deceased may be duly proved and admitted to probate, and that administration of said estate may be granted to [illegible] the executor named in said instrument, or to some other suitable person.

It is Ordered, That Monday the 14th day of January, next at nine o'clock in the forenoon, be assigned for the hearing of said petition.

And it is further ordered, That a copy of this order be published in the Tecumseh Herald, a newspaper printed and circulating in said County of Lenawee for three successive weeks previous to said day of hearing.

(A true copy) Harry L. Larwill, Judge of Probate.
E. L. Larwill, Probate Register.

COMMISSIONERS' NOTICE

STATE OF MICHIGAN, County of Lenawee, ss.

In the matter of the estate of ABRAHAM [illegible], Deceased.

The undersigned having been appointed by the Probate Court of said County, Commissioners to receive, examine and adjust all claims and demands of all persons against the estate of said deceased, do hereby give notice that we will meet for that purpose at the residence of Willard A. Hunt in the Township of Franklin Lenawee County, Michigan, on [illegible] day of January 1918 and on the [illegible] day of April 1918 at two o'clock in the afternoon of each of said days, and that four months from the [illegible] day of December 1917, are allowed by said Probate Court for the creditors of said estate to present their claims to us for examination and allowance.

Dated December [illegible], 1917.

Geo. F. Taylor
Charles Evans,
Commissioners.

Commissioners' Notice

STATE OF MICHIGAN, County of Lenawee, ss.

In the matter of the estate of DANIEL C. ANTHONY, deceased.

The undersigned having been appointed by the Probate Court of said County, Commissioners to receive, examine and adjust all claims and demands of all persons against the estate of said deceased, do hereby give notice that we will meet for that purpose at the law office of Wood & Rathbun in the Village of Tecumseh, Lenawee County, Michigan, on the 2nd day February 1918 and on the 15th day of April 1918 at 2 o'clock in the afternoon of each of said days.

And that four months from the 11th day of December, 1917, are allowed by said Probate Court for the creditors of said estate to present their claims to us for examination and allowance.

Dated December 11th, 1917.

Raymond L. W. Bowen
James W. Nixon,
Commissioners.

STATE OF MICHIGAN County of Lenawee, ss.

At a session of the Probate Court for said County held at the Probate Office in the city of Adrian on the 2nd day of January in the year one thousand nine hundred and eighteen.

Present, HON. HARRY L. LARWILL, Judge of Probate.

In the matter of the estate of HORACE R. [illegible], deceased.

On reading and filing the petition, duly verified, of The Lilley State Bank a corporation one of the principal creditors of said deceased, by Frank J. Temple, Vice president, praying for reasons therein contained that Charles A. [illegible] be appointed administrator de bonis non [illegible] on the estate.

It is Ordered, That Monday, the 4th day of February, next, at nine o'clock in the forenoon, be assigned for the hearing of said petition.

And it is further Ordered, That a copy of this order be published in the Tecumseh Herald, a newspaper printed and circulating in said County of Lenawee, for three successive weeks, previous to said day of hearing.

HARRY L. LARWILL,
(A true copy) Judge of Probate.
E. L. Larwill, Probate Register.

STATE OF MICHIGAN, County of Lenawee, ss.

Probate Court for said County.

At a session of the Probate Court for the County of Lenawee, holden at the Probate office in the City of Adrian, on the 3rd day of January, in the year one thousand nine hundred and eighteen.

Present, HON. HARRY L. LARWILL Judge of Probate.

In the matter of the Estate of MARGARET G. [illegible], deceased.

On reading and filing the petition duly verified of Burton A. Gallinghouse, a minor son and heir at law of said deceased, by Frederick B. Wood, as his next friend praying that administration of said estate may be granted to Flora H. Bidwell or some other suitable person.

It is ordered, That Monday, the 4th day of February next, at nine o'clock in the forenoon, be assigned for the hearing of said petition.

And it is further ordered, That a copy of this order be published in the Tecumseh Herald, a newspaper printed and circulating in said County of Lenawee, for three successive weeks, previous to said day of hearing.

HARRY L. LARWILL,
(A true copy) Judge of Probate.
E. L. Larwill, Probate Register.

CHICHESTER S PILLS
DIAMOND BRAND
Beware of Counterfeits. Refuse all Substitutes.

LADIES! Ask your Druggist for CHICHESTER'S DIAMOND BRAND PILLS in RED and Gold metallic boxes, sealed with Blue Ribbon. TAKE NO OTHER. Buy of your Druggist and ask for CHI-CHES-TER'S DIAMOND BRAND PILLS, for twenty-five years regarded as Best, Safest, Always Reliable.

SOLD BY ALL DRUGGISTS EVERYWHERE
TIME TRIED WORTH TESTED

FOLEY KIDNEY PILLS
FOR BACKACHE KIDNEYS AND BLADDER
Sold Everywhere

How's This?

We offer One Hundred Dollars Reward for any case of Catarrh that cannot be cured by Hall's Catarrh Medicine.

Hall's Catarrh Medicine has been taken by catarrh sufferers for the past thirty-five years and has become known as the most reliable remedy for Catarrh. Hall's Catarrh Medicine acts thru the Blood on the Mucous surfaces, expelling the Poison from the Blood and healing the diseased portions.

After you have taken Hall's Catarrh Medicine for a short time you will see a great improvement in your general health. Start taking Hall's Catarrh Medicine at once and get rid of catarrh. Send for testimonials, free.

F. J. CHENEY & CO., Toledo, O.
Sold by all Druggists, 75c. adv

CORRESPONDENCE

TIPTON

Rev. Oliver came from Olivet Saturday but the roads were in such condition that no services were held.

The B square class of the M. E. Sunday school met at the home of Hazel Preston last Tuesday. The evening was spent with music and games.

Born to Mr. and Mrs. Harley Anderson Saturday a son.

Several of the schools in this vicinity were unable to have school Monday the roads being in such condition that pupils and teachers could not reach the school house.

Mr. and Mrs. Arthur Joseph and sons spent the day Saturday with Mr. and Mrs. Frank Pawson.

Mrs. Chauncey Pentecost and Junior of Onsted spent part of last week with Mrs. Eliza Crittendan.

The local Red Cross sent the following consignment of knit goods to Adrian January 25, 25 helmets, 12 sweaters and 12 pair wristlets.

The house and woodshed on the Burtless farm northwest of here burned to the ground, Friday night, about 5 o'clock. Mr. and Mrs. Albert Tank reside there but had been gone away since about 9 o'clock in the morning. The alarm was given but very few could go the roads being filled with snow. Those who did reach there could not do any thing as the flames drove them back. All that was saved were two chairs.

Miss Myrtie Kemp spent Sunday with Mrs. Irving Luce.

MACON

Mrs. Alvin Kuder spent several days of last week with Jackson relatives.

Charles Day of Alliance, Ohio, was here last week to see his brother Ezra Day.

Clayton Ellis has been a recent visitor of his son Fred and family of Clinton.

Mary Allen was ill the first of the week with bronchitis.

Lavern Camburn is still in the U. of M. hospital having his eye treated.

The next entertainment on the Lecture course will be given Tuesday evening, February 5th by James Francis O. Donald impersonator.

Everett Collins is recovering nicely from his recent illness and his mother, Mrs. Ella Collnis who was ill the first of the week with erysipelas is also convalescing.

Mrs. Revilo Sage will entertain the members of the Red Cross for an all day meeting Thursday Feb. 7.

Sent to Adrian January 19, 28 sweaters, 5 pairs wristlets.

57 members present at the all day meeting at Mrs. Ernest Hamiltons. Collection $2.43, collection at Mrs. Thomas Russells, $2.57. New members, John Boyd, Lillah Caswell, Reah Nancy McCarbery.

Donations Mrs. Clarissa Frost, 9 pounds feathers, Mrs. Caswell a quantity feathers, Mrs. Robert Hendershot, $10.00, $10.00 name withheld, Mrs. Frank Day, $3.25, Dist. No. 7, Miss Ida Gibson teacher $1.25, Leonard Rhoades, $2.00, G. A. Mills 1.10, James Chambers, $1.00. From the dinner at the Farmers institute $31.50.

MORTGAGE SALE

Default having been made in the conditions of a certain mortgage (whereby the power of sale therein contained has become operative, and an installment of interest upon the debt thereby secured yet remaining unpaid for more than the period of thirty days, by virtue of the terms of said mortgage, I hereby declare the entire amount of said indebtedness to be forthwith due and payable), dated the 9th day of March, A. D. 1912, executed and delivered by Mary E. Herbison, Charles J. Richardson and Ollie H. Richardson to the undersigned, John Jones; and which mortgage was duly recorded in the Office of the Register of Deeds, in and for the County of Lenawee and State of Michigan on the 11th day of March, A. D. 1912, in Liber 189 of Mortgages, on page 354; and there being claimed to be due at the date hereof, upon the indebtedness secured by such mortgage, the sum of six thousand four hundred forty-nine and 03-100 ($6449.03) dollars; and no proceedings at law or in equity having been instituted for the collection of said indebtedness or the enforcement of said mortgage security:

Notice is therefore hereby given that, for the purpose of realizing the moneys so claimed to be due, and interest thereon to accrue, and costs of this proceeding (including a lawful attorney fee), I will, on the 16th day of April, A. D. 1918, at ten o'clock in the forenoon of said day, at the east front door of the Court House, in the City of Adrian, County of Lenawee, and State of Michigan (that being the place where the Circuit Court for said County of Lenawee is holden), sell, at public vendue, to the highest bidder, all that parcel of land situate in the Township of Franklin, County of Lenawee and State of Michigan, described as follows, to-wit: The northeast quarter of section twenty-three, Town five south, Range three east, excepting the east sixty acres thereof, containing of the lands so to be sold one hundred acres more or less.

John Jones, Mortgagee.

Dated: January 17th, 1918.

Wood & Rathbun,
Attorneys for Mortgagee.
Tecumseh, Michigan.

How to Check Croup Quickly.

There is one reliable remedy for croup that every mother should know Mrs. Sweet Clary, Ante, Va., writes: "I think Foley's Honey and Tar is the best medicine I ever tried. My little son near had croup. I gave him one dose and it stopped him coughing in about five minutes." Relieves coughs, colds, lagrippe. Sold everywhere in Tecumseh. adv

HEED THE WARNING

Many Tecumseh People Have Done So.

When the kidneys are weak they give unmistakable warnings that should not be ignored. By examining the urine and treating the kidneys upon the first sign of disorder, many days of suffering may be saved. Weak kidneys usually expel a dark, ill-smelling urine, full of "brickdust" sediment and painful in passage. Sluggish kidneys often cause a dull pain in the small of the back, headaches, dizzy spells, tired, languid feelings and frequent rheumatic twinges.

Doan's Kidney Pills are for the kidneys only. There is no better recommended remedy.

Tecumseh people endorse Doan's Kidney Pills.

Dell Hubbard, E. Chicago St., Tecumseh, says: "Kidney complaint had troubled me for a long time. My back ached and I was sore and lame. I could do no stooping or lifting and my kidneys acted irregularly. A friend advised me to use Doan's Kidney Pills and I bought some at Wright & Son's Drug Store. They soon strengthened my back and rid me of all signs of kidney complaint."

Price 60c at all dealers. Don't simply ask for a kidney remedy—get Doan's Kidney Pills—the same that Mr. Hubbard had. Foster-Milburn Co., Mfgrs., Buffalo, N. Y. ad

FOLEY KIDNEY PILLS
FOR BACKACHE KIDNEYS AND BLADDER
Sold Everywhere

OLE BULL'S COLONY

Norwegian's Dream of Model Home Now Scene of Ruin.

Recalls Misplaced Confidence and Made All the More Tragic Because of Splendid Ideals.

Only the ruin of the villa "Valhalla" remains of the ill-fated Norwegian colony established by Ole Bull in Pennsylvania in the late '50s. The story of the colony, says the Kansas City Times, is one of misplaced confidence, made all the more tragic because of the splendid ideals that led to its establishment.

The great Norwegian violinist, always an admirer of America, wished to obtain a location for a model colony of his countrymen. He bought a thousand acres of a firm of land dealers and soon afterward brought to this country several hundred Norwegians. A clearing was made, the village of Oleana built and, in an address to the townspeople, Ole Bull set forth the hopes that had inspired his mission.

The address follows:

"Brothers of Norway! From the clime where the north wind has its home; where the maelstrom roars, and where the aurora for half the year takes the place of the genial sun, we have come to find a home. When we were among our mountains, and war was bringing want and famine upon us, we heard there was a country in a milder climate where liberty dwelt and plenty reigned. Upon looking over our records, we found that our countrymen, under Thorfin, had discovered that land more than eight hundred years ago, but that they were met by cruel and savage Indians, and had left no record of themselves, except some traces of their sad history engraven in the rocks of Fall river, and one temple which they raised to God on an island at the mouth of Narragansett bay. All other record of them had passed away.

"How different is our reception from that which Thorfin and his followers received. No savage Indian startles us with his war whoop, but kind friends meet us on every side, taking us by the hand and giving us welcome to our new home.

"Brothers of Norway! We must not disappoint this confidence, but by lives of industry and honesty show to our new brothers that they have not misplaced their friendship.

"And now, to these gentlemen of New York and Pennsylvania, who have so kindly assisted by their counsel and advice in this work, I return my most sincere and heartfelt thanks, and casting ourselves upon the goodness of our heavenly Father, resting secure upon his promise, let us go on in the daily performance of every duty, and he will bless us."

There was a pathetic aftermath. Hardly had the pioneers got well under way with their homebuilding when it was discovered that the violinist had been victimized. The company that sold him the land had no valid title to it. The people of Oleana scattered, some of them penniless and with few friends in the new country. Ole Bull, with splendid loyalty to those he had brought to this pass, gave public concerts to raise money for their relief.

A Handy Utensil.

"The soldiers in the trenches wear gas masks, and near the front the French children go to school with them on," mused a citizen of Periwinkle, who was of unusual width betwixt the eyes, observes the Kansas City Star. "I believe if I could get hold of a practicable gas mask I would wear it to the town hall tonight, where the handbills announce that Hon. Braggin Blow will talk on the patriotic duties of the hour, but where in reality he will with many words permit us to learn the glad news that at the earnest solicitation of his many friends he has reluctantly consented to become a candidate for re-election to congress."

The Smallest Cartoon.

A certain small boy has drawn a caricature picture of President Wilson upon a single grain of corn. He spent about a half hour in doing the work, for which he used water colors, says Christian Science Monitor. It is said that some time ago he drew a similar picture upon a single grain of corn and, upon sending his work to the president, he received an appreciative acknowledgment from Washington. This is believed to be the smallest cartoon picture in the world, for it measures only about a quarter of an inch in the longest direction. The likeness is in profile.

Easy to Remedy.

He—How shabby those boats look.

She—Why should boats be shabby? I've often heard my brother talk about the painters they had on board.

IONE'S SUCCESS

By JOHN GREGORY.

When a female infant was born to Mr. and Mrs. Welcome it had to have a name to prevent it from being lost in the shuffle. When the father was appealed to he replied:

"I don't care what you call it!"

The mother did care, however. She could make a delicious strawberry shortcake, but at the same time she was romantic. She decided almost at once to name the infant Ione.

"Do you like it?" she asked of the father when she had quite decided.

Mr. Welcome was a victim of gout, and therefore his point was well taken when he replied:

"No matter how you spell it, the name rhymes with bone, groan and moan, and that makes it all right."

Following the law of chronology, it ought to have been noted at the start that Stephen Hope made his entrance into this country just two years before Ione.

Stephen didn't cut much of a dash in the world when he took his place in it. In fact, he didn't ruffle the surface of Lake Erie a little bit as he grew up. He was placid.

Had Miss Ione been a boy she would have been into mischief half the time. She wanted to be on the go.

And when this girl and this sober-sided and placid young man became acquainted there were people who gasped, with the words:

"Did you ever hear of such a thing!"

There is no sense in the old saying that opposites attract, for you can't make oil and water mix, but for some reason Miss Ione Welcome and Mr. Stephen Hope were attracted to each other and got along very well. It became a case of love on his part, and he finally proposed. She ran away without answering him, but she told her mother and her mother exclaimed:

"Lands save us, but you mustn't think of it!"

"But I sort of like Stephen."

"You'd better let him be your grandfather than your husband. You wouldn't live together three months."

Miss Ione went away and thought of the matter for an hour, and then returned to say:

"Mother, I read a story one time about such a young man as Stephen is."

"There was a girl and she was about like me."

"Yes?"

"Someone told her that the young man would be altogether different if he got a sudden great shock. That what he needed was to be aroused out of himself. So the girl stood on the railroad track and let him snatch her off just a second before the locomotive would have gone over her. It was also a close call for him, as the cowcatcher shaved the heels off both his shoes."

"Mercy! And how did he act?"

"Why, he was a jolly fellow after that, just as I wish Stephen was."

It was accident that gave Miss Ione her opportunity. Stephen would play croquet with her, and once in a while take her for a ride in his auto, but would not go fishing or to a lawn party or on an excursion.

One day when she was three miles from home with another girl, they discovered a bed of wild strawberries on the bank of a river and near the road. Two days later Stephen took a young man and the two girls to the spot in his auto. There were berries galore, and each one was helping himself when the plan for the great shock came to Miss Ione like a flash. She had taken notice, and she did not doubt herself. If she could withdraw from the party and get into the auto and go whizzing across the bridge and up the hill [illegible]

It took quite a bit of strategy to accomplish her purpose, but it was carried out. The first warning came to the three pickers when the horn gave a defiant toot, and they rose up together and cried out in unison.

The auto started at its highest speed, and was almost at the far end of the bridge when its driver got scared and checked it and backed it. Bump! went the hind wheels against the railing, and crash went this railing, and machine and girl took a drop of twenty feet down to water deep enough to drown an elephant.

"The infernal little fool! The blithering idiot!"

Then Stephen took his dive! The auto had gone to the bottom, but the girl was paddling and splashing around and screaming for aid. He landed near her and soon had her ashore.

Miss Ione was more scared than hurt. After two or three minutes she sat up and asked:

"Oh, Stephen, are you swearing?"

"Yes, by thunder!" he replied.

"And did you call me a little fool?"

"Yes, a dozen of them!"

"Stephen, come here and kiss me!"

"What for?"

"Because I love you and am going to marry you! Oh, Stephen, it's so good—so good!"

"What in the devil is so good?"

"Your being like other men. I want to hurry home and tell mother!"

(Copyright, 1917, by the McClure Newspaper Syndicate.)

Owl Good Enough.

A servant was once dispatched to purchase a chicken, and passing a naturalist's on her way, she went in and inquired the price of the broad-faced chicken in the window.

"Oh," said the proprietor, smiling, "that's not a chicken; that's an owl."

"Well," said the maid, "it'll do all right; it's only for the lodger."

DRIVING CATTLE BY MOTOR

Stock Dealer Introduces Innovation Which May Sooner or Later Relegate Broncho to Background.

A new use for a motorcar has been found by a cattle dealer in one of the middle western states, whose business compels him to drive extensive herds of meat on the hoof along the roads, says an exchange. During the hottest part of last summer this purveyor determined to drive his animals by night in order to spare them the inevitable suffering that attended such operations in the middle of the day. Getting in his car, he started the herd ahead of him in the road, and by throwing the searchlight before and honking his horn he kept the animals moving quickly in the compact mass.

There are instances of the use of the motorcar in round-up work in the far West, so that the traditional picture of a cowboy astride a bucking broncho may have to give way to one of that leather-breeched gentleman cuddled down into the wheel of a flexible runabout, his lasso presumably dangling over the windshield.

HANDSOME AFTERNOON GOWN

This afternoon gown is of navy blue taffeta combined with foulard in blue and white. The cover jacket of navy blue chiffon falls in graceful lines and is marked by bead embroidery following the same design as in the foulard. The Turkish skirt is a distinctive feature. The hat is a georgette sailor, fur trimmed.

FROCKS OF VELVET SOMBER

Texture and Color Lend Distinction to Daytime Costumes Though Little Trimming Is Used.

The women who dress well apparently cannot do without the little velvet frocks. More often they are built up on very straight lines, with just enough concession to the waist to avoid any awkward blockiness.

Narrow-shouldered, large-waisted, long-sleeved, narrow at the hem are most of these velvet frocks, but many variations are played upon the theme. Even where there is absolutely no trimming, as is often the case, individuality is given to the model by some original line of drapery on collar or sleeve; and if the velvet is one of the exquisitely soft and lustrous fabrics on whose beauty war conditions seem to have imposed no limitations, its texture and color and line lend it more distinction than any amount of trimming could give.

The daytime velvet frock if not black is almost always somber in tone, though the texture of velvet gives the lie to somberness. If not very dark its color is likely to be neutral, and although there are bright blues and reds of the brick, mahogany, rust and brighter wine shades among the velvet afternoon gowns, they are very few compared with the host of blacks, browns, taupes, deep wine and purple tones, dark greens, dark blues and grays.

Where trimming is used upon the velvet day frock it is usually a bit of embroidery in self-color and metallic thread or discreetly used fur. Much less fur is introduced upon dresses than was usual last year, though fur is lavished upon the coats of the season.

POKE THAT HINTS OF SPRING

Just to take the chill off the air, take a peek at a poke bonnet, different from the rest, and with unusual charm. It is made of rows of ribbon facings in various colors and it is called "Maytime," most appropriate for a bonnet that breathes the very feeling of spring into one's veins. The tiny flowers are remindful of youth.

WHY UNITED STATES IS THE RICHEST NATION.—There are twice as many cattle and swine in the United States as in any other country, with a total value of live stock products of more than $4,000,000,000.

The corn crop is ten times greater than that of any other country.

The wheat crop is bigger than that of any rival.

The cotton output is more than half the world's supply.

The coal production of nearly half a billion tons is twice that of Britain, our nearest competitor.

The oil production of nearly 300,000,000 barrels is twice that of Russia, which ranks second.

The output of iron and steel is twice that of Germany, our nearest rival.

We produce more copper than all of the remainder of the world put together.

In manufactured goods last year, our output was more than $35,000,000,000.

The balance of exports over imports amounted to over $3,000,000,000.

The gold reserve of about $3,000,000,000 is more than one-third of the world's total.

The wealth is more than $2,000 for every man, woman and child in the country.

The railroad mileage is more than double that of all Europe.

The total wealth of Britain, Germany and France amounts to $227,500,000,000. That of the United States aggregates $250,000,000,000.

JUST LIKE MOTHER

Small Girl Has Her Separate Skirt and Blouses.

Very Serviceable Outfit for School or Kindergarten—Use of Bloomers Makes Petticoats Unnecessary.

Even the very small girl has her separate skirt and her collection of dainty little lingerie blouses. The wee lass hasn't attained to embroidered georgette and chiffon affairs as yet.

Either cotton or wool fabric may be used for the separate skirt and matching bloomers for a six-year-old, and both of these garments are held snugly in place by means of buttons and buttonholes. The blouse should be finished at its lower edge with a firm, strong band with two rows of buttons set on it. The underneath row is for the bloomers, and these may be of white bone or pearl. The outer row, especially if the skirt is of wool fabric, should harmonize in color with the major shade shown in the skirt material.

Separate skirts and washable blouses for small girls make up very serviceable school or kindergarten outfits. A fresh, clean blouse every morning is a necessity, of course, but less labor is required to launder a blouse than an entire frock, and the skirt and bloomers can be worn several weeks without cleaning, other than a casual brushing and pressing.

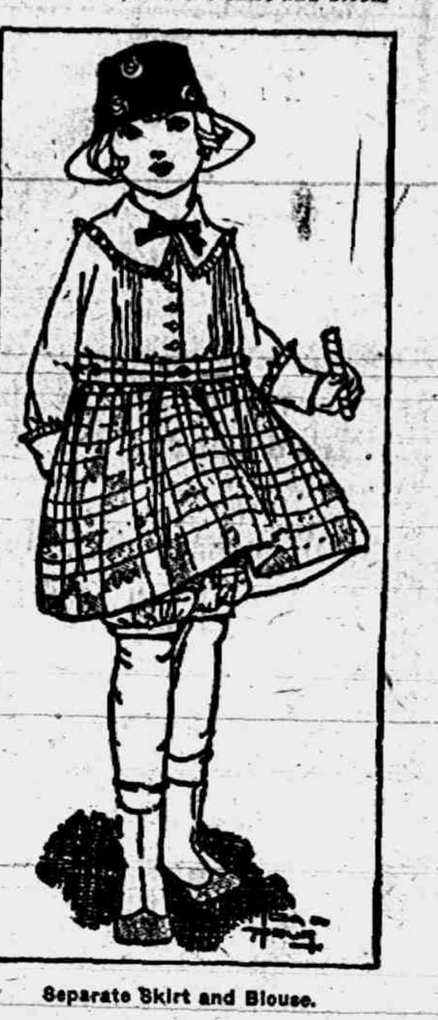

Separate Skirt and Blouse.

Of course, the use of bloomers eliminates the necessity of petticoats, and here economy is again served.

Handkerchief linen, fine dimity or plain white lawn, are excellent blouse fabrics for the very young lady. The one shown in the sketch has clusters of tucks back and front, with narrow ruffle finishing collar and cuffs.

FEMININE FRILLS

The coat tunic is a novelty.

Many wraps are in crepe style.

Tapestry shopping bags are new.

Satin coats are heavily embroidered.

Many of the winter suits are belted.

Fluted ribbons are used for trimming.

Stock collars are made of white satin.

Crow blue satin makes a pretty dress.

Gray moire trims a black satin frock.

Some waistlines have dropped to the hips.

Astrakhan crowns are seen on French hats.

Hats may or may not match the suit in color.

Full sleeves of velvet are used on cloth dresses.

Sealskin is a good trimming for brown velour.

Suit coats are apt to fall full about the hips.

Evening gowns are straight and loosely girdled.

The tunic is not a rumor, but a fact of fashion.

Tunic effects are noticed on almost every frock.

Wool frocks are trimmed with fringe of monkey.

Furs for Mourning.

For those who prefer black furs to all others, or for those in mourning who find something incongruous in the brown or gray furs associated with crepe-trimmed garments, there are lovely pelts of black lynx, broadtail, black fox and sealskin made into conservatively modish muffs and scarfs and appropriately lined. The linings, by the way, have a good deal to do with the consistent attractiveness of these mourning sets. Generally they are of dull-finished crepe silks beautifully applied; or the lining may be of white satin veiled with black georgette crepe or chiffon. Occasionally gray chiffon or a gray brocaded satin is employed, but these are exceptions.

TORPEDOES ON FOUR WHEELS

Explosive Propelled Toward Enemy Trenches and Controlled by Means of Wires Attached to Works.

La Domenica Del Corriere, Italy, reports a new war device, the invention of an English engineer, Strafford Talbot. Literally, it is a torpedo on wheels which may be propelled toward the enemy trenches and controlled from the starting point by means of attached wires.

The explosive is mounted on a metallic box which rides on four wheels. Attached to the box is a contrivance consisting of a dynamo which propels the wheels. The entire machine is electrically controlled, permitting the explosion of the charge at the desired moment.

Two parallel wires connect the torpedo with the control station. These are carried on spools and unwind as the machine advances. The power is derived from accumulating batteries at the starting point. When it is desired to fire the charge all that is required is to push a button. According to the inventor the total cost of this contrivance is about $100.

THE TECUMSEH HERALD

SIXTY-SEVENTH YEAR NO. 35 TECUMSEH MICHIGAN, TUESDAY, FEBRUARY 5, 1918 WHOLE NUMBER 4595

Fence Specials

For and during the balance of the month, we are offering concessions off regular fence list on all fence sales for CASH during that time. This in the face of material raise in the price on all iron products due to our desire to send more and more to our Berlin "kick."

Also Arrange About Red Cedar Posts.

Don't forget the coal outlook and allow yourself and dealer plenty of time by ordering now, as many of your neighbors are and have been doing.

Lenawee Lumber & Supply Co.
321 Pearl St., Tecumseh, Mich.
Phone 57, After 6:00 p. m. call 8601

If we win the war we must learn to eat more war food. If the freight service does not break down entirely we will be able to sell you

Corn Meal, Corn Flour,

Rye Flour, Rolled Oats,

to help conserve wheat. Also a good line of

Syrup

to help conserve sugar. Yours to help win the war,

PHONE 89. **F D. AVERY.**

LUCKY STRIKE CIGARETTE

YOU'LL enjoy this real Burley cigarette. It's full of flavor—just as good as a pipe.

IT'S TOASTED

The Burley tobacco is toasted; makes the taste delicious. You know how toasting improves the flavor of bread. And it's the same with tobacco exactly.

LUCKY STRIKE
"IT'S TOASTED"
CIGARETTES

10¢

Guaranteed by
The American Tobacco Co.
INCORPORATED

The All-Rodded Mutual Fire Insurance Co.
Can give you
THE LOWEST RATES
You can get in this County.

Reason: They insure nothing but well-rodded Buildings.

Farmers, I will be glad to talk with You
Mrs. Franc S. Gillespie

NOTICE TO DOG OWNERS

If you wish to protect your dog you must go to your Township Clerk before February First and procure a license and tag as required by the new law, as it is the duty of all officers to destroy all dogs not licensed and wearing a 1918 tag. See copy of Sections Nos. 2 and 6 below, Act 347, P. A. 1918.

Section 2. It shall be the duty of each owner of any dog over four months of age, on or before the first day of February of each year, to secure from the clerk of the village or township in which he or she may reside, a metal registration tag showing the name of the township or village and license year and the clerk's registration number thereon, and such tag or device shall be securely fastened to the coller of the dog and constantly worn by such dog. The clerk of the village or township shall keep a registration book for such purpose and enter therein the name of the owner and the number of each tag applied for, together with a description of each dog so licensed. The owner shall pay to the clerk the sum of two dollars for each male dog and each spayed female dog, (when a certificate of a veterinary surgeon that such female dog has been spayed is presented to such clerk), and the sum of five dollars for each unspayed female dog for each tag issued; Provided, however, That in the case of dogs kept solely for breeding purposes and confined in kennels, the fee shall be one dollar for each male dog and two dollars for each female dog so kept. The money so collected shall be deposited by monthly returns with the township treasurer as a special fund for the payment of damages and expenses caused by dogs to livestock in each township, as hereinafter provided, excepting that no part of such fund shall be paid out for damages done by dogs suffering from rabies, except it has been determined by the State Live Stock Commission that such live stock is affected with rabies, and the justice of the peace authorized to make the appraisement is so notified.

Section 6. Any sheriff, deputy sheriff, constable or police officer shall have authority to destroy, and it shall be his duty to destroy, any dog or dogs found at large in violation of the provisions of this ac. These officers shall receive for any services performed under this act the same fees as are provided in case of executing warrants in criminal cases.

H. H. Hanna, Township Clerk.

BIG PACKERS CONTROL MARKET

Testimony at Federal Trade Hearing Condemns Meat Barons.

Washington—Charles H. May, manager of the Farmers' Co-operative association ,and independent and co operative packing plants of Madison, Wis., testified at the federal trade commission's hearing that the five big packers took turns in cutting prices on beef and pork in the co-operative association territory so that the latter's sales were reduced greatly.

He said he knew from years of experience with Swift & company that the packers' prices were below cost of production.

Since the commission's investigation began, May testified, it has been impossible to obtain invoices of sales by the big packers, although butchers readily gave them before.

Schools Open February 4.

Flint.—Flint public schools will reopen February 4, Supt. A. N. Cody has just announced. Next week will be considered the spring vacation.

Support Food Measure.

Sandusky.—Sanilac county food dealers, at a meeting recently held, pledged their patriotic support to the government and particularly the Hoover food conservation measures. They are prepared to meet any demand made upon them.

CAMP CUSTER NOTES

The wireless is now receiving daily weather reports from the government station at Arlington.

Reserve officers graduated from the first training school are now formally given precedence for transfers and promotions over officers of the second school.

Reports on the condition of the feet of the men in the command determined by an inspection ordered by General Parker show a number of faults in fitting shoes.

Private Charles L. Holt, Detroiter in the 11th company, 160th depot brigade, was sentenced to six months in the guard house for making fraudulent application for a dependent allotment allowance.

Orders have been issued permitting any unit to use lumber from the various scrap piles. That which can be utilized for repair work, is to be conserved. Only the useless pieces may be used as fuel.

Evidences of the Goethals system of administration affairs of the quartermaster department are manifested daily at Custer. If the needed articles of wearing apparel are not in stock, the new chief purchases them in open market.

Through the Y. M. C. A. the Red Cross is carrying on a campaign of publicity for the purpose of informing the soldier of his privilege of asking protection for his family. The Red Cross offers to assist in case of sickness at home, to provide legal advice in case the soldier's property rights are attacked, and to give any aid in its power to his dependents.

Propaganda sent out from Battle Creek that the city is infested with German spies and may become the hotbed of their operations, does not receive much credit at Custer. The intelligence office of the division has the handling of all such matters, both in camp and in the city and stated that so far as known there are no spies in operation in or near the town.

Forty dollars a gallon is a high price to ask for liquor, but it was the sum demanded by a bootlegger who was captured in Battle Creek by the military police. The vender was attempting to dispose of the stuff in half pint flasks for which he asked $5.

Information has been received to the effect that the judge advocate general has ruled that the men can not make allotments to dependent relatives and cannot continue such allotments while absent from duty on account of disease resulting from intemperance.

BIG ALCOHOL PLANT WRECKED

Explosion and Fire do $500,000 Damage at Marquette.

Marquette, Mich.—An explosion followed by a fire early Tuesday, which destroyed the alcohol refining plant, the primary building and a series of condensers of the Pioneer Iron Furnace Co., owned by the Cleveland Cliffs Iron Co. of Cleveland, O., caused damage estimated at $500,000.

A time bomb set in the plant is said to have caused the explosion.

The Pioneer Iron company manufactured alcohol and acetone, the ground chemical for practically every high explosive, and was turning out huge war orders for the United States and allied governments. It was the largest plant of its kind in the United States.

Officials of the company say that it will take nine months before the buildings and their machinery can be replaced.

The fire was one of the most spectacular in the city's history. Beginning with an explosion in the alcohol refining building of the plant that rocked the city and shattered hundreds of dollars' worth of residence window glass and plate glass in store fronts in the business district, a mile and a half away, the blast was followed by a huge sheet of flame shooting high into the sky as enormous tanks of alcohol caught fire. Then followed a series of smaller explosions as the various storage talks in the refinery went off, and the flames, fanned by a high wind, leaped to the primary building nearby, setting fire to that, and causing further explosions of chemicals and alcohol.

SECRETARY BAKER DEFENDS COURSE

IN REPLY TO CHAMBERLAIN'S CHARGES LAYS BARE ACTS OF WAR DEPARTMENT.

MILLION MEN IN FRANCE SOON

Says 32 National Guard Divisions Are Ready to Go as Soon as Ships Are Available.

Washington.—America will have an army of 500,000 men in France early this year, with 1,000,000 more trained and equipped ready to follow as quickly as ships can be provided to carry them—and the outlook for ships is not unpromising. Upwards of 100,000 are now overseas, it is estimated.

Secretary Baker gave this information to the nation and to the world Monday in a statement before the senate military committee, baring much that until now has been carefully guarded, with the army's military secrets, in answering charges that the government has broken down preparing for war.

From early morning until late afternoon the secretary addressed the committee, and a crowd including many members of both houses of congress, gathered in a big hearing room of the senate office building.

While many things disclosed impressed, the committee was frankly amazed when told that the men of 32 national guard and national army divisioned camps are ready to go today at need. When members wanted to know why such things had not been given publicity before, Mr. Baker spoke of the reluctance of military men to reveal their war plans and quoted German remarks about America's advertisement of her preparations.

Emphasizing that he was not there to defend himself or anybody else, the secretary urged the committee again and again to lay bare any shortcoming or failure of the department that it might be corrected.

Biggest Task is History.

Never in the history of time, he declared, had an arm yof its size been declared, had an army of its size been raised, equipped, trained and pre- United States.

Mr. Baker took personal responsibility for getting men under training before their equipment was ready "to the last shoe button." Such officers as Major General Leonard Wood, he said, had urged this policy.

He described conferences that evolved the ordnance program and its fulfillment, submitting documents to prove that Frarnce and Great Britain were supplying artillery and machine guns for the first forces at their own urgent request in order that ships might be used for other purposes.

In all that was done prior to the departure of the first troops, General Pershing shared in the deliberations and approved the dicisions reached, Mr. Baker declared, and now surrounded with a staff of regular trained officers who could be illy spared from the great task at home. General Pershing is in France as "the eyes of army." Every step taken since has been founded on his long daily cabled reports of what is going on at the fighting fronts.

Tables were cited to show that overcrowding in the camps and cantonments had not been general and that sickness had come mostly in the camps where medical opinion had agreed it was least to be expected. The history of the development and building of the cantonments was given in detail to show that every precaution possible had been taken.

Analyzing efforts of the ordnance bureau, the secretary said that General Crozier had urged for years a greater artillery preparation; that he at least had realized the time gun making requires. But even France herself, "with the enemy at her throat," he added, had not been able to see what vast gun programs the war would lead into.

When Mr. Baker closed it was apparent he had created a profound impression. Chairman Chamberlain said so before he left the stand. There was no attempt to cross-examination.

$850,000

REAL ESTATE EXCHANGE BUILDING,
Cadillac Square
DETROIT, MICHIGAN

First Mortgage 6% Serial Real Estate Bonds

GUARANTEED by
Messrs. J. BURGESS BOOK, Jr., HERBERT V. BOOK and FRANK P. BOOK

Total Issue: $850,000 **Valuation of Security: $1,771,755**

Dated November 22, 1917
Interest Payable: May 22nd and November 22nd
Denominations, $100—$500—$1000—$5000
Principal and Interest
Payable at the Office of Federal Bond and Mortgage Co., Inc., Detroit
Price: Par and Accrued Interest Netting 6%

The bonds mature serially in annual installments as follows:

AMOUNT	TERM	DATE DUE	DENOMINATIONS
$ 20,000	2 years	November 22, 1919	$500—$1000
40,000	3 years	November 22, 1920	500— 1000
50,000	4 years	November 22, 1921	500— 1000
50,000	5 years	November 22, 1922	500— 1000
50,000	6 years	November 22, 1923	500— 1000
50,000	7 years	November 22, 1924	500— 1000
50,000	8 years	November 22, 1925	500— 1000
50,000	9 years	November 22, 1926	500— 1000
490,000	10 years	November 22, 1927	100—500— 1000—5000

It will be noted that over 42 per cent of the principal is paid before the final Maturity.

INSURANCE. Fire insurance for the amount of the mortgage is carried.

TRUSTEE: FEDERAL BOND & MORTGAGE CO., INC. and Mr. Nathan M. Gross, Vice Pres., are trustees.

FORM. The bonds are in coupon form with the privilege of registration as to principal.

REDEMPTION PRIVILEGES. They are redeemable at 102 per cent and interest at the option of the mortgagor, on any date after Nov. 22nd, 1919.

TAXES. The bonds are tax free in Michigan.

We call your attention to the safeguards which surround these bonds, namely, the unusual security with a large (more than two for one) margin of safety, the location of the building—in the heart of the down-town district in America's fastest growing big city—the responsibility of the mortgagor, the personal guaranty of these bonds, the large serial reduction of the loan and the attractive rate of interest These bonds are desirable for the investment of individuals and all classes of funds. We will be glad to fill your order or to reserve some of these bonds for a reasonable length of time.

For information regarding these First Mortgages write DUAINE L. TAYLOR, BROOKLYN, MICHIGAN. Representing

The Federal Bond & Mortgage Co., Inc.
Detroit's First Mortgage House.
First Mortgages and Bonds
90 Griswold St., Detroit, Michigan. Phones Cherry 1177 Cadillac 5989
HARRY W. FORD, Pres.

NO LIKELIHOOD OF SPECIAL SESSION

PROSPECTS ARE THAT SOLONS WILL NOT BE CALLED UNLESS NEW CONDITIONS ARISE.

FLOUR SALE ORDERS ISSUED

Food Administration Tells Dealers to Sell in Quantities fo Less Than One-half Barrel.

Lansing.

Unless reasons not now known operate to bring it about, there will be no special session of the Michigan legislature.

With the passage by the last session of the budget and railroad passenger fare commission acts, the belief was general that a special session would be called in the event either commission recommended new legislation. Both laws provided that the commissions should report January 1, or as soon thereafter as possible, to the governor, and the latter should thereupon call a session if, in his opinion, it was necessary.

The budget commission, it is understood, has about completed its work. It was ready to report some time ago, according to rumor, but questions over some of its recommendations, raised by state departments that would have been affected, caused a delay, and work on its report is still under war.

It is also understood that the commission, besides formulating a budget plan for the conduct of state business, will prepare the state's first budget, and submit it to the legislature for the latter's consideration.

As no special session will be called to consider the budget legislation recommendations, there is ample time for the preparation of the initial budget.

Dealers Told How to Sell Flour.

Orders covering the sale of flour in Michigan have been promulgated by Food Administrator Prescott on advices from Herbert Hoover at Washington.

The telegram from Mr. Hoover, which was sent to all the county administrators, reads as follows:

"To prevent hoarding flour, following the president's proclamation, suggest you enforce ruling with reference to quantity sales of flour previously outlined to-wit: The sale of flour by retailers, millers or other dealers in towns and cities to individual consumers shall be one-eighth to one-fourth barrel quantity or less. In rural or foreign communities in one-fourth to one-half barrel quantity or less.

"Gross maximum profit for wholesalers of flour should not exceed from 50 to 75 cents a barrel. Profit exacted by retail dealers in original mill packages should not exceed from 80 cents to $1.20 a barrel, depending on character of service performed.

"Where retailers sell in amounts less than original mill package, the gross profit should not exceed one cent a pound. Any profits in excess of these or in excess of that obtained in pre-war times, will be considered cause for investigation.

"Substitutes for wheat flour should be sold at not more than a reasonable advance over actual purchase prices of particular goods sold, without regard to market or replacement value at time of sale."

Meningitis Under Control.

Hope of an early and successful conquest of the meningitis epidemic which broke out in the 85th division at Camp Custer last week, is held by the division medical officers.

Isolation of carriers of the disease is the greatest problem confronting the medical staff. To effect this they have ordered that throat cultures be taken of all men who have been brought in contact with proven cases and any suspicion of a case results in immediate isolation.

Division medical officers say their greatest aid in the present fight is the serum treatment which has reduced the mortality rate in meningitis from 90 to less than 25 per cent. The use of the serum has also removed the dreaded after effects of the disease.

A modified quarantine was ordered, as soon as the meningitis cases were uncovered. This effects approximately 8,000 men of the Three Hundred and Thirty-seventh and Three Hundred and Thirty-eighth infantry regiments and the One Hundred and Sixtieth depot brigade. The men of these organizations are not only allowed but urged to spend as much time as possible out of doors, but they cannot mingle with the other regiments, nor attend any of the various schools which are in operation.

Nearly every man in the organizations was receiving instruction in some sort of school.

No Report From Rail Committee.

The commission appointed to consider the increase of passenger fare rates on Michigan railroads has so far done nothing, and, as far as is known, no steps have been taken to organize for actual work. This commission, however, may begin work during the summer and prepare recommendations for the next regular session of the legislature, beginning in January, 1919, or one year later than contemplated by the legislature that created the commission.

134 War Plants Exempted.

One hundred and thirty-four manufacturing institutions in Michigan have been granted special exemptions for the Monday holidays decreed by Fuel Administrator Garfield, accordingly to word received by State Fuel Administrator Prudden.

The exemptions are granted, not for the whole plant, but for that section of it engaged in the manufacture of some certain article under contract by the government for the war department, the navy, or something in the line of extra ordnance.

In addition to being exempted from the closing orders, the plants become preferred creditors for coal shipments and outrank other manufacturers in this line, although the coal, too, must be for use only in the preferred lines for the contract work.

In addition to the specially exempted, all shipyards, all airplane manufacturing plants and the manufacturers of explosives of all kinds are exempted in a general order.

An important ruling from Washington concerns the "theaterless Tuesdays" and there is an exemption granted for shows which have been advertised prior to January 19. The ruling, as wired to Mr. Prudden, says:

"Special entertainments which have been publicly advertised on or before January 19, to the extent that tickets have been sold or invitations issued, either printed or written, or through public notices, may be held as planned. This includes entertainments, lectures, public meetings and concerts."

Smallpox May Hinder Next Quota.

Smallpox, it is feared by the Michigan war preparedness board and others interested in raising the next quota of soldiers, will interfere with furnishing the men sadly needed by the national government.

Therefor Dr. R. M. Olin, secretary of the state board of health, is receiving active support in his compaign to stamp out rapidly the disease, which has 675 persons in bed today, and others quarantined. Of the cases in Michigan, 500 are scattered over the state, and 175 are in Detroit. Lansing has not a single case.

The outbreak is attributed by Dr. Olin to widespread mild smallpox a few months ago, which was generally diagnosed to be chicken pox. Health officers, who have not been as vigorous in enforcing the safeguards provided by law, are being called on the telephone as rapidly as complains are received and ordered to "quit monkeying and get down to business."

Another factor in the situation, in the opinion of Dr. Olin, is the inroads made on health officers and inspectors by the draft.

The active head of the health service of the state is planning to send inspectors in various sections of the state, first into Sanilac, Huron and St. Clair counties. In some places school authorities have been ordered to refuse admission to schools to children who are not vaccinated.

CAMP AT WACO COST $2,250,000

Figures Just Made Public Show Builders Made $125,000 Profit.

Camp MacArthur, Waco, Tex.—Figures just made public by the board of auditors, show that the construction of Camp MacArthur involved a cost to the United States government of $2,250,000, and that the Fred A. Jones Construction company, builders of the camp, made a profit of $125,000. These figures do not vary greatly from the original estimates, but indicate one of the heaviest of the incidental expenses devolving on the government in the training of its citizen soldiery.

WITH THE BOYS AT CAMP CUSTER

Bubbling drinking fountains are to be installed in every barracks building in Custer.

Individual firms have donated four motor tractors to the artillery brigade of the 85th division to facilitate training.

Up to January 1, 372 trials by court-martial were held and the convictions approved in this division. Of these 359 were in summary court for minor offenses; five in special court for the most serious offenses, and eight in general court for military violations.

Mess officers at the base hospital have made an appeal for dish towels. With several hundred patients in the base hospital, there are a lot of dishes to wash three times a day and the quartermaster does not have enough towels to meet the demand. A state wide dish towel shower is invited.

THE TECUMSEH HERALD

FRANK S. TURNER, PUBLISHER

SUBSCRIPTION RATES

IN LENAWEE COUNTY

One year, payment in advance $1.00

One year, payment after three months $1.25

OUTSIDE OF LENAWEE COUNTY

One year, payment in advance $1.25

One year, payment after three months $1.50

There will be no Deviation from above rates.

Entered in the postoffice at Tecumseh, Mich., second class mail matter.

Telephone Number 86

Nothing has happened in recent years which has caused more unfavorable local comment than the action taken by the New York Central in discontinuing our Chicago street stop.

We are led to believe that it is a war measure and came from the Government as one of their moves to make the railroad service of the country more efficient. This line of talk we don't take any stock in for we dont believe the Government cares a rap whether the Jackson Branch trains stop at Chicago street, North Depot or the Junction Depot. The railroad people evidently have been anxious for some time to cut out two of our three stops and have taken this time to do it when they could hide behind the skirts of the Government.

Tecumseh people want the Chicago street stop and will not give it up without a fight. The Commerce club and the Council each took the matter up yesterday and have appointed a representative from each body to take the matter up with the railroad people and if nothing can be done with them they will lay the matter before the State Railroad Commission and ask for some protection at the dangerous crossings through town. It is the opinion of many that the railroad can be forced to put in gates at Chicago and Logan streets, also install a bell system at other crossings.

Now let us see what the good people of this community have been forced to accept from the railroads, under the so called war economy: The railroad passenger service which Tecumseh and this community had formerly been getting, has within the last few months been reduced to just one-half.

The D., T. & M. has been stripped of its only passenger train, leaving the traveling public who wish to go to and from Tipton, Onsted and points west, an accommodation freight and passenger train which is due to arrive at some given point along this road anywhere between sun up and sun down.

Two trains each way have been taken off the Jackson Branch, one train each way off the D., T. & I. and our Sunday service has been taken off the Jackson Branch entirely until March 24th. Not content with all of this cutting of service they now have forced the traveling public to take a walk to the "Soap Box" located at the Junction in order to take a Jackson Branch train.

The people have submitted patiently to all of these changes and have been willing to accept the excuse that they were war measures, but refuse to have this last change crowded down their necks as a so-called war measure.

If we are compelled to go to the Junction to take our trains, the railroad ought to be compelled to furnish a comfortable and adequate place to take care of the waiting public, especially now in the severe weather when trains are anywhere from an hour to two hours late. It is a disgrace that the largest town between the two terminals of the Jackson Branch is forced to use the little excuse for a railroad station which is far too small and unsatisfactory in every way to take care of the demands which will be made upon it. Still we suppose if one is lucky enough to arrive early they will be able to secure one of the two rocking chairs and rock themselves into oblivion while waiting for a train. We believe Tecumseh's patriotism is being imposed upon and the so called war measure in this case is just an excuse.

A petition should be sent to the New York Central requesting the reinstatement of the Chicago street stop because of the inadequate and absolutely nasty facilities for taking care of passengers at the Junction and the great danger to pedestrians at the different crossings and alleys, especially Chicago street.

Who has the welfare of the public at heart enough to circulate this petition?

FOOD ORDERS ARE OBSERVED

Meatless and Wheatless Menu In Connection With Lord Mayor's Annual Banquet at Mansion House.

At last the gaunt figure of famine has stalked into the Mansion House and edited the menu of the lord mayor's banquet. There, everybody who knows anything about English history or about good eating, knows that the center, the very palate, of gourmandise is situated, according to a London correspondent.

The British empire is ransacked for edibles and potables to furnish forth this aldermanic holiday. And when the occasion's star guest, the premier, rises to shake the pillars of the world with his address, the guests are often in such a state of torpor that they have to scan the morning papers to find out what he really said. But war has changed all that. When the time for this year's banquet approached, London's sensational press began to shout for a war menu so loudly that his lordship had to come out and assure the reporters of the meatlessness and wheatlessness of the coming feast. Another of England's glories vanished!

PHILLIPPA SANDS

By SUSAN SANFORD.

"If you don't like the company I keep—the door is not locked," Anne said defiantly.

"It will not need to be locked—against me, Miss Burton. I bid you good evening," he said, rising, hands stiffly at his sides. With a ceremonious bow he walked steadily toward the door. It burst open when he was two feet from it, thrusting him back into the room. As he straightened he saw [illegible] face, with [illegible] eyes, blue as the sky, now full [illegible] with red lips that cried, "Oh, have I hurt you? I am so sorry. It was very heedless of me!"

"Don't say Phil—Mr. Hayden was just about to go, so I should present him," Anne said with a smile of soft malice. Hayden stared. So this was Phillippa Sands, of whom he had heard such tales. An auspicious start, even [illegible]

[illegible]

"Stay—if your 'pressing business' [illegible]," Anne said, as ungraciously as hospitality permitted. Phil opened her [illegible] wider than ever. She [illegible] up a book and ran away saying over her shoulder: "I came to [illegible] I couldn't sleep a wink tonight [illegible] how the end [illegible]

[illegible] I know, of course, she is going [illegible] after luring him half way [illegible] but I don't know how."

"Why [illegible]?" Hayden asked as her footsteps grew faint outside. Anne looked at him steadily.

"Why?" she asked. "Phil is—just [illegible]. I told you she had been [illegible] talked about. You stood in awe of Mrs. Grundy until you saw her."

"Are you jealous like those others?" Hayden hazarded. Anne laughed [illegible].

"I don't know how to be," she said. "[illegible] Least of all Phil [illegible]. You saw how I resented your [illegible] I am a little curious."

"As to what?" said Hayden.

"Why beauty excuses," said Anne with a dry chuckle. Hayden flushed.

"It may reasonably excuse," he said. "And that with nothing ulterior. The sight of anything so charming makes [illegible] who knows life understand the instinctive jealousy it wakes in the uncovered."

It was handsomely said. Coming from Hayden it meant everything. Anne smiled at him, but could not help saying: "You wouldn't trust me to judge for myself."

Hayden reached for her hand, pressed it between both his own and answered, "I think it was because I don't care to have you do anything for yourself. I'm so much bigger and [illegible] and rougher. I like to think for us both. What do you say?"

"Nothing—until you've had a fortnight of Phillippa," Anne bubbled, her eyes dancing. "If it leaves you constant, then I shall never have misgivings. That is, of course, supposing I make up my mind to say 'Yes.'"

"We will tell her, of course," Hayden said with decision.

Anne shook her head. "Nothing to tell—yet," she said. "Besides, that wouldn't be fair. You both are so human, you could hardly resist forbidden fruit."

In the last day of the fortnight Hayden [illegible] with Phillippa through a [illegible] October world.

[illegible] is like this—our last [illegible]," Phillippa, standing [illegible] beneath a golden maple. She faced him, looking him full in the [illegible] yourself for loving [illegible] and identity. "You never [illegible] no more than I did [illegible]

"Yes," Hayden assented bowing his [illegible] talk of forgiving [illegible] If you love me—we can defy [illegible] world."

"[illegible] Anne," Phillippa said softly, "[illegible] my conscience. Don't laugh—I have one. Could I ever be happy knowing she sat in shadow?"

"She would not sit there—she is too fine, too strong. Besides, she left me free of her own choice," Hayden protested [illegible]. "That proves her [illegible]"

"It shall [illegible] prove my treachery," Phillippa interrupted. "So it is goodby for always. I'm going early tomorrow [illegible] shall never come back."

Hayden [illegible] she was [illegible] He tried to take her hand—she eluded him, and ran down the slope [illegible] till they came to the back gate of the garden. Phillippa [illegible] through it [illegible] her friend, crying: "[illegible] roses for anybody [illegible] Anne—remember, I want all of [illegible]

"[illegible]," Anne said, snuggling [illegible] in the hollow of her arm [illegible] will stay—for my wedding. Yes—I am going to marry you [illegible] Mark," holding out a hand [illegible] who stood smiling a little way off. "Don't cry because we [illegible] you'll have time enough to worry over it the rest of your life."

Hayden [illegible] her looked at Anne [illegible] "I think we had better make it a double wedding," he said. Anne gave him a pitying glance [illegible] thought of anything else [illegible] I told Mark about everything [illegible]

(Copyright, 1918, by the McClure Newspaper Syndicate.)

The home of Clare Brown, of Port Huron, was wrecked when a coke-water heater exploded. A piece of the heater broke Brown's leg.

Cassopolis has voted to buy a 70-acre tract of timber [illegible] of wood which will be stored in a municipal woodyard for emergency use next winter.

The body of George Hennigan, farmer of Buckroe, Marquette county, was found dead in the pig pen on his farm by neighbors. He had been dead for two or three days.

To relieve the fuel shortage, Street Commissioner Strong of Baldwin, opened a street through a growth of young oak and pine, and gave the public the timber of the cutting.

Fire at Mancelona which practically destroyed the Mead Shoe store, Hulbert bakery, Mathewson harness store and the O'Brien & Brown hardware store did $50,000 damage.

Lake City schools are running six days a week and are burning wood. This plan was adopted so the pupils can be released early in the spring to help with the farm work.

FIRST WHITE BOY

Youth Accompanied Columbus' Expedition in 1492.

Detailed at Helm While Superiors Slept, Youngster Was Blamed for Wreck of Santa Maria.

Many phases of the life of Columbus offer mysteries that the historians have never been able to clear away, and one student of the life of the great explorer has come across an incidental mystery that has an appealing interest. It relates to a boy who accompanied the expedition of 1492—the only boy among its members, and consequently the first white boy to set foot in America.

The contemporary accounts of the first expedition of Columbus mention the boy in question only once and that briefly. They indicate that he was the only boy in the expedition and they place on his young shoulders the blame for the great catastrophe that befell when the Santa Maria was wrecked on the coast of Haiti. To be sure the story of the wreck shows that the boy was less to blame than his elders, but it was easy enough to make him the scapegoat. It was the night before Christmas, 1492, ten weeks after the discovery of the land, and Columbus was pushing his search for gold among the West Indies. The flagship, the Santa Maria, was skirting the coast of Hayti, and late at night, as the wind was light and the ship barely moving, Columbus went to his cabin for rest. He passed the helm over to the captain. He, too, soon felt the need of sleep and went below. His successor at the tiller was a sailor and he shortly followed the example of the admiral and the master. Before he went he awakened the lad in question and told him to mind the helm.

The boy did not go to sleep. He was doubtless a live lad and he felt the importance of being trusted to steer the ship. But he was in strange waters and the currents were treacherous near that coast, says an exchange. The ship struck a reef. The admiral and crew rushed on deck in terror. Of course they blamed the boy. That was the way of the world before 1492 and the fashion has never changed.

That was the end of the Santa Maria. The crew reached the shore in safety and made a fort from the timbers of the wreck. In that fort, which they called La Navidad in honor of the day, about forty of the crew remained while their companions went home to Spain on the Pinta and the Nina. One historian mentions a tradition that the boy remained with this number, but it is only a tradition. The fate of the forty is a mystery, for when the second expedition of Columbus reached that island a year later there were only a few charred timbers and bones to be found. Perhaps the boy perished there. His name has not even come down to us, but the brief glimpse that we have of him is a fascinating one. There is something to stimulate the imagination in that fleeting picture of the boy who stuck to his post while his superiors slept.

Concealed Weapons.

"Did you hear? The Crosbys were so generous as to give their sedan to the Red Cross. I wonder what was the matter with it."

"My dear, you do knit bee-utifully, but what is it?"

"The major looks so formidable in his uniform, doesn't he? Too bad, the poor man never wore it at home."

"Here comes Miss Verplain in her red-white-and-blue hat. Who would have thought anything could become her so well!"

"You will go from house to house canvassing for the Liberty loan, Miss Stout. My dear, you have the right idea."

"You put down 20 quarts of beans? Splendid! Splendid! I do so hope they'll keep for you this time."

"The Red Cross is to be congratulated, my dear, in securing the services of a woman of your years and long experience."—Edmund J. Kiefer in Life.

Overcoming Camouflage.

An American physicist believes that the advantages of camouflage—or at least certain kinds of camouflage—can be overcome by an opposing army by providing its airmen and other scouts with colored glasses or screens of contrasting colors to use with field glasses, notes Popular Mechanics Magazine. When the colors of these screens are properly selected, uniforms and other objects may be made to appear in contrast, instead of in harmony, with their surroundings, he claims. Camouflage as practiced in many cases is accomplished largely by the use of paint, objects being given shades, that blend with the landscape. In spite of certain difficulties that would arise, it is believed that such efforts at concealment could be rendered quite ineffectual by the means stated.

Should Eat Mushrooms.

Wild mushrooms are a food that should be more largely utilized in this country now that food is scarce, according to William A. Murrill, assistant director of the New York botanical gardens, who thinks the people should be taught how to distinguish the poisonous from the wholesome varieties. Wild mushrooms are eaten in this country almost exclusively by the foreign-born population.

Mrs. Albert Lafluer, 20 years old, formerly of Alpena, was shot and killed by her insane husband in Saskatoon, Sask. Lafluer then killed himself.

The food inspector is investigating a complaint against canned tomatoes shipped to Ypsilanti by a Toledo house. It is alleged the tomatoes contained sand and ground glass.

Alarmed by cries of her 5-year-old son, Mrs. John Murphy, of Ludington, ran from the barn where she was looking after stock during the absence of her husband, and found the lad enveloped in flames. She rolled him in the snow and extinguished the blaze. The child lived 10 hours suffering intense agony.

Both tracks of the Michigan Central were blocked for more than 12 hours by a wreck six miles west of Dowagiac. Trains were held at Kalamazoo and Niles. A broken wheel on a car of a west-bound freight caused the car to list so far to the side that it was struck by an east-bound passenger train. The passenger engine was thrown 10 feet down the bank and turned completely around. Eighteen freight cars were piled up. No one was seriously injured.

WHY

Rats Constitute National Peril in America

To what extent the rat pest has become a national liability, entailing the loss of more than two hundred million dollars' worth of foodstuffs and other property in the United States every year, is told with a startling array of facts in a communication to the National Geographic society, derived from a country-wide survey by Edward W. Nelson, biologist. Following are some of the results of Mr. Nelson's survey:

"House rats destroy annually hundreds of millions of dollars' worth of foodstuffs and other property, and through the distribution of bubonic plague and other diseases cause the deaths of untold numbers of human beings.

"The common house-frequenting rats are of three species—the brown, the black and the roof rat. All are believed to be natives of Asia, whence they have spread to most parts of the world. In their relations to man their habits are so familiar that they may be included in one account. The larger size, abundance, more general distribution and aggressive predominance of the brown rat, also known as the Norway and wharf rat, has led to its being generally known as 'the house rat.'

"The history of the brown rat is an extraordinary one, one unequaled by that of any other mammal. It was unknown in Europe until 1727, when vast hordes of them swam the Volga river. A year or two later it arrived in England on ships from the Orient. Since that time it has steadily extended its distribution by means of ships and other transportation agencies, and by migrations overland, until it shares with mankind nearly all parts of the earth from Greenland to Patagonia and around the globe.

"It is a sturdy, fierce and cunning animal, with extraordinary fecundity. These characteristics have enabled it quickly to overrun and occupy new territory despite the never-ceasing warfare waged against it by man and the competition of other mammals.

"The smaller black rat and roof rat formerly existed in most parts of the Old World. They preceded the brown rat also in America, but when the latter arrived were promptly reduced by it to a secondary position or exterminated. Black rats still exist in some parts of the United States, and roof rats are common with the brown rat in the milder climate of the Southern states.

With an abundant food supply brown rats increase with almost incredible rapidity. They have from three to twelve litters a year, each containing from six to more than twenty young, the average being about ten. The young begin to breed when less than three months of age.

After careful investigation the United States public health service estimates that the number of rats living under normal conditions in our cities equals the human population, but that in country districts they are relatively three to four times as numerous.

DETERMINING AGE OF MAN

How Scientist Has Fixed Glacial Period in Sweden.

Prof. Gerald de Geer, a Scandinavian man of science, has for many years been studying the sands deposited by the glaciers in the Yoldia sea in Sweden. These lie in layers of alternately fine and coarse sand. It seems certain that the fine sand is deposited by the slow flow of winter and that the coarse layers are due to the summer flow when the streams are swollen by the thawing of the glaciers.

By counting these layers and studying their thickness, Professor de Geer has come to the conclusion that southern Sweden was first clear of glacial ice about 2,000 years ago.

This calculation coincides roughly with that derived from his study of the Niagara gorge by G. W. Wright and with that of Sollas, who holds that the last glacial epoch ended not more than 7,000 years ago.

Sir Bertram Windle says that "with such difference of opinion existing among the doctors" plain men should remember that any statements about ancient specimens of man being "hundreds of thousands of years old," perhaps even millions, are based on pure imagination and have no real foundation of any kind.

Why Man Should Be Well Dressed.

Ill-fitting clothes detract ten per cent from a man's efficiency, according to Dr. George Van Ness Dearborn, professor of psychology at Harvard, who addressed a national gathering of clothing manufacturers and store owners. "One can hardly estimate the benefits of being well-dressed and properly fitted," Doctor Dearborn said. "The well-dressed man spells success and inspires confidence. First impressions are most important, and many a man has got a place largely on account of the cut of his clothes. It goes without saying that the rich man should buy the best and attire himself with taste, but it even pays the poorer man to do the same, for an air of prosperity is contagious. Finally, well-fitting clothes add to one's self-respect, inculcate personal cleanliness and aid the man in business."

New Truck Sprays Sand on Streets.

Spraying sand on slippery streets is made easy by a new motortruck of ingenious construction. The sand falls from the truck body on a revolving disk at the rear and is thus spread in all directions, says the Popular Science Monthly.

Capital Punishment.

Capital punishment prevails in all the states of the Union except Kansas, Maine, Minnesota, Rhode Island, Washington and Wisconsin. In Michigan the only crime punishable by death is treason. The death penalty was abolished in the state of Washington in 1913, in Iowa in 1872 and restored in 1878, in Colorado in 1897 and restored in 1901. Hanging is the ordinary mode of execution, but in Indiana, New York, Nebraska, Ohio, Pennsylvania, Arkansas, Vermont and Virginia electrocution is the legal method. In Nevada hanging or shooting is optional with the condemned person.

How to Wash Chamois Gloves.

In washing chamois gloves use milk warm water and rinse well. When they begin to dry blow into each finger stretching it into shape in this way Rub soft before putting on the hands

Fire at Masonville, Delta county, destroyed the Stack Lumber company mill. The loss is estimated at $100,000.

Guy W. Rouse, Kent county food administrator, has authorized all bakers to list patrons who disobey wheat saving rules.

STATE OF MICHIGAN

THE CIRCUIT COURT FOR THE COUNTY OF LENAWEE, IN CHANCERY.

To the Circuit Court for the County of Lenawee:

In Chancery:

WILLIAM J. ANDREWS, Plaintiff,

vs.

Joseph Edmonson and Mrs. Joseph Edmonson, whose christian name is unknown to plaintiff, Hiram Learned and Mrs. Hiram Learned, whose christian name is unknown to plaintiff, Luther N. Sanford and Catharine A. Sanford, his wife, Westley W. Sanford, and Mrs. Westley W. Sanford whose christian name is unknown to plaintiff, Don H. Sanford and Mrs. Don H. Sanford, whose christian name is unknown to plaintiff, Joseph Exelby and Mrs. Joseph Exelby, whose christian name is unknown to plaintiff, Hiram Swartout and Mrs. Hiram Swartout, whose christian name is unknown to plaintiff, Nathaniel Swartout and Mrs. Nathaniel Swartout, whose christian name is unknown to plaintiff, School District No. 10 of Lenawee County, Michigan and the officers thereof, and their successors in office, Joshua Lawrence and Mrs. Joshua Lawrence, whose christian name is unknown to plaintiff, Mrs. Richard Lawrence, whose christian name is unknown to plaintiff, Elizabeth Andrews, Elizabeth Lawrence, Abraham B. Lamberson and Mrs. Abraham B. Lamberson, whose christian name is unknown to plaintiff, Mrs. Coonrod Lamberson, whose christian name is unknown to plaintiff, Jay K. Lowe, and Florence S. Lowe, his wife, Henry B. Taylor and Mrs. Henry B. Taylor, whose christian name is unknown to plaintiff, James Dell and Mrs. James Dell, whose christian name is unknown to plaintiff, Mrs. Moses Smith, whose christian name is unknown to plaintiff, Sarah A. Sutton, Henry H. Sizer, William I. Andrews and Mrs. William I. Andrews, whose christian name is unknown to plaintiff, Charles Neil and Mrs. Charles Neil, whose christian name is unknown to plaintiff, James Johnston and Mrs. James Johnston, whose christian name is unknown to plaintiff, William J. Andrews, (apparently William J. Andrews, Sr.) and Elizabeth Andrews, his wife, Jedediah H. Dorwin and Mrs. Jedediah H. Dorwin, whose christian name is unknown to plaintiff, Watson W. Sanford, and Mrs. Watson W. Sanford, whose christian name is unknown to plaintiff, John B. Pattison and Mary Jane Pattison, his wife, Abram Griffin, Isaac D. Comstock, Thomas M. Cooley, Charles M. Crosswell, R. H. Whitney, Isaac S. Kellum, John C. Mills, Henry Camburn, Daniel Hanford, Michael Gottfried, Philo N. Curtiss, Charles S. Patterson, William F. Miller, Edward Bennett, Simon Manning, Albert Gilbert, Arnold Dyre and Susanna Dyre, his wife, and Arnold Dyee and Susanna Dyee, his wife and their unknown heirs, devisees, legatees and assigns.

Defendants.

Suit pending in the Circuit Court for the county of Lenawee, in Chancery, in the City of Adrian, on the 29th day of January A. D., 1918.

IN THIS CAUSE, it appearing from affidavit on file that the above named known defendants are not residents of the State of Michigan, and that said affiant has made diligent search and inquiry to learn the places of residence of each and all of said defendants, and has been unable to ascertain the same, and it cannot be ascertained in what State or County said defendants and each of them reside; and it appearing to the satisfaction of the Court that said known defendants are proper parties to this suit; and it further appearing to the satisfaction of the Court that the unknown heirs, devisees, legatees and assigns of said known defendants, (named in the caption hereof), are proper parties to this suit; and it further appearing to the satisfaction of the Court that the unknown grantees and encumbrancers of said known defendants, (named in the captain hereof), are proper parties to this suit:

On Motion of Wood & Rathbun, attorneys for plaintiff, IT IS ORDERED, That the appearance of said above named known defendants, (named in the caption hereof), be entered herein on or before three (3) months from the date of this Order; that said unknown heirs, devisees, legatees and assigns of aforesaid known defendants be made parties defendant hereto, and that the appearance of said unknown heirs, devisees, legatees and assigns of aforesaid known defendants, be entered herein on or before three (3) months from the date of this Order; and that said unknown grantees and encumbrancers be made parties defendant hereto, and that the appearance of said unknown grantees and encumbrancers of aforesaid known defendants, be entered herein on or before three (3) months from the date of this Order; all in accordance with the Statues of the State of Michigan, in such cases made and provided; that in the case of the appearance of any such defendants, that he cause his answer to the Bill of Complaint to be filed and a copy thereof to be served on plaintiff's attorneys within twenty (20) days after service on him of a copy of said Bill and notice of this Order; and, in default thereof, said Bill will be taken as confessed by said non-resident defendants, and by said unknown heirs, devisees, legatees and assigns and by said unknown grantees and encumbrancers.

AN IT IS FURTHER ORDERED, that within twenty (20) days the plaintiff cause a notice of this Order to be published in the Tecumseh Herald, of Tecumseh, Michigan, a newspaper printed, published and circulated in said County of Lenawee, and that said publication be continued therein once in each week for six weeks in succession, or that he cause a copy of this Order to be personally served on said non-resident defendants, and on said unknown heirs, devisees, legatees and assigns, and on said unknown grantees and encumbrancers, the defendants herein, at least twenty (20) days before the day above prescribed for their appearance.

Burton L. Hart.
Circuit Judge.

Wood & Rathbun,
Attorneys for Plaintiff.
Business Address:
Tecumseh, Michigan.

UNDERWRITING: A personal decree is sought against the defendants to Quiet Title to the following described lands, to-wit:— All those certain pieces or parcels of land situate and being in the Township of Ridgeway, County of Lenawee, and State of Michigan, described as follows:

The North-west quarter (¼) of the South-west quarter (¼) of section four (4) in town six (6) South Range five (5) East, containing forty (40) acres of land more or less.

Also, all that part of the South-west quarter of the North-west quarter (¼) of said section four (4), lying South of the right of way of the railroad running across said tract of land, being twenty-eight (28) acres of land more or less.

Also, the East half (½) of the South-east quarter (¼) of section five (5) in said town and range (excepting and reserving therefrom a strip of land twenty-four (24) rods and nine (9) links wide from off and across the North end thereof) leaving sixty-eight (68) acres of land more or less.

Also, a strip of land sixteen (16) rods wide from off and across the North end of the East half (½) of the North-east quarter (¼) of section eight (8) in said town and range (excepting and reserving therefrom the East three (3) acres thereof) leaving five (5) acres of land more or less.

Also, the North-west quarter (¼) of the North-east quarter (¼) and the East half of the North-west quarter, and the South thirty (30) acres of the West half (½) of the North-west quarter (¼) of section twenty-one (21), in town six (6) South of Range five (5) East, and containing one hundred and fifty (150) acres of land more or less.

WOOD & RATHBUN,
Attorneys for Plaintiff.
Business Address:
Tecumseh, Michigan.

FROM CAMP MERRITT N. J.

Camp Merritt, N. J.
January 27, 1918

Dear Dad:—

Your letter and the box received O. K. Can use the pajamas as they are just the thing. Am now all set ready for business. We are in barracks here with steam heat and everything is fine. Do not know how long we will be here but have orders to be ready at 12 hours notice so it may come any minute.

We have had a hard trip and did not get in here until Thursday morning. I am well as usual. There are lots of cases of scaret fever developed since we arrived, believed to have been contracted on the train. These men will have to to be left here until recovered. My first sergeant has it, this is quite a blow to me, as he was such a good man, will have to get along some way without him.

Lots of love to you and the relatives and best wishes to all.

Sonny, Milburn.

RED CROSS NEWS

Perhaps someone may be interested to know just what use is made of all these hospital garments when they are unpacked over there In nearly all these hospitals there are many shelves, each one numbered, and each containing a patient's equipment Each wounded man when brought into the hospital is given a number and all the equipment on the shelf numbered the same belongs to him.

The contents of each shelf are as follows: Six shirts, four pillow cases, two hot water bgas, three suits of pajamas, two pair of bed socks, three hospital shirts, four pairs of socks, one pair of slippers, one bathrobe three wash rags, four face towels, two bath towels.

The comfort bag contains one tooth brush, one cake soap, three shirt studs, spool of black thread, white thread, needles, thimbles, six buttons, sixteen pins, three safety pin, handkerchiefs, pipe, pencil, paper and six envelopes.

These shelves must be replenished continually and 200 equipments are often distributed in one night. This is the reason why we are all working so that our own American boy from our town may never find an empty shelf.

Mrs. John McInyre's class of the M. E. church will meet at Headquarters on Thursday evening for the surgical dressings class with Miss Ethel Garlinghouse as instructor.

Crosses for service may be won in any department of Red Cross. Those who are in garment work or any other work have as much chance for earning crosses as those in the surgical dressings department.

The young ladies of the Baptist church will meet at Headquarters on Thursday evening, Feb 14th.

After 72 hours work in the surgical dressings department all workers are entitled to a Red Cross for coif and apron. All workers MUST provide themselves with a large white apron and regulation head-dress. The head-dress or coif is made of a piece of white muslin or organdie, 30 inches square, with a one inch hem.

Over 1000 dressings were made last week beside the work accomplished by the surgical dressing lasses.

Miss Alma Tansley,
Publicity Director, pro tem

What He Wants for "Plain Food."

Do you know this man, have you ever heard of him—the man who likes plain food? His tastes are of the simplest; a little clear soup yourself, clear consomme the color of pale sherry: Take a knuckle of veal and four pounds of lean beef . . . goes the sympathetic recipe. (Notice, you "take," you don't "buy.") "Fry, to a tender brown, carrots, onions," etc. So goes on this tender, delectable process until you finally "clarify." The time the cook spends upon the simmering, the frying, the clarifying, and the straining is not of course taken into account. "The man who likes plain food enjoys roasts of meat, joints and rib-roasts."—Exchange.

Chemistry Recognized Science.

Chemistry has been accorded an almost formal recognition as the science at the heart of modern warfare. The British ministry of reconstruction has pointed out that Germany selected the chemical industry for especial nurture in making its war preparations, especially that part of the industry dealing with coal tar derivatives, in which field the imperial government gradually won a temporary world monopoly. The minister of reconstruction has appointed a committee of six chemists to investigate the situation in England and to recommend a plan for making the British chemical industry self-sustaining and equal to any call upon it during and after the war.

Von Hindenburg a "Junker."

"Junker" is philologically akin to "Jonkheer" and has a quasi-equivalent in the English "Squire." The Junker is a man of some birth and of inherited property, especially land, says an exchange. The word is used to describe that large class of Prussians who come of noble, seminoble or at least old and "good" families and whose worldly possessions are such as to give them an appreciable stake in the government. Von Hindenburg is a fine example of the Junker; Ludendorff, his collaborator, is not a Junker by birth, however much a one he may be by taste.

WIT AND WISDOM

The Wit and Wisdom Club were entertained last evening at the home of Mr. and Mrs. Fred Rosacrans. There was a large attendance and a most delightful evening was enjoyed by those present.

The meeting was called to order by the president, Mrs. F. S. Turner and the minutes of the last meeting were read and approved. No other business being before the club the president gave Mrs. Rosacrans the further charge of the evening as chairman of the program which was as follows:

Music—Victrola, "American Patrol" N. Y. Military band.

Vocal solo—Edna Taylor, "God remembers when the world forgets."

Instrumental duet—Mesdames F. B. Wood, Ella Hodges.

Solo—Little Irish Songs, Mrs. Eugene Rosacrans.

Reading—Mrs. Grace Moore.

Music—Victrola, "The End of a perfect day."

Solo—John Keeney, "Who knows."

Reading—Rev. W. A. Rex.

Solo—"Indian Melody", Mrs. Grace Moore.

Ukelala Club—The Misses Dorothy Balmer, Gladys Bowen, Marjorie Rosacrans and Lillian Kennedy gave three selections in a very pleasing manner.

Duaine Service being detained until later by the Council meeting made good when he arrived and gave a number of violin selections.

The various performers were very kind in responding to encores which were thoroughly appreciated.

A. A. HALL

Arthur A. Hall of Toledo, a former resident of Tecumseh, passed away this (Tuesday) afternoon at one o'clock.

The body will be brought to Te- will be held at the home of John Heesen Thursday at 1 o'cock p. m. under the auspices of the Masonic fraternity.

HARRIOTT & COLLER DANCE

50 couples enjoyed the time of their lives last night at Harriott and Collers dance. The weather keeping away several loads. Mr. Bob Codling called for the Circles and quadrills and Mr. O. G. Hunt was floor manager. They all had such a good time that they will give another dance Monday, February 18.

Russell Hall was a passenger for Detroit Monday.

Letters have been received from Wilfred Mills announcing his safe arrival in France.

Prof. Adelbert Mills of Cornell University has just received his commission and is now captain in the Engineering Corps.

Mrs. Florence Cox of Racine, Wis. who was here for the funeral of her sister Mrs. James Clark, left for her home Monday.

Orton Wilson has been changed from Norvell to a stop near Monroe. His wife and baby are now visiting his mother Mrs. Andrew Wilson and Sidney Wilson and family before movng to their new home.

PATRIOTISM OF THE STOMACH

Neither Fried Chicken Nor Biscuits Found by Hungry Hunters on Farmer's Table.

There are all kinds and varieties of patriotism—almost as many as there are pickles of a certain variety. There is the patriotism of speech, the patriotism of arms, or money, of service and so on. But of them all the hardest for the average individual is the patriotism of the stomach. So thought a bunch of Indianapolis men who invaded Brown county for a day of hunting, says the Indianapolis News.

After a day of hiking and tramping over the hills, in which a nice string of rabbits was the prize, these "tired business men" adjourned to the farmer's house where they had planned on a big "feed." You can imagine their surprise and disgruntled feelings when on seating themselves at the table they found neither meat nor bread. The expected fried chicken and hot biscuits were missing. Of course, no one said anything, but a good many thoughts made the air quiet.

That evening as they were leaving for the train the old farmer friend pointed to a small placard in the window, and said: "Well, boys, the next time you come down we'll have that fried chicken and biscuits. Mary said we was a member of the United States food administration now, and was the use of havin' a pledge card if you didn't keep the pledge."

They had chosen the wrong day. Besides bringing home a lesson to some of the party it served to call their attention to the fact that almost everyone down there, no matter how humble and how far back in the hill, had a food administration pledge card in the window.

BANANA FLOUR AND BREAD

Green Fruit, Full Grown, Is Peeled, Sliced and Dried, Then Ground in Ordinary Corn Mill.

At a meeting of the Horticultural club of Trinidad, samples of banana flour and bread were exhibited and the method of preparation described. It was explained that the bananas from which the flour and bread were made had been taken from trees only five days previously, the 'silk fig' small variety of bananas producing the best results, reports Henry D. Baker, American consul at [illegible].

The process was described as follows: "Full-grown green bananas should be selected. Peel, slice and dry quickly, preferably on a galvanized sheet, then grind in ordinary corn mill. From 63 pounds of fresh bananas 18½ pounds of flour had been obtained in the specimens shown. The bread, which was very palatable, had been made from two parts of banana flour and one part of wheat flour. The banana flour could also be used as a substitute for oatmeal porridge and also for making puddings."

All Gone Feeling.

"Some men," said Uncle Eben, "is so smart dat when dey gits through talkin' you don' know what dey said. You jes' feels kind o' lonesome an' ignorant."

LYMAN H. HOWE FAMOUS FOR EDUCATIONAL EXHIBITIONS

Lyman H. Howe's Travel Festival which comes to the Bradley Opera House, Tecumseh, next week, Friday February 15th has been aptly described as "an inexhaustible mine of [illegible] and pleasure." This dependable entertainment is now on its 47th semi-annual tour, a most enviable record, and more than ever merits the patronage of discriminating amusement seekers. One of the principal features of Mr. Howe's latest program is China. There is something so impressive and attractive about this oldest civilization of the world that it has drawn travelers for centuries past to the shores of the great Chinese Empire and year after year new discoveries of the mysteries of China have added to its lure.

It remained for Lyman H. Howe, the pioneer exhibitor, however, to bring the real China to the people of the outside world. His photographers waited for five years and at last received permission to take the first photographs of "The Forbidden City" the most sacred and mysterious spot in all China. The Howe cameras combed the great Chinese Empire with its 400,000,000 people and missed nothing that is of interest. You might visit China a thousand times and not gain one-half the idea of Chinese life and Chinese character that this film portrays.

The new Lyman H. Howe program is remarkable for its diversity, for in addition to the scenes of the Orient, there will be close-up revelations of the exploits of Uncle Sam's gigantic war caterpillars, a fascinating day and night at Coney Island, the exciting capture of a wild mountain lion by a daring mountaineer and his fearless wife, the industries and icebergs of Alaska and a liberal offering of the clever animated cartoons and film novelties which are so characteristic of this entertainment.

CLASSIFIED ADS

WE BUY ALL KINDS OF JUNK and pay the highest price for rags. 'Phone 372. We come after them. Place at old Brewer's foundry. D. Ghertner.

FOR RENT—Good 80 acre farm, 2 miles north, ¼ mile west, Macon and about 4½ miles east of Clinton owner Peter Morton, 601 Scotten Ave, Detroit Mich. 1 25 6t

FOR RENT—House in Brownville, formerly occupied by Sam'l Stewart and family. For particulars inquire of Sam'l Shutt. 2-1-3t

FOR SALE—My house on 211 North Pearl street, with modern improvements. For particulars enquire of L. D. Kenyon. 2-5-tf

LOST—Between the home of Alva Waring and Mrs. Floyd Waring a new large light colored apron. Finder please leave with Miss Edyth Gray at Rosacrans store.

Doctors Agree On Eczema Remedy

Confirm the Statements About D. D. D. Prescription

Geo. T. Richardson, M. D.: "In my opinion, D. D. D. should be applied in all cases of skin disease—an immediate relief to the itch, a calm to excited nerves, soft, soothing, yet a powerful agent, a strength to the general system."

Dr. Unna Holmes: "D. D. D. is as near a specific for eczema and the dreaded psoriasis as is quinine for malaria. I constantly prescribe D. D. D. also for salt rheum, tetter, barber's itch, pimples, all forms of itching eruptions, scales, sores."

Dr. Ira T. Gilbert: "I freely admit that D. D. D. reaches most cases of eczema and permanently cures them."

Dr. Gabbert of Caldwell, Kansas, is one of the best skin specialists in the state. Write and ask him about D. D. D.

Druggists are glad to recommend this soothing, cooling liquid. 25c, 60c and $1.00. Come to us and we will tell you more about this remarkable remedy. Your money back unless the first bottle relieves you. D. D. D. Soap keeps your skin healthy. Ask about it.

THE FOOD VALUE OF HONEY

It ranks high.

Honey is sugar in a form that does not tax the digestion.

It is extremely nourishing, and is of value in building up persons whose health is below par.

The regular use of Honey in any home would prove a benefit to every member of the family.

We've a splendid sample of Honey on hand now. Combs are well filled. The extracted is clear, pure and wholesome.

Combs 20c lb.

Feed it to the youngsters instead of candy.

C. M. Gilbert.

A good place to get good things to eat.

"A SHINE IN EVERY DROP"

Black Silk Stove Polish is different. [illegible]

Black Silk Stove Polish

[illegible]

Black Silk Stove Polish Works, Sterling, Illinois.

[illegible]

BLACK SILK STOVE POLISH

Get a Can TODAY

Studebaker Established 1852 Studebaker Established 1852

For over 63 years the name STUDEBAKER on a buggy, wagon or harness has been the word of Quality, enough so the Government are large purchasers of their complete line.

We have just received in a good stock of single and double harnesses with the name STUDEBAKER on every set, we bought prior to the present prices, are going to s ll at reasonable prices, as long as this present stock lasts you so can avail yourself of the present prices.

Every Strap Is Guaranteed.

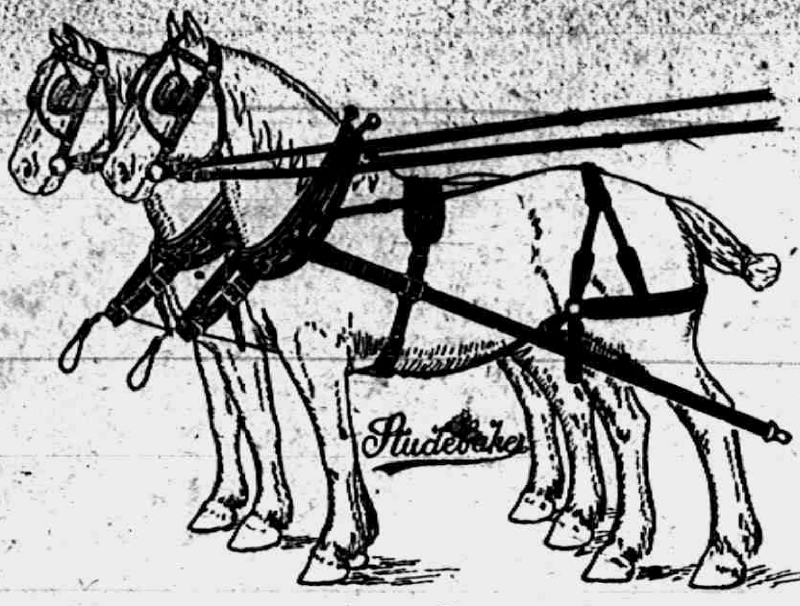

L. E. Temple & Co
TECUMSEH - MICH
TEMPLE INSURANCE

TECUMSEH CO-OPERATIVE ASS'N

To Our Members and Patrons:

As Wednesday, February 20th is the Annual Meeting of our Association, we would ask ALL THOSE who have unsettled accounts with us to make an extra effort to call and settle the same in token of their appreciation of past credits extended to them.

Kindly do this and save us writing or calling on you for the same.

C. D. BEEBE, Manager.

NEVISON'S BREAD

is made in accordance with the

Government Regulations

and every housewife in Tecumseh is

"DOING HER BIT"

for the Government and herself when she buys a loaf of

Nevison's Bread

for it is a fact that the more of our bread that is sold in Tecumseh the more raw material is going to be conserved for the Government for other uses. Start today by buying our Bread.

S. NEVISON, Jr.

United States Food Administration License No. 14124

MISS EMMA LEWIS

Miss Emma Lewis died at her home southwest of town Friday afternoon, Feb. 1st, at the age of 60 years. The funeral was held at the home Sunday afternoon, Dr. W. B. Hartzog officiating. Burial in the Gurnee cemetery.

Deceased leaves four brothers, Charles J., George A., Alfred H., all of Tipton, and W. E. Lewis of Adrian township and three sisters, Mrs. Carrie Pawson of Tipton, Mrs. Wesley Snooks of Adrian township and Mrs. Eva Handgen of Santiago, Cal.

Mr. and Mrs. Gratz went to Eden, Ohio, Monday for a couple of weeks. Mr. Gratz runs a milling business there in conjunction with his Tecumseh concern.

BIG WRESTLING MATCH

There will be a big wrestling match at Witherells hall Saturday, evening, February 9th, Otto Bellman of Clinton former light weight champion of Lenawee Y. M. C. A. and Everett H. Cilley of Tecumseh, light weight champion of southern Michigan will be the contestants.

The regular monthly meeting of the Ladies Aid society of the M. E. hurch will be held with Mrs. Balmer Thursday, Feb. 7th, at 2:30. Circle No. 4 will serve.

FOR RENT—Corner offices, 2nd floor, Bidwell Block. Lavatory, toilet same floor. Re-decorate for responsible tenant. Also large hall by day or month. Apply Mr. Hodges, Lilley State Bank. adv

—It's Your Play Next—

WE PURCHASED

ROOM RUGS, CARPETS & LINOLEUMS

early last year so that we might keep the price within the reach of all.

It was a wise purchase and you can have the benefit by making your purchase early.

Come pick it out and we will reserve for you.

Fred Rosacrans & Sons

LOCAL AND PERSONAL

NOTICE

All copy must be in the composing room of this office before 9:30 a. m Tuesdays and Fridays and all advertising matter before 4 p. m. Mondays and Thursdays.

Mr. and Mrs. Ira Rogers spent Monday in Clinton.

Large Dill Pickles 25 cents per dozen. Clarks Market, Phone 158. ad

Guy Davidson of Detroit was a weekend visitor in town.

W. C. Eccles was a business passenger for Detroit today.

Sant Cutting was a passenger for Manchester this morning.

Carload yellow shelled corn in transit. Leave your order.
Brown & Co.

Mr. and Mrs. Seth Simmons of Tipton were in town Saturday.

Dr. Nixon of Holloway was a business caller in town Saturday.

Mrs. Emory Haviland was a passenger for Raisin Center Saturday.

Expect car of yellow corn Wednesday or Thursday.
adv D. Gratz & Son.

John Taylor of Detroit was a week-end visitor of friends in town.

Mr. and Mrs. Chas. Jones were passengers for Manchester Monday.

Will pay cash for old sets of artificial teeth. No matter if broken.
Benj. F. Steinhoff, Dentist.
Office over Pulver's. 9-28-tf

Mrs. J. H. Smith has gone to Saline for a few days visit with relatives.

Mr. and Mrs. John R. Ladd of Macon were Tecumseh visitors Saturday.

Reduction Sale starts Saturday Feb. 2, 1918, at Jones Clothing Shop.
2-1-2t

Mrs. John Nemire of Palmyra was her guest of her son Guy and family Monday.

T. C. Harris of Ann Arbor was shaking hands with friends in town Monday.

Expect car of yellow corn Wednesday or Thursday.
adv D. Gratz & Son.

Mr. and Mrs. John Theilan of Tipton were calling on friends in town Saturday.

Mr. and Mrs. Robert Codling were down from Tipton last evening for the dance.

Carload of yellow shelled corn in transit. Leave your order.
Brown & Co.

Mr. and Mrs. Ed Sisson, who have been visiting friends in town left for Detroit today.

Lester Heesen began work in The Webster Anderson Co.,s store Monday morning.

If you want any drain tile this coming spring, by ordering now L. E. Temple & Co. will be able to supply you. adv

F. S. Anderson went to Toledo Monday where he has a position in the Lion store.

Hugh Ager was a passenger for Albion Saturday, called for the funeral of an uncle.

Expect car of yellow corn Wednesday or Thursday.
adv D. Gratz & Son.

Miss Muza Rice of Tipton was in town Monday enroute to her work at Hillsdale College.

Dr. W. B. Hartzog was in Adrian Monday for the meeting of the Ministerial Association.

Carload of yellow shelled corn in transit. Leave your order.
Brown & Co.

Albert Boyce left Saturday for New York City where he will purchase his spring goods.

Circle No. 4 of the Methodist church will meet with Mrs. Homer Whaley Friday afternoon.

Fine switches made from cut hair andcombings at the millinery store of Miss J. A. Hough. adv

Miss Tillie Anderson returned Monday from Jonesville where she had been with relatives since December first.

TAXI—TAXI

Effective Feb. 5th, all trains, on all roads make but one stop in Tecumseh. While this rule is in effect, our Taxi Service will meet all trains at the Union Depot. Rates, 25 cts. each person each way. For Instant Service 'phone 65.
adv Garlinghouse Garage.

NORTH STATION AND CHICAGO STREET STOPS HAVE BEEN DISCONTINUED BY JACKSON BRANCH

A. B. McLachlin, Local Agent for the New York Central Lines, Received Orders to that Effect Saturday

DOWN TOWN TICKET OFFICE DISCONTINUED

An order was received Saturday by A. B. McLahlin, local agent for the New York Central Lines, from the division superintendent which stated that on and after Tuesday, February 5th, all passenger trains entering Tecumseh over the Jackson Branch would stop at the Tecumseh Junction depot only.

This eliminates or cuts out two stops, at the north depot and at Chicago street. All passengers traveling over the Jackson Branch will now have to go to the Junction depot. The down town ticket office which in past years has been located at Gaston's store is also done away with and the general traveling public will have to go to the Junction Station to purchase tickets.

For years Tecumseh has been made famous to the traveling public and has been known as the "Three Stop Town." The doing away with our Chicago street stop is meeting with keen disappointment as this stop was almost universally used by Tecumseh people and people living in this vicinity. It is rumored that the Board of Commerce and the village council will make a vigorous push over discontinuing the Chicago street stop and if they are not able to have it put back again will go before the state railroad commission and demand that gates or a watchman be stationed at Chicago street as a public safety.

HARPER HOME IN BROWNVILLE CAUGHT FIRE

Monday evening about 9 o'clock the fire department were called to the home of C. J. Harper beyond the river in Brownville. There they found the roof blazing, but each winter the city water north of the river is turned off so the firemen had to shovel out the tap so the water could be turned on. While they were waiting the force of water, chemicals were used and about put out the blaze so the remainder was quick work. The furniture was some burned and several pieces broken in moving them out of doors and the siding burned from the ground to roof, also quite a spot on the roof.

TAXI—TAXI

Effective Feb. 5th, all trains, on all roads make but one stop in Tecumseh. While this rule is in effect, our Taxi Service will meet all trains at the Union Depot. Rates, 25 cts. each person each way. For instant Service 'phone 65.
adv Garlinghouse Garage.

Nurse Breiternitz of Saline was the guest of Dr. and Mrs. W. D. Reed and other friends in town the last of the week.

Sauer Kraut 15 cents per quart. Clarks Market Phone 158. adv

Monday night, Feb. 4, 1918, was the coldest night of the winter, the mercury registering 25 degrees below zero.

Mrs. Floyd Smith has been in South Raisin the past week, caring for her sister Mrs. W. L. Abbott and baby Margery Vivian.

Miss May Jones of Ridgeway was in town Saturday enroute to Brooklyn, N. Y., where she will visit her aunt Miss Ella Hall.

Carload of yellow shelled corn in transit. Leave your order.
Brown & Co.

Mr. and Mrs. T. B. Gilliam and little daughter, Ruth of Cincinnati are visiting Mrs. Gilliams parents, Dr. and Mrs. W. J. Balmer.

W. Best, who has been working in the creamery in Jackson has had the misfortune to have a broken arm and other bruises. While at work another man put in the power on the churn before Mr. Best was ready, with the above result. Their two sons Oscar and Cleafe are stationed at the Zackary Taylor camp near Louisville Ky., Cleafe being in the band.

JOHN BENNETT AND FAMILY QUARANTINED FOR SMALL-POX

Case Being Carefully Watched by the Health Officer

Monday noon the home of John Bennett, who lives on East Logan street was placed under quarantine by Health Officer E. E. Hendershott because of smallpox. Mr. Bennett was taken slightly ill last Thursday as was also his little grand-daughter Ruby Bachtal who lives with her parents in the same house. These cases were carefully watched and on Monday Dr. Hendershott, the attending physician, and Dr. Beardsley made a further examination and pronounced the disease a mild form of small-pox. The house was immediately placed in quarantine and the family ordered to strictly live up to the quarantine rules with the exception of the daughter Miss Florine who is forelady in the Herald office and she was allowed to continue her usual work provided that she secure rooms away from the house and stay away during the season of quarantine, also having her clothing thoroughly disinfected. These rules imposed by the health officer are being rigidly enforced.

It has been rumored that the East Branch school has been closed, but a talk with the superintendent at noon today shows that this rumor is not correct. The matter is largely in the hands of the health officer who probably will advise a liberal dose of vaccination among the pupils of the East Branch because the young daughter Geneva attended school there.

Due to the fact that our forelady was with her family up to and including Monday morning, the editor carefully considered the advisability of sending her home to be quarantined with her family both as a precaution to the office force and to the general public, but on the advice of competent local physicians, we have decided that as long as she separates herself from her family wears no clothing from the house which has not been fumigated, that this step is entirely unnecessary. Two conclusive reasons to prove this are that she was exposed to the disease during the week between Christmas and New Years and if she was going to have the disease from this exposure, she would have had it within 21 days. Again she was vaccinated ten days ago and the vaccination has scarcely worked. These two facts are conclusively held as a proof by the physicians that she is immune from the disease and absolutely satisfies the editor that he himself or his office force or the public at large are taking no chance from this source.

TAXI—TAXI

Effective Feb. 5th, all trains, on all roads make but one stop in Tecumseh. While this rule is in effect, our Taxi Service will meet all trains at the Union Depot. Rates, 25 cts. each person each way. For instant Service 'phone 65.
adv Garlinghouse Garage.

TO

Automobile Owners

While business is at its present stand-still on account of all roads being snowbound and until road condition will again liberate the automobile for transportation service, we are in better position than ever to give immediate attention to your automobile wants.

During the present tie-up we offer a **Special Low Flat Rate** on all repair work—valve grinding, carbon cleaning or burning, overhauling motor, general adjustments, replacing the old worn out oil with new and in fact anything you say.

Yes, we'll shovel the snowbanks away from your garage door, too.

REMEMBER—the same work later on when the spring rush is on will cost considerable more than now. 'Phone right away and let us talk it over.

Garlinghouse Garage

Tecumseh, Mich.

Buick Sales and Service Representatives for Northern Lenawee.

MARRIED

Married at Painsville, Ohio, February 1, 1918, Harry Chilson of Painsville and Mrs. Inogene Creighton of Pittsburgh, Penn. They will make their home in Painsville.

Harry is very well known here, being the brother of Mrs. Harry Moore and having lived here the larger part of his life. The bride has visited here and made a number of friends. Congratulations.

GRANGE MEETING

Saturday our Tecumseh Grange held anohter of their fine all day meetings with a good attendance. The potluck dinner at noon was all that could be desired and was enjoyed by all present.

A business meeting followed and short program:

Instrumental music—Miss Lillis Howard.

The Income tax from a farmers standpoint was given by J. O. Eaton, who was followed by Dr. C. A. Waldron on "The Weak Points in the Income tax." Both the speakers presented some fine ideas, which were duly appreciated by the audience.

Meat Goods

We must have some of the time.

Home made Frankforts and Bologna.

Country Style Pork Saugage.

Minced Ham, Calumet Bacon and Dried Beef,

These are the goods that will please you.

HOME BAKED ROLLS, BUNS, AND FRIED CAKES
Fresh Every Day.

ANDERSON GROCERY CO.

Phone 91--- Successors, Anderson Bros. Macon Phone

Incubators

The undependability of freight deliveries make it important that you should purchase Incubators early, the large number of

Cyphers

Incubators in successful use in this vicinity establishes them as the STANDARD.

Satterthwaite Bros.

Commencing February 1st

All of our business will be transacted on a

Cash Basis

We thank you for the trade you have given us in the past and will appreciate your continued patronage.

We are sure the Cash Basis will be more satisfactory to us all.

The Cash Way
Is The Only Way

No Errors, No Arguments.

Yours respectfully,

TECUMSEH "BIG CHIEF" GARAGE.

The Herald $1.00

—Important to Our Customers—

FEB'Y SALE OF WHITE GOODS

Good Merchandise at less than its regular prices is not to be found very often nowadays and consequently should be taken advantage of when offered. There is certainly every reason for it when women consider that such merchandise cannot be duplicated again at present prices—WHILE THE WAR LASTS. The stocks prepared for February selling appeals favorably to everyone who inspects them and prices throughout are more than reasonable in face of present conditions

LESS THAN THE MARKET PRICE ON

Muslins, Sheetings, Pillow Tubings, English Long Cloths, Dimities, Persian Lawns, Fine Nainsooks, Dotted Swisses, Lyklinens, Flaxons, etc.

Attractive prices on Embroidery, Edgings and Insertions.

WHERE YOU ALWAYS SAVE MONEY

RELIABLE SINCE 1866

The Webster Anderson Co.

TECUMSEH, MICHIGAN.

BUY IT HERE FOR LESS

The Alfred James Agency
Established 1887.
General Insurance, Fire, Tornado, Automobile, Plate Glass and Postal.

The Companies represented are a guarantee of prompt and equitable adjustment of losses.

A. G. AYLESWORTH,

Licensed Auctioneer, Real Estate, Stock and General Salesman.

Will attend all sales in city or country at reasonable rates.

Headquarters and all dates made Herald office

Dental Parlors
W. D. REED, D. D. S.
Chicago St. Tecumseh.
Crown and Bridge work Aluminum Silver and Rubber plates and all of the specialties known to modern dentistry. Gas or vitalized air administered
Office over Avery & Co's store

DR. E. D. BROWN,
Dentist.

Modern Dentistry of reasonable rates. Painless extraction by use of local or general anaesthetic.

Officers hours 7:45 a. m. to 5 p. m. Saturday evenings 7 to 9. Other evenings by appointment.

Office in DeWolf Block.

Office pohne 192, house phone 182—2r

C. M. Cooley,
Licensed Auctioneer.

R. F. D. No. 4 Manchester. 15 years successful experience in Jackson, Washtenaw and Lenawee Counties. also practical farmer.

Bell Telephone Clinton exchange.

Rates Reasonable and Satisfaction Guaranteed

We Show Men & Women
How to make $30 to $100 weekly. year or one. Amazing opportunity for large income. Why keep time working for others! [illegible] home and gain financial independence. [illegible] Be your own master. Write today. Universal Sales Co., Dept. A — No. 70 Fifth Ave. New York City.

ANGUS BULLS
from Grand championship stock for sale or rent.
George B. Smith,
Addison, Mich

Whittemore's Shoe Polishes
FINEST QUALITY LARGEST VARIETY

WHITTEMORE'S GILT EDGE DRESSING FOR LADIES' AND CHILDREN'S BLACK SHOES SOFTENS PRESERVES LEATHER RESTORES COLOR LUSTRE

"GILT EDGE," the only ladies' shoe dressing that positively contains Oil. Blacks, Polishes and Preserves ladies' and children's shoes, shines without rubbing, 25c. "FRENCH GLOSS," 10c.

"DANDY" combination for cleaning and polishing all kinds of russet or tan shoes, 25c. "STAR" size, 10c.

"QUICK WHITE" (in liquid form with sponge) quickly cleans and whitens dirty canvas shoes. 10c. & 25c.

"ALBO" cleans and whitens BUCK, NUBUCK, SUEDE, and CANVAS SHOES. In round white cakes packed in zinc boxes, with sponge, 10c. In handsome, large aluminum boxes, with sponge, 25c.

If your dealer does not keep the kind you want, send us the price in stamps for full size package, charges paid.

WHITTEMORE BROS. & CO.,
20-26 Albany Street, Cambridge, Mass.
The Oldest and Largest Manufacturers of Shoe Polishes

A Word to Mothers

Mrs. E. J. Bedard, Cowich, Wash., says. Foley's Honey and Tar is the best I ever used. I always keep a bottle in the house for the children. A quick cure for coughs and colds." It heals raw, inflamed surfaces, loosens phlegm, eases hoarseness and difficult breathing, checks racking coughs. Sold everywhere in Tecumseh. adv

FOLEY KIDNEY PILLS
FOR BACKACHE KIDNEYS AND BLADDER
Sold Everywhere.

For the Family Medicine Chest

Green Bay, Wis., Mrs. Wm. F. Dubolz says: "I always use Foley's Honey and Tar for our children as it quickly breaks up their colds with no bad after effects, and they like to take it."

In this season of coughs, colds and croup, every family medicine chest should be supplied with a good cough medicine that can be relied upon when needed.

Such a family cough syrup is Foley's Honey and Tar Compound. This standard medicine has been on the market for years and in many sections was found in every home in the days when doctors were not so handy and when money was scarcer.

Foley's Honey and Tar Compound is an excellent medicine for coughs, colds, raw or inflamed throat, hoarseness, tightness and soreness of the chest, croup and whooping cough. It is an absolutely safe remedy, containing only healing ingredients and free from any harmful drugs.

"URIC ACID NEVER CAUSED RHEUMATISM"

I WANT to prove it to you. If you have Rheumatism, Neuritis, [illegible] what your [illegible] for my FREE BOOK on "RHEUMATISM—Its Cause and Cure." [illegible] JESSE A. CASE, Dept 943 Brockton, Mass.

RAILROAD TIME TABLE

Effective Nov 25 1917

NEW YORK CENTRAL

Going south

Station	13 a m	15 p m
Jackson	‡10 20	*3 00
Tecumseh	11 17	3 56
Adrian	11 50	‡4 25
Toledo	12 35	5 10
Chicago		
Detroit		6 10

Going north

Station	10 a m	14 p m
Toledo	*7 40	‡4 30
Adrian	8 19	5 05
Tecumseh	8 50	5 35
Ypsilanti	10 25	
Detroit	12 05	
Jackson	10 95	6 40

G. J. Ziehr,
Ticket Agent.

DUNDEE BRANCH

Going west

Station	29 a m
Adrian	8 10
Tecumseh	‡9 10
Tipton	9 30
Addison	11 50
Marshall	2 00 p m
Battle Creek	3 30 p m

Going east

Station	30
Battle Creek	7 30 a m
Marshall	9 00 a m
Addison	‡11 50 a m
Tipton	1 40 p m
Tecumseh	2 10 p m
Adrian	6 15 p m

A. B. McLachlin
Ticket Agent.

DETROIT, TOLEDO & IRONTON

Going south

Station	1 a m	3 p m	N. Y. C. p m
Detroit	‡8 00		
Delray		3 50	
Dundee	9 50	5 30	4 20
Britton	10 08	5 47	4 59
Ridgeway	10 08	5 53	5 10
Tecumseh	10 22	6 05	5 20
Adrian	10 50	6 33	

Going north

Station	4 a m	2 p m	
Adrian	*9 18	‡3 48	
Tecumseh	10 35	4 16	8 10
Ridgeway	10 05	4 26	8 25
Britton	10 10	4 31	8 40
Dundee	10 40	4 46	4 05
Delray	12 25 p m		
Detroit		6 40	

‡ Daily except Sunday.
* Daily

W. R. Robinson,
Ticket Agent.

Cut This Out—It Is Worth Money.

DON'T MISS THIS. Cut out this slip, enclose with 5c to Foley & Co., 2835 Sheffield Ave., Chicago, Ill., writing your name and address clearly. You will receive in return a trial package containing Foley's Honey and Tar Compound for coughs, colds and croup; Foley Kidney Pills and Foley Cathartic Tablets. Sold everywhere in Tecumseh. adv

When Your Child Cries.

at night and tosses restlessly, you feel worried. Mother Gray's Sweet Powders for Children Break up Colds in 24 hours, Relieve Feverishness, Constipation, Teething Disorders, and destroy worms. Used by mothers for 30 years. All druggists, 25c. Sample FREE. A. S. Olmsted, Le Roy, N. Y. adv

Now is The Time To be Careful

Avoid imitations or substitutes, get the genuine Foley's Honey and Tar, and you have a cough medicine you can depend upon. It gives prompt relief, clears throat, loosens phlegm, soothes, heals. Checks coughs colds, whooping cough, lagrippe, bronchial coughs. Contains no opiates. Sod everywhere in Tecumseh. adv

Shake Into Your Shoes

Allen's Foot-Ease, the antiseptic powder for painful, smarting, tender, nervous feet. It takes the sting out of corns and bunions. Over 100,000 packages are being used by he American, French and British troops at the front. Sold everywhere, 25c.

Women Want The Best

Woman is more finely constructed than man and she requires the best to be had in medicine when her system becomes disordered. Foley's Kidney Pills help the kidneys cleanse the blood of impurities that cause aches and pains in muscles and joints, backaches, rheumatic pains and puffiness under the eyes. Sold everywhere in Tecumseh. adv

FREE
Write today for 88 page Art [illegible] and get choice of presents [illegible] CHICAGO

Worst Winter in Years

Snow, wind and extreme cold caused more colds this winter than in years. Foley's Honey and Tar proved its worth in Thousands of homes. Mrs. Edward Strevy, R. 37, Clinton, O., says: "I think Foley's Honey and Tar is the only medicine for coughs and colds and recommend it highly." Fine for children. Sold everywhere in Tecumseh. adv

FOLEY CATHARTIC TABLETS
Keep Stomach Sweet - Liver Active - Bowels Regular
Sold Everywhere

Constant Sufferer Finds Relief

"I have been a constant sufferer from kidney trouble and was down sick in bed," writes C. F. Reynolds, 412 Herrick St., Elmira, N. Y. "I commenced taking Foley Kidney Pills In a few days I was up out of bed." Recommended for rheumatic pains, backache, biliousness, sore muscles, stiff joints, "tired out" feeling. Sold everywhere in Tecumseh. adv

TECUMSEH MARKETS

Corrected Feb 1, 1918

Wheat	2 00	2 09
Flour per bbl	10 80	11 40
Rye		1 73
Corn (ear)	cwt	2 25
Oats	new	75
Beans		7 00-8 00
Potatoes	75	1 25
butter		37
Eggs		50
Lard		25
Guinea		15
Fowls (live)	16	22
Springers	20	24
Roosters		12
Ducks 5 lb up		22
Geese		20
Turkeys		25
Hay		20 00

MORTGAGE SALE

Default having been made in the conditions of a certain mortgage (whereby the power of sale therein contained has become operative, and an installment of interest upon the debt thereby secured yet remaining unpaid for more than the period of thirty days, by virtue of the terms of said mortgage, I hereby declare the entire amount of said indebtedness to be forthwith due and payable), dated the 9th day of March, A. D. 1912, executed and delivered by Mary E. Herbison, Charles J. Richardson and Ollie H. Richardson to the undersigned, John Jones; and which mortgage was duly recorded in the Office of the Register of Deeds, in and for the County of Lenawee and State of Michigan on the 11th day of March, A. D. 1912, in Liber 189 of Mortgages, on page 354; and there being claimed to be due at the date hereof, upon the indebtedness secured by such mortgage, the sum of six thousand four hundred forty-nine and 03-100 ($6449.03) dollars; and no proceedings at law or in equity having been instituted for the collection of said indebtedness or the enforcement of said mortgage security:

Notice is therefore hereby given that, for the purpose of realizing the moneys so claimed to be due, and interest thereon to accrue, and costs of this proceeding (including a lawfull attorney fee), I will, on the 16th day of April, A. D. 1918, at ten o'clock in the forenoon of said day, at the east front door of the Court House, in the City of Adrian, County of Lenawee, and State of Michigan (that being the place where the Circuit Court for said County of Lenawee is holden), sell, at public vendue, to the highest bidder, all that parcel of land situate in the Township of Franklin, County of Lenawee and State of Michigan, described as follows, to-wit: The northeast quarter of section twenty-three, Town five south, Range three east, excepting the east sixty acres thereof, containing of the lands so to be sold one hundred acres more or less.

John Jones, Mortgagee.

Dated: January 17th, 1918.
Wood & Rathbun,
Attorneys for Mortgagee.
Tecumseh, Michigan.

HEED THE WARNING

Many Tecumseh People Have Done So.

When the kidneys are weak they give unmistakable warnings that should not be ignored. By examining the urine and treating the kidneys upon the first sign of disorder, many days of suffering may be saved. Weak kidneys usually expel a dark, ill-smelling urine, full of "brickdust" sediment and painful in passage. Sluggish kidneys often cause a dull pain in the small of the back, headaches, dizzy spells, tired, languid feelings and frequent rheumatic twinges.

Doan's Kidney Pills are for the kidneys only. There is no better recommended remedy.

Tecumseh people endorse Doan's Kidney Pills.

Dell Hubbard, E. Chicago St., Tecumseh, says: "Kidney complaint had troubled me for a long time. My back ached and I was sore and lame. I could do no stooping or lifting and my kidneys acted irregularly. A friend advised me to use Doan's Kidney Pills and I bought some at Wright & Son's Drug Store. They soon strengthened my back and rid me of all signs of kidney complaint."

Price 60c at all dealers. Don't simply ask for a kidney remedy—get Doan's Kidney Pills—the same that Mr. Hubbard had. Foster-Milburn Co., Mfgrs., Buffalo, N. Y. ad

CHICHESTER S PILLS
DIAMOND BRAND
Beware of Counterfeits. Refuse all Substitutes.
LADIES!
Ask your Druggist for CHI-CHES-TER'S DIAMOND BRAND PILLS in RED and GOLD metallic boxes, sealed with Blue Ribbon. TAKE NO OTHER. Buy of your Druggist and ask for CHI-CHES-TER'S DIAMOND BRAND PILLS, for twenty-five years regarded as Best, Safest, Always Reliable.
SOLD BY ALL DRUGGISTS EVERYWHERE
TIME TRIED WORTH TESTED

FOLEY KIDNEY PILLS
FOR BACKACHE KIDNEYS AND BLADDER
Sold Everywhere

PARKER'S HAIR BALSAM
A toilet preparation of merit. Helps to eradicate dandruff. For Restoring Color and Beauty to Gray or Faded Hair. 50c. and $1.00 at Druggists.

FOLEY KIDNEY PILLS
FOR BACKACHE KIDNEYS AND BLADDER
Sold Everywhere

CORRESPONDENCE

BRITTON

Geo' Bachman is here from Toledo visiting relatives.

Pat Kissan and wife and Mrs. Roy Britton were in Tecumseh Tuesday.

W. H. Underwood and wife and Mrs. Andrew Cheever were in Tecumseh Wednesday.

Mrs. W. J Moreland and daughter Maxine were Adrian visitors Thursday.

Mr and Mrs R. N. Hayward spent Tuesday in Morenci.

Mr. and Mrs. H. F Temple were in Detroit Thursday and Friday.

Mr. and Mrs. Wm. Rinn are expected here soon from Canada. They have been gone about three years and have many friends who will welcome them back. They expect to take up their permanent residence in Detroit.

Mrs Susan Linn is in Adrian visiting her son B D Nichols and wife.

Mr. and Mrs. Fred Nixon have returned to their home in Traverse City after a month's visit with Britton relatives.

Miss Mabel Olliver began work in the People's Bank Monday, Miss Lida Baum having resigned her position on account of poor health.

CLINTON

Mrs. D. M. Matteson of Adrian was an over Sunday guest of her mother Mrs. Jennie Tuttle.

Frank Clark, who has been home on leave, returned Thursday to camp at Chickamaugua Park, Ga.

Miss Judith Halladay is with Elmer Halladay and family in Tecumseh for a month's say.

Pete Carney of Adrian came to Clinton Friday.

Mrs. Helen Hixon died suddenly Monday, Jan. 27, of heart trouble. Her body was placed in the chapel after prayer at the house. Burial services will be read later when her daughter Mrs. Georgia Osborne recovers from her illness.

The Foreign Missionary society of te M. E. church met on Friday afternoon with Mrs. Charles Judge.

Mrs. Harry Crane was hostess for the Altar Guild Monday evening.

Russell Boyd has joined the navy.

Mrs. Georgia Osborne who is suffering from abcess, is being cared for by Mrs. Fannie Reed at the home of Mrs. Eva Powers.

Harold VanGeison has returned to Detroit.

Miss Ina Mills was home over Sunday.

Mrs John Watson of Tecumseh spent the last of the week with her parents.

Mrs. Josephine Mensing was in Tecumseh Wednesday.

Miss Milo Welch has discontinued her studies at Cleary's Business College, Ypsilanti, and will continue her vocal lessons, expecting to take lessons in Toledo.

The Red Cross will serve supper for the Y. M. C. A. Father and Son banquet, a feature of the 12th annual conference to be held at the M. E. church parlors Friday.

Second Lieut. John R. Clark has arrived safely in France, according to word received by his wife.

Dewey Marble was home from Ypsilanti over the weekend.

Arthur Hoisington and family were called to Orion by the death of Mrs. Hoisington's father.

Miss Kate Bauer is with Mrs. Jennie Tuttle for a few weeks.

Mrs. Laura Bush is visiting relatives in town.

A number of visitors enjoyed the open day program of the Culture Club Thursday. The playette by Mesdames Hard, Parsons and Bartlett afforded much amusement

Mrs. Elmer B. Stetler and son Charles of Adrian spent from Friday till Monday with her parents Mr. and Mrs. Frank Woodward.

Mrs. Packard is visiting friends at Burr Oak.

Charles Fabrique is imporving after several days suffering from blood poisoning.

Miss Dorothy Corwin is teaching in the Dorr district. The first of the school year the pupils attended our village school.

Mrs. Eugene Rosacrans and daughter of Tecumseh spent Wednesday with her parents L. W. Kimball and wife.

Mrs. Edgar Halladay was in Tecumseh Thursday.

James Noone of Kalamazoo was called here the last of the week by the serious illness of his mother.

Will Hard and wife have returned from a visit with the latter's parents in Cincinnati.

Mrs. Geo. Lancaster was in Jackson Thursday.

Miss Elizabeth Priest has returned from Albion where she has been visiting her brother and family.

The Red Cross minstrel show which was given Friday and Saturday nights at the Garage, was fine and well attended, over 1000 tickets being sold. Four quilts were auctioned off, bringing the neat sum of $38.00.

Mrs. Kate Conklin of Manchester has been here two weeks with her aunt Mrs. Mary Lancaster who is ill.

State of Ohio, City of Toledo, Lucas County, ss.

Frank J. Cheney makes oath that he is senior partner of the firm of F. J. Cheney & Co., doing business in the City of Toledo, County and State aforsaid, and that said firm will pay the sum of ONE HUNDRED DOLLARS for each and every case of Catarrh that cannot be cured by the use of HALL'S CATARRH MEDICINE. FRANK J. CHENEY.

Sworn to before me and subscribed in my presence, this 6th day of December, A. D. 1886.

A. W. GLEASON,
(Seal) Notary Public.

Hall's Catarrh Medicine is taken internally and acts through the Blood on the Mucous Surfaces of the System. Send for testimonials, free.

F. J. CHENEY & CO., Toledo, O.
Sold by all druggists, 75c.
Hall's Family Pills for constipation.

STORMS STOP COAL COMING TO STATE

JUST WHEN PINCH APPARENTLY WAS BEING OVERCOME, SNOW AGAIN INTERFERES.

CALLS FOR HELP NUMEROUS

Slowing Up of Transportation Has Caused Famines At Points So Far Untouched.

Lansing—Storms have apparently again nipped in the bud movements of coal to Michigan in large quantities.

For a few days the indications were that larger shipments of fuel were coming through the Toledo gateway, but the storm sweeping east through Ohio slowed everything up again.

Daily reports had indicated that more than 700 cars were leaving Toledo each day. A little less than half of this was consigned to Detroit, while the balance was to go into the state. The storm however, practically cut the former figures in two.

Advices are that Indiana and Ohio were completely snowed under and shipments to this state were stopped again just about the time there was every indication that coal was ready to come into the state in large quantities.

The storm in Michigan has caused an increase in the number of calls for help.

The slowing up of the roads inside the state gave every indication of causing famines at some points which had not yet been touched, and in addition was stopping shipments of coal en route to points on the west side of the state, where public utilities had been shut down for lack of fuel.

Some of the coal coming from Illinois and Indiana for the western points left points outside the state before the snowstorm appeared, but only a portion of the coal reached its destination in Michigan.

NEW LIQUOR LAW IS PROPOSED

Wet Amendment Would Permit Sale of Beer, Light Wines and Ale.

Lansing—The much-discussed, oft-predicted and generally expected wet constitutional amendment to permit the manufacture of beer, ale and light wines, has officially made its appearance.

A tentative draft of the proposed amendment sent in by Fred A. Baker, constitutional lawyer of Detroit, is now being put in the proper form in the secretary of state's office for the circulation of petitions.

The proposed amendment, in addition to legalizing the sale of beer, light wines, etc., attempts also to place a general liquor law in the constitution. It adds to the constitution some new sections, and at the same time revives the general liquor law of 1909, or what is generally known as the Warner-Crampton law.

Under the amendment, the licenses are to be issued by the circuit judges upon petitions of 25 qualified voters in a township, village or city and unless the township, city or village has already voted that no saloons can be opened there, the judges must take notice and grant some licenses.

In this manner the right of local option is really reserved to the particular locality, and in addition, where a vote against local option has not been had, the judges cannot "dry" the district by refusing all licenses.

In the main, the sections of the amendment restoring the general liquor laws are fashioned after the famous Brooks law, which for 30 years has been in effect in Pennsylvania.

U-BOATS SINK 69 U. S. SHIPS IN YEAR

GROSS TONNAGE LOST SINCE RUTHLESS WARFARE WAS STARTED IS 171,061.

MORE THAN 300 LIVES LOST

Teuton Ships Seized by America Have Tonnage of 686,494, Leaving Net Gain of 515,433 Tons.

New York—In the twelve months of unrestricted warfare launched against American and Allied shipping by Germany on February 1, 1917, there have been sunk by submarines, mines and raiders 69 American vessels totaling 171,061 gross tons, according to a compilation of sinkings made public during the period.

Offsetting this loss of American vessels, most of which were sailing ships, the United States since February 1 has added to her merchant marine by seizure of former German and Austrian owned ships, a total of 107 vessels having a gross tonnage of 686,494, leaving on the credit side of the American ledger in the account with the central powers a gain of 515,433 gross tons.

Loss of life caused by the sinking of the 69 American ships was more than 300 persons.

Percentage of sinkings of American ships compared with the number of vessels which have sailed through the war zone successfully is small. Records of the department of commerce show that, for the period beginning February 1, 1917, and ending with December 1, there were cleared from American ports ships aggregating 17,738,900 or approximately 24,834,460 gross tons.

Further offsetting the loss of tonnage occasioned by submarines, the United States, through the shipping board, requisitioned in American shipyards, 426 vessels totalling more than 2,000,000 gross tons and contracts have been awarded for 884 ships, a large number of which are now under way and are being rushed to completion.

In addition, the shipping board, October 15 last, placed under government requisition 393 American vessels of over 2,500 tons deadweight capacity which were already afloat and immediately assigned them to the task of carrying supplies for the Allies and the American forces abroad.

Velvet Lounging Robes.

Negligees or lounging robes of velvet, fur-trimmed, are cut on simple kimono or bathrobe lines and are ideal garments to select for gifts.

FROCK FOR LITTLE MISS

This pretty frock would delight any little girl so fortunate as to possess it. It is fashioned of pale blue crepe de chine with hand-crocheted buttons, and adorned with a hand-made lace collar.

WOOL TRIMMINGS IN VOGUE

Tailored Suits of Velours Often Supplied With Knit Scarf Collar and Double Cuffs.

Don't worry that your knitting needles may have to lie idle for a few weeks. There will be plenty of chance to ply them in the new wool trimmings, which are coming to the fore with gusto on new blouses and sports clothes, says a fashion authority. For instance, you will find a tailored suit of wool velours supplied with a knit scarf collar of bright contrasting wool and double cuffs of the same, which can be pulled down over the hands in lieu of a muff.

Lots of wool girdles are seen on plain jersey gowns. Even crepe de chine shirtwaists are being supplied with collar, girdle or cravat of wool. A stunning black duvetyn sweater in a sleeveless style is embroidered with bright wools to wear under the coat-suit for skating.

The beauty of this work is that scraps of wool can be put to good use. In making a sweater or tam, one always has a part of a hank left. One of these will make a delightful splash of color on a dark blouse if knit into a cravat with dangling ball ends.

EASY WAY TO SAVE THE MUFF

Attractive Hanger Can Be Made With Very Little Trouble and Very Little Material.

Instead of hanging your muff on a closet hook from the cord or bracelet provided at one end you can lengthen the life of the lining considerably by hanging your muff over a regular muff hanger. One of these hangers is easily made from an old wooden coat hanger with one arm sawed off, the other reversed so that the curve comes upward. It should be enameled some pretty light color, or else wound with ribbon. The wire hook can be placed at one end so that it can be hung in a convenient manner from the closet hook.

Another way to make an attractive muff hanger is to wind a thin wooden rod with ribbon, and attach ribbon hangers at each end with a bow or bone ring at the top. At one end the ribbon should be provided with a hook so that it can be unclasped while the rod is slipped through the muff.

NOVEL VEST AND CUFF SET.

This is one of the new vest and cuff sets in white cotton corduroy, bound with black satin. The style of Ascot worn with it is especially smart and promises to be fashionable for street wear.

The charred body of William Brown, 50 years old, was found at the Beebe cold storage plant in Glenwood. His clothing was ignited from an oil stove.

The Rev. Howard E. Scott, former Flint pastor and now a conference evangelist, has been chosen president of the Michigan Methodist Protestant conference.

Thomas D. Kearney, of Ann Arbor, has been elected head of the board of state tax commissioners. His term expires next January. B. F. Burtless was chosen secretary.

Twenty-five to thirty cases of ptomaine poisoning have been reported by physicians of [illegible] sons affected having attended a supper at one of the local churches. It is supposed the chicken served was responsible. While many were seriously ill, no fatalities have been reported.

Registration of all German alien males 14 years old and over will be started in Detroit, February 4. The registration and issuing of cards will be completed by February 24, after which date it will be unlawful for any such alien to be without such permit.

Justus G. Thompson, a Port Huron young man who enlisted with a Canadian regiment, is in a hospital at London, England, suffering from wounds received when London was bombarded, in a recent Teuton air raid. This is the second raid through which Thompson has passed.

CARE FOR SEPARATOR

Unclean Machines Necessarily Cause Financial Loss.

Cream From Polluted Device Has Poor Keeping Qualities and Soon Develops Decided "Off Flavor"—Rules to Follow.

(Prepared by the United States Department of Agriculture.)

In the care and use of the cream separator the necessity of thoroughly cleaning and scalding it every time it is used cannot be too greatly emphasized.

Cream from an unclean separator has very poor keeping qualities, soon develops a decided "off flavor" and becomes second grade. Cream of this kind brings financial loss to the purchaser whether he is selling on a quality basis or not. Poor cream makes poor butter and poor butter returns a low price to the producer, whether the creamery is co-operative or otherwise.

The financial loss caused by unclean separators is frequently not fully appreciated because it is indirect; it is, however, none the less real. Good business management of the dairy therefore demands that the following rules be observed in using a separator:

1. Put the separator in a bright dairy room that can be easily cleaned and that is always free from odors of all kinds.
2. Set the machine perfectly level and bolt it to a solid foundation, preferably concrete.
3. Oil thoroughly each time it is used.
4. Be sure that the parts are properly assembled, then start the machine gently slowly.
5. Maintain the proper speed and keep an even pressure on the handle at all times.
6. When separation is completed, flush the bowl with a quart of skim milk or warm water.
7. Having set the cream into cold water and disposed of the skim milk, take the bowl apart and rinse with luke-warm water.
8. Using hot water, washing powder, and brushes, scrub all parts that come into contact with the milk.
9. Rinse with hot water, then place in boiling water for a few minutes and hang up to dry.
10. Wipe frame of separator and clean the room.

PIG FEEDING IS PROFITABLE

Nebraska Station Finds Alfalfa Hay and Corn Best Feeds for Fattening—Don't Grind Corn.

Alfalfa hay and corn were the best feeds for fattening hogs for profit at the Nebraska station. Pigs fed on this ration did not gain as rapidly as those fed on tankage and corn, but made a better showing in cost of gains. Corn was valued at 70 cents a bushel, alfalfa at $10 a ton and tankage at $2.50 per 100 pounds.

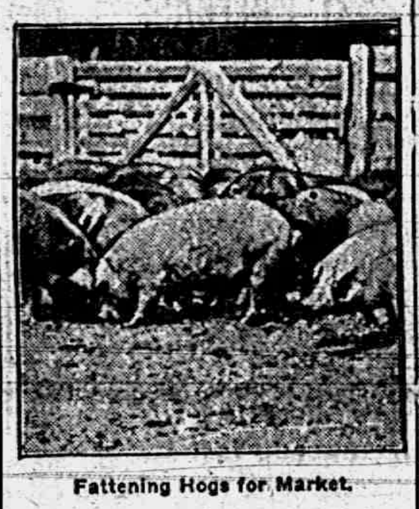

Fattening Hogs for Market.

The test showed that it does not pay to grind corn for pigs. Those fed on ground corn made the slowest and most expensive gains. Where ground corn and alfalfa hay were used the cost per 100 pounds gains was nearly $2 per 100 pounds more than where dry shelled corn and alfalfa were fed.

MAKE BARNS MORE SANITARY

Formula Suggested for Whitewash to Be Applied Inside—Adds to Attractiveness.

An application of whitewash will make stables and farm buildings more sanitary and attractive. For inside application the following formula is suggested: Slake with boiling water a half-bushel of stone lime. Cover while slaking and strain. Add one peck of salt dissolved and three pounds of ground rice, boiled and thickened. To this add 50 quarts of water and allow to stand for three days. The mixture may then be applied with a brush.

CUTS COST OF MAINTENANCE

Breeding Animals in Good Thrifty Condition Insures Reasonable Level and Production.

A good thrifty condition in breeding animals keeps the cost of maintenance at a reasonable level and insures maximum production. Such condition may be had by judicious use of roughage and pastures. Clover or alfalfa hay, fall-sown rye or blue grass pasture that has not been grazed closely will cut the grain requirement of the brood sow in winter. Corn silage with cottonseed meal will maintain breeding cattle in winter.

TIME OF NEXT DRAFT UNCERTAIN

Secretary Baker Says Date Will be Determined by Events Abroad.

Washington—Expansion of America's fighting forces beyond their present strength depends upon such factors as events abroad and the shipping situation, Secretary Baker said in disclosing that the war department has not fixed a date for another draft nor even determined how many new men shall be called.

When Mr. Baker told the senate military committee the United States would have 500,000 men in France early this year and that in all 1,500,000 would go across if ships could be found to carry them, he referred to the divisions now in training camps and those already in Europe. Future developments will decide what additional forces will be sent.

Rev. A. W. Wishart of Grand Rapids, lately returned from France, in a speech at the midwinter meeting at Ferris institute in Big Rapids, warned America against bragging. "The man last in the game should not boast of his prowess to those who have been in the brunt of the fight."

GERALDINE'S REPLY

By LOUISE OLIVER.

"Hello! Yes, this is Geraldine Ford. Who? No, I can't guess. I haven't an idea. Well, since you insist on it, I'll have to, I suppose. Is it Arthur Wright?

"No? Really it sounds like his voice—the way you jerked out that 'of course not' sounded exactly like him, too.

"Then—let me see—is it Fred Oakley? Yes, I'm sure it's Fred—he promised to call me up if he heard where Jim's ship was. That's nice of you, Fred, and do tell me about dear Jim. I've been so anxious about him. Really, I've dreamed about him for—What?

"Not Fred. Then who in the world are you?

"Dick—Dick Lippincott? Why, the idea! I never thought of it being you. Why didn't you say so in the first place?

"Thought I'd know! The very idea—as though I could tell anyone's voice over the telephone!

"Told me you'd call me up? Well, I can't remember that long.

"What? Why, Dick Lippincott, I didn't know you could use such language. If you're not careful, you'll have your telephone taken out. That's what it says in the book—no profane language.

"Well, I'd like to know what it is, then, if it isn't swearing.

"Yes, I think you'd better beg my pardon.

"I—know what you called me up for? How should I know? Say, is this going to be another guessing affair? If it is, I'm going to hang up. Besides, I'm busy—awful busy.

"Sewing!

"M—hm. Mending my dress that got torn on the rose bush last night when we were taking a walk. I want to wear it to the Allens' tonight. It got torn fearfully, the ribbon's off the net ruffle for a whole yard, and I have to sew it by hand.

"What do I want to wear it for?

"Oh, because. What do you want to know for? Can't I wear it again if I want to?

"Because you said you liked it?

"Why, I didn't remember. Did you say you liked it? Well, I told you before I can't remember things so long.

"What is it? You think it's a long time, too, only for a different reason.

"Don't I remember anything you said last night? Why, let me see. Wait just a minute. I'm thinking. Yes, you said Betty Harlowe looked like a wood nymph in that gauzy white dress she had on, and that Laura Seaton was the wittiest person you'd ever known—

"Don't say 'thunder.' It sounds almost like swearing over the phone.

"No, I can't remember anything else you said.

"You don't believe it?"

Here the receiver went up with a bang, but Geraldine wisely waited on the stool. In an instant the bell jingled furiously. She watched the phone curiously for a full minute, smiling over each ring. Then she took down the receiver calmly.

"Hello!" she said, in a far-away detached voice.

"Yes, this is Geraldine," she went on coldly.

"Not through! I can't conceive why you should wish to talk to me when you don't believe anything I say.

"You're sorry?

"You don't sound like it.

"All right, if you're really, truly sorry, I'll forgive you.

"Something very important to say?

"The same thing you started to tell me last night when I ran away?

"I didn't run away. Someone was calling me. I had to go.

"No, I haven't an idea, honestly.

"Please don't have me guessing again. I really must get back to my sewing.

"Why, Dick Lippincott, do you know what you're doing? You are actually p—proposing to me over the telephone. Anybody might hear you. I'm sure Mrs. Cartwright has been trying to call up her grocer for a half-hour. She's probably on the line now.

"Can't wait—think I'll run away again if you wait till tonight?

"Won't give you a chance! Well, you don't suppose I'm going to throw myself into anybody's arms, do you?

"Oh, Dick, don't say such things over the telephone. Besides, you can't possibly think I'd say yes, do you, even if I had a mind to, with the whole town listening?

"No, I can't forget it, you can say as you like. But I won't say no either, for it's none of their business, is it, what I say? So I'm just going to be neutral—and not say anything at all.

"Why, Dick, you did say all that before, about caring so much and l-loving me so long and everything. Do you think you need to say it so many times?

"Going to say it until I answer?

"Suppose I don't answer and leave the telephone? What would you do?

"Come right over?

"Oh, no, you mustn't. I look perfectly awful.

"Then I'd better answer, you say?

"Oh, Dick, I can't, with the whole town listening. Besides I must have time to think.

"How long? Oh, fifteen minutes at least.

"Coming over?

"A-all right, Dickie; I guess it would be better."

And hanging up the receiver, Geraldine put her arms around the telephone and kissed it tenderly.

(Copyright, 1917, by the McClure Newspaper Syndicate.)

Aroused over high taxes, Escanaba citizens have prevailed on city officials to submit the question of establishing a commission government, to the voters in the spring.

When an overheated stove set fire to the baby carriage in which she was sleeping the four-months-old daughter of Robert and Mrs. Metcalf, of Sault Ste. Marie, was burned to death.

"Bill" Merrick, of Alger, near Standish, who is 75 years old, and who has been known as a crack shot for years, went to Detroit and tried to enlist, but the recruiting officers refused to accept him for army service.

Donald Fall and Lieut. Mark Fall, brothers, passed each other on the Atlantic recently. The former was returning, the latter going into active service. The brothers are sons of Dr. Delos Fall, of Albion college.

Dr. George W. Ferguson, Grand Rapids physician, was arrested for manslaughter as the result of the death of Frank E. Edmunds, traveling salesman, struck by the physician's automobile and thrown through a plate glass window and fatally injured.

THE TECUMSEH HERALD

SIXTY-SEVENTH YEAR NO. 38 TECUMSEH MICHIGAN, FRIDAY, FEBRUARY 8, 1918 WHOLE NUMBER 4696

Fence Specials

For and during the balance of the month, we are offering concessions off regular fence list on all fence sales for CASH during that time. This in the face of material raise in the price on all iron products due to our desire to send more and more to our Berlin "kick."

Also Arrange About Red Cedar Posts.

Don't forget the coal outlook and allow yourself and dealer plenty of time by ordering now, as many of your neighbors are and have been doing.

Lenawee Lumber & Supply Co.
321 Pearl St., Tecumseh, Mich.
Phone 57, After 6:00 p. m. call 360

SOMETHING FINE!

Prunes in Cans

EXTRA FINE GOODS.

Two sizes 38c and 80c

To introduce these goods we offer one can to each customer—

38c cans for 34c
80c cans for 70c

ONE DAY ONLY, SATURDAY, FEB. 9th.

PHONE 89. **F. D. AVERY.**

BOY ROBBER LOST HIS NERVE

[illegible]

A thrilling story of guns, masks and robbery, which had stirred a country neighborhood by its recital, melted into the make-believe of a yello-back novel, once investigators were on the job, says the Indianapolis News. A talk between two persons, which is said to have occurred behind a farmer's barn, led to the recovery of loot in the form of jewelry and a confession from a boy, who reluctantly dragged from his trousers pocket the remains of a dollar bill.

Sheriff Coffin was called in by neighbors after the boy, whose name is purposely withheld, had communicated to persons with whom he lived that a very dark man, wearing a mask over his face, had visited his home while he was alone; that he had been threatened with a shotgun and, after rifling the house, had forced the boy to leave with him. About a mile from the house, the boy related, the stranger gave him 25 cents and told him to "keep his mouth shut." A duck and a Belgian hare also were taken, the boy declared.

When the sheriff arrived there was a consultation behind the barn, and when it had been concluded the boy dug the jewelry out of the ground, told his friends that he had sold the duck at a nearby grocery for some money; that the Belgian hare escaped while he was on his way to the grocery, and that the masked man was the creation of his own imagination.

"Give him another chance," the sheriff told the guardians of the wayward boy. "He won't do it again."

The boy nodded confirmation.

Don't Flatter Yourself.

"Somehow I was always different from other people," is a common saying among men, even among those who lay no claim to any special virtue, observes Los Angeles Times. Indeed, the statement is often made by those who pretend to be ashamed of their vices, but who are really almost proud of them. To feel like that and to admit it is only a confession of the egotism common to humanity. Whoever you are, you are only different from others in personality. You belong to the race and probably are neither better nor worse than any one of the vast majority. Everybody thinks that he is different from all the rest. He ain't!

To Save Tin Now Wasted.

A small electric furnace has been installed and operation begun on the volatilization of tin from scrap at the Northwest experiment station of the United States bureau of mines at Seattle, Wash., says the Engineering and Mining Journal. An extensive series of experiments will be carried out there with the idea of saving the tin now wasted in discarded containers and other forms of scraps.

Starting It.

"Darling," she said, "you know we really ought not to fuss with each other. Now, I want to make an agreement with you that we will never say a harsh word or have a single dispute."

"All right, I'm with you," he agreed, "but before we begin, I'd like to know where in thunder you put those blankety-blank clean socks you said you darned."

BATS SCOURGE TO INSECTS

[illegible]

Bats are often regarded with as much horror as snakes. The wheeling and rapid flight of the little creatures in the twilight, their dusky forms, shroud-like wings and fiery eyes, seeming to league them with the supernatural; but they are generally not only harmless, but useful. They are a scourge to insects of every kind, from the mosquito upward. The big bats of the Indian peninsula are considered table luxuries by the natives.

A bat measuring two feet from tip to tip must be a formidable looking creature to encounter. This is said to be the size of the fruit-eating bats of the Amazon, to which the name of "vampire" is often given; but even these are harmless. There is, however, a smaller species in South America which does suck the blood of many animals, including human beings.

The mischief does not consist in the quantity of blood abstracted by the bat itself, but in the far greater flow from the triangular puncture after the withdrawal of the aggressor. It has been objected by obstinate unbelievers that no one has ever seen the wound inflicted; but, considering that the bat bites only in darkness, the proof upon which the skeptics insist is not easily obtainable.

The curious feature of the bat's bite, say South Americans, is that it is hardly ever felt even when the person attacked is awake.

MONITORS HAVE "COME BACK"

Why Cheese-Box Craft Have Proved Useful in Present War.

Before the outbreak of the present war monitors were considered almost obsolete. It had been many years since American naval appropriations had included items for the construction of monitors. Now it seems likely that monitor building will be resumed, for in the European fighting these cheese-box craft have proved highly useful.

A monitor can carry a big gun and at the same time draw little water. It can come near shore in such shallow water that submarines cannot follow. Monitor fleets have repeatedly shelled Belgian towns held by the Germans, and have done much damage. In the Dardanelles campaign monitors were advantageously used after the enormous battleships had proved useless. Now it is reported that British monitors have been in the Adriatic, aiding the Italians in their Trieste campaign.

Besides the advantage of shallow draft the monitors present a small target for enemy marksmen. The British have many at their disposal, and are building more.

Where Are the Germans, Mamma?

Mother's four-year-old is very much interested in the war. He often hears his father reading the war news.

"What is a fort?" he asked his mamma, recently.

"There is one near the city," the mother said. "I'll take you out there some day," and she kept her word.

When the four-year-old had seen the buildings and the soldiers drilling, and mother had explained to him the object of the training, the little lad asked:

"But where are the Germans, mamma?"—Indianapolis News.

HISTORY OF TECUMSEH

WRITTEN IN 1869

Church Buildings

The Universalist Church

From the early settlement of the country there were individuals here and there known as Universalists. As with those who enbraced other religious creeds so with those who embraced this type of faith; they continue from time to time to increase in numbers. Nevertheless, from the comparative few who were of this persuasion and the remote distance from each other, they appear to have continued long without any religious organization. They had no fixed place of worship and no settled minister. [illegible] religious meetings of some other denominations. Too, often, from want of that fraternal interest which springs up in the hearts of those who are bound together by an organized brotherhood, they spent their Sabbath alone, or in such friendly intercourse with one another as accident, or other circumstances threw in their way. When a transient minister of their persuasion came among them, they found a private room or some public hall, where they assembled and listened to his instructions. When such transient interviews were over, he went his way, and they returned to the common occupations of life or its pleasures, until the like event occurred again.

Such continued to be their practice until about the year 1855 or 6 when the Rev. Mr. Manning was employed to preach for them regularly. Very soon after his services with them began they organized the Universalist society, adopted by laws and thus became a regular corporate body. They held their religious services in the Union Hall. This though tolerably convenient, was liable to intrusion of itinerant persons, and necessarily wanting that sacredness which imparts so important an interest to the house of God.

In the summer of 1859 therefore, they proceeded to build a house of worship. A favorable site was obtained on the west side of Union street between Chicago and Logan streets. Mr. Hendry Esq., was the principal architect. The walls are constructed of unburned brick or rather of concrete blocks composed of lime and sand, and pressed and dried in the sun. The house is small, without a spire or a gallery, a simple audience room, plain but neat at a cost about $2000.

The New Presbyterian Church

In the fall of 1863 the population of the town having increased, since 1840 when the old church began to be used, and the church itself, failing any longer to comfortably accommodate the people, and having become seriously imparred by age, the Presbyterian society after mature deliberation, thought it desirable to build again and larger. As the membership had come to be large, some three hundred or more and as the society had experienced a corresponding enlargement as moreover the society could not soon, if ever expect to build again it was deemed to be most expedient, not merely to build larger but to build more substantially and elegantly.

An affectionate interest in behalf of the raising generation also had its influence. They who were about to yield up a liberable portion of their hard earned wealth and put forth their hands to build, could no longer forget that they were soon to be away on other lands far above in the Beautiful City of God, to their precious offspring therefore whom they were now, as if holding by the hand, cious offspring therefore, whom they were now, as if holding by the hand, and by a grasp which relentless Death would soon relax forever, they would leave a becoming testimony of their respect for their long life to protect and bless them, and upon whom was still based all their hopes of mortal and immortal good.

To their children they would not leave their natural homes, they would also bequeath a home in the house of the Lord, a memorial home, to be enjoyed when they should be gone to their graves, and their spirits to the ever pure and peaceful abode of perfected ones. In this possible last act of like devotion to God on earth, and of love to their children, they could cheerfully afford to do much, and to do it well. And though it might in many cases demand a severe sacrifice of time and money, yet it would be but sowing in tears and reaping in joy. Nevertheless, the incipient step towards this enterprise was not started until Nov. 10th, 1863. At a meeting of the society held in that day a committee was appointed to canvass for a suitable site upon which to build whenever the condition of the society should appear to authorize it.

The enterprise was so large and of so grave importance and the ability of the society to command the requisite means, so dependent on events whence no human wisdom could foree that no more decisive action was taken at this meeting.

On the first day of the following March however, (1864) another decision was passed, to wit: That it was expedient to build a house of worship as early as practicable. This was but an echo passed at the proceeding meeting.

The want of boldness, still evinced by this resolve, indicated, however no want of deep interest in the matter before the meeting, but simply a settled purpose to act prudently and safely in a great and important work. True the society was considered large and wealthy, and, for a society in a country village it was so, but the men who had this business in hand, and, on whom disaster, if such there should be, must ultimately fall well understood how precarious is popular wealth where dollars are to be raised by the tens of thousands, and, by voluntary subscriptions merely. They were not blind to the fact when less than a half a dozen wealthy men have subscribed liberally and even more then liberally, a large amount must come from those far less able, and who feel, and many truly to, that their private wants from time to time are about as many and as great as they can possibly supply In a word that large ventures, upon the liberality of such men, conscientious however they may be, are to be taken with great circumspection. They were also aware of the disastrous tendency of large debts upon public institutions unable to pay; or, if realy able, where no law will compel them to do it. Thus closed the meeting of March 1st, 1864.

On the 15th of the same month, however, the society ventured to conclude the contract for a lot on which to build. It is situated on the north east corner of Chicago and Maiden Lane, being twelve rods front on Chicago street and twelve rods deep. For this two thousand and six hundred dollars were paid. Thus was taken the first decided step in advance, and, from this day the society held its self fairly committed to the work of buildng a house for God.

On the same day a plan was presented and a committee was appointed to revise and present it at a future meeting for farther consideration and probable adoption.

On the 9th day of January 1865 a meeting was held for farther deliberation. At this meeting it was resolved to proceed with the building of the house as soon as fifteen thousand dollars should be raised for the purpose. And on the 20th day of the same month, the committee on subscriptions reported fifteen thousand dollars actually pledged, it was resolved to proceed immediately to build. The plan too was again presented and after mature deliberation, unanimously adopted.

This plan proposed an edifice after a modified gothic style; to be constructed of brick and trimmed with Cleveland stone. It was to be 67 feet front on Chicago street by 87 feet deep. It was to have an open timbered roof and a spire to ascend one hundred and forty three feet above the ground, the windows to be of stained glass. The audience room to be fifty five feet by eighty four feet, and, to contain one hundred and fifty-two slips capable of seating seven hundred and fifty persons, one thousand if necessary. The lecture room in the rear to be forty three by fifty feet, and octagonal in form. The actual cost, however computed at the time of its completion for the house and its appliances, amounts to thirty three thousand dollars which amount, is either paid or, fully provided for. On the twenty seventh of September 1865, D. Harrson Peters having contracted to build the cellar constructed the foundation wall, lay the floor timbers and grade [illegible] began the work. The work of excavation and of building was completed and carefully secured from the frost before the setting of winter. On the fifteenth of January 1866, Salmon Crane Esq., took the contract to build the superstructure; and, immediately proceeded to the work. Mr. Crane employed Messrs. Hugh Richard and James McNair to do the masonry. In the spring of 1866 the enterprise was put fairly under way. On the 16th day of the following July the corner stone was laid on which occasion the following exercises took place, to wit:

1. Anthem, by the choir.
2. Reading of the Scriptures, by Rev. Mr. Webb of Adrian.
3. Prayer by Rev. Mr. Wastell of Raisin.
4. Historical paper by Rev. Mr. Wishart the pastor.
5. Original hymn by the choir.
6. Laying of the corner stone, by Messrs. Crane and Richards.
7. The depositing of a box containing a Bible and a Hymn book, the confession of faith and Covenant of the church, the names of pastor, elders, members of the church, several early settlers of the town and some other items of interest.
8. Address, by Rev. G. P. Tindall of Ypsilanti.
9. Benediction by Rev. Mr. Sillman of Macon.

(Concluded in Tuesday's Issue)

BOARD HOLDS NO MEETINGS

President Decides All Questions for Members, but Never Calls Them in for a Conference.

There is no more familiar title among government departments than the board of trade. It seems to be responsible for all kinds of things and all sorts of undertakings and happenings. It will find you a chairwoman or negotiate a commercial treaty. It consists of a president and a large number of members among whom are reckoned the Archbishop of Canterbury and the speaker of the house of commons, a writer in London Tit-Bits states.

By law these members have a right to be called to discuss questions of trade and to help the president to shape his policy, yet the fact remains no meetings are ever held! The president never dreams of calling his committee together. He does much as he likes, comes to his own decisions, and then announces that "the board thinks so and so."

One wonders what would happen if the archbishop or some other member were to insist upon being consulted, this [illegible] surprising method of doing business should cease.

The board of trade does not stand alone. Every school-teacher in the land knows that "my lords" say this and "my lords" rule that. Their full title is "the lords of the committee of the privy council of education;" but they never meet, and the vice president would probably be puzzled to name a half-dozen of them. Mr. Fisher and his predecessors rule without "my lords," but in their name. Thus do they get credit for the good they do and are a refuge in the day of storm.

$850,000
REAL ESTATE EXCHANGE BUILDING,

Cadillac Square
DETROIT, MICHIGAN

First Mortgage 6% Serial Real Estate Bonds

GUARANTEED by
Messrs. J. BURGESS BOOK, Jr., HERBERT V. BOOK and FRANK P. BOOK

Total Issue: $850,000 Valuation of Security: $1,771,755
Dated November 22, 1917
Interest Payable: May 22nd and November 22nd
Denominations, $100—$500—$1000—$5000
Principal and Interest,
Payable at the Office of Federal Bond and Mortgage Co., Inc., Detroit
Price: Par and Accrued Interest Netting 6%

The bonds mature serially in annual installments as follows:

AMOUNT	TERM	DATE DUE	DENOMINATIONS
$ 20,000	2 years	November 22, 1919	$500—$1000
40,000	3 years	November 22, 1920	500— 1000
50,000	4 years	November 22, 1921	500— 1000
50,000	5 years	November 22, 1922	500— 1000
50,000	6 years	November 22, 1923	500— 1000
50,000	7 years	November 22, 1924	500— 1000
50,000	8 years	November 22, 1925	500— 1000
50,000	9 years	November 22, 1926	500— 1000
490,000	10 years	November 22, 1927	100—500—1000—5000

It will be noted that over 42 per cent of the principal is paid before the final Maturity.

INSURANCE. Fire insurance for the amount of the mortgage is carried.
TRUSTEE: FEDERAL BOND & MORTGAGE CO., INC. and Mr. Nathan M. Gross, Vice Pres., are trustees.
FORM. The bonds are in coupon form with the privilege of registration as to principal.
REDEMPTION PRIVILEGES. They are redeemable at 102 per cent and interest at the option of the mortgagor, on any date after Nov. 22nd, 1919.
TAXES. The bonds are tax free in Michigan.

We call your attention to the safeguards which surround these bonds, namely, the unusual security with a large (more than two for one) margin of safety, the location of the building—in the heart of the down-town district in America's fastest growing big city—the responsibility of the mortgagor, the personal guaranty of these bonds, the large serial reduction of the loan and the attractive rate of interest These bonds are desirable for the investment of individuals and all classes of funds. We will be glad to fill your order or to reserve some of these bonds for a reasonable length of time.

For information regarding these First Mortgages write DUAINE L. TAYLOR, BROOKLYN, MICHIGAN. Representing

The Federal Bond & Mortgage Co., Inc.
Detroit's First Mortgage House.
First Mortgages and Bonds
90 Griswold St., Detroit, Michigan. Phones Cherry 1177 Cadillac 5989
HARRY W. FORD, Pres.

HE GAINED PREMIER'S EAR

Man Disrobed With Others to Receive Free Treatment, and Appealed for Position for Sister.

Clemenceau, beneath his brusque, masterful, sarcastic and oft-cutting speech, and in spite of the vitriolic character of his writings, possesses an exceedingly kind and charitable heart. He is not rich, and therefore cannot afford to give away much. But he has made a point, both when in office and out of it, to devote a couple of hours each day to free medical advice to the poor, never consenting to take a fee, writes a Paris correspondent. His specialty is skin diseases, and his consultation room is always crowded with poor patients. One day when last in office as premier, being in a hurry, he instructed his servant to tell the last batch of his male patients to strip in his ante-chamber, so as to save the time of the undressing in the consulting room. One by one they were rapidly prescribed for and sent on their way, until only the last remained. He presented himself in due course in an extremely decollete condition—without a stitch of clothing, and with every appearance of nervousness.

"M. le President," he began, with a low bow.

"Well, what is the matter?" asked the doctor-premier.

The man stammered inarticulately.

"Come! Come," exclaimed Clemenceau with impatience. "Out with it! Your skin seems perfectly healthy. I can see nothing wrong."

"There is nothing the matter with me," said the poor man at last, recovering his voice, "but—I don't know—it is all strange—I only came to ask you, M. le President, for your powerful influence with the government to procure for my widowed sister a place as postmistress at Clermont."

Sewing Machines in Arabia.

The sale of sewing machines in Arabia has increased since the war begun, owing in part to the demand of Red Cross organizations. A recent shipment of 600 American machines, according to a correspondent, will be disposed of as follows: One hundred in Aden, 200 in Abyssinia, 100 in Red Sea ports and 200 in the Persian Gulf district. There is also an increased demand on the part of the natives. Germany formerly supplied the territory with cheap machines, but the stocks of these are low, and American products now lead. Foot-power sewing machines are in growing preference over the hand-operated type, but electrically-driven machines cannot be sold, as there is no general electric service plant in Aden. Dust and rust are difficulties experienced in the use of the machines in the Arabian climate.

Alcohol for Fuel.

A committee of Australian scientists is investigating the possibilities of commercial alcohol in place of gasoline as a fuel for internal combustion engines, notes a correspondent. They find that an engine can easily be run on alcohol and that its thermal efficiency, when so run, is somewhat higher than with gasoline fuel. However, they also find that alcohol must be far cheaper by the pound than gasoline, and somewhat cheaper by the quart, if it is to be as economical a fuel in terms of dollars and cents. Moreover, an engine will not start from a cold condition on alcohol.

Ferndell Food Market

We have some very nice home-grown Turnips fresh and crisp. 20c large basket.

Sure Pop Corn in bulk, it will pop, 15c pound.

Two bushel very nice Hickory Nuts, crack good, 10c pound.

Try Vegaco, our Nut Margarine, made of cocoanut oil, peanut oil, olive oil and pasturized milk, churned the same as dairy butter, 33c lb., in 5 lb. lots 32c lb.

Ferndell Rolled Oats, 4 lb. packages for 30c, 1½ lb. package 12c, there is no better packed.

Substitutes for Wheat Flour—Pure Rye Flour 10 lb. sacks 75c; White Corn Flour 8c lb.; Pure Buckwheat 10 lb. sacks 80c; 10 lb. sacks Corn Meal 75c. Will have Barley and Rice Flour next week.

Fine Creamy Old Strong Cheese if you like that style of cheese. Will have a fine one cut.

Fine quality Baldwins, Greenings, Spys and Banana Apples. When in need of apples call on us, we have a large supply.

Plenty of Strained and Comb Honey, Maple Flavor Corn Syrup, Maple Syrup and everything for the baking and pan cakes.

4 large juicy smooth Grape Fruit for 25c.

Head Lettuce, Leaf Lettuce, Celery, Turnips, Cabbage, Shallot Onions, Spanish Onions.

ALDRICH & SON,
UP-TO-DATE GROCERS PHONE 246

The All-Rodded Mutual Fire Insurance Co.

Can give you

THE LOWEST RATES.

You can get in this County.

Reason: They insure nothing but well-rodded Buildings.

Farmers, I will be glad to talk with You

Mrs. Franc S. Gillespie

THE TECUMSEH HERALD

FRANK S. TURNER, PUBLISHER

SUBSCRIPTION RATES

IN LENAWEE COUNTY

One year, payment in advance $1.00
One year, payment after three months $1.25

OUTSIDE OF LENAWEE COUNTY

One year, payment in advance $1.25
One year, payment after three months $1.50

There will be no Deviation from above rates.

Entered in the postoffice at Tecumseh, Mich., second class mail matter.

Telephone Number 36

HOW DISASTER TO TURKS IS FORETOLD BY "SHINING STONE"

—Constantinople, famous city of mosques and minarets, is the subject of many prophecies. It has been the battleground of Christian and Mohammedan since the twelfth century. None of the prophecies respecting the expulsion of the Turk from European soil is more remarkable than that of the "shining stone" in the famous "apostate cathedral" now the mosque of Santa Sophia.

Years ago there was brought to the city of the sultan a great slab of luminous marble, white and translucent. Specimens of this stone are exceedingly rare, and no other fragment as large as the shining stone is known to exist. It was installed in the west side of the great gallery of the historic mosque of Santa Sophia.

What first invested the famous stone with supernatural qualities is not known. The Persians regarded it with awe, and upon its installation in the Constantinople mosque it was declared to be the mystic dial wherein the fate of Islam should be reflected.

Its peculiar vitreous quality makes it a ready reflector of light rays. During the hours of daylight it emits a particularly brilliant light. These rays are considered Allah's assurance to the faithful that all continues well in the empire of the true believers. When Islam has experienced political or religious triumphs in the past, according to the guardians of the shining stone, the brilliancy of the marble slab was such as to seriously discomfit human eyes.

When disaster — permanent and all-embracing — threatens the Turkish empire, according to the prophecy that accompanied the stone out of the mystic Orient and into Europe, the stone will no longer reflect light. It will be no longer luminous and translucent, but clouded and opaque. To hint that the shining stone was undergoing such a transformation was in times past to incur the risk of a speedy and violent death.

BAD ODOR FROM OIL LAMPS

How to Remove Cause of a Very Frequent Nuisance.

The most frequent cause for a bad odor from lamps and oil heaters is on account of a bit of oil that may be left on the outside of the lamp, especially if the lamps be of nickel or other metal which are filled through openings in the tops that are closed by small metal caps screwed on. The oil should be carefully wiped off. If lamps or heaters remain for a day or two unlighted, the oil will often soak through the pores of the metal, so they should be carefully wiped off with a dry cloth before using.

If the country housekeeper who uses lamps will take her lamp wicks when new and soak them in cider vinegar she will be pleased with the result. Don't wring them out, but hang near a stove or lay on a plate until dry. This will double the lighting power of your lamps or lanterns. Therefore with wicks so prepared, only one cleaning a week is necessary, for the wicks won't smoke, and globe and chimney will not blacken around the top.

JUDGING AGE OF THE FISH

How It May Be Determined by the Scales or "Otoliths."

Could you tell the age of a fish, if asked to do so?

It has been found that the age of a fish may be read from its scales. These increase in size by annular growths, two rings being formed each year. The "otoliths," or ear stones, which lie in two sacs on either side of the base of the cranial cavity, afford another means of determination.

Like the scales, otoliths increase by two rings annually. Each spring a white ring is formed and each autumn a black one. Thus the number of either white or black rings in an otolith gives the age of the fish in years. In the case of flatfish the latter method has been found more reliable, whereas in the case of the cod the scales give a better result. Although varying much in size and shape in different species, the otoliths show a remarkably constancy in the same species; hence they are of considerable value in the diagnosis of a species.

Why We Nod "Yes" and Shake "No."

The question, "Why do we shake 'no' and nod or bow when we mean 'yes,' is very easily answered. These actions originate in infancy. The baby turns its head away to prevent disagreeable things from getting into its mouth. If it is not hungry it will turn the head from side to side to avoid the nipple.

In time this shaking of the head becomes associated with disagreeable things and unwelcome thoughts. In like manner the nod originated in the motion of the infant's head to take food. After the child had words to express its desires the nod and shake remained to express approval or disapproval. In addition to this fundamental cause mimicry helps to perpetuate the action.

HIGH COST IN WASHINGTON

Houses and Apartments Rent at Fabulous Prices—One Woman Promises Ordinary Wear and Tear.

Two women sat at a local theater the other night. They were dressed "fit to kill," in the good old Hoosier idiom, and wore diamonds galore, writes Charles E. Tracewell in Washington Star.

They were talking about the subject of rents, a topic of absorbing interest in Washington just now, when a house or apartment of any kind is difficult to obtain for love or money.

It has been a matter of gossip that many wealthy people have come to Washington recently, and that many of these have rented furnished houses and apartments at fabulous rates.

The two women at the theater were discussing this very thing. What was more, one of them was one of those wealthy ones in question, judging from what she said.

"You know, my dear," she was saying to the other, "I won't say I'm going to use an ax, but"—she smiled significantly—"when my lease is over"—and she smiled again—"well, there is going to be some ordinary wear and tear, my dear, there is going to be some ordinary wear and tear."

The Judge, He Knows.

"What, you here again?" exclaimed a New York police magistrate when his eyes fell upon a familiar face before the bar. "Why, you're only out of the workhouse," said the magistrate to the man, who was arraigned for striking his wife. "Well, you see, judge," began the prisoner, "we have mice in the house—you know how it is, judge—and my wife set a trap for them. I was going around the room in my bare feet—you know how it is, judge—not thinking of the trap. I stepped on the bait and my big toe caught in the sharp wire noose—you know how it is, judge." "What's that got to do with striking your wife?" "I threw the trap at her—you know how it is, judge—and she didn't dodge it." "No, I don't know how it is. You had been drinking last night." "I had one drink—you know how it is, judge." "Two months in the workhouse—you know how it is," said the magistrate.

Tractor Has Feet and Legs.

A tractor without wheels designed especially for dragging cultivators in cornfields, is described by Popular Mechanics Magazine. Instead of wheels it has four legs with ski-shaped feet, these legs having hip, knee and ankle joints and they take steps like those of an animal.

The legs are driven by a gasoline motor. They are steered around corners by making those on one side take longer steps than those on the other and reversing is accomplished by transferring the knee-caps from the front to the back of the joints.

The machine can straddle a row of six-foot corn without touching the stalks.

POPE PLAYS JOKE ON ARTIST

Quotes Bible Verse to Verify Genuineness of Potrait of Himself Executed by an American Painter.

Pope Benedict is known to have a keen sense of humor. It has lately been expended upon an American resident in Rome who thinks himself a portrait painter, says a Rome correspondent.

This gentleman, with the best intentions, asked the pope for permission to paint his portrait, which would later grace the walls of the Vatican, alongside of the masterpieces of the universe.

The pope granted the request, but stipulated that he should give only one sitting, and that the portrait should be finished by help of photographs.

The portrait was finished recently. The artist found it so good that he longed to have it shown first in America, lest his fellow citizens should reproach him for hiding such a work of art in Italy, without giving them a chance of admiring his genius. To this the pope graciously agreed. But the artist went further.

As there are so many spurious portraits of the pope, would his holiness write a few lines to prove to skeptical Americans that the artist had really painted the masterpiece? The pope promised a few words in a few days.

They arrived. To the painter's astonishment—and chagrin—they proved to be from the Gospel of St. Matthew, chapter 14:27. They ran: "It is I; be not afraid."

PRICES DURING CIVIL WAR

Sugar $58 a Barrel, Rice $31.38 a Barrel, Tobacco, Tea and Coffee Much Higher Than Now.

High as prices are, it may be some consolation to know that they are still below the Civil war records: Sugar then sold for $58 a barrel, rice at $31.38 a barrel, tobacco at more than double the present price, and tea at over $100 for a 25-pound chest as compared with the present price of about $20. Coffee was then four times as high as it is at present, says Leslie's.

If the difficulty in getting hold of sugar makes the American people realize we are at war, and inspires in them a willingness to follow Mr. Hoover's suggestions as to economizing in the use of certain foods, it will have accomplished some good.

While complaining of food scarcity, it is well for our people to know how little food others have. The German ration contains .41 of a pound of body building protein as compared with 1.08 in the standard ration. The German ration is not sufficient to maintain bodily health and vigor, but the civil population in the occupied districts of France and Belgium have to exist on even less than this.

A Romping Heaven.

"Mamma," said Bobby, "does the Lord love little children?"

"Oh, yes, indeed," replied mamma.

"And does he like to romp with them?"

"Romp with them? What put that idea into your head, Bobby?"

"My Sunday-school teacher says that whomsoever the Lord loveth he chaseth."

That Funny Feeling.

Little Bobby had been visiting lately at a place where they have a big swing, which is highly popular with the rising generation. When he returned home his father asked him:

"Well, Bobby, did you swing in the big swing?"

"Yes, a little, papa. But it made my head ache in my stomach so that I had to stop."

MRS. JOHN LOVETT

Mrs. Catherine Lovett passed away at the home of her son LaMont Lovett at Oak Park, Ill., Tuesday, Feb. 5th, 1918, at the advanced age of 90 years and 3 months, death resulting from myrocarditis. She was confined to her bed about ten weeks.

Mrs. Lovett was an old Tecumseh resident, living for many years on the farm southwest of town, and later moved into town, finally going to Chicago where Mr. Lovett passed away, leaving her with their son LaMont who is the only survivor of the family.

"Aunt Kate," as she was called by her many young friends, was of a pleasing personality that endeared her to all, and her many friends here will mourn her passing.

"For none return from those spirit shores
Who cross with the boatman cold and pale;
We hear the dip of the golden oars
And catch a glimpse of the snowy sail.
We only know that their bark no more
May sail with us o'er life's stormy sea,
Yet somewhere, I know, on the unseen shore,
They watch and beckon and wait for me."

ARTHUR A. HALL, CREDIT MAN, ILL MONTHS, DIES

Arthur A. Hall, 49, credit man for L. S. Baumgardner & Co., died, at noon Tuesday at the residence of Mr. and Mrs. W. G. Baldwin, 717 Lincoln avenue.

He had been ill three months of dropsy.

He had lived in Toledo 25 years. He was born in Tecumseh, Mich.

Mr. Hall was a member of Toledo lodge F. & A. M., the Sons of the American Revolution, the Toledo Credit Men's Association and the Toledo Commerce Club.

He leaves a widow and one son, Mervale H., now in the United States aeroplane service and stationed at Wright field, Dayton.

Private funeral services will be held Thursday afternoon at 3 and interment will be made at Tecumseh, Mich., Friday.—Toledo Blade.

UNITED STATES STEEL CORPORATION PAYS OUT $721,506.65 IN PENSIONS DURING 1917

Anthony Fence Factory is One of its Subsidiary Companies.

The United Steel Corporation have just made public the annual report of its United States Steel and Carnegie Pension Fund which shows that during the year 1917 this fund has disbursed among the employees of its various subsidiary companies a total of $712,506.65 in pensions. This pension fund was established seven years ago on the 1st of January. 1911, and in the seven years of its operation has distributed a grand total of $3,659,047 73.

On January 1st, 1918, the beneficiaries numbered 2933 cases The average age for cases for 1911 to 1917 inclusive, is 65.42 years; average number of years of service, 29.69; and average monthly pension paid, $21.10.

An employee to be eligible to the benefits of this pension fund must either be 70 years of age or must have served 25 years with the company.

The Anthony Fence Company of Tecumseh is one of the subsidiary companies of the United States Steel Corporation but, as no one man has served 25 years nor any employee reached the age of 70 years in this plant, they are not included in the above figures. During the past year no employee of the Anthony plant has been injured so that the company has had a clear record in regard to hospital fees.

SOME JOKE

We have all played the game of "Cross Questions and Crooked Answers," but now comes another sort, brought out by the small pox scare.

Came a call at the telephone: "Say, I have a son in the north woods. Does he have to be vaccinated because his cousin in Adrian takes the Herald? I don't know what for they take the paper over there for nobody over there can read, but I wanted to know what to do about my son.."

Of course we knew there was a joke in connection with this and have traced it to a reliable source, one who has been questioned until he has a list equal to the questionaires that the young men have been getting.

MONDAY CLUB

The Monday Club spent a delightful afternoon this week at the home of Mrs. B. J. Pulver. After a number by Ysaye on the Graphonola, the story of Mary Antin's "Promised Land" was retold by Mrs. C. A. Wright. At intervals Mrs. Andrew Taylor gave readings from the book, so as to bring out forcibly the points made in Mrs. Wright's talk. A number by Elman brought this pleasant meeting to a close.

The election of officers will take place next week instead of last and the club will meet with Mrs. T. H. Crane. Mrs. B. J. Pulver will present "Child Life in the Ghetto" and Mrs. W. D. Reed will read a story from Myra Kelley.

FOUND, A PHEASANT

A funny incident occurred here Wednesday when a dog came down the street with a silver pheasant bird in his mouth. He laid it down in the snow in front of the home of Mrs. Wm. Bly and left it. Mrs. Bly rescued the bird and it revived and is as good as ever except for a few broken feathers. The owner can have the same by calling for it.

The young peoples class of the Baptist church met at the home of Mr. and Mrs. Harry Waldron Thursday evening. The young ladies spent the evening in knitting for the Red Cross. A social good time was reported.

RED CROSS NEWS

The Tecumseh Red Cross sincerely regrets the retirement of Mrs. Sena Crane as chairman of the pajama committee and we all hope that after a reasonable time she may be able and willing to take up her chairmanship again. Mrs. Crane's ability and thoroughness have been always appreciated by those who have worked with her. Three years ago she took charge of the sewing department of the Belgian Relief work in Tecumseh and since the outbreak of the war she has been working for the Red Cross.

The ladies of her committee have however made eight suits of pajamas this week, which will be sent to Adrian. Eleven of the ladies have continued the work.

Another faithful worker, who will be much missed is Miss Hosmer who has left for Florida. She has had one of the heaviest committees to take care of, and the knitting department has turned out an astonishing amount of work, and good work too. We hope that Miss Hosmer will have a pleasant visit in the south and will be able to return with new energy to her task.

Mrs. John Nyland has taken Miss Hosmer's place and has already eleven pairs of wristlets and thirteen sweaters ready to be shipped.

Bertram Klappic and Jane Gillen are Junior members.

2130 Surgical dressings have been sent to Adrian to date.

The state registration of women in Michigan will take place on March 18th, Mrs. Geo. J. Bennett of Adrian is the local chairman and she has made arrangements to have Mrs. F. B. Perkins, who has charge of the state work to speak and hold two classes of instructions in the auditorium of the Adrian Library on Saturday, February 9th. She will instruct women how to take their place in the work necessary for the country One class will be at 10 a. m. and the other at 1:30 p. m. Any ladies from Tecumseh who desire to go over ould do so by taking the 11:20 train at the Junction, and could return at 5:05 p. m.

Until we travel we hardly any idea of the tremendous extension of the work of the Red Cross, but there is not a hamlet, or a lonely ranch hut but has its Red Cross work.

In the ciites the big stores have placed their valuable space at the disposal of the workers. In all the loop stores in Chicago, there are departments where the Red Cross workers congregate, and do on a large scale what we do on a small one here. Placards all over the stores invite any woman who has an hour to spare to go into the Red Cross Department and help. The workers on the surgical dressings are furnished with cap and apron, and a pair of scissors chained to the table. Others are taught to knit, or to make pajamas.

In the depots in the large cities are Red Cross information bureaus, where the soldiers may obtain help and advise. I may state here that to my regret, I talked with a lady in the Kansas City, Red Cross who knew absolutely nothing, not even which street car to take to get into the city. She evidently never used a street car. No one should be appointed to an office unless they can and will fill it.

From end to end of the U. S., in the millionaires palace, the big bank, the workers cottage, and the popcorn wagon hangs the Red Cross. Rows of houses along the railroad line, hardly a window lacks it. The train stops at a watering tank in the middle of the desert in Texas, the blizzard moderates for a minute, and in the lonely shack 10 miles away from other human hangs the Red Cross. In Marfa, Texas, they were holding a Red Cross rally, and Mrs. Brite, who was held up on Christmas day by the Mexican bandits on the Rio Grande was the Chairman.

Ranchmen, cowboys, rustlers all wear the little cross that has become so dear to us and that stands as the one bright spot in this terrible war.

The sheriff of Marfa, who told me that he and his party had relieved the Brite ranch, recaptured the loot and shot 18 Mexicans, wears our little cross, and was one of the most ardent supporters of its work.

Traveling men you meet in the wilds, will tell you with pride of the sweaters their little girls knit, and of the Red Cross work their wives are doing.

Kansas, Oklahoma, Texas the wildest of the wilds on the border of Mexico where Villa bandits sneak across and murder, the Red Cross is everywhere; and rich or poor, everyone who is true to America is in, and with the Red Cross. And I always had admiring and interested listeners when I bragged about our concert company, and the Red Cross Concert Company could have had quite a number of engagements had they been within calling distance.

On Monday Mrs. F. B. Wood played the Columbia March at the dance in the Witherell Hall. The audience danced to it with Mr. Will Collers drum accompaniment. Mrs. Wood repeated it and Mrs. Robert Moore sang the chorus and also subsequently explained to the audience that the proceeds from the sales of thismarch went to the Red Cross. Miss Edna Taylor, Miss Gladys Bowen and Miss Lillian Kennedy took the copies around and sold $5.00 worth. Mrs. Wood has $11.00 to turn in from this source.

Jenny C. Law Hardy,
Publicity Director.

FOR SALE—The Goldsmith property on East Pottawatamie.
Mrs. Franc S Gillespie,
Real Estate and Insurance.

Arthur White of Onsted was in town Thursday.

Earl Olds of Britton was a caller at the Herald office Wednesday.

Church Notes

BAPTIST CHURCH

W. B. Hartsog Ph. D. minister.

10 a. m. Morning worship. "Are We Doing It?" Mark 16:15.

11:15 Sunday school.

11:15 Men's class. Discussion, "The Choosipg of the Twelve."

6.00 Young People's meeting. "What My Denomination Stands For." The pastor will lead.

Wednesday 7 p. m. Prayer service at the parsonage.

PRESBYTERIAN CHURCH

Rev Wm A. Rex, minister.

10:00 Sunday-school

10:00 Brotherhood Class

11:00 Morning worship and sermon.

6:00 Young people's meeting

7:00 Evening service.

If the weather is warmer, all Sunday-school classes will meet in the auditorium. The Sunday-school rooms will not be heated.

Sunday morning at 11 o'clock there will be Patriotic Service in this church. The minister will speak on the subject, "Abraham Lincoln, the First American." In the evening the subject will be "Camouflaging." No special offering.

Tuesday 7:30 p. m. Westminster Guild, Mrs Gray and Mrs. Service hostesses.

Wednesday 6 p m. The Sunday school board. Pot luck supper.

Wednesday 7 p. m. Mid week prayer service Sunday-school night.

ST. PETER'S EPISCOPAL CHURCH

Rev. J G. Waddifield, B. A., rector,
Rev. B J. Baxter, locum tenens.

Quinquagesima Sunday

10 a. m. Church school, Wm. Bly superintendent

4 p m Evening prayer and sermon in Guild Hall,

Wednesday, Feb. 13th, Ash Wednesday, 9 a. m. Holy Communion.

All are cordially invited.

METHODIST EPISCOPAL CHURCH

Wm. J. Balmer, D. D, minister.

10 a. m. Morning service. Subject, "Finding a Man."

11:30 Sunday-school.

3 p. m. Epworth League.

Tonight Epworth League business meeting and social at the church.

Wednesday 7 p. m. Mid-week prayer and praise service.

FRIENDS CHURCH

H. Lawrence Linton, pastor.

10:00 Morning worship.

11:15 Bible school

2:30 Junior meeting

6:00 Christian Endeavor Topic, "What My Church is Doing," Leader Mrs Linton.

7:00 Evening service

Wednesday 7:00 p. m. Prayer service ot the parsonage.

ST. ELIZABETH CATHOLIC CHURCH

Fr Hackett, rector.

8 a. m. 1st and 3rd Sundays.

Saturday, 8 p. m. Christian Doctrine

All are cordially invited.

MRS. MARY C. YOUNGS

Mary Catherine Martin was born in Lodi, N. Y., June 3rd, 1831, and died at the home of Mary S. Martin, Wheatland, Mich., after an illness of nine days of paralysis, January 25, 1918, her age being 86 years, 7 months and 22 days.

She came to Lenawee county, Michigan, with her parents when about three years of age and spent most of her life in Macon township She was united in marriage May 16, 1871, to Lorenzo Youngs who died about eight years ago.

She was the daughter of Stephen and Abigal Clarkson Martin and was the last of the family of six children: Michael and Clarkson Martin, Mrs. Asel Russell, Macon; Mrs. Eunice Lapardus, New Jersey. One died in infancy. She leaves to mourn her loss several nieces and nephews and hosts of friends

She became a member of the Dutch Reform church of Macon when quite young and was a faithful Christain until her death

has been nearly helpless for several years, but was cheerful and patient with all her suffering and felt anxious to be at rest in the arms of Jesus

The funeral was held January 29th at the home of Mrs. Martin where she has lived and been cared for during her sickness Rev. Chanman of Church's Corners officiated. Burial in the North Adrian cemetery by the side of her parents

One by one they are passing away
The old of our community—to their final rest!
With reverence fashion the pillow of clay,
And pile up the earth on the quiet breast
That pillow is soft to the timeworn head
That load is light to the aged dead
They have borne their burden of joy and pains,
They have had their portion of hopes and fears;
They have wrought at their work, they have gained their gains.
They have smiled their smiles, they have wept their tears—
It is over now! The record close,
And leave them there to their long repose.
Let us clasp hands closer as downward we glide
Into the shadow that waits for us all;
For soon we shall be among the old
And the days of our years shall soon be told.

Learn from your mistakes, but don't cry over them. We best redeem the past by forgetting it.—Elbert Hubbard.

The harder it is to grin, the less time you have to think about your troubles while you're making the smile stick.

COUNCIL PROCEEDINGS

Council chambers, Village of Tecumseh.

Regular meeting held February 4, 1918.

President Waldron in chair.

Trustees present Hendershot, McIntyre, Moiles, Kempf, Pulver and Rogers.

Minutes of regular meeting held January 7th read and approved.

Motion made and supported that any property owner desiring to trim or cut any shade trees upon his property, may do so upon receiving permission from the street committee under the supervision of the street commissioner. Motion carried.

The following bills were then read and referred to the finance committee.

C. A. Wright & Son	$ .60
C. A. Wright & Son	.50
C. A. Wright & Son	90.00
F. S. Turner	14.00
General Western Fuel Co.	1.75
Satterthwaite Bros.	10.71
Satterthwaite Bros.	29.07
N. Y. C. R. R. Co.	1.75
N. Y. C. R. R. Co.	102.79
A. J. Montgomery	1.71
Ohio & Mich. Coal Co.	212.04

The finance committee reported favorably upon all bills as read.

Motion made and supported that the report be accepted and orders be drawn against the treasurer for the several amounts. Motion carried.

The street commissioner then submitted the following report for work done upon the streets to Jan. 26th, 1918.

Hand Labor

Chas. Bennett, 20 hrs @ 25c per hr	$ 5.00
John H. Smith, 40 hrs. @ 25c per hr	10.00
John Mull, 18 hrs., @ 25c per hr	4.50
V. Vandercook, 14 hrs., @ 25c per hr	3.50

The street commissioner also submitted the following report for work done upon the streets from Jan. 15th to February 4th inclusive.

Hand Labor

Chas. Bennett, 35 hrs., @ 25c per hr	$ 8.75
John H. Smith, 7 hrs., @ 25c per hr	1.75
John Mull, 22 hrs., @ 25c per hr	5.50

Motion made and supported that the reports be accepted and orders be drawn against the treasurer for the several amounts. Motion carried.

Motion made and supported that G. A. Rathbun village attorney be appointed to act with John R. Nyland president of the Commerce club relative to the Chicago street stop of the N. Y. C. R. R. with full power to act according to his best judgment. Motion carried.

The president then made the followng appointments to act in their several capacities for the village election to be held March 11th, 1918.

Election commissioners—
Chas. Snedecor,
Geo. VanTyne,
Samuel Shutts.
Board of Registration—
Henry Sweet,
John McIntyre,
O. J. Marsh.
Election Board Gatekeepers—
V. Vandercook,
Chas. Berry.
Inspectors—
J. R. Nyland,
Benjamin Ellis.
Clerks—
O. J. Marsh,
Wm. Coller.

Motion made and supported that we now adjourn. Motion carried.

J. D. Service, Clerk.

REMARKABLE AMERICAN INVENTION DISPLAYED IN HOWE FILMS

Lyman H. Howe, the pioneer motion picture man, whose Travel Festival comes to the Bradley Opera House, Tecumseh next Friday evening, February 15, does not believe in exhibiting the horrors of the present world conflict, but he does believe in showing his countrymen the great revolutionizing invention of a fellow American, hence the inclusion in his new program of spectacular pictures of Uncle Sam's war cat pillars in action. These powerful self-laying track engines were conceived and designed by Benjamin Holt, an American and immense factories at Stockton, Cal., and Peoria, Ill., are given over to their manufacture for the armies of the United States and our allies.

Howe's film reveals that the huge caterpillars have seemingly accomplished the impossible in negotiating roads, fields and trenches torn up by shell fire and covered with mud, fallen trees and other obstructions. The U. S. Army organization now provides for numerous regiments of artillery, supply trains and other units being handled exclusively by caterpillar tractors. The proficiency our daring "Sammies" have attained in the manipulation of these Herculean contrivances is most thrillingly depicted in Mr. Howe's reproduction.

The new Travel Festival program is rich in variety, for in addition to the exploits of the giant worm-like war machines, there will be exhibited a charming tour through China, the exciting capture alive of a wild mountain lion in Montana, the birth of icebergs in Alaska, a visit to Coney Island by day and night, and various other subjects of educational and entertainment value, as well as a new crop of original and exclusive animated carcatures and film novelties from the Lyman H. Howe studios.

THE DANCE

The dancing party at Witherell's hall Wednesday evening was one of the jolliest parties held this season and was enjoyed by some twenty-five couples. A colored orchestra from Toledo furnished the music for the occas-on which was very much enjoyed.

The dance was pronounced one of the merriest affairs ever held in Tecumseh and everyone would enjoy another like it.

One Pair Waist Pins
FREE
TO EVERY LADY CUSTOMER
SATURDAY, FEBRUARY 9
These pins are plain, gold filled and a good 50c value.
DON'T FORGET
This is a PONY CONTEST store, BUY HERE and HELP THE KIDDIES.
W.S.S.
K. A. BRAMAN
Jeweler Optometrist

Commencing February 1st
All of our business will be transacted on a
Cash Basis
We thank you for the trade you have given us in the past and will appreciate your continued patronage.
We are sure the Cash Basis will be more satisfactory to us all.
The Cash Way Is The Only Way
No Errors, No Arguments.
Yours respectfully,
TECUMSEH "BIG CHIEF" GARAGE.

Gray Shoes
The Season's Favorite Footwear
ALL SIZES, ALL WIDTHS
We have received this week, a beautiful gray shoe which is worthy of special comment. The refinement of style and color as shown in these gray shoes makes them unusually charming.
If you enjoy pretty things, you are invited to come in and look. It will be a real treat and carries no obligation.
THE PEOPLE'S STORE.

RESEARCH CIRCLE

Owing to the cold weather only a few members were present at the regular meeting held at the home of Mrs Fred Aldrich on Tuesday, so the program was omitted and, after a short business session, the hostess entertained the guests with music on the Victrola which was much enjoyed.

The next meeting will be next Tuesday evening at the home of Mrs Alen Titus It being an open meeting, each member is entitled to bring a guest.

Mr. and Mrs. J. R. Duncan who have been spending the last three months in Lansing returned to Tecumseh Wednesday.

THE FOOD VALUE OF HONEY
It ranks high.
Honey is sugar in a form that does not tax the digestion.
It is extremely nourishing, and is of value in building up persons whose health is below par.
The regular use of Honey in any home would prove a benefit to every member of the family.
We've a splendid sample of Honey on hand now. Combs are well filled. The extracted is clear, pure and wholesome.
Combs 20c lb.
Feed it to the youngsters instead of candy.
C. M. Gilbert.
A good place to get good things to eat.

CLASSIFIED ADS

WE BUY ALL KINDS OF JUNK and pay the highest price for rags. 'Phone 372. We come after them. Place at old Brewer's foundry.
D. Ghertner.

FOR RENT—Good 80 acre farm, 2 miles north, ¼ mile west, Macon and about 4½ miles east of Clinton owner Peter Morton, 601 Scotten Ave, Detroit Mich. 1 25 6t

FOR RENT—House in Brownville, formerly occupied by Sam'l Stewart and family. For particulars inquire of Sam'l Shutt.
2-1-3t

FOR SALE—My house on 211 North Pearl street, with modern improvements. For particulars enquire of
L. D. Kenyon.
2-5-tf

CHRISTIAN ENDEAVOR MEETING

The Christian Endeavor met Tuesday evening with Mr. and Mrs. Thos. Hanley for their regular monthly business meeting. There was a short business session after which the following program was given.

Song by all.
Reading—Mr. Linton.
Solo—Naomi VanWinkle.
Reading—Osborn Raymon.
Flute solo—Parker Comfort.
Reading—Mabel Lockwood.

The rest of the evening was spent in games and a social time. Refreshments.

Arthur Brown is spending a few days from the U. of M. with his parents, Dr. and Mrs. E. D. Brown.

Studebaker Studebaker
Established 1852 Established 1852

For over 63 years the name STUDEBAKER on a buggy, wagon or harness has been the word of Quality, enough so the Government are large purchasers of their complete line.

We have just received in a good stock of single and double harnesses with the name STUDEBAKER on every set, we bought prior to the present prices, are going to sell at reasonable prices, as long as this present stock lasts you so can avail yourself of the present prices.

Studebaker Every Strap is Guaranteed. Studebaker

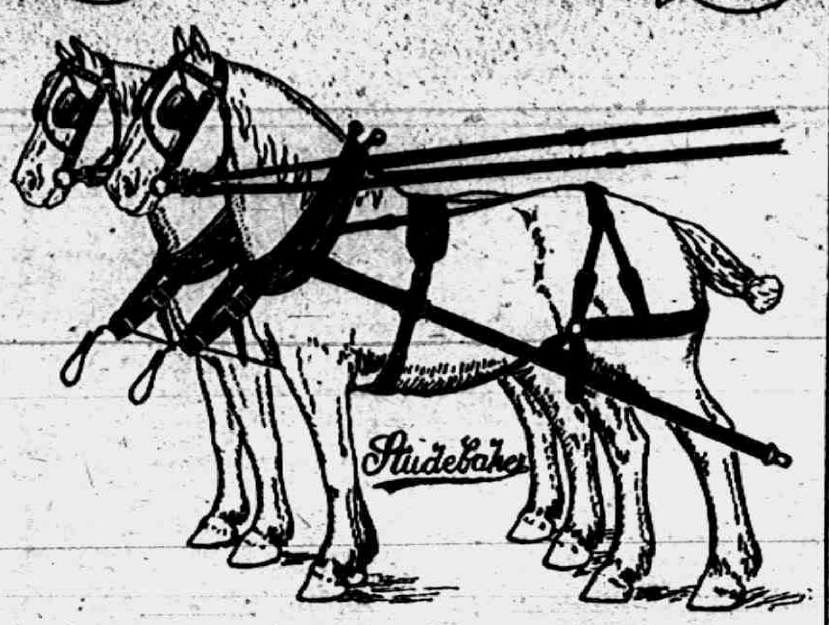

TEMPLE L. E. Temple & Co. TEMPLE
TECUMSEH - MICH.

TECUMSEH CO-OPERATIVE ASS'N.

To Our Members and Patrons:

As Wednesday, February 20th is the Annual Meeting of our Association, we would ask ALL THOSE who have unsettled accounts with us to make an extra effort to call and settle the same in token of their appreciation of past credits extended to them.

Kindly do this and save us writing or calling on you for the same.

C. D. BEBBE, Manager.

SUNSHINE WAFERS

We have a nice assortment of Fresh Sunshine Sugar Wafers, just the the thing for parties and receptions. Call and see our line.

FRUITS

California Navel Oranges, Florida Pineapple Oranges, Dr. Philipp's Grape Fruit, Sunkist Lemons, Nice Yellow Bananas, Extra Fancy Greening, Northern Spy and Baldwin Apples, also Fresh Lettuce, California Celery.

PURITY NUT MARGARINE

contains cocoanut oil, peanut oil and sweet pasteurized milk, per pound 33c.

Broken macaroni, fresh stock made Quaker Oat Co., per lb	10c
Molasses in bulk, better goods for less money, per qt	15, 20, 25c
Rolled Oats in bulk, cheapest way to buy it, best quality, lb	5c
Hawaiian Pineapple, best quality, largest can	24c
Lenox Soap, 6 bars	33c

Let us have your grocery orders—we will please you in quality and prices.

'Phone 87 E. J. LOWRY.

EAR CORN

ON TRACK.

Come at once and get what you want while on car.

Moore Bros.
DEALERS IN LUMBER, COAL, ETC.
'PHONE 140.

—DO YOU CARE TO SAVE?—

We have the largest stock of

ROOM RUGS, CARPETS & LINOLEUMS

We have ever placed in our store and the were bought a year ago and

We are selling them below eastern wholesale prices now.

Come in, make your selection and we will reserve same for you.

IF YOU WANT TO SAVE MONEY.

Fred Rosacrans & Sons

LOCAL AND PERSONAL

NOTICE

All copy must be in the composing room of this office before 9:30 a. m. Tuesdays and Fridays and all advertising matter before 4 p. m. Mondays and Thursdays.

Car of corn is here.
adv Brown & Co.

John Keeney left for Detroit Thursday morning.

Expect car of yellow corn soon,
adv D. Gratz & Son.

Bert Lowe was a passenger for Detroit Thursday morning.

Mrs. Carrie McCollum spent Thursday with friends in Clinton.

Miss Camilla Hayden of the U. of M. is at home for a few days vacation.

¼ off Hats and Caps.
adv Jones Clothing Shop.

Born to Mr. and Mrs. Jay Kenyon of Detroit Sunday, Feb. 3, 1918, a son.

"Abraham Lincoln, the First American," Sunday a. m.; "Camouflaging," Sunday 7 p. m., Presbyterian church.

Harold Lowry came home from the U. of M. Wednesday night for the weekend.

Jas. Elliott, Jr. of Lexington, Ky., is visiting his parents, Mr. and Mrs. Thos. Elliott.

Fine switches made from cut hair andcombings at the millinery store of Miss J. A. Hough. adv

Mrs. Roy Alderdyce of Ypsilanti is here visiting her parents Mr. and Mrs. Hanham.

Miss Isabel Hardy of Ann Arbor has been visiting Miss Marion Rosacrans this week.

Mrs. John Lovett of Chicago a former Tecumseh rtsident was brot here for burial today.

Expect car of yellow corn soon.
adv D. Gratz & Son.

Mrs. Catlin who had been visiting friends in Palmyra for a few days returned home Thursday.

Miss Rose Adrian of Manchester has been the guest of Mr. and Mrs. Charles Jones this week.

We have a few bushel of medium sized onions for sale cheap. Call us for prices.
TECUMSEH BUTTER CO.

J. M. Gibson of Detroit one of the Veteran Salesman of the State was a business caller in town Wednesday.

Burton Garlinghouse is home from from the U. of M. for a few days vacation, returning Thursday morning.

Miss Lena Groger of Onsted has been spending a few days at the home of Mr. and Mrs. Arthur Gove.

Car of corn is here.
adv Brown & Co.

Mrs. Clayton Youngs of Sylvania came Thursday for a visit with her parents Mr. and Mrs. Frank Snedecor.

Mrs. Arthur Gove who went to North Adrian Saurday for the funeral of a cousin returned home Monday night.

20 per cent reduction, Men and Boy's Suits and Overcoats.
adv Jones Clothing Shop.

Miss Janette Kimball of Clinton came Wednesday for a visit with her sister, Mrs. Eugene Rosacrans and family.

Mrs. G. W. Stone accompanied her daughter, Byrde to Toledo today, where she will remain for an indefinite stay.

Miss Margaret Rubadeau is home this week from the hospital in Ann Arbor with her parents Mr. and Mrs. George Rubadeau.

Mrs. Arthur Smith of Somerset, who has been visiting her grandfather Sam'l Shutts this week, returned home this morning.

FOR RENT—Corner offices, 2nd floor, Bidwell Block. Lavatory, toilet same floor. Re-decorate for responsible tenant. Also large hall by day or month. Apply Mr. Hodges, Lilley State Bank. adv
11-6-tf

TAXI—TAXI

Effective Feb. 5th, all trains, on all roads make but one stop in Tecumseh. While this rule is in effect, our Taxi Service will meet all trains at the Union Depot. Rates, 25 cts each person each way. For instant Service 'phone 65.
adv Garlinghouse Garage.

Thomas Wellwood of Clinton was a business caller in town Wednesday.

Miss Alma Tansley has been the guest of friends in Adrian this week.

Epworth League business meeting and social at the M. E. church tonight.

Mrs. Mary Henne left for Detroit this morning for a few days' visit with friends.

Miss May E. Cook of Oak Park, Ill., came for the funeral of her aunt Mrs. John Lovett.

Lavernn Heesen of Monessen, Pa., is here for the funeral of his brother-in-law Arthur Hall.

Born to Mr. and Mrs. Jas. Lowry on North Pearl St., Wednesday, February 6, a daughter.

Charles E. Cook of Oak Park Ill. is here today for the funeral of his aunt Mrs. John Lovett.

Car of corn is here.
adv Brown & Co.

LaMon Lovett of Oak Park came this morning for the burial of his moher Mrs. John Lovett.

Miss Edyth Radant of Adrian spent Sunday with her sister and husband Mr. and Mrs. Amiel Teske.

Mrs. Jennie C. Law Hardy was in Adrian yesterday looking after passports for her next trip abroad.

S. P. Hosmer and Miss Asenath went to Toledo Wednesday, leaving from there for a trip to Florida.

Expect car of yellow corn soon.
adv D. Gratz & Son.

Mrs. A. E. Reason and daughter, Catheryn of London Ont., are visiting her father John J. Freeman this week.

Miss Elvia Lovett and Mrs. Kate Mathers of Adrian came Friday for the funeral of their aunt Mrs. John Lovett.

"Abraham Lincoln, the First American," Sunday a. m.; "Camouflaging," Sunday 7 p. m., Presbyterian church.

John Nyland and Geo. A. Rathbun were in Detroit Thursday in the interest of the village on the railroad changes of this week.

Joseph Russell and his daughter, Minnie left Thursday for St. Augustine, Fla., where they will remain for the balance of the winter.

A rumor comes to us that Edward L. Anderson, late with the Macaroni Company is one the survivors of the disaster to the transport Tuscania.

The Sons of Veterans will hold their regular meeting Monday, February 11 at 7:30 p. m. in the T. B. A. rooms. Everybody come, we need your presence. W. J. Morse, Sec.

Reduced prices on Mens Odd Pants Sweaters, Mufflers.
adv Jones Clothing Shop.

Mrs. H. C. Daniels has received news of the death of her cousin, Geo. T. Mason of Eugenia, Ore. formerly of Owosso, Mich. His daughter Myrtle is visiting Mr. and Mrs. H. C. Daniels for a few days this week.

Mr. and Mrs. Chester Gooding and Mrs. Wesley Pennington of Macon were business callers in town Wednesday.

Earl W. Dunn of Grand Rapids who is attending the U. of M. is the guest of his grand parents Mr. and Mrs. Alva Waring joining his mother who is visiting her parents.

There will be a meeting of St. Peters Guild at the home of Mrs. Clement Hardenburgh, Tuesday afternoon at 1:30. Election of officers and Red Cross work.

We have here Mr. A. Roy Van Winkle of this place back to school again after leaving school for 18 months and we are glad to have him in our little city once more as a T. H. S. athlete.

Car of corn is here.
adv Brown & Co.

There is no accounting for the vagaries of the weather there being a rise in temperature of 54 degrees from Tuesday morning when it registered 22 degrees below and Wednesday morning and 32 degrees above.

Mr. and Mrs. Elmer Lun were most pleasantly surprised Wednesday evening when about 100 of their Ridgeway friends came in sleighloads and took possesson of the home. Needless to say that a good time was enjoyed by everyone.

A GOOD PROPOSITION—House rents for $18, barn for $5 monthly on Chicago street, to go for $1500—City water and sewerage.
Mrs. Franc Gillespie.

TECUMSEH MAN ACCEPTS POSITION IN TOLEDO

Faron S. Anderson Becomes Connected with the Lion Stores

Faron S. Anderson left Monday for Toledo where he has accepted a responsible position with the Lion Stores. Mr. Anderson has been connected actively with Tecumseh's business life for a good many years, having received his early training in the Seaton W. Anderson store of which his father was active head.

After his father's death some eight years ago, the firm was reorganized under the head of The Webster Anderson Company, Faron taking up the active duties of general manager and only recently severed his connections with the old firm.

Mr. Anderson's leaving his home town is keenly regretted for he has been always active in matters pertaining to its public welfare, has served the village on the council and is one of the members of the executive board of the Commerce Club. He has been one of the pushers behind any movement which had for its object a bigger and better Tecumseh.

He was one of the originators, if not the oirginator of Tecumseh's famous "Bargain Days" and was largely responsible for their unusual success. Tecumeh has lost a valuable citizen and the Lion Stores have gained a most valuable and efficient man.

The Herald extends best wishes and success to him in his new field of operation.

NOTICE

Dance February 14.

Old Fashioned Dance Thursday night, February 14, at Witherell Hall.

Everyone cordially invited. Music by Mrs. Jack Staulter and W. L. Coller. Plenty of quadrills.

Potluck unch toward which each lady is expected to donate.

Everybody welcome.

A special invitation extended to the Country Club. Bill 50 cents.

LINCOLN SUNDAY

Sunday will be another patriotic day in the Presbyterian church in honor of the birthday of Abraham Lincoln. There will be patriotic exercises in the Sunday-school at 10 o'clock. The church service at 11 o'clock, patriotic music and sermon. Subject, "Abraham Lincoln, the First American." The evening service at 7 o'clock, subject "Camouflaging." There will be no special offering. If the weather is moderate these services will be held in the church auditorium. The Sunday-school rooms will not be heated.

TAXI—TAXI

Effective Feb. 5th, all trains, on all roads make but one stop in Tecumseh. While this rule is in effect, our Taxi Service will meet all trains at the Union Depot. Rates, 25 cts. each person each way. For Instant Service 'phone 65.
adv Garlinghouse Garage.

TO

Automobile Owners

While business is at its present stand-still on account of all roads being snowbound and until road condition will again liberate the automobile for transportation service, we are in better position than ever to give immediate attention to your automobile wants.

During the present tie-up we offer a **Special Low Flat Rate** on all repair work—valve grinding, carbon cleaning or burning, overhauling motor, general adjustments, replacing the old worn out oil with new and in fact anything you say.

Yes, we'll shovel the snowbanks away from your garage door, too.

REMEMBER—the same work later on when the spring rush is on will cost considerable more than now. 'Phone right away and let us talk it over.

Garlinghouse Garage

Tecumseh, Mich.

Buick Sales and Service Representatives for Northern Lenawee.

L. O. T. M.

The County Association L. O. T. M. will meet in Tecumseh Wednesday February 13. Dinner will be served at noon. Let every member try to be present.

NOTICE

Tuesday February 12, being a legal Holiday, Abraham Lincoln's Birthday, both Tecumseh banks will be closed.
Tecumseh State Savings Bank.
The Lilley State Bank.

TAXI—TAXI

Effective Feb. 5th, all trains, on all roads make but one stop in Tecumseh. While this rule is in effect, our Taxi Service will meet all trains at the Union Depot. Rates, 25 cts. each person each way. For instant Service 'phone 65.
adv Garlinghouse Garage.

Will pay cash for old sets of artificial teeth. No matter if broken.
Benj. F. Steinhoff, Dentist.
Office over Pulver's. 9-28-tf

Bring You Jug

FOR MOLASSES

The old fashioned way, cheaper than cans.

WE HAVE 2 GRADES OF

NEW ORLEANS COOKING MOLASSES

WE HAVE ALL SIZES OF

Karo Syrup, light and dark, and Jumbo Sorghum.

ANDERSON GROCERY CO.

Phone 91 Successors, Anderson Bros. Macon Phone

Incubators

The undependability of freight deliveries make it important that you should purchase Incubators early, the large number of

Cyphers

Incubators in successful use in this vicinity establishes them as the STANDARD.

Satterthwaite Bros.

NEVISON'S BREAD

is made in accordance with the

Government Regulations

and every housewife in Tecumseh is

"DOING HER BIT"

for the Government and herself when she buys a loaf of

Nevison's Bread

for it is a fact that the more of our bread that is sold in Tecumseh the more raw material is going to be conserved for the Government for other uses. Start today by buying our Bread.

S. NEVISON, Jr.

United States Food Administration License No. 14214

The Herald $1.00

—Important to Our Customers—

FEB'Y SALE OF WHITE GOODS

Good Merchandise at less than its regular prices is not to be found very often nowadays and consequently should be taken advantage of when offered. There is certainly every reason for it when women consider that such merchandise cannot be duplicated again at present prices—WHILE THE WAR LASTS. The stocks prepared for February selling appeals favorably to everyone who inspects them and prices throughout are more than reasonable in face of present conditions

LESS THAN THE MARKET PRICE ON

Muslins, Sheetings, Pillow Tubings, English Long Cloths, Dimities, Persian Lawns, Fine Nainsooks, Dotted Swisses, Lyklinens, Flaxons, etc.

Attractive prices on Embroidery, Edgings and Insertions.

WHERE YOU ALWAYS SAVE MONEY

RELIABLE SINCE 1866

The Webster Anderson Co.

TECUMSEH, MICHIGAN.

BUY IT HERE FOR LESS

The Alfred James Agency

Established 1887,

General Insurance, Fire, Tornado, Automobile, Plate Glass and Postal.

The Companies represented are a guarantee of prompt and equitable adjustment of losses.

A. G. AYLESWORTH,

Licensed Auctioneer, Real Estate, Stock and General Salesman.

Will attend all sales in city or country at reasonable rates.

Headquarters and all dates made Herald office

Dental Parlors

W. D. REED, D. D. S.

Chicago, St. Tecumseh.

Crown and Bridge work Aluminum Silver and Rubber plates and all of the specialties known to modern dentistry. Gas or vitalized air administered

Office over Avery & Co's store

DR. E. D. BROWN,

Dentist.

Modern Dentistry of reasonable rates. Painless extraction by use of ocal or general anaesthetic.

Office hours 7:45 a. m. to 5 p m. Saturday evenings 7 to 9. Other evenings by appointment.

Office in DeWolf Block.

Office pohne 199, house phone 189—2r

C. M. Cooley,

Licensed Auctioneer.

R. F. D. No. 4 Manchester. 15 year successful experience in Jackson, Washtenaw and Lenawee Counties, also practical farmer.

Bell Telephone Clinton exchange.

Rates Reasonable and Satisfaction Guaranteed

We Show Men & Women

How to make $30 to $100 weekly, year or und. Amazing opportunity for large income. Why waste time working for others! Use your spare time at home and gain financial independence. No canvassing. Be your own master. Write to-day. Universal Success Co., Dept. A — No. 70 Fifth Ave. New York City.

ANGUS BULLS

from Grand championship stock for sale or rent.

George B. Smith,

Addison, Mich.

Whittemore's Shoe Polishes

FINEST QUALITY LARGEST VARIETY

GILT EDGE WHITTEMORE'S GILT EDGE DRESSING FOR LADIES' AND CHILDREN'S BLACK SHOES SOFTENS PRESERVES LEATHER RESTORES COLOR LUSTRE

QUICK WHITE MAKES DIRTY CANVAS SHOES CLEAN & WHITE QUICKLY & EASILY APPLIED

"GILT EDGE," the only ladies' shoe dressing that positively contains Oil. Blacks, Polishes and Preserves ladies' and children's shoes, shines without rubbing, 25c. "FRENCH GLOSS," 10c.

"DANDY" combination for cleaning and polishing all kinds of russet or tan shoes, 25c. "STAR" size, 10c.

"QUICK WHITE" (in liquid form with sponge) quickly cleans and whitens dirty canvas shoes. 10c. & 25c.

"ALBO" cleans and whitens BUCK, NUBUCK, SUEDE, and CANVAS SHOES. In round white cakes packed in zinc boxes, with sponge, 10c. In handsome, large aluminum boxes, with sponge, 25c.

If your dealer does not keep the kind you want, send us the price in stamps for full size package, charges paid.

WHITTEMORE BROS. & CO.,

20-26 Albany Street, Cambridge, Mass.

The Oldest and Largest Manufacturers of Shoe Polishes in the World

A Word to Mothers

Mrs. E. J. Bedard, Cowich, Wash., says. Foley's Honey and Tar is the best I ever used. I always keep a bottle in the house for the children. A quick cure for coughs and colds." It heals raw, inflamed surfaces, loosens phlegm, eases hoarseness and difficult breathing, checks racking coughs. Sold everywhere in Tecumseh. adv

FOLEY KIDNEY PILLS

FOR BACKACHE KIDNEYS AND BLADDER

Sold Everywhere.

For the Family Medicine Chest

Green Bay, Wis., Mrs. Wm. F. Bubolz says: "I always use Foley's Honey and Tar for our children as it quickly breaks up their colds with no bad after effects, and they like to take it."

In this season of coughs, colds and croup, every family medicine chest should be supplied with a good cough medicine that can be relied upon when needed.

Such a family cough syrup is Foley's Honey and Tar Compound. This standard medicine has been on the market for years and in many sections was found in every home in the days when doctors were not so handy and when money was scarcer.

Foley's Honey and Tar Compound is an excellent medicine for coughs, colds, raw or inflamed throat, hoarseness, tightness and soreness of the chest, croup and whooping cough. It is an absolutely safe remedy, containing only healing ingredients, and free from any harmful drugs.

"URIC ACID NEVER CAUSED RHEUMATISM"

I WANT to prove it to you to your satisfaction. If you have Rheumatism or [illegible] FREE BOOK on "RHEUMATISM Its Cause and Cure" [illegible]

Dept. 948 [illegible] Brockton, Mass

RAILROAD TIME TABLE

Effective Nov 25 1917

NEW YORK CENTRAL

Going south

Station	13 a m	15 p m
Jackson	‡10 20	*3 00
Tecumseh	11 17	3 56
Adrian	11 50	‡4 25
Toledo	12 35	5 10
Chicago		
Detroit		6 10

Going north

Station	10 a m	14 p m
Toledo	*7 30	‡4 30
Adrian	8 10	5 05
Tecumseh	8 50	5 35
Ypsilanti	10 25	
Detroit	12 05	
Jackson	10 05	6 40

G. J. Ziehr,
Ticket Agent.

DUNDEE BRANCH

Going west

Station	29 a m
Adrian	8 10
Tecumseh	‡9 10
Tipton	9 30
Addison*	11 50
Marshall	2 00 p m
Battle Creek	3 30 p m

Going east

Station	30
Battle Creek	7 30 a m
Marshall	9 00 a m
Addison	‡11 50 a m
Tipton	1 40 p m
Tecumseh	2 10 p m
Adrian	6 15 p m

A. B. McLachlin
Ticket Agent.

DETROIT, TOLEDO & IRONTON

Going south

Station	1 a m	3 p m	N. Y. C. p m
Detroit	‡8 00		
Delray		3 50	
Dundee	9 50	5 30	4 20
Britton	10 03	5 47	4 59
Ridgeway	10 08	5 53	5 10
Tecumseh	10 22	6 05	5 20
Adrian	10 50	6 33	

Going north

Station	4 a m	2 p m	
Adrian	*9 18	‡3 48	
Tecumseh	10 35	4 16	3 10
Ridgeway	10 05	4 26	3 25
Britton	10 10	4 31	3 40
Dundee	10 40	4 46	4 05
Delray	12 25 p m		
Detroit		6 40	

‡ Daily except Sunday.
* Daily

W. R. Robinson,
Ticket Agent.

Cut This Out - - It Is Worth Money.

DON'T MISS THIS. Cut out this slip, enclose with 5c to Foley & Co., 2835 Sheffield Ave., Chicago, Ill., writing your name and address clearly. You will receive in return a trial package containing Foley's Honey and Tar Compound for coughs, colds and croup; Foley Kidney Pills and Foley Cathartic Tablets. Sold everywhere in Tecumseh. adv

When Your Child Cries.

at night and tosses restlessly, you feel worried. Mother Gray's Sweet Powders for Children Break up Colds in 24 hours, Relieve Feverishness, Constipation, Teething Disorders, and destroy worms. Used by mothers for 30 years. All druggists, 25c. Sample FREE. A. S. Olmsted, Le-Roy, N. Y. adv

Now is The Time To be Careful

Avoid imitations or substitutes, get the genuine Foley's Honey and Tar, and you have a cough medicine you can depend upon. It gives prompt relief, clears throat, loosens phlegm, soothes, heals. Checks coughs colds, whooping cough, lagrippe, bronchial coughs. Contains no opiates. Sod everywhere in Tecumseh. adv

Shake Into Your Shoes

Allen's Foot-Ease, the antiseptic powder for painful, smarting, tender, nervous feet. It takes the sting out of corns and bunions. Over 100,000 packages are being used by he American, French and British troops at the front. Sold everywhere, 25c.

Women Want The Best

Woman is more finely constructed than man and she requires the best to be had in medicine when her system becomes disordered. Foley's Kidney Pills help the kidneys cleanse the blood of impurities that cause aches and pains in muscles and joints, backaches, rheumatic pains and puffiness under the eyes. Sold everywhere in Tecumseh. adv

FREE

Write today for 20 pkgs. Art Post Cards to sell at 10c per pkge. When sold send $2.00 and get choice of presents. PEERLESS WATCH CO. Dept. 494 CHICAGO ILL.

Worst Winter In Years

Snow, wind and extreme cold caused more colds this winter than in years. Foley's Honey and Tar proved its worth in Thousands of homes. Mrs. Edward Strevy, R. 37, Clinton, O., says: "I think Foley's Honey and Tar is the only medicine for coughs and colds and recommend it highly." Fine for children. Sold everywhere in Tecumseh. adv

FOLEY CATHARTIC TABLETS

Keep Stomach Sweet - Liver Active - Bowels Regular

Sold Everywhere

Constant Sufferer Finds Relief

"I have been a constant sufferer from kidney trouble and was down sick in bed," writes C. F. Reynolds, 412 Herrick St., Elmira, N. Y. "I commenced taking Foley Kidney Pills. In a few days I was up out of bed." Recommended for rheumatic pains, backache, biliousness, sore muscles, stiff joints, "tired out" feeling. Sold everywhere in Tecumseh. adv

TECUMSEH MARKETS

Corrected Feb 1, 1918

Wheat	2 09	2 09
Flour per bbl	10 80	11 40
Rye		1 78
Corn (ear)	cwt	2 25
Oats	new	75
Beans		7 00-8 00
Potatoes	75	1 25
Butter		37
Eggs		50
Lard		25
Guinea		15
Fowls (live)	16	22
Springers	20	24
Roosters		12
Ducks 5 lb up		22
Geese		20
Turkeys		25
Hay		20 00

MORTGAGE SALE

Default having been made in the conditions of a certain mortgage (whereby the power of sale therein contained has become operative, and an installment of interest upon the debt thereby secured yet remaining unpaid for more than the period of thirty days, by virtue of the terms of said mortgage, I hereby declare the entire amount of said indebtedness to be forthwith due and payable), dated the 9th day of March, A. D. 1912, executed and delivered by Mary E. Herbison, Charles J. Richardson and Ollie H. Richardson to the undersigned, John Jones; and which mortgage was duly recorded in the Office of the Register of Deeds, in and for the County of Lenawee and State of Michigan on the 11th day of March, A. D. 1912, in Liber 189 of Mortgages, on page 354; and there being claimed to be due at the date hereof, upon the indebtedness secured by such mortgage, the sum of six thousand four hundred forty-nine and 03-100 ($6449.03) dollars; and no proceedings at law or in equity having been instituted for the collection of said indebtedness or the enforcement of said mortgage security:

Notice is therefore hereby given that, for the purpose of realizing the moneys so claimed to be due, and interest thereon to accrue, and costs of this proceeding (including a lawfull attorney fee), I will, on the 16th day of April, A. D. 1918, at ten o'clock in the forenoon of said day, at the east front door of the Court House, in the City of Adrian, County of Lenawee, and State of Michigan (that being the place where the Circuit Court for said County of Lenawee is holden), sell, at public vendue, to the highest bidder, all that parcel of land situate in the Township of Franklin, County of Lenawee and State of Michigan, described as follows, to-wit: The northeast quarter of section twenty-three, Town five south, Range three east, excepting the east sixty acres thereof, containing of the lands so to be sold one hundred acres more or less.

John Jones, Mortgagee.

Dated: January 17th, 1918.
Wood & Rathbun,
Attorneys for Mortgagee.
Tecumseh, Michigan.

HEED THE WARNING

Many Tecumseh People Have Done So.

When the kidneys are weak they give unmistakable warnings that should not be ignored. By examining the urine and treating the kidneys upon the first sign of disorder, many days of suffering may be saved. Weak kidneys usually expel a dark, ill-smelling urine, full of "brickdust" sediment and painful in passage. Sluggish kidneys often cause a dull pain in the small of the back, headaches, dizzy spells, tired, languid feelings and frequent rheumatic twinges.

Doan's Kidney Pills are for the kidneys only. There is no better recommended remedy.

Tecumseh people endorse Doan's Kidney Pills.

Dell Hubbard, E. Chicago St., Tecumseh, says: "Kidney complaint had troubled me for a long time. My back ached and I was sore and lame. I could do no stooping or lifting and my kidneys acted irregularly. A friend advised me to use Doan's Kidney Pills and I bought some at Wright & Son's Drug Store. They soon strengthened my back and rid me of all signs of kidney complaint."

Price 60c at all dealers. Don't simply ask for a kidney remedy—get Doan's Kidney Pills—the same that Mr. Hubbard had. Foster-Milburn Co., Mfgrs., Buffalo, N. Y. ad

CHICHESTER S PILLS

DIAMOND BRAND

Beware of Counterfeits. Refuse all Substitutes.

LADIES! Ask your Druggist for CHI-CHES-TER'S DIAMOND BRAND PILLS in RED and GOLD metallic boxes, sealed with Blue Ribbon. TAKE NO OTHER. Buy of your Druggist and ask for CHI-CHES-TER'S DIAMOND BRAND PILLS, for twenty-five years regarded as Best, Safest, Always Reliable.

SOLD BY ALL DRUGGISTS EVERYWHERE

TIME TRIED WORTH TESTED

FOLEY KIDNEY PILLS

FOR BACKACHE KIDNEYS AND BLADDER

Sold Everywhere

PARKER'S HAIR BALSAM

A toilet preparation of merit. Helps to eradicate dandruff. For Restoring Color and Beauty to Gray or Faded Hair. 50c. and $1.00 at Druggists.

FOLEY KIDNEY PILLS

FOR BACKACHE KIDNEYS AND BLADDER

Sold Everywhere

CORRESPONDENCE

MACON

Mrs. Ralph Miller of Kokomo, Ind. came last Thursday to see her brother Ezra Day, who is seriously ill.

At various points in this vicinity, the thermometer stood at 20 below zero Tuesday morning.

Elsworth Collins is recovering from an attack of Grippe.

John Pennington was a business caller in Adrian Monday.

Mrs. Arthur Howell and son Austin returned Monday to their home in Macon after a few days spent in Detroit and Toledo.

Mrs. Clarisa Frost has received word that her brother, John Jackson is ill of erysipelas at the home of his daughter, Mrs. Laverne Randal of Jackson.

Mills Hatch was a weekend visitor in Detroit.

Mesdames Guy Collins and Ralph Miller were in Ann Arbor Wednesday to see their brother Ezra Day.

Mr. and Mrs. Wm. Osgood have closed their home for the present and will live for an indefinite time with their daughters the Mesdames Sage and Morgan.

Mr. Leon Vealy is recovering from an attack of smallpox.

Mr. and Mrs. Raynor Kerr were host and hostesses for twenty seven of the young people of East Macon last Thursday evening. Games and music filled the time until refreshments of cake and ice cream were served the guests. A fine time reported by all present.

Mrs. Joe Smith entertained this week her sister-in-law, Mrs. Nellie Merrill of Big Rapids.

A compnay of twelve relatives and friends gathered at the home of Mrs. Hannah Hendershot Monday to help her celebrate her 90th birthday. Cards of remembrance from Detroit friends and a box of candy and pastry from other friends were among the gifts.

Fred Ganoung received word last week of the death of his uncle Chas. Buck of Lansing. Mr. Buck will be remembered by the older people here as he spent all of the earlier years of his life on the old home farm north of this place.

Ezra Day was taken to the hospital in Ann Arbor last Sunday. He was accompanied by his brothers Frank and Burt, Tuesday he underwent an operation for abcess of the liver. No hopes are given out for his recovery.

Sent to Adrian headquarters Monday 32 surgical shirts, 22 sweaters, 6 pairs wristlets, 2 mufflers and a donation of 2 pairs of socks also a donation from Mrs. Thomas Russel 6 pairs pajamas; Mrs. Rob Stewart, 6 surgical shirts and Mrs. Della Patterson, 2 dozen wash cloths; Mrs. Gamble Kuder, $3.00.

RIDGEWAY

The Annual Donation.

Friday evening the church people gave their annual donation at the church. It was a fearfully cold night and the drifts were high, but in spite of it all, there was a arge attendance.

The pastor unveiled on this occasion a service flag bearing ten stars which represent the ten boys from this vicinity who are in service, Kenneth Easlick, David Underwood, Harold Harrison, Leon Orr, Everett Hindes, Lyman Curtiss, Robert McCloud, Oba Grady, Ed Bowers and Lamont Cadmus.

The people had a very happy evening and the affair netted the church $84.50.

The teachers and the pupils of the 9th and 10th grades surprised Lelah McCarbery Monday evening, it being her birthday. Refreshments were served by Mrs. McCarbery.

A sleighload from here surprised Mr. and Mrs. Darius Curtis Wednesday evening. A light lunch was served.

Miss Emma Lowe entertained two of the teachers and twelve schoolmates Wednesday night at a slumber party.

Mrs. J. D. Martin was in Wheatland the forepart of the week attending the funeral of her aunt, Mrs. Young.

The remains of Lisle Petrie were brought here from Jackson Saturday for burial. Relatives accompanying the remains were Mrs. Helen Petrie, Toledo; Frank Petrie, Battle Creek; Mr. and Mrs. Clifford Flower, Mr. and Mrs. Otto Marks, Jackson; Mr. and Mrs. W. C. DeLisle, Detroit; and Mrs. Harry Hite, Chicago.

Guy Hindes was here Saturday from Detroit attending the funeral of his cousin Lisle Petrie.

Barlow Wood is home from Detroit for a few days.

Mr. and Mrs. Clifford Flower of Jackson are here visiting friends.

Mr. and Mrs. Guy Pocklington and family, Mr. and Mrs. Chas. Lowe and family and Mr. and Mrs. Raymond Osborn spent Saturday evening with Mrs. Samuel Stewart, the occasion being her 77th birthday.

About 20 of the Ridgeway Standard Bearers enjoyed a sleighride to the home of Gladys and Warren Morrisons Monday evening, February 4. The Vice President Hattie Berry conducted the meeting, Two new members were received, making our membership 32. Leland and Judson Somers favored us wth a vocal duet. Popcorn and apples and popcornbricks were served. All reported a fine time. George Baker took the jolly crowd. Our next meeting will be held at the home of Hattie Berry.

FRANKLIN

At last February 9th after a period of polar weather, the temperature has returned to something [illegible] During this period the highways have been closed again and again and the shovelers have suffered from frozen fingers, cheeks, ears, noses and etc. Water pipes have been frozen quite universally causing great inconvenience and suffering. The mail however at least on Route 1 Clinton has been delivered every day.

Mr. and Mrs. Alton Whelan and C. L. Wisner were Clinton visitors Saturday.

Alton Whelan and Donald were Tecumseh visitors Monday.

S. N. Wisner was in Tecumseh Tuesday.

Albert Taylor and family including his father and mother visited near Springville Sunday. They experienced some difficulty in getting home through the drifted roads.

Charley Jacobs and family were guests of Mr. and Mrs. Wilfred Allen Monday.

Alton Whelan attended the funeral of his aunt Miss Emma Lewis, Sunday.

Seth Simmons has been moving a part of their belongings back to their home in Tipton.

Irene Wisner has recovered from chicken pox.

Ivan Kay brother of Lewis Kay has been promoted to regimental bugler, with increase pay.

TIPTON

Under the supervision of University Extension Bureau, Prof. R. K. In[illegible]el of Ann Arbor, will lecture on "P[illegible]ry of Common Life" at the M. E. [illegible]hurch, Friday evening, February [illegible] at 8 o'clock. Admission free.

Miss [illegible]eraldine Derby spent a few days [illegible]h Adrian friends the first of the w[illegible]

The T[illegible] Band and Orchestra gave their [illegible]y, entitled "The Bank Cashier," t[illegible] full house last Thursday evening. [illegible]hey expect to repeat it here someti[illegible] this week also to play it at Onste[illegible] and Britton soon.

Mr. and Mrs W. A. Beebe left Saturday for Charlotte for a short visit. Mr. Beebe returned the first of the week but Mrs. Beebe accompanied by Mr. and Mrs. Fred Segar of Lansing left for Florida for a few weeks stay.

Mrs. G. B. Garlinghouse visied Tipton relatives the first of the week.

Miss Ruth and Emma Joseph of Adrian spent a few days at their home of Sherman Rogers.

Mr. and Mrs. Linus Fridd, Mr. and Mrs. S. L. Wyman were Tecumseh visitors Friday.

Mrs. Faunt Lenardson of Britton visited her parents Mr. and Mrs. W. A. Beebe Friday.

State of Ohio, City of Toledo.
Lucas County, ss.

Frank J. Cheney makes oath that he is senior partner of the firm of F. J. Cheney & Co., doing business in the City of Toledo, County and State aforsaid, and that said firm will pay the sum of ONE HUNDRED DOLLARS for each and every case of Catarrh that cannot be cured by the use of HALL'S CATARRH MEDICINE. FRANK J. CHENEY.

Sworn to before me and subscribed in my presence, this 6th day of December, A. D. 1886.

A. W. GLEASON,
(Seal) Notary Public.

Hall's Catarrh Medicine is taken internally and actsthrough the Blood on the Mucous Surfaces of the System. Send for testimonials, free.

F. J. CHENEY & CO., Toledo, O.

Sold by all druggists, 75c.

Hall's Family Pills for constipation.

STATE OF MICHIGAN

THE CIRCUIT COURT FOR THE COUNTY OF LENAWEE, IN CHANCERY.

To the Circuit Court for the County of Lenawee:
In Chancery:

WILLIAM J. ANDREWS, Plaintiff,
vs.
Joseph Edmonson and Mrs. Joseph Edmonson, whose christian name is unknown to plaintiff, Hiram Learned and Mrs. Hiram Learned, whose christian name is unknown to plaintiff, Luther N. Sanford and Catharine A. Sanford, his wife, Westley W. Sanford, and Mrs. Westley W. Sanford, whose christian name is unknown to plaintiff, Don H. Sanford and Mrs. Don H. Sanford, whose christian name is unknown to plaintiff, Joseph Exelby and Mrs. Joseph Exelby, whose christian name is unknown to plaintiff, Hiram Swartout and Mrs. Hiram Swartout, whose christian name is unknown to plaintiff, Nathaniel Swartout and Mrs. Nathaniel Swartout, whose christian name is unknown to plaintiff, School District No. 10 of Lenawee County, Michigan and the officers thereof, and their successors in office, Joshua Lawrence and Mrs. Joshua Lawrence, whose christian name is unknown to plaintiff, Mrs. Richard Lawrence, whose christian name is unknown to plaintiff, Elizabeth Andrews, Elizabeth Lawrence, Abraham B. Lamberson and Mrs. Abraham B. Lamberson, whose christian name is unknown to plaintiff, Mrs. Coonrod Lamberson, whose christian name is unknown to plaintiff, Jay K. Lowe, and Florence S. Lowe, his wife, Henry B. Taylor and Mrs. Henry B. Taylor, whose christian name is unknown to plaintiff, James Dell and Mrs. James Dell, whose christian name is unknown to plaintiff, Mrs. Moses Smith, whose christian name is unknown to plaintiff, Sarah A. Sutton, Henry H. Sizer, William I. Andrews and Mrs. William I. Andrews, whose christian name is unknown to plaintiff, Charles Neil and Mrs. Charles Neil, whose christian name is unknown to plaintiff, James Johnston and Mrs. James Johnston, whose christian name is unknown to plaintiff, William J. Andrews, (apparently William J. Andrews, Sr.) and Elizabeth Andrews, his wife, Jedediah H. Dorwin and Mrs. Jedediah H. Dorwin, whose christian name is unknown to plaintiff, Watson W. Sanford, and Mrs. Watson W. Sanford, whose christian name is unknown to plaintiff, John B. Pattison and Mary Jane Pattison, his wife, Abram Griffin, Isaac D. Comstock, Thomas M. Cooley, Charles M. Crosswell, R. H. Whitney, Isaac S. Kellum, John C. Mills, Henry Camburn, Daniel Hanford, Michael Gottfried, Philo N. Curtiss, Charles S. Patterson, [illegible] Simon Manning, Albert Gilbert, Arnold Dyer and Mrs. Arnold Dyer, [illegible] and Arnold Dyee and Susanna Dyee, his wife, [illegible] their unknown heirs, devisees, legatees and assigns [illegible]

Suit pending in the Circuit Court for the County of Lenawee, in Chancery, in the City of Adrian, on the 29th day of January A. D., 1918.

IN THIS CAUSE, it appearing from affidavit on file that the above named known defendants are not residents of the State of Michigan, and that said affiant has made diligent search and inquiry to learn the places of residence of each and all of said defendants, and has been unable to ascertain the same, and it cannot be ascertained in what State or County said defendants and each of them reside; and it appearing to the satisfaction of the Court that said known defendants are proper parties to this suit; and it further appearing to the satisfaction of the Court that the unknown heirs, devisees, legatees and assigns of said known defendants, (named in the caption hereof), are proper parties to this suit; and it further appearing to the satisfaction of the Court that the unknown grantees and encumbrancers of said known defendants, (named in the captain hereof), are proper parties to this suit:

On Motion of Wood & Rathbun, attorneys for plaintiff, IT IS ORDERED, That the appearance of said above named known defendants, (named in the caption hereof), be entered herein on or before three (3) months from the date of this Order; that said unknown heirs, devisees, legatees and assigns of aforesaid known defendants be made parties defendant hereto, and that the appearance of said unknown heirs, devisees, legatees and assigns of aforesaid known defendants, be entered herein on or before three (3) months from the date of this Order; and that said unknown grantees and encumbrancers be made parties defendant hereto, and that the appearance of said unknown grantees and encumbrancers of aforesaid known defendants, be entered herein on or before three (3) months from the date of this Order; all in accordance with the Statues of the State of Michigan, in such cases made and provided; that in the case of the appearance of any such defendants, that he cause his answer to the Bill of Complaint to be filed and a copy thereof to be served on plaintiff's attorneys within twenty (20) days after service on him of a copy of said Bill and notice of this Order; and, in default thereof, said Bill will be taken as confessed by said non-resident defendants, and by said unknown heirs, devisees, legatees and assigns and by said unknown grantees and encumbrancers.

AN IT IS FURTHER ORDERED, that within twenty (20) days the plaintiff cause a notice of this Order to be published in the Tecumseh Herald, of Tecumseh, Michigan, a newspaper printed, published and circulated in said County of Lenawee, and that said publication be continued therein once in each week for six weeks in succession, or that he cause a copy of this Order to be personally served on said non-resident defendants, and on said unknown heirs, devisees, legatees and assigns, and on said unknown grantees and encumbrancers, the defendants herein, at least twenty (20) days before the day above prescribed for their appearance.

Burton L. Hart.
Circuit Judge.

Wood & Rathbun,
Attorneys for Plaintiff.
Business Address:
Tecumseh, Michigan.

UNDERWRITING: A personal decree is sought against the defendants to Quiet Title to the following described lands, to-wit:-- All those certain pieces or parcels of land situate and being in the Township of Ridgeway, County of Lenawee, and State of Michigan, described as follows:

The North-west quarter (¼) of the South-west quarter (¼) of section four (4) in town six (6) South Range five (5) East, containing forty (40) acres of land more or less.

Also, all that part of the South-west quarter of the North-west quarter (¼) of said section four (4), lying South of the right of way of the railroad running across said tract of land, being twenty-eight (28) acres of land more or less.

Also, the East half (½) of the South-east quarter (¼) of section five (5) in said town and range (excepting and reserving therefrom a strip of land twenty-four (24) rods and nine (9) links wide from off and across the North end thereof) leaving sixty-eight (68) acres of land more or less.

Also, a strip of land sixteen (16) rods wide from off and across the North end of the East half (½) of the North-east quarter (¼) of section eight (8) in said town and range (excepting and reserving therefrom the East three (3) acres thereof) leaving five (5) acres of land more or less.

Also, the North-west quarter (¼) of the North-east quarter (¼) and the East half of the North-west quarter, and the South thirty (30) acres of the West half (½) of the North-west quarter (¼) of section twenty-one (21), in town six (6) South of Range five (5) East, and containing one hundred and fifty (150) acres of land more or less.

WOOD & RATHBUN,
Attorneys for Plaintiff.
Business Address:
Tecumseh, Michigan.

Army Medical Department.

There are now more than 13,900 officers engaged in the work of the medical department of the army, including regular army officers and the four officers' reserve corps—medical, dental, veterinary and sanitary—connected with the work under Surgeon General Gorgas, says the Medical Journal. It is estimated that at least 24,000 physicians will be included in the personnel of the department when full strength is reached. Every step in caring for the physical welfare of the soldiers from the time they are sworn into service until they are discharged comes under the medical department. In this work is included inspection of foods to be served soldiers, sanitation, care of the sick and wounded, the operation of field base and convalescent hospitals, "re-education" of the permanently crippled, handling the supplies for all this work, etc. The total number of hospital beds will be on a basis of 25 per cent of the strength of the army.

Lantern on Broadway.

The dimming of the white lights in New York has brought the jokers to the fore. Recently after the current had been turned off a man walked up the big street with a lighted lantern. He wended his way across Broadway, and after swinging the lantern about his head much after the fashion of trainmen signaling, he continued up the street. He had sown seeds that began to sprout in many directions and a few minutes later rival humorists appeared with lanterns, electric flashlights, and one optimist tried to keep a candle going as he walked down toward Times Square.

Boche Had Sense of Humor.

Rain had fallen steadily for three days and nights and the trenches were in frightful condition. The German trenches, a few yards distant, were in an even worse state. Suddenly a plaintive voice cried out: "Are you dere, Jock? Haf you whisky? We haf plenty water!"

Not bad for a boche, the platoon [illegible] "All In It," by Ian Hay.

THE TWO SWORDS

By Lewis F. Crawford, President State Board of Regents, North Dakota

("The Hymn of the German Sword" appeared in a German paper published in Leipzig, Germany, and has been widely copied in papers of other countries. A copy which came to the attention of Lewis F. Crawford, Sentinel Butte, N. D., president of the state board of regents, impressed him so strongly that he prepared "The American Sword," as a contrast to the spirit shown in "The German Sword.")

HYMN OF THE GERMAN SWORD

It is no duty of mine to be either just or compassionate; it suffices that I am sanctified by my exalted mission, and that I blind the eyes of my enemies with such streams of tears as shall make the proudest of them cringe in terror under the vault of heaven.

I have slaughtered the old and the sorrowful; I have struck off the breasts of women; and I have run through the bodies of children who gazed at me with the eyes of the wounded lion.

Day after day I ride aloft on the shadowy horses in the Valley of Cypresses and as I ride I draw forth the life blood of every enemy's son that dares to dispute my path.

It is meet and right that I should cry aloud in my pride, for am I not the flaming messenger of the Lord Almighty?

Germany is so far above and beyond all the other nations that all the rest of the earth, be they who they may, should feel themselves well done by when they are allowed to fight with the dogs for the crumbs that fall from her table.

When Germany the divine is happy, then the rest of the world basks in smiles; but when Germany suffers, God in person is rent with anguish, and, wrathful and avenging, he turns all the waters into rivers of blood.

THE AMERICAN SWORD

I am the American sword.

I have never been unsheathed except in the cause of justice and humanity.

I punish only under solemn and compelling obligation.

In my presence national perfidy and dishonor never go unchallenged.

I opened in generous trust to all nations the portals of American opportunity and gave equal rights to all in the inheritance created by the toil and blood of our ancestors.

In me everything that is good finds approval, everything mean meets rebuke.

My people are enticed to love me by the gentle persuasiveness of my life.

I am the visual enchantment of the downtrodden and the oppressed; the emblem of national honor; the embodiment of the world's hope.

In me is linked the command of duty with the love of Calvary; it is mine to trace the hidden equities of divine reward and connect national wrong-doing with its swift retribution; under me fulfillment adds splendor to the gorgeous Mosaic of our dreams.

O kaiser! obsessed with power, drunk with passion, enemy of peace and right and freedom throughout the world, slayer of age and infancy, ravisher of virginity, spreader of contagion, fiend incarnate!

Against thee barren fields cry out in protest; venerated works of art and architecture, hallowed by the centuries, thou has crumbled under shells of frenzy; thou art wasting the flower of the world's manhood in red ruin spurred on by the grim reaper of Hate.

Thou international brigand, enslaver and robber of Belgium, looter of Servia, betrayer of neutrals! thou art a pirate running mad on the pathless sweep of oceans, plundering and murdering on the world's highway.

Diplomatic intriguer, thou has faithlessly broken age-old treaties, thou has torpedoed hospital ships, bombarded defenseless cities and unleashed liquid fire and poison gas—outlaw demons of destruction. In this epilepsy of the world's horror thou art not bowed with a sense of unfathomable guilt and sodden shame; thou, the arch gutter-snipe of civilization, art more unsparing than Torquemada, more cruel than Nero, more atrocious than Caligula, more crafty than Geronimo; thou hast loosed the hosts of ill upon a peaceful world and darkened the heavens with blasphemy.

Thou art chased by the maddening billows; the deeps in malice open to receive thee; ashen faces turned toward flame-lit skies, appeal for vengeance.

My presence gives courage to endure the appalling strain and omnipresent peril of battle.

I bestow superhuman nerve, sleepless caution, capacity for sacrifice, and the justice of my cause palsies the hand of brutal might and insensate ambition.

I pity the victim, not the violator; the sorrows I bring wear no weeds of mourning.

I open a new era in history; I fire the human soul with new daring and new hope; I will survive this conflict and pronounce its sentence.

When the name of kaiser shall have lost its stench and been covered with the dust of countless centuries, I shall still be glorified as the mainstay of democracy—the peacemaker of the world.

Bill and the Bank President

Mates on the Good Ship of Thrift

It was long after banking hours and only the assistant janitor and the bank president were "on the job" in the great Chicago banking institution. The executive, having cleaned up the mass of business on his desk, lighted a long, pencil-shaped cigar and lolled back in his swivel chair. Bill, the red-faced, good-natured member of the clean-up brigade, entered the office and headed for the waste basket. The bank president remembered that Bill had bought a $100 Liberty bond in the second campaign.

"Are you having any trouble in meeting the payments on your Liberty bond, Bill?" asked the executive.

"No trouble, sir," replied the janitor. "I've done a bit o' plannin' and trimmin', though, but it ain't given me any trouble. I'm better off for th' plannin' and trimmin'."

"I imagine you have—well, a sort o' better opinion of yourself for saving up and lending your money to the government," said the president.

"I'm sorry I ain't young enough to be 'over there' with the boys," said Bill, "but since I ain't there and won't be there unless the army needs men with rheumatiz in one out o' every three joints, I feel it necessary to do what I can do here at home. Oh, I know I ain't doin' much—ain't doin' anything, in fact, by lending my little money to the government and gettin' good interest on it, but I am gettin' that little money together, thanks to the amazin' way my wife trims here and there and workin' th' left-over things into new dishes."

"It's a fine thing to be a bondholder—a real partner in the great firm of Uncle Sam & Co.," said the president. "One really has a better opinion of himself when he feels that he is lending a hand."

"I'd like to have ten o' them bonds," said Bill, "but, of course, I ain't bitin' off more'n I can chew. But I'm goin' to be right there when the third loan comes out. There's a real sport in cuttin' out the things—unnecessary things. I haven't been over to th' 'corner' with th' gang for weeks. I used to feel that I didn't 'belong' unless I drifted over there and spent at least a quarter every night. My oldest girl has got that war-savings stamp fever for fair, and she's coppin' all the extra quarters."

"You have bought a Liberty bond; your wife has trimmed here and there in order that you might have the necessary money, and your daughter is buying the war-savings stamps," said the bank president. "Your little home, Bill, is doing its full duty, and you ought to be thoroughly proud of it—including yourself."

"Oh, I ain't doin' as much as I'd like to do," said Bill, blushing at the compliment, "but I'm doin' about all I can do, so I really ain't ashamed of myself."

"I'm trimming, too, Bill," said the bank president. "This cigar I'm smoking costs just one-third as much as the one I've been in the habit of smoking, and I'm not smoking as many cigars in a day as I used to. I've had my shoes resoled for the first time in 30 years. It used to be that every time I had my shoes mended a little I'd chuck the shoes and buy a new pair. I'm going to wear this suit of clothes until it wears out, no matter how glossy it becomes. I'm going to—"

"Oh, but you don't have to pinch that way," interrupted Bill a bit apologetically; "you can afford to wear the best."

"I know it," said the bank president, "but I'm going to be thrifty myself. As you say, there's real sport in playing the game of thrift. The government can have all I've got. I mean that. It has been good to me and I'm going to try to show my appreciation. I'll be right there when the third loan is out."

"I'll be ridin' along with you, sir," said Bill with a chuckle.

And now Bill and the bank president are mates on the good ship Thrift.

How Men Laugh.

The far-seeing man with a sense of humor laughs in his throat in spasmodic little bursts. He looks before he leaps. He takes a good survey of a question before committing himself. Neither laughter nor speech escapes easily. He lets them out judiciously.

SOME POTATO PARINGS

Good seed potatoes, free of blight and rot, are always worth saving for one's own future crop, or to supply others.

Feed the cull potatoes to the hogs. Cook the potatoes thoroughly and mix with cornmeal, shorts or bran. Skim milk is a good addition.

Grading potatoes for market increases the possibilities of sales and raises the price received. Keep the culls on the farms and save the cost of hauling.

Potatoes add succulence to the dairy ration. Where corn silage is not available and there are plenty of small potatoes, a peck a day will give a marked increase in the milk flow. They should be introduced into the ration gradually, and should be run through a root cutter to avoid the possibility of choking the animal.—United States Department of Agriculture.

CROP TO PRECEDE ALFALFA

Ohio Experiment Station Recommends Potatoes, Since Soil Is Usually Well Fertilized.

For sections where early potatoes succeed, the Ohio experiment station recommends this crop as one of the best to precede alfalfa, since the land is usually well fertilized and manured, and frequent cultivation kills nearly all weeds before alfalfa is seeded. The potatoes can be harvested for late July and early August alfalfa seedings, and a good seedbed can be prepared merely by disking and harrowing.

Field peas have also been found satisfactory when cut for hay as a preparatory crop for alfalfa. Such midsummer seedings of alfalfa have been found by the experiment station more satisfactory than spring seedings, since spring failures are attributable to competition with weeds and to nurse crops that take the moisture and plant food for the young alfalfa.

THE TECUMSEH HERALD

SIXTY-SEVENTH YEAR NO. 37 TECUMSEH, MICHIGAN, TUESDAY, FEBRUARY 12, 1918 WHOLE NUMBER 4597

Fence Specials

For and during the balance of the month, we are offering concessions off regular fence list on all fence sales for CASH during that time. This in the face of material raise in the price on all iron products due to our desire to send more and more to our Berlin "kick."

Also Arrange About Red Cedar Posts.

Don't forget the coal outlook and allow yourself and dealer plenty of time by ordering now, as many of your neighbers are and have been doing.

Lenawee Lumber & Supply Co.
321 Pearl St., Tecumseh, Mich.
Phone 57, After 6:00 p. m. call 360

SPECIAL PRICE

Wednesday, Feb. 13th to Feb. 16th inclusive.

Chase & Sanborn's
Seal Brand Coffee

Reduced from 38c to 33c

Not over two pounds to a customer.

You cannot get a better coffee at any price.

PHONE 89. **F. D. AVERY.**

GERMAN ALIENS REGISTERED

All Those Who Have Not taken Out Second Papers Must Report.

Detroit—All German male alien enemies in United States above the age of 14 years are being registered this week., In the big cities the registrants report to the police stations and in the smaller towns at post offices.

Austrians, Hungarians, German women and German boys less than 14 years old need not register.

The government wishes it clearly understood that there is no blame to be attached to any particular German and warns officials to be courteous to all registrants. It also reminds the Germans that in registering "they are giving proof of their peaceful dispositions and of their intention to conform to the laws of the United States."

CUSTER SOLDIERS NOT TO MOVE

Will Not Be Sent to Waco According to Announcement.

Camp MacArthur, Waco, Tex.—Camp MacArthur is to have 43,000 soldiers when the Thirty-second division goes to France, according to an announcement made by the military authorities here Monday.

Plans of the government to send a skeleton division of regulars here and to fill it up with selective soldiers from Camp Custer have been upset, and it is now definitely announced that 26,500 regulars will be mobilized here, given a little instruction to develop divisional spirit and then rushed to France.

In addition to the regulars that are to come, there are 12,000 aviation students here now and this number will be increased to 16,000.

GARFIELD'S ORDERS SUPREME

Warns State Administrators They Must Not Exceed Authority.

Washington—State fuel administrators have been notified by the fuel administration that they must cease exceeding their authority in issuing without instructions from Washington general orders restricting the use of coal.

The admonition was called forth by the fact that some administrators have enforced the Monday closing orders in a manner more drastic than was intended by the government, and because of conflicting instructions issued to consumers.

COLD CLOSES STATE FACTORIES

Railroads Find It Impossible to Move Freight With Dispatch.

Lansing—Despite the fact that coal appeared in larger shipments at the railroad gateways to the state, manufacturing plants continued to close the first of the week.

Continued cold has reduced the efficiency of motive power to an absolute minimum. Consequently many smaller plants had to shut down.

Monday afternoon, the Dow Chemical company, of Midland, the largest chemical plant in the state, notified John C. Hicks, acting fuel administrator in the absence of W. K. Prudden, that it had closed. Mr. Hicks promised to hurry coal to the company as soon as possible.

Several large factories in Detroit employing tens of thousands, were also forced to suspend operation on account of the coal shortage.

CHANGE IN ARMY STAFF

Reorganization Provides for Five Main Divisions.

Each Section Will Be Covered by an Assistant Chief of Staff—To Advise Secretary of War.

Washington, Feb. 11.—A general reorganization of the general staff of the army was announced by the war department.

The new plan provides for five main divisions.

Each division will be under an assistant chief of staff. The chief of staff and the war council are to cooperate in the general administrative duties of the general staff.

The changes have been under consideration by Secretary Baker for several weeks. The secretary stated that a reorganization of the department was in progress on his first appearance before the senate military affairs committee. Reorganization of several of the bureaus and other important improvements preceded the general staff alterations.

The general reorganization of the staff is viewed in some quarters as a result of the congressional agitation for a war cabinet and a munitions director. At the war department it is declared to be a natural outgrowth of the rapid development of the war program. There were about forty-five members of the general staff when war was declared. This number was increased immediately and now is about eighty. Most of the present members are in France.

The official announcement of the reorganization says:

"The burden upon the chief of staff, the assistant chiefs of staff, and the officers forming the general staff, in their duties in connection with the administration of the army program by the military establishment has so increased that it becomes immediately necessary to organize the general staff into responsible divisions."

The chief of the general staff, with the assistance of the war council, is to be the immediate adviser of the secretary of war. He and the war council are charged with the planning and development of the army program in its entirety.

ROOSEVELT IS MUCH BETTER

Physicians Say Recovery Is Matter of Time—King George Cables Sympathy.

New York, Feb. 11.—Col. Theodore Roosevelt, who underwent two operations at the Roosevelt hospital last week, is steadily improving and his physicians say that his recovery is simply a matter of time.

Mrs. Roosevelt received the following message from King George of England:

"The queen and I regret the illness of Colonel Roosevelt and hope for his speedy recovery."

There was a stream of callers at the hospital all day inquiring as to the patient's condition.

Ready to Build Porto Rican Camp.

San Juan, P. R., Feb. 11.—A contractor, with skilled workmen and an army supervising officer, has arrived here to build the cantonment for the National army troops of the island.

NAMES OF DEAD ON TUSCANIA TO BE GIVEN SOON

Washington Busy Checking Up List of Survivors From Transport.

RED CROSS AGENTS BUSY

Willing to Do All They Can to Trace Fate of Any Individual—Sick and Injured American Soldiers Improving.

Washington, Feb. 11.—Every Chicagoan known to have been on board the Tuscania was rescued.

This fact was established when the war department made public several hundred additional names of survivors.

Still Hope for These.

About 100 soldiers from Illinois, Wisconsin and Michigan remain to be accounted for. Out of about 2,180 troops on board nearly 600 were from these states. So far, about 500 of them have been reported in the list of saved. Inasmuch as not more than 113 of the soldiers on board are missing, according to the war department's information, it is considered probable that more than half of the 100 Illinois, Wisconsin and Michigan men yet to be accounted for will prove to have been rescued.

The list of survivors made public included about 650 names from various parts of the country, of whom about 150 are from middle Western states. The survivors in the lists made public total nearly 1,800. There are about 800 survivors whose names have not been made public. It is expected that this list probably will be complete tomorrow. With the full list of survivors the war department then will be able to check off the names of the missing from its records.

Red Cross Agents Busy.

A cablegram received at the headquarters of the American Red Cross from William Endicott, its commissioner to England, states that the Red Cross agents are making every possible effort to aid in the work of establishing identification of soldiers who lost their lives and whose bodies were washed up on the Irish coast.

Commissioner Endicott said the Red Cross agents on the ground would be glad to do all they could to trace the fate of any individual whose relatives or friends might make special request of the Red Cross through the bureau of communications at Washington.

The Red Cross agents in England have shipped to a rest camp, that has been established, articles of comfort in sufficient quantities to supply 2,000 soldiers.

There are no new official figures on the losses available, and the war department's figures continued to differ from those of the British admiralty. The war department estimates 210 persons missing, 113 of them American soldiers, while the British admiralty's figures put the lost at 166 missing, 147 of them American officers and man.

The war department has ordered finger prints of all the unrecognizable soldiers recovered from the Tuscania. By comparison with records here it will be possible to identify them.

Survivors in Camps.

Londonderry, Ireland, Feb. 11.—All the American survivors from the Tuscania, with the exception of about 100 sick or injured, and a party of 142 who landed in Scotland, are quartered in two military camps.

To a majority of the men the overland journey from the northern coast, where they were brought ashore, was their first ride in the native toylike trains, and they thoroughly enjoyed it.

The news had spread through the countryside that the Americans were coming in special trains, and at each little railway station groups of farmer folk had gathered to catch a glimpse of the troops and wave a friendly greeting, to which the Americans were constantly making acknowledgment.

Scottish troops piped the Americans from the railway to the camps.

A complete issue of clothing was made to each officer and private.

The Red Cross also sent from the Belfast branch knitted mufflers, helmets and sweaters, which were especially welcomed by the Americans in their first experience with the Irish climate.

Brings Cigarettes for Men.

The one thing most appreciated by the men was a visit from Miss Jean Ogilvie, a member of the Red Cross from New York. She was the first American woman they had seen since leaving the United States. She came from Belfast with cigarettes, clothing, comforts and food.

At the camps the American officers were received in the British officers' mess in the heartiest fashion.

Sick Are Improving.

An Irish Port, Feb. 11.—A correspondent, who visited the sick and injured Americans confined in hospitals in two widely separated Irish seaports, found them progressing favorably.

Many Injured in Car Crash.

Rochester, N. Y., Feb. 11.—Many passengers were cut and bruised when a car on the Rochester & Syracuse electric line jumped the rails and rolled down a 20-foot embankment.

GEN. CADORNA LOSES POST

Commander in Chief of Italian Army Removed as Member of Interallied Supreme War Council.

Rome, Feb. 11.—Gen. Luigi Cadorna has been removed as a member of the interallied supreme war council.

Gen. Gastone Giardina, former minister of war, has been appointed to succeed him.

Cadorna has been virtually stripped for the time being, at least, of all responsibility and active connection with the army, being "placed at the disposition of the minister of war." With him, the two other generals who were directly responsible for the operations preceding and following the Isonso disaster, have been called to Rome to be at the war minister's "disposal." They are Gen. Carlo Porro, former subchief of the general staff, and Gen. Luigi Capello, who commanded the ill-fated second army.

This action comes incidentally with it not as a result of a powerful political and press campaign for "adequate punishment" of those responsible for the Isonso debacle.

TAKE 800 THUGS IN CHICAGO

Greatest Criminal Roundup in the City's History Made—Vice Raids Ordered by U. S.

Chicago, Feb. 11.—The greatest criminal roundup in the history of Chicago was made here. More than 800 suspects have been arrested. The police expect to have 1,000 under arrest. Second in importance to the crime crusade was the activity of the police and investigators for Second Deputy Funkhouser against vice, in accordance with the government order requiring strict enforcement of the five-mile law.

The federal edict provides that no house of ill fame be operated within five miles of a site, camp or building housing soldiers or sailors. This means that practically every disorderly house in Chicago will have to be put out of business.

More than 200 men and women were rounded up in the vice campaign and a score of disorderly houses, flats and hotels were raided. All prisoners were turned over to Hinton G. Clabaugh, chief of the bureau of investigation of the department of justice.

TWO MEN KILLED BY ICE FLOE

Fishermen Climb Trees at Approach of Flood and Are Hurled Into River at Rosiclare, Ill.

Cairo, Ill., Feb. 11.—Advices received here from Rosiclare, Ill., tell of the death by drowning of two men and much property damage as the result of the breaking of the Stewart Island ice gorge. The Ohio river is said to have risen 35 feet in five hours. The two men believed to be dead were fishermen, who climbed trees at the approach of the flood. The ice cut down the trees and the men were swept down the river.

HISTORY OF TECUMSEH

WRITTEN IN 1869

Schools of Tecumseh

Our forefathers, who settled on the wild New England shore, were from the most enlightened and Christian portions of Europe. The men who took the lead in civil and ecclesiastical affairs were among the most lerned men who ever adored this or any country. The establishment of schools and colleges, therefore, for the benefit of their posterity, was early an object dear to their hearts, and one of the first, as it was the last of all of their worldly purposes. This spirit has never departed from their emigration from the Atlantic to the Pacific ocean.

Actuated by this unfailing genius, Messrs. Evans and Brown, having constructed a house in which to live, proceeded immediately to erect a school house for their children. It was constructed of tamarack poles, and stood not far from the old Red Mill, in Brownville. Here Mrs. Mary Spafford, wife of George Spafford, taught the first school ever organized in Lenawee County, in the winter of 1824 and 25.

In 1826 a school was built by the voluntary efforts of a few individuals on the public square, on Maumee st., a little south of east of the old Presbyterian church. This was a frame house about eighteen by twenty feet in dimensions. This was the village school, and the only school until 1832.

This year, 1832, Mr. LeBaron, then a young man, opened a private school on the ridge a little beyond Evans Creek, and near the corner formed by Maumee street and the street extending east, along the ridge. This school was opened on the 25th of September. Mrs. LaBaron then in the morning of married life, acted as assistant to her husband. This private school met with favor and was attended by success. The following winter, Mr. LeBaron moved his school to the court house, where he conducted it until November 25th, 1836. He then sold his furniture and good will of business, to Mr. Benjamin Workman, now M. D. and principal of the insane hospital, in Toronto, Canada, then Canada west.

Dr. Workman continued the institution until sometime in 1837, when it passed into the hands of Mr. Perley Bills, who, from that time to this has been an enthusiastic patron of all of our schools, devoting his time and money freely for their support and success, the first among an honorable number of equals.

Under Mr. Bills' supervision the school ranked high and continued about three years. Several students from this school passed on into college, graduated with credit, and are still ornaments in the various professions into which they have entered. Miss Brown, now Mrs. Bills, was assistant in this school.

In the year of 1839, a branch of the State University was opened in Tecumseh, which was continued some three years. Among the principals, were Anderson Harvey, Wilson Grey and Rev. Moses E. Taylor all appointed by the regents of the University. The Institutions was then discontinued by the state and the school was conducted by Benjamin L. Baxter, John Q Wood, Joseph Estabrooks and others.

About 1840 the primary school fund of the state prompted the organization of primary school districts and soon afterwards three primary schools were instituted within the village and three houses of brick were built in their respective localities. In these houses, schools were maintained as the writer is informed, until 1853, when a union school organization was effected embracing the enitre village and some adjoining territory.

Up to this time, the high school had been kept in the court house and a private enterprise, but the court house being inadequate to the wants of the new organzation, in 1854, the subject of building a new and more convenient edifice was seriously agitated. Some questioned the expediency of the measure, but its friends pressed the matter and were sustained.

At a public meeting two thousand dollars were voted for the purpose. The enterprise thus initiated went steadily onward. In 1855, a site was purchased on the southeast corner of Ottawa and Shawnee streets, opposite the Military square. Six thousand dollars more were voted for the purpose to be borrowed on the bonds of the district, and the building put under contract. The following year it was completed.

The building is fourty feet in width and eighty feet deep fronting Military Square. It is three stories high with a deep basement underneath, and central towers on each side about sixteen feet square, in which are the entrance ways and stairs. In the third is a fine commodious chapel The whole is warmed by a furnace It will accommodate four hundred students and cost $16,000.

The school course, in 1852, when the union school was organized showed about three hundred scholars. They now show nearly double that number. From September 1867, to September 1868, they manifest an increase of one hundred.

In the fall of 1868, finding the school building inadequate to the demands, a tax of three thousand dollars was voted, and the board instructed to build a new primary school house. A site has been purchased the north half of what was the public square, bounded on the south by Chicago street and on the east by Maumee street. A plan has also been accepted which specifies a house to be fifty feet spuare, constructed of brick and two stories high with basement; to have four rooms, which collectively will seat two hundred and forty scholars; to be warmed throughout with a furnace.

In conclusion we would say; our schools have ever been the idol of the people, no more so than today. Without the factitious measures frequently resorted to give popularity to schools and attract patronage under tee guidance of amiable, well qualified and religious instructors, they have gone quietly on fulfiling their missions, fitting our sons and daughters and any others to whom they may become an attraction, for happy and useful lives with here and then a peaceful immortaliay. Of the Institution entire, we say—Este perpetua.

THE END

U. S. AIDS WAR PLANTS

$150,000,000 Advanced to Contractors, Says Baker.

Cash Averts Many Failures and Is Speeding Up Production—Many Small Concerns Helped.

Washington, Feb. 11.—Approximately $150,000,000 has been advanced to contractors on war work by the war credits board, Secretary Baker announced. This includes money for production of clothing, food, equipment and small ammunition.

The advances have stimulated production to the highest possible degree. In some cases they prevented the closing of plants because of inability of contractors to get money to meet the pay rolls.

The law permits advances not exceeding 30 per cent of the contract price.

The statement says:

"When a concern that has a contract with the war department for supplies has shown that it needs financial assistance, and has been able to comply with the act by giving adequate security, the board has approved an advance payment and the money has been received by the contractor without delay—in many instances on the same day the application has been filed.

"However, the board does not act in any sense as a bank. It is only when the manufacturer needs financial assistance in addition to his banking lines, that the board acts.

"Many manufacturers, on account of delays caused by railroad congestion, used up all their capital, borrowed all they could and still did not have the money necessary to make deliveries to the government. In some instances they were on the verge of closing down.

"By authorizing advance payments promptly the board has relieved all these contractors.

"There is no doubt of the value of the board to the manufacturer with limited capital.

"No matter how small a plant a man may have, if he has the skill to make war supplies needed, he now can take a contract and advance payment sufficient to see him through. It is hoped the small manufacturer everywhere will realize this and make government contracts."

Forty Miles of Jam.

So enormous has the business of jam making become in Dundee, Scotland, since the great firms there organized to supply preserves to the British army and navy that, according to a report sent by E. R. Pottle, U. S. vice consul there, to the department of commerce, the tins in which they put up one week's supply alone "would, if stood end on end, form a column fully 40 miles high. It is no unusual thing for this firm to deal with 100,000,000 oranges, and all kinds of fruit are dealt with on a similar scale."

The Dundee manufacturers are about to give up the use of earthenware, glass jars and tins, for a stout cardboard container is now being made and experiments with it have proved highly successful.

YOU COOK YOUR FOOD—WHY NOT YOUR TOBACCO?

YOU know what broiling does to steak, baking to a potato—and toasting to bread.

In each case flavor is brought out by cooking—by "toasting."

So you can imagine how toasting improves the flavor of the Burley tobacco used in the Lucky Strike Cigarette.

IT'S TOASTED

LUCKY STRIKE
"IT'S TOASTED"
CIGARETTES

10¢

Guaranteed by
The American Tobacco Co.
INCORPORATED

The All-Rodded Mutual Fire Insurance Co.

Can give you

THE LOWEST RATES

You can get in this County.

Reason: They insure nothing but well-rodded Buildings.

Farmers, I will be glad to talk with You

Mrs. Franc S. Gillespie

FOES AMBUSH YANKEE PATROL

Five Americans Killed, Four Missing and One Wounded During Clash.

ONLY ONE MAN ESCAPES TRAP

Survivor Crawls Back to American Lines—Number of Germans Caught in Hail of Shells Fired by U. S. Artillery.

With the American Army in France, Feb. 11.—Five American soldiers are believed to have been killed, four are missing and one was wounded when an American patrol was ambushed in No Man's Land at night by a superior force of Germans.

The spot where the encounter occurred is an isolated one and reports concerning the casualties inflicted by both sides are meager.

Only one American is known to have escaped the trap of the Germans, which was laid in front of our wires.

The one survivor, who crawled back to the American lines with a bullet in his chest, is unable to talk.

Fought to Finish.

Our artillery immediately laid a barrage around the ambushing Germans and some are believed to have been accounted for. The infantry accounted for others, as it is certain the attacked patrol fought to a finish, according to information trickling in from the front line.

Our patroling soldiers were walking in front of our wire entanglements when a big enemy patrol that had been divided into parties, which took up concealed positions, opened fire at close range. The night was clear and the forms of the Americans made the best possible targets for the hidden Germans. There is no doubt that the Americans battled gallantly until completely overpowered.

The artillery duel in our sector continues. Scores of airplanes were out observing and making photographs. The men in the line were thrilled by a number of air duels high in the sky.

American in Command.

An American general now commands the sector of the front recently taken over by our troops. When the Americans first entered the sector it was under the command of a French general commanding a certain large unit of the French army. Now we have control.

In turning the sector over to the American general February 5 the French commander issued a general order in which he expressed complete satisfaction with our troops and confidence that the sector was in good hands, and, if attacked, that it would be defended with great valor.

The order turning the sector over to the Americans, a copy of which was communicated to our forces, read:

"On February 5 the commanding general of —— American unit takes command of —— sector.

Praises Our Boys.

"The commanding general of —— French unit takes occasion to express to the American general, the colonels of artillery and all of the American units which have been under his orders complete satisfaction with the way in which the American troops have acquitted themselves of the mission intrusted to them. Their good will and their ardent desire to excel and the rapidity with which they have adapted themselves to life of the sector have brought them the admiration of all.

"General —— hands over the sector with confidence that it is in good hands and that the American troops will organize it with method and the tenacity characterizing American genius, and in case of attack will defend it with great valor."

BLAME SPIES FOR BIG FIRE

Forty Freight Cars Loaded With Munitions Destroyed by Flames at Newark, N. J.

Newark, N. J., Feb. 11.—Forty freight cars loaded with munitions and uniforms for the United States troops were destroyed by fire which swept the Lehigh Valley railroad transfer plant, one of the largest terminals in the country. Two hundred other cars were safely removed from the path of the flames through the heroic action of switching crews. The fire is supposed to have been of incendiary origin. The loss was $[illegible]000.

Another fire in a plant manufacturing goods for the government was discovered five minutes after Clarence Hodes, a watchman at the Klaxon company's factory, Newark, challenged a prowler and fired four shots at him. The loss was $25,000.

Forewarned Is Forearmed.

A man went to a nearby city on business, and while there called at a bank to get specie for some notes he had had on hand for a long time. They proved to be on a defunct concern, and the teller told him they were good for nothing.

"Wa'al, now, look a-here, mister," said Uncle Cy, "won't ye jist tell a feller how you can tell when money's a-goin' ter spile?"

THE TECUMSEH HERALD

FRANK S. TURNER, PUBLISHER

SUBSCRIPTION RATES

IN LENAWEE COUNTY

One year, payment in advance $1.00
One year, payment after three months $1.25

OUTSIDE OF LENAWEE COUNTY

One year, payment in advance $1.25
One year, payment after three months $1.50

There will be no Deviation from above rates.

Entered in the postoffice at Tecumseh, Mich., second class mail matter.

Telephone Number 36

Perhaps nothing since the sinking of the Lusitania has caused so much feeling among the American people as the sinking of the transport steamer Tuscania on the afternoon of February 5th. as she was hearing the northeast coast of Ireland, loaded with 2156 American soldiers and 241 British sailors. The last week has been one of intense anxiety and people have been scanning the list of survivors which have been made public for names of friends whom they feared were on board.

Many Michigan boys were on the boat mostly Upper Peninsular men and members of the one hundred and seventh engineers. Late reports are placing the number of Michigan boys who have been rescued at 60. The only Lenawee county boy mentioned in the reports is Garland Gove, son of Mr. and Mrs. Freeman Gove of Tecumseh.

The sinking of the transport casts a gloom over the American people. The thing we have so long feared has happened and may happen many, many times before the war is over. Canada and Uncle Sam have succeeded in transporting many hundreds of thousands of troops across the Atlantic up to this time without loss which has been considered a wonderful undertaking. As time goes on the movement of transports will be greater as many new boats will soon be available for service and with the increasing number of ships will come the increased danger of meeting the German U-boats, and disasters such as has come to the Tuscania.

It is one of the consequences of war, but there will be no letting up. Our men will be pushed across in an ever increasing stream until the time will come when the Hun will break and he will be driven back to defeat. It will take time but the American people are steeling themselves for the struggle and will aid in every way possible to push the war to a successful end. Our American soldiers are sorely needed to fill up the ranks of the Allies and they are going across to take their places beside our Allies in the trenches of Europe.

We are beginning to learn what it means for America to be in the war and the sinking of this transport only hardens us and makes us more determined than ever to push on to victory.

WAR PROPHECY COMES TRUE

Russian Banker's Prediction Seven Years Ago Provided for Famine and the Bankruptcy of Nations.

Only seven years ago M. Bloch, the great Russian banker, wrote: "That is the future of war—not fighting, but famine; not the slaying of men, but the bankruptcy of nations, and the breaking up of the whole social organization of the nations."

The future of war, as written about by M. Bloch seven years ago, is the present of war today, observes Vernon Kellogg in the Atlantic. Not that fighting and the slaying of men are lessened. Only the Napoleonic and the Thirty Years' wars approach today's war in the terrible losses of human life; and too great a drain on the human life of any one or several of the nations engaged may be the deciding factor in the war's conclusion. But on the whole, and as matters stand today, that part of M. Bloch's prophecy referring to the predominant influence of the food problem in modern war is thoroughly borne out by the facts. Despite the fearful and fatal struggling of an incredible number of men, consuming inconceivable quantities of munitions, and using such amazing methods of fighting as are beyond even the fantastic imaginings of the romancers of a decade ago, the national and international phases of the food and general economic problem are the predominant features of the war situation today.

Poisonous Constituent of Ivy.

Whether the poisonous constituent of poison ivy is chemical or bacterial is discussed in the Medical Record.

Doctor Frost insists that it is bacterial, because of the incubation period, the complete natural immunity of certain individuals, and that exposure may be strictly limited to proximity of the plant and for other reasons, and asserts that he has found a form of bacteria constant on all leaves examined.

J. T. McNair insists that actual contact with the resinous sap must occur, and that neither mixing with mercury nor heating destroys the poisonous quality of the sap. He therefore believes the action is chemical.

The Usual Difficulty.

"I wish I had a lot of money!" he said, rather unoriginally, we thought.

"What a selfish wish!" we murmured, echoing bromide with bromide.

"It is not selfish," he asserted. "Indeed, I was thinking how much good I could do if I had money."

"You can do a lot of good as it is," we counseled sagely. "It is not necessary to be rich to do good. There are many, many things you can do to ameliorate suffering and distress. Personal service, and all that sort of thing."

"Yes, yes," he said impatiently. "But nobody will ever hear of it."

Ay, there's the rub!—Exchange.

FOOD PRICE TO BE NAMED BY STATE

FOOD ADMINISTRATION PLANS "SUGGESTING" PRICES TO PREVENT GOUGING.

PRICES ON STAPLES VARY

Several Cents' Difference On Same Commodity Shown By Reports From Different Towns.

Lansing—A list of suggested prices for staple foods is being worked out by experts at the state food administrator's office.

Other states have already been using the "suggested" list and it is considered necessary in Michigan. According to letters reaching here, the range of prices all over the state is large. Several cents' difference on the same commodity, quality being equal, is reported from various points.

The idea is to have committees representing the administration meet at least twice a week or oftener, and arrange prices at which, in the opinion of the food department the goods should be sold. It is probable that all prices will be fixed here in Lansing, although one plan suggested is to divide the state into three sections, western, central and eastern. The western prices would be promulgated at Grand Rapids, the ones for the central section at Lansing, and the eastern ones at Detroit.

The publication of the prices in the newspapers would be the official notice of their existence. While the food administration does not attempt to "fix" prices, it does "suggest" them. In other states, where the prices have been so "suggested" the dealers in nearly all instances, have followed them, realizing that if they did not there would be investigation by the government.

FUEL OIL UNDER U. S. CONTROL

Big Distributors Must Obtain Federal Licenses.

Washington—Government control of industry was extended to oil in a proclamation by President Wilson Monday, putting under license manufacture and distribution of all fuel oils.

No mention is made of other oils or oil products, including gasoline and kerosene, but they, too, probably will be put under control soon.

Licenses must be obtained before February 11, by all manufacturers and distributors whose gross sales of fuel, including gas oil, amount to more than 100,000 barrels a year.

A series of regulations drawn by the fuel administration establishes in the east a list of preferential consumers who must be supplied in the order they are given regardless of contracts outstanding.

THOUGHT WILL RULE WORLD

Scientist Asserts Ships at Sea Will Be Controlled From Shore and Gasoline Will Be Grown Like Corn.

In the lobby of a big Fifth avenue club one evening recently, a group of scientific men were discussing the war as being the necessity that will bring about some startling inventions, notes a New York correspondent. If the sprinkling of intellectural luminati were not stamped by genius, it is probable that an ordinary bystander would have tapped his forehead knowingly.

One of them was telling about a scientist who is already telephoning to airplanes without wires. And another quoted a famous inventor who said that it would only be a short while until all telephone wires would be abolished as unessential.

"The fact is," he said, "that telephone wires do not in reality carry our messages. Every scientist knows that. Back of it all is the great process of thought which we are only beginning feebly to understand.

"The more we delve into this process of thought—whatever it is—the more we come to the conclusion that the material phenomena is the projection of thought. We konw that every material thing comes from a thought or an idea.

"We are arriving at the conclusion that even space is thought, for we are annihilating space every day through a thinking process. It will not be many generations before every ship at sea is controlled by thought from shore. Our trains are going to be run without fuel, and we are going to grow gasoline just like we raise corn."

BUTCHER CITES BIG PROFITS

Meat Dealer Points Out Pills, Mineral Water and False Teeth as Producers of Immense Margins.

"Talk about food profiteers!" growled the butcher, as he charged up a two-pound rump steak at 60 cents a pound. "Why I know people whose profit has been from time immemorial 6,000 per cent and more. Yet you don't jump on them. Why, then, jump on me?

"Take Junck's liver pill, for instance. I know Otto Junck's bookkeeper, and the man tells me that this Junck pill sells wholesale at exactly 6,000 per cent profit.

"Take mineral water—plain soda. You can make and sell plain soda at a profit of 40,000 per cent. And, mind you, no kicks.

"Take false teeth. They used to make false teeth out of ivory, and in those days it was right to charge $100 a set for them. But now false teeth are made of porcelain. They cost 10 cents apiece. Dentist's profit, 76,000 per cent.

"So I could go on. And you ask me if my conscience isn't sore about this 60-cent rump steak. Oh!"

TOBACCO "NECESSARY"

Lord Rhondda, British Food Controller, Says It Is Not a Luxury.

Tobacco is a necessity not a luxury, declares Lord Rhondda, the food controller, in a statement published here. "We must have tobacco," he says. "I believe that its loss would be a national misfortune. It means much both to the manual laborer and to him who works with his brains. Men would eat a great deal more if they did not have tobacco. I hold that the deprivation of it would work great discomfort."

Some system of "rationing" tobacco, however, is forecast by the newspapers.

NEW VESSEL TO DEFY SUBMARINE

U. S. Naval Advisor Declares Unsinkable Ship Has Been Invented.

GIVES DETAILS ON THE PLAN

Craft May Have Big Hole Blown in Side and Still Remain Afloat—Recalls Secretary Baker's Statement.

New York, Feb. 11.—Means have been found to make troop transports unsinkable by submarine, according to a statement made by William L. Saunders, vice chairman of the naval consulting board, in an address at a dinner of the University of Pennsylvania alumni in this city.

Mr. Saunders said that one of the ships recently commandeered by the government "now lies at an Atlantic port and in such shape that she cannot be sunk by an exploding torpedo."

"I can conceive of no reason why this information should be withheld," he added. "On the contrary, I believe, it is well that the enemy may come to realize that the time has been reached when American transports which that enemy cannot sink are ready for the transportation of our troops. This ship may have a hole thirty or forty feet in diameter blown in her side and she will remain afloat. Such a hole would waterlog but one-tenth of the honeycombed airtight cells."

Gives Detail of Plan.

Mr. Saunders described in detail the plan to keep ships afloat after they had been torpedoed and the manner in which it had been developed by William F. Donnelly, a New York marine engineer, working under authorization of the naval consulting board.

It is understood that the unsinkable ship has no fewer than 12,000 airtight cells.

"Of course it will take some time to equip similarly the large number of transports we have," continued Mr. Saunders. "It is my belief, however, that nothing will be left undone by the administration to safeguard the lives of large troop contingents to be moved across the Atlantic."

Mr. Saunders, in a statement credited to him last May, asserted that a solution of the submarine problem probably had been found. Other members of the board took issue with Mr. Saunders.

Adds to Confidence.

Washington, Feb. 11.—Announcement by Vice Chairman Saunders of the naval consulting board that means had been found to make troop ships practically unsinkable lends new meaning to the air of confidence with which both American and British naval authorities are facing their task of clearing the seas of U-boats.

Secretary Baker has insisted before the senate committee that 1,500,000 American troops could be taken to France and kept supplied during 1918. His replies to the questions as to where the tonnage for the task was to come from have indicated that there was some information at hand which he did not care to disclose.

FIRST DRAFT TO BE COMPLETED FEB. 23

AGGREGATE OF ABOUT 75,000 MEN TO BE SENT TO CAMP UNDER NEW ORDERS.

SECOND CALL IS UNCERTAIN

Depends On Removel of Men Now in Training—Transfer Regulated By Availability of Ships.

Washington—The first draft army will be completed February 23. The final quotas from those states which have not furnished their full strength will be sent to camp that date. Orders to this effect have gone out from Washington, it was understood the first of the week.

Advance supplies of equipment for the new contingents now are being assembled at the camps and cantonments in various sections of the country. Secretary of War Baker has insisted on the accumulation of ample stocks of clothing and other necessary supplies before the additional men reach camp. The work is being rushed.

Advices that clothing and supplies would be ready in time were received before the provost marshal general decided on the order requiring the induction of the final quotas into military service.

An aggregate of about 75,000 men will be sent to camp under the new orders.

The date of the second draft call is dependent on the removal of troops now in training. There is no plan under consideration which calls for the construction of new cantonments or extensive enlargements of the existing camps.

The second draft apparently will not apply to all states simultaneously. Transfer of the men of the first national army is regulated by the availability of ships. As transports become available, contingents which have completed their home trainng will be sent abroad.

Registrants to be called under the second draft will be ordered into military service as camp space becomes available.

How the "Goat" Got Even.

A Southerner recently approached the attendant of Y. M. C. A. No. 21.

"I should likes to borrow some di-es," he announced.

"Some what?"

"Some di-es."

"I don't understand."

"You know, di-es, things you shoot craps with."

"Oh, dice! Sorry, but we haven't any of those. Dice are one of the few things that we don't supply."

"The boys sent me up after them," protested the rookie.

"I guess that was a joke."

"Say, let me take some boxing gloves for a few minutes. I'll bring them right back."

And thus armed, the "goat," with fire in his eye, walked off in the direction of his "barracks."—Boston Globe.

TWO-OUNCE BREAD RATION IS ORDERED

RESTAURANTS, DINING CARS AND HOTELS MUST OBSERVE NEW LAW BY HOOVER.

MODIFIED BY SUBSTITUTES

When Rolls or Bread Made From Corn, Oatmeal or Bran Are Served, Portion May Be 4 Ounces.

Washington—A two-ounce bread ration has been ordered by Mr. Hoover for patrons of hotels, restaurants and dining cars. This allowance is about that now observed in England.

Telegrams went out last Tuesday to the food administration's hotel representatives in every state designating the new ration. Not more than two ounces of wheat bread may be served to any one person at any one meal except that when rolls or bread made from corn, oatmeal or bran are served, and when only one kind other than wheat bread is ordered, a portion may consist of four ounces. Rolls may not weigh more than one ounce each.

Public eating places are now licensed under the new bread regulations and the bread ration rule is issued under this authority. Hotel representatives have been instructed to see that immediate observance is given in hotels for Monday and Wednesday as wheatless days. Tuesday as meatless day, Saturday as a porkless day and that there is one wheatless meal and one meatless meal every day.

Reaching into the highways and byways for food consumption, the food administration is making steady progress in conservation.

Last reported are 600 American steamships plying in the Atlantic and gulf, the crews of which are now conserving meat and wheat. Wheat and meat sonsumption of these ships, the food administration said have been reduced 50 per cent and pork consumption 75 per cent. It has sounded the doom of the bully-beef stew at every meal; and many an ancient fo'castle delicacy.

HEATLESS MONDAY BAN STAYS

Plans of Fuel Chief Sent Awry By Extreme Cold Weather.

Washington—With the east facing the most acute coal shortage of the winter and in the grip of the coldest weather in a generation, the government decided Tuesday that the heatless Monday program cannot at this time be abandoned, as had been hoped.

There are some indications that if better weather does not come to improve the stiuation, officials will take up for consideration an amendment to the closing order prescribing two four-day shut downs, one covering the period of Lincoln's birthday anniversary and the other Washington's birthday.

Thermometer Ranged From 12 to 48 Below Zero, Feb. 5

Lansing—Reports from various parts of the state gave the temperature from 12 to 48 below zero, on February 5, before the cold spell was broken.

	Below zero
Adrian	12
Baldwin	48
Pontiac	22
Saginaw	20
Port Huron	22
Lansing	21
Jackson	20
Flint	25
Bay City	31
Grayling	35
Grand Haven	14
Grand Rapids	12
Alpena	24
Houghton	22
Escanaba	20
Camp Custer, Battle Creek	27

U.S. TROOPS ON LORRAINE FRONT

Occupy Sector of Trenches Near German Border.

With the American Army in France—American Troops now are occupying a sector of the Lorraine front in France. This announcement is permitted by the military censor.

The eastern end of the battle line in the west front runs through French and German Lorraine.

According to dispatches, two Americans were killed and nine wounded during a heavy bombardment Saturday, the American artillery sending back shell for shell.

It was ascertained Monday that the American gunners wrecked several enemy dugouts and so badly damaged the first line positions that at one point the Germans were unable to occupy them Sunday.

Center of Fashion.

Paris, the center of the world's fashions, has no fewer than 60,000 women dressmakers, not counting designers and fitters, which would bring the number up to close on 100,000. The designers, who sketch out their ideas in pen and ink or with water-colors, and often originate the fashions that prevail throughout the world, earn easily over four figures a year, observes a correspondent.

Good mannequins are the most difficult to obtain. Some of the largest Parisian houses employ twenty or thirty, whose whole time is passed in trying on dresses before the eyes of fashionable French women. Naturally the numbers are fewer nowadays, and many of the most famous mannequins of Paris are now nursing in the hospitals or employed in the French munition works.

Seven Years in Prison Given Soldier Who Mutilated Hand.

Greenville, S. C.—Seven years' sentence for cutting off three fingers of his right hand to evade military service has been imposed by a courtmartial here on Private Edward J. Causey, of Dover, Tenn., and a four years' sentence was given to Pribate Lark L. Triplett, of Granite Falls, N. C., for similarly mutilating his left hand.

FROST EFFECTS SECTION OF ROOF AT HIGH SCHOOL BUILDING

Section over Auditorium and Hall is being Torn Out and must be Replaced by New Work.

Workmen began Monday tearing out a section of the roof over the auditorium together with a section over the north end of the hall which was put in in early December just before the frost The continued severe weather which lasted practically all during December and January allowed the frost to penetrate clear through the cement work thus destroying the life of the cement and when the recent thaw set in it commenced to soften up.

Workmen passing over this section of the roof Monday, morning with wheelbarrows noticed that the barrows sank into the cement to the depth of an inch. Foremen Baxter and Mann and Inspector Roger Waring, after consultation over the matter, decided to take out entirely all of the work which had been effected by the frost. A gang of men were set to work that day with crowbars and axes tearing out this bad section over the auditorium and hall.

This will set the work back about two weeks, but will not interfere with the inside work in other parts of the building. It is doubtful whether this section over the auditorium will be put in until warmer weather sets in. Workman are busy today putting in timbers to hold the roof in place to enable the men to tear away the concrete without injuring the steel re-inforcing rods.

Work in other parts of the bulding is progressing nicely. About all of the inside partition walls are in, windows all set, grounds for all the woodwork in place and pipes for plumbing and steam radiators are all ready for final connections.

L. E. TEMPLE & CO. DEMONSTRATE UNIVERSAL MOLINE TRACTOR

Several times during the last two weeks L. E. Temple & Co. have made a public demonstration upon our streets of their new Universal Moline Tractor. This tractor, for which L. E. Temple & Co. have the selling rights for this section of the country, costs about the same as four good horses and will do the work of four horses. It is a one man tractor and the operator sits over his work. Uses gasoline, but it is claimed to use less than any other tractor on the market, and the machine is equipped with a 10 to 12 horse power motor.

One of its great advantages is that it can be attached to any tool, binder, plow, mower, harrow, etc., and can be operated from the seat of any implement to which it is attached, permitting the operator to handle with ease both tractor and implement.

The demonsrations have created much favorable comment and have been watched with interest by our farmers.

RED CROSS NEWS

5171 surgical dressings have been sent from Tecumseh, 2130 as stated in the last issue. The 2130 dressings are to go on Wednesday, and will bring the total to 7301.

Dr. Bredow would like a small blackboard for the surgical dressing room, if anyone has one that the children no longer need, please loan it to us.

Dr. Bredow is expecting more information shortly reparding new kinds of dressings.

The classes will meet as usual.

Last Thursday Mrs. Lewis was chairman of the class and Friday afternoon Mrs. Paul Bowen and Mrs. Dell Cairnes presided.

On Friday also the members of the Guild of the Presbyterian church were present and made a large number of dressings.

Miss Alma Tansley will take charge of the next Red Cross News.

Jenny C. Law Hardy,
Publicity Director.

ADVERTISED LETTERS

Tecumseh, Mich., February 11,1918
Gray, Mrs. John
Honace, Frank
June, John
Edson C. Brown, Postmaster.

There will be a box social Friday evening, Feb. 15th, to be held in the Macon M. E. church parlors. Proceeds to be given to the Red Cross fund. Everyone come.

Mrs. W. F. Fisher has been seriously ill for the past two weeks. A trained nurse hasbeen in attendance. Her condition is somewhat better at last reports. Mr. Fisher, who has been on an extended trip to Florida, returned home last night.

FOR SALE - A span of matched dark bay horses, gelding and mare, 6 and 13 years old; six breeding ewes and buck; a surrey; early and late potatoes for eating and seed, Irish Cobbler and Mortgage Lifter. O. V. Schneerer, Four miles southeast of Tecumseh. 'Phone 902 Tecumseh and Holloway. 2-12-tf

High-Grade Naval Gunnery.

No one can foretell the future, but we are disclosing no secret when we say that, if our battleship line should ever range up against the enemy, he will be treated at the longest ranges to a storm of fire which, in rapidity, accuracy and the uncanny way in which it clings to its ever-shifting objective, will be a most uncomfortable surprise to the enemy, asserts the Scientific American. For it is a fact that the methods of mounting, fire control, etc., which have been adopted and perfected in our navy, have raised our target practice to a point of accuracy, even at the longest ranges, which has never been reached in our own, or, probably, in any other navy.

TECUMSEH MEN INTERVIEW NEW YORK CENTRAL OFFICIAL IN REGARD TO CHICAGO STREET STOP

Division Supt. E. R. Bissell Promises to Visit Tecumseh Soon and Go Over the Ground

Atty. G. A. Rathbun, representing the village council, and J. R. Nyland, president of the Commerce Club, were in Detroit Thursday conferring with Division Superintendent E. R. Bissell of the New York Central Lines in regard to the discontinuing of our Chicago street stop and the removal of the station stop to the Junction. Mr. Bissell granted the gentlemen an audience and spent quite a little time going over the matter with them.

He stated plainly that it had been the desire of his railroad for some time past to discontinue this Chicago street stop and did not hold out much encouragement for its being put back again. He did acknowledge however, that station accommodations here in Tecumseh were not very satisfactory and promised to make an investigation in the near future in view of improving them.

Nothing further will be done until after the railroad official's visit to Tecumseh and he has had time to go over the ground with them.

Friday Mr. Nyland received the following letter which refers to his contemplated visit to Tecumseh:

Detroit, Mich., Feb. 7, 1918.
Mr. John R. Nyland,
Pres. Commerce Club,
Tecumseh, Mich,

Dear Sir:

Having reference to meeting with yourself and Mr. Rathbun, representing interests of your village in the matter of station accommodations, and which was reviewed in detail:

I will be glad to call on you in the very near future and go over with you on the ground the matter of facilities at Tecumseh Junction. I am sure you will appreciate as well as the people whom you represent, that Tecumseh has been enjoying an unprecedented condition in the way of station service, and a condition which is hard to maintain at the present time. We could not at this time promise that the Chicago street stop will be restored. The matter will, however, be given further consideration in the light of adequate facilities for the proper handling of the baggage, express and passenger service at this point.

Yours very truly,
E. R. Bissell.

MONDAY CLUB ELECT OFFICERS

Mrs. J. H. Smith Chosen President for the Coming Year

The Monday Club met Monday afternoon at the home of Mrs. T. H. Crane on Ottawa street. Officers for the coming year were elected as follows:

President—Mrs. J. H. Smith
1st Vice—Mrs. Fred Rosacrans.
2nd Vice—Mrs. B. J. Pulver
Recording Sec'y—Mrs. F. G. Lewis
Corresponding Sec'y—Dr. Pauline Bredow
Treasurer—Miss Ethelyn Garlinghouse
Members of Executive Committee—Mrs. F. S. Turner, Mrs. B. J. Pulver
Delegate to State Convention—Mrs. J. H. Smith
Alternate—Mrs. Fred Rosacrans
Delegates to County Convention—Mrs. C. A. Wright and Mrs. O. B. Finch
Alternates—Mrs. Harry Waldron and Mrs. R. B. Stuckey

After the business meeting the following program was given under the leadership of Mrs. F. S. Turner:

Child Life in the Ghetto—Mrs. B. J. Pulver
Selected reading from Myra Kelley—Mrs. W. D. Reed

Next week the club meets with Mrs. Fred Rosacrans for a Musical Day. At this meeting the topics for next year's study will be discussed.

THE INCOME TAX

Somebody is going to tell on you if you don't pay your income tax. Congress has fixed it so that somebody must tell whether he wants to or not.

One section of the War Income Tax Law exhaustively comprehensive in scope requires every person, without exception, and every corporation, partnership, association and insurance company, in whatever capacity acting, who paid $800 or more to another person, corporation, partnership, association or insurance company, as interest, rent, salaries, wages, premiums, annuitie, compensation, remuneration, emoluments or other fixed or determinable gains, profits and income, to report the name and addess of the person, corporation, etc., to whom the payment was made, together with the amount of the payment, to the Commissioner of Internal Revenue at Washington using a form prescribed for the purpose—Form 1099 now to be had from all collector's offices. The form must be filled out and returned on or before March 1, 1918, accompanied by Form 1096, which is a letter of transmittal and affidavit certifying the accuracy of Form 1099.

BIRTHDAY SURPRISE

Miss Edyth Gray who lives at the home of Mr. and Mrs. Alva Waring was very pleasantly surprised Monday evening when a bunch of her young friends dropped in upon her to help her celebrate her birthday. A potluck supper was the leading event of the evening. Knitting, sewing and social visiting followed.

Miss Edyth was the recipient of a number of presents, among them being a fine purse from the clerks in Rosacrans store.

Miss Vesta Wilson was operated upon for the removal of her tonsils. removal of her tonsils. She is reported as doing finely.

PUBLIC AUCTION OF FIXTURES AT DAISY MARKET

Fixtures Used by James McDermott Knocked down to C. H. Williamson for $435.00.

A sale on execution of the fixtures used by James McDermott was held at the store formerly occupied by him and now occupied by the meat firm of Lawson & Geng, Monday morning. The fixtures were valued at $1254.00 and consisted of scales meat cutter, blocks, counters and slabs, ice box, tools etc.

The sale was made by virtue of an execution issued out of the Circuit Court for Lenawee County upon a judgment rendered wherein the G. H. Hammond Company is plaintiff and James R. McDermott is defendant, the amount of the judgment being $379.57 with costs of $54.50.

Deputy Sheriff John Smith conducted the sale and Chas. H. Williamson was the highest bidder getting the fixtures for $435.00.

FURIOUS FUN EXPEDITION IN HOWE'S TRAVEL FESTIVAL

Coney Island by Way and Night One of the Features in New Program

Men, women and children will find just what they are looking for in this season's program of Lyman H. Howe's Travel Festival which comes to the Bradley Opera House on Friday evening, February 15th.

Comedy, in the very best form, is furnished in a trip of furious fun through Coney Island by day and night. How the children will yell with glee when they see the thousands of people shooting the chutes, how the women will smile when they realize how easy it is to lose hats and wraps in one of the unique amusement devices and how the men will yearn for a trip to New York's famous playground when they see the numerous fun-making stunts so entertainingly duplicated on the screen in Mr. Howe's film. The night scene at Coney Island are marvels of nocturnal photography and set an entirely new standard for after-dark camera results.

Roping a mountain lion, a comprehensive trip through China, herculean feats of gigantic war caterpillar tractors in Uncle Sam's army, the wonders of Alaska and numerous other features widely diversified in nature, as well as the latest and best of Howe's original animated caricatures and film novelties, are also included in the splendid program.

The new program features a remarkable tour of China, revealing secret corners of the Celestial Empire never before filmed. This includes a visit to Pekin's Forbidden City. A trip through the Alaskan wilds is a picuresque and interesting feature. Unusually entertaining and amusing is an excursion to Coney Island, including the various bizarre devices of the country's playground. Of absorbing interest is a series of views of Uncle Sam's new army caterpillar tractors in action.

MAX ROSEN, FAMOUS VIOLINIST

At Ann Arbor, February 15.

On February 15, patrons of the Ann Arbor Concerts will have opportunity of hearing one of the most phenomenal musical stars which has appeared on the horizon in a young time, namely, Max Rosen, the young violin virtuoso who has just come to this country at the age of eighteen after five years study in Europe under the illustrious Leopold Auer who has become famous as the producer of a number of the word's most famous violinists.

Rosen is a product of New York's congested East Side and as a child attracted great attention for his remarkable talent as a violin player At the age of ten he came under the tutelage of DeCoppet, the famous patron of the Flonzaley Quartet, and other art patrons who provided the necessary funds for his European musical education. During these years occasional reports have reached this country of the young man's remarkable progress and when it becamt known early in the winter that he was planning to make his debut in New York this winter it set the musical world a flame. New York was much excited when it became known that he had actually landed early in January and that his debut was set for January 12 with Philharmonic Orchestra, under the baton of Transky. New York became still more excited when it was learned that after his first rehearsal under Stransky contracts were immediately signed for four more engagements with the same orchestra this season. His appearance since that time have been of the same nature and prominent managers all over the country have beseiged his New York managers for engagements, only a limited number of which could possibly be accepted. Among the early engagements is his appearance in Ann Arbor in February 15 which will be followed a few days later by an appearance in Detroit, after which he goes to Philadelphia for two appearances as soloist with the Philadelphia Orchestra under Stokowski.

His program will include numbers from Vitali, Dvorak, Beethoven, Auer, Sinding, and Wieniwaski.

Patrons are reminded that the concert in Ann Arbor will begin at 8:00 o'clock EASTERN STANDARD TIME.

Charles A. Sink, Secretary of Music, Ann Arbor, Michigan.

VILLAGE CAUCUS

Take notice that the People's ticket of the Village of Tecumseh will hold its caucus at the Council rooms in the Village of Tecumseh on the 1st of March 1918 at 7 o'clock p. m. for the purpose of nominating candidates for village offices for the ensuing year and the transaction of such other business as may properly come before the caucus.

By order of Committee.

KOPKE—GRANDY

The home of Mr. and Mrs. Fred Kopke was the scene of a very pretty wedding Friday, Feb. 8, 1918, at high noon, when their daughter Marion was united in marriage to S. Merrill Grandy.

Miss Geraldine Miller, a cousin of the groom, sang "O, Promise Me" and to the strains of Lohengrin's Wedding March the bridal couple took their places under a large white wedding bell and the Rev. H. H. Green of the Friend's church performed the ceremony, using the ring service. Miss Thelma Grandy carried the ring. The bride wore a gown of white voile and carried a boquet of red roses. Only the immediate friends of the two families were present.

After congratulations and best wishes a three course dinner was served by the Misses Marion Grandy, Geraldine Miller, Olive Bloomer and Bertine Rogers. Many beautiful presents of silverware, cut glass, chairs, also some money, etc., attested to the favor in which the bride is held by her many friends.

After March 1st Mr. and Mrs. Grandy will be at home on Route 3, Adrian.

THE U-GO-I-GO CLUB

The U-Go-I-Go Club was very pleasantly entertained by Mrs. Margaret Carr on Thursday evening. The evening was spent with knitting, sewing and music During the evening the hostess served refreshments

Those present were Mrs. Roy Alderdyce of Ypsilanti, Mrs Geo Adamson, Mrs. Lester Coller, Mrs. Percy Heidenreich, Mrs Rose Burrow, the Misses Edyth Gray, Anna Schreder, Veva Hardcastle, Vesta Wilson, Gertrude Kreidler and Bernice Blythe.

CLASSIFIED ADS

WE BUY ALL KINDS OF JUNK and pay the highest price for rags. 'Phone 372. We come after them. Place at old Brewer's foundry. D. Ghertner.

FOR RENT—Good 80 acre farm, 2 miles north, ¼ mile west, Macon and about 4½ miles east of Clinton owner Peter Morton, 601 Scotten Ave, Detroit Mich. 1 25 6t

FOR RENT—House in Brownville, formerly occupied by Sam'l Stewart and family. For particulars inquire of Sam'l Shutt. 2-1-3t

FOR SALE—My house on 211 North Pearl street, with modern improvements. For particulars enquire of L. D. Kenyon. 2-5-tf

LOST—A black leather folding pocket book somewhere on Chicago street Saturday containing name cards and about 30 cents in change Finder leave at Herald office and receive reward.

FOR SALE—Ford car can be used for truck or roadster. Good running order. TECUMSEH BUTTER CO.

THE FOOD VALUE OF HONEY

It ranks high.

Honey is sugar in a form that does not tax the digestion.

It is extremely nourishing, and is of value in building up persons whose health is below par.

The regular use of Honey in any home would prove a benefit to every member of the family.

We've a splendid sample of Honey on hand now. Combs are well filled. The extracted is clear, pure and wholesome.

Combs 20c lb.

Feed it to the youngsters instead of candy.

C. M. Gilbert.

A good place to get good things to eat.

"A SHINE IN EVERY DROP"

Black Silk Stove Polish is different. It does not dry out; can be used to the last drop; liquid and paste one quality; absolutely no waste; no dust or dirt. You get your money's worth.

Black Silk Stove Polish

is not only most economical, but it gives a brilliant, silky lustre that cannot be obtained with any other polish. Black Silk Stove Polish does not rub off—it lasts four times as long as ordinary polish—so it saves you time, work and money.

Don't forget—when you want stove polish, be sure to ask for Black Silk. If it isn't the best stove polish you ever used—your dealer will refund your money.

Black Silk Stove Polish Works, Sterling, Illinois.

Use Black Silk Air Drying Iron Enamel on grates, registers, stove-pipes, and automobile tire rims. Prevents rusting. Try it.

Use Black Silk Metal Polish for silverware, nickel, tinware or brass. It works quickly, easily and leaves a brilliant surface. It has no equal for use on automobiles.

Get a Can TODAY

Famous Wash Heals Skin

D. D. D., the greatest of skin remedies, will remove those unsightly and troublesome skin afflictions that have made your life a burden. That intolerable itching, burning and discomfort will disappear under the magic influence of this remedy. It has cured many cases pronounced incurable and will reach your case. It will take just a few moments to step in and ask us what our experience has been in the way of satisfied customers. We want you to give D. D. D. a trial. 25c, 50c and $1.00. Your money back unless the first bottle relieves you. D. D. D. Soap keeps your skin healthy. Ask us about it.

D. D. D. For 15 Years the Standard Skin Remedy

B. J. PULVER, DRUGGISTS

The Tractor You Can Afford to Buy

If you are supporting from four to six horses in idleness nine months of the year, giving up 20 to 30 acres of your land to raise horse feed instead of marketable crops, you know what this means.

Moline-Universal Tractor

Does all the field work, including the cultivating and harvesting. Belt power up to 12 h. p. It plows deep, at the right time—in half the time.

Has the pulling power of five horses, the working capacity of seven because of greater speed and endurance, and eats only when it works.

Strictly a one-man machine—drives easier than a team from the seat of the implement pulled.

A proven success. Backed by a $19,000,000 concern with 81 years satisfactory service to the farmers of America.

THE MOLINE LINE INCLUDES Corn Planters, Cotton Planters, Cultivators, Grain Binders, Grain Drills, Harrows, Hay Loaders, Hay Rakes, Lime Sowers, Listers, Manure Spreaders, Mowers, Plows (chilled and steel,) Reapers, Scales, Seeders, Stalk Cutters, Tractors, Farm Trucks, Wagons, Vehicles.

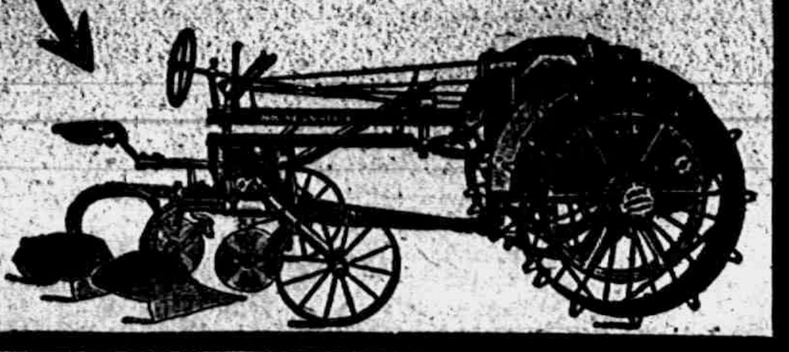

We have on our floor one of these tractors which we will be pleased to show you at any time.

Every article purchased carries TEMPLE service INSURANCE

L. E. Temple & Co
TECUMSEH - MICH.

TECUMSEH CO-OPERATIVE ASS'N.

To Our Members and Patrons:

As Wednesday, February 20th is the Annual Meeting of our Association, we would ask ALL THOSE who have unsettled accounts with us to make an extra effort to call and settle the same in token of their appreciation of past credits extended to them.

Kindly do this and save us writing or calling on you for the same.

C. D. BEEBE, Manager.

Bradley Opera House

THIS WEEK
FRIDAY, FEBRUARY 15

LYMAN H. HOWE'S
TRAVEL FESTIVAL
ALASKA — CHINA
THRILLING TESTS OF GIGANTIC
WAR
CATERPILLARS
IN UNCLE SAM'S ARMY
CAPTURING
MOUNTAIN LIONS
CONEY ISLAND by DAY and NIGHT
MANY OTHER BIG NEW FEATURES

PRICES 25c, 35c, 50c.
Seats at Hay's Commencing Wednesday A. M. Phone 99

Read Herald Ads.

DON'T FORGET

IT'S SURE TIME TO BUY
Room Rugs, Carpets and Linoleums.
SEE US
FRED ROSACRANS & SONS

LOCAL AND PERSONAL

NOTICE

All copy must be in the composing room of this office before 9:30 a. m. Tuesdays and Fridays and all advertising matter before 4 p. m. Mondays and Thursdays.

Miss Anna Schreder spent Monday with friends in Adrian.

Leon Williamson is in Toledo this week attendng the auto show.

Arthur Cooper of Hudson was a business caller in town Saturday.

Sweaters ¼ off this week.
adv Jones Clothng Shop.

L. E. Temple was a Toledo visitor week, attending the auto show.

F. S. Anderson of Toledo was a weekend guest with his family.

Mr. and Mrs. Robert Egan were passengers for Adrian Saturday.

Harry Wells of Jackson was an over Sunday visitor of his parents.

"Melissa of the Hills," featuring Mary Miles Minter, New Royal Wednesday evening. adv

Miss Geraldine Barker was in Adrian from Saturday to Monday afternoon.

Boys suits, Overcoats and Mackinaws 20 per cent discount this week.
adv Jones Clothng Shop.

Mr. and Mrs. Ovid Marsh and baby were weekend visitors with relatives in Adrian.

Ed. Handy of Tipton was a business caller in Tecumseh Friday and Saturday.

Public supper, Presbyterian church Thursday at 5 p. m. 25c plate. adv

Miss Hallie Widney came home from Adrian Friday night returning Saturday.

Fred Rosacrans returned from Chicago Friday night after a few days business there.

Mr. and Mrs. John R. Nyland were passengers for Toledo Monday taking in the auto show.

Fine switches made from cut hair andcombings at the millinery store of Miss J. A. Hough. adv

Arthur Brown returned to the U. of M. Monday evening after spending a week at home.

Miss Vie Snedicor returned to her school work at Lenawee Junction Saturday afternoon.

Gertrude Kriedler spent from Saturday to Monday with her sister, Mrs. Otis Smith in Adrian.

Men's Suits and Overcoats this week 20 per cent. Discount.
adv Jones Clothing Shop.

Mrs. Lavern Barrett who has been on the sick list for the past week is reported as improving.

Mr. and Mrs. Harry Crane of Clinton were weekend guests of her parents Mr. and Mrs. Fred Odell.

Will pay cash for old sets of artificial teeth. No matter if broken.
Benj. F. Steinhoff, Dentist.
Office over Pulver's. 9-28-tf

Mrs. J. F. N. Bowen is out for the first time in two weeks, having been shut in with ear and throat trouble.

Contractor Gettins who is erecting our new high school was called to Toledo Saturday by the death of his mother.

By order of the Health Department all pupils attending the East Branch schools must be vaccinated before they can return to school.

Corn for Sale 1500 bushel good hand husked corn 3 miles east and ½ miles north of Brittonon County line C. R. Mills, Phone 1200. tf adv

John Sherman was called to Adrian Saturday by the death of his brother Bloomfield Sherman, who passed away at 8 o'clock Saturday morning.

Miss Irene Herbison has been visiting for the weekend in Lansing and was unable to return Monday on account of the trains being taken off for the day.

$1.25 Union Suits $1.00 this week.
adv Jones Clothng Shop.

Sergeant O. W. Pino of Camp Custer was the guest of Miss Bessie Yutzey over Sunday. Mr. Pino is a nephew of Mrs. E. C. Brown whom he has also been visiting.

FOR RENT—Corner offices, 2nd floor, Bidwell Block. Lavatory, toilet same floor. Re-decorate for responsible tenant. Also large hall by day or month. Apply Mr. Hodges, Lilley State Bank. adv 11-9-tf

TECUMSEH BOY ONLY LENAWEE COUNTY SOLDIER ON BOARD ILL-FATED TUSCANIA

Telegram from Washington Received Saturday Announces that Garland Gove was Safely Landed in Ireland

Son of Mr. and Mrs. Freeman Gove Who Live West of Town

Mr. and Mrs. Freeman Gove received word from Washington Saturday through Posmaster E. C. Brown of Tecumseh that their son Garland who was on the troop transport Tuscania was safely landed and in Ireland. The message did not give any particulars but just announced that he was one of the survivors.

In the reports published Sunday we note that his name appears as one of four Michigan boys who are either sick or injured and that he is in a hospital in an Irish port.

Garland Gove was the only Lenawee county boy on board the Tuscania. He is 19 years old and enlisted July 15th last, leaving Adrian in August for Detroit. From Detroit he was transferred to Columbus, Ohio, and then to SanAntonio, Texas, where he was stationed two months. Leaving Texas he was sent to New York where he remained until he took passage on the Tuscania for Europe. He is in the 100th Aviation Corps.

In a conversation with Mrs. Gove Monday morning she stated that the last heard from her son was a letter mailed from New York January 21st in which he stated that he expected to sail within a few days.

Naturally the news brought joy to the anxious parents, but she stated that her heart was saddened by the thought of other mothers who had lost their splendid boys through the sinking of this transport.

Eugene Rosacrans is attending the Auto show in Toledo.

Percy Bowen is spending a few days in Detroit this week with relatives.

Mrs. John Sherman is in Adrian attending the funeral of Mr. Shermans brother.

Public supper, Presbyterian church Thursday at 5 p. m. 25c plate. adv

Mrs. Kern of Manchester has been the guest of Mr. and Mrs. Ed. Schreder this week.

Miss Dorothy Thompson of Port Huron is the guest of Miss Dorothy Balmer this week.

Mr. and Mrs. Herman Babcock of Detroit are visiting his brothers and sisters in town this week.

Mrs. E. J. Lowry went to Adrian Monday where she was operated upon for the removalof her tonsils.

We have a few bushel of medium sized onions for sale cheap. Call us for prices.

TECUMSEH BUTTER CO.

Mrs. R. K. Anderson was a weekend visitor with her husband at Camp Custer returning home Monday.

Circle No. 5 of the L. A. S. of the Methodist church will meet with Mrs. John McIntyre Friday afternoon at 2:30.

Word comes to us of the marriage of Myrtelle Zellors, daughter of F. P. Zellors of Detroit to Robert Goodman also of Detroit. Mrs. Zellors is a sister of Mrs. J. F. N. Bowen.

The Woman's Foreign Missionary Society of the Methodist Episcopal church will meet Thursday afternoon February 14 at 2:30 with Mrs. John McIntyre. There will be a picnic supper.

Miss Ella J. Rex who has been the guest of her brother Rev. W. A. Rex and family left for her home in Tiffin O. Monday. Rev. and Mrs. Rex accompanied her as far as Toledo where they spent the day.

Mr. and Mrs. Grant Schreder, Mr. and Mrs. Percy Hedenreich and the Misses Anna Schreder and Veva Hardcastle were visiting friends in Clinton Sunday.

Be careful how you seize the arms of the young boys and girls now-a-days. They may yell for the doctors have all been busy this week with the needle and vaccine.

The company of Southern Jubilee singers will give a concert at the M. E. church, Monday evening, February 18 under the auspices of the Epworth League and Sunday school.

DANCE

WITHERELL HALL
MON., FEB. 18
Given By
Harriott and Coller
Bill 85c Spectators 15c

Robt. Codling, Caller
O. G. Hunt, Floor Manager
Coller's Orchestra
COME

Remember the good time you had at our last party—well this will be a HUMMER

JUST COME

BADLY BURNED

Ernest Howard the victim when a Gasoline Torch Exploded.

Sunday while thawing out his cistern pump Mr. Ernest Howard met with a serious accident when the gasoline torch that he was using exploded burning him badly about his head and face. One ear was seriously burned and many places were burned to the bone, Dr. Jones rendered the necessary aid. Mr. Howard had the preence of mind to run out of doors and throw himself into the snow, throwing himself the second time, when he discovered that his clothing was still afire otherwise his injuries might have been much worse.

Public supper, Presbyterian church Thursday at 5 p. m. 25c plate. adv

Miss Helen Miller of the U. of M. was a Tecumseh visitor a few days last week a guest of her sister Miss Mary Miller.

The winter of 1917—18 will be one long remembered for its extreme cold, and its extreme lack of fuel to keep us warm. All over the country we read of business places being closed for lack of fuel, schools closed and in many instances two families conserving their supplies by joining forces and keepng one home warm instead of two. And then the food question has been as never before, not that there is a scarcity in the country, but because of the hungry ones across the water who look to us for help. Meatless days, wheatless days, that we may send these articles to those who are hungrier than we. Heatless days conserve the fuel that others may be kept comfortable, who have nothing in wood or coal to keep them warm.

TO

Automobile Owners

While business is at its present stand-still on account of all roads being snowbound and until road condition will again liberate the automobile for transportation service, we are in better position than ever to give immediate attention to your automobile wants.

During the present tie-up we offer a **Special Low Flat Rate** on all repair work—valve grinding, carbon cleaning or burning, overhauling motor, general adjustments, replacing the old worn out oil with new and in fact anything you say.

Yes, we'll shovel the snowbanks away from your garage door, too.

REMEMBER—the same work later on when the spring rush is on will cost considerable more than now. 'Phone right away and let us talk it over.

Garlinghouse Garage

Tecumseh, Mich.

Buick Sales and Service Representatives for Northern Lenawee.

NOTICE

Dance February 14.

Old Fashioned Dance Thursday night, February 14, at Witherell Hall.

Everyone cordially invited. Music by Mrs. Jack Staulter and W. L. Coller. Plenty of quadrills.

Potluck unch toward which each lady is expected to donate.

Everybody welcome.

A special invitation extended to the Country Club. Bill 50 cents.

Penty accommodations for horses.

Will French while going to his work Saturday morning slipped and fell on the icy walk breaking his arm. Several others are reported as more or less injured by falling. The walks were just a sheet of ice and the wise pedestrian was the one who took to "Paddy's sidewalk" in the middle of the road.

Word has been received from Claire Dickinson by relatives here that he expected to sail from an eastern port for France Friday or Saturday. Claire is with old Co. B of Adrian. This means that our Lenawee county boys will soon be on foreign soil.

Bring Your Jug

FOR MOLASSES
The old fashioned way, cheaper than cans.

WE HAVE 2 GRADES OF
NEW ORLEANS COOKING MOLASSES

WE HAVE ALL SIZES OF
Karo Syrup, light and dark, and Jumbo Sorghum.

ANDERSON GROCERY CO.
Phone 91 --- Successors, Anderson Bros. Macon Phone

Incubators

The undependability of freight deliveries make it important that you should purchase Incubators early, the large number of

Cyphers

Incubators in successful use in this vicinity establishes them as the STANDARD.

Satterthwaite Bros.

NEVISON'S BREAD

is made in accordance with the

Government Regulations

and every housewife in Tecumseh is

"DOING HER BIT"

for the Government and herself when she buys a loaf of

Nevison's Bread

for it is a fact that the more of our bread that is sold in Tecumseh the more raw material is going to be conserved for the Government for other uses. Start today by buying our Bread.

S. NEVISON, Jr.

United States Food Administration License No. 14214

The Herald $1.00

OUR FEBRUARY DISPLAY SALE OF HOUSE DRESSES

We have just received a new line of House Dresses—made of Gingham and Percales—price these by the yard and you will know what a bargain these dresses are. Well-made skirts generously full, and waists finished with contrasting collars and cuffs.

Coats
Womens' and Misses'
Reduced 1-2
Splendid Bargains

RELIABLE SINCE 1866
The Webster Anderson Co.
TECUMSEH, MICHIGAN.

Waists
Greatly Reduced
Silk Waists $2.49
White Waists 98c, $1.19, $1.49

The Alfred James Agency
Established 1887.
General Insurance, Fire, Tornado, Automobile, Plate Glass and Postal.

The Companies represented are a guarantee of prompt and equitable adjustment of losses.

A. G. AYLESWORTH,

Licensed Auctioneer, Real Estate, Stock and General Salesman.

Will attend all sales in city or country, reasonable rates.

Headquarters and sale dates made Herald office

Dental Parlors
W. D. REED, D. D. S.
Chicago St, Tecumseh.
Crown and Bridge work Aluminum Silver and Rubber plates and all of the specialties known to modern dentistry. Gas or vitalized air administered
Office over Avery & Co's ore

DR. E. D. BROWN,
Dentist.

Modern Dentistry of reasonable rates Painless extraction by use of local or general anaesthetic.

Officers hours 7:45 a. m. to 5 p m. Saturday evenings 7 to 9. Other evenings by appointment.

Office in DeWolf Block.

Office pohne 199, house phone 1??

C. M. Cooley,
Licensed Auctioneer.

R. F. D. No. 4 Manchester. 15 year successful experience in Jackson, Washtenaw and Lenawee Counties, also practical farmer.

Bell Telephone Clinton exchange.

Rates Reasonable and Satisfaction Guaranteed

We Show Men & Women
How to make $30 to $100 weekly, year or und. Amazing opportunity for large income. Why waste time working for others? Use your spare time at home and gain financial independence. No canvassing. Be your own master. Write to-day. Universal Success Co., Dept. A — No. 70 Fifth Ave., New York City.

ANGUS BULLS
from Grand championship stock for sale or rent.
George B. Smith,
Addison, Mich.

GILT EDGE
WHITTEMORE'S
GILT EDGE DRESSING FOR LADIES' CHILDREN'S BLACK SHOES
SOFTENS PRESERVES LEATHER RESTORES COLOR LUSTRE
QUICK WHITE
MAKES DIRTY CANVAS SHOES CLEAN & WHITE
QUICKLY EASILY APPLIED
ALSO CLEANS
WHITE CANVAS

Whittemore's Shoe Polishes
FINEST QUALITY LARGEST VARIETY

"GILT EDGE," the only ladies' shoe dressing that positively contains Oil. Blacks, Polishes and Preserves ladies' and children's shoes, shines without rubbing, 25c. "FRENCH GLOSS," 10c.

"DANDY" combination for cleaning and polishing all kinds of russet or tan shoes, 25c. "STAR" size, 10c.

"QUICK WHITE" (in liquid form with sponge) quickly cleans and whitens dirty canvas shoes. 10c. & 25c.

"ALBO" cleans and whitens BUCK, NUBUCK, SUEDE, and CANVAS SHOES. In round white cakes packed in zinc boxes, with sponge, 10c. In handsome, large aluminum boxes, with sponge, 25c.

If your dealer does not keep the kind you want, send us the price in stamps for full size package, charges paid.

WHITTEMORE BROS. & CO.,
20-26 Albany Street, Cambridge, Mass.
The Oldest and Largest Manufacturers of Shoe Polishes in the World

A Word to Mothers

Mrs. E. J. Bedard, Cowich, Wash., says. Foley's Honey and Tar is the best I ever used. I always keep a bottle in the house for the children. A quick cure for coughs and colds." It heals raw, inflamed surfaces, loosens phlegm, eases hoarseness and difficult breathing, checks racking coughs. Sold everywhere in Tecumseh. adv

FOLEY KIDNEY PILLS
FOR BACKACHE KIDNEYS AND BLADDER
Sold Everywhere.

For the Family Medicine Chest

Green Bay, Wis., Mrs. Wm. F. Bubolz says: "I always use Foley's Honey and Tar for our children as it quickly breaks up their colds with no bad after effects, and they like to take it."

In this season of coughs, colds and croup, every family medicine chest should be supplied with a good cough medicine that can be relied upon when needed.

Such a family cough syrup is Foley's Honey and Tar Compound. This standard medicine has been on the market for years and in many sections was found in every home in the days when doctors were not so handy and when money was scarcer.

Foley's Honey and Tar Compound is an excellent medicine for coughs, colds, raw and inflamed throat, hoarseness, tightness and soreness of the chest, croup and whooping cough. It is absolutely safe remedy, containing only healing ingredients, and free from any harmful drugs.

"URIC ACID NEVER CAUSED RHEUMATISM"

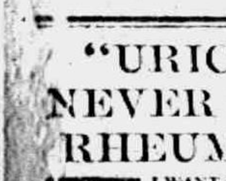

I WANT to prove it to your satisfaction. If you have Rheumatism or Neuritis, Acute or chronic, no matter what your condition — write to-day for my FREE BOOK on "RHEUMATISM—Its Cause and Cure." Thousands call it "the most wonderful book ever written." Don't send a stamp—it's ABSOLUTELY FREE.
JESSE A. CASE
Dept. 948 Brockton, Mass

RAILROAD TIME TABLE

Effective Nov 25 1917

NEW YORK CENTRAL

Going south

Station	13 a m	15 p m
Jackson	‡10 20	*3 00
Tecumseh	11 17	3 56
Adrian	11 50	‡4 25
Toledo	12 35	5 10
Chicago		
Detroit		6 10

Going north

Station	10 a m	14 p m
Toledo	*7 30	‡4 30
Adrian	8 10	5 05
Tecumseh	8 50	5 35
Ypsilanti	10 25	
Detroit	*12 05	
Jackson	10 05	6 40

G. J. Ziehr,
Ticket Agent.

DUNDEE BRANCH

Going west

Station	29 a m
Adrian	8 10
Tecumseh	‡9 10
Tipton	9 30
Addison	11 50
Marshall	2 00 p m
Battle Creek	3 30 p m

Going east

Station	30
Battle Creek	7 30 a m
Marshall	9 00 a m
Addison	‡11 50 a m
Tipton	1 40 p m
Tecumseh	2 10 p m
Adrian	6 15 p m

A. B. McLachlin
Ticket Agent.

DETROIT, TOLEDO & IRONTON

Going south

Station	1 a m	3 p m	N.Y.C. p m
Detroit	‡8 00		
Delray		3 50	
Dundee	9 50	5 30	4 20
Britton	10 03	5 47	4 59
Ridgeway	10 08	5 53	5 10
Tecumseh	10 22	6 05	5 20
Adrian	10 50	6 33	

Going north

Station	4 a m	2 p m	
Adrian	*9 18	‡3 48	
Tecumseh	10 35	4 16	3 10
Ridgeway	10 05	4 26	3 25
Britton	10 10	4 31	3 40
Dundee	10 40	4 46	4 05
Delray	12 25 p m		
Detroit		6 40	

‡ Daily except Sunday.
* Daily

W. R. Robinson,
Ticket Agent.

Cut This Out - - It Is Worth Money.

DON'T MISS THIS. Cut out this slip, enclose with 5c to Foley & Co., 2835 Sheffield Ave., Chicago, Ill., writing your name and address clearly. You will receive in return a trial package containing Foley's Honey and Tar Compound for coughs, colds and croup; Foley Kidney Pills and Foley Cathartic Tablets. Sold everywhere in Tecumseh. adv

When Your Child Cries.

at night and tosses restlessly, you feel worried. Mother Gray's Sweet Powders for Children Break up Colds in 24 hours, Relieve Feverishness, Constipation, Teething Disorders, and destroy worms. Used by mothers for 30 years. All druggists, 25c. Sample FREE. A. S. Olmsted, Le-Roy, N. Y. adv

Now is The Time To be Careful

Avoid imitations or substitutes, get the genuine Foley's Honey and Tar, and you have a cough medicine you can depend upon. It gives prompt relief, clears throat, loosens phlegm, soothes, heals. Checks coughs colds, whooping cough, lagrippe, bronchial coughs. Contains no opiates. Sod everywhere in Tecumseh. adv

Shake Into Your Shoes

Allen's Foot-Ease, the antiseptic powder for painful, smarting, tender, nervous feet. It takes the sting out of corns and bunions. Over 100,000 packages are being used by he American, French and British troops at the front. Sold everywhere, 25c.

Women Want The Best

Woman is more finely constructed than man and she requires the best to be had in medicine when her system becomes disordered. Foley's Kidney Pills help the kidneys cleanse the blood of impurities that cause aches and pains in muscles and joints, backaches, rheumatic pains and puffiness under the eyes. Sold everywhere in Tecumseh. adv

FREE
Write today for 20 pkgs. Art Post Cards to sell at 10c per pkge. When sold send $2.00 and get choice of presents PEERLESS WATCH CO.—Dept 656 CHICAGO, ILL.

Worst Winter in Years

Snow, wind and extreme cold caused more colds this winter than in years. Foley's Honey and Tar proved its worth in Thousands of homes. Mrs. Edward Strevy, R. 37, Clinton, O., says: "I think Foley's Honey and Tar is the only medicine for coughs and colds and recommend it highly." Fine for children. Sold everywhere in Tecumseh. adv

FOLEY CATHARTIC TABLETS
Keep Stomach Sweet - Liver Active - Bowels Regular
Sold Everywhere

Constant Sufferer Finds Relief

"I have been a constant sufferer from kidney trouble and was down sick in bed," writes C. F. Reynolds, 412 Herrick St., Elmira, N. Y. "I commenced taking Foley Kidney Pills In a few days I was up out of bed." Recommended for rheumatic pains, backache, biliousness, sore muscles, stiff joints, "tired out" feeling. Sold everywhere in Tecumseh. adv

TECUMSEH MARKETS

Corrected Feb 12, 1918

Wheat	2 09	2 09
Flour per bbl	10 80	11 40
Rye		2 00
Corn (ear) cwt		2 25
Oats new		82
Beans		7 00-8 00
Potatoes	75	1 25
Butter		35
Eggs		50
Lard		25
Guinea		15
Fowls(live)	18	24
Springers	21	24
Roosters		[illegible]
Ducks 4½ lb up		18
Geese		20
Turkeys		25
Hay		20 00

MORTGAGE SALE

Default having been made in the conditions of a certain mortgage (whereby the power of sale therein contained has become operative, and an installment of interest upon the debt thereby secured yet remaining unpaid for more than the period of thirty days, by virtue of the terms of said mortgage, I hereby declare the entire amount of said indebtedness to be forthwith due and payable), dated the 9th day of March, A. D. 1912, executed and delivered by Mary E. Herbison, Charles J. Richardson and Ollie H. Richardson to the undersigned, John Jones; and which mortgage was duly recorded in the Office of the Register of Deeds, in and for the County of Lenawee and State of Michigan on the 11th day of March, A. D. 1912, in Liber 189 of Mortgages, on page 354; and there being claimed to be due at the date hereof, upon the indebtedness secured by such mortgage, the sum of six thousand four hundred forty-nine and 03-100 ($6449.03) dollars; and no proceedings at law or in equity having been instituted for the collection of said indebtedness or the enforcement of said mortgage security:

Notice is therefore hereby given that, for the purpose of realizing the moneys so claimed to be due, and interest thereon to accrue, and costs of this proceeding (including a lawfull attorney fee), I will, on the 16th day of April, A. D. 1918, at ten o'clock in the forenoon of said day, at the east front door of the Court House, in the City of Adrian, County of Lenawee, and State of Michigan (that being the place where the Circuit Court for said County of Lenawee is holden), sell, at public vendue, to the highest bidder, all that parcel of land situate in the Township of Franklin, County of Lenawee and State of Michigan, described as follows, to-wit: The northeast quarter of section twenty-three, Town five south, Range three east, excepting the east sixty acres thereof, containing of the lands so to be sold one hundred acres more or less.

John Jones, Mortgagee.

Dated: January 17th, 1918.
Wood & Rathbun,
Attorneys for Mortgagee.
Tecumseh, Michigan.

SUMMING UP THE EVIDENCE

Many Tecumseh People Have Been Called as Witnesses

Week after week has been published the testimony of Tecumseh People—kidney sufferers—backache victims—people who have endured many forms of kidney, bladder or urinary disorders. These witnesses have used Doan's Kidney Pills. All have given their enthusiastic approval. It's the same everywhere. 50,000 American men and women are publicly recommending Doan's—always in the home papers. Isn't it a wonderful, convincing mass of proof? If you are a sufferer your verdict must be "Try Doan's first."

Here's one more Tecumseh case.

Mrs. R. J. McCoy, S. Pearl St., says: "My kidneys were weak and I had dull, nagging backaches and tired easily. I felt run down and languid and my kidneys acted irregularly. I read of Doan's Kidney Pills and got some at Wright & Son's Drug Store. The backache stopped and I felt stronger and better in every way."

Price 60c at all dealers. Don't simply ask for a kidney remedy—get Doan's Kidney Pills—the same that Mrs. McCoy had. Foster-Milburn Co., Mfgrs., Buffalo, N. Y. ad

CHICHESTER S PILLS
DIAMOND BRAND

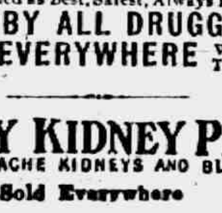

Beware of Counterfeits. Refuse all Substitutes.

LADIES!
Ask your Druggist for CHI-CHES-TER'S DIAMOND BRAND PILLS in Red and Gold metallic boxes, sealed with Blue Ribbon. TAKE NO OTHER. Buy of your Druggist and ask for CHI-CHES-TER'S DIAMOND BRAND PILLS, for twenty-five years regarded as Best, Safest, Always Reliable.
SOLD BY ALL DRUGGISTS EVERYWHERE
TIME TRIED WORTH TESTED

FOLEY KIDNEY PILLS
FOR BACKACHE KIDNEYS AND BLADDER
Sold Everywhere

NOTHING ELSE LIKE IT IN TECUMSEH

There has never been anything in Tecumseh with the INSTANT action of simple buckthorn bark, glycerine, etc., as mixed in Adler-i-ka. ONE SPOONFUL flushes the ENTIRE bowel tract so completely it relieves ANY CASE of sour stomach gas or constipation and prevents appendicitis. The INSTANT, pleasant action of Ad-ler-i-ka surprises both doctors and patients. B J. Pulver, Druggist. adv

CORRESPONDENCE

CLINTON

Neil Hause and friend of Ann Arbor were home over Sunday.

Mrs. Will Smith commenced work in the Smith-Richmond Bank Monday.

Miss Janet Kimball left Friday for Ann Arbor where she will finish her Clerical course this semester.

Miss Doris Woodward was called home from Flint last week by the serious illness of her mother Mrs. James Woodward.

Neil Hause has joined the aviators and is waiting his call.

Percy VanTuyle and Mr. Henderson come in on this draft.

Red Cross rooms open Tuesday and Wednesday afternoons.

L. W. Kimball and wife have taken Mrs. Anna Richmond to their home during the cold weather.

Charles Sturm our venerable harness maker is seriously ill with pneumonia.

Miss Rena Mills of Jackson spent Sunday at her home.

Miss Julia Sturm of Detroit is home on account of shortage of fuel for her school and Miss Ina Mills of Birmingham is home also.

Mrs. Georgia Osborn who has been ill at the home of Mrs. Eva Powers expects to be able to go to her home this week.

Over $350 was added to the Red Cross fund this week from the Minstrel show and dance.

Frank L. Woodward made Detroit and Bad Axe a business visit last week.

Mrs. S. V. Wastell is on the sick list.

Mrs. Viva Riker will teach in the Jackson schools this semester.

The new annex at the M. E. church will be dedicated Sunday, February 17th. This will be a home coming day. Invitations will be sent to all former pastors to attend.

Barnard McAdams was in Detroit Thursday on Military business.

Gordon Thrasher of Detroit spent the week end with his grandparents.

Miss Pearl Whiting of Detroit is home for an indefinite time, on account of shortage of fuel in the schools.

The Atlas Mills are running night and day to fill their orders.

Miss Bernice Blanchard is home from Marshall for the week.

The Culture Club will hold an all-day meeting for Red Cross work Thursday.

Mrs. J. V. Amspoker is ill.

George Reed who has been visiting his uncle J. B. Wells and wife the past week returned to his home in New York Saturday.

Hal Barnard was a Detroit visitor last week.

NORTH ADRIAN

The funeral of Miss Emma Lewis was very largely attended at the home last Sunday at 2 p. m. Emma was a girl loved by all both old and young, always ready to do what she could and will be missed at home and the Grange and the Ladies Aid and Ladies Circle. We as neighbors and friends sympathize with the family in their loss.

Mrs. Raymond Osborne entertained the Circle and Red Cross last Thursday. It was an all day meeting fourteen being present. A nice lot of work was done for the Red Cross.

Mrs. Thos. Lowry will entertain a Red Cross social at her home next Thursday Feb. 14th. We hope to see a good number present as there is lots of work to be done.

Mrs. L. G. Brown was called to Detroit last week by the illness of her brother's wife.

Fritz Gygi, wife and little girl and Wallace Bryan and family visited Ned Wood and family Friday evening.

Mr. and Mrs. Harlow Mattis are visiting his parents Geo. Mattis and wife.

Mr. and Mrs. E. H. Brown returned Thursday from North Rome where they had been called to help care for her brother Wm. Mapes who is very ill.

Mr. and Mrs. C. M. Gove and little grandson Charles W. Wilson were callers at Ed Brown's Friday afternoon.

Mr. and Mrs. Freeman Gove of Tecumseh visited his brother F. N. Gove last Sunday and attended the funeral of Miss Emma Lewis.

RIDGEWAY

(Too Late for Fridays issue)

Mrs. M. A. Darling and Miss Abbie J. Carey entertained at a family dinner Thursday, Mr. and Mrs. J. F. Gilmore, Miss Lulu Gilmore, Mr. and Mrs. S. J. Boyce, Mr. and Mrs. Clarence Gilmore and family, Mr and Mrs. Ray Gilmore and family.

Mr. and Mrs. C. C. Smith returned home from Defiance Ohio Monday.

Mrs. S. P. Smith is home from Chatham N. Y.

Mrs. Mary A. Boyd is quite ill.

A sleighload of young folks of the school took in the play at Britton Wednesday evening.

The Bible study class will meet with Mr. and Mrs. Francis B. Stone Friday evening this week.

Mrs. Lynne Hoag came over from Ann Arbor Wednesday to visit her parents, Mr. and Mrs. Harry Wood

Barlow Wood aftern being home a week returned to Detroit Thursday.

Charles Underwood is home from Ann Arbor for a few days.

The annual donation held last Friday night was well attended. At that time a service flag with ten stars was unveiled.

Mrs. Wm. Larkin spent the past week in Deerfield with her daughter.

The members of the Missionary Society held their meeting at the home of Mrs. D. J. Curtiss Wednesday The hostess served a fine lunch

Jennie Bachman was over Friday from Ann Arbor to see Mrs. May Bowers

BRITTON

Mrs. Grace Newell and baby of Deerfield spent last week with her sister Mrs. Roy VanNest and family.

Wm. Rinn came Friday from Manatoba Canada for an indefinite visit with relatives.

M. L. Brown and Mrs. Roy Britton were in Tecumseh Friday.

Mrs. John Wiggins is very ill with pneumonia.

Mrs. Howard Smith and baby of Toledo is here visiting her parents Mr. and Mrs. Isaac Frear.

LaVern Oliver is ill of pleurisy at the home of his sister Mrs. Earl Taylor.

H. H. Bamm was an Adrian visitor Thursday.

Mrs. L. E. Osterhout is in Hillsdale to see her sister Mrs. Anna Stone who is ill.

Miss Emma Pilbeam spent Thursday with her sister in Milan.

George Bachman is home from Toledo.

PARKER'S HAIR BALSAM
A toilet preparation of merit. Helps to eradicate dandruff. For Restoring Color and Beauty to Gray or Faded Hair. 50c. and $1.00 at Druggists.

FOLEY KIDNEY PILLS
FOR BACKACHE KIDNEYS AND BLADDER
Sold Everywhere

State of Ohio, City of Toledo.
Lucas County, ss.

Frank J. Cheney makes oath that he is senior partner of the firm of F. J. Cheney & Co., doing business in the City of Toledo, County and State aforsaid, and that said firm will pay the sum of ONE HUNDRED DOLLARS for each and every case of Catarrh that cannot be cured by the use of HALL'S CATARRH MEDICINE. FRANK J. CHENEY.

Sworn to before me and subscribed in my presence, this 6th day of December, A. D. 1886.

A. W. GLEASON,
(Seal) Notary Public.

Hall's Catarrh Medicine is taken internally and acts through the Blood on the Mucous Surfaces of the System. Send for testimonials, free.

F. J. CHENEY & CO., Toledo, O.
Sold by all druggists, 75c.
Hall's Family Pills for constipation.

STATE OF MICHIGAN

THE CIRCUIT COURT FOR THE COUNTY OF LENAWEE, IN CHANCERY.

To the Circuit Court for the County of Lenawee:
In Chancery:

WILLIAM J. ANDREWS, Plaintiff,
vs.
Joseph Edmonson and Mrs. Joseph Edmonson, whose christian name is unknown to plaintiff, Hiram Learned and Mrs. Hiram Learned, whose christian name is unknown to plaintiff, Luther N. Sanford and Catharine A. Sanford, his wife, Westley W. Sanford, and Mrs. Westley W. Sanford, whose christian name is unknown to plaintiff, Don H. Sanford and Mrs. Don H. Sanford, whose christian name is unknown to plaintiff, Joseph Exelby and Mrs. Joseph Exelby, whose christian name is unknown to plaintiff, Hiram Swartout and Mrs. Hiram Swartout, whose christian name is unknown to plaintiff, Nathaniel Swartout and Mrs. Nathaniel Swartout, whose christian name is unknown to plaintiff, School District No. 10 of Lenawee County, Michigan and the officers thereof, and their successors in office, Joshua Lawrence and Mrs. Joshua Lawrence, whose christian name is unknown to plaintiff, Mrs. Richard Lawrence, whose christian name is unknown to plaintiff, Elizabeth Andrews, Elizabeth Lawrence, Abraham B. Lamberson and Mrs. Abraham B. Lamberson, whose christian name is unknown to plaintiff, Mrs. Coonrod Lamberson, whose christian name is unknown to plaintiff, Jay K. Lowe, and Florence S. Lowe, his wife, Henry B. Taylor and Mrs. Henry B. Taylor, whose christian name is unknown to plaintiff, James Dell and Mrs. James Dell, whose christian name is unknown to plaintiff, Mrs. Moses Smith, whose christian name is unknown to plaintiff, Sarah A. Sutton, Henry H. Sizer, William I. Andrews and Mrs. William I. Andrews, whose christian name is unknown to plaintiff, Charles Neil and Mrs. Charles Neil, whose christian name is unknown to plaintiff, James Johnston and Mrs. James Johnston, whose christian name is unknown to plaintiff, William J. Andrews, (apparently William J. Andrews, Sr.) and Elizabeth Andrews, his wife, Jedediah H. Dorwin and Mrs. Jedediah H. Dorwin, whose christian name is unknown to plaintiff, Watson W. Sanford, and Mrs. Watson W. Sanford, whose christian name is unknown to plaintiff, John B. Pattison and Mary Jane Pattison, his wife, Abram Griffin, Isaac D. Comstock, Thomas M. Cooley, Charles M. Crosswell, R. H. Whitney, Isaac S. Kellum, John C. Mills, Henry Camburn, Daniel Hanford, Michael Gottfried, Philo N. Curtiss, Charles S. Patterson, William F. Miller, Edward Bennett, Simon Manning, Albert Gilbert, Arnold Dyre and Susanna Dyre, his wife, and Arnold Dyce and Susanna Dyce, his wife and their unknown heirs, devisees, legatees and assigns.
Defendants.

Suit pending in the Circuit Court for the county of Lenawee, in Chancery, in the City of Adrian, on the 29th day of January A. D., 1918.

IN THIS CAUSE, it appearing from affidavit on file that the above named known defendants are not residents of the State of Michigan, and that said affiant has made diligent search and inquiry to learn the places of residence of each and all of said defendants, and has been unable to ascertain the same, and it cannot be ascertained in what State or County said defendants and each of them reside; and it appearing to the satisfaction of the Court that said known defendants are proper parties to this suit; and it further appearing to the satisfaction of the Court that the unknown heirs, devisees, legatees and assigns of said known defendants, (named in the caption hereof), are proper parties to this suit; and it further appearing to the satisfaction of the Court that the unknown grantees and encumbrancers of said known defendants, (named in the captain hereof), are proper parties to this suit:

On Motion of Wood & Rathbun, attorneys for plaintiff, IT IS ORDERED, That the appearance of said above named known defendants, (named in the caption hereof), be entered herein on or before three (3) months from the date of this Order; that said unknown heirs, devisees, legatees and assigns of aforesaid known defendants be made parties defendant hereto, and that the appearance of said unknown heirs, devisees, legatees and assigns of aforesaid known defendants, be entered herein on or before three (3) months from the date of this Order; and that said unknown grantees and encumbrancers be made parties defendant hereto, and that the appearance of said unknown grantees and encumbrancers of aforesaid known defendants, be entered herein on or before three (3) months from the date of this Order; all in accordance with the Statues of the State of Michigan, in such cases made and provided; that in the case of the appearance of any such defendants, that he cause his answer to the Bill of Complaint to be filed and a copy thereof to be served on plaintiff's attorneys within twenty (20) days after service on him of a copy of said Bill and notice of this Order; and, in default thereof, said Bill will be taken as confessed by said non-resident defendants, and by said unknown heirs, devisees, legatees and assigns and by said unknown grantees and encumbrancers.

AND IT IS FURTHER ORDERED, that within twenty (20) days the plaintiff cause a notice of this Order to be published in the Tecumseh Herald, of Tecumseh, Michigan, a newspaper printed, published and circulated in said County of Lenawee, and that said publication be continued therein once in each week for six weeks in succession, or that he cause a copy of this Order to be personally served on said non-resident defendants, and on said unknown heirs, devisees, legatees and assigns, and on said unknown grantees and encumbrancers, the defendants herein, at least twenty (20) days before the day above prescribed for their appearance.

Burton L. Hart.
Circuit Judge.

Wood & Rathbun.
Attorneys for Plaintiff.
Business Address:
Tecumseh, Michigan.

UNDERWRITING: A personal decree is sought against the defendants to Quiet Title to the following described lands, to-wit:— All those certain pieces or parcels of land situate and being in the Township of Ridgeway, County of Lenawee, and State of Michigan, described as follows:

The North-west quarter (¼) of the South-west quarter (¼) of section four (4) in town six (6) South Range five (5) East, containing forty (40) acres of land more or less.

Also, all that part of the South-west quarter (¼) of the North-west quarter (¼) of said section four (4), lying South of the right of way of the railroad running across said tract of land, being twenty-eight (28) acres of land more or less.

Also, the East half (½) of the South-east quarter (¼) of section five (5) in said town and range (excepting and reserving therefrom a strip of land twenty-four (24) rods and nine (9) links wide from off and across the North end thereof) leaving sixty-eight (68) acres of land more or less.

Also, a strip of land sixteen (16) rods wide from off and across the North end of the East half (½) of the North-east quarter (¼) of section eight (8) in said town and range (excepting and reserving therefrom the East three (3) acres thereof) leaving five (5) acres of land more or less.

Also, the North-west quarter (¼) of the North-east quarter (¼) and the East half of the North-west quarter, and the South thirty (30) acres of the West half (½) of the North-west quarter (¼) of section twenty-one (21), in town six (6) South of Range five (5) East, and containing one hundred and fifty (150) acres of land more or less.

WOOD & RATHBUN.
Attorneys for Plaintiff.
Business Address:
Tecumseh, Michigan.

Aviator for France Wants to Fly for U. S.

Nathan P. Oakes of Providence, R. I., a member of the famous Lafayette Flying corps, has returned to the United States and offered his services to the United States army. He has been an air pilot in the French service for seven months and he wants to arrange his transfer to his native corps.

Referred to Boy Scouts.

When war broke out a young man who was every kind of rogue suddenly acquired a brand-new conscience, and worked it overtime, says London Tit-Bits. When he came before the tribunal he had got his conscientious objections all cut and dried. The chairman listened gravely for a little while, until the bogus C. O., warming to his subject, began to get flowery.

"Yes," he cried, lifting his eyes to heaven, "in 1905 I was born again!"

"In that case," broke in the chairman, quietly, "have you any objection to joining the boy scouts?"

Lumping Them Off.

A tiny girl had made it her custom to enumerate by name all the members of the family and the close friends, in her evening prayers, but at the close of a strenuous day of play she was tired and after the opening petition she yawned, then added sleepily: "And please just bless the whole bunch."

STATE NEWS TERSELY TOLD

Centerville—Leo Boughton is dead of injuries received when he was kicked in the head by a horse.

Flint—Mike Dimischke's back was broken at the What Cheer mine when a tram car of coal fell on him.

Flint—Hurley hospital patients are now allowed but one teaspoonful of sugar daily, because of the scarcity. Employes get none.

Monroe—Robbers secured $50 in cash from the Jessie Dusseau cigar store. This store has been burglarized three times since the first of the year.

Petoskey—Dog teams carrying mail to Beaver islands from Cross village require a week for the round trip because of the unfavorable ice conditions.

Muskegon—Registered men of neutral countries are being advised by consuls they need not go to war, despite the fact that they have first citizenship papers, according to local draft board members.

Benton Harbor—Twelve southern Michigan fruit packing associations formed a federation at Hartford, for the purpose of obtaining better packing, marketing and standardization of fruit from this section.

Palms—Mr. and Mrs. John McLeod of this place have been officially notified of the death of their son, George D. McLeod, in a hospital in France from pneumonia. McLeod was a member of the sixteenth railway engineers.

Muskegon—Shortening of the hours of local saloons is increasing the number of drunks in this city almost 100 per cent, according to Jerome E. Turner, municipal justice. Judge Turner believes many men in Muskegon are drinking as much in nine hours as they did formely in 16.

Port Huron—A confirmed story from McGregor, says that Adam McGregor a prominent and reliable farmer, has a calf on his farm, which has two heads, four eyes, two ears and two mouths. The remainder of its body is normal. McGregor is endeavoring to keep the animal alive, as a curiosity.

Port Huron—Howard Beard, son of Mr. and Mrs. F. E. Beard, who is a member of the famous "Eleventh Engineers" that participated in the Cambral battle November 30, has written his parents that he is alive and well. He said that 60 per cent of the engineer company was missing after the battle.

Marquette — The Marquette-Copper country highway, through Baraga county, a stretch of 50 miles, will be built this summer regardless of war conditions, it has been decided. The highway will connect the iron and copper industries of the upper peninsula and has been contemplated for nearly two years.

Lansing—Michigan grocers can sell wheat flour provided they sell one pound of a substitute for every four of the wheat flour. This is the change made by the state food administration under authority from Washington. This ratio is only temporary and will be increased later as substitutes become available.

Charlotte—Forty men, who will patrol will begin work this spring. Each man will cover from four to six miles, being responsible for his stretch of highway. The importance of this work has been increased by through truck routes crossing this county. Automobile trains from both Flint and Lansing are now running regularly to Chicago.

Detroit—Mrs. Pauline Sudolkewicz, 36 years old, was shot and severely injured by William Stiley a Grand Trunk detective, while she was picking bits of coal in the railroad yards. Mrs. Sudolkewizc and several boys were going through the yards when the detective spied them. He fired his revolver to "frighten" them. One of the bullets went wild, striking Mrs. Sudolkewicz in the breast.

East Lansing—A paraphrase on "Do your shopping early" has been coined by A. B. Cook, state farm labor administrator, who is now pleading with Michigan farmers to "Order your farm hands now." "There is not so appalling a shortage of men existing in Michigan now as is generally believed," he says. "If farmers wanting hands will get in touch with their county agents now it will be a much simpler matter for them to get the men they need."

Camp Custer, Battle Creek—Camp Custer has passed the $200,000,000 mark in its soldiers' insurance campaign, practically completing its efforts along this line. Not more than 1,000 men in the 23,000 now here are without insurance, and it is believed that Custer stands first in the percentage of men who have purchased protection. An effort is now being made to persuade every man of the last 1,000 to take out at least a small amount of insurance.

Charlotte—After three days of campaigning in behalf of the treasury department's new movement for the sale of thrift stamps and war savings certificates, in order to enlist in government financial aid hundreds of thousands of wage earners and small investors, who do not find it convenient to absorb Liberty loan issues, Charlotte is now able to point to the fact that there is not a single citizen within her borders who is not the possessor of one or more thrift stamps and war savings certificate, the first town in the nation to make that record.

Grand Rapids—The Michigan Rabbit Breeders' Association, in convention here, endorsed the use of rabbits as a substitute for other meats.

Bay City—James H. Hall, a Fillon farmer, has filed a petition in bankruptcy, scheduling liabilities of $12,317.44 and assets of $7,345.

Muskegon—Magnus Johnson, Montague farmer who confessed that he permitted seven cows to starve to death, was fined $75 and $15 costs.

Petoskey—C. C. Colton, Duluth, has purchased 3,500 acres of land from the Stephens Lumber Co. A syndicate will colonize this tract, together with 11,500 acres already held.

East Lansing—To increase the standard of Michigan pigs, prizes have been offered this year to farmers exhibiting the four best March-farrowed pigs at county fairs this fall.

Big Rapids—This city has had less sickness and fewer deaths this winter than in past years. Moderately heated homes and offices are credited by doctors for the improved condition.

Hastings—Lying helpless, with a current of 110 volts of electricity passing through his body, Ralph Smith, a workman in a local factory, was rescued just in time from a boiler which he was cleaning.

Albion—Edward Frensdorf, acting warden of Jackson prison, declared in a speech here that the privilege of supplying school books up to the eighth grade in this state would be worth $300,000 annually.

Ann Arbor—University of Michigan engineering and literary college faculties have approved a course in naval training to be started this summer. It will require two years and will fit graduates to be ensigns.

Cassopolis—The village council has contracted for 2,000 cords of wood from farmers of Cass county and has established a municipal wood yard. A supply sufficient to last through next winter will be obtained.

Houghton—John Pellika, 26 years old, timbermen at the Isle Royale mine, fell 900 feet down a shaft and were instantly killed. They were making repairs at the third level. Their bodies lodged at the twelfth level.

Owosso—Salem's Lutheran church here, composed of Germans, has voted to have all sermons read in English instead of German. This action was taken as the congregation now uses English more generally than German.

Detroit—While sledding a little fuel to his cold home Casper Dzlwak, 34 years old, Highland Park, was struck by a trolley and fatally injured. One of the sled runners had caught in a car track and while attempting to extract it, he was hit.

Ironwood—Five hundred pounds of loaf sugar and 450 pounds of flour were confiscated by the county administrator in one home here which he raided. Five hundred pounds of granulated sugar were found in another home. Frequent raids are promised.

Port Huron—Mr. and Mrs. Edmund Minne and Mr. and Mrs. F. B. Sturgis, all pioneer residents, observed their golden weddings. The two couples live in the same house here and have preserved copies of a weekly newspaper which notes both marriages 50 years ago.

Lansing—Twenty-three dead, 22 injured and property loss of more than $1,000,000 is the record-breaking fire report for Michigan during January as compiled by State Fire Marshal F. H. Ellsworth. The large number of fires which occurred in this state for the past year are described as crimes of carelessness by Mr. Ellsworth.

Marshall—Mrs. Charles Dyer, 39 years old, was burned to death in a fire starting from an over-heated stove which destroyed her home here. It is believed that she suffered from an epidemic fit when she awoke and found the house in flames. She had gone back to bed after her husband left for work on the Michigan Central railroad section.

Grand Rapids—Frank F. Rogers, state highway commissioner, told the Michigan Engineering society that better highways to make possible regular operation of passenger automobiles and freight trucks would prove an important factor in relieving railroad congestion. The commissioner urged counties not to suspend road building during the war as good highways are even more essential at this time.

Battle Creek—This city will experience a spring flood rivaling the one of 1908, in the opinion of W. W. Bridgen, superintendent of the city water department. Conditions are ideal for the repetition of high water marks of other years and the only condition which can possibly cause Battle Creek to escape damage this spring is a gradual thawing of snow. A warm rain or sudden warm weather would result in a big property loss to the city.

Detroit—A large fleet of fabricated submarine fighers will be built by the Ford Motor Co. for the government. Contracts for the work have been awarded and deliveries will begin to be made early this summer. All parts of the ships except the engines are to be built in Detroit and the parts shipped to seaboard, where they will be assembled. Each ship will be 200 feet long and will be equipped with the latest discoveries for combating submarines. Plans were made by naval constructors. The exact number of ships to be built was not made public.

ROADS TI TO DISCREDIT U. S.

Brotherhood Chiefs Charge Rail I. de With Bad Faith.

Washington—Charges that railroad managements are trying to discredit government operation of roads and the eight-hour law were made to the federal railroad wage commission by three rail brotherhood chiefs.

D. W. Heldt, of the signalmen; A. B. Garretson, of the conductors, and W. G. Lee, of the trainmen, made the charges.

W. G. Lee, president of the railway trainmen, said that he had evidence that several railroad men were replaced by inexperienced employes at important gateways, that engines had been permitted to freeze up over night and that rain crews had been called out and kept waiting until the 16-hour law overtook them before being sent out to the terminal.

Asked by Chairman Lane, of the railroad wage commission, who was responsible for these things, Mr. Lee said he believed he could trace it back to about four banks in New York city, which control railroad financing.

Disease Epidemic Hits Alpena.

Alpena—Local physicians have appealed to Lansing for state aid in fighting the smallpox and scarlet fever epidemics here, following the failure of township and county health officers to take prompt steps to check the spread of these diseases. Sanborn township is said to be in especial danger, as diseased persons have not been quarantined there since the contagion started. All schools, churches and clubs have been closed here, but doctors favor stricter regulations.

TUSCANIA'S FOE DESTROYED

London Times Says Fact That No Submarine Attack Was Made on Rescuers Confirms Story.

London, Feb. 11.—The Times says it is finally established that the Tuscania was sunk while an attempt was being made to tow her to the Irish coast. The fact that no submarine attack was made either on her or on the towing boats is regarded as confirming the belief that the submarine was destroyed by the convoying warships.

THE TECUMSEH HERALD

SIXTY-SEVEVNTH YEAR NO. 38 | TECUMSEH, MICHIGAN, FRIDAY, FEBRUARY 15, 1918 | WHOLE NUMBER 4896

Fence Specials

For and during the balance of the month, we are offering concessions off regular fence list on all fence sales for CASH during that time. This in the face of material raise in the price on all iron products due to our desire to send more and more to our Berlin "kick."

Also Arrange About Red Cedar Posts.

Don't forget the coal outlook and allow yourself and dealer plenty of time by ordering now, as many of your neighbors are and have been doing.

Lenawee Lumber & Supply Co.
321 Pearl St., Tecumseh, Mich.
Phone 57, After 6:00 p. m. call 860

SPECIAL PRICE
Wednesday, Feb. 13th to Feb. 16th inclusive.

Chase & Sanborn's
Seal Brand Coffee
Reduced from 38c to 33c

Not over two pounds to a customer.

You cannot get a better coffee at any price.

PHONE 89. F D. AVERY.

U. S. HAS NON-SINKABLE SHIP

Will Be Given Actual Test by Trip Through U-Boat Zone.

Washington—The first non-sinkable seagoing ship, the Lucia, achievement of American genius, will load this week and leave for Europe.

She will be without convoy. She goes as an open challenge to German submarines to prive that she is invulnerable. No test has been made or will be made of the efficacy of her multiplicity of airtight and water-tight cells.

William F. Donnelly, inventor of the non-sinkable construction of the Lucia, a marine engineer of New York, will have charge of loading of the vessel.

Although the Lucia is fitted with 12,000 of the water and air-tight cells, permanently attached to frames and deck beams and other available spaces of the deck, about 15 to 20 per cent of the cargo space must be packed with additional numbers of these buoyant boxes.

Camp Custer.—The chief of the intelligence section has been appointed camp censor. His duties will not include the handling of copy written by paid correspondents, but he will scrutinize all articles written by officers and enlisted men.

Port Huron—Climbing a fire escape and breaking through a window on the third floor of the Madison school of this city, two boys broke open a teacher's desk and stole $8.50 in war thrift stamps. They also stole money from another desk, it is said.

Pontiac—For injuries sustained when Fred Douglas of Redford was shot in the foot while playing a Hallowe'en prank on Ernest Tucker, Southfield township farmer, a jury in circuit court here gave Douglas a verdict of $200 against Tucker.

Battle Creek—Fearing spring floods, the city commission has appointed a committe to use any means necessary to prevent damage to the city. Among other measures, a large quantity of dynamite will be purchased. The fire chief will head the flood committee.

Grand Rapids—Federal authorities have decided to intern Carl Wilhelm Muller, alien enemy held at the county jail on a charge of vagrancy. This is the first case where action of the kind has been taken in Grand Rapids or western Michigan. Muller's home is said to be at Crystal Falls.

Camp Custer, Battle Creek—Noncommissioned officers who were sent to the third officer's training camp and who lost their chevrons there, did not [illegible] the national army. They are being carried on detached service in the grade they held before entering school.

Detroit—Representatives of Y. M. C. A. branches from towns all over the state pledged $35,000 as the upstate share of the $1,000,000 foreign work budget of the association at a meeting in the Detroit Y. M. C. A. concurrent with the inaugurating of a campaign in the city for members.

Saulte Ste. Marie—Henry Brassar, of Brassars, on Sugar Island point, attacked a wolf with his bare hands and choked him to death. Brassar had set his traps several days previous and discovered a wolf, with trap attached, making off for the woods. Without hesitation, he pursued and captured the animal.

ALLIES AWAIT GERMAN DRIVE

Army Officers Believe Teuton Rush Will Come About April 1.

Washington—According to opinions expressed by army officers, the widely heralded spring drive of Germany will come about April 1.

Many of the higher officials are confident that the Teutons will not take the initiative on the western front. Officers leaning toward this belief figure that General von Hindenburg will play safe by remaining on the defensive.

Some army authorities venture the assertion unofficially that unless the Germans start their movement without delay, the Allies will forestall their plans by a terrific and sustained combined assault all along the western line.

With the opening of the great campaign of 1918 on the western front apparently within sight, military men have been examining with profound interest the situation created by the signing of a peace pact between the Central Powers and the new Ukraine republic and the decision of the bolsheviki Russian government to stop fighting and demobilize the army.

Their conclusions were not discouraging. These events on their face would appear to set free enormous German forces for the impending battle in the west and also to furnish new sources of food supplies for the Teutonic allies, but many factors detract from the advantages the Central Powers may derive.

Ex-Captives Poor Soldiers.

One of the threats against the western front dwelt upon in public discussion is the fact that presumably 1,500,000 prisoners of war held in Russia would be released to strengthen the German army. The fact is said to be, however, that the great majority of the soldiers captured by the Russians are Austrians, not available for western front operations by present indications.

Most of the others are civilians or camp followers of one kind or another, and so far as known only a small number of German troops were captured on that front. Any men from the prison camps are regarded as of doubtful military value for some time to come, as the Russians, unable to feed their own soldiers, hardly have improved the health of captives.

AUTO TRUCK LINE PLANNED

To Operate Between Detroit, Chicago, Cincinnati and Cleveland.

Toledo—A company, being formed in Toledo, to be known as the National Motor [illegible] company, [illegible] to have four inter-city truck lines in operation within 60 days. Toledo will be the headquarters for the lines which will cross here, connecting Detroit and Cincinnati and Chicago and Cleveland.

Pontiac—Asphyxiated by gas leaking out of pipes in a half-dozen places in their bedroom, Hassein Everin, 27, and Allaine Mohammed, 35, Turkish foundry laborers, were found dead in bed in an Orchard Lake avenue rooming house.

St. Clair—Although St. Clair has been fortunate this spring in having sufficient fuel, plans are already being laid to provide for the purchasing and storing during the summer months of a huge amount of wood to be available next winter.

GERMANY DEFYING WORLD OPINION SAYS PRESIDENT

Appears Before Congress And Emphasizes Friendly Attitude In Czernin Peace Offer Of January 24

WHOLE STRENGTH IN WAR

Hertling Proposals Confusing Says President In Charge That Demands Of Reichstag Forgotten By Berlin Premier

Washington—Before a hastily summoned joint session of congress, President Wilson, on February 11, drove in place what many of his hearers regarded as the most powerful wedge yet employed to split the Austro-German alliance and to separate the people of Germany itself from the military masters who rule them.

Once more the president set in place the cornerstones upon which America demands peace of the world shall be rebuilded. The 14 particularized terms which he laid down in his address of January 8, he assembled this time under the four following principles:

"First, that each part of the final settlement must be based upon the essential justice of that particular case and upon such adjustments as are most likely to bring a settlement that will be permanent.

"Second, that peoples and provinces are not to be bartered about from sovereignty to sovereignty as if they were mere chattels and pawns in a game, even the great game, now forever discredited, of the balance of power; but that,

"Third, every territorial settlement involved in this war must be made in the interest and for the benefit of the populations concerned, and not as a part of any mere adjustment or compromise of claims amongst rival states; and,

"Fourth, that all well defined national aspirations shall be accorded the utmost satisfaction that can be afforded them without introducing new or perpetuating old elemnts of discord and antagonism that would be likely in time to break the peace of Europe and consequently of the world."

Fight On for Just Peace.

"Until such a peace can be secured," the president declared to an audience which on floor and in galleries, stood up and cheered, "we have no choice but to go on."

In face of the toll of the transport Tuscania and the announcement that Russia has definitely quit and Ukraine has signed a separate peace with the Central powers, the president told a cheering audience that more American troops and always more would go on to France until a just peace was attained.

"We can never turn back," he declared, "from a course chosen upon principle. Our resources are in part mobilized now and we shall not pause until they are mobilized in their entirety. Our armies are rapidly going to the fighting front and will go more and more rapidly.

Whole Strength in War.

"Our whole strength will be put into this war of emancipation—emancipation from the threat and attempted mastery of selfish groups of autocratic rulers—whatever the difficulties and present partial delays. We are indomitable in our power of independent action and can in no circumstance consent to live in a world governed by intrigue and force.

"The tragical circumstance is," he declared, "that this one party in Germany is apparently willing and able to send millions of men to their death to prevent what all the world now sees to be just."

The reply of Count Czernin, the Austrian premier, to his speech of January 8, the president declared, had been "uttered in a very friendly tone." Czernin, he said, "seems to see the fundamental elements of peace with clear eyes and does not seek to obscure them.

Austria Sees American Aim.

"Seeing and conceding as he does, the essential principles involved and the necessity of candidly applying them, he naturally feels that Austria can respond to the purpose of peace as expressed by the United States with less embarressment than could Germany. He probably would have gone much farther had it not been for the embarrassments of Austria's alliances and of her dependence upon Germany."

In the speech of Count von Hertling, the German chancellor, delivered January 24, the same day that Czernin spoke, the prersident declared he could find no such basis of possible understandinig with the United States. Von Hertling he described as "very vague and very confusing."

"His discussion and acceptance of our general principles lead him to no practical conclusions. He refuses to apply them to the substantive items which must constitute the body of any final settlement. He is jealous of international action and of international counsel. It (Hertling's reply) confirms. I am sorry to say, rather than removes, the unfortunate impression made by what we had learned of the conferences at Brest-Litovsk."

World Sits in Judgment.

From this contrast between the speeches of the Austrian and German premiers, the president proceeded to hold up the striking contrast between the demand of the German chancellor that the world at large shall not concern itself with individual territorial adjustments at the close of the war and the clear-struck note of the reichstag resolutions of last July.

Declaring that "all the awakened nations of the world now sit in judgment" on the issues of the conflict, the president referred to the fact the reichstag had itself "accepted the decisions of that court" in stipulating in its resolutions that "there shall be no annexations, no contributions, no punitive damages;" that "peoples are not to be handed about from one sovereignty to another by an international conference or an understanding between rivals and antagonists;" that "national aspirations must be respected," and "peoples may now be dominated and governed only by their consent."

The speech was put forward frankly as another step in that persistent propaganda of public discussion which President Wilson started at the very outset of America's entry into the conflict. Again it was his purpose to emphasize before the world in general and the enemy peoples in particular, that the enemies of the German military rulers are battling for the highest principles of liberty and freedom.

"Self-Determination Fact."

"'Self-determination' is not a mere phrase," declared the president. "It is an imperative principle of action, which statesmen will henceforth ignore at their peril. We cannot have a general peace for the asking, or by mere arrangements of a peace conference. It cannot be pieced together out of individual understandings between powerful states. All parties to this war must join in the settlement of every issue anywhere involved in it."

At the very outset of his speech the president denied the intimation accredited to Count Czernin that the Austrian premier had been in communication with him privately before delivery of his speech or that he, President Wilson, had forehand knowledge of what the Austrian would say.

The president did not bid for direct exchanges between Washington and Vienna. Rather did he leave the way open for Austria to take the path which Czernin's speech perceived.

Applause Is Frequent.

The president was frequently interrupted by applause. Despite the shortness of the advance notice that the executive would speak, members of both branches were nearly all present for the joint session which met in the house chamber to hear him. By the time the president appeared, the galleries were packed, and crowds were clamoring at the doors in futile efforts to obtain admission.

It is understood the president's decision to deliver the address was made at his recent conference with Colonel S. M. House, who is back in Washington again, and with Secretary of State Lansing.

The entire cabinet was present on the floor and seated just below the rostrum from which the president spoke, was Earl Reading, the new British ambassador, who reached this country Saturday.

The French, Italian and Brazilian ambassadors, the Swiss, Dutch and Bulgarian ministers and the Argentine charge occupied seats in the diplomatic gallery.

BEET GROWERS WILL GET $10

Agreement Reached With Sugar Manufacturers at State Gathering.

Bay City—"The beet growers of Michigan will get $10 a ton flat for their beets this year," announced State Food Administrator Prescott, at the close of a meeting of sugar manufacturers held here on February 11.

Mr. Prescott said that every factory in the state was represented at the conference and that the manufacturers gave in to the demands of the farmers as a matter of patriotism. Thus ends a long-drawn out fight that has spread to all parts of the state where sugar beets are grown.

The farmers, maintained that when sugar sold for four and four and a half cents a pound they got but $4 to $4.50 for their beets. As the price is now double what it was then they demanded double for their beets. The attractiveness of wheat at $2 a bushel and the high price of other products made the farmer independent and hardly any contracts could be secured at a lower price.

LOANS GIVEN WAR FACTORIES

Over $150,000,000 Advanced to Small Shops By War Credits Board.

Washington—Approximately $150,000,000 has been advanced to contractors on war work by the war credits board, the war department announced Monday. This includes money for clothing, food, equipment, small ammunition and similar producton.

The advances, made under authority of congress, have stimulated production of munitions and other materials to their highest possible degree. In some cases they have prevented the closing down of plants because of inability of contractors to get money to meet the payrolls. The law permits advances not exceeding 30 per cent of the contract price for supplies, such advances to be amply secured.

The board announces that "when a concern that has a contract with the war department for supplies, has shown that it needs financial assistance and has been able to comply with the act by giving adequate security, the board has approved an advance payment and the money has been received by the contractor without delay.

Dropped Bomb Down Chimney.

Lansing—Explosives dropped down the chimney of Millstein Brothers' store and set off with a time fuse caused $3,000 damage. Enforcement of restrictions as to distribution of foodstuffs and the anger of some customer at failure to get desired articles is the only theory which the owners of the store have evolved to account for the explosion. Tracks in the snow over a shed roof at the rear of the store and up the store roof to the chimney are the only clues.

THOMAS EDISON 71 TODAY

Noted American Inventor Reported "Somewhere in America"—Employees Celebrate.

New York, Feb. 11.—Thomas A. Edison is celebrating his seventy-first birthday today. The employees in his West Orange plant had a luncheon in honor of the event, but Mr. Edison was not there. He is described by his secretary as "somewhere in America."

To Increase Milk Production.

Saginaw—Increased milk production is being planned by the Michigan Dairymen's association as a result of pleas by representatives of the food administration that united action is needed during the war.

Smallpox Hits Hillsdale.

Hillsdale—All schools, the theatre and several clubs have been closed because of the smallpox epidemic.

HOWARD HAND, SON OF H. E. HAND, FORMER TECUMSEH BOY, READY FOR FRANCE

Monday, Jan. 28, 1918

Dear Grandma, Aunt Fannie and all:

I received your most welcome letters Saturday and certainly was glad to hear from you. I suppose you will be surprised to hear I am here all ready to board the ship for across the ocean blue at the word go and it won't be but a very few days either. We don't do any drilling, just simply waiting that is all. I hope this will find you well and hope you don't have any more such storms as have been raging there, we had an awful rain, sleet, hail and show and wind storm in Texas about the same time, the worst they have ever experienced there. It sure was a bad one there, it had been so warm right along.

Do you know, the more I think I want to go to California and live for I think there are just as good if not better chances for a man there as in Michigan, then I got a little taste of the sunny south while in Texas and I think it is still better in California.

Well, now I'll try to tell you a little about my trip up here. We left Waco about midnight Wednesday, January 16 and arrived here Tuesday January 22, about midnight, quite a trip don't you think, and I'll bet you will be surprised when I tell you we really walked the streets of Paris, yes we certainly did but it was Paris Texas.. We fell off at several towns for hikes and exercises.

We saw some beautiful sights thru the mountains of Oklahoma and Arkansaw. We struck Texas, Oklahoma, Arkansaw, Missouri, Illinois, Indiana, Ohio, Michigan, Canada, Pennsylvania, New York and the state we are now in which I dare not tell you. Hit St. Louis, Marion Ind., I kept looking for Warsaw but didn't see it. They had some quite heavy snow and drifts in Ind. Hit Toledo, Ohio, Monroe and Detroit, Mich. just think of that and couldn't even skip up and say another "Hello" and good-bye, pretty tough wasn't it.

We were in St. Thomas Ont., Canada, saw the Niagara Falls on the Canadian side and quite a sight too, then we hit Buffalo, N. Y., where we certainly were greeted with a glad hand by the Red Cross and all. The Red Cross donated us candy, gum, cigarettes, cigars, oranges, apples, cake canned fruit post cards and almost everything a soldier could wish for. I was handed thru the windows by the Military Policetts and they certainly did look nice with their khaki suits, leather leggins, winter caps and wide leather straps running from one shoulder to the other hip and containing revolver and holder and they were so cheerful and one of them passed her name around and said if there was anything she could do for us or our families to let her know and she would be glad to do it, now I call that pretty good don't you.

We came thru the outskirts of New York city and the Harbor and there saw the statue of Liberty a huge bronze statue all lighted up and they say you can see it 13 miles out at sea.

Oh yes in the mountains thru Pennsylvania we saw some more beautiful sights and talk about coal It doesn't seem as if there had ought to be a shortage any where but I suppose most of that is used in the east. Now I dare not go any further with my trip as we are not allowed to. No one is supposed to know where we are. They don't let us go out side of camp or don't allow civilians thru except workmen. They say all mail is opened and if anything tells where we are, the mail don't go any farther so one has to be careful but the next letter you get from me I think will be from over there as our days here are short. That will be a long lonesome trip across the Atlantic as we will have no scenery to look at to pass the time away, but I suppose I will do a good job heaving to the whales, Ha! Ha.

It has been misting some this afternoon and is still at it tonight. Do you know I told Ma last fall before I went to Camp Custer that when I got my uniform on I would take her down to Tecumseh but didn't get the chance, just got home once while there but believe me if I get home I'm surely going down with her for she wanted to come so bad. I am at the Y. M. C. A. writing this, its only about two blocks from our barracks and there is something going on here every night and Sundays. Certainly a good thing for the boys and I guess we will get the same thing when we get over there, there is a piano and two victrolas, writing material games, reading etc., and it all helps I tell you. I was at Camp Custer got there Nov. 20th and left Dec. 19th and got to Waco, December 22 and left January 16th and got here January 22nd.

Well I guess this will be all for this time and when I get home again I will assure you that shortly after I will make you folks a visit. Now don't forget this address, Howard J. Hand, Co. F, 125th, U. S. Inft., American Expeditionary Forces.

Now don't get this address mixed up with the other one and write just as often as you possibly can for letters from home are certainly dearly welcomed. Good-luck and best wishes to you all, hope you all keep real well. Good-bye as ever from

Howard.

War Closes Gold Cure Institute.

Northville—The famous Yarnall Gold cure, after a flourishing career for 25 years, has been closed by order of the trustee of the estate, Edward Lapham, cashier of the Lapham bank. Lack of patients, due to war conditions, and the gradual extension of the prohibition movement, are given as the reason.

Pony Contestants,

Have you seen the nice pony that some boy or girl is going to get in a few more weeks?

It Is A Dandy,

gentle, and just the pet to have to ride this summer. There will be a nice saddle and bridle come with it so you will be all ready to ride it the day you win it.

Remember

you have only a short time more so collect your votes and get busy.

The All-Rodded Mutual Fire Insurance Co.

Can give you

THE LOWEST RATES

You can get in this County.

Reason: They insure nothing but well-rodded Buildings.

Farmers, I will be glad to talk with You

Mrs. Franc S. Gillespie

RUSSIA QUITS AND DISBANDS ARMIES

STATE OF WAR WITH CENTRAL POWERS DECLARED TO BE ENDED.

NO FORMAL TREATY SIGNED

Bolsheviki Authority Unquestioned—Minor Factions Favor Continuance of Fight.

Amsterdam—Russia has declared the state of war to be at an end and has ordered the demobilization of Russian forces on all fronts, according to a dispatch received here, dated Brest-Litovsk, Sunday, February 10.

The dispatch follows:

"The president of the Russian delegation states that while Russia was desisting from signing a formal peace treaty, it declared the state of war to be ended with Germany, Austria-Hungary, Turkey and Bulgaria, simultaneously giving orders for complete demobilization of Russian forces on all fronts."

German newspapers dated Sunday, February 10, reported "imminent rupture of Russo-German peace negotiations" at Brest-Litovsk.

This may indicate that the bolshevik leaders, to save Russia from the threatened German invasion and in the face of what evidently amounted to an ultimatum from the central powers, ordered complete withdrawal of their country from the war.

While minor factions favor continuance of the fight, and may still give the Teutonic armies some trouble through guerrilla warfare, the bolshevik control is so overwhelming that if the Amsterdam report is true, Russia apparently is through as a factor in the conflict.

Bolshevik Authority Unquestioned.

Washington—Russia steps formally out of the war by act of the bolshekik government, which seized the reins of power in Petrograd last November, and at once opened peace negotiations with the central empires.

The authority of this government seems virutally unquestioned at present in northern Russia and the Teutonic powers already have assured the cessation of even nominal hostilities along virtually all the remainder of the original long line in the east by signinig a peace with the Ukrainia and isolating Rumania.

Marquette—A. H. Lehto was fined $50 for insulting the Red Cross.

Holland—Mr. and Mrs. Gerritt Rutgers, of Graafschap, celebrated their sixtieth wedding anniversary February 14.

Petoskey—Plans have been completed for turning loose in the woods of northern Michigan, probably near Wolverine, several elk from the state herd on the reservation at Higgins lake.

Greenville—On account of the coal shortage the Methodist, Baptist and Congregational churches have been closed until March 1. Union services are held in the auditorium of the high school.

Ann Arbor—Martin Fitch Miner, a junior medic, sustained a ruptured liver, in a coasting accident, when the bobs ran into a telephone guy wire, cutting him across the lower chest. Miner's home is in Three Oaks.

Lansing—The eighth grade examination in reading, in all Michigan's public schools this year to be held May 9 to 10 will be on President Wilson's regular message to congress at that body's opening last December.

LLOYD GEORGE FOR FIGHT TO VICTORY

SAYS TEUTON ATTITUDE TOWARD RUSSIA SHOWS PROMISES ARE WORTHLESS.

"NO ANNEXATION," MERE TALK

Says Speeches of Both German and Austrian Ministers Fail to Show Real Aims.

London—The war must go on, Premier Lloyd George said in an address to the house of commons Wednesday.

Germany's action regarding Russia, the premier pointed out proved that her declaration regarding no annexations had no real meaning. No answer had been given regarding Belgium that could be regarded as satisfactory, he declared.

No answer had been given regarding Poland or France, with her legitimate claims for restoration of her lost provinces; not a word had been said about the men of the Italian race now under the Austrian yoke.

Until there was some better proof than had been provided in any of the speeches by the Austrians and German ministers, that the Central Powers were prepared to consider the aims and ideals for which the Allies were fighting, said Mr. Lloyd George, it would be the nation's regrettable duty to go on and make preparations necessary in order to establish international right.

The premier requested the house not to press the government regarding arrangements made for countering the coming blow of the Germans.

On the decisions of the supreme war council, the premier reminded the house, depended millions of gallant lives, the honor and safety of the country, and the war aims on which the future of the world was dependent. If information in this particular were to be given the enemy, he would prefer that the responsibility be placed upon other shoulders.

The change in the military situation brought about the sending of German troops from the east to the west was a factor which must be considered, the premier said, and it was essential that the whole strength of the Allied army of France, Great Britain, America and Italy may be available for the point where the blow would come.

Flint—When he called at police headquarters to register as a German allen, Will Korn ventured the opinion the Kaiser is crazy. Korn says five of his brothers in the same regiment of the German army, fell at Liege, in one engagement. Another fell in a later battle, while the seventh is also in the German army.

Marshall—After neighbors failed to see smoke from the chimney of Mrs. [illegible] Burgomas' home for three days they summoned Sheriff Mallory, as it was feared the woman was dead when there was no response to raps on the door. The officer forced an entrance and found Mrs. Burgomas in bed to keep warm as she had no fuel.

Ann Arbor—Colonel A. C. Pack, of the One Hundred and Twenty-fifth infantry, in training at Waco, Texas, has returned home after an ineffectual effort on his part to persuade the war department officials to send him to France with his division, or at least, to retain him for service in this country. He was pronounced physically unfit for active duty by army physicians.

THE TECUMSEH HERALD

FRANK S. TURNER, PUBLISHER

SUBSCRIPTION RATES

IN LENAWEE COUNTY

One year, payment in advance $1.00
One year, payment after three months $1.25

OUTSIDE OF LENAWEE COUNTY

One year, payment in advance $1.25
One year, payment after three months $1.50

There will be no Deviation from above rates.

Entered in the postoffice at Tecumseh, Mich., second class mail matter.

Telephone Number 86

WEST TO SUPPLY NEEDED SULPHUR

Comes From Gases Evolved in Smelting of Zinc.

NO NEW PROCESS NECESSARY

Development of Large Zinc Fields Recently Discovered, Will Insure Supply of Sulphur for Sulphuric Acid That Will More Than Meet the Demands in the United States During the War.

Eastern manufacturers will have to turn to Kansas City and the middle West for their supply of sulphuric acid during the war. Prof. Erasmus Haworth, dean of the Mining school, has made a survey of reports of producers in various portions of the country, and finds that the West will soon be depended upon entirely for the supply of sulphur and sulphuric acid.

The main supply of this acid will come from the zinc district around Baxter Springs, Kan., and Miami, Okla., and in part around the Joplin (Mo.) zinc district. The Joplin district was always known as one of the largest zinc fields in America, but the discovery of the field around Baxter Springs, the extent of which is unknown, makes it the largest in the world. With this field being properly developed the output of zinc will be enormous, and as this zinc is smelted the sulphur can be collected from the gases, making a supply of sulphur for sulphuric acid that will more than meet the demands in the United States during the war.

No New Process Necessary.

At the present time only about 10 per cent of the sulphur is saved at these smelters. To save the entire supply no new process or invention is necessary, as the process has been in use in some places for 35 years. The United Zinc and Chemical company of Kansas is already one of the largest sulphuric acid producers in the Missouri valley. This company uses the ores in the Joplin district. With the eastern concerns closed on account of the high cost of transporting minerals to the East, the western firms will enlarge their smelters and amply supply the entire United States, Professor Haworth points out.

The question of adequate sulphuric acid supply came before the chemists of the country at the recent convention of the American Institute of Mining Engineers in St. Louis. The eastern companies reported that the United States was threatened with a shortage of sulphuric acid, since the supply of pyrite, which had been imported, was cut off. Geologists in the West and South are now asking the eastern chemists and manufacturing companies to turn to the West for the supply. Sulphur is being mined in Louisiana and Texas in vast quantities now as fast as the market will consume it. Near the mouth of the Brazos river, in Texas, sulphur is in high piles awaiting transportation.

POET DECORATED MANY TIMES FOR BRAVERY

Photo From Western Newspaper Union

Gabriel D'Annunzio, eminent poet, author and playwright, has won great distinction as a member of the Italian aviation corps. He has been cited for bravery several times and has frequently inspired the Italian army to greater efforts by his valor. Recently he was given the military cross by King George of Great Britain and a silver medal by the king of Montenegro. D'Annunzio entered the service as a lieutenant, but was promoted rapidly. He lost the sight of one eye in an airplane accident last year.

FRENCH GIRLS WORK AS 'CHIMNEY SWEEPS'

Pays Better Than Dressmaking—When Season Ends They'll Take Up Whitewashing.

Chimney sweeping has been taken up in Paris by two girls—Mlle. Cecile Sevestre, aged eighteen, and Mlle. Germaine Fleury, seventeen.

Asked why they had undertaken it, Germaine explained:

"We both worked in the same dressmaker's shop. The war obliged the directress herself to find work elsewhere, and consequently we had to do the same. My father is a chimney sweeper but men have all been mobilized and we offered to help him.

"Our customers are so surprised to see us and also so pleased with our work that we never leave a job without getting a good tip. Cecile has a fixed salary of seven francs a day and she usually gets four francs extra in tips. In the dressmaking trade she got three francs a day.

"Soot easily comes off. We have only to take a bath and dress to go to a theater if we feel like it. When our work is done no one can tell we are chimney sweeps. At first we felt the effects of climbing and jumping about on roofs, but now we're used to it and enjoy it.

"Next spring, when the chimney sweeping season is over we shall take to whitewashing. Go from black to white, see?"

MARRY THE SOLDIER

"Take Home a Soldier" Movement Responsible for Double Wedding.

Who started the "Take-Home-a-Soldier" movement?

Sergt. Clarence E. War and James E. Dozier of Company C, Balloon division, Signal corps, at Fort Omaha, accuse D. Cupid.

Last January they were invited to eat Sunday dinner at a home near the fort.

There they met Miss Thelma Fancher and Miss Clara Palmer, both of Fremont, Neb.

Miss Palmer and Miss Fancher appeared at the marriage license clerk's office on important business the other day. The same night, Sergeants Dozier and War asked for a leave of absence.

A minister performed the ceremonies and the newlyweds went to a show. Then the husbands had to return to their posts at Fort Omaha and the girls went back to Fremont.

"They're coming back when we get a longer leave of absence," declares Sergeant War, hopefully.

SPAIN KEEPS ITS OLIVE OIL

Recent Royal Decree Forbids Export of This Product.

A recent royal decree forbids exports from Spain of olive oil, of which large quantities formerly were shipped both directly and via France and Italy to the United States and other foreign markets from Barcelona and Seville. In southern Spain and in Catalonia the olive oil industry has been an important source of revenue to the growers, who exported to foreign refineries, whence the oil was often shipped to the United States as of really non-Spanish production. Recently the direct exports from Spain to the United States have increased considerably.

WOMAN NEAR DEATH

Hair Caught in Electric Wringer and Head Pulled Up to Rollers.

Mrs. Allen Weir, who lives west of Evansville, Ind., had a narrow escape from death when her hair was caught in an electric wringer.

Her hair was hanging loose and she had a scarf about her neck, when the scarf and hair were caught in the wringer. Her body was pulled up to the rollers. The obstruction threw a belt. Her husband found her in a short time, choking and unconscious. He obtained a pair of scissors and released her by cutting off her hair and the scarf. Mrs. Weir will recover.

PLAN MUSCLE RE-EDUCATION

Medical School Adds Course for Aid of Maimed Soldiers.

Re-education of muscles, a new branch of medical science developed by the war, will be added to the course at Hahnemann Medical college of Philadelphia. In explaining the idea, which has been tested in England and Canada, Professor Baker said when a man loses his right arm the muscles of the left arm are at first practically useless. Their adaptation to new uses can be greatly expedited by special training.

Georgia Needs Salt.

After hundreds of farmers in Georgia had killed hogs and prepared to cure the meat, they discovered that salt in sufficient quantities could not be readily secured for the process. It was the first time since the Civil war, when the salt supply of Georgia was shut off by the Yankee blockade, that there has been a shortage of salt.

Bunny to Do His Bit.

Kansas negroes, who are fortunate enough to go against the Boches will all have the famous darky charm, the left hind foot of a rabbit, to keep him safe from the Teuton bullets. K. C. (Kroon) Beck, well-known Kansas naturalist and "rabbit king" of Kansas, has agreed to furnish every negro drafted man in the state a rabbit foot.

Declares Fish Sunburnt.

A patient angler was fishing from a jetty at a seaside resort, and two visitors were watching him. Most of the fish caught were flat fish, and the two watchers began to argue why the fish were brown on one side and white on the other. One suggested that the fish were originally all white, but that, sleeping on their backs in the mud, they had become so soiled that it wouldn't wash off.

This was so ridiculed by the other man that, angrily, he bet any amount that his theory was correct.

Upon the case being put to the angler, he remarked: "You are entirely wrong. The real cause of one side being brown is that the fish have been swimming so long with their backs uppermost that they have got sunburnt!"

The Idle Rich.

"Sherman was right in his famous remark about war."

"Goodness me, I should say he was. Just look at my tie. It's at least two inches shorter this year than last, all because of this horrid war."

WAR LEAVES MAN SIGHTLESS AND ARMLESS

Another Hero Brings to Victim Priceless Reward.

ROMANCE OF THE TRENCHES

Village Belle on Hearing of the Maiming of Farmer Boy Acquaintance Offers to Marry Him—Care of Sightless and Armless Husband Splendid Example of the Spirit of the Women of France.

A "Metro" train pulled into the Alma station on the Champs Elysees line. It was nearly six o'clock and every seat was taken and the aisles were crowded. The crowd, as in the New York subway during rush hours, packed itself tightly around the side doors of the cars.

A slender, fair-haired, well-dressed girl—not more than twenty years old—managed to burst through the knot of officers, fashionably gowned women and civilians who were jammed at the center side door of the first-class car. Behind her trailed a man wearing the uniform of a French soldier.

She held his sleeve clutched tightly in her hand, and he followed her with fumbling steps.

No sooner had they entered than the train started, and the girl, still pulling the soldier after, edged away from the door and to the nearest seats—there are cross seats like in railway cars in the Paris underground system.

Two young women—clad in furs and silks, their blackened eyes, scarlet lips and crimsoned cheeks proclaiming them of the demi-monde, were occupying the nearest seat.

"Will you please give your place to a mutilé of the war?" said the fair-haired girl, the soldier always at her heels.

Instantly, as the crowded train stared with curious eyes, both women arose. The girl pushed her companion forward from out of the crowd and he sat down. She sat beside him.

When the soldier sat down one could understand why the girl led him, and why he stumbled uncertainly. He was sightless, and the blue powder marks still staining his cheeks and forehead showed what had blinded him.

And as he sat there one could see why the fair-haired girl had led him by the sleeve. He had no hands! Both arms had been amputated just below the elbow.

Sorrows of Their Own.

The crowd stared as crowds will stare—some curiously, some feelingly, some dispassionately, for they had undergone their own sorrows in this war, others critically as they wondered who the beautiful, fair-haired girl might be and what was the name of the soldier hero.

Nearly all had thought, when the girl entered the car with her companion, that she was an American, one of those engaged in war relief work and attached to a hospital or home for the blind, taking out a sightless man. Such sights are common in Paris; American girls and women take blinded and crippled soldiers walking in the Bois de Bologne, in the Champs Elysees, in the Tuileries gardens. And they take them to the outdoor terraces of the cafes along the grande boulevards and to theaters, too.

But the perfect French uttered by the fair-haired girl when she requested the seat for her companion indicated clearly enough she was no American. She was French, born and bred.

The soldier, a young, rugged, black-haired figure, clad in the familiar horizon-blue uniform of the French line regiments, wore the Croix de Guerre, with two palms and a star, the Medaille Militaire and the Cross of the Legion of Honor, pinned to his tunic. France has no other medals.

He sat half facing her and the girl sat half facing toward him. He nudged her with the stump of the arm nearer her and she took it under her own arm. The soldier was plainly greatly fatigued and he leaned toward her, whispering something.

Soldier and Bride.

Apparently in answer to his request, she removed the horizon-blue kepi, with the gold numerals, "107," indicating the number of his regiment, on the front, and smoothed his shock of raven black hair. When his hat was removed one could see a great V-shaped scar in the front of his scalp, where trepanning had been resorted to for a fractured skull.

The girl kept the kepi in her lap and the tired soldier leaned his head on her shoulder. His eyeless face was close to her milky white throat. Then she turned her head toward him and kissed him lightly on the cheek.

Not even the most brazenly curious dared stare for a while after that, but the kiss had shown plainly enough that the couple were married. Then it came back to most of the passengers in the car who the soldier was and who his bride was. It was only a fortnight ago that the daily newspapers told of a beautiful girl proposing to and marrying a soldier who was sightless, armless and had undergone a trepanning operation for a fractured skull.

The girl and the soldier had both been born and brought up in the same little town in Normandy. They had scarcely known one another except in school; for while he was the son of a poor farmer, she was the daughter of a shopkeeper in the town, and, moreover, she was the prettiest girl in the locality. Prosperous youths from the surrounding villages paid court to her; the farmer boy had never dared to aspire to her hand.

Then the war came, and the farmer put on his uniform, took up his rifle and went to the front. He was wounded three times, but each time was able to go back. Then, at the Aisne, in the summer of 1916, he was mutilated by a hand grenade when on a night raiding party headed for the German lines. He lay in No Man's Land for 26 hours, until the following night, when his comrades crept out to the shell hole just in front of the enemy barbed wire entanglements where he lay, and carried him back to the French lines.

Surprised the Surgeons.

He lived through it, to the surprise of the surgeons who attended him. News of his mutilation reached his home town, and a few weeks ago he received a letter from Mlle. Marguerite Lavenue, just twenty years old and the belle of the village, telling him that she had heard of his misfortune, that his duty for France was finished, but that hers had just begun, if he would consent to marry her.

Sergeant Georges Roy, himself only twenty-three, was stunned at the proposal. He could not believe it was true until she came to Paris, to the great hospital located in the Grand Palais on the Champs Elysees, and told him she meant it. They were married soon afterward in the church of St. Pierre de Chaillot, and then took a honeymoon trip to the south of France.

George Kessler, the champagne manufacturer, and Mrs. Valentine Webster, widow of an English officer killed early in the war, are carrying on relief work for blinded French, Belgian and British soldiers. And it is from their fund that Sergeant Roy and his bride went on their honeymoon. And from the same fund Mr. Kessler has purchased a home in Normandy for the blind, armless soldier and his bride. They are going down to the country in a few days.

Mr. Kessler and Mrs. Webster are going to continue to look after the couple and already Roy has been granted a pension of 1,500 francs a year. But there are 3,000 other blinded Frenchmen who must be looked after, and it takes money for them, too.

CHARGES GERMANS CRUCIFY CAPTIVES

Frightful Outrages Perpetrated on the Western Front.

DESCRIBED BY U. S. SOLDIERS

"If All America Could Hear Horrible Tales," Says an American Soldier, "There Would Be Five Million Men Training for War and Loans Would Be Oversubscribed by Billions of Dollars.

Crucifixion of Canadian and Scottish soldiers by Germans on the western front, with wholesale outrages on nuns in captured convents, are given by members of the Eleventh United States Engineer regiment in letters received in this country as the causes of a determination they express to fight to a finish and to give or take no quarter.

"If all of America could hear the horrible tales these refugees tell and see the country about us here," says one letter, "there would be five million American soldiers training for war and war loans would be oversubscribed by billions."

Makes the Blood Boil.

One of the officers of the regiment, in a letter to Robert Ridgeway of the public service commission, wrote:

"The devastated country and villages destroyed by shellfire, I suppose, must be expected. But the thing that makes one boil is the absolutely unnecessary and wanton destruction wrought by the retiring Hun. His usual wonderful and systematic methods have been applied to this destruction. Whole towns that have hardly been touched by shellfire have been completely destroyed by dynamite. We find notches cut in the few standing walls and marked with the size of the charge to be used. Evidently every building had been systematically prepared in that way, long in advance, for blowing up upon retirement.

"So homes, beautiful chateaus, garden walls, little summer houses are all blown up. Shade trees, flowering shrubs are cut down or the bark cut, so the trees will die. Cemeteries have been ransacked; graves and vaults opened; bones thrown about or in heaps on the ground. I have seen the cemeteries, that are awful sights; one body dragged half-way out of the casket; coffins broken open and the bones from several dumped into one. Evidently the boche was looking for jewelry, was simply malicious, or both.

"Those things could not be done without the knowledge and permission of the officers, and the thing is so complete that it looks as though it was all a part of an official program. I never did believe the stories we got in America of the outrages. I have to believe them now, and they are many times worse than the stories that I heard at home. Certain Canadian and Scottish battalions take no prisoners. They give and ask no quarter. The reason is that the Boche has several times crucified the Canadian and Scotch prisoners and held them above the trenches in view of their battalions. In one such case a Canadian battalion went right over the top after the Boches without orders. Very few of them have come back. A British chaplain told me that he knows personally of a Belgian convent where they found that fifty-seven out of eighty-two nuns had been violated when the Boches fell back.

Looks Like Wrathful Spite.

"I cannot understand what the mental operations or processes of the Hun can be. I cannot understand what his object can be. It must be the wrathful spite of a disappointed, degenerate mind. In fairness to our many very fine acquaintances of German birth in America I will say that the German prisoners I have seen appear to be largely a different type from the German in America. They look not of a particularly high type. Major —— does not agree with me in this. He says he can see among them the counterpart of every German he ever knew.

"The prisoners will not believe that we are American troops. They say, 'No, it is impossible. Our submarines have stopped all traffic between America and Europe.' That is the way with the German soldier, and I suppose every one in Germany is kept in ignorance of the true situation."

NURSE GETS HER REWARD

Left About $10,000 by Man She Took Care Of.

The Society of Ethical Culture of Philadelphia is given $1,000 in cash and Pittsburgh street railway stocks valued at $2,000 by the will of John A. Stevenson, retired lumber dealer of Philadelphia, and member of the Union League, whose will was probated recently.

It gives to his brother, Frank N. Stevenson of Philadelphia $10,000, and his "faithful little nurse," as she is called in the will, Ella A. Wagner of Norristown, is remembered to the extent of nearly $10,000 in cash and stock and ground rent.

Various nephews and nieces and other relatives are given about $2,000 each and the residue of his estate is to be held in trust for the benefit of his daughter, Mrs. Frank J. Alker of Norristown, with whom he lived after he was stricken with paralysis half a dozen or more years ago. The estate is valued at $50,000 and upward."

LENAWEE COUNTY ROUND-UP INSTITUTE AT ADRIAN

Wednesday, Thursday and Friday, of Next Week

The program for the Lenawee County Farmers' Round-up Institute to be held next week at Adrian is printed in full below and contains many features of interest to our farmers:

Wednesday Forenoon

Community singing led by Mrs. Newton, Adrian.

Town and Country — Mr. Caryl Spiller, Sec'y Chamber of Commerce

Cost of Production—A. E. Illenden.

Discussion led by P. R. Roberts.

Wednesday Afternoon

Community singing.

Cost of Producing Milk—H. W. Porter.

The Community Market — Hon. George B. Horton.

Discussion.

Problems in Marketing—Jas. E. McBride, state market director.

General discussion.

Thursday Forenoon

Community singing.

Profit Resulting from Disease Control—Dr. Geo. H. Coons, E. Lansing, Mich.

Reading—Leo Bess Chappell, Morenci.

Address—Mrs. D. M. Stockman.

Thursday Afternoon

Community singing.

Paper—Mrs. P. R. Roberts.

Song—Mr. Leslie Allen.

Significant Facts in the Political History of U. S—Father Ryan.

Address—Dr. Eben Mumford.

Friday Forenoon

Community singing.

Address—Hon. W. H. Moore

The Price of Sugar Beets—Mr. C. H. Bramble, Lansing.

Discussion — Mr. Otto Wagner, Riga.

Friday Afternoon

The Farmer in the Marketing Game—A. B. Cook, Owosso.

Address—John C. Ketchum, Master State Grange.

WOMEN ARE URGED TO TRAIN AS NURSES

Needs of Our Army and Navy Must Be Met to Utmost Extent.

"In the United States today is found a large proportion of the available nursing service of the world. Our allies in this war are looking to us to supplement their nursing service. If the women of America fail to realize their duty at this time the American men who have been called upon to offer their lives for their country may suffer accordingly."

This was a statement recently made by Miss Jane A. Delano, director of the American Red Cross nursing service.

"If this war goes on we shall be compelled to extract aid to the last fraction of trained nursing material available in the United States," said Miss Delano. "The men on the fighting fronts must be nursed back to health. They are relying in large measure upon the American nurses for this service; the nurses must not fail them.

"The problem confronting us is to meet to the utmost extent, with the trained nursing personnel available in the United States, the needs of our army and navy and the armies of our allies, protecting as best we may the welfare of our civilian population.

"Several thousand American nurses are now in France assigned to duty in the various branches of the military service and almost as many more are needed for our own cantonment hospitals. If we are to continue to meet the demands made upon us, the women of the country must be willing to accept equal sacrifices with the men. The public, too, must be willing to sacrifice the service of nurses who are required for military purposes.

"For many years to come, the demand for women trained for nursing, including woman welfare work and health service, will increase tremendously, and to meet this need women of ability and education can do no better than to take seriously the work of training as nurses believing that they are not only qualifying themselves for most important service on the completion of their course, but that even during the period of training they are helping to solve the nursing problems confronting us."

TO PREVENT NOXIOUS PESTS

Clemson College Bulletin Gives Plan for Destroying Weed Seeds in Barnyard Manure.

(Clemson College Bulletin.)

Barnyard manure may become badly infested with weed seeds on account of hay which contains various kinds of seed being fed to live stock. Too often the land is infested with noxious weeds from this source.

This danger may be overcome, says the agricultural extension division of Clemson college, by keeping manure in piles 6 to 10 feet high from four to six weeks. The heat and fermentation produced in such piles has been found to kill practically all the weed seed with the exception of a few on the surface of the pile. These can also be destroyed by putting the surface manure under the bottom of a new pile. By this method the farmer may safely use the manure from livery stables or such other places.

RUST WEARS OUT MACHINERY

Cost of Farm Implements Can Be Reduced by Making Every Tool Last Much Longer.

The price of farm machinery has been advancing for some time. The cost can be reduced by making every machine last longer. A large proportion of farm machinery wears out too soon because it is not given proper care and attention. More machinery is worn away every year by rust and weather than by service. The life of any machine may be lengthened by protection from weather, good lubrication, and prompt attention to repairs. Farm machinery frequently is left standing in the field throughout the winter. Housing not only protects the implements from rust but leaves them in good condition for use the following season.

RED CROSS NEWS

The following goods were delivered to Headquarters from Tecumseh to February 8th 1918.

Comfort pillows	974
Feather pillows	100
Comfort pillow cases	2171
Standard pillow cases	92
Sheets	341
Surgical Shirts	382
Pajamas (suits)	270
Bath robes	74
Wool socks (pairs)	174
Sweaters	288
Knit Mufflers	381
Wristlets (pairs)	438
Knit Bed socks (pairs)	98
Knit Helmets	88
Knit Surgical Sponges	1313
Gauze Wipes or sponges	550
Compress (9x9)	326
Compress (8x4)	420
Compress (4x4)	436
Rolls (1 yd.)	27
Rolls (3 yd.)	107
Gauze strips (6x3)	180
Irrigation Pads (18x24)	10
Absorbent Pads	1431
Triangular Bandages	25
Head Bandages	210
Body Bandages	48
Many Tailed Bandages	30
Wash cloths	878
Handkerchiefs	1185
Linen napkins (14x14)	365
Linen tray covers (15x22)	220
Dust cloths	8
Hot water bag covers	39
Old Linen (pieces)	429
Xmas packages	74
Total	14117

The following includes the new members and renewals

E. H. Halladay
Mrs. E. H. Halladay
Miss Muriel Halladay
Harold Halladay
Mss Genevieve Halladay
Raymond Sanford
Miss Ella Clapp
Mrs. S. Nevison
M. E. Bordine
C. F. Avery.
Junior members, Katherine Kent.

Germany's propaganda work all over the world has been done in the dark through underground channels, with spied bribery, poison and murder, its manifestations were burning factories, I. W. W. revolts, blazing wheat fields, torpedoed hospital ships.

Our propaganda has been carried on through the Red Cross, long before we entered the war, we sent our doctors and nurses, our hospital units, to Belgium, France, Italy, Serbia, Russia, yes even to Germany and Austria who were using at that time America as the center of the spy system of the world.

We have made our influence felt in every belligerent country, even before we entered the war, through our messengers of mercy, Germany sent a spy and ground glass, we sent a nurse and food.

We hope much from our army, but our Red Cross has already done more than armies could have done. It showed the world where we stood and counteracted the lies told against America.

German propaganda told Italy that America, her latest ally, was indifferent to her fate. There were no American soldiers in Italy, the situation was dangerous. Our Red Cross representatives hurried from Paris to Venice, Milan, Rome, Naples, carrying the message of America's good will to a despairing land, they brought food and clothing for the terrorstriken refugees swarming from the invaded north, they proved to Italy that America had not forsaken her. The help they lent was welcome, but infinitely more valuable was the cheer the Red Cross brought. The Red Cross had done what the army could not do, the Red Cross propaganda, had undone the underground propaganda of the Hun.

Perishing, Leonard Wood, Secretary Baker, all the men who are leading the fight for America, all say that the Red Cross is as necessary as important as the army and navy itself. It does not mean the actual help we gve, alone, though that means soldiers restored to life, tuberculosis patients given their health, the children of France and Belgium made human again, it means that where the Red Cross flies its banner, the German propagandist slinks away, it means that where our doctor and nurse have passed, we have made more friends than a million victorious soldiers could win for us.

What wonder then if Germany's most venemous attacks are thrown against our Red Cross, if no slander si too base, no calumny too rank, to be used against the organization, that wins nations to our side faster than all the gold of the Kaiser can alienate the traitors who are always and everywhere, here as well as in Europe ready to sell themselves to any purchaser.

Jenny C. Law Hardy,
Publicity Director.

As no more wristlets are needed, at present, Mrs. J. R. Nyland requests all who are knitting wristlets to please finish them as soon as possible and send them to her.

There will be a supply of yarn for the children at Headquarters Friday.

Mrs. John R. Nyland has sent 4 sweaters and 10 pairs of wristlets to Headquarters this week.

Misses Mildred Haines and Alice Hardenburg each sent a blackboard to Dr. Bredow in response to her call for use in the surgical room

The Altar Guild of the Episcopal church met at Headquarters Thursday afternoon for instructions in surgical dressings under direction of Mrs. B. J. Pulver and Mrs. Frank Lewis.

Fifteen afghans were sent to the Quaker Unit at Philadelphia this week.

The young people of the Baptist church met at Headquarters Thursday evening.

Mrs. Miller, member of the Clinton Culture Club, spent Wednesday at Headquarters receiving instructions under Dr. Bredow in the surgical dressings department in making muslin bandages. This work will be taken up by the Clinton ladies under direction of Dr. Bredow.

Miss Mary Tribolet of Coldwater was a visitor at the Wednesday evening surgical dressings class.

Mrs. Frank Nyland sent 13 surgical shirts to Headquarters Thursday. The committee has received a supply of material and by Saturday more will be cut ready for delivery.

Miss Alma Tansley,
Publicity Director, pro tem

MONDAY CLUB

The Monday Club will meet next week at the home of Mrs. Fred Rosecrans. It will be a musical afternoon with Mrs. Robert Stuckey as leader. A very interesting programme based on Mendelssohn is planned, vocal and instrumental music, a paper and readings from Heinrich Heine.

Members are urged to be present by 2:30 so that the programme may be begun promptly.

JOLLY 16

The Jolly 16 were guests of Mrs. Margaret Carr Thursday evening with a good attendance. The usual ten games of progressive pedro were played, Mrs. Lester Coller winning first prize, Mrs. Frank Snedicor the second and Mrs. George Church the booby.

The next meeting will be at the home of Mrs. Albert Clark.

Church Notes

BAPTIST CHURCH,
W. B. Hartzog Ph. D. minister.

10 a. m. Morning worship. Sermon, "The Spokesman of Our Age," Heb. 1:8,

11:15 Sunday-school.

11:15 Men's class. The pastor leads the discussion

6:00 Young People's meeting at the church.

Wednesday 7 p. m. Prayer service at the parsonage.

PRESBYTERIAN CHURCH
Rev Wm A. Rex, minister.

10:00 Sunday-school
10:00 Brotherhood Class
11:00 Morning worship and sermon. "The World's Religious Leadership"
6:00 Young people's meeting
7:00 Evening service.

Wednesday 7 p. m. The Mid-week service. Popular discussion of the Sunday-school lesson.

Thursday 3 p. m. Business meeting of the Aid Society. With Mrs. Fred Aldrich.

Friday 2:30 p. m. The Missionary Circle meets with Mrs E H. Halladay.

Friday 7 p m. A Washington Parcel Post Social in the social rooms at the church Everyone is invited.

ST. PETER'S EPISCOPAL CHURCH
Rev. J. G. Widdifield, B. A., rector,
Rev. B J. Baxter, locum tenens.
First Sunday in Lent

10 a. m. Church school, Wm. Bly superintendent

11 a. m Morning prayer and sermon. Subject, "Christ's Temptation and Ours"

Wednesday, Feb 20, 7:30 p. m. Informal meeting at home of some parishoner, place to be announced Sunday.

A very cordial invitation is given to any of these services.

METHODIST EPISCOPAL CHURCH
Wm. J Balmer, D. D, minister.

10 a. m. Morning service. Subject, "At the Nation's Call."

11:30 Sunday school. The orchestra will render special music.

8 p. m. Epworth League Subject, "Our African Missions." The pastor leads.

Monday 7:45 p. m. The Jubilee Singers under the auspices of Sunday-school and Epworth League. These singers have never been in Tecumseh, are a special attraction and have a very fine reader and pianist. Don't miss it.

Wednesday 7 p. m. Mid-week prayer and praise service.

Keep open the date, March 15. The Ladies Aid are preparing a "Patriotic Party" and want to see you there. More later.

FRIENDS CHURCH
H. Lawrence Linton, pastor.

10:00 Morning worship.
11:15 Bible school
2:30 Junior meeting
6:00 Christian Endeavor
7:00 Evening service
Wednesday 7:00 p. m. Prayer service

ST. ELISABETH CATHOLIC CHURCH
Fr. Hackett, rector
8 a. m. 1st and 3rd Sundays.
Saturday, 8 p. m. Christian Doctrine
All are cordially invited.

ATTENTION GIVEN TO TOOLS

But One Plow Out of Four Ever Wears Out, the Other Three Rust Out—How About Yours?

How about the farm tools you used this last season? Are they all in the shed protected from the weather? Have the polished parts been covered with grease so they won't rust? If not wouldn't this coming week be a good time to round them up and put them away? A neighbor told me Sunday that he used the same gang plow for 14 years, says a writer in an exchange. He had it in the shed when not in use. This kind of care relieves him from worrying about the high cost of steel tools for next year as none of his tools are rusting out. One plow out of four wears out—the other three rust out. Is yours the one?

DEATH COMES TO MRS. BITTMAN OF SAGINAW

Mrs. Anna Bittman, a well known civic and charitable worker for years, passed away Monday morning at 1:15 o'clock at her home 316 North Michigan avenue, of heart trouble. She was a charter member of the board of trustees of the Saginaw General hospital, an old member of the Saginaw Reading club and president in 1901-1902, a member of the Woman's Relief Corps and of the City which she was also former president

Mr. Bittman died March 11, 1904.

Mrs. Bittman is survived by four children: Marion J. Bittman, Marguerite Bittman, Joseph M. Bittman and Lyman W. Bittman, all of Saginaw, one grandson, Lyman Warren Bittman, Jr., and one brother Dr. J. W. Bliss, also of this city.—Saginaw Courier-Herald.

The family are well known in this vicinity, Mr. Bittman havng been interested in the Prairie Side Celery Farm a few years ago. They owned a cottage at Sand Lake and spent their summers there so were well known by the Sand Lake colony. Mrs. Bittman through her club work was best known to Tecumseh club workers. She was president of the Saginaw district of the State Federaion.

RIDGEWAY

The regular meeting of the Foreign Missionary meeting was held at Mrs. Darius Curtiss' home east of town. A special lunch was served by the hostess. Undoubtedly she has never heard of Hoover.

Four sleigh loads from here drove to the home of Mr. and Mrs. Elmer Linn at Tecumseh, Wednesday evening. A potluck lunch was served.

Fred Smith of Toledo was a week-end visitor of her parents Mr. and Mrs. Horace Smith.

Mr. and Mrs. Frank Gilmore are in Lansing attending the funeral of a relative.

Mrs. W. Kopke visited her mother Mrs. Lizzie Cheever in Tecumseh last week.

Ervin Barnes was the guest of Mr. and Mrs. James Dibble Thursday and Friday.

Cyrus Underwood was in Adrian Wednesday on business.

About 80 neighbors surprised Miss Tillie Somers Monday evening the occasion being her birthday.

THAT SICK WATCH
will give you better service if you
Let Braman Fix It
Prompt delivery assured and
First Class Work.

THE FOOD VALUE OF HONEY

It ranks high.

Honey is sugar in a form that does not tax the digestion.

It is extremely nourishing, and is of value in building up persons whose health is below par.

The regular use of Honey in any home would prove a benefit to every member of the family.

We've a splendid sample of Honey on hand now. Combs are well filled. The extracted is clear, pure and wholesome.

Combs 20c lb.

Feed it to the youngsters instead of candy.

C. M. Gilbert.
A good place to get good things to eat.

CLASSIFIED ADS

WE BUY ALL KINDS OF JUNK and pay the highest price for rags. 'Phone 372. We come after them. Place at old Brewer's foundry.
D. Ghertner.

FOR RENT—Good 80 acre farm, 2 miles north, ¼ mile west, Macon and about 4½ miles east of Clinton owner Peter Morton, 601 Scotten Ave, Detroit Mich. 1 25 6t

FOR SALE—My house on 211 North Pearl street, with modern improvements. For particulars enquire of
L. D. Kenyon.
2-5-tf

FOR SALE—Ford car can be used for truck or roadster. Good running order.
TECUMSEH BUTTER CO.

FOR SALE - A span of matched dark bay horses, gelding and mare, 6 and 13 years old; six breeding ewes and buck; a surrey; early and late potatoes for eating and seed, Irish Cobbler and Mortgage Lifter. O. V. Schneerer, Four miles southeast of Tecumseh. 'Phone 902 Tecumseh and Holloway. 2-12-tf

The Tractor You Can Afford to Buy

If you are supporting from four to six horses in idleness nine months of the year, giving up 20 to 30 acres of your land to raise horse feed instead of marketable crops, you know what this means.

Moline-Universal Tractor

Does all the field work, including the cultivating and harvesting. Belt power up to 12 h. p. It plows deep, at the right time—in half the time.

Has the pulling power of five horses, the working capacity of seven because of greater speed and endurance, and eats only when it works.

Strictly a one-man machine—drives easier than a team from the seat of the implement pulled.

A proven success. Backed by a $19,000,000 concern with 81 years satisfactory service to the farmers of America.

THE MOLINE LINE INCLUDES Corn Planters, Cotton Planters, Cultivators, Grain Binders, Grain Drills, Harrows, Hay Loaders, Hay Rakes, Lime Sowers, Listers, Manure Spreaders, Mowers, [illegible] Reapers, Scales, Seeders, S. S. Cutters, Tractors, Farm Trucks, Wagons, Vehicles.

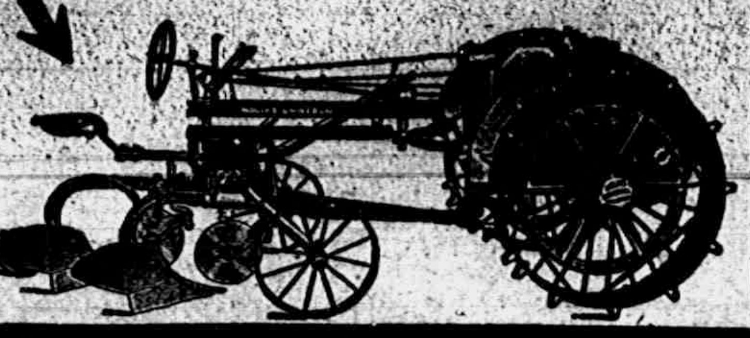

We have on our floor one of these tractors which we will be pleased to show you at any time.

TEMPLE service INSURANCE **L. E. Temple & Co** TEMPLE service INSURANCE
TECUMSEH - MICH

TECUMSEH CO-OPERATIVE ASS'N.

To Our Members and Patrons:

As Wednesday, February 20th is the Annual Meeting of our Association, we would ask ALL THOSE who have unsettled accounts with us to make an extra effort to call and settle the same in token of their appreciation of past credits extended to them.

Kindly do this and save us writing or calling on you for the same.

C. D. BEEBE, Manager.

Plan

your buildings for spring now.

Draw

your lumber before the roads break up.

Our

stock is complete NOW. Transportation is uncertain, get your stock while we have it.

Building Material, Salt, Ear Corn on hand. See us before buying.

Moore Bros.
DEALERS IN LUMBER, COAL, ETC.
PHONE 140.

Coffee and Tea

We make a specialty of Coffee and Tea and our method of buying is such that we can give you the best values for your money. Try our 30c Coffee and our 50c Tea. They are fine.

Sorghum, genuine country sorghum	5 lb. pails 65c
Karo Syrup, maple flavored	per can 20c
Plenty of other sizes and kinds of Karo Syrup	
Cocoa, large pound can, good quality	25c
Nut Margarine, fine quality, give this a trial	lb. 33c
Keen Kleener, a good cleanser	6 cans 25c
P. & G. Soap	6 bars 39c

FRUITS—a full line of best quality Fruits at all times.

Phone us your grocery orders, we will send you the best.

Phone 87. **E. J. LOWRY.**

Read Herald Ads.

LOCAL AND PERSONAL

NOTICE

All copy must be in the composing room of this office before 9:30 a. m. Tuesdays and Fridays and all advertising matter before 4 p. m. Mondays and Thursdays.

LYMAN H. HOWE'S PICTURES
Opera House, To-Night

Dr. Trask is reported on the sick list this week.

Did you get caught out in the thunder storm last evening?

Mrs. Charles Sloan of Adrian visited Mrs. John Mahaney Thursday.

W. L. Newton of Detroit was a business caller in town Thursday.

Sweaters ¼ off this week.
adv Jones Clothng Shop.

Mrs. R. S. Moore was a passenger for Adrian Thursday afternoon.

Percy McNeil is now located at Cincinnati where he has a position.

L. C. Hayden has been attending the auto show in Toledo this week.

Wade Jones has been drawn to serve on the Federal Jury in Detroit.

Dorothy Taylor of Tipton was in town Wednesday enroute to Clinton.

Ernest Topps was in Adrian for the weekend called by the illness of his father.

We have a few bushel of medium sized onions for sale cheap. Call us for prices.
TECUMSEH BUTTER CO.

Miss Grace Gillespie is in Ceveland this week visiting the wholesale millinery houses.

George Adams was a passenger for Battle Creek Wednesday for the funeral of a sister.

Mrs. S. D. Arnold and Mrs. Elan Arnold of Clinton were Tecumseh visitors Wednesday.

Ethel Garlinghouse is visiting her sister Mrs. Halleck Wilson and family in Detroit this week.

G. P. Deery of Jackson was the guest of his brother Charles Deery and family Thursday.

Boys suits, Overcoats and Mackinaws 20 per cent discount this week.
adv Jones Clothng Shop.

Alice Rexford of Onsted who has been visiting Mrs. Chas. Richardson left Thursday for Alma.

Rev Dr. Balmer was in Dundee Tuesday night where he gave an address at a Lincoln banquet.

Mrs. Frank Snedicor left today for Sylvania to spend a week with her daughter, Mrs. Youngs.

C. P. Patterson was in Adrian Wednesday attending the meeting of the County School Directors.

Fine switches, made from cut hair andcombings at the millinery store of Miss J. A. Hough. adv

Mrs. May Mobbs has been in Columbus, Ohio, this week, the guest of her sister Mrs. Findley DeSpelder.

Mrs. H. S. Lee who has been in Palmyra with friends since before the holidays returned home Wednesday.

Mrs. Grant T. Davis and daughter Ruth of Clinton visited Mrs. Fenwick and Miss Lucy Train Wednesday.

Miss Minnie Lowry has been home from Muskegon for the past week owing to the shortage of fuel in the schools.

Will pay cash for old sets of artificial teeth. No matter if broken.
Benj. F. Steinhoff, Dentist.
Office over Pulver's. 9-28-tf

Mrs. Al Lewis of Tipton was in town Thursday on her return from Camp Custer where she had been to visit her son.

The Wit & Wisdom Club will meet Monday evening, Feb. 18th, with Rev. and Mrs. W. A. Rex. Roll Call: Noted Women.

A good old fashioned thunder storm visited us Thursday between 5 and 6 p. m. and made things lively for awhile.

Corn for Sale 1500 bushel good hand husked corn 3 miles east and ½ miles north of Brittonon County line C. R. Mills, Phone 1200. tf adv

Mrs. Vie Mills of Grand Rapids came Thursday for the funeral of her niece Mrs. Clarence Starkweather of Tipton.

Mrs. Carrie Woodward of Clinton came Tuesday and was the guest of Mrs. Guy Belding, returning home Wednesday night.

$1.25 Union Suits $1.00 this week.
adv Jones Clothng Shop.

The Jubilee Singers will be here Monday evening, February 18 at the M. E. church under the auspices of the Epworth League and Sunday school.

Mr. and Mrs. Thos. Gillman and daughter, Ruth, who have been visiting their parents, Dr. and Mrs. W. J. Balmer left for their home in Cincinnati Wednesday.

Mrs. Clarence Starkweather passed away Tuesday at her home in Tipton after a long illness. Her funeral was held this (Friday) afternoon at the Congregational church.

Men's Suits and Overcoats this week 20 per cent. Discount.
adv Jones Clothing Shop.

Mrs. Mary Henne who has been spending a few days with friends in Detroit returned home Wednesday. She expects to resume her school work in Grand Rapids in a few days.

FOR RENT—Corner offices, 2nd floor, Bidwell Block. Lavatory, toilet same floor. Re-decorate for responsible tenant. Also large hall by day or month. Apply Mr. Hodges, Lilley State Bank. adv 11-8-tf

TAKE NOTICE

The People's Caucus notice as printed in this paper February 12th has been changed to February 18th, 1918.

By Order of Committee.

F. G. Lewis was a Toledo visitor Thursday.

Oscar Lidke went to Toledo Thursday to visit relatives.

Mr. W. C. Eccles was a passenger for Jackson Wednesday.

Albert Boyce returned from his eastern trip Wednesday night.

Born to Mr. and Mrs. Clyde Barber Thursday February 14, 1918 a son.

Seven German aliens were registered at the postoffice the past week.

Guy Nemire and daughter were guests of his parents in Palmyra this week.

Mrs. Nancy Boyd and Will McClellan were passengers for Allegan today.

Mr. and Mrs. J. H. Smith were passengers for Ann Arbor Wednesday morning.

Mrs. George Rathbun has been visiting her parents in Chelsea for several days.

Miss Mary Tribolet of Coldwater came Wednesday for a few days visit with friends.

Fred Tiffany another of our Tecumseh boys is now at Ft. Dodge, as captain of a battery.

The regular trains will run on the Jackson Branch Sunday, going north 8:50 a. m.; south 3:56 p. m.

Born to Mr. and Mrs. Edward Schreder, Thursday morning, February 14, a ten pound daughter.

Mrs. Mertie Campbell was a passenger for Tipton this morning, going for the funeral of Mrs. Clarence Starkweather.

Albert Boyce took his force from the Webster Anderson Co. store to the Valentine supper at the Presbyterian church last evening.

Miss Myrtle Foster left Thursday morning on a business trip to Grand Rapids and Detroit visiting the wholesale millinery houses.

Mr. and Mrs. Fred Clarke of Manchester were guests of Mr. and Mrs. Charles Jones, Thursday night, coming to attend the dancing party.

Railroad men purchased fifty lbs. of dynamite this morning from Satterthwaite Bros. to be used in breaking up the ice at a railroad bridge located near Rea.

James Honley was called to Morenci Thursday by a telegram announcing that his son Clarence was critically ill with pleuro-pneumonia. Both men are moulders at Brewer's foundry.

J M. Daniels of Chicago is visiting his parents Mr. and Mrs. H. C. Daniels for a day or two. He has been sent by his employers, Adams & Westlake, to Toledo on important business.

Mr. and Mrs. Paul Hunt, who have been visiting relatives in town for a few days, returned to their home in Toledo Thursday. Her mother Mrs. Emma Kloffenstein accompanied them.

Born to Mr. and Mrs. Gerald F. Kennedy of Pensacola, Fla., February 11th, a little daughter, Emma Ann. Gerald is the son of Mr. and Mrs. A. E. Kennedy of Tecumseh and a former Tecumseh boy.

The C. E. of the Friend's church plan to have services for their new service flag, which bears four stars Sunday at 6 p. m. Everyone is cordially invited and especially the other young people's societies of the town.

The day service of the electric plant in Clinton has been shut off for the latter day of the week and Brother Arhens of the Clinton Local had to print his paper on Wednesday night. This conservation of food and fuel hits everyone.

A Lincoln and Washington program will be given by the Post and Auxilliary at the G. A. R. Hall on Monday night, February 18, to which all are invited Free. All Come. The Spanish War veterans and the Sons of Veterans especially invited.

Mr. and Mrs. John Sherman and son Clarence were in Adrian Wednesday attending the funeral of his brother Bloomfield Sherman. Mr. Sherman's sisters Mrs. Katie Fellows and Mrs. Martha Fisher of Tipton, N. Y., and his nephew Erwin Taft of Yale, Mich., accompanied them home for a few days' visit.

In a letter just received from Camp Sherman, Ohio, we are pleased to know that Sergt. Ray E. Wood a former Adrian boy and whose home is now at Tecumseh has been appointed special drill instructor to new recruits who are arriving daily at the camp. Serg't Wood has also served in Co. B of the old 32nd Regiment of Michigan National Guards during the strike in the Copper country.

Thos. Elliott Jr., has in his possession a photograph which is attracting much attention. It was taken by him several years ago, while he was in Ireland. It is a picture of a hospital in the town of Larne, a seaport town, and is of especial interest just now, from the fact that a number of our Sammies who were rescued are being cared for there. The picture was in the Free Press today.

A government agent will be at the postoffice Saturday, Feb. 16th, for the purpose of aiding all those who have income tax blanks to fill out. Single people who had incomes of more than $1000 and married people who had incomes of $2000 during the past year are required to make a return to the government before April 1st next or suffer a penalty or imprisonment. People who are subject to an income tax had better take notice and be governed accordingly.

COAL HOLIDAYS END

State Fuel Administrator Prudden Issues Proclamation Ending Fuelless Mondays

NINE HOUR DAYS WILL BE CONTINUED TO MARCH 1ST

Fuelless Mondays are a thing of the past as State Fuel Administrator Prudden has issued a proclamation which lifts the restrictions and all manufacturing plants and business places to open as usual on Mondays. This is welcome news to business industries and merchants in general throughout the state for the enforced idleness on Mondays for the past few weeks has been responible for quite a heavy loss to Michigan business and industrial activities.

The proclamation also lifts all restrictions upon churches and gives an allowance of nine hours a day, instead of six to them; to theaters, but business houses must observe the original 9 hour edict for at least two weeks longer. Under the new ruling the Tuesday closure of theaters is eliminated, and in the future the playhouse may operate nine hours on Tuesday as on other days of the week.

Drug stores are given an extension of hours. They are permitted to be open 12 hours daily instead of 9, but in 3 of these hours their sales must be restricted to drugs and medical supplies.

The proclamation does not in any way refer to lighting of stores, theaters and other places of business and every night must be a "lightless" night until the removal of all conservation orders are authorized. Street lighting is to be conserved as much as possible and absolutely and window lights are to be extinguished.

L. O. T. M. CONVENTION

Tecumseh Entertains County Convention Wednesday, Feb. 13

Wednesday the county convention, L O T. M., met in Tecumseh with the local hive Delegates were present from Blissfield, 19 strong; Adrian, 15; Britton, 1[illegible]; with two or three each of several lodges. Dinner was served at noon to over one hundred.

At the close of the business session the following program was given.

Address of Welcome—John Nyland.

Response to Address—Mrs. Stark from Adrian in a very pleasing manner.

Solo—Mrs. Stark, Adrian.
Recitation—Mrs. Hunt.
Recitation—Mrs. Hunt, Palmyra.
Solo—Mrs. Roberts, Blissfield.
Character song—Eight ladies in costume, Adrian.
Solo—Mrs. Gorham, Britton.
Piano duet—The Brooks twins, who responded to an encore in a very pleasing manner.

After a short time spent in social visiting, the ladies took their leave of the hive and returned to their homes after a very pleasant session.

ENTERTAINED

Mrs. Maynard Mulvaney was hostess to a company of her young lady friends Wednesday evening.

The first on the program was a two course basket luncheon with covers laid for ten. After the luncheon the evening was spent with 500.

Those present were Mesdames Eugene Rosacrans, Loon Williamson, Dale Hodges, Duaine Service and Fred Dickinson and the Misses Marion Rosacrans, Ione Sisson, Myrtle Foster Lydia Babcock. The company all declared Mrs. Mulvaney a delightful entertainer.

On account of abridge being down near Rea, the train on the Dundee Branch was unable to make the trip this morning.

Howe's New Films
Break All Records for Elaborateness!
War Catepillars, Alaska's Wonders, China and Coney Island among the big Features!
Opera House, To-Night

DANCE

WITHERELL HALL

MON., FEB. 18

Given By
Harriott and Coller
Bill 85c Spectators 15c

Robt. Codling, Caller
O. G. Hunt, Floor Manager
Coller's Orchestra
COME

Remember the good time you had at our last party—well this will be a HUMMER

JUST COME

SMALL-POX

Two More Families Are Contending With the Disease

The families of George Croll and G. W. Sancrant, living about 2½ miles southeast of town, have been in quarantine for small-pox for the past ten days. The disease was brought to them by a friend who came from Monroe for a visit.

The cases have been light and the patients are on the road to recovery. The health officer was called as soon as they realized the nature of the disease and every precaution has been taken to prevent its spread. The children of the district are all being vaccinated as their teacher was one of the victims.

Those sick at the home of John Bennett are doing finely, no new case having developed.

It is to be hoped that no other cases will be heard from. Our physicians are all doing their bit to avert further trouble.

PROF. MILLS A CAPTAIN

Ithaca Daily Journal, Ithaca, N. Y.

Professor A. P. Mills of the Cornell College of Civil Engineering has accepted an appointment as captain in the engineers corps of the Army and is awaiting orders to leave for service. He received notice of his commission last week February 5, 1918.

Three Fighting Brothers

Three brothers, two of whom have seen service in Uncle Sam's fighting forces, one in the navy, one as an infantryman and the third awaiting call, testifies to the patriotism of the three Mills boys, sons of Mr. and Mrs. A. W. Mills of this place.

Wilfred, 2nd Lieut., Infantry, now in France the youngest was the first to answer volunteer call and went to Fort Sheridan for several weeks. His first army experience was with the troops in Mexico. The second son, Raymond, 2nd Lieut., Infantry, Camp Custer, Mich. has done his bit, having served four years in the navy. The eldest son, Adelbert, professor of engineering at Cornell University, has also volunteered his service, and only awaits the word that places him in the ranks.

VILLAGE CAUCUS

TAKE NOTICE, That a Peoples' Village Caucus will be held at the Council Building, in the Village of Tecumseh, Lenawee County, Michigan, on Monday, the 18th day of February, 1918, at seven-thirty (7:30) o'clock, p. m., for the purpose of placing in nomination candidates for Village Officers for the ensuing term, and for the transaction of such other business as may properly come before it.

Dated, February 13, 1918.

By order of Peoples' Committee.

Some Good Things

BELOW COST.

Deviled Tuna Fish	1-2 lb. cans 5c
Light and Dark Tuna	1-4 lb. cans 5c
Mustard Sardines	1-4s 7c
Premier Shrimp	15c
Red Alaska Salmon	25c
Chile Con Carne	10c

ANDERSON GROCERY CO.
Phone 91 Successors, Anderson Bros. Macon Phone

Incubators

The undependability of freight deliveries make it important that you should purchase Incubators early, the large number of

Cyphers

Incubators in successful use in this vicinity establishes them as the STANDARD.

Satterthwaite Bros.

LIBRARY NOTES

The question is being asked, "Is the Library used as much as ever?" A few ladies may be limited to two novels a week instead of four since Red Cross work has claimed so much of their time, but real use (not misuse) of the Library has not diminished as the following figures will prove.

In January 1913 the number of books circulated was 1610.

In January 1914 the number of books rciculated was 1829.

In January 1915 the number of books circulated was 2048.

In January 1916 the number of books circulated 2072.

In January 1917 the number of books circulated 2185.

In January 1918 the number of books circulated was 2203.

Some of the larger and more daring Public Libraries have decided to omit entirely the purchase of Fiction during the war, but that has not been deemed advisable in this community, and the following stories have been added in the last month's time: Pay collection:

The Major—Ralph Connor.
Extricating Obadiah—Joseph C. Lincoln.
A daughter of the Morning—Zona Gale.
Missing—Mrs. Humphrey Ward.
Tomorrow Morning—Edith Barnard Delano.
Apron Strings—Eleanor Gates.
Give My Love to Maria—Florence Guertin Tuttle.
At the Sign of the Oldest House—Juliet Wilbor Tompkins.
Sylvia Arden Decides — Margaret R. Piper.
Red Pepper's Patients — Grace Richmond.
The Green Jacket—Jennette Lee.
The Wonder Woman—Mae Van Norman Long.

Fiction not in pay collection.

The Infinite Variety—Brand Whitlock. This book is the gift of Mr. LeBaron, the author is better known in the Diplomatic world but is of literary note also.

A Change of Air—Katherine Fullerton Gerould.
The Derelict—Phyllis Bottome.
His Last Bow—A. Conan Doyle.
Bromley Neighborhood — Alice Brown.
A Revisable Santa Claus—Meredith Nicholson.
The Soul of a Bishop—H. G. Wells

Books of more substantial interest:

Canada, the Spellbinder—Lillian Whiting.
American Adventures—Julian Street.
Sand Dunes of Indiana—E. Stillman Bailey.
Vagabonding Down the Andes—Harry A. Franck.
White Nights and Other Russian Impressions—Arthur Ruhl.
To Mother—This book is anthology of verse to motherhood.
Carry On—Coningsby Dawson.

The Heart of O Sono San—Elizabeth Cooper. This is a companion book to "My Lady of the Chinese Courtyard" by the same author. The Heart of O Sono San deals with Japanese life.

United States Income & War Tax Guide—Kixmiller & Arnold.

WESTMINSTER GUILD

Mrs. Bert Gray very pleasantly entertained the members of the Westminster guild at her home Tuesday night assisted by Mrs. Duaine Service.

Mrs. Wade Jones had charge of the Devotionals giving an excellent paper on "Prayer."

At the business meeting the following officers were elected to serve for the ensuing year:

President—Mrs. R. B. Stuckey.
Vice Pres.—Mrs. Frank Nyland.
Secretary—Mrs. Bert Gray.
Treasurer—Miss Edyth Ingersol,
Patronesses—Miss Alice Wimple, Mrs. E. H. Halladay.

Miss Geraldine Barker gave a fine paper on the Bulu.

At the close of the program the hostesses served light refrehments.

Mr. and Mrs. John Stafford of Onsted were in town Thursday enroute to their home from Adrian.

"Our Own Make" | "Our Own Make"

The Webster Anderson Co.,

Sellers of Good Merchandise.

Our idea of good merchandise is that which gives satisfaction to the user and is sold at a fair price.

"OUR OWN MAKE"

line of SILK SKIRTS and HOUSE DRESSES demonstrates this fact very plainly. See the east store window display Saturday of "OUR OWN MAKE" garments. You will be interested.

RELIABLE SINCE 1866
The Webster Anderson Co.
TECUMSEH, MICHIGAN.

The Alfred James Agency

Established 1887.

General Insurance, Fire, Tornado, Automobile, Plate Glass and Postal.

The Companies represented are a guarantee of prompt and equitable adjustment of losses.

A. G. AYLESWORTH,

Licensed Auctioneer, Real Estate, Stock and General Salesman.

Will attend all sales in city or country, at reasonable rates.

Headquarters and all dates made Herald office

Dental Parlors

W. D. REED, D. D. S.

Chicago St. Tecumseh.

Crown and Bridge work Aluminum Silver and Rubber plates and all of the specialties known to modern dentistry. Gas or vitalized air administered

Office over Avery & Co's store

DR. E. D. BROWN,

Dentist.

Modern Dentistry of reasonable rates. Painless extraction by use of local or general anaesthetic.

Officers hours 7:45 a m. to 5 p m. Saturday evenings 7 to 9. Other evenings by appointment.

Office in DeWolf Block.

Office pohne 192, house phone 192—2r

C. M. Cooley,

Licensed Auctioneer.

R. F. D. No. 4 Manchester. 15 year successful experience in Jackson, Washtenaw and Lenawee Counties, also practical farmer.

Bell Telephone Clinton exchange.

Rates Reasonable and Satisfaction Guaranteed

We Show Men & Women

How to make $30 to $100 weekly, year or und. Amazing opportunity for large income. Why waste time working for others? Use your spare time at home and gain financial independence. No canvassing. Be your own master. Write to-day. Universal Success Co., Dept. A — No. 70 Fifth Ave., New York City.

ANGUS BULLS from Grand championship stock for sale or rent.

George B. Smith,
Addison, Mich.

Whittemore's Shoe Polishes

FINEST QUALITY LARGEST VARIETY

GILT EDGE
WHITTEMORE'S GILT EDGE DRESSING FOR LADIES' CHILDREN'S BLACK SHOES
SOFTENS PRESERVES LEATHER RESTORES COLOR LUSTRE
QUICK WHITE MAKES DIRTY CANVAS SHOES CLEAN & WHITE
QUICKLY EASILY APPLIED ALSO CLEANS WHITE CANVAS

"GILT EDGE," the only ladies' shoe dressing that positively contains Oil. Blacks, Polishes and Preserves ladies' and children's shoes, shines without rubbing, 25c. "FRENCH GLOSS," 10c.

"DANDY" combination for cleaning and polishing all kinds of russet or tan shoes, 25c. "STAR" size, 10c.

"QUICK WHITE" (in liquid form with sponge) quickly cleans and whitens dirty canvas shoes. 10c. & 25c.

"ALBO" cleans and whitens BUCK, NUBUCK, SUEDE, and CANVAS SHOES. In round white cakes packed in zinc boxes, with sponge, 10c. In handsome, large aluminum boxes, with sponge, 25c.

If your dealer does not keep the kind you want, send us the price in stamps for full size package, charges paid.

WHITTEMORE BROS. & CO.,
20-26 Albany Street, Cambridge, Mass.
The Oldest and Largest Manufacturers of Shoe Polishes in the World.

A Word to Mothers

Mrs. E. J. Bedard, Cowich, Wash., says. Foley's Honey and Tar is the best I ever used. I always keep a bottle in the house for the children. A quick cure for coughs and colds." It heals raw, inflamed surfaces, loosens phlegm, eases hoarseness and difficult breathing, checks racking coughs. Sold everywhere in Tecumseh. adv

FOLEY KIDNEY PILLS
FOR BACKACHE KIDNEYS AND BLADDER

Sold Everywhere.

For the Family Medicine Chest

Green Bay, Wis., Mrs. Wm. F. Bubolz says: "I always use Foley's Honey and Tar for our children as it quickly breaks up their colds with no bad after effects, and they like to take it."

In this season of coughs, colds and croup, every family medicine chest should be supplied with a good cough medicine that can be relied upon when needed.

Such a family cough syrup is Foley's Honey and Tar Compound. This standard medicine has been on the market for years and in many sections was found in every home in the days when doctors were not so handy and when money was scarcer.

Foley's Honey and Tar Compound is an excellent medicine for coughs, colds, raw or inflamed throat, hoarseness, tightness and soreness of the chest, croup and whooping cough. It is an absolutely safe remedy, containing only healing ingredients, and free from any harmful drugs.

"URIC ACID NEVER CAUSED RHEUMATISM"

I WANT to prove it to your satisfaction. If you have Rheumatism or Neuritis, acute or chronic—no matter what your condition—write to-day for my FREE BOOK on "RHEUMATISM—Its Cause and Cure." Thousands call it "The most wonderful book ever written." Don't send a stamp—it's ABSOLUTELY FREE.

JESSE A. CASE
Dept. 944 Brockton, Mass

RAILROAD TIME TABLE

Effective Nov 25 1917

NEW YORK CENTRAL

Going south

Station	13 a m	15 p m
Jackson	‡10 20	*3 00
Tecumseh	11 17	3 56
Adrian	11 50	‡4 25
Toledo	12 35	5 10
Chicago		
Detroit		6 10

Going north

Station	10 a m	14 p m
Toledo	*7 30	‡4 30
Adrian	8 10	5 05
Tecumseh	8 50	5 35
Ypsilanti	10 25	
Detroit	12 05	
Jackson	10 05	6 40

G. J. Ziehr,
Ticket Agent.

DUNDEE BRANCH

Going west

Station	29 a m
Adrian	8 10
Tecumseh	‡9 10
Tipton	9 30
Addison	11 50
Marshall	2 00 p m
Battle Creek	3 30 p m

Going east

Station	30
Battle Creek	7 30 a m
Marshall	9 00 a m
Addison	‡11 50 a m
Tipton	1 40 p m
Tecumseh	2 10 p m
Adrian	6 15 p m

A. B. McLachlin
Ticket Agent.

DETROIT, TOLEDO & IRONTON

Going south

Station	1 a m	3 p m	N.Y.C. p m
Detroit	‡8 00		
Delray		3 50	
Dundee	9 50	5 30	4 20
Britton	10 03	5 47	4 59
Ridgeway	10 08	5 53	5 10
Tecumseh	10 22	6 05	5 20
Adrian	10 50	6 33	

Going north

Station	4 a m	2 p m	
Adrian	*9 18	‡3 48	
Tecumseh	10 35	4 16	3 10
Ridgeway	10 05	4 26	3 25
Britton	10 10	4 31	3 40
Dundee	10 40	4 46	4 05
Delray	12 25 p m		
Detroit		6 40	

‡ Daily except Sunday.
* Daily

W. R. Robinson,
Ticket Agent.

Cut This Out -- It Is Worth Money.

DON'T MISS THIS. Cut out this slip, enclose with 5c to Foley & Co., 2835 Sheffield Ave., Chicago, Ill., writing your name and address clearly. You will receive in return a trial package containing Foley's Honey and Tar Compound for coughs, colds and croup; Foley Kidney Pills and Foley Cathartic Tablets. Sold everywhere in Tecumseh. adv

When Your Child Cries.

at night and tosses restlessly, you feel worried. Mother Gray's Sweet Powders for Children Break up Colds in 24 hours, Relieve Feverishness, Constipation, Teething Disorders, and destroy worms. Used by mothers for 30 years. All druggists, 25c. Sample FREE. A. S. Olmsted, LeRoy, N. Y. adv

Now is The Time To be Careful

Avoid imitations or substitutes, get the genuine Foley's Honey and Tar, and you have a cough medicine you can depend upon. It gives prompt relief, clears throat, loosens phlegm, soothes, heals. Checks coughs colds, whooping cough, lagrippe, bronchial coughs. Contains no opiates. Sod everywhere in Tecumseh. adv

Shake Into Your Shoes

Allen's Foot-Ease, the antiseptic powder for painful, smarting, tender, nervous feet. It takes the sting out of corns and bunions. Over 100,000 packages are being used by he American, French and British troops at the front. Sold everywhere, 25c.

Women Want The Best

Woman is more finely constructed than man and she requires the best to be had in medicine when her system becomes disordered. Foley's Kidney Pills help the kidneys cleanse the blood of impurities that cause aches and pains in muscles and joints, backaches, rheumatic pains and puffiness under the eyes. Sold everywhere in Tecumseh. adv

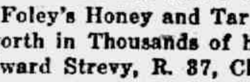

Write today for 20 pkgs. Art Post Cards to sell at 10c per pkge. When sold send $2.00 and get choice of presents. PEERLESS WATCH CO.—Dept. 894 CHICAGO ILL.

Worst Winter in Years

Snow, wind and extreme cold caused more colds this winter than in years. Foley's Honey and Tar proved its worth in Thousands of homes. Mrs. Edward Strevy, R. 37, Clinton, O., says: "I think Foley's Honey and Tar is the only medicine for coughs and colds and recommend it highly." Fine for children. Sold everywhere in Tecumseh. adv

FOLEY CATHARTIC TABLETS
Keep Stomach Sweet - Liver Active - Bowels Regular

Sold Everywhere

Constant Sufferer Finds Relief

"I have been a constant sufferer from kidney trouble and was down sick in bed," writes C. F. Reynolds, 412 Herrick St., Elmira, N. Y. "I commenced taking Foley Kidney Pills In a few days I was up out of bed." Recommended for rheumatic pains, backache, biliousness, sore muscles, stiff joints, "tired out" feeling. Sold everywhere in Tecumseh. adv

TECUMSEH MARKETS

Corrected Feb 12, 1918

Wheat	2 09	2 09
Flour per bbl	10 80	11 40
Rye		2 00
Corn (ear)	cwt	2 25
Oats	new	82
Beans		7 00-8 00
Potatoes	75	1 25
Butter		35
Eggs		50
Lard		25
Guinea		15
Fowls (live)	18	24
Springers	21	24
Roosters		13
Ducks 4½ lb up		23
Geese		20
Turkeys		25
Hay		20 00

MORTGAGE SALE

Default having been made in the conditions of a certain mortgage (whereby the power of sale therein contained has become operative. and an installment of interest upon the debt thereby secured yet remaining unpaid for more than the period of thirty days, by virtue of the terms of said mortgage, I hereby declare the entire amount of said indebtedness to be forthwith due and payable), dated the 9th day of March, A. D. 1912, executed and delivered by Mary E. Herbison, Charles J. Richardson and Ollie H. Richardson to the undersigned, John Jones; and which mortgage was duly recorded in the Office of the Register of Deeds, in and for the County of Lenawee and State of Michigan on the 11th day of March, A. D. 1912, in Liber 189 of Mortgages, on page 354; and there being claimed to be due at the date hereof, upon the indebtedness secured by such mortgage, the sum of six thousand four hundred forty-nine and 03-100 ($6449.03) dollars; and no proceedings at law or in equity having been instituted for the collection of said indebtedness or the enforcement of said mortgage security:

Notice is therefore hereby given that, for the purpose of realizing the moneys so claimed to be due, and interest thereon to accrue, and costs of this proceeding (including a lawfull attorney fee), I will, on the 16th day of April, A. D. 1918, at ten o'clock in the forenoon of said day, at the east front door of the Court House, in the City of Adrian, County of Lenawee, and State of Michigan (that being the place where the Circuit Court for said County of Lenawee is holden), sell, at public vendue, to the highest bidder, all that parcel of land situate in the Township of Franklin, County of Lenawee and State of Michigan, described as follows, to-wit: The northeast quarter of section twenty-three, Town five south, Range three east, excepting the east sixty acres thereof, containing of the lands so to be sold one hundred acres more or less.

John Jones, Mortgagee.

Dated: January 17th, 1918.

Wood & Rathbun,
Attorneys for Mortgagee.
Tecumseh, Michigan.

SUMMING UP THE EVIDENCE

Many Tecumseh People Have Been Called as Witnesses

Week after week has been published the testimony of Tecumseh People—kidney sufferers—backache victims—people who have endured many forms of kidney, bladder or urinary disorders. These witnesses have used Doan's Kidney Pills. All have given their enthusiastic approval. It's the same everywhere. 50,000 American men and women are publicly recommending Doan's—always in the home papers. Isn't it a wonderful, convincing mass of proof? If you are a sufferer your verdict must be "Try Doan's first."

Here's one more Tecumseh case.

Mrs. R. J. McCoy, S. Pearl St., says: "My kidneys were weak and I had dull, nagging backaches and tired easily. I felt run down and languid and my kidneys acted irregularly. I read of Doan's Kidney Pills and got some at Wright & Son's Drug Store. The backache stopped and I felt stronger and better in every way."

Price 60c at all dealers. Don't simply ask for a kidney remedy—get Doan's Kidney Pills—the same that Mrs. McCoy had. Foster-Milburn Co., Mfgrs., Buffalo, N. Y. ad

Commissioners' Notice

STATE OF MICHIGAN, County of Lenawee, ss.

In the matter of the estate of HORACE R. BREWER, deceased.

The undersigned having been appointed by the Probate Court of said County, Commissioners to receive, examine and adjust all claims and demands of all persons against the estate of said deceased, do hereby give notice that we will meet for that purpose at the law office of Wood & Rathbun in the Village of Tecumseh, Lenawee County, Michigan, on the 16th day of March 1918 and on the 10th day of June, 1918, at 2 o'clock in the afternoon of each of said days.

And that four months from the 9th day of February, 1918, are allowed by said Probate Court for the creditors of said estate to present their claims to us for examination and allowance.

Dated February 9th, 1917.

Herbert S. Temple.
Guy E. Nemire.
Commissioners.

CHICHESTER S PILLS
DIAMOND BRAND

Beware of Counterfeits.
Refuse all Substitutes.

LADIES! Ask your Druggist for CHI-CHES-TER'S DIAMOND BRAND PILLS in Red and Gold metallic boxes, sealed with Blue Ribbon. TAKE NO OTHER. Buy of your Druggist and ask for CHI-CHES-TER'S DIAMOND BRAND PILLS, for twenty-five years regarded as Best, Safest, Always Reliable.

SOLD BY ALL DRUGGISTS
TIME TRIED EVERYWHERE WORTH TESTED

FOLEY KIDNEY PILLS
FOR BACKACHE KIDNEYS AND BLADDER

Sold Everywhere

CORRESPONDENCE

MACON

Mrs Ezra Day is staying in Ann Arbor with her husband who is critically ill at St. Joseph's hospital.

Mrs John Koebbe, who has been poorly for some time, is not gaining as rapidly as her friends wish.

Mr. and Mrs. Albert Gunder have recently purchased a farm six miles southeast of Petersburg and are now moving there. We wish them all prosperity in their new home.

Miss Nina Rhoades was home from Milan to spend the week end with her parents.

Hollis Koebbe spent Sunday at the parental home in Macon. As he has enlisted he left Detroit Monday enroute for the cantonment at Columbus, O.

Laverne Camburn came home from the U. of M. hospital this week. He had been having his eye treated.

Wyford McMunn and wife were in Adrian Monday

Last Sunday being a nice day, Mr. and Mrs. Wood of Ridgeway drove to Macon with a sleighload of people who attended the service in the M. E. church

Mr. Donat, who has been visiting his daughter Mrs. Matt Langham for the last two weeks, returned to his home in Antwerp, O., Saturday.

Owing to an epidemic of whooping cough among the pupils, the Macon schools have been ordered closed for an indefinite time.

Red Cross Notes

Mrs Belle Kuder has knit 11 sweaters 6 pairs socks and 2 mufflers; Mrs. Frank Sage has knit 11 sweaters and 14 pairs socks 87 sweaters have been sent to Adrian, 5 of which were sent last week. 34 pairs of socks have also been sent from Macon.

The following donations have been sent to headqutrters this last week: 8 pairs socks, 6 suits pajamas, 15 tray cloths, 4 napkins 14x14, 7 handkerchiefs 18x18.

Forty-seven members attended the all day meeting at Mrs. Revilo Sage's Sixteen surgical shirts were finished and a large number of wash cloths. A donation of 50 cents was given by Mrs. Rose Gilmore. Collection $2.65.

New members: Albert Gunder, Paul Gunder, David Linton, Mrs. David Linton, Arthur Hoagland, Mrs. Arthur Hoagland, Harry Rupp, Ella Caswell, Glen Preston, Albert Schrader, Joe Opeoril, Lelah Kemp.

TIPTON

The Helping Hand society met at the home of Mrs. D. J. Preston last Thursday. $4.15 was taken in for dinner. The day was spent in sewing for Red Cross, also two comfortables were tied off for Mrs. Albert Tank whose home recently burned.

The lecture by Prof. R. K. Immel at the Methodist church was not very largely attended about 40 being present, but all felt repaid for attending although it was stormy dark and icy.

Mrs. Earl Allen and daughter, Elaline spent Sunday with her parents, Mr. and Mrs. Chas. Tyson.

Mrs. Rose Kinsley returned home Sunday from a three weeks visit with her daughter, Mrs. Helen Bailey at North Adrian.

Charles Evans is ill at this writing.

Wade VanValkenburg of Tecumseh was a guest of his parents, Mr. and Mrs. D. J. VanValkenburg over Sunday.

Earl Allen, Robert and Esther spent Sunday with his parents, Mr. and Mrs. G. W. Allen.

Grover Swartz was in Adrian Tuesday taking his physical examination.

Mr. and Mrs. F. E. Derby, Geraldine, Buford and guest Mr. Curry spent Sunday with Mr. and Mrs. Lawrence Derby.

Mrs. Eliza Daniels of Pentecost spent last week at the home of H. G. Daniels and Grant Ogden.

Mr. and Mrs. Seth Simmons are moving back to their home here in town this week from the farm. Their many friends will be glad to see them back.

State of Ohio, City of Toledo.
Lucas County, ss.

Frank J. Cheney makes oath that he is senior partner of the firm of F. J. Cheney & Co., doing business in the City of Toledo, County and State aforsaid, and that said firm will pay the sum of ONE HUNDRED DOLLARS for each and every case of Catarrh that cannot be cured by the use of HALL'S CATARRH MEDICINE. FRANK J. CHENEY.

Sworn to before me and subscribed in my presence, this 6th day of December, A. D. 1886.

A. W. GLEASON,
(Seal) Notary Public.

Hall's Catarrh Medicine is taken internally and acts through the Blood on the Mucous Surfaces of the System. Send for testimonials, free.

F. J. CHENEY & CO., Toledo, O.
Sold by all druggists, 75c.
Hall's Family Pills for constipation.

Manistee—Asserting that it has lost $139,000 the past four and one-half years, the Manistee Street Railway has petitioned the city commission to amend its franchise. The company wants the right to charge 10-cent fares, seven for 50 cents, and permission to discontinue service on the north side between December 1 and April 30.

Ann Arbor—Dr. Paul Dekruif, of the medical faculty of the University of Michigan has been given a captain's commission and is on his way to France to conduct researches in Pasteur Institute in prevention gas gangrene. Capt. Dekruif first experimented in the university laboratory with toxins of gas forming bacilli. He was commissioned a lieutenant in the sanitary corps in December and sent to Camp Oglethorpe, Georgia. He has greatly improved the methods of the doctors of the Rockefeller institute who first produced these toxins.

MICHIGAN BREVITIES

Petoskey—This city will have a municipal ice house next summer.

Hillsdale—All seed corn raised in this county will be kept here to prevent a shortage.

Olivet—School children who bring their lunches during the rest of the winter will be furnished hot chocolate or soup free.

East Lansing—Michigan Agricultural college pedagogy students will hereafter be given practical teaching experience in Lansing grade and high schools.

Lansing—The vital importance of all Michigan farmers raising bigger crops of foodstuffs than ever before is emphasized by Herbert Hoover, in a letter to G. A. Prescott, federal food administrator for Michigan.

Detroit—Harry Coleman, managing director of the Detroit Free Press, through the past several months and, for a number of years publisher of the Pontiac Press Gazette died suddenly of heart disease. He was 45 years old.

Escanaba—Lawrence Gallagher, of this city, a junior lieutenant in the United States navy, now on patrol duty in the submarine zone, has been awarded the French war cross for bravery in pursuit of his duty, according to a letter just received by relatives.

Port Huron—Edward Avers, of Pearl Beach, has moved a 20-room hotel building six miles across the ice of north channel to Pearl Beach. Twelve teams of horses were used, the job being accomplished in two and a half hours. The ice was between two and three feet thick.

Lansing—Among the men of the 37th division whose discharge for physical defects is announced at Camp Pike, Arkansas, are the following Michigan men: Mike Kachor, of Detroit; Walter Schittenhelm, of Grass Lake; Charley DeLong, of Harbor Beach; Steve Shepich, of Crystal Falls.

Sault Ste. Marie—Frances Shaw, 6, and her sister, Goldie Shaw, 4, daughters of Mr. and Mrs. William Shaw, of Strongs, near here, were burned to death in a fire which destroyed the family home at that place. The mother had gone to a well to get some water and when she returned to the house it was in flames.

Grand Haven—Grand Haven theatre owners and hundreds of citizens here have lost a fight of months to have the city allow the theatres to open Sundays. Attorney General Groesbeck has ruled the council cannot pass any ordinance allowing theatres to operate Sundays as it is already forbidden by state law. The fight has caused much bitterness.

Rochester—The local schools have opened again as the result of a shrewd trade by Dr. B. C. H. Spencer, village president, with the Grand Trunk railroad. Under the agreement the railroad is allowed to take on water from the local tank in exchange for 40 tons of bituminous coal. The right to take on water here was recently denied the railroad when the supply threatened to become exhausted.

Lansing—Another telephone company wants an increase in rates. In its petition filed with the Michigan railroad commission, it carefully uses the words "alter rates." The company is the Valley Home Telephone Co., and Bay City is the place. The increase sought is set forth as follows: Individual business phones from $30 to $42 a year; party business phone, $26 to $34; individual residence, $20 to $24, and selective residence rent at $18 to $20 a year.

Camp Custer, Battle Creek—Military authorities are waging an aggressive campaign to exterminate a band of Battle Creek bootleggers, who are selling to Custer soldiers at exorbitant prices, a vile concoction labeled "whiskey," and which has the effect of making imbibers temporarily insane. In many cases the bottoms have been removed from bottles containing bonded goods and after the pure liquor is removed the substitute is placed in the container and the bottom replaced.

Charlotte—A committee of Charlotte ladies has been named to ascertain the number of maple trees in the city and the number of buckets that householders can supply. This is the first step in the municipal sugar bush campaign, being waged by the city. A local concern will boil the sap and the sugar will be sold to Charlotte people at cost. Alderman Wilson, acting as head of the movement, says it will result in 5,000 pounds of sugar. Street Commissioner Warren Lohr, an old-time sugar maker, will tap the maples.

Detroit—The Michigan State Fair will again conduct a physical culture body-building contest this year. This competition is to last over a period of six months, starting March 7 and ending on September 7. The contestants must send photograph to Secretary-Manager Dickinson and will be permitted to use their own methods of reducing or building up as may suit their particular cases. The winners will be determined by the point system. The awards will be made at the final judging which will take place at the Fair Grounds on September 7.

Illiteracy Before the War.

It is difficult to make comparisons of illiteracy in France, England, Spain and Portugal, Austria-Hungary and Scotland before the war, because different methods of taking the count are used in the various countries. In giving the percentage of illiteracy in the countries below, there is indicated in the parenthesis the basis on which the computation was made, notes an investigator: Austria, 16.7 (population over eleven years, 1910); England and Wales, 1.8 (marriages, 1901-1910); France, 14.1 (population over ten years, 1906 or 4.1, marriages 1901-1910); Hungary, 33.3 (population over six years, based on number unable to read and write, 1910); Portugal, 68.9 (population over ten years, 1911, based on inability to read); Scotland, 1.6 (marriages 1901-1910); Spain, 58.7 (population over ten years). Except in the cases mentioned, the term illiteracy is used to mean all persons unable to write their own language.

The Cow Won.

An official of the board of health in a Massachusetts town notified a citizen that his license to keep a cow on his premises had expired. In reply to this letter the official received the following communication:

"Monsieur Bord of Helt—I just get your notis that my licens to keep my cow has expire. I wish to inform you, M'sieur Bord of Helt, that my cow she beat you to it—she expire t'ree week ago. Much oblige. Yours with respek.

"PETE."

NOTICE

Notice of Hearing of Objections to Proposed Improvement Under Act 59, Public Acts of 1915, As Amended, of Assessment District Road No. 16.

TO ALL PERSONS INTERESTED IN SAID PROPOSED IMPROVEMENT IN THE TOWNSHIPS OF TECUMSEH, CLINTON, CAMBRIDGE AND FRANKLIN, LENAWEE COUNTY, AND TO SAID TOWNSHIPS OF TECUMSEH, FRANKLIN AND CAMBRIDGE.

Whereas, A petition has been filed with me as the State Highway Commissioner of Michigan, praying for ing for the improvement of the highway commencing at the point of intersection of the north and south ¼ line of section 33, town 5 south, range 4 east, Tecumseh township, with the center line of LaPlaisance Bay Pike, and thence running northwesterly about 2¼ miles through sections 33, 32, 29 and 30, on the state trunk line route to the town line between Tecumseh and Franklin townships, Lenawee county; thence continuing northwesterly about 13½ miles through sections 25, 26, 23, 22, 21, 20 and 19, town 5 south, range 3 east, Franklin township, and through sections 24, 23, 14, 15, 16, 9, 8, 5 and 6, town 5 south, range 2 east, Cambridge township, to a point on the county line between Jackson and Lenawee counties, which is 170.7 feet west of the north corner common to sections 5 and 6, Cambridge township; and

Whereas, I as such commissioner, am of the opinion that the proposed improvement is necessary for the benefit of the Public and would be for the convenience and benefit of the public welfare; and

Whereas, I have made my first order of determination, stating that the proposed improvement is necessary as aforesaid, and have caused a survey and specifications and estimates of the cost thereof to be made and filed with me as such commissioner; and

Whereas, The specifications made by me are not yet final and will not be made final until after the hearing of objections to the same by all persons interested therein; and

Whereas, I have determined the boundaries of the proposed assessment district for improving said highway in Tecumseh, Franklin and Cambridge townships, Lenawee county, as above described; and

Whereas, It is proposed to improve said road or highway by constructing therein either a class B, gravel road, or a class C., stone or slag bottom and gravel top road, sixteen feet in width, together with the proper culverts, bridges, drainage and grading under the provisions of an act, entitled "An Act to provide for the construction, improvement and maintenance of highways; for the levying, spreading and collecting of taxes and of special assessments therefor; to authorize the borrowing of money and the issuance of bonds under certain restrictions, regulations and limitations; to prescribe the powers and duties of certain officers with reference thereto; and to validate certain proceedings heretofore taken," Act 59, Public Acts of 1915, as amended.

Therefore, All persons affected thereby and the townships of Tecumseh, Franklin and Cambridge in Lenawee county, and all persons owning or interested in any real estate in said townships are hereby notified that I will be present at the hall over Grant Ogden's store in the town of Tipton, along the said highway proposed to be improved, at 9:00 o'clock a. m. on the 5th day of March, A. D., 1918, for the purpose of hearing objections to the proposed improvement and for the purpose of finally determining the limits of the said assessment district.

The proposed assessment district for such highway is described as follows, to-wit: Said proposed district includes all lands within the following boundaries:

Commencing at the ¼ post common to sections 28 and 33, town 5 south, range 4 east, Tecumseh township, Lenawee county; thence south ½ mile on the north and south ¼ line of section 33 to the center of section 33; thence west 2¼ miles on the east and west ¼ line of sections 33, 32 and 31 to its intersection with the west north-and-south ⅛ line of section 31; thence north about ¾ mile on the west north-and-south ⅛ line of section 31 and 30 to the northeast corner of the south eighteen acres of the west ½ of the southwest ¼ of section 30; thence west ¼ mile on the north line of the said south eighteen acres of the west ½ of the southwest ¼ of section 30 to a point on the town line between Tecumseh township and town 5 south, range 3 east, Franklin township, which is coincident with the east ¼ post of secton 25, said Franklin township; thence continuing west ¼ mile on the east and west ¼ line of section 25 to its intersection with the east north-and-south ⅛ line of section 25; thence south ½ mile on the east north-and-south ⅛ line of section 25 to the east ⅛ post common to sections 25 and 36; thence west ¼ mile on the section line between sections 25 and 36 to the ¼ post common to sections 25 and 36; thence south ¾ mile on the north and south ¼ line of section 36 to its intersection with the south east-and-west ⅛ line of section 36; thence west 3¾ miles on the south east-and-west ⅛ line of sections 36, 35, 34, 33 and 32 to its intersection with the east north-and-south ⅛ line of section 32; thence north 1 mile on the east north-and-south ⅛ line of sections 32 and 29 to its intersection with the south east-and-west ⅛ line of section 29; thence west about 2¼ miles on the south east-and-west ⅛ line of sections 29 and 30 to the south ⅛ post on the west side of section 30; thence south on the town line between section 30, Franklin township, and section 25, town 5 south, range 2 east, Cambridge township, to the east corner common to sections 25 and 36; thence west ½ mile on the section line between sections 25 and 36 to the ¼ post common to sections 25 and 36; thence north ¼ mile on the north and south ¼ line of section 25 to its intersection with the south east-and-west ⅛ line of section 25; thence west 1 mile on the south east-and-west ⅛ line of sections 25 and 26 to its intersection with the north and south ¼ line of section 26; thence north ¼ mile on the north and south ¼ line of section 26 to the center of section 26; thence west 1 mile on the east and west ¼ line of sections 26 and 27 to the center of section 27; thence north ¼ mile on the north and south ¼ line of section 27 to its intersection with the north east-and-west ⅛ line of section 27; thence west 1 mile on the north east-and-west ⅛ line of sections 27 and 28 to its intersection with the north and south ¼ line of section 28; thence north ¾ mile on the north and south ¼ line of sections 28 and 21 to the center of section 21; thence west 1¾ miles on the east and west ¼ line of sections 21, 20 and 19 to its intersection with the east north-and-south ⅛ line of section 19; thence north ¼ mile on the east north-and-south ⅛ line of section 19 to its intersection with the north east-and-west ⅛ line of section 19; thence west ½ mile on the north east-and-west ⅛ line of section 19 to its intersection with the west north-and-south ⅛ line of section 19; thence north 2¼ miles on the west north-and-south ⅛ line of sections 19, 18 and 7 to the west ⅛ post common to sections 6 and 7; thence east ¼ mile on the section line between sections 6 and 7 to the ¼ post common to sections 6 and 7; thence north 1 mile on the north and south ¼ line of section 6 to the north ¼ post of section 6; thence east 1½ miles on the section line on the north side of sections 6 and 5 to the north corner common to sections 4 and 5; thence south ½ mile on the section line between sections 4 and 5 to the ¼ post common to sections 4 and 5; thence east ¾ mile on the east and west ¼ line of section 4 to its intersection with the east north-and-south ⅛ line of section 4; thence south ¾ mile on the east north-and-south ⅛ line of sections 4 and 9 to its intersection with the north east-and-west ⅛ line of section 9; thence east ¾ mile on the north east-and-west ⅛ line of sections 9 and 10 to its intersection with the north and south ¼ line of section 10; thence south ¼ mile on the north and south ¼ line of section 10 to the center of section 10; thence east about 1¾ miles on the east and west ¼ line of sections 10, 11 and 12 to its intersection with the west shore line of Sand Lake; thence southerly, easterly and northerly about 1½ miles along the shore line of said Sand Lake through sections 12 and 13, Cambridge township, and sections 18 and 7, Franklin township, to its intersection with the east and west ¼ line of section 7, said Franklin township; thence east about 4¾ miles on the east and west ¼ line of sections 7, 8, 9, 10 and 11 to the center of section 11; thence south ¾ mile on the north and south ¼ line of section 11 and 14 to its intersection with the north east-and-west ⅛ line of section 14; thence east 1½ miles on the north east-and-west ⅛ line of sections 14 and 13 to the north ⅛ post on the east side of section 13; thence south about 0.19 mile on the town line between section 13, Franklin township, and section 18, town 5 south, range 4 east, Clinton township, to the south ⅛ post on the west side of section 18 said Clinton township; thence east ¼ mile on the south east- and-west ⅛ line of section 18 to its intersection with the west north-and-south ⅛ line of section 18; thence south ¼ mile on the west north-and-south ⅛ line of section 18 to the west ⅛ post common to section 18, Clinton township, and section 19, Tecumseh township; thence east 1¼ miles on the section line between section 19 and 20, Tecumseh township, and sections 18 and 17, Clinton township, to the ¼ post common to section 17, Clinton township, and section 20, Tecumseh township; thence south 1½ miles on the north and south ¼ line of sections 20 and 29, Tecumseh township, to the center of section 29; thence east ¾ mile on the east and west ¼ line of sections 29 and 28 to its intersection with the west north-and-south ⅛ line of section 28; thence south ½ mile on the west north-and-south ⅛ line of section 28 to the west ⅛ post common to sections 28 and 33; thence east ½ mile on the section line between sections 28 and 33 to the place of beginning.

And all persons interested are hereby notified that it is the intention of the State Highway Commissioner to assess all lands within the limits of said assessment district as finally determined at said hearing, on account of the improvement of said highway according to the plans and specifications on file in the State Highway Department.

Given under my hand at Lansing, Michigan, this 18th day of January, A. D., 1918.

FRANK F. ROGERS,
State Highway Commissioner.

STATE OF MICHIGAN

THE CIRCUIT COURT FOR THE COUNTY OF LENAWEE, IN CHANCERY.

To the Circuit Court for the County of Lenawee:
In Chancery:

WILLIAM J. ANDREWS, Plaintiff,
vs.
Joseph Edmonson and Mrs. Joseph Edmonson, whose christian name is unknown to plaintiff, Hiram Learned and Mrs. Hiram Learned, whose christian name is unknown to plaintiff, Luther N. Sanford and Catharine A. Sanford, his wife, Westley W. Sanford, and Mrs. Westley W. Sanford, whose christian name is unknown to plaintiff, Don H. Sanford and Mrs. Don H. Sanford, whose christian name is unknown to plaintiff, Joseph Exelby and Mrs. Joseph Exelby, whose christian name is unknown to plaintiff, Hiram Swartout and Mrs. Hiram Swartout, whose christian name is unknown to plaintiff, Nathaniel Swartout and Mrs. Nathaniel Swartout, whose christian name is unknown to plaintiff, School District No. 10 of Lenawee County, Michigan and the officers thereof, and their successors in office, Joshua plaintiff, Mrs. Richard Lawrence, whose christian name is unknown to plaintiff, Elizabeth Andrews, Elizabeth Lawrence, Abraham B. Lamberson and Mrs. Abraham B. Lamberson, whose christian name is unknown to plaintiff, Mrs. Coonrod Lamberson, whose christian name is unknown to plaintiff, Jay K. Lowe, and Florence S. Lowe, his wife, Henry B. Taylor and Mrs. Henry B. Taylor, whose christian name is unknown to plaintiff, James Dell and Mrs. James Dell, whose christian name is unknown to plaintiff, Mrs. Moses Smith, whose christian name is unknown to plaintiff, Sarah A. Sutton, Henry H. Sizer, William I. Andrews and Mrs. William I. Andrews, whose christian name is unknown to plaintiff, Charles Neil and Mrs. Charles Neil, whose christian name is unknown to plaintiff, James Johnston and Mrs. James Johnston, whose christian name is unknown to plaintiff, William J. Andrews, (apparently William J. Andrews, Sr.) and Elizabeth Andrews, his wife, Jedediah H. Dorwin and Mrs. Jedediah H. Dorwin, whose christian name is unknown to plaintiff, Watson W. Sanford, and Mrs. Watson W. Sanford, whose christian name is unknown to plaintiff, John B. Pattison and Mary Jane Pattison, his wife, Abram Griffin, Isaac D. Comstock, Thomas M. Cooley, Charles M. Crosswell, R. H. Whitney, Isaac S. Kellom, John C. Mills, Henry Camburn, Daniel Hanford, Michael Gottfried, Phila N. Curtiss, Charles S. Patterson, Lawrence and Mrs. Joshua Lawrence, whose christian name is unknown to William F. Miller, Edward Bennett, Simon Manning, Albert Gilbert, Arnold Dyre and Susanna Dyre, his wife, and Arnold Dyee and Susanna Dyee, his wife and their unknown heirs, devisees, legatees and assigns.
Defendants.

Suit pending in the Circuit Court for the county of Lenawee, in Chancery, in the City of Adrian, on the 29th day of January A. D., 1918.

IN THIS CAUSE, it appearing from affidavit on file that the above named known defendants are not residents of the State of Michigan, and that said affiant has made diligent search and inquiry to learn the places of residence of each and all of said defendants, and has been unable to ascertain the same, and it cannot be ascertained in what State or County said defendants and each of them reside; and it appearing to the satisfaction of the Court that said known defendants are proper parties to this suit; and it further appearing to the satisfaction of the Court that the unknown heirs, devisees, legatees and assigns of said known defendants, (named in the caption hereof), are proper parties to this suit; and it further appearing to the satisfaction of the Court that the unknown grantees and encumbrancers of said known defendants, (named in the cantain hereof), are proper parties to this suit:

On Motion of Wood & Rathbun, attorneys for plaintiff, IT IS ORDERED, That the appearance of said above named known defendants, (named in the caption hereof), be entered herein on or before three (3) months from the date of this Order; that said unknown heirs, devisees, legatees and assigns of aforesaid known defendants be made parties defendant hereto, and that the appearance of said unknown heirs, devisees, legatees and assigns of aforesaid known defendants, be entered herein on or before three (3) months from the date of this Order; and that said unknown grantees and encumbrancers be made parties defendant hereto, and that the appearance of said unknown grantees and encumbrancers of aforesaid known defendants, be entered herein on or before three (3) months from the date of this Order; all in accordance with the Statues of the State of Michigan, in such cases made and provided; that in the case of the appearance of any such defendants, that he cause his answer to the Bill of Complaint to be filed and a copy thereof to be served on plaintiff's attorneys within twenty (20) days after service on him of a copy of said Bill and notice of this Order; and, in default thereof, said Bill will be taken as confessed by said non-resident defendants, and by said unknown heirs, devisees, legatees and assigns and by said unknown grantees and encumbrancers.

AN IT IS FURTHER ORDERED, that within twenty (20) days the plaintiff cause a notice of this Order to be published in the Tecumseh Herald, of Tecumseh, Michigan, a newspaper printed, published and circulated in said County of Lenawee, and that said publication be continued therein once in each week for six weeks in succession, or that he cause a copy of this Order to be personally served on said non-resident defendants, and on said unknown heirs, devisees, legatees and assigns, and on said unknown grantees and encumbrancers, the defendants herein, at least twenty (20) days before the day above prescribed for their appearance.

Burton L. Hart.
Circuit Judge.

Wood & Rathbun.
Attorneys for Plaintiff.
Business Address:
Tecumseh, Michigan.

UNDERWRITING: A personal decree is sought against the defendants to Quiet Title to the following described lands, to-wit:-- All those certain pieces or parcels of land situate and being in the Township of Ridgeway, County of Lenawee, and State of Michigan, described as follows:

The North-west quarter (¼) of the South-west quarter (¼) of section four (4) in town six (6) South Range five (5) East, containing forty (40) acres of land more or less.

Also, all that part of the South-west quarter of the North-west quarter (¼) of said section four (4), lying South of the right of way of the railroad running across said tract of land, being twenty-eight (28) acres of land more or less.

Also, the East half (½) of the South-east quarter (¼) of section five (5) in said town and range (excepting and reserving therefrom a strip of land twenty-four (24) rods and nine (9) links wide from off and across the North end thereof) leaving sixty-eight (68) acres of land more or less.

Also, a strip of land sixteen (16) rods wide from off and across the North end of the East half (½) of the North-east quarter (¼) of section eight (8) in said town and range (excepting and reserving therefrom the East three (3) acres thereof) leaving five (5) acres of land more or less.

Also, the North-west quarter (¼) of the North-east quarter (¼) and the East half of the North-west quarter, and the South thirty (30) acres of the West half (½) of the North-west quarter (¼) of section twenty-one (21), in town six (6) South of Range five (5) East, and containing one hundred and fifty (150) acres of land more or less.

WOOD & RATHBUN,
Attorneys for Plaintiff.
Business Address:
Tecumseh, Michigan.

PARKER'S HAIR BALSAM
A toilet preparation of merit. Helps to eradicate dandruff. For Restoring Color and Beauty to Gray or Faded Hair. 50c. and $1.00 at Druggists.

FOLEY KIDNEY PILLS
FOR BACKACHE KIDNEYS AND BLADDER

Sold Everywhere

THE TECUMSEH HERALD

SIXTY-SEVENTH YEAR NO. 39 — TECUMSEH, MICHIGAN, TUESDAY, FEBRUARY 19, 1918 — WHOLE NUMBER 4509

Fence Specials

For and during the balance of the month, we are offering concessions off regular fence list on all fence sales for CASH during that time. This in the face of material raise in the price on all iron products due to our desire to send more and more to our Berlin "kick."

Also Arrange About Red Cedar Posts.

Don't forget the coal outlook and allow yourself and dealer plenty of time by ordering now, as many of your neighbors are and have been doing.

Lenawee Lumber & Supply Co.
321 Pearl St., Tecumseh, Mich.
Phone 57, After 6:00 p. m. call 860

SPECIAL CASH SALE

ALL THIS WEEK
unless closed out sooner.

100—16 ounce cans Crisco - 30c each
100 cans Hart Brand Peas 13c each, 2 for 25c
100—5c cans Sunbright Cleaner at 4c each
Good Greening Apples 40c peck, $1.50 bushel

We expect to take our inventory early in March and would be grateful to those who owe us bills if they would pay same without our going to the trouble of sending out statements.

F. D. AVERY.

SEE OUR NEW LINE OF

Curtain Scrims

Laces, Embroideries, Corsets and Hosiery

A nice line of Dinnerware and Glassware to choose from.

Try our Hard Water Castile Soap.

IDA B. CHASE.

The All-Rodded Mutual Fire Insurance Co.

Can give you

THE LOWEST RATES

You can get in this County.

Reason: They insure nothing but well-rodded Buildings.

Farmers, I will be glad to talk with You

Mrs. Franc S. Gillespie

RESULTS OF SHUTDOWN

Garfield Tells Inside Facts on Workless Mondays.

Government Shipped 2,000,000 Tons of War Supplies by Aid of Fuelless Days.

New York, Feb. 18.—Some hitherto unannounced details of the causes and results of the five-day industrial suspension and heatless Monday order were disclosed here by Fuel Administrator Garfield in an address to the alumni of Williams college. Doctor Garfield praised the people of the United States for the tranquillity with which they met the economic crisis.

As a result of the closing order, Doctor Garfield said, 480 ships, carrying more than 2,000,000 tons of food, fuel and munitions and other war supplies, which had been tied up in Atlantic ports, were bunkered and sent to sea from January 17, the day the order became effective, to January 26. A normal number of ships only remained at anchor, he declared, and the flow of supplies necessary to the American expeditionary forces and the allies had been re-established.

In addition, the fuel administrator continued, the rails were cleared for important shipments of steel and other commodities to factories, without which the most essential war industries inevitably would have been closed, but not in an orderly fashion.

Doctor Garfield called attention to the fact that the nation's foreign commerce had increased from $2,000,000,000 in 1913 to $9,000,000,000, and said there had been placed on the railroads little more than one-half of the number of locomotives needed to care for the increased traffic, the remainder being sent to France and Russia.

Almost without exception, he continued, the manufacture of war material was at its height about the first of last December. Then came the worst weather the country had experienced in 20 years. The railroads found the struggle against overproduction and blizzards too much for them, the administrator said, and some relief was necessary.

Joke Books for Soldiers.

Making joke books for soldiers is the latest form of patriotic industry on the part of those who stay at home. It is said that the plan originated with Rudyard Kipling.

A blank book, preferably with large pages, is first obtained. Upon the pages are pasted the funniest pictures and anecdotes found in current newspapers and magazines. Some bright, short stories are also included.

The books are then sent to army hospitals, where they afford great entertainment to convalescent soldiers. Day after day the books are in steady use until they are worn out.

Surgeons say nothing is so essential in the hospital as to keep the patients in good spirits. Toward this end the joke books are a valuable help.

FROM OUR BOYS IN SERVICE

DR. HAMMELL BUSY IN FRANCE

Some notes from some recent letters from Dr. Harry H. Hammell "Somewhere in France", kindly sent us by his wife.

January 3, 1918

I'm getting used to this life now, and as long as I am warm (we always have more than we can eat) I am as happy as I can be, away from home.

Saturday night my old friend Col. Hancock, who will be Brigadier General soon has invited me to Christmas dinner at his headquarters. They have just come out of the front line trenches and couldn't have their Christmas dinner on December 25th. They are going to have a regular banquet and he said "I was to be the only guest of the regiment and the only American."

Today is the first day that I have dared let my puppy "Cambrai," out doors it has been so cold, I just wish you could see him. He will run out and play a few minutes then run in as fast as his little legs will carry him. (By the way, "Camey" is a little Scotch terrier Dr. H. found in a dugout when he was only about 3 weeks old. He no doubt will attempt to bring the young infant across the Atlantic after the war when he hears that his Bull dog "Pepper Call" died very peacefully a couple weeks ago.)

By the way when you send the papers, slip in a few Detroit papers and be sure to send all the Heralds, you will never know how much those papers mean. If I were with an American unit it would be different, but the only American news I get is through you.

January 6, 1918

Now I must tell you about our dinner last night! I had the best time since I've been in France. When I went into the crowd there were fifty officers and when the Col. spied me he said, "Hello, Doc! Come right here. I'm awfully glad you got here. You are to sit right next to me." So I sat down between the Colonel and the General and I never was more fussed in all my life but I consider it the greatest honor I've ever had in my life. The Colonel will be on leave when I will if I get mine January 31st and he said that he would see I was made an honorary member his club on Pall Mall street London. So that my time spent during my leave would be a pleasant one rather than a lonely one. He is [illegible] all over America and in America he found his wife.

January 10, 1918

A good joke just came off as I was about to start this letter. Everything has been quiet all day when the Boche started a shelling about one half mile from here, then all of a sudden we heard a big noise on our roof and thot it was a "dud" shell (one that did not explode) that had fallen on our roof. When we rushed outside, we found that the cast iron pipe we had for a chimney had fallen down and made the terrible crash! We sure had a good laugh.

I don't think I have ever been so busy as I am now. They keep sending me more men until I have 162 men here now. The British Lieut. Doctor who is here doing the sick parade for me, goes on leave tomorrow so I'll have more than ever to do.

This is a bad war, but "it might be worse." I've never been in a position yet but what I think that things might be worse.

The St. Louis Globe Democrat had a long article about the visit of an army officer to "Tecumseh Cabin." An American Engineer sent it over to me. I'm saving it to bring home. I wouldn't lose it for anything.

I'm getting so I can rattle off quite a lot of French "Jargon."

January 16, 1918

I'm feeling much better again today but spent the last three days in bed. I had a beautiful cold in my head and throat and quite a fever. Now if my "leave" comes along last of the month I'll have a good rest up.

I wrote you a note about an hour ago but I just received order to make a trip around this vicinity tomorrow so I won't be able to write you then.

I found an O'Henry story book, in a deserted dugout and read the story you mentioned as well as a number of others, I also found a victrola record of "The Hawaiian Butterfly" I think it is rather a pretty piece and way over here it surely sounds good.

If you could be "out here" you would be amazed at somethings, and feel mighty bad about some things. No its about six of one and half a dozen of the other. No one knows just what will happen or when peace will ever come.

Up to this date I haven't received all the Christmas boxes you have said you sent me. But surely had many happy surprises, when the last bunch of things came. I am sure I would catch another nice cold if I didn't have my nice scarf and other knitted articles but I am surely anxiously waiting my sweater.

More work in so I must leave you. Miss Ferguson cannot be very far from this sector. I am enclosing her letter for you and know you will enjoy it.

Dr. Hammell.

From Sergt. Russell Blesing

Camp Grant
Rockford, Ills.

F. S. Turner, Tecumseh Mich.
Dear Friend:—

Thought I would let you know of my getting "over there" are.

As you probably know I enlisted in the Base Ordnance Corps of France. This department is made up of some of the most skilled mechanics in the country. They were enlisted to go right over into the shops of France, because as everyone knows that is one great weakness of the allied cause. Their inability to keep their locomotives and rolling stock in proper shape. Charles "Nifty" Hanna is also enlisted in the Ordnance Corps, he is in Camp Dodge, DesMoines, Iowa.

We certainly ran into a jumbled up mess in Columbus Barracks, Ohio. These barracks hold about 3,000 men ordinarily and on arriving there we found more like 6,000. It certainly was crowded. You can imagine a bunch of greenhorns thrown together like, not a one of them, you might say that wasn't lost, and everytime one of them asked one of those old time sergeants some foolish question he would jerk their heads off. Of course being all through it once before I got along alright.

We arrived in Camp Grant New Year's morning, about 1 o'clock and after walking four miles we came to the barrack buildings which we are still occupying.

The usual quarantine was placed over us to prevent any spread of disease. It lasted fourteen days and we were given permission to go down town one morning. Something always happens though, about noon a comrade was taken sick and rushed to the hospital. I was just getting ready to leave when an orderly comes around with an order that we are in quarantine again for measles. Gee, but we were a sore bunch.

Camp Grant is located on the banks of the beautiful Rock river 87 miles northeast of Chicago. It is built to hold between 45,000 and 50,000 men nad is under the command of Major General Kennon.

I have been appointed sergeant, on account of my being already a trained man, I suppose.

The most important day in the life of a soldier was yesterday, pay day it is most commonly called. The boys went wild; some had been broke for over a month.

Will write more in the near future.

Very Sincerely
Russel A. Blesing,
15th Temporary Rct. Co.
161st Depot Brigade
Camp Grant
Rockford, Ills.

Somewhere in France, Jan. 1918.
Dear Mother and All:

I suppose you are wondering why I have not written sooner. Had a fine trip over and was not seasick at all. I am writing this on the transport that brought us over. They feed pretty good on the ship so am all right as long as I can get enough to eat.

It is warmer over here than it is in the states. I can see the green fields from here. I will write more about the country as I see it.

There is a bunch of "coons" aboard and their singing, dancing and playing musical instruments keep the time from becoming dull.

We were thirteen days on the trip and seeing nothing but water all the time gets tiresome and I was sure glad to see land again. I have been on guard on the boat four times and some guard! It is a pretty hard job to keep on the walk with a rifle on your shoulder.

I have not had my feet on French soil but hope to soon as solid ground will feel good again. They are unloading the ship today and I expect we will go ashore pretty soon to go to our training camps which I hope are near Paris as I would like to see that much-talked-of city.

There has been a bunch of small boats running around the boat since we anchored, with Frenchmen jabbering, but they might as well talk South African as I could not understand them anyway. The soldiers throw them pennies and nickels but they pick up the pennies and let the nickels roll off in the water as if they were not worth much. I suppose it will be the same way with us and their money. All I know about their money is that a franc is worth about 18c.

Well, I will close this senseless chatter with my address. I remain your loving son,

Prt. 1 Cl. Gerald M. Kent,
Battery "A"
1st French Mortar Battalion
A. E. F. par. B. C. M.
Paris via. New York.

To Boil Eggs by Telephone.

Telephone operators need a sense of humor to make the petty annoyances of their occupation bearable. If they have that, they can find endless matter for amusement in the freakishness of the human nature that exhibits itself at the other end of the wire.

A telephone subscriber asked his operator to ring his bell in three minutes, and immediately hung up his receiver. At the appointed time the supervisor rang on the line, and the subscriber responded merely with "Thank you." Later he called again to thank the operator, and explained that he had been boiling eggs and wanted to time them. They had been cooked to the queen's taste, he said.

"T. R." to Leave Hospital Soon.

New York, Feb. 18.—Colonel Roosevelt is progressing so well that for the first time his physicians assured him if his improvement continued he may go to a hotel by the end of February. Many called during the day but he saw no one but relatives.

RED CROSS NEWS

The Red Cross is bringing out everywhere the very best that is in the community. We like to see others at their best, and so do others like to see us at our best. Precisely that happens when a town or city takes up Red Cross work and organizes its forces for the cause. It awakens that spirit, and affords an outlet for impulses which had not been acted upon before. It brings the people together in the highest form of association, that of common service in unselfish devotion to a great purpose. The lasting benefits of Red Cross work to the community that engages whole-heartedly in it are unquestionably as great as, if not greater than, the aid rendered to the armed forces which the Red Cross serves. For the woman who wishes to help but does not know exactly how, the Red Cross offers what she is seeking. The woman who wishes to have a larger part in the great events of the times than she feels is possible wholly within the four walls of her home, will find it in Red Cross service. A new interest in life awaits the woman of abundant leisure and light tasks who will engage in Red Cross work, while there is also much the woman of limited means and little time to spare from home duties can do for the Red Cross.

The Red Cross denies the privilege of service to none; there is room for all. WILL YOU JOIN US?

The rooms at Red Cross Headquarters are open on Wednesday, Thursday and Friday afternoons and evenings of each week.

Miss Cecil Clark donated a blackboard for use in the surgical dressing room.

Mrs. W. B. Hartzog and committee since the last report, have sent to headquarters five (5) dozen and three (3) pair of knitted socks, having received a new supply Monday.

The pajama committee finished 16 suits last week. From January 1st to February 7th, this committee have made 80 suits of pajamas at Headquarters.

New Members and renewals.
Mrs. James Lowry.
[illegible] Kotts
Mrs. H. F. Marsh
[illegible] Orr
Sarah Linton
Miss L. E. Waters

Mrs. Hardy is in receipt of the following letter from the Rev. Jas. A. Widdifield with enclosure from the mother of the little French fatherless girl that Mrs. Hardy has adopted, her father having been killed in the war.

"I am sending on to you a letter [illegible] the little one in whom you are interested. I know that you will need no "interprete" and that the letter will be self explanatory."

"Everything is going fine over here and we are as busy as can be. I have been left alone in my Y., but for the last two months, and with the number of men I have it keeps me busy. So many of our secretaries have gone to the hospitals that we have to do the best we can. I am very thankful that it has not been my fate, in fact I have been in better condition than I have for many a year."

"I have had opportunity of seeing a good deal of this section of France on foot and very interestinf it has been, for our particular section is happily one of the very interesting parts of this wonderful country, and one which as tourists we seldom see."

"With kindest remembrances to the doctor,

Your faithfully,
Jsa. A. Widdifield.

Address, Am. Y. M. C. A. 12, Rue d'Aguesseau, Paris, France.

Mrs. Hardy had never before succeeded in getting into direct communication wirh her little French friend and had asked Mr. Widdifield to find her. The folllowing is the translation of her mother's reply, to him.

Dear Sir.

"In the name of my little Simone, I wish to thank you for the present you have transmitted to me. I will also beg you to be my interpreter with Madame J. S. Hardy, the second mother of my daughter, tell her that my dear little one speaks often of her as her "Maman Americain,"

"Excuse her to her beloved benefactress. She is yet too young to be able to write to her herself, but that does not prevent her mother from replacing her in the correspondence, and that as long as I can, I will keep her informed about her life."

"They are yet too young to be able to understand the loss they have sustained in loosing their dear father, but God has wished it that in our Great America, there should be great hearts, who take pity on the misfortunes of our dear orphans."

"Thank you, Monsieur, and thanks a thousand times to the benefactress of my dear little girl.

Receive Monsieur, with my thanks, my most sincere salutations, The Widow Coulais, and her little girls," Streets of the Golden Apple, No. 7, Bordeaux France.

It costs from $3.00 o $5.00 monthly to take charge of a French war orphan; those orphans of France, whose fathers have died for America, as well as France; for every French soldier that falls, an American will have to make good; think of the joy of having your own little French boy or girl. If you wish one, all you have to do is to write to Joseph Bucklin Biship, American Society for the Relief of French War Orphans, 120 Broadway, N. Y. and state whether you wish a boy or a girl, or leave the choice to him.

Miss Alma Tuesley,
Publicity Director, pro tem.

WILSON DECLARES SHIP STRIKERS ARE AIDING FOE

Hints Union Chief Has Committed Treason by Calling Out Workers.

REFUSES TO MEET LEADER

Tells Hutcheson He Can See Nothing to Gain by Conferring With Him—Arbitrators Must Decide.

Washington, Feb. 18.—President Wilson has telegraphed William L. Hutcheson, general president of the Brotherhood of Carpenters and Joiners, that he can see nothing to be gained by conferring with him personally about the strike of shipyard carpenters until he has accepted and acted upon the principle that in the present circumstances of the nation no body of men has the right to strike until every method of adjustment has been tried to the limit.

"Giving Aid to the Enemy."

"If you do not act upon this principle," said the president's message, "you are undoubtely giving aid and comfort to the enemy, whatever may be your conscious purpose."

The president's message was sent in reply to one received from Hutcheson saying he had been unable to reach an understanding with officials of the shipping board, but felt that if given an opportunity to lay the matter before the president a solution could be arrived at quickly. It was made public, as follows:

"William L. Hutcheson.
"General president United Brotherhood of Carpenters and Joiners of America.
"New York.

"I have received your telegram of yesterday and am very glad to note the expression of your desire as a patriotic citizen to assist in carrying on the work by which we are trying to save America and men everywhere who work and are free.

"A Painful Contrast."

"Taking advantage of that assurance, I feel it to be my duty to call your attention to the fact that the strike of the carpenters in the shipyards is in marked and painful contrast to the action of labor in other trades and places. Ships are absolutely necessary for the winning of this war. No one can strike a deadlier blow at the safety of the nation and of its forces on the other side than by interfering with or obstructing the shipbuilding program.

"All the other unions engaged in this [illegible] have agreed to abide by the decision of the shipbuilding wage adjustment board. That board has dealt fairly and liberally with all who have resorted to it. I must say to you very frankly that it is your duty to leave to it the solution of your present difficulties with your employers and to advise the men whom you represent to return to work at once pending the decision.

No Moral Right to Strike.

"No body of men has the moral right in the present circumstances of the nation to strike until every method of adjustment has been tried to the limit. If you do not act upon this principle you are undobtedly giving aid and comfort to the enemy, whatever may be your own conscious purpose.

"I do not see that anything will be gained by my seeing you personally, until you have accepted and acted upon that principle. It is the duty of the government to see that the best possible conditions of labor are maintained, as it is also its duty to see to it that there is no lawless and conscienceless profiteering and that duty the government has accepted and will perform.

"Will you co-operate or will you obstruct?

(Signed) "WOODROW WILSON."

FOUR MORE TUSCANIA DEAD

Soldiers From Wisconsin and Michigan Reported Buried on the Scottish Coast.

Washington, Feb. 18.—A list of 27 of the known Tuscania dead made public contained four names not previously reported in the list of American soldiers buried on the Scottish coast. They were:

Chauncey J. Davidson, Anaconda, Mont.; Thomas A. Llewellyn, Scottdale, Pa.; Clifford Norris, New London, Wis.; Leight A. Wright, Hillsdale, Mich.

BOLSHEVIKI RIOT IN CHICAGO

Mob of 4,000 Trotzky Disciples Starts Riot When Russian Mission Holds Mass Meeting.

Chicago, Feb. 18.—Chicago had its first experience yesterday with a bolsheviki audience. It took 15 active policemen to make a mob of 4,000 excited followers of the Trotsky principles understand that Ogden and Kedzie avenues do not form a public square in Petrograd. The policemen had responded to a riot call when the doors of the Douglas Park Auditorium were thrown open at a mass meeting promptly at two o'clock. Members of the Russian mission to the United States were to speak in behalf of stricken Russia. They are seeking funds and clothing and material to re-establish the industries of their country. So eager were the people to get inside the hall that the doors were torn from their hinges and many were cut by falling glass.

Bell Jury Fails to Agree.

Indianapolis, Ind., Feb. 18.—The jury in the election conspiracy trial of Joseph E. Bell, former mayor, and 29 other Indianapolis men, has disagreed, and it was discharged in the United States district court. The jury was out 20 hours. The vote is said to have stood 8 to 4.

GERMANS BOMB U. S. HOSPITAL

Airmen Fail to Hit Structure and No Casualties Are Reported.

YANKEES ESCAPE FOE'S TRAP

Patrol Cut Off by Charged Wires After Having Passed First Line of Entanglements.

With the American Army in France, Feb. 18.—A field hospital in a town within the American line was the target of a German airplane which flew over Friday night and dropped several unusually heavy bombs.

The hospital was not struck and there were no casualties.

The hospital, in which were a number of sick and wounded officers and men, was the building nearest the places where the German airmen dropped two different sets of bombs.

The hospital patients and the residents of the town were severely shaken by the explosions. American anti-aircraft guns engaged the enemy, but without success.

The hospital probably will be moved to a less dangerous spot.

Men Talk of Spies.

Places where the Germans have been tapping the American telephone lines at the front have been discovered and steps have been taken to prevent these occurrences happening again. Insulation has been found scraped off, wires at a certain number of places where the enemy has been listening in.

One enemy wire actually was found attached to an American wire and running across No Man's Land. Just how this was accomplished it is not permitted to disclose, although among the men there is talk of "spy hunts."

Talked to German.

This tapping of wires at times caused considerable temporary inconvenience, fictitious names being used over the telephone lines for places and offices.

American wires frequently have been connected in some way with those of the enemy, and on one occasion an American officer is said to have talked to a German in a listening post when he started to use the telephone. The German made a few terse remarks and then the connection was broken.

U. S. Patrol Escapes Trap.

With the American Army in France, Feb. 18.—An American patrol, having passed the first line of German entanglements and approached the second line last night, was suddenly cut off by a current of electricity along the first wire line. Instead of attempting an immediate return to their trenches [illegible] from electricity or machine gun fire, the Americans clung close to the earth, and later, when the electricity was cut off, returned in safety to their positions.

FIGHTING ON TAHURE FRONT

Berlin Announces Small Infantry Engagements Where U. S. Artillery Aided French.

Berlin, Feb. 18.—Small infantry engagements developed near Cherisy and south of Marcoing, on the Arras front in France, the German war office announced. A number of prisoners were taken by the Germans. Fighting is also reported near Tahure.

(It was in the Tahure sector that American artillerymen assisted in a recent French attack.)

Paris, Feb. 18.—The official statement issued by the French war office said:

"The night was marked by somewhat greater activity of the artillery of each side in the region of Chavignon, east of Reims, and in the Champagne. A German raid at a point east of Auberive was without result. The night was calm on the rest of the front."

London, Feb. 18.—Field Marshal Haig, in his report to the British war office, said:

"A few prisoners were brought in by our patrols during the night northeast of Hargicourt.

"Except for hostile artillery activity in the neighborhood of Passchendaele there is nothing of special interest to report."

U. S. TO CUT COAL PRICE

Fuel Administration Stops Jobbers' 15 Cents Commission—Will End Profiteering.

Washington, Feb. 18.—Reduction in the retail prices of both anthracite and bituminous coal is expected by the fuel administration as the result of a decision announced to eliminate jobbers' commissions after next April 1. Under the new regulations retail dealers will obtain coal at the same price whether purchasing directly from the mine or through jobbers.

Jobbers now are permitted to add to the government price at the mine a commission of 15 cents a ton, but the old practice will be resumed of making the jobbers look to the mine operators for compensation. The mine price will be increased slightly to provide for the operators' added expense, but the advance will not be equal to the commission now allowed the jobbers.

Elimination of jobbers' commissions, the fuel administration announced, was necessary in order to wipe out a systematized form of profiteering.

ROUMANIA IS SEEKING PEACE

Will Treat With Central Powers If They Promise Not to Assail Roumanian Sovereignty.

Amsterdam, Feb. 18.—A Vienna dispatch to the Handelsblad says Roumania is ready to treat for peace with the central powers, provided she is assured they will not assail Roumanian sovereignty. Roumania is willing to cede Dobrudja to Bulgaria, provided she gets "benevolent support" in the Bessarabian question.

GERMANS PREPARE TO ATTACK RUSS

Envoys of the Central Powers Leave Petrograd—No Troops Released.

ARMISTICE WILL END TODAY

Lenine and Trotzky Reported Too Busy to Meet Kaiser's Representatives—General Strike On in Warsaw.

Berlin, Feb. 18.—The commissioners representing the central powers left Petrograd and have crossed the German lines, it is announced officially.

The Frankfurther Zeitung says the German government considers the armistice ends today and a state of war between Russia and Germany will be immediately resumed.

The armistice between the Russian and German forces which has been in existence for several weeks on the Russian front will expire at noon today, according to the official statement issued by the German army headquarters staff. The text reads:

"Eastern theater: On the great Russian front the armistice expires at noon tomorrow."

An official statement issued by the German imperial government states that the Petrograd government by its conduct has denounced the armistice which had been in existence on the Russian front. This denouncement is regarded as having occurred February 10.

"In conformity therewith," the official statement says, "the German government must, after a lapse of seven days, give notice of the termination as provided for under the treaty and reserve a free hand in every direction."

Germans Prepare to Attack.

Amsterdam, Feb. 18.—German forces are already being concentrated in Ukraine to attack the bolsheviki, according to a Berlin dispatch to the Tijd. Declarations looking to the active prosecution of the war against the bolsheviki in north Russia also will be made at Berlin this week.

A Russian wireless dispatch received in Rome says Germany has countermanded her transfer of troops from the east to the west front.

Count Czernin, the Austro-Hungarian foreign minister, has notified Berlin that Austrian troops must not be used against Russia to support any policy which Austria has not approved, but only for purposes of self-defense against marauding bands.

Threaten Wholesale Butchery.

The bolsheviki are making wholesale arrests of Germans in Russia and holding them as hostages, according to a Riga dispatch received by way of Berlin. Three hundred Germans and [illegible] have been arrested and transported to Kronstadt.

All the food in the Dorpat district has been confiscated, and it is almost impossible to feed the German women and children.

The lives of those arrested, as well as Germans and German supporters who have not yet been arrested, are hourly in great danger, adds the dispatch, as the bolsheviki threaten wholesale butchery. The bolsheviki have officially declared the Baltic nobility outlaws. Germany has already served notice on the bolsheviki authorities that she will enforce reprisals if the German prisoners are harmed.

Too Busy to Meet Germans.

Complaint is made in a semi-official note received from Berlin that the German commission in Petrograd is experiencing constantly increasing difficulties. Conversation with the Russian leaders is impossible, it is said, because the Russian authorities, especially Premier Lenine and Foreign Minister Trotzky, declare they are preoccupied with other urgent business and make numerous excuses to retard the discussions.

"After the grave incidents of the last few days," the note adds, "the Russian government has abrogated the recent decision regarding military and civilian prisoners of war. The question seriously arises whether it is wise in the present circumstances for the German commission to remain in Petrograd."

News has been received in Berlin confirming reports that Russia has not begun the demobilization which her representatives at Brest-Litovsk announced had been ordered, according to a dispatch from Berlin to the Weser Zeitung of Bremen.

General Strike in Warsaw.

London, Feb. 18.—A general strike in Warsaw is reported by Reuter's Amsterdam correspondent. The German papers, which admit troops are patrolling the Polish capital, print only brief and unsatisfactory dispatches regarding the situation there.

The Lokal Anzeiger (Berlin) says there is great excitement at Warsaw, Cracow and Lemberg as a result of the Ukraine treaty. The Warsaw newspapers are appearing with black borders. The director of political affairs, Count Rostrvorovski, has resigned.

At Cracow the papers appeal to Polish parties to declare a one-day general strike. A general strike has been called at Lemberg for Monday.

GERMANS FREE U. S. MAN

New Yorker, Who Enlisted in British Army, Gains Freedom After Long Imprisonment.

The Hague, Feb. 18.—Lieut. Henry Grayson Martin of 291 North Fifth avenue, New York, has arrived here with the latest party of British officers released from German bondage to enjoy the hospitality of Holland. As a civilian he volunteered with the British army August 5, 1914, and joined the intelligence corps. He was appointed to the staff in France and was captured by the Germans near Ypres October 15 of that year. Since then he has been in 11 German prison camps.

Praises U. S. Troops.

New York, Feb. 18.—"I never saw more splendid fellows," said Rev. Clarendon L. Worrell, archbishop of Halifax, N. S., speaking here of American troops he had seen passing through Canada en route to France.

THE TECUMSEH HERALD

FRANK S. TURNER, PUBLISHER

SUBSCRIPTION RATES

IN LENAWEE COUNTY

One year, payment in advance $1.00

One year, payment after three months $1.25

OUTSIDE OF LENAWEE COUNTY

One year, payment in advance $1.25

One year, payment after three months $1.50

There will be no Deviation from above rates.

Entered in the postoffice at Tecumseh, Mich., second class mail matter.

Telephone Number 36

It is with a good deal of pleasure that we announce the new Eagles band which is being organized here in Tecumseh. Tecumseh has long felt the need of a band and it has been more or less humiliating to us in years past to have to go outside to neighboring towns for a band when we have been in need. For the past three years we have had Bargain Day entertainments upon our street and in almost every case an outside band has been hired to furnish the music. There is plenty of material here for a good band and with hard work, the organization ought to be far enough along by summer to deliver the goods. Sixteen musicians were out to the last rehearsal and it is hoped to increase the number of musicians to at least twenty-four.

A band, however, will not be a success without the support of the people. It is hoped to make the organization, as far as possible, self-sustaining. The Eagle Lodge is backing it up and will be able to help largely in a financial way, but if the new Tecumseh Band is to be a success and a permanetn asset to Tecumseh it must receive the backing and help of the whole tow.n

In days gone by Tecumseh has pointed with pride to her bands. She has had many that have been prize winners and have competed at State Band Tournaments, once winning the first prize at a tournament held at Lansing. We certainly hope that laurels may be won again in the future by a Tecumseh band.

A few weeks ago one of our soldier boys was brought back home for burial and Tecumseh, always willing and proud to do her duty, scurried around to round up musicians and a marching squad to give her honored dead some semblance of a military funeral. Thanks to the efforts of our village president and our patriotic citizen Gen. F. B. Wood, a small bunch of musicians were rounded up with a small firing squad who accompanied the remains of our soldier boy to his last resting place and gave him in a small way the military honors to which he was entitled.

The Eagle Lodge are also planning on forming a marching squad to be organized for military drill and, while many of their members have expressed a willingness to join the squad, still its membership will not be confined to members of the Eagle Lodge alone but an invitation will also be extended to patriotic citizens of the village to enlist in the effort to create an efficient and up-to-date marching squad for Tecumseh. It is a worthy undertaking and will be a credit to Tecumseh and the lodge who planned it.

These are military times and patriotism is running high in every nook and corner of our country. It should be so if we are to win this war, it must be so. Let Tecumseh be in the fore ranks in the list of towns who have a good band and a well equipped marching squad for we will have need of both organizations many times in the future.

PLOWING SCORE CARD

Following is the score card suggested by the Iowa State college for the awarding of points in a plowing contest:

Line of furrow, 15 points. Each furrow straight from end to end.

Back furrow, 10 points. Back slightly raised and all trash covered.

Furrows with uniform top line, 15 points. Furrows without breaks or depressions. Top of furrow may be slightly ridged.

Trash covered, 15 points. Trash not visible in line of furrow.

Width of furrows, 15 points. Uniform as compared with one another.

Depth of furrows, 10 points. Uniform and within the limits specified for the contest.

Ends uniform, 10 points. Plows in and out at guide furrow.

Total, 90 points, which is perfect when no dead furrow is finished.

Dead furrow finished, 10 points.

Knew His Bible.

On board a steamer "somewhere on the Atlantic" a seasick soldier boy was having a session at the rail when an officer came along.

"Hello! What's that you're doing?" said the officer mockingly.

"I'm rendering unto the sea, sir, the things that are the sea's, sir," gasped the soldier as soon as he could speak.

Why Not Wear a Sign?

Pat, being on his holidays, was one day strolling through the streets of New York, when he saw the figure of a man standing before a shop. There was a card pinned to the man's coat on which was written, "Reduced to $5."

Pat somewhat carelessly approached the figure and exclaimed: "Begorra, sir, you're safe enough; I'm reduced to 80 cents."

EXPENSE OF TRACTOR WORK

Oil, Gas and Wages $1.60 an Acre in Trial Conducted Recently at Iowa State College.

One acre of ground can be tractor plowed 6 inches deep on 2¼ gallons of kerosene and one-eighth gallon of lubricating oil.

This was demonstrated in a two-day tractor plowing test conducted recently at Iowa State college by the agricultural engineering department. The complete results of the test represent probably the most comprehensive data on tractor plowing operations that have been worked out by any college.

Tractor in Operation.

It took one hour and seventeen minutes to plow an acre. The length of furrows was 548 feet. Dead furrows were 300 feet apart. Because of the shortness of the field one-sixth of the time was spent in turning.

A tractor pulling three 14-inch plows was used. The average rate of speed was 2.25 miles per hour; average draw bar pull 1,677 pounds, horsepower developed 10.06. It took 10 hours and 24 minutes to plow 8.14 acres. The field was level.

The total cost of plowing an acre is figured at $1.60. This is figured on the basis of kerosene costing 10 cents a gallon, lubricating oil 32 cents a gallon; operator's time 50 cents an hour; interest, depreciation and repairs, 69.8 cents per acre.

Robert Burns Never Went To School, but Read and Wrote at Very Early Age

Robert Burns, the "patron saint" of Scotland, and undoubtedly one of the world's greatest poets, never went to school, relates London Tit-Bits. His father, although his income probably never exceeded the proverbial forty pounds a year, was a man of exceptional intelligence and a great reader, and the future poet of "The Cottar's Saturday Night" could himself read the Bible at an early age, and was writing verses when most boys are learning multiplication. It is quite possible that had Burns had great advantages instead of great reverses and hardships he would not have developed his peculiar gifts.

Perhaps, the greatest of Lloyd-George's predecessors never went to school. This was Pitt the younger, the marvelous boy who talked on equal terms with the greatest men of his day at fourteen, and was prime minister at the age of twenty-four, when the average young man is just beginning to earn his bread and butter. But Pitt had the advantage of a home education which would put the best schools in the shade.

Sayings of a Cynic.

A warm friend is one who is willing to divide his cold cash.

The woman who hesitates has no secret to tell.

You can get insured against any accident except marriage.

It is natural for some women to act unnatural.

Few students of human nature ever graduate.

Most men are too polite to adhere strictly to the truth.—Chicago Herald.

Only Black Spot About the Polar Bear Is Tip of Nose

It has been pointed out that were a polar bear of a darker color, it would have no chance at all to stalk its prey, especially seals. The only black spot about it is the tip of its nose, writes Edwin Tarrisse. Sailors who first landed on the unexplored Arctic shores stated that the bears used to take them for seals and begin to stalk them at a considerable distance, lying down flat on their bellies and wriggling along in that position until they came to an ice hummock, when they would get up, peer over to see whether the "seals" were alarmed, and wriggle on again.

The sailors said that they could always see the black nose when the bear got near, but vowed that the animal put its paw over its muzzle to hide it.

Our National Songs.

The United States has three songs which serve on occasions as national songs, but by historic associations and common consent one stands first, observes a writer. This is the "Star-Spangled Banner," written in 1814 by Francis S. Key of Maryland, while the British were bombarding Fort Henry, near Baltimore, and when the Americans did not know at what moment the fort might be captured or the flag shot down. While it has never been officially adopted as a national song the circumstances under which it was written and its universal popular approval cause it to stand pre-eminent. The other songs of a national character, but not so stirring or so popular are "Hail Columbia," written by Joseph Hopkinson, in 1788, and "America," by Samuel F. Smith, a Baptist preacher and poet, in 1832. The "Star-Spangled Banner" easily holds first place.

One of the Meanest Men.

A lady who went to join her husband in his new western home was surprised to find that among the young ladies of the place he had the reputation of being "the meanest man ever was." Wishing to know the reason, she asked a bevy of damsels one day, when one of them spitefully replied: "Because he came out here looking spruce and young, and went on till all the girls got interested in him, and then he up and sent for you. And that was the first we knew that he was married! Mean? I guess so!"

Pastor's Wife Works in a Munition Plant

© Western Newspaper Union

Mrs. J. C. Marchant, wife of Rev. J. C. Marchant, pastor of the Baptist church at West Haven, Conn., is serving the country by working in a munition plant in that town, thereby releasing a man for a fighting branch of the service. She is here shown inspecting shells.

WILL PREVENT STRIKES

Secretary Wilson Names Labor Policy Board.

Conferences Which Will Start Feb. 25 Will Take Up Every Phase of Situation.

Washington, Feb. 18.—Secretary of Labor Wilson named a commission of men to formulate a national labor war policy covering all war and other industries. The commission is evenly divided between representatives of labor and employers.

The employers' representatives were chosen by the national industrial conference board. The labor men were chosen by the American Federation of Labor.

The commission is:

Employers.

Loyall A. Osborne, New York, vice president Westinghouse Electric & Manufacturing company and chairman executive committee national industrial conference board.

Charles F. Brooker, Ansonia, Conn., president American Brass company.

W. H. Vanderwoort, East Moline, Ill., president Root & Vandervoort Engineering company.

L. F. Loree, New York, president Delaware & Hudson company, chairman of board and executive committee Kansas City Southern railroad.

C. Edwin Michael, Roanoke, president Virginia Bridge & Iron company.

Labor.

Frank W. Hayes, Indianapolis, president United Mine Workers of America.

William L. Hutcheson, Indianapolis, president United Brotherhood of Carpenters and Joiners of America.

J. A. Franklin, Kansas City, Kan., president Brotherhood of Boilermakers and Iron Ship Builders of America.

Victor Olander, Chicago, National Seamen's Association of America.

T. A. Rickert, Chicago, president United Garment Workers of America.

Each group of five will select another man from public life, making in all 12 men.

Conferences will begin at the offices of the secretary of labor February 25, taking up every phase of the situation, with the view to the elimination of all strikes.

BUYING EWES FOR BREEDING

Not Profitable in Starting of Flock to Purchase Old Animals—Adopt Culling System.

Be cautious in buying the breeding ewes. It does not pay in the starting of a flock to buy old ewes. If there is an advantage to be had in getting all there is in animal breeding service, surely it is important in the starting of the flock. It is also important to adopt a system of culling out each year. The same may be applied in the produce of the flock. It is usual to produce some females that are not up to the standard of the flock. Every flock should be bought, bred and culled in view of establishing uniformity in quality and appearance. There is something in personal appearance, even among animals, that is fascinating in the eye of the breeder and admirer.

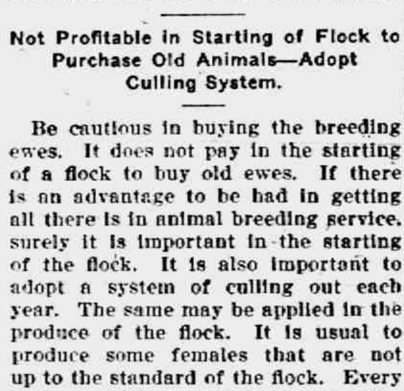

Splendid Flock of Ewes.

CROPS DESTROYED BY SMUT

Few Cents' Worth of Formaldehyde and Little Labor Will Save Much Wheat and Rye.

It is estimated that 3½ per cent of the wheat crop and 1 per cent of the rye crop is destroyed by smut—probably about 27,500,000 bushels loss a year on the average. When a few cents' worth of formaldehyde and a little labor will save a man his share of this loss, it is hard to see how he can afford not to go to the trouble rather than lose 35 bushels of his wheat out of every 1,000.

Austria Cuts Beer Output.

Berne, Feb. 18.—The output of beer in Austria has been reduced to 8 per cent of the peace-time production, according to an official order.

Government Lessons Reach Millions of the Boys and Girls in United States

"Machine industry and community life are the special themes in the series of lessons on the war, recently issued by the United States bureau of education, department of the interior, and now being studied by a million or more school boys and girls of all grades throughout the nation.

The bureau's series of lessons on "Community and National Life," as they were termed by President Wilson in his original announcement to the schools, have now reached their third issue. Recent issues dealt with the organization of modern industrial life as compared with pioneer days, the effect of war on commerce in nitrate, the war and airplanes, production and wise consumption, and similar topics. The idea of teaching the principles of conservation underlying successful prosecution of the war originated with the food administration, but the plan has now been taken over by the bureau of education. Prof. Charles H. Judd of the University of Chicago, with the assistance of a corps of writers in the various fields, is preparing these government texts for the pupils in the elementary and high schools.

Parents as well as pupils will be interested in the lessons. The older high-school students will learn of the rise of the machine industry, from the day of the hand loom and the spinning jenny through the chances wrought by the industrial revolution, to the large-scale productions, world markets, and social problems of modern industry. The various elements of cost in factory operating, education as encouraged by industry, the contribution of the press, are also treated in the lesson for older pupils.

BACK YARD POULTRY KEEPING

If the best results are to be expected from the flock, the hens must not be allowed to become overrun with lice or the house with mites. Usually there will be a place in the yard where the hens can dust themselves in the dry dirt. If such a place is not available, a box large enough (about two feet square) for the hens to get into it should be provided in the house and a quantity of dust such as ordinary road dust or fine dirt placed in it to allow the hens a place to dust themselves. A dust bath aids the hens in keeping lice in check and therefore adds to their comfort. Usually the lice are not present on the birds in sufficient number to prove particularly harmful. However, it is better to keep the hens as free as possible from this pest, and if they are not able to keep them in check by dusting themselves, other measures can be undertaken.

To rid the hens of lice, each one can be treated by placing small pinches of sodium fluorid, a material which can be obtained at most large drug stores, among the feathers next to the skin—one pinch on the head, one on the neck, two on the back, one on the breast, one below the vent, one at the base of the tail, one on either thigh, and one scattered on the underside of each wing when spread. Another method is to use a small quantity of blue ointment, a piece about as large as a pea on the skin one inch below the vent. If mercurial ointment is used instead of blue ointment, it should be diluted with an equal quantity of vaseline. Any of these methods will be found very effective in ridding the hens of lice and should be employed whenever the lice become troublesome. Two or three applications a year usually prove sufficient.

Mites are more troublesome and more harmful than lice. They do not live upon the birds like the lice, but during the day hide in the cracks and crevices of the roosts and walls of the house, and at night they come out and get upon the fowls. They suck the hen's blood, and if allowed to become plentiful—as they certainly will if not destroyed—will seriously affect her health, and consequently her ability to lay eggs. They may be eradicated by a few thorough applications of kerosene or some of the coal-tar products which are sold for this purpose, or crude petroleum, to the interior of the poultry house. The commercial coal-tar products are more expensive but retain their killing power longer, and they may be cheapened by reducing with an equal part of kerosene. Crude petroleum will spray better if thinned with one part of kerosene to four parts of the crude oil. Both the crude petroleum and the coal-tar products often contain foreign particles, so should be strained before attempting to spray. One must be sure that the spray reaches all of the cracks and crevices, giving especial attention to the roosts, dropping boards and nests.

Wise and Otherwise.

Love is one kind of praise and envy is another.

Your life is not worth living unless you think it is.

Self-inspection is a sure cure for self-esteem, it is said.

One way to attract attention is not to seek it.

A woman's idea of a remarkable feat is one performed by her son.

When a hatchet is buried it is in some convenient spot.

AN OFFICIAL STORY TELLER

Libraries in Canada Find Special Feature for the Entertainment of Children Is Worth While.

In several of the public libraries of Canada story telling to children has for some years been a special feature, says an exchange. Each Saturday morning from fifty to one hundred children assemble at the library in a room set apart for the purpose and called the "Children's Room." The ages of the children vary from six to fourteen years.

At St. John, New Brunswick, story telling has been continued now for three years. This year it has been found advisable to divide the children according to age and to hold two classes of half an hour each. The work has steadily grown in interest, and the demand for books of a less trivial type justifies the work of the committee in charge. During the summer, when opportunity offers and a story-teller of note is a guest of the city, notice is given to the library, and it is often possible to have a special session.

"HELP WIN THE WAR"

National Implement Inspection and Repair Week March 4 to 9, 1918

Save Expensive Delays and Transportation Charges and Help in the Big Drive for Greater Food Production

If maximum crops are to be raised all farm machinery likely to be used this year, must be put in good repair so as to avoid delays in the field.

The week of March 4 to 9, inclusive, has been designated as National Implement Inspection and Repair Week, and the farmers of the United States are urged to inspect their implements and place orders for needed repairs that week.

The great difficulty of securing malleable and steel parts, which renders it impossible for dealers to carry the usual repair stocks, together with the delays in transportation, render it necessary to place orders for your repair requirements early.

The warning has been given, do not fail to heed it by putting off ordering your repairs until the day you want to use the implement.

The Food Administration of the Department of Agriculture and the Councils of Defense give sanction to this movement.

You will be performing an act of loyalty by heeding this appeal and acting promptly.

Preparedness is a Necessity.

Editor Tells How D. D. D. Cured His Eczema

Clergyman and Banker Also Write

H. G. Hotchkiss, Editor Echo, Prophetstown, Ill.: Remember mine was eczema of fifteen years' standing. Now I am completely healed, after 4 bottles of D. D. D. I have seen a case of 25 years' standing cured. I have seen my own doctor cured of barber's itch, which he could not cure himself.

F. R. Tesar, Banker, Hopkinton, Ia.: I treated with three doctors for six months. They did me no good; my face and scalp were full of the disease. I applied D. D. D. Result—my face is as smooth as a baby's.

Rev. L. I. Downing, Pastor 5th Av. Presbyterian Church, Roanoke, Va.: For three years I suffered, intensely so. I have at last found relief in D. D. D. I am no longer tortured—completely cured. I have no hesitancy in acknowledging the great virtues of this specific.

Druggists are glad to recommend this soothing, cooling liquid. 25c, 50c and $1.00. Come to us and we will tell you more about this remarkable remedy. Your money back unless the first bottle relieves you. D. D. D Soap keeps your skin healthy. Ask about it

B. J. PULVER, DRUGGISTS

AND NOW THEY ARE COOKING TOBACCO TO MAKE IT BETTER

For a good many years The American Tobacco Company have been conducting a series of experiments having as their object the improvement of smoking tobaccos.

And it is interesting to know that one of the greatest of their discoveries was one of the simplest, and that was, that cooking or toasting tobacco improved it in every way, just as cooking most foods improves them.

They took a real Burley tobacco, grown in this country; toasted it as you would toast bread; moistened it to replace the natural moisture driven off by toasting; made it into cigarettes, called them "LUCKY STRIKE, the toasted cigarette," and offered them to the public.

The result has been the greatest demand ever created for any tobacco product in a similar length of time.

The change produced by toasting is not only most wholesome, but the flavor is greatly improved, just as cooking improves meat, for example.

AIRPLANE ROUTE TO SWEDEN

Trelleborg and Sassnitz to Be the Termini of the Proposed Line Connecting With Germany.

The following bulletin on Trelleborg and Sassnitz, the termini of the proposed Swedish-German airplane route, which assumes special significance in the light of recent developments in the diplomatic relations between Germany and Sweden, has been issued by National Geographic society.

Between Trelleborg, the most southerly town in the Kingdom of Sweden, and Sassnitz, a summer resort on the northeastern shore of the German island of Rugen, express steamers in times of peace make regular trips across this arm of the Baltic in four hours. This is the chief water link in the 24-hour express service between Stockholm and Berlin. Neither town would be of any importance were it not for the fact that they are the termini of this steamer service.

Trelleborg is a quaint old town of some 10,000 inhabitants, lying 20 miles southeast of Malmo, capital of Skane, teh most populous province in all Sweden. It is only 16 miles from Malmo to the Danish capital, Copenhagen.

Sassnitz is one of several popular seaside resorts on the Island of Rugen, the largest insular possession of Germany, having an area about equal to that of Cape Cod. Only about 2,500 people make Sassnitz their permanent home, but during the bathing season in times of peace the village is visited annually by more than 20,000 pleasure seekers.

The water trip from Trelleborg to Sassnitz is 60 miles. Thus the rail-and-steamer distance between Stockholm and Berlin is 415 miles.

SALMON THRIVE IN ATLANTIC

Humpbacked Variety From Pacific Coast Retain Their Habits When Placed in Eastern Waters.

Many thousands of humpback salmon, native to the Puget sound, where they were collected by the government two years ago, entered Pembroke, Denrys, Penobscot, St. Croix and other rivers in eastern Maine as part of the fisheries bureau plan of stocking the east with the pride of the Pacific coast catch.

The bureau's investigation shows that the humpback in its new environment retains its Pacific coast habit of proceeding to the ocean shortly after it begins to swim and returning to the rivers to spawn and die when two years old.

The government has made annual shipments of eggs of the humpback salmon across the continent for the last five years, drawing the consignments alternately from Washington and Alaska.

LUXURY TRADE TO END SAYS SELFRIDGE, LONDON

Big British Merchant Predicts Only Necessities Can Be Sold Soon

Lauds English Women

New York, Feb. 8.—The retail merchants of the United States were told by H. Gordon Selfridge, the London drygoods merchant, that they would soon have to realize that the "luxury trade" must cease. He said it had been eliminated abroad long ago. It would be possible, he pointed out, for merchants "to get and handle the necessities" and declared that "along this line business must be conducted during the war."

Mr. Selfridge spoke at the annual convention of the National Drygoods Association here.

The reduction of English man power for home industries was illustrated by Mr. Selfridge when he said that 1004 men from his establishment had been called into war service. Their places have been filled in part by maimed and mutilated soldiers, but mostly by women.

The women, Mr. Selfridge said, are "carrying on" with "quiet dignity and 100 per cent. patriotism. Never again will there be men elevator conductors in England—it is a woman's job. In fact, many lines of work usually done by men wil never again be done by men."

In England, he said, when a man joins the colors if he has a wife and children, his employer sees to it that they are properly cared for. The soldier then is able to attend to the business of fighting with an easy mind.

"It is the duty of American merchants to do as much," Mr. Selfridge asserted.

Mr. Selfridge told how English merchants helped the sale of war bonds and thrift stamps by offering premiums. Thru this system, he said, his establishment was enabled to dispose of $17,000,000 worth of British war bonds in less than nine days.

Among the most important developments in England because of the war was the disappearance of the former snobbish attitude toward business by those not engaged in it, the speaker declared.

"To say of a Briton, whether a duchess conducting a charitable work, or a newsboy selling his papers, that either is businesslike, is to pay the highest compliment," he said.

Selfridge Crossed the Ocean to Make Important Speech

Harry Gordon Selfridge has written a book called "The Romance of Trade," which puts him in the ranks of authors. John Lane published it and copies are on their way to this country. It's rather wonderful that anyone carrying on a big business in London and going back and forth to the continent during this great war, should find time for writing a book.

Mr. Selfridge was a breezy visitor for twenty-four hours in Chicago last week. He was staying with his in-laws, the Frank Chandlers, and for an hour or two circled round in a motor to see old Lake Geneva and Chicago friends. What he said about the war quite thrilled everybody, especially the poitical end of it.

And Mr. Selfridge's reasons for coming over were rather thrilling, too, and flattering to him, no end. It seems some New York bankers and merchants asked him to come to New York and make a speech at a banquet. Mr. Selfridge declined, saying that the times were too strenuous for banquets, also the ocean trip.

A day or so later Lord Northcliffe, representing the British government asked Mr. Selfridge, as a personal favor to go to New York, make his speech, etc., in order to have a fuller understanding between the merchants of Great Britain and the United States.

Young Harry Selfridge is now learning figgers in the Bank of London, as schools and colleges are out in England. And the handsome boy is also learning German — which seems rather an odd thing to be taking at this time. But Mr. Selfridge thinks that it's just as well that his son should know what the Huns are saying and writing in the days to come.

And, by the way in all his Atlantic crossings Mr. Selfridge says the one over was the roughest, stormiest, awfulest, most uncomfy and disagreeable one he ever experienced.

—Chicago Record Herald.

The above clippings in regard to Harry W. Selfridge, the big London merchant, will be of interest to many in Tecumseh as he spent a number of years in our schools, living with his uncle Hon. B. L. Baxter. His mother Mrs. Lotie Selfridge lived here for some time and has many warm friends here.

This is the Stove Polish YOU Should Use

IT'S different from others because more care is taken in the making and the materials used are of higher grade.

Black Silk Stove Polish

Makes a brilliant, silky polish that does not rub off or dust off, and the shine lasts four times as long as ordinary stove polish. Used on sample stoves and sold by hardware and grocery dealers.

All we ask is a trial. Use it on your cook stove, your parlor stove or your gas range. If you don't find it the best stove polish you ever used, your dealer is authorized to refund your money. Insist on Black Silk Stove Polish. Made in liquid or paste—one quality.

Black Silk Stove Polish Works

Sterling, Illinois

Use Black Silk Air-Drying Iron Enamel on grates, registers, stove-pipes—Prevents rusting. Use Black Silk Metal Polish for silver, nickel or brass. It has no equal for use on automobiles.

"A Shine in Every Drop"

REGISTRATION NOTICE

Important Change in Registration Laws.

To the Qualified Electors of the Village of Tecumseh, State of Michigan.

Notice is hereby given that in conformity with Act 126, Public Acts of 1917, I, the undersigned village clerk, will open any day except Sunday and a legal holiday, or the day of any regular or special election receive for registration the name of any legal voter in said village, not already registered who may APPLY TO ME PERSONALLY for such registration, except that I can receive no names for registration during the time intervening between the second Saturday before any general or special election and the day of such election.

March 2, 1918—last day of General Registration for Election March 11th.

All electors not already registered and intending to vote at said ELECTION, should make PERSONAL APPLICATION to me on or before the 2d day of March, A. D. 1918.

Notice is further hereby given that I will be at Service & Sons store Tecumseh, Michigan, on February 23, 1918, from 8 o'clock a. m. until 8 o'clock p. m. on said day for the purpose of REVIEWING the REGISTRATION and REGISTERING such of the qualified electors in said village as SHALL APPEAR and apply therefor.

The name of no person but an ACTUAL RESIDENT of the precinct at the time of registration, and entitled under the constitution, if remaining such resident, to vote at the next election shall be entered in the registration book.

Registration of Absentee by Oath

If any person whose name is not registered shall offer and claim the right to vote at any election, and shall, UNDER OATH, state that he is a resident of such precinct and has resided in the village TWENTY DAYS next preceding such election, designating particularly the place of his residence, and that he possesses the other qualifications of an elector under the constitution; and that, owing to the sickness or bodily infirmity of himself, or of some member of his family or owing to his absence from the village on public business or his own business, and without intent to avoid or delay his registration, he was unable to make application for registration on the last day provided by law for the registering of electors preceding such election, then the name of such person shall be registered, and he shall then be permitted to vote at such election. If such applicant shall, in said matter, wilfully make any false statement, he shall be deemed guilty of perjury, and, upon conviction, be subject to the pains and penalties thereof.

Provision in Case of Removal to Another Precinct.

Any registered and qualified voter who has REMOVED from ONE ELECTION PRECINCT of a village to another election precinct of the same village shall have the right, on any day previous to election day, on application to the village clerk, to have his name transferred from the registration book of the precinct from which he has removed to the registration book of the precinct in which he then resides. Such electors shall have the right to have such transfer made ON ELECTION DAY by obtaining from the board of inspectors of election of the precinct from which he HAS REMOVED a CERTIFICATE OF TRANSFER and presenting the said certificate to the BOARD OF ELECTION INSPECTORS OF THE PRECINCT IN WHICH HE THEN RESIDES.

WOMEN ELECTORS—The names of all qualified WOMEN ELECTORS not already appearing on the registration list will be registered, provided PERSONAL APPLICATION is made in conformity with the foregoing provisions.

Dated February 2, 1918.

J. D. Service,
Village Clerk.

VILLAGE ELECTION

Notice is hereby given to the qualified electors of the Village of Tecumseh, State of Michigan, That the next ensuing Annual Election will be held at Council rooms within said Village, on Monday, March 11th A. D. 1918, at which election the following officers are to be chosen, viz.:

1 Village President; 1 Village Clerk; 1 Village Treasurer; 3 Trustees, 2 years; 1 Assessor.

In accordance with the Constitution of the State of Michigan, and the statutes of said State relating thereto, should there be any proposition or propositions to vote upon at said election involving the direct expenditure of public money or the issue of bonds, every woman who possesses the qualfications of male electors and owns property assessed for taxes or owns property subject to taxation jointly with her husband or with any other person, or who owns property on contract and pays taxes thereon, all such property being located somewhere within the district or territory to be affected by the result of said election, will be entitled to vote upon such proposition or propositions, provided her name is duly registered in the voting precinct above designated,

The Polls of said Election will open at 7 o'clock a. m. and will remain open until 5 o'clock p. m. of said day of election.

Dated this 18th day of February, A. D. 1918.

J. D. Service,
Clerk of said Village.

Lester Coller was a business caller in Britton Monday.

Raynor and Kenneth Wixom, who have been spendign the past week with their grandmother Mrs. Daniel Chase and aunt Ida ,returned to their home in Detroit Monday afternoon.

Ralston

You'll Like Them

There's a style to Ralstons that will appeal to you at first glance

The skill and infinite care employed in designing and making them is not concealed. "He who runs" may see it and appreciate it

Ralstons are your insurance against disappointment in footwear. New styles as $6.00 to $10.00.

People's Store.

EVERYTHING TO EAT

From bread and butter staples up to the finest imaginable lines of function dainties, this store has no troube at all to pleasing the most particular.

You can demand all the eatable goodness you like, and will pick out the goods for you without a moments hesitation.

This question of top-notch grades gets a whole lot of consideration from us.

It pays us to sell such goods.

It will pay you to eat them.

C. M. Gilbert.

A good place to get good things to eat.

CLASSIFIED ADS

WE BUY ALL KINDS OF JUNK and pay the highest price for rags. 'Phone 372. We come after them. Place at old Brewer's foundry.
D. Gbertner.

FOR SALE—My house on 211 North Pearl street, with modern improvements. For particulars enquire of
L. D. Kenyon.
2-5-tf

FOR SALE—Ford car can be used for truck or roadster. Good running order.
TECUMSEH BUTTER CO.

FOR SALE - A span of matched dark bay horses, gelding and mare, 6 and 13 years old; six breeding ewes and buck; a surrey; early and late potatoes for eating and seed, Irish Cobbler and Mortgage Lifter. O. V. Schneerer,
Four miles southeast of Tecumseh. 'Phone 902 Tecumseh and Holloway. 2-12-tf

FOR SALE—125 shocks of corn for general purposes, also mare 10 years old or will exchange horse for cow or young stock. One mile south of Tecumseh on river road.
Samuel Gasner 1t

FOR SALE—My farm of 41 acres, two miles north of Tecumseh. All new buildings and fences; 10 acres peach and apple orchard. For particulars write Wm. E. Boyce,
Route 3.
2-19-4t

WANTED—To rent a house.
'Phone 59. Jas. Snyder.
2-19-tf

WAR SAVING STAMPS

The machinery by which the purchase of a Thrift Stamp or a War Savings Stamp is to be made as easy and convenient as the purchase of a spool of thread or a pound of nails, in every community in the United States, is rapidly being established. Already 185,000 War Savings Stamp Agencies have been established and by the close of January this number will have been increased by 350,000.

In addition to these agencies there will be 1,000,000 "sales stations," which do not receive direct authorization to make the sales from the Secretary of the Treasury, but obtain their stamps from authorized agents and sell them over their counters at their cashiers' windows, and other places.

Fifty thousand post offices now have War Savings Stamps on sale and 29,000 banks and 8,000 individual firms and corporations have been appointed agents. Nine thousand interstate corporations having places of business in several Sates will constitute 115,000 additional agencies.

An intense campaign is now on for the establishing of War Savings societies which can be organized by 10 or more personsin anycommunity school, club, church, factory or office and can be affiliated with the National War Savings Committee at Wahington upon application.

Why We Use Lime

A perfect soil does not exist.

The aim of the farmer is to increase crop production.

This can be done by Crop Rotation, Improved Tillage, or by using fertilizer, manure or lime.

CAUSES OF SOIL ACIDITY

Decay of organic matter.
Chemical changes in the soil.
Lack of lime in the soil.

The following way of testing soils for acidity is fairly reliable:—

Acid turns blue litmus paper red.

This litmus paper can be obtained of any druggist.

Take hold of the end of the strip of litmus paper with dry hands and place between two sheets of paper. Break open a clod of earth and place the papers between; after a few minutes examine the litmus paper; if it has turned pink or red the soil is acid and you need lime; if the paper is blueish, the soil is natural.

KINDS OF LIME

The kinds of lime that are used for soil upbuilding are Limestone Meal, Quick Lime or Slacked Lime.

Limestone Meal furnishes the desired qualities for soil, using it heavily will not damage the soil by burning as Quick or Slacked lime does.

Hydrated lime should not be used, as it burns vegetation.

The growth of almost all vegetables, grains, and grasses is restrained by soil acidity and benefited by limestone meal.

Alfalfa and all clover crops invariably need large quantities at lime, and big earnings are made by using it liberally.

The best time to apply PRYAMID Limestone Meal is directly after plowing and it should be mixed immediately with the soil. However many farmers are top-dressing their meadows during fall and winter with good results.

If you use lime in conjunction with manure or fertilizer, use lime afterwards by itself.

The best way to distribute it is with a lime-sower; however a manure-spreader with some straw in the bottom will answer.

2000 pounds Hydrated Lime costs per ton about	$12.00
2500 pounds PYRAMID Lime needed for the same results costs at $3.50 per ton	4.88
Net saving to you	$7.62

This PYRAMID lime is quick acting, as fine as meal, and will give you entire satisfaction.

Sacks are high priced, get your lime from the car at your nearest shipping point. Cars are very scarce and lime users are many, if you want lime early, talk it over with your neighbor and get in touch with us. A special price will be made you by the carload, the average car holds about 40 tons.

TEMPLE L. E. Temple & Co TEMPLE
TECUMSEH, MICH.

TECUMSEH CO-OPERATIVE ASS'N.

PROGRAM FOR

CO-OPERATIVE EXTENSION WORK

—IN—

Agricultural and Home Economics

Under the direction of Michigan Agricultural College and U. S. Dept. of Agriculture.

To be held at Co-operative Hall,

Tecumseh, Michigan,

February 22--23, 1918.

Friday— 9:30 A. M.—The Place of Sheep on our Farms.
10:45 A. M.—Structure of Plant and How it Feeds.
1:00 P. M.—Handling Sheep for Profit.
2:15 P. M.—Plant Diseases and How they effect the Plant.

Saturday— 9:30 A. M.—Wintering Cattle at Present Feed Prices.
10:45 A. M.—Been Diseases and their Control
1:00 P. M.—Raising Hogs on High Priced Grain.
2:15 P. M.—Grain Smuts and their Control.

Lectures in Animal Husbandry—by V. E. Freeman, Extension Specialist.
Lectures in Botany—by Dr. Coons, M. A. C.
Lectures in Liming the Soil—by J. C. Kennedy.

Co-operate with our Government by being present, so we may secure another school in the future.

The Grange will serve dinner Friday, Feb. 22.

Remember the Annual Meeting of the Association, Wednesday, Feb. 20, 10 a. m. Pot luck dinner an noon. All plan to be present.—Tecumseh Co-operative Ass'n.

The Herald $1.00

The Webster Anderson Co. Store

We have gone "Over the Top."

DAILY ARRIVAL OF NEW GOODS

There is no "beating around the bush" on this store's aims. It is hitting straight into the mark and is doing every day just what it set out to do—sell good, fresh, desirable merchandise at the Lowest Possible Prices.

OUR ANNUAL SPRING SHIRT WAIST SALE

Handsome new White Waists. A good time to make your selections. Prices $1.00 to $5.00

MAKING A HIT

"Our Own Make" Silk Skirts and House Dresses are making a hit. Only newest patterns and materials used.

AT OUR FEBRUARY SALE OF WHITE (1st floor) you save on Muslins, Sheetings, Tubings, Long Cloths, Dimities, Lawns, Nainsooks, Flaxons, Etc.

ONE HALF PRICE Choice of any winter cloth coat in our store up to $47.50 1-2 PRICE

TEN NINETY-EIGHT Choice of any winter suit in our store up to $35.00 $10.98

IN OUR Drapery Department Second Floor You save on Rugs, Carpets, Lace Curtains, Marquesettes, Figured Scrims, Dotted Muslins, Figured Madras, Voils, Etc.

Only One Price — RELIABLE SINCE 1866 The Webster Anderson Co. — Only One Price

LOCAL AND PERSONAL

NOTICE

All copy must be in the composing room of this office before 9:30 a. m. Tuesdays and Fridays and all advertising matter before 4 p. m. Mondays and Thursdays.

Clement Bramble of Lansing was in town Monday.

Mr. Leonard Langthorn of Tipton was in town Monday.

Mrs. Leon Schreder is reported quite ill at this writing.

Mr. and Mrs. John Frost were weekend visitors in Jackson.

Mrs. Charles Mattis was a passenger for Clinton Saturday.

We have a few bushel of medium sized onions for sale cheap. Call us for prices.
TECUMSEH BUTTER C

Mr. and Mrs. Charles Bidwell returned Saturday morning from Cleveland.

Miss Lina Havens was the guest o friends in Rea a few days last week.

The Tecumseh Banks will be closed on Friday February 22, Washingtons Birthday.

Mr. and Mrs. Gabe Mills of Macon were in town Friday night for the Howe picture show.

Fine switches made from cut hair and combings at the millinery store of Miss J. A. Hough. adv

Harry Rosacrans and family of Toledo were weekend visitors at the home of his parents.

Mrs. Duaine Service is spending the week with her sister Mrs. Alexander Werner in Detroit.

Frank Gillespie of Monroe came Saturday for a visit with his parents Mr. and Mrs. John Gillespie.

Will pay cash for old sets of artificial teeth. No matter if broken.
Benj. F. Steinhoff, Dentist.
Office over Pulver's. 9-28-tf

Mrs. P. C. Snell went to Detroit this afternoon called by the illness of her son-in-law James A. Davis.

Regular meeting of Tecumseh Chapter, No. 51 O. E. S., Thursday evening, February 21, at 7 p. m.

Will those having extra milk bottles please set them outside. We need them badly. Wm. Powell. adv

Mr. and Mrs. Ovid Marsh and baby were passengers for Toledo Saturday for an over Sunday visit with relatives.

Corn for Sale 1500 bushel good hand husked corn 3 miles east and ½ miles north of Britton on County line C. R. Mills, Phone 1200. tf adv

Mr. and Mrs. Herman Babcock returned to Detroit Saturday morning after a visit with relatives in town.

Mrs. Mary Ives has purchased the Conrad house on North Maiden Lane and will take possession in the near future.

Miss Vevia Hendershot returned to her school work in Detroit Saturday after an enforced vacation for want of fuel.

Mrs. John Waters of Onsted has been visiting her daughters Mrs. Albert Anderson and Miss Lelia Waters this week.

FOR RENT—Corner offices, 2nd floor, Bidwell Block. Lavatory, toilet same floor. Re-decorate for responsible tenant. Also large hall by day or month. Apply Mr. Hodges, Lilley State Bank. adv
11-8-tf

Mrs. George Chapman who was visiting her parents, Mr. and Mrs. H. W. Stevens last week, returned to her home in Detroit Saturday.

Mrs. Hattie Fellows and Mrs. Martha Fisher returned to their home in Clifton, N. Y., Monday after spending a few days with their brother, John Sherman and wife.

Miss Christie Wilson who is a teacher in Detroit was the guest of Mrs. Roy Luce of Tipton this last week. She returned to Detroit Saturday and will resume her work Monday as they have secured some fuel once more.

TECUMSEH HIGH SCHOOL DOING HER BIT

At a mass meeting of the High School held recently a short but interesting program was carried out for the purpose of winning the war

The opening number was a patriotic victrola record preceded by an interestng explanation by Supt. Reed. The purpose of meeting was set forth by Mr. Goodrich who in turn introduced Rev. Rex. In a very few minutes the fighting spirit of the school was at its maximum, at this time P. Hayden appeared on the scene with "Thrift Stamp" and "War Saving Certificates" urging the High school to help win the war by the purchase of there "Baby Liberty Bonds." These are Government stamps issued for the purpose of supporting our army and navy and drawing interest at the rate of 4 per cent compounded. A close contest between the classes is in full swing each striving to obtain the first 100 per cent from its members. Although the contest is but one week old the following results have been obtained.

Percent owning Thrift Stamps.		
Soph.	32 per cent	$10.75
Jun.	30.4 per cent	30.85
Fresh.	30.1 per cent	55.60
Seniors	19 per cent	25.70
Total 1st week, average 28 per cent		$122.95

The following are owners and are on the right road for patriotic and financial success.

Freshmen—J. Lee, J. Mobbs, K. Gregg, F. Richardson, J. Garlinghouse, G. Wright, Gertrude Wright, E. McAdams, M. Courtad, R. Abbott, H. Davidson, W. Cleveland, J. Hull, M. Allison, E. Nyland, L. Hardy.

Sophomore—H. Hanham, L. Abbott, P. Courtad, G. Newsome, M. Van Winkle, H. McIntyre, M. Koernig.

Juniors—R. Moore, L. Mapes, P. Hayden, M. Brooks, H. Van Vleet, A. Hardenburgh, V. Sisson.

Seniors—J. Satterthwaite, L. Howard, L. McLain, L. Johnson, M. Lamkin, F. Van Winkle.

Mrs. Fred Marsh was a Clinton passenger Monday.

Mrs. Howard Evans of Tipton visted her mother Mrs. John Schreder Monday.

Miss Mabel Skinner of Jackson was the guest of her parents Mr. and Mrs. Chas. Skinner over Sunday.

Robert Orr has just received word from his son Wilfred from the east where he is with his company waiting to embark for France.

The Jubilee Singers were entertained at 6 o'clock dinner at the home of Mr. and Mrs. Alex Reid Monday evening, also at lunch after the entertainment.

Regular meeting of Modern Woodmen Friday night. After a short business session there will be given a Washington program. A good attendance desired. Come and bring a friend.

The Post Office will be closed, Fridy, February 22, Washington's birthday, excepting one hour from 10 to 11 a. m. The morning city delivery will be made but no afternoon delivery. No rural delivery.

The Willing Workers will not have a meeting this week on account of the Washington Social at the Presbyterian church. All members of the society are invited to attend the social, Friday February 22, at 7 p. m.

The infant daughter of Mr. and Mrs. James Lowry that came to them February 6th passed away Friday, February 15th leaving the home desolate. Funeral services were held at the grave Sunday afternoon, conducted by Rev. W. A. Rex.

Circle No 1 of the M. E. Church will be entertained Thursday afternoon at 2:30 at the home of Mrs. F. Heesen. Hostesses Mrs. Heesen, Mrs. Smeltzer, Mrs. Leon Williamson, Mrs. Floyd Williamson. Every member is requested to be ready with "Experience."

WASHINGTON'S BIRTHDAY PARTY
WITHERELL HALL
Friday, Feb. 22
WARING'S ORCHESTRA
ALL WELCOME
BILL 85c 8 P. M.

TECUMSEH TO HAVE A BAND

To Be Called "Eagle's Band Will Receive Help and Backing from the Eagle Lodge

Tecumseh for the past few years has been without a band and whenever the town needed one they were forced to go outside for one. The Eagle Lodge have been planning for a band for some little time back and last season gave a minstrel show. The proceeds, some $85.00, were laid aside to create a fund for the new band.

At a recent meeting of the lodge the matter took on a definite form and a committee on management was appointed, consisting of William Barrett chairman, Levi Hayden and William Eccles. This committee got busy at once and engaged Charles Skinner as band master. Sixteen musicians were rounded up and almost all the needed instruments have been provided for.

Mr. Skinner got the boys together for a practice Sunday afternoon and meetings for practice will be held each Wednesday evening at 7 o'clock sharp. For the present the meetings will be held at Witherell Hall. The boys will meet at the same place on Sunday afternoons.

There is plenty of material here for a good band and, with some hard work on the part of the boys, there is no reason why Tecumseh can't come back to her own with one of the best bands in this section of the country.

HARRIOTT—COLLER DANCE MONDAY EVENING

Seventy five couple attended the dancing party given Monday night by Harriott and Coller and from the various reports it was one of the best parties ever held in the Witherell hall

Parties were present from Clinton, Tipton, Macon and Britton. Everyone seeming to enjoy themselves to the utmost

The dancing was prolonged to a late hour music being furnished by Mr, and Mrs. Will Coller and Archie Boyd, Light refreshments were servod Mrs. Chas Mattis. Another dance will be given on Monday March 4th, Harriott and Coller surely stand at the head in making a success of their dances and they are watched for closely by the dancing public.

JUBILEE SINGERS

There was a good attendance at the M. E. church Monday night for the entertanment given by the Jubilee Singers. The program was a very pleasing one, the singing being unusually good. The Sunday-school and Epworth League were well repaid for their part in securing this company.

TO CELEBRATE 54TH ANNIVERSARY

Tecumseh Lodge No 190 K. of P. will celebrate the 54th anniversary of the order in Castle Hall, Thursday evening, Frbruary 21st.

The Honor Roll and Service Flag will be dedicated at that time. A program has been arranged and addresses will be made by Bros F. B. Wood, W. B Hartsog and G. J. Ziehr on the following subjects:—"History of the Order and patriotism," "The Pythian War Relief Fund" and "The Pythian Insurance Department," which will be followed by refreshments and a smoker.

WILLIAM F. FISHER THE CHOICE OF PEOPLE'S CAUCUS FOR VILLAGE PRESIDENT

Good Attendance at Caucus Monday Evening

At the People's caucus held at the Council Chambers Monday night a full ticket was placed in nomination by the People's Party, the ticket being headed by William F. Fisher for village president. The room was filled with citizens and whie there was no particular strife in choosing the candidates still a good deal of interest was manifested. All candidates were chosen by acclamation.

F. J. Temple was chosen chairman of the caucus, J. H. Smith clerk and Dale Hodges and Ed Rogers tellers. The following ticket was then placed in nominaton:

President—William F. Fisher
Clerk—J. D. Service
Treasurer—Friend McNeil
Trustees, 2 yrs.—B. J. Pulver
Wm. H. Barrett
Robert McCoy
Assessor—Samuel Steel

The first three names on the ticket were chosen as Executive Committee for the coming year.

C. E. MEETING OF THE FRIENDS CHURCH

Interesting Flag Service Sunday Evening.

The Christian Endeavor society of the Friends' church held a very interesting service Sunday evening when their service flag was displayed for the first time.

The flag has four stars honoring Lt. Perry Satterthwaite, Elwood Comfort, Beth Satterthwaite and Laura Comfort who are all doing their bit for their country

Rev. Linton made a few very interesting remarks on the work of the Friends in this time of war

Melvin Munn, President of the society gave a fine talk as did several others

A paper by Thos. Hanley on his experience in the Civil war was read by Mrs Hanley. Reuben Van Winkle told of his experience in the Spanish American war, both being of great interest.

The society is in a very healthy condition and 19 members were added to the roll at this meeting.

MONDAY CLUB

The Monday Club met at the home of Mrs. Fred Rosacrans yesterday afternoon, about sixty ladies being presen. Mrs. Dickinson, president of the club, opened the meeting and after routine business, Mrs. Stuckey, leader for the afternoon, announced the following program:

Vocal solo, "Thou Art Like Unto a Flower," Rubenstein
Mrs. Eugene Rosacrans
Paper, "The Mendelsohn Family,"
Written by Miss Garlinghouse, read by Miss Jennie Gilespie
Vocal duet, "I Would that My Love Lies Dreaming," Mendelsohn
Mr. and Mrs. Fred Dickinson
Piano solo, "Song Without Words," Adaggis
Mrs. Wilfred Waldron
Vocal solo, "The First Violet," Mendelsohn
Mrs. R. S. Moore
Readings, "The Lorelei"
"Two Grenediers"
"The Devil" Heine
Rev. W. A. Rex
Piano duet, "Wedding March" Mendelsohn
Mrs. Wood, Mrs. Hodges
Vocal solo, (a) "Be True to Me" Moffett
(b) "Oh for the Wings of a Dove" Mendelsohn
Mrs. Chas. Jones
Vocal duet, "May Bells and Flowers" Mendelsohn
Miss Balmer, Miss Taylor

EZRA DAY

Ezra Day of Macon, who was taken to Ann Arbor for treatment, passed away Sunday night. His body was brought to Tecumseh Monday and taken to his home. The funeral services will be held at the Methodist church in Macon Wednesday at 1 o'clock with burial in Brookside cemetery on the family lot.

There will be no meeting of the Westminster Guild for Red Cross work Friday evening on account of the Washington Birthday party at the Presbyterian church that evening.

Some Good Things
BELOW COST.

Deviled Tuna Fish	1-2 lb. cans 5c
Light and Dark Tuna	1-4 lb. cans 5c
Mustard Sardines	1-4s 7c
Premier Shrimp	15c
Red Alaska Salmon	25c
Chile Con Carne	10c

ANDERSON GROCERY CO.
Phone 91 Successors, Anderson Bros. Macon Phone

Washing Machines

If you are in need of a washing machine be sure and see our extensive line—

Hand, Water Motor, Gasoline Motor and Electric,

Guaranteed to please.

Satterthwaite Bros.

P. S.: Remember the dates Feb. 28 and Mar. 1 and 2

GIVING
RECEIVING
A595

THE BIRTHDAY GIFTS YOU PRESENT

to others, are as likely to be as bread cast upon the waters, the favor being returned to you on some of the various anniversaries of your own introduction to this mundane sphere.

SELECT YOUR GIFTS HERE

A Gift of JEWELRY is Most Lasting.

KARL A. BRAMAN
Jeweler and Optometrist
TECUMSEH, MICH.

WASHINGTON SOCIAL AND PARCEL POST PARTY

The Presbyterian Sunday-school will give a parcel post party at the church parlors Friday evening, Feb. 22nd, at 7 o'clock Bring your parcel valued at 10c tied in an attractive manner. It may contain a pound of sugar, any kitchen utensil, some fancy article or anything that will make the party a success. These parcels will be sold during the evening, a program will be given and refreshments furnished for the children

Admission, 10c; children, 5c.

WIND DESTROYS BUILDING ON THE BEN ROBERTS FARM

The severe wind of last week played havoc at the farm of Ben Roberts who lives north and west of Tecumseh.

Mr. Roberts had just completed a fine new hen house 120 feet long and upon this the wind seemed determined to wreck vengence. A section of the roof was blown off and carried 30 rods away. Luckily Mr. Roberts had not put his birds in the new house so suffered no loss from this source.

ANOTHER "MILLS" IN THE SERVICE

Miss Zillah Mills, Daughter of Mr. and Mrs. A. W. Mills, now in Service at Camp Funston, Kansas.

Word has been received by her sister, Mrs. Geo. Sanford, from Miss Zillah Mills that she as resigned from her position in the Unversity at Reno, Nevada, and has accepted a position at Camp Funston, Kansas, in the Hostess House, where she directs the cafeteria and tea room for the soldiers.

There can be no doubt that the family of A. W. Mills is thoroughly imbued with the spirit of loyalty. Miss Zillah is the fourth of the family to enter the service for Uncle Sam.

MRS. NANNIE WILCOX

The remains of Mrs. Nannie Wilcox, daughter of Mrs. Anna McClellan of Tecumseh, were brought here from Allegan today for burial in Brookside cemetery.

ISAAC SMITH

Isaac Smith passed away Saturday, Feb. 16, 1918, at 10:30 p. m. at his home west of town, after an illness extending over four weeks. The immediate cause of death was a stroke of paralysis on Thursday of last week from which he never rallied.

He leaves his wife and one daughter Mildred living at home, to mourn his loss.

Isaac Smith was born May, 21st, 1853, on the farm owned by his father 1½ miles west of Macon, and has spent most of his life in and around Macon. He was married to Mary E. Camburn in Tecumseh March 10, 1881. Most of his married life has been spent on their farm southeast of Macon where he had many friends and was highly respected. About three years ago he sold his farm and bought the Griswold farm west of town. Mrs. E. M. Camburn, his only sister, passed away about four years ago.

The funeral was held from the home this (Tuesday) morning at 10 o'clock, Dr. Balmer of the M. E. church officiating. Burial in the Macon cemetery.

FOR THE GOOD OF THE CAUSE

A very fine piece of work was on display in the window of the 5 and 10c store Saturday, being an afghan knit by the Young Ladies Class of the Baptist Sunday-school. There are 63 blocks 8 x 8 inches, knit of all colors of yarn and all kinds gathered in by the young ladies who have raveled stocking caps, socks and anything they could get for yarn.

The blocks are varied. One has the Red Cross, another a flag and still another the name of the class upon it. The ladies are sending it to Miss Anna Ferguson for use in her hospital work.

This class has done much Red Cross work at their own expense, have knitted two complete outfits and a number of pairs of socks and wristlets, and are still busy having two afghans on the way. They also spend one evening each week at the Red Cross rooms doing surgical work, and in every way possible are striving to do their bit for our soldiers.

The Alfred James Agency
Established 1887.
General Insurance, Fire, Tornado, Automobile, Plate Glass and Postal.

The Companies represented are a guarantee of prompt and equitable adjustment of losses.

A. G. AYLESWORTH,

Licensed Auctioneer, Real Estate, Stock and General Salesman.

Will attend all sales in city or country, t reasonable rates.

Headquarters and all dates made Herald office

Dental Parlors
W. D. REED, D. D. S.
Chicago St. Tecumseh.
Crown and Bridge work Aluminum Silver and Rubber plates and all of the specialties known to modern dentistry. Gas or vitalized air administered
Office over Avery & Co's store

DR. E. D. BROWN,
Dentist.

Modern Dentistry of reasonable rates Painless extraction by use of local or general anaesthetic.

Office hours 7:45 a. m. to 5 p. m. Saturday evenings 7 to 9. Other evenings by appointment.

Office in DeWolf Block.
Office phone 192, house phone 192—2r

C. M. Cooley,
Licensed Auctioneer.

R. F. D. No. 4 Manchester. 15 year successful experience in Jackson, Washtenaw and Lenawee Counties, also practical farmer.

Bell Telephone Clinton exchange.

Rates Reasonable and Satisfaction Guaranteed

We Show Men & Women
How to make $30 to $100 weekly, year or und. Amazing opportunity for large income. Why waste time working for others? Use your spare time at home and gain financial independence. No canvassing. Be your own master. Write to-day. Universal Success Co., Dept. A—No. 70 Fifth Ave., New York City.

ANGUS BULLS
from Grand championship stock for sale or rent.
George B. Smith,
Addison, Mich.

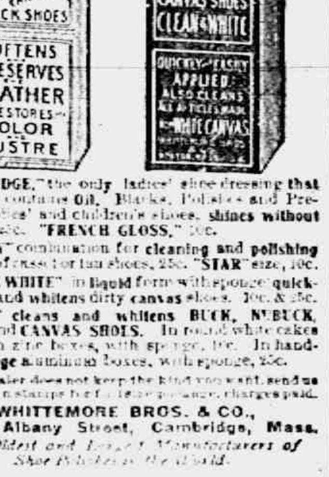
Whittemore's Shoe Polishes
FINEST QUALITY LARGEST VARIETY
GILT EDGE
WHITTEMORE'S GILT EDGE DRESSING FOR LADIES' AND CHILDREN'S BLACK SHOES
SOFTENS PRESERVES LEATHER
RESTORES COLOR LUSTRE
QUICK WHITE
MAKES DIRTY CANVAS SHOES CLEAN WHITE
QUICKLY—EASILY APPLIED
"GILT EDGE," the only ladies' shoe dressing that positively contains Oil. Blacks, Polishes and Preserves ladies' and children's shoes, shines without rubbing, 25c. "FRENCH GLOSS," 10c.
"DANDY" combination for cleaning and polishing all kinds of russet or tan shoes, 25c. "STAR" size, 10c.
"QUICK WHITE" in liquid form with sponge quickly cleans and whitens dirty canvas shoes. 10c. & 25c.
"ALBO" cleans and whitens BUCK, NUBUCK, SUEDE, and CANVAS SHOES. In round white cakes packed in zinc boxes, with sponge, 10c. In handsome, large aluminum boxes, with sponge, 25c.
If your dealer does not keep the kind you want, send us the price in stamps for a full size package, charges paid.
WHITTEMORE BROS. & CO.,
20-26 Albany Street, Cambridge, Mass.
The Oldest and Largest Manufacturers of Shoe Polishes in the World.

A Word to Mothers

Mrs. E. J. Bedard, Cowich, Wash., says. Foley's Honey and Tar is the best I ever used. I always keep a bottle in the house for the children. A quick cure for coughs and colds." It heals raw, inflamed surfaces, loosens phlegm, eases hoarseness and difficult breathing, checks racking coughs. Sold everywhere in Tecumseh. adv

FOLEY KIDNEY PILLS
FOR BACKACHE KIDNEYS AND BLADDER
Sold Everywhere.

For the Family Medicine Chest

Green Bay, Wis., Mrs. Wm. F. Bubolz says: "I always use Foley's Honey and Tar for our children as it quickly breaks up their colds with no bad after effects, and they like to take it."

In this season of coughs, colds and croup, every family medicine chest should be supplied with a good cough medicine that can be relied upon when needed.

Such a family cough syrup is Foley's Honey and Tar Compound. This standard medicine has been on the market for years and in many sections was found in every home in the days when doctors were not so handy and when money was scarcer.

Foley's Honey and Tar Compound is an excellent medicine for coughs, colds, raw or inflamed throat, hoarseness, tightness and soreness of the chest, croup and whooping cough. It is an absolutely safe remedy, containing only healing ingredients, and free from any harmful drugs.

"URIC ACID NEVER CAUSED RHEUMATISM"
I WANT to prove it to you. If You Have Rheumatism or Neuritis, acute or chronic, no matter what your condition, write to-day for my FREE BOOK on "RHEUMATISM—Its Cause and Cure." Thousands call it the most wonderful book ever written. Don't send a stamp—it's ABSOLUTELY FREE. JESSE A. CASE
Dept 443 Brockton, Mass.

RAILROAD TIME TABLE

Effective Nov 25 1917

NEW YORK CENTRAL

Going south

Station	18 a m	15 p m
Jackson	‡10 20	*3 00
Tecumseh	11 17	3 56
Adrian	11 50	‡4 25
Toledo	12 35	5 10
Chicago		
Detroit		6 10

Going north

Station	10 a m	14 p m
Toledo	*7 30	‡4 30
Adrian	8 10	5 05
Tecumseh	8 50	5 35
Ypsilanti	10 25	
Detroit	12 05	
Jackson	10 05	6 40

G. J. Ziehr,
Ticket Agent.

DUNDEE BRANCH

Going west

Station	29 a m
Adrian	8 10
Tecumseh	‡9 10
Tipton	9 30
Addison	11 50
Marshall	2 00 p m
Battle Creek	3 30 p m

Going east

Station	30
Battle Creek	7 30 a m
Marshall	9 00 a m
Addison	‡11 50 a m
Tipton	1 40 p m
Tecumseh	2 10 p m
Adrian	6 15 p m

A. B. McLachlin
Ticket Agent.

DETROIT, TOLEDO & IRONTON

Going south

Station	1 a m	3 p m	N.Y.C. p m
Detroit	‡8 00		
Delray		3 50	
Dundee	9 50	5 30	4 20
Britton	10 03	5 47	4 59
Ridgeway	10 08	5 53	5 10
Tecumseh	10 22	6 05	5 20
Adrian	10 50	6 33	

Going north

Station	4 a m	2 p m	
Adrian	*9 18	‡3 48	
Tecumseh	10 35	4 16	3 10
Ridgeway	10 05	4 26	3 25
Britton	10 10	4 31	3 40
Dundee	10 40	4 46	4 05
Delray	12 25 p m		
Detroit		6 40	

‡ Daily except Sunday.
* Daily

W. R. Robinson,
Ticket Agent.

Cut This Out—It Is Worth Money.

DON'T MISS THIS. Cut out this slip, enclose with 5c to Foley & Co., 2835 Sheffield Ave., Chicago, Ill., writing your name and address clearly. You will receive in return a trial package containing Foley's Honey and Tar Compound for coughs, colds and croup; Foley Kidney Pills and Foley Cathartic Tablets. Sold everywhere in Tecumseh. adv

When Your Child Cries.

at night and tosses restlessly, you feel worried. Mother Gray's Sweet Powders for Children Break up Colds in 24 hours, Relieve Feverishness, Constipation, Teething Disorders, and destroy worms. Used by mothers for 30 years. All druggists, 25c. Sample FREE. A. S. Olmsted, Le Roy, N. Y. adv

Now is The Time To be Careful

Avoid imitations or substitutes, get the genuine Foley's Honey and Tar, and you have a cough medicine you can depend upon. It gives prompt relief, clears throat, loosens phlegm, soothes, heals. Checks coughs colds, whooping cough, lagrippe, bronchial coughs. Contains no opiates. Sold everywhere in Tecumseh. adv

Shake Into Your Shoes

Allen's Foot-Ease, the antiseptic powder for painful, smarting, tender, nervous feet. It takes the sting out of corns and bunions. Over 100,000 packages are being used by he American, French and British troops at the front. Sold everywhere, 25c.

Women Want The Best

Woman is more finely constructed than man and she requires the best to be had in medicine when her system becomes disordered. Foley's Kidney Pills help the kidneys cleanse the blood of impurities that cause aches and pains in muscles and joints, backaches, rheumatic pains and puffiness under the eyes. Sold everywhere in Tecumseh. adv

FREE
Write today for 30 pkgs. Art Post Cards to sell at 10c per pkg. When sold send $2.00 and get choice of presents. PEERLESS WATCH CO., Dept. 434 CHICAGO, ILL.

Worst Winter In Years

Snow, wind and extreme cold caused more colds this winter than in years. Foley's Honey and Tar proved its worth in Thousands of homes. Mrs. Edward Strevy, R. 37, Clinton, O., says: "I think Foley's Honey and Tar is the only medicine for coughs and colds and recommend it highly." Fine for children. Sold everywhere in Tecumseh. adv

FOLEY CATHARTIC TABLETS
Keep Stomach Sweet - Liver Active - Bowels Regular
Sold Everywhere

Constant Sufferer Finds Relief

"I have been a constant sufferer from kidney trouble and was down sick in bed," writes C. F. Reynolds, 412 Herrick St., Elmira, N. Y. "I commenced taking Foley Kidney Pills In a few days I was up out of bed." Recommended for rheumatic pains, backache, biliousness, sore muscles, stiff joints, "tired out" feeling. Sold everywhere in Tecumseh. adv

TECUMSEH MARKETS

Corrected Feb 19, 1918

Wheat	2 09	2 09
Flour per bbl	10 80	11 40
Rye		1 97
Corn (ear) cwt		2 25
Oats new		84
Beans		6 00-6 50
Potatoes	75	1 25
Butter		35
Eggs		45
Lard		25
Guinea		15
Fowls(live)		
Springers	22	25
Roosters		[illegible]
Ducks 4 lb up		[illegible]
Geese		20
Turkeys		25
Hay		20 00

MORTGAGE SALE

Default having been made in the conditions of a certain mortgage (whereby the power of sale therein contained has become operative, and an installment of interest upon the debt thereby secured yet remaining unpaid for more than the period of thirty days, by virtue of the terms of said mortgage, I hereby declare the entire amount of said indebtedness to be forthwith due and payable), dated the 9th day of March, A. D. 1912, executed and delivered by Mary E. Herbison, Charles J. Richardson and Ollie H. Richardson to the undersigned, John Jones; and which mortgage was duly recorded in the Office of the Register of Deeds, in and for the County of Lenawee and State of Michigan on the 11th day of March, A. D. 1912, in Liber 189 of Mortgages, on page 354; and there being claimed to be due at the date hereof, upon the indebtedness secured by such mortgage, the sum of six thousand four hundred forty-nine and 03-100 ($6449.03) dollars; and no proceedings at law or in equity having been instituted for the collection of said indebtedness or the enforcement of said mortgage security:

Notice is therefore hereby given that, for the purpose of realizing the moneys so claimed to be due, and interest thereon to accrue, and costs of this proceeding (including a lawfull attorney fee), I will, on the 16th day of April, A. D. 1918, at ten o'clock in the forenoon of said day, at the east front door of the Court House, in the City of Adrian, County of Lenawee, and State of Michigan (that being the place where the Circuit Court for said County of Lenawee is holden), sell, at public vendue, to the highest bidder, all that parcel of land situate in the Township of Franklin, County of Lenawee and State of Michigan, described as follows, to-wit: The northeast quarter of section twenty-three, Town five south, Range three east, excepting the east sixty acres thereof, containing of the lands so to be sold one hundred acres more or less.

John Jones; Mortgagee.
Dated: January 17th, 1918.
Wood & Rathbun,
Attorneys for Mortgagee.
Tecumseh, Michigan.

THE BEST PROOF

Given by a Tecumseh Citizen.

Doan's Kidney Pills were used—they brought benefit.

The story was told to Tecumseh residents.

Time has strengthened the evidence.

Has proven the result lasting.

The testimony is home testimony—

The proof convincing.

It can be investigated by Tecumseh residents.

Mrs. Alice Burroughs, W. Pottawatamie St., Tecumseh, says: "I sometimes ached all over, was all tired out and had no ambition. My kidneys didn't act regularly and at times, my back ached. I knew of others who had been helped by Doan's Kidney Pills, so I got some at Wright & Son's Drug Store. In a few weeks, I felt much better and I was soon free from the aches and pains. I was benefited in every way." Statement given in December, 1908.)

Again Praises Doan's

On July 27, 1916, Mrs. Burroughs said: "I am always glad to recommend Doan's Kidney Pills, for they are a good medicine. They cured me of kidney trouble."

Price 60c at all dealers. Don't simply ask for a kidney remedy—get Doan's Kidney Pills—the same that Mrs. McCoy had. Foster-Milburn Mrs. Burroughs had. Foster-Milburn Co., Mfgrs., Buffalo, N. Y. ad

Commissioners' Notice

STATE OF MICHIGAN, County of Lenawee, ss.

In the matter of the estate of HORACE R. BREWER, deceased

The undersigned having been appointed by the Probate Court of said County, Commissioners to receive, examine and adjust all claims and demands of all persons against the estate of said deceased, do hereby give notice that we will meet for that purpose at the law office of Wood & Rathbun in the Village of Tecumseh, Lenawee County, Michigan, on the 16th day of March 1918 and on the 10th day of June, 1918, at 2 o'clock in the afternoon of each of said days.

And that four months from the 9th day of February, 1918, are allowed by said Probate Court for the creditors of said estate to present their claims to us for examination and allowance.

Dated February 9th, 1917.
Herbert S. Temple.
Guy E. Nenire.
Commissioners.

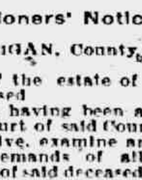
CHICHESTER S PILLS
DIAMOND BRAND
Beware of Counterfeits.
Refuse all Substitutes.
LADIES! Ask your Druggist for CHI-CHES-TER'S DIAMOND BRAND PILLS in RED and GOLD metallic boxes, sealed with Blue Ribbon. TAKE NO OTHER. Buy of your Druggist and ask for CHI-CHES-TER'S DIAMOND BRAND PILLS, for twenty-five years regarded as Best, Safest, Always Reliable.
SOLD BY ALL DRUGGISTS
TIME TRIED EVERYWHERE WORTH TESTED

CORRESPONDENCE

RIDGE ROAD

(Too late for Friday's issue)

Miss Louella Harmon spent Friday night and Saturday with her cousin Miss Hazeldene Goldsmith.

Miss Mary Gilman was a guest Saturday and Sunday of Mr. and Mrs. T. E. Schaible in Ypsilanti.

Miss Anna Brownell went to Palmyra Saturday morning to attend the funeral of her uncle Mr. George Southwick.

Mrs. Anna Easlick went to the home of her daughter Mrs. C. D. Harmon Friday of last week for an indefinite stay.

Mr. and Mrs. Edward Laten and two children of Ann Arbor visited Mr. and Mrs. Ernest Dieterle from Thursday until Saturday.

Mr. and Mrs. Aaron Westfall returned to Ann Arbor Saturday again with their little daughter, Dora Mae for treatment for her eye.

Floyd Baker was in Stony Creek Tuesday.

Mr. and Mrs. Will Phillips spent Sunday with Milan relatives. Their sons Armond and Robert who spent the weekend there returned home with them.

A sleighload from the Ridge attended the Red Cross meeting held at the home of Mrs. Revilo Sage Thursday of last week.

Frank Loesch of Ohio spent a few days last week with his brother, Louis Loesch.

Born to Charles Lawrence and wife in Los Angeles Cal., a daughter, Ada Lucile. Mr. Lawrence is a son of Mr. and Mrs. J. N. Lawrence of York.

Emmett Hendershott spent Thursday and Friday fishing at Crooked Lake and also visited his cousins, Mr. and Mrs. Nelson Gould at Brighton.

A daughter was born January 27 to Mr. and Mrs. George Clack in Oxford. Mrs. Clack was Miss Clara Clark of Mooreville.

Miss Myrtle Haughn spent last week at the home of Mr. and Mrs. Elmer Conde.

Miss Loucile Phillips spent Sunday with Miss Elva Lewis.

Mrs. H. W. Gilman had the misfortune to sprain her thumb quite badly one day last week.

Robert McLachlan of Perrysburg, Ohio and D. C. McLachlan of Ann Arbor spent the week end with their father Dr. D. P. McLachlan.

Mr. and Mrs. M. Davenport and son, Mr. and Mrs. Gus Goldsmith and son, Mr. and Mrs. Clem Helfer and baby spent Monday evening with Emmett Hendershot and family.

Mrs. W. J. LeBaron spent Friday afternoon with Mrs. Jane Hale.

Miss Vesta Goldsmith spent from Sunday until Wednesday with her sister, Mrs. Walter Gordon and family of South Saline.

~~Philo Dunsmore of Camp Custer~~ visited his wife here Friday until Tuesday.

Mrs. Anson Hathaway is visiting her daughter Mrs. Delbert McCarberry and family.

H. W. Gilman made a business trip to Marshall Thursday returning Friday.

Mrs. Julia Phillips of Milan visited her son Will and family from Wednesday until Sunday.

Miss Laura Booth was hostess to a sleighload party at her home Friday evening of last week.

Mrs. Edith Westfall spent the week end with Will Phillips and family.

J. A. Saffell recently bought the farm of H. T. Polsdorfer. His son George and family will move on to it March first.

Geo. Kinear and wife moved last week from Milan back to their farm Their son-in-law, Frank Neff, is in Camp Custer.

Mrs. J. H. Brownell received the sad news, Thursday p. m. of last week of the sudden death of her brother-in-law, George Southwick in Palmyra.

Miss Maurita Carter spent Saturday and Sunday with Mr. and Mrs. Sam Draper in Milan.

Mrs. Luther Bradley a former and well known resident of this vicinity died Sunday at her home in Lansing.

Miss Ola Lamb and niece of Lansing spent last week with her sisters, Mrs. C. S. Helfer and Mrs. Venus Clymer.

Mr. and Mrs. Joe Masten are now prepared to do Carpet and Rug weaving at their home in Mooreville.

Mrs. Geo. Kinear has been visiting relatives in Azalia for a few days.

Mrs. H. W. Gilman and daughter Doris spent Sunday afternoon with Mrs. Stephen Smith in Saline.

A Red Cross meeting was held last week at the home of Mrs. Elmer Conde.

Miss Zitella Goldsmith spent Monday with Mrs. Leroy Harris.

Mrs. Norton Hammond and baby of Lodi spent last week with her parents, Mr. and Mrs. T. Crow.

Arthur Sanford is ill with diphtheria.

Red Cross members met with Mrs. Anna Polsdorfer Thursday of this week.

BRITTON

Miss Hazel Adams returned to her home in Detroit Saturday after a weeks visit with friends here.

Gordon Snyder of Detroit was a Monday evening guest of relatives here.

W. L. Exelby spent Saturday and Sunday with his son, Geo. Exelby and family in Detroit. George left Sunday evening to accept a position in New Brunswick N. J. His family will join him later.

Mrs. E. A. Stowell of Dundee came Wednesday for a few days visit with her daughter, Mrs. L. J. Britton and family.

Mr. and Mrs. C. D. Zeluff and Mrs. E. A. Bachmann and son Ralph spent Thursday in Adrian.

Mrs. Charles Bradley was an Adrian visitor Saturday.

Mrs Lou Beal spent last week with relatives in Grand Rapids Ohio.

G. L. Gripton spent last week in Saginaw attending the convention of the Michigan Hardware dealers.

Misses Wylma and Dorma Rennison of Hillsdale are here for a few days visit with relatives.

Mrs. R. N. Hayward spent Wednesday in Tecumseh.

Mr. and Mrs. Andrew Cheever and Miss Alice Boyd spent the first of the week at Camp Custer with Clyde Cheever.

Charles Robinson is here from Detroit for a few days with relatives.

A large number of ladies from attended the Lenawee County Maccabee Convention held in Tecumseh Wednesday.

Mr. and Mrs. D. J. Curtiss spent Wednesday with relatives in Tecumseh.

FRANKLIN

There is no school in the Center District this week the teacher, Miss Catherine Remington having been called to Charlotte by the illness of her sister.

Albert Radant was in Tecumseh Tuesday.

A socia day with potluck dinner was spent Thursday for the benefit of Mr. and Mrs. Tank who lost their things in the burning of the house on the Bortless place recently. Mr. and Mrs. Tank were absent at the time and on account of the drifted roads it was impossible to reach the house in time to render any assistance. Only two chairs were saved one of them badly damaged by fire.

On account of the roads and the rain the milk on VanCamp route No. 16, did not go Tuesday. Wednesday Alton Whelan, Earl Allen and Emmett Brighton went to Adrian, each with a load of milk.

S. N. Wisner lost a valuable mare Saturday. Dr. Davison V. S. of Manchester was in attendance and pronounced it acute indigestion.

Mrs. E. J. Whelan and Donald visited at C. L. Wisners Sunday.

Mrs. Earl Allen and Elolene visited at her parents Mr. and Mrs. Charley Tysons Sunday.

C. L. Wisner and Mrs. A. B. Wisner were Tecumseh visitors Monday.

FOLEY KIDNEY PILLS
FOR BACKACHE KIDNEYS AND BLADDER
Sold Everywhere

CLINTON

Mr. Mattison of Camp Custer was a weekend guest of friends.

Thomas Marion is quite ill of heart trouble.

Mr. and Mrs. George Freese returned Wednesday from a visit of several weeks with her parents at Paines Hollow, N. Y.

Mrs. Carrie McCollum of Tecumseh is the guest of Mrs. E. S. Tate.

Mrs. Addie St. John is seriously ill.

Mrs. Grant Davis and children left Thursday for Galesburg, Ill.

The dedication of the new annex at the M. E. church was observed Sunday by appropriate exercises and speeches.

Wednesday evening at 7 p. m. Walter R. Fruit D. D., Supt. of West Detroit division will given an address a social time following the same address.

Thursday evening, Tom Courtwright a Y. M. C. A. secretary will give a lecture on the news from the battlefield of Europe.

The public are welcome and cordially invited to the M. E. church for the above services.

The Culture club will hold an all day meeting Thursday, Mrs. Reiser committee will furnish the dinner The program will be in charge of the Child Welfare committee with Mrs. Alma Tate as leader.

Albert Mathews has sold his farm to Leonard Brown.

Walter Beach has enlisted and left Thursday for Columbus Ohio, This is the second boy to enlist from the Senior class of Clinton High.

The Misses Myers are in Detroit studying the spring millinery.

Mrs. Bert Rogers is suffering from tonsilitis.

GLYCERINE MIXTURE FOR APPENDICITIS

Tecumseh people can prevent appendicitis with simple buckthorn bark glycerine, etc., as mixed in Adler-i-ka. ONE SPOONFUL flushes the ENTIRE bowel tract so completely it relieves ANY CASE of sour stomach, gas or constipation and prevents appendicitis. The INSTANT, pleasant acton of Adler-i-ka surprises both doctors and patients. Leaves stomach clean and strong. B. J. Pulver, Druggist. adv

State of Ohio, City of Toledo.
Lucas County, ss.
Frank J. Cheney makes oath that he is senior partner of the firm of F. J. Cheney & Co., doing business in the City of Toledo, County and State aforsaid, and that said firm will pay the sum of ONE HUNDRED DOLLARS for each and every case of Catarrh that cannot be cured by the use of HALL'S CATARRH MEDICINE. FRANK J. CHENEY.
Sworn to before me and subscribed in my presence, this 6th day of December, A. D. 1886.
A. W. GLEASON,
(Seal) Notary Public.
Hall's Catarrh Medicine is taken internally and acts through the Blood on the Mucous Surfaces of the System. Send for testimonials, free.
F. J. CHENEY & CO., Toledo, O.
Sold by all druggists, 75c.
Hall's Family Pills for constipation.

NOTICE

Notice of Hearing of Objections to Proposed Improvement Under Act 59, Public Acts of 1915, As Amended, of Assessment District Road No. 16.

TO ALL PERSONS INTERESTED IN SAID PROPOSED IMPROVEMENT IN THE TOWNSHIPS OF TECUMSEH, CLINTON, CAMBRIDGE AND FRANKLIN, LENAWEE COUNTY, AND TO SAID TOWNSHIPS OF TECUMSEH, FRANKLIN AND CAMBRIDGE.

Whereas, A petition has been filed with me as the State Highway Commissioner of Michigan, praying for ing for the improvement of the highway commencing at the point of intersection of the north and south ¼ line of section 33, town 5 south, range 4 east, Tecumseh township, with the center line of LaPlaisance Bay Pike, and thence running northwesterly about 2½ miles through sections 33, 32, 29 and 30, on the state trunk line route to the town line between Tecumseh and Franklin townships, Lenawee county; thence continuing northwesterly about 13½ miles through sections 25, 26, 23, 22, 21, 20 and 19, town 5 south, range 3 east, Franklin township, and through sections 24, 23, 14, 15, 16, 9, 8, 5 and 6, town 5 south, range 2 east, Cambridge township, to a point on the county line between Jackson and Lenawee counties, which is 170.7 feet west of the north corner common to sections 5 and 6, Cambridge township; and

Whereas, I as such commissioner, am of the opinion that the proposed improvement is necessary for the benefit of the Public and would be for the convenience and benefit of the public welfare; and

Whereas, I have made my first order of determination, stating that the proposed improvement is necessary as aforesaid, and have caused a survey and specifications and estimates of the cost thereof to be made and filed with me as such commissioner; and

Whereas, The specifications made by me are not yet final and will not be made final until after the hearing of objections to the same by all persons interested therein; and

Whereas, I have determined the boundaries of the proposed assessment district for improving said highway in Tecumseh, Franklin and Cambridge townships, Lenawee county, as above described; and

Whereas, It is proposed to improve said road or highway by constructing therein either a class B, gravel road, or a class C., stone or slag bottom and gravel top road, sixteen feet in width, together with the proper culverts, bridges, drainage and grading under the provisions of an act, entitled "An Act to provide for the construction, improvement and maintenance of highways; for the levying, spreading and collecting of taxes and of special assessments therefor; to authorize the borrowing of money and the issuance of bonds under certain restrictions, regulations and limitations; to prescribe the powers and duties of certain officers with reference thereto; and to validate certain proceedings heretofore taken," Act 59, Public Acts of 1915, as amended.

Therefore, All persons affected thereby and the townships of Tecumseh, Franklin and Cambridge in Lenawee county, and all persons owning or interested in any real estate in said townships are hereby notified that I will be present at the hall over Grant Ogden's store in the town of Tipton, along the said highway proposed to be improved, at 9:00 o'clock a. m. on the 5th day of March, A. D., 1918, for the purpose of hearing objections to the proposed improvement and for the purpose of finally determining the limits of the said assessment district.

The proposed assessment district for such highway is described as follows, to-wit: Said proposed district includes all lands within the following boundaries:

Commencing at the ¼ post common to sections 28 and 33, town 5 south, range 4 east, Tecumseh township, Lenawee county; thence south ½ mile on the north and south ¼ line of section 33 to the center of section 33; thence west 2½ miles on the east and west ¼ line of sections 33, 32 and 31 to its intersection with the west north-and-south ⅛ line of section 31; thence north about ¾ mile on the west north-and-south ⅛ line of section 31 and 30 to the northeast corner of the south eighteen acres of the west ½ of the southwest ¼ of section 30; thence west ¼ mile on the north line of the said south eighteen acres of the west ½ of the southwest ¼ of section 30 to a point on the town line between Tecumseh township and town 5 south, range 3 east, Franklin township, which is coincident with the east ¼ post of secton 25, said Franklin township; thence continuing west ¼ mile on the east and west ¼ line of section 25 to its intersection with the east north-and-south ⅛ line of section 25; thence south ½ mile on the east north-and-south ⅛ line of section 25 to the east ⅛ post common to sections 25 and 36; thence west ¼ mile on the section line between sections 25 and 36 to the ¼ post common to sections 25 and 36; thence south ¾ mile on the north and south ¼ line of section 36 to its intersection with the south east-and-west ⅛ line of section 36; thence west 3¾ miles on the south east-and-west ⅛ line of sections 36, 35, 34, 33 and 32 to its intersection with the east north-and-south ⅛ line of section 32; thence north 1 mile on the east north-and-south ⅛ line of sections 32 and 29 to its intersection with the south east-and-west ⅛ line of section 29; thence west about 2¼ miles on the south east-and-west ⅛ line of sections 29 and 30 to the south ⅛ post on the west side of section 30; thence south on the town line between section 30, Franklin township, and section 25, town 5 south, range 2 east, Cambridge township, to the east corner common to sections 25 and 36; thence west ¼ mile on the section line between sections 25 and 36 to the ¼ post common to sections 25 and 36; thence north ¼ mile on the north and south ¼ line of section 25 to its intersection with the south east-and-west ⅛ line of section 25; thence west 1 mile on the south east-and-west ⅛ line of sections 25 and 26 to its intersection with the north and south ¼ line of section 26; thence north ¼ mile on the north and south ¼ line of section 26 to the center of section 26; thence west 1 mile on the east and west ¼ line of sections 26 and 27 to the center of section 27; thence north ¼ mile on the north and south ¼ line of section 27 to its intersection with the north east-and-west ⅛ line of section 27; thence west 1 mile on the north east-and-west ⅛ line of sections 27 and 28 to its intersection with the north and south ¼ line of section 28; thence north ⅜ mile on the north and south ¼ line of sections 28 and 21 to the center of section 21; thence west 1⅝ miles on the east and west ¼ line of sections 21, 20 and 19 to its intersection with the east north-and-south ⅛ line of section 19; thence north ⅛ mile on the east north-and-south ⅛ line of section 19 to its intersection with the north east-and-west ⅛ line of section 19; thence west ½ mile on the north east-and-west ⅛ line of section 19 to its intersection with the west north-and-south ⅛ line of section 19; thence north 2¼ miles on the west north-and-south ⅛ line of sections 19, 18 and 7 to the west ⅛ post common to sections 6 and 7; thence east ¼ mile on the section line between sections 6 and 7 to the ¼ post common to sections 6 and 7; thence north 1 mile on the north and south ¼ line of section 6 to the north ¼ post of section 6; thence east 1½ miles on the section line on the north side of sections 6 and 5 to the north corner common to sections 4 and 5; thence south ½ mile on the section line between sections 4 and 5 to the ¼ post common to sections 4 and 5; thence east ¾ mile on the east and west ¼ line of section 4 to its intersection with the east north-and-south ⅛ line of section 4; thence south ¾ mile on the east north-and-south ⅛ line of sections 4 and 9 to its intersection with the north east-and-west ¼ line of section 9; thence east ¾ mile on the north east-and-west ⅛ line of sections 9 and 10 to its intersection with the north and south ¼ line of section 10; thence south ¼ mile on the north and south ¼ line of section 10 to the center of section 10; thence east about 1¾ miles on the east and west ¼ line of sections 10, 11 and 12 to its intersection with the west shore line of Sand Lake; thence southerly, easterly and northerly about 1½ miles along the shore line of said Sand Lake through sections 12 and 13, Cambridge township, and sections 18 and 7, Franklin township, to its intersection with the east and west ¼ line of section 7, said Franklin township; thence east about 4¾ miles on the east and west ¼ line of sections 7, 8, 9, 10 and 11 to the center of section 11; thence south ¾ mile on the north and south ¼ line of section 11 and 14 to its intersection with the north east-and-west ⅛ line of section 14; thence east 1½ miles on the north east-and-west ⅛ line of sections 14 and 13 to the north ⅛ post on the east side of section 13; thence south about 0.19 mile on the town line between section 13, Franklin township, and section 18, town 5 south, range 4 east, Clinton township, to the south ⅛ post on the west side of section 18 said Clinton township; thence east ¼ mile on the south east- and-west ⅛ line of section 18 to its intersection with the west north-and-south ⅛ line of section 18; thence south ¼ mile on the west north-and-south ⅛ line of section 18 to the west ⅛ post common to section 18, Clinton township, and section 19, Tecumseh township; thence east 1¼ miles on the section line between section 19 and 20, Tecumseh township, and sections 18 and 17, Clinton township, to the ¼ post common to section 17, Clinton township, and section 20, Tecumseh township; thence south 1½ miles on the north and south ¼ line of sections 20 and 29, Tecumseh township, to the center of section 29; thence east ¾ mile on the east and west ¼ line of sections 29 and 28 to its intersection with the west north-and-south ⅛ line of section 28; thence south ½ mile on the west north-and-south ⅛ line of section 28 to the west ⅛ post common to sections 28 and 33; thence east ¼ mile on the section line between sections 28 and 33 to the place of beginning.

And all persons interested are hereby notified that it is the intention of the State Highway Commissioner to assess all lands within the limits of said assessment district as finally determined at said hearing, on account of the improvement of said highway according to the plans and specifications on file in the State Highway Department.

Given under my hand at Lansing, Michigan, this 18th day of January, A. D., 1918.

FRANK F. ROGERS,
State Highway Commissioner.

STATE OF MICHIGAN

THE CIRCUIT COURT FOR THE COUNTY OF LENAWEE, IN CHANCERY.

To the Circuit Court for the County of Lenawee:
In Chancery:

WILLIAM J. ANDREWS, Plaintiff,
vs.
Joseph Edmonson and Mrs. Joseph Edmonson, whose christian name is unknown to plaintiff, Hiram Learned and Mrs. Hiram Learned, whose christian name is unknown to plaintiff, Luther N. Sanford and Catharine A. Sanford, his wife, Westley W. Sanford, and Mrs. Westley W. Sanford, whose christian name is unknown to plaintiff, Don H. Sanford and Mrs. Don H. Sanford, whose christian name is unknown to plaintiff, Joseph Exelby and Mrs. Joseph Exelby, whose christian name is unknown to plaintiff, Hiram Swartout and Mrs. Hiram Swartout, whose christian name is unknown to plaintiff, Nathaniel Swartout and Mrs. Nathaniel Swartout, whose christian name is unknown to plaintiff, School District No. 10 of Lenawee County, Michigan and the officers thereof, and their successors in office, Joshua ... plaintiff, Mrs. Richard Lawrence, whose christian name is unknown to plaintiff, Elizabeth Andrews, Elizabeth Lawrence, Abraham B. Lamberson and Mrs. Abraham B. Lamberson, whose christian name is unknown to plaintiff, Mrs. Coonrod Lamberson, whose christian name is unknown to plaintiff, Jay K. Lowe, and Florence S. Lowe, his wife, Henry B. Taylor and Mrs. Henry B. Taylor, whose christian name is unknown to plaintiff, James Dell and Mrs. James Dell, whose christian name is unknown to plaintiff, Mrs. Moses Smith, whose christian name is unknown to plaintiff, Sarah A. Sutton, Henry H. Sizer, William I. Andrews and Mrs. William I. Andrews, whose christian name is unknown to plaintiff, Charles Neil and Mrs. Charles Neil, whose christian name is unknown to plaintiff, James Johnston and Mrs. James Johnston, whose christian name is unknown to plaintiff, William J. Andrews, (apparently William J. Andrews, Sr.) and Elizabeth Andrews, his wife, Jedediah H. Dorwin and Mrs. Jedediah H. Dorwin, whose christian name is unknown to plaintiff, Watson W. Sanford, and Mrs. Watson W. Sanford, whose christian name is unknown to plaintiff, John B. Pattison and Mary Jane Pattison, his wife, Abram Griffin, Isaac D. Comstock, Thomas M. Cooley, Charles M. Crosswell, R. H. Whitney, Isaac S. Kellum, John C. Mills, Henry Camburn, Daniel Hanford, Michael Gottfried, Philo N. Curtiss, Charles S. Patterson, Lawrence and Mrs. Joshua Lawrence, whose christian name is unknown to William F. Miller, Edward Bennett, Simon Manning, Albert Gilbert, Arnold Dyre and Susanna Dyre, his wife, and Arnold Dyee and S[illegible] Dyee, his wife and their unknown heirs, devisees, legatees and assigns.
Defendants.

Suit pending in the Circuit Court for the county of Lenawee in Chancery, in the City of Adrian, on the 29th day of January A. D., 1918.

IN THIS CAUSE, it appearing from affidavit on file that the above named known defendants are not residents of the State of Michigan, and that said affiant has made diligent search and inquiry to learn the places of residence of each and all of said defendants, and has been unable to ascertain the same, and it cannot be ascertained in what State or County said defendants and each of them reside; and it appearing to the satisfaction of the Court that said known defendants are proper parties to this suit: and it further appearing to the satisfaction of the Court that the unknown heirs, devisees, legatees and assigns of said known defendants, (named in the caption hereof), are proper parties to this suit: and it further appearing to the satisfaction of the Court that the unknown grantees and encumbrancers of said known defendants, (named in the caption hereof), are proper parties to this suit:

On Motion of Wood & Rathbun, attorneys for plaintiff, IT IS ORDERED, That the appearance of said above named known defendants, (named in the caption hereof), be entered herein on or before three (3) months from the date of this Order; that said unknown heirs, devisees, legatees and assigns of aforesaid known defendants be made parties defendant hereto, and that the appearance of said unknown heirs, devisees, legatees and assigns of aforesaid known defendants, be entered herein on or before three (3) months from the date of this Order: and that said unknown grantees and encumbrancers be made parties defendant hereto, and that the appearance of said unknown grantees and encumbrancers of aforesaid known defendants, be entered herein on or before three (3) months from the date of this Order; all in accordance with the Statues of the State of Michigan, in such cases made and provided; that in the case of the appearance of any such defendants that he cause his answer to the Bill of Complaint to be filed and a copy thereof to be served on plaintiff's attorneys within twenty (20) days after service on him of a copy of said Bill and notice of this Order; and, in default thereof, said Bill will be taken as confessed by said non-resident defendants, and by said unknown heirs, devisees, legatees and assigns and by said unknown grantees and encumbrancers.

AND IT IS FURTHER ORDERED, that within twenty (20) days the plaintiff cause a notice of this Order to be published in the Tecumseh Herald, of Tecumseh, Michigan, a newspaper printed, published and circulated in said County of Lenawee, and that said publication be continued therein once in each week for six weeks in succession, or that he cause a copy of this Order to be personally served on said non-resident defendants, and on said unknown heirs, devisees, legatees and assigns, and on said unknown grantees and encumbrancers, the defendants herein, at least twenty (20) days before the day above prescribed for their appearance.

Burton L. Hart.
Circuit Judge.

Wood & Rathbun.
Attorneys for Plaintiff.
Business Address:
Tecumseh, Michigan.

UNDERWRITING: A personal decree is sought against the defendants to Quiet Title to the following described lands, to-wit:—All those certain pieces or parcels of land situate and being in the Township of Ridgeway, County of Lenawee, and State of Michigan, described as follows:

The North-west quarter (¼) of the South-west quarter (¼) of section four (4) in town six (6) South Range five (5) East, containing forty (40) acres of land more or less.

Also, all that part of the South-west quarter of the North-west quarter (¼) of said section four (4), lying South of the right of way of the railroad running across said tract of land, being twenty-eight (28) acres of land more or less.

Also, the East half (½) of the South-east quarter (¼) of section five (5) in said town and range (excepting and reserving therefrom a strip of land twenty-four (24) rods and nine (9) links wide from off and across the North end thereof) leaving sixty-eight (68) acres of land more or less.

Also, a strip of land sixteen (16) rods wide from off and across the North end of the East half (½) of the North-east quarter (¼) of section eight (8) in said town and range (excepting and reserving therefrom the East three (3) acres thereof) leaving five (5) acres of land more or less.

Also, the North-west quarter (¼) of the North-east quarter (¼) and the East half of the North-west quarter, and the South thirty (30) acres of the West half (½) of the North-west quarter (¼) of section twenty-one (21), in town six (6) South of Range five (5) East, and containing one hundred and fifty (150) acres of land more or less.

WOOD & RATHBUN,
Attorneys for Plaintiff.
Business Address:
Tecumseh, Michigan.

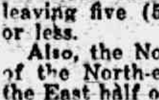
PARKER'S HAIR BALSAM
A toilet preparation of merit. Helps to eradicate dandruff. For Restoring Color and Beauty to Gray or Faded Hair. 50c. and $1.00 at Druggists.

FOLEY KIDNEY PILLS
FOR BACKACHE KIDNEYS AND BLADDER
Sold Everywhere

THE TECUMSEH HERALD

SIXTY-SEVENTH YEAR NO. 41 | TECUMSEH, MICHIGAN, TUESDAY, FEBRUARY 26, 1918 | WHOLE NUMBER 4601

Fence Specials

For and during the balance of the month, we are offering concessions off regular fence list on all fence sales for CASH during that time. This in the face of material raise in the price on all iron products due to our desire to send more and more to our Berlin "kick."

Also Arrange About Red Cedar Posts.

Don't forget the coal outlook and allow yourself and dealer plenty of time by ordering now, as many of your neighbors are and have been doing.

Lenawee Lumber & Supply Co.
321 Pearl St., Tecumseh, Mich.
Phone 57, After 6:00 p. m. call 360

CASH SPECIALS
FOR
Wednesday and Thursday

16 ounce cans Crisco - 30c
Lakeside Peas, 13c per can, 2 for 25c
Seal Brand Coffee - 32c
(BEST ON EARTH)

Specials not delivered except with other goods.

PHONE 89. **F. D. AVERY.**

SEE OUR NEW LINE OF
Curtain Scrims
Laces, Embroideries, Corsets and Hosiery

A nice line of Dinnerware and Glassware to choose from.

Try our Hard Water Castile Soap.

IDA B. CHASE.

LUCKY STRIKE CIGARETTE

YOU'LL enjoy this real Burley cigarette. It's full of flavor—just as good as a pipe.

IT'S TOASTED

The Burley tobacco is toasted; makes the taste delicious. You know how toasting improves the flavor of bread. And it's the same with tobacco exactly.

10¢
LUCKY STRIKE
"IT'S TOASTED"
CIGARETTES

Guaranteed by
The American Tobacco Co.
INCORPORATED

ANN ARBOR MAY FESTIVAL

Will Assemble Many Operatic Stars.

Stars galore will appear in the musical firmament at the next Ann Arbor May Festival, May 15, 16, 17, 18 when the leading artists of both the Metropolitan and Chicago Opera Companies will be heard in the University City.

Riccardo Stracciari, the sensational baritone of the Chicago Opera Company, who is reputed to be one of the greatest living bariones, will be the soloist at the first concert, Wednesday evening, and will contribute several operatic airs in whih he is particularly at home.

At the second concert Thursday evening the Choral Union will contribute, under Dr. Stanley, Caesar Franck's "Beatitudes" with Paul Althouse, tenor, of the Metropolitan Opera Company, and Arthur Middleton, of the same organization, as soloists. Other soloists are to be announced.

Frday afternoon a large chorus of children will appear in Benoit's "Into the World," and in the same program Rudolph Ganz, the distinguished Swiss pianist, will appear.

In the evening Claudia Muzio, the leading coloratura soprano of the Metropolitan Opera Company, will be the star attraction. Not only is she a singer of world-wide reputation, but she is considered to be the most beautiful woman on the operatic stage.

At the Saturday afternoon concert Joseph Bonnet, the distinguished organist, who has created such a furore during the past year, will be heard in an interesting organ program

At the Saturday evening concert the Choral Union, under Dr. Stanley will appear in Bizet's "Carmen" with a splendid cast of operatic stars, including Myrna Sharlow, the leading "Micaela" of the Chicago Opera Company; Margarete Matzenauer the Metropolitan Opera Company's greatest "Carmen"; Martinelli, who excels as "Don Jose" and Giuseppe de Luca, who will represent the "Toreador", a role in which he is particular fortunate; while Arthur Middleton will appear as "Zuniga." Other artists will be announced.

As usual the Chicago Symphony Orchestra, of seventy players under Frederick Stock, will be on hand during the entire Festival and will appear in all programs except the organ recital Saturday afternoon.

Charles A. Sink, Sec'y.

WHO WILL GET THE PONY?

"Who will get the pony?" This is a live question with Tecumseh's "Young America" and a right lively strife is going on among the boys and girls here. For the past few weeks eight of our merchants have been passing out pony votes with each 5c purchase made at their store. The name of the purchaser's favorite boy or girl is written on the vote and deposited in ballot boxes, which are located at each store in the contest. These ballots are left undistributed until the last day, March 12th and in the afternoon of this day after the close of business the boxes will be opened and the ballots counted by the counters. The boy or girl receiving the larger number of votes wins the pony. A saddle and bridle goes with the pony. The pony is already town and has been seen many times on our streets. At present it is being cared for by Harold McCann.

The stores or business houses giving pony votes are:

F. D. Avery,
Graebners Shoe House
Guy E. Belding
K. A. Braman
Nevison's Bakery
Hayden Milling Co.
Albert Clark
Royal Theatre.

HIGH SCHOOL CONTEST

The War Saving Stamps contest increased slightly this week. Three new names have been added. Freshmen, A. Palman, J. Palman, G. Conklin.

Sophomores, Juniors, and Seniors have not added any new names but have increased their total. The present standing is as follows.

Freshman—38 per cent.
Sophomore—32 per cent.
Junior—30 per cent.
Senior—19 per cent.
Total invested $155.

The Freshmen state they will reach the half century mark first.

"Watch our advance this week"—Sophomore.

"A strong finish for us"—Junior.

"A poor start makes a good ending"—Senior.

"Keep up the good work"—High school.

AUCTION

Having decided to quit farming, I will sell at public auction on the premises of Mrs. Lydia McIntyre, two miles north and one fourth mile west of Holloway, or four miles southeast of Tecumseh, on Friday, March 1, 1918, at 12 o'clock M sharp, the following described property:

Two good work horses; one 7 years old, weight 1100 lbs, one 12 years old, weight 1100 lbs, 5 good milch cows, good brood sow, 4 shoats. Deering binder, Milwaukee mower, Deering hay rake, land roller, walking plow, drags, cultivators, wagons, buggy, harnesses, 140 feet hay rope, many other farm implements. No. 3 Ankerholth cream separator, 300 bundles corn stalks, etc.

TERMS OF SALE—All sums of $10.00 and under cash. All sums over $10.00, 9 months' credit with good bankable notes at 6 per cent interest. All articles must be settled for before removal from premises. FRANK SMITH.

A. C. Aylesworth, auctioneer.
J. L. Calhoun, clerk.

RED CROSS NEWS

Mrs. John R. Nyand received a donation of 1 sweater and one pair of wristlets, this week.

New Members and Renewals:
Frank E. Pratt.
Mrs. F. E. Pratt.
Esther Pratt
Fred Davis
Mrs. Fred Davis
Alma Kloffenstein
Emma L. Rogers

Mrs. Albert Clark donated one knitted sweater which she sent to Headquarters Thursday. Mrs. Elroy Zimmerman sent a package of yarn for the children.

Financial report of the Red Cross Donation Fund.

Receipts

Jan. 23 '18	Bal. on hand	$ 971.21
24	Mrs. A. Van Valkenburg	2.00
26	Knitting needles	9.21
29	Knitting needles	17.69
31	Knitting needles	2.05
	Research Circle	5.00
	O. Kemp	1.00
Feb. 1	Knitting needles	7.50
2	Mrs. Percy	.75
6	Mrs. T. Elliott	2.00
7	Knitting needles	4.71
11	Mrs. S. W. Bordine	2.00
14	Rent Donations	3.00
	Monday club	15.00
18	Knitting needles	2.04
Total		$1045.24
	Disbursements	
Jan. 31 '18	Laura Comfort donation	$ 50.00
Feb. 1	H. S. Lee, rent	5.00
	Ed Loomis, labor	4.25
	Mrs. Snider, labor	.50
20	Mrs. D. Hubbard labor	1.25
Total		$ 61.00
Total Receipts		$1045.24
Total Disbursements		$ 61.00
Feb. 20 '18	Bal. on hand	$ 984.24
Junior Red Cross, February 11, 1918		
Donald Kingman.		.25

Mrs Mary Smythe sent a donation of $40 to G. E. Nemire Thursday for the Red Cross fund.

Mrs. Mary Snythe wh made this generous gift is the eldest of four sisters living in Brownville. Mesdames Smythe, Boyd, McClelland and Miss Lydia Stevenson. She has been here from the old country but four or five years, but is thoroughly imbued with the spirit of patriotism and loyalty to the home of her adoption. That she may live to enjoy many happy years among us is the heartfelt wish of her many friends.

Miss Alma Tansley,
Publicity Director, pro tem

MAGICIAN SHOW OPENS HERE WEDNESDAY

The Great Blackstone to Appear at Bradley Opera House this week

For the week's attraction the Bradley management has secured the great Blackstone, world's master magician for Wednesday and Thursday, February 27 and 28. See ad on page 3 for prices etc.

Blackstone is heralded far and wide by both press and public of other cities as America's greatest magician and during his engagement here is expected to create a sensation with the many marvelous illusions and feats offered by his lengthy program.

This production carries the largest magical equipment of illusions and paraphernalia on tour ever offered by any past magician and without a doubt is the most stupendous performance ever given to the American public in the line of magic. Owing to his large program of offerings a change of features will be given at each nights performance. This engagement will be played at popular prices.

An exchange clipping has the following to say of Blackstone's wonderful performance:

"From the time he makes his first appearance on the stage and a white dove flies over the audience from seemingly nowhere until his final great hypnotic act, the magician never failed one moment to please and enthrall his audience and each succeeding illusion seemed more wonderful than the last. He produces great masses of roses from the air, shoots a canary from a paper bag into its cage, captures two fluttering doves from the front of the stage with a dip net, draws out flags of all nations from a thin piece of white paper on which is a map and when he reaches Turkey pulls out a great white turkey, and from America a dainty slip of a girl, and all the time the paper can be seen from all sides and is only the thickness of a newspaper. He finds live rabbits in all sorts of impossible places and the tricks he does with cards are marvelous. He also has a magic hand that answers all sorts of questions by rapping on a table, and a great trunk act that is astounding.

MAGICIAN'S SHOW IS WELL WORTH SEEING

An exchange from the "Toledo News-Bee" speaks well of Blackstone, coming to the Bradley Opera House this week Wednesday and Thursday, February 27-28:

Alladin with his wonderful lamp, the magician whose feats the ancient Arabians were proud to relate, will have to take a back seat in the gallery for Blackstone, the master magician, who played his initial performance in Toledo to a fair sized audience at the Auditorium Sunday night.

Completely mystifying committees of investigators sent to the stage from the audience, Blackstone's tricks of magic went over big. The magician's wit, grace and quick work brought laughs and shouts of approval. The repertoire includes many tricks never before seen in Toledo. The audience was not merely entertained, but immensely amused by the original humor Blackstone put into his art. He does no ttake his audience or his work too seriously. This is why he made a hit. It is a show well worth seeing. Blackstone and his company will be here all of this week.

FRANK LUMPP

Frank Lumpp was born December 9, 1891, died February 14, 1918. He was 26 years 2 months 7 days old. When he was 5 years old he came with his mother from Indiana, his birthplace, to Michigan. In the meantime his mother married Frank J. Snyder where he made his home until he was 21 years old. He then came to Clinton where he took up sheep shearing and farming. On December 17, 1917 he enlisted in the Navy and on January 17 he was taken ill with measles and pneumonia. On February 14 he passed away to the Land of Peace. He leaves to mourn his stepfather, mother, brothers and one sister, besides a host of friends.

MRS RICHARD CUMMINGS

The funeral of Mrs. Richard Cummings was held at the Brooks home Friday afternoon with Dr. Hartzog officiating. Burial on the family lot in Brookside. Besides her children, 2 sisters Mrs. Jennie Leonard of Jackson and Mrs. Ella Lakins of Toledo were present for the last sad ceremony.

Card of Thanks

We wish to express our heartfelt thanks to those who so kindly assisted at the illness and death of our dear mother and sister, also to those who sent the beautiful floral offerings.

Mrs. A. L. Brooks
Mrs. Irving Clark
Mrs. John Sherman
Mrs. Will VanAntwerp
Mrs. C. L. Bailey
Mr. R. S. Cummings
Mr. Will Cummings
Mrs. Jennie Leonard
Mrs. Ella Lakins

JOLLY 16

The Jolly 16 were very pleasantly entertained at the home of Mrs. Albert Clark, Friday evening with the usual attendance. The outside guests were Mrs. John McIntyre, Mrs. Will Stewart and Mrs. Florence Elliott.

There were four tables of players, progressive pedro being the chosen game The prize winners were Mrs. Margaret Carr 1st, Mrs. Guy Belding 2nd, and Mrs. Florence Elliott the consolation.

Honoring the day Mrs. Clark had her rooms very prettily decorated with flags. In the dining room the French Flag and Union Jack were displayed with Old Glory. A large picture of George Washington was also displayed. The evening was very pleasantly enjoyed by all present.

The next meeting of the club will be with Mrs. E. C. Brown.

British Labor Leader Coming to United States

Photo by Western Newspaper Union

William J. Thorns, M. P., noted British labor leader who, according to an English newspaper, will come to this country as a member of a labor delegation which will soon leave England.

Kitchen Soldiers.

Kitchen soldiers are the latest experiment in practical patriotism. Good Housekeeping, in co-operation with the United States food administration, is conducting the enlistment. In the magazine appears this pledge, which women are urged to sign:

"I, the member of the household intrusted with the handling of food, do hereby enlist as a kitchen soldier for home service and pledge myself to waste no food and to use wisely all food purchased for this household, knowing that by so doing I can help conserve the foods that must be shipped to our soldiers and our allies."

This is a movement for the woman who is actually dealing in the food of American homes. Employers and employees are urged to join the forces. A soldier may be one who fights just with her brain or one who fights by doing with her hands the work of women in this crisis. She may be one whose ancestors have lived here for generations or she may be one whose parents have seen war's horrors pass their very door abroad, whose brothers bear the arms of England, or France, or Italy, or Russia, or any other allied country. Once you have enlisted as a kitchen soldier, your kitchen is your battlefield.

REGISTRATION NOTICE

Important Change in Registration Laws.

To the Qualified Electors of the Village of Tecumseh, State of Michigan.

Notice is hereby given that in conformity with Act 126, Public Acts of 1917, I, the undersigned village clerk, will open any day except Sunday and a legal holiday, or the day of any regular or special election receive for registration the name of any legal voter in said village, not already registered who may APPLY TO ME PERSONALLY for such registration, except that I can receive no names for registration during the time intervening between the second Saturday before any general or special election and the day of such election.

March 2, 1918—last day of General Registration for Election March

All electors not already registered and intending to vote at said ELECTION, should make PERSONAL APPLICATION to me on or before the 2d day of March, A. D. 1918.

Notice is further hereby given that I will be at Service & Sons store Tecumseh, Michigan, on February 23, 1918, from 8 o'clock a. m. until 8 o'clock p. m. on said day for the purpose of REVIEWING the REGISTRATION and REGISTERING such of the qualified electors in said village as SHALL APPEAR and apply therefor.

The name of no person but an ACTUAL RESIDENT of the precinct at the time of registration, and entitled under the constitution, if remaining such resident, to vote at the next election shall be entered in the registration book.

Registration of Absentee by Oath

If any person whose name is not registered shall offer and claim the right to vote at any election, and shall, UNDER OATH, state that he is a resident of such precinct and has resided in the village TWENTY DAYS next preceding such election, designating particularly the place of his residence, and that he possesses the other qualifications of an elector under the constitution; and that, owing to the sickness or bodily infirmity of himself, or of some member of his family or owing to his absence from the village on public business or his own business, and without intent to avoid or delay his registration, he was unable to make application for registration on the last day provided by law for the registering of electors preceding such election, then the name of such person shall be registered, and he shall then be permitted to vote at such election. If such applicant shall, in said matter, wilfully make any false statement, he shall be deemed guilty of perjury, and, upon conviction, be subject to the pains and penalties thereof.

Provision in Case of Removal to Another Precinct.

Any registered and qualified voter who has REMOVED from ONE ELECTION PRECINCT of a village to another election precinct of the same village shall have the right, on any day previous to election day, on application to the village clerk, to have his name transferred from the registration book of the precinct from which he has removed to the registration book of the precinct in which he then resides. Such electors shall have the right to have such transfer made ON ELECTION DAY by obtaining from the board of inspectors of election of the precinct from which he HAS REMOVED a CERTIFICATE OF TRANSFER and presenting the said certificate to the BOARD OF ELECTION INSPECTORS OF THE PRECINCT IN WHICH HE THEN RESIDES.

WOMEN ELECTORS—The names of all qualified WOMEN ELECTORS not already appearing on the registration list will be registered, provided PERSONAL APPLICATION is made in conformity with the foregoing provisions.

Dated February 2, 1918.

J. D. Service,
Village Clerk.

VILLAGE ELECTION

Notice is hereby given to the qualified electors of the Village of Tecumseh, State of Michigan, That the next ensuing Annual Election will be held at Council rooms within said Village, on Monday, March 11th A. D. 1918, at which election the following officers are to be chosen, viz.:

1 Village President; 1 Village Clerk; 1 Village Treasurer; 3 Trustees, 2 years; 1 Assessor.

In accordance with the Constitution of the State of Michigan, and the statutes of said State relating thereto, should there be any proposition or propositions to vote upon at said election involving the direct expenditure of public money or the issue of bonds, every woman who possesses the qualfications of male electors and owns property assessed for taxes or owns property subject to taxation jointly with her husband or with any other person, or who owns property on contract and pays taxes thereon, all such property being located somewhere within the district or territory to be affected by the result of said election, will be entitled to vote upon such proposition or propositions, provided her name is duly registered in the voting precinct above designated,

The Polls of said Election will open at 7 o'clock a. m. and will remain open until 5 o'clock p. m. of said day of election.

Dated this 18th day of February, A. D. 1918.

J. D. Service,
Clerk of said Village,

Here is a letter we got from a Pony Contest Winner:

Grand Ledge, Mich.,
Jan. 2, 1918.

Dear Mr. Brackett,
Hartford, Mich.,

I am the little girl that got the pony you gave away in Grand Ledge. She is the nicest pony I ever have seen, she is so gentle I can do anything with her. I call her Bess but I do not know if that is right or not. I received the saddle and bridle safely and wish to thank you for sending such a dear little pony, and also the outfit.

I am ten years old and have two miles to go to school, and ride my pony to school.

Your little friend,
Lola Isabel Fleming.

YOU can own a nice Brackett contest pony if you hustle a little, is it not worth trying for?

You Save $400 When You Buy a Maxwell Truck

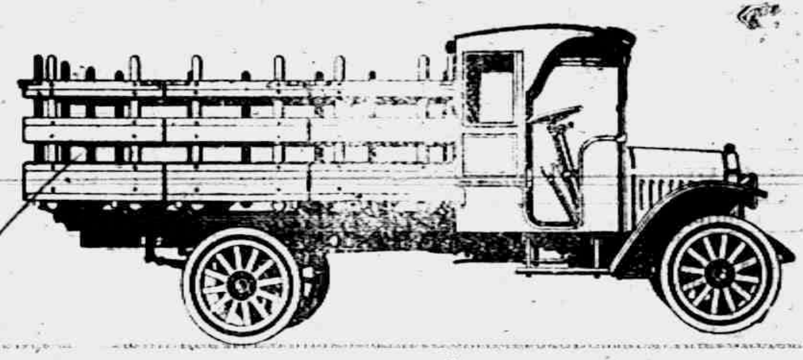

MAXWELL TRUCK

For it is that much less than any other truck of similar capacity in the world.

See what you get, too, in the Maxwell: not only a rugged, sturdy, tug-boat truck, but one that weighs only 2400 pounds. Which explains why so many Maxwell users are getting 16 miles to the gallon.

Service records show a verdict of 99.6% perfect based on the 6600 Maxwells now in use.

$985, chassis only, f. o. b. Detroit. Electric lights. Electric generator. Worm drive. 10-foot loading space. 2400 pounds.

D. GRATZ & SON
TECUMSEH, MICH.

The All-Rodded Mutual Fire Insurance Co.

Can give you

THE LOWEST RATES

You can get in this County.

Reason: They insure nothing but well-rodded Buildings.

Farmers, I will be glad to talk with You

Mrs. Franc S. Gillespie

The Herald $1.00

THE TECUMSEH HERALD

FRANK S. TURNER, PUBLISHER

SUBSCRIPTION RATES

IN LENAWEE COUNTY

One year, payment in advance $1.00

One year, payment after three months $1.25

OUTSIDE OF LENAWEE COUNTY

One year, payment in advance $1.25

One year, payment after three months $1.50

There will be no Deviation from above rates.

Entered in the postoffice at Tecumseh, Mich., second class mail matter.

Telephone Number 36

RUSS LEADERS ACCEPT KAISER PEACE TERMS

Lenine Asserts Demoralized Bolsheviki Army Refuses to Fight.

GERMANS ARE NEAR REVAL

Berlin Says Russians Are Offering Resistance to the Germans at Some Points—Several More Towns Captured.

Petrograd, Feb. 25.—Petrograd was placed under martial law on Saturday in consequence of the declaration of a state of siege six of the most important Petrograd newspapers, which opposed the authority of the workmen's and soldiers' delegates, have been suppressed. If attempts are made to reissue them the entire staffs will be arrested. The proprietors are ordered to pay full wages to the workmen during the period of suppression.

London, Feb. 25.—Germany's peace terms have been accepted by Nikolai Lenine, the bolsheviki premier, and Leon Trotzky, foreign minister. Lenine asserts the demoralized and retreating Russian bolsheviki army refuses absolutely to fight.

Russ Fight Germans.

Berlin, Feb. 25.—At some points the Russians are offering resistance to the Germans, the war office reports. The advance of the Germans is said to have been continued successfully. They are approaching the port of Reval, on the Gulf of Finland, and have captured several towns, taking about 2,000 more prisoners. The communication follows:

"In Esthonia our troops, who everywhere are greeted with joy by the population, pressed forward in forced marches, notwithstanding the snow-covered roads, and defeated the enemy, who resisted at some points. They are approaching Reval.

Save Town From Fire.

"At the capture of Walk (Livonia) on Friday a squadron of hussars by spirited attacks saved the town before the enemy could destroy it by fire. We captured 1,000 prisoners and liberated 1,600 German and Austro-Hungarian war prisoners. Small detachments thrust forward as far as Ostrov and overcame the resistance of the enemy there.

"Saxon troops took 1,000 prisoners at Ballinavo (40 miles east of Dvinsk). Our troops advancing from Minsk occupied Borisoff (45 miles northeast of Minsk).

Now 100 Miles From Kiev.

"The operations begun by the army group of General von Linsingen for the support of Ukrainia are being carried out as planned. German troops entered Iskorost. (The rapidity of the German advance is shown by the occupation of Iskorost, 115 miles northeast of Rovno, the capture of which by the Germans was announced last Thursday. The Germans now are within about 100 miles of Kiev.) A train entering Shepetovka (50 miles southeast of Rovno) with Great Russian troops was held up. The troops were disarmed."

Trotzky Talks War.

London, Feb. 25.—If peace is not brought about the Russians will fight to a finish, Leon Trotzky, the Russian foreign minister, is quoted as having said in an interview with the Petrograd correspondent of the Exchange Telegraph company.

Roumania to Lose Land.

Informal peace negotiations with Roumania were begun at Castle Bufftea, near Bucharest, according to advices reaching diplomatic circles at The Hague, as transmitted in an Exchange Telegraph dispatch from that point.

The terms of the central powers are said to include territorial acquisitions for Bulgaria and economic preferences for Germany and Austria.

Premier Averesco of Roumania will consult King Ferdinand at Jassy, for which purpose a few days of grace were given by the representatives of the central powers.

U. S. FLYER DIES IN FRANCE

New Yorker Attacked by Four Enemies While Over the German Lines.

Paris, Feb. 25.—Edward J. Loughran of New York, flying on the French front in a French squadrille, was killed in an aerial combat. Loughran went across the German lines and was attacked by four machines. He flew back to the French lines, where he fell to earth and was dead when found. He was buried near Chalons in the presence of the members of the Lafayette squadron.

Tons of Food Lost in Wreck.

Chicago, Feb. 25.—Traffic was resumed past the Congress Park station on the Burlington. In a freak wreck a freight train piled up for two blocks when one of the cars lost its truck, buckled and wrecked 30 cars behind it. Hundreds of tons of food and fuel blocked the three main tracks. Wrecking crews worked 24 hours clearing the debris.

RED CROSS SHIP WRECKED IN GALE; MANY LIVES LOST

Six Bodies From Steamer Florizal Washed Up on Newfoundland Coast.

CARRIED 77 PASSENGERS

Some of the Persons Aboard Stranded Ship May Be Saved by Rescue Vessels Which Have Arrived on the Scene.

New York, Feb. 25.—Some of the persons aboard the stranded Red Cross steamer Florizal probably will be saved. This hope was drawn from a number of messages received here saying a large number of rescue ships had arrived on the scene.

Six bodies have been washed ashore, four of whom have been identified. One is that of Purser Snow. Long and Froude were two other names given. One engineer was lost.

The names of two additional rescue vessels were given. They were the Sagona and Seal.

A check of the passenger list shows twelve women and three children were aboard the Florizal.

Wrecked During Blizzard.

St. Johns, N. F., Feb. 25.—The Red Cross line steamer Florizal, bound from this port for Halifax and New York with 77 passengers and a crew of 69, was wrecked near Broadcove, 20 miles north of Cape Race, and many persons on board are supposed to have perished. Six bodies were washed ashore during the day.

The steamer struck early Sunday morning while fighting her way through a blinding blizzard. In a few hours she had pounded to pieces on the rocks and at dusk her hull had settled under the battering until she was almost submerged.

The bodies washed ashore include those of Joseph Kean and Robert Snow, passengers, and James Long, a sailor. Snow was one of six noncommissioned officers of a Newfoundland regiment proceeding to Toronto to join the Royal Flying corps.

Lost in Heavy Sea.

The Florizal rounded Cape Race in a heavy sea. She was hugging the shore when she struck the rocks. After sending a single S. O. S. call her wireless became silent.

The scene of the wreck is off a particularly desolate stretch of coast. Would-be rescuers found it difficult even to reach the shore line. Attempts to reach the distressed craft were defeated by the high seas.

The nearest inhabitants, many miles from the scene, were the first to reach the coast. As the mists parted occasionally they saw living persons lashed to the rigging of the Florizal.

Some Notable Passengers.

Of the passengers 50 were saloon and 27 steerage. Among the saloon passengers were John Shannon Munn, managing director of Bowring Brothers' company, Limited, of Liverpool and New York, owners of the steamer; Maj. Michael Sullivan, commander of the Newfoundland Forestry battalion; Thomas McNeil, principal owner of the McMurdo Drug company of this city; Fred Smythe, manager of the Newfoundland Woolen mills; William Butler, an architect, and his wife, who were on their way to Florida; William Earle, a fish merchant, bound for Canada on a business trip; Edward [illegible], Robert Snow, Norman Sellars, John Parsons, Ralph Burnham and Alex Ledingham.

The last six named were cadets of the Newfoundland regiment, who were to have joined the Royal Flying corps at Toronto.

Several Women Aboard.

Others on the passenger list were buyers, commercial travelers and a number of women.

Accompanying Mr. Munn were his little daughter, three years of age, and her nurses. They were on their way to New York to join Mrs. Munn and her father, Sir Edward Bowring, and proceed to Florida with them.

Major Sullivan had been here on official business and was returning to Scotland to rejoin his battalion, which is engaged in lumber cutting. Joseph Kean, a master mariner, another of the passengers, was bound for Halifax to take command of the steamer Sable in the seal fishery next month.

The Florizel sailed from here at eight o'clock Saturday night with a large number of passengers and a cargo which included 10,500 barrels of dry codfish and herring for New York and 1,200 barrels for Halifax, her only port of call between St. Johns and New York. The ship herself was valued at $1,000,000.

The ship struck in Broad cove about 5 a. m. She sent one wireless message of distress, which was received at the Cape Race radio station, saying that she was aground and in imminent danger of destruction. Her wireless apparatus worked haltingly and soon was silent.

Men could be seen on the bridge signaling for help, and some had lashed themselves to the rigging.

Gradually, under the buffeting of the waves, the hull disappeared from view, and after a few hours the vessel was almost submerged, while men in the rigging still signaled frantically, but hopelessly, for aid.

WILSON EXTENDS $2 WHEAT PRICE

Proclamation Makes 1918 Chicago Price for No. 1 Northern $2.20.

FARMER PRAISED BY CHIEF

Executive Declares Work on the Farm Is as Important as That of the Soldiers in Uniform.

Washington, Feb. 25.—Important steps in the food situation were taken here.

President Wilson issued a proclamation guaranteeing every farmer a minimum of $2 a bushel for 1918 wheat. He also indicated that farmers will so far as possible be exempted from the draft.

Chicago Prices $2.20.

With No. 1 Northern Spring as the basis, the price of the spring crop is fixed at the various buying centers as follows:

Chicago	$2.20	Seattle	$2.0
Omaha	2.15	San Francisco	2.1
Kansas City	2.15	Los Angeles	2.1
St. Louis	2.18	Galveston	2.2
Minneapolis	2.17	New Orleans	2.2
Duluth	2.17	Salt Lake City	2.0
New York	2.25	Gr. Falls, Mont	2.0
Philadelphia	2.27	Spokane	2.0
Baltimore	2.27	Pocatello, Id.	2.0
Newport News	2.27	Fort Worth	2.0
Charleston	2.27	Okla City	2.0
Savannah	2.27	Wichita, Kan	2.0
Portland, Ore.	2.06		

Pays Tribute to Farmers.

President Wilson paid high tribute to the patriotism of farmers, declaring their work equally as important as that of the soldiers in uniform. His statement in part follows:

"To increase the price of wheat above the present figure, or to agitate any increase of price, would have the effect of very seriously hampering the large operations of the nation and of the allies by causing the wheat of last year's crop to be withheld from the market.

"It would, moreover, dislocate all the present wage levels that have been established after much anxious discussion and would therefore create an industrial unrest which would be harmful to every industry in the country.

"I know the spirit of our farmers and have not the least doubt as to the loyalty with which they will accept the present decision.

"It seems not to be generally understood why wheat is picked out for price determination, and only wheat among the cereals. While normal distribution of all of our farm products has been subject to great disturbances during the last three years because of war conditions, only two important commodities, namely wheat and sugar, have been so seriously affected as to require government intervention.

"The purchase of wheat in the United States for foreign use is of so great volume in comparison with the available domestic supply that the price of wheat has been materially disturbed and is became necessary in order to protect both the producer and the consumer to prevent speculation.

"It was necessary, therfore, for the government to exercise a measure of direct supervision and as far as possible to control purchases of wheat and the processes of its exportation.

"This supervision necessarily amounted to price fixing and I therefore thought it fair and wise that there should be a price stated that should be at once liberal and equitable.

"Those peculiar circumstances governing the handling and consumption of wheat put the farmer at the very center of war service. Next to the soldier himself, he is serving the country and the world and serving it in a way which is absolutely fundamental to his own future safety and prosperity. He sees this and can be relied upon as the soldier can.

"The farmer is also contributing men to the army, and I am keenly alive to the sacrifices involved.

Draft Favors Farmers.

"In order to relieve the farming industry as far as possible from further drains of labor, the new draft regulations have been drawn with a view to taking from the farms an even smaller proportion of men, and it is my hope that the local exemption boards will make the new classification with a view of lightening the load upon the farmers to the utmost extent.

"National and local agencies are actively at work besides in organizing community help for the more efficient distribution of available labor, and in drawing upon new sources of labor.

"The federal railway administration is co-operating in the most active, intelligent and efficient way with the food administration to remove the difficulties of transportation, and of the active movement of the crops. Their marketing is to be facilitated, and the farmers given the opportunity to realize promptly upon their stocks.

"The business of war touches everybody. It is a stern business, a co-operative business, a business of energy and sacrifice, a business of service in the largest and best and most stirring sense of that great word."

Princess "Pat" Made Colonel.

Ottawa, Feb. 25.—Her royal highness, Princess Patricia, has been appointed as honorary colonel in chief of the "Princess Pats" Canadian infantry according to a London dispatch to Reuter's agency here.

KAISER'S PEACE TERMS

Russ Agree to Give Germany Control of Vast Area.

Emperor Will Be Master of All Commercial, Industrial and Natural Resources of Republic.

London, Feb. 25.—A Russian wireless government statement received here says:

"Germany will renew the peace negotiations and will conclude peace on the following conditions:

"Both to declare the war ended.

"All regions west of the line indicated at Brest-Litovsk to the Russian delegation, which formerly belonged to Russia, to be no longer under the territorial protection of Russia. In the region of Dvinsk this line must be advanced to the eastern frontier of Courland.

"The former attachment of these regions to the Russian state must in no case involve for them obligations toward Russia. Russia renounces every claim to intervene in the internal affairs of these regions.

"Germany and Austria-Hungary have the intention to define further the fate of these regions in agreement with their populations.

"Germany is ready, after the completion of Russian demolization, to evacuate the regions which are east of the above line. So far as is not stated otherwise, Livonia and Esthonia must immediately be cleared of Russian troops and Red guards.

"Livonia and Esthonia will be occupied by German police until the date when the constitution of the respective countries shall guarantee their social security and political order. All inhabitants who were arrested for political reasons must be released immediately.

"Russia will conclude peace with the Ukrainian people's republic. Ukraine and Finland will be immediately evacuated by Russian troops and Red guards.

"Russian will do all in its power to secure for Russia the orderly return of its Anatolian frontiers. Russia recognizes the annulation of the Turkish capitulation.

"The complete demobilization of the Russian army, inclusive of the detachments newly formed by the present government, must be carried out immediately.

"Russian warships in the Black sea, the Baltic sea, and the Arctic ocean must immediately either be sent to Russian harbors and kept there until the conclusion of peace or be disarmed. Warships of the entente which are in the sphere of Russian authority must be regarded as Russian ships.

"Merchant navigation of the Black sea and Baltic sea must be renewed, as stated in the armistice treaty. The clearing away of mines is to begin immediately. The blockade of the Arctic ocean is to remain in force until the conclusion of a general peace.

"The Russo-German commercial treaty of 1914 must be enforced again. In addition, there must be a guarantee for the free export without tariff, of ores and the immediate commencement of negotiations for the conclusion of a new commercial treaty, with a guarantee of the most favored nation treatment, at least until 1925, even in the case of the termination of the provisorium, and, finally, the sanction of all clauses corresponding to paragraph 11, of clauses 3, 4 and 15 of the Ukrainian peace treaty.

"Legal and political relations are to be regulated in accordance with the decision of the first version of the Germano-Russian convention. So far as action on that decision has not yet been taken, especially with respect to indemnities for civil damages, this must be in accordance with the German proposal. And there must be indemnification with expenses for war prisoners, in accordance with the Russian proposal.

"Russia will permit and support so far as she can German commissions for war prisoners, civil prisoners and war refugees.

"Russia promises to put an end to every propaganda and agitation, either on the part of the government or on the part of persons supported by the government, against members of the quadruple alliance and their political and military institutions, even in localities occupied by the central powers.

"The above conditions must be accepted within 48 hours. The Russian plenipotentiaries must start immediately for Brest-Litovsk and sign at that place within three days a peace treaty, which must be ratified within two weeks."

The foregoing, adds the Russian official statement, is dated Berlin, February 21, and is signed by Von Kuehlmann (the German foreign secretary) and Lieut. Gen. (name omitted), commander in chief of the army.

Spain Holds Up Vessels.

Madrid, Feb. 25.—A Barcelona dispatch to the Imparcial says official orders have been given postponing the departure of Spanish steamships which were about to sail for the United States. This measure is said to be due to delays, extending in some cases to 60 days, to which Spanish vessels have been subjected in American ports.

Kilauea Volcano Lava Recedes.

Honolulu, Feb. 25—The lava in Kilauea volcano, after rising 22 feet to within a foot of the ridge, has receded three feet, and has apparently passed the danger of overflowing, latest reports stated.

5 U. S. FLYERS DIE

Three Killed in Collision Near Memphis, Tenn.

Former Yale Football Player Falls 1,000 Feet to Death Near Fort Worth, Tex.

Memphis, Tenn., Feb. 25.—A civilian flying instructor and two cadets at the United States aviation training school at Park field, near here, were killed in a collision between two airplanes. The dead:

Guy H. Reagle of Chicago, civilian instructor.

James H. Webb of Rome Ga., flying cadet.

Rogert Gray, Jr., of Long Island, N. Y., flying cadet.

The collision came when the planes were up about five hundred feet. Instructor Reagle and Cadet Webb were in one machine. Cadet Gray, who lacked only one hour's work at range finding before completing his training for a commission as a second lieutenant, was in the other alone. Suddenly the machines met head-on and fell.

Instructor Reagle came to Park field from Chicago on December 10, having been engaged as civilian insturctor at Rantoul, Ill., and Belleville, Ill.

Fort Worth, Tex., Feb. 25.—Horace Higginbotham, former football player at Yale, and a cadet aviator at Hicks field, near here, was killed when the airplane in which he was flying fell 1,000 feet.

Ensign Frank Lynch, also of the naval flying corps, who was piloting the plane, was probably fatally injured in the crash.

Lieutenant Higginbotham was the second aviator to lose his life during the day. Cadet Franklin C. Fairchild, son of Benjamin Fairchild, member of the New York assembly, was killed when his plane fell 800 feet.

PERSHING GIVES CASUALTIES

Eight Americans Wounded in Action on February 21—Seven Deaths From Disease.

Washington, Feb. 25.—General Pershing reported that eight Americans, four trench mortar battery men and four artillerymen, were wounded in action on the United States sector February 21.

General Pershing also reported one death in an airplane accident, seven deaths from disease and one infantryman missing.

The privates wounded in action were:

Corp. Frank Grabowski, artillery, Chicago; Harry M. Myers, Marion, Ind.; Frederick A. Sliter, Polk, Pa.; Andrew B. Rennes, Grand Fords, N. D.; Robert E. Grubb, Rogersville, Tenn.; Frank T. Kirby, Aurora, Ill.; Rene E. Knoepflin, Cincinnati; Fred R. Rau, Legroix, Ind.. Cadet Harold K Bulkley, of New York, signal corps, was the airplane victim.

Among the men who died from disease were:

Sergt. C. O. Docken, Mount Horeb, Wis.; Private G. W. Wallin, Cushing, Wis.; Private J. C. Dukes, Collinsville Ill.; Private Edward Roberts of New York was reported missing as of February 6.

AGRICULTURAL EXTENSION SCHOOL

Successful Two Day Meeting Held at Co-Operative Hall Friday and Saturday

The Agricultural Extension School held in Co-Operative Hall last Friday and Saturday was quite largely attended and brought to the attention of the farmers of this community many valuable points. Prof. Coons of the M. A. C., an expert in botany, V. E. Freeman, government extension specialist, who lectured on "Animal Husbandry," and J. C. Kennedy, who took up "Liming the Soil," were in charge of the school. The lectures were made more interesting by the use of charts and pictures and farmers were given the opportunity of asking questions touching points which affected their individual needs.

Some of the subjects touched on were "The Place of Sheep on Our Farms," "Structure of Plant and How it Feeds," "Handling Sheep for Profit," "Plant Diseases and How they effect the plant," "Wintering cattle at present Feed prices," "Bean diseases and their control," "Raising hogs on high priced grain" and "Grain smuts and their control."

HELP THE HIGH SCHOOL ATHLETIC ASSOCIATION

The High School Athletic Association have made arrangements with the New Royal Theatre for a picture show for Friday afternoon and evening, March 1st. The proceeds will go to the association to help them finance their meets this coming season. The management of the Royal are giving the pupils a strong picture, "Draft 258," which alludes to the first number drawn on the selective draft and is something entirely new in the way of patriotic plays. It is said to be one of the strongest films put out since the "Birth of the Nation" and features Mabel Taliafera, the charming actress.

The High School pupils are in charge of the ticket selling and every one will have the opportunity of purchasing a ticket. You will all want to help them and will be interested in the success of their undertaking Buy a ticket and give them your support.

WASHINGTON BIRTHDAY PARTY

There were about 150 persons at the Washington Birthday party at the Presbyterian church, Friday evening given by the Sunday school, Mrs. Rex class had outdone themselves in making the rooms beautiful with flags and bunting. Our old friend G. Washington would certainly have raved could he have seen the flag of Old England used freely with the Stars and Stripes and would have appreciated that we are a new generation.

Flying around among the audience were Martha and George in miniature who turned out to be William and Frances Rex. John T. Boyce, the Sunday-school superintendent presided and announced the following program:

Piano duet—Mrs. R. B. Stuckey, Miss Edith Rector.

Reading—Mrs. A. J. Montgomery.

Selections, vocal and instrumental—Temple Quartette.

Life of Washington—Mrs. Boyce's class.

Protrayal of a School Exhibition—Rev. W. A. Rex.

An Oral examination—Mrs. F. D. Rector's class.

Reading—Miss Brown.

The parcel post sale which followed was a big success, netting the school $31.10 and causing much fun as the various parcels were opened.

The children were treated to popcorn and apples and everyone certainly had a jolly evening.

HOW RED CROSS SPENDS FUNDS

Organization Gives Report of Money Entrusted to It.

Washington—What the American Red Cross has done with the vast sums of money entrusted to it by the people of the United States is stated in detail in a report just issued by the national headquarters. To date, $79,450,727.35 has been appropriated for relief work in this country and abroad.

For foreign relief $44,657,795 has been appropriated as follows: France, $30,519,259.60; Belgium, $1,999,631; Russia, $751,940.87; Roumania, $2,617,394.76; Italy, $3,146,016; Seriba, $371,180.76; Great Britain, $1,703,642; other foreign countries, $2,536,300; American soldiers who may be taken prisoner, $343,627.

The foregoing appropriations are from the time the United States entered the war until April 30, 1918. For the United States the Red Cross has appropriated $2,612,532.60 and the reason this sum is not larger is because the government provides nearly everything our army and navy needs, and besides, there is no civilian distress in this country of any considerable proportions.

The great variety of the military and civilian relief work being done by the Red Cross is indicated briefly in the following list: canteens that afford food, baths and sleeping quarters for men at the front; rest stations and recreation centers for soldiers in transit and at port of arrival in France; care of destitute children; furnishing supplies to 4,000 hospitals; teaching mutilated soldiers new trades; reconstruction of villages; bringing together families of soldiers scattered by the war; farms for convalescent soldiers; sanitariums for tubercular and other patients; food, clothing, medicine, and shelter for the homeless and destitute; and other activities too numerous to mention.

It is stated by the national war council that all salaries and administrative expenses are paid out of membership dues, so that every penny given to the Red Cross war fund has been spent for relief. This answers the rumors that have been circulated about the expenses of operation.

Out of 255 executives in the fourteen divisional offices of the Red Cross in the United States, 59 per cent are women. The policy is to select the most competent persons regardless of politics, sex or religion.

VILLAGE COUNCIL ACTIVE IN TRYING TO SECURE CHICAGO STREET STOP

In our last issue we printed an account of the visit to Tecumseh of the New York Central officials in which we stated that they were here conferring with a committee from the Commerce Club. We omitted stating that they were also conferring with representatives from the village council and we are pleased to correct any impression that may be current that the council have not been active in regard to this railroad controversy. As a matter of fact these gentlemen conferred with committees from both the Council and Commerce Club.

Our council has been actively mixed up in this railroad question from the start and furthermore expect to be in it to the finish. Atty. Geo. A. Rathbun was appointed by the Council to make a trip to Detroit with John R. Nyland from the Commerce Club for an interview with E. R. Bissell, district superintendent, and we have no doubt but that George had a good deal to say while there as it is against his nature to keep still and let the other fellow talk.

The Council stand firmly for the Chicago street stop and for better depot facilitiese here in Tecumseh and we believe that there is no question of difference between the Village Council and the Commerce Club along these lines and from indications things look brighter for concessions from the railroad people along the lines mentioned.

PRUDDEN LIFTS 9 HOUR ORDER

Lightless Nights to Continue but Urges Economy in Use of Fuel

Recommends Smaller Towns to Continue 9 Hour Closing, but Suggestion is not Mandatory.

Lansing, Mich., Feb. 23.—The steady improvement in the Michigan fuel situation since the nine-hour closing order was promulgated by State Fuel Administrator W. K. Prudden on January 25, is reflected in his annoucement of Saturday, revoking that order, except as it pertains to lightless nights.

Prudden recommends, as a voluntary measure, that smaller towns throughout the state continue the nine-hour closing, where it has not been found disadvantageous, declaring that the state is not yet "out of the woods" in the matter of fuel. The suggestion is not mandatory, however. The revocation of the order takes effect mmediately.

The administrator's statement follows:

"Fuel conditions within Michigan having improved, further modifications to the order of January 25 are desirable.

"Therefore, the entire order is from this date suspended, except, restrictions regarding lighting and illumination by electricity on the two lightless nights, Thursday and Sunday, remain in full force."

"OVER THE TOP"

It was under this cognomen that the local Presbyterians began a membership campaign last Sunday which is to continue until Easter. This campaign is to be put on in the church, the Sunday-school and all societies of the church.

At the close of the sermon Sunday morning on this subject the minister said, "Four years ago you called me to "go over the top" with you, today I call you to "go over the top" with me." As a result 135 people signed pledge cards, or enlistment cards, under the name, "The Spring Drive," to help make this campaign a success.

The card called for many different lines of activity yet there were 30 of the 135 who promised everything. There were results of the campaign already Sunday night when there were 166 people at the evening service.

Supervises Welfare of Women in War Plants

© HARRIS & EWING

Miss Mary van Kleeck, in charge of a new women's division in the war department, will be responsible for the maintenance and housing of women who work in Uncle Sam's munition plants. In fact, her supervision extends to women working in private plants as well. Women supervisors will be named for each district where women work, and one of the innovations which will add to their well-being will be the establishment of canteens, where they may obtain wholesome food at reasonable prices.

ATTENTION!

COMING TO THE

NEW ROYAL

Afternoon and Evening of March 1, 1918,

"DRAFT 258"

Featuring Mabel Taliaferro

Directed by Wm. Christy Cabanne.

Something entirely new in the way of a patriotic play, under the auspices of the "Tecumseh High School Athletic Association." Show your patriotism, show your loyalty to the pupils.

By your presence and patronage show your willingness to encourage their success.

Special Orchestra Music!

MRS. A. J. MONTGOMERY, Mgr.

D.D.D. Prescription for Eczema—for 15 years the standard skin remedy—a liquid used externally—instant relief from itch.

Soap the mildest of cleansers—keeps the skin always clean and healthy. Come in and ask us about both.

B. J. PULVER, DRUGGISTS

MRS. WM. F. FISHER

Lena Agnes Hardenburg was born at Prattsville, N. Y., April 28, 1876 and passed quietly away at her home Friday afternoon, February 22, 1918 She was the daughter of Addison and Alice Hardenburg who came to Michigan in 1881 locating in Tecumseh. She was united in marriage May 15, 1901 to William F. Fisher, who with her two brothers Louis Hardenburgh of Ironwood and Clement of Tecumseh and two neices, Alice Hardenburgh of Tecumseh and Gertrude Hardenburgh of Ironwood are left to mourn her loss.

A private funeral was held at the home Monday afternoon, Rev. B. J. Baxter of the Episcopal church officiating. Burial in Brookside cemetery.

ENTERTAINED

Mr. and Mrs. Stephen Nevison Jr. entertained with cards and dancing at their home last evening. There were three tables of players with pedro the chosen game. Donald Blesing carried away the first prize and Herbert Gove the booby. Dancing was then in order, music being furnished by the graphanola.

Out of town guests were H. L. Cameron of Sioux Lookout, Ont., Mrs. Geo. McKie of Detroit and Miss Munsey of Clinton. Light refreshments were served by the hostess during the evening.

RESEARCH CIRCLE

Mrs. John McIntyre was hostess to the ladies of the Research Circle, February 19. After the usual business had been dispensed with the afternoon was devoted to the following program with Mrs. G. Zimmerman as leader.

"Animal Life in Australia"—Mrs. R. V. Wilson.

"The Sugar Boom in Cuba"—Mrs. E. Pangborn.

Recitation—Mary Francis Waring.

Music—Helen McIntyre.

Roll Call—Quotations from February's Noted Men.

RED CROSS NEWS

Every now and again we run across some most touching instance of patriotism. A lady who lives in this vicinity insisted on eating corn meal to save wheat, although it made her sick and affected her baby. She declared she would do her duty and she would not be a slacker. Her family could not induce her to eat wheat and it was only the earnest remonstrance of her physician who told her that as a nursng mother she was most certainly exempt, that she was induced to give up wheatless days and wheatless meals. If we all cultivate this spirit, how can America fail to win?

Mrs. Hartzog and committee sent 48 pairs of knitted socks to Headquarters. Mrs. Hartzog has plenty of gray yarn for socks for busy knitters.

Yarn for knitting wristlets may be procured from Mrs. J. R. Nyland. Wristlets are wanted once more.

Mrs. J. R. Nyland requests all who have yarn left from knitting sweaters to please return to her as soon as possible. The new yarn is not the same color. A number of articles can be finished as soon as the yarn is returned, so please be prompt.

Miss Alma Tansley,
Publicity Director, pro tem

Overcoming Camouflage.

An American physicist believes that the advantages of camouflage—or at least certain kinds of camouflage—can be overcome by an opposing army by providing colored glasses or screens of contrasting colors to use with field glasses. When the colors of these screens are properly selected, uniforms and other objects may be made to appear in contrast, instead of in harmony with their surroundings, he claims. Camouflage as practiced in many cases is accomplished largely by the use of paint, objects being given shades that blend with the landscape. In spite of certain difficulties that would arise, it is believed that such efforts at concealment could be rendered quite ineffectual by the means stated.

CLASSIFIED ADS

WE BUY ALL KINDS OF JUNK and pay the highest price for rags. 'Phone 372. We come after them. Place at old Brewer's foundry.
D. Ghertner.

FOR SALE—My house on 211 North Pearl street, with modern improvements. For particulars enquire of
L. D. Kenyon.
2-5-tf

FOR SALE—Ford car can be used for truck or roadster. Good running order.
TECUMSEH BUTTER CO.

FOR SALE - A span of matched dark bay horses, gelding and mare, 6 and 13 years old; six breeding ewes and buck; a surrey; early and late potatoes for eating and seed, Irish Cobbler and Mortgage Lifter. O. V. Schneerer, Four miles southeast of Tecumseh. 'Phone 902 Tecumseh and Holloway.
2-12-tf

FOR SALE—My farm of 41 acres, two miles north of Tecumseh. All new buildings and fences; 10 acres peach and apple orchard. For particulars write Wm. E. Boyce,
Route 8.
2-19-4t

FOR RENT — Corner offices, 2nd floor, Bidwell block. Lavatory, toilet same floor. Re-decorate for responsible tenant. Also large hall by day or month. Apply Mr. Hodges, Lilley State Bank.
2-22-tf

A QUICK-COOKING OATMEAL

For fall and winter no other breakfast food can equal plain, ordinary Oatmeal. No other food contains anything like the same amount of nourishment.

Oatmeal usually requires more cooking than other cereals, but we have an Oatmeal that is easier prepared than any other we have ever seen.

It is made of extra selected oats, and it is milled by the most advanced process.

We sell it at 3½ lbs. for a quarter.

It's about the cheapest food that you can eat for breakfast—and as we said, it's the most sustaining and nourishing.

Try it once.

C. M. Gilbert.

A good place to get good things to eat.

Keeps Your Stove Shining Bright

Gives a brilliant glossy shine that does not rub off or dust off—that anneals to the iron—that lasts four times as long as any other.

Black Silk Stove Polish

is in a class by itself. It's more carefully made and made from better materials.

Try it on your parlor stove, your cook stove or your gas range. If you don't find it the best polish you ever used, your hardware or grocery dealer is authorized to refund your money.

There's "A Shine in Every Drop"

Get a Can TODAY

Mr. and Mrs. Orma Lamkin of Tipton were in town Monday.

Mrs. Newell Wisner of Tipton was a Tecumseh visitor Saturday.

Wesley Pennington of Macon was a business caler in town Saturday.

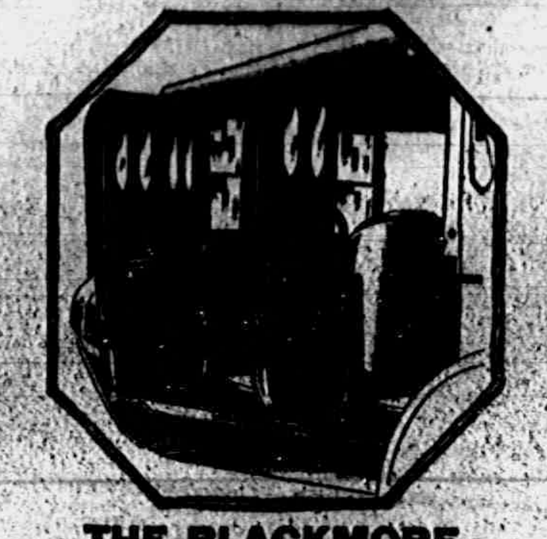

Studebaker
SPECIALTIES

THE BLACKMORE
DOOR CURTAIN OPENER

No need to crouch or duck getting in or out of a Studebaker when the curtains are up in stormy weather. With Blackmore Door Curtain Openers, the curtains open with the door full length and full width—no crushed hats or mussed gowns—you enter or leave with the same ease as if the curtained touring car were a Limousine. Blackmore Door Curtain Openers are

Exclusive Studebaker Features

In the two main automobile centers, Detroit and Toledo, there are more Studebakers used than any other car excepting the Ford.

Above we show you one exclusive feature of the Studebaker. Others are the

REVERSIBLE FRONT SEAT—face your family or guests.
ROOMY TONNEAU CHAIRS—real arm-chairs which fold away out of sight when not in use.
DISTINCTIVE LAMP MOUNTING—light follows curves in the road.
CROWNED REAR FENDER—means a clean body even after a run over the muddiest roads.
WIDE-OPENING DOORS—easy to enter and leave.

L. E. TEMPLE & CO.

TO OUR
Members and Patrons

It is up to you whether or not we hold our

Annual Auction
on SATURDAY, MARCH 9th.

If enough goods are listed by those having tools or stock for sale on or before March 2nd we will get out bills, etc. to advertise and put on sale.

Don't Wait--Get Busy.

Yours for business,
TECUMSEH CO-OPERATIVE ASS'N.
C. D. BEEBE, Manager.

GARLAND GOVE CABLES HOME

Mr. and Mrs. Freeman Gove received a small bit of paper Saturday that brought joy to their hearts for it was news directly from their son Garland who was one of the survivors of the ill-fated Tuscania which was sent to the bottom of the sea by a torpedo from a German U-boat early in February. The cablegram received from Garland was written in just two words, "Safe—Well." To the anxious hearts of his parents these two words meant everything.

The community in general rejoice with Mr. and Mrs. Gove over the safe arrival of their son on foreign soil and wish him God-speed and courage to fulfill the work he is called upon to do.

MONDAY CLUB

Considering a stormy day, there was a good attendance at the Monday club yesterday. The lecture room of the M. E. church was a cozy place made festive with flags and potted hyacinths and daffodils. Mrs. F. C. Dickinson, the president opened the session and after a short business meeting turned the program over to Mrs. S. Henry Smith who was leader for the day. The delightful program was as follows:

Vocal solo, "The Holy City"—W. S. Dickinson.

Paper, "Jewish Home Life"—Mrs. Wilfred Waldron.

Vocal solo, "Jerusalem, Thou That Killest the Prophets."–Mendelsohn—Mrs. R. S. Moore.

Paper, "Jerusalem, Past and Present"—Mrs. J. D. Shull.

Chorus, "Jerusalem, the Golden"—Chorus, Mrs. Moore, Mrs. J. M. Mulvaney, Mrs. Eugene Billings, Miss Marian Rosacrans, Mrs. Henry Smith Mrs. D. J. Hodges, Mrs. F. C. Dickinson, Messrs. George Hines, W. S. Dickinson and Roger Waring.

Mrs. F. B. Wood acted as accompanist for each musical number. Tea, wafers and cookies were served daintily by Mrs. W. L. Jones and her committee.

John Hazlett of Milan is shaking hands with old friends in town today.

Corn for Sale 1500 bushel good hand husked corn 3 miles east and ½ miles north of Britton on County line C. R. Mills, Phone 1200. tf adv

Mrs. Ira Wilson of Holloway was a Tecumseh caller Monday. She has rented her farm to John Moore of Tecumseh and will move into Adrian about March 1st.

Reliable Since 1866

The Webster Anderson Co.

Tecumseh's Economy Store

Charming New Silks
For Dresses and Separate Skirts
In Plain Colors, Stripes, Fancies, Ginghamplaids, etc.

From present indications a great many dresses and separate skirts this season will be made of silk, mainly due to the desire of the government to conserve wool. In the opinion of many this will bring an unprecidated demand for these materials.

Considering also the government order to curtail production, transportation difficulties, scarcity and rising cost of all desirable merchandise, we urge you to BUY EARLY.

NEW READY-TO-WEAR ARRIVING DAILY

We are getting ready to show you **your New Suit, your New Coat, your New Dress** and your other **New Wearables.** We hope you will like what we show you. Our **"Reddy Maid"** department is always at the front with the newest and best. We deal directly with the makers. We buy often, which insures constant newness and correctness. We sell at a small profit and at all times give you value

LOCAL AND PERSONAL

NOTICE

All copy must be in the composing room of this office before 9:30 a. m Tuesdays and Fridays and all advertising matter before 4 p. m. Mondays and Thursdays.

Lester Coller was a passenger for Jackson Sunday.

Ed Berry was a week-end visitor with friends in Adrian.

Faron S. Anderson was home from Toledo for the weekend.

Educator shoes for children at Nyland's. adv 2-26-2t

Mrs. Caroline Biggs of Britton was a Tecumseh visitor Friday.

Miss Frances Brooks has been on the sick list for the past week.

David Ghertner was an over Sunday visitor with friends in Toledo.

Mrs. Marion and Mrs. Smith of Clinton were Tecumseh visitors Saturday.

Miss Nina Lowry was home from Colon for a weekend visit with her parents.

Overland Special Roadster $300.00 for quick sale. Ovid J. Marsh. adv

Carl Peotter was home from Camp Custer the last of the week with his parents.

The band will meet for practise in the council building tonight at 7 o'clock.

Mrs. Robert Stuckey is entertaining her father W. R. Cunningham from Detroit.

Mrs. Lyman Howe has been confined to her home by illness for two or three weeks.

Mrs. Howard Hause and little daughter of Clinton were Tecumseh callers Saturday.

Ray Bachtal was up from Ridgeway Monday for the first time in several weeks, having been confined at home with the smallpox.

FOR RENT—North half of my house five rooms, electric lights, city water. Phone 130 or call at 121 North Ottawa. tf

Mrs. J. Rentschler was called to Norvell Saturday by the serious illness of an aunt.

Clyde Cheever of Camp Custer was in town Saturday enroute to his home in Britton.

Mrs. E. G. Stewart was a passenger for Clinton Monday for an indefinite stay with friends.

Roy Cadmus, who has enlisted in the Medical Corps left Monday for Fort Oglethorpe.

Educator Cushion Soled Shoes for men at Nyland's adv 2-26-2t

Miss Lelia Wuerthner was the week-end guest of Mrs. E. L. Anderson at Grosse Isle.

Louis Hardenburg of Ironwood came for the funeral of his sister Mrs. Wm. F. Fisher.

Miss Susie Olds and Dorothy Falhauber of Jackson are visiting her mother for a few days.

Regular meeting of Tecumseh Rebekah Lodge No. 338, Friday evening, March 1. All come.

Earl Rector returned to Camp Custer Sunday morning after a short visit with relatives in town.

Mrs. George Burroughs who was spending the past week in Adrian, returned home Saturday night.

Overland Special Roadster $300.00 for quick sale. Ovid J. Marsh. adv

Hope Halliday of Clinton who was spending the weekend with relatives in town returned home Monday.

Jesse B. Coller went to Detroit Sunday for a visit with his son Leon before returning to Camp Custer.

Mrs. Jennie Wier left for Detroit Saturday for an indefinite visit with her sisters Minnie and Mary Cupples.

Mrs. Lyman Curtiss accompanied her husband to Jackson on his return to Camp Custer Saturday afternoon.

There will be a meeting at Mrs. R. S. Moore's Friday at 3 p. m. for the organization of a unit of the Woman's Committee of the Council for National Defense. Every organization in town composed of women or with a woman at the head is urged to send three delegates. The registration takes place April 6th.

Roy Campbell was up from Toledo Saturday and Sunday, the guest of his mother Mrs. Mertie Campbell.

Eural Clark of Northville has been visiting his aunt and uncle Mr. and Mrs. Ernest VanVleet for a few days.

Commencing February 27, delivery wagon will leave stores 7:45 south, North 9:45, South 1:45, North 3:45.

Will pay cash for old sets of artificial teeth. No matter if broken.
Benj. F. Steinhoff, Dentist.
Office over Pulver's. 9-28-tf

Mr. and Mrs. Milton Royal of Milan were guests of her parents Mr. and Mrs. B. G. Swift for the week-end.

Mrs. Eugene Rosacrans and daughter Helen spent Monday in Clinton with her parents, Mr. and Mrs. L. R. Kimball.

Fine switches made from cut hair and combings at the millinery store of Miss J. A. Hough. adv

Mrs. Canniff who had been the guest of Mrs. James Cupples last week returned to her home in Weston Saturday.

Glenn Wyrill returned to his work in Toledo Monday after spending Sunday with his parents, Mr. and Mrs. John Wyrill.

[illegible] Rosacrans joined his wife and son at the home of her parents Mr. and Mrs. Wm. Meyers in Detroit for a Sunday visit.

Channing Beebe and Lloyd Whelan left Saturday night for Buffalo on a business trip in the interest of the Co-Operative Association.

Miss Alice Warren who has been spending a few days with Miss Lizzie Smith and other friends returned to Detroit Monday morning.

Don't forget the coming of the Jungle man, Dr. Howard A. Musser at the M. E. church Thursday. He will tell about life in the jungle.

The Woman's Foreign Missionary society of the M. E. church will meet in the church parlors Thursday afternoon at 5. The ladies of the Home and Foreign societies will serve supper.

Miss Ivaline Lamkin was in town Monday, enroute from Tipton, where she spent the weekend with her parents, Mr. and Mrs. Orma Lamkin, to Lansing where she has a position as stenographer and typewriter.

C. L. Snedecor and son who have been spending two months in Tecumseh, Adrian, Jackson, and Ann Arbor with headquarters at his parents' home in Brownville, will leave for their home at Chinook, Montana tomorrow (Wednesday) morning.

DANCE

Another old time dance will be given in Witherell Hall, Thursday, February 28. Everyone invited. Music by Mrs. J. Staulter and W. L. Coller. Quadrilles. Special invitation to Country Club. Bill 55 cents.

GROCERY AND MEAT MARKETS CHANGE OPENING AND CLOSING HOURS

The Groceries and Meat Markets will open at 7 a. m. and close at 6 p. m. except Saturday nights until further notice.

NOTICE

The Jones Clothing Shop will be open until 7:30 every night (except Tuesday and Thursday nights) until April 1st for the accommodation of those who cannot get in during the day... Reduction Sale closes Saturday night. adv

THE JUNGLE MAN

Be sure to hear Dr. Howard A. Musser Thursday evening this week, at the Methodist church. The ladies serve supper from 5:30 and when all are through the address begins.

Come to supper if you can, but come anyway. Young people, adults, everybody, welcome.

CILLEY CHALLENGED

I understand that Everett Cilley the wrestler claims the championship of Tecumseh. I wish to dispute this claim and challenge him to a finish bout. Winner to take all. Saturday evening, March 9th at Tecumseh.
Manager of Elmer Hooten.

Mrs. John McElroy of Holloway was shopping in town Saturday.

Mrs. A. B. Wisner of Franklin was shopping in town Saturday.

Mr. and Mrs. Frank Pawson of Tipton were Tecumseh visitors Saturday.

Mrs. George McKie, who has been visiting her sister Mrs. Wm. Hazlett, returned to her home in Detroit this morning.

Mr. and Mrs. Wm. Raymond and Mrs. John Nyland were passengers for Detroit today, called by the death of the little son of Mr. and Mrs. Henry Raymond.

125 doz.
SWEET, JUICY,
Valencia Oranges
at 22c doz.
ANDERSON GROCERY CO.
Phone 91--- Successors, Anderson Bros. Macon Phone

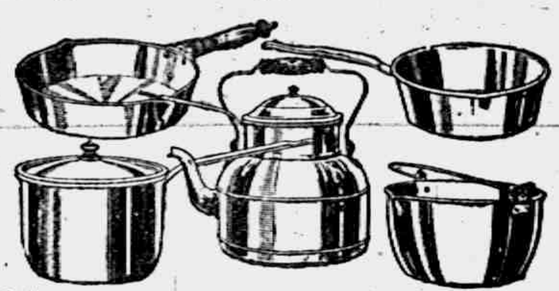

SPECIAL Demonstration Offer
Feb. 28th, Mar. 1st, 2nd
6 Piece Set

Consisting of:
Extra thick Fry Pan, 9 Inch.
Deep Covered Sauce Pan, 3 Quart.
Double Lipped Sauce Pan, 2½ Quart.
Deep Preserving Kettle, 6 Quart.
Cereal Cooker, 2 Quart, in Combination with Tea Kettle, 6 Quart.
Special Price

Offered Just to Introduce the Famous
"18-92" ILLINOIS Aluminum Ware
THE FUEL SAVER

It'll wear and wear and wear. Made of thick, strong sheet Aluminum Guaranteed for 20 years—will last even longer. Think of it! A COST OF ONLY FORTY-EIGHT CENTS A YEAR for this complete 6 piece cooking set. Then consider the fuel saving—only ½ to ⅓ the usual heat required.

Unless you find these utensils the most serviceable, the most durable and altogether the most satisfactory that you've ever used, every penny you pay will be refunded without a word said. Housewives "who know" insist on "18-92" ILLINOIS Ware, the line that comprises

344 Shapes and Sizes—A Utensil for Every Purpose

—all sold under a 20-year guarantee. Stop wasting money replacing pots and pans that "give out" quickly. Buy for permanence—for unbeatable economy. Buy "18-92" ILLINOIS Ware and say "Eighteen-Ninety Two!"

See "18-92" Ware DEMONSTRATED At Our Store Tomorrow

QUALITY FIRST 1892 PURE PURE SPUN ALUM WARE TRADE MARK MADE IN AMERICA

Hear the Factory Expert tell of the many advantages and economy of using "18-92" ILLINOIS Ware—GUARANTEED for 20 years—Note the wide variety of "18-92" utensils in our stock. Buy this unusual bargain offering at the special introductory price

SATTERTHWAITE BROS.

Manufactured and Guaranteed by
ILLINOIS PURE ALUMINUM CO. LEMONT, COOK CO., ILL.

GLASSES THAT ARE RIGHT
and FIRST CLASS REPAIRING with PROMPT DELIVERY at
BRAMAN'S.

Roy Harrison is down from Jackson today.

Mrs. Fred Rosacrans is on the sick list this week.

Mss Ivaline Lamkin was the guest of Mrs. B. J. Slater Friday.

Robert McCoy was a passenger for Detroit Monday on business.

Mrs. Ray Kemp of Adrian was in town today enroute for Tipton.

Mrs. J. H. Smith was a passenger for Clinton Monday afternoon.

Mrs. Eugene Norcross of Adrian was a Tecumseh caller today, enroute to the home of her daughter Mrs. Fisher in Tipton.

Miss Faye McClure of Tipton is a new employee at the office of the Tecumseh Butter Co.

H. L. Cameron of Sioux Lookout, Ont., is making an extended visit with his sister Mrs. Wm. Hazlett.

A telegram received by Wm. Raymond from Detroit this morning announced the death of William Henry, the infant son of Mr. and Mrs. Henry Raymond.

A tornado policy on your dwelling might make your slumbers more peaceful. For instance during last night's blow, didn't you think of it? A policy is too cheap to risk a loss.
Mrs. Franc Gillespie.

BRADLEY OPERA HOUSE-TECUMSEH TWO BIG NIGHTS WEDNESDAY THURSDAY FEB. 27–28

WORLD TOUR OF AMERICA'S CELEBRATED MAGICIAN AND HIS BIG COMPANY OF ASSISTANTS

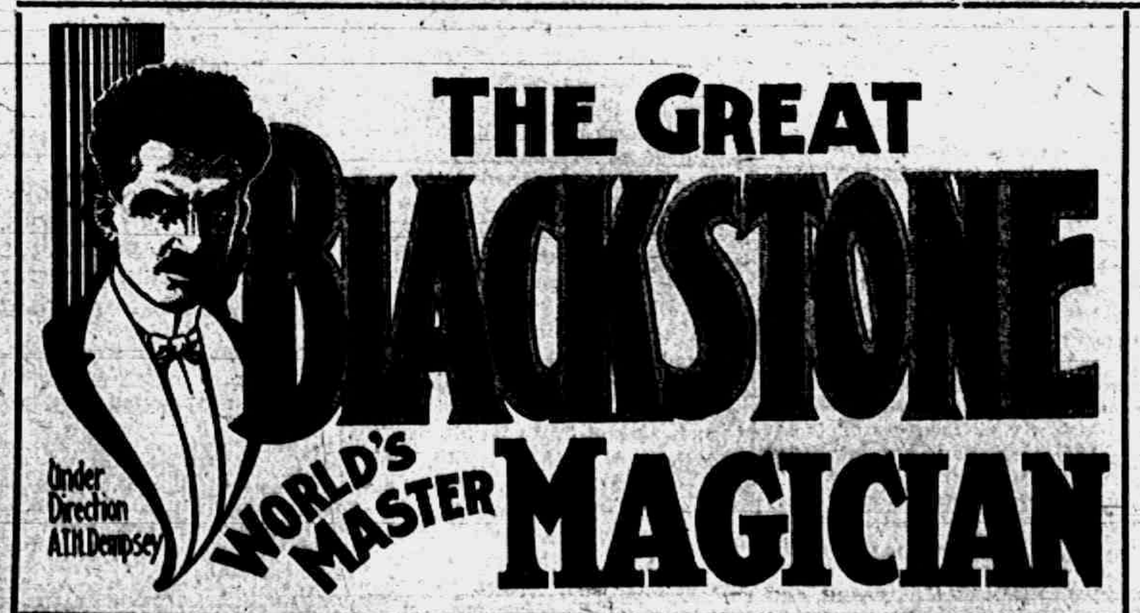

How Many Of Us Do Not Enjoy A Good Magician?

Very few, and this first big renowned magician to visit Tecumseh in years. The great **BLACKSTONE** is greater than "Hermann the Great," greater than "Keller," greater than "Thurston." He outdoes them all. He tells you he will do the impossible and accomplishes it before your very eyes. Every city where **BLACKSTONE** has appeared he has created a sensation. He has the most wonderful show in the annals of magic. Manager Mishler, of Mishler's Theater in Altoona, Pa. wires, "Don't be afraid to boost **BLACKSTONE**, tell the people of Tecumseh they will see the most rapid-fire magician on the American stage." Manager Moore, of the Auditorium, Toledo, says: "You can't go wrong on **BLACKSTONE**. He is immense and will create a sensation."

You Will Scream With Laughter While You Watch In Amazement!

The World's Greatest Magician and His Massive Company combined in One Stupendous and Spectacular Fairyland. Direct from the Auditorim Theatre, Toledo. Fun for the little folks and the big ones.

TONS OF ELABORATE, MAGICAL APPARATUS, SPECIAL SCENERY AND ELECPTICAL EFFECTS. AN EVENING OF PLEASURE IN THE REALMS OF MYSTERY

POPULAR PRICES 25c, 50c, 75c. Seats at Hay's Wednesday Morning, Phone 99. POPULAR PRICES 25c, 50c, 75c

The Alfred James Agency

Established 1887.

General Insurance, Fire, Tornado, Automobile, Plate Glass and Postal.

The Companies represented are a guarantee of prompt and equitable adjustment of losses.

A. G. AYLESWORTH,

Licensed Auctioneer, Real Estate, Stock and General Salesman.

Will attend all sales in city or country, at reasonable rates.

Headquarters and all dates made Herald office

Dental Parlors

W. D. REED, D. D. S.

Chicago, St. Tecumseh.

Crown and Bridge work Aluminum Silver and Rubber plates and all of the specialties known to modern dentistry. Gas or vitalized air administered

Office over Avery & Co's store

DR. E. D. BROWN,
Dentist.

Modern Dentistry of reasonable rates. Painless extraction by use of local or general anaesthetic

Officers hours 7:45 a. m. to 5 p. m. Saturday evenings 7 to 9. Other evenings by appointment.

Office in DeWolf Block.

Office pohne 192, house phone 182—2r

C. M. Cooley,

Licensed Auctioneer.

R. F. D. No. 4 Manchester. 15 year successful experience in Jackson, Washtenaw and Lenawee Counties, also practical farmer.

Bell Telephone Clinton exchange.

Rates Reasonable and Satisfaction Guaranteed

We Show Men & Women

How to make $30 to $100 weekly, year or end. Amazing opportunity for large income. Why waste time working for others? Use your spare time at home and gain financial independence. No canvassing. Be your own master. Write today. Universal Success Co., Dept. A, No. 70 Fifth Ave., New York City.

ANGUS BULLS

from Grand championship stock for sale or rent.

George B. Smith,
Addison, Mich

Whittemore's Shoe Polishes

FINEST QUALITY — LARGEST VARIETY

GILT EDGE
WHITTEMORE'S GILT EDGE DRESSING FOR LADIES' & CHILDREN'S BLACK SHOES
SOFTENS PRESERVES LEATHER RESTORES COLOR LUSTRE
QUICK WHITE MAKES DIRTY CANVAS SHOES CLEAN & WHITE

"GILT EDGE," the only ladies' shoe dressing that positively contains Oil. Blacks, Polishes and Preserves ladies' and children's shoes, shines without rubbing, 25c. "FRENCH GLOSS," 10c.

"DANDY" combination for cleaning and polishing all kinds of russet or tan shoes, 25c. "STAR" size, 10c.

"QUICK WHITE" (in liquid form with sponge) quickly cleans and whitens dirty canvas shoes. 10c. & 25c.

"ALBO" cleans and whitens BUCK, NUBUCK, SUEDE, and CANVAS SHOES. In round white cakes packed in zinc boxes, with sponge, 10c. In handsome, large aluminum boxes, with sponge, 25c.

If your dealer does not keep the kind you want, send us the price in stamps for a full size package, charges paid.

WHITTEMORE BROS. & CO.,
20-26 Albany Street, Cambridge, Mass.
The Oldest and Largest Manufacturers of Shoe Polishes in the World

A Word to Mothers

Mrs. E. J. Bedard, Cowich, Wash., says. Foley's Honey and Tar is the best I ever used. I always keep a bottle in the house for the children. A quick cure for coughs and colds." It heals raw, inflamed surfaces, loosens phlegm, eases hoarseness and difficult breathing, checks racking coughs. Sold everywhere in Tecumseh. adv

FOLEY KIDNEY PILLS
FOR BACKACHE KIDNEYS AND BLADDER

Sold Everywhere

For the Family Medicine Chest

Green Bay, Wis., Mrs. Wm. F. Bubolz says: "I always use Foley's Honey and Tar for our children as it quickly breaks up their colds with no bad after effects, and they like to take it."

In this season of coughs, colds and croup, every family medicine chest should be supplied with a good cough medicine that can be relied upon when needed.

Such a family cough syrup is Foley's Honey and Tar Compound. This standard medicine has been on the market for years and in many settlements was found in every home in the days when doctors were not so handy and when money was scarcer.

Foley's Honey and Tar Compound is an excellent medicine for coughs, colds, raw or inflamed throat, hoarseness, tightness and soreness of the chest, croup and whooping cough. It is an absolutely safe remedy, containing only healing ingredients, and free from any harmful drugs.

"URIC ACID NEVER CAUSED RHEUMATISM"

I WANT to prove it to your satisfaction. If you have Rheumatism or Neuritis, acute or chronic, no matter what your condition, write today for my FREE BOOK on "RHEUMATISM—Its Cause and Cure." Thousands call it "The most wonderful book ever written." Don't send a stamp—it's ABSOLUTELY FREE.

JESSE A. CASE
Dept 741 Brockton, Mass

RAILROAD TIME TABLE

Effective Nov 25 1917

NEW YORK CENTRAL

Going south

Station	13 a m	15 p m
Jackson	‡10 20	*3 00
Tecumseh	11 17	3 56
Adrian	11 50	‡4 25
Toledo	12 35	5 10
Chicago		
Detroit		6 10

Going north

Station	10 a m	14 p m
Toledo	*7 30	‡4 30
Adrian	8 10	5 05
Tecumseh	8 50	5 35
Ypsilanti	10 25	
Detroit	12 05	
Jackson	10 05	6 40

G. J. Ziehr,
Ticket Agent.

DUNDEE BRANCH

Going west

Station	29 a m
Adrian	8 10
Tecumseh	‡9 10
Tipton	9 30
Addison	11 50
Marshall	2 00 p m
Battle Creek	3 30 p m

Going east

Station	30
Battle Creek	7 30 a m
Marshall	9 00 a m
Addison	‡11 50 a m
Tipton	1 40 p m
Tecumseh	2 10 p m
Adrian	6 15 p m

A. B. McLachlin
Ticket Agent.

DETROIT, TOLEDO & IRONTON

Going south

Station	1 a m	3 p m	N. Y. C. p m
Detroit	‡8 00		
Delray		3 30	
Dundee	9 50	5 30	4 20
Britton	10 03	5 47	4 59
Ridgeway	10 08	5 53	5 10
Tecumseh	10 22	6 05	5 20
Adrian	10 50	6 33	

Going north

Station	4 a m	2 p m	
Adrian	*9 18	‡3 48	
Tecumseh	10 35	4 16	8 10
Ridgeway	10 05	4 26	3 25
Britton	10 10	4 31	3 40
Dundee	10 40	4 46	4 05
Delray	12 25 p m		
Detroit		6 40	

‡ Daily except Sunday.
* Daily

W. R. Robinson,
Ticket Agent.

Cut This Out—It Is Worth Money.

DON'T MISS THIS. Cut out this slip, enclose with 5c to Foley & Co., 2835 Sheffield Ave., Chicago, Ill., writing your name and address clearly. You will receive in return a trial package containing Foley's Honey and Tar Compound for coughs, colds and croup; Foley Kidney Pills and Foley Cathartic Tablets. Sold everywhere in Tecumseh. adv

When Your Child Cries.

at night and tosses restlessly, you feel worried. Mother Gray's Sweet Powders for Children Break up Colds in 24 hours, Relieve Feverishness, Constipation, Teething Disorders, and destroy worms. Used by mothers for 30 years. All druggists, 25c. Sample FREE. A. S. Olmsted, Le-Roy, N. Y. adv

Now is The Time To be Careful

Avoid imitations or substitutes, get the genuine Foley's Honey and Tar, and you have a cough medicine you can depend upon. It gives prompt relief, clears throat, loosens phlegm, soothes, heals. Checks coughs colds, whooping cough, lagrippe, bronchial coughs. Contains no opiates. Sod everywhere in Tecumseh. adv

Shake Into Your Shoes

Allen's Foot-Ease, the antiseptic powder for painful, smarting, tender, nervous feet. It takes the sting out of corns and bunions. Over 100,000 packages are being used by he American, French and British troops at the front. Sold everywhere, 25c.

Women Want The Best

Woman is more finely constructed than man and she requires the best to be had in medicine when her system becomes disordered. Foley's Kidney Pills help the kidneys cleanse the blood of impurities that cause aches and pains in muscles and joints, backaches rheumatic pains and puffiness under the eyes. Sold everywhere in Tecumseh. adv

Write today for 20 pkgs. Art Post Cards to sell at 10c per pkge. When sold send $2.00 and get choice of presents. PEERLESS WATCH CO. Dept. 691 CHICAGO ILL.

Worst Winter in Years

Snow, wind and extreme cold caused more colds this winter than in years. Foley's Honey and Tar proved its worth in Thousands of homes. Mrs. Edward Strevy, R. 37, Clinton, O., says: "I think Foley's Honey and Tar is the only medicine for coughs and colds and recommend it highly." Fine for children. Sold everywhere in Tecumseh. adv

FOLEY CATHARTIC TABLETS
Keep Stomach Sweet - Liver Active - Bowels Regular

Sold Everywhere

Constant Sufferer Finds Relief

"I have been a constant sufferer from kidney trouble and was down sick in bed," writes C. F. Reynolds, 412 Herrick St., Elmira, N. Y. "I commenced taking Foley Kidney Pills In a few days I was up out of bed." Recommended for rheumatic pains, backache, biliousness, sore muscles, stiff joints, "tired out" feeling. Sold everywhere in Tecumseh. adv

TECUMSEH MARKETS

Corrected Feb 26, 1918

Wheat	2 00	2 09
Flour per bbl	10 80	11 40
Rye		1 97
Corn (ear) cwt		2 25
Oats new		89
Beans		6 00-6 50
Potatoes	75	1 25
Butter		35
Eggs		45
Lard		25
Guinea		15
Fowls (live)		
Springers	22	25
Roosters		15
Ducks 4 lb up		28
Geese		20
Turkeys		25
Hay		20 00

MORTGAGE SALE

Default having been made in the conditions of a certain mortgage (whereby the power of sale therein contained has become operative, and an installment of interest upon the debt thereby secured yet remaining unpaid for more than the period of thirty days, by virtue of the terms of said mortgage, I hereby declare the entire amount of said indebtedness to be forthwith due and payable), dated the 9th day of March, A. D. 1912, executed and delivered by Mary E. Herbison, Charles J. Richardson and Ollie H. Richardson to the undersigned, John Jones; and which mortgage was duly recorded in the Office of the Register of Deeds, in and for the County of Lenawee and State of Michigan on the 11th day of March, A. D. 1912, in Liber 189 of Mortgages, on page 354; and there being claimed to be due at the date hereof, upon the indebtedness secured by such mortgage, the sum of six thousand four hundred forty-nine and 03-100 ($6449.03) dollars; and no proceedings at law or in equity having been instituted for the collection of said indebtedness or the enforcement of said mortgage security:

Notice is therefore hereby given that, for the purpose of realizing the moneys so claimed to be due, and interest thereon to accrue, and costs of this proceeding (including a lawfull attorney fee), I will, on the 16th day of April, A. D., 1918, at ten o'clock in the forenoon of said day, at the east front door of the Court House, in the City of Adrian, County of Lenawee, and State of Michigan (that being the place where the Circuit Court for said County of Lenawee is holden), sell, at public vendue, to the highest bidder, all that parcel of land situate in the Township of Franklin, County of Lenawee and State of Michigan, described as follows, to-wit: The northeast quarter of section twenty-three, Town five south, Range three east, excepting the east sixty acres thereof, containing of the lands so to be sold one hundred acres more or less.

John Jones, Mortgagee.

Dated: January 17th, 1918.
Wood & Rathbun,
Attorneys for Mortgagee.
Tecumseh, Michigan.

THE BEST PROOF

Given by a Tecumseh Citizen.

Doan's Kidney Pills were used—they brought benefit.

The story was told to Tecumseh residents.

Time has strengthened the evidence.

Has proven the result lasting.

The testimony is home testimony—

The proof convincing.

It can be investigated by Tecumseh residents.

Mrs. Alice Burroughs, W. Pottawatamie St., Tecumseh, says: "I sometimes ached all over, was all tired out and had no ambition. My kidneys didn't act regularly and at times, my back ached. I knew of others who had been helped by Doan's Kidney Pills, so I got some at Wright & Son's Drug Store. In a few weeks, I felt much better and I was soon free from the aches and pains. I was benefited in every way." Statement given in December, 1908.)

Again Praises Doan's

On July 27, 1916, Mrs. Burroughs said: "I am always glad to recommend Doan's Kidney Pills, for they are a good medicine. They cured me of kidney trouble."

Price 60c at all dealers. Don't simply ask for a kidney remedy—get Doan's Kidney Pills—the same that Mrs. McCoy had. Foster-Milburn Mrs. Burroughs had. Foster-Milburn Co., Mfgrs., Buffalo, N. Y. ad

Commissioners' Notice

STATE OF MICHIGAN, County of Lenawee, ss.

In the matter of the estate of MARGARET G. BREWER, deceased.

The undersigned having been appointed by the Probate Court of said County, Commissioners to receive, examine and adjust all claims and demands of all persons against the estate of said deceased, do hereby give notice that we will meet for that purpose at the law office of Wood & Rathbun in the Village of Tecumseh, Lenawee County, Michigan, on the 16th day of March 1918 and on the 10th day of June, 1918 at 2 o'clock in the afternoon of each of said days.

And that four months from the 9th day of February, 1918, are allowed by said Probate Court for the creditors of said estate to present their claims to us for examination and allowance.

Dated February 9th, 1918.

Herbert S. Temple.
Guy E. Nemire.
Commissioners.

CHICHESTER S PILLS

DIAMOND BRAND

Beware of Counterfeits. Refuse all Substitutes.

LADIES! Ask your Druggist for CHI-CHES-TER'S DIAMOND BRAND PILLS in RED and GOLD metallic boxes, sealed with Blue Ribbon. TAKE NO OTHER. Buy of your Druggist and ask for CHI-CHES-TER'S DIAMOND BRAND PILLS, for twenty-five years regarded as Best, Safest, Always Reliable.

SOLD BY ALL DRUGGISTS EVERYWHERE

TIME TRIED — WORTH TESTED

86 Acres In Raisin Township

Section 12, sandloamand clay, two silos, 4 acres apple orchard and other fruits. 10 acres of timber. Market Tecumseh, Holloway and Britton. Sends milk to Adrian. Small payment down, balance 5 per cent.

Fred E. Ash

Room 1, Underwood Block.
Adrian, Michigan. tf

CORRESPONDENCE

BRITTON

Mrs. Caroline Biggs spent Friday in Tecumseh.

Mrs. Faunt Lenardson was a Thursday visitor in Tecumseh.

Miss Doris Welch of Ypsilanti spent the week end with friends here.

G. H. Osterhout and Frank Miller each have had letters from their sons in France in which they state they are getting along fine and are overjoyed to think that they are close to each other. Harold is in Co A while Lawrence is in Co C, same battalion, and are permitted to visit and exchange news from home.

H E Gill spent last week in Ann Arbor attending the merchants' convention.

Mrs Lottie Wiest of Toledo spent last week at Walter Exelby's.

Ronald Tamblyn of Adrian spent the week-end with his parents Rev. and Mrs Samuel Tamblyn.

W. H Croll and wife are entertaining her father from Toutogany for an indefinite time.

Wm. Britton of Adrian was here Tuesday, visiting his father John Britton.

Miss Julia Craig of Adrian spent the week end with her parents Mr. and Mrs. Chas. Craig.

Hansen Gamboi came home Tuesday from a two weeks' visit with relatives near Winchester, Kentucky.

CLINTON

Will Bostedor of Grass Lake is help caring for his father, Charles Bostedor who is ill.

Mrs. George Osborn and son returned to their home Saturday.

Mrs. Will Bostedor of Grass Lake has been here the past week caring for her mother Mrs. Isaac Post who is ill.

Mrs. Grace Kennedy returned Friday from a few days stay with her daughter Doris in Detroit.

Lynn Lindsley left Monday to join the camp at Ogelthorpe Georgia.

Frank McDermott left Monday for Adrian expecting to join men there for camp in Georgia.

Miss Louise Kennedy of Detroit was an over Sunday guest of her parents.

Neil Hause has joined the Aviators and expects to be called any time.

Frank Parker Jr., is ill with measles.

Miss Edna Winder has been sick the past week with measles.

Harry Barnard made Adrian a business visit Saturday.

The Messrs Palmer of Adrian were Sunday callers at J. A. VanTuyles.

The Baptist society have turned their church property over to the State Association and it will be kept or sold at their direction.

Mr. and Mrs. Will Dewey will move into their new house and their tenant will occupy the one they vacated.

Red Cross room open Tuesday and Wednesday afternoons. Every body welcome.

Mr. Thomson sr., at the Clintonian is seriously ill.

Clinton Red Cross has made a complete knitted outfit consisting of 2 pair of wrislets, 1 muffler, 1 sweater, 2 pair socks, helmet and trench cap for 40 boys who are in the service

Ambrose Kehoe will take up the delivery in place of Addie St. John who resigned.

Mr. and Mrs. Ernest Coller of Detroit are guests of her parents Mr. and Mrs. Fred Haas.

Mrs. Pardee left Wednesday for Fowlerville her future home.

Mrs. S. E. Hoyt entertained Monday evening the Sunday school classes of Mrs. J. D. Hause and W. S. Kimball.

Prof. C. H VanTine of the U. of M. will deliver a lecture on the war at the Town Hall Friday night, March 1st. Prof. VanTyne has just returned from a four years stay in France and Germany. This lecture is under the auspices of the Senior class of Clinton High and a good audience is looked for.

The annual boys conference of the county will be held here April 5 and 6.

STATE OF MICHIGAN, County of Lenawee, ss.

Probate Court for said County.

At a session of the Probate Court, for the County of Lenawee, holden at the Probate Office, in the City of Adrian, on the 16th day of February, in the year one thousand nine hundred and eighteen.

Present, HON. HARRY L. LARWILL, Judge of Probate.

In the matter of the Estate of HORACE R. BREWER, deceased.

On reading and filing the petition of Flora H. Bidwell, as administratrix upon the estate of Margaret G. Brewer, deceased, former administratrix upon the estate of said deceased, alleging that the funeral expenses and debts of said deceased and the expenses of administration thus far incurred, have been fully paid, and praying that her final administration account may be allowed and for such other order and decree as to this Court shall seem proper.

It is ordered, That Monday, the 18th day of March next, at nine o'clock in the forenoon, be assigned for the hearing of said petition.

And it is further ordered, That a copy of this order be published in the Tecumseh Herald, a newspaper printed and circulating in said County of Lenawee, for three successive weeks, previous to said day of hearing.

HARRY L. LARWILL,
(A true copy) Judge of Probate.
E. I. Larwill, Probate Register.

FOLEY KIDNEY PILLS
FOR BACKACHE KIDNEYS AND BLADDER

Sold Everywhere

STATE OF MICHIGAN,

The Probate Court for the County of Lenawee.

At a session of said Court held at Probate Office in the City of Adrian, in said County, on the 20th day of February, A. D. 1918.

Present, HARRY L. LARWILL, Judge of Probate.

In the matter of the estate of Esther E. M. Marsh Minor.

On reading and filing the petition duly verified, of Ovid J. Marsh, guardian of said estate, praying that he may be authorised, empowered and licensed to sell the real estate described in said petition at private sale, for reasons therein stated.

It is Ordered, That Monday, the 18th day of March next at nine o'clock in the forenoon, be assigned for the hearing of said petition.

And it is further ordered, That a copy of this order be published in the Tecumseh Herald, a newspaper printed and circulating in said County of Lenawee, for the three successive weeks, previous to said day of hearing.

(A true copy) Harry L. Larwill,
Judge of Probate
E. I. Larwill. Register of Probate.

THIS FREE COUPON IS GOOD FOR 15c

IF PRESENTED AT ANY DRUG STORE WITHIN ONE WEEK, to purchase a (1 only) regular 50 cent bottle of

SCHIFFMANN'S EXPECTORANT

(Makes 64 Teaspoonsful)

This remedy is guaranteed one of the most effective, soothing and best remedies for promptly relieving Hacking, Dry, Painful Coughs, Chest Colds, Whooping Cough and Spasmodic Croup, or Druggists refund money. It loosens and raises the Phlegm, soothes and heals the irritated membranes of the throat with such promptness, ease and certainty that it is really astonishing, and the quick and lasting relief it affords is surprising. Contains no opiates.

SIGN AND GIVE THIS COUPON TO YOUR DRUGGIST. If sold out, by DEPOSITING 35c NOW you will get it when he receives more.

Name

State of Ohio, City of Toledo.
Lucas County, ss.

Frank J. Cheney makes oath that he is senior partner of the firm of F. J. Cheney & Co., doing business in the City of Toledo, County and State aforsaid, and that said firm will pay the sum of ONE HUNDRED DOLLARS for each and every case of Catarrh that cannot be cured by the use of HALL'S CATARRH MEDICINE. FRANK J. CHENEY.

Sworn to before me and subscribed in my presence, this 6th day of December, A. D. 1886.

A. W. GLEASON,
(Seal) Notary Public.

Hall's Catarrh Medicine is taken internally and acts through the Blood on the Mucous Surfaces of the System. Send for testimonials, free.

F. J. CHENEY & CO., Toledo, O.
Sold by all druggists, 75c.
Hall's Family Pills for constipation.

JOHN E. DENSMORE

Photo by Western Newspaper Union

John E. Densmore, who has been solicitor of the department of labor, has been appointed national labor director to supervise the mobilization of three millions of the country's workers.

MUSIC FOR THE WAR TANK

Graphaphone Records Are Gift of Woman; French Officer Requests Bowling Equipment for His Men.

For the amusement of soldiers probably no more unique donation has been made than that of $50 from a woman for graphaphone records to equip a tank. There is something grotesqque about music emanating from this weird iron caterpillar, states a trench correspondent.

Other donations have not lacked an element of the picturesque, as, for instance, the supplying of a hospital in Paris which was filled with African troopers, with 700 fans. They were so appreciated during the summer that the hospital appealed for more. An accordion was sent to fill a specific demand.

One French officer requested games for his men. What sort? In one regiment in which most of the soldiers were fathers of families the preference, for some reason or other, was for bowling. The trench, it must seem, does not make a bad alley if a few balls and pins will liven a dull period. Possibly a change of noise is agreeable!

Grand Rapids—Federal authorities have decided to intern Carl Wilhelm Muller, alien enemy held at the county jail on a charge of vagrancy. This is the first case where action of the kind has been taken in Grand Rapids or western Michigan. Muller's home is said to be at Crystal Falls.

Camp Custer, Battle Creek—Noncommissioned officers who were sent to the third officer's training camp and who lost their chevrons there, did not lose their pay or their status in the national army. They are being carried on detached service in the grade they held before entering school.

Detroit—Representatives of Y. M. C. A. branches from towns all over the state pledged $35,000 as the upstate share of the $1,000,000 foreign work budget of the association at a meeting in the Detroit Y. M. C. A. concurrent with the inaugurating of a campaign in the city for members.

Sault Ste. Marie—Henry Brassar, of Brassars, on Sugar Island point, attacked a wolf with his bare hands and choked him to death. Brassar had set his traps several days previous and discovered a wolf, with trap attached, making off for the woods. Without hesitation, he pursued and captured the animal.

NOTICE

Notice of Hearing of Objections to Proposed Improvement Under Act 59, Public Acts of 1915, As Amended, of Assessment District Road No. 16.

TO ALL PERSONS INTERESTED IN SAID PROPOSED IMPROVEMENT IN THE TOWNSHIPS OF TECUMSEH, CLINTON, CAMBRIDGE AND FRANKLIN, LENAWEE COUNTY, AND TO SAID TOWNSHIPS OF TECUMSEH, FRANKLIN AND CAMBRIDGE.

Whereas, A petition has been filed with me as the State Highway Commissioner of Michigan, praying for ing for the improvement of the highway commencing at the point of intersection of the north and south ¼ line of section 33, town 5 south, range 4 east, Tecumseh township, with the center line of LaPlaisance Bay Pike, and thence running northwesterly about 2¼ miles through sections 33, 32, 29 and 30, on the state trunk line route to the town line between Tecumseh and Franklin townships, Lenawee county; thence continuing northwesterly about 13½ miles through sections 25, 26, 23, 22, 21, 20 and 19, town 5 south, range 3 east, Franklin township, and through sections 24, 23, 14, 15, 16, 9, 8, 5 and 6, town 5 south, range 2 east, Cambridge township, to a point on the county line between Jackson and Lenawee counties, which is 170.7 feet west of the north corner common to sections 5 and 6, Cambridge township; and

Whereas, I as such commissioner, am of the opinion that the proposed improvement is necessary for the benefit of the Public and would be for the convenience and benefit of the public welfare; and

Whereas, I have made my first order of determination, stating that the proposed improvement is necessary as aforesaid, and have caused a survey and specifications and estimates of the cost thereof to be made and filed with me as such commissioner; and

Whereas, The specifications made by me are not yet final and will not be made final until after the hearing of objections to the same by all persons interested therein; and

Whereas, I have determined the boundaries of the proposed assessment district for improving said highway in Tecumseh, Franklin and Cambridge townships, Lenawee county, as above described; and

Whereas, It is proposed to improve said road or highway by constructing therein either a class B, gravel road, or a class C., stone or slag bottom and gravel top road, sixteen feet in width, together with the proper culverts, bridges, drainage and grading under the provisions of an act, entitled "An Act to provide for the construction, improvement and maintenance of highways; for the levying, spreading and collecting of taxes and of special assessments therefor; to authorize the borrowing of money and the issuance of bonds under certain restrictions, regulations and limitations; to prescribe the powers and duties of certain officers with reference thereto; and to validate certain proceedings heretofore taken," Act 59, Public Acts of 1915, as amended.

Therefore, All persons affected thereby and the townships of Tecumseh, Franklin and Cambridge in Lenawee county, and all persons owning or interested in any real estate in said townships are hereby notified that I will be present at the hall over Grant Ogden's store in the town of Tipton, along the said highway proposed to be improved, at 9:00 o'clock a. m. on the 5th day of March, A. D., 1918, for the purpose of hearing objections to the proposed improvement and for the purpose of finally determining the limits of the said assessment district.

The proposed assessment district for such highway is described as follows, to-wit: Said proposed district includes all lands within the following boundaries:

Commencing at the ¼ post common to sections 28 and 33, town 5 south, range 4 east, Tecumseh township, Lenawee county; thence south ½ mile on the north and south ¼ line of section 33 to the center of section 33; thence west 2¼ miles on the east and west ¼ line of sections 33, 32 and 31 to its intersection with the west north-and-south ⅛ line of section 31; thence north about ¾ mile on the west north-and-south ⅛ line of section 31 and 30 to the northeast corner of the south eighteen acres of the west ½ of the southwest ¼ of section 30; thence west ¼ mile on the north line of the said south eighteen acres of the west ½ of the southwest ¼ of section 30 to a point on the town line between Tecumseh township and town 5 south, range 3 east, Franklin township, which is coincident with the east ¼ post of secton 25, said Franklin township; thence continuing west ¼ mile on the east and west ¼ line of section 25 to its intersection with the east north-and-south ⅛ line of section 25; thence south ½ mile on the east north-and-south ⅛ line of section 25 to the east ⅛ post common to sections 25 and 36; thence west ¼ mile on the section line between sections 25 and 36 to the ¼ post common to sections 25 and 36; thence south ¾ mile on the north and south ¼ line of section 36 to its intersection with the south east-and-west ⅛ line of section 36; thence west 3¾ miles on the south east-and-west ⅛ line of sections 36, 35, 34, 33 and 32 to its intersection with the east north-and-south ⅛ line of section 32; thence north 1 mile on the east north-and-south ⅛ line of sections 32 and 29 to its intersection with the south east-and-west ⅛ line of section 29; thence west about 2¼ miles on the south east-and-west ⅛ line of sections 29 and 30 to the south ⅛ post on the west side of section 30; thence south on the town line between section 30, Franklin township, and section 25, town 5 south, range 2 east, Cambridge township, to the east corner common to sections 25 and 36; thence west ½ mile on the section line between sections 25 and 36 to the ¼ post common to section 25 and 36; thence north ¼ mile on the north and south ¼ line of section 25 to its intersection with the south east-and-west ⅛ line of section 25; thence west 1 mile on the south east-and-west ⅛ line of sections 25 and 26 to its intersection with the north and south ¼ line of section 26; thence north ¼ mile on the north and south ¼ line of section 26 to the center of section 26; thence west 1 mile on the east and west ¼ line of sections 26 and 27 to the center of section 27; thence north ¼ mile on the north and south ¼ line of section 27 to its intersection with the north east-and-west ⅛ line of section 27; thence west 1 mile on the north east-and-west ⅛ line of sections 27 and 28 to its intersection with the north and south ¼ line of section 28; thence north ¾ mile on the north and south ¼ line of sections 28 and 21 to the center of section 21; thence west 1¾ miles on the east and west ¼ line of sections 21, 20 and 19 to its intersection with the east north-and-south ⅛ line of section 19; thence north ¼ mile on the east north-and-south ⅛ line of section 19 to its intersection with the north east-and-west ⅛ line of section 19; thence west ½ mile on the north east-and-west ⅛ line of section 19 to its intersection with the west north-and-south ⅛ line of section 19; thence north 2¼ miles on the west north-and-south ⅛ line of sections 19, 18 and 7 to the west ⅛ post common to sections 6 and 7; thence east ¼ mile on the section line between sections 6 and 7 to the ¼ post common to sections 6 and 7; thence north 1 mile on the north and south ¼ line of section 6 to the north ¼ post of section 6; thence east 1½ miles on the section line on the north side of sections 6 and 5 to the north corner common to sections 4 and 5; thence south ½ mile on the section line between sections 4 and 5 to the ¼ post common to sections 4 and 5; thence east ¾ mile on the east and west ¼ line of section 4 to its intersection with the east north-and-south ⅛ line of section 4; thence south ¾ mile on the east north-and-south ⅛ line of sections 4 and 9 to its intersection with the north east-and-west ⅛ line of section 9; thence east ¾ mile on the north east-and-west ⅛ line of sections 9 and 10 to its intersection with the north and south ¼ line of section 10; thence south ¼ mile on the north and south ¼ line of section 10 to the center of section 10; thence east about 1¾ miles on the east and west ¼ line of sections 10, 11 and 12 to its intersection with the west shore line of Sand Lake; thence southerly, easterly and northerly about 1½ miles along the shore line of said Sand Lake through sections 12 and 13, Cambridge township, and sections 18 and 7, Franklin township, to its intersection with the east and west ¼ line of section 7, said Franklin township; thence east about 4¾ miles on the east and west ¼ line of sections 7, 8, 9, 10 and 11 to the center of section 11; thence south ¾ mile on the north and south ¼ line of section 11 and 14 to its intersection with the north east-and-west ⅛ line of section 14; thence east 1½ miles on the north east-and-west ⅛ line of sections 14 and 13 to the north ⅛ post on the east side of section 13; thence south about 0.19 mile on the town line between section 13, Franklin township, and section 18, town 5 south, range 4 east, Clinton township, to the south ⅛ post on the west side of section 18 said Clinton township; thence east ¼ mile on the south east- and-west ⅛ line of section 18 to its intersection with the west north-and-south ⅛ line of section 18; thence south ¼ mile on the west north-and-south ⅛ line of section 18 to the west ⅛ post common to section 18, Clinton township, and section 19, Tecumseh township; thence east 1¼ miles on the section line between section 19 and 20, Tecumseh township, and sections 18 and 17, Clinton township, to the ¼ post common to section 17, Clinton. township, and section 20, Tecumseh township; thence south 1½ miles on the north and south ¼ line of sections 20 and 29, Tecumseh township, to the center of section 29; thence east ¾ mile on the east and west ¼ line of sections 29 and 28 to its intersection with the west north-and-south ⅛ line of section 28; thence south ½ mile on the west north-and-south ⅛ line of section 28 to the west ⅛ post common to sections 28 and 33; thence east ¼ mile on the section line between sections 28 and 33 to the place of beginning.

And all persons interested are hereby notified that it is the intention of the State Highway Commissioner to assess all lands within the limits of said assessment district as finally determined at said hearing, on account of the improvement of said highway according to the plans and specifications on file in the State Highway Department.

Given under my hand at Lansing, Michigan, this 18th day of January, A. D., 1918.

FRANK F. ROGERS,
State Highway Commissioner.

STATE OF MICHIGAN

THE CIRCUIT COURT FOR THE COUNTY OF LENAWEE, IN CHANCERY.

To the Circuit Court for the County of Lenawee:
In Chancery:

WILLIAM J. ANDREWS, Plaintiff,
vs.
Joseph Edmonson and Mrs. Joseph Edmonson, whose christian name is unknown to plaintiff, Hiram Learned and Mrs. Hiram Learned, whose christian name is unknown to plaintiff, Luther N. Sanford and Catharine A. Sanford, his wife, Westley W. Sanford, and Mrs. Westley W. Sanford, whose christian name is unknown to plaintiff, Don H. Sanford and Mrs. Don H. Sanford, whose christian name is unknown to plaintiff, Joseph Exelby and Mrs. Joseph Exelby, whose christian name is unknown to plaintiff, Hiram Swartout and Mrs. Hiram Swartout, whose christian name is unknown to plaintiff, Nathaniel Swartout and Mrs. Nathaniel Swartout, whose christian name is unknown to plaintiff, School District No. 10 of Lenawee County, Michigan and the officers thereof, and their successors in office, Joshua Lawrence, and Mrs. Joshua Lawrence whose christian name is unknown to plaintiff, Mrs. Richard Lawrence, whose christian name is unknown to plaintiff, Elizabeth Andrews, Elizabeth Lawrence, Abraham B. Lamberson and Mrs. Abraham B. Lamberson, whose christian name is unknown to plaintiff, Mrs. Coonrod Lamberson, whose christian name is unknown to plaintiff, Jay K. Lowe, and Florence S. Lowe, his wife, Henry B. Taylor and Mrs. Henry B. Taylor, whose christian name is unknown to plaintiff, James Dell and Mrs. James Dell, whose christian name is unknown to plaintiff, Mrs. Moses Smith, whose christian name is unknown to plaintiff, Sarah A. Sutton, Henry H. Sizer, William I. Andrews and Mrs. William I. Andrews, whose christian name is unknown to plaintiff, Charles Nell and Mrs. Charles Nell, whose christian name is unknown to plaintiff, James Johnston and Mrs. James Johnston, whose christian name is unknown to plaintiff, William J. Andrews, (apparently William J. Andrews, Sr.) and Elizabeth Andrews, his wife, Jedediah H. Dorwin and Mrs. Jedediah H. Dorwin, whose christian name is unknown to plaintiff, Watson W. Sanford, and Mrs. Watson W. Sanford, whose christian name is unknown to plaintiff, John B. Pattison and Mary Jane Pattison, his wife, Abram Griffin, Isaac D. Comstock, Thomas M. Cooley, Charles M. Crosswell, R. H. Whitney, Isaac S. Kellum, John C. Mills, Henry Camburn, Daniel Hanford, Michael Gottfried, Philo N. Curtiss, Charles S. Patterson, Lawrence and Mrs. Joshua Lawrence, whose christian name is unknown to William F. Miller, Edward Bennett, Simon Manning, Albert Gilbert, Arnold Dyre and Susanna Dyre, his wife, and Arnold Dyee and Susanna Dyee, his wife and their unknown heirs, devisees, legatees and assigns.
Defendants.

Suit pending in the Circuit Court for the county of Lenawee, in Chancery, in the City of Adrian, on the 29th day of January A. D., 1918.

IN THIS CAUSE, it appearing from affidavit on file that the above named known defendants are not residents of the State of Michigan, and that said affiant has made diligent search and inquiry to learn the places of residence of each and all of said defendants, and has been unable to ascertain the same, and it cannot be ascertained in what State or County said defendants and each of them reside; and it appearing to the satisfaction of the Court that said known defendants are proper parties to this suit; and it further appearing to the satisfaction of the Court that the unknown heirs, devisees, legatees and assigns of said known defendants, (named in the caption hereof), are proper parties to this suit; and it further appearing to the satisfaction of the Court that the unknown grantees and encumbrancers of said known defendants, (named in the captain hereof), are proper parties to this suit:

On motion of Wood & Rathbun, attorneys for plaintiff, IT IS ORDERED, That the appearance of said above named known defendants, (named in the caption hereof), be entered herein on or before three (3) months from the date of this Order; that said unknown heirs, devisees, legatees and assigns of aforesaid known defendants be made parties defendant hereto, and that the appearance of said unknown heirs, devisees, legatees and assigns of aforesaid known defendants, be entered herein on or before three (3) months from the date of this Order; and that said unknown grantees and encumbrancers be made parties defendant hereto, and that the appearance of said unknown grantees and encumbrancers of aforesaid known defendants, be entered herein on or before three (3) months from the date of this Order; all in accordance with the Statues of the State of Michigan, in such cases made and provided; that in the case of the appearance of any such defendants, that he cause his answer to the Bill of Complaint to be filed and a copy thereof to be served on plaintiff's attorneys within twenty (20) days after service on him of a copy of said Bill and notice of this Order; and, in default thereof, said Bill will be taken as confessed by said non-resident defendants, and by said unknown heirs, devisees, legatees and assigns and by said unknown grantees and encumbrancers.

AN IT IS FURTHER ORDERED, that within twenty (20) days the plaintiff cause a notice of this Order to be published in the Tecumseh Herald, of Tecumseh, Michigan, a newspaper printed, published and circulated in said County of Lenawee, and that said publication be continued therein once in each week for six weeks in succession, or that he cause a copy of this Order to be personally served on said non-resident defendants, and on said unknown heirs, devisees, legatees and assigns, and on said unknown grantees and encumbrancers, the defendants herein, at least twenty (20) days before the day above prescribed for their appearance.

Burton L. Hart.
Circuit Judge.

Wood & Rathbun,
Attorneys for Plaintiff.
Business Address:
Tecumseh, Michigan.

UNDERWRITING: A personal decree is sought against the defendants to Quiet Title to the following described lands, to-wit:— All those certain pieces or parcels of land situate and being in the Township of Ridgeway, County of Lenawee, and State of Michigan, described as follows:

The North-west quarter (¼) of the South-west quarter (¼) of section four (4) in town six (6) South Range five (5) East, containing forty (40) acres of land more or less.

Also, all that part of the South-west quarter of the North-west quarter (¼) of said section four (4), lying South of the right of way of the railroad running across said tract of land, being twenty-eight (28) acres of land more or less.

Also, the East half (½) of the South-east quarter (¼) of section five (5) in said town and range (excepting and reserving therefrom a strip of land twenty-four (24) rods and nine (9) links wide from off and across the North end thereof) leaving sixty-eight (68) acres of land more or less.

Also, a strip of land sixteen (16) rods wide from off and across the North end of the East half (½) of the North-east quarter (¼) of section eight (8) in said town and range (excepting and reserving therefrom the East three (3) acres thereof) leaving five (5) acres of land more or less.

Also, the North-west quarter (¼) of the North-east quarter (¼) and the East half of the North-west quarter, and the South thirty (30) acres of the West half (½) of the North-west quarter (¼) of section twenty-one (21), in town six (6) South of Range five (5) East, and containing one hundred and fifty (150) acres of land more or less.

WOOD & RATHBUN,
Attorneys for Plaintiff.
Business Address:
Tecumseh, Michigan.

PARKER'S HAIR BALSAM
A toilet preparation of merit. Helps to eradicate dandruff. For Restoring Color and Beauty to Gray or Faded Hair. 50c and $1.00 at Druggists.

FOLEY KIDNEY PILLS
FOR BACKACHE KIDNEYS AND BLADDER

Sold Everywhere

THE TECUMSEH HERALD

SIXTY-SEVENTH YEAR NO. 42 .. TECUMSEH, MICHIGAN, FRIDAY, MARCH 1, 1918. WHOLE NUMBER 4602

When You Look Well To Securing

Cement, Lime and Plasters for foundations, walls and some floors;
Billstuff for framework and heavy duty uses;
Rough Lumber (not too rough) for sheeting roofings, rough uses;
Shingles or felts for lasting roofs;
Siding for exposed wear on houses, barns granaries, corncribs, and

All Useful And Lasting Buildings

Inside finish, frames, sash, plain and fancy doors and "built in" features, Millwork new and unstained.

THEN YOU ARE LOOKING FOR THE SERVICE OF THE

Lenawee Lumber & Supply Co.

321 Pearl St., Tecumseh, Mich.

Phone 57, After 6:00 p. m. call 860

Where they are taking and making selections with view to pleasing the particular in quality, price and service.

Buildings, Millwork, Fencing, Fuel, Supplies.

Weather has been so bad that we will

CONTINUE SALE

—ON—

1 pound cans Crisco at only	30c
Lakeside Peas - 13c each, 2 cans for	25c
25c cans Hersey's Cocoa	at 21c
5c cans Sunbright	4c
10c pkgs Miller's Starch	5c
13c Jiffy Jell	10c

These bargain prices are for SPOT CASH.
Not delivered except with other goods.
Sale ends Saturday night.

PHONE 89. **F D. AVERY.**

SEE OUR NEW LINE OF

Curtain Scrims

Laces, Embroideries, Corsets and Hosiery

A nice line of Dinnerware and Glassware to choose from.

Try our Hard Water Castile Soap.

IDA B. CHASE.

The All-Rodded Mutual Fire Insurance Co.

Can give you

THE LOWEST RATES

You can get in this County.

Reason: They insure nothing but well-rodded Buildings.

Farmers, I will be glad to talk with You

Mrs. Franc S. Gillespie

The Herald $1.00

FROM OUR BOYS IN SERVICE

The following letter is from an old Macon boy, George Osgood now a resident of St. Johns, Mich. written from Camp Johnston, Jacksonville, Florida, to his Uncle and Aunt Mr. and Mrs. Percy Morgan, telling of his life in camp.

Camp Johnston, Fla.
February 17, 1918

Dear Aunt May, Uncle Percy and Everybody:

I was certainly very glad to get that box and especially on my birthday. It came in fine shape and it sure is some box. Many, many thanks for it. Home eats do taste very good after having the routine of army meals for some time. We get good substantial food and all we want of it, but sometimes there isn't very much variety. Sundays we get one wonderful meal and then usually half of the men are in town.

This is a wonderful camp and I think without any doubt as beautiful as any in the U. S. and also as healthy. The Florida foliage is very abundant around camp and part of it was cleared out of a forest. The streets are all lined with trees, both pine and palm. Most of these trees have been transplanted by the soldiers themselves. All the men here seem to take a great deal of interest in beautifying the camp and build trellis work, arches and rusticbenches and fences. Some of them have made fine looking gardens in different colors and some national emblems with various colored stones.

The men here are certainly good at some trade or trades. All of the men at this camp are enlisted men and they come from all kinds of professions. There are lawyers, undertakers, blacksmiths, cooks, bankers, printers, painters, clerks, storekeepers, mule packers and drivers and truck men. They are allused insome branch of the quartermasters department whose duty it is to provide clothes, food, transportation for the whole army and to transport the supplies for them. I think there are about 20,000 men here now. Some have gone and some go nearly every day.

When I first came I was put in what is called a receiving company, as is everyone who comes here. Here you are drilled and do all the other work they can possibly find for you, which is usually a plenty. After they find what a persons trade is then he is put into a regular company. I was in the receiving company for one week and then moved to my present company. The receiving companies are housed in tents, six men to a tent, but now I am in barracks, with one company in a barrack, about 75 men. We are drilling quite a little now and with rifles, as truck supply trains have to be equipped with them. We also have classes on and about motor trucks, motors and all to do with them. It is all very good work and I enjoy it all.

This camp is about 18 or 20 miles from Jacksonville with a paved road all the way in and a car line nearly completed. It is also on the St. Johns river which goes to Jacksonville and then to the Atlantic. Ocean liners come up as far as the city. I have been into town by road and also boat and both are beautiful rides. The city is very good looking and some of the residences there are very handsome. Jacksonville has about 75 or 80,000 inhabitants of course a very large number niggers. The land around here is very poor and I don't see how any crops are raised at all. The soil is a dirty sand. Swamps are also very numerous. The niggers work for about $2 or $2.50 a day, and try to do as little as possible.

The weather has been grand so far and on some days it has been too hot to work or hike very fast or long but nevertheless we do. The temperature stays around 70, 80 or 90 degrees days, but goes way down nghts and plenty of blankets are required.

Well I think I have written nearly a book so will cease. If any of my other numerous relatives would care to, maybe you had better let them read this as letter writing time is scarce and there isn't much variety of subjects.

Thanks again heaps for the eats.
With Love, George.

GARLAND GOVE

Tecumseh boy, son of Mr. and Mrs. Freeman Gove, who was one of the survivors of the Tuscania and the only Lenawee County boy on the ill fated boat which was sent to the bottom of the sea by a shot from a German "U" boat early in February.

His parents received a cablegram from him last Saturday stating that he was safe and well. He is with our Sammies somewhere "Over there."

Med. Dept. Aviation Corps.
So. San Antonio, Texas.
February 12, 1918

Dear Friend:

Received your letter a few days ago, was so busy packing up getting ready to leave Fort Ogelthorpe that I didn't have time to answer, as I have a few minutes to spare before my Physical examination, that I thought I would drop you a few lines to acquaint you with my new station.

First I will tell what I can of my trip down here, we entrained at Lytle Georgia, went north to Chattanooga, Tenn., changed engines to Birmingham, Alabama again at New Orleans, took the Ferry to Baton Rouge, La., and continued to Houston, Texas, where we laid over for three (3) hours, then finished our journey to SanAntonio. We detrained here and marched nearly (4) four miles to the receiving Camp. We slept here over night and moved again to where we are now stationed, until our brief stay here is over, I cannot begin to describe the magnificence and beauty that we were continually seeing, the big palms of New Orleans and the big ferns of the swamp lands of Louisiania and eastern Texas.

I have at last got into the Aviation corps, not the flying corps but just as important branch the Medical department. I helped dress an ugly wound on one of our Aviators, who fell with his machine a short distance. He had a gash nearly eight inches across his stomach which was caused by his falling against the whirling propeller of his machine. It was not deep enough to hurt his stomach or intestines, but just the same he will go through some awful suffering before he is fully recovered. I am to stay up eight (8) hours tonight with him.

I forgot to mention the hours that we were on the train as near as I can figure it we were on 64 hrs., 49 min., 51 sec., some ride, don't you think so. I am seeing quite a lot of the good old U. S. at Uncle Sam's expense, have ridden nearly 2000 miles have still got a trip back to the coast to make in about six weeks, when the next bunch leave for France. I have been assigned to one of these squadrons.

Was glad to hear you had passed your exam's O. K.

How is the weather in old Michigan? It is hotter than Sam Blazes down here in the day and at nights it gets so cold we can not keep warm with three blankets and my overcoat over me. The thermometer is 86 degrees in the shade this afternoon how would you like to be down here in Texas? It sure issome change intemperature between Georgia and Texas.

Will close for this time as it is nearly time to report for duty at the infimary so will have to say Goodbye till next time. With my best regards to you all

Yours Sincerely
Pvt. Verl R. Blesing,
Medical Dep't., Kelly
Field No. 1, So. San
Antonio, Texas.

Pontiac—James Street was found at Oxford, unconscious from concussion of the brain. He was dragged a mile over frozen ground by a horse he had hired from a livery for a trip into the country to examine a quantity of wood on the Baza farm. The horse bolted after he left the rig, and in an effort to stop the animal, he became entangled in the lines. He suffered severe scalp wounds, a broken arm and the flesh was torn to the bone from one of his shoulders by jagged ice.

Flint—John R Kneebone, 25 years old, University of Michigan graduate with the degree of "Master of Arts in Municipal Administration," has been engaged as city manager of Beaufort, S. C. He will have the distinction of being the youngest city manager in the United States. He will succeed Harrison Grey Otis at Beaufort, which has been operating under the city manager plan for three years. Kneebone came from Houghton, and has been employed in the city engineer's department here for more than a year.

Camp Custer—With 42 years 'experience at the head of his country's troops behind him, and the greatest war in history raging, Maj-Gen. James Parker has been called to the side lines. He went smiling. The sweeping away of his last hopes that he might be permitted to see service abroad was probably the bitterest disappointment that this veteran has ever known, yet he took his call to inactive life without a visible trace of emotion, bidding farewell to his staff and to his life work as calmly as though it was all a part of the day's duties.

Lansing—M. J. Phillips, of Owosso, assistant secretary of the Michigan war preparedness board, has been commissioned as captain in the construction division of the signal corps. With his appointment Capt. Phillips was recommended for a major's commission.

Lansing—Representative Charles A. Hulse, 66 years old, of St. Johns, died at Albuquerque, N. M., of pneumonia. He was en route to California with his wife and a party of friends. He served three terms as a member of the legislature from Clinton county, leading in the fight for anti-cigarette legislation.

Pontiac—Cash W. Bowers, city fuel distributor, rescued Artie Spade, 12 years old, from the flooded Clinton river beside the city hall, when the boy fell in while balancing on a stone retaining wall. Bowers and the boy were carried under the Pike street bridge and under a sheet of ice, from beneath which he managed to crawl.

Houghton—Candidates for township treasurers on the "Red Cross ticket" will enter the field in the copper country. The state law allows township treasurers one per cent of taxes collected, the return in some cases mounting to $20,000 annually. A number of business men will run on the "Red Cross ticket," turning their incomes over for war relief.

ANNUAL SONG CONTEST GOES TO JUNIOR GIRLS

Song Written by Ruth Musselman and Agnes McIntyre

The Annual Song contest of the four classes was held in the gymnasium of the Woman's Building on Monday evening, February 11.

After the presentation by the girls of each class of an original college song, the judges, Miss Leffler, Miss Bemis and Miss Hunt, pronounced the Junior Class the prize winner.

The words of the prize winner song were written by Miss Ruth Musselman the music by Miss Agnes McIntyre.

The interpretation of two Indian dances by Senior girls, and campfire songs by the Campfire Girls were interesting features of the evening.

Prize Song

Hail! dear Alma Mater,
Beloved of us all;
Hail! O cherished spirit
That will never fail nor fall
Hail, as on you lead us
To fields afar and near
For you'll ever give us courage
And lend us of your cheer.
First in all life's battles,
Thru loss or victory's gain,
You stand amid your rivals
With virtues all unstained;
Hail! unspotted whiteness and Hail!
O green of youth!
Fair symbols of thy Honor:
Thy loyalty and truth.
Silently you're sending
Your men so brave and true
To turn the wheel of justice
And make all nations new;
Give to us that spirit
With which you hover them,
To fight, to die, to conquer
For our glorious emblem.

NINE ARE INITIATED INTO OMNICRON NU

Are banqueted at the College Residence

The Omnicron Nu held its initiatory service Wednesday evening at six p. m., in the Woman's Building. Nine members were initiated. They were Aileen Carney, Orena Caswell, Margaret Snyder, Ethel Hopphan, Agnes McIntyre, Ethel Spafford, Aletha Keiser and Lavinia Cattrell.

After the service a banquet was served in the College Residence. The following program was given:

Subject—Wartime Economy.
Toastmistress—Merle Chubb.
Choose Thoughtfully—Mary Johnson.
Store Properly—Anna Cowles.
Prepare Carefully—Orena Caswell.
Serve Wisely—Dean White.

The M. A. C. Halcad has the above articles which are of interest to Tecumseh as Miss Agnes McIntyre is one of Tecumseh's talented young ladies, who is attending the M. A. C. and highly esteemed among her young friends here.

FRENCH RAIDS FIERCE

Trench Attacks Increase With Intensity Along Whole Front.

Hundreds of Prisoners Taken While Artillery Throws Unheard Of Quantities of Shells.

French Grand Headquarters, Feb. 27.—Trench raids along the French front have increased in intensity during the last month to such an extent that they have become, in some instances, battles in which thousands of men have been engaged and hundreds of prisoners taken. The artillery is throwing unheard of quantities of shells.

The objects of the raids vary widely. Sometimes a raid is undertaken in order to identify enemy units, and at other times to improve the lines or capture observation points.

Again a raid may be made to destroy the enemy's works and prevent him from attacking. This was the case in Saturday's raid at Aspach, Alsace, where the Germans were in strongly fortified lines which they had held since December, 1914.

The enemy positions were bombarded beyond recognition and placed in such condition as to hinder German operations. The correspondent watched the shower of metal tearing away the wire entanglements, flattening the gun emplacements and setting fire to the enemy ammunition dumps.

Nearly everywhere the enemy front lines are held lightly, and the main bodies of troops are kept so far in the rear that occasionally the French have reached the third and even the fourth line with slight resistance.

FORM NATIONAL "DRY" BODY

William Jennings Bryan and Other Leaders Organize Inclusive Federation.

New York, Feb. 27.—William Jennings Bryan and other prominent temperance leaders from all parts of the country formed, at a meeting here, a federation of the majority of the agencies which are working in behalf of countrywide prohibition, under the name of the National Dry federation. Dr. Charles Scanlon of Pittsburgh was elected president. The delegates were said to represent 25,000,000 persons.

ROYAL ARCANUM IS SOLVENT

Insurance Investigators Declare the Charges Against Massachusetts Society Unfounded.

Boston, Feb. 27.—The Royal Arcanum society of Massachusetts, which has been a subject of litigation during the last few years, is declared 90 per cent solvent by the insurance commissioners of this state, New York, and Connecticut, in a report issued by Frank Hardison, commissioner of Massachusetts.

RED CROSS NEWS

It is one of the blessed functions of the Red Cross to open the hearts of the people and bring forth the generous response in money, materials and services by which alone the distress can be succored.

There is no one in America who would think of refusing aid once the reality of the situation is vividly impressed upon his mind. The difficulty is to make our people realize how vast, how desperate, how terribly real is the need. To spread the truth to paint the picture, to carry the appeal of millions of the suffering to our millions living in comfort is the task of the Red Cross.

What must be done in Northern France is a task alone almost beyond human comprehension. Imagine if you can, a country of complete devastation, not a house standing, not a tool or any usable thing, left not a tree that will ever bear fruit again. This country must be rehabilitated, and it is we who must undertake a great part of the burden. Picture, too, a great population ravaged by tuberculosis as no people ever were before. To give aid to them now is to save the lives of thousands.

And then BELGIUM! A task even more stupendous!

These are but suggestions of some of the scenes in the region of war They must be effaced, just as quickly as the armies of the allies and the outpourings from heart and purse of those at home can accomplish the task.

These are glimpses of the truths which the RED CROSS and every RED CROSS worker must set before the people. To care for our own is but a part of the task, the sacred duty, that lies before us. We must give to these people of our ALLIES the means of helping themselves as they face the necessity of starting life all over again. The RED CROSS is ready and will do its part in just the measure that the American people grasp the truth and come forward with the necessary support.

Deliveries to Chapter Headquarters of Red Cross Materials from Tecumseh, Branch up to February 16, 1918.

Comfort Pillows	974
Feather pillows	100
Comfort pillow cases	2171
Standard pillow cases	92
Sheets	341
Surgical Shirts	3
Pajamas (suits)	294
Bath robes	74
Wool socks (pairs)	222
Sweaters	245
Knit mufflers	381
Wristlets (pair)	459
Knit bed socks (pair)	92
Knit helmets	88
Knit surgical sponges	1313
Gauze wipes & sponges (2x2)	1250
Gauze wipes & sponges (4x4)	800
Compresses (9x9)	486
Compresses (8x4)	670
Compress (4x4)	436
Rolls (1 yd)	27
Rolls (3 yd)	107
Gauze strips (6x3)	320
Irrigation Pads (16x24)	10
Absorbent pads	1431
Triangular Bandages	25
Head bandages	260
Body bandages	68
Many tailed bandages	40
Wash cloths	890
Handkerchiefs	1209
Linen Napkins (14x14)	365
Linen tray covers (15x22)	220
Dust cloths	8
Hot water bag covers	39
Old Linen (pieces)	456
Xmas packages	74
Total	16432

A call was made for 5000 compresses and 5000 sponges by March 1st, of which Tecumseh quota was to be 1,000. Thursday 1150 compresses and 100 sponges were sent to Adrian a total of 250 dressings more than the required quota for our local chapter.

The surgical dressing class met on Wednesday evening with 18 members present. Those who so ably passed the examination were Mrs. Bert Gray Mrs. Harry Waldron, Miss Bessie Spayde, Miss Casey, Miss Florence Waldron, Miss Genevieve Halladay, Miss Clapp and Miss Lelia Waters. The remaining members of the class will take their examination on Wednesday evening of next week. Dr. Pauline Bredow was assisted by Mrs. F. G. Lewis during the evening.

Headquarters was a scene of a busy number of workers on Wednesday afternoon. There were 10 present for work on the pajamas suits and 20 in the surgical dressings department. Volunteers are always welcome in either department. Remember it is a world war and there is no place being made for spectators, that those who are not with us are against us, and that every knocker is an alien enemy.

Miss Alma Tansley,
Publicity Director, pro tem

Lawrence—Samuel Rommels, 92 years old, first white resident of Lawrence township, is dead.

Greenville—The groceries of Greenville are using sugar cards to prevent the hoarding of sugar by customers.

Owosso—Ebenezer Gould, the first white child born in Owosso, died at the Odd Fellows' home, in Jackson, aged 88.

Petoskey—Emmet county farmers will buy western sheep and blooded cattle this spring for grazing on cutover lands.

Menominee—Local police have been instructed to round-up youths who are unemployed and make them go to work or go to war.

Pontiac—William A. Patterson, local recruit for the national army, had his trousers and $4 in each stolen while submitting to a physical examination at the Light Guard armory.

Ferndell Food Market

Coffee Demonstration

We will have a demonstration of our popular Nero Coffee at our store, Saturday, March 2, an expert coffee man direct from the factory will be here to take charge of things. We wish everyone to come in during the day and try a cup of Nero Coffee, it can't be beat for the money, and has very few equals. Nero is a regular 30c Coffee but during the demonstration will sell at 25c lb. so don't fail to try a pound, you will like it.

New shipment Corn Syrup and Ferndell Sorghum also finest Molasses in bulk and cans.

Good supply of Head Lettuce, Leaf Lettuce, Turnips, Carrots, Celery, Cabbage and Parsnips, also all kinds of Apples, fine quality.

Rye Flour. Rice Flour. Corn Flour and plenty of Corn Meal.

Strictly Fresh Eggs

Strictly fresh Eggs, all sorted out, large ones, for Saturday's trade 40c dozen.

Finest quality Peanut Butter, New Spanish Sweet Onions.

Pint and quart cans Maple Syrup.

Finest ripe yellow Bananas, Dr. Philipp's Grape Fruit and Florida Oranges, Greening, Baldwin, Spy and Steel Red Apples.

ALDRICH & SON,

UP-TO-DATE GROCERS PHONE 246

RAIN SHELLS AND GAS ON U. S. MEN

Germans Start Drive on the American Line Northwest of Toul; Duel Intense.

YANKEE RESPONSE EFFECTIVE

Heavy Raids Increase All Along West Front, With Heavy Artillery Activity Everywhere—Raid Volunteers Eager for Action.

With the American Army in France, Feb. 27.—The artillery conflict in the American sector northwest of Toul grows more intense daily. The Germans fired a hundred or more shells in the last 24 hours and late in the evening began to bombard violently some of the American batteries with gas and high explosive shells.

The American artillery has replied constantly, doing most effective work against the enemy front line trenches, his battery positions and wire entanglements. Numerous working parties of the enemy also were shelled. Beyond observation by balloons there has been no aerial activity owing to the low clouds and rain.

American machine guns last night and this morning fired many thousand rounds on the rear of German positions, where marked movement of men and material progresses. The enemy tried unsuccessfully to hinder the American patrol work by hurling new and powerful flares into the American wire entanglements.

Details of the Franco-American raid in the Chemin des Dames Saturday show that 26 picked American soldiers participated, after every member of their battalion had volunteered.

First Action Behind Barrage.

The American moved forward eagerly to the attack behind a barrage fire, the first time this has been done by our troops. Some of the Americans made captures and others chased Prussian troops through the trenches as far as 750 meters (about 2,400 feet), going beyond the objectives sought.

The raid had been planned carefully and rehearsals were held the day before. The barrage fire began at 5:30 o'clock in the morning and continued until 6:35, guns of all caliber taking part.

The Americans among the 100 in the attacking party were surprised at the precision with which the French shells fell and went a little faster than they should have and were within 80 yards of the dropping shells when they reached the enemy's lines. Relief had just been completed in the German trenches and officers were making the rounds. The Germans took shelter in a dugout roofed with rails and sandbags. A French shell made a direct hit and the enemy scattered about the trench. At the same moment the American and French jumped in.

Take Entire Party of Enemy.

There was some hand-to-hand fighting, but the entire enemy party at this point was captured. The raiders chased the enemy out of other shelters and along communicating trenches without catching any. There was some criticism of the fact that the Americans were so enthusiastic that they went beyond the objectives.

The raiders and prisoners started back across No Man's Land on schedule time, but were caught in a German counter-barrage. One enemy shell wounded five Germans and six Frenchmen but no Americans.

The prisoners were from sixteen to forty years old. All apparently were undernourished, but said that food was plentiful in the trenches. The similarity of their stories, however, aroused suspicions. Most of the prisoners formerly worked in factories.

JAPS TO CURB RUSSIAN REDS

Situation in Siberia Considered Extremely Grave—Cossack General Loses Control of Territory.

Harbin, Feb. 27.—The Japanese, according to reliable authority, intend to take action in Siberia at an early date, and there are evidences that the Japanese have long been preparing to carry out this move.

The situation in Siberia is considered extremely grave, owing to the inability of the Cossack general, Semenoff, head of the antibolsheviki movement in that vast territory, to secure allied support, for which he has appealed to the Japanese.

GERMANS IN VOLHYNIA TOWN

General Linsinger's Forces Capture the Town of Kolenkowitz, Berlin Reports.

Berlin, Feb. 27.—General Linsingen's forces operating in Volhynia have captured the town of Kolenkowitz after a battle, the German general staff announced.

171 Navy Warrant Officers.

Washington, Feb. 27. — Secretary Daniels announced the appointment of 272 more enlisted men of the navy as temporary warrant officers.

Baruch Succeeds Willard.

Washington, Feb. 27.—Bernard Baruch has been named to succeed Daniel Willard as chairman of the United States war industries board.

SOCIALISTS LOSE IN SPAIN

Ex-Premier Maura Defeated, Well-Known Germanophile Elected—Great Surprise.

Madrid, Feb. 27.—The election returns are still incomplete, indications, however, pointing to the defeat of the socialists and radicals.

Five monarchists, three radicals and several socialists have been elected in Madrid, including Antonio Maura, ex-premier, and leader of the conservative party.

Gabriel Maura, son of the conservative leader, was defeated. The election of Benevente, who is a dramatist and well-known Germanophile, caused great surprise.

BRITISH SHIP IS TORPEDOED

Steamer Philadelphia, Owned by the Leyland Line, Sent Down by Submarine.

New York, Feb. 27.—The British steamship Philadelphia of 5,120 gross tons, owned by the Leyland line, has been sunk by a submarine. It left here with cargo for British ports on February 11 and was torpedoed about February 21.

Jail Hun in Sugar Delay Plot.

Havana, Feb. 27.—Julius Messer, a German mining engineer of Santiago de Cuba, was arrested by federal officers and interned in the Cabanas fortress, charged with espionage and propaganda among laborers in an effort to interrupt the handling of the sugar crop.

GERMAN GRAND DUKE SUICIDE

Mecklenburg-Strelitz Found in Lake, Gunshot Wound in Breast, Says Dispatch.

Amsterdam, Feb. 27.—The grand duke of Mecklenburg-Strelitz, whose death was announced in a dispatch from Neu-Strelitz, committed suicide, according to the Berlin Lokal Anzeiger. His body was found in a small lake, with a gunshot wound in the breast.

THE TECUMSEH HERALD

FRANK S. TURNER, PUBLISHER

SUBSCRIPTION RATES

IN LENAWEE COUNTY

One year, payment in advance $1.00
One year, payment after three months $1.25

OUTSIDE OF LENAWEE COUNTY

One year, payment in advance $1.25
One year, payment after three months $1.50

There will be no Deviation from above rates.

Entered in the postoffice at Tecumseh, Mich., second class mail matter.

Telephone Number 36

State Highway Commissioner Frank E. Rogers will be at **Grant Ogden's store, Tipton,** next Tuesday morning at 9 o'clock to hear any objections that may arise to the proposed improvement of the LaPlaisance Bay Pike, more commonly known as the Monroe Pike, and to explain the estimates of cost, etc., of the improvement.

A petition has been filed with the state highway commissioner for the improvement of this pike from the west line of the Village of Tecumseh and Cambridge townships to the county line between Lenawee and Jackson counties. The survey has been made and costs, etc., for the construction of a state road have been made.

Last season a remonstrance was circulated along the pike and signed by practically every property owner living along the east end of the pike in Tecumseh township. This remonstrance has been filed with the state highway commissioner.

Therefore it is the duty of every property owner in the township effected to be at Grant Ogden's store Tuesday at 9 o'clock a. m. to hear the commissioner and to know what the nature of this improvement is, and, if there is any objection, an opportuity will be given to voice said objecton.

Remember, Mr. Property Owner, the cost of this improvement is assessed against the townships effected. A larger per cent. on the abutting property, a certain per cent. on property off the highway on roads crossing the pike and laying back of the abutting property and a certain per cent. to the townships at large. Just what the ratio is we are unable to tell but the plan will be fully explained at the Tipton meeting by Mr. Rogers.

Remember this, Mr. Farmer, that the notice printed on the last page of this paper pertains to the Monroe Pike running from the west line of the Village of Tecumseh to the county line and this is the improvement that will be considered at the Tipton meeting next Tuesday morning.

The so-called Town Line Road leading from the Monroe Pike south along the town line into Adrian is another proposition altogether and is to be considered separately at another meeting held at Birdsall. This road has nothing whatever to do with the Monroe Pike nor will it be considered at all at the Tipton meeting.

The road into Adrian should be improved by all means and we understand the property owners along this road are almost a unit for the improvement. A state road into Adrian is certainly a public necessity and is one of the crying needs of this northern section of the county. Don't lay a straw in the way of this improvement.

The Monroe Pike is a different thing altogether for, for 2½ miles from the Village of Tecumseh west to the town line, we have at this time one of the best gravel roads in the State of Michigan. It, in our judgment, would be a waste of money to tear up this 2½ miles of road when hundreds of roads in the county are suffering for improvement.

Let every taxpayer in the Township of Tecumseh, who is interested in this road be at this meeting. Remember, it is at Grant Ogden's store, Tipton, Tuesday morning at 9 o'clock.

Escanaba—Adam Sanders, aged 42, fell on a saw at the Escanaba Manufacturing company's factory and was killed. His left arm was severed and the saw cut through his shoulder.

Flint—Falling on a poker while attending furnace at home in Ortonville, Mrs. Scarth Ingles, wife of a teacher in the local high school, injured her eye so severely that she will lose her sight.

Battle Creek—Social workers have started a campaign to keep mothers from public dance halls. A mother recently left a three weeks' old baby on a table in a soft drink room throughout a public dance.

Mt. Clemens—Charles J. Corby, arrested last June 5 charged with manslaughter, after wrecking his automobile and causing the death of John Reckemger, has been released by Judge Law for lack of evidence.

Hastings—The bodies of Jasper Warner, 94 years old, civil war veteran, and Grover Lancaster, 24 years old, Barry county's first soldier to die in the present war, were conveyed in the same hearse to Fuller cemetery.

Port Huron—Practically every company of state troops must be re-enlisted as the result of an error in the instructions sent out from Lansing. Equipment will be sent out as soon as the new enlistment is completed.

Flint—Girl pupils at the Michigan School for the Deaf are enthusiastic members of the local Red Cross chapter. Every girl in the school is a member of the junior Red Cross. They devote Sunday mornings to Red Cross Work.

Pontiac—Collapse of a floor in a stable, on the Anderson farm near Orion, resulted in hanging five cows. The animals were fastened in stanchions and could not free themselves. They belonged to Fred Norton, who places the loss at $500.

GEN. FOCH SAYS GERMANS WON'T BREAK THROUGH

French Leader Asserts Enemy Is Weaker in Guns, in Aircraft and Morale.

DOES NOT FEAR A DRIVE

Declares the Allies Know Mostly Everything the Teutons Do—They Have No New Gases and Limited Number of Tanks.

Chicago, Feb. 27.—I went to the fountain source for information and reassurance on the German offensive and I got both, cables the Chicago Herald's Paris correspondent.

General Foch received me in his office in the Boulevard Invalides and frankly answered all my questions, which covered the larger phases of the greatest menace that has ever confronted mankind. My first question was:

"What is the chance of the Germans being able to break through?"

Before answering General Foch took a few puffs at his two-cent cigar and looked at me with a smile of quiet confidence in his bright brown eyes.

"They Won't!"

"They won't break through," he said, and the words were as percussive as pistol shots. "They tried that at Marne. They then had troops of the first quality, while we were unprepared. They failed. They tried at Lassigny in October, 1914 and at Arras. Again, on the Yser and at Ypres they made very strong attacks which they repeated. They failed everywhere in their attempt to break through.

"Again the following April, at what is known as the second Ypres, they attacked, this time using gas against which we had not then the protection of masks. They gained three miles, but were unable to break through.

"Finally, at Verdun, in 1916, they made a great effort. Their artillery was much superiors to ours. This attempt began in February and lasted till July. It was a failure.

"In view of all those attempts, under conditions favorable to the enemy, we are justified in the confidence we now feel. The advantages now all lie with us. We are better organized and our preparation is better. All the dispositions are better. (General Foch used the French word "repartition" to convey the idea of the uniformity, balance and completeness of the allied preparation).

"Our reserves can be handled more effectively and there are relatively more of them than at any time in the past. We are strong in guns, munitions and airplanes. Our artillery superiority to the enemy is incontestable. Finally, our morale is better than ever. On the other hand, the German troops have deteriorated since 1914.

"Wait Without Anxiety."

"In view of all these things we wait for them without anxiety."

"Is it possible that they have invented new gasses that our masks will furnish no protection against?" I asked.

"No," replied General Foch. "We know mostly everything they do and remember in 1915 we had no masks at all and we stood up against their gas."

"What about the tanks?"

"They'll have them, but not too many for us to deal with. This is a department in which we have all the advantages of knowledge and experience."

Detroit—The state fuel administrator has now removed All restrictions formerly placed on business hours, including the nine-hour closing rule, so that all of Detroit's retail stores may now operate under their old opening and closing hours as they deem best.

Jackson—Warden Frensdorf of the Michigan state prison announced that twine contracts amounting to between $500,000 and $600,000 had been assigned the prison. As soon as adequate shipments of sisal are assured the prison twine plant will operate on three shifts of eight hours each.

Petoskey—Visions of a lean resort season have resulted from the cold wave here. The entire flock of thoroughbred frogs belonging to Frank Pasharnis, of Allenville, were killed when even the mud bottom of his pond froze solid. Resort owners fear they may have to import frog legs this summer.

Grand Rapids—Denied admission to Devore hospital, where he went to call on a girl patient, Harry Fenby, Lansing, climbed a telephone pole outside the girl's window. Before he could reach the window, however, James A. Devore, head of the hospital, discovered Fenby and held him up the pole at the point of a pistol until the police arrived.

Petoskey—Beaver Island residents are suffering from a diphtheria epidemic. The lack of a doctor on the island and the difficulty in getting to the mainland because of the breaking up of the ice has increased the danger. A Levering doctor finally arrived from Cross Village with antitoxin. Beaver Island is 25 miles from mainland in Lake Michigan.

Detroit—Three score and ten years weighed lightly on Alfred G. Earnshaw, Superior, Wis., when he greeted his old "bunkie," Freeman A. Pierce, 73 years old, at Cadillac hotel Thursday night, their first meeting in 53 years since they were mustered out of Company D of the Fourteenth Michigan. "Cap" Earnshaw, as they called him back in '61, had just returned from a visit to his son, Lieutenant Arthur C. Earnshaw, who is training at an eastern camp. It was while trying to trace relatives here that Mr. Earnshaw found his old comrade's name and address.

Lansing—Senator William Alden Smith has settled all question as to whether he will be a candidate for the Republican nomination to succeed himself by announcing that he had decided to run at the coming primaries. The announcement was not formal, but was contained in a letter written by him to a friend and supporter in Barry county, several days ago. The friend, an influential citizen of that county, had written to the senator, urging that he seek to remain in the senate because of the necessity for experienced legislators.

GERMANY FOR WILSON PEACE

Four of President's Principles Accepted if Allies Back Them.

BRITAIN IS IMPERIALISTIC

Von Hertling Tells Reichstag America's Proffer Offers Basis for Discussion on Broad and Liberal Scale.

Washington, Feb. 27.—All talk of a possible peace by negotiation has ended in Washington today. Count von Hertling, the imperial German chancellor, in qualifying his "acceptance" of the four principles of peace enunciated by President Wilson, has convinced officialdom here that Germany wants to fight on.

Amsterdam, Feb. 27.—Speaking before the reichstag the imperial German chancellor, Count von Hertling, made this declaration:

"I can fundamentally agree with the four principles which in President Wilson's view must be applied in a mutual exchange of views, and thus declare with President Wilson that a general peace can be discussed on such a basis.

"Only One Reserve."

"Only one reserve need be made in this connection: These principles must not only be proposed by the president of the United States, but also must actually be recognized by all states and peoples.

"But this goal has not yet been reached. There is still no court of arbitration established by all nations for the preservation of peace in the name of justice.

"When President Wilson incidentally says that the German chancellor is speaking to the tribunal of the entire world, I must decline this tribunal as prejudiced. Joyfully as I would greet it if an impartial court of arbitration existed, and gladly as I would co-operate to realize such ideals.

"England Imperialistic."

"Unfortunately, however, there is no trace of similar statements on the part of the leading powers of the entente. England's war aims are still thoroughly imperialistic, and she wants to impose on the world a peace according to England's good pleasure.

"When England talks about the people's right of self-determination she does not think of applying the principle to Ireland, Egypt and India.

Wilson Message "a Step."

"It has been repeatedly said that we do not contemplate retaining Belgium, but that we must be safeguarded from the danger of a country, with which we desire after the war to live in peace and friendship, becoming the object or jumping-off ground of enemy machinations.

"If therefore, a proposal came from the opposing side—for example, from the government in Havre—we should not adopt an antagonistic attitude, even though the discussion at first might only be unbinding.

"Meanwhile I readily admit that President Wilson's message of February 11 constitutes perhaps a small step toward a mutual rapprochement."

Wants Discussion.

With reference to a statement recently made by Walter Runciman, the former president of the board of agriculture in the British cabinet, the chancellor said:

"I can only agree with Mr. Runciman if he meant that we should be much nearer peace if proper responsible representatives of the belligerent powers would meet in conclave for discussion.

"That would be a way to remove all intentional and unintentional misunderstandings and bring about an agreement on many individual questions. I am thinking especially in this connection of Belgium."

NO GERMAN PEACE REPLY

Lenine and Trotzky Inquire When Answer to Russian Acceptance of Teuton Terms.

London, Feb. 27.—An official Russian statement sent out by wireless announced that no reply had been received from Germany to the Russian communication accepting the German peace conditions. The announcement, which was signed by Premier Lenine and Foreign Minister Trotzky, again inquired when a reply would be given and hostilities cease.

RUSSIANS RECAPTURE PSKOV

Offer Desperate Resistance to Invaders, London Hears—Bloody Fighting in Streets.

London, Feb. 27.—Bolshevik troops have retaken Pskov, which was occupied by the Germans Monday, says a report to the Exchange Telegraph company from Petrograd. Russians of the red guard are offering desperate resistance to the Germans everywhere, the report adds. Bloody fighting is in progress in the streets of Pskov.

German Raid Fails.

London, Feb. 27.—South of the Arras-Cambrai road the Germans tried to raid a British trench, but were dispersed, the war office stated.

Lake Odessa—Glen Fuller, Barry county farmer, was killed while cutting trees when a large tree fell on him.

Cheboygan—The local gas company has increased its rates 20 cents per thousand feet. The rate is now $1.60 per thousand gas feet.

Muskegon—Local Germans have organized "Frieds of a German Democracy" to bring pressure to bear on the German people to revolt.

Port Huron—Terrance Trainor, of Melvin, was brought to Port Huron hospital to have both hands and feet amputated, the result of frost bites.

Greenville—A tablet containing the names of the 72 Greenville men serving the United States in the war has been placed in the Greenville postoffice.

Ann Arbor—J. W. Newman, conductor, had both legs broken when he fell from his car west of here. The motorman ran seven miles before he found he had no conductor.

Allegan—A nurse found $1,400 sewed inside the clothes of Mrs. Marie Myers just before she was buried here. She died a pauper in the county hospital, having no known relatives.

GENERAL AVARESCU

© Western Newspaper Union

General Avarescu, who has been appointed head of the newly formed Roumanian cabinet, is one of that country's most famous soldiers. He is said to be in favor of making peace with the central powers.

SOLDIER IS FOUND DEAD

Private Clyde E. Scott of Battery C, One Hundred and Twenty-third Artillery, Killed at Houston.

Camp Logan, Houston, Tex., Feb. 27.—Private Clyde E. Scott of Battery C, One Hundred and Twenty-third artillery, was found murdered in the warehouse section of this city. His body was found by a driver for a storage company. The skull of the soldier was crushed.

Detroit—A 10-months-old "war baby" has been adopted by James Couzens, police commissioner. The child is the daughter of a Canadian soldier who was killed in action.

Lansing—In order to provide for the family which has less than one loaf of bread a day, the food administrator has authorized the baking by the bakers of a three-quarter-pound loaf.

Bay City—Farm boys who have been given deferred classification have been urged by draft officials to stay on the farm unless they wish to called to military service in an earlier class.

Muskegon—Clarence Napier, 20 years old, died in the sinking of the Tuscania Feb. 2, according to word received by Mrs. Nellie Roe. Napier was an orphan. He enlisted last December. He lived formerly at Manistee.

Muskegon—Thomas Workman, for 15 years mail clerk on the Owosso division of the Grand Trunk railway out of Muskegon and a resident of this city, has been selected by the government to go to France as a United States mail clerk.

Detroit—The state convention of the Michigan Equal Suffrage association will be held in Detroit, March 25-28. Mrs. Carrie Chapman Catt, president of the national association, and Mrs. Frank J. Shuller, chairman of state campaigns, will be present.

Funds for Liza Jane.

A long row of husbands sat in a mess hall and a sergeant was on the other side of the table with papers in front of him from which he from time to time read extracts, recites the New York Times.

"Are you married?"

"I was married, but I ain't now."

"Wife dead?"

"No, she ain't dead, but we had a mutual separation."

"Any divorce?"

"No, sir, I could not pay for a divorce, but it is all busted up 'tween us. Please don't put her name down."

Her name did go down, and Liza Jane will be astonished when the next month rolls around and Uncle Sam hands her out $15, with a little memorandum to the effect that this is an allotment from her husband, and a little extra thrown in to help her and the children, if she has any. That is not all. If he dies in battle, she gets $4,500, or possibly more.

HOW RED CROSS SPENDS FUNDS

Organization Gives Report of Money Entrusted to It.

Washington—What the American Red Cross has done with the vast sums of money entrusted to it by the people of the United States is stated in detail in a report just issued by the national headquarters. To date, $79,450,727.35 has been appropriated for relief work in this country and abroad.

For foreign relief $44,657,795 has been appropriated as follows: France, $30,519,259.60; Belgium, $1,999,631; Russia, $751,940.87; Roumania, $2,617,398.76; Italy, $3,146,016; Seriba, $871,180.76; Great Britain, $1,703,642; other foreign countries, $2,536,300; American soldiers who may be taken prisoner, $343,627.

The foregoing appropriations are from the time the United States entered the war until April 30, 1918. For the United States the Red Cross has appropriated $2,612,532.60 and the reason this sum is not larger is because the government provides nearly everything our army and navy needs, and besides, there is no civilian distress in this country of any considerable proportions.

The great variety of the military and civilian relief work being done by the Red Cross is indicated briefly in the following list: canteens that afford food, baths and sleeping quarters for men at the front; rest stations and recreation centers for soldiers in transit and at port of arrival in France; care of destitute children; furnishing supplies to 4,000 hospitals; teaching mutilated soldiers new trades; reconstruction of villages; bringing together families of soldiers scattered by the war; farms for convalescent soldiers; sanitariums for tubercular and other patients; food, clothing, medicine, and shelter for the homeless and destitute; and other activities too numerous to mention.

It is stated by the national war council that all salaries and administrative expenses are paid out of membership dues, so that every penny given to the Red Cross war fund has been spent for relief. This answers the rumors that have been circulated about the expenses of operation.

Out of 255 executives in the fourteen divisional offices of the Red Cross in the United States, 59 per cent are women. The policy is to select the most competent persons regardless of politics, sex or religion.

REGISTRATION NOTICE

Important Change in Registration Laws.

To the Qualified Electors of the Village of Tecumseh, State of Michigan.

Notice is hereby given that in conformity with Act 126, Public Acts of 1917, I, the undersigned village clerk, will open any day except Sunday and a legal holiday, or the day of any regular or special election receive for registration the name of any legal voter in said village, not already registered who may APPLY TO ME PERSONALLY for such registration, except that I can receive no names for registration during the time intervening between the second Saturday before any general or special election and the day of such election.

March 2, 1918—last day of General Registration for Election March

All electors not already registered and intending to vote at said ELECTION, should make PERSONAL APPLICATION to me on or before the 2d day of March, A. D. 1918.

Notice is further hereby given that I will be at Service & Sons store Tecumseh, Michigan, on February 23, 1918, from 8 o'clock a. m. until 8 o'clock p. m. on said day for the purpose of REVIEWING the REGISTRATION and REGISTERING such of the qualified electors in said village as SHALL APPEAR and apply therefor.

The name of no person but an ACTUAL RESIDENT of the precinct at the time of registration, and entitled under the constitution, if remaining such resident, to vote at the next election shall be entered in the registration book.

Registration of Absentee by Oath

If any person whose name is not registered shall offer and claim the right to vote at any election, and shall, UNDER OATH, state that he is a resident of such precinct and has resided in the village TWENTY DAYS next preceding such election, designating particularly the place of his residence, and that he possesses the other qualifications of an elector under the constitution; and that, owing to the sickness or bodily infirmity of himself, or of some member of his family or owing to his absence from the village on public business or his own business, and without intent to avoid or delay his registration, he was unable to make application for registration on the last day provided by law for the registering of electors preceding such election, then the name of such person shall be registered, and he shall then be permitted to vote at such election. If such applicant shall, in said matter, wilfully make any false statement, he shall be deemed guilty of perjury, and, upon conviction, be subject to the pains and penalties thereof.

Provision in Case of Removal to Another Precinct.

Any registered and qualified voter who has REMOVED from ONE ELECTION PRECINCT of a village to another election precinct of the same village shall have the right, on any day previous to election day, on application to the village clerk, to have his name transferred from the registration book of the precinct from which he has removed to the registration book of the precinct in which he then resides. Such electors shall have the right to have such transfer made ON ELECTION DAY by obtaining from the board of inspectors of election of the precinct from which he HAS REMOVED a CERTIFICATE OF TRANSFER and presenting the said certificate to the BOARD OF ELECTION INSPECTORS OF THE PRECINCT IN WHICH HE THEN RESIDES.

WOMEN ELECTORS—The names of all qualified WOMEN ELECTORS not already appearing on the registration list will be registered, provided PERSONAL APPLICATION is made in conformity with the foregoing provisions.

Dated February 2, 1918.

J. D. Service,
Village Clerk.

VILLAGE ELECTION

Notice is hereby given to the qualified electors of the Village of Tecumseh, State of Michigan, That the next ensuing Annual Election will be held at Council rooms within said Village, on Monday, March 11th A. D. 1918, at which election the following officers are to be chosen, viz.: 1 Village President; 1 Village Clerk; 1 Village Treasurer; 3 Trustees, 2 years; 1 Assessor.

In accordance with the Constitution of the State of Michigan, and the statutes of said State relating thereto, should there be any proposition or propositions to vote upon at said election involving the direct expenditure of public money or the issue of bonds, every woman who possesses the qualifications of male electors and owns property assessed for taxes or owns property subject to taxation jointly with her husband or with any other person, or who owns property on contract and pays taxes thereon, all such property being located somewhere within the district or territory to be affected by the result of said election, will be entitled to vote upon such proposition or propositions, provided her name is duly registered in the voting precinct above designated.

The Polls of said Election will open at 7 o'clock a. m. and will remain open until 5 o'clock p. m. of said day of election.

Dated this 18th day of February, A. D. 1918.

J. D. Service,
Clerk of said Village.

Mrs. Chas. Robison and Mrs. Geo. Allen were up from Britton Wednesday.

Perry VanValkenburg returned from a business trip to Ann Arbor Thursday.

Save Your Eyesight!

YOU

would not lose it, would you, for the sake of a few dollars that it will cost you to get the

PROPER GLASSES?

They will give you permanent relief and perhaps cure. You CAN NOT AFFORD TO DELAY or it may be TOO LATE.

Beware of the high-priced traveling faker. Our reputation is at stake and satisfaction is guaranteed.

SEE BRAMAN NOW

"THE HEIRESS HUNTERS"

Friday night, March 8 we Juniors of the good old Tecumseh High school are going to give the public a real treat. We're going to put on a play entitled "THE HEIRESS HUNTERS."

Its a snappy, ripping good comedy in which three "Musketeers", Tom, Dick and Harry, (Harley VanVleet, Perry Hayden, and "Bob" Moore) seek their fortunes in the Great Metropolis. For some reason or other they don't seem to succeed very well, but when the Beautiful Heir "Amythyst" (Alice Hardenburg) with her $80,000 wad appears on the scene, things begin to hum, and its a tight race from there on, with some side splitting episodes, to see who wins her hand.

There's not a dull moment in the whole play, and even if we do have to knock our craniums (!) —— we've got it worked up in fine shape.

And now that we've gone to all the trouble, hard work, and expense to give you, the Public, such a treat, we know you won't miss seeing this clean wholesome comedy, the first Home Talent show in a Year!

We want you to forget the war, your worries, and your troubles and have an evening of "GOOD OLD FASHIONED FUN."

Show your willingness to help your "UNCLE SAMMIE" by buying Thrift Stamps, and Liberty Bonds, by contributing to the Red Cross and the Patriotic League, and by cutting down on your "Sissage" and pancakes.

But keep your body in trim ——— always!

To do this we must be merry ! — and forget our troubles,———. And really ———what makes us feel better than roaring Ha! Ha!——— Whoopie ——— Har ! ———Good laugh.

And you won't have to dig very deep either, because we're so confident of a full house, that we're selling tickets for 25, 35 and 50 cents !

AND YOU DON'T PAY ANY WAR TAX EITHER, THAT'S OUR TREAT !

Then too we're going to have a band of Hawaiians with their "Ukes" come over from Honolulu to entertain you between acts Just Think !

Wait a Second ! We're not through yet ! You need'nt tell John Sousa but we've hired a band that's got his beat seven ways for Sunday !

And if our High School Glee Club is not too busy practising for the "May Festival" They're going to give us a few selections.

ARE YA COMIN' ? ? WELL WE GUESS YES !

The Juniors.

P. S. Tickets will be on sale at 's Bakery or you can buy them of any Junior. Better buy yours early, because they're comin' from Miles Around ! adv

AL. H. WILSON'S NEW PLAY

Bears Title of "The Irish Fifteenth" Cast will be a Large One.

The new play written by Theodore Burt Sayre for Al. H. Wilson has been named "The Irish Fifteenth." The scenes are laid in Ireland and interwoven in the love story is the atmosphere of the present war, which serves as a back ground for many stirring events.

Mr. Wilson's character calls for much diversified acting, ranging from comedy to pathos. The cast is a large one and the four acts demand heavy picturesque.

Mr. Wilson's songs, as may be expected, will be one of the important features of the performance, and among the numbers he will introduce are "A Lily from Heaven," "Ireland is My Home," "My Mother's Wedding Ring," "I Want you Then, Machree" and "The Irish Will be There."

Among the principals with Mr. Wilson in his new military play we note the name of Milton Nobles, Jr., Mr. Nobles will be remembered for his excellent work in "Freckles" which was presented here some few years ago. Mr. Wilson and his excellent company will be at the Auditorium Theatre, Toledo, during the week of March 17th.

RIDGEWAY

The Teachers and pupils of the 9th and 10th grades were entertained at the home of Beatrice Gilmore Friday evening.

Mrs. Schuyler Easlick of Onsted is here visiting friends.

Mrs. J. D. Martin entertained a company of ladies Saturday evening in honor of Mrs. Schuyler Easlick of Onsted and Mrs. Chas. Gove of North Adrian.

Harvey Hindes was in Ann Arbor Tuesday and Wednesday attending a state highway commissioner's meeting.

Douglas Baker has the measles. Douglas never misses anything.

Chas. Lowe was in Detroit Wednesday.

The Red Cross held a box social at the church Wednesday evening. Spirited bidding resulted in favor of the Red Cross, the highest price paid was $5 and was bought by Mr. Shumar principal of the High school. The proceeds amounted to $88.65.

Church Notes

BAPTIST CHURCH

W. B. Hartzog Ph. D. minister.

10 a. m. Morning worship. Sermon, "The Leadership of the Spirit of God," Rom 8:14. Observance of the Lord's Supper.

11:15 Sunday-school.
11:15 Men's class.
6:00 Young People's meeting

Wednesday 6:30 p m. The men of the church and congregation will take supper together. Prominent visiting laymen will speak concerning a great movement in the Baptist denomination.

Friday evening Young People's business meeting.

PRESBYTERIAN CHURCH

Rev Wm A. Rex, minister.

10:00 Sunday-school
10:00 Brotherhood Class
11:00 Morning worship and sermon "Carry On"
6:00 Young people's meeting
7:00 Evening service Stereopticon lecture. "The Giant of the East."

Tuesday 7:30 p. m. Business meeting of Miss Kyle's class. Mrs John H. Smith hostess

Wednesday 7 p m. The Mid week service Popular discussion of the Sunday-school lesson.

Wednesday 8 p. m. Monthly meeting of the Sunday-school board.

Friday 7 p m The Westminster Guild at the Red Cross rooms.

As further evidence of the "Spring Drive," there were 59 people out to the mid-week service Wednesday night

The calling lists will not be ready until next week Wednesday.

The minister will be absent from Monday to Wednesday, attending a meeting of the State Home Missions Committee.

ST. PETER'S EPISCOPAL CHURCH

Rev. J G Widdifield, B. A., rector,
Rev. F J Baxter, locum tenens.

Third Sunday in Lent

10 a m Church school, Wm Bly superintendent.

11 a. m Holy Communion and sermon.

A very cordial invitation is given to either of these services

METHODIST EPISCOPAL CHURCH

Wm. F Balmer, D. D., minister.

10 a. m. Morning service. Subject, "Showers of Blessing."

11:30 Sunday school. Come, see our school grow

8 p. m Epworth League.

Wednesday 7 p m Mid-week prayer and praise service with devotional study.

FRIENDS CHURCH

H. Lawrence Linton, pastor.

10:00 Morning worship
11:15 Bible school
2:30 Junior meeting
6:00 Christian Endeavor
7:00 Evening service

Wednesday 7:00 p. m. Prayer service

ST. ELIZABETH CATHOLIC CHURCH

Fr Hackett, rector

8 a. m. 1st and 3rd Sundays.

Saturday, 3 p. m. Christian Doctrine All are cordially invited.

BLACKSTONE, THE MAGICIAN

Blackstone, the Magician was seen at the Bradley Wednesday and Thursday evenings Two fair sized audiences were out to see this wonderful magic man and from all reports got their moneys worth Blackstone carries with him a company of three attendants, a young lady and two young men and also a car load of special scenery and effects He keeps his audiences guessing from the start to the finish and his work truly makes him the peer of magicians

Blackstones first appearance before his audience created a sensation for out of nowhere he produced a dove which flew out over the heads of the audience and fluttered about until an attendant captured it It seemed to be no effort at all for him to produce a rabbit from almost any unseen place even out of the coat of some man in the audience.

Flags of various nations were pulled out of a sheet of paper upon which was drawn the map of Europe. When he came to Turkey the real bird itself was pulled through the paper, and finally, shifting his map to the United States, he pulled out a young lady dressed in our national colors.

Numerous card tricks equally mystifying were worked, some before a committee of two local young men who were called to the stage He produced masses of flowers from just no place at all, shot a little canary bird from a paper bag into a cage, ducks out of a tub of water and many other spectacular feats even more mystifying.

In the last part of his performance a young lady is suspended in mid-air, covered with a sheet and when the pistol is shot and the sheet is removed nohing is there.

The last feature of the performance consisted of his being tied hand and foot by a local committee of three young men, placed into a dry goods box, after which the box is nailed up and securely tied with rope. In due time, without the apparent assistance of anyone, he appears free from all bonds and wishes the audience "Good Night."

E. W. DAY

Ezra Wilbert Day was born October 12, 1865, in Galion, Ohio, Crafford County and died February 17, 1918. He was the fourth child of the late Mr. and Mrs. John F. Day and one of ten children born to them, six of whom survive, three girls and three boys.

He lived his early life in Ohio and moved with his parents to Clinton, Mich., when he was a boy. His early manhood was spent on the old farm in Bridgewater, Michigan. In later years he assumed the duties of a farmer and spent his last days as one of nature's true workman.

February 8, 1904 he was married to Rose B. Chambers who has been a most faithful and devoted wife. In this last illness, cancer of the liver, this good and kind wife gave her all, and it was through her beautiful spirit and steadfastness his declining days were made those of comfort and Christian faith. Besides the wife a little girl Minnie lives to mourn his loss.

Ezra belonged to the Methodist church and was faithful and honest to its teachings. For two or more years his home was honored with the old time family altar and one of his last acts of Christian faith, while at the hospital was teaching the little girl Minnie to read a portion of Scripture and he himself leading in devotions. We rejoice that he is gone to his own and many were waiting for his coming home, the heavenly home where all will join sooner or later if we live in the abiding faith of Christ as did our dear brother. Funeral services were conducted at the home and Methodist church at Macon by the pastor Rev. J. E. Somers. Interment was made at Tecumseh Michigan.

CLASSIFIED ADS

WE BUY ALL KINDS OF JUNK and pay the highest price for rags. 'Phone 372. We come after them. Place at old Brewer's foundry.
D. Ghertner.

FOR SALE—My house on 211 North Pearl street, with modern improvements. For particulars enquire of
L. D. Kenyon.
2-5-tf

FOR SALE—Ford car can be used for truck or roadster. Good running order.
TECUMSEH BUTTER CO.

FOR SALE—My farm of 41 acres, two miles north of Tecumseh. All new buildings and fences; 10 acres peach and apple orchard. For particulars write Wm. E. Boyce,
Route 3.
2-19-4t

FOR RENT — Corner offices, 2nd floor, Bidwell block. Lavatory, toilet same floor. Re-decorate for responsible tenant. Also large hall by day or month. Apply Mr. Hodges, Lilley State Bank.
2-22-tf

FOR SALE—40 bushels of good potatots at $1.00 per bu. at 305 North Pearl.
3-1-2t

FOR SALE—The Roy Harrison house on South Maiden Lane.
Mrs. Franc Gillespie, 1
Real Estate and Insurance.

FOR SALE—Roll top oak desk for $15.00. O. J. Marsh. 31-1t

FOR SALE—A "New American" cultivator and an Oliver plow, both in good condition. Enquire of B. G. Swift. 1t

WANTED—To rent a house. 'Phone 59. Jas. Snyder.

A QUICK-COOKING OATMEAL

For fall and winter no other breakfast food can equal plain, ordinary Oatmeal. No other food contains anything like the same amount of nourishment.

Oatmeal usually requires more cooking than other cereals, but we have an Oatmeal that is easier prepared than any other we have ever seen.

It is made of extra selected oats, and it is milled by the most advanced process.

We sell it at 3½ lbs. for a quarter.

It's about the cheapest food that you can eat for breakfast—and as we said, it's the most sustaining and nourishing.

Try it once.

C. M. Gilbert.

A good place to get good things to eat.

Substitute for Hard Coal

We have a car of fine coke. It has been tried in a number of residences and stores and we find the conditions of burning are these:—

It will not smoke. There is no dirt, owing to it being fine. Will not burn as rapidly as regular sizes of coke. If you grates are close there will be no waste. If your grates are coarse you should use it on top of some other fuel to prevent waste.

Price Delivered $8.00 Per Ton.

L. E. TEMPLE & CO.

TECUMSEH CO-OPERATIVE ASS'N.

A good stock of DAIRY FEED on hand once more—

Unicorn, Larrowe Feed and Oilmeal.

POULTRY FEEDS of the very best qualities always found in our store—Scratch Feed, Lay or Bust, Oyster Shell and other Grains.

If you think of a new **TRACTOR** this spring, we know we can truly say that the advice we might be able to give you would be worth your while. Before buying see what we have to offer you, then be your own judge.

We are selling a good number of Washing Machines at this time, better look at OUR KIND if you need a new one.

C. D. BEEBE, Manager.

Time to look after your

ROOFS

We have asphalt shingles, asphalt roll roofing, rubber roofing and red ceder shingles.

Don't forget the place.

Moore Bros.

DEALERS IN LUMBER, SASH DOORS, BUILDING MATERIALS.
'PHONE 140.

Fruits

California Navel Oranges, Florida Pineapple Oranges, Dr Philipp's Grape Fruit, Sunkist Lemons, Nice Yellow Bananas, Fancy Northern Spy, Baldwin and Greening Apples Also Fresh Head Lettuce, Leaf Lettuce and Celery fresh in for Saturday.

Peas, Corn and Tomatoes, good quality, per can	15c
None Such Mince Meat, limit 3 to a customer, per package	10c
Salmon, best Red Alaska	per can [illegible]
Sorghum, pure country sorghum	2 lb. can 30c, 5 lb can 60c
Corn Syrup	10 lb. can white 90c, 10 lb. dark 85c
Flake White Soap	6 bars 35c

(Specials sold only with other goods)

SUGAR—We now have Light Brown, Medium Brown and Cane Granulated Sugar to go with orders.

Let us have your grocery order—we will please you.

'Phone 37 **E. J. LOWRY.**

Horses! Horses! Horses!

Wanted—United States Cavalry Horses

Will buy horses from five to ten years old. Weight from 1000 lbs. to 1250 lbs. Must [illegible] flesh. This is an opportunity for you to dispose of your light horses and at the same time assist in winning the war.

Our buyer will be at Livery Barn, Tecumseh, Monday, March 4th.

William Post & Son

United States Government Contractors.

The Herald $1.00

Reliable Since 1866

The Webster Anderson Co.

ONLY ONE PRICE

Spring-Time Ready-to-Wear

The New Serge Dresses

Every dress is beautifully tailored. Many cling to the strictly tailored, severely plain styles, while others are beaded and embroidered.

The New Silk Dresses

Cleverly draped styles with combinations of Foulards, Georgettes and other materials—tunic and bustle effects—tans, grays and army blue, also navy and black.

The New Suits

A SUIT SEASON, so say many fashion authorities. We anticipated the vogne and as a result a splendid collection is here. See them all.

The New Coats

Coats for street wear and the spring motoring season. Rarely have garments of such evident style and quality been offered at such moderate prices.

The New Skirts

New plaited models, new belted and pocket trimmed styles, in serges, checks, novelty stripes and plaids AND IN SILKS. Waist bands to 36.

LOCAL AND PERSONAL

NOTICE

All copy must be in the composing room of this office before 9:30 a. m Tuesdays and Fridays and all advertising matter before 4 p. m. Mondays and Thursdays.

Gaston's for shelf paper. Wedding presents Gaston's specialty. adv

Rufus A. Fowler was in town Tuesday.

Rev. W. A. Rex gave a patriotic address in Clinton last night.

Educator shoes for children at Nyland's. adv 2-26-2t

Mrs. James Steel was a passenger for Clinton Wednesday morning.

Dr. and Mrs. Hardy left Thursday for Cuba to be gone until April 1st.

Blinn Tallman has been confined to his bed by illness for the past week.

Gaston's for shelf paper. Wedding presents Gaston's specialty. adv

Mrs. F. S. Anderson is spending a few days in Toledo with her husband.

Miss Ruth Meredith of Ft. Wayne is the new milliner for Miss Alice Owens.

Mrs. M. R. Pennington and Mrs. Camburn of Macon were callers in town Tuesday.

Cream cottage cheese 16c lb.
Clark's Market, 'Phone 158. adv

Mr. and Mrs. John Kelley of Clinton were business callers in town Wednesday.

Miss Edith Gray is back in the Rosacrans store this week after a short vacation.

Mrs. Robert Crosby of Clinton visited her daughter Mrs. John Watson Wednesday.

Robt. McCoy returned from Detroit Tuesday night, where he had been on business.

Mrs. Clarence Conklin of Jasper was the guest of her father Joseph Tilton the first of the week.

Mrs. Springer of Lansing is visiting her daughter and husband Mr. and Mrs. B. J. Pulver this week.

Mis Merle Kenyon is home from Grass Lake for an enforced vacation, scarlet fever having broken out in her school.

At the Presbyterian Church Sunday: "Carry On," 11 a. m.; "The Giant of the East." Stereopticon lecture, 7 p. m. All welcome.

Miss Myrtle Foster has greatly improved the front of her store by hanging very pretty ecru silk curtains in the window and door.

Mrs. David Ghertner, who has been spending the last four months in Toledo for treatment, has returned home greatly improved in health.

Miss Lotie Erskine of Jackson was the guest of Mrs. A. J. Montgomery and Mrs. Wade Jones Tuesday, returning to her home Wednesday.

Educator Cushion Soled Shoes for men at Nyland's adv 2-26-2t

Mr. and Mrs. S. C. Taylor of Sault Ste. Marie came Tuesday evening for a few days' visit with Mrs. Taylor's parents Mr. and Mrs. Tom W. Mingay.

FOR RENT—North half of my house five rooms, electric lights, city water. Phone 130 or call at 121 North Ottawa. tf

The Wit and Wisdom Club will meet Monday evening, March 4th, with Proftssor and Mrs. Reed. Roll Call: "Something Intezesting about Michigan."

Mr. and Mrs. Lee Snedicor, who have been making an extended visit with his parents and other relatives, left for their home in Chinook, Montana, Wednesday.

Will pay cash for old sets of artificial teeth. No matter if broken.
Benj. F. Steinhoff, Dentist.
Office over Pulver's. 9-28-tf

Miss Lora Slattery, who has been spending the winter with Mrs. S. W. Bordine, left for Chinook, Montana, Wednesday where she joins her sister Mrs. Homer Sisson.

MRS. J. P. VARNER

Word has been received here announcing the death of Mrs. J. P. Varner, wife of a former pastor of the Methodist church. Mrs. Varner died at her home in Parker, Colorado, on the evening of February 27. Her remains were shipped to West Virginia for interment.

Rev. Varner was pastor of the Tecumseh Methodist church from 1892 to 1897.

MONDAY CLUB

The next meeting of the Monday Clnb March 4th will be at the home of Mrs. J. H. Smith on North Union street Mrs. C. N. Graebner will act as leader with the following program:

The House of Rothchild—Mrs. J. H. Smith

Hebrew Statesmen—Mrs. Robert McCoy

A final vote will be taken to decide which of the topics presented at the last meeting will be used for the study next year. All interested should be present.

Mrs. Wm. Powell, who has been visiting friends in Jackson, returned home Thursday afterooon.

Rev. and Mrs. Brewer of Tipton were in town last evening for the missionary meeting at the M. E. church.

Leon Fagan has accepted a position with the Big Chief Garage and will make the trade selling lubricating oils, tires and specialtes.

A fine picture of Camp Custer is on exhibition in the window of Jones & Son's store. It is the property of Deputy Sheriff Smith and is quite interesting. It shows six streets of the camp quite distinctly.

Miss Hazel Drewyour, living on the Shull farm east of town, is the latest victim reported as having the small-pox. All the other cases in town are practically well and will be out of quarantine by another week.

Ernest Coller, who was discharged from the service at Camp Custer for physical disability, has given up his work in Detroit and will work on his father-n-law's, Fred Haas' farm, west of Clinton, hoping to regain his health and strength.

Corn for Sale 1500 bushel good hand husked corn 3 miles east and ½ miles north of Brittonon County line C. R. Mills, Phone 1200. tf adv

If anyone has muslin, old or new, which will cut strips 1½ yards long by 1½ inches wide, for which they have no other use, please donate same to Dr. Bredow or any of the Research members and it will be very welcome.

Mr. and Mrs. Byron Sones have sold their farm near Milan and have bought of Hyman Armour the house occupied by Oliver Blum and family, corner of Maumee and Shawnee streets. Mr. and Mrs. Sones are moving up from Milan today.

At the Presbyterian Church Sunday: "Carry On," 11 a. m.; "The Giant of the East." Stereopticon lecture, 7 p. m. All welcome.

Mrs. S. W. Boyce's Sunday-school were entertained by Miss Frances Alvord at the home of Mrs. H. W. McClure on Tuesday evening. The evening was spent with games and social visiting. Refreshments were served and a delightful time was reported.

Albert Boyce of The Webster Anderson Co., is celebrating his birthday today, and his young lady clerks prepared quite a spread for him on his desk during his absence. When he rolled up the top of his desk on his return he was most thoroughly surprised. Thirty-two years ago he entered this store as clerk on his birthday and has kept in touch with the various members ever since. Here's wishing him many more happy returns of the day.

Fresh bulk oysters.
Clark's Market. 'Phone 158. adv

Harriott and Coller

DANCE

WITHERELL HALL

MON., MAR. 4

Bill 85c Lunch Extra

Round Dances and Quadrills.

GOOD CALLER

COLLER'S ORCHESTRA

COME

where the good people go.

NEW YORK CENTRAL TO OPEN NORTH STATION TODAY

A. B. McLachlin, Local Agent, received Orders Wednesday.

A B McLachlin, local agent for the New York Central lines, received orders from the division superintendent Wednesday to open up the north depot Friday (this) morning and that all trains over the Jackson Branch would from that date make regular stops there. Ticket Agent George J. Ziehr has returned to the north depot to look after the interests of the traveling public at this point.

This order is the outgrowth of the united efforts of the Village Council and Commerce Club who for the past week or two have been laboring with the railroad people for better accommodations for Tecumseh The move was intimated by Supt. Bissell during his visit to Tecumseh last week as he acknowledged that the so called "Union Depot' was far from being a suitable place for the waiting public.

The Chicago street stop is still under consideration A railroad engineer will be sent here in the near future to look over the proposition and make a report to headquarters The north depot stop is a make shift until the matter is cleared up. General sentiment is practically a unit for the Chicago street stop in place of the north depot stop, but the railroad people claim that many important questions must be considered and ironed out before a decision can be made.

ANNUAL MEETING OF THE WEBSTER ANDERSON CO.

Officers Elected

The annual meeting of the stockholders of The Webster Anderson Co. was held Wednesday evening, February 20th. The secretary's report was read which showed the business done by the company to be most satisfactory.

Directors for the ensuing year were elected as follows: John D. Shull, C. A. Bidwell, Dr. W. D. Reed, R. K. Anderson, F. S. Anderson, Mrs. C. A. Bidwell and Mrs. R. K. Anderson.

At the directors' meeting held Monday evening, February 25th, the following officers were elected:

President—John D. Shull
Vice President—C. A. Bidwell
Secretary and Treasurer—Albert Boyce

BROTHER E. H. AHRENS OF CLINTON HONORED

At a meeting of the Southern Michigan Weekly Press Association which was held in Jackson February 23d, E H. Ahrens, publisher of the Clinton Local was chosen chairman of the executive committee

The Association has made a good choice and Brother Ahrens will fill the bill. The Herald extends congratulations.

DR. MUSSER'S LECTURE

At M. E. Church last Evening, very Interesting.

Yesterday at the M. E. church was an event of Missionary importance, when the Home and Foreign missionary societies had Dr. Howard Musser here to tell them of his work of over 9 years in the jungle of India. In the afternoon there was a large gathering of the church people to meet the doctor and hear his experience. At 6 o'clock the ladies of the church served supper, many from other churches participating. At 7 Dr. Balmer called the gathering to order. Many more had come so the large lecture room was full and many in the side rooms. Arthur Harding conducted the singing, with Mrs. Wilfred Waldron at the piano. The first song was the "Star Spangled Banner." Rev. J. E. Somers of Ridgeway invoked Divine blessing and Dr. Balmer introduced Dr. Musser who in his jolly way gave a most splendid address. Through his travels in the Orient he well knows how the Central Powers and Allies are regarded He calls the Great War God's War with Jesus the captain and that never before are Missionaries meeting with such success. The war tends to open the countries to the world and "whereever the British flag floats there is a missionary welcome."

He spoke of the hatred of China for Russia, Japan, France and England and her love for the U. S. A. land and her love for the U. S. A. How we need not worry about Japan conquering China. She will only gulp her down as she has the Tartars, Manchus and others.

In Korea the Japs came but Jesus got there first and the whole nation has become Christian.

The Mohammedans are divided in the war. The Sultan on the side of the Kaiser and the Egyptian, Indian and Arabian Mohammedans with the Allies. He compares Mohammedanism to a broad green belt extending across North Africa, Arabia, Persia, India and into China.

In Africa there will soon be a solid British possession "from Cape to Cairo" so solid for Christianity.

He told why England had discouraged Japan from entering the war fearing the sedition she might raise in India and Egypt, but he did prophecy a vast army of yellow men joining the reds of Russia in Central Siberia and coming to a big clash with Kaiser Bill's force, "And then there'll be fireworks."

He then told of the fight against the Roman church all over the world especially in Chili, how the churches of the county are pledged for the Missionary work down there. "He stated that every land except Austria and America "have kicked out Rome."

In all his talk he was glowing with enthusiasm and his visits all over the state are bound to rouse Missionary efforts.

At the Presbyterian Church Sunday: "Carry On," 11 a. m.; "The Giant of the East." Stereopticon lecture, 7 p. m. All welcome.

WESTMINSTER GUILD

The meeting of the Guild was held at the home of Mrs. J. F. Rector on Tuesday evening with a good attendance. Mrs. Guy Nemire assisted in entertaining.

Devotionals were conducted by Miss Mabel Kenney who also gave a paper on "Service."

The calling committee for the past week, Misses Edyth Rector and Mildred Boyce reported 31 calls. The committee for the next two weeks is Mrs. J. F. Rector and Mrs. Frank Nyland at the close of the aHel Nyland.

At the close of the business meeting a study session was conducted by Mrs. J. W. Beardsley followed with a short program.

Instrumental duet—Mrs. R. B. Stuckey, Miss Edyth Rector.

Papers by Miss Grace Gillespie and Mrs. F. C. Dickinson on "The Bulu and the Ten Commandments" were also very interesting.

Refreshments were served by the hostesses.

Fine switches made from cut hair andcombings at the millinery store of Miss J. A. Hough. adv

NEW GOODS

Attractive Prices.

Red Marrowfat Peas	12½c lb.
Campbell's Vegetable Soup	12c
Corn Meal	7c lb.
Queen Ann Soap	5c cake

Log Cabin Syrup. Karo Syrup all sizes.

ANDERSON GROCERY CO.

Phone 91 Successors, Anderson Bros. Macon Phone

SPECIAL Demonstration Offer

Feb. 28th, Mar. 1st, 2nd

6 Piece Set

Consisting of:
Extra thick Fry Pan, 9 inch.
Deep Covered Sauce Pan, 3 Quart.
Double Lipped Sauce Pan, 2½ Quart.
Deep Preserving Kettle, 6 Quart.
Cereal Cooker, 2 Quart, in Combination with Tea Kettle, 6 Quart.

Special Price

Offered Just to Introduce the Famous

"18-92" ILLINOIS Aluminum Ware

THE FUEL SAVER

It'll wear and wear and wear. Made of thick, strong sheet Aluminum Guaranteed for 20 years—will last even longer. Think of it! A COST OF ONLY FORTY-EIGHT CENTS A YEAR for this complete 6 piece cooking set. Then consider the fuel saving—only ½ to ⅓ the usual heat required.

Unless you find these utensils the most serviceable, the most durable and altogether the most satisfactory that you've ever used, every penny you pay will be refunded without a word said. Housewives "who know" insist on "18-92" ILLINOIS Ware, the line that comprises

344 Shapes and Sizes—A Utensil for Every Purpose

—all sold under a 20-year guarantee. Stop wasting money replacing pots and pans that "give out" quickly. Buy for permanence—for unbeatable economy. Buy "18-92" ILLINOIS Ware and say "Eighteen-Ninety Two!"

See "18-92" Ware DEMONSTRATED At Our Store Tomorrow

QUALITY FIRST 1892

PURE PURE SPUN 1892 THE ALUM WARE
TRADE MARK
MADE IN AMERICA

Hear the Factory Expert tell of the many advantages and economy of using "18-92" ILLINOIS Ware—GUARANTEED for 20 years—Note the wide variety of "18-92" utensils in our stock. Buy this unusual bargain offering at the special introductory price

SATTERTHWAITE BROS.

Manufactured and Guaranteed by

ILLINOIS PURE ALUMINUM CO. LEMONT, COOK CO., ILL.

WILLIAM HENRY RAYMOND

William Henry, the infant son of Mr. and Mrs. Henry N. Raymond of Detroit, passed away at the home Tuesday morning, aged seven weeks. The remains were brought to Tecumseh for burial Thursday morning and laid to rest in Brookside, Rev. W. A. Rex speaking a few words of comfort at the grave.

A SERIOUS ACCIDENT

Mrs. Wm. McCarbery of Ridgeway who lives alone went to the barn Thursday to feed her chickens. On her return to the house she slipped and fell and broke her hip. Mrs. Loree saw her fall and rendered her assistance. A doctor was called at once who made her as comfortable as possible.

Mrs. McCarbery is certainly unfortunate as but a year or two ago, she was in a runaway accident and sustained two broken arms.

NO NAME CLUB

Mr. and Mrs. John Heesen entertained the members of the No Name club on Tuesday evening. A two course dinner at 6 o'clock was first on the program, after which cards were played with four tables of players The lucky prize winners were Guy Belding and Mrs. Kenneth Hay. A social good time was enjoyed by the company.

RESEARCH CIRCLE

The ladies of the Research Circle were entertained Tuesday afternoon at the home of Mrs. Smeltzer The following program, with Mrs. J. O. Eaton leader, was given:

Birds of Australia—Miss Lina Havens
Isle of Pine—Mrs John McIntyre
The Cork Industry—Mrs. Andrew Wilson
Vocational Education—Mrs. L. Waldron, read by Miss Mary Whitelock
Boll Call: Current events

Next Tuesday the Circle meets at the home of Mrs. Andrew Taylor and will devote the afternook to sewing for the Red Cross, so come early and be prepared to do your bit.

PYTHIAN SISTERS

Wednesday evening about sixty Pythian Sisters and their husbands enjoyed a potluck supper in their dining room After supper a business meeting was held and it was voted to have the picture show next Wednesday evening, also to have a public supper on March 13th and a dance the same evening, the proceeds to go to the Pythian War Relief Fund. Mrs. Geo. Ziehr was made chairman of the picture show committee and Mrs. Fred Marsh chairman of the supper.

After temple was closed, progressive pedro was played. There were eight tables of players. Mrs. Hunt won the ladies' and J. Smith the gentlemen's prizes.

HEWLETT—BROOKS

A Large Wedding Wednesday Evening at the Brooks Home

The home of Mr. and Mrs. Allen Brooks, 1½ miles northeast of town was the scene of a large gathering Wednesday evening when their oldest daughter, Frances Josephine, was united in marriage to Roscoe Harold Hewlett of Saline, a son of Mr. and Mrs. Oliver Hewlett.

The home was very prettily decorated with evergreens. To the strains of The Wedding March from Lohengrin, played by Miss Gertrude Brooks, the bridal couple took their places before Dr. W. B. Hartzog who performed the ceremony, using the ring service.

Miss Margaret Ingersoll of Adrian was bridesmaid, Howard Brooks acting as best man. Margaret Dove was ring bearer, carrying the ring in the heart of a red rose.

The bride's gown was of white marquisette with silver lace trimmings. Her bridal veil of tulle was held by a bunch of orange blossoms. The bridesmaid was gowned in lavendar crepe de chene and carried white carnations.

After congratulations a three-course dinner was served, the Brooks twins serving the bride's table. Those serving the company were the Misses Florence Willnow, Marjorie Boyce, Margretta Gibson, Ruth Gibson, Vera Sisson, Anna McKendry, Gertrude Sheldon and Ruth Sheldon.

The out-of-town guests were Mr and Mrs. Oliver Hewlett of Saline, Mr. and Mrs. Jesse Sproull of Clinton, Mrs Ada Rhoades of Detroit, Mr. and Mrs. Roy Sproull, Clinton, Miss Ella Lakins, Toledo, Mrs. James Ingersoll and daughter Marjorie, Adrian, Miss Ada Heininger, Belleville. The members of the family were all present with the exception of Ralph who is in the Navy at Dunwoody Institute in Minnesota.

Many beautiful presents of silver, linen, money, furniture, dishes and cut glass were on display.

REPUBLICAN TOWNSHIP CAUCUS

Notice is hereby given that a Republican Township Caucus for the purpose of placing in nomination candidates for township offices of the Township of Tecumseh, Coenty of Lenawee, State of Michigan, and for the purpose of transacting such other business as may properly come before it, will be held at The Council Building on Wednesday, the 6th day of March, A. D., 1918, at 7 o'clock p. m

By Order of Committee.

JOLLY 16

The Jolly 16 were very pleasantly entertained Thursday evening at the home of Mrs. E. C. Brown. The usual ten games of cards were played Mrs. G. J. Ziehr winning first prize Mrs. F. E. Snedicor 2nd prize and Mrs. Wm. Powell the consolation.

The Alfred James Agency

Established 1887.

General Insurance, Fire, Tornado, Automobile, Plate Glass and Postal.

The Companies represented are a guarantee of prompt and equitable adjustment of losses.

A. G. AYLESWORTH,

Licensed Auctioneer, Real Estate, Stock and General Salesman.

Will attend all sales in city or country, at reasonable rates.

Headquarters and all dates made Herald office.

Dental Parlors

W. D. REED, D. D. S.

Chicago St. Tecumseh.

Crown and Bridge work Aluminum Silver and Rubber plates and all of the specialties known to modern dentistry. Gas or vitalized air administered.

Office over Avery & Cole's store.

DR. F. D. BROWN,
Dentist.

Modern Dentistry of reasonable rates. Painless extraction by use of local or general anaesthetic.

Officers hours 7:45 a. m. to 5 p. m. Saturday evenings 7 to 9. Other evenings by appointment.

Office in DeWolf Block.

Office pohne 192, house phone 187—2r.

C. M. Cooley,

Licensed Auctioneer.

R. F. D. No. 4 Manchester. 15 year succesful experience in Jackson, Washtenaw and Lenawee Counties. also practical farmer.

Bell Telephone Clinton exchange.

Rates Reasonable and Satisfaction Guaranteed

We Show Men & Women

How to make $30 to $100 weekly, year or und. Amazing opportunity for large incomes. Why waste time working for others? Use your spare time at home and gain financial independence. No canvassing. Be your own master. Write to-day. Universal Success Co., Dept. A — No. [illegible] Fifth Ave., New York City.

ANGUS BULLS

from Grand championship stock for sale or rent.

George B. Smith,
Addison, Mich

Whittemore's Shoe Polishes

FINEST QUALITY LARGEST VARIETY

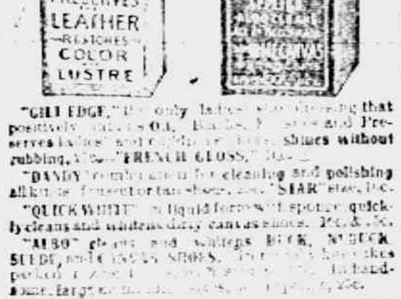
GILT EDGE
WHITTEMORE'S GILT EDGE DRESSING
BLACK SHOES
SOFTENS PRESERVES LEATHER RESTORES COLOR LUSTRE
QUICK WHITE

"GILT EDGE," the only ladies' shoe dressing that positively contains OIL. [illegible] shines without rubbing, [illegible] "FRENCH GLOSS," 10c.

"DANDY" combination for cleaning and polishing all kinds of russet or tan shoes. [illegible] "STAR" size, 10c.

"QUICK WHITE" (in liquid form with sponge) quickly cleans and whitens dirty canvas shoes. 10c & 25c.

"ALBO" cleans and whitens BUCK, NUBUCK, SUEDE, and CANVAS SHOES. [illegible]

WHITTEMORE BROS. & CO.,
20-26 Albany Street, Cambridge, Mass.
[illegible]

A Word to Mothers

Mrs. E. J. Bedard, Cowich, Wash., says. Foley's Honey and Tar is the best I ever used. I always keep a bottle in the house for the children. A quick cure for coughs and colds." It heals raw, inflamed surfaces, loosens phlegm, eases hoarseness and difficult breathing, checks racking coughs. Sold everywhere in Tecumseh. adv

FOLEY KIDNEY PILLS
FOR BACKACHE KIDNEYS AND BLADDER

Sold Everywhere

For the Family Medicine Chest

Green Bay, Wis., Mrs. Wm. F. Dubolz says: "I always use Foley's Honey and Tar for our children as it quickly breaks up their colds with no bad after effects, and they like to take it."

In this season of coughs, colds and croup every family medicine chest should be supplied with a good cough medicine that can be relied upon when needed.

Such a family cough syrup is Foley's Honey and Tar Compound. This standard medicine has been on the market for years and in many sections was found in every home in days when doctors were not so handy and when money was scarcer.

Foley's Honey and Tar Compound is an excellent medicine for coughs, colds, raw or inflamed throat, hoarseness, tightness and soreness of the chest, croup and whooping cough. It is an absolutely safe remedy, containing only healing ingredients, and free from any harmful drugs.

"URIC ACID NEVER CAUSED RHEUMATISM"

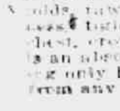

I WANT to prove it to your satisfaction. If you have Rheumatism or Neuritis, acute or chronic, no matter what your condition, write to-day for my FREE BOOK on "RHEUMATISM—Its Cause and Cure." Thousands call it "The most wonderful book ever written." [illegible]

RAILROAD TIME TABLE

Effective Nov 25 1917

NEW YORK CENTRAL

Going south

Station	13 a m	15 p m
Jackson	‡10 20	*3 00
Tecumseh	11 17	3 55
Adrian	11 50	‡4 25
Toledo	12 35	5 10
Chicago		
Detroit		6 10

Going north

Station	10 a m	14 p m
Toledo	*7 30	‡4 30
Adrian	8 10	5 05
Tecumseh	8 50	5 35
Ypsilanti	10 25	
Detroit	12 05	
Jackson	10 05	6 40

G. J. Ziehr,
Ticket Agent.

DUNDEE BRANCH

Going west

Station	29 a. m.
Adrian	8 10
Tecumseh	‡9 10
Tipton	9 30
Addison	11 50
Marshall	2 00 p m
Battle Creek	3 30 p m

Going east

Station	30
Battle Creek	7 30 a m
Marshall	9 00 a m
Addison	‡11 50 a m
Tipton	1 40 p m
Tecumseh	2 10 p m
Adrian	6 15 p m

A. B. McLachlin
Ticket Agent.

DETROIT, TOLEDO & IRONTON

Going south

Station	1 a m	3 p m	N. Y. C. p m
Detroit	‡8 00		
Delray		3 50	
Dundee	9 50	5 30	4 20
Britton	10 03	5 47	4 59
Ridgeway	10 08	5 53	5 10
Tecumseh	10 22	6 05	5 20
Adrian	10 50	6 33	

Going north

Station	4 a m	2 p m	
Adrian	*9 18	‡3 48	
Tecumseh	10 35	4 16	3 10
Ridgeway	10 05	4 26	3 25
Britton	10 10	4 31	3 40
Dundee	10 40	4 46	4 05
Delray	12 25 p m		
Detroit		6 40	

‡ Daily except Sunday.
* Daily

W. R. Robinson,
Ticket Agent.

Cut This Out - - It Is Worth Money.

DON'T MISS THIS. Cut out this slip, enclose with 5c to Foley & Co., 2835 Sheffield Ave., Chicago, Ill., writing your name and address clearly. You will receive in return a trial package containing Foley's Honey and Tar Compound for coughs, colds and croup; Foley Kidney Pills and Foley Cathartic Tablets. Sold everywhere in Tecumseh. adv

When Your Child Cries.

at night and tosses restlessly, you feel worried. Mother Gray's Sweet Powders for Children Break up Colds in 24 hours, Relieve Feverishness, Constipation, Teething Disorders, and destroy worms. Used by mothers for 30 years. All druggists, 25c. Sample FREE. A. S. Olmsted, Le-Roy, N. Y. adv

Now is The Time To be Careful

Avoid imitations or substitutes. Get the genuine Foley's Honey and Tar, and you have a cough medicine you can depend upon. It gives prompt relief, clears throat, loosens phlegm, soothes, heals. Checks coughs colds, whooping cough, lagrippe, bronchial coughs. Contains no opiates. Sod everywhere in Tecumseh. adv

Shake Into Your Shoes

Allen's Foot-Ease, the antiseptic powder for painful, smarting, tender, nervous feet. It takes the sting out of corns and bunions. Over 100,000 packages are being used by he American, French and British troops at the front. Sold everywhere, 25c.

Women Want The Best

Woman is more finely constructed than man and she requires the best to be had in medicine when her system becomes disordered. Foley's Kidney Pills help the kidneys cleanse the blood of impurities that cause aches and pains in muscles and joints, backaches, rheumatic pains and puffiness under the eyes. Sold everywhere in Tecumseh. adv

FREE

Write today for 20 pkgs. Art Post Cards to sell at 10c per pkg. When sold send $2.00 and get choice of presents. PEERLESS WATCH CO. Dept. 614 CHICAGO ILL.

Worst Winter in Years

Snow, wind and extreme cold caused more colds this winter than in years. Foley's Honey and Tar proved its worth in Thousands of homes. Mrs. Edward Strevy, R. 37, Clinton, O., says: "I think Foley's Honey and Tar is the only medicine for coughs and colds and recommend it highly." Fine for children. Sold everywhere in Tecumseh. adv

FOLEY CATHARTIC TABLETS
Keep Stomach Sweet - Liver Active - Bowels Regular

Sold Everywhere

Constant Sufferer Finds Relief

"I have been a constant sufferer from kidney trouble and was down sick in bed," writes C. F. Reynolds, 412 Herrick St., Elmira, N. Y. "I commenced taking Foley Kidney Pills In a few days I was up out of bed." Recommended for rheumatic pains, backache, biliousness, sore muscles, stiff joints, "tired out" feeling. Sold everywhere in Tecumseh. adv

TECUMSEH MARKETS

Corrected Feb 26, 1918

Wheat	2 09	2 09
Flour per bbl	10 80	11 40
Rye		1 97
Corn (ear)	cwt	2 25
Oats	new	89
Beans		6 00-6 50
Potatoes	75	1 25
Butter		35
Eggs		45
Lard		25
Guinea		15
Fowls(live)		
Springers	22	25
Roosters		15
Ducks 4½ lb up		23
Geese		20
Turkeys		30
Hay		20 00

MORTGAGE SALE

Default having been made in the conditions of a certain mortgage (whereby the power of sale therein contained has become operative, and an installment of interest upon the debt thereby secured yet remaining unpaid for more than the period of thirty days, by virtue of the terms of said mortgage, I hereby declare the entire amount of said indebtedness to be forthwith due and payable), dated the 9th day of March, A. D. 1912, executed and delivered by Mary E. Herbison, Charles J. Richardson and Ollie H. Richardson to the undersigned, John Jones; and which mortgage was duly recorded in the Office of the Register of Deeds, in and for the County of Lenawee and State of Michigan on the 11th day of March, A. D. 1912, in Liber 189 of Mortgages, on page 354; and there being claimed to be due at the date hereof, upon the indebtedness secured by such mortgage, the sum of six thousand four hundred forty-nine and 03-100 ($6449.03) dollars; and no proceedings at law or in equity having been instituted for the collection of said indebtedness or the enforcement of said mortgage security:

Notice is therefore hereby given that, for the purpose of realizing the moneys so claimed to be due, and interest thereon to accrue, and costs of this proceeding (including a lawfull attorney fee), I will, on the 16th day of April, A. D. 1918, at ten o'clock in the forenoon of said day, at the east front door of the Court House, in the City of Adrian, County of Lenawee, and State of Michigan (that being the place where the Circuit Court for said County of Lenawee is holden), sell, at public vendue, to the highest bidder, all that parcel of land situate in the Township of Franklin, County of Lenawee and State of Michigan, described as follows, to-wit: The northeast quarter of section twenty-three, Town five south, Range three east, excepting the east sixty acres thereof, containing of the lands so to be sold one hundred acres more or less.

John Jones, Mortgagee.

Dated: January 17th, 1918.
Wood & Rathbun,
Attorneys for Mortgagee.
Tecumseh, Michigan.

THE BEST PROOF

Given by a Tecumseh Citizen.

Doan's Kidney Pills were used—they brought benefit.

The story was told to Tecumseh residents.

Time has strengthened the evidence.

Has proven the result lasting.

The testimony is home testimony—

The proof convincing.

It can be investigated by Tecumseh residents.

Mrs. Alice Burroughs, W. Pottawatamie St., Tecumseh, says: "I sometimes ached all over, was all tired out and had no ambition. My kidneys didn't act regularly and at times, my back ached. I knew of others who had been helped by Doan's Kidney Pills, so I got some at Wright & Son's Drug Store. In a few weeks, I felt much better and I was soon free from the aches and pains. I was benefited in every way." Statement given in December, 1908.)

Again Praises Doan's

On July 27, 1916, Mrs. Burroughs said: "I am always glad to recommend Doan's Kidney Pills, for they are a good medicine. They cured me of kidney trouble."

Price 60c at all dealers. Don't simply ask for a kidney remedy—get Doan's Kidney Pills—the same that Mrs. McCoy had. Foster-Milburn Mrs. Burroughs had. Foster-Milburn Co., Mfgrs., Buffalo, N. Y. ad

Commissioners' Notice

STATE OF MICHIGAN, County of Lenawee, ss.

In the matter of the estate of MARGARET G. BREWER, deceased

The undersigned having been appointed by the Probate Court of said County, Commissioners to receive, examine and adjust all claims and demands of all persons against the estate of said deceased, do hereby give notice that we will meet for that purpose at the law office of Wood & Rathbun in the Village of Tecumseh, Lenawee County, Michigan, on the 16th day of March 1918 and on the 10th day of June, 1918, at 2 o'clock in the afternoon of each of said days.

And that four months from the 9th day of February, 1918, are allowed by said Probate Court for the creditors of said estate to present their claims to us for examination and allowance.

Dated February 9th, 1918.

Herbert S. Temple.
Guy E. Nemire.
Commissioners.

CHICHESTER S PILLS

DIAMOND BRAND

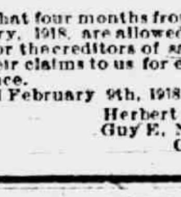

Beware of Counterfeits. Refuse all Substitutes.

LADIES! Ask your Druggist for CHI-CHES-TER'S DIAMOND BRAND PILLS in RED and GOLD metallic boxes, sealed with Blue Ribbon. TAKE NO OTHER. Buy of your Druggist and ask for CHI-CHES-TER'S DIAMOND BRAND PILLS, for twenty-five years regarded as Best, Safest, Always Reliable.

SOLD BY ALL DRUGGISTS EVERYWHERE

TIME TRIED WORTH TESTED

86 Acres In Raisin Township

Section 12, sandloam and clay, two silos, 4 acres apple orchard and other fruits. 10 acres of timber. Market Tecumseh, Holloway and Britton. Sends milk to Adrian. Small payment down, balance 5 per cent.

Fred E. Ash

Room 1, Underwood Block.
Adrian, Michigan. tf

CORRESPONDENCE

MACON

Red Cross Notes

Twenty one were in attendance at the meeting at Mrs. Claude Harmon's. Collection, $1.40.

25 wash cloths, 25 hot water bottle covers finished. A nice lot of knitting accomplished.

Donations Mrs. Dewey $2.00, Mrs. H. Harmon, $1.00, Mrs. Hyman Armour, $1.00, and Mrs. Clarissa Frost quantity of feathers.

A new committee has been appointed on surgical shirts, with Mrs. Ella Booth and Mamie Lewis as Chairman.

Donations to Adrian headquarters 20 pair socks made by Mrs. Frank Thomas and committee, 1 sweater, made by yarn issued, 15 pairs socks by Mrs. Croll and committee, 17 surgical shirts by Mrs. Robt. Stewart and committee, six suits pajamas made by Mrs. Thomas Russell and committee.

Old bed spreads and outing flannel would be very acceptable for wash cloths and hot water bottle covers.

Fred Parker of Mason spent Wednesday night at the home of his cousin, Mrs. Frank Thomas and visited his aunt, Mrs. J. F. Koebbe on Thursday.

Mr. Hartwell fell on the ice fracturing some ribs, while at work in the woods. Dr. Morden was called to attend him.

Miss Viola Brown who has spent the winter with Mrs. Barney returned to her home at Cincinnati last week.

Will Richmond, Dill Burleson, Mrs. Ross Biddle and Mrs. John Miller were on the sick list this week.

Thursday March 7th the Red Cross meeting of Macon Branch will be held at Mrs. Arthur Weddle's.

Mr. and Mrs. McMunn entertained Mr. and Mrs. John Bowers of Adrian over Sunday. Mr. Bower has rented M. J. Pennington's farm.

M. R. Pennington and family visited at John Mansfield's in Clinton last Sunday.

Mrs. Byron Paschal spent the weekend with her parents at Blissfield.

Michael Brodrick a former resident of Macon who has resided in Ypsilanti for some years died in a hospital in Detroit last Sunday. He was brought to Clinton for burial.

Ed Miller of Detroit visited Macon friends over Sunday.

Mrs. W. O. Silvers returned from Cheboygan Co. last week.

Mrs. Anna O'Reiley returned returned Monday night from Toledo where she visited her daughter, Mrs. Burnice Miller for several days.

Mrs. Byron Rhoades was a Detroit visitor the fore part of this week.

Mr. and Mrs. Nate Jackson have moved from the Morton farm to Ridgeway. Mr. DeMarcia and family will move on the farm vacated by Mr. Jackson.

Mrs. Martha Betser is in Detroit caring for her niece Mrs. H. J. Stahl.

Mrs. Paschal and her pupils, accompanied by Mrs. Louis Coller and Miss Matilda Luckhardt, attended the Farmers Institute in Adrian, last week, where the high school from here put on the most excellent programme they gave here at the time of the institute.

Mr. and Mrs. Carl Auten, Mrs. Alvin Kuder and daughter, Ruth and Bessie were recently visitors of Ypsilanti relatives.

The L. A. S. of the Presbyterian church will hold their monthly meeting Wednesday, March 6th at the home of Mrs. Frank Sage. Dinner will be served. Everyone cordially invited.

Mr. and Mrs. Delos Biddle entertained for dinner, Mr. and Mrs. Will Avery Wednesday of this week.

On the 15th of March and every month thereafter, all patrons of the Macon Telephone Co. will be notified by phone of the amount of toll due.

Friday evening, February 22nd, 35 young people gathered at the home of Mr. and Mrs. Earl Lindsley to help them celebrate their second wedding anniversary. The evening was spent in playing gams, stunts and music. After every one had taken part in these amusements, refreshments far from a "Hoover Lunch" was served by Mesdames Morgan and Sage. At a late hour all departed for home, giving a vote of appreciation for the splendid time they had enjoyed and declaring they would come again soon to enjoy the hospitality of their host and hostess.

Mr. and Mrs. Lou Bangs of Detroit were over Sunday guests of Mr. and Mrs. Byron Rhoades.

Mrs. Delos Biddle visited her sister Mrs. Hornbaker of Tecumseh, Tuesday.

TIPTON

J. W. VanValkenburg celebrated his 85th birthday last Friday. His daughter and husband, Mr. and Mrs. George J. Tripp of Adrian and Mr. and Mrs. H. R. Ladd of North Adrian came and spent the day with him.

Little Helen Russell of Toledo is visiting Mr. and Mrs. Fred Greenwald.

W. A. Beebe went to Lansing Friday for a few days stay.

Mr. and Mrs. D. J. Van Valkenburg attended the annual meeting of the Co-ops in Tecumseh last Wednesday.

Henry Baker and family are moving onto the Seth Simmons place from Bryon, Ohio. Mr. Baker is a brother of Garrett Baker who resides on the Jewett Whelan farm.

The Helping Hand society will meet with Mrs. C. J. Lewis, Thursday, March 7th for an all day meeting. A cordial invitation is extended to everyone.

Wm. Preston and Mrs. D. J. Preston were Tecumseh visitors Saturday.

Miss Ruth Joseph and Miss Alice Whelan of Adrian spent the weekend with their parents here.

Miss Ivaline Lamkin was home from Ypsilanti and spent Sunday with her parents Mr. and Mrs. Orman Lamkin.

Miss Anna Lewis of North Adrian was an over Sunday guest at the home of her uncle, C. J. Lewis.

Miss Dorothy Daniels of Pentecost was a guest Saturday night of Miss Julia Ogden.

Mr. and Mrs. Charles Wilnow, Mrs. Bates and daughter, Miss Ruth were Adrian visitors Saturday.

Mr. and Mrs. Lawrence Dibble and son Merrick visited Mr. and Mrs. Bert Billington in Adrian.

FRANKLIN

C. L. Wisner and wife, Mrs. A. B. Wisner, S. N. Wisner, Jewett Whelan and Herbert Munger were among those who attended the M. A. C. extension service at the Grange hall Tecumseh Saturday.

Mr. and Mrs. Jewett Whelan, Mr. and Mrs. Van Valkenburg, Mr. and Mr. C. L. Wisner, Mr. and Mrs. Hoyt Whelan, Alton Whelan were among those who attended the Co-Op's annual meeting last week.

Mr. and Mrs. Sam Thompson, C. L. Wisner, Mrs. A. B. Wisner, Mr. and Mrs. Wilfred Allen, Mr. and Mrs. Earl Allen were among those in Tecumseh, Wednesday.

Herbert Munger made a trip to Cleveland last week. Mr. Roberts went to Buffalo.

C. L. Wisner was in Tecumseh, Tuesday to meet the agent of a Tractor Co.

Mr. and Mrs. Lewis Kay moved their goods to Adrian Monday.

Charley Brighton and wife moved into the house vacated by Kay Tuesday and will work for C. L. Wisner this year.

Albert Taylor is moving in to Charley Tysons house west of Tipton and will work by the day.

Mr. Snellingberger will work for Earl Allen and will move his family into the house vacated by Taylor next week.

Wilfred Allen and family drove to Adrian Sunday. Mrs. Allen remained with relatives until Wednesday.

The Center school opened again Monday with Miss McFarland as teacher.

STATE OF MICHIGAN, County of Lenawee, ss.

Probate Court for said County.

At a session of the Probate Court, for the County of Lenawee, holden at the Probate Office, in the City of Adrian, on the 16th day of February, in the year one thousand nine hundred and eighteen.

Present, HON. HARRY L. LARWILL, Judge of Probate.

In the matter of the Estate of HORACE R. BREWER, deceased.

On reading and filing the petition of Flora H. Bidwell, as administratrix upon the estate of Margaret G. Brewer, deceased, former administratrix upon the estate of said deceased, alleging that the funeral expenses and debts of said deceased and the expenses of administration thus far incurred, have been fully paid, and praying that her final administration account may be allowed and for such other order and decree as to this Court shall seem proper.

It is ordered, That Monday, the 18th day of March next, at nine o'clock in the forenoon, be assigned for the hearing of said petition.

And it is further ordered, That a copy of this order be published in the Tecumseh Herald, a newspaper printed and circulating in said County of Lenawee, for three successive weeks, previous to said day of hearing.

HARRY L. LARWILL,
(A true copy) Judge of Probate.
E. I. Larwill, Probate Register.

STATE OF MICHIGAN,

The Probate Court for the County of Lenawee.

At a session of said Court held at Probate Office in the City of Adrian, in said County, on the 20th day of February, A. D. 1918.

Present, HARRY L. LARWILL, Judge of Probate.

In the matter of the estate of Esther E. M. Marsh Minor.

On reading and filing the petition duly verified, of Ovid J. Marsh, guardian of said estate, praying that he may be authorized, empowered and licensed to sell the real estate described in said petition at private sale, for reasons therein stated.

It is Ordered, That Monday, the 18th day of March next at nine o'clock in the forenoon, be assigned for the hearing of said petition.

And it is further ordered, That a copy of this order be published in the Tecumseh Herald, a newspaper printed and circulating in said County of Lenawee, for the three successive weeks, previous to said day of hearing.

(A true copy) Harry L. Larwill,
Judge of Probate.
E. I. Larwill. Register of Probate.

THIS FREE COUPON IS GOOD FOR 15c

IF PRESENTED AT ANY DRUG STORE WITHIN ONE WEEK, to purchase a (1 only) regular 50 cent bottle of

SCHIFFMANN'S EXPECTORANT

(Makes 64 Teaspoonsful)

This remedy is guaranteed one of the most effective, soothing and best remedies for promptly relieving Hacking, Dry, Painful Coughs, Chest Colds, Whooping Cough and Spasmodic Croup, or Druggists refund money. It loosens and raises the Phlegm, soothes and heals the irritated membranes of the throat with such promptness, ease and certainty that it is really astonishing, and the quick and lasting relief it affords is surprising. Contains no opiates.

SIGN AND GIVE THIS COUPON TO YOUR DRUGGIST. If sold out, by DEPOSITING 35c NOW you will get it when he receives more.

Name ____________________

State of Ohio, City of Toledo.
Lucas County, ss.

Frank J. Cheney makes oath that he is senior partner of the firm of F. J. Cheney & Co., doing business in the City of Toledo, County and State aforsaid, and that said firm will pay the sum of ONE HUNDRED DOLLARS for each and every case of Catarrh that cannot be cured by the use of HALL'S CATARRH MEDICINE. FRANK J. CHENEY.

Sworn to before me and subscribed in my presence, this 6th day of December, A. D. 1886.

A. W. GLEASON,
(Seal) Notary Public.

Hall's Catarrh Medicine is taken internally and acts through the Blood on the Mucous Surfaces of the System. Send for testimonials, free.

F. J. CHENEY & CO., Toledo, O.

Sold by all druggists, 75c.

Hall's Family Pills for constipation.

NOTICE

Notice of Hearing of Objections to Proposed Improvement Under Act 59, Public Acts of 1915, As Amended, of Assessment District Road No. 16.

TO ALL PERSONS INTERESTED IN SAID PROPOSED IMPROVEMENT IN THE TOWNSHIPS OF TECUMSEH, CLINTON, CAMBRIDGE AND FRANKLIN, LENAWEE COUNTY, AND TO SAID TOWNSHIPS OF TECUMSEH, FRANKLIN AND CAMBRIDGE.

Whereas, A petition has been filed with me as the State Highway Commissioner of Michigan, praying for the improvement of the highway commencing at the point of intersection of the north and south ¼ line of section 33, town 5 south, range 4 east, Tecumseh township, with the center line of LaPlaisance Bay Pike, and thence running northwesterly about 2½ miles through sections 33, 32, 29 and 30, on the state trunk line route to the town line between Tecumseh and Franklin townships, Lenawee county; thence continuing northwesterly about 13¾ miles through sections 25, 26, 23, 22, 21, 20 and 19, town 5 south, range 3 east, Franklin township, and through sections 24, 23, 14, 15, 16, 9, 8, 5 and 6, town 5 south, range 2 east, Cambridge township, to a point on the county line between Jackson and Lenawee counties, which is 170.7 feet west of the north corner common to sections 5 and 6, Cambridge township; and

Whereas, I as such commissioner, am of the opinion that the proposed improvement is necessary for the benefit of the Public and would be for the convenience and benefit of the public welfare; and

Whereas, I have made my first order of determination, stating that the proposed improvement is necessary as aforesaid, and have caused a survey and specifications and estimates of the cost thereof to be made and filed with me as such commissioner; and

Whereas, The specifications made by me are not yet final and will not be made final until after the hearing of objections to the same by all persons interested therein; and

Whereas, I have determined the boundaries of the proposed assessment district for improving said highway in Tecumseh, Franklin and Cambridge townships, Lenawee county, as above described; and

Whereas, It is proposed to improve said road or highway by constructing therein either a class B, gravel road, or a class C., stone or slag bottom and gravel top road, sixteen feet in width, together with the proper culverts, bridges, drainage and grading under the provisions of an act, entitled "An Act to provide for the construction, improvement and maintenance of highways; for the levying, spreading and collecting of taxes and of special assessments therefor; to authorize the borrowing of money and the issuance of bonds under certain restrictions, regulations and limitations; to prescribe the powers and duties of certain officers with reference thereto; and to validate certain proceedings heretofore taken," Act 59, Public Acts of 1915, as amended.

Therefore, All persons affected thereby and the townships of Tecumseh, Franklin and Cambridge in Lenawee county, and all persons owning or interested in any real estate in said townships are hereby notified that I will be present at the hall over Grant Ogden's store in the town of Tipton, along the said highway proposed to be improved, at 9:00 o'clock a. m. on the 5th day of March, A. D., 1918, for the purpose of hearing objections to the proposed improvement and for the purpose of finally determining the limits of the said assessment district.

The proposed assessment district for such highway is described as follws, to-wit: Said proposed district includes all lands within the following boundaries:

Commencing at the ¼ post common to sections 28 and 33, town 5 south, range 4 east, Tecumseh township, Lenawee county; thence south ½ mile on the north and south ¼ line of section 33 to the center of section 33; thence west 2¼ miles on the east and west ¼ line of sections 33, 32 and 31 to its intersection with the west north-and-south ⅛ line of section 31; thence north about ¾ mile on the west north-and-south ⅛ line of section 31 and 30 to the northeast corner of the south eighteen acres of the west ½ of the southwest ¼ of section 30; thence west ¼ mile on the north line of the said south eighteen acres of the west ½ of the southwest ¼ of section 30 to a point on the town line between Tecumseh township and town 5 south, range 3 east, Franklin township, which is coincident with the east ¼ post of secton 25, said Franklin township; thence continuing west ¼ mile on the east and west ¼ line of section 25 to its intersection with the east north-and-south ⅛ line of section 25; thence south ½ mile on the east north-and-south ⅛ line of section 25 to the east ⅛ post common to sections 25 and 36; thence west ¼ mile on the section line between sections 25 and 36 to the ¼ post common to sections 25 and 36; thence south ¾ mile on the north and south ¼ line of section 36 to its intersection with the south east-and-west ⅛ line of section 36; thence west 3¾ miles on the south east-and-west ⅛ line of sections 36, 35, 34, 33 and 32 to its intersection with the east north-and-south ⅛ line of section 32; thence north 1 mile on the east north-and-south ⅛ line of sections 32 and 29 to its intersection with the south east-and-west ⅛ line of section 29; thence west about 2¼ miles on the south east-and-west ⅛ line of sections 29 and 30 to the south ⅛ post on the west side of section 30; thence south on the town line between section 30, Franklin township, and section 25, town 5 south, range 2 east, Cambridge township, to the east corner common to sections 25 and 36; thence west ½ mile on the section line between sections 25 and 36 to the ¼ post common to section [illegible]; thence north ¼ mile on the north and south ¼ line of section 25 to its intersection with the south east-and-west ⅛ line of section 25; thence west 1 mile on the south east-and-west ⅛ line of sections 25 and 26 to its intersection with the north and south ¼ line of section 26; thence north ¼ mile on the north and south ¼ line of section 26 to the center of section 26; thence west 1 mile on the east and west ¼ line of sections 26 and 27 to the center of section 27; thence north ¼ mile on the north and south ¼ line of section 27 to its intersection with the north east-and-west ⅛ line of section 27; thence west 1 mile on the north east-and-west ⅛ line of sections 27 and 28 to its intersection with the north and south ¼ line of section 28; thence north ¾ mile on the north and south ¼ line of sections 28 and 21 to the center of section 21; thence west 1¾ miles on the east and west ¼ line of sections 21, 20 and 19 to its intersection with the east north-and-south ⅛ line of section 19; thence north ¼ mile on the east north-and-south ⅛ line of section 19 to its intersection with the north east-and-west ⅛ line of section 19; thence west ½ mile on the north east-and-west ⅛ line of section 19 to its intersection with the west north-and-south ⅛ line of section 19; thence north 2¼ miles on the west north-and-south ⅛ line of sections 19, 18 and 7 to the west ⅛ post common to sections 6 and 7; thence east ¼ mile on the section line between sections 6 and 7 to the ¼ post common to sections 6 and 7; thence north 1 mile on the north and south ¼ line of section 6 to the north ¼ post of section 6; thence east 1½ miles on the section line on the north side of sections 6 and 5 to the north corner common to sections 4 and 5; thence south ½ mile on the section line between sections 4 and 5 to the ¼ post common to sections 4 and 5; thence east ¾ mile on the east and west ¼ line of section 4 to its intersection with the east north-and-south ⅛ line of section 4; thence south ¾ mile on the east north-and-south ⅛ line of sections 4 and 9 to its intersection with the north east-and-west ⅛ line of section 9; thence east ¾ mile on the north east-and-west ⅛ line of sections 9 and 10 to its intersection with the north and south ¼ line of section 10; thence south ¼ mile on the north and south ¼ line of section 10 to the center of section 10; thence east about 1¾ miles on the east and west ¼ line of sections 10, 11 and 12 to its intersection with the west shore line of Sand Lake; thence southerly, easterly and northerly about 1½ miles along the shore line of said Sand Lake through sections 12 and 13, Cambridge township, and sections 18 and 7, Franklin township, to its intersection with the east and west ¼ line of section 7, said Franklin township; thence east about 4¾ miles on the east and west ¼ line of sections 7, 8, 9, 10 and 11 to the center of section 11; thence south ¾ mile on the north and south ¼ line of section 11 and 14 to its intersection with the north east-and-west ⅛ line of section 14; thence east 1½ miles on the north east-and-west ⅛ line of sections 14 and 13 to the north ⅛ post on the east side of section 13; thence south about 0.19 mile on the town line between section 13, Franklin township, and section 18, town 5 south, range 4 east, Clinton township, to the south ⅛ post on the west side of section 18 said Clinton township; thence east ¼ mile on the south east- and-west ⅛ line of section 18 to its intersection with the west north-and-south ⅛ line of section 18; thence south ¼ mile on the west north-and-south ⅛ line of section 18 to the west ⅛ post common to section 18, Clinton township, and section 19, Tecumseh township; thence east 1¼ miles on the section line between section 19 and 20, Tecumseh township, and sections 18 and 17, Clinton township, to the ¼ post common to section 17, Clinton township, and section 20, Tecumseh township; thence south 1½ miles on the north and south ¼ line of sections 20 and 29, Tecumseh township, to the center of section 29; thence east ¾ mile on the east and west ¼ line of sections 29 and 28 to its intersection with the west north-and-south ⅛ line of section 28; thence south ½ mile on the west north-and-south ⅛ line of section 28 to the west ⅛ post common to sections 28 and 33; thence east ¼ mile on the section line between sections 28 and 33 to the place of beginning.

And all persons interested are hereby notified that it is the intention of the State Highway Commissioner to assess all lands within the limits of said assessment district as finally determined at said hearing, on account of the improvement of said highway according to the plans and specifications on file in the State Highway Department.

Given under my hand at Lansing, Michigan, this 18th day of January, A. D., 1918.

FRANK F. ROGERS,
State Highway Commissioner.

STATE OF MICHIGAN

THE CIRCUIT COURT FOR THE COUNTY OF LENAWEE, IN CHANCERY.

To the Circuit Court for the County of Lenawee:
In Chancery:

WILLIAM J. ANDREWS, Plaintiff,
vs.
Joseph Edmonson and Mrs. Joseph Edmonson, whose christian name is unknown to plaintiff, Hiram Learned and Mrs. Hiram Learned, whose christian name is unknown to plaintiff, Luther N. Sanford and Catharine A. Sanford, his wife, Westley W. Sanford, and Mrs. Westley W. Sanford, whose christian name is unknown to plaintiff, Don H. Sanford and Mrs. Don H. Sanford, whose christian name is unknown to plaintiff, Joseph Exelby and Mrs. Joseph Exelby, whose christian name is unknown to plaintiff, Hiram Swartout and Mrs. Hiram Swartout, whose christian name is unknown to plaintiff, Nathaniel Swartout and Mrs. Nathaniel Swartout, whose christian name is unknown to plaintiff, School District No. 10 of Lenawee County, Michigan and the officers thereof, and their successors in office, Joshua Lawrence, and Mrs. Joshua Lawrence whose christian name is unknown to plaintiff, Mrs. Richard Lawrence, whose christian name is unknown to plaintiff, Elizabeth Andrews, Elizabeth Lawrence, Abraham B. Lamberson and Mrs. Abraham B. Lamberson, whose christian name is unknown to plaintiff, Mrs. Coonrod Lamberson, whose christian name is unknown to plaintiff, Jay K. Lowe, and Florence S. Lowe, his wife, Henry B. Taylor and Mrs. Henry B. Taylor, whose christian name is unknown to plaintiff, James Dell and Mrs. James Dell, whose christian name is unknown to plaintiff, Mrs. Moses Smith, whose christian name is unknown to plaintiff, Sarah A. Sutton, Henry H. Sizer, William I. Andrews and Mrs. William I. Andrews, whose christian name is unknown to plaintiff, Charles Neil and Mrs. Charles Neil, whose christian name is unknown to plaintiff, James Johnston and Mrs. James Johnston, whose christian name is unknown to plaintiff, William J. Andrews, (apparently William J. Andrews, Sr.) and Elizabeth Andrews, his wife, Jedediah H. Dorwin and Mrs. Jedediah H. Dorwin, whose christian name is unknown to plaintiff, Watson W. Sanford, and Mrs. Watson W. Sanford, whose christian name is unknown to plaintiff, John B. Pattison and Mary Jane Pattison, his wife, Abram Griffin, Isaac D. Comstock, Thomas M. Cooley, Charles M. Crosswell, R. H. Whitney, Isaac S. Kellum, John C. Mills, Henry Camburn, Daniel Hanford, Michael Gottfried, Philo N. Curtiss, Charles S. Patterson, Lawrence and Mrs. Joshua Lawrence, whose christian name is unknown to William F. Miller, Edward Bennett, Simon Manning, Albert Gilbert, Arnold Dyre and Susanna Dyre, his wife, and Arnold Dyee and Susanna Dyee, his wife and their unknown heirs, devisees, legatees and assigns.
Defendants.

Suit pending in the Circuit Court for the county of Lenawee, in Chancery, in the City of Adrian, on the 29th day of January A. D., 1918.

IN THIS CAUSE, it appearing from affidavit on file that the above named known defendants are not residents of the State of Michigan, and that said affiant has made diligent search and inquiry to learn the places of residence of each and all of said defendants, and has been unable to ascertain the same, and it cannot be ascertained in what State or County said defendants and each of them reside; and it appearing to the satisfaction of the Court that said known defendants are proper parties to this suit; and it further appearing to the satisfaction of the Court that the unknown heirs, devisees, legatees and assigns of said known defendants, (named in the caption hereof), are proper parties to this suit; and it further appearing to the satisfaction of the Court that the unknown grantees and encumbrancers of said known defendants, (named in the captain hereof), are proper parties to this suit;

On motion of Wood & Rathbun, attorneys for plaintiff, IT IS ORDERED, That the appearance of said above named known defendants, (named in the caption hereof), be entered herein on or before three (3) months from the date of this Order; that said unknown heirs, devisees, legatees and assigns of aforesaid known defendants be made parties defendant hereto, and that the appearance of said unknown heirs, devisees, legatees and assigns of aforesaid known defendants, be entered herein on or before three (3) months from the date of this Order; and that said unknown grantees and encumbrancers be made parties defendant hereto, and that the appearance of said unknown grantees and encumbrancers of aforesaid known defendants, be entered herein on or before three (3) months from the date of this Order; all in accordance with the Statues of the State of Michigan, in such cases made and provided; that in the case of the appearance of any such defendants, that he cause his answer to the Bill of Complaint to be filed and a copy thereof to be served on plaintiff's attorneys within twenty (20) days after service on him of a copy of said Bill and notice of this Order; and, in default thereof, said Bill will be taken as confessed by said non-resident defendants, and by said unknown heirs, devisees, legatees and assigns and by said unknown grantees and encumbrancers.

AN IT IS FURTHER ORDERED, that within twenty (20) days the plaintiff cause a notice of this Order to be published in the Tecumseh Herald, of Tecumseh, Michigan, a newspaper printed, published and circulated in said County of Lenawee, and that said publication be continued therein once in each week for six weeks in succession, or that he cause a copy of this Order to be personally served on said non-resident defendants, and on said unknown heirs, devisees, legatees and assigns, and on said unknown grantees and encumbrancers, the defendants herein, at least twenty (20) days before the day above prescribed for their appearance.

Burton L. Hart.
Circuit Judge.

Wood & Rathbun,
Attorneys for Plaintiff.
Business Address:
Tecumseh, Michigan.

UNDERWRITING: A personal decree is sought against the defendants to Quiet Title to the following described lands, to-wit:— All those certain pieces or parcels of land situate and being in the Township of Ridgeway, County of Lenawee, and State of Michigan, described as follows:

The North-west quarter (¼) of the South-west quarter (¼) of section four (4) in town six (6) South Range five (5) East, containing forty (40) acres of land more or less.

Also, all that part of the South-west quarter of the North-west quarter (¼) of said section four (4), lying South of the right of way of the railroad running across said tract of land, being twenty-eight (28) acres of land more or less.

Also, the East half (½) of the South-east quarter (¼) of section five (5) in said town and range (excepting and reserving therefrom a strip of land twenty-four (24) rods and nine (9) links wide from off and across the North end thereof) leaving sixty-eight (68) acres of land more or less.

Also, a strip of land sixteen (16) rods wide from off and across the North end of the East half (½) of the North-east quarter (¼) of section eight (8) in said town and range (excepting and reserving therefrom the East three (3) acres thereof) leaving five (5) acres of land more or less.

Also, the North-west quarter (¼) of the North-east quarter (¼) and the East half of the North-west quarter, and the South thirty (30) acres of the West half (½) of the North-west quarter (¼) of section twenty-one (21), in town six (6) South of Range five (5) East, and containing one hundred and fifty (150) acres of land more or less.

WOOD & RATHBUN,
Attorneys for Plaintiff.
Business Address:
Tecumseh, Michigan.

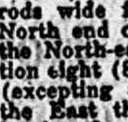

PARKER'S HAIR BALSAM
A toilet preparation of merit. [illegible] For Restoring Color and Beauty to Gray or Faded Hair. 50c and $1.00 at Druggists.

FOLEY KIDNEY PILLS
FOR BACKACHE KIDNEYS AND BLADDER

Sold Everywhere

THE TECUMSEH HERALD

SIXTY-SEVENTH YEAR NO. 43 TECUMSEH, MICHIGAN, TUESDAY, MARCH 5, 1918 WHOLE NUMBER 4603

When You Look Well To Securing

Cement, Lime and Plasters for foundations, walls and some floors;
Billstuff for framework and heavy duty uses;
Rough Lumber (not too rough) for sheeting roofings, rough uses;
Shingles or felts for lasting roofs;
Siding for exposed wear on houses, barns granaries, corncribs, and

All Useful And Lasting Buildings

Inside finish, frames, sash, plain and fancy doors and "built in" features, Millwork new and unstained.

THEN YOU ARE LOOKING FOR THE SERVICE OF THE

Lenawee Lumber & Supply Co.
321 Pearl St., Tecumseh, Mich.
Phone 57, After 6:00 p. m. call 860

Where they are taking and making selections with view to pleasing the particular in quality, price and service.

Buildings, Millwork, Fencing, Fuel, Supplies.

Chase & Sanborn's
Tea and Coffee
Cannot be beat for quality and price.

Seal Brand Coffee best on earth	38c
Perfection Coffee	32c
South Sea Coffee	30c
Crusade Coffee	30c
Circle Coffee	25c
No. 150	20c

A fine line of Tea in canisters. Also in bulk.

PHONE 39. **F. D. AVERY.**

Housecleaning Time Is Near
SEE US FOR
Dustless Mops, Brooms,
Brushes, Climax Paper Cleaner, Lighthouse Cleanser.
Bargain in Matches Wax Paper, etc.
Boys, see the new Express Wagons.
IDA B. CHASE.

MEAT TASTES BETTER COOKED

And tobacco now tastes much better toasted.

You'll know this when you smoke the famous Lucky Strike cigarette, the real Burley cigarette

It's toasted

It's toasted to develop and seal in the Burley tobacco flavor.

10¢
LUCKY STRIKE
"IT'S TOASTED"
CIGARETTES

Guaranteed by
The American Tobacco Co.
INCORPORATED

NAMES OF U. S. DEAD

Five Americans Killed In Action North of Toul.

Five Severely Wounded and Four Slightly Hurt in Battle With Germans on March 1.

Washington, March 4.—Five Americans, including Second Lieut. Harold F. Eadie of Tilton, N. H., were killed, five were severely wounded and four slightly wounded in the fight with the Germans north of Toul March 1, the war department announced.

Those killed besides the lieutenant were:

Anthony Amodei, sergeant, 147 North Linwood avenue, Baltimore, Md.
Edgar Parsons, private, Obids, N. C.
Harry J. Henry, private, Logansport, Ind.
Mathew Brew, private, Fayette, N. D.

The department also announced the following killed in action:

Joseph P. Chaisson, sergeant, Derby, Me., February 24.
Eph Boggs, corporal, Red Jacket, W. Va., March 2.
Hugh Weatherman, private, Beaman, Ia., March —.
Tmohas S. Hardesty, cook, 12 Ramsey Apartments, El Paso, Tex., February 28.

Those severely wounded March 1 are:

Elliott Fortner, corporal, Herrin, Ill.
Isaac Haward, private, Evarts, Ky.
Roy E. Ness, private, private, R. F. D., No. 3, Duluth, Minn.
Reuben J. Finkel, pivate, Highwood, Mont.
Glen H. Work, cook, Obert, Neb.

Those slightly wounded March 1 are:

John B. Little, corporal, Abobott, Ark.
John MacRae, J., private, 9920 Winston avenue, Chicago.
Arthur E. Nelson, private, Cambridge, Ill.
Edward J. Turner, private, Lake Mills, Ia.

The following were slightly wounded on other dates:

William J. Sproule, sergeant, Newport, Me., February 22.
Sam W. Thames, corporal, Bucatunna, Miss., February 26.
Harry M. Nightengale, private, Rumford, Me., February 22.
Leslie M. Talbot, private, Arlington, Mass., February 28.
Charles L. Linton, private, Downey, Idaho, February 28.

The department announced that Private Robert R. Bayard, Dedham Mass., died February 9, and Corp. John J. Crowley, Wakefield, Mass., February 14, from wounds.

"T. R." DEAF IN ONE EAR

Roosevelt Will Leave Hospital on Tuesday With His Hearing Permanently Impaired.

New York, March 4.—Colonel Roosevelt, it was announced, will leave Roosevelt hospital Tuesday, but with his hearing permanently impaired. He is deaf in the left ear. His physicians said he will probably be dizzy for some months and that his sense of equilibrium will be impaired. That, however, will later be restored, they declared. The colonel, in spite of the handicap which his partial deafness and the impairment of his sense of equilibrium, was said to be determined to keep a speaking engagement in Maine on March 28.

Brazil Elects R. Alvez.

Rio de Janeiro, March 4.—Modriquez Alvez was elected president of Brazil without opposition. Alvez ran on a platform favoring strong prosecution of the war against Germany.

BRINGS OUT LATENT TRAITS

War Develops Hidden Qualifications of Many Young Heroes Now In Government's Service.

"It takes all sorts of things to bring out latent traits in us all." The speaker in the club car rolled his cigar to the other corner of his mouth. The other occupants sat silently, surmising that a story was coming, recounts a writer in an exchange.

"Knew a young fellow over East. Father had lots of money. Son did not seem inclined to add a great deal to it by working, but made several dents in the family purse by his spending. Not that he was a bad boy at heart—only thoughtless. Sometimes I think the rich father was attempting to make a business man out of a man never intended for that sort of life. The boy did not seem to be able to find his niche. Said to me one day when he had gotten confidential: 'You know, my only fear is that I am not going to make something out of myself that will make dad proud of me.' And the two surely did love each other. One day the boy asked the father for several thousand dollars. It was forthcoming. Then he asked the father to cash a check for some money left him by his dead mother. He got that. Then the boy sort of dropped out of New York life.

"Next thing I knew he was a lieutenant in the aviation section of the army. He had bought two airplanes, taken them down into the country to one of his father's farms and learned to fly. Guess those that knew him thought it was another of his money-burning ways. But when he thought himself competent he went to the government and simply said: 'Here I am, ready for any service you may have for me,' and the government took him up in a hurry. He may be in France. But you should have seen that father's face light up every time he mentioned that boy. And when he does get back from France he and his father are going to be greater pals than ever, if that be possible.

"Now I am not going to say that many young men are going to have about $20,000 at their beck and call to demonstrate that it only needs the occasion to make men out of them, but I do say that there are scores of young men doing just as much or more."

Clever.

"Clever, isn't he?"

"Very. He can even persuade his small boy who wakes at seven o'clock Sunday morning, ready for play, to go back to sleep for another hour or two."

KAISER HALTS INVASION WHEN RUSS SIGN PACT

Bolsheviki Accept Huns' Terms of Peace, Says Statement From Berlin.

MILITARY OPERATIONS END

Slavs Accept Teuton Conditions in Fear That Argument Would Result in Even More Onerous Terms.

Berlin, March 4.—"By reason of the signing of the peace treaty with Russia," says the official communication from headquarters "military movements in Great Russia have ceased."

Russ Kneel to Kaiser.

Petrograd, March 4.—In the fear that argument would result in even more onerous terms, the Russian delegation at Brest-Litovsk has accepted all the German peace conditions and is about to sign an agreement, according to a telegram from the delegates received at the Smolny institute, the bolshevik headquarters. The demands already have been increased, they reported.

Message Sent Leaders.

The message, which was addressed to Premier Lenine and Foreign Minister Trotzky, follows:

"As we expected, deliberations on a treaty of peace are absolutely useless and could only make things worse in comparison with the ultimatum of February 21. They might even assume the character of leading to the presentation of another ultimatum.

"In view of this fact and in consequence of the Germans' refusal to cease military action until peace is signed, we have resolved to sign the treaty without discussing its contents and leave after we have attached our signatures. We, therefore, have requested a train, expecting to sign today and leave afterward.

Feature of New Demands.

"The most serious feature of the new demands compared with those of February 21 is the following:

"To detach the regions of Karaband, Kars and Batoum from Russian territory on the pretext of the right of peoples to self-determination."

[The new territorial claims upon Russia are apparently advanced in the interest of Turkey. Batoum, a strongly fortified seaport on the Black sea coast in Transcaucasia, about twenty miles north of the border of Turkish Armenia, was one of the cities ceded by Turkey to Russia after the Russo-Turkish war of 1877-78. Kars, also in Transcaucasia, 105 miles northeast of Erzeroum in Turkish Armenia, has been in dispute between the Turks and the Russians for nearly a century and finally was ceded to Russia at the same time as was Batoum. The other region mentioned probably is that of Karabagff, Transcaucasia, lying to the east of Kars region and north of the Persian border.]

LIEUT. U. S. GRANT IV WEDS

Bride of Union General's Grandson Is Unknown to His Relatives—Ceremony at Spartanburg Oct. 4.

New York, March 4.—Lieut. U. S. Grant IV, grandson of the Union general, left camp at Spartanburg, S. C., for Washington to report to the chief of ordnance there, and just before leaving gave his brother officers a surprise by announcing that he was carried in Spartanburg on October 4 to Miss Matilda Bartikofsky of New York city. He said the bride had returned to New York. The marriage license was issued by Probate Judge J. J. Burnett of Spartanburg, who performed the ceremony. Relatives of Lieutenant Grant in New York, while not surprised at the announcement, are very anxious to know who his wife is.

U. S. AFTER COAL PROFITEERS

Operators Charged With Boosting Prices Are Being Investigated by Doctor Garfield.

Washington, March 4.—Profiteering and hoarding of coal are being hard hit by Fuel Administrator Garfield. Operators charged with boosting prices are being investigated by the fuel administration. Consumers have protested against certain firms adding 45 cents a ton to prices in contracts made prior to August 21, 1917. President Wilson's proclamation permitting an addition of 45 cents a ton to cover wage increases was not to affect contracts made before August 21. Regulations covering retail distribution of coal beginning April 1 are practically ready for announcement.

U. S. Naval Tug Lost.

Washington, March 4.—The naval tug Mariner was lost in a heavy gale February 26, the navy department announced. All its officers and crew were rescued and taken to port, arriving Friday.

Costa Rica Suppresses Rebellion.

San Salvador, March 4.—According to an official communication the Germanophile rebellion in Costa Rica, led by Fernandez Guell, has been completely suppressed.

Time Will Tell.

Nora—Do you think marriage is always a failure?

Ada—Always a failure! Well, I should say not. Why, I knew a case where a wife fairly idolizes her husband, and he—why, he can't keep away from her a minute.

Nora—Bless me, how long have they been married?

Ada—Nearly a week.

Vain Thought.

"You are looking thin, Gadspur."

"That's true."

"Appetite poor?"

"Very. I was just thinking that if my appetite for food were one-tenth as voracious as my furnace's appetite for coal, I would soon be tipping the scales at 300 pounds."

ALLIED FLEET AT VLADIVOSTOK

Marines Prepare to Land as Bolsheviki Threaten to Seize Ship.

JAPAN'S ARMY IN SIBERIA

General Tuan Chi Jui in Command of Chinese Forces Which Enter Manchuria—Russ Take War Supplies.

Tokyo, March 4.—The bolsheviki have seized a pier at Vladivostok containing munitions and other goods valued at 100,000,000 rubles (about $500,000,000), according to advices received here.

The same dispatch declared the bolsheviki threatened to requisition a foreign merchant ship for their use and that allied warships in the harbor were preparing to land marines.

Foreign Minister Motono informed the diet that Japan is negotiating with the allies for a new policy toward Russia. Hurried departure for Vladivostok of Rear Admiral Tanaka, former attache at Petrograd, was considered significant.

The Siberian situation was the subject of an important conference at the emperor's villa in Hayama. Foreign Minister Motono, Naval Minister Kato and Admiral Togo participated.

Troops Being Sent In.

London, March 4.—Japan and China are dispatching troops into Asiatic Russia, the former into Siberia and the latter into Manchuria, Tien Tsin newspapers announced, according to a dispatch to the Evening News. The dispatch added that Gen. Tuan Chi Jui probably would be the Chinese supreme commander.

A diplomatic correspondent, presumably Japanese, discussing in the Chronicle the objects Japan would have in taking action in Siberia, says that Manchuria would be the base of the Japanese operations. Vladivostok, he points out, is regarded as sufficiently protected by the Japanese fleet.

A compact force, this writer considers, would probably be dispatched to guard the trans-Siberian railroad. A point at least as far in the interior as [illegible], he says, would be the objective, it may be assumed, as local action in Russian Manchuria is deemed inadequate.

Stand Taken by Japan.

Reuter's, Limited, has issued the following statement from an authoritative Japanese source in London:

"Japan has put forward no suggestion regarding any action that may be necessary as a result of the Russian situation. The plain facts are that a [illegible] Japan addressed inquiries to the allied governments asking for an expression of their views on the latest developments in Russia. There has been no proposal, military or otherwise, by Japan.

"It is pointed out that Japan did not enter the war under any terms or agreements with the allies which would suggest that there had even been any question of aggrandizement in the mind of Japan. There was no such thought when Japan embarked on hostilities, and if she has to extend operations her object will not be aggrandizement.

"The new menace is one directly threatening the far East and immediately involving Japan's security. Japan's interpretation of her position is that she is responsible for the maintenance of peace and security in the far East. A German menace already exists in East Siberia and was well known to the allies even before the latest German advance into Russia."

JAPS SINK TWO U-BOATS

German Submarines Destroyed While Attempting to Attack Ships Carrying Australian Soldiers.

Tokyo, March 4.—Two German submarines attacking troop ships from Australia conveyed by Japanese warships in the Mediterranean, are believed to have been sunk, the navy office announces. One convoy fleet was attacked by a submarine February 12. A well-placed shot at the sea pirate is reported to have sent it to the bottom. The second attack was on February 19 and was under similar conditions. In this case also the submarine evidently was destroyed.

TWO DIE IN ARGENTINE CLASH

Several Others Wounded in Fight Between Troops and Strikers at Two Points.

Buenos Aires, March 4.—Two persons were killed and several others wounded in fighting between troops and strikers at two points on the Pacific railway. The strike was declared a few days ago without warning shortly after another strike, which affected this line, had been brought to an end by President Irigoyen. The destruction of property has been in progress ever since the men quit work.

Switzerland Like United States.

Switzerland is the only European example of a federative and democratic republic of the American type, observes a writer. Switzerland, as the United States, was born from a desire for emancipation from autocratic despotism; like the United States, Switzerland never believed in the divine right of kings. The very pact which the ancient federates, on that quiet spot, the "Rutli," on the classic Lake of Lucerne on August 1, 1291, swore to, embodies that great principle for which now, 626 years later, the United States is fighting, namely, to quote President Wilson's own words, "For the right of those who submit to authority to have a voice in their own governments." There the old Swiss proclaimed self-government against the autocratic rule of the Hapsburg, in the following words: "We ordain and direct with unanimous accord, that in the above-mentioned valleys we shall recognize no judge who shall have bought his rights with money or in any other manner, or who shall not be a native or an inhabitant of these districts."

YANKEES TELL OF BIG RAID

Map Taken From Body of German Shows Enemy Objective.

DEATH OF U. S. CAPTAIN TOLD

Officer Was Kneeling Alongside Spitting Machine Gun and Blazing Away at the Germans With His Automatic.

With the American Army in France, March 4.—A plan of attack, including a map of the American positions, indicating every dugout, which was removed from the body of the Prussian captain who led the recent assault upon the sector northwest of Toul, shows how completely the Germans prepare their raids—if, in fact, this was but a simple raid, not having as its ultimate object the retention of a portion of the salient.

Hold Four Rehearsals.

Four rehearsals were held for the attack, and the troops who made it were specially picked from new arrivals of fresh troops in the sector.

The two groups in the sector had planned to attack directly, but the American defense changed all the plans. When they were met by the heavy machine gun fire from the American lines they saw it would be impossible to get a footing there changed their direction and followed the other groups around the flank.

Official reports of the interrogation of the prisoners taken by the Americans show that all of them did not believe Germany would win the war.

One prisoner, whose home is in German Lorraine, said he thought the fatherland would lose the war, but he hoped not.

The prisoners' accounts showed that the sector opposed the American position was commanded by General Stalzmann.

American Heroism.

The correspondent talked with a dozen of the Americans wounded in their hospital cots. Every one of them was anxious to tell of some deed of heroism or other performed by his fellows, but displayed great modesty regarding his own exploits. One youth, whose home is near Savannah, Ga., and who looked to be not more than eighteen years old, told this story:

"I was in the front line when it seemed like every shell in the world started coming our way. Where the Germans got them is more than I know. I never believed that many [illegible]

"A pal of mine, a fellow on the other side of me who came from Texas. The corporal picked him up in his arms and started with him for a first-aid station in the midst of a perfect shower of shell and which was being kicked up. I don't know whether he ever got there or not.

Rifle Blown to Pieces.

"By that time I got into a machine gun emplacement with another corporal whose home was in Missouri leaving my rifle outside. Things got so hot we decided to try to get to a steel shelter at the end of the trench.

"The corporal went first, but a few feet away a shell exploded almost on him and killed him. I stepped out and saw that my rifle had been blown to pieces. This left me defenseless, so I started in another direction, hoping to find a rifle or a pistol, because I knew the Germans would be around soon. About the same time a piece of shell hit me on the left side and down I went. A sergeant yelled an order for me to go to a first-aid station.

"I was just approaching the station in the rear of two stretcher-bearing teams who were proceeding, bent over, to escape if possible the flying pieces of shell, when a shell exploded and wiped it out. A piece of rock hit me in the head. When I woke up some stretcher-bearers had me, hauling me over the shell holes.

"I've sure got to hand it to those men who went with the red cross on their arms. They all worked like dogs in that hell out there. They seemed to have but one idea—to do their duty—and apparently cared nothing for their own lives while doing it. They were game right to the core."

Grieve for Dead Captain.

All the infantrymen asked questions regarding the fate of their comrades. Keen distress was displayed by all the men of the company commanded by the captain who was killed. One of them said:

"He was a fine officer, and believe me, he took care of his men. Anyone of the company would have gone through hell on his order. We will pay Fritz for that if we haven't already done so."

A Kansas man who was in the fight said the last he saw of the captain he was kneeling alongside a spitting machine gun and blazing away at the Germans with his own automatic pistol. "I saw him fall flat," added the private.

The captain was killed by a gunshot wound in the chest.

All the American dead now have been buried in a little graveyard a few hundred yards from the spot where they fell. The German bodies also have been collected and buried near the place.

Codfish for Trench Soldiers.

The codfish army is no dream. It arrives in the trenches somewhere in France at the rate of 5,000,000 pounds a week. On its strength of "two breakfasts and one fish dinner" Canadian and British "Tommies" are kept up to their working mark.

Canada herself is helping to solve the food problem by having two fish days a week—Tuesdays and Fridays, notes a correspondent. With this great demand for fish the Nova Scotia fisherman suffers neither fog, nor rain, nor ice, nor snow, nor darkness nor submarines to interfere with his task of supplying the dominion and the empire with fish in quantities never paralleled in history.

JUST A FEW MORE DAYS

and someone will get the SHETLAND PONY,

Get after your friends and tell them to anticipate their wants for the next few days

and patronize the pony merchants, giving the [illegible] to you.

These merchants are the boosters of your town and have been glad to give this nice pony to some boy or girl. They appreciate the trade you have brought them and the business you do in their stores.

Let them know you appreciate their progressiveness in offering this nice outfit for you to win, by continuing to patronize them.

If you do not happen to be the winner, remember you can be a game loser,

Now Everybody Hustle.

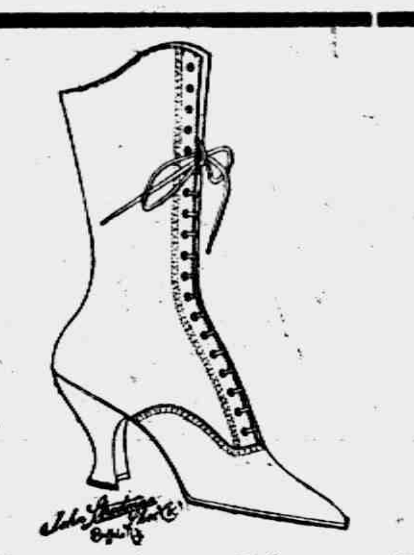

The Popular Shoe Store

Shoes for Men and Women
Popular Styles and Popular Prices

To make you feel that this is your store is our one big aim. We can do this only by giving you day in and day out the best values obtainable at the prices you want to pay and by rendering the best service that lies in our power to give.

For Men—We have many new and snappy styles in tan and black that are particularly dressy. They're just the kind of shoes you'll be proud to wear and we suggest you come in and see them.

For Women—The favorites are Browns, Greys, Black, White and the New Olive Drab color. The patterns are plain, trim looking with smart Military or French heel.

We are proud to announce we have secured the agency for the famous BUSTER BROWN SHOES. These shoes are shaped the way nature intended they should be. Mothers should pay special attention to this fact as bones in childrens' feet are tender and easily deformed. See the illustrated signin our window which shows this very plainly.

THE PEOPLES' STORE

The All-Rodded Mutual Fire Insurance Co
Can give you
THE LOWEST RATES
You can get in this County.

Reason: They insure nothing but well-rodded Buildings.
Farmers, I will be glad to talk with You
Mrs. Franc S. Gillespie

The Herald $1.00

THE TECUMSEH HERALD

FRANK S. TURNER, PUBLISHER

SUBSCRIPTION RATES

IN LENAWEE COUNTY

One year, payment in advance $1.00
One year, payment after three months $1.25

OUTSIDE OF LENAWEE COUNTY

One year, payment in advance $1.25
One year, payment after three months $1.50

There will be no Deviation from above rates.

Entered in the postoffice at Tecumseh, Mich., second class mail matter.

Telephone Number 36

POSSIBILITIES OF EFFICIENCY TODAY

PROMOTION RECENTLY GIVEN TO CHARLES B. WARREN IS GOOD ILLUSTRATION

REWARDED FOR WORK WELL DONE

Colonel Warren Given Credit By War Department for Working Out Selective Draft Plan.

The highest honor as yet won in the great war by a [illegible] came the other day to Charles B. Warren of Detroit when he was promoted to Lieutenant Colonel in the National Army and assigned to the staff of Major General Crowder. The promotion was conferred as a reward for the able work done by Colonel Warren in connection with the selective draft. As stated in the report of General Crowder Colonel Warren was personally responsible for the plan that resulted in the first draft being successfully carried out in the country.

Is Ranked As a Leader.

Colonel Warren, for years past, has been ranked as one of the most able attorneys and one of the leading business men as well, not only of Detroit, but of the whole state of Michigan. As a business man he has amassed his own property and as a lawyer has already had a career that included many distinctions. He was elected president of the Detroit Board of Commerce in 1914 and re-elected in 1915, being the first president ever accorded a re-election by the board.

COLONEL CHARLES B. WARREN

Graduating from the literary department of the University of Michigan in 1891, for which course he had been prepared in Albion college, Colonel Warren studied law in the offices of Don M. Dickinson, in Detroit, obtaining his law degree in 1893.

Accustomed to Doing Big Things.

He was only 26 years of age when he was appointed by President Cleveland to make one of the principal arguments in behalf of the United States before the international joint high commission at Halifax to settle the Bering sea dispute between the United States and Great Britain. On this occasion he spoke for four days in submitting the case of his country. A dozen or so years later, when hardly 40 years of age, Colonel Warren was chosen by President Roosevelt as one of the counsel for the United States government to argue the North Atlantic fisheries dispute when it was submitted to arbitration by this country and Great Britain. On this occasion he made an argument extending over five days.

On Republican National Committee.

Colonel Warren was chosen Michigan member of the Republican national committee in 1912 and was soon thereafter made a member of the executive committee of the national committee, which he has since held. In this capacity he formulated the rules reducing southern representation in Republican national conventions and also for reorganizating the basis of representation in national conventions. In the recent contest for the chairmanship of the Republican party, Colonel Warren cast the deciding vote to invite the former Progressive party members to attend the meeting of the Republican national committee in St. Louis. Being in the military service of the country he did not attend the St. Louis meeting himself.

Quick to Respond to Country's Call.

The University of Michigan, in 1916, on the 25th anniversary of Col. Warren's graduation, honored him with a master of arts degree. With the rank of major, Colonel Warren was the first active officer of his corps called into service, the call coming from President Wilson in April, 1917, shortly after war was declared on Germany. He has been in active service ever since, giving up his legal practice and business without compensation.

OLD FANEUIL HALL

Cradle of American Liberty Is Soon to Be Restored.

Boston Landmark, Erected in 1740, for Scores of Years Afforded Place for Patriotic Gatherings.

Faneuil hall is to be made fireproof, also made over on the old model. New York has an interest in the matter. It was a native of New York state, Peter Faneuil, born in New Rochelle, who built the hall and presented it to Boston in 1740. When he died three years later it was the scene of memorial exercises in his honor. What glorious patriotic meetings have been held in the building and its reconstructions since that time; in the Revolutionary war and all our wars, in abolition times and whenever the times demanded that free speech should have utterance, observes the New York Sun.

No political campaign in the old days was complete without mass meetings in Faneuil hall, on whose sawdust-covered floor stood the democracy to listen, to applaud and to show its displeasure. What a wellspring of inspiration the picture of Webster replying to Hayne has been for two generations! The sight of that [illegible] and homely building, as one approaches it in the bustle and tide of city life, brings back the stirring scenes of Revolutionary days when it got its name of the Cradle of American Liberty.

Faneuil hall, with its market below and meeting hall above, is to be restored to the original fabric and design as well as may be, and to be made as secure as possible against fire. In 1761 all but the shell was burned. Not since then, we believe, have the building and its additions been seriously threatened. Yet it has always been deplorably combustible. Here is what the finance commission has to say about it:

"In the basement the floor timbers are unprotected. The refrigerator rooms are packed with cork. The cork and the unprotected timbers give an opportunity for fire damage in this part of the building. The windows are of common glass with wooden sashes and present a danger from fire on the outside. Over the upper hall there is a dumb waiter running from the room used as a kitchen which is constructed of inflammable material."

And there is much more of the same kind. It is a painful thought that modern Boston has neglected the Cradle of American Liberty. Such, however, seems to be the case.

What columns of grief and reminiscence there would have been if fire had gutted it and leveled its walls! Big Faneuil hall is to be saved for posterity now. Bravo, Boston! Has the war waked you up to your duty? "If properly done," says a report of the society of architects, "the architectural restoration proposed will make of this building a unique possession of the city." Faneuil hall has always been that. Guard it well.

English Women in War.

When the war began, England had only a little army. Many Englishmen had never seen a soldier. A new army of 5,000,000, drawn from civilian ranks, had to be raised, trained, armed, clothed, fed and equipped with all the supplies demanded by a war which has turned every scientific invention to the work of destruction. This necessitated that the women fill the necessary places men had formerly occupied and also engage in the new industries war requirements caused to spring into existence.

Lord Northcliffe says that the women have done this work, in the main, exactly as well as the men. They have entirely displaced the men in the operation of elevators, as clerks in stores, banks and insurance offices and as drummers. In their enthusiasm the women attempted tasks beyond their physical strength, but this was gradually corrected. The fact that England has been able to maintain its credit and keep its exports at practically the prewar figures Lord Northcliffe unhesitatingly ascribes to the work of the women.

Preserving Old Furniture.

Possessors of antique furniture should devote regular attention to it, and especially to any of old oak, which should be kept in condition by periodical rubbings with flannel dipped in a mixture of beeswax, oil and spirits of turpentine. White painted French furniture is best cleansed with paraffin; and after old mahogany has been gone over with a very little sweet oil any spots or stains may usually be worked off or blended into the wood fiber by working an oxalic acid and water dampened cork over the surface of the blemish. The brilliancy of the gilding of old furniture, mirror frames and candelabra may nearly always be speedily restored by being sponged off with sulphur which has been boiled for fifteen minutes in company with several bruised garlics, or with a preparation of common salt, alum and purified nitre, such as any druggist will supply.

The Town Fool.

"Ladies and gentlemen," shouted the long-haired one. "We are here to protest against the constantly increasing cost of living. Since the war everything has gone up. I defy anyone to name a single thing that has gone down since the war began."

"How about these here ships that have been torpedoed?" asked the town fool from the back of the hall.—Gargoyle.

World's Rubber Production.

Early in the war England established an embargo on crude rubber, and through her control of the far Eastern rubber plantations was able to make it effective. Rubber manufacturers later were permitted to obtain crude rubber on their written agreement to withhold shipments of rubber or rubber products from the central powers and certain neutrals. The shipments of crude rubber to this country is still contingent upon the observance of this agreement.

The world's rubber production for this year is placed at 250,000 tons—about double the production at the beginning of the war. About 60 per cent is used in the United States.

Women in India Need Education.

At a meeting of the Woman's Indian Study association, Miss Boyd, secretary in England for the Woman's University settlement, Bombay, said that only one per cent of Indian women could read. She declared the great need was for the Indian girls to take up the profession of medicine. It had been stated by an authority that an Indian woman in child birth had less chance than a soldier on the battlefield.

TWO NOTED RIVERS

Tagliamento and Livenza Become Important in Italy.

One Stream of No Value Commercially, While the Other Is Known for Many Tributaries.

The National Geographic society at Washington has issued the following war geography bulletins on the Tagliamento and Livenza rivers, mentioned in the cable dispatches concerning the German drive into Italy:

"The Tagliamento river, whose flooded banks served as a rampart for the retreating Italians for only a few days, and which was crossed by the Austro-German forces, is a stream of no value commercially. It is one of many small rivers rising in the Carnic Alps and flowing through the Venetian plain into the Adriatic. Its headwaters are near Mount Clapsavon, about sixty-five miles northwest of its entrance into the Adriatic, but the course of the stream is meandering, flowing first to the east and then south through a marshy valley, thus traversing a distance of 100 miles.

"Just 120 years ago the Tagliamento figured prominently in another great military campaign in northern Italy. It was during Napoleon's campaign of 1797 that re-enforcements were greatly needed by the French. Bernadotte, who afterward was placed by Napoleon on the throne of Sweden as Charles XIV, led his army with signal dispatch from the banks of the Rhine to his commander in chief, and at the passage of the Tagliamento won enduring distinction.

"The Tagliamento passes no important cities of Venetia. The most important of the small towns that squat upon its marshy banks are Venzone, 20 miles by rail from the Austro-Italian frontier; Spilimbergo and Latisana. The last-named is equidistant from Venice and Trieste on the 100-mile railway which connects these two important cities. The Tagliamento flows 15 miles to the west of Udine, the first Italian city of importance to fall before the onrushing Teutonic forces in the present offensive.

"In ancient times the Tagliamento was known as Tilaventus.

"The Livenza, like the Tagliamento, is one of many streams which rise in the Carnic Alps and flow through the delta region of Venetia. Its course is not more than seventy-five miles in length, but it has numerous tributaries, chief among those on the east being the Meduna, the Fiume and the Sile, while the Monticano and the Meschia are affluents of the west bank. The point at which the Livenza mingles its waters with the Adriatic is only 228 miles northeast of Italy's priceless jewel city, Venice.

"The plain lying between the parallel courses of the Tagliamento and the Livenza is dotted with Italian towns of great historic and art interest. Chief among these are Pordenone, probably the Portus Naonis of the ancients, but now many miles from the sea; Portogruaro, San Vito, Azzano and the ruins of Concordia Saggittaria, the ancient Roman military station."

Work and Play.

Variation of types of work properly adjusted will often substitute for what is generally known as play, says the New York Times. For instance, one's brain center may become weary at a monotonous occupation, and a decided change of occupation, notwithstanding it be what we usually call work, will permit the first brain center involved to rest while another works. But we come back to the fact that what most people regard as play is an occupation that they are not required to perform, and, it would seem from a psychological standpoint to give greater rest if it be an occupation that is particularly useless from the standpoint of producing economic results. Therefore there should be time set aside in the work of the day, no matter whether it be varied or not, when the environment may be changed and play should be taken up.

Did Hard "Bit" for Flag.

After going without tobacco several weeks, so the money could be used to purchase a large American flag, the old inmates of the Hempstead (L. I.) poor farm recently had the pleasure of seeing the colors break from the flagpole in front of the only home they know.

Some of the men are eighty-five years old and the loss of their tobacco was a great hardship. The old fellows talked of the deeds they had seen done for the colors in the Civil war and heard of in the Revolutionary war, as they planned the pleasure that was to be theirs. The overseers of the poor, Daniel J. Morrison had Frank Hammill, after the flag raising, gave the patriotic old men fine cigars and they started to make up for the lost smokes.

Danish Statistics.

Very few European countries only were in a position to proceed, since August 1, 1914, with their normal quinquennial census. Denmark is one of the exceptions, says an exchange. On February 1, 1916, the little kingdom counted 2,920,000 inhabitants, i. e., an increase of 163,000 souls over the census of 1911.

The distribution ratio is 75 inhabitants to the square kilometre. The Copenhagen Frederiksberg county contains 605,000 inhabitants, i. e., more than one-fifth of the total population. The 74 other cities number 604,000 people. Rustic population, 1,711,000.

The three principal cities, besides Copenhagen, are: Aarhus, 66,000; Odense, 45,000, and Aalborg, 38,000. The present war increased the importance of the seaport town of Esbjerg (19,000 inhabitants), which hardly existed 50 years ago.

Concerning Gasoline.

The war department has estimated that the daily gasoline needs of America for war purposes will be 959,000 gallons for the next few years. Government figures show that the total daily gasoline production in the United States is 6,849,000 gallons.

The Bureau of Mines has authorized the publication of a bulletin which states that a saving of 1,500,000 gallons of gasoline may be effected every day by Americans by the careful observation of certain simple suggestions. The bureau of mines would conserve a half million gallons more of gasoline daily than will be demanded by the government to operate its necessary war equipment or to carry on its other necessary industries during times of war.

What Americans need to learn at this time is to conserve gasoline judiciously and sensibly.—Peoria Journal.

WHAT SAMMIES EAT

Meat Twice Daily, White Bread, Vegetables, Chief Foods.

Coffee Served at Breakfast and Buttermilk, Tea, Cocoa or Water at Other Meals.

The old idea that army diet should consist largely of beans, hardtack and coffee, is no longer approved, writes Belle Case Harrington in Leslie's. In the present training camps meat, preferably beef, is served twice a day, with white bread baked in the general camp bakery and kept 24 hours before serving. Where green vegetables can be obtained they are used, otherwise canned goods are substituted. Coffee is served at breakfast, and buttermilk, lemonade, tea, cocoa or water at other meals. Meals, which in the vernacular are "mess" or "chow," are served cafeteria style.

Every soldier is furnished with an outfit which consists of a meat-pan, knife, fork and spoon, and a long-handled cup. The cover of the meat-pan serves as a plate, and the outfit is so arranged that each man may do his own cooking in case of an emergency. Each man takes his meat-pan and passes before a table where he is served with the various dishes prepared. He then goes to a table, or if there is none, drops down on the ground, and eats in absolute contentment. Don't feel too sorry for the boys, even if they do write longingly home wishing for mother's cookies or Jane's fried chicken. Men in outdoor training have good appetites, and they are far better off physically than if fed on the salads and ices and sodas they probably would have at home. What they miss most is sweets. If you are sending things from home put in cookies, candies and jams or jellies. Milk chocolate is one of the things a soldier seems to crave, and a jar of malted milk will come handy if he is not feeling well. Be sure not to send food that is too rich as the boys are on plain diet.

One of the comforting thoughts to the friends at home is the fact that Uncle Sam is bound to maintain good health among his soldiers. Even if there were no humane considerations, this would be necessary from a purely economic standpoint. Sick soldiers are a menace, and a regiment not up to par in the matter of health is an awful handicap. All men are vaccinated for smallpox, and inoculated against typhoid as soon as they enter service. Minor disorders, such as blisters, bowel trouble, or sore throat are carefully watched by the officers in charge, and there is a hospital with trained nurses in every camp. No faking can pass. The officers have sharp eyes to discriminate between real and simulated illness. As the boys say, "There are only two times a day when a fellow can get sick"—at sick call, which occurs at 7 a. m., and again at 5:30 p. m. Between times "he just has to stand it."

Regular habits, outdoor life, plain food, and strenuous military drill, are in themselves strong factors toward good health, and many a man who enters the service a comparative weakling will come out fine of physique and strong of limb.

As for drinking, it "isn't done!" Saloons and even soft drink establishments are not allowed to sell anything to a soldier in uniform, and many young men who have heretofore been occasional drinkers now proudly proclaim themselves teetotalers.

No Butter at Vassar.

The announcement at Vassar college that no more butter will be served at dinner has caused much discussion, but the girls promise to give the plan a trial, says New York World. It is a war measure, established on account of the high cost of living. The girls will have gravies, jellies and jams to take the place of butter. It was said that the college would lift the ban on butter for dinner just as soon as there were any complaints.

The hard-boiled egg for breakfast is doomed, too; at least it must not be served where omelet is to be had.

Because most of the girls have a sweet tooth, the college authorities will increase the sugar service at all meals; but this will be evened up by cutting down of meat.

Sheep-Killing Parrots at Large.

Not long ago no little consternation was created by the escape at San Francisco of two keas, or sheep-killing parrots, which were being shipped from Australia to the Smithsonian institution, at Washington, says Popular Mechanics Magazine. The birds liberated themselves by splintering the slats of their wooden crates with their powerful beaks. The federal authorities offered a reward of $100 for each bird taken dead or alive. This species of parrot has made itself an enemy of man in both Australia and New Zealand by slaying sheep for the sake of eating parts of the flesh, of which it is very fond, and there bounties are paid for killing the birds.

Sarcastic Surprise.

"I wonder why it is considered an insult to call some men insects?"

"Why is it?"

"Because insects never miss a chance to work for a living."

Cynical.

Bachelor Maid—Did you know Mr. Stevens is writing a book on the history of happiness.

Second B. M.—Impossible; he is a married man.

The Blue Cross.

The Blue Cross fund was organized in 1912 in Constantinople by Lady Lowther, the wife of the British ambassador in Turkey at that time. At the beginning the fund was used for the Balkan wars and at the beginning of this war was turned over to the British and French governments to work in co-operation with their army veterinary corps and was immediately accepted. The president of the organization is Lady Smith Dorrien, but she has authorized Mrs. Elphinstone Maitland to come to this country to form the American branch of this fund and raise funds.

Contradictory Evidence.

"There is one thing curious about the minutes of a meeting."

"What is that?"

"They are generally affairs of moment."

Training Counts.

"Our mathematical expert here is also a good athlete."

"I suppose that is why he finds it so easy to run [illegible] a column of figures."

LIVING IN CITIES

Residents Are Not as Neighborly as in Country.

Life in Metropolitan Municipalities Is a Battle for Existence, With No Time for Sociability.

"Who, then, is my neighbor?" the man "in the city pent" asks himself, as he regards a row of similar house fronts and reflects on the fact that he has only a nodding acquaintance at best with the majority of the inmates.

Interdependence is fostered by the conditions of living in the country. Ordinarily we do not need the help of the next house, near or far. But let fire come, or a destructive storm, or a predatory visitor, or a serious illness, and the neighbor may be as welcome as angels, says a writer in Philadelphia Ledger.

City life is often a battle of the strong, because there are crowds and there are many mouths to feed and many shuffling feet to be shod. If we let ourselves think of it, the vast multitude of identities striving to establish themselves is almost terrifying. Where did so many people come from? Where are they all going? How are they to find a lodging for the night? Each of the moving swarm is the center of a circle of friends. The humblest, unless deeply unfortunate, has ties that bind him to earth and make life—in a degree—dear to him.

Out of the pagan wilderness to the urban lights and roarings comes bucolic youth. What will the city do to that unsophistication? Or in what way will its rugged, innocent power in time come to prevail upon the city?

Your shrewdest, hardest captain of business closes his eyes at his desk and is taken back to murmurous water brooks and bees, to the aroma of hay, of kine, of burning leaves, to the sound of the whetted scythe or the sight of baked apples in the window of the woodshed.

Why can't they brown flapjacks or bake beans or concoct apple sauce or cook oatmeal as they did down on the farm?

The table was always big enough for the unexpected guest. An egg or a quart of milk was no such great event as it is in a city. There used to be time, too, to settle the affairs of the borough and the nation, to discuss Horace Greeley and to wind the clock, between supper and early bedtime.

We have filtration, and the vacuum cleaner, and the servant question, and all the other city advantages. But it was something to know the neighbors, and somehow or other "the men that were boys when I was a boy" mean something in a lifetime that the brisk, ambitious, clean-shaven, up-pushing generation does not convey. It would do these take-it-or-leave-it fellows good to study the large, leisurely, tranquilizing ways of their forebears in the days when "civilization" was not on a tear from the cheap lunch to the bargain counter, and home was not a way-station betwixt the joyride and the moving pictures.

Dispersing a Crowd.

"I have just come back from forty-eight hours' duty in Paris," writes an officer in a Highland regiment. "My servant and I, both in the kilt, were buying some stuff outside a shop, as one does in Paris, when a crowd of about twenty people gathered round, and simply stared—some amused, some open-mouthed, and some doubtless in admiration. I was amused at first, but it got a bit too much of a good thing, and my servant, who is a wag, said: 'Shall I hand round the hat, sir?'

So, not thinking he would, I said: 'Yes, do,' and—if he didn't whip off his Balmoral and take it round perfectly seriously, with a childlike expression on his face. They cleared off all right, some grinning, and others looking very sheepish. But we got nothing."

Prepare to Care for Themselves.

Nowhere have the French shown their remarkable national vitality more striking than in the way they have kept up the pursuits of peace while bearing the brunt of the most exacting war in history. So far from having their industries broken by conflict they have developed scores of new ones, writes a correspondent. An exhibit now being held in Paris is given over entirely to products manufactured in France, which were formerly imported. The first division consists of articles formerly brought from foreign nations, largely from Germany, while the second is made up of articles formerly made in the northern French districts now occupied by the invader, which are now being manufactured in southern France.

Interesting Experiment.

Experiments just completed by two French scientists have reopened the controversy whether rudimentary manifestations of life can be produced in inorganic matter. These men took a glass tube containing a solution of colloidal silica, sealed it by melting the glass and subjected tube and contents to a high temperature, long enough to sterilize them thoroughly, according to all current ideas of sterilization. The tube was then kept moderately warm for two months, and when opened the contents were full of living bacteria. Objectors contend that the colloidal silica probably operates to protect bacteria originally in the solution from the effects of the heat sterilization.

Guineas Get Ride.

Any of the young blood of Indianapolis will testify that "chickens" (in one of the later acceptances of the word) are very fond of street car and automobile riding, observes the Indianapolis News, but it is not often that four guineas of the common or garden digging variety have an opportunity to disport themselves in or on a city street car.

Amid a chorus of squawks from about 100 coops of turkeys and other fowls in front of William Locks' fish and poultry place at 1027 Virginia avenue, the other day, four guineas escaped from a coop, and a series of hops, flops and flights landed them on the trolley pole of a street car headed for Washington street, where they evidently regarded it policy to sit tight. At any rate they were not tempted from their perch by downtown window displays or moving picture theaters. On the back trip the street car stopped in front of Locks', and the motorman shouted: "Here are your guineas." Eager hands helped them to alight, and they were taken back home.

CLINTON

A St. Patrick's dance will be given Friday night for benefit of Red Cross.

The annual election of officers for the Culture Club will occur at their meeting Thursday, also to plan what to study the coming year.

Lenten service will be held at the home of Mrs. Frank Burroughs Friday afternoon at 2 o'clock.

The funeral of C. M. Thompson was held from the chapel Saturday afternoon.

George C. Lindsley passed away at his home Sunday evening about 9 o'clock, after many months' illness. The funeral will be held at 2 o'clock Wednesday afternoon with burial at Riverside. Deceased leaves a wife and one son Herbert, also one grandson Lynn who is at Fort Oglethrope, Ga., and two sisters Mrs. Laura Bush of this place and Mrs. Lamb of Ann Arbor.

Frank McDermott and Mr. Wood left Monday for Adrian where they will join others enroute to Ft. Oglethorpe, Ga.

PHILOSOPHY OF MAIN CHANCE

Lonely Bachelor Realizes Mistake in Not Welcoming Both Joy and Sorrow Into His Life.

I read a story in a current magazine today. And after I read a certain part of it I laid the magazine down, and I too, looked far away. But I looked past the printed page into a damp, dimly lighted trolley car—and into the heart of my friend who feared to grasp a vision, Margaret E. Sangster writes in the Christian Herald.

In the story a wealthy old bachelor was telling his reason for never having married.

"I began to wonder," he said, "whether there was any advantage in marrying at all. I saw a lot of people who were wretchedly unhappy together, and even more wretched after they had dissolved their matrimonial ties. I discovered that marriage usually meant children, anxiety, sickness and death. I took counsel of my fears. Why fall in love and marry if by doing so I was going to expose myself to the arrows of outrageous fortune? My parents were both dead. Sorrow couldn't touch me. Why invite unhappiness? If I had no family I should have only myself to look out for—to worry about—and when I died nobody would suffer agonies of bereavement on my account. So I shut myself up in my shell and built an iron wall around my affections to keep out sorrow.

"I was a fool! What wouldn't I give now to have had sorrow! Many's the time I've envied my friend with a dead child. Pain and joy go hand in hand. Deaden your capacity for one and you lose the other. Today I'd rather have had a year or so with a woman I had loved and have lost her than to be what I am—a lonely, childless, wifeless, friendless old man."

I read the paragraph over. And then I took it to a man I know—I call him sometimes, to myself, the philosopher.

"I think," he told me, "that the reasoning is quite right!

"There's an old proverb that covers the whole thing. I think. 'Tis better to have loved and lost than never to have loved at all!' The word 'love' isn't the only one that will fit into that proverb. You can put 'live' in place of love, or 'known' or 'felt!'"

"I think," I said, "that you're right. 'Tis better," I mused, "to have lived, to have known, to have loved—and lost—"

"You know," said the philosopher, "that every chance isn't a losing chance. Some people live and know and feel and love without losing!"

High Individual Morale.

The reason why morale is necessary in times of peace as well as in war is that the morale of no army can be higher than the individual morale of the men, declares San Antonio Light. Therefore the very best soldiers are those recruited from civil life who have every day morale—the men who do things, who stand fearlessly for what they believe to be right, who are undismayed by opposition and apparent defeat, and who accept life's tribulations calmly, patiently and with fortitude.

Men of that stripe cannot be stampeded or confused in military affairs, once they have been trained as soldiers, just as in every-day life they cannot be kept down by circumstances. They are individually invincible and hence when organized into an army, they are militarily invincible.

Therefore when you read of an army or a military unit with a high morale you know that the men in the ranks and the officers over them are men of strong, dominant courage who meet death calmly in the discharge of their military duty and who cannot be routed nor overawed by the enemy, but must be vanquished, if at all, by fighting.

Communication by Flags.

Those who have read Cooper's novel, "The Pilot," will remember how the American officer instructed his lady love to communicate with him by little flags of varied colors. Cooper, with a novelist's freedom, made his character apply a system which had already been extensively experimented with in the British and French navies. For after much experimenting combinations of flags of various shapes and colors were gradually developed into what we call a "code" today. Probably the most famous flag signal ever flown was Nelson's at Trafalgar, but it required a great number of combinations of flags (hoists, they are technically called) to spell out: "England expects that every man will do his duty."

Pink Tea Workers Barred.

The head of the canteen department of the National League for Women's Service has requested all "pink tea" members to resign from her division. "I would rather have one dependable woman than one thousand who can't work because they have an engagement to play golf or because it is their afternoon at home," she remarked, according to the Worcester Post.

Red Cross workers and war workers of all types are up against the old-age problems of organizers—how to weed out the indifferent and inefficient worker, the person who enthusiastically enrolls under every new banner, attends a few meetings, throws a monkey-wrench or two into the organization machinery—and disappears until a new "cause" or a brighter banner flaunts into view.

Such women are obstacles in the progress of any cause with which they are at to play.

WORK ON THE LA PLAISANCE BAY PIKE DEFERRED FOR ONE YEAR

Meeting to Hear Objections Draws Big Crowd—Meeting Held at Tipton This Morning

A meeting held by State Highway Commissioner Frank F. Rogers at Tipton this morning at 9 o'clock in the hall over Grant Ogden's store for the purpose of hearing objections to the proposed improvement and for finally determining the limits of the assessment district of the LaPlaisance Bay Pike running from the west line of the Village of Tecumseh west to the county line between Lenawee and Jackson counties.

The hall was filled with property owners who were out to hear the commissioner and to voice their objections to the improvement. Two petitions were presented from Cambridge township people asking that the improvement be deferred until after the war.

The commissioner explained at length the nature of the improvement, defined the special assessment district, the estimated cost of the work, the porportion to be assessed to each township and the amount to be assessed to the abutting property, etc. Charts were displayed and the special assessment district was pointed out showing the property to be direcly effected by the improvement.

The estimated cost of the work was placed at an amount between $7,000 and $8,500 per mile and the estimated cost on abutting property was estimated at about $100.00 per each 40 acres.

A vote was taken after objections were heard for the purpose of determining whether or not the work should be done this coming summer and it resulted in deferring construction one year and giving the state highway commissoner the right to advertise for bids after the termination of the year as he saw fit.

Many points not clear to the property owners were explained in detail by the commissioner. The kind of a road to be built was left up to the highway department and when bids are received they will be figured on both Class B gravel road and Class C stone or slag bottom and gravel top, 16 feet in width. Class C roads bring the higher reward from the state.

The commissioner holds another meeting this afternoon at Birdsall where the building of the Town Line road from the LaPlaisance Bay pike south into Adrian will be considered.

Personal Items

Mrs. John Nyland entertains at tea tonight honoring the birthdays of her mother Mrs. Leslie Bower and Mrs. Frank Nyland.

The Young Ladies Class of the Baptist Sunday-school met with Miss Lillian Cole Monday evening. The time was spent in finishing up two afghans which will be sent to Miss Beth Satterthwaite and Miss Laura Comfort for their hospital work "over there."

THIS SEASON'S BIG THEATRICAL EVENT!

Al. H. Wilson and His Big Company Coming to the Bradley This Month

When Al. H. Wilson presents his charming military song play "The Irish 15th," at the Bradley Opera House on Tuesday, March 26th, he will be seen in the most artistic and delightful impersonation of his whole career. He gives to the character of the young Irish lieutenant, Richard Dare, a wealth of humor and rollicking audacity that reminds one of the dare-devil personages in the Charles Lever stories. In the stronger dramatic scenes Mr. Wilson has been surprising his friends everywhere by his unusual histrionic ability. He brings to his impersonation an earnestness and a finished art that is placing him among the foremost of our real actors.

It is a protrayal of intense, earnest, light hearted young Irish manhood that has never been equaled in his class of plays before. While "The Irish 15th" is essentially a military play, there is a charming love story at the bottom of it all. It abounds in scenes that alternately produce tears and laughter, a number of very quaint and typically Irish characters lend color and atmosphere to the story, and the whole is richly embellished by handsome stage settings and characteristic costumes.

As Mr. Wilson has always made his songs one of the great features of his performance, he will introduce in "The Irish 15th" some of his latest song successes, among them being "A Lily from Heaven," "Ireland is Your Home," "My Mother's Wedding Ring," "I Want You Then, Machree" and "The Irish Will Be There." The latter is one of the big song hits of the season.

Mr. Wilson and his big company come here direct from a week's engagement at the Auditorium theatre, Toledo.

Oils Soothe. Skin Disease

Oil of wintergreen, thymol, glycerine and other healing ingredients compounded in proper proportion into the D. D. D. Prescription has now become the universal favorite of skin sufferers in relieving skin disease. It is a mild wash that penetrates the pores and gives instant relief from all burning and itching. It kills and washes off the gnawing disease germs and its soothing oils quickly heal the inflamed tissues.

Druggists are glad to recommend this soothing, cooling liquid. 25c, 50c and $1.00. Come to us and we will tell you more about this remarkable remedy. Your money back unless the first bottle relieves you. D. D. D. Soap keeps your skin healthy. Ask about it.

D. D. D. For 15 Years the Standard Skin Remedy

[illegible] J. FULVER, DRUGGISTS

VILLAGE ELECTION

Notice is hereby given to the qualified electors of the Village of Tecumseh, State of Michigan, That the next ensuing Annual Election will be held at Council rooms within said Village, on Monday, March 11th A. D. 1918, at which election the following officers are to be chosen, viz.:

1 Village President; 1 Village Clerk; 1 Village Treasurer; 3 Trustees, 2 years; 1 Assessor.

In accordance with the Constitution of the State of Michigan, and the statutes of said State relating thereto, should there be any proposition or propositions to vote upon at said election involving the direct expenditure of public money or the issue of bonds, every woman who possesses the qualifications of male electors and owns property assessed for taxes or owns property subject to taxation jointly with her husband or with any other person, or who owns property on contract and pays taxes thereon, all such property being located somewhere within the district or territory to be affected by the result of said election, will be entitled to vote upon such proposition or propositions, provided her name is duly registered in the voting precinct above designated.

The Polls of said Election will open at 7 o'clock a. m. and will remain open until 5 o'clock p. m. of said day of election.

Dated this 18th day of February, A. D. 1918.

J. D. Service,
Clerk of said Village.

CLASSIFIED ADS

WE BUY ALL KINDS OF JUNK and pay the highest price for rags. 'Phone 372. We come after them. Place at old Brewer's foundry.
D. Ghertner.

FOR SALE—My house on 211 North Pearl street, with modern improvements. For particulars enquire of
L. D. Kenyon.
2-5-tf

FOR SALE—Ford car can be used for truck or roadster. Good running order.
TECUMSEH BUTTER CO.

FOR SALE—My farm of 41 acres, two miles north of Tecumseh. All new buildings and fences; 10 acres peach and apple orchard. For particulars write Wm. E. Boyce,
Route 3.
2-19-4t

FOR RENT — Corner offices, 2nd floor, Bidwell block. Lavatory, toilet same floor. Re-decorate for responsible tenant. Also large hall by day or month. Apply Mr. Hodges, Lilley State Bank.
2-22-tf

FOR SALE—40 bushels of good potatots at $1.00 per bu. at 305 North Pearl. 3-1-2t

FOR SALE—The Roy Harrison house on South Maiden Lane.
Mrs. Franc Gillespie,
Real Estate and Insurance.

WANTED—To rent a house.
'Phone 59. Jas. Snyder.

FOR RENT—Furnished rooms for small family. Inquire of Mrs. Cleveland at Alva Waring's.
3-5-2t

FOR SALE—Two houses, nicely located and strictly modern. At bargain prices.
Tansley Real Estate and Insurance Agents. 3-5-4t

SOMETHING NICE FOR BREAKFAST?

Why, yes, ma'am, here is some splendid bacon.

It is wonderfully toothsome, mild, sweet and as healthful as anything you could eat.

NO MA'AM it isn't just the same as the rest—Quite a bit different.

This Bacon started to be good before it was Bacon. The breeding you know, then the feeding.

Cured more carefuly than most Bacons, too.

Really, we don't think you will be able to find anything anywhere QUITE so nice for breakfast.

45c a pound, sliced.

C. M. Gilbert.

A good place to get good things to eat

"A SHINE IN EVERY DROP"

Black Silk Stove Polish is different. It does not dry out; can be used to the last drop; liquid and paste one quality; absolutely no waste; no dust or dirt. You get your money's worth.

Black Silk Stove Polish

[illegible]

Black Silk Stove Polish Works, Sterling, Illinois.

[illegible]

Get a Can TODAY

Substitute for Hard Coal

We have a car of fine coke. It has been tried in a number of residences and stores and we find the conditions of burning are these:—

It will not smoke. There is no dirt, owing to it being fine. Will not burn as rapidly as regular sizes of coke. If you grates are close there will be no waste. If your grates are coarse you should use it on top of some other fuel to prevent waste.

Price Delivered $8.00 Per Ton.

L. E. TEMPLE & CO.

The Webster Anderson Co.

Reliable Since 1866

ONLY ONE PRICE

Anderson value was never so strongly emphasized as in our Ready-to-Wear Garments this season.

Taffeta Silk Petticoats

All colors at $3.95 and $5.00. Special Heatherbloom top and Taffeta flounce, $2.00.

Very Smart Coats

Coats in which style, quality and value are happily combined, $12.50, $15.00, $19.50, $25.00 and up to $45.00.

Fashionable Suits

Representing the newest ideas in materials and models, $16.50, $22.50, $25, $29.50 and up to $45.

Silk and Serge Dresses

It is hard to say which are having the biggest sale. $11.50, $15.00, $17.50, $19.50 up to $35,00.

NEW GOODS

Attractive Prices.

Red Marrowfat Beans - 12½c lb.
Campbell's Vegetable Soup - 12c
Corn Meal - - 7c lb.
Queen Ann Soap - 5c cake

Log Cabin Syrup. Karo Syrup all sizes.

ANDERSON GROCERY CO.

Phone 91--- Successors, Anderson Bros. Macon Phone

TECUMSEH CO-OPERATIVE ASS'N.

A good stock of DAIRY FEED on hand once more—

Unicorn, Larrowe Feed and Oilmeal.

POULTRY FEEDS of the very best qualities always found in our store—Scratch Feed, Lay or Bust, Oyster Shell and other Grains.

If you think of a new TRACTOR this spring, we know we can truly say that the advice we might be able to give you would be worth your while. Before buying see what we have to offer you, then be your own judge.

We are selling a good number of Washing Machines at this time, better look at OUR KIND if you need a new one.

C. D. BEEBE, Manager.

ELECTRICAL UTILITIES

Vacuum Cleaners
Sad Irons
Toasters
Bakers
Cookers
Curling Irons
Percolators
Washing Machines
Fans
Lamps

Everything in Electric Equipment.

Satterthwaite Bros.

OTHERS ARE PLEASED
WITH OUR
FIRST CLASS WATCH REPAIRING
AND
OPTICAL WORK
WE WILL PLEASE YOU.
KARL A. BRAMAN
JEWELER and OPTOMETRIST

TECUMSEH WOMEN ORGANIZE TO DO THEIR BIT

To be Known as the Tecumseh Unit of the Woman's Committee of the Council of National Defense

A meeting of Tecumseh women was held Friday afternoon at the home of Mrs. R. S. Moore for the purpose of organizing the Tecumseh Unit of the Woman's Committee of the Council of National Defence.

The general purpose of this organization is to direct women's activites in war work. The immediate and urgent purpose is to prepare for the great registration of women which will take place April 6th, the date set by Gov. Sleeper.

It is hoped that every woman in the community will respond to the patriotic call and will register for what she can best do, or is trained for, whether it be housework, stenography or driving a motor car. Our community is being drained of its young men, the young women are beginning to go.

Those who stay must be prepared to fill gaps and with the aid of this registration it will be done in a thorough manner. The government is calling urgently every day for women stenographers, telephone operators, pharmacists, clerical workers. The woman, young or old, who has no special life work, and Tecumseh has her share of these, must respond. She must set herself to the new task and learn anew, and it is to aid such ones that our new unit is formed.

An expert in registration is to be brought here at once who will train 35 women in a school for registration. A sufficient number volunteered last Friday in response to Mrs. J. D. Shull's call for helpers. We are all new to this work but we are all willing to learn together.

Every woman and girl over 16 years of age will be registered.

The various women's organizations of Tecumseh were invited to send representatives to this meeting. There were 24 organizations represented and 46 women present.

Mrs. F. C. Dickinson, president of the Monday Club, acted as temporary chairman and called the meeting to order. Mrs. J. D. Shull told of the necessity of this organization of woman and also how a great work was being carried on through its efforts.

Officers were elected as follows:

Chairman—Mrs. E. E. Hendershott
Vice Chairman—Mrs. F. S. Turner
Secretary—Mrs. Harry Waldron
Treasurer—Mrs. Jas. Kennedy
Registrar—Mrs. J. D. Shull
Publicity—Mrs. F. C. Dickinson

BUSY IS RIGHT!

The Juniors are certainly a busy bunch this week. You know why! Dan't You! ?,? ?

Why! They're getting up a show. A real honest-to-goodness show. And its a genuine comedy if there ever was one.

Its entitled "The Heiress Hunters" and will be given at the Bradley Opera House Friday Night.

Of course there will be an orchestra and an extra number between acts by some young ladies and- - - (?)

If you haven't bought tickets for your self and family, BUY NOW, while you can get one for they're going about twice as fast as they expected.

They're a good investment too because they will be at a premium Friday.

Twenty-five cents buys any ticket in the gallery except the first two rows.

Thirty-five cents buys a reserved seat down stairs.

Fifty cents buys the best seats in the house reserved.

The reserved seats go on sail at Hays Bakery Wednesday Buy there or of any Junior.

A JUST AND LASTING PEACE

The essential principles that must underlie peace, as stated by President Wilson, should be constantly kept in mind. They show the greatness and unselfishness and justice of America's war aims. Briefly they are:

(1) The final settlement of this war must be based upon essential justice and each particular case so adjusted as will most likely bring a permanent peace.

(2) Peoples and Provinces are not to be bartered about as if they were mere chattles and pawns in a game.

(3) Every territorial settlement must be made in the interest of and for the benefit of the populations concerned and not by way of compromising claims of rival States.

(4) National aspirations must be accorded all the satisfaction possible, without introducing new or perpetuating old elements of discord.

Miss Walleen of Detroit is spending a few days with Mrs. R. K. Anderson.

Roy Hanham was home from Camp Custer for a weekend visit with his parents.

Dr. and Mrs. O. H. Rice and daughter Muza of Tipton were in town Monday.

Regular meeting of Tecumseh Lodge No. 190 K. of P. Thursday, March 7th.

Miss Gertrude Kriedler is taking a weeks vacation from the Webster Anderson Co. store.

LOCAL AND PERSONAL

NOTICE

All copy must be in the composing room of this office before 9:30 a. m. Tuesdays and Fridays and all advertising matter before 4 p. m. Mondays and Thursdays.

Tickets most gone, Buy now! ad

Charles Bidwell was a Jackson visitor Saturday.

Mrs. Lavern Smith of Britton was in town Saturday.

Mrs. John Pentecost was a passenger for Norvell Monday.

Edward Frensdorf of Jackson was in town Monday on business.

Mr. and Mrs. Ed Holdway were passengers for Clinton Monday.

George Taylor and family of Franklin were in town Saturday.

Clyde Barber was a business visitor in Detroit the last of the week.

Mr. and Mrs. Thomas McCann were passengers for Jackson Monday.

John Pentecost is spending a few days at his farm in Pentecost this week.

Mrs. Rose Burrow is taking a weeks vacation fro the Rosacrans store.

Miss Bernice Blythe spent a few days at her home in Manchester last week.

Mrs. Myra Kilby of Clinton was a week-end visitor with Mrs. James Wood.

Fresh bulk oysters.
Clark's Market. 'Phone 158. adv

Roy Smith was home from Camp Custer for a weekend visit with friends.

Elsa Daisher left Monday morning for a weeks visit with friends in Somerset.

Misses Mary Scarlett and Cardwell were week-end visitors with friends in Detroit.

C. A. Slayton was over from Adrian Monday looking after business interests.

Mr. and Mrs. Seth Simmons and son of Tipton were business callers in town Saturday.

Fine switches made from cut hair and combings at the millinery store of Miss J. A. Hough. adv

Mr. and Mrs. John Nemire of Palmyra were weekend guests of their son Guy and family.

Miss Gertrude Kreidler spent the weekend in Toledo, the guest of Mr. and Mrs. J. E. Nichol.

Earl Hendershott of Toledo was the guest of his parents, Mr. and Mrs. George Hendershott, last week.

Mrs. Melissa Cleveland, who has been visiting in Grand Rapids and Battle Creek, returned home Saturday.

Mrs. Millie Chatfield of South Haven, Mich was the guest of Mr. and Mrs. F. D. Rector the last of the week.

Miss Ethel Russell, who teaches in Ridgeway, spent the week-end with her parents, Mr. and Mrs. Thomas Russell.

Mrs. Geo. Neesley of Marshall, who was visiting her sister Mrs. Howard last week, returned to her home Monday.

Mr. and Mrs. Thos. Russell moved last week into their home lately purchased of the Frost estate on North Pearl street

Mrs. Leon Rosacrans and Ned returned Friday from Detroit where they have been spending two weeks with her parents.

Mrs. George Witherell and two children of Adrian were weekend visitors at the home of Mr. and Mrs. Channing Beebe.

Eugene Burdette was a passenger for Detroit Saturday where he spent the weekend with his son, Ernest from Camp Custer.

Corn for Sale 1500 bushel good hand husked corn 3 miles east and ½ miles north of Britton on County line C. R. Mills, Phone 1500. tf adv

HI SCHUL PLAY

Don't faal 2 c the Lattist Komide "The Heiress Hunters" 2 B Given at the Bradley Opera House, Fryday nite Marsh 8. The Sho is a peech, there is knot a lemon in the hole wurks. U shudint mis ceeing itt bekuz the pris is onlie 25 senc, 50 senc and 35 senc.

Then two they is a swell Orkestry. Better Kum. adv

F. D. Rector was a business caller in Jackson Monday.

Mr. and Mrs. Arhur Green of Raisin were in town Monday.

Mrs. G. Ogden of Clinton was a Tecumseh visitor Monday.

Meeting of Uniform Rank, K. of P., tonight at 7:30 sharp.

F. S. Anderson was home Sunday to spend the day with his family.

Mr. Lawson of the Daisy Meat Market was in Kalamazoo Monday.

Mrs. E. H. Ahrens of Clinton was a business caller in town Monday.

Mrs. Chas. Robison of Ann Arbor was the guest of her sister, Mrs. Theo. Crane Monday.

Heiress Hunters" Friday. adv

Mrs. Jack Staulter and Percy Heidenreich furnished the music for a dance in Britton last Friday.

Mrs. Bert Cregor and children returned Sunday from a weeks visit with her parents at Evans Lake.

Mrs. Ervin Barnes and son of Ridgeway were guests of Mr. and Mrs. Elmer Linn Saturday evening.

Will pay cash for old sets of artificial teeth. No matter if broken.
Benj. F. Steinhoff, Dentist.
Office over Pulver's. 9-28-tf

Mr. and Mrs. Earl McNeil and little son of Adrian came Friday for a short visit with her parents Mr. and Mrs. A. VanValkenburg.

Mesdames Fred Buntin- Whelan, S. J. Wilson and Miss Phila Voorhees of Tipton were spending the weekend at Camp Custer.

Prof. C. H. VanTine of the U. of M. spent a few hours in Tecumseh Saturday, visiting his parents Mr. and Mrs. Lawrence VanTine and other relatives.

"Remember the Junior Play." ad

Mr. and Mrs. Harry Harper and Mr. and Mrs. A. L. Fisher, who were here for the funeral of Mrs. W. F. Fisher, returned to their homes in Lima, Ohio, Friday.

The new lattice work in the windows at the Rosacrans store are attracting quite a bit of attention and add much to the effectiveness of the other goods displayed.

Mr. and Mrs. Fred Rector were in Adrian Friday to help celebrate the birthday of Mrs. Emma Rogers. A party of over 100 guests being entertained at Gussenbauer's Tea Room.

Cream cottage cheese 16c lb.
Clark's Market, 'Phone 158. adv

Will Osborn and son Kenneth of Jackson came Saturday for a visit with his sister Mrs. A. C. Bryan. Will returned that night but Kenneth remained for a longer visit with his aunt.

What might have been a serious runaway was narrowly averted Saturday afternoon when a large grey team became frightened and ran up the street. They run into a buggy and became entangled in the wheels breaking a number of spokes in the buggy wheel and the tongue of the wagon to which they were attached. A basket of eggs in the buggy was badly demoralized.

We have it on the authority of Prof. Hollingsworth in "Salesmanship," that woman holds a most prominent place in this work-a-day world. It is estimated that she spends 50 per cent. for jewelry, handkerchiefs, socks, underwear, etc. for men, 83 per cent. of all fuel used, 50 per cent. of all house furnishings, 80 per cent. of all household supplies without the assistance of men. Not so bad after all! Women surely are doing their bit all the time.

RED CROSS NEWS

Mrs. John Nyland, member of the Wednesday evening surgical dressing class, being absent on that evening, took her examination on Friday evening.

Mr. Charles Burridge has just completed a winding machine to be used for winding the knitting yarn into balls. Mr. Burridge's kindness will be highly appreciated as this will prove a wonderful time-saver. The yarn must be shrunken before being wound into balls so if several would volunteer to do this work, please 'phone 77.

The Westminster Guild will meet at the Red Cross rooms on Friday evening for work in surgical dressings.

The pajama committee sent 28 suits to Adrian Thursday, making the quota for the month of February, 52 suits. The sum total for the months of January and February is 108 suits.

Two power machines through the kindness of Mr. Palman, are being installed this week under the direction of Mr. Burridge and the committee hopes to increase the output with less labor and greater dispatch in the future.

Mrs. W. B. Hartzog and committee sent 24 pairs of knitted socks to headquarters this week.

An afghan for the soldiers was on display in Gaston's window Saturday made by the pupils of the 7th grade. The blocks were very cleverly designed, the center being a 16 inch American flag. The flags of the Allies and the Red Cross were also displayed and one block represented the donors. The children deserve much credit for the work they are doing. Beside several smaller afghans which they have knitted for the Belgian children, $5.00 was donated to the local chapter (the money was earned by individual work of the children), about $600 in Liberty Bonds and $10.75 in Thrift Stamps. The children are now organizing a Junior Red Cross in their grade.

Mrs. G. R. Newsom will have charge of the Red Cross rooms Friday.

New members and renewals:
Mrs. L. B. Schneider
Mrs. Luella Cook
Mrs. Fannie Aylesworth
Mrs. A. C. Aylesworth
A. W Stahler
Mrs. A. W. Stahler
Lula Stahler
Hazel Stahler

Why the Germans so frequently bombard churches is explained by Leon Dabo, New York artist, who accompanied the American financial mission on its tour of the west front, on the ground that it is done to kill doctors. He said:

"The Germans know that it is in the churches that the wounded are taken care of. They know that the doctors are there. They are carrying out a systematic plan of killing doctors, on the theory that one doctor killed may mean nearly a thousand men will die later from want of medical attention."

The fact that the Red Cross flag is supposed to protect these emergency hospitals from shell fire does not deter them. A Red Cross flag will invariably draw their fire, rather than divert it. A Red Cross flag hit may mean a dead doctor.

Mr. Dabo declared that the morale of the American troops is excellent and that their moral standards are as high as their morale.

"Everything is being done to send our boys home as clean mentally and physically as when they went over," he declared.

Miss Alma Tansley,
Publicity Director, pro tem

Mrs. F. D. Rector was greatly pleased Saturday when Mrs. W. D. Rogers of Harvey, Ill., Mrs. Millie Chatfield of South Haven, Miss Eliza Rogers of Lenawee Junction and Miss Alice Wimple made her a surprise visit. Mrs. Rector, Jr. had a fine dinner prepared, however, for the guests and the party enjoyed the day immensely.

MRS. JAMES NOBLES

Lydia Nobles passed away at her home northeast of town Monday evening after an illness of several weeks, aged 82 years.

Her husband and six children, Willis Nobles of Holloway, Charles of Tecumesh, Fred of Detroit, Gaylord and Nellie at home and Mrs. John Sisson of Macon, are left to mourn her loss.

The funeral will be held at the home Thursday at 1 o'clock.

MISS AUGUSTA WHITENACK

Miss Augusta Whitenack passed away at her home on West Shawnee St., Monday morning, March 4, 1918. Death due to valvular heart trouble from which she has been a great sufferer from several months. A sister, Mrs. Wesley Bordine, and a brother Delos Whitenack survive her and a large circle of friends regret to hear of her death.

The funeral will be held at her late home Wednesday afternoon at 2 o'clock. Rev. W. A. Rex officiating, burial on the family lot in Brookside cemetery.

WRESTLING MATCH BILLED FOR SATURDAY NIGHT

Tecumseh, Mich., March 4, 1918,
Special to the Herald:

Everett H. Cillef, welterweight champion wrestler of Tecumseh, Michigan, who accepts Hooten's welterweight championship title of Michigan, who excepts Hooten's challenge, will be in the best of condition Saturday night March 9th, 1918 to defend his title. Cilley also wishes to get a side bet with Hooten for $25.00 or over.

Manager of Everett Cilley.

HARRIOTT—COLLER DANCE

Monday evening another of Harriott & Coller's popular dancing parties was held at Witherell's hall, There were about 65 couples present. many coming from the nearby towns. Music was furnished by Mr. and Mrs. Will Coller and Archie Boyd.

Many of the old time dances, the Schottish, quadrilles, etc, were on the program and were much enjoyed by the participants as were the more modern dances Despite the large crowd, the best of order prevailed and it was a pleasure to watch the merry dancers. Harriott and Coller have surely got the dancing problem to a perfect system and their friends will welcome their next party which will be two weeks from Monday night.

Wilbur Boyce arrived home Monday from the M. A. C. where he has been taking a short course in general agriculture.

Louis Jones has purhased the Rising property just north of the M. E. church and will take possession in the near future.

For unique advertising see the fancy posters that the Juniors of T. H. S. have on display in the windows on the street. They surely are up to date.

Wilbur Boyce spent Saturday with his cousin Earl Rector at Camp Custer. Sunday he was the guest of his uncle Frank Gilmore and family at Parma.

Circle No. 1 of the M. E. church will meet Friday afternoon at the home of Mrs. F. S. Turner. Hostesses Mrs. A. J. Bigelow, Mrs. Earl Updyke, Mrs. F. S. Turner.

Mrs. James Updyke was a passenger for Hudson today, where she will spend some time in caring for Mr. Updyke's sister, Mrs. Ira Culver, who has fallen and injured her hip. Mrs. Culver has many friends here who will regret to hear of her misfortune.

The regular business meeting of the Ladies Aid society of the M. E. church will be held at the home of Mrs. E. M. Lewis Thursday, March 7. The chairmen of the committees for the Patriotic Party are requested to be present. Circle No. 5 will serve.

Today State Highway Commissioner Frank Rogers is at Tipton hearing objections to the proposed new state road on the LaPlaisance Bay Turnpike. Attending are Dr. Waldron, Albert Howard, F. S. Turner, George F Routson and others from this vicinity.

MONDAY CLUB

Despite the unpleasant weather, the Monday Club had a profitable meeting this week at the home of Mrs. J. H. Smith. Two interesting papers were read: "The House of Rothschild," by Mrs. J. H. Smith and "Hebrew Statesmen," by Mrs. Robt. McCoy.

A discussion of the topic of study for next year followed, the decision finally being postponed for one week to allow further consideration.

The meeting next week will be at the home of Mrs. Eugene Rosacrans, corner of Shawnee and Ottawa streets. Mrs. G. R. Gillespie will preside over the following program:

Book Review, "Witte Arrives"—
Mrs. Leon Temple
"The Wandering Jew"
Mrs. N. A. Howland

DAISY MARKET RE-MODELED

The Daisy Market will open up again for business Wednesday on Thursday of this week. For the past week or ten days the market has been closed, undergoing quite extensive improvements. The interior has been painted white, new linoleum has been laid, refrigerator overhauled and painted. In fact, everything has been put in the best of order and sanitary in every respect.

The market will be run under the name of The Daisy Market and under the management of Benjamin Lawson. Mr. Lawson is a practical meat man and will give the trade the best in the meat line.

GRANGE MEETING

The Grange will hold a meeting at Grange Hall on Friday of this week with a potluck dinner at noon.

In the afternoon the subject of "Home Gardening" will be taken up, led by Chas. Snedicor, followed by Rev. J. E. Somers of Ridgeway. Music by Mr. and Mrs .Wilfred Waldron.

A general invitation is extended to the citizens of Tecumseh who are interested in home gardening to be present at this meeting.

U-GO-I-GO CLUB

Mrs. Percy Heidenreicch entertained the members of the U-Go-I-Go Club at her home Friday night. There was a good attendance, each lady knitting or sewing during the musical entertainment that made the evening a very pleasant one. A social hour and dainty refreshments served by the hostess completed the evening.

A BIT OF FINANCIAL HISTORY

The credit of the United States was so high and unquestionable that in 1900, two years after the Spanish War, 2 per cent. bonds were offered at par and oversubscribed. This is a financial performance no other nation has ever equaled.

United States 4 per cent. bonds in 1888 sold as high as 130 and in 1901 brought 139⅝ on the stock market.

The United States has never defaulted on any of its bonds. Not one of its bondholders has ever lost a cent of principal or interest except those who voluntarily have taken losses by selling their bonds in a period of temporary price depression. One hundred cents on the dollar, principal and interest, has the United States always paid.

Back of the $250,000,000,000 to $300,000,000,000 of our national resources stand the rugged honesty of America. Liberty Loan Bonds are the safest security in the world.

NEW YORK CENTRAL ENGINEER HERE LOOKING OVER CHICAGO STREET STOP

Engineer Halley of the New York Central Lines, was in town last Thursday, making a tour of inspection of his company's property here and trying to figure out how the railroad people can better please the village folks. Local Agent McLachlin showed him around but the townspeople, both of the Village Council and Commerce Club, did not lend any suggestions.

He inspected Dr. North's building, the former postoffice, in regard to its suitability as a waiting and baggage room, but of course could give no decision nor dropped an idea of the intentions of his company.

THE BAPTIST CHURCH

March is designated as Rally Month for all the interest and organzations at the Baptist church. Sunday witnessed the largest attendance in many weeks. The pastor delivered a vigorous and illuminating discourse on "The Leadership of God's Spirit." This was followed by the observance of the Lord's Supper.

There was twenty-four at the young people's meeting and seventy at the Sunday-school.

Wednesday evening at 6:30 the men of the church and congregation are invited to a free supper. E. E. Brach of Ionia and W. T. Roberts of Lansing will speak.

WIT AND WISDOM

The Wit and Wisdom club was entertained Monday evening at the home of Prof. and Mrs. Reed assisted by Miss Alice Wimple.

Mrs. W. L. Reed was leader for the evening and the following interesting program was given.

Music—Edisonola.

Paper, "Amercan Pottery"—Mrs. Duaine Service. This subject was further presented by Mr. and Mrs. Burridge, guests of the club.

Patriotic music—Fuisonola.

Prof. W. L. Reed gave a fine paper on American Architecture.

Singing by the club.

Battle Hymn of the Republic.

Roll Call—Something about Michigan, brought out many interesting topics.

The hostesses then served refreshments after which various games and stunts were given. In spite of the disagreeable weather outside, everything was bright and pleasant within.

REPUBLICAN TOWNSHIP CAUCUS

Notice is hereby given that a Republican Township Caucus for the purpose of placing in nomination candidates for township offices of the Township of Tecumseh, County of Lenawee, State of Michigan, and for the purpose of transacting such other business as may properly come before it, will be held at The Council Building on Wednesday, the 6th day of March, A. D., 1918, at 7 o'clock p. m

By Order of Committee.

DEMOCRATIC TOWNSHIP CAUCUS

Notice is hereby given that a Democratic Township Caucus for the purpose of placing in nomination candidates for township offices of the Township of Tecumseh, Lenawee county, State of Michigan, and for the purpose of transacting such other business as may properly come before it, will be held at the Council Building on Monday, the 11th day of March A. D., 1918, at 7 o'clock p. m. By Order of Committee.

3-5-2t

The Alfred James Agency

Established 1887.

General Insurance, Fire, Tornado, Automobile, Plate Glass and Postal.

The Companies represented are a guarantee of prompt and equitable adjustment of losses.

A. G. AYLESWORTH,

Licensed Auctioneer, Real Estate, Stock and General Salesman.

Will attend all sales in city or country at reasonable rates.

Headquarters and all dates made Herald office

Dental Parlors

W. D. REED, D. D. S.

Chicago St. Tecumseh.

Crown and Bridge work Aluminum Silver and Rubber plates and all of the specialties known to modern dentistry. Gas or vitalized air administered

Office over Avery & Co's store

DR. E. D. BROWN,
Dentist.

Modern Dentistry at reasonable rates. Painless extraction by use of local or general anaesthetic.

Office hours 7:45 a. m. to 5 p. m. Saturday evenings 7 to 9. Other evenings by appointment.

Office in DeWolf Block.

Office phone 192, house phone 182—2r

C. M. Cooley,

Licensed Auctioneer.

R. F. D. No. 4 Manchester. 15 year successful experience in Jackson, Washtenaw and Lenawee Counties, also practical farmer

Bell Telephone Clinton exchange.

Rates Reasonable and Satisfaction Guaranteed

We Show Men & Women

How to make $30 to $100 weekly, year or und. Amazing opportunity for large income. Why waste time working for others? Use your spare time at home and gain financial independence. No canvassing. Be your own master. Write to-day. Universal Success Co., Dept. A — No. 79 Fifth Ave., New York City

---

ANGUS BULLS

from Grand championship stock for sale or rent.

George B. Smith,
Addison, Mich

Whittemore's Shoe Polishes

FINEST QUALITY LARGEST VARIETY

GILT EDGE
WHITTEMORE'S GILT EDGE DRESSING FOR LADIES' & CHILDREN'S BLACK SHOES
SOFTENS PRESERVES LEATHER RESTORES COLOR LUSTRE
QUICK WHITE
MAKES DIRTY CANVAS SHOES CLEAN WHITE
QUICKLY EASILY APPLIED

"GILT EDGE," the only ladies' shoe dressing that positively contains Oil. Blacks, Polishes and Preserves ladies' and children's shoes, shines without rubbing, 25c. "FRENCH GLOSS," 10c.

"DANDY" combination for cleaning and polishing all kinds of russet or tan shoes, 25c. "STAR" size, 10c.

"QUICK WHITE" (in liquid form with sponge) quickly cleans and whitens dirty canvas shoes. 10c. & 25c.

"ALBO" cleans and whitens BUCK, NUBUCK, SUEDE, and CANVAS SHOES. In round white cakes packed in zinc boxes, with sponge, 10c. In handsome, large aluminum boxes, with sponge, 25c.

If your dealer does not keep the kind you want, send us the price in stamps for full size package, charges paid.

WHITTEMORE BROS. & CO.,
20-26 Albany Street, Cambridge, Mass.
The Oldest and Largest Manufacturers of Shoe Polishes in the World

---

A Word to Mothers

Mrs. E. J. Bedard, Cowich, Wash., says. Foley's Honey and Tar is the best I ever used. I always keep a bottle in the house for the children. A quick cure for coughs and colds." It heals raw, inflamed surfaces, loosens phlegm, eases hoarseness and difficult breathing, checks racking coughs. Sold everywhere in Tecumseh. adv

---

FOLEY KIDNEY PILLS
FOR BACKACHE KIDNEYS AND BLADDER

Sold Everywhere.

For the Family Medicine Chest

Green Bay, Wis., Mrs. Wm. F. Bubolz says: "I always use Foley's Honey and Tar for our children as it quickly breaks up their colds with no bad after effects, and they like to take it."

In this season of coughs, colds and croup, every family medicine chest should be supplied with a good cough medicine that can be relied upon when needed.

Such a family cough syrup is Foley's Honey and Tar Compound. This standard medicine has been on the market for years and in many sections was found in every home in the days when doctors were not so handy and when money was scarcer.

Foley's Honey and Tar Compound is an excellent medicine for coughs, colds, raw or inflamed throat, hoarseness, tightness and soreness of the chest, croup and whooping cough. It is an absolutely safe remedy, containing only healing ingredients, and free from any harmful drugs.

"URIC ACID NEVER CAUSED RHEUMATISM"

I WANT to prove it to your satisfaction. If you have Rheumatism or Neuritis, acute or chronic—no matter what your condition—write to-day for my FREE BOOK on "RHEUMATISM—Its Cause and Cure." Thousands call it "The most wonderful book ever written." Don't send a stamp—it's ABSOLUTELY FREE.
JESSE A. CASE
Dept. 643 Brockton, Mass.

RAILROAD TIME TABLE

Effective Nov 25 1917

NEW YORK CENTRAL

Going south

Station	13 a m	15 p m
Jackson	‡10 20	*3 00
Tecumseh	11 17	3 56
Adrian	11 50	‡4 25
Toledo	12 35	5 10
Chicago		
Detroit		6 10

Going north

Station	10 a m	14 p m
Toledo	*7 30	‡4 30
Adrian	8 10	5 05
Tecumseh	8 50	5 35
Ypsilanti	10 25	
Detroit	12 05	
Jackson	10 05	6 40

G. J. Ziehr,
Ticket Agent.

DUNDEE BRANCH

Going west

Station	29 a m
Adrian	8 10
Tecumseh	‡9 10
Tipton	9 30
Addison	11 50
Marshall	2 00 p m
Battle Creek	3 30 p m

Going east

Station	30
Battle Creek	7 30 a m
Marshall	9 00 a m
Addison	‡11 50 a m
Tipton	1 40 p m
Tecumseh	2 10 p m
Adrian	6 15 p m

A. B. McLachlin
Ticket Agent.

DETROIT, TOLEDO & IRONTON

Going south

Station	1 a m	3 p m	N.Y.C. p m
Detroit	‡8 00		
Delray		3 50	
Dundee	9 50	5 30	4 20
Britton	10 03	5 47	4 59
Ridgeway	10 08	5 53	5 10
Tecumseh	10 22	6 05	5 20
Adrian	10 50	6 33	

Going north

Station	4 a m	2 p m	
Adrian	*9 18	‡3 48	
Tecumseh	10 35	4 16	3 10
Ridgeway	10 05	4 26	3 25
Britton	10 10	4 31	3 40
Dundee	10 40	4 46	4 05
Delray	12 25 p m		
Detroit		6 40	

‡ Daily except Sunday.
* Daily

W. R. Robinson,
Ticket Agent.

Cut This Out - - It Is Worth Money.

DON'T MISS THIS. Cut out this slip, enclose with 5c to Foley & Co., 2835 Sheffield Ave., Chicago, Ill., writing your name and address clearly. You will receive in return a trial package containing Foley's Honey and Tar Compound for coughs, colds and croup; Foley Kidney Pills and Foley Cathartic Tablets. Sold everywhere in Tecumseh. adv

---

When Your Child Cries.

at night and tosses restlessly, you feel worried. Mother Gray's Sweet Powders for Children Break up Colds in 24 hours, Relieve Feverishness, Constipation, Teething Disorders, and destroy worms. Used by mothers for 30 years. All druggists, 25c. Sample FREE. A. S. Olmsted, Le-Roy, N. Y. adv

---

Now is The Time To be Careful

Avoid imitations or substitutes, get the genuine Foley's Honey and Tar, and you have a cough medicine you can depend upon. It gives prompt relief, clears throat, loosens phlegm, soothes, heals. Checks coughs colds, whooping cough, lagrippe, bronchial coughs. Contains no opiates. Sod everywhere in Tecumseh. adv

---

Shake Into Your Shoes

Allen's Foot-Ease, the antiseptic powder for painful, smarting, tender, nervous feet. It takes the sting out of corns and bunions. Over 100,000 packages are being used by he American, French and British troops at the front. Sold everywhere, 25c.

Women Want The Best

Woman is more finely constructed than man and she requires the best to be had in medicine when her system becomes disordered. Foley's Kidney Pills help the kidneys cleanse the blood of impurities that cause aches and pains in muscles and joints, backaches, rheumatic pains and puffiness under the eyes. Sold everywhere in Tecumseh. adv

---

FREE

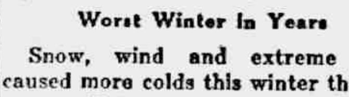

Write today for 20 pkgs. Art Post Cards to sell at 10c per pkge. When sold send $2.00 and get choice of presents. PEERLESS WATCH CO. Dept. 894 CHICAGO, ILL.

Worst Winter in Years

Snow, wind and extreme cold caused more colds this winter than in years. Foley's Honey and Tar proved its worth in Thousands of homes. Mrs. Edward Strevy, R. 37, Clinton, O., says: "I think Foley's Honey and Tar is the only medicine for coughs and colds and recommend it highly." Fine for children. Sold everywhere in Tecumseh. adv

---

FOLEY CATHARTIC TABLETS
Keep Stomach Sweet - Liver Active - Bowels Regular

Sold Everywhere

Constant Sufferer Finds Relief

"I have been a constant sufferer from kidney trouble and was down sick in bed," writes C. F. Reynolds, 412 Herrick St., Elmira, N. Y. "I commenced taking Foley Kidney Pills In a few days I was up out of bed." Recommended for rheumatic pains, backache, biliousness, sore muscles, stiff joints, "tired out" feeling. Sold everywhere in Tecumseh. adv

TECUMSEH MARKETS

Corrected Mar 5, 1918

Wheat	2 00	2 00
Flour per bbl	10 80	11 40
Rye		2 25
Corn (ear) cwt		2 25
Oats new		88
Beans		6 00-6 50
Potatoes	75	1 25
Butter		35
Eggs		33
Lard		25
Guinea		15
Fowls (live)		
Springers	22	25
Roosters		15
Ducks 4½ lb up		23
Geese		20
Turkeys		25
Hay		20 00

MORTGAGE SALE

Default having been made in the conditions of a certain mortgage (whereby the power of sale therein contained has become operative, and an installment of interest upon the debt thereby secured yet remaining unpaid for more than the period of thirty days, by virtue of the terms of said mortgage, I hereby declare the entire amount of said indebtedness to be forthwith due and payable), dated the 9th day of March, A. D. 1912, executed and delivered by Mary E. Herbison, Charles J. Richardson and Ollie H. Richardson to the undersigned, John Jones; and which mortgage was duly recorded in the Office of the Register of Deeds, in and for the County of Lenawee and State of Michigan on the 11th day of March, A. D. 1912, in Liber 189 of Mortgages, on page 354; and there being claimed to be due at the date hereof, upon the indebtedness secured by such mortgage, the sum of six thousand four hundred forty-nine and 03-100 ($6449.03) dollars; and no proceedings at law or in equity having been instituted for the collection of said indebtedness or the enforcement of said mortgage security:

Notice is therefore hereby given that, for the purpose of realizing the moneys so claimed to be due, and interest thereon to accrue, and costs of this proceeding (including a lawfull attorney fee), I will, on the 16th day of April, A. D. 1918, at ten o'clock in the forenoon of said day, at the east front door of the Court House, in the City of Adrian, County of Lenawee, and State of Michigan (that being the place where the Circuit Court for said County of Lenawee is holden), sell, at public vendue, to the highest bidder, all that parcel of land situate in the Township of Franklin, County of Lenawee and State of Michigan, described as follows, to-wit: The northeast quarter of section twenty-three, Town five south, Range three east, excepting the east sixty acres thereof, containing of the lands so to be sold one hundred acres more or less.

John Jones, Mortgagee.

Dated: January 17th, 1918.
Wood & Rathbun,
Attorneys for Mortgagee.
Tecumseh, Michigan.

THE BEST PROOF

Given by a Tecumseh Citizen.

Doan's Kidney Pills were used—they brought benefit.

The story was told to Tecumseh residents.

Time has strengthened the evidence.

Has proven the result lasting.

The testimony is home testimony—

The proof convincing.

It can be investigated by Tecumseh residents.

Mrs. Alice Burroughs, W. Pottawatamie St., Tecumseh, says: "I sometimes ached all over, was all tired out and had no ambition. My kidneys didn't act regularly and at times, my back ached. I knew of others who had been helped by Doan's Kidney Pills, so I got some at Wright & Son's Drug Store. In a few weeks, I felt much better and I was soon free from the aches and pains. I was benefited in every way." Statement given in December, 1908.)

Again Praises Doan's

On July 27, 1916, Mrs. Burroughs said: "I am always glad to recommend Doan's Kidney Pills, for they are a good medicine. They cured me of kidney trouble."

Price 60c at all dealers. Don't simply ask for a kidney remedy—get Doan's Kidney Pills—the same that Mrs. McCoy had. Foster-Milburn Mrs. Burroughs had. Foster-Milburn Co., Mfgrs., Buffalo, N. Y. ad

Commissioners' Notice

STATE OF MICHIGAN, County of Lenawee, ss.

In the matter of the estate of MARGARET G. BREWER, deceased

The undersigned having been appointed by the Probate Court of said County, Commissioners to receive, examine and adjust all claims and demands of all persons against the estate of said deceased, do hereby give notice that we will meet for that purpose at the law office of Wood & Rathbun in the Village of Tecumseh, Lenawee County, Michigan, on the 16th day of March 1918 and on the 10th day of June, 1918, at 2 o'clock in the afternoon of each of said days.

And that four months from the 9th day of February, 1918, are allowed by said Probate Court for the creditors of said estate to present their claims to us for examination and allowance.

Dated February 9th, 1918.

Herbert S. Temple.
Guy E. Nemire.
Commissioners.

CHICHESTER S PILLS

DIAMOND
BRAND
Beware of Counterfeits.
Refuse all Substitutes.

LADIES! Ask your Druggist for CHI-CHES-TER'S DIAMOND BRAND PILLS in RED and GOLD metallic boxes, sealed with Blue Ribbon. TAKE NO OTHER. Buy of your Druggist and ask for CHI-CHES-TER'S DIAMOND BRAND PILLS, for twenty-five years regarded as Best, Safest, Always Reliable.

SOLD BY ALL DRUGGISTS EVERYWHERE

TIME TRIED WORTH TESTED

86 Acres In Raisin Township

Section 12, sandloam and clay, two silos, 4 acres apple orchard and other fruits. 10 acres of timber. Market Tecumseh, Holloway and Britton. Sends milk to Adrian. Small payment down, balance 5 per cent.

Fred E. Ash

Room 1, Underwood Block,
Adrian, Michigan. tf

CORRESPONDENCE

NORTH ADRIAN

Mrs. Clare Halsted entertained the Ladies Aid and Red Cross at her home Thursday for dinner. It being a very stormy day only 18 braved the elements. All enjoyed a very pleasant time and a nice lot of work was done for the Red Cross.

Mrs. Jas. Dibble will entertain the Ladies Sewing Circle and Red Cross Thursday, March 14, for a picnic dinner. The men are invited. The time will be spent in making surgical shrts. We want to see a good attendance.

Mrs. Walter Slater has been quite sick the past week with liver trouble.. Dr. Bland of Adrian is attending her.

Walter Slater has been having a hard tussle with the grip. He is some better.

Mr. Maloney and family were surprised Saturday evening by their neighbors dropping in for a social time. They are about to move from this place. They were presented with a silver berry spoon as a token of love from their many friends. We wish them good luck in their new home.

Mrs. Hazel Brown is entertaining her little niece Fontau West.

Monday evening a number of the friends of Mr. and Mrs. Thos. Lowry spent the evening with them as they are about to move to Macon. They were give a nice berry spoon from their many friends as a token of love We are sorry to see Mr. and Mrs. Lowry and son Wilson move from here.

Mr. and Mrs. Raymond Osborn are moving to her father's, Chas. Lowe's, farm near Ridgeway. We regret very much to have Mr. and Mrs. Osborn to leave as they have many friends in this place.

Mr. and Mrs. Harlow Mattis are nicely settled in their new home.

BRITTON

Mrs. Charles Merritt of Ypsilanti spent Friday with friends here.

Mrs. Jack Snoddy was an Adrian visitor Wednesday.

Gladwin Boyd, youngest son of Mr. and Mrs. David Boyd, who leaves soon to go into the service in the United States Army was given a farewell party Tuesday evening. About 35 young people were present and a very enjoyable time was spent in music and games. Refreshments were served.

Mrs. Ernest Oliver spent the week end in Detroit with relatives.

Mrs. Simon Gould and Mrs. L. J. Britton spent Tuesday in Tecumseh.

Mr. and Mrs. Walter Extlby left Tuesday evening for a few days visit with relatives in Detroit.

Mrs. George Bachman and son Thurlon came Wednesday from Toledo for a few days' visit with relatives.

Miss Hazel Rinn, who has been spending the past year with relatives here left Tuhrsday for her new home in Detroit, her parents Mr. and Mrs. William Rinn having moved there from Elm Creek, Canada.

Mrs. George Allen and Mrs. Chas. Robison were in Tecumseh, Wednesday, visiting relatives.

Mrs. Phillips of Milan was a guest last week of Mr. and Mrs. Charles VanCise.

Mrs. Ellery Brown, Mrs. Jack Snoddy, A.E. Kniffien, Eugene Barry and Arthur VanVleet spent Wednesday in Adrian,.

E. W. Meeker was here from Toledo Monday on business.

BIG SURPRISE TO MANY IN TECUMSEH

People are surprised at the INSTANT action of simple buckthorn bark, glycerine, etc., as mixed in Adler-i-ka ONE SPOONFUL flushes the ENTIRE bowel tract so completely it relieves ANY CASE sour stomach, gas or constipation and prevents appendicitis. The INSTANT, pleasant action of Adler-i-ka surprises both doctors and patients. It removes foul matter which poisoned your stomach for months. B. J. Pulver, Druggists. adv

---

State of Ohio, City of Toledo.
Lucas County, ss.

Frank J. Cheney makes oath that he is senior partner of the firm of F. J. Cheney & Co., doing business in the City of Toledo, County and State aforsaid, and that said firm will pay the sum of ONE HUNDRED DOLLARS for each and every case of Catarrh that cannot be cured by the use of HALL'S CATARRH MEDICINE. FRANK J. CHENEY.

Sworn to before me and subscribed in my presence, this 6th day of December, A. D. 1886.

A. W. GLEASON,
(Seal) Notary Public.

Hall's Catarrh Medicine is taken internally and acts through the Blood on the Mucous Surfaces of the System. Send for testimonials, free.

F. J. CHENEY & CO., Toledo, O.
Sold by all druggists, 75c.
Hall's Family Pills for constipation.

FOLEY KIDNEY PILLS
FOR BACKACHE KIDNEYS AND BLADDER

One of Uncle Sam's Fair Radio Operators

Mrs. Myrtle R. Hazard of Baltimore is the only woman electrician in the United States coast guard and is one of the few woman radio operators in the government service. She learned the job in four months' study at a class in the Baltimore Y. M. C. A. and passed the difficult government examination easily. She is both a radio and a Morse operator.

FRENCH OUST ENEMY

Defeat Germans on Neufchatel Salient and at Pompelle.

Several German Raids Attempted Against British Lines Fail—English Take Prisoners.

Paris, March 4.—Strong efforts made by German troops to debouch from the Neufchatel salient, northwest of Reims, were frustrated, the French war office announced in its statement.

The enemy likewise failed to reach the Popelle fort, southeast of Reims, succeeding only in gaining a foothold with some small detachments to the west of it.

The French troops, according to the night report, have completely re-established their line at La Pompelle.

A French counter-attack stopped the German advance on a front of nearly half a mile in the Carnillet sector of the Champagne. The French temporarily evacuated their trenches under orders, but quickly drove in again and re-established the position.

The text of the statement is as follows:

"The artillery battle reported at several points on the French front from the Chemin des Dames to the Mause continued all night, with marked intensity, accompanied by very lively infantry actions, in the course of which the French troops retained the advantage.

"Enemy raids on small French posts southeast of Barisis and south of Juvincourt were repulsed.

"The aggressive enemy action manifested itself notably in the region northwest and southeast of Reims until the end of the day.. German troops attempted to debouch from the salient of Neufchatel. The French fire, directed with precision, disorganized the attack. Portions of German detachments which succeeded in penetrating French advanced positions were driven out by French counter-attacks. At the same time (5:40 p. m.) enemy detachments attempted to approach the French lines before La Pompelle, but under the French fire were forced to return precipitately to the trenches they had left.

"After this first repulse the enemy launched a new and more violent attack in the same region. In spite of his repeated efforts he was unable to reach the fort of La Pompelle. A few enemy elements only succeeded in gaining a foothold north of a small work situated to the west of the fort. At the same time an enemy attack more to the east, south of La Bretonnerie, obtained no result.

"In the Champagne the enemy attacked the French lines at two points without obtaining the slightest success. Near Carnillet an attack delivered on a front of 800 meters found the French trenches evacuated under orders. Energetically returning to the trenches, French troops drove back the enemy and re-established the French position.

"East of the Teton a German attack was checked under our fires. Southwest of the Butte du Mesnil there was a violent bombardment all night. During these actions the French inflicted serious losses upon the enemy and took a number of prisoners.

"On the right bank of the Meuse, in the region of Vaux Les Palamiex, French patrols took prisoners.

"Two enemy raids in Lorraine and in the Vosges, south of Fave, were completely checked."

The official communication from the war office last night says: "Our troops have completely re-established their lines at La Pompelle."

London, March 4.—Several German raids were attempted against the British lines on the Franco-Belgian front, but none of them met with success. The British took prisoners from the Germans in these encounters and for their part successfully raided German trenches near Armentieres.

Servselfs Also Afloat.

There isn't a chance of dodging them any more, either on land or on sea. The sailor boys on the U. S. S. New York form in line between decks and, tray in hand, select their food at the counter of the ship's servself. A blackboard over the counter lists the bill and in all other respects except the presence of the grasping cashier the service is just like the midday lunch back home.

The new method, which is to be installed on all of the big battleships, replaces the old system of messmen and mess units, says Milestones. Then all of the food for the meal was piled on the plates at the tables by the messmen and the job of serving the entire unit was completed before the men were "piped down" to their cooling food.

Surely hot food, in the amount you want and of the kind you want, must be an improvement over the old mess, but juggling a tray loaded to the gunwales with beans and corned beef and bread and coffee, on the rolling waves must be something of a fine art.

NERVE OF BOBBIES

Police Display Thoroughness That Astonishes Colonials.

London of Today a Marvel, Forming One of the Most Important War Centers of Entire World.

A Rhodesian who has arrived in England to "join up," after service in the three campaigns undertaken by the South Africans, assures me of his astonishment at the tact and thoroughness exhibited in the daily work of military police, says a writer in Westminster Gazette. The London of today is, indeed, a never-ending marvel to the colonial soldier. It forms one of the most important military centers of the world. It is inhabited by a floating population drawn from one of the most cosmopolitan armies in history—an army, too, that is in no way remarkable for the gentleness of its fighting methods when the game's afoot. Yet, as my South African friend phrased it, "the whole mob goes about on its business and its pleasures like a small flock of contented sheep with a couple of well-trained dogs behind them."

Things were not always managed that way in the early days of the forces raised by the dominions in the first year of war. My informant illustrates the contrast with an incident that came under his notice while his regiment lay intrenched at Swakopmund during the "German Southwest" campaign. One morning the men of the Union advanced posts saw approaching them from the desert three living skeletons, who staggered like drunken men as they groped their way blindly through the furnace of sand. A comrade lay helpless a mile or so behind, too far gone to walk. He was brought in later, unconscious, but still alive. The four heroes—captives in the hands of the Hun—had preferred the chances of death to the grim certainty of a cruel and galling captivity, and had managed to escape from their jailers under cover of darkness. Practically without food and, for the most part, without water, they had traveled some hundreds of miles—from one end of the vast territory to the other. Almost naked, the ice-cold winds of night had crippled them, hunger had robbed them of their strength, and thirst had all but driven them to madness. They had escaped "by the skin of their teeth" from both vengeful Hun and prowling lion. And an officious military policeman greeted them on their arrival in the British lines with the order that they were not to loiter in the streets of the town!

"Up Again!"

When we were little shavers, toddling about the house and went down on the floor or the ground because our feet could not keep up with our ambition to run and "get there" right off; grandmother, a lovely old down East lady, would sing out to us: "Up again! Never mind! That didn't hurt you! Up again!" So up again we would jump, all the hurt gone, just because grandmother cheered us to try it over again, writes Vincent in Farm Life.

Sam Jones has had the luck of bad crops two or three years. Things have seemed against him. But he has been as brave as a lion. No frost can ever come that froze the smile from his face or withered the hope in his heart! And he is right at it this year, just as if he had had the best of luck all through the years.

But I wonder who of his neighbors has been down to sing out to Sam: "Up again, old man! This is all right! You'll come out all right—can't help it!"

I don't know of anybody that has had time to look up from his own hoeing and plowing and digging long enough to do that; it's a shame, too! Come on! Let's go down right now and cheer Sam up a bit! Maybe we can give him a lift at the work, too. All the world will be the brighter for it after that—to Sam and to you and to me, writes Vincent in Farm Life.

Futile Disputes.

In stating prudential rules for our government in society, I must not omit the important one of never entering into dispute or argument with another.

I never saw an instance of one of two disputants convincing the other by argument.

I have seen many, on their getting warm, becoming rude and shooting one another.

Conviction is the effect of our own dispassionate reasoning, either in solitude or weighing within ourselves, dispassionately, what we hear from others, standing uncommitted in argument ourselves. It was one of the rules which, above all others, made Doctor Franklin the most amiable of men in society, "never to contradict anybody." If he was urged to announce an opinion, he did it rather by asking questions, as if for information, or by suggesting doubts—Thomas Jefferson.

German Schooling.

German schooling has proved antagonistic to co-operation, although demanding unity of action through mass obedience, Winthrop Talbot writes in the Century. It has failed to foster real co-operation, for co-operation is a method by which persons of their own volition and by no compulsion may work together harmoniously. Only when training and schooling are the common privilege of all is that state of civic development possible which permits society to become co-operative in its action. In other words, a socialized society becomes more possible only as all individual members acquire each the widest vision, and thus the power to co-operate harmoniously.

Pay of Our Marine Chaps.

The pay of officers and crews of vessels in the American merchant marine is as follows: Captain, $250 a month; chief officer, $140; second officer, $130; third officer, $120; chief engineer, $190; first assistant engineer, $140; second assistant engineer, $130; third, assistant engineer, $130; carpenters, $75; boatswain, $70; oiler, $60; coal passers, $50. In addition to the regular wages the officers and men now receive bonuses, which materially increase their earnings.

Turn Out Limbs in 48 Hours.

Two Clyde shipbuilding firms have been turning their attention to the manufacture of artificial limbs, says a Glasgow correspondent, and have produced in 48 hours a limb at a moderate cost which is said to be far superior to any other produced in the country. One thousand maimed soldiers have already been fitted, and 9,000 are on the waiting list.

STATE OF MICHIGAN

THE CIRCUIT COURT FOR THE COUNTY OF LENAWEE, IN CHANCERY.

To the Circuit Court for the County of Lenawee:
In Chancery:

WILLIAM J. ANDREWS, Plaintiff,
vs.
Joseph Edmonson and Mrs. Joseph Edmonson, whose christian name is unknown to plaintiff, Hiram Learned and Mrs. Hiram Learned, whose christian name is unknown to plaintiff, Luther N. Sanford and Catharine A. Sanford, his wife, Westley W. Sanford, and Mrs. Westley W. Sanford, whose christian name is unknown to plaintiff, Don H. Sanford and Mrs. Don H. Sanford, whose christian name is unknown to plaintiff, Joseph Exelby and Mrs. Joseph Exelby, whose christian name is unknown to plaintiff, Hiram Swartout and Mrs. Hiram Swartout, whose christian name is unknown to plaintiff, Nathaniel Swartout and Mrs. Nathaniel Swartout, whose christian name is unknown to plaintiff, School District No. 10 of Lenawee County, Michigan and the officers thereof, and their successors in office, Joshua Lawrence, and Mrs. Joshua Lawrence whose christian name is unknown to plaintiff, Mrs. Richard Lawrence, whose christian name is unknown to plaintiff, Elizabeth Andrews, Elizabeth Lawrence, Abraham B. Lamberson and Mrs. Abraham B. Lamberson, whose christian name is unknown to plaintiff, Mrs. Coonrod Lamberson, whose christian name is unknown to plaintiff, Jay K. Lowe, and Florence S. Lowe, his wife, Henry B. Taylor and Mrs. Henry B. Taylor, whose christian name is unknown to plaintiff, James Dell and Mrs. James Dell, whose christian name is unknown to plaintiff, Mrs. Moses Smith, whose christian name is unknown to plaintiff, Sarah A. Sutton, Henry H. Sizer, William I. Andrews and Mrs. William I. Andrews, whose christian name is unknown to plaintiff, Charles Neil and Mrs. Charles Neil, whose christian name is unknown to plaintiff, James Johnston and Mrs. James Johnston, whose christian name is unknown to plaintiff, William J. Andrews, (apparently William J. Andrews, Sr.) and Elizabeth Andrews, his wife, Jedediah H. Dorwin and Mrs. Jedediah H. Dorwin, whose christian name is unknown to plaintiff, Watson W. Sanford, and Mrs. Watson W. Sanford, whose christian name is unknown to plaintiff, John B. Pattison and Mary Jane Pattison, his wife, Abram Griffin, Isaac D. Comstock, Thomas M. Cooley, Charles M. Crosswell, R. H. Whitney, Isaac S. Kellum, John C. Mills, Henry Camburn, Daniel Hanford, Michael Gottfried, Philo N. Curtiss, Charles S. Patterson, Lawrence and Mrs. Joshua Lawrence, whose christian name is unknown to William F. Miller, Edward Bennett, Simon Manning, Albert Gilbert, Arnold Dyre and Susanna Dyre, his wife, and Arnold Dyee and Susanna Dyee, his wife and their unknown heirs, devisees, legatees and assigns
Defendants

Suit pending in the Circuit Court for the county of Lenawee, in Chancery, in the City of Adrian, on the 29th day of January A. D., 1918.

IN THIS CAUSE, it appearing from affidavit on file that the above named known defendants are not residents of the State of Michigan and that said affiant has made diligent search and inquiry to learn the places of residence of each and all of said defendants, and has been unable to ascertain the same, and it cannot be ascertained in what State or County said defendants and each of them reside; and it appearing to the satisfaction of the Court that said known defendants are proper parties to this suit; and it further appearing to the satisfaction of the Court that the unknown heirs, devisees, legatees and assigns of said known defendants, (named in the caption hereof), are proper parties to this suit; and it further appearing to the satisfaction of the Court that the unknown grantees and encumbrancers of said known defendants, (named in the captain hereof), are proper parties to this suit:

On motion of Wood & Rathbun, attorneys for plaintiff, IT IS ORDERED, That the appearance of said above named known defendants, (named in the caption hereof), be entered herein on or before three (3) months from the date of this Order; that said unknown heirs, devisees, legatees and assigns of aforesaid known defendants be made parties defendant hereto, and that the appearance of said unknown heirs, devisees, legatees and assigns of aforesaid known defendants, be entered herein on or before three (3) months from the date of this Order; and that said unknown grantees and encumbrancers be made parties defendant hereto, and that the appearance of said unknown grantees and encumbrancers of aforesaid known defendants, be entered herein on or before three (3) months from the date of this Order; all in accordance with the Statues of the State of Michigan in such cases made and provided; that in the case of the appearance of any such defendants, that he cause his answer to the Bill of Complaint to be filed and a copy thereof to be served on plaintiff's attorneys within twenty (20) days after service on him of a copy of said Bill and notice of this Order; and, in default thereof, said Bill will be taken as confessed by said non-resident defendants, and by said unknown heirs, devisees, legatees and assigns and by said unknown grantees and encumbrancers.

AN IT IS FURTHER ORDERED, that within twenty (20) days the plaintiff cause a notice of this Order to be published in the Tecumseh Herald, of Tecumseh, Michigan, a newspaper printed, published and circulated in said County of Lenawee, and that said publication be continued therein once in each week for six weeks in succession, or that he cause a copy of this Order to be personally served on said non-resident defendants, and on said unknown heirs, devisees, legatees and assigns, and on said unknown grantees and encumbrancers, the defendants herein, at least twenty (20) days before the day above prescribed for their appearance.

Burton L. Hart.
Circuit Judge.

Wood & Rathbun,
Attorneys for Plaintiff.
Business Address:
Tecumseh, Michigan.

UNDERWRITING: A personal decree is sought against the defendants to Quiet Title to the following described lands, to-wit:— All those certain pieces or parcels of land situate and being in the Township of Ridgeway, County of Lenawee, and State of Michigan, described as follows:

The North-west quarter (¼) of the South-west quarter (¼) of section four (4) in town six (6) South Range five (5) East, containing forty (40) acres of land more or less.

Also, all that part of the South-west quarter of the North-west quarter (¼) of said section four (4), lying South of the right of way of the railroad running across said tract of land, being twenty-eight (28) acres of land more or less.

Also, the East half (½) of the South-east quarter (¼) of section five (5) in said town and range (excepting and reserving therefrom a strip of land twenty-four (24) rods and nine (9) links wide from off and across the North end thereof) leaving sixty-eight (68) acres of land more or less.

Also, a strip of land sixteen (16) rods wide from off and across the North end of the East half (½) of the North-east quarter (¼) of section eight (8) in said town and range (excepting and reserving therefrom the East three (3) acres thereof) leaving five (5) acres of land more or less.

Also, the North-west quarter (¼) of the North-east quarter (¼) and the East half of the North-west quarter, and the South thirty (30) acres of the West half (½) of the North-west quarter (¼) of section twenty-one (21), in town six (6) South of Range five (5) East, and containing one hundred and fifty (150) acres of land more or less.

WOOD & RATHBUN,
Attorneys for Plaintiff.

Business Address:
Tecumseh, Michigan.

STATE OF MICHIGAN, County of Lenawee, ss.

Probate Court for said County.

At a session of the Probate Court for the County of Lenawee, holden at the Probate Office in the City of Adrian, on the 18th day of February, in the year one thousand nine hundred and eighteen.

Present, HON. HARRY L. LARWILL, Judge of Probate.

In the matter of the Estate of HORACE B. BREWER, deceased.

On reading and filing the petition of Flora B. Bidwell, as administratrix upon the estate of Margaret G. Brewer, deceased, former administratrix upon the estate of said deceased, alleging that the funeral expenses and debts of said deceased and the expenses of administration thus far incurred, have been fully paid, and praying that her final administration account may be allowed and for such other order and decree as to this Court shall seem proper.

It is ordered, That Monday, the 18th day of March next, at nine o'clock in the forenoon, be assigned for the hearing of said petition.

And it is further ordered, That a copy of this order be published in the Tecumseh Herald, a newspaper printed and circulating in said County of Lenawee, for three successive weeks, previous to said day of hearing.

HARRY L. LARWILL,
(A true copy) Judge of Probate.
E. I. Larwill, Probate Register.

STATE OF MICHIGAN,
The Probate Court for the County of Lenawee.

At a session of said Court held at Probate Office in the City of Adrian, in said County, on the 20th day of February, A. D. 1918.

Present, HARRY L. LARWILL, Judge of Probate.

In the matter of the estate of Esther E. M. Marsh Minor.

On reading and filing the petition duly verified, of Ovid J. Marsh, guardian of said estate, praying that he may be authorized, empowered and licensed to sell the real estate described in said petition at private sale, for reasons therein stated.

It is Ordered, That Monday, the 18th day of March next at nine o'clock in the forenoon, be assigned for the hearing of said petition.

And it is further ordered, That a copy of this order be published in the Tecumseh Herald, a newspaper printed and circulating in said County of Lenawee, for the three successive weeks, previous to said day of hearing.

(A true copy) Harry L. Larwill,
Judge of Probate.
E. I. Larwill, Register of Probate.

For Coughs and Colds

Use NOTHING but a DEPENDABLE, PROMPT and effective medicine—one guaranteed to soothe and RELIEVE PROMPTLY, or money refunded.

SCHIFFMANN'S EXPECTORANT

(Makes 64 Teaspoonsful)

Is guaranteed one of the most effective, soothing and best remedies for promptly relieving Hacking, Dry, Painful Coughs, Chest Colds, Whooping Cough, Spasmodic Croup, or loosening Phlegm. It heals the irritated throat membranes almost instantly, and the lasting relief it affords will be surprising and gratifying. Contains no opiates. Sign and give

THIS FREE 15 CENT COUPON

to ANY DRUGGIST who will accept it for 15 cents in purchasing a regular 50 cent size bottle, and if it is NOT EXACTLY as REPRESENTED, go back and get your MONEY REFUNDED.

Name ____________________

PARKER'S HAIR BALSAM
A toilet preparation of merit. Helps to eradicate dandruff. For Restoring Color and Beauty to Gray or Faded Hair. 50c. and $1.00 at Druggists.

FOLEY KIDNEY PILLS
FOR BACKACHE KIDNEYS AND BLADDER

Sold Everywhere

Latest Photograph of King of Spain

Photo by Western Newspaper

This is the most recent photograph taken of King Alphonso of Spain, whose country is having all sorts of internal trouble.

Our Pensioners in England.

In his way, John Davis, who died at his Bermondsey home in Blue Anchor Lane—an appropriate address for an old sailor—did much useful work on behalf of Englishmen who, like himself, had fought in the American Civil war, relates a writer in the Westminster Gazette.

There are something like 150 of these men still living in this country; and John Davis was instrumental in rescuing many of them from the workhouse and getting them pensions, which the United States government was always willing to pay if it had known where to find the men.

On the last occasion I chatted with the old man in his little parlor, furnished like a ship's cabin, he told me of a rumor that the pensions were to be stopped unless the men returned to America, but he wrote later to say that this rumor was quite without foundation.

THE TECUMSEH HERALD

SIXTY-SEVENTH YEAR NO. 44 — TECU[illegible] FRIDAY, MARCH 8, 1918 — WHOLE NUMBER 4404

DON'T MISS THIS BIG

Jewelry Auction Sale

BRAMAN'S STORE, TECUMSEH

STARTS WEDNESDAY, MARCH 13th

Being DRAFTED in the NATIONAL ARMY, I am forced to sell at auction, my entire stock of high grade JEWELRY, WATCHES, DIAMONDS, SILVERWARE, CUT GLASS, CHINA, CLOCKS AND NOVELTIES. Nothing reserved. Our reputation for handling only HIGH CLASS goods, assures you of getting the best of merchandise.

SALES CONDUCTED DAILY, 2:30 AND 7:00 P. M.

SEATS PROVIDED FOR LADIES.

KARL A. BRAMAN

TECUMSEH, - - MICHIGAN

BUSINESS AND COMMUNITY WRITE-UPS

MANY OF OUR TECUMSEH BUSINESS HOUSES VISITED BY A SPECIAL CORRESPONDENT

Live Wires Who are Looking for a Large and Extended Spring Trade.

LENAWEE LUMBER AND SUPPLY COMPANY

Dealers in Lumber and Building Supplies, Coal and Posts
321 N Pearl Street Tecumseh

The important lumber trade has reached extended proportions in this locality during the past decade and the spacious premises occupied by this firm are filled with the best grades of rough and dressed lumber of all dimensions, lime, cement, plaster, brick, cedar posts, shingles, lath and building material in general, and special prices are offered on fencing for cash and all kinds of mill work.

Messrs Mulvaney and Son also have a well equipped Coal Elevator and carry the best stock of fuel, including both hard and soft coal, in the city. The coal is received in carload lots direct from the mines and prices will be found right.

THE WILLIAM HAYDEN MILLING COMPANY

"Our 1900 Flour is Right"
Tecumseh Michigan

The William Hayden Milling Company was established early in 1838, and incorporated in 1896, since which time it has met with uninterrupted success, which is owing to its very conservative management.

The large and well equipped mill is an important accession to the industrial enterprises of Tecumseh, and a great factor towards the wellfare of the farming community. The excellent snowflaked products eminating therefrom, the celebrated "1900 Brand of Flour" is conceded by the baker, housewife and the trade to have no superior on the market, and find a ready sale wherever introduced. The flour is made from the best wheat raised in Michigan and they turn out graham and all kinds of feedstuffs and a specialty is made of custom grinding and gristing for farmers with whom they do a large exchange business, and all speak in the highest terms of praise of their treatment.

THE GARLINGHOUSE GARAGE

Largest and Most Up-to-Date Garage West of Toledo

The largest and most up-to-date garage west of Toledo is the spacious establishment so ably presided over by Mr. O. G. Garlinghouse. The garage is equipped with all the latest facilities and they are prepared to do all kinds of auto repairs, rim, tube and tire work and vulcanizing. They also carry a full and complete line of auto accessories and supplies, and is the Goodyear Service Station. A first class anto livery is run in connection and they have a large storage capacity.

Here is the home agency for the famons "Buick" and celebrated "Chevrolet" automobiles, which have become famous all over the universe for fine finish, style, durability and endurance of engine, and for a demonstration of either car do not fail to call at the Garlinghouse Garage. All work is turned out in a prompt and satisfactory manner as only expert artisans are employed.

C. A. RECKNER, PROPRIETOR

The Leading and Most Up-to-Date Restaurant of Tecumseh
Phone 408

Our special business writeup of Tecumseh and vicinity would not be complete if we failed to make a few remarks of praise in behalf of the neat, attractive and thoroughly sanitary restaurant and lunch room so ably presided over by Mr. C. A. Reckner, who is ably assisted by his estimable wife and daughter. Regular meals and plate dinners are served in a most appetizing manner at proper hours and short orders, lunches, sandwiches, pies and best cup of coffee in town can be found here. Mr. C. A. Reckner will always be found obliging and the wants of "the inner man" will be provided for if you call at his restaurant.

CHARLES J. LEWIS, PROPRIETOR

"Big Red Store of Tipton"

The "Big Red Brick Store" of Tipton is ably conducted by Charles J. Lewis, who is widely and favorably known. The gentleman carries a well selected line of general merchandise, including drygoods, men's work clothes, shoes and rubber goods, groceries, kodaks and supplies, grain, coal, harness, gas engines, cream separators, oil, grease and best gasoline and he is always in the market for butter and eggs.

ALBERT CLARK'S

Leading Sanitary Meat Market of Tecumseh
Phone 158

The old reliable and sanitary meat market, ably conducted by Mr. Albert Clark, who is an excellent judge of prime beef cattle, supplies his large corps of patrons with the choicest of both cured and fresh meats the market affords, including the sweetest chops, tenderest steaks and most delicious cutlets, also hams, bacon, lard, sausage, fish, oysters and poultry in their season.

Mr. Clark is always in the market for hides, pelts, veal calves etc. for which he always pays the highest market price.

C. M. GILBERT, THE GROCER

A Good Place to Get Good Things To Eat.

The most attractive and thoroughly sanitary grocery store of Tecumseh, "Which is a good Place to get good things to eat" is at the Model Grocery so ably conducted by Mr. C. M. Gilbert.

This gentleman keeps everything in strict conformity with the pure food laws of the State and his well selected stock comprises a choice line of both staple and fancy groceries, best teas and coffees and spices, all kinds of dried and fresh fruits, flour "quick-cooking" oat meal, garden and orchard productions and country trading and he handles butter, eggs and country produce.

Mr. Gilbert is widely and favorably known for his liberal and straight forward methods of doing business and his trade is largely on the increase.

GUY E. BELDING

Leading Furniture Dealer and Funeral Director of Tecumseh.

In compiling our special business and community write-up of the principal enterprises of our city, we take pardonable pride in calling the public's attention to the leading, largest and most up-to-date furniture house of this district, so ably presided over by Mr. Guy E. Belding, Funeral Director and Embalmer. The establishment is filled to repletion with an elegant array of rich parlor, chamber and dining room furniture, chiffoniers, patent and rocking chairs, famous Sellars kitchen cabinets, book cases, buffets, bedding, mattresses, iron and brass bedsteads and pianos.

Mr. Belding is a practical undertaker and licensed embalmer and he has a fine motor funeral equipment, and is prepared to attend promptly to undertaking and embalming. All calls are promptly attended to both night and day and this gentleman is prepared to take full charge of the direction of funerals and burials. A lady assistant is in attendance and all speak in the highest terms of praise of their treatment.

THE TECUMSEH "BIG CHIEF" GARAGE

Agency for "Ford" Auto Cars and "Republic" Trucks.

The Tecumseh "Big Chief" Garage is justly deserving of special mention in our general business and community write-up of Tecumsen and vicinity. This is one of the largest and best equipped garages out side of the Metropolitan cities and every facility is at hand and Mr. L. P. Williamson, the general manager, is always on the job. Since February the 1st this up-to-date concern has adopted the cash system, which enables them to save the heavy losses derived from the old credit system, the benefit of which are given to their patrons, thus enabling them to turn out the best of work at prices that will defy the most formidable competition.

Mr. Williamson has recently installed a "New Raymond" gasoline filling station, fully equipped for drawing oil, air and water, which enables him to give prompt service. They carry a full and complete line of auto accessories and supplies, the famous Portage and Firestone tires, oil and greese and the best filtered gasoline. They also have the sales agency for the "Ford", the Universal car, which is the Ideal car for every man and it is within reach of all. Also the "Republic" truck, which has become the most celebrated and widely known truck on the market.

THE PEOPLE'S STORE

For Dependable Groceries and Shoes and General Merchandise.

The People's Store of Tecumseh is the place where a Dollar does its work and their trade is largely extended and constantly on the increase. We therefore take pardonable pride in calling the public's attention to this up to date house. This is headquarters for dependable and quality groceries and all kinds of foot wear, ladies' and gentlemens' furnishings, including both staple and fancy groceries, teas and coffees, butter and eggs and all kinds of country produce.

This is also headquarters for the famous "Ralsto" shoe with the style and snap, and best rubber goods and now is the time to call and inspect their large line of both light and heavy foot wear.

THE POPULAR HOME LAUNDRY OF TECUMSEH

Lester Rogers Proprietor.

The well equipped home laundry of Tecumseh is ably conducted by Mr. Lester Rogers and the excellent work turned out here is far superior to that of the Metropolitan cities. Only experienced help is employed and a specialty is made of fine linen, shirts, collars, cuffs, woolens; flannel, etc., as they are prepared to do all work in a prompt and most satisfactory manner and for the best service, prices will be found right. All speak in the highest of their treatment.

THE TECUMSEH CO-OPERATIVE ASSOCIATION

C. D. Beebe Manager, Tecumseh, Michigan

Our special business and community write-up of Tecumseh and vicinity would be incomplete if we failed to make a special mention of the Tecumseh Co-Operative Ass'n which is under the able and efficient management of Mr. C. D. Beebe, who is fully conversant with every detail of their large, growing and extended trade.

This immense concern has been an important factor toward the material prosperity of the farmers from throughout this district and it is justly deserving of their undivided support. Their spacious establishment is filled from end to end or from top to bottom with a full line of farmers supplies.

They deal in all kinds of agricultural implements, the famous "Weber" wagon, and stoves, the great Majestc steel range, Hercules gas engines, tractors, dairy supplies, "Sharpless" and "DeLava" cream separators harness, robes, blankets, and all kinds of horse clothing, feed salt and best fertilizer and the trade reaches large proportions.

F. D. AVERY

Leader in Quality Groceries and Provisions, Phone 39.

It gives the Herald pardonable pride to be thus enabled to make a few remarks of praise in behalf of the leading quality grocer of Tecumseh. So ably presided over by F. D. Avery, who stands in the front rank of trade.

The store is systematically arranged and the stock comprises an excellent line of both staple nad fancy groceries, canned goods, pure aromatic spices, the famous "Chase and Sanborn Seal Brand" of coffee, dried and fresh fruits, garden and orchard productions and country produce all in excellent assortment and great variety. And this gentleman is always in the market for butter and eggs.

Mr. Avery is fully up to the time in Merchantile ethics, which enables him to meet the most formidable competition, and prices will be found right.

THE TECUMSEH BUTTER CO.

Manufactures High Grade Creamery Butter.
Robert McCoy, Manager.

The well equipped and thoroughly sanitary creamery plant successfully operated by the Tecumseh Butter Co. of which Mr. Robert J. McCoy is the able and efficient manager is an important accession to the industrial enterprise of our city and a great asset toward the prosperity of the farmers from throughout this district. The plant is kept in a thoroughly sanitary condition in strict conformity with the Pure Food Law of the State and the excellent, pure and wholesome fancy creamery butter turned out has no superior on the market and finds a ready sale wherever introduced.

A large new warehouse has been recently built as they will be prepared to manufacture the famous "Quality Brand" ice cream of the most delicious flavor this season and will be in the market for eggs for which they will pay the highest price

Mr. McCoy is fully acquainted with the art of butter making and he has employed an expert ice-cream maker for that department.

This is an important acquisition to the industrial enterprise of Tecumseh and a great asset to the farmers and it is justly deserving of the undivided support of the community at large.

THE REXALL STORE

Chemically Pure Drugs and Columbia Line of Graphanolas and Records.

Prominent among our up to date business enterprises of Tecumseh, The Rexall Store conducted by B. J. Pulver stands in the front rank of the drug trade. The stock comprises a well selected line of chemicals, pure fresh drugs, patent and proprietary medicines of acknowledged merit and standard reputation and pharmaceutical preparations. Also perfumes, toilet and fancy articles, books, stationery and school supplies, writing paraphernalia, kodaks and supplies, the famous Columbia line of Grafonolas and latest records out. Also Liggetts chocolates, cigars, tobacco and smokers articles, paints, oil, varnishes, window shades and wall paper of the latest and most beautiful designs.

A specialty is made of compounding physicians' prescriptions and family receipts with accuracy and dispatch.

BROWN & COMPANY

Live and Progressive Dealers in Implements, Coal and Wood, Hides Furs and Pelts

The live and progressive dealers in all kinds of agricultural implements and farm machinery, buggies, harness and best grades of both hard and soft coal is that of Messrs. Brown & Company who are ever alive to the best interest of their large corps of patrons from and throughout this district, and they are justly deserving of a special mention in our annual business write-ups of Tecumseh and vicinity.

They are the heaviest and most influential dealer in hides, furs, pelts, wool etc, for which they pay the hghest prices and they are always in the market.

McCANN & BOWEN

The One-Price Clothiers of Tecumseh

The thoroughly up-to-date One Price Clothing House of Tecumseh is justly deserving of a special mention in a general business and community write-up of Tecumseh. Messrs. McCann & Bowen stand pre-eminently in the front rank of trade and this widely and favorably known store is the **Right place to buy right goods at right prices**, as they are prepared to meet the most formidable competition.

This is the exclusive men's and boys' store and the stock comprises an excellent line of Spring Clothing including suits, overcoats, sweaters, mackinaws, robes, smoking jackets, pants, overalls, jackets, gloves, shirts, fancy hosiery, newest collars, hats and caps and all kinds of gents' fine furnishings. They also take orders for tailor-made garments and perfect satisfaction is guaranteed.

LENAWEE PRODUCE CO.

Wholesale Dealers in Poultry and Eggs, Tecumseh, Mich.

The Lenawee Produce Co. of Tecumseh is presided over by Mr. Ira Rogers. It bears the distinction of being the most influential concern of the kind in this district and their trade reaches porportions of extended magnitude.

They are the principal wholesale buyers of all kinds of poultry, eggs and produce and as Mr. Rogers keeps fully in touch with the very latest current market quotations, they are thus enabled to pay the highest prices for their produce and they are always in the market for poultry and eggs.

Mr. Rogers is fully conversant with every detail of the important poultry and egg business.

S. NEVISON'S BAKERY

For Choicest of Baked Goods the Market Affords

The neat, attractive and thoroughly sanitary bakery of Tecumseh is ably presided over by Mr. S. Nevison who is an expert in the bakers' art, and the excellent line of baked goods turned out daily is conceded to have no equal on the market.

This gentleman turns out fresh bread, rolls, buns, cakes and all kinds of pastries, and special orders for wheatless days, weddings, banquets, etc., are promptly filled in a most satisfactory manner and his large corps of patrons all speak in the highest terms of praise of their treatment. For the choicest of baked goods and best of service his prices will be found right.

C. A. WRIGHT & SON

The Quality Druggists

The Quality Druggists of Tecumseh are justly deserving of special mention in our Business and Community writeups of this district. Messrs. C. A. Wright & Son are fully conversant with the important drug trade in all its phases and they carry an excellent line of chemically pure, fresh drugs and patent medicines, druggist's sundries, Eastman kodaks, Sherwin-Williams paints, the famous Dr. Hess' line of poultry and stock remedies, also a choice line of cigars, tobacco, rubber goods, toilet and fancy articles, perfume, etc., and in fact nearly anything and everything known to the drug business, including a fine line of Spring Wall Paper in all the latest shades and designs. A specialty is made of the prescription trade.

MOORE BROTHERS

For Lumber and Building Material, Corn, Salt and Seeds.

Our special community and industrial write up of Tecumseh and vicinity would be incomplete if we failed to make a special mention of the large and well equipped lumber yards so ably presided over by Moore Bros. who enjoy a trade of large and extended proportion. The stock comprises the best grade of both rough and dressed lumber of all dimensions, laths, shingles, sash, doors and mouldings, floorings, siding, ceiling, lime, cement and plaster and building material in general. Also bulk and barrel salt, seeds and ear corn and it will be to your interest to give them an early call. Closest estimates furnished for your spring building.

JONES CLOTHING SHOP

The Leading Dealers in Quality and Dependable Clothing and Gent's Furnishings
Tecumseh Michigan

In our business review of Tecumseh, The Herald takes pardonable pride in calling the public's attention to the Jones Clothing Shop of quality and dependable clothes for men and boys. Messrs Jones and Son stand pre-emiently at the head of the clothing trade of Tecumseh and their stock comprises an excellent line of fashionable ready-to-wear clothing, including shirts, overcoats, odd pants, bath robes, smoking jackets, mackinaws, mufflers, sweaters, etc. Here is also the headquarters for plain, dress, woolen and flannel shirts silk and linen hankerchiefs, new styles in collars, hosiery, the famous "Mallory" hats, caps and haberdashery in general, bought especially for the spring trade, all in excellent assortment and great variety.

They also conduct a Merchant Tailoring Shop in connection and all orders and measurements taken by them are guaranteed to fit in a most perfect manner and prices will be found right.

COUNCIL PROCEEDINGS

Council Chambers, Village of Tecumseh.

Regular meeting held March 4, 1918.

President Waldron in the chair.

Trustees present, Hendershot, McIntyre, Moiles, Kempf, Pulver and Rogers.

Minutes of regular meeting held February 4th read and approved.

Motion made and supported that the request of O. J. Marsh relative to extending the side walk in front of his store be granted and the work be done under the supervision of the street committee. Motion carried.

The letter of Earl C. Michner under date of February 18th, 1918 relative to Mr. Vern Miller's claim for damages against the village was read and claim denied.

Motion made and supported that the water committee be given authority to hire a night engineer to fill vacancy made by resignation of A. J. Wonders. Motion carried.

The following bills were then read and referred to the finance committee.

F. S. Turner	$ 17.00
Tec. Electric Co	285.30
C. A. Waldron	8.69
Tec. Co-Operative Association	5.60
Ohio and Mich Coal Co	164.95
Ohio & Mich. Coal Co	267.00
Neptune Meter Co	.33
A. B. Knowlson Co	185.00
Geo. S. Field	3.50
E. E. Hendershot	13.00
J. H. Shults Co	2.04
Chas. Courtad	7.88
Chas. Courtad	.60
G. A. Rathbun	68.57
D. L. Whitenack	20.33
D. L. Whitenack	46.96
McCann & Bowen	1.00
Geo. Field	3.50
H. W. Stevens	36.00
Jas. Elliott	88.50

The finance committee reported favorably upon all bills as read.

Motion made and supported that the report be accepted and orders drawn against the treasurer for the several amounts. Motion carried.

The street commissioner then submitted the following reports.

Labor on Alley

Robt. Cooper, 10 hrs. @ 45 c per hr	4.50
Seth Dove, 15hrs. @ 45c per hr	6.75
Lavern Cooper, 10 hrs., @ 45c per hr	4.50

Work done upon the streets from February 4th to March 4th inclusive.

Hand Labor

John Mull, 28 hrs., @ 25c per hr	7.00
Chas. Bennett, 25 hrs., @ 25c per hr	6.75

Motion made and supported that the reports be accepted and orders be drawn against the treasurer for the several amounts. Motion carried.

The financial report of the village treasurer and village clerk were then read and referred to the finance committee, who were instructed to audit the books and report at the next meeting.

Motion made and supported that we now adjourn. Motion carried.

J. D. Service, Clerk.

S. OF V. ENTERTAINED

In response to an invitation from their friend Mrs. Jehiel Davidson the Sons of Veterans met at her home Friday evening for a regular heart to heart meeting. The evening was spent in social visiting, the veterans and their wives becoming more thoroughly acquainted with one another. Refreshments were served by the hostess and the evening was pronounced a delightful one by all, and others of a like nature would be heartily appreciated.

Mr. and Mrs. Jacob Rentschler were in Napoleon Thureday and today, going to attend the funeral of their aunt Mrs. Addie Giles.

When You Look Well To Securing

Cement, Lime and Plasters for foundations, walls and some floors;
Billstuff for framework and heavy duty uses;
Rough Lumber (not too rough) for sheeting rootings, rough uses;
Shingles or felts for lasting roofs;
Siding for exposed wear on houses, barns granaries, corncribs, and

All Useful And Lasting Buildings

Inside finish, frames, sash, plain and fancy doors and "built in" features, Millwork new and unstained.

THEN YOU ARE LOOKING FOR THE SERVICE OF THE

Lenawee Lumber & Supply Co.

321 Pearl St., Tecumseh, Mich.

Phone 57, After 6:00 p. m. call 360

Where they are taking and making selections with view to pleasing the particular in quality, price and service.

Buildings, Millwork, Fencing, Fuel, Supplies.

Chase & Sanborn's

Tea and Coffee

Cannot be beat for quality and price.

Seal Brand Coffee best on earth	38c
Perfection Coffee	32c
South Sea Coffee	30c
Crusade Coffee	30c
Circle Coffee	25c
No. 150	20c

A fine line of Tea in canisters. Also in bulk.

PHONE 39. F. D. AVERY.

Spring Shoes

Come in and look them over. Tans, Greys and Whites will be the prevailing shades.

A Large Assortment to Choose From.

Come here and save yourself time and money. Always glad to show you.

GRAEBNER SHOE HOUSE,
Tecumseh, - Michigan.

WE WANT TO BUY

Every Old Automobile Tire in Lenawee County

Read this, Mr. Automobile Owner, then turn your Old "Scraps" into Real Money

With Spring fast approaching, you are always dreading that possible blowout of one of your badly worn tires. You also dread to buy new tires, because of their high cost. Now, here's the point: We can kill two birds with one stone for you. We can put a good new tire on your car, thus banishing those fears you have every time you turn the crank or put your foot on the starter, and also take that old tire at a good price. The plan holds good

Between Saturday, March 9th, and March 30th, 1918.

We have $8,000 worth of the famous Portage tires that we are going to sell on a unique plan. It's an advertising scheme. Here it is: We want to introduce this tire into Lenawee County with such telling effect that a big trade on them will be established at once. During this special period we will take in trade your old tire at a certain price and sell you a new one for the difference. No matter what the condition of the old tire is, we will take it at the price listed in the following table.

Portage Tires, Guaranteed for 5000 Miles.

Here is one of the best non-skid tires ever manufactured, absolutely guaranteed for 5,000 miles, twin sister of the famous Kelly Springfield tires. Thoroughly tested by us in actual use before we would consent to take agency for them. Every one of them is hand-made, of gray rubber, non skid, with one extra ply of fabric and 47½ per cent. more tread than an ordinary tire, with a pure gum cushion stock running from bead to head.

During this special offer every automobile owner in the county should lay in a supply for the coming season. You know how fast fabric is advancing in price. We look for another advance in the very near future. The reputation of this firm stands squarely behind these tires and this trade in sale. If economy is the watchword, here is the way.

Size of Tires NON SKID	Regular Price of Portage Tires	What We Allow for Old Tires	What New Tires Actually Cost You
30x3	17.45	2.51	14.94
30x3½	22.45	3.36	19.09
32x3½	25.90	3.89	22.01
34x4	37.75	5.66	32.09
35x4½	52.50	7.87	44.63
35x5	60.05	9.00	51.05

Don't take any more chances on that old tire. It may be cold and rainy the day it gives you trouble. All Portage Pure Gum Tubes 10 per cent. off. Special Deal on CHAMPION X Spark Plugs, 4 for $2.00. Regular price 75c each. Special sale on HAVOLINE MOTOR OIL, Medium grade five gal. cans $3.75; 10 gal. cans $7.00. This is the best oil money can buy, regular price 90c per gal., a saving of 20c a gal. to you. Everything strictly cash and you know this always saves you money. MAIL ORDERS PROMPTLY FILLED.

TECUMSEH "BIG CHIEF" GARAGE.

PHONE 289

TECUMSEH, MICH.

Housecleaning Time Is Near

SEE US FOR

Dustless Mops, Brooms,

Brushes, Climax Paper Cleaner, Lighthouse Cleanser.

Bargain in Matches Wax Paper, etc.

Boys, see the new Express Wagons.

IDA B. CHASE.

THE TECUMSEH HERALD

FRANK S. TURNER, PUBLISHER

SUBSCRIPTION RATES

IN LENAWEE COUNTY

One year, payment in advance	$1.00
One year, payment after three months	$1.25

OUTSIDE OF LENAWEE COUNTY

One year, payment in advance	$1.25
One year, payment after three months	$1.50

There will be no Deviation from above rates.

Entered in the postoffice at Tecumseh, Mich., second class mail matter.

Telephone Number 86

REPUBLICAN TOWNSHIP CAUCUS

Held Wednesday Evening, March 6th

The Republican Township Caucus was held at the Council Chambers Wednesday evening, March 6th. The meeting was called to order by John F. Schreder. W. F. Fisher was chosen chairman L. F. Rosacrans secretary and D. J. Hodges and G. E. Nemire tellers.

John F. Schreder, H. H. Hanna Jr. and Tom W. Mingay were elected on the township committee for the ensuing year.

The following ticket was placed in nomination for the coming spring election:

Supervisor—John F. Schreder
Clerk—H. H. Hanna Jr.
Treasurer—Tom W. Mingay
Highway Commissioner — Perry VanValkenburg
Justice of Peace—Lester Rogers
Member Board Review, full term —Frank D. Avery
Constables—John B. Smith, A. J. Montgomery, B. W. Mominee, Archie J. Boyd
Overseer of Highways for Dist No. 1—Fred Anderson

HOW TO VOTE BY MAIL WITH SPECIAL REFERENCE TO THE ELECTION, APRIL 1, 1918

Important Change In Absent Voters' Law.

Who are Entitled to Vote by Mail.

(Excerpts from Chapter XII, Act No. 203, Public Acts of 1917.)

The term "absent voter" shall be taken to mean any qualified elector, who is absent or who expects to be absent from the township or ward in which he resides on the day of any election or official primary election, and who is

(1). A person in the actual service of the United States, or of this State, or

(2). A student, while in attendance at any institution of learning, or

(3). A regularly enrolled member of any citizens' military of naval training camp, held under the government of the United States or the State of Michigan, or

(4). A member of the Legislature while in attendance at any session of the Legislature, or

(5). A commercial traveler, or

(6). A person employed upon or in the operation of railway trains in this State, or

(7). A sailor engaged or employed on the great lakes or in coastwise trade.

The term "commercial traveler" shall be taken to mean a person engaged in soliciting the sale of goods, by the exhibition of samples, or by catalogue or other device, for the purpose of effecting such sales and taking orders for goods to be subsequently shipped by his employer.

How Voter Should Proceed

Any voter coming within the provisions given above, expecting to be absent from his Township April 1st, 1918, and desiring to vote by mail at said election, must make application either in person or by mail to the undersigned Township Clerk for a blank form to be filled out by said voter so as to constitute an application in proper form, for ballots to be voted at said Election. To the Clerk of the Township of Tecumseh.

Please mail to my address given below, a suitable blank for use in making application for ballots to be voted by myself in Township of——, (Precinct No.——,) State of Michigan, April 1st, 1918, under the provision of Chapter XII No. 203 Public Acts of 1917.

My Name———— Adress————

When to Make Application to Township Clerk for Ballots.

Application for ballots on the form provided by the Township Clerk can be made at any time WITHIN THIRTY DAYS prior to the date of election, provided he reaches said Clerk not later than the SECOND DAY preceding the election.

Upon receipt of the blank application form, the voter must fill it out fully and completely and mail same to the Township Clerk at the address given below, or deliver in person to said clerk.

Township Clerk to Mail Initialed Ballots to Applicant

As soon as the ballots are printed the Clerk will mail immediately to said applicant, the ballots to be voted by said applicant at said election, or deliver in person, provided the applicant is duly registered.

How Voter Should Prepare Ballot

Upon receipt of such ballot or ballots, the absent voter shall mark it or them in accordance with the printed instructions and shall fold and enclose it or them in the envelope provided therefor and after sealing the envelope, he shall fill out, sign and swear to the affidavit printed on the back thereof before a notary public, or other person authorized to administer paths. The absent voter shall then place on the envelope the necessary postage and deposit it in the postoffice or in some government receptacle provided for the deposit of mail matter. This must be done sufficiently early so that the ballot will reach the clerk in time to be delivered by him to the Board of Election Inspectors before the close of the polls on election day.

When Absent Voter Returning, can Vote in Person

No absent voter returning to his place of residence, will be prohibited from voting in person within his precinct, NOTWITHSTANDING THAT HE MAY HAVE MADE APPLICATION FOR AN ABSENT VOTER'S BALLOT OR BALLOTS AND THE SAME MAY HAVE BEEN MAILED BY THE SAID CLERK: PROVIDED, That such voter has not availed himself of the privilege of an absent voter, as provided by this act, and voted the ballot or ballots mailed him by the said clerk, and provided he return such ballot, or ballots, if received, to the board by whom same be marked "cancelled" and placed in the regular ballot boxes with other ballots.

Any voter voting at any election both IN PERSON and BY MEANS OF AN ABSENT VOTER'S BALLOT, or who shall ATTEMPT SO TO VOTE, shall, on conviction, be deemed GUILTY OF A FELONY.

NOTE—The old Law required absence from the COUNTY. Now absence from TOWNSHIP or WARD is sufficient.

H. H. Hanna, Clerk of the Township of Tecumseh, County of Lenawee, Michigan.

My office is located at The American Express Office.

Dated February 22, A. D., 1918

CHURCH NOTES

BAPTIST CHURCH

W. B Hartzog Ph. D. minister.

10 a. m Morning worship. Sermon, "How can We Find Favor with God?" Rom 3:21-22.

11:15 Sunday school. Jesus Restoring Life and Health.

11:15 Men's class.

6:00 Young People's meeting Mildred Lamkin leader.

Wednesday 7 p. m. Bible study at the church.

Friday, the 15th, 6:30 p m. Great Sunday school rally and supper Singing and addresses by the young men of the Ann Arbor Guild.

PRESBYTERIAN CHURCH

Rev Wm A. Rex, minister.

10:00 Sunday-school
10:00 Brotherhood Class
11:00 Morning worship and sermon "Making the Attack"
6:00 Young people's meeting
7:00 Evening service. Subject, "The Giant of the East."

Tuesday 7:30 p. m. Westminster Guild meets with Mrs R. M Moiles, Mrs Gillen assisting

Wednesday 7 p. m. The Mid week service Popular discussion of the Sunday-school lesson.

Thursday 5 to 7 p. m. The March committee will serve supper.

Friday 7 p m The Westminster Guild at the Red Cross rooms.

ST. PETER'S EPISCOPAL CHURCH

Rev. J. G. Widdifield, B. A., rector, Rev. H J. Baxter, locum tenens.

Fourth Sunday in Lent

10 a m. Church school, Wm. Bly superintendent

4 p m. Evening prayer and address on "The Consolidation of the Early Church in the British Isles."

A very cordial invitation is given to this services

METHODIST EPISCOPAL CHURCH

Wm. J Balmer, D. D, minister.

10 a. m Morning service. Subject, "Woman's Work in World Uplift."

11:30 Sunday school. A place for all Come.

3 p. m Epworth League Topic, "The Voice of God in the Life of Today."

Tuesday 7 p. m Meeting of Sunday-school board at home of Mr. Taylor, superintendent

Wednesday 7 p m Inspirational conference and prayer.

FRIENDS CHURCH

H Lawrence Linton, pastor.

10:00 Morning worship
11:15 Bible school
2:30 Junior meeting
6:00 Christian Endeavor
7:00 Evening service
Wednesday 7:00 p. m. Prayer service

ST. ELIZABETH CATHOLIC CHURCH

Fr Hackett, rector

8 a. m. 1st and 3rd Sundays.

Saturday, 3 p. m Christian Doctrine

All are cordially invited

Mr. and Mrs. J. H. Baker of Highland Park are visiting their daughter and husband Mr. and Mrs. W. W. Whiting.

RED CROSS NEWS

The Wednesday evening surgical dressings class met at Headquarters Those who passed the examinations were Mrs. R. B. Stuckey, Mrs. Lester Rogers, Miss White, Miss Vevia Hardcastle, Miss Alma Tansley, Miss Margaret Haire, Miss Hoag.

Examinations will be given on Wednesday of next week.

Miss Clapp received a censored letter from her sister in London England a few days ago stating the serious food conditions existing there. The people are rationed thus enabling each person a share. Miss Clapp and Mrs. Ernest Pangborn at once sent a large box of canned goods to London.

Thursday evening the Misses Clapp Waldron, Waters, White and Mrs. Waldron will have charge of the Baptist Young Peoples class.

Mrs. J. R. Nyland will instruct the Methodist class on Thursday night.

The county quota for 4x4 wipes for the month of March is 25000. The quota for Tecumseh is 5000 or more. Volunteers are needed every day so let every one make a special effort to have the rooms filled to capacity every day. When a million or more American soldiers are in battle the need of surgical dressings will be enormous. The Red Cross is planning to make sure that no soldier suffers.

Mrs. J. R. Nyland sent 8 sweaters and 2 pair of wristlets to Headquarters.

As Tecumseh has been called upon to make most of the 25,000 4x4 sponges instead of 5,000 as first stated, it is very necessary that the people make an extra effort to be at Headquarters every afternoon as this quota must be filled. The attendance Wednesday in the surgical dressings class was 17. Dr. Bredow urges that not less than 20 be there daily and more if possible.

Miss Alma Tansley,
Publicity Director, pro tem

DEMOCRATIC TOWNSHIP CAUCUS

Notice is hereby given that a Democratic Township Caucus for the purpose of placing in nomination candidates for township offices of the Township of Tecumseh, Lenawee county, State of Michigan, and for the purpose of transacting such other business as may properly come before it, will be held at the Council Building on Monday, the 11th day of March A. D., 1918, at 7 o'clock p. m. By Order of Committee.

Thos Murphy has purchased the property of the late Daniel Anthony on West Shawnee street and will take possession in the near future. He has rented his farm to Carl Blohm and son of Holloway.

BAPTIST MEN'S BANQUET

The men of the Baptist church enjoyed a good time Wednesday evening. The storm cut down the attendance but those who were there were well repaid for coming. Speeches were made by John E. Carr and George L. Bennett of Adrian. E. E. Branch of Ionia and W. T. Roberts of Lansing also gave addresses. The ladies deserve great credit for the supper.

CLASSIFIED ADS

WE BUY ALL KINDS OF JUNK and pay the highest price for rags. 'Phone 372. We come after them. Place at old Brewer's foundry.
D. Ghertner.

FOR SALE—My house on 211 North Pearl street, with modern improvements. For particulars enquire of L. D. Kenyon.
2-5-tf

FOR RENT — Corner offices, 2nd floor, Bidwell block. Lavatory, toilet same floor. Re-decorate for responsible tenant. Also large hall by day or month. Apply Mr. Hodges, Lilley State Bank.
2-22-tf

FOR SALE—The Roy Harrison house on South Maiden Lane.
Mrs. Franc Gillespie, . 1
Real Estate and Insurance.

WANTED—To rent a house. 'Phone 59. Jas. Snyder.

FOR RENT—Furnished rooms for small family. Inquire of Mrs. Cleveland at Alva Waring's.
3-5-2t

FOR SALE—Two houses, nicely located and strictly modern. At bargain prices.
Tansley Real Estate and Insurance Agents. 3-5-4t

WANTED—By a young girl a place to work for her board while learning a trade. Address Box A, Tecumseh Herald.

FOR RENT—Farm house, barn privileges and 3 or 5 acres of land on the Bresie farm formerly occupied by John Moore. Also would like to arrange with good tenant or some one to work on shares, pay cash rent or to be employed to work 20 acres for owner. Enquire of H. W. Stevens. 3 5 tf

FOR RENT—Good house and small barn, large garden, on North Pearl street. Enquire of
Mrs. P. C. Snell.
3-8-tf

FOR SALE—50 cords of standing timber, second growth. 1½ miles west of town. Enquire of L. M. Waldron. 3-8-2t.

Ferndell Food Market

We are well supplied with all kinds Corn Syrup and Sorghum Molasses. If you want something nice try Ferndell Sorghum 60c and $1.15 cans.

Good supply Flour Substitutes such as Rice Flour, Corn Flour, Corn Meal, Buckwheat, Oat Flake, Rice, also Rye Flour which is not a substitute but is used a lot.

Quart can Sliced Pineapple, good quality regular 25c seller	20c can
Regular 20c can Cubed Pineapple, large can	14c can
Ferndell Rolled Oats, 1½ lb. package, nothing better packed	12c
Very good Baldwin Apples	$2.00 bushel

Tzar Coffee, nothing better	35c pound
Nero Coffee, very fine	30c pound
Vegaco Nut Margarine	33c lb., 32c in 5 pound lots
Nuco Nut Margarine	35c pound

Use Ferndell Canned Vegetables if you want the best packed at any price.

Finest quality Grape Fruit 10c each, 3 for 25c, 4 for 25c and 5c each.

Florida Oranges, Navel Oranges, Lemons and plenty of all kinds of Apples.

Fine line of Fresh Vegetables fresh in for Saturday's trade, such as Florida Cauliflower and Green Peppers, Icebery Head Lettuce, home grown Lettuce, Vegetable Oysters, Parsnips, Carrots, Southern Green Onions, New Cabbage, finest well bleached Celery, home grown Cucumbers, New Southern Carrots and plenty of the finest good sized White Eating Potatoes we ever sold $1.25 bu.

Fancy No. 1 White Clover Honey, well filled cards 25c pound!

All kinds of Jams, Jellies, Preserves and Canned Fruits. Home canned Red Richmond Cherries, solid filled cans in heavy syrup, pint cans 30c, quart cans 50c—canned here in Tecumseh.

Try Ferndell Mince Meat and Canned Pumpkin for pies, you will see a difference. Ferndell Salad Dressing made out of cream and mustard, fine goods, 15c and 30c bottles.

Hickory Nuts, crack good, 3 pounds for 25c.

ALDRICH & SON,

UP-TO-DATE GROCERS PHONE 246

The Herald $1.00

PLOWS

We have in stock and are selling at very close figures based on present prices.

Two wheel Gale Sulky.
Three wheel Gale Sulky.
Two wheel Syracuse.
John Deere two and three wheel Sulky

Gale, Burch, Deere and Moline hand plows in different sizes and styles, for muck, clay, sod or stubble.

All plows are warranted to please YOU or no sale.

TILLAGE

Gale, Deering and Dayton
17 and 25 Spring Tooth Harrows
12-16 Single and Double Disc
12-14 Single and Double Disc
16-16 Single and Double Disc

We bought largely last year; our prices are very much below present market prices; we suggest by all means to buy before we are closed out on the 1917 stock.

Every plow and piece of tillage is warrented to please you or no sale.

STUDEBAKER

Harness, Buggy or Wagon

We are also selling much below present market prices

The harnesses are the very latest patterns, every strap waranted.

Any young man who wants the most stylish buggy at a reasonable price should see our stock before buying. Absolutely guaranteed in every respect.

We have several styles of wagons at different prices; the name Studebaker stands for quality; their immense business has been built up on a policy of always satisfying their customers.

Every article purchased carries TEMPLE service INSURANCE

L. F. Temple & Co
TECUMSEH - MICH.

Every article purchased carries TEMPLE service INSURANCE

TECUMSEH CO-OPERATIVE ASS'N.

Field Seeds

Have a good stock on hand but they wont last long. Those that have given orders please call for same before someone else does.

Remember us when you buy Garden Seeds. Better buy early as the first orders are always the best.

Fertilizer Is Here

It will keep better in your warehouse than ours.

C. D. BEEBE, Manager.

SEEDS

OF THE BEST QUALITY.

Alfalfa, Alsyke, Timothy, Red Clover, Etc.

At the lowest market price.

Now is the time to buy them, see

Moore Bros.

DEALERS IN LUMBER, COAL, HAY AND WOOL.
'PHONE 140.

Daisy Meat Market

Open For Business Now.

Up-to-date Sanitary Market. Will endeavor to handle best quality meats at lowest cash prices.

Give us a call and look us over.

Phone 64 J. B. LAWSON, Mgr.

Reliable Since 1866

The Webster Anderson Co.

ONLY ONE PRICE

DOVE Under-muslins

DAINTY BEAUTIFUL
WELL-MADE GOOD MATERIALS

We urge you to investigate for yourself the wonderful qualities of these pretty "Dove" Under-Muslins, fine fabrics, delicate laces and embroideries, ample measurements and beautifully made. Such garments are doubly satisfactory for they are both exquisitely dainty and exceptionally serviceable.

LOCAL AND PERSONAL

Gaston's specialty: Military watches. adv

Rev. Rex motored to Detroit Thursday.

Born to Mr. and Mrs. Milan Avery Tuesday, March 5th, a daughter.

Born to Mr. and Mrs. Guy Beevers Tuesday, March 5th, a daughter.

Gaston's specialty: Military watches. adv

Rev. and Mrs. Hawkins of Lansing are guests of Rev. and Mrs. Rex today.

Mrs. Will Cummings and Mrs. Samuel Gasner spent Wednesday in Adrian.

Fine switches made from cut hair andcombings at the millinery store of Miss J. A. Hough. adv

The Presbyterian Ladies Aid will serve their regular supper next Thursday.

Mrs. Bina McCaughen is spending the week in Macon with Mr. and Mrs. Byron Rhoades.

Will pay cash for old sets of artificial teeth. No matter if broken.
Benj. F. Steinhoff, Dentist.
Office over Pulver's. 9-28-tf

Born to Dr. and Mrs. Lyle Hill of Cleveland, Ohio, Wednesday, March 6th, a daughter.

Arthur Barnes of Bristol, Conn., was in town the first of the week, calling on old friends.

Postcards and booklets for Easter. Coller's Music Store. adv

Mrs. Leon Schreder, who has been ill since Christmas, was taken to Ann Arbor Thursday for treament.

Mr. and Mrs. T. C. Harris of Ann Arbor came Wednesday for the funeral of Miss Augusta Whitenack.

For Saturday's trade we are offering a fine line of spring hats at reasonable prices.
adv. Miss Alice Owen

Regular meeting of the L. O. T. M. Monday evening followed by a card party. Every member try and be present

Bert Comfort received a cablegram Wednesday from his daughter, Laura announcing her safe arrival in France.

Leon Coller of Detroit joined his parents Mr. and Mrs. B. J. Coller here for the funeral of Miss Augusta Whitenack.

Shelf paper at Gaston's adv

Wood wanted at Red Cross Headquarters. Anyone having wood for sale, kindly phone Mrs. F .B. Wood. Phone 135.

Mrs. Melissa Cleveland left today for Warsaw Ind., where she will spend the summer with her daughter Mrs. James Boyd.

Commencing Saturday, March 9th, bread prices advance: 1 lb. loaves, 10c, 2 for 19c; 1½ lb. loaves, 14c.
S. Nevison,
H. K. Hay
adv

St. Peter's Guild will meet with Mrs. G. J. Ziehr Tuesday afternoon at 1:30 for Red Cross work. Every member be sure and come.

The Woman's Foreign Missionary society of the Methodist church will meet with Mrs. H. R. Conklin Thursday afternoon March 14.

Corn for Sale 1500 bushel good hand husked corn 3 miles east and ¼ miles north of Brittonon County line C. R. Mills, Phone 1200. tf adv

Regular meeting of Chief Earie No. 1563, Eagles on Monday evening. Every member try and be present as business of important will be discussed.

The regular meeting of Beers Camp No. 79 will be held in the T. B. A. rooms Monday evening, March 11, at 7:30 o'cock. Please make it a point to be there.

The Daisy Market is as neat and clean as paint and paper can make it. It is a pleasure just to look in upon it. We wish the new firm success in their venture.

Shelf paper at Gaston's adv

Beryl Bailey of Tipton was in town Thursday enroute from Camp Custer. He has been honorably discharged from the service on account of physical disability. When he entered the service he weighed 200 lbs. but after a siege with the measles, his weight is reduced 40 lbs.

Pythian Sisters' public supper Wednesday March 13, 35c plate. Dance in the evening, bill and tax 55c. Given for Pythian War Relief. adv

REV. WM. T. GIBBS

Rev. W. T. Gibbs of the Universalist church, Concord, Mich., passed away at his home March 5th, 1918, at the age of 77 years. Rev. Gibbs was well known in Tecumseh, having filled the pulpit of the Universalist church many times. He has the record of officiating at 372 weddings and preachng 1029 funeral sermons.

MRS. SMITH GERMAN

Mrs. Smith German of Pentecost died at her home March 5th, 1918. Her funeral was held today with burial in the Grubb cemetery.

Mrs. German was well known in Tecumseh where she has many friends. She is survived by two sons, E. L. German of Adrian and W. B. German at home.

MISS ILA JEWELL

Miss Ila Jewell, daughter of Mrs. Mary Jewell, died Wednesday morning, March 6, 1918, at the age of 19 years. She has been ill for several months with tuberculosis. Her mother and three brothers, Robert at home Charles of Watervleit and William in France, mourn her early death.

The funeral services will be held from the home Saturday afternoon at 2 o'clock, Rev. Linton officiating.

MRS. WILSON CASLER

Mrs. Wilson Casler passed away at her home in Tipton, Wednesday morning, at the age of 52 years. Funeral services were held this afternoon from the home.

WRESTLING MATCH

Everett Cilley ad Elmer Hooten are to wrestle Saturday evening, March 9th at Witherell hall for the championship of Tecumseh. There will be good preliminaries preceeding the main bout.

ENTERTAINED

Mrs. S. E. Austin Celebrates Birthday

Mr. and Mrs. George S. Field entertained, Thursday, honoring the 73d. birthday of her mother, Mrs. S. E. Austin. A pot luck dinner was served at noon. Those present were her children Mrs. Arthur Camburn, Mrs. Elmer Camburn and Mrs. B. F. Pennington of Macon, Mr. and Mrs. John Austin, Mr. and Mrs. Laverne Austin and Mr. and Mrs. Robert McCoy of Tecumseh. A most enjoyable day was reported.

Regular meeting of the Tecumseh Rebekah lodge No. 388 Friday, Mar. 15th.

Miss Grace Gillespie has secured the services of Miss Bernice Hall of Dexter as head trimmer.

Regular meeting of the I. O. O. F. Tuesday night, March 12th. Work in Initiatory degree. All brothers are requested to be present.

Born to Mr. and Mrs. Raymond Pratt of Cadmus, Tuesday, March 5th, a daughter. Mrs. Ladd was formerly Miss Ida Ladd, a sister of Mrs. Kenneth Hay.

The committee on the coming Rebekah party have placed the date at March 22d. The party was first billed for tonight but was put off on account of the high school play.

Remember the Patriotic party at the Methodist church, Friday evening under the auspices of the Ladies Aid. Tableaux music, refreshments, and a more than usual enjoyable time.

The minister of the Presbyterian church wishes to announce that the slides for the lecture, "The Giant of the East," have now arrived and the lecture will be given the coming Sunday evening.

The regular monthly meeting of the Christian Endeavor society of the Friends church was held at the home of Anna Satterthwaite Tuesday evening. After the business session refreshments were served and a good social time was enjoyed by all.

The Foreign Missionary society of the Friends church met at the home of Mr. and Mrs. Thos. Hanley Thursday afternoon. The subject of the afternoon was "The African Trail." A very interesting time was enjoyed by those present.

LIEUT. HARTZOG SENT OVER THE UNITED STATES

Dr. Hartzog received a letter Wednesday from his son Lieut. J. R. Hartzog, written from Chattanooga, Tenn. His headquarters is at Washington, D. C., where he is on the staff of Gen. Marshall, who is chief of cantonment buildings. Lieut. Hartzog is sent into all parts of the United States by his superior officer as a consulting architect.

He stated that he would have work for a few days at a large medical camp located in the famous Chattanooga park then he would go on to Ft. Oglethorpe, Ga. Some time next week he would return to Washington. A little later he expected to be in Michigan and hoped to secure permission to stop off in Tecumseh for a few days.

BOOST THE BAND

A long felt need in Tecumseh is being supplied through the medium of the Fraternal Order of Eagles.

For some years past residents of Tecumseh have recognized this fact. With the unquestioned talent in this vicinity they have pondered the fact that we have no band.

During the period of the Wednesday Bargain Days the past few summers Tecumseh has had to look to smaller communities such as Clinton, Tipton and Milan for our bands. Especially at this time we should have a band of our own, for use as an escort as it is so often needed, and for other various patriotic enterprises.

The Eagles with their customary foresight have undertaken to provide Tecumseh with this band under the direction of a capable leader, having about thirty pieces at their last practice. As they have some funds on hand for this purpose they do not intend to ask the merchants or citizens for any donations. They propose to raise other needed funds through the production of a home talent entertainment in the near future that they strongly assert will furnish value received for everyone.

The village council has very kindly offered the band the use of the council building to practice in and regular practice will be there from now on.

In conjunction with the band feature it is hoped to also organize a marching club and a drum corp, both of which are started.

Now it is up to Tecumseh citizens to get behind this praise-worthy movement and boost, for that is all they are asked to do.

"THE IRISH 15TH"

Each season every theatrical manager has what he calls one best offering of the year one attraction which he is proud to offer to his patrons as the one big event, one that is just a little better in every way than any of the others. This season Mr. Mark of the Bradley is offering Mr. Al. H. Wilson as the attraction. He is especially proud to be able to offer this excellent attraction for the approval of his many patrons.

Mr. Wilson is coming here direct from the Auditorium theatre, Toledo, bringing his mammoth scenic production and company complete. Mr. Wilson's new play is "The Irish 15th" with scenes all laid in Ireland and France and the story deals with the present great world war.

Mr. Wilson's excellent singing will again be heard in his rendering of several new songs of his own composiion. Among them: "My Mother's Wedding Ring,' "Ireland is Home Sweet Home," "I Want You Then Machree," "A Lily from Heaven" and "The Irish will be There." No song in years has met with the success of this last number.

"The Irish 15th" will be at the Bradley Tuesday evening, March 26th. Make your arrangements well in advance and secure your seats early. It will be an event in Tecumseh and an event of your lifetime to see and hear this golden voiced singer in his wonderful new play.

Albert Clark has on exhibition in his window a dressed beef weighing 832 lbs. and which cost him the nice sum of $141.44. The animal was fatted by Will Wallace and Albert sys it is the largest one he ever purchased.

Everythig is set for the Junior play, "The Heiress Hunters," which will be staged tonight at Bradley's. A street parade was given at noon today with the young "gallants" escorting the fair lady members of the cast, the ladies riding a beautiful chariot drawn by a "Henry Ford." A band of several pieces, comprised mostly of noise makers, warned the people of their approach. Mounted escorts rode dashing steeds in front and behind the ladies fair. The gentlemen were arrayed in gorgeous uniform. From every indication a crowded house will reward the Juniors for their efforts.

J. D. SERVICE

LOCAL AGENT FOR

Marshall Furnace

MARSHALL, MICH.

St. Patrick's Day

DANCE

TECUMSEH
WITHERELL HALL

MON., MAR. 18

COLLER'S ORCHESTRA
BILL 85c

Dance given by
Harriott and Coller

A BIG TIME!
COME

SOMETHING NICE FOR BREAKFAST?

Why, yes, ma'am, here is some splendid bacon.

It is wonderfully toothsome, mild, sweet and as healthful as anything you could eat.

NO MA'AM it isn't just the same as the rest—Quite a bit different.

This Bacon started to be good before it was Bacon, The breeding you know, then the feeding.

Cured more carefuly than most Bacons, too.

Really, we don't think you will be able to find anything anywhere QUITE so nice for breakfast.

45c a pound, sliced.

C. M. Gilbert.

A good place to get good things to eat.

HAVOLINE
OIL
MEDIUM

Here's Your Can of Havoline

Drop in and get it the next time you pass. Havoline Medium, Havoline Light and Havoline Heavy cover every automobile lubricating requirement.

HAVOLINE OIL

"It makes a difference"

If in doubt which grade of Havoline to use in your car, ask us. In one minute, we'll make it so plain that you can never go wrong.

SPECIAL SALE!
NOW ON
Ask us about it.

Tecumseh "Big Chief" Garage

The Queen Ester Circle will meet with Miss Jennetta Hall Saturday afternoon at 2:30.

Dried Fruits

Are Seasonable Now.

Fine Prunes	12½c, 15c lb.
Apricots	18c lb.
Nectarines	15c lb.
Peaches	16c lb.
Seedless Raisins	15c lb.

Fard Dates, Dromedary Dates, Fancy Layer Figs.

ANDERSON GROCERY CO.
Phone 91 Successors, Anderson Bros. Macon Phone

ELECTRICAL UTILITIES

Vacuum Cleaners
Sad Irons
Toasters
Bakers
Cookers
Curling Irons
Percolators
Washing Machines
Fans
Lamps

Everything in Electric Equipment.

Satterthwaite Bros.

Clark's Market

Witherell Block Phone 158

Choice cuts of Meats of all kinds at lowest market price. Poultry, Fresh and Salt Fish.

BEEF—Choice Shoulder Roast	pound	22¢
VEAL—Chop, Rib or Loin	pound	30¢
PORK—Chops, small lean	pound	30¢
CHEESE—Coller's Cottage Cheese	pound	18¢
WHITEFISH—Salt	pound	25¢
SALMON—Salt Red	pound	25¢
HERRING—Spiced	pound	20¢
HERRING—Salt	each	7¢
PICKLES—Dill, large	dozen	25¢
PICKLES—Dill, medium	dozen	12¢
PICKLES—Sour, large	dozen	25¢
SAUERKRAUT	quart	15¢

Fresh Oysters for Saturday.

Nut Margarine

Try our Purity Brand Nut Margarine. Made from Cocoanut Oil, Peanut Oil and Pasteurized Milk. Contains no animal fats.

Fruits and Vegetables

California Navel Oranges, Florida Pineapple Oranges, Dr. Philipp's Grape Fruit, Fancy Lemons, Nice Apples. Fresh Head Lettuce, Leaf Lettuce, Celery, Parsnips, Cabbage, etc.

Corn Syrup—we now have all kind and sizes.

Sugar—Granulated, Soft White and Medium Brown to go with orders.

Jellycon, any flavor	3 packages 25c
Keen Kleener, large size cans	6 for 25c
Matches, best quality	6 for 35c
Ivory Soap	6 for 39c

Try us with your grocery orders—we will please you.

'Phone 37 E. J. LOWRY.

141
832

Good Piano and Bench For $190 Cash

IF TAKEN IN NEXT 10 DAYS.

Good Organ, piano style $35.00

Victrola Records, 6000 to choose from.

We have now in stock the Easter Post Cards and Booklets.

We can save you money on White Sewing Machines.

Just received a new line of Photo Mounts for Easter.

Sunbeam Studio & Coller's Music Store

17
141.41
832

The Alfred James Agency
Established 1887.
General Insurance, Fire, Tornado, Automobile, Plate Glass and Postal.

The Companies represented are a guarantee of prompt and equitable adjustment of losses.

A. G. AYLESWORTH,

Licensed Auctioneer, Real Estate, Stock and General Salesman.

Will attend all sales in city or country at reasonable rates.

Headquarters and all dates made Herald office

Dental Parlors
W. D. REED, D. D. S.
Chicago St. Tecumseh.
Crown and Bridge work. Aluminum Silver and Rubber plates and all of the specialties known to modern dentistry. Gas or vitalized air administered
Office over Avery & Co's store

DR. E. D. BROWN,
Dentist.

Modern Dentistry at reasonable rates. Painless extraction by use of local or general anaesthetic.

Office hours 7:45 a. m. to 5 p m. Saturday evenings 7 to 9. Other evenings by appointment.

Office in DeWolf Block.

Office phone 197, house phone 182—2r

C. M. Cooley,
Licensed Auctioneer.

R. F. D. No. 4 Manchester. 15 year successful experience in Jackson, Washtenaw and Lenawee Counties, also practical farmer.

Bell Telephone Clinton exchange.

Rates Reasonable and Satisfaction Guaranteed

We Show Men & Women
How to make $30 to $100 weekly, year around. Amazing opportunity for large income. Why waste time working for others! Use your spare time at home and gain financial independence. No canvassing. Be your own master. Write to-day. Universal Success Co., Dept. A, No. 79 Fifth Ave., New York City.

ANGUS BULLS

from Grand championship stock for sale or rent.
George B. Smith,
Addison, Mich.

Whittemore's Shoe Polishes
FINEST QUALITY LARGEST VARIETY

GILT EDGE
WHITTEMORE'S GILT EDGE DRESSING FOR LADIES' AND CHILDREN'S BLACK SHOES
SOFTENS PRESERVES LEATHER RESTORES COLOR LUSTRE
QUICK WHITE MAKES DIRTY CANVAS SHOES CLEAN & WHITE

"GILT EDGE," the only ladies' shoe dressing that positively contains OIL. Blacks, Polishes and Preserves ladies' and children's shoes, shines without rubbing, 25c. "FRENCH GLOSS," 10c.

"DANDY" combination for cleaning and polishing all kinds of russet or tan shoes, 25c. "STAR" size, 10c.

"QUICK WHITE" (in liquid form with sponge) quickly cleans and whitens dirty canvas shoes. 10c. & 25c.

"ALBO" cleans and whitens BUCK, NUBUCK, SUEDE, and CANVAS SHOES. In round white cakes packed in zinc boxes, with sponge, 10c. In handsome, large aluminum boxes, with sponge, 25c.

If your dealer does not keep the kind you want, send us the price in stamps for a full size package, charges paid.

WHITTEMORE BROS. & CO.,
20-26 Albany Street, Cambridge, Mass.
The Oldest and Largest Manufacturers of Shoe Polishes in the World

A Word to Mothers

Mrs. E. J. Bedard, Cowich, Wash., says. Foley's Honey and Tar is the best I ever used. I always keep a bottle in the house for the children. A quick cure for coughs and colds." It heals raw, inflamed surfaces, loosens phlegm, eases hoarseness and difficult breathing, checks racking coughs. Sold everywhere in Tecumseh. adv

FOLEY KIDNEY PILLS
FOR BACKACHE KIDNEYS AND BLADDER
Sold Everywhere.

For the Family Medicine Chest

Green Bay, Wis., Mrs. Wm. F. Bubolz says: "I always use Foley's Honey and Tar for our children as it quickly breaks up their colds with no bad after effects, and they like to take it."

In this season of coughs, colds and croup every family medicine chest should be supplied with a good cough medicine that can be relied upon when needed.

Such a family cough syrup is Foley's Honey and Tar Compound. This standard medicine has been on the market for years and in many sections was found in every home in the days when doctors were not so handy and when money was scarcer. Foley's Honey and Tar Compound is excellent medicine for coughs, colds, raw or inflamed throat, hoarseness, tickling and soreness of the chest, croup and whooping cough. It is an absolutely safe remedy, containing only healing ingredients, and free from any harmful drugs.

"URIC ACID NEVER CAUSED RHEUMATISM"

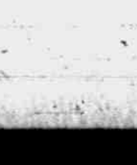

I WANT to prove it to your satisfaction. If you have Rheumatism or Neuritis, acute or chronic, no matter what your condition—write to-day for my FREE BOOK on "RHEUMATISM—Its Cause and Cure." Thousands call it "The most wonderful book ever written." Don't send a stamp—it's ABSOLUTELY FREE.
JESSE A. CASE
Dept. 943 Brockton, Mass.

RAILROAD TIME TABLE

Effective Nov 25 1917

NEW YORK CENTRAL

Going south

Station	13 a m	15 p m
Jackson	‡10 20	*3 00
Tecumseh	11 17	3 56
Adrian	11 50	‡4 25
Toledo	12 35	5 10
Chicago		
Detroit		6 10

Going north

Station	10 a m	14 p m
Toledo	*7 30	‡4 30
Adrian	8 10	5 05
Tecumseh	8 50	5 35
Ypsilanti	10 25	
Detroit	12 05	
Jackson	10 05	6 40

G. J. Ziehr,
Ticket Agent.

DUNDEE BRANCH

Going west

Station	29 a m
Adrian	8 10
Tecumseh	‡9 10
Tipton	9 30
Addison	11 50
Marshall	2 00 p m
Battle Creek	3 30 p m

Going east

Station	30
Battle Creek	7 30 a m
Marshall	9 00 a m
Addison	‡11 50 a m
Tipton	1 40 p m
Tecumseh	2 10 p m
Adrian	6 15 p m

A B McLachlin
Ticket Agent.

DETROIT, TOLEDO & IRONTON

Going south

Station	1 a m	3 p m	N.Y.C. p m
Detroit	‡8 00		
Delray		3 50	
Dundee	9 50	5 30	4 20
Britton	10 03	5 47	4 59
Ridgeway	10 08	5 53	5 10
Tecumseh	10 22	6 05	5 20
Adrian	10 50	6 33	

Going north

Station	4 a m	2 p m	
Adrian	*9 18	‡3 48	
Tecumseh	10 35	4 16	3 10
Ridgeway	10 05	4 26	3 25
Britton	10 10	4 31	3 40
Dundee	10 40	4 46	4 05
Delray	12 25 p m		
Detroit		6 40	

‡ Daily except Sunday.
* Daily

W. R. Robinson,
Ticket Agent.

Cut This Out -- It Is Worth Money.

DON'T MISS THIS. Cut out this slip, enclose with 5c to Foley & Co., 2835 Sheffield Ave., Chicago, Ill., writing your name and address clearly. You will receive in return a trial package containing Foley's Honey and Tar Compound for coughs, colds and croup; Foley Kidney Pills and Foley Catharțic Tablets. Sold everywhere in Tecumseh. adv

When Your Child Cries.

at night and tosses restlessly, you feel worried. Mother Gray's Sweet Powders for Children Break up Colds in 24 hours, Relieve Feverishness, Constipation, Teething Disorders, and destroy worms. Used by mothers for 30 years. All druggists, 25c. Sample FREE. A. S. Olmsted, Le-Roy, N. Y. adv

Now is The Time To be Careful

Avoid imitations or substitutes, get the genuine Foley's Honey and Tar, and you have a cough medicine you can depend upon. It gives prompt relief, clears throat, loosens phlegm, soothes, heals. Checks coughs colds, whooping cough, lagrippe, bronchial coughs. Contains no opiates. Sod everywhere in Tecumseh. adv

Shake Into Your Shoes

Allen's Foot-Ease, the antiseptic powder for painful, smarting, tender, nervous feet. It takes the sting out of corns and bunions. Over 100,000 packages are being used by he American, French and British troops at the front. Sold everywhere, 25c.

Women Want The Best

Woman is more finely constructed than man and she requires the best to be had in medicine when her system becomes disordered. Foley's Kidney Pills help the kidneys cleanse the blood of impurities that cause aches and pains in muscles and joints, backaches, rheumatic pains and puffiness under the eyes. Sold everywhere in Tecumseh. adv

FREE

Write today for 20 pkgs. Art Post Cards to sell at 10c per pkge. When sold send $2.00 and get choice of presents. PEERLESS WATCH CO., Dept. 894 CHICAGO, ILL.

Worst Winter in Years

Snow, wind and extreme cold caused more colds this winter than in years. Foley's Honey and Tar proved its worth in Thousands of homes. Mrs. Edward Strevy, R. 37, Clinton, O., says: "I think Foley's Honey and Tar is the only medicine for coughs and colds and recommend it highly." Fine for children. Sold everywhere in Tecumseh. adv

FOLEY CATHARTIC TABLETS
Keep Stomach Sweet - Liver Active - Bowels Regular
Sold Everywhere

Constant Sufferer Finds Relief

"I have been a constant sufferer from kidney trouble and was down sick in bed," writes C. F. Reynolds, 412 Herrick St., Elmira, N. Y. "I commenced taking Foley Kidney Pills In a few days I was up out of bed." Recommended for rheumatic pains, backache, biliousness, sore muscles, stiff joints, "tired out" feeling. Sold everywhere in Tecumseh. adv

TECUMSEH MARKETS

Corrected Mar 5, 1918

Wheat	2 09	2 09
Flour per bbl	10 80	11 40
Rye		2 25
Corn (ear) cwt		2 25
Oats new		88
Beans	6 00-6 50	
Potatoes	75	1 25
Butter		35
Eggs		33
Lard		25
Guinea		15
Fowls(live)		
Springers	22	25
Roosters		15
Ducks 4½ lb up		23
Geese		20
Turkeys		25
Hay		20 00

MORTGAGE SALE

Default having been made in the conditions of a certain mortgage (whereby the power of sale therein contained has become operative, and an installment of interest upon the debt thereby secured yet remaining unpaid for more than the period of thirty days, by virtue of the terms of said mortgage, I hereby declare the entire amount of said indebtedness to be forthwith due and payable), dated the 9th day of March, A. D. 1912, executed and delivered by Mary E. Herbison, Charles J. Richardson and Ollie H. Richardson to the undersigned, John Jones; and which mortgage was duly recorded in the Office of the Register of Deeds, in and for the County of Lenawee and State of Michigan on the 11th day of March, A. D. 1912, in Liber 189 of Mortgages, on page 354; and there being claimed to be due at the date hereof, upon the indebtedness secured by such mortgage, the sum of six thousand four hundred forty-nine and 03-100 ($6449.03) dollars; and no proceedings at law or in equity having been instituted for the collection of said indebtedness or the enforcement of said mortgage security:

Notice is therefore hereby given that, for the purpose of realizing the moneys so claimed to be due, and interest thereon to accrue, and costs of this proceeding (including a lawfull attorney fee), I will, on the 16th day of April, A. D. 1918, at ten o'clock in the forenoon of said day, at the east front door of the Court House, in the City of Adrian, County of Lenawee, and State of Michigan (that being the place where the Circuit Court for said County of Lenawee is holden), sell, at public vendue, to the highest bidder, all that parcel of land situate in the Township of Franklin, County of Lenawee and State of Michigan, described as follows, to-wit: The northeast quarter of section twenty-three, Town five south, Range three east, excepting the east sixty acres thereof, containing of the lands so to be sold one hundred acres more or less.

John Jones, Mortgagee.
Dated: January 17th, 1918.
Wood & Rathbun,
Attorneys for Mortgagee.
Tecumseh, Michigan.

THE BEST PROOF

Given by a Tecumseh Citizen.

Doan's Kidney Pills were used—they brought benefit.

The story was told to Tecumseh residents.

Time has strengthened the evidence.

Has proven the result lasting.

The testimony is home testimony—

The proof convincing.

It can be investigated by Tecumseh residents.

Mrs. Alice Burroughs, W. Pottawatamie St., Tecumseh, says: "I sometimes ached all over, was all tired out and had no ambition. My kidneys didn't act regularly and at times, my back ached. I knew of others who had been helped by Doan's Kidney Pills, so I got some at Wright & Son's Drug Store. In a few weeks, I felt much better and I was soon free from the aches and pains. I was benefited in every way." Statement given in December, 1908.)

Again Praises Doan's

On July 27, 1916, Mrs. Burroughs said: "I am always glad to recommend Doan's Kidney Pills, for they are a good medicine. They cured me of kidney trouble."

Price 60c at all dealers. Don't simply ask for a kidney remedy—get Doan's Kidney Pills—the same that Mrs. McCoy had. Foster-Milburn Mrs. Burroughs had. Foster-Milburn Co., Mfgrs., Buffalo, N. Y. ad

FOLEY KIDNEY PILLS
FOR BACKACHE KIDNEYS AND BLADDER
Sold Everywhere

PARKER'S HAIR BALSAM
A toilet preparation of merit. Helps to eradicate dandruff. For Restoring Color and Beauty to Gray or Faded Hair. 60c. and $1.00 at Druggists.

FOLEY KIDNEY PILLS
FOR BACKACHE KIDNEYS AND BLADDER
Sold Everywhere

CHICHESTER S PILLS
DIAMOND BRAND

Beware of Counterfeits.
Refuse all Substitutes.

LADIES! Ask your Druggist for CHI-CHES-TER'S DIAMOND BRAND PILLS in RED and GOLD metallic boxes, sealed with Blue Ribbon. TAKE NO OTHER. Buy of your Druggist and ask for CHI-CHES-TER'S DIAMOND BRAND PILLS, for twenty-five years regarded as Best, Safest, Always Reliable.
SOLD BY ALL DRUGGISTS
TIME TRIED EVERYWHERE WORTH TESTED

86 Acres In Raisin Township

Section 12, sandloam and clay, two silos, 4 acres apple orchard and other fruits. 10 acres of timber. Market Tecumseh, Holloway and Britton. Sends milk to Adrian. Small payment down, balance 5 per cent.

Fred E. Ash

Room 1, Underwood Block.
Adrian, Michigan. tf

CORRESPONDENCE

MACON

Red Cross Notes

Red Cross workers to the number of twenty five attended the all day meeting at the home of Mrs. Fred Lewis last Thursday. Eight members from the Mooreville organization were present. 2 surgical shirts were made and 10 more nearly completed, also some work done on the quilt for the Belgian babies. Collection $2.18.

Mrs. Etta Thomas donated a quanity of yarn for sweaters and Mrs. Claud Bailey cloth for pajamas.

Donations 9 doz. safety pins for pillows Mr. and Mrs. Dewey. Mrs. Will Swick box of thread for the work. The next meeting will be held at the home of Mrs. Wilmot Collins, Thursday, March 14.

Mrs. M. V. Hendershot has gone to Tecumseh to stay for an indefinite time with her daughter, Mrs. Sisson.

Pearl Liddle and Helen McHenney are convalescing from their illness of smallpox.

The latest report from Laverne Camburn who is still in Ann Arbor says that his eye is improving very nicely under the treatment given by the physicians in charge.

After a stay of eleven weeks with Miss Rebecca Thomas Mrs. Gallup returned Saturday to her home with her son and wife, Mr. and Mrs. Mort Spitler.

Mrs. Revilo Sage, who has been so very ill of appendicitis, is slowly convalescing.

Miss Mae Chambers was the teacher of the high school pupils the week during the absence of Mrs. Paschal.

Emmett McCollum has hired out to Dill Burleson for the coming year and moved his family and household goods last week to Mr. Burleson's tenant house.

Mr. and Mrs. Will Richmond were in Clinton Wednesday for the burial of George Lindsley.

Byron Paschal visited in Macon from Thursday evening until Friday afternoon when he and Mrs. Paschal left for Blissfield for a visit of a few days. Mr. Paschal expects to leave for France soon.

Wm. Galloway of Carleton, accompanied by his daughter Mrs. Floyd Spence, visited relatives in Gagetown, Tuscola county, several days of this week.

Mrs. Byron Rhoades had as her guest this week her cousin Mrs. Sabina McCaughn of Tecumseh.

Mrs. Delos Biddle received word Tuesday that her cousin Mrs. Nellie Craig Wright was critically ill at her home in Chicago. Mrs. Wright's mother Mrs. Mary Frost and brother Ollie Frost of Ridgeway left for Chicago Tuesday night in response to a telegram from the home in the city telling them of her illness.

Mr. and Mrs. Rollo Wilkins of Tecumseh, Mr. and Mrs. Will Stewart and son Charles of Clinton were Sunday guests of Mr. and Mrs. John Koebbe.

Mr. and Mrs. Wilfred McMunn moved Wednesday from the Presbyterian manse to the farm home belonging to Roy Whiting. Mr. and Mrs. Mitt Williams expect to soon be settled in the house vacated by Mr. McMunn.

Mr. and Mrs W. C. Allen have rented the house belonging to Mrs. C. O. Biddle and are moving their goods there this week.

There was a good attendance at the donation held in the church parlors Friday night, considering the weather and condition of the roads. A variety of gifts amounting in value to $25.00 and nearly $60.00 in money were given the pastor as a token of appreciation of the people for him and of his untiring labors among us. After the supper a short musical program was given which was much enjoyed by all. At the close of this Rev. Somers unveiled a service flag, a gift from him to the church. It is a beautiful silk flag and is the work of Miss Tillie Somers. It contains six stars in honor of the boys at the front who were connected with the M. E. church in this place.

Vern Thomas of Detroit visited at the parental home part of last week.

Mrs. Wilmot Collins was a week-end visitor of her friend Miss Garlinghouse of Hillsdale.

Mr. and Mrs. Lon Kuder and Mr. Gambrel Kuder attended the funeral of their cousin Miss Louise Hetfield of Hudson Monday of this week.

Mr. and Mrs. C. B. Mickle have received word that their young friend Wilbur W. Clark of Jackson was lost when the Tuscania went down. The young man was a member of the 100th Areo Squadron. The body was buried on Scottish soil.

Mesdames Leonard Rhoades and Lafe Kelley were guests of Mrs. Robt. Bartlett of Brooklyn recently.

Austin Barnes of Bristol, Conn., called on Macon relatives Sunday.

George Kuder met with a painful accident one day last week while drawing maple sap. The horse started suddenly, throwing Mr. Kuder down with such force as to cut a gash in his head. Dr. Morden closed the wound with 18 stitches.

TIPTON

The local Red Cross sent the following donations to Adrian March 1, 2 sweaters, 1 muffler, 5 helmets, 8 pair wristlets.

The B square of the M. E. S. S. held their class party with Milo Van Valkenburg last Tuesday evening. About eighteen were present. The evening was spent in music and games. Light refreshments were served and all departed for their homes feeling the evening well spent.

Miss Dawn Segar of Lansing is visiting her aunt Mrs. Fred Greenwald.

Mrs. Addie Kemp returned to her home in Adrian Saturday after spending a few days with her son, Glenn and wife.

Mrs. Eliza Crittenden returned home Monday aftern spending a few days with her daughter, Mrs. C. J. Pentecost in Onsted.

Mrs. Bates who has been keeping house for John Joseph has gone to Britton to care for Mrs. Britton who is ill.

There has been much moving in this vicinity the past week, Mr. and Mrs. Wm. Jackson moved to their home recently purchased of C. J. Pentecost, Mr. and Mrs. Dorr Burcroff moved into Mrs. Addie Lewis' house, Mr. and Mrs. David Mackey moved to the Reynolds farm north of town, Mr. and Mrs. Earl Luce moved into the Witherell house vacated by Mr. Mackey's, Mr. and Mrs. Chris Heinke moved into the house vacated by Mr. Luce's and Ora Jones and family moved to the Heinke farm which they recently purchased. Mr. and Mrs. Emmett McCollum moved near Macon and Mr. and Mrs. Bert Claus where Mr. McCollum lived and Harry Maltby and family into the house where Leon Richardson formerly lived.

Dr. O. N. Rice was called to Chicago last week by the serious illness of his brother, Ervin Rice, Monday morning Mrs. Rice received word of his death and in company with her daughter, Mrs. Orville Gove left for Chicago to attend the funeral. Miss Muza will join her mother and sister at Hillsdale.

Grover Swarts of this place and Miss Grace Richardson formerly of Springville were married in Toledo last week. After visiting at Parma Mich and spending a few days with relatives they have gone to housekeeping in the groom's home here.

Mr. and Mrs. A. G. Daniels and children of Pentecost spent Saturday with Mr. and Mrs. D. J. Van Valkeburg and family.

A meeting of the officers and directors of the Independent Telephone Co. was held last Friday to consider bids for the exchange. Mrs. Burley Breese was the lucky one so May 1st Fanny will be our new "Hello" girl.

Mr. and Mrs. Jewett Whelan and Miss Phylie Voorheis left Saturday for Camp Custer. Mrs. Whelan to visit her son and Miss Voorheis her brother who expects to leave camp soon.

D. J. VanValkenburg was a business caller in Norvell last Friday.

Mrs. John Ruesink entertained a party of ladies at her home last Friday. The day was spent in sewing for the Red Cross.

Word has been received from Mrs. W. A. Beebe that they would leave Florida for home Friday, March 1st.

Leland Joseph is working at the knitting mills in Adrian.

Boyd and Rachael Camburn spent last week with their grandparents, Mr. and Mrs. Wm. Camburn.

O. G. Daniels, wife and family of Pentecost spent Friday evening at the home of Grant Ogden it being Mrs. Eliza Daniels birthday who was with her daughter. The visit was a surprise and a most enjoyable evening was spent.

FRANKLIN

Alonzo Billington is seriously ill with grippe. He is reported slightly better.

Mr. and Mrs. S. N. Wisner were Clinton visitors Monday.

The children of Mrs. Eliza Daniels of Pentecost indulged in a potluck supper at Grant Ogden's, Tipton, Friday night, honoring their mother's birthday. Those present were Arthur Daniels and family of Pentecost, S. N. Wisner and family and Harry Daniels and family. A lovely bunch of pussy willows gathered from some swamp ornamented the table.

The Camp Fire Girls met at Grant Ogden's, Tipton, Saturday afternoon. Oo account of bad roads and school work there was not a full attendance. A meeting was appointed at John Mohr's Saturday, March 9th. It is hoped all the girls will be present as important business will come before the meeting.

Sam Thompson has purchased ten acres of land of Wilford Allen. This land joins Mr. Thompson's north liee.

Mrs. Earl Allen and Mr. and Mrs. Thompson were re-papering Earl Allen's tenant house the last of the week. Tuesday Mr. Snellenburg moved his family in and he will work for Mr. Allen.

Mrs. C. L. Wisner spent Wednesday with Mrs. E. J. Whelan at Mrs. Alton Whelan's.

Alton Whelan is getting together his logs for the lumber for his new barn. He expectsb Mack's portable saw in soon.

Stanley Jacobs is spending the week at Wilford Allen's.

Mrs. Ida Spencer spent Saturday and Sunday with friends in Adrian.

Herman Luke will work for Alton Whelan this year. He has moved his family nto Mr. Whelan's tenant house.

Robins and blue birds have come back and are singing as joyously as ever.

Writing from Chicago on the subject of food conservation, Carl Wisner says: "We are living just as simply as we can, wasting nothing, and I think most city people are doing the same. Here is one test of it. The city of Chicago has removed on an average for six months past, two hundred loads a day less garbage than before the war. That is, the people of the city are saving n one form or another about 300 tons of food which was wasted in ordinary waste as the soap men and fertilizer people used it up, but it was wasted as human food."

Mrs. E. J. Whelan spent Thursday of last week at Otis Whelan's. Mr. Whelan is confined to his bed and very poorly.

REGISTRATION NOTICE

Important Change in Registration Laws.

To the Qualified Electors of the Township of Tecumseh, County of Lenawee, State of Michigan.

Notice is hereby given that in conformity with Act 126, Public Acts of 1917, I, the undersigned Township clerk, will open any day except Sunday and a legal holiday, or the day of any regular or special election or official primary election, receive for registration the name of any legal voter in said Township, not already registered who may APPLY TO ME PERSONALLY for such registration, except that I can receive no names for registration during the time intervening between the second Saturday before any general or special election or official primary election and the day or such election.

March 23, 1918—last day of General Registration for Election April 1.

All electors not already registered and intending to vote at said ELECTION, should make PERSONAL APPLICATION to me on or before the 23rd day of March, A. D. 1918.

Notice is further hereby given that I will be at The American Express Co., Tecumseh Michigan, on March 9 and March 16, 1918, from 8 o'clock a. m. until 8 o'clock p. m. on each day for the purpose of REVIEWING the REGISTRATION and REGISTERING such of the qualified electors in said township as SHALL APPEAR and apply therefor.

The name of no person but an ACUAL RESIDENT of the precinct at the time of registration, and entitled under the constitution, if remaining such resident, to vote at the next election shall be entered in the registration book.

Registration of Absentee by Oath

If any person whose name is not registered shall offer and claim the right to vote at any election, and shall, UNDER OATH, state that he is a resident of such precinct and has resided in the township TWENTY DAYS next preceding such election, designating particularly the place of his residence, and that he possesses the other qualifications of an elector under the constitution; and that owing to the sickness or bodily infirmity of himself, or of some member of his family or owing to his absence from the township on public business or his own business, and without intent to avoid or delay his registration, he was unable to make application for registration on the last day provided by law for the registering of electors preceding such election, then the name of such person shall be registered, and he shall then be permitted to vote at such election. If such applicant shall, in said matter, wilfully make any false statement, he shall be deemed guilty of perjury, and, upon conviction, be subject to the pains and penalties thereof.

Provision in Case of Removal to Another Precinct

Any registered and qualified voter who has REMOVED from ONE ELECTION PRECINCT of a township to another election precinct of the same township, shall have the right, on any day previous to election day, on application to the township clerk, to have his name transferred from the registration book of the precinct from which he has removed to the registration book of the precint in which he then resides. Such electors shall have the right to have such transfer made ON ELECTION DAY by obtaining from the board of inspectors of election of the precinct from which he HAS REMOVED a CERTIFICATE OF TRANSFER and presenting the said certificate to the BOARD OF ELECTION INSPECTORS OF THE PRECINCT IN WHICH HE THEN RESIDES.

WOMEN ELECTORS—The names of all qualified WOMEN ELECTORS not already appearing on the registration list will be registered, provided PERSONAL APPLICATION is made in conformity with the foregoing provisions.

Dated February 22, 1918.

H. H. Hanna,
Township Clerk.

State of Ohio, City of Toledo.
Lucas County, ss.

Frank J. Cheney makes oath that he is senior partner of the firm of F. J. Cheney & Co., doing business in the City of Toledo, County and State aforsaid, and that said firm will pay the sum of ONE HUNDRED DOLLARS for each and every case of Catarrh that cannot be cured by the use of HALL'S CATARRH MEDICINE. FRANK J. CHENEY.

Sworn to before me and subscribed in my presence, this 6th day of December, A. D. 1886.

A. W. GLEASON,
(Seal) Notary Public.

Hall's Catarrh Medicine is taken internally and acts through the Blood on the Mucous Surfaces of the System. Send for testimonials, free.

F. J. CHENEY & CO., Toledo, O.
Sold by all druggists, 75c.
Hall's Family Pills for constipation.

BIG SURPRISE TO MANY IN TECUMSEH

People are surprised at the INSTANT action of simple buckthorn bark, glycerine, etc., as mixed in Adler-i-ka ONE SPOONFUL flushes the ENTIRE bowel tract so completely it relieves ANY CASE sour stomach, gas or constipation and prevents appendicitis. The INSTANT, pleasant action of Adler-i-ka surprises both doctors and patients. It removes foul matter which poisoned your stomach for months. B. J. Pulver, Druggists.

STATE OF MICHIGAN

THE CIRCUIT COURT FOR THE COUNTY OF LENAWEE, IN CHANCERY.

To the Circuit Court for the County of Lenawee:
In Chancery:

WILLIAM J. ANDREWS, Plaintiff,
vs.
Joseph Edmonson and Mrs. Joseph Edmonson, whose christian name is unknown to plaintiff, Hiram Learned and Mrs. Hiram Learned, whose christian name is unknown to plaintiff, Luther N. Sanford and Catharine A. Sanford, his wife, Westley W. Sanford, and Mrs. Westley W. Sanford, whose christian name is unknown to plaintiff, Don H. Sanford and Mrs. Don H. Sanford, whose christian name is unknown to plaintiff, Joseph Exelby and Mrs. Joseph Exelby, whose christian name is unknown to plaintiff, Hiram Swartout and Mrs. Hiram Swartout, whose christian name is unknown to plaintiff, Nathaniel Swartout and Mrs. Nathaniel Swartout, whose christian name is unknown to plaintiff, School District No. 10 of Lenawee County, Michigan and the officers thereof, and their successors in office, Joshua Lawrence, and Mrs. Joshua Lawrence whose christian name is unknown to plaintiff, Mrs. Richard Lawrence, whose christian name is unknown to plaintiff, Elizabeth Andrews, Elizabeth Lawrence, Abraham B. Lamberson and Mrs. Abraham B. Lamberson, whose christian name is unknown to plaintiff, Mrs. Coonrod Lamberson, whose christian name is unknown to plaintiff, Jay K. Lowe, and Florence S. Lowe, his wife, Henry B. Taylor and Mrs. Henry B. Taylor, whose christian name is unknown to plaintiff, James Dell and Mrs. James Dell, whose christian name is unknown to plaintiff, Mrs. Moses Smith, whose christian name is unknown to plaintiff, Sarah A. Sutton, Henry H. Sizer, William I. Andrews and Mrs. William I. Andrews, whose christian name is unknown to plaintiff, Charles Neil and Mrs. Charles Neil, whose christian name is unknown to plaintiff, James Johnston and Mrs. James Johnston, whose christian name is unknown to plaintiff, William J. Andrews, (apparently William J. Andrews, Sr.) and Elizabeth Andrews, his wife, Jedediah H. Dorwin and Mrs. Jedediah H. Dorwin, whose christian name is unknown to plaintiff, Watson W. Sanford, and Mrs. Watson W. Sanford, whose christian name is unknown to plaintiff, John B. Pattison and Mary Jane Pattison, his wife, Abram Griffin, Isaac D. Comstock, Thomas M. Cooley, Charles M. Croswell, R. H. Whitney, Isaac S. Kellum, John C. Mills, Henry Camburn, Daniel Hanford, Michael Gottfried, Phile N. Curtiss, Charles S. Patterson, Lawrence and Mrs. Joshua Lawrence, whose christian name is unknown to William F. Miller, Edward Bennett, Simon Manning, Albert Gilbert, Arnold Dyre and Susanna Dyre, his wife, and Arnold Dyee and Susanna Dyee, his wife and their unknown heirs, devisees, legatees and assigns.
Defendants.

Suit pending in the Circuit Court for the county of Lenawee, in Chancery, in the City of Adrian, on the 29th day of January A. D., 1918.

IN THIS CAUSE, it appearing from affidavit on file that the above named known defendants are not residents of the State of Michigan, and that said affiant has made diligent search and inquiry to learn the places of residence of each and all of said defendants, and has been unable to ascertain the same, and it cannot be ascertained in what State or County said defendants and each of them reside; and it appearing to the satisfaction of the Court that said known defendants are proper parties to this suit; and it further appearing to the satisfaction of the Court that the unknown heirs, devisees, legatees and assigns of said known defendants, (named in the caption hereof), are proper parties to this suit; and it further appearing to the satisfaction of the Court that the unknown grantees and encumbrancers of said known defendants, (named in the caption hereof), are proper parties to this suit:

On motion of Wood & Rathbun, Attorneys for plaintiff, IT IS ORDERED, That the appearance of said above named known defendants, (named in the caption hereof), be entered herein on or before three (3) months from the date of this Order; that said unknown heirs, devisees, legatees and assigns of aforesaid known defendants be made parties defendant hereto, and that the appearance of said unknown heirs, devisees, legatees and assigns of aforesaid known defendants, be entered herein on or before three (3) months from the date of this Order; and that said unknown grantees and encumbrancers be made parties defendant hereto, and that the appearance of said unknown grantees and encumbrancers of aforesaid known defendants, be entered herein on or before three (3) months from the date of this Order; all in accordance with the Statues of the State of Michigan in such cases made and provided; that in the case of the appearance of any such defendants, that he cause his answer to the Bill of Complaint to be filed and a copy thereof to be served on plaintiff's attorneys within twenty (20) days after service on him of a copy of said Bill and notice of this Order; and, in default thereof, said Bill will be taken as confessed by said non-resident defendants, and by said unknown heirs, devisees, legatees and assigns and by said unknown grantees and encumbrancers.

AN IT IS FURTHER ORDERED, that within twenty (20) days the plaintiff cause a notice of this Order to be published in the Tecumseh Herald, of Tecumseh, Michigan, a newspaper printed, published and circulated in said County of Lenawee, and that said publication be continued therein once in each week for six weeks in succession, or that he cause a copy of this Order to be personally served on said non-resident defendants, and on said unknown heirs, devisees, legatees and assigns, and on said unknown grantees and encumbrancers, the defendants herein, at least twenty (20) days before the day above prescribed for their appearance.

Burton L. Hart.
Circuit Judge.

Wood & Rathbun,
Attorneys for Plaintiff.
Business Address:
Tecumseh, Michigan.

UNDERWRITING: A personal decree is sought against the defendants to Quiet Title to the following described lands, to-wit:— All those certain pieces or parcels of land situate and being in the Township of Ridgeway, County of Lenawee, and State of Michigan, described as follows:

The North-west quarter (¼) of the South-west quarter (¼) of section four (4) in town six (6) South Range five (5) East, containing forty (40) acres of land more or less.

Also, all that part of the South-west quarter of the North-west quarter (¼) of said section four (4), lying South of the right of way of the railroad running across said tract of land, being twenty-eight (28) acres of land more or less.

Also, the East half (½) of the South-east quarter (¼) of section five (5) in said town and range (excepting and reserving therefrom a strip of land twenty-four (24) rods and nine (9) links wide from off and across the North end thereof) leaving sixty-eight (68) acres of land more or less.

Also, a strip of land sixteen (16) rods wide from off and across the North end of the East half (½) of the North-east quarter (¼) of section eight (8) in said town and range (excepting and reserving therefrom the East three (3) acres thereof) leaving five (5) acres of land more or less.

Also, the North-west quarter (¼) of the North-east quarter (¼) and the East half of the North-west quarter, and the South thirty (30) acres of the West half (½) of the North-west quarter (¼) of section twenty-one (21), in town six (6) South of Range five (5) East, and containing one hundred and fifty (150) acres of land more or less.

WOOD & RATHBUN,
Attorneys for Plaintiff.
Business Address:
Tecumseh, Michigan.

VILLAGE ELECTION

Notice is hereby given to the qualified electors of the Village of Tecumseh, State of Michigan, That the next ensuing Annual Election will be held at Council rooms within said Village, on Monday, March 11th A. D. 1918, at which election the following officers are to be chosen, viz.:

1 Village President; 1 Village Clerk; 1 Village Treasurer; 3 Trustees, 2 years; 1 Assessor.

In accordance with the Constitution of the State of Michigan, and the statutes of said State relating thereto, should there be any proposition or propositions to vote upon at said election involving the direct expenditure of public money or the issue of bonds, every woman who possesses the qualifications of male electors and owns property assessed for taxes or owns property subject to taxation jointly with her husband or with any other person, or who owns property on contract and pays taxes thereon, all such property being located somewhere within the district or territory to be affected by the result of said election, will be entitled to vote upon such proposition or propositions, provided her name is duly registered in the voting precinct above designated,

The Polls of said Election will open at 7 o'clock a. m. and will remain open until 5 o'clock p. m. of said day of election.

Dated this 18th day of February, A. D. 1918.

J. D. Service,
Clerk of said Village.

STATE OF MICHIGAN, County of Lenawee, ss.

Probate Court for said County.

At a session of the Probate Court, for the County of Lenawee, holden at the Probate Office, in the City of Adrian, on the 15th day of February, in the year one thousand nine hundred and eighteen.

Present, HON. HARRY L. LARWILL, Judge of Probate.

In the matter of the Estate of Horace R. Brewer, deceased.

On reading and filing the petition of Flora H. Bidwell, as administratrix upon the estate of Margaret G. Brewer, deceased, former administratrix upon the estate of said deceased, alleging that the funeral expenses and debts of said deceased and the expenses of administration thus far incurred, have been fully paid, and praying that her final administration account may be allowed and for such other order and decree as to this Court shall seem proper.

It is ordered, That Monday, the 18th day of March next, at nine o'clock in the forenoon, be assigned for the hearing of said petition.

And it is further ordered, That a copy of this order be published in the Tecumseh Herald, a newspaper printed and circulating in said County of Lenawee, for three successive weeks, previous to said day of hearing.

HARRY L. LARWILL,
(A true copy) Judge of Probate.
E. I. Larwill, Probate Register.

STATE OF MICHIGAN,
The Probate Court for the County of Lenawee.

At a session of said Court held at Probate Office in the City of Adrian, in said County, on the 20th day of February, A. D. 1918.

Present, HARRY L. LARWILL, Judge of Probate.

In the matter of the estate of Esther E. M. Marsh Minor.

On reading and filing the petition duly verified, of Ovid J. Marsh, guardian of said estate, praying that he may be authorized, empowered and licensed to sell the real estate described in said petition at private sale, for reasons therein stated.

It is Ordered, That Monday, the 18th day of March next at nine o'clock in the forenoon, be assigned for the hearing of said petition.

And it is further ordered, That a copy of this order be published in the Tecumseh Herald, a newspaper printed and circulating in said County of Lenawee, for the three successive weeks, previous to said day of hearing.

(A true copy) Harry L. Larwill,
Judge of Probate.
E. I. Larwill, Register of Probate.

Commissioners' Notice

STATE OF MICHIGAN, County of Lenawee, ss.

In the matter of the estate of MARGARET G. BREWER, deceased.

The undersigned having been appointed by the Probate Court of said County, Commissioners to receive, examine and adjust all claims and demands of all persons against the estate of said deceased, do hereby give notice that we will meet for that purpose at the law office of Wood & Rathbun in the Village of Tecumseh, Lenawee County, Michigan, on the 16th day of March 1918 and on the 10th day of June, 1918 at 2 o'clock in the afternoon of each of said days.

And that four months from the 9th day of February, 1918, are allowed by said Probate Court for the creditors of said estate to present their claims to us for examination and allowance.

Dated February 9th, 1918.

Herbert S. Temple.
Guy E. Nemire.
Commissioners.

COMMISSIONERS' NOTICE

STATE OF MICHIGAN, County of Lenawee, ss.

In the matter of the estate of JULIUS EHART, deceased.

The undersigned having been appointed by the Probate Court of said County, Commissioners to receive, examine and adjust all claims and demands of all persons against the estate of said deceased, do hereby give notice that we will meet for that purpose at the office of Wood & Rathbun in the Village of Tecumseh, Lenawee County, Michigan, on 4th day of April 1918 and on the 28th day of June 1918 at ten o'clock in the forenoon of each of said days.

And that four months from the 28th day of February 1918, are allowed by said Probate Court for the creditors of said estate to present their claims to us for examination and allowance.

Dated February 28th, 1918.

Guy E. Nemire.
G. Arthur Rathbun.
Commissioners.

For Coughs and Colds

Use NOTHING but a DEPENDABLE, PROMPT and effective medicine—one guaranteed to soothe and RELIEVE PROMPTLY, or money refunded.

SCHIFFMANN'S EXPECTORANT

(Makes 64 Teaspoonsful)

Is guaranteed one of the most effective, soothing and best remedies for promptly relieving Hacking, Dry, Painful Coughs, Chest Colds, Whooping Cough, Spasmodic Croup, by loosening Phlegm. It heals the irritated throat membranes almost instantly, and the lasting relief it affords will be surprising and gratifying. Contains no opiates. Sign and give

THIS FREE 15 CENT COUPON

to ANY DRUGGIST who will accept it for 15 cents in purchasing a regular 50 cent size bottle, and if it is NOT EXACTLY as represented, bring it back and get your MONEY REFUNDED.

Name ....

THE TECUMSEH HERALD

SIXTY-SEVENTH YEAR NO. 45 — TECUMSEH, MICHIGAN, TUESDAY, MARCH 12, 1918 — WHOLE NUMBER 4605

LUCKY STRIKE CIGARETTE

Until this new "smoke" was made you could never have a real Burley tobacco cigarette. It's the best yet.

IT'S TOASTED

The toasting brings out the delicious flavor of that fine old Kentucky Burley. You never tasted anything so agreeable — think what roasting does for peanuts.

LUCKY STRIKE
"IT'S TOASTED"
CIGARETTES

10¢

Guaranteed by The American Tobacco Co. INCORPORATED

4

Housecleaning Time Is Near
SEE US FOR
Dustless Mops, Brooms,
Brushes, Climax Paper Cleaner, Lighthouse Cleanser.
Bargain in Matches Wax Paper, etc.
Boys, see the new Express Wagons.
IDA B. CHASE.

99.6% Perfect is the Service Records' Verdict on the 6600 Maxwell trucks now in use

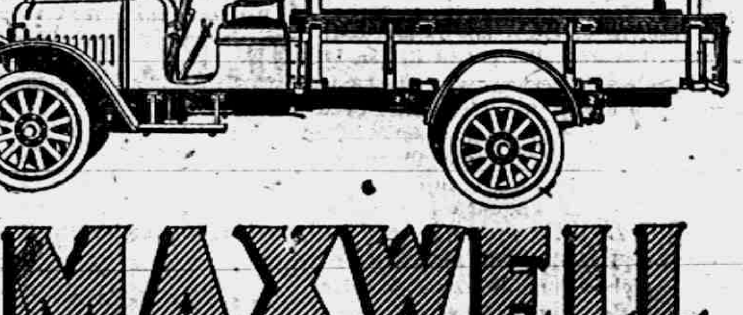

MAXWELL TRUCK

99.6% is a figure that no vehicle of the day has surpassed. It is based on what the 6600 Maxwell trucks have done.

Think what it means—6600 [illegible] travelling over every known kind of road in and about [illegible] cities. And yet of all this number the service records show 99.6% perfect.

Quantity production has brought the price down within the reach of everyone—$400 less than any other truck of similar capacity in the world.

$1085, chassis only, f. o. b. Detroit. Electric lights. Electric generator. Worm drive. 10-foot loading space. 2500 pounds.

D. GRATZ & SON.
Tecumseh, Mich.

The Herald $1.00

YANKEE PATROL BEATS TEUTONS

Americans Meet Germans in "No Man's Land" and Return Without a Scratch.

NEW GAS ATTACK IS FOILED

Enemy Fires Nearly Hundred Shells at U. S. Battery Position Northwest of Toul—Belgians Pierce Foe's Line.

With the American Army in France, March 11.—A small American patrol early in the morning met an enemy patrol in "No Man's Land" near the Chemin des Dames and fired on the enemy.

A sharp skirmish resulted, the accurate firing of the Americans causing at least one enemy casualty and probably three others. The Americans returned to their lines without a man being scratched.

The troops on the Lorraine front at the same time suffered an extremely heavy concentrated bombardment.

Foil German Gas.

Northwest of Toul the enemy fired nearly a hundred gas shells into one of the American battery positions in a short space of time, but not a man so far has been sent to a hospital because of the rapidity with which gas masks were adjusted.

American artillery blew up an enemy ammunition dump. The heavy shells dropped there resulted in a flash, followed by flames and great clouds of smoke. The American artillery also shelled heavily the enemy's first and second lines.

U. S. Sniper Kills German.

American snipers have been especially active during the last 24 hours, one sharpshooter killing a German who was walking in a parapet, while other sharpshooters were successful in hitting Germans who showed themselves.

Enemy automatic rifles were especially active at night and early in the morning, but did little damage. There is normal artillery activity.

Belgians Pierce Foe's First Line.

Paris, March 11.—The official communication issued by the war office says:

"There were artillery actions on the right bank of the Meuse and in the Vosges. Two German airplanes were brought down.

"Belgian communication: 'We drove the enemy from the last elements of our advanced trenches in the region of Kippe, where he had succeeded in gaining a foothold March 7.

"'The ascendency taken by our valiant troops over the Germans was again magnificently confirmed in the course of two raids carried out in the region of Nieuport.

Great Number Killed.

"'Resolutely forcing an entrance into trenches of the first enemy line, one of our detachments attacked the defenders, of whom a great number were killed, and brought back prisoners to our lines. Another reconnaissance occupied a German advanced strong point.

"'Artillery activity has been reported for several days before our front. Our batteries dominated those of our adversaries.'

"Eastern theater: The bad weather has interfered with activity over the greater part of the front. West of Lake Dorian, however, the British troops successfully raided the Bulgarian lines."

British Raid Foe's Line.

London, March 11.—The following official communication was issued by the war office:

"Successful raids were carried out by us northwest of St. Quentin and southwest of Cambrai. Several of the enemy were killed and a few prisoners were captured by us.

"Under the cover of a heavy bombardment a hostile raiding party attacked our posts east of Armentieres. A few of our men are missing.

"Another attempted enemy raid east of Passchendaele was repulsed by machine-gun fire."

BRITISH WIN IN PALESTINE

Advance Three Miles on 13-Mile Front—Town of Hit Is Occupied, Says London Report.

London, March 11.—A British official communication, dealing with the operations in Mesopotamia and Palestine, issued by the war office says: "The British have occupied Hit (80 miles west of Bagdad on the Euphrates river in Mesopotamia) and have made a general advance on both sides of the Jerusalem-Nablus road (Palestine) on a front of 13 miles for an average depth of two or three miles."

TAKES NOTE TO MRS. WILSON

Pigeon Carries Invitation to Military Ball From Mrs. Charles S. Whitman of New York.

New York, March 11.—Mrs. Charles S. Whitman, wife of Governor Whitman, released three pigeons carrying an invitation to Mrs. Woodrow Wilson to attend the military and naval athletic meeting at Madison Square Garden next week. A pigeon will be sent from the White House with Mrs. Wilson's reply.

TWO U. S. AVIATORS DROWN

Flying Boat Overturns Near Aeronautical Station at Pensacola, Fla.—Names Withheld.

Mobile, Ala., March 11.—Two aviators were drowned at Pensacola, Fla., when a flying boat overturned near the aeronautical station. The commander of the station did not make their names public, but notified Washington of the accident.

Japan Press Roused.

Tokyo, March 11.—The Japanese press is increasingly alarmed at the Russian collapse. It fears the German menace may spread through the whole far East.

GERMAN TROOPS LAND IN FINLAND

Two Thousand Infantry and Force of Artillery Reach Abo.

100 MILES FROM CAPITAL

Petrograd Papers Confirm Report of Leon Trotzky's Resignation as Foreign Minister—Government Moves to Moscow.

Stockholm, March 11.—The expected landing of German troops in Finland is reported to have been effected in the neighborhood of Abo, a Finnish port opposite the Aland islands, and 100 miles west of Helsingfors, the Finnish capital.

The invading detachment is said to be composed of 2,000 infantry and a force of artillery. No official confirmation of the report has been received.

(A dispatch from Stockholm, dated March 8, said that about 2,000 German troops and 300 horses had been landed on the Aaland islands from the German battleships Westfalen and Rheinland, and that several German transports were anchored at Eckerne, where the German flag had been hoisted.)

Trotzky Resigns.

Petrograd, March 11.—A decree signed by Premier Lenine announces the evacuation of the state institutions at Petrograd. The people's commissioners are leaving for Moscow, which is to be the new Russian capital, at least temporarily. The commissioner of education, M. Lunacharsky, will remain in Petrograd as the representative of the government and will be invested with extraordinary powers.

The official organs of the soviet, Isvestia and Pravda, will appear today for the last time in Petrograd; both will be published thereafter at Moscow.

The Petrograd papers confirm the report of Leon Trotzky's resignation as foreign minister. His duties now will fall upon his deputy, M. Tchitcherin.

The Pravda declares that in spite of the conclusion of peace the Germans did not suspend hostilities in the Gomel-novo Zybkov sector. They advanced here in order to gain strategic advantages for the consolidation of their front.

39 KILLED IN PARIS RAID

Ten or Twelve German Squadrons Participated in Attack—One Machine Destroyed.

Paris, March 11.—Ten or twelve squadrons of bombing airplanes participated in the German raid on Paris, in which nine persons were killed and thirty-nine wounded, according to official information. One of the [illegible] machines was destroyed. An official statement says an airplane of the Gotha type was found in the forest of Compiegne, where it had fallen while returning from the raid on the capital. The machine had been demolished and its crew of four burned to death. Sixty-one defensive airplanes from the intrenched camps of Paris took the air. Many enemy machines were repulsed by the aerial defense and did not succeed in reaching Paris. President Poincare visited the places where bombs had fallen and spoke a kindly word of encouragement to the people whose homes had been destroyed. While the raid on Paris was in progress French aviators near the front, who kept in constant communication with the capital, took the air and bombarded the airdromes from which the enemy machines arose. The American Red Cross mobilized 105 men at the first warning and ten cars sped off to points where bombs had fallen. A number of army ambulances from Neuilly also were out and Y. M. C. A. workers aided in the rescue work.

GEORGE VON L. MEYER DEAD

Former Secretary of Navy and Ambassador to Italy and Russia Succumbs at Boston.

Boston, March 11.—George Von L. Meyer, former cabinet member and diplomat, died at his home here after an illness of several weeks. Mr. Meyer was suffering from a tumor of the liver. His son, Capt. George Von L. Meyer, arrived from Washington shortly before the end. Mr. Meyer was appointed ambassador to Italy by President McKinley. He was ambassador to St. Petersburg during the days of the Russian-Japanese peace council at Portsmouth, and it was he who did much to settle the indemnity problem which threatened to upset the negotiations. He was postmaster general under Roosevelt and for four years was secretary of the navy under Taft. He was born in Boston June 24, 1858. He was graduated from Harvard in 1879.

Deporter of Men Made Captain.

El Paso, Tex., March 11.—Harry Wheeler, sheriff of Cochise county, Ariz., who directed the deportation of 1,200 men from Bisbee, Ariz., during the copper miners' strike here last July, has received a commission as captain of cavalry in the United States army and will be assigned to the Three Hundred and Eighth cavalry regiment to be organized at Douglas, Ariz., it was announced here.

76 ESCAPE WRECKED SHIP

Persons Aboard Steamer Admiral Evans Rescued by Another Boat Near Rock Hawk, Alaska.

Juneau, Alaska, March 11.—The steamship Admiral Evans of the Pacific Steamship company was wrecked near Rock Hawk inlet, according to word received here. All the 76 persons aboard her are reported safe and are expected to reach here on the steamer Sophia. Whether the vessel is a total loss is not known.

Roumania and Russia at Peace.

Amsterdam, March 11.—A treaty of peace has been effected between Roumania and Russia, according to information received here.

ENEMY'S EFFORT IN RUSSIA FAILS

Kaiser Vainly Attempts to Shift War's Center of Gravity, Says U.S. Review.

ALLIES AWAIT THE BIG DRIVE

Two Hundred and Seventy-Three Teuton Airplanes Shot Down During Week—Americans Now Hold Four Positions.

Washington, March 11.—Secretary of War Baker has arrived in France. Announcement of the safe landing was made by the war department.

Washington, March 11.—Germany's sweeping of Russia is described by the war department's weekly military review as another futile attempt on the part of the Germans to shift the center of gravity of the war, which still remains on the west front, where the Teutonic face the French, British, Italian and Belgian armies and the ever-growing American forces. There, the review says, lie the key positions of the war.

American troops now occupy trenches at four separate points, and, as was recently disclosed, in the principal sector their front is four and a half miles long. They have been constantly engaged, the department says, and the scope of their activities is being constantly extended.

Still Look for Big Drive.

Nothing is found in the situation by the department to indicate that the Germans have abandoned their plans for a great offensive in the west, and it says the allies, while assuming an alert defensive, are content to let the enemy break himself against their impregnable line.

Intense air activities during the week are noted, with the statement that 214 enemy aircraft were brought down on the western front alone, while the allies lost only 88 machines on all fronts during the same period. The enemy loss on all fronts is placed at 273.

Yankees Constantly Engaged.

"Our own forces have been constantly engaged, says the report. The scope of their activities is being daily extended. The number of our detachments in the line is increasing. We now have troops in the trenches at four separate points.

"At dawn on March 5 the enemy attempted a strong raid against one of our advance posts further south. This thrust was repulsed, with a loss to the enemy. Our casualties were slight, and no prisoners or missing were reported. The French general commanding this sector congratulated our commander on the splendid manner in which our troops repulsed the assailing columns.

"We now hold four and a half miles of the battle front in our principal sector.

Yankees' First Fire Fight.

"On March 7 the enemy, making use of liquid fire, advanced to the assault against our trenches. This is the first time this weapon has been tried out against our men.

"The assaulting column was repulsed and the Germans were compelled to abandon the flame-throwing apparatus, which was captured and later brought into our lines.

"During this attack the liquid fire reached a trench segment which contained none of our men and little damage was inflicted.

"Our patrols are continuously out on scouting missions, keeping in close contact with the enemy.

"In our Toul sector the Germans are carrying on extensive preparations, continuing to bring up fresh units and accumulating material, apparently with a view to undertaking more extensive operations."

THREE DIE IN OHIO TORNADO

Four Others Injured and Many Homes Destroyed as Result of Storm—Loss Put at $1,000,000.

Van Wert, O., March 11.—Two persons are known to be dead, another is so reported, four persons are in a local hospital more or less seriously injured, between 25 and 50 farm houses are completely or partly demolished and scores of barns and outbuildings were blown down, as the results of a tornado which swept this county. The financial loss in the county is estimated at $1,000,000. The tornado first struck at Middleburg, traveling northeast across Harrison, Pleasant and Union township. The twister would swoop down, wreck a farmhouse, or possibly two or three, and then jump over four or five miles before doing the damage.

IOWANS KILLED IN ACTION

Capt. Harrison C. McHenry of Des Moines Among Dead in Last Casualty List.

Des Moines, Ia., March 11.—Capt. Harrison Cummins McHenry, Des Moines, mentioned among the killed in the last casualty list from France, was a nephew of Senator Albert B. Cummins. Others among the killed are Private Isaac Davis, Woodburn, Ia.; Private B. Ronsvan Raden, Lanesboro, Ia. Among the list of wounded are Corp. Lewis E. Diets, Waterloo, Ia.; Corp. Marvin Dunn, Des Moines, Ia.; Corp. Lewis A. Simmons, El Reno, Okla.; Private Dan P. Bracelin, Norwalk, Ia.; Private Raymond L. Classon, Des Moines, Ia.; Private Leo J. Miller, Charter Oak, Ia.

Cedar Rapids, Ia., March 11.—Jerry Schulz of this city was reported by the war department to have been in the casualty list in France. He enlisted a year ago.

Ex-Senator Weds Farm Manager.

Mobile, Ala., March 11.—Ex-Senator Jonathan L. Bourne of Oregon was married here to Mrs. Karol B. Spery of this city. Mrs. Spery, a former resident of Portland, has been in charge of Senator Bourne's plantation near here. The wedding was witnessed by only a few intimate friends.

Swift & Company Publicity

At a recent hearing of the Federal Trade Commission there was introduced correspondence taken from the private files of Swift & Company, which showed that the Company had been considering for some time an educational advertising campaign.

The need for this publicity has been apparent to us for several years. The gross misrepresentation to which we have recently been subjected has convinced us that we should no longer delay in putting before the public the basic facts of our business, relying on the fair-mindedness of the American people.

The feeling against the American packer is based largely on the belief that the income and well-being of the producer and consumer are adversely affected by the packers' operations, resulting in unreasonably large profits.

Swift & Company's net profit is reasonable, and represents an insignificant factor in the cost of living.

For the fiscal year 1917 the total sales and net profit of Swift & Company were as follows:

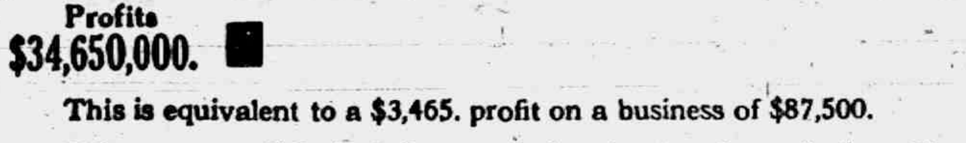

This is equivalent to a $3,465. profit on a business of $87,500.

If Swift & Company had made no profit at all, the cattle raiser would have received only one-eighth of a cent per pound more for his cattle, or the consumer would have saved only one-quarter of a cent per pound on dressed beef.

SWIFT & COMPANY U.S.A.

Swift & Company, U. S. A.

FROM GARLAND GOVE

The following letters have been received by Mrs. Freeman Gove from her son Garland Gove, one having been written from Ireland and the other from England:

Dear Folks:

I suppose you have heard every thing by this time, well it was quite a trip and an experience all right, but I am safe on land somewhere in Ireland. I am feeling fine, eating four meals a day and a raving to go.

How is everybody and everything in that part of the country? Tell the people back there to write to me when they can. I can't write very often or very much but will write as often as I possibly can.

It sure was a fine trip until things changed and then it was different for a while, but have got things about straightened out now and things couldn't be better there than they are right here.

The air is damp and it rains real often, but it is quite warm and the grass is quite green in some places. I expect it is pretty cold back there yet, it seems to me I had ought to be getting a letter from some one of you folks pretty soon. It don't seem possible I am so far from home.

It all seems like a big dream to me. The other night when the ship got hit it did not seem so much like a dream, Ha! Ha! Wait until I get home and I will tell you all from the time I enlisted until I get my discharge.

You know they have different kinds of money here than we do over there and, believe me, we have some time changing it and trying to count it and find out if we get our right change back after we have bought anything. When I come back I am going to bring some of the different kinds home to show you.

I expect Ralph is on that side. I am glad he is a cook on land, for I don't think much of that pond my self. I never thought there was so much water in this wide, wide world as there is in that Atlantic ocean.

The boy I was a chumming around with lived in Jackson. He and myself were about the only ones from Michigan in our squadron, so naturally we stuck together. He knew some of the people I got acquainted with when I worked in Jackson. He had to be one of the few we lost. He was buried somewhere in Scotland and I sure miss him a lot he was a regular prince. He never used tobacco in any form or tasted liquor in his life, so you see I was in good company.

I was lucky enough to get a way. We landed in Ireland and the people treated us like angels, gave us clothes and all we could eat.

We are somewhere in England now, having lots to eat and a good place to sleep. We only lost fifteen or twenty out of our squadron of one hundred and fifty-four men so you see it was not so bad as it might have been. We are being issued more clothes. It is like starting in the army all over again, but I am all right, did not as much as get my feet wet.

I am getting anxious to know where Co. B. is and, wondering if they have come across yet or not so when you write please let me know about them. We got paid yesterday, but not all of it. They gave us two pounds and that is about ten dollars in our money and that goes quite a ways in this country. Well I must close for this time. Hoping to hear from you all soon. Now don't worry about your Uncle Dud for he is fine and getting better every day. Yours with love to all, Your son,

Garland R. Gove.
100 Areo Squadron,
A. R. T. via New York.

When You Look Well To Securing

Cement, Lime and Plasters for foundations, walls and some floors;
Billstuff for framework and heavy duty uses;
Rough Lumber (not too rough) for sheeting roofings, rough uses;
Shingles or felts for lasting roofs;
Siding for exposed wear on houses, barns granaries, corncribs, and

All Useful And Lasting Buildings

Inside finish, frames, sash, plain and fancy doors and "built in" features, Millwork new and [illegible].

THEN YOU ARE LOOKING FOR THE SERVICE OF THE

Lenawee Lumber & Supply Co.
321 Pearl St., Tecumseh, Mich.
Phone 57, After 6:00 p. m. call 360

Where they are taking and making selections with view to pleasing the particular in quality, price and service.

Buildings, Millwork, Fencing, Fuel, Supplies.

Chase & Sanborn's
Tea and Coffee
Cannot be beat for quality and price.

Seal Brand Coffee best on earth	38c
Perfection Coffee	32c
South Sea Coffee	30c
Crusade Coffee	30c
Circle Coffee	25c
No. 150	20c

A fine line of Tea in canisters. Also in bulk.

PHONE 89. F. D. AVERY.

The All-Rodded Mutual Fire Insurance Co
Can give you
THE LOWEST RATES
You can get in this County.
Reason: They insure nothing but well-rodded Buildings.
Farmers, I will be glad to talk with You
Mrs. Franc S. Gillespie

Read Herald Ads.

THE TECUMSEH HERALD

FRANK S. TURNER, PUBLISHER

SUBSCRIPTION RATES

IN LENAWEE COUNTY

One year, payment in advance $1.00
One year, payment after three months $1.25

OUTSIDE OF LENAWEE COUNTY

One year, payment in advance $1.25
One year, payment after three months $1.50

There will be no Deviation from above rates.

Entered in the postoffice at Tecumseh, Mich., second class mail matter.

Telephone Number 86

Announces Candidacy for Seat in Senate

Miss Anne Martin of Nevada, vice chairman of the National Woman's party, who has announced her candidacy for the senate seat recently made vacant by the death of the late Senator Newlands. Miss Martin was graduated from the University of Nevada and from Leland Stanford and has studied in Cambridge. She is now in Washington.

NEW U.S. CASUALTIES

Washington, March 11.—An example of the new form of the casualty list was furnished when the first list was made public by the war department, giving nothing but names of American soldiers, as follows;

KILLED IN ACTION.

Capt. Harry C. McHenry, First Lieut. Louis J. Jordan, Sergt. Alva F. Eaton, Sergt. Walter J. Porsch, Sergt. James W. Wedding, Corporal Donald H. MacRae, Corporal Dean Parish.

Privates.

Isaac Davis, John F. Ellis, Albert E. Hoschler, E. J. McDonough, Edward Nash, Glen E. Pederson, Russell L. Selix, William Stover, Byron Van Raden, Clifford J. Worden, Guy O. Worley, Tony Wroclewski.

DIED AFTER AUTO ACCIDENT.

Corporal Harlan C. Wise.

DIED AFTER AERO ACCIDENT.

Lloyd Ludwig.

DIED OF NATURAL CAUSES.

First Lieut. George Adelbert Ward, Sergt. Samuel Torance.

Privates.

Aleck Berry, George B. Collins, Nicholas Daley, James E. Douceppe, William Flyall, Jones E. Fowler, John E. Freeman, Dock Maxwell, Alex. McAlister, David A. Pugh, Joseph Tremblay.

DIED OF ENEMY'S GAS.

Privates.

John B. Ernst, John M. Young.

SEVERELY WOUNDED.

Privates.

Frank J. Coyle, Cyril Johns, Hugh L. Hunt, Willie L. Pearce, Homer Milan.

SLIGHTLY WOUNDED.

First Lieut. John N. Greene, Second Lieut. Alex. W. Terrell, Sergt. Pearl Edwards, Sergt. Benjamin S. Lipsept, Sergt. Raymond Quinlan.

Corporals.

Lewis E. Deitz, Marvin Dunn, Harry Hasseet, Morris Jasmow, Barrett J. Rice, John A. Rohde, Lewis A. Simons.

Privates.

James F. Albert, Burton M. Baker, Fred S. Becker, John A. Bedner, T. F. Burroughs, Dan P. Bracelyn, Mofford T. Breese, Albert J. Carron, Joseph Ciechowski, Robert L. Clausen, R. L. Closson, C. W. Dawson, Albin Dernett, Glenn H. Gray, Fred A. Heintz, Louis Holmes, John Hurrell, Garfield Joflyn, Archie D. Kindig, F. Kiviapkowski, Emil F. Kraft, Ennis Lewis, M. B. Morrison, Leo J. Miller, Hugh Mellon, Ray Moore, Nicholas McGaughre, John McGuirl, C. W. McLaughlin, Harvey A. McPeak, B. E. Pogtogue, Ira J. Rogers, Ernest J. Rooney, Jerry Schultz, Arthur M. Shores, Paul Skoropolis, Walter G. Smith, William T. Smith, Ernest H. Stevens, Otto M. Swanlund, Kenmore Thorsen, John Vomacka, Ray O. Walden, Lawrence Wenell, Antonio Yence.

WALL FALLS; 2 BOYS KILLED

Five Others Injured When Burning Structure Collapses During Gale in Philadelphia.

Philadelphia, March 11.—Robert Dawson, fifteen, and Joseph Gallagher, thirten, were killed and five other boys injured, two probably fatally, under a falling wall when fire swept a warehouse in Market street here. The boys were playing some distance away from the fire when one wall of the burning building was blown over upon them by the 50-mile gale.

TO SEIZE BRITISH DESERTERS

United States and English Agents Reach an Agreement on "Undesirables."

New York, March 11.—An agreement between British and Canadian agents and the federal authorities to apprehend deserters from the British and Canadian military forces and to punish "undesirables" who impose on American hospitality, was announced here

12 KILLED IN THEATER

Walls of Burned Building Collapse and Fall on Playhouse.

Ten of Victims in Accident at Winchester, Ky., Are Children—Fifty-Three Persons Hurt.

Winchester, Ky., March 11.—Twelve persons were killed, ten of whom were children, and twenty-three persons so severely injured, it was found necessary to remove them to the Clark County hospital here when the walls of a burned building adjoining a moving picture theater collapsed, crushing in its roof. Thirty other persons were slightly injured.

Six of the twenty-three injured taken to the hospital were believed to be fatally hurt.

The majority of these, as well as those not so seriously hurt, were children, several hundred of whom were crowded into the moving picture theater when the crash came.

The wall which collapsed was also used as one wall of the theater, but projected considerably above the roof of the theater building. When it collapsed a part fell on the theater's roof. The wall's collapse at the same time removed the support from under the roof on that side and it crashed down into the theater.

The first result of the crash was panic, in which the hundreds of children and a small number of grown persons struggled to reach the entrance. Apparently no one was hurt in this rush, which easily swept through the wide doors giving entrance to the theater.

ADMIRAL DEWEY'S FOE DEAD

Commander of German Squadron Off Manila Bay in 1898 Dies at Baden Baden.

Amsterdam, March 11.—Admiral von Diederichs, commander of a German squadron off Manila during the Spanish-American war and who clashed with Admiral Dewey, the commander of the American squadron in the Philippines, is dead at Baden Baden.

Washington, March 11.—The friction between Admiral Dewey and Admiral von Diederichs arose over the German officer's disinclination to observe the rules of the blockade established by the American commander in Manila bay. In a book published in 1914, three years before his death, Admiral Dewey described the final incident at Manila bay as follows:

"When the Cormoran, which was an old offender, was sighted coming up the bay, Flag Lieutenant Brumby was sent to make sure that she stopped to report. When the Cormoran saw the McCulloch approaching she turned and steamed away. Brumby first hoisted the international signal, 'I wish to communicate.' No attention was paid to this and Brumby then fired a shot across her bows, which had the desired effect.

"On the following day Vice Admiral von Diederichs sent a young officer of the staff to me. When I heard him through I made the most of the occasion by using him as a third person to state candidly and firmly my attitude in the verbal message, which he conveyed to his superior so successfully that Vice Admiral von Diederichs was able to understand my point of view. There was no further interference with the blockade."

SAFE CONDUCT FOR LUXBURG

Britain Issues Permit for Ex-German Ambassador to Argentina to Sail for Sweden.

Buenos Aires, March 11.—The British government has issued a safe conduct for Count von Luxzurg, the former German ambassador to Argentina, to sail for Sweden. He will leave shortly on the steamer Valparaiso. A safe conduct for a medical attendant to accompany Count von Luxburg was refused, although such a step had been recommended because of the former ambassador's mental condition.

THEY HAVE A DARK SECRET

Husband and Brother-in-Law Feast and Smash Piece of China, Which Is Mysteriously Replaced.

Since the coming of the X-ray and the perfecting of the Bertillon system dark secrets have lost vogue. Yet occasionally one of them does escape the keenest vigilance and flourishes with all the old-time mystery, according to the Kansas City Star.

Mrs. Miller has a set of chinaware, the real creamy ware that the light shines through. It is very old. Mrs. Miller inherited it. She also inherited the proud right to boast that not one piece had ever been broken.

Mrs. Miller went away. Mr. Miller entertained his brother-in-law while she was gone. There were other relatives that he might have entertained, but in an unguarded moment he chose his brother-in-law.

One night they made a feast. They baked a great number of things all in one pan. So when it came out of the oven it seemed to demand that it should all be served on one plate. Mr. Miller looked over the supply of dishes that had been left out for his use and there was really nothing that would contain it. A wild spirit of revelry seized Mr. Miller.

"We will do the thing up right," he shouted.

He went boldly into the china closet and brought out the very largest platter.

When the meal was ended, Mr. Miller's brother-in-law suggested dish washing. Mr. Miller did not favor the plan, but finally yielded to it against his better judgment. What happened was quite natural.

The platter slipped and fell and broke.

After all the years, after all the family pride and care!

From that night on those two men took up and carried about with them a dark secret, for this is what they did—each carrying a piece of that platter, they went from one china store to another until they found its duplicate. They carried it home and brought in a woman to wash it and replace it on the shelf of the china closet.

Now when Mrs. Miller entertains her friends and one of them says: "How I envy you these beautiful dishes, and it is so remarkable that not one has ever been broken." Mr. Miller and his brother-in-law sit with a far away look in their eyes and a dark secret in their souls.

ADRIAN COMPANY ARRIVES SAFELY IN FRANCE

Word Received by Relatives of the Boys Friday Night

The old Adrian company has arrived safely at a port in France, is the word received by relatives of the boys late Friday night. Cards written by the boys before they sailed and left with the War Department to be sent when a cablegram was received, announcing their safe arrival, commenced to arrive in Lenawee county Friday night and were received with joy by the anxious parents and friends. Several Tecumseh boys are members of this company and are with them in France.

The boys left Adrian last August for Grayling and after several weeks there were transferred to Camp McArthur, Waco, Texas, where they went into intensive training. They left Waco about Christmas time for New Jersey where they remained in camp until they sailed for France a few days ago. In France they will undergo further training and be brought up behind the lines to get used to the sound of the heavy guns and gradually will work their way into the front line trenches. The Michigan boys have made a fine record and are considered among the best in the service.

GEN. MARCH EXPLAINS

French Object to Publication of Casualty Lists.

Says Action Had Been Taken on Recommendation of Pershing After French Protested.

Washington, March 11.—The war department stood pat on its order prohibiting the publication of the home addresses of American soldiers killed or wounded in France.

Maj. Gen. Peyton March, acting chief of staff, in the first official explanation he has made of the new order said the action had been taken on the recommendation of General Pershing after protest had been made by the French government that publication of casualties in the form given to the American press furnished information of military value to the Germans.

General March said flatly that the war department had acted and the orders were now in effect. When newspaper correspondents asked for an interview to get the matter straightened out he agreed to talk but would hear no argument against the order.

General March's explanation follows:

"General Pershing cabled a recommendation to the effect that a protest had been made by the French government against the publication in the United States of data as to casualties in the form in which it was obvious that the statement published concerning the recent gas attack was a particular instance of giving valuable information to the enemy.

"The French system is to publish no casualties whatever. Casualties are sent to the mayor of the town, who notifies the families of soldiers killed or wounded. Publication in the local papers is forbidden. The French, after three years of war, have found this to be of military necessity.

"The British system is to publish casualties without the names of relatives or the home of the soldier, and with nothing to identify the time or the place of the action.

"This is what General Pershing said, and it is the patriotic duty of the American press to get behind him.

"Get back of him."

WEATHER CHANGED HIS VIEWS

New Englander Allowed Blowing Over of Church Steeple by Hurricane to Influence His Wedding Plans.

The recent destruction by fire of a certain ancient New England meeting house has set the villagers to retelling an amusing anecdote connected with its partial demolition nearly a century ago, when it lost its steeple in a hurricane, says the Youth's Companion.

Deliberate and cautious lovemaking figures in many tales of rural New England; but surely in none of them does the hero show less impetuosity than the Amos of this story showed. For ten years he had courted his patient Eliza; at last he had proposed, had been accepted, and the wedding day was set. It dawned unpropitiously, with a howling gale blowing, which increased hourly in violence. At the appointed hour, nevertheless, the guests gathered at the home of the bride and waited for the bridegroom, but he did not appear.

The storm was truly terrific; indeed, the meeting house, just across the common, had already surrendered its steeple with a tremendous crash. The bride became hysterical and her brothers began to look worried. Ominous whispers ran about that if the great elm in front of Amos' door had blown down it must surely have crushed in the whole front of the house; perhaps Amos was killed or pinned under the wreck.

At last a party of anxious volunteers started forth, in the teeth of the tempest, to investigate. When they reached the farm the elm was still standing, and on the threshold, very much surprised, stood Amos. He had supposed that of course the wedding would be postponed.

"Well, now, when I woke up 'twas pouring guns and pitchforks, so to speak, and I says to myself, says I, 'I don't know 'bout this! I don't know!' Arter breakfast 'twas wuss; and says I to myself: 'I most know they'll put it off; I most know they will!' I had my eye on the meetin' house steeple, and I could see 'twas swaying considerable. 'I know they'd orter put it off,' says I to myself, 'but then, women is so onreasonable maybe they won't.' I kep' my eye on the meetin' house steeple, and says I: 'If she goes, I don't; and if she don't, I do.'

"She swung and she swayed and she kind of hung in the wind, and then, jest as I was gettin' my boots on to start, over she went! And, says I to myself: 'That's a clear showing, if ever there was one; and here I stay! Even a woman couldn't say a man oughter stand up agin a gale when a meetin' house steeple can't. No, sir,' says I to myself, 'there ain't a mite of doubt about it; this weather is onsuitable for weddings!'"

Nevertheless, he was imperatively persuaded to come and be married without waiting for it to clear up.

"THE HEIRESS HUNTERS"

Home Talent Play Successfully staged by Juniors Friday Evening.

Juniors Net About $150.00

The Juniors of the T. H. S. gave their play "The Heiress Hunters" at Bradley's opera house Friday evening. The house was full every seat being taken. It was very gratifying to the class for they had put in hours of good solid work on the play and every effort possible was made to make it a big success and certainly they got their reward for it was one of the best home talent shows ever put on in Tecumseh. A good deal of the credit is due to the coaching by Principal Goodrich and Miss Mary D. Miller who worked hard to bring their embryo actors up to perfection. The cast was made up of members of the Junior class.

"The Heiress Hunters" was a play in three acts. The first represented the home of three "hard luckers" in a rooming house in New York City. The roomers, Tom Timmons, a writer of stories (Harley VanVleet), Dick Chetwynd, an artist (Perry Hayden), and Harry Clive, musician (Robert Moore, Jr.), were rather low in funds and had accumulated a debt with the fair Widow Wood of $40.00 with little hope of liquidating it. In the latter part of this act in comes Tom's uncle (Edgar Meads) who is guardian for an $80,000 heiress.

The heiress (Miss Alice Hardenburg) is produced along with her aunt who has social aspirations, and the fun commences. Each of the young men suddenly determined to go to Kokomo, Ind., and win the big stake.

The second and third acts move the company to Kokomo where the real courtship commences. Things brighten up for the "hard luckers" and through the influence of Tom's uncle, Tom and Harry secure good positions and make good. Dick (Lord Richard) is reinstated into the good graces of his English family and the courtship is continued in dead earnest. But as only one can win the heiress she is finally won by Harry while Tom and Dick find others more to their liking.

The parts were all well taken, each having their lines well committed and a good deal of real talent was shown by the Juniors. It was a big success and the audience was not slow in expressing their appreciation.

The trio of "Heiress Hunters," Messrs. VanVleet, Hayden and Moore, put a lot of spice in their courtship and showed some real talent in the actor's art; Edgar Meads, as the major, Tom's uncle, with his deep masculine voice, gave a fine impersonation of the eratic old uncle; Alice Hardenburg, as the heiress, made such a charming heiress that she had many in the audience ready to try to win her hand; Helen Morgan, as Nell Gray, was equally as winsome and came in for much favorable comment; Elizabeth Comfort made an ideal Spanish maiden and no wonder she captivated the heart of the Englishman; Jessie French, as the aunt of the heiress, excelled in her role of matchmaker and showed that she was equal to the part of the dignified aunt; Jane McConnell, the Widow Wood, was a scream and her work kept the audience in an uproar while the other members of the cast, Harold Blesing and Gladys Gilbert, as the children of the widow, certainly represented the unruly kids, all right and Milburn Brooks as the butler showed himself at least good enough to win the widow and father her two hopefuls.

The beautiful gowns were loaned to the young ladies of the cast by The Webster Anderson Co. and the Juniors are indebted to Fred Rosacrans & Sons for many of the scenic effects.

Between the 1st and 2nd acts the Young Ladies Ukelele Club, composes of the Misses Lillian Kennedy, Marjorie Rosacrans, Gladys Bowen, and Dorothy Balmer, pleased the audience with several numbers and between the 2nd and 3rd acts, Wylie McCann and Wyman Service, as black face artists, passed around a few jokes, mostly on their friends in the audience, also some dancing and songs.

Music was furnished during the evening by an orchestra made up of local musicians led by Lester Waring.

The class cleared about $150.00.

JUDGE JOHN B. WHELAN

John B. Whelan, a former resident of Tecumseh, but for a number of years a resident of Detroit, died at his home in that city Saturday evening after an illness of three weeks. He had been in failing health all winter, but nothing serious was anticipated until the last illness.

He was born in Franklin township, son of Mr and Mrs Alvinza Whelan. He graduated from the Tecumseh high school with the Class of 1880, and later from the law department of the U of M., beginning the practice of law in 1884 in Detroit where he has served in several capacities as judge, commissioner and revenue collector.

He was united in marriage to Miss Myra Reynolds of Tecumseh. To this union two children, a son and daughter, were born. The son Reynolds is now in the military service. The daughter Ruth is at home with her mother.

Mr. Whelan was well and favorably known in Tecumseh and vicinity where his early life was spent.

He was a member of the Detroit Commandery, Knights Templar, the Elks and the Fellowcraft Club.

A large circle of friends unite in sympathy with the bereaved wife and children who mourn his loss.

"There is so much bad in the best of us
And so much good in the worst of us
It hardly behooves any of us
To speak ill of the rest of us."

In addition to the big feature film, "Over Here," the program at Bradley's Friday night also includes "Captain Kidd's," a 2-act play featuring Baby Marie Osborne. Don't miss it. adv

FROM THE SOUTHLAND

The following letter was received by Miss Mary Whitelock and she takes this way to share it with the many friends of the writer, Miss Blanche Young:

Dear Friend:

Alexandria, La.
Feb. 22, 1918

This is the hotel where we stopped over a day to visit the Camp Beauregard cantonment, where between 35 and 40,000 soldiers are quartered. We left Saginaw Sunday, February 17 and dropped down the Ill. Central across the Ohio R. at Cairo, thro Memphis and Jackson, Miss., to New Orleans where I certainly had the time of my life.

We stopped at this far famed St. Charles Hotel, but we took several meals out at different ones of the noted restaurants. Fine fare! The Creoles certainly do know how to prepare tasty food. Their sea foods were especially delicious. Great experience for me, whirling along boulevards lined with all descriptions of palms, though much the worse for this excessively cold weather (the coldest known in forty years) still wonderful!

We visited the soldiers camps (two miles north one at "City Park" and this other out at "Jefferson Barracks") also took the drive out 15 miles to the pier on Lake Ponchartrain and back through the grand old groves of live oaks (the handsomest spreading, slow-growing trees I ever saw). They were gracefully draped with Spanish moss. Saw worlds of flowers, roses included, gardens in a fine condition, oceans of English sweet violets, pansies, jonquils, daffodils, hyacinths, flowering shrubs, magnolias and etc.

N. O. a quaint old town everything so different from any other place, can't describe it at all. Will have to defer that till I see you, which I hope will not be so very long.

I enjoyed the activities along the levees, the miles and miles of docks and ware houses, the ocean steamers, unloading and coaling. The car-ferries playing back and forth across the river. Our ferry had three tracks on it.

The train service both on the Illinois Central (down from Chic) and the Texas and Pacific (up from N. O.) to Alexandria was the finest possible. Alexandria is on the Red River a great flood river, very low just now, but often rises over 37 ft. and spreads out over the adjoining country with very destructive effect especially since they have high levees here to protect the city and when the water gets over the top it is pretty bad.

This is a boom city due to the great lumber activity in this district.

You should once see these grand old forests of yellow pine. There is and few magnolias and holly trees, and then the redbud is blossoming now, also the wild plum. The dogwood is due to be out very soon. The peach trees are all coming out now. The roses will be in their glory here next month.

We arrived here at the Mill, Friday evening. I wish you could see this beautiful home, with its handsomely appointed grounds, violets, daffodils, jonquils and hyacinths in full bloom and worlds of roses, Jasmine, cape jasmine, lillies, w'steria, china-berries, magnolias, boxwood and strange new things too numerous to mention coming on fast.

The mill is a big affair. They bring in four train loads of logs from the logging camp every day and dump them into the log pond. Exciting times when the logs don't unload just right, and pretty dangerous too. There is a man in the bottom of the pond now who was never recovered when drawn under while unloading. They have had several alligators in the pond in the past but just now there are none. I am hopig ton there are none.

I am hoping to get out to the log camp before the end of the week. I'd like to see one of those monarchs of the forest felled. They are making a great deal of ship-decking at this mill. I attended evening session of Lumbermen's convention at N. O. and saw many interesting films of this great southern industry. These lumbermen are a pretty keen set of fellows and their present day economies in their business are most interesting to witness, you know they claim that all the money made in lumbering now-a-days is made out of what used to be wasted.

I attended S. S. and church yesterday. Some interesting people out and a great many very primitive ones. Some of their skilled work men draw as high as $15.00 a day at this mill.

It was very warm yesterday and today, 90 degress out on the front porch but there is a fine breeze blowing through the house, but my feet are all puffed up with the heat.

Will you kindly share this letter with other Tecumseh friends, I have so many to write to it will be a long time before I can get around to all of them.

Faithful yours, Blanche Young.

ATTRACTIONS COMING TO THE BRADLEY

On Wednesday March 13th, the Bradley will have as its offering Mr. John Barrymore in the sensational film play "Raffles." This is not a common program picture but a big feature in every sense of the word.

Who has not heard of "Raffles" the drama which has been read and is known by millions, and now with the most popular of all stage stars John Barrymore, is blazing its way to every corner of the universe.

"Raffles" is intensely interesting from start to finish, finely produced and has the same fascination in picture form that is possessed on the stage and in the novel. "Raffles" is an evenings entertainment well worth your while and equally interesting to both young and old. It is one of those pictures that if you miss it you will regret it the next morning when your friends are telling you about it

RED CROSS NEWS

The rooms at Headquarters will be open on Wednesday, Thursday and Friday afternoons of each week. Volunteers are especially needed for surgical dressing classes. The March quota for the local chapter is 25,000 4x4 sponges. This means a lot of work and volunteers are requested to respond to the call and assist in performing the duties which will relieve some suffering soldier "over there."

Mrs. Dell. Cairnes sent a sewing machine to Headquarters, for which the ladies are very grateful.

Thro the Womens National League of Service, patterns have been received for the childrens clothing. Rooms at the Red Cross Headquarters will be open to the ladies on Friday afternoon. Mrs. W. Eccles has kindly consented to take charge of the cutting. Any one who may have garments which they will clean and press, (either wool or cotton goods) or pieces of new goods, and hosiery which childrens stockings may be made from please, send to Mrs. Eccles or to Headquarters. Thanks.

If you are interested in organizing your local school children into a Junior Red Cross write to Dr. Anna Hedges Talbott or her secretary, Mrs. Campbell, American Red Cross Headquarters, Metropolitan Tower, New York City, for the general plan by which she organized the children of New York state.

Mrs. Henry McLain donated 5 property bags to the chapter.

Do not forget the property bags. Tecumseh quota by March 15th is 50. The bags are made of bright pieces of cretone or any firm material and are sent to the soldiers in the hospitals. Mrs. R. K. Anderson, chairman of committee will gladly give any information necessary in regard to the work. Phone 86.

Wanted—For use in the surgical dressings department the donation of several chairs. For further information phone Dr. Bredow.

1500 4x4 wipes were made at Headquarters last week. Dr. Pauline Bredow urges a large attendance for surgical dressings this week as she is desirous to complete 8,000 dressings. As the local chapter has never fallen below on a quota let every one who can lend a helping hand.

(By request)

When Your Fingers Pause.

Interminable folds of gauze
For those whom we sihall never see
Remember, when your fingers pause,
That every drop of blood to stain
This whitness falls for you and me,
Part of the price that keeps us free.
To serve our own, that keeps us clean
From shame that other women know-
Oh saviors we have never seen
Forgive us that we are so slow!
God-if that blood should cry in vain
And we have let our moments go.

If it were not that there were empty chairs in the surgical dressing headquarters and an urgent need for volunteer workers to fill them, we could well afford to let these lines by Amelia Josephine Burr, which recently appeared in the Red Cross magazine occupy this space without comment.

But the need of more workers is pressing, and there remains only to add that the call is to you whoever you are. If you can give a day or an hour, the bandage that you roll or the dressing that you fold is needed.

"It is one thing to see a soldier die, knowing that we have done all we could for him, "a nurse at the front has exclaimed," but to think that any one of them should die because we have not had the means at hand to save him is heartbreaking."

This no time for fingers to pause, dressings are needed and badly needed.

American women have worked for the allied soldiers, gladly doing their bit to help the French and English wounded. But the long expected spring drive by the enemy is imminent. After the American boys will pour into the hospitals by the thousands, many of them sorely wounded.

Back here we must remember that those jagged wounds bear little resemblance to the clean-cut incision of the skilled surgeons knife. Yet the dressings needed for a slight operation by a skilled surgeon are many. It is small wonder, then, that many a wounded man needs an entire case of dressings before he is ready to leave the hospital.

And yet there are empty chairs at the surgical dressings headquarters in the Harry Lee building on East Chicago street.

This is a call for you. You are needed today. There are women who even yet imagine that they do not shirk their duty because some women has not asked them personally to come and help.

But EVERY women in the villge of Tecumseh with two hands and a heart and one hour of time is asked personally by every man in the service of his country to give him a fighting chance for life after he has risked it in front of the Prussian guns.

Mrs. Frank Nyland would be glad to have more volunteers for making of surgical shirts. There is plenty of material on hand and Mrs. Nyland will gladly lend her assistance to new workers.

Delivered to Chapter Headquarters of Red Cross materials from Tecumseh Branch up to March 3rd, 1918:

Comfort pillows	974
Feather pillows	100
Comfort pillow cases	2171
Standard pillow cases	92
Sheets	341
Surgical shirts	412
Pajamas (suits)	322
Bath robes	74
Wool socks (pairs)	360
Sweaters	284
Knit mufflers	382
Wristlets (pairs)	476
Knit bed socks (pairs)	92
Knit helmets	89
Knit surgical sponges	1313
Gauze wipes and sponges (2x2)	1250
Gauze wipes and sponges (4x4)	900
Compresses (9x9)	900
Compresses (8x4)	1820
Compresses (4x4)	436
Rolls (1 yd.)	27
Rolls (3 yd.)	107
Gauze strips (6x8)	320
Irrigation pads (18x24)	10
Absorbent pads	1431
Triangular bandages	25
Head bandages	260
Body bandages	68
Many tailed bandages	40
Wash cloths	890
Handkerchiefs	1209
Linen napkins (14x14)	365
Linen tray cloths (15x22)	220
Dust cloths	8
Hot water bag covers	39
Old linen (pieces)	481
Xmas packages	74
Total	17848

Miss Alma Tansley,
Publicity Director, pro tem

WILSON WINS AUDIENCE WITH "THE IRISH 15th"

Theatregoers who failed to see Al H. Wilson in "The Irish Fifteen," last night at the Lyric Theatre, missed one of the best plays ever booked in Memphis. If the enthusiasm of the audience last night can be taken as criterion, "standing room only" will be available at the final performnce tonight.

Each year one watches for the announcement that Al Wilson will be in town. The years have dealt lightly with the great tenor. His voice will never decay. He shows to a greater advantage in "The Irish Fifteenth" than in any of his previous efforts.

The writer has heard Caruso, Scotti Amato and others, but none of these afford a better evening's entertainment than Wilson. So natural is his acting and the mellow tenor voice that one can see visions of the Emerald Isle.

"I Want You Then, Machree," "Ireland Is Your Home" "My Mother's Wedding Ring," "A Lily From Heaven," and "The Irish Will be There." Wilson's own composition made a decided hit with the audience.

Wilson is supported by an exceptionally good cast. Milton Nobles, Jr., as a young lieutenant, who secretly marries Wilson's niece, is an actor of the highest caliber. It would take too much space to tell the story of "The Irish Fifteenth"; suffice to say the performance will be repeated tonight. RODDY.

From the Memphis Tenn. News of October 9, 1917.

Al H. Wilson and his big company present "The Irish 15th" at the Bradley Opera House on Tuesday evening, March 26th. Mr. Wilson's engagement here will prove the same as everywhere else, the big event of the theatrical season. Patrons of the Bradley will do well to make arrangments for seats well to make arments for seats well in advance which assures you of seats at the price you want to pay.

AUCTION

Having rented my farm to my son, and wishing to dispose of my surplus stock and feed, I will sell at public auction on the premises, located 4 miles east of Tecumseh, or 1 mile west and 2 miles north of Ridgeway, on Friday, March 1', 1918, at 12 o'clock M sharp, the folllowing described property:

Five good colts, span of black geldings, coming 3 years old, matched team, coach bred; black mare colt, coming 2 yrs; bay mare colt, coming 2 years; spring colt, full brother to above, sired by Percheron; and a light driver, 12 years old, weight 800 lbs;

8 head of cattle: Durham cow, 5 yrs. old, calf by side; black Holstein cow, 4 yrs. old, due March 14; 1 fat cow;

35 hogs; 2 hogs weight about 125 lbs.; 8 shoats, weight about 90 lbs.; 18 shoats weight about 60 lbs; 8 young brood sows, 2nd litter, due to farrow in April; 3 young sows, due March 18th; 1 pure breed Poland China sow and 7 pigs;

5 tons Alsike Timothy hay, 3 tons Timothy hay, 1 ton blue grass; 6 acres binder-cut corn in shock, 1 bu. red clover seed, quantity of seed corn;

Farm tools, etc.: Gale riding cultivator, David Bradley potato digger, 14 in. steel walking plow, wire wheel rubber-tired buggy, Schuyler spring open buggy, 2 sets single harness, set double blocks, pair jack screws, 10 turned white ash singletrees, 8 turned white ash neck yokes, 2 sets of 8 ft flat-boat runners, several pieces 6x6 and 6x8 elm lumber, Heesen tank heater, barrel lime sulphur spray solution, ditching scraper, cider barrels, 80 cement building blocks.

Household goods: 4 rocking chairs 10 ft. extension dining table, oak dresser, 25 yds. ingrain carpet, parlor lamp, parlor set and numerous other articles.

TERMS OF SALE—All sums of $5 00 and under cash. All sums over $5 00, 6 months' credit with good bankable notes at 6 per cent interest. All articles must be settled for before removal from premises.

MRS GEO. W STONE.
Elmer Burton, auctioneer.
John T. Boyce, clerk.
Guy E Nemire, cashier.

WOMAN'S STATEMENT WILL HELP

"I hated cooking because whatever I ate gave me sour stomach and a bloated feeling. I drank hot water and olive oil by the gaon. Nothing helped until I tried simple buckthorn bark, glycerine, etc., as mixed in Adler-i-ka." Because it flushes the ENTIRE bowel tract completely Adler-i-ka relieves ANY CASE sour stomach, gas or constipation and prevents appendicitis. The INSTANT action is surprisng. B. J. Pulver, Druggist. adv

Are you Hooverizing? Ask Hoover about it Friday evening.

This is the Stove Polish YOU Should Use

IT'S different from others because more care is taken in the making and the materials used are of higher grade.

Black Silk Stove Polish

Makes a brilliant, silky polish that does not rub off or dust off, and the shine lasts four times as long as ordinary stove polish. Used on sample stoves and sold by hardware and grocery dealers.

All we ask is a trial. Use it on your cook stove, your parlor stove or your gas range. If you don't find it the best stove polish you ever used, your dealer is authorized to refund your money. Insist on Black Silk Stove Polish. Made in liquid or paste—one quality.

Black Silk Stove Polish Works
Sterling, Illinois

Use Black Silk Air-Drying Iron Enamel on grates, registers, stove-pipes—Prevents rusting. Use Black Silk Metal Polish for silver, nickel or brass. It has no equal for use on automobiles.

"A Shine in Every Drop"

CLASSIFIED ADS

WE BUY ALL KINDS OF JUNK and pay the highest price for rags. 'Phone 372. We come after them. Place at old Brewer's foundry. D. Ghertner.

FOR SALE—My house on 211 North Pearl street, with modern improvements. For particulars enquire of L. D. Kenyon. 2-5-tf

FOR RENT — Corner offices, 2nd floor, Bidwell block. Lavatory, toilet same floor. Re-decorate for responsible tenant. Also large hall by day or month. Apply Mr. Hodges, Lilley State Bank. 2-22-tf

FOR SALE—The Roy Harrison house on South Maiden Lane. Mrs. Franc Gillespie, Real Estate and Insurance.

WANTED—To rent a house. 'Phone 59. Jas. Snyder.

FOR SALE—Two houses, nicely located and strictly modern. At bargain prices. Tansley Real Estate and Insurance Agents. 3-5-4t

WANTED—By a young girl a place to work for her board while learning a trade. Address Bor A, Tecumseh Herald.

FOR RENT—Farm house, barn privileges and 3 or 5 acres of land on the Bresie farm formerly occupied by John Moore. Also would like to arrange with good tenant or some one to work on shares, pay cash rent or to be employed to work 20 acres for owner. Enquire of H. W. Stevens. 3 5 tf

FOR RENT—Good house and small barn, large garden, on North Pearl street. Enquire of Mrs. P. C. Snell. 3-8-tf

FOR SALE—50 cords of standing timber, second growth. 1½ miles west of town. Enquire of L. M. Waldron. 3-8-2t

FOR SALE—My place of 5 acres with good buildings, one mile from the post office. Enquire of Mrs. Robert Quackenbush.

WANTED POSITION — Practical nurse can give best reference, M. A Brown, R. F. D. No. 3, Britton in care of A. J. Routson. 3 12 4t

FOR SALE—Thorough bred barred rock cockrels. Inquire of Dr. J. W. Ackerson, Manchester, Mich. 3 12 2t

Why Shamed by Blotchy Skin

If you are a sufferer from Eczema or unsightly pimply skin, you know just what it means to have that humiliating, backward feeling about meeting strangers and oftentimes friends. Many a time you have looked into the mirror and wished that your skin would be like other people that you know, "without a blemish." This wish can be yours for the asking. If you will go to the druggist and procure a bottle of D. D. D., the greatest of all skin remedies, apply it according to directions, in a short time your skin will be as soft as velvet.

Come in and ask for a bottle today on our money-back guarantee. Ask also about D. D. D. Soap, that keeps the skin healthy.

D. D. D. For 15 Years the Standard Skin Remedy

B. J. PULVER, DRUGGISTS

THE RED CROSS NURSES OF EUROPE ARE GIVING TOASTED CIGARETTES TO THE BOYS

To anyone who doesn't know of the wonderful advances that have been made in the preparation of smoking tobaccos in the last few years it may sound strange to speak of toasted cigarettes.

Strictly speaking, we should say cigarettes made of toasted tobacco; the smokers of this country will recognize it more readily by its trade name, "LUCKY STRIKE"—the toasted cigarette.

The American Tobacco Company are producing millions of these toasted cigarettes and these are being bought in enormous quantities through the various tobacco funds conducted by the newspapers of the country and forwarded through the Red Cross Society to the boys in France.

This new process of treating tobacco not only improves the flavor of the tobacco but it seals in this flavor and makes the cigarettes keep better.

The Red Cross nurse is always glad to have a cigarette for the wounded soldier, as, in most instances, that is the first thing asked for.

"URIC ACID NEVER CAUSED RHEUMATISM"

I WANT to prove it to your satisfaction. If you have Rheumatism or Neuritis, acute or chronic—no matter what your condition—write to-day for my FREE BOOK on "RHEUMATISM—Its Cause and Cure." Thousands call it "The most wonderful book ever written." Don't send a stamp—it's ABSOLUTELY FREE.

PLOWS

We have in stock and are selling at very close figures based on present prices.

Two wheel Gale Sulky.
Three wheel Gale Sulky.
Two wheel Syracuse.
John Deere two and three wheel Sulky
Gale, Burch, Deere and Moline band plows in different sizes and styles, for muck, clay, sod or stubble.

All plows are warranted to please YOU or no sale.

TILLAGE

Gale, Deering and Dayton
17 and 25 Spring Tooth Harrows
12-16 Single and Double Disc
12-14 Single and Double Disc
16-16 Single and Double Disc

We bought largely last year; our prices are very much below present market prices; we suggest by all means to buy before we are closed out on the 1917 stock.

Every plow and piece of tillage is warrented to please you or no sale.

STUDEBAKER

Harness, Buggy or Wagon

We are also selling much below present market prices

The harnesses are the very latest patterns, every strap waranted.

Any young man who wants the most stylish buggy at a reasonable price should see our stock before buying. Absolutely guaranteed in every respect.

We have several styles of wagons at different prices; the name Studebaker stands for quality; their immense business has been built up on a policy of always satisfying their customers.

Every article purchased carries TEMPLE service INSURANCE **L. E. Temple & Co** TECUMSEH - MICH. TEMPLE

TECUMSEH CO-OPERATIVE ASS'N.

Field Seeds

Have a good stock on hand but they wont last long. Those that have given orders please call for same before someone else does.

Remember us when you buy Garden Seeds. Better buy early as the first orders are always the best.

Fertilizer Is Here

It will keep better in your warehouse than ours.

C. D. BEEBE, Manager.

AMERICA'S GREATEST ACHIEVEMENT!

OVER HERE men toiled as they never had toiled before;

OVER HERE army cantonments were rushed to completion with a speed that turned the Kaiser sick and made the Crown Prince wish for home and mother.

OVER HERE you can now see in motion pictures how these army cantonments were built by sweating, tireless thousands of men, OVER HERE you can see how Uncle Sam's victorious soldiers marched in and took possession of the finished cities fifty-two days after construction work had started.

"OVER HERE" is the title of this vitally interesting, tremendously timely, gloriously PATRIOTIC picture.

See it at the

Bradley Opera House
FRIDAY, MARCH 15

ALSO SHOWING
THE GREATEST LITTLE STAR IN MOTION PICTURES
BABY MARIE OSBORNE
IN THE FIVE ACT SUPER FEATURE
"CAPTAIN KIDDO"

ADMISSIONS: First Floor 15c, Balcony 10c, Kiddies 5c
War Tax Extra

WAR AND KNITTING

The war is bringing forth gems of posy. Witness this clever bit going the rounds under the caption, "My Hosiery:"

"The hours I spend on thee, dear sock,
Are as a string of purls to me;
First two I knit, then two I purl,
And round the leg I slowly reel;
Now joyful paens to the heavens hurl!
I've turned the heel!
O. knotto ends that scratch and turn,
O, stitch that dropped, uneven row,
I kiss each blight and at last learn
To reach the toe, O sock, to reach the toe."

The Stratford Operatic Co. at the Presbyterian church Saturday night. Admission 35c. adv

JOLLY 16

Mrs. Oscar Lidke entertained the Jolly 16 at her home Thursday evening. Ten games of progressive pedro were played. Mrs. Wm. Powell winning 1st prize, Mrs. Mathias 2nd and Mrs. Ed Everette the booby.

A jolly time was the report of those present.

A good player piano if taken at once for $850.00. Collers Music store. adv

Gossard Corsets | **The Webster Anderson Co.** | Butteric Patterns

These First Spring Fashions are Wonderfully Clever

THEY ARE DIFFERENT.

They show that fashion cannot escape the environment of the times. The war has brought about a different spirit in women's clothes.

THE OFFICER'S COAT

What could be more military than the Officer's Coat. Copied from an American Officer's Coat. A splendid all-weather garment.

THE CHAPPIE COAT

The Chappie, a clever short coat with very full sweep and novelty combination collars. Its new and up to the minute.

THE ETON SUIT

Its a clever model, showing the effect of the wool shortage, for Spring. The jackets fall open in front showing a fancy waistcoat underneath. Skirts are straight and narrow.

LOCAL AND PERSONAL

NOTICE

All copy must be in the composing room of this office before 9:30 a. m Tuesdays and Fridays and all advertising matter before 4 p. m. Mondays and Thursdays.

Pythian Supper Wednesday 25c

F. D. Avery was in Norvell Friday.

Floyd Heesen was a Detroit passenger Friday.

The Stratford Operatic Co. at the Presbyterian church Saturday night. Admission 35c. adv

John Shermen was a business caller in Manchester Friday.

Leon Williamson returned from a business trip to Hudson Friday.

Remember the Patriotic party, Friday evening.

Hazel Pockington spent the week-end in Ypsilanti with friends.

Now is the time to plant your spring advertising for good results.

Supper Pres. church Thursday.

Don't forget the Patriotic Party at the M. E. church Friday evening.

Mrs. H. T. Dunn was the guest of friends in Detroit several days of last week.

Don't forget Braman's Auction, starting Wednesday, March 13. ad

Miss Mabel Ager assisted at the People's Store last week in the absence of Mr. Palman.

Mrs. R. K. Anderson spent the week-end at Camp Custer with her husband Lieut. Anderson.

Easter Booklets at Collers Music Store. adv

Dr. Hartzog went to Adrian Monday to attend the conference held in the interest of the Y. M. C. A.

Miss Maud Scofield, who has been visiting friends in Grand Rapids, returned home the last of the week.

For Easter, tailored and dress hats now on display. Miss M. Foster

Mrs. John Theilan of Tipton was in town Saturday enroute to Jackson for a week-end visit with her son Leo and wife.

The Stratford Operatic Co. at the Presbyterian church Saturday night. Admission 35c. adv

Mike Melonakos and Thomas Elliott Jr. were passengers for Ann Arbor Friday for a special physical examination.

6000 Victrola records to choose from at Collers Music Store. adv

Misses Shephard and Florence Linton were visitors of the latter's grandmother, Mrs. Thos. Wyrill over Saturday night.

A card dated March 7th received today from the Hardys announcing their arrival in Havana "Where the birds are singing."

Don't forget Braman's Auction, starting Wednesday, March 13. ad

Mrs. E. C. Barnes of Ridgeway called in town Saturday. She was enroute to Saline for the funeral of a cousin Wm. Fowler.

Mrs. Springer who has been visiting her daughter Mr. B. J. Pulver, for the past week, returned to her home in Lansing Saturday.

Supper Pres. church Thursday.

W. A. Gregg of Polson, Montana, was a caller at the Herald office Friday, renewing his subscription to his old town paper, the Herald.

The Womens Foreign Missionary society of the M. E. church will meet with Mrs. H. R. Conklin, Thursday afternoon, March 14,, at 2:30.

The Stratford Operatic Co. at the Presbyterian church Saturday night. Admission 35c. adv

Mrs. J. D. Shull and Mrs. E. E. Hendershott attended a meeting in Adrian Monday relative to the movement for Womens work in the wor.

George Ransom, who has been working Dr. C. A. Waldron's farm, is moving onto the Ed Miller farm in Macon. Nelson Hyder of Raisin has moved on the Waldron farm.

Corn for Sale 1500 bushel good hand husked corn 3 miles east and ½ miles north of Britton on County line C. [illegible] Phone 1899. tf adv

VILLAGE ELECTION

Peoples Ticket Only Ticket in the Field

Only 66 Votes Cast

Yesterdays election in Tecumse. was merely a farce only 66 votes being cast during the whole day.

No opposition made it just a mere form and the people cared little about voting, many not even knowing that an election was being held.

The men who will have charge of our Village affairs for the coming year are:

President—William F. Fisher
Clerk—J. D. Service
Treasurer—F. A. McNeil
Trustees—B. J. Pulver, W. E. Barrett, R. J. McCoy.
Assessor—Sam'l Steele.

Each candidate practically receiving full number of votes.

NOTICE TO PUBLIC

Annual Meeting of Township Board

Notice is hereby given that the annual meeting of the Township Board of the Township below named will be at the office of S. P. Hosmer on Tuesday, March 19, 1918, for the purpose of making the annual settlement. All persons having claims against said township are hereby notified to present the same to the undersigned on or before above date.

H. H. Hanna, Jr., Township clerk.
Township of Tecumseh, County of Lenawee, Michigan.

Just to remind you of the Patriotic party Friday evening at M. E. church.

GRANGE MEETING SATURDAY, MARCH 16

John C. Ketcham to be the Principal Speaker

The Grange will hold their last meeting of the season at Grange Hall Saturday, March 16. A banquet will be served by the ladies at noon. The program will be in charge of Will E. Wilson and the principal speech will be given by John C. Ketcham, master of the State Grange.

A fine program is being arranged and a full attendance is desired.

Large line of Easter Millinery at reasonable prices at Miss M. Foster's.

Channing Beebe left for Ohio the last of the week on a business trip.

Fine switches made from cut hair and combings at the millinery store of Miss J. A. Hough. adv

Regular meeting of the Tecumseh Rebekah lodge No. 338 Friday, Mar. 15th.

Still room for more musicians in the band. Anyone wishing to join call at Council rooms Tuesday night.

President and Mrs. Wilson will be at the M. E. church Friday evening.

Mrs. Fred Poucher has received word from her son Claire Dickinson that he has arrived safely in France.

Circle No. 5 of the Ladies Aid society of the Methodist church will meet with Miss Lina Havens, Friday afternoon March 15th at 2:30.

Supper Pres. church Thursday.

Special communication of Tecumseh Lodge No. 69 F. & A. M., Friday evening, March 15th, at 7 p. m. Work in the E. A. degree. All brothers are requested to be present.

Easter Millinery display Friday and Saturday March 15 and 16. adv Miss M. Foster.

Fire broke out in the basement of the Baptist church Sunday morning. It caught in a joist that runs beside the chimney. The end of the joist burned off and ignited the floor burning a small hole through. The insurance had run out on Friday and was renewed on Saturday.

Mrs. R. A. Fowler, who has been teaching in the schools at Jackson has successfully passed the civil service examination and has secured a position in the Quartermasters department at Washington. Mrs. Fowler will be remembered by many in Tecumseh as she lived here for a short time after her marriage to Mr. Fowler.

"SIX-SIX" PLAN TO BE USED IN TECUMSEH SCHOOLS THE COMING YEAR

Two New Subjects, Domestic Science and Domestic Art, will be Added

The Tecumseh schools will adopt for the coming year what is known as the "Six-Six plan." Under this plan the first six years' work will remain practically as it is now and the last six years will be termed "high school" work.

Two new subjects for girls will be taken up, Domestic Science and Domestic Art, and the boys of the 7th and 8th grades will be allowed as an elective subject, to take the business course.

German will be dropped and French taught in its place. Two years of Latin will be taught instead of four years as at present. Algebra and Modern History have been changed from 9th grade work to 10th grade and a course of Citizenship will be one of the required subjects for the 9th grade.

While new subjects have been added, others have been dropped, thus it is not deemed necessary to employ an extra teacher to teach the new subjects. The same number of teachers we have now will be hired only for the coming year.

The studies to be taken up by grades in the last four years of high school work for the coming year are as follows:

Ninth Grade

Required—English
Citizenship
Elective—Commercial Arthmetic
Latin
General Science
Music
Drawing
Domestic Science
Domestic Art

Tenth Grade

Required—English
Algebra
Elective—Ancient History
Latin
Book-keeping
Music
Drawing
Agriculture

11th Grade

Required—American Literature
Geometry
Elective—Modern History
French
Typewriting
Music
Drawing
Chemistry

12th Grade

Required—United States History
Civics
Elective—Geometry and Algebra
French
Stenography
Music
Physics
Domestic Science
Domestic Art

ENTERTAINED SUNDAY SCHOOL CLASS

Mrs. F. D. Rector's class "The Helpers," met with Mrs. R. B. Gillespie Thursday evening for their annual meeting. The following officers were elected.

President—Mrs. Mills
Vice President—Mrs. Halladay
Secretary—Alice S. Wimple
Treasurer—Mrs. Clarkson

Plans for the benevolent work were made.

A pleasant social hour followed during which the hostess served refreshments.

Supper Pres. church Thursday.

MONDAY CLUB

The Monday club held their regular meeting at the home of Mrs. Eugene Rosacrans, about fifty ladies being present.

The program of the afternoon was in charge of Mrs. G. R. Gillespie, as follows:

Paper—"The Wandering Jew," written by Mrs. N. A. Howland and read by Mrs. Gillespie.

Book Review—"Witte Arrives," written by Mrs. Leon Temple was read by Mrs. F. G. Lewis.

Musical numbers by Gluck and Elman were given on the grafonola, also selections by the Ukulele Club.

The club decided to make France the study for next year. Next Monday the club will meet at the church for a musical afternoon, Mrs. F. B. Wood leader.

Special prices on Easter photos at Sunbeam Studio. adv

DEMOCRATIC TOWNSHIP CAUCUS HELD MONDAY EVENING

Full Ticket Placed in Nomination

Lively Contest over Treasurer

One of the biggest Democratic Caucuses held in a number of years was held Monday evening, at the Council chambers. A full ticket was placed in nomination. A lively contest over the nomination for Treasurer ended in naming Louis Jones over George S. Field, Jones winning by 21 votes out of a total of 95 cast.

The meeting was called to order by John Mahaney. J. H. Smith was made chairman, Percy Bowen clerk and Percy Heidenreich and Thomas McCann tellers. The following ticket was then placed in nomination:

Supervisor—Ira Rogers
Clerk—Ovid J. Marsh
Treasurer—Louis Jones
Justice of Peace—S. P. Hosmer
Highway Commissioner—Wesley Keyser
Overseer of Highways—James Lowry Jr.
Board of Review—John S. Pentecost.
Constables—Edward Everett, Will Cummings, W. T. Eccles, Leslie Drake.

The first three names of the ticket were named to act as the party committee for the ensuing year.

See the soldiers of the past and present at the M. E. church Friday evening.

GOOD TIME

Every member of the Baptist Sunday school is urged to be at the church next Friday at 6:30. There will be an old fashioned picnic supper. Everybody bring something, old and young are urged to be there. After all are served the young men of the Baptist Guild at Ann Arbor will present a program of singing and speaking suitable for young people.

A collection will be taken to aid in defraying the expenses of the young men from Ann Arbor.

Then on Sunday morning they will speak and sing again.

Do not fail to hear them Friday night.

The Stratford Operatic Co. at the Presbyterian church Saturday night. Admission 35c. adv

LYCEUM COURSE

The patient patrons of the Presbyterian Lyceum Course will be glad to know that the big number of the course, The Stratford Operatic Co., is scheduled to appear according to date, Saturday night, March 16th.

This company is a $100 attraction and by far the biggest number on the course. Friends and patrons should be sure to notice if this date is verified in Friday's issue. Also further announcement will be made of the personel of the company at that time.

Supper Pres. church Thursday.

FARMERS' UNION

The Farmers' Union will hold one of their pleasant gatherings Friday at the Grange hall. This will be a day meeting with a potluck dinner at noon. Dishes and silver will be furnished. Program:

Address, "Patriotism"—T. M. Joslin of Adrian.
Music—Miss Helen McIntyre.
Reading—Miss Emma Rogers.
Piano solo—Mrs. Wilfred Waldron
Explanation regarding registration by women—Mrs. J. D. Shull.
Piano solo—Mrs. Ted McConnell.

PATRIOTIC PARTY

A unique entertainment will be given at the M. E. church, Friday evening, March 15th at 8 o'clock. Following a reception with Pres. and Mrs. Wilson, Mr. and Mrs. McAdoo, Mr. and Mrs. Hoover in the receiving line, a program will be presented consisting of tableaux, music, readings, etc. At the close of the program the Goddess of Liberty will present a service flag. Following the program light refreshments will be served. Admission adults 25c, children 15c.

Dried Fruits

Are Seasonable Now.

Fine Prunes	12½c, 15c lb.
Apricots	18c lb.
Nectarines	15c lb.
Peaches	16c lb.
Seedless Raisins	15c lb.

Fard Dates, Dromedary Dates, Fancy Layer Figs.

ANDERSON GROCERY CO.
Phone 91— Successors, Anderson Bros. Macon Phone

Electrical Utilities

Vacuum Cleaners
Sad Irons
Toasters
Bakers
Cookers
Curling Irons
Percolators
Washing Machines
Fans
Lamps

Everything in Electric Equipment.

Satterthwaite Bros.

DON'T FORGET THE

JEWELRY AUCTION SALE

AT BRAMAN'S

Starts Wednesday, March 13th.

Sales 2:30 and 7:00 P. M. Daily

Being drafted, my entire stock of fine merchandise will be sold to the highest bidder. No reserve.

KARL A. BRAMAN
JEWELER and OPTOMETRIST

St. Patrick's Day

DANCE

TECUMSEH
WITHERELL HALL

MON., MAR. 18

COLLER'S ORCHESTRA
BILL 85c

Dance given by
Harriott and Coller

A BIG TIME!
COME

"Over Here," a big patriotic film showing the construction of cantonments in record-breaking time and America's energy in action. At Bradley's March 15th. adv

YOUR MORNING BEVERAGE

We mean Coffee of course.

Not ANY Coffee, but a pure blend that is appetizing, stimulating and healthful.

We have the identical article.

We have heard many good things said of our Coffees.

Said, too, by housekeepers who have gone the rounds, and who came back to stay.

Then we know at least a little bit about Coffee ourselves.

Have learned from that best of all teachers, EXPERIENCE.

And putting what we have often been told together with what we have learned, we ask lovers of a good cup of Coffee to trust us to supply them.

Prices 20c, 25c, 35c, 40c.

C. M. Gilbert.

A good place to get good things to eat.

"Over Here" will be the extra special attraction at the Bradley opera house this week Friday, March 15th. adv

J. D. SERVICE

LOCAL AGENT
FOR
Marshall Furnace
MARSHALL, MICH.

THE

PEOPLE'S STORE

proudly proclaims the selling rights of the

Buster Brown Shoe

in Tecumseh and vicinity.

The pride we take in the things we sell has resulted in securing this agency. These shoes are the final supremancy in children's shoes. They are made by the best workmen with the best materials.

Buster Brown Shoes train the feet to grow as nature intended they should. This is because they duplicate all the foot curves.

So mothers, we've brought the Buster Brown Shoe to Tecumseh. A shoe made for boys, for girls, for little children, for your child.

Take advantage of our "guarantee to fit" and let us serve your children with shoes that mean more than "just shoes."

The Stratford Operatic Co. at the Presbyterian church Saturday night. Admission 35c. adv

Wm. Palman, who was n Grand Rapids several days of last week on business returned home Friday.

The Alfred James Agency

Established 1887.

General Insurance, Fire, Tornado, Automobile, Plate Glass and Postal.

The Companies represented are a guarantee of prompt and equitable adjustment of losses.

A. G. AYLESWORTH,

Licensed Auctioneer, Real Estate, Stock and General Salesman.

Will attend all sales in city or country, at reasonable rates.

Headquarters and all dates made Herald office

Dental Parlors

W. D. REED, D. D. S.

Chicago St. Tecumseh.

Crown and Bridge work Aluminum Silver and Rubber plates and all of the specialties known to modern dentistry. Gas or vitalized air administered

Office over Avery & Co's store

DR. E. D. BROWN,
Dentist.

Modern Dentistry at reasonable rates. Painless extraction by use of local or general anaesthetic.

Offices hours 7:45 a. m. to 5 p. m. Saturday evenings 7 to 9. Other evenings by appointment.

Office in DeWolf Block.

Office pohne 192, house phone 182—2r

C. M. Cooley,

Licensed Auctioneer.

R. F. D. No. 4 Manchester. 15 year sucessful experience in Jackson, Washtenaw and Lenawee Counties, also practical farmer.

Bell Telephone Clinton exchange.

Rates Reasonable and Satisfaction Guaranteed

We Show Men & Women

How to make $30 to $100 weekly, year around. Amazing opportunity for large income. Why waste time working for others! Use your spare time at home and gain financial independence. No canvassing. Be your own master. Write to-day. Universal Success Co., Dept. A — No. 70 Fifth Ave., New York City.

ANGUS BULLS

from Grand championship stock for sale or rent.

George B. Smith,
Addison, Mich.

Whittemore's Shoe Polishes

FINEST QUALITY LARGEST VARIETY

GILT EDGE
WHITTEMORE'S GILT EDGE DRESSING FOR LADIES' AND CHILDREN'S BLACK SHOES
SOFTENS PRESERVES LEATHER —RESTORES— COLOR LUSTRE
QUICK WHITE
MAKES DIRTY CANVAS SHOES CLEAN & WHITE
QUICKLY—EASILY APPLIED ALSO CLEANS WHITE CANVAS

"GILT EDGE," the only ladies' shoe dressing that positively contains Oil. Blacks, Polishes and Preserves ladies' and children's shoes, shines without rubbing, 25c. "FRENCH GLOSS," 10c.

"DANDY" combination for cleaning and polishing all kinds of russet or tan shoes, 25c. "STAR" size, 10c.

"QUICK WHITE" (in liquid form with sponge) quickly cleans and whitens dirty canvas shoes. 10c. & 25c.

"ALBO" cleans and whitens BUCK, NUBUCK, SUEDE, and CANVAS SHOES. In round white cakes packed in zinc boxes, with sponge, 10c. In handsome, large aluminum boxes, with sponge, 25c.

If your dealer does not keep the kind you want, send us the price in stamps for full size package, charges paid.

WHITTEMORE BROS. & CO.,
20-26 Albany Street, Cambridge, Mass.
The Oldest and Largest Manufacturers of Shoe Polishes in the World.

Spring is Nice, But - -

Lack of fresh vegetables food and interrupted, changing habits make these trying weeks for anyone inclined to constipation. Foley Cathartic Tablets are just the thing for indigestion, biliousness, gas on stomach, furred tongue, headache, or other condition indicating clogged bowels. Cause no bad after effects Sold everywhere in Tecumseh. ad

FOLEY KIDNEY PILLS
FOR BACKACHE KIDNEYS AND BLADDER

Sold Everywhere.

A STITCH IN TIME

Tecumseh People Should not Neglect Their Kidneys.

No kidney ailment is unimportant. Don't overlook the slightest backache or urinary irregularity. Nature may be warning you of approaching dropsy, gravel or Bright's disease. Kidney disease is seldom fatal if treated in time, but neglect may pave the way. Don't neglect a lame or aching back another day. Don't ignore dizzy spells, headache, weariness or depression. If you feel you need kidney help begin using the reliable, time-tried remedy. Doan's Kidney Pills. For 50 years, Doan's have been found effective. Endorsed by Tecumseh people.

Wm. Martin, Logan St., Tecumseh, says: "My kidneys were out of order and I had dull backaches and tired easily. I had soreness and lameness across my back and my kidneys acted irregularly. The kidney secretion were unnatural, too. I got Doan's Kidney Pills at Wright & Son's Drug Store, and they strengthened my back and put my kidneys in good order."

Price 60c at all dealers. Foster-Milburn Co., Mfgrs., Buffalo, N. Y.

RAILROAD TIME TABLE

Effective Nov 25 1917

NEW YORK CENTRAL

Going south

Station	18 a m	15 p m
Jackson	‡10 20	*3 00
Tecumseh	11 17	3 56
Adrian	11 50	‡4 25
Toledo	12 35	5 10
Chicago		
Detroit		6 10

Going north

Station	10 a m	14 p m
Toledo	*7 30	‡4 30
Adrian	8 10	5 05
Tecumseh	8 50	5 35
Ypsilanti	10 25	
Detroit	12 05	
Jackson	10 05	6 40

G. J. Zieks,
Ticket Agent.

DUNDEE BRANCH

Going west

Station	29 a m
Adrian	8 10
Tecumseh	‡9 10
Tipton	9 30
Addison	11 50
Marshall	2 00 p m
Battle Creek	3 30 p m

Going east

Station	30
Battle Creek	7 30 a m
Marshall	9 00 a m
Addison	‡11 50 a m
Tipton	1 40 p m
Tecumseh	2 10 p m
Adrian	6 15 p m

A. B. McLachlin
Ticket Agent.

DETROIT, TOLEDO & IRONTON

Going south

Station	1 a m	3 p m	N.Y.C. p m
Detroit	‡8 00		
Delray		3 50	
Dundee	9 50	5 30	4 20
Britton	10 03	5 47	4 59
Ridgeway	10 08	5 53	5 10
Tecumseh	10 22	6 05	5 20
Adrian	10 50	6 33	

Going north

Station	4 a m	2 p m	
Adrian	*9 18	‡3 48	
Tecumseh	10 35	4 16	3 10
Ridgeway	10 05	4 26	3 25
Britton	10 10	4 31	3 40
Dundee	10 40	4 46	4 05
Delray	12 25 p m		
Detroit		6 40	

‡ Daily except Sunday.
* Daily.

W. R. Robinson,
Ticket Agent.

Cut This Out - - It Is Worth Money.

DON'T MISS THIS. Cut out this slip, enclose with 5c to Foley & Co., 2835 Sheffield Ave., Chicago, Ill., writing your name and address clearly. You will receive in return a trial package containing Foley's Honey and Tar Compound for coughs, colds and croup; Foley Kidney Pills and Foley Cathartic Tablets. Sold everywhere in Tecumseh. adv

When Your Child Cries.

at night and tosses restlessly, you feel worried. Mother Gray's Sweet Powders for Children Break up Colds in 24 hours, Relieve Feverishness, Constipation, Teething Disorders, and destroy worms. Used by mothers for 30 years. All druggists, 25c. Sample FREE. A. S. Olmsted, LeRoy, N. Y. adv

A Short But Strong Statement.

Women with backache, rheumatic pains, sore muscles, stiff joints or other symptoms of kidney trouble should read this statement from Mrs. S. C. Small, Clayton, N. M. "Foley Kidney Pills have done me more good than all other medicines." They strengthen weak kidneys and banish sleep-disturbing bladder ailments. Sold everywhere in Tecumseh. ad

"It Sure Does The Work"

Mrs. W. H. Thornton, 3523 W. 10th St., Little Rock, Ark., writes: "My little boy had a severe attack of croup and I honestly believe he would have died if it had not been for Foley's Honey and Tar. I would not be without at any price, as it sure does the work." Best remedy known for coughs, colds, whooping cough. Sold everywhere in Tecumseh. ad

Almost a Young Man Again

E. R. Whitehurst, R. F. D. 1, Norfolk, Va., writes: "I had been suffering for more than a year, but since taking Foley Kidney Pills I feel almost a young man again." They strengthen and heal weakened or disordered kidneys, stop sleep disturbing bladder ailments, banish backache, rheumatic pains, stiffness, soreness. Sold everywhere in Tecumseh. ad

FREE

Write today for 20 pkgs. Art Post Cards to sell at 10c per pkge. When sold send $2.00 and get choice of presents. PEERLESS WATCH CO., Dept. 696 CHICAGO, ILL.

Take Children Out of Danger

If you saw a child on a railroad track you would endeavor to remove the little one from danger. When a child is "snuffling" or coughing, isn't it your duty to get him out of danger of severe consequences? Foley's Honey and Tar gives relief from coughs, colds, croup and whooping cough. Contains no opiates. Sold everywhere in Tecumseh. ad

FOLEY CATHARTIC TABLETS
Keep Stomach Sweet - Liver Active - Bowels Regular

Sold Everywhere

PARKER'S HAIR BALSAM
A toilet preparation of merit. Helps to eradicate dandruff. For Restoring Color and Beauty to Gray or Faded Hair. 50c. and $1.00 at Druggists.

TECUMSEH MARKETS

Corrected Mar 12, 1918

Wheat	2 09	2 09
Flour per bbl	10 80	11 40
Rye		2 65
Corn (ear)	cwt	2 25
Oats	new	95
Beans		6 00-6 50
Potatoes	75	1 25
Butter	35	40
Eggs		33
Lard		25
Guinea		15
Fowls (live)		
Springers	22	25
Roosters		15
Ducks 4½ lb up		23
Geese		20
Turkeys		25
Hay		20 00

NORTH ADRIAN

Mrs. Walter Slater who has been quite ill, is able to be up and around the house again.

H. R. Ladd, Frank Gove, John Granston, Lonnie Dibble, Frank Wright, Charlie Osborn, E. H. Brown and David Boyd all attended the road meeting at Birdsall last Tuesday afternoon.

Mr. and Mrs. E. H. Brown visited their cousins, Mr. and Mrs. C. M. Gove and family last week Tuesday.

Every one remember the ladies sewing circle and Red Cross at Mrs. James Dibbles next Thursday for dinner. All ladies fetch their bowl and spoon as soup will be furnished by Mrs. Dibble. Each lady can fetch one article to pass around to eat. The time will be spent working for Red Cross.

The pupils of the North Adrian School District No. 1, Miss Gertrude Boyd teacher, will give an entertainment at the Grange hall, Wednesday evening, March 13. A good program will be given, a supper and a dance afterwords. Part of the proceeds will be given to the organization of a Junior Red Cross. Every one come masked and have a good time.

Eugene Harris assisted Ned Wood in moving to Dundee last week.

Mr. and Mrs. L. G. Brown visited Nolan West and family in Raisin last Sunday.

Will Help Protect Government Buildings

© HARRIS & EWING

Capt. H. C. McLean of New York has been designated by the war department to co-operate with the Washington fire department in protecting the numerous temporary buildings which house government workers from both accidental and incendiary fires. These temporary structures are in many cases made from highly inflammable material. A close guard and frequent fire drills have been effected.

Ground Moles Are Big Eaters.

A Scotchwoman has just announced the results of an interesting series of observations on the common mole. The most striking point to the layman is the inordinate appetite of this tiny creature. A mole will eat its own weight in earthworms in 24 hours. An ordinary man eating in the same ratio would require 150 pounds of food a day. If the human race were constituted like the moles, comments an exchange, Mr. Hoover's task would be hopeless from the outset. One of the moles which was a subject for study weighed four ounces and devoured 120 ounces of food in a single month.

Electric Ship Has Future.

The electric ship is no longer a dream but a reality and I should not be surprised to find, within a few years of the close of the war, every new vessel of any size driven, steered, stopped, reversed of turned, merely by the pressing of a series of buttons on the bridge, says a writer in the Electrical Times, London. The application of this principle will enable ships to be run with the highest efficiency at an even speed, permit marine engineers more liberty of design and yield proportionately greater cargo space than the present cumberous form of machinery allows.

An Old Habit.

The recruit at bayonet practice had just given the dummy a vicious jab, when the drill sergeant noticed that he was grimacing in a rather unusual manner.

"Number Four!" cried the sergeant; "what's the idea of all that mugging?"

"Why," said the recruit, a former movie actor, "you want me to register hate or fury or something don't you?"

Back-Handed Comfort.

"They say men of brains live longer than others."

"Don't worry about that, dear boy; you may be one of the exceptions to the rule."

86 Acres In Raisin Township

Section 12, sandloam and clay, two silos, 4 acres apple orchard and other fruits. 10 acres of timber. Market Tecumseh, Holloway and Britton. Sends milk to Adrian. Small payment down, balance 5 per cent.

Fred E. Ash

Room 1, Underwood Block.
Adrian, Michigan. tf

CORRESPONDENCE

CLINTON

Mrs. E. S. Tate opened her house for the Missionary Guild of the St. Johns parish Friday afternoon.

Forrest Seamark was a week-end guest of his wife and parents, A. W. Hoisington and wife returning to Camp Sheridan, Montgomery, Ga., Monday.

Miss Carrie Woodward received word that her brother, Ruby of Lansing has smallpox and the family in quarantine.

Seventeen new Dodge cars were housed at the Lancaster garage Sunday night.

Hubert Breece of Tecumseh is working for Geo. Lancaster at the garage.

Mrs. Ed. Parker and daughter Carolyn are visiting her daughter, Mrs. Chester Kemp and husband at Chillicothe, Ohio.

Mrs. C. J. Robison of Ann Arbor was the guest of Mrs. F. L. Woodward Tuesday and Wednesday.

A big book drive for the war Library will be carried on here during the week of March 18th. Let every one respond when the canvass is made or notify the Librarian Miss Ella Bostedor.

The Culture club will be held at the home of Mrs. E. S. Tate Thursday afternoon at 1 o'clock for finishing the articles started for the Michigan Child's Welfare Home at St. Joseph, Mich.

Lenten services will be held at the home of Mrs. A. W. Hoisington, Friday p. m. at 2 o'clock.

Friday, March 15th, the M. E. ladies will serve dinner at their parlors from 11:30 until all are served, at 35 and 25 cents a plate.

Frank Allen left Wednesday for Columbus Ohio where he has passed his examination for the artillery.

Kenneth Larzalere left Thursday for Detroit enroute to Columbus. O.

Mr. and Mrs. John T. Clark arrived home Thursday night from several weeks stay in Florida.

At their meeting Thursday the Culture club elected the following officers, Pres., Mrs. Adah Olds; Vice President, Mrs. Addie Halladay; 2nd Vice President, Mrs. Etta Johnson; Rec. Sec., Mrs. Lucretia Amspoker; Corresponding Sec., Mrs. Amanda Feldcamp; Treasurer, Mrs. Jennie Matthews; Parliamentarian, Mrs. Alma Tate; Directors, Mrs. Ida Miller, Mrs. Floy Parsons; Delegates to State convention at Battle Creek, Mrs. Olds with Mrs. Rawson as alternate, County convention at Adrian in April Mrs. Lulu Weaver, Mrs. Lillian Crosby; alternates, Mrs. Etta Johnson, Mrs. Amanda Feldcamp.

RIDGEWAY

Miss Pearl Wood spent the week end in Milan and Ann Arbor.

Hartley Harrison and Barlow Wood were home from Detroit over Sunday.

Mrs. Henry McCarbery and Lelia were in Adrian Saturday.

The regular meeting of the Standard Bearers was held at the home of Hattie Berry, Friday evening. The following officers were eleced: Pres. —Sena Hathaway; Vice President—Lelia McCarbery; Secretary—Dorothy Martin; Treasurer—Raymond Bachman; Corresponding Secretary —Hattie Barry; Program committee —Beatrice Gilmore, Judson Somers and Leland Bachman; Floral committee—Chas. Allen; Supper committee —Bertha Florance, Louis Heiderman, and Helen Somers; Mite box—Gladys Baker; Leader—Mrs. J. D. Martin. At the close light refreshments were served.

Miss Elsie Harrington was home from Adrian over Sunday.

Mr. and Mrs. Harvey Hindes was in Adrian on business Monday.

Mrs. Ray Hathaway is reported quite ill.

Miss Lulu Gilmore wishes to announce that there is plenty of material to work on at the Red Cross rooms, also yarn for any one who wishes to knit.

Rev. Somers was completely surprised Monday evening, when nearly the whole population of Ridgeway walked in and took possession of the parsonage. The surprise was in the form of a pound party. Luck for the minister Hoover was not of the party.

Mrs. Harry Wood spent Tuesday with her daughter Mrs. Garrett Baker of Tipton.

Mr. and Mrs. Chas. Lowe were surprised Wednesday evening when a number of their neighbors and old friends reminding them of their 29th wedding anniversary. A pot-luck lunch was served.

Mrs. Nan Butler of Tecumseh is caring for Mrs. Nancy McCarbery who recently fell and broke her hip.

Mrs. J. J. Harrington and Mrs. Chas. Foote are reported better.

BRITTON

Dale Allen of Pontiac spent the week-end with his mother Mrs. Herbert Allen.

Miss Imo Underwood has returned from a three weeks' visit with relatives in Detroit.

Mrs. E. G. Price spent the latter part of the week with relatives in Detroit.

Mrs. Emma Bates of Tipton is here for an indefinite stay with Mrs. L. J. Britton.

Mrs Albert Kniffen had the misfortune to fall Monday and break her arm.

Mrs. Libbie Haines, who has been spending the past two months with relatives in Flint, came Monday for a visit with Britton and Ridgeway relatives.

Fay Wiggins, A. E. Kniffin, Fay VanNest, William Detman, Mrs. Carl Thompson and Mrs. Glen Burcroff were Adrian visitors Thursday.

Clarence Cheever and Howard Carter spent Monday in Detroit.

Born to Mr. and Mrs. Marvin Gregg a son.

Arthur VanVleet and family have moved on a farm near Toledo.

HOW TO VOTE BY MAIL WITH SPECIAL REFERENCE TO THE ELECTION, APRIL 1, 1918

Important Change in Absent Voters' Law.

Who are Entitled to Vote by Mail.

(Excerpts from Chapter XII, Act No. 203, Public Acts of 1917.)

The term "absent voter" shall be taken to mean any qualified elector, who is absent or who expects to be absent from the township or ward in which he resides on the day of any election or official primary election, and who is

(1). A person in the actual service of the United States, or of this State, or

(2). A student, while in attendance at any institution of learning, or

(3). A regularly enrolled member of any citizens' military of naval training camp, held under the government of the United States or the State of Michigan, or

(4). A member of the Legislature while in attendance at any session of the Legislature, or

(5). A commercial traveler, or

(6). A person employed upon or in the operation of railway trains in this State, or

(7). A sailor engaged or employed on the great lakes or in coastwise trade.

The term "commercial traveler" shall be taken to mean a person engaged in soliciting the sale of goods, by the exhibition of samples, or by catalogue or other device, for the purpose of effecting such sales and taking orders for goods to be subsequently shipped by his employer.

How Voter Should Proceed

Any voter coming within the provisions given above, expecting to be absent from his Township April 1st, 1918, and desiring to vote by mail at said election, must make application either in person or by mail to the undersigned Township Clerk for a blank form to be filled out by said voter so as to constitute an application in proper form, for ballots to be voted at said Election. To the Clerk of the Township of Tecumseh.

Please mail to my address given below, a suitable blank for use in making application for ballots to be voted by myself in Township of——, (Precinct No.———,) State of Michigan, April 1st, 1918, under the provision of Chapter XII No. 203 Public Acts of 1917.

My Name——— Adress———

When to Make Application to Township Clerk for Ballots.

Application for ballots on the form provided by the Township Clerk can be made at any time WITHIN THIRTY DAYS prior to the date of election, provided he reaches said Clerk not later than the SECOND DAY preceding the election.

Upon receipt of the blank application form, the voter must fill it out fully and completely and mail same to the Township Clerk at the address given below, or deliver in person to said clerk.

Township Clerk to Mail Initialed Ballots to Applicant

As soon as the ballots are printed the Clerk will mail immediately to said applicant, the ballots to be voted by said applicant at said election, or deliver in person, provided the applicant is duly registered.

How Voter Should Prepare Ballot

Upon receipt of such ballot or ballots, the absent voter shall mark it or them in accordance with the printed instructions and shall fold and enclose it or them in the envelope provided therefor and after sealing the envelope, he shall fill out, sign and swear to the affidavit printed on the back thereof before a notary public, or other person authorized to administer oaths. The absent voter shall then place on the envelope the necessary postage and deposit it in the postoffice or in some government receptacle provided for the deposit of mail matter. This must be done sufficiently early so that the ballot will reach the clerk in time to be delivered by him to the Board of Election Inspectors before the close of the polls on election day.

When Absent Voter Returning, can Vote in Person

No absent voter returning to his place of residence, will be prohibited from voting in person within his precinct, NOTWITHSTANDING THAT HE MAY HAVE MADE APPLICATION FOR AN ABSENT VOTER'S BALLOT OR BALLOTS AND THE SAME MAY HAVE BEEN MAILED BY THE SAID CLERK: PROVIDED, That such voter has not availed himself of the privilege of an absent voter, as provided by this act, and voted the ballot or ballots mailed him by the said clerk, and provided he return such ballot, or ballots, if received, to the board by whom same be marked "cancelled" and placed in the regular ballot boxes with other ballots.

Any voter voting at any election both IN PERSON and BY MEANS OF AN ABSENT VOTER'S BALLOT, or who shall ATTEMPT SO TO VOTE, shall, on conviction, be deemed GUILTY OF A FELONY.

NOTE—The old Law required absence from the COUNTY. Now absence from TOWNSHIP or WARD is sufficient.

H. H. Hanna, Clerk of the Township of Tecumseh, County of Lenawee, Michigan.

My office is located at The American Express Office.

Dated February 22, A. D., 1918

REGISTRATION NOTICE

Important Change in Registration Laws.

To the Qualified Electors of the Township of Tecumseh, County of Lenawee, State of Michigan.

Notice is hereby given that in conformity with Act 126, Public Acts of 1917, I, the undersigned Township clerk, will open any day except Sunday and a legal holiday, or the day of any regular or special election or official primary election, receive for registration the name of any legal voter in said Township, not already registered who may APPLY TO ME PERSONALLY for such registration, except that I can receive no names for registration during the time intervening between the second Saturday before any general or special election or official primary election and the day or such election.

March 23, 1918,—last day of General Registration for Election April 1.

All electors not already registered and intending to vote at said ELECTION, should make PERSONAL APPLICATION to me on or before the 23rd day of March, A. D. 1918.

Notice is further hereby given that I will be at The American Express Co., Tecumseh Michigan, on March 9 and March 16, 1918, from 8 o'clock a. m. until 8 o'clock p. m. on each day for the purpose of REVIEWING the REGISTRATION and REGISTERING such of the qualified electors in said township as SHALL APPEAR and apply therefor.

The name of no person but an ACTUAL RESIDENT of the precinct at the time of registration, and entitled under the constitution, if remaining such resident, to vote at the next election shall be entered in the registration book.

Registration of Absentee by Oath

If any person whose name is not registered shall offer and claim the right to vote at any election, and shall, UNDER OATH, state that he is a resident of such precinct and has resided in the township TWENTY DAYS next preceding such election, designating particularly the place of his residence, and that he possesses the other qualifications of an elector under the constitution; and that owing to the sickness or bodily infirmity of himself, or of some member of his family or owing to his absence from the township on public business or his own business, and without intent to avoid or delay his registration, he was unable to make application for registration on the last day provided by law for the registering of electors preceding such election, then the name of such person shall be registered, and he shall then be permitted to vote at such election. If such applicant shall, in said matter, wilfully make any false statement, he shall be deemed guilty of perjury, and, upon conviction, be subject to the pains and penalties thereof.

Provision in Case of Removal to Another Precinct.

Any registered and qualified voter who has REMOVED from ONE ELECTION PRECINCT of a township to another election precinct of the same township, shall have the right, on any day previous to election day, on application to the township clerk, to have his name transferred from the registration book of the precinct from which he has removed to the registration book of the precint in which he then resides. Such electors shall have the right to have such transfer made ON ELECTION DAY by obtaining from the board of inspectors of election of the precinct from which he HAS REMOVED a CERTIFICATE OF TRANSFER and presenting the said certificate to the BOARD OF ELECTION INSPECTORS OF THE PRECINCT IN WHICH HE THEN RESIDES.

WOMEN ELECTORS—The names of all qualified WOMEN ELECTORS not already appearing on the registration list will be registered, provided PERSONAL APPLICATION is made in conformity with the foregoing provisions.

Dated February 22, 1918.

H. H. Hanna,
Township Clerk.

Catarrhal Deafness Cannot Be Cured by local applications, as they cannot reach the diseased portion of the ear. There is only one way to cure catarrhal deafness and that is by a constitutional remedy. Catarrhal Deafness is caused by an inflamed condition of the mucous lining of the Eustachian Tube. When this tube is inflamed you have a rumbling sound or imperfect hearing, and when it is entirely closed, Deafness is the result. Unless the inflammation can be reduced and this tube restored to normal condition, hearing will be destroyed forever. Many cases of deafness are caused by catarrh, which is an inflamed condition of the mucous surfaces. Hall's Catarrh Medicine acts thro the blood on the mucous surfaces of the system.

We will give One Hundred Dollars for any case of Catarrhal Deafness that cannot be cured by Hall's Catarrh Medicine. Circulars free. All Druggists, 75c.

F. J. CHENEY & CO., Toledo, O.

FOLEY KIDNEY PILLS
FOR BACKACHE KIDNEYS AND BLADDER
Sold Everywhere

CHICHESTER S PILLS
DIAMOND BRAND
Beware of Counterfeits. Refuse all Substitutes.

LADIES! Ask your Druggist for CHI-CHES-TER'S DIAMOND BRAND PILLS in RED and GOLD metallic boxes, sealed with Blue Ribbon. TAKE NO OTHER. Buy of your Druggist and ask for CHI-CHES-TER'S DIAMOND BRAND PILLS, for twenty-five years regarded as Best, Safest, Always Reliable.

SOLD BY ALL DRUGGISTS EVERYWHERE
TIME TRIED WORTH TESTED

FOLEY KIDNEY PILLS
FOR BACKACHE KIDNEYS AND BLADDER
Sold Everywhere

STATE OF MICHIGAN

THE CIRCUIT COURT FOR THE COUNTY OF LENAWEE, IN CHANCERY.

To the Circuit Court for the County of Lenawee:

In Chancery:

WILLIAM J. ANDREWS, Plaintiff,
vs.

Joseph Edmonson and Mrs. Joseph Edmonson, whose christian name is unknown to plaintiff, Hiram Learned and Mrs. Hiram Learned, whose christian name is unknown to plaintiff, Luther N. Sanford and Catharine A. Sanford, his wife, Westley W. Sanford, and Mrs. Westley W. Sanford, whose christian name is unknown to plaintiff, Don H. Sanford and Mrs. Don H. Sanford, whose christian name is unknown to plaintiff, Joseph Exelby and Mrs. Joseph Exelby, whose christian name is unknown to plaintiff, Hiram Swartout and Mrs. Hiram Swartout, whose christian name is unknown to plaintiff, Nathanial Swartout and Mrs. Nathaniel Swartout, whose christian name is unknown to plaintiff, School District No. 10 of Lenawee County, Michigan and the officers thereof, and their successors in office, Joshua Lawrence, and Mrs. Joshua Lawrence whose christian name is unknown to plaintiff, Mrs. Richard Lawrence, whose christian name is unknown to plaintiff, Elizabeth Andrews, Elizabeth Lawrence, Abraham B. Lamberson and Mrs. Abraham B. Lamberson, whose christian name is unknown to plaintiff, Mrs. Coonrod Lamberson, whose christian name is unknown to plaintiff, Jay K. Lowe, and Florence S. Lowe, his wife, Henry B. Taylor and Mrs. Henry B. Taylor, whose christian name is unknown to plaintiff, James Dell and Mrs. James Dell, whose christian name is unknown to plaintiff, Mrs. Moses Smith, whose christian name is unknown to plaintiff, Sarah A. Sutton, Henry H. Sizer, William I Andrews and Mrs. William I. Andrews, whose christian name is unknown to plaintiff, Charles Neil and Mrs. Charles Neil, whose christian name is unknown to plaintiff, James Johnston and Mrs. James Johnston, whose christian name is unknown to plaintiff, William J. Andrews, (apparently William J. Andrews, Sr.) and Elizabeth Andrews, his wife, Jedediah H. Dorwin and Mrs. Jedediah H. Dorwin, whose christian name is unknown to plaintiff, Watson W. Sanford, and Mrs. Watson W. Sanford, whose christian name is unknown to plaintiff, John B. Pattison and Mary Jane Pattison, his wife, Abram Griffin, Isaac D. Comstock, Thomas M. Cooley, Charles M. Crosswell, R. H. Whitney, Isaac S. Kellum, John C. Mills, Henry Camburn, Daniel Hanford, Michael Gottfried, Philo N. Curtiss, Charles S. Patterson, Lawrence and Mrs. Joshua Lawrence, whose christian name is unknown to William F. Miller, Edward Bennett, Simon Manning, Albert Gilbert, Arnold Dyre and Susanna Dyre, his wife, and Arnold Dyee and Susanna Dyee, his wife and their unknown heirs, devisees, legatees and assigns. Defendants.

Suit pending in the Circuit Court for the county of Lenawee, in Chancery, in the City of Adrian, on the 30th day of January A. D., 1918.

IN THIS CAUSE, it appearing from affidavit on file that the above named known defendants are not residents of the State of Michigan, and that said affiant has made diligent search and inquiry to learn the places of residence of each and all of said defendants, and has been unable to ascertain the same, and it cannot be ascertained in what State or County said defendants and each of them reside; and it appearing to the satisfaction of the Court that said known defendants are proper parties to this suit; and it further appearing to the satisfaction of the Court that the unknown heirs, devisees, legatees and assigns of said known defendants, (named in the caption hereof), are proper parties to this suit; and it further appearing to the satisfaction of the Court that the unknown grantees and encumbrancers of said known defendants, (named in the captain hereof), are proper parties to this suit:

On motion of Wood & Rathbun, attorneys for plaintiff, IT IS ORDERED, That the appearance of said above named known defendants, (named in the caption hereof), be entered herein on or before three (3) months from the date of this Order; that said unknown heirs, devisees, legatees and assigns of aforesaid known defendants be made parties defendant hereto, and that the appearance of said unknown heirs, devisees, legatees and assigns of aforesaid known defendants, be entered herein on or before three (3) months from the date of this Order; and that said unknown grantees and encumbrancers be made parties defendant hereto, and that the appearance of said unknown grantees and encumbrancers of aforesaid known defendants, be entered herein on or before three (3) months from the date of this Order; all in accordance with the Statues of the State of Michigan in such cases made and provided; that in the case of the appearance of any such defendants, that he cause his answer to the Bill of Complaint to be filed and a copy thereof to be served on plaintiff's attorneys within twenty (20) days after service on him of a copy of said Bill and notice of this Order; and, in default thereof, said Bill will be taken as confessed by said non-resident defendants, and by said unknown heirs, devisees, legatees and assigns and by said unknown grantees and encumbrancers.

AN IT IS FURTHER ORDERED, that within twenty (20) days the plaintiff cause a notice of this Order to be published in the Tecumseh Herald, of Tecumseh, Michigan, a newspaper printed, published and circulated in said County of Lenawee, and that said publication be continued therein once in each week for six weeks in succession, or that he cause a copy of this Order to be personally served on said non-resident defendants, and on said unknown heirs, devisees, legatees and assigns, and on said unknown grantees and encumbrancers, the defendants herein, at least twenty (20) days before the day above prescribed for their appearance.

Burton L. Hart.
Circuit Judge.

Wood & Rathbun,
Attorneys for Plaintiff.
Business Address:
Tecumseh, Michigan.

UNDERWRITING: A personal decree is sought against the defendants to Quiet Title to the following described lands, to-wit:-- All those certain pieces or parcels of land situate and being in the Township of Ridgeway, County of Lenawee, and State of Michigan, described as follows:

The North-west quarter (¼) of the South-west quarter (¼) of section four (4) in town six (6) South Range five (5) East, containing forty (40) acres of land more or less.

Also, all that part of the Southwest quarter of the North-west quarter (¼) of said section four (4), lying South of the right of way of the railroad running across said tract of land, being twenty-eight (28) acres of land more or less.

Also, the East half (½) of the South-east quarter (¼) of section five (5) in said town and range (excepting and reserving therefrom a strip of land twenty-four (24) rods and nine (9) links wide from off and across the North end thereof) leaving sixty-eight (68) acres of land more or less.

Also, a strip of land sixteen (16) rods wide from off and across the North end of the East half (½) of the North-east quarter (¼) of section eight (8) in said town and range (excepting and reserving therefrom the East three (3) acres thereof) leaving five (5) acres of land more or less.

Also, the North-west quarter (¼) of the North-east quarter (¼) and the East half of the North-west quarter, and the South thirty (30) acres of the West half (½) of the North-west quarter (¼) of section twenty-one (21), in town six (6) South of Range five (5) East, and containing one hundred and fifty (150) acres of land more or less.

WOOD & RATHBUN,
Attorneys for Plaintiff.

Business Address:
Tecumseh, Michigan.

VILLAGE ELECTION

Notice is hereby given to the qualified electors of the Village of Tecumseh, State of Michigan, That the next ensuing Annual Election will be held at Council rooms within said Village, on Monday, March 11th A. D. 1918, at which election the following officers are to be chosen, viz.:

1 Village President; 1 Village Clerk; 1 Village Treasurer; 3 Trustees, 2 years; 1 Assessor.

In accordance with the Constitution of the State of Michigan, and the statutes of said State relating thereto, should there be any proposition or propositions to vote upon at said election involving the direct expenditure of public money or the issue of bonds, every woman who possesses the qualfications of male electors and owns property assessed for taxes or owns property subject to taxation jointly with her husband or with any other person, or who owns property on contract and pays taxes thereon, all such property being located somewhere within the district or territory to be affected by the result of said election, will be entitled to vote upon such proposition or propositions, provided her name is duly registered in the voting precinct above designated,

The Polls of said Election will open at 7 o'clock a. m. and will remain open until 5 o'clock p. m. of said day of election.

Dated this 18th day of February, A. D. 1918.

J. D. Service,
Clerk of said Village.

STATE OF MICHIGAN, County of Lenawee, ss.

Probate Court for said County.

At a session of the Probate Court, for the County of Lenawee, holden at the Probate Office, in the City of Adrian, on the 16th day of February, in the year one thousand nine hundred and eighteen.

Present, HON. HARRY L. LARWILL, Judge of Probate.

In the matter of the Estate of HORACE R. BREWER, deceased.

On reading and filing the petition of Flora H. Bidwell, as administratrix upon the estate of Margaret G. Brewer, deceased, former administratrix upon the estate of said deceased, alleging that the funeral expenses and debts of said deceased and the expenses of administration thus far incurred, have been fully paid, and praying that her final administration account may be allowed and for such other order and decree as to this Court shall seem proper.

It is ordered, That Monday, the 18th day of March next, at nine o'clock in the forenoon, be assigned for the hearing of said petition.

And it is further ordered, That a copy of this order be published in the Tecumseh Herald, a newspaper printed and circulating in said County of Lenawee, for three successive weeks, previous to said day of hearing.

HARRY L. LARWILL,
(A true copy) Judge of Probate.
E. I. Larwill, Probate Register.

STATE OF MICHIGAN,

The Probate Court for the County of Lenawee.

At a session of said Court held at Probate Office in the City of Adrian, in said County, on the 20th day of February, A. D. 1918.

Present, HARRY L. LARWILL, Judge of Probate.

In the matter of the estate of Esther E. M. Marsh Minor.

On reading and filing the petition duly verified, of Ovid J. Marsh, guardian of said estate, praying that he may be authorized, empowered and licensed to sell the real estate described in said petition at private sale, for reasons therein stated.

It is Ordered, That Monday, the 18th day of March next at nine o'clock in the forenoon, be assigned for the hearing of said petition.

And it is further ordered, That a copy of this order be published in the Tecumseh Herald, a newspaper printed and circulating in said County of Lenawee, for three successive weeks, previous to said day of hearing.

(A true copy) Harry L. Larwill,
Judge of Probate.
E. I. Larwill, Register of Probate.

Commissioners' Notice

STATE OF MICHIGAN, County of Lenawee, ss.

In the matter of the estate of MARGARET G. BREWER, deceased

The undersigned having been appointed by the Probate Court of said County, Commissioners to receive, examine and adjust all claims and demands of all persons against the estate of said deceased, do hereby give notice that we will meet for that purpose at the law office of Wood & Rathbun in the Village of Tecumseh, Lenawee County, Michigan, on the 16th day of March 1918 and on the 10th day of June, 1918, at 2 o'clock in the afternoon of each of said days.

And that four months from the 9th day of February, 1918, are allowed by said Probate Court for the creditors of said estate to present their claims to us for examination and allowance.

Dated February 9th, 1918.

Herbert S. Temple.
Guy E. Nemire.
Commissioners.

COMMISSIONERS' NOTICE

STATE OF MICHIGAN, County of Lenawee, ss.

In the matter of the estate of JULIUS EHART, deceased.

The undersigned having been appointed by the Probate Court of said County, Commissioners to receive, examine and adjust all claims and demands of all persons against the estate of said deceased, do hereby give notice that we will meet for that purpose at the office of Wood & Rathbun in the Village of Tecumseh, Lenawee County, Michigan, on 4th day of April 1918 and on the 28th day of June 1918 at ten o'clock in the forenoon of each of said days.

And that four months from the 28th day of February 1918, are allowed by said Probate Court for the creditors of said estate to present their claims to us for examination and allowance.

Dated February 28th, 1918.

Guy E. Nemire.
G. Arthur Rathbun.
Commissioners.

THIS FREE COUPON IS GOOD FOR 15c

IF PRESENTED AT ANY DRUG STORE WITHIN ONE WEEK, to purchase a (1 only) regular 50 cent bottle of

SCHIFFMANN'S EXPECTORANT

(Makes 64 Teaspoonsful)

This remedy is guaranteed one of the most effective, soothing and best remedies for promptly relieving Hacking, Dry, Painful Coughs, Chest Colds, Whooping Cough and Spasmodic Croup, or Druggists refund money. It loosens and raises the Phlegm, soothes and heals the irritated membranes of the throat with such promptness, ease and certainty that it is really astonishing, and the quick and lasting relief it affords is surprising. Contains no opiates.

SIGN AND GIVE THIS COUPON TO YOUR DRUGGIST. If sold out, by DEPOSITING 15c NOW you will get it when he receives more.

Name

THE TECUMSEH HERALD

SIXTY-SEVEVNTH YEAR NO. 46 — TECUMSEH, MICHIGAN, FRIDAY, MARCH 15, 1918. — WHOLE NUMBER 4606

When You Look Well To Securing

Cement, Lime and Plasters for foundations, walls and some floors;
Billstuff for framework and heavy duty uses;
Rough Lumber (not too rough) for sheeting roofings, rough uses;
Shingles or felts for lasting roofs;
Siding for exposed wear on houses, barns granaries, corncribs, and

All Useful And Lasting Buildings

Inside finish, frames, sash, plain and fancy doors and "built in" features, Millwork new and unstained.

THEN YOU ARE LOOKING FOR THE SERVICE OF THE

Lenawee Lumber & Supply Co.
321 Pearl St., Tecumseh, Mich.
Phone 57, After 6:00 p. m. call 860

Where they are taking and making selections with view to pleasing the particular in quality, price and service.

Buildings, Millwork, Fencing, Fuel, Supplies.

Chase & Sanborn's
Tea and Coffee
Cannot be beat for quality and price.

Seal Brand Coffee best on earth	38c
Perfection Coffee	32c
South Sea Coffee	30c
Crusade Coffee	30c
Circle Coffee	25c
No. 150	20c

A fine line of Tea in canisters. Also in bulk.

PHONE 39. F D. AVERY.

SEE OUR LINE OF
St. Patrick's Day Cards
THEY ARE FINE. ALSO
The Beautiful Easter Cards.

A full line of Housecleaning Necessities—New Curtains. Shades, Shelf Paper, Dustless Mops, Brushes, etc.

GIVE US A CALL.

IDA B. CHASE.

Spring Shoes

arriving daily. Tans, Greys and Whites will be the prevailing styles. We have them, come in and look them over.

PRICES $5 TO $10.

GRAEBNER SHOE HOUSE,
Tecumseh, - Michigan.

Watch Out!
It may be your roof next!
A TORNADO POLICY costs little
Mrs. Franc S. Gillespie

The Herald $1.00

THE NEW GERMAN MENACE

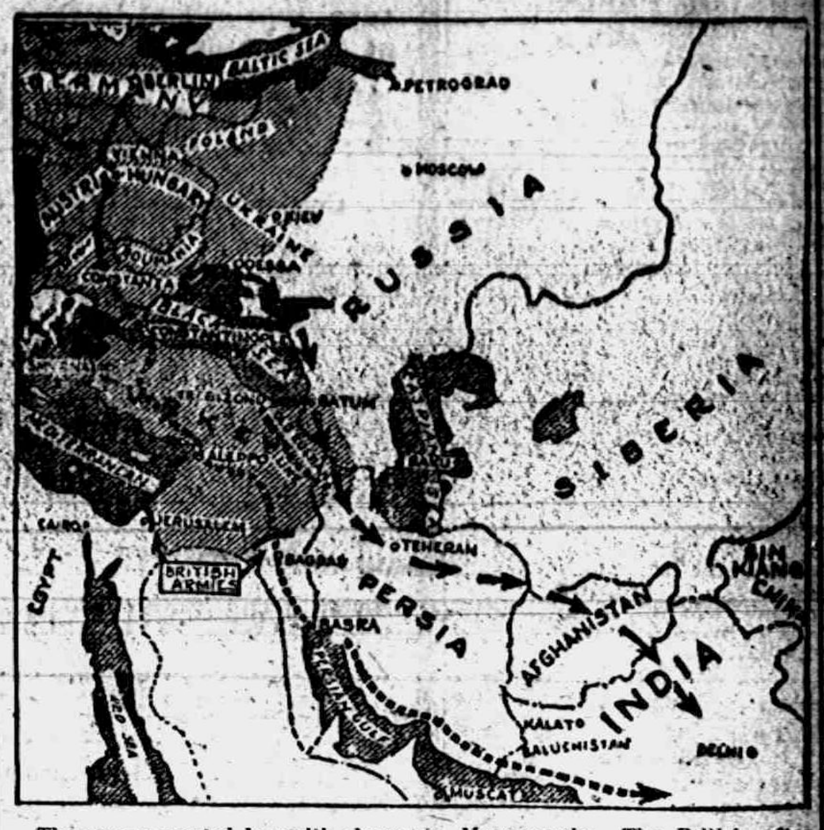

The map presented herewith shows plainly how the collapse of Russia has brought on anew the menace of pan-Germanism and the conquest of middle and eastern Europe, Asia Minor, India, and even northwestern China.

The line of arrows shows the route which the Germans now claim is open to them. The collapse of Russia has given them the north coast of the Black sea. It puts them into a position either to sweep around the Black sea or to cross it to Batoun (or Batum) and thence to the gates of India.

The route by which Germany first sought the entry into India is shown by the dotted line. This route apparently failed with the British successes in Mesopotamia. The British after their first disaster at Kut-el-Amara returned to their attack, captured Kut and then Bagdad, and their lines now stand firmly across the route north of Bagdad. The Russian lines for a long time stretched south and southeast from the anatolian coast of the Black sea, adding an additional menace, but they since have retired before the Turks.

Meanwhile the British forces which started their operations from Egypt and the Suez have continued their advance across the Holy Land until they now are within striking distance of Aleppa, where a further advance by them would cut the Constantinople Bagdad railroad.

12,000 STATE MEN OVERSEAS

Military Leaders Estimate Wolverines Will Be in Trenches By June 1.

New York—More than 12,000 Michigan soldiers, including about 300 officers, are now overseas, according to an estimate made here by military leaders.

For the most part, Michigan troops that have left this country are volunteers in the Thirty-second division, National guard, but at least 2,500 selective soldiers that originally were sent to Camp Custer by their local draft boards are in that organization and included in the 12,000 estimate.

That the Michigan guardsmen, or a large proportion of them at least, will be in the front line trenches by June 1 is the prediction of officers in a position to know what's going on "over there."

ARMY OBJECTORS ARE JAILED

Refusing to Obey Orders, Eight Men Draw Heavy Sentences.

Camp Dodge, Ia.—Found guilty by a general court martial of refusing to obey orders, eight national army men from St. Paul, all professed Socialists, have been sentenced to imprisonment in Leavenworth penitentiary. A. S. Broms was given 20 years and the other seven were sentenced to 25 years' confinement, all at hard labor.

The seven are: W. H. Tressler, R. A. Carlson, Carl W. Johnson, Axel W. Carlson, Cunnard Johnson, Ferris Kamman and Nickolaus Ungar.

Broms and Tressler were native Americans. The others were born in Sweden, but had declared their intention to become American citizens.

STATE BUYS 1,000 TRACTORS

Big Deal Involves Nearly a Million Dollars—Bigger Acreage Is Aim.

Lansing—At a meeting with Henry Ford, members of the state war board entered into a contract for 1,000 "Fordson" farm tractors at $750 each, f. o. b. Detroit. This will make the price of the machine which the war board, through its county organization, delivers to the farmer, about $765.

An accompanying deal by the war board is for "plow bottoms." These are the most important implement used in connection with the tractors. The plow bottom to be bought is two ploughshares fabricated together so as to plough two furrows 28 inches wide and eight inches deep.

BERGER, SOCIALIST, INDICTED

Charged He Has Encouraged Disloyalty Against Government.

Chicago—Victor L. Berger, former congressman from Wisconsin, Adolph Germer, national secretary of th Socialist party, Irwin St. John Tucker, a Chicago Socialist, J. Louis Engdahl and William F. Kreuse have been indicted by the federal grand jury here charged with obstructing recruiting, encouraging disloyalty and interfering with prosecution of the war.

The indictments charge 26 overt acts. It is charged those indicted conspired to violate the espionage act by speeches and articles printed in certain publications.

Charlotte.—Mistaking a can of belladonna seeds for coffee, while cleaning the cubboards, Mrs. Charles Silverthorn, residing in Chester township, poured the contents into the coffee, which was of similar appearance. Mrs. Silverthorn later made coffee from the mixture, with the result that Mr. and Mrs. Silverthorn and 10-year-old daughter Margaret barely escaped death by poisoning.

Lansing.—The importance of the home garden as a factor in solving the difficulties of the present food situation, which he declares is becoming steadily worse in New England, is pointed out by Herbert Hoover in a letter to Geo. A. Prescott, Federal Food Admnistrator for Michigan. Mr. Hoover declares that such gardens should eliminate perishables in so far as possible, and plant potatoes, beans, and other staple products.

SECRETARY BAKER ARRIVES IN FRANCE

AMERICAN WAR CHIEF REPORTED SAFE IN PARIS—TO CONFER WITH ALLIED LEADERS.

VISIT IS PURELY MILITARY

Washington Says Trip Is Largely For Purpose of Inspection, Not Diplomatic.

Washington—Upon hearing of Secretary Baker's safe arrival in France through a press dispatch from Paris, the war department on March 10, announced the secretary's visit is purely military and not diplomatic, and is for purposes of inspection and personal conferences with military officials.

The department issued this statement:

"A cable dispatch from Paris to the Associated Press Sunday night announced the arrival at a French port of the secretary of war.

"For some time Secretary Baker has desired to visit headquarters of the American expeditionary forces. He sailed from an American port about February 27.

"Secretary Baker has not determined the length of time he will remain in France, but his stay will be long enough to enable him to make a thorough inspection of American forces abroad and to hold important conferences with American military officers.

"It is expected not only will Secretary Baker visit American headquarters, but his inspection tour will cover construction projects, including docks, railroads and ordnance bases, now under way back of the American lines.

"The secretary's visit is military and not diplomatic. It is essentially for the purposes of inspection and personal conference with military officials. The secretary is accompanied by Major-General W. M. Black, Lieutenant-Colonel Brett and Ralph Hayes, private secretary to Mr. Baker."

It is regarded as probable the secretary will take the opportunity to investigate conditions in the field. Mr. Baker is the first member of President Wilson's cabinet to go to the battle zone.

Out of his conferences, not only with General Pershing, but with leaders of the French and British governments as well, will come direct information for the president as to what is transpiring in the Allied countries to aid him in shaping his future course.

Camp Custer.—With the arrival of 65,000 identification tags the work of tagging every man in the division has started. According to present plans each man will wear two tags, one about his neck and the other about his wrist. This is to make identification certain in case of explosion where portions of the body might be blown to pieces. Each company has been furnished with a stenciling outfit and upon each tag will be cut the wearer's name, official number and organization.

Alpena.—An American bald eagle, estimated to be about 35 years old, with a wing spread of eight feet, was captured by Louis Fussey at his Long Lake road farm. The bird had become caught in a trap set for foxes. After a lively scrap Fussey managed to get it into a cage without injuring it. Fussey believes this is the same eagle he has seen for the last 16 years. It has come every spring to this vicinity. Until about four years ago it was accompanied by a mate, but has been alone since then.

Ann Arbor.—Giving as a reason that the falling off in the study of German warrants it, the following men of the German faculty of the University of Michigan have been notified by the regents that after the beginning of the next college year their services will no longer be required: Dr. W. W. Florer and John Dieterle, both assistant professors of German, and Herman Wiegand and Richard Ficken, instructors in German. Dr. E. A. Bouché, professor of German, has asked for a leave of absence for the duration of the war.

WILSON PROMISES TO HELP RUSSIA

PLEDGES AID OF AMERICA IN DOWNING DOMINATION OF GERMANY.

SENDS MESSAGE TO REVOLTERS

Tells Congress of Soviets That U. S. Will Do All In Her Power to Restore Slav Independence.

Washington—President Wilson has again pledged the aid of the United States in restoring to Russia complete sovereignty and independence.

Warning the Russian people against plans of the German autocracy to ride over all liberties won by the revolution, he cabled Monday night a message to the congress of soviets, which assembled Tuesday, March 12, at Moscow.

The message reads:

"May I not take advantage of the meeting of the congress of soviets to express the sincere sympathy which the people of the United States feel for the Russian people at this moment when the German power has been thrust in to interrupt and turn back the whole struggle for freedom and substitute the wishes of Germany for the purposes of the people of Russia.

"Although the government of the United States is unhappily not now in a position to render the direct and effective aid it would wish to render, I beg to assure the people of Russia through the congress that it will avail itself of every opportunity to secure for Russia once more complete sovereignty and independence in her own affairs and full restoration to her great role in the life of Europe and the modern world.

"The whole heart of the people of the United States is with the people of Russia in the attempt to free themselves forever from autocratic government and become the masters of their own life.

"WOODROW WILSON."

The Moscow assemblage was called for the primary object of determining whether the soviets representing the revolutionary committees set up throughout Russia, were to approve or repudiate the German imposed peace.

The outcome of the president's message is awaited in Washington with tense interest. Even should it fail to effect an outright rejection of the German peace the government in Washington has strong hopes that before long the Russian masses, awakened at last to the danger threatened by the German conquerors will cast aside the [illegible]

How directly the move will bear on the Japanese-Siberian situation is a [illegible] speculation. That it should follow the guarded and informal efforts of Washington to restrain the Japanese in their proposal to intervene in Siberia is regarded as significant of the purpose of the United States to insist on a policy that will permit Russia the fullest opportunity to work out her salvation.

O. K. SALE OF ALIEN PROPERTY

Senate Approves Bill to Dispose of Teuton Holdings in U. S.

Washington—Legislation authoring sale of all enemy property in this country, requested by the alien property custodian to permanently uproot German commercial influence, has been approved by the senate and added to the urgent deficiency appropriation bill. An amendment empowering the president to acquire title to German steamship companies' docks and wharves at Hoboken, N. J., also was accepted.

The vote on the provision for sale of enemy property was unanimous, 44 to 0, and came after several hours' scathing denunciation of German Kultur and intrigues for world dominion.

Enemy property within the meaning of the law is property owned in an enemy country, and official assurances have been given there is no intention to interfere with property or money of Germans or Austrians living in this country.

The purpose is to sever forever the hold of Germans in Germany on vast commercial and industrial enterprises in the United States, which have been closely connected with the Kaiser's government, serving as outposts of the Teutonic movement for world dominion.

Under the trading with the enemy act the alien property custodian takes possession and administers these properties, but is without authority to finally dispose of them. The new legislation will empower him to place them in American hands.

Murphys Doing Their Bit In Fight for Democracy

Holland, Mich.—The Murphys are contributing their share in making the world safe for democracy. According to a statement made by William Murphy, of Ottawa Beach, 19 of his relatives are in the service overseas, most of them being in Canadian regiments. His brother was seriously injured at the front and now is on his way to his home in Canada.

Ionia.—Burglars secured 90 cents when they took two cash registers from Q. E. Wilkinson's news stand. They missed $350 in a safe under one of the registers.

Kalamazoo.—Food Administrator W. H. Upjohn announced that hereafter all purchasers of sugar must register and cards will be issued only to those properly listed.

Kalamazoo.—The Kalamazoo Industries corporation, capitalized at $100,000, will finance factories seeking government contracts. An agent will be maintained at Washington.

Mt. Pleasant.—Three masked bandits robbed Walter D. Edmunds, a farmer, of $17 while he was en route from serving on a jury which convicted Frank Purdy and his pal, Moore, of burglary.

NEXT DRAFT TAKES 5,558 IN MICHIGAN

CALL FROM ENTIRE NATION IS 95,000—MINNESOTA AND IOWA EXCEPTED.

GO TO CAMP APRIL 29--MARCH 2

Men Actively Engaged in Cultivation of Crops Placed in Deferred Class Until End of First Quota.

Lansing—Michigan's draft machinery is humming to turn out 5,558 selectives, whom Provost Marshal General Crowder has ordered the state to send to Camp Custer between March 29 and April 2 as the final quota of the first draft.

It is estimated approximately 13,000 troops have left Camp Custer recently and the cantonment is ready to receive the new men as rapidly as they can be transported.

Men engaged actively in the cultivation of crops will be placed in the deferred class until the end of the new quota, but no credits will be allowed the state for enlistments in the army. Selectives will be inducted out of class 1 in sequence of order numbers. Only white men are included in the call.

This announcement by the provost marshal general followed almost immediately another, fixing 800,000 as the number of men taken as a basis for the second draft call. The second draft, it was pointed out, must await action by congress to determine the states' apportionment, using class 1 registrants as the basis.

Nation Calls 95,000.

Washington—A movement of 95,000 drafted men to begin March 29 and continue for five days has been ordered by Provost Marshal General Crowder. The order calls troops from every state in the union with the exception of Iowa and Minnesota. It includes men remaining from the last draft and those liable to call in the second.

Just how many men of the second draft are affected by the order was not stated at General Crowder's office. It is understood the movement will virtually complete the first draft and it is part of the announced plan to call registrants in small groups as fast as they can be accommodated.

SEVEN ARMY CHIEFS ARE UNFIT

Could Not Pass Physical Test for Duty Overseas—Relieved of Commands.

Washington—Seven general officers of the army, five of them now commanding national guard and national army divisions in this country, have been found physically unfit for overseas duty by a medical examining board, and, in the case of the divisional commanders, will be assigned to other duty.

This is in line with the announced policy of the war department to send to France only general officers prepared to stand the physical ordeal which a command on the battle line entails.

Those relieved of their commands are: Major General Thomas H. Barry, Major General Charles G. Morton, Major General Edwin St. J. Greble, Major General Willis H. Sage, Major General William H. Plummer, Major General William A. Mann, Major General Richard M. Blatchford.

Major General Mann commanded the "Rainbow division" when it went to France, but later was relieved of that command and returned to this country.

PROFITS ON WAR WORK ARE CUT

New Scale Ranges From 2½ to 7 Per Cent, Based On Size of Order.

Washington—No more contracts at 10 per cent plus cost are to be awarded by the emergency construction division of the war industries board, according to an announcement by Major W. A. Starrett, chief of the division.

In a statement replying to general criticism of the system Major Starrett said that a new chart had been adopted providing for 7 per cent profit on $100,000 contracts, down to 2 1-2 per cent on $10,000,000 contracts for 1918.

Contracts totaling $300,000,000 are to be awarded this year, the major estimated.

The program calls for the building of six great terminal and storage areas at Atlantic coast ports and approximately 31 interior or accumulation storage areas.

Probably six gas and powder plants in addition to the two big powder factories already authorized at Nashville and Charleston, W. Va., will also be built.

JOHN D. PAYS $38,000,000 TAX

Oil King Must Give U. S. Greater Part of $60,000,000 Income.

New York—John D. Rockefeller, whose wealth is estimated at $1,200,000,000 and income at $60,000,000, will be called upon by the federal governmentto pay about $38,400,000 toward the $3,000,000,000 expected to be produced this year by taxation.

Upon Henry Ford's estimated income of $5,000,000 the levy will be $2,200,000.

Allegan—Grover Jennings, 4 years old, fell from a woodpile, ruptured a blood vessel, and died within an hour.

BOLSHEVIK RULE THREATENED

Revolutionists Seek to Overthrow Government—Trotzky Quits.

London—Coincident with the announcement that Leon Trotzky, bolshevik foreign minister, has resigned, come reports of a movement by the Russian social revolutionaries to overthrow the bolshevik regime, and of action by other anti-bolshevik forces looking toward the restoration of popular government in Siberia.

Conclusion of peace between Russia and Roumania is announced in a wireless dispatch from the bolshevik government in Petrograd.

Ferndell Food Market

We have a large stock of very fine Apples such as Baldwins, Spys, Greenings, Steel Reds and Banana Apples, 40c, 50c, and 60c peck. $1.60, $2.00 and $2.25 bushel.

We have everything packed in Canned Goods, all very highest quality and prices very cheap for to-day's market.

Will have in fresh Saturday morning for our trade the following: Vegetable Oysters, Parsnips, Bege, Turnips, Carrots, Cauliflower, Celery, Head Lettuce, Leaf Lettuce, New Onions, Cucumbers, New Cabbage, Sweet Potatoes, everything to be had and all strictly fresh. Give our store a call Saturday and see our fine display.

If you can't drink Coffee try our Vacuum Treated Coffee with the poison burned out, it tastes like and good Coffee but no ill effects from drinking it. We guarantee it to be as we say or it costs you nothing. Put up by Sprague, Warner Co., the same people that packs our Ferndell and Monsoon goods so that means the best. Please try it, 35c pound, "it is real coffee."

3 fine, large, smooth, thin skin, Grape Fruit, 3 for 25c.
1-7 bushel basket fancy Red Apples for 35c.

CHEESE

Lovers of good Cheese should try us as we take special pains in selecting our Cheese and we have the finest produced. We will have cut for Saturday's business a fine rich creamy Old Strong Vermont Cheese, for flavor and richness can't be equalled. Also the finest New Mild Yellow Rich Wisconsin Cheese, don't like to brag but the best we ever saw. If you want some real cheese try some of ours.

Why not give us a portion of your business, we have one of the finest and most complete stocks of groceries, fruits and vegetables in the state and we appreciate all business. Our prices are no higher than any one else's and our goods are all of the highest quality as we carry only the best.

A few Hickory Nuts left.
Try Tzar Coffee, a 40c value for................35c pound
Nero Coffee, can't be beat for....................30c pound
Hay's, Nevison's and Detroit Bread. Hay's extra fine quality Cookies...15c dozen
Ferndell Sorghum in..........................60c and $1.15 pails
Ferndell Molasses in cans and bulk.
Dill and Sweet Pickles, Ferndell Pumpkin and Mince Meat, make fine pies, try them; Barley Crackers and Cookies, New Maple Syrup, finest Medium White Potatoes.

ALDRICH & SON,
UP-TO-DATE GROCERS PHONE 246

MICHIGAN BREVITIES

Muskegon—Vincent Miller, 15 years old, who was missing a week, has written that he has enlisted in the Canadian army at St. Thomas.

Hastings—The trunk line highway between Grand Rapids and Camp Custer will be completed this summer with federal, state and county governments co-operating.

Flint—Boy scout groups will travel throughout this section during the summer doing emergency farm work. They will be accompanied by a cook and commissary department.

Three Rivers—Associated missionary societies of this city have appealed to President Wilson to spare the lives of four American soldiers sentenced to death for sleeping on sentry duty in France.

Marshall—The News-Statesman in a long article, setting forth the distinguished service of Charles B. Warren, calls upon the Republicans of Michigan to nominate him for United States senator.

Lansing—The secretary of state has approved the form of petition which will allow for a vote to be taken at the November election this year on the question of whether light wines and beer can be manufactured and sold in Michigan.

Algonac—LeRoy Gunniss, 18-year-old son of H. B. Gunniss, after working several months on an airplane of an approved pattern, has it completed. The machine is propelled by a 14-horsepower engine. He has made several successful flights in the machine.

Flint—Clayton Andrews, 7-year-old son of Herman Andrews, ate wild parsnips while playing with school children in Genesee township. He was found unconscious on the school house steps and died soon afterward. Other children ate parsnips but were not seriously affected.

Bay City.—Robert Schroeder, 38, was killed and John Thompson, 40, severely injured, as the result of an accident in Wolverine mine No. 2. The two men had placed their shot for blasting coal and after hearing a report went back to their working room. It was another shot they had heard and just as they got in their blast went off above them.

Flint.—Eight members of three different families occupying flats above a North Saginaw street bakery were overcome by gas fumes and were unconscious when found. Prompt and vigorous action by several doctors, however, resulted in their resuscitation and all have recovered. It is believed the gas came from a coke oven in the bakery below.

Albion.—Albion miners have resumed work at an increase of 30 cents a ton, which makes a total wage of $1.30 a ton and puts the B. S. K. Mining Co. of Albion practically under the Washington agreement. The miners won all their demands except the dating back of the increase to November 1. This question was referred to the national fuel administrator.

Lansing.—Organization of county war boards which are to attend to the war activities of their respective districts, with particular reference to the raising of money, was accomplished here at a meeting of the executive advisory committee appointed recently by Governor Sleeper. Plans for conferences in each county and the gradual establishment of co-ordinated collections for all campaigns were adopted.

Lansing.—According to Labor Commissioner Richard S. Fletcher there is going to be plenty of farm labor in Michigan this summer. Mr. Fletcher says that his free employment agencies are already getting track of many men who wish to leave the city for farm work this summer, and that he is having no trouble placing them.

NOTHING WASTED BY CHINESE

Flowery Kingdom's Farmers Even Utilize the Prolific Weeds for Fertilizer and Fuel.

Nothing goes to waste on the Chinese farm—not even the weeds. According to the farmer's ideas, there are good weeds and bad weeds, states a writer. The good weeds are put into compost heaps and return fertilization to the soil. The coarse weeds with woody stems which will not easily rot are cut down and allowed to dry until the son of the family has time to rake them up for use as winter fuel.

Nowhere as in China do the dead rob the living. Millions of graves are scattered over the fields, their location directed by the complicated rules of feng shui. In some sections of the country more than one-sixth of the tillable area is covered with graves of estimable but now useless ancestors, and sometimes when a young man falls heir to a farm he finds that it is a farm full of graves, and his biggest crop is a crop of duty to dead and half-forgotten ancestors.

Chinese women didn't wait for the outbreak of war to put on trousers and volunteer for work in the fields. They have been wearing trousers for many centuries and for many more they have been helping the beans and potatoes to do their bit for their country. The Chinese sages have had a great deal to say about the inferiority of woman, but when it comes to digging in the fields the Chinese woman is equal to any man.

HUMPBACKED MEN IN DEMAND

Affliction Proved Qualification Where Strange and Successful Experiment Was Tried in Factory.

An unusual advertisement appeared in a Chicago paper recently, desiring the services of five humpbacked men. The explanation of this strange want is even more interesting than the announcement, says Popular Mechanics Magazine.

It seems that a large envelope factory, unable to fill its orders, decided to work nights as well as days. Long experience had demonstrated that in the use of certain machines women were better operators than men by reason of their hands being more delicate and nimble.

The owner does not believe in factory work at night for women, and the men proved clumsy and slow. It was then he set about to seek men who were well but physically incapable of heavy work. He decided that humpbacks had the necessary qualifications of more agile and sensitive touch, and an actual test proved such to be the fact. Hence the advertisement.

Rubber in India.

In southern India a factory at which high-grade rubber is made resembles a dairy, the milklike appearance of the latex adding to this illusion, as well as the precautions taken to insure absolute cleanliness, says the Family Herald. One of two methods of manufacture is generally adopted. If the estate is young and only a few trees are being tapped the rubber is made in the form of biscuits or sheets. The latex is put into shallow, round dishes or oblong pans and a certain quantity of acetic acid added to it. This is the congulating agent most generally used. After standing for some hours the rubber is found floating on the top of the dish in a white, spongy clot. This is removed and washed and rolled by hand and through a mangle until clean. The biscuits are placed on racks in a warm room or an artificial dryer and allowed to remain there until dry. The finished biscuits are pale amber-colored and transparent, and for this reason are popular on the market, for their purity and freedom from dirt can be judged by holding them to the light and looking through them.

THE TECUMSEH HERALD

FRANK S. TURNER, PUBLISHER

SUBSCRIPTION RATES

IN LENAWEE COUNTY

One year, payment in advance	$1.00
One year, payment after three months	$1.25

OUTSIDE OF LENAWEE COUNTY

One year, payment in advance	$1.25
One year, payment after three months	$1.50

There will be no Deviation from above rates.

Entered in the postoffice at Tecumseh, Mich., second class mail matter.

Telephone Number 86

The women of Tecumseh will soon be called upon to register and will be asked to state in what way they can serve our government during these strenuous war times, should their services be required. This work of measuring the woman-power of Michigan, both active and potential, has been undertaken by the Michigan Division of the Women's Committee of the Council of National Defense at the request of the Council of National Defense for the use of the United States Government.

Mrs. J. D. Shull is chairman for Lenawee county and a local organization with Mrs. E. E. Hendershott as chairman, has been formed to carry on the local work.

This work is not only state wide, but it is nation wide and is one of the great national movements sweeping our country. A house to house canvass will soon be made by the local workers to explain to every woman over 16 years of age just what this registration means. During the week of April 6th. the women of Michigan will register so that a complete census of her women-power may be recorded.

This is the anniversary of our entrance into the war.

This registration does not mean that the busy housewife must leave her children and family cares and enter some factory to take a man's place, but simply to list the women for the service which they are fitted for and can do if needed and many will be drawn into the busy business world if the war continues and more of our men are drawn into war service. If these conditions arise, and it looks now as if they would, those women who can be spared will be asked to take the places made vacant by men who have gone to the front to fight our battles for us.

In France and England today, and in fact every European country, millions of women are employed in every kind of business from tilling the soil to managing some great enterprise.

Don't get into your minds that this war is going to be over this summer and that all of these movements are uncalled for. They are vital and far reaching and a part of the Government's plan to be fully organized and prepared for the worst. The outlook for an early peace is very gloomy at the present time.

Russia's breaking has added great strength to Germany's power. Russia is crumbling away. Large slices of her territory are now under the control of the Hun and he will surely control as much of Russia as he can get hold of, all of which will mean added resources and will make the job of conquering the Hun doubly hard for the Allies.

America will soon call 800,000 more of her young men to the colors and later other calls will be made. Our armies will grow from 2,000,000 to double and triple this number. In fact no one can foretell how many men will be needed before the end will come. Who will take the place of the men who have been taken out of business life? The women will be left. They will have to learn to take the men's places and in a large measure fill the gap.

America must win. She will win. It will take the full strength of the nation to win this war and the women will do their duty.

The duty of the women of Tecumseh is to get posted on this movement. When these ladies call on you give them your time. Find out what it is your government asks of you and during the week of April 6th go and register so that the government may have at its disposal a full list from Tecumseh.

Women of Tecumseh, this is your opportunity for service. Do your duty and get ready to serve, should your government call you.

CELIBATES IN LARGE NUMBER

Seventeen Millions of Class in United States, Many Being Inferior to Married People.

"There are 17,000,000 celibates in the United States, according to a statement which has been going the rounds of the press, after originating in a magazine article on the sex question," says the Journal of Heredity. "Examination of the census schedules for 1910 indicates that this figure includes all males over twenty and all females over fifteen.

"A calculation [illegible] such age limits is misleading. [illegible] actual facts are quite striking enough. Persons thirty-five years of age or over are relatively unlikely to marry, and it seems fair to base computations on that age. They show, then, that there are nearly 2,000,000 unmarried men in the population, and about 1,250,000 unmarried women. There are about 1,500,000 unmarried women between the ages of twenty-five and thirty-four, and a considerable part of these are certain never to marry.

"The celibacy of these millions is, from a eugenic point of view, not wholly to be deplored. While the number includes many potential fathers and mothers of a desirable character, it is probable that, on the whole, these life-long celibates are eugenically inferior to the married population."

APRIL 1 LAST DAY FOR FEDERAL RETURNS

Penalties for Income Dodgers Are Severe—Get Your Return In If You Are Liable.

April 1, 1918, is the final day allowed under the federal income tax law for the filing of federal income tax returns. Persons who are required to file returns under the provisions of law and who fail to get their returns in on time are subject to severe penalties, as follows:

For making false or fraudulent return, not exceeding $2,000 or not exceeding one year's imprisonment, or both, in the discretion of the court, and, in addition, 100 per cent. of the tax evaded.

For failing to make return on time, not less than $20 nor more than $1,000, and, in addition, 50 per cent. of the amount of tax due.

If on account of illness or absence from home you are unable to render your return within the time prescribed by law you may obtain an extension of 30 days if a request therefor is filed with the collector of your district before the due date of the return. In this request you must state the reason why the return cannot be filed within the time prescribed by law.

Collectors of internal revenue are not authorized to grant extensions of more than 30 days, but the commissioner of internal revenue has authority to grant a reasonable extension beyond 30 days in meritorious cases. If you desire an extension of more than 30 days your request should be addressed to the commissioner and should contain a detailed statement covering the reasons which make it impossible for you to file your return on or before April 1.

The internal revenue men are now completing their tour of the country, during which they were in touch with the people of every city and town. If you failed to get in touch with the deputy which visited your section it is not too late to get advice. Consult your postmaster as to where the nearest deputy is now. Get your blank form, study the directions and the requirements as shown thereon and make your return without fail if your income was sufficient to come within the bounds named in the law.

It is pointed out by Commissioner Roper that it is important that the people comply with the federal laws as fully as they are complying with the drafts for men and the conservation of foods and fuel. "The war must be paid for," says Commissioner Roper. "Congress has as much right to conscript a just portion of income as it has to conscript our boys. The tax for 1917 is designed to reach moderate as well as large incomes, so that all persons who are in financial position to bear a portion of the heavy government expenses can be assessed in proportion to their ability to pay.

"The man who is barely making a living or barely supporting a family is not affected by the 1917 law. But the man who is able to bear a share of the burden has been reached by the new law, and he should accept his responsibility in the same patriotic spirit that our young men have shown in offering themselves for this great purpose of the country to make the world safe for people of all kinds to live in and to govern themselves."

This tax is one which recognizes women as on an equal basis with men. The unmarried woman or the married woman with a salary must make tax return just the same as any man. Only the woman supporting her mother or other members of her family may take out $2,000 exemption.

Under the law the head of the family is the one whose earning power contributes to the family's support.

Similarly a widow with small children to support can take out $2,000 exemption and $200 additional exemption for each of her children under eighteen. Thus it is intended that the law shall work no hardship to women having to struggle to get along. But each must file return if her income is $1,000.

A man whose wife dies and who is left with small children to support upon a moderate income may also take full exemption under the new tax law and also claim $200 exemption for each of his children under eighteen.

The widower under the law is a single man and must make tax return accordingly. Married men need not file returns unless they are earning $2,000 or more.

"This is as much a national obligation as the reporting for duty of a man drafted for service with the colors," says D. C. Roper, commissioner of internal revenue. "As it stands, it is much a matter of the man or woman's own conscience. It is for him or for her to determine just how far he is liable to the tax. He must figure his own income and if it reaches the figures named in the law must make faithful report upon it to the proper authority.

"This tax is distinctly a war measure and will be in effect during the war.

"This is a people's tax—it reaches right down into the pockets of the small wage earner; it makes him a partner in the job of winning the war."

Lansing—Following an investigation of the cost of manufacturing binder twine the United States Food Administration announces that binder twine containing 500 feet to the pound should be sold in carload lots of 20,000 pounds or more at a maximum advance of 4 cents per pound above the cost of sisal. Smaller lots range from 4 1-4 cents to 4 1-8 cents above sisal cost. The scale is based on the present price of 19 cents a pound for sisal fibre.

Port Huron.—The city commission has made agreement with the Grand Trunk to place an iron bridge over Black river in the vicinity of the fibre works. Recent dredging operations necessitated the removal of the span and it was never replaced. The city will have a walk built over the span. Employes of the plant who used the bridge have been crossing on the ice during the winter. A few days ago Peter C. Relkin went into an air hole and was drowned.

Lansing.—The state war board has appropriated $10,000 to buy sheep for farmers. Purchasers in large lots will be made by J. A. Halliday, state live stock commissioner. The state will act as a distributing agent, but at the same time will give farmers the advantage of purchasing at a price obtained only in buying large shipments. In upper Michigan many farmers desire to start in the sheep raising business on a small scale and have sufficient funds to make such a start but few sheep are available. By this plan sheep can be sold in small lots.

FEDERAL INCOME TAX IN BRIEF

The Requirements Boiled Down for Busy Folks.

Returns must be filed on or before April 1, 1918.

Tax due may be paid now or on or before June 15, 1918.

If you were single and your net income for 1917 was $1,000 or more you must file a return.

If you were married and living with wife (or husband) and had a net income of $2,000 or more for 1917 you must file a return.

Husband's and wife's income must be considered jointly, plus income of minor children.

Income of a minor or incompetent, derived from a separate estate, must be reported by his legal representative.

Severe penalties are provided for those who neglect or evade the law.

For false or fraudulent return there is a penalty not exceeding $2,000 fine or year's imprisonment, or both, plus 100 per cent. of tax.

For failure to make return on or before April 1, 1918, fine is from $20 to $1,000, plus 50 per cent. of tax due.

Returns must be filed with the Collector of Internal Revenue of district in which you live.

An agent may file return for a person who is ill, absent from the country or otherwise incapacitated.

Each return must be signed and sworn or affirmed by person executing it.

Single persons are allowed $1,000 exemption in computing normal tax.

A married person living with wife (or husband) is allowed $2,000 exemption, plus $200 for each dependent child under 18.

A head of family, though single, is allowed $2,000 exemption if actually supporting one or more relatives.

Returns must show the entire amount of earnings, gains and profits received during the year.

Officials and employees are not taxable on the salaries or wages received from a state, county, city or town in the United States.

Interest on state and municipal bonds issued within the U. S. is exempt from federal income tax and should be omitted.

Interest on United States government bonds is also exempt, except on individual holdings of Liberty Fours in excess of $5,000 par value.

Dividends are not subject to normal tax, but must be reported and included in net income.

Gifts and legacies are not income and should not be included on the return of the beneficiary.

Life insurance received as a beneficiary or as premiums paid back at maturity or surrender of policy is not income.

Payments received for real or personal property sold is not income, but the profit realized thereon is income for the year of sale.

Amounts received in payment of notes or mortgages is not income, but the interest on such notes or mortgages is taxable income.

From the entire gross income certain allowances are made in arriving at the net income.

Necessary expenses actually paid in the conduct of business, trade or profession may be claimed.

A farmer can claim payments for labor, seed, fertilizer, stock feed, repairs on buildings, except his dwelling; repairs of fences and farm machinery, materials and small tools for immediate use.

The amount of rent paid for a farm may also be claimed as a tenant farmer's expense.

Payments for live stock are allowable if bought for resale. But if bought for breeding purposes cattle are an investment, not an expense, and cannot be allowed.

A storekeeper can claim amounts paid for advertising, clerk hire, telephone, water, light and fuel, also drayage and freight bills and cost of operating and repairing wagons and trucks.

A physician can claim cost of his professional supplies, rent, office help, telephone, expense of team or automobile used in making professional calls and expenses attending medical conventions.

A dentist can claim similar items, except team or auto expense, which are not necessary in his profession.

Expenses that are personal or connected in any way with the support or well being of a person or family are not allowable.

The costs of machines, instruments, vehicles or implements that are more or less permanent in character are not allowable as an expense. They are investments.

Interest paid on a mortgage or other personal indebtedness is allowable on a personal return.

All taxes paid within the year can be taken out on a federal return, except federal income taxes, inheritance taxes and assessments for local improvements.

Losses sustained in business or through fire, storm or shipwreck or by theft, except when compensated by insurance or otherwise.

Wear and tear of rented buildings or machinery used in business may be claimed.

You can also claim the amount paid to the Red Cross and to other charitable, religious or educational organization to the extent of 15 per cent. of your net income.

New Boomerang Bullet.

The discussion of the war is heard everywhere. Even negro janitors find time while shoveling on the coal to talk about it, says a New York news letter. Two of them were discussing the wonderful inventions brought about by the war. "The man Edison is some boy," said one of the negroes. "How's that?" inquired the other. "Why he's done gone and invented a magnetized bullet dat can't miss a German, if it sees his steel helmet." "That's what I calls some invention," exclaimed the other. "But dat ain't all what that bullet can do," continued the first speaker. "Whenever that bullet don't hit nothin' it comes straight back to the American lines. "Dat so?" asked the second janitor, with some doubt. "How do they manage to keep them there comin' back bullets from hittin' our own men?" "Well, mah frien', didn't 'splain that," answered the first one, "but you can betcher life that man Edison has got dem bullets trained. You doan 'spect he'd let 'em kill any Americans, do you? No, sir. He's just got them fixed so dey will come back and fall around our gunners' feet."

Church Notes

BAPTIST CHURCH

W. B. Hartsog Ph. D. minister.

10 a. m. Morning worship. Addresses by members of the Baptist Guild of Ann Arbor. We urge all to be on time and get the full benefit of their work:

11:15 Sunday-school. The Guild boys will participate.

6:00 Young People's meeting.

Wednesday 7 p. m. Bible study. Choir practice following at 8.

PRESBYTERIAN CHURCH

Rev Wm. A. Rex, minister.

10:00 Sunday-school

10:00 Brotherhood Class

11:00 Morning worship and sermon. "Victory"

6:00 Young people's meeting

7:30 Evening service, Subject "The Man Who Said 'I Will,' but Could Not."

Wednesday 7 p. m. The Mid week service. Popular discussion of the Sunday-school lesson.

ST. PETER'S EPISCOPAL CHURCH

Rev. J. G. Widdifield, B. A., rector.

Rev. B. J. Baxter, locum tenens.

"Fifth Sunday in Lent.

10 a. m. Church school, Wm. Bly superintendent.

11 a. m. Morning prayer and sermon.

METHODIST EPISCOPAL CHURCH

Wm. J. Balmer, D. D., minister.

10 a. m. Morning service. Subject "The Personal Touch"

11:30 Sunday-school. Lesson subject "Jesus sending forth the Twelve".

3 p. m Epworth League Topic. "Making the most of ourselves." The pastor will lead. A preparatory service for the special services of the week.

A week of Lenten services for the deepening of the devotional life and for the encouragement of all in the Christian life, will begin Monday evening and continue each evening except Saturday beginning at 7:30. Neighboring pastors have promised their services each evening. The culmination of these services will be on Palm Sunday which will be devoted to Baptismal and Reception services. A goodly ingathering from the League, Sunday school and church constituency generally in expected. All preparing for an unusual time of Christian Joy in connection with Easer services. All are invited and will be cordially welcomed to all these services.

FRIENDS CHURCH

H. Lawrence Linton, pastor.

10:00 Morning worship.

11:15 Bible school

2:30 Junior meeting

6:00 Christian Endeavor

7:00 Evening service

Wednesday 7:00 p. m. Prayer service

ST. ELIZABETH CATHOLIC CHURCH

Fr. Hackett, rector.

8 a. m. 1st and 3rd Sundays.

Saturday, 8 p. m. Christian Doctrine

All are cordially invited.

WOMAN PLEADED FOR CANDOR

Matron Announcing Nearness of Birthday Found Truth Not So Attractive After She Got It.

A woman with a birthday in sight spoke earnestly to three men who were her friends, writes Ella Randall Pearce, in life.

"Tomorrow will be another birthday for me," she said. "I know the freshness of my youth has departed, but I should like to know just how old I appear in the eyes of the world. Tell me, my dear friends, if you were looking on me for the first time what would be your impressions?"

Said the first man glibly: "I have known you for several years, and you appear the same as when I first saw you. Your beauty is undimmed; your charm is undiminished. If I did not know otherwise, I should say tomorrow would be your twentieth birthday."

Said the second man more slowly: "I, too, have known you for several years, but it seems to me you have been favored by time. Your beauty has ripened and deepened until now you, who were once a lovely bud, are a lovelier rose in bloom. I should count tomorrow as the beginning of your twenty-fifth year."

"And you," queried the woman of the third man, who had been regarding her with clear-eyed frankness.

"Between friends there should always be truth," he replied gravely. "I acknowledge your beauty and your charm and both have been wonderfully preserved in semblance of youth. But you ask for candor and you shall have it. Looking at you closely, I should not expect you to see thirty—after tomorrow."

The woman faced the three men who were her friends, and her eyes were gleaming while her cheeks' pink turned crimson. She pointed an accusing finger.

"You have lied," she said tremulously, "and you also. But I will forgive you both because you lied to please me. But you"—she whirled toward the last speaker—"you are a barbarous egotist. You have wounded me in order to maintain your own reputation for veracity. Truth, indeed! Your honesty offends me. We are no longer friends. Go—and quickly!"

"Whew!" exclaimed the third man as he strode through the outer darkness. "I wonder what would have happened to me if I had really told her the truth?"

Don't Betray Confidence.

"Now you mustn't repeat this, for I promised not to tell anybody." When a girl prefaces a breach of confidence in this fashion, she will not deceive herself into thinking that she has made things all right, not at least if she stops to think, says a writer. For to pass a secret on to one, is as much a violation as to tell all, and moreover, if she herself is so little bound by a pledge, why should she expect another to abide by it. If you are given to betraying confidences, do not pretend that you make it all right by assuming that your confidante is more honorable than you are.

Report of the Condition

—of the—

TECUMSEH STATE SAVINGS BANK

At Tecumseh, Michigan, at the close of business, Mar., 4th, 1918, as called for by the Commissioner of the Banking Department:

RESOURCES

Loans and Discounts, viz.		$307933 16
Commercial department	$121471 58	
Savings department	86461 58	
Bonds, Mortgages and Securities viz		267772 37
Commercial department	18771 57	
Savings department	249000 80	
Revenue Account		100 00
Overdrafts		2675 88
Furniture and Fixtures		6000 00
Other Real Estate		5562 30

RESERVE

Commercial:		
Due from banks in reserve cities	$11100 66	
Exchanges for clearing house	[illegible] 67	
U S and National bank currency	9096 00	
Gold coin	2185 00	
Silver coin	1755 45	
Nickles and cents	276 78	
	$25568 61	
Savings:		
U. S. Bonds	$27758 37	
Due from banks in reserve cities	57420 60	
U. S. and National bank currency	5000 00	
Gold coin	15000 00	
	$10518 97	$180747 48
Checks and other cash items		169 04
Total		$620950 23

LIABILITIES

Capital stock paid in		$26000 00
Surplus fund		26000 00
Undivided profits, net		2662 42
Commercial deposits subject to check	$140395 18	
Certified checks	23 50	
Savings deposits (book accounts)	860729 93	
Savings certificates of deposit	55139 20	556287 81
Bills payable		10000 00
Total		$620950 23

STATE OF MICHIGAN, County of Lenawee, ss I, GUY E. NEMIRE Cashier of the above named bank, do solemnly swear that the above statement is true to the best of my knowledge and belief and correctly represents the true state of the several matters therein contained, as shown by the books of the bank.

GUY E. NEMIRE, Cashier.

Subscribed and sworn to before me this 14th day of March 1918.

WILLIAM L. COLLER
Notary Public

My commission expires September 4, 1919.

Correct—Attest:

J. H. SMITH
GUY E. BELDING } Directors
THOMAS McCANN

Report of the Condition

—of the—

Lilley State Bank

At Tecumseh, Michigan, at the close of business Mar. 4th, 1918, as called for by the Commissioner of the Banking Department.

RESOURCES.

Loans and discounts, viz:		
Commercial department	$ 197163 63	
Savings Department	120088 75	
Bonds, Mortgages and Securities, viz.,		
Savings department	168296 82	
Overdrafts	85 46	
Furniture and fixtures	5000 00	

RESERVE.

Commercial:		
Due from banks in reserve cities	$46806 90	
U. S. and National bank currency	2560 00	
Gold coin	195 00	
Silver coin	441 00	
Nickles and cents	147 50	
Total	$49650 40	
Savings:		
U. S. Bonds	$35150 00	
Due from banks in reserve cities	127489 64	
War Savings Certificates	599 17	
U. S. and National bank currency	13000 00	
Gold coin	2500 00	
Silver coin	500 00	
Nickels and cents		
Total	$179238 81	
		$228889 21
Checks and other cash items		484 54
Total		$719958 41

LIABILITIES.

Capital stock paid in	$ 40000 00
Surplus fund	20000 00
Undivided profits, net	4648 26
Commercial deposit subject to check	311740 88
Certified checks	71 85
Savings deposits (book accounts)	261747 61
Savings certificates of deposit	61745 31
Bills payable	20000 00
Total	$719958 41

STATE OF MICHIGAN, County of Lenawee, ss I, Dale J. Hodges Asst Cashier of the above named bank, do solemnly swear that the above statement is true to the best of my knowledge and belief and correctly represents the true state of the several matters therein contained as shown by the books of the bank.

DALE J. HODGES, Ass't Cashier

Subcribed and sworn to before me this 13th day of March, 191-.

G. ARTHUR RATHBUN
Notary Public.

My comission expires Sept. 18, 1921.

Correct attest:

B. A. HEESEN
FRANK J. TEMPLE } Directors.
W. D. REED

The Grant Monument.

The monument to General Grant in front of the capitol in Washington was contracted for on August 10, 1908. The contract provided that the work should be completed in five years, but the contractors asked, and were granted, several extensions. All of the architectural work is finished, the cavalry and the artillery groups are in position at either end of the platform, the lions and lamps called for by the design are in place and there remains to complete the memorial only the placing of the equestrian group, i. e., the figure of General Grant on horseback on the central pedestal, and affixing the two bas reliefs which are to go on either side of the pedestal. The total cost authorized by congress for the memorial is $240,000, exclusive of $10,000 which was appropriated for use in procuring designs.

German Silver.

German silver is manufactured in three general ways, according to Popular Science Monthly. It is composed of nickel, copper and zinc in varying proportions. The German method is to melt all the copper to be used in the mixture, and two-thirds of the nickel and zinc in a graphite crucible and then add the rest of the nickel and zinc. In the English method the copper, nickel and zinc are melted all at one time, then more copper and zinc are added. Should the metal appear porous, a fireclay pipe containing pitch is pushed into the metal mixture to deoxidize it. There are several American methods. One is to melt a copper-nickel alloy and then gradually add the preheated zinc. In another method nickel metal is used as a base.

AUCTION!

The undersigned being overstocked and unable to secure extra pasture, will sell at auction on the the Granville Mills farm, 2 miles east of Macon village, 7 miles east of Clinton and 9 miles west of Milan, on

Friday, March 22, 1918,

Commencing at one o'clock sharp, the following described property

245 - SHEEP - 245

Consisting of 100 Fine Wool Ewes, bred to begin lambing April 1st.

35 aged Ewes, not bred
36 fine-wool Ewe Lambs
30 fine-wool Wether Lambs
42 Half-breed Shrop-Merino Lambs
One Merino Ram
One Shropshire Ram
None of these sheep have been shorn

THESE SHEEP WILL BE SOLD IN SMALL LOTS

TERMS---Nine months' time will be given on good bankable notes bearing interest at 6 per cent.

G. A. MILLS, Prop.

COL. CHARLES THOMPSON, Auctioneer

William E. Swick, Clerk

ILAH JEWELL

Ilah Jewell passed away Wednesday morning at her home on West Kilbuck street after a lingerng illness of tuberculosis, at the age of 19 years, 7 months, 6 days. Her funeral was held at her home Saturday afternoon at 2 o'clock, Rev. Linton officiating. Burial on the family lot in Brookside.

Card of Thanks

We wish to express our heartfelt thanks to our neighbors and friends for their kindness during the sickness and death of our dear daughter and sister. Especially do we thank Rev. Linton, the singer andpall bearers.

Mrs. Jewell
and sons Charles, Robert and Will.

We will miss you, but not forget
you
In that graveyard over there.
There she lies and only sleeping,
Out of pain and sorrow there.

Yes, our darling has gone before us
To her beautiful home on high.
She beckons us to meet her
In that sweet bye and bye.

So dry your tears, fond mother,
For Ilah is at rest,
Safe in the arms of Jesus,
Clasped to His loving breast.

Her short life here is ended,
Her earthly trials are o'er.
She is numbered with the angels
On yonder shining shore.

Only her form is lying
Beneath the earthly sod
Her soul, the part most precious,
Is now in Heaven with God.

A little mound will mark the place
In yonder graveyard fair,
And when we've run our mortal
race
We, too, will slumber there.

PRINCE OF TAVERN WRITERS

"Good Old Horace" Positively Popular in the American Meaning, Declares Genial Midwest Critic.

Old Horatius Flaccus of all the ancient bards is nearest to our modern sense. He is positively "popular" in the American meaning. Nearly every rhymster translates or parodies an ode or two. He is very affinitive, companionable and appropos, so to speak. We understand him and feel certain that he would understand us were he here. He would be conducting a "colyum" of quips and jests upon some editorial page or else be a better James Whitcomb Riley were he one of us right now. To be sure, he would have to alter his morals a mite to serenade Lalage and to babble of Falernian a little less, but in general Horace would be "right there with the push."

Old Horace is a brother and a sport, as well as all men who read him feel, observes a writer in the Minneapolis Journal. And that is why so many are strong for him still, just as the late Eugene Field was. That Sabine farm of his, some miles out of Caesarean Home and a long time back in the centuries, is as familiar to us as "out to old Aunt Mary's."

Measuring High Temperature.

Tin, which melts at about 450 degrees Fahrenheit, has been applied to the measurement of high temperatures in the same way that mercury, melting at 38 degrees below zero, is used for measuring ordinary atmosphere temperatures. Instead of being placed in a glass bulb with closed tube, says the Nebraska State Journal, the melted tin is contained in a graphite bulb having an open tube, and readings are made by lowering into the tube a plunger of a metal with a high melting point. When the plunger touches the tin, an electric circuit is closed, giving a bell or other signal, the position of the plunger showing the temperature. This new form of pyrometer may be used in either of two ways (1) to give the temperature at any time by sliding down the pointer until the electric signal is set off, or (2) to announce when any predetermined temperature is reached by setting the pointer at the proper number of degrees on the scale. As the melted tin, like melted mercury, is found to expand at a very even rate, the indications are held to be notably accurate.

RED CROSS NEWS

Conservation

If I only knew which "Sammie"
Was going to wear these hose,
I'd send along instructions
For darning up the toes,
For it's a long, long way from purl
to toe,
It's a long, long way to go
And it takes a hank of yarn.
Or if he'd send them back again
Across the German sea,
I'd gladly ravel them back to heel
Or where the purling be.
For it's a long, long way from purl
to toe,
It's a long, long way to go
And it takes a hank of yarn.

The two power Singer machines which Mr. Palman kindly donated to headquarters are in fine running order, thanks to the united efforts of Mr. John Austin and Mr. Norman Emerson. The ladies are most appreciative and tender sincere thanks.

Over here we take our Red Cross work so easily; we are not making any real sacrifice to attend afternoon and evening meetings; we are having a visit, perhaps, with friends we see only once a week. We work when we feel like it; we are not straining ourselves at all. Over there your boy may be wading in the blood-soaked mud of Flanders or lying wounded and helpless in a shell crater waiting for the Red Cross to find him. And the dressings or the bandages put on his wounds may, for all you know, be the very ones you have worked so leisurely on. What if the supplies had stopped coming just before that field dressing station received their supplies? Red Cross is no fad—no good time. It's the most deadly serious thing any American woman has ever interested herself in and it won't be over "till-it's over, over there."

Wm. F. Fisher donated three cords of wood to headquarters this week.

The ladies will meet on Friday afternoon at headquarters to sew on the garments for the Belgian children. Mrs. W. T. Eccles will have charge of the cutting. Any ladies who would like to assist with this work are welcome.

Save all of your newspapers and magazines for the boys. Spring house cleaning time is near and the young men will make a house to house canvass.

Twenty-two were present in the surgical dressings department on Wednesday afternoon. There are still empty chairs and the need of more workers is pressing. You are needed today and every Wednesday, Thursday and Friday afternoon. Volunteers always welcome.

200 yards of gauze were cut and 900 4x4 sponges were made Wednesday.

Mrs. J. R. Nyland sent 9 sweaters and a pair of wristlets to headquarters this week.

Thursday afternoon 20 worked on the 4x4 sponges with Mrs. B. J. Pulver and Mrs. F. G. Lewis in charge. They made 500 sponges beside cutting many yards of gauze.

Junior members:
Mildred Haines
Leroy Leland Sherman
John Lester Sherman
Miss Alma Tansley,
Publicity Director, pro tem

East Lansing.—Leaders of boys and girls clubs and supervisors who will direct their gardening efforts throughout the state this spring and summer set $500,000 worth of food products as the goal towards which they will strive in 1918. It is planned to send the boys into the country May 1, as arrangements have been made with most high schools to permit boys who are going into the country to receive credit for the last month of the school year. Each county will handle its own farm labor problem. The organization is now complete in 68 counties.

CLASSIFIED ADS

WE BUY ALL KINDS OF JUNK and pay the highest price for rags. 'Phone 372. We come after them. Place at old Brewer's foundry.
D. Ghertner.

FOR SALE—My house on 211 North Pearl street, with modern improvements. For particulars enquire of
L. D. Kenyon.
2-5-tf

FOR RENT — Corner offices, 2nd floor, Bidwell block. Lavatory, toilet same floor. Re-decorate for responsible tenant. Also large hall by day or month. Apply Mr. Hodges, Lilley State Bank.
2-22-tf

FOR SALE—The Roy Harrison house on South Maiden Lane.
Mrs. Franc Gillespie,
Real Estate and Insurance.

WANTED—To rent a house.
'Phone 59. Jas. Snyder.

FOR SALE—Two houses, nicely located and strictly modern. At bargain prices.
Tansley Real Estate and Insurance Agents. 3-5-4t

FOR RENT—Farm house, barn privileges and 3 or 5 acres of land on the Bresie farm formerly occupied by John Moore. Also would like to arrange with good tenant or some one to work on shares, pay cash rent or to be employed to work 20 acres for owner. Enquire of H. W. Stevens. 3 5 tf

FOR RENT—Good house and small barn, large garden, on North Pearl street. Enquire of
Mrs. P. C. Snell.
3-8-tf

WANTED POSITION — Practical nurse can give best reference, M. A Brown, R. F. D. No. 3, Britton in care of A. J. Routson, 3 12 4t

FOR SALE—Thorough bred barred rock cockrels. Inquire of Dr. J. W. Ackerson, Manchester, Mich.
3 12 2t

FOR RENT OR SALE—A desirable house. Enquire of L. E. Temple.

FOR SALE—The Goldsmith property on East Pottawatamie.
Mrs. Franc S Gillespie,
Real Estate and Insurance

YOUR MORNING BEVERAGE

We mean Coffee of course.
Not ANY Coffee, but a pure blend that is appetizing, stimulating and healthful.
We have the identical article.
We have heard many good things said of our Coffees.
Said, too, by housekeepers who have gone the rounds, and who came back to stay.
Then we know at least a little bit about Coffee ourselves.
Have learned from that best of all teachers, EXPERIENCE.
And putting what we have often been told together with what we have learned, we ask lovers of a good cup of Coffee to trust us to supply them.
Prices 20c, 25c, 35c, 40c.

C. M. Gilbert.

A good place to get good things to eat.

"URIC ACID NEVER CAUSED RHEUMATISM"

I WANT to prove it to your satisfaction. If you have Rheumatism or Neuritis, acute or chronic—no matter [illegible] FREE BOOK on "RHEUMATISM—Its Cause and Cure." [illegible] Dept. 658 [illegible] Brockton, Mass.

PLOWS

We have in stock and are selling at very close figures based on present prices.

Two wheel Gale Sulky.
Three wheel Gale Sulky.
Two wheel Syracuse.
John Deere two and three wheel Sulky
Gale, Burch, Deere and Moline hand plows in different sizes and styles, for muck, clay, sod or stubble.

All plows are warranted to please YOU or no sale.

TILLAGE

Gale, Deering and Dayton
17 and 25 Spring Tooth Harrows
12-16 Single and Double Disc
12-14 Single and Double Disc
16-16 Single and Double Disc

We bought largely last year; our prices are very much below present market prices; we suggest by all means to buy before we are closed out on the 1917 stock.

Every plow and piece of tillage is warrented to please you or no sale.

STUDEBAKER

Harness, Buggy or Wagon

We are also selling much below present market prices The harnesses are the very latest patterns, every strap waranted.

Any young man who wants the most stylish buggy at a reasonable price should see our stock before buying. Absolutely guaranteed in every respect.

We have several styles of wagons at different prices; the name Studebaker stands for quality; their immense business has been built up on a policy of always satisfying their customers.

Every article purchased carries TEMPLE service INSURANCE

L. E. Temple & Co.
TECUMSEH - MICH.

Every article purchased carries TEMPLE service INSURANCE

TECUMSEH CO-OPERATIVE ASS'N.

WE HAVE A CAR OF

EAR CORN

In TRANSIT. IT'S GOOD. DO YOU WANT ANY?

Also have a quantity of

"Marquis" Spring Seed Wheat,

Dakota and Grimm Alfalfa Seed. Choice Alsyke and Red Clover Seed. Better buy early and get your seed home. Seed Oats and Barley.

Garden Seed and Flower Seed from Rice Seed Company.

ONION SETS.

C. D. BEEBE, Manager.

LUMBER

is not high in price compared to other commodities.

BUILD

and repair now—don't wait for lower prices

STOCK

on hand is what a customer wants.

WE

have it and at moderate prices. Will gladly figure your bill, one foot or hundred thousand.

Moore Bros.

DEALERS IN LUMBER, COAL, HAY AND WOOL.
'PHONE 140.

Tecumseh Chief Coffee

The next time you buy Coffee try a pound of our 80c Tecumseh Chief. It is a repeater and you will like it.

OLEOMARGARINE

To reduce our stock, we will sell on Saturday only, Lily of the Valley Oleomargarine in 5 lb. lots at $1.55. This is a first class article and we guarantee it to please you.

Maple Syrup, home-made, extra fine, per gallon	$2 50
Karo Syrup, all kinds and sizes now in stock.	
Peas, Corn or Tomatoes, good quality, per can	15c
Eggs, strictly fresh sorted eggs, per dozen	30c
Lenox Soap	6 bars 33c

Full line of the best in Fruits and Vegetables.

Try us with your grocery orders—we will please you.

'Phone 87

E. J. LOWRY.

LOCAL AND PERSONAL

NOTICE

All copy must be in the composing room of this office before 9:30 a. m. Tuesdays and Fridays and all advertising matter before 4 p. m. Mondays and Thursdays.

Mrs. Will Fisher was a pasenger for Detroit Thursday.

Mrs. Will Waldron was a business caller in Clinton Thursday.

See the soldiers past and present at the M. E. Church tonight. adv.

C. H. Williamson went to Detroit Thursday on a business trip.

Miss Myrtle Foster was a business visitor in Toledo, Wednesday.

Mrs. Duaine Service is recovering nicely from her attack of measles.

Supt. Reed was in Adrian the first of the week for the Boys' Conference

Mrs. Dr. Nixon of Holloway was visiting Mrs. R. J. W. Bowen Wednesday.

Buy that watch at Gaston's adv.

Mr. and Mrs. Eugene Rosacrans and little Helen were Clinton visitors Thursday.

A. J. Tribolet of Coldwater came Thursday for a few days at the 5 and 10c Store.

Mrs. Milo Dole of Adrian is the guest of her sister Mrs. R. J. W. Bowen this week.

Mrs. J. H. Smith is entertaining her mother, Mrs. Eleanor Cotton of Clinton, this week.

Remember the wedding at the M. E. Church tonight. adv.

Robert Patterson of Pontiac has been visiting his sister Mrs. Willis Schreder this week.

Miss Lelia Waters was an over Sunday guest of her parents, Mr. and Mrs. John Waters in Onsted.

Mr. and Mrs. Friend McNeil are visiting their daughter, Mrs. Charles Silvers in Clinton this week.

Mr. and Mrs. H. S. Temple left for Detroit Tuesday morning for a few days' stay with relatives.

See my line of hats for old and young. Mrs. P. C. Snells. adv

Mrs. L. Mattis has been visiting at the home of Melvin Brisbin at Wampler's lake for a few days.

Mrs. Harry VanDoren of Adrian was the guest of her parents, Mr. and Mrs. Eli Abbott, Wednesday.

Marcus Fisher leaves the first of the week to enter the Interlachen college near Rolling Prairie, Ill.

Miss Gaita Waters of Manchester was the guest of her cousin, Miss Lelia Waters the first of the week.

Fine switches made from cut hair andcombings at the millinery store of Miss J. A. Hough. adv

Miss Nellie J. Souslin has returned from her home in Toledo to resume her work as trimmer for Miss Hough.

Miss Bessie Pulver, who has been spending the past week in Clinton on business, returned home Thursday.

Mrs. Del Cairnes has been in Detroit this week, called by the death of her brother-in-law John B. Whelan.

Tableaux, music and refreshments at the M. E. Church. adv.

Mr. and Mrs. Webb Kay of Detroit were guests of her father Albert Boyce and other relatives a few days of this week.

Oscar Meads in moving to the Prairie Side Celery Farm and Percy Slater is moving in the house vacated by the Meads.

Miss Clara Waldron, who has been spending a few days with her parents Dr. and Mrs. C. A. Waldron, returned to Port Huron Tuesday.

The Stratford Operatic Co., not too classical to be enjoyable, Presbyterian church Saturday at 8:30 p. m.

Dr. Hartzog attended the State Convention of the Baptist Sunday school and Young peoples societies at Jackson, Thursday and Friday.

Mr. and Mrs. Al Hunter of Detroit, who have been visiting friends in Macon and Tecumseh for the past week, returned home Thursday.

Miss Ida B. Chase and Mrs. Horace Holdridge were in Raisin Center Wednesday for the funeral of Mrs. Levi Chase, an aunt of Miss Chase.

Mrs. Henry Frasier of Mt. Clemens, who has been visiting her mother, Mrs. Geo. W. Stacy for the past week, returned to her home Tuesday.

Tonight all members of the Baptist Sunday school picnic together and will listen to songs and talks by the boys of the Baptist Guild, Ann Arbor.

Regular meeting of the I. O. O.-F. Tuesday night, March 19th. Work in 1st degree followed by smoker. All brothers try and come to this meeting.

Remember the Patriotic Party, tonight at the M. E. Church. adv.

The Webster Anderson Company have been busy for the past week putting in new shelving. The old shelving in the west store has been all torn out and fine new ones are replacing them and when completed and everything is back in order the appearance of thestore will be greatly improved.

Corn for Sale 1500 bushel good hand husked corn 3 miles east and ½ miles north of Britton on County line C. R. Mills, Phone 1200. tf adv

Report comes from Ridgeway that the large chimney on the church was blown down during Wednesday night's storm. It came crashing down through the tile roof and did much damage to the ceiling of the auditorium. Several other chimneys and a unmber of shade trees in this vicinity were also laid low.

The Stratford Operatic Co. are American not German. They sing in English. Saturday night at 8:30

G. E. Nemire was in Adrian Thursday.

Buy that watch at Gaston's adv.

Ira Rogers has been in Adrian sev- on business.

Mrs. Dewitt Martin was up from Ridgeway Wednesday.

Mr. and Mrs. Eugene Rosacrans are spending a few days in Detroit.

Mrs. Lavern Barrett and daughter were passengers for Flint this morning.

Mrs. Olds was a passenger for Clinton today to visit her daughter Mrs. Eggart.

A fine line of childrens dresses at Mrs. P. C. Snell's. adv

Clarence Holdridge, living near Hollaway, reports that the storm carried away three cupolas from his barn.

Miss Dora Lee is again at her old stand in the 5 & 10c store after an enforced vacation caused by rheumatism.

Mrs. Will Hazlett and daughter, Mrs. Stephen Nevison and baby, are spending a few days with relatives in Detroit.

Mr. and Mrs. Albert Deming of Blissfield came this morning to make arrangements for their return to their old home.

The Stratford Operatic Co. Motto: "We come with a smile." Presbyterian church, Saturday night. 35c.

Johnie Boyd and wife of Britton have moved into town this week and are located in the Garlinghouse house on West Logan street.

Mrs. A. J. Montgomery is entertaining the members of the 500 Club, of which she is a member, at a theatre party this afternoon.

The March committee of the Ladies Aid of Ridgeway will give a social March 22 at the church. Hot biscuits and maple syrup. All come.

Mrs. Chas. Cummins who has been spending a few days this week with Mr. and Mrs. A. D. Lawrence, returned to her home in Detroit today.

Miss Marion Rosacrans was a passenger for Toledo, Thursday, for a visit with her brother Harry and family. She will go from there to Ann Arbor later.

Dwight Clarkson of Lansing came Wednesday night for a visit with his mother, Mrs. Frank Clarkson. He left Thursday for a business trip to Freemont, Ohio.

Mr. and Mrs. Athol Brainard of Onsted were guests of friends in town for the weekend, enroute home from Lansing where they had been visiting her parents Mr. and Mrs. C. H. Bramble.

The Stratford Operatic Co., the musical event of the season, Presbyterian church Saturday night. 35c.

The Wit and Wisdom Club will meet Monday evening, March 18th., with Dr. and Mrs. H. R. Conklin. A book review will be given and roll call will be responded to with best recent books.

Twenty-eight soldier boys from the Transportation Dept. at Camp Custer were in town today in charge of a Lieut. with a string of Buick cars from Flint enroute to Cincinnati. Another group are enroute to Chicago from the same place.

Despite the fierce rain of Wednesday night, the Pythian Sisters had a good turnout to their supper, but the dancing party was not as well attended as they would wish, but considering the bad weather, everything was quite satisfactory.

At the last meeting of the Baptist young ladies Sunday school class it was decided to send the two small afghans that they had knitted to Beth Satterthwaite for hospital use. The next meeting will be with Mrs. Floyd Bryan on Tuesday evening of next week.

Buy that watch at Gaston's adv.

The Tenney property in Brownville goes at a ridiculously low figure if taken at once.

Mrs. Franc Gillespie.

BROOKS—INGERSOL

Married at the home of the bride's mother, Mrs. Jane Ingersol, in Adrian, Wednesday afternoon, March 12th, 1918, Miss Margaret Ingersoll and Howard A. Brooks, son of Mr. and Mrs. A. L. Brooks of Tecumseh. Rev. L. T. Kotts performing the ceremony. They were attended by Mr. and Mrs. Roscoe Hewlett of Saline. The bride wore a gown of lavender crepe-de-chene and carried a boquet of daffodils and narcissus. Her attendant wore blue and carried daffodils and narcissus. After congratulations they came to Tecumseh where a wedding supper was served at the home of the groom.

They will reside at the Brooks home where they will be pleased to receive their friends.

MRS. LESLIE BOWER HAS A CLOSE CALL

Mrs. Leslie Bower came very near being asphyxiated Thursday at her home on Van Buren St. During the storm Wednesday night several bricks wer lodged in the chimney stopping up the passage. During the day her stove belched gas and before she realized her danger she was partially overcome. She managed to attract attention from outside by rapping on the windows and attracted Mrs. Goodrich, a neighbor, who came to her assistance. She found her in quite serious condition and rendering first aid brought her back to safety.

THE WEBSTER ANDERSON CO.

Wayne Knit Hosiery

TO MOST of our customers the name *Wayne Knit* stands for hose perfection in every feature—appearance, service, fit. It is fine gauge and glove fitting and made of the best materials. Our complete line includes silks in various grades and fashionable shades, as well as fine lisles and soft cottons. You can get *Wayne Knit* for every purpose, and can rest assured that there's nothing else quite so good to be had anywhere. We stand behind *Wayne Knit* Hose.

EASTER SERMONS

The minister of the Presbyterian church announces the following sermon subjects for the remaining three Sundays in Lent:

Sunday, March 17—
11 a. m., "Victory."
7 p. m., "A man who said 'I will,' but could not."
Sunday, March 24—
11 a. m., "An ally or an enemy."
7 p. m., "A man who said 'I will,' but did not."
Sunday, March 31—
11 a. m. "Easter 1918."
7 p. m., "A man who said 'I will' and did."

A cordial invitation is extended to all to attend these services. The increasing attendance, due to the "Spring Drive" is very gratifying. The attendance last Sunday for morning and evening averaged just 200 for each service.

MACARONI COMPANY LOSE PORTION OF ROOF

Men Work Most of Night Protecting Stock

The storm which swept over Tecumseh Wednesday evening took off a portion of the roof of the Macaroni Plant in the south end of town. A large section over the northwest portion of the shipping room was torn completely off, taking with it a top section of the west wall. A crew of men were set at work removing the stock to a place of safety where the rain which came down in torrents could not injure it. The men worked until early in the morning before their task was completed, there being little if any damage to the stock.

Just what the damage to the roof will be has not been determined but it is thought that a new one will have to be put on in the shipping room.

THIS MONTH OF MARCH

There can be no question of the fact that this has been a genuine old fashioned March and the storms of Wednesday night were not the least Thunder lighning, rain, snow, wind and hail followed in quick succession and the wind wrought much destruction as it swept through town.

A section of the Presbyterian steeple was laid low. The roof was taken from the shipping shed at the macaroni plant. Trees were blown down in different parts of town, carrying the electric wires with them. A chimney was taken from the house of John Smith down by the Y. Part of the bill board at the opera house was torn down and branches from the trees were thrown everywhere. As the hail struck the windows is sounded like a fusilade of hot shot from the enemy.

The cupola and doors on the barn of Will Gibson were a total wreck. The large chimney on A. S. VanWinkle's house on North Union street was blown down and broke several rafters. Mr. Cole, who lives on the Sutton farm, south of town, was also a victim. His corn crib was blown down and other damage done.

The creeks and ponds are swollen full and danger is anticipated at the dams which are being closely watched.

Mr. and Mrs. Mike Bachman of Ridgeway were business callers in town today.

Tecumseh has had quite a visitation from the sloldier boys today. They were driving cars through to Cincinnati and were here some three or four hours.

FARMERS ATTENTION

Well pay 34c for eggs Saturday only. Williamson Bros. adv

SATURDAY ONLY

Fresh pork chops 28c per lb., fancy kettle roasts 20c, beef ribs 16c. Best quality meats all at right prices Phone 64. Daisy Meat Market.

NOTICE TO PUBLIC

Annual Meeting of Township Board

Notice is hereby given that the annual meeting of the Township Board of the Township below named will be at the office of S. P. Hosmer on Tuesday, March 19, 1918, for the purpose of making the annual settlement. All persons having claims againstsaid townshipare hereby notified to present the same to the undersigned on or before above date.

H. H. Hanna, Jr., Township clerk.
Township of Tecumseh, County of Lenawee, Michigan.

THE PONY CONTEST

Alice Collins Wins the Pony

The pony contest that has held the close attention of the young lads and lassies for several weeks has closed and the final counts have been taken this week with the following results

Alice Collins	262981
Charlie Gray	57296
Mary Barrett	33598
Magdelina Gygi	17810
Frances Alvord	13330
Harold McCann	11818

52 started out in the contest but many dropped out, we give the first six largest votes received Miss Alice Collins had 23952 pasteboard cards with her name stamped or written upon them. She was a very happy child Thursday morning when the result of the count was given out. She has been a busy girl during these weeks and has earned her pony. We hope that it may prove a treasure to her and that she may have much pleasure with it this summer.

THE STRATFORD OPERATIC CO.

This distinguished company, under the direction of Lulu Hatfield Solomon, is composed of artistes of long and exceptionally successful Lyceum and Chautauqua experience. It has been truly said of them, "They come with a smile, and go with a smile." Their programs, never "heavy" or "tuneless," are nevertheless replete with selections from the best of the world's best music.

Lulu Hatfield Solomon possesses a dramatic soprano voice of great strength and exceptional sweetness and culture, one capable of the most difficult arias. Mr. Welton, tenor, violinist and pianist, a a musical genius a born artist. Miss States and Mr. Lombard need no introduction to the Lyceum, having appeared on leading courses many seasons. Mr. Buzza greatly strengthens the personnel by his exceptional abilities as an accompanist, harpist, baritone and impersonator.

Their reportoire includes "The Mikdo," scenes from "Carmen," sketches from the operas, song cycles, Gypsy and Indian scenes, scenes with old-time melodies, popular arias.

This is truly an American company which knows how to please American audiences. They appear at the Presbyterian church Saturday night.

Nate Jackson has been seriously ill for the past four weeks and is still under the doctor's care.

Cream City Bacon

SLICED THIN and

Fresh White Eggs

at 35c a dozen will taste good.

Choice Potatoes	$1.25 bu.
Fancy Yellow and Red Onions	40c pk.
Parsnips	3½c lb.

ANDERSON GROCERY CO.
Phone 91 --- Successors, Anderson Bros. Macon Phone

Electrical Utilities

Vacuum Cleaners
Sad Irons
Toasters
Bakers
Cookers
Curling Irons
Percolators
Washing Machines
Fans
Lamps

Everything in Electric Equipment.

Satterthwaite Bros.

Clark's Market

WAR

AND

Cottage Cheese

Go hand in hand during these times of high prices in foods, you can economize and have a treat by using our Cream Cottage Cheese. Your Government urges you to eat Cottage Cheese, it is cheap, healthful and delicious.

Try our home cured Hams and Shoulders, they are mild and sugar cured.

Witherell Block Phone 158

AUCTION POSTPONED

The Thomas Murphy auction sale advertised for last Wednesday, has been postponed on account of bad weather, to Tuesday, March 19th. Sale will commence at 12 o'clock sharp. All Come.

U-GO-I-GO

The members of the U-Go-I-Go Club met with Miss Gertrude Kreidler, Thursday evening. The evening was spent with games and the young ladies also kept busy with knitting and sewing. Light refreshments were served and a delightful time was enjoyed.

GRANGE MEETING SATURDAY

Public Invited to Hear John C. Ketcham Speak

The meeting of the Farmer's Union, which was to be held at Grange hall, Friday, has been called off and the members have decided to join with the Grange for their Saturday's meeting.

John C. Ketcham, Master of the State Grange is to be the principal speaker at the Grange meeting and a cordial invitation is extended to the public to attend the afternoon meeting so that all who wish may have the opportunity of hearing Mr. Ketcham. A banquet will be served at noon to the members and the meeting which follows will be open to the public. A good program is being arranged and other good speakers will be provided.

Buy that watch at Gaston's adv.

BIRTHDAY CELEBRATION

Mr. George Zimmerman was the victim of a happy surprise Wednesday evening, March 13th, when twenty friends gathered at his home to help him celebrate his fifty-third birthday. A birthday cake, containing numerous candles added to the bountiful potluck supper that was served at 6:30.

The evening was spent in playing pedro, the first prize being won by Mr. Eugene Service, and the consolation by Mr. Russell Thurlby. The guests departed at a late hour, wishing Mr. Zimmerman many more happy birthdays.

The Stratford Operatic Co. is a $100 attraction. Presbyterian church Saturday night, 35 cents

J. D. SERVICE

LOCAL AGENT
FOR

Marshall Furnace

MARSHALL, MICH.

St. Patrick's Day

DANCE

TECUMSEH
WITHERELL HALL

MON., MAR. 18

COLLER'S ORCHESTRA
BILL 85c

Dance given by
Harriott and Coller

A BIG TIME!
COME

The executive board of the Women's Committee of the Council of National Defence met Thursday evening at the home of Mrs. F. C. Dickinson. Plans were made to have a house to house canvass to explain the registration of women, which commences April 6th. Mrs. E. E. Hendershott, Mrs. J. D. Shull, Mrs. B. J. Pulver, Mrs. Harry Waldron and Mrs. J. B. Kennedy went to Adrian Monday to attend the school of instruction which is held in the library each Monday. Similar classes will be arranged for Tecumseh.

The Alfred James Agency

Established 1887.

General Insurance, Fire, Tornado, Automobile, Plate Glass and Postal.

The Companies represented are a guarantee of prompt and equitable adjustment of losses.

A. G. AYLESWORTH,

Licensed Auctioneer, Real Estate, Stock and General Salesman.

Will attend all sales in city or country, t reasonable rates.

Headquarters and all dates made Herald office

Dental Parlors

W. D. REED, D. D. S.

Chicago St. Tecumseh.

Crown and Bridge work Aluminum Silver and Rubber plates and all of the specialties known to modern dentistry. Gas or vitalized air administered

Office over Avery & Co's store

DR. E. D. BROWN,

Dentist.

Modern Dentistry of reasonable rates Painless extraction by use of local or general anaesthetic.

Officers hours 7:45 a. m. to 5 p. m. Saturday evenings 7 to 9. Other evenings by appointment.

Office in DeWolf Block.

Office pohne 192, house phone 182—2r

C. M. Cooley,

Licensed Auctioneer.

R. F. D. No. 4 Manchester. 15 year sucessful experience in Jackson, Washtenaw and Lenawee Counties, also practical farmer.

Bell Telephone Clinton exchange.

Rates Reasonable and Satisfaction Guaranteed

We Show Men & Women

How to make $30 to $100 weekly, year or und. Amazing opportunity for large incomes. Why waste time working for others? Use your spare time at home and gain financial independence. No canvassing. Be your own master. Write to-day. Universal Success Co., Dept. A — No. 70 Fifth Ave., New York City.

ANGUS BULLS

from Grand championship stock for sale or rent.

George B. Smith,
Addison, Mich.

Whittemore's Shoe Polishes

FINEST QUALITY LARGEST VARIETY

GILT EDGE
WHITTEMORE'S GILT EDGE DRESSING FOR LADIES' & CHILDREN'S BLACK SHOES
SOFTENS PRESERVES LEATHER RESTORES COLOR LUSTRE
QUICK WHITE MAKES DIRTY CANVAS SHOES CLEAN & WHITE
QUICKLY EASILY APPLIED. ALSO CLEANS ALL KINDS OF WHITE CANVAS

"GILT EDGE," the only ladies' shoe dressing that positively contains Oil. Blacks, Polishes and Preserves ladies' and children's shoes, shines without rubbing, 25c. "FRENCH GLOSS," 10c.

"DANDY" combination for cleaning and polishing all kinds of russet or tan shoes, 25c. "STAR" size, 10c.

"QUICK WHITE" (in liquid form with sponge) quickly cleans and whitens dirty canvas shoes. 10c. & 25c.

"ALBO" cleans and whitens BUCK, NUBUCK, SUEDE, and CANVAS SHOES. In round white cakes packed in zinc boxes, with sponge, 10c. In handsome, large aluminum boxes, with sponge, 25c.

If your dealer does not keep the kind you want, send us the price in stamps for full size package, charges paid.

WHITTEMORE BROS. & CO.,
20-26 Albany Street, Cambridge, Mass.
The Oldest and Largest Manufacturers of Shoe Polishes in the World

---

Spring is Nice, But - -

Lack of fresh vegetables food and interrupted, changing habits make these trying weeks for anyone inclined to constipation. Foley Cathartic Tablets are just the thing for indigestion, biliousness, gas on stomach, furred tongue, headache, or other condition indicating clogged bowels. Cause no bad after effects Sold everywhere in Tecumseh. ad

---

FOLEY KIDNEY PILLS
FOR BACKACHE KIDNEYS AND BLADDER

Sold Everywhere.

A STITCH IN TIME

Tecumseh People Should not Neglect Their Kidneys.

No kidney ailment is unimportant. Don't overlook the slightest backache or urinary irregularity. Nature may be warning you of approaching dropsy, gravel or Bright's disease. Kidney disease is seldom fatal if treated in time, but neglect may pave the way. Don't neglect a lame or aching back another day. Don't ignore dizzy spells, headache, weariness or depression. If you feel you need kidney help begin using the reliable, time-tried remedy. Doan's Kidney Pills. For 50 years, Doan's have been found effective. Endorsed by Tecumseh people.

Wm. Martin, Logan St., Tecumseh, says: "My kidneys were out of order and I had dull backaches and tired easily. I had soreness and lameness across my back and my kidneys acted irregularly. The kidney secretion were unnatural, too. I got Doan's Kidney Pills at Wright & Son's Drug Store, and they strengthened my back and put my kidneys in good order."

Price 60c at all dealers. Foster-Milburn Co., Mfgrs., Buffalo, N. Y.

RAILROAD TIME TABLE

Effective Nov 25 1917

NEW YORK CENTRAL

Going south

Station	13 a m	15 p m
Jackson	‡10 20	*3 00
Tecumseh	11 17	3 56
Adrian	11 50	‡4 25
Toledo	12 35	5 10
Chicago		
Detroit		6 10

Going north

Station	10 a m	14 p m
Toledo	*7 30	‡4 30
Adrian	8 10	5 05
Tecumseh	8 50	5 35
Ypsilanti	10 25	
Detroit	12 05	
Jackson	10 05	6 40

G. J. Ziehr,
Ticket Agent.

DUNDEE BRANCH

Going west

Station	29 a m
Adrian	8 10
Tecumseh	‡9 10
Tipton	9 30
Addison	11 50
Marshall	2 00 p m
Battle Creek	3 30 p m

Going east

Station	30
Battle Creek	7 30 a m
Marshall	9 00 a m
Addison	‡11 50 a m
Tipton	1 40 p m
Tecumseh	2 10 p m
Adrian	6 15 p m

A. B. McLachlin
Ticket Agent.

DETROIT, TOLEDO & IRONTON

Going south

Station	1 a m	3 p m	N. Y. C. p m
Detroit	‡8 00		
Delray		3 50	
Dundee	9 50	5 30	4 20
Britton	10 03	5 47	4 59
Ridgeway	10 08	5 53	5 10
Tecumseh	10 22	6 05	5 20
Adrian	10 50	6 33	

Going north

Station	4 a m	2 p m	
Adrian	*9 18	‡3 48	
Tecumseh	10 35	4 16	3 10
Ridgeway	10 05	4 26	3 25
Britton	10 10	4 31	3 40
Dundee	10 40	4 46	4 05
Delray	12 25 p m		
Detroit		6 40	

‡ Daily except Sunday.
* Daily.

W. R. Robinson,
Ticket Agent.

Cut This Out - - It Is Worth Money.

DON'T MISS THIS. Cut out this slip, enclose with 5c to Foley & Co., 2835 Sheffield Ave., Chicago, Ill., writing your name and address clearly. You will receive in return a trial package containing Foley's Honey and Tar Compound for coughs, colds and croup; Foley Kidney Pills and Foley Cathartic Tablets. Sold everywhere in Tecumseh. adv

---

When Your Child Cries.

at night and tosses restlessly, you feel worried. Mother Gray's Sweet Powders for Children Break up Colds in 24 hours, Relieve Feverishness, Constipation, Teething Disorders, and destroy worms. Used by mothers for 30 years. All druggists, 25c. Sample FREE. A. S. Olmsted, Le-Roy, N. Y. adv

---

A Short But Strong Statement.

Women with backache, rheumatic pains, sore muscles, stiff joints or other symptoms of kidney trouble should read this statement from Mrs. S. C. Small, Clayton, N. M. "Foley Kidney Pills have done me more good than all other medicines." They strengthen weak kidneys and banish sleep-disturbing bladder ailments. Sold everywhere in Tecumseh. ad

---

"It Sure Does The Work"

Mrs. W. H. Thornton, 3523 W. 10th St., Little Rock, Ark., writes: "My little boy had a severe attack of croup and I honestly believe he would have died if it had not been for Foley's Honey and Tar. I would not be without at any price, as it sure does the work." Best remedy known for coughs, colds, whooping cough. Sold everywhere in Tecumseh. ad

---

Almost a Young Man Again

E. R. Whitehurst, R. F. D. 1, Norfolk, Va., writes: "I had been suffering for more than a year, but since taking Foley Kidney Pills I feel almost a young man again." They strengthen and heal weakened or disordered kidneys, stop sleep disturbing bladder ailments, banish backache, rheumatic pains, stiffness, soreness. Sold everywhere in Tecumseh. ad

---

FREE

Write today for 20 pkgs. Art Post Cards to sell at 10c per pkge. When sold send $2.00 and get choice of presents. PEERLESS WATCH CO.—Dept. 606 CHICAGO.ILL.

Take Children Out of Danger

If you saw a child on a railroad track you would endeavor to remove the little one from danger. When a child is "snuffling" or coughing, isn't it your duty to get him out of danger of severe consequences? Foley's Honey and Tar gives relief from coughs, colds, croup and whooping cough. Contains no opiates. Sold everywhere in Tecumseh. ad

---

FOLEY CATHARTIC TABLETS
Keep Stomach Sweet - Liver Active - Bowels Regular

Sold Everywhere

PARKER'S HAIR BALSAM
A toilet preparation of merit. Helps to eradicate dandruff. For Restoring Color and Beauty to Gray or Faded Hair. 50c. and $1.00 at Druggists.

TECUMSEH MARKETS

Corrected MAR 12, 1918

Wheat	2 09	2 09
Flour per bbl	10 80	11 40
Rye		2 65
Corn (ear) cwt		2 25
Oats new		95
Beans		6 00-6 50
Potatoes	75	1 25
Butter	35	40
Eggs		33
Lard		25
Guinea		15
Fowls (live)		
Springers	22	25
Roosters		15
Ducks 4½ lb up		23
Geese		20
Turkeys		25
Hay		20 00

STATE OF MICHIGAN, County of Lenawee, ss.

Probate Court for said County.

At a session of the Probate Court for the County of Lenawee, holden at the Probate Office in the City of Adrian, on the 16th day of February, in the year one thousand nine hundred and eighteen.

Present, HON. HARRY L. LARWILL, Judge of Probate.

In the matter of the Estate of HORACE R. BREWER, deceased.

On reading and filing the petition of Flora H. Bidwell, as administratrix upon the estate of Margaret G. Brewer, deceased, former administratrix upon the estate of said deceased, alleging that the funeral expenses and debts of said deceased and the expenses of administration thus far incurred, have been fully paid, and praying that her final administration account may be allowed and for such other order and decree as to this Court shall seem proper.

It is ordered, That Monday, the 18th day of March next, at nine o'clock in the forenoon, be assigned for the hearing of said petition.

And it is further ordered, That a copy of this order be published in the Tecumseh Herald, a newspaper printed and circulating in said County of Lenawee, for three successive weeks, previous to said day of hearing.

HARRY L. LARWILL,
(A true copy) Judge of Probate.
E. I. Larwill, Probate Register.

STATE OF MICHIGAN.

The Probate Court for the County of Lenawee.

At a session of said Court held at Probate Office in the City of Adrian, in said County, on the 20th day of February, A. D. 1918.

Present, HARRY L. LARWILL, Judge of Probate.

In the matter of the estate of Esther E. M. Marsh Minor.

On reading and filing the petition duly verified, of Ovid J. Marsh, guardian of said estate, praying that he may be authorized, empowered and licensed to sell the real estate described in said petition at private sale, for reasons therein stated.

It is Ordered, That Monday, the 18th day of March next at nine o'clock in the forenoon, be assigned for the hearing of said petition.

And it is further ordered, That a copy of this order be published in the Tecumseh Herald, a newspaper printed and circulating in said County of Lenawee, for the three successive weeks, previous to said day of hearing.

(A true copy) Harry L. Larwill,
Judge of Probate.
E. I. Larwill, Register of Probate.

Commissioners' Notice

STATE OF MICHIGAN, County of Lenawee, ss.

In the matter of the estate of MARGARET G. BREWER, deceased.

The undersigned having been appointed by the Probate Court of said County, Commissioners to receive, examine and adjust all claims and demands of all persons against the estate of said deceased, do hereby give notice that we will meet for that purpose at the law office of Wood & Rathbun in the Village of Tecumseh, Lenawee County, Michigan, on the 16th day of March 1918 and on the 10th day of June, 1918, at 2 o'clock in the afternoon of each of said days.

And that four months from the 9th day of February, 1918, are allowed by said Probate Court for the creditors of said estate to present their claims to us for examination and allowance.

Dated February 9th, 1918.

Herbert S. Temple.
Guy E. Nemire.
Commissioners.

COMMISSIONERS' NOTICE

STATE OF MICHIGAN, County of Lenawee, ss.

In the matter of the estate of JULIUS EHART, deceased.

The undersigned having been appointed by the Probate Court of said County, Commissioners to receive, examine and adjust all claims and demands of all persons against the estate of said deceased, do hereby give notice that we will meet for that purpose at the office of Wood & Rathbun in the Village of Tecumseh, Lenawee County, Michigan, on 4th day of April 1918 and on the 28th day of June 1918 at ten o'clock in the forenoon of each of said days.

And that four months from the 28th day of February 1918, are allowed by said Probate Court for the creditors of said estate to present their claims to us for examination and allowance.

Dated February 28th, 1918.

Guy E. Nemire,
G. Arthur Rathbun.
Commissioners.

STATE OF MICHIGAN County of Lenawee, ss.

Probate Court for said County.

At a session of the Probate Court for the County of Lenawee holden at the Probate Office in the City of Adrian, on the 11th day of March, in the year one thousand nine hundred and eighteen.

Present, HARRY L. LARWILL, Judge of Probate

In the matter of the estate of MATTHA E. RISING, Deceased.

On reading and filing the petition, of G. Arthur Rathbun, executor upon the estate of said deceased, alleging that the funeral expenses and debts of said deceased and the expenses of administration thus far incurred have been fully paid, and praying that his final administration account may be allowed and for such other order and decree as to this Court shall seem proper.

It is ordered that Monday, the 8th day of April next at nine o'clock in the forenoon be assigned for the hearing of said petition.

And it is further Ordered, That a copy of this order be published in the Tecumseh Herald, a newspaper printed and circulating in said County of Lenawee, for three successive weeks previous to said day of hearing.

(A true copy) Harry L. Larwill,
Judge of Probate
E. I. Larwill, Probate Register.

STATE OF MICHIGAN, County of Lenawee, ss.

Probate Court the County of Lenawee.

At a session of the Probate Court for the County of Lenawee, holden at the Probate office, in the City of Adrian, on the 11th day of March in the year one thousand nine hundred eighteen.

Present HON. HARRY L. LARWILL, Judge of Probate.

In the matter of the estate of AGNES A. WHITENACK, Deceased.

On reading and filing the petition, duly verified, of Elner E. Hendershot, praying that an instrument in writing purporting to be the last will and testament of said deceased may be duly proved and admitted to probate, and that administration of said estate may be granted to petitioner the executor named in said instrument, or to some other suitable person

It is Ordered, That Monday the 8th day of April, next at nine o'clock in the forenoon, be assigned for the hearing of said petition.

And it is further Ordered, That a copy of this order be published in the TECUMSEH HERALD, a newspaper printed and circulating in said County of Lenawee for three successive weeks previous to said day of hearing.

(A true copy) Harry L. Larwill,
Judge of Probate.
E. I. Larwill, Probate Register.

For Coughs and Colds

Use NOTHING but a DEPENDABLE, PROMPT and effective medicine—one guaranteed to soothe and RELIEVE PROMPTLY, or money refunded.

SCHIFFMANN'S EXPECTORANT

(Makes 64 Teaspoonsful)

Is guaranteed one of the most effective, soothing and best remedies for promptly relieving Hacking, Dry, Painful Coughs, Chest Colds, Whooping Cough, Spasmodic Croup, or loosening Phlegm. It heals the irritated throat membranes almost instantly, and the lasting relief it affords will be surprising and gratifying. Contains no opiates. Sign and give

THIS FREE 15 CENT COUPON

to ANY DRUGGIST who will accept it for 15 cents in purchasing a regular 50 cent size bottle, and if it is NOT EXACTLY as REPRESENTED, go back and get your MONEY REFUNDED.

Name

---

86 Acres In Raisin Township

Section 12, sandloam and clay, two silos, 4 acres apple orchard and other fruits. 10 acres of timber. Market Tecumseh, Holloway and Britton. Sends milk to Adrian. Small payment down, balance 5 per cent.

Fred E. Ash

Room 1, Underwood Block.
Adrian, Michigan. tf

CORRESPONDENCE

MACON

Leonard Howell of Toledo spent part of this week in Macon.

Mrs. Erwin Conklin was called here Sunday night from Detroit to help care for her daughter Mrs. Ellsworth Collins who is ill, threatened with appendicitis.

Earl Hendershott is here from Toledo to spend part of the summer with his parents Mr. and Mrs. George Hendershott

Mr. and Mrs. Sam Hatch of Manchester were with friends here Tuesday.

Erastus Graff returned this week from a winter's stay in Monroe and Adrian.

Mrs. Ross Biddle went to Carleton the last of the week for a visit of indefinite length with relatives.

Mr. and Mrs. Eiberly and family will live on the Peter Morton farm the coming year.

Mr. and Mrs. Walter Bailey were in Saline Sunday for the funeral of Mr. Touler, a brother-in-law of Mrs. Bailey.

There will be a musicale in the M. E. church Thursday evening, March 21st, at 7:30 standard. The entertainment will be given by home talent and is under the direction of Mrs. Paschal for the benefit of the Red Cross.

Dr. Loree and assistant of Ann Arbor with Dr. Beardsley operated on Mrs Revilo Sage Monday for appendicitis. Miss St. Clair is the nurse in charge and at this writing reports Mrs. Sage as resting quite comfortably.

Among the families who are changing places of residence are Mrs. Rose Day and daughter Minnie who go to live with James Chambers, Mr. and Mrs. Elmer Mellon to the James Hatch farm, Mr. and Mrs. Joe Pence to the Sam Hatch farm and Mr. and Mrs. DeMarcia to Wesley Pennington's place.

Laverne Camburn was home from Ann Arbor for the weekend, returning Monday for further treatment of his eye. He thinks he will have to stay two or three weeks longer.

Anyone finding a nearly new blue and red horse blanket will confer a favor on Mr. McMunn by notifying him of the fact as that gentleman lost such a blanket between Macon and the Roy Whiting place.

Clayton Ellis has disposed of his household effects and will live with his son and wife Mr. and Mrs. Fred Ellis of Clinton.

Red Cross News

Twenty-seven were in attendance at the meeting held at Mrs. Arthur Weddle's. Collection $5.55. Donations: Mrs. Mort Spitler $5.00, yarn Arthur Weddle; 12 spools thread, W. E. Swick.

17 surgical shirts were finished, 2 baby quilts pieced, several hot water bottle covers made, beside a nice lot of knitting accomplished.

Donations to Adrian headquarters, 17 pairs of socks, Mrs. Etta Thomas and committee; 1 sweater, Mrs. Weddle; 12 suits pajamas, Mrs. Bailey and committee.

New members:
Mrs. Cora Underwood
Miss Anna Creig
Mr. John Creig
Alfred Ballou
Chester Beals

On February 27, another donation of $19.25.

FRANKLIN

Sugar weather again and a few people are tapping a few maple trees.

Miss Lemm, teacher, announces a box social to be held at the Stone schoolhouse, District No. 3, Friday night, March 15th. Proceeds to be given to the Red Cross.

Mr. and Mrs. C. L. Wisner were Tecumseh visitors Monday.

Friends here have received word that Miss Catherine Remington and her mother have taken rooms in Charlotte where they will remain until Mrs. Remington is able to return to her home in Missaukee county. Mrs. R. is taking treatments and in improving.

Mack's portable sawmill was moved from Mr. May's to Alton Whelan's Monday where they will saw out lumber for a new barn.

Mrs. E. J. Whelan spent from Wednesday to Friday with her brother Alonzo Billington at Tipton.

Earl Allen drove to Adrian with a load of milk Friday. C. L. Wisner and Alton Whelan each hauled a load Saturday. This week the regular milkman is taking care of it.

Mrs. S. N. Wisner attended the funeral of Mrs. Smith German at Pentecost Friday.

Floyd Brighton of Ford's, Detroit, was home at Will Brighton's over Sunday. He is still taking treatment to straighten his knee while working right along and it is improving all the time. His knee is in a cast.

Everett Case of near Sand lake attended the five days' school at the M. A. C., Lansing, last week.

Bert Billington of Adrian visited at Alonzo Billington's the last of the week. Afterward he visited his daughter Mrs. Myron Ingraham near Wampler's lake and Mrs. Leo Poucher.

An item appeared in the papers last week stating that Mrs. Wilson Casler, who had lived all her life in and around Tipton, died at her home in Tipton Wednesday morning, aged 52. This item elicited many nquiries for nobody "in and around Tipton" had ever heard of the lady, and some of us are pretty well acquainted too in this densely populated burg. Will somebody please rise and explain?

TIPTON

The Republican caucus was held at Ogden's hall Friday and the following ticket was nominated for Franklin township:

Supervisor—Thomas Conlin
Clerk—John Ruesink
Treasurer—Blanford Pawson
Highway Commissioner — Hoyt Whelan
Justice of Peace—John Mohr

Mrs. R. M. Boyd of Adrian spent Wednesday and Thursday with her daughter Mrs. Sherman Camburn.

Rev. C. H. Brewer was called to Flint Saturday by the death of his grandfather.

Don Sweet moved his household goods to the Stoner place near Clinton Monday.

Mr. and Mrs. Chas. Richardson of Tecumseh called at Murray Richardson's and Grover Swartz' Monday.

Mrs. T. E. Hendyrx fell while on her way to the home of Wm. Camburn Sunday evening and broke her arm.

Miss Muza Rice returned to Hillsdale Monday after spending the week-end at home.

D. J. VanValkenburg and wife were Tecumseh visitors Monday.

Thomas Conlin went to Adrian Monday to attend the March meeting of the board of supervisors.

RIDGEWAY

Thirty-five ladies surprised Mrs. J. D. Martin Thursday, reminding her she had reached another mile stone. A potluck dinner was served and a good time enjoyed by all.

Guy Hindes was home from Detroit Saturday and Sunday.

Mr. and Mrs. Mike Bachman were weekend visitors of relatives in Detroit. Mr. B. also visited his son Harold at Saginaw.

Mr. and Mrs. Heideman spent Tuesday and Wednesday in Detroit.

Mrs. Guy Pocklington visited her sister Mrs. Samuel Steele in Tecumseh Tuesday.

ANNUAL TOWNSHIP MEETING

NOTICE is hereby given to the QUALIFIED ELECTORS of the Township of Tecumseh, County of Lenawee, State of Michigan, That the next ensuing Annual Township meeting will be held at the Council Building within said township on Monday, April 1st, A. D. 1918, for the purpose of voting for the election of the following officers, viz.: Township: One supervisor, one township clerk, one township treasurer, one highway commissioner, one justice of the peace, full term, one member board of review, full term, one overseer of highways, four constables.

Propositions

Also for the purpose of voting upon the following propositions, viz:

In accordance with the Constitution of the State of Michigan, and the statutes of said State relating thereto, should there be any proposition or propositons to vote upon at said election involving the direct expenditure of public money or the issue of bonds, every woman who possesses the qualifications of male electors ad owns property assessed for taxes or owns property subject to taxation jointly with her husband or with any other person, or who own property on contract and pays taxes thereon, all such property being located somewhere within the district or territory to be affected by the result of said election, will be entitled to vote upon such proposition or propositions, provided her name is duly registered in the voting precinct above designated.

The polls of said election will open at 7 a. m. and will remain open until 5 o'clock p. m. of said day of election.

Dated February 22, 1918.

H. H. Hanna, Township Clerk.

Grand Rapids—Ten passengers in the car and a dozen pedestrians narrowly escaped injury or death when a street car jumped the track at the sharp turn on Bridge street, and after rolling down the sidewalk crashed through the windows of the Watson Hardware Co.

Concord. — Rev. William Looker Gibbs, a civil war veteran, aged 77, ried, a well-known Democrat, was killed of the Universalist church of this village. Rev. Gibbs was the officiating clergyman to 372 marriages. He also preached 1,029 funeral sermons during his ministerial career.

Lansing—An executive order permitting millers to grind up to 90 per cent of their average for the three years preceding the war, has been promulgated by George A. Prescott, Federal Food Administrator for Michigan. Recently the millers were limited to 70 per cent of their pre-war output.

Grand Rapids.—The Grand Rapids Furniture Manufacturers association has purchased the De Soto Coal and Mining company of De Soto, Ills. The purchase price was $75,000 and the total investment is about $100,000. The mine will supply local furniture factories with eight cars of coal a day.

Kalamazoo.—Tuberculosis damages a person to the extent of $7,871, a jury decided when it awarded Bert Munn, of Schoolcraft, that sum in compensation from the Kalamazoo Telephone Co. for contracting the disease as the result of a fall from a lineman's wagon about a year ago.

Port Huron—B. S. Summers, county food administrator, has notified grocers to list all customers and to classify them as to their purchases. Efforts will be made to prevent food hoarding and the activities of every purchaser will be watched. Those going from one store to another will be classed as repeaters.

REGISTRATION NOTICE

Important Change in Registration Laws.

To the Qualified Electors of the Township of Tecumseh, County of Lenawee, State of Michigan.

Notice is hereby given that in conformity with Act 126, Public Acts of 1917, I, the undersigned Township clerk, will open any day except Sunday and a legal holiday, or the day of any regular or special election or official primary election, receive for registration the name of any legal voter in said Township, not already registered who may APPLY TO ME PERSONALLY for such registration, except that I can receive no names for registration during the time intervening between the second Saturday before any general or special election or official primary election and the day or such election.

March 23, 1918—last day of General Registration for Election April 1.

All electors not already registered and intending to vote at said ELECTION, should make PERSONAL APPLICATION to me on or before the 23rd day of March, A. D. 1918.

Notice is further hereby given that I will be at The American Express Co., Tecumseh Michigan, on March 9 and March 16, 1918, from 8 o'clock a. m. until 8 o'clock p. m. on each day for the purpose of REVIEWING the REGISTRATION and REGISTERING such of the qualified electors in said township as SHALL APPEAR and apply therefor.

The name of no person but an ACTUAL RESIDENT of the precinct at the time of registration, and entitled under the constitution, if remaining such resident, to vote at the next election shall be entered in the registration book.

Registration of Absentee by Oath

If any person whose name is not registered shall offer and claim the right to vote at any election, and shall, UNDER OATH, state that he is a resident of such precinct and has resided in the township TWENTY DAYS next preceding such election, designating particularly the place of his residence, and that he possesses the other qualifications of an elector under the constitution; and that owing to the sickness or bodily infirmity of himself, or of some member of his family or owing to his absence from the township on public business or his own business, and without intent to avoid or delay his registration, he was unable to make application for registration on the last day provided by law for the registering of electors preceding such election, then the name of such person shall be registered, and he shall then be permitted to vote at such election. If such applicant shall, in said matter, wilfully make any false statement, he shall be deemed guilty of perjury, and, upon conviction, be subject to the pains and penalties thereof.

Provision in Case of Removal to Another Precinct.

Any registered and qualified voter who has REMOVED from ONE ELECTION PRECINCT of a township to another election precinct of the same township, shall have the right, on any day previous to election day, on application to the township clerk, to have his name transferred from the registration book of the precinct from which he has removed to the registration book of the precint in which he then resides. Such electors shall have the right to have such transfer made ON ELECTION DAY by obtaining from the board of inspectors of election of the precinct from which he HAS REMOVED a CERTIFICATE OF TRANSFER and presenting the said certificate to the BOARD OF ELECTION INSPECTORS OF THE PRECINCT IN WHICH HE THEN RESIDES.

WOMEN ELECTORS—The names of all qualified WOMEN ELECTORS not already appearing on the registration list will be registered, provided PERSONAL APPLICATION is made in conformity with the foregoing provisions.

Dated February 22, 1918.

H. H. Hanna,
Township Clerk.

Catarrhal Deafness Cannot Be Cured by local applications, as they cannot reach the diseased portion of the ear. There is only one way to cure catarrhal deafness and that is by a constitutional remedy. Catarrhal Deafness is caused by an inflamed condition of the mucous lining of the Eustachian Tube. When this tube is inflamed you have a rumbling sound or imperfect hearing, and when it is entirely closed, Deafness is the result. Unless the inflammation can be reduced and this tube restored to normal condition, hearing will be destroyed forever. Many cases of deafness are caused by catarrh, which is an inflamed condition of the mucous surfaces. Hall's Catarrh Medicine acts thro the blood on the mucous surfaces of the system.

We will give One Hundred Dollars for any case of Catarrhal Deafness that cannot be cured by Hall's Catarrh Medicine. Circulars free. All Druggists, 75c.

F. J. CHENEY & CO., Toledo, O.

FOLEY KIDNEY PILLS
FOR BACKACHE KIDNEYS AND BLADDER
Sold Everywhere

CHICHESTER S PILLS
DIAMOND BRAND
Beware of Counterfeits. Refuse all Substitutes.

LADIES! Ask your Druggist for CHI-CHES-TER'S DIAMOND BRAND PILLS in Red and Gold metallic boxes, sealed with Blue Ribbon. TAKE NO OTHER. Buy of your Druggist and ask for CHI-CHES-TER'S DIAMOND BRAND PILLS, for twenty-five years regarded as Best, Safest, Always Reliable.

SOLD BY ALL DRUGGISTS
TIME TRIED EVERYWHERE WORTH TESTED

FOLEY KIDNEY PILLS
FOR BACKACHE KIDNEYS AND BLADDER
Sold Everywhere

STATE OF MICHIGAN

THE CIRCUIT COURT FOR THE COUNTY OF LENAWEE, IN CHANCERY.

To the Circuit Court for the County of Lenawee:
In Chancery:

WILLIAM J. ANDREWS, Plaintiff, vs.

Joseph Edmonson and Mrs. Joseph Edmonson, whose christian name is unknown to plaintiff, Hiram Learned and Mrs. Hiram Learned, whose christian name is unknown to plaintiff, Luther N. Sanford and Catharine A. Sanford, his wife, Westley W. Sanford, and Mrs. Westley W. Sanford, whose christian name is unknown to plaintiff, Don H. Sanford and Mrs. Don H. Sanford, whose christian name is unknown to plaintiff, Joseph Exelby and Mrs. Joseph Exelby, whose christian name is unknown to plaintiff, Hiram Swartout and Mrs. Hiram Swartout, whose christian name is unknown to plaintiff, Nathaniel Swartout and Mrs. Nathaniel Swartout, whose christian name is unknown to plaintiff, School District No. 10 of Lenawee County, Michigan and the officers thereof, and their successors in office, Joshua Lawrence, and Mrs. Joshua Lawrence whose christian name is unknown to plaintiff, Mrs. Richard Lawrence, whose christian name is unknown to plaintiff, Elizabeth Andrews, Elizabeth Lawrence, Abraham B. Lamberson and Mrs. Abraham B. Lamberson, whose christian name is unknown to plaintiff, Mrs. Coonrod Lamberson, whose christian name is unknown to plaintiff, Jay K. Lowe, and Florence S. Lowe, his wife, Henry B. Taylor and Mrs. Henry B. Taylor, whose christian name is unknown to plaintiff, James Dell and Mrs. James Dell, whose christian name is unknown to plaintiff, Mrs. Moses Smith, whose christian name is unknown to plaintiff, Sarah A. Sutton, Henry H. Sizer, William I. Andrews and Mrs. William I. Andrews, whose christian name is unknown to plaintiff, Charles Neil and Mrs. Charles Neil, whose christian name is unknown to plaintiff, James Johnston and Mrs. James Johnston, whose christian name is unknown to plaintiff, William J. Andrews, (apparently William J. Andrews, Sr.) and Elizabeth Andrews, his wife, Jedediah H. Dorwin and Mrs. Jedediah H. Dorwin, whose christian name is unknown to plaintiff, Watson W. Sanford, and Mrs. Watson W. Sanford, whose christian name is unknown to plaintiff, John B. Pattison and Mary Jane Pattison, his wife, Abram Griffin, Isaac D. Comstock, Thomas M. Cooley, Charles M. Crosswell, R. H. Whitney, Isaac S. Kellum, John C. Mills, Henry Camburn, Daniel Hanford, Michael Gottfried, Philo N. Curtiss, Charles S. Patterson, Lawrence and Mrs. Joshua Lawrence, whose christian name is unknown to William F. Miller, Edward Bennett, Simon Manning, Albert Gilbert, Arnold Dyre and Susanna Dyre, his wife, and Arnold Dyee and Susanna Dyee, his wife and their unknown heirs, devisees, legatees and assigns.
Defendants.

Suit pending in the Circuit Court for the county of Lenawee, in Chancery, in the City of Adrian, on the 29th day of January A. D., 1918.

IN THIS CAUSE, it appearing from affidavit on file that the above named known defendants are not residents of the State of Michigan, and that said affiant has made diligent search and inquiry to learn the places of residence of each and all of said defendants, and has been unable to ascertain the same, and it cannot be ascertained in what State or County said defendants and each of them reside; and it appearing to the satisfaction of the Court that said known defendants are proper parties to this suit; and it further appearing to the satisfaction of the Court that the unknown heirs, devisees, legatees and assigns of said known defendants, (named in the caption hereof), are proper parties to this suit; and it further appearing to the satisfaction of the Court that the unknown grantees and encumbrancers of said known defendants, (named in the caption hereof), are proper parties to this suit:

On motion of Wood & Rathbun, attorneys for plaintiff, IT IS ORDERED, That the appearance of said above named known defendants, (named in the caption hereof), be entered herein on or before three (3) months from the date of this Order; that said unknown heirs, devisees, legatees and assigns of aforesaid known defendants be made parties defendant hereto, and that the appearance of said unknown heirs, devisees, legatees and assigns of aforesaid known defendants, be entered herein on or before three (3) months from the date of this Order; and that said unknown grantees and encumbrancers be made parties defendant hereto, and that the appearance of said unknown grantees and encumbrancers of aforesaid known defendants, be entered herein on or before three (3) months from the date of this Order; all in accordance with the Statues of the State of Michigan in such cases made and provided; that in the case of the appearance of any such defendants, that he cause his answer to the Bill of Complaint to be filed and a copy thereof to be served on plaintiff's attorneys within twenty (20) days after service on him of a copy of said Bill and notice of this Order; and, in default thereof, said Bill will be taken as confessed by said non-resident defendants, and by said unknown heirs, devisees, legatees and assigns and by said unknown grantees and encumbrancers.

AN IT IS FURTHER ORDERED, that within twenty (20) days the plaintiff cause a notice of this Order to be published in the Tecumseh Herald, of Tecumseh, Michigan, a newspaper printed, published and circulated in said County of Lenawee, and that said publication be continued therein once in each week for six weeks in succession, or that he cause a copy of this Order to be personally served on said non-resident defendants, and on said unknown heirs, devisees, legatees and assigns, and on said unknown grantees and encumbrancers, the defendants herein, at least twenty (20) days before the day above prescribed for their appearance.

Burton L. Hart,
Circuit Judge.

Wood & Rathbun,
Attorneys for Plaintiff.
Business Address:
Tecumseh, Michigan.

UNDERWRITING: A personal decree is sought against the defendants to Quiet Title to the following described lands, to-wit:— All those certain pieces or parcels of land situate and being in the Township of Ridgeway, County of Lenawee, and State of Michigan, described as follows:

The North-west quarter (¼) of the South-west quarter (¼) of section four (4) in town six (6) South Range five (5) East, containing forty (40) acres of land more or less.

Also, all that part of the South-west quarter of the North-west quarter (¼) of said section four (4), lying South of the right of way of the railroad running across said tract of land, being twenty-eight (28) acres of land more or less.

Also, the East half (½) of the South-east quarter (¼) of section five (5) in said town and range (excepting and reserving therefrom a strip of land twenty-four (24) rods and nine (9) links wide from off and across the North end thereof) leaving sixty-eight (68) acres of land more or less.

Also, a strip of land sixteen (16) rods wide from off and across the North end of the East half (½) of the North-east quarter (¼) of section eight (8) in said town and range (excepting and reserving therefrom the East three (3) acres thereof) leaving five (5) acres of land more or less.

Also, the North-west quarter (¼) of the North-east quarter (¼) and the East half of the North-west quarter, and the South thirty (30) acres of the West half (½) of the North-west quarter (¼) of section twenty-one (21), in town six (6) South of Range five (5) East, and containing one hundred and fifty (150) acres of land more or less.

WOOD & RATHBUN,
Attorneys for Plaintiff.
Business Address:
Tecumseh, Michigan.

HOW TO VOTE BY MAIL WITH SPECIAL REFERENCE TO THE ELECTION, APRIL 1, 1918

Important Change In Absent Voters' Law.

Who are Entitled to Vote by Mail.
(Excerpts from Chapter XII, Act No. 203, Public Acts of 1917.)

The term "absent voter" shall be taken to mean any qualified elector, who is absent or who expects to be absent from the township or ward in which he resides on the day of any election or official primary election, and who is

(1). A person in the actual service of the United States, or of this State, or

(2). A student, while in attendance at any institution of learning, or

(3). A regularly enrolled member of any citizens' military of naval training camp, held under the government of the United States or the State of Michigan, or

(4). A member of the Legislature while in attendance at any session of the Legislature, or

(5). A commercial traveler, or

(6). A person employed upon or in the operation of railway trains in this State, or

(7). A sailor engaged or employed on the great lakes or in coastwise trade.

The term "commercial traveler" shall be taken to mean a person engaged in soliciting the sale of goods, by the exhibition of samples, or by catalogue or other device, for the purpose of effecting such sales and taking orders for goods to be subsequently shipped by his employer.

How Voter Should Proceed

Any voter coming within the provisions given above, expecting to be absent from his Township April 1st, 1918, and desiring to vote by mail at said election, must make application either in person or by mail to the undersigned Township Clerk for a blank form to be filled out by said voter so as to constitute an application in proper form, for ballots to be voted at said Election. To the Clerk of the Township of Tecumseh.

Please mail to my address given below, a suitable blank for use in making application for ballots to be voted by myself in Township of——, (Precinct No.——,) State of Michigan, April 1st, 1918, under the provision of Chapter XII No. 203 Public Acts of 1917.

My Name—— Adress——

When to Make Application to Township Clerk for Ballots.

Application for ballots on the form provided by the Township Clerk can be made at any time WITHIN THIRTY DAYS prior to the date of election, provided he reaches said Clerk not later than the SECOND DAY preceding the election.

Upon receipt of the blank application form, the voter must fill it out fully and completely and mail same to the Township Clerk at the address given below, or deliver in person to said clerk.

Township Clerk to Mail Initialed Ballots to Applicant

As soon as the ballots are printed the Clerk will mail immediately to said applicant, the ballots to be voted by said applicant at said election, or deliver in person, provided the applicant is duly registered.

How Voter Should Prepare Ballot

Upon receipt of such ballot or ballots, the absent voter shall mark it or them in accordance with the printed instructions and shall fold and enclose it or them in the envelope provided therefor and after sealing the envelope, he shall fill out, sign and swear to the affidavit printed on the back thereof before a notary public, or other person authorized to administer oaths. The absent voter shall then place on the envelope the necessary postage and deposit it in the postoffice or in some government receptacle provided for the deposit of mail matter. This must be done sufficiently early so that the ballot will reach the clerk in time to be delivered by him to the Board of Election Inspectors before the close of the polls on election day.

When Absent Voter Returning, can Vote in Person

No absent voter returning to his place of residence, will be prohibited from voting in person within his precinct, NOTWITHSTANDING THAT HE MAY HAVE MADE APPLICATION FOR AN ABSENT VOTER'S BALLOT OR BALLOTS AND THE SAME MAY HAVE BEEN MAILED BY THE SAID CLERK: PROVIDED, That such voter has not availed himself of the privilege of an absent voter, as provided by this act, and voted the ballot or ballots mailed him by the said clerk, and provided he return such ballot, or ballots, if received, to the board by whom same be marked "cancelled" and placed in the regular ballot boxes with other ballots.

Any voter voting at any election both IN PERSON and BY MEANS OF AN ABSENT VOTER'S BALLOT, or who shall ATTEMPT SO TO VOTE, shall, on conviction, be deemed GUILTY OF A FELONY.

NOTE—The old Law required absence from the COUNTY. Now absence from TOWNSHIP or WARD is sufficient.

H. H. Hanna, Clerk of the Township of Tecumseh, County of Lenawee, Michigan.

My office is located at The American Express Office.

Dated February 22, A. D., 1918

THE TECUMSEH HERALD

SIXTY-SEVENTH YEAR NO. 47 TECUMSEH, MICHIGAN, TUESDAY, MARCH 19, 1918 WHOLE NUMBER 4607

First Purchases

by Mr. Mulvany, Senior, while in south

Cover 478,000 Feet

(nearly half million feet.)

SELECT STOCKS

and bought to sell at prices that are extremly right.

Investigate whatever you wish

Then put it up to

Lenawee Lumber & Supply Co.

321 Pearl St., Tecumseh, Mich.

Phone 57, After 6:00 p. m. call 360

We are now planting our advertisement for

Garden Seeds

and

Flower Seeds

We sell D. M. FERRY & CO'S Bulk and Package Seeds and several other lines of package seeds.

If you want anything we do not have we will gladly get it for you.

PHONE 89. F. D. AVERY.

To The American People

There is no foundation for the alleged violations of law attributed to our Company by agents of the Federal Trade Commission and I want to say emphatically that Swift & Company is not a party to any conspiracy to defraud the Government. Nor has Swift & Company been guilty of improperly storing foods or of making false entries or reports.

Conferences of packers, where prices have been discussed, have been held at the urgent request and in the presence of representatives of either the Food Administration or the Council of National Defense. And yet the packers have been accused of committing a felony by acting in collusion on Government bids!

We have done our best, with other packers, large and small, to comply with the directions of the United States Food Administration in all particulars, including the furnishing of food supplies for the U. S. Army and Navy and the Allies, now being handled through the Food Administration.

We will continue to do our utmost, under Government direction, to increase our production and assist the Food Administration. We consider that the opportunity to co-operate whole-heartedly and to our fullest powers with this branch of the Government is our plain and most pressing duty.

The Trade Commission Attorney has, by false inference and misplaced emphasis, given to disconnected portions of the correspondence taken from our private files and read into the Record, a false and sinister meaning with the plain purpose of creating antagonistic public opinion.

The services of the packers of the United States are most urgently needed, and I regret exceedingly that we should at this time have to spend our efforts in defending ourselves against unfounded, unproved, and unfair assertions such as are being daily made public.

L. F. Swift President

Swift & Company, U. S. A.

PATRIOTIC PARTY

At the M. E. Church Friday Evening Under Auspices of Ladies Aid

The Patriotic Party at the M. E. church Friday evening under the auspices of the L. A. S. proved a very successful affair. Being something entirely different from any previous entertainment, it was very pleasing to those who were fortunate to see it.

As the guests arrived they were received by President and Mrs. Woodrow Wilson (Dr. and Mrs. Balmer), Secretary and Mrs. McAdoo (Mr. and Mrs. Wendell Williams), Mr. and Mrs. Herbert Hoover (Dr. and Mrs. E. D. Brown) and a Red Cross nurse (Miss Clara Critchett), after which they were ushered to their seats by Mary Ellen Newsom and Margaret Turner. The rooms were filled to their capacity.

A very interesting program was given as follows.

Orchestra—Yankee Doodle.

Tableau—Uncle Sam and Columbia (Geoge Newsom nd Georgiana Conklin) with a reading "America's All" by Mrs. Taylor.

Orchestra—"America", everyone singing.

Orchestra—Bugle call.

Tableau—Old and young soldiers, H. C. Daniels and J. C. Critchett as the old boys and Perry Courtad and Geo Allen Newsome, the young boys.

Orchestra—Selected.

Tableau—"Early Dawn", Alva Waring and four little children followed by the reading of "The childrens Hour" by Bernice Austin.

Instrumental duet, Wedding march, Mesdames Wood and Hodges.

Tableau—"The full Morning", a wedding scene with Lillian Kennedy bride, Lester Waring, groom, best man, Homer Hanham, bridesmaid, Hazel Pocklington, ring bearer, Barbara Williamson, Minster Dr. Balmer,

Solo, "O, Promise Me" — Edna Taylor

Orchestra—Selected.

Tableau—"Noontide", a family group Prof and Mrs. W. L. Reed, Perry Courtad, Ardis Reed, Catherine Reed and Mary Frances Waring.

Reading, "The Evening Hearthstone"—Dr. Balmer

Song, "Home Sweet Home" by the Ukelele Club

Orchestra—Selected.

Tableau—"The evening of life", Mr. and Mrs. Alva Waring with reading of St. John 14th chapter by Mrs. H. R. Conklin.

Vocal duet—"Sunset" by the Misses Bertha LaPoint and Lovell.

Recitation—"The Service Flag", Mrs. Taylor, followed by the presentation to the church of a beautiful service flag by Mildred Gasner as the Goddess of Liberty.

Orchestra, "The Star Spangled Banner," all rising and singing.

The beautiful service flag bore ten stars bearing the names of ten soldier boys connected with the Methodist church, Walter Reed, Daniel Reed, Waler Dole, Harry Chiveral, Harold Tribolet, Raynor Quackenbush, Elliott McLain, Roy Smith, Walter Norris and Rexford Gady who was represented by a gold star having died in the service.

The entertainment was put on by the L. A. S. with Mrs. Ed Smallidge chairman, Miss Bertha LaPointe had charge of the tableaux.

The rooms were tastefully decorated with American flags and bunting The stage represented a home scene with fire place and other home surroundings making a cheerful room. Flags were draped on either side, the whole effect being very artistic. At the close of the program refreshments were served

The ladies deserve much credit for this fine entertainment and we are glad to report that they cleared $44.50.

BAPTIST RALLY

Friday evneing there was a rally of the Sunday school at the Baptist church. Every family helped furnish supper. One hundred and sixty were served.

Five boys from the Baptist Guild Ann Arbor, furnished the program of brief addresses interspersed with songs. Donald Brown, a senior law student, spoke on "The Value of the Sunday-school." Cecil Norton, a senior in the Engineering Department, spoke on "The Responsibility of the Teacher." T. E. Enbank, a sophomore engineer, talked on "The Responsibility of Parents to the Sunday-school." Maurice Gay, who is taking postgraduate work in engineering, spoke on "The Responsibility of the Class to the Sunday-school." Fay VanValkenburg, freshman engineer, talked on "Enlarging the Sunday-school." These talks were enlivened by funny stories. Everybody, especially the young people, enjoyed the evening.

On Saturday they conducted two "hikes," one for the boys in the forenoon and the other for the girls in the afternoon. As might be expected the girls outnumbered the boys. The boys also rendered aid at the Grange meeting.

Late Saturday the company was reinforced by the coming of N. C. Fetter of the University Y. M. C. A.

On Sunday morning the public service was conducted by the boys. Maurice Gay and N. C. Fetter spoke on "Christianity and the Present Crisis." Their addresses were highly appreciated.

The Sunday-school classes were consolidated into groups and each of the boys took a group. There were 134 in Sunday-school.

Next Sunday the president of the Baptist Convention Hon. G. M. Hudson will speak.

Mr. and Mrs. Albert VanDoren and little Doris spent Sunday with Macon friends.

COUNCIL PROCEEDINGS

Council chambers, Village of Tecumseh.

Regular meeting held March 14th, 1917

President Waldron in the chair.

Trustees present, Hendershott, McIntyre, Kempf, Pulver, and Rogers.

The following candidates for Village officers received the majority of the votes cast at the village election held March 11, 1918 and were decared elected.

President—Wm. F. Fisher.

Clerk—J. Duaine Service.

Treasurer—Friend A. McNeil

Assessor—Samuel Steel.

Trustees for 2 yrs.—Benjamin J. Pulver, William E. Barrett, Robert J. McCoy.

Motion made and supported that we now adjourn. Motion carried.

J. D. Service, Clerk.

Council chambers, Village of Tecumseh, special meeting held March 14, 1918.

President Waldron in the chair. Trustees present Hendershot, McIntyre, Kempf, Pulver and Rogers.

Minutes of regular meeting held March 4th 1918 read and approved.

Motion made and supported that the pursuant to act No. 51 of Public acts of Michigan 1917. The clerk shall from the minutes of the regular meetings held since April 13th, 1917, determine the number of meetings attended by the President and trustees and that said officers shall be paid at the rate of $2.00 per meeting for each regular meeting attended and orders shall be drawn for the several amounts from the general fund. Motion carried.

Motion made and supported that the clerk be instructed to draw an order payable to Geo. Kempf for service rendered on purchasing agent for the past year. Motion carried.

Motion made and supported that John McIntyre be instructed to issue permits for explosives during the absence of S. P. Hosmer previously appointed to act in this capacity. Motion carried.

The finance committee reported favorably upon the audit of the books of the Village clerk and Village treasurer.

The water committee then reported that Bert Brownell had been appointed as night engineer to fill vacacy made by the resignation of A. J. Wonders.

The following bills were then read and referred to the finance committee.

Tom W. Mingay	$ 2.00
Brown & Co.	16.1[illegible]
Wood & Rathbun	1.7[illegible]
F. E. Rude	3.1[illegible]
Neptune Meter Co.	8.7[illegible]
The Garlock Packing Co.	9.5[illegible]
Geo. Kempf	50.00
Chas. Snedecor	2.00
Samuel Shutts	2.00
Geo. VanTyne	2.00
V. Vandercook	2.00
Chas. Berry	2.00
S. C. Cutting	4.50
John McIntyre	4.50
O. J. Marsh	4.50
K. A. Braman	4.50
C. A. Waldron	30.00
E. E. Hendershott	30.00
John McIntyre	24.00
R. M. Moiles	26.00
Geo. Kempf	32.00
B. J. Pulver	26.00
Lester Rogers	32.00

The finance committee reported favorably upon all bills as read.

Motion made and supported that the report be accepted and orders be drawn against the treasurer for the several amounts. Motion carried.

The cemetery committee submitted the following financial report of the investments of the perpetual care fund.

U. S. Ortgage Bond Co.	$ 500.00
U. S. Oftgage Bond Co.	500.00
U. S. Ortgage Bond Co.	100.00
U. S. Ortgage Bond Co.	100.00
U. S. Ortgage Bond Co.	100.00
Tec. Village Sewer Bond	1000.00
Tec. Village Sewer Bond	1000.00
Tec. Village Sewer Bond	1000.00
Wayne County Bonds	1000.00
Tecumseh School Bonds	1000.00
Tecumseh School Bonds	500.00
Total	$7800.00
Cash in Bank	368.35
Total am't in bonds and in bank	$8168.35

Motion made and supported that the report be accepted. Motion carried.

Motion made and supported that we now adjourn, Sine Dei. Motion carried. J. D. Service, Clerk.

TECUMSEH CEMETERY RECEIVES GIFT

The county committee of Brookside cemetery wish to announce that Helen Queal of Adrian in her last will bequeathed to the Cemetery Association $355.00 to be safely invested by the association.

THANKS TO MY FRIENDS

I wish to express my thanks to all who kindly assisted me in winning my pony outfit.

Through the frost and snow I went,
With my book and bag in hand,
To all my friends on duty bent,
My pony votes to land.
My duty I never shirked not once,
From the first until the last,
And now my reward I've won,
I'll take my rest at last.
Please, dear friends, these some merchants favor,
For I would like still to try,
And see if I can useful be.
I wish to thank you all. Good bye.

Alice Collins.

Miss Mildred Heesen of Toledo was the guest of Mr. and Mrs. John Heesen Friday.

DR. HAMMEL IN ENGLAND ON FURLOUGH

Following are some bits taken from several letters written by our valiant doctor, Dr Harry H Hammell, to his wife who is in Ann Arbor with his people, and we appreciate her kindness in sending the same to us.

London, February 5

Well, at last I am on "leave!" I surely was glad to sleep in a real sure enough bed again! I went by ambulance to Amiens and from there to Boulogne by leave train and then across the English Channel

I will stay here for a few days and then go to Leicester to visit the Smith people. (They are American people he met going over on the steamer.)

The American officers' Inn where I am staying while here in London stands in Cavendish Square, one of the most fashionable residential districts of the English metropolis.

Last night all the American officers here were invited to the home of a countess for a dance.

This is a wonderful place. Lady —— served our breakfast, Countess —— served our dinner and last night the niece of an ambassador served our supper. Here we have our club and it is thoroughly Americanized and it does not cost as much as it would to stay at one of the hotels, besides we are able here to have plenty of food like we are used to in France The main thing is to keep a soldier well fed and he will not mind the hardships

When I get back to the ambulance I am to be sent to the 1st Royal Fusiliers as regimental surgeon When the regiment is in line I have to live with them in the trenches. When they go "over the top," I follow them four minutes after they leave our front trench.

By the way, you remember my telling you about the regiment who came out of the trenches and had their Christmas dinner on January 5th and I was the only American guest? Well, it is this regiment I am going to be with. It was formed in 1658 A. D., so it is about 300 years old. It is one of the old "crack" regiments of the army.

I arrived in Leicester last evening just as the Smiths were to start for the theatre. Of course I had to go along.

I am sitting in their U. S. A. den writing. Boston, Milwaukee, Niagara Falls banners cover the walls. Isn't it fine that these people are so nice to me especially after the life in the trenches? These people have a huge boot factory and in a short while we are going over to go thru it. We are going to have a rare treat tonight and what do you suppose it is? Well, popcorn. It will be the first I have had in nearly eight months.

It seems I can't go back to France, but I must and I want to and do my bit to hammer H—— out of the Hun for they sure have it in them.

February 15.

Back to France and the roar of the big guns tomorrow. These kind people all came back to London with me. We went thru Selfridge's, the American store, also thru the famous Liberty Shop.

It will take me two days to get back to the Ambulance and then I will cable you my address so my letters won't be lost. You know my whole life depends on my letters and news from America.

February 20.

Being on the move I've not had time to even unpack my kit. We will be settled in a day or two. You know infantry regiments are always moving. The Boche started to shell a few minutes ago so the major and I are going to "hop it" right now for a deep dugout.

RED CROSS NEWS

Mrs. Frank Nyland and committee will meet at the headquarters on Tuesday afternoon of each week for work on surgical shirts. Mrs. Nyland will be pleased to meet volunteers who may desire to assist with the work.

---

24 suits of pajamas, 5 dozen pair socks, 18 surgical shirts, 9 sweaters, 20 pieces of old linen 20 wash clothes and 20 handkerchiefs were sent to Adrian last week.

Three afghans were donated by the class of the seventh grade. The young ladies of the class knitted two and the young men one.

A number of ladies met at headquarters on Friday afternoon to work on the childrens garments.

Mrs. Lydia McIntyre has the distinction of knitting a sock in 4 hours and 35 minutes. For some time past Mrs. McIntyre has been knitting one sock each day. Mrs. McIntyre is 79 years of age and is very happily doing her bit.

The surgical dressing classes will meet as usual this week. Make an effort to have every chair filled every day.

Mrs. Jenny C. Law Hardy arrived at Omaja, Cuba, March 7th. Mrs. Hardy promises many interesting Red Cross items upon her return home.

Miss Alma Tansley,
Publicity Director, pro tem

Mrs. Alice Bennett, who has been visiting her father Joseph Tilden, returned to her home in Lansing Friday.

GRANGE BANQUET SATURDAY

Lrgely Attended—Good Program Given

The Grange meeting held Saturday at Grange hall was largely attended. A banquet was served at noon by the ladies and with due respect to the Hon. Herbert Hoover, we were glad that that honored gentlman was not present. Two long tables were spread for the members and guests and a small table at the head of the room was set for the officers and speakers. The tables looked very attractive with their white linen and clusters of smilax and at the appointed hour Miss Lills Howard played a march to which the guests filed in to their places.

Seated at the speaker's table were John T. Boyce, master of the Grange, William Wilson, who acted as chairman, and Rev. J. E. Somers of Ridgeway.

The invocation was pronounced by Rev. Somers.

Mr. Boyce announced that the program committee had been disappointed in not being oble to have J. C. Ketchum, master of the State Grange, present, but that the secretary had received a wire from him that morning announcing that he was unable to reach Tecumseh because of the washouts on the line out of Hastings. Mr. Wilson read the telegram which also announced that he would come for a postponed meeting It was decided by vote that an evening meeting should be held soon at which meeting Mr. Ketchum would givee the principal address.

A group of Ann Arbor boys who were guests of the Grange and who were in town to conduct a meeting at the Baptist church then led in singing "Amercia." Miss Emma Rogers gave a reading which was followed by a piano duet by Agnes and Helen McIntyre. Miss Verne Schneerer gave a reading "Khiser Bill and the Devil" then another song by the Ann Arbor boys.

Chairman Wilson then introduced Rev. W. A. Rex who kindly consented to speak in place of Mr. Ketchum if they would allow him to talk on the subject of the war. Rev. Rex gave one of his rousing patriotic addresses and although he stated that he was only a "small imitation of the real thing" he had a hard time making his hearers believe that he was an imitation, he was decidedly the "real thing."

Rev. Rex gave agraphic description of the world war, telling his hearers plainly some of the conditions that now exist and of the great sacrifice that would have to be made by the American people to win. "You agriculturalists should be the finest patriots for your job is that of feeding the allied countries at war." He stated that we are living in a new world the old had passed, the sun arose on the new baby world in August 1914. The fellow who doesn't want to hear about war, should be watched. He urged the people to talk war and be suspicious of the people who don't.

The end will largely depend on the granaries of the world "How are they now?" he asked. He predicted that by July 1st the women of America would have no white flour. The soldiers who are fighting our battles need food stuffs and should have the white flour if it takes it all. Big people are called upon to do big things and they are doingbigger things than they have ever done before. "You farmers are called to do as much nd you must do it, the times demand big sacrifices."

In the opinion of the speaker it would be the things that happened on the eastern front and not the west, within the next few months, that would determine the issues of the war. The Buick, Page and perhaps the Fords of this country would have to be side tracked and their factories turned into factories manufacuring munitions of war to be continued as such for the period of the war. This statement brought forth a hearty applause from his hearers.

In closing he said larger responsibilities would soon come to the women of America. They have already done much but will be called upon to do far more.

Lillis Howard next gave a piano solo.

Mrs. J. D. Shull was called upon to explain the registration which the women of Michigan would be called upon to make in April. She told of the movement and why it was so important for every woman to register.

Rev. J. E. Somers of Ridgeway was the last speaker on the program and gave a splendid talk.

TO EDUCATE FRENCH GIRLS

Alma College is offering to aid in the interesting project of educating young women of France in American Colleges, having agreed with the American Association of Colleges to furnish scholarships to two French girls chosen by the Association. One hundred French girls are to be brought by the United States Bureau of Education and the educational authorities of France, who will work through the American Association of Colleges.

The plan is for each of the Colleges co-operating to take one or two girls and to pay their room, board, tuition and fees while in this country. The French government is expected to pay the traveling expenses, clothes and incidentals of the students.

Fine switches made from cut hair andcombings at the millinery store of Miss J. A. Hough. adv

Mrs. Fritz Gyrk and daughter Magdalena, who were guests of Mrs. Maude Osborne in Adrian last week, returned home Saturday.

LUCKY STRIKE CIGARETTE

IN a year it has become famous; the man's cigarette for the men who are working over here, and fighting over there.

The reason? Because it's made of Burley pipe tobacco and because—

IT'S TOASTED

LUCKY STRIKE
"IT'S TOASTED"
CIGARETTES

Guaranteed by The American Tobacco Co. INCORPORATED

SEE OUR LINE OF

Easter Novelties

THEY ARE FINE. ALSO

The Beautiful Easter Cards.

A full line of Housecleaning Necessities—New Curtains. Shades, Shelf Paper, Dustless Mops, Brushes, etc.

GIVE US A CALL.

IDA B. CHASE.

75% of all hauling can be done by a Maxwell truck

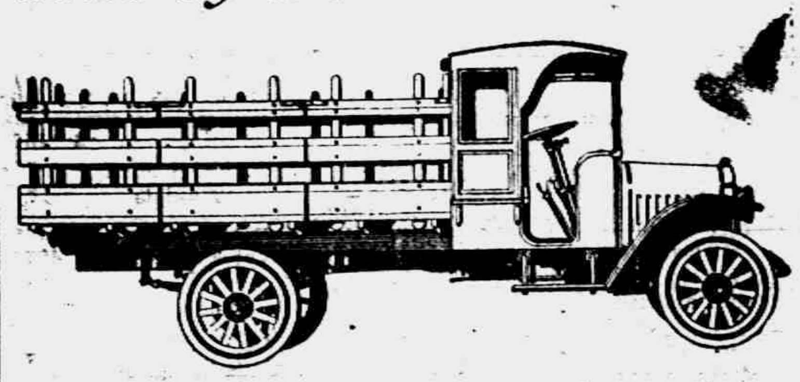

MAXWELL TRUCK

There are now more than 6600 Maxwell trucks in use. They will do everything a 5-ton truck will do except haul 5 tons at one load.

Big trucks spend more gas hauling themselves than the Maxwell uses at peak load.

How well those Maxwells have done their work is shown by a service record of 99.6% perfect—the greatest record ever made by a motor-driven vehicle.

$400 less than any other truck of similar capacity in the world.

$1085, chassis only, f. o. b. Detroit. Electric lights. Electric generator. Worm drive. 10-foot loading space. 2500 pounds.

D. GRATZ & SON.
Tecumseh, Mich.

The Herald $1.00

THE TECUMSEH HERALD

FRANK S. TURNER, PUBLISHER

SUBSCRIPTION RATES

IN LENAWEE COUNTY

One year, payment in advance $1.00
One year, payment after three months $1.25

OUTSIDE OF LENAWEE COUNTY

One year, payment in advance $1.25
One year, payment after three months $1.50

There will be no Deviation from above rates.

Entered in the postoffice at Tecumseh, Mich., second class mail matter.

Telephone Number 36

BREWER—LUCE SLANDER SUIT SETTLED

Parties Get Together—Suit Discontinued

Through the efforts of attorneys for the various parties interested in the Brewer—Luce slander suit, which was up at this term of court in Adrian, a settlement was made and Judge Hart dismissed the cases Saturday morning.

The suits, three in number, were brought by Rev. and Mrs. Chester Brewer of Tipton to recover damages from Mr. and Mrs. Irving Luce because of slanderous remarks uttered by the defendants. Three declarations were filed, one by Carrie Brewer against Nellie Luce, the second by Carrie Brewer against Irving Luce and the third by Chester Brewer against Irving Luce. Two thousand dollars damages were asked in each of the three cases.

The cases have attracted a good deal of attention, especially in Franklin because of the prominence of the parties involved. Judge Hart complimented the attorneys and commended their efforts in bringing these cases to a successful settlement out of court thus saving the county a good deal of expense.

AL. H. WILSON MAKES BIG HIT

"The Irish 15th" An Original War Play with a Sprig of Shamrock

The attraction at the Court yesterday afternoon and last night was the popular and well known singing comedian, Al H. Wilson, who brought his newest play, "The Irish 15th", to Wheeling so early in the season that his many friends here might pass judgment on the new vehicle before he begins his season in the nearby cities. Mr. Wilson has a clever company of actors and his new play is by long odds the best that he has ever appeared in.

The piece is well written, is full of originality and gives excellent satisfaction to his auditors. The plot is laid in Ireland and France and deals with the life and adventures of a patriotic fun loving Irishman named Dick Dale. Fate has dealt with him harshly at times—yet by his resourcefulness and Irish wit he manages to so shape his career that he enjoys the reward of success. The main incidents reveal his connection with an Irish Regiment fighting for the Allies—his voluntary disgrace to save the honor of his beloved niece and the serious consequences arising from his bold act. His efforts to redeem himself, which he finally accomplishes, after many adventures and thrilling situations and triumphs over all difficulties, thus earning the love and trust of his noble wife, brings discomfort to his enemies.

The piece is replete with amusing lines and laughable situations, and Mr. Wilson is seen at his best in the title role of this splendid play. Of course his songs come in for the lion's share of applause and he rendered very sweetly all his new song hits which included, "I Want You Then Machree," "Ireland is Your Home Sweet Home," "My Mother's Wedding Ring," "A Lily from Heaven" and "The Irish Will be There." The supporting company is capable in every way and the production is given on a magnificent scale of granduer Big houses applauded the efforts of the star and company at both performances, fully demonstrating that Wilson is becoming more popular with each visit to this city.—Wheeling, W. Va., Register.

Its the same report from every section of the country' where Mr. Wilson has presented his new play. "The Irish 15th" packed houses and big houses applauded. Tecumseh should be no exception. Who enjoys anything better than a good clean Irish play and when presented with a singing comedian like Wilson, whose wonderful voice and songs one will remember long after they have forgotten the play, who would ask for anything better.

The years have touched Mr. Wilson lightly and his glorious voice knows no decay and his debonair manners still have the boyish touch that marks the real comedian. His philosophy may be summed up in a verse of his new song, "A Lily from Heaven."

" 'Tis a lily from heaven, I'm certain,
Tho dropped by a passer by,
If we could but peep through the curtain
That blindly we call the sky,
For the angels are nearer I fancy
Than folks ever dreamed on this star,
Sure, 'tis only a step in the dark to find out,
That Heaven is where you are."

Mr. Wilson and his excellent company come to the Bradley Opera House next Tuesday evening, March 26th. It really is the only big star attraction of this class that will be seen at the Bradley this year and lovers of the best entertainment should take advantage of this fact and secure their seats early. The seat sale opens at Hay's ('phone 99) Monday morning but reservations may be made now.

FINANCIAL STATEMENT

OF THE VILLAGE OF TECUMSEH

For the Year Ending Feb. 20, 1918

TREASURER'S REPORT

Friend McNeil, Village Treasurer reports as follows:—

Sewer Fund

Bal. Feb. 20, '17	$ 138.40
Receipts	18.00
	$ 156.40
Disbursements	561.69
Acc't overdrawn Feb. 20, '18	405.29
	$ 156.40

Sinking Fund

Bal. Feb. 20, '17	$ 1159.45
Receipts	4076.73
	$ 5236.18
Disbursements	$ 3957.38
Bal. Feb. 20, '18	1278.80
	$ 5236.18

Cemetery Fund

Bal. Feb. 20, '17	$ 250.74
Receipts	1904.37
	$ 2155.11
Disbursements	$ 1816.08
Bal., Feb. 20, '18	339.03
	$ 2155.11

Highway Fund

Bal. Feb. 20, '17	$ 100.53
Receipts	4136.47
	$ 4237.00
Disbursements	$ 3634.27
Outstanding orders	31.50
Bal. Feb. 20, '18	571.23
	$ 4237.00

Water Fund

Bal. Feb. 20, '17	$ 80.68
Receipts	5331.02
	$ 5411.70
Disbursements	$ 6404.41
Outstanding orders	204.05
Overdrawn Feb. 20 '18	1196.76
	$ 5411.70

General Fund

Bal. Feb, 20, '17	$ 5720.33
Receipts	10191.63
	$15911.96
Disbursements	$ 8463.81
Bal. Feb 20, '18	7448.15
	$15911.96
Bal in Village Treasury, Feb. 20, '18	$ 8035.16

F. A. McNeil
Village Treasurer.

CLERKS REPORT

Sewer Fund

Receipts

1917—		
Feb. 20	Bal on hand	$ 138.40
Mar. 23	V. M. Gettins	1.00
	Fred Pouncher	1.00
Apr. 10	A. B. McLachlin	1.00
	Mrs. Arthur Gove	1.00
	Mrs. Arthur Gove	1.00
12	Suzanne Casey	1.00
	J. K. Waldron	1.00
16	Gus Vallenburg	1.00
17	Bert Gray	1.00
30	John Mull	1.00
May 7	Mrs. Wm. Jordan	1.00
19	P. W. A. Fitzsimmons	1.00
	John Mahaney	1.00
Aug. 4	Franc S. Gillespie	1.00
	J. D. Service	1.00
10	Mrs. Wm. Bly	1.00
Sept 25	Mrs. Jas. Johnston	1.00
	H. D. Cutting	1.00
	Total Receipts	$ 156.40

Disbursements

1917—		
Apr. 17	John Lucas	$ 5.63
18	John Lucas	3.75
	Wilbur Wilson	3.75
May 19	John Lucas	15.00
	Wilbur Wilson	15.00
	Lavern Dove	20.00
Jul. 28	John Lucas	7.50
Aug. 7	Highway fund	3.45
	D. L. Whitenack & Co.	114.44
	H. Brewer & Co.	40.70
Aug 21	Turbine Sewer Machine Co.	85.00
Sept. 4	John H. Smith	134.00
	John O'Hara	5.00
Sept. 18	Moore Bros.	44.47
	Highway fund	7.90
Aug. 8	Highway fund	3.45
Oct. 2	Highway fund	31.45
Nov. 6	Highway fund	2.70
Sept. 4	Chas. Hooten	2.50
Dec. 11	Geo. Kempf	16.00
		$ 561.69
	Fund Overdrawn Feb. 20, '18	405.29
		$ 156.40

Sinking Fund

Receipts

1917—		
Feb. 20	Bal. on hand	$ 1159.45
Nov. 12	Voted Tax	4076.73
		$ 5236.18

Disbursements

Mar. 3	Chase National Bank, N. Y.	$726.81
June 30	Chase National Bank, N. Y.	250.63
Aug. 21	Lilley State Bank	726.81
Dec. 27	Lilley State Bank	2250.63
1918—		
Jan. 2	Lilley State Bank	2.50
	Total Disbursements	$ 3957.38
	Bal. on hand Feb. 20, '18	$ 1278.80
		$ 5236.18

Cemetery Fund

Receipts

1917—		
	Bal. on hand Feb. 20 '17	$ 250.74
Mar.	Sexton's report	97.00
Apr.	Sexton's report	197.25
May	Sexton's report	340.50
June	Sexton's report	119.00
July	Sexton's report	124.60
Sept	Sexton's report	95.00
Oct.	Sexton's report	288.58
Nov.	Sexton's report	204.95
Jan. 5 '18	Fred Rosacrans	198.24
Jan.	Sexton's report	102.75
Feb.	Sexton's report	136.50
		$ 2155.11

Disbursements

1917—		
Feb. 21	Harry Creger	$ 5.50
28	Fred Shurtz	30.00
Mar. 15	Fred Shurtz	30.00
20	Harry Creger	3.50
24	Harry Creger	12.50
31	Fred Shurtz	30.00
Apr. 2	Harry Creger	5.00
7	Harry Creger	10.00
11	Willard Dole	4.00
14	Fred Shurtz	30.00
	Harry Creger	13.50
18	The W. Atler Burpee Co.	5.30
21	Harry Shea	3.50
28	Harry Creger	14.00
	Ed King	13.50
30	Moore Bros.	18.95
	Tec. Telephone Co.	6.25
	D. L. Whitenack & Co.	18.30
	Fred Shurtz	40.00
May 1	Fred Shurtz	16.50
	G. E. Belding	3.50
5	John Wells	17.50
	Harry Creger	14.00
	Ed. King	18.50
7	T. W. Mingay	4.75
12	Harry Creger	14.00
	Ed King	5.75
	John Wells	7.50
15	Fred Shurtz	35.00
19	Harry Creger	15.00
	Ed King	7.50
May 19	Orville Brisbin	6.25
26	Harry Creger	15.00
	Ed King	15.00
	Orville Brisbin	6.25
June 2	Fred Shurtz	35.00
	Harry Creger	12.50
	Ed King	13.50
	Orville Brisbin	6.25
	G. E. Belding	6.00
5	John Wells	10.00
9	Harry Creger	15.00
	Ed King	13.75
11	Moore Bros.	4.21
16	Ed King	15.00
	Harry Creger	15.00
20	Fred Shurtz	35.00
	All Brighton Light Co.	21.60
22	Harry Creger	15.00
	Ed King	7.50
30	Fred Shurtz	35.00
	Harry Creger	15.00
	John Wells	4.50
July 5	J. D. Service	12.50
7	Harry Creger	14.00
	Andrew Carson	12.50
14	Harry Creger	15.00
	Andrew Carson	15.00
18	H. S. Temple	15.00
21	Harry Creger	15.00
	Andrew Carson	15.00
28	Andrew Carson	15.00
	Harry Creger	13.50
Aug. 1	Fred Shurtz	70.00
	Fred Shurtz	3.60
4	Harry Creger	15.00
	Andrew Carson	15.00
11	Andrew Carson	15.00
	Harry Creger	15.00
18	Harry Creger	15.00
	Andrew Carson	10.00
21	Tec. Telephone Co.	6.25
25	Harry Creger	15.00
	Andrew Carson	15.00
	John Wells	11.25
31	Fred Shurtz	70.00
Sent. 1	Harry Creger	15.00
8	Harry Creger	15.00
15	Harry Creger	15.00
22	Harry Creger	3.75
29	Fred Shurtz	70.00
	J. D. Service	12.50
	Harry Creger	15.00
Oct. 6	Harry Creger	15.00
13	Harry Creger	7.50
18	Irving Shaw	5.00
27	Harry Creger	12.50
30	Irving Shaw	2.50
Nov. 1	Fred Shurtz	70.00
3	Harry Creger	12.50
10	Harry Creger	14.50
17	Harry Creger	1.75
28	Harry Creger	8.50
Dec. 1	Fred Shurtz	70.00
Dec. 1	Fred Shurtz	2.70
24	Moore Bros.	18.17
28	Harry Creger	4.50
31	Fred Shurtz	70.00
	Tec. State Savings Bank	3.00
1918—		
Jan 2	J. D. Service	12.50
4	Harry Creger	3.00
8	Tec. Telephone Co.	5.40
9	Harry Creger	5.50
19	Irving Shaw	3.00
	Harry Creger	5.50
23	P. R. Tucker	1.50
26	Leon Manley	4.25
	Wesley Handy	3.50
	Harry Creger	14.00
31	Fred Shurtz	70.00
Feb. 2	Harry Creger	5.50
6	C. A. Wright & Son	.80
8	T. W. Mingay	4.00
9	Harry Creger	5.50
20	Fred Shurtz	2.25
June 30	Andrew Carson	7.50
Oct. 20	Harry Creger	10.00
	Total Disbursements	$ 1816.08
	Bal. on hand Feb. 20, '18	339.03
		$ 2155.11

Highway Fund

Receipts

1917—		
Feb. 20	Bal. on hand	$ 100.53
Mar. 31	County Drain Commissioner	8.84
Aug. 7	Sewer fund	3.45
Oct. 27	Old iron	1.20
Nov. 6	Sewer fund	2.70
Sept. 18	Sewer fund	7.90
Aug 8	Sewer fund	3.45
Oct. 2	Sewer fund	31.45
Nov. 12	Voted tax	4076.73
Dec. 20	Cleaning walk	.15
1918—		
Feb. 20	Receipt not acc't for	.60
	Total Receipts	$ 4237.00

Disbursements

1917—		
Feb. 21	J. B. Kennedy	30.00
28	J. B. Kennedy	30.00
Mar. 6	Wm. Rothfuss	89.70
	L. C. Hayden	57.75
	Chas. Bennett	1.40
	V. Vandercook	4.30
	Chas. Bennett	3.60
15	J. B. Kennedy	30.00
31	J. B. Kennedy	30.00
Apr. 4	Chas. Bennett	18.75
	Floyd Powell	17.63
	Albert Haire	17.63
	Chas. Creger	2.00
	Albert Gray	2.00
	Chas. Bennett	6.00
14	J. B. Kennedy	30.00
17	Chas. Bennett	28.00
	Albert Haire	24.00
	John Mull	12.60
	Guy Gregg	6.75
Apr. 18	D. L. Whitenack & Co.	5.45
May 1	J. B. Kennedy	30.00
	Guy Gregg	15.98
7	Chas. Bennett	56.25
	Robert Cooper	24.75
	Seth Dove	18.00
	Harry Shea	35.50
	Albert Haire	6.75
	John Mull	23.85
	Guy Gregg	10.13
	Frank Cannon	13.50
	John Lucas	2.25
15	J. B. Kennedy	30.00
22	Chas. Bennett	49.50
	Robert Cooper	50.40
	Seth Dove	49.50
	John Mull	28.00
	Jake Mull	17.50
	Guy Gregg	5.00
	Chas. Bartholomew	2.70
June 5	Chas. Bennett	39.60
	Robert Cooper	39.60
	Seth Dove	39.60
	John Mull	22.00
	Jake Mull	22.00
6	J. B. Kennedy	30.35
19	Chas. Bennett	49.50
	Robert Cooper	47.25
	Seth Dove	50.40
	John Mull	26.50
	Jake Mull	27.50
	J. B. Kennedy	30.00
30	J. B. Kennedy	30.00
July 3	Chas. Bennett	42.75
	Robert Cooper	45.90
	Seth Dove	43.65
	John Mull	25.50
	Jake Mull	25.00
	Mrs. Abner Wilson	11.50
	B. E. Prichard	1.50
17	Chas. Bennett	42.75
	Robert Cooper	47.25
	Seth Dove	47.25
	Lavern Dove	47.25
	John Mull	26.25
	J. E. Mull	26.25
	J. B. Kennedy	30.00
	Mrs. Abner Wilson	32.30
31	Chas. Bennett	50.85
	Robert Cooper	54.45
	Seth Dove	53.10
	Lavern Dove	53.10
	John Mull	29.50
	J. E. Mull	25.00
	J. B. Kennedy	30.00
Aug. 7	Chas. Bennett	27.00
	Robert Cooper	27.00
	Seth Dove	27.00
	Lavern Dove	27.00
	John Mull	15.00
	J. E. Mull	15.00
	Mrs. Abner Wilson	40.90
	B. E. Prichard	1.50
	C. A. Wright & Son	11.66
16	J. B. Kennedy	30.00
21	Chas. Bennett	50.40
	Robert Cooper	49.50
	Seth Dove	18.50
	Lavern Dove	18.50
1917		
Aug. 21	John Mull	20.00
	J. E. Mull	7.50
	Mrs. Abner Wilson	12.00
Sept. 1	J. B. Kennedy	30.00
4	Chas. Bennett	31.50
	Robert Cooper	45.00
	John Mull	21.25
15	J. B. Kennedy	30.00
18	Chas. Bennett	49.05
	Robert Cooper	51.75
	John Mull	26.75
	Mrs. Abner Wilson	9.50
	Moore Bros.	8.06
29	J. B. Kennedy	30.00
Oct. 2	Chas. Bennett	42.20
	Robert Cooper	35.10
	John Mull	28.00
	Robert Cooper	9.25
	Mrs. Abner Wilson	7.50
15	J. B. Kennedy	30.00
20	Robert Cooper	50.40
22	John Mull	15.75
	Chas. Bennett	23.40
Nov. 1	J. B. Kennedy	30.00
6	Chas. Bennett	21.60
	Robert Cooper	41.40
	John Mull	15.00
	Mrs. Abner Wilson	8.00
16	J. B. Kennedy	30.00
Dec. 1	J. B. Kennedy	30.00
5	Chas. Bennett	27.00
	Robert Cooper	28.80
	John Mull	8.75
	Chas. Bennett	5.00
	Robert Cooper	12.50
	Mrs. Abner Wilson	2.00
15	J. B. Kennedy	30.00
	V. Vandercook	5.38
24	V. Vandercook	3.50
31	J. B. Kennedy	30.00
1918—		
Jan. 8	Chas. Bennett	4.50
	John Mull	1.25
	V. Vandercook	2.25
	Chas. Bennett	2.50
	A. O. Howard	5.20
	L. C. Hayden	21.90
15	J. B. Kennedy	30.00
16	Ed King	3.75
	Peter Dermyer	3.75
	Mr. Meads	3.75
	V. Vandercook	6.25
19	V. Vandercook	4.50
26	Chas. Bennett	5.00
	John Smith	10.00
	John Mull	4.50
	V. Vandercook	3.50
Feb. 1	J. B. Kennedy	30.00
2	V. Vandercook	7.50
5	John H. Smith	1.75
	Chas. Bennett	8.75
	John Mull	5.50
9	Lavern Cooper	2.50
	Robert Cooper	4.50
	Seth Dove	6.75
15	J. B. Kennedy	30.00
18	V. Vandercook	1.50
20	Error found on voucher No. 903	.05
	Total Disbursements	$ 3665.77
	Bal. on hand Feb. 20, '18	$ 571.23
		$ 4237.00

Water Fund

Receipts

1917		
Feb. 20	Bal on hand	$ 80.68
Feb. 20 '17 to Feb. 20 '18	received from water collections	$ 5331.02
		$ 5411.70

Disbursements

1917—		
Feb. 24	A. J. Wonders	$ 13.46
28	G. C. Arner	35.00
Mar. 4	A. J. Wonders	13.46
6	Hershey Mfg. Co.	131.22
	U. S. Graphite Co.	12.00
	Tec. Electric Co.	7.55
	John Lucas	1.00
	John Lucas	6.37
	A. C. Arner	2.00
9	New York Central R. R. Co.	50.88
10	A. J. Wonders	13.46
15	G. C. Arner	35.00
17	A. J. Wonders	13.46
24	A. J. Wonders	13.46
30	A. J. Wonders	13.46
31	G. C. Arner	35.00
	Amer. Express Co.	1.01
Apr. 2	C. A. Barber	26.88
4	Bertha Coal Co.	163.63
7	Wilbur Wilson	6.25
	A. C. Arner	7.40
9	A. J. Wonders	13.46
12	A. C. Arner	6.60
	Wilbur Wilson	6.25
14	G. C. Arner	35.00
	A. J. Wonders	13.46
	Wilbur Wilson	2.50
18	Tec. Electric Co.	1.15
	Macmillan Book Co.	15.00
	Lenawee Lumber Co.	1.00
	Garlach Packing Co.	12.84
	U. S. Darley & Co.	15.00
	Tec. Telephone Co.	6.80
20	Tec. Telephone Co.	1.25
21	A. C. Arner	2.20
	John H. Smith	1.25
23	A. J. Wonders	13.46
27	John Lucas	27.45
28	New York Central R. R. Co.	132.10
31	A. J. Wonders	13.46
May 1	G. C. Arner	35.00
4	John H. Smith	1.50
5	A. C. Arner	1.20
	A. J. Wonders	13.46
7	Tec. Electric Co.	3.20
	M. I. Wilcox Co.	4.00
	Hershey Mfg. Co.	120.30
	John Lucas	3.75
	A. C. Arner	3.00
14	A. J. Wonders	13.46
	G. C. Arner	35.00
19	Geo. Ziehr	1.12
	Service & Son	5.00
21	A. J. Wonders	13.46
22	Tec. Electric Co.	95.00
	United Brass Co.	82.91
28	A. J. Wonders	13.46
31	G. C. Arner	35.00
26	Frank Arnold	7.00
June 1	Bert Bartholomew	1.50
4	A. J. Wonders	13.46
6	Tec. Electric Co.	4.50
	A. J. Montgomery	2.16
	Satterthwaite Bros.	26.48
9	John H. Smith	2.50
	A. C. Arner	1.50
11	A. J. Wonders	13.46
13	G. C. Arner	35.00
14	A. A. Comfort	1.00
16	A. C. Arner	3.50
18	A. J. Wonders	13.46
22	John Lucas	1.25
	A. C. Arner	1.20
	A. J. Wonders	13.46
28	John Lucas	1.00
30	A. C. Arner	1.20
	John H. Smith	4.50
	John Lucas	1.00
	G. C. Arner	35.00
	A. J. Wonders	13.46
July 3	Indian Run Ciol Co.	397.88
5	Tec. Electric Co.	3.90
	J. D. Service	25.00
7	A. J. Wonders	13.46
	John Lucas	1.25
	A. C. Arner	2.40
	Service & Son	7.00
14	G. C. Arner	35.00
	A. J. Wonders	13.46
	John Lucas	1.00
18	Crane & Co.	23.37
19	John Lucas	7.60
21	A. J. Wonders	13.46
28	A. J. Wonders	13.46
	A. C. Arner	2.40
31	Floyd Bell	70.56
Aug. 1	G. C. Arner	35.00
	A. C. Arner	2.40
4	A. J. Wonders	13.46
8	A. C. Arner	1.20
7	C. A. Wright & Son	3.02
	Ed Gillen	16.40
	Sugar Beet Product Co.	19.63
	Tec. Electric Co.	5.48
11	John Smith	2.50
13	A. J. Wonders	13.46
15	G. C. Arner	35.00
16	A. C. Arner	28.80
	John H. Smith	1.60
18	A. J. Wonders	13.46
21	Hershey Mfg Co.	133.20
	F. Rosacrans & Sons	4.80
	H. Brewer & Co.	15.42
	A. J. Montgomery	1.99
	Tec. Telephone Co.	3.75
	Standard Mfg. Co.	129.59
	A. B. Knowlson Co.	239.40
	A. C. Arner	4.80
25	A. J. Wonders	13.46
31	G. C. Arner	35.00
Sept. 1	A. J. Wonders	13.46
	John H. Smith	4.10
	James Mitchell	2.50
	A. J. Wonders	13.46
15	G. C. Arner	35.00
	A. J. Wonders	13.46
	John H. Smith	1.00
18	A. J. Montgomery	1.72
Sept. 22	A. J. Wonders	13.46
24	G. C. Arner	35.00
27	John H. Smith	3.50
	Tec. Electric Co.	2.30
29	A. C. Arner	31.20
	A. J. Wonders	13.46
	J. D. Service	25.00
	N. Y. Central R. R. Co.	7.50
Oct. 3	Tec. Electric Co.	2.03
	A. C. Arner	7.20
6	A. J. Wonders	13.46
8	Service & Son	2.24
10	N. Y. Central R. R. Co.	5.00
11	John Lucas	3.75
13	A. J. Wonders	13.46
	A. C. Arner	3.60
15	G. C. Arner	35.00
22	A. J. Wonders	13.46
27	A. J. Wonders	13.46
	D. T. & I. R. R. Co	56.22
29	John Lucas	6.50
31	G. C. Arner	35.00
Nov. 2	John Lucas	3.75
	Wilbur Wilson	3.75
3	A. J. Wonders	13.46
6	Ohio Michigan Coal Co.	157.86
12	A. J. Wonders	13.46
13	F. S. Gillespie	100.00
14	G. C. Arner	35.00
13	Tec. Electric Co.	3.50
16	A. J. Wonders	13.46
17	John Lucas	9.85
20	N. Y. Central R. R. Co.	86.50
23	John Lucas	1.00
27	Bert Prichard	1.00
26	A. J. Wonders	13.46
24	John H. Smith	3.40
27	John Lucas	6.00
Dec. 1	G. C. Arner	35.00
	A. J. Wonders	13.46
7	John Lucas	21.00
8	A. J. Wonders	13.46
11	Heesen Bros. Co.	654.11
	Standard Oil Co.	11.36
	Tec. Electric Co.	6.10
	John Lucas	1.00
	N. Y. Central R. R. Co.	7.56
13	G. E. Nemire	2.75
15	G. C. Arner	35.00
	A. J. Wonders	15.38
22	John H. Smith	12.50
17	H. Brewer & Co.	7.12
24	A. J. Wonders	15.38
27	John Lucas	10.35
28	Tec. State Saving Bank	161.10
29	N. Y. Central R. R. Co.	138.80
	A. J. Wonders	15.38
31	John Lucas	11.78
	G. C. Arner	35.00
1918—		
Jan. 2	J. D. Service	25.00
5	A. J. Wonders	15.38
8	Tec. Electric Co.	6.60
	D. S. Fleming	14.00
	Tec. Telephone Co.	2.50
10	John H. Smith	.50
11	Tec. Electric Co.	227.55
15	G. C. Arner	35.00
16	Dell Hubbard	2.10
16	John Lucas	1.50
	Geo. Halsey	1.50
18	N. Y. C. R. R. Co.	99.14
19	A. J. Wonders	30.76
26	A. J. Wonders	15.38
28	Tec. State Savings Bank	159.65
30	John H. Smith	12.75
31	N. Y. C. R. R. Co.	102.79
Feb. 1	G. C. Arner	35.00
4	A. J. Wonders	15.38
5	John H. Smith	4.50
6	C. A. Wright & Son	.50
	General Western Fuel Co.	1.75
	Satterthwaite Bros.	10.71
	Ohio Michigan Coal Co.	212.04
9	A. J. Wonders	15.38
	John Lucas	4.50
13	Tec. Electric Co.	6.30
	Elmer Linn	1.00
	N. Y. C. R. R. Co.	202.05
14	Robert Cooper	1.00
15	G. C. Arner	35.00
	A. J. Wonders	15.38
20	Errors found in vouchers No. 881 740, 838 & 891	.52
	Total Disbursements	$ 6608.46
	Acct. overdrawn Feb. 20 '18	$ 1196.76
		$ 5411.70

General Funds

Receipts

1917		
Feb. 20	Bal. on hand	$ 5720.33
17	Licenses	50.00
24	Licenses	20.00
Mar. 24	Friends church	26.00
May 12	Chas. Cline	3.00
June 6	Lilley State Bank	40.69
28	Cook Bros. Circus	14.00
July 2	N. Y. C. R. R. Co.	10.00
Sept. 12	Uncle Toms Cabin	9.00
Oct. 30	H. C. Jennigan	90.00
Nov. 12	Voted Tax	9778.70
Oct. 13	Delinquent Taxes	65.12
Dec. 3	Lilley State Bank	58.37
14	Lyman Howe	25.00
	Lyman Howe	1.75
	Total Receipts	$15911.96

Disbursements

1917—		
Feb. 24	Floyd Bryan	$ 84.00
26	Chas. Bennett	4.50
28	Floyd Bryan	25.00
Mar. 6	Tec. Electric Co.	343.59
	Schwarze Electric Co.	6.50
	C. A. Barber	.37
	D. L. Whitenack & Co.	2.15
	B. W. Mominee	2.00
	James Elliott	80.80
	McCann & Bowen	1.75
	G. A. Rathbun	53.00
	J. H. Schultz	2.42
	Doubleday Bros. & Co.	1.56
9	Telegram	1.21
15	Floyd Bryan	25.00
16	Chas. Barry	2.00
	V. Vandercook	2.00
Mar. 16	Ben Ellis	4.50
	J. R. Nyland	4.50
	E. J. Peters	4.50
	W. L. Coller	4.50
	Henry Sweet	3.00
	John McIntyre	3.00
	C. A. Barber	3.00
17	Geo. Rubadeau	20.80
	G. E. Nemire	2.00
	H. S. Temple	2.00
	J. R. Nyland	2.00
30	Paul Stevens	8.93
	Floyd Bryan	25.00
Apr. 2	C. A. Barber	33.33
4	P. L. VanValkenburg	11.30
14	Floyd Bryan	25.00
13	B. W. Mominee	50.00
18	LaFrance Fire Engine Co.	6.67
	Tec. Electric Co.	342.20
	H. S. Temple	305.26
	Brown & Co.	32.00
	Rosacrans & Sons	.25
	Tec. Co-Operative Ass'n	26.88
	T. W. Mingay	7.50
	F. S. Turner	17.00
	Big Chief Garage	1.25
	F. E. Rude	3.85
	W. L. Coller	1.15
	Moore Bros.	27.46
	H. H. Hammell	18.00
	Geo. Champe	50.00
	Tec. Telephone Co.	3.13
	Geo. Rubadeau	20.80
May 1	Floyd Bryan	25.00
	C. M. Gooding	14.40
4	Guy Gregg	.50
7	Harrie Smith	8.05
	Tec. Electric Co.	328.63
	Tec. Co-Operative Ass'n	26.88
	T. W. Mingay	11.00
9	H. W. Stevens	24.00
10	Tec. Electric Co.	13.86
	J. D. Service	3.00
15	Floyd Bryan	25.00
18	Geo. Rubadeau	20.80
22	H. H. Hammell	32.00
	Doubleday Bros. Co.	2.14
24	B. W. Mominee	25.00
June 1	A. E. Kniffen	36.50
6	H. H. Hammell	19.00
2	Floyd Bryan	25.00
	Amer. Express Co.	.84
	Wed'y specials	100.00
5	Decoration Donation	25.00
6	Tec. Electric Co.	318.50
	F. S. Turner	12.00
	Moore Bros.	30.31
	Aldrich & Son	.64
18	Geo. Rubadeau	20.80
19	L. E. Temple & Co.	11.20
	Satterthwaite Bros.	70.93
20	Floyd Bryan	25.00
23	John H. Smith	10.40
	Andrew Linton	7.80
30	O. J. Marsh	1.00
	Floyd Bryan	25.00
July 3	F. S. Turner	7.50
	Samuel Steel	175.00
	B. J. Pulver	25.75
	F. G. Heesen	50.00
	John H. Smith	3.60
July 5	Tec. Electric Co.	325.04
	J. D. Service	62.50
9	Floyd Bryan	1.25
17	John H. Smith	18.32
18	J. L. Coller	75.00
	Studebaker Corporation of Amer.	3.10
	H. Brewer & Co.	4.16
	A. J. Montgomery	2.12
	H. W. Stevens	24.00
	Geo. Rubadeau	28.00
21	Floyd Bryan	25.00
28	Chas. Packard	.25
	Leon Schreder	32.28
	Chas. Packard	.25
Aug. 1	Floyd Bryan	25.00
7	W. L. Coller	2.85
	C. A. Wright & Son	7.09
	Tec. Elecric Co.	330.82
	Service & Son	2.00
16	Floyd Bryan	25.00
	Geo. Rubadeau	20.80
21	C. A. Waldron	2.00
	Tec. Telephone Co.	3.75
	J. E. Mull	5.12
	A. J. Montgomery	1.67
	F. S. Turner	7.50
22	A. W. Mills	12.00
	John McIntyre	12.00
Sept. 1	Floyd Bryan	25.00
	Wilfred Waldron	37.34
	John Lucas	8.00
	John Loomis	.25
4	H. Brewer & Co.	1.87
	Webster Anderson Co.	5.00
	C. M. Gilbert	7.03
	J. E. Mull	10.34
8	H. D. Edwards	441.00
	Chas. Snell	28.00
15	Floyd Bryan	25.00
18	Geo. Rubadeau	20.80
	J. E. Mull	8.00
	Moore Bros.	14.09
	L. E. Temple & Co.	12.80
	R. J. W. Bowen	4.00
27	Tec. Electric Co.	333.10
29	Floyd Bryan	25.00
	J. D. Service	62.50
Oct. 2	B. J. Pulver	40.56
	K. A. Braman	2.00
	Wm. Hagadorn	3.75
	Geo. S. Field	13.25
3	Tec. Electric Co.	375.40
6	A. E. Peters	15.00
	J. Manley	15.00
4	Service & Son	2.68
10	Jackson Safe Co.	52.25
15	Floyd Bryan	25.00
18	Geo. Rubadeau	20.80
	Joseph Tilden	28.00
Nov. 1	Floyd Bryan	25.00
6	Mary Snedecor	1.25
10	J. J. Manley	15.00
	Elwood Peters	15.00
13	John H. Smith	1.65
	Geo. S. Field	6.50
	T. W. Mingay	8.00
	Lula Stahler	1.50
	Thos. Prise	5.40
	F. A. McNeil	4.00
	Tec. Co-Operative Ass'n	27.92
	F. S. Turner	11.00
	Tec. Fruit Co.	3.72
1917—		
Nov. 13	Barrett Bros	2.50
	Brown & Co.	19.34
	Harvey & Sons Mfg. Co.	81.00
	Tecumseh Garage	1.20
	Tec. Electric Co.	358.08
16	Floyd Bryan	25.00
18	Geo. Rubadeau	20.80
28	A. Gdave	30.08
Dec. 1	Floyd Bryan	25.00
	B. W. Mominee	75.00
	L. E. Temple & Co.	75.00
11	J. E. Mull	.64
	John McIntyre	56.76
	Geo. Kempf	9.00
	B. J. Pulver	80.18
	McCann & Bowen	3.60
	H. W. Stevens	60.00
	Tec. Electric Co.	348.32
	Lilley State Bank	8.46
15	Floyd Bryan	25.00
18	Geo. Rubadeau	20.80
31	Floyd Bryan	25.00
1918—		
Jan. 2	J. D. Service	62.50
8	Tec. Electric Co.	297.83
	Tec. Telephone Co.	2.50
	E. E. Hendershot	25.00
	H. S. Temple	58.31
	Tec. State Savings Bank	4.00
15	Floyd Bryan	25.00
16	Service & Son	6.20
18	N. Y. C. R. R. Co.	1.75
19	Geo. Rubadeau	20.80
24	Service & Son	5.92
Feb. 1	Floyd Bryan	25.00
6	A. J. Montgomery	1.71
	C. A. Wright & Son	90.60
	F. S. Turner	14.00
	Satterthwaite Bros	29.07
13	Tec. Electric Co.	279.00
15	Floyd Bryan	25.00
18	Geo. Rubadeau	20.80
20	Errors found in vouchers No. 639 and 740	21.00
1917—		
April 8	E. A. Hardenburgh	.86
Oct. 14	F. A. McNeil	2.74
	Total Disbursements	$ 8463.81
	Bal. on hand Feb. 20, '18	$ 7448.15
		$15911.96

Signed J. D. Service,
Village Clerk.

AUCTION!

The undersigned being overstocked and unable to secure extra pasture, will sell at auction on the the Granville Mills farm, 2 miles east of Macon village, 7 miles east of Clinton and 9 miles west of Milan, on

Friday, March 22, 1918,

Commencing at one o'clock sharp, the following described property

245 - SHEEP - 245

Consisting of 100 Fine Wool Ewes, bred to begin lambing April 1st.

35 aged Ewes, not bred
36 fine-wool Ewe Lambs
30 fine-wool Wether Lambs
42 half-breed Shrop-Merino Lambs
One Merino Ram
One Shropshire Ram
None of these sheep have been shorn

THESE SHEEP WILL BE SOLD IN SMALL LOTS

TERMS—Nine months' time will be given on good bankable notes bearing interest at 6 per cent.

G. A. MILLS, Prop.

COL. CHARLES THOMPSON, Auctioneer
William E. Swick, Clerk

We cordially in you to be present at our complete display of the

Newest Spring and Summer

MILLINERY

Thursday, Friday, Saturday, 21, 22, 23.

ALICE M. OWENS

DAYLIGHT MEASURE

Daylight saving now waits on the President's approval. The House amendment to the bill requiring that all timepieces be advanced one hour, beginning the last Sunday in March, was accepted by the Senate and awaits the President's approval.

This change will remain in effect until the last Sunday in October when clocks will be turned back again.

It is claimed that $40,000,000 will be saved to the nation's lighting bill if this bill goes into effect. This is considered one of the most important conservation measures ever enacted by Congress.

"A SHINE IN EVERY DROP"

Black Silk Stove Polish is different. It does not dry out; can be used to the last drop; liquid and paste one quality; absolutely no waste; no dust or dirt. You get your money's worth.

Black Silk Stove Polish

is not only most economical, but it gives a brilliant, silky lustre that cannot be obtained with any other polish. Black Silk Stove Polish does not rub off—it lasts four times as long as an ordinary polish—so it saves you time, work and money.

Don't forget—when you want stove polish, be sure to ask for Black Silk. If it isn't the best stove polish you ever used—your dealer will refund your money.

Black Silk Stove Polish Works, Sterling, Illinois.

Use Black Silk Air Drying Iron Enamel on grates, registers, stove-pipes, and automobile tire rims. Prevents rusting. Try it.

Use Black Silk Metal Polish for silverware, nickel, tinware or brass. It works quickly, easily and leaves a brilliant surface. It has no equal for use on automobiles.

Get a Can TODAY

Wash Away Skin Sores

To the many sufferers of skin disease D. D. D., the liquid wash, has become a household word. They know it is reliable and they can depend on it, they do not hesitate to recommend it to their neighbors. It has proved itself a remarkable remedy for all forms of Eczema. It is a germicide that is harmless to the most delicate skin, but still it is effective and quick in action. If you are a sufferer from skin diseases, including ulcers, pimples, scales, crust or Eczema in any form, this remedy will not disappoint you. It has stood the test and today is the master preparation for all skin diseases.

Come in today and ask about our guarantee on D. D. D. Also about D. D. D. Soap, that keeps the skin healthy.

D. D. D. For 15 Years the Standard Skin Remedy

B. J. PULVER, DRUGGISTS

"URIC ACID NEVER CAUSED RHEUMATISM"

I WANT to prove it to your satisfaction. If you have Rheumatism or Neuritis, acute or chronic—no matter what your condition—write to-day for my FREE BOOK on "RHEUMATISM—Its Cause and Cure." Thousands call it "The most wonderful book ever written." Don't send a stamp—it's ABSOLUTELY FREE. [illegible]

CLASSIFIED ADS

WE BUY ALL KINDS OF JUNK and pay the highest price for rags. 'Phone 372. We come after them. Place at old Brewer's foundry.
D. Ghertner.

FOR RENT — Corner offices, 2nd floor, Bidwell block. Lavatory, toilet same floor. Re-decorate for responsible tenant. Also large hall by day or month. Apply Mr. Hodges, Lilley State Bank.
2-22-tf

FOR SALE—The Roy Harrison house on South Maiden Lane.
Mrs. Franc Gillespie, 1
Real Estate and Insurance.

WANTED—To rent a house. 'Phone 59. Jas. Snyder.

FOR RENT—Farm house, barn privileges and 3 or 5 acres of land on the Bresie farm formerly occupied by John Moore. Also would like to arrange with good tenant or some one to work on shares, pay cash rent or to be employed to work 20 acres for owner. Enquire of H. W. Stevens. 3 5 tf

WANTED POSITION — Practical nurse can give best reference, M. A Brown, R. F. D. No. 3, Britton in care of A. J. Routson. 3 12 4t
'Phone 773

FOR RENT OR SALE—A desirable house. Enquire of L. E. Temple.

LOST—Garnet sunburst broach on the streets Saturday. Reward to finder. Mrs. Will Cubitt.
3-19-tf

FOR RENT—Rooms for light housekeeping for one or two persons. Rooms not furnished.
Vincent Wood,
402 Adrian street.
1 t wk tf

FOR SALE—A Royal typewriter, Cypher's electric incubator and a Cypher's brooder, also a shed 6x16 for chickens. Enquire of
Ernest Church.
3-19-tf

YOUR MORNING BEVERAGE

We mean Coffee of course.
Not ANY Coffee, but a pure blend that is appetizing, stimulating and healthful.
We have the identical article.
We have heard many good things said of our Coffees.
Said, too, by housekeepers who have gone the rounds, and who came back to stay.
Then we know at least a little bit about Coffee ourselves.
Have learned from that best of all teachers, EXPERIENCE.
And putting what we have often been told together with what we have learned, we ask lovers of a good cup of Coffee to trust us to supply them.
Prices 20c, 25c, 35c, 40c.

C. M. Gilbert.

A good place to get good things to eat.

BRADLEY
OPERA HOUSE - TECUMSEH

TUESDAY, MAR. 26

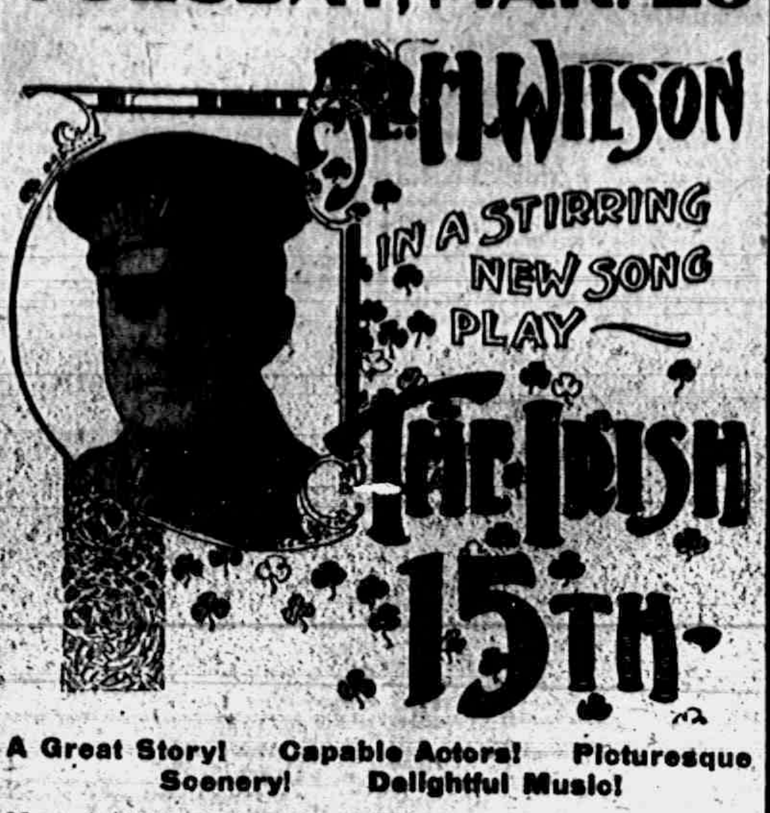
Al. H. WILSON
IN A STIRRING NEW SONG PLAY
THE IRISH 15TH

A Great Story! Capable Actors! Picturesque Scenery! Delightful Music!
Most Ambitious Offering In This Great Artist's Career!

HEAR WILSON SING:
"I Want You Then Machree"
"Ireland Is Your Home Sweet Home"
"My Mother's Wedding Ring"
"The Irish Will Be There"
"A Lily From Heaven"

Prices within the reach of everyone:
First Floor Only 75c, $1.00, Balcony 50c.
Seats at Hay's Monday—Reservations Now.

TECUMSEH CO-OPERATIVE ASS'N.

WE HAVE A CAR OF
EAR CORN
In TRANSIT. IT'S GOOD. DO YOU WANT ANY?

Also have a quantity of
"Marquis" Spring Seed Wheat,
Dakota and Grimm Alfalfa Seed. Choice Alsyke and Red Clover Seed. Better buy early and get your seed home. Seed Oats and Barley.

Garden Seed and Flower Seed from Rice Seed Company.

ONION SETS.

C. D. BEEBE, Manager.

Watch Out!
It may be your roof next!
A TORNADO POLICY costs little
Mrs. Franc S. Gillespie

Overland
TRADE MARK REG.

It Leads In Performance

The final test of any automobile is its performance.

What it does is more important than what it is.

The way this Overland Model 90 Light Four performs for more than 80,000 owners speaks more for it than a whole library of technical explanations.

But this performance in this Model 90 includes more than mechanical excellence.

It includes big-car stylish design, touring comfort, spacious interior, wide seats, ample leg room, deep upholstery, beautiful finish—

In short, it includes complete equipment of all modern conveniences.

$795 f. o. b. Toledo. Price subject to change without notice.

Let us show you this car.

L. E. TEMPLE & COMPANY.

Gossard Corsets | The Webster Anderson Co. | Butterick Patterns

Easter Fashions Are Now At Their Best

The time is here for selecting your Spring Outfit.
Just in from New York
The very newest and most exclusive of season's models.

SUITS
$17 to $42.50

DRESSES
$12.50 to $35.00

COATS
$13.50 to $45.00

WAISTS
$1.25 to $7.50

SKIRTS
$5.00 to $10.00

GIRL'S NEW JAUNTY COATS
Coats in Taffeta, Silk Poplins, Serges, Velours, are in semi-empire or straight-lined or belted models—a wonderful collection in colors, at every price.

LOCAL AND PERSONAL

NOTICE

All copy must be in the composing room of this office before 9:30 a. m Tuesdays and Fridays and all advertising matter before 4 p. m. Mondays and Thursdays.

Mrs. Will Waldron was a Clinton caller Saturday.

Miss Mary Avery was a weekend visitor with Adrian friends.

Mrs. Jas. Foster is reported quite ill at her home east of town.

See my line of hats for old and young. Mrs. P. C. Snells. adv

Quite a string of cars were in town Saturday headed for Wigginsville, Missouri.

Dr. Pauline Bredow visited Mrs. Geo. Witherell in Adrian Friday and Saturday.

Harry Munger of Toledo was in town between trains Saturday calling on friends.

Easter post cards and booklets.
Coller's Music Store. adv

Herman Cole and wife of Detroit were week-end visitors with his father and sister.

The scholars of the seventh grade have presented to the Red Cross 19 property bags.

Mrs. Louis Jones spent Saturday in Clinton with her mother Mrs. Franc McDermott.

Mr. and Mrs. John Cadmus and son Percy of Ridgeway were in town Saturday for the Grange meeting.

Easter specials for this month: One dozen $8.00 photos and one large picture for $5.98 at Sunbeam Studio. adv

F. M. Mulvaney, who has been taking a trip in the south for the past three months, returned home Friday.

Regular meeting of Chapter No. 51, O. E. S. Thursday evening, March 21. Initiation. Refreshments will be served.

Regular meeting of Modern Woodmen Friday evening.

Born to Mr. and Mrs. Mahlon Reynolds of Lansing, March 15, 1918, a 9 lb. son, Mahlon Franklin.

Born to Mr. and Mrs. Russell Hall Monday morning, March 18, 1918, a 7½ daughter, Elizabeth Ann.

One player piano for $350 cash.
Coller's Music Store. adv

Oliver Blum is the new clerk in Lowry's grocery in place of Will Babcock who has a position at Heesen's foundry.

Regular meeting Tecumseh Chapter, No. 42, R. A. M., tomorrow (Wednesday) night. Petitions and other business.

Dr. Mary Swan of Chicago, associated with the Illinois Central hospital, was a weekend visitor with her Tecumseh friends.

Mr. and Mrs. Arthur Kennedy, who have been spending the winter with their son Gerald and family in Persacola, Fla., returned home this morning.

The Mother's Meeting of the Friends' church will meet with Mrs. John Jones on Thursday afternoon at 2 o'clock. Every member try and be present.

Last night the neighbors gave Warren Henry a surprise party honoring his birthday. They went prepared with a fine potluck supper and report a lively time.

The date for the registration of women has been changed from April 6th to April 27th on account of the 3rd Liberty Loan drive which occurs at that time.

Leon McLachlin, who enlisted in the naval department in January, leaves for Detroit Wednesday morning to report for duty. He expects to be sent to the Great Lakes Training Camp.

The Tenney property in Brownville goes at a ridiculously low figure if taken at once.
Mrs. Franc Gillespie.

Don't forget that Rebekah party Friday night. They will have a "white elephant" sale and dance. They've good musicengaged and they always have a good time. Come and bring your family.

Rev. Somers of Ridgeway, Rev. Brewer of Tipton and Rev. Hicks of Dundee will assist in the Lenten services at the M. E. church this week. These services promise to be of more than usual interest.

Mesdames J. D. Shull, E. E. Hendershott, E. J. Pulver, Ira Rogers and Guy E. Belding were Adrian visitors Monday to attend the school of instruction for the Woman's Council of National Defense.

Mrs. Lester Rogers was operated upon in Ann Arbor Saturday at noon. She has been in poor health for some time past and was taken to Ann Arbor Thursday. She is reported as coming through the operation finely and is doing as well as could be expected.

The auction at the Braman jewelry store has been the attraction this week and has called out good crowds both afternoon and evening. Many fine bargains have been reported. While we regret the necessity for this auction yet we congratulate Mr. Braman on its success.

Corn for Sale. 1500 bushel good hand husked corn 3 miles east and ½ miles north of Brittonon County line C. R. Mills, Phone 1200. tf adv

The five students who went to the U. of M. last fall from our Tecumseh schools, have passed the examinations of the first semester without a condition. They are Arthur Brown, Harold Lowry, Camilla Hayden, Evelyn VanTine and Fay VanValkenburg. Needless to say that we are all proud of the record.

Recently Thos. Elliott Jr. sent some photos of a hospital in Ireland which he had taken when on a trip abroad several years ago and which had sheltered some of the victims of the Tuscania, to the Detroit Free Press and to the Chicago Tribune. This morning he received a check of $2.00 from the Tribune which goes to show that the Tribune evidently thought the pictures of some value to them.

THE STRATFORD OPERATIC CO.

Gave Pleasing Concert at Presbyterian Church Saturday Evening

The Stratford Operatic Company, one of the numbers of the Presbyterian Entertainment Course, gave a very pleasing concert Saturday evening at the church. The church was well filled.

Before the company was introduced to the audience, Mr. Henry Stevens made the announcement that owing to war conditions some of the numbers which were to appear on the course have had to be cancelled. All were provided for except one and the Men's Class had expressed a wish that Rev. W. A. Rex fill this number with a lecture, but the class did not want to take definite action until the people who were supporting the course had acted upon the matter.

A vote was called for and the result was practically unanimous for Rev. Rex.

Rev. Rex then stated that the class had had their troubles with the course this winter but they announce that the full numbers would be given and that everybody would get their moneys worth. The dates for the following numbers could not be given out at this time but would be given later.

There are three more numbers on the course, Rev. W. A. Rex' time to be announced. The Winters Company who will be here some time in May and Dr. Pitzer who is now with Billy Sunday in Chicago and who will comeas soon as the Chicago campaign is over.

The Stratford Company was composed of five people. A chorus of four voices Lulu Hatfield Solomon, soprano, Miss States, contralto, Mr. Welton tenor, and Mr. Lombard, basso. Mr. Buzza was the accompanist of the company and also appeared on the program as a reader.

The first part of the program was devoted to quartet and solo work and the second to a two-act sketch in costume, taken from the opera, "The Mikado."

The company were well balanced and proved themselves to be musicians of exceptional ability. They wert advertsed "To come with a smile and go with a smile" and they made good their reputation.

W. A. BEEBE OF TIPTON WINS SUIT

Suit Brought Against Beebe by Columbus Coal Co.

"No cause for action" was the verdict returned by the jury in the circuit court Friday sitting on the case brought by the Columbus Coal Company against W. A Beebe of Tipton.

The company sued Mr. Beebe for $112.00, the difference in the amount the defendant paid for a car of coal and the amount paid by the company to replace the coal. It was claimed by the company that Mr. Beebe cancelled the order and acting on that cancellation the coal was sold to other parties.

J. H. Cornelius and Chas. L. Robertson were attorneys for the plaintiff and Clark E. Baldwin attorney for the defendant.

G. A. R. MEETING

A very pleasant hour was enjoyed Monday evening at the meeting of the G. A. R and T. B. A. when the following program was given.

Recitation, "The auto ride"—Josephine Daisher.

Solo, "Keep the Home Fires Burning"—Chas. Ballou.

Recitation, "The Flag"—Frances Ferguson

Recitation, "My Pa says so"—Arlie LeBaron

Song, "My Own United States"—Six girls.

Recitation—Edna Hand.

Duet—Marjorie Field, Gertrude Turner.

Effective March 18th, the Tecumseh postoffice will open at 7 o'clock a. m. and close at 6 o'clock p. m. This change makes the opening hour one half hour later and the closing one half hour earlier.

FOR SALE—The Goldsmith property on East Pottawatamie.
Mrs. Franc S Gillespie,
Real Estate and Insurance

Mrs. Truman Walker of Bergin, N. Y., is visiting her mother Mrs. Geo. W. Stacy and other relatives.

Mrs. John Stevens of Rome has been visiting her sister Mrs. Alice Burroughs this week.

BUY A BUICK
Because

the BUICK line has proven conclusively time and again, in comparison with other makes of cars that a BUICK, month to month, year in and year out, mile for mile, requires less service, will outlast and outwear, and out-distance with less up-keep, less expense, and with far less yearly depreciation, dollar for dollar, any and all other make of automobile.

A BUICK owner is invariably an enthusiastic BUICK BOOSTER.

Moral—BUY A BUICK.

Also representatives for the CHEVROLET—Four Ninety.

Most automobile value today for the money.

Ask for demonstration.

Garlinghouse Garage
Tecumseh, Mich.
Buick Sales and Service Representatives for Northern Lenawee.

J. D. SERVICE
LOCAL AGENT
FOR
Marshall Furnace
MARSHALL, MICH.

ATTENTION, K. OF P.

W. L. Clesbie P. G C will meet with the K. of P. lodge Thursday evening for the examination of the officers. He will also address the lodge. Let every member make a special effort to be present as important matters will be discussed.

MONDAY CLUB

The musical number of the Monday Club was held in the M. E. church parlors Monday afternoon with a good attendance. After a short business session the following program was given with Mrs. Wood leader:

Paper, "Jewish Music and the Jews in Music," written by Mrs. Ganapol of Detroit, Mrs. W. D. Reed
Piano duet, "Blue Danube Waltz" Strauss
Mrs. Hodges, Mrs. Wood
Tenor solo, "The Savoyard," Mendelssohn
Mr. Fred Dickinson
Soprano solo, "The Lorelei" words by Heine
Mrs. Robert Moore
Violin solo, "Andante" from Concerto in E Minor Mendelssohn
Mr. Duaine Service
Soprano solo, "The Lotus Flower" Words by Heine
"An Old Love Song" Mendelssohn
Mrs. Eugene Rosacrans
Reading from Goethe's "Faust"
Mrs. Reed
Contralto and tenor duet "Wanderer's Night Song" Rubenstein
Mr. and Mrs. Fred Dickinson
Soprano solo, "Good Night" Rubenstein
Mrs. E. C. Heilman
Piano duet, "Melody in F" Rubenstein
Mrs. Chas. Williamson, Mrs. F. S. Turner
Sacred Chorus

Cream City Bacon
SLICED THIN and
Fresh White Eggs
at 35c a dozen will taste good.

Choice Potatoes - - $1.25 bu.
Fancy Yellow and Red Onions 40c pk.
Parsnips - - - 3½c lb.

ANDERSON GROCERY CO.
Phone 91— Successors, Anderson Bros. Macon Phone

Electrical Utilities

Vacuum Cleaners Sad Irons
Toasters Bakers Cookers
Curling Irons Percolators
Washing Machines
Fans Lamps

Everything in Electric Equipment.

Satterthwaite Bros.

Thursday, Mar. 21
Is The First Day of Spring.
We will have on display a complete line of
TRIMMED AND UNTRIMMED HATS.
FLOWERS, FANCIES, ETC.
Miss Grace E. Gillespie.

Easter
Shoes
For Women

In choosing her apparel for Easter, every woman of fashion knows new shoes are appropriate and necessary.

Our new styles with their graceful flowing lines, trim fit and handsome colored effects makes them especially appealing.

A Special Price on Spring Shoes
6 pairs of Gray Kid and 12 pairs of Silk Poplin Tops with Brown Vamps, Louis Heels, B and C widths, formally $10.00, now $7.50.

The Peoples' Store
Tecumseh, Mich. Wm. Palman, Manager

TWO OF TECUMSEH'S HARDWARE MEN IN BUSINESS 45 YEARS THIS MONTH

Two of our local hardware men have passed the 45th anniversary of their entrance into business this month. Forty-five years ago, March 4th, D. L. Whitenack entered the employ of Whitenack & Erskine and has been continuously associated with the firm since that time. In 1876 Erskine retired from the business and until the time of his death in 1890 the business was carried on by John Whitenack Later the firm was organized under the present name of Whitenack & Co.

Newton Satterthwaite of the firm of Satterthwaite Bros., entered the employ of Sutton & Swan 45 years ago March 17th and has also been continuously connected with this firm and its successors. Newbold Satterthwaite entered the business two years later, in 1875. The business was conducted by the firm until April 11, 1883, when it was changed to Swan & Satterthwaite and Jan. 26, 1885, was reorganized under the name of Satterthwate & Boyd. Continuing under that name until Jan. 28, 1891, the name was changed to its present caption, Satterthwaite Bros.

It is remarkable that competitors in the same business have been connected with these stores continuously for so many years and more so because they started in business the same month 45 years ago.

COLE—SMITH

Married in Detroit December 27, 1917, at the Woodward avenue Baptist church, Miss Amy Smith and Herman Cole, Rev. John Wellington Hoag officiating.

Both parties are well known in Tecumseh. Miss Smith, formerly of Ridgeway, attended school here and Mr. Cole lived here with his parents. Congratulations.

CELEBRATED BIRTHDAYS

Mrs. Adeline Holdridge had a birthday Saturday and Mrs. F. D. Rector celebrates hers with St. Patrick so on Saturday as a joint celebration Mrs. Rector entertained the following ladies: Mrs. Eliza Camburn, Mrs Hattie Curtis and Mrs Sulia Edwards of Adrian, Mrs. Lucy Gillespie, Mrs Ella James, Mrs. Jane Agnes Rector and Mrs. Holdridge.

The dinner was daintily served by Mrs. J. F. Rector, the table gay with shamrock and pipes of green. "The girls" found on their place cards the names of their youth by which they were best known to each other.

Their combined ages are 574, the oldest being 78 and the youngest 62. The day was spent in renewing their girlhood pranks with their "Don't yon remembers", and the hours passed all too swiftly.

A fine line of childrens dresses at Mrs. P. C. Snell's. adv

The Alfred James Agency

Established 1887.

General Insurance, Fire, Tornado, Automobile, Plate Glass and Postal.

The Companies represented are a guarantee of prompt and equitable adjustment of losses.

A. G. AYLESWORTH,

Licensed Auctioneer, Real Estate, Stock and General Salesman.

Will attend all sales in city or country, at reasonable rates.

Headquarters and all dates made Herald office

Dental Parlors

W. D. REED, D. D. S.

Chicago St. Tecumseh.

Crown and Bridge work Aluminum Silver and Rubber plates and all of the specialties known to modern dentistry. Gas or vitalized air administered

Office over Avery & Cole's store

DR. E. D. BROWN,
Dentist.

Modern Dentistry of reasonable rates. Painless extraction by use of local or general anaesthetic.

Officers hours 7:45 a. m. to 5 p. m. Saturday evenings 7 to 9. Other evenings by appointment.

Office in DeWolf Block.

Office pohne 192, house phone 182—2r

C. M. Cooley,

Licensed Auctioneer.

R. F. D. No. 4 Manchester. 15 year successful experience in Jackson, Washtenaw and Lenawee Counties, also practical farmer.

Bell Telephone Clinton exchange.

Rates Reasonable and Satisfaction Guaranteed

We Show Men & Women

How to make $30 to $100 weekly, year around. Amazing opportunity for large income. Why waste time working for others? Use your spare time at home and gain financial independence. No canvassing. Be your own master. Write to-day. Universal Success Co., Dept. A – No. 70 Fifth Ave., New York City.

ANGUS BULLS

from Grand championship stock for sale or rent.

George B. Smith,
Addison, Mich.

Whittemore's Shoe Polishes

FINEST QUALITY — LARGEST VARIETY

GILT EDGE WHITTEMORE'S GILT EDGE DRESSING FOR LADIES' & CHILDREN'S BLACK SHOES SOFTENS PRESERVES LEATHER RESTORES COLOR LUSTRE

QUICK WHITE MAKES DIRTY CANVAS SHOES CLEAN & WHITE QUICKLY-EASILY APPLIED ALSO CLEANS WHITE CANVAS

"GILT EDGE," the only ladies' shoe dressing that positively contains Oil. Blacks, Polishes and Preserves ladies' and children's shoes, shines without rubbing, 25c. "FRENCH GLOSS," 10c.

"DANDY" combination for cleaning and polishing all kinds of russet or tan shoes, 25c. "STAR" size, 10c.

"QUICK WHITE" (in liquid form with sponge) quickly cleans and whitens dirty canvas shoes. 10c. & 25c.

"ALBO" cleans and whitens BUCK, NUBUCK, SUEDE, and CANVAS SHOES. In round white cakes packed in zinc boxes, with sponge, 10c. In handsome, large aluminum boxes, with sponge, 25c.

If your dealer does not keep the kind you want, send us the price in stamps for full size package, charges paid.

WHITTEMORE BROS. & CO., 20-26 Albany Street, Cambridge, Mass.
The Oldest and Largest Manufacturers of Shoe Polishes in the World.

Spring is Nice, But - -

Lack of fresh vegetables food and interrupted, changing habits make these trying weeks for anyone inclined to constipation. Foley Cathartic Tablets are just the thing for indigestion, biliousness, gas on stomach, furred tongue, headache, or other condition indicating clogged bowels. Cause no bad after effects Sold everywhere in Tecumseh. ad

FOLEY KIDNEY PILLS
FOR BACKACHE KIDNEYS AND BLADDER

Sold Everywhere.

A STITCH IN TIME

Tecumseh People Should not Neglect Their Kidneys.

No kidney ailment is unimportant. Don't overlook the slightest backache or urinary irregularity. Nature may be warning you of approaching dropsy, gravel or Bright's disease. Kidney disease is seldom fatal if treated in time, but neglect may pave the way. Don't neglect a lame or aching back another day. Don't ignore dizzy spells, headache, weariness or depression. If you feel you need kidney help begin using the reliable, time-tried remedy. Doan's Kidney Pills. For 50 years, Doan's have been found effective. Endorsed by Tecumseh people.

Wm. Martin, Logan St., Tecumseh, says: "My kidneys were out of order and I had dull backaches and tired easily. I had soreness and lameness across my back and my kidneys acted irregularly. The kidney secretion were unnatural, too. I got Doan's Kidney Pills at Wright & Son's Drug Store, and they strengthened my back and put my kidneys in good order."

Price 60c at all dealers. Foster-Milburn Co., Mfgrs., Buffalo, N. Y.

RAILROAD TIME TABLE

Effective Nov 25 1917

NEW YORK CENTRAL

Going south

Station	13 a m	15 p m
Jackson	‡10 20	*3 00
Tecumseh	11 17	3 56
Adrian	11 50	‡4 25
Toledo	12 35	5 10
Chicago		
Detroit		6 10

Going north

Station	10 a m	14 p m
Toledo	*7 30	‡4 30
Adrian	8 10	5 05
Tecumseh	8 50	5 35
Ypsilanti	10 25	
Detroit	12 05	
Jackson	10 05	6 40

G. J. Ziehr,
Ticket Agent.

DUNDEE BRANCH

Going west

Station	29 a m
Adrian	8 10
Tecumseh	‡9 10
Tipton	9 30
Addison	11 50
Marshall	2 00 p m
Battle Creek	3 30 p m

Going east

Station	30
Battle Creek	7 30 a m
Marshall	9 00 a m
Addison	‡11 50 a m
Tipton	1 40 p m
Tecumseh	2 10 p m
Adrian	6 15 p m

A. B. McLachlin
Ticket Agent.

DETROIT, TOLEDO & IRONTON

Going south

Station	1 a m	3 p m	N.Y.C. p m
Detroit	‡8 00		
Delray		3 50	
Dundee	9 50	5 30	4 20
Britton	10 03	5 47	4 59
Ridgeway	10 08	5 53	5 10
Tecumseh	10 22	6 05	5 20
Adrian	10 50	6 33	

Going north

Station	4 a m	2 p m	
Adrian	*9 18	‡3 48	
Tecumseh	10 35	4 16	3 10
Ridgeway	10 05	4 26	3 25
Britton	10 10	4 31	3 40
Dundee	10 40	4 46	4 05
Delray	12 25 p m		
Detroit		6 40	

‡ Daily except Sunday.
* Daily.

W. R. Robinson,
Ticket Agent.

Cut This Out - - It Is Worth Money.

DON'T MISS THIS. Cut out this slip, enclose with 5c to Foley & Co., 2835 Sheffield Ave., Chicago, Ill., writing your name and address clearly. You will receive in return a trial package containing Foley's Honey and Tar Compound for coughs, colds and croup; Foley Kidney Pills and Foley Cathartic Tablets. Sold everywhere in Tecumseh. adv

When Your Child Cries.

at night and tosses restlessly, you feel worried. Mother Gray's Sweet Powders for Children Break up Colds in 24 hours, Relieve Feverishness, Constipation, Teething Disorders, and destroy worms. Used by mothers for 30 years. All druggists, 25c. Sample FREE. A. S. Olmsted, Le Roy, N. Y. adv

A Short But Strong Statement.

Women with backache, rheumatic pains, sore muscles, stiff joints or other symptoms of kidney trouble should read this statement from Mrs. S. C. Small, Clayton, N. M. "Foley Kidney Pills have done me more good than all other medicines." They strengthen weak kidneys and banish sleep-disturbing bladder ailments. Sold everywhere in Tecumseh. ad

"It Sure Does The Work"

Mrs. W. H. Thornton, 3523 W. 10th St., Little Rock, Ark., writes: "My little boy had a severe attack of croup and I honestly believe he would have died if it had not been for Foley's Honey and Tar. I would not be without at any price, as it sure does the work." Best remedy known for coughs, colds, whooping cough. Sold everywhere in Tecumseh. ad

Almost a Young Man Again

E. R. Whitehurst, R. F. D. 1, Norfolk, Va., writes: "I had been suffering for more than a year, but since taking Foley Kidney Pills I feel almost a young man again." They strengthen and heal weakened or disordered kidneys, stop sleep disturbing bladder ailments, banish backache, rheumatic pains, stiffness, soreness. Sold everywhere in Tecumseh. ad

FREE

Write today for 30 pkgs. Art Post Cards to sell at 10c per pkge. When sold send $3.00 and get choice of presents. PEERLESS WATCH CO., Dept. [illegible] CHICAGO, ILL.

Take Children Out of Danger

If you saw a child on a railroad track you would endeavor to remove the little one from danger. When a child is "snuffling" or coughing, isn't it your duty to get him out of danger of severe consequences? Foley's Honey and Tar gives relief from coughs, colds, croup and whooping cough. Contains no opiates. Sold everywhere in Tecumseh. ad

FOLEY CATHARTIC TABLETS
Keep Stomach Sweet - Liver Active - Bowels Regular

Sold Everywhere

PARKER'S HAIR BALSAM
A toilet preparation of merit. Helps to eradicate dandruff. For Restoring Color and Beauty to Gray or Faded Hair. 50c and $1.00 at Druggists.

TECUMSEH MARKETS

Corrected Mar 19, 1918

Wheat	2 09	2 09
Flour per bbl	10 80	11 40
Rye		
Corn (ear) cwt		2 25
Oats new		87
Beans	6.00-6 50	
Potatoes	75	1 25
Butter		35
Eggs		34
Lard		25
Guinea		15
Fowls(live)		
Springers	22	25
Roosters		11
Ducks 4½ lb up		21
Geese		20
Turkeys		27
Hay		20 00

ANNUAL TOWNSHIP MEETING

NOTICE is hereby given to the QUALIFIED ELECTORS of the Township of Tecumseh, County of Lenawee, State of Michigan, That the next ensuing Annual Township meeting will be held at the Council Building within said township on Monday, April 1st, A. D. 1918, for the purpose of voting for the election of the following officers, viz.: Township: One supervisor, one township clerk, one township treasurer, one highway commissioner, one justice of the peace, full term, one member board of review, full term, one overseer of highways, four constables.

Propositions

Also for the purpose of voting upon the following propositions, viz:

In accordance with the Constitution of the State of Michigan, and the statutes of said State relating thereto, should there be any proposition or propositons to vote upon at said election involving the direct expenditure of public money or the issue of bonds, every woman who possesses the qualifications of male electors and owns property assessed for taxes or owns property subject to taxation jointly with her husband or with any other person, or who own property on contract and pays taxes thereon, all such property being located somewhere within the district or territory to be affected by the result of said election, will be entitled to vote upon such proposition or propositions, provided her name is duly registered in the voting precinct above designated.

The polls of said election will open at 7 a. m. and will remain open until 5 o'clock p. m. of said day of election.

Dated February 22, 1918.
H. H. Hanna, Township Clerk.

COMMISSIONERS' NOTICE

STATE OF MICHIGAN, County of Lenawee, ss.

In the matter of the estate of JULIUS EHART, deceased.

The undersigned having been appointed by the Probate Court of said County, Commissioners to receive, examine and adjust all claims and demands of all persons against the estate of said deceased, do hereby give notice that we will meet for that purpose at the office of Wood & Rathbun in the Village of Tecumseh, Lenawee County, Michigan, on 4th day of April 1918 and on the 28th day of June 1918 at ten o'clock in the forenoon of each of said days.

And that four months from the 28th day of February 1918, are allowed by said Probate Court for the creditors of said estate to present their claims to us for examination and allowance.

Dated February 28th, 1918.
Guy E. Nemire,
G. Arthur Rathbun.
Commissioners.

STATE OF MICHIGAN County of Lenawee, ss.

Probate Court for said County.

At a session of the Probate Court for the County of Lenawee holden at the Probate Office in the City of Adrian, on the 11th day of March, in the year one thousand nine hundred and eighteen.

Present, HARRY L. LARWILL, Judge of Probate

In the matter of the estate of MARTHA E. RISING, Deceased.

On reading and filing the petition, of G. Arthur Rathbun, executor upon the estate of said deceased, alleging that the funeral expenses and debts of said deceased and the expenses of administration thus far incurred have been fully paid, and praying, that his final administration account may be allowed and for such other order and decree as to this Court shall seem proper.

It is ordered that Monday, the 8th day of April next at nine o'clock in the forenoon be assigned for the hearing of said petition.

And it is further Ordered, That a copy of this order be published in the Tecumseh Herald, a newspaper printed and circulating in said County of Lenawee, for three successive weeks previous to said day of hearing.

(A true copy) Harry L. Larwill,
Judge of Probate
E. I. Larwill, Probate Register.

STATE OF MICHIGAN, County of Lenawee, ss.

Probate Court the County of Lenawee.

At a session of the Probate Court for the County of Lenawee, holden at the Probate office, in the City of Adrian, on the 11th day of March in the year one thousand nine hundred eighteen.

Present HON. HARRY L. LARWILL, Judge of Probate.

In the matter of the estate of AGNES A. WHITENACK, Deceased.

On reading and filing the petition, duly verified, of Elner E. Hendershot, praying that an instrument in writing purporting to be the last will and testament of said deceased may be duly proved and admitted to probate, and that administration of said estate may be granted to petitioner the executor named in said instrument, or to some other suitable person.

It is Ordered, That Monday the 8th day of April, next at nine o'clock in the forenoon, be assigned for the hearing of said petition.

And it is further Ordered, That a copy of this order be published in the TECUMSEH HERALD, a newspaper printed and circulating in said County of Lenawee for three successive weeks previous to said day of hearing.

(A true copy) Harry L. Larwill,
Judge of Probate.
E. I. Larwill, Probate Register.

THIS FREE COUPON IS GOOD FOR 15c

IF PRESENTED AT ANY DRUG STORE WITHIN ONE WEEK, to purchase a (1 only) regular 50 cent bottle of

SCHIFFMANN'S EXPECTORANT

(Makes 44 Teaspoonsful)

This remedy is guaranteed one of the most effective, soothing and best remedies for promptly relieving Hacking, Dry, Painful Coughs, Chest Colds, Whooping Cough and Spasmodic Croup, or Druggists refund money. It loosens and raises the Phlegm, soothes and heals the irritated membranes of the throat with such promptness, ease and certainty that it is really astonishing, and the quick and lasting relief it affords is surprising. Contains no opiates.

SIGN AND GIVE THIS COUPON TO YOUR DRUGGIST. If sold out, by DEPOSITING 35c NOW you will get it when he receives more.

Name

86 Acres In Raisin Township

Section 12, sandloam and clay, two silos, 4 acres apple orchard and other fruits. 10 acres of timber. Market Tecumseh, Holloway and Britton. Sends milk to Adrian. Small payment down, balance 5 per cent.

Fred E. Ash

Room 1, Underwood Block.
Adrian, Michigan. tf

CORRESPONDENCE

CLINTON

Miss Grace Davis of Detroit is visiting her mother Mrs. Chas. Davis and sister Mrs. Dwight Hause.

Mrs. Gertrude Taylor of Adrian was the guest of her aunt Mrs. Ed Winder Saturday and Sunday.

The funeral of Mrs. Chas. Conklin of Wichita, Kan., was held from the M. E. church Sunday with burial on the family lot at Riverside. Besides the daughter and husband who brought the remains, the deceased leaves a son in the regular army, also two sisters Mrs. Hattie Johnson of this place and Mrs. Wilbur Dillingham of Detroit.

H. H. Holt of LosAngeles arrived Sunday for a few days' business stay in town.

Mr. and Mrs. Wilbur Dillingham of Detroit were in town Sunday.

Mr. and Mrs. Newsom of Tecumseh were in town Sunday.

Ed Parker left Thursday for Chillicothe, O., to visit his daughter Mrs. Chester Kemp and husband. Mrs. Parker and daughter Carolyn, who have been there two weeks, will return with him Monday.

Passion Week will be observed at the M. E. church during the week of March 26th. Rev. Lyon will be assisted by Revs. Balmer and Somers.

Mid-week Lenten service at the home of A. W. Hoisington Friday at 2 o'clock.

Mrs. C. R. Teabolt and son Chase are visiting Detroit friends.

Miss Ella Ahrens left Friday for Ypsilanti where she will attend a house party honoring Miss Reo Warham of Adrian.

Mrs. Eleanor Cotton is visiting her daughter Mrs. J. H. Smith of Tecumseh.

Mrs. Minnie Schmidt of Toledo is visiting her mother Mrs. Jas. Kehoe.

Mr. and Mrs. Earl Hatch will move into the late Mrs. Jennie Brown house.

Mesdames Ernest and Hugh Hoyt will entertain the Sunday-school classes of W. S. Kimball and Mrs. J. D. Hause Monday night at the home of Mrs. Ernest Hoyt.

The buildings known as the Penitentiary and Carroll buildings are being moved this week. These buildings have obstructed the view of the railroad where several accidents have occurred.

BRITTON

Miss Genevieve Machlem visited the latter part of the week with her parents in Marlette.

Mrs. L. J. Britton in company with her sister-in-law, Mrs. Earl Stowell of Dundee left for a two months stay in Canyon City Col.

H. E. Gill and Lavern Pocklington were in Detroit Monday on business.

Howard Brown spent the latter part of the week with relatives in Adrian.

Mrs. Betsy Caswell and Mrs. Gertrude Dennison of Cone spent Wednesday with relatives here.

Mr. and Mrs. Arthur Gray and baby of Holloway spent Monday with Mr. and Mrs. G .L. Gripton.

Mrs. Wm. Underwood is in Detroit for a few days visit with relatives.

Mrs. George Carter returned Monday from a visit with frients in Ohio.

Mr. Everhardt and fanmily came Monday from Arronsmith, Ill., and are moving on the farm he purchased of Ezra Rumbles.

Mrs. Howard Smith and baby are in Dundee visiting relatives.

WHAT TO USE TO PREVENT APPENDICITIS

Tecumseh people should know simple buckthorn bark, glycerine, etc., as mixed in Ader-i-ka, flushes the ENTIRE bowel tract so completely that appendicitis is prevented. ONE SPOONFUL Adler-i-ka relieves ANY CASE sour stomach, gas or constipation because it removes ALL foul matter which clogged and poisoned your system. The INSTANT action surprises both doctors and patients. B. J. Pulver, Druggists. adv

GUNS ACTIVE IN MACEDONIA

Artillery Fighting Takes Place Along Entire Front—Forty Civilians Killed by Gas Shells.

Paris, March 18.—Artillery fighting along almost all the Macedonian front is reported by the war office. The statement follows:

"The artillery on both sides was active along almost the entire front.

"On the preceding night the enemy bombarded Monastir violently, using asphyxiating shells. There were 40 civilian victims."

Found Guilty of Theft.

Brighton, Colo., March 18.—Philip Cohen, produce merchant of Sterling, Colo., was found guilty of robbery by a jury in the Adams county district court. Cohen was accused of robbing Mrs. Irene Nolan, wife of a prominent Denver business man, of jewelry valued at $3,400 at the Model roadhouse while she was in the company of Rev. Garret J. Burke.

Crack Airman Back From the Front

Sergeant Wright, who was attached for several months to one of the crack flying units in the French service, is back from the front, after a period of experience in a unit of "aces" which afforded him exceptional opportunities for studying both ground and air fighting along the whole western front. He has seen service in every sector from Dunkirk, near the North sea coast, to Belfort, on the very edge of Switzerland.

U. S. SHIP SINKS DIVER

Crew of Tanker Destroys U-boat in Bristol Channel.

American Vessel Halts After Being Pursued and Sends Submarine to Bottom With Shell.

An Atlantic Port, March 18.—At the end of an hour's battle between a German submarine and an American tank steamship, the Paulsboro of the Vacuum Oil company, which arrived here, the U-boat apparently was sunk, according to officers of the American vessel.

One of the crew on the tanker was wounded by a shell fired by the submarine. Two other shots struck the American ship, which was not seriously damaged.

The fight took place in the Bristol channel on February 24. The American vessel was about twenty-four hours out from a British port when the U-boat was sighted. The tanker tried to escape and was pursued. After the American vessel had been within torpedo range for some time without any attempt being made to sink her in this way, the U-boat began shelling her.

The tanker halted and gave battle. The officers said the shrapnel shells fired by the American gun crew either fell short or passed over the U-boat for a time, but finally one struck the submarine fairly in the center and she disappeared immediately.

The American vessel is of about 4,000 tons gross.

PRIEST FIGHTS FOR CHURCH

Pastor of St. Mary's Catholic Church at Elgin, Ill., Arrested—Several Shots Fired.

Elgin, Ill., March 18.—Rev. John J. McCann, who had been pastor of St. Mary's Catholic church here for 19 years, was arrested at the altar Sunday morning while he was saying the first St. Patrick's day mass. The charges against him are assault and making threats to do bodily harm. He was freed on $500 bonds. The arrest took place at 8:45, after seven shots had been fired from the interior of the church while Frank A. McCarthy, an attorney and chairman of the board of trustees for the church, and several deputy sheriffs, constables and policemen were forcing their way into the church with crowbars. Father McCann and his brother, George McCann, were the only persons found in the church when entrance was finally effected.

The incident was the climax to efforts that have been made for several weeks to remove Father McCann from the pulpit.

GEN. SCOTT IS TRANSFERRED

Former Chief of Staff Placed in Command of Camp Dix, N. J.—May Not Go to France.

Washington, March 18.—Maj. Gen. Hugh L. Scott, formerly chief of staff, was ordered relieved of his command of the Seventy-eight (National army) division at Camp Dix, N. J., and placed in command of the camp itself, which is to be made an embarkation camp. Brig. Gen. James T. Dean has been appointed to temporarily command the Seventy-eighth division. No official reason for the order was assigned. Five other divisional commanders had been relieved of their commands earlier in the week because they failed to pass the physical examination. The general policy in the war department has bene not to give fighting commands to officers who have reached the retirement age of sixty-four.

M'ADOO TO OPEN LOAN DRIVE

Secretary of Treasury Will Start Campaign With an Address at Philadelphia April 6.

Washington, March 18.—Secretary McAdoo will open the third Liberty loan campaign with an address at Philadelphia April 6. The unveiling of a reproduction of the Bartholdi staute of Liberty will feature the ceremonies.

The secretary will speak at Richmond, Va., April 8; Raleigh, N. C., April 9; Columbia, S. C., April 10; Savannah, Ga., April 10; Jacksonville, Fla., April 11; Pensacola, Fla., April 12; Mobile, April 12; New Orleans, April 13; Jackson, Miss., April 14; Houston, Tex., April 15; San Antonio, Tex., April 16; Ela Paso, Tex., April 17; Phoenix, Ariz., April 18.

Details of the secretary's trip after leaving Phoenix have not been completed. He will return to Washington by way of New Mexico, Oklahoma, Kansas, Missouri, Illinois, Michigan, New York, Maine, Massachusetts and Rhode Island.

REGISTRATION NOTICE

Important Change in Registration Laws.

To the Qualified Electors of the Township of Tecumseh, County of Lenawee, State of Michigan.

Notice is hereby given that in conformity with Act 126, Public Acts of 1917, I, the undersigned Township clerk, will open any day except Sunday and a legal holiday, or the day of any regular or special election or official primary election, receive for registration the name of any legal voter in said Township, not already registered who may APPLY TO ME PERSONALLY for such registration, except that I can receive no names for registration during the time intervening between the second Saturday before any general or special election or official primary election and the day of such election.

March 23, 1918—last day of General Registration for Election April 1.

All electors not already registered and intending to vote at said ELECTION, should make PERSONAL APPLICATION to me on or before the 23rd day of March, A. D. 1918.

Notice is further hereby given that I will be at The American Express Co., Tecumseh Michigan, on March 9 and March 16, 1918, from 8 o'clock a. m. until 8 o'clock p. m. on each day for the purpose of REVIEWING the REGISTRATION and REGISTERING such of the qualified electors in said township as SHALL APPEAR and apply therefor.

The name of no person but an ACTUAL RESIDENT of the precinct at the time of registration, and entitled under the constitution, if remaining such resident, to vote at the next election shall be entered in the registration book.

Registration of Absentee by Oath

If any person whose name is not registered shall offer and claim the right to vote at any election, and shall, UNDER OATH, state that he is a resident of such precinct and has resided in the township TWENTY DAYS next preceding such election, designating particularly the place of his residence, and that he possesses the other qualifications of an elector under the constitution; and that owing to the sickness or bodily infirmity of himself, or of some member of his family or owing to his absence from the township on public business or his own business, and without intent to avoid or delay his registration, he was unable to make application for registration on the last day provided by law for the registering of electors preceding such election, then the name of such person shall be registered, and he shall then be permitted to vote at such election. If such applicant shall, in said matter, wilfully make any false statement, he shall be deemed guilty of perjury, and, upon conviction, be subject to the pains and penalties thereof.

Provision in Case of Removal to Another Precinct.

Any registered and qualified voter who has REMOVED from ONE ELECTION PRECINCT of a township to another election precinct of the same township, shall have the right, on any day previous to election day, on application to the township clerk, to have his name transferred from the registration book of the precinct from which he has removed to the registration book of the precint in which he then resides. Such electors shall have the right to have such transfer made ON ELECTION DAY by obtaining from the board of inspectors of election of the precinct from which he HAS REMOVED a CERTIFICATE OF TRANSFER and presenting the said certificate to the BOARD OF ELECTION INSPECTORS OF THE PRECINCT IN WHICH HE THEN RESIDES.

WOMEN ELECTORS—The names of all qualified WOMEN ELECTORS not already appearing on the registration list will be registered, provided PERSONAL APPLICATION is made in conformity with the foregoing provisions.

Dated February 22, 1918.
H. H. Hanna,
Township Clerk.

Catarrhal Deafness Cannot Be Cured by local applications, as they cannot reach the diseased portion of the ear. There is only one way to cure catarrhal deafness and that is by a constitutional remedy. Catarrhal Deafness is caused by an inflamed condition of the mucous lining of the Eustachian Tube. When this tube is inflamed you have a rumbling sound or imperfect hearing, and when it is entirely closed, Deafness is the result. Unless the inflammation can be reduced and this tube restored to normal condition, hearing will be destroyed forever. Many cases of deafness are caused by catarrh, which is an inflamed condition of the mucous surfaces. Hall's Catarrh Medicine acts thro the blood on the mucous surfaces of the system.

We will give One Hundred Dollars for any case of Catarrhal Deafness that cannot be cured by Hall's Catarrh Medicine. Circulars free. All Druggists, 75c.

F. J. CHENEY & CO., Toledo, O.

FOLEY KIDNEY PILLS
FOR BACKACHE KIDNEYS AND BLADDER

Sold Everywhere

CHICHESTER S PILLS
DIAMOND BRAND

Beware of Counterfeits. Refuse all Substitutes.

LADIES! Ask your Druggist for CHI-CHES-TER'S DIAMOND BRAND PILLS in Red and Gold metallic boxes, sealed with Blue Ribbon. TAKE NO OTHER. Buy of your Druggist and ask for CHI-CHES-TER'S DIAMOND BRAND PILLS, for twenty-five years regarded as Best, Safest, Always Reliable.

SOLD BY ALL DRUGGISTS
TIME TRIED EVERYWHERE WORTH TESTED

FOLEY KIDNEY PILLS
FOR BACKACHE KIDNEYS AND BLADDER
Sold Everywhere

STATE OF MICHIGAN

THE CIRCUIT COURT FOR THE COUNTY OF LENAWEE, IN CHANCERY.

To the Circuit Court for the County of Lenawee:
In Chancery:

WILLIAM J. ANDREWS, Plaintiff,
vs.

Joseph Edmonson and Mrs. Joseph Edmonson, whose christian name is unknown to plaintiff, Hiram Learned and Mrs. Hiram Learned, whose christian name is unknown to plaintiff, Luther N. Sanford and Catharine A. Sanford, his wife, Westley W. Sanford, and Mrs. Westley W. Sanford, whose christian name is unknown to plaintiff, Don H. Sanford and Mrs. Don H. Sanford, whose christian name is unknown to plaintiff, Joseph Exelby and Mrs. Joseph Exelby, whose christian name is unknown to plaintiff, Hiram Swartout and Mrs. Hiram Swartout, whose christian name is unknown to plaintiff, Nathaniel Swartout and Mrs. Nathaniel Swartout, whose christian name is unknown to plaintiff, School District No. 10 of Lenawee County, Michigan and the officers thereof, and their successors in office, Joshua Lawrence, and Mrs. Joshua Lawrence whose christian name is unknown to plaintiff, Mrs. Richard Lawrence, whose christian name is unknown to plaintiff, Elizabeth Andrews, Elizabeth Lawrence, Abraham B. Lamberson and Mrs. Abraham B. Lamberson, whose christian name is unknown to plaintiff, Mrs. Coonrod Lamberson, whose christian name is unknown to plaintiff, Jay K. Lowe, and Florence S. Lowe, his wife, Henry B. Taylor and Mrs. Henry B. Taylor, whose christian name is unknown to plaintiff, James Dell and Mrs. James Dell, whose christian name is unknown to plaintiff, Mrs. Moses Smith, whose christian name is unknown to plaintiff, Sarah A. Sutton, Henry H. Sizer, William I. Andrews and Mrs. William I. Andrews, whose christian name is unknown to plaintiff, Charles Neil and Mrs. Charles Neil, whose christian name is unknown to plaintiff, James Johnston and Mrs. James Johnston, whose christian name is unknown to plaintiff, William J. Andrews, (apparently William J. Andrews, Sr.) and Elizabeth Andrews, his wife, Jedediah H. Dorwin and Mrs. Jedediah H. Dorwin, whose christian name is unknown to plaintiff, Watson W. Sanford, and Mrs. Watson W. Sanford, whose christian name is unknown to plaintiff, John B. Pattison and Mary Jane Pattison, his wife, Abram Griffin, Isaac D. Comstock, Thomas M. Cooley, Charles M. Crosswell, R. H. Whitney, Isaac S. Kellum, John C. Mills, Henry Camburn, Daniel Hanford, Michael Gottfried, Philo N. Curtiss, Charles S. Patterson, Lawrence and Mrs. Joshua Lawrence, whose christian name is unknown to William F. Miller, Edward Bennett, Simon Manning, Albert Gilbert, Arnold Dyre and Susanna Dyre, his wife, and Arnold Dyee and Susanna Dyee, his wife and their unknown heirs, devisees, legatees and assigns.
Defendants.

Suit pending in the Circuit Court for the county of Lenawee, in Chancery, in the City of Adrian, on the 29th day of January A. D., 1918.

IN THIS CAUSE, it appearing from affidavit on file that the above named known defendants are not residents of the State of Michigan, and that said affiant has made diligent search and inquiry to learn the places of residence of each and all of said defendants, and has been unable to ascertain the same, and it cannot be ascertained in what State or County said defendants and each of them reside; and it appearing to the satisfaction of the Court that said known defendants are proper parties to this suit; and it further appearing to the satisfaction of the Court that the unknown heirs, devisees, legatees and assigns of said known defendants, (named in the caption hereof), are proper parties to this suit; and it further appearing to the satisfaction of the Court that the unknown grantees and encumbrancers of said known defendants, (named in the captain hereof), are proper parties to this suit;

On motion of Wood & Rathbun, attorneys for plaintiff, IT IS ORDERED, That the appearance of said above named known defendants, (named in the caption hereof), be entered herein on or before three (3) months from the date of this Order; that said unknown heirs, devisees, legatees and assigns of aforesaid known defendants be made parties defendant hereto, and that the appearance of said unknown heirs, devisees, legatees and assigns of aforesaid known defendants, be entered herein on or before three (3) months from the date of this Order; and that said unknown grantees and encumbrancers be made parties defendant hereto, and that the appearance of said unknown grantees and encumbrancers of aforesaid known defendants, be entered herein on or before three (3) months from the date of this Order; all in accordance with the Statues of the State of Michigan in such cases made and provided; that in the case of the appearance of any such defendants, that he cause his answer to the Bill of Complaint to be filed and a copy thereof to be served on plaintiff's attorneys within twenty (20) days after service on him of a copy of said Bill and notice of this Order; and, in default thereof, said Bill will be taken as confessed by said non-resident defendants, and by said unknown heirs, devisees, legatees and assigns and by said unknown grantees and encumbrancers.

AN IT IS FURTHER ORDERED, that within twenty (20) days the plaintiff cause a notice of this Order to be published in the Tecumseh Herald, of Tecumseh, Michigan, a newspaper printed, published and circulated in said County of Lenawee, and that said publication be continued therein once in each week for six weeks in succession, or that he cause a copy of this Order to be personally served on said non-resident defendants, and on said unknown heirs, devisees, legatees and assigns, and on said unknown grantees and encumbrancers, the defendants herein, at least twenty (20) days before the day above prescribed for their appearance.

Burton L. Hart.
Circuit Judge.

Wood & Rathbun,
Attorneys for Plaintiff,
Business Address:
Tecumseh, Michigan.

UNDERWRITING: A personal decree is sought against the defendants to Quiet Title to the following described lands, to-wit:— All those certain pieces or parcels of land situate and being in the Township of Ridgeway, County of Lenawee, and State of Michigan, described as follows:

The North-west quarter (¼) of the South-west quarter (¼) of section four (4) in town six (6) South Range five (5) East, containing forty (40) acres of land more or less.

Also, all that part of the South-west quarter (¼) of the North-west quarter (¼) of said section four (4), lying South of the right of way of the railroad running across said tract of land, being twenty-eight (28) acres of land more or less.

Also, the East half (½) of the South-east quarter (¼) of section five (5) in said town and range (excepting and reserving therefrom a strip of land twenty-four (24) rods and nine (9) links wide from off and across the North end thereof) leaving sixty-eight (68) acres of land more or less.

Also, a strip of land sixteen (16) rods wide from off and across the North end of the East half (½) of the North-east quarter (¼) of section eight (8) in said town and range (excepting and reserving therefrom the East three (3) acres thereof) leaving five (5) acres of land more or less.

Also, the North-west quarter (¼) of the North-east quarter (¼) and the East half of the North-west quarter, and the South thirty (30) acres of the West half (½) of the North-west quarter (¼) of section twenty-one (21), in town six (6) South of Range five (5) East, and containing one hundred and fifty (150) acres of land more or less.

WOOD & RATHBUN,
Attorneys for Plaintiff.
Business Address:
Tecumseh, Michigan.

HOW TO VOTE BY MAIL WITH SPECIAL REFERENCE TO THE ELECTION, APRIL 1, 1918

Important Change in Absent Voters' Law.

Who are Entitled to Vote by Mail.
(Excerpts from Chapter XII, Act No. 203, Public Acts of 1917.)

The term "absent voter" shall be taken to mean any qualified elector, who is absent or who expects to be absent from the township or ward in which he resides on the day of any election or official primary election, and who is

(1). A person in the actual service of the United States, or of this State, or

(2). A student, while in attendance at any institution of learning, or

(3). A regularly enrolled member of any citizens' military of naval training camp, held under the government of the United States or the State of Michigan, or

(4). A member of the Legislature while in attendance at any session of the Legislature, or

(5). A commercial traveler, or

(6). A person employed upon or in the operation of railway trains in this State, or

(7). A sailor engaged or employed on the great lakes or in coastwise trade.

The term "commercial traveler" shall be taken to mean a person engaged in soliciting the sale of goods, by the exhibition of samples, or by catalogue or other device, for the purpose of effecting such sales and taking orders for goods to be subsequently shipped by his employer.

How Voter Should Proceed

Any voter coming within the provisions given above, expecting to be absent from his Township April 1st, 1918, and desiring to vote by mail at said election, must make application either in person or by mail to the undersigned Township Clerk for a blank form to be filled out by said voter so as to constitute an application in proper form, for ballots to be voted at said Election. To the Clerk of the Township of Tecumseh.

Please mail to my address given below, a suitable blank for use in making application for ballots to be voted by myself in Township of——
——, (Precinct No.———,) State of Michigan, April 1st, 1918, under the provision of Chapter XII No. 203 Public Acts of 1917.

My Name——— Adress———

When to Make Application to Township Clerk for Ballots.

Application for ballots on the form provided by the Township Clerk can be made at any time WITHIN THIRTY DAYS prior to the date of election, provided he reaches said Clerk not later than the SECOND DAY preceding the election.

Upon receipt of the blank application form, the voter must fill it out fully and completely and mail same to the Township Clerk at the address given below, or deliver in person to said clerk.

Township Clerk to Mail Initialed Ballots to Applicant

As soon as the ballots are printed the Clerk will mail immediately to said applicant, the ballots to be voted by said applicant at said election, or deliver in person, provided the applicant is duly registered.

How Voter Should Prepare Ballot

Upon receipt of such ballot or ballots, the absent voter shall mark it or them in accordance with the printed instructions and shall fold and enclose it or them in the envelope provided therefor and after sealing the envelope, he shall fill out, sign and swear to the affidavit printed on the back thereof before a notary public, or other person authorized to administer oaths. The absent voter shall then place on the envelope the necessary postage and deposit it in the postoffice or in some government receptacle provided for the deposit of mail matter. This must be done sufficiently early so that the ballot will reach the clerk in time to be delivered by him to the Board of Election Inspectors before the close of the polls on election day.

When Absent Voter Returning, can Vote in Person

No absent voter returning to his place of residence, will be prohibited from voting in person within his precinct, NOTWITHSTANDING THAT HE MAY HAVE MADE APPLICATION FOR AN ABSENT VOTER'S BALLOT OR BALLOTS AND THE SAME MAY HAVE BEEN MAILED BY THE SAID CLERK: PROVIDED, That such voter has not availed himself of the privilege of an absent voter, as provided by this act, and voted the ballot or ballots mailed him by the said clerk, and provided he return such ballot, or ballots, if received, to the board by whom same be marked "cancelled" and placed in the regular ballot boxes with other ballots.

Any voter voting at any election both IN PERSON and BY MEANS OF AN ABSENT VOTER'S BALLOT, or who shall ATTEMPT SO TO VOTE, shall, on conviction, be deemed GUILTY OF A FELONY.

NOTE—The old Law required absence from the COUNTY. Now absence from TOWNSHIP or WARD is sufficient.

H. H. Hanna, Clerk of the Township of Tecumseh, County of Lenawee, Michigan.

My office is located at The American Express Office.

Dated February 22, A. D. 1918

SOME OF THE REASONS:

Why have we taken the agency for the Overland?

Because we are convinced that the people want them.

Because Overland means to you the greatest value for your investment.

Because each model offers important advantages in APPEARANCE, PERFORMANCE, COMFORT, SERVICE AND PRICE that assure continuous motor car satisfaction.

Because only through the economies made possible by enormous capacity and one factory management can such efficient cars be produced and sold at the Willys-Overland prices.

Many other reasons will convince you that the Overland is the car you want this season. Let us talk it over with you.

Our new Studebaker models will soon be here and together with the Overland models will be on display at the "Big Chief" Garage.

Every article purchased carries TEMPLE service INSURANCE **L. E. Temple & Co** TECUMSEH - MICH. Every article purchased carries TEMPLE service INSURANCE

TECUMSEH CO-OPERATIVE ASS'N.

WE HAVE A CAR OF

EAR CORN

In TRANSIT. IT'S GOOD. DO YOU WANT ANY?

Also have a quantity of

"Marquis" Spring Seed Wheat,

Dakota and Grimm Alfalfa Seed. Choice Alsyke and Red Clover Seed. Better buy early and get your seed home. Seed Oats and Barley.

Garden Seed and Flower Seed from Rice Seed Company.

ONION SETS.

C. D. BEEBE, Manager.

We cordially invite you to be present at our complete display of the

Newest Spring and Summer

MILLINERY

This Week Ending Saturday.

ALICE M. OWENS

BRADLEY

OPERA HOUSE - TECUMSEH

TUESDAY, MAR. 26

E. H. WILSON
IN A STIRRING NEW SONG PLAY
THE IRISH 15TH

A Great Story! Capable Actors! Picturesque Scenery! Delightful Music!

Most Ambitious Offering In This Great Artist's Career!

HEAR WILSON SING:

"I Want You Then Machree"

"Ireland Is Your Home Sweet Home"

"My Mother's Wedding Ring"

"The Irish Will Be There"

"A Lily From Heaven"

Prices within the reach of everyone:

First Floor Only 75c, $1.00, Balcony 50c.

Seats at Hay's Monday—Reservations Now.

THE MOST WONDERFUL SUITS OF THE SEASON AT $25.00

Such suits as these at $25.00 are very remarkable. Plain and semi-fancy models of Serges, Gabardines, Tricotines, Tweeds, etc., in black, new greys, navy, taupe, clay and sand shades. Many are trimmed with silk braid and have novel arrangements of fancy buttons.

Waists of Charming Originality

In Georgette, Crepe-de-Chene, Etc.

These models, selected for their style are especially attractive for the price, being trimmed in embroidery and beads, at

$4.50 to $9.00.

Dresses

in

Messalines, Foulards, Crepe-de-Chene, Taffeta, Silk and Serge, many beautifully beaded and embroidered.

Price

$12.50 to $35.00.

Easter Hair Ribbons for Girls 29c

The Webster Anderson Co.

Silk Petticoats $5 00

LOCAL AND PERSONAL

NOTICE

All copy must be in the composing room of this office before 9:30 a. m Tuesdays and Fridays and all advertising matter before 4 p. m. Mondays and Thursdays.

Albert Boyce spent Sunday at Camp Custer.

Buy that watch at Gaston's. adv

Miss Franc Snow of Tipton was in town Wednesday.

W. C. Eccles has been in Detroit this week on business.

Mrs. C. W. Haines of Flint visited friends in town Saturday.

Large dill pickles 25c doz. 'Phone 158. Clark's Market. adv

Mrs. Mike Bachman was up from Ridgeway Tuesday on business.

Harold Halladay is home from the M. A. C. for the spring vacation.

Miss Alice Owens was a business caller in Adrian the first of the week.

"An Ally or An Enemy" Presbyterian church Sunday 11 a. m. "A Man who said "I Will," but did not." 7 p. m. Special music.

Mr. and Mrs. Will Swick of Macon were business callers in town Tuesday.

Mr. and Mrs. Alex Gibson and baby left for their home in Lansing Tuesday.

Chicken Pie Supper at the M. E. church Thursday, March 28, given by the men of the church. All come.

Mrs. Frank Russell of Ann Arbor was a weekend visitor with friends in town.

Miss Ruth Rogers of Tipton is apprentice at Miss Gillespie's millinery parlors.

Mrs. Eliza Camburn of Adrian was visiting friends in town the first of the week.

Mrs. Susan Linn of Britton is the guest of Mr. and Mrs. E. A. Linn this week.

Washings done at 121 Ottawa St. N. a specialty of blankets, quilts and spreads. 3 22 2t

Mrs. Frank Snedicor and little grand-daughter were passengers for Jackson Tuesday.

Mrs. J. W. Owen left Tuesday on a trip to Ann Arbor and Jackson to visit her daughters.

Mrs. Horace Holdridge is spending a few days in Detroit with her daughter, Mrs. Boyd and family.

Strictly fresh eggs for Saturday only 34 cent per dozen.
adv Daisy Meat Market.

C. A. Reckner drove home from Toledo Wednesday with a new Brisco car which he has just purchased.

Mrs. John J. Orr, who has been spending the winter in Florida, returned home Wednesday afternoon.

Glenn Bowen of Detroit was an over Sunday visitor at the home of his parents, Mr. and Mrs. R. J. W. Bowen.

Best strains White Wyandotte and Plymouth Rock eggs for hatching.
Williamson Bros.

Miss Myrtle Foster, Mrs. Ella Hodges and Miss Bessie Pulver returned from a trip to Jackson Wednesday.

Mrs. R. Mills who has been visiting her parents Mr. and Mrs. Jas. Cupples returned to Battle Creek Tuesday.

Mrs. H. H. Halladay of Lansing has been the guest of her parents Mr. and Mrs. H. C. Daniels a few days this week.

Mr. and Mrs. Thomas Murphy are now located in their new home on Shawnee St. lately purchased of the Anthony estate.

"An Ally or An Enemy" Presbyterian church Sunday 11 a. m. "A Man who said "I Will," but did not." 7 p. m. Special music.

Albert Boyce has returned from a business trip to Kalamazoo and Detroit. Enroute he stopped off at Camp Custer for a short visit with Earl Rector and Raynor Anderson. Albert says the boys left at the camp are the pick of the bunch and have been held there to train the incoming "rookies." The boys are looking finely and are in the best of health.

Miss Mildred Russell left today for Cleveland for a visit with friends.

Miss Mildred Russell returned Tuesday from Battle Creek after a couple of weeks' visit.

Mr. and Mrs. H. S. Temple and Mr. and Mrs. Guy E. Nemire motored to Adrian Wednesday afternoon.

Buy that watch at Gaston's. adv

Mrs. F. M. Mulvaney and Miss Mulvaney who have been making an extended visit in the south returned home Tuesday.

Mrs. Margaret Carr who is taking a weeks vacation from the Rosacrans store left for Cleveland Tuesday to visit her sister Mrs. Jones.

Sauer kraut 15c qt. 'Phone 158.
adv Clark's Market.

Mrs. Eleanor Cotton who has been visiting her daughter, Mrs. J. H. Smith returned to Clinton Tuesday. Mrs. Smith going with her.

Anyone wishing to donate books for the soldiers, please bring them to the Library. One box has already been sent and another is [illegible] ready.

See my line of hats for old and young. Mrs. P. C. Snells. adv

Mr. and Mrs. A. B. McLachlin were passengers for Manchester Wednesday morning in company with their son Leon who reported for duty in Detroit.

Mrs. C. A. Stewart who has been spending several weeks with her daughter, Mrs. Wendell Willetts south of town went to Jackson Monday morning.

"An Ally or An Enemy" Presbyterian church Sunday 11 a. m. "A Man who said "I Will," but did not." 7 p. m. Special music.

Mrs. Truman Walker, who has been visiting her mother Mrs. Geo. W. Stacy and other relatives, left for Detroit Wednesday, enroute to her home in Bergin, N. Y.

Mrs. D. R. Wells, who has been spending the past two weeks with her parents Mr. and Mrs. Amenzo VanValkenburg, returned to her home in Detroit Thursday.

While helping with the hose Wednesday at the fire, Will Westcott met with quite a painful accident when a large cinder dropped down his neck. He carries a large burn as the result.

The Willing Workers will meet at the Culbertson school house Tuesday evening, March 26th. All members are urged to be present as there is important business to come before the meeting.

"An Ally or An Enemy" Presbyterian church Sunday 11 a. m. "A Man who said "I Will," but did not." 7 p. m. Special music.

The Pythian Sisters will have a dance in K. of P hall Wednesday, March 27th, at 8:30. Coller's orchestra will furnish the music and Robt. Codling of Tipton will call. The public is invited.

R. A. Heesen has received a card from Corp. Henry VanDusen which announces his safe arrival in France. Pretty quick work for Henry! He enlisted the latter part of January and is now with the "Sammies" in France.

The Tenney property in Brownville goes at a ridiculously low figure if taken at once.
Mrs. Franc Gillespie.

Spring cleaning has begun down town. Nevison's bakery is receiving a new coat of paint inside, Clark's market is also in the hands of the painters and Rude's resaurant has nice clean walls throughout, also the front of Miss Owens millinery store is being repainted.

The Baptist young people met at the home of Mr. and Mrs. Floyd Bryan Tuesday evening. About 25 were present. First on the program was the bountiful potluck supper to which all did ample justice. A social good time followed. Mr. and Mrs. Bryan expect to move out on a farm the first of April and the young folks planned this visit as a send-off to their frends.

Corn for Sale 1500 bushel good hand husked corn 3 miles east and ½ miles north of Britton on County line C. R. Mills, Phone 1200. tf adv

ATTENTION, FARMERS!

Sort up your eggs. Take out all dirties, small and cracked eggs. Will pay you 35c delivered this week.
adv Williamson Bros.

RESEARCH CIRCLE

The Research Circle was entertained Tuesday evening at the home of Mrs. J. K. Waldron on Union St. The program was given by the Junior members of the circle with Mrs. Andrew Wilson as leader.

Piano solo—Miss Mildred Price.
Recitation—Edna Sisson.
Paper, "Boy Scouts"—Vera Sisson.
Piano duet—Helen McIntyre and Geraldine Westcott.
Recitation—Helen Westcott.
Recitation—Clara Wilson.
Vocal duet—Christine and Elizabeth Wilson.

The next meeting will be held Tuesday afternoon at the home of Mrs. H. S. Waring. Election of officers will take place.

O. E. S.

A very interesting session of the O. E. S. was held last evening when the following candidates were taken into the order. John T. Boyce, Mr. [illegible] Sam Boyce, Mr. and Mrs. [illegible]

Miss Clara Eldridge of Adrian a Past Grand Matron of the order was present and gave an interesting talk. At the close of the meeting refreshments were served.

THE AUTO LAUNDRY

Your car needs painting? Sure it does. Why not take it to the Auto Laundry and let Gray do it, he will make it look like new and guarantee first class work.

If you are thinking of doing the work yourself The Auto Laundry can furnish you with

One coat gloss black for body and Chassis.
Black enamel for fenders, lamps, bows and wind shield,
Mohair dressing, leather dressing, enamel cloth dressing and rubber top dressing, also dark blue dyes for inside lining of tops.

All goods guaranteed and prices right.

Car washing a specialty.
'Phone 110 N. VanBuren St.
B. E. GRAY, Prop.
adv

Ernest M. Coller was a business caller in Flint Tuesday.

Buy that watch at Gaston's. adv

Regular meeting Pythian Sisters next Wednesday evening, meeting called to order promptly at 7.15.

The millinery stores are busy these days and about every third woman one sees these days carries a hat bag.

People wishing photos for Easter will have to be in by March 23d.
adv Sunbeam Studio.

Among the recent purchasers of cars are Ernest Coller, Buick Light Six touring car, and John Sherman, Buick Light Six roadster.

Mrs. S. Nevison and baby, who were visiting in Detroit last week, returned home Sunday. Mrs. Hazlett remained for a longer visit.

Mr. and Mrs. Ralph Bowen of Detroit came Saturday and spent the weekend with his mother Mrs. J. F. N. Bowen and brother Percy.

Fancy pigpork chops 28c lb., loin roasts 27 cent, shouder steak pork 26 cents, roasts 25c., also fancy chuck roasts beef 21 cents.
Daisy Meat Market.

Lester Rogers received a card from Ann Arbor yesterday stating that Mrs. Rogers is doing nicely and every encouragement is given for her speedy recovery.

Rev. W. A. Rex has received a beautiful assortment of Florida palms from Miss Hosmer. These will be used in the church next Sunday which is Palm Sunday in the church year.

Buy that watch at Gaston's. adv

People are forgetting their coal troubles these days and are wondering whether it would be safe to shed their heavy underwear. A fellow is never free from troubles in this world.

A fine line of childrens dresses at Mrs. P. C. Snell's. adv

BUY A BUICK

Because

the BUICK line has proven conclusively time and again, in comparison with other makes of cars that a BUICK, month to month, year in and year out, mile for mile, requires less service, will outlast and outwear, and out-distance with less up-keep, less expense, and with far less yearly depreciation, dollar for dollar, any and all other make of automobile.

A BUICK owner is invariably an enthusiastic BUICK BOOSTER.

Moral—BUY A BUICK.

Also representatives for the CHEVROLET—Four Ninety.

Most automobile value today for the money.

Ask for demonstration.

Garlinghouse Garage

Tecumseh, Mich.

Buick Sales and Service Representatives for Northern Lenawee.

April Fool Day

DANCE

WITHERELL HALL

TECUMSEH

MON., APR. 1

COLLER'S ORCHESTRA

BILL 85c

Dance given by

Harriott and Coller

A BIG TIME!

COME

J. D. SERVICE

LOCAL AGENT

FOR

Marshall Furnace

MARSHALL, MICH.

REGISTRATION OF WOMEN POSTPONED UNTIL APRIL 27

The registration for women by the Woman's committee, Council of National Defense which was to begin the week of April 6th has been postponed until April 27th on account of the third Liberty loan drive which commences on April 6th. The women are expecting to help in the Liberty loan campaign and do not wish to have their date conflict with that of the big drive.

Special Coffee Sale

SATURDAY, MARCH 23rd.

All 30c Coffee will be sold for

25c LB.

May Day Golden Sun Empire
Golden Santos Old Reliable

ANDERSON GROCERY CO.

Phone 91 Successors, Anderson Bros. Macon Phone

Paint Up---Brighten Up

We are local distributors for

Acme White Lead

& Color Works, of Detroit,

one of the largest manufacturers of paint materials in the United States. Some of the items which should now be in order—

Acme Quality Motor Car Finishes, Standard Colors, also undercoating, Mohair Top Dressing and Waterproofing, Leather Restorer, Carriage and Auto Top Dressing. Acme Quality Varnish, Full Assortment of Brushes.

Satterthwaite Bros.

Spring is here

SEE OUR LINE OF

Field Seeds, Seed Corn, Etc.

LUMBER

Everything from a 2x4 to 1x24 board.

Hard and Soft Coal also on hand.

'PHONE 140.

Moore Bros.

DEALERS IN LUMBER, COAL, HAY AND WOOL.

Fruits and Vegetables

Full line of everything fresh in for Saturday. Head Lettuce, Home-grown Leaf Lettuce, Cucumbers, Green Peppers, New Cabbage, Vegetable Oysters, Celery, Parsnips, Carrots, etc.

California Navel Oranges, Florida Oranges, Large Yellow Bananas, Fancy Lemons. Fine Apples.

GARDEN SEEDS

We have a full line of D. M. Ferry & Co.'s Seeds in bulk. Also Flower Seeds and Garden Seeds in packages. Bring your list to us if you want the best fresh seeds.

SUGAR—We now have Domino Loaf Sugar, Cu Loaf Sugar, Light Brown, Medium Brown and Granulatted Sugar.

Try us with your grocery orders—we guarantee to please you.

'Phone 37 **E. J. LOWRY.**

UNIVERSITY STUDENTS NEARLY DROWNED

Two Canoeists Have Narrow Escapes Sunday on Huron River

Two university students, Corwin Smith of Hamilton, O., and George Williamson of Toledo, O., narrowly escaped death Sunday in the first canoeing accident of the season, when their frail craft capsized on the Huron near Ann Arbor, throwing both men out in to the icy water. Smith was in the river 40 minutes before being rescued.

They were paddling down stream when they were struck by a whirlpool which sucked the canoe into its eddies, and the stern paddle broke. The canoe was pitched about by the current and capsized broadside.

Williamson immediately put out for shore and reached it, despite the icy water. Smith, a good swimmer, was taken with cramps and did not dare put out for shore. He clung to the canoe and floated with it for [illegible] minutes down stream before being rescued by a row boat—Exchange.

Young Williamson is a nephew of C. E. Williamson and of Mrs. F. D Avery and has visited Tecumseh many times.

Miss Hope Halladay was down from Clinton Wednesday at the home of her grandparents Mr. and Mrs. H. C. Daniels, returning home Thursday.

HARRIOTT—COLLER DANCE

We hear that 82 couple were present at the dance given Monday night by Harriott and Coller, A sure proof of the way the young folks appreciate these dances.

Dancing was prolonged to a late hour everybody reporting a good time. Refreshments were served during the evening, Mrs. Mattis catering and as the guests departed for home it was with the wish that there might soon be another of these delightful parties.

SOCIAL VISIT

About twenty-five of the Sons of Veterans and their wives met at the home of their comrade James McKinney Tuesday evening for a social hour. The time was spent in visiting, Arthur Harding favoring the company with several vocal solos which were much enjoyed. Later in the evening the hostess served light refreshments.

Several of these social evenings have been enjoyed by the S. of V. this winter cementing the bonds of good fellowship and friendship in a closer grip.

Mrs. Lavina Scott of Adrian and Stewart and Vinton Wilcox of Jackson were guests of Mr. and Mrs. Wendell Willetts for the weekend.

The Alfred James Agency

Established 1887.

General Insurance, Fire, Tornado, Automobile, Plate Glass and Postal.

The Companies represented are a guarantee of prompt and equitable adjustment of losses.

A. G. AYLESWORTH,

Licensed Auctioneer, Real Estate, Stock and General Salesman.

Will attend all sales in city or country, at reasonable rates.

Headquarters and all dates made Herald office

Dental Parlors

W. D. REED, D. D. S.

Chicago St., Tecumseh.

Crown and Bridge work Aluminum Silver and Rubber plates and all of the specialties known to modern dentistry. Gas or vitalized air administered

Office over Avery & Co's store

DR. E. D. BROWN,
Dentist.

Modern Dentistry of reasonable rates Painless extraction by use of ocal or general anaesthetic.

Officers hours 7:45 a. m. to 5 p. m. Saturday evenings 7 to 9. Other evenings by appointment.

Office in DeWolf Block.

Office pohne 192, house phone 182—2r

C. M. Cooley,

Licensed Auctioneer.

R. F. D. No. 4 Manchester. 15 year sucessful experience in Jackson, Washtenaw and Lenawee Counties, also practical farmer.

Bell Telephone Clinton exchange.

Rates Reasonable and Satisfaction Guaranteed

We Show Men & Women

How to make $80 to $100 weekly, year around. Amazing opportunity for large income. Why waste time working for others? Use your spare time at home and gain financial independence. No canvassing. Be your own master. Write to-day. Universal Success Co., Dept. A—No. 70 Fifth Ave., New York City.

ANGUS BULLS

from Grand championship stock for sale or rent.

George B. Smith,
Addison, Mich.

Whittemore's Shoe Polishes

FINEST QUALITY LARGEST VARIETY

GILT EDGE
WHITTEMORE'S GILT & EDGE DRESSING FOR LADIES & CHILDRENS BLACK SHOES
SOFTENS PRESERVES LEATHER —RESTORES— COLOR LUSTRE
QUICK WHITE MAKES DIRTY CANVAS SHOES CLEAN & WHITE
QUICKLY & EASILY APPLIED ALSO CLEANS ALL WHITE CANVAS

"GILT EDGE," the only ladies' shoe dressing that positively contains Oil. Blacks, Polishes and Preserves ladies' and children's shoes, shines without rubbing, 25c. "FRENCH GLOSS," 10c.

"DANDY" combination for cleaning and polishing all kinds of russet or tan shoes, 25c. "STAR" size, 10c.

"QUICK WHITE" (in liquid form with sponge) quickly cleans and whitens dirty canvas shoes. 10c. & 25c.

"ALBO" cleans and whitens BUCK, NUBUCK, SUEDE, and CANVAS SHOES. In round white cakes packed in zinc boxes, with sponge, 10c. In handsome, large aluminum boxes, with sponge, 25c.

If your dealer does not keep the kind you want, send us the price in stamps for full size package, charges paid.

WHITTEMORE BROS. & CO.,
20-26 Albany Street, Cambridge, Mass.
The Oldest and Largest Manufacturers of Shoe Polishes in the World.

Spring is Nice, But - -

Lack of fresh vegetables food and interrupted, changing habits make these trying weeks for anyone inclined to constipation. Foley Cathartic Tablets are just the thing for indigestion, biliousness, gas on stomach, furred tongue, headache, or other condition indicating clogged bowels. Cause no bad after effects. Sold everywhere in Tecumseh. ad

FOLEY KIDNEY PILLS

FOR BACKACHE KIDNEYS AND BLADDER

Sold Everywhere.

A STITCH IN TIME

Tecumseh People Should not Neglect Their Kidneys.

No kidney ailment is unimportant. Don't overlook the slightest backache or urinary irregularity. Nature may be warning you of approaching dropsy, gravel or Bright's disease. Kidney disease is seldom fatal if treated in time, but neglect may pave the way. Don't neglect a lame or aching back another day. Don't ignore dizzy spells, headache, weariness or depression. If you feel you need kidney help begin using the reliable, time-tried remedy. Doan's Kidney Pills. For 50 years, Doan's have been found effective. Endorsed by Tecumseh people.

Wm. Martin, Logan St., Tecumseh, says: "My kidneys were out of order and I had dull backaches and tired easily. I had soreness and lameness across my back and my kidneys acted irregularly. The kidney secretion were unnatural, too. I got Doan's Kidney Pills at Wright & Son's Drug Store, and they strengthened my back and put my kidneys in good order."

Price 60c at all dealers. Foster-Milburn Co., Mfgrs., Buffalo, N. Y.

RAILROAD TIME TABLE

Effective Nov 25 1917

NEW YORK CENTRAL

Going south

Station	13 a m	15 p m
Jackson	‡10 20	*3 00
Tecumseh	11 17	3 56
Adrian	11 50	‡4 25
Toledo	12 35	5 10
Chicago		
Detroit		6 10

Going north

Station	10 a m	14 p m
Toledo	*7 30	‡4 30
Adrian	8 10	5 05
Tecumseh	8 50	5 35
Ypsilanti	10 25	
Detroit	12 05	
Jackson	10 05	6 40

G. J. Ziehr,
Ticket Agent.

DUNDEE BRANCH

Going west

Station	29 a m
Adrian	8 10
Tecumseh	‡9 10
Tipton	9 30
Addison	11 50
Marshall	2 00 p m
Battle Creek	3 30 p m

Going east

Station	30
Battle Creek	7 30 a m
Marshall	9 00 a m
Addison	‡11 50 a m
Tipton	1 40 p m
Tecumseh	2 10 p m
Adrian	6 15 p m

A. B. McLachlin
Ticket Agent.

DETROIT, TOLEDO & IRONTON

Going south

Station	1 a m	3 p m	N.Y.C. p m
Detroit	‡8 00		
Delray		3 50	
Dundee	9 50	5 30	4 20
Britton	10 03	5 47	4 59
Ridgeway	10 08	5 53	5 10
Tecumseh	10 22	6 05	5 20
Adrian	10 50	6 33	

Going north

Station	4 a m	2 p m	
Adrian	*9 18	‡3 48	
Tecumseh	10 35	4 16	3 10
Ridgeway	10 05	4 26	3 25
Britton	10 10	4 31	3 40
Dundee	10 40	4 46	4 05
Delray	12 25 p m		
Detroit		6 40	

‡ Daily except Sunday.
* Daily.

W. R. Robinson,
Ticket Agent.

Cut This Out - - It Is Worth Money.

DON'T MISS THIS. Cut out this slip, enclose with 5c to Foley & Co., 2835 Sheffield Ave., Chicago, Ill., writing your name and address clearly. You will receive in return a trial package containing Foley's Honey and Tar Compound for coughs, colds and croup; Foley Kidney Pills and Foley Cathartic Tablets, Sold everywhere in Tecumseh. adv

When Your Child Cries.

at night and tosses restlessly, you feel worried. Mother Gray's Sweet Powders for Children Break up Colds in 24 hours, Relieve Feverishness, Constipation, Teething Disorders, and destroy worms. Used by mothers for 30 years. All druggists, 25c. Sample FREE. A. S. Olmsted, Le-Roy, N. Y. adv

A Short But Strong Statement.

Women with backache, rheumatic pains, sore muscles, stiff joints or other symptoms of kidney trouble should read this statement from Mrs. S. C. Small, Clayton, N. M. "Foley Kidney Pills have done me more good than all other medicines." They strengthen weak kidneys and banish sleep-disturbing bladder ailments. Sold everywhere in Tecumseh. ad

"It Sure Does The Work"

Mrs. W. H. Thornton, 3523 W. 10th St., Little Rock, Ark., writes: "My little boy had a severe attack of croup and I honestly believe he would have died if it had not been for Foley's Honey and Tar. I would not be without at any price, as it sure does the work." Best remedy known for coughs, colds, whooping cough. Sold everywhere in Tecumseh. ad

Almost a Young Man Again

E. R. Whitehurst, R. F. D. 1, Norfolk, Va., writes: "I had been suffering for more than a year, but since taking Foley Kidney Pills I feel almost a young man again." They strengthen and heal weakened or disordered kidneys, stop sleep disturbing bladder ailments, banish backache, rheumatic pains, stiffness, soreness. Sold everywhere in Tecumseh. ad

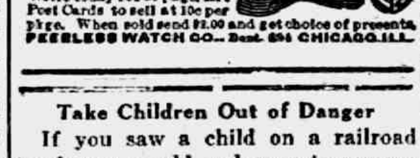

Write today for 20 pkgs. Art Post Cards to sell at 10c per pkge. When sold send $2.00 and get choice of presents. PEERLESS WATCH CO., Dept. 694 CHICAGO, ILL.

Take Children Out of Danger

If you saw a child on a railroad track you would endeavor to remove the little one from danger. When a child is "snuffling" or coughing, isn't it your duty to get him out of danger of severe consequences? Foley's Honey and Tar gives relief from coughs, colds, croup and whooping cough. Contains no opiates. Sold everywhere in Tecumseh. ad

FOLEY CATHARTIC TABLETS

Keep Stomach Sweet - Liver Active - Bowels Regular

Sold Everywhere

PARKER'S HAIR BALSAM

A toilet preparation of merit. Helps to eradicate dandruff. For Restoring Color and Beauty to Gray or Faded Hair. 60c and $1.00 at Druggists.

TECUMSEH MARKETS

Corrected MAR 19, 1918

Wheat	2 00	2 09
Flour per bbl	10 80	11 40
Rye		
Corn (ear) cwt		2 25
Oats new		87
Beans	6 00-6 50	
Potatoes	75	1 25
Butter		35
Eggs		34
Lard		25
Guinea		15
Fowls (live)		
Springers	22	25
Roosters		[illegible]
Ducks 4½ lb up		[illegible]
Geese		[illegible]
Turkeys		27
Hay		20 00

ANNUAL TOWNSHIP MEETING

NOTICE is hereby given to the QUALIFIED, ELECTORS of the Township of Tecumseh, County of Lenawee, State of Michigan, That the next ensuing Annual Township meeting will be held at the Council Building within said township on Monday, April 1st, A. D. 1918, for the purpose of voting for the election of the following officers, viz.: Township: One supervisor, one township clerk, one township treasurer, one high way commissioner, one justice of the peace, full term, one member board of review, full term, one overseer of highways, four constables.

Propositions

Also for the purpose of voting upon the following propositions, viz:

In accordance with the Constitution of the State of Michigan, and the statutes of said State relating thereto, should there be any proposition or propositons to vote upon at said election involving the direct expenditure of public money or the issue of bonds, every woman who possesses the qualifications of male electors ad owns property assessed for taxes or owns property subject to taxation jointly with her husband or with any other person, or who own property on contract and pays taxes thereon, all such property being located somewhere within the district or territory to be affected by the result of said election, will be entitled to vote upon such proposition or propositions, provided her name is duly registered in the voting precinct above designated.

The polls of said election will open at 7 a. m. and will remain open until 5 o'clock p. m. of said day of election.

Dated February 22, 1918.
H. H. Hanna, Township Clerk.

COMMISSIONERS' NOTICE

STATE OF MICHIGAN, County of Lenawee, ss.

In the matter of the estate of JULIUS EHART, deceased.

The undersigned having been appointed by the Probate Court of said County, Commissioners to receive, examine and adjust all claims and demands of all persons against the estate of said deceased, do hereby give notice that we will meet for that purpose at the office of Wood & Rathbun in the Village of Tecumseh, Lenawee County, Michigan, on 4th day of April 1918 and on the 28th day of June 1918 at ten o'clock in the forenoon of each of said days.

And that four months from the 28th day of February 1918, are allowed by said Probate Court for the creditors of said estate to present their claims to us for examination and allowance.

Dated February 28th, 1918.
Guy E. Nemire,
G. Arthur Rathbun.
Commissioners.

STATE OF MICHIGAN County of Lenawee, ss.

Probate Court for said County.

At a session of the Probate Court for the County of Lenawee holden at the Probate Office in the City of Adrian, on the 11th day of March, in the year one thousand nine hundred and eighteen.

Present, HARRY L. LARWILL, Judge of Probate

In the matter of the estate of MATTHA E. RISING, Deceased.

On reading and filing the petition, of G. Arthur Rathbun, executor upon the estate of said deceased, alleging that the funeral expenses and debts of said deceased and the expenses of administration thus far incurred have been fully paid, and praying, that his final administration account may be allowed and for such other order and decree as to this Court shall seem proper.

It is ordered that Monday, the 8th day of April next at nine o'clock in the forenoon be assigned for the hearing of said petition.

And it is further Ordered, That a copy of this order be published in the Tecumseh Herald, a newspaper printed and circulating in said County of Lenawee, for three successive weeks previous to said day of hearing.

(A true copy) Harry L. Larwill,
Judge of Probate
E. I. Larwill, Probate Register.

STATE OF MICHIGAN, County of Lenawee, ss.

Probate Court the County of Lenawee.

At a session of the Probate Court for the County of Lenawee, holden at the Probate office, in the City of Adrian, on the 11th day of March in the year one thousand nine hundred eighteen.

Present HON. HARRY L. LARWILL, Judge of Probate.

In the matter of the estate of AGNES A. WHITENACK, Deceased.

On reading and filing the petition, duly verified, of Elner E. Hendershot, praying that an instrument in writing purporting to be the last will and testament of said deceased may be duly proved and admitted to probate, and that administration of said estate may be granted to petitioner the executor named in said instrument, or to some other suitable person.

It is Ordered, That Monday the 8th day of April, next at nine o'clock in the forenoon, be assigned for the hearing of said petition.

And it is further Ordered, That a copy of this order be published in the TECUMSEH HERALD, a newspaper printed and circulating in said County of Lenawee for three successive weeks previous to said day of hearing.

(A true copy) Harry L. Larwill,
Judge of Probate.
E. I. Larwill, Probate Register.

THIS FREE COUPON IS GOOD FOR 15c

IF PRESENTED AT ANY DRUG STORE WITHIN ONE WEEK, to purchase a (1 only) regular 50 cent bottle of

SCHIFFMANN'S EXPECTORANT

(Makes 64 Teaspoonsful)

This remedy is guaranteed one of the most effective, soothing and best remedies for promptly relieving Hacking, Dry, Painful Coughs, Chest Colds, Whooping Cough and Spasmodic Croup, or Druggists refund money. It loosens and raises the Phlegm, soothes and heals the irritated membranes of the throat with such promptness, ease and certainty that it is really astonishing, and the quick and lasting relief it affords is surprising. Contains no opiates.

SIGN AND GIVE THIS COUPON TO YOUR DRUGGIST. If sold out, by DEPOSITING 35c NOW you will get it when he receives more.

Name ______________________

86 Acres In Raisin Township

Section 12; sand loam and clay, two silos, 4 acres apple orchard and other fruits. 10 acres of timber. Market Tecumseh, Holloway and Britton. Sends milk to Adrian. Small payment down, balance 5 per cent.

Fred E. Ash

Room 1, Underwood Block.
Adrian, Michigan. tf

CORRESPONDENCE

MACON

Mr. and Mrs. Herman Cole of Detroit spent the weekend with Mrs. Cole's parents, Mr. and Mrs. J. E. Smith. They have given their many friends a great surprise by announcing their secret marriage, December 27, 1917. They will visit Mr. Cole's father and sister at Tecumseh then Mr. Cole will return to Detroit while Mrs. Cole will remain here for a longer visit.

Mark Mills was a Toledo visitor Sunday being entertained by Mr. and Mrs. Bernie Miller.

John Koebbe was in Manchester the first of the week called there for the funeral of Mrs. Recca Reno.

Mr. and Mrs. John Winterstein were Sunday guests of Mr. and Mrs. Andrew Murphy of Clinton.

There will be a shadow social Friday evening, March 29 at the home of Mr. and Mrs. Frank Sage for the benefit of the Red Cross.

The two younger children of Mr. and Mrs. Floyd Spence are recovering from an attack of measles.

Mr. and Mrs. Geo. VanTuyle of Clinton were guests in the home of Mr. and Mrs. Vern Mansfield the first of the week.

Born Friday, March 15th, to Mr. and Mrs. Melvin Higgins, an 8 lb. son.

Mr. and Mrs. Ross Biddle are visiting in Carleton this week, guests of Mr. and Mrs. Arthur McLaughlin.

Miss Ethel Lindsley received word Tuesday of the death of her aunt, Mrs. Fred Davis of Falmouth Heights Mass. Miss Lindsley left for Jackson Tuesday evening. From there she and another aunt, Mrs. Frank Crossman started for Mass., Wednesday. Mrs. Davis death was very sudden, the result of a stroke of apoplexy. She was formerly, Miss Mina Snauble, and had a good many friends in this place and in Clinton.

Mrs. I. D. Dibble visited Ypsilanti relatives Monday and Tuesday of this week.

Mrs. Elizabeth Graff has gone to Adrian to keep house for her sons, Vern and Raynor.

There will be an all day Rural church conference, Thursday, March 28 in the Methodist Episcopal church. Dr. W. W. Diehl, superintendent of the rural church area will be present and speak on the problems of the rural church. Dr. Walter Fruit, District superintendent is also expected to be present. An invitation has been extended Dr. Hartzog and Rev. Wm. J. Balmer of Tecumseh to be present at this conference. The public are cordially invited and it is especially urged that all members and friends of the church be present as this is sure to be a very helpful and inspiring service. There will be morning afternoon and evening sessions. Picnic dinner at noon served in the church parlors.

Mrs. Ann Easlick is staying with Mrs. John Koebbe for an indefinite time.

TIPTON

Mrs. Earl Burtless and son Kenneth of Jackson were guests of friends here Thursday and Friday.

Mrs. Fred Greenwald spent from Tuesday till Saturday last week at the homes of Mrs. Faunt Lenardson at Britton and Channing Beebe at Tecumseh.

Mrs. Eliza Crittenden and Miss Geraldine Derby were guests a few days last week of friends in Adrian.

Mr. and Mrs. P. Wm. Jackson entertained his father, Mr. Jackson and Mrs. Lillie Randoph of Adrian over Sunday.

Lynn Bunting was an over Sunday guest at Camp Custer.

Mr. and Mrs. Lawrence Derby spent the week end with her parents Mr. and Mrs. L. M. Dibble in Adrian.

Mrs. Floyd May was a guest of her mother, Mrs. Bert Billington in Adrian over Sunday.

Miss Hazel Preston was a guest of Tecumseh relatives Friday night.

Mr. and Mrs. James Boyce moved into the Hendryx house the first of the week from Cement City. He will work the Derby farm this year.

Mrs. F. E. Derby made an over Sunday visit with relatives in Adrian.

Dr. Diehl belonging to the bishops staff of Detroit Arta will be at the M. E. church, Wednesday, March 27, for an all day meeting. Dr. Diehl is the superintendent of the rural work and a graduate of Michigan Agricultural college and has the farmers' problems on his heart. All farmers are especially urged to attend these meetings forenoon, afternoon and evening. A potluck dinner at noon and the ladies of the Helping Hand will serve supper at night for the benefit of the Red Cross.

FRANKLIN

The roads are being scraped and are getting in good trim.

Who is very, very good this week? Why Michigan, our Michigan.

In last week's cyclone Mr. Snooks of Birdsall had a carriage shed blown over and a single buggy nearly new and a surrey were badly damaged.

Otis Whelan experienced a birthday Wednesday.

Mr. and Mrs. C. L. Wisner were Tecumseh visitors Wednesday.

While Alton Whelan was working around the saw Tuesday a log fell across his foot inflicting a very uncomfortable bruise.

Mr. and Mrs. Amiel Teske were Sunday visitors at Albert Rodants.

Mack's machine began sawing lumber at Alton Whelans the last of last week.

Mrs. Vipnie Eckert of Oakley writes that she has made 36 tennis flannel bed shirts since February and knit also for our soldier boys between times.

S. N. Wisner sat at Tipton with the Board of Review Tuesday.

S. N. Wisner has purchased a flock of ewes of Milton Sackett.

Many of the birds have returned. A flock of rusty black birds was observed Monday. These birds remain with us for about two months and then pass on northward entirely out of the state and nest beyond our limits. They return to us late September or in October on their southward migration.

NORTH ADRIAN

Mr. and Mrs. C. M. Gove entertained in honoring of his wife's birthday, Mr. and Mrs. Walter Slater, Mr. and Mrs. E. H. Brown last Saturday March 16 at their farm home thier daughter, Mrs. Iva Wilson and little Charles W. Wilson also their cousin, Miss May Consaul, March 4th being May's birthday; March 12, Miss Iva; March 11, Charles W.; March 15, Mrs. E. H. Brown; March 16, Mrs. Slater; March 17 being Mrs. C. M. Gove's birthday. A fine three course dinner was served by Mrs. Iva Wilson assisted by Miss May Consaul, the third course being the birthday cake with 71 lighted candles. Mrs. Slater being 71 years old, the youngest Charles W. aged 3 yrs. All enjoyed a very pleasant time. Mrs. Brown is a cousin of Mr. Gove. We all hope to help Mrs. Gove and family to celebrate many more such birthdays.

Mr. and Mrs. Geo. Brown and family visited E. H. Brown and family last week a few days.

Leigh Brown returned home last week Tuesday.

Charles Ives and wife are getting settled in their new home.

RIDGEWAY

Gleaner meeting at the home of Ervin Barnes March 27.

Mr. and Mrs. Chas. Dibble were in Adrian Tuesday.

Mr. and Mrs. Chas Culbertson had as supper guests Saturday evening Mr. and Mrs. Wm. Wilson and Miss Haire of Tecumseh.

Remember the maple syrup social at the church March 22.

Mrs. Ella Allison and son Paul were in Adrian Saturday.

Douglas Baker was in Adrian attending an athletic meeting Saturday.

Mrs. Chas. Lowe and Mrs. Raymond Osborn were in Adrian Thursday.

A Junior Red Cross society has been organized here with the following officers:

Chairman—Bertha Florance
Secretary—Judson Somers
Treasurer—Beatrice Gilmore

The Camp Fire Girls met at the home of Emma Lowe Tuesday evening. The following officers were elected for the next six months:

President—Bertha Florance
Vice President—Emma Lowe
Secretary—Lillian Dibble
Asst. Secretary—Myrtle Grady
Treasurer—Dorothy Martin
Pianist—Lilah McCarbery

The next meeting will be held at the home of Bertha Florance Tuesday evenng.

Harold Shumar spent the week-end here with his brother Elmer Shumar.

Mr. and Mrs. J. D. VanVleet and daughter Bertha were in Adrian Saturday.

Mrs. Frank Gilmore fell last Tuesday and sprained her wrist.

Help wanted by many women

IF a woman suffers from such ailments as Backache, Headache, Lassitude and Nervousness — the symptoms indicate the need for Piso's Tablets, a valuable healing remedy with antiseptic, astringent and tonic properties. A local application simple but effective — response comes quickly causing refreshing relief with invigorating effects. Backed by the name Piso established over 50 years, satisfaction is guaranteed.

PISO'S TABLETS

Sold Everywhere 60 Cents

Sample Mailed Free—address postcard
THE PISO COMPANY
800 Piso Bldg. Warren, Pa.

MICHIGAN BREVITIES

Petoskey—Miss Emma McPhail, a trained nurse from Lockwood hospital this city, who lost two brothers in the war, is going to France to do war nursing.

Port Huron—Zeigel Yax, of St Clair, is 99 years old and still hale and hearty. He is leader of five generations, his great-great-grandson being 6 months old.

Saginaw.—The Saginaw-Bay City railway has petitioned the city commission to raise street car fares from five to six cents straight. Increased costs of all elements entering into the service is cited. The commission has the authority to grant the raise under the local charter. Bay City has also been asked for the same raise by this company and allied interests of the Commonwealth Power Co. are said to be preparing similar requests on other Michigan cities. In some cases the state railroad commission will get the petitions.

REGISTRATION NOTICE

Important change in Registration Laws.

To the Qualified Electors of the Township of Tecumseh, County of Lenawee, State of Michigan.

Notice is hereby given that in Conformity with Act 126, Public Acts of 1917, I, the undersigned Township clerk, will open any day except Sunday and a legal holiday, or the day of any regular or special election or official primary election to receive for registration the name of any legal voter in said Township, not already registered who may APPLY TO ME PERSONALLY for such registration, except that I can receive no names for registration during the time intervening between the second Saturday before any general or special election or official primary election and the day or such election.

March 23, 1918—last day of General Registration for Election April 1.

All electors not already registered and intending to vote at said ELECTION, should make PERSONAL APPLICATION to me on or before the 23rd day of March, A. D. 1918.

Notice is further hereby given that I will be at The American Express Co., Tecumseh Michigan, on March 9 and March 16, 1918, from 8 o'clock a. m. until 8 o'clock p. m. on each day for the purpose of REVIEWING the REGISTRATION and REGISTERING such of the qualified electors in said township as SHALL APPEAR and apply therefor.

The name of no person but an ACTUAL RESIDENT of the precinct at the time of registration, and entitled under the constitution, if remaining such resident, to vote at the next election shall be entered in the registration book.

Registration of Absentee by Oath

If any person whose name is not registered shall offer and claim the right to vote at any election, and shall, UNDER OATH, state that he is a resident of such precinct and has resided in the township TWENTY DAYS next preceding such election, designating particularly the place of his residence, and that he possesses the other qualifications of an elector under the constitution; and that owing to the sickness or bodily infirmity of himself, or of some member of his family or owing to his absence from the township on public business or his own business, and without intent to avoid or delay his registration, he was unable to make application for registration on the last day provided by law for the registering of electors preceding such election, then the name of such person shall be registered, and he shall then be permitted to vote at such election. If such applicant shall, in said matter, wilfully make any false statement, he shall be deemed guilty of perjury, and, upon conviction, be subject to the pains and penalties thereof.

Provision in Case of Removal to Another Precinct.

Any registered and qualified voter who has REMOVED from ONE ELECTION PRECINCT of a township to another election precinct of the same township, shall have the right, on any day previous to election day, on application to the township clerk, to have his name transferred from the registration book of the precinct from which he has removed to the registration book to the precinct in which he then resides. Such eletors shall have the right to have such transfer made ON ELECTION DAY by obtaining from the board of inspectors of election of the precinct from which he HAS REMOVED a CERTIFICATE OF TRANSFER and presenting the said certificate to the BOARD OF ELECTION INSPECTORS OF THE PRECINCT IN WHICH HE THEN RESIDES.

WOMEN ELECTORS—The names of all qualified WOMEN ELECTORS not already appearing on the registration list will be registered provided PERSONAL APPLICATION is made in conformity with the foregoing provisions.

Dated February 22, 1918.
H. H. Hanna, Township Clerk.

Catarrhal Deafness Cannot Be Cured

by local applications, as they cannot reach the diseased portion of the ear. There is only one way to cure catarrhal deafness and that is by a constitutional remedy. Catarrhal Deafness is caused by an inflamed condition of the mucous lining of the Eustachian Tube. When this tube is inflamed you have a rumbling sound or imperfect hearing, and when it is entirely closed, Deafness is the result. Unless the inflammation can be reduced and this tube restored to normal condition, hearing will be destroyed forever. Many cases of deafness are caused by catarrh, which is an inflamed condition of the mucous surfaces. Hall's Catarrh Medicine acts thro the blood on the mucous surfaces of the system.

We will give One Hundred Dollars for any case of Catarrhal Deafness that cannot be cured by Hall's Catarrh Medicine. Circulars free. All Druggists, 75c.

F. J. CHENEY & CO., Toledo, O.

FOLEY KIDNEY PILLS

FOR BACKACHE KIDNEYS AND BLADDER

Sold Everywhere

CHICHESTER S PILLS

DIAMOND BRAND

Beware of Counterfeits.
Refuse all Substitutes.

LADIES! Ask your Druggist for CHI-CHES-TER'S DIAMOND BRAND PILLS in Red and Gold metallic boxes, sealed with Blue Ribbon. TAKE NO OTHER. Buy of your Druggist and ask for CHI-CHES-TER'S DIAMOND BRAND PILLS, for twenty-five years regarded as Best, Safest, Always Reliable.

SOLD BY ALL DRUGGISTS EVERYWHERE

TIME TRIED WORTH TESTED

FOLEY KIDNEY PILLS

FOR BACKACHE KIDNEYS AND BLADDER

Sold Everywhere

STATE OF MICHIGAN

THE CIRCUIT COURT FOR THE COUNTY OF LENAWEE, IN CHANCERY.

To the Circuit Court for the County of Lenawee:

In Chancery:

WILLIAM J. ANDREWS, Plaintiff,
vs.
Joseph Edmonson and Mrs. Joseph Edmonson, whose christian name is unknown to plaintiff, Hiram Learned and Mrs. Hiram Learned, whose christian name is unknown to plaintiff, Luther N. Sanford and Catharine A. Sanford, his wife, Westley W. Sanford, and Mrs. Westley W. Sanford, whose christian name is unknown to plaintiff, Don H. Sanford and Mrs. Don H. Sanford, whose christian name is unknown to plaintiff, Joseph Exelby and Mrs. Joseph Exelby, whose christian name is unknown to plaintiff, Hiram Swartout and Mrs. Hiram Swartout, whose christian name is unknown to plaintiff, Nathaniel Swartout and Mrs. Nathaniel Swartout, whose christian name is unknown to plaintiff, School District No. 10 of Lenawee County, Michigan and the officers thereof, and their successors in office, Joshua Lawrence, and Mrs. Joshua Lawrence whose christian name is unknown to plaintiff, Mrs. Richard Lawrence, whose christian name is unknown to plaintiff, Elizabeth Andrews, Elizabeth Lawrence, Abraham B. Lamberson and Mrs. Abraham B. Lamberson, whose christian name is unknown to plaintiff, Mrs. Coonrod Lamberson, whose christian name is unknown to plaintiff, Jay K. Lowe, and Florence S. Lowe, his wife, Henry B. Taylor and Mrs. Henry B. Taylor, whose christian name is unknown to plaintiff, James Dell and Mrs. James Dell, whose christian name is unknown to plaintiff, Mrs. Moses Smith, whose christian name is unknown to plaintiff, Sarah A. Sutton, Henry H. Sizer, William I. Andrews and Mrs. William I. Andrews, whose christian name is unknown to plaintiff, Charles Neil and Mrs. Charles Neil, whose christian name is unknown to plaintiff, James Johnston and Mrs. James Johnston, whose christian name is unknown to plaintiff, William J. Andrews, (apparently William J. Andrews, Sr.) and Elizabeth Andrews, his wife, Jedediah H. Dorwin and Mrs. Jedediah H. Dorwin, whose christian name is unknown to plaintiff, Watson W. Sanford, and Mrs. Watson W. Sanford, whose christian name is unknown to plaintiff, John B. Pattison and Mary Jane Pattison, his wife, Abram Griffin, Isaac D. Comstock, Thomas M. Cooley, Charles M. Croswell, R. H. Whitney, Isaac S. Kellum, John C. Mills, Henry Camburn, Daniel Hanford, Michael Gottfried, Philo N. Curtiss, Charles S. Patterson, Lawrence and Mrs. Joshua Lawrence, whose christian name is unknown to William F. Miller, Edward Bennett, Simon Manning, Albert Gilbert, Arnold Dyre and Susanna Dyre, his wife, and Arnold Dyee and Susanna Dyee, his wife and their unknown heirs, devisees, legatees and assigns.
Defendants.

Suit pending in the Circuit Court for the county of Lenawee, in Chancery, in the City of Adrian, on the 29th day of January A. D., 1918.

IN THIS CAUSE, it appearing from affidavit on file that the above named known defendants are not residents of the State of Michigan, and that said affiant has made diligent search and inquiry to learn the places of residence of each and all of said defendants, and has been unable to ascertain the same, and it cannot be ascertained in what State or County said defendants and each of them reside; and it appearing to the satisfaction of the Court that said known defendants are proper parties to this suit; and it further appearing to the satisfaction of the Court that the unknown heirs, devisees, legatees and assigns of said known defendants, (named in the caption hereof), are proper parties to this suit; and it further appearing to the satisfaction of the Court that the unknown grantees and encumbrancers of said known defendants, (named in the captain hereof), are proper parties to this suit:

On motion of Wood & Rathbun, attorneys for plaintiff, IT IS ORDERED, That the appearance of said above named known defendants, (named in the caption hereof), be entered herein on or before three (3) months from the date of this Order; that said unknown heirs, devisees, legatees and assigns of aforesaid known defendants be made parties defendant hereto, and that the appearance of said unknown heirs, devisees, legatees and assigns of aforesaid known defendants, be entered herein on or before three (3) months from the date of this Order; and that said unknown grantees and encumbrancers be made parties defendant hereto, and that the appearance of said unknown grantees and encumbrancers of aforesaid known defendants, be entered herein on or before three (3) months from the date of this Order; all in accordance with the Statues of the State of Michigan in such cases made and provided; that in the case of the appearance of any such defendants, that he cause his answer to the Bill of Complaint to be filed and a copy thereof to be served on plaintiff's attorneys within twenty (20) days after service on him of a copy of said Bill and notice of this Order; and, in default thereof, said Bill will be taken as confessed by said non-resident defendants, and by said unknown heirs, devisees, legatees and assigns and by said unknown grantees and encumbrancers.

AN IT IS FURTHER ORDERED, that within twenty (20) days the plaintiff cause a notice of this Order to be published in the Tecumseh Herald, of Tecumseh, Michigan, a newspaper printed, published and circulated in said County of Lenawee, and that said publication be continued therein once in each week for six weeks in succession, or that he cause a copy of this Order to be personally served on said non-resident defendants, and on said unknown heirs, devisees, legatees and assigns, and on said unknown grantees and encumbrancers, the defendants herein, at least twenty (20) days before the day above prescribed for their appearance.

Burton L. Hart,
Circuit Judge.

Wood & Rathbun,
Attorneys for Plaintiff.
Business Address:
Tecumseh, Michigan.

UNDERWRITING: A personal decree is sought against the defendants to Quiet Title to the following described lands, to-wit:— All those certain pieces or parcels of land situate and being in the Township of Ridgeway, County of Lenawee, and State of Michigan, described as follows:

The North-west quarter (¼) of the South-west quarter (¼) of section four (4) in town six (6) South Range five (5) East, containing forty (40) acres of land more or less.

Also, all that part of the South-west quarter of the North-west quarter (¼) of said section four (4), lying South of the right of way of the railroad running across said tract of land, being twenty-eight (28) acres of land more or less.

Also, the East half (½) of the South-east quarter (¼) of section five (5) in said town and range (excepting and reserving therefrom a strip of land twenty-four (24) rods and nine (9) links wide from off and across the North end thereof) leaving sixty-eight (68) acres of land more or less.

Also, a strip of land sixteen (16) rods wide from off and across the North end of the East half (½) of the North-east quarter (¼) of section eight (8) in said town and range (excepting and reserving therefrom the East three (3) acres thereof) leaving five (5) acres of land more or less.

Also, the North-west quarter (¼) of the North-east quarter (¼) and the East half of the North-west quarter, and the South thirty (30) acres of the West half (½) of the North-west quarter (¼) of section twenty-one (21), in town six (6) South of Range five (5) East, and containing one hundred and fifty (150) acres of land more or less.

WOOD & RATHBUN,
Attorneys for Plaintiff.

Business Address:
Tecumseh, Michigan.

HOW TO VOTE BY MAIL WITH SPECIAL REFERENCE TO THE ELECTION, APRIL 1, 1918

Important Change in Absent Voters' Law.

Who are Entitled to Vote by Mail.

(Excerpts from Chapter XII, Act No. 203, Public Acts of 1917.)

The term "absent voter" shall be taken to mean any qualified elector, who is absent or who expects to be absent from the township or ward in which he resides on the day of any election or official primary election, and who is

(1). A person in the actual service of the United States, or of this State, or

(2). A student, while in attendance at any institution of learning, or

(3). A regularly enrolled member of any citizens' military of naval training camp, held under the government of the United States or the State of Michigan, or

(4). A member of the Legislature while in attendance at any session of the Legislature, or

(5). A commercial traveler, or

(6). A person employed upon or in the operation of railway trains in this State, or

(7). A sailor engaged or employed on the great lakes or in coastwise trade.

The term "commercial traveler" shall be taken to mean a person engaged in soliciting the sale of goods, by the exhibition of samples, or by catalogue or other device, for the purpose of effecting such sales and taking orders for goods to be subsequently shipped by his employer.

How Voter Should Proceed

Any voter coming within the provisions given above, expecting to be absent from his Township April 1st, 1918, and desiring to vote by mail at said election, must make application either in person or by mail to the undersigned Township Clerk for a blank form to be filled out by said voter so as to constitute an application in proper form, for ballots to be voted at said Election. To the Clerk of the Township of Tecumseh.

Please mail to my address given below, a suitable blank for use in making application for ballots to be voted by myself in Township of——, (Precinct No.——,) State of Michigan, April 1st, 1918, under the provision of Chapter XII No. 203 Public Acts of 1917.

My Name———— Adress————

When to Make Application to Township Clerk for Ballots.

Application for ballots on the form provided by the Township Clerk can be made at any time WITHIN THIRTY DAYS prior to the date of election, provided he reaches said Clerk not later than the SECOND DAY preceding the election.

Upon receipt of the blank application form, the voter must fill it out fully and completely and mail same to the Township Clerk at the address given below, or deliver in person to said clerk.

Township Clerk to Mail Initialed Ballots to Applicant

As soon as the ballots are printed the Clerk will mail immediately to said applicant, the ballots to be voted by said applicant at said election, or deliver in person, provided the applicant is duly registered.

How Voter Should Prepare Ballot

Upon receipt of such ballot or ballots, the absent voter shall mark it or them in accordance with the printed instructions and shall fold and enclose it or them in the envelope provided therefor and after sealing the envelope, he shall fill out, sign and swear to the affidavit printed on the back thereof before a notary public, or other person authorized to administer oaths. The absent voter shall then place on the envelope the necessary postage and deposit it in the postoffice or in some government receptacle provided for the deposit of mail matter. This must be done sufficiently early so that the ballot will reach the clerk in time to be delivered by him to the Board of Election Inspectors before the close of the polls on election day.

When Absent Voter Returning, can Vote in Person

No absent voter returning to his place of residence, will be prohibited from voting in person within his precinct, NOTWITHSTANDING THAT HE MAY HAVE MADE APPLICATION FOR AN ABSENT VOTER'S BALLOT OR BALLOTS AND THE SAME MAY HAVE BEEN MAILED BY THE SAID CLERK: PROVIDED, That such voter has not availed himself of the privilege of an absent voter, as provided by this act, and voted the ballot or ballots mailed him by the said clerk, and provided he return such ballot, or ballots, if received, to the board by whom same be marked "cancelled" and placed in the regular ballot boxes with other ballots.

Any voter voting at any election both IN PERSON and BY MEANS OF AN ABSENT VOTER'S BALLOT, or who shall ATTEMPT SO TO VOTE, shall, on conviction, be deemed GUILTY OF A FELONY.

NOTE—The old Law required absence from the COUNTY. Now absence from TOWNSHIP or WARD is sufficient.

H. H. Hanna, Clerk of the Township of Tecumseh, County of Lenawee, Michigan.

My office is located at The American Express Office.

Dated February 22, A. D., 1918

THE TECUMSEH HERALD

SIXTY-SEVENTH YEAR NO. 46 TECUMSEH, MICHIGAN, FRIDAY MARCH 22, 1918 WHOLE NUMBER 4606

First Purchases

by Mr. Mulvany, Senior, while in south

Cover 478,000 Feet

(nearly half million feet.)

SELECT STOCKS

and bought to sell at prices that are extremely right.

Investigate whatever you wish

Then put it up to

Lenawee Lumber & Supply Co.

321 Pearl St., Tecumseh, Mich.

Phone 67, After 6:00 p. m. call 860]

We are now planting our advertisement for

Garden Seeds

and

Flower Seeds

We sell D. M. FERRY & CO'S Bulk and Package Seeds and several other lines of package seeds.

If you want anything we do not have we will gladly get it for you.

PHONE 89. **F. D. AVERY.**

It Cost the Average Family Less Than 10c Per Week for Packer's Profit in 1917.

The Meat Bill is one of the large items in the family budget

but

less than 10 cents per week of it goes to the packer in profits.

In converting live stock into meat and getting it into the hands of the retail dealer, the packer performs a complex and essential service with the maximum of efficiency.

The above statement is based on Swift & Company's 1917 figures and Federal Census data:

Swift & Company's total output (Meat and by-products) - 5,570,000,000 Pounds

Swift & Company's total Profit - - - - - $34,650,000.00

Profit per pound - - - $.0062

U. S. Meat Consumption - - - - - - - 170 pounds per person per year

170 pounds at $.0062 = $1.05 per person per year

The average family 4½ persons = $4.72 per family per year

1918 year book of interesting and instructive facts sent on request.
Address Swift & Company,
Union Stock Yards, Chicago, Illinois

Swift & Company
U. S. A.

Watch Out!

It may be your roof next!

A TORNADO POLICY costs little!

Mrs. Franc S. Gillespie

IGHT TOWARD METZ

American Flyers Drop Bombs Near Huns' Great Fortress.

Germans Seen Stengthening Second Line—Pershing Gunners Wipe Out Enemy Trenches.

With the American Army in France, March 20.—Last night airplanes from the rear of the American lines crossed over to the German zone. Soon after many, explosions and flashes were heard and seen in the direction of Metz.

American planes discovered during the night that the Germans are strengthening their second line. It is known that the first line in many places virtually has been abandoned. It is believed that the accurate American artillery fire has had something to do with this.

American artillery on the Toul front bombarded towns within the enemy lines. On several occasions a considerable number of gas shells were used. The gunners also dropped projectiles on German trenches. Some shells hit the town of Essey and others in Montsec.

An American patrol between Renieres wood and Jury wood (between Seicheprey and Flirey) encountered an enemy patrol early in the morning. For an hour and a half the American patrol tried to make some of the enemy prisoner, but without result, although a number of fights with pistols and rifles occurred as the Germans retired, jumping from tree to tree, American snipers made a number of lucky shots and Germans were seen to fall.

The American telephone wires within the American lines were tapped again during the night, not far from where the patrol encounter occurred. The enemy artillery fired a number of gas shells at our lines.

The weather is well suited for aerial work, and much was accomplished. American antiaircraft guns drove off at least six enemy airplanes, while others crossed the lines at such a height that they were out of range.

GERMANS SEIZE DUTCH "SUB"

Interned Men Seize Guard at Batavia and Put to Sea in Craft, Says Traveler.

San Francisco, March 20.—A submarine belonging to the Dutch navy was captured at Batavia by sailors from the interned German steamer Graf von Luttwitz, who succeeded in evading the marine patrol and putting to sea with their prize last January, according to Fritz von Ebelshon, an employee of the Dutch East Indian government in Sumatra, who is in San Francisco on his way to Holland.

FRENCH PENETRATE HUN LINE

U. S. Allies Make Gain of Half Mile in the Reims Sector.

Paris, March 20.—In the Reims sector of the Champagne front the German lines were penetrated to a depth of more than half a mile by French troops during the night, the war office stated. A number of fortified shelters were blown up and some prisoners were captured. The Germans attacked in the sector of Sillery, but were thrown back.

Sault Ste. Marie.—Mrs. Fred Smith, 16-year-old bride, declared she had made Smith believe she was 18. Smith is held for perjury in connection with securing his marriage license. The girl's parents wish to have the marriage annulled.

Hastings.—Vol. Carey, a colored farmer, residing in the southern part of Johnstown township, has paid a fine and costs totalling $106.10 for cruelty to animals and for neglecting to bury the animals which died because he did not furnish them with food.

Port Huron.—When John May, farmer, completes serving a 20-day sentence he may be interned for the duration of the war. May was lately arraigned and three witnesses testified that he had said, "Wilson and the American people will be kissing the kaiser's foot before the year is over."

Traverse City.—Judge Frederick W. Mayne has placed 300 petty criminals on probation and 275 have made good, six joining the colors. Judge Mayne is opposed to filling up the jails and prisons when the nation needs laboring men. A fund has been created to give men on probation help until they find work.

Detroit.—Upwards of 1,500 registrants of local division No. 6, Fifth ward, the largest division in the United States, have failed to comply with government regulations by returning their questionnaires. Of this number something like 800 questionnaires have been returned to draft board officials marked "unclaimed."

East Lansing—A campaign against the high bush barberry, one of Michigan's common garden shrubs, has been launched by the department of plant pathology of the Michigan Agricultural college. The barberry plant, Dr. G. H. Coons, of the department charges, harbors the shores which cause stem rust of wheat. This rust is a disease that annually causes much damage to the Michigan crop.

Lansing.—The federal fuel administrator has suggested to the state administration that Michigan cities be aided in providing storage for their entire normal winter coal supply. This proposal applies to homes as well as industries. If a man burns 30 tons of coal a year it is said he usually has to have his bin filled four or five times. It is now suggested that he be allowed to buy but once and that outside bins be constructed if necessary.

Lansing—George A. Prescott, state food administrator, has announced that restaurants, hotels or places where meals are served will be closed if one complaint is received and found to be true that meatless and wheatless days are not observed. This does not mean that the proprietor will be brought in and given a lecture, but that his place of business will be closed if he he does not follow the law. Mondays and Wednesdays are wheatless days. Tuesdays are meatless days, except that mutton and lamb can be served.

RAIDERS CAUSE PANIC

Fifty Persons Killed at Koblenz by Allied Airmen.

Foe Thought Flyers Were Americans and Dashed for Cover, Says Traveler.

London, March 20.—Fifty persons were killed and great material damage was done by bombs dropped by allies airmen when they raided Koblenz, Germany, March 12, according to a neutral traveler, who arrived at The Hague, the Times says.

"The people believed the raiders were Americans," the traveler said. "I was in the neighborhood of a big munition works at Mulheim (north of Koblenz and also on the Rhine) at ten minutes past noon, when suddenly all the factory whistles started blowing and the sirens were sounded.

"Many women rushed from the works for the bombproof shelters, while passing street cars were stopped as the crews bolted into houses. Four or five airplanes were visible in the clear sky.

"Presently someone exclaimed: 'They are Americans!' Another person screamed aloud: 'The Americans are coming!' A Dutchman I knew rushed up to me and said: 'Didn't I tell you the Americans would come sooner or later?'

"I cannot say whether the machines actually were American, but the striking thing was the evidence that there has been general skepticism whether American airplanes ever would come and equal fear of them when they do."

The traveler added that, although the machines merely passed over Mulheim at 12:10 on their way to Koblenz, it was not until four o'clock that the "all clear" signal was sounded.

DRY PETITION RULED OUT

Only 98,912 Names Stand After Final Test—106,427 Are Necessary.

Chicago, March 20.—The dry petition was officially declared invalid by the election commission because of a shortage of 7,515 names. There are 98,912 valid names on the petition, the election commission ruled, and the law requires 106,427. The wets' original claim was that there were 10,821 invalid names on the petition.

The contest is in the courts. The drys kept secret up to the moment of the meeting of the commission to give its formal ruling what their plan of attack was. But from an authoritative "dry" source it was learned that the plan of their legal battery was to go before a circuit or superior court judge and obtain a writ of mandamus against the election commission, forcing the wet and dry question upon the ballots.

U. S. HEART IS IN FRANCE

Secretary of War Baker Addresses American Soldiers' Staff School Near the Front.

On Board Secretary Baker's Special Train in France, March 20.—"While we are busy at home," said Newton D. Baker, the American secretary of war, in a talk to officers at the American staff school, "with our industrial preparations and training of troops, our hearts are transplanted to France. My visit has brought me a great uplift in spirit. As a boy takes apart a watch to see how it is made in order to understand the functions of its parts, I have been taking this army apart."

Wilson Signs Daylight Bill.

Washington, March 20.—President Wilson signed the daylight saving bill, passed by both houses of congress, which sets clocks forward one hour on the last Sunday in March.

Owosso.—Pro-German talk here has quieted down since several Germans were warned that they would be interned if they did not keep still.

Port Huron.—One hundred and fifty children are barred from attending schools because of the refusal of their parents to permit them to be vaccinated.

Monroe.—Corp. Edward Staub, of Philadelphia, was badly bruised when he was jammed between two automobiles here. Staub was in charge of 32 war trucks.

Ypsilanti.—A dog barked until the family of E. C. Crout was wakened and saved them from being burned to death. Fire from defective wiring did $1,000 damage.

Flint—When he slipped while crawling between an engine and a string of cars in the Pere Marquette north end yards Clifford Ledrow, aged 10, lost his right foot above the ankle.

Kalamazoo.—Lewis F. Wright, 68, of Vicksburg, was drowned in a cistern at his home. Wright was repairing the container when he became dizzy and fell into about six feet of water.

Pontiac.—Mayor Cambrey announces that the ordinance prohibiting the use of explosives will not be set aside on July 4 this year, and merchants have been warned not to lay in a supply of pyrotechnics.

Grand Rapids.—Word has been received here of the death of Philip Wood, of Grand Rapids, at Bramshott camp, England, where he was training with the British-Canadian forces. Appendicitis was the cause.

Pontiac.—The board of supervisors has passed a resolution asking the state fish and game warden's department to seine Oakland county lakes and remove all the herring and white fish which are suitable for food.

Ypsilanti.—Plans are being formulated for a big drive in this city for the sale of war savings stamps. On the evening of March 27 every house in the city will be visited and the residents asked to buy war savings stamps.

Sault Ste. Marie.—Superior township, the largest township in Chippewa county, was split in two by the board of supervisors here. The east part is to retain the name "Superior" and the new township will be called Chippewa.

Greenville.—Fred Ennes, grief-stricken father of the three girls burned to death when a stove exploded and set the house on fire, went insane soon after the triple funeral services, and has been taken to Traverse City hospital.

ALLIES CONDEMN GERMAN CRIMES AGAINST RUSS

Premiers of Entente Declare Justice Must Be Established by Armies.

KAISER'S ACTION DENOUNCED

Statement by Foreign Office at London Says Peace Treaty Cannot Stand—Country Being Plundered.

London, March 20.—The foreign office issued a statement embodying a protest of the entente premiers and foreign ministers assembled in London against Germany's action, in the name of German peace, toward the Russian people.

The protest concludes:

"Peace is loudly advertised, but under the disguise of verbal profession lurk the brutal realities of war and the untempered rule of a lawless force.

Do Not Recognize Treaty.

"Peace treaties such as these we do not and cannot acknowledge. Our own ends are very different. We are fighting, and mean to continue fighting, in order to finish once for all with this policy of plunder and to establish in its place the peaceful reign of organized justice.

"As incidents of this long war unroll themselves before our eyes, more and more clearly do we perceive that the battles for freedom are everywhere interdependent; that no separate enumeration of them is needed, and that in every case the single, but all-sufficient, appeal is to justice and right.

Put Trust in Armies.

"Are justice and right going to win?

"Insofar as the issue depends on battles yet to come, the nations whose fate is in the balance may surely put their trust in the armies which, even under conditions more difficult than the present, have shown themselves more than equal to the great cause intrusted to their valor."

War Council Joins.

The supreme war council of the allies also issued a statement condemning German political crimes against the Russian and the Roumanian peoples, and refusing to acknowledge Germany's peace treaties with them, and repeating the declaration:

"We are fighting and mean to continue fighting, in order to finish once for all with this policy of plunder and establish in its place the peaceful reign of organized justice."

Council's Statement.

The council's statement, which was issued through the foreign office, says:

"The prime ministers and foreign ministers of the entente assembled in London feel it to be their bounden duty to take note of the political crimes, which, under the name of a German peace, have been committed against the Russian people.

Russia Trusted Hun.

"Russia was unarmed. Forgetting that for four years Germany had been fighting against the independence of nations and the rights of mankind, the Russian government, in a mood of singular credulity, expected to obtain by persuasion that 'democratic peace' which it had failed to obtain by war.

"The results were that the intermediate armistice had not expired before the German command, though pledged not to alter the disposition of its troops, transferred them en masse to the western front, and so weak did Russia find herself that she dared to raise no protest against this flagrant violation of Germany's plighted word.

Action Is Annexation.

"What followed was of like character, when 'the German peace' was translated into action. It was found to involve the invasion of Russian territory, the destruction or capture of all Russia's means of defense and the organization of Russian lands for Germany's profit, a proceding which did not differ from 'annexation' because the word itself was carefully avoided."

WILSON FAVORS PRICE BOARD

Indorsement of Fixing of Cost of All Basic Materials Announced—Committee Is Named.

Washington, March 20.—Creation of a price-fixing committee under the war industries board, which will pass upon prices for all basic raw materials purchased by the government and establish a price-fixing policy from time to time to be approved by the president, was announced by the council of national defense. The committee is composed of the following:

Robert S. Brookings of the war industries board, chairman; Brig. Gen. Palmer E. Pierce, surveyor general of supplies for the war department; Paymaster John Hancock of the bureau of supplies and accounts of the navy; Fuel Administrator Garfield; F. W. Taussig, chairman of the tariff commission; W. J. Harris, chairman of the federal trade commission; Hugh Frayne of the war industries board; Bernard M. Baruch, chairman of the war industries board; and another civilian member to be appointed later.

Lansing.—William Bowman, of Gould City, Mackinaw county, who shot a robin last month to convince his neighbors that he had seen one, was arrested on a charge of killing a song bird protected by law and the village justice taxed him $17.50.

Calumet.—John Lintz, 53 years old, of Plato, Ontonagon county, killed his horse and then himself, declaring he could not bear being called a pro-German by his neighbors. Lintz said he was loyal to America, but could not stand the insults of his neighbors.

Bay City—Henry Mulders, employed with the Industrial works, started an elevator and then attempted to jump aboard. He was caught between the elevator platform and the shaft, crushing his skull and killing him instantly. He was 33 years old and leaves a widow and five children.

U. S. AGENTS TAKE 4 ALLEGED SPIES

Two Women and Two Men Arrested at Prominent New York Hotels.

ALL MAY BE SENT TO FRANCE

Authorities Say Prisoners Have Been Intimately Connected With German Espionage Activities Here.

New York, March 20.—Presidential warrants for the deportation of the Baron and Baroness de Beville, Count Robert de Clairmont and Mme. Elizabeth Charlotte Dix, the four so-called "master spies" arrested here, were received from Washington. Charles F. DeWoody, head of the local bureau of the department of justice, at once began arrangements to put the quartette aboard the first European-bound liner.

New York, March 20.—Four persons, two men and two women, claiming French citizenship, but who both American and French authorities say have been intimately connected with German espionage activities in the United States, were arrested in their handsomely appointed suites in prominent New York hotels by agents of the department of justice.

They will be turned over to immigration authorities for deportation to France.

In making known the arrest of the quartette, Charles F. DeWoody, division superintendent of the department of justice, intimated their deportation was desired in order to place them under the jurisdiction of French authorities, who may further their prosecution.

Watched Several Weeks.

The four spy suspects have been under surveillance for several weeks, but not until two of them, a woman styling herself Mme. Despino Davidovitch Storch, and an associate, designated as Baron Henri de Beville, departed for Cuba a week ago after a mysterious two-day junket to Washington, did the authorities consider their apprehension advisable.

The other two suspects are known as Mme. Elizabeth Charlotte Nix and Count Robert de Clairmont.

When Mme. Storch and Baron de Beville were taken into custody at Key West, while en route to Cuba, a half bushel basket of papers was seized from a safe deposit box in this city which one of them had rented. A number of cable messages in code were among these papers.

Received Money From Bernstorff.

Although each stopped at a different hotel or apartment, they were said to have been associated in activities objectionable to the government. Mrs. Nix is said to have admitted receiving $3,000 from Count von Bernstorff, although she claims it was a loan.

Mme. Storch, or Nezie, and Baron de Beville were together in Madrid in 1915, where they were known as the Baron and Baroness de Deville, federal officials said, and were arrested there accused of being spies for the German government. Later they were released.

COAT OF TAR FOR I. W. W.

Local Secretary at Yakima, Wash., Roughly Handled by Loyal Citizens—Promises to Be Good.

Yakima, Wash., March 20.—H. B. Myers, secretary of the Yakima local of the I. W. W., was taken a mile out of the city at midnight and given a coat of tar and feathers, and told to leave town. Myers was told to warn his I. W. W. associates that any other secretary who came to Yakima to work would receive the treatment accorded "Little in Montana." Myers believing he was to be hanged, begged hard for his life, told his history, declared he had been forced into the order by threats of death. He said that Spokane and Seattle money was supporting the Yakima I. W. W. activities. He promised he would be a good citizen.

FIGHT FOR SIBERIAN ROAD

Antibolsheviki Forces Outnumbered by Nearly 150,000 German and Austro-Hungarian Prisoners.

Copenhagen, March 20.—Fighting for the control of the Trans-Siberian railway at the point where it skirts the southern shores of Lake Baikal, in mid-Siberia, is in progress, according to information received here. The antibolsheviki forces are outnumbered and it is estimated that there are nearly 150,000 German and Austro-Hungarian prisoners to the east and west of the lake. The prisoners east of the lake (between the Baikal region and Vladivostok) are attempting to get arms, and officers are starting to organize them into an effective military force.

Battle on Verdun Front.

Paris, March 20.—Heavy artillery fighting is in progress on the Verdun front, says the official communication. On the Belgian front there were severe struggles before the Germans were expelled from positions in which they had gained a footing.

East Lansing.—One hundred and twenty-five of the Michigan Agricultural college's 725 enlisted men have already reached France. But one death has been reported, that of W. R. Johnson, '12, who was lost on the Tuscania.

Sault Ste. Marie.—One hour's pay per week from every man, woman and child in Chippewa county will be deducted and placed in the county's war chest, just as soon as the war preparedness plans adopted here can be put into effect.

Detroit—Systematic raids are being made on the mails received and dispatched at the Detroit postoffice in a campaign to rid the mails of the illicit traffic in intoxicating liquors. Several hundred gallons of liquor and alcohol have been confiscated.

Ferndell Food Market

We have a large stock of very fine Apples such as Baldwins, Spys, Greenings, Steel Reds and Banana Apples, 40c, 50c, and 60c peck. $1.60, $2.00 and $2.25 bushel.

We have everything packed in Canned Goods, all very highest quality and prices very cheap for to-day's market.

Will have in fresh Saturday morning for our trade the following: Vegetable Oysters, Parsnips, Bege, Turnips, Carrots, Cauliflower, Celery, Head Lettuce, Leaf Lettuce, New Onions, Cucumbers, New Cabbage, Sweet Potatoes, everything to be had and all strictly fresh. Give our store a call Saturday and see our fine display.

If you can't drink Coffee try our Vacuum Treated Coffee with the poison burned out, it tastes like and good Coffee but no ill effects from drinking it. We guarantee it to be as we say or it costs you nothing. Put up by Sprague, Warner Co., the same people that packs our Ferndell and Monsoon goods so that means the best. Please try it, 35c pound, "it is real coffee."

3 fine, large, smooth, thin skin, Grape Fruit, 3 for 25c.
1-7 bushel basket fancy Red Apples for 35c.

CHEESE

Lovers of good Cheese should try us as we take special pains in selecting our Cheese and we have the finest produced. We will have cut for Saturday's business a fine rich creamy Old Strong Vermont Cheese, for flavor and richness can't be equalled. Also the finest New Mild Yellow Rich Wisconsin Cheese, don't like to brag but the best we ever saw. If you want some real cheese try some of ours.

Why not give us a portion of your business, we have one of the finest and most complete stocks of groceries, fruits and vegetables in the state and we appreciate all business. Our prices are no higher than any one else's and our goods are all of the highest quality as we carry only the best.

A few Hickory Nuts left.
Try Tzar Coffee, a 40c value for ....35c pound
Nero Coffee, can't be beat for ....30c pound
Hay's, Nevison's and Detroit Bread. Hay's extra fine quality Cookies...15c dozen
Ferndell Sorghum in ....60c and $1.15 pails
Ferndell Molasses in cans and bulk.
Dill and Sweet Pickles, Ferndell Pumpkin and Mince Meat, make fine pies, try them; Barley Crackers and Cookies, New Maple Syrup, finest Medium White Potatoes.

ALDRICH & SON,

UP-TO-DATE GROCERS PHONE 246

SEE OUR LINE OF

Easter Novelties

THEY ARE FINE. ALSO

The Beautiful Easter Cards.

A full line of Housecleaning Necessities—New Curtains, Shades, Shelf Paper, Dustless Mops, Brushes, etc.

GIVE US A CALL.

IDA B. CHASE.

HOT CROSS BUNS "ICELESS"

Hoover Regulation Prohibits Good Friday Bread With Sugar Coat—Rule No. 1 Cited.

Washington, March 20.—Hot cross buns, which are sold and eaten on Good Friday, will not be coated with icing this year, the food administration announced. Rule No. 1 of the baking regulations forbids the use of icing and limits the amount of other ingredients in bread and rolls. The use of currants, raisins and spices is permitted.

Lansing—As the result of the canceling of all calls for men to be specially inducted into the army, no select may now voluntarily enlist in the service according to Col. John S. Bersey, adjutant-general.

St. Ignace—Party leaders in St. Ignace recently agreed that that city might well be saved the cost of a city election this spring. There being no opposition the present officers will hold over until another election.

Lansing—Livingston county is still the banner county of the state on tax returns. The county treasurer of Livingston county turned in his complete return for the 1917 taxes, showing the receipts and the delinquencies with the description of the delinquent properties. This is the first county to furnish a complete return.

Standish.—C. H. Friedenburg, Michigan Central operator at Roscommon, north of here, was almost instantly killed while hunting. Friedenburg had asked a companion for a match. As he lowered his gun from his shoulder to take the match the stock struck the trigger of his friend's gun, the load passing through his left breast.

Traverse City—Installation of four potato dehydration plants in Michigan is being considered by the federal government. Whether they are built will depend upon the success of an experiment now being made by a similar plant at Elba, N. Y., with Michigan potatoes, preparing them for canning and for the manufacture of potato flour.

Sault Ste. Marie—Racing with his little sister to the grocery, 12-year-old Henry Riley slipped on the ice at the edge of a cister at the home of his father, Jacob Riley of Sugar Island, and was drowned. The girl peered over the edge and saw Henry struggling in the water. She threw him a rope which was attached to the bucket and he attempted to climb out, but fell back exhausted.

Lansing.—Michigan farmers may exchange wheat for enough flour to last them until the next harvest without taking substitutes, as a result of a new ruling received by the state food administrator. The farmer must make a statement that he has enough substitutes at home to cover the amount of flour received in exchange for his wheat. This ruling was made to get wheat still held by farmers into the market.

Legal Witticisms.

Stories from the law courts are apt to be good, legal wit being noted for its dryness. But this story claims no particular merit, except as showing the usefulness of a ready wit, observes the Christian Science Monitor. The counsel for the plaintiff was delivering an impassioned address. He was somewhat weighty in person, and happened to be leaning on a very old chair. In the middle of the torrent of eloquence, the chair gave way and the barrister lay on the floor in the midst of the wreckage. He got up and, unperturbed, pointing to the broken chair, said: "That proves the strength of my argument." The court smiled broadly, but laughed outright when the opposing counsel promptly replied: "The learned counsel's argument may be all that he claims for it, but it fell to the ground."

Pitying Ourselves.

Have you heard of the man carrying a load of sticks, who, when he became tired threw his sticks down on the bank of a river, and seating himself by them, said: "I am sick and tired of this. I wish death would come to relieve me?" Instantly Death slipped up and said, "Here I am, what do you want of me?" "I want you to help me put this bundle of sticks on my back again," said the surprised man. Pitying ourselves is cheating ourselves. Then flee from discontent and discouragement, for they are the hotbeds of deceit. Near them we think that which is not true, and say that which we do not mean.—Exchange.

Smallest Farms in the World.

On the islands of Re and Oleron, near La Rochelle, France, according to Popular Science Monthly, are found the smallest farms in the world. Some of them are only one or two square yards in area, yet these tiny domains are carefully planted with a variety of crops, even including vineyards. The soil is extremely fertile. The repeated subdivision of estates among heirs and the dense population of the islands explain the existence of these Lilliputian properties.

Food for Thought.

"Am I the first girl you have ever loved?"

He thought awhile and then made reply:

"No, you are the kind of girl a fellow has to be educated up to."

And that seemed to set her to thinking.

Port Huron—The Morton Salt company has adopted a unique plan for swelling the Red Cross fund. Every office employe deposits a cent in a bag every time a cuss word is used.

Lansing—Owing to the fact that the next Liberty bond drive will start April 6, the committee in charge of the registration of women of the state has decided to defer the registration until April 27.

THE TECUMSEH HERALD

Frank S. Turner, Publisher

SUBSCRIPTION RATES

IN LENAWEE COUNTY
One year, payment in advance $1.00
One year, payment after three months $1.25
OUTSIDE OF LENAWEE COUNTY
One year, payment in advance $1.25
One year, payment after three months $1.50

There will be no Deviation from above rates.

Entered in the postoffice at Tecumseh, Mich., second class mail matter.

Telephone Number 36

The date for the third Liberty loan drive has been set for April 6th and while the plans for this drive have not all been made it is the intention of the Treasury Department to have it only extend over a few days, but to make those few days fast and furious. The total amount to be called for will be determined by Congress and the rate of interest to be paid on these bonds is reported to be 4½ per cent.

As soon as the national government has announced its program, our Lenawee County organization will get together and plan for action. The work will be carried through by the Patriotic League of Lenawee County which has been organized to put across all patriotic calls of this nature.

If these bonds draw interest at the rate of 4½ per cent. it ought not be very hard work to convince people that they should make liberal subscriptions, for this rate would make the bonds very attractive from the standpoint of an investment.

Remember, your money, which is paid for these bonds, is used by Uncle Sam to make America a fighting power on the fields of France and Italy to help win this war for Democracy. We are not yet asked to give, but to invest. It may come to giving, and giving far heavier than we dream of before the war is over. The conditions in Europe today are not as bright for peace as they were some few months ago. Germany's success in patching up a peace with various factions and districts of Russia has opened up vast territories which will give her added strength and help build up her ebbing resources, supply her people with the needed food stuffs and various other necessities which she has found herself so much in need of.

Nothing but a miracle can bring a speedy peace to this troubled old world. It looks like weary months of fighting before peace will come. We Americans have not yet awakened to the fact we are at war, that we are spending money in amounts that none of us can conceive of, and that we will have to deny ourselves and save, that our boys who are going across by the thousands may have everything needed to enable them to win. For win we must! Remember, we are fighting the most powerful fighting machine that the world has ever known and also the most cruel and terrible one.

It is hard for the people of America to realize that they must deny themselves, to go without the unnecessary things which we have always enjoyed, but if the war continues we will know and then, and then only, will America arise to her full strength and power.

Be ready to buy as many of these bonds as you can. Figure out what you will be able to do and be ready with your subscription when the solicitors call. Better yet, on April 6th step into one of the banks and make your subscription as that will releave these patriotic men of the necessity of calling.

GEORGE B. CASE

© HARRIS & EWING

George B. Case, a New York lawyer who has been devoting his time to Red Cross work for several months, has been made a member of the Red Cross War council since the resignation of Charles D. Norton.

Men and Watches.

Special talent often makes fine spurts ahead and genius sometimes soars grandly, but it is the steady-going sort of worker who gets the most done in the end, and is the most reliable. It is with men as it is with their watches—the most reliable and serviceable are the ones steadily at work, a writer on the Canadian Herald observes. There is a Pennsylvania railroad engineer who has retired on a pension after 48 years of service. "I have carried one watch for more than 26 years," he says, "and it always kept the right time. A good engineer must have a good watch; it does the most important part of his work." It is said of this engineer that he has been an exceptionally sober, orderly, steady-going man, whose health has always been good and his record always clean. But doesn't this go without saying, when we know that his watch always kept the right time?

OLD TOMBS OF PATRIARCHS

Cave of Machpelah, Bought by Abraham for a Burying Place, Has Stood Ravages of Time.

The tombs of the patriarchs in Jerusalem, the cave of Machpelah, which Abraham bought for "a possession of a burying place," is still in existence. For forty centuries it withstood the ravages of time and men, relates a writer.

It is situated in the town of Hebron, 16 miles south-southwest of Jerusalem, and sheltered from profanation by a Mahometan mosque that rises above it. The tomb contains the whole patriarchal family, with the exception of Rachel. The cave is divided into an upper and a lower compartment. Only the upper compartment is accessible to the priest in charge of the mosque, but he only enters it in times of great calamity, and for the sole purpose of praying. As to the lower compartment, where repose the illustrious fathers of the Jewish nation, they remained completely closed until the year 1862, when, for the first time, King Edward VII, then the prince of Wales, together with Doctor Stanley, the dean of Westminster Abbey, and two other friends, were granted admission.

The six tombs are arranged symmetrically in rows of twos; a seventh, in the wall, is believed to belong to Joseph. Abraham's tomb, which has the form of a coffin with a shelving ridge, is about eight feet high, and is set in the cemented stone and marble. It is covered with three gold embroidered green carpets, which are the gifts of the emperor of Constantinople, Mahomet II, the conqueror of Egypt, Selim II, and the Sultan Abdul Medjid.

CHEESE DIET IS WHOLESOME

One Pound of the Food Supplies More Than Twice as Much Energy as Same Amount of Steak.

Too many people use cheese merely as an appetizer, says the Scientific American in commenting on a recent bulletin of the United States department of agriculture. According to this bulletin and to the universal practice in the great cheese-producing countries of Europe, cheese is one of the most valuable of foods and a most satisfactory substitute for meat.

A pound of cheese supplies more than twice as much energy as a pound of fowl or round steak and almost twice as much protein as the same amount of fowl or ham.

Contrary to the opinion of many, cheddar or "store" cheese is not usually indigestible and constipating. Extensive digestion experiments conducted by the department have demonstrated that more than 95 per cent of the protein in cheese is digested and that 90 per cent of its energy is available. Even when eaten in large quantities and for long periods, no case of indigestion, constipation or other disturbance was observed in those who ate it. One person who ate cheese as the chief source of protein and energy, eating an average of 9.27 ounces daily for more than two years, did a fair amount of muscular work and kept in good health.

Dust in the Sweeper.

"Only last week I found Mary's earring here," said the experienced housewife to a younger woman as yet quite inexperienced in housekeeping ways who had wondered why the speaker should look over the accumulated dust that she had just shaken out of a carpet sweeper; the Mary referred to being the maid employed in this home. "Mary came to me," the speaker continued, "and said she had lost one of her earrings and she had looked everywhere for it, but just simply couldn't find it; but I knew the likeliest place to look for it, and there I did find it, in the dust of the carpet sweeper, where many a jewel has been found before this, and where, no doubt, many a jewel has been lost. I always look over the dust out of a carpet sweeper before throwing it away." Upon hearing which the inexperienced young woman registered a mental resolve that when she went to housekeeping she would do the same.

Courtesy Was Wasted.

There is such a thing as wasted courtesy and one encounters it almost every day in the crowded subway or elevated trains, observes a New York correspondent. Recently a man was riding in a jammed train and when it stopped at the Forty-second street station there was an inrush of passengers. Among them was a richly dressed woman, who led a boy of about ten by the hand. She stood before a chivalrous-looking man who occupied a seat. With a touch of his hat he arose to give the woman his seat, when the boy broke loose from her and jumped into the vacant seat. The woman made no attempt to take the seat for herself and remained standing. What was worse, she made not the slightest acknowledgment of the man's courtesy.

ACCOUNTS FOR GHOST COLORS

Eye Is Especially Sensitive to Two Kinds of Perceptions, Light and Color Predominating.

In reply to an inquiry why are ghosts always seen clothed in white, a scientist states:

This is easily accounted for. As there have been no ghosts during historical times, we must assume that in all cases where ghosts have been actually seen we have to do with mere hallucinations caused by fever or some other disorders of the observer, where, therefore, the organ of sense, and particularly the eyes, registered impressions of objects that had no corresponding external existence. According to the minute descriptions of such apparitions given by patients to their physicians, the ghosts, with rare exceptions, were "clad in white." Now, our eye is sensitive to two kinds of perceptions, viz., light and color. In this case, where no definite color was perceived, the hallucination, in which only the organs of the eye sensitive to light are affected, is declared to be white.

Still, there are also colored apparitions of ghosts; nay, we can introduce into the body substances calculated to impair our sense of color. Thus, the immoderate use of hashish produces violent visions; of alcohol, blue ones; of atropin and skopolamin, red ones. Quinine and too much tobacco likewise produce red visions, while salicylic acid, digitalin and phenacetin cause light yellow sensations. The inhalation of carbonic oxide, and snake bite, too, are said to be followed by light yellow sensations of sight.

REMEMBER!

Say, all you good Rebekahs and Odd Fellows, don't forget the party at the hall tonight. Many of your friends will be there so show them a good time. The "white elephant" sale will be great fun and like as not you will have a chance to dance.

VISITING DAY IN THE W. F. M. S. OF THE M. E. CHURCH

Tuesday, March 26th, the W. F. M. S. of the Methodist church are to make a canvass for new members and every woman in the church will be invited to become a member of this society.

This is a national movement and is being introduced at this time to celebrate the 50th anniversary of this society which occurs next year. The local society is headed by two captains, Mrs. John McIntyre and Mrs. M. Smeltzer.

SENIOR PARTY

The Senior of Tecumseh High school were entertained at the home of Mr and Mrs A. S. VanWinkle, Thursday evening.

A cordial greeting was given the young ladies and gentlemen who represented this class. As one of them remarked "We met together and we talked and played games, then we had refreshments and had more games and talked, when a motion was made to adjourn. Good-nights were said, and it was midnight when we reached home."

Judging by the way this was told the reporter, it left no doubts but what the evening was all that could be desired.

DEDICATED TO THE SERVICE FLAG

At the patriotic party given in the Methodist church last week the following patriotic lines composed by Mr. F. J. Temple were used by "The Goddess of Liberty" in presentation of the service flag to the church. They are here printed at the special request of many who were privileged to hear them and have desired to preserve a copy:

This service flag you now behold—
It represents the purest gold,
The boys who, in the first advance
Are fighting 'neath the stars in France.
They represent a people free
And fight our battles o'er the sea
For right and truth and liberty.
Not all of us may score a hit,
Yet each can do, at least, his bit,
Though all can't go across the sea,
We all may fight for liberty.
We here at home should do our best
While being subject to the test—
In right and truth let all abound,
Don't let "Old Glory" touch the ground.

ON A SUBMARINE CHASER

About 18 years ago Mr and Mrs. Harry Kingsley were residents of Tecumseh; Mr Kingsley running the lumber yard where Brown & Co. are now located.

Powell, the subject of this sketch, was then a babe of two years. After the death of the mother, Mr. and Mrs. Orley Wood cared for him and a baby sister in Tecumseh.

Powell enlisted in the navy April 6th, leaving for Norfolk, Va., the 16th. He was appointed junior instructor in July. His work was mostly drilling recruits. In September or October he was one of four appointed battalion adjutant commanders, each having four companies of about 500 men to look after.

At an officers' ball in Norfolk he with eight other seamen was selected to drill at the ball. They were introduced to the commander of Submarine Chaser No. 281 and he got the whole nine to apply for transfer to his boat which was to leave for active service on the other side February 5th. They all passed the examination as first class seamen and were transferred.

In view of the fact that every garage in town opens right on the sidewalk, we would suggest that each auto be required to give a warning note as they start out. It might save a life some time.

HOW ONE SHOULD USE MONEY

Worth of Pennies, Nickels and Dimes First Value a Wise Man Can Place on Wealth.

"Any man, in order to achieve real success, must have the right ideas about money. If he hasn't the right ideas about money, he is not solid in character, observes a writer in the American Magazine. A man may easily be happy, successful and highly regarded on $1,800 dollars or less a year; but, if he is, it is because he knows how to handle those $1,800, and realizes the power that is in each of those $1,800, and keeps in sight the fact that it takes 100 cents or 20 nickels, or 10 dimes, to make each one of those $1,800.

"On the other hand, a man may have an annual income of $50,000 and be neither successful nor happy nor highly regarded. If this is true of him, it is because he has not the right ideas about money.

"Here is the thing that applies to my experience and to every man's: Money is the symbol of worth and power, if your money is handled correctly. If you regard money as a constructive thing, something to be used beneficially for yourself, your family and your community, something with which to build up and produce improvements, you are on solid ground; nothing can shake you, nothing, outside of earthquakes and fires, can ruin you financially. Let me put it this way: The use a man makes of his money after he has got his hands on it is the measure of his worth."

Strategic Economy.

"So you are tending your own furnace?"

"Yes," replied Mr. Meekton. "And I rather like it. When Henrietta starts an argument it is something of a convenience to go down cellar and rattle things around a bit."

BARN DESTROYED BY FIRE

Property Owned by Allen Montgomery, Horses and Rolling Stock Saved.

Wednesday about 1 o'clock the fire alarm was sounded, the call coming from Allen Montgomery's whose barn was in flames. The department made a quick run and were soon working to get the fire under control, but the fire which was burning in the hay and straw proved stubborn to fight and little of the building was saved. It is thought that sparks from a passing train caused the fire.

Mr. Montgomery discovered smoke coming from the barn and rushed out to find out the cause of it. He soon noticed flames and tried at first to put it out with pails of water. Finding this a hopeless task, he rushed to the house and had Mrs. Montgomery turn in the alarm.

By the time the department arrived the whole south end of the barn was in flames. A gang of men were working near the depot putting in a sewer and with the aid of these men and neighbors he was able to save his two horses, automobile, auto truck, drays, harnesses and supplies. Had there been wind such as we have been having of late other buildings standing near would have been distroyed.

Mr. Montgomery lost about a ton of hay besides straw and grain which were stored in the barn. He carried $600.00 insurance.

SCHOOL OF INSTRUCTION REGISTRATION OF WOMEN

At 2.30 p. m. Saturday an important meeting of the local unit of the Women's committee, Council of National Defense, will be held in he Methodist church. All those who volunteered to assist the registrar Mrs. J. D. Shull are urged to be present provided with pencil and paper. Any other patriotic women who can spare a little time for the good work are earnestly requested to attend, also a preliminary survey of the town will be made and callers assigned for the campaign of instruction which is to precede the registration. It is most important that the preliminary explanation be very thorough for this registration is a new idea and some are a little slow to accept ideas.

A large class will be needed for this work so a good attendance is urged.

HEARTS FOR ALL SATURDAY

A sale of Hearts by school children is sanctioned by Mayor Waldron and Supt. of Schools Reed for the benefit of the Michigan Hospital school. This organization is a consolidation of the Michigan Child Welfare League and the VanLenven Browne hospital school. A medical staff surpassed by none in the state gives its services gratis. Children of the poor throughout Michigan are given the same care as would be the case were their parens wealthy. Children who will be permanently disabled are given a tender training thus enabling them to become self sustaining citizens instead of dependants or beggars.

The properties of the old societies have been sold and a new home erected on a 33 acre plot on Grand River Ave., 17 miles, N. W. of Detroit, where every condition is ideal for the convalescence of the children.

All cases should be reported to school headquarters, 401 Congress Bldg, Detroit. The sale Saturday will be conducted by Miss Bertha LaPointe with headquarters in C. A. Wrght and Sons drug store and H. S. Temple of the Lilley State bank is to have charge of the funds. This work is supported by voluntary subscriptions and on a Tag day everyone has an opportunity to help by giving a dime, quarter or more for a heart.

So "Have a Heart" adn buy a heart next Saturday.

S. I. Howard, Dist. Supt. M. H. S.

SEAT SALE FOR AL. H. WILSON

The seat sale for Al H. Wilson's engagement in "The Irish 15th" which will be the attraction at the Bradley next Tuesday, March 26th, opens at Hay's Monday morning. From the inquiries and reservations already made the advance sale promises to be one of the largest in some time, it is advisable to make your reservations as early as possible. Reservations made now will be filled in the order taken.

It is very seldom that a city the size of Tecumseh gets an attraction like "The Irish 15th" and a star like Mr. Wilson. It is claimed by press and public everywhere that "The Irish 15th" is the best play and production ever presented by Mr. Wilson, which is saying a great deal. Capacity houses have been greeting him everywhere.

Wartime conditionshave been taken into consideration and the prices arranged for are within the reach of everyone—best seats only $1.00, other good ones at 75 and 50 cents war tax extra. To those who saw and heard Mr. Wilson on his former visit to Tecumseh we need say nothing more to those less fortunate. The management of the Bradley wishes to state that "The Irish 15th" will be the best attraction coming to the Bradley this year.

Hear Wilson's new songs: "I want you then Machree," "Ireland is your Home Sweet Home," "My Mother's Wedding Ring," "A Lily from Heaven," and "The Irish will be There," the last one a big military number that has received thundering applause where ever rendered and one of the big hits this year.

Miss Bernice Blythe is assisting at the Sunbeam Stydo.

Mrs. Clara Eldridge of Adrian has been the guest of Miss Margaret Haire this week.

Miss Adah Swift of Toledo was in town several days of this week, called by the arrival of her niece Elizabeth Ann Hall, who came Monday morning.

UNITED STATES BOYS WORKING RESERVE

Boys Between the Ages of 16 and 20 Asked to Register

This Week Set Aside for That Purpose by Governor

By proclamation, Governor Sleeper has called the attention of the people of this state to the imperative need of a large agricultural crop this year. More food is the constant cry and thousands of men have left the farms to enter the army and the munition factories and there will be a serious shortage of farm labor this season.

The United States Boy's Working Reserve has been organised to help meet this need. Instituted by the Federal Government the Reserve is backed by war leaders and it ought to command the support of every citizen.

The plan is to enroll from patriotic motives, for service on the farm or other productive industry, every boy from 16 to 20 inclusive who is physically qualified and who is not otherwise engaged in productive service.

The purpose of the Reserve is to enable the United States to win the war by guaranteeing the necessary help to increase agricultural production. The only available source in this country to meet this great labor shortage must come from the ranks of our boys between the ages of 16 and 20; fine, loyal to the core, eager to do their share in patriotic service.

Germany's remarkable agricultural accomplishments are in a large measure due to the use of boys. For every boy in Germany, there are two clean-cut boys in the United States. There are by estimate 2,000,000 of them who can and gladly will qualify physically and in every other way for service when the appeal is properly presented to them.

Any boy who is not less than 16 nor more than 20 years of age may be enrolled a member of the Reserve upon these conditions:

1. That he obtain the consent in writing of his parents or guardian.
2. That he be free from communicable or other disease and possess no inherent weakness unfitting him for the rigors of his intended service as attested by a physician or physical director.
3. That he subscribe to the oath of service before an enrolling officer.

There are certain rewards offered for service and an official badge which is awarded to boys who have served their nation by actual work on the farm for a period of six weeks and demonstrated that he has proved his fitness. These rewards will be explained by the enrolling officer on request.

The boys are to receive fair wages and by arrangement with the school authorities their scholastic standings will be preserved. There will be hard work for them, but they will not be overworked and they will gain in health and strength and the experience will be valuable to them through life.

A natural hesitation arises in the minds of parents when "enrollment" and "federal service" are mentioned in connection with their boys. The fact is therefore emphasized that this enrollment is voluntary. Boys are not permitted to remain in the organization against their parents' wishes. The Department of Labor is confident that parents will encourage boys to enter the Reserve.

It is the earnest hope of the Federal Government that the farmers of Michigan will make full use of the state's share of this splendid army of young Americans.

Supt. W. L. Reed is in charge of the local enrollment and will be pleased to take the matter up with any boy who wishes to enroll.

Now, boys, this is your chance to serve your Government and to do your "bit." See to it that you are enrolled.

A FOOLISH LITTLE RED AND YELLOW GOOSE

It couldn't have happened except by accident. No sane person in his sober senses would ever have thought of sucha sillything whenhe was dealing with "condemned" men in that terrible hospital--men whose spines were wounded so that they could never walk again, and many of whom could live but a few weeks at most. For such men we think of comfort pillows, and soft slippers, and sometimes we wonder if a Bible might not be appreciated.

But a silly, ridiculous, utterly useless and irreverent toy, such as that which greeted the "condemned" of the big hospital could have got there only by accident--or by the inspired hand of a child, and that, too, would have been an accident.

But it happened, just when the devoted nurses of the American Fund for French Wounded were giving the poor fellows some gifts from Louisville, Ky.

When the word, "present from America" was passed along, faces brightened with anticipation, and the pleasure of receiving their gifts of slippers, blue, pink, mauve and green was nothing short of pathetic. At last a bag was opened and in addition to slippers, out came a foolish little red and yellow wooden goose. How it had got in there no one knew, but probably from some Louisville child's treasured toys, but it caused no end of merriment.

When six of the young officers begged the committee to have tea with them, the table was set in the small sterilized room with cups and saucers hastily gathered. The feast consisted of tea, honey instead of sugar and milk, and slices of war bread and butter with QuackyDoodle occupying the middle of the table, gravely bending his head to every motion about him. Without him, the meal might have had its sober moments; but with that ridiculous wooden goose before them, those "condemned" men behaved like children.

Little girl or little boy in Louisville did you slip in Quacky Doodle? You never thought, did you, he would be the guest of honor at a party in such a famous place?

Church Notes

BAPTIST CHURCH

W. B Hartsog Ph. D. minister.

10 a. m. Morning worship. Discourse by Hon. Grant M Hudson of Lansing, president of the Michigan Baptist Convention.

11:15 Sunday school.
11:15 Men's class.
6:00 Young People's meeting
Wednesday 7 p. m. Bible study.

PRESBYTERIAN CHURCH

Rev Wm. A. Rex, minister.

10:00 Sunday-school
10:00 Brotherhood Class
11:00 Morning worship and sermon. "An Ally or An Enemy"
6:00 Young people's meeting
7:00 Evening service. Subject, "The Man Who Said 'I Will,' but did Not."

Tuesday 7:30 p. m. The Westminster Guild, Mrs R B Stuckey and Mrs J. R Nyland entertaining

Wednesday 7 p. m. The Mid week service. Popular discussion of the Sunday-school lesson.

Wednesday 8 p. m. Regular meeting of the trustees

Friday 2:30 p. m. The Missionary Circle Mrs Bordine entertaining.

ST. PETER'S EPISCOPAL CHURCH

Rev. J. G. Widdifield, B. A., rector,
Rev. B. J. Baxter, locum tenens.

Palm Sunday

10 a. m. Church school, Wm. Bly superintendent.

4 p. m. Evening prayer and sermon. "The Reformation"

Thursday, "Maundy Thursday" 7:30 p. m. Holy Communion.

METHODIST EPISCOPAL CHURCH

Wm. J. Balmer, D. D, minister.

10 a. m. Morning service. Subject, "The Triumphal Entry." Special service with baptism and reception into church fellowship

11:30 Sunday-school. Lesson subject "Jesus ministers to the multitude" Mark 6:32-44.

6 p. m. Epworth League Topic, "The art of living with others," I Peter 3:8-16.

7 p. m Evening service. Subject, "Behold the Man."

Wednesday 7 p. m Md-week prayer service.

Thursday 2:30 p m. The Woman's Home Missionvry society meeting with Mrs. Will Chiverall.

FRIENDS CHURCH

H. Lawrence Linton, pastor.

10:00 Morning worship.
11:15 Bible school
2:30 Junior meeting
6:00 Christian Endeavor
7:00 Evening service
Wednesday 7:00 p. m. Prayer service

ST. ELIZABETH CATHOLIC CHURCH

Fr. Hackett, rector

8 a. m. 1st and 3rd Sundays.
Saturday, 3 p. m. Christian Doctrine
All are cordially invited

MRS. JAMES NOEBLS

Lydia Jane Vosburg was born in Syracuse, N. Y., August 1st, 1836. At the age of 15 years she came to Michigan with her parents, locating near Tecumseh where she lived at the time of her death. She passed away March 4th, after an illness of several weeks.

She was united in marriage to James Nobles April 7th, 1864. To this union were born six children: Mrs. John Sisson and Charles of Tecumseh, Willi of Holloway, Fred of Detroit, Nellie and Gaylord at home.

She leaves to mourn her loss the aged husband, six chidren, eight grandchildren, one sister living in Chelsea and a brother in California.

The funeral services were held at the home Thursday, March 7th, Dr. Hartzog officiating, with burial in Brookside cemetery.

Card of Thanks

We wish to express our sincere thanks to our friends and neighbors who so kindly assisted us during the sickness and death of our wife and mother also for the beautiful floral offerings.

Mr. James Nobles
and Children.

PIN MONEY AND BONDS

Farmer's wives always have made a practice of raising chickens and selling eggs for pin money. Chickens and eggs have been bringing fabulous prices in these war times and will continue to bring high prices. The more chickens, the more pin money. Some of this money invested in Liberty bonds will provide the farmer's boy with a gun and ammunition and feed and clothe him while he is defeating the kaiser.

ELIZABETH DUBOIS

Elizabeth DuBois died at the home of her sister, Mrs. Geo. C. Pocklington, Thursday morning, March 21st at the age of 81 years, 6month, The funreal was held this afternoon at will be taken to Sand Lake, Mich, for burial.

MONDAY CLUB

The Monday club will meet next week at the home of Mrs. C. A. Wright. The program is as follows.

Leader—Mrs. Ernest Pangborn.
Jewish Farming Communities — Mrs. O. B. Finch
Reading from Fannie Hurst—Mrs. Duaine Service.

ADVERTISED LETTERS

Tecumseh Mich., March 4, 1918
Harrington, J. E. (2)
Lewis, Arthur (2)
McCormick, Mrs. A.
Mullen Paper Berry Qt, Basket Co.
Plotter, Fred
Sec'y Poultry Fanciers Ass'n.
Van Dyke, Valder
Edson C. Brown, Postmaster.

LENAWEE COUNTY BANKERS' ASSOCIATION ORGANIZED

Tecumseh Banker Made Temporary Secretary

At a meeting of the Lenawee county bankers held in Adrian Wednesday afternoon, an organization was formed which will be known as The Lenawee County Bankers' Association. Bankers from different parts of the county were in attendance, the towns represented outside of Adrian being Clayton, Morenci and Tecumseh.

The object of the association is to bind the county bankers together and to form a closer relationship among them for the general good of all.

Temporary officers were elected to hold office until permanent officers are elected. The officers chosen were:

President—H. B. Walby, Lenawee County Savings Bank, Adrian.
Secretary—H. S. Temple, Lilley State Bank, Tecumseh.

It is the plan of the association to hold monthly meetings.

THE THIRD LIBERTY LOAN.

The campaign for the Third Liberty Loan will be opened on the 6th of April, the anniversary of the declaration of a state of war between the United States and Germany.

The amount, terms, and conditions of the loan are dependent upon further legislation and will be announced as soon as Congress has granted the necessary powers.

Secretary McAdoo chose the 6th of April as the day to open the campaign as the most fitting date to call for a patriotic response to the summons to duty to every American, to ask from the people at home the same fervent patriotism that actuates our gallant sons on the battlefields of France and on the waters of the Atlantic.

WILHELM, THE TRESPASSER

If a farmer over here in America doesn't want anybody hunting on his land he puts up a sign which reads: "No Trespassing" and the man with the gun stays off, if he knows what's good for him. Over in Germany when the Kaiser comes along, he has the fence laid down, rides in, seats himself in an armchair and orders the farmer to chase the game around in front of him and the farmer has to do it or go to jail. A gun, backed by a Liberty bond will show Wilhelm what the farmer thinks of him and his methods.

CIRCLE NO. 1 L. A. S. M. E. CHURCH

Circle No. 1 of he L. A. S. of the M. E. Church met on Thursday afternoon at the home of Mrs. Leon Williamson. A potluck dinner was first on the program after which two baby outfits were completed which will be set to Miss Laura Comfort and Miss Beth Satterthwaite. Plans were also made for thework for the next meeting. The place of meeting will be announced later.

RED CROSS NEWS

The T. H. S. class in typewriting have very kindly typed 25 copies of the latest surgical dressing buletins for Dr. Pauline Bredow.

2200 4x4 wipes were sent to Adrian Saturday.

Tuesday evening the surgical dressing rooms were open, 14 being present and on Wednesday afternoon a goodly number of ladies worked on pajamas.

Wedesday afternoon 20 workers were present in the surgical dressing rooms. 150 yards of gauze were cut. and 1100 dressings inspected. Dr. Bredow was assisted by Mrs. F. G. Lewis.

The surgical dressing rooms will be open Tuesday afternoon with Mrs. Del. Cairnes as captain and Miss Alma Tansley assistant. There is room for 20 workers and they are very anxious for the rooms to be filled. All welcome.

Deliveries to Chapter Headquarters of Red Cross materials from Tecumseh Branch up to March 20, 1918:

Comfort pillows	974
Feather pillows	100
Comfort pillow cases	2171
Standard pillow cases	92
Sheets	341
Surgical shirts	430
Pajamas (suits)	346
Bath robes	74
Wool socks (pairs)	340
Sweaters	281
Knit mufflers	382
Wristlets (pairs)	484
Knit bed socks (pairs)	92
Knit helmets	89
Knit surgical sponges	1313
Gauze wipes & sponges (2x2)	1250
Gauze wipes & sponges (4x4)	3100
Compresses (8x4)	1820
Compresses (9x9)	486
Compresses (4x4)	436
Rolls (1 yd)	27
Rolls (3 yd.)	107
Gauze strips (6x3)	820
Irrigation pads (16x24)	10
Absorbent pads	1431
Triangular bandages	25
Head bandages	260
Body bandages	68
Many tailed bandages	40
Wash cloths	910
Handkerchiefs	1229
Linen napkins (14x14)	365
Linen tray covers (15x22)	220
Dust cloths	8
Hot water bag covers	39
Old linen (pieces)	501
Hospital bags	50
Xmas packages	74
Total	20285

Miss Alma Tansley,
Publicity Director, pro. tem.

CLASSIFIED ADS

WE BUY ALL KINDS OF JUNK and pay the highest price for rags. 'Phone 372. We come after them. Place at old Brewer's foundry.
D. Ghertner.

FOR RENT — Corner offices, 2nd floor, Bidwell block. Lavatory, toilet same floor. Re-decorate for responsible tenant. Also large hall by day or month. Apply Mr. Hodges, Lilley State Bank.
2-22-tf

FOR SALE—The Roy Harrison house on South Maiden Lane.
Mrs. Franc Gillespie,
Real Estate and Insurance.

FOR RENT—Farm house, barn privileges and 3 or 5 acres of land on the Bresie farm formerly occupied by John Moore. Also would like to arrange with good tenant or some one to work on shares, pay cash rent or to be employed to work 20 acres for owner. Enquire of H. W. Stevens. 3 5 tf

WANTED POSITION — Practical nurse can give best reference, M. A Brown, R. F. D. No. 3, Britton in care of A. J. Routson. 3 12 4t
'Phone 773

FOR RENT OR SALE—A desirable house. Enquire of L. E. Temple.

LOST—Garnet sunburst broach on the streets Saturday. Reward to finder. Mrs. Will Cubitt.
3-19-tf

FOR RENT—Rooms for light housekeeping for one or two persons. Rooms not furnished.
Vincent Wood,
402 Adrian street.
1 t wk tf

FOR SALE—A Royal typewriter, Cypher's electric incubator and a Cypher's brooder, also a shed 6x16 for chickens. Enquire of
Ernest Church.
3-19-tf

FOR RENT—Seven room house, besides closets, on west Brown street, known as Cashbaugh place, double cellar, poultry house, large lot, some fruit, a very desirable place for the right party. Call phone 347
C. H. Snedecor. 3 22 3t

FOR SALE—My place of 5 acres with good buildings, one mile from the post office. Enquire of Mrs. Robert Quackenbush. 3 22 2t

FOR RENT—House on the corner of Van Buren and Logan St. Inquire of B. E Gray. 3 22 6t

LOST—Garnet sunburst broach last week on streets. Finder please return to 113 W. Kilbuck and receive reward. 3 19 tf

WHITE Wyandottes can't be beaten for meat and eggs great winter layers. $1.50 for 15; $7.00 per dundred. Franc Arnold, 405 W. Patterson St. Tecumseh. 1t

FOR RENT—West half of house, corner of Chicago and VanBuren streets. Ideal place for small family. Inquire at Herald office.

FOR SALE—The Goldsmith property on East Pottawatamie.
Mrs. Franc S Gillespie,
Real Estate and Insurance

YOUR MORNING BEVERAGE

We mean Coffee of course.
Not ANY Coffee, but a pure blend that is appetizing, stimulating and healthful.
We have the identical article.
We have heard many good things said of our Coffees.
Said, too, by housekeepers who have gone the rounds, and who came back to stay.
Then we know at least a little bit about Coffee ourselves.
Have learned from that best of all teachers, EXPERIENCE.
And putting what we have often been told together with what we have learned, we ask lovers of a good cup of Coffee to trust us to supply them.
Prices 20c, 25c, 35c, 40c.

C. M. Gilbert.

A good place to get good things to eat.

"URIC ACID NEVER CAUSED RHEUMATISM"

I WANT to prove it to your satisfaction. If you have Rheumatism or Neuritis, acute or chronic—no matter what your condition—write to-day for my FREE BOOK on "RHEUMATISM—Its Cause and Cure." Thousands call it "The most wonderful book ever written." Don't send a stamp—It's ABSOLUTELY FREE.
JESSE A. CASE
Dept 941 Brockton, Mass.

BOOST YOUR TOWN

Don't be a pessimist so far as your home town is concerned. Can't you see that if you go about with a long face bewailing the miserable fate of your home town, it only pulls it down? Don't say that the town is dead, that its citizens are back numbers, that the population is steadily decreasing and a hundred other evils that probably exist only in your own mind. If you can't say anything good, then keep still. Don't let otherpeople knowthat youhaven't the energy to move away from such a miserable hole as you claim you are living in. If you are a property owner don't tell the whole world that your property is worth just half as much now as last year. It is possible that they may believe you and some day you may want to sell that property and you will be able to get just half what it is worth. So you see when you talk against your home town it only hurts yourself.

—Saline Observer.

THE TECUMSEH HERALD

SIXTY-SEVENTH YEAR NO. 40 | TECUMSEH, MICH., TUESDAY, MARCH 26, 1918. | WHOLE NUMBER 4609

First Purchases

by Mr. Mulvany, Senior, while in south

Cover 478,000 Feet

(nearly half million feet.)

SELECT STOCKS

and bought to sell at prices that are extremely right.

Investigate whatever you wish

Then put it up to

Lenawee Lumber & Supply Co.

321 Pearl St., Tecumseh, Mich.

Phone 57, After 6:00 p. m. call 860

NEW MAPLE SYRUP AND SUGAR

If you want as fine quality of Maple as was ever made, we have it from the farm of

J. Emerson Beal

ROLLIN, MICH.

GUARANTEED TO PLEASE YOU.

Have our usual deal on seeds, large line of bulk seeds from D. M. FERRY & CO. All new. If you want cheap seeds HAVE A FEW OLD SEEDS AT HALF PRICE. No old mixed with the new.

PHONE [illegible] **F. D. AVERY.**

BAKED POTATO

BIG, white, mealy—with butter melting on it. Um-m-m! And you like it because it is baked. Same with Lucky Strike Cigarette

IT'S TOASTED

Cooking makes things delicious—toasting the tobacco has made the Lucky Strike Cigarette famous.

LUCKY STRIKE
"IT'S TOASTED"
CIGARETTES

Guaranteed by The American Tobacco Co. INCORPORATED

Watch Out!

It may be your roof next!

A TORNADO POLICY costs little

Mrs. Franc S. Gillespie

Read Herald Ads.

HUGE GUN STILL SHELLING PARIS; IS 76 MILES AWAY

Monster German Cannon Located in the Forest of St. Gobain.

MANY PERSONS DEFY ENEMY

People Appear in Streets on Way to Church and Refuse to Become Alarmed—Capital Confident of Battle Ending Favorably.

Paris, March 25.—The German "monster cannon" which has been bombarding Paris has been located in the forest of St. Gobain, west of Laon and exactly 122 kilometers (approximately 76 miles) from the Paris city hall.

The gun bombarded Paris during the greater part of Sunday.

The day was ushered in by loud explosions from the ten-inch shells and immediately the alarm to take cover was sounded.

Many Defy Cannon.

This came at 6:55 o'clock and many persons sought shelter, but greater numbers of them appeared in the streets on their way to the churches, which were almost as well filled as usual. The women who sell palm leaves on Palm Sundays did their usual thriving business.

At first the shells began arriving at intervals of 20 minutes and the detonations, considering the Sunday calm, seemed louder than those of Saturday.

Their power to disturb the equanimity of the populace, however, seemed less, the people refusing to be distracted from their Sunday habits to any great extent.

French Front Intact.

For the benefit of that portion of the populace which had been led to believe the Germans had broken through the line and were bombarding Paris from nearby positions, a semi-official note was issued during the day.

This warned the people against believing pessimistic reports.

"The French front is intact," said the note. "Any assertion to the contrary is a lie."

Fired Every Twenty Minutes.

The bombardment of the capital ended around one o'clock, and as late as three o'clock no explosions had been heard for more than an hour. The "clear" signal was sounded at 3:30 o'clock.

Although during the earlier hours of the bombardment the shells arrived at [illegible] intervals, later in the [illegible] on the average, and some of them even fell 12 minutes apart.

Distinctive Warning.

The government has decided that in the future the bombardment of Paris by long-distance guns shall not interrupt the normal life of the capital, but that the population shall be warned of a bombardment by distinctive means, differing from the usual warnings sent out in cases of air raids. Drums will be beaten and the police will sound whistles.

Capital Is Confident of Victory.

The comment of the French press was about evenly divided between the big gun which is bombarding the city from back of the German lines, and the terrific battle raging on the British front.

The tone of the comment on the bombardment was of astonishment at the feasibility of the performance.

As to the battle, a favorable ending of it is confidently expected.

The newspapers do not conceal their admiration for the mechanical feat of the Germans in constructing their new weapon, but speak passionately of the useless barbarity of the bombardment.

Paper Asks for Reprisals.

The Matin says it is consoling to note that the number of victims is small, but it asks for reprisals on German cities.

The ordnance experts were not ready to commit themselves as to whether the shell was a sort of aerial torpedo driven by propellers, whether an inner projectile contained in the original shell is released by an explosive after the shell has traveled a certain distance from the gun or whether the original projectile itself reaches its destination, propelled perhaps by an explosive of a force hitherto unknown.

FIGHTING ON ITALIAN FRONT

Official Rome Statement Reports Artillery and Infantry Actions—Eight Planes Shot Down.

Rome, March 25.—"There have been slight artillery actions and activity by our reconnoitering parties along the whole front," says the war office report.

"A French patrol captured a few prisoners at Monte Tomba."

London, March 25.—An official statement dealing with aerial activity on the Italian front says:

"Our air craft superiority was maintained. Eight enemy machines were destroyed, one was driven down out of control and we suffered no loss ourselves."

Speed Was Justified.

Police magistrates have heard that stereotyped excuse of speeders—that something must be wrong with their speedometer—so often when they are haled to court for stepping too hard on the gas that they welcome any new stuff, relates a New York correspondent. "You are charged with speeding 28 miles an hour," said the magistrate of the traffic court to a road-burner. "That, sir, is a very dangerous speed. Death and disaster lurk where a motorist travels with such disregard of the law." "Now, judge," said the man at the bar, looking into the eyes of the magistrate like a spanked baby waiting for the next blow, "I had heard where I could buy some sugar, and I was in a hurry to get there." There wasn't much the magistrate could do in the face of that, so he fined the defendant $25.

U. S. TROOPS NOW ENGAGED IN BIG BATTLE

American and French Reserves Join British in Gigantic Struggle.

BERLIN CLAIMS NEW GAINS

Official Statement Says Allied Armies Which Were Brought Up for Counter-Attack Were Thrown Back on Chaulny—Ham and Peronne Captured.

London, March 25.—The number of prisoners captured by the Germans now amount to 30,000 and the number of guns 600, the German official statement says.

French, English and American regiments which were brought up from the southwest for a counter-attack were thrown back on Chaulny, the official statement adds.

Ham and Peronne have fallen, the German official statement, which was received here by wireless, says.

Claim Reserves Repulsed.

Berlin, March 25.—Victory in the battle which has been raging near Monchy, Cambrai, St. Quentin and La Fere is claimed for the German army in the headquarters statement. The British third and fourth armies and parts of Franco-American reserves which have ben brought up are declared to have been beaten and to have been repulsed with the heaviest losses on the line from Bapaume to Bouchevesnes and behind the Somme between Peronne and Ham, as well as at Chaulny.

Report Battle Won.

The text of the statement reads:

"Western war theater—The battle near Monchy, Cambrai, St. Quentin and La Fere has been won. The British third and fourth armies and portions of Franco-American reserves which had been brought up were beaten and on the line of Bapaume, Bouchevesnes and behind the Somme between Peronne and Ham, as well as at Chaulny, were repulsed with the heaviest losses.

Take Moncy Height by Storm.

"The army of General von Buelow (Otto) took by storm Moncy height and south thereof carried forward the attack in a westerly direction beyond Manancourt and Henin. It now is engaged in a fight northwest of Bapaume for the third enemy position. Strong British counter-attacks were repulsed.

"The army of General von Der[illegible]witz, following upon the heels of the vanquished enemy, pressed forward in close pursuit [illegible] the third [illegible] Bernes line.

Between Manancourt and Peronne the troops of Generals von Kathen and Gontard have forced a crossing over the Tortille sector and on the Somme battlefield are fighting around Bouchevesnes. Peronne has fallen. Other divisions pressed forward to the south thereof as far as the Somme.

"As early as Friday evening the army of General von Hutler, pressing closely forward, took by storm the third enemy position, broke through it and compelled the enemy to retire."

[The town toward which the German official statement mentions French, English and American regiments as being thrown back is probably Chaulney, on the Oise river, seven miles southwest of La Fere and about five miles back of the previously established line. Saturday's German official statement reported the forcing of a crossing of the Oise west of the La Fere, where the British and French lines are believed to have joined, and the recession of the British right wing her would necessarily have taken the French left wing along with it. American troops are known to have been on the Chemin des Dames line just to the east of this front.]

Huns Reach Somme.

In ceaseless pursuit the corps of Generals von Luettwitz and Von Oetinge have reached the Somme. Ham fell after a desperate fight, into the hands of our victorious troops. British reserves, which were thrown against them in a desperate attack, sustained sanguinary losses.

"The corps of General von Webern and Von Conte and the troops of General von Geyl, after a fierce battle, crossed the Crazat canal. French, English and American regiments which had been bought up from the southwest for a counter-attack were thrown back on Chauny in a southwesterly direction."

No Material Change, Says London.

London, March 25.—There was no material change in the situation on the battle front in northern France throughout the night, although further fighting occurred at a number of points, the war office announced.

British troops, the statement announces, are holding the line of the Somme river to Peronne. Small enemy parties which attempted to cross the river in the neighborhood of Pargny were driven back.

Northward from the Somme at Peronne the British troops are holding their positions after beating off a number of attacks during the night.

In Touch With French.

The text of the statement reads:

"There has been no material change in the situation on the battle front during the night, although further fighting has taken place at a number of points.

"Our troops are holding the line of the Somme river to Peronne. Small parties of the enemy which endeavored to cross in the neihbhborhood of Pargny were driven back.

"On our right we are in touch with the French and to the north of the River Somme at Peronne our troops held their positions after beating off a number of attacks on different portions of the front during the early part of the night.

"Heavy fighting is still to be expected."

Fire destroyed one of the large storehouses of the Bad Axe Grain company. The estimated loss is $30,000.

[illegible]ES' FLEETS [illegible]DY FOR FIGHT [illegible] IN NORTH SEA

[illegible]ington Believes Kaiser's Offensive Will Include Dash at Sea.

[illegible] IN BIG BATTLE NEAR

[illegible] and French Army Circles at [illegible] Are Confident Entente Armies Will Deal Foe Crushing Blow.

Washington, March 25.—Washington is expecting momentarily to hear of a naval engagement between Anglo-[illegible] forces and the Germans. It is the general belief here that the present "grand offensive" will include a North sea dash by the German fleet as an auxiliary feature of the drive by land.

Crisis Due This Week.

Germany's greatest effort of the war is expected to reach a climax by the middle or latter part of this week.

This was the opinion in British and French army circles here. There was an utter absence of alarm in the minds of the Entente officers. While they feel the supreme moment of the war has come, they are positive that when the Teutonic drive reaches its crest the allied counter-attack will be their most formidable thrust.

The allied army men say a retirement of 15 or 25 miles to the old Hindenburg line is not a cause for worry. The British, they point, are giving way in orderly fashion under the sheer weight of numbers and tons of shell. In no place has the line been pierced.

Sees Kaiser's Downfall.

One of the chief reasons for the optimism is the official report that the Kaiser is in supreme command of the attacking force. This presages, they say, the downfall of the final Hohenzollern hope to "break through, capture Paris and exact a German peace." "And when they reach the crest of their attack," said a British officer, "we'll be ready for them with a counter-onslaught that will dispel all doubt as to the future of the war."

Reserve Ready to Counter.

One feature of the situation is the confidence in the allied reserve, the [illegible] of the supreme war council at Versailles.

Although there is no hint as to the position of the reserve, it is generally believed it is in readiness for the counter-thrust on which the decision will [illegible].

The reserve is made up, so far as is known, of French and British troops of the best type, and in an emergency [illegible] American troops.

[illegible] are to the effect that the Germans are being mowed down on a three to one basis, compared to the British. At this rate, it is believed, the enemy will not be able to keep up this terrific pace more than three or four days.

The massed formation of the Germans is giving British artillery its chance to get in its "best licks" of the war. The British losses, it is admitted, are great, but satisfactory under the conditions.

Army officers are unanimous in declaring the battle has failed to develop any new strategy. The Germans, they say, are attempting a drive which, if successful, would operate on the British like huge pincers.

GUN RECALLS AIR TORPEDO

Reported Long-Distance Shelling Paris Recalls Missile With Range of 500 Miles.

New York, March 25.—The reported long-range bombardment of Paris recalls the story printed on March 14 of an aerial torpedo which the inventor, a Philadelphian, claims has a range of 500 miles. The inventor is Leter P. Barlow, who has already invented an anti-submarine depth bomb used with marked effect against U-boats. Mr. Barlow says his aerial torpedo is even more effective than his anti-submarine bomb, and is, in fact, "the most terribly destructive engine of warfare that the world has ever seen."

Mr. Barlow is quoted in the article as saying that General Squier was shown the plans of the torpedo six weeks ago.

"It carries more than half a ton of the highest explosive that can be manufactured," the article quotes the inventor. "It has a range of 500 miles and is positive in going to its target."

BAKER VISITS BELGIAN LINE

Secretary of War Has Long Talk With King Albert—Arrives in London to See Page.

London, March 25.—Secretary of War Baker visited the Belgian front on Friday and had a long talk with King Albert. It was announced here The secretary has arrived in London and was met at the station by American Ambassador Page.

Wireless in Official's Home.

Paris, March 25.—The director of the municipal laboratory at Amiens was arrested. It is reported a wireless apparatus was found in his home.

Cedar Forest at Great Height.

In his book, "The Real Algeria," quoted in the Christian Science Monitor, M. D. Scott describes his journey through a cedar forest. "The program was to cross the mountains through a fine forest of cedars by the Col de Telmet, at an altitude of 5,000 feet," Mr. Scott says. "I came across a most curious piece of hillside. Bare rock as steep and smooth as a house roof ran straight from the hilltop to the bottom of the valley with a strike of some 60 degrees. It shone like burnished silver in the bright sun. Never have I seen anything of the kind so beautiful. In various crevices were perched cedar trees, sometimes with a rest so tiny that a miracle alone held them apparently from sliding down the chute."

REPORT BY PERSHING

War Department Silent in Regard to U. S. Troops.

Germans Are Losing Three Men for Every Britisher Lost—French Move Back Lines.

Washington, March 25.—No confirmation of the report American troops had been sent to the British front, as stated in the Berlin official statement, could be had in Washington.

A message from General Pershing reached the war department dispelling the uncertainty that had existed as to the effects of the gigantic drive so meagerly described in the official reports from Field Marshal Haig.

While the contents of Pershing's message has not been made public, it may be stated there is every reason to expect the German assault, when the final results are reckoned, will be accounted a failure.

The war department is informed that the Germans recklessly are paying two and three men for every Britisher lost; that their advancing troops, massed closely in the favorite German formation, are being mowed down in windrows by the bullet spray of hundreds of machine guns.

It is likely the world will be able to form its opinion within the next few days as to where the decision rests in the most bitterly contested battle of the war.

The French are now taking active part in the fighting and have moved back their lines resting on the Oise river to conform with the lines of their British ally.

Violent fighting between the British and Germans is continuing between Croiselles and Perznier, an official dispatch from Paris announced.

The Germans are using 97 divisions of troops and their losses are heavy. The British resistance is declared to be efficient.

The dispatch from Paris said:

"The German offensive is continuing between Croiselles and Tergnier with violent fighting, in which the Germans are said to have used 97 divisions.

"The English resistance is very efficient in everything and the German losses are very heavy. The fighting line is brought back to about six or seven kilometers (4.34 miles) behind the third line. Confidence remains complete."

President Wilson and all official and diplomats were eager for every word.

The apparent slackening of the German drive was taken as support for the calm confidence that the attackers cannot break through.

FRENCH BREAK UP ATTACK

Germans Attempt Surprise Assault South of Juvincourt—Violent Artillery Fighting Reported.

Paris, March 25.—German troops, after a violent bombardment, undertook a surprise attack to the south of Juvincourt, but quite without success. There has been fairly spirited artillery fighting in the region of Le Pretre wood, in the Vosges not far from La Fontenelle and at Hartmannsweilerkopf.

A later official communication says: "There was intermittent artillery activity north of the Chemin des Dames. Artillery engagements, sometimes violent, occurred in Champagne, in the region of the Monts, on the right bank of the Meuse, between Caurieres wood and Bezonvaux and at Hartmannsweilerkopf."

ATTACK HUNS WITH GAS

Canadians Launch Greatest Bombardment in History.

Dominion Forces Assault Enemy Between Lens and Hill 70—Haig Lauds British.

London, March 25.—The Canadian war correspondent's dispatch from the Franco-Belgian front says that while the English were battling with the Germans farther south the Canadians launched the greatest gas bombardment in the world's history between Lens and Hill 70.

The following telegram has been sent to the general officers commanding the Third and Fifth British armies:

"The field marshal commanding in chief sends his congratulations to the troops of your army on their splendid defense today. He relies upon their continued steadfastness and valor to crush this new attack and with it the enemy's last hope of success."

MAY VETO $2.50 WHEAT

Reported at Washington That President Will Insist That Old Price Stand.

Washington, March 25.—President Wilson will insist on elimination of the senate proposal to raise the price of wheat from $2.20 to $2.50, it was said. If the bill is reported out of conference with this provision retained, it was indicated the president will veto the measure on the ground that it would upset the work of nearly a year in stabilizing the price of bread. The president's opposition is understood to be based on the belief that to fix a disproportionate price for wheat will discourage corn raising and threaten starvation of hogs on the farms.

MRS. ROSE STOKES IS HELD

New York Socialist Lecturer in Custody of U. S. Deputy Marshal for Violating Espionage Act.

Kansas City, Mo., March 25.—Rose Pastor Stokes, New York Socialist lecturer, was en route to Kansas City from Willow Springs, Mo., in the custody of a deputy United States marshal, as the climax of a series of lectures and controversies in this section during the last week. She is charged with violation of the espionage act. Mrs. Stokes declared she was opposed to the war in an address before the Woman's Dining club a week ago.

Dress Up For EASTER

To be properly attired for Easter buy Clothes and Furnishings that are properly made and with a National reputation for style and service. It is real economy in these times of conservation to buy wearing apparel that will stand long hard wear as well as style.

This is embodied in the following lines:

HART, SCHAFFNER & MARX
and
CLOTHCRAFT CLOTHES
HAWES HATS
REGAL CAPS
INTERWOVEN HOSE
COOPER'S UNDERWEAR
D. & P. GLOVES
IDE SHIRTS

You can't buy these lines wrong.

McCANN & BOWEN,

ONE PRICE CLOTHIERS.

SEE OUR LINE OF

Easter Novelties

THEY ARE FINE. ALSO

The Beautiful Easter Cards.

A full line of Housecleaning Necessities—New Curtains, Shades, Shelf Paper, Dustless Mops, Brushes, etc.

GIVE US A CALL.

IDA B. CHASE.

LIGHTS OF SHINAGAWA BAY

Physical Phenomena in Japanese Waters Said to Have Been Caused by Countless Animalculi.

Strange lights hover over the waters of Japan at various places. The burning spring that appears at intervals of several years in one of the land locked bays is a natural phenomenon that has attracted the attention of the scientific world. A new and curious spectacle made its appearance in Shinagawa bay recently, when a myriad of pale green lights shone in the placid waters and attracted thousands of spectators to the shore, East and West News states.

The savants of Japan are giving much attention to this curious freak of nature. One college professor likened the exhibition to the innumerable lights off the coast of Chikusen and Chikugo in Kyushu. The latter lights, however, are of a yellow-red, orange color, whereas those in Shinagawa bay were pale green.

Doctor Kishigami of the college of agriculture in the Tokyo imperial university collected a quantity of water from the bay. He has declared that the light is caused by countless animalculi. He describes these insects as gymnogyniums, belonging to the class Flagellata. Each measures one twelve-hundredth of an inch and has an alimentary canal. These insects must have been always present in the waters of that bay, but an excess of vegetable matter in the water so fattened and stimulated the animalculi that they became unusually luminous. The learned professor cites the appearance of the same phenomena at Hamburg in 1830, since which time no record exists of its recurrence until lately. The insects live at the bottom of the sea and come to the surface on rare occasions for oxygen.

GOOD OF COMPANY MANNERS

Obviates Arguments, Harsh Language, Criticisms and Other Features in Ordinary Home Life.

There isn't any trouble in the home when there is company in the house. Everything runs smoothly, as a rule, avers the Columbus Dispatch. The children are better behaved, regardless of what mother says about it; father is more patient. There is no quarreling among the children—when there is company. Everything is cleaner, and more orderly, and voices are lowered, and correct language is used.

Which is to say, wouldn't it be a blessed good thing to have "company manners" in the home all the time? To have the breakfast pass off as quietly; to have as little harsh language; to do away with the usual family criticisms—wouldn't it be glorious if we used "company manners" whether there is company present or not?

It would be an awful strain for a while, to be sure. The whole family is under a strain when there's company in the house. But the general effect would justify the strain. There would come a time when it wouldn't be any strain at all; it would become a habit. Table manners would be improved, conversation would be more rational, criticism would be less bitter, dispositions would mature with the sweetness of ripened fruit that has grown in the sunlight.

Banish Idleness.

[illegible] money, is the root of all evil, and uncheerfulness is one of the shoots from the root, asserts the Los Angeles Times. There is no such thing as idleness in nature. The worlds that glitter in the arch of the heavens are ever moving. The moon never stays in one place. The restless sea moans in and out over the harbor bar. The rivers gurgle and plash as they journey to the sea. The trees change their costume twice a year and grow a little every hour of every day in the year. The birds never roost at noonday, and man is the only animal who oversleeps himself. "A contented mind is a continual feast," and the worker, whether he labors with brain or brawn, who finds delight in his work, who sings as he cheerfully lifts the hammer or laughs as he pens the thought that comes to him, is happy and content.

Early California History.

The first white men to visit San Francisco bay were of the expedition of Portola, a Spanish adventurer who became the first governor of California. Portola himself was not a member of the party which, 148 years ago, gazed upon the site of San Francisco and Oakland. The honor of discovery belongs to Father Juan Crespi and Sergeant Ortega. Gasper de Portola, "captain of dragoons and governor of the Californias," probably never saw the bay, but his name is perpetuated as the discoverer by the annual Portola festivals in San Francisco. Sir Francis Drake came near discovering the bay in 1578, when he landed at a point 30 miles to the northwest.

Perfumes Defy Laundries.

The Arabs around Aden love powerful perfumes and are highly skilled in their preparation. Their favorite is called "oodi." It is made from a wood called "ood" and is so powerful that when burned in incense-pots the smoke will impregnate the garments of those present to such an extent that the perfume will remain upon them for days, even after they have been laundered. They often mix "ood" with civet, ambergris and musk, and thus perfume their clothes. The Germans tried to sell their perfumes at Aden, but failed, as the best they could do was about 43 cents an ounce for perfume not nearly so good as that which the natives made for 8 cents.

What "Shinnamu" Is.

Dyestuffs from leaves of the "Shinnamu," a species of maple common in Korea and known in parts of Manchuria, have given results so promising as to be noticed in a British consular report, says the Nebraska State Journal. Large quantities could be had at about 12 cents a pound, and with the colors produced cotton can be dyed black, indigo, dark gray, gray or khaki. In dyeing silk and pongees, only black can be used, the chief value of the extract being as a material adding 30 per cent to the weight of the textiles.

His Hard Luck.

"So you're going home?" said the old man to the wanderer.

"Yes; tomorrow."

"I understand they are preparing the fatted calf for you?"

"Just my luck. The doctor has made me cut out all fat foods."

THE TECUMSEH HERALD

FRANK S. TURNER, PUBLISHER

SUBSCRIPTION RATES

IN LENAWEE COUNTY

One year, payment in advance	$1.00
One year, payment after three months	$1.25

OUTSIDE OF LENAWEE COUNTY

One year, payment in advance	$1.25
One year, payment after three months	$1.50

There will be no Deviation from above rates.

Entered in the postoffice at Tecumseh, Mich., second class mail matter

Telephone Number 36

The long talked of drive on the western front was started by the Germans [illegible] days ago last [illegible] [illegible] attacking over a front extending 50 miles and [illegible] of the drive [illegible] at sectors [illegible] the Brit-[illegible]

While the odds so far seem to be in favor of the Germans who have penetrated the Allies' lines and have made a reported gain in the neighborhood of [illegible] miles, still these gains have been made at a fearful loss of human life.

Reinforcements are being brought up by the Allies to stiffen up the weak places and counter attacks are being reported with success at various places along the battle front.

News from the great battle is being eagerly followed by the people and late papers are being snatched up by anxious readers. The early news may be more or less discouraging but as the fight continues we predict a change. While this great battle is the greatest that history has yet recorded and the loss of life will be terrific, still it is in a large measure a relief, for it brings the issue more to a head and may be one of the big factors in bringing about an earlier peace.

General VonHindenburg has made his brags that he will eat his Easter dinner in Paris. Now let him fulfill his promise to the German people. He will never get through. The Allied lines may waver and bend, but they will hold and when the Hun has spent himself in his furious drives he will fall back weaker than ever and we hope it may be possible for the Allied armies to drive his lines many miles back towards the Rhine.

The Daylight Law recently passed by Congress goes into effect March 31st. It is a national law and every where throughout the United States clocks will be advanced one hour.

The thing to do is when you retire Saturday night, turn the hands of your clock or watch one hour ahead. For instance, if you retire at 10 o'clock standard time Saturday night, set the hands of your watch ahead to 11 [illegible] have [illegible] do [illegible] people and things will adjust themselves easily.

There will be no change at all in railroad schedules. Factories will blow their whistles [illegible] hour, schools and churches will commence at the same old time and there need be no confusion [illegible] people will only remember to make the change in their timepieces Saturday night.

Of course if you do not do this you will arrive at work an hour late Monday morning [illegible] be getting to church an hour behind time. So remember to advance the hands of your timepiece one hour (standard time) when you retire Saturday night.

DESCRIBES CURE FOR GROUCH

Doctor Finds Uneasiness and Crankiness Are Both Diseases That Can Be Groped With.

Take comfort, all ye who "fly to pieces" at the slightest provocation or are judged fidgety or cranky or irritable. Your friends, and more especially your enemies, may say it is just "pure cussedness," or even worse. But Dr. Meyer Solomon brings word to such sufferers that they are victims of a disease which may be cured.

In the New York Medical Journal he has an article dealing with the subject in plain language and telling simple systems and simple remedies.

"In common forms," Doctor Solomon says, "there is nothing more than a condition of uneasiness or unrest. The person is fidgety, ill at ease, cannot concentrate on the task before him and is so generally disturbed he does not know what to do with himself. It is but natural that while in this condition the person is irritable and is apt to be cranky, grouchy, easily angered and not at all himself, as he will tell you. I venture to state in this simple form the state occurs now and then in all human beings, but for the most of us these periods are relatively infrequent.

"Many may find relief by going to a gymnasium, playing golf, tennis, or the like; going to a baseball game, joining a card game; yes, even going to a prize fight, a wrestling match and similar methods of amusement. Others may find their peace in intellectual pursuits—reading a novel, a scientific book or article, resorting to one of their hobbies."

Popular Superstitions.

To be born on the first day of a new moon means that the child will have a happy life and be rich. A child born on the second day will grow rapidly. A short life is predicted for a child born on the third or the sixth day. A child born on the fifth day will be deceitful and proud.

Birth on the seventh day means that a child born will live long, but have many troubles. The ninth day promises that a child born then shall have riches and honors. A child born on the tenth day will live long and be a great traveler.

A birth on the eleventh day means that the child will be healthy and handsome, and if a girl, remarkable for wisdom. A child born on the twelfth day of the moon will be dearly loved, but have a bad temper.

JUST WHAT INTERESTED BILL

Loss of Cars and Freight Didn't Seem to Amount to Much to Him at the Moment.

"I was riding on a freight train through Kansas," a Santa Fe official relates. "I was up in the cupola of the caboose. Downstairs the conductor and the rear brakeman watched [illegible] a pan of beans 'warming over' on the old coal stove. They awaited only the return of the head brakeman before 'putting away' their delicious, which they were taking from their full dinner pails. The pan of beans was a partnership dish. I could see the head brakeman coming down the train from the engine. Suddenly there was a jerk, a shock, and I saw freight cars begin to pitch from the track and pile up in heaps. I had a hasty vision of the head brakeman sailing through the air and landing in a cornfield, clear of the right of way.

"'Bill's killed,' I shouted as I clutched wildly to retain my seat. 'He's been thrown clear over into the field.'

"As the caboose finally came to a standstill, about the only car left on the track, the conductor and the rear brakeman rushed forward to gather up the remains of 'Bill.' But as they ran to him 'Bill' picked himself up in a dazed sort of way and was brushing the dirt from his eyes and his clothes when they reached him.

"There was at least $75,000 worth of cars and freight piled up there in that wreck, probably $100,000—a total loss. But the question 'Bill' asked as his rescuers reached him was:

"'Boys, how's them beans back there?'"

LIFE OF A DEPOT AGENT

His Duties Are Manifold and He Is Envied by Few, According to This.

The life of a railway agent is one of roses and cinders for the most part. Some folks think that about all he has to do is to sell tickets and keep the extra cent when he makes odd change, but there are other things in the life of a railway agent besides framing your face in a ticket office window and opening a money drawer with a doorbell on it, and smiling when the folks ask him what time the 5:03 train will be here if it's on time.

From early in the morning when he starts the day by looking into the coal bin at the end of the platform to see how much bituminous has been stolen during the night, until sundown, when he starts out to hang drug store signs on the switch posts, he is an extremely busy man, says the Walker (Minn.) Pilot. Between checking over freight receipts and running the hay press for the carbon copies of waybills, it's no wonder he hasn't time to build a fire in the waiting room or rub off last week's train schedule from the blackboard, because he is a busy man.

He listens to complaints with one ear and the telegraph keys with the other, and has been known to answer the phone, sell a steamship ticket and put a bucket of coal in the stove all at the same time, in order to get his work done within the eight-hour schedule.

About the only ones to envy an agent his job are the girls in the town, and that's because he has such a good chance to get acquainted with the brakemen on all the freights.

Long Ride Before Him.

A cyclist who stopped at a village inn boasted about his abilities as a rider to such an extent that the landlord ventured to make a wager with him.

"Look here, mister" said the innkeeper, "you can't ride up and down this road till the church clock strikes six."

"Done," said the cyclist. "It's just close on five now;" and the next minute he was speeding down the road.

After about an hour's riding the cyclist shouted to one of the bystanders, of whom many had assembled:

"I say, has the church clock struck six yet?"

"No, you idiot," was the blunt reply. "Our church clock never strikes at all."—London Tit-Bits.

American Girls Who Marry Young.

The census bureau finds that hundreds of American girls in every twelve months are married at fifteen. Thousands annually are married at sixteen. Out of every 100 women in this country eleven have married before passing nineteen. In New England (according to the census data) only one woman in fifteen gets an acceptable proposal before she is twenty. In the south, the desirable man offers himself to one out of five or one out of six girls of nineteen or under. It is shown by the census that a young woman's chance of offers is decidedly better in a rural community than anywhere else.

Hottest Heat.

The highest temperature ever reached by man is 9,400 degrees Fahrenheit. This was produced by two English experimenters, Sir Andrew Noble and Sir F. Abel, asserts a scientist. This was done by exploding cordite in a durable steel cylinder. This was due to the suddenness of the reaction, and, although of momentary duration, it was an interesting scientific achievement, nevertheless. With the aid of cordite Sir William Crookes was able to make small diamonds. Professor Moissan, who has produced diamonds, can heat his electric furnace to 6,300 degrees.

POTASH ALWAYS IN DEMAND

Hard to Obtain Sufficient Quantity of This Most Important of Fertilizers.

Potash is perhaps the most important of fertilizers. Although potassium, in its combinations, is one of the most widely distributed of the elements, it is found massed in bulk in only a few places. The Saxon deposits at Stassfurt, and the beds in Alsace, are the world's chief sources of supply.

Elsewhere, potash is to be had only by the treatment of great quantities of material, with a small resultant yield. The case is not as bad as that of radium, where a ton of ore may give only a fraction of a grain of the precious metal; but it is bad enough to make its extraction an extremely costly process. The farmer's wife has always known how to leach potash from wood ashes in sufficient quantity to make the soft soap for the family washing, but this method does not pay commercially.

MARGUERITE CLARK
in "MISS WASHINGTON"
FAMOUS PLAYERS PARAMOUNT

SCENE FROM "MISS GEORGE WASHINGTON." MARGUERITE CLARK'S VERY BEST PICTURE WHICH WILL BE PRESENTED AT THE BRADLEY FRIDAY NIGHT

This week Friday, March 29th, the management of the Bradley Opera House will offer the daintiest little star on the American screen in what "Motography" claims to be her very best picture, "Miss George Washington."

"Miss George Washington" is the story of a girl who couldn't tell the truth and to say that Marguerite Clark "fibs" delightfully is putting it very mildly. This winsome little miss needs no introduction to patrons of the Bradley. She has scored triumph in photoplay, appearing at that popular amusement house and patrons always look anxiously for the "Marguerite Clark picture." Read what "Motography" says of "Miss George Washington:"

"When a 5 reel comedy, not of the broad slap stick variety, keeps an audience in almost uninterrupted laughter it is a comedy surely that comes under the heading of rare. Rather than say it is 'one' of the best pictures dainty Marguerite Clark has appeared in, the writer is impelled by force of enthusiasm to say that IT IS THE VERY BEST.

The sets are extremely tasteful, always appropriate and some quite lavish. The photography excellent.

"Miss George Washington" will be appreciated by any audience, but it is first and last a picture for the finest class of houses. The picture is among the few best comedies of the year." —from "Motography."

Remember "Miss George Washington will be at the Bradley Opera House next Friday, one night only. Regular admissions. Bring the children, they will all enjoy this charming picture.

PIONEER LIFE IN MISSOURI

Was "Fine for Men and Dogs," but Undoubtedly Also Hard on the Women.

"In Pioneer Families of Missouri," is printed a letter written by a woman to her sister in Kentucky, the Kansas City Star says:

"The men and dogs have a fine time, but we poor women have to suffer. We pack water from one-half mile to one mile for cooking and washing. My advice is stay where you are. But if you see anyone coming to this country send a plank cradle for poor little Patrick. His poor little back is full of hard bumps, lying in a cradle George made out of a hollow log, with a piece of wood for a pillow. George and I attended a wedding last week. The preacher, a hard-shell Baptist, had a long buckskin overcoat. The groom was in his shirt sleeves, with white cotton pants that came just below his knees, and white cotton socks and buckskin slippers on his feet. The girl was dressed in a low-necked, short-waisted, short-sleeved white cotton dress that was monstrous short for a girl like her. She had on buckskin slippers and her hair was tied with a buckskin string, which is all the go here. And when the preacher was spelling and reading the ceremony from the book, the girl commenced sneezing and the buckskin string slipped off her hair, which fell all over her face, and everybody laughed."

An early marriage ceremony in Livingston county took place with the couple on one side of Medicine creek and Squire Jordan on the other side. The creek was booming. The young man swam the stream and brought the squire down from his house. Then the young man swam back and took his place beside the young woman. Squire Jordan couldn't swim. He wanted to postpone the ceremony a few days until the creek went down. The young folks wouldn't have it. They joined hands and told the squire to go ahead. The questions and answers were shouted across the creek and the knot was tied. Medicine creek got its name, according to tradition, because a country doctor in trying to swim it lost his "pill bags," as they were called.

The Brute.

"Where have you been tonight?" she asked bitterly, as he sauntered in about 11 o'clock. "Was it business again this evening?"

He made no reply, but sat down to the cold supper that was on the table.

"Aha, the difference in a short time!" she went on. "I have been trying to solace myself tonight by reading some of your love letters. Here is one," holding it up, "that you wrote one month before we were married; in this you say that you feel as if you could eat me. Oh, the affection, the passionate love expressed in those words! It is one month after marriage," she continued, beginning to weep pearly tears, and sob like the throb of a steamboat engine, "only one month after marriage, and now—"

"I wish to goodness I had!" mumbled the unfeeling brute, with his mouth full of ham.

Novel Bed for Paralytics.

One of the great problems in certain cases of spinal wounds with paralysis is how to move the patient sufficiently to make his bed and tend his wounds without increasing his sufferings by moving him. The new bed solves the problem. Surrounding the bed just at the edge of the mattress is a rectangular framework of hollow metal piping. Connecting the two parallel sides are broad bands of webbing stretched across the mattress, and on these the patient lies. The two short sides of the framework, the one at the head of the bed and the other at the foot, are connected by a geared wheel with a vertical steel post so that by simply turning a handle at the head or foot of the bed the framework, with the patient lying on the webbing, can be lifted off the mattress without his position being changed in the least.

Cornmeal in Honduras.

Because of the marked success of recent governmental and private efforts to promote the production of more cereals during the period of the war, writes Consul Walter F. Boyle, Puerto Cortes, an American company has imported and erected the first mill for the milling of cornmeal. This was purchased in the United States and has been erected at San Pedro, Sula, Honduras. It is a small equipment, but marks the beginning of a new industry.

FOLLOW CAMPAIGN OF JOSHUA

British Army Duplicates Victory of Head of Israelite Hosts, Marching Over the Same Ground.

And now the British Mesopotamian army has captured Hebron, 20 miles from the birthplace of Christ, observes the Wichita (Kan.) Beacon.

More than 33 centuries ago Joshua, at the head of the Israelite hosts, marched over the same ground capturing Hebron and putting its king to death. In one of the battles he found the time was too short and so he commanded the sun and moon to stand still while his men fought.

Forty years before, Moses was leading the children of Israel out of Egypt to this promised land of Canaan. He sent out spies, who were overawed by the giant sons of Anak whom they saw at Hebron. All but Joshua and Caleb gave unfavorable reports, and the Lord was displeased at the perverseness and the credulity of the Israelites, and decreed that they must wander 40 years in the wilderness.

"How are the mighty fallen," mournfully sang David as a requiem for his friend Jonathan, nearly 3,000 years ago, and then he asked the Lord for guidance. God commanded him to go to Hebron, and there he was anointed king of Judah and reigned seven years before going to Jerusalem.

And almost 40 centuries ago Abraham built an altar at Hebron and there bought his first land. There was buried his faithful wife Sarah, and also Isaac and Rebekah and Jacob and Leah and Joseph.

The bones of the shepherd patriarchs, of David, the sweet singer of Israel; of Joshua, the mighty warrior; have crumbled and mingled with the sands of the centuries, but the world fights on over its ancient battlegrounds, and mankind, like Sisyphus, rolling the great burden to the top of the hill, sees it roll back and create another task.

But mankind has learned. Upon reaching Hebron it refuses to be awed by the giants who bar the way to the promised land of world peace and freedom.

It is a strange and wonderful drama that is taking place on earth today.

LANGUAGE HARD TO MASTER

Fearful and Wonderful Sentences Were Those Written by Pupils of Malaysian School.

Some queer sentences turned out by the pupils of the Methodist Girls' school at Kuala Lumpur, Malaysia. One can usually distinguish the subject and tell what the child tried to say at least.

When the form of a verb is changed it is called congregation.

The prime meridian is called the eternal date line.

Gibraltar is the keynote in the Mediterranean.

The finest wheat that ever cropped grows in Russia.

The masculine of spinster is bore.

He had nothing on except a sword and he was unarmed.

A wife is the upset (opposite) of the husband.

The place was taken by storm and thunder.

Benjamin Franklin looked very funny with his clothes behind and a loaf of bread in his mouth.

The cat was thin and pale.

Gibraltar is known as the keyhole of England.

St. Helena is a place where Napoleon had been diminished.

The Barbarian states are Morocco, Algiers, Tripoli and Turnips.

Queen Victoria reigned 60 years. She was the longest sovereign that ever ruled in England.

A frog is a bug with four legs. It stands up in front and sits down behind.—World Outlook.

Unnecessary Intestines.

The human intestine seems to be partly a relic of prehistoric times, largely useless in this modern day and age. The uselessness of the vermiform appendix, which is simply the stump of what was once an important and functioning branch of the alimentary canal, is well known. Recent operations in a London hospital seem to indicate that a large part of the lower main canal, the colon, can be dispensed with without harm. In these operations sections of the colon have been removed. The work brings up again the famous scientist Metchnikoff's debated contention that these parts of the anatomy are not only useless but dangerous.

SENIOR "Y" HOLD INTERESTING MEETING

The weekly meeting of the Senior "Y" group was held Thursday at the school house. The topic for the evenings discussion was "Habit", and the following questions were discussed:

Discussion course of Affiliated High School Clubs
Topic—"Habit"
II Tim. 2:15

1—What do we mean when we speak of habit?
How acquired?
2—Why is habit a more important factor in determinating our actions than custom?
"Habit is the deepest law of human nature."—Carlyle.
3—How much of our activity is purely automatic and habitual?
"Ninety-nine hundredths or possibly nine hundred and ninety-nine thousandths of our activity is purely automatic and habitual."—Professor James.
4—Why is it necessary that early in life we form as many useful habits as possible?
5—What is the relationship of habit to our success in High School life? In our personal life? In social life?
6—What are some of the bad habits to which the boys of your school are addicted? How remedied? Can you personally and individually be of any assistance? How?
7—What is the advantage of taking a public pledge in breaking or forming a habit?
"Launch yourself with as strong and decided initiative as possible."—Professor James.
8—What is the influence on yourself when you stand out against the bunch for clean speaking, clean thinking and living? The influence on the fellows? How is this related to habit?
9—What influences continually about us can help one to form good habits.
10—Name some of the habits of Jesus Christ. How did these habits affect His character and mission?
Matt. 14:23; Matt. 9:9; Matt. 14:14; Mark 1:17; Luke 4:8.

TAG DAY NETS $81.59

Funds go to Michigan Hospital School

Saturday was tag day in Tecumseh and young girls from the Tecumseh schools, under the leadership of Miss Bertha LaPointe were on the streets all day selling hearts. The proceeds from the sale go to Michigan Hospital school of Detroit, organized to take care of the crippled children of the state.

The sale of hearts was put on by S. I. Howard of Ann Arbor, Dist. Supt. for the school, who also conducted similar sales Saturday at Clinton and Adrian.

Prizes were offered to the girls who brought in the most money. First prize went to Miss Geraldine Gillespie who brought in $12.95.

The others who brought in $5.00 or more are:

Miss Valma DuBois	$11.00
Miss Edna Kozle	7.18
Miss Frances Ferguson	6.37
Miss Edna Smith	5.00

The total amount received for the sale was $81.59.

POST OFFICE DEPARTMENT GIVES FORM OF ADDRESS FOR OVERSEA MAIL

Persons who send mail to members of the Expeditionary Forces are particularly requested, in a satement issued by the Post Office Department, to use ink only in writing the addresses. Every piece of mail matter should also bear the name and address of the sender.

Heavy paper, canvas or cloth should be used for wrapping packages. When canvas or cloth is used the address should be written on a shipping tag, with the name and address of the sender on the reverse side.

Given names should be written in full, instead of initials. The title of the addresse and the full name of the unit or organization to which he is assigned should be added, it being sufficient in the way of further address to use the words "American Expeditionary Forces."

Watch His Laugh.

The leopard cannot change his spots, nor the laugher his laugh. It is as characteristic as his nose or the color of his eyes. No polish or educational veneer can alter the laugh much in quality and tone, although it may soften it. Yet, even then, in an unguarded moment the old laugh rings or cackles, or explodes, and the show is given away.

A man to be avoided, to be passed by on the other side, is the man who laughs without smiling. The man who laughs like a mask or a ventriloquist's puppet. His face wrinkles. He makes a noise. But he is smileless as a rooster when cackling. Take it from me, that man is hard, relentless, cruel, malignant.

VALUABLE ARTICLE OF FOOD

Banana Really Is Not Appreciated Anything Like as Much as It Ought to Be.

The banana is one of the most useful of all foods. When the population of the earth becomes overcrowded, we shall have to eat more bananas and less bread. An acre in wheat will yield 900 pounds of food. An acre in bananas will yield 120,000 pounds.

The banana resembles in composition the sweet potato. Both contain 1½ per cent of protein and 20 per cent carbohydrates. The banana contains more starch than fruits of the temperate clime. As it ripens, the starch gradually turns to sugar.

The late Edgar Wallace Conable said that the banana is the only food which may safely be eaten when it has been picked green. This, he explained, is because the green bananas draw nourishment out of the great central stem, which gradually shrinks and withers. A banana should never be eaten until the skin is beginning to turn black. Some claim that they should be entirely black. However, it is not necessary to go so far as that. As they turn black the starch turns to sugar. Scrape the white material from beneath the skin before you eat the fruit.

STATE CHAIRMAN EXPLAINS MEANING OF COMING REGISTRATION OF WOMEN

Just what does the coming registration of women in the state of Michigan mean? Why is it being undertaken and what, if any, are the obligations of women who register?

These are some of the questions which are still being asked concerning the coming registration of women which will be held in April.

In order to explain the registration onec again, Caroline Bartlett Crane chairman of the woman's committee of the Council of National Defense for Michigan, has written the following statement (for Journal readers.)

In the week of April 27 a registration of the woman-power of Michigan is to be taken by the Woman's Committee, Council of National Defense, under authority of the Federal government and by proclamation of the governor of Michigan. The half-million cards which it is estimated will be required are to be furnished by the State War Preparedness board.

This registration of women which has already been taken in New York Illinois, ad several other states, is nation-wide in its scope. The object here in Michigan, as in other states, is to give every loyal woman an opportunity to offer to her country such service as she is best fitted to render, and to get this offer down in such shape that it will be definitely available to the government, the state, or to some need in her home community. If she wishes training for some new kind of service, she registers for that, and we undertake to furnish information as to where such training may be procured—be it training as a nurse, friendly visitor, telegrapher, wireless operator, motor mechanician, or any of the 154 occupations listed on the registration cards.

There is great need for such registration that we may be prepared to meet the present and coming demand for women to take the places of men called to military service, as well as to fill multitudes of new places in industry, clerical work and public service created by the war.

But the registration contemplates much more than this. Every loyal woman above sixteen is wanted to register, even though she can offer little or no service outside of her own home. If this war is teaching us anything, it is, that national welfare and military efficiency have their roots back in the home, the school and in those beneficent social institutions that are the heart of democracy.

So, when a woman says, "There is nothing for me to register for; I have to give every moment of my time to the care of my home and children," we will answer, "Register for that," and we will try to send her away with a proud feeling that she is serving her country in most vital way.

Of course the vast majority of women cannot be asked to go to other places; they must render their service in their homes and home communities or not at all. The community survey, taken in advance of registration, is designed to enable registrars to suggest opportunities of philanthropic service to such women. Local philanthropies are crying out for such help, because so many people entirely forgot them in their desire to render service more visibly connected with the war. "It is just as patriotic to save the life of a baby at home as of a soldier in France," we say.

This registration of women is realyl in the line of universal military service talked of, but not yet realized, for men; placing each man where he can do the most for his country, whether in the trenches, on the railroad or on the farm.

However, the registration is voluntary; women will not be drafted into government service, and if a woman registers for service at this time and when called later, finds herself unable by changed conditions, to respond to the call, no punishment or criticism will fall upon her, nor will she be compelled to service.

One point which we would like to have all women remember is: This is a government census, and if you are a loyal woman, IT SHOULD INCLUDE YOU. Disloyal or unpatriotic women are not asked to register.

CAROLINE BARTLETT CRANE,
State Chairman.

THOUSANDS APPLY FOR CLERICAL JOBS IN WASHINGTON

Washington, D. C., March —, 1918 That American men and women are eager to accept every opportunity to help in the nation's greatest undertaking is evidenced by the responses received to the announcement of the United States Civil Service Commission of the need for general clerks. The Commission sent out a call for clerks to be employed in the departments in Washington, and January 5, February 9 and March 8 were set as examination dates. About 35,000 persons applied for admission to these examinations. A large percentage of the applications came from persons whose sole purpose is seeking Government employment was to help keep the war machine moving. This prompt and heavy response has made it unnecessary to hold further for stenographers and typewriters and for clerks trained in certain special or technical lines are still being held.

The most pressing need of the Government service in Washington right now is for a large number of well qualified stenographers. The Civil Service Commission urges persons who are equipped to pass the stenography part of the examination to apply at once. Examinations are held at least once a week in 450 of the principal cities. Definite information and application blanks may be obtained from representatives of the Civil Service Commission at post offices.

Fred Beck and family of Adrian were in town Sunday.

Dr. and Mrs. I. D. Loree of Ann Arbor were guests of friends in town Sunday.

John Bird and family were over from Adrian Sunday calling on friends.

FARMERS DO THEIR BIT AT GABE MILLS AUCTION

Gabe Mills held a very successful auction at his farm near Macon Friday selling about 250 sheep, Col. Chas. Thompson of Willis doing the selling.

To show that Mr. and Mrs. Mills are loyal Americans and want to help the Sammies in their drive against the Hun, we are pleased to announce that a collection was taken for Red Cross work which netted some $23.00 or $24.00 and before the auction was over the amount was increased to a total of $76.00.

It all happened this way. Mrs. Mills learning that several collections had been taken up at auctions for Red Cross mentioned the fact to Gabe, that she would like to have a collection for the Red Cross taken at their auction. Gabe mentioned the idea to Col. Thompson, who at the critical moment called the crowd to the barn and closed the door and set the ball to rolling by giving a neat little talk and throwing a dollar in the hat invited all those present to do the same. When Gabe put up the 1st ram for sale he announced that the money received for it would be added to the fund. The ram brought a fair price. When it was sold Auctioneer Thompson reached into his pocket and pulling out a $5.00 bill announced that he would give it towards buying the ram back. The amount was soon covered by several and the animal was resold, thus bringing the total Red Cross fund up to $76, demonstrating the fact that the farmers were willing and ready to do their bit. Bully for Mr. and Mrs. Mills nad Col. Thompson. We wish we had more of them.

MISSIONARY PROGRGAM

The ladies and C. E. of the Friends church held a joint meeting Sunday evening in which the following program was given:

Song by choir—"Servant of God Awake."

Reading from Psalms and Prayer by Rev Mr. Linton.

Song—"Nobody told me of Jesus"

Exercise by eight girls "The rich and poor" was well rendered.

Recitation—Sayson Henson.

Song—Dorothy Muhn.

Exercise by the church and C. E "The need of the Gospel," different nations being represented.

Song by the choir.

Telephone exercise by two little girls.

Recitation, "Missionary Dream"—Parker Comfort.

Song by two girls—"He is all and all to me."

"Why Aunt Pollie joined the Missionary society"—Five ladies.

A Flag drill by boys and girls

Reading—"The Tenth Giver" by A. S Hanley.

Song, "The world for Christ"—A collection for the cause

Closing remarks by Mr. Linton.

Doxology closed a very profitable meeting.

RED CROSS NEWS

New members and renewals:
Miss Margaret Baker
Miss L. A. Wuerthner
Mrs. E. C. Brown
E. C. Brown
Mrs. H. W. McClure
H. W. McClure
Mrs. Willis Smith
Mrs. Lydia Coryell
Mrs. Emilie Hall
J. S. Temple
Mrs. Ada G. Whiteford
Mrs. John Sherman
E. L. Burdette
Mrs. Henry Smith Sr.
James Snyder
Mrs. Wm. LaBounty.
Miss Winnifred White
A. VanValkenburg
Mrs. Isaac Smith
Miss Mildred Smith
Mrs. Mary Jolly
Mrs. B. E. Hodges
Junior Members:
Dorothy Richardson
Ariel Cummings
Munroe Cummings

American women have worked for the allied soldiers, gladly doing their bit to help the French and English wounded. But the long expected spring drive is imminent. After that our American boys now engaged will pour into the hospitals by the thousands, many of them sorely wounded. The need of more workers is pressing. If you can give a day or an hour each week in the surgical dressings department your help will be greatly appreciated. 2300 dressings were sent to Adrian last Saturday. 5000 dressings of the quota have been sent to date. This week we aim to send 3000 dressings and Dr. Bredow urges a large attendance each afternoon and evening.

The Baptist Young People will meet at headquarters Thursday evening for work in surgical dressings.

If some one will kindly volunteer their services to assist Mrs. Frank Snedicor in cutting pajama suits, please 'phone Mrs. Snedicor, No. 361.

Mrs. J. R. Nyland has plenty of yarn at present for knitting sweaters and wristlets.

Mrs. W. B. Hartzog and committee sent three dozen pairs of socks to headquarters last week.

The Wednesday evening surgical class will meet as usual this week. A good attendance is desired.

The pajama committee finished and sent over to Adrian Thursday 22 suits. Mrs. John Schreder has completed her 40th suit. She has been one of the most faithful members of the committee, beginning work last June and has averaged a suit a week ever since.

Miss Alma Tansley,
Publicity Director, pro tem.

MONDAY CLUB

The members of the Monday Club met at the home of Mrs. C. A. Wright Monday afternoon. In the absence of the president, Mrs. J. J. Orr, vice president, presided. The leader for the afternoon was Mrs. Ernest Pangburn.

The first on the program was a paper by Mrs. O. B. Finch on the "Jewish Farming Communitites."

Mrs. J. D. Servce followed with a reading from Fannie Hurst's "T. B."

Music by the Victrola was also given.

CLASSIFIED ADS

WE BUY ALL KINDS OF JUNK and pay the highest price for rags. Phone 372. We come after them. Place at old Brewer's foundry. D. Ghertner.

FOR RENT — Corner offices, 2nd floor, Bidwell block. Lavatory, toilet same floor. Re-decorate for responsible tenant. Also large hall by day or month. Apply Mr. Hodges, Lilley State Bank. 2-22-tf

FOR SALE—The Roy Harrison house on South Maiden Lane. Mrs. Franc Gillespie, Real Estate and Insurance.

FOR RENT—Farm house, barn privileges and 3 or 5 acres of land on the Bresie farm formerly occupied by John Moore. Also would like to arrange with good tenant or some one to work on shares, pay cash rent or to be employed to work 20 acres for owner. Enquire of H. W. Stevens. 3 5 tf

FOR RENT OR SALE—A desirable house. Enquire of L. E. Temple.

LOST—Garnet sunburst broach on the streets Saturday. Reward to finder. Mrs. Will Cubitt. 3-19-tf

FOR RENT—Rooms for light housekeeping for one or two persons. Rooms not furnished. Vincent Wood, 402 Adrian street. 1 t wk tf

FOR SALE—A Royal typewriter, Cypher's electric incubator and a Cypher's brooder, also a shed 6x16 for chickens. Enquire of Ernest Church. 3-19-tf

FOR SALE—My place of 5 acres with good buildings, one mile from the post office. Enquire of Mrs. Robert Quackenbush. 3 22 2t

FOR RENT—House on the corner of Van Buren and Logan St. Inquire of B. E Gray. 3 22 6t

LOST—Garnet sunburst broach last week on streets. Finder please return to 113 W. Kilbuck and receive reward. 3 19

WHITE Wyandottes can't be beaten for meat and eggs great winter layers. $1.50 for 15; $7.00 per hundred Frank Arnold, 405 W. Patterson St. Tecumseh. 1t

FOR RENT—West half of house, corner of Chicago and VanBuren streets. Ideal place for small family. Inquire at Herald office.

FOR SALE—Four hundred bundles of good, bright corn stalks. Inquire of Alfred N. Wright.

SALESMAN WANTED to solicit orders for lubricating oils, greases and paints. Salary or Commission. Address THE HARVEY OIL CO., Cleveland, Ohio.

WANTED—MOLDERS AND LABORERS FOR BRASS AND IRON FOUNDRIES ALSO ALL-AROUND MACHINISTS-LATHE, MILLING, PLANER, SHAPER AND TOOL MAKERS CAN FIND PLEASANT PROFITABLE EMPLOYMENT IN MANY FACTORIES NEAR BEAUTIFUL LAKES IF APPLICATION IS MADE AT ONCE. WRITE OR APPLY FREE EMPLOYMENT BUREAU, 39 SOUTH SAGINAW STREET, PONTIAC, MICHIGAN.

FOR SALE—The Goldsmith property on East Pottawatamie. Mrs. Franc S Gillespie, Real Estate and Insurance

"URIC ACID NEVER CAUSED RHEUMATISM"

I WANT to prove it to your satisfaction. If you have Rheumatism or Neuritis, acute or chronic—no matter what your condition—write to-day for my FREE BOOK on "RHEUMATISM—Its Cause and Cure." Thousands call it "The most wonderful book ever written." Don't send a stamp—it's ABSOLUTELY FREE.
JESSE A. CASE
Dept. 942 Brockton, Mass.

"A SHINE IN EVERY DROP"

Black Silk Stove Polish is *different*. It does not dry out; can be used to the last drop; liquid and paste one quality; absolutely no waste; no dust or dirt. You get your money's worth.

Black Silk Stove Polish

is not only most economical, but it gives a brilliant, silky lustre that cannot be obtained with any other polish. Black Silk Stove Polish does not rub off—it lasts four times as long as ordinary polish—so it saves you time, work and money.

Don't forget—when you want stove polish, be sure to ask for Black Silk. If it isn't the best stove polish you ever used—your dealer will refund your money.

Black Silk Stove Polish Works, Sterling, Illinois.

Use Black Silk Air Drying Iron Enamel on grates, registers, stove-pipes, and automobile tire rims. Prevents rusting. Try it.

Use Black Silk Metal Polish for silverware, nickel, tinware or brass. It works quickly, easily and leaves a brilliant surface. It has no equal for use on automobiles.

Get a Can TODAY

FERTILIZER

What analysis do you need, how much per acre and what kind shall you buy?

You need **NITROGEN** to grow the plants, as straw, leaves, vines, etc., and to give color to the foliage.

You need **PHOSPHORIC ACID** to produce the grain and hasten maturity. It is the most needed of the three elements, and there is the least of it in manure.

You need **POTASH** to aid in making the sugar and starch which are in the grain; it also stiffens the straw, corncob, etc.

SANDY soils are usually deficient in all three elements.

BLACK soils require more available Phosphoric Acid and Potash.

CLAY soils contains more Potash than either black or sandy soils.

Nitrogen is nearly always deficient in all soils.

Phosphoric Acid and Postash may be actually present in the soil, but not be available.

The soil will not produce its maximum yield unless it contains sufficient of all these three elements.

Wheat, corn and oats use 200 to 400 lbs. per acre.
Hay and meadows use 500 to 700 lbs. per acre.
Potatoes use 500 to 700 lbs. per acre
Fruit Trees use ½ to 5 lbs. per acre.

The average yield of corn is 81 bushels per acre—about half what it should be. It costs as much to fit a field whether it grows 80 or 100 bushels per acre. Labor is scarce and high; do not figure on planting more acres but on how to get the most from what you do plant.

Until April 1st we are going to make special prices on the following kinds of fertilizer—all new goods. These prices are for spot cash before April 1st.

These fertilizers are made by ARMOUR and DARLING, the two largest manufacturers of fertilizer in the world.

They consist of Dried Ground Blood, Tankage, and Bone, supplemented with Nitrate of Soda, which furnish the nitrogen in such a way that it is there in available form throughout the life of the plant.

Nitrogen	Phosphoric Acid	Potash	Price
	16		$26.00
	10	1	30 00
1	8	1	35.00
1	12		32.00

We have the fertilizer on hand NOW, not on paper; in addition we have a well assorted stock of Bone Meal in three different grades. It is a good plan to buy your fertilizer for wheat now and get it home. Later it will be very difficult to get and much higher in price.

TEMPLE service INSURANCE **L. E. Temple & Co.** TECUMSEH - MICH. TEMPLE service INSURANCE

TECUMSEH CO-OPERATIVE ASS'N.

WE HAVE A CAR OF

EAR CORN

In TRANSIT. IT'S GOOD. DO YOU WANT ANY?

Also have a quantity of

"Marquis" Spring Seed Wheat,

Dakota and Grimm Alfalfa Seed, Choice Alsyke and Red Clover Seed. Better buy early and get your seed home. Seed Oats and Barley.

Garden Seed and Flower Seed from Rice Seed Company.

ONION SETS.

C. D. BEEBE, Manager.

"Brighten Up"

says Nature to Easter Time and something deep seated in the heart of man says "Me, too,"

Easter styles in Ralston Shoes will point the way to what is best in new footwear for men. Stylish to the last degree, comfortable, serviceable.

The new styles have COME IN—will you? We hope so.

Peoples' Store.

The Herald $1.00

WAYNE KNIT HOSIERY — **The Webster Anderson Co.** — CHIPMAN KNIT HOSIERY

Your Easter Apparel

You can always depend upon getting the most recent ideas in WEARING APPAREL when you buy at Anderson's.

Our lines of SUITS, COATS, DRESSES, SKIRTS, WAISTS, SILK UNDERSKIRTS, GLOVES and HOSIERY are at their best.

The women throughout this locality have formed the habit of coming here first, whenever they are in need of wearing apparel and they still find it most satisfactory to do their shopping at this store.

LOCAL AND PERSONAL

NOTICE

All copy must be in the composing room of this office before 9:30 a. m Tuesdays and Fridays and all advertising matter before 4 p. m. Mondays and Thursdays.

F. S. Anderson was home from Toledo for the weekend.

Fred Rosacrans was a business caller in Toledo Monday.

Miss Alice Owens was a business caller in Detroit Monday.

Mrs. Springer and daughters of Manchester were here Saturday.

A new line of middies and hats at Mrs. P. C. Snell's. adv

R. A. Potts of Adrian is the new clerk at Lowry's grocery store.

Lester Rogers was a weekend visitor with his wife in Ann Arbor.

W. C. Newton of Detroit was a business caller in town Monday.

Mrs. Lyman Curtis spent Monday in Clinton with Mrs. John Stewart.

B. Earl Smith of Hartford was a guest at E. B.. Anderson's Saturday.

Miss Ethel Dickinson of Toledo was the weekend guest of Miss Ella Mathias.

Lynn Rogers of Detroit spent Sunday with his parents Mr. and Mrs. Ira Rogers.

Sauer kraut 15c qt. 'Phone 158. adv Clark's Market.

George Hawkes was a passenger for Jackson Monday where he is visiting relatives.

Mr. and Mrs. Wesley Pennington of Macon were calling on friends in town Saturday.

Miss Ruth Ager returned from Mayville Saturday for a weekend visit with her parents.

G. S. Field and family and Mr. and Mrs. Robert McCoy spent Sunday in Macon with relatives.

Washings done at 121 Ottawa St. N. a specialty of blankets, quilts and spreads. 3 22 2t

Mrs. Chas Davis came Saturday for a visit with her sisters Mrs. Fenwick and Lucy Train.

Earl Dunn of Ann Arbor was calling on his grandparents Mr. and Mrs. Alva Waring Sunday.

Mrs. E. W. Gifford of Jackson has been spending the past week with Mr. and Mrs. Elmer Linn.

Mr. and Mrs. P. W. A. Fitzsimmons of Detroit were Sunday guests of Mr. and Mrs. Harry Dunn.

Miss Florence Linton was home from Napoleon for the weekend with her grandmother, Mrs. Wyrill.

Mrs. J. C. Fisk and daughters Ruth and Mrs. Howell Poucher of Clinton were Tecumseh visitors Saturday.

The remains of Mrs. Mary Mominee were brought here from Deerfield today for burial in Brookside.

Chicken Pie Supper at the M. E. church Thursday, March 28, given by the men of the church. All come.

We understand that Bernard Goodrich has accepted a position in the Hastings schools for the coming year.

The Altar Guild of the Episcopal church will have a bake sale at the Laundry Saturday, March 30 at 2:30.

Mr and Mrs. Gordon Smith have moved to Adrian, the Standard Oil Co. having transferred him to that city.

Mrs. Nelson Freeman of Ypsilanti came Saturday for a visit with her children Mr. and Mrs. Ernest VanVleet.

Mrs. Chauncey Vedder, Miss Lucy Harrison and Leon Fagan were Sunday visitors at Lavern Harrison's of Franklin.

The Woman's Home Missionary society of the M. E. church will meet with Mrs. Will Chiverall Thursday afternoon at 2:30 o'clock.

Bert Service of Camp Taylor, Louisville, Kentucky has been spending a few days with his sister, Mrs. Bion Hodges and other friends.

The Tenney property in Brownville goes at a ridiculously low figure if taken at once.
Mrs. Franc Gillespie.

Won't you buy a heart?" was the slogan for Saturday, when a number of young girls were busy on the street selling hearts for the Childrens hospital school in Detroit an outgrowth of the Childs Wefare League, So we all wear hearts.

Mike Melonakos was a passenger for Jackson this morning.

Mr. and Mrs. Guy Belding visited relatives in Brooklyn Sunday.

Mrs. Margaret Carr returned from her visit in Cleveland Monday.

Miss Nina Lowry was home from Colon for the weekend with her parents.

Lester Coller is on the sick list this week, being confined to his home.

Get your children's and misses' white dresses for Easter at Mrs. P. C. Snell's.

Mrs. John S. Temple leaves Wednesday on a business trip to Grand Ledge.

Miss Agnes McIntyre left for the M. A. C. this morning after a short vacation.

Measles seem to be quite the fad. There are 19 cases on the east side of town.

Mr. and Mrs. Ernest Daisher returned from a short visit in Toledo Monday night.

Miss Magdalena Blum is home from Cleary's College, Ypsilanti, for a short vacation.

Mrs. Will McIntyre of Dundee was the guest of her mother and other friends in town Monday.

Mr. and Mrs. Raynor Bowen motored through from Toledo Sunday returning home Monday.

Large dill pickles 25c doz. 'Phone 158. Clark's Market. adv

Mrs. Media Russell Carmichael of Indian Springs, Ind. is visiting friends in town this week.

The Misses Edna and Retta Brown of Detroit were weekend guests of Mr. and Mrs. B. J. Pulver.

Mrs. Fred Marsh and daughter Rena spent Monday in Adrian with her brother Will Hanna and wife.

Pythian Sister dance Wednesday evening, March 27th, 8:30. Benefit Pythian Sister War Fund. All come.

Miss Marion Rosacrans motored to Toledo Monday with Mr. and Mrs. Raynor Bowen, returning by train at night.

Mrs. A. D. Macham of Plmouth came Saturday to be the guest of her sister Mrs. R. B. Gillespie and other friends.

Best strains White Wyandotte and Plymouth Rock eggs for hatching.
Williamson Bros.

Fred Hendershott was home from the U. of M. for the weekend with his parents Dr. and Mrs. E. E. Hendershott.

Virgil Brown of Toledo came today for a visit with his grandparents Mr. and Mrs. W. W. Shurtz and brother Donald Bown.

Mrs. Raynor Anderson and sons Webster ad John left today for a week's visit at Camp Custer with Lieu. R. K. Anderson.

Lewis Jones has purchased the Rising property on N. Pearl St. and has begun making improvements on the same before moving into it.

M. C. Tenney and family are moving from their home in Brownville into the Bramble house, corner of Union and Pottawatamie streets.

George Wintersteen and family now occupy George Bangs' house on East Pottawatamie street, just vacated by Mr. nd Mrs. Gordon Smith.

We understand that Miss Mary D. Miller of the High School and Miss Irene Herbison and Miss Chilson of the grades are not returning to Tecumseh for the coming school year.

Mrs. Fred Dickinson is enjoying (?) a few days' enforced rest with the measles. Mrs. R. B. Stuckey presided at the organ at the Presbyterian church Sunday in Mrs. D's place.

At St. Peter's church the usual early morning Easter service will be held at 6 o'clock central standard time. At 4 o'clock that afternoon there will be special music and the exercises by the children.

It was a busy day with those connected with the water works Sunday. The water supply was shut off nearly all day on account of frozen pipes Everything possible was done to hurry up the work. Monday the water supply was abundant.

Word comes this morning that Charles Hanna has arrived at Camp Merritt and is feeling fine. Anyone writing him will use this address: Frederick C. Hanna, Co. A, Prov. Ord. Depot Battalion, Camp Merritt, New Jersey. [illegible]

SCHOOL OF INSTRUCTION HELD

Tecumseh Women Getting Ready to Visit Homes to Instruct Women How to Register

A school of instruction was held Saturday afternoon at the M. E. church for the purpose of preparing the women for the house to house canvass to be made in the near future.

The town was divided into four districts and various ladies were assigned to each district. They will go to the homes in the village and instruct the women how to register under the plan outlined by the Council of National Defense.

The meeting was called to order by the chairman Mrs. E. E. Hendershott Mrs. J. D. Shull, registrar, was called upon to conduct the school of instruction. Registration cards were passed about and the ladies were instructed how they were to be filled out so that when they called at the homes of the women of Tecumseh they would be able to give them proper instructions.

The date of registration has been set for April 27th and on the date every woman will be expected to register. The place of registration will probably be at the Council Building which will be fitted up especially for the use of the ladies.

About forty ladies attended the meeting Saturday and a good deal of patriotic interest was manifested.

THE AUTO LAUNDRY

Your car needs painting? Sure it does. Why not take it to the Auto Laundry and let Gray do it, he will make it look like new and guarantee first class work.

If you are thinking of doing the work yourself The Auto Laundry can furnish you with

One coat gloss black for body and Chassis.
Black enamel for fenders, lamps, bows and wind shield,
Mohair dressing, leather dressing, enamel cloth dressing and rubber top dressing, also dark blue dyes for inside lining of tops.

All goods guaranteed and prices right.

Car washing a specialty.
'Phone 110 N. VanBuren St.
B. E. GRAY, Prop.

NOTICE TO SUBSCRIBERS OF THE RED CROSS—PATRIOTIC LEAGUE

There will be a meeting held in the Council Building Friday evening, March 29, for the election of six delegates to the annual meeting of the Patriotic League to be held in Adrian April 3 and the transaction of such other business as may properly come before the meeting. Meeting to be held at 7:30 p. m.

It s up to you to be there.
Signed, H. S. Temple,
Township Chairman.

DR. AND MRS. H. H. CONKLIN ENTERTAIN WIT AND WISDOM

The postponed meeting of the Wit and Wisdom club was held at the home of Dr. and Mrs. Conklin on Monday evening with a good attendance. It was an evening with books and Dr. H. R. Conklin was leader. The following program was given.

Book Review, "Vanity Fair"—Mrs. E. D. Brown.
Piano Duet—Miss Edith Rector, Mrs. R. B. Stuckey.
Talk on Books—Miss Beth Widney
Music on Victrola.
Recitation—Mrs. H. R. Conklin.
Roll Call—The best of recent books.

Refreshments were then served by the host and hostess, after which a guessing contest followed.

E. J. Peters of Bad Axe came Saturday for a visit with his family. Mrs. Peters has returned from Homer, where she has been spending the winter.

Miss Blanch Hendershott who is working in a dressmaking establishment in Adrian was a weekend visitor with her parents Mayne Hendershott and wife.

Mrs. Flora Ritter and little son of Romulus, who had been visiting her grandfather, Samuel Shutts and other relatives the past week returned to her home Saturday.

Fred Chorman and family have moved into Mrs. B. J. Reynold's frame house on E. Kilbuck street and Mrs Reeves and son occupy the apartments thus vacated in the old Reynolds home.

A card received from Mrs. Jennie C. Law Hardy from Omaga, Oriente, telling of the first Red Cross concert in Omega with Cuban, American, English and negro talent, "I hark in English and Spanish!"

BUY A BUICK

Because

the BUICK line has proven conclusively time and again, in comparison with other makes of cars that a BUICK, month to month, year in and year out, mile for mile, requires less service, will outlast and outwear, and out-distance with less up-keep, less expense, and with far less yearly depreciation, dollar for dollar, any and all other make of automobile.

A BUICK owner is invariably an enthusiastic BUICK BOOSTER.

Moral—BUY A BUICK.

Also representatives for the CHEVROLET—Four Ninety.

Most automobile value today for the money.

Ask for demonstration.

Garlinghouse Garage
Tecumseh, Mich.
Buick Sales and Service Representatives for Northern Lenawee.

J. D. SERVICE

LOCAL AGENT
FOR

Marshall Furnace
MARSHALL, MICH.

JOLLY 16

The Jolly 16 were pleasantly entertained at the home of Mrs. Ethel Mathias, Friday evening. Progressive pedro furnished the amusement of the evening. Prizes were secured by Mrs. Clement Hardenburg 1st, Mrs. Frank Rude 2nd, Mrs. John Herring received the booby prize.

PASSION WEEK SERVICES

Arrangements have been made for three Passion week services this week.

Wednesday at 7 p. m. services will be held at the Baptist church, Dr. Balmer will speak. The services will be held in the chapel.

Thursday evening at the Presbyterian church Dr. Hartzog will speak.

Friday evening at the Methodist church Rev. W. A. Rex will be speaker.

REMEMBERED BY FRIENDS

Last Friday evening the old friends and neighbors of Dr and Mrs John Murphy numbering about 100, dropped in upon them for a farewell party. Of course they came well laden with good things to eat and a merry time was enjoyed over the pot-luck supper.

As a token of the appreciation of their old neighbors and friends, two beautiful leather rockers were presented by the visitors. It was a late hour when the crowd dispersed for their homes and as they bade good night, it was with the wish that the long time friendship with Dr. and Mrs. Murphy might never be broken, but that they would remember the old neighborhood with many a visit among their friends.

Dr. and Mrs. Murphy are moving into the Hayden house in West Pottawatamie street which they recently purchased so that the doctor may have things more convenient for his veterinary practice.

Mrs. Joseph Howe of Kalkaska has been visiting friends in town this week, Saturday she was joined by Mr. Howe and son Paul from Manchester and went to Maumee to visit his sister, Mrs. Lois Carney.

CHINA BOY

The new boy you have been looking for, will be here

SATURDAY, MARCH 30th

A lady demonstrator will be at our store SATURDAY to explain the merits of

CHINA BOY PRODUCTS

which include Coffee, Tea, Rice, Spices, Extracts, Soaps, Corn Starch, Baking Powder, Cocoa, Chocolate, Prepared Mustard, Etc.

Coupons with every purchase, over 700 premiums to select from.

Come in, you'll be interested.

ANDERSON GROCERY CO.
Phone 91— Successors, Anderson Bros. Macon Phone

Paint Up---Brighten Up

We are local distributors for

Acme White Lead

& Color Works, of Detroit,

one of the largest manufacturers of paint materials in the United States. Some of the items which should now be in order—

Acme Quality Motor Car Finishes, Standard Colors, also undercoating, Mohair Top Dressing and Waterproofing, Leather Restorer, Carriage and Auto Top Dressing, Acme Quality Varnish, Full Assortment of Brushes.

Satterthwaite Bros.

LAST DAY
—OF—

JEWELRY AUCTION SALE

Wednesday, March 27th

DON'T FAIL to attend. We still have some of our finest goods and you will receive some big bargains.

KARL A. BRAMAN

NEW ROYAL THEATRE

Afternoon and Evening, March 29th

THE ONE AND ONLY

Baby Marie Osborne

is The Star of the five part Gold Rooster Play

"Captain Kiddo"

PRODUCED BY LASALIDA

This tiny five year old child positively ranks among the very greatest drawing stars of the screen.

"There is an unconscious charm about this performance of this five year old star which sets her apart from the usual child actress and creates in her pictures an uncommon illusion of reality."

Adults 11c, Children 6c. Special Music.

D.D.D.

Prescription for **Eczema** —for 15 years the standard skin remedy—a liquid used externally—*instant* relief from itch.

Soap the mildest of cleansers—keeps the skin always clean and healthy. Come in and ask us about both.

B. J. PULVER, DRUGGISTS

YOUR MORNING BEVERAGE

We mean Coffee of course.

Not ANY Coffee, but a pure blend that is appetizing, stimulating and healthful.

We have the identical article.

We have heard many good things said of our Coffees.

Said, too, by housekeepers who have gone the rounds, and who came back to stay.

Then we know at least a little bit about Coffee ourselves.

Have learned from that best of all teachers, EXPERIENCE.

And putting what we have often been told together with what we have learned, we ask lovers of a good cup of Coffee to trust us to supply them.

Prices 20c, 25c, 35c, 40c.

C. M. Gilbert.
A good place to get good things to eat.

Oscar F. Blum and family have moved into Lemuel Goldsmith's house on East Pottawatamie street, the house they occupied having been purchased by Byron Bones of Milan.

April Fool Day

DANCE

WITHERELL HALL
TECUMSEH

MON., APR. 1

COLLER'S ORCHESTRA
BILL 85c

Dance given by
Harriott and Coller

A BIG TIME!
COME

The Alfred James Agency

Established 1887.

General Insurance, Fire, Tornado, Automobile, Plate Glass and Postal.

The Companies represented are a guarantee of prompt and equitable adjustment of losses.

A. G. AYLESWORTH,

Licensed Auctioneer, Real Estate, Stock and General Salesman.

Will attend all sales in city or country at reasonable rates.

Headquarters and all dates made Herald office.

Dental Parlors

W. D. REED, D. D. S.

Chicago St. Tecumseh

Crown and Bridge work Aluminum Silver and Rubber plates and all of the specialties known to modern dentistry. Gas or vitalized air administered.

Office over Avery & Co's store

DR. E. D. BROWN,
Dentist.

Modern Dentistry at reasonable rates. Painless extraction by use of local or general anaesthetic.

Offices hours 7:45 a. m. to 5 p. m. Saturday evenings 7 to 9. Other evenings by appointment.

Office in DeWolf Block.

Office phone 192, house phone 182—2r

C. M. Cooley,

Licensed Auctioneer.

R. F. D. No. 4 Manchester. 15 year successful experience in Jackson, Washtenaw and Lenawee Counties, also practical farmer.

Bell Telephone Clinton exchange.

Rates Reasonable and Satisfaction Guaranteed

We Show Men & Women

How to make $30 to $100 weekly, year ar und. Amazing opportunity for large income. Why waste time working for others? Use your spare time at home and gain financial independence. No canvassing. Be your own master. Write to-day. Universal Success Co., Dept. A—No. 70 Fifth Ave., New York City.

ANGUS BULLS

from Grand championship stock for sale or rent.

George B. Smith,
Addison, Mich.

Whittemore's Shoe Polishes

FINEST QUALITY LARGEST VARIETY

GILT EDGE
WHITTEMORE'S GILT EDGE DRESSING FOR LADIES' AND CHILDREN'S BLACK SHOES
SOFTENS PRESERVES LEATHER RESTORES COLOR AND LUSTRE
QUICK WHITE MAKES DIRTY CANVAS SHOES CLEAN & WHITE
QUICKLY & EASILY APPLIED
ALSO CLEANS
WHITE CANVAS

"GILT EDGE," the only ladies' shoe dressing that positively contains Oil. Blacks, Polishes and Preserves ladies' and children's shoes, shines without rubbing, 25c. "FRENCH GLOSS," 10c.

"DANDY" combination for cleaning and polishing all kinds of russet or tan shoes, 25c. "STAR" size, 10c.

"QUICK WHITE" (in liquid form with sponge) quickly cleans and whitens dirty canvas shoes. 10c. & 25c.

"ALBO" cleans and whitens BUCK, NUBUCK, SUEDE, and CANVAS SHOES. In round white cakes packed in zinc boxes, with sponge, 10c. In handsome, large aluminum boxes, with sponge, 25c.

If your dealer does not keep the kind you want, send us the price in stamps for a full size package, charges paid.

WHITTEMORE BROS. & CO.,
20-26 Albany Street, Cambridge, Mass.
The Oldest and Largest Manufacturers of Shoe Polishes in the World.

Spring is Nice, But--

Lack of fresh vegetables food and interrupted, changing habits make these trying weeks for anyone inclined to constipation. Foley Cathartic Tablets are just the thing for indigestion, biliousness, gas on stomach, furred tongue, headache, or other condition indicating clogged bowels. Cause no bad after effects Sold everywhere in Tecumseh. ad

FOLEY KIDNEY PILLS
FOR BACKACHE KIDNEYS AND BLADDER

Sold Everywhere

A STITCH IN TIME

Tecumseh People Should not Neglect Their Kidneys.

No kidney ailment is unimportant. Don't overlook the slightest backache or urinary irregularity. Nature may be warning you of approaching dropsy, gravel or Bright's disease. Kidney disease is seldom fatal if treated in time, but neglect may pave the way. Don't neglect a lame or aching back another day. Don't ignore dizzy spells, headache, weariness or depression. If you feel you need kidney help begin using the reliable time-tried remedy. Doan's Kidney Pills. For 50 years, Doan's have been found effective. Endorsed by Tecumseh people.

Wm. Martin, Logan St., Tecumseh, says: "My kidneys were out of order and I had dull backaches and tired easily. I had soreness and lameness across my back and my kidneys acted irregularly. The kidney secretion were unnatural, too. I got Doan's Kidney Pills at Wright & Son's Drug Store, and they strengthened my back and put my kidneys in good order."

Price 60c at all dealers. Foster-Milburn Co., Mfgrs., Buffalo, N. Y.

RAILROAD TIME TABLE

Effective Nov 25 1917

NEW YORK CENTRAL

Going south

Station	13 a m	15 p m
Jackson	‡10 20	*3 00
Tecumseh	11 17	3 56
Adrian	11 50	‡4 25
Toledo	12 35	5 10
Chicago		
Detroit		6 10

Going north

Station	10 a m	14 p m
Toledo	‡7 30	‡4 30
Adrian	8 10	5 05
Tecumseh	8 50	5 35
Ypsilanti	10 25	
Detroit	12 05	
Jackson	10 05	6 40

G. J. Ziehr,
Ticket Agent.

DUNDEE BRANCH

Going west

Station	29
	a m
Adrian	8 10
Tecumseh	‡9 10
Tipton	9 30
Addison	11 50
Marshall	2 00 p m
Battle Creek	3 30 p m

Going east

Station	30
Battle Creek	7 30 a m
Marshall	9 00 a m
Addison	‡11 50 a m
Tipton	1 40 p m
Tecumseh	2 10 p m
Adrian	6 15 p m

A. B. McLachlin
Ticket Agent.

DETROIT, TOLEDO & IRONTON

Going south N.Y.C.

Station	1 a m
Detroit	‡8 00
Delray	
Dundee	9 50
Britton	10 03
Ridgeway	10 08
Tecumseh	10 22
Adrian	10 50

Going north

Station	2 p m
Adrian	‡3 48
Tecumseh	4 16
Ridgeway	4 26
Britton	4 31
Dundee	4 46
Delray	
Detroit	6 40

‡ Daily except Sunday.
* Daily.

W. R. Robinson,
Ticket Agent.

Cut This Out--It Is Worth Money.

DON'T MISS THIS. Cut out this slip, enclose with 5c to Foley & Co., 2835 Sheffield Ave., Chicago, Ill., writing your name and address clearly. You will receive in return a trial package containing Foley's Honey and Tar Compound for coughs, colds and croup; Foley Kidney Pills and Foley Cathartic Tablets. Sold everywhere in Tecumseh. adv

When Your Child Cries.

at night and tosses restlessly, you feel worried. Mother Gray's Sweet Powders for Children Break up Colds in 24 hours, Relieve Feverishness, Constipation, Teething Disorders, and destroy worms. Used by mothers for 30 years. All druggists, 25c. Sample FREE. A. S. Olmsted, Le-Roy, N. Y. adv

A Short But Strong Statement.

Women with backache, rheumatic pains, sore muscles, stiff joints or other symptoms of kidney trouble should read this statement from Mrs. S. C. Small, Clayton, N. M. "Foley Kidney Pills have done me more good than all other medicines." They strengthen weak kidneys and banish sleep-disturbing bladder ailments. Sold everywhere in Tecumseh. ad

"It Sure Does The Work"

Mrs. W. H. Thornton, 3523 W. 10th St., Little Rock, Ark., writes: "My little boy had a severe attack of croup and I honestly believe he would have died if it had not been for Foley's Honey and Tar. I would not be without at any price, as it sure does the work." Best remedy known for coughs, colds, whooping cough. Sold everywhere in Tecumseh. ad

Almost a Young Man Again

E. R. Whitehurst, R. F. D. 1, Norfolk, Va., writes: "I had been suffering for more than a year, but since taking Foley Kidney Pills I feel almost a young man again." They strengthen and heal weakened or disordered kidneys, stop sleep disturbing bladder ailments, banish backache, rheumatic pains, stiffness, soreness. Sold everywhere in Tecumseh. ad

FREE

Write today for 20 pkgs. Art Post Cards to sell at 10c per pkge. When sold send $2.00 and get choice of presents. PEERLESS WATCH CO., Dept. 494 CHICAGO ILL.

Take Children Out of Danger

If you saw a child on a railroad track you would endeavor to remove the little one from danger. When a child is "snuffling" or coughing, isn't it your duty to get him out of danger of severe consequences? Foley's Honey and Tar gives relief from coughs, colds, croup and whooping cough. Contains no opiates. Sold everywhere in Tecumseh. ad

FOLEY CATHARTIC TABLETS
Keep Stomach Sweet - Liver Active - Bowels Regular

Sold Everywhere

PARKER'S HAIR BALSAM

A toilet preparation of merit. Helps to eradicate dandruff. For Restoring Color and Beauty to Gray or Faded Hair. 50c. and $1.00 at Druggists.

TECUMSEH MARKETS

Corrected Mar 26, 1918

Wheat		2 09	2 09
Flour per bbl		10 80	11 40
Rye			2 40
Corn (ear)	cwt		2 25
Oats	new		90
Beans			6 00-6 50
Potatoes		75	1 25
Butter			35
Eggs			31
Lard			25
Guinea			15
Fowls(live)			
Springers		22	25
Roosters			15
Ducks 4½ lb up			2[illegible]
Geese			20
Turkeys			27
Hay			20 00

ANNUAL TOWNSHIP MEETING

NOTICE is hereby given to the QUALIFIED ELECTORS of the Township of Tecumseh, County of Lenawee, State of Michigan, That the next ensuing Annual Township meeting will be held at the Council Building within said township on Monday, April 1st, A. D. 1918, for the purpose of voting for the election of the following officers, viz.: Township: One supervisor, one township clerk, one township treasurer, one high way commissioner, one justice of the peace, full term, one member board of review, full term, one overseer of highways, four constables.

Propositions

Also for the purpose of voting upon the following propositions, viz:

In accordance with the Constitution of the State of Michigan, and the statutes of said State relating thereto, should there be any proposition or propositons to vote upon at said election involving the direct expenditure of public money or the issue of bonds, every woman who possesses the qualifications of male electors ad owns property assessed for taxes or owns property subject to taxation jointly with her husband or with any other person, or who own property on contract and pays taxes thereon, all such property being located somewhere within the district or territory to be affected by the result of said election, will be entitled to vote upon such proposition or propositions, provided her name is duly registered in the voting precinct above designated.

The polls of said election will open at 7 a. m. and will remain open until 5 o'clock p. m. of said day of election.

Dated February 22, 1918.
H. H. Hanna, Township Clerk.

COMMISSIONERS' NOTICE

STATE OF MICHIGAN, County of Lenawee, ss.

In the matter of the estate of JULIUS ERHART, deceased.

The undersigned having been appointed by the Probate Court of said County, Commissioners to receive, examine and adjust all claims and demands of all persons against the estate of said deceased, do hereby give notice that we will meet for that purpose at the office of Wood & Rathbun in the Village of Tecumseh, Lenawee County, Michigan, on 4th day of April 1918 and on the 28th day of ~~June 1918~~ at ten o'clock in the forenoon of each of said days.

And that four months from the 28th day of February 1918, are allowed by said Probate Court for the creditors of said estate to present their claims to us for examination and allowance.

Dated February 28th, 1918.
Guy E. Nemire,
G. Arthur Rathbun,
Commissioners.

STATE OF MICHIGAN County of Lenawee, ss.

Probate Court for said County.

At a session of the Probate Court for the County of Lenawee holden at the Probate Office in the City of Adrian, on the 11th day of March, in the year one thousand nine hundred and eighteen.

Present, HARRY L. LARWILL, Judge of Probate

In the matter of the estate of MARTHA E. RISING, Deceased.

On reading and filing the petition, of G. Arthur Rathbun, executor upon the estate of said deceased, alleging that the funeral expenses and debts of said deceased and the expenses of administration thus far incurred have been fully paid, and praying, that his final administration account may be allowed and for such other order and decree as to this Court shall seem proper

It is ordered that Monday, the 8th day of April next at nine o'clock in the forenoon be assigned for the hearing of said petition.

And it is further Ordered, That a copy of this order be published in the Tecumseh Herald, a newspaper printed and circulating in said County of Lenawee, for three successive weeks previous to said day of hearing.

(A true copy) Harry L. Larwill, Judge of Probate
E. I. Larwill, Probate Register.

STATE OF MICHIGAN, County of Lenawee, ss.

Probate Court the County of Lenawee.

At a session of the Probate Court for the County of Lenawee, holden at the Probate office, in the City of Adrian, on the 11th day of March in the year one thousand nine hundred eighteen.

Present HON. HARRY L. LARWILL, Judge of Probate.

In the matter of the estate of AGNES A. WHITENACK, Deceased.

On reading and filing the petition, duly verified, of Elmer E. Hendershot, praying that an instrument in writing purporting to be the last will and testament of said deceased may be duly proved and admitted to probate, and that administration of said estate may be granted to petitioner the executor named in said instrument, or to some other suitable person

It is Ordered, That Monday the 8th day of April, next at nine o'clock in the forenoon, be assigned for the hearing of said petition.

And it is further Ordered, That a copy of this order be published in the TECUMSEH HERALD, a newspaper printed and circulating in said County of Lenawee for three successive weeks previous to said day of hearing.

(A true copy) Harry L. Larwill, Judge of Probate.
E. I. Larwill, Probate Register.

For Coughs and Colds

Use NOTHING but a DEPENDABLE, PROMPT and effective medicine—one guaranteed to soothe and RELIEVE PROMPTLY, or money refunded,

SCHIFFMANN'S EXPECTORANT

(Makes 64 Teaspoonsful)

Is guaranteed one of the most effective, soothing and best remedies for promptly relieving Hacking, Dry, Painful Coughs, Chest Colds, Whooping Cough, Spasmodic Croup, or loosening Phlegm. It heals the irritated throat membranes almost instantly, and the lasting relief it affords will be surprising and gratifying. Contains no opiates. Sign and give

THIS FREE 15 CENT COUPON

to ANY DRUGGIST who will accept it for 15 cents in purchasing a regular 50 cent size bottle, and if it is NOT EXACTLY as REPRESENTED, go back and get your MONEY REFUNDED.

Name

86 Acres In Raisin Township

Section 12, sandloam and clay, two silos, 4 acres apple orchard and other fruits. 10 acres of timber. Market Tecumseh, Holloway and Britton. Sends milk to Adrian. Small payment down, balance 5 per cent.

Fred E. Ash

Room 1, Underwood Block.
Adrian, Michigan. tf

CORRESPONDENCE

CLINTON

Mrs. F. P. Dodge of Adrian will address the Ladies of this community at the Red Cross rooms Wednesday on the Registration for women which occurs April 27.

Friends are receiving invitatons for the marriage of Miss Adele Lemm and Eugene Eddy which takes place at the home of the bride Thursday, March 28th.

Bert Service who is in camp at Kentucky was the over Sunday guest of friends.

Wm. Kennedy was a weekend guest of Detroit relatives.

On Tuesday evening will commence the Lenten services at the M. E. church with sermon by Rev. O. J. Lyon on Wednesday evening, Rev. J. E. Somers will preach; Rev. P. H. Brewer Thursday evening and Friday evening Dr. W. H. Balmer. The public are invited to all of these services.

Union services at the Congregational church, Easter Sunday evening with special music.

An all day session of the Culture club will be held at the home of Mrs. Ida Miller Thursday. Mrs. Eearl's committee will serve refreshments. The ladies will do Red Cross work along with a program and business session.

A. H. St. John was a Jackson passenger Thursday for the funeral of a friend.

Mrs. George VanTuyle entertained at dinner Thursday honoring the birthday of her husband, the following guests being present, Mrs. S. V. Wastell who will soon be 104 years young, Mr. and Mrs. Lavern Mansfield and family of Macon, Mr. and Mrs. Albert VanTuyle and family, Mr. and Mrs. Leaman Bailey and Mrs. Odell.

Mr. and Mrs. C. F. Aman were weekend guests of Napoleon friends.

Mrs. Mary Winan's returned to her home in Brooklyn Friday.

Mr. and Mrs. Will Woodard and son Lavern were in Tecumseh Saturday.

The County Y. M. C. A. convention will be held here April 5th and 6th.

Alonzo Marshall has sold his home to Mr. and Mrs. Oliver Hulett.

Mr. and Mrs. Will Paynter and daughter Eva are visiting reaitves at Dresden, Ohio.

Miss Libbie Priest expects to leave soon for Albion, where she will make her home with her brother, James and family.

Charles Clark is expected home from DesMoines Iowa for the summer months this week.

Don Palmer has moved into the Bradner house on east Chicago St.

Mrs. Frank Burroughs and little son visited her sister, Mrs. Darling of Jaxon for the weekend.

Mrs. Jennie Tuttle is on the sick list.

Mrs. Allen Bartlett is visiting Tecumseh friends.

Mr. and Mrs. Geo. Ransom were Tecumseh visitors Thursday.

BRITTON

Mrs. W. E. Allen was down from Ridgeway Monday.

Mrs. Will Detman, Mrs. Susan Linn and Mrs. Albert Filter were Tecumseh visitors Monday.

Mrs. Harold Brown of Toledo spent the first part of the week with relatives here.

Little David Robison of Detroit is here or an indefinite stay with his aunt, Mrs. E. G. Price and husband.

Mrs. Harry Temple was an Adrian visitor Wednesday.

Mr. and Mrs. W. A. Beebe of Tipton spent Thursday with their daughter, Mrs. Faunt Lenardson and husband.

Mrs. I. N. Pilbeam spent the latter part of the week with relatives in Maybee.

Mr. and Mrs. George Allen were in Tecumseh Thursday visiting relatives.

Miss Mildred Linton of Morenci came home Friday for a few days visit with her parents.

Mr. and Mrs. Charles Beasley of Adrian spent Friday with relatives here.

Mr. and Mrs. Dale Allen and two children of Pontiac came Friday for a weeks visit with his mother, Mrs. Herbert Allen.

Mrs. John Beasley spent the week end in Tecumseh with relatives.

TECUMSEH PEOPLE SHOULD EAT PIE DAILY

Pie is wholesome, combining both fruit and grain. Those who have trouble digesting pie should take ONE SPOONFUL simple buckthorn bark, glycerine, etc., as mixed in Adler-i-ka. This flushes the ENTIRE bowel tract, removes foul matter which poisoned your stomach for months and relieves ANY CASE sour stomach, gas or constipation and prevents appendicitis. Leaves stomach in condition to digest ANYTHING. B. J. Pulver. adv

Catarrhal Deafness Cannot Be Cured

by local applications, as they cannot reach the diseased portion of the ear. There is only one way to cure catarrhal deafness and that is by a constitutional remedy. Catarrhal Deafness is caused by an inflamed condition of the mucous lining of the Eustachian Tube. When this tube is inflamed you have a rumbling sound or imperfect hearing, and when it is entirely closed, Deafness is the result. Unless the inflammation can be reduced and this tube restored to normal condition, hearing will be destroyed forever. Many cases of deafness are caused by catarrh, which is an inflamed condition of the mucous surfaces. Hall's Catarrh Medicine acts thro the blood on the mucous surfaces of the system.

We will give One Hundred Dollars for any case of Catarrhal Deafness that cannot be cured by Hall's Catarrh Medicine. Circulars free. All Druggists, 75c.

F. J. CHENEY & CO., Toledo, O.

FOLEY KIDNEY PILLS
FOR BACKACHE KIDNEYS AND BLADDER

Sold Everywhere

CHICHESTER S PILLS

DIAMOND BRAND

Beware of Counterfeits. Refuse all Substitutes.

LADIES! Ask your Druggist for CHI-CHES-TER'S DIAMOND BRAND PILLS in RED and GOLD metallic boxes, sealed with Blue Ribbon. TAKE NO OTHER. Buy of your Druggist and ask for CHI-CHES-TER'S DIAMOND BRAND PILLS, for twenty-five years regarded as Best, Safest, Always Reliable.

SOLD BY ALL DRUGGISTS EVERYWHERE

TIME TRIED WORTH TESTED

FOLEY KIDNEY PILLS
FOR BACKACHE KIDNEYS AND BLADDER
Sold Everywhere

Young Marburg Again in the Flying Service

Photo by Western Newspaper Union

Lieut. Theodore Marburg, who is in charge of Royal Flying corps, New York city, is the son of Theodore Marburg, former minister to Belgium. Lieutenant Marburg was at Oxford when the war broke out and secured a commission in the Royal Flying corps. He lost one leg a year later while flying, and since then has qualified a second time as pilot. His wife is Baroness Gisele de Viverio.

Horse's Jumping Powers.

If the reader will carefully measure out 39 feet an idea of a horse's capacity in this direction will be gathered. Such a distance a steeplechase horse called Old Chandler is reported to have covered at Warwick many years ago; and there is more than one apparently authentic record of a horse clearing over seven feet in height. The scene of such an exploit was at the Phoenix park, Dublin, and the horse was called Turnip. The animal belonged to Sir E. Crofton, and the duke of Richmond, then lord lieutenant of Ireland, wagered £500 that this height could not be cleared. A wall of the requisite dimensions was built, and when finished Turnip was ridden at it. He did what was asked of him in perfect style, but it happened that his grace, not knowing that the feat was ready for performance, was not looking when the jump was made, and Turnip was therefore ridden over it again, not only successfully, but easily.—London Tit-Bits.

Catching Monkeys.

The well-known habit of monkeys to imitate the actions of man is cleverly utilized by wild-animal catchers in taking the agile, climbing creatures captive, says Popular Mechanics Magazine. The hunters' method is to walk about for some time within sight of the wild monkeys, wearing short boots. Then the boots are taken off and gum is placed in their bottoms, after which the men withdraw from the scene. Before long the curiosity of the imitative watchers in the trees gets the better of their caution and they descend and start to try on the boots, whereupon they discover that the footwear cannot be removed and, being unable to climb, are easily captured.

Strong Negatives.

There is one great advantage about keeping both glass and film negatives in envelopes made of transparent paper—that the negative can be looked at and identified without taking it out of its envelope. More negatives are damaged by being turned over to find some particular one than by the lapse of time, and the transparent envelope protects them from injury from this source. A system of filing and cataloging, by which any negative required can be found with a minimum of disturbance of the others, also tends to prevent damage.

Belgians Fell German Gotha.

Havre, March 25.—A German Gotha airplane damaged by artillery fire was forced to descend back of the Belgian lines. The three men in the crew, two officers and a corporal, were made prisoner.

Democratic Nominee for Senator From Wisconsin

Joseph E. Davies, until recently a member of the federal trade commission, is the Democratic nominee for United States senator from Wisconsin and has the earnest support of President Wilson.

PRINCESS ON PRINCE STREET

Queenly Young Woman Honors a Mail Carrier by Handing Him a Dainty Envelope to Be Posted.

They came along to Broadway up one of the cloak-and-suit streets of mid New York, Collier's Weekly says. She was an elaborate young woman in rose-colored velvet and fair as Miriam with all her bangles on to the dazzled male alongside, who was made up for the world's champion neckwear seller in a Potash and Perlmutter play.

Betwixt dainty gloved thumb and fore-finger she held an envelope (it must have been scented), exactly as your maiden aunt used to hold her ice cream spoon in the dear dead days of 1891. A mere human being was bagging the contents of the mail box at the corner, and she saw him. "Oh, he can mail my letter! Heah you are, letter carrier!" All this in the clearly ringing, sweetly supercilious tones of an Elsie Ferguson heroine who has not yet fallen in love.

Mr. Burleson's coworker took the honor respectfully enough, and the rose-colored velvet floated blandly on. A bystander, however, observed the map of Donegal which served that particular letter carrier for a countenance to be distorted momentarily by a tremendous wink. But, really now, why shouldn't one expect to meet a princess on Prince street—if only in the cloak-and-suit trade? Of course we all believe in the nobility of commerce.

DOG LEARNED MORSE SIGNALS

Canine Recognized Office Call and Would Awaken Master When Latter Was Sleeping.

Tony was a small scraggly-haired Russian terrier that I had while working as night operator at a New Hampshire railroad station, writes F. H. S., in the Boston Globe. In those days I worked 12 hours and often longer when we were short of men, and Tony proved very useful to me, for I taught him to read Morse signals and he would wake me up when my office was called if I happened to doze off after working a long stretch without rest.

My office call was "Ux." Whenever that call was ticked off on the wire I would say "speak Tony!" and the little dog would bark. In about a month's time I had trained Tony to bark loudly every time Ux was called on the wire.

One hot night as we sat in the little office with the door open Tony growled and a big husky hobo, the tallest man I ever saw outside of a circus, lunged in the door and made a grab at me. I dodged and sprang for the desk, where my pistol was. Tony jumped for the man and fastened on to his legs and caused the man to trip and fall. By this time I reached the desk, picked up my gun and covered him.

The bo backed out of the door and I slammed the office door, locked it and turned out the light.

Poor Tony crossed the track in front of a train one day and was instantly killed.

MEN WITH NERVES OF IRON

Remarkable Feats That Are Said to Have Been Performed by English Steeplejacks.

The business of being a steeplejack has very strangely "run through" several families of England. At Nottingham there was a family named Wootton, members of which had for centuries the reputation of being daring steeple climbers, not for adventure but in the way of business.

One of these Woottons, in the time of George III, was famous for repairing steeples and spires without using scaffolding; he did his work by the help of ladders, hooks and ropes. When he repaired St. Peter's spire, Nottingham, in 1789, having finished his work, he beat a drum at its top, thousands of people looking on.

Another of the Woottons undertook the perilous task of ascending the spire of St. Mary's, Manchester, which was very lofty. By a tremendous wind the ball and cross had been bent down, and looked dangerous. This steeple climber raised ladders one after the other, assisted by blocks and ropes, and secured each in succession to the stonework with clamps. When he got near the top of the spire the work became more difficult, and the spectators anxiously watched him as he fixed the last ladder. Having accomplished this feat, Wootton stepped from the ladder on to the crown or pinnacle of the steeple, and stood quite upright, with his hands free. Then he raised a cheer, which was responded to by the crowds below. More extraordinary still, one of these steeple-climbers is said to have performed the feat of standing upon his head on a steeple top.

Italy's Minister Takes Command.

Rome, March 25.—General Alfieri has retired as minister of war to take a command at the front. He has been succeeded by General Zupel. King Victor Emmanuel accepted General Alfieri's resignation owing to his insistence that he be permitted to go to the front.

GOOD OLD WINTER

Cold Wave Makes Humanity Warm Up to Every One.

Zero Temperature Brings Out Diversified Discussion Around the Stoves in Favorite Meeting Places.

After all ther's somethin' fine an' humanizin' about a good stingin' cold snap. It seems t' bring us closer t'gether an' cause a friendlier feelin' all around. Most any o' us are willin' t' let bygones be bygones before we git a square from home on a zero mornin', fer ther's somethin' about a cold wave that makes us want t' warm up t' th' first feller we meet. We jest seem t' feel that we must release ever'thing on our minds that's pleasant an' frothy, says Abe Martin, in the Indianapolis News.

Around th' grocery stove, in th' close, ill-smellin' depot, in th' stuffy crowded car, or wherever folks are wont t' huddle, like marooned sailors, in zero weather, we find th' best o' fellowship. We hear o' ole winters in th' seventies; we hear a lively exchange o' views on th' probable extent o' th' cold weather; we learn th' inner workin's o' th' homes o' others; we're brought face t' face with resurrected overcoats an' muffs o' doubtful vintage.

We gather highly illuminative information, regardin' th' respective claims o' th' various heatin' systems; we learn valuable facts about th' heat units o' this coal or that; we find out who gits up first in th' homes of others; we hear pitiful stories o' destitution 'n how th' pumps an' water pipes have stood th' sudden drop in temperature; we learn th' thickness of our neighbors' underwear, an' almost allus there's somebuddy in th' crowd who has jest received a letter from a friend in Florida an' we gain much interestin' information about th' climatic conditions in th' Southland.

"We burned twenty-one tons o' coal so fer an' we have t' live in th' dinin' room," says th' blustery little man, with an icicle danglin' from his goatee.

"We heat our house fine an' we're on our seventh ton o' coal," says th' tall, faithful clerk with a purple nose.

"I let my wife run th' furnace," says the frail bookkeeper with watery eyes.

"Th' only trouble we have is shootin' hot air in a southwest bedroom," says a tall man o' commandin' appearance an' buckled overshoes.

"I stayed at Aunt Ella's house last night. She has' th' steamed heat an' her house is jest like toast," says th' narrow-gaged stenographer, with bare powdered throat, transparent shins an' ponderous goat muff.

"If you're goin' t' heat a house, you've got t' burn coal. I don't care whether it's steam or hot water or hot air, you've got t' loosen up an' pile on th' coal. I never knowed that till this winter. We used t' spend our winter evenin's in th' nickel the-aters," says a round, positive feller, wearin' an ole reversible ulster.

"Our friend is right. You've got t' have a fire. You can't put any o' that economical stuff over on a furnace. No economical wife ever made a good cup o' coffee. There's two things you've got t' use liberally if you want results, an' them's coal an' coffee," says a fierce lookin' man with thin red whiskers an' a prehistoric fur cap.

But zero weather clumps an' crowds are allus friendly, fer ther' seems t' be somethin' in th' cold, bitin' winds that warns us t' keep off o' politics an' confine our observations t' th' more homely topics.

Stock Food Substitutes.

In the search for substitutes for live stock food a German scientist made analytical tests of materials suggested for the purpose. He found dried rhubarb leaves better than hay as a fodder for hogs; kelp may be fed to cattle and pigs, but it has little nutritive value; ground straw, which is selling at from 28 to 50 marks the quintal, is not good for any animal, nor are ground pea pods. He advises against cornstalks and cobs. The seeds of beets are nutritive, those of parsley too exciting, those of raisins, if ground before the oil is extracted, are as good as hay. Oil cakes made from beech or other nuts are excellent for cattle.

Got Their "Lively Time."

A famous lion-tamer tells of a queer Christmas present he once received. It was a consignment from a friend abroad of three boa-constrictors and five alligators, "With Jim's best wishes for a lively time." The lion-tamer and his wife got the lively time desired. He says:

"I shall never forget how annoyed I was when, during the night, two of the alligators broke out of their boxes in our bedroom and began exploring. I could not find the matches, and I and my wife remained on top of the bed canopy till morning. Luckily, my wife never thought of the thing that worried me. I was afraid the alligators might call on the boa-constrictors to wish them a Merry Christmas, and so wake them up too!"

Nuts and Digestion.

The reason nuts are thought indigestible by some is because of the thin skin surrounding each kernel, notes a medical authority. This can easily be blanched off by pouring boiling water on the nut, and allowing it to stand for a few moments. Almonds should never be eaten with the red, tough skin on the nut meat. When boiling water is poured on the almond, this skin becomes as tough as leather. The best way to use nuts for children is to grind the nut meats or pound them, for which purpose the nut-butter knife in the meat grinder will be found the right tool. A good nut cracker with strong spring makes nut-cracking easy, and is preferable to buying the ready-picked meats on the market.

Folly of Ridicule.

A moment of indulgence in ridicule may create lifelong resentment, notes a student.

The late Richard Mansfield is said to have nursed a grievance against Henry Irving for years. The reason was that Irving had momentarily indulged a little weakness he had for making sardonic remarks.

Ridicule of persons strikes at personal vanity. And vanity is a very common weakness. Few escape it altogether.

And this kind of ridicule, in fact all kinds, on examination, will be found to be associated with vanity. In ridiculing there is invariably the desire to show how clever one is oneself.

MR. SIMPKINS PAYS HIS INCOME TAX

By ROBERT McBLAIR.

Mr. Simpkins gazed at the portrait on the wall till his eyes filled with tears. It was a portrait of his father, Colonel Simpkins, who had four times been promoted for valor during the Civil War and had died bravely on the field of action. Mr. Simpkins' throat ached now for two reasons: First, he reverenced and adored the memory of his father; secondly, his age and his eyes and his game leg wouldn't let him go to war himself. And as he observed the martial bearing and uncompromising gaze of Colonel Simpkins he saw, in imagination, the khaki-clad lads of the new generation marching forth and crossing three thousand miles of sea to fight, maybe die, for liberty.

Mr. Simpkins peered around to make sure that neither Bess nor John (who were at the teasing ages of sixteen and seventeen) were where they could see him, then he straightened and threw his right arm up for a salute. But his gouty shoulder twinged, and he groaned. He couldn't even salute.

"Damn!" said Mr. Simpkins, and with his other hand fiercely twirled his white mustachios.

He turned and limped into the library and sat down creakily before the mahogany desk on which were lying the blanks for his income tax statement, blanks which he had rather grumpily got from the Internal Revenue officer only that day after luncheon on his way home from the club.

Mr. Simpkins' income for 1917 had amounted to just about $15,000, and he had been rather snappy on the subject of tax es ever since he had discovered that the more income a man has the greater the percentage of it he pays in taxes. He could think of several men who, like himself, were married and had two children, and yet, although their incomes were nearly half of his, they would pay only a small fraction of the amount he paid. He gloomily drew the blank nearer and began filling in the information that it asked for.

As Mr. Simpkins' income was $15,000 he had to figure out the amounts payable on each of the successive smaller classes of incomes in order to arrive at the total due from himself. He passed over the first class who must pay taxes, that is, single men making over 1,000. His calculation for married men then showed up as follows:

First, they pay 2 per cent. (under the 1916 law) on all income over $4,000, deducting $200 for each of their children under eighteen years. In Mr. Simpkins' case this was $212, which he put down in the "payable" column.

He saw next that, under the 1917 law, married men pay an additional 2 per cent. on all over $2,000—with the same allowance for children. This added $252 to his "payable" column.

He then observed that for every $2,500 jump in his income over $5,000 he had to pay a Surtax, the percentage growing larger with each jump. This was $250 more added to his burden. And on top of all this came an "Excess Profits" tax of 8 per cent. on all "occupation" income over $6,000, making $720 more.

The total, then, he must pay was fourteen hundred and thirty-four dollars.

"Whew!" exclaimed Mr. Simpkins angrily. "There's young Henry Wilkins, who married Jake Johnson's girl, he makes $2,000 and he doesn't pay a cent of taxes. I guess this is his war as well as mine!"

Thinking of young Henry Wilkins, he remembered that Mrs. Wilkins went every afternoon to make bandages for the Red Cross and that Henry, who was a lawyer, was aiding the Local Draft Board with its questionnaires.

"Well," he admitted to himself, "that makes a difference."

He thought next of Judge Willoughby, whose income was about $3,000.

"He only pays $20," commented Mr. Simpkins, not quite so angrily this time; and then a thought struck him and he sat up rigidly in his chair.

Judge Willoughby's son had been drowned on the Tuscania when it was submarined with the loss of two hundred soldiers.

"Judge Willoughby gave his son to America," muttered Mr. Simpkins.

He leaned forward suddenly and put his face in his hands.

For a long time Mr. Simpkins sat very still in that position. There was no sound in the library except the ticking of the tall clock and an occasional trill of laughter from the children skylarking upstairs. The square of light on the carpet gradually withdrew itself through the window, and first twilight and then darkness settled in about the quiet, white haired, sometimes irascible old man.

Mr. Simpkins was thinking things which he would never afterward speak of, he was thinking things that were too sacred ever to be put into words. But some inkling of his thoughts may be found in his rejoinder to Mrs. Simpkins when that placid lady came in and turned on the lights, and asked him whether he was ready for dinner.

"Judge Willoughby's only son was worth as much as fourteen hundred and thirty-four dollars, wasn't he?" Mr. Simpkins demanded of her.

As his wife, who was not unused to his superficial irritations, watched him in mild astonishment, Mr. Simpkins limped out to the hall and took his old felt hat and silver-headed cane from the hat rack. Letting himself out into the foggy evening, he tapped his way down to the corner, and mailed his income tax statement and check with his own hands.

"Now, God be thanked," said Mr. Simpkins as the lid clanked shut over his missive, "I can do this much for my country, anyhow."

Rainbow Never Shows Complete Circle

A rainbow never shows a complete circle, but at the most only a semicircle, unless the observer happens to be at a great elevation, as in a balloon, when more than half a circle can be seen, but never an entire one. Halos and rainbows also differ in the size of the circles or semicircles that they exhibit. The radius of a halo is about 22 degrees and that of a rainbow about 42 degrees. Other arches and circles are sometimes seen outside of both the rainbow and the halo, but the radii given are for the principal, or primary, phenomenon.

The Unspeakable Turk.

This expression came into general use during the Bulgarian agitation of 1876, on its appearance in a published letter of Carlyle's to George Howard, M. P., dated November 24: "The unspeakable Turk should be immediately struck out of the question, and the country left to honest European guidance." It was not the first time, however, that Carlyle had made use of it. In 1831, nearly fifty years before, in "The Westminster Review," No. 29, in an article on the "Nibelungen Lied," he makes mention of "that unspeakable Turk, King Machabol."

THE TECUMSEH HERALD

SIXTY-SEVENTH YEAR NO. 50 TECUMSEH, MICHIGAN, FRIDAY, MARCH 29, 1918 WHOLE NUMBER 4610

First Purchases

by Mr. Mulvany, Senior, while in south

Cover 478,000 Feet

(nearly half million feet.)

SELECT STOCKS

and bought to sell at prices that are extremely right.

Investigate whatever you wish

Then put it up to

Lenawee Lumber & Supply Co.

321 Pearl St., Tecumseh, Mich.

Phone 57, After 6:00 p. m. call 860

NEW MAPLE SYRUP AND SUGAR

If you want as fine quality of Maple as was ever made, we have it from the farm of

J. Emerson Beal

ROLLIN, MICH.

GUARANTEED TO PLEASE YOU.

Have our usual deal on seeds, large line of bulk seeds from D. M. FERRY & CO. All new. If you want cheap seeds, HAVE A FEW OLD SEEDS AT HALF PRICE. No old mixed with the new.

PHONE 89. **F. D. AVERY.**

Easter Footwear

Ladies' Shoes

Pumps and Oxfords in Black, Tan, Grey and White. All styles.

Men's Shoes and Oxfords

in Black, Tan and White Canvas.

Misses's and Children's Shoes and Oxfords

an endless variety.

Boys' and Youths' Shoes and Oxfords

Sure to please.

Come in and look them over. We have them to suit every taste and the pocketbook as well.

GRAEBNER SHOE HOUSE,

Tecumseh, - Michigan.

SEE OUR LINE OF

Easter Novelties

THEY ARE FINE. ALSO

The Beautiful Easter Cards.

A full line of Housecleaning Necessities—New Curtains, Shades, Shelf Paper, Dustless Mops, Brushes, etc.

GIVE US A CALL.

IDA B. CHASE.

Watch Out!

It may be your roof next!

A TORNADO POLICY costs little

Mrs. Franc S. Gillespie

Read Herald Ads.

EASTER SUNSET SERVICE OF SONG

Baptist Church at 5:30 p. m.

There wil be an adult chorus of 20 voices and girls' chorus of 15. Organist, Miss Edna Taylor; pianist, Miss Lillis Howard; traps, Robert Moore Jr.; director, Mrs. R. S. Moore. Program:

Prelude, "Dawn."
Miss Taylor
Processional, "We March, We March to Victory"
Responsive reading No. 39
Gloria
Prayer Response
Hymn 128, choir and congregation
Ancient carol, "Morn's Roseate Hues have Decked the Sky"
Tenor solo, "As it Began to Dawn" Harker
Mr. Fred Dickinson
"Easter Joy"—Girls' Chorus
'Resurrection Morn"
Miss Barker and chorus
Soprano solo, "Christ is Risen"
Miss Balmer with violin obligato by Lester Waring
"Let the Merry Church Bells Ring"
Girls' Chorus
Soprano solo, "Gloria" Bazzi Bessin
Mrs. Moore
"Unfold, Ye Portals"
Temple Quartette
Offertory, "Spring Song"
Mendelsshon
Chorus, "Gloria in Excelsis" from Farmers Mass

RED CROSS NEWS

The dressings beckon mutely,
And beckoning seem to say,
"O, maid and matron, tarry,
And save a life today.
But, hastening on to pleasure,
They linger not, nor pause-
For them there is no message
In the white, unfolded gauze.
O, heart and hands, unheeding,
With thoughts of naught but play,
A soldiers life lies in your care-
He lives or dies today.
A soldier moans in anguish
Through lips compressed with pain,
The dressing, cool and soothing,
The nurse has sought in vain.
And soon his life is ebbing,
And someone's lad must die,
Because the call of mercy
So lightly you deny.
O, heart and soul, unheeding,
That you might laugh and dance
Today a soldiers life is given
Upon the field of France.

Rooms at headquarters will be open afternoons as follows until further notice, with directors in each department in attendance.

Tuesday, p. m., surgical shirts, Surgical dressings.
Wednesday, p. m., Pajamas, Surgical dressings.
Thursday, p. m., Pajamas, Surgical dressings.
Friday, p. m., childrens garments, Surgical dressings.

Mrs. Frank Nyland would be pleased to meet the ladies who are working on surgical shirts, also new workers at the headquarters on Tuesday of each week. Everyone welcome.

Mrs. John Wells has volunteered her services to assist the pajama committee in cutting of garments.

There were 19 present on Wednesday in the surgical dressings room. 700 dressings were made and 200 yards of gauze cut.

Mrs. J. B. Kennedy and Mrs. E. Heilman very kindly donated silver knives for use in the surgical dressing rooms.

Rooms will be open and classes will meet according to Eastern standard schedule after April 1st.

Circle No 1 of the M. E. church will meet at headquarters on Thursday evening, April 4th, for work on surgical dressings.

No previous instruction is necessary for persons who desire to work in the surgical dressing department. Bring a cover all apron, cap or other head covering and a pair of shears. The work of our capable instructors has been unceasing since the local Red Cross rooms were opened and the need of more volunteers is urged for every day. If for only one afternoon, or even one hour each week your work will be appreciated by the captains and you will know you have helped in this great cause.

Through the efficient committee in charge, considerable work is being accomplished on the childrens clothing. A number of pretty blankets have been completed and several more cut. Ladies will be welcome on Friday afternoons of each week for work in this department.

New members and Renewals
J. O. Eaton, Arthur Eaton, Edyth Gray.

Hereafter headquarters will be open Tuesday afternoon for work on surgical shirts. Mrs. Nyland is anxious to add some new workers to the committee and turn out more work. There is great need of all kinds of hospital supplies. We should have workers enough to keep each machine busy every afternoon that the rooms are open. Those who do not feel that they can work away from home can take the work home to do. Don't think if you do not go some one else will. That means that there will be no workers there. The home workers turned in twenty shirts last week.

Miss Alma Tansley,
Publicity Director, pro tem

RAISE WAR GARDENS!

Thursday morning the High School was addressed by a representative of the United States Government, A. G. Kettunon directing the Michigan boys and girls club work under the supervision of the M. A. C. at Lansing.

His most interesting talk began with a discussion of the magnitude of the task which our country has before us. He stated that up to April 1st of last year a total of 26 billion dollars has been spent by the government since 1776, which includes the paying for the Mexican, Civil and Spanish American wars as well as the Panama canal. Since that date our Congress has appropriated 19 billion dollars in less than a year! A sum of money which if put into $50 gold pieces and placed in a line side by side would encompass the globe.

In speaking of the duration of the war Mr. Kettunen said that in Washington preparations are being made for at least three years of war and many in the military circles believe the war will not end within ten years according to present conditions.

Germany has made some wonderful gains in the last three weeks. She now controls three fifths of Russia, which has the richest wheat fields in the world, as well as miles of pasture lands. Practically all Europe has in the past been supplied with these two staples from Russia, so our plan of "starving Germany has received a nice knock on the head."

Germany's recent negotiations with Finland have secured for her practically all the coast of Russia and she has taken the utmost care to keep Sweden and Norway as neutrals in order to get food from these countries.

He stated that no more baby garments were being sent to Poland for the simple reason that there were no more babies left. A Red Cross worker who traveled through 240 miles of the country district in Poland saw the wayside covered with their bones. The bones of the parents of these children were not allowed to lie beside them but were shipped in bundles to Germany to be crushed into fertilizers! And yet some people say,, "Peace, Peace! Let us have peace!"

In like manner the Germans have forced the Armenians out onto the deserts to die, and have practiced their barbarous treatment in Lithunia and Belgium.

France has borne the greatest burden of the war so far. The women of France till the farms now and even the little children have learned not to cry because that won't help save France. On the other hand France in 1917 raised 30 per cent. more food than ever before, but even that increase does not supply her needs.

Germany is better supplied with food now than at any time since the beginning of the war. But how do the Allies stand? Two weeks ago a cablegram from Paris said that they only had a thirty day food supply while on the same day a second call from England called for 75,000,000 bushels in excess of their usual supply. Our own boys in France have only a thirty days supply in stead of three months as the War Department had planned.

How We at Home Can Help!

To increase the production of food throughout the country, a great movement is on foot for boys and girls to raise "War Gardens," and to raise live stock.

The State of Michigan is organizing hundreds of clubs to raise more corn, potatoes, beans, etc., and in live stock, the raising of pigs, calves poultry, rabbits (Tecumseh boys take notice) and sheep is especially encouraged. Last year 50,000 boys and girls joined the different clubs, this year we should have 250,000.

Especially to encourage the raising of more poultry the Michigan Agricultural college will furnish chicken raisers with a setting of eggs of the best stock for $1.50. These settings which by the way are not sold to dealers sell all the way from $10 to $15 in other places. The idea is to start more good poultry throughout the State for food and for eggs.

In the pig clubs the person is supposed to raise at least one pig. In the sheep clubs, one must raise three orphan sheep or one ewe. In many places the boys have borrowed money from the banks to buy thorough-bred cattle, certain of being successful.

It is up to the boys and girls of Tecumseh to show their real patriotism now that they all have a chance by raising gardens.

As soon as they realize that "Food will win the War" we can wager that not many vacant lots in Tecumseh will lie unused.

Those who raise gardens must not forget that while helping their country in the best possible way, they can also make a neat sum of money, (to buy war stamps and Liberty bonds with.)

Plans are now under way of organizing the boys and girls of Tecumseh in clubs and once the movement is well under way, we can anticipate some keen rivalry to see who wins the prizes offered for the best results.

P. M. H.

MONDAY CLUB

The Monday Club meeting of next week will be of unusual interest. It will be held at the M. E. church with Mrs. J. D. Shull leader. Rev. W. A. Rex will deliver an address on "Patriotism" and vocal selections will be rendered by G. Roscoe Swift of Adrian and Mrs. R. S. Moore.

Mrs. Florence Smith of Detroit has been a guest of her son Claud Gray and family and her brother, Frank Kennedy and family the past week.

Church Notes

BAPTIST CHURCH
W. B. Hartzog Ph. D. minister.

10 a. m. Special Easter music and a discourse on "The Culmination of Passion Week."

11:15 Sunday-school. Each teacher will conduct a review of the quarter's lessons.

6 p. m. Easter song service. Chorus of 20 adult voices, also girl's chorus.

Wednesday 7 p. m. Bible study.

PRESBYTERIAN CHURCH
Rev Wm A. Rex, minister.

10 a. m. Easter services by the Sunday-school.

11 a. m. Morning worship and sermon, "Easter 1918."

6 p. m. Young People's service.

7 p. m. Easter musical service. Easter cantata by the choir and friends of the church.

Tuesday 8 p. m. Miss Kyle's class meets with Mrs. R. J. W. Bowen.

Wednesday 7 p. m. Mid-week service Popular discussion of the S. S. lesson.

Wednesday 8 p. m. Regular meeting of the Sunday-school board.

Sunday 6 p. m. Regular meeting of the Session.

Friday 7 p. m. The Westminster Guild at the Red Cross rooms.

All meetings are scheduled according to Government time.

ST. PETER'S EPISCOPAL CHURCH
Rev. J. G. Widdifield, B. A., rector,
Rev. B. J. Baxter, locum tenens.
Easter Day

11 a. m. Holy Communion. Special music and short sermon To prevent confusion the time is central standard. Please do not overlook this.

3:30 p. m. Sacrament of baptism.

4 p. m. Children's service.

On account of some having engagements at a later hour the afternoon meeting will be governed by the new time.

You are cordially invited to come and rejoice with us on this, the greatest festival of the church.

METHODIST EPISCOPAL CHURCH
Wm. J. Balmer, D. D., minister.

6 a. m. Easter sunrise service Breakfast at 7:30 Everybody welcome

10 a. m. Easter missionary program by the Sunday-school. Come

6 p. m. Epworth League devotional service. Topic, "Lessons from the Risen Christ's Forty Days."

7 p. m. Public worship. Pastor's theme, "Easter Joy and Hope."

Wednesday 7 p. m. Mid-week prayer service.

The entire day Easter Sunday will be of a specially interesting character. Everybody welcome

Don't forget the government order to advance your clock one hour Saturday Then Sunday morning attend church services at the usual hours: 10 a. m. for the morning and 7 for the evening public services.

FRIENDS CHURCH
H. Lawrence Linton, pastor.
10:00 Morning worship.
11:15 Bible school
2:30 Junior meeting
6:00 Christian Endeavor
7:00 Evening service
Wednesday 7:00 p. m. Prayer service

ST. ELIZABETH CATHOLIC CHURCH
Fr. Hackett, rector
8 a. m. 1st and 3rd Sundays.
Saturday, 3 p. m. Christian Doctrine
All are cordially invited.

UNIVERSALIST CHURCH
Rev. E. L. Conklin, minister
5 p. m. Evening service Subject of sermon, "The Risen Christ and the Modern Church."
All welcome

MRS. CHRISTOPHER DUBOIS

Elizabeth A. Swarts was born July 17, 1836, in Ontario Co., N. Y., and passed away 3 o'clock, Thursday morning, March 21, 1918 at the home of her sister, Mrs. G. C. Pocklington. She was the oldest daughter of Walter and Jane Swarts and came with her parents, to Michigan in 1862, residing near Albion until her marriage to Christopher DuBois in 1869, when they came to Brooklyn Mich., then to Sand Lake, Kent Co., Mich., where he died April 22, 1908.

Mrs. DuBois has been with her sister, Mrs. Pocklington for over 3 years. She leaves two sisters and one brother.

The funeral was held Friday afternoon with burial at Sand Lake beside her husband.

WESTMINSTER GUILD

On Tuesday evening Mrs. R. B. Stuckey opened her home to the ladies of the Westminster Guild, Mrs. J. R. Nyland assisting in the entertainment.

Mrs. Stuckey as president called the meeting to order. The calling committee of the last weeks, Mrs. G. E. Nemire and Miss Jennie Gillespie reported 77 calls made on the sick, prospective church members and others. The committee for the next two weeks are Mrs. Stuckey, Mrs. Moiles and Miss Cutting. They also decided to hold no more study meetings this season but to meet on their regular Tuesday nights at the Red Cross rooms for work besides their work each Friday evening.

This week Friday night they will meet at the Gillespie home and go in a body to the M. E. church for the Good Friday service of Passion Week.

Mrs. D. J. Hodges acted as leader for the study session. A paper read by Miss Edith Ingersoll and Miss Wimple and Dr. Pauline Bredow finished the book "African Trails."

Music for the evening were piano solos by Mrs. Hodges and vocal solos by Mrs. E. C. Heilman.

The hostesses served refreshments and the interesting session was over.

U. S. GUNS SHELL GERMAN LINES

Pershing Artillery Effectively Bombards Trenches, Town and Enemy Billets.

NEW MUSTARD GAS BOMBS

American Patrol Brings in Valuable Papers From Bodies of Huns Killed by American Shell Fire—Heroic Surgeon Decorated.

With the American Army in France, March 26.—American artillery on the Toul sector continued to shell effectively the enemy's first-line and communicating trenches, the town of St. Baussant and billets and dumps north of Boqueteau. Many of the American shells have fallen in the German trenches and the first two lines in at least one place virtually have been abandoned.

One American patrol freely inspected this point in the enemy's line without molestation last night and this morning and remained there several hours. There have been no contests between the infantry during the last 24 hours.

New Gas Attack on U. S. Position.

For the third consecutive day German artillery bombarded heavily with gas shells a certain town within the American lines. Sunday's bombardment was made in two periods, each a half hour in length. Many gas shells and a few high-explosive shells fell on the American positions.

An airplane of the enemy early this morning cut off its engines at a great height over the American lines north west of Toul and planed down. When close to the ground it dropped a quantity of bombs. Some were of a new variety which explode in midair with a bluish red flash and give off a cloud of mustard gas. Being heavier than the air, the mustard gas quickly descended toward some of our battery positions and a road.

After the machine disappeared the German gas shell bombardment began Another enemy airplane hovered over the town while the bombardment with gas shells was in progress.

The weather was especially suitable for aerial work and the Germans took advantage of it. On one part of the sector 14 of the enemy's airplanes crossed between noon and six o'clock in the evening, while four friendly ones were over the American lines in the same period. One group of seven enemy machines, apparently on a bombing expedition, was discovered at midnight and driven off by the rapid fire of American antiaircraft guns.

An American patrol has brought in quantities of valuable papers from the bodies of five Germans killed in a shell hole by American artillery fire a few days ago. Among the papers taken from an elderly soldier was a letter from his daughter saying:

"We are being told now that peace will surely come in July or August Everybody was highly elated when the news of the Russian peace was received."

Heroic Surgeon Is Decorated.

The distinguished service cross, one of the four new American decorations for bravery, has been awarded to Lieut. H. R. Davies, the United States army medical reserve, who is serving with the British army. Lieutenant Davies on January 8 entered a dugout under continuous shell fire and remained there attending the occupants after it had been blown in. He performed an amputation operation and saved the life of a British soldier. He received the first medal conferred on any American serving with the British forces.

The distinguished service cross has been awarded nine American soldiers, but three thus decorated are dead, and the cross, with an appropriate letter, will be forwarded to the next of kin.

The decorations have been conferred on Lieut. A. W. Terrel, Medical Sergeant Thomas Peterson (dead), Privates Herman Genlpy and Lenni Fillengen (both dead), and Sergts. Varner Hall and James H. West and Corporals Edgard H. Freeman, Amos Teske and Homer Whited, all of the same infantry regiment.

Some of the men already had been decorated with the French war cross.

WANT 500,000 FOR FARMS

Army of Half a Million Workers Are Being Recruited to Give Part Time to Agriculture.

Washington, March 26.—An army of 500,000 war emergency farm workers, comprising men willing to devote two or three days a week or their vacations to agricultural labor will be recruited by the United States employment service, it was announced. Professional men, college students, clerks and other classes will be enrolled. An army of 250,000 boys also is being mobilized. State directors enrolling mechanics for shipbuilding will extend their organization for the new enrollment.

Baker Sees Lloyd George.

London, March 26.—Newton D. Baker, the American secretary of war, held conferences with Premier Lloyd George and Lord Derby, the British secretary of war.

President Wilson issued a proclamation taking over 600,000 tons of Dutch shipping within the territorial waters of the United States. At the same time similar action was taken by the allied governments on 400,000 tons of Dutch ships in their respective ports. The ships will be immediately put into service in the most vital war work of the moment—getting men to France and food to the allies.

• • •

A German airplane flew over the American sector northwest of Toul, France, and dropped rubber balls eighteen inches in diameter, filled with liquified mustard gas. This is the first time, so far as is known, that an airplane has been thus employed. The effect of the gas was not serious.

Saves you $400 now and makes you a present of its total cost a year hence

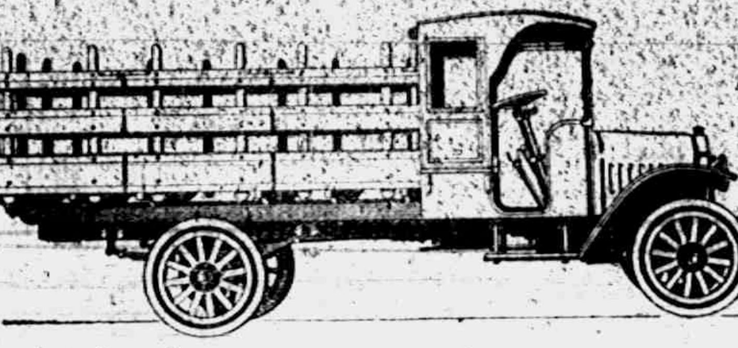

MAXWELL TRUCK

Worm drive. Electric lights. Electric generator. 10-foot loading space. 2500 pounds. $5000 truck guarantee. Built right to get it light. More brains than metal were used. Self-supporting. Amateur proof. More than 6600 in use. 99.6% perfect, according to the service records.

If you like, take your time with the payments and let the Maxwell buy itself on the run. It pays its way from day to day.

$1085—the lowest priced truck of similar capacity in the world.

D. GRATZ & SON.

Tecumseh, Mich.

BRITISH DRIVE GERMANS BACK OVER SOMME

Powerful Counter-Attacks Stop the Hun Horde South of Peronne.

ALSO STOPPED AT BAPAUME

English War Correspondent Estimates Teuton Losses at 150,000—People Advised to Take Seriously the Long-Range Gun Shelling Paris.

Berlin, March 26.—The capture of Bapaume was announced by the German war office. Divisions freshly brought up failed to bring a decision favorable to the enemy, it was declared. In the evening they were defeated and retired westward.

London, March 26.—Powerful counter-attacks, delivered by British forces south of Peronne, have thrown back the Germans from the western to the eastern bank of the Somme river, the British war office announced. At the same time the Germans renewed their storm assaults against the British defensive positions in the Bapaume sector, but were driven back with severe losses, the official statement added.

The Bapaume fighting was resumed after a lull of few hours during the night. It began Sunday afternoon with the Germans attacking north of the city, but later the assaults were concentrated against the British positions to the south of the city. At one point, on Sunday evening, the Germans got a foothold in a British trench line, but were quickly thrown out. The statement follows:

Official Statement.

"The battle continues with great violence on the whole front. Powerful attacks delivered by the enemy yesterday afternoon and evening north of Bapaume were heavily repulsed. Only at one point did the German infantry reach our trenches, whence they were immediately thrown out. Elsewhere the enemy's attacks were stopped by rifle, machine gun and artillery fire in front of our positions and his troops were driven back with great loss.

"During the night and this morning fresh hostile attacks have again developed in this neighborhood and also to the south of Bapaume.

"South of Peronne bodies of German troops who had crossed the river between Licourt and Brie were driven back to the east bank by our counter-attacks."

The Germans swarmed over No Man's Land in such great numbers in their first attacks that it was impossible for the British gunners to miss them, telegrams the correspondent at British headquarters in France of the Daily Express.

Two batteries at Epehy fired steadily with open sights at 400 yards for four hours. Telling of the thrilling exploit of Leicestershire troops, the correspondent says:

"Persieres was held for a time by two companies of Leicestershires, assisted by two tanks. The enemy kept pressing them back, however, and one company was completely cut off. Instead of surrendering, they held to the village until only a few men were left. Then the surviving officer led them in a charge through two lines of Germans and they fought their way back to our main body."

The British in their retreat defended every hill, ridge and fortification with the greatest stubbornness, messages from German war correspondents on the western front say, according to a Central News dispatch from Amsterdam. The British artillery it is added, splendidly sacrificed itself in covering the retreat, the batteries only breaking up when the German storming troops arrived within a few hundred yards of the positions. The British gunners then fired their last ammunition and retired.

Hun Losses 150,000, Estimate.

Commenting on the results of the German offensive, the Daily Chronicle says:

"Assuming that the German losses are at least 150,000, the enemy has sustained a reverse, for he has not obtained a strategical success directly conducing to a decision, while he has lost 8 to 10 per cent of his effectives without similarly lowering the efficiency of the allies.

"This matter is of the greatest importance, for Germany at present is at the critical moment when the manpower pendulum is swinging in favor of the allies. No weakness at the Anglo-French junction has yet been disclosed, and the task before the enemy in the next days of the battle is more formidable than that already accomplished."

Believe Amiens Objective.

"The ultimate object of this rapid and intent enemy advance is clearly the great strategic point of Amiens," says the Times, "and, though it is still remote, the situation is sufficiently serious to warrant a contemplation of this catastrophe. The fall of Amiens might have three-fold consequences. It would bring the enemy to a point from which to threaten our northern line, it would assist them to strike at the channel ports and it would endanger seriously the safety of Paris."

Domestic

Four men charged with disloyalty were tarred and feathered in Christopher, Ill. The work was done by a vigilance committee of several hundred people. A fifth man was forced to kiss the flag and was then driven from the town. Action followed the trial of Theodore Cunger, who was found guilty of disloyalty and was ordered to pay a $100 fine.

• • •

Twelve additional deaths as a result of the collision between the destroyer Manley and a British man-of-war were announced by the navy department. This brought the death list to 16.

• • •

Charles L. Crum, who resigned as judge of the Fifteenth judicial district, was impeached by the senate at Helena, Mont., for seditious utterances and acts.

• • •

Wheeler P. Bloodgood, chairman of the county council of defense, told newspaper reporters at Milwaukee that he had papers drawn up to seek the indictment of Mayor Hoan (Soc.), just renominated; that Hoan's re-election as mayor being practically assured, he, Bloodgood, would seek to have Milwaukee placed under military law.

• • •

Mrs. Rose Pastor Stokes, the Socialist worker of New York, was arrested at Willow Springs, Mo., by federal officers, on a charge of violating the espionage act, it was announced at Kansas City, Mo., by Francis M. Wilson, United States district attorney for Missouri.

First Lieut. Walter J. Johnson, twenty-two years old, of Belleville, Ill., was killed instantly when the Canadian Curtiss plane which he was driving fell 1,500 feet at Kelly field, near San Antonio, Tex.

THE TECUMSEH HERALD

FRANK S. TURNER, PUBLISHER

SUBSCRIPTION RATES

IN LENAWEE COUNTY

One year, payment in advance $1.00
One year, payment after three months $1.25

OUTSIDE OF LENAWEE COUNTY

One year, payment in advance $1.25
One year, payment after three months $1.50

There will be no Deviation from above rates.

Entered in the postoffice at Tecumseh, Mich., second class mail matter.

Telephone Number 86

DUST! DUST! DUST!

Where is our sprinkling wagon? Last week and so far this week the dust and dirt have been something awful in our downtown district. At no time in summer has it been worse and still our sprinkling outfit seems to be still frozen up or might be so far as its usefulness is concerned.

We are informed that the tap which furnishes the supply for the sprinkling wagon is still frozen, but is this the only place where a supply of water may be secured? How about one of our numerous hydrants until this tap can be put in working order again? Most any place so long as the water is secured and used on these streets.

It may be necessary, once again, for the council to overhaul this sprinkling question. It seems to bob up each spring like the busy housewives' annual housecleaning, and is dscussed backward and forward until it is finally disposed of for the season. In some way the question should be disposed of. We know that if we want to start something, all we have to do is to mention "sprinkling" and the fireworks commences at once. There seems to be a hundred different ways it should be done, but there is really only one way and that way should be found out and adopted for this year and for several seasons to come. Certainly sprinkling is as much of a necessity as cleaning the streets. It has to be done and someone should be reponsible for its being done.

CULBERTSON SCHOOL TO THE FRONT

The Culbertson District school, with Mrs. Albert Waring teacher, have organized a Junior Red Cross with 24 members and have paid in $6.00. The officers are

Chairman—Donna Cleveland
Vice Chairman—Muriel Murphy
Secretary—Marie Murphy
Treasurer—Walter Murphy

During the past two weeks they have been busy knitting blocks for afghans for the Belgian babies and have finished three. This week they have begun piecing quilts. This school is the first to enroll in this district which includes Macon and Tecumseh.

Personal Items

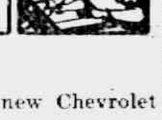

Paul Bowen has a new Chevrolet car.

Marjorie Owens of Toledo is visiting relatives in town this week.

Stephen Nevison Sr. of Canada is visiting his son Stephen and family this week.

Miss Catheryn Stevens of Detroit is visiting at the home of Mr. and Mrs. R. J. W. Bowen this week.

Mrs. P. E. Feighter of Detroit has been visiting Tecumseh friends for a few days, returning home Thursday.

FOR SALE—The Goldsmith property on East Pottawatamie.
Mrs. Franc S Gillespie,
Real Estate and Insurance

Mrs. Charles Saul entertained a group of six ladies Thursday. The time was spent in Red Cross work for children.

Mrs. Braman, who has been visiting her son Karl for the past week, left for her home in Benton Harbor Thursday morning.

Mr. and Mrs. Jas. Lowry have moved from the Rising house to Mrs. A. Dewey's house, corner Logan and VanBuren streets.

Miss Grace Davis of Detroit and Mrs. Dwight Hause of Clinton were calling on Mrs. Fenwick and Miss Lucy Train Thursday.

Mrs. J. W. Owen, who has been visiting her daughters in Ann Arbor and Jackson, for the past week, returned home Thursday.

Word comes from Detroit that Mrs. Geo. Chapman, the daughter of Mr. and Mrs. Henry Stevens, is in the hospital, ill with diphtheria.

Miss Ardis Bentley, a former teacher in our schools, and who is now teaching in Pontiac, spent Thursday in town with Miss Mary D. Miller.

Mrs. N. Freeman of Ypsilanti, who has been visiting her daughter Mrs. Ernest VanVleet and son Floyd Freeman and wife for the past week, returned home Thursday.

Messrs. Offenheimer and Sheleny of the Carrier Engineering Corporation of New York have been here a couple of weeks installing a new drying system at the macaroni factory. It will be necessary to close the machine room next week to complete the system.

A reunion of Grahamtown schoolmates was held at the home of Mrs. R. B. Gillespie Thursday. There were ten present, among them being Mrs. Edwards and Mrs. Curtis of Adrian. A delightful time was enjoyed in recalling the numerous happenings when these ladies were pupils together at this school.

FINANCIAL STATEMENT OF THE TOWNSHIP OF TECUMSEH FOR YEAR ENDING MARCH 19, 1918

General Fund

Receipts

	Bal on hand Mar. 20th, '17	$ 3545.54
April 5	C. A. Bidwell personal tax	5.32
June 8	Interest	44.27
Oct. 25	Heesen personal tax	33.25
Dec. 1	Interest	11.70
Mar. 15 '18	Rev. W. A. Rex personal tax	3.22
7	Refund for coal	45.89
	Township tax	3000.00
	Delinquent tax from County treas.	57.13
	Excess of roll	17.34
		$ 6763.66

Disbursements

1917—		
Mar. 20	Sarah McNeil	$ 12.00
23	K. Perrin	5.00
April 4	B. C. Ellis	12.00
	H. H. Hanna	122.50
	F. S. Turner	31.20
	T. W. Mingay	19.75
	J. H. Shults Co.	1.19
	J. F. Schreder	99.00
	L. VanTine	1.50
	Dr. J. W. Beardsley	8.25
	Moore Bros.	4.50
	Tribolet Co.	.48
	F. Rosacrans & Sons	2.78
	The Peoples Store	2.50
	G. E. Nemire	10.00
	Frank Snell	10.00
	L. F. Rosacrans	10.00
	Dale J. Hodges	10.00
	G. B. Garlinghouse	10.00
	W. F. Fisher	10.00
	Thos. Elliott	10.00
	J. C. Mahaney	4.00
	W. L. Coller	4.00
	A. B. Harding	4.00
	Claud Gray	4.00
	Geo. Hollister	2.00
	V. Vandercook	2.00
	Chas. Berry	2.00
	Geo. VanTine	2.50
	John A. McIntyre	15.00
	S. P. Hosmer	15.00
April 5	S. P. Hosmer	10.00
	C. A. Reckner	3.75
	Barrett Bros.	5.60
12	Mrs. Jackson Baird	3.25
20	Sarah McNeil	12.00
	K. Perrin	5.00
May 11	J. F. Schreder	5.50
	Dr. P. B. Hardy	72.25
	Peoples Store	5.86
	E. J. Lowry	16.47
	Doubleday Hunt Dolan Co.	10.13
20	Sarah McNeil	12.00
24	K. Perrin	5.00
June 8	P. L. VanValkenburg	108.00
14	J. F. Schreder	238.50
	E. L. Mark	10.00
	Geo. J. Keyser	14.39
	H. W. Stevens	24.36
	Chas. Barry	1.00
	F. S. Turner	.50
	Moore Bros.	28.60
	F. D. Avery	13.50
June 14	F. E. Pratt	13.50
20	Sarah McNeil	12.00
24	K. Perrin	5.00
July 20	Sarah McNeil	12.00
24	K. Perrin	5.00
Aug. 4	Dr. P. B. Hardy	61.50
	Amer. Express Co.	.64
	P. L. VanValkenburg	124.50
	Dr. J. W. Beardsley	16.25
	J. F. Schreder	6.00
	S. P. Hosmer	6.00
	J. A. McIntyre	3.00
	H. H. Hanna	6.00
	E. J. Lowry	33.67
20	Hannah Abels	1.25
	Sarah McNeil	12.00
24	K. Perrin	5.00
Sept. 20	Hannah Abels	5.00
	Sarah McNeil	12.00
	K. Perrin	5.00
25	Service & Son	35.00
	Moore Bros.	7.50
	E. J. Lowry	2.26
	J. F. Schreder	13.00
Oct. 20	Hannah Abels	5.00
	Sarah McNeil	12.00
	K. Perrin	5.00
Nov. 20	Sarah McNeil	12.00
	Hannah Abels	5.00
	K. Perrin	5.00
Dec. 3	Dr. P. B. Hardy	17.25
	Tec. Co-Op. Ass'n.	4.50
	A. J. Montgomery	3.50
	H. H. Hanna	110.00
	P. L. VanValkenburg	219.00
	B. J. Pulver	8.00
	J. F. Schreder	160.00
20	Hanna Abels	5.00
	Sarah McNeil	12.00
	K. Perrin	5.00
21	Wm. Wallace	51.84
1918—		
Jan. 7	Moore Bros.	8.32
	Tec. Co-Op. Ass'n.	22.08
	L. E. Temple & Co.	7.85
	McCowan Sisters	54.00
	Mrs. E. Hardenburgh	7.70
	Dr. P. B. Hardy	3.00
20	Hannah Abels	5.00
	Sarah McNeil	12.00
	K. Perrin	5.00
24	Floyd Powell	4.50
Feb. 4	J. F. Schreder	5.30
	Wm. Palman	11.62
	Moore Bros.	15.07
	Tec. Co-Op. Ass'n	13.76
	L. E. Temple & Co.	8.55
20	Len. Lumber Co.	11.80
	Hannah Abels	5.00
	K. Perrin	5.00
	Sarah McNeil	12.00
	Geo. S. Field	8.50
Mar. 11	P. L. VanValkenburg	51.00
	Doubleday Hunt Dolan Co.	28.20
	Amer. Express Co.	.37
	McCowen Sisters	18.00
	F. D. Avery	4.28
	Brown & Co.	6.85
	Dr. E. E. Hendershott	7.50
	F. S. Turner	25.20
		$ 2463.42
	Rejected taxes, town and school	$ 404.79
	Rejected taxes, personal	19.12
		$ 2887.33
	Mar. 19, '18 bal on hand	3876.33
		$ 6763.66

Permanent Highway Fund

Receipts

1917—		
Mar. 20	Bal. on hand	$ 748.70
April 27	Auto tax from County Treas.	606.55
Nov. 14	Borrowed from Tec. State Sav. Bank	1000.00
Jan. 31 '18	Auto Tax	387.80
Mar. 7	Voted tax	3500.00
		$ 6243.05

Disbursements

1917—		
April 21	Floyd Powell	$ 13.95
28	Fred Anderson	42.00
	Wm. Anderson	4.50
	Floyd Powell	22.05
May 5	Fred Anderson	21.35
	Floyd Powell	15.75
	Wm. Willnow	2.25
	David Boyd	6.00
	Fay VanValkenburg	16.00
12	P. VanValkenburg	9.00
	Fred Anderson	27.00
	Floyd Powell	26.10
May 15	Archie Boyd	2.25
19	Fred Anderson	27.00
	Floyd Powell	27.00
25	Alva Brown	21.50
26	Fred Anderson	20.25
	Floyd Powell	15.75
29	Britton Pressed Brick Co.	15.00
31	Wm. Gibson	8.50
	D. L. Whitnack & Co.	1.32
June 1	Len. Lumber Co.	5.28
	John Dennis	10.50
2	Floyd Powell	27.00
	Fred Anderson	27.00
9	Alva Brown	31.50
	Floyd Powell	22.50
	Fred Anderson	22.50
	Harold Lowry	4.50
	Fred Anderson	54.00
15	Alva Brown	18.5
18	Len. Lumber Co.	12.54
20	Archie Boyd	19.25
25	Floyd Powell	45.00
	John Welch	27.00
28	Good Roads Machinery Co.	6.00
30	L. E. Temple & Co.	13.75
July 7	Wm. Gibson	61.00
	Gay Hendershott	52.56
	Matt Langham	23.61
	Fay VanValkenburg	72.00
	Floyd Powell	49.50
	Fred Anderson	49.00
20	M. E. Sell	49.00
21	Fay VanValkenburg	42.75
	Floyd Powell	54.00
	Fred Anderson	54.00
Aug. 2	Fred Anderson	55.00
	Fay VanValkenburg	32.50
6	Floyd Powell	36.00
	A. L. Greenburg Iron Co.	65.60
11	V. Vandercook	12.50
	Wm. Anderson	21.00
1917—		
Aug. 13	Steven Erhart	3.00
18	Floyd Powell	51.25
	Fay VanValkenburg	60.00
	Fred Anderson	60.00
	Wm. Anderson	27.00
	James Johnston	41.85
25	V. Vandercook	12.50
28	Beach Mfg. Co.	8.26
Sept. 1	V. Vandercook	11.25
	Fred Anderson	47.50
	Wm. Anderson	45.00
	Fay VanValkenburg	55.00
	P. Van Valkenburg	24.00
5	Elmer Mellon	45.00
8	Carl Cheever	6.25
	Fred Andersan	30.00
12	Mrs. Della Lee	8.20
15	Wm. Anderson	47.75
	Fay VanValkenburg	60.00
	Fred Anderson	30.00
	Leon Schreder	36.00
	Elmer Mellon	36.00
21	V. Vandercook	6.25
22	Wm. Anderson	18.00
	Fred Anderson	25.00
27	Fay VanValkenburg	52.50
29	Carl Cheever	17.63
	Fred Anderson	26.00
Oct. 6	Wm. Anderson	47.25
	Carl Cheever	27.00
	Fred Anderson	30.00
	Ernest Gove	25.10
13	Wm. Anderson	11.25
	Carl Cheever	27.00
	Fred Anderson	27.00
18	Gallion Iron Wks.	235.00
19	Wm. Gibson	40.50
20	Sam Stewart	8.00
	Geo. Curry	8.00
	Carl Cheever	22.50
	Leon Schreder	15.75
	Fred Anderson	23.62
	Bert Boyd	5.00
Nov. 3	Carl Cheever	45.00
	Fred Anderson	49.50
	Elmer Mellon	18.00
	Geo. DeShetler	56.25
Sept. 29	D. T. & I. R. R. Co.	3.54
Nov. 6	Frank Fuller	16.80
10	Fred Odell	11.00
	P. VanValkenburg	9.00
	Carl Cheever	27.00
	Wm. Anderson	27.00
	Fred Anderson	20.00
	Vern Lowry	4.50
17	M. Sipe	34.00
	Fred Anderson	27.00
	Carl Cheever	27.00
	V. VanDyke	2.25
20	Wesley Schofield	29.50
24	Wm. Anderson	11.25
	Elmer Mellon	54.00
	Carl Cheever	22.50
	Fred Anderson	27.00
28	Tec. Co-Op. Ass'n.	5.80
	Satterthwaite Bros.	29.88
	Jay Ferman	24.75
30	Chas. Benedict	54.20
Dec. 1	Carl Cheever	22.50
	Fred Anderson	27.00
	Al. Brooks	15.38
7	P. VanValkenburg	9.00
13	J. Rentchler	24.75
Dec. 15	Jas. Johnston	4.00
	Don Cleveland	2.25
	Fred Anderson	37.50
	R. F. Anderson	15.75
18	Jos. Eaton	4.75
	Roy VanVleet	1.88
	Roy McKendry	13.50
22	Geo. Curry	55.68
	Fred Aylesworth	21.38
	Thos. Murphy	31.50
	Fred Anderson	34.50
24	Bert Marshall	58.50
	Harley Anderson	8.55
	Fred Sheldon	22.50
27	Mrs. A. Stacy	3.00
31	I. W. Boltz	40.50
	Bidwell Stock farm	29.85
	John Sisson	60.20
	L. C. Hayden	97.00
	Wm. Rothfuss	170.20
	Sell Bros.	3.80
	Mrs. R. B. Gillespie	41.60
	A. O. Howard	80.20
	P. Smith	18.00
1918—		
Jan. 2	A. VanValkenburg	17.50
	Len. Lumber Co.	52.44
19	E. Lowry	5.75
26	Alfred Holmes	6.00
	Fred Anderson	33.00
Feb. 1	Bert Miller	2.50
	Alfred Holmes	3.00
7	Fred Anderson	19.50
	Wm. Anderson	4.50
	Wm. Ousterhout	2.25
11	Vern Lowry	5.75
14	Otto Sipe	4.50
15	Bert Miller	5.00
	Roy Kempf	5.00
	Alfred Holmes	2.50
	Russel Hall	2.50
	Sam Gasner	2.00
16	David Boyd	7.00
	Archie Boyd	4.00
23	Ed Lowry	2.25
	Geo. DeShetler	2.50
	Wm. Gibson	3.25
	Chas. Sutton	4.75
	Elmer Mellon	1.25
25	Wm. McKendry	.50
26	Harley Anderson	1.25
	Fred Anderson	15.00
	John Sisson	2.50
	David Watson	3.75
	Jos. Eaton	1.00
	Paul Keyser	2.50
	Sam Boyce	1.25
	Roy VanVleet	1.00
	D. T. Hall	1.70
Mar. 1	Lynn Butrick	6.00
	Leon Schreder	3.13
	J. Rentschler	3.50
	J. Luckhardt	3.00
9	Ernest Harris	2.50
	Geo. Sanford	5.63
	P. VanValkenburg	10.75
11	Sell Bros.	3.50
	Clyde Mangus	2.00
	Geo. Routson	1.50
		$ 4724.20
Jan. 15	Note & Int. Tec. State Sav. Bank	$ 1010.00
	Rejected taxes	44.21
		$ 5778.41
	Outstanding order paid	.40
		$ 5778.81
	Outstanding order	1.25
	Total	$ 5777.56
Mar. 19 '18	Bal. on hand	465.49
		$ 6243.05

Road Repair Fund

Receipts

1918—		
Feb. 28	Voted Tax	$ 1000.00

Disbursements

1917—		
June 9	Archie Boyd	$ 24.75
12	Willis Smith	17.25
	Lynn Butrick	13.50
16	Paul Keyser	40.50
	Clyde Mangus	36.00
	Wesley Scofield	22.50
	John Welch	22.50
	Vern Lowry	18.00
25	Ralph Cummins	22.50
	J. Luckhardt	20.25
	Ralph Cummins	2.25
	Vern Lowry	18.00
30	P. VanValkenburg	18.00
July 2	Freeman Gove	9.00
3	Floyd Willnow	3.37
7	Wm. Gibson	10.88
	H. A. Whedon	9.60
14	J. W. Camp	41.40
20	M. E. Sell	6.75
21	Leon Schreder	33.75
	Wm. Willnow	15.75
28	P. VanValkenburg	9.00
	Thos. Russell	36.00
Aug. 6	Geo. DeShetler	27.00
11	Fred Bohlke	16.66
	L. VanValkenburg	17.00
18	Frank Fuller	19.50
	Wesley Keyser	9.00
	James Johnston	9.00
30	Geo. Sanford	38.13
Sept. 15	Frank Fuller	13.20
21	J. Colson	49.50
	Wm. Willnow	1.50
Oct. 6	Geo. A. Reattoire	38.25
	Otis Sisson	17.35
	David Watson	10.00
20	Paul Bowen	11.25
	Wm. Willnow	5.00
29	Irving Gove	4.50
Nov. 1	Wm. Hendershot	18.00
	Mrs. A. Wilson	22.50
	W. B. Schofield	2.50
3	Wm. Anderson	7.87
10	Fred Scutt	9.00
	Ernest Gove	1.12
28	Joe Russell	22.50
	Geo. Sanford	9.00
Dec. 13	C. L. Butrick	2.25
22	Geo. Dunn	2.93
	E. G. Harris	3.00
24	Chas. Sutton	4.50
1918—		
Jan. 19	A. J. Montgomery	60.25
Feb. 1	Floyd Billington	9.00
8	Thos. Elliott	14.50
Mar. 9	Geo. Curry	1.25
	Fred Aylesworth	1.25
Mar. 9	Paul Bowen	1.50
	Ralph Cummins	8.00
	Ernest Updyke	5.50
	John Hook	2.25
	Freeman Gove	8.50
	Floyd Billington	1.50
	E. J. Marshall	2.50
	Frank Pratt	.75
		$ 955.32
Mar. 20	1917 overdrawn	44.41
	Rejected taxes	8.64
		$ 1008.37
Mar. 19	1918 overdrawn	$ 8.37

Dog Fund

Receipts

1917—		
Mar. 20	Bal. on hand	$ 124.78
May 1	Dog tax from J. F. Schreder	25.00
15	Dog tax from J. F. Schreder	20.00
29	Dog tax from J. F. Schreder	26.00
June 4	Dog tax from J. F. Schreder	25.00
11	Dog tax from J. F. Schreder	23.00
July 9	Dog tax from J. F Schreder	17.00
24	Dog tax from J. F. Schreder	4.50
Aug. 16	Dog tax from J. F. Schreder	.90
1918—		
Mar. 15	Township clerk	200.00
		$ 466.98

Disbursements

1917—		
Mar. 20	Joe Gray	$ 6.00
	Al. Brooks	7.00
	I. W. Boltz	3.00
	Claire Beland	6.00
June 14	F. S. Turner	1.00
Aug. 4	John B. Smith	5.00
6	W. F. Fisher	3.50
1918—		
Jan. 7	State Livestock Sanitary commission	3.80
Feb. 4	Doubleday Hunt Dolan Co.	10.14
		$ 45.44
Mar. 19	1918 Bal. on hand	421.54
		$ 466.98

School Funds

District No. 1 Fractional

Receipts

1917—		
Aug. 9	Primary money from County Treas.	$ 338.40
	Library money from County Treas.	4.70
1918—		
Mar. 7	One mill tax	220.99
	Voted tax	256.71
	Rec'd from Macon Township Treas.	43.89
	Rec'd from Clinton Township Treas.	222.58
		$ 1087.27

Disbursements

1917—		
Aug. 17	Jas. Murphy	$ 338.40
	Jas. Murphy	4.70
1918—		
Feb. 2	Jas. Murphy	250.00
		$ 593.10
Mar. 19 '18	Bal. on hand	494.17
		$ 1087.27

District No. 2

1918—		
	Receipts	
Mar. 7	One Mill tax	$ 46.60
	Voted Tax	51.00
		$ 97.60

Disbursements

1918—		
Mar. 7	Paid Clinton Treasurer	$ 97.60

District No. 3

Receipts

1918—		
Mar. 7	One mill tax	$ 70.55
	Voted Tax	117.00
		$ 187.55

Disbursements

1918—		
Mar. 7	Pd Clinton Treas.	$ 187.55

District No. 4

Receipts

1918—		
Mar. 7	One Mill tax	$ 62.60
	Voted tax	136.09
		$ 198.69

Disbursements

1918—		
Mar. 7	Pd Franklin Treas.	$ 198.69

District No. 5

Receipts

1917—		
Mar. 20	Bal. on hand	$ 237.20
Aug. 9	Primary money	172.80
	Library money	2.40
1918—		
Mar. 7	One mill tax	232.47
	Voted tax	200.00
		$ 844.87

Disbursements

1917—		
May 3	H. B. Tallman	$ 237.20
Dec. 21	H. B. Tallman	300.00
		$ 537.20
Mar. 19	1918 Bal. on hand	307.67
		$ 844.87

District No. 6

Receipts

1918—		
Mar. 7	One Mill tax	$ 8.90
	Voted tax	11.71
		$ 20.61

Disbursements

1918—		
Mar. 7	Pd Franklin Treas.	$ 20.61

District No. 7

Receipts

1917—		
Mar. 20	Bal. on hand	$ .45
Aug. 9	Primary money	3744.00
	Library money	52.00
1918—		
Mar. 7	One mill tax	2310.82
	Voted tax	21500.00
		$27607.27

Disbursements

1917—		
Aug. 30	Dr. E. D. Brown	$ 3744.00
	Dr. E. D. Brown	52.00
1918—		
Jan. [illegible]	Dr. E. D. Brown	7000.00
25	Dr. E. D. Brown	13000.00
		$23796.00
Mar. 19	1918 Bal. on hand	3811.27
		$27607.27

District No. 8 Fractional

Receipts

1918—		
Mar. 7	One Mill tax	$ 43.10
	Voted tax	14.15
		$ 57.25

Disbursements

1918—		
Mar. 7	Pd Raisin Treas.	$ 57.25

District No. 9 Fractional

Receipts

1917—		
Aug. 9	Primary money	$ 167.90
1918—		
Mar. 7	Voted tax	242.52
	One mill tax	120.35
	Rec'd from Raisin Treas.	160.83
		$ 691.60

Disbursements

1917—		
Sept. 27	Alfred N. Wright	167.90
Dec. 4	Alfred N. Wright	25.00
1918—		
Jan. 30	Alfred N. Wright	150.00
		$ 342.90
Mar. 19	1918 Bal. on hand	348.70
		$ 691.60

We, the undersigned township board of the Township of Tecumseh do hereby certify that the above is a correct statement of the township money for the year ending March 19th, 1918.

John F. Schreder,
Supervisor.
W. F. Fisher,
Justice of the Peace.
John A. McIntyre,
Justice of the Peace.
H. H. Hanna,
Township Clerk.

TWO AGENTS NAMED TO TAKE TRACTOR ORDERS

L. E. Temple & Co. of Tecumseh and J. A. Dillon of Hudson to Represent War Committee.

The county war preparedness committee will designate a number of agents through the county to receive orders for the tractors that are being supplied to farmers through the state war board. These agents will be suppied with the official order blanks and farmers desiring tractors can leave orders with them, the same as they would with the county agent or with the committee itself.

Two of these agencies already have been announced by Chairman Darnton—J. A. Dillon, Jr., for Hudson and vicinity and L. E. Temple & Co. for Tecumseh and vicinity. Farmers making application should not fail to state their acreage and also whether they agree to use the machine for work on other lands in accordance with the intent of the state war board. Two copies of the official form are provided, one of which goes to the applicant and the other is forwarded to the county committee. It is immediately submitted to County Agent Coffeen for his approval and is forwarded without delay to Lansing.—Adrian Telegram.

HELP! HELP!

We need more Red Cross workers, particularly upon Hospital Garments and Surgical Dressings. We need them so badly that we appeal urgently to every woman in Tecumseh for every hour of her time which she can possibly spare. We find that our knitting activity is all that we could ask for and we do not want to decrease it, but we do need more help upon other work.

It is now high time for every one to fully appreciate the gravity of the "situation which confronts us. We are in the midst of a most terrible war with thousands of our boys in the thick of the fight. Many will never return to us, many will return maimed and crippled for life; still many more now lie on beds of pain suffering untold agony. This is the price they are paying for our safety and comfort. Can we refuse them the little time it costs us to assist in their relief?

The excuse that we are busy with our regular duties can no longer be considered good. The list of things which we used to consider necessary daily tasks must be revised. We must do less of something else and more of Red Cross work. It is an imperative obligation to our nation and to our boys who are fighting to maintain it.

To those who are already giving us their support and assistance we extend our sincere thanks but we ask them, in addition to that which they are now doing, to use their influence in the direction of some other person who is not working for us. Let each worker be also a solicitor for more workers among those with whom she is best acquainted.

Needles and thread, sewing machines and yarn, bandages and other surgical dressings are the means by which women do their part in war. Are you doing your share? Can you even think of the thousands of wounded soldiers actually suffering for assistance, for YOUR assistance, this very day, and not experience a feeling of shame if you are not helping in this great worthy Red Cross cause.

Let us all get busy with at least some Red Cross work. There is something for everyone to do. Telephone Miss Phelps at Red Cross Headquarters any afternoon except Monday, Saturday and Sunday, or if you prefer, telephone Mrs. Frank Nyland, who is in charge of the work upon Surgical Shirts, or Mrs. R. N. Lowe, or Mrs. F. E. Snedicor, or Mrs. George Ziehr in regard to work upon pajamas, or telephone Dr. Pauline R. Bredow about work upon Surgical Dressings, but by all means, if you love your country and are not willing to let someone else do this fighting and this relief work for you, come and help.

FOR GOD'S SAKE, COME.
Tecumseh Branch A. R. C.
Charles Burridge,
Chirman.

Mrs. Brown and little daughter of Dundee were callers at T. W. Mingay's Wednesday.

BE SENSIBLE IN MONEY MATTERS

Many people look upon their automobile as a luxury and pay any price for auto accessories without flinching.

This is wasteful and unnecessary. We handle everything in the line of auto accessories which experience has proven good and we charge low prices.

If you are sensible in money matters you will think twice before going elsewhere for auto supplies.

UNITED SUPPLY CO.
Ovid J. Marsh, Mgr.
Tecumseh, - Mich.

Pyrene will make your car safe against fire calamities and save you 15% on your auto insurance.

CLASSIFIED ADS

WE BUY ALL KINDS OF JUNK and pay the highest price for rags 'Phone 372. We come after them Place at old Brewer's foundry.
D. Ghertner.

FOR RENT — Corner offices, 2nd floor, Bidwell block. Lavatory, toilet same floor. Re-decorate for responsible tenant. Also large hall by day or month. Apply Mr. Hodges, Lilley State Bank.
2-22-tf

FOR SALE—The Roy Harrison house on South Maiden Lane.
Mrs. Franc Gillespie, 1
Real Estate and Insurance.

FOR RENT—Farm house, barn privileges and 3 or 5 acres of land on the Bresie farm formerly occupied by John Moore. Also would like to arrange with good tenant or some one to work on shares, pay cash rent or to be employed to work 20 acres for owner. Enquire of H. W. Stevens. 3 5 tf

FOR RENT OR SALE—A desirable house. Enquire of L. E. Temple.

LOST—Garnet sunburst broach on the streets Saturday. Reward to finder. Mrs. Will Cubitt.
3-19-tf

FOR RENT—Rooms for light housekeeping for one or two persons. Rooms not furnished.
Vincent Wood,
402 Adrian street.
1 t wk tf

FOR SALE—A Royal typewriter, Cypher's electric incubator and a Cypher's brooder, also a shed 6x16 for chickens. Enquire of
Ernest Church.
3-19-tf

FOR RENT—House on the corner of Van Buren and Logan St. Inquire of B. E Gray. 3 22 6t

LOST—Garnet sunburst broach last week on streets. Finder please return to 113 W. Kilbuck and receive reward. 3 19 tf

WHITE Wyandottes can't be beaten for meat and eggs great winter layers. $1.50 for 15; $7.00 per hundred Frank Arnold, 405 W. Patterson St. Tecumseh. 1t

FOR RENT—West half of house, corner of Chicago and VanBuren streets. Ideal place for small family. Inquire at Herald office.

FOR SALE—Four hundred bundles of good bright corn stalks. Inquire of Alfred N. Wright.

WANTED—MOLDERS AND LABORERS FOR BRASS AND IRON FOUNDRIES ALSO ALL-AROUND MACHINISTS-LATHE, MILLING, PLANER, SHAPER AND TOOL MAKERS CAN FIND PLEASANT PROFITABLE EMPLOYMENT IN MANY FACTORIES NEAR BEAUTIFUL LAKES IF APPLICATION IS MADE AT ONCE. WRITE OR APPLY FREE EMPLOYMENT BUREAU, 39 SOUTH SAGINAW STREET, PONTIAC, MICHIGAN.

TO RENT—Seven room house, beside closets, on West Brown street, known as the Cashbaugh house. Light pleasant, convenient rooms. Large lot, good garden land. Some fruit. Poultry house. Very desirable place for the right party.
C. H. Snedicor,
3-29-2t

FOR RENT—East half of my house on East Chicago street, with barn. Enquire of Arthur Harding.
3-29-tf

FOR SALE—A Royal typewriter, also a shed 6x16 for chickens. Enquire of Ernest Church.
3-19-tf

"URIC ACID NEVER CAUSED RHEUMATISM"

I WANT to prove it to your satisfaction. If you have Rheumatism or Neuritis, acute or chronic—no matter what your condition—write to-day for my FREE BOOK on "RHEUMA-[illegible] Cure." Thou[illegible] wonderful [illegible] ABSOLUTELY FREE [illegible] Dept [illegible]

"Brighten Up"

—says Nature to Easter Time and something deep seated in the heart of man says "Me, too,"

Easter styles in Ralston Shoes will point the way to what is best in new footwear for men Stylish to the last degree, comfortable, serviceable.

The new styles have COME IN—will you? We hope so.

Peoples' Store.

AT THE

Daisy Market

Fresh Dressed Turkeys 35c per lb.

FOR YOUR EASTER DINNER.

Sirloin Steak	26c
Round Steak	25c
Porterhouse Steak	30c
Boston Rolls	30c
Pork Chops	30c
Pork Steak Shoulder	27c
Pork Shoulder Roast	25c

The best grade of Smoked Hams for Easter.

Williamson & Lawson.

Opera House

COMMENCING MONDAY, APRIL 1st.

1 WEEK OF FUN! 1 WEEK OF FUN!

The Kershaw Comedy Co.

ADVERTISING THE U. S. REMEDIES.

HIGH CLASS VAUDEVILLE
FUNNY FARCE COMEDIES
SINGING AND DANCING
BRING THE CHILDREN

5—BIG ACTS—5

OPENING NIGHT ONLY Admission FREE

Doors Open 7:15 Curtain 8:00

"THE IRISH 15TH"

Draws a Crowded House at Bradley's Tuesday Evening

Al H. Wilson, the popular comedian and singer, appeared again before a Tecumseh audience Tuesday evening in a new military song play entitled "The Irish 15th." The attraction drew a crowded house, nearly every seat being taken.

Music was furnished by a Tecumseh orchestra led by Carlton Burton, the musical director for "The Irish 15th" company. Mr. Burton is an old Clinton boy and during his earlier life was well known here in Tecumseh where he has taken part in many a musical event. Many in the audience were pleased to renew their acquaintance with Mr. Burton and have a little chat with him after the play.

"The Irish 15th" was given in four acts. The first two represented a typical home on the Emerald Isle, the third transfers the company to a rooming house in Paris while in the last act they are back in old Ireland. The time of the play is the starting of the great world war and carries it through the first and into the second year.

A very interesting story runs through the play which gives opportunity for strong emotional acting. The leading character Richard Dale, a lieutenant in the 15th Irish Infantry, is taken by Al. H. Wilson and in impersonating the Irish character he showed rare ability. His Irish brogue and songs won his way at once into the hearts of his audience.

He was supported by a strong cast of ten people principally among whom were Miss Laura Lommers as Mona Fitspatrick, the sweetheart of Dick Dale; Miss Margaret Vollmer as Eily Adair, niece of Dick Dale and wife of Lieut. Neill; Frank Harvey as Capt. Hugh McNevin; Albert Patterson as Lieut. Darcey Neill and Miss Marie Reels as Mrs. O'Shaunessy, the housekeeper, who surely was a rare bit of "Old Ireland."

"The Irish 15th" was one of the best shows that Manager Mark has given to Tecumseh and deserved the support which was given it. Quite a large delegation came from Clinton, Britton, Tipton and other outside points.

RESEARCH CIRCLE

The ladies of the Research Circle met on Tuesday afternoon at the home of Mrs. H. S. Waring for their election of officers for the coming year. The following were elected:

President—Mrs. E. Pangburn
Vice President—Mrs. J. McIntyre
Secretary—Mrs. A. Helzerman
Treasurer—Mrs. R. V. Wilson

The last meeting of this year will be held next Tuesday evening at the home of Mrs. Guy Belding. Potluck supper at 6. All members come and bring your husbands as this is "Gentlemen's Evening." After supper a program wil be given.

The new roof at the school house is completed the section over the auditorium having been replaced. Men have been here from Detroit this week, putting on the water proof preparation to keep it from leaking. The steam fitting is now done so the building may be heated and dry it out. It looks now as if the job would be hustled right along.

FERTILIZER

What analysis do you need, how much per acre and what kind shall you buy?

You need **NITROGEN** to grow the plants, as straw, leaves, vines, etc., and to give color to the foliage.

You need **PHOSPHORIC ACID** to produce the grain and hasten maturity. It is the most needed of the three elements, and there is the least of it in manure.

You need **POTASH** to aid in making the sugar and starch which are in the grain; it also stiffens the straw, corncob, etc.

SANDY soils are usually deficient in all three elements.

BLACK soils require more available Phosphoric Acid and Potash.

CLAY soils contains more Potash than either black or sandy soils.

Nitrogen is nearly always deficient in all soils.

Phosphoric Acid and Postash may be actually present in the soil, but not be available.

The soil will not produce its maximum yield unless it contains sufficient of all these three elements.

Wheat, corn and oats use 200 to 400 lbs. per acre.

Hay and meadows use 500 to 700 lbs. per acre.

Potatoes use 500 to 700 lbs. per acre.

Fruit Trees use ½ to 5 lbs. per acre.

The average yield of corn is 81 bushels per acre—about half what it should be. It costs as much to fit a field whether it grows 80 or 100 bushels per acre. Labor is scarce and high; do not figure on planting more acres but on how to get the most from what you do plant.

Until April 1st we are going to make special prices on the following kinds of fertilizer—all new goods. These prices are for spot cash before April 1st.

These fertilizers are made by ARMOUR and DARLING, the two largest manufacturers of fertilizer in the world.

They consist of Dried Ground Blood, Tankage, and Bone, supplemented with Nitrate of Soda, which furnish the nitrogen in such a way that it is there in available form throughout the life of the plant.

Nitrogen	Phosphoric Acid	Potash	Price
	16		$26.00
	10	1	30 00
1	8	1	35.00
1	12		32.00

We have the fertilizer on hand NOW, not on paper; in addition we have a well assorted stock of Bone Meal in three different grades. It is a good plan to buy your fertilizer for wheat now and get it home. Later it will be very difficult to get and much higher in price.

TEMPLE service INSURANCE L. E. Temple & Co TECUMSEH - MICH. TEMPLE service INSURANCE

TECUMSEH CO-OPERATIVE ASS'N.

We cannot give credit on open book account on Feeds, Seeds or Grain as war conditions at the present is tying up money matters. We have to pay cash, and must sell for cash. Please arrange accordingly.

Large Assortment of Strictly Fresh

Garden Seeds

Package and Bulk.

OUR STOCK OF

NEW FARM TOOLS

never were any more complete. Are selling a lot of them—better look up some of the prices we are offering.

Fresh stock of FERTILIZER on sale at right prices.

C. D. BEEBE, Manager.

MIRTH MUSIC

HOME TALENT

A farcical, festive, fantasy under the auspices of

THE EAGLE PATRIOTIC BAND

8—Big Vaudeville Acts—8

Large Augmented Orchestra

BRADLEY
OPERA HOUSE, TECUMSEH

THURSDAY, APR. 11
(REMEMBER THE DATE)

Prices 25c, 35c, 50c. War Tax Exra.

MAMMOTH MELODIOUS

The Herald $1,00

ALWAYS SOMETHING NEW | The Webster Anderson Co. | ONLY ONE PRICE

New Easter Fashions

with all their beauty are making our store a busy place during shopping hours. Why not see them now, TO-DAY, when they are all at their freshest and best. It has been our pleasure to search the markets to have them here for you, it will be our greater pleasure to have you visit and see them.

THE WEBSTER ANDERSON CO.

LOCAL AND PERSONAL

NOTICE

All copy must be in the composing room of this office before 9:30 a. m Tuesdays and Fridays and all advertising matter before 4 p. m. Mondays and Thursdays.

Gaston's for alarm clocks. adv

Charles Williamson is driving a new Ford coupe.

Born Saturday, a son to Mr. and Mrs. Orrin Feight.

See Will Yums and J. Olson in their comedy skit at the Bradley Opera House, April 11th. adv

E. J. Peters returned Wednesday to his work in Bad Axe.

Out at Perry Pate's, Mrs. Pate and two children have the smallpox.

Dr. Lourie was down from Manchester Tuesday for "The Irish 15th"

Mrs. Albert Anderson and Miss Lelia Waters were in Jackson Wednesday.

Best strains White Wyandotte and Plymouth Rock eggs for hatching.
Williamson Bros.

Mrs. A. S. VanWinkle entertained the Ever Ready class of the Baptist church yesterday.

Mrs. Chas. Munro went to Hillsdale Wednesday called by the illness of her daughter-in-law.

Miss Bessie Pulver has changed her residence to Dr. Hartzog's home where she is happily located.

Large dill pickles 25c doz. 'Phone 158. Clark's Market. adv

Mrs. Albert Reattoire left yesterday for Brunswick, Va., to remain for a two months' visit with friends.

The Altar Guild of the Episcopal church will have a bake sale at the Laundry Saturday, March 30 at 2:30.

Mrs. Clayton Young of Sylvania was the guest of her parents Mr. and Mrs. Frank Snedicor on Wednesday.

The Tenney property in Brownville goes at a ridiculously low figure if taken at once.
Mrs. Franc Gillespie.

Mr. and Mrs. Will Zimmerman of Norvell were guests of his sister and husband, Mr. and Mrs. Ed Mark part of the week.

Eugene Wyckoff went to Ann Arbor Sunday for the removal of a tumor which has been growing on his neck for several months.

Sauer kraut 15c qt. 'Phone 158.
adv Clark's Market.

Miss May Farley has returned from an extended stay in Detroit. She has taken up her residence at the home of Mr. and Mrs. Chas. Nobles.

Mr. and Mrs. J. F. Rentschler, Neal and Miss Flora were in Manchester, Thursday for the funeral of Mrs. R's cousin Mrs. Homer Fish.

Gaston's for alarm clocks. adv

The Wit and Wisdom Club will meet with Dr. and Mrs. W. J. Balmer Monday evening. It will be "Michigan Evening" and roll call, Michigan cities.

A new line of middies and hats at Mrs. P. C. Snell's. adv

Prof and Mrs. Earl McNeil and little son were guests of her parents Mr. and Mrs. A. VanValkenburg the first of the week. They left Wednesday for Ann Arbor to visit his mother.

Get your children's and misses' white dresses for Easter at Mrs. P. C. Snell's.

Wm. Boyce has sold his nice fruit farm north of town and bought a larger one in the orchard belt near Rochester, N. Y. He will move his family in April, Roy Campbell accompanying them for the seson's work.

Barbara Chadwick is the new daughter born Tuesday to Prof. at Mrs. Ronald S. Crane at Evanston, Ind., where he is on the faculty of the North-western University. Ronald is the oldest son of Mr. and Mrs. Theodore Crane.

For Good Friday, Hot for supper Hot Cross Buns at Nevison's bakery. adv

John McCaughen came home from Camp Custer Tuesday to remain until Saturday with his wife and mother. His step-father A. H. Thayer is in a serious condition so it became necessary for him to come home to assist in his care for a few days.

NOTICE TO SUBSCRIBERS OF THE RED CROSS—PATRIOTIC LEAGUE

There will be a meeting held in the Council Building Friday evening, March 29, for the election of six delegates to the annual meeting of the Patriotic League to be held in Adrian April 3 and the transaction of such other business as may properly come before the meeting. Meeting to be held at 7:30 p. m.

It s up to you to be there.
Signed, H. S. Temple,
Township Chairman.

EASTER AT THE PRESBYTERIAN CHURCH

There will be special Easter music at each service of the church next Sunday. The Sunday-school will hold Easter exercises at the regular Sunday-school hour, 10 o'clock.

At 11 o'clock the regular morning worship and sermon, "Easter 1918." The choir will have one number and Mrs. R. S. Moore will sing.

The big Easter service will be at 7 p. m. The choir, assisted by friends will give a new Easter cantata, "Immortality," by R. M. Stultz. All these services begin on Government time.

JOHN T. KETCHAM TO SPEAK AT GRANGE HALL

Wednesday Evening, April 3d.

John T. Ketcham, master of the State Grange, will be in Tecumseh Wednesday, April 3d, and will speak at Grange Hall in the evening at 7:30. He will take for his subject "The Farmer and the Present Crisis."

Mr. Ketcham was scheduled for an address at the closing meeting of the Grange, held recently but had to cancel the date on account of washouts on the railroads.

The Grange extends a cordial invitation to the public to attend the meeting Wednesday evening and hear Mr. Ketcham.

Gaston's for alarm clocks. adv

Mrs. Viola Haskins of Rollin is the guest of Mrs. A. B. Harding.

Earl Rector of Camp Custer is one of the late victims of the mumps.

Mrs. Hattie Britten of Lansing is the guest of Mr. and Mrs. Guy Belding and other friends for the week-end.

Mr. and Mrs. Joseph Keeney, who have been spending a few weeks in the South, returned home this morning.

Mrs. B. J. Baxter of Durand is spending the week with her husband Rev. B. J. Baxter in Tecumseh and Clinton.

Special Easter missionary exercises by the Sunday-school Sunday morning at 10 o'clock at the M. E. church.

Regular meeting of the I. O. O. F. Tuesday night, April 2d, 1918. Work in the second degree. A good attendance desired.

Mr. and Mrs. Glen Jackson of Flint were guests of his parents Mr. and Mrs. Alfred Jackson, and sister Mrs. Lavern Barrett Thursday.

One of the most beautiful sights in town today is the floral window at Belding's store. The spirit of the Eastertide is breathed forth in every blossom.

Mr. and Mrs. Albert Aylesworth left this morning for Columbus, O., to spend Easter with their daughter and husband, Mr. and Mrs. Findley DeSpelder.

Mrs. Hugh Ager and daughter Ruth left this morning for Detroit. Miss Ruth will return to her school work in Mayville and Mrs. Ager will visit her son Floyd and wife.

For Good Friday, Hot for supper Hot Cross Buns at Nevison's bakery. adv

Tuesday was the eleventh wedding anniversary of Mr. and Mrs. Will Bly and the second anniversary of the wedding of Mr. and Mrs. Leslie Drake so in celebration the two couples and a party of their friends enjoyed that evening at the Bly home. A fine supper was served and the evening spent in visiting and enjoying some excellent music.

J. D. SERVICE
LOCAL AGENT
FOR
Marshall Furnace
MARSHALL, MICH.

FARMERS ATTENTION !

Will pay 33c delivered this week for selected eggs by case of 12 dozen to 30 dozen or more.
Williamson Bros.

NOTICE

The ladies of the Registration Board will meet all those interested in registration Saturday afternoon at 3 o'clock at the Methodist church.

Gaston's for alarm clocks. adv

NOTICE

Beginning April 1st the local banks will observe the following hours under the new schedule of time: Open from 9:00 a. m. to 3:30 p. m., Saturday evenings from 7:00 to 8:30 p. m.
Lilley State Bank,
Tecumseh State Savings Bank.

Don't forget April 11th. Thats the date of the big home talent vaudeville show. Auspices Eagle Patriotic Band. adv

MRS. MARK HENDERSHOTT

Mrs. Kate Hendershott of Macon passed away on Wednesday evening at the home of her daughter Mrs. Gustine Sisson, at the age of 72 years.

She has been in failing health for sometime and lately came to stay with her daughter, hoping to improve in healh.

The funeral will be held from the Sisson home Saturday afternoon at 2:30, Rev. W. A. Rex officiating. Burial in Macon cemetery.

CHARLES STEVENSON

Charles Stevenson passed away suddenly Thursday morning while at work on the J. D Shull farm, death resulting from heart trouble with which he has been a sufferer for some time. Thursday, March 28th, was his 70th birthday He is survived by two sons, Will of Toledo and Lafayette of Tecumseh.

The funeral will be held at the home of the son Lafayette Sunday afternoon at 2:30, Rev. W. B. Hartzog officiating Burial in Brookside cemetery.

GEORGE CHIDESTER

George Chidester died suddenly Wednesday at 6 a. m., while sitting in his chair, death coming after a stroke of apoplexy. He was born in the State of New York in 1842 and was 76 years and 3 months old at the time of his death. He is survived by his wife and three daughters, Mrs. Clarence Holdridge of Tecumseh, Mrs. Tina Hamilton of Niagara Falls, N. Y., and Mrs. Olive Suyder of Jackson, also his aged mother-in-law, Mrs. Wheeler, who is nearly 100 years of age.

The funeral will be held from the home of Mr. and Mrs. Clarence Holdridge, Saturday, at 10 a. m. Rev. L. D. Stone of Holloway officiating. Burial in Raisin.

The biggest, brightest, best bit of entertainment of the year. At the Bradley Opera House, Thursday, April 11th. Remember the date.

THE AUTO LAUNDRY

Your car needs painting? Sure it does. Why not take it to the Auto Laundry and let Gray do it, he will make it look like new and guarantee first class work.

If you are thinking of doing the work yourself The Auto Laundry can furnish you with

One coat gloss black for body and Chassis.

Black enamel for fenders, lamps, bows and wind shield,

Mohair dressing, leather dressing, enamel cloth dressing and rubber top dressing, also dark blue dyes for inside lining of tops.

All goods guaranteed and prices right.

Car washing a specialty,
Phone 110 N. VanBuren St.
H. H. GRAY, Prop.

BUY A BUICK

Because

the BUICK line has proven conclusively time and again, in comparison with other makes of cars that a BUICK, month to month, year in and year out, mile for mile, requires less service, will outlast and outwear, and out-distance with less up-keep, less expense, and with far less yearly depreciation, dollar for dollar, any and all other make of automobile.

A BUICK owner is invariably an enthusiastic BUICK BOOSTER.

Moral—BUY A BUICK.

Also representatives for the CHEVROLET—Four Ninety.

Most automobile value today for the money.

Ask for demonstration.

Garlinghouse Garage
Tecumseh, Mich.
Buick Sales and Service Representatives for Northern Lenawee.

April Fool Day

DANCE

WITHERELL HALL
TECUMSEH
MON., APR. 1
COLLER'S ORCHESTRA
BILL 85c

Dance given by
Harriott and Coller

A BIG TIME!
COME

Sour Pickles
7c and 10c per doz.

Sauer Kraut
10c per quart.

C. M. Gilbert.
A good place to get good things to eat.

Major Hedake and Co., the eminent musicians in their eccentric musical act at the Bradley Opera House, Thursday, April 11th. adv

W. F. Fisher, Atty. G. A. Rathbun Herbert Temple and Alva Spayde werel in Detroit Wednesday. The first three named gentlemen went on business connected with our Chicago street stop.

CHINA BOY

The new boy you have been looking for, will be here

SATURDAY, MARCH 30th

A lady demonstrator will be at our store SATURDAY to explain the merits of

CHINA BOY PRODUCTS

which include Coffee, Tea, Rice, Spices, Extracts, Soaps. Corn Starch, Baking Powder, Cocoa, Chocolate, Prepared Mustard, Etc.

Coupons with every purchase, over 700 premiums to select from.

Come in, you'll be interested.

ANDERSON GROCERY CO.
Phone 91 Successors, Anderson Bros. Macon Phone

Paint Up—Brighten Up

We are local distributors for

Acme White Lead
& Color Works, of Detroit,

one of the largest manufacturers of paint materials in the United States. Some of the items which should now be in order—

Acme Quality Motor Car Finishes, Standard Colors, also undercoating, Mohair Top Dressing and Waterproofing, Leather Restorer, Carriage and Auto Top Dressing. Acme Quality Varnish, Full Assortment of Brushes.

Satterthwaite Bros.

Spring is here

SEE OUR LINE OF

Field Seeds, Seed Corn, Etc.

LUMBER

Everything from a 2x4 to 1x24 board.

Hard and Soft Coal also on hand.

'PHONE 140.

Moore Bros.
DEALERS IN LUMBER, COAL, HAY AND WOOL.

Monarch Coffee

We have just added to our stock, Monarch Coffee, put up by Reid, Murdock & Co., of Chicago. One pound tins 40c, three pound tins $1.00. This is an elegant piece of goods and we guarantee it to please you. Buy it in the three pound packages and save money.

Flour Substitutes

Barley Flour, White Corn Flour, White Corn Meal, Yellow Corn Meal, Buckwheat, Rolled Oats, Hominy, Rice, Wheatless Crackers. Buy substitutes and help win the war.

Monarch Peanut Butter, Farmhouse Quince Jelly, Farmhouse Evaporated Milk—three new items just received. Give them a trial—you will find them better.

Full line of everything in Fresh Vegetables for Saturday.

'Phone 37 E. J. LOWRY.

Clark's Market

FOR EASTER
OUR OWN
Home Cured Hams
Bacon and Shoulders
Choice cuts of Beef, Pork, Veal.
Lambs and Chickens.
Fresh Cottage Cheese,

Witherell Block Phone 158

The Alfred James Agency

Established 1887.

General Insurance, Fire, Tornado, Automobile, Plate Glass and Postal.

The Companies represented are a guarantee of prompt and equitable adjustment of losses.

A. G. AYLESWORTH,

Licensed Auctioneer, Real Estate, Stock and General Salesman.

Will attend all sales in city or country at reasonable rates.

Headquarters and all dates made Herald office

Dental Parlors

W. D. REED, D. D. S.

Chicago St. Tecumseh.

Crown and Bridge work Aluminum Silver and Rubber plates and all of the specialties known to modern dentistry. Gas or vitalized air administered

Office over Avery & Co's store

DR. E. D. BROWN,
Dentist.

Modern Dentistry of reasonable rates. Painless extraction by use of local or general anaesthetic

Officers hours 7:45 a. m. to 5 p. m. Saturday evenings 7 to 9. Other evenings by appointment.

Office in DeWolf Block.

Office pohne 192, house phone 182—2r

C. M. Cooley,

Licensed Auctioneer.

R. F. D. No. 4 Manchester. 15 year successful experience in Jackson, Washtenaw and Lenawee Counties, also practical farmer.

Bell Telephone Clinton exchange.

Rates Reasonable and Satisfaction Guaranteed

We Show Men & Women

How to make $30 to $100 weekly, year around. Amazing opportunity for large income. Why waste time working for others? Use your spare time at home and gain financial independence. No canvassing. Be your own master. Write to-day. Universal Success Co., Dept. A — No. 70 Fifth Ave., New York City.

ANGUS BULLS

From Grand championship stock for sale or rent.

George B. Smith,
Addison, Mich.

Whittemore's Shoe Polishes

FINEST QUALITY LARGEST VARIETY

GILT EDGE WHITTEMORE'S GILT EDGE DRESSING FOR LADIES' & CHILDREN'S BLACK SHOES SOFTENS PRESERVES LEATHER RESTORES COLOR LUSTRE

QUICK WHITE MAKES DIRTY CANVAS SHOES CLEAN & WHITE

"GILT EDGE," the only ladies' shoe dressing that positively contains Oil. Blacks, Polishes and Preserves ladies' and children's shoes, shines without rubbing, 25c. "FRENCH GLOSS," 10c.

"DANDY" combination for cleaning and polishing all kinds of russet or tan shoes, 25c. "STAR" size, 10c.

"QUICK WHITE" (in liquid form with sponge) quickly cleans and whitens dirty canvas shoes. 10c. & 25c.

"ALBO" cleans and whitens BUCK, NUBUCK, SUEDE, and CANVAS SHOES. In round white cakes packed in zinc boxes, with sponge, 10c. In handsome, large aluminum boxes, with sponge, 25c.

If your dealer does not keep the kind you want, send us the price in stamps for a full size package, charges paid.

WHITTEMORE BROS. & CO.,
20-26 Albany Street, Cambridge, Mass.
The Oldest and Largest Manufacturers of Shoe Polishes in the World.

Spring is Nice, But--

Lack of fresh vegetables food and interrupted, changing habits make these trying weeks for anyone inclined to constipation. Foley Cathartic Tablets are just the thing for indigestion, biliousness, gas on stomach, furred tongue, headache, or other condition indicating clogged bowels. Cause no bad after effects Sold everywhere in Tecumseh. ad

FOLEY KIDNEY PILLS
FOR BACKACHE KIDNEYS AND BLADDER

Sold Everywhere

A STITCH IN TIME

Tecumseh People Should not Neglect Their Kidneys.

No kidney ailment is unimportant. Don't overlook the slightest backache or urinary irregularity. Nature may be warning you of approaching dropsy, gravel or Bright's disease. Kidney disease is seldom fatal if treated in time, but neglect may pave the way. Don't neglect a lame or aching back another day. Don't ignore dizzy spells, headache, weariness or depression. If you feel you need kidney help begin using the reliable, time-tried remedy. Doan's Kidney Pills. For 50 years, Doan's have been found effective. Endorsed by Tecumseh people.

Wm. Martin, Logan St., Tecumseh, says: "My kidneys were out of order and I had dull backaches and tired easily. I had soreness and lameness across my back and my kidneys acted irregularly. The kidney secretion were unnatural, too. I got Doan's Kidney Pills at Wright & Son's Drug Store, and they strengthened my back and put my kidneys in good order."

Price 60c at all dealers. Foster-Milburn Co., Mfgrs., Buffalo, N. Y.

RAILROAD TIME TABLE

Effective Nov 25 1917

NEW YORK CENTRAL

Going south

Station	13 a m	15 p m
Jackson	‡10 20	*3 00
Tecumseh	11 17	3 56
Adrian	11 50	‡4 25
Toledo	12 35	5 10
Chicago		
Detroit		6 10

Going north

Station	10 a m	14 p m
Toledo	*7 30	‡4 30
Adrian	8 10	5 05
Tecumseh	8 50	5 35
Ypsilanti	10 25	
Detroit	12 05	
Jackson	10 05	6 40

G. J. Ziehr,
Ticket Agent.

DUNDEE BRANCH

Going west

Station	29 a m
Adrian	8 10
Tecumseh	‡9 10
Tipton	9 30
Addison	11 50
Marshall	2 00 p m
Battle Creek	3 30 p m

Going east

Station	30
Battle Creek	7 30 a m
Marshall	9 00 a m
Addison	‡11 50 a m
Tipton	1 40 p m
Tecumseh	2 10 p m
Adrian	6 15 p m

A. B. McLachlin
Ticket Agent.

DETROIT, TOLEDO & IRONTON

Going south

Station	1 a m	N.Y.C.
Detroit	‡8 00	
Delray		
Dundee	9 50	
Britton	10 03	
Ridgeway	10 08	
Tecumseh	10 22	
Adrian	10 50	

Going north

Station	2 p m
Adrian	‡3 48
Tecumseh	4 16
Ridgeway	4 26
Britton	4 31
Dundee	4 46
Delray	
Detroit	6 40

‡ Daily except Sunday.
* Daily.

W. R. Robinson,
Ticket Agent.

Cut This Out--It Is Worth Money.

DON'T MISS THIS. Cut out this slip, enclose with 5c to Foley & Co., 2835 Sheffield Ave., Chicago, Ill., writing your name and address clearly. You will receive in return a trial package containing Foley's Honey and Tar Compound for coughs, colds and croup; Foley Kidney Pills and Foley Cathartic Tablets. Sold everywhere in Tecumseh. adv

When Your Child Cries.

at night and tosses restlessly, you feel worried. Mother Gray's Sweet Powders for Children Break up Colds in 24 hours, Relieve Feverishness, Constipation, Teething Disorders, and destroy worms. Used by mothers for 30 years. All druggists, 25c. Sample FREE. A. S. Olmsted, Le-Roy, N. Y. adv

A Short But Strong Statement.

Women with backache, rheumatic pains, sore muscles, stiff joints or other symptoms of kidney trouble should read this statement from Mrs. S. C. Small, Clayton, N. M. "Foley Kidney Pills have done me more good than all other medicines." They strengthen weak kidneys and banish sleep-disturbing bladder ailments. Sold everywhere in Tecumseh. ad

"It Sure Does The Work"

Mrs. W. H. Thornton, 3523 W. 10th St., Little Rock, Ark., writes: "My little boy had a severe attack of croup and I honestly believe he would have died if it had not been for Foley's Honey and Tar. I would not be without at any price, as it sure does the work." Best remedy known for coughs, colds, whooping cough. Sold everywhere in Tecumseh. ad

Almost a Young Man Again

E. R. Whitehurst, R. F. D. 1, Norfolk, Va., writes: "I had been suffering for more than a year, but since taking Foley Kidney Pills I feel almost a young man again." They strengthen and heal weakened or disordered kidneys, stop sleep disturbing bladder ailments, banish backache, rheumatic pains, stiffness, soreness. Sold everywhere in Tecumseh. ad

FREE

Write today for 20 pkgs. Art Post Cards to sell at 10c per pkge. When sold send $2.00 and get choice of presents. PEERLESS WATCH CO., Dept. 604 CHICAGO, ILL.

Take Children Out of Danger

If you saw a child on a railroad track you would endeavor to remove the little one from danger. When a child is "snuffling" or coughing, isn't it your duty to get him out of danger of severe consequences? Foley's Honey and Tar gives relief from coughs, colds, croup and whooping cough. Contains no opiates. Sold everywhere in Tecumseh. ad

FOLEY CATHARTIC TABLETS
Keep Stomach Sweet - Liver Active - Bowels Regular

Sold Everywhere

PARKER'S HAIR BALSAM
A toilet preparation of merit. Helps to eradicate dandruff. For Restoring Color and Beauty to Gray or Faded Hair. 50c. and $1.00 at Druggists.

TECUMSEH MARKETS

Corrected Mar 26, 1918

Wheat	2 09	2 09
Flour per bbl	10 80	11 40
Rye		2 40
Corn (ear)	cwt	2 25
Oats	new	90
Beans		6 00-6 50
Potatoes	75	1 25
Butter		35
Eggs		31
Lard		25
Guinea		15
Fowls(live)		
Springers	22	25
Roosters		[illegible]
Ducks 4½ lb up		2
Geese		20
Turkeys		27
Hay		20 00

ANNUAL TOWNSHIP MEETING

NOTICE is hereby given to the QUALIFIED ELECTORS of the Township of Tecumseh, County of Lenawee, State of Michigan, That the next ensuing Annual Township meeting will be held at the Council Building within said township on Monday, April 1st, A. D. 1918, for the purpose of voting for the election of the following officers, viz.: Township: One supervisor, one township clerk, one township treasurer, one highway commissioner, one justice of the peace, full term, one member board of review, full term, one overseer of highways, four constables.

Propositions

Also for the purpose of voting upon the following propositions, viz:

In accordance with the Constitution of the State of Michigan, and the statutes of said State relating thereto, should there be any proposition or propositons to vote upon at said election involving the direct expenditure of public money or the issue of bonds, every woman who possesses the qualifications of male electors ad owns property assessed for taxes or owns property subject to taxation jointly with her husband or with any other person, or who own property on contract and pays taxes thereon, all such property being located somewhere within the district or territory to be affected by the result of said election, will be entitled to vote upon such proposition or propositions, provided her name is duly registered in the voting precinct above designated.

The polls of said election will open at 7 a. m. and will remain open until 5 o'clock p. m. of said day of election.

Dated February 22, 1918.
H. H. Hanna, Township Clerk.

COMMISSIONERS' NOTICE

STATE OF MICHIGAN, County of Lenawee, ss.

In the matter of the estate of JULIUS ERHART, deceased.

The undersigned having been appointed by the Probate Court of said County, Commissioners to receive, examine and adjust all claims and demands of all persons against the estate of said deceased, do hereby give notice that we will meet for that purpose at the office of Wood & Rathbun in the Village of Tecumseh, Lenawee County, Michigan, on 4th day of April 1918 and on the 28th day of June 1918 at ten o'clock in the forenoon of each of said days. And that four months from the 28th day of February 1918, are allowed by said Probate Court for the creditors of said estate to present their claims to us for examination and allowance.

Dated February 28th, 1918.
Guy E. Nemire,
G. Arthur Rathbun.
Commissioners.

STATE OF MICHIGAN County of Lenawee, ss.

Probate Court for said County.

At a session of the Probate Court for the County of Lenawee holden at the Probate Office in the City of Adrian, on the 11th day of March, in the year one thousand nine hundred and eighteen.

Present, HARRY L. LARWILL, Judge of Probate

In the matter of the estate of MARTHA E. RISING, Deceased.

On reading and filing the petition, of G. Arthur Rathbun, executor upon the estate of said deceased, alleging that the funeral expenses and debts of said deceased and the expenses of administration thus far incurred have been fully paid, and praying, that his final administration account may be allowed and for such other order and decree as to this Court shall seem proper.

It is ordered that Monday, the 8th day of April next at nine o'clock in the forenoon be assigned for the hearing of said petition.

And it is further Ordered, That a copy of this order be published in the Tecumseh Herald, a newspaper printed and circulating in said County of Lenawee, for three successive weeks previous to said day of hearing.

(A true copy) Harry L. Larwill,
Judge of Probate
E. I. Larwill, Probate Register.

STATE OF MICHIGAN, County of Lenawee, ss.

Probate Court the County of Lenawee.

At a session of the Probate Court for the County of Lenawee, holden at the Probate office, in the City of Adrian, on the 11th day of March in the year one thousand nine hundred eighteen.

Present HON. HARRY L. LARWILL, Judge of Probate.

In the matter of the estate of AGNES A. WHITENACK, Deceased.

On reading and filing the petition, duly verified, of Elner E. Hendershot, praying that an instrument in writing purporting to be the last will and testament of said deceased may be duly proved and admitted to probate, and that administration of said estate may be granted to petitioner the executor named in said instrument, or to some other suitable person.

It is Ordered, That Monday the 8th day of April, next at nine o'clock in the forenoon, be assigned for the hearing of said petition.

And it is further Ordered, That a copy of this order be published in the TECUMSEH HERALD, a newspaper printed and circulating in said County of Lenawee for three successive weeks previous to said day of hearing.

(A true copy) Harry L. Larwill,
Judge of Probate.
E. I. Larwill, Probate Register.

For Coughs and Colds

Use NOTHING but a DEPENDABLE, PROMPT and effective medicine—one guaranteed to soothe and RELIEVE PROMPTLY, or money refunded.

SCHIFFMANN'S EXPECTORANT

(Makes 64 Teaspoonsful)

Is guaranteed one of the most effective, soothing and best remedies for promptly relieving Hacking, Dry, Painful Coughs, Chest Colds, Whooping Cough, Spasmodic Croup, or loosening Phlegm. It heals the irritated throat membranes almost instantly, and the lasting relief it affords will be surprising and gratifying. Contains no opiates. Sign and give

THIS FREE 15 CENT COUPON

to ANY DRUGGIST who will accept it for 15 cents in purchasing a regular 50 cent size bottle, and if it is NOT EXACTLY as REPRESENTED, go back and get your MONEY REFUNDED.

Name

86 Acres In Raisin Township

Section 12, sandloam and clay, two silos, 4 acres apple orchard and other fruits. 10 acres of timber. Market Tecumseh, Holloway and Britton. Sends milk to Adrian. Small payment down, balance 5 per cent.

Fred E. Ash

Room 1, Underwood Block.
Adrian, Michigan. tf

CORRESPONDENCE

RIDGE ROAD

Mr. and Mrs Walter Buyers of Britton spent Friday with Forrest Goldsmith.

Born, March 21st, to Mr. and Mrs. Jay Agner a son weighing 8½ lbs.

Born March 23rd, to Mr. and Mrs. Lewis Winkle, a son, 7 lbs.

Mrs. Austin White of Ann Arbor visited from Wednesday until Friday at the homes of Fred Reese and George Reese.

Burnett Terry has been in Ann Arbor the past week for treatment for his eyes.

Mrs. Gus Goldsmith was in Detroit the first of the week.

Easter exercises will be held at the M. E. church in Mooreville Sunday A fine program has been prepared and Miss Mildred Smith and Lyle Goodridge of Milan will render solos and violin music.

Mr. and Mrs. John Tuefell spent Sunday with Mr. and Mrs. Jahn.

Ernest Greenfield and family are moving onto M. P. Philips farm.

Mr. and Mrs. J. B. Hale of Pontiac visited his mother Mrs. Jane Hale and Fred Lewis and family from Friday until Monday.

Harry Kempf, wife and baby of Stony Creek spent Sunday with her parents Mr. and Mrs. B. Bennett.

Marshall Davenport and son Cecil were in Ann Arbor Sunday to see Mrs. Davenport who is at the U. of M. hospital for treatment.

Mr. and Mrs. Felix Norman and Norma spent Sunday at John Wilmot's.

Mrs. Kate Hathaway is staying with her daughter Mrs. Delbert McCarbery and family near Saline.

Mrs. Arthur Carter and daughters Maurita and Helen spent Saturday with Mrs. Sam Draper in Milan.

Married March 12, in Milan, at the Baptist parsonage by Rev. Frank Spooner, Miss Hariett Wolcott to Clinton B. Hobbs. They are already housekeeping on his farm on the Ridge.

Mr. and Mrs. George Reese spent Friday with E. A. Davenport and wife in Saline.

Barney Hazelman is moving this week from M. P. Phillip's farm to the farm of James Tierney.

Mooreville Red Cross met last week Thursday with Mrs. W. Day.

F. E. Reese fell one day recently hurting him quite badly but is able to be around again.

Mr. and Mrs. H. Moorhead returned home last week from McComb, Ohio, where they were called on Saturday on account of the illness of her father.

Mrs. Hattie Dresser returned to the home of her mother Mrs. Mary Moon, Wednesday of last week, from Litchfield, where she had been in the interest of her farm.

Miss Augusta Josenhans and brother Theodore attended the funeral last Thursday of George Wood in Saline.

Mrs. Anne Easlick is visiting Mr. and Mrs. John Koebbe in Macon.

Mr. and Mrs. Ed. Lane and baby of Flint are visiting Mr. and Mrs. Chet Hale this week.

Mr. and Mrs. Oliver Goldsmith and family spent Sunday with Mr. and Mrs. Walter Buyers in Britton.

Mr. and Mrs. Ivan Routson of near Macon spent Friday and Saturday with Mr. and Mrs. George Saffell.

Paul Lewis has been quite ill the past week with tonsilitis.

Mr. and Mrs. Gus Goldsmith and family spent Sunday at the home of C. D. Harmon.

Mooreville Union Ladies' Aid Society will serve dinner at the church Wednesday of this week and a Red Cross meeting will be held also.

Will Caswell purchased a new Oakland Six this week of Lynn Squires, agent in Milan.

Mr. and Mrs. Walter Cotton of Clinton spent Sunday at Fred Lewis'.

Miss Mary Wilmot was home from C. B. C. Ypsilanti from Frdiay until Sunday.

Mr. and Mrs. S. H. Evans of Milan and Mrs. Alice Blair of York State spent Sunday with Mr. and Mrs. Elmer Conde.

The members of the Red Cross have recently sent the folowing articles to headquarters—15 pairs of Pajamas, 11 Bed Jackets, 42 Hospital Bed Shirts, 2 pair of Bed Socks, 9 Quilts, 5 suits of Underwear.

Mrs. Ernest Dieterle spent Tuesday and Wednesday with relatives in Ann Arbor.

MACON

Red Cross Notes

The meeting at Mrs. G. D. Ellis' was attended by 28 workers. Work was done on surgical shirts, pajamas and knitting. Eight baby quilts were peiced and tied that day, making in all 15 of these quilts to be packed in one box for the Belgians. Two of these were pieced and tied and 2 were knit by the Macon high school. Collection that day $2.94.

The donations to the Macon Red Cross, Mrs. Almeda Sones, $1.00; proceeds of 2 parties held at the home of Mrs. Mary Roberts $14.50; DeSpelder Sunday school $7.00; collection at Walter Beyers auction, $7.00; collection Gabriel Mills' auction, $76.00; proceeds of the entertainment given by Mrs. Paschal and pupils, $30.25; Mrs. Koebbe, yarn for afghan, Mrs. Weddle, 1 quilt; Mrs. Davenport, Mrs. Slaight and Mrs. Koebbe, cotton batts for quilts; Mrs. Davenport and committee six little gowns for the Belgium box.

Sent to Adrian as donations 6 pairs pajamas, Mrs. Russell and committee, 12 surgical shirts, Mrs. Stewart and committee, 11 pairs socks, Mrs. Crowl and committee 2½ doz. wash cloths, Della Patterson. Next meeting will be held at the home of Mrs. James Harmon, Thursday, April 4th.

The members of the Red Cross wish to thank the ladies for their work and also the officers and pastor of the Methodist Episcopal church for offering the church for entertainments and a place to do Red Cross work this summer.

Miss Edna McClue of Jackson is visiting her sister, Mrs. Robert Hendershot and brother Willis McClue and family.

Francis Walp is ill of heart trouble at the home of his daughter, Mrs. Alvin Kuder.

Miss Gertrude Scudder was a week end visitor of her brother and wife Mr. and Mrs. Raynor Scudder.

Mr. and Mrs. E. M. Dewey had as Sunday guests, Mr. and Mrs. Oscar Anderson and Mrs. Blair and son all of Morenci.

Mrs. Ed. Miller of Detroit visited her father W. H. Crittenden part of last week.

Mr. and Mrs. Sam Hatch who have been living in Manchester with their son Lilburn are here to spend a few weeks at their farm home.

Miss Bessie Kuder has been a recent guest of Jackson relatives.

Wm. Langan is laid up with a badly swollen hand the result of rheumatism.

Ray Smith was in Adrian Thursday to take his examination for the service.

Mrs. Fred Heininger and son Laverne of Belleville spent this week with her mother and sister, Mrs. S. J. Camburn and daughter, Elnora.

Mr. and Mrs. Roy McCollum are moving into their village home which they have recently purchased of Mrs. Gallup.

Elton and Erma Osborne of Saline visited Mr. and Mrs. Wilmot Collins last Sunday.

Mr. and Mrs. Mitt Williams visited Clayton relatives Saturday and Sunday.

Mrs. Lydia Mills was a business caller at the County seat Monday.

Mr. and Mrs. B. F. Pennington entertained at a family dinner party Sunday, covers being laid for 16.

Mrs. Wild of Saline is caring for Mrs. John Koebbe for the present. Mrs. Koebbe is ill with a nervous breakdown.

Word has been received by Macon and Saline relatives of the severe illness of Mrs. John Tracy, of Missoula, Mont. Mrs. Tracy, who was formerly Mrs. Lon Biddle, has many friends here who hope to learn of her speedy recovery.

Mrs. Anna Easlick returned to her home Thursday after a two weeks stay with Mrs. Ellora Koebbe.

Mr. and Mrs. R. L. Biddle returned Monday from a weeks visit in Carleton.

FRANKLIN

In the April Woman's Home Companion, Dr. Graham Lusk of Cornell University has this to say: "No family of five should spend money for meat until three quarts of milk have been purchased and this should be done even though the price of milk should go to twenty cents a quart, absolutely nothing in the food line will keep children so healthy as their daily supply of milk."

C. L. Wisner sold a horse to Orville Gove last week.

Mr. and Mrs. C. L. Wisner were in Tecumseh Monday.

S. N. Wisner visited the county seat Monday.

Mrs. E. J. Whelan spent Thursday and Friday with Mr. and Mrs. Lon Billington of Tipton. Mr. B. is recovering from his recent illness.

Miss Mary Tripp of Detroit was an over Sunday visitor of her parents Mr. and Mrs. Henry Tripp.

Mrs. Alice Allen drove their new car to Adrian Tuesday, having as passengers Mr. and Mrs. Willard Hunt.

The fire alarm sounded on the Tipton lines Tuesday and cars were soon on the road enroute to Mr. Goldsmith's on the old Wm. Bradley farm. Happily the fire, which started around the chimney, was soon extinguished.

Hoyt Whelan was in Adrian Saturday.

Channing Beebe was at Hoyt Whelan's last week Friday, adjusting some broken part in his tractor.

The Co-Op's delivered C. L. Wisner's new tractor, the Heider, Monday.

Mrs. A. B. Wisner spent the first of the week at Mr. and Mrs. G. W. Allen's at Tipton. Mr. Allen, who was very ill, was much better at last accounts. Dr. Rice has been in daily attendance.

Mrs. G. W. Allen has a bunch of snow-drops that have been in full bloom for more than a week on her lawn. Their beautiful flowers are utterly regardless of frost or icy winds.

Edward Wisner was eleven years old Friday and eight boys of about his age helped to celebrate the event. Those present were Loren Daniels of Pentecost, Glen Fisher of the Hurry school and Edward's schoolmates, Roy Woods, Duaine Service and three Kniss boys. Maple sugar was served at the luncheon and the boys had a royal good time.

TIPTON

Mrs. E. C. Cook entertained Tuesday, March 19th, in honor of Mr. Cook's and Mrs. Frank Pawson's birthdays. Those present were Mr. and Mrs. Pawson and family, Blanford Pawson, C. C. Pawson and son Ernest.

Born, to Mr. and Mrs. Garrett Baker Wednesday, March 20, a 7 lb. son.

Mr. and Mrs. A. P. Wyman visited Mrs. Wyman's sister Mrs. Knox in Rome Thursday.

Mrs. Lonnie Dibble and daughter Wilma of North Adrian spent Wednesday with her parents Mr. and Mrs. E. C. Cook.

Misses Ruth Joseph and Alice Whelan are home from the Adrian high school for a week's vacation.

The Congregtional Sunday-school will hold an Easter program next Sunday morning. The Methodist Sunday-school will present the program entitled "New Life for the Nations."

Earl Burtless of Jackson called on Tipton friends Saturday and Sunday.

The Excelsior school is closed on account of the teacher, Miss Phylis Voorheis, having the red measles. Miss Voorheis was at the home of her parents near Britton Sunday and will remain until able to return to school.

Mrs. Lora Billington, Mrs. Agnes Edwards, Mrs. Leora Camburn, Misses Geraldine Derby and Ellen Mohr were Adrian visitors Monday.

Leland Joseph of Adrian was a guest of his parents Saturday night.

Mrs. Alice Norcross of Adrian spent Friday and Saturday with her daughter Mrs. Clarence Fisher.

Mrs. Faunt Lenardson of Britton visited her parents Mr. and Mrs. W. A. Beebe a few days last week.

Mrs. Eliza Crittenden was a guest of her daughter Mrs. Chauncey Pentecost in Onsted from Friday until Sunday.

Mrs. Grant Ogden was pleasantly surprised last Friday evening by her brothers and sister and families. The occasion was her birthday. Potluck supper was served.

The Helping Hand society will serve dinner at the Grange Hall on Town Meeting Day.

NORTH ADRIAN

Mas. H. L. Ladd entertained the Ladies Circle and Red Cross meeting Thursday with a box dinner. The time was spent making surgical shirts while Mrs J.ay knitted for the soldiers. There were 20 present and a nice lot of work was done for the Red Cross.

An offering was taken up for the Belgians, amounting to $17.00 besides a nice amount of clothing.

This week Thursday Mrs. Abbie Gygi entertained the Aid and Red Cross. A box dinenr was served.

Little Fonteau West, who has been very ill is getting better. Dr. Conklin of Tecumseh attended her.

Everett Bailey has been having the measles. Dr. Wood of Adrian attended him.

Miss Zelma Bailey is home from Adrian high school this week.

Andrew Powell and family of Tipton attended church at this place Sunday and took dinner with her parents Mr. and Mrs. H. O. Benedict.

Ernest Benedict and lady friend Miss Ganun and Miss Bragg of Adrian attended services at ths place Sunday and were entertained for dinner at his parents Mr. and Mrs. H. O. Benedict.

Nolan West and wife spent Tuesday evening with his sister Mrs. L. G. Brown. They came to see their little girl Fonteau who has been spending a few weeks with her aunt Mrs. Brown.

Mr. and Mrs. G. D. Brown of Rollin and Mrs. H. O. Benedict visited E. H. Brown and wife Tuesday.

Miss May Warner entertained her cousin Miss Lewis of Tipton Sunday.

Eugene Harris returner home from Ohio Monday after a visit with cousins.

Miss Mary Sloan is assisting Mrs. E. T. Harris with her work.

Mr. and Mrs. Charlie Ives went to Blissfield the first of the week after a load of their household goods.

RIDGEWAY

Mr. and Mrs. Guy Pocklington spent from Sunday until Tuesday evening in Detroit

Mrs. Ida Babcock is in Detroit for a two weeks' visit.

Miss Rhea McCarbery spent Monday night with Miss Emma Lowe

Bertha Florance, Grace Aldrich and Myrtle Grady are the latest victims of measles.

Melvin Willnow commenced work for Raymond Osborn Monday.

Mrs. Rosamond Anthony Beebe and Miss Alice Lowe of Manchester spent Sunday at Chas. Lowe's.

The March committee cleared $30.08 at their social Friday night.

Miss Marjorie Pocklington is unable to attend school on account of illness

J. O. Aldrich was in Onsted Sunday.

Mrs. S. P. Smith returned home last week after spending the winter with her children.

Ronald Pocklington is spending his spring vacation at home.

Mrs. Bertha Caroll and son Richard of Ypsilanti were week end visitors at Theodore Allison's.

Mr. and Mrs. Harvey Hindes were in Adrian Saturday.

Everett Travis of Milan has moved to the George Ransom farm north of town.

Everett Exelby was in Adrian Saturday.

Kenneth Fletcher spent last week with his grandmother in Detroit.

Harry Wood was in Ann Arbor Tuesday.

FOLEY KIDNEY PILLS
FOR BACKACHE KIDNEYS AND BLADDER

Sold Everywhere

MORTGAGE FORECLOSURE.

Default having been made in the conditions of a certain mortgage (whereby the power of sale therein contained has become operative) dated the 30th day of October, 1915, made and executed by Ray Hathaway and Beulah Hathaway, his wife, and Abbey Hathaway, and delivered to Elbridge H. Hyde, administrator of the estate of Albert H. Hyde, deceased, which was duly recorded in the office of Register of Deeds in and for the County of Lenawee, State of Michigan, on the 2nd day of November, A. D. 1915, in Liber 180, of Mortgages, on Page 305, and which mortgage contained a provision that in event any interest stipulated to be paid should remain unpaid for the space of sixty days after the same fell due, then the whole amount secured by said mortgage should become due and payable forthwith, at the option of said mortgagee, and more than sixty days having elapsed since the maturity of an installment of interest secured by said mortgage and same remaining yet unpaid, the whole amount secured by said mortgage is hereby declared to be now due as though the entire time provided in said mortgage had wholly elapsed; and here being claimed to be due at the date hereof upon the debt secured by said mortgage the sum of Sixteen Hundred Three and 25-100 dollars; and said mortgagee having paid delinquent taxes, duly assessed and levied upon the lands described in said mortgage in the sum of Two Hundred Seventy and 78-100 dollars, the repayment of which is secured by said mortgage, as provided by the statutes of the State of Michigan, and the whole amount now claimed to be due said mortgagee for said debt and taxes and secured by said mortgage being the sum of Eighteen Hundred Seventy Four and 47-100 dollars; and no proceedings having been taken at law or in equity for the collection of said debt or the foreclosure of said mortgage;

Notice is therefore hereby given that, for the purpose of realizing the moneys so due and secured by said mortgage, including the amount of said taxes, and interest thereon to accrue and costs of this proceeding (including a lawful attorney fee.) I will, on the 25th day of June, A. D. 1918, at 10 o'clock in the forenoon of said day, at the east front door of the Court House in the City of Adrian, County of Lenawee and State of Michigan, sell, at public vendue, to the highest bdder, those parcels of land used and occupied as one farm situate and being in the towship of Raisin, County of Lenawee and State of Michigan, known and described as the west half of the southeast quarter of section six, town six south, range five east; Also that part of the southwest quarter of said section six, bounded by beginning at a point in the south line thereof seventy-four rods and five links east from the southwest corner thereof, and running thence north eighty rods; thence east ten rods; thence north eighty rods to the quarter line of said section; thence east to the southeast corner of said quarter section; thence south in north and south quarter line of said section to the south line of said section; thence west in section line to beginning.

Dated this 23rd day of March, A. D. 1918.

Wood & Rathbun, Attorneys
for mortgagee.
Elbridge H. Hyde., Administrator of the estate of Albert Hyde, deceased.
Mortgagee.

STATE OF MICHIGAN, County of Lenawee, ss.

The Probate Court for the County of Lenawee.

At a session of the Probate Court, for the County of Lenawee, holden at the Probate Office, in the City of Adrian, on the 16th day of March, in the year one thousand nine hundred and eighteen.

Present, HARRY L. LARWILL, Judge of Probate.

In the matter of the estate of Charles Elbert Beers, deceased.

On reading and filing the petition duly verified, of Eugene Service, one of the principal creditors of deceased, praying that administration of said estate may be granted to Frederick B. Wood or some other suitable person.

It is Ordered, That Monday, the 23rd day of April next at nine o'clock in the forenoon, be assigned for the hearing of said petition.

And it is further ordered, That a copy of this order be published in the Tecumseh Herald, a newspaper printed and circulating in said County of Lenawee, for the three successive weeks, previous to said day of hearing.

(A true copy) Harry L. Larwill,
Judge of Probate
E. I. Larwill. Register of Probate.

Catarrhal Deafness Cannot Be Cured

by local applications, as they cannot reach the diseased portion of the ear. There is only one way to cure catarrhal deafness and that is by a constitutional remedy. Catarrhal Deafness is caused by an inflamed condition of the mucous lining of the Eustachian Tube. When this tube is inflamed you have a rumbling sound or imperfect hearing, and when it is entirely closed, Deafness is the result. Unless the inflammation can be reduced and this tube restored to normal condition, hearing will be destroyed forever. Many cases of deafness are caused by catarrh, which is an inflamed condition of the mucous surfaces. Hall's Catarrh Medicine acts thro the blood on the mucous surfaces of the system.

We will give One Hundred Dollars for any case of Catarrhal Deafness that cannot be cured by Hall's Catarrh Medicine. Circulars free. All Druggists, 75c.

F. J. CHENEY & CO., Toledo, O.

FOLEY KIDNEY PILLS
FOR BACKACHE KIDNEYS AND BLADDER

Sold Everywhere

CHICHESTER S PILLS
DIAMOND BRAND
Beware of Counterfeits. Refuse all Substitutes.

LADIES! Ask your Druggist for CHI-CHES-TER'S DIAMOND BRAND PILLS in Red and Gold metallic boxes, sealed with Blue Ribbon. TAKE NO OTHER. Buy of your Druggist and ask for CHI-CHES-TER'S DIAMOND BRAND PILLS, for twenty-five years regarded as Best, Safest, Always Reliable.

SOLD BY ALL DRUGGISTS EVERYWHERE
TIME TRIED WORTH TESTED

JOSEPH E. DAVIES

Joseph E. Davies, until recently a member of the federal trade commission, is the Democratic nominee for United States senator from Wisconsin and has the earnest support of President Wilson.

NOT IN BIG BATTLE

Yankees' Part in Giant Drive Is Unconfirmed.

British Headquarters Dispatch Highly Praise U. S. Engineers for Transportation Efficiency.

British Army Headquarters in France, March 26.—American engineers have again been in the throes of fierce conflict, in which they have done excellent work in transportation. The presence of the American engineers on the battle front has long been known. They were praised highly for their gallantry in the battle of Cambrai last fall.

Washington, March 26.—German statements that American troops had taken part in the fighting on the British front in France had not been confirmed, and officials, including Major General March, chief of staff, declined to comment on the report.

Although a detachment of American engineers was caught in the German counter-attacks in the Cambrai salient several months ago, officers indicated that there was nothing here to show that any American troops other than engineers or special units had been attached to the British forces.

News from the front continued to be the absorbing topic, and official Washington, including President Wilson, anxiously scanned British and German statements.

Whether the war department has received confidential advices from General Pershing was not disclosed, but officers pointed out that information on British operations must necessarily be given out at London, and whatever General Pershing may have sent through probably would be regarded as confidential.

Failure of the militarists to hold the German people by political strategy has caused the rulers to resort to a desperate battle-test to maintain their supremacy, says the war department's weekly military review, in commenting on the great German assault on the western front.

The moving character of the fighting at its present stage, continues the statement, makes it premature to express an opinion on the tactical phases for while the Germans have made headway, no definite enveloping movement has been outlined.

JAPAN GOES SLOW ON SIBERIA

Premier Count Terauchi Says Intervention in Siberia Is Not Being Studied.

London, March 26.—Count Terauchi, the premier, informed the house of peers that the Japanese government was not studying the question of intervention in Siberia, according to a Tokyo dispatch to the Daily Mail dated Wednesday. The premier said that the government did not consider Siberia menaced by the presence of large numbers of prisoners of war, whose power was negligible.

O. K.'S ALIEN PROPERTY BILL

Senate Adopts Conference Report on the Urgent Deficiency Bill—To Purchase Piers.

Washington, March 26.—The senate adopted the conference report on the urgent deficiency bill which includes provision for the government purchase of the German-owned piers at Hoboken, N. J., and gives the president the authority to direct the sale of German-owned property in the United States.

Age of Fishes.

The most striking characteristic by which fishes of different ages can be distinguished is their size. But the size affords us only the means to estimate the age of younger fishes; as to the older, it cannot serve us as an indication of their age, since their growth may vary according to the different conditions of nutrition, so that often the younger fish will excel in size the much older fish. There is, however, at least as regards the fishes of the Northern seas, a sure indication that betrays their age. It is the otolites, or ear stones. These ear stones grow as long as the fish itself continues to grow, and form annual rings in the manner of trees. The more annual rings shown by a fish's ear stones the greater its age. In this way the age of a fish can be exactly determined.

A Change for the Invalid.

If you have a friend lying ill, try taking some daintily prepared edibles next time you make a visit.

Nourishing broths and soups, wine jellies, delicately browned custards and light puddings made of eggs and milk are good. Or a small jar of marmalade or half a dozen lightly browned biscuit for the invalid's tea. Or creamed chicken and creamed oysters delivered in a charming blue bowl and all ready to be heated up by the nurse.

Grapefruit is always appreciated and mandarin oranges and white grapes in a pretty basket are an appetising combination, and there are some invalids who would be delighted with a jar of preserved ginger for occasional nibbling.

THE TECUMSEH HERALD

SIXTY-SEVENTH YEAR NO. 51 .. TECUMSEH, MICHIGAN, TUESDAY, APRIL 2, 1918 WHOLE NUMBER 46[illegible]1

Everyone knows we are at war

but we want you to know that we are prepared to sell you the goods that help to

Conserve Wheat

Barley Flour
Rye Flour
Corn Flour
Corn Meal
War Crackers
Corn Wafers
Oat Meal Crackers
National Rye Biscuit
National Wheatless Cakes

PHONE 39. F. D. AVERY.

COME IN AND SEE OUR LINE OF

Curtain Scrims,

Window Shades and Fixtures

—ALSO—

HOSIERY AND CORSETS.

A fine assortment of Mixing Bowls, Dinnerware and Glassware.

Climax Cleaner and Hardwater Castile Soap.

IDA B. CHASE.

Watch Out!

It may be your roof next!

A TORNADO POLICY costs little

Mrs. Franc S. Gillespie

THOUSANDS OF U. S. SOLDIERS TO THE FRONT

Americans Sing While Being Taken to Scene of Greatest Battle in History.

NEWS THRILLS WASHINGTON

Miles of Motor Trucks Loaded With Yankees Are Passing Through Towns in France—Pershing's Men Will Soon Be in Action.

Paris, April 1.—"The French government has decided to accede to the desire expressed by General Parshing in the name of the United States government," says an official note dealing with the operation of American troops with the French and British.

"The American troops will fight side by side with the British and French troops, and the Star-Spangled Banner will float beside the French and English flags on the plains of Picardy."

Americans on March.

With the American Army in France, April 1.—All the American troops have been turned over to the allies for such use as they see fit to make of them. American troops may soon be fighting side by side with their British and French allies in the battle which is raging in northern France.

It is enough to say that great activity of many sorts is in progress in the entire American zone. Miles of motor trucks loaded with Americans have passed through the towns, some going in one direction, some in another.

Yankee Troops Sing.

Through a driving rain the motor trucks plowed their way along muddy roads, the Americans singing. Many of the trucks had American flags fastened to their tailboards.

On other roads mile after mile of marching Americans splashed through the mud, which came over their ankles. The horses were steaming from the work they had to do.

All the men are working as hard as possible, with the realization that they are to be of service in the common cause and used in the present conflict.

News Thrills Washington.

Washington, April 1.—The foregoing announcement that American soldiers were actually on their way to the fighting lines to take places beside their hard-pressed British and French allies sent a thrill throughout the national capital.

It was the first positive statement that General Pershing's forces actually are on their way to the battle lines to help stem the tide of the German drive.

American soldiers previously referred to in the official dispatches as being in the fighting are believed to have been engineers or other auxiliary troops, which probably were caught at their work, as they were a few months ago at Cambrai, when the Germans suddenly enveloped parties of British forces [illegible] their lines in a swift [illegible] movement.

[illegible] Expected.

The sending of General Pershing's fighting troops to places in the British-French line has been expected by military experts to follow the creation of a unified command under the French chief of staff, General Foch, and General Pershing's formal offer of all the available American resources.

May Decide Battle.

It is also no violation of censorship to say that the American government fully realizes that the second battle of the Somme may continue for some time and that American forces may be the means of tipping the scale.

Easter crowds on parade on Pennsylvania avenue, about the White House grounds and everywhere heard the news and gathered about newspaper bulletin boards, where the Associated Press dispatches were posted, and read the news with greatest enthusiasm.

TO BUILD 150 MOTORSHIPS

Hurley Approves Plan of Private Concern on Pacific Coast—U. S. Surpassed Goal Set in Launchings.

Washington, April 1.—A new shipbuilding program for private interests was approved by the shipping board as a further offset to the drive against allied tonnage which is being made by German submarines.

Chairman Hurley announced that the request of the Atlantic and Pacific Steamship company for permission to place contracts with shipyards in Oregon for 150 motor-driven wooden ships of 3,000 tons each had been granted under certain restrictions.

The government building program for March surpassed the goal set in launchings by 12,000 tons, the shipping board announced, but fell short in deliveries because of shortage of steel plates. Thirty hulls of 232,786 tons were put into the water and twenty vessels of 162,200 tons were completed.

WOMAN HELD AS SPY DIES

Mme. Storch, Who Was Detained for Deportation to France, Succumbs at Ellis Island.

New York, April 1.—The international career of Mme. Despina Davidovitch Storch ended at Ellis Island, where she died while awaiting deportation to France with Baron de Beville, Mme. Elisabeth Nix and Count Robert de Clairmont, who are suspected of having been involved in German spy plots. It was rumored Mme. Storch had committed suicide, but Assistant Immigration Commissioner B. H. Uhl denied this.

"Mme. Storch contracted a bad cold shortly after her arrival at Ellis Island March 18," Mr. Uhl said. "She was immediately removed to the hospital, where pneumonia developed. Every effort was made to save her life, but without result."

Mme. Storch was born in Constantinople twenty-three years ago of Turkish parents.

When arrested in New York Mme. Nix admitted having received $3,000 from Count von Bernstorff shortly before he sailed for Germany.

SCHOOL NOTES

In Commercial geography class, among several timely editorials submitted recently, three are worthy of publication and are printed below. In view of the fact that these editorials are mostly original they are well worth reading as they show that our High school students are abreast of the times and are giving attention and thought to the vital questions which are confronting the world and our nation at the present time.

SHIPS WILL WIN

It is not so much the conservation of food the production and distribution of coal, the transportation of freight by rail or the floating of the next great loan, that the U. S. should consider. But the great issue perhaps the decisive factor in winning the war is the immediate production of ships.

It is quite evident that Germany will take the offensive on seas as well as on land, because she must blow up the bridge of ships that the U. S. is building across the Atlantic, if she is to win any final victory on European territory.

Up to this time Germany has been sinking more than two tons of ships for every ton of ships built by the Allies. For the past year the Germans have been building 38 submarines a month against 23 that the Allies have been able to destroy or capture. Since Germany is building more ships than she is losing and the Allies are losing more ships than they are building, it does not take a great mathematician to see that disaster and perhaps defeat awaits the Allies unless something is done quickly either to destroy more submarines to build more ships.

Both England and America will strain the ship yards to the maximum to turn out all the merchant ships possible. Still there will be very few new boats on the water before August because of the lack of skilled labor and materials on hand.

A suggestion has been offered that ought to solve the great problem of building more boats and building them quicker. First the President should insist that the officers of the Emergency Fleet corporation make good just as the Generals on the field make good or else give way to the men who are more able to do the work. Next, some of the greatest business statesmen of the country should be invited to cooperate in the effort to build ships.

Steps should be taken at once to get all the raw materals possible, to the yards regardless of cost of time or money. This is especially important [illegible] general [illegible] ship building be given publicity throughout the country from Washington so that all people may be aware of what is being done. And what is being done in the commuity should be published in each local community, so that each local ship yard will get the maximum of local support.

These things should be done and done quickly if the U. S. is to play any effectual part in this great struggle for human freedom.

Bernice Rogers.

OUR TWO GERMAN ENEMIES

Whether in business or in battle the German method is the same. What most Americans do not realize is that they are fighting two distinct German enemies: One is in the field of battle; the other works in secret in our midst, sometime in our own towns, in our very homes and it flourishes in the shape of rumor of disaster to American arms and men. It began long before the world war started and it will continue long after it has stopped. War ends but business will go on, because back of every German effort to create sentiment for its cause in the war is the ambition to set up goodwill for German trade after the war.

In Spain, Holland, Switzerland, Sweden, Italy and United States is a huge system run by the German, that takes the toll of every visitor to the lands. They are under the guise of consuls, and agents but are really spies spreading German poison to the citizens of these countries. Germany is not the little strip of land we encourageingly say, "Not as large as our State Texas," that strip of land is just the news-center of the system which speeds throughout the world.

One center is a certain hotel in Stockholm. The moment one enters the building the German is in evidence. The head porter is a German agent who speaks many languages. He constantly vaunts the fact that his bunch of skelton keys open any baggage that comes his way. Two English officers hearing of this went to the hotel, left a note in each of their bags to the effect that they understood that he could open any bag and that they were glad to afford him some practice. The porter having the characteristic German temper had crumpled up the notes in his anger and left them on the floor. This baggage rifling is one of the best aids to German propaganda. They have gotten valuable documents, passports and information.

Before the war we listened to German professors praise German Art and German culture, they had but one common cause, that was to entrench Germany in the mind and heart of the American people. The United States was really just a fertile field for Pan-Germanism.

In 1895 Germany began to catalogue her sons and daughters everywhere. Under a certain law of Germany a German citizen who takes advantage of it my acquire citizenship in any foreign country and yet continue to be a loyal subject to the fatherland. Thus there are German-Italians, German-Swiss, and German-Americans and German in all countries. The number of willing workers for Germany in U. S. is estimated by Government officers to be 250,000 men and women. Not only these thousands who are working for the German cause but there are millions of unconscious aiders to the enemy. These are the people who are so eager to spread every little story that they get hold of. Anything as long as it sounds a little different than any that they have yet heard. Such as America making and sending to France a thousand coffins for the first thousand American boys killed. Another one was that the Germans here were taking note of the most patriotic people, those with the Red Cross in the windows, taking their names and addresses, so that they would be the first to suffer when the German took possession of U. S. These were actually published in the Detroit Journal with a note saying of course it was only a rumor, but think of the thousands of people that would read that and speed it and really believe it. Some people seem to be in their happiest moments when they are speeding bad news. It is as pure treason to circulate misfortune in war time as it is to create it.

Dorothy Balmer.

WAR GARDENS

These two short words, war gardens, mean, or at least should mean to every man, woman and child in the United States that it is necessary for each and everyone of us to do our "bit." Last year the government issued an order for every owner of land to plant potatoes on all of the ground possible. We know from what we have observed how well people responded to this call and we are gratified to know that we had a bumper potato crop in 1917.

But this year 1918, the government wants more than potatoes raised, they want all kinds of vegetables and fruits and are even going so far as to make artificial gardens called a "sandwich garden" which will raise crops in court yards and alleys of the cities. This may be an astonishing fact but nevertheless it is true.

The children are even included in this call to help the nation. At first, it was the men, they were drafted and enlisted to do the fighting, the hardest of all, then the women were called to knit, sew, conserve food and even to enlist in certain lines for which they were best equipped. But now comes the call for children, boys and girls who are too young to go to war or help in other ways. This is perhaps the most important of all for the world must have food to live and the [illegible] have food to be able [illegible] everywhere, in magazines and newspapers and on posters urging that everyone raise a garden this year and do it to the best of their ability. We also find diagrams and articles on how to raise a garden in the city or how to get the most from the land confronting us from the pages of the magazines and it makes us feel like "slackers" if we can't have a garden to help win the war.

It is an undisputed fact that everyone did well last year with their gardens but we want this year to be the best ever, for surely we all want the war to end just as soon as possible, "Food will win the war, don't waste it" are the cancel stamp for letters, and surely it will apply just as well to "War Gardens" as it has for "Food conservation," for even though there is an abundence of food from our "war gardens" it will be no time to waste one single bit, for when we think of what France and Belgium have been thru we feel as if we would save, scrimp and giveour last cent to help the Allies conquer the most despotic ruler who ever lived, Kaiser Wilhelm.

The government has called for an army of school children to raise produce amounting to $500,000,000 and it is hoped that at least five million school children will respond to this call, also ways are being provided that boys from the cities may go out upon farms to work during the summer months. Both calls are very necessary and both are going to help to win the war quicker. We want to right to triumph soon don't we? Are we willing to raise a garden or help on a farm? Are we willing to sacrifice one summer of fun or personal benefit to help win the worst war ever recorded in the pages of History? Are we ready to do our "bit?"

Muriel Halladay.

2 SOLDIERS FACE GALLOWS

Negro Privates of 370th Infantry at Camp Logan Must Die for Slaying Ralph Foley.

Camp Logan, Houston, Tex., April 1.—Col. John V. Clinin, commander of the One Hundred and Eighth trains and the military police, read to John B. Mann and Walter Matthews, negro privates of Company 31, One Hundred and Seventieth Infantry, the message from Washington that they must die on the gallows some time during the coming week for the slaying of Private Ralph Foley. The first consignment of draft men being sent to fill the Thirty-third division to war strength is expected to reach Camp Logan today. The various boards will examine the recruits before they are formed into provisional training regiments.

COSSACK CHIEF GIVES UP

General Bogayevsky, Assistant Leader After Suicide of Kaledines, Surrenders to Bolshevikl.

Moscow, April 1.—General Bogayevsky, assistant chief of the Don Cossacks and leader after the suicide of General Kaledines, has surrendered to the bolsheviki.

Send for

Swift & Company's 1918 Year Book

It shows that Swift & Company sells the meat from a steer for *less money* then the live steer cost!

Proceeds from the sale of the hide, fat, and other by-products covered all expense of dressing, refrigeration, freight, selling expense and the profit of $1.29 per steer as shown by Swift & Company's 1917 figures as follows:

Average price paid for live cattle per steer	$84.45
Average price received for meat	68.97
Average price received for by-products	24.09
Total received	93.06
This leaves for expenses and profit	8.61
Of which the profit per steer was	1.29

There are many other interesting and instructive facts and figures in the Year Book.

We want to send our 1918 Year Book, to anyone, anywhere — free for the asking. Address Swift & Company, Union Stock Yards, Chicago.

Swift & Company, U. S. A.

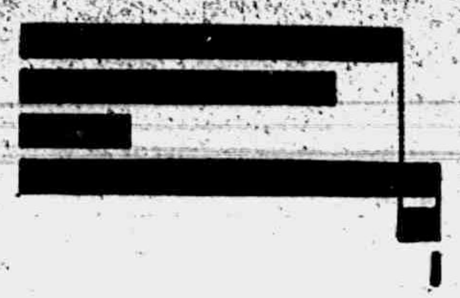

ALLIED ARMIES HURL FOE BACK; 3 TOWNS TAKEN

British and French Troops Capture Moreuil After Terrific Fighting.

ADVANCE ON 15-MILE FRONT

[illegible]

London, April 1.—General Foch, in command of all allied forces, has struck the Germans a terrific blow.

British and French troops, with forces of American engineers co-operating, are smashing forward.

Three towns, many guns and prisoners running to the thousands have been captured. All the ground gained by the Germans in their attacks of Saturday was rewon by the allies in the first hours of their terrific assault.

Great forces of British took the offensive north and south of the Somme.

Wait Patiently Time to Strike.

The extension of the German salient westward toward Amiens gave the allies the opportunity for which they had patiently waited. On the northern edge of this salient, at Mezieres and Demuin the British blow fell.

At the same time there was an attack on the German line north of the Somme to prevent the Germans sending help from there towards Mezieres.

The French meanwhile launched a terrific attack between Montdidier and Lassigny and are pressing forward successfully. Seven hundred German prisoners have been taken.

Terrific Battle at Moreuil.

The fiercest fighting was at Moreuil, which changed hands three times. The French wrested it from the Germans, who countered and forced out the Poilus.

They reformed and charged with bayonets. Both British and French mingled in the same ranks, took part and gained the town. In the woods north of Moreuil the French were also victorious, capturing many prisoners.

The French assaults between Montdidier and Lassigny were on a front of 15 miles.

U. S. Engineers in Fight.

It was here, according to the latest advices that the American engineers joined the battle. They fought side by side with the French.

The first French blow was struck, Paris dispatches state, at Rubescourt, almost due south of Montdidier. The Germans wavered before the French and fell back toward Montdidier, where they are astride the Amiens-Paris railway.

Germans Unable to Dig In.

The next shock was felt by the Germans who had tried to dig themselves in west of Lassigny. The Germans retired here also, leaving open to attack the center of the line between Lassigny and Montdidier. The main French assault was immediately launched there.

News of the opening victory for the allies brought a thrill to London. The streets were jammed with crowds cheering every bulletin that was displayed.

Allied Victory, Experts Say.

Military experts, scanning the first reports, commented thus:

"The great counter-offensive has begun. Beaten at Arras and in the drive toward Amiens, the Germans have failed in any plan they may have had to reach the coast.

"Beaten at Montdidier and Lassigny, the enemy must also abandon any hope of reaching Paris. The British and French armies have preserved their entity as a fighting unit. All three objectives of the enemy have been lost."

French Check Foe and Rewin Moreuil.

Paris, April 1.—The following statement issued by the war office is as follows: "The struggle continued with undiminished violence during the night and the result was to emphasize the check administered to the formidable German effort of Saturday to break through the line.

"Between Montdidier and Moreuil the fire of the French infantry mowed down German battalions, which renewed the assault without ceasing.

"Moreuil, captured by the Germans, was retaken by the French, again taken by the Germans and finally carried in a bayonet charge made with incomparable bravery by French and British troops, mingled in the same ranks.

"The woods north of Moreuil also were captured as the result of valiant fighting. In this region the French took many prisoners.

"Between Moreuil and Lassigny the checking of the Germans, it has been established, was complete. The French were able to make progress as far as [illegible]

"[illegible] of the front there was intermittent [illegible]. Three German raids on the right bank of the Meuse (Verdun front) were without result."

British Restore Line.

London, April 1.—The war office statement is as follows: "South of the Somme our line in the Luce valley was restored after a vigorously executed counter-attack.

"Two strong attacks made by the enemy in the course of the day against our front from Marcelcave to the Somme were repulsed in each case with heavy loss to his troops.

"In his attacks delivered immediately north of the Somme the enemy's infantry advanced to the assault in four waves and were repulsed at all points by our outpost line.

"The enemy's casualties on this portion of the battle front alone are estimated in the thousands.

"Early in the afternoon a successful local operation was carried out by us in the neighborhood of Serre. Our line in this locality was advanced a short distance and 230 prisoners and 40 machine guns were captured by us.

"Our line also was carried forward slightly on other parts of the battle front and prisoners were taken.

"Hostile artillery was active in the neighborhood of Bucquoy."

100,000 at Coney Island.

New York, April 1.—One hundred thousand persons took advantage of the mild weather yesterday to unofficially open Coney Island. Conductorettes received their first real tryout in handling jostling crowds. Most of them were equal to the task. The sunshine coaxed some of the throng to take a plunge in the sea.

Accept Muck Resignation.

Boston, April 1.—The management of the Boston Symphony orchestra announced that the resignation of Dr Karl Muck as conductor has been accepted.

When a Child "Fails."

When a child fails in school, must it always be the fault of the child? May it not be the faults of his parents? Or of the school which he attends? Investigations have shown that there is a host of children whose mental sluggishness is due to physical causes, Dr. M. P. E. Grossmann writes in Humanitarian. Even conservative estimates place the percentage of children suffering from some physical ailment at 75; this means about 18,000,000 children of school age in this country. Almost all of these ailments are removable, even preventable. They range from decayed and maladjusted teeth with their manifold sad effects upon the efficiency and the temper of the growing child to such serious defects as nervous disorders, tuberculosis blindness, etc.

Large Feet and Bad Cough.

Muggins was the possessor of very large feet and a very bad cough. He entered a boot shop and the young assistant turned the shop upside down to find something to fit his "out size." Muggins had just tried on the fortieth pair when he started coughing.

"It's a nasty cough you've got," said the assistant.

"Yes," gasped Muggins. "Doctor says I've one foot in the grave now."

"I shouldn't worry," said the assistant. "You'll never get the other in; it's too big."

DUTCH CALL U. S. ACT UNFRIENDLY

Seizure of Ships "Indefensible and Unjustifiable," Says Statement.

TERMED AN ACT OF VIOLENCE

Holland Declares That President Wilson Mistated Facts in Note—Denies Huns Intended to Sink Vessels.

The Hague, April 1.—The seizure of the Dutch [illegible] in American ports is characterized by the Dutch [illegible] which it will oppose with all the energy of its conviction and its wounded national feeling.

The government takes issue with the proclamation of president Wilson regarding the decision of the United States, saying it contains assertions which are contrary to the facts.

The statement says the Dutch nation "with painful surprise" has taken notice of President Wilson's proclamation and that the seizure of a neutral mercantile fleet is unjustifiable.

Dutch Are Pained.

"With painful surprise the government and whole Dutch nation has taken notice of the presidential proclamation and the statement of March 20 relative to the seizure of part of the Dutch merchant fleet," the statement begins.

"The seizure en bloc of a neutral merchant fleet, if only for the duration of the war, is an act indefensible from the viewpoint of international law and unjustifiable toward a friendly nation, apart from considerations of legality.

"But the manner, also, in which the presidential statement defends this act of violence does not contribute toward lessening the sting thereof, for this defense has plainly been drawn up under the influence of a completely incorrect representation of affairs.

Ships "Unlawfully" Held.

"The manner in which the Dutch merchant fleet has been treated in past months in the United States, the incessant difficulties placed in the way of our sailings from American ports, repeated refusals of bunkering facilities and forced unloading of cargoes already bought—all this may be within the rights of the United States (save one case, that of the Zeelandia, which with her own bunker coal entered an American port and has been unlawfully detained there since.)

"It surely was against the traditional friendship between the two countries, although on this point the presidential statement keeps silence."

"Distinctly Incorrect."

"According to President Wilson's proclamation," the statement continues, "the Netherlands, owing entirely to German pressure, failed to observe the preliminary arrangement which was proposed for the purpose of leaving no longer idle the Dutch tonnage in American ports and furnishing an opportunity for making voyages within a period of ninety days, pending a definite agreement on Dutch tonnage and rationing. This is distinctly incorrect.

"It is equally as incorrect as the allegation that Germany had threatened to sink two ships which were to sail from Holland with America's approval and that Germany had made increasing threats to prevent both the observance of such a preliminary arrangement and the conclusion of a permanent one."

Two Greek Officers to Die.

Athens, April 1.—The two Greek officers who were arrested recently after being landed on the west coast of the Peloponnessus by a German submarine have been tried and sentenced to death by a court-martial.

Admiral Tirpitz Loses Estates.

Rome, April 1.—The prefect of Sassari has sequestered estates valued at a half million lire owned by Admiral von Tirpitz in Sardinia.

TO TAKE MEAT PLANTS?

Hoover Warns President May Seize Packing Plants.

Drastic Action May Be Necessary to Supply Allies—Commission Appointed to Study Situation.

Washington, April 1.—Government operation of the big packing houses of the country became a strong probability today.

Food Administrator Hoover announced the president has approved the appointment of a commission to study the entire meat problem, and that an immediate revolution in the meat conservation and distribution policy must be made. He added:

"This change may take the form of more definite and systematic direction of the larger packers, or even may mean operation of the packing house [illegible]

[illegible] Secretary of Agriculture [illegible] representing the producer; William [illegible] Harris, chairman of the federal trade commission, representing trade conditions; Dr. F. W. Taussig, chairman of the federal tariff board, representing economic thought; F. B. Wilson, secretary of labor, representing the consumer, and Food Administrator Hoover.

Mr. Hoover, in a letter to President Wilson pointing out the seriousness of the beef situation and suggesting the commission, says:

"Dear Mr. President—I feel that we have reached a position with regard to the whole meat industry that requires a reconsideration of policy.

"The situation is one of the most complex with which the government has had to deal by virtue of the increasing influence that the government purchasing has upon prices, by the necessity of providing for increasing supplies for the allies and the consequent reduction of civilian consumption and, with all, the due protection of the producer and the civilian consumers.

"This change of policy must take the form of more definite and systematic direction of the larger packers as to the course that they are to pursue from month to month or may even take the form of operation of the packing house establishment by the government."

SURELY A WONDERFUL WORM

Remarkable Intelligence Displayed by Insect Owned by Col. Harta Beetem.

"I had a trained worm once," began Col. Harta Beetem, reflectively, according to the Detroit Free Press. "I don't wonder that you chaps look surprised—as far as I know it's the only case of a trained worm on record. Haw! Yawss!

"I was digging for bait on the far bank of the Ganges and I noticed that one of the worms had a particularly large head. Well, now, my favorite motto is, 'Large head, something in it.' I started to educate the little devil, and in two months he was the marvel of the entire countryside. Rully!

"Here's the way he would help me fish: He'd wind his little tail around the end of the hook and wave his body about till a snapping pottle, or perhaps a blue-nose skad, would make a dive for him. Quick as a wink Silvers—that's what I called him—would coil himself up into a ball and roll out of the fish's jaws just as they closed on the hook. Clevah, what! Oh—ah—and I forgot to mention, whenever he saw a fish coming he would send three little bubbles up to the surface and put me on my guard. Then, after I'd landed the fish Silvers would stick his head out of the water and wait for the hook again.

"He died, finally, of some sort of cerebral trouble—brain fever, perhaps. Gad! boys. I was sorry to lose that worm! If any of you ever get over that way just look up his little tombstone. It's right outside a little town called Goodab—any of the natives'll show you. Haw!"

King George at the Front.

London, April 1.—King George visited the battle front in France on Thursday, it was officially announced upon his return to London.

THE TECUMSEH HERALD

FRANK S. TURNER, PUBLISHER

SUBSCRIPTION RATES

IN LENAWEE COUNTY

One year, payment in advance $1.00
One year, payment after three months $1.25

OUTSIDE OF LENAWEE COUNTY

One year, payment in advance $1.25
One year, payment after three months $1.50

There will be no Deviation from above rates.

Entered in the postoffice at Tecumseh, Mich., second class mail matter.

Telephone Number 36

POPULARITY OF BLUE GRASS

Kentucky Soldiers, on Return March From Battle of Tippecanoe, Gathered Seed in Indiana.

The tradition that the Kentucky soldiers who fought at Tippecanoe took back with them the seed that has made blue grass famous in central Kentucky, has never been questioned or seemed to require authentic proof, declares a writer. Mrs. Levering says, in her "Authentic Indiana:"

"It was on the return march from the battle of Tippecanoe that the soldiers from Kentucky gathered the seed of the blue-grass which they found growing in Indiana, and carried it home with them, thinking it was a superior variety because it satisfied the hunger of their horses so well that they would not eat corn. It flourished so well on the limestone soil of central Kentucky that it made that state famous." This statement was based on information obtained from early settlers of Indiana. Kentucky was not known as the blue grass state until many years after the battle of Tippecanoe.

As long as slavery existed, Kentucky, lying south of the Ohio river, was classed as a Southern state. It never was classed as a central Western or middle Western state along with Ohio and Indiana. In the census report of 1910, Ohio, Indiana, Illinois, Michigan and Wisconsin were classed as "East North Central states" and Kentucky, Tennessee, Alabama and Mississippi as "East South Central states."

When Indiana was admitted to the Union, in 1816, it consisted of 13 counties, viz.: Wayne, Franklin, Dearborn, Switzerland, Jefferson, Clark, Washington, Harrison, Knox, Gibson, Posey, Warrick and Perry. In the subsequent creation of 79 counties out of these, making 92, the boundaries of the original 13 counties underwent material changes.

WIFE'S FEAR WAS AROUSED

Stranger's Inquiry About Hubby's Description Was Merely to Warn Against Unhealthy Coconuts.

He entered the ladies' sitting room at the railway station, walked up to a woman whose husband had left the room about ten minutes previously, and calmly inquired: "Madam, your husband went out to [illegible] he?"

"Yes—why?" she asked, turning pale in an instant.

"He was a tall man, wasn't he?"

"He was," she replied, rising up and turning still paler.

"Had red hair?"

"He had. Oh, what has happened?"

"Weighed about 180 pounds?"

"Yes—yes! Where is he—where is my husband?" she exclaimed.

"Couldn't swim, could he?"

"He's drowned—my husband is drowned!" she wailed.

"Had a silver watch chain?" continued the stranger.

"Where is my husband? Where is the body?" she gasped.

"Do not get excited, madam. Did your husband have on a gray suit?"

"Yes. Oh, Thomas—my Thomas!"

"And lace-up boots?"

"Let me see him—let me see him!" she cried.

"Come this way, ma'am, but do not get excited. There is your husband across the street at that fruit-stand?"

"Why, yes, that's him; that—that's my husband!" she exclaimed joyfully. "I thought you said he was drowned."

"No, madam, I did not. I saw him buying a coconut, and I believe it to be my duty to say to you that coconuts are not healthy at this season of the year."

The Emblem of France.

The fleur de lis is the emblem of France, and is believed to be the white-flowered Florentine Iris, the flower de luce. "What sayest thou, my fair flower de luce?" says the English king to the French princess in Shakespeare's play. The French have a pretty legend of their lily which tells that at the baptism of King Clovis, of the long and perfumed hair, a blue banner came fluttering down from heaven over which were sprinkled golden fleur de lis. From that time they appear on the arms of the country. They have a verb, "fleurdeliser," meaning to embroider scattered flowers over a fabric, or, as embroiderers say, to "pepper with flowers." Edward III borrowed the lilies of France after his war with that country and they were borne by England until the beginning of the nineteenth century.

Cock and Bull Story.

Cock fighting is still the national sport of the Dominicans, although it is declining in popularity. Under the national gambling laws cock fighting may be prohibited. It may, however, be licensed by the various municipalities, and it usually is, as it yields them a good revenue. While bull fighting is permitted in the Dominican republic, it has never been popular in this island. At long intervals a toreador comes here en route from Spain to Peru or Mexico, and a few bull fights are held in the various towns, but they do not attract a large attendance. There are no professional bull fighters among the Dominicans.—Commercial Reports.

Poor Financier.

He—We'll have to give up our intended summer trip. My account at the bank is already overdrawn.

She—Oh, John, you are such a wretched financier! Why don't you keep your account in a bank that has plenty of money?—Boston Transcript.

BY THE DOOR CALLED JOHN

Quaker Courtship in Which Woman Frankly Expressed Herself as Favoring Brother of Wooer.

A few weeks ago the Youth's Companion reported two or three strange and amusing courtships of New England tradition. A reader was moved to add another to the list—this time a Quaker one. In a small town, of which about half the population were Friends, two brothers, John and Joseph, shared a farm that adjoined the property of Sarah, a spinster in early middle life. Both brothers in their youth had been obvious suitors for Sarah's hand; but they were slow and diffident, and neither ever reached the point of proposing. Then an enterprising and audacious young woman, who belonged to "the world's people," somehow extracted a proposal from Joseph—or dispensed with one—and married him. After several years of matrimony she died, leaving him with two little girls. As soon as propriety permitted he betook himself to his spinster neighbor's, and, according to local tradition, spoke thus:

"It is borne in upon me, Sarah, that thee would make an excellent wife."

"I have no leading to contradict thee, Joseph," replied the lady demurely.

"Also, Sarah, I believe thee competent to be an admirable mother."

"Thy judgment is to be respected, Joseph."

"Thy housekeeping is well esteemed, Sarah. The women say there is no better housekeeper in the place."

"I am assured thee would not listen to light gossip, Joseph."

"Then, Sarah, will thee marry me?"

"Nay, Joseph, I am not moved to consent. But—thee may repeat thy kind words about me to thy brother John if thee thinks best."

"So that thee will enter the family, Sarah, and care for the household, I care not by which door thee comes in. I have no further inclination toward the married state for foolish reasons!"

"Whether my reasons are foolish or no, Joseph, I will only come if I am bidden by the door called John."

It was by the door called John that she was soon welcomed, to rule, gently and to order wisely a double family.

REALLY MORE THAN NEEDED

Youngster Asked God to Send Nice Cool Rain and a Deluge Flooded Fields of the Southwest.

We were living in the Southwest. For weeks and months we had no rain, relates a writer in the Country Gentleman. Every day big, promising-looking clouds rolled up, broke apart and drifted away. Streams were dried up, vegetation was burning up and life was well-nigh unbearable to man and beast. From 12 to 18 inches of sand and dust covered the highways; gnats made life hideous; heat parched our skin and throats. Rain was the only relief, and rain we did not get. Every night at bedtime four-year-old Robert on bended knees by his little white bed asked God: "Please don't forget to send a nice, cool rain."

One day the big, black clouds rolled up as usual, but we noticed that they were all fringed with green. Pretty soon a big wind sprang up and leveled small houses and barns, broke down trees, scattered chickens, ducks, straw and haystacks all over the country. A big hail followed the wind, and then came rain—a perfect deluge! Streams rose clear out of their banks and the water came creeping over the fields and toward the houses and cattle pens; pretty soon it had flooded the yard and was nearly to the door.

Small Robert took a survey of the situation, and then in a small, frightened voice said: "Daddy, don't blame it all on me. God had ought to knowed a small kid like me didn't need such a awful big rain."

Some Old Children's Books.

John Newbury set the fashion of publishing juvenile story books about 1750, retaining Goldsmith and others to write them, and in the list of such publications it is somewhat startling to come across "Tom Jones" and "Joseph Andrews"—"abridged for the amusement of youth." It is true, but not at all in the direction one would expect, says the Boston Globe. There was, however, quite literally, powder in the jam, even with Newbury's publications. The worthy publisher was the proprietor of the famous Dr. James' Powder, and contrived to introduce ingenious references to this profitable sideline into his book. Thus in "Goody-Two-Shoes" the heroine's father dies miserably because "seized with a fever in a place where Dr. James' Powder was not to be had."

Use of Cement.

Cement was first put on the market in England. It was still being imported into this country in 1875. It was at this time that the use of Portland cement in the United States came into commercial prominence. When the product was first placed on the market in competition with that which was being imported from England and Germany, a good price was demanded. However, production in excess of demand soon resulted and it proved a big factor in the price cutting that followed.

Repartee.

"Harold asked me point blank if that beautiful color of yours was natural, and, of course, dear, I had to tell the truth and say no."

"Of course, you did. He taxed me with it, and I told him I had borrowed it of you."

BLOOD POISON STRIKES CUSTER

Four Soldiers Die in Two Days From New Malady.

Camp Custer, Battle Creek—On January 31 and February 1, four soldiers died, and an uncertain number are suffering in the base hospital, from general septicemia, usually known as blood poisoning.

The dead are Merrill S. Gibbs, 310th supply train, Grass Lake; Alfred Johnson, Co. M, 337th infantry, Edmore; Ralph M. Canfield, 16th engineers, Martin; Alfred Hughes, 160th depot brigade, Morris, Ill.

Reports issued at the base hospital are to the effect that a large number of serious cases of infection have been developing of late. Apparently trivial cuts or lesions develop this infection, and the condition of the men rapidly becomes critical. Sore throats and tonsilitis have, it is stated, developed in to septicemia.

COMMUNICATION

Editor Tecumseh Herald,
Tecumseh, Michigan.
Dear Sir:

$81.59 was added to the treasury of the Michigan Hospital School on Tag Day March 23rd. I wish to thank the general public for this splendid contribution, the 21 girls who worked so zealously in making the sale, Mayor Waldron for the use of the streets, C A Wright & Son for the use of their store as headquarters, Mr. H. S. Temple for handling the funds and the Herald for generously contributing space to inform the public of the objects of the society.

All cases should be reported to Hospital School Headquarters, 401 Congress Building, Detroit.

Yours for conservation of childhood in Michigan, Mrs. Mabel M. Howard,
Dist. Supt. M. H. S.

NEW COUNCIL TAKES OVER THE REINS OF THE VILLAGE MONDAY NIGHT

The new council met Monday evening for the first time at the office of the president, Wm. F. Fisher, the council rooms being occupied by the election board. Only routine business was transacted, nothing of general importance coming before the council except the resignation of Floyd Bryan as teamster. Chas Snell was appointed temporary teamster.

President Fisher touched upon some of the things which it might be advisable for the council to consider this coming year and plans in general were discussed.

NOTICE OF ROAD LETTING OF ASSESSMENT DISTRICT ROAD NO. 29.

Sealed bids will be received until noon, April 18th, A. D. 1918, by Frank F. Rogers, State Highway Commissioner, at Lansing, Michigan, for the construction of 7.281 miles of either sixteen foot trunk line class B, gravel, or Class C, stone or slag bottom and gravel top road, located as follows:

Commencing at the point of intersection of the centre line of La Plaisance Bay Pike with the township line between section 25, town 5 south, range 3 east, Franklin Township, and section 30, town 5 south, range 4 east, Tecumseh township, Lenawee County; and thence south on the state trunk line route between Franklin Township and town 6 south, range 3 east, Adrian Township, on the west, and Tecumseh Township and town 6 south, range 4 east, Raisin Township, on the east, to a point about 1500 feet south of the east ¼ post of section 24, said Adrian Township; thence southwesterly on the said state trunk line route across sections 24, 25 and 26 to a point which is 421 feet west of the south corner common to sections 25 and 26, Adrian Township.

This road is to be built under the direction of the State Highway Department, funds being secured by the sale of bonds based on a tax upon a special assessment district and upon the townships of Adrian, Raisin, Franklin and Tecumseh, in Lenawee county at large.

Bids will be received in lump sum for the road complete, according to plans and specifications, but unit prices must be given as shown on the proposal blanks which will be furnished by the State Highway Department and used by every bidder.

Road must be started after signing the contract within 10 days from the day of receiving notice from the State Highway Commissioner to commence work.

Road must be completed July 1st., 1919.

Plans, specifications and proposal blanks may be examined at the office of J. L. Richard, County Surveyor, Adrian, Michigan, or may be had by writing the undersigned, enclosing a deposit of $5.00 which will be refunded upon the safe return of the plans.

A certified check of $1,000.00 is required with each bid.

The right is reserved to reject any or all bids.

FRANK F. ROGERS,
State Highway Commissioner.

U-GO-I-GO CLUB

The U-Go I-Go club were entertained Monday evening by Miss Anna Schreder at the home of Mr. and Mrs. Willis Schreder This was a genuine camouflage party The guests came in costume, Gold Dust twins, gypsy and china man, hobnobing together in a very social manner April fool refreshments disclosed a chicken in the orange, a stick of candy in the banana and various other thingst That the party was a success goes without saying as every one gives an animated report this morning.

Sunlight Distressing.

In addition to the wind there is another peculiarity of the inland ice which adds to the difficulties to be encountered in the Arctic. That is the extreme intensity of the sunlight, which can be realized only by those who have experienced it. During the summer months the sun shines as brightly there in clear weather as anywhere further south, and this continuous brilliancy is intensified a hundredfold by the reflection from endless fields of glistening, sparkling snow, unrelieved by a single object. The strongest eyes can stand such a blinding glare only a few hours without protection. We always wore heavy smoked glasses, and when in camp found it impossible to sleep without still further protecting the eyes by tying a narrow band of fur about them to exclude the light. Only when a storm is brewing does this intense light become subdued. At such times, however, the sky and snow take on a peculiar gray, opaque light, which is even more trying than the sunlight.—Century Magazine.

ANNUAL TOWNSHIP ELECTION

Republicans Elect Full Ticket with the Exception of Treasurer and One Constable

The Republicans were largely victorious in Monday's township election and carried their full ticket with the exception of treasurer and one constable. A spirited contest was waged for the office of treasurer, Louis W. Jones, Democrat, winning over Tom W. Mingay, the Republican candidate, by a majority vote of 171 Another surprise in the result of the election was the defeat of Sylveser P. Hosmer, the Democratic candidate for justice of the peace who lost out by 31 votes to Lester C. Rogers, Republican.

The election called out a total vote of 500. The full result of the election is given below:

For Supervisor—		
John F. Schreder, r	316	134
Ira Rogers, d	182	
For Clerk—		
Hugh H. Hanna, r	320	151
Ovid J. Marsh, d	169	
For Treasurer—		
Tom W. Mingay, r	161	
Louis W. Jones, d	332	171
For Highway Commissioner—		
Perry VanValkenburg, r	312	127
Wesley B. Keyser, d	185	
For Justice of Peace (full term)		
Lester C. Rogers, r	261	31
Sylvester P. Hosmer, d	230	
For Member Board of Review—		
Frank D. Avery, r	288	84
John Pentecost, d	204	
For Overseer of Highways—		
Fred Anderson, r	311	135
James Lowry Jr., d	176	
For Constables—		
Allen Montgomery, r	290	
William Cummings, d	274	
John B. Smith, r	263	
Bert W. Mominee, r	247	
Ed Everett, d	243	
Archie L. Boyd, r	231	
William T. Eccles, d	209	
Leslie Drake, d	190	

The first four candidates for constable having received the highest number of votes were declared elected.

CO-OPERATIVE COMPANY TAKES OPTION ON BRITTON ELEVATOR

The Tecumseh Co-Operative Association has just taken an option on the elevator property at Britton operated under the name of Walper & Dreher, and which is located in one of the best grain producing sections in the state. They already have a large membership in that locality and have been shipping livestock quite extensively from that point, and expect to handle grain, seeds, feed and other products according to the demands of its members.

The Tecumseh Co-Operative Assn. was organized in the early part of 1915, under the co-operative laws of Michigan, with a capital of $25,000, at which time it took over the property and business of C. A. Slayton & Son. This capital was [illegible] to take care of its rapidly increasing business. It now has a membership of [illegible] progressive farmers whose farms spread over a territory of about 25 miles in the vicinity of the villages of Tecumseh, Britton, Clinton, Tipton and Holloway.

It has just passed a very successful year, with a volume of business to its credit of over $488,000 00, showing net profits for the year of 14.9 per cent on its invested capital, after paying all expenses of operation and charging off depreciations for wear and tear to its property and equipment Out of these net earnings a capital dividend of 6 per cent. was declared payable in cash, and the balance was voted back into the working funds of the company so that the Association now has a surplus fund of over $3,500 00, all in addition to the many thousands of dollars its members and patrons have received direct in the marketing of their livestock, grain and other farm products.

The members and a large number of patrons whose farms are located in the trading vicinity of Britton have expressed a desire to have the Association take over the grain elevator at that place, or build a new one of its own to handle the grain, food, etc., of its members, and to finance such purchase or construction, are subscribing to shares in the Association sufficient to handle the same, and carry on the grain business, as well as for other general purposes of the Association.

This subscription closes May 1st, 1918, and is meeting with a great deal of success, the farmers in that section realizing that it is a movement in their interests and that if the deal goes through it will require the financial and business support of practically every farmer within trading distance of Britton. When this subscription is completed, the Association will have in the neighborhood of 150 representative farmers particularly interested in the Britton end of the business, insuring sufficient patronage to keep an elevator of that size running at full capacity.

It has not been determined whether the Association will avail themselves of this option or whether they will build a new elevator of their own along the line of the Wabash railroad. They have been in correspondence with officials of that road, and expect to meet their representatives on the ground now very shortly to go over the proposition and will undoubtedly later call a meeting of the members to discuss which of the two propositions they will accept.

MRS. HARDY DOING HER BIT FOR THE RED CROSS IN CUBA

"Barks" in Spanish at Red Cross Concert

The first Red Cross concert in Oriente, probably the first ever in Cuba, was puled off Sunday a. m. Audience made up of Cubans, English, Americans, Jamaicans and Canadians. Mrs. Hardy did the "barki'gn" and gave the address in Spanish. The collection was $58.00. We leave for Santiago on March 26th. P. B. H.

The above was received from Dr. P. B. Hardy Monday and shows that Mrs. Hardy has the Red Croce work at heart wherever she may be.

DO YOUR BANKING WITH YOUR COUNTRY

A German Order says:

"THE COMMANDANT RESERVES THE RIGHT TO PUNISH LAZY WOMEN WITH TWENTY LASHES DAILY."

In a few days the government will ask you for the third time within the year to lend it your surplus income or your savings. Before you decide whether you can spare anything, or how much you wish to loan, suppose you just take a few minutes off and read over quietly a certain order which was issued recently by the German and Austrian military command in northern Italy.

The copy of the order comes from Margaret Snodgrass, the corresponding secretary of the American Federation of Teachers:

"I have before me as I write," she says, "the official text of the German and Austrian military command in the recently occupied districts of northern Italy. These proclamations require the inhabitants of the region to give up all food supplies of every kind. All persons over 15 years of age are summoned to work in the fields under German task masters, from 4 o'clock in the morning until 8 o'clock in the evening.

Note that the following is quoted word for word from the military order:

"Disobedience will be punished in the following manner: Lazy women will be accompanied in the work and watched by Germans. After the harvest they will be imprisoned six months and every third day will be given nothing but bread and water. Lazy women will be obliged to work and after the harvest will receive six months' imprisonment.

Lazy children will be punished by beating. The commandant reserves the right to punish lazy women with twenty lashes daily."

Just read those last two sentences over again and let them soak in.

Then ask yourself if your steps should lag after having worked in the field from 4 in the morning till 8 at night, you would care to let a German soldier act as the judge of whether you were LAZY or exhausted.

"And yet," adds Margaret Snodgrass, "some of our misguided friends are still maintaining that this is a capitalistic war."

Do you know that with the hundreds of thousands Italians who are added to the slave rule of Germany, there are over 42,000,000 of people now in German slavery? Millions of Belgians, French, Serbs, Rumanians, Poles, Russians and now the Italians are toiling for German masters.

Yet a half century ago the United States decided the question of human slavery with rivers of blood.

Never mind right now about making the world safe for democracy; never mind about anything but the fact that tomorrow if it were not for the accident of geography, a German soldier might call your little son or [illegible] of a daughter "lazy," if either of them faltered in the fields, and so beat them, or with the blacksnake of the slave driver might lay twenty lashes on your back, if you stopped before you reached the end of your 16-hour day.

Then decide whether you will do your banking with your country.

Published by request.

RED CROSS NEWS

Friday 1000 wipes were made and gauze cut for 1200 dressings.

Friday evening thirty-two members of the Westminster Guild met at headquarters for work on surgical dressings, which was very pleasing to the instructors. The Guild will alternate week for the same work.

Rev. W. A. Rex delivered to Adrian chapter on Monday 2700 wipes and 130 muslin bandages.

How many hours a day is your automobile actually in use? Isn't it standing idle in front of your house, or at your husbands place of business, part of each work day? That's the case with most pleasure cars. If it is so with yours you have an exceptional opportunity to help the Red Cross by lending the use of your car by the day or hour, an active Red Cross chapter always is in need of the services of one or more cars to carry material and completed work to and from workers, to transport packages to the point of shipment and for dozens of other purposes. A number of persons, by arranging a schedule of days and hours, can supply the Chapter with complete automobile service without any one of them being compelled to make any great sacrifice.

7200 4x4 wipes of the required quota have been delivered to Adrian Chapter to date.

The pajama committee sent 24 suits to Adrian last Thursday, which was the largest quota completed in one week. The number of suits of the month of March were 70.

Two dozen pair of socks were sent to headquarters. Mrs. W. B. Hartzog has plenty of yarn on hand for those who are knitting socks.

Mrs. Charles Bennett has very kindly offered to assist the pajama committee in cutting of garments.

A large attendance is urged in all departments each afternoon and evening this week. The attendance must be kept up.

The Young People of the Baptist church will meet at Headquarters on Tuesday evening.

Spring housecleaning time has arrived SAVE your old news papers, magazines, rags and scraps of old iron for the boys, who will collect them at your door, the proceeds of which will go to the local Chapter Red Cross.

Miss Alma Tansley,
Publicity Director, pro tem

EASTER

The Methodist Church

The Methodist church began Easter Day with a sunrise service followed by a breakfast under the management of the Epworth League. The service was well attended and proved very pleasing throughout with the beautiful spring morning without and the joyfulness of the Eastertide within.

At 10 o'clock the Easter missionary program of the Sunday-school was given in the auditorium which was decorated with Easter lillies, potted plants with a large white cross. The organ loft was draped in white and green and everywhere the spirit of the risen Christ seemed present. The following program was [illegible]:

Organ voluntary—Mrs. Hodges

Hymn 169

Prayer by the pastor

Exercises by the primary department in charge of Mrs. H. R. Conklin

Recitation, "Eastertide"—Catherine Heesen

Exercise—First Year Beginners, Miss Reed's class

Recitation, "Sweeter than Music"—Mary Frances Waring

Song, "Sing, Robin, Sing"—Mary Louise Leighton

Recitation, "It's Easter"— Donna Craff

Recitation, "A Gift of Love"—Eleanor Reed

Exercise, "Crowns of Life"—John Edward, Maxwell Linger, Maxwell Coller, Arthur Eaton, George Mer[illegible]

Recitation, "Easter Song"—Aliza Hastings

Recitation and song, "The Easter Lily"—Kathleen Juckett, Ruth Skinner, Genevieve Austin, Christine Wilson, Webster Conklin

Exercise, "The Easter Story"—Helen McKinney, Helen Pocklington Leora Service

Recitation, "Easter Day"—Louise Williamson

Exercise "Thro' Eternity"—Maurice Coller, Eldon Richards, Calvin Richards, Homer Coleson

Song, "Easter"—Lila Rockwood

Recitation—Wilber Routson

The Story—Miss Lovell and Alice Collns

Pantomime, "Oh! Zion Haste"—Miss Routson's class

Hymn 634

Recitation—Marion French

Recitation—David Reed

Song—Archie Waring

Mother Goose in Missions—Miss

Mother Goose in Missions—Miss Kennedy's class

Recitation—Mildred French

Easter Story—Miss Pocklington

Solo—Mrs. Haskins

Remarks by pastor followed by Easter missionary offering

The Star Spangled Banner

The Prebyterian Church

The Presbyterian church the front was [illegible] of greenery, flowering plants, arranged by [illegible] Kyle and her Sunday-school class. A white cross decorated with smilax and bearing a sheaf of Easter lillies across the base made the central feature.

At 10 o'clock the Sunday-school gave their Easter exercises in charge of John T. Boyce, the superintendent. These consisted of songs and exercises by the primary and junior departments, all well rendered. Lester Waring gave a violin solo and Mrs. R. B. Stuckey presided at the organ.

At 11 o'clock was the regular morning worship. Mrs. R. S. Moore sang the offertory solo and a full choir led the hymns and gave a couple of anthems. Rev. Rex took for his subject "Easter 1918" and it was one of his characteristicly splendid sermons. He told how the soul of man became victor over death in the first Easter and this Easter man has risen above the thought of self in this fight for universal liberty. He told how a couple of years ago Christ was commonly thought to be a pacifist but that our ideas of the Holy Man had changed and now Christ was no more apologized for but his revolutionary work commended. "I should have gloried to have been at His heels that day in the temple when he drove out the money changers!"

At 7 o'clock the choir gave their beautiful cantata "Immortality." Those taking part were Mrs. Eugene Billings, Mrs. E. C. Heilman, Miss Winnifred Mitchel, Mrs. R. T. Meade, Miss Martha Caldwell, Mrs. D. J. Hodges, Mrs. E. M. Campbell, Roger and Lester Waring, Floyd Juckett, W. S. and F. C. Dickinson. Rev. Rex read several poems by Henry VanDyke which materially added to the interest of the occasion.

The Baptist Church

At 5:30 o'clock the Baptist church was filled with an admiring audience. The front of the church was handsome with banks of flowers and ferns the work of Lester Heesen.

The processional led by Richard Williamson bearing the cross was a splendid opening for the fine program which followed. It was given verbatim as printed in our last issue with the soloists, Mrs. R. S. Moore, Miss Geraldine Barker and Miss Dorothy Balmer. A girl's chorus gave several selections with Miss Lillis Howard at the piano. This chorus also sang with the full choir and to complete the harmony Lester Waring played the violin and Robert Moore traps. Miss Edna Taylor officiated at the organ, surprising her many friends with her exquisite work on the instrument.

Episcopal Church

The Easter services at St. Peters Episcopal church had a good attendance both at the morning and afternoon meetings. The chancel was decorated with Easter Lillies and other potted plants. Special music was given by the vested choir assisted by W. S. Dickinson and Mrs. Jones and a fine Easter sermon was delivered by the rector, Rev. B. J. Baxter, the services closing with the Communion service.

In the afternoon the Sunday-school held a short meeting of a missionary nature, the children marching to the chancel, depositing their mite boxes and marching out through the vestry. The meeting was very interesting and enjoyed by all.

FOR ANN ARBOR FESTIVAL

Brilliancy, variety and solidity will characterize the Ann Arbor May Festival which will be offered for the twenty-fifth consecutive year, May 15, 16, 17, 18, when an array of artists such as has never before been assembled outside of the Metropolitan and Chicago Opera Companies will appear in the University city. Claudia Muzio, Prima donna Soprano; Margarete Matzenauer, Contralto; Giuseppe de Luca, Baritone; Giovanni Martinelli, and Paul Al[illegible] Tenors; and Arthur Middleton, Baritone, all of the Metropolitan Opera Company; Riccardo Stracciari, Baritone and Myrna Sharlow, Soprano, of the Chicago Opera Company; Bernard Ferguson, Baritone, Emma Roberts, Contralto; Lois, M. Johnston, Soprano; James Hamilton, Tenor; Ada Grace Johnston, Soprano and Nora Crane Hunt, Contralto, all prominent American singers, will be heard in the several programs. Rudolph Ganz, distinguished Swiss pianist, and Joseph Bonnet, the renowned French organist, will take part. The University Choral Union, of 300 voices, will be heard in Caesar Franck's "BEATITUDES" and Bizet's "CARMEN", while the Children's Chorus, of 400 voices, will be heard in Benoit's "INTO THE WORLD," under the direction of Dr. Stanley. Orchestral numbers and accompaniments will be furnished by the Chicago Symphony Orchestra, of 70 players, under Frederick Stock.

Patriotism and the spirit of the times will be the key-note of the occasion. The Children and the Choral Union will contribute national airs, while each program will be introduced by appropriate patriotic renditions.

The complete program will be issued soon and will be mailed to any address upon application.

Charles A. Sink, Secretary
Ann Arbor, Michigan.

YOU CAN HELP THE ORDNANCE DEPARTMENT MAKE MUNITIONS.

You are familiar with the statement that this is a war, not of armies, but of nations. The American people are all in it in spirit. But doubtless you have often asked yourself the question "How can I actually give my services." This is your answer.

This country has a growing army of fighters over-seas, but our Allies —men, women and children—have been and are now bearing the brunt of the struggle. They look confidently to our men for victory. So do we but we must play our part. There is an army to fight; there must be an army to work. [illegible] must have guns and amunitions; we must supply them.

The duty of the Ordnance Bureau of the War Department is to furnish these guns and ammunition. It has two sources of production to draw upon; its arsenals and the privately owned factories. Our immediate interest is in the former. In this respect, the Bureau is essentially a large manufacturing establishment. It has its office, which is in Washington, and its shops, nine in number, scattered throughout the country. Since the declaration of war the number of its employees has increased termendously, but always there must be a constant and growing stream of recruits. The Army that fights must grow. So must the army that works.

Now a word as to how our men and women can make themselves available. Just as a soldier unreservedly put himself in the hands of the Government that it might determine if he is to wear a uniform, so must those likewise who wish to work. Substantially all of the positions in the Bureau are in the United States Civil Service and persons must have the qualifications required by the Commission. Those who want to help must necessarily comply with the rules, i. e., file an application, take the examination called for, etc. This procedure, while it may seem unduly formal, enables the Civil Service Commission to assure the Ordnance Bureau in advance of hiring that the employee will probably be satisfactory. This is of great importance for speed of production is vital and there is not time for much training. If this Division asks you to file an application it is not the assurance of employment; it is the call of your people to submit your qualifications to serve.

It is the duty of the Civilian Section to bring this chance for service to those who really want to share in the war. In reality a person who files an application for employment is giving the Government the privilege of using him if it is deemed advisable, in exactly the same manner as a soldier who offers himself for active duty. The Government is unable to compete with the wages offered by private industries. On the other hand the soldier is not influenced by pecuniary inducements to serve.

This organization of ourselves, and that means you, for war, is a vast undertaking. Do not be impatient, therefore, if you fail to hear from this Section or the Civil Service Commission within the time which you consider reasonable. The amount of its work, like that of every department of the Government, has grown tremendously. Do noe be offended if your services cannot be used. You have done your part in offering yourself. Your Government must be allowed to do the rest.

CARD OF THANKS

We wish to thank our neighbors and friends, the G. A. R. and Royal Neighbors, all who were so kind to us in our sudden bereavement.

Mrs. G. N. Chidester,
and daughters.

CLASSIFIED ADS

WE BUY ALL KINDS OF JUNK and pay the highest price for rags. 'Phone 372. We come after them. Place at old Brewer's foundry.
D. Ghertner.

FOR RENT — Corner offices, 2nd floor, Bidwell block. Lavatory, toilet same floor. Re-decorate for responsible tenant. Also large hall by day or month. Apply Mr. Hodges, Lilley State Bank.
2-22-tf

FOR RENT—Farm house, barn privileges and 3 or 5 acres of land on the Bresie farm formerly occupied by John Moore. Also would like to arrange with good tenant or some one to work on shares, pay [illegible] work 20 acres for owner. Enquire of H. W. Stevens.
3 5 tf

FOR RENT OR SALE—A desirable house. Enquire of L. E. Temple.

FOR RENT—Rooms for light housekeeping for one or two persons. Rooms not furnished.
Vircent Wood,
402 Adrian street.
1 t wk tf

FOR RENT—West half of house, corner of Chicago and VanBuren streets. Ideal place for small family. Inquire at Herald office.

WANTED—MOLDERS AND LABORERS FOR BRASS AND IRON FOUNDRIES ALSO ALL-AROUND MACHINISTS-LATHE, MILLING, PLANER, SHAPER AND TOOL MAKERS CAN FIND PLEASANT PROFITABLE EMPLOYMENT IN MANY FACTORIES NEAR BEAUTIFUL LAKES IF APPLICATION IS MADE AT ONCE. WRITE OR APPLY FREE EMPLOYMENT BUREAU, 39 SOUTH SAGINAW STREET, PONTIAC, MICHIGAN.

TO RENT—Seven room house, beside closets, on West Brown street, known as the Cashbaugh house. Light pleasant, convenient rooms. Large lot, good garden land. Some fruit. Poultry house. Very desirable place for the right party.
C. H. Snedicor.
3-29-2t

FOR RENT—East half of my house on East Chicago street, with barn. Enquire of Arthur Harding.
3-29-tf

FOR SALE—A Royal typewriter, also a shed 6x16 for chickens. Enquire of Ernest Church.
3-19-tf

WANTED by two business women board and room with bath. Apply at Herald Office.

FOR RENT—A house on Shaw St., phone 185.

FOR SALE—Five passenger Maxwell touring car, in fine condition. Inquire of Robert Eagan, at Pearl Garag.
4-2-4t

CARD OF THANKS

We wish to ex[illegible] cere thanks to the our most sin- friends who assited neighbors and ous deeds and words in our generreavement. To the Sons of Veterans and the Eagle Lodge, to all or-sent their floral gifts, to Rev. Hartzog for his words of comfort, the singers for their sweet music and all the friends of the Baptist church.

Mr. and Mrs. Lafayette Stevenson,
W. E. Stevenson and
Master Charles Stevenson.

"URIC ACID NEVER CAUSED RHEUMATISM"

I WANT to prove it to your satisfaction. If you have Rheumatism or Neuritis, acute or chronic—no matter what your condition—write to-day for my FREE BOOK on "RHEUMATISM—Its Cause and Cure." Thousands call it "The most wonderful book ever written." Don't send a stamp—it's ABSOLUTELY FREE.
JESSE A. CASE,
Dept 842

Famous Wash Heals Skin

D. D. D., the greatest of skin remedies, will remove those unsightly and troublesome skin afflictions that have made your life a burden. That intolerable itching, burning and discomfort will disappear under the magic influence of this remedy. It has cured many cases pronounced incurable and will reach your case. It will take just a few moments to step in and ask us what our experience has been in the way of satisfied customers. We want you to give D. D. D. a trial. 25c, 50c and $1.00. Your money back unless the first bottle relieves you. D. D. D. Soap keeps your skin healthy. Ask us about it.

D. D. D. For 15 Years the Standard Skin Remedy

B. J. PULVER, DRUGGISTS

THE GREAT WAR HAS MADE CIGARETTES A NECESSITY.

"Our boys must have their smokes. Send them cigarettes!" This is a familiar appeal now to all of us.

Among those most in demand is the now famous "toasted" cigarette—LUCKY STRIKE. Thousands of this favorite brand have been shipped to France. There is something homelike and friendly to the boys in the sight of the familiar green packages with the red circle.

This homelike, appetizing quality of the LUCKY STRIKE cigarette is largely due to the fact that the Burley tobacco used in making it has been toasted. "It's toasted" was the "slogan" that made a great success of LUCKY STRIKE in less than a year. Now the American Tobacco Co. is making 15 million LUCKY STRIKE Cigarettes a day.

A good part of this immense production is making its way across the water to cheer our boys. The Red Cross has distributed thousands of LUCKY STRIKE Cigarettes.

Hard & Soft Coal.

Prices on all grades will soon be announced, the amount you can receive, etc.

In order to prevent the coal situation of last winter have your coal in your bin well in advance of fall; the best time to buy it is RIGHT NOW, get it in your bins, then you will know you have it. Don't put it off but act NOW.

Some facts about the

LITCHFIELD MANURE SPREADERS

FIVE YEAR GUARANTEE against all breakage.

BULL DOG BEATER—high carbon steel; the lengths of teeth, prevents clogging and packing.

NO CHOKE BODY—cannot be choked down in heavy manure; removes strain from the beater that makes other spreaders horse killers.

SELF OILING BEARINGS—Main bearings oil packed—almost all oilers are hard oilers.

LIGHTEST IN DRAFT of any spreader sold, has the wide spreader attachment.

ONE LEVER operates the whole machine, very simple, any boy can operate as well as a man.

COME IN AND SEE IT—Better still, try it. Sold on the easy pay plan if you wish.

BUILT IN THE LARGEST SPREADER FACTORY.

Every article purchased carries TEMPLE service INSURANCE

L. E. Temple & Co

TECUMSEH - MICH.

Every article purchased carries TEMPLE service INSURANCE

TECUMSEH CO-OPERATIVE ASS'N.

We cannot give credit on open book account on Feeds, Seeds or Grain as war conditions at the present is tying up money matters. We have to pay cash, and must sell for cash. Please arrange accordingly.

Large Assortment of Strictly Fresh

Garden Seeds

Package and Bulk.

OUR STOCK OF

NEW FARM TOOLS

never were any more complete. Are selling a lot of them—better look up some of the prices we are offering.

Fresh stock of FERTILIZER on sale at right prices.

C. D. BEEBE, Manager.

MIRTH MUSIC

HOME TALENT

A farcical, festive, fantasy under the auspices of

THE EAGLE PATRIOTIC BAND

8—Big Vaudeville Acts—8

Large Augmented Orchestra

BRADLEY

OPERA HOUSE TECUMSEH

THURSDAY, APR 11

(REMEMBER THE DATE)

Prices 25c, 35c, 50c. War Tax Exra.

MAMMOTH MELODIOUS

MRS. HIRAM LITTLE

Mary Magdalene Little died at the home of her daughter, Mrs. Alice M. Shough north of Ridgeway, Saturday March 30 at 7 p. m., death caused by pneumonia.

She was born in Piqua Co., Ohio, Sept. 23, 1834 and was 83 years, 6 months old at the time of her death. She leaves her daughter Mrs. Shough and three sons, Geo. L. Little, Gibson City, Ill.; Edgar Little, Normall, Ill.; and Frank of Fowlertown, Texas, 35 grand children and a number of great grand children to mourn her loss. Her husband Hiram Little died 5 years ago and three daughters have passed away. Mrs. Little was a former resident of Gibson City, Ill. coming about three years ago to live with her daughter.

The funeral was held at the home this afternoon at 3 o'clock, the remains being shipped on the 5:35 train to Gibson City for burial.

Miss Geneva Bennett is sick with the measles.

See Will Yums and J. Olson in their comedy skit at the Bradley Opera House, April 11th. adv

QUICK WORK OF FIRE DEPARTMENT SAVES PROPERTY

A call was sent in to the fire department Friday afternoon from the Ever green Dairy Farm on North Union street to which they quickly responded. The fire proved to be in the grass and the evergreen hedge and was making rapid progress towards the house. However it was soon under control and all danger averted.

MISCELLANEOUS SHOWER

About twenty guests gathered at the home of Mr. Cole Friday evening honoring his son Herman and wife with a miscellaneous shower. This proved a regular downpour, not a mere sprinkle, and the young couple were surely well remembered. The evening was spent in social visiting and games. Refreshments were served by Miss Lillian during the evening. As the guests departed for their homes they left their best wishes for Mr. and Mrs. Cole on their venture on the matrimonial sea.

Gaston's for alarm clocks. adv

With the wearing of Silk urged by our Government we invite you to come and see our beautiful showing of these goods.

Novelty Silks

at $2.00, $2.25, $2.50, Handsome Gingham Plaids, checked and striped Silks, just the thing for separate skirts as well as dresses.

Georgette Crepe

and CREPE DE CHENE

at $1.75 to $2,25 in street and evening shades as well as black and white.

Foulards

at 89c are the new Spring Foulards, if you have watched the Fashion news, you know, how good they are, Blue, Rose, Grey, Tan and White in beautiful printed designs.

Taffeta and Messaline

at $1.25 to $2.25 in all the plain colors for dresses and suits.

Satin Striped Silks

at $1.25 to $1.50. Newest colorings in smart striped Skirtings.

VOILS Plain and Silk Stripes, all colors at 30c to $1.25.

The Webster Anderson Co.

GINGHAMS Plain, Striped & Plaid at 25c to 30c.

LOCAL AND PERSONAL

NOTICE

All copy must be in the composing room of this office before 9:30 a. m Tuesdays and Fridays and all advertising matter before 4 p. m. Mondays and Thursdays.

Gaston's for alarm clocks. adv

Chas. Donnelly was over from Adrian Monday.

Sanford Cutting left on a business and Indianapolis.

Mrs. W. D. Reed and daughter spent Saturday in Clinton.

Sauer kraut 15c qt. 'Phone 158. adv Clark's Market.

Lyman Thomas was a passenger for Jackson Monday morning.

Mrs. Chas. Snedicor was a weekend guest of Adrian friends.

George Church is motoring to Toledo today on a business trip.

Miss Bernice Blythe spent Easter Sunday with friends in Manchester

John J. Neeley of Detroit was a weekend guest of relatives in town.

Mrs. Libbie Healey of Jackson was in town Monday enroute to Toledo.

Miss Teresa Terry is out of quarantine after a struggle with the measles.

Alex Gibson and family of Lansing spent the weekend with friends in town.

Mrs. G. R. Newsom and daughter Mary Ellen were Clinton visitors Saturday.

Rev. F. Hewitt of Dearborn is shaking hands with friends on the street today.

Gaston's for alarm clocks. adv

Mrs. G. W. Jennings and son Ted of Detroit were weekend guests of friends in town.

Rev. and Mrs. B. J. Baxter left for their home in Durand Monday for a few days' visit.

Ernest Wright and family left Monday morning for Lansing where they will reside.

The Misses Wagner of Detroit were guests of their father and sister over Easter.

Best strains White Wyandotte and Plymouth Rock eggs for hatching.
Williamson Bros.

Mrs. Ernest VanVleet and daughter Myrna were Easter visitors with relatives in Ypsilanti.

Miss Nina Lowry and her friend Miss Helen Bennett returned to Colon Sunday morning.

Thomas Meade was a passenger for Detroit Saturday morning where he will visit his daughter.

Miss Clara Hendershott of Macon was in town Saturday for the funeral of Mrs. M. Hendershott.

Large dill pickles 25c doz. 'Phone 158. Clark's Market. adv

Rev. W. A. Rex and W. B. Hartzog were in Adrian attending the Ministerial Association, Monday.

Mrs. J. F Kern of Manchester wa the guest of her daughter Mrs. Ed Streater and family Monday.

Mr and Mrs. Leon Coller motored through from Detroit Sunday and called on his brothers Lester and Will.

Miss Lelia Blythe of Manchester was the guest of Miss Anna Schreder last evening with the U Go I Go club.

The biggest, brightest, best bit of entertainment of the year. At the Bradley Opera House, Thursday, April 11th. Remember the date.

The committee in charge will be at the Presbyterian church all day to-morrow for the sale of the old carpet.

Miss Ethel Kenyon s taking a week's vacation from her home duties, leaving for Jackson and other points Monday.

The Tenney property in Brownville goes at a ridiculously low figure if taken at once.
Mrs. Franc Gillespie.

Lester Coller, who has been detained at his home for the past week by illness, is still in a serious condition with jaundice.

Mrs. Joseph Waring, who has been spending the past ten weeks with her daughter in Grand Rapids, returned home Monday.

A car of soldiers from Adrian the latest recruits for the County passed through town this morning. Geo. W. Poley representing Tecumseh. They were enroute to Camp Custer.

KERSHAW COMEDY CO.

There was a fair crowd out Monday evening at the Opera House for the Kershaw Comedy Company, who are advertising the U. S. Remedies. The entertainment was clean and pleasing and was highly appreciated by those present. They will show every night this week.

Geraldine and Helen Westcott went to Tipton Monday to visit friends.

Mr. and Mrs. Wesley Pennington of Macon were visiting friends in town, Saturday.

Mrs. Chas. Hooten returned Monday from Manchester where she had been the guest of relatives.

Mr. and Mrs. Mike Bachman of Ridgeway were business callers in town Saturday.

Miss Alice Hardenburg was a passenger for Toledo Monday for a visit with relatives for a few days.

Mr. and Mrs. Roy VanWinkle were week-end visitors with their parents, returning to Detroit Monday.

Don't forget April 11th. Thats the date of the big home talent vaudeville show. Auspices Eagle Patriotic Band. adv

Mrs. Earl [illegible] is spending the week in Detroit wth her parents Mr. and Mrs. J.H. Potter and other relatives.

Mrs. Eugene Rosacrans and little Helen spent Monday in Clinton with her parents Mr. and Mrs. L. W. Kimball.

Miss Ina M. Binns of Holloway left Saturday morning for Grand Rapids where she will teach in the public schools.

Mr. and Mrs. Leon VanDusen of Clinton spent the week-end in Tecumseh, being dinner guests of Miss Vva Hardcastle on Sunday.

Mrs. Lyman Curtiss was a passenger for Ann Arbor today where she will visit her sisters Mrs. Elmer Stofflett and Mrs. Roy Lindsley.

Major Hedake and Co., the eminent musicians in their eccentric musical act at the Bradley Opera House, Thursday, April 11th. adv

The regular monthly meeting of the Ladies Aid Society of the M. E. church will meet with Mrs. Robt. McCoy, Thursday, April 4 at 2:30. Circle No. 6 will serve.

The Eagle Lodge is now located in the K. of P. hall and hereafter their meetings will be the second and fourth Tuesdays in the month instead of Monday as heretofore.

The following announcement was being received in town Monday which is of interest to many. Mrs. Frank J. Barringer of Lansing announces the marriage of her daughter Amy Frances to Arthur Bradley, Saturday March 30, 1918.

About 2 o'clock this morning a telephone call from Adrian came to Will Coller and Chas. Skinner asking them to report in Adrian at 7 a. m. to assist the band in escorting the new recruits to the train as they left for Camp Custer.

The attention of those in authority is called to the vagrant, partially blind dog that is roaming the streets. He is a menace to young children whom he especially seeks out, jumping upon them, tearing their clothes and frightening them.

The regular business meeting and social of the Friends C. E. society will be held at the Charles Cornell home in Brownville. Everybody is cordially invited. Come and bring your friends. A good social time is anticipated. 7:30 tonight.

The Herald is in receipt of a copy of "Trench and Camp" from Camp Custer which is published weekly under the auspices of the National War Work Council Y. M. C. A. of the United States. The paper is an 8 page 4 column paper and is full of interesting war news for the army and their home folks.

Those from away who came to attend the funeral of G. N. Chidester, were his sister, Mrs. Cornelia Slaymaker, Tiffin, Ohio; Mr. and Mrs. J. A. Snyder and children, Jackson; Mrs. H. H. Hamilton and daughter Eleanor, Niagara Falls, N. Y.; Mr. and Mrs. S. H. Reynolds, Mr. C. G. Reynolds, Mrs. Paul Reynolds, Mrs. Anna White, Dundee; Mrs. A. R. Boyd, Detroit.

J. D. SERVICE

LOCAL AGENT FOR

Marshall Furnace

MARSHALL, MICH.

DONT FORGET

John C. Ketcham, master of the State Grange, will speak at Grange Hall, Wednesday evening, at 7:30 o'clock. He will take for his subject "The Farmer and the Present Crisis." Be sure and hear him.

NOTICE

Will pay 33c straight or 33½c graded selected stock of eggs by case of 12 dozen or more all this week.
Williamson Bros.
adv

DR. HAMMEL SICK WITH TRENCH FEVER

Mrs. H. H. Hammel received a cable Saturday from "over seas" stating that the doctor had been very sick in the base hospital for two weeks with trench fever and Saturday was able to sit up for [illegible]. Their many Tecumseh friends anxiously await further news.

WE WANT MORE CREAM AND EGGS

YOU cannot send us too many eggs. Or too much cream. Our outlet is unlimited. We take pride in giving everybody a square deal.

We are also prepared to furnish QUALITY BRAND ICE CREAM in any quantity, compare it with other makes. Write us, or call us for prices. Tecumseh Butter Co.
adv

ANNUAL MEETING OF PATRIOTIC LEAGUE

Wednesday, April 3d, at Adrian

Gov. Sleeper and John C. Ketcham to Speak

The annual meeting and election of officers of the Lenawee County Patriotic League will be held at Adrian Wednesday, April 3d The meeting is called for 1:30 p m and will be held at the Croswell opera house. A business meeting will be first called at which delegates only will be entitled to attend This meeting will be made as brief as possible so as not to interfere with the big meeting which follows

The principal speakers will be Gov. Sleeper and John C. Ketcham, master of the State Grange Other speeches will be made by prominent Adrian men The Adrian military band is expected to furnish the music A large attendance is expected from all over the county

Friday evening a meeting of the Tecumseh branch of the Patriotic League was held and the following delegates were appointed to represent the local branch at the county meeting: H. S Temple, John R. Nyland, Rev. W. A. Rex, G E. Nemire G. A. Rathbun and F. S. Turner.

WIT AND WISDOM CLUB ENTERTAINED BY DR. AND MRS. W. J. BALMER

The Wit and Wisdom Club were entertained at the home of Dr. and Mrs. W. J. Balmer, Monday evening, and was largely attended. At the business meeting the election of officers resulted as follows:

President— J. O. Eaton
Vice-President—Mrs. F. D. Rector
Secretary— Mrs. J. D. Service
Treasurer— Fred Rosacrans

It was Michigan evening with Mrs. Balmer as leader.

A very interesting historical paper was read by Dr. W. B. Hartzog on "The English occupation of Michigan." this was followed by two vocal solos by Miss Dorothy Balmer with Miss Thompson accompanist.

For entertainment each guest was requested to make a pictorial history of their lives from pictures secured from various magazines and periodicals. This caused no end of amusement.

Luncheon was served, Miss Dorothy Balmer and Miss Thompson presiding at the tea urn.

BUY A BUICK

Because

the BUICK line has proven conclusively time and again, in comparison with other makes of cars that a BUICK, month to month, year in and year out, mile for mile, requires less service, will outlast and outwear, and out-distance with less up-keep, less expense, and with far less yearly depreciation, dollar for dollar, any and all other make of automobile.

A BUICK owner is invariably an enthusiastic BUICK BOOSTER.

Moral—BUY A BUICK.

Also representatives for the CHEVROLET—Four Ninety.

Most automobile value today for the money.

Ask for demonstration.

Garlinghouse Garage

Tecumseh, Mich.

Buick Sales and Service Representatives for Northern Lenawee.

Sour Pickles

7c and 10c per doz.

Sauer Kraut

10c per quart.

C. M. Gilbert.

A good place to get good things to eat.

ATTENTION YOUNG LADIES

During these stringent War Times there is no nobler or greater service you can render your country than by entering a Training School for nurses to fill up the gap made by nurses who have answered their country's call. Prepare yourself now for caring for our wounded and sick soldiers who are fighting "Over Seas."

The Toledo Hospital, Toledo, Ohio, is ready to accept young ladies for this training and will gladly furnish you with all information upon applying to the Superintendent of the Hospital.

Superintendent,
Toledo Hospital.

THE AUTO LAUNDRY

Your car needs painting? Sure it does. Why not take it to the Auto Laundry and let Gray do it, he will make it look like new and guarantee first class work.

If you are thinking of doing the work yourself The Auto Laundry can furnish you with

One coat gloss black for body and Chassis.

Black enamel for fenders, lamps, bows and wind shield,

Mohair dressing, leather dressing, enamel cloth dressing and rubber top dressing, also dark blue dyes for inside lining of tops.

All goods guaranteed and prices right.

Car washing a specialty.

'Phone 110 N. VanBuren St.
B. E. GRAY, Prop.

Gaston's for alarm clocks. adv

HOW ABOUT That Spring Drive for a

War Garden

some seeds are scarce so buy early before they are gone.

We have a full line of

BULK SEEDS

"THE KIND THAT GROW"

Don't forget the FLOWER GARDEN. We have MANDEVILL & KING'S reliable flower seeds.

ONION SETS, White or Yellow, 15c quart.

ANDERSON GROCERY CO.

Phone 91— Successors, Anderson Bros. Macon Phone

Paint Up---Brighten Up

We are local distributors for

Acme White Lead

& Color Works, of Detroit,

one of the largest manufacturers of paint materials in the United States. Some of the items which should now be in order—

Acme Quality Motor Car Finishes, Standard Colors, also undercoating, Mohair Top Dressing and Waterproofing, Leather Restorer, Carriage and Auto Top Dressing. Acme Quality Varnish, Full Assortment of Brushes.

Satterthwaite Bros.

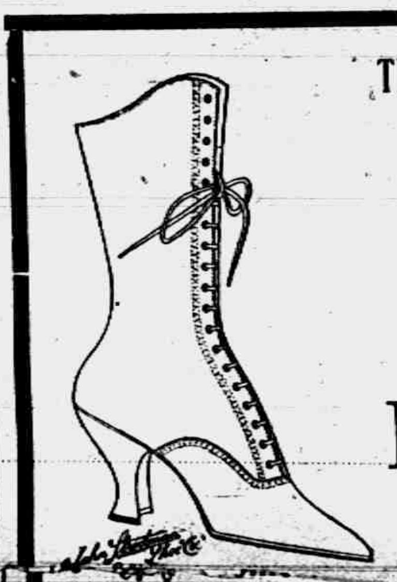

The Season's Charming Styles in

Pumps, Oxfords AND High Shoes

GREY SHOES IN VARIETY OF STYLES.

Many are now wanting Grey Shoes. We have them in many shades. **$5.00 and Upwards.**

Oxfords Are The Leaders

Oxfords are in vogue now as they are the really new thing in spring footwear. Handsome shades in black, tan and white.

Pumps

We are showing dainty pumps in some new ideas that are sure to arouse your pleasure.

High Tops

The two-tone combinations of vamp and top in tan or grey are charming. Very low priced $5.00.

The Peoples' Store

Tecumseh, Mich. Wm. Palman, Manager

Opera House

ALL THIS WEEK.

1 WEEK OF FUN! 1 WEEK OF FUN!

The Kershaw Comedy Co.

ADVERTISING THE U. S. REMEDIES.

HIGH CLASS VAUDEVILLE
FUNNY FARCE COMEDIES
SINGING AND DANCING
BRING THE CHILDREN

5 —— BIG ACTS —— 5

Doors Open 7:15 Curtain 8:00

The Herald $1.00

The Alfred James Agency
Established 1887.
General Insurance, Fire, Tornado, Automobile, Plate Glass and Postal.

The Companies represented are a guarantee of prompt and equitable adjustment of losses.

A. G. AYLESWORTH,

Licensed Auctioneer, Real Estate, Stock and General Salesman.

Will attend all sales in city or country, reasonable rates.

Headquarters and all dates made Herald office

Dental Parlors
W. D. REED, D. D. S.
Chicago St. Tecumseh.
Crown and Bridge work Aluminum Silver and Rubber plates and all of the specialties known to modern dentistry. Gas or vitalized air administered
Office over Avery & Co's store

DR. E. D. BROWN,
Dentist.

Modern Dentistry of reasonable rates. Painless extraction by use of local or general anaesthetic.

Officers hours 7:45 a. m. to 5 p. m. Saturday evenings 7 to 9. Other evenings by appointment.

Office in DeWolf Block.

Office pohne 192, house phone 182—2r.

C. M. Cooley,
Licensed Auctioneer.

R. F. D. No. 4 Manchester. 15 years successful experience in Jackson, Washtenaw and Lenawee Counties, also practical farmer.

Bell Telephone Clinton exchange.

Rates Reasonable and Satisfaction Guaranteed

We Show Men & Women
How to make $30 to $100 weekly, year or and. Amazing opportunity for large income. Why waste time working for others? Use your spare time at home and gain financial independence. No canvassing. Be your own master. Write to-day. Universal Success Co., Dept. A — No. 70 Fifth Ave., New York City.

ANGUS BULLS
from Grand championship stock for sale or rent.
George B. Smith,
Addison, Mich.

Whittemore's Shoe Polishes
FINEST QUALITY LARGEST VARIETY

GILT EDGE WHITTEMORE'S GILT EDGE DRESSING FOR LADIES' & CHILDREN'S BLACK SHOES SOFTENS PRESERVES LEATHER RESTORES COLOR AND LUSTRE

QUICK WHITE MAKES DIRTY CANVAS SHOES CLEAN & WHITE QUICKLY-EASILY APPLIED ALSO CLEANS WHITE CANVAS

"GILT EDGE," the only ladies' shoe dressing that positively contains Oil. Blacks, Polishes and Preserves ladies and children's shoes, shines without rubbing, 25c. "FRENCH GLOSS," 10c.

"DANDY" combination for cleaning and polishing all kinds of russet or tan shoes, 25c. "STAR" size, 10c.

"QUICK WHITE" (in liquid form with sponge) quickly cleans and whitens dirty canvas shoes. 10c. & 25c.

"ALBO" cleans and whitens BUCK, NUBUCK, SUEDE, and CANVAS SHOES. In round white cakes packed in zinc boxes, with sponge, 10c. In handsome, large aluminum boxes, with sponge, 25c.

If your dealer does not keep the kind you want, send us the price in stamps for full size package, charges paid.

WHITTEMORE BROS. & CO.,
20-26 Albany Street, Cambridge, Mass.
The Oldest and Largest Manufacturers of Shoe Polishes in the World.

Spring is Nice, But--

Lack of fresh vegetables food and interrupted, changing habits make these trying weeks for anyone inclined to constipation. Foley Cathartic Tablets are just the thing for indigestion, biliousness, gas on stomach, furred tongue, headache, or other condition indicating clogged bowels. Cause no bad after effects Sold everywhere in Tecumseh. ad

FOLEY KIDNEY PILLS
FOR BACKACHE KIDNEYS AND BLADDER
Sold Everywhere.

A STITCH IN TIME

Tecumseh People Should not Neglect Their Kidneys.

No kidney ailment is unimportant. Don't overlook the slightest backache or urinary irregularity. Nature may be warning you of approaching dropsy, gravel or Bright's disease. Kidney disease is seldom fatal if treated in time, but neglect may pave the way. Don't neglect a lame or aching back another day. Don't ignore dizzy spells, headache, weariness or depression. If you feel you need kidney help begin using the reliable, time-tried remedy. Doan's Kidney Pills. For 50 years, Doan's have been found effective. Endorsed by Tecumseh people.

Wm. Martin, Logan St., Tecumseh, says: "My kidneys were out of order and I had dull backaches and tired easily. I had soreness and lameness across my back and my kidneys acted irregularly. The kidney secretion were unnatural, too. I got Doan's Kidney Pills at Wright & Son's Drug Store, and they strengthened my back and put my kidneys in good order."

Price 60c at all dealers. Foster-Milburn Co., Buffalo, N. Y.

RAILROAD TIME TABLE

Effective Nov 25 1917

NEW YORK CENTRAL

Going south

Station	13 a m	15 p m
Jackson	‡10 20	*3 00
Tecumseh	11 17	3 56
Adrian	11 50	‡4 25
Toledo	12 35	5 10
Chicago		
Detroit		6 10

Going north

Station	10 a m	14 p m
Toledo	*7 30	‡4 30
Adrian	8 10	5 05
Tecumseh	8 50	5 35
Ypsilanti	10 25	
Detroit	12 05	
Jackson	10 05	6 40

G. J. Ziehs,
Ticket Agent.

DUNDEE BRANCH

Going west

Station	29 a m
Adrian	8 10
Tecumseh	‡9 10
Tipton	9 30
Addison	11 50
Marshall	2 00 p m
Battle Creek	3 30 p m

Going east

Station	30
Battle Creek	7 30 a m
Marshall	9 00 a m
Addison	‡11 50 a m
Tipton	1 40 p m
Tecumseh	2 10 p m
Adrian	6 15 p m

A. B. McLachlin
Ticket Agent.

DETROIT, TOLEDO & IRONTON

Going south

Station	1 a m	N.Y.C.
Detroit	‡8 00	
Delray		
Dundee	9 50	
Britton	10 03	
Ridgeway	10 08	
Tecumseh	10 22	
Adrian	10 50	

Going north

Station	2 p m
Adrian	‡3 48
Tecumseh	4 16
Ridgeway	4 26
Britton	4 31
Dundee	4 46
Delray	
Detroit	6 40

‡ Daily except Sunday.
* Daily

W. R. Robinson,
Ticket Agent.

Cut This Out--It Is Worth Money.

DON'T MISS THIS. Cut out this slip, enclose with 5c to Foley & Co., 2835 Sheffield Ave., Chicago, Ill., writing your name and address clearly. You will receive in return a trial package containing Foley's Honey and Tar Compound for coughs, colds and croup; Foley Kidney Pills and Foley Cathartic Tablets. Sold everywhere. adv

When Your Child Cries.

at night and tosses restlessly, you feel worried. Mother Gray's Sweet Powders for Children Break up Colds in 24 hours, Relieve Feverishness, Constipation, Teething Disorders, and destroy worms. Used by mothers for 30 years. All druggists, 25c. Sample FREE. A. S. Olmsted, Le-Roy, N. Y. adv

A Short But Strong Statement.

Women with backache, rheumatic pains, sore muscles, stiff joints or other symptoms of kidney trouble should read this statement from Mrs. S. C. Small, Clayton, N. M. "Foley Kidney Pills have done me more good than all other medicines." They strengthen weak kidneys and banish sleep-disturbing bladder ailments. Sold everywhere in Tecumseh. ad

"It Sure Does The Work"

Mrs. W. H. Thornton, 3523 W. 10th St., Little Rock, Ark., writes: "My little boy had a severe attack of croup and I honestly believe he would have died if it had not been for Foley's Honey and Tar. I would not be without at any price, as it sure does the work." Best remedy known for coughs, colds, whooping cough. Sold everywhere in Tecumseh. ad

Almost a Young Man Again

E. R. Whitehurst, R. F. D. 1, Norfolk, Va., writes: "I had been suffering for more than a year, but since taking Foley Kidney Pills I feel almost a young man again." They strengthen and heal weakened or disordered kidneys, stop sleep disturbing bladder ailments, banish backache, rheumatic pains, stiffness, soreness. Sold everywhere in Tecumseh. ad

FREE
Write today for 20 pkgs. Art Post Cards to sell at 10c per pkge. When sold send $2.00 and get choice of presents. PEERLESS WATCH CO.—Dept. 894 CHICAGO ILL.

Take Children Out of Danger

If you saw a child on a railroad track you would endeavor to remove the little one from danger. When a child is "snuffling" or coughing, isn't it your duty to get him out of danger of severe consequences? Foley's Honey and Tar gives relief from coughs, colds, croup and whooping cough. Contains no opiates. Sold everywhere in Tecumseh. ad

FOLEY CATHARTIC TABLETS
Keep Stomach Sweet - Liver Active - Bowels Regular
Sold Everywhere

PARKER'S HAIR BALSAM
A toilet preparation of merit.
Helps to eradicate dandruff.
For Restoring Color and

TECUMSEH MARKETS

Corrected Apr 2, 1918

Wheat	2 09	2 09
Flour per bbl	10 80	11 40
Rye		2 40
Corn (ear) cwt		2 25
Oats new		88
Beans		6 00-6 50
Potatoes	75	1 25
Butter		35
Eggs		32
Lard		25
Guinea		15
Fowls(live)		
Springers	22	25
Roosters		15
Ducks 4 lb up		2
Geese		20
Turkeys		27
Hay		20 00

STATE OF MICHIGAN, County of Lenawee, ss.

Probate Court for said County.

At a session of the Probate Court for the County of Lenawee holden at the Probate Office in the City of Adrian, on the 11th day of March, in the year one thousand nine hundred and eighteen.

Present, HARRY L. LARWILL, Judge of Probate

In the matter of the estate of MARTHA E. RISING, Deceased.

On reading and filing the petition, of G. Arthur Rathbun, executor upon the estate of said deceased, alleging that the funeral expenses and debts of said deceased and the expenses of administration thus far incurred have been fully paid, and praying, that his final administration account may be allowed and for such other order and decree as to this Court shall seem proper.

It is ordered that Monday, the 8th day of April next at nine o'clock in the forenoon be assigned for the hearing of said petition.

And it is further Ordered, That a copy of this order be published in the Tecumseh Herald, a newspaper printed and circulating in said County of Lenawee, for three successive weeks previous to said day of hearing.

(A true copy) Harry L. Larwill,
Judge of Probate
E. I. Larwill, Probate Register.

STATE OF MICHIGAN, County of Lenawee, ss.

Probate Court the County of Lenawee.

At a session of the Probate Court for the County of Lenawee, holden at the Probate office, in the City of Adrian, on the 11th day of March in the year one thousand nine hundred eighteen.

Present HON. HARRY L. LARWILL, Judge of Probate.

In the matter of the estate of AGNES A. WHITENACK, Deceased.

On reading and filing the petition, duly verified, of Elner E. Hendershot, praying that an instrument in writing purporting to be the last will and testament of said deceased may be duly proved and admitted to probate, and that administration of said estate may be granted to petitioner the executor named in said instrument, or to some other suitable person.

It is Ordered, That Monday the 8th day of April, next at nine o'clock in the forenoon, be assigned for the hearing of said petition.

And it is further Ordered, That a copy of this order be published in the TECUMSEH HERALD, a newspaper printed and circulating in said County of Lenawee for three successive weeks previous to said day of hearing.

(A true copy) Harry L. Larwill,
Judge of Probate.
E. I. Larwill. Probate Register.

THIS FREE COUPON IS GOOD FOR 15c
IF PRESENTED AT ANY DRUG STORE WITHIN ONE WEEK, to purchase a (1 only) regular 50 cent bottle of
SCHIFFMANN'S EXPECTORANT
(Makes 4 Teaspoonsful)

This remedy is guaranteed one of the most effective, soothing and best remedies for promptly relieving Hacking, Dry, Painful Coughs, Chest Colds, Whooping Cough and Spasmodic Croup, or Druggists refund money. It loosens and raises the Phlegm, soothes and heals the irritated membranes of the throat with such promptness, ease and certainty that it is really astonishing, and the quick and lasting relief it affords is surprising. Contains no opiates.

SIGN AND GIVE THIS COUPON TO YOUR DRUGGIST. If sold out, by DEPOSITING 35c NOW you will get it when he receives more.

Name ______________

NOTHING ELSE LIKE IT IN TECUMSEH

There has never been anything in Tecumseh with the INSTANT action of simple buckthorn bark, glycerine, etc., as mixed in Adler-i-ka. ONE SPOONFUL flushes the ENTIRE bowel tract so completely it relieves ANY CASE of sour stomach gas or constipation and prevents appendicitis. The INSTANT, pleasant action of Ad-ler-i-ka surprises both doctors and patients. B J. Pulver, Druggist. adv

FOLEY KIDNEY PILLS
FOR BACKACHE KIDNEYS AND BLADDER
Sold Everywhere

A Scapegoat.

"In some respects I find it an advantage to have a stupid servant in the house," remarked Mr. Dubwaite.

"Why do you say that?"

"Mrs. Dubwaite is kept in such a state of mind by the blunders of the servant she forgets to call attention with her usual frequency to my own shortcomings."

Ever See a Dingonek?

The dingonek is a huge, unclassified aquatic monster, says the Wide World Magazine. It resembles in many of its characteristics the extinct dinosaur, a huge reptile of the Mesozoic period, fossils of which have been discovered by paleontologists in the sandstone strata both of the African and American continents. It lives in Lake Victoria Nyanza and its numerous tributaries and there is no record of the monster having been seen in any other part of the world. Whether it is a descendant of one of the huge prehistoric saurians that has by a process of adaptation—living as it does in impenetrable regions far away from the encroachments of civilized man—continued with but slight modifications through prodigious ages to the present time, or whether it is an unclassified reptile or amphibian, it is equally impossible to say, as no specimen exists either of its bones or of its skin. That this monster does exist, however, there can be no particle of doubt, as the testimony of authoritative eyewitnesses cannot be reasonably discredited.

Useless.

Mrs. Crossley was enjoying a shopping tour and was critically examining various articles on the counter of the dry goods emporium.

"What is this thing used for?" she finally asked.

"I really don't know," answered the clerk. "I think it is intended for a Christmas gift."—Harper's Magazine.

86 Acres In Raisin Township

Section 12, sandloamand clay, two silos, 4 acres apple orchard and other fruits. 10 acres of timber. Market Tecumseh, Holloway and Britton. Sends milk to Adrian. Small payment down, balance 5 per cent.

Fred E. Ash

Room 1, Underwood Block.
Adrian, Michigan. tf

CORRESPONDENCE

BRITTON

Miss Grace Hoagland was a Tecumseh visitor Thursday.

Mr. and Mrs. W. J. Clark were in Adrian Thursday.

Mrs. Mary Zohn and two children of Oberlin, Ohio, returned Friday, after a few days visit with her sister Mrs. Harry Temple. Mr. and Mrs. Temple accompanied her as far as Toledo.

Mrs. Clarence Underwood and Miss Myrtle Underwood were Adrian visitors Wednesday.

Mrs. Henry Bachman spent Thursday and Friday with relatives in Dundee.

Mrs. Frank Brown was in Tecumseh Friday.

Mrs. LaVern Taylor and son Lawrence of Toledo spent last week with relatives here.

John Gambae has returned from Winchester, Ky., where he attended the funeral of two cousins the young men having been killed in a theatre fire.

Miss Mabel Pilbeam who has been seriously ill for the past three months has been taken to a hospital at Ann Arbor.

Mrs. Charles VanCise and little daughter, Ruth went to VanWert, O., Wednesday having been called there by the death of Mrs. VanCise, father.

Miss Grace Adams is in Alma for an indefinite stay with relatives.

Mr. and Mrs. Ernest Palmer and son Paul went to Port Huron, Tuesday for a weeks visit with his brother Edward Palmer.

CLINTON

Robt. Boyd and wife have sold their home on Mill street to George Sanford and wife and Leo Smith and wife.

Miss Ina Mills of Birmingham is spending the Easter vacation at home.

Misses Gladys Brown, Doris Kennedy and Catherine Clark are home from Detroit for Eatser vacation.

Mrs. Anna Campbell accompanied her daughter Mrs. Clifford Johnson of Jackson home Friday for an over Sunday visit.

Mr. and [illegible] Detroit spent the week at the parental home.

Miss Franc Matthews returned to Milwaukee Sunday.

Miss Cora Johnson of Dowagiac spent the week at home.

Miss Rena Mills of Jackson was an over Sunday guest of her parents.

Plenty of work for everyone at the Red Cross rooms. Open Tuesday and Wednesday afternoons.

Dr. and Mrs. Matteson and son Robert and mother and Mr. and Mrs. E. B. Stettler and son Charles motored over from Adrian Sunday, the guests at the Woodward and Tuttle homes.

Russell Green returned to Camp Custer Saturday night after a short leave of absence.

Harry Fabrique was a Jackson passenger Saturday.

Mrs. M. E. Rood returned Friday from several weeks' stay at Milford and Detroit.

Byron Redick of the Great Lakes Training Station has been visiting his parents a few days.

Memorial services were held at the hall Sunday for Freddie Pieper who was accidentally killed in France.

Mrs. Lydia Martin spent Saturday in Tecumseh.

The County G M. will convene here Friday.

W. C. Eccles and wife of Tecumseh were Sunday guests of her sister Mrs. Sarah Stevens.

ANIMALS ARE GOOD SWIMMERS

Polar Bear, Who Passes His Time in Icy Waters, Is Regarded Best, Though Not Swiftest.

Nearly all animals are better swimmers than man and take to the water naturally. The rhinoceros and hippopotamus are wonderful swimmers and divers, while the Indian elephant crosses great rivers with heavy loads, London Tit-Bits states.

The elk and the reindeer are first-class swimmers. The elk keeps his head above water and crosses directly from bank to bank to avoid turning. The reindeer, on the other hand, turns as often as he likes, keeping his head only a little above the surface. But of all swimmers of all climes the best, though not the swiftest, is the polar bear, who passes half his time in the water swimming and diving. His swimming power is nothing short of miraculous if it be remembered that the water in the regions he frequents is invariably cold and that cold is normally prohibitive to good swimming. There are bears that can swim from twenty-five to thirty miles without great effort.

One of the swiftest swimming animals is the squirrel. A sportsman on one occasion, having at hand a squirrel born in captivity, which had never seen water, wanted to see if it could swim and took it with him in a rowboat to the center of the lake. The squirrel turned toward the bank, head and paws above the water, back and tail underneath it, and began to swim so rapidly that it was with the greatest difficulty that the man recovered it when it reached the shallow water near the land.

ONLY SECURITY FOR A WIFE

Birth of Children Guaranteed Independence to the Woman Under the Code of Hammurabi.

In Babylon, under the code of Hammurabi, 2270 B. C., the birth of children furnished the only financial security for a wife. A man might separate from a wife at will and marry another but if she had borne him children he must "give back to that woman her dowry, the usufruct of the field, garden and property, during the minority of her children and thereafter she was entitled to a share equal to that of a son of all that has been given to her children. She may marry the man of her choice."

Under the primitive laws of the Kafirs of South Africa a similar provision is made, according to a writer. A considerable payment is made by the husband to the male relatives of the woman at the time of marriage. In legal theory this amount is the property of the woman and her children, the relatives receiving it as trustees for her benefit. Here, too, a man may divorce his wife at will and may demand back his dowry if there have been no children born of the marriage, but his claim upon it passes upon the birth of children. Obviously, where the status of the wife is entirely subject to the will of the husband and where the woman has an enforcible claim against this property while it remains in the hands of her relatives, the birth of children furnishes the only assurance of security and independence for the wife.

SOME OF THE INNS OF COURT

Gray's Produced Fewer Great Lawyers but Can Outdo Rivals in Association With Influential Men.

Gray's inn, where the prime minister and the heads of the air service take a snack together in the evening, comes down to us through the Grays of Wilton, whose home or inn it anciently was, from the bishop and canons of St. Paul's cathedral. The inn itself, bearing the family name, formed part of the Hundred of Ossulstone, and the whole was included in a yet larger property, states a writer in the London Chronicle. How St. Paul's itself became possessed of the estate is not clear, but it is believed that it was at one time the personal property of one of the canons, who, it was enacted, might give and sell their lands without leave.

Gray's inn has produced fewer great lawyers than some of the other inns of court, but it can outdo its rivals in association with men who have vitally influenced the life of the nation—Thomas Cromwell, for instance, who suppressed the monasteries; Lord Burghley, chief counselor of Queen Elizabeth, and George Monck, duke of Albemarle, who practically restored the monarchy. But the inn's chief glory, of course, is with the Bacons, Nicholas and his far greater son, Francis, whose mark remains till this day on the inn gardens.

Eucalyptus and Malaria.

"What is the connection between the eucalyptus and the disappearance of the malarial trouble? This has been only very recently explained. There is probably no tree having a greater avidity for water than the eucalyptus. Experiments with seedlings grown in water have shown that a baby blue-gum [illegible] at an extremely rapid rate. As the blue-gums grow at a marvelous rate (often as much as ten or twelve feet is added to their height in a single season), the consumption of moisture from the soil goes on at a rapidly increasing rate. Now, it is well-known that the malarial poison is introduced into the blood of man through the agency of a certain variety of mosquito (Anopheles), and the dwelling place of these insects, when in the larval stage, is to be found in pools of water. With the planting of the eucalyptus trees the pools disappear and the marshy land becomes comparatively dry. Thus the breeding places of the mosquitoes are destroyed and the insects are no longer able to carry on their pernicious activities."—S. Leonard Bastin, in St. Nicholas.

Early Use of Metals.

As compared with Mexico, the tools employed by the ancient Easter islanders, though like in shape, are yet more wonderful when the purpose for which they were used is considered. It is believed that the use of iron was unknown to the more ancient people of the earth; certainly few traces are found. But among the Mexicans there is evidence of red copper having been fashioned into tools; and although that is wonderful enough when the usage is seen to which the comparatively soft metal was put, yet still more marvelous are the tools of volcanic glass which wrought, carved, cut and chiseled the huge images and blocks of stone to be found on Easter Island. Remains of these tools are yet to be found lying about the island quarries.

Weapons of the Peruvians.

The early Peruvians used clubs and war-hatchets in battle; also slings, for throwing stones. Skull-fractures must often have resulted. But apparently they trephined also for brain troubles, and possibly for other diseases, notes a medical authority. The surgeon of ancient Peru held the head of his patient between his knees, and with a sharp flint sawed out the button of bone—an agonizing process, surely. Sometimes he filled the hole with a button of silver, or of mollusk-shell, but more often he was content to cover it simply with the flap of scalp.

Temperament of Camels.

Bearing an innate grudge against all restraint and all who restrain him, the camel will use the great strength of his long legs to kick his keepers or the dogs which guard him in the waste places, but in the presence of enemies, among wolves or other beasts of prey, he is a coward, forgets the very use of his legs and proves his erratic temper by screaming and spitting in terror. No camel wants to be loved, and no one familiar with camels ever entertains the least affection for them. They make savages of whatever people breeds them. The man who owns and uses camels cannot live in a city, he cannot travel the highways through cultivated country, he cannot have a permanent abiding place. He is doomed to live in deserts and arid grasslands, to follow the paths that are lined with evergreen thorns, tamarisks and bitter weeds, to drink the saline water that his evil tempered beasts prefer and to avoid the haunts of men and horses as the horseman circles the deserts, says Rodney Gilbert in Asia.

Noted French General Praises Our Soldiers

© International Film Service

General Bouchier of the French army photographed upon his arrival in this country on a mission for his government. General Bouchier, who is seventy-one years old, held a high command under General Petain at Verdun. He was enthusiastic in his praise of the American forces in France.

MEANING OF SHIP TONNAGE

Several Different Uses of Term, Applied as Occasion Demands, Are Cited by National Authority.

The different uses of tonnage terms when speaking of ships are causes of confusion to the lay mind. Why ships cannot be really compared according to tonnage is explained by Capt. C. A. McAllister, engineer in chief, United States coast guard, in an article in Popular Science Monthly. For example, he states, steamship companies, in order to impress relative safety of their craft, will advertise the sailing of a certain steamer of 20,000 tons, meaning, of course, gross tons. The company's agent, in entering it at the custom house, will take precaution to certify that she is only 7,340 tons, when paying tonnage taxes. He then is referring to her net tonnage, and in fact that standard is used only when paying dues or taxes.

Displacement tonnage is almost exclusively applied to warships, as they do not carry cargoes. Strange to say, the tonnage of a battleship varies almost hourly, as coal or other weighty objects are used or taken on board. The tonnage of warships is, however, fixed; they are referred to in terms of the fixed tonnage.

A statement that a 10,000-ton battleship sank a 10,000-ton merchant ship does not mean that the ships were of equal size. The merchant ship would be much larger, owing to the different meanings of the term "ton," as applied to the two types of vessels. It is absolutely impossible to give rules for the relation of these terms, as the conditions vary too greatly. Generally speaking, the gross tonnage of a ship is from 50 to 100 per cent greater than the net tonnage.

HIS BOSS LAUGHED AT HIM

Novice Draftsman Relates How He Got His First Toehold After His Work Had Been Ridiculed.

I never shall forget the first piece of independent design with which I was intrusted—a railing and gate to divide the private from the public office in some business concern, observes a writer in the Century Magazine. I suppose I worked on it for about two solid days, assisted and encouraged as far as I was capable of receiving assistance by the men at the neighboring tables. When finally the head draftsman came around to look at my effort I was a very proud person, but when, after looking at the drawings for a minute or two, he started to make some criticism and, unable to control himself, began to laugh so hard that everybody else came around to see what he was laughing at, I was about as disappointed as anybody ever was in the world. The head draftsman was not only a great artist, but a big man. He did not take the job away from me, as he should have done; he told me where it was wrong and why it was wrong, apologized for laughing at it, and gave me in these few minutes my first toehold in comprehension of architectural design. It was then that I began to learn.

An Isolated Island.

The last and most isolated of the Polynesians is Easter Island. It lies 2,000 miles westward of the coast of Chile, its nearest neighbor being Pitcairn island, 1,400 miles further west. It is small, only 45 square miles in area, and volcanic, the surface being formed of lava of comparatively recent eruption. Hence the strange lack of vegetation so curiously at variance with a tropical climate. Grass grows on it, however, and it is for that reason largely given up to the raising of sheep and cattle.

Easter island was discovered nearly two hundred years ago by the Dutch Admiral Roggeveen, who cast anchor there on an Easter Sunday, whence it derived its name. He found it more largely populated than it is now. But he and his crew must have seen and marveled at its bold rock-sculpture, its terraces and walls, its picture writings. Many of these, indeed, rival the world-famous relics of Mexico and Peru, while they are strangely akin to them in conception and design.

Does Your Back Ache?

DO YOU find it difficult to hold up your head and do your work? Distressing symptoms caused by unhealthy conditions. Generally no medicine is required, merely local application of Piso's Tablets, a valuable healing remedy with antiseptic, astringent and tonic effects—simple in action and application, soothing and refreshing. The fame in the name Piso guarantees satisfaction.

PISO'S TABLETS Sold Everywhere 60 Cents

Sample Mailed Free—address postcard
THE PISO COMPANY
900 Piso Bldg. Warren, Pa.

MORTGAGE FORECLOSURE.

Default having been made in the conditions of a certain mortgage (whereby the power of sale therein contained has become operative) dated the 30th day of October, 1915, made and executed by Ray Hathaway and Beulah Hathaway, his wife, and Abbey Hathaway, and delivered to Elbridge H. Hyde, administrator of the estate of Albert H. Hyde, deceased, which was duly recorded in the office of Register of Deeds in and for the County of Lenawee, State of Michigan, on the 2nd day of November, A. D. 1915, in Liber 180, of Mortgages, on Page 305, and which mortgage contained a provision that in event any interest stipulated to be paid should remain unpaid for the space of sixty days after the same fell due, then the whole amount secured by said mortgage should become due and payable forthwith, at the option of said mortgagee, and more than sixty days having elapsed since the maturity of an installment of interest secured by said mortgage and same remaining yet unpaid, the whole amount secured by said mortgage is hereby declared to be now due as though the entire time provided in said mortgage had wholly elapsed; and here being claimed to be due at the date hereof upon the debt secured by said mortgage the sum of Sixteen Hundred Three and 25-100 dollars; and said mortgagee having paid delinquent taxes, duly assessed and levied upon the lands described in said mortgage in the sum of Two Hundred Seventy and 78-100 dollars, the repayment of which is secured by said mortgage, as provided by the statutes of the State of Michigan, and the whole amount now claimed to be due said mortgagee for said debt and taxes and secured by said mortgage being the sum of Eighteen Hundred Seventy Four and 47-100 dollars; and no proceedings having been taken at law or in equity for the collection of said debt or the foreclosure of said mortgage;

Notice is therefore hereby given that, for the purpose of realizing the moneys so due and secured by said mortgage, including the amount of said taxes, and interest thereon to accrue and costs of this proceeding (including a lawful attorney fee.) I will, on the 25th day of June, A. D. 1918, at 10 o'clock in the forenoon of said day, at the east front door of the Court House in the City of Adrian, County of Lenawee and State of Michigan, sell, at public vendue, to the highest bdder, those parcels of land used and occupied as one farm situate and being in the towship of Raisin, County of Lenawee and State of Michigan, known and described as the west half of the southeast quarter of section six, town six south, range five east; Also that part of the southwest quarter of said section six, bounded by beginning at a point in the south line thereof seventy-four rods and five links east from the southwest corner thereof, and running thence north eighty rods; thence east ten rods; thence north eighty rods to the quarter line of said section; thence east to the southeast corner of said quarter section; thence south in north and south quarter line of said section to the south line of said section; thence west in section line to beginning.

Dated this 23rd day of March, A. D. 1918.

Elbridge H. Hyde., Administrator of the estate of Albert Hyde, deceased.
Mortgagee.

Wood & Rathbun, Attorneys
for mortgagee.

STATE OF MICHIGAN, County of Lenawee, ss.

The Probate Court for the County of Lenawee.

At a session of the Probate Court, for the County of Lenawee, holden at the Probate Office. in the City of Adrian, on the 16th day of March, in the year one thousand nine hundred and eighteen.

Present, HARRY L. LARWILL, Judge of Probate.

In the matter of the estate of Charles Elbert Beers, deceased.

On reading and filing the petition duly verified, of Eugene Service, one of the principal creditors of deceased, praying that administration of said estate may be granted to Frederick B. Wood or some other suitable person.

It is Ordered, That Monday, the 23rd day of April next at nine o'clock in the forenoon, be assigned for the hearing of said petition.

And it is further ordered, That a copy of this order be published in the Tecumseh Herald, a newspaper printed and circulating in said County of Lenawee, for the three successive weeks, previous to said day of hearing.

(A true copy) Harry L. Larwill,
Judge of Probate
E. I. Larwill. Register of Probate.

Catarrhal Deafness Cannot Be Cured

by local applications, as they cannot reach the diseased portion of the ear. There is only one way to cure catarrhal deafness and that is by a constitutional remedy. Catarrhal Deafness is caused by an inflamed condition of the mucous lining of the Eustachian Tube. When this tube is inflamed you have a rumbling sound or imperfect hearing, and when it is entirely closed, Deafness is the result. Unless the inflammation can be reduced and this tube restored to normal condition, hearing will be destroyed forever. Many cases of deafness are caused by catarrh, which is an inflamed condition of the mucous surfaces. Hall's Catarrh Medicine acts thro the blood on the mucous surfaces of the system.

We will give One Hundred Dollars for any case of Catarrhal Deafness that cannot be cured by Hall's Catarrh Medicine. Circulars free. All Druggists, 75c.

F. J. CHENEY & CO., Toledo, O.

FOLEY KIDNEY PILLS
FOR BACKACHE KIDNEYS AND BLADDER
Sold Everywhere

CHICHESTER S PILLS
DIAMOND BRAND
Beware of Counterfeits. Refuse all Substitutes.
LADIES!
Ask your Druggist for CHI-CHES-TER'S DIAMOND BRAND PILLS in Red and Gold metallic boxes, sealed with Blue Ribbon. TAKE NO OTHER. Buy of your Druggist and ask for CHI-CHES-TER'S DIAMOND BRAND PILLS, for twenty-five years regarded as Best, Safest, Always Reliable.
SOLD BY ALL DRUGGISTS
TIME TRIED EVERYWHERE WORTH TESTED

Heads National League for Women's Service

© Western Newspaper Union

Miss Grace Parker is national commandant of the National League for Women's Service, an organization whose members are giving up most of their social affairs for war work, donating money and in other ways serving their country.

BIG FIGHT AT MOREUIL

French Oust Huns in Fierce Hand-to-Hand Struggle.

Heavy Masses of Germans Hurled Against Foch's Men Only to Be Repulsed.

With the French Army in France, April 1.—A great flood of German infantry flowed against the French lines between Moreuil and Lassigny.

It was purely a battle of foot soldiers.

Heavy masses of Germans were hurled against the French time after time, only to be cast back again by counter-attacks.

This was especially the case around Lassigny, the town which formed the limit of the German line before their retreat in March of last year.

The battle line fluctuated several times in the course of the day, both sides displaying the greatest obstinacy.

The French and Germans met often in hand-to-hand fighting in the villages of Orvillers, Plemont and Plessier de Roye, where bayonets and hand grenades did deadly work.

The French artillery sometimes found an opportunity for getting into action. It overpowered the much weaker German guns.

Moreuil was the scene of some of the hardest fighting of the day. The combatants stuggled in the streets until one or the other succumbed.

At one point German attacking columns came under almost point blank fire of French 75s, which did terrible execution in their ranks and caused a panic-stricken retreat of the survivors.

The ground before the French lines is covered thickly with German dead. The attackers are compelled to advance under a constant hail of bullets from cleverly-placed detachments, equipped with numerous machine guns, whose presence was hidden from the view of the Germans until they came within a short distance.

French aviators had virtually cleared the skies of their German adversaries, so that the attacking infantry was without the valuable assistance generally afforded from the air.

PRACTICAL USE OF POETRY

Without Verse People Would Go About Isolated From Each Other by Chaos of Misunderstanding.

If poetry could be in an instant swept not merely out of print, but out of language and tradition, there would be Babel indeed. We should go about isolated each one from each by a chaos of misunderstanding, with no more communication than we could improvise out of intellectual terms, says a writer in Century Magazine. We could suggest nothing, connote nothing, say nothing but what we could define. The practical reality of that loss one may measure by our proverbial ignorance of certain savages and oriental races whose poetry is alien to our own. Nor is that all; for poetry is not alone our common repository of past experience, but to a degree far greater than we realize our source of present action. There is no need more than to remind any observer of human nature that mankind acts rather upon passion than upon conviction. Brutus demonstrated his point in prose; it was a poetic appeal that made the stones of Rome to rise and mutiny. We define and determine and decide, and still do nothing; but when we begin to feel, something is done.

Evolution of the Lamp.

Dr. Walter Clark of Philadelphia has recently made some interesting investigations to find out how the old-time lighting conditions in his city compare with those of today, says the Popular Science Monthly. He has discovered that until as late as 1835, only flickering sperm oil and candles were in use. Not until the following decade did the "highly improved" kerosene lamp appear. Gas did not come out until the period between 1865 and 1875. And then only the wealthy could use it. It sold at $2.50 per thousand cubic feet! The efficient Welsbach mantle came out ten years later, revolutionizing artificial illumination. The present era began in 1895, when gas and electricity came into general use—gas selling at $1 per thousand cubic feet and electricity at 10 cents per kilowatt hour. Since that time the gas mantle and the electric filament have seen vast improvements, so that today the average family is obtaining about eighteen times as much light as the people of half a century ago.

6,388 New York Men Called.

New York, April 1.—During the next five days beginning today 6,388 men will leave New York as the city's contribution to the first contingent to the second draft. They will go to Camp Upton for intensive training, preparatory to sailing for France.

THE TECUMSEH HERALD

SIXTY-SEVENTH YEAR NO. 52 TECUMSEH, MICHIGAN, FRIDAY, APRIL 5, 1918. WHOLE NUMBER 4612

Everyone knows we are at war

but we want you to know that we are prepared to sell you the goods that help to

Conserve Wheat

Barley Flour
Rye Flour
Corn Flour
Corn Meal
War Crackers
Corn Wafers
Oat Meal Crackers
National Rye Biscuit
National Wheatless Cakes

PHONE 39. **F. D. AVERY.**

COME IN AND SEE OUR LINE OF

Curtain Scrims,

Window Shades and Fixtures

—ALSO—

HOSIERY AND CORSETS.

A fine assortment of Mixing Bowls, Dinnerware and Glassware.

Climax Cleaner and Hardwater Castile Soap.

IDA B. CHASE.

Watch Out!

It may be your roof next!

A TORNADO POLICY costs little

Mrs. Franc S. Gillespie

GEORGIANS FIGHT TURKS

Form Big Army With Armenians to Defend Country.

Battle to Prevent Seizure of Batoum, Kars and Ardaham—Seize Russian Warships.

Petrograd, April 3.—Fierce fighting has broken out in the districts of Batoum, Kars and Ardaham, in the Caucasus. The Armenians and Georgians have formed a large army for the defense of the territory against the Turks, who have begun military occupation of the three districts by virtue of the Brest-Litovsk peace treaty.

The Georgians have seized most of the Rusian warships in the harbor of Batoum and have taken them into the Black sea. The entire population of Georgia has been mobilized to oppose the invaders.

London, April 3.—Former Grand Duke Michael Alexandrovitch, brother of the former emperor, has been arrested and imprisoned at Perm by order of the Perm council of worgmen's and soldiers' delegates, says an Exchange Telegraph dispatch from Petrograd.

Rear Admiral Sablin has been elected commander in chief of the Black sea fleet.

General Payoff, who has been appointed commander of the Moscow military district, says a Reuter dispatch, has announced that he expects to form an army of 1,000,000 men within two months.

LINER CELTIC IS TORPEDOED

White Star Steamship Attacked by U-Boat While on Way to the U. S.

New York, April 3.—The steamship Celtic, one of the big White Star liners, was torpedoed by a German submarine, according to reliable information received in marine circles here, during a voyage from England to America.

Efforts are being made to save the vessel, which, it is believed, carried no passengers.

The Celtic has a gross tonnage of 20,904, and has for many years been one of the largest steamships in transatlantic service. She was built at Belfast in 1901 and flies the British flag.

COL. MACARTHUR BACK ON JOB

Chief of Staff of Rainbow Division Returns to Front—Was Gassed.

Washington, April 3.—Col. Douglas MacArthur, chief of staff of the Rainbow division, possessor of the American cross of honor and the French war cross for gallantry in action, recently reported as wounded in France, is back on the job. An official dispatch to the war department says that the colonel was "gassed" while leading his men in an attack but that he "has entirely recovered and resumed his duties."

WORLD'S MOST CURIOUS CITY

London Magazine Seems to Have Discovered Queer Settlement on Saginaw Bay, Lake Huron.

The most curious of cities consists of wooden huts on wheels, to the number of about one hundred and thirty, which, when the season arrives, are rolled onto the ice on Saginaw Bay, Lake Huron. The population of this city without a name is about five hundred. Each hut is fitted with cooking utensils, hammocks, and a stove, and is occupied by three men, whose business on the ice is to follow a peculiar method of fishing.

In the center of each hut a hole, about a yard square, is dug to the water. One of the fishermen then takes a live fish of the herring tribe, and after fastening it to a piece of packthread drops it into the water. The fish dashes away as swift as an arrow until it is pulled up by the thread, when it returns towards the hole followed by a host of pike and other fish desirous to feast on the dainty morsel. Beside the hole stand the fishermen, harpoon in hand, waiting the arrival of the pursuers, who are received with thrusts of the four or five-pronged instrument, which rarely fails to bring up some writhing victims.

Some huts can show two hundred or more of fine fish at the end of the day's work. The most weird appearance of this city is at night, when the fishermen prosecute the work by the light of torches, which, as is well known, attract fish without the aid of the herring bait. The glancing torches and the shadows of the men leaning over the holes make a strange spectacle. If fish are not abundant in the spot first chosen the hut is wheeled to another site.—London Tit-Bits.

FAIR PLAY ABOVE VICTORY

Canadian Soldier Generous in Seeing That Opponent Should Have His Right Chance to Shoot.

In an obscure Los Angeles suburb lives a blind man. The following is one of the many stories he tells of his experiences:

It was in the early nineties that a picked team of American riflemen had gone into Canada for a friendly contest with the Queen's Own.

The competition had been fierce and the score close when the last American rifleman laid down at 800 yards. He had to make 23 to tie and 24 to win out of a possible 25.

A great crowd had gathered to watch the contest, and had gradually closed in behind the firing station until there was very little space left for the rifleman.

The first four shots scored the bull's eye, counting 20. With his last shot he had to make a 3 to tie and a 4 to win. The excitement was intense, and the air was charged with the magnetic stillness of repressed excitement, as the commanding officer of the Queen's Own stepped forward and called out "Get back there and give the man a fair show. How can he shoot with you standing on top of him?"

The crowd fell back, the American fired, and the indicator recorded another bull's eye, making his score 25.

AN OLD TECUMSEH BOY IN THE LIME LIGHT

"Gentle Bluecoat" Gets Bad Beating From Irate Prisoner

Charles Crossman, policeman of the old school and now court attache in Police Judge Sellers' court, came to work Wednesday with his face and hands cut and bruised.

He had a new pair of trousers, also and iodine covered most of his faceand hands whichweren't marred. Furthermore, he had new spectacles.

Crossman, 53, has been more than 25 years on the force but never had he been seen disfigured. He was pressed with questions and finally told how it happened.

He had gone with a warrant charging non-support to arrest Paul Kurkowski, 35, 1500 Campbell avenue.

Paul is Belligerent.

He entered Kurkowski's home and gently broke the sad news to Paul. But Paul didn't take it gently. He refused to be arrested.

Crossman took Paul by the arm, still gently, however, thinking to lead his prisoner to jail. But Paul grabbed a bed post and held on.

Crossman pleaded and argued, but Paul was obdurate. Finally Crossman drew forth his handcuffs, thinking that worse had come to worst. But Paul dexterously locked the cuffs before Crossman could slip them over his wrists. Crossman waxed impatient and gave Kurkowski a jerk. That started it.

Crossman floored Paul wih a blow on the jaw, but Paul sank his teeth into Crossman's thigh, tearing a great rent in the blue trousers. Then the prostrate prisoner kicked upward and dazed Crossman with a boot on the nose.

Was Some Kicker

Crossman had regained his patience by that time and he let Paul rise to his feet. Paul made for a pair of scissors lying on the dresser, but Crossman floored him again. This time Paul sank his teeth into the back of Crossman's hand, tearing the flesk. Paul kicked upward again and broke Crossman's glasses, bruising his cheek and forehead. Crossman spoke harshly to Paul then, and stepped back to allow his prospective prisoner to get to his feet and be a gentleman. But Paul reached for a small chair.

By this time an audience of other tenants had gathered so when Crossman floored Paul the third time there were two boys to help hold him down while Crossman unlocked the handcuffs.

At last the struggle was ended and Crossman marched to police headquarters with Paul by his side.

Didn't Want to Hit Him.

"In all my years of service I never got a bruise before," Crossman declared sorrowfully. "Only twice have I had to strike a man. Once I struck a man who was beating his wife on the street. Another time I found a chap lying in the gutter, drunk. The snow was thick and he would have frozen. I picked him up and got him home. I knew him as a police court character. His name was Sandy. I told him, when I got him inside his door, that if I found him drunk again I'd have to lock him up. He was extremely indignant to be called drunk, and attacked me. I had to hit him on the arm with my club to get him back in the house."

"Why didn't you hit Kurkowski over the head with your club?" asked a listening policeman.

"I didn't want to abuse him. I don't like to be rough with fellows unless it's necessary," Crossman replied.

Justice Sellers sentenced Kurkowski to 65 days in the house of correction without the option of a fine.

—Detroit Journal.

PAGE GHOST OF MUNCHAUSEN

Prince of Story Tellers Would Be Interested in This Wonderful Tale of Adventure.

One of the big ocean liners was several days out from New York on a trip across the Atlantic. It was dinner time, and those at the table fell to telling stories about their experiences at sea. Finally it was the turn of a person who had previously been boasting of his lineage. He told this "yarn" says the Youth's Companion.

"It happened a number of years ago," said he, "on my fifteenth trip across the ocean, when we ran short of some provisions, particularly eggs, milk, fruit and fresh meat. We were very fortunate to have on board a resourceful fellow named Brand, who pulled us out of the difficulty in good shape. First he went to the hatchway for eggs, but, as they were a little too old to eat, they were used for cooking, and he requested the captain to have the ship lay to. This operation was repeated until we had eggs enough to go round.

"Then, at Brand's suggestion, the captain fired a ship's rocket into the Milky Way, and all we had to do was to hold buckets and catch the milk as it poured out of the hole made by the rocket. For a fruit supply we let down buckets over the side of the ship and picked up enough ocean currants to last for a week. The next day we had foul weather, which provided us with plenty of ducks and chickens. Some of these we ate and others we kept to replenish our egg supply."

"I was on that very trip," spoke up a wag at the end of the table. "It was the steamer Baltic, in October, 1908, New York to Liverpool. We also had on board a fair-sized goose, which was overlooked in some way. I'm sure they never ate the bird, but I've wondered, all these years until today whatever became of it."

Muskegon.—The recent change in coal zones set by the government fuel administrator's orders has so improved fuel conditions likely to exist in Muskegon during the coming months that local dealers are enthusiastic.

ALLIED TROOPS DRIVE WEDGE IN THE HUN'S LINES

Petain and Haig Gain in Region Between Somme and Demuin.

COUNTER-ATTACKS REPULSED

Heavy Artillery Fighting Occurs at Some Points—English Troops Take Prisoners and Machine Guns in Avre-Luce Sectors.

British Army in France, April 3.—The British stormed strongly held positions in a wood along the Luce rived. When the enemy withdrew after sharp fighting he left the ground strewn with his dead.

Paris, April 3.—French and British troops advanced between the Somme and Demuin, it is announced officially. Over most of the front between the Somme and the Oise the night was relatively calm. Heavy artillery fighting occurred at some points. The statement follows:

"The night was relatively calm on the front between the Oise and the Somme. The artillery fighting became rather heavy along some parts of the battlefield.

"Franco-British troops made some progress during the night between the Somme and Demuin.

"In the region of the Colonne trench and at Ban de Sapt, the French made two successful raids and took prisoners. At Chambrettes a German attack on small French posts was repulsed."

British Take Prisoners.

London, April 3.—In the sector between the Avre and Luce rivers the British took 50 prisoners, the war office announces. Thirteen machine guns were captured.

Near Hebuterne the British made a successful attack, capturing machine guns and prisoners. A German counter-attack was repulsed. The statement follows:

"In the course of the fighting in the area between the Avre and the Luce rivers, we captured 50 prisoners and 13 machine guns. A large number of German dead were found on the ground in this locality by us, and two counter-attacks attempted by the enemy later in the day were broken up with heavy loss by our artillery. A German battery in action in this area was successfully engaged at short range and silenced by our machine guns.

Counter Blow Repulsed.

"A successful local enterprise carried out by us in the neighborhood of Hebuterne resulted in the capture of 73 prisoners and three machine guns. Many Germans were killed in this operation also, and a hostile counter-attack during the afternoon was completely repulsed.

"On the remainder of the front successful raids, in which we secured several prisoners and killed a number of the enemy were carried out in the neighborhood of Acheville and Hollebecke."

General Foch, the new allied commander in chief, has stated that Amiens is covered and that he is prepared to guarantee it. This has come as a strong tonic, because the British public appreciates fully the serious consequences which would follow its loss.

Infantry Battle Dies Down.

Infantry operations on a large scale on the Picardy battlefield have died down, while both sides prepare for the next move in the great conflict. Vicious local fighting has occurred between Albert and Montdidier, but the Germans have been checked in all attempts to advance toward Amiens, while the Franco-British troops have made small gains between the Somme and Demuin.

In the days of desperate and sanguinary fighting since they launched their attacks on the line before Cambrai, St. Quentin and La Fere, the German command apparently has learned that massed infantry attacks without great artillery preparation are fruitless and most costly. The German artillery fire is reported to be weak, indicating that the enemy has not yet been able to move his big guns across the barren region between St. Quentin and Albert.

Seventy-seven German divisions are on the battle line waiting for the guns before attempting another gigantic effort to reach Amiens. North of the Somme there are 40 divisions, while 37 are on the line between the Somme and Chauny. And it is known that the German guns have not all been moved forward.

Americans May Participate.

Meanwhile the allies' armies under General Foch are making ready not only to counter another German blow, which the enemy must make or concede defeat, but probably also to open a counter-offensive. It is not unlikely that American troops will participate in the aproaching renewal of heavy fighting along most of the line, as more than 100,000 are moving toward the battle lines. Some unseasoned American units will be placed side by side with hardened British and French veterans, according to a decision announced in London.

The Germans are reported to be massing troops before Albert, where their attacks were beaten back by the British Monday. The British command looks for heavy German efforts north of the Somme, where it is believed the enemy has most of his fighting force, but, where there has been no marked activity since the repulse on Arras Thursday.

Allies Regain Some Ground.

Except for the activity at Albert the fighting has been confined to the line between the Somme and Montdidier. The allied troops have reclaimed some ground between the Somme and Demuin, while between Hangard and Moreuil heavy German attacks were beaten off with loss. German attempts against Grivesnes, northwest of Montdidier, were repulsed sanguinarily by the French.

Artillery exchanges continue on the rest of the front in France, including the American sector near Toul and on the Italian front. The Austro-German artillery fire against the Italian lines is moderate and there are yet no indications that the enemy is ready to launch his attack with the many thousands of troops reported to have been brought from the eastern war theater.

FLOUR MILLS AT STANDSTILL

Textile Factories Cut From 1,700 to 70; Shoe Shops, 1,400 to 300.

Amsterdam, April 3.—A leading German manufacturer, writing in the Norddeutsche Allegemeine Zeitung, says:

"Out of 1,700 spinning and weaving mills only 70 are still running at high pressure, while in the boot and shoe industry 1,400 factories have been amalgamated into 300. In the oil industry 15 factories working at high pressure have been formed out of 720 works previously existing. In the silk industry the number of spindles has been reduced from 45,000 to 2,500."

Commenting on this letter, the Tageblatt remarks:

"This shows for the first time in statistics the great extent to which the closing down of factories has taken place in Germany."

YANKEES TRICK THE GERMANS

Americans Tap System of Telephone Communication in Advance Support Positions.

With the American Army in France, April 3.—The American forces obtained accurate information that the work of their intelligence department has been so effective that the German system of telephonic communication in advance support positions is practically useless.

The Boche positions are "tapped" by ground sets, by means of which the Americans listen in, and phone communication is useless for a depth of almost two miles. The Germans are obliged to rely exclusively on runners or dogs. Great numbers of the war dogs are observable in the vicinity of German listening and observation posts.

AUSTRIANS HOLD ARMY INTACT

General Straussenburg Says Older Classes Cannot Be Released—Fears Italy and America.

Zurich, April 3.—The Austrian generalissimo, Straussenburg, in an interview with the Neu Wiener Tageblatt, declared the older classes of soldiers cannot be released, saying: "We must not forget the Americans, French and English are as much our enemies as Germany's, and we have yet a formidable struggle with the Italians, who have completely recuperated."

CLEMENCEAU AUTO HIT BY FOE

French Premier's Car Partly Wrecked by Shells While He Visits Battle Front.

Paris, April 3.—Premier Clemenceau, while making his daily visit to the front yesterday, ventured so near the first line that his automobile was shelled vigorously by the German artillery. All the windows were broken, but M Clemenceau was not hurt.

The premier returned to Paris enthusiastic and full of confidence in the favorable issue of the present great battle.

1,373 GERMANS IN CAMP

Arrival of War Prisoners at Fort McPherson Internment Camp Enlarges Number of Aliens.

Atlanta, Ga., April 3.—Five hundred and seven German prisoners arrived in Atlanta Monday night from Fort Douglas, Ariz., and were sent to the internment camp at Fort McPherson, to be kept for the remainder of the war. They have been in custody for more than a year. Their arrival increased the number of war prisoners at the local camp to 1,373.

LINER CELTIC IS DOCKED

Torpedoed White Star Steamer Is Saved—Steamship Carlisle Castle Reported Sunk.

New York, April 3.—The Celtic, reported torpedoed in a cable to the White Star line, has docked at a British port, according to word received by the line.

Boston, April 3.—The steamship Carlisle Castle which sailed from an American port for England with a cargo for the British government, has been sunk by a German submarine, according to advices received here.

Sunlight Distressing.

In addition to the wind there is another peculiarity of the inland ice which adds to the difficulties to be encountered in the Arctic. That is the extreme intensity of the sunlight, which can be realized only by those who have experienced it. During the summer months the sun shines as brightly there in clear weather as anywhere further south, and this continuous brilliancy is intensified a hundredfold by the reflection from endless fields of glistening, sparkling snow, unrelieved by a single object. The strongest eyes can stand such a blinding glare only a few hours without protection. We always wore heavy smoked glasses, and when in camp found it impossible to sleep without still further protecting the eyes by tying a narrow band of fur about them to exclude the light. Only when a storm is brewing does this intense light become subdued. At such times, however, the sky and snow take on a peculiar gray, opaque light, which is even more trying than the sunlight.—Century Magazine.

Manton.—Arthur Grant, of Benzonia, is perhaps the most persistent volunteer in the state. About three months ago, he left the University of Michigan to enlist in Detroit, where he was rejected, because of physical defects, which could be corrected by an operation. He therefore underwent the operation, but at the second enlistment examination another physical flaw was discovered. He again went under the knife, but again the attempt was unsuccessful. So he tried a third one, inflammatory rheumatism has set in, due to his weakened condition.

U. S. MEN CHEER WHEN ORDER TO MOVE IS GIVEN

Americans Anxious to Fight With British and French in Big Battle.

MARCH IN DOUBLE COLUMN

Roads in France Are Again Jammed With Yankees—Those First to Go Held in Luck by Comrades Who Remain Behind.

Rome, April 3.—Neutral report places Germany's losses in the present battle at 525,000.

With the American Army in France, April 3.—Definite official announcement that American troops will actually fight side by side with the French and British in northern France reached the American troops last night in Paris newspapers. It was greeted with cheering.

The men who will go are envied by the rest of the American forces.

As they passed by on the roads they were speeded on their way with cries such as: "Eat 'em up!" and "Gee, you fellows are in luck!"

Orders to proceed toward the plains of Picardy were received from the French high command three days ago, but until it was officially announced no mention could be made of it.

Troops Jame Muddy Roads.

The muddy roads were again today jammed with Americans on the move. In some cases they were marching in double lines, taking up the road from side to side.

For obvious reasons it is inadvisable to disclose where the troops are going, where they are coming from, or even the directions in which the movements are being made. It may not be many days, however, before the United States will know. It is probable that the first news will come with the report of the American forces in action, but when that may be is another subject which cannot be discussed.

Anxious to Face Huns.

Whenever it is, it is certain that the troops will give a good account of themselves, for they are husky, hardy, trained and completely equipped and on their toes for a clash with the enemy. If this clash should be in the open the troops will like it all the better, for they say: "That's our game."

All are determined to get into the fight if possible. The correspondent saw men marching, limping along, but refusing to drop out for fear that they might be left behind. If there was a single straggler in the long marching lines he has effectively hidden himself.

EXPRESS COMPANIES AS UNIT

Merger of the Carriers Being Worked Out—Announcement Expected Within Week.

Washington, April 3.—Merging of the express companies under a new corporation, to operate them as a unit and work out a basis for distribution of profits, is under consideration between the railroad administration and representatives of the companies. Some announcement is expected within a week.

NO BULGARS IN BIG BATTLE

U. S. Consul Murphy at Sofia Says No Bulgarian Troops Moved to West.

Washington, April 3.—A report to the state department from American Consul General Murphy at Sofia states that no Bulgarian troops were moved to the western front for the big German offensive. It had been reported that Bulgarians were fighting in the west alongside Germans and Austrians.

HEAVY FINE FOR PRO-GERMAN

Penalty Approved by Senators for All Who Back Kaiser by Word or Act.

Washington, April 3.—In favorably reporting a bill to impose drastic penalties on disloyal acts, the senate judiciary committee adopted an amendment by Senator Poindexter of Washington prescribing imprisonment for 20 years and $10,000 fine for "whoever shall by word or act support or favor the cause of the German empire or its allies in the present war, or by word or act oppose the cause of the United States therein."

Britain Gets Another Loan.

Washington, April 3.—Great Britain received another loan of $200,000,000, the treasury department announced. British credits by the United States now amount to $2,720,000,000.

U. S. to Get Jap Ships.

Tokyo, April 3.—The amount of tonnage to be turned over to the United States by Japan under the arrangement made by the Japanese shipping commission is estimated by the press at about 250,000.

Alpena.—Cecil Corbin, former U. of M. track star, injured in the aviation service in Texas, is home on a three month's furlough. He is regaining his sight, temporarily lost when his gasoline tank exploded during a flight.

Lansing.—Older men from all parts of the country are flocking into the service of the Y. M. C. A., Michigan contributing seven men to the most recent quota sent overseas for service with the American army in France.

Lansing.—The supreme court denied the right of the city of Kalamazoo to fix rates for gas used by consumers. Kalamazoo has a "legislative" charter and the ruling does not affect cities operating under "home rule" charters.

Ferndell Food Market

Good Baldwin Apples, about 25 bu. left, $1.00 bu.

Vegaco Nut Margarine can't be beat 33c pound, in five pound lots 32c pound.

A few bushel of very nice true seed Early Rose Seed Potatoes $1.25 bushel.

A fine Old Strong Creamy Vermont Cheese if you like snappy cheese, try it.

New Milk Creamy Wisconsin Cheese can't be beat for its kind.

Will have Light and Medium Brown and Granulated Sugar for Saturday's business.

Fine assortment of Jams and Jellies, all varieties from 15c to 90c per jar, all the finest Ferndell quality. Also Catsup, Chili Sauce, Salad Dressing, Meat Dressings and Sauces, finest assortment in Lenawee County.

We have 1900 Flour in 12½ pound sacks so you don't have to buy large size.

Clean Easy Soap 5—6c bars for 25c.

3 Old Dutch Cleanser for 27c.

Finest line of fancy Cookies, Cakes and Crackers we ever handled, a lot of new pieces, come in and try them.

Large fresh supply of Green Vegetables and Fruits for Saturday's business.

Give our store a call when down town, always have something new.

ALDRICH & SON,

UP-TO-DATE GROCERS PHONE 246

Spring Footwear

We have them in all styles.
High Shoes, Pumps and Oxfords.
Grey, Tan, Black and White.

Come in and let us show you.

GRAEBNER SHOE HOUSE,
Tecumseh, - Michigan.

You can buy 5 Maxwell trucks for the price of one reliable 5-ton truck

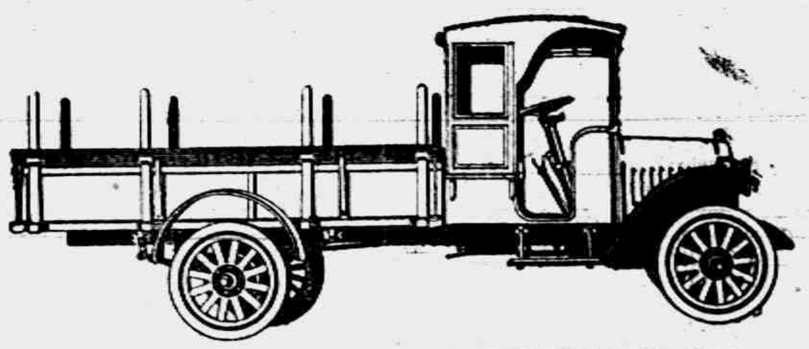

MAXWELL TRUCK

The $5000 5-ton truck isn't any better than a Maxwell. It's merely bigger. That's all. And you can own 5 Maxwells for the price of one reliable 5-ton truck.

The five Maxwells will do more work, carry more goods, carry them faster, serve more uses at less cost. How good these Maxwells are is shown by this great figure: 99.6% perfect—a verdict taken from service records covering 6600 Maxwells now in use. $400 less than any other truck of similar capacity in the world.

$1085, chassis only, f. o. b. Detroit. Electric lights. Electric generator. Worm drive. 10-foot loading space. 2500 pounds.

D. GRATZ & SON.
Tecumseh, Mich.

Read Herald Ads.

THE TECUMSEH HERALD

FRANK S. TURNER, PUBLISHER

SUBSCRIPTION RATES

IN LENAWEE COUNTY

One year, payment in advance	$1.00
One year, payment after three months	$1.25

OUTSIDE OF LENAWEE COUNTY

One year, payment in advance	$1.25
One year, payment after three months	$1.50

There will be no Deviation from above rates.

Entered in the postoffice at Tecumseh, Mich., second class mail matter.

Telephone Number 86

JUST WHAT INTERESTED BILL

Loss of Cars and Freight Didn't Seem to Amount to Much to Him at the Moment.

"I was riding on a freight train through Kansas," a Santa Fe official relates. "I was up in the cupola of the caboose. Downstairs the conductor and the rear brakeman watched carefully a pan of beans 'warming over' on the old coal stove. They waited only the return of the head brakeman before 'putting away' their luncheons, which they were taking from their full dinner pails. The pan of beans was a partnership dish. I could see the head brakeman coming down the train from the engine. Suddenly there was a jerk, a shock, and I saw freight cars begin to pitch from the track and pile up in heaps. I had a hasty vision of the head brakeman sailing through the air and landing in a cornfield, clear of the right of way.

"'Bill's killed!' I shouted as I clutched wildly to retain my seat. 'He's been thrown clear over into the field.'

"As the caboose finally came to a standstill, about the only car left on the track, the conductor and the rear brakeman rushed forward to gather up the remains of 'Bill.' But as they ran to him 'Bill' picked himself up in a dazed sort of way and was brushing the dirt from his eyes and his clothes when they reached him.

"There was at least $75,000 worth of cars and freight piled up there in that wreck, probably $100,000—a total loss. But the question 'Bill' asked as his rescuers reached him was:

"'Boys, how's them beans back there?'"

LIFE OF A DEPOT AGENT

His Duties Are Manifold and He Is Envied by Few, According to This.

The life of a railway agent is one of roses and cinders for the most part. Some folks think that about all he has to do is to sell tickets and keep the extra cent when he makes odd change, but there are other things in the life of a railway agent besides framing your face in a ticket office window and opening a money drawer with a doorbell on it, and smiling when the folks ask him what time the 5:03 train will be here if it's on time.

From early in the morning when he starts the day by looking into the coal bin at the end of the platform to see how much bituminous has been stolen during the night, until sundown, when he starts out to [illegible] on the switch posts, he is an extremely busy man, says the Walker (Minn.) Pilot. Between checking over freight receipts and running the hay press for the carbon copies of waybills, it's no wonder he hasn't time to build a fire in the waiting room or rub off last week's train schedule from the blackboard, because he is a busy man.

He listens to telephones with one ear and taps telegraph keys with the other, and has been known to answer the phone, sell a steamship ticket and put a bucket of coal in the stove all at the same time, in order to get his work done within the eight-hour schedule.

About the only ones to envy an agent his job are the girls in the town, and that's because he has such a good chance to get acquainted with the brakemen on all the freights.

Long Ride Before Him.

A cyclist, who stopped at a village inn, boasted of his abilities as a rider to such an extent that the landlord ventured to make a wager with him.

"Look here, mister," said the innkeeper, "you can't ride up and down this road till the church clock strikes six."

"Done," said the cyclist. "It's just close on five now;" and the next minute he was speeding down the road.

After about an hour's riding the cyclist shouted to one of the bystanders, of whom many had assembled:

"I say, has the church clock struck six yet?"

"No, you idiot," was the blunt reply. "That clock of ours never strikes at all."—London Tit-Bits.

American Girls Who Marry Young.

The census bureau finds that hundreds of American girls in every twelve months are married at fifteen. Thousands annually are married at sixteen. Out of every 100 women in this country eleven have married before passing nineteen. In New England (according to the census data) only one woman in fifteen gets an acceptable proposal before she is twenty. In the south, the desirable man offers himself to one out of five or one out of six girls of nineteen or under. It is shown by the census that a young woman's chance of offers is decidedly better in a rural community than anywhere else.

Hottest Heat.

The highest temperature ever reached by man is 9,400 degrees Fahrenheit. This was produced by two English experimenters, Sir Andrew Noble and Sir F. Abel, asserts a scientist. This was done by exploding cordite in a durable steel cylinder. This was due to the suddenness of the reaction, and, although of momentary duration, it was an interesting scientific achievement, nevertheless. With the aid of cordite Sir William Crookes was able to make small diamonds. Professor Moissan, who has produced diamonds, can heat his electric furnace to 6,300 degrees.

MICHIGAN BREVITIES

Albion—Work on Michigan's first brick paved way between here and Marshall is under way. Two miles will be built this summer.

Port Huron—Earl Marks, of Deckerville is dead, and his parents are in a critical condition, as the result of an explosion of gas in a stove.

Hillsdale—Winfred L. Perrin, 26 years old, was killed in action, according to word received by his parents here. He enlisted last April.

Port Huron—Bruno Tokarski, 18 years old, may lose his right leg as the result of a hunting accident. A companion's gun accidentally exploded.

Kalamazoo—Dr. Freeman Hall, 84 years old, oldest physician in Kalamazoo, is dead. He had lived here since the civil war, in which he served as a surgeon.

Muskegon—Harry Krapp, a Montague, Mich., man, who was terribly burned when his home was consumed by fire recently, is recovering at Mercy hospital.

Ann Arbor.—Engineering students in the University of Michigan have proposed to shorten the summer vacation four weeks to hasten their enlistment in active service.

Detroit.—Detroit and Michigan coal dealers told State Fuel Administrator Prudden, that they would go out of business rather than accept the $2.25 profit margin per ton allowed.

Harbor Beach.—This city is to have a lake shore park. A large piece of land on the shore of the lake has been set aside for the purpose and will be made ready for use this spring.

Lapeer.—Charles W. Smith, former speaker of the state house of representatives, has announced that he will not be a candidate for lieutenant-governor because of the press of other duties.

Monroe.—An automobile belonging to George McLaughlin, in which Carleton postoffice safe blowers escaped, has been found in Toledo, where the same gang is believed to have blown a safe.

Traverse City — Grand Traverse county has given her fifth son to the cause. [illegible] Lewis, of Central Lake, member of the national army, died at Fort Oglethorpe, Ga. The body was sent here.

Hastings.—Mr. and Mrs. Moses Horn, an aged couple, lost all their belongings and their home when the building and contents were burned to the ground on a small farm in Johnstown township.

Grand Rapids.—The 416th railroad telegraph battalion, under command of Maj. N. D. Ballantine, containing 80 western Michigan men, has arrived in France, according to word from Capt. James Bailey, of this city.

Grand Rapids.—Joseph Walter Malewitz, 24, of Grand Rapids, is listed among the 17 men reported missing as the result of the collision between the American Destroyer Manley and a British warship in European waters recently.

Sault Ste. Marie.—Chase S. Osborn, former governor of Michigan and candidate for the Republican nomination for the United States senatorship at the coming election, was inaugurated as president of the Presbyterian Brotherhood here.

Lansing.—The law passed by the legislature in 1913, authorizing the sterilization of mental defectives, maintained wholly or in part by public expense in the public institutions of the state, has been declared unconstitutional by the supreme court.

Flint.—Police have decided that Steve Williams, 30, found dead in a poolroom here, died from an overdose of "bootleg" whiskey, which the authorities say they found. He and Nick Tenoff, who was made violently ill, had indulged. Tenoff recovered after being taken to a hospital.

Flint.—Police have been unable to capture a young man who has sold many housewives fake milk tickets at 10 quarts for a dollar. In each case he promised deliveries would start the following day. He claimed to represent the Michigan Farmers' union, a concern which authorities say does not exist.

Lansing.—The supreme court has upheld the conviction of Robert Williams, before Judge Jeffries in Detroit. Williams was arrested for carrying concealed weapons. He had a revolver which was not loaded. The supreme court decided that a concealed weapons does not need to be loaded to make a violation of the state law.

Grand Rapids.—Colonel Charles Walbridge Calkins, aged 76, one of the oldest lawyers in Grand Rapids, and the city's oldest native-born resident is dead. He served through the Civil war, advancing from a private to regimental adjutant. After the war he engaged in railroad work and later in the grocery business. He afterwards became a lawyer.

Adrian.—T. M. Joslin, county food administrator, in a telegram of resignation to George Prescott, state administrator, declared he would not work longer without co-operation from federal officers. Over two months ago a case was uncovered where a farmer near here was hoarding 5,000 bushels of wheat. Joslin's report on the case was sent along to John E. Kinnane, federal district attorney, and Joslin asserts Kinnane has taken no action whatever in the case. The wheat some of it several years old, lies in the farmer's granary.

Escanaba.—Five merchants have lost the right to sell any government controlled commodities, as the result of violations of the food administration regulations. The case of one saloonkeeper, charged with selling ham sandwiches on meatless Tuesday, was referred to the department of justice. The case of a food hoarder also was referred to the federal authorities for action.

Port Huron.—Henry Wrathels, a diver, formerly of this city, is dead in South America. Wrathels was drowned when a small boat overturned while enroute from shore to his vessel. Wrathels, at the time of the sinking of the steamer Charles S. Price, in November, 1913, near here, recovered various articles from the steamer on the bottom of the lake, serving to prove the identity of the vessel.

• • •

Secretary Baker had his baptism of fire in the front line trenches on the American front in France and while he was returning a German shell burst within less than fifty yards of his motorcar. He was not injured.

LENAWEE COUNTY PATRIOTIC LEAGUE

Hold Annual Meeting and Elect Officers at Adrian Wednesday

Governor Albert S. Sleeper and John C. Ketcham Principal Speakers

The Lenawee County Patriotic League held their annual meeting at Adrian Wednesday afternoon and elected officers for the coming year. Delegates from all over the county were present. The meeting was held at Croswell Opera House and was called for 1:30 o'clock, but it was nearer 2:30 before the meeting was called to order.

Robert Darnton called the meeting to order and gave the delegates something of a jolt when he announced that under no circumstances would he be a candidate for re-election for the office of president of the League.

Judge H. R. Larwill made a brief talk to the convention telling of the able manner in which Bob Darnton had conducted the affairs of the League for the past year, how he had loyally given of his ability and time to the best interests of the League and ended in stating that the members of the Patriotic League would not consent to the withdrawal of Mr. Darnton from the presidency.

Judge Larwill presented Mr. Darnton's name in nomination and he was made president for this coming year.

Mr. Darnton, in accepting, stated that he didn't care for the job, but as it was forced upon him, he expected every man to stand back of him and work harder and dig harder than they had yet done.

The other officers elected, are as follows:

Vice President—W. H. Burnham, Adrian

Ten advisory vice presidents—

H. S. Temple, Tecumseh
Vining B. Colgrove, Medina
Wm. Derbyshire, Hudson
James E. Gilson, Deerfield
Charles Evans, Tipton
H. W. Porter, Fairfield
J. B. Daniels, Onsted
E. B. Root, Morenci
Harry Temple, Ridgeway
W. H. Burns, Blissfield

Secretary—R. C. Rothfuss, Adrian
Treasurer—P. J. Dunn, Adrian

The treasurer, P. J. Dunn, was called upon to give his annual report which showed that a total of nearly $50,000 had been received during the year and a total of a little over $48,000 had been disbursed for various patriotic purposes. The balance on hand at this time with the treasurer is $1,281.

President Darnton announced that Lenawee's quota for the third Liberty Loan is placed at $1,276,000 and that the drive to sell these bonds would start this coming Saturday.

A rousing patriotic meeting followed the business session, speeches being made by Governor A. S. Sleeper, John C. Ketcham, F. R. Fenton, sales director of Liberty Bonds for the Seventh Federal Reserve District and Edward Frensdorf. Music was furnished by a chorus of high school girls and boys and the 330th Regiment band from Camp Custer.

The delegates from Tecumseh who attended the meeting were H. S. Temple, J. R. Nyland, Rev. W. A. Rex, G. E. Nemire, James Elliott, Jr., and F. S. Turner. A number of others from Tecumseh attended the big meeting.

ANNOUNCEMENT

A Sunday-school Institute will be conducted by The Board of Sunday-Schools of the Methodist Episcolpal church at the First Methodist Episcopal church, Tecumseh, Michigan,, May 7-8, 1918.

This institute will offer short courses of instruction in modern Sunday School methods, such as the following:

Sunday School Organization
The Sunday School Building and Equipment
Teacher Training
Missionary Instruction
The Organized Class and its Work
Materials and Methods for the Adult Bible Class
The Teaching of Little Children
How to Tell Stories
Expressional Activities
Worship and Music
The Graded Lessons
Working with Young People
Sunday School Evangelism

The instruction will be of the most practical and helpful character. The program will include short addresses followed by conferences which will afford ample time and opportunity for individual questions and a study of local problems.

The faculty for this "School for Workers" is made up of men and women who are among the foremost religious educators of the day. All have had years of experience in modern Sunday School work and are thoroughly trained in the field of religious education.

There will be an extensive exhibit of materials for the various departments of the school, besides free leaflets covering every phase of Sunday School work. The Methodist Book Concern will have on sale a complete line of the newest and best books in the field of religious education.

To receive the practical instruction and help which these experts have to offer is an opportunity which no Sunday School worker can afford to miss.

A program will be published in the near future. No registration fee is charged. All denominations of workers in Lenawee county invited.

HARRIOTT—COLLER DANCE

The Harriott—Coller dance at Witherells hall Monday evening was pronounced the best ever. There were 70 couple present, guests coming from all the nearby towns. The old fashioned quadrille proved quite the favorite, and several feature dances added to the pleasure of the dancers. The company were loud in their requests for another dance, and it was finally decided to hold another in two weeks.

JOHN C. KETCHAM, MASTER OF THE STATE GRANGE

At Grange Hall Wednesday Evening Big Crowd in Attendance

John C. Ketcham Master of the State Grange had a busy day of it Wednesday. In the afternoon he was one of the principal speakers at the big patriotic meeting at Adrian and in the evening he was in Tecumseh for a talk to the Tecumseh Grangers. He was delayed in getting over from Adrian and it was nearly 9 o'clock before he began his speech here. The hall was filled with members of he Grange and their friends, who had arrived at 7:30 the hour announced for the meeting and although they had to wait over an hour for the speaker they were good natured about it all, put in the time visiting and listening to music furnished by the Ukulele Quartette.

John T. Boyce introduced the speaker who took for his subject "The Farmer and the World Crisis." Mr. Ketcham is a forceful, rapid fire speaker, who carries conviction to his hearers and holds their attention from start to finish. After a few preliminary remarks he launched into his subject. He handled his topic under threee heads: 1st The duty the farmer owes to himself; 2nd His duty to the community in which he lives and 3rd, His relation to his country.

Under the first head he told of the enormous importance the industry of farmers is to this country, how last years crop was estimated to be worth something like $18,000,000,000. Increased production is being urged upon the farmer as never before and the farmer is making good, but he is being hampered by the steady trend of the farm worker from the farm to the city. The speaker thought it took a little more intelligence to cultivate the soil and produce good crops than it did to stand for hours in a city factory and put in bolts in the hubs of automobile wheels. Farmers must become better business men, they must go out into the markets of the world and compete with labor. They should unite and see to it that they sell and that prices should be based upon cost of production plus a fair profit. Our halls of Congress at Washington were not today graced b a fair representation of farmers. They can be counted upon the fingers of your hand. The larger percentage are lawyers who have formerly spent most of their lives trying to tear down the laws which have been made and now are devoting their energies to making new ones. Laws should be passed which are more favorable to the farmer.

Under the head of the farmer's duty to his community he impressed upon the farmer his duty to the community in which he lives, the spirit of co-operation is abroad and they must co-operate and broaden out socially religiously and in every way. The time was when a farmer because of his isolated location in a community thought by himself and lived by himself, but this time has passed.

Lastly the relation of the farmer to his country.

The farmer will do his duty but he stated that buying and holding bonds was something new to the farmer as this rather profitable job has been here-to-fore the occupation of the wealthy class who reside in the financial communities, but he predicted that even in the matter of buying Liberty Bonds, when the farmer really understood better he would measure up as many already have.

He suggested tht people had better stop telling what the other fellow should do and pay particular attention to what he should do himself. He pointed with pride to what his own county had done in the second Liberty Loan campaign. Barry county had gone "over the top" and over subscribed its quota 22 per cent. and he predicted that when the returns from the 3rd campaign were sent in Barry county would have an interesting story to send over the wire.

The meeting closed with singing by Mr. Camp and daughter, Miss Edna Taylor accompanying.

A FAMILY REUNION

A family reunion was held Easter Sunday at the home of Mr. and Mrs. Thos Shurtz in Manchester. The home was prettily decorated. The red white and blue of old glory predominating.

Those present were Mrs. Rozella Morton, Mrs. Ida Lanning and son, Glenn, Mr. and Mrs. John Smith and daughter Ruth, Mr. and Mrs. Will Pocklington and son Harold of Detroit; Mr. and Mrs. Arthur Gove and son Herbert, Mr. and Mrs. W. W. Shurtz, Mr. and Mrs. Chas. Hooten, Mrs. Pearl Martin and son Lawrence, Mr. and Mrs. Howard Shurtz and son John, Alice and Rickford Beasley, all of Tecumseh, Mr. and Mrs. Henry Shurtz, Mr. and Mrs. Everett Shurtz and daughters Edith and Helen, Mr. and Mrs. Joe Howe and sons Paul and Ray, Mrs. H. D. Halsey and daughters Marguerite, Mr. and Mrs. Thos. Shurtz and Donald, Everard Beasley and Phil Kern of Manchester.

A potluck dinner was served and as they marched to the well filled table, "The Star Spangled Banner" was played by Mrs. Harold Halsey.

MEN WANTED FOR THE ARMY

Recruiting Officer to be in Tecumseh April 10th

Postmaster Brown is in receipt of a letter from Corporal Albert G. Thiel, U. S. Army recruiting officer, stating that he will be in Tecumseh Wednesday, April 10th, for the purpose of stimulating recruiting in smaller cities. Recruits between the ages of 18 and 21 and 31 and 40 will be accepted. Men are wanted for all branches of the army except the aviation corps. Married men can enlist without the wife's consent.

Corporal Thiel will also canvass Jonesville, Hillsdale, Hudson, Adrian and Manchester.

Mrs. Jennie Elliot, who has been the guest of her sister Mrs. Henry McLain since last October, left for her home near Buffalo Thursday.

ANNOUNCEMENT!

Until I am called in the draft I will give special attention to the

OPTICAL WORK

Eyes Tested and Glasses Fitted.

Also fine Watch, Clock and Jewelry Repairing with PROMPT DELIVERY.

DON'T FAIL to take advantage of the EXTRA FINE BARGAINS we are offering in

JEWELRY, SILVERWARE, Etc.

AFTER OUR RECENT SALE. GOOD ASSORTMENT.

K. A. BRAMAN,

JEWELER AND REGISTERED OPTOMETRIST.

ANOTHER BOY WRITES FROM FRANCE

February 23. 1918

The following is a letter received by Mrs. Wm. Bly from her brother Robert L. Gilliam:

"Somewhere in France."

My Dear Sister and Bud:

Your letter of January 20th received today and was sure glad to hear from you and to know all are well. I never felt better in my life than I am feeling these days and most all the boys over here are in fine shape. I have moved a couple of times since I wrote you last and at present am in a camp where we realize our country is at war.

It is much colder and damper here than where we were last camped, but even at that it isn't cold enough to freeze. There are lots of things I would like to tell you and would like to send you views of this country but at present it can't be done.

I saw in the papers where mills, factories and etc were being shut down account of coal shortage but I didn't think at the time about your plant being among the number.

We have a fine Y. M. C. A. and Red Cross here and don't know what the camp would do without them. We can play basket ball and other out door games at the "Y" and they have nice reading and writing tables and most everything we could wish for. The Red Cross serves hot coffee and sandwiches to the boys at very low costs and it seems so much like America in their buildings. I haven't any kick at all with the army, in fact I like the rough life and have had a great experience and seen many interesting sights since I joined and I expect to see something in the next few weeks that I have not yet seen!

I didn't get the package you sent me, but guess it will be coming in one of these days. There's one thing Sis. that I need, if it doesn't cost too much and that's a laundry bag.

I will close, let me here from all of you. With much love to all.

Your Brother,
Robert L. Gilliam.
101st Aero Squadron,
A. E. F. via New York.

MONDAY CLUB

The meeting of the Monday club this week was of a patriotic nature and everyone present were intensely interested. Mrs. F. C. Dickinson as president, called the meeting to order and during the business session $10.00 was voted for the Red Cross. Later Mrs. J. D. Shull took charge as leader and announced a most excellent program: G. Roscoe Swift of Adrian sang his opening number, "Your Flag and My Flag" with "Keep the Home Fires Burning" as an encore, Mrs. F. B. Wood accompanied him. Next Mrs. R. S. Moore recited "Do Your Bit" with her encore "When ever I look in My Mirror."

After Mr. Swift had sung "When the Flag Goes By", the ladies gave him a rising vote of thanks for taking the trouble to come over here to sing for them.

Then Mrs. Shull introduced Rev. W. A. Rex and he proceeded to give one of his enthusiastically patriotic speeches. He said we were now in our battle of Gettysburg and we would be called upon to do more, much more, than we have yet done—that there is not a shadow of doubt but that we would win the war only we want peace as soon as possible and we must work hard to conquer the enemy quickly.

He has a lot of faith in women for he said the gentler sex would win the war.

First, along the line of cost. That the larger part of money controlled by women is lying idle and to the women will come the stronger appeal to buy Liberty Bonds.

Then through their conservation of food. The granaries have more to do with winning the war than the finest ammunition and guns. That we've got to feed our boys and woman helps the most in that item.

Also the industries—Woman, all over the world is going into the ammunition factories and rich and poor alike, are helping their government.

The optimism of woman is bound to be a great factor, for her hopefulness will cheer the most down-hearted man. He admonished the women to refrain from some of the talk going around, that it was disloyal—hence proGerman. He closed with Van Dyke's little poem "John Dark Returns."

Miss Dorothy Balmer sang "Three Green Bonnets" accompanied by Miss Thompson. She was encored and responded graciously. The club meeting closed with "America."

COUNCIL PROCEEDINGS

Council Chambers, Village of Tecumseh.

Regular meeting held April 1, 1918.

President Fisher in the chair.

Trustees present, Rogers, McIntyre, Kempf, Pulver and McCoy.

Minutes of special and regular meetings held March 14th read and approved.

Motion made and supported that the clerk be instructed to collect all outstanding bills for cleaning walk and all amounts not settled by May 1st be turned into taxes. Motion carried.

A petition of the Commerce Club under date of April 1st asking for assistance in securing the Chicago St. stop of the N. Y. C. R. R. was then read.

Motion made and supported that the assistance asked for in the Commerce Club's petition of April 1st be entertained and placed on file. Motion carried.

The resignation of Floyd Bryan Village teamster was read and accepted.

Motion made and supported that Chas. Snell be appointed as teamster to fill vacancy temporarily. Motion carried.

President Fisher then appointed Rogers, Pulver and McCoy as a temporary finance committee.

The following bills were read and referred to the finance committee:

Tecumseh Electric Co.	472.05
F. S. Turner	45.60
Tecumseh Butter Co.	16.35
National Supply Co.	22.80
H. Brewer & Co.	12.35

The finance committee reported favorably upon all bills as read.

Motion made and seconded that we

Motion made and seconded that the report be accepted and orders be drawn against the treasurer for the several amounts. Motion carried.

The street commissioner then submitted the following report for work done upon the streets from March 4th to April 1st inclusive:

Team Labor

Chas. Bennett, 35 hrs. @ 45c per hr.	15.7
Chas. Avery, 35 hrs, @ 45 per hr.	15.75
Seth Dove, 41 hrs. @ 45c per hr.	18.45

Hand Labor

John Mull, 20 hrs. @ 25c per hr.	5.00
Elsworth Rixom, 20 hrs. @ 25c per hr.	5.00

Motion made and supported that the report be accepted and orders be drawn against the treasurer for the several amounts. Motion carried.

Motion made and supported that we now adjourn. Motion carried.

J. D. Service, clerk.

RED CROSS NEWS

Mr. O. B. Finch has very kindly offered to do the winding off of all the yarn. Many hours of labor are required to perform this duty and the Red Cross knitters most graciously thank Mr. Finch for his kindness.

Mrs. Nyland's committee met at headquarters on Tuesday afternoon for work on surgical shirts. 13 garments were completed during the afternoon. More volunteers are needed for this work.

Mrs. W. B. Hartzog and committee have two dozen pairs of socks ready to send to Adrian this week.

The surgical shirts committee have ready for shipment 24 garments.

More volunteers are needed to work on the childrens garments Friday afternoon of each week is being devoted to this work.

On Tuesday and Wednesday afternoons and evenings 1600 4x4 wipes were made and 360 yards of gauze cut. A number of fine efficient volunteers came to speed the work and Dr. Bredow hopes that they will continue to come as their work was very good.

Mrs. Ben Reynolds has very kindly donated six chairs for the surgical dressing rooms.

The young ladies of the T. H. S. will meet at headquarters on Monday evening of each week. Considerable interest is being shown and the directors are very much pleased with their work.

Surgical dressing workers are honoring the presence of Mrs. Ben Reynolds as a worker in their midst. She is 80 years of age and cuts gauze and makes dressings very accurately.

Dr. Pauline Bredow has been authorized by Mr. Harry Fee of Adrian, chairman of Lenawee county, American Red Cross, to start a class in surgical dressings in Clinton, the classes meet on Wednesday and Thursday evenings of each week.

During the month of March, Mrs. J. R. Nyland and committee have sent to Adrian chapter, thirty-nine sweaters and twenty-five pair of wristlets. Mrs. Nyland has plenty of Yarn at present for those who are knitting.

New members and renewals—

Mrs. A. James
Beth Widney
Mrs. F. D. Rector
R. M. Moiles
Mrs. R. M. Moiles
Fred Rector
Mrs. Fred Rector
Miss Nannie Kyle
Geo. E. Sisson
Mrs. O. L. Sisson
Mrs. H. A. Forsythe
Mrs. Herman Cole
Mrs. J. E. Waring.

Miss Alma Tansley,
Publicity Director. pro tem

Church Notes

BAPTIST CHURCH
W. B. Hartzog Ph. D. minister.

10 a. m Morning worship and sermon "Food for the Soul"
11:15 Sunday school.
11:15 Men's class
6 00 Young People's meeting
Wednesday 7 p m. Bible study.

PRESBYTERIAN CHURCH
Rev Wm A. Rex, minister.

10:00 Sunday-school
10:00 Brotherhood Class
11 a. m. Morning worship and sermon. Subject, "To Buy or Not to Buy—That's the Question"

Owing to the absence of the minister Sunday evening and also the meeting of the Monroe Presbytery Monday evening the Sunday evening service will be omitted.

Leland F. Bean of Adrian will address the Men's Class Sunday at 10 a. m.

Tuesday 7 p. m. Westminster Guild at the Red Cross rooms. Short Bible study, then work.

Wednesday 7 p. m. Mid-week service Popular discussion of the S. S. lesson.

Thursday 2 p. m. Work meeting of the Missionary Circle, in Miss Kyle's class room.

Friday 7:30 p m Class No. 8 meets with Mrs. F D. Rector.

Friday 7 p. m. The Westminster Guild at the Red Cross rooms.

ST. PETER'S EPISCOPAL CHURCH
Rev. J. G. Widdifield, B. A., rector,
Rev. B J. Baxter, locum tenens.
First Sunday after Easter

10 a. m. Church school, Wm. Bly superintendent.

4 p m Evening prayer and sermon.

A cordial invitation is extended to you to attend.

METHODIST EPISCOPAL CHURCH
Wm. J. Balmer, D. D, minister.

10:00 Communion.

11:30 Sunday-school Lesson study. "Jesus Christ the World's Emancipator," Mark 7 24 37

6 p. m Epworth League devotional service Topic, "Understanding and doing Christ's will," Eph. 5 15 17. John 2:5 7:15 18

7 p m Public worship. Pastor's theme, "What We are Fighting Against" The first in a series of Liberty Discourses to continue Sunday evenings through the month of April Let us rally our fullest patriotism in this critical hour of our nation's need

Tuesday 7:30 p. m. Monthly meeting of Sunday-school Board

Wednesday 7 p. m Mid-week prayer service. Half hour with the Bible, half hour in prayer. Come.

See the announcement of the coming Sunday school institute in another column The best ever.

FRIENDS CHURCH
H. Lawrence Linton, pastor.

10:00 Morning worship.
11:15 Bible school
2:30 Junior meeting
6:00 Christian Endeavor
7:00 Evening service
Wednesday 7:00 p. m. Prayer service

ST. ELIZABETH CATHOLIC CHURCH
Fr. Hackett, rector
8 a. m. 1st and 3rd Sundays.
Saturday, 8 p. m. Christian Doctrine
All are cordially invited.

NEW FUEL ORDER

All Coal Must be Purchased through Retail Coal Dealers

Local Fuel Administrator G. E. Nemire has received a telegram from State Fuel Administrator W. K. Prudden which reads as follows:

By the authority delegated to and vested in the Federal Fuel Administrator for Michigan, it is hereby ordered and directed that until further notice the Fuel Administrator desires that all coal for domestic purposes be sold and distributed through retail coal dealers who are entitled to the entire domestic trade in order to make a fair net profit on their business.

Signed,
W. K. Prudden,
Fuel Administrator.

THE FIRST ANNIVERSARY OF THE WAR

In compliance with the request of President Wilson and the proclamation of Governor Sleeper, the local Presbyterian church will observe the first anniversary of America's entry into the war. The service Sunday morning will be of a patriotic nature. "To Buy or Not To Buy—music.

The Sunday evening service will be omitted. The minister will give an address at a union patriotic service in Adrian. It is hoped that the Sunday evening audience and the general public will plan to be present at the opening meeting of Monroe Presbytery, which convenes in this church Monday night.

CLASSIFIED ADS

WE BUY ALL KINDS OF JUNK and pay the highest price for rags. 'Phone 372. We come after them. Place at old Brewer's foundry.
D. Ghertner.

FOR RENT — Corner offices, 2nd floor, Bidwell block. Lavatory, toilet same floor. Re-decorate for responsible tenant. Also large hall by day or month. Apply Mr. Hodges, Lilley State Bank.
2-22-tf

FOR RENT—West half of house, corner of Chicago and VanBuren streets. Ideal place for small family. Inquire at Herald office.

WANTED—MOLDERS AND LABORERS FOR BRASS AND IRON FOUNDRIES ALSO ALL-AROUND MACHINISTS-LATHE, MILLING, PLANER, SHAPER AND TOOL MAKERS CAN FIND PLEASANT PROFITABLE EMPLOYMENT IN MANY FACTORIES NEAR BEAUTIFUL LAKES IF APPLICATION IS MADE AT ONCE. WRITE OR APPLY FREE EMPLOYMENT BUREAU, 39 SOUTH SAGINAW STREET, PONTIAC, MICHIGAN.

FOR RENT—East half of my house on East Chicago street, with barn. Enquire of Arthur Harding.
3-29-tf

FOR SALE—A Royal typewriter, also a shed 6x16 for chickens. Enquire of Ernest Church.
3-19-tf

WANTED by two business women board and room with bath. Apply at Herald Office.

FOR SALE—Five passenger Maxwell touring car, in fine condition. Inquire of Robert Eagan, at Pearl Street Garage. 4-2-4t

FOR SALE—Willow cab. Enquire of Floyd Bryan or E. M. Campbell. 4-5-2t

UNTIL FURTHER NOTICE we will not serve Sunday dinners to the public. Barrett Hotel.

LOST — Large black pocketbook, somewhere between Comfort school and creamery. Pocketbook contained a sum of money, papers, etc. Finder kindly notify Mrs. H. W. Gardner, Tecumseh, R. D. No. 4, and receive reward. 1t

"URIC ACID NEVER CAUSED RHEUMATISM"

I WANT to prove it to your satisfaction. If you have Rheumatism or Neuritis, acute or chronic—no matter what your condition—write to-day for my FREE BOOK on "RHEUMATISM—Its Cause and Cure." Thousands call it "The most wonderful book ever written." Don't send a stamp—it's ABSOLUTELY FREE. JESSE A. CASE Dept. 948 Brockton, Mass.

Hard & Soft Coal.

Prices on all grades will soon be announced, the amount you can receive, etc.

In order to prevent the coal situation of last winter have your coal in your bin well in advance of fall; the best time to buy it is RIGHT NOW, get it in your bins, then you will know you have it. Don't put it off but act NOW.

Some facts about the

LITCHFIELD MANURE SPREADERS

FIVE YEAR GUARANTEE against all breakage.

BULL DOG BEATER—high carbon steel, the lengths of teeth, prevents clogging and packing.

NO CHOKE BODY—cannot be choked down in heavy manure; removes strain from the beater that makes other spreaders horse killers.

SELF-OILING BEARINGS—Main bearings oil packed—almost all oilers are hard oilers.

LIGHTEST IN DRAFT of any spreader sold, has the wide spreader attachment.

ONE LEVER operates the whole machine, very simple, any boy can operate as well as a man.

COME IN AND SEE IT—Better still, try it. Sold on the easy pay plan if you wish.

BUILT IN THE LARGEST SPREADER FACTORY.

Every article purchased carries TEMPLE service INSURANCE

L. E. Temple & Co

TECUMSEH-MICH.

Every article purchased carries TEMPLE service INSURANCE

TECUMSEH CO-OPERATIVE ASS'N.

SEED BARLEY AND OATS

10 OLIVER GANG PLOWS HERE.

Those having orders can get one.
To use on Ford Tractors.

WE HAVE

RUDE SPREADERS

They sell themselves. Also Four 1917 style "CORN KINGS" at reduced prices.

Our store will be kept open every night during the week till 8 o'clock for the benefit of our farmer members.

C. D. BEEBE, Manager.

MIRTH — MUSIC

HOME TALENT

A farcical, festive, fantasy under the auspices of

THE EAGLE PATRIOTIC BAND

8—Big Vaudeville Acts—8

Large Augmented Orchestra

BRADLEY
OPERA HOUSE, TECUMSEH

THURSDAY, APR. 11

(REMEMBER THE DATE)

Prices 25c, 35c, 50c. War Tax Extra.

Seat Sale Begins at Hay's, Monday.

MAMMOTH — MELODIOUS

Hard Coal

To those who wish to buy hard coal from us for the coming winter, please call at our office at once and sign application blanks. This is required by the Fuel Administration before we can make any deliveries.

Soft Coal now on hand. Can order any amount you wish of the later.

Moore Bros.

'PHONE 140.

DEALERS IN LUMBER, COAL, HAY AND WOOL.

The Webster Anderson Co.

Ladies' Suits and Coats

MORE NEW SUITS AND COATS

All high grade and all at money saving prices. Good assortment of styles for Women and Misses.

10c Handkerchiefs

Ladies' Hemstitched Embroidered Handkerchiefs twenty cent values to go Saturday at each 10¢.

You don't realize what a handkerchief offer this is. We didn't either until we learned conditions. If you miss this opportunity you will have to pay much higher prices later on.

Buy All You Need Saturday.

Children's Coats & Dresses

Pretty colorful string Coats and Dresses for school girls. Many new models from which to make your selectious. Everyone different.

REMNANTS Don't leave the store ANYDAY without looking over the Remnant table. YOU CAN SAVE MONEY HERE.

79c | **SATURDAY SPECIAL—ONE DAY ONLY** | **79c**

35 Gingham and Percale House Dresses that originally sold from $1.50 to go for 79c each

---

LOCAL AND PERSONAL

NOTICE

All copy must be in the composing room of this office before 9:30 a. m Tuesdays and Fridays and all advertising matter before 4 p. m. Mondays and Thursdays.

Gaston's for alarm clocks. adv

F. J. Temple was a passenger for Detroit Thursday.

Wm. Palman was a business caller in Toledo this week.

Ed Holdway was a business caller in Clinton Thursday.

Born Sunday to Mr. and Mrs. Chester Richards, a son.

Fine display of spring and summer millinery. Miss J. A. Hough.

Mrs. Tom Price and son Earl were visitors in Adrian Trhursday.

Joe Palman spent the first of the week with Toledo relatives.

Miss Ella Routson and her friend, Mr. Brown were passengers for Hillsdale Wednesday.

See Will Yums and J. Olson in their comedy skit at the Bradley Opera House, April 11th. adv

Mrs. Frank Clarkson left for Ann Arbor Thursday for an extended visit with relatives.

Nate Jackson, who has been ill some time, expects to go to Ann Arbor Saturday or Monday for an operation.

John C. Ketcham, master of the State Grange, will be in Macon June 6th at the meeting of the Pomona Grange.

Join the ranks and spud the Kaiser. 20c peck Saturday..
adv Williamson Bros.

Charles Waring of Dayton, Ohio, is expected home Saturday for a visit with his mother Mrs. Jos. Waring and other friends.

Miss Florence Taft who has been spending a few days with Miss Ella Routson, left for her home in Montague Wednesday.

Major Hedake and Co., the eminent musicians in their eccentric musical act at the Bradley Opera House, Thursday, April 11th. adv

Mr. and Mrs. George Kimble, who were visiting his niece Mrs. William Witherell and husband for a few days, left for their home in St. Johns Thursday.

Take Notice! Leland T. Bean, prosecuting attorney for Lenawee county will speak to the Men's Class at the Presbyterian church Sunday at 10 o'clock. Everyone invited.

Gaston's for alarm clocks. adv

Mr. and Mr. Thos. Murphy were passengers for Detroit Wednesday, where they visited their daughter, Ella and attended a banquet given by an Insurance Co. of which he is an agent.

Floyd Bryan has become tired of being in the limelight and has retired from his seat on the water wagon. He has moved to the Wilfred Waldron farm where he will raise pigs and chickens, etc.

The potato is a good soldier. Eat it, uniform and all. 20c peck Saturday. Williamson Bros.
adv

Mr. and Mrs. Chas. Benedict, who have been spending the wintor months in Orlando, Fla., returned home Thursday. Mr. Benedict is still quite feeble, but hopes to improve rapidly in his old Mcihigan home.

Wednesday afternoon E. C. Smith and wife of Devil's Lake, came to hear Master Ketcham and to visit his parents south of town. Thursday Mr. and Mrs. Smith with Harrie and Miss Edith Smith attended the meeting of the Pomona Grange with the Four Town Grange. E. C. Smith is secretary of the Pomona Grange.

Sauer kraut 8c quart.
Clark's Market, 'Phone 158. adv

The regular meeting of the W. F. M. S. of the M. E. church will meet at the home of Mrs. M. Smeltzer Thursday afternoon at 2:30. The new members and the honorary members are especially invited to be present. A supper will be served at 5 o'clock in their honor by the losing side in the late contest.

The biggest, brightest, best bit of entertainment of the year. At the Bradley Opera House, Thursday, April 11th. Remember the date.

GOV. SLEEPER MAKES SPEECH AT TECUMSEH

Wednesday noon as the train from the north went through town they made a five minute stop at the north depot. Gov. Sleeper, who was enroute to Adrian, made a brief speech and the Camp Custer band, also bound for the same place, favored the crowd with several selections.

Word had been received that this stop would be made and a good crowd gathered to meet the governor.

On the return trip at 5:35 a stop was made in Clinton where the boys of Camp Custer gave a concert and Federal Reserve Officer Fenton made a few telling remarks.

MISSIONARY MEETING

The Missionary Circle of the Friends' church met at the home of Mrs. Newton Satterthwaite Thursday afternoon. After a short business session, the subject of The African Trail was taken up.

The next meeting will be held with Mrs. F. D. Avery the first Thursday in May.

Gaston's for alarm clocks. adv

W. T. Eccles went to Detroit this morning.

Thos. McCann wen to Jackson on business Wednesday.

Thomas Murphy was a business caller in Adrian Tuesday.

John Saal went to Jackson this morning to visit relatives.

Mr. and Mrs. C. A. Slayton were over from Adrian this week.

Don't forget April 11th. Thats the date of the big home talent vaudeville show. Auspices Eagle Patriotic Band. adv

Miss Althea Haviland was home from Toledo Wednesday to spend the day.

Mrs. Emma Hoeg of Macon is spending a few days with friends in town.

Mr. and Mrs. James Davis of Detroit are guests of her mother Mrs. P. C. Snell.

Mrs. Daniel Chase and daughter Ida have been visiting relatives in Detroit this week.

Take a potato instead of a slice of bread next time. 20c peck Saturday. Williamson Bros.
adv

Mr. and Mrs. Bert Gray and Mrs. Andrew Carson were business callers in Adrian Thursday.

Charles Kaiser of Holly was the guest of his daughter Mrs. Henry Smith and family Wednesday.

David Gillespie arrived yesterday from Chicago to visit for the summer with his brother John and other relatives.

Fine display of spring and summer millinery. Miss J. A. Hough.

Rev. W. A. Rex speaks in Ogden tonight on the Liberty Bond question and gives a patriotic speech in Adrian Sunday evening.

Miss Ethel Garlinghouse, who has been visiting her sister Mrs. Halleck Wilson and family in Detroit, returned home Wednesday.

Aicken & Marsh will pay the highest price for fresh eggs. Call at Tommie Aicken's old stand.
adv 4-5-2t

Brink Steregham of Brooklyn, who has been spending the past two weeks at the home of Dr. and Mrs. Jones, returned home Wednesday.

Mrs. Everette Shurtz and two children returned to Manchester this morning after a short visit at the home of Mr. and Mrs. Chas. Hooten.

Stephen Nevison Sr., who has been visiting his son Stephen and family for the past week, left for Adrian Wednesday enroute to his home in Canada.

Try our home cured shoulder 32c lb. sliced. Clark's Market.
'Phone 158. adv

Mrs. McLaughlin and little son of Gary, Ind., came Wednesday to visit her mother. The little one, who is only two years old, fell out of a chair in the afternoon and broke his arm.

Best strains White Wyandotte and Plymouth Rock eggs for hatching.
Williamson Bros.

Joseph Russell, who with his daughter Minnie has been spending the winter in Florida, returned home Tuesday night. Miss Minnie remained for a few weeks longer.

J. D. SERVICE

LOCAL AGENT
FOR

Marshall Furnace

MARSHALL, MICH.

NOTICE

Will pay 33c straight or 33½c graded selected stock of eggs by case of 12 dozen or more all this week. Williamson Bros.
adv

WE WANT MORE CREAM AND EGGS

YOU cannot send us too many eggs. Or too much cream. Our outlet is unlimited. We take pride in giving everybody a square deal.

We are also prepared to furnish QUALITY BRAND ICE CREAM in any quantity, compare it with other makes. Write us, or call us for prices. Tecumseh Butter Co.
adv

MONROE PRESBYTERY MEETING

At First Presbyterian Church, Tecumseh, Monday, April 8, 1918

A meeting of the Monroe Presbytery will be held in this town Monday evening April 8 at 7:30. The meeting will be held at the First Presbyterian church. An interesting program will be given consisting of music and a talk by Rev. John Comin of Three Rivers, Mich. Rev. Comin is the new Superintendent of Home Missions in Michigan.

MONDAY CLUB

Next Monday will be the last regular meeting of the Monday Club for the year 1917-18. A pleasing and interesting program has been provided which will be worth the while of all members. Mrs. Chas. Burridge will have a paper on "Moths," a topic which she is well fitted to discuss. There will be music and readings in addition. Let this last afternoon be a feast of reason, good fellowship and cheer. Bring knitting or other Red Cross work and prepare for a sociable time.

Tuesday evening will be Gentlemen's Evening with a special program and refreshments. This will be held in the Baptist church. Detailed announcement will be made at Monday's meeting.

TECUMSEH UNIT, COUNCIL OF NATIONAL DEFNESE

The regular school of instruction will not be held this Saturday afternoon, since all women of the unit are expected to be engaged in the work of pushing the third Liberty Loan.

Once this duty is discharged however, the plan of registration will again take first place. Every woman should be pondering on how she shall register. Some are already planning extra garden work as their share. Others will buy day-old chicks and raise them or go into rabbit raising.

There are very few who cannot add a mite more to an already busy day since Uncle Sam asks it. It may prove to their own profit as well as Uncle Sam's.

The Detroit Postoffice has appointed its first woman clerk, others will follow suit. The government's best fingerprint expert is a woman. Women have made a success of "conductoring" on the New York City street railways. In the west they are acting as train auditors. England has 4,000,000 women at work. What will you do? Better be thinking about it.

RESEARCH CIRCLE

Between 40 and 50 members of the Research Circle met at the home of Mr. and Mrs. Guy Belding. Tuesday night at 6:30 a bountiful potluck supper was served, after which a short program was given.

Singing, "America" by the Circle.

Paper, "Waste Lumber in Mich."—Mrs. J McIntyre.

Music by Piano player Guy Belding.

Vocal solo—Miss Edna Taylor

Dr. Hartzog then favored the company with a fine talk on the War, bringing out many interesting points. The meeting then closed, the guests all agreeing that the evening had been a very profitable one.

BUY A BUICK

Because

the BUICK line has proven conclusively time and again, in comparison with other makes of cars that a BUICK, month to month, year in and year out, mile for mile, requires less service, will outlast and outwear, and out-distance with less up-keep, less expense, and with far less yearly depreciation, dollar for dollar, any and all other make of automobile.

A BUICK owner is invariably an enthusiastic BUICK BOOSTER.

Moral—BUY A BUICK.

Also representatives for the CHEVROLET—Four Ninety.

Most automobile value today for the money.

Ask for demonstration.

Garlinghouse Garage

Tecumseh, Mich.

Buick Sales and Service Representatives for Northern Lenawee.

Tell Us Our FAULTS

A mistake is possible. It is sometimes impossible to prevent it.

You may get a pound of butter not quite up to the mark Or a dozen of eggs with one or two of them of suspicious age—

BUT—(and this is the chief point of this ad.) you will find us not only willing but ANXIOUS to right these wrongs.

You have but to bring such things to our notice to have them receive our immediate attention.

We want to get as near as possible to perfect storekeeping, and you can help us to do this by pointing out our faults.

Let us enroll you as a customer.

C. M. Gilbert.

A good place to get good things to eat.

ATTENTION YOUNG LADIES

During these stringent War Times there is no nobler or greater service you can render your country than by entering a Training School for nurses to fill up the gap made by nurses who have answered their country's call. Prepare yourself now for caring for our wounded and sick soldiers who are fighting "Over Seas."

The Toledo Hospital, Toledo, Ohio, is ready to accept young ladies for this training and will gladly furnish you with all information upon applying to the Superintendent of the Hospital.

Superintendent,
Toledo Hospital.

THE AUTO LAUNDRY

Your car needs painting? Sure it does. Why not take it to the Auto Laundry and let Gray do it, he will make it look like new and guarantee first class work.

If you are thinking of doing the work yourself The Auto Laundry can furnish you with

- One coat gloss black for body and Chassis.
- Black enamel for fenders, lamps, bows and wind shield,
- Mohair dressing, leather dressing, enamel cloth dressing and rubber top dressing, also dark blue dyes for inside lining of tops.

All goods guaranteed and prices right.

Car washing a specialty.

'Phone 110 N. VanBuren St.
D. E. GRAY, Prop.

Gaston's for alarm clocks. adv

HOW ABOUT That Spring Drive for a

War Garden

some seeds are scarce so buy early before they are gone.

We have a full line of

BULK SEEDS

"THE KIND THAT GROW"

Don't forget the FLOWER GARDEN. We have MANDEVILL & KING'S reliable flower seeds.

ONION SETS, White or Yellow, 15c quart.

ANDERSON GROCERY CO.

Phone 91— Successors, Anderson Bros. Macon Phone

Paint Up---Brighten Up

We are local distributors for

Acme White Lead
& Color Works, of Detroit,

one of the largest manufacturers of paint materials in the United States. Some of the items which should now be in order—

Acme Quality Motor Car Finishes, Standard Colors, also undercoating, Mohair Top Dressing and Waterproofing, Leather Restorer, Carriage and Auto Top Dressing, Acme Quality Varnish, Full Assortment of Brushes.

Satterthwaite Bros.

Opera House

FRIDAY

See The

Diamond Dress

SATURDAY

BIG DOUBLE SHOW — 6 ACTS

EXTRA

Don't Miss The Wedding!

Prizes Given Away!

Doctor's Office Hours:

9 a. m to 5 p. m. — 7 p. m. to 9 p. m.

Examination, Consultations and Advice **FREE**.

Farmhouse Apple Butter

We have a special on this article for a short time. Full Quart Jars, finest grade of goods, only 33c per jar. Call and get a jar before it is all gone.

Monarch Baked Beans, large can best grade obtainable, per can 20c.

Monarch Coffee, very fine, 40c pound, 3 pounds $1.00.

Farmhouse Strawberry Jam, strictly pure, large jars, each 20c.

Farmhouse Corn Flakes, large one, lb. package 19c.

Farmhouse Quince Jelly, just like home made, per jar 15c.

FRESH VEGETABLES

Home grown Lettuce, Head Lettuce, Celery, Green Onions, Radishes, Cucumbers, Old and New Cabbage, Ruta Bagas, Carrots, Parsnips, Green Peppers, all fresh in for Saturday.

Full line of Ferry Seeds in bulk and packages. Red, Yellow and White Onion Sets.

'Phone 37

E. J. LOWRY.

LIBERTY BONDS

We will buy and sell for cash.

For prices write or wire Securities Dept.

McCuen-Reynolds Company.

Capital and Surplus $300,000.00.

178 West Main Street — Jackson, Michigan.

The Herald $1.00

The Alfred James Agency

Established 1887,

General Insurance, Fire, Tornado, Automobile, Plate Glass and Postal.

The Companies represented are a guarantee of prompt and equitable adjustment of losses.

A. G. AYLESWORTH,

Licensed Auctioneer, Real Estate, Stock and General Salesman.

Will attend all sales in city or country t reasonable rates.

Headquarters and all dates made Herald office

Dental Parlors

W. D. REED, D. D. S.

Chicago St. Tecumseh.

Crown and Bridge work. Aluminum Silver and Rubber plates and all of the specialties known to modern dentistry. Gas or vitalized air administered

Office over Avery & Co's store

DR. E. D. BROWN,
Dentist.

Modern Dentistry of reasonable rates. Painless extraction by use of local or general anaesthetic.

Officers hours 7:45 a. m. to 5 p. m. Saturday evenings 7 to 9. Other evenings by appointment.

Office in DeWolf Block.

Office pohne 192, house phone 182—2r

C. M. Cooley,

Licensed Auctioneer.

R. F. D. No. 4 Manchester. 15 year successful experience in Jackson, Washtenaw and Lenawee Counties, also practical farmer.

Bell Telephone Clinton exchange.

Rates Reasonable and Satisfaction Guaranteed

We Show Men & Women

How to make $30 to $100 weekly, year around. Amazing opportunity for large income. Why waste time working for others? Use your spare time at home and gain financial independence. No canvassing. Be your own master. Write today. Universal Success Co., Dept. A — No. 70 Fifth Ave., New York City.

ANGUS BULLS

from Grand championship stock for sale or rent.

George B. Smith,
Addison, Mich.

Whittemore's Shoe Polishes

FINEST QUALITY LARGEST VARIETY

GILT EDGE
WHITTEMORE'S GILT & EDGE DRESSING FOR LADIES & CHILDREN'S BLACK SHOES
SOFTENS PRESERVES LEATHER RESTORES COLOR LUSTRE
QUICK WHITE
CANVAS SHOES
CLEAN WHITE

"GILT EDGE," the only ladies' shoe dressing that positively contains Oil. Blacks, Polishes and Preserves ladies' and children's shoes, shines without rubbing, 25c. "FRENCH GLOSS," 10c.

"DANDY" combination for cleaning and polishing all kinds of russet or tan shoes, 25c. "STAR" size, 10c.

"QUICK WHITE" (in liquid form with sponge) quickly cleans and whitens dirty canvas shoes. 10c. & 25c.

"ALBO" cleans and whitens BUCK, NUBUCK, SUEDE, and CANVAS SHOES. In round white cakes packed in zinc boxes, with sponge, 10c. In handsome, large aluminum boxes, with sponge, 25c.

If your dealer does not keep the kind you want, send us the price in stamps for a full size package, charges paid.

WHITTEMORE BROS. & CO.,
20-26 Albany Street, Cambridge, Mass.
The Oldest and Largest Manufacturers of Shoe Polishes in the World

Spring is Nice, But - -

Lack of fresh vegetables food and interrupted, changing habits make these trying weeks for anyone inclined to constipation. Foley Cathartic Tablets are just the thing for indigestion, biliousness, gas on stomach, furred tongue, headache, or other condition indicating clogged bowels. Cause no bad after effects Sold everywhere in Tecumseh. ad

FOLEY KIDNEY PILLS
FOR BACKACHE KIDNEYS AND BLADDER

Sold Everywhere

A STITCH IN TIME

Tecumseh People Should not Neglect Their Kidneys.

No kidney ailment is unimportant. Don't overlook the slightest backache or urinary irregularity. Nature may be warning you of approaching dropsy, gravel or Bright's disease. Kidney disease is seldom fatal if treated in time, but neglect may pave the way. Don't neglect a lame or aching back another day. Don't ignore dizzy spells, headache, weariness or depression. If you feel you need kidney help begin using the reliable, time-tried remedy. Doan's Kidney Pills. For 50 years, Doan's have been found effective. Endorsed by Tecumseh people.

Wm. Martin, Logan St., Tecumseh, says: "My kidneys were out of order and I had dull backaches and tired easily. I had soreness and lameness across my back and my kidneys acted irregularly. The kidney secretion were unnatural, too. I got Doan's Kidney Pills at Wright & Son's Drug store, and they strengthened my back and put my kidneys in good order."

Price 60c at all dealers. Foster-Milburn Co., Mfgrs., Buffalo, N. Y.

RAILROAD TIME TABLE

Effective Nov 25 1917

NEW YORK CENTRAL

Going south

Station	13 a m	15 p m
Jackson	‡10 20	*3 00
Tecumseh	11 17	3 56
Adrian	11 50	‡4 25
Toledo	12 35	5 10
Chicago		
Detroit		6 10

Going north

Station	10 a m	14 p m
Toledo	*7 30	‡4 30
Adrian	8 10	5 05
Tecumseh	8 50	5 35
Ypsilanti	10 25	
Detroit	12 05	
Jackson	10 05	6 40

G. J. Ziehr,
Ticket Agent.

DUNDEE BRANCH

Going west

Station	29 a m
Adrian	8 10
Tecumseh	‡9 10
Tipton	9 30
Addison	11 50
Marshall	2 00 p m
Battle Creek	3 30 p m

Going east

Station	30
Battle Creek	7 30 a m
Marshall	9 00 a m
Addison	‡11 50 a m
Tipton	1 40 p m
Tecumseh	2 10 p m
Adrian	6 15 p m

A. B. McLachlin
Ticket Agent.

DETROIT, TOLEDO & IRONTON

Going south

Station	1 a m	N. Y. C.
Detroit	‡8 00	
Delray		
Dundee	9 50	
Britton	10 03	
Ridgeway	10 08	
Tecumseh	10 22	
Adrian	10 50	

Going north

Station	2 p m
Adrian	‡3 48
Tecumseh	4 16
Ridgeway	4 26
Britton	4 31
Dundee	4 46
Delray	
Detroit	6 40

‡ Daily except Sunday.
* Daily

W. R. Robinson,
Ticket Agent.

Cut This Out - - It Is Worth Money.

DON'T MISS THIS. Cut out this slip, enclose with 5c to Foley & Co., 2835 Sheffield Ave., Chicago, Ill., writing your name and address clearly. You will receive in return a trial package containing Foley's Honey and Tar Compound for coughs, colds and croup; Foley Kidney Pills and Foley Cathartic Tablets. Sold everywhere in Tecumseh. adv

This Woman Found Relief.

Backache, sore muscles, stiff or swollen joints, rheumatic pains, dizziness and like symptoms are caused by disordered kidneys and bladder. Mrs. Thos. H. Davis, Montgomery, R. F. D. 3, Ind., writes: "I doctored months without relief. I commenced using Foley Kidney Pills and got relief. Eight bottles cured me." Sold everywhere in Tecumseh. adv

Don't Let it Linger

A cough that "hangs on" wears down the sufferer, leaving him unable to ward off sickness. Jos. Gillard 148 Fillmore St. Nashville, Tenn., writes: "I was suffering with a dry hacking cough and a pain in my chest, but since taking Foley's Honey and Tar compound have been relieved." It soothes heals and cures. Sold everywhere in Tecumseh. ad

He Can Rest Fine Now.

"I suffered greatly from kidney and bladder trouble," writes F. B. Fairbank, 55 Grand River Ave. W. Detroit, Mich. "Had to get up six or seven times during the nght. Foley Kdney Pills have worked wonders and I can recommend them as the best medicine I have ever taken." Tonic in action; quick, sure. Sold everywhere in Tecumseh. adv

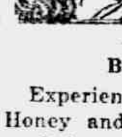

PARKER'S HAIR BALSAM
A toilet preparation of merit.
Helps to eradicate dandruff.
For Restoring Color and Beauty to Gray or Faded Hair.
60c. and $1.00 at Druggists.

Best For Children

Experience proves that Foley's Honey and Tar is the best family medicine for children for coughs, colds, croup and whooping cough, Mrs. M. E. Schlarb, 556 Oakland, Ave., Ashland, Pa., writes: "When my little girl gets a cold I give her a dose of it and it always relieves her. I cannot praise it too highly. Sold everywhere in Tecumseh. adv

FREE

Write today for 30 pkgs. Art Post Cards to sell at 10c per pkge. When sold send $2.00 and get choice of presents. PEERLESS WATCH CO., Dept. 694 CHICAGO, ILL.

Why Not be Good to Yourself?

If you awaken weary and unrefreshed in the morning, or tire early in the day, are bilious and "blue," with coated tongue and bad breath—If you are suffering from indigestion or constipation—you will find Foley Cathartic tablets quick to relieve and comfortable in action. They are wholesome and health-giving. Sold everywhere in Tecumseh. ad

FOLEY CATHARTIC TABLETS
Keep Stomach Sweet - Liver Active - Bowels Regular

Sold Everywhere

TECUMSEH MARKETS

Corrected Apr 2, 1918

Wheat		2 09	2 09
Flour per bbl		10 80	11 40
Rye			2 40
Corn (ear)	cwt		2 25
Oats	new		88
Beans			6 00-6 50
Potatoes		75	1 25
Butter			35
Eggs			32
Lard			25
Guinea			15
Fowls(live)			
Springers		22	25
Roosters			15
Ducks 4½ lb up			21
Geese			20
Turkeys			27
Hay			20 00

STATE OF MICHIGAN, County of Lenawee, ss.

Probate Court for said County.

At a session of the Probate Court for the County of Lenawee holden at the Probate Office in the City of Adrian, on the 11th day of March, in the year one thousand nine hundred and eighteen.

Present, HARRY L. LARWILL, Judge of Probate

In the matter of the estate of MARTHA E. RISING, Deceased.

On reading and filing the petition, of G. Arthur Rathbun, executor upon the estate of said deceased, alleging that the funeral expenses and debts of said deceased and the expenses of administration thus far incurred have been fully paid, and praying, that his final administration account may be allowed and for such other order and decree as to this Court shall seem proper.

It is ordered that Monday, the 8th day of April next at nine o'clock in the forenoon be assigned for the hearing of said petition.

And it is further Ordered, That a copy of this order be published in the Tecumseh Herald, a newspaper printed and circulating in said County of Lenawee, for three successive weeks previous to said day of hearing.

(A true copy) Harry L. Larwill,
Judge of Probate
E. I. Larwill, Probate Register

STATE OF MICHIGAN, County of Lenawee, ss.

Probate Court the County of Lenawee.

At a session of the Probate Court for the County of Lenawee, holden at the Probate office, in the City of Adrian, on the 11th day of March in the year one thousand nine hundred eighteen.

Present HON. HARRY L. LARWILL, Judge of Probate.

In the matter of the estate of AGNES A. WHITENACK, Deceased.

On reading and filing the petition, duly verified, of Elner E. Hendershot, praying that an instrument in writing purporting to be the last will and testament of said deceased may be duly proved and admitted to probate, and that administration of said estate may be granted to petitioner the executor named in said instrument, or to some other suitable person.

It is Ordered, That Monday the 8th day of April, next at nine o'clock in the forenoon, be assigned for the hearing of said petition.

And it is further Ordered, That a copy of this order be published in the TECUMSEH HERALD, a newspaper printed and circulating in said County of Lenawee for three successive weeks previous to said day of hearing.

(A true copy) Harry L. Larwill,
Judge of Probate.
E. I. Larwill, Probate Register.

NOTICE OF ROAD LETTING OF ASSESSMENT DISTRICT ROAD NO. 29.

Sealed bids will be received until noon, April 18th, A. D. 1918, by Frank F. Rogers, State Highway Commissioner, at Lansing, Michigan, for the construction of 7.281 miles of either sixteen foot trunk line class B, gravel, or Class C, stone or slag bottom and gravel top road, located as follows:

Commencing at the point of intersection of the centre line of La-Plaisance Bay Pike with the township line between section 25, town 5 south, range 3 east, Franklin Township, and section 30, town 5 south, range 4 east, Tecumseh township, Lenawee County; and thence south on the state trunk line route between Franklin Township and town 6 south, range 3 east, Adrian Township, on the west, and Tecumseh Township and town 6 south, range 4 east, Raisin Township, on the east, to a point about 1500 feet south of the east ¼ post of section 24, said Adrian Township; thence southwesterly on the said state trunk line route across sections 24, 25 and 26 to a point which is 421 feet west of the south corner common to sections 25 and 26, Adrian Township.

This road is to be built under the direction of the State Highway Department, funds being secured by the sale of bonds based on a tax upon a specal assessment district and upon the townships of Adrian, Raisin, Franklin and Tecumseh, in Lenawee county at large.

Bids will be received in lump sum for the road complete, according to plans and specifications, but unit prices must be given as shown on the proposal blanks which will be furnished by the State Highway Department and used by every bidder.

Road must be started after signing the contract within 10 days from the day of receiving notice from the State Highway Commissioner to commence work.

Road must be completed July 1st., 1919.

Plans, specifications and proposal blanks may be examined at the office of J. L. Richard, County Surveyor, Adrian, Michigan, or may be had by writing the undersigned, enclosing a deposit of $5.00 which will be refunded upon the safe return of the plans.

A certified check of $1,000.00 is required with each bid.

The right is reserved to reject any or all bids.

FRANK F. ROGERS,
State Highway Commissioner.

Why Women Suffer

BECAUSE you are a woman there is no need to suffer pain and annoyance which interfere with work, comfort and pleasure. When you suffer again try Piso's Tablets—a valuable, healing local application with astringent and tonic effects. The name Piso established over 50 years guarantees fair treatment. Money refunded if not satisfied.

If you would be rid of Backaches, Headaches, Nervousness, Weariness as symptoms of the condition—a trial will convince.

PISO'S TABLETS Sold Everywhere 60 Cents

Sample Mailed Free—address postcard
THE PISO COMPANY
500 Piso Bldg. Warren, Pa.

86 Acres In Raisin Township

Section 12, sandloam and clay, two silos, 4 acres apple orchard and other fruits. 10 acres of timber. Market Tecumseh, Holloway and Britton. Sends milk to Adrian. Small payment down, balance 5 per cent.

Fred E. Ash

Room 1, Underwood Block.
Adrian, Michigan. tf

CORRESPONDENCE

MACON

Ross L. Biddle visited his brother and family last Sunday, Mr. and Mrs. C. Q. Biddle of Ypsilanti.

Mr. Hoxie accompanied by Will Chambers and Jesse Frost were in Port Huron Monday.

Mrs. Sarah Biddle was in Ypsilanti this week the guest of her son Charlie and wife.

Vern Mansfield and Will Allen attended the memorial services of Mr. Peiper held in Clinton last Sunday.

Mr. and Mrs. George Houseman of Britton were visitors last Sunday at the home of Mr. and Mrs. Bolt Sarvey.

Miss Ethel Lindsley returned Monday from Falmouth Heights, Mass., where she had been for the funeral of her aunt, Mrs. Fred Davis.

Mr. and Mrs. Mitt Williams and Mr. and Mrs. Jones motored to Deerfield last Sunday for a visit with relatives.

Mr. and Mrs. Fred Bailey, Mr. and Mrs. Milton Augustus and family of Ypsilanti were among Macon relatives last Sunday.

Mr. and Mrs. James Hatch returned last week from Eustis, Fla., where they had been spending the winter and are moving their household goods to Clinton as they will live with their son and wife, Mr. and Mrs. Harold Hatch.

Little William Morgan has the measles.

Mr. and Mrs. Delos Biddle and Mrs. Sarah Biddle were Sunday visitors of their brother and wife Mr. and Mrs. Ira Biddle of Ann Arbor.

Mr. and Mrs. Ray Leister have moved to the Wilson farm south of Ridgeway.

Born Friday, March 29, to Mr. and Mrs. Dill Burleson a daughter.

Mr. and Mrs. Frank O'Dell, Mrs. G. D. Ellis, Mrs. Frank Day, Mr. and Mrs. Lewis Coller, Mrs. Raynor Kerr, Frank Hendershott and sister, Miss Clara was among those who attended the funeral of Mrs. M. V. Hendershott in Tecumseh.

Mr. and Mrs. Leland Hatch and baby of Detroit spent Easter Sunday in Clinton with Mr. and Mrs. James Hatch.

Miss Hattie Moore of Jackson was a weekend guest of Mrs. Will Swick and Mrs. Frank Day.

Mrs. Christiana Hendershot and son Frank Hendershot spent last Sunday in Ann Arbor. Mr. Hedershot returned Monday but his mother remained for a longer visit with her daughter, Mrs. Will Camburn.

Mrs. Frank Howard of Ann Arbor is a guest for a few days of her cousin Mrs. S. J. Camburn.

Bessie Kuder came home Saturday after a months visit with her sister, Mrs. George Nickols of Jackson.

Mrs. Revilo Sage is convalescing nicely from her recent serious illness.

The Misses Abbie, Hester and Edna McClue of Jackson were here for the marriage of their niece Miss Florence Hendershott to Mr. Ray Smith which occurred Saturday, March 30, at the home of the bride's parents, Mr. and Mrs. Robert Hendershot, Rev. J. E. Somers of Ridgeway as officiating clergyman. Congratulations.

Mrs. Fred Healey of Jackson came Saturday to help care for her father, Francis Walp who is very ill at the home of his daughter, Mrs. Almond Kuder.

Clyde Bailey is in training at Camp Custer.

Mrs. George Hendershot entertained Wednesday her nieces Mrs. Gus Sisson of Tecumseh and Mrs. Mark Randal of Marion Mich.

Mrs. Fred Ellis and two daughters, Mr. Frank Marshall and Mr. Clayton Ellis all of Clinton attended the service in the Methodist Episcopal church last Sunday.

Mr. and Mrs. Erwin Conklin and daughter, Miss Irene spent the Easter day with Mr. and Mrs. Elsworth Collins. Mr. Conklin and Irene returned Monday to Detroit but Mrs. Conklin remained for this week.

Miss Clara Hendershot has gone for a visit of indefinite length with Mrs. Burt Osborne of Saline and Mrs. Will Collins of Ann Arbor.

Hal Dewey is home to spend some time with his parents, Mr. and Mrs. E. M. Dewey.

Laverne Camburn returned home Monday after nearly ten weeks stay at the U. of M. hospital. Mr. Camburn had been having treatment for a badly injured eye. He will be obliged to wear glasses for some time, but is to be congratulated after all as he can see some with that eye. It was feared at one time that the injury would prove serious enough to entirely destroy the sight.

Mrs. Anna Little died Saturday night March 30 at the home of her daughter, Mrs. Shough. Deceased would have been 84 years old in September. The body was taken to her old home in Gibson Cty, Ill., Tuesday afternoon.

Mr. and Mrs. John Landwehr and daughter Lillian of Benton were callers at John Koebbe's Friday.

Ed Miller of Detroit spent the weekend in Macon.

Mrs. Delos Biddle received word of the death of her niece Mrs. Nellie Craig Wright of Chicago. Her death occurred Sunday morning, the result of pneumonia. Mrs. Wright was formerly Miss Nellie Frost of Macon. She had many friends here who regret to hear fo her passing. The funeral was held Wednesday afternoon from the home of her sister Mrs. Irving Downing with interment in the Macon cemetery.

Mr. and Mrs. Mort Spitler, Mrs. Ivan Spitler, Mr. and Mrs. John Roberts and daughter Ruth, Mr. and Mrs. B. F. Pennington, John Pennington, Mr, and Mrs. Vern Mansfield and children and Mrs. P. K. Allen attended the Easter exercises in Ridgeway Sunday evening.

Mr. and Mrs. Tom Lowry of Ann Arbor were Sunday visitors at Robert Johnson's.

TIPTON

Mrs. Roy Draper entertained the Larkin Club Friday.

Jno Brighton is working for O. Gove for a few days.

Frank Fisher and family were in Easter services at the M. E. church.

Mrs. Leonard Langthorne entertained the Larkin club Thursday.

Cupid has been busy the past week this vicinity, Horace Wilcox and Mrs. Eliza Jack of Toledo; Adelbert Campbell and Mrs. Tate Youngs of Clinton were married.

Mr. and Mrs. Dorr Burcroff entertained his mother Sunday.

Mr. and Mrs. Chauncey Pentecost and son Junior of Onsted spent Sunday with Mrs. Eliza Crittenden.

Mrs. Cecil Billington of Dertoit spent last week with her parents, Mr. and Mrs. G. W. Alleln.

Miss Leila Richardson returned from Somerset, Tuesday where she has been caring for an aunt.

C. A. Housler of Clayton is visiting Will Parsels and family this week.

Miss Muza Rice was home from Hillsdale over Sunday.

Mrs. Mary Richardson of Springville came Monday for a visit with Mrs. O. N. Rice.

Mrs. Lora Bilington spoke to the ladies at the Grange hall Monday afternoon explaining why ladies should register for National Defense. Surely we all should be loyal and register.

Miss Neita Hand of Springville attended Community Day at the M. E. Church last Wednesday.

Mrs. Mary Whelan spent last week with her granddaughter Mrs. Harley Anderson.

Mr. and Mrs. L. R. Greenwald and family, Mr. and Mrs. Bernard Poucher and family of Clinton and Joe Van Ness of Adrian spent Suday with Mr. and Mrs. Bert Poucher.

The Pink School are having Spring Vacation this week.

The Helping Hand took in $24.60 for dinner and supper election day. They also turned over to the Red Cross Society $14.27 from the supper served at the church on Community Day.

Mr. and Mrs. Wm. Hooten entertained Mr. and Mrs. Linus Fridd, daughter Myra and Elvin Crist at Easter dinner, Sunday.

Miss Ida Swift entertained theB2 Class of the M. E. Sunday school at her home last Friday evening. An enjoyable evening was enjoyed by all.

Rev. Somers of Ridgeway attended the address by Dr. W. W. Diehl last Wednesday afternoon.

Mrs. Lina Richardson is moving into Mrs. Linus Fridd's tenant house.

Mr. C. A. Housler of Clayton visited his granddaughter, Miss Katherine Fisher last week.

Mrs. Wm. Camburn went to Marengo Saturday to spend a few days with Her sister Mrs. Wm. Case.

Mrs. Wentzell of Detroit spent last week wih her daughter Mrs. Ray Draper.

Mr. and Mrs. James Boyce and daughter Hazel spent Sunday at the home of Mrs. Erickson in Adrian.

The Ladies Aid Society met at the home of Glenn Kemp Wednesday afternoon.

Alger Roberts moved to the Mills farm east of town Wednesday.

The Pythian Sisters furnished twenty-four lunches for the quota of men sent to Camp Custer from the second District Tuesday. Each box contained chicken, white and brown bread, deviled eggs, pickles, 2 kinds of cake, a doughnut, an orange and an apple.

A meeting of the Red Cross was held at the Grange Hall, Monday afternoon. The following chairmans were elected:

Chairman of Cutting—Mrs. Nora Morningstar.

Chairman of pajamas—Mrs. Helen Greenwald.

Chairman of surgical shirts—Mrs. Maude Fox.

Chairman of knitting—Mrs. Mary Derby.

Chairman of pressing andpacking—Mrs.Floy Whelan.

The ladies will work at the Red Cross rooms on Thursday of each week from now on through the summer.

FRANKLIN

John Mohr was repairing the wind mill at Alton Whelan's tenant house Thursday.

Mr. and Mrs. Amiel Teska and Miss Edith Radant were Easter guests at Albert Radants.

Mrs. Cecil Billington of Detroit is visiting at her fathers G. W. Allen's at Tipton.

Alton Whelan and family and Mr. and Mrs. Earl Luce were guests of Wesley Snook and family Sunday.

Among those who are putting in a little spring wheat are Earl Allen and Mrs. A. B. Wisner. At Clinton mill it was reported that Bert Marshall of Tecumseh was putting in a large field to spring wheat.

Hepaticas and blood roots are in blossom.

RIDGEWAY

Mrs. Theodore Allison, Mrs. Henry McCarbery, Miss Ethel Russell and Mrs. Raymond Osborn attended a school of instruction for the registration of women for war work.

Mrs. Mary Martin of Wheatland visited at Dewitt Martin's last week.

Mrs. Charles Lowe and daughter Emma, Kenneth Fletcher and Miss Roscoe of Britton were in Ann Arbor Saturday.

Harvey Hindes, wife and daughter Marjorie were Easter guests at the DeRosia home in Detroit.

Mr. and Mrs. Elmer Pocklington and Clair visited at her father's Henry Palmer's the last few days.

Mr. and Mrs. Edward DePuy, Mr. and Mrs. Webb DePuy and Marjon were Easter guests at the home of Charles Lowe.

The next Camp Fire meeting will be held at the home of Miss Lela McCarbery next Tuesday evening.

Barlow Wood is home from Detroit for a few days.

The Onsted baseball team played Ridgeway Wednesday on the home grounds. Score 15 to 6 favor of Onsted.

Kenneth Pocklington and Miss Gladys Young were Easter guests of Mr. and Mrs. Willis Palmer.

The Standard Bearers met with Loree Barnes Wednesday evening. One new member added, Burnell Moon. An Easter offering was taken which amounted to $2.53. Light refreshments were served.

NORTH ADRIAN

The next Red Cross meeting which is to be one week from Thursday will be held at Mrs. Hazel Browns instead of Mrs. Mary Brown as was formerly announced. Leave your dinner dishes and come early.

Mr. Fritz Gygi entertained Mr. Lawrence Welch and mother of Macon last week. Mr. Welch left for Camp Custer Monday.

Little Miss Fonteau whoh has been spending the past five weeks with her aunt Mrs. L. G. returned home Monday.

Miss Bernice Ives and friend, Mr. Isaacson of Adrian spent Sunday at the home of her parents near Tecumseh.

Mrs. Mary Brown is confined to her bed threatened with pneumonia. Dr. Hendershot is attending her.

The neighbors within a radius of four miles were somewhat alarmed Sunday caused by a fire in the woods south of Elmer Harris' place. About twenty men fought the fire.

THIS FREE COUPON IS GOOD FOR 15c

IF PRESENTED AT ANY DRUG STORE WITHIN ONE WEEK, to purchase a (1 only) regular 50 cent bottle of

SCHIFFMANN'S EXPECTORANT

(Makes 64 Teaspoonsful)

This remedy is guaranteed one of the most effective, soothing and best remedies for promptly relieving Hacking, Dry, Painful Coughs, Chest Colds, Whooping Cough and Spasmodic Croup, or Druggists refund money. It loosens and raises the Phlegm, soothes and heals the irritated membranes of the throat with such promptness, ease and certainty that it is really astonishing, and the quick and lasting relief it affords is surprising. Contains no opiates.

SIGN AND GIVE THIS COUPON TO YOUR DRUGGIST. If sold out, by DEPOSITING 35c NOW you will get it when he receives more.

Name ________________

Hillsdale—Mrs. Mary Byard, 57 years old, of Allen, is dead of burns received when her clothing caught fire from a bonfire.

Saginaw — Joseph Melcher was crushed to death between two flat cars in the Pere Marquette yard, while making a coupling. No one saw the accident

Lansing—Twelve carloads of tractors purchased through the war preparedness board were shipped from the Ford plant March 30 to various Michigan points.

North Muskegon—The city snowplow, missing during the unprecedented fall of snow last winter, has just been found underneath a huge drift of snow now melting.

Saginaw—Arnold Boutell, county fuel administrator, has been advised Saginaw is to be allotted 40,000 tons of anthracite coal, about two-thirds of its normal supply. Recently Mr. Boutell completed a survey of the city and found out that the normal requirements of hard coal were 63,000 tons.

Jackson—An epidemic of la grippe prevails at the prison, 136 cases being reported in the hospital. Sessions of the night class were abandoned several days ago. The arrival of six convicts from Detroit, including Gypsy Bob Harper, was the means of raising the prison's population to a new record—1,251.

Bay City—Superintendent of Schools Gauze has received notice from A. B. Edmondson, inspector of schools for the University of Michigan, that both Bay City high schools have been dropped from the accredited list of 300 schools because Bay City has not met the requirements of the association concerning buildings.

Stanton.—Arthur Weeks, a nurse, was led behind an automobile down the main street of Lakeview with a halter about his neck by a crowd of 100 people. Threatened with tar and feathers, he agreed to contribute to the Red Cross, waved the American flag from the automobile and agreed to place a flag in his home. He was then released.

Ludington.—Three persons were burned to death and another fatally injured as the result of two gasoline explosions in Mason county. Mrs. George Hartwell and her two small children burned to death at Freesoil just as the mother had finished celebrating her twenty-first birthday. Mrs. Margaret Baker an aged Scottville resident was fatally burned when a gasoline stove exploded.

Detroit—Eleven times since he went to France three years ago with the Canadians, Private Louis Brown, son of Mr. and Mrs. James Brown, who live near Birmingham, has been decorated for valor on the field of battle. He was with the second contingent of Canadians to "go across." The parents recently have been advised that their son is wounded and in a hospital in Tarbot, England.

MORTGAGE FORECLOSURE.

Default having been made in the conditions of a certain mortgage (whereby the power of sale therein contained has become operative) dated the 30th day of October, 1915, made and executed by Ray Hathaway and Beulah Hathaway, his wife, and Abbey Hathaway, and delivered to Elbridge H. Hyde, administrator of the estate of Albert H. Hyde, deceased, which was duly recorded in the office of Register of Deeds in and for the County of Lenawee, State of Michigan, on the 2nd day of November, A. D. 1915, in Liber 180, of Mortgages, on Page 305, and which mortgage contained a provision that in event any interest stipulated to be paid should remain unpaid for the space of sixty days after the same fell due, then the whole amount secured by said mortgage should become due and payable forthwith, at the option of said mortgagee, and more than sixty days having elapsed since the maturity of an installment of interest secured by said mortgage and same remaining yet unpaid, the whole amount secured by said mortgage is hereby declared to be now due as though the entire time provided in said mortgage had wholly elapsed; and here being claimed to be due at the date hereof upon the debt secured by said mortgage the sum of Sixteen Hundred Three and 25-100 dollars; and said mortgagee having paid delinquent taxes, duly assessed and levied upon the lands described in said mortgage in the sum of Two Hundred Seventy and 78-100 dollars, the repayment of which is secured by said mortgage, as provided by the statutes of the State of Michigan, and the whole amount now claimed to be due said mortgagee for said debt and taxes and secured by said mortgage being the sum of Eighteen Hundred Seventy Four and 47-100 dollars; and no proceedings having been taken at law or in equity for the collection of said debt or the foreclosure of said mortgage;

Notice is therefore hereby given that, for the purpose of realizing the moneys so due and secured by said mortgage, including the amount of said taxes, and interest thereon to accrue and costs of this proceeding (including a lawful attorney fee.) I will, on the 25th day of June, A. D. 1918, at 10 o'clock in the forenoon of said day, at the east front door of the Court House in the City of Adrian, County of Lenawee and State of Michigan, sell, at public vendue, to the highest bdder, those parcels of land used and occupied as one farm situate and being in the towship of Raisin, County of Lenawee and State of Michigan, known and described as the west half of the southeast quarter of section six, town six south, range five east; Also that part of the southwest quarter of said section six, bounded by beginning at a point in the south line thereof seventy-four rods and five links east from the southwest corner thereof, and running thence north eighty rods; thence east ten rods; thence north eighty rods to the quarter line of said section; thence east to the southeast corner of said quarter section; thence south in north and south quarter line of said section to the south line of said section; thence west in section line to beginning.

Dated this 23rd day of March, A. D. 1918.

Elbridge H. Hyde., Administrator of the estate of Albert Hyde, deceased.
Mortgagee.

Wood & Rathbun, Attorneys
for mortgagee.

STATE OF MICHIGAN, County of Lenawee, ss.

The Probate Court for the County of Lenawee.

At a session of the Probate Court, for the County of Lenawee, holden at the Probate Office, in the City of Adrian, on the 16th day of March, in the year one thousand nine hundred and eighteen.

Present, HARRY L. LARWILL, Judge of Probate.

In the matter of the estate of Charles Elbert Beers, deceased.

On reading and filing the petition duly verified, of Eugene Service, one of the principal creditors of deceased, praying that administration of said estate may be granted to Frederick B. Wood or some other suitable person.

It is Ordered, That Monday, the 23rd day of April next at nine o'clock in the forenoon, be assigned for the hearing of said petition.

And it is further ordered, That a copy of this order be published in the Tecumseh Herald, a newspaper printed and circulating in said County of Lenawee. for the three successive weeks, previous to said day of hearing.

(A true copy) Harry L. Larwill,
Judge of Probate
E. I. Larwill. Register of Probate.

FOLEY KIDNEY PILLS
FOR BACKACHE KIDNEYS AND BLADDER
Sold Everywhere

There is more Catarrh in this section of the country than all other diseases put together, and for years it was supposed to be incurable. Doctors prescribed local remedies, and by constantly failing to cure with local treatment, pronounced it incurable. Catarrh is a local disease, greatly influenced by constitutional conditions and therefore requires constitutional treatment. Hall's Catarrh Medicine, manufactured by F. J. Cheney & Co., Toledo, Ohio, is a consitutional remedy, is taken internally and acts thru the blood on the mucous surfaces of the System. One Hundred Dollars reward is offered for any case that Hall's Catarrh Medicine fails to cure. Send for circulars and testimonials.

F. J. CHENEY & CO., Toledo, O.
Sold by Druggists, 75c.
Hall's Family Pills for constipation.

FOLEY KIDNEY PILLS
FOR BACKACHE KIDNEYS AND BLADDER
Sold Everywhere

CHICHESTER S PILLS

DIAMOND BRAND

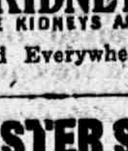
Beware of Counterfeits.
Refuse all Substitutes.

LADIES! Ask your Druggist for CHI-CHES-TER'S DIAMOND BRAND PILLS in Red and Gold metallic boxes, sealed with Blue Ribbon. TAKE NO OTHER. Buy of your Druggist and ask for CHI-CHES-TER'S DIAMOND BRAND PILLS, for twenty-five years regarded as Best, Safest, Always Reliable.

SOLD BY ALL DRUGGISTS
TIME TRIED EVERYWHERE WORTH TESTED

PRACTICAL USE OF POETRY

Without Verse People Would Go About Isolated From Each Other by Chaos of Misunderstanding.

If poetry could be in an instant swept not merely out of print, but out of language and tradition, there would be Babel indeed. We should go about isolated each one from each by a chaos of misunderstanding, with no more communication than we could improvise out of intellectual terms, says a writer in Century Magazine. We could suggest nothing, connote nothing, say nothing but what we could define. The practical reality of that loss one may measure by our proverbial ignorance of certain savages and oriental races whose poetry is alien to our own. Nor is that all; for poetry is not alone our common repository of past experience, but to a degree far greater than we realize our source of present action. There is no need more than to remind any observer of human nature that mankind acts rather upon passion than upon conviction. Brutus demonstrated his point in prose; it was a poetic appeal that made the stones of Rome to rise and mutiny. We define and determine and decide, and still do nothing; but when we begin to feel, something is done.

Evolution of the Lamp.

Dr. Walter Clark of Philadelphia has recently made some interesting investigations to find out how the old-time lighting conditions in his city compare with those of today, says the Popular Science Monthly. He has discovered that until as late as 1885, only flickering sperm oil and candles were in use. Not until the following decade did the "highly improved" kerosene lamp appear. Gas did not come out until the period between 1865 and 1875. And then only the wealthy could use it. It sold at $2.50 per thousand cubic feet! The efficient Welsbach mantle came out ten years later, revolutionizing artificial illumination. The present era began in 1895, when gas and electricity came into general use—gas selling at $1 per thousand cubic feet and electricity at 10 cents per kilowatt hour. Since that time the gas mantle and the electric filament have seen vast improvements, so that today the average family is obtaining about eighteen times as much light as the people of half a century ago.

SET AN EXAMPLE OF HONESTY

Street Car Passenger Left Fare With Woman Who Took Advantage of Opportunity to Be Dishonest.

The man in the corner seat looked worried. At last he spoke.

"Madam," he said, "will you kindly take this nickel and give it to the conductor when he comes around? I have been trying to catch his eye, but he apparently does not see me. Will you see that he gets it?"

The woman sat bewildered in the presence of such extraordinary honesty, but she good-naturedly accepted the trust. After the man left the car, she, too, attempted to establish a line of communication with the conductor, but failed. She was nearing her own destination, but conscience forbade her leaving the car until her neighbor's fare had been paid. Before that feat was accomplished she had been carried four blocks past her street. When she finally got home her temper was slightly damaged.

"But you shouldn't have been so accommodating," said her husband. "You should have got off at your corner."

"But how could I?" the woman argued. "With that man's honesty before me as an example of right living I simply had to turn his nickel over to the conductor."

"Maybe you are right," said the man admiringly. "Women certainly do have fine notions about these things. But it is too bad. You had to walk back."

"Oh, no, I didn't walk," she said. "I rode."

"And that cost you another nickel."

"No, it didn't," she said. "The conductor never even looked my way when he came through, and I got off without having to pay."

HALF-WAY WORK DEGRADING

Should Confess Our Poverty or Parsimony, But Not Belie Our Human Intellect, Says Writer.

We are, none of us, wrote Ruskin, so good architects as to be able to work habitually beneath our strength; and yet there is not a building that I know of, lately raised, wherein it is not sufficiently evident that neither architect nor builder has done his best. It is the especial characteristic of modern work. All old work nearly has been hard work. It may be the hard work of children, of barbarians, of rustics; but it is always their utmost. Let us have done with this kind of work at once; cast off every temptation to it; do not let us degrade ourselves voluntarily, and then mutter and mourn over our shortcomings; let us confess our poverty or our parsimony, but not belie our human intellect. It is not a question of doing more, but of doing better. Do not let us boss our roofs with wretched, half-worked, blunt-edged rosettes; do not let us flank our gates with rigid imitations of medieval statuary. Such things are mere insults to common sense, and only unfit us for feeling the nobility of their prototypes.

Sufficient Unto the Day, Etc.

When a father decided that his son needed application of the gad, he informed the boy that punishment was not far off and went into the yard to cut a switch, says Indianapolis News. When he returned the boy was gone. He searched and did not find. Then he called his wife and both of them searched. They searched low but not high, for if they had cast their eyes aloft they would have seen that the boy had climbed a telephone pole and was safely out of harm's way for the time being. A neighbor spied him and gave away his whereabouts. The boy sought a compromise, saying he would come down at a declaration of peace and no sooner. The compromise was finally effected on the promise that the next time he needs a whipping he will get one twice as hard as is needed, to make up for the one he missed.

Lansing.—By a decision of the supreme court the conviction of Fay Spaulding, a Battle Creek druggist, charged with violation of the Pray liquor law, was affirmed. Spaulding ordered a large consignment of liquor in Chicago, and under a fictitious name had it shipped to Parma, in Jackson county. It was then carried from Jackson county, which is wet, to Calhoun county, where local option prevails, by dray line.

THE TECUMSEH HERALD

SIXTY-SEVENTH YEAR NO. 53 TECUMSEH, MICHIGAN, TUESDAY, APRIL 9, 1918 WHOLE NUMBER 4613

Everyone knows we are at war

but we want you to know that we are prepared to sell you the goods that help to

Conserve Wheat

Barley Flour
Rye Flour
Corn Flour
Corn Meal
War Crackers
Corn Wafers
Oat Meal Crackers
National Rye Biscuit
National Wheatless Cakes

PHONE 89. F. D. AVERY.

COME IN AND SEE OUR LINE OF

Curtain Scrims,

Window Shades and Fixtures

—ALSO—

HOSIERY AND CORSETS.

A fine assortment of Mixing Bowls, Dinnerware and Glassware.

Climax Cleaner and Hardwater Castile Soap.

IDA B. CHASE.

Watch Out!

It may be your roof next!

A TORNADO POLICY costs little

Mrs. Franc S. Gillespie

BRITISH RETAKE ALL POSITIONS IN COUNTER-ATTACK

English Recapture Trenches in Aveluy Wood—Prisoners and Guns Taken

FRENCH WIN ON OISE FRONT

Germans Renew Assaults in Region of Chauny and Barisis—French Oust Teutons West of Noyon.

London, April 8.—Successful British counter-attacks were launched against the Germans in Aveluy wood, on the west side of the Ancre river, north of Albert.

The war office statement says the British recaptured all their former positions.

A German attack on the British lines opposite Albert was repulsed and another Teuton assault south of Hebuterne was broken up by the fire of the British artillery.

French Eject Huns.

Paris, April 8.—The Germans renewed their attacks on the French positions in the region of Chauny and Barisis, on the Oise front, in which sector the French earlier in the day had withdrawn to prepared positions, the war office announced.

West of Noyon a German detachment which had gained a foothold in the advanced French line was ejected by a counter-attack.

A German attack on the French lines in the region of Grivesnes, northwest of Montdidier, was repulsed.

Reims was violently bombarded by the Germans.

British Restore Lines.

London, April 8.—The British official report says: "Counter-attacks carried out by us successfully re-established our former positions in Aveluy wood and resulted in the capture of over 120 prisoners and several machine guns.

"Later in the day the enemy again attacked our positions opposite Albert, but was repulsed, and another attack, attempted early in the night south of Hebuterne, was completely broken up by our artillery fire.

"By a successful minor operation carried out by us south of the River Somme we improved our position and captured 40 prisoners."

French Repulse Foes.

Paris, April 8.—The French official report says: "The French repulsed a German attack in the region of Grivesnes.

"West of Noyon a German detachment which had succeeded in gaining a foothold in the advanced French trenches was immediately ejected by a counter-attack.

"On the Oise front the Germans renewed their assaults in the region of Chauny and Barisis.

"A German attempt to raid the [illegible] Dames was unsuccessful.

"Reims was violently bombarded in the course of the night."

MANY BUY U. S. BONDS

New York's First Day Subscription to Loan $102,000,000

Chicago's Purchases Estimated at $18,000,000—Two Hundred Small Towns Fill Their Quotas.

New York, April 8.—New York's first day subscription to third Liberty loan estimated at $102,000,000.

Chicago, April 8.—Chicago's first day subscription approximates $18,000,000—one-seventh of its minimum apportionment.

Two hundred towns—mostly small towns—filled their quotas. Seven Illinois counties report quotas passed.

Chicago set a pace on Saturday in the third Liberty loan drive which, if maintained daily, would lead the city over the top in a week.

With the people stirred by a patriotic demonstration which in its spontaneity probably never has been equaled in Chicago, the first day's subscriptions leaped to nearly $18,000,000, or about one-seventh of the quota for the city. Subscriptions began to come in early in the day and kept up until midnight.

MRS. GOODWIN ASKS DIVORCE

Fifth Wife of Well-Known Actor Begins Action in New York Court.

New York, April 8.—Mrs. Nat C. Goodwin, the fifth, who was Miss Margaret Moreland, has begun action for absolute divorce. After the filing record had been seen by a reporter—the papers themselves couldn't be, because of the law—Mr. Goodwin repeated a denial that he had been served with papers in a divorce action.

"Nothing to it," Mr. Goodwin said. "When I last saw Mrs. Goodwin two nights ago we dined together. She was very amicable then. I will admit she isn't living with me now."

Evidently Mr. Goodwin hopes to reach an amicable agreement.

More Liberty for Jackies.

Waukegan, Ill., April 8.—Great Lakes restrictions on shore leave for the Jackies are to be modified, according to Lieut. C. S. Roberts, executive officer. The 2,000 men in the public works department are to be released 1,000 at a time on alternate nights.

Vorwaerts Editor Ends Life.

London, April 8.—The suicide in prison at Munich of Kurt Eisner, formerly editor of the Socialist newspaper Vorwaerts of Berlin, is reported in an Exchange Telegraph dispatch from Copenhagen. Eisner was arrested on a charge of treason.

"Mountains of Dead Left Behind."

Basel, April 8.—"It is true that we have made a continued and substantial advance, but we have left behind mountains of dead," the Dresden Neueste Nachrichten declares in copies received here.

HENDERSHOT—SMITH

A very pretty Easter wedding took place at the home of Mr. and Mrs. Robert Hendershot in Macon, Saturday, March 30. At this time their only daughter, Florence Margaret became the wife of Ira Ray Smith, Rev. Somers, their pastor, officiated using the impressive ring service. Mrs. Hazel Paschal played the wedding march as the bride and groom unattended assumed the solemn vows in the living room in front of a bank of ferns and carnations. The bride was tastefully dressed in soft white silk with lace trimmings. She carried an arm bouquet of pink carnations and ferns.

A three course wedding dinner was served after the ceremony, covers being laid for forty guests. At the close of the dinner Miss Edna E. McClue, an aunt of the bride, entertained the company with a bright original poem conveying expressions of good will and timely suggestions to the wedded pair.

The gifts were varied and useful among them being a twenty dollar gold piece from the bride's parents. Mrs. Baron Pennington was present with her camera and took several snapshot views.

Mr. and Mrs. Smith motored to Jackson for a brief visit with relatives. They will make their home with Mrs. Smith's parents on Spring farm. Both are well known and have many friends who wish them God speed.

MRS. CATHERINE HENDERSHOT

Mrs. Catherine C. Hendershot was born Nov. 1, 1845 in Macon and departed this life March 27, 1918 at the age of 72 years at the home of her daughter, Mrs. Gustine Sisson Tecumseh, Mich. She was united in marriage to M. V. Hendershot, Jan. 13, 1876. To this union two daughters were born, Mrs. Gustine Sisson of Tecumseh and Mrs. Addie Randall of Marion, Mich. Besides these and her husband she leaves to mourn her loss two step daughters, Mrs. Chas. Nobles, Tecumseh, Mich. and Mrs. Louis Gilles, Kansas City, Ka., and four brothers and one sister, Dr. E. Hendershot and John Hendershot, Tecumseh; Geo. Hendershot, Macon; Micheal Hendershot, Billingham, Washington and Mrs. Samuel Wood, Dunkirk, Ohio.

The funeral was held Saturday at the Sisson home with burial at Macon.

We wish to express our thanks to neighbors and friends who so kindly showed their sympathy during the death and burial of our wife and mother to those who furnished flowers and autos to the singers and to Mr. Rex for his comforting words.

M. V. Hendershot and family.

STATEMENT OF THE OWNERSHIP, MANAGEMENT, CIRCULATION, ETC., REQUIRED BY THE ACT OF CONGRESS OF AUG. 24, 1912

Of the Tecumseh Herald published semi-weekly at Tecumseh, Michigan for April 1st, 1918.

State of Michigan, County of Lenawee, ss.

Before me, a Notary Public in and for the state and county aforesaid, personally appeared Frank S. Turner, who, having been duly sworn according to law, deposes and says that he is the Publisher of the Tecumseh Herald and that the following is, to the best of his knowledge and belief a true statement of the ownship, management etc., of the aforesaid publication for the date shown in the above caption, required by the Act of August 24, 1912, embodied in section 443, Postal Laws and Regulations,

That the name and address of the Publisher, Editor, Managing Editor, Business Manager is Frank S. Turner, Tecumseh Michigan.

That the owner is: Blanche L. Turner, Tecumseh Michigan.

That the known bondholders, mortgagees, and other security holders owning or holding 1 per cent or more of the total amount of bonds, mortgages, or other securities are: none.

Frank S. Turner

Sworn to and subscribed before me this 6th day of April 1918.

Dale J. Hodges

My commission expires Jan. 4, 1921.

BODY OF NAVY OFFICER HERE

Remains of Lieut. Elliott, Killed in Collision in European Waters, Arrives in U. S.

An American Port, April 8.—Draped in an American flag and covered with wreaths presented by British officers, the body of Lieut. Richard McCall Elliott, second in command of the destroyer Hanley, was brought to America. Lieutenant Elliott was killed when depth bombs exploded aboard the Manley, following a collision with a British destroyer.

Fifty Dead Huns an Acre.

Paris, April 8.—"We've been selling what bits of our ground the Germans have taken at a price of fifty killed to the acre," said a wounded French officer, "and we are perfectly prepared to sell them several square miles more at the same price, but they certainly won't get through."

Dr. Muck on Way to Prison.

Boston, April 8.—Dr. Karl Muck, conductor of the Boston Symphony orchestra up to the time of his arrest two weeks ago as an enemy alien, started in the custody of federal deputy marshals for Fort Oglethrorpe, Ga., where he will be interned.

Evansville Honors Slain Soldier.

Evansville, Ind., April 8.—The corner stone of the Gresham Memorial home, to be built in memory of James Bethel Gresham, the first American soldier under General Pershing to fall in France, was laid here.

LIBRARY NOTES

The response to the call for books for the soldiers has been most gratifying. Two boxes have been shipped this week and more are still coming in for the next shipment. For the most part the books brought have reflected the true spirit of giving; that is, they have been the sort one would like to keep, not the kind one wants to get rid of. One of our out-of-town friends especially has put most of us to shame by the generosity, both as to quality and quantity of her gift.

We are more than glad to do our bit toward the helping of camp life, but we also recognize the importance of keeping the home fires burning, so we have added to our local library a few new books for the soldiers of the future; the boys who are still with us. These books are:

Light Keepers a story of U. S. Lighthouse service.

Redney McGaw, a story of the big show and the cheerful spirit.

Boy Scouts in a Lumber Camp this title speaks for itself.

Squirrels and other fur bearers. This book is by John Burroughs who is a delightful writer of nature lore.

Insect Adventures, Henri Fabre, a celebrated French writer and naturalist has written this especially for the young folks.

American boys book of bugs, butterflies, and beetles.

The Lost Prince. This fascinating story was published in the St. Nicholas but is worth a book all to itself.

The Belgian twins. If we can't adopt any we can at least read about them.

Little Folks on Thrones.
Little Folks who did great things.
Little Heroes.

The three books make one realize how big some little people can be.

There were other good books ordered especially for boys, but they failed to arrive this time so the boys may expect them later.

The girls have two more of the popular "Patty" books to read "Little Heroines", and "Camp Fire girls and Mt. Greylock."

On the adult list are the following.

The White Morning, Atherton. This book gives us some idea of the German feminist movement.

France Bears the Burden, Fortescue. Really worth while.

The Red Flower, VanDyke. These war poems by Dr. VanDyke are up to his usual standard of excellence.

Benefits Forgot, Wilsie. A story of Lincoln and Mother Love.

A Hilltop on the Marne, Aldrich.

The World's Greatest Military spies, Barton.

Book of New York, Shackleton. Fine for stay-at-home travellers.

Vanished Cathedrals of France, Edwards. [illegible]

Frenzied Fiction. Leacock.

For the story book shelf;

Carolyn of the Corners, Endicott.
Once to Every man, Evans.
Triumph, Harben.
We can't Have Everything, Hughes.
Hope Chest, Luther.
Sheaf of Bluebells, Orczy.
Oh, Money! Money! E. Porter.
The Silent Bullett, Reeve.
Order No. 11, Stanley.

RED CROSS NEWS

Deliveries to Chapter Headquarters of Red Cross Material from Tecumseh Branch up to April 1st, 1918.

Comfort Pillows	974
Feather Pillows	100
Comfort pillow cases	2171
Standard pillow cases	92
Sheets	341
Surgical Shirts	450
Pajamas (suits)	392
Bath robes	74
Wool Socks (pairs)	388
Sweaters	303
Knit mufflers	382
Wristlets (pair)	501
Knit Bed socks (pair)	92
Knit Helmets	89
Knit surgical sponges	1313
Gauze wipes or sponges (2x2	1250
Gauze wipesor sponges (4x4)	8300
Compresses (8x4)	1820
Compresses (9x9)	486
Compresses (4x4)	436
Roll (1 yd.)	27
Rolls (3 yd.)	436
Gauze strips (6x3)	320
Irrigation Pads (18x24)	10
Absorbent Pads	1431
Triangular bandages	85
Head bandages	310
Body bandages	82
Many tailed bandages	67
T bandages	19
Paper back pads (12x18	8
Paper back pads (16x24)	9
Wash cloths	910
Handkerchiefs	1229
Linen Napkins (14x14)	371
Linen Tray covers (15x22)	222
Dust cloths	8
Hot water bag covers	39
Old Linen (pieces)	501
Hospital bags	50
Shot bags	45
Xmas packages	74
Total	25678

YANKEE TAKEN BY U-BOAT

First Officer of Steamship Atlantic Sun Held Prisoner by Germans to Win Bouns.

An Atlantic Port, April 8.—When the American oil steamship Atlantic Sun, of 2,333 tons gross, was torpedoed and sunk by a German submarine in the war zone a few weeks ago the first officer was taken prisoner by the crew of the U-boat, according to members of the oil vessel's crew who arrived here. The German said that he was obliged to produce an officer in order to obtain a bonus which, he said, the German government had offered for sinkings.

"WIN THE WAR" MEETING

In Adrian Sunday Evening

In Adrian Sunday evening the two Methodist churches held a "Win the War" meeting at the M. E. church to launch the sale of Liberty Loan Bonds in Adrian. The church was packed to the last seat in the gallery, the G. A. R., Relief Corps and Sons of Veterans coming in a body.

Rev. Olmsted, the pastor, presided at the first of the meeting and later turned the program over to E. M. Smith. The Imperial Band played several selections.

The first speaker was Mrs. Frank Dodge whose subject was "Woman's War Service," showing how the registration of women April 27th to May 4th will help the Government and the women to take the place of the men who have to go to war and they can assist. It will teach the women the three essentials of a soldier: Obedience, self-effacement and team work. Her address proved how thoroughly patriotic the women of Lenawee are and how they are laying everything else aside to help in this great struggle.

Robert Darnton's subject was "The Liberty Loan Drive" and he means business. Every home will be visited and the moneyed corporations are not expected to buy the bonds alone. Every man and woman is expected to buy all they are able and pay out of their earnings, not their savings, thus depleting the funds in the banks who already have bought all they can. He also touched on the W. S. S. and Thrift Stamps both of which he heartily commends. He assured his audience that if they didn't buy, the Government would resort to taxation and then we would not get anything back.

Rev. W. A. Rex, the only out-of-Adrian man on the platform, was next introduced and he started in by telling them he had just been to their Y. M. C. A. building, having to see someone there and, on a Sunday afternoon, found it closed. Then over the door was a card which stated Christ was a pacifist. This he certainly did take exception to and emphatically advised them to remove that card.

He said many people are complaining that there is graft in our government and won't buy Liberty Bonds because of it. "Of course there's graft. We know there is but right now is a poor time to find it. We are too late. We've got to win our war first, then straighten out those things later." He took Hamlet's "To Be or Not To Be" as the question only he changed it to "To Buy" for if we don't "buy" we surely will not "be" as a nation.

His subject on the program was "The Red Cross," which he terms the most beautiful, kindly and lovely thing in the awfulness of the war. He went after the people who have [illegible] Red Cross work in no uncertain terms. "There is a Jericho road everywhere in France and the Red Cross is the Good Samaritan." Although Germany has six men in the field to the Allies one, "We've got the big bully about worn out."

Judge Harry Larwill followed with a speech couched in beautiful language, his flow of eloquence holding his hearers for over fifty minutes. He told how VonHindenburg promised the papers of Berlin he would be in Paris for Easter, but yet his ten divisions are held fifty miles away by the thin line of the Allies, but Germany 25 years ago had maps of the country she was going to take in her great war and she has been successful in all but Switzerland and Holland. Three years ago Germany had a territory of 200,000 sq. miles. Now she has 1,250,000 sq. miles with 283,000,000 people under her control. No wonder we must make the tremendous effort. "He who talks peace is a traitor." "Only a few million dollars are asked of you now, or do you want Germany to come over here and collect from you her war indemity?"

In spite of German spies and their work President Wilson and Congress will never give up this fight as long as we have a boy or a dollar. "The man or woman who does not buy bonds and can afford to is disloyal."

He closed by telling of the honor flag each township who goes "over the top" is promised by McAdoo and prophesied one for Adrian.

Previous to the speeches Dr. Latham of the college gave the invocation Little John, Jordan sang "Keep the Home Fires Burning" and a quartette effectively sang "We're Tenting Tonight." The meeting closed with "The Star Spangled Banner."

REFUSE WRITS FOR LYNCHERS

Four Madison County Justices Balk—Don't Want to "Mix Up in the Matter."

Collinsville, Ill., April 8.—The coroner of Madison county applied for warrants for the arrest of five men who he had been informed were in the mob that lynched Robert P. Prager. Four justices of the peace refused to issue warrants. The four justices gave as a reason for refusing to issue the warrants that "they didn't care to get mixed up in the matter." One of the justices was surrounded by men in a saloon and asked to sign a pledge of loyalty. He complied.

WOUND AMERICAN IN HARBIN

Street Fighters Injure Member of United States Railway Commission.

Harbin, April 8.—An American, a member of the Stevens railway commission, is reported to have been wounded in street fighting here. The Stevens commission has been granted permission by General Horvath, the Russian commander, to put a force of Americans on instruction work on the Chinese eastern railway, a branch of the trans-Siberian system.

PRESIDENT FOR WAR TO FINISH WITH GERMANY

Wilson in Baltimore Speech Says Kaiser Has Revealed in Russia His Real Aims.

TAKES UP FOE'S CHALLENGE

Pledges America's Full Strength in Battle to Meet Force With All the Vast Force of the United States.

Baltimore, Md., April 8.—President Wilson accepted in full the challenge of autocracy on Saturday night. He pledged to the world America's full strength in battle—to meet force with all the vast force of these United States and to fight until the world dominion plans of Germany are wiped from the earth.

Citing the answers of the central powers to his offers of a way to a just peace—answers spelled in the invasion of Russia and the crushing of the Slavs—he said:

"I am ready, ready still, ready even now, to discuss a fair and just and honest peace at any time that it is sincerely proposed, a peace in which the strong and the weak shall fare alike. But the answer, when I proposed such a peace, came from the German commanders in Russia, and I cannot mistake the meaning of the answer.

"There is but one response possible from us. Force, force to the utmost, force without stint or limit, the righteous and triumphant force which shall make right the law of the world and cast every selfish dominion down in the dust."

America Shows Her Heart.

President Wilson's speech was the most notable feature of a day of remarkable demonstrations from one end of the nation to the other.

Every city, town and hamlet in the United States celebrated Liberty day and the opening of the Third Liberty loan drive—celebrated it with an enthusiasm, patriotism, wholeheartedness and sincerity that left no doubt as to where America stands.

The president said America was awake. Surely all reports that came in here as he spoke showed that he knew and spoke the truth.

President Wilson was given a great demonstration on his arrival at the Fifth regiment armory, which was packed with about 15,000 persons.

Cheer Acceptance of Challenge.

The president's declaration that nothing is proposed for Germany but justice, was warmly applauded, as was his statement that Germany's course in Russia is a cheap triumph.

When the president declared that he accepted Germany's challenge and that force must decide the issue, the audience [illegible] to its feet and cheered for several minutes.

In the afternoon he reviewed 12,000 Camp Meade troops. They comprised drafted men from Pensylvania, Maryland and the District of Columbia.

In the stand with the president were Mrs. Wilson, Cardinal Gibbons, Maj. Gen. Joseph E. Kuhn, commanding the Seventy-ninth division at Camp Meade, and others.

President's Address.

President Wilson's address was in part as follows:

"Fellow Citizens: This is the anniversary of our acceptance of Germany's challenge to fight for our right to live and be free, and for the sacred rights of free men everywhere.

"The nation is awake. There is no need to call to it. We know what the war must cost, our utmost sacrifice, the lives of our finest men, and, if need be, all that we possess. The loan we are met to discuss is one of the least parts of what we are called upon to give and to do, though in itself imperative.

"The people of the whole country are alive to the necessity of it and are ready to offer to the utmost, even where it involves a sharp skimping and daily sacrifice to lend out of meager earnings.

"The reasons for this great war, the reason why it had to come, the need to fight it through, and the issues that hang upon the outcome are more clearly disclosed now than ever before.

"The man who knows least can now see plainly how the cause of justice stands and what the imperishable thing is he is asked to invest in.

"We must judge as we would be judged. I have sought to learn the objects Germany has in this war from the mouths of her own spokesmen, and to deal as frankly with them as I wished them to deal with me.

Ready for Just Peace.

"We have ourselves proposed no injustice, no aggression. We are ready, whenever the final reckoning is made, to be just to the German people, deal fairly with the German power, as with all others.

"I have sought to learn from those who spoke for Germany whether it was justice or dominion and the execution of their own will upon the other nations of the world that the German leaders were seeking. They have answered, answered in unmistakable terms. They have avowed that it was not justice but dominion and the unhindered execution of their own will.

"The avowal has not come from Germany's statesmen. It has come from her military leaders, who are her real rulers.

"At Brest-Litovsk her civilian delegates spoke in similar terms; professed their desire to conclude a fair peace and accord to the peoples with whose fortunes they were dealing the right to choose their own allegiancies.

"But action accompanied and followed the profession. Their military masters, the men who act for Germany and exhibit her purpose in execution, proclaimed a very different conclusion.

"We cannot mistake what they have done—in Russia, in Finland, in the Ukraine, in Roumania.

"The real test of their justice and fairplay has come. From this we may judge the rest. They are enjoying in Russia a cheap triumph in which no brave or gallant nation can long take pride.

"Their purpose is undoubtedly to make all the free and ambitious nations of the Baltic peninsula, all the lands that Turkey has dominated and misruled, subject to their will and ambition and build upon that dominion an empire of force.

"In such a program our ideals, the ideals of justice and humanity and liberty, the principle of the free self-determination of nations upon which all the modern world insists, can play no part.

Imperils America.

"That program once carried out, America and all who care or dare to stand with her must arm and prepare themselves to contest the mastery of the world. Everything that America has lived for, and loved, and grown great to vindicate and bring to a glorious realization will have fallen in utter ruin, and the gates of mercy will once more pitilessly shut upon mankind!

"The thing is preposterous and impossible, and yet is not that what the whole course and action of the German armies has meant wherever they have moved?

Accepts German Challenge.

"For myself, I am ready, ready still, ready even now, to discuss a fair and just and honest peace at any time that it is sincerely purposed, a peace in which the strong and the weak shall fare alike. But the answer, when I proposed such a peace, came from the German commanders in Russia, and I cannot mistake the meaning of the answer.

"I accept the challenge. I know that you accept it.

"Germany has once more said that force, and force alone, shall decide whether justice and peace shall reign in the affairs of men; whether right, as America conceives it, or dominion, as she conceives it, shall determine the destinies of mankind.

"There is, therefore, but one response possible from us—force; force to the utmost, force without stint or limit, the righteous and triumphant force which shall make right the law of the world and cast every selfish dominion down in the dust."

M'ADOO MAKES 4 ADDRESSES

Secretary of the Treasury Tells Philadelphians America Will Do Her Duty in War.

Philadelphia, April 8.—"The soul of America is uplifted; she knows her duty and will not be afraid to perform it!" Secretary of the Treasury McAdoo exclaimed at the conclusion of one of the four addresses he made here on Saturday in opening the Liberty bond campaign in the Philadelphia federal reserve district. The secretary was the central figure in a celebration in which the patriotic spirit ran high.

TWO U. S. FLYERS MISSING

Charles Kerwood of Pennsylvania Fell Behind German Lines in Fight With Four Airmen.

Paris, April 8.—Charles Kerwood of Bryn Mawr, Pa., and Houston Woodward of Philadelphia, both of the Lafayette escadrille, have been missing since April 1. Kerwood fell behind the German lines in a fight with four German planes. Woodward left on a scouting expedition and failed to return.

BAKER'S AIDES ARE NAMED

President Appoints Stettinius Second Assistant Secretary of War—F. P. Keppel Also Gets Post.

Washington, April 8.—President Wilson appointed Edward R. Stettinius second assistant secretary of war and Fred P. Keppel third assistant secretary of war.

Ralston

The Finer Points of Shoemaking

When a dealer shows you two pairs of shoes and says, "This pair is $10.00, that pair $6.00," can you see the difference in value?

It's there, in the case of reputable shoes and a reputable dealer! It lies in what may be called the finer points of shoemaking as well as the fundamental value of the materials themselves.

It would be a pleasure to point out some of the things in the $10 Ralstons which make them more to be desired than the $6.00 Ralstons (as good as may be the latter).

Many times the $10.00 Ralstons prove the less expensive in the end as well as being meanwhile in all ways more satisfactory.

THE PEOPLES' STORE

LIKE BACON

YOU know how cooking brings out all the rich pungent flavor of bacon—there's nothing that tastes better. But you wouldn't like it raw.

IT'S TOASTED

So we toast the Burley tobacco used in LUCKY STRIKE Cigarettes for exactly the same reason—to bring out the rich, solid flavor.

LUCKY STRIKE
"IT'S TOASTED"
CIGARETTES

Guaranteed by
The American Tobacco Co.
INCORPORATED
11

THE TECUMSEH HERALD

Frank S. Turner, Publisher

SUBSCRIPTION RATES

IN LENAWEE COUNTY

One year, payment in advance $1.00
One year, payment after three months $1.25

OUTSIDE OF LENAWEE COUNTY

One year, payment in advance $1.25
One year, payment after three months $1.50

There will be no Deviation from above rates.

Entered in the postoffice at Tecumseh, Mich., second class mail matter.

Telephone Number 86

Wednesday, April 10th, is the date set in Lenawee County to start the Third Liberty Loan drive and the goal is $1,276,000. Of this amount Tecumseh Township is expected to subscribe for $54,000. Plans are all set for the big drive and Old Lenawee is going over the top and Tecumseh Township is going to be a big part of the county. We are going to make good in good old Tecumseh.

A meeting of the workers was called Monday night at the Masonic Temple and plans were made for the start Wednesday. The meeting was well attended and much enthusiasm was shown. The general feeling of those present was that Tecumseh would over subscribe the amount assigned as her quota. The county is now pretty well listed and the workers have at their disposal the names of all people who are considered able to buy bonds and they will ask you to step up and do your duty.

It's up to the people to make good and every man, woman and child who can buy a bond is expected to do his or her duty and if this is done the above amount would be oversubscribed in no time. Don't wait for the committee to call upon you but step into your bank tomorrow and place your subscription with your banker.

The writer asked a hard working man Monday if he had subscribed for a Liberty Bond yet and the man answered that he had not.

"Tell me how I can get the money to buy a bond and I will be glad to buy one," he said.

He was told that he would not have to pay the full amount down but only 5 per cent when his application was handed in, the balance in payments to be spread over three or four months.

"Well," he said, "My Government wants me to give until it hurts and I guess it will hurt all right, so if you will find out just how long I will have to pay it in, I guess I will stake myself for a $5.00 bond."

This friends, is the spirit we all must show and if we do as this man said he would do there will be no question about Tecumseh going over the top. Buy until it hurts is what your Government is asking you all to do, if not now, later.

Bonds are issued in denominations of $50.00 and up as high as $10,000.00 and may be paid for in full at the time the subscription is made or if the subscriber so wishes he may pay 5 per cent. down and arrange with his bank to pay on the bank savings plan of 4 per cent. or more weekly. Ask your banker and he will explain the plan.

It is not necessary to go into the details for yuo all are familiar with Liberty Bonds and have been reading and thinking for yourselves. Your Goverment is asking the Nation to loan it the sum of $3,000,000,000.00 and is saking that you show your patrotism by over-subscribing this amount. The people have over subscribed the former issues and they are going to do it again. This money must be raised to carry on the war and these bonds are secured by all the wealth and sovereign taxing power of this country. They will bear 4¼ per cent. interest and are protected by a good sinking fund with tax exemptions to make the loan better.

The nation has the right to take every dollar of property in the United States for this life and death war against Tyranny, Autocracy, Slavery, Foreign Aggression and Vassalage. Your Government does not intend to exercise that final and desperate right, but says "The Nation is fighting for its life, lend us your money, we will give you Liberty Bonds for it which bear 4¼ per cent. interest." Now friends this Government has made it a law that every man between the age of 21 and 30 years is subject to draft into the army or navy and every man between these ages has been registered and unless he is exempted he is now serving or will go into the service, he cannot escape, he must serve. As your boy and mine has been called so you and I are as surely called to do our duty at home and we are getting off mighty easy when we invest (for you are getting 4¼ per cent. interest on your money) a few dollars in Liberty Bonds. So buy bonds, buy all of them that you can.

Your Government has been fair with you, no Government on earth has been fairer and has given you the opportunity to purchase bonds at a mighty good rate of interest, but when the time comes when the people will no longer buy bonds, then your Government will raise the full amount necessary by taxation and then, dear people, it will pull mighty hard upon the purse strings of every man, woman and child. This will not happen for surely the people are too patriotic and are ready to stake their last cent to aid this Nation win this war.

Be ready to meet these men when they call upon you this week and plan to take just as many bonds as it is possible for you to take. Remember your boys are doing the fighting and if you stay at home safe from the hell of battle which is raging across the water, you MUST fight hard with your dollars, there is no half way place for you to stand, you MUST go over the top. This war has got to be won, the Hun must be crushed and Uncle Sammy has got to win it. Your Commander-in-Chief has given the order, it is your DUTY to obey at once. So everybody together, let's help boost Tecumseh and Lenawee over the top. Its up to the "Biggest Little Town on Earth" to make good.

Watch the thermometer on the flag pole in the center of town, for the mercury is surely going to boil. It will be changed each day or if the returns come in rapidly, oftener. We want to have the mercury raise to the very top with a pressure that will burst it. Lets make it hot for the Kaiser.

The anniversary of the declaration of war with Germany which occurred Saturday, April 6th, was the day chosen to begin the big Liberty Loan drive. The results coming in from all over the country are wonderful and every indication points to an over-subscription of the Third Liberty Loan. Four counties in Michigan went over the top on the first day, last Saturday. They are Jackson, our neighbors, who took their full quota, raised by 5 o'clock Saturday afternoon and Ingham who went over the top in the afternoon by voluntary subscription with $200,000 to spare. Such spirit will surely raise hell with the Kaiser and his bunch.

ANIMALS ARE GOOD SWIMMERS

Polar Bear, Who Passes His Time in Icy Waters, Is Regarded Best, Though Not Swiftest.

Nearly all animals are better swimmers than man and take to the water naturally. The rhinoceros and hippopotamus are wonderful swimmers and divers, while the Indian elephant crosses great rivers with heavy loads, London Tit-Bits states.

The elk and the reindeer are first-class swimmers. The elk keeps his head above water and crosses directly from bank to bank to avoid turning. The reindeer, on the other hand, turns as often as he likes, keeping his head only a little above the surface. But of all swimmers of all climes the best, though not the swiftest, is the polar bear, who passes half his time in the water swimming and diving. His swimming power is nothing short of miraculous if it be remembered that the water in the regions he frequents is invariably cold and that cold is normally prohibitive to good swimming. There are bears that can swim from twenty-five to thirty miles without great effort.

One of the swiftest swimming animals is the squirrel. A sportsman on one occasion, having at hand a squirrel born in captivity, which had never seen water, wanted to see if it could swim and took it with him in a rowboat to the center of the lake. The squirrel turned toward the bank, head and paws above the water, back and tail underneath it, and began to swim so rapidly that it was with the greatest difficulty that the man recovered it when it reached the shallow water near the land.

Sunlight Distressing.

In addition to the wind there is another peculiarity of the inland ice which adds to the difficulties to be encountered in the Arctic. That is the extreme intensity of the sunlight, which can be realized only by those who have experienced it. During the summer months the sun shines as brightly there in clear weather as anywhere further south, and this continuous brilliancy is intensified a hundredfold by the reflection from endless fields of glistening, sparkling snow, unrelieved by a single object. The strongest eyes can stand such a blinding glare only a few hours without protection. We always wore heavy smoked glasses, and when in camp found it impossible to sleep without still further protecting the eyes by tying a narrow band of fur about them to exclude the light. Only when a storm is brewing does this intense light become subdued. At such times however, the sky and snow take on a peculiar gray, opaque light, which is even more trying than the sunlight.—Century Magazine.

The Brute.

"Where have you been tonight?" she asked bitterly, as he sauntered in about 11 o'clock. "Was it business again this evening?"

He made no reply, but sat down to the cold supper that was on the table.

"Aha, the difference in a short time!" she went on. "I have been trying to solace myself tonight by reading some of your love letters. Here is one," holding it up, "that you wrote one month before we were married; in this you say that you feel as if you could eat me. Oh, the affection, the passionate love expressed in those words! It is one month after marriage," she continued, beginning to weep pearly tears, and sob like the throb of a steamboat engine, "only one month after marriage, and now—"

"I wish to goodness I had!" mumbled the unfeeling brute, with his mouth full of ham.

Novel Bed for Paralytics.

One of the great problems in certain cases of spinal wounds with paralysis is how to move the patient sufficiently to make his bed and tend his wounds without increasing his sufferings by moving him. The new bed solves the problem. Surrounding the bed just at the edge of the mattress is a rectangular framework of hollow metal piping. Connecting the two parallel sides are broad bands of webbing stretched across the mattress, and on these the patient lies. The two short sides of the framework, the one at the head of the bed and the other at the foot, are connected by a geared wheel with a vertical steel post so that by simply turning a handle at the head or foot of the bed the framework, with the patient lying on the webbing, can be lifted off the mattress without his position being changed in the least.

Cornmeal in Honduras.

Because of the marked success of recent governmental and private efforts to promote the production of more cereals during the period of the war, writes Consul Walter F. Boyle, Puerto Cortes, an American company has imported and erected the first mill for the milling of cornmeal. This was purchased in the United States and has been erected at San Pedro, Sula, Honduras. It is a small equipment, but marks the beginning of a new industry.

HOG FEED PROBLEM

Most Satisfactory Ration Necessarily Is Wholesome.

MIXTURE TO PREVENT WORMS

Where Pastures Are Luxuriant It Is Possible to Carry Breeding Sows on Pasture Alone—Best Age for Breeding.

The same good judgment required in the selection of stock is very necessary in the feeding and management. Good selection will be rendered ineffective if the feeding and management are not such that the animals will thrive and yield a good increase. The real problem in swine feeding is to supply sufficient nutritive material for building and repairing the body and furnishing sufficient energy to lay on fat. The most satisfactory ration must necessarily be made up of feeds which are wholesome, relished by the hog, and at the same time reasonable in cost.

CHEAP AND CONVENIENT WEANING TROUGH FOR PIGS.

It has been asserted by various experienced feeders of hogs that a mixture of charcoal, ashes, lime, salt sulphur and copperas kept where the hogs can eat it will tend to prevent worm infestation. There is no positive experimental evidence, however, in support of the idea that such a mixture will prevent worm infestation, and it is of value therefore as a source of mineral matter in the diet, and perhaps as an appetizer and tonic, rather than as a worm preventive. A balanced ration may furnish all the necessary feed nutrients, yet the system of the hog craves mineral matter. The mineral matter is not under control, and in order to make sure that the hogs have an abundant supply, free access should be given to a mineral mixture. The following is a formula for such a mixture:

Charcoal Mixture.

Charcoal	1 bushel
Hardwood ashes	1 bushel
Salt	8 pounds
Air-slacked lime	4 pounds
Sulphur	4 pounds
Pulverized copperas	2 pounds

Mix the lime, salt and sulphur thoroughly and then mix with the charcoal and ashes. Dissolve the copperas in one quart of hot water and sprinkle the solution over the whole mass, mixing it thoroughly. Keep some of this mixture in a box before the hogs at all times, or place in a self-feeder.

Dry sows can be placed in a pasture by themselves and given very little grain. Those which show an exceptionally run-down condition from suckling their pigs should be separated from the rest of the herd and fed grain until they regain breeding condition. Where pastures are very luxuriant it is possible to carry breeding sows on pasture alone, but in such case their condition must be studied closely by the breeder, in order to be sure that they are receiving enough nourishment from the pasture. Hogs require attention regardless of condition, age or sex, but the management of the brood sows is the surest test of the breeder's skill.

Age of Breeding.

The age at which a young sow is first bred will depend upon her development, but it is seldom advisable to breed her before she is eight months old. A very young sow seldom produces a large litter. Another objection to early breeding is that a young sow has not the strength to stand the strain of nursing a litter of pigs, and her growth may be checked to such a degree that she never fully develops.

A sow farrows 112 to 115 days from the date of conception. By keeping a careful service record, the breeder is therefore able to determine accurately when to expect the pigs and to make his arrangements accordingly. For convenient reference the gestation table given herewith was arranged by Coburn to show the expected farrowing dates for service on any day of the year from January 1 to December 31. Calculations are based on a 112-day gestation period. The first line of dates in each column indicates the dates of breeding and directly opposite in the same column is the date on which the sow is due to farrow.

It is common practice among farmers to require their sows to produce two litters a year. Although the sows have had good care, they will naturally be run down somewhat in condition, because the greater portion of the food consumed has been utilized for the production of milk.

The sow needs a rest before she is bred again, and the time for this is between the weaning and breeding periods. Intelligent feeding will bring the sow from a thin condition into a good, strong, vigorous condition in a short time. When this is done she will be in proper condition to assume her duty when breeding time arrives. If the sow is bred in a thin, run-down condition, she must resume work immediately, and she will naturally be weak and subject to the inroads of disease. A little cold contracted in this condition may cause death, while a strong healthy sow will resist such attacks. It is the general belief that sows in good vigorous breeding condition conceive more readily, thus shortening the farrowing period for the herd.

Two Litters a Year.

There is no good reason why a sow should not produce two litters a year when properly handled. To accomplish this the sow should be bred to farrow, say, for example, in march, and bred again to farrow the early part of September. A sow bred about November 15 will farrow about March 6 to 9. The pigs should nurse eight weeks. The sow should be rebred by May 20 so as to farrow on or after September 8. The pigs could then nurse until November 3. The chances for profitably rearing two crops of pigs from a sow annually are undoubtedly far better in regions of mild climate and short winters than where the winters are long and severe.

Management During Pregnancy.

During pregnancy two facts must be borne in mind. The first is that the sow is doing double duty. Not only is she keeping up her own bodily functions, but the development of the litter is an increasing drain on her system. Feeding at this time should be liberal, although it need not be so heavy as after the pigs are farrowed. A very fat sow is apt to be clumsy with her pigs, and sometimes these are lacking in vitality. On the other hand, a very thin sow will either not do justice to her pigs or will become a mere wreck herself during the time she is nursing her litter, and the chances are that both these things will happen. The necessity of exercise must not be overlooked under any circumstances. This may be provided by a large lot or even by driving the hogs slowly for a short distance each day.

Corn should not be fed in large amounts to breeding stock, because it does not furnish enough bone and muscle-forming constituents to properly develop the unborn pigs.

Calendar Showing Dates of Breeding and Farrowing for Sows Based on 112-Day Gestation Period.

January.... April......	February... May......	March...... June......	April...... July......	May...... August.....	June...... September.	July...... October....	August..... November..	September. December..	October.... January...	November.. February...	December.. March......
1..23	1..23	1..20	1..21	1..20	1..20	1..30	1..20	1..21	1..20	1..20	1..22
2..23	2..24	2..21	2..22	2..21	2..21	2..21	2..21	2..22	2..21	2..21	2..23
3..24	3..25	3..22	3..23	3..22	3..22	3..22	3..22	3..23	3..22	3..22	3..24
4..25	4..26	4..23	4..24	4..23	4..23	4..23	4..23	4..24	4..23	4..23	4..25
5..26	5..27	5..24	5..25	5..24	5..24	5..24	5..24	5..25	5..24	5..24	5..26
6..27	6..28	6..25	6..26	6..25	6..25	6..25	6..25	6..26	6..25	6..25	6..27
7..28	7..29	7..26	7..27	7..26	7..26	7..26	7..26	7..27	7..26	7..26	7..28
8..29	8..30	8..27	8..28	8..27	8..27	8..27	8..27	8..28	8..27	8..27	8..29
9..30	9..31	9..28	9..29	9..28	9..28	9..28	9..28	9..29	9..28	9..28	9..30
May	June	10..29	10..30	10..29	10..29	10..29	10..29	10..30	10..29	Mar.	10..31
10..1	10..1	11..30	11..31	11..30	11..30	11..30	11..30	11..31	11..30	10..1	Apr.
11..2	11..2	July	Aug.	12..31	Oct.	12..31	Dec.	Jan.	12..31	11..2	11..1
12..3	12..3	12..1	12..1	Sept.	12..1	Nov.	12..1	12..1	Feb.	12..3	12..2
13..4	13..4	13..2	13..2	13..1	13..2	13..1	13..2	13..2	13..1	13..4	13..3
14..5	14..5	14..3	14..3	14..2	14..3	14..2	14..3	14..3	14..2	14..5	14..4
15..6	15..6	15..4	15..4	15..3	15..4	15..3	15..4	15..4	15..3	15..6	15..5
16..7	16..7	16..5	16..5	16..4	16..5	16..4	16..5	16..5	16..4	16..7	16..6
17..8	17..8	17..6	17..6	17..5	17..6	17..5	17..6	17..6	17..5	17..8	17..7
18..9	18..9	18..7	18..7	18..6	18..7	18..6	18..7	18..7	18..6	18..9	18..8
19..10	19..10	19..8	19..8	19..7	19..8	19..7	19..8	19..8	19..7	19..10	19..9
20..11	20..11	20..9	20..9	20..8	20..9	20..8	20..9	20..9	20..8	20..11	20..10
21..12	21..12	21..10	21..10	21..9	21..10	21..9	21..10	21..10	21..9	21..12	21..11
22..13	22..13	22..11	22..11	22..10	22..11	22..10	22..11	22..11	22..10	22..13	22..12
23..14	23..14	23..12	23..12	23..11	23..12	23..11	23..12	23..12	23..11	23..14	23..13
24..15	24..15	24..13	24..13	24..12	24..13	24..12	24..13	24..13	24..12	24..15	24..14
25..16	25..16	25..14	25..14	25..13	25..14	25..13	25..14	25..14	25..13	25..16	25..15
26..17	26..17	26..15	26..15	26..14	26..15	26—14	26..15	26..15	26..14	26..17	26..16
27..18	27..18	27..16	27..16	27..15	27..16	27..15	27..16	27..16	27..15	27..18	27..17
28..19	28..19	28..17	28..17	28..16	28..17	28..16	28..17	28..17	28..16	28..19	28..18
29..20	29..20	29..18	29..18	29..17	29..18	29..17	29..18	29..18	29..17	29..20	29..19
30..21	......	30..19	30..19	30..18	30..19	30..18	30..19	30..19	30..18	30..21	30..20
31..22	......	31..20	......	31..19	......	31..19	31..20	......	31..19	......	31..21

100,000 at Coney Island.

New York, April 1.—One hundred thousand persons took advantage of the mild weather yesterday to unofficially open Coney Island. Conductorettes received their first real try out in handling jostling crowds. Most of them were equal to the task. The sunshine coaxed some of the throng to take a plunge in the sea.

Accept Muck Resignation.

Boston, April 1.—The management of the Boston Symphony orchestra announced that the resignation of Dr Karl Muck as conductor has been accepted.

Large Feet and Bad Cough.

Muggins was the possessor of very large feet and a very bad cough. He entered a boot shop and the young assistant turned the shop upside down to find something to fit his "out size." Muggins had just tried on the fortieth pair when he started coughing.

"It's a nasty cough you've got," said the assistant.

"Yes," gasped Muggins. "Doctor says I've one foot in the grave now."

"I shouldn't worry," said the assistant. "You'll never get the other in! It's too big."

Manton.—Arthur Grant, of Benzonia, is perhaps the most persistent volunteer in the state. About three months ago, he left the University of Michigan to enlist in Detroit, where he was rejected, because of physical defects, which could be corrected by an operation. He therefore underwent the operation, but at the second enlistment examination another physical flaw was discovered. He again went under the knife, but again the attempt was unsuccessful. So he tried a third one, inflammatory rheumatism has set in, due to his weakened condition.

Muskegon.—The recent change in coal zones set by the government fuel administrator's orders has so improved fuel conditions likely to exist in Muskegon during the coming months that local dealers are enthusiastic.

Turn Out Limbs in 48 Hours.

Two Clyde shipbuilding firms have been turning their attention to the manufacture of artificial limbs, says a Glasgow correspondent, and have produced in 48 hours a limb at a moderate cost which is said to be far superior to any other produced in the country. One thousand maimed soldiers have already been fitted, and 9,000 are on the waiting list.

MEANING OF SHIP TONNAGE

Several Different Uses of Term, Applied as Occasion Demands, Are Cited by National Authority.

The different uses of tonnage terms when speaking of ships are causes of confusion to the lay mind. Why ships cannot be really compared according to tonnage is explained by Capt. C. A. McAllister, engineer in chief, United States coast guard, in an article in Popular Science Monthly. For example, he states, steamship companies, in order to impress relative safety of their craft, will advertise the sailing of a certain steamer of 20,000 tons, meaning, of course, gross tons. The company's agent, in entering it at the custom house, will take precaution to certify that she is only 7,340 tons, when paying tonnage taxes. He then is referring to her net tonnage, and in fact that standard is used only when paying dues on taxes.

Displacement tonnage is almost exclusively applied to warships, as they do not carry cargoes. Strange to say, the tonnage of a battleship varies almost hourly, as coal or other weighty objects are used or taken on board. The tonnage of warships is, however, fixed; they are referred to in terms of the fixed tonnage.

A statement that a 10,000-ton battleship sank a 10,000-ton merchant ship does not mean that the ships were of equal size. The merchant ship would be much larger, owing to the different meanings of the term "ton," as applied to the two types of vessels. It is absolutely impossible to give rules for the relation of these terms, as the conditions vary too greatly. Generally speaking, the gross tonnage of a ship is from 50 to 100 per cent greater than the net tonnage.

HIS BOSS LAUGHED AT HIM

Novice Draftsman Relates How He Got His First Teehold After His Work Had Been Ridiculed.

I never shall forget the first piece of independent design with which I was intrusted—a railing and gate to divide the private from the public office in some business concern, observes a writer in the Century Magazine. I suppose I worked on it for about two solid days, assisted and encouraged as far as I was capable of receiving assistance by the men at the neighboring tables. When finally the head draftsman came around to look at my effort I was a very proud person, but when, after looking at the drawings for a minute or two, he started to make some criticism and, unable to control himself, began to laugh so hard that everybody else came around to see what he was laughing at, I was about as disappointed as anybody ever was in the world. The head draftsman was not only a great artist, but a big man. He did not take the job away from me, as he should have done; he told me where it was wrong and why it was wrong, apologized for laughing at it, and gave me in these few minutes my first toehold in comprehension of architectural design. It was then that I began to learn.

An Isolated Island.

The last and most isolated of the Polynesians is Easter island. It lies 2,000 miles westward of the coast of Chile, its nearest neighbor being Pitcairn island, 1,400 miles further west. It is small, only 45 square miles in area, and volcanic, the surface being formed of lava of comparatively recent eruption. Hence the strange lack of vegetation so curiously at variance with a tropical climate. Grass grows on it, however, and it is for that reason largely given up to the raising of sheep and cattle.

Easter island was discovered nearly two hundred years ago by the Dutch Admiral Roggeveen, who cast anchor there on an Easter Sunday, whence it derived its name. He found it more largely populated than it is now. But he and his crew must have seen and marveled at its bold rock-sculpture, its terraces and walls, its picture writings. Many of these, indeed, rival the world-famous relics of Mexico and Peru, while they are strangely akin to them in conception and design.

THEY HAVE A DARK SECRET

Husband and Brother-in-Law Feast and Smash Piece of China, Which Is Mysteriously Replaced.

Since the coming of the X-ray and the perfecting of the Bertillon system dark secrets have lost vogue. Yet occasionally one of them does escape the keenest vigilance and flourishes with all the old-time mystery, according to the Kansas City Star.

Mrs. Miller has a set of chinaware, the real creamy ware that the light shines through. It is very old. Mrs. Miller inherited it. She also inherited the proud right to boast that not one piece had ever been broken.

Mrs. Miller went away. Mr. Miller entertained his brother-in-law while she was gone. There were other relatives that he might have entertained, but in an unguarded moment he chose his brother-in-law.

One night they made a feast. They baked a great number of things all in one pan. So when it came out of the oven it seemed to demand that it should all be served on one plate. Mr. Miller looked over the supply of dishes that had been left out for his use and there was really nothing that would contain it. A wild spirit of revelry seized Mr. Miller.

"We will do the thing up right," he shouted.

He went boldly into the china closet and brought out the very largest platter.

When the meal was ended, Mr. Miller's brother-in-law suggested dish washing. Mr. Miller did not favor the plan, but finally yielded to it against his better judgment. What happened was quite natural.

The platter slipped and fell and broke.

After all the years, after all the family pride and care!

From that night on those two men took up and carried about with them a dark secret, for this is what they did—each carrying a piece of that platter, they went from one china store to another until they found its duplicate. They carried it home and brought in a woman to wash it and replace it on the shelf of the china closet.

Now when Mrs. Miller entertains her friends and one of them says: "How I envy you these beautiful dishes, and it is so remarkable that not one has ever been broken," Mr. Miller and his brother-in-law sit with a far away look in their eyes and a dark secret in their souls.

LIVING IN CITIES

Residents Are Not as Neighborly as in Country.

Life in Metropolitan Municipalities Is a Battle for Existence, With No Time for Sociability.

"Who, then, is my neighbor?" the man "in the city pent" asks himself, as he regards a row of similar house fronts and reflects on the fact that he has only a nodding acquaintance at best with the majority of the inmates.

Interdependence is fostered by the conditions of living in the country. Ordinarily we do not need the help of the next house, near or far. But let fire come, or a destructive storm, or a predatory visitor, or a serious illness, and the neighbor may be as welcome as angels, says a writer in Philadelphia Ledger.

City life is often a battle of the strong, because there are crowds and there are many mouths to feed and many shuffling feet to be shod. If we let ourselves think of it, the vast multitude of identities striving to establish themselves is almost terrifying. Where did so many people come from? Where are they all going? How are they to find a lodging for the night? Each of the moving swarm is the center of a circle of friends. The humblest, unless deeply unfortunate, has ties that bind him to earth and make life—in a degree—dear to him.

Out of the pagan wilderness to the urban lights and roarings comes bucolic youth. What will the city do to that unsophistication? Or in what way will its rugged, innocent power in time come to prevail upon the city?

Your shrewdest, hardest captain of business closes his eyes at his desk and is taken back to murmurous water brooks and bees, to the aroma of hay, of kine, of burning leaves, to the sound of the whetted scythe or the sight of baked apples in the window of the woodshed.

Why can't they brown flapjacks or bake beans or concoct apple sauce or cook oatmeal as they did down on the farm?

The table was always big enough for the unexpected guest. An egg or a quart of milk was no such great event as it is in a city. There used to be time, too, to settle the affairs of the borough and the nation, to discuss Horace Greeley and to wind the clock, between supper and early bedtime.

We have filtration, and the vacuum cleaner, and the servant question, and all the other city advantages. But it was something to know the neighbors, and somehow or other "the men that were boys when I was a boy" mean something in a lifetime that the brisk, ambitious, clean-shaven, up-pushing generation does not convey. It would do these take-it-or-leave-it fellows good to study the large, leisurely, tranquilizing ways of their forebears in the days when "civilization" was not on a tear from the cheap lunch to the bargain counter, and home was not a way-station betwixt the joyride and the moving pictures.

Dispersing a Crowd.

"I have just come back from forty-eight hours' duty in Paris," writes an officer in a Highland regiment. "My servant and I, both in the kilt, were buying some stuff outside a shop, as one does in Paris, when a crowd of about twenty people gathered round, and simply stared—some amused, some open-mouthed, and some doubtless in admiration. I was amused at first, but it got a bit too much of a good thing, and my servant, who is a wag, said: 'Shall I hand round the hat, sir?'

So, not thinking he would, I said: 'Yes, do,' and—if he didn't whip off his Balmoral and take it round perfectly seriously, with a childlike expression on his face. They cleared off all right, some grinning, and others looking very sheepish. But we got nothing."

Prepare to Care for Themselves.

Nowhere have the French shown their remarkable national vitality more striking than in the way they have kept up the pursuits of peace while bearing the brunt of the most exacting war in history. So far from having their industries broken by conflict they have developed scores of new ones, writes a correspondent. An exhibit now being held in Paris is given over entirely to products manufactured in France, which were formerly imported. The first division consists of articles formerly brought from foreign nations, largely from Germany, while the second is made up of articles formerly made in the northern French districts now occupied by the invader, which are now being manufactured in southern France.

Interesting Experiment.

Experiments just completed by two French scientists have reopened the controversy whether rudimentary manifestations of life can be produced in inorganic matter. These men took a glass tube containing a solution of colloidal silica, sealed it by melting the glass and subjected tube and contents to a high temperature, long enough to sterilize them thoroughly, according to all current ideas of sterilization. The tube was then kept moderately warm for two months, and when opened the contents were full of living bacteria. Objectors contend that the colloidal silica probably operates to protect bacteria originally in the solution from the effects of the heat sterilization.

Unnecessary Intestines.

The human intestine seems to be partly a relic of prehistoric times, largely useless in this modern day and age. The uselessness of the vermiform appendix, which is simply the stump of what was once an important and functioning branch of the alimentary canal, is well known. Recent operations in a London hospital seem to indicate that a large part of the lower main canal, the colon, can be dispensed with without harm. In these operations sections of the colon have been removed. The work brings up again the famous scientist Metchnikoff's debated contention that these parts of the anatomy are not only useless but dangerous.

An Old Habit.

The recruit at bayonet practice had just given the dummy a vicious jab, when the drill sergeant noticed that he was grimacing in a rather unusual manner.

"Number Four!" cried the sergeant; "what's the idea of all that mugging?"

"Why," said the recruit, a former movie actor, "you want me to register hate or fury or something don't you?"

POPULARITY OF BLUE GRASS

Kentucky Soldiers, on Return March From Battle of Tippecanoe, Gathered Seed in Indiana.

The tradition that the Kentucky soldiers who fought at Tippecanoe took back with them the seed that has made blue grass famous in central Kentucky, has never been questioned or seemed to require authentic proof, declares a writer. Mrs. Levering says, in her "Authentic Indiana:"

"It was on the return march from the battle of Tippecanoe that the soldiers from Kentucky gathered the seed of the blue grass which they found growing in Indiana, and carried it home with them, thinking it was a superior variety because it satisfied the hunger of their horses so well that they would not eat corn. It flourished so well on the limestone soil of central Kentucky that it made that state famous." This statement was based on information obtained from early settlers of Indiana. Kentucky was not known as the blue grass state until many years after the battle of Tippecanoe.

As long as slavery existed, Kentucky, lying south of the Ohio river, was classed as a Southern state. It never was classed as a central Western or middle Western state along with Ohio and Indiana. In the census report of 1910, Ohio, Indiana, Illinois, Michigan and Wisconsin were classed as "East North Central states" and Kentucky, Tennessee, Alabama and Mississippi as "East South Central states."

When Indiana was admitted to the Union, in 1816, it consisted of 13 counties, viz.: Wayne, Franklin, Dearborn, Switzerland, Jefferson, Clark, Washington, Harrison, Knox, Gibson, Posey, Warrick and Perry. In the subsequent creation of 79 counties out of these, making 92, the boundaries of the original 13 counties underwent material changes.

WIFE'S FEAR WAS AROUSED

Stranger's Inquiry About Hubby's Description Was Merely to Warn Against Unhealthy Coconuts.

He entered the ladies' sitting room at the railway station, walked up to a woman whose husband had left the room about ten minutes previously, and calmly inquired: "Madam, your husband went out to see the river, didn't he?"

"Yes—why?" she asked, turning pale in an instant.

"He was a tall man, wasn't he?"

"He was," she replied, rising up and turning still paler.

"Had red hair?"

"He had. Oh, what has happened?"

"Weighed about 180 pounds?"

"Yes—yes! Where is he—where is my husband?" she exclaimed.

"Couldn't swim, could he?"

"He's drowned—my husband is drowned!" she wailed.

"Had a silver watch chain?" continued the stranger.

"Where is my husband? Where is the body?" she gasped.

"Do not get excited, madam. Did your husband have on a gray suit?"

"Yes. Oh, Thomas—my Thomas!"

"And lace-up boots?"

"Let me see him—let me see him!" she cried.

"Come this way, madam, but do not get excited. There is your husband across the street at that fruit-stand."

"Why, yes, that's him; that—that's my husband!" she exclaimed joyfully. "I thought you said he was drowned."

"No, madam, I did not. I saw him buying a coconut, and I believe it to be my duty to say to you that coconuts are not healthy at this season of the year."

The Emblem of France.

The fleur de lis is the emblem of France, and is believed to be the white-flowered Florentine iris, the flower de luce. "What sayest thou, my fair flower de luce?" says the English king to the French princess in Shakespeare's play. The French have a pretty legend of their lily which tells that at the baptism of King Clovis of the long and perfumed hair, a blue banner came fluttering down from heaven over which were sprinkled golden fleur de lis. From that time they appear on the arms of the country. They have a verb, "fleurdeliser," meaning to embroider scattered flowers over a fabric, or, as embroiderers say, to "pepper with flowers." Edward III borrowed the lilies of France after his war with that country and they were borne by England until the beginning of the nineteenth century.

Cock and Bull Story.

Cock fighting is still the national sport of the Dominicans, although it is declining in popularity. Under the national gambling laws cock fighting may be prohibited. It may, however, be licensed by the various municipalities, and it usually is, as it yields them a good revenue. While bull fighting is permitted in the Dominican republic it has never been popular in this island. At long intervals a toreador comes here en route from Spain to Peru or Mexico, and a few bull fights are held in the various towns, but they do not attract a large attendance. There are no professional bull fighters among the Dominicans.—Commercial Reports.

Poor Financier.

He—We'll have to give up our intended summer trip. My account at the bank is already overdrawn.

She—Oh, John, you are such a wretched financier. Why don't you keep your account in a bank that has plenty of money?—Boston Transcript.

When a Child "Fails."

When a child fails in school, must it always be the fault of the child? May it not be the faults of his parents? Or of the school which he attends? Investigations have shown that there is a host of children whose mental sluggishness is due to physical causes, Dr M. P. E. Groszmann writes in Humanitarian. Even conservative estimates place the percentage of children suffering from some physical ailment at 75; this means about 18,000,000 children of school age in this country. Almost all of these ailments are removable, even preventable. They range from decayed and maladjusted teeth with their manifold sad effects upon the efficiency and the temper of the growing child to such serious defects as nervous disorders, tuberculosis blindness, etc.

Vain Thought.

"You are looking thin, Gadspur."

"That's true."

"Appetite poor?"

"Very. I was just thinking that if my appetite for food were one-tenth as voracious as my furnace's appetite for coal, I would soon be tipping the scales at 900 pounds."

GOVERNOR SLEEPER PROCLAIMS REGISTRATION DAY FOR WOMEN

The Women of our state and nation have their part to play in the winning of the war and right nobly have they responded to all the calls that have been made upon them.

Taking lessons from our allies in war, the federal government and the Michigan War Preparedness board have given their indrsement and assistance to the registration of women for war service, to be taken by the woman's committee, Michigan, Council of National Defense.

Therefore, I, Albert E. Sleeper, governor of the State of Michigan, do hereby designate and set aside Saturday, April 27, 1918, as the date on which this registration in Michigan shall begin; and I call upon all loyal women of this state, of 16 years of age and over, to go to the places designated in their several communities and there register for the services they are able to render their country or of special training to meet the needs of war.

Given under my hand and the great seal of the state, this eighteenth day of March, in the year of our Lord, one thousand nine hundred and eighteen and of the commonwealth the eighty-second.

ALBERT E. SLEEPER, Governor.
By the Governor:
COLEMAN C. VAUGHAN,
Secretary of State.

RED CROSS NEWS

The pajama committee sent to Adrian last Thursday 15 suits. Volunteers are still needed for work in this department.

Two dozen pair of socks were sent to headquarters by Mrs. W. B. Hartzog's committee this week.

Rev. Rex delivered to Adrian the last of the week 3550 4x4 wipes.

The young ladies of the T. H. S. met at headquarters on Monday evening for work in surgical dressings department with Miss Clapp and Miss Anna Cutting as instructors of the evening.

The Westminster Guild will meet at headquarters tonight at 7 o'clock. As this is the regular meeting night of the Guild, the first of the evening will be devoted to Bible study and the remainder to Red Cross work.

The surgical dressing class will meet as usual this week. The demand for dressings is increasing each day so let there be no vacant chairs.

Miss Alma Tansley,
Publicity Director, pro tem.

CLASSIFIED ADS

WE BUY ALL KINDS OF [illegible] and pay the highest price for [illegible] 'Phone 372. We come after them. Place at old Brewer's foundry
D. Ghertner

FOR RENT — Corner offices, 2nd floor, Bidwell block. Lavatory, toilet same floor. Re-decorate for responsible tenant. Also large hall by day or month. Apply Mr. Hodges, Lilley State Bank. 2-22-tf

FOR RENT—West half of house, corner of Chicago and VanBuren streets. Ideal place for small family. Inquire at Herald office.

FOR RENT—East half of my house on East Chicago street, with barn. Enquire of Arthur Harding. 3-29-tf

FOR SALE—A Royal typewriter, also a shed 6x16 for chickens. Enquire of Ernest Church. 3-19-tf

FOR SALE—Five passenger Maxwell touring car, in fine condition. Inquire of Robert Eagan, at Pearl Street Garage. 4-2-4t

FOR SALE—Willow cab. Enquire of Floyd Bryan or E. M. Campbell. 4-5-2t

FOR SALE—Two single harnesses, a leather fly net, an ash sifter and a hen house. Mrs. Joseph Waring. Phone 230.

FOR SALE—Bed, springs and mattress. Inquire of Mrs. Thomas McCann. 4-9 2t.

FOR RENT—The east side of the Dewey house corner of Logan and VanBuren streets. Phone Mrs. A. Dewey. tf.

FOR SALE—Early seed potatoes at $1.00 and at 50c per bushel. Enquire of Alva Waring. tf.

WANTED—A small place of some 8 or ten acres which is not too far from town. Apply to
Mrs. Franc Gillespie, 1
Real Estate and Insurance.

FOR SALE—Two houses on North Pearl. Mrs. Franc Gillespie.

Famous Wash Heals Skin

D. D. D., the greatest of skin remedies, will remove those unsightly and troublesome skin afflictions that have made your life a burden. That intolerable itching, burning and discomfort will disappear under the magic influence of this remedy. It has cured many cases pronounced incurable and will reach your case. It will take just a few moments to step in and ask us what our experience has been in the way of satisfied customers. We want you to give D. D. D. a trial. 25c, 50c and $1.00. Your money back unless the first bottle relieves you. D. D. D. Soap keeps your skin healthy. Ask us about it.

D. D. D. For 15 Years the Standard Skin Remedy

H. J. FULVER, DRUGGISTS

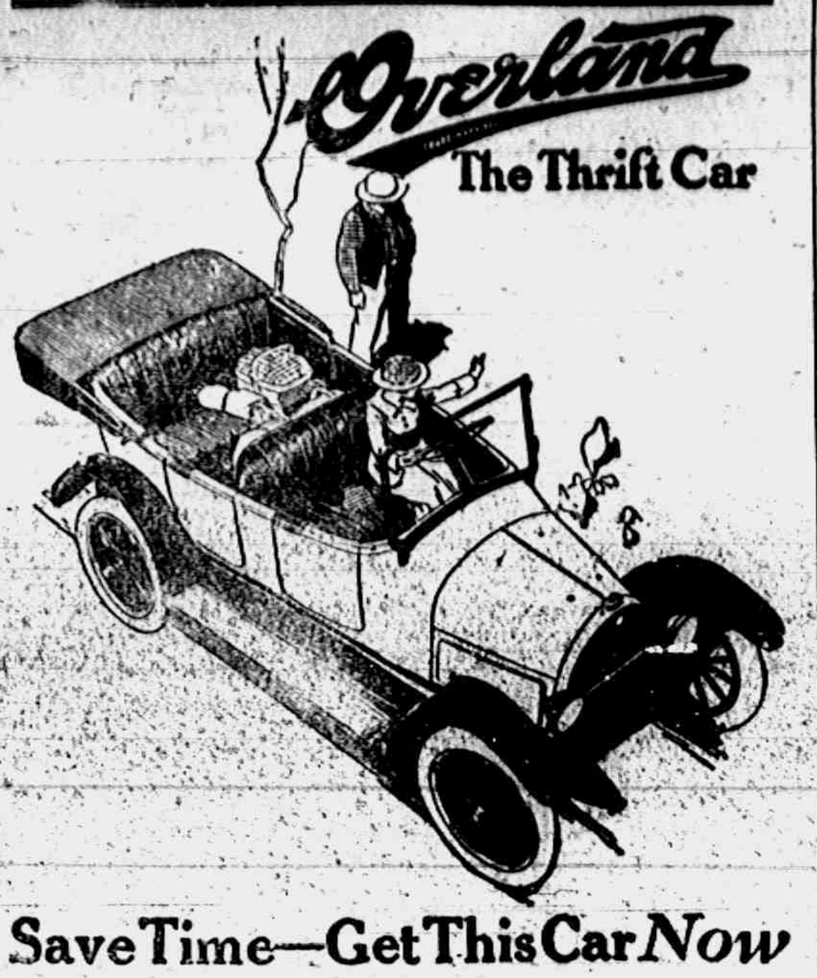

Save Time—Get This Car *Now*

The increasing demand for quick personal transportation causes thousands to adopt this time-saving Model 90 for more efficient living.

They had thought it necessary to spend more in order to have beauty, room and modern conveniences.

They *now* know this Model 90 has all of these essentials for complete satisfection at a large saving in cost.

They *now* know it is economical with fuel, sparing of tires and is easy to handle.

You cannot get for less all of the advantages of this Model 90.

It has Auto-Lite starting and lighting, vacuum fuel system, rear cantilever springs and large tires, non-skid rear.

One salesman with it is worth two without it. For professional men it is an office-on-wheels. Housewives are able to bring fresh produce direct from farm-to-table.

More than 80,000 already sold save their owners time and money. Why not for you?

Appearance, Performance, Comfort, Service and Price

Price $890.00 delivered to you.

We have another car of extra nice quality BANNER Lump Soft Coal on track.

Moline Universal Tractors are successfully working on the farms of Vern Harrison, Franklin; Ernest Camburn, Macon; C. R. Mills, Britton. While our production for Spring is all sold out, just call and see them work in view of fall buying.

TEMPLE Insurance — L. F. Temple & Co — TECUMSEH - MICH. — TEMPLE Insurance

TECUMSEH CO-OPERATIVE ASS'N.

SEED BARLEY AND OATS

10 OLIVER GANG PLOWS HERE.

Those having orders can get one.
To use on Ford Tractors.

WE HAVE

RUDE SPREADERS

They sell themselves. Also Four 1917 style "CORN KINGS" at reduced prices.

Our store will be kept open every night during the week till 8 o'clock for the benefit of our farmer members.

C. D. BEEBE, Manager.

MIRTH MUSIC

HOME TALENT

A farcical, festive, fantasy under the auspices of

THE EAGLE PATRIOTIC BAND

8—Big Vaudeville Acts—8
Large Augmented Orchestra

BRADLEY
OPERA HOUSE, TECUMSEH

THURSDAY, APR. 11
(REMEMBER THE DATE)

Prices 25c, 35c, 50c. War Tax Extra.
Seat Sale Begins at Hay's, Monday.

MAMMOTH MELODIOUS

Frolaset Corsets | The Webster Anderson Co. | Frolaset Corsets

FROLASET CORSETS

Special Corsets for all Types of Figures.

We're ready to provide women of all types of figures with the right model corset for spring and summer of 1918.

You will enjoy better style and more comfort if you choose your new corsets from the splendid models we are showing in the

FROLASET LINE

See the exceptional values we are showing in unusually beautiful materials at

$2.00, $2.50, $3.00, $3.50 and up to $5.00.

Frolaset
PRONOUNCED FRO-LA-SAY
Front CORSETS Laced

Frolaset Corsets | Frolaset Corsets | Frolaset Corsets

LOCAL AND PERSONAL

NOTICE

All copy must be in the composing room of this office before 9:30 a. m Tuesdays and Fridays and all advertising matter before 4 p. m. Mondays and Thursdays.

Harry Cregor is driving a new Ford car.

See Will Yums and J. Olson in their comedy skit at the Bradley Opera House, April 11th. adv

Mrs. Will Allen of Ridgeway was in town Monday.

R. S. Moore was a passenger for Toledo Saturday.

Gaston's for alarm clocks. adv

Mrs. Willis McClue of Macon was in town Saturday.

Mrs. G. W. Smith of Britton was a caller in town Friday.

Fine display of spring and summer millinery. Miss J. A. Hough.

Mrs. Hobert Mitchell of Holloway was in town Saturday.

Mr. Willis Schreder is quite ill at this writing with pneumonia.

Harold Lowry of the U. of M. is home for a few days vacation.

Gaston's for alarm clocks. adv

Seymour Orr was home from Camp Custer for the weekend.

Karl Peotter was home from Camp Custer for an over Sunday visit.

Miss Camille Hayden is home from the U. of M. for a brief vacation.

Special attention paid to eye glass fitting.
adv. K. A. Braman.

Mr. and Mrs. F. B. Wood were Detroit visitors the last of the week.

Mr. and Mrs. Archie McIntosh moved to Ft. Wayne Ind., last week.

Supt. Reed attended he Y. M. C. A. Conference in Clinton, Saturday.

Until further notice we will not serve Sunday dinners to the public.
adv. Barrett Hotel.

Mrs. Myra Gage came home from Manchester Saturday for a short visit.

Roy Smith of Camp Custer was a week-end vsiitor with relatives in town.

Sauer kraut 8c quart.
Clark's Market, 'Phone 158. adv

Mrs. Ira Wilson and son, Clare of Adrian were business callers in town Saturday.

Miss Evelyn VanTine of Ann Arbor is visiting relatives in town for a few days.

Fine display of spring and summer millinery. Miss J. A. Hough.

Mrs. Will Gibson who has been visiting friends in Manchester returned home Saturday.

Fay VanValkenburg is home from the U. of M. with his parents for a short vacation.

Mrs. Mary Ives is spending the week in Detriot with her sister Mrs. Eugene Harris.

Aicken & Marsh will pay the highest price for fresh eggs. Call at Tommie Aicken's old stand.
adv 4-5-2t

Mrs. Will Perkins of Monnesson, Pa., has been visiting friends here for a few days.

Miss Gay Williamston of Ann Arbor is the guest of Miss Camille Hayden this week.

Don't forget April 11th. Thats the date of the big home talent vaudeville show. Auspices Eagle Patriotic Band. adv

Burton Garlinghouse of the U. of M. was spending the weekend with friends in town.

William Willnow and family are moving into the Joseph Keeney house on South Union St.

Best strains White Wyandotte and Plymouth Rock eggs for hatching.
Williamson Bros.

Glenn Wyrill of Toledo spent Sunday at the home of his parents, Mr. and Mrs. John Wyrill.

T. R. Kyle of SanFrancisco, Cal. was an over Sunday guest of his sister, Miss Nannie Kyle.

Dr. and Mrs. E. D. Brown are entertaining their son Arthur for a few days vacation from the U. of M.

Try our home cured shoulder 32c lb. sliced. Clark's Market.
'Phone 158 adv

W. B. Keysor and daughter Ethel were in Ann Arbor Monday.

Gaston's for alarm clocks. adv

Miss Souslin was in Toledo Sunday and Monday on business for Miss J. A. Hough.

Milburn R. Keysor took his wife to Ann Arbor Monday where she wll undergo an operation.

Miss Muza Rice of Tipton was in town Monday morning enroute to her school work in Hillsdale.

F. E. Bradley and wife, who have been spending the winter in Florida, are expected home this week.

Leon Rosacrans and family were weekend visiors with her parents, Mr. and Mrs. Wm. Meyers in Detroit.

Mr. and Mrs. E. M. Camburn who have been spending the winter in Florida came home Friday night.

Miss Ethel Kenyon is spending the week in Detroit at the home of her brother Jay Kenyon and family.

Mr. and Mrs. Ovid Marsh and baby and Miss Esther Marsh were week end visitors with relatives in Toledo.

Eugene Wycoff who is in Ann Arbor for treatment for a tumor on his neck, was home for an over Sunday visit.

Mr. and Mrs. W. C. VanAntwerp who have been spending the winter in Florida returned home Friday night.

Mrs. Eugene Rosacrans and little Helen spent Saturday with her parents, Mr. and Mrs. L. W. Kimball, in Clinton.

Major Hedake and Co., the eminent musicians in their eccentric musical act at the Bradley Opera House, Thursday, April 11th. adv

Mrs. Saums and daughter of Detroit visited her sister and husband Mr. and Mrs. Clement Hardenburg Saturday.

Mr. and Mrs. Thomas Lowry of Ann Arbor were guests of Mr. and Mrs. Arhur Harding, Sunday, enroute for Adrian.

Walter Westerman of Adrian was the guest of Mr. and Mrs. Arthur Harding Sunday, returning home Monday morning.

C. A. Slayton and son Elmer of Adrian were in town today for the meeting of the Presbytery at the Presbyterian church.

Special Communication, Tecumseh Lodge number 69 F & A. M., Friday evening, April 12th., at 7 o'clock. Work in the F. C. Degree.

Have those glasses fitted now.
adv. K. A. Braman.

Mrs. Lizzie Cheever is in Ridgeway this week at the home of her daughter Mrs. Wm. Kopke, helping care for the new grandson.

The Rev. B. J. Baxter was called on Monday to Lexington, Sanilac County, to officiate at the funeral of an old friend and former parishoner.

Mr. and Mrs. W. H. Jones and two children motored through from Cleveland Sunday and are visiting her parents Mr. and Mrs. John Lowry.

A Registration meeting for all registors will be heldin the west room of the M. E. church, Wednesday afternoon at 3:30. Let everyone be present.

Mrs. Frank Barritt of Lansing spent the weekend with her parents Mr. and Mrs. John J. Orr and brother Seymour who was home from Camp Custer.

Mrs. Alex Gibson and baby who have been visiting her parents, Mr. and Mrs. Thomas Murphy for the past week left for their home in Lansing Saturday.

Mesdames Alva Waring, Floyd Waring, George Field, Robert McCoy, Earl Updike and Will Chiverall attended the funeral of the little son of Mr. and Mrs. Fred Josenhans in Blissfield Monday.

John Wyrill, wife and daughter Maxine, and son Glenn of Toledo, drove to Ann Arbor Sunday afternoon. Edd Hoag, who had been spending the week end in Tecumseh returned to that city with them.

L. D. Kenyon spent the weekend in Detroit with his son Jay and family. Jay, who is in the employ of the General Motors Company, leaves this week for California where he takes charge of the western branch of the business in Stockton, Cal.

DESERTER PICKED UP AT TIPTON

Officer Mominee Arrests Jesse Lee at the Linford Slater Farm near Tipton.

Taken to Ft. Wayne, Detroit Saturday.

Jesse Lee a deserter from the U. S. Army was arrested Saturday morning at the Linford Slater farm by officer Bert Mominee of Tecumseh. Lee is well known in this locality as several years ago he resided here with his parents

Over a year ago while yet serving in the U. S. Army he escaped from a hospital on the Pacific coast. Officers all over the country were advised of his escaped and notified to look out for him.

He arrived here about a week ago and went out to the Slater farm for a visit. While here he met an old Tecumseh friend and stated that he would come to Tecumseh soon and see the boys and asked that he pass around his regards to hem. This his friend did and Officer Mominee happened to be one of the friends, thus getting the tip as to his whereabouts Mominee lost no time in going to Tipton and soon had his man in custody. Saturday afternoon he took him to Detroit and while in Detroit had a lively time with his prisoner before he was landed safely at Ft. Wayne.

While boarding a street car, Lee got away and running around the car succeeded in giving the officer quite a chase but was finally caught hiding in an auto which was standing at the curb. He was soon ironed and taken to Ft. Wayne where he was turned over to Army officers.

Officer Mominee is entitled to the reward of $50.00 which is offered for his capture.

MONDAY CLUB

The closing meeting of the Monday club was held in the M. E. church Monday afternoon, a large number of members and guests being present. After the business meeting the President, Mrs. F. C. Dickinson gave a fine report of the years work of the club, and then announced the following program:

Piano duet, Melody in F, Rubinstein—Mrs. Chas. Williamson, Mrs. F. S. Turner.

Musical reading, "The Fairy Pipers"—Mrs. R. S. Moore.

Paper, "Moths"—Mrs. Chas. Burridge

Musical reading, "The Butterfly"—Mrs. Duaine Service.

Vocal solo, "Goodnight", Rubinstein—Mrs. Heilman.

In the president's brief review of the year's work, she laid ecpecial emphass on the charitable work done, aside from the regular literary pursuits. Aside from gifts to the War Children's Relief Fund, the Michigan Home for Children and the inmates of the county home, the club has given $25.00 to the Red Cross and has established a Charity and Emergency Fund of $20.00

The club sold $65.00 worth of Red Cross seals in Tecumseh and $180.00 in the county. It backed the food pledge campaign and organized the local unit of the Woman's Committee Council of National Defense. Members have purchased Liberty Bonds of the first two issues to the amount of $5,000.00.

It was decided to postpone Gentlemen's Evening one week, which will be held in the Baptist church, Tuesday evening, April 16.

DOUGLAS FAIRBANKS AND MARGUERITE CLARK TOURING MICHIGAN

The itineraries of Douglas Fairbanks and Marguerite Clark for their speaking tours at points in the Seventh Federal Reserve District during the forthcoming Liberty Loan Campaign are as follows:

Mr. Fairbanks will speak in Saginaw, Mich., (afternoon), Jackson, Mich., (evening), April 11; Indianapolis, Ind. (afternoon), April 12; Kenasha, Racine and Milwaukee, Wis., (evening) April 15; LaCrosse, Wis. (evening), April 16.

Miss Clark speaks in Detroit the evening of April 9.

George Riffle of Toledo was a business caller in town Monday.

Mrs. L. Billington, who has been spending the winter with her son and family in Detroit, returned home Monday.

Mr. and Mrs. E. M. Linger and children of Cadmus were Sunday guests of her parents, Mr. and Mrs. Ira Rogers.

HOME TALENT VAUDEVILLE ENTERTAINMENT

Under the Auspices of the Eagles' Patriotic Band

Bradley's Opera House, Thursday, April 11th

Thursday evening, a Home Talent Vaudeville Entertainment will be given at Bradley's Opera House by local talent under the auspices of the Eagles' Patriotic Band. It will be an evening of fun, put on by local fun makers. Out of the long list of performers on the program only three names appear from out of town, Geo. Sanford and Murt Ward of Clinton, and Will Kramer of Manchester.

Tecumseh has always made good with her home talent shows and we feel well assured that the public will get their money's wrth Thursday evening, besides the money you spend for a ticket will be used to boost the new band which we are all interested in and want to help.

The program is divided into several parts and is composed of specialty acts, musical numbers, dancing, fancy drills, etc.

The first act will introduce the "Tecumseh Follies" in which seven young ladies and eleven young men take part.

In the second act Kramer and Jones will be seen in "War Blurs" and they tell us it will be some blur.

In the third act Rastus Coller will do some slack wire work in which he equals if not excells the work done by professionals.

"The Long Boy," Robert Moore Jr. and chorus will take up the full time allotted for the fourth act.

In the fifth act Major Hedake & Co., the eccentric musicians, Messrs. Murt Ward, Charles Skinner, G. L. Tansley an George Sanford, will give the audience a real case of "hedake."

The sixth act, Will Yums and J. Olson, Maude Lynn Antix, in which the winsome pair of artists, G. Arthur Rathbun and B. J. Pulver, will appear. Great care and preparation has been taken to make this act particularly attractive.

In the last act the Grand Patriotic Ensemble and Finale will be seen. The Drill Girls and representatives of the Allied Nations will be under the direction of H. H. Hanna, Jr. This act will be very attractive and is said to be worth the price of admission alone.

During the performance a total of fifteen musical numbers will be introduced.

Reserved seats are now on sale at Hays' Bakery and every indication points to a full house. This admission price has been placed at the popular prices 25c, 35c, and 50c.

THE FRIENDS SUCCESSFUL

The Friends Successful class of the Friends church have been having a contest for the past three months, which closed March 31st. Amos Wilson was captain of the winning side and Naomi VanWinkle captain of the losing side. Although her side did lose they kept their courage up and got busy with a will to prepare a supper for the winners.

The supper was given Friday evening in the basement of the church. The rooms were prettily decorated with the National colors. Covers were laid for 20 and the needs of the company were ably cared for by Misses Mabel Lockwood and Naomi VanWinkle. Their teacher honored them by giving a recitation.

The supper was followed by a business session and games. Each one when leaving at a late hour, reported a good time.

DR. W. J. BALMER ANNOUNCES A SERIES OF WAR SERMONS

Dr. W. J. Balmer gave the first of his war sermons, "What we are fighting against" Sunday evening at the Methodist church. He will continue his war sermons each Sunday night during April.

These are days when patriotism is at its fullest, this war is a vital issue with every true American. Dr. Balmer gave his people his idea of what we are fighting for last Sunday evening and this series of discourses will be of great interest to Tecumseh people. The people are cordially invited to attend these Sunday night services and to hear Dr. Balmer's Liberty discourses.

The biggest, brightest, best bit of entertainment of the year. At the Bradley Opera House, Thursday, April 11th. Remember the date.

HOW ABOUT That Spring Drive for a

War Garden

some seeds are scarce so buy early before they are gone.

We have a full line of

BULK SEEDS
"THE KIND THAT GROW"

Don't forget the FLOWER GARDEN. We have MANDEVILL & KING'S reliable flower seeds.

ONION SETS, White or Yellow, 15c quart.

ANDERSON GROCERY CO.
Phone 91— Successors, Anderson Bros. Macon Phone

Paint Up---Brighten Up

We are local distributors for

Acme White Lead
& Color Works, of Detroit,

one of the largest manufacturers of paint materials in the United States. Some of the items which should now be in order—

Acme Quality Motor Car Finishes, Standard Colors, also undercoating, Mohair Top Dressing and Waterproofing, Leather Restorer, Carriage and Auto Top Dressing. Acme Quality Varnish, Full Assortment of Brushes.

Satterthwaite Bros.

LIBERTY BONDS

We will buy and sell for cash.
For prices write or wire Securities Dept.

McCuen-Reynolds Company.
Capital and Surplus $300,000.00.
178 West Main Street Jackson, Michigan.

BUY A BUICK

Buicks are already hard to get. Our present stock is sold out. We have been promised one Light Six this week but no more of the "FOURS" until next week.

Prices are certain to advance at least $100.00 any time now. Why not get your order in now before the advance and be sure of a car to drive this summer.

Every sale made this year we expect to be the means of at least two sales next year. In other words, the term SERVICE will be applied to every Buick sold in such a way that every new Buick owner will be such an enthusiastic Buick booster that his one recommendation to all inquiries will be to BUY A BUICK.

GARLINGHOUSE GARAGE,
Tecumseh, Michigan.

FARMERS ATTENTION

Will pay 31½c straight for eggs or 32c selected graded stock by case all this week.
adv. Williamson Bros.

NOTICE TO MY CUSTOMERS

Beginning May 1st, my prices will be $4.00 per day of 9 hrs., 50c per hr. for hanging paper.
adv R. V. Wilson

WE WANT MORE CREAM AND EGGS

YOU cannot send us too many eggs. Or too much cream. Our outlet is unlimited. We take pride in giving everybody a square deal.

We are also prepared to furnish QUALITY BRAND ICE CREAM in any quantity, compare it with other makes. Write us, or call us for prices. Tecumseh Butter Co.
adv

THE AUTO LAUNDRY

Your car needs painting? Sure it does. Why not take it to the Auto Laundry and let Gray do it, he will make it look like new and guarantee first class work.

If you are thinking of doing the work yourself The Auto Laundry can furnish you with

One coat gloss black for body and Chassis.

Black enamel for fenders, lamps, bows and wind shield,

Mohair dressing, leather dressing, enamel cloth dressing and rubber top dressing, also dark blue dyes for inside lining of tops.

All goods guaranteed and prices right.

Car washing a specialty.
'Phone 110 N. VanBuren St.
B. E. GRAY, Prop

BIG
DANCE
TECUMSEH
MON. APR. 15
WITHERELL HALL
COLLER'S ORCHESTRA
BILL 85c

At our dance they all have a good time—
COME

Dance given by
Harriott and Coller

Tell Us Our FAULTS

A mistake is possible. It is sometimes impossible to prevent it.

You may get a pound of butter not quite up to the mark Or a dozen of eggs with one or two of them of suspicious age—

BUT—(and this is the chief point of this ad.) you will find us not only willing but ANXIOUS to right these wrongs.

You have but to bring such things to our notice to have them receive our immediate attention.

We want to get as near as possible to perfect storekeeping, and you can help us to do this by pointing out our faults.

Let us enroll you as a customer.

C. M. Gilbert.
A good place to get good things to eat.

J. D. SERVICE
LOCAL AGENT
FOR
Marshall Furnace
MARSHALL, MICH.

Gaston's for alarm clocks. adv

The Alfred James Agency
Established 1887.
General Insurance, Fire, Tornado, Automobile, Plate Glass and Postal.

The Companies represented are a guarantee of prompt and equitable adjustment of losses.

A. G. AYLESWORTH,

Licensed Auctioneer, Real Estate, Stock and General Salesman.

Will attend all sales in city or country at reasonable rates.

Headquarters and all dates made Herald office

Dental Parlors
W. D. REED, D. D. S.
Chicago St. Tecumseh.
Crown and Bridge work Aluminum Silver and Rubber plates and all of the specialties known to modern dentistry. Gas or vitalized air administered
Office over Avery & Co's store

DR. E. D. BROWN,
Dentist.

Modern Dentistry at reasonable rates. Painless extraction by use of local or general anaesthetic.

Office hours 7:45 a. m. to 5 p. m. Saturday evenings 7 to 9. Other evenings by appointment.

Office in DeWolf Block.

Office pohne 192, house phone 182—2r

C. M. Cooley,
Licensed Auctioneer.

R. F. D. No. 4 Manchester. 15 year successful experience in Jackson, Washtenaw and Lenawee Counties, also practical farmer.

Bell Telephone Clinton exchange.

Rates Reasonable and Satisfaction Guaranteed

We Show Men & Women
How to make $30 to $100 weekly, year around. Amazing opportunity for large incomes. Why waste time working for others! Use your spare time at home and gain financial independence. No canvassing. Be your own master. Write to-day. Universal Success Co., Dept. A. — No. 70 Fifth Ave., New York City.

Whittemore's Shoe Polishes
FINEST QUALITY LARGEST VARIETY

GILT EDGE WHITTEMORE'S GILT EDGE DRESSING FOR LADIES' & CHILDREN'S BLACK SHOES SOFTENS PRESERVES LEATHER RESTORES COLOR LUSTRE

QUICK WHITE

"GILT EDGE," the only ladies' shoe dressing that positively contains Oil. Blacks, Polishes and Preserves ladies' and children's shoes, shines without rubbing, 25c. "FRENCH GLOSS," 10c.

"DANDY" combination for cleaning and polishing all kinds of russet or tan shoes, 25c. "STAR" size, 10c.

"QUICK WHITE" (in liquid form with sponge) quickly cleans and whitens dirty canvas shoes. 10c. & 25c.

"ALBO" cleans and whitens BUCK, NUBUCK, SUEDE, and CANVAS SHOES. In round white cakes packed in zinc boxes, with sponge, 10c. In handsome, large aluminum boxes, with sponge, 25c.

If your dealer does not keep the kind you want send us the price in stamps for a full size package charges paid.

WHITTEMORE BROS. & CO., 20-26 Albany Street, Cambridge, Mass.
The Oldest and Largest Manufacturers of Shoe Polishes in the World

For Coughs and Colds
Use NOTHING but a DEPENDABLE, PROMPT and effective medicine—one guaranteed to soothe and RELIEVE PROMPTLY, or money refunded.

SCHIFFMANN'S EXPECTORANT
(Makes 64 Teaspoonsful)

Is guaranteed one of the most effective, soothing and best remedies for promptly relieving Hacking, Dry, Painful Coughs, Chest Colds, Whooping Cough, Spasmodic Croup, or loosening Phlegm. It heals the irritated throat membranes almost instantly, and the lasting relief it affords will be surprising and gratifying. Contains no opiates. Sign and give

THIS FREE 15 CENT COUPON

to ANY DRUGGIST who will accept it for 15 cents in purchasing a regular 50 cent size bottle, and if it is NOT EXACTLY as REPRESENTED, go back and get your MONEY REFUNDED.

Name ______

FEEL LIKE GIVING UP ?

Many Tecumseh On the Verge of Collapse.

A bad back makes you miserable all the time—

Lame every morning; sore all day.

It hurts to stoop—it hurts to straighten.

What with headache, dizzy spells, urinary weakness,

No wonder people are discouraged

Who do not know the kidneys may be the cause of it all.

Give the weakened kidneys needful help.

Use a tested and proven kidney remedy

None endorsed like Doan's Kidney Pills.

Mrs. Geo. J. Kempf, Kilbuck St., Tecumseh, says: "I use Doan's Kidney Pills occasianolly and they always do me good. Sometimes, I have symptoms of kidney complaint and feel run down and tired out. My back aches and my kidneys act irregularly. Doan's Kidney Pills never fail to relieve me of the trouble."

Price 60c, at all dealers. Don't simply ask for a kidney remedy—get Doan's Kidney Pills—the same that Mrs. Kempf had. Foster-Milburn Co. Mfgrs., Buffalo, N. Y. adv

RAILROAD TIME TABLE

Effective Nov 25 1917

NEW YORK CENTRAL

Going south

Station	13 a m	15 p m
Jackson	‡10 20	*3 00
Tecumseh	11 17	3 56
Adrian	11 50	‡4 25
Toledo	12 35	5 10
Chicago		
Detroit		6 10

Going north

Station	10 a m	14 p m
Toledo	*7 30	‡4 30
Adrian	8 10	5 05
Tecumseh	8 50	5 35
Ypsilanti	10 25	
Detroit	12 05	
Jackson	10 05	6 40

G. J. Ziehr,
Ticket Agent.

DUNDEE BRANCH

Going west

Station	29 a m
Adrian	8 10
Tecumseh	‡9 10
Tipton	9 30
Addison	11 50
Marshall	2 00 p m
Battle Creek	3 30 p m

Going east

Station	30
Battle Creek	7 30 a m
Marshall	9 00 a m
Addison	‡11 50 a m
Tipton	1 40 p m
Tecumseh	2 10 p m
Adrian	6 15 p m

A. B. McLachlin
Ticket Agent.

DETROIT, TOLEDO & IRONTON

Going south

Station	1 a m	N. Y. C.
Detroit	‡8 00	
Delray		
Dundee	9 50	
Britton	10 03	
Ridgeway	10 08	
Tecumseh	10 22	
Adrian	10 50	

Going north

Station	2 p m
Adrian	‡3 48
Tecumseh	4 16
Ridgeway	4 26
Britton	4 31
Dundee	4 46
Delray	
Detroit	6 40

‡ Daily except Sunday.
* Daily

W. R. Robinson,
Ticket Agent.

Cut This Out - - It Is Worth Money.

DON'T MISS THIS. Cut out this slip, enclose with 5c to Foley & Co., 2835 Sheffield Ave., Chicago, Ill., writing your name and address clearly. You will receive in return a trial package containing Foley's Honey and Tar Compound for coughs, colds and croup; Foley Kidney Pills and Foley Cathartic Tablets. Sold everywhere in Tecumseh. adv

This Woman Found Relief.

Backache, sore muscles, stiff or swollen joints, rheumatic pains, dizziness and like symptoms are caused by disordered kidneys and bladder. Mrs. Thos. H. Davis, Montgomery, R. F. D. 3, Ind., writes: "I doctored months without relief. I commenced using Foley Kidney Pills and got relief. Eight bottles cured me." Sold everywhere in Tecumseh. adv

Don't Let it Linger

A cough that "hangs on" wears down the sufferer, leaving him unable to ward off sickness. Jos. Gillard 148 Fillmore St. Nashville, Tenn., writes: "I was suffering with a dry hacking cough and a pain in my chest, but since taking Foley's Honey and Tar compound have been relieved." It soothes heals and cures. Sold everywhere in Tecumseh. ad

He Can Rest Fine Now.

"I suffered greatly from kidney and bladder trouble," writes F. B. Fairbank, 55 Grand River Ave. W. Detroit, Mich. "Had to get up six or seven times during the nght. Foley Kdney Pills have worked wonders and I can recommend them as the best medicine I have ever taken." Tonic in action; quick, sure. Sold everywhere in Tecumseh. adv

PARKER'S HAIR BALSAM
A toilet preparation of merit. Helps to eradicate dandruff. For Restoring Color and Beauty to Gray or Faded Hair. 50c. and $1.00 at Druggists.

Best For Children

Experience proves that Foley's Honey and Tar is the best family medicine for children for coughs, colds, croup and whooping cough, Mrs. M. E. Schlarb, 556 Oakland, Ave., Ashland, Pa., writes: "When my little girl gets a cold I give her a dose of it and it always relieves her. I cannot praise it too highly. Sold everywhere in Tecumseh. adv

FREE
Write today for 20 pkgs. Art Post Cards to sell at 10c per pkge. When sold send $2.00 and get choice of presents. PEERLESS WATCH CO.—Dept. 694 CHICAGO, ILL.

Why Not be Good to Yourself?

If you awaken weary and unrefreshed in the morning, or tire early in the day, are bilious and "blue," with coated tongue and bad breath—If you are suffering from indigestion or constipation—you will find Foley Cathartic tablets quick to relieve and comfortable in action. They are wholesome and health-giving. Sold everywhere in Tecumseh. ad

FOLEY CATHARTIC TABLETS
Keep Stomach Sweet - Liver Active - Bowels Regular
Sold Everywhere

TECUMSEH MARKETS

Corrected Apr 9, 1918

Wheat	2 09	2 09
Flour per bbl	10 80	11 40
Rye		2 40
Corn (ear) cwt		2 25
Oats new		88
Beans	6 00-6 50	
Potatoes	75	1 25
Butter		40
Eggs		31
Lard		25
Guinea		15
Fowls (live)		
Springers	22	25
Roosters		13
Ducks 4½ lb up		2
Geese		20
Turkeys		27
Hay		20 00

NOTICE OF ROAD LETTING OF ASSESSMENT DISTRICT ROAD NO. 29.

Sealed bids will be received until noon, April 18th, A. D. 1918, by Frank F. Rogers, State Highway Commissioner, at Lansing, Michigan, for the construction of 7.281 miles of either sixteen foot trunk line class B, gravel, or Class C, stone or slag bottom and gravel top road, located as follows:

Commencing at the point of intersection of the centre line of La-Plaisance Bay Pike with the township line between section 25, town 5 south, range 3 east ,Franklin Township, and section 30, town 5 south, range 4 east, Tecumseh township, Lenawee County; and thence south on the state trunk line route between Franklin Township and town 6 south, range 3 east, Adrian Township, on the west, and Tecumseh Township and town 6 south, range 4 east, Raisin Township, on the east, to a point about 1500 feet south of the east ¼ post of section 24, said Adrian Township; thence southwesterly on the said state trunk line route across sections 24, 25 and 26 to a point which is 421 feet west of the south corner common to sections 25 and 26, Adrian Township.

This road is to be built under the direction of the State Highway Department, funds being secured by the sale of bonds based on a tax upon a specal assessment district and upon the townships of Adrian, Raisin, Franklin and Tecumseh, in Lenawee county at large.

Bids will be received in lump sum for the road complete, according to plans and specifications, but unit prices must be given as shown on the proposal blanks which will be furnished by the State Highway Department and used by every bidder.

Road must be started after signing the contract within 10 days from the day of receiving notice from the State Highway Commissioner to commence work.

Road must be completed July 1st., 1919.

Plans, specifications and proposal blanks may be examined at the office of J. L. Richard, County Surveyor, Adrian, Michigan, or may be had by writing the undersigned, enclosing a deposit of $5.00 which will be refunded upon the safe return of the plans.

A certified check of $1,000.00 is required with each bid.

The right is reserved to reject any or all bids.

FRANK F. ROGERS,
State Highway Commissioner.

GLYCERINE MIXTURE FOR APPENDICITIS

Tecumseh people can prevent appendicitis with simple buckthorn bark glycerine, etc., as mixed in Ad-ler-i-ka. ONE SPOONFUL flushes the ENTIRE bowel tract so completely it relieves ANY CASE of sour stomach, gas or constipation and prevents appendicitis. The INSTANT, pleasant acton of Adler-i-ka surprises both doctors and patients. Leaves stomach clean and strong. B. J. Pulver, Druggist. adv

Spring is Nice, But - -

Lack of fresh vegetables food and interrupted, changing habits make these trying weeks for anyone inclined to constipation. Foley Cathartic Tablets are just the thing for indigestion, biliousness, gas on stomach, furred tongue, headache, or other condition indicating clogged bowels. Cause no bad after effects Sold everywhere in Tecumseh. ad

FOLEY KIDNEY PILLS
FOR BACKACHE KIDNEYS AND BLADDER
Sold Everywhere

Foreign

Capt. William Redmond succeeded his father, John Redmond, the nationalist leader, in parliament in London. Returns from the election for the seat for Waterford show that Captain Redmond received 1,243 votes as against 764 for his opponent, Doctor White, a Sinn Feiner.

• • •

A dispatch to the Exchange Telegraph in London from Amsterdam says the city of Brussels, Belgium, has been fined 2,000,000 marks (more than $400,000) for a recent demonstration by anti-Flemish agitators.

• • •

A new Helgoland to command the commerce of the Black sea, is to be constructed by Germany on Snake island, about twenty-five miles from the mouth of the Danube, according to the Hamburg Nachrichten.

• • •

The director of the municipal laboratory at Amiens, France, was arrested. It is reported a wireless apparatus was found in his home.

• • •

The British labor party announced in London that it regards with anxiety the prospect of Japanese intervention in Siberia.

CORRESPONDENCE

BRITTON

John Tuttle of Baldwin, Long Island was a Wednesday guest of Rev. and Mrs. Samuel Tamblyn.

L. C. Swick returned home Saturday from a winter stay with his daughter in Toledo.

C. B. Exelby and wife have returned from Eustis Florida.

W. A. Cobwin was here Monday from Toledo.

Mrs. George Smith was a Tecumseh visitor Friday.

Jas. G. Allen of Chicago has been engaged as Superintendent in our schools to finish the present term. Mr. Allen began his duties Monday morning.

Arthur Burcroff of Brooklyn spent Tuesday with his brother, Glen Burcroff and family.

Ralph Lee, wife and daughter of Detroit spent Sunday and Monday with his parents Mr. and Mrs. A. W. Lee.

Miss Genevieve Macklin was called to Port Huron the latter part of the week by the illness of her mother.

Mrs. Willard Collins of Tecumseh is spending a few days with relatives here.

Mrs. Alf Linn is near Ypsilanti for a few days stay with her son Conrad Beardsall and family.

MORTGAGE SALE

Default having been made in the conditions of payment contained in a certain mortgage (whereby the power of sale therein contained has become operative), bearing date of the 27th day of March, A. D. 1905, executed and delivered by The Tecumseh Odd Fellows Hall Association (incorporated) by C. E. Williamson and John J. Belcher, its president and secretary, to The Lilley State Bank; and which mortgage was duly recorded in the office of the Register of Deeds in and for the County of Lenawee, State of Michigan, on the 27th day of March, A. D. 1905, in Liber 172 of Mortgages, on Page 178, and it being claimed that there is due at the date hereof on the debt secured by said mortgage the sum of Fifteen Hundred Ninety and 18-100 Dollars ($1590.18) and no suit or proceeding at law or in equity having been instituted to recover said debt, or any part thereof;

Notice is therefore hereby given that, for the purpose of realizing the amount due upon said mortgage debt and interest thereon to accure, together with cost of this proceeding (including an attorney fee as provided by law), the undersigned will, on the 8th day of July, A. D. 1918, at 10 o'clock in the forenoon of said day, at the east front door of the Court House, in the City of Adrian, in the County of Lenawee and State of Michigan, (that being the place where the Circuit Court for said County of Lenawee is holden), sell at public vendue, to the highest bidder, all that parcel of land situate and being in the Village of Tecumseh, County of Lenawee and State of Michigan, described as follows, viz:

All that portion of a three story cement building, which lies above the joists and lining for the third floor thereof, said building standing upon that part of block seven of Hewitt's addition to said Village, bounded by beginning in the south line of Chicago Street three inches east from northwest corner of the "Adams" lot (later owned by Arnold), and running thence west in said street line three rods and three inches to east line of Conkling lot; thence south in east line of Conkling lot fourteen rods to north line of Keyser lot; thence east in north line of Keyser lot three rods to Dewey's land; thence north in west line of Dewey's land and beyond in a straight line to the north line of an alley; thence east three inches; hence north in west line of Arnold's land about one hundred feet to the place of beginning; it being the intention herein to sell and convey the third story of said building and all the other rights and privileges conveyed to said The Tecumseh Odd Fellows Hall Association by Emma J. Witherell by deed dated September 29, 1904.

Dated April 8th, A. D. 1918.
The Lilley State Bank,
Mortgagee.

Wood & Rathbun,
Tecumseh, Michigan,
Attorneys for Mortgagee.

A resolution introduced by Senator New asking the war department to advise the senate as to its reasons for not making public the addresses of American soldiers killed and wounded abroad, was adopted by the senate.

• • •

The house voted 188 to 42 for permanent increases ranging from 5 to 20 per cent for postal employees in all branches of the service.

• • •

Increase in the government guaranteed price of wheat from $2 to $2.50 a bushel was approved by the senate by a vote of 49 to 18.

• • •

The Japanese military mission was received by President Wilson at Washington. The mission after a stay of a few days will make a tour of the eastern part of the country, visiting war plants.

• • •

A vast railway war chest is to be created as the result of a revolutionary order issued by Railways Director McAdoo. The order provides that all cash, demand loans and deposits and time drafts and deposits appearing on the companies' books at the close of business December 31, 1917, were for railway purposes and therefore subject to the control and audit of the director.

• • •

The administration bill to establish a war finance corporation was passed by the house 369 to 2, Representatives La Follette of Washington and Mason of Illinois, Republicans, voted against the bill.

MAJ. GEN. JOHN BIDDLE

It is reported that Maj. Gen. John Biddle, who recently relinquished his post as assistant chief of staff, is going to Great Britain to command our troops there. He will succeed Major General Bartlett, who is at present the commander of the various American forces in the British isles. General Biddle was assistant to General Bliss as chief of staff and when General Bliss went to Europe to attend the supreme war council at Versailles became acting chief of staff. He has been succeeded in that position by Maj. Gen. Peyton C. March.

Saginaw—Arnold Boutell, county fuel administrator, has been advised Saginaw is to be allotted 40,000 tons of anthracite coal, about two-thirds of its normal supply. Recently Mr. Boutell completed a survey of the city and found out that the normal requirements of hard coal were 63,000 tons.

Jackson—An epidemic of la grippe prevails at the prison, 136 cases being reported in the hospital. Sessions of the night class were abandoned several days ago. The arrival of six convicts from Detroit, including Gypsy Bob Harper, was the means of raising the prison's population to a new record—1,251.

Bay City—Superintendent of Schools Gauze has received notice from A. B. Edmondson, inspector of schools for the University of Michigan, that both Bay City high schools have been dropped from the accredited list of 300 schools because Bay City has not met the requirements of the association concerning buildings.

Stanton.—Arthur Weeks, a nurse, was led behind an automobile down the main street of Lakeview with a halter about his neck by a crowd of 100 people. Threatened with tar and feathers, he agreed to contribute to the Red Cross, waved the American flag from the automobile and agreed to place a flag in his home. He was then released.

Ludington.—Three persons were burned to death and another fatally injured as the result of two gasoline explosions in Mason county. Mrs. George Hartwell and her two small children burned to death at Freesoil just as the mother had finished celebrating her twenty-first birthday. Mrs. Margaret Baker an aged Scottville resident was fatally burned when a gasoline stove exploded.

Detroit—Eleven times since he went to France three years ago with the Canadians, Private Louis Brown, son of Mr. and Mrs. James Brown, who live near Birmingham, has been decorated for valor on the field of battle. He was with the second contingent of Canadians to "go across." The parents recently have been advised that their son is wounded and in a hospital in Tarbot, England.

Sufficient Unto the Day, Etc.

When a father decided that his son needed application of the gad, he informed the boy that punishment was not far off and went into the yard to cut a switch, says Indianapolis News. When he returned the boy was gone. He searched and did not find. Then he called his wife and both of them searched. They searched low but not high, for if they had cast their eyes aloft they would have seen that the boy had climbed a telephone pole and was safely out of harm's way for the time being. A neighbor spied him and gave away his whereabouts. The boy sought a compromise, saying he would come down at a declaration of peace and no sooner. The compromise was finally effected on the promise that the next time he needs a whipping he will get one twice as hard as is needed, to make up for the one he missed.

Warner Miller, who was United States senator from New York from 1881 to 1887, died in a hospital in New York, aged seventy-nine.

• • •

European War News

Eighty thousand Germans, formerly war prisoners of the Russians, have captured the great fortified city of Irkutsk, capital of the province of that name in Siberia, according to official dispatches received at Tokyo.

• • •

Field Marshal Haig's report to London from British headquarters in France describes the German offensive as comprising an intense bombardment by the artillery and a powerful infantry attack on a front of about 50 miles. Some of the British positions were penetrated, but the German losses are described to have been exceptionally heavy. On no part of the long front of the attack did the Germans gain their objective.

• • •

Sixteen thousand prisoners and 200 guns have been captured by the Germans, according to a German official communication received in London by wireless.

• • •

The Germans have occupied the city of Ochakov, on the Dnieper estuary, 41 miles northeast of Odessa, Reuter's Petrograd correspondent reports to London.

• • •

Finlanders arriving at Stockholm on the gunboat Svenskund say that the German transport Frankland struck a mine and sank at Voorland. The transport was crowded with soldiers, cannon and munitions, and, according to the dispatch, the entire crew, all the soldiers and Admiral von Meyrer, were lost.

• • •

A German Gotha airplane damaged by artillery fire was forced to descend back of the Belgian lines. The three men in the crew, two officers and a corporal, were made prisoner.

RUSSIA ORDERS WAR ON JAPAN

Soukhanoff Declares Killing of Nipponese Was Political Trick.

BRITISH FORCE ON GUARD

Council of National Commissaries Says Landing of Troops at Vladivostok Was Prearranged Plan—Appeals to U. S.

Moscow, April 8.—Admiral Kato, Japanese minister of marine, has issued a proclamation at Vladivostok dealing with the landing there Friday of entente allied forces.

The Japanese minister says he feels great sympathy with Russia in the present situation, wishes a cessation of fratricide and the fullest realization of the revolution, but was compelled to take steps to protect life and property of Japanese and allied subjects in view of the murder of a Japanese soldier and because there were no local organizations at the Siberian port able to maintain law and order.

The admiral adds that he has asked his government for further instructions.

Called Political Murder.

President Soukhanoff of the Vladivostok council of workmen's and soldiers' deputies, reporting to the council of national commissaries, states that in his opinion the killing of the Japanese was a political murder, as no robbery was committed. Efforts to apprehend the criminals, he adds, have been unsuccessful.

The council of workmen's and soldiers' deputies protested to the consular corps. The Japanese consul would deal with them only as private persons.

President Soukhanoff reports that the Japanese section of the city is being patrolled by Japanese detachments composed of three to ten men each. Tents are being erected at the end of the Chinese street, and also in the yard of the Japanese church.

Accused of Enmity.

The council of national commissaries issued a statement saying:

"Japan has started a campaign against the soviet republic."

Orders have been given to all Siberian councils of workmen's and soldiers' delegates to resist an armed invasion of Russia.

It points out that the landing of troops at Vladivostok was effected immediately after the murder of the Japanese, without waiting for an investigation to be made, and says the crime was part of a prearrarranged plan. Continuing, the statement says:

"What is the program of action of the other governments of the entente—America, England, France and Italy? Up to the present moment their policy regarding the repacious scheme of Japan evidently has been one of hesitation.

Appeals to America.

"The American government apparently was against the Japanese invasion, but now the situation cannot remain indefinite any longer. England has followed Japan's example. This must be put to the British government with all emphasis. A similar course must be pursued toward the diplomatic representatives of the United States and other entente powers."

British Land Forces.

Moscow, April 8.—The British, as well as the Japanese, landed forces at Vladivostok. The local authorities had no warning of this action.

U. S. FLEET IS BUSY

Daniels Says Over 150 Ships Are in the War Zone.

35,000 Men Actively Engaged in Fighting Submarines—Have Inflicted Heavy Losser.

Cleveland, O., April 8.—A great fleet of American warships, numbering more than 150 vessels, and including, in addition to the far-famed destroyers, battleships, cruisers, submarines, gunboats, coast guard cutters, converted yachts, tugs and other auxiliaries, is operating in the war zone.

Manning this fleet and the many small submarine chasers, which are not reckoned in the total, and doing duty on air patrol and at the supply stations ashore, are 35,000 officers and men, half the navy's personnel when the nation entered the war just a year ago.

These hitherto carefully guarded facts were disclosed here by Secretary Daniels in an address at a celebration making the opening of the Third Liberty loan campaign.

Mr. Daniels said that, while he was not at liberty to tell the toll the fleet has taken of German submarines, the nation could "rest assured that our forces have inflicted heavy losses upon the enemy.

"As an instance of naval activity," said the secretary, "I may cite the work of one detachment of destroyers for a six-month period: Total miles steamed in war areas, 1,000,000: submarines attacked, 81; single vessels escorted, 717; convoys escorted, 86; total number of days at sea, 3,600.

"The navy has furnished every aid possible that the countries aligned with us in the war have requested or suggested, and has worked in the closest co-operation with them. Our forces have played an important part in the war against the submarines and have aided materially in the marked reductions in sinkings of merchantmen, as compared with the number sunk in the corresponding period a year ago, and in the no less notable increase in the number of submarines destroyed."

"The navy has made a record of which we may well be proud," declared Mr. Daniels, "but much more must be done. Ours has been a modest accomplishment in comparison with the achievements of our allies, but our contribution has been considerable and is rapidly increasing."

Figures on the shipping output and tonnage losses of Great Britain will be published regularly hereafter, it was announced in the house of commons in London by Sir Eric Geddes. The amount of tonnage sunk in the last 12 months was 6,000,000, said Sir Eric, instead of 9,500,000, as the Germans claim.

MORTGAGE FORECLOSURE.

Default having been made in the conditions of a certain mortgage (whereby the power of sale therein contained has become operative) dated the 30th day of October, 1915, made and executed by Ray Hathaway and Beulah Hathaway, his wife, and Abbey Hathaway, and delivered to Elbridge H. Hyde, administrator of the estate of Albert H. Hyde, deceased, which was duly recorded in the office of Register of Deeds in and for the County of Lenawee, State of Michigan, on the 2nd day of November, A. D. 1915, in Liber 180, of Mortgages, on Page 305, and which mortgage contained a provision that in event any interest stipulated to be paid should remain unpaid for the space of sixty days after the same fell due, then the whole amount secured by said mortgage should become due and payable forthwith, at the option of said mortgagee, and more than sixty days having elapsed since the maturity of an installment of interest secured by said mortgage and same remaining yet unpaid, the whole amount secured by said mortgage is hereby declared to be now due as though the entire time provided in said mortgage had wholly elapsed; and here being claimed to be due at the date hereof upon the debt secured by said mortgage the sum of Sixteen Hundred Three and 25-100 dollars; and said mortgagee having paid delinquent taxes, duly assessed and levied upon the lands described in said mortgage in the sum of Two Hundred Seventy and 78-100 dollars, the repayment of which is secured by said mortgage, as provided by the statutes of the State of Michigan, and the whole amount now claimed to be due said mortgagee for said debt and taxes and secured by said mortgage being the sum of Eighteen Hundred Seventy Four and 47-100 dollars; and no proceedings having been taken at law or in equity for the collection of said debt or the foreclosure of said mortgage;

Notice is therefore hereby given that, for the purpose of realizing the moneys so due and secured by said mortgage, including the amount of said taxes, and interest thereon to accrue and costs of this proceeding (including a lawful attorney fee.) I will, on the 25th day of June, A. D. 1918, at 10 o'clock in the forenoon of said day, at the east front door of the Court House in the City of Adrian, County of Lenawee and State of Michigan, sell, at public vendue, to the highest bdder, those parcels of land used and occupied as one farm situate and being in the towship of Raisin, County of Lenawee and State of Michigan, known and described as the west half of the southeast quarter of section six, town six south, range five east; Also that part of the southwest quarter of said section six, bounded by beginning at a point in the south line thereof seventy-four rods and five links east from the southwest corner thereof, and running thence north eighty rods; thence east ten rods; thence north eighty rods to the quarter line of said section; thence east to the southeast corner of said quarter section; thence south in north and south quarter line of said section to the south line of said section; thence west in section line to beginning.

Dated this 23rd day of March, A. D. 1918.

Elbridge H. Hyde., Administrator of the estate of Albert Hyde, deceased.
Mortgagee.

Wood & Rathbun, Attorneys for mortgagee.

STATE OF MICHIGAN, County of Lenawee, ss.

The Probate Court for the County of Lenawee.

At a session of the Probate Court, for the County of Lenawee, holden at the Probate Office, in the City of Adrian, on the 16th day of March, in the year one thousand nine hundred and eighteen.

Present, HARRY L. LARWILL, Judge of Probate.

In the matter of the estate of Charles Elbert Beers, deceased.

On reading and filing the petition duly verified, of Eugene Service, one of the principal creditors of deceased, praying that administration of said estate may be granted to Frederick B. Wood or some other suitable person.

It is Ordered, That Monday, the 23rd day of April next at nine o'clock in the forenoon, be assigned for the hearing of said petition.

And it is further ordered, That a copy of this order be published in the Tecumseh Herald, a newspaper printed and circulating in said County of Lenawee, for the three successive weeks, previous to said day of hearing.

(A true copy) Harry L. Larwill,
Judge of Probate
E. I. Larwill, Register of Probate.

FOLEY KIDNEY PILLS
FOR BACKACHE KIDNEYS AND BLADDER
Sold Everywhere

There is more Catarrh in this section of the country than all other diseases put together, and for years it was supposed to be incurable. Doctors prescribed local remedies, and by constantly failing to cure with local treatment, pronounced it incurable. Catarrh is a local disease, greatly influenced by constitutional conditions and therefore requires constitutional treatment. Hall's Catarrh Medicine, manufactured by F. J. Cheney & Co., Toledo, Ohio, is a consitutional remedy, is taken internally and acts thru the blood on the mucous surfaces of the System. One Hundred Dollars reward is offered for any case that Hall's Catarrh Medicine fails to cure. Send for circulars and testimonials.

F. J. CHENEY & CO., Toledo, O.
Sold by Druggists, 75c.
Hall's Family Pills for constipation.

FOLEY KIDNEY PILLS
FOR BACKACHE KIDNEYS AND BLADDER
Sold Everywhere

CHICHESTER S PILLS
DIAMOND BRAND
Beware of Counterfeits. Refuse all Substitutes.
LADIES! Ask your Druggist for CHI-CHES-TER'S DIAMOND BRAND PILLS in RED and GOLD metallic boxes, sealed with Blue Ribbon. TAKE NO OTHER. Buy of your Druggist and ask for CHI-CHES-TER'S DIAMOND BRAND PILLS, for twenty-five years regarded as Best, Safest, Always Reliable.
SOLD BY ALL DRUGGISTS
TIME TRIED EVERYWHERE WORTH TESTED

Noted British Aviator Who Is Reported Missing

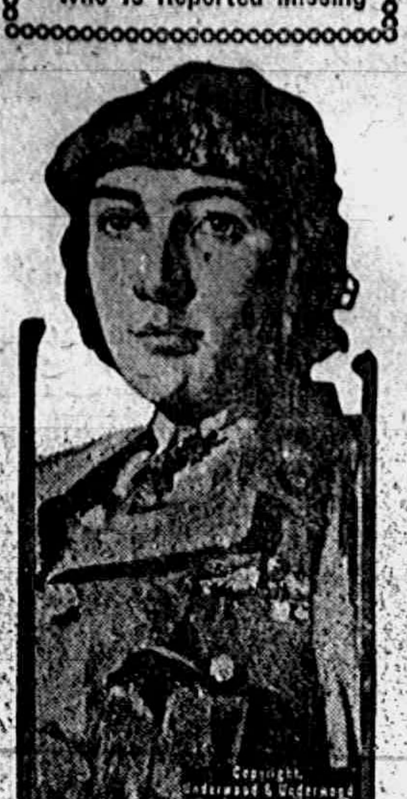

Second Lieut. A. P. F. Rhys-Davids, D. S. O., M. C., is one of the noted officers of the British Royal Flying corps who has helped keep the allies supreme in the air. He has recently been reported missing. He has crossed the German lines on offensive patrols on 56 occasions and has acounted for 22 enemy planes, including the crack German pilots Schafer and Voss. This British official portrait was drawn by William Orpen, R. A.

YANKEES HALT RAID

Germans Driven Back Northwest of Toul.

American Artillery Inflicts Heavy Losses on Foes—Two Prisoners Are Taken.

With the American Army in France, April 8.—The Germans attempted a raid on the American positions northwest of Toul, after a violent artillery preparation. They were driven off by the American artillery and machine gun fire and suffered comparatively heavy casualties, leaving two prisoners in the hands of the Americans.

From the German point of view the raid was a complete failure, as not a single American was captured.

As soon as the German barrage fire lifted the American outposts saw the enemy infantry advancing and called for a counter-barrage, which fell within two minutes in front of the enemy. The Germans scattered as the American infantrymen came from their underground shelters and began pouring machine and automatic gunfire into their ranks.

An American corporal in a listening post saw a big German sergeant wearing the iron cross passing close by. He leaped out and hit him with his rifle butt and then throttled him and hauled him into one of the American trenches. Another German was captured in No Man's Land by a corporal, whose squad covered the German while the corporal advanced and demanded his surrender. The German threw up his hands and yelled "Kamerad."

The American general commanding the troops in this sector has personally congratulated the American captors and promised to reward them for their cool-headed courage in the face of the enemy's fire.

The prisoners talked freely and divulged considerable valuable information.

General Pershing arrived at the headquarters at the front as the prisoners were brought in.

In another part of the sector an enemy patrol earlier attacked an American party carrying food to a listening post. The American sergeant commanding the food carriers shot a German sergeant through the head. The loss of their commander demoralized the German patrol, which retreated, the American machine gunners helping on their way.

GERMAN ARMY NEAR KHARKOV

State of Siege Proclaimed in Capital of Province—Huns Cross Ice and March on Abo.

Moscow, April 8.—A state of siege has been proclaimed at Kharkov, capital of the province of Kharkov, 424 miles southwest of Moscow. German forces are approaching Kharkov (the soviet capital of the Ukraine).

Petrograd, April 8.—German troops are reported to be marching from the Aland islands across the ice at the mouth of the Gulf of Bothnia in the direction of Abo, a seaport on the southern coast of Finland. The Finnish council of commissaries has gone to Viborg.

Inspector General of the United States Army

International Film Service

Maj. Gen. J. L. Chamberland, inspector general of the United States, photographed in his office in Washington.

THE TECUMSEH HERALD

SIXTY-SEVENTH YEAR NO. 54 TECUMSEH, MICHIGAN, FRIDAY, APRIL 12, 1918 WHOLE NUMBER 4614

You Can Have Your Share in America's Answer to German Savagery

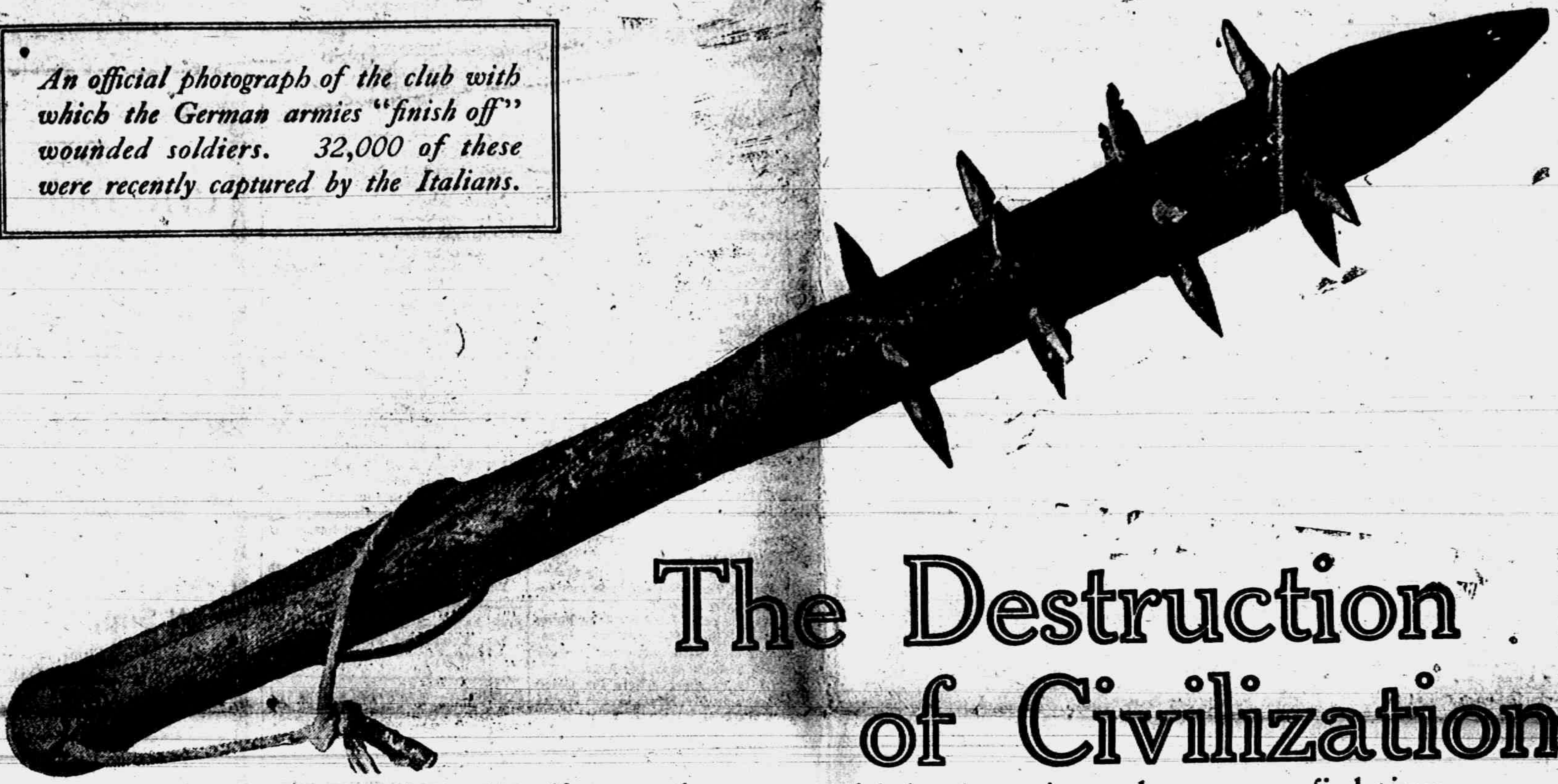

An official photograph of the club with which the German armies "finish off" wounded soldiers. 32,000 of these were recently captured by the Italians.

The Destruction of Civilization

This is in grim reality what we are fighting this war to prevent. The club pictured above—from an actual official photograph—might be the weapon of a savage cave man of five thousand years ago. It is in fact the weapon with which German soldiers finish off the enemy wounded who have fallen on the battlefield—on the battlefield on The Third Liberty Loan is your opportunity. It is the most direct blow that can be struck at German military supremacy. It is the most powerful aid that can be given our soldiers in France. It means rifles and helmets and gas masks—the best which American boys are fighting.

There is only one answer to make to such methods the defeat of the German Armies. America has taken up the sword to give that answer. Our Army is in France to help win this war on the battlefield—that civilization may be safe, that America may be safe.
protection for our men from German brutality. It means big guns and shells and airplanes—and VICTORY.

Invest TODAY in bonds of the Third Liberty Loan, and save the lives of American soldiers.

Save Civilization, Save America, Your Own Family and Your Own Home

This Space Paid For and Contributed by

Tecumseh Lodge, No. 69, F. & A .M.

Tecumseh Goes "Over the Top" First in County to Raise Quota

THE TECUMSEH HERALD

FRANK S. TURNER, PUBLISHER

SUBSCRIPTION RATES

IN LENAWEE COUNTY

One year, payment in advance $1.00
One year, payment after three months $1.25

OUTSIDE OF LENAWEE COUNTY

One year, payment in advance $1.35
One year, payment after three [illegible] $1.50

There will be no Deviation from above rates.

Entered in the postoffice at Tecumseh, Mich., second class mail matter.

Telephone Number 86

"OVER THE TOP"

TECUMSEH TOWNSHIP FIRST TO RAISE QUOTA IN THE COUNTY

Subscriptions Pass the $54,000 Mark This Morning

Tecumseh township has the distinction of being the first in Lenawee county to go "over the top" in the Third Liberty Loan campaign. Chairman Temple sent in the report to the county chairman this morning that Tecumseh township had passed her quota of $54,000 and it was welcome news to the small army of workers who have been pushing the campaign since Wednesday morning.

It is scarcely two days since the canvass started here in Tecumseh and the coveted mark was reached before noon on the third day, a record that will equal the best, and it goes to show that Tecumseh is with her Government to win the war and intends to make it mighty hot for the Kaiser and his bunsh.

Tecumseh has a war record to which she is pointing with a great deal of merited pride. She has not only gone "over the top" in her Liberty Loan drives but she was also the first township to oversubscribe her quota for the Lenawee County Patriotic League which furnishes county funds for the Red Cross work and other war activities. Her message to the county is to go out and do likewise.

We are making good our record as the "Biggest Little Town on Earth."

MONROE PRESBYTERY CLOSES A YEAR OF SUCCESSFUL WORK

At the opening session of Monroe Presbytery held in the local Presbyterian church Monday evening, Rev. M. J. Weaver of Reading was elected Moderator. At this meeting the Rev. John Comin, newly elected superintendent of Home Missions in Michigan gave the opening address of the meeting of Presbytery, as well as his first address in his new office as superintendent. The address together with former experiences of similar kind in the west would indicate that he is eminently fitted for the place to which he has been called.

The most of the time of Presbytery was takenup with the making of reports and other routine business.

These reports indicate that all the churches of the Presbytery are in a growing condition, the net increase in membership being much larger than average. Also reports indicate that there have been notable increases in offerings to various benevolent causes and a number of the ministers have received increase in salaries.

The Ladies Aid served a very fine dinner Tuesday noon to the visiting delegates. Nearly all the Presbyterian churches in Monroe, Lenawee, Hillsdale and Branch counties were represented.

Muskegon—With 30,000 people ill here, the mysterious epidemic has paralyzed business.

Kalamazoo—Robert J. Michels, 16 years old, died in service with Canadian cavalry at Toronto of heart trouble.

Benton Harbor.—John Clark, 27 years old, of Buchanan, draft deserter, attempted to hang himself here in his cell.

Hastings—Newton's dam across Fall creek went out Saturday, doing considerable damage to the mill and to a culvert under Bond street.

Bay City—The county war board is investigating charges made by state labor federation leaders that local manufacturers working on government orders are violating the law regarding overtime pay.

Muskegon—Caught in a drill press so that the drill cut cleanly through his wrist, Benjamin Wier, an employe of the Continental Motors corporation, is now at Mercy hospital, his injury being most serious.

Charlevoix.—Raymond Solomon is the first Charlevoix man to give his life for his country. He died in France from an attack of bronchitis. He was a son of O. A. Solomon, manager of the local telephone exchange. He was married shortly before sailing for France.

Big Rapids.—Mrs. Mary Oleson recently received $21 from the government as a soldier's dependent, but returned it with the patriotic request it be used for the Red Cross. Her son is a corporal in France. Mrs. Oleson had secured employment and found the $21 unneeded.

"THIS WAR IS NOT AN ACCIDENT"

Interesting Address given by E. C. Lindemann at Father and Son Banquet, Clinton, Friday Evening.

At the "Father and Son" banquet given Friday night at the Methodist church, Clinton, E. C. Lindemann state leader of the boys and girls extension department gave a most interesting address.

The banquet given by the Red Cross ladies of Clinton was the set on of the Lenawee county Y. M. C. A. conference and it was very fortunate indeed that Mr. Lindemann could be secured as principal speaker of the evening. His words concerning the war, Friday night carried a deep message to the heart of every boy present.

Begun in 1815

He stated that this war had not been looked forward to by the rulers of Germany only thirty years or so, but could be traced back to the congress of Vienna, which was composed of the military leaders of Europe, assembled in 1815 after the Napoleonic wars to decide the new boundaries the European countries. Gradually most of the countries represented in his congress dropped out and in the end it was a failure in that (1) it made no worth-while decisions and (2) it overlooked three vital factors.

The first was that a nation could not be made by marking boundaries, as they thought at that time. They overlooked the most important factor, the human element.

Secondly, the "Big Guns" of the age did not realize that there had been a spark of democracy ignited in these petty wars between dukes and lords. The common people began to feel the oppression that they were under and that a true democracy was on the gain.

Thirdly, they overlooked the industrial revolution that was bound to come sooner or later.

Wilhelm I Started the Ball Rolling

Austria, the chief Germanic state, had the most power, but Prussia was becoming stronger. Wilhelm I, the father of "Kaiser Bill," in 1860 organized a mighty military power and asked huge appropriations from the Reichstag. The Reichstag refused to grant the money and was promptly dismissed and a new one organized. But likewise this body, as well as a third and a fourth refused to grant these huge war appropriations and also were dismissed. This fact **alone shows that the German people did not want war.**

Bismark Called In

So Wilhelm I called in a promising young statesman by the name of Bismark. He asked Bismark "Can you organize a powerful army without the consent of the people?" "I can" replied the ambitious young statesman. "How?" "By staging a few successful wars!" Accordingly as chancellor several wars were begun to test out the new army. Denmark was soon subdued and a quarrel was picked with Austria, which ended in a successful war for Bismark, who at this time began to use his wonderful strategy.

Then the little differences between France and Prussia were made to seem great and a war begun here. France of course, still suffering from the effects of the Napoleonic wars was entirely unprepared and was forced to surrender Alsace-Lorraine, **with its coal and even money!**

Thus in eleven years (1860-1871) Germany had overcome three powers of Europe. Her policy was to humiliate and then exact huge war indemnities.

"Kaiser Bill" crowned.

In 1885 when the present Kaiser (little Willie Hohenzollern) came to the throne, a great programme of world peace was outlined. But in 1890 at a launching of a battleship. 'Will' II gave the secret away when he mentioned that these ships would be needed soon, that somebody might attack them soon!

Then an alliance was formed with Austria and Italy, which composed the strongest aggregation in the world, and was a challenge to the rest of the world.

Triple Entente Formed

Accordingly England made an alliance with France and France's secret alliance with Russia was made public. Hence the formation of the "Triple Entente." An entente means a union for protection) only while an alliance like Germany, Austria and Italy formed was a union for (attack)

Germany Gaining in Power.

Germany all this time was fast coming to the front in industry, agriculture, science and finance. In addition to this, her philosophy of government became a cardinal principal. She said that the "State could do no harm," that its power was handed down from God, that soldiers were not responsible for any treasonable acts.

The sailors who sank the Lusitania received medals for their deed.

Also Germany said that war in itself was not an evil, but that it stiffened the courage and virility of a race!

"Over Here" in 1776

In 1776 a Government made here in America did not believe in this "Divine Right" theory, but believed that the state and people are one.

This idea was mocked by all Europe and it took us eleven years to get a constitution. Then too we decided that we wouldn't wage war for territory but for principle. And in all our eight wars we have fought for principle and not territory.

Our Eight Wars

Our first war in 1776 was for freedom and liberty.

Our second war in 1812 was for freedom on high seas.

Our third war, although perhaps not much to boast of nevertheless shows our spirit of right. After we had taken Mexico, what did we do but turn around and pay her $15,000,000 for it. Compare this to Germany's deals.

Our fourth war in 1661-1665 was to free the slaves.

Our fifth war in 1868 was with Japan, although seldom spoken of. Our share of the indemnity was $800,000. But Uncle Sam couldn't digest other peoples money so in 1883 he paid the whole sum back to Japan with 5 per cent interest for fifteen years!

Our sixth war was when we helped settle the Boxer Rebellion in China. We believed that China should be opened. Our share of the indemnity was $2,000,000 but we gave it back to China and told her to use it for educating her men and women in America, which she is doing at the present time.

Germany and U. S. Bound to Clash

So because of the two entirely different governments and the principles for which both of them stood, Germany and the United States were destined to become enemies. If not in 1917 then some other time. Very fortunate for us we were drawn into the war through our allies who have given thousands of men in our cause. It was a blessing that the United States had time to prepare. During this time England has put 2,500,000 men under the sod, Russia the same, while France is bled white and **all this sacrifice was for us and has saved us.**

Greatest War in History.

There are 240 million people, involved in this war, and to date it has cost 70,000,000,000 dollars. It has been the greatest war from all standpoints. Especially has it shown the courage of the Russians.

In one great battle 400,000 Russians without ammunitions advanced on the Germans and came out with 10,000 men living, but most of whom were wounded. The reason why Russia lost out was because of lack of food. The daughters and mothers of the soldiers were starving at home by the thousands. The Germans of course seized this opportunity of decreasing the fighting moral of the Russian, and also Italian soldiers among whom they circulated false literature about the terrible conditions at home and why ddin't they stop fighting etc, etc.

By this low down sneaky method Germany gained from Italy in two weeks and a half all that Italy had won in two years. The crisis was bad enough there.

Great Plan to Let France Quit

There are plans now to let France cease fighting and to build a great city like our Pittsburg for making steel and iron while we furnish the soldiers. "This war can not be won in 2, 3, 4, or even 20 years from now until every man, woman and child realizes that there is a duty for us all.

"Don't Blame the Government"

"Don't blame the Government." "Aren't you the Government" right now you're getting a lot more than you deserve! "In this last election, the socialist were the only ones who showed any citizenship!"

Germany is Gaining!

From a population of 68, million people before the war Germany now has 176 million people from which she can draw an army of 30,000,000 men. She has gained 300,000 square miles and made peace with Ukraine which is as large as Germany plus Illinois. This one spot furnishes Russia with **one half of her grain and two thirds of her animals.** Through Finland she got her fats and oils, through Roumania she gets wheat and now has so much wheat that she is trading it with Denmark for iron.

Today France is living on a ten days wheat supply. Germany could fight twenty years from a standpoint of food.

"The Crisis is Awful."

The crisis confronting us today is simply awful, and it needs our entire strength. If we read under the head lines we will see that Germany is pouring her vast hordes steadily on two and three miles every day, and when she stops she can dig in and raise some awful defences.

"Buying Liberty Bonds is Selfish"

Today buying bonds is the least of our duties. We should even borrow money from the Banks to buy bonds. If we should lose the war our money wouldn't be worth anything anyway.

Is a German

"I am of German extraction. I was raised in a German school and a German church. My father and mother both came from Germany, but that was the **old Germany** and they both died when I was twelve years old. I have never yet met anyone who possessed such high ideals as my father and mother, (tears came to Mr. Lindemann's eyes.)

I have been fooled by the new German propaganda, but now my eyes are open Thank God! I know that 95 per cent of the Germans in this country are loyal to the red, white and blue and all of the second generation are loyal.

"I love the old Germany and the happiest days of my life were spent in German environments. But that Germany is not alive nor has it been for the last fifty years. Now it is an entirely different nation, but it has become infused with the love of glory and gain. I have never worked, studied or prayed harder in all my life than for the past three and a half years since the war began, But I don't want to live another day if we lose this war!

For Democracy

"We can't make this world safe for democracy until we have driven out every bit of selfishness even if it takes war upon war."

It's you boys in Lenawee who will decide whether democracy will be safe or not! Any one who isn't doing anything to win this war is a Weed in the Garden of Democracy.

We must make it impossible for a selfish man to live. As soon as we get the group idea, the community and worldwide view instead of the petty individual idea, we will have made a great step forward and when the reconstruction period comes we hope that every community will have that wider outlook upon life. That which was taught by the most democratic man the world has ever known, the carpenter from Galilee.

P. L. H.

Church Notes

BAPTIST CHURCH

W. B. Hartzog Ph. D. minister.
10 a. m. Morning worship and sermon. "The Welcome Home"
11:15 Sunday-school.
11:15 Men's class.
6:30 Young People's meeting
Wednesday 7:30 p.m. Bible study

PRESBYTERIAN CHURCH

Rev Wm A. Rex, minister
10:00 Sunday-school
10:00 Brotherhood Class
11 a. m. Morning worship and Communion service.
6:30 Young people's meeting
7:30 Evening service. This service will be in charge of the Westminster Guild. Stereopticon lecture 'The Continent of Tomorrow."
Wednesday 7:30 p. m. Mid-week service Popular discussion of the S. S. lesson.
Friday 7 p. m. The Westminster Guild at the Red Cross rooms.

ST. PETER'S EPISCOPAL CHURCH

Rev. J. G. Widdifield, B. A., rector,
Rev. B. J. Baxter, locum tenens.
Second Sunday after Easter
10 a. m. Church school, Wm. Bly superintendent.
11 a. m. Holy Communion.
A cordial invitation is extended ot you to attend.

METHODIST EPISCOPAL CHURCH

Wm. J Balmer, D. D., minister.
10 a. m. Morning worship, Subject, "Our Sure Defense."
11:30 Sunday-school. Lesson study, Mark 8:27 38, "What Jesus expects of His followers."
6:30 p. m. Epworth League devotional service. Topic, "Factions and their cure."
7:30 p. m. Public worship. Subject. "The challenge of the present crisis," the second in a series of Sunday evening discourses on the world war
Wednesday 7:30 p. m. Mid-week prayer service.
Be sure and buy your Liberty Bond this week and help win the war.

FRIENDS CHURCH

H. Lawrence Linton, pastor.
10:00 Morning worship.
11:15 Bible school
2:30 Junior meeting
6:00 Christian Endeavor
7:00 Evening service
Wednesday 7:00 p. m. Prayer service

ST. ELIZABETH CATHOLIC CHURCH

Fr. Hackett, rector
8 a. m. 1st and 3rd Sundays.
Saturday, 3 p. m. Christian Doctrine
All are cordially invited

RED CROSS NEWS

A class of sixteen members was organized at Clinton Tuesday evening for surgical work. Dr. Bredow was assisted by Mrs. Frank G. Lewis.

Ten bolts of gauze were received at headquarters Wednesday.

The attendance at headquarters has not been as good as usual this week. It is hoped next week that more volunteers will respond. There is need of more workers in all departments. The surgical shirt committee will meet Tuesday Wednesday and Thursday afternoons and on Friday afternoon the ladies will sew on the children's garments.

Three bolts of pajama material were received Tuesday.

The surgical dressings class will meet each afternoon and evening during the week. The work will continue as usual the remainder of the month. Volunteers always welcome.

Dr. Bredow spent Wednesday evening in Clinton instructing the surgical dressing class.

New Members and Renewals

Miss Jennie Gillespie
Mrs. J. St. John
C. B. Mize
Mrs. C. B Mize
Mrs. Helen Clark
Mrs. Eugenia Gordon
George Merritt
H. B. Eaton
Mrs. H B. Eaton

Junior Red Cross Members

Austin Barber,	25c
Zadok St. John	25c

Miss Alma Tansley,
Publicity Director, pro tem

A fire alarm was sent in to the department at 11 o'clock today, the home of Gus Vallenburg, south of the target, being afire on the roof probably caused from sparks from a passing train. The fire was soon extinguished with but very little damage.

HOME TALENT VAUDEVILLE ENTERTAINMENT A BIG SUCCESS

Crowded House Greets Local Stars.

Eagles Will Net About $175.00 for Their Band.

The Home Talent Vaudeville Entertainment given under the auspices of the Eagle Lodge Thursday evening was a big success. Bradley's opera house was crowded to the doors with people standing and sitting in the aisles in the gallery, with gross receipts running up to $263.00

The Eagle band made their first appearance at noon Thursday when they were loaded on Hayden's truck and carted around town, giving concerts in different sections of town and they again appeared in the evening when they gave a concert in front of the opera house.

The entertainment was divided into seven parts and was brim full of music, specialty acts and fun.

The first act, entitled "Tecumseh's Follies," in which a chorus of seven young ladies and eleven young men took part was most pleasing. The opening number rendered by the chorus was entitled "Liberty Bell." This was followed by a song, "The Wild, Wild Woman are Making a Wild Man out of Me," by W. F. McCann, W. Service and J. K. Lowry, and sandwiched in with the song was a bunch of jokes pulled off by this group of comedians. Next a duet, "I'm Going to Follow the Boys," by Miss Lillian Kennedy and Mr. Fred Dickinson which was well received and they were forced to respond to an encore.

"The Bluebird" was sung by Mr. Fred Dickinson and during the singing Miss Ruth Meredith and Mr. K. A. Braman were seen in a fancy dance. Their efforts brought down the house and they responded most graciously to the encore.

A quartette number by the Ukulele Club, composed of the Misses Dorothy Balmer, Lillian Kennedy, Gladys Bowen and Marjorie Rosecrans, was given in a very pleasing manner and the young ladies responded to an encore.

"Just a Prayer at Twilight" was beautifully sung by Miss Charlotte Putnam, one of our high school girls. Miss Putnam has a remarkably clear sweet voice and her first appearance before a Tecumseh audience was enthusistically encored.

At this part of the act John Philip Sousa (Chas. Skinner) was introduced in a little farce cornet work which brought down the house.

"I Don't Know Where I'm Going but I'm on My Way" by the chorus was the final number in Part I.

In the second act "War Blurs" by Kramer and Jones, a musical number by Mrs. Chas. Jones and Will Kramer accompanied by Mrs. Hodges sang for their first number "Love On" and for their encore "Oh, That We Two Were Maying."

The third act, one of the very best of the evening, consisted of remarkably fine work on the slack wire by J. Lester Coller. The work done by "Rastus" was most clever and he deserved every bit of the enthusiastic encore given him.

The fourth act produced the long boy, Robert Moore Jr., who came ambling out of the audience to do his stunt. Robert sang "Long Boy" with the chorus coming in on the refrain and also passed about a fine assortment of jokes.

Major Hedake & Co. took up the time allotted for the fifth act and this company of four eccentric musicians was made up of Murt Ward, Chas. Skinner, G. L. Tansley and George Sanford. Tansley gave a number on the saxaphone, Ward and Skinner were heard on the trombones, also Skinner on the cornet and Sanford pleased the audience with his mouth organ work. In this act Skinner and Ward pulled off some very clever comedy work.

The sixth act was taken up by Will Yums and J. Olson (B. J. Pulver and G. A. Rathbun, black faced artists). Mr. Pulver sang "You Can Find a Little Bit of Dixie, No Matter Where You Go" and Mr. Rathbun sang "Dat's Camouflage." Both brought down the house, not only with their singing but also by some very pat jokes which they neatly handed out. George is a little modest and won't tell all about his part in his act, but as we believe the people would like to know all about it, we must tell that he wrote the words for his song and it took so well that he had to give the audience little more for an encore.

The last act consisted of a Grand Patriotic Ensemble and Finale introducing twelve drill girls in khaki, directed by Drill Master H. H. Hanna, Jr., and representatives of the Allied Nations. This act alone was worth the entire price of the admission. The drill was worked up to perfection and the girls went through each evolution almost perfectly. Their work finished in a burst of applause. The drill was followed by the presentation of the Allied Naland; Hazel Stahler, France; Vera Hodges Italy; Lydia Babcock, Belgium; Myrtle Foster, Japan, and Grace Moore, America. The Red Cross nurse was represented by Lelia Rathbun while our army by H. H. Hanna, Jr., and Arthur Brown, and our navy by D. J. Hodges. Patriotic solos were sung by Harold Lowry and Mrs. Grace Moore and were features of this part of the program. In the last part of this act the lights were turned down and when they were flashed on again "Old Glory," ablaze with red, white and blue lights, was displayed across the rear of the stage. The act closed with the singing of "The Star Spangled Banner," the audience rising and joining in.

During an intermission in the program, Rev. W. A. Rex gave a few enthusiastic remarks in behalf of the Third Liberty Loan.

CLASSIFIED ADS

WE BUY ALL KINDS OF JUNK and pay the highest price for rags 'Phone 872. We come after them. Place at old Brewer's foundry.
D. Ghertner.

FOR RE[illegible] offices, [illegible] floor, Bidwell block. Lavatory, toilet same floor. Re-decorate for responsible tenant. Also large hall by day or month. Apply Mr. Hodges, Lilley State Bank. 2-22-tf

FOR RENT—West half of house, corner of Chicago and VanBuren streets. Ideal place for small family. Inquire at Herald office.

FOR RENT—East half of my house on East Chicago street, with barn. Enquire of Arthur Harding. 3-29-tf

FOR SALE—A Royal typewriter, also a shed 8x16 for chickens. Enquire of Ernest Church. 3-19-tf

FOR SALE—Five passenger Maxwell touring car, in fine condition. Inquire of Robert Eagan, at Pearl Street Garage. 4-2-4t

FOR SALE—Two single harnesses, a leather fly net, an ash sifter and a hen house. Mrs. Joseph Waring. Phone 230.

FOR SALE—Bed, springs and mattress. Inquire of Mrs. Thomas McCann. 4-9 2t.

FOR SALE—Early seed potatoes at $1.00 and at 50c per bushel. Enquire of Alva Waring. tf.

WANTED—A small place of some 8 or ten acres which is not too far from town. Apply to
Mrs. Franc Gillespie, 1
Real Estate and Insurance.

FOR SALE—Two houses on North Pearl. Mrs. Franc Gillespie.

FOR SALE—A few loads of mixed hay. Enquire of Phone 705. Mrs. A. Dewey.

FOR SALE—My stock of rabbits and hutch. Good chance for some one to start in rabbit business. W. L. Coller. 4 12 3t

Buy Now
BEFORE THEY GO UP
PIPES
HALVES & POUNDS
Tobacco
Cigars,
BY THE BOX
FISHING TACKLE
BASEBALL GOODS
Soft Drinks.
COME IN.
W. L. Coller

Sault Ste. Marie.—Deeds held by 15 Detroit and Lansing people, mostly women, to land bought for summer resort property near here, have been found to be worthless, following an investigation by T. J. Green, prosecuting attorney. The land lies in the middle of a swamp on lower Sugar island. No more deeds will be recorded for this land.

Camp Custer.—It has developed that the intensive training given at the training camps has developed what medical officers call an "irritable" heart. This is especially true of men who in civilian life were not injured to violent exercise. Medical officers have been warned to watch for these cases and when located the victims will be placed in a company which takes its work more gradually.

Camp Custer.—Close companions in life, Private Chas. J. Hoeflin and George Heller, Detroiters, died at the base hospital within a few hours of each other. Both men came to the army at the same time and were assigned to the headquarters company, 330th field artillery. They had adjoining bunks and both worked and played together. Heller died from pneumonia and Hoeflin from empyema.

Saturday Cash Specials

25c Jars Mince Meat (extra fine) only....20¢
18c Pkg Jiffy Jell....11¢
Dutch Hand Soap, per cake, only....4¢
Pumice Soap, per cake, only....4¢
Olive Toilet Soap, per cake, only....5¢
7 Rolls Toilet Paper for....25¢
Old strong Cheese, per lb....20¢

Remember us when you want
Garden and Flower Seeds.
Old seeds kept separate.
PHONE 89. F. D. AVERY.

SEE OUR
CHILDREN'S DRESSES,
Bungalow Aprons, Children's Sateen Bloomers, Underwear, Muslin Gowns, Hosiery, Ribbons and Laces.
—ALSO—
A Good Line of Notions.
IDA B. CHASE.

Ferndell Food Market

Full Supply of Flour Substitutes

such as Barley Flour, in 5 and 10 lb sacks, Rye Flour, in 5 and 10 lb sacks, Corn Meal, in 5 and 10 lb sacks and but Rice Flour in 20c packages. White Corn Flour in bulk, all fresh goods and finest quality.

A good supply of Ferndell Sorghum Molasses, in 60c and $1.15 pails. No better quality ever made.

Finest, large, Ripe, Red and Yellow Bananas you ever saw.

Specials for Saturday:

100 lbs fresh-cut Home Grown Lettuce, 18c lb.

Home Grown Onions, nice hard stock, the finest grown, 20c peck or 75c a bushel.

Vegaco Nut Margarine, 33c lb. Nuca Nut Margarine, 35c lb. These two Nut Margarines are the finest put up. Sold only by us in Tecumseh.

Have you tried Vacum Coffee. It will not hurt you. The poison has been taken out—anyone can drink it. We guarantee it, 35c lb. Fine drinking regular coffee.

Everything in Fresh Vegetables to be had. Also new Maple Syrup, finest line of Canned Fruits and Vegetables in Lenawee County.

Fresh Strawberries for Saturday, 28c quart.

Extra fine line of Fancy Cookies, Wafers and Crackers to be had.

ALDRICH & SON,
UP-TO-DATE GROCERS PHONE 246

You will SEE BETTER with our Glasses, but you will not see Better Glasses.

You Must
Do It Now

DON'T FORGET we have some Big Bargains for you on the remainder of our Jewelry Stock.

BRAMAN,
Jeweler and Optrometrist.

The Herald $1.00

Overland
The Thrift Car

Save Time—Get This Car *Now*

The increasing demand for quick personal transportation causes thousands to adopt this time-saving Model 90 for more efficient living.

They had thought it necessary to spend more in order to have beauty, room and modern conveniences.

They *now* know this Model 90 has all of these essentials for complete satisfection at a large saving in cost.

They *now* know it is economical with fuel, sparing of tires and is easy to handle.

You cannot get for less all of the advantages of this Model 90.

It has Auto-Lite starting and lighting, vacuum fuel system, rear cantilever springs and large tires, non-skid rear.

One salesman with it is worth two without it. For professional men it is an office-on-wheels. Housewives are able to bring fresh produce direct from farm-to-table.

More than 80,000 already sold save their owners time and money. Why not for you?

Appearance, Performance, Comfort, Service and Price

Price $890.00 delivered to you.

We have another car of extra nice quality BANNER Lump Soft Coal on track.

Moline Universal Tractors are successfully working on the farms of Vern Harrison, Franklin; Ernest Camburn, Macon; C. B. Mills, Britton. While our production for Spring is all sold out, just call and see them work in view of fall buying.

TEMPLE service INSURANCE **L. E. Temple & Co** TECUMSEH - MICH. TEMPLE service INSURANCE

TECUMSEH CO-OPERATIVE ASS'N.

Car of Salvage Corn, Wheat and Oats in Transit.

Extra Good for Hog Feed

Also car of POULTRY FEED. Special price if taken off car.

RODERICK-LEAN DOUBLE DISC HARROWS,

Made for "FORD TRACTORS" and is recommended by Mr. Henry Ford. Sample is on the way.

One Ford Tractor Plow on Hand now. Do you want it?

C. D. BEEBE, Manager.

Wall Paper and Paints

Spraying Materials,
Dow Lime and Sulphur,
Arsinate of Lead,
lue Vitrol and
Scaleside Blackleaf 40

Campbell's Varnish Stain

for brightening up furniture and the ideal Floor Finish.

Phone 80 **B. J. PULVER**

95c **The Webster Anderson Co.** 95c

SPECIAL

SHIRT WAIST SALE

$1.50 VALUES **SATURDAY ONLY** $1.50 VALUES

95c New Up-to-the-Minute Styles 95c

LOCAL AND PERSONAL

NOTICE

All copy must be in the composing room of this office before 9:30 a. m Tuesdays and Fridays and all advertising matter before 4 p. m. Mondays and Thursdays.

Mr. Koch of Toledo was a business callers in town Thursday.

Wm. Bresie of Decatur, Ill., is a business caller in town today.

Gaston's for alarm clocks. adv

Grant Allison of Saline was the weekend guest of Miss Eula Utman.

Mrs. Sloat and daughter of Manchester were callers in town Thursday.

Stereopticon Lecture, Presbyterian church Sunday night. adv

Louis Schneider was home from Camp Stevenson Va., the first of the week.

Earl Rector came home from Camp Custer, Wednesday for a few days visit.

L. E. Temple & Co. have just received a shipment of oil for Tractor Machineryof most excellent quality. adv

Everett Shurtz returned to Manchester this morning after a short visit in town.

Mrs. Fred Clark and Mrs. Owens of Manchester were in town Thursday evening.

Mrs. Will Waldron returned Wednesday night from a visit in Hudson with Mr. and Mrs. P. A. Cowley.

Early potatoes all kinds $1.00 per bu. for Triumphs earliest variety.
adv Williamson Bros.

Mr. Theil, Recruting officer for the U. S. army, was in town Wednesday He received one recruit, Floyd J. Kidd

Rev. Wm. J. Balmer was in Detroit this week for the meeting of the Board of the Methodist home in Chelsea.

Miss Ruth Giles of Napoleon, who has been visiting at the Rentschler home, left for Jackson Thursday morning.

Gaston's for alarm clocks. adv

Mr. and Mrs. F E Bradley, who have been spending the winter in Daytona, Fla., returned home Thursday night.

Mrs. Leigh Beach who has been visiting her parents Mr. and Mrs. Joe Hanford left for her home in Dexter. Wednesday.

Sauer kraut 8c quart.
Clark's Market, 'Phone 158. adv

Elbridge Jackson of Saginaw who has been visiting his brother Alfred and other friends left for his home Wednesday.

Glenn Wyrill who has been spending several days with his parents, Mr. and Mrs. John Wyrill returned to Toledo today.

Fine display of spring and summer millinery. Miss J. A. Hough.

Mr. and Mrs. Leon Manley have moved into the house on Rainbow row, just vacated by Mr. and Mrs. Archie McIntosh.

John Sherman who has been visiting relatives and friends in Buffalo and Rochester, N. Y. returned from his trip Thursday.

Gaston's for alarm clocks. adv

Mrs. Harry McLaughlin and baby "Bubblies," who have been visitors at the home of her parents, Mr. and Mrs. Geo. Seitz, ltft for their home in Garrett, Ind., Thursday.

Stereopticon Lecture, Presbyterian church, Sunday night. adv

Mr. and Mrs. W. H. Rehfuss of Manchester came Thursday to attend the show at the Opera house and to visit her daughter and husband, Mr. and Mrs. Chas. Jones.

Will Kramer and Roy Blythe of Manchester were in town Thursday night for the entertainment at he Opera House. Mr. Kramer taking part in the program.

L. E. Temple & Co. will have a car of Agricultural lime stone on the track the first of the week. Leave your orders at once. adv

Leon Rossacrans who with his family has been spending several days in Detroit returned home Wednesday night. Mrs. Rossacrans and Ned remained for a longer visit.

NOTICE TO MY CUSTOMERS

Beginning May 1st, my prices will be $4.00 per day of 9 hrs., 50c per hr. for hanging paper.
adv R. V. Wilson

Gaston's for alarm clocks. adv

WE WANT MORE CREAM AND EGGS

YOU cannot send us too many eggs. Or too much cream. Our outlet is unlimited. We take pride in giving everybody a square deal.

We are also prepared to furnish QUALITY BRAND ICE CREAM in any quantity, compare it with other makes. Write us, or call us for prices. Tecumseh Butter Co.
adv

Cottage cheese 18c lb. at Clarks Market, Phone 158. adv.

ROOFING

Buy a roof as you would hire a man. You don't hire a man for a responsible position until you are thoroughly satisfied as to his character and ability. You investigate record of past performances his reputation for reliability. Apply the same test to the Roofing you buy. I sell the same kind of rooffiing that I have sold for the last 15 years under the same condition.

James W. Owen.

Roof paint for sale.

THE AUTO LAUNDRY

Your car needs painting? Sure it does. Why not take it to the Auto Laundry and let Gray do it, he will make it look like new and guarantee first class work.

If you are thinking of doing the work yourself The Auto Laundry can furnish you with

One coat gloss black for body and Chassis.

Black enamel for fenders, lamps, bows and wind shield,

Mohair dressing, leather dressing, enamel cloth dressing and rubber top dressing, also dark blue dyes for inside lining of tops.

All goods guaranteed and prices right.

Car washing a specialty.
'Phone 110 N. VanBuren St.
B. E. GRAY, Prop.

Fine display of spring and summer millinery. Miss J. A. Hough.

The Wit and Wisdom club will meet with Mr. and Mrs. F. S. Turner Monday evening, April 15th, The subject of the program is "American Humorists" and roll call, Anecdotes.

Stereopticon Lecture, Presbyterian church, Sunday night. adv

Donald Biesing having resigned his position in the Job office of Geo. S. Field has accepted a position with the American Steel and Wire factory beginning work there Tuesday of this week.

Home cured hams, shoulders and bacon at Clarks Market, Phone 158. adv

Dr. Pauline Bredow was in Clinton Wednesday night giving instructions in Surgical dressings to the Red Cross. There was a good attendance and not a little enthusiasm was shown.

A meeting will be held in Grange Hall, Tuesday evening at 7:00 sharp in behalf of Garden club work for the township. All interested are urged to come. Parents come too and boost the work.

Save flour. Eating potatoes 25c pk., 90c per bu. Williamson Bros.

Mr. and Mrs. James Davis of Detroit who have been visiting her mother, Mrs. P. C. Snell for the past week, left for Charlotte on Tuesday afternoon. Mrs. Snell accompanied them for a few days visit with relatives.

Winton St. John is home from the Great Lakes Training Station for a ten days visit with his parents, Mr. and Mrs. Jay St. John. He leaves next Tuesday for Cleveland where he will visit and will report in Camp the following Sunday.

Stereopticon Lecture, Presbyterian church, Sunday night. adv

J. D. SERVICE
LOCAL AGENT
FOR
Marshall Furnace
MARSHALL, MICH.

NOTICE FOR SCHOOL OF REGISTRATION

Notice is given to those planning to attend the School of Registration Saturday afternoon at the Methodist church, that the time of meeting is changed from 2:30 to 3:10.

NEVISON'S BAKERY

The interior of Nevison's bakery has been much improved by paint and paper and the rearrangement of the furniture adds very much to its attractiveness. The yellow and white of the walls and ceiling make it very light and cheerful. And then the good things to eat are not the least of the attractions.

MONDAY CLUB

The Monday Club will hold its annual Gentlemen's Evening next Tuesday night at the Baptist church. Time 7:30. The first part of the evening will be given over to the tableaux of Jewish heroines and patriotic scenes. These will be accompanied by suitable music and readings with Mrs. F. B. Wood at the piano.

At the close of the program an informal reception will be held in the rear room. Mrs. Floyd Heesen will direct the tableaux and Mrs. Robert McCoy will be chairman of refreshments. Each member of the club is entitled to bring one guest. Anyone desiring further information will please call the president by telephone.

MRS. MARY KENNEDY

Mary Waller was born in Raisin in 1842 and departed this life Wednesday night, April 11, 1918, after an illness of four days. Sunday she came down with a hard cold which laer developed in pleurisy which was the immediate cause of her death.

Mrs. Kennedy had spent the winter at the home of her cousin Mrs. J. D. Shull and was expecting to leave soon for the home of her son Fred in Missouri. Saturday the ladies of the T. B. A. gave her a farewell party at the home of Mrs. Jessie Love which she enjoyed very much. She was spending a few days with Mrs. John McIntyre when she was taken ill.

She is survived by a son and daughter. Mr. and Mrs. Fred Kennedy started at once from Missouri for Tecumseh when the telegram reached them of the mother's serious condition.

The funeral services will be held from the home of Mrs. J. D. Shull Saturday at 2:30 p. m., Rve. W. J. Balmer officiating. Burial in Brookside cemetery.

W. F. M. S.

Mrs. M. Smeltzer, the Jubilee supervisor of the W. F. M. S. of the M. E. church was hostess of an afternoon tea, Thursday. A drive for new members had been on with Mrs. Smeltzer and Mrs. John McIntyre leaders, the result was a tie and added 32 to the society.

The program for the afternoon was in charge of Mrs. Lyman Howe as follows:

Singing—Society.
Prayer—Dr. Balmer.
Our hospitals and their needs (map talk)—Mrs. H. R. Conklin.
Song—Mrs. Bigelow and Mrs. Howe.
Reading—Mrs. J. O. Eaton.
Reception of new members by W. F. M. S. President, Mrs. Bigelow
Song—Dr. and Mrs. Balmer.
"Oh Jim Haste" (Pantomime) sung by Miss Bertha Lovell, with Miss Hazel Miller at the piano and acted by Gertrude and Genevieve Wright, Mildred Courtad, Gertrude, Turner, Dorothy Clark, Marjorie Field, Georgiana Conklin.
The Mystery Box—Mrs. Howe.

Mrs. Arnot Garlinghouse of Charlotte came Thursday for a visit with friends in town and Tipton.

BUY A BUICK

Buicks are already hard to get. Our present stock is sold out. We have been promised one Light Six this week, but no more of the FOURS until next week.

Prices are certain to advance at least $100 00 any time now. Why not get your order in now before the advance and be sure of a car to drive this summer?

Every sale made this year we expect to be the means of at least two sales next year. In other words, the term SERVICE will be applied to every Buick sold in such a way that every Buick owner will be such an enthusiastic Buick booster that his one recommendation to all inquiries will be to BUY A BUICK.

Garlinghouse Garage

Tecumseh, Mich.

Buick Sales and Service Representatives for Northern Lenawee.

BIG DANCE

TECUMSEH

MON. APR. 15

WITHERELL HALL

COLLER'S ORCHESTRA

BILL 85c

At our dance they all have a good time—

COME

Dance given by
Harriott and Coller

Tell Us Our FAULTS

A mistake is possible. It is sometimes impossible to prevent it.

You may get a pound of butter not quite up to the mark Or a dozen of eggs with one or two of them of suspicious age—

BUT—(and this is the chief point of this ad.) you will find us not only willing but ANXIOUS to right these wrongs.

You have but to bring such things to our notice to have them receive our immediate attention.

We want to get as near as possible to perfect storekeeping, and you can help us to do this by pointing out our faults.

Let us enroll you as a customer.

C. M. Gilbert.

A good place to get good things to eat.

Miss Florence Linton has been engaged to teach in Leslie next year.

L. E. Temple & Co. today received a carload of agricultural lime stone meal. The car will be on the track until Monday. adv

House-Cleaning Time is Here.

You will want some

Old Dutch Cleanser ... 3 for	25c
Light House Cleaner	5c
Keen Cleaner	5c
Bon Ami	10c

Brushes, Brooms, Galvanized Tubs and Pails.

Here are a few good

BARGAINS

Sapolio	5c
Snow Boy, large pkg	15c
Star Naptha Powder	5c
Wyandotte Cleanser	10c
Queen Ann Soap	5c

ANDERSON GROCERY CO.

Phone 91 — Successors, Anderson Bros. Macon Phone

SPRAYING ACCESSORIES

Pumps of all kinds, adapted for trees, vines or plants; Nozzles, Hose, Bamboo Extension Poles, Extras and Fittings for Hose.

HEADQUARTERS FOR

FISHING TACKLE,

Sporting and Athletic Goods.

Satterthwaite Bros.

BARLEY

For seeding purposes, $2.25 per bushel

Shelled Corn,

$1.75 and $2.00 per bushel

Lumber,

Full stock, also Doors, Windows and Building Materials.

Moore Bros.

'PHONE 140.

DEALERS IN LUMBER, COAL, HAY AND WOOL.

LIBERTY BONDS

We will buy and sell for cash.

For prices write or wire Securities Dept.

McCuen-Reynolds Company.

Capital and Surplus $300.000.00.

178 West Main Street Jackson, Michigan.

Tecumseh Chief Coffee.

Try our 30c Tecumseh Chief Coffee. You will find it as good as you pay 35c or 40c for at most places. We buy it right and sell it right.

FRUITS & VEGETABLES

Full line of everything fresh in for Saturday.

Navel Oranges, Florida Oranges, Grape Fruit, Bananas. Apples, Lemons, etc.

Leaf Lettuce, Head Lettuce, Asparagus, Green Onions, Radishes. Celery, Parsnips, Carrots, Cabbage, Green Peppers, Cucumbers, etc.

Farmhouse Apple Butter, full quart jars	33c
Jellycon, any flavor, 8 packages	25c
Farmhouse Quince Jelly, per jar	15c
Cream of Rice, per package	15c
Cream of Barley, per package	25c

We now have Domino Loaf Sugar, Granulated Sugar, Light Brown and Medium Brown Sugar.

Let us have your orders, we will please you.

'Phone 87 **E. J. LOWRY.**

Watch Out!

It may be your roof next!

A TORNADO POLICY costs little

Mrs. Franc S. Gillespie

The Alfred James Agency

Established 1887.

General Insurance, Fire, Tornado, Automobile, Plate Glass and Postal.

The Companies represented are a guarantee of prompt and equitable adjustment of losses.

A. G. AYLESWORTH,

Licensed Auctioneer, Real Estate, Stock and General Salesman.

Will attend all sales in city or country at reasonable rates.

Headquarters and all dates made at Herald office

Dental Parlors

W. D. REED, D. D. S.

Chicago St. Tecumseh.

Crown and Bridge work. Aluminum Silver and Rubber plates and all of the specialties known to modern dentistry. Gas or vitalized air administered.

Office over Avery & Co's store

DR. E. D. BROWN,

Dentist.

Modern Dentistry of reasonable rates. Painless extraction by use of ocalor general anaesthetic. Officers hours 7:45 a. m. to 5 p. m. Saturday evenings 7 to 9. Other evenings by appointment.

Office in DeWolf Block.

Office phone 189, house phone 189—2r

C. M. Cooley,

Licensed Auctioneer.

R. F. D. No. 4 Manchester. 15 years successful experience in Jackson, Washtenaw and Lenawee Counties. Also practical farmer.

Bell Telephone Clinton exchange.

Rates Reasonable and Satisfaction Guaranteed

We Show Men & Women

How to make $30 to $100 weekly, year around. Amazing opportunity for large income. Why waste time working for others? Use your spare time at home and gain financial independence. No canvassing. Be your own master. Write today. Universal Success Co., Dept. A.—No. 70 Fifth Ave., New York City.

Whittemore's Shoe Polishes

FINEST QUALITY LARGEST VARIETY

GILT EDGE
WHITTEMORE'S GILT EDGE DRESSING FOR LADIES' & CHILDREN'S BLACK SHOES
SOFTENS PRESERVES LEATHER RESTORES COLOR LUSTRE
QUICK WHITE
MAKES DIRTY CANVAS SHOES CLEAN WHITE

"GILT EDGE," the only ladies' shoe dressing that positively contains Oil. Blacks, Polishes and Preserves ladies' and children's shoes, shines without rubbing, 25c. "FRENCH GLOSS," 10c.

"DANDY" combination for cleaning and polishing all kinds of russet or tan shoes, 25c. "STAR" size, 10c.

"QUICK WHITE" (in liquid form with sponge) quickly cleans and whitens dirty canvas shoes. 10c & 25c.

"ALBO" cleans and whitens BUCK, NUBUCK, SUEDE, and CANVAS SHOES. In round white cakes packed in zinc boxes, with sponge, 10c. In handsome, large aluminum boxes, with sponge, 25c.

If your dealer does not keep the kind you want, send us the price in stamps for full size package, charges paid.

WHITTEMORE BROS. & CO.,
20-26 Albany Street, Cambridge, Mass.
The Oldest and Largest Manufacturers of Shoe Polishes in the World.

For Coughs and Colds

Use NOTHING but a DEPENDABLE, PROMPT and effective medicine—one guaranteed to soothe and RELIEVE PROMPTLY, or money refunded.

SCHIFFMANN'S EXPECTORANT

(Makes 64 Teaspoonsful)

Is guaranteed one of the most effective, soothing and best remedies for promptly relieving Hacking, Dry, Painful Coughs, Chest Colds, Whooping Cough, Spasmodic Croup, or loosening Phlegm. It heals the irritated throat membranes almost instantly, and the lasting relief it affords will be surprising and gratifying. Contains no opiates. Sign and give

THIS FREE 15 CENT COUPON

to ANY DRUGGIST who will accept it for 15 cents in purchasing a regular 50 cent size bottle, and if it is NOT EXACTLY as REPRESENTED, go back and get your MONEY REFUNDED.

Name ____________________

FEEL LIKE GIVING UP?

Many Tecumseh On the Verge of Collapse.

A bad back makes you miserable all the time—

Lame every morning; sore all day.

It hurts to stoop—it hurts to straighten.

What with headache, dizzy spells, urinary weakness,

No wonder people are discouraged

Who do not know the kidneys may be the cause of it all.

Give the weakened kidneys needful help.

Use a tested and proven kidney remedy

None endorsed like Doan's Kidney Pills.

Mr. Geo. Kempf, Kilbuck St., Tecumseh, says: "I use Doan's Kidney Pills occasionally and they always do me good. Sometimes, I have symptoms of kidney complaint and feel run down and tired out. My back aches and my kidneys act irregularly. Doan's Kidney Pills never fail to relieve me of the trouble."

Price 60c, at all dealers. Don't simply ask for a kidney remedy—get Doan's Kidney Pills—the same that Mrs. Kempf had. Foster-Milburn Co. Mfgrs., Buffalo, N. Y. adv

RAILROAD TIME TABLE

Effective Nov 25 1917

NEW YORK CENTRAL

Going south

Station	13 a m	15 p m
Jackson	‡10 20	*3 00
Tecumseh	11 17	3 56
Adrian	11 50	‡4 25
Toledo	12 35	5 10
Chicago		
Detroit		10

Going north

Station	10 a m	14 p m
Toledo	*7 30	‡4 30
Adrian	8 10	5 05
Tecumseh	8 50	5 35
Ypsilanti	10 25	
Detroit	12 05	
Jackson	10 05	6 40

G. J. Ziehr,
Ticket Agent.

DUNDEE BRANCH

Going west

Station	29 a m
Adrian	8 10
Tecumseh	‡9 10
Tipton	9 30
Addison	11 50
Marshall	2 00 p m
Battle Creek	3 30 p m

Going east

Station	30
Battle Creek	7 30 a m
Marshall	9 00 a m
Addison	‡11 50 a m
Tipton	1 40 p m
Tecumseh	2 10 p m
Adrian	6 15 p m

A. B. McLachlin
Ticket Agent.

DETROIT, TOLEDO & IRONTON

Going south N. Y. C.

Station	1 a m
Detroit	‡8 00
Delray	
Dundee	9 50
Britton	10 03
Ridgeway	10 08
Tecumseh	10 22
Adrian	10 50

Going north

Station	2 p m
Adrian	‡3 48
Tecumseh	4 16
Ridgeway	4 26
Britton	4 31
Dundee	4 46
Delray	
Detroit	6 40

‡ Daily except Sunday.
* Daily

W. R. Robinson,
Ticket Agent.

Cut This Out--It Is Worth Money.

DON'T MISS THIS. Cut out this slip, enclose with 5c to Foley & Co., 2835 Sheffield Ave., Chicago, Ill., writing your name and address clearly. You will receive in return a trial package containing Foley's Honey and Tar Compound for coughs, colds and croup; Foley Kidney Pills and Foley Cathartic Tablets. Sold everywhere in Tecumseh. adv

This Woman Found Relief.

Backache, sore muscles, stiff or swollen joints, rheumatic pains, dizziness and like symptoms are caused by disordered kidneys and bladder. Mrs. Thos. H. Davis, Montgomery, R. F. D. 3, Ind., writes: "I doctored months without relief. I commenced using Foley Kidney Pills and got relief. Eight bottles cured me." Sold everywhere in Tecumseh. adv

Don't Let it Linger

A cough that "hangs on" wears down the sufferer, leaving him unable to ward off sickness. Jos. Gillard 1318 Fillmore St. Nashville, Tenn., writes: "I was suffering with a dry hacking cough and a pain in my chest, but since taking Foley's Honey and Tar compound have been relieved." It soothes heals and cures. Sold everywhere in Tecumseh. ad

He Can Rest Fine Now.

"I suffered greatly from kidney and bladder trouble," writes F. B. Fairbank, 55 Grand River Ave., W. Detroit, Mich. "Had to get up six or seven times during the night. Foley Kidney Pills have worked wonders and I can recommend them as the best medicine I have ever taken." Tonic in action; quick, sure. Sold everywhere in Tecumseh. adv

PARKER'S HAIR BALSAM

A toilet preparation of merit. Helps to eradicate dandruff. For Restoring Color and Beauty to Gray or Faded Hair. 50c and $1.00 at Druggists.

Best For Children

Experience proves that Foley's Honey and Tar is the best family medicine for children for coughs, colds, croup and whooping cough. Mrs. M. E. Schlarb, 556 Oakland Ave., Ashland, Pa., writes: "When my little girl gets a cold I give her a dose of it and it always relieves her. I cannot praise it too highly. Sold everywhere in Tecumseh. adv

FREE

Write today for 20 pkgs. Art Post Cards to sell at 10c per pkge. When sold send $2.00 and get choice of presents. PEERLESS WATCH CO., Dept. 404 CHICAGO, ILL.

Why Not be Good to Yourself?

If you awaken weary and unrefreshed in the morning, or tire early in the day, are billous and "blue," with coated tongue and bad breath—If you are suffering from indigestion or constipation—you will find Foley Cathartic tablets quick to relieve and comfortable in action. They are wholesome and health-giving. Sold everywhere in Tecumseh. ad

FOLEY CATHARTIC TABLETS

Keep Stomach Sweet—Liver Active—Bowels Regular

Sold Everywhere

One-Half Acre

with house, situated in the village of Ridgeway. Reasonable terms.

Fred E. Ash,

Room 1. Underwood Block.
Adrian, Mich

TECUMSEH MARKETS

Corrected Apr 9, 1918

Wheat	2 09	2 09
Flour per bbl	10 80	11 [illegible]
Rye		[illegible]
Corn (ear) cwt		2 25
Oats new		88
Beans	6 00	6 50
Potatoes	75	1 25
Butter		40
Eggs		31
Lard		25
Guinea		15
Fowls (live)		
Springers	22	25
Roosters		15
Ducks 4½ lb up		2[illegible]
Geese		20
Turkeys		27
Hay		20 00

NOTICE OF ROAD LETTING OF ASSESSMENT DISTRICT ROAD NO. 29.

Sealed bids will be received until noon, April 18th, A. D. 1918, by Frank F. Rogers, State Highway Commissioner, at Lansing, Michigan, for the construction of 7.281 miles of either sixteen foot trunk line class B, gravel, or Class C, stone or slag bottom and gravel top road, located as follows:

Commencing at the point of intersection of the centre line of La Plaisance Bay Pike with the township line between section 25, town 5 south, range 3 east, Franklin Township, and section 30, town 5 south, range 4 east, Tecumseh township, Lenawee County; and thence south on the state trunk line route between Franklin Township and town 6 south, range 3 east, Adrian Township, on the west, and Tecumseh Township and town 6 south, range 4 east, Raisin Township, on the east, to a point about 1500 feet south of the east ¼ post of section 24, said Adrian Township; thence southwesterly on the said state trunk line route across sections 24, 25 and 26 to a point which is 421 feet west of the south corner common to sections 25 and 26, Adrian Township.

This road is to be built under the direction of the State Highway Department, funds being secured by the sale of bonds based on a tax upon a special assessment district and upon the townships of Adrian, Raisin, Franklin and Tecumseh, in Lenawee county at large.

Bids will be received in lump sum for the road complete, according to plans and specifications, but unit prices must be given as shown on the proposal blanks which will be furnished by the State Highway Department and used by every bidder.

Road must be started after signing the contract within 10 days from the day of receiving notice from the State Highway Commissioner to commence work.

Road must be completed July 1st., 1919.

Plans, specifications and proposal blanks may be examined at the office of J. L. Richard, County Surveyor, Adrian, Michigan, or may be had by writing the undersigned, enclosing a deposit of $5.00 which will be refunded upon the safe return of the plans.

A certified check of $1,000.00 is required with each bid.

The right is reserved to reject any or all bids.

FRANK F. ROGERS,
State Highway Commissioner.

Spring is Nice, But--

Lack of fresh vegetables food and interrupted, changing habits make these trying weeks for anyone inclined to constipation. Foley Cathartic Tablets are just the thing for indigestion, biliousness, gas on stomach, furred tongue, headache, or other condition indicating clogged bowels. Cause no bad after effects Sold everywhere in Tecumseh. ad

Help wanted by many women

[illegible] faction is guaranteed.

PISO'S TABLETS

Sold Everywhere 60 Cents

Sample Mailed Free—address postcard
THE PISO COMPANY
509 Piso Bldg. Warren, Pa.

Grand Rapids—An ordinance proposing physical tests for all persons in the city who handle foodstuffs is ready for presentation to the city commission.

Flint—The council has instructed the city attorney to start action against the Consumers' Power Co. to recover a penalty because the proper standard of gas has not been furnished.

Grand Rapids—The West Michigan Better Farming show will be held here April 23-25, and the state dairy and food department will back the project as a win the war measure.

Muskegon—The traction company, operating without a franchise as a result of the election, is considering increasing fares to six cents. The city will fight any increase in the courts

CORRESPONDENCE

MACON

John Ladd was in Adrian Tuesday.

Mrs. Will Stewart of Clinton was a week-end guest of Mrs. John Koebbe.

Mrs Lydia Vandecar of Milan is visiting her nieces Mrs. Rose Day and Mrs. Will Allen.

Howard Parker entertained Saturday and Sunday Harry Miller of Ypsilanti.

Miss Sue Camburn of Saline has spent part of the week with her sister Mrs. C. C. Slaght

Carol Kuder and Raynor Scudder visited in Saline Sunday

Dr. C. C. Slaght was in Grand Blanc on business from Sunday till Wednesday of this week.

Mrs. Nellie Merrill, who has been a guest of Mrs Joe Smith, left Tuesday for Grand Rapids and Battle Creek, en route to her home in Big Rapids

Fred Atzel is driving a new Ford runabout.

Fred Weaver and Fred Ellis of Clinton have been busy this week wiring the Presbyterian church for electric lights

Mr. and Mrs Frank Day were in Adrian Sunday to see her brother Atty. J. C. Howell who is ill.

Mr. and Mrs. Prentis of Clinton were Sunday guests at Mitt Williams' and Revilo Sage's

Mesdames Frank Sage, G. D. Ellis, Clare Camburn, E. M. Dewey and Walter Morden were business callers in Adrian Monday

Word comes that Mrs. Ellsworth Collins, who underwent an operation at an Ann Arbor hospital Wednesday, is recovering nicely. Her many friends are very glad to hear this report.

Mrs Bowers entertained Saturday and Sunday her parents Mr and Mrs Drheydrapple of Lyons, Ohio.

Born Friday, April 5. 1918, to Mr. and Mrs. Geo. McGuire, a son.

Miss Myrtle St Louis, the trained nurse who has been at Revilo Sage's the past four weeks, returned to Ann Arbor Sunday.

Francis Wailp has recovered from his illness sufficiently to accompany his daughter Mrs. Healey to their home in Jackson.

The young people of the Presbyterian church have organized a Junior C. E. society and will hold their metings every Sunday at 6:30 p. m.

Mrs. Hattie Sage, who is recovering nicely from her recent operation wishes through these items to thank the Flower Fund society and other friends who sent her cut flowers and plants, and also to thank her neighbors and hosts of other friends for their kind assistance, gifts, postcards and loving expressions of sympathy.

TIPTON

Mr. and Mrs. Wm. Boyce and children and Mr. Boyce's aunt of Tecumseh spent Thursday night with Mrs. Anna Hoxsie.

W. A. Beebe drove to Detroit Friday and brought home a Ford tractor.

Mr. and Mrs. Seth Simmons took Mrs. Dell Fisher, Mr. Fisher's mother and brother to Ann Arbor, Saturday to see Mr. Fisher who recently had an operation at University Hospital and they report Mr. Fisher doing as well as can be expected.

Miss Lulu Lowry of Tecumseh spent par of last week with her sister Mrs. Glen Kemp.

Mrs. Anna Hoxsie left Sunday in company with her daughter Mrs. Wm. Boyce for Albion, N. Y., for a two months stay.

Mrs. Chauncey Pentecost and Junior of Onsted spent Wednesday and Thursday with Mrs. Eliza Crittendan.

Mrs. Earl Luce has put in a nice line of millinery goods at her home.

Mr. and Mrs. F. E. Derby, Miss Geraldine and Buford called on relatives in Adran Sunday.

J. W. VanValkenburg spent last week with his daughter Mrs. H. R. Ladd in North Adrian.

Leonard Langthorn has a new auto truck with which he making his milk route to the condensary.

Mr. and Mrs. D. J. VanValkenburg were business callers in Adrian Saturday.

Mr. and Mrs. Ismon Preston have recently purchased the Gray farm and their son, Sam Preston and family have come from Cincinnati and will reside there.

Wade VanValkenburg of Tecumseh spent Sunday with his parents.

Miss Pearl Wood of Ridgeway spent the weekend with her sister, Mrs. G. D. Baker.

Mr. and Mrs. W. A. Beebe spent Sunday with Mr. and Mrs. Faunt Lenardson in Britton.

Mr. and Mrs. E. C. Cook spent Sunday with their daughter, Mrs. Lonnie Dibble at North Adrian.

Wallace Ferguson of Brooklyn visited his niece Mrs. Linus Fridd the first of the week.

Mrs. W. A. Beebe and Mrs. Fred Greenwald spent Monday with relatives in Adrian.

At the convention of Adrian and Franklin S. S. association held at Union church Saturday, the following officers were elected.

President—Mr. Floyd Preston.
Vice President—Mrs. Lillie Daniels
Sec'y and Treas.—Mrs. Nora Harris.
Chairman program committee—Mrs Edna Barrow, West Adrian.
Adrian Center—Mrs. Blanche Emery.
Union church—Mrs. Edith Derby.
Raisin Valley—Mrs. Ira Ladd
North Adrian—Mrs. Grace Benedict.
Tipton Congregational—Mrs. Bertha Ruesink
Tipton M. E.—Mrs. S. L. Wyman

FOLEY KIDNEY PILLS

FOR BACKACHE KIDNEYS AND BLADDER

Sold Everywhere

FRANKLIN

Mrs. Frank Fisher, who has had an attack of pleurisy, is better.

Mrs. Pentecost is nursing Mrs. Alton Whelan who is better. Dr. Tuttle is in attendance.

Grant Baucroft is again living in his brother's, Geo. Bancroft's, house.

Our new road commissioner, Hoyt Whelan, had the Beebe scraper at work on the roads Friday.

Dorothy Taylor was a guest of Alice Whelan at Adrian high school Friday.

Alvira Taylor suffered a paralytic stroke last week. At last account she was a little better. Her sister Mrs. Mary Woods of Hillsdale is caring for her

Miss Ida Spencer has returned from a visit in Detroit and Ann Arbor. In the latter city she was the guest of Rev and Mrs. Winton. Mrs. W. was formerly Libbie McCollom, an old schoolmate in District No 8.

Will Hooten and Mrs. Harriet Hooten were reported sick last week.

Wilford Allen and wife visited at Clarence Cole's near Onsted Sunday.

Mrs. Alice Allen has 18 baby chicks hatched and mothered in the good old way by a real hen.

Mrs E. J. Whelan, Mrs A. B. Wisner, Mr. and Mrs. C. L. Wisner attended the meeting in Tecumseh and listened to our matchless Grange speaker State Master Ketcham last week.

Mrs. Charlie Brighton, who has been ill at Will Brighton's, is much better.

Mrs David Tripp of Battle Creek is visiting at C. L. Wisner's. She came down from Jackson Sunday with her son Herman Tripp who returned to that city Monday afternoon.

S. N. Wisner went to Dearborn Saturday and brought back a Ford tracter. Harry Davis took him in his car and Mr Wisner drove his tractor home. Will Beebe of Tipton and several others in the town also have Fordsons.

NORTH ADRIAN

John VanValkenburg spent part of last week with his daughter, Mrs. Hugh Ladd.

Mr. and Mrs. Edward Turner and little Marion, Mrs. Nellie Mapes and two children of Rome spent Sunday at Mrs. Ed Browns. Mrs. Mapes and children remained over for a day.

The Easter exercises at the North Adrian church was enjoyed by a good attendance Sunday.

Mr. and Mrs. Frank Boyd of Adrian visited at the home of James Boyd Sunday.

Mrs. Beulah Dibble entertained her mother and father of Tipton last Sunday.

Arthur Mapes and family of Adrian, Frank Gove and family were callers at the home of E. H. Brown Sunday.

Winfred Lewis and family of Onsted spent Sunday at the home of Nolan West.

Mrs. Chester Kamp of Fostoria, Ohio is spending this week at the home of her parents Mr. and Mrs. Elmer Harris.

Mr. and Mrs. Clarence Aebersold and children were callers at the home of her parents Mr. and Mrs. James Boyd last Sunday.

Miss Mary Sloan spent Sunday with her mother, Mrs. Sloan at the home of Will Lewis.

Leigh and Ernest Brown with the Misses Doris Smith and Lena Mapes motored to Jackson Saturday returning to Onsted Sunday.

L. B. Treat, Orville Treat, M. E. Armstrong and Jimmy Hastings are the happy owners of new flivers.

Mrs. John Ruesink and Miss Minnie Mapes drove from Tipton last Sunday to call on Miss Mapes aunt Mrs. Mary Brown.

Mrs. Chester Kamp spent Tuesday and Wednesday of this week with her brother and wife, Mr. and Mrs. Lynn Harris.

Rev. Obee former pastor of the North Adrian church, attended the Easter exercises at this place last Sunday. We were all pleased to see our beloved pastor again.

Edward Boyd of Adrian spent the week end with his parents, Mr. and Mrs. James Boyd returning to Adrian Sunday.

Leigh Brown came home from Onsted Tuesday for a few days visit with his parents.

Mrs. Elmer Harris had as her guests Sunday her daughter, Mrs. Kamp from Fostoria and her son, Lynn Harris and family.

Mrs. Mary Brown, who has been confined to her bed for the past week is now able to sit up some.

CLINTON

(Too late for Tuesday's issue)

Raymond Way of Camp Custer was home for the weekend.

Mrs. E. R. Vest and Mrs. James Benham made Adrian a business visit Monday.

The quilt donated by Mrs. Fred Tag sr. to the Red Cross was auctioned off at the Y. M. Banquet Friday evening bringing $90. The men voted to send it to the Belgian relief.

Mr. and Mrs. Frank E. Dilla and Miss Eva Herrington of Jackson were Sunday callers at the D. Woodward home.

Dr. and Mrs. Matteson and son and E. B. Stetler and wife and son of Adrian motored over from Adrian Sunday.

Mrs. Lizzie Muir has commenced working at the post office. Miss Marie Alban resigning.

Mr. Aldrich and family have moved into the Josephine Cook home on Church st.

Mrs. Laura Bush will move in part of Mrs. George Lindsleys house.

Norman Davis of the Great Lakes Training camp was home over the weekend.

Mrs. Inez VanTuyle and son Willard of Adrian were in town Saurday.

John T. Clark and George Lancaster have purchased Ford tractors.

Born to Mr. and Mrs. Ed Sponeberg of Detroit twin girls, April 3rd, her mother Mrs. Hattie Johnson left to care for them.

Mr. and Mrs. Amos Crane will move in o the Bert Rogers house.

Miss Mary Murphy was here from Battle Creek last week.

STATE OF MICHIGAN, THE CIRCUIT COURT FOR THE COUNTY OF LENAWEE, IN CHANCERY.

To the Circuit Court for the County of Lenawee,

In Chancery.

Edith O. Woodrow,
Plaintiff,
-vs-

Mrs. Jonathan King, whose christian name is unknown to plaintiff, Christian Schwab, and Mrs. Christian Schwab, whose christian name is unknown to plaintiff, John P. Swab and Mrs. John P. Swab, whose christian name is unknown to plaintiff, Theresa Sackett, Ezra Abbott and Mrs. Ezra Abbott, whose christian name is unknown to plaintiff, Frederick Schoen, Barnhart Bauer, John L. Eastman and wife, Sally R. Eastman, Mrs. Ezra Darling, whose christian name is unknown to plaintiff, Wealthy A. Allen and Mrs. Wealthy A. Allen whose christian name is unknown to plaintiff, Mrs. Samuel Warner, whose christian name is unknown to plaintiff, Moses Donaldson and Mrs. Moses Donaldson, whose christian name is unknown to plaintiff, Mrs. John Davis, whose christian name is unknown to plaitiff, Charles Davis and Mrs. Charles Davis, whose christian name is unknown to plaintiff, Abraham DeMott and Mrs. Abraham DeMott, whose christian name is unknown to plaintiff, Charles DeMott and Mrs. Charles DeMott whose christian name is unknown to plaintiff, Mrs. William DeMott, whose christian name is unknown to plaintiff, James B. Porter and Mrs. James B. Porter, whose chritsian name is unknown to plaintiff, James Bennett and Mrs. James Bennett, whose christian name is unknown to plaintiff, John Gilmore and Mrs. John Gilmore, whose christian name is unknown to plaintiff, Charles P. Webb and Mrs. Charles P. Webb whose christian name is unknown to plaintiff, John B. Garlinghouse and wife, Mary J. Garlinghouse, Harmon L. Orr and Mrs. Harmon L. Orr whose christian name is unknown to plaintiff, John Peters and Mrs. John Peters whose christian name is unknown to plaintiff, Peter P. VanVleet and Mrs. Peter P. VanVleet, whose christian name is unknown to plaintiff, Addison J. Comstock and Mrs. Addison J. Comstock, whose christian name is unknown to plaintiff, Joel Ganony and Mrs. Joel Ganony, whose christian name is unknown to plaintiff, Cyrus Darling and Mrs. Cyrus Darling, whose christian name is unknown to plaintiff, James Maddox and Mrs. James Maddox, whose christian name is unknown to plaintiff, Benjamin L. Baxter and Mrs. Benjamn L. Baxter, whose chrstian name is unknown to plaintiff, James Maddocks, Alanson Walker and Mrs. Alanson Walker, whose christian name is unknown to plaintiff, William Swab and Mrs. William Swab, whose christian name is unknown to plaintiff, James Henry Hall and Mrs. James Henry Hall, whose christian name is unknown to plaintiff, Mrs. Rufus R. Hall, whose christian name is unknown to plaintiff, and Hugh Montgomery and their unknown heirs, devisees, legatees and assigns.

Defendants.

Suit pending in the Circuit Court for the County of Lenawee, in Chancery, in the City of Adrian, on the 26th day of March, A. D. 1918.

IN THIS CAUSE, It appearing from affidavit on file that the above named known defendants are not residents of the State of Michigan, and that said affiant has made dilligent search and inquiry to learn the places of residence of each and all of said defendants, and has been unable to ascertain the same, and it cannot be ascertained in what State or County said defendants and each of them reside; and it appearing to sad known defendants are proper parties to this suit; and it further appearing to the satisfaction of the court that the unknown heirs, devisees, legatees and assigns of said known defendants, (named in the caption hereof), our proper parties to this suit; and it further appearing to the satisfaction of the Court that the unknown grantees and encumbrancers of said known defendants, (named in the caption hereof), are proper parties to this suit:

On Motion of Wood & Rathbun, attorneys for plaintiff, IT IS ORDERED, That the appearance of said above named known defendants, (named in the caption hereof), be entered herein on or before three (3) months from the date of this Order; that said unknown heirs, devisees, legatees and assigns of aforesaid known defendants be made parties defendants hereto, and that the appearance of said unknown heirs, devisees, legatees and assigns of aforesaid known defendants, be entered on or before three (3) month from the date of this Order; and that said unknown grantees and encumbrances be made parties defendant hereto and that the appearance of said unknown grantees and encumbrancers of aforesaid known defendants, be entered herein on or before three (3) months from the date of this Order; all in accordance with the Statues of the State of Michigan, in such cases made and provided; that in the case of the appearance of any such defendants, that he cause his answer to the Bill of Complaint to be filed and a copy thereof to be served on plaintiff's attorneys within twenty (20) days after service on him of a copy of said Bill and notice of this Order; and, in default thereof, said Bill will be taken as confessed by said non-resident defendants, and by said unknown heirs, devisees, legatees and assigns, and by said unknown grantees and encumbrancers.

AND IT IS FURTHER ORDERED, that within twenty (20) days the plaintiff cause a notice of this Order to be published in the Tecumseh Herald, of Tecumseh, Michigan, a newspaper printed published and circulated in said County of Lenawee, and that said publication be continued therein once in each week for six weeks in succession, or that she cause a copy of this Order to be personally served on said non-resident defendants, and on said unknown heirs, devisees, legatees and assigns, and on said unknown grantees and encumbrancers, the defendants herein, at least twenty (20) days before the day above prescribed for their appearance.

Burton L. Hart.
Circuit Judge.

Wood & Rathbun,
Attorneys for Plaintiff,
Business Address:
Tecumseh, Michigan.

UNDERWRITING: A personal decree is sought against the defendants to Quiet Title to the following described lands, to-wit:- All those certain pieces or parcels of land situate and being in the Township of Ridgeway, County of Lenawee, and State of Michigan, described as follows:

The West half (½) of the South-west quarter (¼) of Section Twenty (20);

Also, the South-east quarter (¼) of the North-west quarter (¼) of Section Twenty (20);

Also, the West half (½) of the North-west quarter (¼) of Section Twenty (20), excepting the East forty (40) acres, and leaving forty (40) in said parcel;

Also, the West half (½) of the South-east quarter (¼) of the South west quarter (¼) of Section Twenty (20);

All of said parcels being in Town six (6) South, Range five (5) East.

Wood & Rathbun,
Attorneys for Plaintiff.
Business Address:
Tecumseh, Michigan.

MORTGAGE SALE

Default having been made in the conditions of payment contained in a certain mortgage (whereby the power of sale therein contained has become operative), bearing date of the 27th day of March, A. D. 1905, executed and delivered by The Tecumseh Odd Fellows Hall Association (incorporated) by C. E. Williamson and John J. Belcher, its president and secretary, to The Lilley State Bank; and which mortgage was duly recorded in the office of the Register of Deeds in and for the County of Lenawee, State of Michigan, on the 27th day of March, A. D. 1905, in Liber 172 of Mortgages, on Page 178, and it being claimed that there is due at the date hereof on the debt secured by said mortgage the sum of Fifteen Hundred Ninety and 18-100 Dollars ($1590.18) and no suit or proceeding at law or in equity having been instituted to recover said debt, or any part thereof;

Notice is therefore hereby given that, for the purpose of realizing the amount due upon said mortgage debt and interest thereon to accure, together with cost of this proceeding (including an attorney fee as provided by law), the undersigned will, on the 8th day of July, A. D. 1918, at 10 o'clock in the forenoon of said day, at the east front door of the Court House, in the City of Adrian, in the County of Lenawee and State of Michigan, (that being the place where the Circuit Court for said County of Lenawee is holden), sell at public vendue, to the highest bidder, all that parcel of land situate and being in the Village of Tecumseh, County of Lenawee and State of Michigan, described as follows, viz:

All that portion of a three story cement building, which lies above the joists and lining for the third floor thereof, said building standing upon that part of block seven of Hewitt's addition to said Village, bounded by beginning in the south line of Chicago Street three inches east from northwest corner of the "Adams" lot (later owned by Arnold), and running thence west in said street line three rods and three inches to east line of Conkling lot; thence south in east line of Conkling lot fourteen rods to north line of Keyser lot; thence east in north line of Keyser lot three rods to Dewey's land; thence north in west line of Dewey's land and beyond in a straight line to the north line of an alley; thence east three inches; hence north in west line of Arnold's land about one hundred feet to the place of beginning; it being the intention herein to sell and convey the third story of said building and all the other rights and privileges conveyed to said The Tecumseh Odd Fellows Hall Association by Emma J. Witherell by deed dated September 29, 1904.

Dated April 8th, A. D. 1918.

The Lilley State Bank,
Mortgagee.

Wood & Rathbun,
Tecumseh, Michigan,
Attorneys for Mortgagee.

Detroit—Eight million dollars' worth of three-inch guns for the United States army will be manufactured by the Chalkis Manufacturing company, 666 Mack avenue, under a contract just awarded by the war department. The company was organized last September.

Bay City.—Hilbert Brenler, 15, and Melvin Hart, 14, were taken to their homes in Onaway after spending a night and day in the county jail. The boys had paid their way to Pinconning and were in search of work when found by Deputy Mahoney. They had set out to see the world.

Lansing.—Every township in the United States is to have its honor roll showing the names of subscribers to the next Liberty loan, and each township exceeding its quota, will receive a third Liberty loan honor flag, awarded by the treasury department, according to information received by the war preparedness board.

Owosso.—The choir of the Salems Lutheran church here voted to discontinue the use of the German language in its meetings. Recently the church adopted the plan of having one service in English every Sunday instead of monthly as in the past. The church has the largest congregation of any German church in the county.

Monroe.—Monroe county will establish sign boards along the Dixie highway, setting forth the legal speed for motor vehicles as fixed by the state and also will send circular letters to automobile manufacturers warning them that the law will be rigidly enforced in Monroe county as a means of securing a better enforcement.

MORTGAGE FORECLOSURE.

Default having been made in the conditions of a certain mortgage (whereby the power of sale therein contained has become operative) dated the 30th day of October, 1915, made and executed by Ray Hathaway and Beulah Hathaway, his wife, and Abbey Hathaway, and delivered to Elbridge H. Hyde, administrator of the estate of Albert H. Hyde, deceased, which was duly recorded in the office of Register of Deeds in and for the County of Lenawee, State of Michigan, on the 2nd day of November, A. D. 1915, in Liber 180, of Mortgages, on Page 305, and which mortgage contained a provision that in event any interest stipulated to be paid should remain unpaid for the space of sixty days after the same fell due, then the whole amount secured by said mortgage should become due and payable forthwith, at the option of said mortgagee, and more than sixty days having elapsed since the maturity of an installment of interest secured by said mortgage and same remaining yet unpaid, the whole amount secured by said mortgage is hereby declared to be now due as though the entire time provided in said mortgage had wholly elapsed; and here being claimed to be due at the date hereof upon the debt secured by said mortgage the sum of Sixteen Hundred Thirty and 25-100 dollars and said mortgagee having paid delinquent taxes, duly assessed and levied upon the lands described in said mortgage in the sum of Two Hundred Seventy and 78-100 dollars, the repayment of which is secured by said mortgage, as provided by the statutes of the State of Michigan, and the whole amount now claimed to be due said mortgagee for said debt and taxes and secured by said mortgage being the sum of Nineteen Hundred Two and 82-100 dollars; and no proceedings having been taken at law or in equity for the collection of said debt or the foreclosure of said mortgage;

Notice is therefore hereby given that, for the purpose of realizing the moneys so due and secured by said mortgage, including the amount of said taxes, and interest thereon to accrue and costs of this proceeding (including a lawful attorney fee.) I will, on the 8th day of July, A. D. 1918, at 10 o'clock in the forenoon of said day, at the east front door of the Court House in the City of Adrian, County of Lenawee and State of Michigan, sell, at public vendue, to the highest bdder, those parcels of land used and occupied as one farm situate and being in the towship of Ridgeway, County of Lenawee and State of Michigan, known and described as the west half of the southeast quarter of section six, town six south, range five east; Also that part of the southwest quarter of said section six, bounded by beginning at a point in the south line thereof seventy-four rods and five links east from the southwest corner thereof, and running thence north eighty rods; thence east ten rods; thence north eighty rods to the quarter line of said section; thence east to the southeast corner of said quarter section; thence south in north and south quarter line of said section to the south line of said section; thence west in section line to beginning.

Dated this 11th day of April, A. D. 1918.

Elbridge H. Hyde., Administrator of the estate of Albert Hyde, deceased.
Mortgagee.

Wood & Rathbun, Attorneys for mortgagee.

STATE OF MICHIGAN, County of Lenawee, ss.

The Probate Court for the County of Lenawee

At a session of the Probate Court, for the County of Lenawee, holden at the Probate Office, in the City of Adrian, on the 16th day of March, in the year one thousand nine hundred and eighteen:

Present, HARRY L. LARWILL, Judge of Probate.

In the matter of the estate of Charles Elbert Beers, deceased.

On reading and filing the petition duly verified, of Eugene Service, one of the principal creditors of deceased, praying that administration of said estate may be granted to Frederick B. Wood or some other suitable person.

It is Ordered, That Monday, the 23rd day of April next at nine o'clock in the forenoon, be assigned for the hearing of said petition.

And it is further ordered, That a copy of this order be published in the Tecumseh Herald, a newspaper printed and circulating in said County of Lenawee, for the three successive weeks, previous to said day of hearing.

(A true copy)
Harry L. Larwill,
Judge of Probate
E. I. Larwill, Register of Probate.

FOLEY KIDNEY PILLS

FOR BACKACHE KIDNEYS AND BLADDER

Sold Everywhere

There is more Catarrh in this section of the country than all other diseases put together, and for years it was supposed to be incurable. Doctors prescribed local remedies, and by constantly failing to cure with local treatment, pronounced it incurable. Catarrh is a local disease, greatly influenced by constitutional conditions and therefore requires constitutional treatment. Hall's Catarrh Medicine, manufactured by F. J. Cheney & Co., Toledo, Ohio, is a consitutional remedy, is taken internally and acts thru the blood on the mucous surfaces of the System. One Hundred Dollars reward is offered for any case that Hall's Catarrh Medicine fails to cure. Send for circulars and testimonials.

F. J. CHENEY & CO., Toledo, O.
Sold by Druggists, 75c.
Hall's Family Pills for constipation.

FOLEY KIDNEY PILLS

FOR BACKACHE KIDNEYS AND BLADDER

Sold Everywhere

CHICHESTER S PILLS

DIAMOND BRAND

Beware of Counterfeits.
Refuse all Substitutes.

LADIES! Ask your Druggist for CHI-CHES-TER'S DIAMOND BRAND PILLS in RED and GOLD metallic boxes, sealed with Blue Ribbon. TAKE NO OTHER. Buy of your Druggist and ask for CHI-CHES-TER'S DIAMOND BRAND PILLS, for twenty-five years regarded as Best, Safest, Always Reliable.

SOLD BY ALL DRUGGISTS
TIME EVERYWHERE WORTH

THE TECUMSEH HERALD

SIXTY-SEVENTH YEAR NO. 56 TECUMSEH, MICHIGAN, TUESDAY, APRIL 16, 1918 WHOLE NUMBER 4618

TECUMSEH PUBLIC LIBRARY

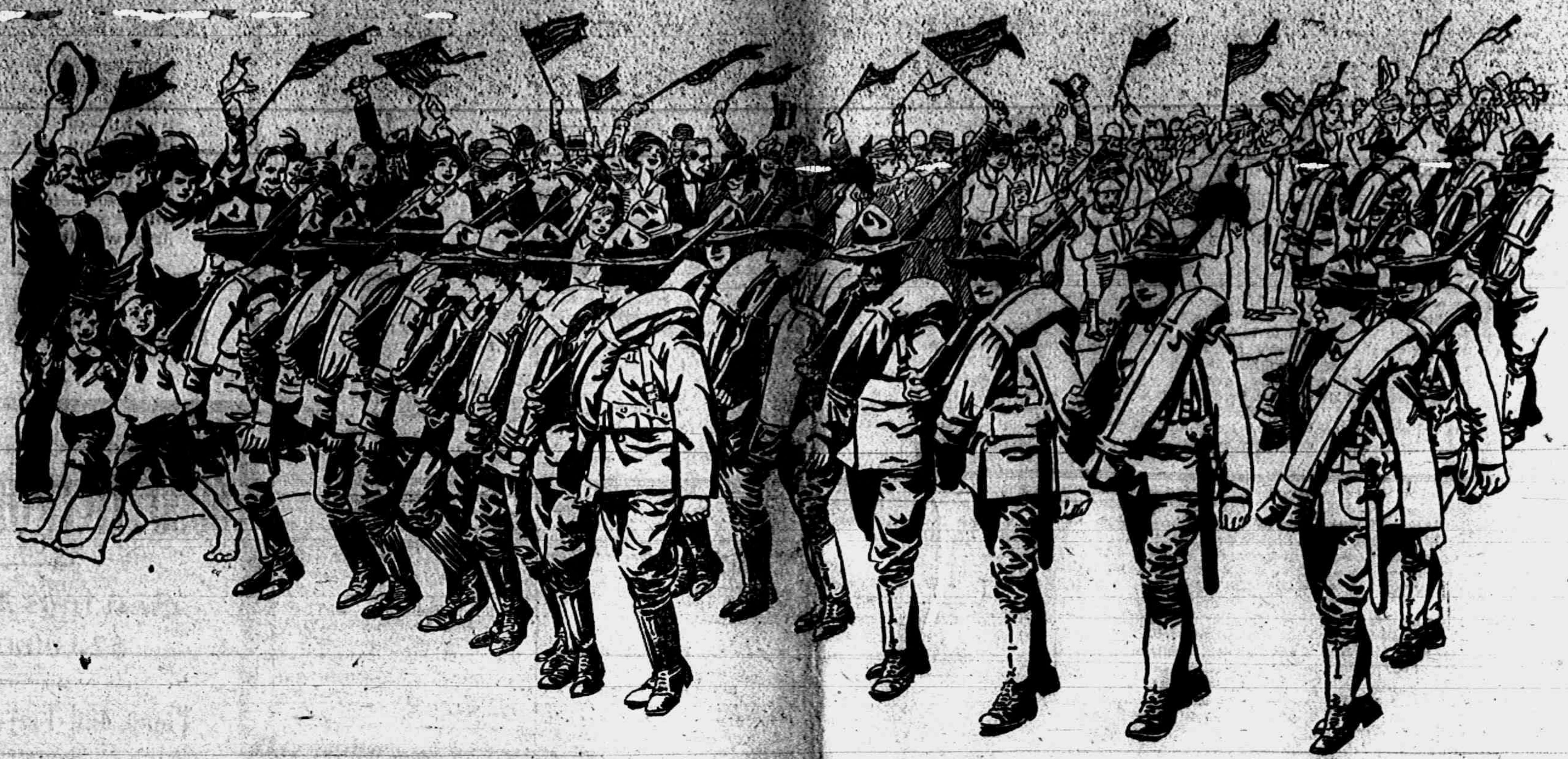

Will You HELP Bring Back The Boys of This Community?

Our boys, the boys from this town and this county and this state, are fighting the Huns. They are in the trenches in France, they are sailing the U-boat-infested seas, they are going "over the top" in the face of German cannon and machine gun fire.

Many, many more of our boys are now training and will soon be in France, and more are yet to be called.

And, remember, these are our boys; those who are near and dear to us. They are doing their ALL. They are giving their ALL. They are prepared to make the extreme sacrifice that our homes, our town, our nation, may escape the ravages of the Hun.

We want them—one and all—to come back to us—

Will You Help to Bring Them Back?

Will you help to provide them with the things they need, with clothes and food and munitions, that they may complete as quickly as possible the terrible task assigned to them?

Will you support our boys while they are fighting for us, fighting the German autocracy that seeks to destroy our ideals of liberty and justice?

Compared to their heroic sacrifice our part is but small—that of providing the funds to keep them equipped; to build and man the ships that will transport their food, their clothes, their guns and their ammunition, and to pay for these things.

Yes, we, the people of this community, will support our boys.

We will do it by buying bonds of the Third Liberty Loan; by buying all these bonds we can; by making such sacrifices as are necessary to do this. That will be our support for Our Boys.

This Space Paid For and Contributed By

Tecumseh Lodge, No. 190, K. of P.

THE TECUMSEH HERALD

FRANK S. TURNER, PUBLISHER

SUBSCRIPTION RATES

IN LENAWEE COUNTY

One year, payment in advance $1.00
One year, payment after three months $1.25

OUTSIDE OF LENAWEE COUNTY

One year, payment in advance $1.25
One year, payment after three months $1.50

There will be no Deviation from above rates.

Entered in the postoffice at Tecumseh, Mich., second class mail matter.

Telephone Number 36

Last night's report on the sale of Liberty Bonds sold in Tecumseh township sent in to the county headquarters by local chairman H. S Temple showed that the total sold to date amount to $68,500 or about $15,000 above our quota.

It is a matter of great pride to chairman Temple and his band of salemen that our quota was raised in less than three days and that "good old Tecumseh" was the first to go "over the top." We congratulate the people of this township for their patriotism and for the loyal spirit which has been shown in this campaign. It shows that the people of this community are ready and willing to back up Uncle Sam in his fight for Democracy, but there is yet several days before the campaign closes in Lenawee county as it lasts until Saturday night and bonds may be secured as late as May 4th so lets shove the amount clear to the top of the thermometer and make it a clean sweep. All of our territory is not yet covered and bonds are still being sold. Lets put the mark at $100,000 and make the over subscription good and strong for the cause of "Old Glory."

Every man, woman or child who can buy a bond should consider it their duty to do so. Your Government has called on you to do your bit and if you are a good soldier you will obey.

Buying these bonds will be no hardship for they are a good investment and will net you 4¼ per cent. Buy them out of your income is the slogan and their is no safer place for your savings than in Government Liberty Bonds.

The total amount of bonds reported sold at Adrian headquarters yesterday was $447,350.00. Tecumseh has raised less than one seventh of this total, which is a very flattering record. While our record is fine and we feel proud of what we have done, still let us remember that every bond sold helps our Govern[illegible] America's money, men and [illegible] were never needed so much as now. Our Allies are fighting a life and death struggle and they are looking to America to furnish the balance of power to win the war. Every ounce of American strength must be used to hold the quivering lines on the western battle front and to drive the Hun back. It looks like a long struggle but Uncle Sam will not fail his record is clean and in the end the Hun will be beaten, if it takes ten years to do it.

We see by recent press dispatches that our friend Edward Fressdorf is a possible candidate for the office of United States Senator on he Democratic ticket in case ex-Gov. Woodbridge Ferris refuses to allow his name to be used.

Mr. Frensdorf has made a clean record and is one of the most useful men in the State of Michigan today He is a loyal American and if he were nominated and elected he would not only do credit to the State which sent him but would serve his government to the best of his ability.

If he decides to enter the race his home county, both Democrat and Republican would give him, we believe, their full support.

SMALL BLAZE

Calls out the Department.

About 6 o'clock Saturday morning a fire alarm was sent in and the fire department was soon on its way, but owing to a misunderstanding, they started for the home of Reuben Warner in Brownville instead of Willard Warner's south of town where the fire occurred. Two holes were burned in the roof, catching from sparks from a burning chimney. Local help soon had the blaze extinguished with but little damage done.

About 5 o'clock Saturday afternoon another alarm was sounded, this time coming from the home of A. B. McLachlin, where the grass had been fired and was endangering the house Prompt action by the department soon had the fire under subjection and all was well there.

A Sunday fire was next, but this time east of town at the Horace Eaton farm. A stack of cornstalks was discovered afire and was thought to be caused by spontaneous combustion. Neighbors soon arrived on the grounds and a bucket brigade was formed quickly overcoming the flames The stalks were then spread on the ground for safety. Fortunately none of the buildings were set afire.

"When the war's costing Uncle Sam $1,000,000,000 a month, what's the good of my old $50 bond? Fizz, barg;---it's gone. What's the use? I might as well buy myself a cheese sandwich and give the change to the waiter."

But you are wrong, Mr. Conscientious Objector to being Separated from your Coin, when you say that. Listen,

HIS HEART IS IN THE RIGHT PLACE

The following letter has been received by Mr. James H. Elliott, who has been active in the local Liberty Bond campaign, from Edward Frensdorf and refers to a very liberal subscription for bonds, which friend Ed has made through our local organization. While Ed is a loyal supporter of his home town, Hudson, still Tecumseh claims him as a sort of an adopted citizen and this is only one of the many instances when Ed has made good in Tecumseh.

April 12, 1918

Mr. James H. Elliott,
Tecumseh, Michigan.

My dear friend Jim:

I have your telegram saying Tecumseh wanted part of my Liberty Loan Subscription and I immediately called up our Mr. Josey [illegible]th and authorized him to subscribe either for me personally or for the bank, all of which I am pleased to confirm. For as I look at it, the purchase of a government bond is equivalent to betting your government is going to win.

Money is the smallest loss I can suffer. If we lose, my liberty is lost and before I will give that up, [illegible] will be obliged to take my life, so as I look at it, the furnishing of the last dollar I can raise to sustain my government is not so much an act of patriotism as an expression of confidence.

No man can refuse to buy a mortgage on his country and convince me that it is for any other reason than his doubt in the ability or honesty of his country paying its debt.

Any man who claims the right of citizenship, who has the money and refuses to support his government at this time ought to be deprived of his citizenship.

Personally, I am willing to put up my last dollar and mortgage my future in betting that my country wins.

I feel it is the best and surest investment I ever had a chance to make, but when the fourth, the fifth, the sixth, the seventh, the eighth, the ninth and the tenth Liberty Loans are offered, it is my hope and expectation to be able to wire you to put me down for at least $5,000.00, in Tecumseh's quota.

I may have to put my life insurance up for collateral, along with some mortgages on my real estate, but what good is any of our property should we lose this war.

No community contains a people more thoroughly American in spirit than in Tecumseh and Lenawee County and I am sure when they are thoroughly aroused, they will fight with their last dollar and their last drop of blood.

I wish the committee every success in their undertaking and am glad to have an opportunity to participate with them in this splendid struggle for democracy.

Patriotically yours,
Edward Trensdorf

I will buy a building 10x20 feet, to be moved.
4-16-2t J. R. Nyland

TO NIGTH

War Garden Meeting, Grange Hall, at 7 O'clock Sharp Music and Speakers

PROGRAM

7:00—Meeting called to order.
7:15—"Are you American?"—Dr. C. A. Waldron.
7:25—Outline of project work for the summer—Supt. W L. Reed.
7:30—A word about poultry raising—C A Patterson.
7:45—"Corn Clubs"—C. D. Beebe
7:55—H. H. Halladay will speak if possible

In addition to the above speakers efforts are being made to get Mr. Coffeen a specialist in club work who is engaged in Lenawee county.

All are urged to come and show their interest in our boys and girls.

It will be out in time for the Monday club.

MONDAY CLUB ENTERTAINS

The ladies of the Monday club will entertain their gentlemen friends tonight in the audiorium of the Baptist church. A fine program will be given and refreshments will be served in the dining room following the program.

It is earnestly hoped that the men wil stop campaigning for the sale of Liberty Bonds, long enough to attend this meeting and show proper respect to this fine woman's organization which has meant so much to Tecumseh. Men, you are sure drafted for to-night so get out and do your duty.

WIT AND WISDOM

The Wit and Wisdom club was entertained Monday evening at the home of Mr. and Mrs. F. S. Turner with a good attendance. The subject of the program was "The Humorous writers of America."

First on the program was a selection on the Grafanola, Poet and Peasant overture, this was followed by the singing of the "Star Spangled Banner" by the club.

Mrs. A. J. Bigelow gave a paper on "American Humorists" which was followed by a recitation by Margaret Turner "Our Whippings", Eugene Field.

Piano Duet, "Melody in F," Mrs. Chas. Williamson, Mrs. F. S. Turner.

Story, "Tar Baby", Joel Chandler Harris, Miss Yutsey.

Grafanola, "Oh that we two were Maying."

Reading, "When the Green Gets back on the trees," Riley, F. S. Turner.

Piano Duet, "The Huguenots," Mrs. Chas. Williamson, Mrs. F. S. Turner.

Readings from Walt Mason, Mrs. J. D. Service.

It was decided to hold the Annual Banquet of the club Monday evening May 6th at the Presbyterian church.

A very interesting letter from P. S. McKinnon a former member of the club was read.

Personal Items

Alex Parks is reported quite ill with pneumonia.

Several boys from Britton, who are on their way to the Great Lakes Training Camp, were in town Monday night for the dancing party.

Mr. and Mrs. Alec Reed have been in Adrian this week called by the death of her brother, Langford Clanton and for the funeral which occurs today.

Newton Satterthwaite recieved a telegram today from Lieut. Perry Satterthwaite saying he was in Washington, D. C. enroute home from the training camp.

Monday the numerous students of the U. of M. returned to their duties Among them were Miss Camille Hayden, Harold Lowry, Doris Anderson, Burton Garlinghouse, Arthur Brown and Fay Van Valkenburg.

Gladys Murphy daughter of Mr. and Mrs. Andrew Murphy living near Clinton is reported very low with jaundice. She was teaching school in the Waldron district, but about two weeks ago had to give up her work.

P[illegible] Bowen, Lester Coller, Dale Hodges and Duaine Service went to Ann Arbor Sunday to hear Sousa's band. On arriving they found a large crowd gathered and were disappointed to find that it was the U. S. Cadet band instead of Sousa's.

Earl Rector who was spending a few days with relativee in town returned to Camp Cuter, Sunday. His friends made up a party and took him to Jackson by automobile, the Gillespie car and the Rector car being filled with friends to see him on his way. Among whom were Mr. and Mrs. Fred Rector, Mr. and Mrs. Guy Nemire, Miss Edith Rector, Miss Grace and Jennie Gillespie, Miss Mildred Boyce and Mrs. G. R. Gillespie.

Chester Fuller a young lad, while assisting in feeding the stock Saturday night, at his father's farm west of town, had the misfortune to fall from the haystack breaking his arm just below the elbow. His sister with rare presence of mind seized his arm giving it a quick jerk, which threw it into position, so that when Dr. Beardsley was called he had only to apply the splints and bandages and make him as comfortable as possible, the bone being already set.

AUCTION SALE

Will sell at public auction at the late home of Mrs. Mary E. Kennedy on Kilbuck St., Tecumseh, Thursday, April 18, 1918 at 2 o'clock in the afternoon all of her household goods.

At 3 o'clock, house and lot will be sold, all rights reserved.

Mrs. Fred Kennedy.

TO AUTOMOBILE OWNERS

All automobiles parked on Chicago St. must park with their noses to the sidewalk and all automobiles must be driven slowly through the streets of Tecumseh.

By order of Village Marshall.

SCHOOL OF INSTRUCTION

A meeting of the school of instruction for Registration will be held at the Methodist church, Thursday evening at 7 o'clock. All those who are to help on the day of registration are urged to be present.

K OF P. VISIT YPSILANTI

About 22 of the K. of P. lodge motored to Ypsilanti Monday evening to attend an open meeting of the order given in the Opera House. The Detroit team put on the work of the 1st degree, a charge of 25c was made and the money raised was given to the Red Cross fund. A very pleasant evening was reported.

TECUMSEH BOY POSSIBLY INJURED IN FRANCE

Word has just been received by Samuel Reid from France in a letter from a comrade of his son Daniel, that Daniel was suffering from a very bad arm and was laid up for a while. The message did not state whether it was from an accident or the result of illness and the parents are anxiously waiting for more detailed news.

SCOTISH DANCE MAKES A HIT

During the last act of the Eagles entertainment last Thursday evening, Miss Isabelle Johnson dressed in Scotish costume gave a Scotch dance. This dance was one of the features of the act and was one of the best numbers on the whole program.

We regret that the above was unintentionally omitted from our write-up in Friday's issue and the little lady should have the credit for her very clever act.

COLLER—HERBISON

Married at the Presbyterian Manse Saturday evening Miss Irene Herbison and Sgt. Earl W. Coller of Camp Custer, Rev. W. A. Rex performing the ceremony.

The bride has been a teacher in our schools for sometime, and has won the love and esteem of all. Earl is a Tecumseh boy and is a general favorite. He is now serving Uncle Sam and returned to Camp Sunday morning. The Herald extends congratulations and best wishes.

THAT NEW MEMBER

I. O. O. F. Take in the One Eyed Dog

We understand that the I. O. O. F. acquired a new member at their meeting Tuesday night, when the poor one eyed dog that patrols our streets daily made his entrance. Becoming weary of the walk over the burning sands, he tarried all night in the lodge rooms.

Growing uneasy and no one responding to his cries for release he vented his spite on the curtains, which were found in a demoralized condition, Wednesday morning when the poor fellow was heard and released.

FUEL ORDERS EFFECTIVE APRIL 1, 1918

Order No. 15.

Effective April 1, 1918 and continuing to September 1, 1918, dealers shall reduce the price of Anthracite coal 30 cents per net ton. This includes all coal on hand in dealers yards April 1st and all coal enroute on that date.

On September 1st, dealers may add 30 cent per net ton for all Anthracite coal on hand in their yards and all coal enroute on that date.

Inasmuch as it is generally understood that dealers will have more coal rolling and on hand September 1st than they have on hand April 1st this order will work no hardship.

This reduction of 30 cents per net ton must be taken from the cost of coal on track before adding the Gross Margin allowed in Order No. 12.

FEDERAL FUEL ADMINISTRATION,
H. I. Piatt, Director of Counties.
Lansing, Mich., April 8, 1918.

Order No. 16

Distribution of Anthracite Coal at the mines will be supervised by J. B. Dickson, S. D. Warriner, W. J. Richards,

This committee has already comprehensive figures which have been compiled, showing the tonnage by sizes sent into the different states during the coal year April 1, 1916 to April 1, 1917 and during the coal year April 1, 1917 to April 1, 1918.

The coal year April 1, 1916 to April 1st, 1917 being considered the last normal year will be used as a basis of distribution for the coming year beginning April 1, 1918.

Retail dealers will place their orders in the regular way with the shippers who supplied them during the coal year April 1, 1916 to April 1, 1917.

This does not men that each dealer will necessarily get the full amount allotted to him during the coal year April 1916-17, as there has been a greatly increased demand for Anthracite Coal due to the war.

FEDERAL FUEL ADMINISTRATION.
H. I. Piatt, Director of Counties.

AMERICAN STEEL & WIRE COMPANY DO THEIR BIT FOR TECUMSEH

Shortly before the campaign for the third issue of Liberty Bonds started. James Elliott, Jr., received a letter from the American Steel and Wire Co., advising him to spend his energies during the campaign in helping Uncle Sam sell Liberty Bonds "Jim" is taking a little vacation, and in taking the advice of his firm, took his coat off and went to work and his part in the campaign has been greatly appreciated by the local committee

Mr. Elliott, believing that "turn about is fair play", wired the Company asking them to assign a portion of their subscription for Liberty Bonds to Tecumseh so that Tecumseh might get credit for it. He was highly pleased to receive word from them that the Tecumseh committee could list them for $5000, in the name of the local branch and that a check for the 5 per cent necessary with the subscription had been forwarded

HARRIOTT—COLLER DANCE

The usual large crowd was present Monday night for the famed Harriott—Coller dance. Many being present from miles away. An unusual number of strangers were present.

Quadrilles and other old time dances were interspersed through the dancing program and every one present seemed to enjoy themselves to the utmost. We understand that they will give one more of these parties to close the season.

MOODY—GILES

Dwight Moody, son of Mr. and Mrs Chas. Moody, was united in marriage to Miss Caroline Giles of Marshall Monday, April 8 They will reside in Jackson where he has a position in the Cushion Spring Works.

PLINY FISK BEEBE

Pliny Fisk Beebe passed away at the home of his daughter Mrs. Stocking in Adrian Sunday morning, April 14, at the age of 87 years The funeral will be held Wednesday afternoon at 2:30 at the home of his son Wm. Beebe of Tipton. Burial in Tipton cemetery. The deceased was the grandfather of our townsman, Channing Beebe

MIRTH AND JOY

Mirth and Joy are friends of mine,
They banish grief and woe,
I take them with me to my toil
And everywhere I go.
They keep me in good humor,
They never let me frown,
I highly prize their friendship,
"While rambling through the town".
They're with me in the busy street
They're with me when I roam
They're with me when I visit,
They're with me when I'm home
They're with me when I go to bed.
They're with me when I rise
I'd rather be with Mirth and Joy
Than on the "Bridge of Sighs"
Make Mirth and Joy companions
No matter where you are,
They'll lighten all your burdens,
Spread cheer both near and far
They'll make your life worth living,
Make glad each step you take
Until you're in your long last sleep
From which you'll never wake

Michael Eckert

At the first aid dressing station the nurses were busy. "Thats the 160th. first aid packet I've applied this morning," said one. "How many lives will they save? It's wonderful to think they all came from one $50. Liberty bnod. I understand a little waitress back in Illinois paid for it."

FRIENDS UNIT IN FRANCE HEARD FROM

The following letter received by A. A. Comfort will be of deep interest to all, and especially to the Friends who have part in the work of this unit in France.

Dear Friend:

We have delayed writing you concerning the effect of the present German offensive upon our work in France, expecting daily to have a cable from our Paris Office. We are very glad to inform you that the following cable has been received today: "WHOLE UNIT SAFE. REDISTRIBUTION TO FRESH FIELD OF WORK GOING ON. UNUSUAL DEVOTION SHOWN BY BOTH MEN AND WOMEN WORKERS OF UNIT."

This is the first word we have had, and, although we have had no great fear as to the safety of our workers who were in the Somme region, we are very glad for your sake and for ours to have this cable of reassurance.

You will be glad to know that our work in France has been very little affected by this offensive. Our work in the district now re-invaded was the newest and smallest part of our work in France. Only 50 of the 350 English and American Friends were in this region. Recent letters from Charles Evans, written before the German Drive, have stated that the important development for Friends would be in the upper Marne. In a part of this region, where almost no reconstruction or relief work has yet been undertaken. Friends have been urgently asked by the French authorities to assume entire charge of the work. This region lies considerably to the east of the recent offensive, and because of its lack of strategic value has been the scene of almost no important military operations since the failure of the big swing toward Paris in the fall of 1914.

You will find a fuller account of the situation in the Friends' papers of the week beginning April 7. I would suggest that you might perhaps give a statement to your local newspapers. We are eagerly awaiting news of the assistance which our workers have been able to render to the French people in this fresh disaster. Full report will be made in the Friends papers.

Very truly yours,
Vincent D. Nicholson.

RED CROSS NEWS

Mrs. J. R. Nyland director of knitted garments wishes to state that all sweaters MUST have four inches of purling and twenty-one inches of plain knitting before the neck is finished. Please measure your garment very accurately.

Twenty-eight pair of knitted socks were sent to Headquarters by Mrs. W. B. Hartzog and committee.

The Research Circle will meet at Headquarters on Monday afternoons with Dr. Bredow as instructor for work in surgical dressings.

Mrs. J. R. Nyland has plenty of yarn for knitting sweaters and wristlets.

During twelve months army hospitals increased from seven to sixty-three in number and from 5,000 to 58,400 beds; 30,00 more beds are being added.

Please tie your news papers in bundles and save them for the Red Cross as they will be collected in the near future.

As soon as the surgical shirts which are now cut have been finished canton flannel will be used in the place of muslin of which they have here-to-fore been made.

Mrs. W. B. Hartzog has plenty of yarn on hand for knitting socks.

Of the required March quota, Tecumseh Chapter completed 10,750 4x4 wipes.

Dr. Bredow will be at Headquarters on Monday afternoons instead of Wednesdays from now until the Clinton class have completed their course.

Mrs. Jenny C. Law Hardy promises some very interesting Red Cross notes on her return from Cuba.

Miss Alma Tansley,
Publicity Director, pro tem

CLASSIFIED ADS

WE BUY ALL KINDS OF JUNK and pay the highest price for rags 'Phone 372. We come after them Place at old Brewer's foundry.
D. Ghertner.

FOR RENT — Corner offices, 2nd floor, Bidwell block. Lavatory, toilet same floor. Re-decorate for responsible tenant. Also large hall by day or month. Apply Mr. Hodges, Lilley State Bank. 2-22-tf

FOR RENT—West half of house, corner of Chicago and VanBuren streets. Ideal place for small family. Inquire at Herald office.

FOR RENT—East half of my house on East Chicago street, with barn. Enquire of Arthur Harding. 3-29-tf

FOR SALE—A Royal typewriter, also a shed 6x16 for chickens. Enquire of Ernest Church. 3-19-tf

FOR SALE—Two single harnesses, a leather fly net, an ash sifter and a hen house. Mrs. Joseph Waring. Phone 230.

FOR SALE—Early seed potatoes at $1.00 and at 50c per bushel. Enquire of Alva Waring. tf.

FOR SALE—A few loads of mixed hay. Enquire of Phone 705, Mrs. A. Dewey.

FOR SALE—My stock of rabbits and hutch. Good chance for some one to start in rabbit business. W. L. Coller. 4 12 3t

FOR SALE—One and one-half ton Federal truck, 1914 model, in number one condition. Has sewell wheels, stake body and cab, worth $1000; will sell for $600; terms if desired. Inquire of Mrs Martha Boyd, 3 miles southwest of Tecumseh. Phone 861.

FOR SALE—Sulky plow, spike tooth lever drag, galvanized water tank. K. E. Cheever, Tecumseh Mich.

WANTED—At once a girl for general house work. Enquire at No. 312, West Shawnee St.

Buy Now
BEFORE THEY GO UP
PIPES
HALVES & POUNDS
Tobacco
Cigars,
BY THE BOX
FISHING TACKLE
BASEBALL GOODS
Soft Drinks.
COME IN.
W. L. Coller

Miss Doris Wood of St. Johns has been the guest of her cousin Mrs. Allen Montgomery for the past week.

Ralston
Shoes for Men

Judge Ralstons from All Angles

There's more to be considered when buying a pair of shoes than just simply the price.

Frankly, there are, of course many shoes which can be purchased for less than Ralstons—and good value for the money too—yet as to their eventual ECONOMY as compared with Ralstons here's room for doubt.

But what you are looking for is supreme value—value as found in individuality of style, easy fitting qualities and ability to stand up under service and give all they are expected to.

Ralstons offer the utmost in style in fit, in wear—all three TOGETHER. Let us show them to you.

THE PEOPLES' STORE

Three Round Dollars Buys A Good Hat Here

They don't have to be round dollars. We'll take long, flat, green ones. And only *three* of them in exchange for a real hat that will look well on you and wear like—well, like a good hat wears! We can always, you know, pay a little less for our hats, make a bit more profit, and probably satisfy you as well (in the store) But we pay top price for top quality hats. *They look better longer.* That's the difference you'll find in them. May we fit one on *your* head?

McCANN & BOWEN,
ONE PRICE CLOTHIERS.

6000 VICTROLA RECORDS

Sewing Machines, $20.00 to $80.00

Piano and Players, $190.00 up.

Photos, $3.00 up per dozen.

View Cards, Post Cards, Booklets, Band Instruments of all kinds.

Sunbeam Studio & Coller's Music Store

There Is No Monopoly

in the packing industry.

Swift & Company, although the largest packer, handles not to exceed one-eighth of the total meat production of the United States.

The five large packers do not handle to exceed one-third of the total meat production of the United States.

Swift & Company is not in combination with any other packer or packers to control prices.

There is very active competition in the buying of live-stock and equally keen competition in the sale of dressed meats and by-products.

1918 year book of interesting and instructive facts sent on request.
Address Swift & Company,
Union Stock Yards, Chicago, Illinois

Swift & Company
U. S. A.

Read Herald Ads,

Are You Going To Buy A Spreader this Year?

Look At The

LITCHFIELD

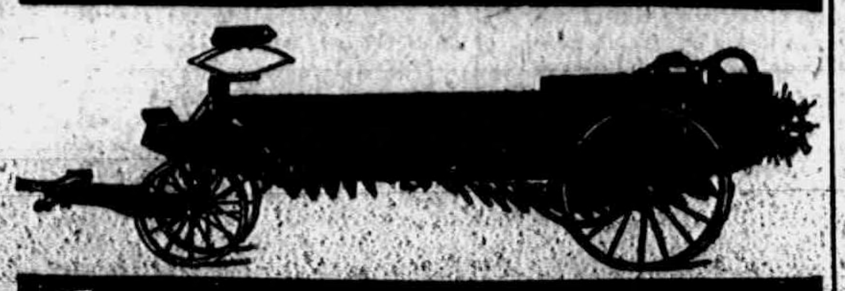

Why Has It Got Other Spreaders Beat a Mile? We'll Tell You.

Because it has the BULL-DOG BEATER WHEEL which has two lengths of teeth so arranged on the wheel that they intermingle over the entire surface. The long teeth work 1½ inches deeper in the load than the short teeth which follow. These long teeth are the "advance guard" and the short teeth follow and take care of WHAT IS LEFT, so the whole wheel works freely and easily. This is the same principle as the ordinary cross-cut saw with short and long teeth.

WHAT CLOGS A BEATER WHEEL is the material that stays in the load; not what the wheel throws out. It is the material that clogs against the bars and stays in that MAKES THE HEAVY DRAFT. The power required to move the beater wheel if it can move freely is not very great. It is the friction of the beater wheel against the material that DOES NOT GO OUT that makes your spreader a "horse-killer."

With the BULL DOG BEATER WHEEL with its two rows of teeth the rear ones carry off what the forward ones miss and there is no congestion. That is why it is so light of draft.

The No-Choke Body

A Beater Wheel runs at a high speed in order to do its work. If it can run against LOOSE AND FREELY HELD MATERIAL its work will be easy. If it has to work against a densely packed wall of manure, its work will be doubled.

Just back of the Beater Wheel, the box of Litchfield Spreader widens suddenly. This gives the manure a chance to SPREAD AND EXPAND itself as it is brought forward to the conveyor. The Beater Wheel can work easily and the draft and the wear and tear on the spreader are greatly lessened.

Simple To Operate

ONLY TWO GEARS on the entire Spreader, and ONLY ONE LEVER. One motion of this lever completely operates Spreader.

These are only a few of the reasons why we are proud to offer you the Litchfield Spreader. Come in and see one and let us show you its good points." Seeing is believing."

And remember this Spreader is offered with a

Five Year Guarantee

TEMPLE SERVICE INSURANCE **L. E. Temple & Co** TECUMSEH - MICH. TEMPLE SERVICE INSURANCE

TECUMSEH CO-OPERATIVE ASS'N.

Car of Salvage Corn, Wheat and Oats in Transit.

Extra Good for Hog Feed

Also car of POULTRY FEED. Special price if taken off car

RODERICK-LEAN DOUBLE DISC HARROWS,

Made for "FORD TRACTORS" and is recommended by Mr. Henry Ford. Sample is on the way.

One Ford Tractor Plow on Hand now. Do you want it?

C. D. BEEBB, Manager.

PAINT YOUR OWN AUTO

with Murphy Da-Cote Auto Enamel
all colors

Rubber Gloves, 35c a pair.

A few $1.00 Bottles of Wahoo Bitters for 25c.

Come in and Hear the May Columbia Records. On Sale April 20th.

W.S.S.

Phone 80 **B. J. PULVER**

Curtains

50 pcs. of Voiles Marquisettes and Scrims, white, ecru, with lace insertion and lace edges.

SPRING, 1918

Linoleums

No longer is Linoleum regarded only as a covering suitable for kitchen, pantry or bath but is used for living, dining and bedrooms.

Do Not Put off Too Long the Selection
OF THAT NEW
Rug, Drapery, Linoleum
OR OTHER
FLOOR COVERINGS

If you are going to brighten up the house this spring. Our assortment is so complete that we are able to represent fully any individuality you wish expressed in your selection.

—WILTON RUGS—AXMINSTER RUGS—BRUSSELS RUGS—

Window Shades, Curtain Fixtures, Floor Mattings, Floor Fillings, etc.

The Webster Anderson Co.

Glorious new Cretonnes—patterns are duplicates of beautiful English Chintz and soft shadow prints.

LOCAL AND PERSONAL

NOTICE

All copy must be in the composing room of this office before 9:30 a. m Tuesdays and Fridays and all advertising matter before 4 p. m. Mondays and Thursdays.

Fine display of spring and summer millinery. Miss J. A. Hough.

Mrs Horace Smith of Britton was in town Monday.

Mrs Walter Morden of Macon was in town Monday.

Albert Boyce is a business caller in Battle Creek.

Mr and Mrs. Clyde Barber were in Jackson Sunday.

Born to Mr. and Mrs. Wm. Service Monday, April 15, a son.

Mrs. E. H. Abrens and daughter of Clinton were in town Monday.

Mrs. Charles Jones spent Sunday with her parents in Manchester.

David Ghertner returned from a business trip to Cleveland today.

Ed Harrison of Ridgeway was a business caller in town Monday.

Miss Eva VanVleet of Britton was calling on friends in town Monday.

Mrs. Guy Belding was the guest of friends in Jackson for the weekend.

Cottage cheese 18c lb. at Clarks Market, Phone 158. adv

Mrs. Lynn Hardenburgh spent Sunday with relatives in Manchester.

Mr. and Mrs George Wilson of Clinton were in town on business Saturday

Mr. and Mrs John Frost were Sunday guests of Delos Biddle and wife in Macon.

Mrs. Charles Moody and daughter, Lydia spent Sunday with relatives in Jackson.

Mr. and Mrs. C. A. Slayton of Adrian were guests of friends in town Monday.

Mr. and Mrs. Sidney Baker and son of Detroit were guests of W. W. Whiting and wife Sunday.

Mrs. B. J. Pulver is spending a few days in Jackson at the home of his sister, Mrs. Chas. Ruthruff.

Mrs. Chas. Kaiser of Holly came Monday for a visit with her daughter Mrs. Henry Smith and family.

Miss Souslin was a passenger for Toledo Monday on business for Miss Hough in her millinery store.

Mrs. Wm. Muir and daughter Miss Blanche and Mrs Sybella McClure of Clinton were in town Saturday

Chas. Anthony and wife of Windsor, Ont., were weekend guests of his sister Mrs R. J W Bowen and family.

Regular meeting of Tecumseh lodge No. 190 K. of P., Thursday, April 18, 1918. Work in First rank.

Margretta Gibson has accepted a position at the Lilley State bank working after school and Saturdays.

Sauer kraut 8c quart.
Clark's Market, 'Phone 158. adv

Regular meeting and supper of the Tecumseh Rebekah lodge No. 338, Friday evening, April 19, at 7:30. All come.

James Lyle Cleveland, State organizer of the Junior order of the United American Mechanics was in town Monday.

Mr. and Mrs. J. J. Orr, Mrs. Dale Hodges, Miss Lydia Babcock spent Sunday in Lansing with Mr. and Mrs. Frank Barritt.

B. J. Pulver and wife and sister Bessie motored to Jackson and visited their sister, Mrs. Chas. Ruthruff and family Sunday.

Mrs. G. M. Griffith who has been visiting her brother Leon Maynard the past week returned to her home in Cleveland Ohio, Monday noon.

Fine display of spring and summer millinery. Miss J. A. Hough.

Mrs. Wesley Bordine spent last week in Ann Arbor with Mr. and Mrs. T. C Harris and Dr. and Mrs. Vernor Crane returning home Saturday.

See "FOR FRANCE" at the New Royal, Thursday afternoon and evening. Most sensational photoplay of the season. Adults 11c, children 6c.

Circle No 5 of the Ladies Aid Society of the M. E church will entertain circles No 1 and 4 at the home of Mrs. Geo. Church Friday evening, April 19, at 8 o'clock.

AUCTION SALE

Will sell at public auction at the late home of Mrs. Mary E. Kennedy on Kilbuck St., Tecumseh, Thursday, April 18, 1918 at 2 o'clock in the afternoon all of her household goods.

At 3 o'clock, house and lot will be sold, all rights reserved.

Mrs. Fred Kennedy.

Mrs. Slaght of Saline was in town Saturday.

Mrs. E. S. Tate of Clinton was a caller in town Saturday.

Mrs. F. Mulvaney was a passenger for Battle Creek Saturday.

John Tallman was a weekend visitor with relatives in Adrian.

Miss Bernice Blythe spent Sunday at her home in Manchester.

Mr. and Mrs. Frank Pawson of Tipton were in town Saturday.

Mrs. A. Caswell of Cone was a business caller in town Saturday.

F. Mulvaney left for Detroit Monday where he is on the grand jury.

Lieut. Raymond Mills was home from Camp Custer for the weekend.

Miss Lillian Kennedy was a week end guest of Muza Rice in Hillsdale.

Mrs. Del Bartlett of Clinton was the guest of Mrs. Chas. Mattis Thursday.

Mrs. G. P. Griffith of Cleveland, Ohio visited friends in town last week.

Miss Doris Anderson was home from the U. of M. last week for the vacation.

Mrs. P. C. Snell returned from a few days visit in Charlotte. Friday, afternoon.

Mr. and Mrs. Jewett Whelan of Tipton were business callers in town Saturday.

F. S. Anderson was home from Toledo for an over Sunday visit with his family.

Miss Nettie Pierce of Adrian was the guest of Mr. and Mrs. Jay Morse over Sunday.

Leon Rosacrans joined his wife in Detroit Sunday and they returned home Monday.

Lieut R. K. Anderson of Camp Custer spent the weekend with his wife and boys.

Mr. and Mrs. Floyd Ager of Detroit have been visiting his parents for a few days.

Earl Hanham was home from Camp Custer for a week end visit with his prents.

Mr. and Mrs. George Baker of Detroit were visiting friends in town for the weekend.

Mrs. George Suydam and Mrs. Chas. Robison of Britton were callers in town Saturday.

Sergant Earl W. Coller came home from Camp Custer Saturday for few days furlough.

Mr. and Mrs. Seth Simmons and son Lamont of Tipton were in town on business Saturday.

At the morning service at the Presbyterian church Sunday 31 members were taken into the church.

Mrs. W. J. Balmer is in Port Huron this week for a few days visit with her daughter Mrs. L. Louzen and family.

Miss Evelyn VanTine who has been spending the past week with relatives in town returned to Ann Arbor Monday.

Mrs. Minnie Putnam who was visiting Mr. and Mrs. Alva Waring returned to her home in Pontiac Friday.

Mr. and Mrs. Chas. Richardson and daughter Dorothy left Saturday for Owosso when they will make their home.

61 numbers of the Youths Companion for $2.00 during the month of April. Enquire of Emma Rogers. Phone 427. 4 16 2t

Miss Janette Kimball of Clinton was the guest of her sister, Mrs. Eugent Rosacrans and family, Thursday and Friday.

Mrs. Eleanor Cotton of Clinton was the guest of her daughter and husband, Mr. and Mrs. J. H. Smith for the weekend.

Mrs. J. L. Anderson who has been spending a number of weeks with her daughter Mrs. B. Earl Smith in Hartford returned home Saturday.

J. D. SERVICE

LOCAL AGENT
FOR
Marshall Furnace
MARSHALL, MICH.

NOTICE TO MY CUSTOMERS

Beginning May 1st, my prices will be $4.00 per day of 9 hrs., 50c per hr. for hanging paper.

adv R. V. Wilson

WE WANT MORE CREAM AND EGGS

YOU cannot send us too many eggs. Or too much cream. Our outlet is unlimited. We take pride in giving everybody a square deal.

We are also prepared to furnish QUALITY BRAND ICE CREAM in any quantity, compare it with other makes. Write us, or call us for prices. Tecumseh Butter Co.

adv

Mr. and Mrs. C. R. Greabner motored to Toledo Sunday and spent the day with friends.

St. Peters Sunday school have taken over the support of a French war orphan for the coming year.

Chas. Langthorn of Saline township has purchased the Tenny property in Brownville through the Gillespie Real Estate agency.

Andrew McHenney of Detroit was in town Friday and while here, he and Mr. Belding removed his infant son from the Aten cemetery to his own lot in Brookside.

Will Westcott has received a letter from the Kaiser, if you don't believe it call and read it, to be sure it is from Karl somewhere in France, but it is genuine.

Mr. and Mrs. C. A. Page left Saturday for Jackson returning Sunday afternoon bringing with them their daughter Mrs. Worden and two children for a short visit.

Mothers meeting of the Friends church will be held at the home of Miss Anna Satterthwaite, Thursday afternoon. Everyone come prepared to sew for the Belgians.

Special communication Tecumseh Lodge No. 69 F. & A. M., Friday evening April 19th at 7:00 p. m A good attendance is desired as there will be work in the E. A. degree.

Rev. W. A. Rex and H. S. Temple were in Britton Saturday night, where Rev. Rex gave a fine talk at the Patriotic meeting. He will speak at a similar meeting in Riga tonight.

Chas. Bartholemew was able to walk out Sunday for the first time having been ill since New Years. His son George who has been ill with pneumonia is also able to be out again.

Mr. and Mrs. Herman Cole of Detroit were home for the weekend, Sunday in company with his father and sister, Lillian. They took dinner with Mrs. Coles parents Mr. and Mrs. Joe Smith of Macon.

Langford Clanton of Adrian, a brother of Mrs. Alec Reed passed away Sunday morning at his home. He will be remembered by many in town as he was at one time an employee at Brewers foundry.

The Sunday school class of Mrs. S. W. Boyce held their regular meeting with Miss Mildred Haines last week. After the business session games were played after which the hostess mother, Mrs. E. J. Haines served refreshments.

Mrs. H. C. Daniels received a telegram Monday from Los Angeles Cal., announcing the death of her eldest brother, Wm. H. Mason at his home in that city. This leaves Mrs. Daniels the last one of a family of eight brothers and sisters.

The Jolly 16 had a most enjoyable meeting Friday evening at the home of Mrs. Jessie Love. The evening was spent with progressive pedro Mrs. Fred Aldrich winning first prize, Mrs. Albert Clark the 2nd prize and Mrs. Fred Davis the consalation.

The Sheriff received a telephone from Lansing that after April 15 all automobiles without license absolutely must be kept in the barn or garage until you have a license, dealers must not wear their dealers license on their own private car. J. B. Smith

BUICK

SALES AND SERVICE IN TEGUMSEH.

Among the more recent Buick owners are John Sherman, E. N. Coller, Harry U. Abbott, James Semark, Clare Beland and others. Ask these men at any time just what they think of a Buick car and of Buick Service in Tecumseh. We will leave your judgemtnt of both car and service to their answer.

We believe that a firm's best advertisement is a satisfied customer and it is our intention to see that every new Buick owner is not only satisfied but that he is at all times a living, talking advertisement both of the Buick car and of the service given him. Every sale during 1918, we expect to be the means of two sales next year.

REMEMBER That back of every Buick car is a strong 12 months guarantee, while most cars are limited to a short 90 days guarantee.

Garlinghouse Garage

Tecumseh, Mich.

Buick Sales and Service Representatives for Northern Lenawee.

Our Tea Trade

Gets bigger and bigger.
Why does it grow?
Because the Teas that we handle are quite a bit better for the money than most stores handle.
Why are they better?
Because we devote more than ordinary care to choosing them.
Because we insist upon each lot we buy being the very best obtainable.
Because we are able to sell at 60c a Tea that equals the 80c grades of many stores.
Because all the way up and down our Tea line we offer superior qualities.
If these reasons look good to PROFIT BY THEM.

C. M. Gilbert.

A good place to get good things to eat.

ROOFING

Buy a roof as you would hire a man. You don't hire a man for a responsible position until you are thoroughly satisfied as to his character and ability. You investigate record of past performances his reputation for reliability. Apply the same test to the Roofing you buy I sell the same kind of rooffiing that I have sold for the last 15 years under the same condition.

James W. Owen.

Roof paint for sale.

Home cured hams, shoulders and bacon at Clarks Market, Phone 158. adv

THE AUTO LAUNDRY

Your car needs painting? Sure it does. Why not take it to the Auto Laundry and let Gray do it, he will make it look like new and guarantee first class work.

If you are thinking of doing the work yourself The Auto Laundry can furnish you with

One coat gloss black for body and Chassis.

Black enamel for fenders, lamps, bows and wind shield,

Mohair dressing, leather dressing, enamel cloth dressing and rubber top dressing, also dark blue dyes for inside lining of tops.

All goods guaranteed and prices right.

Car washing a specialty.

'Phone 110 N. VanBuren St.

B. F. GRAY, Prop.

House-Cleaning
Time is Here.

You will want some
Old Dutch Cleanser .... 3 for 25c
Light House Cleaner 5c
Keen Cleaner 5c
Bon Ami 10c
Brushes, Brooms, Galvanized Tubs and Pails.

Here are a few good
BARGAINS
Sapolio 5c
Snow Boy, large pkg 15c
Star Naptha Powder 5c
Wyandotte Cleanser 10c
Queen Ann Soap 5c

ANDERSON GROCERY CO.
Phone 91--- Successors, Anderson Bros. Macon Phone

SPRAYING ACCESSORIES

Pumps of all kinds, adapted for trees, vines or plants; Nozzles, Hose, Bamboo Extension Poles, Extras and Fittings for Hose.

HEADQUARTERS FOR
FISHING TACKLE,
Sporting and Athletic Goods.
Satterthwaite Bros.

LIBERTY BONDS

We will buy and sell for cash.
For prices write or wire Securities Dept.
McCuen-Reynolds Company.
Capital and Surplus $300,000.00.
178 West Main Street Jackson, Michigan.

Save Wheat Flour and Lard and Help Win the War.

Barley Flour, Corn Flour, Buckwheat
Rye Flour, Corn Meal
Rolled Oats, Oat Meal
Cream of Barley,
Hominy, Rice, Lard Substitute
Wesson Oil
Last but not least,
Mazola Oil, made from corn

Many people are using Oatmeal and Rolled Oats in making bread, and say the bread is better than ever.

PHONE 39. **F. D. AVERY.**

SEE OUR CHILDREN'S DRESSES,

Bungalow Aprons, Children's Satine Bloomers, Underwear, Muslin Gowns, Hosiery, Ribbons and Laces.

—ALSO—

A Good Line of Notions.

IDA B. CHASE.

THE TIME IS SHORT

GET THOSE **JEWELRY BARGAINS** NOW

Fine Graduation and Wedding Gifts Selling at

1-2 PRICE

K. A. BRAMAN,

Jeweler and Optrometrist. Repairing, Glasses fitted

The Alfred James Agency

Established 1887.

General Insurance, Fire, Tornado, Automobile, Plate Glass and Postal.

The Companies represented are a guarantee of prompt and equitable adjustment of losses.

A. G. AYLESWORTH,

Licensed Auctioneer, Real Estate, Stock and General Salesman.

Will attend all sales in city or country, t reasonable rates.

Headquarters and all dates made Herald office

Dental Parlors

W. D. REED, D. D. S.

Chicago St, Tecumseh.

Crown and Bridge work Aluminum Silver and Rubber plates and all of the specialties known to modern dentistry. Gas or vitalized air administered

Office over Avery & Co's store

DR. E. D. BROWN,
Dentist.

Modern Dentistry of reasonable rates. Painless extraction by use of ocal or general anaesthetic.

Office hours 7:45 a. m. to 5 p. m. Saturday evenings 7 to 9. Other evenings by appointment.

Office in DeWolf Block.

Office pohne 192, house phone 182—2r

C. M. Cooley,

Licensed Auctioneer.

R. F. D. No. 4 Manchester. 15 year uccessful experience In Jackson, Washtenaw and Lenawee Counties, lso practical farmer.

Bell Telephone Clinton exchange.

Rates Reasonable and Satisfaction Guaranteed

We Show Men & Women

How to make $30 to $100 weekly, year ar und. Amazing opportunity for large income. Why waste time working for others? Use your spare time at home and gain financial independence. No canvassing. Be your own master. Write to-day. Universal Success Co., Dept. A.- No. 79 Fifth Ave. New York City.

Whittemore's Shoe Polishes

FINEST QUALITY LARGEST VARIETY

GILT EDGE
WHITTEMORE'S GILT & EDGE DRESSING FOR LADIES' & CHILDREN'S BLACK SHOES
SOFTENS PRESERVES LEATHER RESTORES COLOR LUSTRE
QUICK WHITE MAKES DIRTY CANVAS SHOES CLEAN & WHITE
QUICKLY & EASILY APPLIED ALSO CLEANS WHITE CANVAS

"GILT EDGE," the only ladies' shoe dressing that positively contains Oil. Blacks, Polishes and Preserves ladies' and children's shoes, shines without rubbing, 25c. "FRENCH GLOSS," 10c.

"DANDY" combination for cleaning and polishing all kinds of russet or tan shoes, 25c. "STAR" size, 10c.

"QUICK WHITE" in liquid form with sponge quickly cleans and whitens dirty canvas shoes. 10c. & 25c.

"ALBO" cleans and whitens BUCK, NUBUCK, SUEDE, and CANVAS SHOES. In round white cakes packed in zinc boxes, with sponge, 10c. In handsome, large aluminum boxes, with sponge, 25c.

If your dealer does not keep the kind you want, send us the price in stamps for full size package, charges paid.

WHITTEMORE BROS. & CO.,
20-26 Albany Street, Cambridge, Mass.
The Oldest and Largest Manufacturers of Shoe Polishes in the World

---

THIS FREE COUPON IS GOOD FOR 15c

IF PRESENTED AT ANY DRUG STORE WITHIN ONE WEEK, to purchase a (1 only) regular 50 cent bottle of

SCHIFFMANN'S EXPECTORANT

(Makes 64 Teaspoonsful)

This remedy is guaranteed one of the most effective, soothing and best remedies for promptly relieving Hacking, Dry, Painful Coughs, Chest Colds, Whooping Cough and Spasmodic Croup, or Druggists refund money. It loosens and raises the Phlegm, soothes and heals the irritated membranes of the throat with such promptness, ease and certainty that it is really astonishing, and the quick and lasting relief it affords is surprising. Contains no opiates.

SIGN AND GIVE THIS COUPON TO YOUR DRUGGIST. If sold out, by DEPOSITING 35c NOW you will get it when he receives more.

Name ____________________

FEEL LIKE GIVING UP ?

Many Tecumseh On the Verge of Collapse.

A bad back makes you miserable all the time—

Lame every morning; sore all day.

It hurts to stoop—it hurts to straighten.

What with headache, dizzy spells, urinary weakness,

No wonder people are discouraged

Who do not know the kidneys may be the cause of it all.

Give the weakened kidneys needful help.

Use a tested and proven kidney remedy

None endorsed like Doan's Kidney Pills.

Mrs. Geo. J. Kempf, Kilbuck St., Tecumseh, says: "I use Doan's Kidney Pills occasianolly and they always do me good. Sometimes, I have symptoms of kidney complaint and feel run down and tired out. My back aches and my kidneys act irregularly. Doan's Kidney Pills never fail to relieve me of the trouble."

Price 60c, at all dealers. Don't simply ask for a kidney remedy—get Doan's Kidney Pills—the same that Mrs. Kempf had. Foster-Milburn Co. Mfgrs., Buffalo, N. Y. adv

RAILROAD TIME TABLE

Effective Nov 25 1917

NEW YORK CENTRAL

Going south

Station	13 a m	15 p m
Jackson	‡10 20	*3 00
Tecumseh	11 17	3 56
Adrian	11 50	‡4 25
Toledo	12 35	5 10
Chicago		
Detroit		6 10

Going north

Station	10 a m	14 p m
Toledo	*7 30	‡4 30
Adrian	8 10	5 05
Tecumseh	8 50	5 35
Ypsilanti	10 25	
Detroit	12 05	
Jackson	10 05	6 40

G. J. Ziehr,
Ticket Agent.

DUNDEE BRANCH

Going west

Station	29 a m
Adrian	8 10
Tecumseh	‡9 10
Tipton	9 30
Addison	11 50
Marshall	2 00 p m
Battle Creek	3 30 p m

Going east

Station	30
Battle Creek	7 30 a m
Marshall	9 00 a m
Addison	‡11 50 a m
Tipton	1 40 p m
Tecumseh	2 10 p m
Adrian	6 15 p m

A. B. McLachlin
Ticket Agent.

DETROIT, TOLEDO & IRONTON

Going south

Station	1 a m	N.Y.C.
Detroit	‡8 00	
Delray		
Dundee	9 50	
Britton	10 03	
Ridgeway	10 08	
Tecumseh	10 22	
Adrian	10 50	

Going north

Station	2 p m
Adrian	‡3 48
Tecumseh	4 16
Ridgeway	4 26
Britton	4 31
Dundee	4 46
Delray	
Detroit	6 40

‡ Daily except Sunday.
* Daily

W. R. Robinson,
Ticket Agent.

Cut This Out -- It Is Worth Money.

DON'T MISS THIS. Cut out this slip, enclose with 5c to Foley & Co., 2835 Sheffield Ave., Chicago, Ill., writing your name and address clearly. You will receive in return a trial package containing Foley's Honey and Tar Compound for coughs, colds and croup; Foley Kidney Pills and Foley Cathartic Tablets. Sold everywhere in Tecumseh. adv

This Woman Found Relief.

Backache, sore muscles, stiff or swollen joints, rheumatic pains, dizziness and like symptoms are caused by disordered kidneys and bladder. Mrs. Thos. H. Davis, Montgomery, R. F. D. 3, Ind., writes: "I doctored months without relief. I commenced using Foley Kidney Pills and got relief. Eight bottles cured me." Sold everywhere in Tecumseh. adv

Don't Let it Linger

A cough that "hangs on" wears down the sufferer, leaving him unable to ward off sickness. Jos. Gillard 148 Fillmore St. Nashville, Tenn., writes: "I was suffering with a dry hacking cough and a pain in my chest, but since taking Foley's Honey and Tar compound have been relieved." It soothes heals and cures. Sold everywhere in Tecumseh. ad

He Can Rest Fine Now.

"I suffered greatly from kidney and bladder trouble," writes F. B. Fairbank, 55 Grand River Ave. W. Detroit, Mich. "Had to get up six or seven times during the nght. Foley Kdney Pills have worked wonders and I can recommend them as the best medicine I have ever taken." Tonic in action; quick, sure. Sold everywhere in Tecumseh. adv

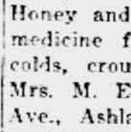

PARKER'S HAIR BALSAM
A toilet preparation of merit.
Helps to eradicate dandruff.
For Restoring Color and Beauty to Gray or Faded Hair.
50c. and $1.00 at Druggists.

Best For Children

Experience proves that Foley's Honey and Tar is the best family medicine for children for coughs, colds, croup and whooping cough, Mrs. M. E. Schlarb, 556 Oakland, Ave., Ashland, Pa., writes: "When my little girl gets a cold I give her a dose of it and it always relieves her. I cannot praise it too highly. Sold everywhere in Tecumseh. adv

FREE

Write today for 20 pkgs. Art Post Cards to sell at 10c per pkge. When sold send $2.00 and get choice of presents. PEERLESS WATCH CO.. Dept. 804 CHICAGO, ILL.

Why Not be Good to Yourself?

If you awaken weary and unrefreshed in the morning, or tire early in the day, are bilious and "blue," with coated tongue and bad breath—If you are suffering from indigestion or constipation—you will find Foley Cathartic tablets quick to relieve and comfortable in action. They are wholesome and health-giving. Sold everywhere in Tecumseh. ad

FOLEY CATHARTIC TABLETS
Keep Stomach Sweet - Liver Active - Bowels Regular

Sold Everywhere

One-Half Acre

with house, situated in the village of Ridgeway. Reasonable terms.

Fred E. Ash,
Room 1. Underwood Block.
Adrian, Mich.

TECUMSEH MARKETS

Corrected Apr 9, 1918

Wheat		2 09	2 09
Flour per bbl		10 80	11 10
Rye			2 10
Corn (ear)	cwt		2 25
Oats	new		88
Beans			6 00-6 50
Potatoes		75	1 25
Butter			40
Eggs			31
Lard			25
Guinea			16
Fowls(live)			
Springers		22	25
Roosters			13
Ducks 4½ lb up			2
Geese			20
Turkeys			27
Hay			20 00

NOTICE OF ROAD LETTING OF ASSESSMENT DISTRICT ROAD NO. 29.

Sealed bids will be received until noon, April 18th, A. D. 1918, by Frank F. Rogers, State Highway Commissioner, at Lansing, Michigan, for the construction of 7.281 miles of either sixteen foot trunk line class B, gravel, or Class C, stone or slag bottom and gravel top road, located as follows:

Commencing at the point of intersection of the centre line of La-Plaisance Bay Pike with the township line between section 25, town 5 south, range 3 east ,Franklin Township, and section 30, town 5 south, range 4 east, Tecumseh township, Lenawee County; and thence south on the state trunk line route between Franklin Township and town 6 south, range 3 east, Adrian Township, on the west, and Tecumseh Township and town 6 south, range 4 east, Raisin Township, on the east, to a point about 1500 feet south of the east ¼ post of section 24, said Adrian Township; thence southwesterly on the said state trunk line route across sections 24, 25 and 26 to a point which is 421 feet west of the south corner common to sections 25 and 26, Adrian Township.

This road is to be built under the direction of the State Highway Department, funds being secured by the sale of bonds based on a tax upon a specal assessment district and upon the townships of Adrian, Raisin, Franklin and Tecumseh, in Lenawee county at large.

Bids will be received in lump sum for the road complete, according to plans and specifications, but unit prices must be given as shown on the proposal blanks which will be furnished by the State Highway Department and used by every bidder.

Road must be started after signing the contract within 10 days from the day of receiving notice from the State Highway Commissioner to commence work.

Road must be completed July 1st., 1919.

Plans, specifications and proposal blanks may be examined at the office of J. L. Richard, County Surveyor, Adrian, Michigan, or may be had by writing the undersigned, enclosing a deposit of $5.00 which will be refunded upon the safe return of the plans.

A certified check of $1,000.00 is required with each bid.

The right is reserved to reject any or all bids.

FRANK F. ROGERS,
State Highway Commissioner.

If Mothers Only Knew.

Mother Gray's Sweet Powders for Children relieve Feverishness, Headache, Bad Stomach, Teething Disorders, move and regulate the Bowels and destroy worms. They break up colds in 24 hours. Used by mothers for 30 years. All Druggists 25c. Sample Free. Address, Mother Gray Co., LeRoy, N. Y. adv

Spring is Nice, But--

Lack of fresh vegetables food and interrupted, changing habits make these trying weeks for anyone inclined to constipation. Foley Cathartic Tablets are just the thing for indigestion, biliousness, gas on stomach, furred tongue, headache, or other condition indicating c l o g g e d bowels. Cause no bad after effects Sold everywhere in Tecumseh. ad

Allen's Foot-Ease for Soldiers and Sailors.

The Plattsburg Manual advises all men in training to shake Foot-Ease in each shoe every morning. This protects the feet from blisters and sore spots, relieves the pain of corn and bunions and freshens the feet. Makes walking easy. Sold everywhere. adv

BIG SURPRISE TO MANY IN TECUMSEH

People are surprised at the INSTANT action of simple buckthorn bark, glycerine, etc., as mixed in Adler-i-ka ONE SPOONFUL flushes the ENTIRE bowel tract so completely it relieves ANY CASE sour stomach, gas or constipation and prevents appendicitis. The INSTANT, pleasant action of Adler-i-ka surprises both doctors and patients. It removes foul matter which poisoned your stomach for months. B. J. Pulver, Druggists. adv

CORRESPONDENCE

CLINTON

George Freese was home from Detroit over the weekend.

Will Holmes left Monday for Chicago for an indefinite stay with his daughter.

Miss Lizzie Smith of Tecumseh was the Sunday guest of her sister Mrs. Wallace.

Mrs. Mary Rood is visiting Mrs Will Gadd of Bridgewater.

Miss Carrie Woodward will sever her connections with The Peoples' Store Saturday and go to Tecumseh to care for Mr. and Mrs. Daniels.

Mr. and Mrs. Hilliard Howland and Philip Howland of Brooklyn were visiting relatives Friday, the gentlemen attending the Masonic school of instruction.

Mrs. E. W. Freese and Miss Ina Palmer were Manchester caller Saturday

Mr and Mrs Floyd Rogers of Lansing were here Friday for the funeral of her father Mr. O'Leary.

The Textile Club members celebrated the first anniversary of their club rooms Saturday serving a cafeteria lunch. All report a fine time The musical program by Wirt Rowland and friends of Detroit was much enjoyed.

Mrs. Ed. Larzalere is visiting Detroit relatives.

The Woolen Mills have put up a woven wire and barb wire enclosure around the Mills and there will be ten big lights erected at intervals on the fence

Sunday commenced a 40 hour devotional service at the Catholic church

Walter Pinkstone is working at the Local Office in the place of Victor Henderson who is at Camp Custer.

The Sunday school classes of W. S. Kimball and Mrs J. D. Hause met at the Red Cross rooms Monday evening.

The installation of O. E. S officers was held Monday evening at the lodge rooms.

Mesdames Lawrence Carroll and Francis Beard entertained the Altar Guild at the home of the former Monday evening

Miss Elizabeth Priest accompanied her brother Charles and wife to Albion Saturday to visit their brother James and family.

BRITTON

Mrs. Isaac Frear spent Friday in Dundee with her daughter.

Ernest Oliver went to Battle Creek Tuesday having been called there by the death of a relative.

Sam Gibson came home Wednesday from the Great Lakes Training camp. He is on a seven days furlough.

E. J. Exelby and Fay Wiggins were Jackson visitors Monday.

Mr. and Mrs. Earl Taylor are proud parents of a baby boy born Thursday.

Ellery Brown and wife were called to Adrian the first of the week by the death of her sister.

Don and Lillard Brown of the Great Lakes Training camp came home Tuesday on an eight days furlough.

George Quick and family are moving here from Romeo Mich.

Wm. Britton of Adrian was a Thursday guest of relatives here.

Ed McCrate and Mr. Mann of Columbus Grove, Ohio, were Monday guests of relatives here.

Mrs. Myron Van Nest is in Carleton for an indefinite stay with her son Roy VanNest and wife.

FOLEY KIDNEY PILLS
FOR BACKACHE KIDNEYS AND BLADDER

Sold Everywhere

FIRST THOUGHT IS ISOLATION

Aviator Longs for Sound of Human Voices When He Is Soaring Far Above the Earth.

I became conscious of a feeling of loneliness, writes James N. Hall, in the Atlantic. I remembered what J. B. had said that morning. There was something unpleasant in that isolation, something to make one look longingly down to earth; to make one wonder whether we shall ever feel really at home in the air. I, too, longed for the sound of human voices, and all that I heard was the roar of the motor and the swish of the wind through wires and struts—sounds which have no human quality in them, and are no more companionable than the lapping of the waves would be to a man adrift on a raft in midocean. Underlying this feeling, and, no doubt, in part responsible for it, was the knowledge of the fallibility of that seemingly perfect mechanism which rode so steadily through the air; of the quick response which that ingenious arrangement of inanimate matter would make to an eternal and inexorable law, if a few frail wires should part; of the equally quick, but less phlegmatic response of another fallible mechanism, capable of registering horror, capable, it is said, of passing its past life in review in the space of a few seconds, and then—capable of becoming equally inanimate matter.

Determining Age of Planets.

A novel idea in estimating the physical condition of planets was put forth by M. Veronnet before the Academie des Sciences at a recent meeting in Paris. He based it upon a calculation of the quantity of water that rocks such as granite and porphyry absorb before becoming perfectly dry.

He said that on the moon all water has been completely absorbed by slow diffusion as the rocks gradually cooled. Venus is still surrounded by a thick layer of vapor, while no water has yet been condensed on the surface of Mercury, this planet being still in a condition in which its geological life has not begun, and consequently no clouds have yet formed on its surface.

M. Veronnet calculates that the rocks of our earth now contain absorbed water which would cover the earth to an average depth of about 400 metres.

GROCERS HELP IN 50-50 PLAN

SIGN PLEDGE TO CARRY OUT FOOD ADMINISTRATION PROGRAM.

POST CARDS IN STORES.

Explain New Wheat Ruling to Thousands of Customers—Insures Greater Food Saving.

Grocers of the nation have accepted enthusiastically the 50-50 basis for the purchase of wheat flour and are doing their utmost to explain the new regulation to the housewife. This ruling by the U. S. Food Administration requires each purchaser of wheat flour to buy one pound of cereal substitute, one kind or assorted, for every pound of wheat flour. It was necessary to restrict the use of wheat flour in order that the allies and our fighting forces abroad might be assured of an adequate supply of wheat to meet their vital needs. This supply must come from our savings because we [illegible] ready sent our normal surplus.

Wheat saving pledge cards were forwarded by the Food Administration to all retail food merchants, and these are being signed and posted in stores throughout the country. This card states, "We pledge ourselves loyally to carry out the Food Administration program. In accordance with this order we will not sell any wheat flour except where the purchaser buys an equal weight of one or more of the following, a greater use of which in the home will save wheat:

"Cornmeal, corn flour, edible corn starch, hominy, corn grits, barley flour, potato flour, sweet potato flour, soy bean flour, feterita flour and meals, rice, rice flour, oatmeal, rolled oats and buckwheat flour."

Some confusion has resulted on the part of the consumer in construing this "50-50" ruling to mean that an equal amount in value of substitutes must be purchased with wheat flour. This is a mistaken idea. The ruling states that the consumer in purchasing flour shall "buy at the same time an equal weight of other cereals."

One exception to this ruling is concerning graham flour and whole wheat flour, which may be sold at the ratio of three pounds to five pounds of wheat flour. This provision is made because approximately 25 per cent. more of the wheat berry is used in the manufacture of these flours than standard wheat flour.

Another exception is that concerning mixed flours containing less than 50 per cent. of wheat flour, which may be sold without substitutes. Retailers, however, are forbidden to sell mixed flours containing more than 50 per cent. of wheat flour to any person unless the amount of wheat flour substitutes sold is sufficient to make the total amount of substitutes, including those mixed in flours, equal to the total amount in wheat flour in the mixed flour. For instance, if any mixed flour is purchased containing 60 per cent. wheat flour and 40 per cent. substitutes it is necessary that an additional 20 per cent. of substitutes be purchased. This brings it to the basis of one pound of substitutes for each pound of wheat flour.

A special exemption may be granted upon application in the case of specially prepared infants' and invalids' food containing flour where the necessity is shown.

Some misunderstanding seems to exist on the part of consumers in assuming that with the purchase of wheat flour one must confine the additional 50 per cent. purchase to one of the substitutes. This is not the case. One may select from the entire range of substitutes a sufficient amount of each to bring the total weight of all substitutes equal to the weight of the wheat flour purchased. For instance, if a purchase of 24 pounds of wheat flour is made a range of substitutes may be selected as follows:

Cornmeal, 8 pounds; corn grits, 4 pounds; rice, 4 pounds; buckwheat, 2 pounds; corn starch, 1 pound; hominy, 2 pounds; rolled oats, 3 pounds.

These substitutes may be used in the following manner:

Cornmeal, 8 Pounds.—Corn bread, no flour; corn muffins or spoon bread, one-fourth flour or one-third rice or one-third hominy; 20 per cent. substitutes in whole bread.

Corn Starch, 1 Pound.—Thickening gravy, making custard, one-third substitute in cake.

Corn Grits, 4 Pounds.—Fried like mush, used with meal in making corn bread.

Rolled Oats, 3 Pounds.—One-fourth to one-third substitutes in bread, one-half substitute in muffins; breakfast porridge, use freely; oatmeal cookies, oatmeal soup.

Buckwheat Flour, 2 Pounds.—One-fourth substitute in bread, buckwheat cakes.

Hominy, 2 Pounds.—Boiled for dinner, baked for dinner, with cheese sauce.

Rice, 4 Pounds.—One-fourth substitute in wheat bread, one-third substitute in corn bread, boiled for dinner (a bread cut), as a breakfast food, to thicken soups, rice pudding instead of cake or pie, rice batter cakes.

Several grocers have stated that their customers who strictly observe the 11 wheatless meals each week find it necessary to buy substitutes in addition to those ordered under the 50-50 plan.

Siberia Has Vast Resources.

The common notion of Siberia is based on latitude and climate. Because part of it is in the arctic circle the whole vast region has been assumed to be almost beyond the pale of civilized occupancy. Notwithstanding that much has been written describing Siberia as it is, the common notion is still that it is fit only for penal settlements and that the nihilists and other political exiles were sent to these settlements as a living death. This is not far from the truth. But the inhospitable regions in which the penal settlements were placed are far from being all Siberia, and even some of these districts are capable of sustaining the vigorous inhabitants of northern climates.

Siberia, in the economic sense, has all the resources which go to make a vast stretch of territory self-sustaining as an independent nation. It has forests, mines and great agricultural regions where every product of the temperate climate is capable of cultivation. The timber is in the north and west. The mines are in widely scattered districts.

STATE OF MICHIGAN, THE CIRCUIT COURT FOR THE COUNTY OF LENAWEE, IN CHANCERY.

To the Circuit Court for the County of Lenawee,
In Chancery.

Edith O. Woodrow,
Plaintiff,
-vs-

Mrs. Jonathan King, whose christian name is unknown to plaintiff, Christian Schwab, and Mrs. Christian Schwab, whose christian name is unknown to plaintiff, John P. Swab and Mrs. John P. Swab, whose christian name is unknown to plaintiff, Theresa Sackett, Ezra Abbott and Mrs. Ezra Abbott, whose christian name is unknown to plaintiff, Frederick Schoen, Barnhart Bauer, John L. Eastman and wife, Sally R. Eastman, Mrs. Ezra Darling, whose christian name is unknown to plaintiff, Wealthy A. Allen and Mrs. Wealthy A. Allen whose christian name is unknown to plaintiff, Mrs. Samuel Warner, whose christian name is unknown to plaintiff, Moses Donaldson and Mrs. Moses Donaldson, whose christian name is unknown to plaintiff, Mrs. John Davis, whose christian name is unknown to plaitiff, Charles Davis and Mrs. Charles Davis, whose christian name is unknown to plaintiff, Abraham DeMott and Mrs. Abraham DeMott, whose christian name is unknown to plaintiff, Charles DeMott and Mrs. Charles DeMott whose christian name is unknown to plaintiff, Mrs. William DeMott, whose christian name is unknown to plaintiff, James B. Porter and Mrs. James B. Porter, whose chritsian name is unknown to plaintiff, James Bennett and Mrs. James Bennett, whose christian name is unknown to plaintiff, John Gilmore and Mrs. John Gilmore, whose christian name is unknown to plaintiff, Charles P. Webb and Mrs. Charles P. Webb whose christian name is unknown to plaintiff, John B. Garlinghouse and wife, Mary J. Garlinghouse, Harmon L. Orr and Mrs. Harmon L. Orr whose christian name is unknown to plaintiff, John Peters and Mrs. John Peters whose christian name is unknown to plaintiff, Peter P. VanVleet and Mrs. Peter P. VanVleet, whose christian name is unknown to plaintiff, Addison J. Comstock and Mrs. Addison J. Comstock, whose christian name is unknown to plaintiff, Joel Ganony and Mrs. Joel Ganony, whose christian name is unknown to plaintiff, Cyrus Darling and Mrs. Cyrus Darling, whose christian name is unknown to plaintiff, James Maddox and Mrs. James Maddox, whose christian name is unknown to plaintiff, Benjamin L. Baxter and Mrs. Benjamn L. Baxter, whose chrstian name is unknown to plaintiff, James Maddocks, Alanson Walker and Mrs. Alanson Walker, whose christian name is unknown to plaintiff, William Swab and Mrs. William Swab, whose christian name is unknown to plaintiff, James Henry Hall and Mrs. James Henry Hall, whose christian name is unknown to plaintiff, Mrs. Rufus R. Hall, whose christian name is unknown to plaintiff, and Hugh Montgomery and their unknown heirs, devisees, legatees and assigns.

Defendants.

Suit pending in the Circuit Court for the County of Lenawee, in Chancery, in the City of Adrian, on the 25th day of March, A. D. 1918.

IN THIS CAUSE, It appearing from affidavit on file that the above named known defendants are not residents of the State of Michigan, and that said affiant has made diligent search and inquiry to learn the places of residence of each and all of said defendants, and has been unable to ascertain the same, and it cannot be ascertained in what State or County said defendants and each of them reside; and it appearing to sad known defendants are proper parties to this suit;and it further appearing to the satisfaction of the court that the unknown heirs, devisees, legatees and assigns of said known defendants, (named in the caption hereof), our proper parties to this suit; and it further appearing to the satisfaction of the Court that the unknown grantees and encumbrancers of said known defendants, (named in the caption hereof), are proper parties to this suit:

On Motion of Wood & Rathbun, attorneys for plaintiff, IT IS ORDERED, That the appearance of said above named known defendants, (named in the caption hereof), be entered herein onor before three(3) months from the date of this Order; that said unknown heirs, devisees, legatees and assigns of aforesaid known defendants be made parties defendants hereto, and that the appearance of said unknown heirs, devisees, legatees and assigns of aforesaid known defendants, be entered on or before three (3) month from the date of this Order; and that said unknown grantees and encumbrances be made parties defendant hereto and that the appearance of said unknown grantees and encumbrancers of aforesaid known defendants, be entered herein on or before three (3) months from the date of this Order; all in accordance with the Statues of the State of Michigan, in such cases made and provided; that in the case of the appearance of any such defendants, that he cause his answer to the Bill of Complaint to be filed and a copy thereof to be served on plaintiff's attorneys within twenty (20) days after service on him of a copy of said Bill and notice of this Order; and, in default thereof, said Bill will be taken as confessed by said non-resident defendants, and by said unknown heirs, devisees, legatees and assigns, and by said unknown grantees and encumbrancers.

ANDIT ISFURTHER ORDERED, that within twenty (20) days the plaintiff cause a notice of this Order to be published in the Tecumseh Herald, of Tecumseh, Michigan, a newspaper printed published and circulated in said County of Lenawee, and that said publication be continued therein once in each week for six weeks in succession, or that she cause a copy of this Order to be personally served on said non-resident defendants, and on said unknown heirs, devisees, legatees and assigns, and on said unknown grantees and encumbrancers, the defendants herein, at least twenty (20) days before the day above prescribed for their appearance.

Burton L. Hart.
Circuit Judge.

Wood & Rathbun,
Attorneys for Plaintiff,
Business Address:
Tecumseh, Michigan.

UNDERWRITING: A personal decree is sought against the defendants to Quiet Title to the following described lands, to-wit:- All those certain pieces or parcels of land situate and being in the Township of Ridgeway, County of Lenawee, and State of Michigan, described as follows:

The West half (½) of the South-west quarter (¼) of Section Twenty (20);

Also,the South-east quarter (¼) of the North-west quarter (¼) of Section Twenty (20);

Also, the West half (½) of the North-west quarter (¼) of Section Twenty (20), excepting the East forty (40) acres, and leaving forty (40) in said parcel;

Also, the West half (½) of the South-east quarter (¼) of the South west quarter (¼) of Section Twenty (20);

All of said parcels being in Town six (6) South, Range five (5) East.

Wood & Rathbun,
Attorneys for Plaintiff.
Business Address:
Tecumseh, Michigan.

MORTGAGE SALE

Default having been made in the conditions of payment contained in a certain mortgage (whereby the power of sale therein contained has become operative), bearing date of the 27th day of March, A. D. 1905, executed and delivered by The Tecumseh Odd Fellows Hall Association (incorporated) by C. E. Williamson and John J. Belcher, its president and secretary, to The Lilley State Bank; and which mortgage was duly recorded in the office of the Register of Deeds in and for the County of Lenawee, State of Michigan, on the 27th day of March, A. D. 1905, in Liber 172 of Mortgages, on Page 178, and it being claimed that there is due at the date hereof on the debt secured by said mortgage the sum of Fifteen Hundred Ninety and 18-100 Dollars ($1590.-18) and no suit or proceeding at law or in equity having been instituted to recover said debt, or any part thereof;

Notice is therefore hereby given that, for the purpose of realizing the amount due upon said mortgage debt and interest thereon to accure, together with cost of this proceeding (including an attorney fee as provided by law), the undersigned will, on the 8th day of July, A. D. 1918, at 10 o'clock in the forenoon of said day, at the east front door of the Court House, in the City of Adrian, in the County of Lenawee and State of Michigan, (that being the place where the Circuit Court for said County of Lenawee is holden), sell at public vendue, to the highest bidder, all that parcel of land situate and being in the Village of Tecumseh, County of Lenawee and State of Michigan, described as follows, viz:

All that portion of a three story cement building, which lies above the joists and lining for the third floor thereof, said building standing upon that part of block seven of Hewitt's addition to said Village, bounded by beginning in the south line of Chicago Street three inches east from northwest corner of the "Adams" lot (later owned by Arnold), and running thence west in said street line three rods and three inches to east line of Conkling lot; thence south in east line of Conkling lot fourteen rods to north line of Keyser lot; thence east in north line of Keyser lot three rods to Dewey's land; thence north in west line of Dewey's land and beyond in a straight line to the north line of an alley; thence east three inches; thence north in west line of Arnold's land about one hundred feet to the place of beginning; it being the intention herein to sell and convey the third story of said building and all the other rights and privileges conveyed to said The Tecumseh Odd Fellows Hall Association by Emma J. Witherell by deed dated September 29, 1904.

Dated April 8th, A. D. 1918.

The Lilley State Bank,
Mortgagee.

Wood & Rathbun,
Tecumseh, Michigan,
Attorneys for Mortgagee.

SLEPT WHILE GUNS ROARED

Charles Francis Adams Told of Taking a Nap on a Hillside During Pickett's Charge.

In the campaigns of both Antietam and Gettysburg I was an officer in a regiment of cavalry, a mere subordinate, responsible only for obedience to orders.

At Gettysburg July 3 the division to which we belonged occupied the high, partly wooded ground on the right of the line, covering the enemy's flank and rear. It was a bright July day, hot, and with white clouds slowly rolling across the sky. Neither our lines nor those of the enemy were visible to us; and the sounds of battle were hushed. Waiting for orders and for action, we dismounted, out of regard for our horses as well as for ourselves, and sat or lay on the turf.

Inured to danger by contact long and close and thoroughly tired in body and overwrought in mind we listened for the battle to begin; and shortly after noon the artillery opened. We did not know it, for we could see nothing in that direction, but it covered the famous advance of Pickett's Virginia division upon Meade's center—that wonderful feat of arms—and just then, lulled by the incessant roar of the cannon, while the fate of the army and the nation trembled in the balance, at the very crisis of the great conflict, I dropped quietly asleep. It was not heroic, but it was essentially war.—From the Autobiography of Charles Francis Adams.

MORTGAGE FORECLOSURE.

Default having been made in the conditions of a certain mortgage (whereby the power of sale therein contained has become operative) dated the 30th day of October, 1915, made and executed by Ray Hathaway and Beulah Hathaway, his wife, and Abbey Hathaway, and delivered to Elbridge H. Hyde, administrator of the estate of Albert H. Hyde, deceased, which was duly recorded in the office of Register of Deeds in and for the County of Lenawee, State of Michigan, on the 2nd day of November, A. D. 1915, in Liber 180, of Mortgages, on Page 305, and which mortgage contained a provision that in event any interest stipulated to be paid should remain unpaid for the space of sixty days after the same fell due, then the whole amount secured by said mortgage should become due and payable forthwith, at the option of said mortgagee, and more than sixty days having elapsed since the maturity of an installment of interest secured by said mortgage and same remaining yet unpaid, the whole amount secured by said mortgage is hereby declared to be now due as though the entire time provided in said mortgage had wholly elapsed; and there being claimed to be due at the date hereof upon the debt secured by said mortgage the sum of Sixteen Hundred Thirty and 25-100 dollars and said mortgagee having paid delinquent taxes, duly assessed and levied upon the lands described in said mortgage in the sum of Two Hundred Seventy and 78-100 dollars, the repayment of which is secured by said mortgage, as provided by the statutes of the State of Michigan, and the whole amount now claimed to be due said mortgagee for said debt and taxes and secured by said mortgage being the sum of Nineteen Hundred Two and 82-100 dollars; and no proceedings having been taken at law or in equity for the collection of said debt or the foreclosure of said mortgage;

Notice is therefore hereby given that, for the purpose of realizing the moneys so due and secured by said mortgage, including the amount of said taxes, and interest thereon to accrue and costs of this proceeding (including a lawful attorney fee.) I will, on the 8th day of July, A. D. 1918, at 10 o'clock in the forenoon of said day, at the east front door of the Court House in the City of Adrian, County of Lenawee and State of Michigan, (that being the place where the Circuit Court for said County of Lenawee is holden,) sell at public vendue to the highest bidder, those parcels of land used and occupied as one farm situate and being in the township of Ridgeway, County of Lenawee and State of Michigan, known and described as the west half of the southeast quarter of section six, town six south, range five east; Also that part of the southwest quarter of said section six, bounded by beginning at a point in the south line thereof seventy-four rods and five links east from the southwest corner thereof, and running thence north eighty rods; thence east ten rods; thence north eighty rods to the quarter line of said section; thence east to the southeast corner of said quarter section; thence south in north and south quarter line of said section to the south line of said section; thence west in section line to beginning.

Dated this 11th day of April, A. D. 1918.

Elbridge H. Hyde., Administrator of the estate of Albert Hyde, deceased.
Mortgagee.

Wood & Rathbun, Attorneys
for mortgagee.

STATE OF MICHIGAN, County of Lenawee, ss.

The Probate Court for the County of Lenawee

At a session of the Probate Court, for the County of Lenawee, holden at the Probate Office, in the City of Adrian, on the 16th day of March, in the year one thousand nine hundred and eighteen.

Present, HARRY L. LARWILL, Judge of Probate.

In the matter of the estate of Charles Elbert Beers, deceased.

On reading and filing the petition duly verified, of Eugene Service, one of the principal creditors of deceased, praying that administration of said estate may be granted to Frederick B. Wood or some other suitable person.

It is Ordered, That Monday, the 23rd day of April next at nine o'clock in the forenoon, be assigned for the hearing of said petition.

And it is further ordered, That a copy of this order be published in the Tecumseh Herald, a newspaper printed and circulating in said County of Lenawee, for the three successive weeks, previous to said day of hearing.

(A true copy) Harry L. Larwill,
Judge of Probate

E. I. Larwill. Register of Probate.

FOLEY KIDNEY PILLS
FOR BACKACHE KIDNEYS AND BLADDER
Sold Everywhere

There is more Catarrh in this section of the country than all other diseases put together, and for years it was supposed to be incurable. Doctors prescribed local remedies, and by constantly failing to cure with local treatment, pronounced it incurable. Catarrh is a local disease, greatly influenced by constitutional conditions and therefore requires constitutional treatment. Hall's Catarrh Medicine, manufactured by F. J. Cheney & Co., Toledo, Ohio, is a consitutional remedy, is taken internally and acts thru the blood on the mucous surfaces of the System. One Hundred Dollars reward is offered for any case that Hall's Catarrh Medicine fails to cure. Send for circulars and testimonials.

F. J. CHENEY & CO., Toledo, O.
Sold by Druggists, 75c.
Hall's Family Pills for constipation.

FOLEY KIDNEY PILLS
FOR BACKACHE KIDNEYS AND BLADDER
Sold Everywhere

CHICHESTER S PILLS

DIAMOND BRAND

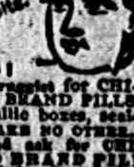

Beware of Counterfeits.
Refuse all Substitutes.

LADIES!
Ask your Druggist for CHI-CHES-TER'S DIAMOND BRAND PILLS in Red and Gold metallic boxes, sealed with Blue Ribbon. TAKE NO OTHER. Buy of your Druggist and ask for CHI-CHES-TER'S DIAMOND BRAND PILLS, for twenty-five years regarded as Best, Safest, Always Reliable.

SOLD BY ALL DRUGGISTS
TIME TRIED EVERYWHERE WORTH TESTED

THE TECUMSEH HERALD

SIXTY-SEVENTH YEAR NO. 56 TECUMSEH, MICHIGAN, FRIDAY, APRIL 19, 1918 WHOLE NUMBER 4616

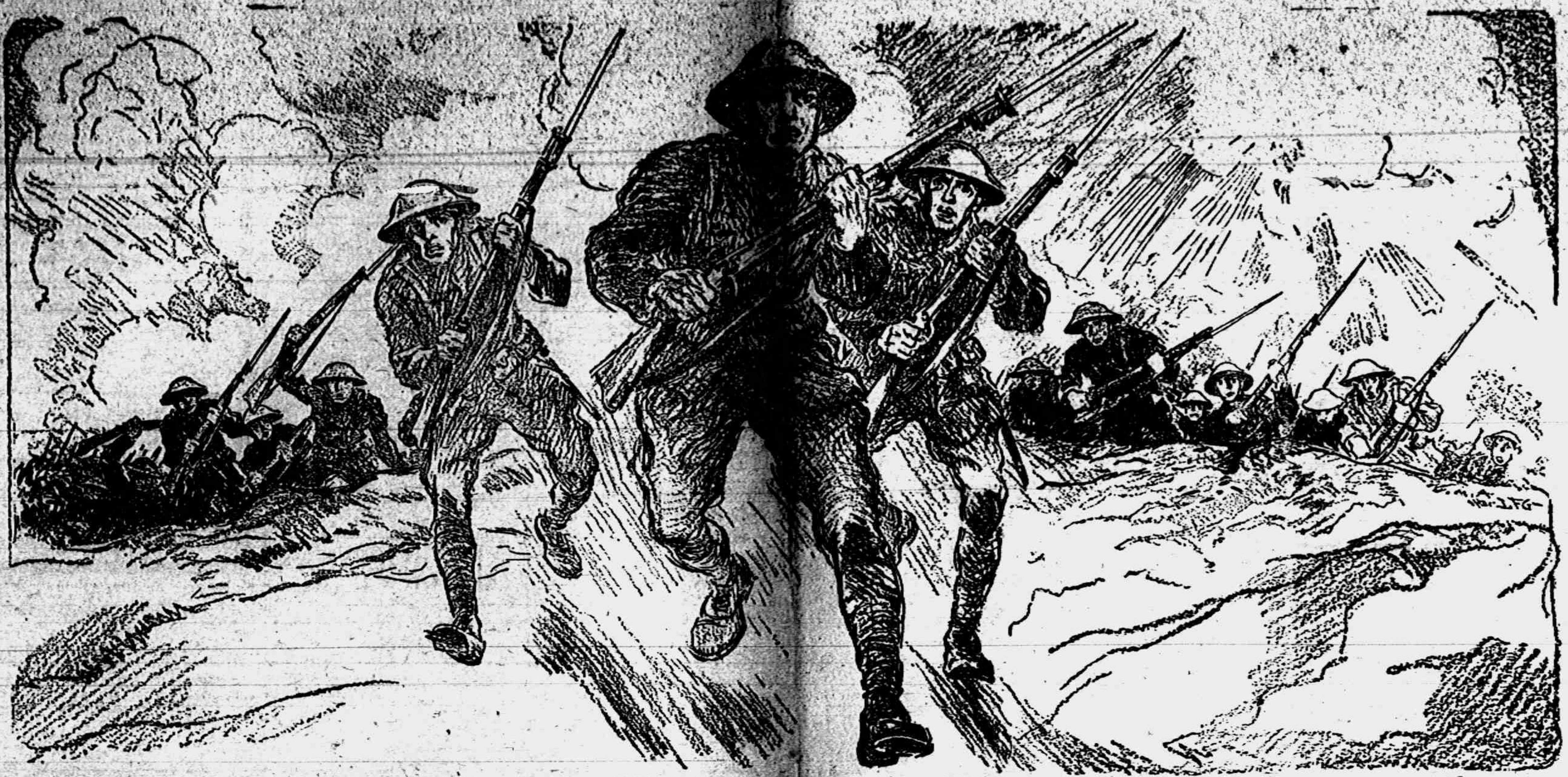

This War Must Be Fought On European Soil

If the peoples of the earth are not to become toiling millions for the Prussian Junkers and the Prussian Krupps, if they are not to be terror-ridden slaves at the mercy of a German Kaiser's will, Prussianism must be driven back within its own borders and kept there.

Not only English freedom, French freedom is at stake. Our own cherished institutions, our free government, all that our fathers fought for, all that free peoples prize, is threatened by an enemy that would impose his own hateful Kultur on every free institution in every liberty-loving land.

That is why the war must be fought on European soil. We are fighting in Europe now that we may not have to fight in America, on the very thresholds of our own homes, later.

We are fighting for the safety and liberty of our children, our homes, our country. No price is too great to pay for Victory.

Americans, you are called upon to back our armies in France, to furnish them the guns and shells and ships and airplanes, the enormous quantities of every sort of supplies that they must have to defeat the Prussian armies and drive them back across the Rhine.

The War Is Being Fought in Europe—
But It Must Be Won Right Here at Home

Will You Strike a Blow for American Freedom? Your Support of the Third Liberty Loan Is Your Answer. Invest today in Liberty Bonds—ALL the Bonds You Can

THIS SPACE PAID FOR AND CONTRIBUTED BY

Eagle Lodge, Chief's Aerie, No. 1563.

THE TECUMSEH HERALD

Frank S. Turner, Publisher

SUBSCRIPTION RATES

IN LENAWEE COUNTY

One year, payment in advance $1.00
One year, payment after three months $1.25

OUTSIDE OF LENAWEE COUNTY

One year, payment in advance $1.25
One year, payment after three months $1.50

There will be no Deviation from above rates.

Entered in the postoffice at Tecumseh, Mich., second class mail matter.

Telephone Number 86

TECUMSEH TOWNSHIP GETS HONOR FLAG

Will be Raised on Flag Pole To-Morrow Night

Township chairman, H. S. Temple, has just received a letter from Robert Darnton, County chairman, stating that Governor Sleeper has sent an Honor Flag in recognition of the fact that Tecumseh township has over-subscribed its quota of Liberty Bonds. We print below Mr. Darnton's letter:

Adrian, Michigan,
April 18, 1918.

Mr. H. S. Temple, Cashier,
Lilly State Bank,
My dear Mr. Temple:

I was indeed pleased to receive the following letter from his Excellency Governor Albert E. Sleeper in today's mail, and I know you will appreciate getting the information at once, so as to give it publicity through your local paper. His letter follows:

"In compliance with instructions received from F. R. Fenton, Federal Reserve Director for Michigan, I am forwarding under seperate cover an Honor Flag in recognition of the fact that Tecumseh Township has over-subscribed its quota of Liberty Bonds.

"In behalf of the State of Mishigan I congratulate Tecumseh Township upon its success, and suggest that you celebrate the occasion of your flag raising with fitting demonstration and ceremony.

"Extending to your community my personal and most cordial appreciation of its splendid effort, I am,

Very truly yours,
Albert E. Sleeper,
Governor."

It may be that the flag is going direct to you, but if not just as soon as it reaches me, will call you up and perhaps you may have some one in Adrian on that date who could get the flag and take it over to you. Allow me in connection with the Governor to also congratulate you upon your success in putting Tecumseh Township "over the top."

Very truly yours.
Robert Darnton,
Chairman Lenawee County
Liberty Loan Com.

H. S. Temple and G. E. Nemire went to Adrian this afternoon and will bring the flag back with them. At 7 o'clock tomorrow evening Tecumseh's honor flag will be raised on the flag pole. Fitting ceremonies celebrating "Good Old Tecumseh's" success in being the first township in Lenawee to go "Over the Top" will be given. Let everybody get out and help make the event a "Red Letter" date for Tecumseh Township.

TECUMSEH MAY GET BACK MORNING TRAIN

A rumor comes to us from good authority that the Jackson branch are soon to put on an extra train and if it goes through Tecumseh will get a morning train from the north (Jackson) at about 8:10. This would greatly relieve the difficulties which we have been experiencing since our 7 o'clock morning train was taken off and would enable our people to get their morning mail and express in good season for the days business, not taken into consideration the great convenience to the traveling public.

The new schedule would work out about as follows:

Trains south would arrive at Tecumseh at 8:10 a. m., 2:05 p. m. and 4:30 p. m.

Trains north at 8:50 a. m., 1:01 p. m. and 5:35 p. m.

United States that wheat and other

RED CROSS BENEFIT

Sunday Evening, Baptist Church

The performance which the Monday club staged last Tuesday evening at the Baptist church will be repeated Sunday night at 7:30 for the benefit of the Red Cross. This step was taken at the request of many people who enjoyed the tableaux and music so much that they wished to see them again. The pictures were of Jewish heroines and patriotic scenes and should prove of popular interest.

It is hoped that when the offering is taken that everyone will bear in mind our boys across the sea and the noble Red Cross and will respond with no less than a silver coin. Our all is little enough beside a human life.

Ski in Land of Summer.

Californians are not denied the winter sports of tobogganing, ski-running, sleighing and skating, but in order to enjoy them they are obliged to ascend into the Sierra Nevadas, a mile above the coast and the central valleys. There, amidst the fragrant pine forests of the highlands, they enter into keen out-of-doors recreation with all the rest of people who see snow usually from a distance. The winter sports season at Truckee, near the summit of the Sierra, has become well established as an annual event.

GENTLEMEN'S EVENING IN THE MONDAY CLUB

A Delightful Program Given at the Baptist Church Tuesday Evening

Program Consisted of Tableaux and Music

It has been the custom of the Monday club in the past to devote one evening during each season to the gentlemen with something special in the way of entertainment. This past year the ladies have been studying the Jew so the program given Tuesday evening seemed a most fitting final of the years work and was most heartily enjoyed by all who were priveledged to be present.

The ladies had given much time and thought to the program and had worked hard to make it a big success and it surely was all that they had hoped for.

Across the front of the church a stage had been constructed in front of which were hung curtains. A good deal of care had been taken to secure staging effects which would harmonize with the various tableaux to be given. Clusters of palms and potted plants were arranged at either side of the stage and in front of the choir railing, and candles placed in candleabras furnished a softning light during the intervals when the lights were turned down.

The guests were shown to their seats by six lady ushers, Mrs. Stella Billings, Mrs. Charles Willmason, Mrs. Robert Stuckey, Mrs. Charles Deery, Mrs. Charles Burridge and Mrs. F. S. Turner. The program was devided into two parts the first showing tableaux taken from early Jewish life, while the last was of a patriotic nature.

Mrs. Fred Dickinson the president of the club announced the program and read a discription of each tableau before it was shown.

The following is the program given

Piano duet from Strauss—Mrs. F. B. Wood, Mrs. Ella Hodges.

Miriam and babe Moses—Mrs. Dale Hodges and daughter, Helen

Ada, Jephtha's daughter—Mrs. Herbert Temple.

Solo, "Ruth"—Mrs. Eugene Rosacrans.

Ruth, Naomi, Orpah—Mrs. J. H. Smith, Mrs. B. J. Pulver, Mrs. Wade Jones.

Duet from Cantata "Esther"—Mrs. Stella Billings, Mr. F. C. Dickinson and Male quartet.

Queen Esther—Mrs. R. S. Moore.

Deborah—Mrs. Bert Gray.

Miriam—Mrs. Dale Hodges.

Reading from "Hagar in the Wilderness"—Mrs. C. A. Wright.

Hagar and Ishmael—Mrs. Paul Bowen and Julie Anderson.

Rebecca at the well—Mrs. Duaine Service.

Song, "Lullaby"—Miss Edna Taylor.

Mary at the manger—Mrs. Maynard Mulvaney.

Red Cross, Army and Navy—Miss Marian Rosacrans, Mr. H. H. Hanna Mr. Winton St. John.

Food Conservation—Mrs. J. W. Beardsley.

The call for aid—Mrs. Thos. McCann, Mr. Lester Heesen.

Finale

Columbia—Mrs. Richard Meade.

Soldier—Hugh Hanna.

Sailor—Winton St. John.

Wounded soldier—Lester Heesen.

Surgeon—Dr. Pauline Bredow.

Nurses—Mrs. McCann, Miss Rosacrans.

Columbia alone and Star Spangled Banner.

Following the program the guests were invited to the dining room where refreshments were served under the direction of Mrs. Robert McCoy's committee.

THEDA BARA IN "CLEOPATRA"

"Cleopatra," the triumphant film achievement of William Fox, is a gorgeous spectacle of Shakespeare, history and fiction, and will be presented at the Bradley Opera House, next week, Thursday and Friday, April 25th. and 26th.

Rising even above the massive and typically artistic backgrounds stand Theda Bara, in the title role, and as Egypt's alluring Siren, queen and politician, easily scores the best and most convincing portrayal of her long and sensationally successful screen career. William Fox has turned out a wonderful picture of old Egypt, and the conquest of the Romans—heavy with the legends of antiquity and rich with the glory and splendors of unbridled revelty. The point that catches the eye of the enthralled spectator is the stupendous settings and lavishness of the production in its entirety. The city of Alexandria, capital of Egypt, the Roman Forum, the pyramids and the Sphinx, the ancient boats robed in royalty. Historically it shows Julius Caesar, the ambitious, Brutus the tyrant, the tragic death of Ceasar, Marc Antony's address to the citizens, the spectacular battle of Actium, the curse of Men-Kaura upon Cleopatra, resulting in her death.

Equally balancing all the features of the production are the sensational costumes worn by Theda Bara, who moves through her scenes, sylph-like, with the artistry of an emotional actress of the most compelling power. Cleopatra was history's greatest vampire, and Theda Bara, as the screen's most famous siren, offers a characterization that, it is said, stands beyond comparison. Directed by J. Gordon Edwards, the numerous spectacular scenes show magnificent stage effects. The desert scenes, the chariot race over the sands, the land and sea battles, are said to be so skillfully staged as to hold audiences thrilled and spellbound. Supporting Miss Bara are: Thurston Hall as Marc Antony; Fritz Leibler as Caesar; Albert Roscoe as Pharon; Herschal Mayall as Ventidus, and many other talented principals, besides hosts numbering thirty thousand used in the big scenes. "Cleopatra" is said to be a gripping, impressive spectacle, with Theda Bara at her best.

A big special orchestra will present a captivating musical accompaniment for the entire big production.

WYMAN WELLS ORDERED TO SELL HIS WHEAT

The Law Must be obeyed. Thousands of Bushels of Wheat the Accumulation of Years to be sold no later than April 22.

Wyman Wells living near Tipton who has been hoarding his wheat for several years has been notified by the State Director that he must sell his large quantity of wheat at a date not later than Monday April 22, if he does not obey the order, the State Administration will order the whole amount confiscated. It is reported that much of the wheat is damaged by the long storage and will be a loss to him whatever he may do.

It is also reported that millers in this sections have repeatedly offered to buy this wheat at a good price, but Mr. Wells has refused to sell. It looks as if this wheat would be placed on the market soon and it may not be healthy for Mr. Wells to refuse to sell.

BURST WATER PIPES CAUSED A GOOD DEAL OF INCONVENIENCE TO BUSINESS SECTION

Tuesday it was discovered that the water main at the four corners of town had burst and water was coming to the top in a flood. As soon as possible the water was shut off and workmen were set to digging up the pipes.

It was found that the frost had got in its work, at depth of about 5 feet and had frozen the water in the pipe causing the pipe to burst with the thaw. Thursday a new section was put in and by night the water was turned on again.

"You never miss the water till the well runs dry" was the idea forced home to people up and down the street Thursday and never before had there been so many thirsty people in town.

THE SOCKS WERE APPRECIATED

In response to a card slipped into a pair of socks knit by Miss Mary Whitelock the following letter was received by Miss Whitelock this week.

U. S. Signal Corps, Aviation Section
830th Squadron Selfridge Field,
Mt. Clemens, Michigan.
April 10, 1918

Dear Miss? Whitelock:

No doubt you will be surprised when you receive this note, but the socks that you made fit me so nicely, and have been so nice and warm these cold days that I just had to write and thank you for them.

Your card that was in them was dated the eighteenth of February and I just received them a few days ago. As we are starting to fly here this week and as it is very cold here I know that I will more than appreciate the socks.

It was very good of you to become interested in this kind of work and I assure you, although your efforts may seemingly not be appreciated they are more so than you may realize at least by me, nevertheless there are quite a few people who do not realize how much they could help and how much their work would be appreciated.

I must close now as it is time to go back to school and thanking you again for the comfort you have afforded me and wishing you the best of luck and success, I am

Yours Respectfully,
Richard Loring Gintling.
Mt. Clemens Mich.

RED CROSS NEWS

One case containing 12 pajama suits, 12 boys suits, 6 boys blouses, 3 girls dresses, 6 suits of rompers and 12 small quilts for the French, Belgium and American children, were sent to the Fund for French wounded at Detroit this week.

The pajama committee have finished 21 suits during the past week.

The rooms at headquarters are open every afternoon and evening during the week except Saturday.

Could some one please donate the use of an ironing board with a standard for use in the surgical dressings room? Kindly notify Dr. Pauline Bredow phone 330-2r.

Any person over SIXTEEN years of age may assist with work in the surgical dressing rooms. Bring a pair of shears, apron and head covering.

More workers are needed in the pajama and surgical shirt departments. There is plenty of material on hand at present. Volunteers welcome.

1875 4x4 wipes and 1800 8x4 compresses have been packed ready for shipment this week. The attendance has been very pleasing to the directors.

There was no work in the surgical dressing rooms on Thursday, as the new supply of gauze did not arrive.

Dr. Pauline Bredow will instruct a class in Britton Tuesday afternoon of each week in surgical dressings until the course has been completed.

New Members and renewals

John Austin,
Mrs. B. J. Rector
Edith Rector
Mrs. Chas. Benedict
Mrs. Mary Lowery
Miss J. Russel
Miss L. Russel
Mrs. J. A. Murphy
Mrs. Claude Gray
Marion Gray
Claude Gray
Mrs. Florence Smith
Mary Snedicor

Junior Red Cross Members

Frank Gray

Miss Alma F. Tansley,
Publicity Director, pro tem.

FOR SALE—The Goldsmith property on East Pottawatamie.

Mrs. Frank S. Gillespie,
Real Estate and Insurance

NOTICE OF SCHOOL OF REGISTRATION

A final school of instruction will be held Saturday at 2:30 p. m. in the Methodist church. The attendance at the Thursday evening meeting was large and the interest keen. The census taking of women above sixteen is to begin at once and all reports are to be handed to Mrs. Hendershott by next Wednesday evening.

Tecumseh hopes to have a 100 per cent registration when the week of April 27th arrives.

HIGH SCHOOL LYCEUM COURSE

Thursday afternoon negotiations were made by the Junior class (class 1919) for the Redpath Lyceum course for next winter. This action was heartily approved by both banks and the faculty.

It is an excellent course and will be presented in the new school auditorium.

Although this Lyceum course is a superior one to any others that have visited Tecumseh, the price will be the same; One Dollar for the Season. All we can say now is to "Watch and Wait."

LATEST WORD FROM DR H. H. HAMMELL

Letter has been received from Mrs. H. H. Hammell and says the Doctor is in a General hospital near the sea. The Trench fever is better but many other complications set in, as soon as there is a vacancy he is to be transferred to the Officers Convalescent hospital on the west coast for a two months rest. Then if he is not better he will more than likely return to the U. S. Army and have duty in the States.

He said he was in two of the biggest battles of the spring drive and he only wishes he could tell us more about them.

GLADYS MURPHY

In our last issue we mentioned the serious illness of Miss Gladys Murphy and today we have to announce her death Her illness developed into tubercular trouble which made rapid progress and ended her young life Wednesday morning She was of a cheerful happy nature and endeared herself to all she met Her many friends are grieved to hear of her death

"One more pearl laid aside in the casket of memory.

COUNCIL PROCEEDINGS

Council Chambers, Village of Tecumseh. Regular meeting held April 15, 1918.

President Fisher in the chair. Trustees present Barrett, McIntyre, McCoy, Kempf, Pulver and Rogers.

Minutes of regular meeting held April 1st read and approved.

President Fisher appointed the following committees for the ensuing year.

President pro tem.—Rogers.

Building and grounds—McIntyre, McCoy and Kempf.

Finance—Rogers, Pulver, Barrett.

Fire and Fire limits—Rogers, Barrett, McCoy.

Lighting—Pulver, Rogers, McCoy.

Public Health—Kempf, McIntyre, Rogers.

Sewers—Kempf, McCoy, Barrett.

Streets—Pulver, McCoy, McIntyre.

Water—McCoy, McIntyre, Pulver.

President Fisher then appointed the following officers for the ensuing year to be confirmed by the village council.

Cemetery Board—R. S. Moore, 3 years.

Village Attorney—G. A. Rathbun.

Health Officer—E. E. Hendershot.

Street commissioner—J. B. Kennedy.

Marshall—B. W. Mominee.

Night police—Geo. Rubadeau.

Teamster—Chas. Snell.

Purchasing agent—J. D. Service.

Motion made and supported that the appointments be confirmed. Motion carried.

Motion made and supported that the clerk be instructed to have 100 cards printed containing the Village Committees and officers for the ensuing year. Motion carried.

The following bills were then read and referred to the Finance committee.

Wm. Gorton & Son	$ 1.30
Tec. Phone Co.	5.10
United Brass Co.	13.61
Clyde H. Hoyt Co.	151.48
C. L. Hooten	1.12

The finance committee reported favorably upon all bills as read.

Motion made and supported that the report be accepted and orders be drawn against the treasure for the several amounts. Motion carried.

The Street commissioner then submitted the following report for work done upon the streets from April 1st to April 15th inclusive.

Team Labor	
Chas Bennett, 50 hrs. @ 45c per hr.	$ 22.50
Chas. Avery, 50 hrs. @ 45c per hr.	22.50
Seth Dove, 50 hrs. @ 45c per hr.	22.50
Hand Labor	
John Mull, 50 hrs. @ 25c per hr.	12.50
W. B. Munn, 80 hrs. @ 25c per hr.	20.00
J. B. Kennedy ½ mo. salary	30.00

Motion made and supported that the report be accepted and orders be drawn against the treasurer for the several amounts. Motion carried.

Motion made and supported that the bond of J. D. Service Clerk, with John McIntyre and Eugene Service as sureities be accepted. Motion carried.

Motion made and supported that a new flag be purchased for the flag pole. Motion carried.

Motion made and supported that the Street commissioner be instructed to pay the following wages for street labor to become effective April 16th, 1918.

Hand Labor, 30c per hour.

Team Labor, 50c per hour.

Motion carried.

Motion made and supported that we now adjourn. Motion carried.

J. D. Service, Clerk.

Church Notes

BAPTIST CHURCH

W. B. Hartzog Ph. D. minister.

10 a. m. Morning worship and sermon. "The Most Wonderful Prayer Ever Offered" John 17:1.

11:15 Sunday-school. "Jesus Transfigured"

11:15 Men's class.

6:30 Young People's meeting

7:30 The special production of the Monday club consisting of Jewish and Patriotic tableaux will be given to the public A silver offering will be taken for the Red Cross

Wednesday 7:30 p. m. Bible study.

PRESBYTERIAN CHURCH

Rev. Wm. A. Rex, minister

10:00 Sunday-school

10:00 Brotherhood Class

11 a. m. Morning worship and sermon

6:30 Young people's meeting

7:30 Red Cross Benefit at the Baptist church.

Tuesday 7 p. m. Westminster Guild at the Red Cross rooms. Short Bible study, then work.

Wednesday 7:30 p. m. Mid-week service Popular discussion of the S. S. lesson.

Friday 2:30 p. m. The Missionary Circle meets with Mrs. F. D. Rector.

Friday 7:30 p. m. The Ladies Aid society meets with Mrs. R. A. Heesen. Report of the Dollar Committee.

Friday 7 p. m. The Westminster Guild at the Red Cross rooms.

Begin now to get an appetite for the Flower Festival Supper. It comes in May.

ST. PETER'S EPISCOPAL CHURCH

Rev. J. G. Widdifield, B. A., rector,
Rev. B. J. Baxter, locum tenens.

Third Sunday after Easter

10 a. m. Church school, Wm. Bly superintendent.

4 p m Evening prayer and sermon.

A cordial invitation is extended ot you to attend.

METHODIST EPISCOPAL CHURCH

Wm. J. Balmer, D. D., minister.

10 a m. Morning worship Hon. A C Graham, of Lansing will speak on "The Liberation of the State and Nation from the tyrrany of Alcoholism and the Saloon"

11:30 Sunday-school Lesson study, Mark 9:2-27, "Jesus Transfigured."

6:30 p. m. Epworth League devotional service. Topic, "Seeing ourselves as outsiders see us" Rom 12:3. Prov. 22:1.

7:30 p. m Public worship. Subject. "Is God responsible for the war," the Third Liberty sermon

Wednesday 7:30 A half hour with the Bible. A half hour in prayer.

Remember the Sunday School Institute May 7 and 8 at Tecumseh Methodist church. A Sunday school workers Library, consisting of ten volumes will be awarded to the school having the highest percentage of its Officers and Teachers present, in proporation to the distance traveled. Look for program in Tuesdays issue.

FRIENDS CHURCH

H. Lawrence Linton, pastor.

10:00 Morning worship.
11:15 Bible school
2:30 Junior meeting
6:30 Christian Endeavor
7:30 Evening service

Wednesday 7:30 p. m. Prayer service

ST. ELIZABETH CATHOLIC CHURCH

Fr. Hackett, rector

8 a. m. 1st and 3rd Sundays.

Saturday, 3 p. m. Christian Doctrine

All are cordially invited

MRS. JOHN WEISSING

Mrs. John Weissing passed away at her home in Newburg, Monday, April 15th at the age of 82 years. She has been in failing health for sometime, but her death was quite unexpected. A husband and three sons and two daughters survive her.

The funeral was held at the home Wednesday at 10 a. m. Rev. W. A. Rex officiating burial in Brookside cemetery.

THE AUTO LAUNDRY

Your car needs painting? Sure it does. Why not take it to the Auto Laundry and let Gray do it, he will make it look like new and guarantee first class work.

If you are thinking of doing the work yourself The Auto Laundry can furnish you with

One coat gloss black for body and Chassis.

Black enamel for fenders, lamps, bows and wind shield,

Mohair dressing, leather dressing, enamel cloth dressing and rubber top dressing, also dark blue dyes for inside lining of tops.

All goods guaranteed and prices right.

Car washing a specialty.

Phone 110 N. VanBuren St.

B. E. GRAY, Prop.

HIGH SCHOOL NOTES

War Garden Meeting

The War Garden meeting at Grange Hall, Tuesday night, was well attended by school students and several others. A township organization to simplify the work was organized with the following officers:

President—P. M. Hayden.
Vice President—Perry Courtad.
Secretary—Mable Allison.
Treasurer—John Garlinghouse.

The speakers cosisted of Dr. C. A. Waldron, C. A. Patterson, Dr. W. B. Hartzog, C. D. Beebe and A. J. Duguid. Much enthusiasm was shown and work along the following lines was dissussed:

1—Gardening.
2—Canning.
3—Corn clubs.
4—Stock clubs.

Dr. Waldron began the prizes for the corn club members by donating $5.00 for the best ten ears.

Mr. John Boyce donated the use of the Grange hall for meetings twice a month.

CLASSIFIED ADS

WE BUY ALL KINDS OF JUNK and pay the highest price for rags 'Phone 372. We come after them Place at old Brewer's foundry.
D. Ghertner.

FOR RENT — Corner offices, 2nd floor, Bidwell block. Lavatory, toilet same floor. Re-decorate for responsible tenant. Also large hall by day or month. Apply Mr. Hodges, Lilley State Bank. 2-22-tf

FOR RENT—West half of house, corner of Chicago and VanBuren streets. Ideal place for small family. Inquire at Herald office.

FOR SALE—Two single harnesses, a leather fly net, an ash sifter and a hen house. Mrs. Joseph Waring. Phone 230.

FOR SALE—Early seed potatoes at $1.00 and at 50c per bushel. Enquire of Alva Waring. tf.

FOR SALE—My stock of rabbits and hutch. Good chance for some one to start in rabbit business. W. L. Coller. 4 12 3t

FOR SALE—One and one-half ton Federal truck, 1914 model, in number one condition. Has sewell wheels, stake body and cab, worth $1000; will sell for $600; terms if desired Inquire of Mrs Martha Boyd, 3 miles southwest of Tecumseh. Phone 361.

WANTED—At once a girl for general house work. Enquire at No. 312, West Shawnee St.

FOR SALE—A Royal typewriter and Cypher's electric incubator. Enquire of Ernest Church. 3-19-tf.

WANTED—Maids for Chamber work $27 per month, board and room. Also girls for restaurant work $9 to $11 per week and meals. Hotel Tuller, Detroit, Mich. 1t

WE GUARANTEE
TO GET YOU UP IN THE MORNING
Costs you 1-4c per day.

WE CAN SHOW YOU

WM. GASTON & SON.

When in Need of Shoes,
COME HERE

An Endless Variety to Select from.

GRAEBNER SHOE HOUSE,
Tecumseh, - Michigan.

Ferndell Food Market

Full Supply of Flour Substitutes

such as Barley Flour, in 5 and 10 lb sacks, Rye Flour, in 5 and 10 lb sacks, Corn Meal, in 5 and 10 lb sacks, and bulk Rice Flour in 20c packages. White Corn Flour in bulk, all fresh goods and finest quality.

A good supply of Ferndell Sorghum Molasses, in 60c and $1.15 pails. No better quality ever made.

Finest, large, Ripe, Red and Yellow Bananas you ever saw.

Specials for Saturday:

100 lbs fresh cut Home Grown Lettuce, 18c lb.

Home Grown Onions, nice hard stock, the finest grown, 20c peck or 75c a bushel.

Vegaco Nut Margarine, 33c lb. Nuca Nut Margarine 35c lb. These two Nut Margarines are the finest put up. Sold only by us in Tecumseh.

Have you tried Vacum Coffee. It will not hurt you. The poison has been taken out—anyone can drink it. We guarantee it, 35c lb. Fine drinking regular coffee.

Everything in Fresh Vegetables to be had. Also new Maple Syrup, finest line of Canned Fruits and Vegetables in Lenawee County.

Fresh Strawberries for Saturday, 28c quart.

Extra fine line of Fancy Cookies, Wafers and Crackers to be had.

ALDRICH & SON,
UP-TO-DATE GROCERS PHONE 246

SEE OUR
CHILDREN'S DRESSES,

Bungalow Aprons, Children's Satine Bloomers. Underwear, Muslin Gowns, Hosiery, Ribbons and Laces.

—ALSO—

A Good Line of Notions.

IDA B. CHASE.

TO INTRODUCE
CHASE & SANBORN'S
SPECIAL
HIGH GRADE COFFEE

We will put on sale, commencing APRIL 20th, and closing APRIL 30th, at a Special Price.

3 Pounds for 95c

Regular price is 35c, or 3 lbs $1.00. Buy a 3 pound can and if not perfectly satisfactory, return any part of it and get your money.

The goods are what the name implies, HIGH GRADE

PHONE 89. F. D. AVERY.

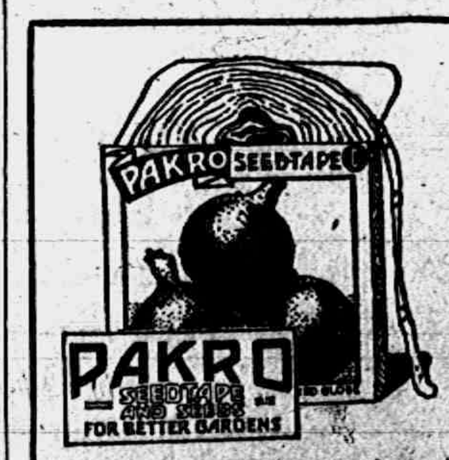

IT IS ALMOST
GARDEN TIME

A few days ago there was a touch of Spring in the air—how about the garden? This year, more than ever, it must be a war garden. The crops from the big farms must go to feed the boys "over there"—the home garden, must do its bit in a big way. It must be planted efficiently, economically, and expertly. It must be planted with a certainty as to results.

Pakro Seedtape will help you to have a better, a more efficient garden. It is the scientific way of planting. The seeds are evenly and accurately spaced in a thin paper tape. And a whole row is planted at a time, resulting in straight rows of evenly spaced plants. Thinning out is practically eliminated.

Pakro loose seeds are the same *Quality Seeds* that are in the tape. These seeds are thoroughly tested and selected from the very best stock. A Pakro Garden, either Pakro Seedtape or Pakro Loose Seeds, is a successful garden. Your dealer has over 118 varieties of Pakro Seedtape and Seeds. Order your seeds to-day.

This Home Garden Book is written by Mr. E. L. D. Seymour, associate editor of the "Garden Magazine" and "Country Life in America." It is bound in board, 48 pages, and profusely illustrated in color. It is a text-book of the garden. It tells in simple terms how to plan your garden and how and when to plant.—Write to-day to the American Seedtape Company, 368 Ogden Street, Newark, New Jersey for a copy of this book. Price 50 cents stamps or money order.

Williamson Bros.

D.D.D. Prescription for Eczema —for 15 years the standard skin remedy—a liquid used externally—instant relief from itch.

Soap the mildest of cleansers—keeps the skin always clean and healthy. Come in and ask us about both.

B. J. PULVER, DRUGGISTS

Are You Going To Buy A Spreader this Year?

Look At The
LITCHFIELD

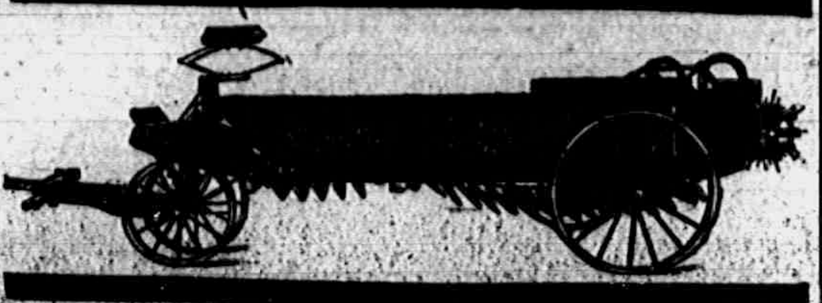

Why Has it Got Other Spreaders Beat a Mile? We'll Tell You.

Because it has the BULL-DOG BEATER WHEEL which has two lengths of teeth so arranged on the wheel that they intermingle over the entire surface. The long teeth work 1½ inches deeper in the load than the short teeth which follow. These long teeth are the "advance guard" and the short teeth follow and take care of WHAT IS LEFT, so the whole wheel works freely and easily. This is the same principle as the ordinary cross-cut saw with short and long teeth.

WHAT CLOGS A BEATER WHEEL is the material that stays in the load; not what the wheel throws out. It is the material that clogs against the bars and stays in that MAKES THE HEAVY DRAFT. The power required to move the beater wheel if it can move freely is not very great. It is the friction of the beater wheel against the material that DOES NOT GO OUT that makes your spreader a "horse-killer."

With the BULL DOG BEATER WHEEL with its two rows of teeth the rear ones carry off what the forward ones miss and there is no congestion. That is why it is so light of draft.

The No-Choke Body

A Beater Wheel runs at a high speed in order to do its work. If it can run against LOOSE AND FREELY HELD MATERIAL its work will be easy. If it has to work against a densely packed wall of manure, its work will be doubled.

Just back of the Beater Wheel, the box of Litchfield Spreader widens suddenly. This gives the manure a chance to SPREAD AND EXPAND itself as it is brought forward to the conveyor. The Beater Wheel can work easily and the draft and the wear and tear on the spreader are greatly lessened.

Simple To Operate

ONLY TWO GEARS on the entire Spreader, and ONLY ONE LEVER. One motion of this lever completely operates Spreader.

These are only a few of the reasons why we are proud to offer you the Litchfield Spreader. Come in and see one and let us show you its good points. "Seeing is believing."

And remember this Spreader is offered with a

Five Year Guarantee

Every article purchased carries TEMPLE service INSURANCE **L. E. Temple & Co** TECUMSEH - MICH. Every article purchased carries TEMPLE service INSURANCE

TECUMSEH CO-OPERATIVE ASS'N.

Car of Salvage Corn, Wheat and Oats in Transit.

Extra Good for Hog Feed

Also car of POULTRY FEED. Special price if taken off car.

RODERICK-LEAN DOUBLE DISC HARROWS,

Made for "FORD TRACTORS" and is recommended by Mr. Henry Ford. Sample is on the way.

One Ford Tractor Plow on Hand now. Do you want it?

C. D. BEEBE, Manager.

TROCO NUT MARGARINE

This is one of the finest on the market—the kind you see advertised in all the leading newspaper and magazines. Give this a trial—35c a pound. Also Purity Nut Margarine at 33c pound. This is a repeater.

Farmhouse Apple Butter—another shipment just received. Full quart jar 38c. We guarantee it to please you.

Monarch Red Raspberry Preserves, large jar 25c.
Monarch Midget Pickles, extra fancy, per jar 20c.
Monarch Peanut Butter, fine quality, per pound 30c.

FRUITS & VEGETABLES

A full line of everything in the market, fresh in for Saturday. Call and see our display.

Let us have your order—we will give you the best.

'Phone 37 **E. J. LOWRY.**

Watch Out!
It may be your roof next!

A TORNADO POLICY costs little.

Mrs. Franc S. Gillespie

New Suits | **The Webster Anderson Co.** | New Coats

MORE
New Separate Skirts

OF THE MOST RECENT STYLES IN
Silks, Serges, Panamas, Checks, Plaids, Stripes and Mixtures.

$5.00 to $16.50

SATURDAY SPECIAL:

Hosiery! Hosiery! Hosiery
For Men and Women,
IN BLACK AND WHITE.

29c SATURDAY ONLY 29c

Girl's Spring Coats

Popular Prices
Sizes 2 to 14 yrs.

LOCAL AND PERSONAL

NOTICE

All copy must be in the composing room of this office before 9:30 a. m. Tuesdays and Fridays and all advertising matter before 4 p. m. Mondays and Thursdays.

Friend McNeil spent Thursday in Clinton.

Home cured hams, shoulders and bacon at Clarks Market, Phone 158. adv

F. B. Wood was a business caller in Toledo Wednesday.

Mrs. John Watson visited her parents in Clinton Thursday.

Mrs. Fred Rosacrans has been quite seriously ill this week.

Good eating potatoes peck 25c. The Peoples Store. adv

Mrs. G. A. Rathbun is visiting her parents in Chelsea this week.

George A. Rathbun was a business caller in Adrian Wednesday.

Byron Wilcox left for Detroit Thursday for a few days visit.

Fine display of spring and summer millinery. Miss J. A. Hough.

Mrs. W. D. Loree of Ridgeway was a caller in town Thursday.

Lt. Perry Satterthwaite spent Thursday with friends in Detroit

Charles Courtad made a business trip to Detroit the first of the week.

Harriott and Coller's big Dance Monday, April 29th. adv

Mr. and Mrs. Will Hall have been visiting friends in Jackson this week.

Born to Mr. and Mrs. Miles Sells, Thursday morning, April 18 a baby girl.

Mrs. Hunt of Clinton was visiting her sister, Mrs. Verdi Skinner Wednesday.

I will buy a building 10 or 15x20 feet to be moved.
4-16 2t. J. R. Nyland

Alfred Holmes has moved into the Swift house on North Maiden Lane this week.

Mr. and Mrs. Chas. Gorham of Britton were business callers in town Thursday.

Sauer kraut 8c quart.
Clark's Market, 'Phone 158. adv

Wilson McClure of Lansing was shaking hands with friends in town Wednesday.

Born to Mr. and Mrs. Ervin Gove Wednesday afternoon, April 17, 1918 a daughter.

We have all kinds of fruit trees and shrubs for sale at right prices.
Williamson Bros.

Channing Beebe and wife attended the funeral of his grandfather in Tipton Wednesday.

Mr. and Mrs. Chas. Benedict are moving into part of the Jones house on East Chicago St.

Mrs. Frank Clarkson, who has been visiting in Ann Arbor, returned home Thursday.

Mr. and Mrs. Mahler and family of Saline were guests of Mr. and Mrs. Sam'l Shutt Sunday.

Mrs. Laura Scofield who has been spending the winter in Covington, La. returned home Thursday.

Fine display of spring and summer millinery. Miss J. A. Hough.

J. R. Keeney and Son have just purchased a new light six Buick of the Garlinghouse Agency.

Mrs. Tilly Tuckey and two children of Battle Creek have been visiting her mother, Mrs. Sam Shutts this week.

Little Queen Early June Peas 10c a can or 3 cans 25c. The Peoples Store. adv

Dr. and Mrs. P. B. Hardy who have been spending the past two months in Cuba returned home Wednesday night.

Herbert Richart who has been spending the winter in Ft. Worth and oher points in Florida returned home Tuesday.

Mrs. Floyd Williamson and daughter Louise are visiting her parents, Mr. and Mrs. J. H. Potter in Detroit this week.

61 numbers of the Youths Companion for $2.00 during the month of April. Enquire of Emma Rogers, Phone 487. 4 19 2t

ROOFING

Buy a roof as you would hire a man. You don't hire a man for a responsible position until you are thoroughly satisfied as to his character and ability. You investigate record of past performances his reputation for reliability. Apply the same test to the Roofing you buy. I sell the same kind of roofing that I have sold for the last 15 years under the same condition.
James W. Owen.
Roof paint for sale.

WE WANT MORE CREAM AND EGGS

YOU cannot send us too many eggs. Or too much cream. Our outlet is unlimited. We take pride in giving everybody a square deal.

We are also prepared to furnish QUALITY BRAND ICE CREAM in any quantity, compare it with other makes. Write us, or call us for prices. Tecumseh Butter Co. adv

W. F. Anderson of Devils Lake is the guest of his mother Mrs. H. E. Anderson this week.

Arthur Brown is home from Ann Arbor on an enforced vacation being the victim of measles.

The Mary Kennedy House sold at Auction Thursday brought $650, John B. Smith was the purchaser.

Regular meeting and supper of the Tecumseh Rebekah lodge No. 338, Friday evening, April 19, at 7:30. All come.

The evening services in the Friends church commence one half hour later than as regularly announced. Correct time is in the church notes.

Cottage cheese 18c lb. at Clarks Market, Phone 158. adv

How do you park your auto? Don't forget that it is noses to the sidewalk, Marshall Mominee is on the warpath and you may get called.

Potluck supper at O. E. S. Thursday, April 25, 6 p. m., until all are served, April committee will do the serving hope for a big attendance.

Nerissa Fosdick of Battle Creek, who has spent the last six months with her grandmother, Mrs. Sam'l Shutt, returned home Wednesday.

Lieut Perry Satterthwaite arrived home from Camp Lee, Va. Wednesday morning for a short furlough with his parents, Mr. and Mrs. Newton Satterthwaite.

Ladies are invited to call at Witherell hall, Saturday p. m. and evening and see my sample line of dress goods. Line formerly represented by Mrs. Dickinson. A splendid assortment of French linens etc.
Mrs. W. L. Coller.

The report of the number of socks sent in by Mrs. Hartzog last Wednesday was incorrect. There were four dozen last week and three dozen this week making seven dozen. This is the largest sock production this year.

The business meeting of the Christian Endeavor will be held this evening at the Manse instead of at the Presbyterian church as first planned. Following the business meeting, there will be a social hour and refreshments.

$10.00 Womens white washable kid lace shoes, one day, Saturday only, special $8.00. The Peoples Store. adv

The K. of P. lodge had a pleasant surprise last evening as they came down from the lodge room at the close of the work, they were invited into the dining room, where the Pythian Sisters had prepared a fine supper for them. A social time was enjoyed by all.

32 years ago April 13 Tecumseh was visited with a fierce snowstorm according to "the oldest inhabitant it was the worst since 1844." It was of short duration but some snow just the same and kept folks busy cleaning walks and the roadways.

A card received from Dr. L. G. North states that he and Mrs. North will start on their homeward trip the 18th inst. making the trip by the installment ulan, a trip on the historic Ohio river from Louisville to Cincinnati being one of the enjoyable features. He says they will make Tecumseh Junction the [illegible] or [illegible].

J. D. SERVICE

LOCAL AGENT
FOR
Marshall Furnace
MARSHALL, MICH.

Our Tea Trade

Gets bigger and bigger.
Why does it grow?
Because the Teas that we handle are quite a bit better for the money than most stores handle.
Why are they better?
Because we devote more than ordinary care to choosing them.
Because we insist upon each lot we buy being the very best obtainable.
Because we are able to sell at 60c a Tea that equals the 80c grades of many stores.
Because all the way up and down our Tea line we offer superior qualities.
If these reasons look good to PROFIT BY THEM.

C. M. Gilbert.

A good place to get good things to eat.

Verdi Skinner is reported seriously ill with pneumonia.

Bradley Scudder is home in Macon from his winters sojourn in Florida.

Mr. and Mrs. W. L. Campbell of Onsted are visiting friends in town today.

Mrs. Albert Foster is reported seriously ill at her home northeast of town.

Extensive repairs are going on at the Candy Kitchen. We understand that ten feet are to be added to the front room, and other improvements made.

BUICK
SALES AND SERVICE IN TECUMSEH.

Among the more recent Buick owners are J. R. Keeney and son, John Sherman, E. M. Coller, Harry U. Abbott, James Semark, Clare Beland and others. Ask these men at any time just what they think of a Buick car and of Buick Service in Tecumseh. We will leave your judgement of both car and service to their answer.

We believe that a firm's best advertisement is a satisfied customer and it is our intention to see that every new Buick owner is not only satisfied but that he is at all times a living, talking advertisement both of the Buick car and of the service given him. Every sale during 1918, we expect to be the means of two sales next year.

REMEMBER That back of every Buick car is a strong 12 months guarantee, while most cars are limited to a short 90 days guarantee.

Garlinghouse Garage

Tecumseh, Mich.

Buick Sales and Service Representatives for Northern Lenawee.

FARMERS ATTENTION!

Will pay for eggs straight 32½c per dozen or 33c selected by case until further notice. Williamson Bros.

The many Tecumseh friends of Mrs. G. W. Jennings will regret to learn that she has recently been operated upon at Hurley Hospital, Flint. From last reports she is as comfortable as can be expected.

PRUNES
ARE CHEAP SAUCE

2 pounds for 25c. Extra large 15c lb

Fancy Peaches,
16c per pound

Muscatell Raisins,
2 lbs for 25c

Nectarines,
10c pound

ANDERSON GROCERY CO.

Phone 91--- Successors, Anderson Bros. macon Phone

SPRAYING ACCESSORIES

Pumps of all kinds, adapted for trees, vines or plants; Nozzles, Hose, Bamboo Extension Poles, Extras and Fittings for Hose.

HEADQUARTERS FOR
FISHING TACKLE,
Sporting and Athletic Goods.

Satterthwaite Bros.

Fertilizer

Complete Fertilizer, 2% nitrogen, 8% phosphoric acid, and 1% potash,

$38.00 while it lasts.

CORN

Kiln-dried Shelled Corn on hand.

LUMBER

Building Material, Brick, Doors, Windows on hand, awaiting for you. Get our figures before starting any building operations.

Moore Bros.

'PHONE 140.
DEALERS IN LUMBER, COAL, HAY AND WOOL.

Elbridge Hyde was a Detroit passenger Thursday.

Mr. and Mrs. Tannis of Kalamazoo came Thursday for a visit with their daughter Mrs. Frank Nyland and family.

Mrs. Martin of Manchester was in town Thursday.

Mrs. David Macham was a passenger for Clinton Thursday, where she spent the day with her daughter, Mrs. Fabrique and family.

THEDA BARA AS CLEOPATRA

BRADLEY
OPERA HOUSE - TECUMSEH

THURSDAY AND FRIDAY. **APRIL 25-26**

WILLIAM FOX PRESENTS
THEDA BARA
IN
"CLEOPATRA"

All the Sights, Scenes and Stupendous Spectacles ever devised are as nothing in Magnitude and Might, in Magnificence, Massiveness or Munifidense to this Manifold Marvel of all Ages and all times. So beautiful as to Make Description Beg for Words to Portray.

A Story of Gripping Interest—Intense, Breathless Climaxes in which the beautiful THEDA BARA appears as a fascinating, veritable reincarnation of 'Cleopatra" theSiren of Caesar, Mark Anthony! Pharon, Egypt and Rome.

The Fifty Costumes of Miss Bara will Make You Gasp

SEE

1000 Marvelous Scenes
30,000 People

3,000 Horses—80 Ancient Battle Ships, Rebuilt Sphinx, Pyramids, Roman Forum, Cleopatra's Palace, Barge, Egyptian Cities.

SEE—How and Why One Woman Overturned the World.

SEE—Theda Bara portraying the Most Thrilling Love Story in History.

SEE—Theda Bara's Wardrobe—It costs More than Cleopatra's.

A Lotus Bud
A Perfumed Day
Moonlit Nile
A Woman's Wile
A Kiss
A Wait Awhile
Soul of Egypt
Heart's Desire
Veins Filled with Liquid Fire
A Longer Kiss
A Little Bliss
A Serpent's Hiss
Don't Miss
CLEOPATRA

New York Press Said:

"'Cleopatra' is truly one of the most sumptuous and sensational motion picture spectacles that have ever been produced. In largeness of scope, the appearance of solid reality, its ensemble has had no superior, and few equals."—New York Herald.

"The picture is so big that one is completely overwhelmed. The spectacle simply beggars description. The greatest of all film spectacle plays. There is no stint in anything."—N. Y. Tribune.

"Cleopatra" is Miss Theda Bara at her best. She is a real Cleopatra. As a spectacle the picture ranks second to none. As a spectacle this new film surpasses even "The Birth of a Nation."—N. Y. Telegraph.

Beautiful Music by Full Orchestra

PRICES—25c, 50c, 75c. A few at $1.00 War Tax Extra | Seats on Sale at Hay's Bakery Commencing Wednesday A. M. | Buy your Seats Early and Avoid Disappointment

The Alfred James Agency

Established 1887.

General Insurance, Fire, Tornado, Automobile, Plate Glass and Postal.

The Companies represented are a guarantee of prompt and equitable adjustment of losses.

A. G. AYLESWORTH,

Licensed Auctioneer, Real Estate, Stock and General Salesman.

Will attend all sales in city or country at reasonable rates.

Headquarters and all dates made Herald office.

Dental Parlors

W. D. REED, D. D. S.

Chicago St. Tecumseh.

Crown and Bridge work Aluminum Silver and Rubber plates and all of the specialties known to modern dentistry. Gas or vitalized air administered

Office over Avery & Co's store

DR. E. D. BROWN,
Dentist.

Modern Dentistry of reasonable rates Painless extraction by use of local or general anaesthetic.

Officers hours 7:45 a. m. to 5 p. m. Saturday evenings 7 to 9. Other evenings by appointment.

Office in DeWolf Block

Office pohne 192, house phone 182—2r

C. M. Cooley,

Licensed Auctioneer.

R. F. D. No. 4 Manchester. 15 year successful experience in Jackson, Washtenaw and Lenawee Counties, also practical farmer.

Bell Telephone Clinton exchange.

Rates Reasonable and Satisfaction Guaranteed

We Show Men & Women

How to make $30 to $100 weekly, year [illegible]. Amazing opportunity for large income. Why waste time working for others? Use your spare time at home and gain financial independence. No canvassing. Be your own master. Write to day. Universal Success Co., Dept. A.— No. 70 Fifth Ave., New York City.

Whittemore's Shoe Polishes

FINEST QUALITY LARGEST VARIETY

GILT EDGE
WHITTEMORE'S GILT & EDGE DRESSING FOR LADIES' AND CHILDREN'S BLACK SHOES
SOFTENS PRESERVES LEATHER RESTORES COLOR AND LUSTRE
QUICK WHITE
MAKES DIRTY CANVAS SHOES CLEAN & WHITE

"GILT EDGE," the only ladies' shoe dressing that positively contains Oil. Blacks, Polishes and Preserves ladies' and children's shoes, shines without rubbing, 25c. "FRENCH GLOSS," 10c.

"DANDY" combination for cleaning and polishing all kinds of russet or tan shoes, 25c. "STAR" size, 10c.

"QUICK WHITE" (in liquid form with sponge) quickly cleans and whitens dirty canvas shoes. 10c & 25c.

"ALBO" cleans and whitens BUCK, NUBUCK, SUEDE, and CANVAS SHOES. In round white cakes packed in zinc boxes, with sponge, 10c. In handsome, large aluminum boxes, with sponge, 25c.

If your dealer does not keep the kind you want, send us the price in stamps for full size package, charges paid.

WHITTEMORE BROS. & CO.,
20-26 Albany Street, Cambridge, Mass.
The Oldest and Largest Manufacturers of Shoe Polishes in the World

THIS FREE COUPON IS GOOD FOR 15c

IF PRESENTED AT ANY DRUG STORE WITHIN ONE WEEK, to purchase a (1 only) regular 50 cent bottle of

SCHIFFMANN'S EXPECTORANT

(Makes 64 Teaspoonsful)

This remedy is guaranteed one of the most effective, soothing and best remedies for promptly relieving Hacking, Dry, Painful Coughs, Chest Colds, Whooping Cough and Spasmodic Croup, or Druggists refund money. It loosens and raises the Phlegm, soothes and heals the irritated membranes of the throat with such promptness, ease and certainty that it is really astonishing, and the quick and lasting relief it affords is surprising. Contains no opiates.

SIGN AND GIVE THIS COUPON TO YOUR DRUGGIST. If sold out, by DEPOSITING 35c NOW you will get it when he receives more.

Name ....

FEEL LIKE GIVING UP ?

Many Tecumseh On the Verge of Collapse.

A bad back makes you miserable all the time—

Lame every morning; sore all day.

It hurts to stoop—it hurts to straighten.

What with headache, dizzy spells, urinary weakness,

No wonder people are discouraged

Who do not know the kidneys may be the cause of it all.

Give the weakened kidneys needful help.

Use a tested and proven kidney remedy

None endorsed like Doan's Kidney Pills.

Mrs. Geo. J. Kempf, Kilbuck St., Tecumseh, says: "I use Doan's Kidney Pills occasianolly and they always do me good. Sometimes, I have symptoms of kidney complaint and feel run down and tired out. My back aches and my kidneys act irregularly. Doan's Kidney Pills never fail to relieve me of the trouble."

Price 60c, at all dealers. Don't simply ask for a kidney remedy—get Doan's Kidney Pills—the same that Mrs. Kempf had. Foster-Milburn Co. Mfgrs., Buffalo, N. Y. adv

RAILROAD TIME TABLE

Effective Nov 25 1917

NEW YORK CENTRAL

Going south

Station	13 a m	15 p m
Jackson	‡10 20	*3 00
Tecumseh	11 17	3 56
Adrian	11 50	‡4 25
Toledo	12 35	5 10
Chicago		
Detroit		6 10

Going north

Station	10 a m	14 p m
Toledo	*7 30	‡4 30
Adrian	8 10	5 05
Tecumseh	8 50	5 35
Ypsilanti	10 25	
Detroit	12 05	
Jackson	10 05	6 40

G. J. Ziehr,
Ticket Agent

DUNDEE BRANCH

Going west

Station	29 a m
Adrian	8 10
Tecumseh	‡9 10
Tipton	9 30
Addison	11 50
Marshall	2 00 p m
Battle Creek	3 30 p m

Going east

Station	30
Battle Creek	7 30 a m
Marshall	9 00 a m
Addison	‡11 50 a m
Tipton	1 40 p m
Tecumseh	2 10 p m
Adrian	6 15 p m

A. B. McLachlin
Ticket Agent.

DETROIT, TOLEDO & IRONTON

Going south N.‡Y. C.

Station	1 a m
Detroit	‡8 00
Delray	
Dundee	9 50
Britton	10 03
Ridgeway	10 08
Tecumseh	10 22
Adrian	10 50

Going north

Station	2 p m
Adrian	‡3 48
Tecumseh	4 16
Ridgeway	4 26
Britton	4 31
Dundee	4 46
Delray	
Detroit	6 40

‡ Daily except Sunday.
* Daily

W. R. Robinson,
Ticket Agent.

Cut This Out -- It Is Worth Money.

DON'T MISS THIS. Cut out this slip, enclose with 5c to Foley & Co., 2835 Sheffield Ave., Chicago, Ill., writing your name and address clearly. You will receive in return a trial package containing Foley's Honey and Tar Compound for coughs, colds and croup; Foley Kidney Pills and Foley Cathartic Tablets. Sold everywhere in Tecumseh. adv

This Woman Found Relief.

Backache, sore muscles, stiff or swollen joints, rheumatic pains, dizziness and like symptoms are caused by disordered kidneys and bladder. Mrs. Thos. H. Davis, Montgomery, R. F. D. 3, Ind., writes: "I doctored months without relief. I commenced using Foley Kidney Pills and got relief. Eight bottles cured me." Sold everywhere in Tecumseh. adv

Don't Let it Linger

A cough that "hangs on" wears down the sufferer, leaving him unable to ward off sickness. Jos. Gillard 148 Fillmore St. Nashville, Tenn., writes: "I was suffering with a dry hacking cough and a pain in my chest, but since taking Foley's Honey and Tar compound have been relieved." It soothes heals and cures. Sold everywhere in Tecumseh. ad

He Can Rest Fine Now.

"I suffered greatly from kidney and bladder trouble," writes F. B. Fairbank, 55 Grand River Ave. W. Detroit, Mich. "Had to get up six or seven times during the nght. Foley Kdney Pills have worked wonders and I can recommend them as the best medicine I have ever taken." Tonic in action; quick, sure. Sold everywhere in Tecumseh. adv

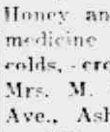

PARKER'S HAIR BALSAM
A toilet preparation of merit.
Helps to eradicate dandruff.
For Restoring Color and Beauty to Gray or Faded Hair.
50c. and $1.00 at Druggists.

Best For Children

Experience proves that Foley's Honey and Tar is the best family medicine for children for coughs, colds, croup and whooping cough. Mrs. M. E. Schlarb, 556 Oakland, Ave., Ashland, Pa., writes: "When my little girl gets a cold I give her a dose of it and it always relieves her. I cannot praise it too highly. Sold everywhere in Tecumseh. adv

FREE

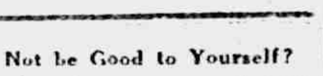

Write today for 20 pkgs. Art Post Cards to sell at 10c per pkge. When sold send $2.00 and get choice of presents. PEERLESS WATCH CO., Dept. 696 CHICAGO ILL.

Why Not be Good to Yourself?

If you awaken weary and unrefreshed in the morning, or tire early in the day, are bilious and "blue," with coated tongue and bad breath—If you are suffering from indigestion or constipation—you will find Foley Cathartic Tablets quick to relieve and comfortable in action. They are wholesome and health-giving. Sold everywhere in Tecumseh. ad

FOLEY CATHARTIC TABLETS
Keep Stomach Sweet - Liver Active - Bowels Regular

Sold Everywhere

One-Half Acre

with house, situated in the village of Ridgeway. Reasonable terms.

Fred E. Ash,

Room 1. Underwood Block.
Adrian, Mich.

TECUMSEH MARKETS

Corrected Apr 9, 1918

Wheat		2 09	2 09
Flour per bbl		10 80	11 40
Rye			2 10
Corn (ear)	cwt		2 25
Oats	new		88
Beans			6 00-6 50
Potatoes		90	1 25
Butter			40
Eggs			31
Lard			25
Guinea			15
Fowls (live)			
Springers		22	25
Roosters			15
Ducks 4½ lb up			21
Geese			20
Turkeys			27
Hay			20 00

If Mothers Only Knew.

Mother Gray's Sweet Powders for Children relieve Feverishness, Headache, Bad Stomach, Teething Disorders, move and regulate the Bowels and destroy worms. They break up colds in 24 hours. Used by mothers for 30 years. All Druggists 25c. Samply Free. Address, Mother Gray Co., LeRoy, N. Y. adv

Spring is Nice, But--

Lack of fresh vegetables food and interrupted, changing habits make these trying weeks for anyone inclined to constipation. Foley Cathartic Tablets are just the thing for indigestion, biliousness, gas on stomach, furred tongue, headache, or other condition indicating clogged bowels. Cause no bad after effects Sold everywhere in Tecumseh. ad

Allen's Foot-Ease for Soldiers and Sailors.

The Plattsburg Manual advises all men in training to shake Foot-Ease in each shoe every morning. This protects the feet from blisters and sore spots, relieves the pain of corn and bunions and freshens the feet. Makes walking easy. Sold everywhere. adv

LIFE PRIMITIVE AND RUGGED

Scenes on Bosom of Russia's Mighty River Cannot Be Duplicated Anywhere on Earth.

The days on the Volga are as alike as the white towns strung on the Volga chain, and all laden with a sense of life, sluggish and primal and potential. The scent of pines, of new-mown hay, of drying nets, and the fragrance of lilies; brawny red-shirted sailors shouting and splashing each other with water as they scrub the decks; the whistling of grain steamers; the sound of hammers from barges building along the shore; anchor chains rattling as we drop into the wharf where fishermen are unloading their shining catch. It is a robust river life, not familiar, but transposed into strange keys and staged largely.

The rafts seemed the most essentially Russian part of the Volga. We had seen them before. Gargantuan yellow logs, as delicious looking as taffy, dragged from a forest in Tver and bound together with saplings, each raft bearing a tiny hut for the families who make the journey with the rafts to the sea. Now we met them on the river, peopled with rollicking figures, who balanced themselves with long poles and laughed and shouted unintelligible cries to us as the surge of the steamer threatened their foothold.

The trackers, borllaki, we never say; debased men of herculean strength, muscles knotting in their hairy throats, thews straining like horses against the dead weight of the barges as Riepin had painted them. They have passed with the sails. But the other figures—on the rafts, in the fishing boats—are their brothers. And never have I felt life emerging so freshly from the black mold.—Olive Gilbreath in the Yale Review.

HAD THOUGHT FOR OTHERS

Second Traveler Decidedly More Considerate of His Fellows Than Was the First.

At the information booth in a large railroad terminal a traveler asked for a time-table, which he looked through until he came to the particular table he wanted. This table he cut out with his pocketknife, and then he put the booklet with this table now gone out of it back on the counter.

It seemed a thoughtless thing to do because, lying there as it did with its outer cover smooth, somebody might have picked it up and carried it off thinking, naturally enough, that it was complete, to discover its real condition only when it was too late.

But this misfortune really befell no one, for a moment later another traveler standing near, who had seen all this done and who was perhaps more thoughtful than the first, picked up the torn time-table and carried it off to drop it in the nearest waste paper receptacle.

Don't Have a Double Chin.

An investigator declares that the double chin can be controlled and very largely mitigated. It depends largely upon the carriage and pose of the head. The person who has a repeated chin, or is threatened with one, should recall and practice Dr. Edward Everett Hale's famous advice: "Look up, not down." The person who sits, or stands, or walks, with an erect body and keeps the chin up-tilted, can defy the crease and the fatty ridges.

CORRESPONDENCE

MACON

Next Sunday, April 21, Mr Van-Auken of Lansing will speak in the Methodist church at 3 o'clock in the interests of the Anti-Saloon League.

Mrs B F. Pennington was in Tecumseh Tuesday and attended the meeting of the Monday Club.

Mitt Williams and wife have been entertaining her sister Mrs. Willis Lyons and little daughter of Montcalm Co.

John Frost and wife of Tecumseh were Sunday guests of Delos Biddle and wife.

Mr. and Mrs. Claude Bailey visited Ypsilanti relatives Sunday

Mr. and Mrs. Herman Cole returned to their home in Detroit Saturday.

Dr. Langan of Harrison was a week-end guest of his brother and sister Wm and Susan Langan.

Mrs. Byron Paschal visited her parents in Blissfield from Friday until Sunday.

Will O'Reily has a new Ford tractor

Laverne Mapsfield and family, Frank Day and wife, Mrs. Guy Collins and Mrs Lafe Kelly were in Ann Arbor Saturday.

Mrs. Sarah Biddle returned Sunday from a two weeks' visit in Ypsilanti.

Mrs C. F. Allen and son Kenneth are visiting her mother Mrs Almeda Sones.

Service in the Presbyterian church Sunday will be of patriotic nature with special music suitable for the occasion.

Will Hope and wife of Bridgewater were Sunday guests at Charles Parker's

Dr Morden was called Wednesday morning to see Mrs. Christianna Hendershot who with her daughter Clara, returned Sunday from a two weeks' visit in Ann Arbor. While there they were ill with grippe, the mother being seriously ill. She is not much better at this writing.

Mr and Mrs. Jos. Smith celebrated their 27th wedding anniversary last Friday. Among the guests were Mrs. Alverton, a sister from Reed City, Charles Dewey from Chicago and Mr Cole and daughter Lillian of Tecumseh.

The L. A. S. of the Presbyterian church will hold their monthly meeting Wednesday, April 24, at the home of Mrs. Walter Morden. Supper will be served.

Word has been received by Macon and Saline friends of the death of Miss Gladys Murphy at her home in Clinton. The entire community extends their sympathy to the bereaved parents

Mr. and Mrs Walter Bailey left Tuesday in response to a telegram stating that their son Clyde was very ill of pneumonia at Camp Custer. They were accompanied by Claude Bailey and Mrs Fred Bailey of Ypsilanti.

Red Cross Notes

Meeting at Mrs. Mayne Pennington's 21 present. 2 suits of pajamas finished and yarn given out to new knitters. Collection, $1 55. Donation $10 by Mrs John Koebbe

Meeting at Mrs John Harmon's 23 present 9 surgical shirts finished Collection, $2 69

April 10, donation to Adrian headquarters—7 suits of pajamas made by Mrs Claude Bailey and committee; 7 suits of pajamas by Mrs. Thos. Russell and committee; 15 surgical shirts by Mesdames Chas. Booth and Fred Lewis and committee; 24 surgical shirts by Mrs. Robert Stewart and committee; 39 pair socks by Mrs. Frank Thomas and committee; 17 pair socks by Mrs W. M. Croll and committee; 130 wash cloths by Mrs. Chas. Slaght and committee; 24 wash cloths by Mrs. Della Patterson and committee; 40 hot water bottle covers by Blanche Mills and committee.

Clyde Bailey was presented with a comfort-kit by his family and a pillow from the Macon Red Cross.

Mrs. Frank Thomas has a supply of sweater yarn on hand.

Lawrence Welsh was presented with a comfort-kit by the Macon Red Cross.

J. R. Ladd, W. E. Swick Mrs Ray Gilmore and Mrs John Teufel have been appointed as Civilian Relief committee for the township of Macon.

Mrs. E M. Dewey has been appointed chairman of the Women's committee, Council of National Defense for Macon township. This committee has charge of the registration of women on April 27.

TIPTON

Rev. Oliver was unable to attend to his services at the Congregational church Sunday on account of the death of his mother.

Leland Joseph of Adrian spent Sunday with his parents, Mr. and Mrs. Arthur Joseph.

Mr. and Mrs. James Boyce and daughter Hazel spent Sunday with Mr. and Mrs. John Boyce in Tecumseh.

P F. Beebe one of Franklin pioneers died Sunday night at the home of his daughter Mrs. Milo Stocking in Adrian. Mr. Beebe has been a resident of Franklin township nearly his entire life.

Mrs. A. P. Wyman spent a few days with her sister, Mrs. Adeline Holdridge in Tecumseh the first of this wek.

Mrs. Addie Bunting was an Adrian visitor Friday.

There will be a free lecture at the M. E. Church, Friday evening, April 19 by Prof. Youngs of Ann Arbor, Subject "Life of a Forester" and will be illustrated with steriopticam views.

Mr. and Mrs. I. R. Preston, Fred and Floyd Preston attended the funeral of John J. Preston in Adrian, Saturday.

Miss Geraldine Derby spent part of last week with friends in Adrian.

Mrs. Mary Whelan is entertaining her sister, Mrs. Laura Barlow of Petersburg.

Miss Vertle Burtless of Jackson spent the weekend with friends here.

Miss Hazel Preston spent Friday and Saturday with relatives in Adrian.

Mr. and Mrs. Glenn Kemp were Sunday guests of Mr. and Mrs. H. R. Kemp in Adrian.

Mr. and Mrs. Earl Burtless and son Kenneth of Jackson called on friends here Sunday.

Mrs. Mary Whelan and guest, Mrs. Laura Barlow spent the first of the week with Mrs. Harriett Hooten.

Every loyal American Woman in Center Paragon, Pink and Grub School Districts should register for National Defense at the K. of P. Hall Saturday April 27th from 9:30 a. m. until as late as any may care to come also Monday and Tuesday afternoons, April 29th and 30th.

Mrs. Myra Tripp of Charlotte and Mrs. A. B. Wisner were guests, Saturday of their brother, G. W. Allen.

Mr. and Mrs. Chauncey Pentecost and son Junior of Onsted spent Sunday with Mrs. Eliza Crittendan.

Miss Irene O'Haro returned to her school duties at Brown's Business College last week after five weeks illness.

Mr. and Mrs. Bert Billington of Adrian spent Sunday with Mr. and Mrs. Floyd May.

A. P. Wyman made a business trip to Kansas last week.

The Pythian Sisters will hold a banquet at the Grange Hall Monday evening, April 22nd, Dr. Perry will be the speaker and G. Roscoe Swift will sing. Tickets will be on sale at the Post office for $1.

Dr. O. N. Rice, F. N. Baldwin, Roy Draper and Lynn Bunting attended K. P. Meeting in Ypsilanti, Monday.

FRANKLIN

The members of Franklin District No. 3 have joined the Junior Red Cross and have received their pins and banners of membership. This school is 100 per cent Red Cross, every child being a member. The school has also contributed to the Patriotic League and have their banner posted in the window.

Will Ford and son of the Ford Tractor works at Dearborn together with several experts came out Sunday and repaired S. N. Wisner's Fordson tractor and placed it in fine trim. John Clark of Clinton whose tractor also needed some over hauling made one of the party. Mr. Ford appears to be determined that their tractor shall make good and does not hesitate to give it his personal attention.

Mrs. Lora Billington gave a talk on Registration at the Excelsior school house Tuesday p. m.

S. N. Wisner motored to Dearborn Saturday.

Max Munger and wife visited at Herbert Mungers Sunday.

Arthur Mapes and family of Adrian and Frank Fisher and family were dinner guests of Mr. and Mrs. Clarence Fisher Sunday.

Mrs. David Tripp of Battle Creek and Mrs. A. B. Wisner spent Saturday night with Mr. and Mrs. G. W. Allen at Tipton.

Mrs. Charley Brighton returned home Monday.

Mrs. Aton Whelan is doing well.

Laura and John Wisner and Robert, Esther and Elolene Allen were members of Miss Hazel Prestons S. S. class at the M. E. church Sunday. Miss Preston's fifteen little chairs were all full.

Ameil Teska and wife visited at Albert Rodants Sunday.

Mr. and Mrs. Snooks of Birdsall and Mr. and Mrs. Earl Luce of Tipton were guests at Alton Whelan's Sunday.

Mr. and Mrs. Emmet Brighton entertained Sunday her 2 sisters from Detroit and Mr. and Mrs. Henry Tripp, Miss Mary Tripp returned to Detroit and her sister remained for a week's visit with relatives.

The Red Cross met with Mrs. Jewett Whelan Thursday.

Mrs. Laura Barlow of Petersburg and Mrs. Mary Whelan of Tipton visited at Will Hooten's over Sunday.

Mrs. Earl Allen and Mrs. David Tripp motored to Tecumseh Monday.

Dr. Waldron was called to Hoyt Whelans last Saturday to examine a bull that was violently sick. The animal frothed at the mouth and the jaws clashed together, the symptoms were so like foot and mouth disease that Mr. Haliday and a vetinarian of Adrian was called in consultation. Every precaution was taken to protect the public, no teams being allowed to drive in or out of the yard. Monday the State Vetinarian was called from Lansing and after the most careful examination the disease was found to be blood poisoning, the animal had been dehorned and the man who did the job had used a saw which had not been sterilized. This is the second animal that Mr. Whelan has lost in the same way the work being done by the same man in both cases.

RIDGEWAY

J. O. Aldrich was in Toledo Tuesday

Chas. Frost has moved to the Joe Coon place.

Charles Lowe and Clarence Lowe of Britton were in Monroe Tuesday.

The Campfire Girls met with Lelia McCarbery Tuesday evening.

Merle Kerr and Ray Binns of Holloway were in town Tuesday evening.

J. D Martin and family were in Adrian Wednesday.

Beginning April 27 the Red Cross rooms will be open every afternoon for a week from 2 to 4 for registration.

Henry McCarbery is very ill.

Mrs Ida Babcock arrived home Tuesday from a 8-weeks visit in Detroit.

Genevieve Palmer has a new piano.

Mrs. Alfred Lucking of Detroit is visiting Mrs Dr. Loree

Elmer Sherman spent the weekend at his home in Imlay City.

Capt. Arthur Palmer of Adrian was calling on friends here Saturday.

Ray Hathaway is home from Kalamazoo for a few days.

Walter Bailey and family of Macon were Sunday visitors at Irvin Barnes'.

Edward Palmer and family of Port Huron and Ernest Palmer and family of Britton spent Sunday with friends here

Mr. and Mrs. John Gray entertained a company of friends Sunday.

STATE OF MICHIGAN, THE CIRCUIT COURT FOR THE COUNTY OF LENAWEE, IN CHANCERY.

To the Circuit Court for the County of Lenawee,

In Chancery.

Edith O. Woodrow,
Plaintiff,
-vs-

Mrs. Jonathan King, whose christian name is unknown to plaintiff, Christian Schwab, and Mrs. Christian Schwab, whose christian name is unknown to plaintiff, John P. Swab and Mrs. John P. Swab, whose christian name is unknown to plaintiff, Theresa Sackett, Ezra Abbott and Mrs. Ezra Abbott, whose christian name is unknown to plaintiff, Frederick Schoen, Barnhart Bauer, John L. Eastman and wife, Sally R. Eastman, Mrs. Ezra Darling, whose christian name is unknown to plaintiff, Wealthy A. Allen and Mrs. Wealthy A. Allen whose christian name is unknown to plaintiff, Mrs. Samuel Warner, whose christian name is unknown to plaintiff, Moses Donaldson and Mrs. Moses Donaldson, whose christian name is unknown to plaintiff, Mrs. John Davis, whose christian name is unknown to plaitiff, Charles Davis and Mrs. Charles Davis, whose christian name is unknown to plaintiff, Abraham DeMott and Mrs. Abraham DeMott, whose christian name is unknown to plaintiff, Charles DeMott and Mrs. Charles DeMott whose christian name is unknown to plaintiff, Mrs. William DeMott, whose christian name is unknown to plaintiff, James B. Porter and Mrs. James B. Porter, whose chritsian name is unknown to plaintiff, James Bennett and Mrs. James Bennett, whose christian name is unknown to plaintiff, John Gilmore and Mrs. John Gilmore, whose christian name is unknown to plaintiff, Charles P. Webb and Mrs. Charles P. Webb whose christian name is unknown to plaintiff, John B. Garlinghouse and wife, Mary J. Garlnghouse, Harmon L. Orr and Mrs. Harmon L. Orr whose christian name is unknown to plaintiff, John Peters and Mrs. John Peters whose christian name is unknown to plaintiff, Peter P. VanVleet and Mrs. Peter P. VanVleet, whose christian name is unknown to plaintiff, Addison J. Comstock and Mrs. Addison J. Comstock, whose christian name is unknown to plaintiff, Joel Ganony and Mrs. Joel Ganony, whose christian name is unknown to plaintiff, Cyrus Darling and Mrs. Cyrus Darling, whose christian name is unknown to plaintiff, James Maddox and Mrs. James Maddox, whose christian name is unknown to plaintiff, Benjamin L. Baxter and Mrs. Benjamn L. Baxter, whose chrstian name is unknown to plaintiff, James Maddocks, Alanson Walker and Mrs. Alanson Walker, whose christian name is unknown to plaintiff, William Swab and Mrs. William Swab, whose christian name is unknown to plaintiff, James Henry Hall and Mrs. James Henry Hall, whose christian name is unknown to plaintiff, Mrs. Rufus R. Hall, whose christian name is unknown to plaintiff, and Hugh Montgomery and their unknown heirs, devisees, legatees and assigns.

Defendants.

Suit pending in the Circuit Court for the County of Lenawee, in Chancery, in the City of Adrian, on the 25th day of March, A. D. 1918.

IN THIS CAUSE, It appearing from affidavit on file that the above named known defendants are not residents of the State of Michigan, and that said affiant has made diligent search and inquiry to learn the places of residence of each and all of said defendants, and has been unable to ascertain the same, and it cannot be ascertained in what State or County said defendants and each of them reside; and it appearing to sad known defendants are proper parties to this suit; and it further appearing to the satisfaction of the court that the unknown heirs, devisees, legatees and assigns of said known defendants, (named in the caption hereof), our proper parties to this suit; and it further appearing to the satisfaction of the Court that the unknown grantees and encumbrancers of said known defendants, (named in the caption hereof), are proper parties to this suit:

On Motion of Wood & Rathbun, attorneys for plaintiff, IT IS ORDERED, That the appearance of said above named known defendants, (named in the caption hereof), be entered herein on or before three (3) months from the date of this Order; that said unknown heirs, devisees, legatees and assigns of aforesaid known defendants be made parties defendants hereto, and that the appearance of said unknown heirs, devisees, legatees and assigns of aforesaid known defendants, be entered on or before three (3) month from the date of this Order; and that said unknown grantees and encumbrances be made parties defendant hereto and that the appearance of said unknown grantees and encumbrancers of aforesaid known defendants, be entered herein on or before three (3) months from the date of this Order; all in accordance with the Statues of the State of Michigan, in such cases made and provided; that in the case of the appearance of any such defendants, that he cause his answer to the Bill of Complaint to be filed and a copy thereof to be served on plaintiff's attorneys within twenty (20) days after service on him of a copy of said Bill and notice of this Order; and, in default thereof, said Bill will be taken as confessed by said non-resident defendants, and by said unknown heirs, devisees, legatees and assigns, and by said unknown grantees and encumbrancers.

AND IT IS FURTHER ORDERED, that within twenty (20) days the plaintiff cause a notice of this Order to be published in the Tecumseh Herald, of Tecumseh, Michigan, a newspaper printed published and circulated in said County of Lenawee, and that said publication be continued therein once in each week for six weeks in succession, or that she cause a copy of this Order to be personally served on said non-resident defendants, and on said unknown heirs, devisees, legatees and assigns, and on said unknown grantees and encumbrancers, the defendants herein, at least twenty (20) days before the day above prescribed for their appearance.

Burton L. Hart.
Circuit Judge.

Wood & Rathbun,
Attorneys for Plaintiff,
Business Address:
Tecumseh, Michigan.

UNDERWRITING: A personal decree is sought against the defendants to Quiet Title to the following described lands, to-wit:- All those certain pieces or parcels of land situated and being in the Township of Ridgeway, County of Lenawee, and State of Michigan, described as follows:

The West half (½) of the Southwest quarter (¼) of Section Twenty (20);

Also, the South-east quarter (¼) of the North-west quarter (¼) of Section Twenty (20);

Also, the West half (½) of the North-west quarter (¼) of Section Twenty (20), excepting the East forty (40) acres, and leaving forty (40) in said parcel;

Also, the West half (½) of the South-east quarter (¼) of the South west quarter (¼) of Section Twenty (20);

All of said parcels being in Town six (6) South, Range five (5) East.

Wood & Rathbun,
Attorneys for Plaintiff.
Business Address:
Tecumseh, Michigan.

MORTGAGE SALE

Default having been made in the conditions of payment contained in a certain mortgage (whereby the power of sale therein contained has become operative), bearing date of the 27th day of March, A. D. 1905, executed and delivered by The Tecumseh Odd Fellows Hall Association (incorporated) by C. E. Williamson and John J. Belcher, its president and secretary, to The Lilley State Bank; and which mortgage was duly recorded in the office of the Register of Deeds in and for the County of Lenawee, State of Michigan, on the 27th day of March, A. D. 1905, in Liber 172 of Mortgages, on Page 178, and it being claimed that there is due at the date hereof on the debt secured by said mortgage the sum of Fifteen Hundred Ninety and 18-100 Dollars ($1590.18) and no suit or proceeding at law or in equity having been instituted to recover said debt, or any part thereof;

Notice is therefore hereby given that, for the purpose of realizing the amount due upon said mortgage debt and interest thereon to accure, together with cost of this proceeding (including an attorney fee as provided by law), the undersigned will, on the 8th day of July, A. D. 1918, at 10 o'clock in the forenoon of said day, at the east front door of the Court House, in the City of Adrian, in the County of Lenawee and State of Michigan, (that being the place where the Circuit Court for said County of Lenawee is holden), sell at public vendue, to the highest bidder, all that parcel of land situate and being in the Village of Tecumseh, County of Lenawee and State of Michigan, described as follows, viz:

All that portion of a three story cement building, which lies above the joists and lining for the third floor thereof, said building standing upon that part of block seven of Hewitt's addition to said Village, bounded by beginning in the south line of Chicago Street three inches east from northwest corner of the "Adams" lot (later owned by Arnold), and running thence west in said street line three rods and three inches to east line of Conkling lot; thence south in east line of Conkling lot fourteen rods to north line of Keyser lot; thence east in north line of Keyser lot three rods to Dewey's land; thence north in west line of Dewey's land and beyond in a straight line to the north line of an alley; thence east three inches; hence north in west line of Arnold's land about one hundred feet to the place of beginning; it being the intention herein to sell and convey the third story of said building and all the other rights and privileges conveyed to said The Tecumseh Odd Fellows Hall Association by Emma J. Witherell by deed dated September 29, 1904.

Dated April 8th, A. D. 1918.
The Lilley State Bank,
Mortgagee.

Wood & Rathbun,
Tecumseh, Michigan,
Attorneys for Mortgagee.

FOLEY KIDNEY PILLS
FOR BACKACHE KIDNEYS AND BLADDER
Sold Everywhere

Does Your Back Ache?

DO YOU find it difficult to hold up your head and do your work? Distressing symptoms caused by unhealthy conditions. Generally no medicine is required, merely local application of Piso's Tablets, a valuable healing remedy with antiseptic, astringent and tonic effects—simple in action and application, soothing and refreshing. The fame in the name Piso guarantees satisfaction.

PISO'S TABLETS Sold Everywhere 50 Cents

Sample Mailed Free—address postcard
THE PISO COMPANY
500 Piso Bldg. Warren, Pa.

MORTGAGE FORECLOSURE.

Default having been made in the conditions of a certain mortgage (whereby the power of sale therein contained has become operative) dated the 30th day of October, 1915, made and executed by Ray Hathaway and Beulah Hathaway, his wife, and Abbey Hathaway, and delivered to Elbridge H. Hyde, administrator of the estate of Albert H. Hyde, deceased, which was duly recorded in the office of Register of Deeds in and for the County of Lenawee, State of Michigan, on the 2nd day of November, A. D. 1915, in Liber 180, of Mortgages, on Page 305, and which mortgage contained a provision that in event any interest stipulated to be paid should remain unpaid for the space of sixty days after the same fell due, then the whole amount secured by said mortgage should become due and payable forthwith, at the option of said mortgagee, and more than sixty days having elapsed since the maturity of an installment of interest secured by said mortgage and same remaining yet unpaid, the whole amount secured by said mortgage is hereby declared to be now due as though the entire time provided in said mortgage had wholly elapsed; and there being claimed to be due at the date hereof upon the debt secured by said mortgage the sum of Sixteen Hundred Thirty and 25-100 dollars and said mortgagee having paid, delinquent taxes, duly assessed and levied upon the lands described in said mortgage in the sum of Two Hundred Seventy and 78-100 dollars, the repayment of which is secured by said mortgage, as provided by the statutes of the State of Michigan, and the whole amount now claimed to be due said mortgagee for said debt and taxes and secured by said mortgage being the sum of Nineteen Hundred Two and 82-100 dollars; and no proceedings having been taken at law or in equity for the collection of said debt or the foreclosure of said mortgage;

Notice is therefore hereby given that, for the purpose of realizing the moneys so due and secured by said mortgage, including the amount of said taxes, and interest thereon to accrue and costs of this proceeding (including a lawful attorney fee.) I will, on the 8th day of July, A. D. 1918, at 10 o'clock in the forenoon of said day, at the east front door of the Court House in the City of Adrian, County of Lenawee and State of Michigan, (that being the place where the Circuit Court for said County of Lenawee is holden,) sell at public vendue to the highest bidder, those parcels of land used and occupied as one farm situate and being in the township of Ridgeway, County of Lenawee and State of Michigan, known and described as the west half of the south east quarter of section six, town six south, range five east; Also that part of the southwest quarter of said section six, bounded by beginning at a point in the south line thereof seventy-four rods and five links east from the southwest corner thereof, and running thence north eighty rods; thence east ten rods; thence north eighty rods to the quarter line of said section; thence east to the southeast corner of said quarter section; thence south in north and south quarter line of said section to the south line of said section; thence west in section line to beginning.

Dated this 11th day of April, A. D. 1918.

Elbridge H. Hyde., Administrator of the estate of Albert Hyde, deceased.
Mortgagee.

Wood & Rathbun, Attorneys for mortgagee.

STATE OF MICHIGAN, County of Lenawee, ss.

The Probate Court for the County of Lenawee.

At a session of the Probate Court, for the County of Lenawee, holden at the Probate Office, in the City of Adrian, on the 16th day of March, in the year one thousand nine hundred and eighteen.

Present, HARRY L. LARWILL, Judge of Probate.

In the matter of the estate of Charles Elbert Beers, deceased.

On reading and filing the petition duly verified, of Eugene Service, one of the principal creditors of deceased, praying that administration of said estate may be granted to Frederick B. Wood or some other suitable person.

It is Ordered, That Monday, the 23rd day of April next at nine o'clock in the forenoon, be assigned for the hearing of said petition.

And it is further ordered, That a copy of this order be published in the Tecumseh Herald, a newspaper printed and circulating in said County of Lenawee, for the three successive weeks, previous to said day of hearing.

(A true copy) Harry L. Larwill,
Judge of Probate
E. I. Larwill, Register of Probate.

FOLEY KIDNEY PILLS
FOR BACKACHE KIDNEYS AND BLADDER
Sold Everywhere

There is more Catarrh in this section of the country than all other diseases put together, and for years it was supposed to be incurable. Doctors prescribed local remedies, and by constantly failing to cure with local treatment, pronounced it incurable. Catarrh is a local disease, greatly influenced by constitutional conditions and therefore requires constitutional treatment. Hall's Catarrh Medicine, manufactured by F. J. Cheney & Co., Toledo, Ohio, is a consitutional remedy, is taken internally and acts thru the blood on the mucous surfaces of the System. One Hundred Dollars reward is offered for any case that Hall's Catarrh Medicine fails to cure. Send for circulars and testimonials.

F. J. CHENEY & CO., Toledo, O.
Sold by Druggists, 75c.
Hall's Family Pills for constipation.

FOLEY KIDNEY PILLS
FOR BACKACHE KIDNEYS AND BLADDER
Sold Everywhere

CHICHESTER S PILLS

DIAMOND BRAND

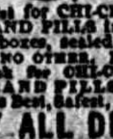

Beware of Counterfeits. Refuse all Substitutes.

LADIES! Ask your Druggist for CHI-CHES-TER'S DIAMOND BRAND PILLS in Red and Gold metallic boxes, sealed with Blue Ribbon. TAKE NO OTHER. Buy of your Druggist and ask for CHI-CHES-TER'S DIAMOND BRAND PILLS, for twenty-five years regarded as Best, Safest, Always Reliable.

SOLD BY ALL DRUGGISTS
TIME TRIED EVERYWHERE WORTH TESTED

THE TECUMSEH HERALD

SIXTY-SEVENTH YEAR NO. 57 | TECUMSEH, MICHIGAN, TUESDAY, APRIL 23, 1918 | WHOLE NUMBER 4617

Lend Him a Hand!

Here Is YOUR Boy—going over the top, his gun in hand, his jaw set, his heart on fire. It is the most dramatic moment in the life of this soldier—and in the life of this nation.

His heart and mind are set on one thing—VICTORY—victory over an enemy who stands for acts and ideas which this soldier despises—which he is ready to give his life to destroy.

We here at home hate these things, too. We are pledged to their destruction—to our last dollar and our last man. But this soldier can actually—get-his-hands-on-them—and root them out of the world forever—*if we will lend him a hand.*

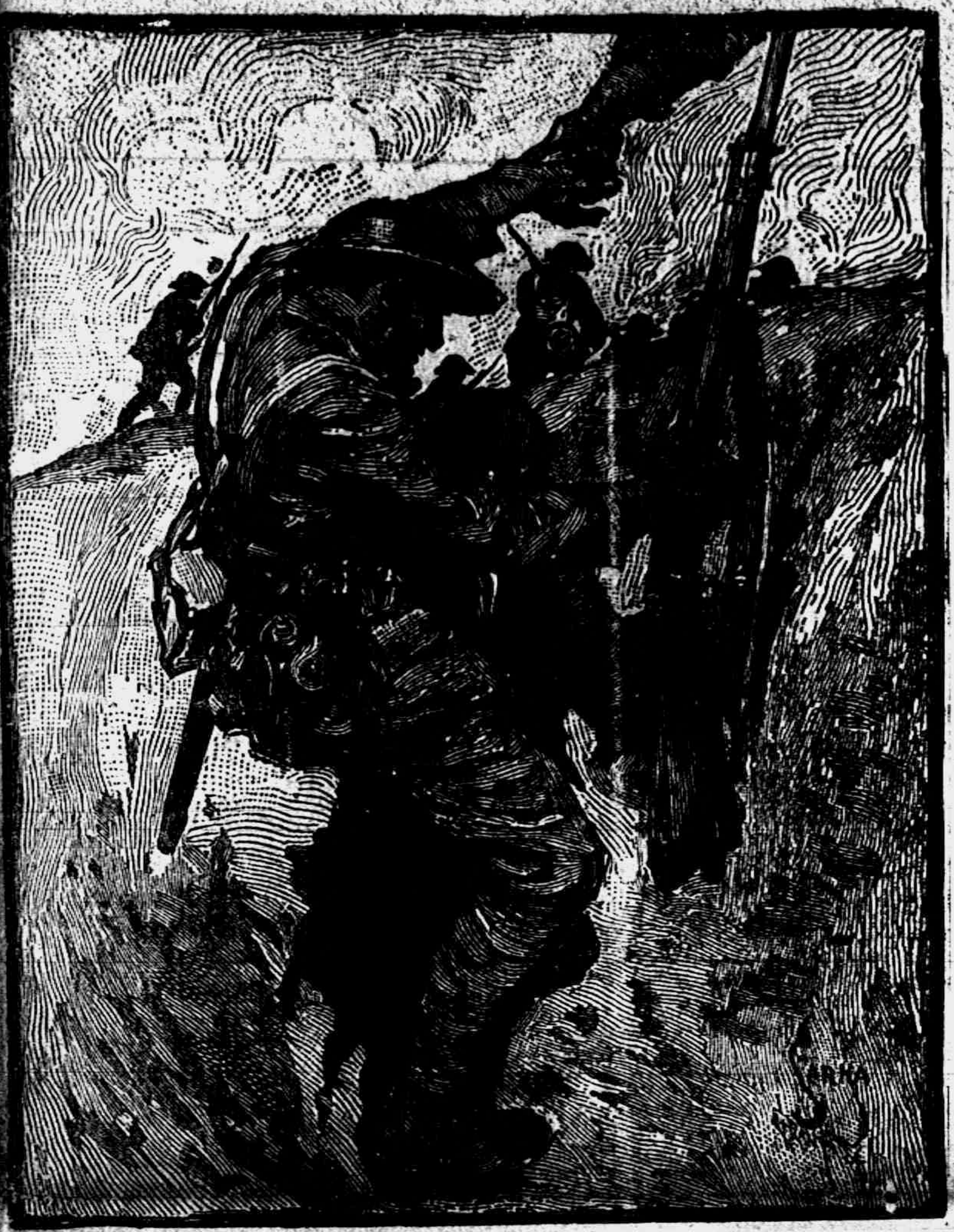

This Boy Is the Symbol of Fighting America

He stands for the aspiration, the conviction of a hundred million people translated into *action*. He is *doing* what the rest of us are *dreaming*. Only through him can we win the Victory.

But He Can't Do It With His Bare Hands! He asks you to back him up with guns, shells, tanks, airplanes. Let's lend him a hand by lending our dollars. Then no power in the world can prevent him from winning the Victory.

The long fighting ages of the world have never seen a better soldier than this boy of yours—your son—your husband—your brother—your friend. He stands for the sons of America, hundreds of thousands strong, soon to be millions. He is doing his part—we must do ours!

He Is the Symbol of the Liberty Loan

Lend Him a Hand! ***Buy Liberty Bonds!***

THIS SPACE PAID FOR AND CONTRIBUTED BY

Tecumseh Lodge, No. 14, I. O. O. F.

THE TECUMSEH HERALD

FRANK S. TURNER, PUBLISHER

SUBSCRIPTION RATES

IN LENAWEE COUNTY

One year, payment in advance $1.00

One year, payment after three months $1.25

OUTSIDE OF LENAWEE COUNTY

One year, payment in advance $1.25

One year, payment after three months $1.50

There will be no Deviation from above rates.

Entered in the postoffice at Tecumseh, Mich., second class mail matter.

Telephone Number 36

After a week's delay, the Adrian Telegram finally came out in their Saturday's issue giving Tecumseh township proper credit for being the first to go "over the top" in the Third Liberty Loan campaign. The Telegram explained that they were in no way responsible for errors made at the Adrian headquarters and had received the reports just as they were given out at headquarters each day, so it would appear that Adrian headquarters for some reason or other had got our records badly mixed.

It is rather strange that our county seat people should have been so mixed in their reports for it could not have been such a terribly complicated matter to receive one report each day and make a record of that report. Any school boy ought to be able to copy off the figures from a report and get it right.

Our people have been up in arms about the treatmen given us by Adrian headquarters and the continued reports published in our county seat paper that other places were making better showing than we. As late as Friday last the honor was given to the city of Hudson and the report gave them credit for being first over.

We in Tecumseh are mighty glad to see other townships coming across and rejoice to know that they have made good and particularly so when we learned Sunday that our county seat city had over-subscribed her quota. We are all working for a common cause and are all soldiers for "Uncle Sam," but with Tecumseh an early winner in the campaign, we did not intend to be robbed of the honor that had come to us.

As a matter of fact, Tecumseh opened her campaign on the morning of the 10th. and on the afternoon of Friday, the 12th., reported to headquarters that our quota had been over-subscribed. This report should have reached Adrian Saturday and should have appeared in Saturday's issue of the Telegram. We are also informed that Chairman Temple telephoned headquarters about noon Friday, the 12th., that Tecumseh was over. Strange that it took just a week to get the matter straightened out and that Mr. Temple and Mr. G. E. Nemire had to make a trip to Adrian to convince headquarters that they had made an error. It is also strange that our chairman had a letter from the Governor acknowledging our success before Adrian headquarters had come to and had given us credit. Why, we even had our honor flag in our possession last Friday, the day that Adrian was giving Hudson credit for being the first unit over.

Tecumseh has made a perfect record, she is one of the best, if not the best, unit along patriotic lines that the county has. She has gone "over the top" in every campaign and her record is clear. We point with pride to the three Liberty Loan campaigns in our township, to the way we put Tecumseh over for the Patriotic League, to the Red Cross campaigns and to the wonderful work our ladies are doing for Red Cross and war work. When the next Government call comes, our people will be ready and they will make the charge in the same good old Yankee style that has earned for us the name of the "Biggest Little Town on Earth."

We simply want proper credit where credit is due.

DR. AND MRS. HARDY ENTERTAIN

Dr. and Mrs. Hardy are good travelers and have a very pleasant way of sharing their trips with their friends. Friday evening they entertained a company of friends at their home on West Chicago street which was a great source of pleasure to those who were fortunate in being present. During the evening a typical Cuban luncheon was served from the various articles brought home with them from their trip to Cuba. This proved very interesting and delicious to the guests who enjoyed it thoroughly.

CARD OF THANKS

We wish to extend our sincere thanks to our relatives, friends and neighbors for their kindness during the sickness and death of our beloved wife and mother, Mrs. Grace Wissing. Also the Rev. Rex for his consoling words and for the beautiful floral offerings.

Mr. John Wissing, Tecumseh Mich.
Miss Minnie Wissing, Tecumseh,
Henry Wissing, Battle Creek.,
George Wissing, Detroit.
William Wissing, Toledo, Ohio

Extensive repairs are being made in the lecture room of the M. E. church this week. A new hard wood floor is being laidand othernecessary improvements made.

Mr. and Mrs. Frank Rude and Mr. and Mrs. Albert Clark have gone to Devil's Lake this afternoon to remain until tomorrow at the Rude cottage.

SUNDAY SCHOOL INSTITUTE

First Methodist Episcopal Church,

PROGRAM
TUESDAY, MAY 7th.
Afternoon Session

1:45 Devotions
2:00 Address—"Organization for Efficiency"
Rev. Harry C. Wilson
2:40 Address—"The Child and the Sunday School"
Mrs. Mary M. Morehouse
3:20 Address—"The Strategy of the Adult Bible Class Movement"
Rev. William S. Bovard
4:00 Sectional Conferences:
"Organization for Adults"
Dr. Bovard
"Organization by Departments" Mr. Wilson
"Organization and Equipment" Mrs. Morehouse
Evening Session
7:15 Devotions
7:30 Classes in Organization and Methods:
Elementary: "Training the Children in Worship"
Mrs. Morehouse
Young People's: "Organization for Young People"
Mr. Wilson
Adult: "Materials and Methods of Instruction"
Dr. Bovard
8:30 Address—"The Sunday School and the Present World Crisis"
Rev. Harry C. Wilson
WEDNESDAY, MAY 8th
Morning Session
9:15 Devotions
9:30 Address—"Hand Work in Religious Education"
Mrs. Mary Morehouse
10:00 Address—"Increasing the Membership and Attendance" Rev. Harry C. Wilson
10:30 Address—"Adult Classes at their Tasks"
Rev. William S. Bovard D. D.
11:00 Sectional Conferences
"Class Methods"
Mrs. Mary Morehouse
"Methods and Forms of Service" Dr. Bovard
"Keeping the Records of the School" Mr. Wilson
Afternoon Session
1:45 Devotions
2:00 Address—"The Use of Stories in Religious Education"
Mrs. Mary M. Morehouse
2:40 Address—"The Sunday School Building and Its Equipment"
Rev. Harry C. Wilson
3:20 Address—"The Adult Bible Classes as a Recruiting Agency"
Rev. William S. Bovard
4:00 Adjournment.

A PROCLAMATION

Although Michigan has been largely denuded of her stately and magnificent forests of a former day, we still take high rank as a timber state; and a wise policy of reforestation will help to restore, in the years to come, what has been lost. Let us continue the the custom of observing Arbor Day by the planting of trees around our homes, our schools, our churches and in our streets and public parks.

Last year the people of the state were urged to plant gardens also and the response to this appeal was so general that a huge crop of vegetables resulted. The need of garden products is even more urgent this year. Our soldiers in France must be fed, as must the armies of our Allies. Every pound of vegetables, raised in a Michigan garden, will release so much wheat for shipment abroad. Let every family then plant a war garden. If you can't plant a big garden, try a little one; and take care of it.

There is another matter to which, at this time, I desire to call attention. Strong representations have been made to me that the High-Bush Barberry (Berberis Vulgaris), with its purple-leafed variety, has become a dangerous nuisance, because it harbors and spreads the BLACK STEM RUST of wheat and other grains. The annual loss from this rust amounts to millions of bushels of grain. The Japanese Barberry (Berberis Thunbergii), on the other hand, is declared to be quite harmless in this respect. Accordingly, I earnestly request that the aforesaid noxious shrub be dug up and destroyed wherever it may exist throughout the state, and replaced by some innocuous variety of ornamental shrub.

Therefore, I, Albert E. Sleeper, Governor of the State of Michigan, do hereby designate and set aside, **Friday, May 3rd, 1918, as Arbor and Garden Day.**

In the hope that both the old and the young of our people may be impressed with the needs of the situation and may be stimulated not only to plant trees, as has been our custom on Arbor Day, but to plant their garden plots with potatoes and corn and beans and other nutritious vegettables; and I suggest that this day be marked also by the destruction of the High-Bush Barberry.

Given under my hand and the Great Seal of the State this eighteenth day of April, in the year of our Lord one thousand nine hundred and eighteen, and of the Commonwealth the eighty-second.

ALBERT E. SLEEPER,
Governor.

By the Governor:
Coleman C. Vaughan,
Secretary of State.

Among the Tecumseh people who attended the patriotic meeting at the opera house in Adrian Sunday were H. S. Temple, Guy E. Nemire, F. J. Temple, F. S. Turner, Rev. W. A. Rex, Dr. W. B. Hartzog, Dale J. Hodges, Will Babcock, Glenn Tansley, John T. Boyce, Lloyd Whelan.

The infant daughter of Mrs. Peiper passed away Monday afternoon after an attack of measles at the home of its grandparents Mr. and Mrs. Cole, where they had been visiting for a few weeks, on North Oneida street.

NO SLACKING AMONG WOMEN

Mrs. Frederick B. Perkins Expects Michigan to Enlist for War Service in Wholehearted Manner

"This great plan for registration and mobilization of the women of our country is a most worthy conception of the most progressive nation of the world. We can find in all history no account of a census taking of either men or women, of such scope.

"Every woman who is loyal to our government is asked to register Girls 16 years of age and over are asked to register. The girl-power of today will be the woman-power of tomorrow. Girls are urged to remain in school, but they are asked to include in their subjects of study, courses which will be of practical service to their country, and to give their present spare time to helpful service.

"The housekeeper may say, 'Why should I register?' but we find, that the housekeeper is a most accomplished woman. She is skilled in a dozen professions of service valuable in every day life or in response to emergency calls. She can knit and sew and cook. She understands food conservation and efficient marketing. She can assist in the work of local organization [illegible] and she can take care of the children of the women who are forced out of their homes into some kind of necessary service. So the woman who "is only a housekeeper" is urged to register and should be proud of her many abilities.

To Awaken Patriotism

"The registration of women will mean an awakening in every woman's heart of the spirit of patriotism. Even as all men have not yet been aroused to "Why we are at war," so some women, are still untouched in this world crisis. But when these women respond (as they will) to the call for enlistment, they will have become a part of the great army for service.

What are Women Doing

"Women will register to enter as the call comes to new and untried occupations. Not to displace men, but to replace men, and she will register to take the necessary training for these occupations.

"Who across seas is raising grain, tending flocks, making the shell, even building the soldiers' shacks in France? Women.

"Women wanted! To help feed the world.

"Register as gardeners for fruit growing, for poultry raising.

"Women wanted! In Washington for clerical positions.

"Register to take training as stenographers and typists.

"Women wanted for hospital and civilian nursing.

"Register to enter in nurses' training school.

Women not Slackers

"Will woman show herself physically able to do all these things? Women in this period of war will show themselves able to meet all changing conditions and equal in point of endurance to men. This has been a fact known in all history and the present war has only emphasized this knowledge.

"Belgium has its women miners, Russia its women sailors, ready to man the Russian fleet. England its army of women foresters who have released men formerly employed at this task for service at the front. Woman will make it her duty to be physically fit.

"Some one has said: 'In the ultimate analysis, it is the nation that has the best women that will win the war.' The Women's Committee, Council of National Defense, does not say that; but it DOES say, 'Women are ready to enlist. Ready to serve wherever placed. No slackers. All on the firing line.'"

INVESTMENT SAFETY

When a farmed buys a mortgage on a neighboring farm he feels pretty safe, because he knows what the land will produce and he knows the farmer who is working the land with the borrowed capital. But there are elements of danger that no man can foresee. Drought may come and ruin the crop, compelling the borrower to miss an interest payment. The borrower may fall sick and fail to work the land. Something may happen to cause depreciation of the property, so that the lender cannot recover all the money he has loaned. Such things have happened and that is why large investors follow the principle of distributing their investments" over as wide an area as possible.

When you buy a LIBERTY BOND you buy an investment that has a mortgage on nearly 3,000,000 square miles of the American Continent, including Alaska and the islands of the sea. No drought ever hit all America at one time. The corn crop may fail, but the American iron, gold, coal, and copper crops never fail. A farmer may be unable to meet his mortgage interest, but Uncle Sam levies taxes big enough to pay all his interest and redeem all his mortgages. He has to do it. If he fails to do it he ceases to be a respectable member of the family of nations. And if that ever should happen no investment on this continent would be worth anything at all. No property except what can be carried in the pocket would be worth anything. The Sovereign Nation is all that insures the value of any property or the safety of any individual.

No matter now how safe a farm may look to you, it is a million times less safe than a LIBERTY BOND, with the Constitution and the Congress of the United States behind it We raise enough farm produce in a single season to pay off all the authorized Government bonds and have enough money left to rebuild from the ground up a city as big as Chicago. Hence for Safety, INVEST IN LIBERTY BONDS.

LaRoy VanWinkle, son of Reuben VanWinkle left this morning for Detroit where he has accepted a good position for the American Express Co.

SERVES Y. M. C. A. IN WAR'S CRATER

Work of Rev. Jas. Widdifield With Sammies Takes Him to Trenches Under Fire

Desolation is Vast, He Writes; Foe's Wanton Destruction No Less Appalling

That life for the Y. M. C. A. worker in France is not all safety and texts, but has its excitement and hazards is given proof in the following letter to a Detroit friend from the Rev. James Widdifield, young rector of St. Peter's Episcopal church Tecumseh, Mich., who has been in Y. M. C. A. service overseas since September:

"For some weeks I have been driving a truck at the front and have been on the jump all day and part of the night, so when I got in tonight I felt more like rolling up in a blanket. I started to write you the other night, but the Teuton tried to enjoin me when he made me retire to the cellar by dropping some 'pills' from the air in this vicinity. He has serenaded us in like manner for the last six nights and it grows monotonous.

"I have had some great experiences since coming up to the front. Every day I pass through village after village with nothing but a pile of rubbish and stone where once were neat houses, yards and gardens. The thing that makes my choler rise the most is to see all the fruit trees either cut down or circled so as to kill them. There is absolutely no necessity or military advantage to be pleaded — mere wanton destruction. The same childish spirit of hatred and vengeance is depicted in the signs one sees painted on buildings along the road: 'Gott strafe England.'

"The saddest sight is that of many trenches the little crosses are visible on the very parapets.

"My work now, which is looking after the boys where there is no regular Y. M. C. A. secretary established, has taken me to the very front trenches and into the caves behind them. I have my truck fixed up as a traveling canteen, and it surely has to make some tracks across roads and trails which ordinarily would be classed as impossible. It hasn't balked yet. I wish I could describe some of these spots, but they are indescribable. There are caves in which more than a thousand men can be quartered comfortably and all electric lighted. One I saw had a railway in it.

"The weather lately has been fine —sunny and warm. The dust is bad on the roads (March 14), which makes us forget that only two or three weeks ago we were driving through snowstorms and mud was everywhere. We had dreaded March, but, happily, it has not fulfilled our expectations nor lived up to its reputation.

"I don't know whether I shall continue driving all summer, but should not be sorry to do so if this continues to be the 'sunny France' of the present. I expect shortly to leave the front for quieter quarters, but there will still be plenty of driving to be done and I expect to take my machine with me. We are men under orders and we never know what order tomorrow will bring forth.

"All the tales from home tell the same thing—a hard winter and fuel shortage. We have been singularly lucky in that respect over here and I must say that our hardships have been very light."

THEDA BARA IN "CLEOPATRA"

At the Bradley This Week.

On April 19 and 20 "Cleopatra" came back to the Majestic theatre, Flint, for a return engagement. This play did such a remarkable business on its former presentation when it ran for six days at the Majestic, breaking all house records, that Manager Howard O. Pierce decided on the return. The same conditions at Jackson where this wonderful spectacle is playing its third engagement a housekeeper" is urged to register at the Majestic theatre there.

It's the same thing everywhere, capacity houses greet "Cleopatra" whereever presented. At the Washington theatre, Detroit, where it played for three solid weeks, people stood in line for over two hours waiting for admission to the house.

There are wonderful battle scenes such as the battle of Philippi; Octavus' army coming over the desert sands on the run to enter Alexandria, and the naval battle at Actium with the defeat of Anthony and Cleopatra's ships, which is the first naval battle ever recorded; it is shown on the screen for the first time. Thousands of people are seen in the production and hundreds of horses, many of them drawing speeding chariots over the sands.

Cleopatra's entry into Tarsus in her royal barge, propelled by her black slaves at the oars, is one of splendor in setting. It is her first meeting with Anthony, who succombs immediateily to her charms and they leave together on the barge for Alexandria, where he becomes a slave to her bidding. The feast of Isis as it is given at the palace is another gorgeous display of color and effect. The scene in the Roman senate and the death of Caesar, followed by Anthony's oration over his body at the market place, surrounded by hordes of followers, is also great and spectacular.

This picture is declared to be the greatest of all film productions, the orchestral music accompaniment being illustrative of the scenes.

"Cleopatra" will be the attraction at the Bradley this week Thursday and Friday (evenings only) April 25-26. Seats will be on sale at Hay's commencing Wednesday morning, and in buying seats, remember that you are going to see as big a feature as "The Daughter of the Gods," "Intolerance" or "The Birth of a Nation" and NOT just an ordinary feature.

Jacob Goodman of Indianapolis, Ind. was the over Sunday guest of Wm. Palman and family.

HONOR FLAG UNFURLED SATURDAY NIGHT

Chairman H. S. Temple and Rev. W. A. Rex Make Brief Speeches

Tecumseh Band Furnished Music

The Honor Flag which Governor Sleeper awarded to Tecumseh township for being the first township in Lenawee county to go "over the top" was unfurled to the breeze Saturday night and raised to the top of the flag pole where it proudly floats under the stars and stripes, typical of the loyal support Tecumseh township has given to the flag during the Liberty Loan campaign.

The Eagle band played a number to open the program, which was followed by a few remarks from township chairman, H. S. Temple. Mr. Temple read the letter received from Governor Sleeper in which he awarded the flag to our township and in which he expressed his appreciation for the services we had rendered to our government and state. Mr. Temple expressed his appreciation to the business men and committee-men who had so loyally aided him in putting Tecumseh township across and to the people who had showed their loyalty to the Government during the campaign by making it possible for "Good Old Tecumseh" to go "over the top." He also stated that at last the Adrian Telegram had given our township proper credit for being the first to reach their quota and had printed the proper amount reported in to headquarters up to date.

Another selection was rendered by the band. The chairman then introduced our patriotic preacher Rev. W. A. Rex who made a few brief remarks in honor of the flag which was to be raised. He paid a glorious tribute to the people of this township for the splendid patriotic way in which they had gone over in this campaign and said that he had been holding us up as an example in other parts of the county so that we had not only done our duty ourselves, but were aidingother communities to do their duty. He praised the work done by our township chairman who was largely responsible for Tecumseh's fine record and called for a salute from the crowd to show their appreciation for the services he had rendered. Three cheers were given Mr. Temple with a right good will.

Following Rev. Rex' talk the honor flag was raised to the top of the flag pole by Village President W. F. Fisher, the band playing America's national anthem and the people standing at attention.

Chairman Temple then announced that Tecumseh's new band had donated their services for the evening and asked the citizens of this community to show their appreciation by giving them their support and making it possible for Tecumseh to support one of the best bands in Southern Michigan. The program was closed by another selection by the band.

It is estimated that between 500 and 600 people witnessed the flag raising.

DR. HAMMEL STILL AT WORK THOUGH SICK

In Charge of Bg Surgical Ward at a General Hospital in France

The following are extracts from letters written by Dr. Harry H. Hammel to his wife and forwarded on to a friend here:

March 23.

Well, here I am, in charge of a huge surgical ward at a general hospital with over 2,000 beds This morning I was examined by a medical board and marked unfit for duty in the line How long I will stay on duty here I don't know for I think I will be sent to the convalescent hospital after a couple of weeks. I hope I pick up physically because I can stay here then and have this wonderful experience.

This is a city much larger than Detroit and about ninety miles from the front. By the way, the recent Boche attack I just missed!

Since I wrote the above I have been on duty six hours as a lot of cases have come in. As yet the only news we have is what we get from the wounded coming in

This is a certainty, though: As the beautiful dressing station I built, and in it "Tecumseh Cabin," was so near the line, it happens that the scheme was, on our part, to fall back to a certain ridge and pour the steel into the Huns. Well, this was done and "Tecumseh Cabin" is in the hands of the Boches for a time. I wonder what they thought when they went into the cabin and saw the picture of the Kaiser I drew on the wall! It was an awful one.

By the way, you might write Mrs ——— and tell her the fate of Tecumseh Cabin "being sacrificed by us for strategical purposes."

March 27.

I started this letter yesterday but I couldn't finish it. I am writing this at midnight as six of us are waiting for a train load of wounded from the front.

The subject under discussion tonight has been "What would be the result if Japan really came into the war full force." I can hardly wait until I get my mail from the Ambulance.

I hear the Ambulance I was with is O. K., but my old Fusilier Battalion is—well, I'll tell you about it when I get home. Suffice it to say, the fellow who took my place when I was sent to the hospital was killed the first day and the fellow who took his place was killed the next, so you see had I been there it would have been me! But then the Lord knows best, I'm not worrying.

You remember the English engineer officer named Watson who messed with me at the cabin, Well, poor chap, he had both hands blown off.

Another "convoy" of wounded just came in so I must go save my lot.

K. A. Braman left Saturday for Grand Rapids and Benton Harbor to spend a few days with his parents and sister. He will return the last of the week, pack up his goods and report to Uncle Sam Saturday.

JOLLY EVENING

Circle No 5 of the Ladies Aid Society of the M. E. church entertained Circles No 1 and 4 at the home of Mrs. Geo. Church Friday evening. A program was given as follows:

Victrola—Selected
Vocal solo—Ernest Church
Reading—Miss Bertha Lovell
Pantomime. "Advertising for a Wife," Mrs. John McIntyre acting the part of the bachelor. Applicants:
Washwoman—Mrs Church
Grand lady—Mrs W. L. Reed
Widow and two children—Mrs H. R. Conklin, Webster Conklin, Grace Wintersteen
Gay young lady—Mrs. Wm Chiverall
Old maid—Mrs. Ed Everett
Strong-minded lady — Mrs George Wintersteen
Young lady—Miss Bertha Lovell whom the bachelor chose, much to the chagrin of the other applicants
Piano duet—Georgianna and Webster Conklin, the music being Webster's own composition.
Reading—Mrs. Geo. Church
Music—Victrola
Farce, "The Blue Glass Cure," Mrs. John McIntyre taking the part of Dr. Violet. Patients:
Cripple—Miss Lina Havens
Julietta—Mrs. Geo. Church
Mr. Post—Mrs. Everett
Crinkshank—Mrs. Reed
Mrs. Pilgrim—Mrs. Wm. Chiverall
Mrs. St. Vitus—Mrs. Reece
Of course they were all cured by the rays of the wonderful blue glass.
Drill—Sunbonnet Girls same old girls as before mentioned
Music, selected
Mr. and Mrs. Morehead—Misses Lina Havens and Bertha Lovell

The whole company then joined in singing "America," after which they were invited to visit the menagerie.

VEDDER—ELEY

Married, March 17, 1918 at the home of Mrs. Florence Secor Collison, N. Park, Seattle, Washington. Mrs. Emma Vedder, formerly of Tecumseh, Mich,) and John Mathew Eley of Tacoma, Washington. The couple will be at home 5096 S. Eye St., Tacoma, Washington, after June 1st.

ROOFING

Buy a roof as you would hire a man. You don't hire a man for a responsible position until you are thoroughly satisfied as to his character and ability. You investigate record of past performances his reputation for reliability. Apply the same test to the Roofing you buy. I sell the same kind of roofing that I have sold for the last 15 years under the same condition.

James W. Owen.

Roof paint for sale.

CLASSIFIED ADS

WE BUY ALL KINDS OF JUNK and pay the highest price for rags 'Phone 372. We come after them Place at old Brewer's foundry.
D. Ghertner.

FOR RENT — Corner offices, 2nd floor, Bidwell block. Lavatory, toilet same floor. Re-decorate for responsible tenant. Also large hall by day or month. Apply Mr. Hodges, Lilley State Bank. 2-22-tf

FOR RENT—West half of house, corner of Chicago and VanBuren streets. Ideal place for small family. Inquire at Herald office.

FOR SALE—Two single harnesses, a leather fly net, an ash sifter and a hen house. Mrs. Joseph Waring. Phone 230.

FOR SALE—Early seed potatoes at $1.00 and at 50c per bushel. Enquire of Alva Waring. tf.

WANTED—At once a girl for general house work. Enquire at No. 312, West Shawnee St.

FOR SALE—A Royal typewriter and Cypher's electric incubator. Enquire of Ernest Church. 3-19-tf.

ANOTHER BARGAIN!—Mrs. Anna Riley Fish's house and lot on East Logan street.
Mrs. Franc Gillespie,
Real Esate and Insurance.

FOR SALE—15 bushels choice early seed potatoes. Inquire of John Mull. 4 23 2t

DANCE
"AND GROW THIN"
MON. APR. 29
WITHERELL HALL
COLLER'S ORCHESTRA
BILL 85c
COME
—You'll enjoy life as it should be.
Dance given by
Harriott and Coller

MORE MEN ARE BUYING AT THIS STORE

The tendency is for men to get *Fixed Habits.* It takes a powerful reason sometimes to get them to do things in any different way than the one to which they have been accustomed.

We are constantly seeing new faces in the store, and this influx of new trade has been going on for a good many months. There must be some powerful compelling motive, and we think we know what it is.

Our values and our service *are beginning to tell.* Value and service are hard to describe. They're intangible, but they're *mighty real,* just the same, and the news of them has a way of getting around. If you haven't been in the store recently, it mightn't be a bad idea to give us an early call.

McCANN & BOWEN,
ONE PRICE CLOTHIERS.

SEE OUR
CHILDREN'S DRESSES,
Bungalow Aprons, Children's Satine Bloomers, Underwear, Muslin Gowns, Hosiery, Ribbons and Laces.
—ALSO—
A Good Line of Notions.
IDA B. CHASE.

LUCKY STRIKE CIGARETTE

EVERY month we make enough Lucky Strike Cigarettes to reach, end to end, from New York to China, the long way around. That's

15,000,000 A DAY

Regular men like the Lucky Strike Cigarette—good, solid Kentucky Burley tobacco, fine for a cigarette because—

IT'S TOASTED

LUCKY STRIKE
"IT'S TOASTED"
CIGARETTES

Guaranteed by
The American Tobacco Co.
INCORPORATED
10

THE AUTO LAUNDRY

Your car needs painting? Sure it does. Why not take it to the Auto Laundry and let Gray do it, he will make it look like new and guarantee first class work.

If you are thinking of doing the work yourself The Auto Laundry can furnish you with

One coat gloss black for body and Chassis.
Black enamel for fenders, lamps, bows and wind shield,
Mohair dressing, leather dressing, enamel cloth dressing and rubber top dressing, also dark blue dyes for inside lining of tops.

All goods guaranteed and prices right.

Car washing a specialty.

'Phone 110 N. VanBuren St.
B. H. GRAY, Prop.

Editor Tells How, D. D. D. Cured His Eczema

Clergyman and Banker Also Write

H. G. Hotchkiss, Editor Echo, Prophetstown, Ill.: Remember mine was eczema of fifteen years' standing. Now I am completely healed, after 4 bottles of D. D. D. I have seen a case of 25 years' standing cured. I have seen my own doctor cured of barber's itch, which he could not cure himself.

F. R. Tesar, Banker, Hopkinton, Ia.: I treated with three doctors for six months. They did me no good; my face and scalp were full of the disease. I applied D. D. D. Result—my face is as smooth as a baby's.

Rev. L. I. Downing, Pastor 5th Av. Presbyterian Church, Roanoke, Va.: For three years I suffered, intensely so. I have at last found relief in D. D. D. I am no longer tortured—completely cured. I have no hesitancy in acknowledging the great virtues of this specific.

Druggists are glad to recommend this soothing, cooling liquid. 25c, 50c and $1.00.

Come to us and we will tell you more about this remarkable remedy. Your money back unless the first bottle relieves you. D. D. D Soap keeps your skin healthy. Ask about it

R. J. PULVER, DRUGGISTS

Studebaker BUGGIES

Let us tell you the names of the *people you know* who ride in STUDEBAKER BUGGIES

Let them tell you why they like a Studebaker and you can be your own judge of style.

We make friends by selling Studebaker Buggies.

Every time one leaves our floor we've made a new friend—a customer who will "boost" at every opportunity.

Come in and see the Studebaker—this season's stock is unusually attractive.

TEMPLE L. E. Temple & Co. TECUMSEH - MICH. TEMPLE

TECUMSEH CO-OPERATIVE ASS'N.

Poultry Feed

Special price on Poultry Feed of all kinds as long as it lasts.

GIVEN AWAY

Self-Feeder given away with Every Bag of "Lay or Bust"

C. D. BEEBE, Manager.

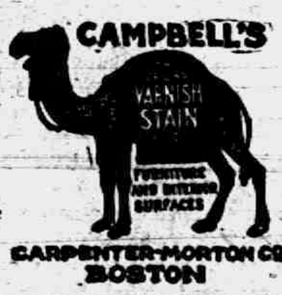

They Protect Your Property Against Fire and Decay

Fire is Accidental, Decay is Certain, —without Paint.

Clean Up and Paint Up AND KEEP IT UP

Dutch Boy lead means National Lead. National Lead means Pure Lead. Mix that with Metzger's Linseed Oil and that means Pure Paint, which means years of good results.

CAMPBELL'S VARNISH STAIN

CARPENTER-MORTON CO BOSTON

CAMPBELL'S VARNISH STAIN
The ideal finish for old floors. Also for brightening up old furniture.

It is Cheaper to Paint Than Not to Paint

Phone 80 B. J. PULVER

TO INTRODUCE

CHASE & SANBORN'S

SPECIAL

HIGH GRADE COFFEE

We will put on sale, commencing APRIL 20th, and closing APRIL 30th, at a Special Price.

3 Pounds for 95c

Regular price is 35c, or 3 lbs $1.00. Buy a 3 pound can and if not perfectly satisfactory, return any part of it and get your money.

The goods are what the name implies, HIGH GRADE

PHONE 30. F. D. AVERY.

Where You Always Do Better | The Webster Anderson Co. | Trade at Andersons. It Pays.

MARGUERITE PRE-SHRUNK House Dresses

Those Marguerite Pre-Shrunk Gingham Dresses are Now Ready

BARMON'S ADJUSTABLE House Dresses

ANNUAL SPRING SALE OF

House Dresses for House Cleaning

Featuring two of the best lines of WASH DRESSES made in America and are known to AMERICAN HOUSEWIVES as dresses of COMFORT, SERVICE, FIT.

ATTRACTIVENESS AND ECONOMY

Best of all, however, are the extremely low prices at which these dresses are sold.

$1.50 to $4.00 $1.50 to $4.00

LOCAL AND PERSONAL

NOTICE

All copy must be in the composing room of this office before 9:30 a. m Tuesdays and Fridays and all advertising matter before 4 p. m. Mondays and Thursdays.

Sauer kraut 8c quart.
Clark's Market, 'Phone 158. adv

F. Rosacrans was a business callers in Toledo Friday.

Mrs. Byron Wilcox was a weekend visitor in Adrian.

Mrs. Will Stewart was a passenger for Clinton Monday.

Miss Geraldine Barker spent Sunday at her home in Adrian

Mrs. Delos Biddle of Macon was a caller in town Saturday.

Ray Wood of Camp Sherman O. visited his parents Sunday.

Cottage cheese 18c lb. at Clarks Market, Phone 158. adv

Mrs. John T. Clark of Clinton was calling in town Saturday.

Rev. Somers of Ridgeway was a Tecumseh caller Saturday.

Mrs. Chas. Jones visited her parents in Manchester Monday.

Miss Bernice Blythe spent Sunday at her home in Manchester.

Catherine Jean Wood is one of the latest victims of the measles.

Mr. and Mrs. Will Palmer of Tipton were callers in town Saturday.

Fine display of spring and summer millinery. Miss J. A. Hough.

Mr. and Mrs. Cook of Tipton were business callers in town Saturday.

Coming, "War and Woman" at New Royal, Friday, April 26th. ad

Mr. and Mrs. Thomas Boyd of Detroit were weekend visitors in town.

Mrs. A. B. Wisner of Franklin was a caller at the Herald Office Saturday.

O. F. Blum returned from a business trip to South Bend Ind, Saturday.

Carl Vorhees from Camp Custer was home for the week-end with friends.

Home cured hams, shoulders and bacon at Clarks Market, Phone 158. adv

Miss Anna Schreder visited her sister Mrs. VanDusen in Clinton over Sunday.

Sgt. Allen McNeil came from Camp Custer Saturday for a short furlough.

Mr. and Mrs. Fred Davenport of Tipton were business callers in town Saturday.

I will buy a building 10 or 15x20 feet to be moved.
4-16 2t. J. R. Nyland

Mrs. A. Dewey and son Harry went to Detroit Saturday for several days visit.

Mrs. Minnie Boland of Adrian spent Sunday with Mr. and Mrs. Guy E. Belding.

Mrs. Hoyt Whelan and daughter Alice of Tipton were Tecumseh callers Saturday.

Miss Bertha Deiterle is spending a week's vacation at the home of her sister near Saline.

We have all kinds of fruit trees and shrubs for sale at right prices.
Williamson Bros.

Mrs. Jennie Weir who has been visiting her sisters in Detroit returned home Friday.

Mrs. L. Billington was a passenger for Adrian Saturday, where she is spending several days.

Howard Mathews and his mother of Toledo were guests of friends in town for the weekend.

Mrs. John Bowen of Olivet has been spending the past week with her cousin, Mrs. P. C. Snell.

Fine display of spring and summer millinery. Miss J. A. Hough.

G. A. Rathbun spent Sunday with his wife in Chelsea and was in Jackson Monday on business.

Four of the little ones of Mr. and Mrs. Ed Leighton were quite ill with the measles last week.

O. F. Blum and family were in Manchester Sunday for the funeral of an old friend, Mr. Baker.

Mr. and Mrs. G. Arthur Rathbun who have been visiting in Chelsea returned home Monday afternoon.

ALEXANDER PARK

Alexander Park passed away at his home on South Maumee street Sunday evening at 10 o'clock, of pneumonia from which he has suffered less than two weeks.

Mr Park was born in County Antrim, Ireland, coming to Tecumseh 45 years ago where he has since resided. He was 66 years of age at the time of his death

The wife and two daughters, Mrs. William Meeks of Monroe and Mrs, Martha Nye of Tecumseh and five grandchildren, with two sisters, Mrs. Emma Sloan of Homer and Mrs Isabel McWilliams at the old home in Ireland, and a brother, Adam Park of Ireland, are left to mourn his sudden death

The funeral will be held at the home Wednesday afternoon at 2 o'clock, Rev. Rex officiating. Burial in Brookside cemetery

---

Mrs. John Temple has sold her former home in Grand Ledge.

Harold Tribolet is home today for a handshake with his friends in town before leavng for the front.

Mrs. F. D. Avery expects to go to Montpeliar the first of the week returning Thursday with Mrs. Graebner.

We have fresh garden seeds at
Williamson Bros.
adv

Mr. and Mrs. B. Hurry who have been spending the winter in the South returned home Saturday morning.

Mr. and Mrs. Ralph Bowen of Detroit were weekend guests of his mother, Mrs. J. F. N. Bowen and brother Percy.

The Woman's Home Missionary society of the M. E. church will meet with Miss Alvira Luce, Thursday afternoon at 2:30.

Miss Josephine Hayden came home Friday from Birmingham for a week end visit with her parents, Mr. and Mrs. L. C. Hayden.

Mrs. John Waters of Onsted was the guest of her daughters Mrs. Albert Anderson and Miss Lelia Waters for the weekend.

Mr. and Mrs. Lester Coller and Mr. and Mrs. Percy Heidenreich spent Sunday at the home of Mr. and Mrs. Leland Heidenreich in Jackson.

Mr. and Mrs. Earl McNeil and baby who have been visiting her parents Mr. and Mrs. Amenzo VanValkenburg, returned to their home in Adrian Saturday.

Maurice Shaw who has been working at the 5 and 10c store is now employed as messenger boy at the North depot and Munroe Cummins has taken his place at the store.

One of the largest shipments of eggs brought into Tecumseh was brought from Deerfield by the Williamson Bros. on their Republic truck last week, when they landed a consignment of 3300 doz eggs.

By an error in the report of the sale of the Kennedy house last week, it read, "Sold for $650" instead of $620, the actual sum paid for it, and the purchaser was John H. Smith instead of John B. Smith.

The annual meeting and election of officers of O. E. S., Thursday evening, April 25. A potluck supper will be served at 6 p. m. A cordial invitation extended to all members to attend this meeting and the supper.

Kenneth L. Snedecor was one of the successful ones at the Third Officers training camp at Camp Sherman Ohio and will get a commission as Second Lieutenant. He will be home next week on a 10 days furlough then may be ordered to France for further instructions.

Monday evening the high school girls met at the Red Cross rooms, twenty three being present. Misses Klapp and Waters were instructors for the evening, 350 compresses were made. The young girls took a deep interest in their work and it was a pleasure to watch them.

Fred Willett's complete orchestra, including Mr. Willett himself, will furnish the music for "Cleopatra" at the Bradley Thursday and Friday evening. This is a very fortunate arrangement as Mr. Willett played the music for this same production for its entire engagement in Toledo.

J. D. SERVICE
LOCAL AGENT
FOR
Marshall Furnace
MARSHALL, MICH.

Our Tea Trade

Gets bigger and bigger.
Why does it grow?
Because the Teas that we handle are quite a bit better for the money than most stores handle.
Why are they better?
Because we devote more than ordinary care to choosing them.
Because we insist upon each lot we buy being the very best obtainable.
Because we are able to sell at 60c a Tea that equals the 80c grades of many stores.
Because all the way up and down our Tea line we offer superior qualities.
If these reasons look good to PROFIT BY THEM.

C. M. Gilbert.

A good place to get good things to eat.

WE WANT MORE CREAM AND EGGS

YOU cannot send us too many eggs. Or too much cream. Our outlet is unlimited. We take pride in giving everybody a square deal.

We are also prepared to furnish QUALITY BRAND ICE CREAM in any quantity, compare it with other makes. Write us, or call us for prices. Tecumseh Butter Co.
adv

BUICK
SALES AND SERVICE IN TECUMSEH.

Among the more recent Buick owners are J. R. Keeney and son, John Sherman, E. M. Coller, Harry U. Abbott, James Semark, Clare Beland and others. Ask these men at any time just what they think of a Buick car and of Buick Service in Tecumseh. We will leave your judgement of both car and service to their answer.

We believe that a firm's best advertisement is a satisfied customer and it is our intention to see that every new Buick owner is not only satisfied but that he is at all times a living, talking advertisement both of the Buick car and of the service given him. Every sale during 1918, we expect to be the means of two sales next year.

REMEMBER That back of every Buick car is a strong 12 months guarantee, while most cars are limited to a short 90 days guarantee.

Garlinghouse Garage

Tecumseh, Mich.

Buick Sales and Service Representatives for Northern Lenawee.

FARMERS ATTENTION!

Will pay for eggs straight 32½c per dozen or 33c selected by case until further notice. Williamson Bros.

Mr. and Mrs. John Sherman returned from Clifton N. Y., Thursday where they were called by the death and for the funeral of his sister Mrs. Addie J. Boyce.

PRUNES
ARE CHEAP SAUCE
2 pounds for 25c. Extra large 15c lb
Fancy Peaches,
16c per pound
Muscatell Raisins,
2 lbs for 25c
Nectarines,
10c pound
ANDERSON GROCERY CO.
Phone 91--- Successors, Anderson Bros. Macon Phone

SPRAYING ACCESSORIES

Pumps of all kinds, adapted for trees, vines or plants; Nozzles, Hose, Bamboo Extension Poles, Extras and Fittings for Hose.

HEADQUARTERS FOR
FISHING TACKLE,
Sporting and Athletic Goods.
Satterthwaite Bros.

Lend Him A Hand
BUY LIBERTY BONDS

ENOCH MORGAN'S SONS CO.

For PATRIOTISM

Buy SAPOLIO For ECONOMY

"Actions speak louder than words"-Act-Dont Talk-Buy Now

SELECTS FROM TECUMSEH WHO HAVE RECEIVED CALL

Seven Tecumseh men have received their call for active service in Uncle Sam's army and must report for duty at Adrian next Saturday, April 27th. The names of the selects are:

David Lowry +
Clarence Poley
Adam Lowry
Leon Fagan
Karl A. Braman
Edward J. Carleton +
Leo Zeluff

Another young man whom we almost claim as our own is among the number called: John Pennington of Macon. +

Miss Carol Kemp who has been having a two weeks vacation from her school work on account of smallpox in the school returned to Goblesville Sunday.

Mr. and Mrs. C. M. Graebner motored to Montpeliar Sunday for a visit with her father and mother, Mr. and Mrs. F. H. Fulton, Mr. Graebner returned Monday, Mrs. Graebner remaining until Thursday.

Percy Heidenreich has accepted a position in Jackson with the W. W. Bugg Jewelry house and will leave next Monday to begin his work.

Majil Jones, the youngest child of Mr. and Mrs. Wade Jones, is critically ill with bronchial pneumonia, following measles from which she was quite a sufferer.

THEDA BARA AS CLEOPATRA

BRADLEY
OPERA HOUSE - TECUMSEH

THURSDAY AND FRIDAY APRIL 25-26

WILLIAM FOX PRESENTS
THEDA BARA
IN
"CLEOPATRA"

All the Sights, Scenes and Stupendous Spectacles ever devised are as nothing in Magnitude and Might, in Magnificence, Massiveness or Munifidense to this Manifold Marvel of all Ages and all times. So beautiful as to Make Description Beg for Words to Portray.

A Story of Gripping Interest—Intense, Breathless Climaxes in which the beautiful THEDA BARA appears as a fascinating, veritable reincarnation of 'Cleopatra" the Siren of Caesar, Mark Anthonyf Pharon, Egypt and Rome.

The Fifty Costumes of Miss Bara will Make You Gasp

SEE
1000 Marvelous Scenes
30,000 People

3,000 Horses—80 Ancient Battle Ships, Rebuilt Sphinx, Pyramids, Roman Forum, Cleopatra's Palace, Barge, Egyptian Cities.

SEE—How and Why One Woman Overturned the World.

SEE—Theda Bara portraying the Most Thrilling Love Story in History.

SEE—Theda Bara's Wardrobe—It costs More than Cleopatra's.

A Lotus Bud
A Perfumed Day
Moonlit Nile
A Woman's Wile
A Kiss
A Wait Awhile
Soul of Egypt
Heart's Desire
Veins Filled with Liquid Fire
A Longer Kiss
A Little Bliss
A Serpent's Hiss
Don't Miss
CLEOPATRA

New York Press Said:

"'Cleopatra' is truly one of the most sumptuous and sensational motion picture spectacles that have ever been produced. In largeness of scope, the appearance of solid reality, its ensemble has had no superior, and few equals."—New York Herald.

"The picture is so big that one is completely overwhelmed. The spectacle simply beggars description. The greatest of all film spectacle plays. There is no stint in anything."—N. Y. Tribune.

"Cleopatra" is Miss Theda Bara at her best. She is a real Cleopatra. As a spectacle the picture ranks second to none. As a spectacle this new film surpasses even "The Birth of a Nation."—N. Y. Telegraph.

Beautiful Music by Full Orchestra

PRICES—25c, 50c, 75c. A few at $1.00 War Tax Extra | Seats on Sale at Hay's Bakery Commencing Wednesday A. M. | Buy your Seats Early and Avoid Disappointment

The Alfred James Agency

Established 1887.

General Insurance, Fire, Tornado, Automobile, Plate Glass and Postal.

The Companies represented are a guarantee of prompt and equitable adjustment of losses.

A. G. AYLESWORTH,

Licensed Auctioneer, Real Estate, Stock and General Salesman.

Will attend all sales in city or country at reasonable rates.

Headquarters and all dates made Herald office

Dental Parlors

W. D. REED, D. D. S.

Chicago St. Tecumseh.

Crown and Bridge work. Aluminum Silver and Rubber plates and all of the specialties known to modern dentistry. Gas or vitalized air administered

Office over Avery & Coles ore

DR. B. D. BROWN,
Dentist.

Modern Dentistry of reasonable rates. Painless extraction by use of local or general anaesthetic.

Offices hours 7:45 a. m. to 5 p. m. Saturday evenings 7 to 9. Other evenings by appointment.

Office in DeWolf Block.

Office pohne 197, house phone 182—2r

C. M. Cooley,

Licensed Auctioneer.

R. F. D. No. 4 Manchester. 15 year successful experience in Jackson, Washtenaw and Lenawee Counties, also practical farmer.

Bell Telephone Clinton exchange.

Rates Reasonable and Satisfaction Guaranteed

We Show Men & Women

How to make $30 to $100 weekly, year or und. Amazing opportunity for large income. Why waste time working for others? Use your spare time at home and gain financial independence. No canvassing. Be your own master. Write to-day. Universal Success Co., Dept. A.— No. 70 Fifth Ave., New York City.

Whittemore's Shoe Polishes

FINEST QUALITY LARGEST VARIETY

GILT EDGE
WHITTEMORE'S GILT EDGE DRESSING
LADIES' CHILDREN'S BLACK SHOES
SOFTENS PRESERVES LEATHER RESTORES COLOR LUSTRE
QUICK WHITE
MAKES DIRTY CANVAS SHOES CLEAN & WHITE

"GILT EDGE," the only ladies' shoe dressing that positively contains Oil. Blacks, Polishes and Preserves ladies' and children's shoes, shines without rubbing, 25c. "FRENCH GLOSS," 10c.

"DANDY" combination for cleaning and polishing all kinds of russet or tan shoes, 25c. "STAR" size, 10c.

"QUICK WHITE" (in liquid form with sponge) quickly cleans and whitens dirty canvas shoes, 10c & 25c.

"ALBO" cleans and whitens BUCK, NUBUCK, SUEDE, and CANVAS SHOES. In round white cakes packed in zinc boxes, with sponge, 10c. In handsome, large aluminum boxes, with sponge, 25c.

If your dealer does not keep the kind you want, send us the price in stamps for full size package, charges paid.

WHITTEMORE BROS. & CO.,
20-26 Albany Street, Cambridge, Mass.
The Oldest and Largest Manufacturers of Shoe Polishes in the World

For Coughs and Colds

Use NOTHING but a DEPENDABLE, PROMPT and effective medicine—one guaranteed to soothe and RELIEVE PROMPTLY, or money refunded.

SCHIFFMANN'S EXPECTORANT

(Makes 64 Teaspoonsful)

Is guaranteed one of the most effective, soothing and best remedies for promptly relieving Hacking, Dry, Painful Coughs, Chest Colds, Whooping Cough, Spasmodic Croup, or loosening Phlegm. It heals the irritated throat membranes almost instantly, and the lasting relief it affords will be surprising and gratifying. Contains no opiates. Sign and give

THIS FREE 15 CENT COUPON

to ANY DRUGGIST who will accept it for 15 cents in purchasing a regular 50 cent size bottle, and if it is NOT EXACTLY as REPRESENTED, go back and get your MONEY REFUNDED.

Name ______________________

TECUMSEH EVIDENCE FOR TECUMSEH PEOPLE

The Statements of Tecumseh Residents are Surely More Reliable Than Those of Utter Strangers

Home testimony is real proof.

Public statements of Tecumseh people carry real weight.

What a friend or neighbor says compels respect.

The word of one whose home is far away invites your doubts.

Here's a Tecumseh statement.

And it's for Tecumseh people's benefit.

Such evidence is convincing.

That's the kind of proof that backs Doan's Kidney Pills.

Thomas Langton, retired farmer, W. Chicago St., says: "I had kidney complaint and suffered with my back a great deal. My kidneys acted irregularly and the kidney secretion were unnatural. I used Doan's Kidney Pills, getting them at Wright & Son's Drug Store, and they srengthened my back regulated my kidneys and benefited me in every way."

Price 60c at all dealers. Don't simply ask for a kidney remedy—get Doan's Kidney Pills—the same that Mr. Langton had. Foster-Milburn Co., Mfgrs., Buffalo, N. Y. adv

RAILROAD TIME TABLE

Effective Nov 25 1917

NEW YORK CENTRAL

Going south

Station	13 a m	15 p m
Jackson	‡10 20	*3 00
Tecumseh	11 17	3 56
Adrian	11 50	‡4 25
Toledo	12 35	5 10
Chicago		
Detroit		6 10

Going north

Station	10 a m	14 p m
Toledo	*7 30	‡4 30
Adrian	8 10	5 05
Tecumseh	8 50	5 35
Ypsilanti	10 25	
Detroit	12 05	
Jackson	10 05	6 40

G. J. Ziehr,
Ticket Agent.

DUNDEE BRANCH

Going west

Station	29 a m
Adrian	8 10
Tecumseh	‡9 10
Tipton	9 30
Addison	11 50
Marshall	2 00 p m
Battle Creek	3 30 p m

Going east

Station	30
Battle Creek	7 30 a m
Marshall	9 00 a m
Addison	‡11 50 a m
Tipton	1 40 p m
Tecumseh	2 10 p m
Adrian	6 15 p m

A. B. McLachlin
Ticket Agent.

DETROIT, TOLEDO & IRONTON

Going south

Station	1 a m	N.Y.C.
Detroit	‡8 00	
Delray		
Dundee	9 50	
Britton	10 03	
Ridgeway	10 08	
Tecumseh	10 22	
Adrian	10 50	

Going north

Station	2 p m
Adrian	‡3 48
Tecumseh	4 16
Ridgeway	4 26
Britton	4 31
Dundee	4 46
Delray	
Detroit	6 40

‡ Daily except Sunday.
* Daily

W. R. Robinson,
Ticket Agent.

Cut This Out - - It Is Worth Money.

DON'T MISS THIS. Cut out this slip, enclose with 5c to Foley & Co., 2835 Sheffield Ave., Chicago, Ill., writing your name and address clearly. You will receive in return a trial package containing Foley's Honey and Tar Compound for coughs, colds and croup; Foley Kidney Pills and Foley Cathartic Tablets. Sold everywhere in Tecumseh. adv

This Woman Found Relief.

Backache, sore muscles, stiff or swollen joints, rheumatic pains, dizziness and like symptoms are caused by disordered kidneys and bladder. Mrs. Thos. H. Davis, Montgomery, R. F. D. 3, Ind., writes: "I doctored months without relief. I commenced using Foley Kidney Pills and got relief. Eight bottles cured me." Sold everywhere in Tecumseh. adv

Don't Let it Linger

A cough that "hangs on" wears down the sufferer, leaving him unable to ward off sickness. Jos. Gillard 148 Fillmore St. Nashville, Tenn., writes: "I was suffering with a dry hacking cough and a pain in my chest, but since taking Foley's Honey and Tar compound have been relieved." It soothes heals and cures. Sold everywhere in Tecumseh. ad

He Can Rest Fine Now.

"I suffered greatly from kidney and bladder trouble," writes F. B. Fairbank, 55 Grand River Ave. W. Detroit, Mich. "Had to get up six or seven times during the nght. Foley Kdney Pills have worked wonders and I can recommend them as the best medicine I have ever taken." Tonic in action; quick, sure. Sold everywhere in Tecumseh. adv

PARKER'S HAIR BALSAM
A toilet preparation of merit. Helps to eradicate dandruff. For Restoring Color and Beauty to Grey or Faded Hair. 50c. and $1.00 at Druggists.

Best For Children

Experience proves that Foley's Honey and Tar is the best family medicine for children for coughs, colds, croup and whooping cough. Mrs. M. E. Schlarb, 556 Oakland, Ave., Ashland, Pa., writes: "When my little girl gets a cold I give her a dose of it and it always relieves her. I cannot praise it too highly. Sold everywhere in Tecumseh. adv

FREE
Write today for 20 pkgs. Art Post Cards to sell at 10c per pkge. When sold send $2.00 and get choice of presents. PEERLESS WATCH CO., Dept. 694 CHICAGO, ILL.

Why Not be Good to Yourself?

If you awaken weary and unrefreshed in the morning, or tire early in the day, are bilious and "blue," with coated tongue and bad breath—If you are suffering from indigestion or constipation—you will find Foley Cathartic tablets quick to relieve and comfortable in action. They are wholesome and health-giving. Sold everywhere in Tecumseh. ad

FOLEY CATHARTIC TABLETS
Keep Stomach Sweet - Liver Active - Bowels Regular
Sold Everywhere

One-Half Acre

with house, situated in the village of Ridgeway. Reasonable terms.

Fred E. Ash,
Room 1. Underwood Block.
Adrian, Mich.

TECUMSEH MARKETS

Corrected Apr 23, 1918

Wheat	2 09	2 09
Flour per bbl	10 80	11 40
Rye		2 40
Corn (ear) cwt		2 25
Oats new		88
Beans		6 00-6 50
Potatoes	75	1 25
Butter		40
Eggs		31
Lard		25
Guinea		15
Fowls(live)		
Springers	22	25
Roosters		15
Ducks 4½ lb up		21
Geese		20
Turkeys		27
Hay		20 00

If Mothers Only Knew.

Mother Gray's Sweet Powders for Children relieve Feverishness, Headache, Bad Stomach, Teething Disorders, move and regulate the Bowels and destroy worms. They break up colds in 24 hours. Used by mothers for 30 years. All Druggists 25c. Samply Free. Address, Mother Gray Co., LeRoy, N. Y. adv

Spring is Nice, But - -

Lack of fresh vegetables food and interrupted, changing habits make these trying weeks for anyone inclined to constipation. Foley Cathartic Tablets are just the thing for indigestion, biliousness, gas on stomach, furred tongue, headache, or other condition indicating clogged bowels. Cause no bad after effects Sold everywhere in Tecumseh. ad

Allen's Foot-Ease for Soldiers and Sailors.

The Plattsburg Manual advises all men in training to shake Foot-Ease in each shoe every morning. This protects the feet from blisters and sore spots, relieves the pain of corn and bunions and freshens the feet. Makes walking easy. Sold everywhere. adv

WOMAN'S STATEMENT WILL HELP

"I hated cooking because whatever I ate gave me sour stomach and a bloated feeling. I drank hot water and olive oil by the gaon. Nothing helped until I tried simple buckthorn bark, glycerine, etc., as mixed in Adler-i-ka." Because it flushes the ENTIRE bowel tract completely Adler-i-ka relieves ANY CASE sour stomach, gas or constipation and prevents appendicitis. The INSTANT action is surprisng. B. J. Pulver, Druggist. adv

TWO U. S. SHIPS SUNK

Navy Department Says 86 Men Are Missing.

Steamer Lake Moore Torpedoed in European Waters—Florence H. Blown Up by Internal Blast.

Washington, April 22.—The loss of two American ships, from which 86 men are missing, was announced by the navy department.

The Lake Moor was sunk by an enemy submarine on the night of April 11 in European waters. Of the ten officers and fifty-two men aboard, five officers and twelve men have been landed at an English port. The others are missing.

The Florence H. was blown up in a French port by an internal explosion at midnight April 17. Reports indicate that 34 of the crew of approximately 75 were rescued.

J. M. Higgs, a signal man of the British navy, who was aboard the Lake Moor, was rescued.

The Lake Moor was a cargo carrier of 4,500 tons, commandeered by the shipping board while building in the United States for a foreign company. She was assigned to the account of the navy last January and sailed from an Atlantic port the latter part of March on her first voyage.

The announcement concerning the loss of the Florence H. said:

"The navy department has received a dispatch from Vice Admiral Sims stating that the American steamship Florence H. was blown up in a French port by an internal explosion on April 17 about midnight. First reports indicate about thirty-four out of its crew of about seventy-five were rescued. Most of the rescues were made by a United States destroyer, whose work Admiral Sims describes as most gallant."

The Florence H. was built on the Great Lakes for a foreign concern and was christened the Souk Ahras. It was commendeered by the shipping board before being completed, was cut in two and brought through the Welland canal.

It was rechristened the Florence H. in honor of Mrs. Hurley, wife of the chairman of the shipping board.

The vessel sailed from Philadelphia March 30 with a cargo of about 5,000 tons of powder and steel.

Take Wheatless Pledge.

Washington, Auril 22.—About 60 clubs, hotels and restaurants in Chicago are now on a wheatless program, according to a telegram received by the United States food administration. Heads of these establishments have voluntarily signed pledge cards.

CORRESPONDENCE

RIDGE ROAD

Mrs. Elmer Conde accompanied her aunt Mrs. Alice Blair to Detroit Thursday.

Mooreville Red Cross numbers met Thursday with Mrs. Florence Sanford.

Mrs. Namie Lewis, Mrs. Hattie Hobbs, Mrs. Alta Goldsmith, Mrs. Mae Hendershot, Miss Mary Gilman Mr. and Mrs. N. J. Laskey attended the 25th anniversary of the O. E. S. of Milan Chapter 106 last week, April 11. The Past Matron doing the work for the initiation in the evening, three grand officers were present.

Mrs. Ernest Dieterle spent Thursday with Mr. and Mrs. Chris Dieterle near Saline.

Mrs. Addie Hale of Pontiac spent Thursday night of last week with her brother, Fred Lewis and family and attended the O. E. S. anniversary in Milan.

A dance was given at the K. O. T. M. hall in Mooreville Friday evening. Proceeds given to Red Cross and Y. M. C. A.

Mr. and Mrs. Clyde Gauntlett and Mr. and Mrs. John Teufel were in Adrian Monday.

Mr. and Mrs. Charles Booth Mrs. John Taylor and daughter, Mrs. John Tuefel and Miss Laura Booth were in Ann Arbor Tuesday.

Mr. and Mrs. Ed Laten and Mr. Charles Jackson of Ann Arbor and Mr. and Mrs. Chris Dieterle of near Saline spent Sunday afternoon with Mr. and Mrs. Ernest Dieterle.

Mooreville Ladies Aid will serve dinner at the Church next week Wednesday, April 24. All are cordially invited.

Mr. and Mrs. Glenn Crow moved last week into the Baptist Parsonage.

Burnett Terry returned home Saturday from Bay City where he had been to see his son who met with a serious accident in a coal mine.

Mr. and Mrs. Walter Cotton of Clinton, Mr. and Mrs. Fred McAllister of Detroit called Sunday at the home of their uncle and annt, Fred Lewis and Mrs. Mae Hendershot and families enroute to Milan, where Mr. and Mrs. McAllister left on the evening train for Cleveland, Ohio her former home. Mr. McAllister leaves soon for South Carolina he having enlisted in the Marine Corps.

Alfred Lewis who has been ill the past two weeks with the grip is able to be out again.

Mr. and Mrs. S. W. Sanford were in Detroit last week to see their daughter, Hazel who has been ill with an attack of appendiciits.

Mr. and Mrs. M. G. Goodell and son Roy of Lansing, Mrs. Earl Fox of Charlotte, Mrs. Mason Harper of Vermillion Ohio, Mr. and Mr. Lem Goldsmith of Tipton were here to attend the funeral of Forest Goldsmith.

Lake Ridge Red Cross met Thursday afternoon at the home of Mrs. Lulu Phillips.

Mr. and Mrs. Fred Reese and sons spent Sunday with her mother, Mrs. Barbara Mohrhardt.

Miss Pauline Day is absent from school in Mooreville ill with the whooping cough.

Mr. and Mrs. E. A. Davenport and Mother, Mrs. Mary Warner of Saline spent Sunday with Mr. and Mrs. Edgar Forsythe.

Mr. and Mrs. S. J. Draper spent Sunday with Mr and Mrs Arthur Cater and family.

Mrs. TomRedman, an old resident, of Milan was buried last week in Mrs. Tom Redman an old resident of Milan was buried last week in Marble Cemetery.

Forrest Goldsmith who has been ill the past year of cancer of the stomach, passed away Saturday April 13 at his home on the Ridge at the age of 63 years, funeral was held Wednesday at 10 a. m. burial in Marble Park cemetery Rev. Smith of Milan officiating. Mrs. Fred Goy and Jay Raplee sang. He leaves to monrn eight children, six daughters and two sons, three sisters and two brothers.

Leonard Josenhans and sisters entertained the Saline Farmers Club at their home last Saturday.

BRITTON

Mr. and Mrs. Roy Smith and daugher Mildred of Detroit spent the first of the week with her parents Mr. and Mrs. William Underwood.

Mrs. George Price and Miss Edna Curry were Adrian visitors Friday.

Mrs. Ernest Gilbert and baby of Warren Ind spent last week with her mother Mrs. F. C. Pocklington.

Miss Lydia Price spent Friday in Tecumseh.

Mrs. Caroline Biggs and Miss Eva Underwood spent Wednesday in Tecumseh with relatives.

Mrs. A. D. Davis and Mrs. Rose Underwood were in Adrian Monday.

Mr. and Mrs. George Quick and daughter have returned from their visit with relatives in Jackson and will soon move into W. W. Exelbys house.

Mrs. Burcroff and baby Forrest spent Thursday in Ridgeway with Mrs. Don Peters.

Mr. and Mrs. Isaac Frear are entertaining her father Mr. Smith from Grass Lake.

Ralph Oliver returned to Detroit Thursday after a fewdays visit with his parents Mr. and Mrs. Ernest Oliver.

1,800,000 U. S. MEN IN ARMS

Secretary McAdoo in Address at Falstaff, Ariz., Gives Number of Men in Service.

Falstaff, Ariz., April 22.—Secretary William G. McAdoo in an address at Williams, Ariz., said there were 1,800,000 Americans now under arms here and in France.

Admiral Who Landed Men in Vladivostok

Photo by Western Newspaper Union

Admiral Shimamura, chief of the Japanese naval staff and commander of the allied fleet at Vlavidostok, who landed marines there to protest lives and property.

ALLIES DEFEAT FINNS

British and French Repulse White Guards in North Russia.

Entente Forces Are Co-operating With Bolsheviki in Protecting Mourman Coast Against Invaders.

Moscow, April 22.—British and French troops have been landed at Mourmansk, on the northeast coast of the Kola peninsula, in the Arctic ocean, to re-enforce a British marine detachment sent ashore several weeks ago.

The entente allied troops are co-operating with bolsheviki forces in protecting the Mourman coast and the railway against attacks that are being made by Finnish White guards.

Russian Red guards also are acting with British and French troops, under the direction of the Mourman soviet war council, which consists of one Englishman, one Frenchman and one Russian.

Finnish White guards have attacked the Mourman railway near Kem, 270 miles south of Mourmansk and 200 miles west of Archangel, but have been repulsed by the entente forces.

The bolshevik and foreign troops are acting in harmony, and residents along the White sea coast appreciate that the entente allied assistance is saving the district from isolation and domifation by the White guard.

The British and French troops which have landed to re-enforce the British marines are protecting the railroads from the interior of Russia to the main sea outlets in the north—the ports om Mourmansk and Archangel.

At both these bases large quantities of supplies, some of which had been shipped from the United States before the Russian revolution, have been assembled in much the same manner as war material has been concentrated at Vladivostok from ships traveling by way of the Pacific ocean from American ports.

Recently Japanese and British marines were landed at Vladivostok, the Pacific port of Russia, but this step was against the wishes of the Russian bolshevik government.

Soviet troops have effectively stamped out the anarchist organization in Moscow. Its members have departed and the city now is quiet.

Armored cars are patrolling some streets and guards have been stationed about the demolished palaces and the former headquarters of the anarchists.

Detailed reports of recent disturbances show that 100 persons were killed or wounded, most of them being anarchists. Large quantities of money and jewelry have been found in the palaces.

The bolshevik authorities have published notices asking people who have been robbed recently to visit the Kremlin prison and to identify the robbers among the 300 anarchists incarcerated there.

RECORD FOR WOODEN SHIP

Vessel Constructed at Portland, Ore., Fifty-One Days After the Laying of Its Keel.

Portland, Ore., April 22.—What is claimed as a world's record for wooden ship construction—51 days after the laying of the keel—was achieved in Portland by the Grant Smith-Porter Ship company, when at three minutes before the stroke of midnight the hull of the steamer Waken entered the waters of the Willamette river. The vessel is of 3,500 tons deadweight.

Mrs. Wilson Reviews Loan Parade.

Philadelphia, April 22.—Mrs. Woodrow Wilson reviewed 25,000 women who marched here in a Liberty loan parade.

BRITISH HIT HUN WARSHIP

English and German Light Forces Clash Near Helgoland—One Enemy Destroyer Damaged.

London, April 22.—British and German light forces clashed in the waters east of the great German fortress of Heligoland, the British admiralty announced.

After the exchange of a few shots at long range the German warships took refuge behind their mine field.

The admiralty announcement says: "British light forces operating in Heligoland bight obtained touch with enemy light forces, who retired behind the mine fields.

"A few shots were exchanged at an extreme range. One enemy destroyer was observed to be hit.

'All our ships returned without casualties."

Havana Buys Liberty Bonds.

New York, April 22.—Havana, Cuba, has thus far subscribed $1,500,000 to the loan with more than 70 subscribers, says a cablegram to the Liberty Loan committee.

STATE OF MICHIGAN, THE CIRCUIT COURT FOR THE COUNTY OF LENAWEE, IN CHANCERY.

To the Circuit Court for the County of Lenawee,
In Chancery.

Edith O. Woodrow,
Plaintiff,
-vs-

Mrs. Jonathan King, whose christian name is unknown to plaintiff, Christian Schwab, and Mrs. Christian Schwab, whose christian name is unknown to plaintiff, John P. Swab and Mrs. John P. Swab, whose christian name is unknown to plaintiff, Theresa Sackett, Ezra Abbott and Mrs. Ezra Abbott, whose christian name is unknown to plaintiff, Frederick Schoen, Barnhart Bauer, John L. Eastman and wife, Sally R. Eastman, Mrs. Ezra Darling, whose christian name is unknown to plaintiff, Wealthy A. Allen and Mrs. Wealthy A. Allen whose christian name is unknown to plaintiff, Mrs. Samuel Warner, whose christian name is unknown to plaintiff, Moses Donaldson and Mrs. Moses Donaldson, whose christian name is unknown to plaintiff, Mrs. John Davis, whose christian name is unkhown to plaitiff, Charles Davis and Mrs. Charles Davis, whose christian name is unknown to plaintiff, Abraham DeMott and Mrs. Abraham DeMott, whose christian name is unknown to plaintiff, Charles DeMott and Mrs. Charles DeMott whose christian name is unknown to plaintiff, Mrs. William DeMott, whose christian name is unknown to plaintiff, James B. Porter and Mrs. James B. Porter, whose chritsian name is unknown to plaintiff, James Bennett and Mrs. James Bennett, whose christian name is unknown to plaintiff, John Gilmore and Mrs. John Gilmore, whose christian name is unknown to plaintiff, Charles P. Webb and Mrs. Charles P. Webb whose christian name is unknown to plaintiff, John B. Garlinghouse and wife, Mary J. Garlinghouse, Harmon L. Orr and Mrs. Harmon L. Orr whose christian name is unknown to plaintiff, John Peters and Mrs. John Peters whose christian name is unknown to plaintiff, Peter P. VanVleet and Mrs. Peter P. VanVleet, whose christian name is unknown to plaintiff, Addison J. Comstock and Mrs. Addison J. Comstock, whose christian name is unknown to plaintiff, Joel Ganony and Mrs. Joel Ganony, whose christian name is unknown to plaintiff, Cyrus Darling and Mrs. Cyrus Darling, whose christian name is unknown to plaintiff, James Maddox and Mrs. James Maddox, whose christian name is unknown to plaintiff, Benjamin L. Baxter and Mrs. Benjamn L. Baxter, whose chrstian name is unknown to plaintiff, James Maddocks, Alanson Walker and Mrs. Alanson Walker, whose christian name is unknown to plaintiff, William Swab and Mrs. William Swab, whose christian name is unknown to plaintiff, James Henry Hall and Mrs. James Henry Hall, whose christian name is unknown to plaintiff, Mrs. Rufus R. Hall, whose christian name is unknown to plaintiff, and Hugh Montgomery and their unknown heirs, devisees, legatees and assigns.

Defendants.

Suit pending in the Circuit Court for the County of Lenawee, in Chancery, in the City of Adrian, on the 25th day of March, A. D. 1918.

IN THIS CAUSE, It appearing from affidavit on file that the above named known defendants are not residents of the State of Michigan, and that said affiant has made diligent search and inquiry to learn the places of residence of each and all of said defendants, and has been unable to ascertain the same, and it cannot be ascertained in what State or County said defendants and each of them reside; and it appearing to sad known defendants are proper parties to this suit;and it further appearing to the satisfaction of the court that the unknown heirs, devisees, legatees and assigns of said known defendants, (named in the caption hereof), our proper parties to this suit; and it further appearing to the satisfaction of the Court that the unknown grantees and encumbrancers of said known defendants, (named in the caption hereof), are proper parties to this suit:

On Motion of Wood & Rathbun, attorneys for plaintiff, IT IS ORDERED, That the appearance of said above named known defendants, (named in the caption hereof), be entered herein onor before three(3) months from the date of this Order; that said unknown heirs, devisees, legatees and assigns of aforesaid known defendants be made parties defendants hereto, and that the appearance of said unknown heirs, devisees, legatees and assigns of aforesaid known defendants, be entered on or before three (3) month from the date of this Order; and that said unknown grantees and encumbrances be made parties defendant hereto and that the appearance of said unknown grantees and encumbrancers of aforesaid known defendants, be entered herein on or before three (3) months from the date of this Order; all in accordance with the Statues of the State of Michigan, in such cases made and provided; that in the case of the appearance of any such defendants, that he cause his answer to the Bill of Complaint to be filed and a copy thereof to be served on plaintiff's attorneys within twenty (20) days after service on him of a copy of said Bill and notice of this Order; and, in default thereof, said Bill will be taken as confessed by said nonresident defendants, and by said unknown heirs, devisees, legatees and assigns, and by said unknown grantees and encumbrancers.

ANDIT ISFURTHER ORDERED, that within twenty (20) days the plaintiff cause a notice of this Order to be published in the Tecumseh Herald, of Tecumseh, Michigan, a newspaper printed published and circulated in said County of Lenawee, and that said publication be continued therein once in each week for six weeks in succession, or that she cause a copy of this Order to be personally served on said non-resident defendants, and on said unknown heirs, devisees, legatees and assigns, and on said unknown grantees and encumbrancers, the defendants herein, at least twenty (20) days before the day above prescribed for their appearance.

Burton L. Hart.
Circuit Judge.

Wood & Rathbun,
Attorneys for Plaintiff,
Business Address:
Tecumseh, Michigan.

UNDERWRITING: A personal decree is sought against the defendants to Quiet Title to the following described lands, to-wit:- All those certain pieces or parcels of land situate and being in the Township of Ridgeway, County of Lenawee, and State of Michigan, described as follows:

The West half (½) of the Southwest quarter (¼) of Section Twenty (20);

Also, the South-east quarter (¼) of the North-west quarter (¼) of Section Twenty (20);

Also, the West half (½) of the North-west quarter (¼) of Section Twenty (20), excepting the East forty (40) acres, and leaving forty (40) in said parcel;

Also, the West half (½) of the South-east quarter (¼) of the South west quarter (¼) of Section Twenty (20);

—All of said parcels being in Town six (6) South, Range five (5) East.

Wood & Rathbun,
Attorneys for Plaintiff.
Business Address:
Tecumseh, Michigan.

MORTGAGE SALE

Default having been made in the conditions of payment contained in a certain mortgage (whereby the power of sale therein contained has become operative), bearing date of the 27th day of March, A. D. 1905, executed and delivered by The Tecumseh Odd Fellows Hall Association (incorporated) by C. E. Williamson and John J. Belcher, its president and secretary, to The Lilley State Bank; and which mortgage was duly recorded in the office of the Register of Deeds in and for the County of Lenawee, State of Michigan, on the 27th day of March, A. D. 1905, in Liber 172 of Mortgages, on Page 178, and it being claimed that there is due at the date hereof on the debt secured by said mortgage the sum of Fifteen Hundred Ninety and 18-100 Dollars ($1590.18) and no suit or proceeding at law or in equity having been instituted to recover said debt, or any part thereof;

Notice is therefore hereby given that, for the purpose of realizing the amount due upon said mortgage debt and interest thereon to accure, together with cost of this proceeding (including an attorney fee as provided by law), the undersigned will, on the 8th day of July, A. D. 1918, at 10 o'clock in the forenoon of said day, at the east front door of the Court House, in the City of Adrian, in the County of Lenawee and State of Michigan, (that being the place where the Circuit Court for said County of Lenawee is holden), sell at public vendue, to the highest bidder, all that parcel of land situate and being in the Village of Tecumseh, County of Lenawee and State of Michigan, described as follows, viz:

All that portion of a three story cement building, which lies above the joists and lining for the third floor thereof, said building standing upon that part of block seven of Hewitt's addition to said Village, bounded by beginning in the south line of Chicago Street three inches east from northwest corner of the "Adams" lot (later owned by Arnold), and running thence west in said street line three rods and three inches to east line of Conkling lot; thence south in east line of Conkling lot fourteen rods to north line of Keyser lot; thence east in north line of Keyser lot three rods to Dewey's land; thence north in west line of Dewey's land and beyond in a straight line to the north line of an alley; thence east three inches;hence north in west line of Arnold's land about one hundred feet to the place of beginning; it being the intention herein to sell and convey the third story of said building and all the other rights and privileges conveyed to said The Tecumseh Odd Fellows Hall Association by Emma J. Witherell by deed dated September 29, 1904.

Dated April 8th, A. D. 1918.
The Lilley State Bank,
Mortgagee.

Wood & Rathbun,
Tecumseh, Michigan,
Attorneys for Mortgagee.

FOLEY KIDNEY PILLS
FOR BACKACHE KIDNEYS AND BLADDER
Sold Everywhere

HUGE NAVY BILL PASSED

Immense Sum Given to Speed War on Seven Seas—Personnel of Navy Increased to 228,000 Men.

Washington, April 22.—The naval appropriation bill, carrying approximately $1,400,000,000, was passed by the house in record time. Waiving long "general debate," the house put the bill through in two days.

Representative Britten called attention to the fact that the bill had been passed at the rate of $140,000,000 an hour.

The bill increases the personnel of the navy to 228,000 men and the marine corps to 75,500, and makes many new appropriations for the navy.

Among the large items in the measure is that for aviation, approximately $190,000,000, an increase of $127,000,000 over the appropriation for aviation last year.

Total appropriations for the marine corps last year was $48,815,000. This year the bill carries about $120,000,000 for that corps.

German Loan Totals $3,637,500,000.

Amsterdam, April 22.—Berlin reports that $3,637,500,000 has been subscribed to Germany's eighth war loan with many small amounts still to be recorded.

MORTGAGE FORECLOSURE.

Default having been made in the conditions of a certain mortgage (whereby the power of sale therein contained has become operative) dated the 30th day of October, 1915, made and executed by Ray Hathaway and Beulah Hathaway, his wife, and Abbey Hathaway, and delivered to Elbridge H. Hyde, administrator of the estate of Albert H. Hyde, deceased, which was duly recorded in the office of Register of Deeds in and for the County of Lenawee, State of Michigan, on the 2nd day of November, A. D. 1915, in Liber 180, of Mortgages, on Page 305, and which mortgage contained a provision that in event any interest stipulated to be paid should remain unpaid for the space of sixty days after the same fell due, then the whole amount secured by said mortgage should become due and payable forthwith, at the option of said mortgagee, and more than sixty days having elapsed since the maturity of an installment of interest secured by said mortgage and same remaining yet unpaid, the whole amount secured by said mortgage is hereby declared to be now due as though the entire time provided in said mortgage had wholly elapsed; and there being claimed to be due at the date hereof upon the debt secured by said mortgage the sum of Sixteen Hundred Thirty and 25-100 dollars and said mortgagee having paid delinquent taxes, duly assessed and levied upon the lands described in said mortgage in the sum of Two Hundred Seventy and 78-100 dollars, the repayment of which is secured by said mortgage, as provided by the statutes of the State of Michigan, and the whole amount now claimed to be due said mortgagee for said debt and taxes and secured by said mortgage being the sum of Nineteen Hundred Two and 82-100 dollars; and no proceedings having been taken at law or in equity for the collection of said debt or the foreclosure of said mortgage;

Notice is therefore hereby given that, for the purpose of realizing the moneys so due and secured by said mortgage, including the amount of said taxes, and interest thereon to accrue and costs of this proceeding (including a lawful attorney fee.) I will, on the 8th day of July, A. D. 1918, at 10 o'clock in the forenoon of said day, at the east front door of the Court House in the City of Adrian, County of Lenawee and State of Michigan, (that being the place where the Circuit Court for said County of Lenawee is holden,) sell at public vendue to the highest bidder, those parcels of land used and occupied as one farm situate and being in the township of Ridgeway, County of Lenawee and State of Michigan, known and described as the west half of the southeast quarter of section six, town six south, range five east; Also that part of the southwest quarter of said section six, bounded by beginning at a point in the south line thereof seventy-four rods and five links east from the southwest corner thereof and running thence north eighty rods; thence east ten rods; thence north eighty rods to the quarter line of said section; thence east to the southeast corner of said quarter section; thence south in north and south quarter line of said section to the south line of said section; thence west in section line to beginning.

Dated this 11th day of April, A. D. 1918.

Elbridge H. Hyde., Administrator of the estate of Albert Hyde, deceased.
Mortgagee.

Wood & Rathbun, Attorneys for mortgagee.

STATE OF MICHIGAN, County of Lenawee, ss.

The Probate Court for the County of Lenawee

At a session of the Probate Court, for the County of Lenawee, holden at the Probate Office, in the City of Adrian, on the 16th day of March, in the year one thousand nine hundred and eighteen.

Present, HARRY L. LARWILL, Judge of Probate.

In the matter of the estate of Charles Elbert Beers, deceased.

On reading and filing the petition duly verified, of Eugene Service, one of the principal creditors of deceased, praying that administration of said estate may be granted to Frederick B. Wood or some other suitable person.

It is Ordered, That Monday, the 23rd day of April next at nine o'clock in the forenoon, be assigned for the hearing of said petition.

And it is further ordered, That a copy of this order be published in the Tecumseh Herald, a newspaper printed and circulating in said County of Lenawee, for the three successive weeks, previous to said day of hearing.

(A true copy) Harry L. Larwill,
Judge of Probate
E. I. Larwill, Register of Probate.

FOLEY KIDNEY PILLS
FOR BACKACHE KIDNEYS AND BLADDER
Sold Everywhere

There is more Catarrh in this section of the country than all other diseases put together, and for years it was supposed to be incurable. Doctors prescribed local remedies, and by constantly failing to cure with local treatment, pronounced it incurable. Catarrh is a local disease, greatly influenced by constitutional conditions and therefore requires constitutional treatment. Hall's Catarrh Medicine, manufactured by F. J. Cheney & Co., Toledo, Ohio, is a consitutional remedy, is taken internally and acts thru the blood on the mucous surfaces of the System. One Hundred Dollars reward is offered for any case that Hall's Catarrh Medicine fails to cure. Send for circulars and testimonials.

F. J. CHENEY & CO., Toledo, O.
Sold by Druggists, 75c.
Hall's Family Pills for constipation.

FOLEY KIDNEY PILLS
FOR BACKACHE KIDNEYS AND BLADDER
Sold Everywhere

CHICHESTER S PILLS

DIAMOND
BRAND
Beware of Counterfeits.
Refuse all Substitutes.

LADIES! Ask your Druggist for CHI-CHES-TER'S DIAMOND BRAND PILLS in RED and GOLD metallic boxes, sealed with Blue Ribbon. TAKE NO OTHER. Buy of your Druggist and ask for CHI-CHES-TER'S DIAMOND BRAND PILLS, for twenty-five years regarded as Best, Safest, Always Reliable.

SOLD BY ALL DRUGGISTS
[illegible] EVERYWHERE [illegible]

THE TECUMSEH HERALD

SIXTY-SEVENTH YEAR NO. 56 | TECUMSEH, MICHIGAN, FRIDAY, APRIL 26, 1918 | WHOLE NUMBER 4618

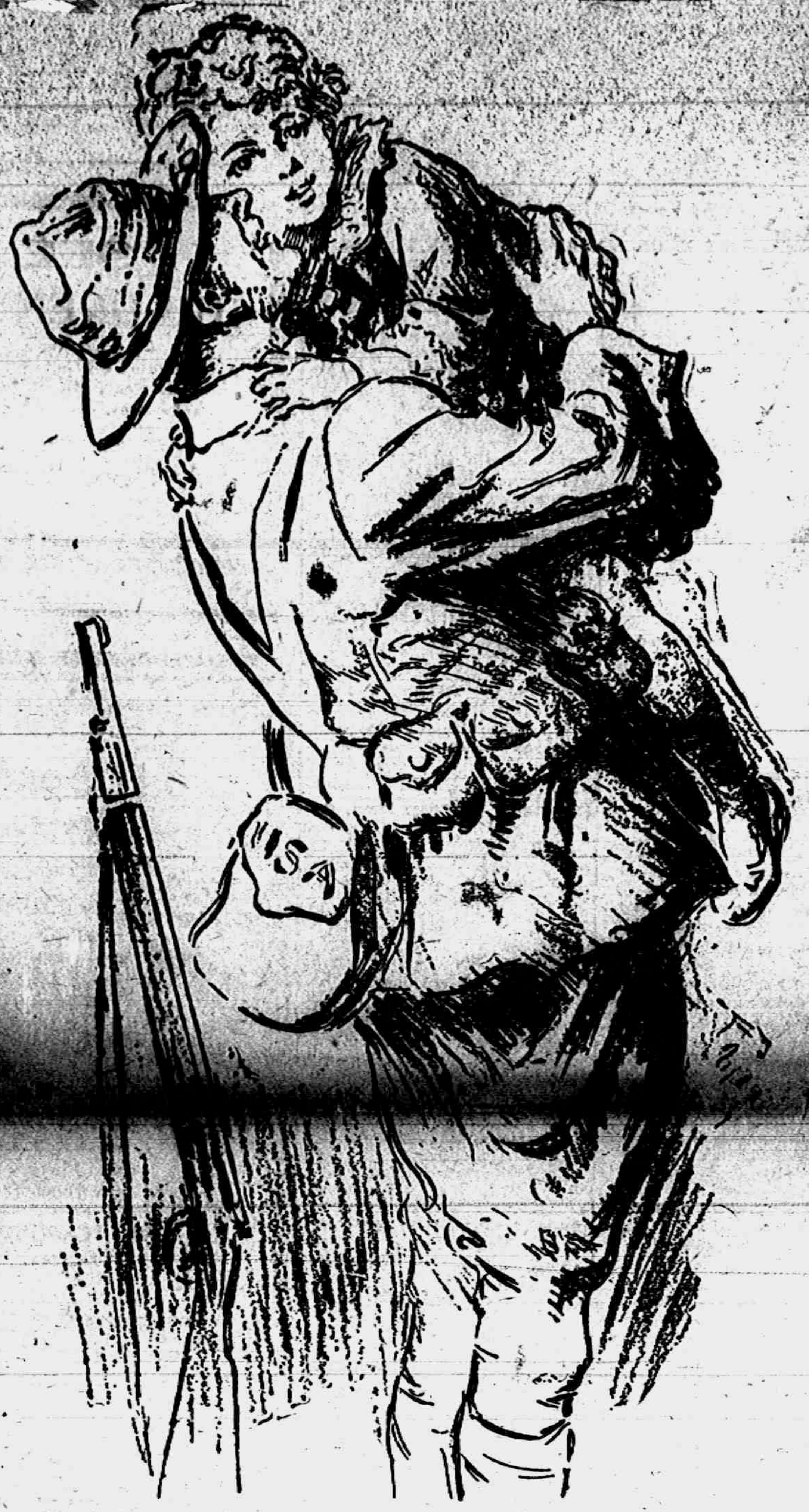

Your Bond May Bring Him Home in Safety

AMERICAN fathers are now on the battle fronts of France. Many must fall; how many depends upon us who remain safely at home.

A single Liberty Bond will help to save a soldier's life, and bring him home to his family---alive and victorious. To him, it will mean the difference between life and death; to his family the difference between happiness and desolation.

The Right Hand of Patriotism

The advertising for the Third Liberty Loan in this city has been made possible through the patriotism of the following firms, who have generously contributed the space in which the advertising will appear:

W. F. FISHER.

Without those supplies and munitions so vitally essential to the conduct of modern warfare, thousands of our soldiers will perish *needlessly* upon the battlefield. Thousands of women will be widowed; thousands of children made fatherless.

You can prevent this! *YOU!*

Can you hesitate? Good Heavens! The man is fighting for *your* family, as well as his; for *your* fireside, *your* wife, *your* children, *your* nation.

Buy Bonds of the Third Liberty Loan

Buy all you can possibly pay for, even though the payment involves stern self-denial. Remember, you are not asked to *give* your money; you are asked to *lend* it, at good interest, to the wealthiest, strongest, most honorable nation on the globe.

If you can't pay cash for your bonds, you can borrow a part of the money at your bank, using the bonds as security; or, you can buy them at your bank on easy partial payment plan. It is no trouble to buy Liberty Bonds—it is no trouble to pay for them. See your banker today.

THE TECUMSEH HERALD

FRANK S. TURNER, PUBLISHER

SUBSCRIPTION RATES

IN LENAWEE COUNTY

One year, payment in advance $1.00
One year, payment after three months $1.25

OUTSIDE OF LENAWEE COUNTY

One year, payment in advance $1.25
One year, payment after three months $1.50

There will be no Deviation from above rates.

Entered in the postoffice at Tecumseh, Mich., second class mail matter.

Telephone Number 86

For the past few weeks a group of Tecumseh ladies under the leadership of Mrs. J. D. Shull, Mrs. E. E. Hendershott, Mrs. F. B. Wood and Mrs. J. H. Smith, have been holding schools of instruction preparing for the registration of women which starts tomorrow and lasts a week. Our Government has asked that the women of the country register showing their qualifications for war work. They haven't made it compulsory, but ask the women to be loyal to a Government in war and to their duty, for if the war lasts several years, the women of America will be doing the work of men as the women of England and France are now taking the places of men. You say they can't? Yes, they can and they are doing it and doing various kinds of work, in many cases even better than men.

Governor Sleeper has set aside the week of April 27th for registration week andasksevery womanto do her bit by registering.

Many women are doubtless saying, "Oh! What's the use of my going to all this trouble. I couldn't aid much for I have my family cares to attend to and couldn't go as a Red Cross nurse or work in some factory."

You can at least register as a housewife and when you look over the list of some 150 subjects under which you may register you will be able to pick out a number of different ones under which you can easily qualify. And, remember your Government does not intend to force you into some kind of service against your will but simply wants to measure the woman power of this nation as it has and is measuring its man power. The man power of this country, if the war should continue, will be used to its maximum and when that time comes the women will be forced to take the place of men.

The women of this country are patriotic and will do all in their power to help "Uncle Sam" win this war.

A canvass of ourtownship hasbeen made this past week and over 500 names have been recorded and we hope that Tecumseh women will make this registration 100 per cent. Tecumseh has gone "over the top" on all other calls, now, Women of Tecumseh, make your registration 100 per cent. and set the rest of the county a good example in the true old Tecumseh way.

Clinton is reporting a bond sale of over $96,000 which is nearly three times their quota of $33,000 and have made the best showing of any township in the county in the Third Libery Loan drive. Good for Clinton! Clinton township is really the other half of Tecumseh township, the two together would make the usual sized township and when you put the total sales together you have a total of $174,150 worth of bonds sold, against a combined quota of about $87,000 or double the amount asked for. Tecumseh's total to date is $78,050 or nearly $25,000 above her quota of $54,000.

If the balance of the county measure up to the pace Clinton and Tecumseh have set there would be no question about Lenawee county doing her bit. Every indication now points to Lenawee county oversubscribing her quota as yesterday's reports show them lessthan $100,000 under the amount needed with a week left before the drive closes.

EASTERN STAR ELECT OFFICERS

The annual meeting of the Order of Eastern Star was held Thursday evening at Masonic Temple. A potluck supper was served at 6 o'clock by Mrs. R. A. Heesen's committee. At the meeting which followed the secretary and treasurer read their annual reports. The secretary's report showed a total membership of 387 with a good working balance in the treasury. The order voted to purchase a $50.00 Liberty Bond. The following officers were elected for the ensuing year:

W. M.—Mrs. Cora Field
W. P.—Mr. George Hines
A. W. M.—Mrs. May Mobbs
Conductress—Mrs. Ina Abbott
Associate Conductress—Mrs. Manie Snedicor
Secretary—Miss Nannie Kyle
Treasurer—Mrs. Blanche Turner
Delegates to the Grand Chapter, Mrs. Cora Field, Mr. George Hines and Mrs. May Mobbs.
Alternates, Mrs. Florence Montgomery, Mr. F. S. Turner and Mrs. F. S. Turner.

Today is Liberty Day! Where are the flags?

The name of William Kempf has been added to the list of selects to report at Adrian tomorrow.

Mr. and Mrs. Laverne Smith of Adrian were guests of Mr. and Mrs. J. H. Smith Thursday evening.

**$1000 WILL BUY HOME within block from main factories of the village. Electric lights and some modern improvements.
See Mrs. Franc Gillesjie,
Real Estate and Insurance.**

APRIL 25TH THE TWENTY-FIFTH ANNIVERSARY OF TECUMSEH STATE SAVINGS BANK

Mr. and Mrs. J. H. Smith Entertain in Honor of the Event

Celebrating the twenty-fifth anniversary of the Tecumseh State Savings Bank, Mr. and Mrs. J. H. Smith entertained the directors, officers ladies and friends at a six o'clock dinner at their home on North Union street on Thursday, April 25th.

Those present were Mr. Edward Frensdorf and Miss Frensdorf, Mr. and Mr. C. A. Slayton, Mr. and Mrs. Thomas McCann, Mr. and Mrs. Guy E. Belding, Mr. and Mrs. A. C. Aylesworth, Mr. Joseph Russell, Mr. and Mrs. G. E. Nemire, Mr. and Mrs. Frank . Snell, Mr. and Mrs. L. W. Smith, Mr. and Mrs. Wade L. Jones, Rev. and Mrs. W. A. Rex, Miss Edith Re[illegible] Mrs. Eleanor Cotton.

Dr. and Mr. L. G. North, who are in Florida, were represented by letter.

The rooms and tables were tastily decorated with pink and yellow snap-dragons and pink roses. After dinner a program was carried out with Mr. Smith acting as toastmaster and the following responding to toasts; C. A. Slayton, Dr. L. G. North (by letter), G. E. Nemire, Frank Snell, Miss Edith Rector, Edward Frensdorf and Rev W. A. Rex.

A brief review of the bank and its officers may be of interest:

The Tecumseh State Savings Bank opened for business April 24th, 1893, Its officers were:

C. A. Slayton, president
B. C. Knapp, vice president
J. H. Smith, cashier

Board of directors—C. A. Slayton, J. D. Shull, B. C. Knapp, C. R. Miller, Joseph Russell, H. W. Conkling, I. C. Wolcott.

Its present officers are:

J. H. Smith, president
L. G. North, vice president
Edward Frensdorf, vice president

Its present board of directors—Edward Frensdorf, C. A. Slayton, Thomas McCann, L. G. North, Joseph Russell, A. C. Aylesworth, Guy E. Belding, J. H. Smith.

The lapse of time has caused many changes in the official force of the bank.

Mr. C. A. Slayton was the first president, serving seven years, retiring in January, 1908.

Mr. C. R. Miller was elected president in 1900 and served eight years.

Mr. J. Q. Look was elected president in January, 1908, and served five years.

Mr. B. C. Knapp was the first vice president and served four years, until 1897.

Mr. J. D. Shull was elected vice president in 1897 and served three years.

Mr. George W. Knapp was vice president in 1900.

Mr. J. Q. Look was elected vice president in January, 1901, and served seven years.

Dr. L. G. North was elected vice president in January, 1908, and is now serving his tenth year.

Mr. Edward Frnsdorf became associated with the bank in 1912 and was elected vice president in 1916.

Mr. J. H. Smith was the first cashier, elected at the organization of the bank and served twenty years until January, 1913, when he was elected president.

Mr. Guy E. Nemire came to the bank in December, 1908, as assistant cashier and was elected cashier in January, 1913.

Geo. W. Knpp was the first assistant cashier and served as such until 1900.

Mr. Frank C. Snell came in the bank in January, 1913, was elected assistant cashier in January, 1917, which office he now holds.

Miss Edith M. Rector came in the bank as book-keeper in July, 1917.

The bank did business in the old banking office seventeen years until September, 1910, when it moved to its new and commodious office which it now occupies on the corner of Chicago and Evans streets.

The first day's business of the bank showed deposits of $12,059.00. The deposits of April 24th, 1918, were $598,747.29. Resources, $660,914.88; surplus and profits, $29,000; cash reserve, $184,452.72.

The policy of the bank has been to serve the best interests of its patrons at all times. How well it has done so may be judged by its present showing. It is now one of the leading banks of the county. Special attention has been given to the interest of the farmers, who represent a large proporation of its customers, in furnishing them with funds to stock their farms. The bank has always done this altho the financial conditions of the country have been strained to the limit at various times.

The financial condition of the nation has been greatly relieved since Reserve Bank system. Its member banks being enabled to secure all the needed funds for loaning to those interested in agriculture and the growing of stock. At a late meeting of the board of directors of the Tecumseh State Savings Bank it was directed that the bank should make application, in the near future, for membership to the Federalt Reserve Bank.

PRESBYTERIAN MINISTER TO SUPPLY LANSING CHURCH

At a called meeting of the two boards of the Presbyterian church Wednesday evening, Rev. W. A. Rex. was given permission to supply the pulpit of the Franklin Avenue Presybyterian church of Lansing until May 19 Dr. H. H. Pitzer of the Lansing church has been managing the Billy Sunday campaign now in progress in Chicago.

A call came to Mr Rex the first of March to take the Lansing pulpit for two months but this was declined on account of the importance of local work at that time. The local pulpit will be supplied by men from near-by churches. Rev. Montgomery of Adrian will preach next Sunday morning and evening.

Billy Sunday's regular manager was taken by the government for special work during the recent campaign in the city of Washington.

Church Notes

BAPTIST CHURCH

W. B. Hartzog Ph. D. minister.

10 a. m. Morning worship and sermon. "What Baptists stand for and what they are doing" Sunday is Denominational Day with all the Baptist churches in this country.

11:15 Sunday-school.
11:15 Men's class.
6:30 Young People's meeting

Wednesday 7:30 p. m. Special union service, addressed by Dr. Wm. Young of Burma and Miss Erminie Broadstone of Chicago.

PRESBYTERIAN CHURCH

Rev Wm A. Rex, minister.

10:00 Sunday-school
10:00 Brotherhood Class
11 a. m. Morning worship and sermon "Our Divine All"
6:30 Young people's meeting
7:30 Evening service. Subject, "Ships of Tarshish"

The Rev. Edward Montgomery of Adrian will preach at both morning and evening services

Wednesday 7:30 p. m. Union missionary service at Baptist church

Wednesday 8:30 w. m. Monthly meeting of the Session.

Friday 7 p. m. Westminster Guild at the Red Cross rooms.

ST. PETER'S EPISCOPALCHURCH

Rev. J. G. Widdifield, B. A., rector,
Rev. B. J. Baxter, locum tenens.
Fourth Sunday after Easter

10 a. m. Church school, Wm. Bly superintendent.

11 a m. Morning prayer and sermon.

After next Sunday the church will be closed or services held only occasionally for an indefinite period.

METHODIST EPISCOPAL CHURCH

Wm. J. Balmer, D. D., minister.

10 a m. Morning worship. Subject, "Progress in Sunday-school work"

11:30 Sunday-school Lesson study. "What is true greatness?" Mark 9: 30-40

6:30 p. m. Epworth League devotional service. Topic, "The Ruin of a Masterpiece."

7:30 p. m. Public worship. The minister will preach a third Liberty sermon. The text: "They that take the sword shall perish with the sword" The law of retribution in the world crisis.

Wednesday 7:30 p. m Dr Young of Burma and Miss Broadstone of Chicago will represent home and foreign missionary work in the Baptist church. On this account our mid-week service will be combined with this missionary service to which we are all invited

The coming Sunday-school institute will be of unusual interest and profit Workers are coming from 35 Southern Michigan communities and instructors from Chicago. They are experts whose whole time is given to the institute department of our Sunday school board. See in another column personal mention of these leaders Remember the date—May 7 and 8.

FRIENDS CHURCH

H. Lawrence Linton, pastor.

10:00 Morning worship.
11:15 Bible school
2:30 Junior meeting
6:30 Christian Endeavor
7:30 Evening service
Wednesday 7:30 p. m. Prayer service

ST. ELIZABETH CATHOLIC CHURCH

Fr. Hackett, rector.
8 a. m. 1st and 3rd Sundays.
Saturday, 3 p. m. Christian Doctrine
All are cordially invited.

FORMATION OF DRILL COMPANY

At the request of a number of the citizens of Tecumseh. the Eagle lodge is attempting to organize a company for drilling and marching, where they may be needed at the various patriotic meetings which will be held during the war.

However, it is not their desire to confine this company to members of the Eagle lodge, and would be glad to have the names of all who would be willing to join in this patriotic movement.

For the purpose of deciding on a favorable night to drill, also a place, etc., a meeting will be held at Witherell Hall Wednesday, May 1st, at 7 o'clock.

Any desiring to join kindly give their names to one of the following committee:

Karl Schneider,
H. H. Hanna, Jr.
Dale J. Hodges.

MISSIONARY SPEAKERS TO BE AT BAPTIST CHURCH

There will be a union meeting at the Baptist church Wednesday, May 1st, at 7:30 p. m. addressed by Dr. Young of Burma, Asia, and Miss Erminia Broadstone of Chicago.

Dr Wm Young is one of the most celebrated missionary leaders of our times. He has the honor of baptizing more converts to Christianity in Burma than any other living man.

The pastors of the other churches have kindly united to give this distinguished man a good hearing. Every body is urged to be present.

LENAWEE COUNTY FEDERATION OF WOMANS CLUBS

The Lenawee Co. Federation of Womans Clubs met in Adrian Thursday. The Monday club was represented by Mrs. Emilie Hall, Mrs. R. B. Stuckey, Mrs. J. D. Service and Mrs. F. C. Dickinson, Research Circle, Mrs. Ernest Pangburn, Mrs. Carrie Bryan and Mrs. Al. Helzerman.

A very interesting program was presented which was much enjoyed by those present. The officers were all re-elected for the year 1918—19.

Catherine Jean Wood is fast recovering from her recent attack of measles.

TAKE CARE OF YOUR CHICKENS DURING PLANTING TIME

The followng letter is received by our Village President from the Federal Food Administrator for Michigan and the public is requested to adhere to his timely suggestions:

Honorable President:

We are now at the season in which steps must be taken to provide the supplies of food on which we shall depend throughout the year.

The "War Garden" movement is one of the activities in which our Government is asking all citizens to participate, in order that the staple crops may be reserved insofar as possible for the time when perishable foods are off the market.

We are receiving complaints from all parts of the State that War Gardens suffered greatly last year because of the careless habits of people who permit their chickens to run at large. The same cond[illegible] prevail this year and unless immediate steps are taken, many of our citizens will allow their ground to be idle rather than have their time and money sacrificed to their neighbors' thoughtlessness or indifference.

Our situation is sufficiently serious to demand that every available plot of ground be cultivated and that loss of production and waste of food be absolutely eliminated.

Will you kindly instruct your Chief of Police or Town Marshal to see that no chickens or live stock are permitted to run at large and deal with those who wilfully ignore your orders to the full extent of the State laws and your local ordinances.

Very respectfully,
Geo. A. Prescott.
Federal Food Administrator.

MACON

Clare Rhoades is convalescing from an attack of measles.

Mr. and Mrs. Ernest Eggart and family were Sunday visitors of Mr. and Mrs. Henry Way of Bridgewater.

Born Sunday, April 21, 1918 to Mr. and Mrs. Everett Collins a 7 lb. son, Charles Everette. Mrs. Collins and little one are being cared for at the home of her parents Mr. and Mrs. Charles Carven of Saline.

Dist. Superintendent Dr. Walter Fruit wil occupy the pulpit in the Methodist church next Sunday afternoon, April 28.

Mr. and Mrs. James Jones were in Monroe the first of this week, called there to attend the funeral of a brother-in-law of Mrs. Jones.

Mr. and Mrs. Mitt Williams and Rolf Mills were in Adrian last Sunday to hear "Gunner" Depew speak of his war experiences.

Mrs. Almond Kuder received word Tuesday that her father Mr. Francis Walp was quite ill at his home in Jackson, threatened with pneumonia.

The L. A. S. of the Methodist church will hold their monthly meeting Wednesday afternoon, May 8th, in the church parlors. There will be election of officers and also the roll call for the thank offering.

Mrs. Alice Burleson was a Toledo visitor from Wednesday until Saturday.

The next meeting will be held at the home of Mrs. Walter Morden. The ladies are requested to come as soon after dinner as possible as work on pajamas, surgical shirts and knitting is to be done. Mrs. Thomas has a quantity of sock yarn, to give out to the knitters. Mrs. Mills would be much pleased if the workers could meet at one o'clock.

FRANKLIN

Mr. Alton Whelan was calling on Mrs. Earl Luce of Tipton Tuesday.

Mrs. Hoyt Whelan has been out in the interest of registration several days this week.

S. N. Wisner was a Tecumseh visitor Monday.

Mr. Feldcamp with a force of men has commenced work on Alton Whelans new barn.

John B. Wisner had a little party Saturday to celebrate his seventh birthday.

Mrs. Brown and three children, who were visiting her parents, Mr. and Mrs. Henry Tripp and other relatives, returned to their home in Detroit last week.

There was no school in District No. 3 Tuesday as the teacher Miss Merle Lemm was ill.

Henry Tripp has been assisting in building the foundation wall for Alton Whelan's new barn.

Mrs. Jewett Whelan will entertain the Red Cross Friday. A chicken dinner will be served for fifteen cents a plate. Every body welcome.

Have you read the poster issued by the U. S. Department of Agriculture? "The common barberry spreads wheat rust." "Its a case of barberry or bread, kill common barberry, pluck this ruinous thorn from the side of the farmer." If any one knows of the location of these dangerous bushes either destroy them or notify Professor G. H. Coons, colloborater in charge Barberry Eradication work, East Lansing, Mich.

A boy found a crows nest and brought home the five eggs, Barrows says in "Michigan Bird Life" that crow's eggs vary interminably in color and markings, these were like painted eggs dark greenish blue and heavily spotted and blotched with black or very dark brown. There is a party in Detroit that would buy young crows. The boy had a hen at home that wanted to set, she would co-operate. She could incubate, but she wouldn't. Instead she promptly ate up the beauiful eggs. Query, was this tit-for-tat? Did the hen know instinctively that here was an embryo enemy to be destroyed before he materialized? Some measure of "preparedness," that!

Mrs. Loren Daniels of Pentecost spent the end of the week at S. N. Wisners.

Glenn Blythe of Manchester was the guest of his sister Miss Bernice Blythe Thursday.

We are pleased to report a decided ihange for the better in the case of Majil Jones, who has been so seriously ill.

SHOW FINE RECORD IN LIBERTY LOAN DRIVE

Detroit Division, N. Y. Central Lines, Make it 100 per cent.

Ticket agent G. J. Ziehr has received the following letter from General Agent E. R. Bissell of the Detroit Division, N. Y. Central lines which alludes to the splendid record made by his division during the 3rd Liberty Loan campaign and also enclosed the following verses with express the sentiment of two committee members:—

Detroit, April 19, 1918.

TO ALL EMPLOYEES:

Referring to my letter of April 15th, with which I handed you copy of our President's letter of April 6th, having reference to the Third Liberty Loan:

I am sure you will feel as proud of the achievement of this division as your Committee, in the fact that the result [illegible] canvass shows every employee under the classification as assigned to the committee responded to the appeal, and the division rolled up a percentage of 100. Therefore, Group No. 79 stands 100 percent as far as these classifications are concerned. There may be other records as good, but none better. In fact the committee in this work became so enthused that some of their thoughts had to berelieved in poetry, and I am attaching, for your perusal, the sentiment expressed by two of our Committee members.

E. R. Bissell

A Timely Warning

The Kaiser formed an army
Among a lot of Huns,
And said now we are ready,
We will go and take Belgium.

We then will go to Paris,
And take that place by storm,
And for those peaceful Frenchmen
We will make it mighty warm.

We then will go to Russia,
It won't be very far,
And to let them know we're coming
We will take away their Czar.

We then will go to Italy,
And show them with a will,
That there is no use fighting
Against your Kaiser Bill.

And then we'll go to England,
That really is our goal,
But first we'll send our Zeppelins,
And dropbombsontheir schools.

And out upon the ocean,
There we must reign supreme,
So everything that's sailing,
We will sink with submarines.

All of these he promised,
And we haven't any doubt,
That if he could fulfill them
He would do it with a shout.

But he has had a meeting
With General Hindenburg,
And while they were conversing,
These words were overheard,

The Yanks are coming over,
They now are on their way,
And for all our dirty methods,
They are going to make us pay.

He then said to his Counsel,
Och Gott. Men we are done,
For if those Yanks are coming,
We had better start and run.

So for that timely warning,
We must give many thanks,
For we might whip all the Allies,
But we cannotwhip those Yanks.

By—G. H. VanVleet.

Impelled by VanVleet's verses,
The Boss said to each man,
"Get out upon the Railroad
And do the best you can."

They made the thing very busy
And made the thing so hot,
That in less than forty-eight hours
They all went "Over the Top."

Now this is a common expression,
But in this case what is meant
The Detroit Division "came clean"
With an even One Hundred Per
Cent.

By—W. F. Fuson.

RURAL CARRIER EXAMINATION

The United States Civil Service Commission has announced an examination for the County of Monroe, Mich., to be held at Monroe, Tecumseh, and Toledo, O., on May 11, 1918 to fill the position of rural carrier at Dundee, Monroe, and Temperance and vacancies that may later occur on rural routes from other post offices in the above-mentioned county. The examination will be open only to citizens who are actually domiciled in the territory of a post office in the county and who meet the other requirements set forth in Form No. 1977. This form and application blanks may be obtained from the offices mentioned above or from the United States Civil Service Commission at Washington, D. C. Applicatons should be forwarded to the Commission at Washington at the earliest practicable date.

During the continuance of the present war the Commission will, in accordance with the request of the Post Office Department, admit women to rural carrier examinations upon the same conditions as men.

By direction of the Commission:
John A. McIlhenny, Pres.

CARD FROM SURREY, ENGLAND

The following card was received by C. F. Patterson from his cousin Rev. Fred Patterson, a former Tecumseh boy, who is doing his bit over there.

Witley Camp, March 23, 1918
64th Battery Draft.
Surrey, England.

Dear Cousin Charlie:

Thank you very much for your kind letter. Have been here now in quarantine 24 days because the other fellow has the mumps, hope to leave Wednesday for London on six days leave, am "carrying on" like a good Tommy. Work on 4½ in. guns, shoot 30 lbs. shell, and if any old Heinie gets in the way, goodby Fritz. Feeling fine and fit. Will not be in France for six or seven weeks. Had a great trip over. 18 days by land and sea. Kindest regards to all, Bomb, F. A. Patterson, No. 335249.

FOR RENT— Suite of rooms in excellent neighborhood. See Mrs. Franc S. Gillespie.

MRS. JENNIE C. LAW HARDY LECTURES IN ADRIAN

The lecture on Cuba given by Mrs. Hardy in the Adrian Library Tuesday night was attended by a crowd that filled every available space.

Reports from Adrian give Mrs. Hardy's talk as extremely interesting. Her recent trip in Cuba makes her an authority on conditions there and her interest in things patriotic lent a zest to her speech.

A most attractive feature was the Cuban National Hymn sung in Spanish by Mrs. Robert Moore, accompanied by Mrs. Ella Hodges.

Mrs. Moore's Spanish was perfect and Mrs. Hodges decided ability as an accompanist brought out to perfection the bugle calls which run through the music calling the men of Bayme to arms. In response to an energetic encore the song was repeated.

TECUMSEH'S NEW SCHOOL PRONOUNCED ONE OF THE BEST

An inspector of buildings, sent out by the state to inspect buildings and fix insurance rates, visited Tecumseh last week and, while making his rounds, looked over our new high school and gave the board members a fine compliment on the building being erected. He stated that it is the best constructed and most conveniently appointed building that he had seen in a good many months. This remark was made unsolicited and has been a source of much pleasure to the board.

Work is progressing splendidly and every indication points to its completion in plenty of time for the September term of school. The partitions are all in and the upper floors have been rough plastered ready for the finishing coat.

The heating plant is completed with the exception of electrical connections used to furnish power for the ventilation system. The rough plumbing is all in and the interior begins to take on a more finished appearance.

CLASSIFIED ADS

WE BUY ALL KINDS OF JUNK and pay the highest price for rags 'Phone 372. We come after them Place at old Brewer's foundry.
D. Ghertner.

FOR RENT — Corner offices, 2nd floor, Bidwell block. Lavatory, toilet same floor. Re-decorate for responsible tenant. Also large hall by day or month. Apply Mr. Hodges, Lilley State Bank. 2-22-tf

FOR SALE—Early seed potatoes at $1.00 and at 50c per bushel. Enquire of Alva Waring. tf.

WANTED—At once a girl for general house work. Enquire at No. 312, West Shawnee St.

ANOTHER BARGAIN!—Mrs. Anna Riley Fish's house and lot on East Logan street.
Mrs. Franc Gillespie,
Real Esate and Insurance.

FOR SALE—15 bushels choice early seed potatoes. Inquire of John Mull. 4 23 2t

FOR SALE OR RENT—My home in Brownville, completely furnished or unfurnished or will sell complete, house furnishings separately. Address, H. E. Scott, 1302 Woodward Ave., Detroit, Mich., Phone North 304. 4 26 5t

WANTED—Capable girl for general housework, no washings, $7.00 per week to start. Mrs. Howard Holmes Chelsea, Mich. 4 26 3t

DANCE
"AND GROW THIN"
MON. APR. 29
WITHERELL HALL

COLLER'S ORCHESTRA
BILL 85c

COME
—You'll enjoy life as it should be.

Dance given by
Harriott and Coller

Why Women Suffer

BECAUSE you are a woman there is no need to suffer pain and annoyance which interfere with work, comfort and pleasure. When you suffer again try Piso's Tablets—a valuable, healing local application with astringent and tonic effects. The name Piso established over 50 years guarantees fair treatment. Money refunded if not satisfied.

If you would be rid of Backaches, Headaches, Nervousness, Weariness as symptoms of the condition—a trial will convince.

PISO'S TABLETS
Sold Everywhere 60 Cents
Sample Mailed Free—address postcard
THE PISO COMPANY
500 Piso Bldg. Warren, Pa.

Good Coffee

Helps Make a Good Breakfast.

You take no chance in Buying a 3 lb. can of

High Grade

at Special Price of 95c any Day This Month

Money Back if not Satisfrctory.

PHONE 89. F. D. AVERY.

SEE OUR
CHILDREN'S DRESSES,

Bungalow Aprons, Children's Satine Bloomers, Underwear, Muslin Gowns, Hosiery, Ribbons and Laces.

—ALSO—

A Good Line of Notions.

IDA B. CHASE.

They Protect Your Property Against Fire and Decay

Fire is Accidental, Decay is Certain, —without Paint.

Clean Up and Paint Up AND KEEP IT UP

Dutch Boy lead means National Lead National Lead means Pure Lead. Mix that with Metzger's Linseed Oil and that means Pure Paint, which means years of good results.

CAMPBELL'S VARNISH STAIN
CARPENTER-MORTON CO BOSTON

CAMPBELL'S VARNISH STAIN
The ideal finish for old floors. Also for brightening up old furniture.

It is Cheaper to Paint Than Not to Paint

Phone 80 B. J. PULVER

Ferndell Food Market

We have a complete line of Flour Substitutes, such as Barley Flour, Rice Flour, White Corn Flour, Oat Flake, Steel Cut Oats, Corn Meal, Hominy. We also have some very nice White Rye Flour, which is not a substitute for flour.

We have some very nice sand-grown White Potatoes. They are extra nice, 25c per peck (15 lbs.) or 95c bu. 60 lbs.

3 lb. can Ferndell Coffee for $1.00. You know that Ferndell means the best, so get a can and try it. We guarantee it to please you—nothing better.

Extra Special:

100 pounds of Home-grown Lettuce, cut fresh Saturday morning—for Saturday only, at....12c lb.

Remember we sell Vegaco Nut Margarine and Nuca Nut Margarine, the two best and largest selling butterines on the market, 33c and 35c. Try them.

Some nice Steel Red Apples for eating or pies, 8c lb. Also nice Spies for 8c lb.

Your choice of 4 bars Galvanic or 4 bars White Flier Soap—nothing better made, for 23c.

Full line of Fresh Vegetables for Saturday, such as Green Onions, Head and Leaf Lettuce, Parsnips, Bege, Carrots, New Cabbage, Rhubarb, Cucumbers, long and round Radishes, Green Peppers, Celery. Complete line of Canned Vegetables under the Ferndell and Monsoon labels, which means the best—from 15c to 25c can and you are never disappointed when you use them.

All orders appreciated. Plenty of first-class Dairy Butter, by crock or pound.

ALDRICH & SON,
UP-TO-DATE GROCERS PHONE 246

AUTO-OILED AERMOTORS.

IF YOU ARE TIRED

of climbing a wind-mill tower,
of buying repairs and having them put on,
of waiting for a big wind,

Let us Furnish You an Unbreakable, Self-Oiling, Evergoing

Aer-Motor Windmill

to go on any old tower. It costs but little and you will get the difference between no water in a light wind and an abundance of water in almost no wind.

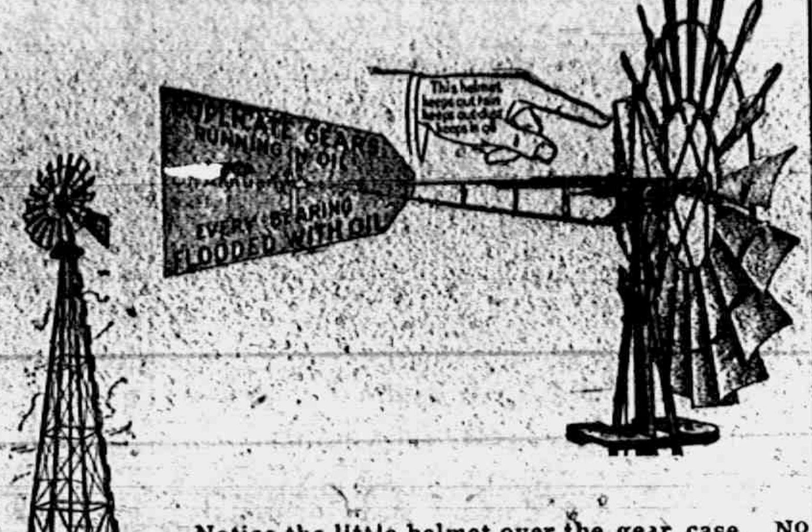
DUPLICATE GEARS RUNNING IN OIL
EVERY BEARING FLOODED WITH OIL
This helmet keeps out rain keeps out dust keeps in oil

Notice the little helmet over the gear case. No oil is waisted. That helmet keeps it all in the gear case, to be used over and over millions of times.

OIL THE AERMOTOR ONLY ONCE A YEAR

We can furnish you this mill in the 3-post tower, 30x40 ft, or the 4-post tower at 33, 40 and 47 ft.

The Coal Situation.

No definite information as to when we will get any hard coal. The soft coal situation is getting worse instead of better. As lake shipmen's begin it will be almost impossible to get any coal at all. Therefore, we urge you to buy your coal now.

We are selling soft coal in ton lots at $7.00, delivered free, subject to correction. The reason for this is because of unsettled conditions throughout the state as to prices.

TEMPLE **L. E. Temple & Co** TEMPLE
TECUMSEH - MICH.

TECUMSEH CO-OPERATIVE ASS'N.

Seed Corn

A limited amount on hand. Members will have first option, but must come and get it at once. Price, $10.00 per bushel cash. Nothing will be set aside.

Livestock

On account of increased cost of shipping rates, the following commissions will be charged on the Buffalo weights of all shipments after May 1st, 1918:—

	MEMBERS	NON-MEMBERS
Cattle,	50c	70c
Hogs.	55c	75c
Sheep	60c	80c

We make special rates to members who have full car loads.

C. D. BEEBE, Manager.

Tea and Coffee

Try our Tecumseh Chief Tea at 50c pound and our Tecumseh Chief Coffee at 30c lb. We make a specialty of Tea and Coffee and can save you from 5c to 10c per pound and guarantee to please you.

Troco Nut Margarine, finest quality, per lb......	35c
Purity Nut Margarine, a good one, per lb	33c
Monarch Coffee, regular 40c grade, 3 lbs........	$1.00
Monarch Baked Beans, regular 25c size, per can..	20c
Jellycon, any flavor, 3 packages..............	25c
Keen Kleener—a good cleaner, 6 cans...........	25c

FRUITS & VEGETABLES

A full line of everything in the market, fresh in for Saturday. Call and see our display.

Let us have your order—we will give you the best.

'Phone 87 **E. J. LOWRY.**

When in Need of Shoes,

COME HERE

Style and Quality at Prices that are Right.

GRAEBNER SHOE HOUSE,
Teecumseh. - Michigan.

Read Herald Ads.

SATURDAY 95c Waist Sale	The Webster Anderson Co.	SATURDAY 95c Waist Sale

EXCEPTIONAL VALUES IN

HIGH GRADE SUITS & COATS

SPECIAL VALUES AT	SPECIAL VALUES AT	SPECIAL VALUES AT	SPECIAL VALUES AT
$19.50	$22.50	$27.50	$32.50
GREATEST VALUES EVER OFFERED IN APRIL.	GREATEST VALUES EVER OFFERED IN APRIL	GREATEST VALUES EVER OFFERED IN APRIL	GREATEST VALUES EVER OFFERED IN APRIL

Those who select their suits now will get the benefit of choosing from the stock at its best and at the same time securing a full season's wear of the garment.

DISTINGUISHED STYLES IN SEPARATE SKIRTS

Newest Creations of the Spring and Summer Styles are represented. Models for whatever purpose you demand.

Saturday morning you will find many New Skirts of "OUR OWN MAKE" in the line. SMART MODELS.

$5.00 $7.50 $9.50 $12.50 $16.50

LOCAL AND PERSONAL

NOTICE

All copy must be in the composing room of this office before 9:30 a. m Tuesdays and Fridays and all advertising matter before 4 p. m. Mondays and Thursdays.

Fine display of spring and summer millinery. Miss J. A. Hough.

F. G. Lewis spent Wednesday in Detroit.

John Pennington of Macon was a caller in town Thursday.

Mrs. William Kopke of Britton was in town Thursday.

Mrs. James Wood spent Thursday in Clinton with friends.

James McCann of Detroit was a caller in town Wednesday.

Vacuum cleaner for rent, $1.00 per day. United Supply Co. adv

Fred Rosacrans was a business caller in Adrian Thursday.

F. M. Mulvaney was a passenger for Charlotte this morning.

Mrs. Baron Pennington of Macon was calling in town Wedesday.

Chas. Hastings and family were passengers for Detroit Thurday.

Mrs. Ed Hoxie from near Wamplers Lake, was a Tecumseh visitor Thursday.

Mr. and Mrs. Ed Witherell were down from Clinton on business Thursday.

Mrs. B. F. Hall and children are spending the week in Ohio with her people.

We have fresh garden seeds at
Williamson Bros.
adv

Mrs. Carrie McCollum is spending a few days in Clinton the guest of Mrs. E. S. Tate.

Perry Satterthwaite has received orders to report to Fort Harrison, Ind., next week.

Mr. and Mrs. Chas. Lowe of Ridgeway attended the Eastern Star Meeting Thursday night.

Miss Frensdorf of Hudson was the guest of Mr. and Mrs. J. H. Smith Thursday evening.

Vacuum cleaner for rent, $1.00 per day. United Supply Co. adv

Miss Ada Swift of Toledo was a weekend guest of her parents, Mr. and Mrs. B. G. Swift.

Mrs. Del Satterlee of Addison was in town Wednesday for the funeral of the late Alex Parks.

Mrs. John McCaughen who has been visiting friends in Clinton returned home Thursday.

Cottage cheese 18c lb. at Clarks Market, Phone 158. adv

Mrs. Joe Hanna and two children of Marshall are visiting at the home of Mr. and Mrs. Hugh Hanna.

Mr. and Mrs. Lester Coller are busy this week moving into the suite of rooms over C. M. Gilberts grocery.

Mr. and Mrs. Chas. Culberson of Ridgeway were in town Thursday night for the meeting of the O. E. S.

Home cured hams, shoulders and bacon at Clarks Market, Phone 158. adv

Mr. and Mrs. O. B. Leonardson and Miss Iva VanVleet of Britton were Tecumseh visitors Thursday night.

Mrs. Russell Hall and baby are spending a few days in Adrian at the home of her brother Orley Swift and wife.

Mr. and Mrs. F. A. McNeil are spending a few days this week in Clinton visiting their daughter Mrs. Chas. Silvers.

Fine display of spring and summer millinery. Miss J. A. Hough.

Mrs. C. M. Olds was a passenger for Clinton Wednesday where she will spend a week with her daughter Mrs. Eggart.

Mr. and Mrs. C. A. Slayton who have been spending the winter in Adrian have returned to their home in Tecumseh.

Miss Harriet Hurry of Grand Rapids has been home this week to visit her parents who have just returned from the south.

Mrs. Frank Camburn and little son Joseph Andrew of Saline are visiting her mother Mrs. Andrew Wilson and family this week.

NOTICE

Water users are advised to draw a supply of water Saturday night as the water will be cut off at 4 a. m. Sunday for two hours or more for repairs.

ROOFING

Buy a roof as you would hire a man. You don't hire a man for a responsible position until you are thoroughly satisfied as to his character and ability. You investigate record of past performances his reputation for reliability. Apply the same test to the Roofing you buy. I sell the same kind of rooffiing that I have sold for the last 15 years under the same condition.

James W. Owen.

Roof paint for sale.

NOTICE

Those who have signed the charter list of the local Council of the Junior Order, Unifed American Mechanics, will meet in Royal Arcanum hall, tomorrow (Saturday) evening at 7:30 to select officers, fix date of institution, hall for same and other preliminary business. Every man interested must be present.

We have all kinds of fruit trees and shrubs for sale at right prices.
Williamson Bros.

Esli Marsh, a former Tecumseh boy, is one of the recent selects from Chicago and reported for duty at Camp Grant Thursday.

Tuesday Mr. and Mrs. Frank Pratt entertained a nephew Edward Pratt and wife of Toledo and Mr. Pratts, mother from Blissfield.

Mrs C. E. Tift of Brooklyn N. Y. and Mrs. T. M. Thompson of Clinton were in town last evening for the entertaiment at the Bradley.

Miss Esther Pratt received a letter from her brother Roy Raymond of the 23rd Engineers corps announcing his safe arrival in France.

Dr. W. N. Fowler of Kalamazoo was the guest of Mr. and Mrs. J. J. Orr Wednesday night. Dr. Fowler is enroute to Toledo and Columbus O.

Miss Bernice Blythe will sever her connections at the Sunbeam Studio Saturday night and accept one at the home of Dr. H. R. Conklin next week.

I will buy a building 10 or 15x20 feet to be moved.
4-16 2t. J. R. Nyland

Mrs. E. K. Henderson and Mrs. Chas. McDermott of Adrian were guests of their mother Mrs. William Jordan and sister Mrs. Will Cummings Thursday.

Mrs. Alec Gibson and baby, who have been spending the past week with her parents Mr. and Mrs. Thos. Mhrphy, left for her home in Lansing this morning.

The Willing Workers will give a box and foot social for the benefit of Red Cross at the home of Mr. and Mrs. Al. Whitmore Friday night, May 3. Good program.

Edward Frensdorf of Jackson came Thursday for the reception given by Mr. and Mrs. J. H. Smith honoring those connected with the Tecumseh State Savings bank.

Mrs. Lyman Curtis who has been spending the past three weeks in Ann Arbor and Jackson returned home Wednesday. She was also a weekend visitor with her husband at Camp Custer.

Miss Carrie Rathbun who has been spending the past week with her uncle and aunt, Mr. and Mrs. G. H. Rathbun returned to her home in Adrian, Thursday, her aunt accompanied her for the weekend.

A business meeting of the students of our school was held at Grange hall Thurday night, when officers were elected for the various clubs. This meeting was preceeded by a basket luncheon. Watch Tuesday's paper for the list of officers and members.

The ladies of the Monday club kindly repeated their program of tableaux and music at the Baptist church, Sunday night. They were greeted by a full house and the silver collection of nearly $54.00 was donated to the Red Cross work.

CLYDE L. HAIGHT

Was taken suddenly ill Monday morning with pneumonia and passed away Wednesday at 3 p. m., at the age of 38 years. He was an employe at the Heesen foundry and finished his week's work Saturday feeling as well as usual.

A wife and five little children are left to mourn his death.

The funeral will be held at the home Saturday at 10 a. m., Rev. W. B. Hartzog officiating. Burial in Addison, his old home.

FARMERS ATTENTION!

Will pay for eggs straight 32½c per dozen or 33c selected by case until further notice. Williamson Bros.

NOTICE OF REGISTRATION

Registration of women will begin tomorrow (Saturday) at the Lilley and Tecumseh State Savings Banks. Women may register at either bank just as they prefer. Announcement had been made that the women to the South of Chicago St. could register at the Lilley State bank and at the North of Chicago St. at the Tecumseh State Bank, but it seems more expedient to give registrant freedom of choice in this respect.

Registration will continue during banking hours both day time and evening Saturday and at usual banking hours during the following week.

BY WAY OF INTRODUCTION

The personell of the staff who are to conduct the Sunday school institute in the Methodist church, Tecumseh, May 7—8 are persons from the Sunday-school board of the Methodist church whose headquarters are in Chicago. They are Harry C. Wilson, William S. Bovard and Mrs. Mary M. Moorehouse.

Dr. Bovard stands at the head of the army of organized Adult Bible classes one and a half million of adults are enrolled. He knows the adult educational and social work of the church thoroughly and keeps in constant touch with the successful methods of the best classes. He is a forceful platform speaker.

Dr. Wilson is an efficiency specialist in institute work, is an authority in the field of Sunday-school organization, equipment and building. He will give the courses in young people's work and training.

Mrs. Moorehouse is a specialist in elementary work and ranks among the best as a teacher of teachers. She will give definite adn detailed instruction in the characteristics of child life, lesson materials, story telling expressional activities, training in worship, department organization and equipment.

This institute under these specialists offers an unusual opportunity and all workers in the Sunday-schools of our town and community are invited to enjoy its privileges. There will be no registration charge.

RED CROSS NEWS

The Headquarters will be open as follows:

Monday, closed

Tuesday afternoon, surgical shirts

Wednesday and Thursday afternoons, pajamas

Friday afternoon, children's clothing

Saturday, closed

The surgical dressing room will be open every afternoon and evening except Saturday. This department is one of the most important as owing to the great battles taking place at present, the number of wounded is terrific and there is no limit to the call for dressings.

The surgical dressing department would be glad to welcome more workers.

"CLEOPATRA"

"Cleopatra," as produced by Wm. Fox, with Theda Bara as Cleopatra, was shown in two acts at Bradley's Thursday evening and will be repeated this evening.

The attraction drew a good house apd people who saw it claim it is one of the strongest pictures yet shown in Tecumseh. This old love story of history is reproduced on a wonderfully extravagant scale. Thousands of people are used in its production and the various scene of Egypt and Rome are worked out to the most minute detail with historical accoracy.

As Cleopatra, siren of the Nile, Theda Bara is wonderful. She is supported by a strong cast of characters who make the picture really worth while.

Willett's orchestra of Adrian assisted by Will Coller, furnished the music.

BUICK

SALES AND SERVICE IN TECUMSEH.

Among the more recent Buick owners are J. R. Keeney and son, John Sherman, E. M. Coller, Harry U. Abbott, James Semark, Clare Beland and others. Ask these men at any time just what they think of a Buick car and of Buick Service in Tecumseh. We will leave your judgement of both car and service to their answer.

We believe that a firm's best advertisement is a satisfied customer and it is our intention to see that every new Buick owner is not only satisfied but that he is at all times a living, talking advertisement both of the Buick car and of the service given him. Every sale during 1918, we expect to be the means of two sales next year.

REMEMBER That back of every Buick car is a strong 12 months guarantee, while most cars are limited to a short 90 days guarantee.

Garlinghouse Garage

Tecumseh, Mich.

Buick Sales and Service Representatives for Northern Lenawee.

J. D. SERVICE

LOCAL AGENT
FOR

Marshall Furnace

MARSHALL, MICH.

Pancakes and Maple Syrup

Inspite of the advances in the science of dietetics, there has been nothing discovered nicer than the above

Nothing more appetizing—Nothing more nourishing

For breakfast they are perfection—if the flour and the syrup are perfection—which they can easily be

It seems too bad (but it's so) that a lot of Maple Syrup isn't ALL Maple Syrup

The adulturation may be quite harmless, but THE FLAVOR isn't there. We can fix you up right in the pancake and maple syrup line We know where our Syrup comes from and all about it.

Gallon $2.50. Quart 65. Pint 35.

C. M. Gilbert.

A good place to get good things to eat.

THE AUTO LAUNDRY

Your car needs painting? Sure it does. Why not take it to the Auto Laundry and let Gray do it, he will make it look like new and guarantee first class work.

If you are thinking of doing the work yourself The Auto Laundry can furnish you with

One coat gloss black for body and Chassis.

Black enamel for fenders, lamps, bows and wind shield,

Mohair dressing, leather dressing, enamel cloth dressing and rubber top dressing, also dark blue dyes for inside lining of tops.

All goods guaranteed and prices right.

Car washing a specialty.

'Phone 110 N. VanBuren St.

H. E. GRAY, Prop.

We will Remind you about that

GARDEN

We have a Full Line of

D. M. FERRY'S

GARDEN SEEDS—the kind that grow and do not disappoint you.

Queen Ann Soap at 5c is a Good BARGAIN.

ANDERSON GROCERY CO.

Phone 91 — Successors, Anderson Bros. Macon Phone

SPRAYING ACCESSORIES

Pumps of all kinds, adapted for trees, vines or plants; Nozzles, Hose, Bamboo Extension Poles, Extras and Fittings for Hose.

HEADQUARTERS FOR

FISHING TACKLE,

Sporting and Athletic Goods.

Satterthwaite Bros.

Hard Coal.

Hard coal is going to be very scarce this season We have a few cars in transit and to those who have orders placed with us would say, we will deliver a load to each, in order that all may have at least a part of their requirements.

If the coal continues to come, we will be glad to fill all orders up to 6 tons in full; also two-thirds of all orders over 6 tons.

This coal will be strictly cash. Please arrange accordingly.

Moore Bros.

'PHONE 140.

DEALERS IN LUMBER, COAL, HAY AND WOOL.

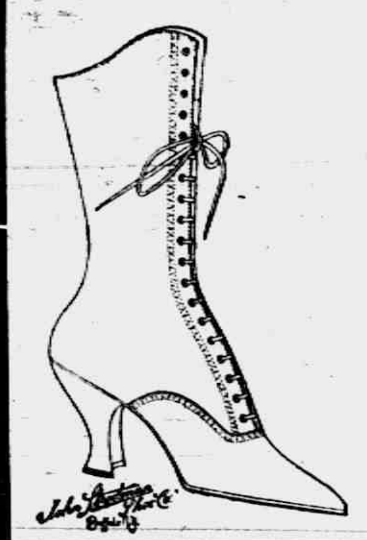

NOW

is the Time and This is The

Place

FOR

White Shoes

The effect of a light Summer Dress and Silken Hose is lost unless the footwear is in harmony.

we have White Shoes in a variety of leathers and styles. In Canvas, Nubuck or Kid. Whether you want a high shoe, Oxford or Pump, we have it.

The prices are particularly attractive, too, and we promise an opportunity for you to make some real savings in your shoe bills, especially on our Nubucks.

Whether it is raising the bond issue, licking the Kaiser, or doubling last year's business,

IT CAN BE DONE

Depend on us to do our share by continually showing the newest styles, quality goods and reasonable price.

BUY YOUR BOND TODAY

The Peoples' Store

Tecumseh, Mich. Wm. Palman, Manager

A NEW LINE OF

Military --Wrist Watches--

WM. GASTON & SON.

The Alfred James Agency
Established 1887.
General Insurance, Fire, Tornado, Automobile, Plate Glass and Postal.

The Companies represented are a guarantee of prompt and equitable adjustment of losses.

A. G. AYLESWORTH,

Licensed Auctioneer, Real Estate, Stock and General Salesman.

Will attend all sales in city or country, at reasonable rates.

Headquarters and all dates made Herald office

Dental Parlors

W. D. REED, D. D. S.
Chicago St. Tecumseh.

Crown and Bridge work Aluminum Silver and Rubber plates and all of the specialties known to modern dentistry. Gas or vitalized air administered

Office over Avery & Co's store

DR. B. D. BROWN,
Dentist.

Modern Dentistry at reasonable rates. Painless extraction by use of ocal or general anaesthetic.

Officers hours 7:45 a. m. to 5 p. m. Saturday evenings 7 to 9. Other evenings by appointment.

Office in DeWolf Block.

Office pohne 192, house phone 182—2r

C. M. Cooley,
Licensed Auctioneer.

R. F. D. No. 4 Manchester. 15 year successful experience in Jackson, Washtenaw and Lenawee Counties, also practical farmer.

Bell Telephone Clinton exchange.

Rates Reasonable and Satisfaction Guaranteed

MORTGAGE FORECLOSURE.

Default having been made in the conditions of a certain mortgage (whereby the power of sale therein contained has become operative) dated the 30th day of October, 1915, made and executed by Ray Hathaway and Beulah Hathaway, his wife, and Abbey Hathaway, and delivered to Elbridge H. Hyde, administrator of the estate of Albert H. Hyde, deceased, which was duly recorded in the office of Register of Deeds in and for the County of Lenawee, State of Michigan, on the 2nd day of November, A. D. 1915, in Liber 180, of Mortgages, on Page 305, and which mortgage contained a provision that in event any interest stipulated to be paid should remain unpaid for the space of sixty days after the same fell due, then the whole amount secured by said mortgage should become due and payable forthwith, at the option of said mortgagee, and more than sixty days having elapsed since the maturity of an installment of interest secured by said mortgage and same remaining yet unpaid, the whole amount secured by said mortgage is hereby declared to be now due as though the entire time provided in said mortgage had wholly elapsed; and there being claimed to be due at the date hereof upon the debt secured by said mortgage the sum of Sixteen Hundred Thirty and 25-100 dollars and said mortgagee having paid delinquent taxes, duly assessed and levied upon the lands described in said mortgage in the sum of Two Hundred Seventy and 78-100 dollars, the repayment of which is secured by said mortgage, as provided by the statutes of the State of Michigan, and the whole amount now claimed to be due said mortgagee for said debt and taxes and secured by said mortgage being the sum of Nineteen Hundred Two and 82-100 dollars; and no proceedings having been taken at law or in equity for the collection of said debt or the foreclosure of said mortgage;

Notice is therefore hereby given that, for the purpose of realizing the moneys so due and secured by said mortgage, including the amount of said taxes, and interest thereon to accrue and costs of this proceeding (including a lawful attorney fee.) I will, on the 8th day of July, A. D. 1918, at 10 o'clock in the forenoon of said day, at the east front door of the Court House in the City of Adrian, County of Lenawee and State of Michigan, (that being the place where the Circuit Court for said County of Lenawee is holden,) sell at public vendue to the highest bidder, those parcels of land used and occupied as one farm situate and being in the township of Ridgeway, County of Lenawee and State of Michigan, known and described as the west half of the southeast quarter of section six, town six south, range five east; Also that part of the southwest quarter of said section six, bounded by beginning at a point in the south line thereof seventy-four rods and five links east from the southwest corner thereof, and running thence north eighty rods; thence east ten rods; thence north eighty rods to the quarter line of said section; thence east to the southeast corner of said quarter section; thence south in north and south quarter line of said section to the south line of said section; thence west in section line to beginning.

Dated this 11th day of April, A. D. 1918.

Elbridge H. Hyde., Administrator of the estate of Albert Hyde, deceased.
Mortgagee.

Wood & Rathbun, Attorneys for mortgagee.

One-Half Acre

with house, situated in the village of Ridgeway. Reasonable terms.

Fred E. Ash,
Room 1. Underwood Block.
Adrian, Mich.

CORRESPONDENCE

CLINTON

(Too Late for Tueday's issue)

Friends are receiving announcements of the marriage of Miss Bernice Blanchard and Mr. Brown, which occurred at Battle Creek, Saturday. Mr. Brown is at Camp Custer.

Mrs. F. L. Woodward returned Monday from a weekend visit with her daughter, Mrs. E. B. Stetler and family of Adrian.

Mrs. Will Stewart of Tecumseh was in town Monday.

H. H. Halladay returned to Lansing Monday.

Mrs. Grace Kennedy left Tuesday morning for Detroit for a few days visit with her daughter, Doris.

The many friends of Miss Jessie Kennedy of Detroit will be glad to hear she is convalescent after her serious illness though not out of danger.

Elias Depuy was taken suddenly and seriously ill with heart trouble, Friday, while at the depot waiting for the mail.

Mrs. Hartly Simpson will act as Military relief chairman of the Red Cross beginning with May and Mrs. George Smalley will have charge of the knitting.

The booths for Registration for women will be at the following places beginning Saturday April 27, Saturday at the J. B. Hause Store, Miss Storm and Miss Bruce; A. E. Gibson, Miss Hook, Miss Wood; Clintonian, Miss Muir, and Miss Kieft; Monday, Mrs. Silvers and Miss Haviland; at Houses; Mrs. Grace Kennedy and Mrs. Sarah Parker at Gibsons; Miss Ahrens and Mrs. F. L. Woodward at the Clintonian; Tuesday, Mrs. Etta Johnson at Hauses; Mrs. Barnard Miss Totten at Gibsons; Mrs. Ella Clark and Mrs. Lillian Crosby at the Clintonian. Wednesday, Miss Ella Ahrens at Hauses, Mesdames Kennedy and Parker at Gibsons, Miss Muir and Mrs. Hoyt at Clintonian, Thursday, Mrs. Lizzie Muir at Hauses, Mesdames Olds and Feldkamp at Gibson's; Mesdames Woodard and Johnson at Clintonian. Friday Hauses, Mrs. Barnard, Gibson's, Misses Keift and Storm, Clintonian Mesdames VanTuyle and Crosby. For those not able to register during the day there will be a place announced later for evening.

Several from here attended the lecture in Adrian Sunday on the War.

Mrs. Carrie McCollum of Tecumseh is the guest of Mrs. E. S. Tate.

Mrs. Fred Reiser sr. was an Adrian visitor Saturday.

TIPTON

The local Red Cross have sent the following donations to headquarters in Adrian during April.

53 surgical shirts, 10 suits of pajamas, 12 interne caps, 22 surgical dressings tapes, 5 dozen handkercheifs, 1 dozen napkins, 22 dish towels, 4 pair bed socks.

Rev. W. F. Heinzman of Laingsburg was here and officiated at the funeral of P. F. Beebe.

Mrs. Lawrence Derby spent last week in Detroit. Mr. Derby and the children went to Detroit Friday and remained until Sunday when they returned home.

Mr. and Mrs. Grover Swarts spent Sunday with relatives near Devils Lake.

The Ladies Aid will meet Wednesday afternoon, May 1st, with Mrs. Lloyd Billington. A cordial invitaton is extended to all.

Miss Geraldine Derby spent Sunday and Monday with friends in Adrian Sunday.

Mr. and Mrs. D. J. VanValkenburg son Wade, Milo, Lear and daughter, Miss Irma spent Sunday with Mr. and Mrs. Geo. J. Tripp in Adrian.

Mrs. Fred Segar of Lansing came last Wednesday for the funeral of her grandfather, P. F. Beebe.

The Helping Hand society will meet Thursday afternoon, May 2nd at the home of Mrs. Lena Mack. Everyone cordially invited.

Mr. and Mre. W. A. Beebe called on Mr. and Mrs. Faunt Lenardson in Britton Sunday.

A large number from this community attended the lecture in Adrian Sunday.

Mr. and Mrs. Fred Bunting and Miss Mary went to Jackson Sunday to see their son and brother Robert who was kicked in the stomach by one of the mules he was harnessing at Camp Custer. Robert is improving.

Miss Muza Rice was home from Hillsdale Sunday and Monday.

NORTH ADRIAN

Mrs. Mary Courser of Waldron spent last week with her daughter, Mrs H. O. Benedict.

Mr. and Mrs. Charlie Brown and son Howard of Britton spent Sunday with Mr. and Mrs. E. H. Brown.

Mrs. Frank Wright entertained Mrs. Celia Kemp of Fostoria, O., Thursday afternoon and evening.

Leigh Brown came home from Onsted Sunday to spend a week with his parents. Mr. Brown leaves Adrian for camp Monday morning.

Mrs. Chas. Osborn and son, Vearl visited her daughter, Mrs. Maud Taylor last Saturday.

Mr. Fritz Gygi and family, Mr. and Mrs. Wm. Jay spent Sunday with Mr. Garland Osborn and family.

Nolan West and family spent Saturday and Sunday at the home of Mr. and Mrs. L. G. Brown.

Mrs. Mary Brown wishes to extend her thanks to the Circle for the beautiful plant they brought her during her illness.

Mr. and Mrs. Fred Ives and Mr. and Mrs. Harlow Mattis attended the lecture Sunday at Adrian.

STATE OF MICHIGAN, THE CIRCUIT COURT FOR THE COUNTY OF LENAWEE, IN CHANCERY.

To the Circuit Court for the County of Lenawee,
In Chancery.

Edith O. Woodrow,
Plaintiff,
-vs-

Mrs. Jonathan King, whose christian name is unknown to plaintiff, Christian Schwab, and Mrs. Christian Schwab, whose christian name is unknown to plaintiff, John P. Swab and Mrs. John P. Swab, whose christian name is unknown to plaintiff, Theresa Sackett, Ezra Abbott and Mrs. Ezra Abbott, whose christian name is unknown to plaintiff, Frederick Schoen, Barnhart Bauer, John L. Eastman and wife, Sally R. Eastman, Mrs. Ezra Darling, whose christian name is unknown to plaintiff, Wealthy A. Allen and Mrs. Wealthy A. Allen whose christian name is unknown to plaintiff, Mrs. Samuel Warner, whose christian name is unknown to plaintiff, Moses Donaldson and Mrs. Moses Donaldson, whose christian name is unknown to plaintiff, Mrs. John Davis, whose christian name is unknown to plaitiff, Charles Davis and Mrs. Charles Davis, whose christian name is unknown to plaintiff, Abraham DeMott and Mrs. Abraham DeMott, whose christian name is unknown to plaintiff, Charles DeMott and Mrs. Charles DeMott whose christian name is unknown to plaintiff, Mrs. William DeMott, whose christian name is unknown to plaintiff, James B. Porter and Mrs. James B. Porter, whose chritsian name is unknown to plaintiff, James Bennett and Mrs. James Bennett, whose christian name is unknown to plaintiff, John Gilmore and Mrs. John Gilmore, whose christian name is unknown to plaintiff, Charles P. Webb and Mrs. Charles P. Webb whose christian name is unknown to plaintiff, John B. Garlinghouse and wife, Mary J. Garlnghouse, Harmon L. Orr and Mrs. Harmon L. Orr whose christian name is unknown to plaintiff, John Peters and Mrs. John Peters whose christian name is unknown to plaintiff, Peter P. VanVleet and Mrs. Peter P. VanVleet, whose christian name is unknown to plaintiff, Addison J. Comstock and Mrs. Addison J. Comstock, whose christian name is unknown to plaintiff, Joel Ganony and Mrs. Joel Ganony, whose christian name is unknown to plaintiff, Cyrus Darling and Mrs. Cyrus Darling, whose christian name is unknown to plaintiff, James Maddox and Mrs. James Maddox, whose christian name is unknown to plaintiff, Benjamin L. Baxter and Mrs. Benjamn L. Baxter, whose chrstian name is unknown to plaintiff, James Maddocks, Alanson Walker and Mrs. Alanson Walker, whose christian name is unknown to plaintiff, William Swab and Mrs. William Swab, whose christian name is unknown to plaintiff, James Henry Hall and Mrs. James Henry Hall, whose christian name is unknown to plaintiff, Mrs. Rufus R. Hall, whose christian name is unknown to plaintiff, and Hugh Montgomery and their unknown heirs, devisees, legatees and assigns.

Defendants.

Suit pending in the Circuit Court for the County of Lenawee, in Chancery, in the City of Adrian, on the 25th day of March, A. D. 1918.

IN THIS CAUSE, It appearing from affidavit on file that the above named known defendants are not residents of the State of Michigan, and that said affiant has made diligent search and inquiry to learn the places of residence of each and all of said defendants, and has been unable to ascertain the same, and it cannot be ascertained in what State or County said defendants and each of them reside; and it appearing to sad known defendants are proper parties to this suit; and it further appearing to the satisfaction of the court that the unknown heirs, devisees, legatees and assigns of said known defendants, (named in the caption hereof), our proper parties to this suit; and it further appearing to the satisfaction of the Court that the unknown grantees and encumbrancers of said known defendants, (named in the caption hereof), are proper parties to this suit:

On Motion of Wood & Rathbun, attorneys for plaintiff, IT IS ORDERED, That the appearance of said above named known defendants, (named in the caption hereof), be entered herein onor before three (3) months from the date of this Order; that said unknown heirs, devisees, legatees and assigns of aforesaid known defendants be made parties defendants hereto, and that the appearance of said unknown heirs, devisees, legatees and assigns of aforesaid known defendants, be entered on or before three (3) month from the date of this Order; and that said unknown grantees and encumbrances be made parties defendant hereto and that the appearance of said unknown grantees and encumbrancers of aforesaid known defendants, be entered herein on or before three (3) months from the date of this Order; all in accordance with the Statues of the State of Michigan, in such cases made and provided; that in the case of the appearance of any such defendants, that he cause his answer to the Bill of Complaint to be filed and a copy thereof to be served on plaintiff's attorneys within twenty (20) days after service on him of a copy of said Bill and notice of this Order; and, in default thereof, said Bill will be taken as confessed by said non-resident defendants, and by said unknown heirs, devisees, legatees and assigns, and by said unknown grantees and encumbrancers.

ANDIT ISFURTHER ORDERED, that within twenty (20) days the plaintiff cause a notice of this Order to be published in the Tecumseh Herald, of Tecumseh, Michigan, a newspaper printed published and circulated in said County of Lenawee, and that said publication be continued therein once in each week for six weeks in succession, or that she cause a copy of this Order to be personally served on said non-resident defendants, and on said unknown heirs, devisees, legatees and assigns, and on said unknown grantees and encumbrancers, the defendants herein, at least twenty (20) days before the day above prescribed for their appearance.

Burton L. Hart.
Circuit Judge.

Wood & Rathbun,
Attorneys for Plaintiff,
Business Address:
Tecumseh, Michigan.

UNDERWRITING: A personal decree is sought against the defendants to Quiet Title to the following described lands, to-wit:- All those certain pieces or parcels of land situate and being in the Township of Ridgeway, County of Lenawee, and State of Michigan, described as follows:

The West half (½) of the Southwest quarter (¼) of Section Twenty (20);

Also, the South-east quarter (¼) of the North-west quarter (¼) of Section Twenty (20);

Also, the West half (½) of the North-west quarter (¼) of Section Twenty (20), excepting the East forty (40) acres, and leaving forty (40) in said parcel;

Also, the West half (½) of the South-east quarter (¼) of the South west quarter (¼) of Section Twenty (20);

All of said parcels being in Town six (6) South, Range five (5) East.

Wood & Rathbun,
Attorneys for Plaintiff.
Business Address:
Tecumseh, Michigan.

MORTGAGE SALE

Default having been made in the conditions of payment contained in a certain mortgage (whereby the power of sale therein contained has become operative), bearing date of the 27th day of March, A. D. 1905, executed and delivered by The Tecumseh Odd Fellows Hall Association (incorporated) by O. E. Williamson and John J. Belcher, its president and secretary, to The Lilley State Bank; and which mortgage was duly recorded in the office of the Register of Deeds in and for the County of Lenawee, State of Michigan, on the 27th day of March, A. D. 1905, in Liber 172 of Mortgages, on Page 178, and it being claimed that there is due at the date hereof upon the debt secured by said mortgage the sum of Fifteen Hundred Ninety and 18-100 Dollars ($1590.18) and no suit or proceeding at law or in equity having been instituted to recover said debt, or any part thereof;

Notice is therefore hereby given that, for the purpose of realizing the amount due upon said mortgage debt and interest thereon to accure, together with cost of this proceeding (including an attorney fee as provided by law), the undersigned will, on the 8th day of July, A. D. 1918, at 10 o'clock in the forenoon of said day, at the east front door of the Court House, in the City of Adrian, in the County of Lenawee and State of Michigan, (that being the place where the Circuit Court for said County of Lenawee is holden), sell at public vendue, to the highest bidder, all that parcel of land situate and being in the Village of Tecumseh, County of Lenawee and State of Michigan, described as follows, viz:

All that portion of a three story cement building, which lies above the joists and lining for the third floor thereof, said building standing upon that part of block seven of Hewitt's addition to said Village, bounded by beginning in the south line of Chicago Street three inches east from northwest corner of the "Adams" lot (later owned by Arnold), and running thence west in said street line three rods and three inches to east line of Conkling lot; thence south in east line of Conkling lot fourteen rods to north line of Keyser lot; thence east in north line of Keyser lot three rods to Dewey's land; thence north in west line of Dewey's land and beyond in a straight line to the north line of an alley; thence east three inches; thence north in west line of Arnold's land about one hundred feet to the place of beginning; it being the intention herein to sell and convey the third story of said building and all the other rights and privileges conveyed to said The Tecumseh Odd Fellows Hall Association by Emma J. Witherell by deed dated September 29, 1904.

Dated April 8th, A. D. 1918.
The Lilley State Bank,
Mortgagee.

Wood & Rathbun,
Tecumseh, Michigan,
Attorneys for Mortgagee.

Claims Are All Right— But Only Proofs Count

Any maker may claim for his product all the qualities there are. That is his privilege. He may even think his claims are justified.

You read the advertisements, so you know that makers, as a rule, are not over modest in that regard.

If you believe them all, they all make super-cars.

In your experience, that theory doesn't hold.

Maxwell is different.

We never claim anything we cannot prove.

As a matter of fact we never have claimed anything for this Maxwell that has not already been proved in public test and under official observation.

Maxwell claims are not therefore claims in the ordinary sense—they are statements of fact—proven facts.

They are, in every case, matters of official record attested under oath.

For example: The famous 22,000-mile Non-Stop run was made with the Maxwell every minute under observation of the A. A. A. officials.

That still remains a world's record—the world's record of reliability.

That particular test proved about all that anyone could ask or desire of a motor car.

Among other things it still stands the world's long distance speed record.

Just consider—44 days and nights without a stop, at an average speed of 25 miles per hour!

And that, not by a $2,000 car, but by a stock model Maxwell listing at $825.

You will recall perhaps that a famous high powered, high priced six in a transcontinental trip made 28 miles average over a period of five days and eleven hours.

Now compare those two feats—one of less than six days, the other of 44 days. You know automobiles—which was the greater test?

Is there any comparison on grounds either of speed or endurance?

Proves you don't need to pay more than $825 to obtain all the qualities you can desire in a motor car—if you select a Maxwell.

For that Maxwell Non-Stop run was made, not on a track but over rough country roads and through city traffic—average of all kinds of going.

And—listen to this.

So certain were we of the condition of the Maxwell at the end of that great feat, we announced that at the stroke of eleven on a certain morning, the car would stop in front of the City Hall, Los Angeles, for the Mayor to break the seal.

Five seconds after he had pulled the switch plug and stopped the motor after the 44 days and nights continuous running, she was started again and off on a thousand mile jaunt to visit various Maxwell dealers.

How is that for precision—certainty of action? That incident brought a storm of applause from the assembled thousands.

Hill climbing?—this Maxwell holds practically every record worth mentioning—especially in the West where the real hills are.

The Mount Wilson record—nine and one-half miles, 6,000 feet elevation!—was taken by a stock Maxwell.

Two months ago a 12-cylinder car beat that record by two minutes.

Then—three days later—a stock Maxwell went out and beat that 12-cylinder record by thirty seconds! Pretty close going for such a distance and such a climb—wasn't it?

So Maxwell still holds the Mount Wilson honors.

Ready to defend it against all comers too, at any time—a stock Maxwell against any stock or special chassis.

Economy—also a matter of official record.

Others may claim—Maxwell proves.

Thousands of Maxwell owners throughout the United States on the same day averaged 29.4 miles per gallon of gasoline.

Not dealers or factory experts, mind you, but owners—thousands of them—driving their own Maxwells.

Nor were they new Maxwells—the contest was made by 1915, 16, and 17 models, many of which had seen tens of thousands miles of service—three years' use.

Nor could they choose their own road or weather conditions—all kinds were encountered in the various sections of the country.

Good roads and bad—level country and mountainous regions—heat and cold—sunshine and rain—asphalt and mud.

And the average was 29.4 miles per gallon!

There's economy for you. And under actual average driving conditions—not laboratory test.

But that isn't all.

The greatest achievement of this Maxwell was in its showing of speed and reliability and economy all in the same run.

In that 44 days-and-nights Non-Stop run, though no thought was given to either speed or economy, it still remains a fact of official record that the Maxwell averaged 22 miles per gallon and 25 miles per hour.

Now you know that speed costs—and that economy tests are usually made at slow-speed—closed-throttle, thin-mixture conditions.

You know too that you can obtain economy of fuel by building and adjusting for that one condition.

Speed you can get by building for speed. Any engineer can do that.

But to obtain that combination of speed and economy with the wonderful reliability shown in that 44-days Non-Stop run—**that car must be a Maxwell.**

"Most Miles Per Gallon"
"Most Miles on Tires"

Maxwell Motor Cars

Touring Car . . $ 825
Roadster 825
Touring, with All-Weather Top . . 935
5-Pass. Sedan . . . 1275
6-Pass. Town Car 1275
All prices f. o. b. Detroit
Wire wheels regular equipment with Sedan and Town Car

D. GRATZ & SON.
Tecumseh, Mich.

THE TECUMSEH HERALD

SIXTY-SEVENTH YEAR NO. 58
TECUMSEH, MICHIGAN, TUESDAY, APRIL 30, 1918
WHOLE NUMBER 4619

Good Coffee

Helps Make a Good Breakfast.

You take no chance in Buying a 3 lb. can of

High Grade

at Special Price of 95c any Day This Month

Money Back if not Satisfretory.

PHONE 80. F. D. AVERY.

SPRING CLEANING CALLS FOR

New Window Shades,

Chair Seats, all sizes, Climax Wallpaper Cleaner, Lighthouse Cleaner, Whiteflyer Soap, Hardwater Castile Soap, Galvanized Tubs and Pails.

IDA B. CHASE.

PAKRO
SEEDTAPE AND SEEDS
FOR BETTER GARDENS

[illegible]

[illegible] economically and efficiently. It must be a better garden than ever before.

Pakro Seedtape will help you to have a better, a more efficient garden. It is the scientific way of planting. The seeds are evenly and accurately spaced in a thin paper tape. And a whole row is planted at a time, resulting in straight rows of evenly spaced plants. Thinning out is practically eliminated.

Pakro loose seeds are the same *Quality Seeds* that are in the tape. These seeds are thoroughly tested and selected from the very best stock. A Pakro Garden, either Pakro Seedtape or Pakro Loose Seeds, is a successful garden. Your dealer has over 118 varieties of Pakro Seedtape and Seeds. Order your seeds to-day.

This Home Garden Book is written by Mr. E. L. D. Seymour, associate editor of the "Garden Magazine" and "Country Life in America." It is bound in board, 48 pages, and profusely illustrated in color. It is a text-book of the garden. It tells in simple terms how to plan your garden and how and when to plant. Write to-day to the American Seedtape Company, 365 Ogden Street, Newark, New Jersey for a copy of this book. Price 50 cents, stamps or money order.

Williamson Bros.

Reflections.

His face would have stopped a clock. But how can one wonder at it when one learns that he was a wandering lecturer? Anyway, no one had even seen anything approaching the face that he hauled into Puddle-in-the-Clay one wet and muddy November night and set up in the town hall, allowing words—calculated to make every drinker of anything stronger than barley-water at once reform and spend the rest of his existence in sackcloth and ashes—slide out of the hole in the middle of it.

"Yes, my dear brothers," said the weird looking person, "for more than forty years I have shunned the glass."

"And I bloomin' well believe yer, guv'nor," said a loud and hearty voice from the middle of the audience. "If I'd a face like yours I wouldn't never look in a pail of water even."—London Ideas.

The Magnetic Compass.

Experiments with magnets known to the scientists 2,500 years ago, which, developed by Doctor Gilbert and Peter Perigrinus, led up to the present-day admiralty compass of Kelvin, were shown recently by Prof. J. A. Fleming, professor of electrical engineering, University of London, at the Royal institute.

"The earth is a magnet," said the professor, "and every piece of iron that has stood in a vertical position for any length of time is magnetized by the earth. You can try it on your garden railings."

The hostelry sign, "The Goat and Compass," he said, "does not refer to the mariner's friend, but is a contraction of the saying, "God encompasses us," and the compass takes its name, not from the magnetism which governs its working, but from the circular card which encompasses the needle.

Gas May Help Win War.

Our illuminating gas plants may win the war for us, according to the American Chemical society. These experts say that the only way of quickly increasing the available supply of toluol is to extract it from the nation's gas. Toluol is the basis of trinitrotoluol, the famous British high explosive T. N. T. The production in this country is confined largely to by-product coke ovens and the entire present output is contracted for. However, by quick and energetic action we can secure an immense supplementary supply of this vitally necessary substance by treating illuminating gas without affecting the quality of the gas appreciably.

U. S. GUNS STOP HUNS

Germans Wear French Uniforms to Deceive Americans.

Take Clothing From the Dead and Attempt to Reach Yankee Trenches —Ruse Discovered.

With the American Army in France, April 29.—The enemy laid down a heavy barrage in front of the American trenches in the Toul sector at three o'clock in the morning, the bombardment lasting an hour.

After an interval of silence he repeated the performance at five o'clock and half an hour later the German infantry started for the American lines. So intense was the American counterattack that the enemy was repulsed without getting close enough to be engaged by the American infantry.

The Germans have been stripping the bodies of dead French soldiers in other sectors and, wearing these clothes, have come over at the point where the French and American lines join.

This method of attack was used during the attack on the Americans at Apremont forest two weeks ago. On that occasion they spoke French and said they had come to assist the Americans, but the ruse was discovered and they were driven off.

DRAFT ROUNDUP IN DETROIT

Two Thousand Men Unable to Show Registration Cards Are Taken by Police.

Detroit, Mich., April 29.—Two thousand men of draft age, who were unable to produce registration cards were arrested here by police and state troops. The men were rounded up in a general cleanup of all cafes and saloons in the city.

T. R. TO VISIT CENTRAL WEST

Col. Theodore Roosevelt Will Tour Wisconsin, Iowa, Michigan and Ohio Late in May.

New York, April 29.—Col. Theodore Roosevelt will start on a tour of Wisconsin, Michigan, Iowa and Ohio late in May, it was announced. He will be in Chicago for a day's rest on May [illegible]

BRITISH HURL HUNS BACK IN COUNTER-ATTACK

Germans Driven From Town of Voormezeele, Two Miles From Ypres.

BERLIN REPORTS NEW GAINS

Capture of Hill 60 Announced by Berlin — London Newspapers Fear Loss of Channel Ports—Americans Help French Check Teutons.

London, April 29.—The Germans made an attack in the afternoon on the northern side of the Flanders salient and captured the town of Voormezeele, two miles outh of Ypres, but were driven out at night by a counter-attack, the war office announces.

Late at night the Germans again attacked on this front.

Check Boche Advance.

Paris, April 29.—Violent artillery fighting occurred north of the Avre (southeast of Amiens) and in the region between Lassigny and Noyon (on the southern side of the Picardy battle front), the war office reported.

French troops repulsed German attacks northwest of Reims and in the sectors of St. Mihiel (near which are stationed the American troops which were attacked by the Germans a week ago), Luneville (in the vicinity of which there has been an American force) and Le Pretre wood.

[The advances of the Germans in the last few days on the northern side of the salient created by their drive in Flanders, and particularly the capture of Kemmel hill, have rendered it more difficult for the British to maintain their positions on the front before Ypres, as high ground to the south as well as to the northeast now is in possession of the Germans. It has been expected that, if the allies do not recapture Kemmel hill, they will evacuate Ypres.]

British Statement.

London, April 29.—The war office issued the following statement: "During the afternoon a hostile attack developed in the neighborhood of Voor-mezeele. The enemy succeeded in capturing the village, but was driven out early in the night by our counter-attack. At a late hour the enemy again attacked in this locality.

"There was local fighting throughout the night on both sides of the Ypres-Comines canal.

"Successful raids in which we captured over fifty prisoners [illegible] machine guns and [illegible] were [illegible]

"A raid attempted by the enemy north of Bailleul was repulsed.

"The artillery activity continues on both sides on the battle front."

Berlin Statement.

Berlin, April 29.—The capture of Hill 60, north of Ypres-Comines canal, about two miles southeast of Ypres, was announced by the war office.

Locre, six and a half miles southwest of Ypres, also was captured by the Germans, the statement says.

Fear Felt for Ports.

London, April 29.—Some of the newspapers appear to be preparing the public for the loss of the channel ports. The Times says:

"There is no denying that the loss of Kemmel hill is a considerable tactical success for the enemy, and it will be well, therefore, to prepare for the receipt of other disagreeable news. If the enemy is able to extend his grip on Kemmel we may be compelled to evacuate Ypres.

"Such evacuation would not inevitably entail the abandonment of Dunkirk, Calais and Boulogne, but it is well to realize that these consequences might ensue. We must remember that the Germans cannot win the war by the occupation of Ypres and the channele ports."

The Evening News said:

"The capture of Kemmel hill undoubtedly is a useful step in the direction of Calais nad Boulogne, and it is frankly admitted that its loss gravely imperils Ypres.

"We hope and believe the channel ports will be saved. Yet we must face the fact that their loss comes within the range of contingencies to be reckoned with, and we have already made up our minds that even, if the worst should come, it will make no difference to our vigorous prosecution of the war."

Origin of Blizzard.

Blizzard is undoubtedly a word of American origin, but it is much older than suggested. In Amersham (Eng.) churchyard today there is a tomb of the Blizard family and people of that name still reside in the village of Chalfont St. Giles. A man of this name accompanied William Penn to the new world. This Blizard, it is said, developed very unsociable habits and settled far away from his fellows in the remote Northwest. Now a northwestern snowstorm is the most disagreeable thing there is about the whole climate, and Mr. Blizard, being so unpleasant a person to his neighbors, his name was adopted to describe the objectionable type of weather which blew from his direction.

America's First Cartoon.

Benjamin Franklin's Pennsylvania Gazette was the first American newspaper to print a cartoon. There were rumors of a possible war with the French, which resulted in a call for a meeting at Albany of the representatives of the British colonies. Franklin was one of the commissioners, and to increase the force of an appeal for united action, on May 9, 1754, printed a cartoon representing a snake cut into eight parts, the head representing New England and the other seven parts the various colonies outside of New England. The legend read: "Join or die."

Its Class.

"A club buffet is a paradoxical sort of thing."

"Why so?"

"Because so many men use it when they are out of [illegible]"

CZAR'S SON ON RUSSIAN THRONE, LONDON RUMOR

Counter-Revolution Reported to Have Broken Out in Petrograd.

GRAND DUKE REAL LEADER

Dispatches From Finland Tell of Serious Rioting in Former Capital—Washington Officials See German Plot.

London, April 29.—A dispatch from Copenhagen to the Exchange Telegraph says it is reported there that a counter-revolution has broken out in Petrograd. It reports that while no telegrams have been received from Petrograd for several days, there are rumors from Finland that there is serious rioting at the capital and that the rumor is persistent that Grand Duke Alexis Nikolaievitch has been proclaimed emperor and that Grand Duke Michael Alexandrovitch is the real leader in Russian affairs.

Ex-Czar's Son Made Ruler.

Copenhagen, April 29.—The Stockholm Aftonblodet says that definite reports have been received from Abo, Finland, that Grand Duke Alexis Nikolaievitch, son of the former emperor of Russia, has been proclaimed emperor, with Grand Duke Michael Alexandrovitch as regent.

When Emperor Nicholas abdicated the Russian throne at midnight March 15, 1917, he also renounced succession to the crown of his son, Grand Duke Alexis, in favor of Grand Duke Michael Alexandrovitch. The next afternoon Grand Duke Michael himself abdicated, thus bringing the Romanoff dynasty to an end.

Where the proclamation referred to in the foregoing report was issued is not apparent from the dispatch received here.

See German Plot.

Washington, April 29.—Reports from Copenhagen of persistent rumors from Finland that Grand Duke Alexis Nikolaievitch, son of the former czar of Russia, has been proclaimed emperor of Russia were taken here to indicate that Germany was attempting to carry through a well-formulated plan for restoring a monarchy in that revolution torn country.

While no reports of a new revolt in Petrograd have been received at the state department from Ambassador Francis at Vologda, news of an [illegible] would not come as a [illegible]

[illegible] a German Center.

The removal of the bolshevik government from the capital to Moscow was believed to have paved the way for the carrying out of the German plan. Reports have been received here that German soldiers formerly prisoners in Russia have been overrunning the capital and have made of it a German center.

In order to meet with any measure of success, attempts to restore the monarchy, it was said, would have to be made through an internal uprising that would have the semblance of a genuine revolt of the Russian people against existing conditions.

Shortages of all necessities, particularly in the larger cities, have caused great dissatisfaction among the Russian people, and for that reason it was felt that a revolt, even though it had for its purpose the restoration of the monarchy, might have strong support.

VOTE ON OVERMAN BILL TODAY

Vote Is 41 to 37 Against Amendment Which President Wilson Opposed.

Washington, April 29.—The administration on Saturday won the big fight in the senate over the Overman bill, which grants the president blanket authority to co-ordinate and consolidate various departments and bureaus of the government.

By a vote of 41 to 37 the Hoke Smith amendment exempting the federal reserve board from the operation of the bill was defeated after Senator Overman had declared he believed in his heart the amendment would humiliate the president.

A few minutes later the senate also defeated the Hoke Smith amendment exempting from the operation of the bill the interstate commerce commission, the vote being 42 to 35.

Because a number of senators indicated they had amendments to the bill they desired to press Senator Overman gave over the idea of passing the bill today, when it is expected the bill will be passed by a large majority. Many senators who voted for the amendments announced they would support the bill on its final passage.

BRITISH DROP 36,179 BOMBS

London Report Shows English Flyers Were More Active Than Germans in March.

London, April 29.—During March British aircraft in France dropped 36,179 bombs, and the German flyers dropped 2,465 bombs, the air ministry announced.

California Has Jap Village.

Few people realize that in the United States there is a village composed entirely of Japanese, who live their lives just as they did before leaving the Flowery kingdom. This quaint spot of interest is north of the long pier, a mile from Santa Monica, Cal. Here is the home of a number of Japanese fishermen. Their native dress, food and the daily routine of their lives are carried out as though the little village were on the far shore of Nippon. On Sundays are to be seen the native sports of the Japanese. The geisha girls serve tea and bonbons to visitors, while the young men display their prowess at wrestling, jiu-jitsu and other Oriental pastimes.—Los Angeles Times.

TAR SAVES HIS SHIP

U. S. Sailor Leaps on Depth Bomb Bomb Loose in Storm.

[illegible] Act Announced by Secretary Daniels—Hero Given Medal of Honor and $100.

Washington, April 29.—How John Mackenzie, a chief boatswain's mate in the naval reserve, by extraordinary heroism saved the converted yacht Remlik, on patrol service in European waters, was told in an announcement by Secretary Daniels that the navy department had awarded Mackenzie the medal of honor and a gratuity of $100.

During a heavy gale on December 17 a depth charge weighing several hundred pounds broke loose from its fastenings at the stern of the Remlik and went sweeping about the deck. The heavy seas washing over the quarterdeck made it dangerous for anyone to attempt to reach that part of the ship.

As officers and crew watched the bomb, some one saw the safety pin fall out of the charge, making it a source of serious danger to the vessel and crew.

Mackenzie, realizing the danger, shouted: "Watch me; I'll get it," and dashed down the deck, flinging himself upon the charging cylinder.

Three times the daring man almost had his arms about the bomb, but on the fourth attempt, got a firm grip on the cylinder, heaved it upright on one flat end and held it down until lines could be run to him and he and the bomb safely lashed. Soon afterward the ship was headed up into the sea and the charge was carried to a place of safety.

The Remlik's commanding officer, in reporting Mackenzie's act, said:

"Mackenzie, acting as he did, exposed his life and prevented a serious accident to the ship and entire crew. Had this depth charge exploded on the quarter deck with the sea and wind that existed at the time, there is no doubt that the ship would have been lost."

Before the war Mackenzie had served four years in the regular navy. He is a native of Massachusetts and his mother, Mrs. Mary Mackenzie, lives in South Hadley Falls, Mass.

DENIES BREAK WITH BERLIN

No Ultimatum Sent by Berlin to Holland, Dutch Legation at Washington Says.

Washington, April 29.—The Dutch legation authoised the statement that there has been no rupture of relations between Holland and Germany, and that no ultimatum had been dispatched to The Hague from Berlin. An official of the legation said:

"In the first place there has been [illegible], and in the second place [illegible] of relations."

The legation, as well as state department officials, denied the accuracy of reports that "Holland had placed an embargo on the exportation from the Dutch East Indies of tin, tin ore, cinchona bark, quinine, quinine salts and kapok, all of which are needed in large quantities by the United States for war purposes."

In declaring the story false the Netherlands legation said:

"There is no embargo, but information from the Dutch government is to the effect that exports of the commodities mentioned henceforth will be subject to export licenses."

36 STRICKEN ON STEAMSHIP

Cargo Handlers on Italian Liner Duca De Abruzzi Rushed to Hospital at Atlantic Port.

An Atlantic Port, April 29.—Thirty-six cargo handlers in the crew of the Italian steamship Duca de Abruzzi were taken suddenly ill on board and were rushed to a hospital. Pending diagnosis physicians said the symptoms resembled those of typhoid fever. An examination of the cargo was begun.

BOMB KILLS ENEMY ALIEN

Carl Dargotz, Who Was Released by U. S. Men, Dies While Manufacturing Infernal Machine.

Seattle, April 29.—Carl Dargotz, thirty-five, an enemy alien, arrested last June by federal authorities as a draft evader, but later released, was instantly killed here when a bomb, which the police say he was manufacturing exploded.

LINER PRINZ EITEL BURNED

Interned German Steamer Sinks at Anchorage at Bogota, Colombia—Displaced 4,650 Tons.

Bogota, Colombia, April 29.—The German steamer Prinz Eitel Friedrich, which has been interned at Puerto Colombia, was burned and sunk at its anchorage there. The steamer was owned by the Hahburg-American line and displaced 4,650 tons.

Former Atchison Mayor Dies.

Atchison, Kan., April 29.—Balie P. Waggener, general solicitor for the Missouri Pacific Railway company, died at his home here. Mr. Waggener was born in Platte county, Missouri, July 18, 1847. He held many political offices, having been mayor of Atchison and had served in both branches of the legislature.

ORDERED TO LEAVE AUSTRIA

Mother of Empress Zita Told Not to Re-Enter Country Until After the War.

Paris, April 29.—The Princess Marie Antoinette, mother of Empress Zita, has been ordered to leave Austria within twenty-four hours and not re-enter the country until the termination of the war, according to a dispatch from Geneva.

[Empress Zita has been blamed for the pro-German party in her husband's empire as being responsible for Emperor Charles' now famous letter to Prince Sixtus of Bourbon, his brother-in-law, in which he made overtures for peace to France. Anti-Teutonic tendencies have been attributed to the empress because of her Bourbon descent.]

M'ADOO PRAISES PEOPLE FOR AID TO LIBERTY LOAN

Declares Farmers and Residents of Small Towns Have Contributed Liberally.

"SOUL OF AMERICA AWAKE"

Says Nation Never Failed to Do Any Job She Set Out to Do and Will Not Fail Now, if Every One Does Full Duty.

Chicago, April 29.—William G. McAdoo, secretary of the treasury, arrived in Chicago Sunday with a heartening message of the nation's third Liberty loan achievements, a glowing tribute to the ardor with which American citizens everywhere are meeting the country's financial exigencies, and a determined plea for the unmitigated strength which must characterize the final week of the campaign.

If America's rural population suffered contumely during previous bond subscriptions Mr. McAdoo's enthusiastic commendation of the farmers' loyalty during the present loan campaign should afford grateful encouragement. To the women of the United States, to railroad employees; in fact, "to all classes of people everywhere," Mr. McAdoo offers the approval of the government for "an unequaled and spirited degree of support.

In a statement issued upon his departure from the Art institute, Secretary McAdoo said:

"Having just completed a trip through the South and Southwest during which I have visited many middle-sized cities and towns, I have been deeply impressed with the splendid work being performed by Liberty loan workers everywhere.

"The farmers of the country and the people living in the less densely populated districts have supported the third Liberty loan with unusual effect and their subscriptions in many of the agricultural states have not only been highly encouraging, but show that the farmers of the United States are awakening to the gravity of the war and are determined to back the country to the limit in this great struggle for human liberty. I hope the farmers will continue their good work.

All Classes Enthusiastic.

"I am very proud of the splendid work the officers and employees of the railroads of the United States are doing for the third Liberty loan. Their enthusiasm and loyalty have been conspicuous. All classes of the people everywhere I have been are showing a wonderful enthusiasm and a degree of spirited support unequaled in either the first or second Liberty loan campaign.

"The people of the big cities, excellent as their efforts for the loan have been, will have to intensify their work to rival the results being achieved in the smaller towns and country districts.

"Thi people of the inland sections of the country are just as determined to fight this war for liberty and for the vindication of the rights of America to a victorious conclusion as are the people of the Atlantic, the Pacific and the gulf seaboards. It is indeed a heartening thing to travel through the country now and observe the loyalty, the spirit of self-sacrifice and the determined purpose of the people generally. The soul of America is awake with an intensity and a unity. which spells the doom of military despotism and the triumph of world democracy.

Need Billion More.

"But six days of the third Liberty loan campaign remain. The $2,000,000,000 mark has been passed but nearly $1,000,000,000 remains to be raised if the nation is to reach the minimum of $3,000,000,000 set for this loan. America will not be satisfied with the minimum. This war cannot be won with minimums. This is a war of maximums. The soldier and the sailor give the maximum for their country when they give their lives. The civil population must go the maximum also, but they do not have to give their lives to do so. They can go the maximum by oversubscribing every Liberty loan, by producing, and producing to the limit, the things required to sustain our armies in the field.

"During the remaining days of the campaign I earnestly hope that the men, women and children of the nation will throw themselves into this battle for liberty with the whole-hearted enthusiasm and self-sacrifice displayed by our noble soldiers and sailors.

"America has never failed to do any great job which she has undertaken, and she will not fail now if every one does his full duty. We must heavily oversubscribe the third Liberty loan and serve notice on the kaiser and his military autocracy that America will fight until doomsday, if necessary, to secure liberty and justice for the world."

Following a dinner, the treasury head retired with a view to recuperating sufficiently to review the sailors at the Great Lakes Naval Training station, preliminary to his departure for Grand Rapids, Mich., where he will be the principal at a war meeting.

Clever Fox Sparrow.

The fox sparrow prides himself, doubtless, because he is bigger than most of his American brothers. He is only a bit of a bird, at that, but song sparrow, white-throat, grass finch and a dozen or so of the others doubtless look on their fox-coated relative's additional inch as an ell, with something thrown in for good measure. The junco, the little slate-colored snowbird, a sparrow after his kind also, frequently accompanies the fox sparrow on his travels. There is a suspicion which is hard to lose that the fox sparrow jaunts along with the junco solely to make his own song secure among the acknowledged melodies, for the junco, while an insistent performer, pipes an attenuated tune.

Our Goods and Your Pocketbook

There are, maybe, a few exclusive shops in the big cities that can live on their trade with the rich. But most stores can't, and this store can't. Nor do we want to.

We'd much rather have a man of average income say, "I can get a good honest value at a good honest price at McCann & Bowen's" than to have some sweet chappie exclaim, "Oh, they do have the lovliest silk hats and the nattiest walking sticks in their chawming shoppe."

Whenever you've got to make a dollar look twice before it leaps, come here and see if you can't make it go a bit farther than most places. We believe you can.

McCANN & BOWEN,
ONE PRICE CLOTHIERS.

A Business Should be as Big as Its Job

If bigness is of benefit to the public it should be commended.

The size of a business depends upon the needs which that business is called upon to serve. A business should be as big as its job. You do not drive tacks with a pile-driver—or piles with a tack-hammer.

Swift & Company's growth has been the natural and inevitable result of national and international needs.

Large-scale production and distribution are necessary to convert the live stock of the West into meat and by-products, and to distribute them over long distances to the consuming centers of the East and abroad.

Only an organization like that of Swift & Company, with its many packing plants, hundreds of distributing houses, and thousands of refrigerator cars, would have been able to handle the varying seasonal supplies of live stock and meet the present war emergency by supplying, without interruption:

First—The U. S. soldiers and the Allies in Europe by shipping as much as 800 carloads of meat products in a single week!

Second—The cantonments in the United States.

Third—The retailers upon whom the American public depends for its daily supply of meat.

But many people ask—Do producers and consumers pay too much for the complex service rendered?

Everyone, we believe, concedes the efficiency of the Swift & Company organization —in performing a big job in a big way at a minimum of expense.

Swift & Company's total profit in 1917 was less than 4 cents on each dollar of sales of meat and by-products. Elimination of this profit would have had practically no effect on live stock and meat prices.

Do you believe that this service can be rendered for less by any other conceivable method of organization or operation?

These questions and others are answered fully and frankly in the Swift & Company 1918 Year Book sent free on request.
Address Swift & Company, U. S. Yards, Chicago

Swift & Company, U.S.A.

Watch Out!

It may be your roof next!

A TORNADO POLICY costs little

Mrs. Franc S. Gillespie

The Herald $1.00

THE TECUMSEH HERALD

FRANK S. TURNER, PUBLISHER

SUBSCRIPTION RATES

IN LENAWEE COUNTY

One year, payment in advance $1.00

One year, payment after three months $1.25

OUTSIDE OF LENAWEE COUNTY

One year, payment in advance $1.25

One year, payment after three months $1.50

There will be no Deviation from above rates.

Entered in the postoffice at Tecumseh, Mich., second class mail matter.

Telephone Number 36

PLANTS PURIFIERS OF AIR

Their Consumption of Carbonic Acid Gas, Always Going On, Is of Great Benefit.

Plants do not breathe or have any action corresponding to the breathing of animals. Oxygen is essential to the sustaining of life in animals, including human beings, and in breathing air they consume or appropriate the oxygen it contains and give off carbonic acid gas, which is poisonous. Plants do not consume oxygen, but they consume carbonic acid, thus helping to purify the atmosphere, which is to some extent rendered impure by the breathing of animals. They do not generate oxygen, but they release it by consuming the carbonic acid. Tyndall, a celebrated scientist, says: "Consider all the fires in the world and all the animals in the world continually pouring their carbonic acid into the atmosphere. Would it not be fair to conclude that our air must become more and more contaminated and unfit to support either combustion or life? This seems inevitable, but it would be a conclusion founded upon half knowledge, and therefore wrong. A provision exists for continually purifying the atmosphere of its excess of carbonic acid. By the leaves of plants this gas is absorbed, and within the leaves it is decomposed by the solar rays. The carbon is stored up in the tree, while the pure oxygen is restored to the atmosphere. Carbonic acid, in fact, is to a great extent the nutriment of plants, and inasmuch as animals in the long run, derive their food from the vegetable world, this very gas, which at first sight might be regarded as a deadly constituent of the atmosphere, is the main sustainer, both of vegetable and animal life."

FINEST WEATHER IN TROPICS

Climate So Delightful That the Average Person Would Soon Tire of the Monotony.

The days were wonderful, and the alternations of sun and wind were as exciting as the discovery of the strange Malayan beasts and birds. The sun rose softly—no breeze moved cloud or leaf, and even the light came at first moderately, indirectly, reflected from the higher peaks, or heliographed from the mirror of a half-hidden, distant waterfall. In early afternoon—one never knew just when—the faintest of breezes sifted down and blurred the lacery of tree-fern shadows. The wind was cool and soon strengthened, and by night the air was surging violently through the gap, siphoned from the cold summits down to the hot, humid valleys. Day after day one reawakened to the sense of tropical surroundings from a conviction of a northern autumn, with the wind full of swirling leaves and the fronds soughing with the same sad cadence as the needles of scented pines of the northland.—William Beebe, in The Atlantic.

Are You a Dangler?

A dangler is one who dangles, that is one who awaits the decisions of other people instead of choosing his own course and making circumstances conform to it. The dangler may be found any day in the open market, complaining because nobody hires him, or her, as the case may be. Our most celebrated and successful laborers asked no odds of anybody. They simply went to work, somewhere, anywhere that offered opportunity, and then they helped to build up the community that supported them and so became in time "grand old men," who to undiscerning minds seemed to have been wonderfully favored by fortune. They did not dangle, but became the strong supports upon which folk of a weaker sort leaned, and not in vain, that virtue would come out of them.

Artificial Sponge Propagation.

The growing scarcity of sponges has warned those familiar with harvesting them that unless means are provided to augment the natural supply the sponge industry will be seriously crippled in a few years more. An Englishman, living in Florida, some time ago selected a site off the Florida coast, where he started a sponge farm. At present he has about 600,000 sponges, which are capable by subdivision of increasing about tenfold every three years. At the end of three years an annual yield of 2,000,000 sponges can be had. — Portsmouth Chronicle.

The Big Mistake.

The only big mistake the Lord ever made, writes Aunt Mandy in the Paris Mercury, wuz in leavin' so many places to put things. I've been lyin' to the major ever' Saturday night for fifty years about his red flannel underwear an' he always ketches me in it. No woman kin keep her religion an' have the job uv puttin' a man's things away once a week fer that long. It 'ull make a liar out uv the best woman that ever lived, an' it makes me ashamed ever' time I think uv how the major has kept his confidence in me. —Kansas City Star.

Habitual Tendency.

"This show was written for the tired business man," remarked the manager. "The production cost a fortune."

"That's the one thing," replied Mr. Dustin Stax, "that bothered me. I'm a tired business man myself, and I got so busy figuring how you are going to pay interest on your investment that I couldn't keep my mind on the performance."

Lieut. John P. Sousa Composes a New March

Lieut. John Philip Sousa has composed a new march, "The Volunteer," and under his leadership the famous Great Lakes band will play it in the Auditorium, Chicago, on May 9. The same evening the Great Lakes blue jackets will give the opening performance of "Leave It to the Sailors," a musical show. After two performances in Chicago the show will take the road. The proceeds go to the permanent fund of the Illinois Auxiliary of the Navy Relief society.

WHAT A NEWSPAPER MEANS

Some Truths That the Average Man May Not Have Realized, but Here They Are.

What does the newspaper mean to you?

There is so much news no one can carry all of it. Someone must make selection. Do you appreciate how much depends upon this selection? Upon the selection and emphasis of the news depends the picture of the world upon which your judgments are based.

If a business man, your decision in business is affected by the newspaper you read.

In politics your opinions as a voter are swayed by them.

By what your wife reads you can see the trend of many of her interests and needs.

You have your thought turned in a new channel perhaps by what you read, and, when you find others concerned as you are and that the idea has been followed in their brains as in yours, you possibly discover how you can do collectively what you alone never could accomplish.

The newspaper enlarges the viewpoint of life for your boy in his college years. Stories of high purpose of achievement strengthen and uplift his standards. The great world of life which he has not touched exists to him only as presented by the newspaper.—New York Evening Mail.

ALL WILLING TO PAY FARES

Reason Why Citizens of Lima, Peru, Do Not Seek to Evade Their Street Car Obligations.

If fare registers were to be placed in the street cars of Lima, Peru, there would be a loud protest. This is not because it is easier to dodge the conductor under the prevailing system. On the contrary, the travelers of Lima are willing, even anxious to pay their fares. Perhaps that doesn't seem human, but the explanation is that upon receipt of the fare a numbered ticket is presented to the passenger, and it is a valuable lottery ticket.

The car lines are divided into four sections for the monthly and semimonthly drawings conducted by the railway company. In the three important sections a cash prize of $150 is offered. The fourth section offers a prize of $50.

Does the public approve of the lottery? Does it? Well 28,500,000 persons rode last year.

Silkworms of the Sea.

Plenty of worms live in the sea, and some of them are very beautiful creatures. Which latter fact ought to be consoling to ourselves, inasmuch as there are naturalists who contend that the earliest ancestor of the human race was a marine worm. But the so-called "silkworm of the sea"—the designation being purely figurative and poetical—is a bivalve mollusk properly known as the "pinna" and native to the Mediterranean. It spins a silk so beautiful that in ancient days the fiber was reserved exclusively for the weaving of royal garments. This silk is spun by the mollusk to furnish an anchor line by which it fastens itself to a convenient rock. It is extremely fine and very strong. Cleaned, dried and passed through combs, it is reduced to delicate threads of a lustrous brownish-yellow hue, which are woven into gloves, stockings and other articles. A pair of stockings of this material today costs $6.—Philadelphia Ledger.

Great Tibetan Industry.

By far the largest herds of musk deer are to be found on the southern shores of the Koko-Nor, and the supply of musk there (at Taochou) is larger than the quantity that comes through Sungpan. In fact, great quantities of musk do not come to Sungpan at all, but are sent east to Yuchow, in Honan, where a fair is held in the ninth and tenth moons, many of the Sungpan traders visiting this place. At Tachienlu musk is the most valuable export, practically every hong reeking with it, and nearly all the Tibetans who come from the far interior bring some with them. The price of medium musk there is thirteen times its weight in silver.

Shark Leather Here.

From being an indefensible enemy to man science is making the shark expiate its crimes by helping to reduce the high cost of living. For the tiger of the sea has now become a source of leather to clothe millions of pairs of feet.

Experiments with shark leather indicate that it may be used for practically everything now made of cattle leather. It is even claimed that shark hides have one great advantage over cowhides in that the "splits" are amazingly strong. A "split" is simply a peeling of the hide—something like the veneer cut from a slab of wood.

JUNIOR ORDER UNITED AMERICAN MECHANICS TO BE INSTALLED HERE ABOUT MAY 10th.

A local Council of the Jr. Order United American Mechanics will be instituted in Tecumseh about May 10th. Officers have been chosen as follows:

Councilor—H. W. Whaley
Vice Councilor—J. Floyd Elliott
Chaplain—Rev. W. B. Hartzog
Jr. Past Councilor—B. F. Williams
Warden—Ernest E. Howard
Conductor—Charles C. Richards
Financial Sec'y.—R. M. Motles
Recording Sec'y.—Wm. E. Bly
Inside Sentinel—Vern E. Cooper
Outside Sentinel—W. J. Watson
Trustees—Ed B. Pangle, F. E. French and R. V. Wilson.

The institution of the Council will be conducted by the National officers aided by a degree team, probably from Toledo.

The J. O. U. A. M. founded in 1853, has about 300,000 members, admits only those born under the U. S. flag; opposes foreign unsuitable immigration; upholds the public school system; encourages the reading of the Bible in the public school and the flag flying over them while in session; is against distribution of public money to sectarian schools; and strongly combats any tendency toward union of church and state. The order has presented to schools about 30,000 U. S. flags, under agreement to keep them displayed and installed in schools under pledge that they be used, about 12000 Bibles.

There is in connection a female auxiliary the Daughters of America with 100,000 native born women: a council of which will be formed in Tecumseh during this summer.

The Jr. Order U. A. M. pays sick and funeral benefits, the latter of which will be $400 in the local Council; and maintains, at Tiffin Ohio, an orphans' home where more than five hundred children of deceased members are constantly cared for and educated and which is considered a model of its kind.

Membership is open to any native American of good health and character, who accepts the principles of the Jr. Order and will be active in carrying them out, by voice and vote. Men sixteen years old and upward are eligible.

The present Immigration law of the U. A. which keeps out undesirable aliens is the work of the Jr. Order. Laws in various states, providing for free text books; making the daily raising of the flag over schools compulsory and similar objects have been initiated and carried to enactment by it. The order has a magnificent ritualist work, along patriotic and military lines and a Uniform Rank. It has introduced and now pending in Congress, a U. S. law providing that any alien of draft age who has not filed his first papers, be compelled at once to enlist or be expelled from the country.

MARGUERITE CLARK
Paramount Pictures

Tecumseh's favorite, Marguerite Clark, known as the sweetest girl in motion pictures, is being starred in "The Valentine Girl" an entirely different sort of a photoplay from any in which she has yet appeared. In "The Valentine Girl" the producers have secured a plot that is technically perfect and a role that fits Marguerite Clark as well as any she has ever played. Miss Clark's winsome personality lends itself particularly well to child impersonations and yet as a 'grown up young lady' she has a certain charm of manner seldom, if ever, equalled on the screen.

In this picture she combines the two in her inimitable fashion and has produced a character that will greatly endear itself to the heart of every one fortunate enough to see "The Valentine Girl."

Little Marion Morgan (Marguerite Clark), the wistful, quaint, little figure standing at her door of her father's home while he finishes his game with some fellow gamblers, is a pathetic little person who will win her way into the most hardened heart.

Many of the scenes in "The Valentine Girl" are laid in a wealthy gambler's home where extravagant and expensive furniture and a host of trained servants fail to make it "home" while other scenes are laid in humbler homes where 'made over' furniture and shabby rooms fairly bristle with the spirit of good cheer. Taken all in all patrons of the Bradley will find that the dainty little Marguerite Clark does some of her finest acting in "The Valentine Girl."

"The Valentine Girl" will be seen at the Bradley Opera House next Friday evening, May 3, under the auspices of the Campfire Girls.

ADVERTISED LETTERS

Tecumseh, Mich., April 29, 1918
Bailey, Mr and Mrs. Robert
Johnson, Geo.
Lewis, J. C.
Pocklington, E. C.
Plum, Philip
Smith, Mr. and Mrs. R. C.

NO IDLE LAND!

170 of our school students have pledged themselves to do their part in helping win this war by entering into some branch of the Michigan boys and girls club work. A business meeting was held at the Grange hall Thursday night at 7:00 preceeded by a basket lunch, and the officers to the various clubs were elected.

Garden Club

JPres.—Robt. H. Moore, Junior.
Vice Pres.—Jane McConnel, Jr.
Sec'y.—Margaret Marsh, Freshman.

5th Grade—Harold Babcock, Madeline Boyce, Webster Anderson, Gaston Burridge, Rosina Coscarelli, Chas. Campbell, Alice Collins, Marguerite Arnold, George Deery, Geraldine French, Verna Howard, Sammy Kozle, Sheldon Juckett, Harold Gasner, Mary Ellen Newsome, Laverne French, Benjamin Smith, Hubert Spelbtoesser, Frances Taudin, Frederick Temple, Katherine Patterson, Elizabeth Wilson, Floyd Roesink, Maxine Wyrill, Helen Westcott, Caylet Fisher.

6th Grade—Solomn Rottman, Chester Chorman, George Becker, Beverly Shaw, Lawrence Gray, Eleanor Coldwelf, Raymond Taylor, Lucile Martin, Hazel Kelley, Geraldine Gillespie, Myrtle Mann, Raymond Nobles, Eryeral VanWinkle, Ralph Field, Flora Rentschler, Wendell Pangle, Robert Shaw, Ora Owen, Gladys Smith, Archie Gragg, Donald VanWinkle, Velma DuBois, Margaret Turner, Vance DuBois, Helen Deming, Clare Cornell, Bernard Babcock, Lucian Williamson, Winnifred Kemp, Gustine Stevens.

7th Grade—Sammie Sisson, Doris Marsh, Juanita Goheen, Edna Kozle, Thelma Ruesink, Ellen McCook, Henrietta Chorman, Marion Williamson, Alice Hall, Charles Gray, Ralph Mull, Dorotha Marsh, Marjorie Smith, Dwight Hodges, Claude Underwood, Mary Barrett, Bernice Austin, John Erwin Anderson, John Russell, Chas. Ballou, Donald Prichard, Otis Wood.

8th Grade—Herman Tilly, Raynor McLain, Kenneth Routson, Munro Cummings, Bert G. Osterhout, Dale J. Bowen, Harold Kent, Carl Wood, Ella Mathias, Mynra VanVleet, Clara Wilson, Gertrude Ross, Frances Mominee, Archie Waring, Arthur Poley, Earl Becker, Anna Smith, Mildred VanWinkle, Frances Alvord, Wilma McKendry, Ethel Fuller, Lavina Wallace, Mable Clark.

Freshmen—Genevieve Wright, Gertrude Wright, Mary Wilnow, Naomi VanWinkle, Josephine Mobbs, Bernice Rogers, Frances Richardson, Joseph Palman, Elwyn Hensen, Abraham Palman, Margaret Marsh, Ruth Gibson, Ariel Cummings Lenore McLachlin, Ernestine McAdams, Hazel Meads, Julia Ogden, Charlotte Putman.

Sophmore—Ralph Hodges, Perry Courtad, Margaret VanWinkle, Helen McIntyre, Alice Howe, Leslie Abbott, Ruth Rogers, Marie Koernig, John McKendry, Viyian Miller, Mildred Price, Gertrude Sheldon.

Junior—Harley VanVleet, Robert Moore Jr., Miljburn Brooks, Jane McConnell, Lucile Miller, Jessie French Mildred Brooks, Marion Brooks, Marion Crittenden, Mabel Lekwood, Eula Schwartz, Vera Sisson, Kenneth Davidson, Perry Hayden.

Senior—Adah Howe, Neal Rentschler.

Canning Club

Pres.—Gertrude Turner, Freshman.
Vice Pres.—Katherine Reed, Sr.
Sec'y.—Edna Taylor, Sr.

7th Grade—Henrietta Charman, Thelma Ruesink.

Freshmen—Genevieve Wright, Gertrude Wright, Marjorie Field, Margaret Marsh, Ernestine McAdam, Ariel Cummings.

Sophomore — Alice Howe, Ruth Rogers.

Junior—Alice Hardenburgh, Jane McConnell, Muriel Halladay, Lucille Miller, Elizabeth Comfort.

Senior—Lillis Howard, Mildred Lamkin, Kathryn Reed, Edna Aaylor.

Poultry Club

Officers to be elected Friday afternoon at the school building. Members as follows.

Freshmen—Ruth K. Gibson, Leola Hardy, Lenore McLachlin.

Sophmore—Blanche Colson, Helen McIntyre.

Junior—Vera Sisson.

P. S.—There are in addition to the above members some who have not enrolled as yet.

Corn Club

(pres., vice pres., sec'y, treas.)

Pig Club

Ralph Comfort, Freshman.

Edna Taylor (a would be devotee) senior.

In addition to the above crops(?) there is a rabbit club, whose members' names will be published when known more definitely.

Marjorie Rosacrans and Dorothy Balmer are going to raise white mice. The purpose is to get the serum, which is very scarce at present.

No personal solicitation for prizes will be made right away, as we believe that most everyone in Tecumseh is interested enough in this splendid movement to voluntarily offer prizes.

The hearty support and co-operation of the business men and parents is necessary for success. Those who have offered prizes up to date are Mrs. Mary Ives $5.00 for potato growers and Dr. Waldron $5.00 for corn growers.

Dr. and Mrs. E. D. Brown called on their son Arthur at Ann Arbor, Sunday.

The latest victim of the measles is Miss Josephine Daisher who is reported quite ill.

The Modern Woodmen at their last meeting purchased a service flag, also a Liberty bond.

Mr. and Mrs. B. G. Swift spent Sunday in Milan with their daughter and husband, Mr. and Mrs. Milton Royal.

Thomas Ingersoll, formerly of Adrian has accepted a position at the Garlinghouse Garage. Mr. Ingersoll has had ten years experience as an auto repair man and will greatly increase the efficiency of this popular garage.

RED CROSS NEWS

Please send all items for this column to Mrs. Hardy, who will be grateful for them.

It is only when traveling about that one realizes the immensity of the work the Red Cross has undertaken, and the omnipresence of its symbol. There is not a camp in the world at present, not a city, or a hamlet, where the Red Cross is not at work, either preparing goods for our soldiers, or protecting and shielding them either alone or in conjunction with the Y. M. C. A.

The Red Cross has erected so-called Community Houses in the different camps, the one at Camp Sheridan, Chillicothe, Ohio, is said to be one of the handsomest. The building itelf is in the shape of a Red Cross built of wood, and finished in mission style inside and out.

It is exquisitely simple, with its rough stone foundation, and heavy wooden pillars giving the impression of being a hundred years old. Everything bears out the Red Cross ideas, Red Crosses are painted on the dark wooden pillars, the wooden chandeliers are crosses, the windows are in the shape of the Red Cross.

There is a restaurant and luncheon room in one wing, where the soldiers and their friends, or any visitor to the camps may obtain food at moderate rates. There is a rest room for ladies, which contains every requisite a traveler might need to freshen up, and comfortable couches and armchairs to rest on.

Round about the big hall are tables with suites of furniture aronud them, both large and small, so that many many parties large or small can be as private as they choose.

Near the entrance is the office, where visitors can obtain information as to the whereabouts of any soldier they are looking for, and the building is always open, it never closes.

There is a booth where newspapers, magazines, cigars, candy, etc., may be bought.

One of the most interesting exhibits is furnished by the Government; it is nothing more nor less than a display of soldiers clothing, old, worn out or repaired.

On one side a large placard says: "Save now, it will help you when you are over there, do you know that the French and British soldiers endured unnecessary sufferings due entirely to their own neglect and carelessness."

Formerly a great quantity of serviceable clothing was thrown on the rubbish pile, but now the Government has equipped the different cantonments with an up to date repair and renovation shop, and this exhibit and renovation shop, and this exhibit shows what can be done. One table shows shoes puttees, hats and so on ruined through neglect and carelessness, another shows clothing worn out by the soldiers through fair wear and tear. Then different tables show garments repaired and made serviceable again. Useless garments are used to repair. So successful has this department become that less than ten per cent of the supposedly ruined garments are now thrown away.

No soldier or visitor can pass through the building without seeing this splendid object lesson in conservation; yet it could not be displayed but for the Red Cross work of the countless individual workers everywhere.

On one or two evenings weekly a band plays in the Community house and the officers, soldiers and their wives and sweethearts danced to their hearts content.

There is also a stage in one wing, where amateur and other theatricals take place.

It is a wholesome cheerful centre, which helps to abolish the red light district.

Near the Community house are four so-called sleeping lodges, for wives, sweathearts, or any visitors who may wish to visit the camps. They are all under the management of the Red Cross, but one was built by the D. A. R., one by the Y. M. C. A., another by the Masonic lodge, and by the Ladies Auxiliary.

The D. A. R. house contained 70 bedrooms, besides parlors large and small for use by the visitors, bathrooms, offices etc. The single cost $1 per night and the double $1.50. The sleeping lodges are selfsupporting.

I was told that practically the same institution existed in every camp.

The following goods have been delivered to the Chapter Headquarters from Tecumseh up to April 20th '18.

Comfort pillows	947
Feather pillows	100
Comfort pillow cases	2171
Standard pillow cases	92
Sheets	341
Surgical shirts	520
Pajamas (suits)	434
Bath robes	74
Wool socks, (pairs)	496
Sweaters	325
Knit mufflers	382
Wristlets (pair)	535
Knit bed socks (pairs)	92
Knit helmets	89
Knit surgical sponges	1313
Gauze wipes or sponges (3x3)	1250
Gauze wipes or sponges (4x4)	13725
Compresses (8x4)	3345
Compresses (9x9)	1486
Compresses (4x4)	436
Rolls (1 yd.)	27
Rolls (3 yd.)	436
Gauze strips (6x3)	320
Irrigation pads (18x24)	10
Absorbent pads	1431
Triangular bandages	85
Head bandages	310
Body bandages	82
Many tailed bandages	67
T. bandages	19
Paper back pads (12x18)	8
Paper back pads (16x24)	9
Wash cloths	910
Handkerchiefs	1229
Linen napkins (14x14)	371
Linen Tray covers (15x22)	222
Dust cloths	8
Hot water bag covers	39
Old linen (pieces)	501
Shot bags	45
Xmas packages	74
Total	33433

New Members

Marion Hoag
Mrs. Florence Smith
Miss Ella Bennett
Miss Luella Lowry
Mrs. Mary Lowry
Claud Gray
Lottie M. Allen
Edwin Allison
Mrs. Warren Henry.

Renewals of Membership

John Austin
Edith Rector
Edith Rector
Miss L. Russell
Mrs. J. A. Murphy
Florence Waldron
R. A. Heesen
Jennie McConnell
Miss Marie Koernig
Mrs. B. J. Rector
Mrs. Chas. Benedict
Miss J. Russell
Mrs. Claud Gray
Mildred Boyce
Mrs. R. A. Heesen
Mrs. E. Koernig

The following goods will leave headquarters for Adrian today.

Surgical shirts	29
Sweaters	12
Pieces of old linen	27
Woolen socks (pair)	24
Knitted wristlets (pairs)	25
Pajamas (suits)	12

Twelve pajamas were sent last week, which have not been acknowledged.

All departments heads are requested to make all requisitions for goods and materials through Miss Louise Phelps.

Financial report of the Red Cross Donation Fund.

Receipts

1918—			
Feb.	20	Bal. on hand	$ 984.24
	21	Mary Smythe	40.00
	23	Mrs. A. VanValkenburg	1.00
	25	Sale of K. needles	3.18
Mar.	1	Concert Co.	5.00
	4	O. E. S.	10.00
		Primary Dep't. M. E. church	1.00
		Mr. & Mrs. D. L. Whitenack	5.00
	6	Rent Donations	1.00
	7	Mrs. W. F. Fisher	5.00
	8	E. H. Halladay	10.00
	9	Sale of K. needles	4.86
		Sale of rags	3.08
		Mrs. H. Moore, rent donation	2.00
	18	Sale of K. needles	6.71
	21	Rent donation	2.00
	22	Mrs. Harriett Hunt	1.00
	25	Mrs. S. E. Austin	1.00
		Baptist S. S.	.80
Apr.	1	Geo. Sisson	6.00
		Tec. Bean Growers Ass'n.	2.00
	8	Sale of K. needles	8.50
	10	Mr. & Mrs. W. W. Whiting	5.00
	11	Mrs. Thos. Elliott	1.00
	12	Mary Smith	20.00
		Monday club	10.00
	13	Orville Kemp	1.00
		Quilt	.50
		Sale of K. needles	2.35
		L. A. S. M. E. church	5.00
	15	Helen M. Sheridan	1.00
		Mrs. Nancy Butler	1.00
			$1,149.50

Disbursement

1918—			
Feb.	21	Chas. Burridge	$ 19.20
		Lenawee Co. Chapter A. R. C., Adrian	335.22
		F. Rosacrans & Sons	45.87
		B. J. Pulver	15.70
		Satterthwaite Bros.	5.80
		Webster Anderson Co.	120.35
Mar.	1	Ed Loomis	4.50
		H. S. Lee	5.00
	11	Wm. Willnow	9.00
	30	Ed. Loomis	7:30
Apr.	2	H. S. Lee	5.00
	5	Lenawee Co. Chapter, A. R. C., Adrian	138.01
			$710.95

Total Receipts	$1,149.50
Total Disbursements	710.95
Apr 20 Balance on hand	$ 438.55

The Red Cross Concert Company will resume their work commencing with a concert in the Grange Hall, Tipton, next Sunday, May 5th, at 7:30 p. m.

The company will go to any place that can be reached with an auto and will furnish the entertainment free to any Red Cross Branch, a collection to be taken at the end, half of which will go to the Red Cross Branch of the town where the concert takes place and half to the Tecumseh Red Gross. Please apply to Mrs. J. C. Law Hardy, Tecumseh.

The company is making an earnest appeal to owners of autos to donate their cars for one or more concerts. Kindly notify Mrs. Robt. Moore, who has charge of the transportation that you will give your car.

Dr. Bredow wishes to notify all those who have completed their course in standard dressings that they may register as instructors under No. 150 in the Women's Registration.

Mrs. Albert Clark has donated the standard ironing board that was asked for the surgical dressing room.

The surgical dressing room will start work at 2 p. m. until further notice, instead of at 1 p. m. as heretofore.

The ladies of the Research Circle work on Monday afternoons in the surgical dressing room and they would like some more of their members to keep them company and help the cause.

Mrs. Lydia McIntyre knitted six pairs of woolen socks last week.

At the meeting of the Tecumseh Chapter of the Masonic Lodge, held last Friday, one of the Grand Lodge officers present, Mr. Darling of Bronson, M. of 2nd V., proposed that the gathering take a free will offering for the Red Cross. This was done and $18.36 was added to the Donation Fund.

Mrs. Hardy would like some one who can use a typewriter to address envelopes and fold stationary for next week.

Jenny C. Law Hardy,
Publicity Director.

ATTENTION, WOMEN OF TECUMSEH!

WHO SHOULD REGISTER

ARE YOU over sixteen, and a loyal citizen? REGISTER.

ARE YOU an alien, but loyal to America; REGISTER.

HAVE YOU any kind of useful trained ability? REGISTER.

DO YOU wish to receive training? REGISTER.

COULD YOU go anywhere, to make munitions or other necessities of war? REGISTER.

DO YOU wish a paid position? REGISTER. All useful work is in the country's service

CAN YOU GIVE service,—whole time, or even by half days or hours? REGISTER. The Red Cross and many charitable and social agencies can use your gift of time and service.

ARE YOU totally incapacitated? Send for a registrar and register the fact. This accounts for you and registers your loyalty. Perhaps you can register to talk patriotism?

ARE YOU already doing everything you can in either paid or volunteer work? REGISTER. You should be on record as being a worker—not a slacker.

ARE YOU busy in your home, rearing patriotic citizens for our country's future need? Surely you will REGISTER for that! It explains why you may not be able to register for other work. It will make you a better mother and citizen to feel that your country understands and appreciates this sacred service.

ARE YOU one of the few who could go to do useful work over seas? REGISTER

BUT REMEMBER: Here, at home, where most of us must stay is "Our Country" that our boys and our nurses are serving over-seas. They left it in our hands. We must keep all its useful activities going. We must cherish its institutions, its people its children. We must keep Our Country worthy of the soldiers' sacrifice—REGISTER!

WHERE? At either Bank any day this week during banking hours.

NOTICE—Only women of Tecumseh and Tecumseh school district should register in town of Tecmmseh.

BIRTHDAY PARTY

Friday being the birthday of Mrs. Floyd Bryan, some fourteen of her Baptist young friends gathered at her home west of town in the evening to help her celebrate the event. A fine potluck supper was first on the program and received close attention. The evening was spent in social visiting. Mrs. Bryan received several presents from her friends, who all united in wishing her many happy returns of the day.

Miss Margretta Sloan and Miss Edith Derby of Detroit were over Sunday visiors with Mr. and Mrs. Will Stewart.

Mr. and Mrs. Halleck Wilson and children of Detroit and Dr. and Mrs. A. J. Garlinghouse of Charlotte were weekend visitors at the home of G. B. Garlinghouse.

NOTHING BUT SHEER WISDOM

Possibly Aunty's Idea in Burning Chicken Feathers Was to Destroy Circumstantial Evidence.

The dainty and winsome heiress of a Kentucky planter, recently graduated from a fashionable northern seminary, was devoting the morning of the first day of her return to the old homestead renewing acquaintance with her father's darky retainers "down among the quarters." As she entered one of the cabins she saw old Aunt Martha, born in slavery during the life of the young lady's grandfather, bending over a broad log fire, carefully burning, piece by piece, a bunch of chicken feathers.

"Aunt Martha," inquired the young lady, after watching the work of the ex-slave a few moments in silence, "why do you burn those feathers so carefully and systematically? Is it because of some religious idea or a superstition?"

"No Missus Lucy," came the answer from the deliberate old woman, as she watched the last telltale feather crumple into nothing. "'Tain't no 'ligion an' 'tain't nuffin tuh do wid no sewpustishums. It's wisdom, Jes plain, out-an'-out, wisdum."

CLASSIFIED ADS

WE BUY ALL KINDS OF JUNK and pay the highest price for rags. 'Phone 372. We come after them Place at old Brewer's foundry.
D. Ghertner.

FOR RENT — Corner offices, 2nd floor, Bidwell block. Lavatory, toilet same floor. Re-decorate for responsible tenant. Also large hall by day or month. Apply Mr. Hodges, Lilley State Bank.
2-22-tf

WANTED—At once a girl for general house work. Enquire at No. 312, West Shawnee St.

FOR SALE—15 bushels choice early seed potatoes. Inquire of John Mull. 4 23 2t

FOR SALE OR RENT—My home in Brownville, completely furnished or unfurnished or will sell complete, house furnishings separately. Address, H. E. Scott, 1302 Woodward Ave., Detroit, Mich., Phone North 304. 4 26 5t

WANTED—Capable girl for general housework, no washings, $7.00 per week to start. Mrs. Howard Holmes Chelsea, Mich. 4 26 3t

FOR RENT—Three acres near Athletic Park. Enquire of
Mrs. Franc Gillespie,
Real Estate and Insurance.

LOST—A wristwatch. If the party who took the watch from the desk at the post office will return it to the Hearld office at once, it will save trouble.

FOR RENT—House on North Oneida St. Electric lights, house in good condition. Enquire of Thos. McCann. 4 30 2t

$1000 WILL BUY HOME within block from main factories of the village. Electric lights and some modern improvements.
See Mrs. Franc Gillespie,
Real Estate and Insurance.

WHAT TO USE TO PREVENT APPENDICITIS

Tecumseh people should know simple buckthorn bark, glycerine, etc., as mixed in Ader-i-ka, flushes the ENTIRE bowel tract so completely that appendicitis is prevented. ONE SPOONFUL Adler-i-ka relieves ANY CASE sour stomach, gas or constipation because it removes ALL foul matter which clogged and poisoned your system. The INSTANT action surprises both doctors and patients. B. J. Pulver, Druggists. adv

FOODS TASTE BETTER COOKED —TOBACCO TASTES BETTER TOASTED

Since the day of the caveman, who liked his meat raw, civilization has learned a lot about the scientific treatment of the things we eat.

Naturally none of us would now prefer to have our meat raw, our potatoes as they come from the ground, our coffee unroasted.

And naturally follows the great discovery recently made by The American Tobacco Co.—that tobacco tastes better TOASTED!

This wonderful new idea—simple like all great inventions—was first used in producing the famous LUCKY STRIKE Cigarette—made of toasted Burley tobacco.

Burley has a mellow flavor, entirely different from the tobacco usually used for cigarettes. It is a pipe tobacco and LUCKY STRIKE Cigarettes taste like a pipe.

D.D.D. Prescription for Eczema

for 15 years the standard remedy for all skin diseases. A liquid used externally. Instant relief from itch. 25c, 50c and $1.00. Your money back if the first bottle does not bring you relief. Ask also about D. D. D. Soap.

B. J. PULVER, DRUGGISTS

AUTO-OILED AERMOTORS.

IF YOU ARE TIRED

of climbing a wind-mill tower,
of buying repairs and having them put on,
of waiting for a big wind,

Let us Furnish You an Unbreakable, Self-Oiling, Evergoing

Aer-Motor Windmill

to go on any old tower. It costs but little and you will get the difference between no water in a light wind and an abundance of water in almost no wind.

Notice the little helmet over the gear case. No oil is waisted. That helmet keeps it all in the gear case, to be used over and over millions of times.

OIL THE AERMOTOR ONLY ONCE A YEAR

We can furnish you this mill in the 3-post tower, 30x40 ft., or the 4-post tower at 33, 40 and 47 ft.

The Coal Situation.

No definite information as to when we will get any hard coal. The soft coal situation is getting worse instead of better. As lake shipments begin it will be almost impossible to get any coal at all. Therefore, we urge you to buy your coal now.

We are selling soft coal in ton lots at $7.00, delivered free, subject to correction. The reason for this is because of unsettled conditions throughout the state as to prices.

TEMPLE service INSURANCE L. E. Temple & Co. TECUMSEH - MICH. TEMPLE service INSURANCE

TECUMSEH CO-OPERATIVE ASS'N.

Seed Corn

A limited amount on hand. Members will have first option, but must come and get it at once. Price, $10.00 per bushel cash. Nothing will be set aside.

Livestock

On account of increased cost of shipping rates, the following commissions will be charged on the Buffalo weights of all shipments after May 1st, 1918:—

	MEMBERS	NON-MEMBERS
Cattle,	50c	70c
Hogs.	55c	75c
Sheep	60c	80c

We make special rates to members who have full car loads.

C. D. BEEBE, Manager.

DR. BURNHAN'S

SAN YACK

MAKES THE

SICK

PERFECTLY

WELL

This is just the season of the year when your system requires SAN YACK.

The price remains the same,
$1.00 a Bottle, 6 for $5.00

W.S.S.

Phone 80 B. J. PULVER

Read Herald Ads.

NEWEST STYLES The Webster Anderson Co. NEWEST STYLES

Dove Under-Muslins Look Well and Wear Well

DOVE Under-muslins

The Daintiest Under-Garments of the Season

Dove Under-Muslins are a True Economy

Aside from their beauty, it is true economy to buy our "Dove" Under-Muslins, because they are so carefully made and of such good materials that they wear exceptionally well.

YOU'LL FIND THE PRICES REASONABLE

LOCAL AND PERSONAL

NOTICE

All copy must be in the composing room of this office before 9:30 a. m Tuesdays and Fridays and all advertising matter before 4 p. m. Mondays and Thursdays.

Fine display of spring and summer millinery. Miss J. A. Hough.

Majil Jones is reported much better.

Roy Smith was home from Camp Custer over Sunday.

George Rubadeau was a passenger for Lansing Monday.

Miss Anna Schreder spent Sunday with friends in Adrian.

Mrs. Elroy Zimmerman is reported seriously ill with appendicitis.

Mr. and Mrs. Albert Morseman of Tipton were in town Saturday.

All the latest Victor records at Collers Music Store. adv

George Hawkes left Monday for a visit with friends in Jackson.

Miss Iva Brooks was the guest of Miss Margretta Gibson Sunday.

Miss Frances Peters was home from Ypsilanti for the weekend.

Born, to Mr. and Mrs. M. J. Roberts, Monday, April 29, a daughter.

Mrs. J. F. N. Bowen spent Sunday with her brother and family in Marshall.

Vacuum cleaner for rent, $1.00 per day. United Supply Co. adv

Rev. and Mrs. B. J. Baxter left this morning for their home in Durand.

Mr. and Mrs. F. E. Bradley were passengers for Jackson this morning.

Mrs. Baron Pennington of Macon was calling on relatives in town Saturday.

We can save you money on pianos if you buy for cash. Collers Music store. adv

Mr. and Mrs. C. H. Feldcamp of Manchester were Tecumseh visitors Sunday.

Sgt. Earl W. Coller is having a short furlough from duty at Camp Custer.

Mrs. H. H Hammel of Ann Arbor was the weekend guest of friends in town.

Mrs. R. M. Moiles was called to Detroit Monday by the death of a cousin.

Cottage cheese 18c lb. at Clarks Market, Phone 158. adv

E. J. Peters was home from Bad Axe for an over Sunday visit with his family.

Miss Blanche Muir and Mrs. Johnson of Clinton were Tecumseh callers Monday.

John McCaughen came home from Camp Custer Friday afternoon for a short furlough.

Mrs. A. B. McLachlin, son and daughter were passengers for Clinton Saturday morning.

A good organ for $15.00 also piano style organ for $35.00. Collers Music store. adv

Mrs. Adah Whitford left for Detroit Saturday where she has a position in a hospital.

Miss Mildred Russell left Monday morning for Hutchinson, Kansas, for a visit with friends.

Percy Heidenrich left Monday for Jackson where he has a position in a jewelry store.

Home cured hams, shoulders and bacon at Clarks Market, Phone 158. adv

Bert Hall joined his family in Delta, Ohio, Saturday, returning with them Sunday night.

Regular meeting of Tecumseh lodge 190 K. of P., Thursday evening May 2nd. Work in second rank.

Mrs. Milburn Keysor was a passenger for Adrian Saturday, where she spent the weekend with her daughter.

Fine display of spring and summer millinery. Miss J. A. Hough.

Mr. and Mrs. Webb Kay of Detroit were over Sunday guests of her father Albert Boyce and other relatives.

Jesse Frost and family and his mother of Macon were in town Saturday enroute to Leslie for a week end visit with relatives.

Regolar meeting of Rebekahs Friday night. Nomination of officers. Supper.

Thomas Biddison and little daughter Ruth of Baltimore, Md. are visiting his sister Mrs. Fred Rector and family this week.

A meeting of the Marching Club which is being organized has been called for Wednesday evening at 7:00 o'clock to meet at Witherell Hall. All interested are requested to be present.

Big mutual special "Doorsteps," Florence Turner, the good old actress with a thousand winning expressions at New Royal May 1st adv

Miss Letha Pavey of Hillsdale is the guest of her aunt and uncle, Mr. and Mrs. G. J. Ziehr for the past week.

Mrs. Eleanor Cotton was the guest of her daughter and husband, Mr. and Mrs. J. H. Smih for the past week.

Sergt. and Mrs. Earl W. Coller were Detroit visitors Saturday, returning to Tecumseh Sunday afternoon.

LeRoy VanWinkle of Detroit came home Monday for a short visit with his parents, Mr. and Mrs. Reuben VanWinkle.

Mrs. W. A. Kuerspert of South Bend, Ind., has been the guest of her sister, Mrs. Clement Hardenburg for several days.

Mr. and Mrs. Orville Westerman and son Derwent Lowry of Ypsilanti took dinner with Mr. and Mrs. A. B. Harding Sunday.

Mr. and Mrs. Arthur Bradley of Detroit spent the weekend at the home of his parents, Mr. and Mrs. F. E. Bradley.

D. H. C. Bowen of Washington Court House, O., was a week-end guest of his mother Mr. J. F. N. Bowen and brother Percy.

Frost raised havoc with our water pipes this past winter. The latest on the street to be dug up are those leading into Hay's bakery.

The installation of the officers of O. E. S. will be held Thursday, May 2d, at 7:30 p. m. All members are requested to be present.

Mrs. Reuben VanWinkle went to Britton Saturday, where she is caring for Mrs. Faunt Leonardson and the young son who has just arrived.

Mrs. Clement Hardenburg and her sister Mrs. Glayds Kuespert were in Ann Arbor over Sunday where they visited their brother Stanley Darling.

Mr. and Mrs. Thos Lowry and son of Ann Arbor and Scott Westerman of Camp Custer were callers in town Sunday enroute from Adrian to their home.

Mrs. Frank Camburn and baby, who have been visiting her mother and other relatives for several days, returned to their home in Saline Saurday.

Mrs. Lewis Coller of Macon accompanied Mrs. John Schreder to Toledo Friday where they visited Mrs. Schreder's daughter, Mrs. J. A. Nichol, returning home Monday night.

The United Supply Company are installing a gasoline pumping station in front of their store on East Chicago street. A tank holding 500 gallons of gasoline is being buried underground which will furnish the supply to the trade.

Monday morning the latest selects who assembled in Adrian Saturday passed through town on their way to Camp Custer. As the train stopped at the South Depot the Pythian Sisters presented comfort kits, lunches and other favors to the boys to cheer them on their way. Those from Tecumseh and vicinity who were among the boys were David and Adam Lowry, Clarence Poley, Leon Fagan, Karl A. Braman, Edward Carleton, Leo Zeluff, John Pennington and Leigh Brown.

Dr. Wm. M. Young, for 25 years a missionary at Kantung, Burma, in the Southern border of China will speak at the Baptist church Wednesday evening at 7:30. The pastors of other churches have kindly co-operated to make it an affair worthy of this distinguished man. The public is invited. Even from an educational point of view such speakers are worth hearing. Miss Ermina Broadstone of Chicago will also be present and speak.

LITTLE JOHN McCOMB MEETS SUDDEN DEATH

Run Over by Ford Tractor. Lives Only an Hour

Son of Mr. and Mrs. Lester McComb Living Northwest of Town

A fatal accident occurred about 6 o'clock Monday afternoon at the farm home of Lester McComb, who lives northwest of Tecumseh. Mr. McComb had been working in the field with a Ford tractor and was driving to the barn with it. He had with him his 5 year old son, who was sitting on the oil tank, and when the machine turned from the field into the road the little lad fell off, his father grabbed him by the coat but the buttons gave way and he rolled under the machine, the tractor running crossways over his stomach and one leg. The boy jumped up crying when his father gathered him in his arms and carried him to the house. The accident occurred not far from the house. The mother stood waching them drive in and saw the accident. Realizing what had happened she called Dr. Tuttle of Clinton who made a quick trip arriving about fifteen minutes after the accident. The little lad was suffering from internal hemmorhages and although everything was done for him that could be, he passed away in about an hour from the time of the accident.

The parents are prostrated with grief over the untimely death of their boy and the accident has cast a gloom over the entire neighborhood. A little girl, younger, is the only child left them. The funeral services will be held at the M. E. church Cinton, Wednesday at 2 p. m.

MRS. ALEXANDER PARK

Sarah Jane Park departed this life Saturday, April 27, at 10 p. m., just one short week since her husband pased away, only a few days illness from pneumonia being the cause of her death.

She was born in County Antrim, Ireland, in 1853, coming to this country when quite young. Her two daughters, Mrs. May Meeks of Monroe and Mrs. Martha Nye are left to mourn their double loss of father and mother The heartfelt sympahy of the community goes ou to them in this their time of deepest sorrow.

The funeral was held this (Tuesday) afternoon at 2 o'clock, Rev. W. A. Rex officiating. Burial in Brookside.

NATHANIEL PITTINGER

During the illness of the late Clyde Haight, Mrs Haight's father Nathaniel Pittinger was with her and while here was taken ill on Thursday of last week.

He was removed to the home of another daughter at Hudson where he passed away, April 28, 1918, at the age of 80 years. The blow falls doubly hard on Mrs Haight as she and her five children were to make their home with her father.

J. H. SMITH HONORED

As Friday was the birthday of President J. H. Smith of the State Savings Bank, it was thought very fitting by his friends who gathered at his home Thursday evening for the anniversary party to make some demonstration honoring the event. A fine leather upholstered rocker was presented to him, Edward Frensdorf making a most fitting speech.

Of course it is understood that Mr. Smith was 25 years old, the age of the bank. The best wishes for many happy returns of the day were tendered him by all of his friends.

BAD ACCIDENT

Miss Josephine Mobbs met with a bad accident Saturday while riding her grandfather's horse. She had ben riding alone, but wishing to share the pleasure, had taken two children on the horse with her. The horse made a sudden start, throwing them all off. Josephine struck on her arm, snapping the bone quickly.

Dr. Beardsley was called and reduced the fracture, making her as comfortable as possible. The children escaped with slight bruises..

Remember the Red Cross social at Mr. and Mrs. J. A. Whitmore's, Friday evening, May 3rd. Every lady young and old is requested to bring a box with lunch for two also two bows of ribbon, A cordial invitation to all.

SPECIAL

USED AUTO
SALE or EXGHANGE

FORDS—Roadsters and Touring, 1915, 1916, 1917 Models; also DODGES, OVERLANDS, BUICKS, MAXWELLS, CHEVROLETS, and MAXWELL TRUCK.

The above cars are all in good running condition. Some have been re-painted and the motors when necessary, completely overhauled. Terms to suit, monthly payments or any way you like. LIBERTY BONDS accepted, of course, on these sales.

If interested in a used car, it will certainly pay you well to see what we have. Why not exchange that Ford car or whatever you have toward one of these better cars? Drop in anyway and talk it over.

NEW BUICKS are hard to get but we are fortunate in having both a LITTLE FOUR and a LIGHT SIX Model on the floor. Take a tip, Don't wait too long and then be disappointed.

Be Friendly Drop in

Garlinghouse Garage

Tecumseh, Mich.

Buick Sales and Service Representatives for Northern Lenawee.

PROSPECT FOR CHICAGO ST. STOP LOOKS GOOD

E. R. Bissell superintendent of the Detroit Division of the New York Central lines and P J O'Neil of Adrian, chief carpenter, are in town today, conferring with members of the Council and Commerce Club officials in regard to the much talked-of Chicago street stop. It is a little early yet to report any decision arrived at but prospects for this stop are bright at this time and the old postoffice building may be used as a downtown ticket office and baggage room. If this plan is arranged the North Depot will probably be closed.

OVER TWO HUNDRED WOMEN OF THIS TOWNSHIP HAVE REGISTERED

Registration to Last the Balance of This Week

The registration of the women of this township started Saturday and up to date a total of over 200 registrations have been taken. Committees will be on hand at either bank every day during the balance of the week to register women. The women are responding splendidly and it is hoped that every women will consider it her patriotic duty to go to the bank and place her name on one of the cards prepared. Many may not feel it an important thing to do, but your Government asks you to do it and therefore it IS important. We are at war and your Government wants to know what the full war strength of this country is, so make it your duty to step into one of the banks and register. There are somewhere in the neighborhood of 700 women eligible for registration Let's make it 100 per cent. in Tecumseh. Tecumseh has measured up to all patriotic calls so far and the women will do their part and turn in a full registration list, it is their bit to do and they will make it a success.

ROOFING

Buy a roof as you would hire a man. You don't hire a man for a responsible position until you are thoroughly satisfied as to his character and ability. You investigate record of past performances his reputation for reliability. Apply the same test to the Roofing you buy. I sell the same kind of roofing that I have sold for the last 15 years under the same condition.

James W. Owen.

Roof paint for sale.

We will Remind you about that

GARDEN

We have a Full Line of

D. M. FERRY'S

GARDEN SEEDS—the kind that grow and do not disappoint you.

Queen Ann Soap at 5c is a Good BARGAIN.

ANDERSON GROCERY CO.

Phone 91— Successors, Anderson Bros. Macon Phone

SPRAYING ACCESSORIES

Pumps of all kinds, adapted for trees, vines or plants; Nozzles, Hose, Bamboo Extension Poles, Extras and Fittings for Hose.

HEADQUARTERS FOR

FISHING TACKLE,

Sporting and Athletic Goods.

Satterthwaite Bros.

My official O.K.
Ralston
Your Uncle Samuel

UNCLE SAM SAYS:

OBSERVE LOW SHOE DAY,

SUNDAY, MAY 5th.

Uncle Sam wants you to help save America's dwindling leather supply. If you are patriotic, if you desire to do your bit to make the world "safe for democracy," you will wear Low Shoes this season.

Our Ralston Oxfords can be depended upon to do their part. As they are made with special care from especially selected stock, they insure maximum fit and comfort.

$3.50 to $6.00

The Peoples' Store

Tecumseh, Mich. Wm. Palman, Manager

GRAND CHAPTER OFFICERS ATTEND MASONIC MEETING HELD FRIDAY NIGHT

Four Candidates Initiated

Tecumseh Chapter No. 42, R. A. M. held an interesting meeting at Masonic Temple Friday. The Mark degree was conferred upon three candidates in the afternoon and on one at the evening meeting. A fine dinner was served at 6 o'clock between 70 and 80 members being present.

Two Grand officers were present to witness the work put on by the Tecumseh team. The Grand Officers present were Charles A. Conover, Grand Secretary of Coldwater and Louis A. Darling, Grand Master of the 2nd Veil of Bronson, Mich., also other guests of the Chapter were present from Freemont, Ohio, and C[illegible]ton. Mr. Conover is not only an o[illegible]er of the Grand Chapter of Michigan but also has the honor of being General Grand Secretary of the General Grand Chapter of the United States.

After the work speeches were made by the Grand Officers and members of the Tecumseh Chapter. Chapter members state it was one of the best meetings held in the Chapter.

SOFT DRINKS

OF ALL KINDS

W. L. Coller

J. D. SERVICE

LOCAL AGENT

FOR

Marshall Furnace

MARSHALL, MICH.

Pancakes and Maple Syrup

Inspite of the advances in the science of dietetics, there has been nothing discovered nicer than the above

Nothing more appetizing—Nothing more nourishing

For breakfast they are perfection—if the flour and the syrup are perfection—which they can easily be.

It seems too bad (but it's so) that a lot of Maple Syrup isn't ALL Maple Syrup.

The adulturation may be quite harmless, but THE FLAVOR isn't there. We can fix you up right in the pancake and maple syrup line We know where our Syrup comes from and all about it.

Gallon $2 50. Quart .65. Pint .35.

C. M. Gilbert.

A good place to get good things to eat.

Special meeting of Tecumseh Chapter No. 42, R. A. M., Tuesday night at 7 sharp for work in the Past and Most Excellent degree, also special meeting Friday night at 7:30 for Royal Arch work. Refreshments.

The Alfred James Agency

Established 1887.

General Insurance, Fire, Tornado, Automobile, Plate Glass and Postal.

The Companies represented are a guarantee of prompt and equitable adjustment of losses.

A. G. AYLESWORTH,

Licensed Auctioneer, Real Estate, Stock and General Salesman.

Will attend all sales in city or country, at reasonable rates.

Headquarters and all dates made Herald office

Dental Parlors

W. D. REED, D. D. S.

Chicago St. Tecumseh.

Crown and Bridge work Aluminum Silver and Rubber plates and all of the specialties known to modern dentistry. Gas or vitalized air administered

Office over Avery & Co's store

DR. E. D. BROWN,
Dentist.

Modern Dentistry of reasonable rates Painless extraction by use of local or general anaesthetic.

Offices hours 7:45 a. m. to 5 p. m. Saturday evenings 7 to 9. Other evenings by appointment.

Office in DeWolf Block.

Office phone 192, house phone 182—2r

C. M. Cooley,

Licensed Auctioneer.

R. F. D. No. 4 Manchester. 15 year successful experience in Jackson, Washtenaw and Lenawee Counties, also practical farmer.

Bell Telephone Clinton exchange.

Rates Reasonable and Satisfaction Guaranteed

Whittemore's Shoe Polishes

FINEST QUALITY LARGEST VARIETY

"GILT EDGE," the only ladies' shoe dressing that positively contains Oil. Blacks, Polishes and Preserves ladies' and children's shoes, shines without rubbing, 25c. "FRENCH GLOSS," 10c.

"DANDY" combination for cleaning and polishing all kinds of russet or tan shoes, 25c. "STAR" size, 10c.

"QUICK WHITE" (in liquid form with sponge) quickly cleans and whitens dirty canvas shoes. 10c. & 25c.

"ALBO" cleans and whitens BUCK, NUBUCK, SUEDE, and CANVAS SHOES. In round white cakes packed in zinc boxes, with sponge, 10c. In handsome, large aluminum boxes, with sponge, 25c.

If your dealer does not keep the kind you want, send us the price in stamps for full size package, charges paid.

WHITTEMORE BROS. & CO., 20-26 Albany Street, Cambridge, Mass.

The Oldest and Largest Manufacturers of Shoe Polishes in the World

---

THIS FREE COUPON IS GOOD FOR 15c

IF PRESENTED AT ANY DRUG STORE WITHIN ONE WEEK, to purchase a (1 only) regular 50 cent bottle of

SCHIFFMANN'S EXPECTORANT

(Makes 64 Teaspoonsful)

This remedy is guaranteed one of the most effective, soothing and best remedies for promptly relieving Hacking, Dry, Painful Coughs, Chest Colds, Whooping Cough and Spasmodic Croup, or Druggists refund money. It loosens and raises the Phlegm, soothes and heals the irritated membranes of the throat with such promptness, ease and certainty that it is really astonishing and the quick and lasting relief it affords is surprising. Contains no opiates.

SIGN AND GIVE THIS COUPON TO YOUR DRUGGIST. If sold out, by DEPOSITING 35c NOW you will get it when he receives more.

Name ____________

We Show Men & Women

How to make $30 to $100 weekly, year or und. Amazing opportunity for large income. Why waste time working for others? Use your spare time at home and gain financial independence. [illegible] Be your own master. Write today. Universal Success Co., Dept. A — No. 20 Fifth Ave. New York City.

FOLEY KIDNEY PILLS
FOR BACKACHE KIDNEYS AND BLADDER
Sold Everywhere

TECUMSEH EVIDENCE FOR TECUMSEH PEOPLE

The Statements of Tecumseh Residents are Surely More Reliable Than Those of Utter Strangers

Home testimony is real proof.

Public statements of Tecumseh people carry real weight.

What a friend or neighbor says compels respect.

The word of one whose home is far away invites your doubts.

Here's a Tecumseh statement.

And it's for Tecumseh people's benefit.

Such evidence is convincing.

That's the kind of proof that backs Doan's Kidney Pills.

Thomas Langton, retired farmer, W. Chicago St., says: "I had kidney complaint and suffered with my back a great deal. My kidneys acted irregularly and the kidney secretion were unnatural. I used Doan's Kidney Pills, getting them at Wright & Son's Drug Store, and they strengthened my back regulated my kidneys and benefited me in every way."

Price 60c at all dealers. Don't simply ask for a kidney remedy—get Doan's Kidney Pills—the same that Mr. Langton had. Foster-Milburn Co., Mfgrs., Buffalo, N. Y. adv

---

RAILROAD TIME TABLE

Effective Nov 25 1917

NEW YORK CENTRAL

Going south

Station	13 a m	15 p m
Jackson	‡10 20	*3 00
Tecumseh	11 17	3 56
Adrian	11 50	‡4 25
Toledo	12 35	5 10
Chicago		
Detroit		6 10

Going north

Station	10 a m	14 p m
Toledo	*7 30	‡4 30
Adrian	8 10	5 05
Tecumseh	8 50	5 35
Ypsilanti	10 25	
Detroit	12 05	
Jackson	10 05	6 40

G. [illegible],
Ticket Agent.

DUNDEE BRANCH

Going west

Station	20 a m
Adrian	8 10
Tecumseh	‡9 10
Tipton	9 30
Addison	11 50
Marshall	2 00 p m
Battle Creek	3 30 p m

Going east

Station	30
Battle Creek	7 30 a m
Marshall	9 00 a m
Addison	‡11 50 a m
Tipton	1 40 p m
Tecumseh	2 10 p m
Adrian	6 15 p m

A. B. McLachlin
Ticket Agent.

DETROIT, TOLEDO & IRONTON

Going south

Station	1 a m	N.Y.C.
Detroit	‡8 00	
Delray		
Dundee	9 50	
Britton	10 03	
Ridgeway	10 08	
Tecumseh	10 22	
Adrian	10 50	

Going north

Station	2 p m
Adrian	‡3 48
Tecumseh	4 16
Ridgeway	4 26
Britton	4 31
Dundee	4 46
Delray	
Detroit	6 40

‡ Daily except Sunday.
* Daily

W. R. Robinson,
Ticket Agent.

Cut This Out -- It Is Worth Money.

DON'T MISS THIS. Cut out this slip, enclose with 5c to Foley & Co., 2835 Sheffield Ave., Chicago, Ill., writing your name and address clearly. You will receive in return a trial package containing Foley's Honey and Tar Compound for coughs, colds and croup; Foley Kidney Pills and Foley Cathartic Tablets. Sold everywhere in Tecumseh. adv

This Woman Found Relief.

Backache, sore muscles, stiff or swollen joints, rheumatic pains, dizziness and like symptoms are caused by disordered kidneys and bladder. Mrs. Thos. H. Davis, Montgomery, R. F. D. 3, Ind., writes: "I doctored months without relief. I commenced using Foley Kidney Pills and got relief. Eight bottles cured me." Sold everywhere in Tecumseh. adv

Don't Let it Linger

A cough that "hangs on" wears down the sufferer, leaving him unable to ward off sickness. Jos. Gillard 148 Fillmore St. Nashville, Tenn., writes: "I was suffering with a dry hacking cough and a pain in my chest, but since taking Foley's Honey and Tar compound have been relieved." It soothes heals and cures. Sold everywhere in Tecumseh. ad

He Can Rest Fine Now.

"I suffered greatly from kidney and bladder trouble," writes F. B. Fairbank, 55 Grand River Ave. W. Detroit, Mich. "Had to get up six or seven times during the night. Foley Kidney Pills have worked wonders and I can recommend them as the best medicine I have ever taken." Tonic in action; quick, sure. Sold everywhere in Tecumseh. adv

PARKER'S HAIR BALSAM
A toilet preparation of merit. Helps to eradicate dandruff. For Restoring Color and Beauty to Gray or Faded Hair. 50c. and $1.00 at Druggists.

Best For Children

Experience proves that Foley's Honey and Tar is the best family medicine for children for coughs, colds, croup and whooping cough, Mrs. M. E. Schlarb, 556 Oakland, Ave., Ashland, Pa., writes: "When my little girl gets a cold I give her a dose of it and it always relieves her. I cannot praise it too highly. Sold everywhere in Tecumseh. adv

FREE
Write today for 20 pkgs. Art Post Cards to sell at 10c per pkg. When sold send $1.00 and get choice of presents. PEERLESS WATCH CO., Dept. 644 CHICAGO ILL.

Why Not be Good to Yourself?

If you awaken weary and unrefreshed in the morning, or tire early in the day, are bilious and "blue," with coated tongue and bad breath—If you are suffering from indigestion or constipation—you will find Foley Cathartic tablets quick to relieve and comfortable in action. They are wholesome and health-giving. Sold everywhere in Tecumseh. ad

FOLEY CATHARTIC TABLETS
Keep Stomach Sweet - Liver Active - Bowels Regular
Sold Everywhere

TECUMSEH MARKETS

Corrected Apr 30, 1918

Wheat	2 09	2 09
Flour per bbl	10 80	11 40
Rye		2 40
Corn (ear)	cwt	2 25
Oats	new	88
Beans		6 00-6 50
Potatoes	75	1 25
Butter		40
Eggs		32
Lard		25
Guinea		15
Fowls (live)	22	25
Springers	22	25
Roosters		15
Ducks 4 lb up		21
Geese		20
Turkeys		27
Hay		20 00

MORTGAGE FORECLOSURE.

Default having been made in the conditions of a certain mortgage (whereby the power of sale therein contained has become operative) dated the 30th day of October, 1915, made and executed by Ray Hathaway and Beulah Hathaway, his wife, and Abbey Hathaway, and delivered to Elbridge H. Hyde, administrator of the estate of Albert H. Hyde, deceased, which was duly recorded in the office of Register of Deeds in and for the County of Lenawee, State of Michigan, on the 2nd day of November, A. D. 1915, in Liber 180, of Mortgages, on Page 305, and which mortgage contained a provision that in event any interest stipulated to be paid should remain unpaid for the space of sixty days after the same fell due, then the whole amount secured by said mortgage should become due and payable forthwith, at the option of said mortgagee, and more than sixty days having elapsed since the maturity of an installment of interest secured by said mortgage and same remaining yet unpaid, the whole amount secured by said mortgage is hereby declared to be now due as though the entire time provided in said mortgage had wholly elapsed; and there being claimed to be due at the date hereof upon the debt secured by said mortgage the sum of Sixteen Hundred Thirty and 25-100 dollars and said mortgagee having paid delinquent taxes, duly assessed and levied upon the lands described in said mortgage in the sum of Two Hundred Seventy and 78-100 dollars, the repayment of which is secured by said mortgage, as provided by the statutes of the State of Michigan, and the whole amount now claimed to be due said mortgagee for said debt and taxes and secured by said mortgage being the sum of Nineteen Hundred Two and 82-100 dollars; and no proceedings having been taken at law or in equity for the collection of said debt or the foreclosure of said mortgage;

Notice is therefore hereby given that, for the purpose of realizing the moneys so due and secured by said mortgage, including the amount of said taxes, and interest thereon to accrue and costs of this proceeding (including a lawful attorney fee.) I will, on the 8th day of July, A. D. 1918, at 10 o'clock in the forenoon of said day, at the east front door of the Court House in the City of Adrian, County of Lenawee and State of Michigan, (that being the place where the Circuit Court for said County of Lenawee is holden,) sell at public vendue to the highest bidder, those parcels of land used and occupied as one farm situate and being in the township of Ridgeway, County of Lenawee and State of Michigan, known and described as the west half of the southeast quarter of section six, town six south, range five east; Also that part of the southwest quarter of said section six, bounded by beginning at a point in the south line thereof seventy-four rods and five links east from the southwest corner thereof, and running thence north eighty rods; thence east ten rods; thence north eighty rods to the quarter line of said section; thence east to the southeast corner of said quarter section; thence south in north and south quarter line of said section to the south line of said section; thence west in section line to beginning.

Dated this 11th day of April, A. D. 1918.

Elbridge H. Hyde., Administrator of the estate of Albert Hyde, deceased.
Mortgagee.

Wood & Rathbun, Attorneys for mortgagee.

Allen's Foot-Ease for Soldiers and Sailors.

The Plattsburg Manual advises all men in training to shake Foot-Ease in each shoe every morning. This protects the feet from blisters and sore spots, relieves the pain of corn and bunions and freshens the feet. Makes walking easy. Sold everywhere. adv

Spring is Nice, But--

Lack of fresh vegetables food and interrupted, changing habits make these trying weeks for anyone inclined to constipation. Foley Cathartic Tablets are just the thing for indigestion, biliousness, gas on stomach, furred tongue, headache, or other condition indicating clogged bowels. Cause no bad after effects Sold everywhere in Tecumseh. ad

If Mothers Only Knew.

Mother Gray's Sweet Powders for Children relieve Feverishness, Headache, Bad Stomach, Teething Disorders, move and regulate the Bowels and destroy worms. They break up colds in 24 hours. Used by mothers for 30 years. All Druggists 25c. Sample Free. Address, Mother Gray Co., LeRoy, N. Y. adv

---

One-Half Acre

with house, situated in the village of Ridgeway. Reasonable terms.

Fred E. Ash,

Room 1. Underwood Block, Adrian, Mich.

CORRESPONDENCE

RIDGE ROAD

Alfred Lewis is able to be out again after an illness of two weeks with the grip

Mr. and Mrs. Charles Booth and daughter Laura and Elmer Hintz went to Detroit Monday. Mr. Booth returned by auto route driving home a new Buick Six which he recently purchased through the Tecumseh agents.

Misses Adadell and Wiltrude Forsythe and Helen Gauntlett attended the meeting of the Saline Farmers Club held at the home of Leonard Josenhans April 13.

A benefit dance for the Red Cross and Y. M. C. A. was given Friday evening at the Maccabee hall in Mooreville. Ninety-seven numbers were sold and $112.50 cleared.

F. E. Reese and grandson Fred Reese motored to Jackson Saturday.

Mrs. David Moody of South Saline and Mrs. H. C. Brownell and Miss Norma Moody of Tecumseh called at the home of their mother Mrs. Mary Moon Saturday.

Mrs. Jane Hale had as callers Sunday Mrs. John Kime and Mrs. Walter Mason of Detroit and Mrs. John Lawson and sons John D. and Walter of Milan. John D. expects a call to go south soon.

Harold Goldsmith and George Younglove have been drafted to go to Camp Custer soon.

Carl Hartman of Camp Custer called at the homes of Fred Lewis and Edgar Forsythe Sunday.

The remains of Mrs. Ada Henry Phillips were brought here from Wisconsin Saturday and buried in the Lake Ridge cemetery.

Mr. and Mrs. Frank Saffell and children of Milan spent Saturday and Sunday at Oliver Goldsmith's.

Henry Moorhead was in Tecumseh Thursday.

Mr. and Mrs. Fred Lewis and daughters and Mrs. C. D. Harmon were Tecumseh visitors Saturday.

Jesse F. Warner of Ann Arbor spent Saturday and Sunday with Mr. and Mrs. Jay Agner.

Twentytwo members of the Red Cross met at the home of Mrs. S. W. Sanford Thursday of last week. A meeting will be held this week at the M. E. church same time as the Ladies Aid dinner and social.

Mr. and Mrs. John Teufel, Mrs. Will Phillips, Mrs. Edith Westfall and Isaiah Carter motored to Ypsilanti Monday.

Mrs. Leroy Harris has been ill the past week.

Forrest Goldsmith, who has been ill of cancer of the stomach for the past year, passed away at his home on the Ridge April 13. The funeral was held Wednesday, April 17, at the home, Rev. W. S. Smith officiating. Burial by the side of his wife in Marble Park cemetery, Milan. He leaves eight children: Mrs. Nora tha Gordon, South Saline; Mrs. Pearl Harper, of Vermillion, O.; Mrs. Bertha Gordon, South Saline; Mrs. Pearl Greashaber and Mrs. Edna Yoder, Milan; Mrs. Myra Saffell, York; Miss Vesta, Oliver and George at home; also three sisters and two brothers, Mr. Lottie Goodell, Lansing; Mrs. Nora Fox, Charlotte, Lemuel, Tipton: and Zitella and Gustavius, York.

CLINTON

J. Z. Prentiss and wife will move into the Fred Martiny house on Mill street.

Mr. and Mrs. Fred Martiny will move to Adrian where he has a position as carder in the knitting mills.

Mr and Mrs E. S. Tate are entertaining Mr. Brown and son from Florida.

Mrs. Chester Kemp arrived from Chillicothe, O., Sunday and will remain with her parents Mr. and Mrs. Ed Parker while Mr. Kemp is at Jacksonville, Fla., and soon to go over seas.

Mrs Kate Conklin of Manchester is visiting her aunt Mrs Mary Lancaster.

Miss Carrie Woodward left Monday to remain with Mr. and Mrs. Daniels in Tecumseh.

Mrs. Ida Miller will clerk for M. E. Old's.

The many friends of Miss Jassie Kennedy will be glad to hear she is convalescent after her recent severe illness with diphtheria and scarlet fever.

The funeral of Thomas Marion will be held today (Tuesday) at his late home at 2 o'clock. Burial at River side.

Misses Catherine Crosby and Goldie Ward were Tecumseh visitors Saturday.

Several ladies from here attended the County Federation of Woman's Clubs held in Adrian Thursday.

Mr. and Mrs. Brown of Marshall were week-end guests of her parents Mr. and Mrs. J. R. Blanchard and sister Mrs. Will Smith.

George Freese was home from Detroit over Sunday.

The Altar Guild will meet at the Red Cross rooms Monday evening.

A son, Robert Ellis, was born Sunday, the 21st, to Capt. and Mrs. Cooley at the home of C. M. Cooley. A cablegram was sent to Capt. Randall Cooley, "somewhere in France."

Mr. and Mrs. Geo. Wright will occupyy the rooms in Clarence Palmer's house in Main street.

J. W. Moran, formerly captain of Pennsylvania National Guards, gave the Boy Scouts some valuable training at their meeting Monday night held at the Congregational church.

BRITTON

Mrs. Henry Olliver of Tecumseh spent Wednesday with Mrs. Herbert Allen.

Mrs. A. D. Davis spent Monday in Detroit.

Dr. A. R. Lusty and David Boyd spent Thursday with their sons Frank Lusty and Gladwin Boyd at Camp Custer.

Mr. and Mrs. Merritt adn Mrs. F. E. Morrell came Tuesday from Ypsilanti. Mrs. Morrell will remain at her home here for an indefinite time and Mr. and Mrs. Merritt will leave in about two weeks for their home in Arkansas.

Miss Dorothy Edgerton of Detroit spent the week-end with her sister Mrs. H. F. Temple and family.

Miss Hazel Rinn came Friday from Detroit for a few days' visit with relatives.

Mrs. A. D. Davis left Thursday for a two weeks' visit with her mother in Berry, Ill.

Mrs. Erma Miller of Rea spent Monday with friends here.

Mrs. James Lavendar was in Detroit Tuesday.

Mrs. Harry Rozelle of Hudson spent last week with her parents Mr. and Mrs. Walter Swick.

Miss Mina Birdsall of Milan is here for a few days' visit with Mr. and Mrs. Alf Linn.

W. J. Clark was in Adrian Friday on business.

Mrs. Albert Baker of Petersburg spent Tuesday and Wednesday with Mr. and Mrs. J. H. Zeluff.

Mrs. Edd Millyard of Detroit is here for a few days' visit with her daughter Mrs. E. G. Price and husband.

RIDGEWAY

Mrs. Fletcher's committee has secured Miss May Noble to give an entertainment for the benefit of the Ladies Aid on Friday evening, May 3rd, at the Ridgeway M. E. church. There will be music also which will be announced later.

The Red Cross will give an "Over the Top" social May 10th at the church.

Hartley Harrison and Guy Hawkes were home from Detroit Sunday.

Mrs. Adah McCarberry and daughter Lelia, Ethel Russell and Elmer Shumar were in Adrian Monday.

A number from here were in Adrian to hear Gunner Depew.

Miss Pearl Pocklington of Jackson spent the week-end with her parents Mr. and Mrs. Henry Pocklington.

Junior Gray was here Sunday visiting his parents Mr. and Mrs. J. M. Gray.

Miss Alice Lowe is home from Manchester for a few days.

Mr. and Mrs. James Dibble of Adrian spent Monday at Irving Barnes.

The Camp Fire Girls meet with Lillian Dibble Tuesday evening.

FRANKLIN

Mrs. Jenny C. Law Hardy will deliver her Red Cross lecture at Grange Hall, Tipton, Sunday evening, May 5th Tecumseh's troupe of concert singers will accompany her. Come and listen to these two great attractions. There will be no charge at the door but a silver collection will be taken up for the benefit of the Red Cross. Come prepared to give as generously as you can afford. Remember, we are "Soldiers All" and let us thank God that we may fight our battles here and not in the trenches and let us fight unflinchingly, remembering those other soldiers who give their all, even their lives.

FOLEY KIDNEY PILLS
FOR BACKACHE KIDNEYS AND BLADDER
Sold Everywhere

League Baseball Games

STANDING OF THE CLUBS.

NATIONAL LEAGUE.

	Won.	Lost.	Perct.
New York	9	1	.900
Philadelphia	8	2	.800
Chicago	6	3	.667
Cincinnati	5	5	.500
Pittsburgh	4	4	.500
St. Louis	3	6	.333
Boston	2	8	.200
Brooklyn	1	9	.111

AMERICAN LEAGUE.

	Won.	Lost.	Perct.
Boston	10	2	.833
Cleveland	6	2	.750
Chicago	3	2	.600
New York	5	7	.417
Detroit	2	3	.400
Washington	4	6	.400
Philadelphia	3	7	.300
St. Louis	2	6	.250

Sunday's Results.

NATIONAL LEAGUE.

St. Louis, 4; Cincinnati, 2 (8 innings).
Chicago-Pittsburgh, no game; rain.
No other games scheduled.

AMERICAN LEAGUE.

Chicago, 2; St. Louis, 1.
Detroit-Cleveland, three innings; rain.
No other games scheduled.

BRITISH LOSSES ARE 10,369

Four Hundred and Eight Officers and 2,661 Men Killed During Fighting in France.

London, April 29.—Casualties in the British ranks reported last week totaled 18,369. The losses were divided as follows: Killed or died of wounds—Officers, 408; men, 2,661. Wounded or missing—Officers, 2,071; men, 13,200.

[Despite the heavy fighting for more than a month past, the British casualties reported are only now beginning to approach the high figure for week after week last year, when the British were on the offensive on the western front. The increase recently has been on the average of 50 per cent each week over the week preceding. Last week the aggregate was 12,368 and the previous week 8,129.]

Archbishop Ireland Better.

St. Paul, Minn., April 29.—Slight improvement in the condition of Archbishop Ireland was reported by his physicians.

Well-Known Editor Now Serving in Army

William E. Moore, for nine years managing editor of the Chicago Inter Ocean, and later managing editor of the [illegible] Tribune, is a lieutenant in the signal reserve corps, war plans division, general staff.

SAILORS IN WRECK

Twenty-Eight Tars From Great Lakes Are Injured.

"Jackie Special," With 1,400 Men Aboard, Hit by Northwestern Local During Fog.

Chicago, April 29. — Twenty-eight jackies were hurt, many of them gravely enough to be sent to a hospital, and the lives of hundreds of others were jeopardized by a collision just before midnight Saturday just north of Summerville station. It was due to a fog. The "Jackie Special," with 1,000 men aboard, was struck by the Waukegan local, which was following close behind.

The following men were taken to the hospital:

Thomas R. Collins, seaman, injured knee; Roland Cleland, electrician, scalp wounds; Joseph H. Elliott, apprentice seaman, contusion of head; Harry Ehmcke, apprentice seaman, sprained ankle; J. A. Renninger, fireman, injured leg; Howard A. Seile, apprentice seaman, contusions of head; Alex J. Sikorski, apprentice seaman, badly bruised; E. T. Sewandowski, landsman electrician, contusions of head.

Those slightly injured—Franklin Betts, section chief, bruised; C. A. Brown, apprentice seaman, sprained back; D. S. Boyle, seaman, sprained back; C. J. Crotzer, seaman, left ear cut; G. E. Daniel, quartermaster, sprained back; James T. Egil, apprentice seaman, laceration of lip; R. J. Gallagher, electrician, right arm bruised; I. A. Hill, apprentice seaman, sprained back; William L. Kevil, electrician, bruised clavicle; A. J. Koura, landsman electrician, cut on body; N. P. Mecher, hospital apprentice, leg bruised; M. C. Morrison, hospital apprentice, head and leg bruises C. L. E. Olson, hospital apprentice, contusion of head; R. O. Onidoff, machinist's mate, sprained back; A. B. Perlin, chief yeoman, bruised leg; J. M. Severid, hospital apprentice, sprained back; H. Sierk, hospital apprentice, contusions on back; Otto Soer, fireman, bruised head; P. M. Sullivan, seaman, wrenched neck; William Vosmeyer, seaman, right shoulder and neck sprained, body bruises.

It was the general opinion of the wreck victims themselves, railroad officials and witnesses that loss of life was prevented because of the fact that the special was an all-steel train.

Just north of the Summerdale station the "special" slowed up for a crossing and the Waukegan local crashed into the rear coach.

All of the jackies who were given medical treatment were in the two last coaches of the special, and those most seriously hurt were in the last car.

G. B. Vilas, general superintendent of the Northwestern road said that he had ordered an immediate investigation made.

Chief Executives and the Press.

When John Adams became president, in 1797, he was even more severely attacked in the press than Washington had been. But his administration fought the attacks. Armed by the sedition law, which was passed the following year, it sought to annihilate the papers which it could not force to surrender. In the fight, which lasted four years, the people rallied to the support of the papers and defeated Adams in the election of 1800 by putting Thomas Jefferson in the presidential chair.

Good Cause.

"I hear that De Smythe's efforts to trace his ancestors have been suspended."

"I suppose he found some of the ancestors were suspended, too."

Saving Tea for Soldiers.

In England tea has advanced in price to such an extent and it is at the same time so necessary an accessory of diet in the army that it is considered an act of patriotic economy to drink cafe au lait for breakfast instead of the usual cup of tea, notes a London correspondent. Of course, any coffee that is diluted with milk is cafe au lait, but the term is usually applied to the beverage as the French take it for breakfast. That is a mixture of clear coffee infusion to which is added a liberal amount of hot milk.

Dove That Built Great City.

When mighty Amru went to conquer Egypt he camped on the east bank of the Nile opposite Memphis, that great 20-mile-long capital of mud bricks, whose western verge was the pyramids and whose mud brick houses have all vanished. Amru crushed the Egyptians and came back to get his camp to move over and occupy Memphis. A dove had built in the folds near the top of his tent. Blood-bathed Amru, the ruthless, would not let her be disturbed. A new city started about his tents. It grew northward along the Nile. It is today Cairo. Memphis is only a name.

STATE OF MICHIGAN, THE CIRCUIT COURT FOR THE COUNTY OF LENAWEE, IN CHANCERY.

To the Circuit Court for the County of Lenawee,
In Chancery.

Edith O. Woodrow,
Plaintiff,
-vs-

Mrs. Jonathan King, whose christian name is unknown to plaintiff, Christian Schwab, and Mrs. Christian Schwab, whose christian name is unknown to plaintiff, John P. Swab and Mrs. John P. Swab, whose christian name is unknown to plaintiff, Theresa Sackett, Ezra Abbott and Mrs. Ezra Abbott, whose christian name is unknown to plaintiff, Frederick Schoen, Barnhart Bauer, John L. Eastman and wife, Sally R. Eastman, Mrs. Ezra Darling, whose christian name is unknown to plaintiff, Wealthy A. Allen and Mrs. Wealthy A. Allen whose christian name is unknown to plaintiff, Mrs. Samuel Warner, whose christian name is unknown to plaintiff, Moses Donaldson and Mrs. Moses Donaldson, whose christian name is unknown to plaintiff, Mrs. John Davis, whose christian name is unknown to plaitiff, Charles Davis and Mrs. Charles Davis, whose christian name is unknown to plaintiff, Abraham DeMott and Mrs. Abraham DeMott, whose christian name is unknown to plaintiff, Charles DeMott and Mrs. Charles DeMott whose christian name is unknown to plaintiff, Mrs. William DeMott, whose christian name is unknown to plaintiff, James B. Porter and Mrs. James B. Porter, whose chritsian name is unknown to plaintiff, James Bennett and Mrs. James Bennett, whose christian name is unknown to plaintiff, John Gilmore and Mrs. John Gilmore, whose christian name is unknown to plaintiff, Charles P. Webb and Mrs. Charles P. Webb whose christian name is unknown to plaintiff, John B. Garlinghouse and wife, Mary J. Garlinghouse, Harmon L. Orr and Mrs. Harmon L. Orr whose christian name is unknown to plaintiff, John Peters and Mrs. John Peters whose christian name is unknown to plaintiff, Peter P. VanVleet and Mrs. Peter P. VanVleet, whose christian name is unknown to plaintiff, Addison J. Comstock and Mrs. Addison J. Comstock, whose christian name is unknown to plaintiff, Joel Ganony and Mrs. Joel Ganony, whose christian name is unknown to plaintiff, Cyrus Darling and Mrs. Cyrus Darling, whose christian name is unknown to plaintiff, James Maddox and Mrs. James Maddox, whose christian name is unknown to plaintiff, Benjamin L. Baxter and Mrs. Benjamin L. Baxter, whose christian name is unknown to plaintiff, James Maddocks, Alanson Walker and Mrs. Alanson Walker, whose christian name is unknown to plaintiff, William Swab and Mrs. William Swab, whose christian name is unknown to plaintiff, James Henry Hall and Mrs. James Henry Hall, whose christian name is unknown to plaintiff, Mrs. Rufus R. Hall, whose christian name is unknown to plaintiff, and Hugh Montgomery and their unknown heirs, devisees, legatees and assigns.

Defendants.

Suit pending in the Circuit Court for the County of Lenawee, in Chancery, in the City of Adrian, on the 25th day of March, A. D. 1918.

IN THIS CAUSE, It appearing from affidavit on file that the above named known defendants are not residents of the State of Michigan, and that said affiant has made diligent search and inquiry to learn the places of residence of each and all of said defendants, and has been unable to ascertain the same, and it cannot be ascertained in what State or County said defendants and each of them reside; and it appearing to sad known defendants are proper parties to this suit; and it further appearing to the satisfaction of the court that the unknown heirs, devisees, legatees and assigns of said known defendants, (named in the caption hereof), our proper parties to this suit; and it further appearing to the satisfaction of the Court that the unknown grantees and encumbrancers of said known defendants, (named in the caption hereof), are proper parties to this suit:

On Motion of Wood & Rathbun, attorneys for plaintiff, IT IS ORDERED, That the appearance of said above named known defendants, (named in the caption hereof), be entered herein onor before three (3) months from the date of this Order; that said unknown heirs, devisees, legatees and assigns of aforesaid known defendants be made parties defendants hereto, and that the appearance of said unknown heirs, devisees, legatees and assigns of aforesaid known defendants, be entered on or before three (3) month from the date of this Order; and that said unknown grantees and encumbrances be made parties defendant hereto and that the appearance of said unknown grantees and encumbrancers of aforesaid known defendants, be entered herein on or before three (3) months from the date of this Order; all in accordance with the Statues of the State of Michigan, in such cases made and provided; that in the case of the appearance of any such defendants, that he cause his answer to the Bill of Complaint to be filed and a copy thereof to be served on plaintiff's attorneys within twenty (20) days after service on him of a copy of said Bill and notice of this Order; and, in default thereof, said Bill will be taken as confessed by said non-resident defendants, and by said unknown heirs, devisees, legatees and assigns, and by said unknown grantees and encumbrancers.

AND IT IS FURTHER ORDERED, that within twenty (20) days the plaintiff cause a notice of this Order to be published in the Tecumseh Herald, of Tecumseh, Michigan, a newspaper printed published and circulated in said County of Lenawee, and that said publication be continued therein once in each week for six weeks in succession, or that she cause a copy of this Order to be personally served on said non-resident defendants, and on said unknown heirs, devisees, legatees and assigns, and on said unknown grantees and encumbrancers, the defendants herein, at least twenty (20) days before the day above prescribed for their appearance.

Burton L. Hart.
Circuit Judge.

Wood & Rathbun,
Attorneys for Plaintiff,
Business Address:
Tecumseh, Michigan.

UNDERWRITING: A personal decree is sought against the defendants to Quiet Title to the following described lands, to-wit:- All those certain pieces or parcels of land situate and being in the Township of Ridgeway, County of Lenawee, and State of Michigan, described as follows:

The West half (½) of the South-west quarter (¼) of Section Twenty (20);

Also, the South-east quarter (¼) of the North-west quarter (¼) of Section Twenty (20);

Also the west half (½) of the North-west quarter (¼) of Section Twenty (20), excepting the East forty (40) acres, and leaving forty (40) in said parcel;

Also, the West half (½) of the South-east quarter (¼) of the South west quarter (¼) of Section Twenty (20);

All of said parcels being in Town six (6) South, Range five (5) East.

Wood & Rathbun,
Attorneys for Plaintiff.
Business Address:
Tecumseh, Michigan.

MORTGAGE SALE

Default having been made in the conditions of payment contained in a certain mortgage (whereby the power of sale therein contained has become operative), bearing date of the 27th day of March, A. D. 1905, executed and delivered by The Tecumseh Odd Fellows Hall Association (incorporated) by C. E. Williamson and John J. Belcher, its president and secretary, to The Lilley State Bank; and which mortgage was duly recorded in the office of the Register of Deeds in and for the County of Lenawee, State of Michigan, on the 27th day of March, A. D. 1905, in Liber 172 of Mortgages, on Page 178, and it being claimed that there is due at the date hereof on the debt secured by said mortgage the sum of Fifteen Hundred Ninety and 18-100 Dollars ($1590.-18) and no suit or proceeding at law or in equity having been instituted to recover said debt, or any part thereof;

Notice is therefore hereby given that, for the purpose of realizing the amount due upon said mortgage debt and interest thereon to accure, together with cost of this proceeding (including an attorney fee as provided by law), the undersigned will, on the 8th days of July, A. D. 1918, at 10 o'clock in the forenoon of said day, at the east front door of the Court House, in the City of Adrian, in the County of Lenawee and State of Michigan, (that being the place where the Circuit Court for said County of Lenawee is holden), sell at public vendue, to the highest bidder, all that parcel of land situate and being in the Village of Tecumseh, County of Lenawee and State of Michigan, described as follows, viz:

All that portion of a three story cement building, which lies above the joists and lining for the third floor thereof, said building standing upon that part of block seven of Hewitt's addition to said Village, bounded by beginning in the south line of Chicago Street three inches east from northwest corner of the "Adams" lot (later owned by Arnold), and running thence west in said street line three rods and three inches to east line of Conkling lot; thence south in east line of Conkling lot fourteen rods to north line of Keyser lot; thence east in north line of Keyser lot three rods to Dewey's land; thence north in west line of Dewey's land and beyond in a straight line to the north line of an alley; thence east three inches; hence north in west line of Arnold's land about one hundred feet to the place of beginning; it being the intention herein to sell and convey the third story of said building and all the other rights and privileges conveyed to said The Tecumseh Odd Fellows Hall Association by Emma J. Witherell by deed dated September 29, 1904.

Dated April 8th, A. D. 1918.

The Lilley State Bank,
Mortgagee.

Wood & Rathbun,
Tecumseh, Michigan,
Attorneys for Mortgagee.

FOLEY KIDNEY PILLS
FOR BACKACHE KIDNEYS AND BLADDER
Sold Everywhere

There is more Catarrh in this section of the country than all other diseases put together, and for years it was supposed to be incurable. Doctors prescribed local remedies, and by constantly failing to cure with local treatment, pronounced it incurable. Catarrh is a local disease, greatly influenced by constitutional conditions and therefore requires constitutional treatment. Hall's Catarrh Medicine, manufactured by F. J. Cheney & Co., Toledo, Ohio, is a consitutional remedy, is taken internally and acts thru the blood on the mucous surfaces of the System. One Hundred Dollars reward is offered for any case that Hall's Catarrh Medicine fails to cure. Send for circulars and testimonials.

F. J. CHENEY & CO., Toledo, O.
Sold by Druggists, 75c.
Hall's Family Pills for constipation.

CHICHESTER S PILLS
DIAMOND BRAND
Beware of Counterfeits. Refuse all Substitutes.
LADIES! Ask your Druggist for CHI-CHES-TER'S DIAMOND BRAND PILLS in Red and Gold metallic boxes, sealed with Blue Ribbon. TAKE NO OTHER. Buy of your Druggist and ask for CHI-CHES-TER'S DIAMOND BRAND PILLS, for twenty-five years regarded as Best, Safest, Always Reliable.
SOLD BY ALL DRUGGISTS
TIME EVERYWHERE TESTED

THE TECUMSEH HERALD

SIXTY-SEVENTH YEAR NO. 50 TECUMSEH, MICHIGAN, FRIDAY, MAY 3, 1918 WHOLE NUMBER 4620

Have You Tried The New

Wheat Substitute?

Washburn's Wartime
Barley Grits,

For Muffins and Gems, Griddle Cakes and Breakfast Food.

Five Pound Sacks, 40c.

It is fine. Save wheat and help win the war.

PHONE 89. **F. D. AVERY.**

SPRING CLEANING CALLS FOR

New Window Shades,

Chair Seats, all sizes, Climax Wall-paper Cleaner, Lighthouse Cleaner, Whiteflyer Soap, Hardwater Castile Soap, Galvanized Tubs and Pails.

IDA B. CHASE.

PUSH BACK HUN AT YPRES; MEETS BLOODY DEFEAT

Allies Now Holding All of Locre; Haig Wins Near Amiens.

REPEL GERMANS EVERYWHERE

Teutons Lose Hold on Much-Disputed Town—Flanking Movement Halted—Foe Hurls Thousands Fresh Troops Into the Battle.

London, May 1.—The correspondents with the British army agree that the enemy Monday suffered nothing less than a disastrous defeat. It was the first phase of the battle in his desperate attempt to capture the line of hills held by the allies, which endanger his possession of Mount Kemmel.

The successful defense by the allies made the day the bloodiest yet experienced by the enemy, as attack after attack was smashed by artillery and infantry fire. The Germans had already suffered heavily Sunday, when their concentrations of troops were caught and shattered by gunfire. Their waves were mowed down and the British wings and French center neither bent nor broke.

French Hold Locre.

London, May 1.—The French now hold the entire village of Locre, west of Kemmel, says the official statement from the war office. During the night he British advanced their line east of Villers-Bretonneux, on the front before Amiens.

In the vicinity of Locre the French counter-attacks drove the Germans from the remainder of the ground they had gained.

The Germans having been repulsed heavily all along the northern battle front, the night passed in comparative quiet.

Big Guns Active.

Paris, May 1.—Heavy artillery fighting occurred Monday night north and south of the Avre, in the sector of Noyon and along the Oise, the war office reports.

One of Bitterest in North.

With the British Army in France, May 1.—Monday was one of the bitterest days of fighting that the Flanders battle ground has seen since the present offensive began. Since early morning Von Armin had been flinging great numbers of German troops against the allies' line between Zillebeke lake and Bailleul.

At the same time a secondary thrust was made at the Belgians in the region of the Yser, north of Ypres.

Late in the afternoon the German commander had nothing to show for his tremendous drive, but a long list of dead and wounded. Along the major portion of the front his troops were held and where they succeeded by superior weight of numbers in pushing forward they were soon ejected by counter-drives. The allies' line is intact throughout.

French Line Is Re-established.

The Germans pushed on between Scherpenberg and Mont Rouge. A counter-attack by the French, however, gradually pushed the dogged Germans back until Locre had been regained, and the whole line re-established.

Meanwhile the British were holding with traditional valor and not an inch did they allow the hard-hitting enemy, notwithstanding the fact that the defenders were greatly outnumbered.

One regiment, which was holding a position astride the Kemmel-La Clytte road, had repulsed four fierce attacks up to the time the correspondent left the front. In and out the fighting continued at Voormezeele at latest reports. The Germans made strenuous efforts to capture the place, but the British clung tenaciously to their posts and the best the enemy could claim was a footing in the hamlet.

Fortune Favors Belgian Forces.

On the Belgian front, fortune also was with the defenders, for the Belgians in a spirited counter-attack drove the enemy back after the latter had pushed in and secured a few advanced posts.

The allies were being continuously bombarded and Ypres was smothered with gas.

A number of fresh divisions of Germans were engaged in the battle, having been brought up during the night. The artillery, likewise, was heavily reenforced. The German casualties were exceedingly heavy. The fighting is continuing with great fury.

Ever since the occupation of Kemmel the Germans have been pecking at the allies' line in the Kemmel region in an endeavor to find a weak spot. There have been heavy local engagements at numerous points.

NOT READY TO DRAFT LABOR

War Department Does Desire Registration of All Males of Military Age at Present.

Washington, May 1.—The war department is not ready to ask conscription of labor. Benedict Crowell, acting secretary of war, so notified Senator Chamberlain, chairman of the senate military affairs committee, in a letter on the McCumber bill for the registration of all male citizens of military age for labor purposes.

Camp Custer—French officers at Camp Custer will attend no more dances. The members of the French mission have been notified by their government that, in view of the suffering of the people of France, it is felt that officers of the army should refrain from taking part in such social functions.

Lansing—That great suffering is still to be found among the families of enlisted men from Michigan is shown by Miss Ruth Hurd, former teacher of domestic science in the Lansing public schools, now a state war board investigator. The war board is supplying food and funds in all such cases as soon as they are found.

Camp Custer—Private Alvin Slachowics, of Detroit, assigned to the 160th depot brigade, has been acquitted of refusing to have an operation for hernia, which interfered with his duties as a soldier. The trial developed, however, that the disorder did not interfere with his work and he was discharged. He was restored to duty with his company.

Saginaw—The prosecuting attorney has been asked to aid in having the marriage of Helen Cramton, 15 years old, a high school girl, to John Myers, 16 years old, and Catharine Pavalski, 17 years old, to Edwin Boose, 17 years old, annulled. The boys have left for Camp Merritt, N. J., with the field artillery. The marriages were performed by a minister, who was told the couples were of age.

Muskegon—Ground has been obtained on the west shore of Muskegon lake for a shipbuilding plant to be erected by the Peninsular Shipbuilding Corporation. It is stated by the promoters that work on the buildings and yard will be started soon. The corporation will start with a capital stock of $500,000 and will float a $500,000 bond issue. It is planned to have the plant completed within four months and to begin work with a force of not less than 500 men.

Detroit—Application of a zone rate on second-class mail matter, which would result in increases ranging from 50 to 900 per cent over the present class mail matter rate, is opposed by the World's Salesmanship congress. At its annual meeting here the salesmen adopted a resolution urging the government to repeal the section of the war revenue bill which provides for the zone rate before it goes into effect. It was pointed out that increase in the present class mail rate would curtail circulation of national magazines and periodicals.

FROM OUR BOYS IN SERVICE

Mr. and Mrs. John Gray on Wednesday received a letter from their son Horace who is with the 84th Co., 6th Reg., U. S. Marines. He has been in service across the seas since November 12th and as his people had not heard from him for two months they were much alarmed and accordingly joyful over the letter.

The following letter was received by Mrs. Samuel Reed from their son Daniel whom we reported a few weeks ago as injured in the service in France:

On Active Service with the American Expeditionary Force,
April 9, 1918.

Mrs. Mary Reed,
Tecumseh, Mich.

Dear Mother and all:

Just a line this morning. I am getting along finely. Will be up in a few days.

Yesterday was a nice day, but it is raining this morning. This must be the beginning of the rainy season which usually is in March. How is the weather there?

Is Walter still at Battle Creek and how is he? I have not heard from Everett yet. Has he enlisted yet?

According to the papers here the war will be over before long. I would like to get into it before the Huns are all killed off. I guess the boys are doing great work at the front. Now, write often.

With love. Dan.

The Boys say "Thank You"

Camp Custer, May 1st, 1918.

Mr. F. Turner,
Tecumseh, Mich.

Dear Mr. Turner:

It is with a great deal of pleasure that I write you at this time for I wish to express the gratitude and send the heartfelt thanks of the seven Tecumseh boys for the comfort kits and pillows received from the Tecumseh Red Cross. "The Biggest Little Town on Earth" has again proven her right to this title and has gone her neighbors one better.

We in the First Division received our lunches from the Adrian people, but the Second Division boys who received the lunches supplied by Tecumseh said theirs could not be beat, which all goes to show that Tecumseh is "there" at the front.

The Tecumseh boys, with the exception of Comfort, are all here in the same barracks now, with Co. B, 328th Machine Gun Battalion, and the indications are that we will not be changed at present. Barracks No. 221, in case any of the relatives or friends of the boys wish to find them.

I wish to add the boys are all happy and feeling fine. Have been fortunate in being assigned to the prettiest and best kept barracks in the camp and they have all settled down to the task of making themselves good soldiers, soldiers that Tecumseh can be proud of when they return, which they surely will do.

Yours very truly,
K. A. Braman.

Written by Henry VanDuser to Mrs. R. A. Heesen. Henry is another of our boys now doing his bit in France.

Somewhere in France,
March 28th., 1918.

Mrs. R. A. Heesen,
Tecumseh, Michigan, U. S. A.

Dear Friend:

Just a few lines is all have time for so will try and tell you how I am and what I think of this country.

Well, we landed safe and I am feeling somewhat good only I have a bad cold, but hope to be well soon. The place we are in looks quite queer to me as it is somewhat of an old place and the people are what they call the low class of France. There are some nice places out farther from town for we could see them coming in on the boat. They are made out of this lime stone and looked very pretty for most of them had big lawns and the grass was green like it is over there in the spring time. If you remember how some of the places looked on our eastern trip when we went through New York State, well, they look just the same here. There are some which are run down for everybody is at the front and there is no one left to do the work, only women and girls.

Well I cant think of anything more to write about just now and they are going to have movies here tonight at the Y. M. C. A. so will close with lots of love to all.

Yours ever,
Pvt. Henry G. VanDuzer
Hdqrs Bn. Gen. Hdqr.
(Camp Custer Det.)
(A. E. F., via N. Y.)
(Somewhere in France)

Tell R. A. I would like to have him give my regards to the bunch.

To Miss Lucy Train from Ross Ferguson

Chattanooga, Tenn.,
2nd Co. R. O. T. C.
April 20th, 1918.

Dear Friend Lucy:

Have been going to write you for some time past, but first one thing then another came up. I have been very busy since I came up here January 5th. Now expect to go back to Ft. McPherson in a few days and will be glad as Atlanta is a very nice town to be near.

They are giving us the real war in this training, as we have been digging trenches, then we occupy them the same as we will when we get on the other side.

Yesterday we all went over to the gas house. This was to teach us how to use our gas masks. They gave us just six seconds to put them on and, believe me, one has to hustle some. My mask had a small hole in it and it gave me a bad headache but that was all. Everyone who is in training here has to go through it once.

There are a good many conscripts here in the park now. They say in time it will be one of the largest medical camps in the world.

Had a letter from Anna a short time ago. She wrote that she was quite busy but liked her work so much. Her letters are always a month or more old when they get here.

We are having a spring shower today but the fruit trees are all in bloom and after the long and hard winter, is sure a big relief to everyone, as the houses here are not made for the cold weather.

I don't know when we will go to France. In fact, no one ever knows until they are ready to move. The colonel at Ft. McPherson don't like to have his men taken away and as that is now General Hospital No. 6, under the War Department, don't think there is much chance of us going soon.

Must close now as I have to go to my class. Give all my old friends my best regards. Write me when you have the time. With love.

Ross Ferguson.

Address: General Hospital No. 6
Fort McPherson, Ga.

We are indebted to Lester Rogers for the following letter from Rev. J. G. Widdifield, the rector of St. Peter's Episcopal church:

In active Service with the A. E. F.,
France, March 30th, 1918

My dear Rogers:

This is the first opportunity that I have had in a long time to write you anything concerning myself. This is Easter Eve, although this year that means only a name to me. I have known no Lent and everything has been so different from former years. Yesterday, Good Friday, I was driving all day through a rain and a wind, and today has been very much the same. I am hoping that tomorrow I shall be able to do a little differently, but things are in such a chaotic condition just now on account of the movement of troops all over the country. You see we are in the midst of the great German drive, and everyone realizes that now is the time to strain every nerve. It is going to fail of course, but you probably know more of it than we do as we are too busy even to glance at the papers from day to day.

I just got back from a six weeks sojourn at the front this week, and I wish that I could tell you some of the interesting experiences that I had up there, but I am afraid that must all be reserved for personal relation when I get back. All the time I was there I was driving a Ford camionette. It was my particular business to look after the troops where there was not a regular Y established, and that meant many units, as all was in a constant state of change. It took me all over the sector and into all sorts of weird places. Up into the support trenches, up into the large caves, which sometimes house a many as 1500 men, etc it was my business and privilege to go. I sold them the things that they needed and desired, cashed checks for them, and did any other little services that I could. It had its element of spice too for Mr. Boche's big guns had little respect for the sign of the red triangle and made it as warm for me sometimes as was comfortable. However I enjoyed it all very much and value the experience. This I can also say, that the action of our men there certainly made me proud of them. No American need ever fear that his representatives over here will not compare most favorably with the wonderful troops of our Allies. They at least gave the world a new term. They refuse to call the ground in front of their trenches "No Man's Land" basing their contention on the fact that they did as they liked in it. They went over it when they liked and when the Boche attempted to do the same thing they refused permission, and made him obey much to his own discomfort.

I would so much like to be back with you all for tomorrow. It ought to be a day with so much meaning just at the present time. I expect that it will be that to you at home, but we here will miss much of its significance, caught in the whirl of things. I have been thinking a great deal lately of my future plans, and all things considered, I have come to the conclusion that I shall return to you this summer or fall. I am not minimizing the need of the work that is being done over here, but the personell of the Y is getting stronger and stronger every day, and I feel that by the time summer comes I can well be spared and someone can easily take my place here, and that my duty will be stronger at home. The time of pioneering will be, in fact, is, over on this end of the line. So that all being well, I shall be back to take up my work in the early fall

Please give my kindest remembrances to all. If, tonight some mesmerism could carry to you my thoughts you would know how sincerely I wish you all the blessings of Easter.

Faithfully Yours,
Jas. G. Widdifield.

Mr. and Mrs. John McKinney of Toledo arrived Tuesday from a two months' stay in Jacksonville, Fla., and on Wednesday went to Sand lake to remain until about Thanksgiving at the Log Cabin.

AUSTRIA IN PEACE PLEA TO ITALY

Catholic Press Agency Says Emperor Charles Has Made Advances to Rome.

MAY BE NEW "OFFENSIVE"

Petrograd Dispatch Says Russians Are Preparing to Re-enter War—Plans Are on Foot to Raise Large Army at Once.

Stockholm, May 1.—The Catholic International Press agency announces that Emperor Charles is making a peace offer, appealing to Italy to accept it in behalf of her own interests.

Russ May "Come Back."

Petrograd, May 1.—Russia is preparing in the most serious manner to reenter the war, so far as possible under the present circumstances.

The pan-executive council of Moscow, on the eve of the receipt of the "forty-second ultimatum" from Germany, adopted War Commissionaire Trotzky's plan of universal military training for all men from sixteen to forty and conscription of all workers and peasants. Those not belonging to these classes will be forced to train, but will not be taken into the army unless necessary.

Old specialists in military apparatus and the best general officers have already been called into service and the elective committee systems in the army have been abolished, only the civil commissionaires being retained.

Expect Large Army.

The new plan is expected to yield a large army within ten months.

The opposition charges that the soviet government is aiming at its own preservation rather than the defense of Russia.

British, American and Japanese representatives attended the meeting. All parties agreed that Russia's slogan now is:

"Return to the war as soon as possible."

Either that, or Russia must become the object of contention and division for the other powers.

If the allies hold until next spring, Russia will be able to strike with new, fresh millions—and the doom of Germany will be sealed.

4 TAKEN FROM JAIL, TARRED

Arkansas Mob Beats Quartet Held Under Espionage Act—Ordered to Leave.

Walnut Ridge, Ark., May 1.—E. J. French and Charles Franke of Thayer, Mo., W. B. Duncan of Jonesboro, Ark., and D. B. Griffin of Mammoth Springs, Ark., who were in jail here charged with violation of the espionage act, were carried from jail by a mob here, whipped, tarred and feathered. The men were then given orders to leave the vicinity at once. Mrs. R. L. Vanhoesen of Thayer, Mo., arrested with the men, was not molested.

HUNS DEMAND WAY TO FRONT

Ask Route to Antwerp Because Dutch Yielded to U. S. in Ship Demands.

Amsterdam, May 1.—Germany demands from Holland, says the Vossische Zeitung of Berlin, the right to send war material over the Limbourg railway to Antwerp, the right to send foodstuffs for shipment from Antwerp and the renewal of treaties relating to the importation of sand and gravel.

"As Holland," the newspaper adds, "recently yielded to Anglo-American pressure, she must grant these conditions to redress the balance."

CLUBWOMEN OF NATION MEET

War Service Problems Principal Discussion for Federation at Hot Springs.

Hot Springs, Ark., May 1.—Further conferences were to be held by officials of the General Federation of Women's Clubs as a preliminary to the opening here of the fourteenth biennial convention of the federation. The convention will continue until May 8, and it has been announced that the program will be devoted largely to a discussion of war service problems as they affect the women of the nation.

BILLS SEEK VAST U. S. ARMY

Measures to Add Millions of Men to the American Forces Are Introduced.

Washington, May 1.—Measures to add millions of men to the American army were introduced in the senate in the afternoon. Senator Hoke Smith of Georgia introduced a resolution calling upon the military affairs committee to prepare a bill for an army of 5,000,000. Senator Reed of Missouri introduced a bill calling for 3,000,000. Senator Poindexter introduced a bill directing the secretary of war to call 1,500,000 to the colors.

Paris Is Bombarded Again.

Paris, May 1.—The long range bombardment of the region of Paris was resumed Tuesday morning.

East Lansing—A quick method for cleansing seed potatoes of the germs of scab and black scurf has been found and will be sent free on application to the experimental station, M. A. C.

Jackson—Oscar Raymond Olin, alias Thomas C. Larsoin, and Samuel C. Butler escaped from the prison by secreting themselves in a box car which was switched out of the prison yards.

Manistee—Housewives of this region were here for a three-day food conservation exposition, learning conservation receipts and watching home economics demonstrations by M. A. C. experts.

Grand Rapids—Chas. Velliey, 28, was drowned in a ditch near the outskirts of the city when an automobile occupied by Velliey, James Howard, 26, and an unidentified man struck a [illegible] of gravel.

LARGEST DRAFT READY TO ISSUE

United States Preparing to Call 300,000 Men in Month of May.

TO FILL ALL CANTONMENTS

Secretary Baker's Plan for Speeding Huge Army to France Expected to Bear Fruit at Once—To Form Picked Army.

Washington, May 1.—The casualty list contains 58 names, divided as follows: Killed in action 2, died as result of accidents 2, died of disease 6, severely wounded 5, slighly wounded 1, missing 1.

Washington, May 1.—The largest drafts yet summoned to the colors since the initial call which organized the National army will be made by the war department almost immediately. The first call will affect the May contingent ordered out. The department made it plain in its weekly review that it intended increasing the number of men called into service at once.

If the plans now considered are carried out, as believed absolutely necessary, the call for May will total 300,000 men, while the call for June will reach very nearly 200,000.

Fill All Cantonments.

Army officers refused to discuss their intentions in advance of official action by Secretary Baker and Provost Marshal General Crowder. They privately admitted, however, that the figures mentioned above were approximately correct. Quotas after May and June will be reduced to fit the cantonment and camp limitations. It is hoped, however, to get as large a percentage as possible of the men who will be called this year into service at once, so that they can be sent overseas to complete their training before next winter.

Ask Army of 3,000,000.

It is no longer a secret that the estimates now in hand will raise the total army strength to 3,000,000 fighting men. It is equally well understood that even greater expansion will be required before the close of the next fiscal year.

It is made plain by all army officials that America's imperative duty will be to provide the replacement units for the French front.

The references to replacement troops should not be permitted to create the impression that United States soldiers are being employed for the sole purpose of filling gaps in the French and British armies. Under the supreme command of General Foch an American army of constantly growing proportions and led by American generals is now playing an individual part in the conflict.

Form Picked Army.

This army is composed of certain picked divisions of the old military establishment which had been trained to the hardships of military life on the Mexican border. Its position is in front of Amiens. These men already have been in the thick of one fight.

Other American divisions are in sole possession of sectors in the line where there is less activity. They have relieved seasoned French troops which are now in Flanders. The character of the duty supplies the very best for of training.

FINN WHITES STORM VIBORG

Bolsheviki Force Wiped Out in Desperate Attempt to Break Lines—Six Thousand Killed.

London, May 1.—The white guards, or Finnish government forces, captured Viborg, 75 miles northwest of Petrograd.

Nearly the entire force of 6,000 red guards was killed in the battle, according to an official announcement issued at Vasa and transmitted from Copenhagen by the Exchange Telegraph company.

The red guards made a last desperate attempt to break through in the direction of Frederiksham, and were wiped out.

TO AID NEEDY ENEMY ALIENS

Swiss and Swedish Legations Will Help United States in Relief Work.

Washington, May 1.—Relief work among indigent enemy aliens will be directed by the legations of Switzerland and Sweden, representing respectively German and Austro-Hungarian interests, according to Secretary Lansing's announcement published here. The work will be done with the cooperation and approval of the American government.

Bulgars Give up Adrianople.

Washington, May 1.—Bulgaria has agreed to let Turkey have the Adrianople station on the Karagatsch railroad as well as the left bank of the Maritza river up to Kalebi Buzeas according to a dispatch today from France.

King George of Tonga Dead.

Melbourne, May 1.—George II, king of the Tonga islands, is dead.

Detroit—Private Walter John Ward, son of Mr. and Mrs. Wm. J. Ward, of 104 Missouri avenue, serving with the U. S. marines in France, was killed in action. Word received by his parents from Maj. Gen. Barnett came on the first anniversary of his enlistment.

Birmingham—Leslie Gordon, 11, son of Mr. and Mrs. Frank Gordon, of Southfield avenue, was accidentally shot in the face with a revolver by John Harris, 14, son of Mr. and Mrs. W. C. Harris of this place. Young Gordon was taken to Harper hospital, Detroit.

Grand Rapids—Mayor Philo Fuller has ordered the arrest of members of the Liberty committee which painted the homes of alleged pro-Germans here. The last four homes painted were mistaken ones. Legal action rather than mob rule was demanded by the mayor in a proclamation.

Ferndell Food Market

We have some 12½ lb sacks of Flour—makes nice package and saves buying a larger sack. Also a complete line of substitutes and fine quality white Rye Flour.

Try a can of one of the following Canned Fruits, under the Ferndell or Monsoon labels:—Blackberries, Red Raspberries, Strawberries, White Cherries, Apricots, Peaches or Bartlet Pears. You will be more than pleased—finest put up.

Extra fine quality fresh, bright Prunes at 13c, 15c and 18c lb. These make nice sauce or pies.

We have in a fresh stock of Rit that washes and dyes fabrics in one operation. Have all colors. This is no experiment but does a fine job. 10c a package.

Will have in 100 lbs fresh-cut home-grown Lettuce for Saturday's trade at 15c lb. Also 50 dozen out-door grown long Radishes, finest quality.

We still are selling Clean-Easy and White Flyer Soap for 6c a bar. Bought on today's market would cost 7 or 8c a bar.

Fresh shipment Potato Chips just received, 50c lb.

Fresh Green Onions, Radishes, Cucumbers, Tomatoes, Rhubarb, Celery, Head and Leaf Lettuce and New Potatoes at 6c lb. New Texas Sweet Onions, New Cabbage. Finest old, strong, creamy, N. Y. Cheese you ever ate—don't get this quality often.

☞ Don't forget that Vegaco and Nuca Nut Margarines are the best on the market. Sold only by us at 33c and 35c lb.

New Florida Oranges at 45c and 60c a dozen, also good Grape Fruit at 10c each.

We handle in Bread Hay's and Nevison's Tecumseh bread and Luxury and long Stanley Detroit bread, also Tecumseh and Detroit Rye Bread.

All orders appreciated. Give us a share of your business. We have the goods.

ALDRICH & SON,

UP-TO-DATE GROCERS PHONE 246.

Saturday is Low Shoe Day

We have them in large variety for every member of the family.

Get them where your money goes farthest. Save the price of a pair.

GRAEBNER SHOE HOUSE,
Tecumseh, Michigan.

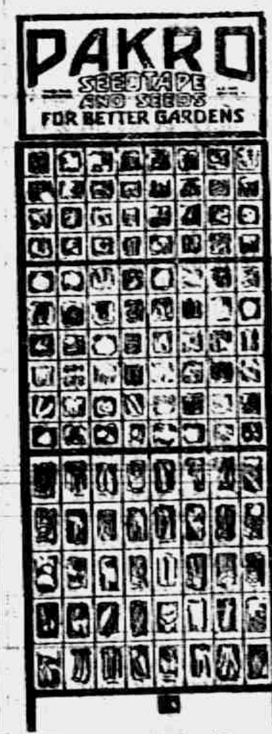

GET YOUR WAR GARDEN *from this* CASE

Go to your dealer to-day and select your Pakro Seedtape and Seeds. Don't put it off because your garden this year is going to be a factor in winning this war. All the food possible must be shipped abroad to our boys "over there"—to the Allies. Right now the most important thing that you can do is to get your war garden under way. To delay is to neglect. And your garden this year must be planted so that there is no guess work about results. It must be planted expertly, scientifically.

Pakro Seedtape will help you to have a better, a more efficient garden. It is the scientific way of planting. The seeds are evenly and accurately spaced in a thin paper tape. And a whole row is planted at a time, resulting in straight rows of evenly spaced plants. Thinning out is practically eliminated.

Pakro loose seeds are the same *Quality Seeds* that are in the tape. These seeds are thoroughly tested and selected from the very best stock. A Pakro Garden, either Pakro Seedtape or Pakro Loose Seeds, is a successful garden. Your dealer has over 118 varieties of Pakro Seedtape and Seeds. Order your seeds to-day.

Don't delay this important matter of your War Garden. Go to your dealer to-day and get your War Garden from this case of dependable Pakro Seedtape and Seeds.

Williamson Bros.

Watch Out!

It may be your roof next!

A TORNADO POLICY costs little

Mrs. Franc S. Gillespie

The Herald $1.00

THE TECUMSEH HERALD

Frank S. Turner, Publisher

SUBSCRIPTION RATES

IN LENAWEE COUNTY

One year, payment in advance $1.00
One year, payment after three months $1.25

OUTSIDE OF LENAWEE COUNTY

One year, payment in advance $1.25
One year, payment after three months $1.50

There will be no Deviation from above rates.

Entered in the postoffice at Tecumseh, Mich., second class mail matter.

Telephone Number 86

Up to noon today 625 women of Tecumseh have been registered out of a possible 825 in this school district. This is a fine showing. Every indication points to the women of Tecumseh making it 100 per cent by the end of the week. The committee in charge are urging those who have not yet registered to do so at once, it will only take a few minutes of your time and you will be complying with the wishes of your Government.

Your Government has meant every thing to you in the past, you have had more liberties than possibly any other Government on earth has given to its women, so show your loyalty by stepping in to either of the banks and placing your name on one of the registration cards. The day may come when the information you give will serve you well as no one can tell how long this war will last nor what the American people will be called upon to do. We must all back Uncle Sam to the limit.

SUFFERED FOR HIS COUNTRY

Silas Deane, First American Diplomatic Agent, Received Harsh Treatment From Government.

Silas Deane, the first diplomatic agent of the United States, was born at Groton, Mass., close to 200 years ago. He became a merchant and was a delegate to the first Continental congress. In the spring of 1776 he was sent to France as a secret diplomatic agent. He posed as a merchant from Bermuda, and upon his arrival in Paris sought an interview with Count de Vergennes, the Minister of Foreign Affaires, who refused to receive him. Deane was reduced to the direst poverty and was ejected by his landlady.

Subsequent American ambassadors have complained of the lack of suitable embassies, but Deane was reduced to a point where he had to accept poor lodgings from a sympathetic Frenchman. Eventually he was given an audience with Vergennes and began the diplomatic relations which eventually resulted in the French alliance. In 1777 Deane was recalled.

In the bitter controversy which followed his recall Thomas Paine revealed the fact that supplies furnished the colonies had been furnished by the French government. This was considered a diplomatic indiscretion and it cost Paine his place as secretary of the Committee on Foreign Affairs. Deane, driven into poverty and exile, died in England in 1789. Half a century later his claim for his services abroad was adjusted by congress and a large sum was paid his heirs.

ALL MADE EQUAL BY DEATH

No Democracy Ever Conceived Is at All Comparable to That of the Tomb.

In the democracy of the dead all men at last are equal. There is neither rank nor station nor prerogative in the republic of the grave. At this fatal threshold the philosopher ceases to be wise, and the song of the poet is silent. Dives relinquishes his millions and Lazarus his rags. The poor man is as rich as the richest, and the rich man is as poor as the pauper. The creditor loses his usury and the debtor is acquitted of his obligation. There the proud man surrenders his dignities, the politician his honors, the wordling his pleasures; the invalid needs no physician, and the laborer rests from unrequited toil.

Here, at last, is nature's final decree in equity. The wrongs of time are redressed. Injustice is expiated, the irony of fate is refuted; the unequal distribution of wealth, honor, capacity, pleasure and opportunity which makes life such a cruel and inexplicable tragedy, ceases in the realm of death. The strongest there has no supremacy, and the weakest needs no defense. The mightiest captain succumbs to that invincible adversary who disarms alike the victor and the vanquished.—John J. Ingalls.

Sprouts After 1,000 Years.

At the Zensui Temple, Iwane village, Koga-gun, Shiga Prefecture, a very ancient wooden idol of Vaisravana was opened four years ago and some rice that had reposed therein fully ten centuries was removed and planted. The seeds germinated and the rice grown therefrom appears to be similar in all respects to that of the present day. The yield was large and the crop for next year from this seed is expected to be excellent.

Vaisravana is the God of Treasure. When the statue was repaired a bag of coarse flaxen textile was exhumed containing rice seeds, with a piece of paper bearing the following inscription, in Chinese: "This image has been engraved for the peace of the world. If any one of later generations opens it, he should put in new seeds." The Tokyo Academy of Fine Art pronounces the image and its contents of great antiquity—at least 1,000 years old.

West [illegible]—The six-year-old sons of Charles Morse and Guy Stark, of Rose City, were bitten by a dog later found to have the rabies, and they were rushed to the Pasteur institute at Ann Arbor for treatment.

Lansing—By order of Federal Food Administrator Prescott, the Montague Rolling mill of Montague was closed for one week. The proprietor of the mill is charged with violating the federal food regulations by selling flour without substitutes.

BAR WAY TO EVIL SPIRITS

Malaysians Believe Mountains Were Placed to Shut Out Strange Race of Yajuj.

In the dak bungalow at Kwala Kubu (in Malayasia) the Chinatoy chowkidar, queue in pocket, shod in shoes of silent felt, served my breakfast. I was at last on the threshold of a strange expedition in a land to which no letter ever came correctly addressed, so unknown was it to the outside world. At this moment the strangest thing in sight was my breakfast. It consisted chiefly of tins of tiny Mongolian finches—humming birds in size, squabs in taste—canned a dozen in a tin.

As I devoured the pitiful little birds, bones and all, I looked up at the great Malay mountain range, the backbone of the finger peninsula which stretches southward from Siam to within sight of the hund of Singapore itself. Mountains, so the Malays say, are the wall of the world, shutting out great winds and beasts of prey. And they believe that a strange race—the Yajuj—are forever striving to bore through, and when they succeed, then will come the end of all things.

The great limestone caves scattered throughout the mountains are places where the Yajuj have attempted and failed. There is nothing impossible or unbelievable in all this, when one comes to know Malay mountains in all their weirdness.—William Beebe, in the Atlantic Monthly.

RUDE AWAKENING FOR GUEST

Visiting Parson Got the "Dusting" That Irate Father Intended to Bestow on Offspring.

A story of how a parson got the dusting instead of a youth is related by a newspaper man of Wenatchee, Wash.

"The boy in the plot was Oscar Woods," he says. "It happened in Nebraska. In our home it was the custom for one of the boys to take his turn at starting the fire on cold mornings. It was 15 degrees below zero, and it was Oscar's turn. He lit the fire and then proceeded to the barn to feed the stock. But the fire went out.

"An hour later, perceiving that there was no fire, father sent another call louder. Then several more. But no sound came. The 'governor' started upstairs.

"Without informing the head of the house, my brother had brought home a preacher the night before and put him in the same bed with Oscar.

"The parson had a thrilling awakening. He was yanked out of bed. He resisted. This was too much for indignant dad.

"The conflict was exciting. The preacher fought like a wildcat.

"In the cold gray dawn dad found that he had made a mistake. It was tough, but the preacher survived."

Earthquake Statistics.

It has been calculated that there occur about 30,000 earthquakes within a year, or 8,760 hours, hence, that there are on the average three and one-half earthquakes in an hour. Fortunately, not all earthquakes are of a violent nature, like that of A. D. 526, that killed from 120,000 to 200,000 persons in the region of the Mediterranean, or that of 1693, to which 60,000 persons fell victims in Sicily, or of Lisbon in 1755, and those that devastated Chile, Peru and Japan. Of great frequency are the minor earthquakes. In fact, our so-called firm earth can be said to be in a state of perpetual agitation. Our senses do not perceive the slight disturbances, but the seismograph, a very delicate and ingenious apparatus devised to keep track of them, furnishes all the information denied to us by our natural insensibility. They often furnish us too much of it in the excess of their zeal, recording sometimes as seismic phenomena vibrations that later proved to have been due to the ringing of church bells.

Privileges of the Poor.

Will you show me any other people outside of the fairy books who can put the most fearful calamity on like a cloak and doff it at will, who can augment their families to seven or eight children overnight, and reduce them as readily to five or six on the following day if it but seem to them advisable? Where outside their ranks is there anyone capable of persuading you that it is a privilege to sleep cold so that some Darius you never saw or care to see shall, be had his allegorical mule, go better warmed? Who else, being neither of your kith nor kin, has such power over you that, with a mere bloodshot eye and shiver of the shoulders, they can turn your automobile, your furs, your warmth and all your pleasant pleasures into Dead sea apples of discomfort?—Laura Spencer Porter, in the Atlantic Magazine.

Now They're Mollycoddles.

Dandies who are making their reappearance at the Royalty theater, were fast disappearing when Queen Victoria began her reign, says the London Times.

Extravagance in dress and manners did not of course originate with them, but in earlier times there were other names for those who were noted for similar eccentricities. They were called beaux in the days of Queen Anne and the earlier Georges, "fops" and "sparks" being scornful synonyms.

In the latter half of the eighteenth century these fashionable fops were known as macaronis, and the dandies may be said to have come in during the regency.

[illegible]—Mrs. Walter Laduke, despondent over ill health, drowned herself in the cistern at the rear of her home.

Camp Custer—The erection of a down-town club house for soldiers was authorized by the board of governors of the war recreation board.

Grand Rapids—The board of estimates increased the pay of patrolmen and firemen 25 cents a day. They also voted $100,000 to cover increased salaries of teachers.

Albion—The publication of the names of Albion's "immortal forty" who would not subscribe to the war fund has brought about an increase in pledges. The amount being paid monthly now by the city is $1,937.70. The board, at the beginning of the campaign last November, aimed at $2,000 a month.

Marshall—The Michigan Central railroad paid $3,000 to George Howell, and $4,000 to Ford Mahoney, in settlement of claims resulting from the death of Mrs. Howell and Mrs. Mahoney and her daughter, when they were killed in a Camp Custer taxi at the Kendell street crossing in Battle Creek, December 10.

POPULARITY OF BLUE GRASS

Kentucky Soldiers, on Return March From Battle of Tippecanoe, Gathered Seed in Indiana.

The tradition that the Kentucky soldiers who fought at Tippecanoe took back with them the seed that has made blue grass famous in central Kentucky, has never been questioned or seemed to require authentic proof, declares a writer. Mrs. Levering says, in her "Authentic Indiana:"

"It was on the return march from the battle of Tippecanoe that the soldiers from Kentucky gathered the seed of the blue grass which they found growing in Indiana, and carried it home with them, thinking it was a superior variety because it satisfied the hunger of their horses so well that they would not eat corn. It flourished so well on the limestone soil of central Kentucky that it made that state famous." This statement was based on information obtained from early settlers of Indiana. Kentucky was not known as the blue grass state, until many years after the battle of Tippecanoe.

As long as slavery existed, Kentucky, lying south of the Ohio river, was classed as a Southern state. It never was classed as a central Western or middle Western state along with Ohio and Indiana. In the census report of 1910, Ohio, Indiana, Illinois, Michigan and Wisconsin were classed as "East North Central states" and Kentucky, Tennessee, Alabama and Mississippi as "East South Central states."

When Indiana was admitted to the Union, in 1816, it consisted of 13 counties, viz.: Wayne, Franklin, Dearborn, Switzerland, Jefferson, Clark, Washington, Harrison, Knox, Gibson, Posey, Warrick and Perry. In the subsequent creation of 79 counties out of these, making 92, the boundaries of the original 13 counties underwent material changes.

WIFE'S FEAR WAS AROUSED

Stranger's Inquiry About Hubby's Description Was Merely to Warn Against Unhealthy Coconuts.

He entered the ladies' sitting room at the railway station, walked up to a woman whose husband had left the room about ten minutes previously, and calmly inquired: "Madam, your husband went out to see the river, didn't he?"

"Yes—why?" she asked, turning pale in an instant.

"He was a tall man, wasn't he?"

"He was," she replied, rising up and turning still paler.

"Had red hair?"

"He had. Oh, what has happened?"

"Weighed about 180 pounds?"

"Yes—yes! Where is he—where is my husband?" she exclaimed.

"Couldn't swim, could he?"

"He's drowned—my husband is drowned!" she wailed.

"Had a silver watch chain?" continued the stranger.

"Where is my husband? Where is the body?" she gasped.

"Do not get excited, madam. Did your husband have on a gray suit?"

"Yes. Oh, Thomas—my Thomas!"

"And lace-up boots?"

"Let me see him—let me see him!" she cried.

"Come this way, madam, but do not get excited. There is your husband across the street at that fruit-stand?"

"Why, yes, that's him; that—that's my husband!" she exclaimed joyfully. "I thought you said he was drowned."

"No, madam, I did not. I saw him buying a coconut, and I believe it to be my duty to say to you that coconuts are not healthy at this season of the year."

The Emblem of France.

The fleur de lis is the emblem of France, and is believed to be the white-flowered Florentine Iris, the flower de luce. "What sayest thou, my fair flower de luce?" says the English king to the French princess in Shakespeare's play. The French have a pretty legend of their lily which tells that at the baptism of King Clovis, of the long and perfumed hair, a blue banner came fluttering down from heaven over which were sprinkled golden fleur de lis. From that time they appear on the arms of the country. They have a verb, "fleurdeliser," meaning to embroider scattered flowers over a fabric, or, as embroiderers say, to "pepper with flowers." Edward III borrowed the lilies of France after his war with that country and they were borne by England until the beginning of the nineteenth century.

Cock and Bull Story.

Cock fighting is still the national sport of the Dominicans, although it is declining in popularity. Under the national gambling laws cock fighting may be prohibited. It may, however, be licensed by the various municipalities, and it usually is, as it yields them a good revenue. While bull fighting is permitted in the Dominican republic, it has never been popular in this island. At long intervals a toreador comes here en route from Spain to Peru or Mexico, and a few bull fights are held in the various towns, but they do not attract a large attendance. There are no professional bull fighters among the Dominicans.—Commercial Reports.

Poor Financier.

He—We'll have to give up our intended summer trip. My account at the bank is already overdrawn.

She—Oh, John, you are such a wretched financier. Why don't you keep your account in a bank that has plenty of money?—Boston Transcript.

Grand Rapids—An appeal has been made to members of the American Protective league by officers of the Kent county division not to engage in the operation of the "Liberty league", a body which has several times of late applied paint and posted warnings on homes and stores of residents whom they alleged to be pro-German.

Albion—A miscarriage of mob rule took place here when men drove into Albion from the country and painted red and yellow paint on the sidewalk in front of the home of F. W. Kimmer, a man who is one of Albion's most loyal patriots, a veteran of the Civil war, and giver to all funds here. The men evidently made a mistake in the house.

Hudson—The local schools were temporarily closed following the resignation of every teacher but one following action of the school board in reinstating one of four boys who had been ordered to make up work they had missed when they skipped school. The other three boys were making up their work, the fourth being shown favoritism by the board, according to the teachers.

FRANKLIN

Miss Alice Whelan is detained from her school work in Adrian this week by illness.

Mrs. Kate Murray of Charlotte visited her mother Mrs. David Tripp at C. L. Wisner's Monday.

Mr. and Mrs. Earl Allen were in Tecumseh Tuesday.

Donald Whelan has an attack of measles.

Mrs. Wilfred Allen and Mrs. Chas. Brighton were in Clinton Wednesday

Mrs. David Tripp is ill with bronchitis.

Mrs. C. J. Whelan visited Dr. Rice Wednesday.

Otis Whelan is having one of his bad attacks at this writing. His daughter Mrs. Allen Wells of Toledo was called home Saturday.

Mrs. A. B. Wisner is ill this week.

"BETTER BLIND THAN DEAF"

Scientific Writer Points Out Why the Former Affliction Is Less Hard to Bear.

Scientists have shown that sound not only informs the intellect, as does sight, but that, much in excess of that sense, it excites feelings—that is, sound pure and simple has a specific relation to feelings widely different from that of sight.

Its primary effect was the creating of moods, Margaret Baldwin writes in the Atlantic magazine. This being so, the simple fact is that sound has far more to do fundamentally with originating our emotions, or how we feel from day to day, than has what we see.

It should be said in passing, that there is very little recognition of this fact by the person with normal hearing. Sight and sound are so interwoven for him that he does not discriminate as to what belongs intrinsically to each in the province of feelings. It is only when the two are clearly separated, as in deafness or blindness, that experience takes note of what belongs to the one and the other.

A scientific writer points out that we can see with indifference the writhings of a suffering animal that is still, but that, if there are cries of pain, it produces emotions at once. We are distressed. In reports of terrible marine disasters, it is almost never said by people that they can never forget the sights they saw, but always that they can never forget the cries of the drowning.

Although one would hardly hesitate to say that the excess of the blind man's calamity over that of the deaf man is sufficient to overbalance this elemental function of sound to produce moods, yet the universal fact remains that the blind are more cheerful than the deaf.

Gifted Writers Indolent.

De Quincey has called Coleridge "a man of infinite title pages," and he says he heard Coleridge admit that a list of the books he meditated but never executed would fill a large volume. In this respect the two opium eaters were rivals. Perhaps their fertility in projects was due, as Coleridge fancied, to an overactivity of thought, "modified by a constitutional indolence," and had nothing to do with opium. On the other hand, De Quincey believed that his opium eating prevented him from writing the book he intended to make his life work, the slow and elaborate result of years of toil, to which he had "presumed to give the title of an unfinished work of Spinoza's, viz., 'De Emendatione Humani Intellectus.'" In a later mood he devised a "Prolegomena to All Future Systems of Political Economy," and made arrangements with a provincial printer for its production, but its author never even got as far as the preface.

MICHIGAN BREVITIES

Battle Creek—The use of cigarettes or tobacco in any form has been prohibited at the Battle Creek sanitarium

Owosso—The war department has advised relatives here of the death in France, of Lieutenant Charles S. Williams, of the Flying corps. He was killed in an aeroplane accident. Lieutenant Williams was a graduate of the University of Michigan engineering department and prior to his enlistment last spring, was employed in Detroit. He sailed for France in January. He was the first Owosso, man to die in France.

Crystal Falls—Ben Nielson, who has been in Russia five years for a Chicago firm, has reached his old home here, bringing a Russian wife. He was sentenced to death before leaving Russia, but escaped and left the country on 15 minutes' notice, taking a train which carried refugees of all nationalities as the Germans advanced. The party crossed Siberia with armed guards on top of the coaches holding off bolsheviki soldiers.

Camp Custer—Despite all the publicity given to the discharge of enemy aliens from the national army, local boards in Michigan continue to send Austrian and German citizens to Custer, even when these aliens ask exemption. Hundreds of them sent here in the last quota of the first draft were aliens, and 41 of them were citizens of the two countries with which the United States is now at war. Some of these 41 men are willing to serve, but make the provision that they will accept service only in this country.

Calumet—The Calumet & Hecla mining Co. and ten subsidiary corporations have granted a general increase over the present minimum wages of 5 per cent, with increases running up to 25 per cent for some classes of underground work. The contract system remains in force, making even greater earnings possible. It is believed the increases will help solve the present labor shortage, which has seriously affected copper output. Ten thousand, five hundred men benefit from the increase which became effective May 1.

Portland—In settling the estate of John Adams, a 92-year-old pioneer of Portland township, who died recently, it was stated that the aged man was a grand-nephew of John Adams, one of the signers of the declaration of independence and later a president. Few, if any, knew him as a relative of the second president and it is doubtful if the modest old gentleman ever mentioned the fact outside of his immediate family. Despite Mr. Adam's advanced age, he was very active and up until his death conducted his business affairs personally.

RED CROSS NEWS

Red Cross Concert at Tipton

The Red Cross Concert Company will give a concert in the Grange Hall, Tipton, Sunday, May 5th, at 7:30 p. m. Program:

The Temple Quartette, W. S. Dickinson, Fred Dickinson, Floyd Juckett and Roger Waring

Piano duet—Mrs. Ella Hodges and Mrs. Fred B. Wood

Musical reading—Mrs. R. S. Moore

Tenor solo—Fred Dickinson

Violin solo—Duaine Service

Soprano solo—Mrs. Eugene Rosacrans

Musical reading—Mrs. Moore

The Temple Quartette

Patriotic song—Mrs. Moore

The Red Cross—Mrs. Jenny C. Law Hardy

Entrance free and a collection will be taken at the end at which the smallest donation will be thankfully accepted. At the same time no limit is placed on the liberality of the public.

The company gives its services absolutely free. There are no expenses whatsoever. Every cent donated goes directly to the Red Cross to furnish supplies, hospitals, nurses for our soldiers. One half of the collection will go to the Tipton Red Cross and one-half to the Tecumseh Red Cross.

Everybody come. You will have a good time and help the most worthy of all causes, you will be contributing to lessen the suffering of the men who are giving their lives for your safety.

Renewals of Membership:

H. Brant Roberts
Miss Hazel Roberts
Elizabeth Satterthwaite
Perry Hayden
W. L. Reed

New Members

Philo Bowers
Mrs. Philo Bowers
Mrs. S. B. Billings
Mrs. M. Brush
Mrs. Anna McClelland
Mrs. Mary Russ

The following goods are ready to go to Adrian: 20 surgical shirts, 42 pairs of knitted woolen socks, 6 sweaters, 20 pairs of knitted wristlets.

The committee on pajamas are issuing a most urgent appeal for machine workers for Tuesday, Wednesday and Thursday. There are eight machines in the headquarters, and some days they have only had two in use. The work is easy, only straight machine stitching, and if you cannot give half a day, will you not come and take a pair home with you.

One of the ladies in charge yesterday remarked that there were so many splendid needlewomen in town, that it seemed hard that we could not get hold of some of them.

Mrs. Bert Lowe and Mrs. Frank Snedicor have been in charge of the work this week.

In response to the appeal for help in typewriting, the following ladies sent in their names: Miss Edna Taylor, Miss Vie Temple, Mrs. Ed. Mark, Miss Lellah Wuerthner and Miss Alma Tansley.

A letter from Miss Ferguson acknowledges receipt of the afghan sent to her.

Jenny C. Law Hardy,
Publicity Director.

MOTHERS' DAY PROCLAMATION

By the Governor

The beautiful custom of setting apart one day in the year as Mothers' Day ought to make an especially strong appeal to us this year. The mothers of our land are freely spending time and energy and ability in many useful forms of war service. More than all, not counting the cost, they are bravely giving up their sons in the cause of Liberty; and it is entirely fitting, while we honor the memory of the dead, that we should make mention also of the splendid spirit of service and sacrifice which animates the living.

Therefore, that we may pay a special tribute of affection to the mothers who still live and honor the memory of those who have gone from us, I, Albert E. Sleeper, governor of the State of Michigan, do hereby designate and set aside

Sunday, May 12th next as Mothers' Day;

and I call upon our people, both old and young, to gather in their several places of worship, and take part in services appropriate to the day and, by the wearing of a red flower for the living mother and a white for the dear departed, to symbolize their love and reverence for the mothers of the nation.

Let me suggest, too, that absent sons and daughters take this occasion to visit, if possible, the mother in the old home, or, where such a visit is impossible, that they send a message of cheer and greeting. By this may mothers know that in the rush of affairs they are not forgotten.

In accordance with a resolution of the Congress of the United States I furher request the people of Michigan, on the day aforesaid to display the United States flag in their homes and in other suitable places, as a fitting expression of their desire to pay homage to American motherhood.

Given under my hand and the Great Seal of the State, this 30th day of April, in the year of our Lord one thousand nine hundred and eighteen, and of the Commonwealth the eighty-second.

ALBERT E. SLEEPER,
Governor.

By the Governor:
Coleman C. Vaughan,
Secretary of State.

See Mrs. Franc Gillespie for a policy n the Citizen's Mutual Auto Insurance Co. Insures you against fire, theft and liability up to $5000.

Mrs. Claude Bailey, Miss May Chambers, Mrs. Walter Morden and Mrs. Baron Pennington of Macon were in Tecumseh Wednesday.

BRILLIANT PROGRAMS FOR THE ANN ARBOR MAY FESTIVAL

Ann Arbor's May Festival, to be held May 15, 16, 17, 18, looms up as the greatest musical event of this part of the country, and this year, in spite of the perilous times, a program of extraordinary musical interest, as well as of patriotic significance has been prepared.

Six concerts of great importance are scheduled during which a variety of brilliant offerings will be heard. The University Choral Union under Dr. Stanley, will appear in two programs, and although it numbers have been depleted by the withdrawal of those who have enterel the service of their country and substieutes have taken their places the organization is prepared to maintain the high standard of previous years. The Children's chorus will sing "Into the world," while the Chicago Symphony Orchestra of seventy men under Frederick Stock will take part in all the concerts except the Saturday afternoon Organ Recital, which will be given by the eminent French Master Joseph Bonnet.

It is significant that every man in the Chicago Symphony Orchestra was either a native born or naturalized American citizen before the world conflict began. It is also of interest to note that Signor Riccards Stracciari the renowned operatic baritone who will make his first Ann Arbor appearance at the Welnesday concert has two sons at the Italian front, one of whom at the age of seventeen years has just received a Lieutenant's commission.

The Programs in brief are as follows:

FIRST CONCERT—Wednesday May 15, Margarete Matzenauer, contralto, and Riccardo Stracciari, Baritone soloists. Chicago symphony Orchestra, Frederick Stock, conductor.

SECOND CONCERT—Thursday, May 16. "Beatitudes" by Cesar Franck. Soloist, Lois M. Johnson, soprano, Emma Roberts and Nora Crane Hunt, contraltos, Paul Althouse, James Hamilton, and Odra O. Patton, tenors, Arthur Middleton, Bernard Ferguson, Robert Dieterle and David D. Nash, baritones; Earl V. Moore, organist.

The University Choral Union; the Chicago Symphony Orchestra, Albert A. Stanley, conductor.

THIRD CONCERT—Friday afternoon, May 17. "Into the World" by Benoit. Rudolph Ganz, Pianist, soloist. The children's chorus, the Chicago Symphony Orchestra; Albert A. Stanley, conductor.

FOURTH CONCERT—Friday evening, May 17. Claudia Muzio, soprano, soloist. The Chicago Symphony orchestra, Frederick Stock, conductor.

FIFTH CONCERT—Saturday, afternoon, May 18. Joseph Bonnet, organist, soloist.

SIXTH CONCERT—Saturday evening, May 18. "Carmen" by Bizet. Soloists: Giovanni Martinelli, James Hamilton, and Odra O. Patton, tenors; Giuseppe deLuca and Arthur Middleton. Baritones, Margarete Matzenauer, Contralto, Myrna Sharlow, Lois Marjorie Johnston and Ada Grace Johnston, sopranos. The University Choral Union; the Chicago Symphony Orchestra; Albert A. Stanley Conductor.

Charles A. Sink, Secretary.

O. E. S. INSTALL OFFICERS

The Order of the Eastern Star held a meeting at the Masonic Temple Thursday evening at 6:30 o'clock and installed the newly elected officers Past Worthy Matron Florence Montgomery acted as installing officer and was assisted by P. W. M. Ella James as chaplain, P. W. M. Anna Cutting as marshal and Hazel Diskinson as pianist. The following officers were installed:

Worthy Matron—Cora Field
Worthy Patron—George Hines
Associate Matron—May Mobbs
Secretary—Nannie Kyle
Preasurer—Blanche Turner
Conductress—Ina Abbott
Asst. Cond'tress—Manie Snedicor
Chaplain—Anna Morse
Marshal—Rose Burrow
Pianist—Edith Rector
Ada—Beth Stuckey
Ruth—Anna Hardenburg
Esther—Mildred Boyce
Martha—Vesta Wilson
Electa—Alice Owens
Warder—Emily Hall
Sentinel—John H. Smith

BOOKS FOR THE LIBRARY

The following books which failed to arrive in March order are now in the Library.

Juvenile;

Winona of the Camp-fire—Widdemer
Enchanted Forest—Andrews
Orange Fairy Book—Lang
Olive Fairy Book—Lang
Hero of the Erie—Barnes
Little Maid of Concord—Sidney.

Adult Fiction;

U. P. Trail—Grey
The Green Mirror—Walpole
Gaston Olaf—Oyen
The Big Little Person—Eastman
Vicky Van—Wells
Apple-tree Girl—Weston

Because of the general interest in music and especially in our new band the Library is glad to be able to offer a really good book on the subject, "The Orchestra and Its Instruments," by Singleton.

The Library has recently subscribed for the John Martin book for children. This delightful magazine may be found on the table in the Juvenile room.

Mrs. C. N. Greabner spent the first of the week in Toledo with her daughter Mrs. C. W. VanHellen.

Among the saddest sights of this morning was that of the taking away to Kalamazoo of Mrs. Sullivan Smith of Ridgeway who was violently insane. It was the work of two men to carry her to the train and quiet her after she was in the car. She is well known by many in Tecumseh and tears filled the eyes of those who witnessed her going away.

RED CROSS
DANCE
✚
WITHERELL HALL,
Monday, May 13
Coller's 5-Piece Orchestra
Bill $1.00. "Do Your Bit" and Buy a Ticket
All money above actual expenses will be turned over to
THE RED CROSS
DANCE GIVEN BY
HARRIOTT AND COLLER

Church Notes

BAPTIST CHURCH

W. B. Hartsog Ph. D. minister

10 a. m. Morning worship and sermon "The Wreck of a Soul." Communion service.

11:15 Sunday-school

11:15 Men's class

6:30 Young People's meeting

No mid week meeting Wednesday on account of the Baptist Association to be held Tuesday and Wednesday at the North Rome Baptist church.

PRESBYTERIAN CHURCH

Rev Wm A Rex, minister

10:00 Sunday-school

10:00 Brotherhood Class

11 a. m. Morning worship and sermon Dr. John A. Seibert will preach

6:30 Young people's meeting

No evening service.

Tuesday 7 p m. Westminster Guild at Red Cross rooms. Bible study and work meeting.

Tuesday 7:30 p. m. Miss Kyle's class meets with Mrs. John Wyrill.

Wednesday 7:30 p. m. Mid-week service The minister will give an address.

Wednesday 8:30 p. m. Regular meeting of the Session.

Thursday 5 p. m. "Flower Festival" supper for the public.

Friday 7 p. m. Westminster Guild at the Red Cross rooms

Friday, May 10th, 7:30 p. m. Class No. 3 at Mrs B. J. Rector's.

METHODIST EPISCOPAL CHURCH

Wm. J Balmer, D. D., minister

10 a m Morning worship.

11:30 Sunday-school Lesson study "Jesus Bringing Peace." The assembly room all spick and span.

6:30 p. m. Epworth League devotional service. Topic, "Progressive Christians." Leader, Miss Hazel Miller.

7:30 Evening service.

Dr Walter B Fruit, Supt of Detroit West District, will speak at both morning and evening services. The Church and the Government are allies in this world crisis. Dr. Fruit will make that clear and inspire our activities for both Tuesday and Wednesday. We are to be hosts of the Detroit West District Sunday school Institute The instructors are recognized leaders in the field of religious education. The workers of all denominations are invited to join the four or five hundred who are coming to attend this institute.

FRIENDS CHURCH

H. Lawrence Linton, pastor.

10:00 Morning worship.

11:15 Bible school

No afternoon or evening services.

Wednesday 7:30 p. m. Prayer service

ST. PETER'S EPISCOPAL CHURCH

Rev. J. G. Widdifield, B. A., rector.

10 a. m. Church school. Wm. Bly superintendent.

ST. ELIZABETH CATHOLIC CHURCH

Fr. Hackett, rector

8 a. m. 1st and 3rd Sundays.

Saturday, 3 p. m. Christian Doctrine

All are cordially invited.

UNIVERSALIST CHURCH

Rev E L Conklin, minister

5 p. m Evening service Subject "Foundation Stones," a subject of vital importonce to every thinking person.

A welcome to all.

CARD OF THANKS

We wish to thank our friends and neighbors for their beautiful flowers and kind words, during the death of our dear father and mother.

Mr. and Mrs. W. A. Meeks.
Mrs. Martha Nye and family.
Roy Palmer.

Allen's Foot-Ease for Soldiers and Sailors.

The Plattsburg Manual advises all men in training to shake Foot-Ease in each shoe every morning. This protects the feet from blisters and sore spots, relieves the pain of corns and bunions and freshens the feet. Makes walking easy. Sold everywhere. adv

$1000 WILL BUY HOME within block from main factories of the village. Electric lights and some modern improvements.
See Mrs. Franc Gillespie,
Real Estate and Insurance.

NOTICE OF ROAD LETTING OF ASSESSMENT DISTRICT ROAD NO. 29

Sealed bids will be received until noon, May 22nd, 1918, by Frank F. Rogers, State Highway Commissioner, at Lansing, Michigan, for the construction of 7.281 miles of their sixteen foot trunk line class B, gravel, or class C, stone or slag bottom and gravel top road, located as follows:

Commencing at the point of intersection of the center line of La Plaisance Bay Pike with the township line between section 25, town 5 south, range 3 east, Franklin Township, and section 30, town 5 south, range 4 east, Tecumseh township, Lenawee County; and thence south on the state trunk line route between Franklin Township and town 6 south, range 3 east, Adrian Township, on the west, and Tecumseh Township and town 6 south, range 4 east, Raisin Township, on the east, to a point about 1500 feet south of the east ¼ post of section 24, said Adrian Township; thence southwesterly on the said state trunk line route across sections 24, 25 and 26 to a point which is 421 feet west of the south corner common to sections 25 and 26, Adrian Township.

This road is to be built under the direction of the State Highway Department, funds being secured by the sale of bonds based on a tax upon a special assessment district and upon the townhips of Adrian, Raisin, Franklin and Tecumseh, in Lenawee County, at large.

Bids will be received in lump sum for the road complete according to plans and specifications, or in sections as follows:

Section 1—From station 0 to station 141–41.

Section 2—From station 141–41 to station 246–03.3.

Section 3—From station 246–03.3 to station 384–43.2.

Unit prices must be given as shown on the proposal blanks which will be furnished by the State Highway Department and used by every bidder.

Road must be started after signing the contract within ten days from the day of receiving notice from the State Highway Commissioner to commence work.

The road complete must be finished July 1st, 1919. If the road is let in sections, the work must be completed December 1st, 1918.

Plans, specifications and proposal blanks may be examined at the office of J. L. Richard, county surveyor, Adrian, Michigan, or may be had by writing the undersigned, enclosing a deposit of $5.00 which will be refunded upon the safe return of the plans.

A certified check of $1,000 is required with each bid for the road complete, or a certified check of $300 for each section.

The right is reserved to reject any or all bids.

FRANK F. ROGERS,
State Highway Commissioner

CLASSIFIED ADS

WE BUY ALL KINDS OF JUNK and pay the highest price for rags 'Phone 372. We come after them Place at old Brewer's foundry.
D. Ghertner.

FOR RENT — Corner offices, 2nd floor, Bidwell block. Lavatory, toilet same floor. Re-decorate for responsible tenant. Also large hall by day or month. Apply Mr. Hodges, Lilley State Bank.

FOR SALE—15 bushels choice early seed potatoes. Inquire of John Mull. 4 23 2t

FOR SALE OR RENT—My home in Brownville, completely furnished or unfurnished or will sell complete, house furnishings separately. Address, H. E. Scott, 1302 Woodward Ave., Detroit, Mich., Phone North 304. 4 26 5t

WANTED—Capable girl for general housework, no washings, $7.00 per week to start. Mrs. Howard Holmes Chelsea, Mich. 4 26 3t

FOR RENT—House on North Oneida St. Electric lights, house in good condition. Enquire of Thos. McCann. 4 30 2t

FOR SALE — Strawberry plants. Spring is the time for setting out the strawberry bed. Have several standard varieties to choose from, also have the Superb, Francis and Progressive ever-bearing varieties
C. F. Patterson.

FOR RENT—Three acres near Athletic Park. Enquire of
Mrs. Franc Gillespie,
Real Estate and Insurance.

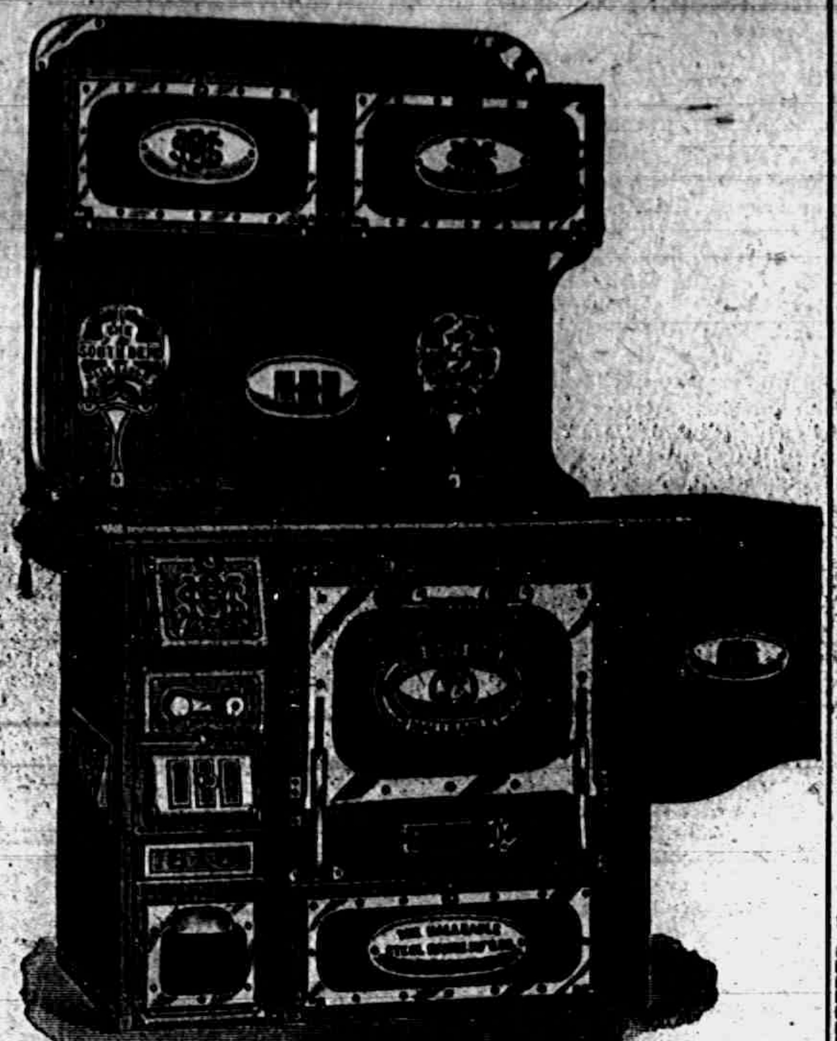

South Bend Malleable

If you intend to buy a range now, or at some future time, by all means see THE SOUTH BEND MALLEABLE--the only range that has an inside lining of rust re-sisting, Patented Keystone Copper Bearing Aluminium Fused Metal.

Over a million careful buyers have made this quality range their choice because of this one exclusive endurance feature. But there are many more points of advantage in this wonderfully perfect range that would surely interest you, and at our special sale you will have opportunity to learn all about them.

If you are the least bit dissatisfied with your present range call us by phone or drop us a card and we will call with one of these ranges. We have something extra good to offer you for one week only, beginning May 15th. We have 100 of these ranges in this vicinity besides a great number that have been used for many years.

REMEMBER THIS RANGE SUCCESSFULLY BURNS SOFT COAL.

Remember this is the range that is used by the thousand by the United States Government just the same as you get it

L. E. Temple & Co.
TECUMSEH - MICH.

TECUMSEH CO-OPERATIVE ASS'N.

HOG FEED

Car of Badger Stock Feed, Hominy and Hog Feed on Hand.

Better buy your Poultry Feed now.

Have a little home grown Seed Corn for you. Get Busy, Going Fast.

C. D. BEEBE, Manager.

DR. BURNHAN'S
SAN YACK
MAKES THE
SICK
PERFECTLY
WELL

This is just the season of the year when your system requires SAN YACK.

The price remains the same,
$1.00 a Bottle, 6 for $5.00

W.S.S.

Phone 80
B. J. PULVER

Read Herald Ads.

SATURDAY
95c
Waist Sale

The Webster Anderson Co.

SATURDAY
95c
Waist Sale

Our First Showing of the New
SUMMER DRESSES
More New Separate Skirt Received THIS WEEK

BETTER CORSETS MEANS BETTER
FIGURE LINES
and for better corsets you cannot make a better choice than the Famous
FROLASETS
Front LacedCorsets. We consider these splendid corsets superior to any on the market—in design, in style, in fitting qualities and in VALUE.
$2.00 $2.50 $3.00 and up to $5.00

Stripe Novelty and
SKIRTING SILKS
Popular Prices
Outing Flannels
Buy for Next Season
It is TO SAVE

LOCAL AND PERSONAL

NOTICE

All copy must be in the composing room of this office before 9:30 a. m. Tuesdays and Fridays and all advertising matter before 4 p. m. Mondays and Thursdays.

"Flower Festival" supper, May 9, Presbyterian church. Come. adv

Wm. Willnow is driving a new Ford car now-a-days.

Mrs. John Ruesink of Tipton was in town Wednesday.

Fine display of spring and summer millinery. Miss J. A. Hough.

W. C. Newton of Detroit is a business caller in town today.

No afternoon or evening service at the Friends church Sunday.

Mrs. John Watson went to Clinton this morning to visit her parents.

Cottage cheese 18c lb. at Clarks Market, Phone 168. adv.

Regular meeting of Rebekahs tonight. Nomination of officers. Supper.

Mrs. M. H. Taylor and Miss Mattie Baker spent Thursday with Clinton friends.

Samuel Shutts was taken to Ann Arbor Thursday, where he undergoes an operation.

Mrs. David Macham is spending the day with her daughter Mrs. Fabrique in Clinton.

Dr. and Mrs. L. G. North who have been spending the winter in Florida arrived home Wednesday.

Will F. Anderson of Devils lake has been the guest of his mother, Mrs. H. E. Anderson this week.

Public supper and "Flower Festival" at Presbyterian church May 9. adv

Little Amada Owen is quite ill with pneumonia. She is reported as a little better this morning.

G. B. Garlinghouse and Ernest M. Coller were in Flint Tuesday and returned with two new Buick cars.

Mrs. C. A. Page was a passenger for Jackson this morning to visit her daughter Mrs. Haskell Worden and family.

Seymour Orr was home from Camp Custer Thursday for a short with his parents, returning to camp this morning.

Special for Saturday — Patterns and early spring hats at reduced prices. Miss M. Foster. adv

Mrs. Abert Hyde, who has been spending the winter in Detroit with her daughter, Mrs. A. A. Blood returned home Saturday.

Mrs. Harry Shea and little son, who have been spending a few days in Napoleon with friends, returned home Wednesday night.

Mrs. Arthur Smith of Somerset has been in town this week, called by the serious condition of her grandfather, Samuel Shutts.

The Wit and Wisdom Club will hold their annual banquet at the Presbyterian church Monday evening, May 6th, at 6:30 o'clock.

Fine display of spring and summer millinery. Miss J. A. Hough.

You'll get your money's worth and have a pleasant time at the public supper, Presbyterian church, Thursday, May 9, "The Flower Festival."

Perry Satterthwaite left this week for Ft. Benjamin Harrison, Ind., where he has been assigned to 603 Pioneer Engineers corps for active service.

Mr. and Mrs. John Welch, Floyd Welch and family, Jacob Colson and family were in Clinton for the funeral of little John McComb Wednesday.

Ladies of Tecumseh and Vicinity: I am prepared to do shampoo and massage work. Now located at Miss M. Foster's Millinery Shop. Mrs. Florence Elliott. adv

Rev. John A. Seibert, who has spent the winter lecturing through the west, will preach at the Presbyterian church Sunday morning. Dr. Seibert was formerly pastor of the Presbyterian church in Adrian. There will be no evening service owing to the absence of the choir in Red Cross work.

TECUMSEH MEN ORGANIZE A MARCHING CLUB

Meeting Held at Witherell's Hall Wednesday Evening—Large Attendance

At the time the Eagle Lodge took up the question of a band for Tecumseh, it was also the plan of the order to get under way a marching club, so that our town could be able to call out a body of men to do military honors whenever the occasion demanded. Other towns and cities throughout the state and nation have long had such organizations which are successfully organized and maintained.

A paper was passed around town for the signatures of men who would be willing to join such a club and over 100 names were secured. It is not the intention of the Eagles to confine the membership of the Marching Club to members of their order but to invite the men of the town to join.

The meeting at Witherell's Hall Wednesday night was largely attended, some 80 men being present, and a good deal of interest was manifested.

Karl Schneider acted as chairman and Dale Hodges secretary. H. H. Hanna Jr. was chosen drill master and a committee consisting of Geo. A. Rathbun, H. H. Hanna Jr. and James F. Smith, was appointed to draft rules and regulations. It was decided to meet twice a week, on Tuesday and Friday evenings, for drill, the drill ground to be Cemetery Park.

After the business meeting had adjourned, Drill Master Hanna lined up his bunch of rookies and gave them their first work-out. For a bunch of "has beens" and "would bes" they certainly showed up fine and what made it most encouraging for the drill master was the fine spirit shown by the men.

It is hoped that a full company can be raised here and that the men will keep up the interest they started out with and let nothing interfere with their turning out for drill. On this the whole success of the Club depends. The plan is not to spend more than an hour at each drill so the men are requested to meet promptly at 7 o'clock drill for one hour.

All interested are requested to meet promptly at 7 o'clock tonight at Cemetery Park. The Eagle Band will be there to furnish music and tonight's drill is expected to pass off with a snap.

Mr. and Mrs. Sidney Wilson have moved in with her parents, Mr. and Mrs. James McCoy, the move being made necessary by the continued ill health of Mrs. McCoy.

S. P. Hosmer and daughter, Asenath returned from their Southern trip the last of the week, and report a fine winter Perry certainly looks 50 percent better than when he left Tecumseh.

There will be an Epworth League business meeting at Dr. Balmers tonight at 7:30. A cabnit meeting will be held at 7:00 and the business meeting with election of officers at 7:30

Anyone wishing Grand Union Tea Co. goods leave orders with Mrs. Fred Marsh. All goods delivered, 'Phone 16. adv

Among the many victims of the measles in town, Mrs. Daniel Austin seems to have had a bad time of it. She was confined to the house for 17 days and is now only able to walk out for a few moments.

C. C. Wilson has moved his family here from Mecosta, Mich., and they will occupy the Kemp house on East Shawnee street just vacated by Sidney Wilson and family. Mr. Wilson is employed at the Hayden Mills.

The monthly meeting of the Womans' Foreign Missionary Society will be held at the parsonage Thursday afternoon, May 9th, with Mrs. Hurry leader. Following the program, a picnic supper will be enjoyed.

Mr. and Mrs. Harlow McAtee, Mr. and Mrs. Milton McAtee, Mrs. E. Brooks, Mrs Joseph Griffin and Vernon Andrew Kraft motored down from Detroit Sunday and were guests for the day of Mr. and Mrs. Bert Lovell and family.

BARGAIN DAYS WILL BE REPEATED AGAIN THIS SUMMER

At a meeting of the Executive Committee of the Commerce Club held Wednesday evening, it was decided to give a series of 14 Wednesday Bargain Days this coming summer. The first to be given Wednesday, June 5th. and continuing each Wedneday for 13 weeks.

The ammusement feature, which has been so popular in the past, will be continued this year along practically the same lines as in past years. Our new band will probably furnish the music this year instead of some outside band. Merchants will follow out their custom of offering some Wednesday bargain, worth while, to the trade and it is hoped that Tecumseh will draw even bigger Wednesday crowds this season than ever.

AMERICAN STEEL & WIRE CO. MAKE IT 100 PER CENT.

The American Steel & Wire Company have made a fine record out at their factory during the third Liberty Loan drive. Manager Mize informs us that a total of $3,450 has been subscribed by his men and what makes the record better than anything else is the fact that the boys have made it 100 per cent, every man in the factory having subscribed for a bond.

The men working in our Tecumseh factories are all loyal Americans, the slacker kind are not to be found. They are all doing their bit for "Old Glory."

NEW GENERAL SUPERINTENDENT AT H. BREWER & CO'S PLANT

George Stanley of Buffalo has accepted a position with H. Brewer & Co. as General Superintendent of their plant. Mr. Stanley is an experienced factory man having been employed for some time past by the American Car Foundry & Co. in their Buffalo plant located in the outskirts of the city.

Mr. Stanley will move his family to Tecumseh as soon as he can secure a suitable home.

DR. YOUNG MISSIONARY FROM BURMA, AT BAPTIST CHURCH WEDNESDAY NIGHT

There was a large attendance at the Baptist church Wednesday evening for the missionary meeting when Dr Young, late of Burma, gave a most interesting talk on his work He was listened to with close attention by the audience. Miss Broadstone of Chicago was present and gave a fine talk

The evening was one of deep interest to all who attended.

BERNARD STEINHOFF

Bernard, the infant son of Mr. and Mrs. Fred Steinhoff of Addison, was born March 18, 1918, and died April 29th in Ann Arbor where he was taken for an operation soon after his birth.

The body was brought to the home of the grandparents, Dr. and Mrs. Steinhoff, Tuesday night and short funeral services were conducted by Dr. W. B. Hartzog Wednesday afternoon. Burial in Brookside cemetery.

Attention Merry-Go-Round Member

The Merry-Go-Round will be entertained by Dr. and Mrs. Hendershott and Mr. and Mrs. B. J. Pulver at the home of the latter, Tuesday evening, May 7 at 6:45.

ROYAL ARCH DEGREE CONFERRED ON A CLASS OF THREE

Tecumseh Chapter No. 42 R. A. M. conferred the Royal Arch degree upon a team of three, Thursday evening. The meeting being held at 7:30 o'clock and followed the meeting of the Eastern Star.

The candidates were Earl Coller, Lester Coller and Will Bly. Past High Priest, J. H. Smith was in the chair and conferred the Royal Arch degree upon the team.

After the work the Masons adjourned to Reckners restaurant for a luncheon.

Geneva Bennett is at home sick this week.

Jesse B. Coller, who has been sick in the hospital at Camp Custer, arrived here Wednesday and will spend a short furlough with his sons Will and Lester.

SPECIAL
USED AUTO
SALE or EXGHANGE

FORDS—Roadsters and Touring, 1915, 1916, 1917 Models; also DODGES, OVERLANDS, BUICKS, MAXWELLS, CHEVROLETS, and MAXWELL TRUCK.
The above cars are all in good running condition. Some have been re-painted and the motors when necessary, completely overhauled. Terms to suit, monthly payments or any way you like. LIBERTY BONDS accepted, of course, on these sales.
If interested in a used car, it will certainly pay you well to see what we have. Why not exchange that Ford car or whatever you have toward one of these better cars? Drop in anyway and talk it over.

NEW BUICKS are hard to get but we are fortunate in having both a LITTLE FOUR and a LIGHTSIX Model on the floor. Take a tip, Don't wait too long and then be disappointed.

Be Friendly Drop in
Garlinghouse Garage
Tecumseh, Mich.
Buick Sales and Service Representatives for Northern Lenawee.

Pancakes and Maple Syrup

Inspite of the advances in the science of dietetics, there has been nothing discovered nicer than the above
Nothing more appetizing—Nothing more nourishing
For breakfast they are perfection—if the flour and the syrup are perfection—which they can easily be
It seems too bad (but it's so) that a lot of Maple Syrup isn't ALL Maple Syrup
The adulturation may be quite harmless, but THE FLAVOR isn't there. We can fix you up right in the pancake and maplesyrup line We know where our Syrup comes from and all about it.
Gallon $2 50. Quart 65. Pint 35.

C. M. Gilbert.
A good place to get good things to eat.

SOFT DRINKS
OF ALL KINDS

W. L. Coller

ROOFING

Buy a roof as you would hire a man. You don't hire a man for a responsible position until you are thoroughly satisfied as to his character and ability. You investigate record of past performances his reputation for reliability. Apply the same test to the Roofing you buy. I sell the same kind of rooffing that I have sold for the last 15 years under the same condition.
James W. Owen.
Roof paint for sale.

Home cured hams, shoulders and bacon at Clarks Market, Phone 158. adv

Wheat Flour
Will soon Disappear. Learn to Use
The New Flour
For Bread and all your Baking.
We Have
POTATO FLOUR
BARLEY FLOUR
RYE FLOUR
SAGO FLOUR
CORN FLOUR
OAT FLAKES
CUT OAT MEAL
Granulated Hominy, Barley Grits,
200 lbs. Choice Prunes 12c lb.
ANDERSON GROCERY CO.
Phone 91— Successors, Anderson Bros. Macon Phone

IN THIS GREAT
Michigan Desert

and peninsula, after having purchased freely of LIBERTY BONDS, let us continue to cultivate a masterful desire to perpetuate an OASIS in our community. We are prepared to assist you with the following essentials:

Lawn Hose, Sprinklers. Lawn Mowers, Sprayers, Trellis for Honey Suckles. Morning Glorys, Sweet Pea; Rippling Rills and Moss covered Buckets; Sweet Cider Faucets and Sap Spiles; Iron Age wheeled Garden Tools; Vacuum Bottles and Refrigerators; Hammocks and Lawn Swings; Paris Green and London Purple; Raw Linseed Oil, Turpentine, Denatnred Alcohol.

Satterthwaite Bros.

Car Fresh Cement on Hand

SHELLED CORN
Expect a car in a day or so.

CEDAR POSTS
We have car of 7 ft. Posts just unloaded.

Also plenty of Lumber and all kinds of Building Material, Seeds, Salt, etc.

YOURS FOR BUSINESS,
Moore Bros.
'PHONE 140.
DEALERS IN LUMBER, COAL, HAY AND WOOL.

Monarch Coffee

This is a very fine coffee and sells for 40c per pound. Special price in 3 lb. packages, $1.00. You take no chances in buying the large package, as we guarantee it to please you or your money refunded.

Purity Nut Margarine,
33c per pound. Troco Nut Margarine, 35c per pound. These are two of the finest Nut Margarines on the market. Give them a trial.

Classic Soap, fine soap, full size bar, 4 for...... 25c
Matches—Blue Tips or Searchlight, 4 7c boxes .. 25c
Old Dutch Cleanser, 3 cans 25c
Farmhouse Apple Butter, full quart jar 33c

FRUITS & VEGETABLES
A full line of Fruits and Vegetables, fresh in for Saturday. Call and see our display.

'Phone 37
E. J. LOWRY.

Our Customers are
SATISFIED
Because we give them that degree of service and guarantee, essential to all reliable Jewelry.
WM. GASTON & SON.

The Herald $1.00

The Alfred James Agency

Established 1887.

General Insurance, Fire, Tornado, Automobile, Plate Glass and Postal.

The Companies represented are a guarantee of prompt and equitable adjustment of losses.

A. G. AYLESWORTH,

Licensed Auctioneer, Real Estate, Stock and General Salesman.

Will attend all sales in city or country, t reasonable rates.

Headquarters and all dates made Herald office

Dental Parlors

W. D. REED, D. D. S.

Chicago St. Tecumseh.

rown and Bridge work Aluminum Silver and Rubber plates and all of the specialties known to modern dentistry. Gas or vitalized air administered

Office over Avery & Co's ore

DR. E. D. BROWN,
Dentist.

Modern Dentistry of reasonable rates. Painless extraction by use of ocal or general anaesthetic.

Officers hours 7:45 a. m. to 5 p. m. Saturday evenings 7 to 9. Other evenings by appointment.

Office in DeWolf Block.

Office pohne 192, house phone 182—2r

C. M. Cooley,

Licensed Auctioneer.

R. F. D. No. 4 Manchester. 15 year uccessful experience in Jackson, Washtenaw and Lenawee Counties, lso practical farmer.

Bell Telephone Clinton exchange.

Rates Reasonable and Satisfaction Guaranteed

Whittemore's Shoe Polishes
FINEST QUALITY
LARGEST VARIETY
GILT EDGE
WHITTEMORE'S GILT EDGE DRESSING LADIES' CHILDREN'S BLACK SHOES
SOFTENS PRESERVES LEATHER RESTORES COLOR LUSTRE
QUICK WHITE MAKES DIRTY CANVAS SHOES CLEAN WHITE

"GILT EDGE," the only ladies' shoe dressing that positively contains Oil. Blacks, Polishes and Preserves ladies' and children's shoes, shines without rubbing, 25c. "FRENCH GLOSS," 10c.

"DANDY" combination for cleaning and polishing all kinds of russet or tan shoes, 25c. "STAR" size, 10c.

"QUICK WHITE" (in liquid form with sponge) quickly cleans and whitens dirty canvas shoes. 10c. & 25c.

"ALBO" cleans and whitens BUCK, NUBUCK, SUEDE, and CANVAS SHOES. In round white cakes packed in zinc boxes, with sponge, 10c. In handsome, large aluminum boxes, with sponge, 25c.

If your dealer does not keep the kind you want, send us the price in stamps for full size package, charges paid.

WHITTEMORE BROS. & CO., 20-26 Albany Street, Cambridge, Mass.

The Oldest and Largest Manufacturers of Shoe Polishes in the World

---

THIS FREE COUPON IS GOOD FOR 15c

IF PRESENTED AT ANY DRUG STORE WITHIN ONE WEEK, to purchase a (1 only) regular 50 cent bottle of

SCHIFFMANN'S EXPECTORANT

(Makes 64 Teaspoonsful)

This remedy is guaranteed one of the most effective, soothing and best remedies for promptly relieving Hacking, Dry, Painful Coughs, Chest Colds, Whooping Cough and Spasmodic Croup, or Druggists refund money. It loosens and raises the Phlegm, soothes and heals the irritated membranes of the throat with such promptness, ease and certainty that it is really astonishing, and the quick and lasting relief it affords is surprising. Contains no opiates.

SIGN AND GIVE THIS COUPON TO YOUR DRUGGIST. If sold out, by DEPOSITING 35c NOW you will get it when he receives more.

Name

We Show Men & Women

How to make $30 to $100 weekly, year or end. Amazing opportunity for large income. Why waste time working for others? Use your spare time at home and gain financial independence. No canvassing. Be your own master. Write today. Universal Success Co., Dept. A No. 70 Fifth Ave., New York City.

FOLEY KIDNEY PILLS
FOR BACKACHE KIDNEYS AND BLADDER
Sold Everywhere

TECUMSEH EVIDENCE FOR TECUMSEH PEOPLE

The Statements of Tecumseh Residents are Surely More Reliable Than Those of Utter Strangers

Home testimony is real proof.

Public statements of Tecumseh people carry real weight.

What a friend or neighbor says compels respect.

The word of one whose home is far away invites your doubts.

Here's a Tecumseh statement.

And it's for Tecumseh people's benefit.

Such evidence is convincing.

That's the kind of proof that backs Doan's Kidney Pills.

Thomas Langton, retired farmer, W. Chicago St., says: "I had kidney complaint and suffered with my back a great deal. My kidneys acted irregularly and the kidney secretion were unnatural. I used Doan's Kidney Pills, getting them at Wright & Son's Drug Store, and they strengthened my back regulated my kidneys and benefited me in every way."

Price 60c at all dealers. Don't simply ask for a kidney remedy—get Doan's Kidney Pills—the same that Mr. Langton had. Foster-Milburn Co., Mfgrs., Buffalo, N. Y. adv

---

RAILROAD TIME TABLE

Effective Nov 25 1917

NEW YORK CENTRAL

Going south

Station	13	15
Station	a m	p m
Jackson	‡10 20	*3 00
Tecumseh	11 17	3 56
Adrian	11 50	‡4 25
Toledo	12 35	5 10
Chicago		
Detroit		6 10

Going north

Station	10	14
Station	a m	p m
Toledo	*7 30	‡4 30
Adrian	8 10	5 05
Tecumseh	8 50	5 35
Ypsilanti	10 25	
Detroit	12 05	
Jackson	10 05	6 40

G. J. Ziehr,
Ticket Agent.

DUNDEE BRANCH

Going west

Station	29
Station	a m
Adrian	8 10
Tecumseh	‡9 10
Tipton	9 30
Addison	11 50
Marshall	2 00 p m
Battle Creek	3 30 p m

Going east

Station	30
Battle Creek	7 30 a m
Marshall	9 00 a m
Addison	‡11 50 a m
Tipton	1 40 p m
Tecumseh	2 10 p m
Adrian	6 15 p m

A. B. McLachlin
Ticket Agent.

DETROIT, TOLEDO & IRONTON

Going south

Station	1	N.Y.C.
Station	a m	
Detroit	‡8 00	
Delray		
Dundee	9 50	
Britton	10 03	
Ridgeway	10 08	
Tecumseh	10 22	
Adrian	10 50	

Going north

Station	2
Station	p m
Adrian	‡3 48
Tecumseh	4 16
Ridgeway	4 26
Britton	4 31
Dundee	4 46
Delray	
Detroit	6 40

‡ Daily except Sunday.
* Daily.

W. R. Robinson,
Ticket Agent.

Cut This Out -- It Is Worth Money.

DON'T MISS THIS. Cut out this slip, enclose with 5c to Foley & Co., 2835 Sheffield Ave., Chicago, Ill., writing your name and address clearly. You will receive in return a trial package containing Foley's Honey and Tar Compound for coughs, colds and croup; Foley Kidney Pills and Foley Cathartic Tablets. Sold everywhere in Tecumseh. adv

Helps to Keep Fit

When the digestion is out of order it throws the whole physical being out of gear. B. B. Hayward, Unadilla, Ga., writes: "Foley Cathartic tablets give me quicker relief than anything I have ever tried." They relieve biliousness, bad breath, bloating, gas, indigestion and constipation. No griping or nausea. Sold everywhere in Tecumseh. adv

This widow was Helped

Mrs. A. Waldron 460 Glenn Ave., Fresno Cal., writes; "I had a fever and it left me with a cough every winter. Foley's Honey and Tar helps me every time. I am a widow 66 years old." Nothing better for bronchial grip and similar coughs and colds that hang on. Just fine for croup and whooping cough. Sold everywhere in Tecumseh. adv

She Got Good Results

This honest testimony from a woman who has suffered should be heeded by all afflicted with backache, rheumatic pains, or any symptom of kidney and bladder trouble: "I have got such good results from Foley Kidney Pills that I sleep much better. Mrs. Chas. Gray 270 Sixth St., Detroit, Mich." Sold everywhere in Tecumseh. adv

PARKER'S HAIR BALSAM
A toilet preparation of merit. Helps to eradicate dandruff. For Restoring Color and Beauty to Gray or Faded Hair. 60c. and $1.00 at Druggists.

Good for the Whole Family

Every family requires a safe and reliable cough and cold remedy. Mrs. John Potter, 20 Shupe St., Mt. Pleasant, Pa., writes: "I have used Foley's Honey and Tar for colds for years and highly recommend it to all families." Contains no opiates. Checks bronchial and grip coughs, croup and whooping-cough. Sold everywhere in Tecumseh. adv

FREE
Write today for 20 pkgs. Art Post Cards to sell at 10c per pkg. When sold send $2.00 and get choice of presents.
PEERLESS WATCH CO.— Dept. 484 CHICAGO ILL.

If Mothers Only Knew.

Mother Gray's Sweet Powders for Children relieve Feverishness, Headache, Bad Stomach, Teething Disorders, move and regulate the Bowels and destroy worms. They break up colds in 24 hours. Used by mothers for 30 years. All Druggists 25c. Sample Free. Address, Mother Gray Co., LeRoy, N. Y. adv

FOLEY CATHARTIC TABLETS
Keep Stomach Sweet - Liver Active - Bowels Regular
Sold Everywhere

TECUMSEH MARKETS

Corrected Apr 30, 1918

Wheat	2 00	2 09
Flour per bbl	10 80	11 40
Rye		2 40
Corn (ear)	cwt	2 25
Oats	new	88
Beans		6 00-6 50
Potatoes	75	1 25
Butter		40
Eggs		32
Lard		25
Guinea		15
Fowls (live)	22	25
Springers	22	25
Roosters		15
Ducks 4½ lb up		21
Geese		20
Turkeys		27
Hay		20 00

MORTGAGE FORECLOSURE.

Default having been made in the conditions of a certain mortgage (whereby the power of sale therein contained has become operative) dated the 30th day of October, 1915, made and executed by Ray Hathaway and Beulah Hathaway, his wife, and Abbey Hathaway, and delivered to Elbridge H. Hyde, administrator of the estate of Albert H. Hyde, deceased, which was duly recorded in the office of Register of Deeds in and for the County of Lenawee, State of Michigan, on the 2nd day of November, A. D. 1915, in Liber 180, of Mortgages, on Page 305, and which mortgage contained a provision that in event any interest stipulated to be paid should remain unpaid for the space of sixty days after the same fell due, then the whole amount secured by said mortgage should become due and payable forthwith, at the option of said mortgagee, and more than sixty days having elapsed since the maturity of an installment of interest secured by said mortgage and same remaining yet unpaid, the whole amount secured by said mortgage is hereby declared to be now due as though the entire time provided in said mortgage had wholly elapsed; and there being claimed to be due at the date hereof upon the debt secured by said mortgage the sum of Sixteen Hundred Thirty and 25-100 dollars and said mortgagee having paid delinquent taxes, duly assessed and levied upon the lands described in said mortgage in the sum of Two Hundred Seventy and 78-100 dollars, the repayment of which is secured by said mortgage, as provided by the statutes of the State of Michigan, and the whole amount now claimed to be due said mortgagee for said debt and taxes and secured by said mortgage being the sum of Nineteen Hundred Two and 82-100 dollars; and no proceedings having been taken at law or in equity for the collection of said debt or the foreclosure of said mortgage;

Notice is therefore hereby given that, for the purpose of realizing the moneys so due and secured by said mortgage, including the amount of said taxes, and interest thereon to accrue and costs of this proceeding (including a lawful attorney fee.) I will, on the 8th day of July, A. D. 1918, at 10 o'clock in the forenoon of said day, at the east front door of the Court House in the City of Adrian, County of Lenawee and State of Michigan, (that being the place where the Circuit Court for said County of Lenawee is holden,) sell at public vendue to the highest bidder, those parcels of land used and occupied as one farm situate and being in the township of Ridgeway, County of Lenawee and State of Michigan, known and described as the west half of the southeast quarter of section six, town six south, range five east; Also that part of the southwest quarter of said section six, bounded by beginning at a point in the south line thereof seventy-four rods and five links east from the southwest corner thereof, and running thence north eighty rods; thence east ten rods; thence north eighty rods to the quarter line of said section; thence east to the southeast corner of said quarter section; thence south in north and south quarter line of said section to the south line of said section; thence west in section line to beginning.

Dated this 11th day of April, A. D. 1918.

Elbridge H. Hyde., Administrator of the estate of Albert Hyde, deceased.
Mortgagee.

Wood & Rathbun, Attorneys for mortgagees.

STATE OF MICHIGAN, County of Lenawee, ss.

Probate Court said County.

At a session of the Probate Court for said County held at the Probate Office in the City of Adrian on the 26th day of April in the year one thousand nine hundred and eighteen.

Present, HON. HARRY L. LARWILL, Judge of Probate.

In the matter of the Estate of JAMES FOSTER, deceased.

On reading and filing the petition, of Frank J. Temple, executor upon the estate of said deceased, alleging that the funeral expenses of administration thus far incurred have been fully paid, and praying that his final administration account may be allowed and for such other order and decree as to this Court shall seem proper.

It is ordered, That Monday, the 27th day of May next, at nine o'clock in the forenoon, be assigned for the hearing of said petition.

And it is further ordered, That a copy of this order be published in the Tecumseh Herald, a newspaper printed and circulating in said County of Lenawee, for three successive weeks, previous to said day of hearing.

HARRY L. LARWILL,
(A true copy) Judge of Probate.
E. I. Larwill, Probate Register

Wants to Help Other Men

M. W. Taylor, Calvert writes: "To Whom It may Concern: I recommend Foley Kidney Pills the best I ever used. I triad different remedies, but none gave me relief like Foley's." They restore regular action of kidneys and bladder and relieve backache, rheumatic pains, stiff joints, sore muscles. Sold everywhere in Tecumseh. adv

FOLEY KIDNEY PILLS
FOR BACKACHE KIDNEYS AND BLADDER
Sold Everywhere

One-Half Acre

with house, situated in the village of Ridgeway. Reasonable terms.

Fred E. Ash,

Room 1, Underwood Block, Adrian, Mich.

CORRESPONDENCE

MACON

Mrs. Earl Lindsley and Carl Thomas were "entertaining" the measles this week.

John Penington left Monday for training at Camp Custer.

C. P. Allen and son Harley of Ann Arbor and Elmer Hunter of Ypsilanti were in Macon Saturday and Sunday.

Mrs. Alice Klein of Elmdale, Mich. visited her cousins Mrs. Rose Day and Mrs. Will Allen over Sunday.

Mrs. Edith Wild, the nurse who has been with Mrs. John Koebbe for the last five weeks, was called to Bridgewater Saturday to see her ... who is seriously ill.

Mr. and Mrs. Jesse Frost and children and Mrs. Clarissa Frost visited relatives in Leslie and Jackson from Saturday until Monday.

C. O. Mickle, Laverne Manfield and Frank Day were business callers in Ann Arbor Monday.

Mrs. Ellsworth Collins returned last week from Ann Arbor and is recovering nicely from her recent illness.

Friends in Macon were very sorry to hear that Wm. Niblack of Ypsilanti is seriously ill at his home in that city.

Mrs. Alice Klein of Elmdale, who was a guest of Mrs. Frank Day the first of the week, and Msr. Arthur Howell were passengers for Toledo Tuesday. The ladies are going to visit relatives in the city.

Mrs. Martha Hornbaker and James Day and family of Tecumseh were over Sunday guests of Mr. and Mrs. I. D. Biddle.

Mrs. James Hatch of Clinton visited her niece Mrs. Will Richmond the first of the week.

Mr. and Mrs. Frank Thomas are in Little Rock, Ark., this week, called there by the very serious condition of their son Charlie who is ill with epidemic meningtis at Camp Pike. Much anxiety is felt here by his friends, but at this writing no further word has been received than that which was sent at first.

Mrs. James Jones returned Monday from Newport where she had been for the funeral of a relative.

Miss Ada Smith visited Mrs. Fern Lambert of Ypsilanti from Friday until Monday of this week.

Mr. Fletcher of Adrian assisted Mr. Shaw in the morning service at the Presbyterian church.

Red Cross Notes

The 21 ladies who met April 25 with Mrs. Harry Pennington worked busily at knitting and sewing on pajamas and surgical shirts. Collection $2.35.

The workers of East Macon met the same day with Mrs. David Liston. 20 being present to sew on surgical shirts. Collection $1.70.

The following articles were sent to Adrian this week, 25 surgical shirts Mrs. Mainie Lewis and committee, 30 pairs socks, 7 sweaters, Mrs. Frank Thomas and committee, 16 surgical shirts, Mrs. Baron Pennington and committee.

New Members:

Mr. and Mrs. Morris Pennington
Mr. and Mrs. John Cook
Mrs. Oscar Fulkerson
J. Zella Hall.

TIPTON

Mrs. C. H. Brewer, Mrs. Eliza Crittendan, Mrs. Lena Mack and Mrs. Dell Fisher went to Ann Arbor last Tuesday to see Mr. Fisher who is at the University Hospital.

Miss Ellen Mohr was absent from her duties at Lewis store entertaining the Liberty measles.

Mrs. A. J. Blair a former Congregational pastor's wife spent part of last week with friends and relatives.

Born to Mr. and Mrs. Fuant Lenardson, of Britton, Sunday morning, a son, Douglas Beebe. Mrs. Lenardson was formerly Miss Pearl Beebe of this place.

Miss Marian Richardson of Springville spent last week with her sister Mrs. Grover Swarts.

Mr. and Mrs. Lawrence Derby and children spent Sunday with her parents Mr. and Mrs. L. M. Dibble in Adrian.

The registrars of Franklin township were busy at the K. of P. hall, Saturday and Monday afternoon. The ladies are certainly showing their loyalty.

M. Mack was in Wolf Creek last week buzzing wood.

Born to Mr. and Mrs. Clifford Hardy, Thursday April 25 a son, but the little life went out only six hours after it came into this world.

Mr. and Mrs. Mack Cooley and daughter Florine of Devils Lake were guests of Mr. and Mrs. Grover Swarts Wednesday.

Prof. Clarence W. Green of Albion College lectured at the M. E. church Sunday evening in the interest of the Anti-Saloon League. It was a very inspiring lecture and one that more should have heard.

G. W. Allen entertained his niece from Charlotte Saturday.

Mr. and Mrs. D. J. VanValkenburg sons, Wade, Milo and Mrs. D. J. Preston motored to Lapeer Friday and spent the day Saturday. They went to St. Louis to see Mr. Van Valkenburg sister and returned home Sunday.

NORTH ADRIAN

Farewell Party for Soldier

Mr. and Mrs. E. H. Brown invited about 65 of their friends and relatives to spend Wednesday evening at their home to visit their son, Leigh who left Monday morning for Comp Custer. A very pleasant evening was enjoyed by all visiting until 10 o'clock, when Mrs. Brown assisted by Mrs. L. G. Brown and Miss Lena Mapes and Mrs. F. N. Gove served refreshments. Mr. F. W. Ives called the house to silence and assisted Leigh to the chair of honor and H. R. Ladd in a few well chosen words presented him with a fine wrist watch as a token of esteem and friendship. With much feeling Leigh thanked the company for the gift and said he greatly appreciated it and would do his best for his country. He will be greatly missed in his home and this community where he has always lived but the best wishes of everyone go with him wherever he goes.

Mr. and Mrs. W. S. Lewis and two children of near Onsted attended the reception of his cousin Leigh Brown last week Wednesday evening.

Mr. and Mrs. Harold Lanning and baby and Mrs. John Lanning, Mrs. Sloan and two daughters, Mary and Rosa Sloan visited Mrs. Nolan West and family last Sunday.

Mr. and Mrs. Orville Gove and son from near Tipton visited their cousin L. G. Brown and wife last Sunday.

Mr. and Mrs. E. H. Brown and son Leigh visited his brother, Charlie Brown and family of Britton last Friday.

Mrs. Hazel Brown entertained the Ladies Circle and Red Cross at her home with a small attendance. The time was spent making surgical shirts while some spent their time knitting for the Red Cross. It was also decided to form a knitting class at this place and will meet this week Wednesday afternoon with Mrs. E. H. Brown with Mrs. Grace Benedict president of the knitting, we hope to see a good number present all that would like to learn to knit for the Red Cross come as Mrs. Benedict would like a large class.

Ernest Benedict of Adrian College visited his parents last week Wednesday night and attended Leigh Brown fairwell party.

Mr. and Mrs. C. A. Aebersold had as their guests Sunday Mr. Thomas Kerr and sister of Clinton, also Mrs. James Boyd and family.

The registration of women of this community was held at the Grange hall last week, Mrs. Geo. Rheklau doing the work. The women responded with a good spirit and those who were not able to go to the hall were registered at home.

Mrs. Charles Osborn will entertain the next Red Cross which will be next week Thursday.

Mrs. Chester Kamp who has been spending a few weeks with her parents Mr. and Mrs. Elmer Harris left for Lima Ohio the last of the week.

COMMISSIONERS' NOTICE

STATE OF MICHIGAN, County of Lenawee, ss.

In the matter of the estate of Charles Elbert Beers, deceased.

The undersigned having been appointed by the Probate Court of said County, Commissioners to receive, examine and adjust all claims and demands of all persons against the estate of said deceased, do hereby give notice that we will meet for that purpose at the Tecumseh State Saving Bank in the Village of Tecumseh, Lenawee County, Michigan, on 25th day of May 1918 and on the 24th day of August 1918 at ten o'clock in the forenoon of each of said days.

And that four months from the 24th day of April 1918, are allowed by said Probate Court for the creditors of said estate to present their claims to us for examination and allowance.

Dated April 24th, 1918.

Guy E. Nemire,
Frank C. Snell.
Commissioners.

STATE OF MICHIGAN, County of Lenawee, ss.

Probate Court for said County.

At a session of the Probate Court for the County of Lenawee, holden at the Probate office, in the City of Adrian, on the 27th day of April in the year one thousand nine hundred eighteen.

Present HON. HARRY L. LARWILL, Judge of Probate.

In the matter of the estate of JACOB MILLER, deceased.

On reading and filing the petition of Frederick B. Wood, executor upon the estate of said deceased, alleging that the funeral expenses and debts of said deceased and the expenses of administration thus far incurred have been fully paid, and praying that her final administration account may be allowed and for such other order and decree as to this Court shall seem proper.

It is Ordered, That Monday the 27th day of May, next at nine o'clock in the forenoon, be assigned for the hearing of said petition.

And it is further Ordered, That a copy of this order be published in the TECUMSEH HERALD, a newspaper printed and circulating in said County of Lenawee for three successive weeks previous to said day of hearing.

(A true copy) Harry L. Larwill,
Judge of Probate.
E. I. Larwill. Probate Register.

STATE OF MICHIGAN County of Lenawee, ss.

Probate Court for said County.

At a session of the Probate Court for the County of Lenawee holden at the Probate Office in the City of Adrian, on the 25th day of April, in the year one thousand nine hundred and eighteen.

Present, HARRY L. LARWILL, Judge of Probate

In the matter of the estate of DANIEL FROST Deceased.

On reading and filing the petition, of Edward McKinney, administrator upon the estate of said deceased, alleging that the funeral expenses and debts of said deceased and the expenses of administration thus far incurred have been fully paid, and praying, that his final administration account may be allowed and for such other order and decree as to this Court shall seem proper.

It is ordered that Monday, the 27th day of May next at nine o'clock in the forenoon be assigned for the hearing of said petition.

And it is further Ordered, That a copy of this order be published in the Tecumseh Herald, a newspaper printed and circulating in said County of Lenawee, for three successive weeks previous to said day of hearing.

(A true copy) Harry L. Larwill,
Judge of Probate
E. I. Larwill, Probate Register.

Help wanted by many women

If a woman suffers from such ailments as Backache, Headache, Lassitude and Nervousness — the symptoms indicate the need for Piso's Tablets, a valuable healing remedy with antiseptic, astringent and tonic properties. A local application simple but effective — response comes quickly causing refreshing relief with invigorating effects. Backed by the name Piso established over 50 years, satisfaction is guaranteed.

PISO'S TABLETS

Sold Everywhere 50 Cents

Sample Mailed Free—address postcard
THE PISO COMPANY
500 Piso Bldg. Warren, Pa.

LAWRENCE O'NEIL

Photo by Western Newspaper Union

Lawrence O'Neil, lord mayor of Dublin, who may come to the United States to present Ireland's case on conscription to President Wilson.

OVERMAN BILL WINS

Measure Passed by the Senate by Vote of 63 to 13.

Gives President Authority to Co-Ordinate and Reorganize Government Departments During War.

Washington, May 1. — Rejecting all amendments designed to limit the presidents' authority, the senate passed the Overman bill, with its general grant of power for the executive to co-ordinate and reorganize government departments and other agencies during the war.

The vote on the measure, which now goes to the house, was 63 to 13, many senators who opposed the administration in the long fight over proposed amendments joining the majority when the test came on final passage.

Nearly all of the 22 Republicans voting to pass the bill had, before the final roll call, supported amendments to circumscribe the president's power generally to war functions. Those who continued their opposition to the finish have based their attitude on the argument that the bill confers unnecessary autocratic powers upon the president and is unconstitutional.

Only one Democrat, Senator Reed of Missouri, voted against the bill. Republicans who voted against it were: Brandegee, Cummins, Dillingham, France, Gallinger, Harding, Johnson (Cal.), Knox, Poindexter, Sherman, Sterling, Sutherland.

As passed by the senate, the measure authorizes the president to "make among executive agencies as he may such redistribution of functions among executive agencies as he may deem necessary" and to "utilize, coordinate and consolidate any executive or administrative commissions, bureaus, agencies, offices or officers now existing by law, to transfer any duties or powers from one existing department or to transfer the personnel thereof." These powers, however, "shall be exercised only in matters relating to the conduct of the present war."

The measure also provides that if the president believes any agency should be abolished he shall report to congress, and congress will arrange for transfer of appropriations in any reorganization, limiting their expenditure to the purposes specified by congress.

Early consideration of the bill in the house is planned by administration leaders.

NEW BELGIAN PLEA TO FOE

Senators and Deputies in Protest Against Work Under Fire on Flanders Front.

Washington, May 1.—An official dispatch from Holland says that the Telegraaf publishes a letter sent by the Belgian senators and deputies to the governor general protesting against the treatment of Belgians. Many of the population, some of them under sixteen and others over fifty years of age, have been taken from their homes to the Flanders front or to the north of France to work while exposed to bombs and shell fire.

DUNKENNESS ONE-HALF LESS

Public Intoxication in New York Shows 50 Per Cent Decrease, Say City Statisticians.

New York, May 1.—Reckoned on the basis of records for the first quarter of 1918, public intoxication in New York city will show a decrease of 50 per cent this year, according to a report compiled by city statisticians, just made public. The report does not speculate on the reasons for the decreased number of persons arraigned for intoxication.

Kalamazoo—Dr. R. U. Adams, of this city, in one day operated on 27 soldiers wounded in the present German drive. He is in a base hospital in France.

Port Huron—Rail laying has begun on the new line to Marine City, belonging to the Detroit, Bay City & Western railroad. Trains will start running about August 1.

Detroit—John Slusarski, who threatened to kill Henry Ford and his son, Edsel, unless he was given $5,000, has been taken to Leavenworth prison to serve a three-year sentence.

Jackson—Melvin G. Youngs, 25 years old, Blackman township farmer, was instantly killed when he drove his horse and buggy up the track toward an approaching Lansing interurban car. The horse was also killed.

Mason—Two tractors, purchased through the state war board by Mason county farmers, were tampered with before their delivery, according to B. C. Fisher, of Leslie, and Harry Rheinhard, of Ingham, the owners. Oil tubes had been put out of commission.

Kalamazoo—Unanimously tendering their services in case they are needed in France, 200 Spanish war veterans from southern Michigan in convention here celebrated the twentieth anniversary of their departure for the front and demanded a firing squad for disloyalists.

STATE OF MICHIGAN, THE CIRCUIT COURT FOR THE COUNTY OF LENAWEE, IN CHANCERY.

To the Circuit Court for the County of Lenawee,
In Chancery.

Edith O. Woodrow,
Plaintiff,
-vs-

Mrs. Jonathan King, whose christian name is unknown to plaintiff, Christian Schwab and Mrs. Christian Schwab, whose christian name is unknown to plaintiff, John P. Swab and Mrs. John P. Swab, whose christian name is unknown to plaintiff, Theresa Sackett, Ezra Abbott and Mrs. Ezra Abbott, whose christian name is unknown to plaintiff, Frederick Schoen, Barnhart Bauer, John L. Eastman and wife, Sally R. Eastman, Mrs. Ezra Darling, whose christian name is unknown to plaintiff, Wealthy A. Allen and Mrs. Wealthy A. Allen whose christian name is unknown to plaintiff, Mrs. Samuel Warner, whose christian name is unknown to plaintiff, Moses Donaldson and Mrs. Moses Donaldson, whose christian name is unknown to plaintiff, Mrs. John Davis, whose christian name is unknown to plaintiff, Charles Davis and Mrs. Charles Davis, whose christian name is unknown to plaintiff, Abraham DeMott and Mrs. Abraham DeMott, whose christian name is unknown to plaintiff, Charles DeMott and Mrs. Charles DeMott whose christian name is unknown to plaintiff, Mrs. William DeMott, whose christian name is unknown to plaintiff, James B. Porter and Mrs. James B. Porter, whose chritsian name is unknown to plaintiff, James Bennett and Mrs. James Bennett, whose christian name is unknown to plaintiff, John Gilmore and Mrs. John Gilmore, whose christian name is unknown to plaintiff, Charles P. Webb and Mrs. Charles P. Webb whose christian name is unknown to plaintiff, John B. Garlinghouse and wife, Mary J. Garlinghouse, Harmon L. Orr and Mrs. Harmon L. Orr whose christian name is unknown to plaintiff, John Peters and Mrs. John Peters whose christian name is unknown to plaintiff, Peter P. VanVleet and Mrs. Peter P. VanVleet, whose christian name is unknown to plaintiff, Addison J. Comstock and Mrs. Addison J. Comstock, whose christian name is unknown to plaintiff, Joel Ganony and Mrs. Joel Ganony, whose christian name is unknown to plaintiff, Cyrus Darling and Mrs. Cyrus Darling, whose christian name is unknown to plaintiff, James Maddox and Mrs. James Maddox, whose christian name is unknown to plaintiff, Benjamin L. Baxter and Mrs. Benjamn L. Baxter, whose chrstian name is unknown to plaintiff, James Maddocks, Alanson Walker and Mrs. Alanson Walker, whose christian name is unknown to plaintiff, William Swab and Mrs. William Swab, whose christian name is unknown to plaintiff, James Henry Hall and Mrs. James Henry Hall, whose christian name is unknown to plaintiff, Mrs. Rufus R. Hall, whose christian name is unknown to plaintiff, and Hugh Montgomery and their unknown heirs, devisees, legatees and assigns.

Defendants.

Suit pending in the Circuit Court for the County of Lenawee, in Chancery, in the City of Adrian, on the 25th day of March, A. D. 1918.

IN THIS CAUSE, It appearing from affidavit on file that the above named known defendants are not residents of the State of Michigan, and that said affiant has made diligent search and inquiry to learn the places of residence of each and all of said defendants, and has been unable to ascertain the same, and it cannot be ascertained in what State or County said defendants and each of them reside; and it appearing to the satisfaction of the Court that said known defendants are proper parties to this suit; and it further appearing to the satisfaction of the court that the unknown heirs, devisees, legatees and assigns of said known defendants, (named in the caption hereof), are proper parties to this suit; and it further appearing to the satisfaction of the Court that the unknown grantees and encumbrancers of said known defendants, (named in the caption hereof), are proper parties to this suit:

On Motion of Wood & Rathbun, attorneys for plaintiff, IT IS ORDERED, That the appearance of said above named known defendants, (named in the caption hereof), be entered herein on or before three (3) months from the date of this Order; that said unknown heirs, devisees, legatees and assigns of aforesaid known defendants be made parties defendants hereto, and that the appearance of said unknown heirs, devisees, legatees and assigns of aforesaid known defendants, be entered herein on or before three (3) months from the date of this Order; and that said unknown grantees and encumbrancers be made parties defendant hereto and that the appearance of said unknown grantees and encumbrancers of aforesaid known defendants, be entered herein on or before three (3) months from the date of this Order; all in accordance with the Statues of the State of Michigan, in such cases made and provided; that in the case of the appearance of any such defendants, that he cause his answer to the Bill of Complaint to be filed and a copy thereof to be served on plaintiff's attorneys within twenty (20) days after service on him of a copy of said Bill and notice of this Order; and, in default thereof, said Bill will be taken as confessed by said non-resident defendants, and by said unknown heirs, devisees, legatees and assigns, and by said unknown grantees and encumbrancers.

AND IT IS FURTHER ORDERED, that within twenty (20) days the plaintiff cause a notice of this Order to be published in the Tecumseh Herald, of Tecumseh, Michigan, a newspaper printed published and circulated in said County of Lenawee, and that said publication be continued therein once in each week for six weeks in succession, or that she cause a copy of this Order to be personally served on said non-resident defendants, and on said unknown heirs, devisees, legatees and assigns, and on said unknown grantees and encumbrancers, the defendants herein, at least twenty (20) days before the day above prescribed for their appearance.

Burton L. Hart.
Circuit Judge.

Wood & Rathbun,
Attorneys for Plaintiff,
Business Address:
Tecumseh, Michigan.

UNDERWRITING: A personal decree is sought against the defendants to Quiet Title to the following described lands, to-wit:- All those certain pieces or parcels of land situate and being in the Township of Ridgeway, County of Lenawee, and State of Michigan, described as follows:

The West half (½) of the South-west quarter (¼) of Section Twenty (20);

Also, the South-east quarter (¼) of the North-west quarter (¼) of Section Twenty (20);

Also the west half (½) of the North-west quarter (¼) of Section Twenty (20), excepting the East forty (40) acres, and leaving forty (40) acres in said parcel;

Also, the West half (½) of the South-east quarter (¼) of the South west quarter (¼) of Section Twenty (20);

All of said parcels being in Town six (6) South, Range five (5) East.

Wood & Rathbun,
Attorneys for Plaintiff
Business Address:
Tecumseh, Michigan.

MORTGAGE SALE

Default having been made in the conditions of payment contained in a certain mortgage (whereby the power of sale therein contained has become operative), bearing date of the 27th day of March, A. D. 1905, executed and delivered by The Tecumseh Odd Fellows Hall Association (incorporated) by C. E. Williamson and John J. Belcher, its president and secretary, to The Lilley State Bank; and which mortgage was duly recorded in the office of the Register of Deeds in and for the County of Lenawee, State of Michigan, on the 27th day of March, A. D. 1905, in Liber 172 of Mortgages, on Page 178, and it being claimed that there is due at the date hereof on the debt secured by said mortgage the sum of Fifteen Hundred Ninety and 18-100 Dollars ($1590.-18) and no suit or proceeding at law or in equity having been instituted to recover said debt, or any part thereof;

Notice is therefore hereby given that, for the purpose of realizing the amount due upon said mortgage debt and interest thereon to accure, together with cost of this proceeding (including an attorney fee as provided by law), the undersigned will, on the 8th days of July, A. D. 1918, at 10 o'clock in the forenoon of said day, at the east front door of the Court House, in the City of Adrian, in the County of Lenawee and State of Michigan, (that being the place where the Circuit Court for said County of Lenawee is holden), sell at public vendue, to the highest bidder, all that parcel of land situate and being in the Village of Tecumseh, County of Lenawee and State of Michigan, described as follows, viz:

All that portion of a three story cement building, which lies above the joists and lining for the third floor thereof, said building standing upon that part of block seven of Hewitt's addition to said Village, bounded by beginning in the south line of Chicago Street three inches east from northwest corner of the "Adams" lot (later owned by Arnold), and running thence west in said street line three rods and three inches to east line of Conkling lot; thence south in east line of Conkling lot fourteen rods to north line of Keyser lot; thence east in north line of Keyser lot three rods to Dewey's land; thence north in west line of Dewey's land and beyond in a straight line to the north line of an alley; thence east three inches; hence north in west line of Arnold's land about one hundred feet to the place of beginning; it being the intention herein to sell and convey the third story of said building and all the other rights and privileges conveyed to said The Tecumseh Odd Fellows Hall Association by Emma J. Witherell by deed dated September 29, 1904.

Dated April 8th, A. D. 1918.

The Lilley State Bank,
Mortgagee.

Wood & Rathbun,
Tecumseh, Michigan,
Attorneys for Mortgagee.

FOLEY KIDNEY PILLS
FOR BACKACHE KIDNEYS AND BLADDER
Sold Everywhere

There is more Catarrh in this section of the country than all other diseases put together, and for years it was supposed to be incurable. Doctors prescribed local remedies, and by constantly failing to cure with local treatment, pronounced it incurable. Catarrh is a local disease, greatly influenced by constitutional conditions and therefore requires constitutional treatment. Hall's Catarrh Medicine, manufactured by F. J. Cheney & Co., Toledo, Ohio, is a consitutional remedy, is taken internally and acts thru the blood on the mucous surfaces of the System. One Hundred Dollars reward is offered for any case that Hall's Catarrh Medicine fails to cure. Send for circulars and testimonials.

F. J. CHENEY & CO., Toledo, O.
Sold by Druggists, 75c.
Hall's Family Pills for constipation.

CHICHESTER S PILLS
DIAMOND BRAND
Beware of Counterfeits.
Refuse all Substitutes.
LADIES!
Ask your Druggist for CHI-CHES-TER'S DIAMOND BRAND PILLS in RED and GOLD metallic boxes, sealed with Blue Ribbon. TAKE NO OTHER. Buy of your Druggist and ask for CHI-CHES-TER'S DIAMOND BRAND PILLS, for twenty-five years regarded as Best, Safest, Always Reliable.
SOLD BY ALL DRUGGISTS
EVERYWHERE

THE TECUMSEH HERALD

SIXTY-SEVENTH YEAR NO. 61 — TECUMSEH, MICHIGAN, FRIDAY, MAY 10, 1918 — WHOLE NUMBER 4622

PLANTS & GARDEN SEEDS

Early Cabbage Plants
Early Cauliflower Plants
Early Tomato Plants

A little later we will have
Pepper Plants

In order to follow government suggestions, and believing that a majority of customers realize present conditions and are willing to meet us half way, we are closing early, except WEDNESDAY and SATURDAY NIGHTS.

To accommodate people who may need it, our store will be open

Wednesday Evenings.

PHONE 89. F. D. AVERY.

SPRING CLEANING CALLS FOR

New Window Shades,

Chair Seats, all sizes, Climax Wallpaper Cleaner, Lighthouse Cleaner, Whiteflyer Soap, Hardwater Castile Soap, Galvanized Tubs and Pails.

IDA B. CHASE.

HUNS CRUEL TO YANKS

Frenchman Who Escaped Says Foe Starves U. S. Captives.

Declares Americans Are Being Shamefully Treated in German Prison.

With the American Army in France, May 8.—American prisoners of war are being shamefully treated in German prison camps, if all have had the experience of an American interviewed by a French soldier, also a prisoner in Germany, just before he escaped. The Frenchman's story, as told to American officers, follows:

"A short time before I left Hameln, Hanover, I was able to have a few minutes' interview with an American soldier who was taken prisoner several months ago on the French front. Being unwounded, he was assigned directly to a prison camp. Weakened by excessive work, he was forced to go into the salt mines, and being unable to stay longer, he was sent to Hameln.

"I do not remember the name of the man or the number of his regiment, but he had been among the first Americans in the trenches and his home was in New York. He told me that during the three months he was in the Harz mines he had lost 33 pounds.

"He was a man who was solidly built and it could be easily seen that he had been vigorous and healthy, but when I saw him he was incredibly thin and so weak that he could hardly cross a room without stopping repeatedly, leaning on pieces of furniture or supporting himself on boxes piled there.

"Englishmen also are badly treated in the mines. I found out that three of seven who were sent back to Hameln died.

Package service does not exist in the mines and the prisoners receive practically nothing. Their only nourishment is from thin soup made of barley or cabbage, sometimes salted cod fish eggs and those of other fish which it is impossible to eat. There are few potatoes and very little bread.

"The men are struck with rifle butts and the flat side of bayonets and are placed in dark cells on bread and water. These cells are known to the mine prisoners as 'hot chambers,' as they are heated by steam to a high temperature.

"After the men are held in these cells they are turned out in the snow where they are required to stand at 'attention' for a certain length of time. Needless to say deaths are frequent.

"This American had been punished several times in this way and told me all that I am relating to you. I am able to confirm his story because other Englishmen and Frenchmen I saw at Hameln did not have the strength even to hold a cigarette."

Detroit.—Detroit's experiment with feminine mail carries seems to be working out satisfactorily. Reports received by Postmaster Nagel from several stations where the young women have been assigned to routes is most encouraging.

Howell—Forty registered Holstein cattle brought $10,305 under the auctioneer's hammer at the farm of D. H. Hoover. A dinner and collection by the Red Cross in connection netted $170.

Lansing—The message of food conservation will be carried to Michigan this fall through the medium of the county fairs. The outstanding feature of the campaign will be the use of substitutes.

Pontiac—The board of education of this city has decided to raise the salaries of all teachers $200 a year, to meet the salaries paid elsewhere. Supt. G. L. Jenner will receive a raise of $1,000, to $4,500.

Flint.—Convicted of assault with intent to commit a statutory offense against his 14-year-old daughter, Thomas Carroll was sentenced by Judge Brennan to three to ten years in Jackson prison.

A. W. M'LEAN

© HARRIS & EWING

A. W. McLean, lawyer and banker of Lumberton, N. C., has been named by the president as one of the four members of the government war finance corporation. Mr. McLean has been prominent in Liberty Loan and other patriotic work since the entry of the United States in the war.

REDS CHEER EMPEROR

Bolsheviki "Hoch Der Kaiser" at Orgy in Berlin.

German Capital Scandalized Over Goings-On at a Housewarming Party at Embassy.

Amsterdam, May 8.—The embassy of the bolsheviki Russian government in Berlin was opened for business Monday at the old Russian quarters on Unter den Linden.

Meanwhile the German capital is scandalized over the goings-on at a housewarming party held there and which lasted until three o'clock in the morning. An opulent banquet, said to have cost 40 marks a head, exclusive of beverages, was served. On the wine list figured champagne, claret, and vodka, all of which flowed in streams.

Among the guests were numerous independent socialists whose leader, Herr Haase, in fervent terms toasted "The Red Internationale," to which Ambassador Joffe replied "suitably."

It is asserted the entire cost of the feast was defrayed by the imperial German treasury, which excites angry comment among the populace, which already has been irritated by stories of more than ample fare enjoyed by the Russian embassy staff while staying at an elite hotel under special arrangements of the war food bureau.

Neither do the independent socialists, who did themselves uncommonly well at the government's expense, escape public scorn.

Grand Rapids—The first sheep to reach Michigan under the plan of leading financiers of the state to make the district the leading one of the country in this industry, have arrived in Missaukee and Kalkaska counties from New Mexico.

Camp Custer—Because the privilege has been abused and guests have been entertained late at night, an order has been issued by the commanding general that no civilians shall be allowed to visit barracks excepting by authority of the company commander, and then only under the guidance of a non-commissioned officer of the organization.

RED CROSS NEWS

Renewals of Membership

Harry Pangborn
E. T. Smith
John L. Smith
Mrs. Harry Waldron
Mrs. H. S. Temple
Mrs. John Vedder
Miss Ellen Smith
Mrs. Channing Beebe
Mrs. Julia D. Anderson
Mrs. A. O. Howard
Mrs. Harry Pangborn
Mrs. E. T. Smith
Harry Waldron
Mrs. H. G. Harris
H. S. Temple
Mrs. Oscar Lidke
Channing Beebe
Florence Schrober
Mrs. M. K. Keyser.

New Members

Mrs. W. E. Payne
Leon Fagan
Jacob Schober
Paul R. Keyser
Mrs. C. C. Reynolds
Oscar Lidke
Fred Fagan
Mrs. Margaret Beamish
M. R. Keyser
Mrs. Wm. Cubitt
Mrs. Will Ousterhout

The amount credited to Mrs. Mary Smith of Brownville in the last Red Cross news should have been $70. We thank her for her generosity.

The Willing Workers gave a most successful box social last Friday at the home of Mr. and Mrs. J. A. Whitmore for the Red Cross $16 was raised and turned into the donation fund.

The Red Cross Concert Co will give a concert next Sunday May 12, at Lenardson's hall, Britton at 8 p. m. sharp. Mr Lenardson has donated the hall for the evening This is the second concert by this company in Britton and is given at the request of the Britton Red Cross No tickets will be sold but a collection taken, half of the proceeds going to the Britton and half to the Tecumseh Red Cross; there are no expenses or deductions of any kind.

Miss Geraldine Barker has volunteered to do stenographic work.

One often hears people say: "What will they do with all the stuff the Red Cross workers turn out?"

Just let the doubting one take a trip of several days through United States, and he will no longer ask. America is today an armed camp, soldiers, soldiers everywhere; for three nights from Jacksonville to Toledo, we could get no sleepers on the trains, it takes 30 minutes standing in file to get to a ticket window; it is next to impossible to get one's trunk checked, and baggage is hardly ever on time, sometimes a week late.

Nearly every city of importance seems to have a training camp near it, and beds are hard to get in these cities, and restaurants and luncheon rooms crowded with soldiers. Some trains do not carry any more dining cars, in others they can hardly feed the multitude, and in all of them the food was very poor. There was no wheat at all in the bread, and the substitutes were so badly cooked that some of us were sick every time we ate the. The war bread back here in Lenawee County seemed perfectly delicious, it is better than any thing to be had in the South.

They seemed to be holding parades in every city we went through, in Jacksonville, Florida, they had a tremendous one, which took hours to pass a given spot. First soldiers on foot, then commissary wagons, kithen wagons, artillery, Red Cross ambulances, and some Y. M. C. A. wagons with the legend, "We follow whereever the army goes."

Jacksonville was "on fete," the whole town was decorated with flags and bunting, but strangely enough the French Tricolor was most in evidence; for every American flag there must have been five or six Tricolors, France must be very much beloved in Florida, it looked exactly like a French town trying to welcome the Americans and putting up some American flags to make them feel at home.

At Key West is one of our Aviation Training Camps, all day long one hears the whirring of the Hydroplanes in the air, and there seem to be never less than 8 or 10 in the air at the same time. There is also an enormous observation balloon whose huge shed can be seen away out in the ocean, before one arrives at Key West. The aeroplanes look so exactly like turkey buzzarls at a distance that one has often to look twice to make sure which is which. No one not in uniform is allowed to go anywhere near the Aviation station, in fact with all the restrictions out on raveling one hardly realizes that this is the United States.

A censor goes through one's baggage on leaving the country, every letter has to be handed to him to read and every article of clothing was unfolded by him in some instances and such small articles as collar boxes, or hairpin boxes opened. No films either developed or undeveloped are allowed out of the U. S. at all, and every passenger must swear that they are taking no gold, or paper money above $5,000.00 out of the country. Then one goes on the boat, and once you have set foot there, you are not allowed on shore again, and the purser goes again over the passport that the customs officials have nearly worn out, before he gives you your state room. No one on the boat is allowed to talk to anyone on shore, every approach is strictly guarded by U. S. sailors armed and ready to shoot. The wharves, docks, and naval stations are similiarly guarded, for example in Savannah, Georgia, no person is allowed to go near the river without a pass.

In the different coast cities, at a certain distance, about two blocks from the water, arrows are posted on the telephone or electric light poles, with the notice "ALIEN ENEMY, approach no further in this direction."

On the coast one realizes that war is here, and that we are in it, and in it for life and death, a thing we do not realize here in quiet Lenawee.

At Key West, a traveling man we met sat down on a log near the aviation camp, and having some spare time, pulled out his order book and [illegible] in a few minutes he and another passenger whom he had accidentally met were arrested and placed in the guard house, and kept there for several hours without food, and they nearly missed the ship. He patriotically remarked on telling us the story, that he was glad of it, as it showed him that the U. S. was waking up.

Yes we are waking up, but we must be much wider awake yet, than we are, to win this war.

Don't forget that Saturday is the last day for the boys to collect papers, so have your papers tied up and out on the front porch for them.

Jenny C. Law Hardy,
Publicity Director.

MACON

Mrs. B. F. Pennington and Ruth Roberts visited John Pennington at Camp Custer Saturday and Sunday.

Att'y. J. C. Howell, wife and sons were Sunday guests of Mrs. Frank Day.

Miss Nina Rhoades was home from Milan for the weekend. She was accompanied by the Misses Irma Deuel and Hazel Atherton.

Mrs. John Koebbe spent this week in Tecumseh with her son and wife. Mr. and Mrs. Rollo Wilkins.

W. C. Allen was in Adrian Sunday to attend the speech given under the auspices of the Red Cross.

Mrs. Mary Howard returned Monday to her home in Ann Arbor after five weeks spent with her cousin, Mrs. S. J. Camburn.

Mrs. Harry Cornish of Saline and daughter, Mrs. Layher and children of Ann Arbor called on Mrs. S. J. Camburn and Ross Biddle and family last Sunday.

Mr. and Mrs. Irving Downing and children of East Macon were entertained last Sunday at the home of Mr. and Mrs. Delos Biddle.

Mrs. George McGuire has been a recent visitor of Toledo relatives.

Mr. and Mrs. Frank Thomas have received word from the nurse in charge that their son Charlie is convalescing from his illness of epideric meningitis.

A mistrell show will be given at the Presbyterian church by the children of the Macon High school, Friday evening, May 17, at 8 o'clock. Admission 15c and 25c. A program which will make you laugh.

JOSEPH K. BROWN COUNCIL OF THE JUNIOR ORDER UNITED AMERICAN MECHANICS

The above organization will be hosts on Saturday evening of the degree team of Codorus Council No. 115, of York, Pa., who will confer the three degrees of Virtue, Liberty and Patriotism. The big event will take place in the I. O. O. F. hall, the Royal Arcanum hall where the local council meets, being too small for the work as put on by this famous team

The local members are congratulating themselves in being able to secure this team and it is only made possible by the fact that they were in Pittsburg yesterday and in Tiffin O., to initiate large classes. The ritualistic ceremony as put on is most beautiful and impressive and each of the 50 on the charter will be sure to witness the work

Anyone wishing to go in with the class Saturday evening are to appear at the I. O. O. F. hall Saturday not later than 7:30 p. m.

The supreme organizer F. O. Lafean comes from York with the team, which is composed of 21 men, and the outfit is valued at over $2000 The team will remain in town until sometime Sunday.

KU KLUX WARNS ALL LOAFERS

United States at War; Idlers Must Find Work and Help, Is Command.

Birmingham, Ala., May 8.—One hundred and fifty white-robed men, in Ku Klux Klan uniform, carrying an American flag and a fiery cross at the head of the procession, rode through the streets of Birmingham at night, warning idlers to find work to do.

The riders distributed cards saying the United States is at war; that every man is needed—except those whose attitude is hostile to the government—and that the klan intended to see that there is no idleness. The cards say in part:

"If you would be justly entitled to the toleration and protection you are enjoying, find work to do and do it. No able-bodied man, rich or poor, has a right to consume without producing. Take heed and go to work. The eye of scrutiny is upon you. Be respectful to the flag of our country and loyal to the government. Aid by every means at your command the suppression of disloyalty by either speech or action. The Ku Klux Klan is pledged to the enforcement of the above tenets."

CALL FOR 4,060 SPECIAL MEN

Provost Marshal General Crowder Makes Requisition on All Except Three States.

Washington, May 8.—A requisition upon all states except Arizona, Delaware and Vermont for 4,060 specially qualified draft registrants to go to camp May 30 was sent out by Provost Marshal General Crowder.

U. S. SHIP IS SUNK BY HUN U-BOAT

American Steamship Tyler, Formerly an Old Dominion Line Freighter, Torpedoed.

GERMAN DIVER IS SENT DOWN

Freighter Tidewater in Battle With Submarine on Return Voyage—Sent to Bottom March 17, Says Secretary Daniels.

New York, May 8.—The American steamship Tyler, formerly on Old Dominion line freighter, has been torpedoed and sunk off the French coast, according to information received in marine circles here. Eleven members of the crew were killed or drowned. The Tyler was a vessel of 3,028 tons gross and was built in 1913. It was sunk on May 3.

U. S. Steamer Defeats "Sub."

Washington, May 8.—A fight between the American steamer Tidewater and a German submarine on March 17, in which the submarine was defeated and perhaps sunk, was reported by the navy department. The department's announcement said:

"The commander of the armed guard on the steamship Tidewater reports to the navy department that on March 17 about 11:30 p. m. a submarine was sighted off the starboard bow, heading toward the vessel, about 150 yards off. As the ship turned it missed the submarine by not more than [illegible] feet. The U-boat was then submerging. The ship's guns were brought to bear and the first shot hit some distance ahead of her wake.

"The pointer fired the second shot and what the captain, the chief engineer and myself and other members of the crew called a clean hit and [illegible] satisfied that it was effective. The third shot was fired by the boatswain's mate in charge of the after-gun's crew, having her spotted and firing at the position in which she last submerged. We resumed our course and commenced zigzagging, standing by for an attack, but the submarine did not appear again. We made all preparations for an attack at daybreak but there were no signs of a submarine."

Canadian Ship Sinks "Diver."

An Atlantic Port, May 8.—The first Canadian vessel to sink a submarine has arrived in this port. When about 700 miles out from the British Isles the vessel sighted a 300-foot submarine crossing its bow, about 1,500 yards off. Getting up full steam, it attempted to ram the U-boat. The submarine dived so as to obtain a position from which to attack, but soon came up again probably because of engine trouble.

The merchant vessel meanwhile had circled and trained its stern gun on the spot where the submarine had submerged and when the U-boat again appeared one shot was fired, which hit it amidships.

There was an explosion and the submarine disappeared.

AUSTRIAN LABOR MAY REVOLT

Socialists Threaten the Government Because Parliament Is Suspended —Ready to Fight.

Berne, Switzerland, May 8.—Labor and socialist organizations in Austria threaten revolt against the government action in suspending parliament. Swiss newspapers print a telegram from Vienna quoting the Sozial Demokratische Korrespondenz to the effect that a committee of the socialist party and a committee of the German socialist deputies' club have decided to issue a manifesto to the working class in regard to the government action in which the following declaration will be made:

"If absolutism is re-established out of regard for pan-Germanism which is prolonging the war, the working classes will be forced to fight for their rights."

The manifesto concludes by exhorting the workers to hold themselves in readiness to fight if necessary.

OWN GAS POISONS GERMANS

Towns Along Rhine Suffering From Fumes Blown Back By the Contrary Winds.

Geneva, May 8.—The municipal authorities at Mulhausen, Alsace, have ordered all inhabitants to procure gas masks before May 10 as protection against aerial gas attacks," the Lausanne Gazette says it learns.

The truth of the matter is, the newspaper adds, that, owing to contrary winds, large quantities of poison gas employed by the Germans are now drifting gradually toward towns along the Rhine, which already are feeling the effects of the gas.

Luxury Tithes Hurt Paris.

Paris, May 8.—The 10 per cent tax on luxuries is proving disastrous to business in Paris, according to Deputy Charles Leboucq and he has introduced in the chamber a bill repealing the impost.

British Casualties for Week.

London, May 8.—British casualties reported during the week reached a total of 38,691.

Saginaw.—Saginaw county revenue office will lose $150,000 from beer taxes, according to figures given out by the internal revenue collector, as a result of prohibition. No figures are available on decrease in jail and court costs.

Saginaw—Plans are being considered for consolidating this city's two postoffices, since the recent death of Charles E. Lown, postmaster of the east side office Saginaw is the only city in the United States which has two postoffices.

Benton Harbor—Martin Collins, aged 28, son of Mrs. M. P. Goss, of Benton Harbor, who sailed from America a month ago, died following burns received when the Florence H. was wrecked by an internal explosion in a French port.

AMERICANS GAS FOE IN REPRISAL; BIG GUNS ROAR

15,000 Vapor Shells Hurled Into U. S. Positions on the Picardy Front.

ARTILLERY FIRE INCREASED

Yankees Are Shelling Several Towns Captured by the Germans West of Montdidier—Three Enemy Airplanes Shot Down—Berlin Reports Capture of Yankees Near Blamont.

With the American Army in Picardy, May 8.—The rear German organizations have been bathed in gas in retaliation for the gassing of the American areas. The guns roared all night

The Boches threw over more than 15,000 "yperite" mustard gas shells Saturday night, gassing one village and all roads in the vicinity. Subsequently there was a three-hour bombardment with high explosives, the Americans keeping under cover in their newly constructed dugouts. The concentrated German gas attack was like a rain of gigantic bad eggs.

Medical Man a Hero.

Lieutenant Morgan of the medical corps heroically stuck to his post in a shell hole, rendering first aid until he was exhausted. He threw off his gas mask in an effort to work faster, as mustard gas principally affects the eyes temporarily.

The American patrols are bringing in German prisoners every night. They are also developing the deepest hatred for the treachery of the Boche.

One entered the front line alone yelling "Kamerad!" The Americans' suspicions were aroused and they surrounded him quickly. They found he was loaded with hand grenades. He tried to escape, but was overpowered.

The German infantry is displaying signs of nervousness, increasing its fire and sending up numerous rockets at night.

Enemy airplanes appeared over the American lines about the same time. Antiaircraft guns brought down one German machine and damaged another.

The extreme activity of the artillery and aviators, the rifle fire and night flares and the reported movements behind the enemy lines in this sector may forecast a new attack, but General Pershing's men are ready for any emergency.

Giving Blow for Blow.

They are countering the enemy's preparations blow for blow, keeping up a harassing artillery, rifle and machine gun fire and are actively patrolling.

The spirit of the Americans is excellent. They are eager to fight, and a typical expression is. "Let Fritz start something. He'll get all that is coming to him."

A young French captain who trained the men now in the Picardy lines told the press he never had seen finer material.

"All are of one mind," he said, "to fight fast and hard to finish the war quickly."

Claim Yankee Prisoners.

Berlin, May 8.—American prisoners have been captured by the Germans in engagements southwest of Blamont according to the war office statement

"In engagements with the Americans southwest of Blamont, we took prisoners," the statement declares.

Americans Shell Towns.

With the American Army west of Montdidier, May 7.—American guns are shelling Montdidier, Cantigny, Mesnil-St. Georges and other towns and roads in this vicinity captured by the Germans some time ago.

The American artillery blew up what probably was an ammunition dump near Cantigny, the fire lasting half an hour.

There is great aerial activity in this sector. Two German planes recently were shot down and another was captured.

NO U. S. PLANES IN EUROPE

Senator Chamberlain, Chairman of Military Committee, Makes Statement for Publication.

Washington, May 8.—Senator Chamberlain, chairman of the military committee, declared his committee proposed to "put its finger on men responsible" for conditions in aircraft production, and added that "the committee doesn't propose to engage in any whitewashing process, either." In response to questions Senator Chamberlain unreservedly declared not one American-built battleplane had yet been sent to Europe, although materials in large quantity had been shipped abroad for assembly.

ALIEN WOMEN ARE INTERNED

First of the Gentler Sex to Be Placed in Camp Under New Law.

Gloucester, N. J., May 8.—Twelve alien women were lodged in the detention camp by agents of the department of justice from San Francisco Cal. These are the first women to be placed in the camp since the passage of the woman spy law last month.

HUNS BOMBARD U. S. MISSION

Red Cross Members Escape From Roumania After Perilous Trip on Relief Train.

London, May 8.—In an eventful flight from Jassy, the Roumanian capital, the American Red Cross mission of Roumania, which now has arrived in London, escaped from Odessa 36 hours before the Germans entered it, only to be fired upon by a German battery in the Ukraine, 200 miles north of the famous Black sea port.

The German shells did no damage to the Red Cross train, falling about half a mile from it, but several members of the mission breathed a sigh of relief when the bombardment came to an end after five minutes, which seemed like hours.

Ferndell Food Market

We still have a good supply of Ferndell Sorghum, it is extra fine goods. Try some.

We have some very fine White Corn Flour which will bake up white and nice in bread or general baking.

Try our Cheese it is very nice have cut now Old Strong Vermont, New Mild Wisconsin Creamy cheese, fine quality New Brick cheese also many kind of package cheese.

Are getting in plenty of home grown asparagus every day. Will have in 100 lbs. fresh cut Saturday morning 2 lbs. for 25c.

New potatoes 5c a lb. Fresh String Beans 20c a lb. Rubarb home grown 3c a lb. Cucumbers, Radish, Lettuce. Everything to be had.

Large supply of Tomatoe, Cabbage, Cauliflower plants large supply of very nice plants.

Some very fancy large well colored bananas for Saturdays trade also all sizes Oranges and Lemons and everything to be had in fruit.

Specials for Saturday:

5 bars White Flyer Soap for 28c
3 cans Old Dutch Cleanser for 25c
5 bars Fels Naptha Soap for 32c

Specials sold only with orders.

ALDRICH & SON,
UP-TO-DATE GROCERS PHONE 246

Ralston
SHOE

Keep Your Feet Cool and "Fit"
Wear Oxfords This Summer

Who would think of wearing Winter Clothing in Summer? But why apply any different reasoning to footwear? Why wear high shoes exclusively when low ones are cooler and under Ralston methods of manufacture, in every way as good fitters. Ralston oxfords do not bind or chafe. They are summer's favorite style. Look over the attractive new models now on display and make sure that this season does not get by without receiving the cooling comfort of a pair of oxfords. Buy Now.

THE PEOPLES STORE
Tecumseh, Mich. Wm. Palman, Manager

TO CLOSE OUT

700 Gals. 56 Gravity Automobile Gasoline, 25 Steel Barrels or Storage Tanks.

SPECIAL PRICE ON ANY OF ABOVE

D. L. Whitenack & Co.

Watch Out!

It may be your roof next!

A TORNADO POLICY costs little

Mrs. Franc S. Gillespie

THE TECUMSEH HERALD

FRANK S. TURNER, PUBLISHER

SUBSCRIPTION RATES

IN LENAWEE COUNTY

One year, payment in advance $1.00
One year, payment after three months $1.25

OUTSIDE OF LENAWEE COUNTY

One year, payment in advance $1.25
One year, payment after three months $1.50

There will be no Deviation from above rates.

Entered in the postoffice at Tecumseh, Mich., second class mail matter.

Telephone Number 36

ONLY HUMAN BEINGS CRUEL

Proud Man the Sole Living Creature Capable of Deliberately Inflicting Suffering on Others.

A cruel person is one who exults in the pain, mental or bodily, suffered by another. Cruelty has its basis in anger (and thus is related to the combative instinct), though there is a cold-blooded form of cruelty which may be enjoyed without any obtrusive feeling of anger, Henry Campbell writes in the Lancet, London.

Cruelty, implying as it does self-consciousness—the ability to realize the feelings of others—is essentially a human attribute. Children who impale frogs and eviscerate flies cannot be said to be cruel, for they know not what they do. Nor are the lower animals cruel, seeing that they are wholly unconscious of the sufferings of others. Thus the charge of cruelty against the carnivora is unjust. These animals generally destroy their victims outright and in the rare cases (e. g., cat and mouse) where they prolong the suffering they have no knowledge of the pain they are causing. When, therefore, we stigmatize the conduct of the cruel man as "brutal" we wrong the brutes.

The animal which attacks another, and in so doing causes pain, merely responds to a blind, unthinking instinct; but man, proud man, who looks before and after, is able to realize and take pleasure in the pain he deliberately, and by subtle means maybe, sets out to cause. It is clearly absurd to speak of his conduct as "brutal." Rather should we call it devilish, the devil usually being credited with a goodly share of intelligence. We must cease to libel the brutes by designating the basest acts of man as brutal. As a matter of fact, they cannot be charged with nonmoral conduct, seeing that they are devoid of self-consciousness.

CURE FOR LITTLE AILMENTS

Real Trouble Can Usually Be Depended On to Make One Forget the Smaller Ones.

Man and animals alike, it's wonderful what a shock will do to heal our errors and our weaknesses. The only thing that ever stopped Uncle Bill in an argument was a dishpan, or some heavy, blunt instrument clouted over his brow, and in his younger days he was some argufier, as his scars attest.

Here is the case of the blind man in San Rafael, Cal., who fell 40 feet off the roof of his house, and found his eyesight restored; Aunt Ellen, who was bedridden for years, was the first person to reach safety when the house caught fire, and her bad hip has been practically all right ever since; you remember that crippled negro who beat even the dogs home when the bear charged out of the brush.

A lot of us have troubles that are only in our minds; when we are fed a little real trouble we forget the smaller ones. There is, perhaps, an opening for a sanitarium that will take a cripple or an invalid and throw him off a cliff, or crack him over the head with a brick or a crowbar—anything to wake him up, make him forget his small worries, and heal his diseased mind.

"Because—"

Jelly has been busy with riddles. "Now!" she cried, and held up for public inspection the legend, "Why did the orange ice cream?" printed in large letters. "Because it saw the sausage roll under the table," said Elfrida. "My own is much better," announced Jelly, evidently bursting to declare it. She was cordially urged to do so. "Because it saw the lemon sponge on the dumb waiter," she proclaimed triumphantly. "Quite nice and cool," said Janet approvingly. "The vista of possibilities you open up!" murmured Peter. "For instance, it might have seen the banana trifle with the maids of honor. Or the gooseberry fool with the nuts from Brazil. All very painful to an orange of really nice feeling. But I like your dumb waiter."—"All the Joneses," by Beatrice Kelston.

Make Pets of Hornbills.

The yellow hornbill, one of the most interesting of the species, is a comparatively fearless bird and is easily killed. The male is fond of perching on the tiptop of tropical trees and making a noise like a young puppy.

The natives in Africa find young hornbills easily tamed. They dig the birds out of the tree nests when quite young and raise them on milk and berries in their huts. When grown the hornbill remains attached to its foster parents and will eat out of the same dishes. Left free, the hornbill comes and goes much as does a pet crow and remains about the hut until the first mating season, when it goes away with one of its kind, rarely to return.

Oriental Statecraft.

The part which gesture plays in Oriental drama is set forth in a recent Hindu volume, which says that there is a fitting gesture to represent every emotion. The gesture, in fact, is described as deaf-and-dumb alphabet of the soul. There are nine movements of the head, corresponding to nine emotions, mentioned by one authority, 24 by another; 28 movements of the single hands, and 24 or 26 of the double hands, etc.; also "hands" denoting animals, trees, oceans, and other things. For example, a certain position of the hands denotes a certain emperor, caste, or planet. The translator says rather naively that only a cultivated audience can appreciate Indian "actor's art."

ATTENTION, G. A. R. !

All members of the G. A. R. and all citizens interested are requested to meet at the Post rooms Friday evening (tonight) at 8 o'clock to make arrangements for the proper observance of Decoration Day.

GENERAL FOCH

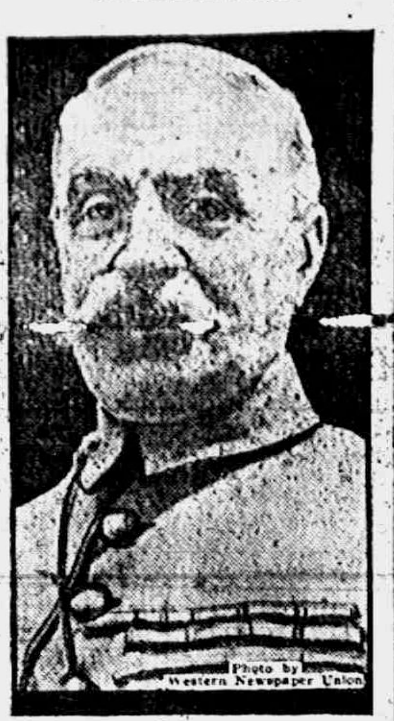

Photo by Western Newspaper Union

This "close up" is the latest photograph of General Foch, the generalissimo of the allied armies on the western front, who has now been put in command of the allies in Italy as well.

HIS BOSS LAUGHED AT HIM

Novice Draftsman Relates How He Got His First Toehold After His Work Had Been Ridiculed.

I never shall forget the first piece of independent design with which I was intrusted—a railing and gate to divide the private from the public office in some business concern, observes a writer in the Century Magazine. I suppose I worked on it for about two solid days, assisted and encouraged as far as I was capable of receiving assistance by the men at the neighboring tables. When finally the head draftsman came around to look at my effort I was a very proud person, but when, after looking at the drawings for a minute or two, he started to make some criticism and, unable to control himself, began to laugh so hard that everybody else came around to see what he was laughing at, I was about as disappointed as anybody ever was in the world. The head draftsman was not only a great artist, but a big man. He did not take the job away from me, as he should have done; he told me where it was wrong and why it was wrong, apologized for laughing at it, and gave me in these few minutes my first toehold in comprehension of architectural design. It was then that I began to learn.

Large Feet and Bad Cough.

Muggins was the possessor of very large feet and a very bad cough. He entered a boot shop and the young assistant turned the shop upside down to find something to fit his "out size." Muggins had just tried on the fortieth pair when he started coughing.

"It's a nasty cough you've got," said the assistant.

"Yes," gasped Muggins. "Doctor says I've one foot in the grave now."

"I shouldn't worry," said the assistant. "You'll never get the other in; it's too big."

Camp Custer.—Supply officers have been warned by the quartermaster general of an acute shortage of fresh beef. This information includes an appeal to make use of meat substitutes, such as eggs, fish, vegetables and cheese. This lack of meat is destined to endure for six weeks until grass-fed cattle from the west can be received on the market.

Lansing—With approximately 3,000 cars of Michigan potatoes still unmarketed, with a recognized country-wide surplus, and with the 1918 Florida crop, the greatest in that state's history, now finding its way to the market, Michigan growers are facing a tremendous loss, according to a representative of the department of agriculture's bureau of markets, who has just completed a survey of the state's potato belt.

Charlotte—Former Mayor Frank P. Town must pay back to the old Duplex Power Car company, $50,000 and the equivalent of 1,500 shares of stock in the new Lansing Duplex company, representing a market value at the time of $22,500 according to a decision by Judge Clyde I. Webster, of Detroit, at the conclusion of the arguments in the case brought against Town by stockholders for an accounting of the money growing out of a transfer of the business to Lansing capitalists.

Camp Custer—Camp Custer has the rather doubtful honor of having sentenced the first man in a national army to "death by shooting." But the prisoner, Theodore Kallas, a Detroiter, thanks to a technicality of the law. His commanding officer, Captain Lamar, who signed the charges, also sat on the court-martial commission, so the entire proceedings are void. Kallas will be re-tried. He was a draft evader and even after being apprehended and brought to Camp Custer refused to serve.

Detroit—That the One Hundred and Twentieth machine gun battalion, of Detroit and Pontiac, commanded by Major David E. Cleary, is in the front line trenches is the news conveyed to a Detroit woman in a letter received from her husband, an officer in the Thirty-second division. No indication of where the machine gun battalion is stationed is given by the Thirty-second division officer. So far as is known here Major Cleary's organization is the first fighting unit from Michigan to go into action.

Detroit—Definite action toward going out of business has been taken by a score of Detroit and Wayne county coal dealers. They have notified their jobbers that they are not in the market for coal under the state fuel administration's order limiting them to a gross margin whcih they claim does not permit even a nominal net profit. One dealer at Algonac, who handled 600 tons of coal for customers annually, has figured that his net profits for the year will be less than $100 if he continues in business on the gross margin allowed him.

MOTHER'S DAY SERVICES

At the Friends' Church Sunday Evening

Members of the G. A. R., T. B. A. and Sons of Veterans will attend the evening service at the Friends church in a body in observance of Mother's Day. Members are requested to meet at the Post rooms promptly at 7 o'clock. All other lodges and the public in general are invited to attend.

MERRY-GO-ROUND

Mr. and Mrs. B. J. Pulver and Dr. and Mrs. E. E. Hendershott entertained the Merry-Go-Round club at the Pulver home Tuesday evening. Among the guests were Mrs. Geddes and Mrs. Koeppe of Chelsea and Mrs. Wm. [illegible] Detroit.

The affair started with a 6 o'clock dinner, and then came the usual number of games of "500" with eight tables of players.

MORE TRAINS ON JACKSON BRANCH

Change of Time Effective Next Sunday

Effective Sunday next the New York Central trains on the Jackson Branch will leave as follows:

Trais north: 8:55 a. m., 1:01 p. m. and 5:35 p. m.

Trains south: 8:07 a. m., 3:01 p. m. and 6:51 p. m.

Sundaysone train eachway: North 8:55 a. m.; south, 5:51 p. m.

A HAPPY EVENING

Miss Bernice Hall entertained a party of ladies at the home of Mr. and Mrs. Ira Rogers, Wednesday evening. The ladies came with their knitting but for diversion Miss Bertha LaPointe acted as fortune teller for the amusement of the crowd and games were played. Dainty refreshments served.

The guests were Mrs. Florence Coller, Mrs. Rose Burrows, Mrs. Margaret Carr, Misses Ethel Keyser, Gertrude Kriedler, Anna Schreder, Vesta Wilson, Vevia Hardcastle, Alice Owens, Bernice Blythe, Bertha La Pointe and Helen Smith.

CLASS MEETING

Mrs. John Wyrill was hostess of Miss Kyle's class of the Presbyterian Sunday-school Tuesday evening. Mrs. Frank Snedicor as president conducted the business session with Miss Kyle conducting the devotionals. Mrs Will Gibson sent an invitation for the class to meet at her farm home for their June meeting. A program followed with these numbers:

Violin solo—Lester Waring accompanied by Miss Edna Taylor.

Piano solo—Miss Maxine Wyrill.

Piano solo—Mrs. H. S. Waring.

Reading, "When you come to know a Fellow"—Mrs. Wyrill.

Piano solo—Mrs. Hobart Mitchell.

Piano solo—Miss Wyrill.

"Star Spangled Banner" sang by class with Mrs. Martha Nye at the piano.

FUNERAL OF REV. VINCENT WOOD

The fuueral of Rev. Vincent Wood was held rom the Friends' church here Thursday afternoon with a large crowd of his friends from Raisin Valley joining with his host of friends in Tecumseh in doing honor to his memory. Rev. Lawrence Linton gave the funeral address.

The singing was rendered by the young people from the Christian Endeavor who were especially fond of the aged minister.

The burial took place in the Friends' cemetery in the Valley, with F. D. Avery, John Wilson, A. A. Comfort and Jonh Welch bearers.

An extended obituary will appear in Tuesday's paper.

REGIGSTRATION DRAWS TO A CLOSE

The committe on registration in Tecumseh feel that their little town has acquitted itself very creditably during the past week. They are glad to announce that the number of names of women who have not registered is steadily diminishing. Will not those women who have forgotten or neglected to register please make good this week? Mrs. F. B. Wood or Mrs J H. Smith will register you any time you wish or will send an assistant registrar to you. Why not wipe that slacker list out entirely?

The members of the committee wish to thank the officials of the Tecumseh State Savings and of the Lilley State Banks for their kindness and generosity in lending their Director's Rooms for the Registration. It was a courtesy that was deeply appreciated. They wish also to thank Ed. L. Mark for his assistance in placing posters and all others who helped to make the registration a success

RED CROSS CONCERT CO'S PROGRAM

To be Given at Britton Sunday Evening

The Red Cross program to be given at Britton Sunday evening has been entirely changed, as follows:

Temple Quartette — "In Liberty's Name."

Piano Duet—Mrs. Ella Hodges and Mrs. Fred B. Wood.

Musical reading — Mrs. Robert Moore

Tenor solo—Fred Dickinson

Violin solo, (A) "Minuet in G" by Beethoven
(b) "Mazurka de Concert" by Musin
J. Duaine Service

Ukele Club, Misses Balmer, Kennedy, Bowen and Marjory Rosacrans

Soprano solo, (a) "The Land of the Sky Blue Water"
(h) "The White Dawn is Stealing"
Mrs. Eugene Rosacrans

The Temple Quartette

Patriotic Song—Mrs. Moore

The Red Cross—Mrs. Jennie C. Law Hardy

Be Sure and See Douglas Fairbanks Tomorrow (Saturday) Night at the Bradley

Beyond all question of a doubt the greasest program ever presented in Tecumseh, at popular prices will be the offering at the Bradley Opera House tomorrow night, Saturday, May 11.

In looking over this bill we note as a first part Douglas Fairbanks advertised in his greatest thrill, and you must know that it would have to be some thriller, entitled "The Lamb." This feature is in five big acts and while the title might suggest something 'tame' still we understand it is far from tame In this feature we undertand friend Douglas tackles mountain lions, wolves and a whole band of Yaqui Indians In fact just one thrill after another and you know how Doug. can put those thrills over.

Part two, we are proud to state, is the official 'Red Cross' film entitled 'The Spirit of the Red Cross" a feature which WILL BE SEEN BY EVERY TRUE BLOODED AMERICAN! It shows how and what this wonderful organization is doing in all of its branches Caring for refugees, ministering to the wounded, providing resting places and refreshments for the boys who are giving up everything, even their lives, that the rule of the 'hun' may be wiped off the earth. "The Spirit of the Red Cross" shows thrilling battle scenes, life in the trenches bayonet charges and other thrilling incidents of war that our own American boys are daily going through. The dash 'Over the Top" by American troops clearly depict the method of trench warfare and the life in the dug-outs underground.

Part three is the first of a series of films authorized by the United States Navy showing you how Uncle Sam trains young America to man his fighting ships. What do you know about our navy? Every American, young or old, should see this wonderful feature—it will make you a better American.

And the best of it all is that Manager Marks is showing this big all feature program at regular admission prices, while it is worth four to five times the regular prices charged, still Mr Mark says he wants every man, woman and child in Tecumseh and vicinity to see these pictures and is keeping the price within the reach of everyone—no one can say they can't afford to spend a dime for a program like this—any single feature on the bill is worth twice that.

PRUDDEN SETTLES COAL QUESTION

To all Manufacturers in Lenawee County:

Under date of April 22, W. K. Prudden, Federal Fuel Administrator for Michigan has issued as follows:

"In order to clear up a misunderstanding as to who may buy and sell coal to the public, the following rules will apply until further notice:

1. Industrial plants may sell and furnish their employees coal needed by them, but only in such quantities as could be purchased from retail coal dealers.

2. Co-operative Associations who have during the years 1916 and 1917 made it a business to buy and sell coal may buy and sell to its members coal needed for their coming season's requirements.

3. Any co-operative Assocation that buys and sells coal in car lots to its members must be considered as jobbers of coal and be governed accordingly.

4. Any co-operative association or coal club selling coal at retail to its members or others must do so under the rules and regulations governing retail coal dealers.

5. Any person, firm or corporation requiring coal in one or more car loads for their own consumption either at factory office building or apartment house may purchase of a mine, jobber, or retail coal dealer. It is not permissable, however, to purchase in car lots and dispose by sale of any part of it.

6. A retail dealer of coal to be known as such, must own or control the necessary physical equipment for storing and delivering of coal to consumers.

It is the desire of the Fuel Administration, in so far as possible, that all retail coal business be handled thru the regular retail coal dealers."

You will please determine the class under which you operate and govern yourselves accordingly.

Very truly yours,
Caryl Spiller,
Chairman.

THE FLOWER FESTIVAL

The Ladies Aid Society of the Presbyterian church put on a beautiful "Flower Festival" last evening. The parlor and tables were gay with spring flowers and willows, baskets of flowers hanging about and decorating the tables most handsomely. Miss Myrtle Foster had charge of the decorations, assisted by Mrs. Paul Bowen and Mrs. G. A. Rathbun.

The supper was an elaborate affair in charge of Mrs. R. B. Stuckey and her committee. Mrs. Lynn Butrick furnished one idea for the supper which added to the flower scheme materially. On each of the 200 pieces of cake she fashioned of marsh mallow and the yolk of egg a pretty little flower, thus adding to the effectiveness of the tables. In all the ladies are delighted with the success of their supper.

Mrs. J. D. Service and Mrs. D. J. Hodges mingled among the guests garbed as Gypsies and selling small boquets thus adding quite a sum to the total realized

Frank Bradley is driving a new Buick and Will Fisher is also flying around in a fine new machine.

The funeral of Mrs. Elizabeth Slater is held today from the home of her nephew Fred Slater near Tipton. Rev. Rex officiates and Guy Belding is in attendance.

The library has been a busy place since yesterday morning. Supt. Reed has been conducting the rural 8th grade examination with a splendid attendance.

SUNDAY SCHOOL INSTITUTE

Held at the Methodist Church Tuesday and Wednesday of this week

Conducted by the Board of Sunday Schools of the Methodist church

Large Attendance from all over West Detroit District.

A very successful Sunday School Institute was held at the Methodist church, Tuesday and Wednesday. this week. 432 delegates from various churches in the West Detroit District were in attendance for the two days meeting. The meeting was conducted by instructors sent out by the Board of Sunday schools of the Methodist church who are recognized leaders and authorities in their field and covered Sunday school work in the various departments.

Mrs. Mary Muffly Morehouse a specialist in elementary work took up the teaching and training of the child in the Sunday school, touching on the religious training of children, definite and detailed instruction in the characteristics of child life, lesson materials, story telling, expressional activities, training in workship and department organization and equipment.

Rev. Harry C. Wilson, Superintendent Institute Department of the Board of Sunday schools took up the course in young peoples work and in teachers training. Mr. Wilson is an authority in the field of Sunday school organization, having had wide experience in reorganizing Sunday schools according to the best modern standards. He is also an authority in the matter of Sunday school building and equipment and dealt with this vitally important subject.

Dr. William S. Bovard, superintendent of the adult department touched on the most striking features of the modern Sunday school movement found in the organized adult Bible class. Dr. Bovard stands at the head of more than one and a half millions of adults enrolled in class for the study of the Bible and interested in the problem of Christian life and service. He keeps in constant touch with the successful methods of the best classes is a forceful platform speaker and an expert in adult Bible class methods.

Extensive exhibits of materials for the various departments of the school were shown besides leaflets covering every phase of Sunday school work. The Methodist Book Concern had on sale a complete line of the newest and best books in the field of religious education.

The opening session began Tuesday afternoon at 1:45 with devotion and was followed by addresses by Rev. Wilson on "Organization for Efficiency" by Mrs. Moorehouse on "The Child and the Sunday School" and by Dr. Bovard on "The Strategy of the Adult Bible Class Movement." Following these addresses sectional conferences were held the subjects being discussed: "Organization for Adults," "Organization by Departments" and "Organization and Equipment."

The evening session began at 7:15 with devotions followed by classes in organization and methods. "Training the children in Worship" by Mrs. Moorehouse; "Organization for the Young People" by Rev. Wilson and "Materials and Methods of Instruction" by Dr. Bovard. At 8:15 Rev. Wilson gave the principal address of the session taking for his subject "The Sunday school and the Present World Crisis."

Rev. Wilson believed firmly in the Allies ability to win this war and that America would furnish the resources in money, men and materials to successfully push the conflict to a just and lasting peace. Religion was playing a larger part in this war then in any previous war in history. The home, the school and the church were the three great agencies that have determined the character of our men. The army will give us back the leaders of tomorrow, leaders in civic life and also leaders in our church life. This last year the speaker had traveled 4700 miles from coast to coast, had been in the neighborhood of every northern cantonment, had seen thousands of khaki clad soldiers and in all of his travels had only seen one drunken soldier. No finer body of men were ever called together by any government than is to be found in the American army of today. There can be only one result, a complete victory for the Allies. After the war is over and the peace terms have been signed it is his opinion that the nations of the earth would get together on a great international peace plan that, would make future wars impossible.

Wednesday's session began at 9:15 with devotions followed by a splendid address by Mrs. Morehouse on "Hand Work in Religious Education" At 10 o'clock Rev. Wilson spoke on "Increasing the Membership and Attendance." He spoke of the practical modern way of going out after new members, not to take away from other churches in the community but to make a complete record of the people in the community touched by the church and Sunday school and by personal work carried on by teachers and members reaching out to these people who were not attending and bring them in. A card index record was very helpful in keeping a correct record.

Dr. Bovard spoke at 10:30 on "Adult Classes at their Tasks." This address proved very interesting to the delegates. He illustrated his point by drawing a circle on the black board. In this circle he placed the adult class, told of how it could do more than just study the Bible and hold discussions, it could reach out into every activity of the church and help other departments. In another circle drawn around the inner circle he illustrated the work the class could do in their community and still another circle taking in the larger field of world wide work.

At 11 o'clock sectional conferences were held by the three leaders.

The afternoon session opened with devotions at 1:45 followed by interesting addresses by Mrs. Morehouse on "The Use of Stories in Religious Education", "The Sunday school Building and its Equipment" by Rev. Wilson and "The Adult Bible Classes as a Recruiting Agency" by Dr. Bovard.

The session adjourned at 4 o'clock.

This Institute is claimed to be the best yet held in this district both from the standpoint of attendance and of benefit derived. Delegates were present from nearly every Methodist church in the district outside of Detroit. Adrian were over 75 strong for the Tuesday afternoon and evening session.

The set of books offered for the largest delegation attending figuring on the basis of the number of miles traveled and the number of Sunday school workers attending was awarded to Azalia.

The ladies of the church served dinners and suppers at the church Tuesday and Wednesday, Dr. Fruit Superintendent of the West Detroit District was present during the session.

Church Notes

BAPTIST CHURCH

W. B. Hartzog Ph. D. minister.

10 a. m. Morning worship and sermon "The Fifth Commandment" Ex. 20:12. A Mother's Day discourse.

11:15 Sunday-school.

11:15 Men's class.

6 30 Young People's meeting Subject "Denominational Fellowship." The pastor will lead.

7:30 Wednesday. Bible Study.

PRESBYTERIAN CHURCH

Rev Wm A. Rex, minister.

10:00 Sunday-school

10:00 Brotherhood Class

11 a. m. Morning worship and Mother's Day Service.

7:30 p. m. Union Mother's Day Service at the Friend's church.

Wednesday 7:30 p. m. Mid-week service Popular discussion of Sunday school lesson.

Friday 7 p. m. Westminster Guild at the Red Cross rooms.

METHODIST EPISCOPAL CHURCH

Wm. J Balmer, D. D., minister.

10 a. m. Mother's Day Service and Sermon.

11:30 Sunday-school. Bible study. Mark 10:31 45. "Jesus faces the cross."

6:30 p. m. Epworth Anniversary hour.

7:30 Anniversary sermon and installation of officers by the Pastor.

7:30 Tuesday evening. Monthly meeting of Sunday school board.

7:30 Wednesday evening. Mid-week Bible study and prayer followed at 8:30 by the monthly Official board meeting.

This Saturday the Queen Esther girls will meet at the church at 2:30 p. m. Annual Mite Box Opening.

FRIENDS CHURCH

H. Lawrence Linton, pastor.

10:00 Morning worship.

11:15 Bible school

6:30 Christian Endeavor

7:30 Mother's Day services. The Cope sisters of Adrian will sing.

Wednesday 7:30 p. m. Prayer service

ST. PETER'S EPISCOPAL CHURCH

Rev. J. G. Widdifield, B. A., rector.

10 a. m. Church school, Wm. Bly superintendent.

ST. ELIZABETH CATHOLIC CHURCH

Fr. Hackett, rector

8 a. m. 1st and 3rd Sundays.

Saturday, 3 p. m. Christian Doctrine

All are cordially invited.

RIDGEWAY

Miss Mary Osgood was a guest Friday and Saturday of Miss May Jones

J. F. Gilmore was a passenger to Kalamazoo Friday

Maynard Aldrich has been ill with measles.

Charles Merritt and wife spent the past week with her father Cyrus Underwood and family.

Mrs E. E. Haynes spent Tuesday and Wednesday with Tecumseh friends.

Mrs. Daisy Barnes took in the convention in Tecumseh Tuesday and Wednesday and was a guest of Mrs. Elmer Linn.

Mrs. Wm. Larkin spent the past week in Deerfield.

Mrs. Mary Isbel is visiting Holloway, friends.

Mrs. J. E Baker was on the sick list the past week.

SUGAR MAY BE PURCHASED FOR CANNING

Local groceries are being supplied with blank certificates to be filled out by patrons who wish to purchase sugar. These certificates when filled out show the dealers' name and address, the number of pounds purchased (not exceeding 25 lbs.) for immediate canning and preserving purposes and must be signed by the purchaser. They are filed by the retailer on the first day of each week with the Federal Food Administrator at Lansing.

This will quiet any fear on the part of the public that there will be a shortage of sugar this season for canning purposes.

E. L. ELECT OFFICERS

At their last meeting the Epworth League members elected these officers:

President—Miss Bertha Lovell

1st Vice Pres.—Miss Helen McIntyre

2nd Vice Pres.—Miss Gertrude Turner.

3rd Vice Pres.—Miss Ktaheryn Reed.

4th Vice Pres.—Miss Gladys Gilbert, and Jessie French.

Treas.—George Allen Newsom

Sec.—Miss Vie Temple

Pianist—Miss Georgianna Conklin.

Chorister—Homer Hanham.

RED CROSS DANCE

WITHERELL HALL,

Monday, May 13

Coller's 5-Piece Orchestra

Bill $1.00. "Do Your Bit" and Buy a Ticket

All money above actual expenses will be turned over to THE RED CROSS

DANCE GIVEN BY
HARRIOTT AND COLLER

NEW ROYAL

SATURDAY, Afternoon and Evening MAY 11

SOME PIDTURE SHOW! I SHOULD SAY SO!

"The Sin of Innocence"
"Price of Folly"
Featuring RUTH ROLAND

"LATEST NEWS" in Pictures

A Trip Through Yellowstone Park. A Wonderful Hand-colored Film, showing exact beauty and color of "OUR NATIONAL PARK."

"Luke Wins Ye Lady Fair,"

A Comedy full of Laughter, and will make you glad you came.

SPECIAL MUSIC

alone is worth the Price of Admission.

COUNCIL PROCEEDINGS

Council chambers, Village of Tecumseh.

Regular meeting held May 6, 1918.

President Fisher in the chair.

Trustees present Barrett, McCoy, Kempf, Pulver, Rogers and McIntyre.

The following bills were read and referred to the Finance committee.

F. S. Turner	$ 5.50
Doubleday Bros. & Co.	3.00
C. D. Reese & Co.	4.82
Geo. S. Field	2.00
Nanz Clock Co.	4.00
H. S. Temple	236.01
N. Y. C. R. R. Co.	52.22
The Clyde H. Hoyt Co.	124.63
The Garlinghouse Co.	39.15
Tec. Electric Co.	697.55

The Finance committee reported favorably upon all bills as read excepting the Tecumseh Electric Co. amounting to $697.55.

Motion made and supported that the report be accepted and orders be drawn against the treasurer for the several amounts. Motion carried.

The Street commissioner then submitted the following report for work done upon the streets from April 16th to May 6th inclusive.

Team Labor

Chas. Bennett, 139 hrs. @ 50c per hr.	$69.50
Charles Avery, 144 hrs. @ 50 per hr.	72.00
Seth Dove, 150 hrs. @ 50c per hr.	75.00

Hand Labor

John Mull, 146 hrs. @ 30c per hr.	43.80
A. J. Wonders, 126 hrs. @ 30c per hr.	37.80
Sewer fund Dr. to Highway fund	49.50

Motion made and supported that the report be accepted and orders be drawn against tre treasure for the several amounts. Motion carried.

A petition asking for the extension of the water and sewer mains east on Brown street signed by John S. Temple, James McCoy, Mrs. Mary Russ, Mrs. Geo. Junshan, Mrs. Peter Marsh and Mrs. Arthur Gove was then read and referred to the water committee.

The water committee recommended that the mains be extended and motion made to that effect. Motion carried.

A petition was then read from the Garlinghouse Co. asking for permission to bury a one thousand gallon capacity gasoline tank under the ground and install an out gasoline pump in front of garage office on Evans St.

The petition was referred to the street committee giving said committee authority to act on same.

The president appointed John McIntyre and Elbridge Hyde as members of the board of review which appointments were approved by the council.

The President appointed John Mahaney, C. F. Patterson and Gustine Sisson as special sidewalk assessors for the ensuing year, which appointments were approved by the Council.

Motion made and supported that we now adjourn. Motion carried.

G. A. Rathbun Pro Tem.

FOR RENT—Three acres near Athletic Park. Enquire of
Mrs. Frano Gillespie,
Real Esate and Insurance.

CLASSIFIED ADS

WE BUY ALL KINDS OF JUNK and pay the highest price for rags. 'Phone 372. We come after them. Place at old Brewer's foundry.
D. Ghertner.

FOR RENT — Corner offices, 2nd floor, Bidwell block. Lavatory, toilet same floor. Re-decorate for responsible tenant. Also large hall by day or month. Apply Mr. Hodges, Lilley State Bank.

FOR SALE OR RENT—My home in Brownville, completely furnished or unfurnished or will sell complete, house furnishings separately. Address, H. E. Scott, 1302 Woodward Ave., Detroit, Mich., Phone North 304. 4 26 5t

FOR SALE — Strawberry plants. Spring is the time for setting out the strawberry bed. Have several standard varieties to choose from, also have the Superb, Francis and Progressive ever-bearing varieties
C. F. Patterson.

FOR SALE—A pair of good work horses. Enquire of A. A. Comfort at Brick and Tile Yard.
5-7 tf

FOR SALE—A building, 10x16. Enquire Box 12. 5 7 2t

SEED-CORN—White Cap, Yellow Dent, home grown, field selected, ear tested, 95 percent germination. A few bushels left, First come first served. S. B. Wells, Dundee Mich. Phone 9 W X.

WANTED POSITION as Practical nurse. Maternity cases a specialty. Many years experience.
Mrs. M. A. Brown,
R. F. D. No. 3, Britton.
Care A. J. Routson, 'Phone 7F3
5-10-2t

Allen's Foot-Ease for Soldiers and Sailors.

The Plattsburg Manual advises all men in training to shake Foot-Ease in each shoe every morning. This protects the feet from blisters and sore spots, relieves the pain of corn and bunions and freshens the feet. Makes walking easy. Sold everywhere. adv

Famous Wash Heals Skin

D. D. D., the greatest of skin remedies, will remove those unsightly and troublesome skin afflictions that have made your life a burden. That intolerable itching, burning and discomfort will disappear under the magic influence of this remedy. It has cured many cases pronounced incurable and will reach your case. It will take just a few moments to step in and ask us what our experience has been in the way of satisfied customers. We want you to give D. D. D. a trial. 25c, 50c and $1.00. Your money back unless the first bottle relieves you. D. D. D. Soap keeps your skin healthy. Ask us about it.

D. D. D. For 15 Years the Standard Skin Remedy

B. J. PULVER, Druggist

Studebaker
BUGGIES

"The Studebaker solid corner plugless body is the best buggy body made"

No doubt about it! Why, out of over 100,000 now in use in every section of the United States, under all climatic conditions, so far only five have shown any indication of opening or splitting at the corners.

Think of it—nearly 100% perfect! They have stood the test of time and have proven satisfactory in every way.

We want you to see this body and know how it's made—you'll appreciate its construction.

COAL

You are being advised to buy soft coal now, when you can get it. At present we are receiving a very good grade of Ohio Lump Coal that burns very clean. We shall have no Pocahontas. We expect to have some hard coal, but not anywhere near as much as we wish or could sell. The Pocahontas is forbidden for Michigan on account of the Zone system.

As soon as the Lake season opens we fear it will be almost impossible to get soft coal of any kind. Better fill your bins now while you can get a good quality, for later we may be compelled to take Run of Mine or go without.

RANGES

Do not forget that the week from May 15 to May 22 is your opportunity to get a SOUTH BEND MALLEABLE RANGE and a fine premium with it. If you have not time to come in: drop us a postal and our salesman will call at your home and bring the range to show you—this without any obligation on your part.

TEMPLE Every article purchased carries service INSURANCE

L. E. Temple & Co

TECUMSEH - MICH.

TEMPLE Every article purchased carries service INSURANCE

TECUMSEH CO-OPERATIVE ASS'N.

HOG FEED

Car of Badger Stock Feed, Hominy and Hog Feed on Hand.

Better buy your Poultry Feed now.

Have a little home grown Seed Corn for you. Get Busy, Going Fast.

C. D. BEEBE, Manager.

Columbia Grafonolas

20 STYLES ON DISPLAY

Come in and select your finish, color and tone, same as you would select a hat.

Records

A Large Assortment.

Another "Levinsky at the Wedding," Part 3 and 4, goes on sale May 10th. Come in and hear it and have a good laugh.

Phone 80

B. J. PULVER

Read Herald Ads.

Genuine Reductions | **The Webster Anderson Co.** | Genuine Reductions

A GENUINE REDUCTION SALE OF

Women's Apparel.

Commencing Saturday, May 11th.

WOMEN'S AND MISSES' **SUITS**

All $25.00 and $29.50 Suits go Saturday at **$20.00**

All $32.50 and up to $42.50 Suits go Saturday at **$30.00**

Silk Suits Excepted.

WOMEN'S AND MISSES' **COATS**

All Coats up to $29.50 will go Saturday at **$22.50**

All Coats up to $42.50 will go Saturday at **$30.00**

Silk Coats Excepted.

LOCAL AND PERSONAL

NOTICE

All copy must be in the composing room of this office before 9:30 a. m. Tuesdays and Fridays and all advertising matter before 4 p. m. Mondays and Thursdays.

Fine display of spring and summer millinery. Miss J. A. Hough.

Mrs. O. A. Cole has moved back to Clinton.

Frank Stauffer is suffering with rheumatism.

Mrs. Ralph Youngs of Sylvania was the guest of Mrs. Ovid Marsh, Thursday.

Wade Waring and family of Dundee were guests at Frank Snedecor's Wednesday.

Mrs. Romane Hendershott and daughter Blanche were in Adrian Wednesday.

Cottage cheese 18c lb. at Clarks Market, Phone 158. adv

David Harkness has been here this week from Spring Arbor called by the illness of Vincent Wood.

Eugene Wyckhoff was a passenger for Ann Arbor this morning, going for medical treatment.

Mr. and Mrs. Lewis Priest have moved back into the apartments over Austin's baber shop.

Mrs. Chas. Haines and Mrs. Eccles of Hudson were guests of Mrs. Clyde Haight on Wednesday.

Fine display of spring and summer millinery. Miss J. A. Hough.

Rules and regulations will be passed upon by the Eagle Drill Squad at their meeting tonight.

Mrs. Frank McDermott of Clinton was in town Wednesday to visit her daughter, Mrs. Louis Jones and family.

Mrs. John Bowen returned to her home at Olivet Thursday after a visit with her cousin Mrs. P. C. Snell.

Verdi Skinner was back on his job at the south depot Thursday after a month's illness with pneumonia.

Two of the little people at James Teagarden's are very ill. Measles and pneumonia are pretty hard on the little folks.

Saturday special: 5 cakes Palm Beach soap, 25c.

Williamson Bros.
adv

Mrs. Will Meyers returned to Detroit Thursday after a short visit with her daughter Mrs. Leon Rosacrans and family.

Mrs. G. H. Whitney of Chelsea has been here this week attending the Sunday-school Institute and visiting among her many friends.

Mr. and Mrs. John Vedder have moved from Mrs. Cuttings house to the Freeman apartments just vacated by Mr. and Mrs. Lester Coller.

Mrs. Frank Snedicor goes today to Camp Sheridan, Ohio, to visit her son Kenneth who expects to leave soon for over sea service.

Ladies of Tecumseh and Vicinity: I am prepared to do shampoo and massage work. Now located at Miss M. Foster's Millinery Shop.

Mrs. Florence Elliott.
adv

Samuel Shutts returned the first of the week from Ann Arbor where he had had a small cancer removed from his lower lip. He is coming on nicely.

Mrs. Floyd Bryan is a little better from her recent severe illness. Mr. and Mrs. E. M. Campbell have been caring for little Mr. Bryan during his mother's illness.

Mr. and Mrs. Ovid Marsh have moved to his old home, corner of Logan and Wyandotte streets. Electric lights have been installed and redecorating done.

Mrs. Lloyd Wilcox and children are here from Boyne City on a farewell visit with Mr. Wilcox before he starts, tomorrow, for Columbus, Ohio, with the selects.

Mrs. S. L. Wilkins of Dundee, Mrs. Louis McLaughlin of Milan and Mr. and Mrs. Harry Cline of London, visited at the home of Lyman Howe this week and attended the Institute.

Bert Mize was in Detroit Wednesday.

Mrs. Frank Cannon was in Clinton Wednesday.

Pliny Gratz was up from Edon O., Wednesday.

Win Harrington of Detroit was in town Wedesday.

Jas. Riley of Toledo was in town over Tuesday night.

Mrs. J. F. N. Bowen and son, Percy were in Detroit yesterday.

Forrest Macham is a clerk at the N. Y. Central freight office.

C. D. Zeluff and Will Curry were up from Britton Wednesday evening.

Mrs. Roger Waring went to Ann Arbor yesterday to visit her former home.

Mr. and Mrs. Otto Graff occupy apartments over Tribolets 5 & 10c store.

Mrs. Jack Staulter and W. L. Coller play at a lodge party at Britton to-night.

Albert Lowry of Bay City visited his people here Wednesday and Thursday.

Chas. Teachout was in town Wednesday enroute to his new home in Jackson.

Mrs. James Cupples was in Colon the first of the week called by the death of a niece.

Mr. and Mrs. Russell Hall have moved to Adrian where Russell is employed in a garage.

Miss Bertha LaPointe went to Lansing Thursday night, where she visited the Lansing schools today.

Misses Bame and Genster of Lulu were here for the S. S. Institute as guests of Mrs. Sylvia Davidson.

Miss Dorothy Thompson was a passenger for Detroit Wednesday to remain until Monday with friends.

Mrs. Frank Crossman of Jackson is visiting his mother Mrs. Annette Crossman and Mr. and Mrs. Truman Crossman.

Mrs. Wesley Flager and daughter, Ruth of Deerfield are guests of another daughter, Mrs. Harley Greenfield and family.

Eugene Berry and family moved Wednesday from the Stout property in Brownville to Mrs. Sanford Cutting's house on Oneida St.

Mr. and Mrs. Lynn Butrick are to move back into town as he has a position with the Hicks Lightning Rod Co. They have rented the north half of James Boyce's house on North Pearl street.

Mrs. Belle Matthews arrived from Toledo Thursday and will live in the Turner house, corner Chicago and Van Buren street. Her son Howard is on the road for a Toledo firm and will make this his headquarters.

There are a few women in this school district who would like to register and if they will kindly call either Mrs. F. B. Wood, 'phone No. 135 or Mrs. J. H. Smith, 'phone No. 104 an appointment will be arranged for them.

Mr. and Mrs. Paul Bowen, Miss Dorothy Thompson, Mary Avery, Alice Owens, Dorothy Balmer, Ruth Meredith, Paul Hunt, Percy Bowen, John Keeney, E. Berry, Wyman Service and Karl Schneider atteoded a Red Cross dancing party in Adrian Monday evening.

Mrs. Elroy Zimmerman was operated upon Wednesday morning for appendicitis, Dr. I. D. Loree of Ann Arbor performed the operation, assisted by Dr. J. W. Beardsley. A trained nurse from Ann Arbor is caring for her. She is still in a critical condition.

At a meeting of Red Cross workers at headquarters, called by Chairman Burridge last evening, it was decided not to accept the offer of the Adrian people to come here and put on their show "Somewhere in America," as the expense of having it is too great.

Ask Rev. Rex if the wind blew last night. He was coming down from Jackson during the storm in his Ford and although he admires nature, says the scenery around Wampler's Lake was pretty scarey when lighted up with the continuous flare of lightning and he thought many times he and the Heiny were going to be blown over.

NOTICE

Meeting of citizens to complete arrangements for Decoration Day, today, May 10, at 8:00, at G. A. R hall.

FARMERS, ATTENTION!

We will pay, until further notice, for fresh eggs by case 32½c; selected 33c; all white, fancy large, 33½c. Williamson Bros.
adv

WM. DUNCAN AT THE ROYAL

WILLIAM DUNCAN again beat schedule time in the production of "DEAD SHOT BAKER" the Greater Vitagraph Blue Ribbon Feature, which will be the attraction at the NEW ROYAL THEATRE on TUESDAY, MAY 14. He not only directed the picture, as in the case of "The Fighting Trail," but played the lead with Miss Carol Holloway. As a result of his energy, W. S. Smith, manager of the Hollywood studio has telegraphed to New York for more Western plays for him.

Roger Waring was a passenger for Toledo today on business connected with the installation of the lighting system in our new school.

L. P. Williamson was in Deerfield Tuesday delivering a Republic truck and in Hudson yesterday leaving three of the big machines.

Mrs. Joe Crosby returned to Detroit Wednesday after visiting since Saturday with her uncle Geo. Wilson and family and her other frineds.

Mrs. Kate Brooks has been obliged through illness to give up her position as housekeeper for Tribou LeBaron and return to her home in Onsted.

When you get to be 75 you are supposed to lay aside childish things—but not the measles. Mrs. William Smith is one of the latest victims and pretty sick at that.

Mrs. Mary Kelley of Adrian, Mrs. Elizabeth Haines of Flint, Mrs. Mary Duball of Ypsilanti and Miss Pate of Ypsilanti were the guests of Mrs. Annette Crossman Tuesday.

Tomorrow another increment of selects are to report in Adrian. Among Tecumseh's quota are Lloyd Woodcox and Glenn Fielder with Ernest Church an alternate.

Mr. and Mrs. John Watson have moved to the house on Rainbow Row just vacated by Mr. and Mrs. Cunningham, who now occupy Simon Whelans house corner Maiden Lane and Cummins street.

The Co-operative Association have remodeled the south west corner of the second story of their building for a harness department. A window has been cut through and the room will be a convenient addition.

Mr. and Mrs. H. S. Temple, Mr. and Mrs. R. T. Meade, Mr. and Mrs. D. J. Hodges, Ed Berry and V. M. Gettins' were in Adrian Wednesday evening for the home talent play "Somewhere in France."

As little Miss Florence Jones was skating near her home Tueday afternoon, she fell in such a manner as to break her right arm. Dr. Beardsley was called to care for the fracture and the little girl is resting easily.

Mr. and Mrs. Channing Beebe, Mr. and Mrs. Guy Nemire, Mr. and Mrs. J. L. Coller, Mr. and Mrs. Howard Bredow, Mrs. Abner Wilson and Miss Edith Rector were at Camp Custer yesterday going to see Earl Rector and Jesse and "Chic" Coller and to see the regimental review.

Mrs. Charles Deery and daughter Teresa returned Tuesday afternoon from a couple days spent in Jackson

M. and Mrs. George Church and son Ernest were in Battle Creek the first of the week. They brought home with them the daughter, Mrs. A. B. Cheal and her little daughter, Frances for a short visit.

Mrs. Henry Wilson arrived home Tuesday from spending the winter at Orlando, Fla. For several weeks she has been in Adrian caring for her daughter, Mrs. Geo. Witherell and the latter will be brought over here to her mothers on Saturday. Little Ruth Witherell has gone to her uncle's, Halleck Wilson's in Detroit for one month.

The Westminster Guild met Tuesday evening at the Red Cross rooms and after their regular meeting worked on Red Cross work. During the business session the calling committee of the last two weeks Mrs. Ed Heilman and Miss Bess Spayde, reported 190 call made, being a record breaker over the preceding committees.

SPECIAL

USED AUTO
SALE or EXGHANGE

FORDS—Roadsters and Touring, 1915, 1916, 1917 Models; also DODGES, OVERLANDS, BUICKS, MAXWELLS, CHEVROLETS, and MAXWELL TRUCK.

The above cars are all in good running condition. Some have been re-painted and the motors when necessary, completely overhauled. Terms to suit, monthly payments or any way you like. LIBERTY BONDS accepted, of course, on these sales.

If interested in a used car, it will certainly pay you well to see what we have. Why not exchange that Ford car or whatever you have toward one of these better cars? Drop in anyway and talk it over.

NEW BUICKS are hard to get but we are fortunate in having both a LITTLE FOUR and a LIGHTSIX Model on the floor. Take a tip, Don't wait too long and then be disappointed.

Be Friendly Drop in

Garlinghouse Garage

Tecumseh, Mich.

Buick Sales and Service Representatives for Northern Lenawee.

Good Coffee Won't Hurt You.

If Coffee does you harm, there's a cause—find out what it is.

Maybe it is not properly made

Maybe it wasn't right Coffee to start with.

Maybe it was too cheap—and too cheap Coffee is the dearest drink any person ever drank.

But don't blame ALL Coffee We have several brands here some of them blends, that are known to be beneficial to health

Prices 22c, 30c and 40c pound

Glad to have you test it,

C. M. Gilbert.

A good place to get good things to eat.

SOFT DRINKS OF ALL KINDS

W. L. Coller

ROOFING

Buy a roof as you would hire a man. You don't hire a man for a responsible position until you are thoroughly satisfied as to his character and ability. You investigate record of past performances his reputation for reliability. Apply the same test to the Roofing you buy. I sell the same kind of roofing that I have sold for the last 15 years under the same condition.

James W. Owen.

Roof paint for sale.

Home cured hams, shoulders and bacon at Clarks Market, Phone 158. adv

---

Wheat Flour

Will soon Disappear. Learn to Use

The New Flour

For Bread and all your Baking.

We Have
POTATO FLOUR
BARLEY FLOUR
RYE FLOUR
SAGO FLOUR
CORN FLOUR
OAT FLAKES
CUT OAT MEAL

Granulated Hominy Barley Grits.

200 lbs. Choice Prunes 12c lb.

ANDERSON GROCERY CO.

Phone 91 Successors, Anderson Bros. Macon Phone

NEPONSET PRODUCTS.

Neponset Twin Shingle-Proslate Shingles, Neponset Paroid Roofing, Neponset Water-Proof Building Paper, Neponset Deadening Felt, Neponset Insulating Paper.

Beaver Board, Leonard Refrigerators, Detroit Vapor Stoves, Iron Age Garden Tools.

Satterthwaite Bros.

BRADLEY

OPERA HOUSE - TECUMSEH

TWO BIG NIGHTS

THURSDAY, FRIDAY. **MAY 16-17**

Return Engagement of the Most-Talked-of Picture Ever in Tecumseh.

THE GREAT DRURY LANE SPECTACLE,

"THE WHIP"

SEE The Fast Saratoga Express crash into another train. The greatest Wreck Scene ever produced for any Motion Picture. This one scene cost over $ 5,000 to produce.

SEE The Thrilling, Gripping Race Scenes at Saratoga.

A Thriller Out-thrilled best describes "The Whip."

Brought back to Tecumseh at the request of Hundreds of Picture Fans.

All Seats 25c. War Tax Extra. Children 10c

Doors open at 7:00. Pictures start at 7:30

Fruits and Vegeatbles

Home grown Asparagus, Round and Long Radishes, Green Onions, Head Lettuce, Home-grown Leaf Lettuce, Pieplant, Tomatoes, Cucumbers, New Cabbage, New Potatoes. Carrots all fresh in for Safurday.

California Valencia Oranges at 50 and 60c per dozen. California Naval Oranges, Nice large Grape Fruit, Sunkist Lemons, Fancy Eating Apples, etc.

Troco Nut Margarine,

Troco Nut Margarine, 35c per pound. If you have not tried Troco, do so now. You will find it a very fine piece of goods and it will please you. We also have Purity Nut Margine at 33c per pound. This one is also a big seller,

Let us have your grocery orders—We will please you.

'Phone 37

E. J. LOWRY.

Just Unloaded
- Car of Fence Posts
- Car of Cement
- Car of Salt
- Car of Lumber

In Transit
- Car Shelled Corn
- Car of Brick
- Car Pulp Plaster
- Car of Lumber
- Several cars Soft Coal

Give us your Business. We have the stock.

Moore Bros.

'PHONE 140.

DEALERS IN LUMBER, COAL, HAY AND WOOL.

The Alfred James Agency

Established 1887.

General Insurance, Fire, Tornado, Automobile, Plate Glass and Postal.

The Companies represented are a guarantee of prompt and equitable adjustment of losses.

A. G. AYLESWORTH,

Licensed Auctioneer, Real Estate, Stock and General Salesman.

Will attend all sales in city or country, at reasonable rates.

Headquarters and all dates made Herald office

Dental Parlors

W. D. REED, D. D. S.

Chicago St. Tecumseh.

Crown and Bridge work Aluminum Silver and Rubber plates and all of the specialties known to modern dentistry. Gas or vitalized air administered

Office over Avery & Co's store

DR. B. D. BROWN,
Dentist.

Modern Dentistry of reasonable rates. Painless extraction by use of local or general anaesthetic.

Officers hours 7:45 a. m. to 5 p. m. Saturday evenings 7 to 9. Other evenings by appointment.

Office in DeWolf Block.

Office pohne 192, house phone 182—2r

C. M. Cooley,

Licensed Auctioneer.

R. F. D. No. 4 Manchester. 15 year successful experience in Jackson, Washtenaw and Lenawee Counties, also practical farmer.

Bell Telephone Clinton exchange.

Rates Reasonable and Satisfaction Guaranteed

GILT EDGE
WHITTEMORE'S GILT EDGE DRESSING FOR LADIES' CHILDREN'S BLACK SHOES
SOFTENS PRESERVES LEATHER RESTORES COLOR LUSTRE
QUICK WHITE
MAKES DIRTY CANVAS SHOES CLEAN & WHITE

Whittemore's Shoe Polishes

FINEST QUALITY LARGEST VARIETY

"GILT EDGE," the only ladies' shoe dressing that positively contains Oil. Blacks, Polishes and Preserves ladies' and children's shoes, shines without rubbing, 25c. "FRENCH GLOSS," 10c.

"DANDY" combination for cleaning and polishing all kinds of russet or tan shoes, 25c. "STAR" size, 10c.

"QUICK WHITE" (in liquid form with sponge) quickly cleans and whitens dirty canvas shoes. 10c. & 25c.

"ALBO" cleans and whitens BUCK, NUBUCK, SUEDE, and CANVAS SHOES. In round white cakes packed in zinc boxes, with sponge, 10c. In handsome, large aluminum boxes, with sponge, 25c.

If your dealer does not keep the kind you want, send us the price in stamps for full size package, charges paid.

WHITTEMORE BROS. & CO., 20-26 Albany Street, Cambridge, Mass.
The Oldest and Largest Manufacturers of Shoe Polishes in the World

---

THIS FREE COUPON IS GOOD FOR 15c

IF PRESENTED AT ANY DRUG STORE WITHIN ONE WEEK to purchase a (1 only) regular 50 cent bottle of

SCHIFFMANN'S EXPECTORANT

(Makes 64 Teaspoonsful)

This remedy is guaranteed one of the most effective, soothing and best remedies for promptly relieving Hacking, Dry, Painful Coughs, Chest Colds, Whooping Cough and Spasmodic Croup, or Druggists refund money. It loosens and raises the Phlegm, soothes and heals the irritated membranes of the throat with such promptness, ease and certainty that it is really astonishing, and the quick and lasting relief it affords is surprising. Contains no opiates.

SIGN AND GIVE THIS COUPON TO YOUR DRUGGIST. If sold out, by DEPOSITING 35c NOW you will get it when he receives more.

Name ________________

We Show Men & Women

How to make $30 to $100 weekly, year or und. Amazing opportunity for large income. Why waste time working for others? Use your spare time at home and gain financial independence. No canvassing. Be your own master. Write today. Universal Success Co., Dept. A — No. 70 Fifth Ave., New York City

---

FOLEY KIDNEY PILLS
FOR BACKACHE KIDNEYS AND BLADDER
Sold Everywhere

TECUMSEH EVIDENCE FOR TECUMSEH PEOPLE

The Statements of Tecumseh Residents are Surely More Reliable Than Those of Utter Strangers

Home testimony is real proof.

Public statements of Tecumseh people carry real weight.

What a friend or neighbor says compels respect.

The word of one whose home is far away invites your doubts.

Here's a Tecumseh statement.

And it's for Tecumseh people's benefit.

Such evidence is convincing.

That's the kind of proof that backs Doan's Kidney Pills.

Thomas Langton, retired farmer, W. Chicago St., says: "I had kidney complaint and suffered with my back a great deal. My kidneys acted irregularly and the kidney secretion were unnatural. I used Doan's Kidney Pills, getting them at Wright & Son's Drug Store, and they srengthened my back regulated my kidneys and benefited me in every way."

Price 60c at all dealers. Don't simply ask for a kidney remedy—get Doan's Kidney Pills—the same that Mr. Langton had. Foster-Milburn Co., Mfgrs., Buffalo, N. Y. adv

RAILROAD TIME TABLE

Effective Nov 25 1917

NEW YORK CENTRAL

Going south

Station	13 a m	15 p m
Jackson	‡10 20	*3 00
Tecumseh	11 17	3 56
Adrian	11 50	‡4 25
Toledo	12 35	5 10
Chicago		
Detroit		6 10

Going north

Station	10 a m	14 p m
Toledo	*7 30	‡4 30
Adrian	8 10	5 05
Tecumseh	8 50	5 35
Ypsilanti	10 25	
Detroit	12 05	
Jackson	10 00	6 40

G. J. Ziehr,
Ticket Agent.

DUNDEE BRANCH

Going west

Station	29 a m
Adrian	8 10
Tecumseh	‡9 10
Tipton	9 30
Addison*	11 50
Marshall	2 00 p m
Battle Creek	3 30 p m

Going east

Station	30
Battle Creek	7 30 a m
Marshall	9 00 a m
Addison	‡11 50 a m
Tipton	1 40 p m
Tecumseh	2 10 p m
Adrian	6 15 p m

A. B. McLachlin
Ticket Agent.

DETROIT, TOLEDO & IRONTON

Going south

Station	1 a m	N.Y.C.
Detroit	‡8 00	
Delray		
Dundee	9 50	
Britton	10 03	
Ridgeway	10 08	
Tecumseh	10 22	
Adrian	10 50	

Going north

Station	2 p m
Adrian	‡3 48
Tecumseh	4 16
Ridgeway	4 26
Britton	4 31
Dundee	4 46
Delray	
Detroit	6 40

‡ Daily except Sunday.
* Daily.

W. R. Robinson,
Ticket Agent.

Cut This Out -- It Is Worth Money.

DON'T MISS THIS. Cut out this slip, enclose with 5c to Foley & Co., 2835 Sheffield Ave., Chicago, Ill., writing your name and address clearly. You will receive in return a trial package containing Foley's Honey and Tar Compound for coughs, colds and croup; Foley Kidney Pills and Foley Cathartic Tablets. Sold everywhere in Tecumseh. adv

Helps to Keep Fit

When the digestion is out of order it throws the whole physical being out of gear. B. B. Hayward, Unadilla, Ga., writes: "Foley Cathartic tablets give me quicker relief than anything I have ever tried." They relieve biliousness, bad breath, bloating, gas, indigestion and constipation. No griping or nausea. Sold everywhere in Tecumseh. adv

This widow was Helped

Mrs. A. Waldron 460 Glenn Ave., Fresno Cal., writes; "I had a fever and it left me with a cough every winter. Foley's Honey and Tar helps me every time. I am a widow 66 years old." Nothing better for bronchial grip and similar coughs and colds that hang on. Just fine for croup and whooping cough. Sold everywhere in Tecumseh. adv

She Got Good Results

This honest testimony from a woman who has suffered should be heeded by all afflicted with backache, rheumatic pains, or any symptom of kidney and bladder trouble: "I have got such good results from Foley Kidney Pills that I sleep much better. Mrs. Chas. Gray 270 Sixth St., Detroit, Mich." Sold everywhere in Tecumseh. adv

PARKER'S HAIR BALSAM
A toilet preparation of merit. Helps to eradicate dandruff. For Restoring Color and Beauty to Gray or Faded Hair. 50c. and $1.00 at Druggists.

Good for the Whole Family

Every family requires a safe and reliable cough and cold remedy. Mrs. John Potter, 20 Shupe St., Mt. Pleasant, Pa., writes: "I have used Foley's Honey and Tar for colds for years and highly recommend it to all families." Contains no opiates. Checks bronchial and grip coughs, croup and whooping-cough. Sold everywhere in Tecumseh. adv

FREE
Write today for 20 pkgs. Art Post Cards to sell at 10c per pkge. When sold send $2.00 and get choice of presents. PEERLESS WATCH CO., Dept. 404 CHICAGO ILL.

If Mothers Only Knew.

Mother Gray's Sweet Powders for Children relieve Feverishness, Headache, Bad Stomach, Teething Disorders, move and regulate the Bowels and destroy worms. They break up colds in 24 hours. Used by mothers for 30 years. All Druggists 25c. Sample Free. Address, Mother Gray Co., LeRoy, N. Y. adv

FOLEY CATHARTIC TABLETS
Keep Stomach Sweet - Liver Active - Bowels Regular
Sold Everywhere

TECUMSEH MARKETS

Corrected May 7, 1918

Wheat	2 09	2 09
Flour per bbl	10 80	11 40
Rye		2 25
Corn (ear)........cwt		2 25
Oats............new		74
Beans		6 00-6 50
Potatoes	50	1 00
Butter		42
Eggs		32
Lard		25
Guinea		
Fowls (live)	22	25
Springers	18	20
Roosters		15
Ducks 4½ lb up		
Geese		
Turkeys		
Hay		25 00

MORTGAGE FORECLOSURE.

Default having been made in the conditions of a certain mortgage (whereby the power of sale therein contained has become operative) dated the 30th day of October, 1915, made and executed by Ray Hathaway and Beulah Hathaway, his wife, and Abbey Hathaway, and delivered to Elbridge H. Hyde, administrator of the estate of Albert H. Hyde, deceased, which was duly recorded in the office of Register of Deeds in and for the County of Lenawee, State of Michigan, on the 2nd day of November, A. D. 1915, in Liber 180, of Mortgages, on Page 305, and which mortgage contained a provision that in event any interest stipulated to be paid should remain unpaid for the space of sixty days after the same fell due, then the whole amount secured by said mortgage should become due and payable forthwith, at the option of said mortgagee, and more than sixty days having elapsed since the maturity of an installment of interest secured by said mortgage and same remaining yet unpaid, the whole amount secured by said mortgage is hereby declared to be now due as though the entire time provided in said mortgage had wholly elapsed; and there being claimed to be due at the date hereof upon the debt secured by said mortgage the sum of Sixteen Hundred Thirty and 25-100 dollars and said mortgagee having paid delinquent taxes, duly assessed and levied upon the lands described in said mortgage in the sum of Two Hundred Seventy and 78-100 dollars, the repayment of which is secured by said mortgage, as provided by the statutes of the State of Michigan, and the whole amount now claimed to be due said mortgagee for said debt and taxes and secured by said mortgage being the sum of Nineteen Hundred Two and 82-100 dollars; and no proceedings having been taken at law or in equity for the collection of said debt or the foreclosure of said mortgage;

Notice is therefore hereby given that, for the purpose of realizing the moneys so due and secured by said mortgage, including the amount of said taxes, and interest thereon to accrue and costs of this proceeding (including a lawful attorney fee.) I will, on the 8th day of July, A. D. 1918, at 10 o'clock in the forenoon of said day, at the east front door of the Court House in the City of Adrian, County of Lenawee and State of Michigan, (that being the place where the Circuit Court for said County of Lenawee is holden,) sell at public vendue to the highest bidder, those parcels of land used and occupied as one farm situate and being in the township of Ridgeway, County of Lenawee and State of Michigan, known and described as the west half of the southeast quarter of section six, town six south, range five east; Also that part of the southwest quarter of said section six, bounded by beginning at a point in the south line thereof seventy-four rods and five links east from the southwest corner thereof, and running thence north eighty rods; thence east ten rods; thence north eighty rods to the quarter line of said section; thence east to the southeast corner of said quarter section; thence south in north and south quarter line of said section to the south line of said section; thence west in section line to beginning.

Dated this 11th day of April, A. D. 1918.

Elbridge H. Hyde., Administrator of the estate of Albert Hyde, deceased.
Mortgagee.

Wood & Rathbun, Attorneys for mortgagee.

STATE OF MICHIGAN, County of Lenawee, ss.

Probate Court said County.

At a session of the Probate Court for said County held at the Probate Office in the City of Adrian on the 26th day of April in the year one thousand nine hundred and eighteen.

Present, HON. HARRY L. LARWILL, Judge of Probate.

In the matter of the Estate of JAMES FOSTER, deceased.

On reading and filing the petition, of Frank J. Temple, executor upon the estate of said deceased, alleging that the funeral expenses of administration thus far incurred have been fully paid, and praying his final administration account may be allowed and for such other order and decree as to this Court shall seem proper.

It is ordered, That Monday, the 27th day of May next, at nine o'clock in the forenoon, be assigned for the hearing of said petition.

And it is further ordered, That a copy of this order be published in the Tecumseh Herald, a newspaper printed and circulating in said County of Lenawee, for three successive weeks, previous to said day of hearing.

HARRY L. LARWILL,
(A true copy) Judge of Probate.
E. I. Larwill, Probate Register.

Wants to Help Other Men

M. W. Taylor, Calvert writes: "To Whom It may Concern: I recommend Foley Kidney Pills the best I ever used. I triad different remedies, but none gave me relief like Foley's." They restore regular action of kidneys and bladder and relieve backache, rheumatic pains, stiff joints, sore muscles. Sold everywhere in Tecumseh. adv

FOLEY KIDNEY PILLS
FOR BACKACHE KIDNEYS AND BLADDER
Sold Everywhere

One-Half Acre

with house, situated in the village of Ridgeway. Reasonable terms.

Fred E. Ash,
Room 1. Underwood Block,
Adrian, Mich.

CORRESPONDENCE

RIDGE ROAD

The item last week should of read Harold Gauntlett instead of Goldsmith, who went to Camp Custer April 29.

52 ladies of Mooreville and vicinity attended the Red Cross meeting Thursday of last week at the home of Mrs. Edith Westfall. A large amount of sewing was done. A bountiful potluck dinner at noon. Collection $4.70.

Mr. and Mrs. Clyde Gauntlett, Mrs. Edith Westfall, Miss Helen Gauntlett and Edgar Forsythe were in Toledo Monday.

Mr. and Mrs. Fred Reese and sons and Mrs. Geo. Reese and son spent Sunday with Mr. and Mrs. Austin White north of Ann Arbor.

Mr. and Mrs. B. J. Spitler and two children of near Saline spent Sunday afternoon with Mr. and Mrs. Harvey Moorehead.

Mrs. F. E. Chase of Ann Arbor and Mrs. Fred Gauntlett and Miss Julia Phillips of Milan attended the Red Cross meeting at Mrs. Westfall's Thursday.

Dr. Emmett F. Pyle a well known physician of Milan died early Monday morning May 6.

Ernest Dieterle and wife went to Ann Arbor Monday where he is one of the jury for the May term of court, his wife returning Tuesday.

S. H. Evans and wife of Milan, Mrs. M. O. Evans of New York, Mrs B. Owen and Miss Lillian Casper of Adrian spent Sunday with Elmer Conde and wife.

Mrs. E. A. Davenport and mother Mrs. Mary Warner and Mrs. Charles Harmon of Saline attended the Red Cross at Mrs. E Westfall's Thusday.

Miss Rosa Gibson had the misfortune to sprain her ankle quite badly last week at a May Party and has been getting around on crutches since.

Miss Augusta Josenhans spent last week with her sister Mrs. O. J. McBride in Dundee.

Fred Gillette and wife of Milan spent Sunday with C. B Hobbs and wife.

Mrs. Hattie Dresser is spending a few weeks with Mrs. C F. Bacon.

Mr. and Mrs. C. D. Harmon were Adrian visitors Sunday.

Mr. and Mrs. Joseph Young of Pontiac spent Sunday with his parents Wm. Young and wife.

Married, May 2 in Ann Arbor, by Rev. A. J. Stalker, Merril Conde to Miss Myrtle Haughn. Congratulations.

Mrs. B. Bennett has been ill the past week with heart trouble.

Mr. and Mrs Gus Goldsmith, Hazeldine and John Dee and Miss Zitella Goldsmith spent Sunday with Lem Goldsmith and family near Tipton.

Grant Allen, wife and two sons and Aaron Westfall, wife and daughter spent Sunday with Vern Rhodes and wife east of Ypsilanti.

Charles Booth and wife spent Sunday with their daughter and husband Mr. and Mrs. John Taylor.

Almus Hale, wife and daughter and Charles Kent and wife of Toledo spent Sunday with Mrs. Jane Hale.

The Mooreville Seniors, Olive McMullen, Dorothy Saffell, Addie Fuller, Dee Culver and Paul Lewis were very pleasantly entertained at a reception given for them by the Juniors, Doris Gilman, Ila Hendershot, Elva Lewis, John Dee Goldsmith, Howard Mc Mullen and Lloyd LeBaron last Friday evening at the home of H. W. Gilman. The rooms were decorated with flags and the tables were trimmed with their class colors in pink and white ribbons. Refreshments were served and all report a fine time.

FRANKLIN

With the City of Adrian's attempt and failure to utilize the product of her sugar maple trees, fresh in our memories it may be of interest to nots what the city of Charlotte did this spring with her trees. From the Charlotte Tribune of April 17, 1918 we learn these facts, "There were about 1500 trees tapped in the city and 325 gallons of syrup were made which will be sold to the citizens of Charlotte at $2.00 per gallon, which is approximately cost. 1274 buckets were bought by the city at a cost of about 30cts each. These buckets have been painted and stored away by the city for future use."

Edward, Irene and Lorene Wisner and Laura Wisner are on the sick list

Floyd Brighton was home from Detroit over Sunday.

Mrs. Ida Spencer visited Mrs. Lois Mangus in Tecumseh this week.

Mr. and Mrs. Wilford Allen visited in Adrian Sunday.

Mrs. Bennett and son visited at Will Brightons Saturday and Sunday.

Mrs. Charley Brighton drove to Adrian Tuesday returning with Mrs. Wilford Allen who had stayed over from Sunday to help care for Mrs. Gertrude Taylor, who was ill. Mrs. Taylor is reported better.

C. L. Wisner and wife were Tecumseh visitors Tuesday. Mrs. W. called on Mrs. R. Billington.

C. L. Wisner and family, Hoyt Whelan and family, S. N. Wisner and children and Albert Radant and son were among those in Tecumseh Saturday night.

Mrs. Marian Sackett who was ill last week is reported better.

Mr. and Mrs. Sam Thompson entertained her brother from Adrian the last of the week.

Earl Allen and family motored to Rollin, Devils lake, Brooklyn and other points Sunday.

Little Marion Whelan who has been ill for some days is reported better. Her father Hoyt Whelan who has also been one of Dr. Hardy's patients the past week is better.

Miss Myrtle Lemm teacher reports the following pupils of Franklin, District No. 3 received a half holiday for not being absent or tardy during the month of April. Glorine Updyke, Elsie Bancroft, Pauline Taylor, Eleaner Touseholder, Franklin Kniss, Hildreth Kniss, Dwight Service, Merton Russel, Wilbur Westbury, and Edward Vroegindewey.

Albert Radant and family drove to Mr. and Mrs. Amiel Teska of near Tecumseh Sunday. A little daughter Frances May was born to Mr. and Mrs. Teska May 3. Mrs. Teska was formerly Miss Martha Radant. Mother and child doing well.

NORTH ADRIAN

Mr. and Mrs. E. H. Brown received a letter from their son Leigh who was called to Camp Custer to fight for his country saying he reached there safe and well.

Eugene Harris is assisting John Cadmus of Macon with his farm work this week.

George Harris and family and Mr. and Mrs. Frank Harris all of Adrian city visited their brother, Elmer Harris and family last Sunday. Mrs. George Harris called on Mrs. E. H. Brown also.

Mrs. L. G. Brown visited her friend Mrs. Harold Lanning last Saturday evening.

There will be a business meeting next Sunday after the services in regard to uniting the Wellsville church with North Adrian. We hope to see all the church next Sunday.

Mr. and Mrs. Lester Treat and four children visited his parents over Sunday. Mrs. Treat and children remained for a longer visit.

L. C. Hall was the first to thresh in this vicinity, E. T. Harris doing the work.

Clarence Aebersold and family visited Frank Boyd and wife in Adrian last Sunday.

Mrs. Edith VanValkenburg and little girl visited her uncle E. H. Brown and family this week Monday afternoon.

TIPTON

The local Red Cross took the following goods to headquarters in Adrian April 26th. 11 pair of socks, 20 surgical shirts of which 6 were donated. May 3rd the following donations were turned in at headquarters. 11 suits of pajamas, 7 handkerchiefs, 14 surgical shirts, 20 triangular bandages, 4 many tailed bandages, 160 shot bags.

The three registrars of Franklin township were busy last week registering the ladies. There were 385 ladies eligible to registration of which 383 registered.

The Red Cross Concert company of Tecumseh gave a concert at the Grange hall Sunday evening which was enjoyed by all. The collection taken amounted to $42.70 of which one half goes to the local Red Cross and one half to Tecumseh Red Cross.

Miss Muza Rice was home from Hillsdale over Sunday.

There was a meeting held at Ogden hall last Saturday evening for thepurpose of making arrangements for Decoration day. The following officers for the ensuing were presi-officers for the ensuing year were elected.

President—Hoyt E. Whelan.
Secretary—Miss Hazel Preston.
Treasurer—Frank Baldwin
Pres. of the day—Dr. O. N. Rice
Marshall of the day—Ralph Wilson.
Lady Marshal—Mrs. D. J. Preston

The following chairman of committees were chosen, they having power to chose their helpers.

Chairmans for
Decorating—Mrs. Earl Luce
Program—Mrs. Clarence Fisher
Music—Mrs. E. C. Cook
Flower—Mrs. Eliza Crittendan.

The Helping Hand met with Mrs. Lena Mack last Thursday afternoon. The afternoon was spent doing Red Cross work. Thirty-six pairs of hands were busy and much was accomplished. The proceed of the supper was $10.17 of which the Red Cross received one half.

Red Cross work was done at the home of Mrs. Lloyd Billington and Mrs. Frank Pawson last Wednesday.

Mr. and Mrs. Wm. Case of Maringo, Mich., spent part of last week at the homes of Wm. Camburn and W. A. Beebe.

Mrs. Harry Eldridge of Onsted spent Wednesday with Mrs. Dorr Burcroff.

Frank Pitcher and mother, Mrs. Pitcher of Adrian attended the Ladies Aid at Mrs. Lloyd Billington's last Wednesday.

Mr. and Mrs. Earl Burtless and son Kenneth of Jackson called on friends in town Monday.

Mrs. O. N. Rice is on the sick list.

Mrs. Orville Gove entertained the Larkin club at her home northeast of town Monday afternoon.

Mrs. Frank Mapes and children of Onsted called at the home of Mrs. Crittendan last week wednesday.

Miss Muriel and Austin Weeks and lady friend of Jackson spent the week end at the home of Fred Bunting. Lynn and Miss Mary Bunting took them to Jackson Sunday afternoon.

Mrs. Addie Bunting was a business caller in Adrian Friday.

Mr. and Mrs. Grover Swarts spent Sunday with Mr. and Mrs. Mack Cooley near Devils Lake.

Mrs. Eliza Crittendan went to Lima Ohio, Sunday returning with her daughter who came Saturday for a short stay.

Mr. and Mrs. May spent Sunday with Mr. and Mrs. John Bryan in Springville.

The For-get-me-not class of the M. E. Sunday school held their class party at the home of Miss Mabel McClure east of town. The children all reported an enjoyable time.

About 20 from here went to Springville and heard Dr. Fruit preach Sunday afternoon.

Mr. and Mrs. F. E. Derby, Miss Geraldine and Buford Derby, Mr. and Mrs. H. G. Daniels were among those who were in Adrian Sunday afternoon to hear Serg. Campbell lecture.

Mothers day will be observed at the M. E. church next Sunday.

NOTICE OF ROAD LETTING OF ASSESSMENT DISTRICT ROAD NO. 29

Sealed bids will be received until noon, May 22nd, 1918, by Frank F. Rogers, State Highway Commissioner, at Lansing, Michigan, for the construction of 7.281 miles of their sixteen foot trunk line class B, gravel, or class C, stone or slag bottom and gravel top road, located as follows:

Commencing at the point of intersection of the center line of La Plaisance Bay Pike with the township line between section 25, town 5 south, range 3 east, Franklin Township, and section 30, town 5 south, range 4 east, Tecumseh township, Lenawee County; and thence south on the state trunk line route between Franklin Township and town 6 south, range 3 east, Adrian Township, on the west, and Tecumseh Township and town 6 south, range 4 east, Raisin Township, on the east, to a point about 1500 feet south of the east ¼ post of section 24, said Adrian Township; thence southwesterly on the said state trunk line route across sections 24, 25 and 26 to a point which is 421 feet west of the south corner common to sections 25 and 26, Adrian Township.

This road is to be built under the direction of the State Highway Department, funds being secured by the sale of bonds based on a tax upon a special assessment district and upon the townhips of Adrian, Raisin, Franklin and Tecumseh, in Lenawee County, at large.

Bids will be received in lump sum for the road complete according to plans and specifications, or in sections as follows:

Section 1—From station 0 to station 141–41.

Section 2—From station 141–41 to station 246–03.3.

Section 3—From station 246–03.3 to station 384–43.2.

Unit prices must be given as shown on the proposal blanks which will be furnished by the State Highway Department and used by every bidder.

Road must be started after signing the contract within ten days from the day of receiving notice from the State Highway Commissioner to commence work.

The road complete must be finished July 1st, 1919. If the road is let in sections, the work must be completed December 1st, 1918.

Plans, specifications and proposal blanks may be examined at the office of J. L. Richard, county surveyor, Adrian, Michigan, or may be had by writing the undersigned, enclosing a deposit of $5.00 which will be refunded upon the safe return of the plans.

A certified check of $1,000 is required with each bid for the road complete, or a certified check of $300 for each section.

The right is reserved to reject any or all bids.

FRANK F. ROGERS,
State Highway Commissioner

COMMISSIONERS' NOTICE

STATE OF MICHIGAN, County of Lenawee, ss.

In the matter of the estate of Charles Elbert Beers, deceased.

The undersigned having been appointed by the Probate Court of said County, Commissioners to receive, examine and adjust all claims and demands of all persons against the estate of said deceased, do hereby give notice that we will meet for that purpose at the Tecumseh State Saving Bank in the Village of Tecumseh, Lenawee County, Michigan, on 25th day of May 1918 and on the 27th day of August 1918 at ten o'clock in the forenoon of each of said days.

And that four months from the 24th day of April 1918, are allowed by said Probate Court for the creditors of said estate to present their claims to us for examination and allowance.

Dated April 24th, 1918.

Guy E. Nemire,
Frank C. Snell,
Commissioners.

STATE OF MICHIGAN, County of Lenawee, ss.

Probate Court for said County.

At a session of the Probate Court for the County of Lenawee, holden at the Probate office, in the City of Adrian, on the 27th day of April in the year one thousand nine hundred eighteen.

Present HON. HARRY L. LARWILL, Judge of Probate.

In the matter of the estate of JACOB MILLER, deceased.

On reading and filing the petition of Frederick B. Wood, executor upon the estate of said deceased, alleging that the funeral expenses and debts of said deceased and the expenses of administration thus far incurred have been fully paid, and praying that her final administration account may be allowed and for such other order and decree as to this Court shall seem proper.

It is Ordered, That Monday the 27th day of May, next at nine o'clock in the forenoon, be assigned for the hearing of said petition.

And it is further Ordered, That a copy of this order be published in the TECUMSEH HERALD, a newspaper printed and circulating in said County of Lenawee for three successive weeks previous to said day of hearing.

(A true copy) Harry L. Larwill,
Judge of Probate.
E. I. Larwill, Probate Register.

STATE OF MICHIGAN County of Lenawee, ss.

Probate Court for said County.

At a session of the Probate Court for the County, of Lenawee holden at the Probate Office in the City of Adrian, on the 25th day of April, in the year one thousand nine hundred and eighteen.

Present, HARRY L. LARWILL, Judge of Probate

In the matter of the estate of DANIEL FROST Deceased.

On reading and filing the petition, of Edward McKinney, administrator upon the estate of said deceased, alleging that the funeral expenses and debts of said deceased and the expenses of administration thus far incurred have been fully paid, and praying, that his final administration account may be allowed and for such other order and decree as to this Court shall seem proper.

It is ordered that Monday, the 27th day of May next at nine o'clock in the forenoon be assigned for the hearing of said petition.

And it is further Ordered, That a copy of this order be published in the Tecumseh Herald, a newspaper printed and circulating in said County of Lenawee, for three successive weeks previous to said day of hearing.

(A true copy) Harry L. Larwill,
Judge of Probate
E. I. Larwill, Probate Register.

Does Your Back Ache?

DO YOU find it difficult to hold up your head and do your work? Distressing symptoms caused by unhealthy conditions. Generally no medicine is required, merely local application of Piso's Tablets, a valuable healing remedy with antiseptic, astringent and tonic effects—simple in action and application, soothing and refreshing. The fame in the name Piso guarantees satisfaction.

PISO'S TABLETS
Sold Everywhere 60 Cents
THE PISO COMPANY
500 Piso Bldg. Warren, Pa.

STATE OF MICHIGAN, THE CIRCUIT COURT FOR THE COUNTY OF LENAWEE, IN CHANCERY.

To the Circuit Court for the County of Lenawee,
In Chancery.

Edith O. Woodrow,
Plaintiff,
-vs-

Mrs. Jonathan King, whose christian name is unknown to plaintiff, Christian Schwab, and Mrs. Christian Schwab, whose christian name is unknown to plaintiff, John P. Swab and Mrs. John P. Swab, whose christian name is unknown to plaintiff, Theresa Sackett, Ezra Abbott and Mrs. Ezra Abbott, whose christian name is unknown to plaintiff, Frederick Schoen, Barnhart Bauer, John L. Eastman and wife, Sally R. Eastman, Mrs. Ezra Darling, whose christian name is unknown to plaintiff, Wealthy A. Allen and Mrs. Wealthy A. Allen whose christian name is unknown to plaintiff, Mrs. Samuel Warner, whose christian name is unknown to plaintiff, Moses Donaldson and Mrs. Moses Donaldson, whose christian name is unknown to plaintiff, Mrs. John Davis, whose christian name is unknown to plaintiff, Charles Davis and Mrs. Charles Davis, whose christian name is unknown to plaintiff, Abraham DeMott and Mrs. Abraham DeMott, whose christian name is unknown to plaintiff, Charles DeMott and Mrs. Charles DeMott whose christian name is unknown to plaintiff, Mrs. William DeMott, whose christian name is unknown to plaintiff, James B. Porter and Mrs. James B. Porter, whose chritsian name is unknown to plaintiff, James Bennett and Mrs. James Bennett, whose christian name is unknown to plaintiff, John Gilmore and Mrs. John Gilmore, whose christian name is unknown to plaintiff, Charles P. Webb and Mrs. Charles P. Webb whose christian name is unknown to plaintiff, John B. Garlinghouse and wife, Mary J. Garlinghouse, Harmon L. Orr and Mrs. Harmon L. Orr whose christian name is unknown to plaintiff, John Peters and Mrs. John Peters whose christian name is unknown to plaintiff, Peter P. VanVleet and Mrs. Peter P. VanVleet, whose christian name is unknown to plaintiff, Addison J. Comstock and Mrs. Addison J. Comstock, whose christian name is unknown to plaintiff, Joel Ganony and Mrs. Joel Ganony, whose christian name is unknown to plaintiff, Cyrus Darling and Mrs. Cyrus Darling, whose christian name is unknown to plaintiff, James Maddox and Mrs. James Maddox, whose christian name is unknown to plaintiff, Benjamin L. Baxter and Mrs. Benjamn L. Baxter, whose chrstian name is unknown to plaintiff, James Maddocks, Alanson Walker and Mrs. Alanson Walker, whose christian name is unknown to plaintiff, William Swab and Mrs. William Swab, whose christian name is unknown to plaintiff, James Henry Hall and Mrs. James Henry Hall, whose christian name is unknown to plaintiff, Mrs. Rufus R. Hall, whose christian name is unknown to plaintiff, and Hugh Montgomery and their unknown heirs, devisees, legatees and assigns.

Defendants.

Suit pending in the Circuit Court for the County of Lenawee, in Chancery, in the City of Adrian, on the 25th day of March, A. D. 1918.

IN THIS CAUSE, It appearing from affidavit on file that the above named known defendants are not residents of the State of Michigan, and that said affiant has made diligent search and inquiry to learn the places of residence of each and all of said defendants, and has been unable to ascertain the same, and it cannot be ascertained in what State or County said defendants and each of them reside; and it appearing to the satisfaction of the Court that said known defendants are proper parties to this sult; and it further appearing to the satisfaction of the court that the unknown heirs, devisees, legatees and assigns of said known defendants, (named in the caption hereof), are proper parties to this suit; and it further appearing to the satisfaction of the Court that the unknown grantees and encumbrancers of said known defendants, (named in the caption hereof), are proper parties to this suit:

On Motion of Wood & Rathbun, attorneys for plaintiff, IT IS ORDERED, That the appearance of said above named known defendants, (named in the caption hereof), be entered herein on or before three (3) months from the date of this Order; that said unknown heirs, devisees, legatees and assigns of aforesaid known defendants be made parties defendants hereto, and that the appearance of said unknown heirs, devisees, legatees and assigns of aforesaid known defendants, be entered herein on or before three (3) months from the date of this Order; and that said unknown grantees and encumbrancers be made parties defendant hereto and that the appearance of said unknown grantees and encumbrancers of aforesaid known defendants, be entered herein on or before three (3) months from the date of this Order; all in accordance with the Statues of the State of Michigan, in such cases made and provided; that in the case of the appearance of any such defendants, that he cause his answer to the Bill of Complaint to be filed and a copy thereof to be served on plaintiff's attorneys within twenty (20) days after service on him of a copy of said Bill and notice of this Order; and, in default thereof, said Bill will be taken as confessed by said non-resident defendants, and by said unknown heirs, devisees, legatees and assigns, and by said unknown grantees and encumbrancers.

AND IT IS FURTHER ORDERED, that within twenty (20) days the plaintiff cause a notice of this Order to be published in the Tecumseh Herald, of Tecumseh, Michigan, a newspaper printed published and circulated in said County of Lenawee, and that said publication be continued therein once in each week for six weeks in succession, or that she cause a copy of this Order to be personally served on said non-resident defendants, and on said unknown heirs, devisees, legatees and assigns, and on said unknown grantees and encumbrancers, the defendants herein, at least twenty (20) days before the day above prescribed for their appearance.

Burton L. Hart.
Circuit Judge.

Wood & Rathbun,
Attorneys for Plaintiff,
Business Address:
Tecumseh, Michigan.

UNDERWRITING: A personal decree is sought against the defendants to Quiet Title to the following described lands, to-wit:- All those certain pieces or parcels of land situate and being in the Township of Ridgeway, County of Lenawee, and State of Michigan, described as follows:

The West half (½) of the Southwest quarter (¼), of Section Twenty (20);

Also, the South-east quarter (¼) of the North-west quarter (¼) of Section Twenty (20);

Also the west half (½) of the North-West quarter (¼) of Section Twenty (20), excepting the East forty (40) acres, and leaving forty (40) acres in said parcel;

Also, the West half (½) of the South-east quarter (¼) of the South west quarter (¼) of Section Twenty (20);

All of said parcels being in Town six (6) South, Range five (5) East.

Wood & Rathbun,
Attorneys for Plaintiff
Business Address:
Tecumseh, Michigan.

MORTGAGE SALE

Default having been made in the conditions of payment contained in a certain mortgage (whereby the power of sale therein contained has become operative), bearing date of the 27th day of March, A. D. 1905, executed and delivered by The Tecumseh Odd Fellows Hall Association (incorporated) by C. E. Williamson and John J. Belcher, its president and secretary, to The Lilley State Bank; and which mortgage was duly recorded in the office of the Register of Deeds in and for the County of Lenawee, State of Michigan, on the 27th day of March, A. D. 1905, in Liber 172 of Mortgages, on Page 178, and it being claimed that there is due at the date hereof on the debt secured by said mortgage the sum of Fifteen Hundred Ninety and 18-100 Dollars ($1590.18) and no suit or proceeding at law or in equity having been instituted to recover said debt, or any part thereof;

Notice is therefore hereby given that, for the purpose of realizing the amount due upon said mortgage debt and interest thereon to accure, together with cost of this proceeding (including an attorney fee as provided by law), the undersigned will, on the 8th days of July, A. D. 1918, at 10 o'clock in the forenoon of said day, at the east front door of the Court House, in the City of Adrian, in the County of Lenawee and State of Michigan, (that being the place where the Circuit Court for said County of Lenawee is holden), sell at public vendue, to the highest bidder, all that parcel of land situate and being in the Village of Tecumseh, County of Lenawee and State of Michigan, described as follows, viz:

All that portion of a three story cement building, which lies above the joists and lining for the third floor thereof, said building standing upon that part of block seven of Hewitt's addition to said Village, bounded by beginning in the south line of Chicago Street three inches east from northwest corner of the "Adams" lot (later owned by Arnold), and running thence west in said street line three rods and three inches to east line of Conkling lot; thence south in east line of Conkling lot fourteen rods to north line of Keyser lot; thence east in north line of Keyser lot three rods to Dewey's land; thence north in west line of Dewey's land and beyond in a straight line to the north line of an alley; thence east three inches; hence north in west line of Arnold's land about one hundred feet to the place of beginning; it being the intention herein to sell and convey the third story of said building and all the other rights and privileges conveyed to said The Tecumseh Odd Fellows Hall Association by Emma J. Witherell by deed dated September 29, 1904.

Dated April 8th, A. D. 1918.

The Lilley State Bank,
Mortgagee.

Wood & Rathbun,
Tecumseh, Michigan,
Attorneys for Mortgagee.

FOLEY KIDNEY PILLS
FOR BACKACHE KIDNEYS AND BLADDER
Sold Everywhere

There is more Catarrh in this section of the country than all other diseases put together, and for years it was supposed to be incurable. Doctors prescribed local remedies, and by constantly failing to cure with local treatment, pronounced it incurable. Catarrh is a local disease, greatly influenced by constitutional conditions and therefore requires constitutional treatment. Hall's Catarrh Medicine, manufactured by F. J. Cheney & Co., Toledo, Ohio, is a consitutional remedy, is taken internally and acts thru the blood on the mucous surfaces of the System. One Hundred Dollars reward is offered for any case that Hall's Catarrh Medicine fails to cure. Send for circulars and testimonials.

F. J. CHENEY & CO., Toledo, O.
Sold by Druggists, 75c.
Hall's Family Pills for constipation.

Beware of Counterfeits.
Refuse all Substitutes.

CHICHESTER S PILLS
DIAMOND BRAND

LADIES! Ask your Druggist for CHI-CHES-TER'S DIAMOND BRAND PILLS in RED and GOLD metallic boxes, sealed with Blue Ribbon. TAKE NO OTHER. Buy of your Druggist and ask for CHI-CHES-TER'S DIAMOND BRAND PILLS, for twenty-five years regarded as Best, Safest, Always Reliable.

SOLD BY ALL DRUGGISTS
TIME TRIED EVERYWHERE WORTH TESTED

THE TECUMSEH HERALD

SIXTY-SEVENTH YEAR NO. 60 — TECUMSEH, MICHIGAN, TUESDAY, MAY 7, 1918 — WHOLE NUMBER 4621

Have You Tried The New
Wheat Substitute?
Washburn's Wartime
Barley Grits,
For Muffins and Gems, Griddle Cakes and Breakfast Food.
Five Pound Sacks, 40c.
It is fine. Save wheat and help win the war.
PHONE 39. F. D. AVERY.

SPRING CLEANING CALLS FOR
New Window Shades,
Chair Seats, all sizes, Climax Wallpaper Cleaner, Lighthouse Cleaner, Whiteflyer Soap, Hardwater Castile Soap, Galvanized Tubs and Pails.
IDA B. CHASE.

Head of New Division of Military Aeronautics

International Film Service

Brig. Gen. Wm. L. Kenly, who will direct the newly created division of military aeronautics. It will be responsible for the training of aviators and will direct the air forces.

BY THE DOOR CALLED JOHN

Quaker Courtship in Which Woman Frankly Expressed Herself as Favoring Brother of Wooer.

A few weeks ago the Youth's Companion reported two or three strange and amusing courtships of New England tradition. A reader was moved to add another to the list—this time a Quaker one. In a small town, of which about half the population were Friends, two brothers, John and Joseph, shared a farm that adjoined the property of Sarah, a spinster in early middle life. Both brothers in their youth had been obvious suitors for Sarah's hand; but they were slow and diffident, and neither ever reached the point of proposing. Then an enterprising and audacious young woman who belonged to "the world's people," somehow extracted a proposal from Joseph—or dispensed with one—and married him. After several years of matrimony she died, leaving him with two little girls. As soon as propriety permitted he betook himself to his spinster neighbor's, and, according to local tradition, spoke thus:

"It is borne in upon me, Sarah, that thee would make an excellent wife."

"I have no leading to contradict thee, Joseph," replied the lady demurely.

"Also, Sarah, I believe thee competent to be an admirable mother."

"Thy judgment is to be respected, Joseph."

"Thy housekeeping is well esteemed, Sarah. The women say there is no better housekeeper in the place."

"I am assured thee would not listen to light gossip, Joseph."

"Then, Sarah, will thee marry me?"

"Nay, Joseph, I am not moved to consent. But—thee may repeat thy kind words about me to thy brother John if thee thinks best."

"So that thee will enter the family, Sarah, and care for the household, I care not by which door thee comes in. I have no further inclination toward the married state for foolish reasons!"

"Whether my reasons are foolish or no, Joseph, I will only come if I am bidden by the door called John."

It was by the door called John that she was soon welcomed, to rule, gently and to order wisely a double family.

A Scapegoat.

"In some respects I find it an advantage to have a stupid servant in the house," remarked Mr. Dubwaite.

"Why do you say that?"

"Mrs. Dubwaite is kept in such a state of mind by the blunders of the servant she forgets to call attention with her usual frequency to my own shortcomings."

BRITISH HOLD GAINS

Germans Repulsed in Attack Near Hinges in Flanders.

Haig's Men Improve Positions Near Amiens and North of Albert—French Take Prisoners.

London, May 6.—German troops attacked the new positions gained by the British Friday night on the Flanders battle front near Hinges, northwest of Bethune. They were repulsed, the war office announces, the British line remaining intact.

The British positions were improved in local operations northeast of Amiens, near Sailly-le-Sec and north of Albert in the vicinity of Hebuterne.

The artillery on both sides is continuing its activity along the Lys battle front.

Paris, May 6.—Artillery fighting continued along the Somme battle front, both north and south of the Avre, but there was no infantry action, the war office reports.

Near Letricourt, in Lorraine, close to the German border, the French carried out successfully a minor operation and took prisoners in patrol encounters elsewhere.

League Baseball Games

STANDING OF THE CLUBS.

NATIONAL LEAGUE.

	Won.	Lost.	Perct.
New York	14	1	.933
Chicago	11	3	.786
Philadelphia	8	7	.533
Pittsburgh	7	7	.500
Cincinnati	8	10	.444
Brooklyn	5	10	.333
St. Louis	5	11	.314
Boston	3	12	.200

AMERICAN LEAGUE.

	Won.	Lost.	Perct.
Boston	12	5	.706
Chicago	6	6	.500
New York	8	8	.500
Philadelphia	6	8	.429
Detroit	5	6	.455
St. Louis	6	8	.429
Cleveland	9	6	.400
Washington	5	10	.333

INDIANA FLYER IS KILLED

Ensign S. T. Alden of Fort Wayne Falls 500 Feet Into South Bay—Student Injured.

New York, May 6.—Ensign Spencer T. Alden of Fort Wayne, Ind., was killed and Philip P. Mooser, student aviator, of Boston was seriously injured when a naval hydroplane which they were operating "side-slipped" 500 feet and fell into South bay, near Fire Island inlet. Eight other naval craft were in the air at the time and all volplaned to the water to aid their comrades. Mooser was pulled out within three minutes and revived with a pulmotor in a navy launch.

Mourning the Departed.

The newest thing in mourning is dark blue. It is not for the sod half of the menage, but for the widow who disagrees with her other half, who seeks the courts to cut the knot. Such a person was seen yesterday and when asked if she had lost some one replied: "Yes, my husband." "When did he die?" "Don't understand." "I divorced him. I felt for a time that I should retire quietly, and now that I have emerged I wear a compromise color—blue. I didn't really dislike my husband, but I had to divorce him. The mourning is half for him and half for the memories. But, poor boy, he married again. His stenographer."—New York Tribune.

Repartee.

"Harold asked me point blank if that beautiful color of yours was natural, and, of course, dear, I had to tell the truth and say no."

"Of course you did. He taxed me with it, and I told him I had borrowed it of you."

Fired First American Shot at the Germans

Corporal A. W. de Varila of Company C, Sixth Field artillery, was the man who fired the first shot from the American lines over to Fritz. Corporal de Varila was sent home to help in the Liberty Loan campaign.

POOR DWELLING PLACE, THIS

British Naval Base of Wei-Hei-Wei Has Decidedly Few Attractions for European Residents.

Wei-hei-wei is the bit of Chinese territory that the British hold under lease as a naval and commercial base. It is just across the breadth of the Shantung peninsula from Kiachow. Wei-hei-wei lies partly on the mainland, partly on an island, where the dockyard, the coaling station and the rest of the machinery for a naval base are located. Most of the civilian population live on the mainland, and patronize a little steam launch that plies across the intervening sea when they want to go shopping; for with an eye to getting the British jackies' trade when warships put in to coal, the shops of Wei-hei-wei are out with the docks and the coal yards.

The island seen from the steam launch is a barren, sandy hill, ridged with gullies that the hurrying rain water has cut in its course to the sea. The sand of these hills is one of the omnipresent features of the colony; every wind that blows carries it about by pounds, and only the cheapness of Chinese servants makes it possible to keep a European household dusted.

The mainstreet on the island has the characteristic British colonial look, with a British post office, a British steamship booking office, and British shops. On the short side street are the Chinese shops, which are only opened at certain seasons when visitors are plenty, or when a warship puts in to the harbor.

BITTER FIGHTS OVER BEARDS

Tartars and Persians Long in Conflict Because They Held Varying Opinions on the Matter.

Before now the wearing of beards has caused a bitter war and made the executioner's ax cut through many a neck. The Tartars waged a long war with the Persians, declaring them infidels because they would not shave their beards after the fashion of Tartary.

The Greeks wore beards until the time of Alexander, who ordered the Macedonians to be shaved lest their beards should give handles to their enemies. The ancient Romans wore beards, but in England they were not fashionable after the conquest until the thirteenth century and were discontinued at the Restoration.

Peter the Great kept a squad of officers whose duty it was to cut the beards of unwilling citizens by force. Before 1840 shaving was almost universal in the United States.

There have been numerous instances of women with long masculine beards. Margaret of Savoy, daughter of Maximilian I, had a long stiff beard, and a woman was seen in Paris with a black bushy beard that reached to her waist. At the battle of Pultowa the Russians captured a bearded woman, whom they presented to the czar. She had a beard five and one-half feet long.

Chinese Canals.

At what period the Chinese began to dig canals, there is no authentic record to prove. Sometimes it seems as if these remarkable people must always have had canals and other works, so long have they been familiar to them and so well established have they been as a part of the country as the men from the Occident first visited it. One thinks of the Grand Canal of China and the Great Wall of China together, although, of course, they have nothing whatever to do with each other, except that they are both ancient and remarkable works of the Chinese people.

Don't Envy Others.

Idle women, or women who seem to be spared anything that savors of work, are never happy or satisfied. Persons who live aimless lives simply cannot be happy.

Let the woman given to envying those "fortunate," but in reality lazy and listless individuals, ponder seriously over this truth, become interested in some worthwhile duty of the hour, and try to forget herself. If she does this she will not find any time to waste in [illegible], but, on the other hand, will experience a contentment delightfully new and satisfying.

DRIVE NEAR ON ITALIAN FRONT

Emperor Charles and High Officers Arrive on Scene of Expected Offensive.

GUNS ON BOTH SIDES BUSY

Increase in Intensity of Hostile Artillery Fire Is Reported—Allied Airmen Destroy Eight Hun Machines.

Geneva, Switzerland, May 6.—It is officially announced from Vienna that Emperor Charles, the chief of the Austrian general staff, and several high German and Austrian officers, have reached the Italian front.

This with the considerable movements of troops in the Tyrol and Trentino, reported from the interior, is interpreted to mean that the long-predicted offensive on the Italian front will soon be started.

Artillery Fire Grows.

Rome, May 6.—An increase in the intensity of the hostile artillery fire along the front, notably in the Lagarina and Astico valleys and in the Foss-Alta sector is reported by the war office.

The Italian artillery also has carried out numerous bombardments and there has been additional intensive activity by the Capronis and British airplanes, during which eight enemy machines were destroyed and many tons of bombs dropped.

The text of the official statement reads:

"There has been increased intensity of the hostile harassing fire in the Lagarina and Astico valleys and in the Foss-Alta sector.

Shells Hit Trains.

"Our artillery dispersed carrying parties in the Stelvio area, fired with good effect on the Rovereto station and caused a heavy explosion on the left bank of the Piave, opposite Nervesa.

"There were patrol actions on both sides between the Brenta and the Piave.

"The activity of our aircraft has been intense. Caproni flights and British airplanes, protected by numbers of chasers, dropped about nine tons of bombs on the hydro-electric works at Cavedin, north of Mori.

"While this operation was in progress other machines renewed the bombing of the aviation ground at Campo Maggiore, south of Lenico.

Airplanes Engage Infantry.

"At night our airships, reaching by surprise the railway stations at Rimi[illegible]lano and Bolzano, dropped their loads of bombs with good effects. At the same time an airship of the Royal navy engaged enemy columns on the march beyond the Tagliamento.

"Eight enemy machines were reported destroyed, two of which fell in flames within our lines."

NO PEACE MOVE, SAYS POPE

Vatican Declares No Favorable Occasion Has Presented Itself, Nor Does One Seem Near.

Rome, May 6.—No favorable occasion for a further peace move by Pope Benedict has presented itself, nor does one seem near, it was stated at the Vatican, regarding the report that his holiness would make a peace offer Whitsunday. This statement was issued:

"It is no secret that the pope has interested himself regarding three great issues concerning the war—first, to maintain absolute impartiality; second, to limit as much as possible the extent and horror of the conflict; third, to work in every way, on every propitious occasion, to restore concord and brotherhood among the peoples.

"It is an easy task to prophesy, within a few months, some new action on the part of the pope, which may occur any moment, if a favorable occasion arises, which, however, has not yet occurred, nor does it seem near."

HUNS GATHER IN MEXICO

Germany Massing Men for Propaganda Work and to Organize Fighting Force.

Washington, May 6.—Germany is gathering men from all South and Central America—some of them escaped interned sailors—and massing them in Mexico for propaganda work and to try to organize a fighting force there, according to official advices to this government.

BAGS SIXTH HUN FLYER

American Attached to the French Air Forces Brings Down Another Airplane.

Paris, May 6.—Sergeant Bayliss, an American aviator attached to the French air force, has brought down his sixth enemy plane.

BRITISH LOSSES ARE 36,262

Casualties During the Last Week Announced by War Office in London.

London, May 6.—British casualties during the last week totaled 36,262, according to official lists made public. The casualties were divided as follows:

	Officers.	Men.
Killed	522	6,031
Wounded	1,492	26,901
Missing	541	679

Agree on Housing Program.

Washington, May 6.—Agreement on the bill appropriating $60,000,000 for housing war workers was reached when the house conferees accepted the senate's plan of vesting power in the president instead of the secretary of labor.

Singer to Wed New Yorker.

New York, May 6.—Frieda Hempel, the singer, is to be married to W. B. Kahn, a New York silk manufacturer, upon her return from Macon, Ga., where she has a concert engagement.

THIRD BOND ISSUE PASSES GOAL SET

Washington Estimates That Subscriptions Total Nearly $4,000,000,000.

MAY GO OVER A BILLION

Saturday Was the Busiest Day of the Four Weeks' Drive, and Probably the Most Productive—Every Home Should Have a Bond.

THE THREE LIBERTY LOANS

FIRST LOAN.

Quota	$2,000,000,000
Subscribed	3,035,226,850
Subscribers	(No count)

SECOND LOAN.

Quota	$3,000,000,000
Subscribed	4,617,532,300
Subscribers	(No count)

THIRD LOAN.

Quota	$3,000,000,000
Subscribed	*4,000,000,000
Subscribers	*15,000,000

*Estimated.

The total of Liberty loans for the country (present loan estimated) is $10,652,760,150.

Washington, May 6.—The third Liberty loan, according to reports received by treasury officials, has been oversubscribed $1,000,000,000, making a total of at least four billion. The minimum of $3,000,000,000 was passed early Saturday.

The loan has proven a most remarkable demonstration of the solid backing of the war by the people of the United States. Treasury officials estimated that at least 15,000,000 persons, and probably more, had bought bonds.

Chicago, May 6.—Chicago went over the top with the nation and scored another crushing blow against Prussianism. Not only did it reach its quota in the third Liberty loan, but it piled up millions on top of the quota. In the solidness of its ranks behind the loan it is unsurpassed in the country. More than 700,000 persons in Cook county bought bonds, and it is estimated that [illegible]0,000 will be on the list.

Chicago's semi-official figure was $[illegible]43,000,000. It is possible that the total may reach $150,000,000. The exact figure will not be known for several days. The city's quota is $126,000,000, and the last day of the big drive opened with Chicago $10,000,000 behind. The day brought forth nearly $30,000,000 in subscriptions. The semi-official figures mean Chicago has exceeded its quota by $17,000,000.

Seventh District's Great Work.

The Seventh district was oversubscribed by nearly $100,000,000. Accurate tabulations by the county sales [illegible] throughout the district increased the estimated total by $30,000,000, and Liberty loan officials promised $600,000,000 for the district when everything is in. The quota is $425,000,000 and the official total $519,620,450.

One of the most astonishing results of the drive for the third loan was the number of subscribers. The Chicago federal reserve district led all the districts in the country in the number of subscribers. Its official total, as far as tabulated was 2,370,300, placing the New York district, whose quota is almost double, in second place. How far beyond 2,500,000 the total number in the district will go Liberty loan officials could only estimate.

Iowa Leads District.

It means that there is a bond for every four persons in Cook county. The average may run better than that. And there is a bond for every six persons in the entire district. In Chicago the bonds are running better than one to a family, with the customary average of five persons to a family. Officially, Illinois has 1,022,599 subscribers.

The district has officially subscribed 122¼ per cent of its quota. Unofficial reports, carefully figured from the subscriptions made too late for the official count, place the final percentage for the Seventh district at 141.17.

Iowa closed the big campaign in the lead for the Seventh district. With a quota of $71,000,000, it raised more than $100,000,000 for the loan, for a percentage of 141. Wisconsin, which looked like a trailer earlier in the campaign, finished a close second, 2¼ per cent below Iowa.

Illinois and Indiana.

Although Illinois outside of Cook county is third among the states of the district, Chicago, while well over the top, is at the bottom of the list. The unofficial reports place Illinois, including Cook county, 120 per cent subscribed. Indiana is second from the bottom with 128 per cent of its quota taken. In the official count Chicago is only 3 per cent behind Indiana, however, and the rest of Illinois is 24 per cent ahead of her sister state.

Chicago's official total when the host of tabulators for the federal reserve bank quit was $135,481,350, which is 107.37 per cent of the quota. In the three Liberty loans Cook county has subscribed nearly half a billion dollars, the figures being $490,340,050.

Soldier Gets Ten Years in Prison.

Camp Dodge, Ia., May 6.—Private Frank E. Carlson of St. Paul, Minn., found guilty by general court-martial of refusing to obey orders, was sentenced to ten years in Fort Leavenworth prison, it was announced.

Morning Exercises.

Calisthenics taken in the early morning do much to keep up the general health. Standing, warmly but loosely clad, at an open window and inhaling deep breaths of fresh air will stimulate the blood quickly. This might be followed with two or three easy exercises. One might consist of doubling the fists, placing them at the shoulders, and then thrusting them out at arms' length swiftly. After that it would be well to bend, trying to touch the floor with the finger tips without bending the knees. These calisthenics might be concluded with a final one of kneeling and bending forward the floor from the waist. The whole performance need not take more than five minutes, and will do more to make circulation lively and muscles in good condition than any amount of medicine.

YANKEES WIN IN LUNEVILLE; FOIL NEW GAS

Artillery Wipes Out Foe's Salient—Troops in Successful Raid.

POISON HURLED IN BOTTLES

Enemy Patrol Attempts to Raid American Post in Picardy—Two Airplanes Shot Down During the Day.

With the American Army in France, May 6.—A successful artillery attack and raid by the Americans in the Luneville sector eliminated the first of the German salient jutting uncomfortably into our lines on this front.

Huns Use New Gas.

With the American Army on a French Battle Front, May 6.—A new German liquified gas was projected against the Picardy front, where American troops are fighting.

The gas is contained in glass bottles. On bursting they scatter a fluid from which heavy, white, transparent fumes arise for five minutes.

No detonation was heard as the bottles were hurled. Apparently they were thrown by a spring. The gas caused nausea, sneezing and coughing, but did not harm any of the Americans.

There has been lively artillery fire but the Americans here have not been attacked by the infantry.

American, Captured, Escapes.

An enemy sergeant major and eight men attempted to raid an American forward post of three men.

The Germans captured one, but he escaped before he could be taken into the enemy's lines.

In attempting to find him the Germans strayed into the American lines.

They were attacked and the patrol leader was wounded and captured.

One of the American patrols encountered a superior enemy force of 2[illegible] men. Fighting as they went, they made their way back to the American lines without losses.

Two German airplanes were brought down.

U. S. Guns Wipe Out Foe.

With the American Army in France, May 6.—During the last three days the American artillery in the Luneville sector has completely chased the Germans from their front positions and wiped certain sections of the enemy rear off the map. This is the same artillery that not long ago gave a similar performance in another Lorraine sector.

Just now the German first and second lines are in about the same condition as No Man's Land, in which the Americans are working more freely than ever before.

Near the German Border.

The sections affected by the work of these American guns are south, southwest and southeast of Halloville (approximately 13 miles east of Luneville and about six miles from the German border).

The American raiders have found that the shells had worked terrific havoc at many places plainly visible.

SEEK 3 FOR WOMAN'S DEATH

Supposed Killing of Mrs. Stella Johnson of Champaign, Ill., Brings Inquiry—Suspect Student Flyers.

Champaign, Ill., May 6.—Charges that three men, companions of Mrs. Stella Johnson, who was killed either by jumping or being thrown from a speeding automobile while on a joy ride Saturday night were student aviators, either from the local ground school or Chanute field, are being investigated by the military and civil authorities. Mrs. Johnson's neck was broken in the fall from the auto. She was twenty years old and leaves two small children. Her husband, who had suspected she was joy riding, had been searching for her and learned of her death when he returned home.

ATTACK ON UNSINKABLE SHIP

Steamship Lucia Shelled by German Submarine but Forces U-Boat to Flee.

A Gulf Port, May 6.—That the steamship Lucia, recently fitted with nonsinkable devices at Mobile, Ala., had been attacked at sea by a German submarine, was the declaration of a British sea captain who arrived in port. Naval gunners drove off the enemy craft before it did material damage. The captain stated that the Lucia had its smokestacks blown away by shell fire of the submarine. He was unable to state whether there were any casualties.

Navy Death Rate Sets Low Record.

Washington, May 6.—Incomplete reports received by Surgeon General Braisted, chief of the navy medical corps, indicated that the death rate for the week ending April 27 was the lowest in the history of the navy. The general health rate continued to improve and the number of contagious diseases was far below normal.

Noted French Novelist Dies.

Paris, May 6.—Georges Annet, French novelist, died here.

AMERICAN VILLAGE FOR ITALY

Will Be Built Near Pisa for 2,000 Refugees of Venetia—Plans Are Adopted.

Rome, May 6.—An American village shortly will rise at the gates of Pisa to accommodate 2,000 refugees from Venetia. It will cover 30 acres and there will be a church, a school and a hospital building. Plans for the village have been adopted and the work will be carried out by the American Red Cross.

Takes Over Enemy-Owned Concern.

Washington, May 6.—Three thousand German-owned shares in the H. Koppers company of [illegible] were taken over by Alien Property Custodian Palmer. The company manufactures [illegible]

The Clothes We Sell Have a National Reputation.

When we sell you a suit you expect us to put our name and reputation behind it. That is why we sell Hart, Schaffner & Marx and Clothcraft Clothes, because they have a national reputation of their own to maintain. So it is a man's own fault if he is dissatisfied in any way with any suit he buys of us, for we will personally guarantee complete satisfaction. So if you ever have cause for complaint, give us a chance to make good.

This broad guarantee covers every article in our store, and although merchandise is hard to get, we can show you a wonderfully large assortment of exceptional values in our Furnishing lines of Underwear, Shirts, Hats, Hosiery, and especially Work Clothing.

McCANN & BOWEN,
ONE PRICE CLOTHIERS.

O. K. SPY BILL REPORT

Senate Agrees to Terms of Sedition Measure.

Amends Espionage Act and With "Woman Spy" Bill Completes Cycle of Legislation.

Washington, May 6.—The senate agreed to the conference report on the so-called sedition bill, an amendment of the espionage act, which would punish by imprisonment for 20 years or by fine of $10,000, or both, those who utter or write seditious sentiments or incite curtailment of war production.

The bill was initiated a year ago and amends the espionage act and, with the "woman spy" bill recently passed, completes the cycle of legislation urged by the department of justice as necessary to clothe the government with power to deal with sedition and disloyalty, and prevent mob violence.

The vote was 48 to 26 in favor of the conference report, and was reached after the measure had been denounced as tyrannical and threatening the freedom of speech and of the press of the United States.

The final vote was along nonpartisan lines, many Republicans joining a majority of the Democrats in supporting the legislation. Two Democrats, Senators Hardwick of Georgia and Reed of Missouri joined with 24 Republicans in opposition.

As redrafted by the conferees the bill's penalties apply during the war to persons "who shall willfully print, write, or publish any disloyal, profane, scurrilous or abusive language about the form of government or the Constitution, or the military or naval forces, or the flag, or the uniform of the army or navy of the United States."

STRICKEN AS GUESTS DINE

New York Author Dies While Father-in-Law Acts as Host to 112 French "Blue Devils."

New York, May 6.—Charles C. Sargent was host to 112 of the French "Blue Devils" at dinner in the Park Avenue hotel. Mr. Sargent is more than seventy, and his son-in-law, Ripley Hitchcock, author, editor and critic, bore the burden of arranging the affair. As the guests were sitting down, Mr. Hitchcock, who had welcomed them all at the door, was stricken with heart disease. While Mr. Sargent read a brief welcome his son-in-law had written for him, Mr. Hitchcock died in the next room. The dinner was ended without news of the sudden death reaching host or guests. When it was over and the soldiers had hurried off to another engagement, Mr. Sargent walked into the hall.

"Well, it was a very fine dinner," he said. "Where's Ripley?"

Then they told him that Ripley Hitchcock had died at the beginning of the feast.

SHIP IS LAUNCHED IN MONTH

New World's Record Established at Plant of Shipbuilding Company in New Jersey.

Washington, May 6.—What is declared to be a new world's record for shipbuilding was established today in the launching of the 5,550-ton steel collier Tuckahoe at the plant of the New York Shipbuilding company, Camden, N. J., in less than one month from the time the keel was laid. The ship entered the water at 10:30 a. m. and in just twenty-seven days, two hours and fifty minutes a vessel has been added to the American merchant marine, practically complete in every detail, with only finishing touches needed before she can proceed to sea.

Bishop Who Assailed King Is Dead.

Pittsburgh, Pa., May 6.—Rt. Rev. Franklin Hamilton, bishop of the Pittsburgh district of the Methodist Episcopal church, died at his home here from pneumonia. Bishop Hamilton gained international fame in 1901 when he assailed in a sermon the private character of the late King Edward of England.

FRENCH TO RULE ERIN

Man Who Quelled Revolt Made Lord Lieutenant.

Edward Shortt, Who Opposed Conscription, Is Appointed Chief Secretary of Ireland.

London, May 6.—Lord French has been appointed lord lieutenant of Ireland. He succeeds Lord Wimborne, who has resigned.

Edward Shortt has been appointed chief secretary for Ireland in place of retiring Secretary Duke.

Probably no other British official has had such wide experience with the Irish situation, particularly during crises, as Lord French.

Since his recall from the chief command of the British expeditionary forces to France, he has been commander of British home forces.

Long before the war Lord French repeatedly headed government troops in Ireland. The troops which quelled the Dublin Easter revolt also were under him.

Edward Shortt is a radical and home-ruler. The Irish vote of Newcastle-on-Tyne sent him to parliament. He is known as an out-and-out opponent of conscription.

When his appointment as chief secretary for Ireland was first foreshadowed, the rumor sprang up that the Lloyd-George government would abandon conscription in Ireland. This has been authoritatively denied since.

GOUGH TELLS OF RETREAT

Commander of Fifth British Army Says His Troops Were Greatly Outnumbered.

Belfast, Ireland, May 6.—Gen. Sir Robert Gough's first public statement regarding the conduct of the Fifth British army, which he commanded in the retreat from St. Quentin, comes in a letter to the lord mayor of Belfast, in which the general pays an enthusiastic tribute to the work of the Irish troops. General Gough says the Fifth army was greatly outnumbered on the opening days of the German offensive, while the odds against the British troops increased in the latter days of the battle. Nevertheless the Fifth army fought with splendid calmness and doggedness and, the commander adds, "their tenacity saved Great Britain and France by permitting the arrival of reserves."

CANADA LOWERS DRAFT AGE

Proclamation Will Be Issued Soon Calling Youths of Nineteen to Register for Army Service.

Ottawa, Ont., May 6.—Canada has lowered the age limit for military service registration from twenty to nineteen years. A proclamation calling upon all men nineteen years of age to enroll will be issued shortly, and it is understood will provide for registration before June 1, though none of the registrants will be called to the colors before July.

Pay Roll Bandits Get $4,100.

Cleveland, O., May 6.—Two bandits held up L. M. Geselle, paymaster of a construction company, and robbed him of the company's pay roll amounting to $4,100.

HUN FLYERS ATTACK DUTCH

Crew of Unarmed Fishing Boat Driven Into Open Boats 60 Miles at Sea—Saved by British.

London, May 6.—German airplanes recently have attacked Dutch fishing vessels with machine-gun fire in the North sea. Five Dutch fishermen landed at a British port after a harrowing experience. They said their boat had been attacked by four German airmen, who for two hours rained machine-gun bullets on their unarmed ship. The crew took to the boats and rowed 60 miles before being picked up by a small British vessel. Their ship was later brought into harbor by a British destroyer and bore numerous signs of the enemy fire.

THE TECUMSEH HERALD

FRANK S. TURNER, PUBLISHER

SUBSCRIPTION RATES

IN LENAWEE COUNTY

One year, payment in advance $1.00

One year, payment after three months $1.25

OUTSIDE OF LENAWEE COUNTY

One year, payment in advance $1.25

One year, payment after three months $1.50

There will be no Deviation from above rates.

Entered in the postoffice at Tecumseh, Mich., second class mail matter.

Telephone Number 36

SET AN EXAMPLE OF HONESTY

Street Car Passenger Left Fare With Woman Who Took Advantage of Opportunity to Be Dishonest.

The man in the corner seat looked worried. At last he spoke.

"Madam," he said, "will you kindly take this nickel and give it to the conductor when he comes around? I have been trying to catch his eye, but he apparently does not see me. Will you see that he gets it?"

The woman sat bewildered in the presence of such extraordinary honesty, but she good-naturedly accepted the trust. After the man left the car, she, too, attempted to establish a line of communication with the conductor, but failed. She was nearing her own destination, but conscience forbade her leaving the car until her neighbor's fare had been paid. Before that feat was accomplished she had been carried four blocks past her street. When she finally got home her temper was slightly damaged.

"But you shouldn't have been so accommodating," said her husband, "You should have got off at your corner."

"But how could I?" the woman argued. "With that man's honesty before me as an example of right living I simply had to turn his nickel over to the conductor."

"Maybe you are right," said the man admiringly. "Women certainly do have fine notions about these things. But it is too bad. You had to walk back."

"Oh, no, I didn't walk," she said. "I rode."

"And that cost you another nickel."

"No, it didn't," she said. "The conductor never even looked my way when he came through, and I got off without having to pay."

HALF-WAY WORK DEGRADING

Should Confess Our Poverty or Parsimony, But Not Belie Our Human Intellect, Says Writer.

We are, none of us, wrote Ruskin, so good architects as to be able to work habitually beneath our strength; and yet there is not a building that I know of, lately raised, wherein it is not sufficiently evident that neither architect nor builder has done his best. It is the especial characteristic of modern work. All old work nearly has been hard work. It may be the hard work of children, of barbarians, of rustics; but it is always their utmost. Let us have done with this kind of work at once; cast off every temptation to it; do not let us degrade ourselves voluntarily, and then mutter and mourn over our shortcomings; let us confess our poverty or our parsimony, but not belie our human intellect. It is not a question of doing more, but of doing better. Do not let us boss our roofs with wretched, half-worked, blunt-edged rosettes; do not let us flank our gates with rigid imitations of medieval statuary. Such things are mere insults to common sense, and only unfit us for feeling the nobility of their prototypes.

Sunlight Distressing.

In addition to the wind there is another peculiarity of the inland ice which adds to the difficulties to be encountered in the Arctic. That is the extreme intensity of the sunlight, which can be realized only by those who have experienced it. During the summer months the sun shines as brightly there in clear weather as anywhere further south, and this continuous brilliancy is intensified a hundredfold by the reflection from endless fields of glistening, sparkling snow, unrelieved by a single object. The strongest eyes can stand such a blinding glare only a few hours without protection. We always wore heavy smoked glasses, and when in camp found it impossible to sleep without still further protecting the eyes by tying a narrow band of fur about them to exclude the light. Only when a storm is brewing does this intense light become subdued. At such times, however, the sky and snow take on a peculiar gray, opaque light, which is even more trying than the sunlight.—Century Magazine.

Ever See a Dingonek?

The dingonek is a huge, unclassified aquatic monster, says the Wide World Magazine. It resembles in many of its characteristics the extinct dinosaur, a huge reptile of the Mesozoic period, fossils of which have been discovered by paleontologists in the sandstone strata both of the African and American continents. It lives in Lake Victoria Nyanza and its numerous tributaries and there is no record of the monster having been seen in any other part of the world. Whether it is a descendant of one of the huge prehistoric saurians that has by a process of adaptation—living as it does in impenetrable regions far away from the encroachments of civilized man—continued with but slight modifications through prodigious ages to the present time, or whether it is an unclassified reptile or amphibian, it is equally impossible to say, as no specimen exists either of its bones or of its skin. That this monster does exist, however, there can be no particle of doubt, as the testimony of authoritative eyewitnesses cannot be reasonably disputed.

Useless.

Mrs. Crossley was enjoying a shopping tour and was critically examining various articles on the counter of the dry goods emporium.

"What is this thing used for?" she finally asked.

"I really don't know," answered the clerk. "I think it is intended for a Christmas gift."—Harper's Magazine.

LETTER IN THE MORNING MAIL

How Mrs. Lane Finally Realized That Thousands of Other Mothers' Sons Are at War Scarred Battle Front.

By MAXIMILIAN FOSTER
Of the Vigilantes.

Mathematics teach us that 1 from 1 leaves nothing, and there is also the well known biological theorem that you cannot get blood from a turnip. It is also assumed, Sir Isaac Newton having demonstrated the law, that what goes up is bound to come down, but this is only abstract. Mrs. Lane probably would have denied it.

The flat rent, previously $1,200 a year, now was $1,400, and it showed no signs whatever of coming down. The same condition applied also to her children's shoes. The shoes now cost $7, whereas they formerly had cost $4. But this was merely a detail. A similar phenomenon occurred as to beefsteaks, potatoes, butter, fish and the 57 other varieties of domestic essentials. All had gone up; none had come down. About the only thing stable in Mrs. Lane's cosmos was Mr. Lane's yearly income. This was $7,000 a year. Already Mrs. Lane had given up one maid. The war literally was at her door. True, Mrs. Lane had no son, no brother—no kin of any kind—in the war, but the war still was at her door.

Hard to Make Ends Meet.

Give money for the war? What do you think she was doing, anyway? She was giving every cent she had, trying to make both ends meet in her household. It hurt, though. Mrs. Lane was a kindly, warm hearted woman, and she would have liked to give. The war was dreadful! It was so dreadful she'd stopped reading about it.

But one must read letters. One must do that when a friend takes the trouble to write them.

The letter came in the morning mail. Mrs. Lane read it, then she read it again. Afterward she sat there absorbed, silent, rigid. The color had crept out of her face, and her breath came swiftly from between her parted lips.

"I have just come back from the canteen," it read. "Such an afternoon! A trainload of seriously wounded to be fed at once, which is trying, as one has to climb into all the carriages, one after the other. We begin with the men who are well enough to sit up and handle their cups, and those who are too ill even to lift their heads, of course, we have to lift and feed ourselves. Feeding the ones with bad face wounds are the hardest. I can stand ordinary wounds of blood, but when a man ought to have a nose and mouth and all he has is—ugh!—it takes all your courage to get through a feeding. I managed to get half a pint of milk and a beaten egg and some brandy down the throat of a boy of twenty who had no mouth left, and I had to clean it between every mouthful. He had had no food for fifteen hours and was so thirsty that he was nearly insane. I held his head against me, and I gagged all the time, but I just kept thinking, 'Suppose it was my boy who needed a drink and there was no one to give it to him.' So I went through with it, and he finally went to sleep. Oh, Martha, Martha Lane, we need everything—all you and the rest can send!"

If Lawrence Had Gone to War.

One o'clock struck. Mrs. Lane still sat with the letter clutched in her hand. "What's for dinner?" asked Hannah, the maid. Mrs. Lane hardly heard her. She was still sitting there when Olivia floundered in. Olivia was fourteen, the conscious age. "Mother," she said fretfully, "I can't go to dancing school again in brown gloves when all the other girls have white ones." The plaint reminded Mrs. Lane that Lawrence at boarding school had written that morning about his socks. He had only two pairs of silk ones left. "And, mother," said Olivia, continuing— But what Olivia said Mrs. Lane didn't hear. She had dropped her head on the table and unaccountably was weeping. "Just suppose it was my boy—mine!" she was sobbing.

"Why, mother!" ejaculated Olivia.

She hurried toward her mother. "What is it, mother? You're acting just as though Lawrence had gone to war!"

Mrs. Lane looked up, the tears streaking down her face.

"That's just what is the matter with me! I should be acting as if Lawrence were there. And so should you! If Willie were like these, the boys there," she pointed to the letter that had slipped from her lap to the floor—"if he were, like them, in need, dying, wanting eggs, milk, brandy, to keep him alive, would you be buying white gloves? And would we think what other people wear or how they live or whether we had only one servant now? If my boy was over there, if my son were—"

But other women's sons are over there. Mrs. Lane had at last realized this. The tears were rolling down her cheeks.

Eucalyptus and Malaria.

"What is the connection between the eucalyptus and the disappearance of the malarial trouble? This has been only very recently explained. There is probably no tree having a greater avidity for water than the eucalyptus. Experiments with seedlings grown in water have shown that a baby blue-gum will take up the liquid at an extremely rapid rate. As the blue-gums grow at a marvelous rate (often as much as ten or twelve feet is added to their height in a single season), the consumption of moisture from the soil goes on at a rapidly increasing rate. Now, it is well-known that the malarial poison is introduced into the blood of man through the agency of a certain variety of mosquito (Anopheles), and the dwelling place of these insects, when in the larval stage, is to be found in pools of water. With the planting of the eucalyptus trees the pools disappear and the marshy land becomes comparatively dry. Thus the breeding places of the mosquitoes are destroyed and the insects are no longer able to carry on their pernicious activities."—S. Leonard Bastin, in St. Nicholas.

FILM SPREAD OVER WATER

Thin Sheet on Surface Has Properties That Are Very Like Those of India Rubber.

It seems not to be generally understood that the surface of all water is covered by a film of the water itself, which in its action is not unlike that of a thin sheet of india rubber, says Edward Bigelow, the scout naturalist, in Boys' Life. To comprehend this one must imagine the rubber to be so thin as to be transparent. The surface of the water itself is elastic and under tension, so that a needle, though heavier than the water, may be floated on the surface.

Several interesting experiments may be made with the elasticity of this film. One of the best is to place two slender splinters of wood side by side on the water. Now drop a little alcohol between the splinters. This alcohol will immediately break the surface film between the splinters, and the pulling force of the remaining film, since there is nothing between them to hold them, will cause the splinters instantly to fly apart.

Another interesting experiment is to whittle a thin, slender splinter, pointed at one end somewhat like a boat. Place a tiny bit of gum camphor on the rear of this splinter and the gum will destroy the surface film so that there will be no pull in the rear. As there is a pull in the front not balanced by one in the rear, the tiny boat will run forward as rapidly as the camphor can dissolve the film in the rear.

Some interesting little "magic" tricks might be developed from these experiments which would surprise and instruct your friends.

ODIUM ATTACHED TO CARD

Numerous Explanations as to Why the Nine of Diamonds Is Called the Curse of Scotland.

While the nine spot of spades is looked upon as a fatal and vindictive card in the trying of fortunes, it is the nine of diamonds that bears the odium of being called the curse of Scotland. All writers agree on the card, but as to the cause of the stigma attached to it there is a diversity of opinion and it is difficult to decide which of the many theories is correct. One theory is that after the Culloden struggle the duke of Cumberland picked up a nine of diamonds from the floor and wrote on it an order for the death of the insurgents. To clinch this argument, it is declared that the identical card is preserved at Slains castle, Aberdeenshire. Another explanation was that a Scotch member of parliament, a part of whose family arms was the nine of diamonds, once voted for a malt tax for his country. Still another view is that diamonds represent royalty and every ninth king of Scotland having been a tyrant and a curse furnishes the key to the mystery. One writer explains it by stating that the last queen of Scotland taxed her subjects heavily to pay for nine jewels for her own adornment. The "last queen of Scotland" in her own right was poor, pretty Marie Stuart, against whose memory has been tossed the mud of countless accusations by her bitter critics, and she might as well bear the nine o' diamonds slander along with the others.

"Flapdoodle" Universal.

Roosters have used it simply and ingenuously, but by mankind it has been raised almost to the level of an art and it has been extensively used from long before the days of Solomon for purposes of evasion, promotion, argument and self-advancement. There is scarcely a department of human activity that is free from it. It is a rhetorical device that is literally and shamelessly used by the lover, the business man, the professional man, the society woman, the critic and the craftsman, and even the clergyman has been known to descend to its employment upon occasion. The routine evidences of flapdoodle in ordinary intercourse are monotonous, but in its most highly cultivated forms it is found in art, literature, criticism, politics and statecraft. It is the most common commodity in the world, and about the most serious.

Not All Love Silence.

Dr. A. A. Brill of New York tells of a musical genius who complained of insomnia, which he maintained to be due to street noises in the city and cricket and night calls in the country. Many persons who become hypersensitive to noises blame their troubles on the sounds. This very patient could listen with rapture to music and yet believe that noises kept him awake!

Some of the greatest apostles of silence have shown themselves in need of noise. For example, John Stuart Mill, who was an enemy of all noise, hired a boy, according to Doctor Brill, to beat a drum next to the room in which he worked in order to stimulate his thoughts.

Spiders Ride on Back of Flies.

There is an aspect of spider and fly relations which fabulists and naturalists alike have overlooked. A correspondent who has brought the microscope to bear on many houseflies finds that the parasite upon that hateful insect is often an immature spider. Too weak yet to spin its web it makes the fly its winged palfrey, and coerces from place to place at the will of its captive; either until Pegasus perishes naturally, or presumably until the rider is able to make a meal of his charger. This, if confirmed, seems to carry us a step further in the study of parasitism and commensalism.—London Chronicle.

Temperament of Camels.

Bearing an innate grudge against all restraint and all who restrain him, the camel will use the great strength of his long legs to kick his keepers or the dogs which guard him in the waste places, but in the presence of enemies, among wolves or other beasts of prey, he is a coward, forgets the very use of his legs and proves his erratic temper by screaming and spitting in terror. No camel wants to be loved, and no one familiar with camels ever entertains the least affection for them. They make savages of whatever people breeds them. The man who owns and uses camels cannot live in a city, he cannot travel the highways through cultivated country, he cannot have a permanent abiding place. He is doomed to live in deserts and arid grasslands, to follow the paths that are lined with evergreen thorns, tamarisks and bitter weeds, to drink the saline water that his evil tempered beasts prefer and to avoid the haunts of men and horses as the horseman circles the deserts, says Rodney Gilbert in Asia.

ANN ARBOR MAY FESTIVAL

A Patriotic Demonstration

The Ann Arbor Festival, May 15, 16, 17, 18, will bring together a wealth of musical talent such has seldom before been assembled. Not only will it provide a feast of brilliant music for music lovers but in many ways it will take on the aspects of an important patriotic demonstration. A Choral Union service flag of 53 stars will be displayed alongside of "Old Glory", while each program of the Festival will be featured with patriotic music.

At the opening concert Wednesday evening, before the beginning of the formal program Frederick Stock will lead the orchestra, chorus and audience in the singing of "America". In the same program the two distinguished operatic stars, Margarete Matzenauer and Riccardo Stracciari, in addition to the formal numbers assigned to them, will each make patriotic contributions, Madame Matzenauer singing the French Anthem, "The Marseillaise" and Stracciari, a patriotic Italian air entitled "My Flag", particularly significant in view of the fact that he has two sons at the Italian front, one of whom not yet 16 years of age has been honored with a Lieutenant's Commission for valiant service.

Thursday evening Caesar Franck's monumental oratorio "The Beatitudes" will receive its initial Ann Arbor performance. The work is a beautiful composition with brilliant choral passages and orchestral accompaniments and arias requiring the services of the greatest soloists. It is significant that this work will be given by a cast all of whom are Americans. By special request the program will be preceded by Dr. Stanley's "Hymn of Consecration" dedicated to the times and especially written for last year's Festival. It's sentiments are deep and strong and worthy of the important period through which we are passing.

At the Friday afternoon program the children will contribute "Into the World" a composition in absolute harmony with the spirit of these fateful days. The children will also sing 'America", while the evening's program at which Claudia Muzio, the distinguished Italian Soprano, will be the star, will be preceded by "The Star Spangled Banner."

At the Organ Recital Saturday afternoon given by Joseph Bonnet, the eminent French organist, the audience will be led in the singing of patriotic songs by Earl V. Moore, with accompaniment by Mr. Bonnet.

The performance of "Carmed" on Saturday evening in which the operatic stars, Matzenauer, Martinelli, de Luca, Middleton and Sharlow will be heard, will be preceded by the singing of "The Star Spangled Banner" and at the close of the formal program, as a fitting climax to the week of music, the audience, chorus and orchestra will unite in a triumphant rendition of "America".

Douglas Fairbanks in Triangle Play, "The Lamb" at the Bradley Saturday Night.

No wonder that Douglas Fairbanks bowls over the whole band of Yaqui Indians in a real fight which furnishes one of the thrills in the big Triangle play "The Lamb" which comes to the Bradley this week Saturday, May 11th. He learned to fight back 1902, when with two other friends (our own Dr. Beardsley was one of them. If you don't believe it, ask him) he 'embarked' on a Leyland line cattle boat. Stokers and cattle men were the riff raff of the world, and anything started a battle royal. After seeing "The Lamb" at the Bradley Saturday night you will admit that the actor learned his lesson well.

Perhaps everyone don't know it but our Dr. Beardsley and the well known actor Douglas Fairbanks together with another college chum started out to do Europe for three and a half months on $50 apeice. It was at this time that they shipped on the above mentioned cattle steamer for Europe.

One would think, from the title "The Lamb" that this picture was very tame, but according to Fairbank's own say 'Far be it from such' he says it is one of the biggest thrillers, he really tackles mountain lions, wolves and this real band of Yaqui indians, in fact just one thrill after another. You liked Doug. after seeing him in his other pictures, you will like him better after seeing "The Lamb"—remember, keep your Saturday night date for Doug.

An Isolated Island.

The last and most isolated of the Polynesians is Easter Island. It lies 2,000 miles westward of the coast of Chile, its nearest neighbor being Pitcairn island, 1,400 miles further west. It is small, only 45 square miles in area, and volcanic, the surface being formed of lava of comparatively recent eruption. Hence the strange lack of vegetation to-day, in spite of its being situated at variance with a tropical climate. Grass grows on it, however, and it is for that reason largely given up to the raising of sheep and cattle.

Easter Island was discovered nearly two hundred years ago by the Dutch Admiral Roggeveen, who cast anchor there on an Easter Sunday, whence it derived its name. He found it more largely populated than it is now. But he and his crew must have seen and marveled at its bold rock sculpture, its terraces and walls, its picture writings. Many of these, indeed, rival the world-famous relics of Mexico and Peru, while they are strangely akin to them in conception and design.

A MOST INTERESTING LETTER

George Hawkes again hears from his son Capt. Milburn Hawkes and kindly allows us to print the letter.

Everywhere in France
April 6, 1918

Dear Dad:

Your letter of March 5 received today. Was very glad to hear from you again and that you were well. I sent you a card last month telling you I was in the Hospital, also wrote you on arrival here but you did not have time to get it before you wrote.

I can't tell you anything about the trip across or how long it took. I was not sick a minute and did not miss a meal and neither did "Pep." After we landed we went into a so called rest (?) camp for a few days and then loaded up and started toward the front.

I felt fine up to that time but that day we got into a big storm and by the time we got onto the train after a five mile hike I felt good until we got into the train and all of a sudden I felt every bone ache and had chills and fever 104. The Dr. with us doped me up but I did not get quite right and where we stopped it was snowing and such damp awful weather and we had to hike quite a ways and I was all in again and a few days later he sent me to the hospital and as I was in the Contagious ward (had a private room though) I I could not write you while I was in there. I had the best of care. Got into the Hospital where the bunch was located from Detroit.

One morning a Dr. came in and I could hardly believe my eyes as he was one of the Dr.s who examine for the Equitable Life and I have known him since I started to work for them.

He looked at me and I at him and then he said "Well, Hawkes, what in hell are you doing here?" I told him I came down to see the girls Ha! Ha! Well we had a nice chat and every day he came in. The head nurse took care of me exclusively and I had some care. Just let me say that the Red Cross is doing a most wonderful work over here. Well I got well and just back to the Co. when we got orders to move as I could not hike and we moved 41 kilometers, I had charge of the truck train.

We are now quartered in a City and I have the swellest room right down town and the cutest little maid to take care of it and we jabber away for fair.

We are well located nearer the front and tomorrow start on our finishing touch to fit us for the fray. I begin to feel fine again so there will be some hard work ahead for our campany I know of. I cannot describe the beauties of this country, but it is all it is said to be. The great castle and beautiful hilly country and the people are very kind. Of course there are some things not so agreeable but one should always look on the bright side and you know I always do.

Now for the sad part of my letter. Little "Pep" was killed by a motorcycle at our last camp while I was in the hospital. The officers all felt bad about it as I do but guess it was unavoidable. They had him out for a walk on a Sunday and he ran across the road and got hit. He is buried on a hill where a great battle was fought in a past war and his grave is marked with a proper sign that he was my dog and came from America to do his duty here, etc. This was all done by the officers and when I got back they told me all about it and took me up to the hill and showed me where he lies. I sure was broken up over it as were the rest that came in close touch with him as he sure was the greatest dog ever was. They all helped smuggle him over and he kept as quiet on the boat as could be.

Well, dad, I have a big lot of work to attend to before night so will close with lots of love to you and best wishes to all relatives and friends. Will try and write more next time, but believe me I have very little time to write letters.

Sonny.

SOCIAL FOR RED CROSS

The social given by Willing Workers last Friday evening at the home of Mr. and Mrs J. A. Whitmore was largely attended. The following program was given:

Star Spangled Banner—Victrola.
Reading, "Kaiser's Dream"—Marjorie Boyce.
Vocal Solo—Margretta Gibson.
Instrumental Solo—Gertrude Brooks
Vocal Duet—Marie and Eva Murphy
Victrola.

The society wish to thank I. W. Boltz for auctioning of the bows of ribbon also Mr and Mrs. Whitmore for opening their home.

Sixteen dollars was cleared for Red Cross.

Some Old Children's Books.

John Newbury set the fashion of publishing juvenile story books about 1756, retaining Goldsmith and others to write them, and in the list of such publications it is somewhat startling to come across "Tom Jones" and "Joseph Andrews"—"abridged for the amusement of youth," it is true, but not at all in the direction one would expect, says the Boston Globe. There was, however, quite literally, powder in the jam, even with Newbury's publications. The worthy publisher was the proprietor of the famous Dr. James' Powder, and contrived to introduce ingenious references to this profitable sideline into his book. Thus in "Goody-Two-Shoes" the heroine's father dies miserably because "seized with a fever in a place where Dr. James' Powder was not to be had."

Use of Cement.

Cement was first put on the market in England. It was still being imported into this country in 1875. It was at this time that the use of Portland cement in the United States came into commercial prominence. When the product was first placed on the market in competition with that which was being imported from England and Germany, a good price was demanded. However, production in excess of demand soon resulted and it proved a big factor in the price cutting that followed.

RED CROSS NEWS

The Y. M. C. A. work hand in hand with the Red Cross to take care of the soldiers, and it is sometimes hard to tell where the work of one begins and the other ceases.

Each camp is a practically self contained city, with thousands of buildings, large enough to house twenty, thirty or fifty thousand men. Each regiment has its own Quartermasters department for clothing, supplies and so on, its own kitchens, dining rooms and barracks for sleeping quarters, and each has its own Y. M. C. A. building. They are all painted green and can be easily picked out from a distance.

In camp Sherman, Illinois they were all uniform, and contained several rooms. There is one large hall, capable of seating all the men belonging to the regiment, with a stage at one end, where lectures are given and entertainers are welcome to perform, also it is used for amatuer theatrical. At one end of this when we were there several soldiers were practising a song, while a Y. M. C. A. man played the accompaniment, they were having difficulty with the tune, but were enjoying themselves immensely.

Off this was a rest room for ladies, who might be there to visit the men.

Another room contained a library at one end, and there was a large table in the middle with all the popular magazines and newspapers; this is where the papers and books go that we end with a cent stamp or take to the library. It was well patronized, there were men reading all day long.

Around the room ran writing desks made of plain white wood, but comfortable, and plenty of them, with ink, pens, paper, pencils, and all necessaries for writing.

In one corner was wrapping paper, in rolls and sheets, with mucilage, string, labels, clips and scissors hanging up by a tape, in fact every convenience for mailing anything in reason.

There were other tables around with chess boards, and other games.

In the center between the rooms was a counter behind which the Y. M. C. A. officers worked and from where he could over see the whole place; at this counter one could buy postcards, stamps, and other necessaries.

Maps of the war region hung around, and all kinds of pictures that had been donated; on a screen were a number of pictures cut from magazines, comic, instructive or beautiful Around the building hung mottos, such as; "Do not treat any girl in a way you would not wish the other fellow to treat your sister," or "Keep yourself clean for the pure girl you will marry some day."

The atmosphere of the whole place was sweet, clean and wholesome, it is the soldiers home in camp, their meeting place, and social hall; it is their very own, there is apparently no supervision or interference of any kind. Of course the Y. M. C. A. officers is there, as no roudyism, or wrong thing would take place.

Personally, I would say that if one wishes to do the most good with one's money, the Y. M. C. A. is next the Red Cross the best help and friend the soldier has, and the best investment for pure cash.

We had our meals in the men's messroom and the food was excellent. In Presidie, Texas, I dined at the officer's mess, and though they had waiters in white coats, and better table service, the food itself was better at the men's table. The meat was such as we rarely get, the bread was pure white wheat, such as it eaton nowhere outside of the army and navy camps, the tea, coffee fish and vegetables were better than in the ordinary restaurant, and there was quantities of everything. A few men used some jam that had been sent from their homes, but the main articles of diet were better than in most American homes nowadays.

Food that is sent to soldiersis wasted, it often arrives in a damaged condition, or in some instances men have been enabled to stay away from Uncle Sam's table for a week at a time, and then the food he provides is not used. It is an insult to Uncle Sam to say that his soldiers are not well fed, they are fed with the best there is.

William Howard Taft gives the same testimony in the March Geographic magazines, he says 'The food is of the best, my own boy in the ranks has told me that they have a tradition among the men and think it is sustained that their food is better than the officers."

There are disgruntled soldiers, even in this army who will complain happily very few of them, and there are German propagandists with their ear to the ground who will catch, magnify and spread every complaint abroad, but this is true, there is no soldier better cared for than these who follow the Stars and Stripes.

The pajama committee sent 18 suits to Headquarters last week making a total of 78 for the month of April. Mrs. Geo. Ziehr and Mrs. Frank Snedicor have charge of the committee this week.

This week is again devoted to collecting papers for the Red Cross. All boys who are willing to collect papers, please phone Mrs. Thos. McCann, Tel. 110, not later than Wednesday noon.

And everybody is again requested to the papers and magazines up separately and to leave them on the front porch, Thursday, Friday and Saturday, which will be the last day, on which they will be collected.

Please do not forget to tie them up for it means a whole day's hard labor, for several people to sort and tie the paper collected in a whole village.

The boys will kindly deliver all the paper to Mrs. Thos. McCann's barn, who will give them all instructions.

A Red Cross benefit dance will be given by Messrs. Harriott & Coller at the Witherell Hall on Monday evening, May 13th. Everthing above expenses will be given to the Red Cross.

Our generous friend, Mrs. Mary Smythe of Brownville who has already donated $40.00 has given us another $10.00.

The ladies of the Methodist church gave a Patriotic party recently and donated $5.00 of the proceeds to the Red Cross.

The Red Cross Concert Company held a meeting on Thursday at Mrs. Hardy's residence and elected the following officers:

Musical director—Mrs. F. B. Wood
Transportation—Mrs. R. S. Moore
Rec. Sec.—W. S. Dickinson
Treasurer—Floyd Jucket
Property men—Fred Dickinson and Roger Waring
Gasoline—Roger Waring
Press, publicity and advance agent—Mrs. J. C. Law Hardy

Please make any offers of automobiles for one or more concerts to Mrs. Moore.

Mrs. Hardy will be glad to arrange for concerts with any town or village who desires one, the company has raised $904.70 to date.

The company gives its services absolutely free, half the collection goes to the Tecumseh Red Cross, and half to the town where the concert is given there are no expenses.

The Red Cross Concert company gave a very successful concert in the Grange hall, Tipton, on Sunday evening. The Hall was crowded to the utmost, in spite of the oppressively hot weather. The audience was most responsive, and encored nearly every number. Mrs. Hoyt Whelan was in charge of the local arrangements, and the collection netted $42.70 of which half went to the Tipton Red Cross and half to Tecumseh.

The following letter was received by Mrs. Harry Dunn from Miss Beth Satterthwaite, Somewhere in France.

"I should have come with out a minute's hesitation had I known the need or felt the reality of what is going on here. The little comfort pillows remind me of you. Everyone of them makes so much difference to patients, and I wish the Red Cross workers at home could look over and see how much of the work they are doing. If we nurses had to sit up nights, making our own supplies, we would soon be in asylums, and the patients would have to take care of each other.

The aviators and sailors who crossed with us wear their home knitted mufflers so proudly, even on the warm days. They made us feel as if their Red Cross mufflers proved, that they represent the people of the U. S. A., and are not being driven out blindly like the German soldiers.

I would be glad if you would tell the Red Cross committee that I was so happy to have their money to spend for refreshments for the American ambulance boys, who have been "au repos" near here. Some hadn't heard a piano before in France, some hadn't talked with an American woman, and they hiked several miles every time they came over, and did seem to appreciate the hominess, her. I am sorry to happen to know that our Michigan boys (ambulance) have been in a dangerous place part of the time and I will be awfully glad to know that they all came through, with nothing worse than a severe gassing. I feel sure the Tecumseh Red Cross would like to be the branch that made it possible that every one of the boys who visited us had either a real meal, or tea, jam, sandwiches and chocolate.

Our patients are unfailingly interesting; my room mate has just taken a heartbreaking case to a tuberculosis hospital near Paris. She is a very nice young woman, and has advanced tuberculosis of the larynx, Her young husband is a prisoner in GERMANY, and she has not heard from him since February. She is almost gone, but is fighting death teeth and nails, because she wants so much to live just to see her husband when he is released.

Have had to stay to jiggle the clothes basket of my littlest and beautifullest baby, Pierre. Our beds are always all full, and just now we have two clothes basketfulls of extra babies.

You'd believe how welcome your sugar is, if you could see us carry our little boxes of one month's sugar ration to meals, and deal out to ourselves, as we cannot resist."

Miss Satterthwaite, says that her blood runs cold at the thought of writing anything for publication, but she could not have written anything sweeter than this one, not penned for publicity.

Mrs. Hardy will speak in Ridgeway on Friday evening next, at the Red Cross reunion, $5.00 of the collection will go to France.

Mrs. J. C. Law Hardy will address the Lutheran church congregation on the Ridge, in the German language on Sunday morning next.

There will be no work in the surgical dressing rooms this week. Notice in Friday's issue.

Last Thursday was last night for the surgical dressing class in Clinton and the ladies gave a nice supper to Dr. Bredow and her assistants Mrs. Frank Lewis and Mrs. John Nyland. A class of 15 graduated.

Jenny C. Law Hardy,
Publicity Director.

BIG SUNDAY-SCHOOL MEETING AT M. E. CHURCH

What is known as the Detroit West District Sunday School Institute is in session this afternoon and tomorrow at the Methodist church; Evening sessions will be held and a very interesting meeting is expected. Prominent leaders in Sunday School work from Chicago are present and will have charge of the sessions. It is expected that several hundred delegates from different places throughout the district will be in attendance.

The public is invited to attend.

Harold Reeves has an excellent position in Ypsilanti and Mrs. Reeves plans to move there soon.

Registration Nearly 100 Per Cent.

OVER 800 REGISTRATIONS OF TECUMSEH'S WOMEN TAKEN LAST WEEK

Registration Closed Saturday Night

The women of Tecumseh have "gone over the top" and have made their registration nearly 100 per cent. When the books were closed Saturday night it was found that a total of over 800 cards had been signed by the women of this school district.

The registration commenced Saturday, April 27th, and continued during last week, ending Saturday night. Women on the registration boards put in a busy week and were on hand each day at either bank. The work was carried on under the direction of Mrs. E. E. Hendershott, general chairman, with Mrs. F. B. Wood and Mrs. J. H. Smith in active charge of the work.

While the result is very gratifying to those in charge and shows the patriotic feeling that exists among the women of this community, still there are a few who have failed to register their name with Uncle Sam. Tecumseh expects every woman to do her duty. About 40 names remain on the census recently taken of women who have not registered. For their benefit the registration will continue until Tecumseh goes "over the top" with a 100 per cent. report. Let there be no slackers in our midst. The committee have in their possession a complete poll lists of all the women in the district and the names of those who have not registered are known to them, so, women of Tecumseh, be sure that your name is not one of the 40.

All those who have not registered may do so by appointment this week. Call Mrs. F. B. Wood, Phone No. 135 or Mrs. J. H. Smith, Phone No. 104.

Waldron School District 100 per cent

Word comes to us that the women of Waldron's school district made it 100 per cent, every woman registering. Good for Waldron school district! We take it that this would not be a healthy place for rheKaiser.

DON'T MISS "THE WHIP"

"THE WHIP", known as 'the world's biggest motion picture', is coming to the Bradley Opera House, Thursday and Friday, May 16 17. The picture was presented at the Bradley last January and was pronounced by all who saw it as being one of the most wonderful pictures yet seen at this popular playhouse. Since its presentation here the local management has had at least 200 requests for a return booking so has arranged for this two nights' showing.

"The Whip" is a great love story of the race track, with many scenes at Saratoga, the racing home of the world's millionaires, and has many thrilling scenes among them one of the most spectacular railroad wrecks ever thrown on a screen, the wreck scene alone costing some $25,000 to produce.

"A thriller out-thrilled" best describes "The Whip". Further particulars will be given next week. Remember the dates, Thurday and Friday, May 16-17.

CLASSIFIED ADS

WE BUY ALL KINDS OF JUNK and pay the highest price for rags. 'Phone 372. We come after them. Place at old Brewer's foundry. D. Ghertner.

FOR RENT — Corner offices, 2nd floor, Bidwell block. Lavatory, toilet same floor. Re-decorate for responsible tenant. Also large hall by day or month. Apply Mr. Hodges, Lilley State Bank.

FOR SALE—15 bushels choice early seed potatoes. Inquire of John Mull. 4 23 2t

FOR SALE OR RENT—My home in Brownville, completely furnished or unfurnished or will sell complete, house furnishings separately. Address, H. E. Scott, 1302 Woodward Ave., Detroit, Mich., Phone North 304. 4 26 5t

WANTED—Capable girl for general housework, no washings, $7.00 per week to start. Mrs. Howard Holmes Chelsea, Mich. 4 26 3t

FOR RENT—House on North Oneida St. Electric lights, house in good condition. Enquire of Thos. McCann. 4 30 2t

FOR SALE — Strawberry plants. Spring is the time for setting out the strawberry bed. Have several standard varieties to choose from, also have the Superb, Francis and Progressive ever-bearing varieties C. F. Patterson.

FOUND—On the streets of Tecumseh, Saturday a shawl. Owner can have same by proving property and paying for this notice. W. G. Smith of West Branch with

FOR SALE—A pair of good work horses. Enquire of A. A. Comfort at Brick and Tile Yard. 5-7 tf

FOR SALE—A building, 10x16. Enquire Box 12. 5 7 2t

Allen's Foot-Ease for Soldiers and Sailors.

The Plattsburg Manual advises all men in training to shake Foot-Ease in each shoe every morning. This protects the feet from blisters and sore spots, relieves the pain of corn and bunions and freshens the feet. Makes walking easy. Sold everywhere. adv

Studebaker BUGGIES

"The Studebaker solid corner plugless body is the best buggy body made"

No doubt about it! Why, out of over 100,000 now in use in every section of the United States, under all climatic conditions, so far *only five* have shown any indication of opening or splitting at the corners.

Think of it—nearly 100% perfect! They have stood the test of time and have proven satisfactory in every way.

We want you to see this body and know how it's made—you'll appreciate its construction.

COAL

You are being advised to buy soft coal now, when you can get it, At present we are receiving a very good grade of Ohio Lump Coal that burns very clean. We shall have no Pocahontas. We expect to have some hard coal, but not anywhere near as much as we wish or could sell. The Pocahontas is forbidden for Michigan on account of the Zone system.

As soon as the Lake season opens we fear it will be almost impossible to get soft coal of any kind. Better fill your bins now while you can get a good quality, for later we may be compelled to take Run of Mine or go without.

RANGES

Do not forget that the week from May 15 to May 22 is your opportunity to get a SOUTH BEND MALLEABLE RANGE and a fine premium with it. If you have not time to come in: drop us a postal and our salesman will call at your home and bring the range to show you—this without any obligation on your part.

TEMPLE service INSURANCE L. E. Temple & Co TECUMSEH - MICH. TEMPLE service INSURANCE

TECUMSEH CO-OPERATIVE ASS'N.

HOG FEED

Car of Badger Stock Feed, Hominy and Hog Feed on Hand.

Better buy your Poultry Feed now.

Have a little home grown Seed Corn for you. Get Busy, Going Fast.

C. D. BEEBE, Manager.

Columbia Grafonolas

20 STYLES ON DISPLAY

Come in and select your finish, color and tone, same as you would select a hat.

Records

A Large Assortment.

Another "Levinsky at the Wedding," Part 3 and 4, goes on sale May 10th. Come in and hear it and have a good laugh.

Phone 80 B. J. PULVER

Read Herald Ads.

SATURDAY 95c Waist Sale

The Webster Anderson Co.

SATURDAY 95c Waist Sale

New TAILORED SUITS

Specially Priced This Week

$16.50 to $37.50

NEW WHITE AND COLORED DRESSES

Newest Fashions for Spring and Summer. Complete selection is shown, including stout sizes and sizes for small women as well. Come and see them. From $5.00 up.

New TAILORED COATS

Attractive Lines This Week

$19.50 & $25.00

LOCAL AND PERSONAL

NOTICE

All copy must be in the composing room of this office before 9:30 a. m. Tuesdays and Fridays and all advertising matter before 4 p. m. Mondays and Thursdays.

Mrs. Brazilla Hurry is ill with pneumonia.

Chas. Munroe was a passenger for Jackson Saturday.

Fine display of spring and summer millinery. Miss J. A. Hough.

Chas. Comfort of Raisin Valley was in town Monday.

Sant Cutting was a passenger for Hillsdale yesterday.

Mrs. Andrew Cheever of Britton was in town Saturday.

F. S. Turner and family motored to Ann Arbor Sunday.

Miss Esther Marsh went to Adrian Saturday to visit relatives.

Miss Laura A. Casey was home from Detroit over Sunday.

F. M. Mulvaney made his weekly trip into Detroit yesterday.

Mrs. Andrew Cheever of Britton was in town on business Saturday.

Mr. and Mrs. Will Swick of Macon were business callers in town Saturday.

Cottage cheese 18c lb. at Clarks Market, Phone 158. adv

C. A. Bramble of Lansing was a passenger in town the last of the week.

Mrs. John Murphy Sr. has been very ill the past week with pneumonia.

the U. S. Navy stationed at Detroit spent Sunday with Leon Temple and family.

Mr. and Mrs. Frank Pawson of Tipton were business callers in town Saturday.

Miss Florence Linton spent Sunday in Ann Arbor with Mr. and Mrs. Lynn Hoag.

Mr. and Mrs. Arthur Stretch and family of Raisin were callers in town Saturday.

Fine display of spring and summer millinery. Miss J. A. Hough.

Mrs. William Miller of Ann Arbor was a weekend guest of her daughter Mary D. Miller.

Miss Eula Schwartz was in Blissfield Sunday with a party of friends from Brooklyn.

Mrs. Chas. Moody and daughter, Lydia were weekend guests of her sons in Jackson.

Mrs. Percy Heidenreich spent the weekend in Jackson with her husband and other relatives.

"Chic" Coller and wife left Friday morning for her home in Bath where they spent the weekend.

Mr. and Mrs. R. A. Skeldon of Toledo and Mr. and Mrs. Ovid Marsh spent Sunday in Monroe.

Mr. and Mrs. Oscar Blum have purchased Lemuel Goldsmiths property on East Pottawatamie street.

Mrs. Garrett D. Baker and little son, James of Tipton were guests of Mrs. Elmer Linn, Wednesday.

Ira Ashley and Earl Updyke attended a meeting of the Rural Mail carriers held at Adrian Sunday.

Mrs. Chas. Robison of Ann Arbor was visiting her sister, Mrs. Theodore Crane a few days of last week.

Ladies of Tecumseh and Vicinity: I am prepared to do shampoo and massage work. Now located at Miss M. Foster's Millinery Shop.
Mrs. Florence Elliott.
adv

Eugene Burdette was a passenger for Battle Creek Saturday where he visited his son Ernest at Camp Custer.

Mrs. Fred Teachout and daughter Harriet were in Tecumseh Saturday enroute to their new home in Jackson.

Mrs. Guy Nemire was at Palmyra Saturday leaving little Alice for an over Sunday visit with her grandparents.

There were about one hundred in line Friday evening at Cemetery park for drill, they formed in two squads and marched up town and were disbanded in front of the Barrett house.

Faron Anderson was home from Toledo Sunday.

Miss Bernice Hall was in Battle Creek over Sunday.

Miss Alice Hardenburg was in Manchester and Adrian Saturday.

Seymour Babcock is home from Detroit for a two weeks' vacation.

Miss Alice Lowe of Manchester was with Tecumseh friends Sunday.

Miss Marion Rosacrans went to Albion Monday to visit friends.

Mrs. F. P. Wintersteen of Macon visited friends in town Saturday.

Miss Eva VanVleet of Britton was a guest of Mrs. S. W. Bordine Friday.

Mrs. Chas. Fabrique and Mrs. Benham of Clinton were in town Saturday.

Miss Gladys Griswold of Milan visited Tecumseh friends Sunday and Monday.

Mr. and Mrs. Pheifer, Mr. and Mrs. Austin and Miss Dorr of Detroit were entertained at Joe Gray's Sunday.

Mrs. GettySpaulding Mann of Chicago is visiting Miss Margaret Haire and her many other girlhood friends.

Miss Fannie Maidlow and niece Miss Helen McDonald of Ottawa, O., came today to visit at Guy Nemire's.

Seymour Orr has passed his examination in the engineering course at Camp Custer and has been ordered to Camp Lee, Va.

The friends of Mrs. Mary Stelzer will be glad to hear that she is convalescing from her recent severe attack of peretonitis.

Mrs. R. A. Heesen, Mrs. John Heesn, Mrs. Carrie McCollum and Mrs. C. D. Beebe visited Mrs. Floyd Bell and family in Morenci Friday.

Messrs. and Mesdames Channing Beebe, Lester Coller, Guy Nemire and Howard Bredow and Mrs. Abner Wilson were at Norvell Sunday.

Mr. and Mrs. J. W. Owen enjoyed a visit from their children Mr. and Mrs. Elmer Stoffiett and Mrs. Roy Lindsley of Ann Arbor Sunday.

The Pythian Sisters and K. of P.'s are planning for one of their jolly parties for May 15th. A potluck supper will be followed by dancing.

Mr. F. D. Rector, Mrs. Holdridge, Mrs. R. B. Gillespie, Mr. and Mrs. J. F. Rector took a trip Sunday to Palmyra, Lenawee Junction and Adrian.

Among the victims of measles are listed three children at Harold Anderson's, Louise Nyland, Esther Brewer and two little people at Bert Creger's Elizabeth Snow.

The committee plan to feed 200 at the Flower Festival at the Presbyterian church Thursday evening so there'll be room for You. Supper at 5:30 p. m. 25c.

Fred Davis who for the past two years has had charge of the harness department at the C.-operative Ass'n. has resigned and has opened up a shop of his own at Tipton.

Mrs. John Ortlieb who has been spending the winter in California is visiting her aunt Mrs. Chas. Munroe and other relatives. She is enroute to Charleston, West Virginia.

Mr. and Mrs. Paul Heymann, son and daughter of Toledo, visited at C. N. Graebner's Sunday. They brought along Mr. Graebner's grandson Graebner VanHellen. Mr. Graeber returned with them to spend Monday in the city.

Quite a crowd of our Baptist people are at North Rome today attending the meeting of the Lenawee Baptist association at the Baptist church west of Onsted. Some of those attending are Dr. and Mrs. Hartzog, Mr. and Mrs. Lee McConnell, Mrs. Anna Morse, Mrs. A. C. Bryan, Mrs. Gardner, Mr. E. M. Camburn and Mrs. O. B. Finch. Dr. Hartzog is to preach the annual sermon.

Sunday quite a company of the Tecumseh congregation of Friends attended their quarterly meeting at Willis. Among them were Rev. Lawrence Linton and family, Mr. and Mrs. Frank Avery, Mrs. A. J. Wonders, Miss Anna Satterthwaite, L. D. Kenyon and the young people of A. A. Comfort's family. Rev. Coffin of the Cleveland Bible Training school, gave two excellent sermons and a couple of young ladies from the same school furnished the music.

NOTICE

Meeting of citizens to complete arrangements for Decoration Day, Friday. May 10, at 8:00, at G. A. R. hall.

Mrs. Wm. Lowry is ill.

Otto Garlinghouse is in Detroit for the day.

Prosecutor Leland Bean was over from Adrian Monday

Miss Lillian Kennedy is now employed at the office of L. E. Temple & Co.

Mr and Mrs Floyd DuBois and Mr. and Mrs. Percy Slater spent Sunday at the lakes

Mrs. Floyd Preston and children of Pentecost visited at Will Stewart's Saturday.

Mrs. Mary Stelzer is convalescing from her recent severe illness with peritonitis.

Mr and Mrs Will Cummings spent Sunday in Britton at the home of Wm Underwood.

Mrs John Koebbe of Macon is spending the week with her son Rollo Wilkins and wife.

Wm. Boyce is here from Albion, N. Y., coming to drive his car to their new home.

Misses Thelma and Pearl Whiting were among the Clinton people on our streets Saturday.

Don't forget the "Flower Festival" supper at the Presyterian church on Thursday. Supper at 5:30. 25c.

Thirteen of the former neighbors of Mr. and Mrs. Byron Sones came from Milan Sunday and surprised them.

The Juniors of the High School have their annual reception for the Seniors at Robert H. Moore's Friday evening.

Mr. and Mrs. C M. Gilbert, Mr. and Mrs. Ernest Van Vleet and daughter Myrna motored to Morenci and Fayette Sunday.

Dr. H. R. Conklin went to Battle Creek today to attend a meeting of the State Medical Association. He is to return on Friday.

Mr. and Mrs. H. K. Hay, Neal and Miss Flora Rentschler were at Cadmus Sunday, guests of Mrs. Hay's sister and husband Mr. and Mrs. Pratt.

Mrs. Robert McCoy accompanied her sister, Mrs. Baron Pennington of Macon to Camp Custer for a Sunday visit with the latter's son John Pennington.

Special communication Tecumseh lodge No. 69, F. & A. M., Friday evening May 17, at 7:30 p. m Work in the E. A. degree. A good attendance is desired.

Dwight Walter, wife and daughter, Mrs. W. H Schlict and daughter, Miss Lottie Schlict, August Lindy, wife and two children were down from Bridgewater Saturday.

Mrs. Roy Harrison of Jackson has sold her house on South Maiden Lane to M. G. Brooks of Jackson. Mr. and Mrs. A. E. Cheever will continue to occupy the property.

Mrs. David Allison, Miss Flossie Allison, Millard and Claude C. Allison of Saline and Miss Leah Allison of Dundee were Sunday guests of Elmer Linn and family.

The May meeting of the Womans' Foreign Missionary society will be held at the parsonage Thursday afternoon, May 9th. The picnic supper has been postponed.

Herbert Haviland is coming on nicely from an injury received while at work at Heesen's foundry. He let a great piece of iron fall on his foot and smash it painfully.

W. W. Mellon, who for several years conducted a harness shop at Britton has accepted a position with the C.-operative Ass'n and has taken charge of their harness department.

At the council meeting last night it was voted to extend the water main on Brown street east of Mill street to John S. Temple's residence. John McIntyre and Elbridge Hyde were added to the board of review.

His boyhood friends here are proud to hear that Harry J. Pattison is going to France soon in the "Y" work. Harry was brought up here and learned the printer's trade on the Old Herald so we are proudest of all. He served with our Co. C in the Spanish American War.

The classes of Mrs. Harry Waldron, Mrs. Jay Morse and Miss Lillian Cole of the Baptist Sunday-school were entertained at Ira Lamkin's west of town, Saturday afternoon. A bountiful supper added no little to the jollity of the affair and the young people certainly had a happy afternoon.

SPECIAL

USED AUTO SALE or EXGHANGE

FORDS—Roadsters and Touring, 1915, 1916, 1917 Models; also DODGES, OVERLANDS, BUICKS, MAXWELLS, CHEVROLETS, and MAXWELL TRUCK.
The above cars are all in good running condition. Some have been re-painted and the motors when necessary, completely overhauled. Terms to suit, monthly payments or any way you like. LIBERTY BONDS accepted, of course, on these sales.
If interested in a used car, it will certainly pay you well to see what we have. Why not exchange that Ford car or whatever you have toward one of these better cars? Drop in anyway and talk it over.

NEW BUICKS are hard to get but we are fortunate in having both a LITTLE FOUR and a LIGHTSIX Model on the floor. Take a tip, Don't wait too long and then be disappointed.

Be Friendly Drop in

Garlinghouse Garage

Tecumseh, Mich.

Buick Sales and Service Representatives for Northern Lenawee.

Good Coffee Won't Hurt You.

If Coffee does you harm, there's a cause—find out what it is.
Maybe it is not properly made
Maybe it wasn't right Coffee to start with.
Maybe it was too cheap—and too cheap Coffee is the dearest drink any person ever drank.
But don't blame ALL Coffee We have several brands here some of them blends, that are known to be beneficial to health
Prices 22c, 30c and 40c pound
Glad to have you test it,

C. M. Gilbert.

A good place to get good things to eat.

SOFT DRINKS

OF ALL KINDS

W. L. Coller

ROOFING

Buy a roof as you would hire a man. You don't hire a man for a responsible position until you are thoroughly satisfied as to his character and ability. You investigate record of past performances his reputation for reliability. Apply the same test to the Roofing you buy. I sell the same kind of roofing that I have sold for the last 16 years under the same condition.
James W. Owen.

Roof paint for sale.

Home cured hams, shoulders and bacon at Clarks Market, Phone 158. adv

Wheat Flour

Will soon Disappear. Learn to Use

The New Flour

For Bread and all your Baking.

We Have
POTATO FLOUR
BARLEY FLOUR
RYE FLOUR
SAGO FLOUR
CORN FLOUR
OAT FLAKES
CUT OAT MEAL
Granulated Hominy Barley Grits.
200 lbs. Choice Prunes 12c lb.

ANDERSON GROCERY CO.

Phone 91 Successors, Anderson Bros. Macon Phone

NEPONSET PRODUCTS.

Neponset Twin Shingle-Proslate Shingles, Neponset Paroid Roofing, Neponset Water-Proof Building Paper, Neponset Deadening Felt, Neponset Insulating Paper.

Beaver Board, Leonard Refrigerators, Detroit Vapor Stoves, Iron Age Garden Tools.

Satterthwaite Bros.

RED CROSS

DANCE

✚

WITHERELL HALL,

Monday, May 13

Coller's 5-Piece Orchestra

Bill $1.00. "Do Your Bit" and Buy a Ticket

All money above actual expenses will be turned over to

THE RED CROSS

DANCE GIVEN BY

HARRIOTT AND COLLER

WIT & WISDOM CLUB BANQUET

Held Monday Evening in the Parlors of the Presbyterian Church

The annual banquet of the Wit and Wisdom Club was held Monday evening in the parlors of the Presbyterian church and was largely attended by the members. These banquets are the wind up meetings of the year with the club and are always much enjoyed by the members.

The tables were arranged in the shape of a U, the speakers being seated at the head of the U. Yellow and white jonquils and daffodils were used for table decorations and place cards were found at each plate bearing the name of each member, few could read them, however, unless they were good printers, for the names were all printed backwards.

Since these strenuous war days have commenced, the club have made it a custom to make their banquets a pot luck affair and save their money for some of the various war funds. Last evening the club showed their patriotism by voting $25. for the Red Cross donation fund and while this amount exceeded the balance in the treasury, the difference was made up by an assessment against each member. A committee of ladies with Mrs. Fred Rector as chairman arranged for the very excellent banquet served. The Misses Marjory Rosacrans, Lillis Howard, Georgiana Conklin and Margaret Turner doing the serving. Mrs. Alex Reed caterer.

The following most interesting program, patriotic in nature, was given with Dr. W. J. Balmer acting as toastmaster:

Camouflage—Dr. L. G. North
Hooverising—Mrs. J. O. Eaton
Piano Duet—"Grand Waltz Brilliant," Mrs. Charles Williamson and Mrs. Frank Turner
Conscientious Objectors—Mr. A. O. Howard
"Do your bit"—Dr. W. B. Hartzog
Selected Readings—From the Red Book by Henry VanDyke, Rev. W. A. Rex
Blighty—Mrs. J. D. Service
Recitation—"Who knows when the war is going to end," Miss Margaret Turner
Singing, "America," by the club

After the program a short business session was held and the retiring president, Mrs. Frank Turner, presented the president elect, Mr. J. O. Eaton, to the club.

H. BREWER & CO. DOING WAR WORK

Are Turning Out Wheels on Government Contracts

For the past few weeks The H. Brewer & Co. plant have been busy on government contracts and have been building heavy wheels for army wagons and equipment. While the first orders have not been very large they expect soon to be turning out wheels in large quantities for the government.

As time progresses the war work of our nation is increasing and the requirements of our Government is enormous. Factory wheels all over the country are turning and immense factories that were formerly manufacturing various products are now speeding up on equipment and supplies for our ever increasing army and navy. Our local plan is one of the latest to take on this class of work and expect to keep a large force of men busy during the months which follow.

The Government is using such quantities of steel and various kinds of rough material that independent factory producion is necessarily being largely cut down and only necessities are now being produced to any great extent.

REV. VINCENT WOOD

The many friends of Rev. Vincent Wood will be shocked to hear of his death which occurred this forenoon at 11 o'clock after a two weeks' illness though he has been in poor health for some months with the ills incident to old age.

He was about 75 yearsold and has lived in this vicinity some thirty years, being a former minister in the Friends church.

He leaves to mourn, his aged wife, Mrs. Mary A. Wood, a sister, Mrs. Katie Clark also of Tecumseh, and a brother in North Carolina.

No arrangements for the funeral have been made as we go to press.

Last week Supt. of Schools Reed was detained at home one-half day by illness, the first time lost in nineteen years.

Mrs. P. C. Snell and her cousin, Mrs. John Bowen of Olivet, returned this noon from a few days spent in Detroit with Mr. and Mrs. Jas. Davis.

The Alfred James Agency

Established 1887.

General Insurance, Fire, Tornado, Automobile, Plate Glass and Postal.

The Companies represented are a guarantee of prompt and equitable adjustment of losses.

A. G. AYLESWORTH,

Licensed Auctioneer, Real Estate, Stock and General Salesman.

Will attend all sales in city or country, reasonable rates.

Headquarters and all dates made Herald office

Dental Parlors

W. D. REED, D. D. S.

Chicago St. Tecumseh.

Crown and Bridge work Aluminum Silver and Rubber plates and all of the specialties known to modern dentistry. Gas or vitalised air administered

Office over Avery & Co's store

DR. B. D. BROWN,

Dentist.

Modern Dentistry of reasonable rates. Painless extraction by use of local or general anaesthetic.

Offices hours 7:45 a. m. to 5 p. m. Saturday evenings 7 to 9. Other evenings by appointment.

Office in DeWolf Block.

Office phone 192, house phone 182—2r

C. M. Cooley,

Licensed Auctioneer.

R. F. D. No. 4 Manchester. 15 year successful experience in Jackson, Washtenaw and Lenawee Counties, also practical farmer.

Bell Telephone Clinton exchange.

Rates Reasonable and Satisfaction Guaranteed

Whittemore's Shoe Polishes

FINEST QUALITY LARGEST VARIETY

GILT EDGE WHITTEMORE'S GILT EDGE DRESSING FOR LADIES' & CHILDREN'S BLACK SHOES SOFTENS PRESERVES LEATHER RESTORES COLOR LUSTRE

QUICK WHITE MAKES DIRTY CANVAS SHOES CLEAN & WHITE QUICKLY EASILY APPLIED

"GILT EDGE," the only ladies' shoe dressing that positively contains Oil. Blacks, Polishes and Preserves ladies' and children's shoes, shines without rubbing, 25c. "FRENCH GLOSS," 10c.

"DANDY" combination for cleaning and polishing all kinds of russet or tan shoes, 25c. "STAR" size, 10c.

"QUICK WHITE" (in liquid form with sponge) quickly cleans and whitens dirty canvas shoes. 10c. & 25c.

"ALBO" cleans and whitens BUCK, NUBUCK, SUEDE, and CANVAS SHOES. In round white cakes packed in zinc boxes, with sponge, 10c. In handsome, large aluminum boxes, with sponge, 25c.

If your dealer does not keep the kind you want, send us the price in stamps for full size package, charges paid.

WHITTEMORE BROS. & CO.,
20-26 Albany Street, Cambridge, Mass.
The Oldest and Largest Manufacturers of Shoe Polishes in the World.

THIS FREE COUPON IS GOOD FOR 15c

IF PRESENTED AT ANY DRUG STORE WITHIN ONE WEEK, to purchase a (1 only) regular 50 cent bottle of

SCHIFFMANN'S EXPECTORANT

(Makes 64 Teaspoonsful)

This remedy is guaranteed one of the most effective, soothing and best remedies for promptly relieving Hacking, Dry, Painful Coughs, Chest Colds, Whooping Cough and Spasmodic Croup, or Druggists refund money. It loosens and raises the Phlegm, soothes and heals the irritated membranes of the throat with such promptness, ease and certainty that it is really astonishing, and the quick and lasting relief it affords is surprising. Contains no opiates.

SIGN AND GIVE THIS COUPON TO YOUR DRUGGIST. If sold out, by DEPOSITING 35c NOW you will get it when he receives more.

Name

We Show Men & Women

How to make $30 to $100 weekly, year or und. Amazing opportunity for large income. Why waste time working for others! Use your spare time at home and gain financial independence. No canvassing. Be your own master. Write to-day. Universal Success Co., Dept. A.—No. 70 Fifth Ave., New York City.

FOLEY KIDNEY PILLS

FOR BACKACHE KIDNEYS AND BLADDER

Sold Everywhere

TECUMSEH EVIDENCE FOR TECUMSEH PEOPLE

The Statements of Tecumseh Residents are Surely More Reliable Than Those of Utter Strangers

Home testimony is real proof.

Public statements of Tecumseh people carry real weight.

What a friend or neighbor says compels respect.

The word of one whose home is far away invites your doubts.

Here's a Tecumseh statement.

And it's for Tecumseh people's benefit.

Such evidence is convincing.

That's the kind of proof that backs Doan's Kidney Pills.

Thomas Langton, retired farmer, W. Chicago St., says: "I had kidney complaint and suffered with my back a great deal. My kidneys acted irregularly and the kidney secretion were unnatural. I used Doan's Kidney Pills, getting them at Wright & Son's Drug Store, and they strengthened my back regulated my kidneys and benefited me in every way."

Price 60c at all dealers. Don't simply ask for a kidney remedy—get Doan's Kidney Pills—the same that Mr. Langton had. Foster-Milburn Co., Mfgrs., Buffalo, N. Y. adv

RAILROAD TIME TABLE

Effective Nov 25 1917

NEW YORK CENTRAL

Going south

Station	13 a m	15 p m
Jackson	‡10 20	*3 00
Tecumseh	11 17	3 56
Adrian	11 50	‡4 25
Toledo	12 35	5 10
Chicago		
Detroit		6 10

Going north

Station	10 a m	14 p m
Toledo	*7 30	‡4 30
Adrian	8 10	5 05
Tecumseh	8 50	5 35
Ypsilanti	10 25	
Detroit	12 05	
Jackson	10 05	6 40

G. J. Ziehr,
Ticket Agent.

DUNDEE BRANCH

Going west

Station	29 a m
Adrian	8 10
Tecumseh	‡9 10
Tipton	9 30
Addison	11 50
Marshall	2 00 p m
Battle Creek	3 30 p m

Going east

Station	30
Battle Creek	7 30 a m
Marshall	9 00 a m
Addison	‡11 50 a m
Tipton	1 40 p m
Tecumseh	2 10 p m
Adrian	6 15 p m

A. B. McLachlin
Ticket Agent.

DETROIT, TOLEDO & IRONTON

Going south

Station	1 a m	N.Y.C.
Detroit	‡8 00	
Delray		
Dundee	9 50	
Britton	10 03	
Ridgeway	10 08	
Tecumseh	10 22	
Adrian	10 50	

Going north

Station	2 p m
Adrian	‡3 48
Tecumseh	4 16
Ridgeway	4 26
Britton	4 31
Dundee	4 46
Delray	
Detroit	6 40

‡ Daily except Sunday.
* Daily.

W. R. Robinson,
Ticket Agent.

Cut This Out -- It Is Worth Money.

DON'T MISS THIS. Cut out this slip, enclose with 5c to Foley & Co., 2835 Sheffield Ave., Chicago, Ill., writing your name and address clearly. You will receive in return a trial package containing Foley's Honey and Tar Compound for coughs, colds and croup; Foley Kidney Pills and Foley Cathartic Tablets. Sold everywhere in Tecumseh. adv

Helps to Keep Fit

When the digestion is out of order it throws the whole physical being out of gear. B. B. Hayward, Unadilla, Ga., writes: "Foley Cathartic tablets give me quicker relief than anything I have ever tried." They relieve biliousness, bad breath, bloating, gas, indigestion and constipation. No griping or nausea. Sold everywhere in Tecumseh. adv

This widow was Helped

Mrs. A. Waldron 460 Glenn Ave., Fresno Cal., writes; "I had a fever and it left me with a cough every winter. Foley's Honey and Tar helps me every time. I am a widow 66 years old." Nothing better for bronchial grip and similar coughs and colds that hang on. Just fine for croup and whooping cough. Sold everywhere in Tecumseh. adv

She Got Good Results

This honest testimony from a woman who has suffered should be heeded by all afflicted with backache, rheumatic pains, or any symptom of kidney and bladder trouble: "I have got such good results from Foley Kidney Pills that I sleep much better. Mrs. Chas. Gray 270 Sixth St., Detroit, Mich." Sold everywhere in Tecumseh. adv

PARKER'S HAIR BALSAM

A toilet preparation of merit. Helps to eradicate dandruff. For Restoring Color and Beauty to Gray or Faded Hair. 50c. and $1.00 at Druggists.

Good for the Whole Family

Every family requires a safe and reliable cough and cold remedy. Mrs. John Potter, 20 Shupe St., Mt. Pleasant, Pa., writes: "I have used Foley's Honey and Tar for colds for years and highly recommend it to all families." Contains no opiates. Checks bronchial and grip coughs, croup and whooping-cough. Sold everywhere in Tecumseh. adv

FREE

Write today for 20 pkgs. Art Post Cards to sell at 10c per pkg. When sold send $2.00 and get choice of presents. PEERLESS WATCH CO., Dept. 694 CHICAGO, ILL.

If Mothers Only Knew.

Mother Gray's Sweet Powders for Children relieve Feverishness, Headache, Bad Stomach, Teething Disorders, move and regulate the Bowels and destroy worms. They break up colds in 24 hours. Used by mothers for 30 years. All Druggists 25c. Sample Free. Address, Mother Gray Co., LeRoy, N. Y. adv

FOLEY CATHARTIC TABLETS

Keep Stomach Sweet - Liver Active - Bowels Regular

Sold Everywhere

TECUMSEH MARKETS

Corrected May 7, 1918

Wheat	2 09	2 09
Flour per bbl	10 80	11 40
Rye		2 25
Corn (ear) cwt		2 25
Oats new		74
Beans		6 00-6 50
Potatoes	50	1 00
Butter		42
Eggs		32
Lard		25
Guinea		
Fowls (live)	22	25
Springers	18	20
Roosters		13
Ducks 4 lb up		
Geese		
Turkeys		
Hay		25 00

MORTGAGE FORECLOSURE.

Default having been made in the conditions of a certain mortgage (whereby the power of sale therein contained has become operative) dated the 30th day of October, 1915, made and executed by Ray Hathaway and Beulah Hathaway, his wife, and Abbey Hathaway, and delivered to Elbridge H. Hyde, administrator of the estate of Albert H. Hyde, deceased, which was duly recorded in the office of Register of Deeds in and for the County of Lenawee, State of Michigan, on the 2nd day of November, A. D. 1915, in Liber 180, of Mortgages, on Page 305, and which mortgage contained a provision that in event any interest stipulated to be paid should remain unpaid for the space of sixty days after the same fell due, then the whole amount secured by said mortgage should become due and payable forthwith, at the option of said mortgagee, and more than sixty days having elapsed since the maturity of an installment of interest secured by said mortgage and same remaining yet unpaid, the whole amount secured by said mortgage is hereby declared to be now due as though the entire time provided in said mortgage had wholly elapsed; and there being claimed to be due at the date hereof upon the debt secured by said mortgage the sum of Sixteen Hundred Thirty and 25-100 dollars and said mortgagee having paid delinquent taxes, duly assessed and levied upon the lands described in said mortgage in the sum of Two Hundred Seventy and 78-100 dollars, the repayment of which is secured by said mortgage, as provided by the statutes of the State of Michigan, and the whole amount now claimed to be due said mortgagee for said debt and taxes and secured by said mortgage being the sum of Nineteen Hundred Two and 82-100 dollars; and no proceedings having been taken at law or in equity for the collection of said debt or the foreclosure of said mortgage;

Notice is therefore hereby given that, for the purpose of realizing the moneys so due and secured by said mortgage, including the amount of said taxes, and interest thereon to accrue and costs of this proceeding (including a lawful attorney fee.) I will, on the 8th day of July, A. D. 1918, at 10 o'clock in the forenoon of said day, at the east front door of the Court House in the City of Adrian, County of Lenawee and State of Michigan, (that being the place where the Circuit Court for said County of Lenawee is holden,) sell at public vendue to the highest bidder, those parcels of land used and occupied as one farm situate and being in the township of Ridgeway, County of Lenawee and State of Michigan, known and described as the west half of the southeast quarter of section six, town six south, range five east; Also that part of the southwest quarter of said section six, bounded by beginning at a point in the south line thereof seventy-four rods and five links east from the southwest corner thereof, and running thence north eighty rods; thence east ten rods; thence north eighty rods to the quarter line of said section; thence east to the southeast corner of said quarter section; thence south in north and south quarter line of said section to the south line of said section; thence west in section line to beginning.

Dated this 11th day of April, A. D. 1918.

Elbridge H. Hyde., Administrator of the estate of Albert Hyde, deceased.
Mortgagee.

Wood & Rathbun, Attorneys for mortgagee.

STATE OF MICHIGAN, County of Lenawee, ss.

Probate Court said County.

At a session of the Probate Court for said County held at the Probate Office in the City of Adrian on the 26th day of April in the year one thousand nine hundred and eighteen.

Present, HON. HARRY L. LARWILL, Judge of Probate.

In the matter of the Estate of JAMES FOSTER, deceased.

On reading and filing the petition, of Frank J. Temple, executor upon the estate of said deceased, alleging that the funeral expenses of administration thus far incurred have been fully paid, and praying that his final administration account may be allowed and for such other order and decree as to this Court shall seem proper.

It is ordered, That Monday, the 27th day of May next, at nine o'clock in the forenoon, be assigned for the hearing of said petition.

And it is further ordered, That a copy of this order be published in the Tecumseh Herald, a newspaper printed and circulating in said County of Lenawee, for three successive weeks, previous to said day of hearing.

HARRY L. LARWILL,
(A true copy) Judge of Probate.
E. I. Larwill, Probate Register

Wants to Help Other Men

M. W. Taylor, Calvert writes: "To Whom It may Concern: I recommend Foley Kidney Pills the best I ever used. I triad different remedies, but none gave me relief like Foley's." They restore regular action of kidneys and bladder and relieve backache, rheumatic pains, stiff joints, sore muscles. Sold everywhere in Tecumseh. adv

FOLEY KIDNEY PILLS

FOR BACKACHE KIDNEYS AND BLADDER

Sold Everywhere

One-Half Acre

with house, situated in the village of Ridgeway. Reasonable terms.

Fred E. Ash,

Room 1. Underwood Block.
Adrian, Mich.

CORRESPONDENCE

RIDGEWAY

Mrs. Emma Rixom of Detroit and Mr. Carney of La Salle visited at the home of Will Fletchers last week.

Chas. Osborn, wife and son Milford were Sunday guests of Mr. and Mrs. Raymond Osborn.

Chas. Merritt and wife were visiting friends here last week.

Guy Hindes of Detroit spent the week end with his parents.

Horace Smith is reported as gaining slowly.

The entertainment given by Miss May Noble was a decided success in every way, the little lady being at her best. Other numbers on the program were appreciated, especially the Ukelele Club from Tecumseh. The society realized about $50.

Messrs. and Mesdames G. T. Pocklington and Ralph Avery were in Adrian Sunday.

James McCarbery is still confined to his bed.

Mrs. Chas. Staats of Chatham, N. Y., Floyd Smith and wife of Kalamazoo and Glenn Smith of Winchester, Kentucky, visited their mother Mrs. S. P Smith last week.

The pupils and teachers of the 9th and 10th grades pleasantly surprised Dorothy Martin Thursday night, the occasion being her 16th birthday. She was presented with an ivory tray and buffer. Everyone thoroughly enjoyed themselves.

Gordon Smith and wife of Adrian spent Saturday night at Chas. Barretts Sunday they drove to Monroe to visit Horace Barrett and wife.

Miss Ellen Smith of Tecumseh was a week end visitor with her parents.

Mrs Schuyler Eastlick was here Sunday for the funeral of her aunt, Mrs. Ann Exelby.

Ed Depuy and wife and Webb Depuy wife and daughter Marion were in town Sunday.

Don't forget the Red Cross social at the church, Friday evening, May 10. Mrs. Jennie Law Hardy, who has something to tell you, and Mr Merrill of Detroit, who has been in France, will be there. Every Red Cross member is asked to bring sandwiches or pie.

Every woman in District No. 1, Ridgeway township, has registered. Those not able to come were called upon by someone of the registration board. The oldest lady to register was Mrs. Mary A Boyd, 86; the youngest, Dorothy Martin, 16

BRITTON

Mrs. I. N. Pilbeam was a Tecumseh visitor Friday.

Mrs. Henry Coates spent a few days last week with her daughter in Tecumseh.

Mr. and Mrs. Charles Merritt spent the first of the week with relatives in Ridgeway.

Henry Wonderly and son William spent Friday in Adrian.

Harry Allen was a Tecumseh visitor Wednesday.

Mrs. Loree of Ridgeway called on friends here Thursday.

Mrs. L. J. Britton and sister-in-law Mrs. Earl Stowell of Dundee who have been spending the past six weeks in Canyon City Col., returned home Wednesday.

Several from here attended the funeral of Mrs. Alex Parks in Tecumseh Tuesday.

Mrs. Mary Robison spent a few days last week with relatives in Detroit.

Gladwin Boyd is home from Camp Custer.

James Taylor returned to Toledo Tuesday after a few days visit with his parents, Mr. and Mrs. John Taylor.

M. D. Britton of Detroit and Wm. Britton of Adrian spent a few days last week at the home of C. A. Bachman.

CLINTON

Dr. and Mrs. Matteson and son, E B. Stettler, wife and son of Adrian motored over Sunday visiting at the parental homes,

Rollie Woodward of Jackson was in town Saturday.

Mrs. M E. Rood leaves today for a few days stay in Detroit.

Mr. Faulhauber and family have moved into the Mary Murphy home.

Amos Crane and family have moved into Bert Rogers house.

Mrs. W. D. VanTuyle is convalescent after her recent illness.

Mrs. C. J. Robison of Ann Arbor was the guest of Mrs. F. L. Woodward Friday and Saturday.

Mrs. E. R. Quigley is seriously ill.

Mrs. Ruth Johnson has resigned her position at the phone office and Rose Coane will fill her place.

Mrs. Fred Martiny left Saturday to join her husband in Adrian, their future home.

Will Gadd went to Buffalo Sunday with a carload of stock.

Prof. Frayer gave an address at the M. E. church Sunday night.

Mrs Carrie McCollum returned to Tecumseh Friday after a visit with Mrs E. S. Tate.

Born, Sunday morning, to Mr. and Mrs. E. R. Quigley, a son.

Ed Kilby has accepted a position as government cloth inspector and left this week to report for duty.

There are more than 40 cases of measles in town.

The death of Mrs. Addie St. John occurred Sunday night after a lingering illness. The funeral will be held from her late home Wednesday afternoon a 2 o'clock. Burial at Riverside.

NOTICE OF ROAD LETTING OF ASSESSMENT DISTRICT ROAD NO. 29

Sealed bids will be received until noon, May 22nd, 1918, by Frank F. Rogers, State Highway Commissioner, at Lansing, Michigan, for the construction of 7.281 miles of their sixteen foot trunk line class B, gravel, or class C, stone or slag bottom and gravel top road, located as follows:

Commencing at the point of intersection of the center line of La Plaisance Bay Pike with the township line between section 25, town 5 south, range 3 east, Franklin Township, and section 30, town 5 south, range 4 east, Tecumseh township, Lenawee County; and thence south on the state trunk line route between Franklin Township and town 6 south, range 3 east, Adrian Township, on the west, and Tecumseh Township and town 6 south, range 4 east, Raisin Township, on the east, to a point about 1500 feet south of the east ¼ post of section 24, said Adrian Township; thence southwesterly on the said state trunk line route across sections 24, 25 and 26 to a point which is 421 feet west of the south corner common to sections 25 and 26, Adrian Township.

This road is to be built under the direction of the State Highway Department, funds being secured by the sale of bonds based on a tax upon a special assessment district and upon the townhips of Adrian, Raisin, Franklin and Tecumseh, in Lenawee County, at large.

Bids will be received in lump sum for the road complete according to plans and specifications, or in sections as follows:

Section 1—From station 0 to station 141-41.

Section 2—From station 141-41 to station 246-03.3.

Section 3—From station 246-03.3 to station 384-43.2.

Unit prices must be given as shown on the proposal blanks which will be furnished by the State Highway Department and used by every bidder.

Road must be started after signing the contract within ten days from the day of receiving notice from the State Highway Commissioner to commence work.

The road complete must be finished July 1st, 1919. If the road is let in sections, the work must be completed December 1st, 1918.

Plans, specifications and proposal blanks may be examined at the office of J. L. Richard, county surveyor, Adrian, Michigan, or may be had by writing the undersigned, enclosing a deposit of $5.00 which will be refunded upon the safe return of the plans.

A certified check of $1,000 is required with each bid for the road complete, or a certified check of $300 for each section.

The right is reserved to reject any or all bids.

FRANK F. ROGERS,
State Highway Commissioner

COMMISSIONERS' NOTICE

STATE OF MICHIGAN, County of Lenawee, ss.

In the matter of the estate of Charles Elbert Beers, deceased.

The undersigned having been appointed by the Probate Court of said County, Commissioners to receive, examine and adjust all claims and demands of all persons against the estate of said deceased, do hereby give notice that we will meet for that purpose at the Tecumseh State Saving Bank in the Village of Tecumseh, Lenawee County, Michigan, on 25th day of May 1918 and on the 24th day of August 1918 at ten o'clock in the forenoon of each of said days.

And that four months from the 24th day of April 1918, are allowed by said Probate Court for the creditors of said estate to present their claims to us for examination and allowance.

Dated April 24th, 1918.

Guy E. Nemire,
Frank C. Snell.
Commissioners.

STATE OF MICHIGAN, County of Lenawee, ss.

Probate Court for said County.

At a session of the Probate Court for the County of Lenawee, holden at the Probate office, in the City of Adrian, on the 27th day of April in the year one thousand nine hundred eighteen.

Present HON. HARRY L. LARWILL, Judge of Probate,

In the matter of the estate of JACOB MILLER, deceased.

On reading and filing the petition of Frederick B. Wood, executor upon the estate of said deceased, alleging that the funeral expenses and debts of said deceased and the expenses of administration thus far incurred have been fully paid, and praying that her final administration account may be allowed and for such other order and decree as to this Court shall seem proper.

It is Ordered, That Monday the 27th day of May, next at nine o'clock in the forenoon, be assigned for the hearing of said petition.

And it is further Ordered, That a copy of this order be published in the TECUMSEH HERALD, a newspaper printed and circulating in said County of Lenawee for three successive weeks previous to said day of hearing.

(A true copy) Harry L. Larwill,
Judge of Probate.
E. I. Larwill. Probate Register.

STATE OF MICHIGAN County of Lenawee, ss.

Probate Court for said County.

At a session of the Probate Court for the County, of Lenawee holden at the Probate Office in the City of Adrian, on the 25th day of April, in the year one thousand nine hundred and eighteen.

Present, HARRY L. LARWILL, Judge of Probate

In the matter of the estate of DANIEL FROST Deceased.

On reading and filing the petition, of Edward McKinney, administrator upon the estate of said deceased, alleging that the funeral expenses and debts of said deceased and the expenses of administration thus far incurred have been fully paid, and praying, that his final administration account may be allowed and for such other order and decree as to this Court shall seem proper.

It is ordered that Monday, the 27th day of May next at nine o'clock in the forenoon be assigned for the hearing of said petition.

And it is further Ordered, That a copy of this order be published in the Tecumseh Herald, a newspaper printed and circulating in said County of Lenawee, for three successive weeks previous to said day of hearing.

(A true copy) Harry L. Larwill,
Judge of Probate
E. I. Larwill, Probate Register.

EAT PIE DAILY

Pie is wholesome, combining both fruit and grain. Those who have trouble digesting pie should take ONE SPOONFUL simple buckthorn bark, glycerine, etc., as mixed in Adler-i-ka. This flushes the ENTIRE bowel tract, removes foul matter which poisoned your stomach for months and relieves ANY CASE sour stomach, gas or constipation and prevents appendicitis [illegible] in condition to digest ANYTHING. B. J. Pulver. adv

LAWRENCE O'NEIL

Photo by Western Newspaper Union

Lawrence O'Neil, lord mayor of Dublin, who may come to the United States to present Ireland's case on conscription to President Wilson.

OVERMAN BILL WINS

Measure Passed by the Senate by Vote of 63 to 13.

Gives President Authority to Co-Ordinate and Reorganize Government Departments During War.

Washington, May 1. — Rejecting all amendments designed to limit the presidents' authority, the senate passed the Overman bill, with its general grant of power for the executive to co-ordinate and reorganize government departments and other agencies during the war.

The vote on the measure, which now goes to the house, was 63 to 13, many senators who opposed the administration in the long fight over proposed amendments joining the majority when the test came on final passage.

Nearly all of the 22 Republicans voting to pass the bill had, before the final roll call, supported amendments to circumscribe the president's power generally to war functions. Those who continued their opposition to the finish have based their attitude on the argument that the bill confers unnecessary autocratic powers upon the president and is unconstitutional.

Only one Democrat, Senator Reed of Missouri, voted against the bill. Republicans who voted against it were: Brandegee, Cummins, Dillingham, France, Gallinger, Harding, Johnson (Cal.), Knox, Poindexter, Sherman, Sterling, Sutherland.

As passed by the senate, the measure authorizes the president to "make among executive agencies as he may such redistribution of functions among executive agencies as he may deem necessary" and to "utilize, coordinate and consolidate any executive or administrative commissions, bureaus, agencies, offices or officers now existing by law, to transfer any duties or powers from one existing department or to transfer the personnel thereof." These powers, however, "shall be exercised only in matters relating to the conduct of the present war."

The measure also provides that if the president believes any agency should be abolished he shall report to congress, and congress will arrange for transfer of appropriations in any reorganization, limiting their expenditure to the purposes specified by congress.

Early consideration of the bill in the house is planned by administration leaders.

NEW BELGIAN PLEA TO FOE

Senators and Deputies in Protest Against Work Under Fire on Flanders Front.

Washington, May 1.—An official dispatch from Holland says that the Telegraaf publishes a letter sent by the Belgian senators and deputies to the governor general protesting against the treatment of Belgians. Many of the population, some of them under sixteen and others over fifty years of age, have been taken from their homes to the Flanders front or to the north of France to work while exposed to bombs and shell fire.

DUNKENNESS ONE-HALF LESS

Public Intoxication in New York Shows 50 Per Cent Decrease, Say City Statisticians.

New York, May 1.—Reckoned on the basis of records for the first quarter of 1918, public intoxication in New York city will show a decrease of 50 per cent this year, according to a report compiled by city statisticians, just made public. The report does not speculate on the reasons for the decreased number of persons arraigned for intoxication.

Kalamazoo—Dr. R. U. Adams, of this city, in one day operated on 27 soldiers wounded in the present German drive. He is in a base hospital in France.

Port Huron—Rail laying has begun on the new line to Marine City, belonging to the Detroit, Bay City & Western railroad. Trains will start running about August 1.

Detroit—John Slusarski, who threatened to kill Henry Ford and his son, Edsel, unless he was given $5,000, has been taken to Leavenworth prison to serve a three-year sentence.

Jackson—Melvin G. Youngs, 25 years old, Blackman township farmer, was instantly killed when he drove his horse and buggy up the track toward an approaching Lansing interurban car. The horse was also killed.

Mason—Two tractors, purchased through the state war board by Mason county farmers, were tampered with before their delivery, according to B. C. Fisher, of Leslie, and Harry Rheinhard, of Ingham, the owners. Oil tubes had been put out of commission.

Kalamazoo—Unanimously tendering their services in case they are needed in France, 200 Spanish war veterans from southern Michigan in convention here celebrated the twentieth anniversary of their departure for the front and demanded a firing squad for disloyalists.

STATE OF MICHIGAN, THE CIRCUIT COURT FOR THE COUNTY OF LENAWEE, IN CHANCERY,

To the Circuit Court for the County of Lenawee,
In Chancery.

Edith O. Woodrow,
Plaintiff,
-vs-

Mrs. Jonathan King, whose christian name is unknown to plaintiff, Christian Schwab, and Mrs. Christian Schwab, whose christian name is unknown to plaintiff, John P. Swab and Mrs. John P. Swab, whose christian name is unknown to plaintiff, Theresa Sackett, Ezra Abbott and Mrs. Ezra Abbott, whose christian name is unknown to plaintiff, Frederick Schoen, Barnhart Bauer, John L. Eastman and wife, Sally R. Eastman, Mrs. Ezra Darling, whose christian name is unknown to plaintiff, Weathy A. Allen and Mrs. Wealthy A. Allen whose christian name is unknown to plaintiff, Mrs. Samuel Watner, whose christian name is unknown to plaintiff, Moses Donaldson and Mrs. Moses Donaldson, whose christian name is unknown to plaintiff, Mrs. John Davis, whose christian name is unknown to plaintiff, Charles Davis and Mrs. Charles Davis, whose christian name is unknown to plaintiff, Abraham DeMott and Mrs. Abraham DeMott, whose christian name is unknown to plaintiff, Charles DeMott and Mrs. Charles DeMott whose christian name is unknown to plaintiff, Mrs. William DeMott, whose christian name is unknown to plaintiff, James B. Porter and Mrs. James B. Porter, whose chritsian name is unknown to plaintiff, James Bennett and Mrs. James Bennett, whose christian name is unknown to plaintiff, John Gilmore and Mrs. John Gilmore, whose christian name is unknown to plaintiff, Charles P. Webb and Mrs. Charles P. Webb whose christian name is unknown to plaintiff, John B. Garlinghouse and wife, Mary J. Garlinghouse, Harmon L. Orr and Mrs. Harmon L. Orr whose christian name is unknown to plaintiff, John Peters and Mrs. John Peters whose christian name is unknown to plaintiff, Peter P. VanVleet and Mrs. Peter P. VanVleet, whose christian name is unknown to plaintiff, Addison J. Comstock and Mrs. Addison J. Comstock, whose christian name is unknown to plaintiff, Joel Ganony and Mrs. Joel Ganony, whose christian name is unknown to plaintiff, Cyrus Darling and Mrs. Cyrus Darling, whose christian name is unknown to plaintiff, James Maddox and Mrs. James Maddox, whose christian name is unknown to plaintiff, Benjamin L. Baxter and Mrs. Benjamn L. Baxter, whose chrstian name is unknown to plaintiff, James Maddocks, Alanson Walker and Mrs. Alanson Walker, whose christian name is unknown to plaintiff, William Swab and Mrs. William Swab, whose christian name is unknown to plaintiff, James Henry Hall and Mrs. James Henry Hall, whose christian name is unknown to plaintiff, Mrs. Rufus R. Hall, whose christian name is unknown to plaintiff, and Hugh Montgomery and their unknown heirs, devisees, legatees and assigns.

Defendants.

Suit pending in the Circuit Court for the County of Lenawee, in Chancery, in the City of Adrian, on the 25th day of March, A. D. 1918.

IN THIS CAUSE, It appearing from affidavit on file that the above named known defendants are not residents of the State of Michigan, and that said affiant has made diligent search and inquiry to learn the places of residence of each and all of said defendants, and has been unable to ascertain the same, and it cannot be ascertained in what State or County said defendants and each of them reside; and it appearing to the satisfaction of the Court that said known defendants are proper parties to this suit; and it further appearing to the satisfaction of the court that the unknown heirs, devisees, legatees and assigns of said known defendants, (named in the caption hereof), are proper parties to this suit; and it further appearing to the satisfaction of the Court that the unknown grantees and encumbrancers of said known defendants, (named in the caption hereof), are proper parties to this suit:

On Motion of Wood & Rathbun, attorneys for plaintiff, IT IS ORDERED, That the appearance of said above named known defendants, (named in the caption hereof), be entered herein on or before three (3) months from the date of this Order; that said unknown heirs, devisees, legatees and assigns of aforesaid known defendants be made parties defendants hereto, and that the appearance of said unknown heirs, devisees, legatees and assigns of aforesaid known defendants, be entered herein on or before three (3) months from the date of this Order; and that said unknown grantees and encumbrancers be made parties defendant hereto and that the appearance of said unknown grantees and encumbrancers of aforesaid known defendants, be entered herein on or before three (3) months from the date of this Order; all in accordance with the Statues of the State of Michigan, in such cases made and provided; that in the case of the appearance of any such defendants, that he cause his answer to the Bill of Complaint to be filed and a copy thereof to be served on plaintiff's attorneys within twenty (20) days after service on him of a copy of said Bill and notice of this Order; and, in default thereof, said Bill will be taken as confessed by said non-resident defendants, and by said unknown heirs, devisees, legatees and assigns, and by said unknown grantees and encumbrancers.

AND IT IS FURTHER ORDERED, that within twenty (20) days the plaintiff cause a notice of this Order to be published in the Tecumseh Herald, of Tecumseh, Michigan, a newspaper printed published and circulated in said County of Lenawee, and that said publication be continued therein once in each week for six weeks in succession, or that she cause a copy of this Order to be personally served on said non-resident defendants, and on said unknown heirs, devisees, legatees and assigns, and on said unknown grantees and encumbrancers, the defendants herein, at least twenty (20) days before the day above prescribed for their appearance.

Burton L. Hart.
Circuit Judge.

Wood & Rathbun,
Attorneys for Plaintiff,
Business Address:
Tecumseh, Michigan.

UNDERWRITING: A personal decree is sought against the defendants to Quiet Title to the following described lands, to-wit:- All those certain pieces or parcels of land situate and being in the Township of Ridgeway, County of Lenawee, and State of Michigan, described as follows:

The West half (½) of the South-west quarter (¼) of Section Twenty (20);

Also, the South-east quarter (¼) of the North-west quarter (¼) of Section Twenty (20);

Also the west half (½) of the North-west quarter (¼) of Section Twenty (20), excepting the East forty (40) acres, and leaving forty (40) acres in said parcel;

Also, the West half (½) of the South-east quarter (¼) of the South west quarter (¼) of Section Twenty (20);

All of said parcels being in Town six (6) South, Range five (5) East.

Wood & Rathbun,
Attorneys for Plaintiff.
Business Address:
Tecumseh, Michigan.

MORTGAGE SALE

Default having been made in the conditions of payment contained in a certain mortgage (whereby the power of sale therein contained has become operative), bearing date of the 27th day of March, A. D. 1905, executed and delivered by The Tecumseh Odd Fellows Hall Association (incorporated) by C. E. Williamson and John J. Belcher, its president and secretary, to The Lilley State Bank; and which mortgage was duly recorded in the office of the Register of Deeds in and for the County of Lenawee, State of Michigan, on the 27th day of March, A. D. 1905, in Liber 172 of Mortgages, on Page 178, and it being claimed that there is due at the date hereof on the debt secured by said mortgage the sum of Fifteen Hundred Ninety and 18-100 Dollars ($1590.18) and no suit or proceeding at law or in equity having been instituted to recover said debt, or any part thereof;

Notice is therefore hereby given that, for the purpose of realizing the amount due upon said mortgage debt and interest thereon to accure, together with cost of this proceeding (including an attorney fee as provided by law), the undersigned will, on the 8th days of July, A. D. 1918, at 10 o'clock in the forenoon of said day, at the east front door of the Court House, in the City of Adrian, in the County of Lenawee and State of Michigan, (that being the place where the Circuit Court for said County of Lenawee is holden), sell at public vendue, to the highest bidder, all that parcel of land situate and being in the Village of Tecumseh, County of Lenawee and State of Michigan, described as follows, viz:

All that portion of a three story cement building, which lies above the joists and lining for the third floor thereof, said building standing upon that part of block seven of Hewitt's addition to said Village, bounded by beginning in the south line of Chicago Street three inches east from northwest corner of the "Adams" lot (later owned by Arnold), and running thence west in said street line three rods and three inches to east line of Conkling lot; thence south in east line of Conkling lot fourteen rods to north line of Keyser lot; thence east in north line of Keyser lot three rods to Dewey's land; thence north in west line of Dewey's land and beyond in a straight line to the north line of an alley; thence east three inches; hence north in west line of Arnold's land about one hundred feet to the place of beginning; it being the intention herein to sell and convey the third story of said building and all the other rights and privileges conveyed to said The Tecumseh Odd Fellows Hall Association by Emma J. Witherell by deed dated September 29, 1904.

Dated April 8th, A. D. 1918.

The Lilley State Bank,
Mortgagee.

Wood & Rathbun,
Tecumseh, Michigan,
Attorneys for Mortgagee.

FOLEY KIDNEY PILLS

FOR BACKACHE KIDNEYS AND BLADDER

Sold Everywhere

There is more Catarrh in this section of the country than all other diseases put together, and for years it was supposed to be incurable. Doctors prescribed local remedies, and by constantly failing to cure with local treatment, pronounced it incurable. Catarrh is a local disease, greatly influenced by constitutional conditions and therefore requires constitutional treatment. Hall's Catarrh Medicine, manufactured by F. J. Cheney & Co., Toledo, Ohio, is a consitutional remedy, is taken internally and acts thru the blood on the mucous surfaces of the System. One Hundred Dollars reward is offered for any case that Hall's Catarrh Medicine fails to cure. Send for circulars and testimonials.

F. J. CHENEY & CO., Toledo, O.
Sold by Druggists, 75c.
Hall's Family Pills for constipation.

CHICHESTER S PILLS

DIAMOND BRAND

Beware of Counterfeits. Refuse all Substitutes.

LADIES! Ask your Druggist for CHI-CHES-TER'S DIAMOND BRAND PILLS in Red and Gold metallic boxes, sealed with Blue Ribbon. Take no other. Buy of your Druggist and ask for CHI-CHES-TER'S DIAMOND BRAND PILLS, for twenty-five years regarded as Best, Safest, Always Reliable.

SOLD BY ALL DRUGGISTS EVERYWHERE

TIME TRIED WORTH TESTED

THE TECUMSEH HERALD

SIXTY-SEVENTH YEAR NO. 62 TECUMSEH, MICHIGAN, TUESDAY, MAY 14, 1918 WHOLE NUMBER 462

PLANTS & GARDEN SEEDS

Early Cabbage Plants
Early Cauliflower Plants
Early Tomato Plants
A little later we will have
Pepper Plants

In order to follow government suggestions, and believing that a majority of customers realize present conditions and are willing to meet us half way, we are closing early, except WEDNESDAY and SATURDAY NIGHTS.

To accommodate people who may need it, our store will be open

Wednesday Evenings.

PHONE 39. F. D. AVERY.

CALL AND SEE
our Curtain Scrims, Children's Dresses, Ladies' Aprons
Laces, Embroideries,
Corsets,
Children's Hats.
IDA B. CHASE.

If Swift & Company Made No Profit

The cattle raiser would receive only 1/8 cent a pound more for his cattle

So small is Swift & Company's profit on any single transaction that if it were turned over to the cattle raisers of the country, they would receive only 1/8 cent a pound more for cattle than they receive now.

Swift & Company pays for live cattle about 90% of the amount received for dressed meat and by-products. The remaining 10% pays for packing-house expense, freight to market, operation of distributing houses and profit. Swift & Company's actual figures per head for 1917 on over two million cattle were as follows:

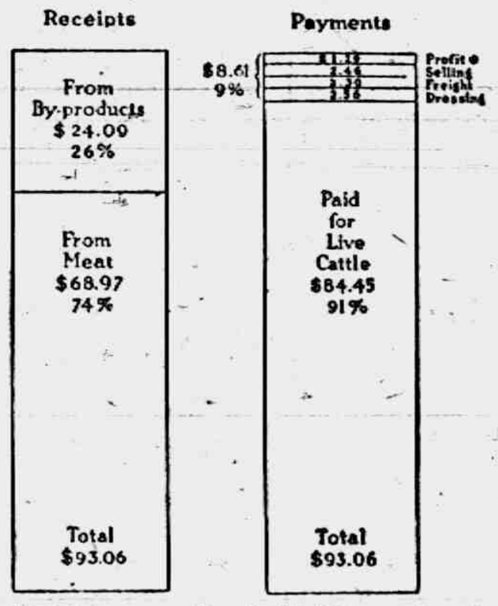

* This net profit of $1.29 per head averages 1/8 cent a pound live weight.

And out of this small net profit dividends must be paid to shareholders.

Year Book of interesting and instructive facts sent on request.
Address Swift & Company,
Union Stock Yards, Chicago, Illinois

Swift & Company, U.S.A.

arge Assortment.
nother "Levinsky
e Wedding," Part
d 4, goes on sale
10th. Come in and
it and have a good
J. PULVER

Fire Insu
That familiar fire whistle
you have your property insu
of the strong companies I rep
Mrs. Fran

AMERICANS DRIVE HUNS FROM TOWN NEAR LUNEVILLE

Patrols Find Ancerviller Abandoned—Village Swept by U. S. Artillery.

FRENCH WIN IN FLANDERS

Improve Positions North of Kemmel and Capture More Than 100 Prisoners—German Attack on Positions Near Orvillers—Sorel Attack Fails With Severe Losses to Enemy.

With the American Army in France, May 13.—In the Luneville sector, our patrols early in the morning established the fact that the hamlet of Ancerviller has been abandoned by the enemy.

The Germans had not even attempted to occupy shell holes in the salient, which recently was torn up by our artillery. Quiet prevails on all fronts on which there are Americans, according to reports. Poor visibility has prevented extended aerial activity.

Berlin Claims Big U. S. Loss.

Berlins, May 13.—Heary losses were inflicted on the American troops southwest of Apremont and north of Parroy by a strong mine bombardment, according to the official communication from general headquarters.

[The Berlin statement indicates a simultaneous bombardment of American positions in the Toul and Luneville sectors. Apremont is five miles southeast of St. Mihiel in the Toul sector. Parroy is in the Luneville sector, eight miles north and east of the city from which the front takes its name.]

French Take 100 Prisoners.

London, May 13.—French troops on the Flanders front improved their positions north of Kemmel village yesterday and took more than 100 prisoners, the communication from the war office announces. German artillery is active in the Ancre river sector, south of Albert, east of Loos and near Voormezeele, in Flanders.

Hun Attack Fails.

Paris, May 13.—A German attack at night on the positions recently won by the French near Orvillers-Sorel, on the southern side of the Picardy battle front, broke down with severe losses, the war office announced. There was heavy artillery fighting near Mailly-Raineval, on the battle line below Amiens, and also on the Verdun front.

Two Battles at Night.

London, May 13.—Two sharp local battles, one in Flanders and the other in Picardy, took place Saturday night. Both resulted in successes for the allies.

French troops were engaged in both actions. In Flanders they took the aggressive in a night attack north of Kemmel village, just below Ypres, in the vital sector where the German commander, Von Arnim, must strike next in his channel drive.

Take Teutons by Surprise.

The Poilus delivered their onslaught with special artillery preparation, and took the enemy by surprise. They stole silently to within a few yards of their objectives, then charged. Then ensued in the darkness a hand-to-hand death struggle with bayonet and trench knife until the Germans broke and fled, leaving their lines in possession of the French, who took 100 prisoners.

Meanwhile the Germans in Picardy, smarting under their recent defeat by the French at Orvillers-Sorel, delivered a heavy attack in the early hours Sunday in an attempt to regain the ground they lost there last week.

Attack Completely Crushed.

Paris reported the Germans fleeing under the French fire and leaving many dead and wounded on the battlefield. The French also took a few prisoners.

While these two engagements were the main infantry actions during the past 24 hours, the great cannon of both sides continued their incessant roar from the North sea to the Verdun sector.

BORGLUM WRITES TO WILSON.

Sculptor Says Aids to Secretary Baker Are of Teutonic Origin and Renews Charge.

Washington, May 13.—In a long letter sent to President Wilson last night Gutzon Barglum stated that the would place before the senate, either Tuesday or Wednesday, detailed evidence and affidavits in answer of the aircraft board's failure to produce airplanes.

His reply to the charges will be read into the record of the senator from his state, F. B. Brandgee of Connecticut.

Borglum repeats his charge that Secretary Baker has advisers of Teutonic origin who are opposing efforts at a complete investigation of the aircraft production program, and asks that all matters in dispute be aired before the senate military affairs committee.

Slacker Drive in Duluth.

Duluth, Minn., May 13.—Home ...ards, assisted by the police, swept ... town for slackers. Five hundred ... arrested and the hunt con-...

British Airmen Bomb Huns.

...ondon, May 13.—Fourteen tons of ...bs were dropped by British aviators on Peronne, Bapaume, Shielt. ...st. Zebrugge and the Bruges ...ts. Field Marshal Haig announced. ... hostile airplanes were brought ... down. Nine ...

...t.—Attorney Leslie Green, form... prosecuting attorney and now ...tenant in the United States forces ...rseas, was slightly wounded in one ...he recent German drives, according to word received here.

...st Lansing.—If possible Michigan ...ers who have been unable to se... help locally, will be supplied by federal farm labor bureau, according to A. B. Cook, federal farm labor ...ctor, who has established his headquarters here.

BEHIND THE LINES

The less said the better. Our Country is at war fighting for a just and good cause, hundreds of thousands of our finest young men are in Europe, or on their way, prepared to give up their lives for us.

We folks at home, we sing songs that are supposed to be patriotic, wave our flags when there is any one looking and once in a great while purchase a Thrift Stamp, if there's anything left over after the movie.

So far we folks at home and there's about a hundred millions of us, have not been the worse off for the w(e)ar, and its high time today that we get down to brass tacks and show our Uncle Samuel that he has a few nieces and nephews who really have got a few vertabrae down their backbone after all.

So many of us say "I do wish that I could be doing something to help my country now" and then after helping ourselves to about fifteen slices of wheat bread at the supper table forget to turn off the cellar light and leave the furnace wide open all night long.

This isn't supposed to be a sermon but merely a gentle reminder to you and myself, that if we are not able to do the conspicuous deeds at the present time, that there are dozens of little things that we can all do, if we will only stop and look.

Here are a few things that we can all do.

1 Eat less sugar, wheat and fats.

2 Wear out our old clothes before we buy any more.

3 We boys should wear soft collars as there is a shortage of starch.

4 Attend fewer movies and buy less candy.

5 Buy Thrift Stamps and [War Savings certificates.

6 Subsribe to Liberty loans.

7 Patronize our home industries and merchants. (you are thus saving transportation and keeping money at home to run our industries and to loan our farmers to raise more crops and live stock with.)

8 Plant War Gardens and care for them.

Of these suggestions we should think more about the last one than any of the rest. Because:

A—We must send more wheat to our Allies whose food before the war was 52 per cent wheat.

B—Thousands of people are starving.

C—England is crying for more wheat!

D—France has only a thirty days food supply on hand.

E—We are all able to raise gardens even if we can't shoulder a gun and thus do our part in this great war.

F—It will save transporting food here.

G—By raising gardens we can make money to buy Thrift Stamps and Liberty Bonds with.

P. M. H.

VINCENT WOOD

Vincent Wood, third son of Joseph and Angelina Wood, wa born in the State of New York, February 21st, 1841. When he was te years of age he came with his parents to Michigan, settling in Wheatland township, Hillsdale County. In his early manhood he worked with his oldest brother, James D. Wood at carpenter and joiner work and he could point to many houses he helped to build.

He was converted when about 21 years of age and has been a consistent and faithful member of the Friends church more than 55 years and an Elder in the church over 40 years.

He was married to Mary C. Harkness, August 17th, 1865 and they were closely attached especially in spiritual things.

He was a thorough Bible student and a zealous advocate of the full virtue of the Atonement of Christ often lamenting that so few ministers preached it as clearly as he saw it.

He came to Tecumseh 31 years ago and was engaged in job printing several years.

He leaves his wife, Mary C. Wood one sister, Mrs. Katie Clark, one brother, S. Adelbert Wood of North Carolina besides many nephews and nieces who loved him almost as a father. Four brothers have preceded him to the better land.

He was taken sick about three weeks ago from a complete breaking down of old age, and while hope was entertained for a while that he might recover, it became evident that the end was drawing near. He died at about eleven o'clock a. m., Tuesday, May 7th. There is no doubt in the minds of his friends that he has entered into rest, they are consoled that he has left the care and trials of his life and "Hope has changed to glad fruition, Faith to sight and prayer to praise."

The funeral services were at 2 o'clock Thursday, May 9th, at the Friends Church at Tecumseh and were conducted by the pastor H. Lawrence Linton, assisted by Howard Moore of Ypsilanti. Burial at Raisin Valley.

Card of Thanks

We would hereby express our thanks to all who so kindly assisted us at the time of the sickness and death of our husband and brother, Vincent Wood.

Mrs. Mary C. Wood,
Mrs. Katie Clark.

CARD OF THANKS

We wish to thank all the friends and neighbors and especially to Mr. Heesen and the employees for their kindnesses to us during the sickness and death of our dear husband and father also for the beautiful flowers.

Mrs. Cleda Haight and children.

S. TROOPS PRAISED BY LONDON PRESS

National Army Men Make Good Appearance During Parade at Capital.

"FINEST SIGHT OF THE WAR"

Americans Cheered by Huge Crowds—King, Queen, Prince of Wales and Princess Mary Watch Spectacle From Buckingham Palace.

London, May 13.—The appearance of American National army men on parade in London on Saturday aroused the enthusiasm of the Sunday papers as have few events in months. The writers unite in giving unstinted praise to the apperance of the men, and predict for them a record of splendid achievement when they reach the front.

And the waiting crowds found a new name for the visitors. As the first battalion swung out from Waterloo station some one called out to a friend that they were 'a real husky lot.' The word pleased the fancy of the crowd, and soon every one was calling for cheers for 'the huskies.'

Finest Sight of the War.

It was a great friendship which was struck up between the London crowd and the American boys who have come across to give them a hand. That was the feeling that persisted to the last when the visitors said goodby for the time being to London."

"Since the thrilling days of the first months of the war," says the Observer, "London has not known such notable scene of enthusiasm as that of Saturday.

"The finest sight I have seen since the war began," was the verdict of a young soldier who has seen service on four fronts. The men are a fine looking body and appear to be in the pink of condition."

London's Greatest Cheers.

The companies filed past with light, elastic step, keeping excellent time and creating a mighty favorable impression of their marching qualities and physique.

King Views Parade.

King George V. and the Prince of Wales, standing outside Buckingham Palace, reverently bared their heads as the American national army troops from Camp Gordon, Atlanta, Ga., marched to the strains of "The Stars and Stripes Forever," played by the Grenadier Guards.

Wherever the doughboys passed traffic was halted and every open space was a sea of faces.

With the king and his heir were Queen Mary and Princess Mary.

Only commissioned officers in the marching throng returned the king's salute.

American Tunes Lead.

Col. Whitman, Gen. Pershing's quartermaster in Mexico, commanded the parading troops, astride a coal black horse. The troops wore the old style cowboy hats, canvas leggings and light shoes instead of the modern trench boots. They carried full equipment from trench spades to gas masks, but no steel helmets.

The Scots Guard Band, playing "Hello, New York," led the machine gunners. Then followed the Irish Guards, playing "My Old Kentucky Home," leading another contingent, and finally there were the Grenadiers, playing "Over There."

Six silk-hatted, frock-coated civilians preceded the third battalion with a banner bearing the words:

"We Civil war veterans hail the United States."

In the crowds watching the inspiring spectacle were many Americans, including aviators, bluejackets, engineers and convalescent soldiers.

The drafted troops showed up well, carrying rifles at proper slope, eyes straight ahead.

U. S. APPEAL ENDS STRIKE

Workers in War Plants at Bridgeport, Conn., Agree to Work—Appeal Made to Men's Patriotism.

Bridgeport, Conn., May 13.—The strike of machinists and toolmakers that had toed up 22 of the smaller factories here for more than a week and seriously affected several of the larger plants, came to an end Saturday. The men responded to an appeal by Maj. E. A. Rogers of the ordnance department, United States army, who called upon them to show their patriotism in turning out vitally needed war supplies. They returned to work under conditions prevailing at the time of the strike, while their demands are under consideration by the war labor bureau. The men have been promised that any wage increase granted them will be retroactive from May 1.

Escanaba—More than 150 cases of beer and 25 gallons of whisky were confiscated in Delta county in the first of a series of raids made on saloon property. The biggest results were at an Austrian boarding house, where 83 cases of beer and 10 gallons of whisky were conficated.

Allegan—Mrs. G. L. Hicks, a prominent Allegan woman, died of heart disease or apoplexy during a fire which damaged the third floor and roof of the John Hopkins hospital here. She was not on the floor which burned All the other patients were quietly removed to places of safety.

Battle Creek.—Clarence Everett Brown, listed among the American casualties as dying of pneumonia, is the son of Mr. and Mrs. Frank Brown, of Emmett township, Calhoun county. He entered Camp Custer September 19, and later was sent to Waco to join the National Guard units.

Camp Custer.—Maj. Potter of the 340th Infantry has received word that a younger brother who recently went overseas in the aviation service has been killed in action. Although he sailed but a few weeks ago, the young ster succeeded in bringing down one enemy plane before being killed.

DEMAND U-BOAT DRIVE

Reichstag Favors Unrestricted Use of Submarine.

Vice Admiral Von Capelle Says Increase in Divers Exceeds the Losses.

Amsterdam, May, 13.—In a debate in the reichstag on the second reading of the naval estimates, as reported in a Berlin dispatch, Herr Pfleger, Centrist, said on behalf of the main committee that even though there were differences in the significance of the submarine war, the entire reichstag was as one as concerned its military achievements.

All held the view that the U-boat campaign should not be given up or restricted in any way, and that the construction of submarines should be promoted as far as possible.

That was the opinion also, he said, of the highest government officials and the army and navy commanders.

Vice Admiral von Capelle, minister of navy, stated that unrestricted U-boat warfare meant a very strong naval offensive against the entente. He added:

"The reports for April are favorable. Naturally losses occur, but the main thing is that the increase in submarines exceeds the losses.

"Our naval offensive is stronger today than at the beginning of unrestricted submarine warfare. That gives us an assured prospect of final success.

"The submarine war is developing more and more into a struggle between U-boat action and new construction of ships. Thus far the monthly figures of destruction have continued to be several times as large as those of the new construction.

"Even the British ministry and the entire British press admit that. The latest appeal to British shipyard workers appears to be especially significant.

"America thus far has built little and has fallen far below expectations. Even if an increase is to be reckoned with in the future, it will be used up completely by America herself."

DANES IN LOYALTY LEAGUE

Nation-Wide Union to Support United States and Inform Fatherland of Activities.

Chicago, May 13.—Danish-born citizens of the United States have organized the Jacob A. Riis League of Patriotic Service. Its aim is to bring more effective union in support of the national war policy, and indirectly to acquaint the fatherland with their activities in behalf of the war. Headquarters will be in Chicago, with branches in various sections, so that the quickest and most effective help may be given the government when there is a call for subscriptions to Liberty loans, War Savings stamps, the Red Cross or other purposes. The league will be governed by a national council of 75 members, yet to be appointed, while administrative power is vested in an executive board. The money required for maintaining the league has been guaranteed by members. Similar leagues are to be organized, it is said, by Belgians, Bohemians and other races. The Swedes have their league established in the Conway building.

700 HUN FLYERS SHOT DOWN

Large Number of German Pilots and Observers Lost Since Beginning of Offensive of March 21.

London, May 13.—Perry Robinson, writing to the Daily News from the British front in France, says: "German aviators taken prisoner lately say they have lost some 700 pilots and observers since beginning the offensive of March 21. One reconnaisance flight alone lost 130 of its men. They speak with the greatest admiration of British aviators, but mitigate their compliments by declaring that our machines are better than theirs.

BOLSHEVIKI FIGHT THE HUN

Reports of Improvement in the Eastern Situation Reach the British Capital.

London, May 13.—The Exchange Telegraph's Moscow correspondent says the Russian council of commissaries has received information to the effect that the city of Rostoff, on the Don (reported by Berlin to have been occupied by German troops Thursday), has been recaptured, the Germans being thrown back 30 miles. Russian cavalry is reported pursuing the Germans.

DROWNS BABES AND SELF

Mother Throws Three Children Into Water Tank and Cuts Own Throat on Farm in Iowa.

Webster City, Ia., May 13.—When Carl Carlson, a farmer, returned home he found his wife with her throat cut and her three children drowned in the watering tank. It is supposed one of the children fell into the tank and that the mother was so crazed with grief that she drowned the other two children and cut her throat.

Leaders Meet Kaiser.

Copenhagen, May 13.—German Chancellor von Hertling and Foreign Minister von Kuehlmann have gone to Emperor Karl's headquarters, where the Austrian and German emperors are expected to confer on their arrival.

Lansing.—The state food administration closed the Jamestown Co-operative Elevator Co. for one week for selling wheat without substitutes and for not having a license. Three hundred Ottawa county farmers are members of the firm.

Lansing—After deducting 3,000,000 bushels of wheat used for seed and home consumption, and including 8,000,000 bushels, already marketed, it is estimated that approximately 900,000 bushels of last year's Michigan wheat is still in possession of the growers.

Albion—With classes in German cut 60 per cent, one instructor eliminated and Dr. Dickie, president, stating that the study of the enemy language will be discouraged, the study of German in Albion college, though not officially abandoned, will have hard sledding next year.

TO CLOSE OUT

700 Gals. 56 Gravity Automobile Casoline. 25 Steel Barrels or Storage Tanks.

SPECIAL PRICE ON ANY OF ABOVE

D. L. Whitenack & Co.

ON MEMORIAL DAY

President Asks That Day Be Set Apart for Victory Prayers.

General Observance Requested in Proclamation Issued by Wilson—For Peace Founded on Justice.

Washington, May 13.—National Memorial day, which is Thursday, May 30, is designated by President Wilson in a proclamation issued as a day of public humiliation, prayer, and fasting. The people of the nation are asked to gather that day in their places of worship and pray for the victory of the American armies which will bring a peace founded upon mercy, justice, and good will.

The proclamation, issued in response to a resolution by congress, follows:

"Whereas, The congress of the United States, on the second day of April last, passed the following resolution:

"'Resolved, by the senate (the house of representatives concurring), That, it being a duty peculiarly incumbent in a time of war humbly and devoutly to acknowledge our dependence on Almighty God and to implore his aid and protection, the president of the United States be, and he is hereby respectfully requested to recommend a day of public humiliation, prayer, and fasting, to be observed by the people of the United States with religious solemnity and the offering of fervent supplications to Almighty God for the safety and welfare of our cause, his blessings on our arms, and a speedy restoration of an honorable and lasting peace to the nations of the earth.'

"And, whereas, it has always been the reverent habit of the people of the United States to turn in humble appeal to Almighty God for his guidance in the affairs of their common life.

"Now, therefore, I, Woodrow Wilson, president of the United States of America, do hereby proclaim Thursday, the 30th day of May, a day already freighted with sacred and stimulating memories, a day of public humiliation, prayer, and fasting, and do exhort my fellow citizens of all faithes and creeds to assemble on that day in their several places of worship and there, as well as in their homes, to pray Almighty God that he may forgive our sins and shortcomings as a people and purify our hearts to see and love the truth, to accept and defend all things that are just and right, and to purpose only those righteous acts and judgments which are in conformity with his will.

"Also to beseech that he will give victory to our armies, as they fight for freedom, wisdom to those who take counsel on our behalf in these days of dark struggle and perplexity, and steadfastness to our people to make sacrifice to the utmost support of what is just and true, bringing us at last the peace in which men's hearts can be at rest, because it is founded upon mercy, justice, and good will.

"WOODROW WILSON,
"President.
"ROBERT LANSING,
"Secretary of State."

TO COMMAND U. S. MARINES

Brig. Gen. John Lejeune Ordered to France to Succeed Gen. Doyen, Invalided Home.

Washington, May 13.—Brig. Gen. John Lejeune has been ordered to France to command the brigade of marines there, succeeding Brig. Gen. Charles A. Doyen, invalided home. General Lejeune has been mentioned as prospective commander of the full division of marines to be organized in France.

Portugal Pardons Offenders.

Lisbon, May 13.—Full amnesty to all political, military and minor civil offenders has been granted by President Dr. Sidenio Paes upon his inauguration.

Lansing—In an effort to defeat the amendment initiated by the liquor interests, which would legalize the sale of beer and light wines in Michigan the Michigan Anti-Saloon League proposes to raise a campaign fund of $150,000. Additional workers will be placed in the upper peninsula, where it is expected the beer and wine amendment may appeal strongly to the foreign element.

Detroit—Harry Griffs, also known as "Sailor Scotty," whose freakish muscular control has puzzled many prominent surgeons and medical men, has been accepted as a member of the Detroit police force. Griffs, without apparent effort, can increase his height more that six inches and reduce it about three inches. He can extend his reach about one foot; by a series of dislocations of the hip bones reduce the size of his legs, and produce many [illegible] contortions.

GEN. MAURICE OUT

Ex-Director of British Military Operations Retired.

Accuser of Premier Lloyd George Removed From Active Service by the Army Council.

London, May 13.—Gen. Maurice, former director of military operations, has been retired by the army council, it was officially announced.

The council considered Maurice's explanation of the breach of regulations he committed by writing and causing publication of the letters questioning the veracity of Premier Lloyd George and Chancellor of the Exchequer Bonar Law and decided he should be placed at once on retired pay.

Maj. Gen. Frederick B. Maurice, as director of military operations, was the official spokesman for the British army.

Shortly after the appointment of Gen. Foch as commander-in-chief of the allied armies, Maurice gave out his now famous "Where Is Bluecher?" interivew.

Gen. Maurice had one of the most distinguished military careers in Britain. His retirement brings to the generally predicted conclusion the greatest political crisis England has faced since the outbreak of the war.

League Baseball Games

STANDING OF THE CLUBS.

NATIONAL LEAGUE.

	Won.	Lost.	Perct.
New York	18	3	.857
Chicago	13	6	.684
Pittsburgh	11	9	.550
Cincinnati	11	12	.478
Philadelphia	8	11	.421
Brooklyn	7	12	.368
St. Louis	7	14	.333
Boston	6	14	.300

AMERICAN LEAGUE.

	Won.	Lost.	Perct.
Boston	13	10	.565
Chicago	10	8	.556
Cleveland	12	10	.545
New York	12	10	.545
Washington	10	11	.476
St. Louis	9	10	.474
Detroit	7	10	.471
Philadelphia	8	12	.400

Saturday's Results.

NATIONAL LEAGUE.
No games; rain.

AMERICAN LEAGUE.
Chicago, 1; Cleveland, 0.
No other games; rain.

RUSSIA WARNS OF UNREST

Foreign Minister Advises Berlin to Cease Hostilities, as Disquiet Is Growing.

London, May 13.—In a wireless message to Ambassador Joffe at Berlin the Russian foreign minister, M. Tchitcherin, instructs the ambassador to "try to obtain from Berlin cessation of every kind of hostility." The dispatch adds:

"Captures of our territory are in violation of the state of peace with Germany and are causing great unrest among the masses of our population."

The evacuation of Ukrainians from Russia is being carried out by means of wagons under terrible conditions, particularly for the sick and for children. It could be effected easily by way of the River Dneiper, but this route has been closed to Ukrainians by the Germans.

AIRMAN BURNS TO DEATH

R. C. McCalla of Toledo, O., Loses Life in Airplane Accident in Florida.

Pensacola, Fla., May 13.—Richard C. McCalla of Toledo, O., student aviator, was burned to death and George I. Henderson of Pawtucket, R. I., student aviator, was badly burned when their airplane fell on Santa Rosa island. Henderson will recover.

When a Child "Fails."

When a child fails in school, must it always be the fault of the child? May it not be the faults of his parents? Or of the school which he attends? Investigations have shown that there is a host of children whose mental sluggishness is due to physical causes, Dr. M. P. E. Groszmann writes in Humanitarian. Even conservative estimates place the percentage of children suffering from some physical ailment at 75; this means about 18,000,000 children of school age in this country. Almost all of these ailments are removable, even preventable. They range from decayed and maladjusted teeth with their manifold evil effects upon the efficiency and the temper of the growing child to such serious defects as nervous disorders, tuberculosis, blindness, etc.

THE TECUMSEH HERALD

FRANK S. TURNER, PUBLISHER

SUBSCRIPTION RATES

IN LENAWEE COUNTY
One year, payment in advance $1.00
One year, payment after three months $1.25
OUTSIDE OF LENAWEE COUNTY
One year, payment in advance $1.25
One year, payment after three months $1.50

There will be no Deviation from above rates.

Entered in the postoffice at Tecumseh, Mich., second class mail matter.

Telephone Number 86

The result of the Women's Registration recently conducted in Tecumseh shows that a total of 90 per cent of the women of our School District have registered. This is a good showing but not quite up to past along patriotic lines. Surely the women of Tecumseh are 100 per cent patriotic and we wonder why it is that the 10 per cent are lagging. It is true that the registration is not compulsory but it should be every women's patriotic duty to register. Don't say that you have no interest in it or you have'nt time etc. Every women should show her interest by taking time to register, your Government asks it and it should be your duty to obey.

If any women is ill or for some reason can't get out to register, all that person will have to do is to get word to Mrs. F. B. Wood or Mrs. J. H. Smith and a way will be provided to take care of the registration.

The time is being extended for the balance of the week and the ladies in charge urge every woman who has not already registered to do so at once. Phone No. 135 for Mrs. W. and phone No. 104 for Mrs. Smith These ladies will provide a way to take care of your case. A few have already registered this week, now you 10 percent get busy and see that your name is placed on one of these cards before Saturday night. Help the women to make it 100 per cent and put Tecumseh "Over the Top."

SIMPLE THINGS WORTH WHILE

Many Make Mistake of Thinking Happiness Comes Only From Material or Outward Conditions.

Why should you care to be pestered with a large bank account or distressed by a house full of servants? asks the Albuquerque Evening Herald, which adds: Adam and Eve had neither of these and they called their place of abode Paradise. Few people have learned the secret of living well. Too many think it depends almost wholly on the condition of the pocketbook. This is most certainly a mistake. Happiness is not born of material or outward conditions. It is largely the result of a purely mental process.

Amid the duller threads of duty it is well to weave one bright strand of desires—it is well to mix a little sunshine with your daily food. You can soften the sound of cab and car in the stony street by calling to memory a bird's song heard in the field on a summer afternoon in childhood. It is sweeter to your soul—if you have one—than is the railroad that you own yourself.

Take a day off and go out to some cemetery where you may reflect on the brevity of life and the insufficiency of things pertaining to the pocketbook. It is better that you go before it comes your turn to ride out there in the big plumed car that never hauls its load back again. Don't wait until you own your private automobile, but go while you are able to walk and to think. From the dead you may learn much of life. Scan all the virtues inscribed upon all the headstones by loving hands—and among them all you will not find recorded the possession of a million dollars or a docked-tail horse or a brownstone palace or a 12-cylinder car or a "handsome" wardrobe.

No! The headstones usually tell you only of those things worth while.

IDEAS CURIOUS AND POETIC

Remarkable Beliefs That Have Been Firmly Ingrained Into the Children of Siam.

Mr. Ernest Young, who went to Siam to organize the educational system, related at London recently some curious beliefs held by the children there. He explained that he had experienced considerable difficulty in teaching them the rudiments of science. They believed that the earth was flat because the priest had told them so. It was also the impression of these children that a big crab went down into the sea and made the tide flow, and when the crab came up for fresh air the tide ebbed. When the gods became angry rolling thunder was heard, and when the angels got sporty and struck fire out of bricks, summer lightning flashes were seen. When many angels got into the bath at the same time water ran over the side and it rained.

Directly Mr. Young entered a school the children prostrated themselves before him, and the only way they could be induced to abandon this practice was to tell them that English children did not do that. They would do anything English children were said to do. They were awful liars, but when told that the English boy was truthful they gave up the habit.

Precious Stones in British Crown.

There are no less than 3,000 stones in the crown of the British king. Some very famous jewels are included in this number. One of these is a large heart-shaped ruby, given to Edward, the Black Prince, in 1637, by Don Pedro of Castile. Another precious gem of the crown is a huge sapphire, bought by George IV. The remaining jewels consist of 1,363 brilliant diamonds, 1,273 rose diamonds, 147 table diamonds, 277 pearls, 16 sapphires, 11 emeralds and four rubies. Complete with its white silk lining and purple cap the crown weighs slightly more than 39 ounces.

Gutzon Borglum, Who Made Aircraft Report

International Film Service

Gutzon Borglum, the famous sculptor, who, after an investigation into the delay in constructing aircraft for our forces in France, made charges that graft, profiteering, pro-Germanism and inefficiency were responsible. The war department and the department of justice have started investigations.

ANIMALS ARE GOOD SWIMMERS

Polar Bear, Who Passes His Time in Icy Waters, Is Regarded Best, Though Not Swiftest.

Nearly all animals are better swimmers than man and take to the water naturally. The rhinoceros and hippopotamus are wonderful swimmers and divers, while the Indian elephant crosses great rivers with heavy loads, London Tit-Bits states.

The elk and the reindeer are first-class swimmers. The elk keeps his head above water and crosses directly from bank to bank to avoid turning. The reindeer, on the other hand, turns as often as he likes, keeping his head only a little above the surface. But of all swimmers of all climes the best, though not the swiftest, is the polar bear, who passes half his time in the water swimming and diving. His swimming power is nothing short of miraculous if it be remembered that the water in the regions he frequents is invariably cold and that cold is normally prohibitive to good swimming. There are bears that can swim from twenty-five to thirty miles without great effort.

One of the swiftest swimming animals is the squirrel. A sportsman on one occasion, having at hand a squirrel born in captivity, which had never seen water, wanted to see if it could swim and took it with him in a rowboat to the center of the lake. The squirrel turned toward the bank, head and paws above the water, back and tail underneath it, and began to swim so rapidly that it was with the greatest difficulty that the man recovered it when it reached the shallow water near the land.

PRACTICAL USE OF POETRY

Without Verse People Would Go About Isolated From Each Other by Chaos of Misunderstanding.

If poetry could be in an instant swept not merely out of print, but out of language and tradition, there would be Babel indeed. We should go about isolated each one from each by a chaos of misunderstanding, with no more communication than we could improvise out of intellectual terms, says a writer in Century Magazine. We could suggest nothing, connote nothing, say nothing but what we could define. The practical reality of that loss one may measure by our proverbial ignorance of certain savages and oriental races whose poetry is alien to our own. Nor is that all; for poetry is not alone our common repository of past experience, but to a degree far greater than we realize our source of present action. There is no need more than to remind any observer of human nature that mankind acts rather upon passion than upon conviction. Brutus demonstrated his point in prose; it was a poetic appeal that made the stones of Rome to rise and mutiny. We define and determine and decide, and still do nothing; but when we begin to feel, something is done.

Evolution of the Lamp.

Dr. Walter Clark of Philadelphia has recently made some interesting investigations to find out how the old-time lighting conditions in his city compare with those of today, says the Popular Science Monthly. He has discovered that until as late as 1885, only flickering sperm oil and candles were in use. Not until the following decade did the "highly improved" kerosene lamp appear. Gas did not come out until the period between 1835 and 1875. And then only the wealthy could use it. It sold at $2.50 per thousand cubic feet! The efficient Welsbach mantle came out ten years later, revolutionizing artificial illumination. The present era began in 1895, when gas and electricity came into general use—gas selling at $1 per thousand cubic feet and electricity at 10 cents per kilowatt hour. Since that time the gas mantle and the electric filament have seen vast improvements, so that today the average family is obtaining about eighteen times as much light as the people of half a century ago.

BERLIN HAS "HUNGER KILLER"

Drug Advertised in Berlin Paper to Enable User to "Hold Out Until Next Meal."

Amsterdam, May 8.—"To bear hunger without at the same time suffering from headache or other indisposition is very difficult for most people," reads the opening sentence of a significant advertisement inserted in Sunday's Taegliche Rundschau of Berlin by a Berlin chemical firm, praising a newly invented drug which, "though not forming a substitute for the minimum daily sustenance, is an excellent preparation for stilling premature hunger and enables one to hold out until the next meal time."

McAdoo Has Tonsilitis.

Washington, May 8.—Secretary McAdoo developed a case of tonsilitis and was compelled to do his work at home.

TECUMSEH'S ROLL OF HONOR

A large white panel located in the entrance of B. J. Pulver store bears the names of 63 young men of Tecumseh township who have answered the call of their country and are now in the service. The top of the panel has in large letters "Tecumeh township Roster." The 63 names are arranged in two rows, 15 of these have a red cross in front of their names to indicate that they are now in France and are as follows. Dr. H. H. Hammel, Verl Blesing, W. D. Mills, W. A. Orr, Gerald Kent, Lamont Harrington, H. G. VanDuser, B. Hastings, H. E. Seigt, D. R. Bower, G. Gove, E. Holmes, W. M. Jewell, W. Rottman and Floyd Woodcox. One with a gilt cross, Rexford Gady has died in his country's service.

It is Mr. Pulvers intention to place the names of our boys on the rosters as soon as they are called. There may be some errors in the list and some names that have been unintentionally omitted. If so and the errors are reported to Mr. Pulver, the corrections will be made.

RED CROSS PICTURES SHOWN AT OPERA HOUSE SATURDAY NIGHT

Manager Mark gave a very interesting picture program Saturday night. The house was crowded, even the gallery seats being in big demand. The special attraction was the Red Cross pictures showing the work of the Red Cross at home and abroad. A little story was worked in to add interest to the film.

The pictures told of the work of the Red Cross and carried one to France. Troops were seen marching through French cities and towns to the front, the men in the front line trenches with the smoke of battle everywhere present and great shells bursting and tearing up the ground, carrying death and destruction in their path and finally the dash "over the top" with the Red Cross following and picking up the wounded. The wounded are shown as they are taken from first one station to another until they finally reach the base hospital.

The pictures gave those who attended a very realistic idea of the great part the Red Cross is playing in this world war.

Douglas Fairbanks in "The Lamb" was the attraction for the second half of the program and "Doug" made as big a hit as ever wth the audience.

ONLY SECURITY FOR A WIFE

Birth of Children Guaranteed Independence to the Woman Under the Code of Hammurabi.

In Babylon, under the code of Hammurabi, 2270 B. C., the birth of children furnished the only financial security for a wife. A man might separate from a wife at will and marry another but if she had borne him children he must "give back to that woman her dowry, the usufruct of the field, garden and property, during the minority of her children and thereafter she was entitled to a share equal to that of a son of all that has been given to her children. She may marry the man of her choice."

Under the primitive laws of the Kafirs of South Africa a similar provision is made, according to a writer. A considerable payment is made by the husband to the male relatives of the woman at the time of marriage. In legal theory this amount is the property of the woman and her children, the relatives receiving it as trustees for her benefit. Here, too, a man may divorce his wife at will and may demand back his dowry if there have been no children born of the marriage, but his claim upon it passes upon the birth of children. Obviously, where the status of the wife is entirely subject to the will of the husband and where the woman has an enforcible claim against this property while it remains in the hands of her relatives, the birth of children furnishes the only assurance of security and independence for the wife.

SOME OF THE INNS OF COURT

Gray's Produced Fewer Great Lawyers but Can Outdo Rivals in Association With Influential Men.

Gray's inn, where the prime minister and the heads of the air service take a snack together in the evening, comes down to us through the Grays of Wilton, whose home or inn it anciently was, from the bishop and canons of St Paul's cathedral. The inn itself, bearing the family name, formed part of the Hundred of Ossulstone, and the whole was included in a yet larger property, states a writer in the London Chronicle. How St. Paul's itself became possessed of the estate is not clear, but it is believed that it was at one time the personal property of one of the canons, who, it was enacted, might give and sell their lands with out leave.

"Gray's inn has produced fewer great lawyers than some of the other inns of court, but it can outdo its rivals in association with men who have vitally influenced the life of the nation—Thomas Cromwell, for instance, who suppressed the monasteries; Lord Burghley, chief counselor of Queen Elizabeth, and George Monck, duke of Albemarle, who practically restored the monarchy. But the inn's chief glory, of course, is with the Bacons, Nicholas and his far greater son, Francis, whose mark remains till this day on the inn gardens.

Strength Appeals to Women.

Women are—or, should it be, have been?—so bound by convention that it may be the strain of lawlessness that lies, more or less deep, in us all, in them manifests itself in admiration for the men who have chosen to be a law unto themselves.

Perhaps the real secret is woman's love for strength, which, despite emancipated protests, is the strongest instinct inherited from the cave woman still rampant within her. Most women's favorite character in history is Napoleon, not because he was great, but because he was ruthless, and she will always have more admiration for a great soldier than a great poet unless his amours were specially notorious; but, unhappily, in any instance she mistakes lawlessness for strength, not being sufficiently experienced to realize that only the bound are free.—London Ideas.

EAGLE DRILL COMPANY MAKING GOOD PROGRESS

About 90 men turned out Friday evening for drill at Cemetery Park. After lining the fellows up Captain Hanna called upon Geo. A. Rathbun, chairman of the committee on rules and regulations, who read the rules as drafted by his committee. They were adapted as read.

The civil officers elected are Karl Schneider, president, and Dale Hodges, secretary and treasurer.

Capt. Hanna announced that he would defer his appointment of non-commissioned officers until later as he wished to pick from his men the best material for officers and it was necessary to see how his men progressed before choosing them.

After the business meeting the captain put his rookies through some lively work and while it may not have looked any too good to his professional eye, still to the rooky it looked better than any drill yet pulled off. The company after a half or three-quarter hour work, marched down town and swung into line in front of the Smoke House where they disbanded.

Capt. Hanna has received an invitation to bring his company out on Decoration Day and to take part in the march to the cemetery. By that time the company ought to make a good showing.

The rules and regulations as adopted are printed below in full:

Name

The name of this organization shall be the "Eagle Drill Company."

Membership

Any citizen of United States having attained the age of sixteen years shall be eligible to membership.

Civil Officers

There shall be elected from the membership a President and one person who shall be Secretary and Treasurer.

Military Officers

There shall be a Captain, to which rank Hugh H. Hanna, Jr. has been elected. There shall also be two Lieutenants, and if necessary a third one. Lieutenants shall be recommended by the Captain and chosen by the members.

Non-Commissioned Officers

There shall also be a first Sergeant and as many other sergeants as necessary. There shall also be a Corporal for each squad. All Non-Commissioned Officers shall be appointed by the Captain. A Bugler shall also be appointed by the Captain.

Rules and Regulations.

Regular drill shall be held on Tuesday and Friday nights of each week, beginning on Tuesday night, May 14, 1918.

The roll of membership shall be called each regular drill night. Any member who is absent for more than four drills in any month shall pay a fine of twenty-five cents (25c) for each drill over four from which he shall be absent, and such fine shall be payable to the Treasurer on demand. Failure to pay such fine shall subject such member to suspension.

Any Officer or Non-Commissioned Officer who shall be absent from more than two consecutive drills shall be subject to demotion by the Captain.

These rules may be added to or amended at a regular drill, as it may be deemed necessary, by a two-thirds vote of all members voting.

WOMEN WILL BE INTERESTED IN THE GOWNS WORN IN "THE WHIP"

All women will be very much interested in the stylish, smart costumes that are worn by all the actresses appearing in "The Whip". These costumes are of the very latest design and most fashionably cut. In fact they are patterned after the gowns worn by the leaders in New York's most exclusive circles.

All women who see "The Whip" will be particularly interested in the hunting costumes worn in one of the big hunting scenes in this big production. The air of smartness that pervades every scene of "The Whip" makes this the classiest production ever made.

"The Whip," the supreme offering of filmdom is coming to the Bradley Opera House, Tecumseh, Thursday and Friday, May 16 & 17 to charm delight and thrill the patrons of this show house with its thrilling story, its splendid characterization, its truly wonderful photography and its sensationally magnificent scenic effects. "The Whip" is easily the world's biggest motion picture. One scene alone, that of the great train wreck was staged at an enormous expense merely for this offering And it is the biggest and best train wreck yet seen in motion pictures. An automobile race and wreck that is so vivid as to hold the spectators gasping is another feature of all the tremendous scenes and events in this race. The scenes for this splendid event were taken at Saratoga, where the biggest racing events of the world are pulled off and the screen reproduces the tensity, the excitement and striking fidelity.

From start to finish "The Whip" has been staged on a remarkably elaborate scale. The production has been made by that genius of the screen, Maurice Tourneur, and he has excelled all his previous efforts in this remarkable and tremendously successful production. By all means see "The Whip." It is the only motion picture that you cannot afford to miss. "The Whip" can easily be classed with that mighty production, "The Birth of a Nation."

A BARGAIN!—A cozy home near the shops for sale very cheap. Electric lights and neat as wax
Mrs. Franc Gillespie.

Andrew Taylor and family moved yesterday into Wilson McClure's house, corner Kilbuck and Democratic streets.

FOR RENT—House on Rainbow Row; also part of house east of new school. Mrs. Frnc Gillespie.

MISSIONARY SERVICES AT PRESBYTERIAN CHURCH

The ladies of the Presbyterian Missionary Society and Westminster Guild had charge of the services Sunday morning at the Presbyterian church. They were along missionary lines and not forgetting that it was Mother's Day, Miss Kyle, the president of the Missionary society presided and the following program was given:

Voluntary,
Hymn,
Scripture reading—Miss Edith Ingersoll
Prayer—Mrs. F. D. Rector
Song—The Temple Quartette
Announcements for the week—R. M. Moiles
Origin of Mother's Day—Miss Kyle
Poem, "Mother"—Mrs. C. H. Kemp
Vocal solo—Mrs. E. C. Heilman
Miss Porter, of the Home Mission Board of New York, gave a fine address on "The Republic of Souls," work.

The services closed with a prayer by Miss Porter, a hymn and the Doxology.

JR. ORDER UNITED AMERICAN MECHANICS INITIATE CLASS OF FIFTY

Cordorus Council No. 115 Degree Team from York, Pa., Confer the Degrees

Work Put on at I. O. O. F. Hall Saturday Night

Exactly fifty American born Tecumseh men took the obligation of the Jr. Order, United American Mechanics, at the formal institution of General Joseph W Brown Council No. 8, at I. O. O. F. hall on Saturday night

The meeting was in charge of E. C. Lafean, supreme organizer, and Codorus Council Degree Team. The ritualistic work and military movements called out great applause.

To the list of installed officers already published were added Robert Quackenbush treasurer and Charles Courtad, assistant recording secretary. Lunch was served at conclusion.

The local Council will meet in Royal Arcanum hall which is to be remodeled, on Wednesday nights. It is expected that a branch of the female auxiliary, the Daughters of America, to be formed in a few weeks, will occupy the same quarters, which will include recreation and reading rooms, accessible to all members under proper restrictions at all reasonable hours.

WILLIAM BINNS

William Binns of Holloway passed away in Bixby hospital, Adrian, Friday at 8 p. m. after a brief illness, death resulting from an operation.

He was 63 years and 4 months old. He was born in England, coming to Michigan when quite young. He leaves the wife, one son Ray and a danghter Ina to mourn his loss.

The funeral was held Monday afternoon with burial in Holloway. score was a tie, being 4 to 4 and two

TECUMSEH CO-OPERATIVE ASSOCIATION TO GIVE BANQUET

The quarterly meeting of the Co-Operative Association occurs at their hall on Wednesday evening with a banquet as the opening number of the program. Johu Ketchum, master of the State Grange, will speak on "Co-Operation" and Mr. McBride of Lansing will take "Marketing" as his theme. State Sec. Johnson of the Y. M. C. A. will also be present and give a talk. Music will be furnished by an orchestra led by Wilfred Waldron. A general good time is looked for by the Association.

MRS. JENNY C. LAW HARDY GIVES ADDRESS IN GERMAN

At the Lutheran Church on Lake Lake Ridge Sunday Morning

Mrs. Jenny C. Law Hardy gave an address in German at the Lutheran church on the Ridge Sunday morning to a large and appreciative audience.

At the close of the meeting she was surrounded by those who had listened to her, many expressing their appreciation of her talk and pledging themselves to buying Liberty Bonds, Red Cross work and loyalty to the flag.

Mrs. Hardy was most enthusiastically received by the members of the congregation

AN EXCITING BALLGAME

What proved to be the most exciting ballgame of the season was played at Athletic park, Thursday, May 9 at 5:30 between H. Brewer & Co. and the American Steel & Wire. Only 7 innings were to be played but the score was a tie beig 4 and 4 and 2 extra innings were played. Smith and Rogers scored for H. Brewer & Co., while Luce for the American Steel & Wire, the final score being 8 to 5 favor of the American Steel & Wire.

Batteries for H. Brewer & Co., Howe & VanWinkle; for American Steel & Wire, Drake & Mattis.

Another game will be played Thursday. Free.

HARRIOTT & COLLERS' BIG RED CROSS DANCE

Sixty-five Couple—Best Time Ever

The Red Cross dance given Monday night by Hariott & Coller was a great success. There were 65 couple on the floor. The amount turned over to the Red Cross was $40.70.

Coller's Orchestra of six pieces furnished the music, donating their services. Those in the orchestra were Clare Camburn, Earl, Luce, Archie Boyd, Mr. and Mrs. W. L. Coller, J. L. Coller and Robert Codling caller.

This in one of the few things Coller's Orchestra is doing for the Red Cross

Harriott & Coller will give another dance on the evening of May 27, the last one before the Wednesday

"WAR GARDENS"

WAS THE THEME OF THE JUNIOR RECEPTION

Held Friday Evening at the home of Robert Moore—68 in Attendance

The Junior reception held at the home of Robert Moore Friday evening was one of the prettiest events of the kind ever held in Tecumseh. The living rooms were bright with myriads of spring flowers, hanging about in May baskets and ornamenting the tables. The approach to the house was banked on either side with apple boughs in bloom and the whole made a beautiful background for the party.

The company was composed of the Juniors as hosts, the Seniors and faculty, besides a few other guests. Miss Mildred Armstrong of Adrian, one of the former teachers of the class and always a favorite, was there, also Miss Beth Widney the librarian whose work in helping the class was thus appreciated, and Luster Best of Jackson, a former president of the class, Mrs. W. L. Reed and little Ardis and Mrs. O. J. Duguid were not forgotten.

In the receiving line were "Bob" Moore, the host, Mrs. Moore, Miss Armstrong, Miss Alice Hardenburg, the Junior's president, and R. S. Moore.

The guests assembled on the second floor and to the music by an orchestra composed of Miss Edna Taylor, piano, Lester Waring, violin and Robert H. Moore, traps, marched to their places at the small tables placed through the rooms. The tables were decorated with white and yellow tulips, those being the Junior class color, and the nut cups were paper tulips. The programs and nutcups were hand-made, the hand painted programs being the work of Miss Muriel Halladay. These were novelties in their way, being decorated with vegetables carrying out the "War Garden" theme of the toasts.

As the 6 o'clock dinner was served the company, victrola music enlivening the steps of the waiters who were the Misses Jeanette Hall, Hildreth Gasner, Marjory Rosacrans, Margaret VanWinkle, Georgianna Conklin and Helen McIntyre, who were daintily dressed in white skirts and pink smocks. Following the dinner came this program:

Welcome—"Her Highness" Lady Alice (Hardenburg)

Response—"His Majesty Zeke", McLain

Introduction of Toastmaster "Goodie" (Bernard Goodrich)—Luster Best.

"Lettuce"—Some Jane (McConnell)

Piano duet, Military March—Brooks & Co. (Marion and Mildred Brooks.)

"Peppers"—Katy Did (Katherine Reed)

Vocal solo, "In My Garden"—Tailor Maid, (Edna Taylor)

"Beets"—Monk (Harold Blesing)

"Leeks"—"Nut" (Neal) Rentschler

"Pumpkins"—Frenchie (Jessie French)

Vocal solo, "My Heart's a Maying"—Dot Balmer

"A Collection of Vegetables"—Old Black Joe (Satterthwaite)

"Over the Top"—O. J. Duguid

"The Star Spangled Banner"—The Entire Grange.

Helen Morgan, Jane McConnell, Harold Blesing and Milburn Brooks worked hard on the splendid decorations and proved themselves artists in the line. The dinner was a dainty affair the work of Mrs. Mattis caterer with this menu:

Fruit Cocktail
Chicken Patties Sunshine potatoes
Orange Jelly
Rolls Chocolate
Salted Nuts
May-Day Ice Cream—Cakes

As usual at the Moore home every one had a most delightful time and agree that the class of 1919 are great entertainers.

The invitations for this party were the dainty work of Lester Waring. They were printed in pen and ink and make pretty souvenirs for the young people to keep as reminders of these happy days.

RED CROSS NEWS

Material for work in the surgical dressings department has arrived and the rooms at Headquarters will be open EVERY afternoon and evening except Saturday. The work in this department will be on split irrigation pads so please bring shears, thimbles and needles.

Dr. Bredow would be pleased to meet ALL instructors in surgical dressings at Headquarters on Wednesday afternoon to instruct them in the new dressings.

There is need of more workers in the pajama and surgical shirt departments. All welcome.

The Red Cross Concert Company gave a very successful concert in Lenardson's hall, Britton Sunday evening. The hall was donated for the purpose. In spite of the stormy weather, which prevented all those who lived on clay roads from coming the hall was well filled wtih a most appreciative audience. A new feature was the Ukulele Quartet, composed of the Misses Marjorie Rosacrans, Gladys Bowen, Lillian Kennedy and Dorothy Balmer. In response to enthusiastic applause, they responded to a double encore.

The collection netted $43.35. This brings the amount raised by the Red Cross Concert Company, including $5.00 earned by Mrs. Robt. Moore by singing in Adrian, to $953.05.

The next concert will be in Manchester.

Jenny C. Law Hardy,
Publicity Director.

As Mr. and Mrs. Leonard Beasley were driving to their home in Britton Saturday night, their buggy was run into by a car driven by a farmer from Holloway. The buggy was badly smashed and Mrs. Beasley seriously injured.

COMMUNICATION

Mr. F. S. Turner,
Tecumseh Mich.
My Dear Turner:—

You have contended that we live in a very patriotic little town and I agree with you, but do you think that Tecumseh is patriotic thru' and thru'? How may persons do you suppose live in our village who have not yet done one patriotic thing? Or more to the point, do you think that we have any people in our community who are intentionally "Yellow"?

Let me say to you that there are such and they try to shield their disloyalty under the guise of a new religion. I refer to the members of that illiterate sect known as the "International Bible Students Association." Every word of which title is a misnomer in the case, except the first syllable of the last word. These folks are also known as "Russellites" being dupes of the late grass-widower, montebank, religious quack, slippery financier, "Pastor" Russell.

You know the government is hot on the trail of these "religious" enemies of our country. I quote from a speech delivered by a close follower of "Pastor" Russell in Brooklyn just two weeks ago. "We believe it is wrong to buy liberty bonds, thrift stamps, or to do Red Cross work, or in any way to support the government in this war." That's fine religious twaddle and a finer Hun spirit. Have you noticed in your reading what has been happening to these religious counterfeits in the past few weeks?

New York: "Judge" Ruthford, successor to "Pastor" Russell, and five other leaders were arrested in a federal raid.

Flint, Mich.: Several of their traveling evangelists and book agents were given a river bath by patriotic citizens.

Jackson: Large quantities of seditious literature discovered in the homes of the members of the "International Bible Students Association."

Bucyrus, Ohio: Much seditious literature confiscated and members driven out of town in not the most elegant fashion.

Similar reports come to us from many places. This seditious sect has caused no end of trouble in Camp Custer and other military centers. And personally I believe knowing something of the avaricious spirit of the former leaders, that the whole association is in German pay.

The point of all this, Mr. Editor, is that a number of these people live in our patriotic little town. And furtively they put their illuminating (?) literature on our porches and sometimes dupe folks by false pretense into buying their books. What attitude shall we take in this matter?

Let us know that, anything published under the name of "Intertional Bible Students Association" is worse than religious rot, for it breathes the spirit of sedition and disloyalty. These who have been duped into buying this literature should consign it to the fire as quickly as possible. And I trust if their stuff appears on our streets again as it did last Sunday morning, that our newly organized Home Guards will see that the local asses get what is coming to them. And perhaps while the Guards are at it they might find one or more of the same spurious spawn.

Patriotically yours
W. A. Rex.

A FORMER TECUMSEH BOY A MAJOR

Detroit—That the One Hundred and Twentieth machine gun battalion, of Detroit and Pontiac, commanded by Major David E. Cleary, is in the front line trenches is the news conveyed to a Detroit woman in a letter received from her husband, an officer in the Thirty-second division. No indication of where the machine gun battalion is stationed is given by the Thirty-second division officer. So far as is known here Major Cleary's organization is the first fighting unit from Michigan to go into action.

Some 8 or 10 years ago Major Cleary was located in the ticket office with G. J. Ziehr and was well known in Tecumseh, where his many friends will be pleased to hear of him.

RED CROSS WEEK

By W. B. Hartzog

As chairman of the membership committee of the Tecumseh Branch of the Red Cross, it is necessary for me to remind every person in Tecumseh Township that "Red Cross Week" throughout our nation comes May 20-27. In last Friday's issue of the Herald there was a long list of renewals and also a list of new subscribers. Already this summer a large number of subscribers have, without personal solicitation, renewed their subscriptions to Red Cross membership. Every person will be called on who has not already renewed his subscription. It would be a very patriotic thing for you to go to either of the banks and pay your dollar before the solicitors start out May 20. Will you do it and help the cause along? Tecumseh has made a wonderful record in every form of patriotic endeavor. Now let us go "over the top" again.

of said Bill and notice of this or and, in default thereof, said Bill be taken as confessed by said resident defendants, and by said known heirs, devisees, legatees assigns, and by said unknown gr tees and encumbrancers.

ANDIT ISFURTHER ORDERE that within twenty (20) days th plaintiff cause a notice of this Orde to be published in the Tecumse Herald, of Tecumseh, Michigan, newspaper printed published and ci culated in said County of Lenawe and that said publication be contin ed therein once in each week for weeks in succession, or that she ca a copy of this Order to be persona served on said non-resident defend ants, and on said unknown heirs, de visees, legatees and assigns, and on said unknown grantees and encum-

ARRANGEMENTS FOR DECORATION DAY

At a meeting of the citizens held Friday evening at G. A. R. hall, to make arrangements for decoration day exercises, J. D. Shull acted as chairman and Dr. W. B. Hartzog, secretary.

The following officers for Decoration Day were chosen:

President of the day—H. S. Temple.
Officer of the day—Floyd Bryan
Chairman of the Finance com.—W. B. Hartzog
Chairman of Program com.—J. D. Shull
Chairman of Transportation—C. E. Williamson.

Messrs. Frayer, Smith and Ousterout were named to decorate the wagon that contained the floral offering.

The Sons of Veterans were chosen to distribute the plants at the cemetary.

H. C. Daniels, Charles Berry and W. J. Morse were a committee to place the flags.

A special invitation was ordered sent to the Eagles drill company and the Uniform rank of the K. of P. lodge to march. A general invitation was also extended to the public schools and all other organizations to join in the procession.

Lester Heeser was chosen to direct the decorations of the Opera House and the soldier's monument with power to select his aides.

The exercises will be held at 2 p. m., May 30, Rev. W. J. Balmer D. D. will deliver the address.

MOTHER'S DAY SERVICES

In spite of the rain there was a good attendance at the Friend's church Sunday evening at the services honoring "Mother's Day." The service was under the auspices of Beers Post.

Dr. Hartzog read the Scripture lesson and Dr. Balmer offered the invocation. Rev. Linton made a splendid address on "Mother," lauding the mothers of our land most handsomely.

The singing was by the daughters of Fred Cope the Friends minister of Adrian assisted by the choir of the local church.

The G. A. R., T. B. A. and S. O. V. attended in a body.

CLASSIFIED ADS

WE BUY ALL KINDS OF JUNK and pay the highest price for rags. 'Phone 372. We come after them. Place at old Brewer's foundry.
D. Ghertner

FOR RENT — Corner offices, 2nd floor, Bidwell block. Lavatory, toilet same floor. Re-decorate for responsible tenant. Also large hall by day or month. Apply Mr. Hodges, Lilley State Bank.

FOR SALE — Strawberry plants. Spring is the time for setting out the strawberry bed. Have several standard varieties to choose from, also have the Superb, Francis and Progressive ever-bearing varieties
C. F. Patterson.

FOR SALE—A pair of good work horses. Enquire of A. A. Comfort at Brick and Tile Yard.
5-7 tf

SEED-CORN—White Cap, Yellow Dent, home grown, field selected, ear tested, 95 percent germination. A few bushels left, First come first served. S. B. Wells, Dundee Mich. Phone 9 W X.

WANTED POSITION as Practical nurse. Maternity cases a specialty. Many years experience.
Mrs. M. A. Brown,
R. F. D. No. 3, Britton.
Care A. J. Routson, 'Phone 7F3
5-10-2t

FOR RENT—Three acres near Athletic Park. Enquire of
Mrs. Franc Gillespie,
Real Esate and Insurance.

FOR SALE—A four burner Clark Jewell Oil stove in good condition used only one season. Phone 167 5 rings.

FOR SALE—Early and late seed potatoes and eating potatoes, also five year old horse, buggy and harness and a good collie dog.
Mrs. William Wilnow
212 S. Union St. 5-14-3t.

Allen's Foot-Ease for Soldiers and Sailors.

The Plattsburg Manual advises all men in training to shake Foot-Ease in each shoe every morning. This protects the feet from blisters and sore spots, relieves the pain of corn and bunions and freshens the feet. Makes walking easy. Sold everywhere. adv

Editor Tells How D. D. D. Cured His Eczema

Clergyman and Banker Also Write

H. G. Hotchkiss, Editor Echo, Prophetstown, Ill.: Remember mine was eczema of fifteen years' standing. Now I am completely healed, after 4 bottles of D. D. D. I have seen a case of 25 years' standing cured. I have seen my own doctor cured of barber's itch, which he could not cure himself.

F. R. Tesar, Banker, Hopkinton, Ia.: I treated with three doctors for six months. They did me no good; my face and scalp were full of the disease. I applied D. D. D. Result—my face is as smooth as a baby's.

Rev. L. I. Downing, Pastor 5th Av. Presbyterian Church, Roanoke, Va.: For three years I suffered, intensely so. I have at last found relief in D. D. D. I am no longer tortured—completely cured. I have no hesitancy in acknowledging the great virtues of this specific.

Druggists are glad to recommend this soothing, cooling liquid. 25c, 50c and $1.00. Come to us and we will tell you more about this remarkable remedy. Your money back unless the first bottle relieves you. D. D. D. Soap keeps your skin healthy. Ask about it.

B. J. PULVER, Druggist

ACCURACY

BEFORE buying a corn planter consider this fact—accuracy is essential to the biggest yields. An inaccurate planter covers up its mistakes. It does hit-and-miss work. It is a "thief in the field" and you don't realize how much it has stolen until the corn plants are above the ground and you compare the results with those obtained by using an accurate planter. If it misses only fifteen kernels in every 100 hills there is a loss of five bushels per acre in the yield.

You can buy from us a planter the accuracy of which is proven before it leaves the factory. That planter is the

JOHN DEERE 999 Corn Planter

The Accurate "Natural Drop" Planter

The same accuracy you would get if you painstakingly counted out the kernels of corn and dropped them by hand—that is the accuracy of the John Deere No. 999 Planter.

Each kernel enters the cell in the seed plate in a natural position. The sloping hopper bottom feeds the corn to the cells whether the hopper is full or nearly empty. It is the most simple, yet most effective planting mechanism ever used on a corn planter.

YOU CONTROL THE NUMBER OF KERNELS PER HILL

When soil in the same field varies—rich, medium and poor—corn should be planted accordingly—two kernels to the hill in poor soil, three in medium soil and [illegible] rich soil.

Without changing seed plates or even stopping the team you can, with the John Deere No. 999, plant 2, 3 or 4 kernels in the hill, whichever number you decide the land will sustain. Merely shifting the foot lever varies the number dropped and you can change the drop as frequently as you desire. The variable drop mechanism of this planter is just as perfect and well protected as the gears on the best automobiles.

You can also drill corn with the John Deere Planter. Change from hilling to drilling or back to hilling is made instantly by means of a foot drop lever. Not necessary to get off the seat or stop the team. The 999 Planter gives nine different drilling distances without changing seed plates.

THIS PLANTER IS ON DISPLAY IN OUR STORE

Stop in the first time you are in town and inspect it. Remember, we also handle a high grade line

Every article purchased carries TEMPLE service INSURANCE

L. E. Temple & Co

TECUMSEH - MICH.

TECUMSEH CO-OPERATIVE ASS'N.

Car of
SalvageGrain
On Track

C. D. BEEBE, Manager.

Columbia Grafonolas

20 STYLES ON DISPLAY

Come in and select your finish, color and tone, same as you would select a hat.

Records

A Large Assortment.

Another "Levinsky at the Wedding," Part 3 and 4, goes on sale May 10th. Come in and hear it and have a good laugh.

Phone 80

B. J. PULVER

The Webster Anderson Company.

ANNOUNCING

Special Demonstration of

Frolaset Corsets

Friday and Saturday, May 17 and 18

More Style, More Comfort for Every Woman in a

"FROLASET."

A special representative of the Frolaset Corset Company will be with us on the days noted above and will be glad to fit you or assist you in the selection of your new corset,

May we be favored with your valued patronage?

THE WEBSTER ANDERSON CO.

LOCAL AND PERSONAL

NOTICE

All copy must be in the composing room of this office before 9:30 a. m Tuesdays and Fridays and all advertising matter before 4 p. m. Mondays and Thursdays.

Chas. Manley was in Jackson Saturday.

Mrs. B. A. Potts was a Toledo visitor Saturday.

Mrs. Rosetta Billington went to Detroit Saturday.

Harry Scott of Detroit was in town Saturday on business.

Maurice Shaw has gone to Jackson where he has a position.

Miss Bernice Blythespent the week end at her home in Manchester.

Miss Ina Palmer was at her home in Clinton Saturday and Sunday.

Mr. and Mrs. B. A. Potts and daughter spent Sunday in Adrian.

Home cured hams, shoulders and bacon at Clarks Market, Phone 158. adv

Glenn Bowen of Detroit was an over Sunday guests of his parents.

Miss Myrna Service was out from Detroit Sunday visiting her parents.

Mrs. Mary Smeltzer is reported quite ill at her home on S. Union St.

Mr. and Mrs. F. G. Lewis motored to Flint Saturday for a visit with her parents.

Mrs. John Frost and Mrs. Gustine Sisson were Jackson visitors Saturday.

Mrs. Jud Manley went to Angola, Ind., Saturday to visit her son Ashley Chase and family.

Cottage cheese 18c lb. at Clarks Market, Phone 158. adv

Regular meeting of the Tecumseh Rebekah Lodge No. 338, Friday, May 17, 1918. All Come.

Mr. and Mrs. Earl McNeil and son of Adrian were in town Saturday enroute to Ann Arbor

Glenn Randall of Jackson visited his uncle and aunt Mrs. Chas. Price, Saturday and Sunday.

Miss Ruth Kloffenstein was home from Detroit for the weekend with her mother and sister.

Miss Florence Linton of Napoleon visited her grandmother Mrs. Marietta Wyrill over Saturday.

Miss Laura A. Casey was home from Detroit for an over Sunday visit with her sister Susanne.

Mr. and Mrs. E. B. English and daughter Ethel of Manchester were Tecumseh visitors Saturday.

Miss Ethel Lukins was out from Detroit for the weekend the guest of her aunt Mrs. Frank Stauffer.

Mr. and Mrs. Ira Rogers were in Detroit Sunday and Monday guests of their son Lynn and family.

Miss Marion Rosacrans who was spending a few days in Albion last week, returned home Saturday.

Mrs. Jas. VanAntwerp was in Britton Saturday, attending the funeral of her brother-in-law Lewis Miller.

Mrs. Robert Crosby, son, Walter and daughter, Nevada were guests of Mr. and Mrs. John Watson Saturday.

Mrs. F. Rosacrans is so far recovered from hererecent severe illness as to be about the house again

Mrs. J. W. Wightman who has been so seriously ill for the past two weeks is reported as slowly improving.

Joseph Figg of Mt. Pleasant was the guest of his daughter, Mrs. Dr. N. D. Trask on Thursday of last week.

Norman Taylor of Camp Custer and his wife of Detroit visited her parents Mr. and Mrs. Hobart Mitchell Sunday.

James Lyle State organizer, Jr. O. U. A. M. has gone to Cleveland O., to bid farewell to his youngest son, enlisted in the American Tank Corps and enroute to the front. The young man was secretary in the flat wire department, A. S. & W. Co., Cleveland Mills.

Quite a number of her old friends met at the home of Mrs. Joe Hanford, Friday night, honoring Mrs. Cassie Faucett of Hudson. A potluck supper was one of the features of the evening, which was spent in a very pleasing social time in recalling the many gatherings of the kind, that this company enjoyed when their guest lived in Tecumseh as Cassie Ettinger.

Ed Koernig has bought through the Big Chief Garage a new Buick auto.

Born to Mr. and Mrs. Chas Schanholtz Saturday, May 11, 1918, a daughter.

Miss Julia Eaton of Topeka Kansas is the guest of her brother H. B. Eaton and family.

Lieut. R. K. Anderson was home from Camp Custer for the weekend with his family.

Mrs. Melvin Higgins and children and Mrs. Alice Burleson of Macon were in town Monday.

Mrs. Chas. Davis of Clinton spent Saturday with her sisters, Mrs. Fenwick and Miss Lucy Train.

All Baptist ladies come to the Red Cross surgical dressing rooms tonight and be sure to bring scissors.

Little Zona Esther the infant daughter of Mr. and Mr.s Burton Hall, has been seriously ill for a week or more.

Miss Margaret Glasgow was the guest of Mrs. Guy Belding Saturday, while enroute from Adrian to her home in Kalamazoo.

Regular meeting of Tecumseh Lodge No. 190, K. of P., Thursday May 16. Work on Third Rank, followed by refreshments.

Mr. and Mrs. Thos. Russell and Mr. and Mrs. Chas. Saul visited a brother of the ladies, Adelbert McCarbery near Saline.

Mr. and Mrs. George Bangs and Mr. and Mrs. Grant Dunbar and son, John of Adrian were calling on friends in town Sunday.

Word comes from the asylum at Kalamazoo that Mrs. Ray Hathaway has improved greatly since being admitted to the institution.

Mrs. Jenny C. Law Hardy was a passenger for Chillicothe, O., Monday where she went to see Harold before he left for the front.

Mrs. Loree and Mrs. Lizzie Smith of Ridgeway were in town Saturday enroute to St. Johns to attend the funeral of their nephew Bert Houseman.

The Mother's Meeting of the Friends church will be held Thursday May 16, at 2 p. m., at the home of Mrs. Linton. A good attendance is desired.

The Big Chief Garage has rented the rear of the old Brewer foundry to be used as storage for the Republic trucks a number of which they have in stock.

Rev. and Mr. Hawkins of Lansing were out for the funeral of the late William Binns of Holloway and were guests of Rev. and Mrs. Rex while in town.

Nate Jackson after being operated upon three times in the last few weeks at the U. of M. hospital, Ann Arbor writes home that he is gaining every day.

Harry Snedecor, circulation and office manager of the Jackson Patriot, has gone to Detroit where he has a fine position in the advertising department of the Free Press.

Codrous Council Degree Team Jr. O. U. A. M. twenty one members were guests of the Barrett House on Saturday night. They left on Sunday for York, Pa., via Adrian.

The K. of P. and Pythian Sisters will give a dance and card party at K. of P. hall Wednesday night. A pot luck supper will be served and all members are requested to be present.

Rev. W. A. Rex. and his friend, Rev. Hawkins of Lansing plan to go to Columbus, O., today to attend the General Assembly of the Presbyterian church which convenes there this week.

Mrs. Benj. Lamkin returned from a visit with Mr. and Mrs. Wm. and Percy Lamkin and others at Detroit Saturday. They also enjoyed a trip to Mount Clemens, to view the Aviation Camp there.

Henry Beland and sister of Lake Ridge were hosts at a dinner party of twelve Sunday, honoring the birthday of one of the number, Mr. and Mrs. John Wyrill, daughter, Maxine and son Glenn of Toledo were among the guests.

Thelma and Melvin Willnow, Charlotte Putnam, Harriett Whaley, Ella Dinse, Herbert Gove, Mr. Faucett, Mr. and Mrs. Jack Staulter, Will Coller and Ethel Russell were among the Tecumseh people who attended the dance at Britton, Friday night.

FARMERS, ATTENTION!

We will pay, until further notice, for fresh eggs by case 32½c; selected 33c; all white, fancy large, 33½c. Williamson Bros. adv

LADIES ATTENTION!

After 43 years in the millinery trade I am going out of business. I am closing out all summer hats, ribbons, all yard goods and some fine velvet shapess. Everything goes at cost and less. Great sacrifice. Sale starts Friday, May 17.

Miss J. A. Hough

JOHN W. PAGE

John, the infant son of. Mr. and Mrs. George Page, passed away Sunday evening after an illness of one week from pneumonia, at the age of eight months.

The funeral will be held at the home Wednesday afternoon at 2 o'clock. Burial in Brookside cemetery.

MRS. G. W. STACY MEETS WITH BAD ACCIDENT

Mrs. Geo. W. Stacy met with a painful accident Saturday when she slipped and fell on the floor, striking on her left shoulder. Fortunately no bones were broken, but the shoulder was badly sprained and bruised causing much pain. At her advanced age of 87 years Mrs. Stacy was most fortunate that her injuries were not more serious.

TONIGHT

Two Vitagraph favorites without equals in their special lines will be welcomed in "Dead Shot Baker," Greater Vitagraph Blue Ribbon Feature. which will be the attraction in the New Royal Theater on Tuesday, May 14. They are George Holt and Joe Ryan who take the part of cattle rustlers. outlaws and general bad men in this great wild west picture. There are no better men in the saddle than they, and the remarkable work they did in "The Fighting Trial," Vitagraph's great serial of adventure, is repeated in their latest picture. The leading roles in this great production of the west are taken by William Duncan and Carol Holloway.

ROOFING

Buy a roof as you would hire a man. You don't hire a man for a responsible position until you are thoroughly satisfied as to his character and ability. You investigate record of past performances his reputation for reliability. Apply the same test to the Roofing you buy. I sell the same kind of rooffing that I have sold for the last 15 years under the same condition,

James W. Owen.

Roof paint for sale.

We have at the Herald office a few copies of the Ann Arbor May Festival programs, any one wishing a copy of the same to take with them can have it by calling at the office. The festival opens Wednesday, May 15.

A representative of the Educational Film Company of Chicago is in town today and made a demonstration of educational films at the opera House at 2:30 o'clock before the teachers and pupils of the Tecumseh schools.

The quarterly banquet of the Tecumeh Co-operative Association will be held in Co-operative hall tomorrow (Wednesday) evening, John Ketchum Master of the State Grange and H. C. McBride prominent in Farmer's club work will address the company.

Will Gibson met with quite a serous accidnt last Thursday. While throwing down some stalks from the mow, he lost his balance and fell to the floor, striking on his back. He was quite badly bruised and shaken up but fortunately no bones were broken. He has been confined to his bed since but was able to sit up awhile Monday and hopes soon to be alright again.

The rural section of Tecumseh township has the honor of registering 100 per cent in the recent women's registration. Mrs. J. O. Eaton was general chairmn and the registrars in the various districts as follows, Mrs. Paul Bowen, Newburgh District Mrs. FredSheldon and Mrs. Geo. Sanford, Culbertson District, Medames, Wilfred Waldron, A. O. Howard, H. B. Tallman, Waldron District, and Mesdames J. O. Eaton Claire Beland and Alfred Wright, the Wright District.

SPECIAL

USED AUTO
SALE or EXGHANGE

FORDS—Roadsters and Touring, 1915, 1916, 1917 Models; also DODGES, OVERLANDS, BUICKS, MAXWELLS, CHEVROLETS, and MAXWELL TRUCK.

The above cars are all in good running condition. Some have been re-painted and the motors when necessary, completely overhauled. Terms to suit, monthly payments or any way you like. LIBERTY BONDS accepted, of course, on these sales.

If interested in a used car, it will certainly pay you well to see what we have. Why not exchange that Ford car or whatever you have toward one of these better cars? Drop in anyway and talk it over.

NEW BUICKS are hard to get but we are fortunate in having both a LITTLE FOUR and a LIGHTSIX Model on the floor. Take a tip, Don't wait too long and then be disappointed.

Be Friendly Drop in

Garlinghouse Garage

Tecumseh, Mich.

Buick Sales and Service Representatives for Northern Lenawee.

Good Coffee Won't Hurt You.

If Coffee does you harm, there's a cause—find out what it is.

Maybe it is not properly made

Maybe it wasn't right Coffee to start with.

Maybe it was too cheap—and too cheap Coffee is the dearest drink any person ever drank.

But don't blame ALL Coffee We have several brands here some of them biends, that are known to be beneficial to health.

Prices 22c, 30c and 40c pound Glad to have you test it,

C. M. Gilbert.

A good place to get good things to eat.

Ralston

Oxfords for Warm Weather

Many men fail to enjoy the cool refreshing comfort of oxfords—Summer's own shoe—simply through neglect.

They procrastinate. They put off purchasing for one reason or another most of which are no reasons at all, until the season is so far spent they decide it would then hardly pay to buy.

Buy NOW and enjoy a WHOLE SEASON'S PLEASURE in a pair of comfortable, stylish Ralston Oxfords. We have some we should like to have you see.

THE PEOPLE'S STORE

Miss Ella McNeil was over from Ann Arbor for the week-end, visiting her many girl friends. Her uncle Fred Sheldon and family accompanied her home Sunday and spent the day.

Sand-Grown, Smooth

POTATOES

$1.00 PER BU.

Mississippi New Cabbage, 6c per lb.
Texas Bermuda Onions, 7c per lb.
Lettuce. Home Grown Asparagus.
Sweet Valencia Oranges, 40c doz.
100 lbs Small, Mild-cured Picnic Hams, 25c lb.

ANDERSON GROCERY CO.

Phone 91--- Successors, Anderson Bros. Macon Phone

THE DETROIT VAPOR STOVE BURNS OIL OR GASOLINE LIGHTS LIKE GAS—SEE THEM AT

Satterthwaite Bros.

BRADLEY OPERA HOUSE - TECUMSEH

TWO BIG NIGHTS

THURSDAY, FRIDAY, MAY 16-17

Return Engagement of the Most-Talked-of Picture Ever in Tecumseh.

THE GREAT DRURY LANE SPECTACLE,

"THE WHIP"

SEE The Fast Saratoga Express crash into another train. The greatest Wreck Scene ever produced for any Motion Picture. This one scene cost over $25,000 to produce.

SEE The Thrilling, Gripping Race Scenes at Saratoga.

A Thriller Out-thrilled best describes "The Whip."

Brought back to Tecumseh at the request of Hundreds of Picture Fans.

All Seats 25c. War Tax Extra. Children 10c

Doors open at 7:00. Pictures start at 7:30

THE PRETTIEST LINE OF

Kiddies' Dresses

IN TOWN.

Come in and look them over.

MRS. P. C. SNELL

We have secured the Agency for

The Fordson Tractor

And will carry a Full Line of

Repair Parts.

We will give service on all Tractors sold by the War Board.

Also will have a Tractor on exhibition this week.

TECUMSEH "BIG CHIEF" GARAGE

The Alfred James Agency
Established 1887.
General Insurance, Fire, Tornado, Automobile, Plate Glass and Postal.

The Companies represented are a guarantee of prompt and equitable adjustment of losses.

A. G. AYLESWORTH,

Licensed Auctioneer, Real Estate, Stock and General Salesman.

Will attend all sales in city or country, at reasonable rates.

Headquarters and all dates made Herald office

Dental Parlors

W. D. REED, D. D. S.
Chicago St. Tecumseh.
Crown and Bridge work Aluminum Silver and Rubber plates and all of the specialties known to modern dentistry. Gas or vitalized air administered

Office over Avery & Co's ore

DR. E. D. BROWN,
Dentist.

Modern Dentistry of reasonable rates Painless extraction by use of local or general anaesthetic.

Officers hours 7:45 a. m. to 5 p. m. Saturday evenings 7 to 9. Other evenings by appointment.

Office in DeWolf Block.

Office pohne 192, house phone 182—2r

C. M. Cooley,
Licensed Auctioneer.

R. F. D. No. 4 Manchester. 15 year successful experience in Jackson, Washtenaw and Lenawee Counties, also practical farmer.

Bell Telephone Clinton exchange.

Rates Reasonable and Satisfaction Guaranteed

Whittemore's Shoe Polishes
FINEST QUALITY LARGEST VARIETY

"GILT EDGE," the only ladies' shoe dressing that positively contains Oil. Blacks, Polishes and Preserves ladies' and children's shoes, shines without rubbing, 25c. "FRENCH GLOSS," 10c.
"DANDY" combination for cleaning and polishing all kinds of russet or tan shoes, 25c. "STAR" size, 10c.
"QUICK WHITE" (in liquid form with sponge) quickly cleans and whitens dirty canvas shoes. 10c. & 25c.
"ALBO" cleans and whitens BUCK, NUBUCK, SUEDE, and CANVAS SHOES. In round white cakes packed in zinc boxes, with sponge, 10c. In handsome, large aluminum boxes, with sponge, 25c.
If your dealer does not keep the kind you want, send us the price in stamps for full size package, charges paid.
WHITTEMORE BROS. & CO., 20-26 Albany Street, Cambridge, Mass.
The Oldest and Largest Manufacturers of Shoe Polishes in the World

THIS FREE COUPON IS GOOD FOR 15c
IF PRESENTED AT ANY DRUG STORE WITHIN ONE WEEK, to purchase a (1 only) regular 50 cent bottle of
SCHIFFMANN'S EXPECTORANT
(Makes 64 Teaspoonsful)
This remedy is guaranteed one of the most effective, soothing and best remedies for promptly relieving Hacking, Dry, Painful Coughs, Chest Colds, Whooping Cough and Spasmodic Croup, or Druggists refund money. It loosens and raises the Phlegm, soothes and heals the irritated membranes of the throat with such promptness, ease and certainty that it is really astonishing, and the quick and lasting relief it affords is surprising. Contains no opiates.
SIGN AND GIVE THIS COUPON TO YOUR DRUGGIST. If sold out, by DEPOSITING 35c NOW you will get it when he receives more.
Name ______

We Show Men & Women
How to make $30 to $100 weekly, year 'round. Amazing opportunity for large income. Why waste time working for others? Use your spare time at home and gain financial independence. No canvassing. Be your own master. Write to-day. Universal Success Co., Dept. A — No. 70 Fifth Ave., New York City

FOLEY KIDNEY PILLS
FOR BACKACHE KIDNEYS AND BLADDER
Sold Everywhere

TECUMSEH EVIDENCE FOR TECUMSEH PEOPLE

The Statements of Tecumseh Residents are Surely More Reliable Than Those of Utter Strangers

Home testimony is real proof.

Public statements of Tecumseh people carry real weight.

What a friend or neighbor says compels respect.

The word of one whose home is far away invites your doubts.

Here's a Tecumseh statement.

And it's for Tecumseh people's benefit.

Such evidence is convincing.

That's the kind of proof that backs Doan's Kidney Pills.

Thomas Langton, retired farmer, W. Chicago St., says: "I had kidney complaint and suffered with my back a great deal. My kidneys acted irregularly and the kidney secretion were unnatural. I used Doan's Kidney Pills, getting them at Wright & Son's Drug Store, and they srengthened my back regulated my kidneys and benefited me in every way."

Price 60c at all dealers. Don't simply ask for a kidney remedy—get Doan's Kidney Pills—the same that Mr. Langton had. Foster-Milburn Co., Mfgrs., Buffalo, N. Y. adv

RAILROAD TIME TABLE

Effective Nov 25 1917

NEW YORK CENTRAL

Going south

Station	13 a m	15 p m
Jackson	‡10 20	*3 00
Tecumseh	11 17	3 56
Adrian	11 50	‡4 25
Toledo	12 35	5 10
Chicago		
Detroit		6 10

Going north

Station	10 a m	14 p m
Toledo	*7 30	‡4 30
Adrian	8 10	5 05
Tecumseh	8 50	5 35
Ypsilanti	10 25	
Detroit	12 05	
Jackson	10 05	6 40

G. J. Ziehr,
Ticket Agent.

DUNDEE BRANCH

Going west

Station	29 a m
Adrian	8 10
Tecumseh	‡9 10
Tipton	9 30
Addison	11 50
Marshall	2 00 p m
Battle Creek	3 30 p m

Going east

Station	30
Battle Creek	7 30 a m
Marshall	9 00 a m
Addison	‡11 50 a m
Tipton	1 40 p m
Tecumseh	2 10 p m
Adrian	6 15 p m

A. B. McLachlin
Ticket Agent.

DETROIT, TOLEDO & IRONTON

Going south

Station	1 a m	N.Y.C.
Detroit	‡8 00	
Delray		
Dundee	9 50	
Britton	10 03	
Ridgeway	10 08	
Tecumseh	10 22	
Adrian	10 50	

Going north

Station	2 p m
Adrian	‡3 48
Tecumseh	4 16
Ridgeway	4 26
Britton	4 31
Dundee	4 46
Delray	
Detroit	6 40

‡ Daily except Sunday.
* Daily.

W. R. Robinson,
Ticket Agent.

Cut This Out--It Is Worth Money.

DON'T MISS THIS. Cut out this slip, enclose with 5c to Foley & Co., 2835 Sheffield Ave., Chicago, Ill., writing your name and address clearly. You will receive in return a trial package containing Foley's Honey and Tar Compound for coughs, colds and croup; Foley Kidney Pills and Foley Cathartic Tablets. Sold everywhere in Tecumseh. adv

Helps to Keep Fit

When the digestion is out of order it throws the whole physical being out of gear. B. B. Hayward, Unadilla, Ga., writes: "Foley Cathartic tablets give me quicker relief than anything I have ever tried." They relieve biliousness, bad breath, bloating, gas, indigestion and constipation. No griping or nausea. Sold everywhere in Tecumseh. adv

This widow was Helped

Mrs. A. Waldron 460 Glenn Ave., Fresno Cal., writes; "I had a fever and it left me with a cough every winter. Foley's Honey and Tar helps me every time. I am a widow 66 years old." Nothing better for bronchial grip and similar coughs and colds that hang on. Just fine for croup and whooping cough. Sold everywhere in Tecumseh. adv

She Got Good Results

This honest testimony from a woman who has suffered should be heeded by all afflicted with backache, rheumatic pains, or any symptom of kidney and bladder trouble: "I have got such good results from Foley Kidney Pills that I sleep much better. Mrs. Chas. Gray 270 Sixth St., Detroit, Mich." Sold everywhere in Tecumseh. adv

PARKER'S HAIR BALSAM
A toilet preparation of merit. Helps to eradicate dandruff. For Restoring Color and Beauty to Gray or Faded Hair. 50c. and $1.00 at Druggists.

Good for the Whole Family

Every family requires a safe and reliable cough and cold remedy. Mrs. John Potter, 20 Shupe St., Mt. Pleasant, Pa., writes: "I have used Foley's Honey and Tar for colds for years and highly recommend it to all families." Contains no opiates. Checks bronchial and grip coughs, croup and whooping-cough. Sold everywhere in Tecumseh. adv

FREE
Write today for 20 pkgs. Art Post Cards to sell at 10c per pkg. When sold send $2.00 and get choice of presents
PEERLESS WATCH CO. Dept. 654 CHICAGO, ILL.

If Mothers Only Knew.

Mother Gray's Sweet Powders for Children relieve Feverishness, Headache, Bad Stomach, Teething Disorders, move and regulate the Bowels and destroy worms. They break up colds in 24 hours. Used by mothers for 30 years. All Druggists 25c. Samply Free. Address, Mother Gray Co., LeRoy, N. Y. adv

FOLEY CATHARTIC TABLETS
Keep Stomach Sweet - Liver Active - Bowels Regular
Sold Everywhere

TECUMSEH MARKETS

Corrected MAY 14, 1918

Wheat	2 09	2 09
Flour per bbl	10 80	11 40
Rye		2 25
Corn (ear) cwt		2 25
Oats new		67
Beans	6 00-6 50	
Potatoes	50	1 00
Butter		42
Eggs		33
Lard		25
Guinea		
Fowls(live)	22	25
Springers	18	20
Roosters		15
Ducks 4½ lb up		
Geese		
Turkeys		
Hay		25 00

MORTGAGE FORECLOSURE.

Default having been made in the conditions of a certain mortgage (whereby the power of sale therein contained has become operative), dated the 30th day of October, 1915, made and executed by Ray Hathaway and Beulah Hathaway, his wife, and Abbey Hathaway, and delivered to Elbridge H. Hyde, administrator of the estate of Albert H. Hyde, deceased, which was duly recorded in the office of Register of Deeds in and for the County of Lenawee, State of Michigan, on the 2nd day of November, A. D. 1915, in Liber 180, of Mortgages, on Page 305, and which mortgage contained a provision that in event any interest stipulated to be paid should remain unpaid for the space of sixty days after the same fell due, then the whole amount secured by said mortgage should become due and payable forthwith, at the option of said mortgagee, and more than sixty days having elapsed since the maturity of an installment of interest secured by said mortgage and same remaining yet unpaid, the whole amount secured by said mortgage is hereby declared to be now due as though the entire time provided in said mortgage had wholly elapsed; and there being claimed to be due at the date hereof upon the debt secured by said mortgage the sum of Sixteen Hundred Thirty and 25-100 dollars and said mortgagee having paid delinquent taxes, duly assessed and levied upon the lands described in said mortgage in the sum of Two Hundred Seventy and 78-100 dollars, the repayment of which is secured by said mortgage, as provided by the statutes of the State of Michigan, and the whole amount now claimed to be due said mortgagee for said debt and taxes and secured by said mortgage being the sum of Nineteen Hundred Two and 82-100 dollars; and no proceedings having been taken at law or in equity for the collection of said debt or the foreclosure of said mortgage;

Notice is therefore hereby given that, for the purpose of realizing the moneys so due and secured by said mortgage, including the amount of said taxes, and interest thereon to accrue and costs of this proceeding (including a lawful attorney fee.) I will, on the 8th day of July, A. D. 1918, at 10 o'clock in the forenoon of said day, at the east front door of the Court House in the City of Adrian, County of Lenawee and State of Michigan, (that being the place where the Circuit Court for said County of Lenawee is holden,) sell at public vendue to the Highest bidder, those parcels of land used and occupied as one farm situate and being in the township of Ridgeway, County of Lenawee and State of Michigan, known and described as the west half of the southeast quarter of section six, town six south, range five east; Also that part of the southwest quarter of said section six, bounded by beginning at a point in the south line thereof seventy-four rods and five links east from the southwest corner thereof, and running thence north eighty rods; thence east ten rods; thence north eighty rods to the quarter line of said section; thence east to the southeast corner of said quarter section; thence south in north and south quarter line of said section to the south line of said section; thence west in section line to beginning.

Dated this 11th day of April, A. D. 1918.

Elbridge H. Hyde., Administrator of the estate of Albert Hyde, deceased.
Mortgagee.

Wood & Rathbun, Attorneys for mortgagee.

STATE OF MICHIGAN, County of Lenawee, ss.

Probate Court said County.

At a session of the Probate Court for said County held at the Probate Office in the City of Adrian on the 26th day of April in the year one thousand nine hundred and eighteen.

Present, HON. HARRY L. LARWILL, Judge of Probate.

In the matter of the Estate of JAMES FOSTER, deceased

On reading and filing the petition, of Frank J. Temple, executor upon the estate of said deceased, alleging that the funeral expenses of administration thus far incurred have been fully paid, and praying that his final administration account may be allowed and for such other order and decree as to this Court shall seem proper.

It is ordered, That Monday, the 27th day of May next, at nine o'clock in the forenoon, be assigned for the hearing of said petition.

And it is further ordered, That a copy of this order be published in the Tecumseh Herald, a newspaper printed and circulating in said County of Lenawee, for three successive weeks, previous to said day of hearing.

HARRY L. LARWILL,
(A true copy) Judge of Probate.
E. I. Larwill, Probate Register

Wants to Help Other Men

M. W. Taylor, Calvert writes: "To Whom It may Concern: I recommend Foley Kidney Pills the best I ever used. I triad different remedies, but none gave me relief like Foley's." They restore regular action of kidneys and bladder and relieve backache, rheumatic pains, stiff joints, sore muscles. Sold everywhere in Tecumseh. adv

FOLEY KIDNEY PILLS
FOR BACKACHE KIDNEYS AND BLADDER
Sold Everywhere

One-Half Acre

with house, situated in the village of Ridgeway. Reasonable terms.

Fred E. Ash,
Room 1. Underwood Block, Adrian, Mich.

CORRESPONDENCE

RIDGEWAY

Elmer Shumar and Miss Ethel Russell attended the dance at Britton Friday night.

Mr. and Mrs. Ernest Taylor and Alice called at Raymond Osborn's Sunday.

Quite a number from here attended the Sunday-school convention at Tecumseh.

Mrs. Geo. Squires is on the sick list.

The Red Cross held a business meeting at the Library Wednesday evening.

Mrs. Harvey Hindes reminded Mrs. Hiscock of her birthday by presenting her with a fine birthday cake.

Mr. and Mrs. Elmer Pocklington had the misfortune to have their auto stolen in Detroit.

The Red Cross social sure went over the top. Mr. Muriel of the Signal Corps gave an interesting talk on "Other work in the war." Mrs. Hardy's talk of her experiences on her last visit to Germany, also explaining the flags of the Allied Nations was very interesting and when the amount of the collection was announced, everyone knew Mrs. Hardy had been in town. Amount of collection $87.50.

Mrs. Ida Babcock entertained Mr. and Mrs. Merrill of Detroit Friday night.

Mr. and Mrs. Chas. Lowe were in Adrian Friday afternoon.

Miss Rhea McCarbery was a week-end visitor of Miss Emma Lowe.

Hartley Harrison was home over Sunday.

Ed Harrison, Ralph Atchison and James Zeluff were at Camp Custer Sunday.

Mr. and Mrs. Elmer Linn were down from Tecumseh for the Red Cross social Friday evening.

Mrs. Harvey Hindes entertained at Sunday dinner in honor of her son Glenn's birthday. Covers were laid for eight.

Mr. and Mrs. Leon Schreder and children were callers here Sunday.

Miss Stella Pocklington has been engaged to fill the vacancy in the Britton school caused by the resignation of Miss Mackin.

The 29th anniversary of the Epworth League was celebrated Sunday evening with fitting exercises.

BRITTON

Mrs. Jud Manley of Tecumseh spent Sunday and Monday with her son, Frank Chase and family.

Mrs. W. J. Moreland and daughter Marine spent Monday in Adrian.

Mr. ad Mrs. Ernest Oliver and son Clyde spent Thursday and Friday with relatives in Detroit.

Miss Hazel Rinn returned to her home in Detroit Wednesday after a two weeks visit with relatives here.

Ben Beasley was in Detroit Tuesday on business.

Miss Genevieve Macklin of Marlet the teacher of music and drawing in the schools here received word on Tuesday evening of the death of her mother who had been ill for sometime in Harper hospital in Detroit.

Miss Julia Craig is home from Adrian College for the summer vacation.

Mrs. Ellery Brown spent the latter part of the week in Adrian having been called there by the death of her sisters baby.

Dr. A. R. Lusty still continues very sick, Dr. P. B. Hardy of Tecumseh is in attendance.

Mrs. Simon Gould spent the latter part of the week in Detroit at S. R. Gould's.

Mrs. L. E. Hause of Clinton spent the latter part of the week with relatives here.

Mr. and Mrs. C. B. Exelby and Rev. Samuel Tamblyn and wife attended the Commencement exercises at Adrian College Thursday.

Wilbur Clark and Supt. Allen were in Ann Arbor on business Tuesday.

Mr. and Mrs. W. J. Clark spent Thursday and Friday at their cottage at Wamplers Lake.

Irish Fear Iron Rule by Field Marshal French

Photo by Western Newspaper Union

This is a new portrait of Field Marshal Lord French, who has been made lord lieutenant of Ireland. The Irish who are opposing conscription fear he will rule them with an iron hand.

Albion.—In response to largely signed petitions of Albion tax payers the school board dropped the year's study of German in the high school and full credits will be given for the year's work.

ITALIANS STORM FORTIFIED PEAK

Monte Corno Captured From Austrians After Hard Battle in the Snow.

ENEMY TAKEN BY SURPRISE

100 Prisoners and Guns Captured—Victory Gives Latins Great Height Dominating Venetian Plains.

Italian Army Headquarters, May 13. After a long period of activity, owing to the weather, Italian troops on the mountain front in a brilliant operation at night captured the dominating peak of Monte Corno, destroyed an elaborate system of enemy defenses and took 100 prisoners, two guns, a number of machine guns and much war material.

The action was in the Arsa valley, the main line of approach from Trent and Rovereto.

It was here that the Austrians attempted to reach the Venetian plain in the first great offensive. Recently they have erected powerful defenses, with battery positions built in the rock and electrically charged and with a system of barbed wire entanglements.

There was considerable snow remaining on Monte Corno, which is 6,000 feet high. This increased the difficulties of the comparatively small Italian attacking force.

Take Foe by Surprise.

After a short artillery action the infantry advanced over rocky and precipitous heights. The enemy was taken by surprise and could make little effective resistance.

The movement was carried out by daylight. All the enemy's defensive works were occupied. An Italian position was established on the crest of the mountain and the surrounding slopes.

The chief effect of the action is to dislodge the Austrians from the height controlling the main highway from the mountains and to give the Italians the advantage of that position.

The victory was won on the very spot where Dr. Cesare Battisti, a deputy from Trent who went over to the Italians, and others of his heroic band were captured during the first offensive. Doctor Battisti was put to death by the Austrians.

Wipe Out Austro Garrison.

Rome, May 13.—The war office issued the following statement:

"There were patrol actions along the mountain front. One of our reconnoitering parties stormed an advanced post at Col dell Orso, destroying its garrison in the course of hand-to-hand fighting with bayonets and bombs, and capturing a machine gun.

"Other patrols put enemy detachments to flight with losses. War materials were captured in the Asolone area. Enemy parties were repulsed north of Monte Mantello, in the Lagarina valley and to the right of the Brenta valley.

"There were desultory artillery duels in the Arsa and Brenta valleys and along the Piave river.

"Seven hostile airplanes were brought down."

HUN TROOPS NEAR HOLLAND

German Fleet Also Ready to Attack if Dispute Had Reached Real Crisis.

London, May 13.—That Holland was forced to accede to the demands of Germany is borne out by stories told by German soldiers on the Dutch frontier, according to a Reuter dispatch from Amsterdam.

The correspondent quotes the soldiers as saying that if an actual dispute had developed with Holland it would have led to a conflict. The German plan, according to the soldiers, was immediately to advance into Dutch Flanders and occupy the bank of the Scheldt river.

Thousands of troops were held in readiness at different points on the frontier. Eighty thousand men were concentrated at Ghent, Belgium, including cavalry and artillery.

Vessels armed with guns also were at Ghent ready to steam into the canal leading to Yerneuser (Terneuzen).

BRITISH LOSSES 40,004

Casualties Officially Published in London Last Week Reach New High Record.

London, May 13.—British casualties officially published during the past week totaled 40,004, a new high record. They were divided as follows: Officers killed, 578; wounded, 1,630; Missing, 368. Men killed, 5,638; wounded, 26,889; missing, 4,901.

This total is nearly 2,000 larger than that reported a week ago.

Flies 240 Miles in Six Hours.

Belleville, Ill., May 13.—Maj. Hugh J. Knerr arrived at Scott aviation field near here on the second leg of a triangular flight from Park field, Millington, Tenn., to Kansas City, to Scott field, and back to Park field. He left Kansas City in the morning at eight o'clock and made the flight of 240 miles in six hours.

Muskegon—The first person arrested on a drunk and disorderly charge in Muskegon since Michigan went dry was a woman, Mrs. Norah Palmer.

Marshall—Teaching of German will be discontinued in Marshall schools next year except for students who need another year's instruction to complete their credits.

Bad Axe—In a damage suit brought by R. D. McIntyre against the township of Grant for personal injury caused by a defective highway, a verdict was given the plaintiff for $5,000 and cost

Camp Custer—Private Herbert F. Atkins of Detroit, member of the 337th Field hospital, 310th Sanitary train has been sentenced to Ft. Leavenworth for ten years. He was convicted of desertion. Atkins and another select were confined to the guard house for being absent without leave when they escaped. They stole dinner pails and workmen's clothing and were headed for the west when captured at Vicksburg by a deputy sheriff. They were returned and charged with desertion. Atkins stated he was on his way to visit a girl in the west.

NOTICE OF ROAD LETTING OF ASSESSMENT DISTRICT ROAD NO. 29

Sealed bids will be received until noon, May 22nd, 1918, by Frank F. Rogers, State Highway Commissioner, at Lansing, Michigan, for the construction of 7.281 miles of their sixteen foot trunk line class B, gravel, or class C, stone or slag bottom and gravel top road, located as follows:

Commencing at the point of intersection of the center line of La Plaisance Bay Pike with the township line between section 25, town 5 south, range 3 east, Franklin Township, and section 30, town 5 south, range 4 east, Tecumseh township, Lenawee County; and thence south on the state trunk line route between Franklin Township and town 6 south, range 3 east, Adrian Township, on the west, and Tecumseh Township and town 6 south, range 4 east, Raisin Township, on the east, to a point about 1500 feet south of the east ¼ post of section 24, said Adrian Township; thence southwesterly on the said state trunk line route across sections 24, 25 and 26 to a point which is 421 feet west of the south corner common to sections 25 and 26, Adrian Township.

This road is to be built under the direction of the State Highway Department, funds being secured by the sale of bonds based on a tax upon a special assessment district and upon the townhips of Adrian, Raisin, Franklin and Tecumseh, in Lenawee County, at large.

Bids will be received in lump sum for the road complete according to plans and specifications, or in sections as follows:

Section 1—From station 0 to station 141–41.

Section 2—From station 141–41 to station 246–03.3.

Section 3—From station 246–03.3 to station 384–43.2.

Unit prices must be given as shown on the proposal blanks which will be furnished by the State Highway Department and used by every bidder.

Road must be started after signing the contract within ten days from the day of receiving notice from the State Highway Commissioner to commence work.

The road complete must be finished July 1st, 1919. If the road is let in sections, the work must be completed December 1st, 1918.

Plans, specifications and proposal blanks may be examined at the office of J. L. Richard, county surveyor, Adrian, Michigan, or may be had by writing the undersigned, enclosing a deposit of $5.00 which will be refunded upon the safe return of the plans.

A certified check of $1,000 is required with each bid for the road complete, or a certified check of $300 for each section.

The right is reserved to reject any or all bids.

FRANK F. ROGERS,
State Highway Commissioner

COMMISSIONERS' NOTICE

STATE OF MICHIGAN, County of Lenawee, ss.

In the matter of the estate of Charles Elbert Beers, deceased.

The undersigned having been appointed by the Probate Court of said County, Commissioners to receive, examine and adjust all claims and demands of all persons against the estate of said deceased, do hereby give notice that we will meet for that purpose at the Tecumseh State Saving Bank in the Village of Tecumseh, Lenawee County, Michigan, on 25th day of May 1918 and on the 24th day of August 1918 at ten o'clock in the forenoon of each of said days.

And that four months from the 24th day of April 1918, are allowed by said Probate Court for the creditors of said estate to present their claims to us for examination and allowance.

Dated April 24th, 1918.

Guy E. Nemire,
Frank C. Snell,
Commissioners.

STATE OF MICHIGAN, County of Lenawee, ss.

Probate Court for said County.

At a session of the Probate Court for the County of Lenawee, holden at the Probate office, in the City of Adrian, on the 27th day of April in the year one thousand nine hundred eighteen.

Present, HON. HARRY L. LARWILL, Judge of Probate.

In the matter of the estate of JACOB MILLER, deceased.

On reading and filing the petition of Frederick B. Wood, executor upon the estate of said deceased, alleging that the funeral expenses and debts of said deceased and the expenses of administration thus far incurred have been fully paid, and praying that her final administration account may be allowed and for such other order and decree as to this Court shall seem proper.

It is Ordered, That Monday the 27th day of May, next at nine o'clock in the forenoon, be assigned for the hearing of said petition.

And it is further Ordered, That a copy of this order be published in the TECUMSEH HERALD, a newspaper printed and circulating in said County of Lenawee for three successive weeks previous to said day of hearing.

(A true copy) Harry L. Larwill,
Judge of Probate.
E. I. Larwill, Probate Register.

STATE OF MICHIGAN County of Lenawee, ss.

Probate Court for said County.

At a session of the Probate Court for the County of Lenawee holden at the Probate Office in the City of Adrian, on the 25th day of April, in the year one thousand nine hundred and eighteen.

Present, HARRY L. LARWILL, Judge of Probate

In the matter of the estate of DANIEL FROST Deceased.

On reading and filing the petition, of Edward McKinney, administrator upon the estate of said deceased, alleging that the funeral expenses and debts of said deceased and the expenses of administration thus far incurred have been fully paid, and praying, that his final administration account may be allowed and for such other order and decree as to this Court shall seem proper.

It is ordered that Monday, the 27th day of May next at nine o'clock in the forenoon be assigned for the hearing of said petition.

And it is further Ordered, That a copy of this order be published in the Tecumseh Herald, a newspaper printed and circulating in said County of Lenawee, for three successive weeks previous to said day of hearing.

(A true copy) Harry L. Larwill,
Judge of Probate
E. I. Larwill, Probate Register.

Does Your Back Ache?

DO YOU find it difficult to hold up your head and do your work? Distressing symptoms caused by unhealthy conditions. Generally no medicine is required, merely local application of Piso's Tablets, a valuable healing remedy with antiseptic, astringent and tonic effects—simple in action and application, soothing and refreshing. The fame in the name Piso guarantees satisfaction.

PISO'S TABLETS
Sold Everywhere 60 Cents
Sample Mailed Free—address postcard
THE PISO COMPANY
600 Piso Bldg. Warren, Pa.

STATE OF MICHIGAN, THE CIRCUIT COURT FOR THE COUNTY OF LENAWEE, IN CHANCERY.

To the Circuit Court for the County of Lenawee,
In Chancery.

Edith O. Woodrow,
Plaintiff,
-vs-

Mrs. Jonathan King, whose christian name is unknown to plaintiff, Christian Schwab, and Mrs. Christian Schwab, whose christian name is unknown to plaintiff, John P. Swab and Mrs. John P. Swab, whose christian name is unknown to plaintiff, Theresa Sackett, Ezra Abbott and Mrs. Ezra Abbott, whose christian name is unknown to plaintiff, Frederick Schoen, Barnhart Bauer, John L. Eastman and wife, Sally R. Eastman, Mrs. Ezra Darling, whose christian name is unknown to plaintiff, Wealthy A. Allen and Mrs. Wealthy A. Allen whose christian name is unknown to plaintiff, Mrs. Samuel Warner, whose christian name is unknown to plaintiff, Moses Donaldson and Mrs. Moses Donaldson, whose christian name is unknown to plaintiff, Mrs. John Davis, whose christian name is unknown to plaintiff, Charles Davis and Mrs. Charles Davis, whose christian name is unknown to plaintiff, Abraham DeMott and Mrs. Abraham DeMott, whose christian name is unknown to plaintiff, Charles DeMott and Mrs. Charles DeMott whose christian name is unknown to plaintiff, Mrs. William DeMott, whose christian name is unknown to plaintiff, James B. Porter and Mrs. James B. Porter, whose chritsian name is unknown to plaintiff, James Bennett and Mrs. James Bennett, whose christian name is unknown to plaintiff, John Gilmore and Mrs. John Gilmore, whose christian name is unknown to plaintiff, Charles P. Webb and Mrs. Charles P. Webb whose christian name is unknown to plaintiff, John B. Garlinghouse and wife, Mary J. Garlinghouse, Harmon L. Orr and Mrs. Harmon L. Orr whose christian name is unknown to plaintiff, John Peters and Mrs. John Peters whose christian name is unknown to plaintiff, Peter P. VanVleet and Mrs. Peter P. VanVleet, whose christian name is unknown to plaintiff, Addison J. Comstock and Mrs. Addison J. Comstock, whose christian name is unknown to plaintiff, Joel Ganony and Mrs. Joel Ganony, whose christian name is unknown to plaintiff, Cyrus Darling and Mrs. Cyrus Darling, whose christian name is unknown to plaintiff, James Maddox and Mrs. James Maddox, whose christian name is unknown to plaintiff, Benjamin L. Baxter and Mrs. Benjamn L. Baxter, whose chrstian name is unknown to plaintiff, James Maddocks, Alanson Walker and Mrs. Alanson Walker, whose christian name is unknown to plaintiff, William Swab and Mrs. William Swab, whose christian name is unknown to plaintiff, James Henry Hall and Mrs. James Henry Hall, whose christian name is unknown to plaintiff, Mrs. Rufus R. Hall, whose christian name is unknown to plaintiff, and Hugh Montgomery and their unknown heirs, devisees, legatees and assigns.

Defendants.

Suit pending in the Circuit Court for the County of Lenawee, in Chancery, in the City of Adrian, on the 25th day of March, A. D. 1918.

IN THIS CAUSE, It appearing from affidavit on file that the above named known defendants are not residents of the State of Michigan, and that said affiant has made diligent search and inquiry to learn the places of residence of each and all of said defendants, and has been unable to ascertain the same, and it cannot be ascertained in what State or County said defendants and each of them reside; and it appearing to the satisfaction of the Court that said known defendants are proper parties to this suit; and it further appearing to the satisfaction of the court that the unknown heirs, devisees, legatees and assigns of said known defendants, (named in the caption hereof), are proper parties to this suit; and it further appearing to the satisfaction of the Court that the unknown grantees and encumbrancers of said known defendants, (named in the caption hereof), are proper parties to this suit:

On Motion of Wood & Rathbun, attorneys for plaintiff, IT IS ORDERED, That the appearance of said above named known defendants, (named in the caption hereof), be entered herein on or before three (3) months from the date of this Order; that said unknown heirs, devisees, legatees and assigns of aforesaid known defendants be made parties defendants hereto, and that the appearance of said unknown heirs, devisees, legatees and assigns of aforesaid known defendants, be entered herein on or before three (3) months from the date of this Order; and that said unknown grantees and encumbrancers be made parties defendant hereto and that the appearance of said unknown grantees and encumbrancers of aforesaid known defendants, be entered herein on or before three (3) months from the date of this Order; all in accordance with the Statues of the State of Michigan, in such cases made and provided; that in the case of the appearance of any such defendants, that he cause his answer to the Bill of Complaint to be filed and a copy thereof to be served on plaintiff's attorneys within twenty (20) days after service on him of a copy of said Bill and notice of this Order; and, in default thereof, said Bill will be taken as confessed by said non-resident defendants, and by said unknown heirs, devisees, legatees and assigns, and by said unknown grantees and encumbrancers.

ANDIT ISFURTHER ORDERED, that within twenty (20) days the plaintiff cause a notice of this Order to be published in the Tecumseh Herald, of Tecumseh, Michigan, a newspaper printed published and circulated in said County of Lenawee, and that said publication be continued therein once in each week for six weeks in succession, or that she cause a copy of this Order to be personally served on said non-resident defendants, and on said unknown heirs, devisees, legatees and assigns, and on said unknown grantees and encumbrancers, the defendants herein, at least twenty (20) days before the day above prescribed for their appearance.

Burton L. Hart.
Circuit Judge.

Wood & Rathbun,
Attorneys for Plaintiff,
Business Address:
Tecumseh, Michigan.

UNDERWRITING: A personal decree is sought against the defendants to Quiet Title to the following described lands, to-wit:- All those certain pieces or parcels of land situate and being in the Township of Ridgeway, County of Lenawee, and State of Michigan, described as follows:

The West half (½) of the South-west quarter (¼) of Section Twenty (20);

Also the South-east quarter (¼) of the North-west quarter (¼) of Section Twenty (20);

Also the west half (½) of the North-west quarter (¼) of Section Twenty (20), excepting the East forty (40) acres, and leaving forty (40) acres in said parcel;

Also, the West half (½) of the South-east quarter (¼) of the South west quarter (¼) of Section Twenty (20);

All of said parcels being in Town six (6) South, Range five (5) East.

Wood & Rathbun,
Attorneys for Plaintiff
Business Address:
Tecumseh, Michigan,

MORTGAGE SALE

Default having been made in the conditions of payment contained in a certain mortgage (whereby the power of sale therein contained has become operative), bearing date of the 27th day of March, A. D. 1905, executed and delivered by The Tecumseh Odd Fellows Hall Association (incorporated) by C. E. Williamson and John J. Belcher, its president and secretary, to The Lilley State Bank; and which mortgage was duly recorded in the office of the Register of Deeds in and for the County of Lenawee, State of Michigan, on the 27th day of March, A. D. 1905, in Liber 172 of Mortgages, on Page 178, and it being claimed that there is due at the date hereof on the debt secured by said mortgage the sum of Fifteen Hundred Ninety and 18-100 Dollars ($1590.18) and no suit or proceeding at law or in equity having been instituted to recover said debt, or any part thereof;

Notice is therefore hereby given that, for the purpose of realizing the amount due upon said mortgage debt and interest thereon to accure, together with cost of this proceeding (including an attorney fee as provided by law), the undersigned will, on the 8th days of July, A. D. 1918, at 10 o'clock in the forenoon of said day, at the east front door of the Court House, in the City of Adrian, in the County of Lenawee and State of Michigan, (that being the place where the Circuit Court for said County of Lenawee is holden), sell at public vendue, to the highest bidder, all that parcel of land situate and being in the Village of Tecumseh, County of Lenawee and State of Michigan, described as follows, viz:

All that portion of a three story cement building, which lies above the joists and lining for the third floor thereof, said building standing upon that part of block seven of Hewitt's addition to said Village, bounded by beginning in the south line of Chicago Street three inches east from northwest corner of the "Adams" lot (later owned by Arnold), and running thence west in said street line three rods and three inches to east line of Conkling lot; thence south in east line of Conkling lot fourteen rods to north line of Keyser lot; thence east in north line of Keyser lot three rods to Dewey's land; thence north in west line of Dewey's land and beyond in a straight line to the north line of an alley; thence east three inches; hence north in west line of Arnold's land about one hundred feet to the place of beginning; it being the intention herein to sell and convey the third story of said building and all the other rights and privileges conveyed to said The Tecumseh Odd Fellows Hall Association by Emma J. Witherell by deed dated September 29, 1904.

Dated April 8th, A. D. 1918.

The Lilley State Bank,
Mortgagee.

Wood & Rathbun,
Tecumseh, Michigan,
Attorneys for Mortgagee.

FOLEY KIDNEY PILLS
FOR BACKACHE KIDNEYS AND BLADDER
Sold Everywhere

There is more Catarrh in this section of the country than all other diseases put together, and for years it was supposed to be incurable. Doctors prescribed local remedies, and by constantly failing to cure with local treatment, pronounced it incurable. Catarrh is a local disease, greatly influenced by constitutional conditions and therefore requires constitutional treatment. Hall's Catarrh Medicine, manufactured by F. J. Cheney & Co., Toledo, Ohio, is a consitutional remedy, is taken internally and acts thru the blood on the mucous surfaces of the System. One Hundred Dollars reward is offered for any case that Hall's Catarrh Medicine fails to cure. Send for circulars and testimonials.

F. J. CHENEY & CO., Toledo, O.

Sold by Druggists, 75c.

Hall's Family Pills for constipation.

CHICHESTER S PILLS
DIAMOND BRAND
Beware of Counterfeits. Refuse all Substitutes.
LADIES! Ask your Druggist for CHI-CHES-TER'S DIAMOND BRAND PILLS in Red and Gold metallic boxes, sealed with Blue Ribbon. TAKE NO OTHER. Buy of your Druggist and ask for CHI-CHES-TER'S DIAMOND BRAND PILLS, for twenty-five years regarded as Best, Safest, Always Reliable.
SOLD BY ALL DRUGGISTS EVERYWHERE
TIME TRIED WORTH TESTED

THE TECUMSEH HERALD

SIXTY-SEVENTH YEAR NO. 63 — TECUMSEH, MICHIGAN, FRIDAY, MAY 17, 1918 — WHOLE NUMBER 4624

Strawberries.

Expect them every day. Best always.

Green Onions from White Globe Sets.

Plenty of Vegetables.

Good Stock Canned Goods

PRICES RIGHT.

PHONE 30. F. D. AVERY.

CALL AND SEE

our Curtain Scrims, Children's Dresses, Ladies' Aprons Laces, Embroideries,

Corsets,

Children's Hats.

IDA B. CHASE.

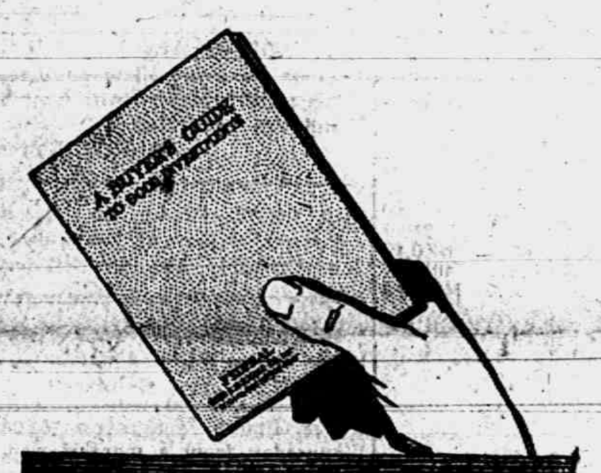
A BUYER'S GUIDE TO GOOD INVESTMENTS

Send Today

for this free booklet

"A Buyer's Guide to Good Investments"

Here is a compact little book which is just what its title suggests, "A Buyer's Guide to Good Investments." It shows you how to decide as to the desirability of any issue of first mortgage real estate bonds. You will find it of real value. We are glad to mail it to you free. Simply fill in the coupon below and forward to us.

Federal

Bond & Mortgage Co.

Directors

Harry W. Ford Edward A. Loveley Joseph Mack
Nathan M. Gross L. E. Oppenheim Felix J. Mahler
Carl M. Green Ernest C. Kansler

"Detroit's First Mortgage House"

Phone Cherry 1177 Detroit 90 Griswold St.

Mail This Coupon Today

I would be pleased to receive your booklet, "A Buyer's Guide to Good Investments," and circulars, descriptive of your various bond issues, as advertised in the TECUMSEH HERALD TECUMSEH, MICH.

Name ____________________

Address ____________________

Fire Insurance

That familiar fire whistle will not worry you if you have your property insured against fire in one of the strong companies I represent.

Mrs. Franc S. Gillespie

Read Herald Ads.

FROM OUR BOYS IN SERVICE

We are indebted to A. A. Comfort for this letter from his son, Corporal Elwood Comfort, who is stationed at San Antonio Texas. It is full of interest and will be enjoyed by his many friends.

April 26, 1918
Liberty Loan Day
179th Aero Sqdn. Brooks Field
San Antonio Texas.

Dear Father:

Was very glad to get your letter today. Have some time this eve and will try to get an answer written.

Was rather surprised to hear of the weather being so cool up there yet. I had an idea that you were having a fine early spring.

I wonder what you have been doing today. We have had quite a day. At 9 this morning all the men and officers on the field gathered at the baseball grounds at the edge of the flying field. A short talk was given by one of the Captains after which several of the boys bought bonds. Then a collection was taken of about $90, a bond was bought with $50 of it and the rest kept for prizes to be given during the day.

An Aeroplane over head turned loose a basket full of papers about 4 inches square and crumpled up. Three of them were numbered. We watched them coming down and had quite a run to get them. I got one but there was no number on it. The ones with numbers were found and the man having No. 1 got the Liberty bond, No. 2 got $20 and No. 3 got $10. It was quite a stunt. Later there was a ball game between two Squadrons and during the game a man came winding down through the air from a plane several hundred feet in the air and lit away out in the field. The plane swooped down and circled around and an ambulance rushed out to the place. They placed the man on the stretchers covered him with a blanket and brought him in. They drove to where we were uncovered him and it was a dummy, across the front of his shirt was printed "Kaiser Bill." It was pretty good. The officers wives screamed and yelled when they saw him falling All during the day aeroplanes made exhibition flights, loops Immehnan tunrs, nose dives and tail spins. This p. m. there was a field meet and the 179th come out ahead. We boys had a big laugh when about a dozen officers did the 100 yard dash. In their fine clothes and leather boots, they made some show. They were not bad sprinters either. Far be it from me to ever start to run from any of them. It has been quite a holiday for us and one that we will remember a good while. This field has broken all army records in assenbling aefoplanes. The 179th Squadron has done almost all the work too. We are rather proud of it. There are rumors of our leaving this field before many weeks. Nothing definite as to when it will be or where we will go. We are anxious for a change again as all soldiers are.

I am still Corporal in rank but was given a promotion the other day as 1st class chauffeur which means an advance in pay more than any thing else. There are only 4 first class chauffeurs in the Squadron and I'm lucky enough to be one of them.

Am still driving the White. The other day I brought out 300 pounds of butter and 1800 lbs. of ice in the morning and 3800 lbs. of potatoes in the afternoon. I handle everything from dirt to bread. Brought over 744 lbs. of bread from Fort San Hoosten yesterday.

Tomorrow will be a busy day. Besides our regular work, we have to have the truck shined up for inspection at 7:00 p. m.

I am feeling fine and have a good appetite. The other day one of the fellows said to me, "Hello, Fat." I'll say that is good! We had quite a laugh over it.

Hope you are all well.

Love to all
Elwood.

John Blesing received these letters from his two sons, who are in the service, Verl is already "over there" and ready to do his bit. Russell is still this side, but is anxious to be on the way.

Camp Hancock, Ga.
April 6, 1918

Dear Dad:

Haven't heard from you in quite awhile perhaps it is because you are so busy and don't have time, or have the fish began biting and you trying to catch all of them.

At last I've landed a pretty good job. You see I had a friend working in the personal office. You won't know what that means so will tell you. Everyone in the army today is listed as able to do one thing better than another, everything they have ever worked on is put down on their classification cards which are all kept in the personal office. Whenever someone is wanted to do a certain thing or fill a certain job all they have to do is to look up their files and they have them.

Well as I said this friend over there saved me from going to Spartanburg, S. Carolina, as a stock-keeper after someone had picked me out to go. A requisition came in the other day for pay roll experts and cost accountants. He asked me if I thought I could fill it and of course I said I could so here I am now, attached to headquarters with a pretty good job. Things are pretty much balled up at present, so much so that we are working evenings to get them straightened out. Just as soon as we get organized I'll be holding down a pretty good job, with not much to do.

We were told our job is a permanent one and that the chances for us to get across are very slim, especially for six months or a year. By that time we hope to have the Germans cleaned off the map.

I am attached to the headquarters of the Supply Training School. This school is to teach ordnance men all about the supplying end of the game When we get under full blast we'll be turning men out of here fitted to go across at the rate of 600 per week The course of each man lasts eight weeks and believe me they work from 7:30 a. m. to 9:00 p. m. with only Saturday afternoons and Sundays off. They'll know something when they leave here. I may take the course after a bit. Don't like the idea of not getting over in France very well. The worst part of it is I have left Geo. Lowitz and the rest of the bunch back in F company. We run around together just the same.

Gee, but it's certainly hot down here and every day it gets hotter, don't know what it will be in July and August, about 120 degrees in the shade I guess. The way it is now is plenty hot for me, 87 degrees in the shade yesterday p. m.

Received and answered a letter from Verl the other day. He says he is on the permanent list and doesn't stand much chance of getting across. He is too young and too small to go across anyway. Did I ever tell you I weigh 143 pounds now, when I enlisted in Detroit I weighed 121 lbs, stripped. Am going to have some photos taken right after pay day, which will be in the next two or three days.

Will close for this time, with love,
Your affectionate son,
Russel Blesing
Headquarters Co.
Supply Training School
Camp Hancock,
Augusta, Ga.

Post Hospital, Field No. 2
Hemptead N. Y., May 5,

Dear Father:

Just a few lines to let you know that I am well and on my way to help lick the damned Huns, that is I will be on my way before this letter reaches you, was assigned this a. m., I would like it oh so much to be with you when you hold your reunion but on that day I will be far out at sea and on my way to God only knows what, but if need be I will gladly give my life as you did your health for our beloved "Country" the greatest and noblest nation of all creation. I will leave with a sad heart in one way and in another singing with joy, if you don't receive my papers write to the War Risk Insurance Bureau, Wash., D. C., and get them because if anything should happen to me you would need the papers.

Address my letters as usual to the Hospital and they will forward them to me where ever I am, until I send you my address which will be when I arrive "Over There," I am going for sure this time, no more hold backs passed my examination 93.7 per cent. Pretty good, don't you think? My side knocked off 2 points on me on account of the broken rib and the silver tubing under it. The other points I don't know what for unless my weight and my right foot has got two crooked toes on it. It may be quite a while before you hear from me again but don't think you are forgotten, because you will not be.

This is all I can tell you or the censor won't let it through. Good bye Dad, may God keep you good and strong until my return.

With all my love
Verl Besing.

YANKS IN NO MAN'S LAND

Three U. S. Soldiers Meet and Defeat a Hun Patrol of Thirteen Men.

With the American Army in France, May 14.—Three Americans at a certain point in the Luneville sector crossed "No Man's Land" with the object of pointing out an enemy's sniper's nest from which several Americans had been killed.

They encountered a German officer and twelve men and, despite the odds, attacked, killing the officer and four of the men. They took the officer's papers and retired as the German reenforcements were coming up. The papers contained the enemy's code and other valuable information.

11 HURT IN ILLINOIS STORM

Three Persons Are Near Death as the Result of Tornado Near Delwood.

Harrisburg, Ill., May 14.—Three persons are near death and eight are seriously injured as a result of a tornado which destroyed nine residences and wrecked a number of barns near Delwood, twelve miles southeast of this place, late Sunday afternoon.

Chesaning—The body of Myron Newton, 68, well-to-do farmer of this place, was found in his yard. It is believed he pressed the muzzle of a shotgun, which was found at the side, to his head and pulled back the trigger with a poker.

Houghton—The steamer Buffalo cleared from the Calumet & Hecla dock on May 9, with the first cargo of copper of the season, 2,500 tons. At the sale price of 23 1-2 cents a pound, fixed by the government, the cargo represents a value of $1,175,000.

Charlotte—Special watchmen guarding the Sunfield elevator against incendiary fires saved the Sunfield State Savings bank from being looted by four bandits. One of the bandits was shot by Peter Knapp, deputy sheriff, but all four men escaped in an automobile.

Traverse City—Two thousand farmers of the Grand Traverse region will assemble July 4 to form a farm bureau center to promote better agricultural and marketing conditions. An elaborate program, including games, addresses and special numbers, is being formulated.

TIPTON

Mr. and Mrs. James Linton, sons Cecil and Clare of Jackson spent Mr. and Mrs. James Linton,truett Sunday with Mr. and Mrs. Irving Luce.

Kenneth Pawson, Milo and Lear Van Valkenburg, Ralph Joseph, Edith Pawson and Mildred Stout were in Adrian last Thursday and Friday taking the 8th grade examinations.

Mr. and Mrs. L. Treat and daughter, Onales of North Adrian spent Sunday with Mr. and Mrs. E. C. Cook.

Seventeen ladies met at the home of Mrs. D. J. VanValkenburg last Friday afternoon and did Red Cross sewing.

G. W. Allen is quite poorly at this writing. His sister Mrs. A. B. Wisner is helping core for him.

Misses Ruth Joseph and Alice Whelan were home from Adrian for the weekend.

Among those who attended the Sunday school Institute in Tecumseh last Thursday and Wednesday were Rev. and Mrs. C. H. Brewer, Mr. and Mrs. A. P. Wyman, Mr. and Mrs. S. L. Wyman, Mr. and Mrs. Floyd May, Mr. and Mrs. D. J. Van Valkenburg, Mrs. D. J. Preston and daughter Hazel.

Mr. and Mrs. Dorr Burcoff spent Sunday with her parents in Onsted.

Miss Florence Voorheis of Adrian spent Friday and Saturday with her sister Miss Phylie Voorheis.

Mr. and Mrs. Earl Burtless, Miss Vertle and Kenneth of Jackson spent Saturday and Sunday with friends here.

Mr. and Mrs. W. A. Beebe motored to Lansing Friday and spent a few days with Mr. and Mrs. Fred Segar.

Mrs. Roy Wyman and two daughters of Knox Ind. visited at the home of A. P. Wyman the first of the week.

J. W. VanValkenburg, D. J. Van Valkenburg and son John motored to St. Louis Friday to atend the funeral of Mrs. Dell Baker. They report the storm of Thursday night and Friday morning more severe north of here, finding trees across the roads and many buildings blown down along the way. Mrs. H. R. Ladd of North Adrian and Mrs. Geo. J. Tripp also went with them.

CLINTON

May 14

Mrs. Geo. Freese leaves Wednesday for Ann Arbor where she will visit Mrs. C. J. Robison and daughters and attend the May Festival.

Mr. and Mrs. F. E. Della motored down from Jackson Sunday and called on friends.

Eliza Depuy is seriously ill.

480 women registered in Clinton.

Miss Thelma Whiting will entertain the Altar Guild, Wednesday evening at her home.

Sunday May 26th Memorial Sunday, The Clinton band will give a concert at 3 o'clock. A silver collection will be taken for benefit of Red Cross.

Mr. and Mrs. Russell Thompson are entertaining her sister and son from Ohio.

The Sunday school hour for St. Johns church has been changed to 10 o'clock at which time will be held a church school for both old and young with special music. Let every one take an interest and help keep the church and its progression.

Harry VanTuyle was in Adrian, Saturday to see his sister Mrs. Gertrude Taylor who is seriously ill.

George Freese was home from Detroit over Sunday.

The windstorm of Thursday night did considerable damage in town blowing down trees and sheds, unroofing parts of J. T. Clarks barn, also blowing down a silo at the farm of Adam Goll.

Miss Rena Mills and Mr. and Mrs. Charles Larzalere of Jackson motored down Saturday returning Sunday.

The Clinton Grain Co. have bought the coal business of the M. J. Pardee Bros.

Frank Fabrique and family will move into one of the Fuller houses.

The Culture club held an all day meeting Thursday to hear the report of the Federaeion . They also did Red Cross and war relief work.

SEIZE RUSS GRAND DUKES

Dowager Empress Also Reported to Have Fallen Into Hands of Invaders.

Amsterdam, May 14.—The Ukrainian press bureau has received information from Odessa, according to which the former Dowager Empress Maria Feodorovna and Grand Duke Nicholas Nicholaievitch and Alexander Nicholaievitch (Michaelovitch), who had been living at Dulbar, near Aitodor, in the Crimea, are in the hands of the Germans.

Victory Must Be Complete.

Tokio, May 14.—The newspaper Asahi, in commenting upon the recent report that a former minister of the Dutch government had gone to London with German peace proposals, says: "Germany is not yet defeated and the allies will not be ready for peace proposals until the enemy is completely beaten."

Caro—Celebrating a subscription of $223,000 over a quota of $487,000 for the third Liberty loan, 542 workers in the Tuscola county campaign met here in a patriotic demonstration, honoring representatives of the 23 townships, each of which flies the honor flag. Bands and state troops participated in a parade. Prominent state men spoke.

Holland—The Holland Rusk Co. and the Michigan Tea Rusk Co., Holland, are among the few baking firms in the United States to be granted permits by the federal food administration allowing exemption from the use of wheat substitutes. Although experiments are being made with substitutes neither company has been successful in making rusk with anything but wheat.

ALLIES BAG SUBS; HUN U-BOATS FAIL

French Minister Declares Germany Knows Campaign Against Ships Won't Succeed.

ALLIES MASTERS OF SEA

Sinkings by Divers Shown to Have Dropped, While Destruction of the Pirates Has Grown Steadily—U. S. Army Outwits Foe.

Paris, May 14.—The effectiveness of the German submarine campaign is declining. The German government is aware of this fact, declared Georges Leygues, minister of marine, before the naval committee of the chamber of deputies, but has made the greatest efforts to conceal it. He said that the situation was most favorable and that the sinkings of submarines in the first three months of 1918 was greater than the number built by the enemy.

Minister Leygues referred to the statement made in the reichstag on April 17 by Vice Admiral von Capelle, German minister of marine, in which he said 600,000 tons of allies' shipping were sunk monthly. This figure, the minister said, was incorrect.

It was reached and passed in April May and June of 1917. In July it declined and in November it fell below 400,000 and since has diminished continuously.

M. Leygues said that in February March and April 3,723 French steamers and 788 French sailing vessels passed through the danger zone where a few months ago losses by torpedoing were very heavy. Not a single ship was sunk.

Destruction of "U" Boats Growing

On the other hand, he said, the number of submarines destroyed and increased progressively since January in such proportion that the effectiveness of enemy squadrons cannot be maintained at the minimum required by the regulations. The number of "U" boats destroyed in January, February and March was far greater in each month than the number constructed in the same month. In February and April the number of submarine destroyed was three less than the total destroyed in the previous three months.

These results, the minister declared were due to the methodical character of the war against submarines; to the close co-ordination of the allied navies; to the intrepidity and spirit animating the officers and crews of naval and aerial squadrons and to the intensification of the use of old methods and the employment of new ones.

"The situation is most favorable," the minister continued, "but it does not authorize the slackening of effort. Rather, it is necessary to redouble it, as the enemy has put new submersibles into service and is trying a fresh offensive, in which he plays for his last stake.

"The sea front has no communique. The country does not know the terrible life there when great events occur. Yet it is there that there is being played one of the parts which has the greatest influence on the duration and issue of the war. The country knows that mastery of the sea is the certain gauge of victory. It should know also that the mastery belongs to the allies, who have won it and who keep it, thanks to the heroism of the sailors, who are worthy of their soldier brothers."

Huge U. S. Army Outwits "Subs."

London, May 14.—"The most conclusive evidence we have seen of the failure of the enemy's submarine campaign is the huge American army in France and the hundreds of thousands of tons of stores brought across the Atlantic," said James Wilson, chairman of the American labor delegation, when interviewed on his return to England from a visit to France and the American army.

"These vast munitions of war," he added, "stand as irrefutable proof of the protective power of the British and American navies. Less than twelve months has passed since General Pershing landed in France with 50 men. The developments which have taken place since seem little short of miraculous."

SEES WILSON AT WAR FRONT

French Writer Suggests Visit to Europe for Final Blow Against Hun Hordes.

Paris, May 14.—A visit to Europe by President Wilson "as our supreme war lord for peace by victory" may bring the final decision in the war, says Paul Hyacinthe Loyson, editor of the Rights of Man, in a statement prepared for the Associated Press concerning the American labor delegation, which has just completed its visit to France.

SIX HUNS TO EVERY YARD

French General Says There Are 480,000 Germans Between Ypres and La Bassee.

Paris, May 14.—General Gaulers of the French general staff announced that information showed 40 German divisions (480,000 men) between the La Bassee canal and Ypres, or six men to every yard. The same ratio he said, is maintained by the Germans between La Bassee and the Oise.

ASKS SIX BILLIONS FOR GUNS

Estimates for Heavy Ordnance Are Submitted to the House Appropriations Committee.

Washington, May 14.—An estimate of $6,000,000,000 to be expended during the next twelve months for heavy ordnance was submitted to the house appropriations committee by Brig. Gen. J. D. Barrette, acting chief of coast artillery.

Huns Disarm Ukrainians.

Zurich, May 14.—The Germans have disarmed Ukrainian divisions, formed out of prisoners, and are disarming Polish garrisons as well, according to a Cracow dispatch to an Austrian newspaper.

Ferndell Food Market

We still have a good supply of Ferndell Sorghum, it is extra fine goods. Try some.

We have some very fine White Corn Flour which will bake up white and nice in bread or general baking.

Try our Cheese it is very nice have cut now Old Strong Vermont, New Mild Wisconsin Creamy cheese, fine quality New Brick cheese also many kind of package cheese.

Are getting in plenty of home grown asparagus every day. Will have in 100 lbs. fresh cut Saturday morning 2 lbs. for 25c.

New potatoes 5c a lb. Fresh String Beans 20c a lb. Rubarb home grown 3c a lb. Cucumbers, Radish, Lettuce. Everything to be had.

Large supply of Tomatoe, Cabbage, Cauliflower plants large supply of very nice plants.

Some very fancy large well colored bananas for Saturdays trade also all sizes Oranges and Lemons and everything to be had in fruit.

Specials for Saturday:

5 bars White Flyer Soap for.................. 28c
3 cans Old Dutch Cleanser for.................. 25c
5 bars Fels Naptha Soap for.................. 32c

Specials sold only with orders.

ALDRICH & SON,

UP-TO-DATE GROCERS PHONE 246

D. L. WHITENACK & CO.

FOR

Light and Heavy Hardware.

WHITE SHOES, PUMPS & OXFORDS

NOW IS THE TIME TO BUY THEM.

We have them in large variety. Styles and Prices to Suit.

GRAEBNER SHOE HOUSE,

Tecumseh. - Michigan.

Detroit—Mrs. Mary Frazier, Negress, was killed and two men were badly burned when Casper Laconia, seeking a gas leak in his tenement house at 13-15 Chase street with a lighted candle caused an explosion that blew out an entire side of the house. Mrs. Frazier, 24 years old, who resided on the ground floor of the building, the woman killed, had her head smashed by a falling beam.

Detroit—With only one another for mourners, ten lonely unclaimed bodies were taken in one day from the county morgue for burial by City Undertaker J. W. Maney. They were the remains of William Rivers, who died in the Detroit house of correction; James McMilan, dead of natural causes; three unknown men, one drowned, one killed by a train and one a victim of pneumonia, and five babies.

Detroit—Fourteen thousand Detroit young men are expected to place their names on the national army selective draft lists June 5, when the second registration will be held. This registration is for those who have reached the age of 21 since June 5, 1917, and officials of the First district board estimate the figure given as Detroit's maturing forces. Of this number probably less than 10,000 will actually go into service because of rejections for physical disabilities and deferred classifications on account of dependents and needful occupation.

Kalamazoo—Ann and Nellie Booker were seriously hurt when an automobile in which they were riding was struck by a Michigan Central switch engine at the West street crossing. Two other occupants of the car were uninjured.

Monroe—The Monroe Workmen's Benevolent society instructed delegates to the state convention at Monroe, June 13, to vote for the substitution of the English language for German. The society has 25,000 enrolled members in the state.

Bay City—Homes of several members of the local Bible Students cult were visited by members of the Bay county war board and a wagon load of literature taken. The "conscientious objectors" agreed to desist from further activities. They had distributed their literature over the city under cover of darkness.

Camp Custer—The report of the Army Y. M. C. A. at Camp Custer for April shows that a continually increasing number of soldiers are being served by the various branches of the association. During that period 10,405 men attended 43 educational lectures and at 590 educational classes there were 7,259 students. A total of 3,573 books were distributed from the Y. M. C. A. libraries. In the recreational field the report shows that 27,430 men participated in athletic games promoted by the association athletic directors.

THE TECUMSEH HERALD
FRANK S. TURNER, PUBLISHER
SUBSCRIPTION RATES

IN LENAWEE COUNTY
One year, payment in advance $1.00
One year, payment after three months $1.25
OUTSIDE OF LENAWEE COUNTY
One year, payment in advance $1.25
One year, payment after three months $1.50

There will be no Deviation from above rates.

Entered in the postoffice at Tecumseh, Mich., second class mail matter.

Telephone Number 86

AMERICANS DRIVE HUNS FROM TOWN NEAR LUNEVILLE

Patrols Find Ancerviller Abandoned—Village Swept by U. S. Artillery.

HINDENBURG REPORTED DEAD

All German Prisoners Taken in France Spread Rumor Believed Invented to Allay Home Criticism of Failure of the Great Drive.

London, May 14.—All German prisoners captured in France say that Field Marshal Von Hindenburg is dead, letters from British officers on the western front report, according to the Daily Express. At the same time the name of General Von Mackensen is brought into prominence as that of a great man who is to bring the Germans victory. The Express assumes that the Hindenburg story is circulated to explain the failure of the great offensive.

Washington, May 14.—Another long list of casualties for the overseas forces was announced by the war department, a total of 96 names being carried. Of these, 38, all New England troops, are missing in action. Ten were killed in action, nine died of wounds, five of disease and two of accidents. One death is recorded as "of other causes." Twelve men were severely wounded and 19 slightly wounded.

With the American Army in France, May 14.—In the Luneville sector, our patrols early in the morning established the fact that the hamlet of Ancerviller has been abandoned by the enemy.

The Germans had not even attempted to occupy shell holes in the salient, which recently was torn up by our artillery. Quiet prevails on all fronts on which there are Americans, according to reports. Poor visibility has prevented extended aerial activity.

Huns Losses at Seichprey 600.

With the American Army in France, May 14.—The Seicheprey salient shows signs of again becoming active. The enemy deluged the place with machine gunfire.

On the same front one of the American patrols found a number of German bodies in advanced enemy trenches, where they probably had been left during the heavy American bombardment on the night of May 4.

American patrols have entered the enemy lines in the sectors of Luneville and south of Verdun, but did not encounter resistance.

Official reports of the German losses in the Seicheprey battle, according to a prisoner recently captured, give 600 killed, wounded or missing.

French Take 100 Prisoners.

London, May 14.—French troops on the Flanders front improved their positions north of Kemmel village yesterday and took more than 100 prisoners, the communication from the war office announces. German artillery is active in the Avre river sector, south of Albert, east of Loos and near Voormezeele, in Flanders.

German artillery continues to bombard the British positions with great violence in various sectors, but so far there have been no further infantry assaults against them.

Hun Attack Fails.

Paris, May 14.—A German attack at night on the positions recently won by the French near Orvillers-Sorel, on the southern side of the Picardy battle front, broke down with severe losses, the war office announced. There was heavy artillery fighting near Mailly-Raineval, on the battle line below Amiens, and also on the Verdun front.

Active artillery fighting in Picardy on both sides of the Avre river is reported in the official statement.

Petoskey—Petoskey, Harbor Springs and Charlevoix fishermen have just learned of a government order to owners of wharves not to allow fishermen on them. Docks and wharves will be closed to all except employes with passes and passengers with tickets. Fishermen in northern Michigan ports have made a handsome revenue each year from the docks. Now if they desire to fish they must use boats.

Petoskey—Judge Houghton has ruled that the suspension of Attorney W. A. Harrington from the office of prosecuting attorney of Otsego county for mal-practice, automatically caused a vacancy because it removed him from the essential qualifications for holding such office. The ruling came as a result of quo warranto proceedings instituted by Harrington to regain possession of the office of prosecutor.

Camp Custer—Plans for extending Camp Custer on the south and west along the road to Climax have been made and machinery set in motion for securing leases for 3,500 additional acres. Added to the present acreage this will mean that Camp Custer will cover between 11,000 and 12,000 acres, three times the reservation originally planned. It is stated that the new acreage will be largely used for artillery range purposes.

GUTZON BORGLUM

International Film Service

Gutzon Borglum, the famous sculptor, who, after an investigation into the delay in constructing aircraft for our forces in France, made charges that graft, profiteering, pro-Germanism and inefficiency were responsible. The war department and the department of justice have started investigations.

ON MEMORIAL DAY

President Asks That Day Be Set Apart for Victory Prayers.

General Observance Requested In Proclamation Issued by Wilson—For Peace Founded on Justice.

Washington, May 14.—National Memorial day, which is Thursday, May 30, is designated by President Wilson in a proclamation issued as a day of public humiliation, prayer, and fasting. The people of the nation are asked to gather that day in their places of worship and pray for the victory of the American armies which will bring a peace founded upon mercy, justice, and good will.

The proclamation, issued in response to a resolution by congress, follows:

"Whereas, The congress of the United States, on the second day of April last, passed the following resolution:

"'Resolved, by the senate (the house of representatives concurring), That, it being a duty peculiarly incumbent in a time of war humbly and devoutly to acknowledge our dependence on Almighty God and to implore his aid and protection, the president of the United States be, and he is hereby respectfully requested to recommend a day of public humiliation, prayer, and fasting, to be observed by the people of the United States with religious solemnity and the offering of fervent supplications to Almighty God for the safety and welfare of our cause, his blessings on our arms, and a speedy restoration of an honorable and lasting peace to the nations of the earth.'

"And, whereas, it has always been the reverent habit of the people of the United States to turn in humble appeal to Almighty God for his guidance in the affairs of their common life.

"Now, therefore, I, Woodrow Wilson, president of the United States of America, do hereby proclaim Thursday, the 30th day of May, a day already freighted with sacred and stimulating memories, a day of public humiliation, prayer, and fasting, and do exhort my fellow citizens of all faithes and creeds to assemble on that day in their several places of worship and there, as well as in their homes, to pray Almighty God that he may forgive our sins and shortcomings as a people and purify our hearts to see and love the truth, to accept and defend all things that are just and right, and to purpose only those righteous acts and judgments which are in conformity with his will.

"Also to beseech that he will give victory to our armies, as they fight for freedom, wisdom to those who take counsel on our behalf in these days of dark struggle and perplexity, and steadfastness to our people to make sacrifice to the utmost support of what is just and true, bringing us at last the peace in which men's hearts can be at rest, because it is founded upon mercy, justice, and good will.

"WOODROW WILSON,
"President.
"ROBERT LANSING,
"Secretary of State."

Camp Custer—People of Michigan are again warned not to shoot pigeons unless they wish to feel the legal wrath of the war department. Carrier birds from Camp Custer have been taken to many cities in the southern portion of the state and released. Very frequently the birds fail to return or carry shot back with them.

Hastings—There is such a dearth of rural school teachers in Barry county that the county school commissioner has advised officers in districts in which there are not more than 10 pupils to suspend school during the coming year and to send the pupils into other districts where they will have the advantage of attending a large school.

Lansing—"Eating new potatoes before July 4th will be considered unpatriotic by the Food Administration of Michigan," declared Food Administrator G. A. Prescott. "When our potato belt farmers, in response to federal, state, municipal and civic appeal raised nearly thirty-six million bushels of potatoes last year as a war contribution it is the plain duty of the people of this state to do everything within our power to utilize this crop."

Lansing—The interstate commerce commission, at Washington, has handed down a decision in favor of the Huron Milling Co., of Harbor Beach, which requires the Pere Marquette Railroad Co. to make an allowance to the milling concern of 75 cents per car for switching interstate shipments between the railroad yard and the complainant's plant at Harbor Beach and of 45 cents per car for switching between loading and unloading points within the plant.

Detroit—Word has been received from an officer in the One Hundred and Twenty-fifth infantry, now near the firing line in France, that Major Augustus H. Gansser, of Bay City, has been put in command of the first battalion of that regiment, which is made up of national guardsmen from Detroit and a few selective soldiers that originally were sent to Camp Custer. According to the latest advice the One Hundred and Twenty-fifth still is building railroads back of the "line."

MRS. GEO. S. TIFFANY

A Former Tecumseh Lady Passes Away at St. Paul, Minn.

Mrs. Geo. S. Tiffany passed away in a hospital in St Paul Sunday, May 12, 1918, death resulting from a stroke of paralysis.

Mrs. Tiffany was born in Delaware, Canada, April 21, 1841, the daughter of Ferderick Tiffany and Charity Decker. She was a resident of Tecumseh for many years and took an active part in the affairs of St. Peter's Episcopal church, in the Monday Club and other social life in the town.

After the death of Mr. Tiffany she left Tecumseh and made her home with her son Fred in St. Paul, Minn., where she became a member of St. Clement's Memorial Episcopal church She was also a member of the Daughters of the American Revolution, Dames of the Round Table, Sunshine Society, the Red Cross and one of the committee of the Church Home.

The funeral services were held in the chapel. The body was cremated and her son Fred brought the ashes to Tecumseh Thursday for interment.

Two sons are left to mourn: Capt. Fred Tiffany of Camp Dodge, Iowa, and George Tiffany of Anchorage, Alaska, who is on the railroad commission, and a large circle of friends both her e and in St. Paul.

B. J. PULVER APPOINTED RECRUITING OFFICER FOR U. S. MERCHANT MARINE

B. J. Pulver has been appointed recruiting officer for this surrounding territory for the U. S. Merchant Marine, his appointment coming from Henry Howard, director of Recruiting Service, U. S. Shipping Board, at the port of Boston

The U. S. Shipping Board Recruiting Service maintains a squadron of training ships on which young men from all parts of the country are schooled for service in the new Merchant Marine. The national headquarters of the service and of its training squadron are at Boston, Mass

Only young and vigorous American citizens, native born or naturalized, are trained for service in the crews of the new Merchant Marine. Those who have reached their 21st birthday and have not reached their 30th birthday are eligible for training.

Those accepted are placed on board training ships as apprentices. At the conclusion of their apprenticeship they are shipped on board cargo and passenger vessels making mercantile voyages between American and foreign ports. This is purely a voluntarp service. There is no drafting of men for the Merchant Marine.

GOING OUT OF BUSINESS

Miss J. A. Hough to Retire after Forty-three Years Service

After 43 years spent in the business world, Miss Julia A. Hough is about to retire from her work. In years she ranks far ahead of any other business man or woman on the street having passed her 80th birthday and she is still active.

For many years of her earlier life she was a teacher in our schools and many of her old pupils will remember her faithfulness and efficiency. As a citizen of Tecumseh she has always been loyal and true and as a friend she has won the love of many. Her many friends will miss her from her accustomed place, but all will unite in praying that the twilight of her life may be full of peace and happiness.

RED CROSS NEWS

At the Red Cross social given at Ridgeway M. E. church on Friday evening, a remarkably generous and responsive audience listened to Mr. Merrill builder of aeroplanes for the U. S. government. In his remarks Mr. Merrill said, "that if Germany should obtain a base in Mexico, it was perfectly possible that we might have an airmentor dropping bombs over Chicago. Mrs. Jennie C. Law Hardy gave a very interesting address on facts relating to American Red Cross work. A collection of $88 was received for the Red Cross.

The name of E. G. Harris as a renewal member was omitted in the last memberhip list and the names of Mrs. Stella Billings and Mrs. Brush should have read renewals instead of new members.

Renewals

Miss Lucy Harrison
Miss Elizabeth Beamish
C. V. N. Munro
Mrs. C. V. N. Munro
Mrs. Jennie Knouase
Frank E. Snedicor
Mrs. F. E. Snedicor
Mrs. A. E. Kennedy
R. W. Cole
Mrs. R. W. Cole
Frank E. Wells
Mrs. Bert Marshall
John F. Schreder
Mrs. J. F. Schereder

The last assignment to Adrian:
20 surgical shirts
16 pair of Wristlets
13 sweaters
36 pairs of socks.

There were 11 workers on pajamas Thursday. Mrs. H. W. McClure was in charge of this p. m.

The county quota for June of sweaters is 500 for which the local chapter director, Mrs. John Nyland wishes to state that she has a supply of yarn on hand and would like to complete our quota of 75 in the required time. There is urgent need of more workers in this department so please be prompt in answering the call.

Work was resumed in the surgical dressings department this week with a good attendance. The quota for this month for the local chapter is 200 split irrigation pads. Dr. Bredow desires to complete 20 per day in order to fill the quota in the required time. All workers please bring shears and thimble.

6054 dressings were sent to the Adrian headquarters Tuesday.

Sixteen surgical shirts were sent to Adrian last week. More workers are needed in this department.

Saturday was Paper Day and we are proud to say that our boys under the direction of Mrs. Thos. McCann did nobly. During the week they worked unceasingly gathering papers rags and iron from house to house, the sale of which netted $26. Mrs. McCann wishes to thank those who so kindly brought papers to her residence, Williamson Bros. for the use of their scales and especially the young gentlemen who offered their services, whose names appear below: George Ferguson, Harold McCann, Jimmie Allison and David Reed.

Jenny C. Law Hardy,
Publicity Director.

NOTES FROM AN OLD TECUMSEH DIRECTORY

Reference Made to Chicago St. Stop.

During these days when the Chicago St. stop is much in the limelight it might be of interest to our readers to know about the length of time that trains have been making regular stops at Chicago St.

Dr. L. G. North has in his library a copy of a Tecumseh Directory which was published by Stacy Bros. in the year 1883. Under the head of Railroads this states that "All passenger trains now halt at Chicago St. Crossing as well as at the passenger station which is a great convenience to the traveling public." From the language used we take it, this stop had not long been made, and if this is true the Jackson branch had been making regular stops at Chicago St. for the past 35 years.

Believing that the information given in this Directory would be of interest to many of our older citizens we print the following under the head of Railroads, Churches, Village government and schools.

Railroads

Lake Shore & Mich. Southern Jackson Branch. There are four passenger trains daily between Toledo and Adrian and Jackson and two freight trains. Special freight trains are frequently run during the busy season of the year. (All passenger trains now halt at Chicago Street Crossing a well as at the passenger station, which is a great convenience to the traveling public.)

John A. Hughes, Freight Agent; E. Ward, Clerk; Jas. Glasgow, Baggage and Warehouseman; C. H. Orr, Warehouseman; N. S. Satterthwaite, Ticket Agent and General Operator; Frank B. Kennedy, Messenger.

The new Mich. & Ohio R. R. is now completed from Toledo to Allegan. The road is fully equipped with elegant passenger coaches and the necessary rolling stock for freight business. Four pasenger trains are run daily and 2 freight trains.

H. V. Matthews, Agent; M. E. Fuller, Telegraph Operator; John Tansley, Warehouseman; Jacob Federman, Pumpman.

Post Office and Churches

Postmaster—Fred Rosacrans
Baptist Church—Rev. C. E. Conley
Episcopal church—Rev. J. Phelps, Rector
M. E. church—Rev. G. W. Hudson, Pastor
Presbyterian church—Rev. W. H. Babbitt, pastor
Friends church—No register pastor
Universalist church— " "

Village Government

President—A. W. Mills
Recorder—P. S. McKinnon
Trustees—Chas. Burridge, Wm. Bresie, Geo. Heesen, Henry Smith, Benjamin F. Steinhoff, George P. Sparks.
Treasurer—David McNair
Attorney—Edwin B. Wood
Marshal—Jas. W. Cole
Deputy Marshals—John M. Hubbard, Thomas Kyle.
Assessors — Alfred James, Jehiel Davidson.
St. Commissioner—Wm. C. Jordon

PUBLIC SCHOOLS

Board of Education

Trustees—Lucius Lilley, S. C. Stacy, David McNair, Sam'l Catlin, Lucian G. North.
Moderator—David McNair
Assessor—Lucius Lilley
Director—S. C Stacy.

List of Teachers

Superintendent — Prof. David A. Hammond
A Division—Miss Mary E. Hunt
B Division—Miss Julia A. Conduit
8th grade—Miss Minnie Keeney
7the grade—Miss Alice S. Wimple
6th grade—Miss Nellie Clark
5th grade—Miss Nannie Kyle
4th grade—Miss Metta McBride
4th grade—Miss Grace Willett
East Branch—Miss Julia Snell
West Branch—Miss E. May Henderson
North Branch—Miss Hettie McClue

MOVE EX-CZAR FROM TOBOLSK

Peasant Plot to Free Him Causes a Transfer, to Ekaterinburg, Says London Dispatch.

London, May 14.—The soviet government, according to a Times dispatch from Petrograd dated Friday, confirms the report that Nicholas Romanoff, the former emperor, together with the former empress and one of their daughters, was removed to Ekaterinburg from Tobolsk as a result of the discovery of a peasant conspiracy to assist in his escape from captivity. Alexis Romanoff, the former heir-apparent, remains at Tobolsk owing to ill health.

Hastings—Unless the 5,000,000 bushels of potatoes are used before July 1, they will be wasted," according to John C. Ketchum, of Hastings, master of the state grange and national grange lecturer, who is interested in pushing a campaign to use more potatoes and milk, the only two foods of which there is a surplus.

Church Notes

BAPTIST CHURCH

W. B. Hartzog Ph. D. minister.
10 a. m. Morning worship and sermon. "Conquering the World's Gravitation." Rom 13:2.
11:15 Sunday-school.
11:15 Men's class.
6:30 Young People's meeting
7:30 Wednesday. Bible Study and prayer.

PRESBYTERIAN CHURCH

Rev Wm A. Rex, minister.
10:00 Sunday-school
10:00 Brotherhood Class
11:00 Morning worship and sermon
6:30 Young People's meeting.
Rev. Geo. H. Gibson of Blissfield will preach both morning and evening.
Tuesday 7 p. m. Westminster Guild at Red Cross rooms. Bible study and work.
Wednesday 7:30 p. m. Mid-week service. Popular discussion of Sunday school lesson.
Friday 7 p. m. Westminster Guild at the Red Cross rooms.

METHODIST EPISCOPAL CHURCH

Wm. J. Balmer, D. D., minister.
11 a. m. Morning worship Subject, "Organizing the Church for War Service"
11:30 Sunday-school Bible study. "The Lordship of Jesus," Mark 11:15-18; 27-33.
6:30 p. m. Epworth League. Subject, "The Epworth League Institute a Training Camp for Service."
7:30 Evening worship. Subject, "A Farmer and His Sons."

Tuesday afternoon The Queen Esther Girls give a social afternoon and supper at Alfred Wright's. Automobiles will be at the church at 2:30 to take those who wish to go. The public is invited to drive out for the occasion. Come for supper if not able to spend the afternoon. Supper 35c, proceeds to go toward paying for the scholarship which the girls have taken in the Olive Hill Missionary School, Kentucky.

7:30 Wednesday evening. Mid-week service. A half hour with the Word and in prayer.

Thursday afternoon Woman's Home Missionary Society hold their mite box opening at Mrs. McIntyre's. Mrs. C. A. Palmer, Detroit Conference mite box secretary, will address the meeting. Refreshments will be served.

Saturday, May 25, The Standard Bearers serve coffee at the parsonage from 2:30. Come in and enjoy a social hour with the young ladies.

FRIENDS CHURCH

H. Lawrence Linton, pastor.
10:00 Morning worship.
11:15 Bible school
6:30 Christian Endeavor.
7:30 Evening Service.
Wednesday 7:30 p. m. Prayer service

ST. PETER'S EPISCOPAL CHURCH

Rev. J. G. Widdifield, B. A., rector.
10 a. m. Church school, Wm. Bly superintendent.

ST. ELIZABETH CATHOLIC CHURCH

Fr. Hackett, rector
8 a. m. 1st and 3rd Sundays.
Saturday, 3 p. m. Christian Doctrine
All are cordially invited.

DUSTIN FARNUM in "A SON OF ERIN"
PALLAS PICTURES

Last Saturday night the management of the Bradley Opera House gave Tecumseh people the biggest popular priced program of all star pictures that was ever presented in Tecumseh and the patrons of the Bradley certainly showed their appreciation of such a program. It is stated that for the two shows run that evening over 1400 paid admissions were recorded.

For tomorrow night (Saturday, May 18) the management has arranged another big bill, fully as good as last Saturday's. The bill includes considerable more comedy than last week's program. You know it does us all good to laugh good and hard once in a while—it makes you forget the war and all of the other "blue" things we run up against daily. When you see this week's big Mack Sennett "half hour scream," "Those Athletic Girls" you will laugh so hard the tears will run down your cheeks. But that is only one number on the bill.

The main feature, Dustin Farnum and his charming leading lady, Winifred Kingston, in a charming Irish play "A Son of Erin," an Irish story of an Irish lad and an Irish lass, full of Irish spirit, taken amid scenes of indescribable beauty. People who have seen this big feature say that Dustin Farnum has never played such a likeable part as he does in this Irish play.

Then we have the second of the big navy pictures, produced by the United States Navy in order to show you more about our country's big protector, "Our Navy." It makes you a better American to see this great series.

Come early tomorrow night and make sure of good seats. Regular admissions.

BANQUET OF THE TECUMSEH CO-OPERATIVE ASSOCIATION

Big Success—Over 300 in Attendance

Grange Hall was certainly a busy place Wednesday evening when the crowd gathered for the Co-Operative quarterly meeting and banquet. The walls were draped with American flags and bunting and the tables were decorated with boquets of lilacs and apple blossoms. Covers were laid for over 300 and every place was filled.

The orchestra composed of Mr. and Mrs. Wilfred Waldron, Walter and Edward Harper and Lester Waring, favored the audience with several fine selections and were heartily applauded.

Dr. W. B. Hartzog then invoked the Divine Blessing and a most bountiful banquet was served by the young people of the families of the members.

Dr. C. A. Waldron, president of the Association, called the crowd to order after the banquet and John E. Murphy, secretary, read the report of the last business session.

Channing Beebe, manager of the Association, in his report, said the the organization represents an estate of over $5,000,000. He told of the live stock end of the business and how no one could tell today what the price of any product would be tomorrow.

In his statement he gave gross assets of the corporation $110,665.28; liabilities, $73,194.15; present worth $37,471.13 of which $30,300 is paid in capital up to May 1st; $3,709.97 surplus in reserve earned prior to Jan. 1, 1918, and voted in the working funds of company. $3,461.16 is the profit for four months previous to May 1st, subject to inventory as of that date.

President Waldron in his talk on "Co-Operation" explained the scarcity of money in the banks as that every dollar possible had gone east in the Liberty Loan Bonds, but in one week in shipping stock this association brought back $3,000 of it. Their stock shipments only lacked a few thousand since January 1st in replacing the money sent out in the Libery Loan from the whole county.

During the business session Representative Chas. Evans of Tipton and C. H. Bramble of Lansing made remarks.

The first speaker on the program was Mr. Johnson, county secretary of the Y. M. C. A. who addressed the company on "Juvenile Agriculture." He is encouraging the boys and girls in their various corn, potato and other clubs and asserts Lenawees best crop is not the corn or the stock but a fine lot of boys.

Next Chairman Waldron introduced Jas. N. McBride of Lansing, on the market commission of the state. He says the farmer is too afraid to ask for things. He advocates a state chamber of Agriculture that the index price of everything is 3½ times what it was 20 years ago and we need different plans for the agriculturist.

Next was introduced Comfort A. Tyler, vice president of the Commonwealth Savings Bank of Detroit, who happened in town that day and was invited up to make a few remarks. He is full of pep and very brilliant and his speech though short was full of good things. He told of the virtue of being "on the job" and spoke pleasingly of the Co-operative plan.

John C. Ketchum, master of the state Grange was the last speaker. He took for his theme "Co-operation and the New Day." He thinks the boys now in the trenches so close to the virile things of life can never again come back to the little things the twaddle, he was accustomed to, that they will bring a new day to the country. Co-operation means "service" as against the selfishness of the old day. We are guilty of never failing to tell of our privileges of living under the Stars and Stripes but we are weak on our responsibilities. We've been chasing the dollar with the one idea of getting, getting, but we forget that along comes our responsibility also. The foundation of Co-operation is fraternity and enthusiasm is the thing that turns the trick.

Orchestra—Mr. and Mrs. Wilfred Waldron, Walter and Ed. Harper, and Lester Waring.

NEW WAR PLAN FAKE?

Lord Reading Denies That Yankees Are Held Back.

British Ambassador Says Ottawa Statement U. S. Force Kept for Final Blow Untrue.

Washington, May 14.—Lord Reading, the British ambassador, in a statement here declared that the announcement coming by way of Ottawa that the American army would not be fully utilized on the western front until developed to its full strength, was directly opposite to information he had received from the British war cabinet and that he was in the dark as to its meaning.

The ambassador's statement added to the puzzle in which American officers found themselves today on reading the announcement from Ottawa. Confidential information reaching here recently indicated that such a plan as outlined from Ottawa was under discussion.

The ambassador authorized the following statement:

"The statement attributed to the British war cabinet to the effect that the allies are so confident that having been given the choice of a small immediate American army for defense or waiting till they are reinforced by a complete, powerful, self-supporting American army, they have chosen the latter," is diametrically opposed to all information received by me from the British war cabinet and to all the requests which I have been asked by them to make to the United States administration.

"I am quite in the dark as to the origin of the statement. At present all I can say is that I am convinced that the document has not been issued with the knowledge of the prime minister or the British

Report of the Condition
—of the—
Lilley State Bank

At Tecumseh, Michigan, at the close of business May 10th, 1918, as called for by the Commissioner of the Banking Department.

RESOURCES.		
Loans and discounts, viz:		
Commercial department		$ 204217 02
Savings Department		73883 62
Bonds, Mortgages and Securities, viz.,		
Savings department		168301 82
Overdrafts		.161 17
Furniture and fixtures		5000 00
RESERVE.		
Commercial:		
Due from banks in reserve cities	$50758 88	
U. S. and National bank currency	17453 00	
Gold coin	807 50	
Silver coin	468 05	
Nickles and cents	127 85	
Total	$69614 78	
Savings:		
U. S. Bonds	$78300 00	
Due from banks in reserve cities	72538 45	
War Savings Certificates	146 86	
U. S. and National bank currency	14000 00	
Gold coin	2000 00	
Silver coin	1000 00	
Nickels and cents		
Total	$167984 81	
		$237599 59
Checks and other cash items		809 51
Total		$689471 73
LIABILITIES.		
Capital stock paid in		$ 40000 00
Surplus fund		20000 00
Undivided profits, net		10687 82
Commercial deposit subject to check		287274 83
Certified checks		1073 65
Savings deposits (book accounts)		270687 03
Savings certificates of deposit		59549 40
Total		$689472 73

STATE OF MICHIGAN, County of Lenawee, ss I, H. S. TEMPLE, Cashier of the above named bank, do solemnly swear that the above statement is true to the best of my knowledge and belief and correctly represents the true state of the several matters therein contained as shown by the books of the bank.

H. S. TEMPLE, Cashier.

Subcribed and sworn to before me this 15th day of May, 1918.

DALE J. HODGES, Notary Public.

My comission expires Jan. 4, 1921.

Correct attest:
R. A. HEESEN
FRANK J. TEMPLE
W. D. REED
} Directors.

Report of the Condition
—of the—
TECUMSEH STATE SAVINGS BANK

At Tecumseh, Michigan, at the close of business, May, 10th, 1918, as called for by the Commissioner of the Banking Department:

RESOURCES		
Loans and Discounts, viz,		$195544 81
Commercial department	$115171 29	
Savings department	80373 02	
Bonds, Mortgages and Securities. viz		261279 83
Commercial department	19274 57	
Savings department	242005 26	
Revenue Stamps		125 00
Overdrafts		21 11
Furniture and Fixtures		6000 00
Other Real Estate		4618 24
Items in Transit		14112 83
RESERVE		
Commercial:		
Due from banks in reserve cities	$15263 82	
Exchanges for clearing house	862 74	
U. S and National bank currency	11488 00	
Gold coin	7235 00	
Silver coin	1679 45	
Nickles and cents	293 58	
	$36822 59	
Savings:		
U. S. Bonds	$71850 00	
Due from banks in reserve cities	50443 12	
U. S. and National bank currency	4240 00	
Gold coin	10000 00	
Gold Certificates	760 00	
	$137293 12	$174115 71
Checks and other cash items		481 21
Total		$656298 24
LIABILITIES		
Capital stock paid in		$26000 00
Surplus fund		26000 00
Undivided profits, net		7696 84
Commercial deposits subject to check	$177469 34	
Certified checks	20 54	
Savings deposits (book accounts)	361000 82	
Savings certificates of deposit	58110 70	596601 40
Total		$656298 24

STATE OF MICHIGAN, County of Lenawee, ss I, GUY E. NEMIRE Cashier of the above named bank, do solemnly swear that the above statement is true to the best of my know ledge and belief and correctly represents the true state of the several matters therein contained, as shown by the books of the bank.

GUY E. NEMIRE, Cashier.

Subscribed and sworn to before me this 15th day of May 1918

F B WOOD
Notary Public

My commission expires January 1, 1921.

Correct—Attest:
J. H. SMITH
C. A. SLAYTON
THOMAS McCANN
} Directors

Harriott and Coller
DANCE
WITHERELL HALL
MON. MAY 27
COLLER'S ORCHESTRA
BILL 85c
FEATURE DANCES.
BIG TIME!
COME
Last Dance before the Wednesday Attractions.

EAT POTATOES
SAVE
WHEAT

CLASSIFIED ADS

WE BUY ALL KINDS OF JUNK and pay the highest price for rags. 'Phone 872. We come after them. Place at old Brewer's foundry.
D. Gbertner.

FOR RENT — Corner offices, 2nd floor, Bidwell block. Lavatory, toilet same floor. Re-decorate for responsible tenant. Also large hall by day or month. Apply Mr. Hodges, Lilley State Bank.

FOR SALE — Strawberry plants. Spring is the time for setting out the strawberry bed Have several standard varieties to choose from, also have the Superb, Francis and Progressive ever-bearing varieties
C. F. Patterson.

FOR SALE—A pair of good work horses. Enquire of A. A. Comfort at Brick and Tile Yard.
5-7 tf

FOR RENT—Three acres near Athletic Park. Enquire of
Mrs. Franc Gillespie,
Real Esate and Insurance.

FOR SALE—A four burner Clark Jewell Oil stove in good condition used only one season. Phone 167 5 rings.

FOR SALE—Early and late seed potatoes and eating potatoes, also five year old horse, buggy and harness and a good collie dog,
Mrs. William Wilnow
212 S. Union St. 5-14-3t

WANTED—Girl for general housework. Family of two elderly peope. All modern conveniences, washing sent out of the house. Must establish good character. Apply in person at 408 W. Chicago street or telephone 114.

FOR RENT—A house on Wyandotte St. No. 114. For particulars enquire of Mr. and Mrs. Ovid Marsh or Mr. Fred Holmes.

FOR SALE—China Cabinet, dining room table, child's iron bed (adjustable sides) will be at Mrs. S. W. Andersons house, West Chicago St., Saturday p. m. from 2 to 5 o'clock. Mr. F. S. Anderson.

FOR SALE—A three burner Detroit vapor stove for oil or gasoline. A large dish cupboard with flour bins and two wardrobes.
R. J. W. Bowen

FOR RENT—House on Rainbow Row; also part of house east of new school. Mrs. Frnc Gillespie.

Miss Edna Taylor goes to Lansing today for a weekend visit with her friend Miss Agnes McIntyre.

Mrs. Emma Kloffenstein returned Wednesday from a months' visit in Toledo. Her son-in-law and daughter Mr. and Mrs. Paul Hunt returned home with her to stay a few days as Paul has been quite sick with shingles.

Why Women Suffer
BECAUSE you are a woman there is no need to suffer pain and annoyance which interferes with work, comfort and pleasure. When you suffer, try Piso's Tablets—a valuable, healing local application with astringent and tonic effects. The same Piso Guarantee of satisfaction for over 50 years. Money refunded if dissatisfied. If you would be rid of Backaches, Headaches, Nervousness, Weariness as symptoms of this condition—a trial will convince.
PISO'S TABLETS
Sold Everywhere 60 Cents
Sample Mailed Free—address postcard THE PISO COMPANY
500 Piso Bldg. Warren, Pa.

TIRES
Save on Tires This Month
Come in and Get Our Prices
Firestone and Ajax
United Supply Co.
OVID J. MARSH, Mgr. Tecumseh, Mich.

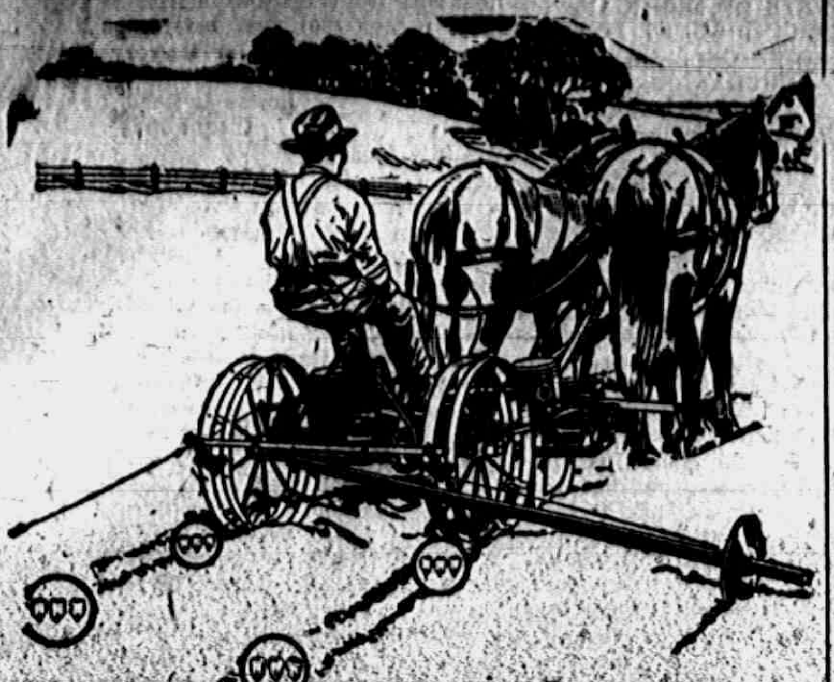

ACCURACY

BEFORE buying a corn planter consider this fact—accuracy is essential to the biggest yields. An inaccurate planter covers up its mistakes. It does hit-and-miss work. It is a "thief in the field" and you don't realize how much it has stolen until the corn plants are above the ground and you compare the results with those obtained by using an accurate planter. If it misses only fifteen kernels in every 100 hills there is a loss of five bushels per acre in the yield.

You can buy from us a planter the accuracy of which is proven before it leaves the factory. That planter is the

JOHN DEERE 999 Corn Planter.

The Accurate "Natural Drop" Planter

The same accuracy you would get if you painstakingly counted out the kernels of corn and dropped them by hand—that is the accuracy of the John Deere No. 999 Planter.

Each kernel enters the cell in the seed plate in a natural position. The sloping hopper bottom feeds the corn to the cells whether the hopper is full or nearly empty. It is the most simple, yet most effective planting mechanism ever used on a corn planter.

YOU CONTROL THE NUMBER OF KERNELS PER HILL

When soil in the same field varies—rich, medium and poor—corn should be planted accordingly—two kernels to the hill in poor soil, three in medium soil and our in rich soil.

Without changing seed plates or even stopping the team you can, with the John Deere No. 999, plant 2, 3 or 4 kernels in the hill, whichever number you decide the land will sustain. Merely shifting the foot lever varies the number dropped and you can change the drop as frequently as you desire. The variable drop mechanism of this planter is just as perfect and well protected as the gears on the best automobiles.

You can also drill corn with the John Deere Planter. Change from hilling to drilling or back to hilling is made instantly by means of a foot drop lever. Not necessary to get off the seat or stop the team. The 999 Planter gives nine different drilling distances without changing seed plates.

THIS PLANTER IS ON DISPLAY IN OUR STORE

Stop in the first time you are in town and inspect it. Remember, we also handle a high grade line

TEMPLE **L. E. Temple & Co** TEMPLE
TECUMSEH - MICH.

TECUMSEH CO-OPERATIVE ASS'N.

Seed Corn.

A quantity of Choice Seed Corn just in.

Cultivators.

Look over our stock of Cultivators.

C. D. BEEBE, Manager.

We have secured the Agency for

The Fordson Tractor

And will carry a Full Line of

Repair Parts.

We will give service on all Tractors sold by the War Board.

Also will have a Tractor on exhibition this week.

TECUMSEH "BIG CHIEF" GARAGE

FROLASET Corsets

The Webster Anderson Co.

FROLASET Corsets

-Special Silk Glove Sale-

59c SATURDAY ONLY 59c

Regular $1.00 Values

BLACK WHITE COLORS

Owing to the limited quantity and the extraordinary values we are giving in this, our **Saturday Special**, we can not sell more than two pairs of these gloves to any one customer.

Special Demonstration *Frolaset Corsets* Special Demonstration

The Special Demonstration of **FROLASET CORSETS** being given at this store will continue through the week. The personal service of a trained corsetiere will insure you perfect corseting. There is no charge, whatever, for this service. May we have the pleasure of showing you the new models for spring and summer, 1918?

THE WEBSTER ANDERSON CO.

LOCAL AND PERSONAL

NOTICE

All copy must be in the composing room of this office before 9:30 a. m. Tuesdays and Fridays and all advertising matter before 4 p. m. Mondays and Thursdays.

All trimmed hats in colors at reduced prices. Miss Alice Owens.

Remember the date of the supper given by the Queen Esthr girls is May 21. adv

Mrs. Delia Carpenter of Jackson has been in town this week on business.

Harold Skinner left Monday for Columbus, Ohio, where he enters camp.

Mrs. Helen Vagiakos of Erie Pa., is visiting her brother Mike Melonakos for the week.

Mr. and Mrs. Gay Lewis of Adrian were guests of Mr. and Mrs. Geo. Zimmerman Wednesday.

Miss Edyth Ingersoll was a passenger for Ann Arbor today to attend the May Festival.

Dr. and Mrs. H. R. Conklin are spending the week in Ann Arbor attending the May Festival.

Mr. and Mrs. Delos Biddle of Macon were in town, Wednesday eveing, attending the banquet.

Large Dill or Sour Pickles 25c a doz. Clarks Market, phone 158. ad

Mr. and Mrs. Thos. Temple of Detroit were guests of his brother, F. J. Temple and family, Wednesday.

Miss Dorothy Balmer left this morning for Detroit, where she will spend the weekend with friends.

Little Miss Katheryn Patterson has been quite ill with the measles he past week. She is gaining slowly.

Mrs. George Chapman of Detroit has been visiting her parents, Mr. and Mrs. H. W. Stevens, this week.

Mrs. John Lee and daughter, Mrs. Will Lee of Hillsdale, have been visiting relatives in town this week.

Enjoy the auto ride and supper next Tuesday out to the Wright farm residence. adv

H. D. Barber and son Kenneth of Portland, Oregon are visiting his brother, Clyde Barber and family this week.

Mrs. Ed Schreder and two children were passengers for Manchester, Thursday where they are visiting relatives.

C. H. Bramble of Lansing came Wednesday for the Co-Operative Association's quarterly meeting and banquet.

G. B. Garlinghouse and Howard Bredow went to Flint, Thursday, returning today with two new Buick cars for the Garlinghouse agency.

A. W. Mills and wife are on deck after a very pleasant winter in Florida. They arrived last evening and are glad to see the old home and home friends.

Russell McNiel, who has been a captain of one of the U of M drill companies, has gone to Camp Custer to enter the officers training school just beginning.

The Herald is in receipt of an invitation to a Patriotic Party given by the Chamber of Commerce of Adrian, on Monday evening, May 20th., in the Light Guard Armory.

The Queen Esther Girls will serve supper at Mrs. Alfred Wrights, Tuesday, May 21. adv

The Tecumseh State Savings bank have some very fine signs on the supporting columnat theentrance to the bank. These signs are on three sides of the column and attract attention from every direction.

F. S. Anderson has been home from Toledo several days this week making preparations for moving his household goods to Toledo. He left Thursday with a small load of goods. His family will join him Monday.

Sirens of the Sea coming soon to the New Royal. Watch for the date. adv

Clarence Crane of Elsie was visiting his sister, Mrs. Elroy Zimmerman, Wednesday. His was a very sad trip as he was called first to Ann Arbor, where another sister is very low with little hopes for recovery, in the hospital, where she went for an operation. and Mrs. Zimmerman is in a serious condition from a recent operation.

TAYLOR—DUFFEY.

Married in Detroit, Wednesday, May 8th, 1918, Miss Margaret Duffey, of Detroit and John W. Taylor recently of Tecumseh, and having many friends here. They will be at home after July 1st, at 988 Brush street.

"The Whip" is repeated at the Bradley again tonight.

W. F. Fisher was in Lima Wednesday and Thursday on business.

Miss Mae Rouget of Blissfield was a Tecumseh caller Wednesday.

Mrs. Frank Clarkson is visiting her son Dwight and wife in Lansing.

Born to Rev. and Mrs. W. A. Rex this (Friday) morning, May 17, 1918, a daugther.

Mrs. J. H. Smith and her mother Mrs. Eleanor Cotton were passengers for Saline, Wednesday.

Mrs. Hascall Worden of Jackson came Wednesday for the funeral of her little nephew John Page.

President Fisher and Lester Rogers were in Hudson, Cadmus and Clayton Tuesday on business for the village.

Roland Wedmeyer of Newport, R. I., stationed on the U. S. S. Massachusetts as storekeeper, has been here a few days on a furlough.

Mr. and Mrs. F. S. Turner were in Ann Arbor Wednesday night for the May Festival. Mrs. Turner remained for the balance of the week with relatives.

Will Gibson is so far improved hat he was able to be on the street, Thursday. He is still very lame and says "The falling was easy but the lighting was what hurt."

Miss Judith Crane was a passenger for Ann Arbor, Wednesday, where she is taking in the May Festival and spending the week with her brother, Prof. Vernor Crane and wife.

Arrangements are progressing finely for the observance of Decoration Day. The chairman of the Committee on music reports that the Eagle Band has been secured for the day. The Marching Club will also be in line.

Next week the Red Cross canvass for renewal of memberships will take place. All are supposed to renew by May. 27. Do it now. Go to either of the banks before you have to be seen. Be faithful to the boys "Over There."

Quite a number of the L. O. T. M. were in Adrian Wednesday for the Maccabee convention. Among whom were Mrs. Geo. Church, Mrs. Grant Schreder, Mrs. Harry Shea, Mrs. Tom Price, Mrs. Geo. Cole, Mrs. Everett Cilley, Mrs. Geo. Ziehr and Mrs. Wm. Wilnow.

Mr. and Mrs. A. B. McLachlin received word Wednesday that Co. A, Reg. 3, of the Great Lakes Training Camp, to which his son belongs, had been ordered for sea service, to start yesterday. Later the order was changed and they were sent to Camp Ross instead.

The following is the menu for the supper given by the Queen Esther girls, Tuesday May 21, at Mrs. Alfred Wrights. Creamed potatoes, chop suey, sandwiches, pickles, angel eggs, cookies, coffee. Price 35c. Everyone welcome, autos will leave the church at 2:30 and 5:30. Come.

The Mother's Meeting of the Friends church met with Mrs. Lawrence Linton Thursday afternoon. The subject, "Overstrain Among the Children" was discussed with a good deal of interest. Songs and readingh were taken from the Mother's Magazine. Next meeting will be held at the home of Mrs. Mull.

Mrs. Frank Snedicor spent the weekend in Chillicothe, Ohio, where she visited htr son Kenneth at Camp Sherman. She reports the crowd immense on Sunday, it being estimated that there were as many visitors on the grounds as there were soldiers. This being Mother's Day, called out the mothers more especially.

The American Steel & Wire Co. played the men from H. Brewer & Co.'s Thursday evening and lost to the Brewer men 12 to 1. Heavy hitting by Brewer's and numerous errors by the Steel & Wire men was the cause. But the latter say "It's only a game apeice and we'll trim them next Thursday. Are they down hearted? No!

AUCTION

Household goods of the late Mr. A. Park, Saturday at 2:00 o'clock, sharp at 209 S. Maumee St.

Auctioneer, H. W. Stevens.

FARMERS, ATTENTION!

We will pay, until further notice, for fresh eggs by case 32½c; selected 33c; all white, fancy large, 33½c. Williamson Bros. adv

LADIES ATTENTION!

After 43 years in the millinery trade I am going out of business. I am closing out all summer hats, ribbons, all yard goods and some fine velvet shapess. Everything goes at cost and less. Great sacrifice. Sale starts Friday, May 17.

Miss J. A. Hough

NOTICE TO FUEL USERS

Mr. Carlyle Spiller County Fuel administrator would like to meet all persons interested in the fuel situation and the fixing of price at the Masonic club rooms, Tuesday evening May 21, at 7:30.

Please be on time.

J. R. Nyland.
Chairman of Commerce Club.

ATTENTION BUSINESS MEN

and other subscribers to Bargain Day Fund. There will be a meeting held at Masonic Club rooms next Tuesday evening, at 8 o'clock. Everyone who subscribes or who is interested is cordially invited to attend.

Commerce Club
Executive Committee,
H. S. Temple, Secy.

ROOFING

Buy a roof as you would hire a man. You don't hire a man for a responsible position until you are thoroughly satisfied as to his character and ability. You investigate record of past performances his reputation for reliability. Apply the same test to the Roofing you buy. I sell the same kind of rooffing that I have sold for the last 15 years under the same condition.

James W. Owen.

Roof paint for sale.

L. E JONES BRINGS SUIT AGAINST LENAWEE LUMBER & SUPPLY CO.

Jury Awards Jones $75.00 and Costs

A suit to recover alleged back commissions was brought against The Lenawee Lumber & Supply Company by L. Edward Jones in Justice Hosmer's court Wednesday. Jones presented a bill of particulars in which he tried to prove that there was due him in back commissions the sum of $298 27 from sales that he had made for the Lumber Company.

Franklin Russell of the firm of Baldwin, Alexander & Russell of Adrian, was attorney for the plaintiff and Geo. A. Rathbun counsel for the defendant.

The jury gave Jones a verdict of $75 and costs amounting to $20.

MRS. HARRY G. SELFRIDGE

Word has been received by friends in town of the death of Mrs. Harry Gordon Selfridge at High Cliff Castle their country home, near Burnmouth England, on Sunday, May 12, 1918.

Mr. Selfridge is an old Tecumseh boy and will have the sympathy of his many friends.

SUMMER

DRINKS

The Most Complete line of Soft Drinks in Tecumseh.

- Vernor's Ginger Ale
- Stroh's
- Schlitz
- Excello
- Beevo
- Bergo
- Just Rite
- Lemp's "Serva"
- Grape Juice

THE PLACE.

W. L. COLLER.

BARGAINS

USED CARS

	Model
Buick Light Six Touring	1916
Dodge Touring	1915
Overland Touring	1916
Overland Touring	1915
Overland Chummy Roadster Driven just three weeks	1918
Chevolet Touring	1917

These cars are equipped with self-starters, electric lights, demountable rims, one man tops. etc. and are in fine running condition.

	Model
Ford Roadster Brand new Never been run.	1918
Ford Touring	1917
Ford Touring	1916
Ford Touring	1915
Ford Roadster	1916
Buick Touring	1913

It will pay anyone to see these Bargains before buying elsewhere as our prices will move them quickly. Monthly payments or terms to suit Liberty Bonds accepted at full value.

Be Friendly Drop in

Garlinghouse Garage

Tecumseh, Mich.

Buick Sales and Service Representatives for Northern Lenawee. Buicks are hard to get, are due for an advance any day now.

Good Coffee Won't Hurt You.

If Coffee does you harm, there's a cause—find out what it is.

Maybe it is not properly made

Maybe it wasn't right Coffee to start with.

Maybe it was too cheap—and too cheap Coffee is the dearest drink any person ever drank.

But don't blame ALL Coffee We have several brands here some of them blends, that are known to be beneficial to health.

Prices 22c, 30c and 40c pound Glad to have you test it,

C. M. Gilbert.

A good place to get good things to eat.

Oxfords for Warm Weather

Many men fail to enjoy the cool refreshing comfort of oxfords—Summer's own shoe—simply through neglect.

They procrastinate. They put off purchasing for one reason or another most of which are no reasons at all until the season is so far spent they decide it would then hardly pay to buy.

Buy NOW and enjoy a WHOLE SEASON'S PLEASURE in a pair of comfortable, stylish Ralston Oxfords. We have some we should like to have you see.

THE PEOPLE'S STORE

F. J. Temple was a business visitor in Chicago Thursday.

You are invited to the supper given by the Queen Esther girls Tuesday, May 21 at Mrs. Alfred Wrights. adv

---

WE HAVE SOME NEW

Wisconsin Cheese

exceptionally fine at 32c lb.

Also old New York June that will put new life in you.

Libby, McNeal & Libby Big Sour Pickles, at 15c a dozen,

Are good Spring Tonic.

During the Summer we are open evenings—Mondays, Wednesdays, Fridays and Saturdays. Come in,

ANDERSON GROCERY CO.

Phone 91—Successors, Anderson Bros. Macon Phone

THE DETROIT VAPOR STOVE BURNS OIL OR GASOLINE LIGHTS LIKE GAS—SEE THEM AT

Satterthwaite Bros.

Strawberries

We are now receiving large Aroma Strawberries, fresh every day. Buy here if you want the best.

Fresh Vegetables

Home-grown Asparagus, Green Onions, Round and Long Radishes, Cucumbers, Head Lettuce, Leaf Lettuce, Pie Plant, Tomatoes, New Cabbage, New Potatoes, Green Peppers, Carrots, etc.

Plants

We have Cauliflower, Pepper, Aster, Tomato and Cabbage Plants. Buy now while the assortment is good.

Bread

We have Hay's, Nevison's and Detroit Teddy Bear, Quality and Stanley.

Let us have your grocery orders—We will please you.

'Phone 37 **E. J. LOWRY.**

BUSY

unloading cars this week.

DON'T

forget us when wanting anything in lumber, building material, shelled corn, seed corn, etc.

Car of Brick in stock.

Moore Bros.

'PHONE 140.

DEALERS IN LUMBER, COAL, HAY AND WOOL.

FINE LINE OF

WRIST WATCHES

All styles and sizes.

WE GUARANTEE THEM.

WM. GASTON & SON.

The Herald $1.00

The Alfred James Agency
Established 1887.
General Insurance, Fire, Tornado, Automobile, Plate Glass and Postal.
The Companies represented are a guarantee of prompt and equitable adjustment of losses.

A. G. AYLESWORTH,
Licensed Auctioneer, Real Estate, Stock and General Salesman.
Will attend all sales in city or country, at reasonable rates.
Headquarters and all dates made Herald office

Dental Parlors
W. D. REED, D. D. S.
Chicago St. Tecumseh.
Crown and Bridge work Aluminum Silver and Rubber plates and all of the specialties known to modern dentistry. Gas or vitalized air administered
Office over Avery & Co's store

DR. E. D. BROWN,
Dentist.
Modern Dentistry at reasonable rates. Painless extraction by use of local or general anaesthetic.
Officers hours 7.45 a. m. to 5 p. m. Saturday evenings 7 to 9. Other evenings by appointment.
Office in DeWolf Block.
Office pohne 192, house phone 182—2r

C. M. Cooley,
Licensed Auctioneer.
R. F. D. No. 4 Manchester. 15 year successful experience in Jackson, Washtenaw and Lenawee Counties, also practical farmer.
Bell Telephone Clinton exchange.
Rates Reasonable and Satisfaction Guaranteed

Whittemore's Shoe Polishes
FINEST QUALITY LARGEST VARIETY

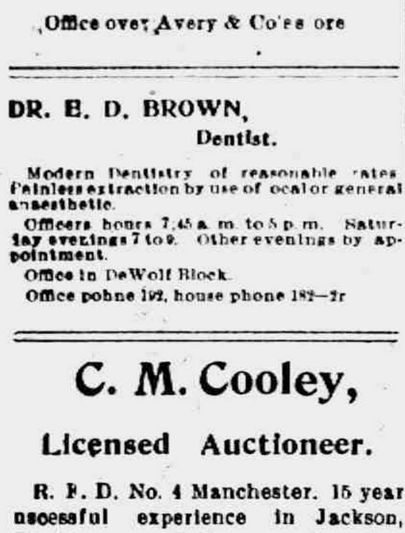
GILT EDGE
WHITTEMORE'S GILT EDGE DRESSING FOR LADIES' & CHILDREN'S BLACK SHOES
SOFTENS PRESERVES LEATHER RESTORES COLOR LUSTRE
QUICK WHITE
QUICK WHITE MAKES DIRTY CANVAS SHOES CLEAN & WHITE
EASILY APPLIED

"GILT EDGE," the only ladies' shoe dressing that positively contains Oil. Blacks, Polishes and Preserves ladies' and children's shoes, shines without rubbing, 25c. "FRENCH GLOSS," 10c.
"DANDY" combination for cleaning and polishing all kinds of russet or tan shoes, 25c. "STAR" size, 10c.
"QUICK WHITE" (in liquid form with sponge) quickly cleans and whitens dirty canvas shoes. 10c. & 25c.
"ALBO" cleans and whitens BUCK, NUBUCK, SUEDE, and CANVAS SHOES. In round white cakes packed in zinc boxes, with sponge, 10c. In handsome, large aluminum boxes, with sponge, 25c.
If your dealer does not keep the kind you want, send us the price in stamps for full size package, charges paid.
WHITTEMORE BROS. & CO.,
20-26 Albany Street, Cambridge, Mass.
The Oldest and Largest Manufacturers of Shoe Polishes in the World

THIS FREE COUPON IS GOOD FOR 15c
IF PRESENTED AT ANY DRUG STORE WITHIN ONE WEEK, to purchase a (1 only) regular 50 cent bottle of
SCHIFFMANN'S EXPECTORANT
(Makes 64 Teaspoonsful)
This remedy is guaranteed one of the most effective, soothing and best remedies for promptly relieving Hacking, Dry, Painful Coughs, Chest Colds, Whooping Cough and Spasmodic Croup, or Druggists refund money. It loosens and raises the Phlegm, soothes and heals the irritated membranes of the throat with such promptness, ease and certainty that it is really astonishing, and the quick and lasting relief it affords is surprising. Contains no opiates.
SIGN AND GIVE THIS COUPON TO YOUR DRUGGIST. If sold out, by DEPOSITING 35c NOW you will get it when he receives more.
Name ....

We Show Men & Women
How to make $30 to $100 weekly, year or more. Amazing opportunity for large income. Why waste time working for others? Use your spare time at home and gain financial independence. No canvassing. Be your own master. Write today. Universal Success Co., Dept. A.—No. 70 Fifth Ave., New York City.

FOLEY KIDNEY PILLS
FOR BACKACHE KIDNEYS AND BLADDER
Sold Everywhere

TECUMSEH EVIDENCE FOR TECUMSEH PEOPLE

The Statements of Tecumseh Residents are Surely More Reliable Than Those of Utter Strangers

Home testimony is real proof.

Public statements of Tecumseh people carry real weight.

What a friend or neighbor says compels respect.

The word of one whose home is far away invites your doubts.

Here's a Tecumseh statement.

And it's for Tecumseh people's benefit.

Such evidence is convincing.

That's the kind of proof that backs Doan's Kidney Pills.

Thomas Langton, retired farmer, W. Chicago St., says: "I had kidney complaint and suffered with my back a great deal. My kidneys acted irregularly and the kidney secretion were unnatural. I used Doan's Kidney Pills, getting them at Wright & Son's Drug Store, and they srengthened my back regulated my kidneys and benefited me in every way."

Price 60c at all dealers. Don't simply ask for a kidney remedy—get Doan's Kidney Pills—the same that Mr. Langton had. Foster-Milburn Co., Mfgrs., Buffalo, N. Y. adv

RAILROAD TIME TABLE

Effective Nov 25 1917

NEW YORK CENTRAL

Going south

Station	13 a m	15 p m	23 p m
Jackson	7 10	2 05	*4 55
Tecumseh	8 07	3 01	5 51
Adrian	8 52	3 30	
Toledo	9 30	4 10	7 30

Going north

Station	10 a m	12 p m	14 p m
Toledo	*7 30	12 01	4 30
Adrian	8 10		5 05
Tecumseh	8 55	1 01	5 35
Ypsilanti	10 25		
Detroit	12 05		
Jackson	10 05	2 00	6 40

G. J. Ziehr,
Ticket Agent.

DUNDEE BRANCH

Going west

Station	29 a m
Adrian	8 10
Tecumseh	†9 10
Tipton	9 30
Addison*	11 50
Marshall	2 00 p m
Battle Creek	3 30 p m

Going east

Station	30
Battle Creek	7 30 a m
Marshall	9 00 a m
Addison	‡11 50 a m
Tipton	1 40 p m
Tecumseh	2 10 p m
Adrian	3 30 p m

A. B. McLachlin
Ticket Agent.

DETROIT, TOLEDO & IRONTON

Going south

Station	1 a m	N.Y.C.
Detroit	‡8 00	
Delray		
Dundee	9 50	
Britton	10 03	
Ridgeway	10 08	
Tecumseh	10 22	
Adrian	10 50	

Going north

Station	2 p m
Adrian	‡3 48
Tecumseh	4 16
Ridgeway	4 26
Britton	4 31
Dundee	4 46
Delray	
Detroit	6 40

‡ Daily except Sunday.
* Daily.

W. R. Robinson,
Ticket Agent.

Cut This Out--It Is Worth Money.

DON'T MISS THIS. Cut out this slip, enclose with 5c to Foley & Co., 2835 Sheffield Ave., Chicago, Ill., writing your name and address clearly. You will receive in return a trial package containing Foley's Honey and Tar Compound for coughs, colds and croup; Foley Kidney Pills and Foley Cathartic Tablets. Sold everywhere in Tecumseh. adv

Helps to Keep Fit

When the digestion is out of order it throws the whole physical being out of gear. B. B. Hayward, Unadilla, Ga., writes: "Foley Cathartic tablets give me quicker relief than anything I have ever tried." They relieve biliousness, bad breath, bloating, gas, indigestion and constipation. No griping or nausea. Sold everywhere in Tecumseh. adv

This widow was Helped

Mrs. A. Waldron 460 Glenn Ave., Fresno Cal., writes; "I had a fever and it left me with a cough every winter. Foley's Honey and Tar helps me every time. I am a widow 66 years old." Nothing better for bronchial grip and similar coughs and colds that hang on. Just fine for croup and whooping cough. Sold everywhere in Tecumseh. adv

She Got Good Results

This honest testimony from a woman who has suffered should be heeded by all afflicted with backache, rheumatic pains, or any symptom of kidney and bladder trouble: "I have got such good results from Foley Kidney Pills that I sleep much better. Mrs. Chas. Gray 270 Sixth St., Detroit, Mich." Sold everywhere in Tecumseh. adv

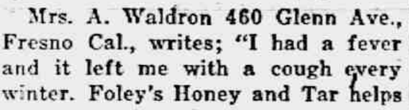
PARKER'S HAIR BALSAM
A toilet preparation of merit. Helps to eradicate dandruff. For Restoring Color and Beauty to Gray or Faded Hair. 50c. and $1.00 at Druggists.

Good for the Whole Family

Every family requires a safe and reliable cough and cold remedy. Mrs. John Potter, 20 Shupe St., Mt. Pleasant, Pa., writes: "I have used Foley's Honey and Tar for colds for years and highly recommend it to all families." Contains no opiates. Checks bronchial and grip coughs, croup and whooping-cough. Sold everywhere in Tecumseh. adv

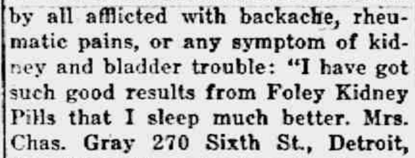
FREE
Write today for 20 pkgs. Art Post Cards to sell at 10c per pkg. When sold send $2.00 and get choice of presents. PEERLESS WATCH CO.—Dept. 604 CHICAGO ILL.

If Mothers Only Knew.

Mother Gray's Sweet Powders for Children relieve Feverishness, Headache, Bad Stomach, Teething Disorders, move and regulate the Bowels and destroy worms. They break up colds in 24 hours. Used by mothers for 30 years. All Druggists 25c. Sample Free. Address, Mother Gray Co., LeRoy, N. Y. adv

FOOD WILL WIN THE WAR

TECUMSEH MARKETS
Corrected May 14, 1918

Wheat	2 09	2 09
Flour per bbl	10 80	11 40
Rye		2 25
Corn (ear) cwt		2 25
Oats new		67
Beans		6 00-6 50
Potatoes	50	1 00
Butter		42
Eggs		33
Lard		25
Guinea		
Fowls (live)	22	25
Springers	18	20
Roosters		15
Ducks 4 lb up		
Geese		
Turkeys		
Hay		25 00

MORTGAGE FORECLOSURE.

Default having been made in the conditions of a certain mortgage (whereby the power of sale therein contained has become operative) dated the 30th day of October, 1915, made and executed by Ray Hathaway and Beulah Hathaway, his wife, and Abbey Hathaway, and delivered to Elbridge H. Hyde, administrator of the estate of Albert H. Hyde, deceased, which was duly recorded in the office of Register of Deeds in and for the County of Lenawee, State of Michigan, on the 2nd day of November, A. D. 1915, in Liber 180, of Mortgages, on Page 305, and which mortgage contained a provision that in event any interest stipulated to be paid should remain unpaid for the space of sixty days after the same fell due, then the whole amount secured by said mortgage should become due and payable forthwith, at the option of said mortgagee, and more than sixty days having elapsed since the maturity of an installment of interest secured by said mortgage and same remaining yet unpaid, the whole amount secured by said mortgage is hereby declared to be now due as though the entire time provided in said mortgage had wholly elapsed; and there being claimed to be due at the date hereof upon the debt secured by said mortgage the sum of Sixteen Hundred Thirty and 25-100 dollars and said mortgagee having paid delinquent taxes, duly assessed and levied upon the lands described in said mortgage in the sum of Two Hundred Seventy and 78-100 dollars, the repayment of which is secured by said mortgage, as provided by the statutes of the State of Michigan, and the whole amount now claimed to be due said mortgagee for said debt and taxes and secured by said mortgage being the sum of Nineteen Hundred Two and 82-100 dollars; and no proceedings having been taken at law or in equity for the collection of said debt or the foreclosure of said mortgage;

Notice is therefore hereby given that, for the purpose of realizing the moneys so due and secured by said mortgage, including the amount of said taxes, and interest thereon to accrue and costs of this proceeding (including a lawful attorney fee.) I will, on the 8th day of July, A. D. 1918, at 10 o'clock in the forenoon of said day, at the east front door of the Court House in the City of Adrian, County of Lenawee and State of Michigan, (that being the place where the Circuit Court for said County of Lenawee is holden,) sell at public vendue to the highest bidder, those parcels of land used and occupied as one farm situate and being in the township of Ridgeway, County of Lenawee and State of Michigan, known and described as the west half of the southeast quarter of section six, town six south, range five east; Also that part of the southwest quarter of said section six, bounded by beginning at a point in the south line thereof seventy-four rods and five links east from the southwest corner thereof, and running thence north eighty rods; thence east ten rods; thence north eighty rods to the quarter line of said section; thence east to the southeast corner of said quarter section; thence south in north and south quarter line of said section to the south line of said section; thence west in section line to beginning.

Dated this 11th day of April, A. D. 1918.

Elbridge H. Hyde, Administrator of the estate of Albert Hyde, deceased.
Mortgagee.

Wood & Rathbun, Attorneys for mortgagee.

STATE OF MICHIGAN, County of Lenawee, ss.

Probate Court said County.

At a session of the Probate Court for said County held at the Probate Office in the City of Adrian on the 26th day of April in the year one thousand nine hundred and eighteen.

Present, HON. HARRY L. LARWILL, Judge of Probate.

In the matter of the Estate of JAMES FOSTER, deceased.

On reading and filing the petition, of Frank J. Temple, executor upon the estate of said deceased, alleging that the funeral expenses of administration thus far incurred have been fully paid, and praying that his final administration account may be allowed and for such other order and decree as to this Court shall seem proper.

It is ordered, That Monday, the 27th day of May next, at nine o'clock in the forenoon, be assigned for the hearing of said petition.

And it is further ordered, That a copy of this order be published in the Tecumseh Herald, a newspaper printed and circulating in said County of Lenawee, for three successive weeks, previous to said day of hearing.

HARRY L. LARWILL,
(A true copy) Judge of Probate.
E. I. Larwill, Probate Register

Wants to Help Other Men

M. W. Taylor, Calvert writes: "To Whom It may Concern: I recommend Foley Kidney Pills the best I ever used. I triad different remedies, but none gave me relief like Foley's." They restore regular action of kidneys and bladder and relieve backache, rheumatic pains, stiff joints, sore muscles. Sold everywhere in Tecumseh. adv

FOLEY KIDNEY PILLS
FOR BACKACHE KIDNEYS AND BLADDER
Sold Everywhere

One-Half Acre
with house, situated in the village of Ridgeway. Reasonable terms.
Fred E. Ash,
Room 1, Underwood Block.
Adrian, Mich.

CORRESPONDENCE

MACON

Austin Howell left Wednesday for Toledo to be gone two weeks.

Will Langan is recovering from an attack of rheumatism altho not yet able to work much.

The district of the Lindsley school will hold an ice cream social, Wednesday evening of May 22nd. A good attendance is desired as the proceeds will go to the patriotic fund.

Walter Morden visited Camp Custer part of last week.

Charlie Satterlee was a passenger for Detroit Wednesday. He has a position in an automobile shop in that city.

Laura Welch, John Moody, Earl Pennington and Austin Howell were in Clinton Thursday for the 8th grade examination.

Mr. and Mrs. Mayne Pennington were business callers in Adrian the first of the week.

Mrs. Ed Miller of Detroit visited here part of last week.

Memorial Day will be observed June 2nd in this place and Rev. W. A. Rex of Tecumseh as the speaker will give a patriotic address at that time.

A number of the young friends of Mary Pennington helped her celebrate her 12th birthday Thursday. A general good time reported.

Mr. and Mrs. Richard Pennington and baby daughter were up from Toledo and spent the weekend with relatives.

Ivan Spitler, who is in training camp at Montgomery, Ala., was home on a furlough from Friday until Tuesday.

Erwin Conklin and Miss Irene of Detroit spent Sunday with Mrs. Ellsworth Collins.

Tuesday, May 14th, was Mrs. S. J. Camburn's natal day and in honor of the event her daughter Miss Elnora entertained at dinner Mr. and Mrs. Ira Biddle, Mrs. Mary Howard of Ann Arbor, Mrs. Kate Stang of Saline, Mrs. Anna Lindsley and Mrs. Sarah Biddle. We wish the lady many happy returns of the day.

Red Cross Notes

Meeting at Mrs. Rena Mordens, 32 ladies were very busy working on pajamas and surgical shirts. Collection $2.70. $2.00 donation by Mrs. J. R. Ladd.

Meeting of Miss Blanche Mills' 21 in attendance and 5 surgical shirts were finished. Yarn given out for sweaters. Collection $1.80. $1.00 being donated by Macon Grnage.

The knitting department is very busy at the present time as Mrs. Thomas has been notified by Adrian that Macon is to furnish 25 sweaters by June 30.

Sent to Headquarters, May 11. 10 suits of pajamas by Mrs. Claude Bailey; Mrs. Rob. Stewart 23 surgical shirts; Mrs. Tom Russel, 11 suits of pajamas; Mrs. W. M. Croll, 11 pair socks; Mrs. Della Patterson, 1 dozen wash cloths.

During the week of May 20th and 27th the big Red Cross Membership takes place. Those who have joined a year ago should renew at this time, and those who have never joined should join now. Give your subscription to one of the following solicitors Mayne Pennington; J. F. Koebbe; J. R. Ladd; Mrs. W. E. Swick; Mrs. G. A. Mills, Mrs. Willard Moon, Mrs. Ralph Avery; Mrs. Will Gibson; Miss Rose Gibson; Miss Laura Booth; Miss Elsa Lewis; Miss Lillian Russell.

Mr. and Mrs. Hamilton Moore have already renewed and have also made a donation of $10.00. A splendid start for the new year. Let everyone do as well.

The next meeting will be at the home of Mrs. Rob. Hendershott, Thursday afternoon, May 23rd.

FOLEY CATHARTIC TABLETS
Keep Stomach Sweet - Liver Active - Bowels Regular
Sold Everywhere

NORTH ADRIAN

Milford Osborn took Mr. and Mrs. E. H. Brown and Mr. and Mrs. L. G. Brown to Jackson Sunday evening. There they took the interurban for Camp Custer. Milford visited his cousin Mrs. Geo. Robinson and family and returned home Monday.

Messrs. and Mesdames Chas. Osborn, Wm. Jay and Fritz Gygi attended the funeral of their cousin Mrs. St. John in Clinton Wednesday of last week.

Mrs. James Boyd is quite ill. Dr. Hardy is attending her and we hope for a speedy recovery.

Mr. and Mrs. Fred Ives attended the banquet of the Co-Operative Co. at Tecumseh Wednesday evening.

Mrs. H. R. Ladd was called to St. Louis, Mich., Friday by the death of her sister Mrs. Baker.

Mr. and Mrs. E. H. Brown received a telegram from Camp Custer Sunday evening stating that their son Legh was very ill wih bronchial pneumonia. In company with Mr. and Mrs. L. G. Brown they went that evening, reaching Camp Custer at 2 a. m. Monday morning. He had been very delirious so that it took two men to keep him in bed Saturday night. He was resting easily when his people reached him. There were 26 boys sick with pneumonia in his ward.

Mr. and Mrs. Orson Benedict visited their daughter Mrs. Ethel Powell and family near Tipton Friday.

Mr. and Mrs. Chas. Osborn and son Milford visited their son Lawrence and family near Adrian Sunday.

Mr. and Mrs. Fred Ives attended the lecture given by Mrs. Basil Clark in Adrian Sunday afternoon. The address was given at the Croswell to a large crowd made up mostly of women and she told many things about the awfulness of the war.

Ernest Benedict visited his parents Sunday and attended church here.

Miss Mar Sloan of near Tipton visited her mother Mrs. Sloan Sunday.

Mrs. Lonnie Dibble will entertain tht Ladies Aid and Red Cross next week Thursday afternoon. The time will be spent working for the Red Cross. We hope to see a good number present as there is much work to be done.

Mrs. Lester Treat and children are visiting his parents Frank Treat and wife while her husband is in Grand Rapids taking treatment and the children are having the measles.

Mr. and Mrs. Geo. Mattis visited their son Harlow Mattis and family Sunday.

Mr. and Mrs. L. G. Brown visited Mr. and Mrs. Howard Luce Saturday evening.

Farmers are busy plowing and getting ready to plant corn.

STATE OF MICHIGAN.
THE CIRCUIT COURT FOR THE COUNTY OF LENAWEE, IN CHANCERY.

To the Circuit Court for the County of Lenawee,

In Chancery.

William E. Boyce, and Jessie Boyce,
Plaintiffs.

—vs—

Ebenezer Andrew and Mrs. Ebenezer Andrew, whose christian name is unkown to plaintiffs, Mrs. Ebenezer Anderson, whose christian name is unknown to plaintiffs, Mrs. George W. Wilson, whose christian name is unkown to plaintiffs, Michael Hendershott, Charles L. Wood, and Mrs. Charles L. Wood, whose christian name is unknown to plaintiffs, Stilman Blanchard, Silas Burt, Jeremiah Arnold, Michael Hendershot and Jane E. Wood, and their unknown heirs, devisees, legatees and assigns.

Defendants.

Suit pending in the Circuit Court for the County of Lenawee, In Chancery, in the City of Adrian, on the 13th day of May, A. D. 1918.

IN THIS CAUSE, IT appearing from affidavit on file that the above named known defendants are not residents of the State of Michigan, and that the said affiant has made diligent search and inquiry to learn the places of residence of each and all of said defendants, and has been unable to ascertain the same, and it cannot be ascertained in what State or County said defendents and each of them reside; and it appearing to the satisfaction of the Court that said known defendants are proper parties to this suit; and it further appearing to the satisfaction of the Court that the unknown heirs, devisees, legatees and assigns of said known defendants, (named in the caption hereof) are proper parties to this suit; and it further appearing to the satisfaction of the Court that the unknown grantees, and encumbrancers of said known defendants, (named in the caption hereof) are proper parties to this suit:

ON MOTION of Wood & Rathbun, attorneys for plaintiffs, IT IS ORDERED, that the appearance of said named known defendants, (named in the caption hereof), be entered herein on or before three (3) months from the date of this Order; that said unknown heirs, devisees, legatees and assigns of aforesaid known defendants be made parties defendant hereto, and that the appearance of said unknown heirs, devisees, legatees and assigns of aforesaid known defendants, be entered herein on or before three (3) months from the date of this Order; and that said unknown grantees and encumbrancers be made parties defendant hereto, and that the appearance of said unknown grantees and encumbrancers of aforesaid known defendants, be entered herein on or before three (3) months from the date of this Order; all in accordance with the statutes of the State of Michigan, in such cases made and provided; that in the case of the appearance of any such defendants, that he cause his answer to the Bill of Complaint to be filed and a copy thereof to be served on plaintiffs' attorneys within twenty (20) days after service on him of a copy of said Bill of Complaint and notice of this Order; and in default thereof, said Bill will be taken as confessed by said non-resident defendants, and by said unknown heirs, devisees, legatees and assigns, and by said unknown grantees and encumbrancers. AND IT IS FURTHER ORDERED, That within twenty (20) days the plaintiffs cause a notice of this Order to be published in the Tecumseh Herald, at Tecumseh, Michigan a news-paper printed published and circulated in said County of Lenawee, and that said publication be continued therein once in each week for six (6) weeks in succession, or that they cause a copy of this Order to be personally served on said non-resident defendants, and on said unknown heirs, devisees, legatees and assigns and on said unknown grantees and encumbrancers, the defendants herein, at least twenty (20) days before the day above prescribed for their appearance.

Burton L. Hart,
Circuit Judge.

Wood & Rathbun,
Attorneys for Plaintiffs.
Business Address: Tecumseh, Mich.

UNDERWRITING: A personal decree is sought against the defendants to quiet title to the following described lands, towit: all that certain piece or parcel of land situate and being in the Township of Tecumseh, County of Lenawee and State of Michigan, described as follows: The North forty-one (41) acres, of the Northwest quarter (¼) of Section Twenty-two (22), in Town five (5) South, Range four (4) East.

Wood & Rathbun
Attorneys for Plaintiffs,
Business Address: Tecumseh Mich.

NOTICE OF ROAD LETTING OF ASSESSMENT DISTRICT ROAD NO. 29

Sealed bids will be received until noon, May 22nd, 1918, by Frank F. Rogers, State Highway Commissioner, at Lansing, Michigan, for the construction of 7.281 miles of their sixteen foot trunk line class B, gravel, or class C, stone or slag bottom and gravel top road, located as follows:

Commencing at the point of intersection of the center line of La Plaisance Bay Pike with the township line between section 25, town 5 south, range 3 east, Franklin Township, and section 30, town 5 south, range 4 east, Tecumseh township, Lenawee County; and thence south on the state trunk line route between Franklin Township and town 6 south, range 3 east, Adrian Township, on the west, and Tecumseh Township and town 6 south, range 4 east, Raisin Township, on the east, to a point about 1500 feet south of the east ¼ post of section 24, said Adrian Township; thence southwesterly on the said state trunk line route across sections 24, 25 and 26 to a point which is 421 feet west of the south corner common to sections 25 and 26, Adrian Township.

This road is to be built under the direction of the State Highway Department, funds being secured by the sale of bonds based on a tax upon a special assessment district and upon the townhips of Adrian, Raisin, Franklin and Tecumseh, in Lenawee County, at large.

Bids will be received in lump sum for the road complete according to plans and specifications, or in sections as follows:

Section 1—From station 0 to station 141-41.

Section 2—From station 141-41 to station 246-03.3.

Section 3—From station 246-03.3 to station 384-43.2.

Unit prices must be given as shown on the proposal blanks which will be furnished by the State Highway Department and used by every bidder.

Road must be started after signing the contract within ten days from the day of receiving notice from the State Highway Commissioner to commence work.

The road complete must be finished July 1st, 1919. If the road is let in sections, the work must be completed December 1st, 1918.

Plans, specifications and proposal blanks may be examined at the office of J. L. Richard, county surveyor, Adrian, Michigan, or may be had by writing the undersigned, enclosing a deposit of $5.00 which will be refunded upon the safe return of the plans.

A certified check of $1,000 is required with each bid for the road complete, or a certified check of $300 for each section.

The right is reserved to reject any or all bids.

FRANK F. ROGERS,
State Highway Commissioner

COMMISSIONERS' NOTICE

STATE OF MICHIGAN, County of Lenawee, ss.

In the matter of the estate of Charles Elbert Beers, deceased.

The undersigned having been appointed by the Probate Court of said County, Commissioners to receive, examine and adjust all claims and demands of all persons against the estate of said deceased, do hereby give notice that we will meet for that purpose at the Tecumseh State Saving Bank in the Village of Tecumseh, Lenawee County, Michigan, on 25th day of May 1918 and on the 24th day of August 1918 at ten o'clock in the forenoon of each of said days.

And that four months from the 24th day of April 1918, are allowed by said Probate Court for the creditors of said estate to present their claims to us for examination and allowance.

Dated April 24th, 1918.

Guy E. Nemire,
Frank C. Snell.
Commissioners.

STATE OF MICHIGAN, County of Lenawee, ss.

Probate Court for said County.

At a session of the Probate Court for the County of Lenawee, holden at the Probate office, in the City of Adrian, on the 27th day of April in the year one thousand nine hundred eighteen.

Present HON. HARRY L. LARWILL, Judge of Probate.

In the matter of the estate of JACOB MILLER, deceased.

On reading and filing the petition of Frederick B. Wood, executor upon the estate of said deceased, alleging that the funeral expenses and debts of said deceased and the expenses of administration thus far incurred have been fully paid, and praying that her final administration account may be allowed and for such other order and decree as to this Court shall seem proper.

It is Ordered, That Monday the 27th day of May, next at nine o'clock in the forenoon, be assigned for the hearing of said petition.

And it is further Ordered, That a copy of this order be published in the TECUMSEH HERALD, a newspaper printed and circulating in said County of Lenawee for three successive weeks previous to said day of hearing.

(A true copy) Harry L. Larwill,
Judge of Probate.
E. I. Larwill, Probate Register.

STATE OF MICHIGAN County of Lenawee, ss.

Probate Court for said County.

At a session of the Probate Court for the County, of Lenawee holden at the Probate Office in the City of Adrian, on the 26th day of April, in the year one thousand nine hundred and eighteen.

Present, HARRY L. LARWILL, Judge of Probate

In the matter of the estate of DANIEL FROST Deceased.

On reading and filing the petition, of Edward McKinney, administrator upon the estate of said deceased, alleging that the funeral expenses and debts of said deceased and the expenses of administration thus far incurred have been fully paid, and praying, that his final administration account may be allowed and for such other order and decree as to this Court shall seem proper.

It is ordered that Monday, the 27th day of May next at nine o'clock in the forenoon be assigned for the hearing of said petition.

And it is further Ordered, That a copy of this order be published in the Tecumseh Herald, a newspaper printed and circulating in said County of Lenawee, for three successive weeks previous to said day of hearing.

(A true copy) Harry L. Larwill,
Judge of Probate
E. I. Larwill, Probate Register.

STATE OF MICHIGAN, County of Lenawee, ss.

In the matter of the estate of AGNES A. WHITENACK, Deceased.

The undersigned having been appointed by the Probate Court of said County, Commissioners to receive, examine and adjust all claims and demands of all persons against the estate of said deceased, do hereby give notice that we will meet for that purpose at the office of S. P. Hosmer in the Village of Tecumseh, Lenawee County, Michigan, on the 26th day of June 1918 and on the 7th day of September, 1918, at 11 o'clock in the forenoon of each of said days.

And that four months from the 7th day of May, 1918, are allowed by said Probate Court for the creditors of said estate to present their claims to us for examination and allowance.

Dated May 7th, 1918.

Sylvester P. Hosmer
Glenn R. Newsom.
Commissioners.

EAT CORN
SAVE
WHEAT

STATE OF MICHIGAN, THE CIRCUIT COURT FOR THE COUNTY OF LENAWEE, IN CHANCERY.

To the Circuit Court for the County of Lenawee,

In Chancery.

Edith O. Woodrow,
Plaintiff,

-vs-

Mrs. Jonathan King, whose christian name is unknown to plaintiff, Christian Schwab, and Mrs. Christian Schwab, whose christian name is unknown to plaintiff, John P. Swab and Mrs. John P. Swab, whose christian name is unknown to plaintiff, Theresa Sackett, Ezra Abbott and Mrs. Ezra Abbott, whose christian name is unknown to plaintiff, Frederick Schoen, Barnhart Bauer, John L. Eastman and wife, Sally R. Eastman, Mrs. Ezra Darling, whose christian name is unknown to plaintiff, Wealthy A. Allen and Mrs. Wealthy A. Allen whose christian name is unknown to plaintiff, Mrs. Samuel Warfier, whose christian name is unknown to plaintiff, Moses Donaldson and Mrs. Moses Donaldson, whose christian name is unknown to plaintiff, Mrs. John Davis, whose christian name is unknown to plaintiff, Charles Davis and Mrs. Charles Davis, whose christian name is unknown to plaintiff, Abraham DeMott and Mrs. Abraham DeMott, whose christian name is unknown to plaintiff, Charles DeMott and Mrs. Charles DeMott whose christian name is unknown to plaintiff, Mrs. William DeMott, whose christian name is unknown to plaintiff, James B. Porter and Mrs. James B. Porter, whose chritsian name is unknown to plaintiff, James Bennett and Mrs. James Bennett, whose christian name is unknown to plajntiff, John Gilmore and Mrs. John Gilmore, whose christian name is unknown to plaintiff, Charles P. Webb and Mrs. Charles P. Webb whose christian name is unknown to plaintiff, John B. Garlinghouse and wife, Mary J. Garlinghouse, Harmon L. Orr and Mrs. Harmon L. Orr whose christian name is unknown to plaintiff, John Peters and Mrs. John Peters whose christian name is unknown to plaintiff, Peter P. VanVleet and Mrs. Peter P. VanVleet, whose christian name is unknown to plaintiff, Addison J. Comstock and Mrs. Addison J. Comstock, whose christian name is unknown to plaintiff, Joel Ganony and Mrs. Joel Ganony, whose christian name is unknown to plaintiff, Cyrus Darling and Mrs. Cyrus Darling, whose christian name is unknown to plaintiff, James Maddox and Mrs. James Maddox, whose christian name is unknown to plaintiff, Benjamin L. Baxter and Mrs. Benjamn L. Baxter, whose christian name is unknown to plaintiff, James Maddocks, Alanson Walker and Mrs. Alanson Walker, whose christian name is unknown to plaintiff, William Swab and Mrs. William Swab, whose christian name is unknown to plaintiff, James Henry Hall and Mrs. James Henry Hall, whose christian name is unknown to plaintiff, Mrs. Rufus R. Hall, whose christian name is unknown to plaintiff, and Hugh Montgomery and their unknown heirs, devisees, legatees and assigns.

Defendants.

Suit pending in the Circuit Court for the County of Lenawee, in Chancery, in the City of Adrian, on the 25th day of March, A. D. 1918.

IN THIS CAUSE, It appearing from affidavit on file that the above named known defendants are not residents of the State of Michigan, and that said affiant has made diligent search and inquiry to learn the places of residence of each and all of said defendants, and has been unable to ascertain the same, and it cannot be ascertained in what State or County said defendants and each of them reside; and it appearing to the satisfaction of the Court that said known defendants are proper parties to this suit; and it further appearing to the satisfaction of the court that the unknown heirs, devisees, legatees and assigns of said known defendants, (named in the caption hereof), are proper parties to this suit; and it further appearing to the satisfaction of the Court that the unknown grantees and encumbrancers of said known defendants, (named in the caption hereof), are proper parties to this suit:

On Motion of Wood & Rathbun, attorneys for plaintiff, IT IS ORDERED, That the appearance of said above named known defendants, (named in the caption hereof), be entered herein on or before three (3) months from the date of this Order; that said unknown heirs, devisees, legatees and assigns of aforesaid known defendants be made parties defendants hereto, and that the appearance of said unknown heirs, devisees, legatees and assigns of aforesaid known defendants, be entered herein on or before three (3) months from the date of this Order; and that said unknown grantees and encumbrancers be made parties defendant hereto and that the appearance of said unknown grantees and encumbrancers of aforesaid known defendants, be entered herein on or before three (3) months from the date of this Order; all in accordance with the Statues of the State of Michigan, in such cases made and provided; that in the case of the appearance of any such defendants, that he cause his answer to the Bill of Complaint to be filed and a copy thereof to be served on plaintiff's attorneys within twenty (20) days after service on him of a copy of said Bill and notice of this Order; and, in default thereof, said Bill will be taken as confessed by said non-resident defendants, and by said unknown heirs, devisees, legatees and assigns, and by said unknown grantees and encumbrancers.

AND IT IS FURTHER ORDERED, that within twenty (20) days the plaintiff cause a notice of this Order to be published in the Tecumseh Herald, of Tecumseh, Michigan, a newspaper printed published and circulated in said County of Lenawee, and that said publication be continued therein once in each week for six weeks in succession, or that she cause a copy of this Order to be personally served on said non-resident defendants, and on said unknown heirs, devisees, legatees and assigns, and on said unknown grantees and encumbrancers, the defendants herein, at least twenty (20) days before the day above prescribed for their appearance.

Burton L. Hart.
Circuit Judge.

Wood & Rathbun,
Attorneys for Plaintiff,
Business Address:
Tecumseh, Michigan.

UNDERWRITING: A personal decree is sought against the defendants to Quiet Title to the following described lands, to-wit:- All those certain pieces or parcels of land situate and being in the Township of Ridgeway, County of Lenawee, and State of Michigan, described as follows:

The West half (½) of the South-west quarter (¼) of Section Twenty (20);

Also, the South-east quarter (¼) of the North-west quarter (¼) of Section Twenty (20);

Also the west half (½) of the North-west quarter (¼) of Section Twenty (20), excepting the East forty (40) acres, and leaving forty (40) acres in said parcel;

Also, the West half (½) of the South-east quarter (¼) of the South west quarter (¼) of Section Twenty (20);

All of said parcels being in Town six (6) South, Range five (5) East.

Wood & Rathbun,
Attorneys for Plaintiff
Business Address:
Tecumseh, Michigan.

MORTGAGE SALE

Default having been made in the conditions of payment contained in a certain mortgage (whereby the power of sale therein contained has become operative), bearing date of the 27th day of March, A. D. 1905, executed and delivered by The Tecumseh Odd Fellows Hall Association (incorporated) by C. E. Williamson and John J. Belcher, its president and secretary, to The Lilley State Bank; and which mortgage was duly recorded in the office of the Register of Deeds in and for the County of Lenawee, State of Michigan, on the 27th day of March, A. D. 1905, in Liber 172 of Mortgages, on Page 178, and it being claimed that there is due at the date hereof on the debt secured by said mortgage the sum of Fifteen Hundred Ninety and 18-100 Dollars ($1590.18) and no suit or proceeding at law or in equity having been instituted to recover said debt, or any part thereof;

Notice is therefore hereby given that, for the purpose of realizing the amount due upon said mortgage debt and interest thereon to accure, together with cost of this proceeding (including an attorney fee as provided by law), the undersigned will, on the 8th days of July, A. D. 1918, at 10 o'clock in the forenoon of said day, at the east front door of the Court House, in the City of Adrian, in the County of Lenawee and State of Michigan, (that being the place where the Circuit Court for said County of Lenawee is holden), sell at public vendue, to the highest bidder, all that parcel of land situate and being in the Village of Tecumseh, County of Lenawee and State of Michigan, described as follows, viz:

All that portion of a three story cement building, which lies above the joists and lining for the third floor thereof, said building standing upon that part of block seven of Hewitt's addition to said Village, bounded by beginning in the south line of Chicago Street three inches east from northwest corner of the "Adams" lot (later owned by Arnold), and running thence west in said street line three rods and three inches to east line of Conkling lot; thence south in east line of Conkling lot fourteen rods to north line of Keyser lot; thence east in north line of Keyser lot three rods to Dewey's land; thence north in west line of Dewey's land and beyond in a straight line to the north line of an alley; thence east three inches; hence north in west line of Arnold's land about one hundred feet to the place of beginning; it being the intention herein to sell and convey the third story of said building and all the other rights and privileges conveyed to said The Tecumseh Odd Fellows Hall Association by Emma J. Witherell by deed dated September 29, 1904.

Dated April 8th, A. D. 1918.

The Lilley State Bank,
Mortgagee.

Wood & Rathbun,
Tecumseh, Michigan,
Attorneys for Mortgagee.

FOLEY KIDNEY PILLS
FOR BACKACHE KIDNEYS AND BLADDER
Sold Everywhere

There is more Catarrh in this section of the country than all other diseases put together, and for years it was supposed to be incurable. Doctors prescribed local remedies, and by constantly failing to cure with local treatment, pronounced it incurable. Catarrh is a local disease, greatly influenced by constitutional conditions and therefore requires constitutional treatment. Hall's Catarrh Medicine, manufactured by F. J. Cheney & Co., Toledo, Ohio, is a consitutional remedy, is taken internally and acts thru the blood on the mucous surfaces of the System. One Hundred Dollars reward is offered for any case that Hall's Catarrh Medicine fails to cure. Send for circulars and testimonials.

F. J. CHENEY & CO., Toledo, O.
Sold by Druggists, 75c.
Hall's Family Pills for constipation.

CHICHESTER S PILLS
DIAMOND BRAND

Beware of Counterfeits.
Refuse all Substitutes.

LADIES!
Ask your Druggist for CHI-CHES-TER'S DIAMOND BRAND PILLS in Red and Gold metallic boxes, sealed with Blue Ribbon. TAKE NO OTHER. Buy of your Druggist and ask for CHI-CHES-TER'S DIAMOND BRAND PILLS, for twenty-five years regarded as Best, Safest, Always Reliable.
SOLD BY ALL DRUGGISTS
TIME TRIED EVERYWHERE WORTH TESTED

THE TECUMSEH HERALD

SIXTY-SEVENTH YEAR NO. 64 TECUMSEH, MICHIGAN, TUESDAY, MAY 21, 1918 WHOLE NUMBER 4628

Strawberries.

Expect them every day. Best always.

Green Onions from White Globe Sets.

Plenty of Vegetables.

Good Stock Canned Goods

PRICES RIGHT.

PHONE 89. **F. D. AVERY.**

CALL AND SEE

our Curtain Scrims, Children's Dresses, Ladies' Aprons Laces, Embroideries,

Corsets,

Children's Hats.

IDA B. CHASE.

D. L. WHITENACK & CO.

FOR

Light and Heavy Hardware.

NOTABLE DATES IN CONGRESSIONAL WAR RECORD

1917.

March 21—Proclamation by president calling extra session.
April 2—Congress convenes pursuant to president's summons.
April 2—President addresses congress calling for war on Germany.
April 4—Senate adopts war resolution.
April 6—House concurs in war resolution. President signs it immediately and proclaims war.
April 24—President signs bill authorizing first Liberty bonds and loans to the allies.
May 1—French mission received by house.
May 3—Senate receives French mission.
May 5—British mission received by house.
May 8—Senate receives British mission.
May 18—President signs draft law.
June 15—President signs espionage bill.
June 15—President signs $3,281,000,000 urgent deficiency bill, up to that time the largest appropriation bill in the world.
July 24—President signs $640,000,000 aircraft bill.
August 10—President signs food survey and food control bills.
October 6—President signs trading with the enemy act.
October 6—President signs record-breaking $8,000,000,000 urgent deficiency bill.
October 6—Congress adjourns until December 3.
December 3—Congress reconvenes.
December 4—President addresses congress urging war on Austria.

1918.

January 4—President addresses congress on government control of the railroads during the war.
January 8—President addresses congress outlining terms of peace.
February 11—President addresses congress restating war objectives.

Fire Insurance

That familiar fire whistle will not worry you if you have your property insured against fire in one of the strong companies I represent.

A TORNADO POLICY costs little

Mrs. Franc S. Gillespie

Read Herald Ads.

U. S. IN WAR TO THE LIMIT, SAYS WILSON

President Opens Red Cross Campaign With Speech at New York.

FOR ARMY OF 5,000,000 UP

Executive Asserts America Will Continue to Send Troops to France Until Germany Is Defeated—Asserts Huns' Peace Talk Is Dishonest.

New York, May 20.—Opening with a speech here, the Red Cross' drive for a second $100,000,000 war fund, President Wilson announced the purpose of the United States to set no limits on its effort to win the war.

"I have heard gentlemen recently say," said he, "that we must get 5,000,000 men ready. Why limit it to 5,000,000? I have asked of congress to name no limit, because congress intends, I am sure, as we all intend, that every ship that can carry men or supplies shall go laden upon every voyage with every man and every supply she can carry."

The United States, the president declared, will not be diverted from its purpose of winning the war by insincere approaches on the subject of peace.

Dwelling on the duty of Americans to give to the Red Cross, the president declared no man could afford to make money out of the war.

The audience was composed of distinguished men and women, most of whom have been leaders in the work of the Red Cross.

Text of Speech.

The speech of President Wilson at the opening of the Red Cross drive in part was as follows:

"Mr. Chairman and fellow countrymen: I should be very sorry to think that Mr. Davison in any degree curtailed his exceedingly interesting speech for fear that he was postponing mine, because I am sure you listened with the same intent and intimate interest with which I listened to the extraordinarily vivid account he gave of the things which he had realized because he had come in contact with them on the other side of the waters.

"We compare them with our imagination; he compared them in his personal experience, and I am not come here to review for you the work of the Red Cross; I am not competent to do so because I have not had the time or the opportunity to follow it in detail. [illegible] a few words to you as to what it all seems to me to mean and it means a great deal.

Two Duties In War.

"There are two duties with which we are face to face. The first duty is to win the war. And the second duty, that goes hand in hand with it, is to win it greatly and worthily, showing the real quality of our power not only but the real quality of our purpose and of ourselves.

"Of course, the first duty, the duty that we must keep in the foreground of our thought until it is accomplished, is to win the war. I have heard gentlemen recently say that we must get five million men ready. Why limit it to five million?

"I have asked the congress of the United States to name no limit because the congress intends, I am sure, as we all intend, that every ship that can carry men or supplies shall go laden upon every voyage with every man and every supply she can carry.

Finds Foe Insincere.

"And, we are not to be diverted from the grim purpose of winning the war by any insincere approaches upon the subject of peace. I can say with a clear conscience that I have tested those intimations and have found them insincere. I now recognize them for what they are, an opportunity to have a free hand, particularly in the East, to carry out purposes of conquest and exploitation.

"Every proposal with regard to accommodation in the West involves a reservation with regard to the East. Now, as far as I am concerned, I intend to stand by Russia as well as France."

A voice from the audience interrupted with:

"God bless you."

"The helpless and the friendless are the very ones that need friends and succor," the president continued, "and if any man in Germany thinks we are going to sacrifice anybody for our own sake, I tell him now he is mistaken.

"For the glory of this war, my fellow citizens, in so far as we are concerned, is that it is, perhaps for the first time in history, an unselfish war. I could not be proud to fight for a selfish purpose, but I can be proud to fight for mankind.

"If they wish peace, let them come forward through accredited representatives and lay their terms in the table. We have laid ours and they know what they are.

"But behind all this grim purpose, my friends, lies the opportunity to demonstrate not only force which will be demonstrated to the utmost but the opportunity to demonstrate character, and it is that opportunity that we have most conspicuously in the work of the Red Cross.

"Not that our men in arms do not represent our character, for they do, and it is a character which those who see and realize, appreciate and admire; but their duty is the duty of force. The duty of the Red Cross is the duty of mercy and succor and friendship.

Knitting World Together.

"Have you formed a picture in your imagination of what this war is doing for us and for the world? In my own mind I am convinced that not a hundred years of peace could have knitted this nation together as this single year of war has knitted it together; and, better even than that, if possible, it is knitting the world together.

"Look at the picture. In the center of the scene, four nations engaged against the world, and at every point of vantage, showing that they are seeking selfish aggrandizement; and, against them, 23 governments, representing the greater part of the population of the world drawn together into a new sense of community of interest, a new sense of community of purpose, a new sense of unity of life.

Cites Italian Example.

"The secretary of war told me an interesting incident the other day. He said when he was in Italy a member of the Italian government was explaining to him the many reasons why Italy felt near to the United States.

"'If you want to try an interesting experiment go up to any one of these troop trains and ask in English how many of them have been in America and see what happens.'

"He tried the experiment. He went up to a troop train and he said, 'How many of you boys have been in America?' and he said, it seemed to him as if half of them sprang up: 'Me from San Francisco; me from New York; all over.' There was part of the heart of America in the Italian army.

Must Serve One Another.

"Friendship is the only cement that will ever hold the world together. And this intimate contact of the Red Cross with the peoples who are suffering the terrors and deprivations of this war is going to be one of the greatest instrumentalities of friendship that the world ever knew, and the center of the heart of it all, if we sustain it properly, will be this land that we so dearly love.

"My friends, a great day of duty has come, and duty finds a man's soul as no kind of work can ever find it.

"May I say this—the duty that faces us all now is to serve one another, and no man can afford to make a fortune out of this war. There are men amongst us who have forgotten that, if they ever saw it.

Should Give Freely.

"And your relation to the Red Cross is one of the relations which will relieve you of the stigma. You can't give anything to the government of the United States; it won't accept it. There is a law of congress against accepting even services without pay. The only thing that the government will accept is a loan, and duties performed; but it is a great deal better to give than to lend or to pay, and your great channel for giving is the American Red Cross.

"Down in your hearts you can't take very much satisfaction, in the last analysis, in lending money to the government of the United States, because the interest which you draw will burn your pockets; it is a commercial transaction, and some men have even dared to cavil at the rate of interest, not knowing the incidental commentary that constitute upon their attitude.

No Favors to Come.

"But when you give, something of your heart, something of your soul, something of yourself goes with the gift, particularly when it is given in such form that it never can come back by way of direct benefit to yourself. [illegible] altion of gratitude, as 'the lively expectation of favors to come.'

"Well, there is no expectation of favors to come in this kind of giving. These things are bestowed in order that the world may be a fitter place to live in, that men may be succored, that homes may be restored, that suffering may be relieved, that the face of the earth may have the blight of destruction taken away from it, and that wherever force goes, there shall go mercy and helpfulness.

"And when you give, give absolutely all that you can spare, and don't consider yourself liberal in the giving.

"And think what we have here! We call it the American Red Cross, but it is merely a branch of a great international organization, which is not only recognized by the statutes of each of the civilized governments of the world, but it is recognized by international agreement and treaty as the recognized and accepted instrumentality of mercy and succor. And one of the deepest stains that rests upon the reputation of the German army is that they have not respected the Red Cross.

Members of Great Fraternity.

"That goes to the root of the matter. They have not respected the instrumentality they themselves participated in setting up as the thing which no man was to touch, because it was the expression of common humanity. We are members, by being members of the American Red Cross, of a great fraternity and comradeship which extends all over the world, and this cross which these women bore today is an emblem of Christianity itself.

"It fills my imagination, ladies and gentlemen, to think of the women all over this country who are busy tonight and are busy every night and every day doing the work of the Red Cross.

"When you think of this, you realize how the people of the United States are being drawn together into a great intimate family whose heart is being used for the service of the soldiers not only, but for the service of civilians, where they suffer and are lost in a maze of distresses and distractions.

"And you have, then, this noble picture of justice and mercy as the two servants of liberty.

Tells Indian Story.

"I heard a story told the other day that was ridiculous, but it is worth repeating, because it contains the germ of truth. An Indian was enlisted in the army. He returned to the reservation on a furlough. He was asked what he thought of it. He said: 'No much good; too much salute; not much shoot.' Then he was asked: 'Are you going back?' 'Yes.'

"'Well, do you know what you are fighting for?' 'Yes, me know; fight to make whole damn world democratic party.'

No Party Purpose.

"He had evidently misunderstood some innocent sentence of my own. But, after all, although there is no party purpose in it, he got it right as far as the word 'party,' to make the whole world democratic in the sense of community of interest and of purpose, and if you ladies and gentlemen could read some of the touching dispatches which come through official channels, for even through these channels there come voices of humanity that are infinitely pathetic, if you could catch some of those voices that speak the utter longing of oppressed and helpless peoples all over the world to hear something like the 'Battle Hymn of the Republic,' to hear the feet of the great hosts of liberty going to set them free, to set their minds free, set their lives free, set their children free, you would know what comes into the heart of those who are trying to contribute all the brains and power they have to this great enterprise of liberty.

"I summon you to the comradeship, I summon you to say how much and how sincerely and how unanimously you sustain the heart of the world."

Objects to Name La Follette.

Independence, Mo., May 20.—Marion Warner La Follette, stenographer employed in Washington, has filed application in the circuit court here to have his name changed to Cooper. Because of the "stigma or odium attached to the name of La Follette," the petitioner frequently has been "embarrassed and humiliated," the petition recites.

BOMBS KILL 14 IN COLOGNE

Forty Others Injured During Raid by Allies' Airplanes—Much Damage Reported.

London, May 20.—Fourteen persons were killed and more than 40 others injured when entente allied airplanes raided Cologne, according to a dispatch from Amsterdam to the Central News Agency. Six allied aviators participated in the attack. Much damage was done in the center of Cologne, especially in the market place.

Weapons of the Peruvians.

The early Peruvians used clubs and war-hatchets in battle; also slings, for throwing stones. Skull-fractures must often have resulted. But apparently they trephined also for brain troubles, and possibly for other diseases, notes a medical authority. The surgeon of ancient Peru held the head of his patient between his knees, and with a sharp flint sawed out the button of bone—an agonizing process, surely. Sometimes he filled the hole with a button of silver, or of mollusk-shell, but more often he was content to cover it simply with the flap of scalp.

ALLIED ARMIES MAKE GAINS

Australians Advance Lines Near Ville-Sur-Ancre and Take Prisoners.

FRENCH WIN AT HANGARD

Petain's Troops Drive Germans Back in Night Attack—Enemy Has 1,900,000 Men Ready for Drive.

London, May 20.—In the face of the growing menace of a German offensive against Amiens, the key position on the Picardy front, both the British and French held the aggressive in this sector and scored appreciable gains during the day.

The fighting centered at two points that have figured almost daily in the local operations of the past three weeks—Morlancourt and Hangard.

At Morlancourt the Australians continued their series of daring onslaughts against the German line. Striking the enemy near Ville-sur-Ancre, slightly to the northwest, they advanced and further improved their positions against the expected German drive and at the same time took a number of prisoners and machine guns.

French Gain at Hangard.

At Hangard, where American troops are engaged, their French brothers in arms took the aggressive. In a sharp night attack they thrust back the German lines and gained a toll of prisoners.

As a background for these local battles was the growing intensity of the German preparatory fire.

Every indication points to a renewal of the German offensive on a grand scale within a few days, possibly tomorrow, and Amiens undoubtedly is still the grand objective of the kaiser's effort.

British Front Is Quiet.

With the British Army in France, May 20.—Beyond artillery activity the allied front between Flanders and Amiens has been absolutely quiet. Many aerial battles have taken place and a number of German machines have been driven down.

Germans Have 1,900,000 Men.

Paris, May 20.—The beginning by the Germans of a formidable offensive, by which they expect to achieve final success, now depends only on weather conditions. The commander in chief, the French troops and their allies are waiting for the shock with the greatest confidence.

The Petit Parisien says the enemy has massed nearly all his best troops on the attacking front. Between the North sea coast and the Oise, it states, 140 divisions (about 1,900,000 men) have been distributed, 82 on the front line or for direct support and the remainder behind the lines, to be used for augmenting the push at the principal point of attack. This newspaper says the German plan is to threaten Amiens, cut the railroad between that point and Clermont and break up the allies' forces whatever the cost may be.

When Dog Sought His Master.

There is a story in the American Magazine in which a writer says:

"He had come many miles. He had many miles yet to go. From sleeping farmhouses dogs bayed him as he passed, running like a big fox, silent and swift. The road turned and twisted among the hills and small mountains. Ahead in the sky was a glow of coming day. It grew brighter with the passing miles. It drew him on. The distance would have meant little to him, except for the tremendous speed at which he had been traveling. Now his chest was flecked with foam. His tail, carried usually so proudly followed the curve of his haunches. His overstrained muscles worked mechanically like pistons. His heart pounded his long, lean, red ribs.

"Dizzy, almost famished, he came at last to the top of a hill, and stopped, ears erect. Below him stretched rows of twinkling lights that, all together, made up the glow in the sky. That was the city with the strange building into which they had carried Tommy Earle!"

SEVENTY-THREE IRISH PLOTTERS ARE DEPORTED

Vessel Carrying Prisoners Leaves Kingstown for Holy Head, Wales.

SITUATION WELL IN HAND

Desperate Eleventh-Hour Attempt to Turn Tables on Government Made by Crowd of Masked Men—Little Bloodshed Reported.

London, May 20.—A vessel carrying 73 Sinn Fein prisoners left Kingstown, Ireland, says a Dublin dispatch to the Central News Agency. It is understood the ship is proceeding to Holy Head, Wales. A large crowd cheered as the ship departed, but the demonstrators were dispersed quickly.

Situation Now in Hand.

The government at last accounts had the Irish situation well in hand.

A desperate eleventh-hour attempt to turn the tables on the government forces was made by Sinn Feiners in County Tyrone while Viscount French's dragnet was gathering in 500 men and women conspirators in the German-Irish revolt plot.

A crowd of masked men stormed Barncourt castle, the seat of the duke of Abercourt, and made an unsuccessful search for arms.

Bloodshed Is Scarce.

There has been scarcely any bloodshed in the island-wide roundup of plotters. Except for the abortive raid of Barncourt castle, the only disturbances reported so far took place at Skibbereen, where seven Sinn Feiners resisted constabulary forces that tried to arrest them.

One of the protestants is reported to have been shot in the arm. Troops are guarding the government buildings and railways in Cork.

A special trainload of Sinn Fein prisoners from the west of Ireland passed through Dublin en route for Kingstown.

Leaders Are Arrested.

The Observer, commenting on the Irish situation, says:

"A grave step has been taken in Ireland for grave reasons. Friday morning Professor De Valera, president of the Sinn Fein party, and many other extremists were arrested.

"The reason is that these avowed separatists and pro-Germans have once more been in treasonable touch with the enemy, despite the leniency with which they were treated after the last Dublin outbreak.

"In view of Admiral von Capelle's assertion that Germany is assured for years to come of a steady supply of U-boats which never cease their efforts to get in touch with the Sinn Feiners and separatists, this repeated treason must be put down with an unflinching hand.

America Is Mislead.

"An organized nationalist attempt is being made to mislead the prejudice American opinion with regard to the Irish situation. This attempt will undoubtedly be continued unless it is met with stern and cool discrimination across the Atlantic.

"John Dillon, the Irish nationalist leader, and his friends have made themselves responsible for a malevolent manifesto. It asserts that the British government is not sincere in its intentions with regard to the home rule bill and that the British policy is failing in its promise to Ireland.

"We hope that President Wilson and the people of the United States will not be misled by the Dillon manifesto. We hope they will set themselves fully to understand what the British policy in Ireland really is.

"It is a plain thing and an honest thing and is the only thing compatible, on the one side, with the war interests of the allies, while, on the other side, tending steadily to reconcile two breeds and creeds.

"Without that, Ireland, in wasting and barren agitation, will plunge from one unsettlement to another and there will be no health in her."

REGISTRATION DATE IS SET

June 5 Fixed for Recording of Youths Who Attained Twenty-One Years Since First Draft.

Washington, May 20.—June 5 has been set as the date for registration of youths who have attained twenty-one years since the first army draft registration June 5 last year. The resolution authorizing the new registration is awaiting the president's signature but the provost marshal general's office virtually has completed preparations for carrying it into effect. It is estimated that about 800,000 will be included in the new registration. In the coming year it is the plan to have quarterly registrations.

34 HURT IN TRAIN WRECK

Camp Grant Interurban Cars Meet With Accident at Rockford, Ill.—One Passenger May Die.

Rockford, Ill., May 20.—Thirty-four persons were hurt—two of them soldiers—when a Camp Grant interurban train was wrecked turning the Harrison ave. curve at Rockford. One of the passengers is reported dying.

Early Use of Metals.

As compared with Mexico, the tools employed by the ancient Easter islanders, though like in shape, are yet more wonderful when the purpose for which they were used is considered. It is believed that the use of iron was unknown to the more ancient people of the earth; certainly few traces are found. But among the Mexicans there is evidence of red copper having been fashioned into tools; and although that is wonderful enough when the usage is seen to which the comparatively soft metal was put, yet still more marvelous are the tools of volcanic glass which wrought, carved, cut and chiseled the huge images and blocks of stone to be found on Easter island. Remains of these tools are yet to be found lying about the island quarries.

It's Going to be

HOT

Get Some Cool, Thin Underclothes!

We haven't seen the really hot weather yet. Wait till the wife puts the last of the flannel blankets away in moth balls and begins talking about how much better natured the children would be if you'd only buy an electric fan! The time is coming when no makeshift will do, and you'll wish you had some extra thin, extra short, extra cool underclothes to put on. You'll groan less about the climate if you'll treat yourself to the new undergarments NOW. Why not stop in, in the morning?

McCANN & BOWEN,

ONE PRICE CLOTHIERS.

HUN NEAR PETROGRAD

Germans Occupy Bjorko, Thirty Miles From Old Capital.

Kiev Placed in State of Siege—Many Persons Arrested for Attempted Uprising Against Invaders.

Petrograd, May 20.—German troops have occupied Bjorko, an island in the Gulf of Finland, south of Viborg, and 30 miles northwest of Petrograd.

The food situation in Petrograd and other large cities of Russia, instead of improving with the advent of spring and river navigation, is constantly growing worse.

The bread ration in Petrograd, which had been one-eighth of a pound weekly, now is totally exhausted. Other products are scarce.

In Moscow the food situation is somewhat better. The bread ration is a quarter of a pound and other food is obtainable at high prices. Sugar is scarce.

Conditions in the country generally do not promise an improvement in the food situation in the near future.

Amsterdam, May 20.—Kiev, capital of the Ukraine, has been placed in a state of siege by the German military command in conjunction with the Ukrainian provisional government. Many citizens have been arrested as a result of attempts to rise against the occupying authorities, culminating in street fighting.

Moscow, May 20.—Mussulman and bolshevik forces are engaged in a deadly conflict at Baku, on the Caspian sea. According to dispatches to the Moscow newspapers, 2,000 persons have been killed and 3,000 wounded. Various parts of the town, including entire streets and the Persian bazaars, are burning.

Turkish regulars and Kurds, advancing in Persia, have occupied Soujbulak and Ushnu, south of Lake Urmia, according to dispatches from Tiflis.

Tabriz dispatches say that the Turks' objective is Enzeli, which will become the central base from which the British will be menaced in Mesopotamia.

MEANING OF SHIP TONNAGE

Several Different Uses of Term, Applied as Occasion Demands, Are Cited by National Authority.

The different uses of tonnage terms when speaking of ships are causes of confusion to the lay mind. Why ships cannot be really compared according to tonnage is explained by Capt. C. A. McAllister, engineer in chief, United States coast guard, in an article in Popular Science Monthly. For example, he states, steamship companies, in order to impress relative safety of their craft, will advertise the sailing of a certain steamer of 20,000 tons, meaning, of course, gross tons. The company's agent, in entering it at the custom house, will take precaution to certify that she is only 7,340 tons, when paying tonnage taxes. He then is referring to her net tonnage, and in fact that standard is used only when paying dues or taxes.

Displacement tonnage is almost exclusively applied to warships, as they do not carry cargoes. Strange to say, the tonnage of a battleship varies almost hourly, as coal or other weighty objects are used or taken on board. The tonnage of warships is, however, fixed; they are referred to in terms of the fixed tonnage.

A statement that a 10,000-ton battleship sank a 10,000-ton merchant ship does not mean that the ships were of equal size. The merchant ship would be much larger, owing to the different meanings of the term "ton," as applied to the two types of vessels. It is absolutely impossible to give rules for the relation of these terms, as the conditions vary too greatly. Generally speaking, the gross tonnage of a ship is from 50 to 100 per cent greater than the net tonnage.

Spain Protests Sinking.

Madrid, May 20.—The Spanish government has filed an energetic protest at Berlin against the torpedoing of the Spanish steamship Villa Dell Sol on May 15.

WILSON VISITS TARS

Surprises Sailors at Pelham Bay Training Station.

President Greeted Cordially by New York Throngs on Way From Broadway Hotel to Church.

New York, May 20.—President Wilson paid his compliments to the navy on Sunday by making on unheralded visit to the Pelham Bay training station, whose boys marched in Saturday's Red Cross parade.

Driving up to a side entrance, the limousine containing the president and Mrs. Wilson and Colonel and Mrs. House came to a stop. The president opened the door and addressed a uniformed boy of about sixteen years:

"How can we get in here?" he asked pleasantly.

The boy recognized the prominent visitor instantly, and was apparently paralyzed with fright for a moment.

"Gee, it's the president himself! What'll I do?" he stuttered.

A guard was hastily gotten together to render proper honors. A crowd of visitors became aware that the president was on the grounds, and strenuous cheering followed the party as it drove about.

"What's it all about?" demanded a young sailor who had been talking with a visitor whose big blue eyes had made him oblivious to all else.

"It's the president, bo. Open up your lungs!" howled one of his companions, and the sailor let forth a yell which showed the muffler had been thoroughly cut out.

Commander W. B. Franklin greeted the president and his party at headquarters before they started on the return trip to the Waldorf.

Cordial greetings met the president on every side as he left the hotel shortly before eleven o'clock in the morning, accompanied by Mrs. Wilson and Rear Admiral Grayson, and proceeded up Fifth avenue to the Brick Presbyterian church.

Men removed their hats. Handkerchiefs fluttered in the hands of women. All smiled a welcoming "Good morning, Mr. President," and Mr. Wilson's hat was off much of the time in acknowledgment of the cordiality shown him.

League Baseball Games

STANDING OF THE CLUBS.

NATIONAL LEAGUE.

	Won.	Lost.	Perct.
New York	20	7	.741
Chicago	17	9	.654
Cincinnati	16	13	.553
Pittsburgh	13	13	.500
Philadelphia	11	14	.440
Boston	10	17	.370
Brooklyn	9	15	.360
St. Louis	9	17	.346

AMERICAN LEAGUE.

	Won.	Lost.	Perct.
Boston	18	10	.643
New York	16	11	.593
Cleveland	15	13	.536
Chicago	13	11	.542
Washington	13	15	.464
Philadelphia	11	15	.423
St. Louis	10	14	.417
Detroit	7	15	.318

Sunday's Results.

NATIONAL LEAGUE.

Chicago, 3; Philadelphia, 0.
St. Louis, 0; Boston, 1.
No other games played.

AMERICAN LEAGUE.

Washington, 1; Cleveland, 0 (12 innings).
No other games played.

18 Hurt by Car Crash In Detroit.

Detroit, Mich., May 20.—Three persons were probably fatally injured and fifteen others cut by flying glass when two crowded street cars crashed head on in the downtown sections here.

$100,000 FOR RED CROSS

Family of Late James J. Hill Will Take One-Fifth of St. Paul's Quota.

St. Paul, Minn., May 20.—The family of the late James J. Hill will take about $100,000 of St. Paul's $500,000 quota for the Red Cross. The announcement was made by Louis W. Hill as he viewed the Red Cross parade.

THE TECUMSEH HERALD

FRANK S. TURNER, PUBLISHER

SUBSCRIPTION RATES

IN LENAWEE COUNTY

One year, payment in advance	$1.00
One year, payment after three months	$1.25

OUTSIDE OF LENAWEE COUNTY

One year, payment in advance	$1.25
One year, payment after three months	$1.50

There will be no Deviation from above rates.

Entered in the postoffice at Tecumseh, Mich., second class mail matter.

Telephone Number 36

Tecumseh has had the name for years of doing the unusual thing and getting away with it. She has perhaps been attracted to the outside world more because of these unusual ways of getting various things going than many of her sister towns and cities. It pays to advertise and by doing things has made herself known throughout the length and breadth of the country as being a live wire town.

Tecumseh in the days gone by has supported various organizations which have gone out and excelled. She has had bands which have won laurels and who in Michigan has not heard of the famous pennant winning ball team of the Southern Michigan League? Our Wednesday Bargain Days, original with Tecumseh, have been a great success and have been copied by many a community outside and have been largely written up by the prominent trade journals of the country.

True to the characteristic Tecumseh spirit, she has mustered her forces for war work and an immense amount of it has been done during the past year of the war. Every local organization doing patriotic work has shown up nearly 100 per cent. and are determined to keep this record good as long as the Government needs their services.

Possibly no patriotic organization working here today is entitled to rhgDinohio ttarevega.indiwseps inih more praise than the Tecumseh Red Cross Concert Company who will celebrate their first anniversary next Sunday. We have all seen many organizations banded together for the purpose of making money for themselves, work hard and succeed, but we have not seen many who have worked together as these musicians have for the sole purpose of doing "their bit" for the Red Cross and war work. They get nothing for their services and have given generously of their strength and talent. They have surely gone "over the top" with flying colors in true American style. They will round out the year with the $1000.00 pledged by themselves for Red Cross work and raised a record that they may feel justly proud of. They do not intend to stop here, however, but intend to go on with their concerts as long as a demand for them exists.

Those who have worked tirelessly for the success of this company are Mrs. Jenny C. Law Hardy, Mrs. F. B. Wood and Mrs. Robt. Moore. Together with these ladies has been added the individual efforts of every member who have more than done their bit.

Mrs. Hardy has added greatly to the success of the undertaking for it has been she who has given the patriotic talks and has appealed to the generosity of her hearers. She has used of her talents freely and has given many of her talks in German when the company were appearing in German localities.

There are also a handful of men who have helped this concert company along and who have furnished their time and cars to transport these people to their places of appointment. This work has been done, mostly by F. B. Wood, R. S. Moore, Dr. P. B. Hardy and H. S. Temple.

We are proud of ahe Red Cross Concert Company and of the work they have done this past year. They are 100 per cent. and have put the thing across in true Tecumseh style. They have not slacked around with idea of "let the other fellow do it," but have got busy and worked that it may be possible for Tecumseh to be 100 per cent. efficient in her Red Cross work. We congratulate the Red Cross Concert Company for the wonderful work they have accomplished during the past year.

Shame Makes One Forget.

Forgetting is a strange phenomenon. According to the modern psychologists, we are most apt to forget those things that we do not want to remember—especially those of which we are ashamed.

In an address on criminals who are on the border line of insanity, delivered recently before the Clinical Society of St. Elizabeth's Hospital, Washington, Dr. Leon Emile Duval told of many mentally unbalanced men who in their normal state could not remember disgraceful deeds they had done, and said this was to be explained on the basis that "it is the thing of which we are ashamed and which conflicts with the customs of society which is soonest relegated to the realm of the unconscious."

Proud Record of Marines.

As the first battle of the American navy was fought and won by the marines, so, down through the years of the Revolutionary war, we find the marines at the forefront when difficult work was to be done. In fact there were but few expeditions in which they did not figure in more or less strength. Thus Lieutenant Wallingford of the marines died at the head of his men under John Paul Jones in the battle between the Ranger and the Drake; and in the classic fight between the Bon Homme Richard under Paul Jones and the Serapis, the marines lost 49 out of 187 men.

FINE SHOWING MADE BY THE RED CROSS CONCERT COMPANY

The Red Cross Concert Company, composed of patriotic men and women of Tecumseh have given freely of their talent and time during the past year. A year ago Sunday they gave their first concert at Macon and pledged themselves to raise $1,000.00 for Red Cross during the year. This looked like a big undertaking for this company of musicians for it meant evening after evening of voluntary work and sacrifice from every member. But the company were made up of the right kind of people, no quitters in the company and next Sunday they will have the satisfaction of making good their promise.

Up to date this company have raised and turned over to the local Red Cross fund $987.83. They will give a concert in Manchester Thursday night which ought to net them double the amount needed to bring the total up to the $1,000.00 mark.

Practically every town or community center for miles around Tecumseh have invited this company to give their concert and they have even journeyed as far as Coldwater. More distant places throughout the state have heard of their work and twice they have had urgent invitations to go to Imlay City with their program. They advertise to give their concert at any place within motoring distance of Tecumseh. They make no charge for their services but require a silver collection to be taken for Red Cross, one-half of the collection to go to the Red Cross of the local community in which the concert is given and one-half to the Tecumseh Red Cross.

DAY OF NATIVITY UNKNOWN

World Has Only Tradition to Rely Upon as to Date of the Birth of Christ.

The traditional 25th of December as the date of the birth of the Savior has no historical authority beyond the fourth century, when the Christmas festival was introduced first in Rome (A. D. 350), on the basis of several Roman festivals (the Saturnalia, Sigillaria, Juvenalia, Brumalia, or Dies natalis Invicti Solis), which were held in the latter part of December, in commemoration of the golden age of liberty and equality, and in honor of the sun, who in the winter solstice is, as it were, born anew, and begins his conquering march. The only indication of the season of Christ's birth is the fact that the shepherds were watching their flocks in the field at the time (Luke 11:8), and this fact points to any other season rather than winter, and is, therefore, not favorable to the traditional date. Besides, the ancient tradition is of no account here, as it varied down to the fourth century. Clement of Alexandria relates that some regarded the 25th, Pachon (i. e., May 20), others the 24th or 25th, Pharmuthi (April 19 or 20), as the day of Nativity.

As to modern research, the only point on which divines generally agree is that Christ was not born on Christmas day, while numerous learned authorities put the birth on almost every date of the year.

HILL PUZZLE TO GEOLOGISTS

Stone Columns on Eminence Near Pachuca, in Mexico, Out of Keeping With Other Formations.

A very remarkable geological freak in Mexico is a mountain situated near Pachuca which presents the appearance at a distance of being covered with spikes. The sides of the mountain are closely studded with stone columns or palisades. These columns are five to twelve feet long and as large round as an average man's body. It is a remarkable uplift of nature which has the appearance, however, of being the handiwork of human beings. One side of the mountain is almost perpendicular and the stone columns protrude from the surface at right angles, forming an impressive picture.

Pachuca is one of the most noted mining districts in Mexico, and it is said by geologists that this remarkable spiked mountain is out of keeping with the remainder of the formation of the mineralized region. The stone is as hard as flint and has withstood the elements of ages. The spikes form a natural battlement that makes the mountain appear from a distance like an ancient fort. The mines of the Pachuca district are situated not far from this wonderful freak of nature, but the formation encountered in their respective underground workings is of an entirely different kind from that of the palisade.

How Tornado Originates.

The tornado of the Western plains is identical in formation with the sand-whirl. The sun beats fiercely on a limited area—say ten square miles of barren prairie—and as a result the air next the earth becomes very hot, perhaps 120 degrees, and the mass is constantly increasing in volume. Above the warm air is a stratum perhaps 20 degrees colder.

By and by a passageway is made, the hot air begins to ascend and the cold upper air, pressing downward, forces the lighter air through a channel thus formed. It begins to whirl, it increases in velocity, a surface current forces it along, and the tornado starts on its destructive journey.

The terrific cyclone originates in much the same way, only differing in extent. The most violent cyclones originate in tropical latitudes, in the Atlantic ocean, to the north and east of West Indian islands and in the Pacific, in the China sea and in the neighborhood of the Philippine islands.

The reason they are so destructive is because they are carried such great distances by extraneous influences.

Sheep Has Wooden Leg.

Charles Krauter, living near Bucyrus, O., had a lamb get tangled up in a fence and injure its leg. The veterinary told him the leg had to come off. Krauter did not want to lose the lamb, so minus the leg he nursed it back to health and then fixed up a peg leg for it.

Now the lamb has grown to be a sheep and still stumps around on the wooden leg. Occasionally the wooden member becomes loose and falls off, and the sheep then hobbles over to a soft spot and waits until some one comes along to fasten the leg on again.

The wooden leg doesn't interfere with the sheep growing wool, Mr. Krauter says, and wool is wool now-adays.

Douglas Fairbanks

THE BEST LOVED ACTOR IN THE WORLD

Next Thursday evening, May 23, the management of the Bradley Opera House will present the best loved actor in the world, Douglas Fairbanks, in one of his newest Artcraft pictures, "Wild and Woolly."

"Wild and Woolly" is a rapid fire comedy disclosing the athletic Douglas in the role of an adventure seeking youth of the metropolis who realizes his fondest fancies amidst the great plains of the West. Clad in immaculate cow boy attire, he travels to the land of his dreams where his friends plan many hair raising deeds in order to live up to his expectations. Staged in New York, California and Arizona, the picture offers many thrillers together with humorous situations of the Fairbank's variety.

"I am really living this picture," Doug was heard to remark between some of the scenes in "Wild and Woolly" and when you see it you will agree that "he lived some." The entire picture is full of thrills and excitement and goes straight to the heart of Doug's many admirers.

Arrangements had been made to have Miss Putnam sing George M. Cohan's latest military song hit, "Over There," but were later changed and Mr. Harry Hall, Adrian's famous tenor, has been engaged for the evening. He will be accompanied by Mrs Hall at the piano. Mr Hall will also render several other selections during the evening. To hear Mr. Hall alone is worth many times the cost of admission, to say nothing of the wonderful five act feature with Doug. Fairbanks at his best.

MEMORIAL SUNDAY

Union Memorial Services will be held in the Presbyterian church Sunday evening, May 26. Rev. W. A. Rex will deliver the sermon. The G. A. R., T. B. A. and S. of V. will attend in a body.

A SOCIAL EVENING

A very pleasant evening was enjoyed at G. A. R. hall last night when Mrs Annette Crossman's committee presented the following program:

Invocation—Dr. Balmer

Recitation, "For People Will Talk"—Archie Waring

Solo, "Memories"—Alice Collins

Original poem, "Loyal Woman"—Miss Lucy J. Tram

Duet, "Ring Me Up Heaven"—Mildred and Carrie Warner

Recitation, "Barbara Fritchie"—Alice Collins

Piano solo—Christine Wilson

Duet, "Mother MaCree"—Dr. and Mrs. Balmer, with "Keep the Home Fires Burning" for an encore.

Duet, "I'd Like to be an Angel"—Mildred and Carrie Warner

Recitation—Margaret Marsh

The exercises closed by all rising and singing "America" after which the company dispersed to their several homes, well pleased with the evening's entertainment.

MY SOLDIER GIRL

Big Musical Comedy Coming to the Bradley next Tuesday.

LeComte & Flesher's big musical-military comedy "My Soldier Girl" stands at the head of the line of musical shows prouduced this year. The big show is coming to the Bradley Opera House next Tuesday evening May 28th, with complete scenic production and big chorus, every thing complete.

Extracts from different papers received by the local management from cities where "My Soldier Girl" has been presented speak very highly for the company and production and readily show that it is far above the average musical comedy.

Those who saw Musical show enjoyed It

With costumes sufficient to stock a large store and settings that first cost artists much effort, now cause baggage handlers and stage hands lots of work, the Musical spectacle "My Soldier Girl" was played at the Metropolitan last night, and the audience liked it. The work of William Moore and Fred Daye was in big demand last night and the show ran over time principally because these two players were obliged to respond to encores. The dancing of Gudrun Walberg took well. Her dances with Leslie Jones were features. This couple executed nearly every dance from a Russian ballet to the Hawaiian, and wore appropriate costumes for each. A big feature of the show was the Aeroplane scene in which Miss Walberg goes to the top of the stage while the chorus sings below. A tableau closed the show. With scenery and lights the stage was made to resemble the trenches, "Somewhere in France" and surrounded by this the entire company appeared in a patriotic pageant.—Owatonna, Minn., Republican, Sept. 29, 1917.

THE DAILY COMMONWEALTH,

Fond du Lac, Wis.

Monday, September 10, 1917

"My Soldier Girl," presented at the Henry Boyle Theatre Sunday proved to be fully as good as prévious newsapers vaunted it to be and then some.

It was the "then some" that made the play of the best that has been produced in this city in years. The way the different things were pulled off "differently" was what made it the big success it was.

Flirtation walk made a hit with all. The newness of the thing coupled with the effects produced by the pretty lights and a shapely bunch of chorus girls made such a tremendous hit that the performers were called out repeatedly for encores.

The costumes were par excellence and the settings, the song hits and the music were also of fine quality.

Mrs. Frank Hoagland of Raisin Center visited friends in town Saturday.

THE FRIENDS

In relation to the Red Cross Work. Ever Loyal and True

In anticipation of the Red Cross Capmaign to be conducted this week Friends everywhere will be interested in knowing the financial relation of our Unit to the Red Cross.

The two facts to be strongly emphasized are:

First: That the Friends Unit, although a Bureau of the Red Cross, must be maintained, under the arrangement we have with the Red Cross, by funds contributed through Friends treasurers.

Second: That the Red Cross Officials at Washington understand the above situation thoroughly and are willing that the bulk of Friends subscriptions should go through our own channels to enable us to do the work to which we are committed.

Our relation to the magnificent Red Cross organization could not be more close nor more cordial. We are in constant communication and conference with their officials both in this country and in France. We are anxious that there be the same cordial understanding between Friends and local Red Cross representatives.

We are confident that the arrangement which has the warm approval of the national Red Cross officials will be appreciated and approved by local Red Cross people. If occasion shoudl arise it might be well for the proper person to explain the situation to yourlocal Red Cross Campaign managers, so that it may be known that Friends are very loyal and liberal supporters of the Red Cross through the special channel for which we have become responsible.

Very Cordially yours,
Vincent D. Nicholson,
Executive Secretary.

FATHER NEPTUNE STEALS SET

Odd Things Happen in Colorful Jewel

"Where's our set?"

S. M. Goldaine, assistant to Director Allen J. Holubar, recently put forth the question on a wild island off the coast of California where the 6-act Jewel super-feature, "Sirens of the Sea" which goes into the Royal Theatre, on Thursday, May 23 was in the course of production.

"Down on the beach—the same one we used yesterday," replied Holubar.

"All wrong," said Goldaine, "it was down on the beach last night, sure enough. It isn't there now!"

It was Holubar's turn to get excited. He rushed to the beach. There was no set—the temporary stage which had been built a hundred yards from the water's edge had vanished completely.

The members of the company were nonplussed for a while until one of them solved the mystery with a pair of field glasses. He discovered the set sailing sou'west in a smooth sea about five miles off shore! An unusually high tide had carried it away in the night!

A steam yacht chartered by Jewel Productions, Inc., for the use of the company, overhauled the sea-going set and towed it back to the island, where it was found that the scenery and furniture were still in place on the stage, which was landed on the next high tide, none the worse for the overnight cruise.

AFTER MANY DAYS

Six years ago Roy Blesing lost a good gold watch. Imagine his surprise when Mr. Henry in spading up his flower bed, unearthed a watch. Showing this to Roy's father, he at once said he believed it was Roy's watch and on producing the box in which it came, found the numbers corresponded. The watch is in good condition, the spring being the only part damaged. When cleaned up the watch proved good as new.

At the time Roy missed his watch he had been putting new dirt on this flower garden and it must have slipped from his pocket then.

EAT POTATOES SAVE WHEAT

A GENUINE SURPRISE

Miss Ella A. Routson, whose marriage occurs on Friday, June 7th, was given a surprise party by the members of the Epworth League at the home of Mr. and Mrs. Wilfred Waldron Friday evening. It was no surprise to her when Mrs. Waldron 'phoned her to come and spend the evening as this was a frequent occurrence, but it was a surprise when she reached the house to find about thirty of the Epworth Leaguers in possession. The house was prettily decorated with lilacs and other flowers and everything presented a festive appearance.

The evening was spent with games and music and later light refreshments were served. Miss Routson was again surprised when she was given a silver shower by her friends. She also was the recipient of the many heartfelt good wishes of her friends that her journey through life with her chosen companion might be a happy one and when trials come, as come they must, that they might comfort one another. It was a late hour when the company dispersed, having spent a most delightful evening together.

MEMORIAL PROCLAMATION

By the Governor

The observance of Memorial Day, a day dear to the heart of the patriot, the day of all days which most abounds in hallowed memories and associations, is distinctively an American custom, and one that beautifully reflects the spirit of democracy. It is a day which brings to the surface the kindlier, nobler impulses of the human heart, and bids us pause, even in times of war, to honor the memory of those who offered up their lives on freedom's altar. It is the day that commemorates the great deeds and heroic sacrifices of the brave men who more than half a century ago, sustained the cause of the Union. These men deserve well of ourselves and all future generations of Americans. They saved the nation from disruption. They redeemed labor from slavery. They converted into a concrete, living fact what before had been held as an abstract principle, namely, that all men are created free and equal, not equal in power and endowment, but equal in their right to life, liberty and the pursuit of happiness. The men who accomplished these stupendous labors were true patriots; and it is ours to honor the memory of the departed and pay homage to those who still live.

Again, to-day, the life of the Republic is threatened, this time from without. We have been forced into war. We face the peril which menaces all the free nations of the earth and we have made common cause with them. Together we are fighting to keep the world from being throttled to a ruthless autocratic power. The fate of democracy hangs in the balance. The freedom of the world is at stake; and, as our fathers went out in sixty-one to do battle for a righteous cause, so our sons are going out to-day to do battle for a cause that is no whit less righteous. They are fighting to uphold the rights of humanity. They are fighting to save civilization from destruction. Their valor and their patriotism need no eulogy. They are worthy sons of worthy sires.

One young soldier writes to his mother. "I am going to fight this war as a man, and I'll never come back with a stain on the name I love. If I am called upon to make the supreme sacrifice, I'm going with my boots on and a smile on my lips. When I am across, don't worry, little mother, because I want you to be proud to call me 'My son.'" That spirit will win. It cannot fail to win, although the hour of victory may be delayed by the magnitude of the task which confronts our gallant soldiers and sailor lads. God bless them, and keep them true and steadfast! God help us at home to realize our responsibility, and with wholehearted devotion, to do our part.

Therefore, that we may pay a tribute of affection and esteem to the surviving veterans of the Civil War and of the Spanish-American War, and do honor to the memory not only of the men who gave up their lives in these wars of the past, but of the brave boys also who have fallen in the present conflict, I, ALBERT E. SLEEPER, Governor of the State of Michigan, do hereby issue this, my Proclamation, and sincerely urge the observance of Thursday, May thirtieth, nineteen hundred and eighteen as Memorial Day.

I venture to express the hope that the day will be kept in a manner consistent with the spirit of the occasion. It should be a day for the re-dedication of our strength and service, the renewed consecration of our every effort and resource, to the support of our fighting forces.

And, pursuant to President Wilson's proclamation, I earnestly request the people of Michigan to observe this day as a solemn festival, and to gather in their accustomed places of worship and there to offer prayers for the victory of the American armies, that a just and lasting peace may be established throughout the world.

On that day flags should be displayed at half-staff until noon, and then hoisted to the top of the staff.

Given under my hand and the Great Seal of the State, this seventeenth day of May, in the year of our Lord one thousand nine hundred and eighteen, and of the Commonwealth the eighty-second.

ALBERT E. SLEEPER,
Governor.

By the Governor:
Coleman C. Vaughan,
Secretary of State.

ADVERTISED LETTERS

Tecumseh Mich., May 20, 1918

Fruit, Rev. Walter
Huguiny, Miss Florence
Lee, John W.
Watson, Miss Myrtlene

Edson Brown, Postmaster.

MRS. ELROY ZIMMERMAN

Ida M. Crane, daughter of Mr. and Mrs. Chas. T. Crane, was born in Clinton March 10th, 1856, and departed this life Sunday, May 19, 1918. She has been in failing health for some time and was operated upon for appendicitis two weeks ago. For a few days the friends thought her much improved, but death came suddenly.

She was united in marriage to Elroy Zimmerman Nov 23, 1881, and for fifteen years they made their home in Grand Rapids, since which time they have resided in Tecumseh.

Besides her husband she leaves two brothers, Clarence Crane of Elsie, Mich., and Lyle Crane of Portland, Mich., and a sister Mrs. C. Lazell, who is in the hospital at Ann Arbor.

The funeral will be held at the home Wednesday at 2 p. m., Rev. F. Hewitt of Dearborn officiating. Burial in Clinton.

GAYLE KEYSOR

Little Gayle Keysor, the 5½ years old daughter of Mr. and Mrs. Leon Keyser of Jackson, passed away Monday, death resulting from diphtheria.

The body will be brought to Tecumseh for burial Wednesday afternoon. The little one is a grand-daughter of W. B. Keysor

VIRGINIA STEELE

Virginia, the infant daughter of Mr. and Mrs. John H. Steele, passed away Monday morning at the age of 10 months and 25 days, death following an attack of bronchial pneumonia

The funeral will be held at the home Thursday at 2 p. m., Rev. Dr. Balmer officiating. Burial in Brookside cemetery.

NINA MAY MARSH

Nina May, the infant daughter of Mr and Mrs. John Marsh, passed away Saturday morning after an illness of several weeks of measles and other complications, aged 16 months

Funeral services were held at the home Monday afternoon with burial in Brookside cemetery.

A CORRECTION

We regret that through an error on our part the names of some of the boys who worked so faithfully last week in collecting papers for the Red Cross were omitted. We print the list in full today:

Mrs. McCann states that the boys were entitled to much praise for their work and she is much grieved that they did not receive proper notice.

Raymond Austin, Wm Rex, Jimmie Temple, Russel Murphy, George Ferguson, Harold McCann, Jimmie Allison and David Reed.

PATRIOTIC PARTY

The Patriotic Party given by the Chamber of Commerce of Adrian Monday evening for the Officers, Township Chairman and Associates of the Patriotic League, Woman's Liberty Loan Committee, Red Cross Chapters, Woman's Committee of Council of National Defense and affiliated organizations who have directed the Patriotic work of Lenawee County for the past year was held in the Light Guard Armory and was attended by patriotic workers from all over the County. The armory being literally packed.

A program of songs, vaudeville stunts, music and dancing was enjoyed. Bob Darnton gave one of his enthusiastic talks which was enjoyed by those present. Mrs. Grace Moore and Miss Isabel Johnson of Tecumseh appeared on the program, Mrs. Moore rendered a vocal solo and Miss Johnson appeared in a Scotch dance.

Refreshments were served. About twelve couple from Tecumseh went over for the party.

WOMEN OF TECUMSEH MAKE REGISTRATION 95 PER CENT.

The result of the registration of women recently conducted in Tecumseh shows a total of 95 per cent of the women in this school district registered. Under the leadership of Mrs. E. E. Hendershott, chairman, a canvass is being made this week of those who have not yet registered. The women want to make our record 100 per cent and if it is possible to reach this coveted mark they are going to do it.

Tecumseh women have made a fine showing and the 95 per cent. mark is fine, but it should not be such a difficult task to bring in the lagging 5 per cent.

Surely we have no woman living in Tecumseh who is so unpatriotic to absolutely refused to register for her government.

BEE-KEEPERS OF LENAWEE

To Meet in Adrian May 28th

The Bee-keepers of Lenawee County will meet May 28th at 1:30 p. m. at the apiary of K. R. Fisher, Adrian, Mich.

Mr. B. F. Kindig and E. G. Baldwin of the United States Dept. of Agriculture and others will be present. There will be a general discussion and practical demonstration of bee-keeping subjects.

All people interested in bee-keeping will find this meeting of great practical value and are urged to be present.

NOTICE TO FUEL USERS

Mr. Carlyle Spiller County Fuel administrator would like to meet all persons intefested in the fuel situation and the fixing of price at the Masonic club rooms, Tuesday evening May 21, at 7:30.

Please be on time.

J. R. Nyland.
Chairman of Commerce Club.

Mr. and Mrs. Gordon Smith and three children of Saline were in town Monday.

NEW
Royal Theatre
Thursday, May 23d
Afternoon & Evening

SIREN OF THE SEA

Girls! Girls! Girls!

Louise Lovely and Carmel Myers in a MODERN FAIRY ROMANCE that took six months of labor and 1,000 people to produce. Better than "Daughter of the Gods."

Thompson's Orchestra, of Clinton.

Adults 15c. Children 10c and War Tax Extra

RED CROSS NEWS

IMPORTANT— Dr. Pauline Bredow is issuing a most urgent and pathetic appeal for workers for surgical dressings. We must have workers, workers, WORKERS; we must make 25 surgical pads every day to catch up from now on, and the goods must be turned in the day before Decoration Day, if Tecumseh is not to fall down on her quota. Please give your name at once to Dr. Bredow, or come to the Headquarters. Think what dressings mean, they signify life itself to the boys who are giving life for us.

Miss Alma Tansley wrote the Red Cross News in the last two issues of the Herald, not Mrs. Hardy.

New Members: Harry Scofield, Mrs. M. E. Cunningham, L. G. North, Mrs. J. Gregg, M. E. Cunningham.

Renewals of Membership: Fred S. Sheldon, Mrs. Fred S. Sheldon, Mrs. V. Cornelius, L. A. Keeney, G. J. Ziehr, Mrs. G. J. Ziehr, Mrs. Thos. Langton, Chas. F. Patterson, Mrs. Henry Scofield, E. H. VanVleet, Mrs. W. J. Morse, Mrs. A. L. Brooks, H. B. Ager, M. E. Scofield, Mrs. T. W. Mingay, Mrs. Geo. W. Cole, Mrs. Chas. F. Patterson, Mrs. Wm. Chiverall, W. J. Morse, Mrs. L. G. North, Mrs. H. B. Ager, Mabel Ager, T. W. Mingay

The Red Cross Concert Company gave a very successful concert in the Methodist church, Clinton, on Sunday night. There was a full house and the audience was most enthusiastic. Gen. Fred B. Wood was a most efficient stage manager, Mrs. Fred B. Wood, musical director, and the company consisted of Mrs. Robert Moore, who sang the Cuban National Hymn in Spanish, Mrs. Ella Hodges, Mrs. Edward Heilman, the Misses Rosacrans, Kennedy, Bowen and Balmer, Mrs. J. C. Law Hardy, Mr. Duaine Service and Messrs. W. S. Dickinson, F. C. Dickinson, Roger Waring and Floyd Jucket.

The collection netted $34.78, which brings the total raised by the company to $987.83.

As $1,000.00 was pledged, the concert to be given on Thursday in Manchester will be "The Over the Top Concert," as $12.17 will make the thousand dollars.

Anyone desiring the services of the company please apply to Mrs. Fred B. Wood.

We regret that names of some of the boys who collected papers were inadvertently omitted from the last Red Cross News. The following boys worked hard and we certainly love them for their loyalty to the Red Cross: Raymond Austin, Wm. Rex, Jimmie Temple and Russell Murphy. There is not one of them we could spare and even the littlest one is as necessary and as valuable as any worker in the chain that links every land on earth together.

Jennie C. Law Hardy
Publicity Director.

Wash Away Skin Sores

To the many sufferers of skin disease D. D. D., the liquid wash, has become a household word. [illegible]

D. D. D. For 15 Years the Standard Skin Remedy

B. J. PULVER, Druggist

Coughing Tires the Old

Hard winter coughs are very trying on elderly people. [illegible]

Foley's Honey and Tar

[illegible]

Sold Everywhere in Tecumseh

CLASSIFIED ADS

WE BUY ALL KINDS OF JUNK and pay the highest price for rags. 'Phone 372. We come after them. Place at old Brewer's foundry.
D. Ghertner.

FOR RENT — Corner offices, 2nd floor, Bidwell block. Lavatory, toilet same floor. Re-decorate for responsible tenant. Also large hall by day or month. Apply Mr. Hodges, Lilley State Bank.

FOR SALE — Strawberry plants. Spring is the time for setting out the strawberry bed. Have several standard varieties to choose from, also have the Superb, Francis and Progressive ever-bearing varieties
C. F. Patterson.

FOR SALE—Early and late seed potatoes and eating potatoes, also five year old horse, buggy and harness and a good collie dog.
Mrs. William Wilnow
212 S. Union St. 5-14-3t.

WANTED—Girl for general housework. Family of two elderly peope. All modern conveniences, washing sent out of the house. Must establish good character. Apply in person at 408 W. Chicago street or telephone 114.

FOR SALE—A three burner Detroit vapor stove for oil or gasoline. A large dish cupboard with flour bins and two wardrobes.
R. J. W. Bowen

MEN WANTED—Moulders, Coremakers, Machine Hands, Laborers. Government work. Ask for Mr. Stanley, Supt. H. Brewer & Co., Tecumseh Mich. 5 21 4t

FOR SALE—A Gendron bicycle in good condition. Good bargain if taken at once. Inquire of Ernest Church. 5 21 tf

WANTED—Girl for general work at Rude's restaurant. 5-21

A BARGAIN!—A cozy home near the shops for sale very cheap. Electric lights and neat as wax
Mrs. Franc Gillespie.

NOTHING ELSE LIKE IT IN TECUMSEH

There has never been anything in Tecumseh with the INSTANT action of simple buckthorn bark, glycerine, etc., as mixed in Adler-i-ka. ONE SPOONFUL flushes the ENTIRE bowel tract so completely it relieves ANY CASE of sour stomach gas or constipation and prevents appendicitis. The INSTANT, pleasant action of Ad-ler-i-ka surprises both doctors and patients. B J. Pulver, Druggist. adv

Allen's Foot-Ease for Soldiers and Sailors.

The Plattsburg Manual advises all men in training to shake Foot-Ease in each shoe every morning. This protects the feet from blisters and sore spots, relieves the pain of corn and bunions and freshens the feet. Makes walking easy. Sold everywhere. adv

Harriott and Coller
DANCE
WITHERELL HALL
MON. MAY 27
COLLER'S ORCHESTRA
BILL 85c
FEATURE DANCES.
BIG TIME!
COME
Last Dance before the Wednesday Attractions.

Overland
The Thrift Car

High Value—Low Cost

As people demand more of themselves, their time and their money, the value of this Model 90 looms larger and larger.

It gives *all* the five essentials for *complete* satisfaction.

Its never-give-up *performance* makes it as efficient as it is convenient.

The powerful sweet-running motor squeezes every bit of power from every drop of gasoline.

Its *appearance* and *comfort* leave nothing to be desired. It has buoyant cantilever rear springs, easy-riding 106-inch wheel base, spacious interior and wide seats.

The upholstery is deep, and the tires are large; non-skid rear.

No matter where you drive, expert Overland *service* is always available and is a vitally important advantage in owning a Model 90.

Its *price* is remarkably low in proportion to the value you get; the value of quality materials, the value of room, beauty, and modern improvements, including Auto-Lite starting and lighting and vacuum fuel system!

Busy men and women crowd *more* work into a day with *less* fatigue with this efficient, time-saving and health-building car.

Appearance, Performance, Comfort, Service and Price

TEMPLE SERVICE INSURANCE **L. E. Temple & Co** TEMPLE SERVICE INSURANCE
TECUMSEH - MICH.

TECUMSEH CO-OPERATIVE ASS'N.

Seed Corn.

A quantity of Choice Seed Corn just in.

Cultivators.

Look over our stock of Cultivators.

C. D. BEEBE, Manager.

Save 50% on Eggs

Use Liquid Glass

Put them down now at 34c a dozen and eat them next winter when they are worth 50 and 60c a dozen.

Watch for our One Cent sale soon. Some rare bargains.

PAINT NOW. It would be cheaper.

Wall Paper (the Latest designs.)

Phone 80 **B. J. PULVER,** REXALL DRUGGIST

Read Herald Ads.

Union Suits | **The Webster Anderson Co.** | 2-Piece Suits

PERFECT FITTING **MUNSING WEAR** UNION SUITS

Don't Say Underwear! Say Munsingwear

WE SELL
THOSE WHO ARE HARD TO FIT
THOSE WHO ARE HARD TO PLEASE
THOSE WHO LIKE FINE QUALITY
THOSE WHO SEEK REAL ECONOMY

SLIM PEOPLE AND STOUT, SHORT PEOPLE AND TALL.

You will find in Munsingwear this season the same quality; the same durability and washability, the same exceptional comfort and value as in previous seasons. Prices are of necessity higher than formerly, but the quality of each and every fabric has been and will be kept up fully to the Munsingwear standard.

LOCAL AND PERSONAL

NOTICE

All copy must be in the composing room of this office before 9:30 a. m Tuesdays and Fridays and all advertising matter before 4 p. m. Mondays and Thursdays.

Large Dill or Sour Pickles 25c a doz. Clarks Market, phone 158. ad

Mrs. Howell Poucher of Clinton was in town Saturday.

Leroy VanWinkle of Detroit spent Monday with his parents.

Mrs. Chas. Culbertson, of Ridgeway was in town Saturday.

Mrs. Vie Zeluff of Britton was a Tecumseh visitor Saturday.

Mr. and Mrs. Fred Davenport of Tipton were in town Saturday.

Frank Gilmore of Ridgeway was a business caller in town Saturday.

Mrs. Frank Day of Macon was calling on friends in town Saturday.

Miss Naomi VanWinkle is assisting in the City Bakery at present.

All trimmed hats in colors at reduced prices. Miss Alice Owens.

Roy Smith was home from Camp Custer for the weekend visiting his friends.

Frank Keeney of Chicago was the guest of friends in town Friday and Saturday.

Mrs. A. J. Wonders and Eyrcil VanWinkle were visitors inAdrian Saturday.

"Chic" Coller was home from Camp Custer for the week-end with his wife.

Mrs. Ed Hand and daughter Edna spent the weekend in Detroit with Mr. Hand.

Chas. Snedicor started out Monday on his 26th year in taking the school census.

Mrs. H. T. Dunn who had been visiting friends in Detroit, returned home Friday.

Mr. and Mrs. Fred Josenhans of Blissfield spent Sunday with friends in town.

Miss Elva Blesing whose home in now in Fairfield was the guest of her father Sunday.

Mrs. Richard Taylor and little daughter of Chicago are visiting Mrs. Fred Rector this week.

Mr. and Mrs. C. N. Graebner motored to Toledo Sunday and attended church there with friends.

Alferd Lewis and his daughter, Mrs. Mae Henderhott of Ridge Road were callers in town Saturday.

Mrs. Brant of Dundee was the guest of Mrs. White Cleveland Saturday at the home of John Boyce.

Mrs. Gordon Smith of Adrian was the guest of her sister, Mrs. Roy Marks a few days of last week.

Saturday afternoon 1 o'clock 209 Pottawatamie St. Auction sale of household goods.
A. C. Aylesworth, Auctioneer.

Mr. and Mrs. Russell Hall of Adrian were weekend visitors with her parents Mr. and Mrs. B. G. Swift.

Regular meeting of Tecumseh Chapter No. 51 O. E. S., Thursday evening, May 23. Refreshments.

Rev. Hawkins who has been with Rev. W. A. Rex for the past week left for his home in Lansing, Saturday.

Mrs. Etta Hendershott was a passenger for Jackson, Saturday, where she is spending a few days with friends.

Mrs. J. Emory of Adrian who was spending last week with Mr. and Mrs. Henry McClure left for her home Monday.

Mrs. Ladd who has been visiting in Adrian is the guest of her daughter and husband, Mr. and Mrs. Kenneth Hay for a few days.

E. N. Avery of Oberlin Ohio an old resident of Tecumseh was spending the last few days in Tecumseh and Macon with old friends.

Carl Brenner of Adrian, formerly associated with Karl Braman in the jewelry store here, was shaking hands with friends Monday.

John Blesing was in Jackson Friday for the reunion of the Spanish-American War veterans. The next meeting will be in Tecumseh.

Mr. and Mrs. Grant Schreder, Miss Anna Schreder and Miss Veva Hardcastle spent Sunday with Mr. and Mrs. Leon VanDusen in Clinton.

Miss Josie Clarkson of Macon was in town Monday.

Born to Mr. and Mrs. M. Halsemar Tuesday, May 14 a son.

Mr. and Mrs. Teufel of Macon were Tecumseh visitors Monday.

Albert Boyce was in Battle Creek and Detroit Sunday and Monday.

McCann & Bowen are installing a new Oak Cabinet for the display of hats.

Mr. and Mrs. Kolkloesch and Mrs. Thomas Wyril visited in Adrian Sunday.

R. W. Cole went to Jackson Monday to visit his daughter Mrs. W. C. Hopkins.

Ernest Rixom of Detroit was in town Saturday evening. He was on a short visit at Will Fletcher's.

Regular meeting of the Jr. O. U. A. M. at 8 p. m. Wednesday, May 22 in rooms over Daisy Meat market.

Saturday afternoon 1 o'clock 209 Pottawatamie St. Auction sale of household goods.
A. C. Aylesworth, Auctioneer.

Henry McClure was a passenger for Flint Monday where he is attending the Encampment of the I. O. O. F.

Mr. and Mrs. F. Daykin of Williamston are guests of her sister and husband, Mr. and Mrs. Friend McNiel.

Mrs. John McKendry and Miss Mary McKendry left for Dixon, Neb., Monday for a visit with relatives.

Miss Utsey and Miss Palmer of T. H. S. attended several of the concerts at the May Festival in Ann Arbor last week.

Regular meeting of the Modern Woodmen, Friday night followed by entertainment and lunch. Good attendance desired.

Miss Florence Linton and Miss Shepherd of Napoleon visited the former's grandmother Mrs. Thomas Wyrill Saturday.

Mr. and Mrs. J. J. Dreher of Britton, Mr. and Mrs. W. R. Dreher and son of Toledo were callers Friday evening at Elmer Lin's.

Mr. and Mrs. Raynor Bowen motored up from Toledo Saturday and spent the week-end with his parents Mr. and Mrs. R. J. W. Bowen.

Lyman Curtiss was home from Camp Custer for the weekend with his wife at the home of her parents Mr. and Mrs. J. W. Owen.

Mrs. F. D. Rector is the guest of friends in Ypsilanti. Today she goes to Plymouth for an extended visit with A. D. Macham and family.

Mrs. Geo. Newton who has been visiting her mother, Mrs. George Harriott for the past week returned to her home in Kalamazoo, Saturday.

Mr. and Mrs. Mark Pennington of Macon were in town Monday enroute home from Toledo where they spent the weekend with their son Richard.

Rev. and Mrs. Lawrence Linton leave today for Cleveland, O., to attend the Bible Institute, latter going on to Salem, O., to visit their parents.

Special communication Tecumseh Lodge No. 69, F. & A. M., Wednesday evening, May 22nd, at 7:30 p. m. Degree followed by refreshments.

Mr. and Mrs. C. A. Slayton left Monday for Camp Merritt, N. J. for a visit with their son, Percy, who expects to sail for France in the near future.

Mrs. Rowe St. Clair and little son of Toronto, Canada, are visiting Mr. and Mrs. B. J. Slater. Mrs. St. Clair was formerly Miss Mary Paxson of Tecumseh.

Miss Pearl Wood from Ridgeway was in town for the Sunday evening services. She was enroute home from Ann Arbor where she had been visiting Mr. and Mrs. Lynn Hoag.

Little Charlie Haughn 5 years of age has quite a record in thrift stamps having $150 invested. This is from money given to and saved by him and earned by the boy in selling flowers and doing errands. Who is next to report such good work?

Among the names of those called by the Draft board for selects for Camp Custer we find these of our Tecumseh boys. Ernest Church, Glenn Fielder, Herbert Gove, Hiram Gove, Edward Abersold and Archie Hintz. These are to report Monday, May 27 for duty.

FARMERS, ATTENTION!

We will pay, until further notice, for fresh eggs by case, 31½c; selected 32c; all white, fancy large, 32½c.
adv Williamson Bros.

LADIES ATTENTION!

After 43 years in the millinery trade I am going out of business. I am closing out all summer hats, ribbons, all yard goods and some fine velvet shapess. Everything goes at cost and less. Great sacrifice. Sale starts Friday, May 17.
Miss J. A. Hough

Attention Patrons

Special meeting of the Tecumseh Grange at Grange hall next Saturday night at 8 o'clock to make arrangements to attend the Pomona Grange at Macon Grange hall on Thursday, June 6. Everybody come.
By order of the Worthy Master.

COMMERCE CLUB MEETING TONIGHT

There will be a meeting of the Commerce Club this evening at 7:30 o'clock in the Masonic Club rooms for the purpose of deciding upon the class of entertainments to be used this coming season in connection with our Wednesday Bargain Days, and also to discuss other matters of interest. Mr. J. H. Howell, president of the Adrian Board of Commerce, will be in attendance and will give a talk. It is urged that every member of the Commerce Club and every business man on the street be present at this meeting. The meeting proper will be held open until after the drill so that members of the Eagles Marching Club may attend.

Mr. and Mrs. Putnam of Sand Lake were calling on friends in town Monday.

Mrs. Henry Pocklington of Ridgeway was a guest of Mrs. Elwin Camburn Saturday.

Mrs. W. H. Scott of Syracuse, N. Y. is the guest of her nephew F. S. Turner and family this week.

Mrs. Homer Whaley left this morning for Ann Arbor to visit a cousin, who is in the hospital there.

Arthur Brown of the U of M was home for a Sunday visit with his parents, Dr. and Mrs. E. D. Brown.

Mr. and Mrs. Robert McCoy, Vesta and Clara Wilson and Mrs. Rose Burrow motored to Toledo Sunday and spent the day.

The family of Dwight Clarkson with his mother, Mrs. Frank Clarkson, were in town today, enroute from Lansing to Fremont, Ohio, where they will make their home.

Saturday afternoon 1 o'clock 209 Pottawatamie St. Auction sale of household goods.
A. C. Aylesworth, Auctioneer.

Mr. and Mrs. Harry C. Skinner and son Nelson motored out from Detroit Sunday morning and spent the day with his brother L. B. Skinner. Mrs. M. P. Skinner accompanied them and remained for an extended visit.

Mr. Nate Jackson, who was operated upon in Ann Arbor about eight weeks ago, is so much improved as to be walking about. He expects to be at home in about a week and will be glad to see all his friends.

Mr. John Fisher and Mr. and Mrs. Charles Cornell and children went to Monroe Sunday mornig, returning in the evening bringing Mr. Cornell's niece, Mrs. Aaron Auten and two children for a two weeks visit.

Among the many from Tecumseh who attended the May Festival in Ann Arbor Saturday were Mr. and Mrs. F. B. Wood, Mrs. Hodges, Mrs. G. A. Rathbun, Mrs. Levi Hayden and son, Perry, Mr. and Mrs. F. Mulvaney.

The K. of P., about 25 strong, go to Dundee tonight for the South Central Michigan Pythian League. The work will be put on by teams from the different lodges and a prize will be awarded the team doing the best work.

The Woman's Home Missionary society will hold their mite box opening at the home of Mrs. J. McIntyre Thursday afteroon, May 23d. Mrs. C. A. Palmer of the Detroit M. E. conference, mite box secretary, will be present and address the meeting. Refreshments will be served.

Decoration Day Services will be held in the Opera House on the afternoon of Thursday, May 30th. Dr. Balmer of the M. E. church will deliver the address. The program is in the hands of the Red Cross Concert Company and will be published in our next issue.

BARGAINS

USED CARS

	Model
Buick Light Six Touring	1916
Dodge Touring	1915
Overland Touring	1916
Overland Touring	1915
Overland Chummy Roadster Driven just three weeks	1918
Chevolet Touring	1917

These cars are equipped with self-starters, electric lights, demountable rims, one man tops. etc. and are in fine running condition.

	Model
Ford Roadster Brand new Never been run.	1918
Ford Touring	1917
Ford Touring	1916
Ford Touring	1915
Ford Roadster	1916
Buick Touring	1913

It will pay anyone to see these Bargains before buying elsewhere as our prices will move them quickly. Monthly payments or terms to suit Liberty Bonds accepted at full value.

Be Friendly Drop in

Garlinghouse Garage

Tecumseh, Mich.

Buick Sales and Service Representatives for Northern Lenawee. Buicks are hard to get, are due for an advance any day now.

Grocery Satisfaction

If your Grocer pleases you in every paticular you have no cause for changing

Even WE can do no more than that.

But if you think some of making a shift, we would be glad to give you the best service of which we are capable.

Often and often we have turned now-and-again customers into steady patrons.

And we lose a surprising few of the really particular grocery buyers, who once become our customers.

Try us on anything you like.

C. M. Gilbert.

A good place to get good things to eat.

SUMMER DRINKS

The Most Complete line of Soft Drinks in Tecumseh.

Vernor's Ginger Ale
Stroh's
Schlitz
Excello
Beevo
Bergo
Just Rite
Lemp's "Serva"
Grape Juice

THE PLACE,
W. L. COLLER.

ROOFING

Buy a roof as you would hire a man. You don't hire a man for a responsible position until you are thoroughly satisfied as to his character and ability. You investigate record of past performances his reputation for reliability. Apply the same test to the Roofing you buy. I sell the same kind of roofing that I have sold for the last 15 years under the same condition.
James W. Owen,

Roof paint for sale.

WE HAVE SOME NEW

Wisconsin Cheese

exceptionally fine at 32c lb.

Also old New York June that will put new life in you.

Libby, McNeal & Libby Big Sour Pickles, at 15c a dozen,

Are good Spring Tonic.

During the Summer we are open evenings—Mondays, Wednesdays, Fridays and Saturdays. Come in.

ANDERSON GROCERY CO.

Phone 91 — Successors, Anderson Bros. Macon Phone

HOUSE PAINT
ACME QUALITY
O.W

It Pays to Paint

Painting your buildings will immediately increase their value many times the amount of your investment in paint. Neglect to paint means loss by deterioration and decay. Lumber and repairs are more expensive now than ever before. Protect your property from depreciation by painting with

ACME QUALITY
HOUSE PAINT

It gives great durability and lasting beauty. It is most economical to use, because it takes less and lasts longer.

Let us show you suitable color combinations for your house and estimate the amount of paint required, whether you buy or not.

Satterthwaite Bros.

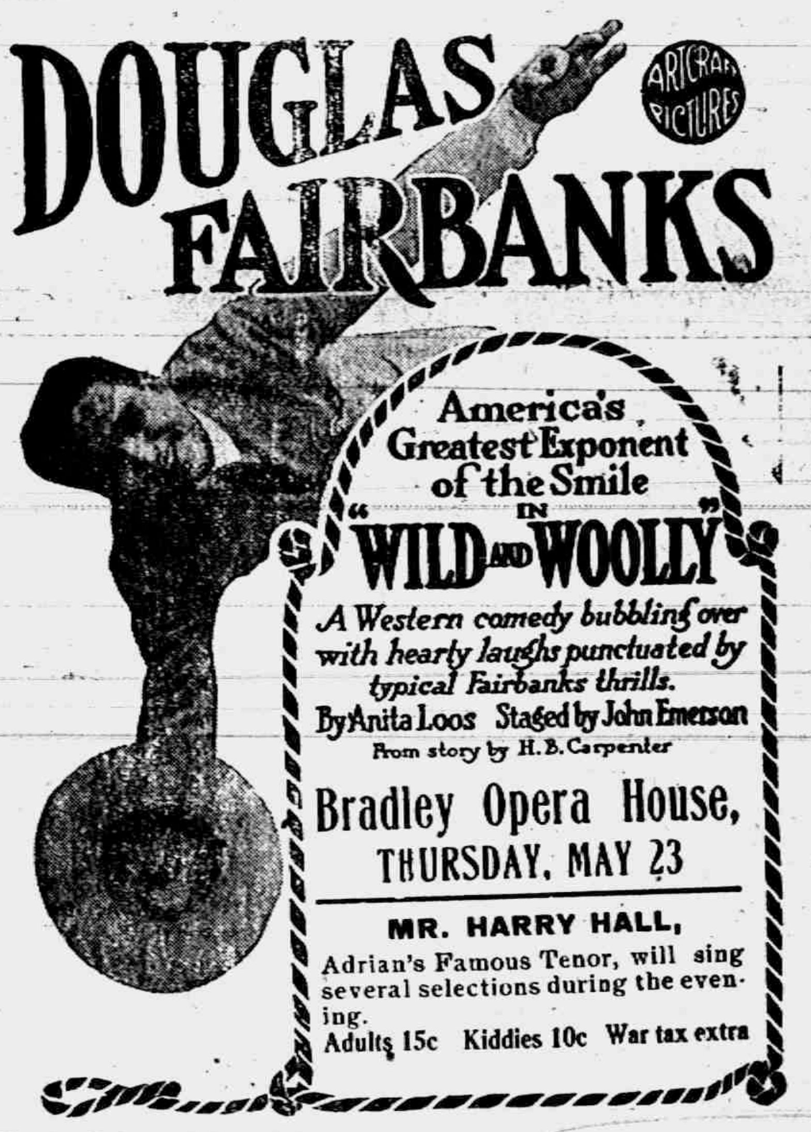

America's Greatest Exponent of the Smile

IN

"WILD AND WOOLLY"

A Western comedy bubbling over with hearty laughs punctuated by typical Fairbanks thrills.

By Anita Loos Staged by John Emerson
From story by H. B. Carpenter

Bradley Opera House,
THURSDAY, MAY 23

MR. HARRY HALL,

Adrian's Famous Tenor, will sing several selections during the evening.

Adults 15c Kiddies 10c War tax extra

Tuesday, May 28

LeComte & Flesher's Big Military Musical Comedy,

"MY SOLDIER GIRL"

A Glittering Whirl of Gorgeous Costumes.
Wonderful Scenic Effects.

Flirtation Walk Illuminated.

Bewitching Girls in Novel Dance Ensembles

THE SOLDIER DANCE

20 - SMASHING SONG HITS - 20

INCLUDING

"My Soldier Girl" "Sailing Away on the Henry Clay" "Some Night"
"Kisses" "Lavender Girl" "Colonial Days"

SPECIAL ORCHESTRA

The Herald $1.00

The Alfred James Agency
Established 1887.
General Insurance, Fire, Tornado, Automobile, Plate Glass and Postal.

The Companies represented are a guarantee of prompt and equitable adjustment of losses.

A. G. AYLESWORTH,

Licensed Auctioneer, Real Estate, Stock and General Salesman.

Will attend all sales in city or country, ¢ reasonable rates.

Headquarters and all dates made Herald office

Dental Parlors

W. D. REED, D. D. S.

Chicago St. Tecumseh.

Crown and Bridge work Aluminum Silver and Rubber plates and all of the specialties known to modern dentistry. Gas or vitalized air administered

Office over Avery & Co's ore

DR. E. D. BROWN,
Dentist.

Modern Dentistry at reasonable rates Painless extraction by use of local or general anaesthetic

Office hours 7:45 a. m. to 5 p. m. Saturday evenings 7 to 9. Other evenings by appointment.

Office in DeWolf Block.

Office phone 192, house phone 182—3r

C. M. Cooley,

Licensed Auctioneer.

R. F. D. No. 4 Manchester. 15 year successful experience in Jackson, Washtenaw and Lenawee Counties, also practical farmer.

Bell Telephone Clinton exchange.

Rates Reasonable and Satisfaction Guaranteed

GILT EDGE
WHITTEMORE'S GILT EDGE DRESSING FOR LADIES' AND CHILDREN'S BLACK SHOES
SOFTENS PRESERVES LEATHER RESTORES COLOR AND LUSTRE
QUICK WHITE
QUICK WHITE MAKES DIRTY CANVAS SHOES CLEAN & WHITE
QUICKLY—EASILY APPLIED ALSO CLEANS ALL WHITE CANVAS

Whittemore's Shoe Polishes
FINEST QUALITY LARGEST VARIETY

"GILT EDGE," the only ladies' shoe dressing that positively contains Oil. Blacks, Polishes and Preserves ladies' and children's shoes, shines without rubbing, 25c. "FRENCH GLOSS," 10c.

"DANDY" combination for cleaning and polishing all kinds of russet or tan shoes, 25c. "STAR" size, 10c.

"QUICK WHITE" (in liquid form with sponge) quickly cleans and whitens dirty canvas shoes. 10c. & 25c.

"ALBO" cleans and whitens BUCK, NUBUCK, SUEDE, and CANVAS SHOES. In round white cakes packed in zinc boxes, with sponge, 10c. In handsome, large aluminum boxes, with sponge, 25c.

If your dealer does not keep the kind you want, send us the price in stamps for full size package, charges paid.

WHITTEMORE BROS. & CO.,
20-26 Albany Street, Cambridge, Mass.
The Oldest and Largest Manufacturers of Shoe Polishes in the World

THIS FREE COUPON IS GOOD FOR 15c*

IF PRESENTED AT ANY DRUG STORE WITHIN ONE WEEK, to purchase a (1 only) regular 50 cent bottle of

SCHIFFMANN'S EXPECTORANT

(Makes 64 Teaspoonsful)

This remedy is guaranteed one of the most effective, soothing and best remedies for promptly relieving Hacking, Dry, Painful Coughs, Chest Colds, Whooping Cough and Spasmodic Croup, or Druggists refund money. It loosens and raises the Phlegm, soothes and heals the irritated membranes of the throat with such promptness, ease and certainty that it is really astonishing, and the quick and lasting relief it affords is surprising. Contains no opiates.

SIGN AND GIVE THIS COUPON TO YOUR DRUGGIST. If sold out, by DEPOSITING 35c NOW you will get it when he receives more.

Name ____________________

We Show Men & Women

How to make $30 to $100 weekly, year or und. Amazing opportunity for large income. Why waste time working for others? Use your spare time at home and gain financial independence. No canvassing. Be your own master. Write to-day. Universal Success Co., Dept. A — No. 70 Fifth Ave., New York City

FOLEY KIDNEY PILLS
FOR BACKACHE KIDNEYS AND BLADDER
Sold Everywhere

TECUMSEH EVIDENCE FOR TECUMSEH PEOPLE

The Statements of Tecumseh Residents are Surely More Reliable Than Those of Utter Strangers

Home testimony is real proof.

Public statements of Tecumseh people carry real weight.

What a friend or neighbor says compels respect.

The word of one whose home is far away invites your doubts.

Here's a Tecumseh statement.

And it's for Tecumseh people's benefit.

Such evidence is convincing.

That's the kind of proof that backs Doan's Kidney Pills.

Thomas Langton, retired farmer, W. Chicago St., says: "I had kidney complaint and suffered with my back a great deal. My kidneys acted irregularly and the kidney secretion were unnatural. I used Doan's Kidney Pills, getting them at Wright & Son's Drug Store, and they strengthened my back regulated my kidneys and benefited me in every way."

Price 60c at all dealers. Don't simply ask for a kidney remedy—get Doan's Kidney Pills—the same that Mr. Langton had. Foster-Milburn Co., Mfgrs., Buffalo, N. Y. adv

RAILROAD TIME TABLE

Effective Nov 25 1917

NEW YORK CENTRAL

Going south

Station	13 a m	15 p m	23 p m
Jackson	7 10	2 05	*4 55
Tecumseh	8 07	3 01	5 51
Adrian	8 52	3 30	
Toledo	9 30	4 10	7 30

Going north

Station	10 a m	12 p m	14 p m
Toledo	*7 30	12 01	4 30
Adrian	8 10		5 05
Tecumseh	8 55	1 01	5 35
Ypsilanti	10 25		
Detroit	12 05		
Jackson	10 05	2 00	6 40

G. J. Ziehr,
Ticket Agent.

DUNDEE BRANCH

Going west

Station	29 a m
Adrian	8 10
Tecumseh	‡9 10
Tipton	9 30
Addison	11 00
Marshall	2 00 p m
Battle Creek	3 30 p m

Going east

Station	30
Battle Creek	7 30 a m
Marshall	9 00 a m
Addison	11 50 a m
Tipton	1 40 p m
Tecumseh	2 10 p m
Adrian	3 30 p m

A. B. McLachlin
Ticket Agent.

DETROIT, TOLEDO & IRONTON

Going south

Station	1 a m	N.Y.C.
Detroit	‡8 00	
Delray		
Dundee	9 50	
Britton	10 03	
Ridgeway	10 08	
Tecumseh	10 22	
Adrian	10 50	

Going north

Station	2 p m
Adrian	‡3 48
Tecumseh	4 16
Ridgeway	4 26
Britton	4 31
Dundee	4 46
Delray	
Detroit	6 40

‡ Daily except Sunday.
* Daily.

W. R. Robinson,
Ticket Agent.

Cut This Out -- It Is Worth Money.

DON'T MISS THIS. Cut out this slip, enclose with 5c to Foley & Co., 2835 Sheffield Ave., Chicago, Ill., writing your name and address clearly. You will receive in return a trial package containing Foley's Honey and Tar Compound for coughs, colds and croup; Foley Kidney Pills and Foley Cathartic Tablets. Sold everywhere in Tecumseh. adv

Helps to Keep Fit

When the digestion is out of order it throws the whole physical being out of gear. B. B. Hayward, Unadilla, Ga., writes: "Foley Cathartic tablets give me quicker relief than anything I have ever tried." They relieve biliousness, bad breath, bloating, gas, indigestion and constipation. No griping or nausea. Sold everywhere in Tecumseh. adv

This widow was Helped

Mrs. A. Waldron 460 Glenn Ave., Fresno Cal., writes; "I had a fever and it left me with a cough every winter. Foley's Honey and Tar helps me every time. I am a widow 66 years old." Nothing better for bronchial grip and similar coughs and colds that hang on. Just fine for croup and whooping cough. Sold everywhere in Tecumseh. adv

She Got Good Results

This honest testimony from a woman who has suffered should be heeded by all afflicted with backache, rheumatic pains, or any symptom of kidney and bladder trouble: "I have got such good results from Foley Kidney Pills that I sleep much better. Mrs. Chas. Gray 270 Sixth St., Detroit, Mich." Sold everywhere in Tecumseh. adv

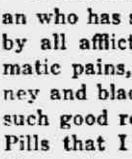
PARKER'S HAIR BALSAM
A toilet preparation of merit. Helps to eradicate dandruff. For Restoring Color and Beauty to Gray or Faded Hair. 50c. and $1.00 at Druggists.

Good for the Whole Family

Every family requires a safe and reliable cough and cold remedy. Mrs. John Potter, 20 Shupe St., Mt. Pleasant, Pa., writes: "I have used Foley's Honey and Tar for colds for years and highly recommend it to all families." Contains no opiates. Checks bronchial and grip coughs, croup and whooping-cough. Sold everywhere in Tecumseh. adv

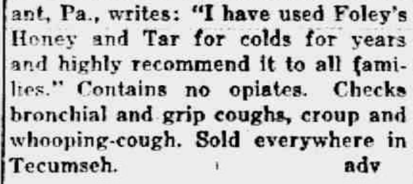
FREE
Write today for 20 pkgs. Art Post Cards to sell at 10c per pkge. When sold send $2.00 and get choice of presents. PEERLESS WATCH CO. Dept. 494 CHICAGO ILL.

If Mothers Only Knew.

Mother Gray's Sweet Powders for Children relieve Feverishness, Headache, Bad Stomach, Teething Disorders, move and regulate the Bowels and destroy worms. They break up colds in 24 hours. Used by mothers for 30 years. All Druggists 25c. Sample Free. Address, Mother Gray Co., LeRoy, N. Y. adv

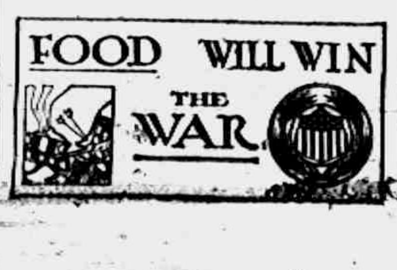
FOOD WILL WIN THE WAR

TECUMSEH MARKETS

Corrected May 21, 1918

Wheat	2 09	2 09
Flour per bbl	10 80	11 40
Rye		2 25
Corn (ear)........cwt		2 25
Oats........new		70
Beans	6 00	6 50
Potatoes	50	1 00
Butter		42
Eggs		31
Lard		25
Guinea		
Fowls (live)	20	23
Springers	18	20
Roosters		15
Ducks 4½ lb up		
Geese		
Turkeys		
Hay		25 00

MORTGAGE FORECLOSURE.

Default having been made in the conditions of a certain mortgage (whereby the power of sale therein contained has become operative) dated the 30th day of October, 1915, made and executed by Ray Hathaway and Beulah Hathaway, his wife, and Abbey Hathaway, and delivered to Elbridge H. Hyde, administrator of the estate of Albert H. Hyde, deceased, which was duly recorded in the office of Register of Deeds in and for the County of Lenawee, State of Michigan, on the 2nd day of November, A. D. 1915, in Liber 180, of Mortgages, on Page 305, and which mortgage contained a provision that in event any interest stipulated to be paid should remain unpaid for the space of sixty days after the same fell due, then the whole amount secured by said mortgage should become due and payable forthwith, at the option of said mortgagee, and more than sixty days having elapsed since the maturity of an installment of interest secured by said mortgage and same remaining yet unpaid, the whole amount secured by said mortgage is hereby declared to be now due as though the entire time provided in said mortgage had wholly elapsed; and there being claimed to be due at the date hereof upon the debt secured by said mortgage the sum of Sixteen Hundred Thirty and 25-100 dollars and said mortgagee having paid delinquent taxes, duly assessed and levied upon the lands described in said mortgage in the sum of Two Hundred Seventy and 78-100 dollars, the repayment of which is secured by said mortgage, as provided by the statutes of the State of Michigan, and the whole amount now claimed to be due said mortgagee for said debt and taxes and secured by said mortgage being the sum of Nineteen Hundred Two and 82-100 dollars; and no proceedings having been taken at law or in equity for the collection of said debt or the foreclosure of said mortgage;

Notice is therefore hereby given that, for the purpose of realizing the moneys so due and secured by said mortgage, including the amount of said taxes, and interest thereon to accrue and costs of this proceeding (including a lawful attorney fee.) I will, on the 8th day of July, A. D. 1918, at 10 o'clock in the forenoon of said day, at the east front door of the Court House in the City of Adrian, County of Lenawee and State of Michigan, (that being the place where the Circuit Court for said County of Lenawee is holden,) sell at public vendue to the highest bidder, those parcels of land used and occupied as one farm situate and being in the township of Ridgeway, County of Lenawee and State of Michigan, known and described as the west half of the southeast quarter of section six, town six south, range five east; Also that part of the southwest quarter of said section six, bounded by beginning at a point in the south line thereof seventy-four rods and five links east from the southwest corner thereof, and running thence north eighty rods; thence east ten rods; thence north eighty rods to the quarter line of said section; thence east to the southeast corner of said quarter section; thence south in north and south quarter line of said section to the south line of said section; thence west in section line to beginning.

Dated this 11th day of April, A. D. 1918.

Elbridge H. Hyde., Administrator of the estate of Albert Hyde, deceased.
Mortgagee.

Wood & Rathbun, Attorneys for mortgagee.

STATE OF MICHIGAN, County of Lenawee, ss.

Probate Court said County.

At a session of the Probate Court for said County held at the Probate Office in the City of Adrian on the 26th day of April in the year one thousand nine hundred and eighteen.

Present, HON. HARRY L. LARWILL, Judge of Probate.

In the matter of the Estate of JAMES FOSTER, deceased.

On reading and filing the petition, of Frank J. Temple, executor upon the estate of said deceased, alleging that the funeral expenses of administration thus far incurred have been fully paid, and praying that his final administration account may be allowed and for such other order and decree as to this Court shall seem proper.

It is ordered, That Monday, the 27th day of May next, at nine o'clock in the forenoon, be assigned for the hearing of said petition.

And it is further ordered, That a copy of this order be published in the Tecumseh Herald, a newspaper printed and circulating in said County of Lenawee, for three successive weeks, previous to said day of hearing.

HARRY L. LARWILL,
(A true copy) Judge of Probate.
E. I. Larwill, Probate Register.

Wants to Help Other Men

M. W. Taylor, Calvert writes: "To Whom It may Concern: I recommend Foley Kidney Pills the best I ever used. I triad different remedies, but none gave me relief like Foley's." They restore regular action of kidneys and bladder and relieve backache, rheumatic pains, stiff joints, sore muscles. Sold everywhere in Tecumseh. adv

FOLEY KIDNEY PILLS
FOR BACKACHE KIDNEYS AND BLADDER
Sold Everywhere

One-Half Acre
with house, situated in the village of Ridgeway. Reasonable terms.

Fred E. Ash,
Room 1. Underwood Block, Adrian, Mich.

CORRESPONDENCE

MACON

An entertainment is being prepared by the primary scholars of the Macon school, to be given in the Methodist church, Thursday evening May 23rd, commencing at 8 o'clock. The programme will consist of songs recitations, drills and so forth. Selections on the Grafanola will be one of the features of the occasion. Tickets will be sold for 10 and 15 cents. The entire proceeds of the evening will be given to the Red Cross.

RIDGEWAY

The Camp Fire Girls entertained the Britton Camp Fire Girls Tuesday evening at the home of Miss Emma Lowe. Light refreshments were served.

Mrs. Henry Palmer and Mrs. John Cadmus are the latest victims of measles.

Mr. and Mrs. Elmer Pocklington of Detroit are visiting her parents Mr. and Mrs. Henry Palmer.

Mrs. W. Allen, Miss Adah Pocklington and Mrs. C. Lowe were in Adrian Wednesday, attending the Lenawee County Maccabee Association.

Mrs. Will Fletcher is reported on the sick list.

A number from here attended the play given by the Seniors of Adrian High school.

Douglas Baker and Emma Lowe, in company with the Seniors and Juniors and the superintendent of the Britton high school were in Ann Arbor Friday.

Mr. and Mrs. Chas. Hitchings and children of Detroit were visitosr at Guy Pocklington's from Friday to Sunday.

Ernest Rixom of Detroit was here Saturday night to see his sister Mrs. W. Fletcher. He leave the 25th for "Somewhere in America."

Mis Elsie Harrington was home from Adrian Sunday.

Mrs. J. J. Harrigton and daughter Ruby and Mr. and Mrs. Ed Harrison were in Adrian Sunday.

Graduating exercises next Friday evening, May 24. Alumni Saturday eveing May 25.

Mr. and Mrs. Garland Osborn and daughter of North Adrian were Sunday visitors at the home of his brother, Raymond Osborn.

Mr. and Mrs. J. Dibble of North Adrian, Mr. and Mrs. Bernice Dibble of Holloway and Mr. and Mrs. W. Welch of Milan were visitors at the home of Irvin Barnes Sunday.

Miss Arlene Underwood has returned to her school work in Ann Arbor.

Chas. Hathaway was called to Kinderville Ill. Saturday by the death of a brother.

Percy Foley of Holloway was a Sunday visitor at Raymond Osborns

Mr. and Mrs. A. E. Palmer and Mr. and Mrs. Willis Palmer and daughter Phyllis were in Orsted Sunday visiting Mr. and Mrs. Schuyler Eastick.

FOLEY CATHARTIC TABLETS
Keep Stomach Sweet - Liver Active - Bowels Regular
Sold Everywhere

STATE OF MICHIGAN County of Lenawee. ss.

Probate Court for said County.

At a session of the Probate Court for the County of Lenawee holden at the Probate Office in the City of Adrian, on the 26th day of April, in the year one thousand nine hundred and eighteen.

Present, HARRY L. LARWILL, Judge of Probate

In the matter of the estate of DANIEL FROST Deceased.

On reading and filing the petition, of Edward McKinney, administrator upon the estate of said deceased, alleging that the funeral expenses and debts of said deceased and the expenses of administration thus far incurred have been fully paid, and praying, that his final administration account may be allowed and for such other order and decree as to this Court shall seem proper.

It is ordered that Monday, the 27th day of May next at nine o'clock in the forenoon be assigned for the hearing of said petition.

And it is further Ordered, That a copy of this order be published in the Tecumseh Herald, a newspaper printed and circulating in said County of Lenawee, for three successive weeks previous to said day of hearing.

(A true copy) Harry L. Larwill,
Judge of Probate
E. I. Larwill, Probate Register.

STATE OF MICHIGAN, County of Lenawee, ss.

Probate Court for said County.

At a session of the Probate Court for the County of Lenawee, holden at the Probate office, in the City of Adrian, on the 17th day of April in the year one thousand nine hundred eighteen.

Present HON. HARRY L. LARWILL, Judge of Probate.

In the matter of the estate of JACOB MILLER, deceased.

On reading and filing the petition of Frederick B. Wood, executor upon the estate of said deceased, alleging that the funeral expenses and debts of said deceased and the expenses of administration thus far incurred have been fully paid, and praying that her final administration account may be allowed and for such other order and decree as to this Court shall seem proper.

It is Ordered, That Monday the 27th day of May, next at nine o'clock in the forenoon, be assigned for the hearing of said petition.

And it is further Ordered, That a copy of this order be published in the TECUMSEH HERALD, a newspaper printed and circulating in said County of Lenawee for three successive weeks previous to said day of hearing.

(A true copy) Harry L. Larwill,
Judge of Probate.
E. I. Larwill, Probate Register.

Only He Didn't Show It.

Edward got into a fight with Stanley one afternoon [illegible] recess [illegible] teacher had them up before her and talked so feelingly of the wrong of fighting that Stanley cried good and hard, and the teacher said: "Stanley seems so repentant I won't keep him after school. But here is Edward; I don't know what to do with him, he seems so hardened." Edward said: "But if I can't cry, my conscience hurts me just the same."

Camp Custer—Thousands of rifles are firing simultaneously on the rifle range each day. The men are given 10 shots in the morning and 10 in the afternoon as a part of their course. Five thousand men are taking the course and daily shoot away 100,000 rounds of ammunition.

Made Administrator of War Labor Activities

Felix Frankfurter, a special assistant to Secretary Baker since the United States entered the war, has been appointed administrator of war labor activities. His job is to bring under central control the labor activities of all government departments having to do with the production of war materials. Mr. Frankfurter only recently returned from England and France, where he studied war labor activities.

POWDER BLAST KILLS 200

Plant of the Aetna Chemical Company at Oakdale, Pa., Destroyed—Injured Hurled Half-Mile.

Pittsburgh, Pa., May 20.—Probably 200 men were killed when an explosion of T. N. T. demolished the plant of the Aetna Chemical company at Oakdale on the Panhandle division of the Pennsylvania railroad, 16 miles from this city.

Coronor Samuel C. Jamison ordered a census of the town in an effort to ascertain the number of persons killed.

There were 500 workmen in the explosives plant at noon when a report, not much louder than the crack of a pistol, came from the soda house. Every man knew its deadly import, and as one man they rushed for the nearest exit.

Before they could gain the open, the very air seemed to burst into flame, the earth heaved and rocked, and with a roar that was heard for miles, the long factory buildings were herled high into the air, carrying with them ponderous equipment and scores of men.

Many of the injured, some of whom were found as far as half a mile from the remnants of the factory, were brought to Pittsburgh hospitals by special train and ambulances, all of them so badly hurt that in only a comparatively few instances were physicians able to hold out any hope for their recovery. The property loss was estimated at $1,500,000.

Immediately after the second explosion the mass of broken beams and twisted timbers broke out in a great blaze.

Company guards, under the direction of a detail of the state constabulary, surrounded the burning ruins and were later re-enforced by deputy sheriffs and a large party of deputy coroners.

KEEPS VITAL POINTS SAFE

Medical Explanation of Work Performed by Fluid Which Bathes Brain and Spinal Cord.

Until very recently the exact role played by the cerebro-spinal fluid—that watery substance which bathes the brain and spinal cord—was not understood. But nowadays it is a common practice among surgeons to squirt drugs into the tissues containing this fluid or to draw out a drop or two of it for examination.

The Journal of the American Medical Association, commenting on an address by Dr. W. D. Halliburton before the Royal Society of Medicine, says he describes the cerebro-spinal fluid as an ideal physiologic solution in which the exquisitely sensitive nervous system is always bathed.

This fluid does not, like the lymph, arise from the blood by exudation of serum through the walls of the capillaries, but is the product of the secreting cells of what are called the choroid plexuses in the ventricles of the brain. The pressure under which the fluid always exists is due to the secretory pressure of these cells and not to the blood. And there are scarcely any proteins found in it. Halliburton says that in order to keep out the harmful proteins, which would poison the nerves, the harmless ones also are almost completely excluded.

The membranes that line the spaces in which the fluid is found seem to permit substances to pass from it to the blood, but to be impermeable (except for oxygen) in the direction from the blood to the fluid. The value of this arrangement is that when poisons enter the blood, as they do so easily, they are kept away from the delicate nerves.

EIGHTEEN YEARS ON ISLAND

Experience of Indian Woman Makes That of Robinson Crusoe Appear a Mere Incident.

It would appear that Alexander Selkirk's brief stay on Juan Fernandes island was trivial, either in the hardships endured or the difficulties overcome, compared with that of a woman on an island opposite the Californian peninsula.

It seems that the Catholic fathers at Santa Barbara were once transporting the natives of the island of St. Nicholas to the mainland. Among them was a mother who discovered that her babe had been left behind. She begged that the vessel might be put back, but the captain refused. She then leaped into the sea to swim ashore, but as a storm prevailed, all on board thought she was drowned.

Eighteen years afterward a company landed on the island. They found traces of life, and after a long search discovered the woman and took her with them. The poor woman never found her babe, but had managed to live in comparative comfort, though very lonely. After her long life in the open, she could not endure the confinement of a house, and soon sickened and died.

STATE OF MICHIGAN.
THE CIRCUIT COURT FOR THE COUNTY OF LENAWEE, IN CHANCERY.

To the Circuit Court for the County of Lenawee,
In Chancery.
William E. Boyce, and Jessie Boyce,
Plaintiffs.

—vs—

Ebenezer Andrew and Mrs. Ebenezer Andrew, whose christian name is unkown to plaintiffs, Mrs. Ebenezer Anderson, whose christian name is unknown to plaintiffs, Mrs. George W. Wilson, whose christian name is unkown to plaintiffs, Michael Hendershott, Charles L. Wood, and Mrs. Charles L. Wood, whose christian name is unknown to plaintiffs, Stilman Blanchard, Silas Burt, Jeremiah Arnold, Michael Hendershot and Jane E. Wood, and their unknown heirs, devisees, legatees and assigns.
Defendants.

Suit pending in the Circuit Court for the County of Lenawee, In Chancery, in the City of Adrian, on the 13th day of May, A. D. 1918.

IN THIS CAUSE, IT appearing from affidavit on file that the above named known defendants are not residents of the State of Michigan, and that the said affiant has made diligent search and inquiry to learn the places of residence of each and all of said defendants, and has been unable to ascertain the same, and it cannot be ascertained in what State or County said defendents and each of them reside; and it appearing to the satisfaction of the Court that said known defendants are proper parties to this suit; and it further appearing to the satisfaction of the Court that the unknown heirs, devisees, legatees and assigns of said known defendants, (named in the caption hereof) are proper parties to this suit; and it further appearing to the satisfaction of the Court that the unknown grantees, and encumbrancers of said known defendants, (named in the caption hereof) are proper parties to this suit:

ON MOTION of Wood & Rathbun, attorneys for plaintiffs, IT IS ORDERED, that the appearance of said named known defendants, (named in the caption hereof), be entered herein on or before three (3) months from the date of this Order; that said unknown heirs, devisees, legatees and assigns of aforesaid known defendants be made parties defendant hereto, and that the appearance of said unknown heirs, devisees, legatees and assigns of aforesaid known defendants, be entered herein on or before three (3) months from the date of this Order; and that said unknown grantees and encumbrancers be made parties defendant hereto, and that the appearance of said unknown grantees and encumbrancers of aforesaid known defendants, be entered herein on or before three (3) months from the date of this Order; all in accordance with the statutes of the State of Michigan, in such cases made and provided; that in the case of the appearance of any such defendants, that he cause his answer to the Bill of Complaint to be filed and a copy thereof to be served on plaintiffs' attorneys within twenty (20) days after service on him of a copy of said Bill of Complaint and notice of this Order; and in default thereof, said Bill will be taken as confessed by said non-resident defendants, and by said unknown heirs, devisees, legatees and assigns, and by said unknown grantees and encumbrancers. AND IT IS FURTHER ORDERED, That within twenty (20) days the plaintiffs cause a notice of this Order to be published in the Tecumseh Herald, at Tecumseh, Michigan a news-paper printed published and circulated in said County of Lenawee, and that said publication be continued therein once in each week for six (6) weeks in succession, or that they cause a copy of this Order to be personally served on said non-resident defendants, and on said unknown heirs, devisees, legatees and assigns and on said unknown grantees and encumbrancers, the defendants herein, at least twenty (20) days before the day above prescribed for their appearance.

Burton L. Hart,
Circuit Judge.

Wood & Rathbun,
Attorneys for Plaintiffs.
Business Address: Tecumseh, Mich.

UNDERWRITING: A personal decree is sought against the defendants to quiet title to the following described lands, towit: all that certain piece or parcel of land situate and being in the Township of Tecumseh, County of Lenawee and State of Michigan, described as follows: The North forty-one (41) acres, of the Northwest quarter (¼) of Section Twenty-two (22), in Town five (5) South, Range four (4) East.

Wood & Rathbun
Attorneys for Plaintiffs,
Business Address: Tecumseh, Mich.

COMMISSIONERS' NOTICE

STATE OF MICHIGAN, County of Lenawee, ss.

In the matter of the estate of Charles Elbert Beers, deceased.

The undersigned having been appointed by the Probate Court of said County, Commissioners to receive, examine and adjust all claims and demands of all persons against the estate of said deceased, do hereby give notice that we will meet for that purpose at the Tecumseh State Saving Bank in the Village of Tecumseh, Lenawee County, Michigan, on 25th day of May 1918 and on the 24th day of August 1918 at ten o'clock in the forenoon of each of said days.

And that four months from the 24th day of April 1918, are allowed by said Probate Court for the creditors of said estate to present their claims to us for examination and allowance.

Dated April 24th, 1918.

Guy E. Nemire,
Frank C. Snell.
Commissioners.

STATE OF MICHIGAN, County of Lenawee, ss.

In the matter of the estate of AGNES A. WHITENACK, Deceased.

The undersigned having been appointed by the Probate Court of said County, Commissioners to receive, examine and adjust all claims and demands of all persons against the estate of said deceased, do hereby give notice that we will meet for that purpose at the office of S. P. Hosmer in the Village of Tecumseh, Lenawee County, Michigan, on the 26th day of June 1918 and on the 7th day of September, 1918, at 11 o'clock in the forenoon of each of said days.

And that four months from the 7th day of May, 1918, are allowed by said Probate Court for the creditors of said estate to present their claims to us for examination and allowance.

Dated May 7th, 1918.

Sylvester P. Hosmer
Glenn R. Newsom.
Commissioners.

STATE OF MICHIGAN,
THE CIRCUIT COURT FOR THE COUNTY OF LENAWEE,
IN CHANCERY.

To the Circuit Court for the County of Lenawee,
In Chancery.
Edith O. Woodrow,
Plaintiff,
-vs-

Mrs. Jonathan King, whose christian name is unknown to plaintiff, Christian Schwab, and Mrs. Christian Schwab, whose christian name is unknown to plaintiff, John P. Swab and Mrs. John P. Swab, whose christian name is unknown to plaintiff, Theresa Sackett, Ezra Abbott and Mrs. Ezra Abbott, whose christian name is unknown to plaintiff, Frederick Schoen, Barnhart Bauer, John L. Eastman and wife, Sally R. Eastman, Mrs. Ezra Darling, whose christian name is unknown to plaintiff, Wealthy A. Allen and Mrs. Wealthy A. Allen whose christian name is unknown to plaintiff, Mrs. Samuel Wartier, whose christian name is unknown to plaintiff, Moses Donaldson and Mrs. Moses Donaldson, whose christian name is unknown to plaintiff, Mrs. John Davis, whose christian name is unknown to plaintiff, Charles Davis and Mrs. Charles Davis, whose christian name is unknown to plaintiff, Abraham DeMott and Mrs. Abraham DeMott, whose christian name is unknown to plaintiff, Charles DeMott and Mrs. Charles DeMott whose christian name is unknown to plaintiff, Mrs. William DeMott, whose christian name is unknown to plaintiff, James B. Porter and Mrs. James B. Porter, whose chritsian name is unknown to plaintiff, James Bennett and Mrs. James Bennett, whose christian name is unknown to plaintiff, John Gilmore and Mrs. John Gilmore, whose christian name is unknown to plaintiff, Charles P. Webb and Mrs. Charles P. Webb whose christian name is unknown to plaintiff, John B. Garlinghouse and wife, Mary J. Garlinghouse, Harmon L. Orr and Mrs. Harmon L. Orr whose christian name is unknown to plaintiff, John Peters and Mrs. John Peters whose christian name is unknown to plaintiff, Peter P. VanVleet and Mrs. Peter P. VanVleet, whose christian name is unknown to plaintiff, Addison J. Comstock and Mrs. Addison J. Comstock, whose christian name is unknown to plaintiff, Joel Ganony and Mrs. Joel Ganony, whose christian name is unknown to plaintiff, Cyrus Darling and Mrs. Cyrus Darling, whose christian name is unknown to plaintiff, James Maddox and Mrs. James Maddox, whose christian name is unknown to plaintiff, Benjamin L. Baxter and Mrs. Benjamn L. Baxter, whose christian name is unknown to plaintiff, James Maddocks, Alanson Walker and Mrs. Alanson Walker, whose christian name is unknown to plaintiff, William Swab and Mrs. William Swab, whose christian name is unknown to plaintiff, James Henry Hall and Mrs. James Henry Hall, whose christian name is unknown to plaintiff, Mrs. Rufus R. Hall, whose christian name is unknown to plaintiff, and Hugh Montgomery and their unknown heirs, devisees, legatees and assigns.
Defendants.

Suit pending in the Circuit Court for the County of Lenawee, in Chancery, in the City of Adrian, on the 25th day of March, A. D. 1918.

IN THIS CAUSE, It appearing from affidavit on file that the above named known defendants are not residents of the State of Michigan, and that said affiant has made diligent search and inquiry to learn the places of residence of each and all of said defendants, and has been unable to ascertain the same, and it cannot be ascertained in what State or County said defendants and each of them reside; and it appearing to the satisfaction of the Court that said known defendants are proper parties to this suit; and it further appearing to the satisfaction of the court that the unknown heirs, devisees, legatees and assigns of said known defendants, (named in the caption hereof), are proper parties to this suit; and it further appearing to the satisfaction of the Court that the unknown grantees and encumbrancers of said known defendants, (named in the caption hereof), are proper parties to this suit:

On Motion of Wood & Rathbun, attorneys for plaintiff, IT IS ORDERED, That the appearance of said above named known defendants, (named in the caption hereof), be entered herein on or before three (3) months from the date of this Order; that said unknown heirs, devisees, legatees and assigns of aforesaid known defendants be made parties defendants hereto, and that the appearance of said unknown heirs, devisees, legatees and assigns of aforesaid known defendants, be entered herein on or before three (3) months from the date of this Order; and that said unknown grantees and encumbrancers be made parties defendant hereto and that the appearance of said unknown grantees and encumbrancers of aforesaid known defendants, be entered herein on or before three (3) months from the date of this Order; all in accordance with the Statues of the State of Michigan, in such cases made and provided; that in the case of the appearance of any such defendants, that he cause his answer to the Bill of Complaint to be filed and a copy thereof to be served on plaintiff's attorneys within twenty (20) days after service on him of a copy of said Bill and notice of this Order; and, in default thereof, said Bill will be taken as confessed by said non-resident defendants, and by said unknown heirs, devisees, legatees and assigns, and by said unknown grantees and encumbrancers.

AND IT IS FURTHER ORDERED, that within twenty (20) days the plaintiff cause a notice of this Order to be published in the Tecumseh Herald, of Tecumseh, Michigan, a newspaper printed published and circulated in said County of Lenawee, and that said publication be continued therein once in each week for six weeks in succession, or that she cause a copy of this Order to be personally served on said non-resident defendants, and on said unknown heirs, devisees, legatees and assigns, and on said unknown grantees and encumbrancers, the defendants herein, at least twenty (20) days before the day above prescribed for their appearance.

Burton L. Hart.
Circuit Judge.

Wood & Rathbun,
Attorneys for Plaintiff,
Business Address:
Tecumseh, Michigan.

UNDERWRITING: A personal decree is sought against the defendants to Quiet Title to the following described lands, to-wit:- All those certain pieces or parcels of land situate and being in the Township of Ridgeway, County of Lenawee, and State of Michigan, described as follows:

The West half (½) of the Southwest quarter (¼) of Section Twenty (20);

Also the South-east quarter (¼) of the North-west quarter (¼) of Section Twenty (20);

Also the west half (½) of the North-west quarter (¼) of Section Twenty (20), excepting the East forty (40) acres, and leaving forty (40) acres in said parcel;

Also, the West half (½) of the South-east quarter (¼) of the South west quarter (¼) of Section Twenty (20);

All of said parcels being in Town six (6) South, Range five (5) East.

Wood & Rathbun,
Attorneys for Plaintiff
Business Address:
Tecumseh, Michigan.

MORTGAGE SALE

Default having been made in the conditions of payment contained in a certain mortgage (whereby the power of sale therein contained has become operative), bearing date of the 27th day of March, A. D. 1905, executed and delivered by The Tecumseh Odd Fellows Hall Association (incorporated) by C. E. Williamson and John J. Belcher, its president and secretary, to The Lilley State Bank; and which mortgage was duly recorded in the office of the Register of Deeds in and for the County of Lenawee, State of Michigan, on the 27th day of March, A. D. 1905, in Liber 172 of Mortgages, on Page 178, and it being claimed that there is due at the date hereof on the debt secured by said mortgage the sum of Fifteen Hundred Ninety and 18-100 Dollars ($1590.18) and no suit or proceeding at law or in equity having been instituted to recover said debt, or any part thereof;

Notice is therefore hereby given that, for the purpose of realizing the amount due upon said mortgage debt and interest thereon to accure, together with cost of this proceeding (including an attorney fee as provided by law), the undersigned will, on the 8th days of July, A. D. 1918, at 10 o'clock in the forenoon of said day, at the east front door of the Court House, in the City of Adrian, in the County of Lenawee and State of Michigan, (that being the place where the Circuit Court for said County of Lenawee is holden), sell at public vendue, to the highest bidder, all that parcel of land situate and being in the Village of Tecumseh, County of Lenawee and State of Michigan, described as follows, viz:

All that portion of a three story cement building, which lies above the joists and lining for the third floor thereof, said building standing upon that part of block seven of Hewitt's addition to said Village, bounded by beginning in the south line of Chicago Street three inches east from northwest corner of the "Adams" lot (later owned by Arnold), and running thence west in said street line three rods and three inches to east line of Conkling lot; thence south in east line of Conkling lot fourteen rods to north line of Keyser lot; thence east in north line of Keyser lot three rods to Dewey's land; thence north in west line of Dewey's land and beyond in a straight line to the north line of an alley; thence east three inches; thence north in west line of Arnold's land about one hundred feet to the place of beginning; it being the intention herein to sell and convey the third story of said building and all the other rights and privileges conveyed to said The Tecumseh Odd Fellows Hall Association by Emma J. Witherell by deed dated September 29, 1904.

Dated April 8th, A. D. 1918.
The Lilley State Bank,
Mortgagee.

Wood & Rathbun,
Tecumseh, Michigan,
Attorneys for Mortgagee.

FOLEY KIDNEY PILLS
FOR BACKACHE KIDNEYS AND BLADDER
Sold Everywhere

There is more Catarrh in this section of the country than all other diseases put together, and for years it was supposed to be incurable. Doctors prescribed local remedies, and by constantly failing to cure with local treatment, pronounced it incurable. Catarrh is a local disease, greatly influenced by constitutional conditions and therefore requires constitutional treatment. Hall's Catarrh Medicine, manufactured by F. J. Cheney & Co., Toledo, Ohio, is a consitutional remedy, is taken internally and acts thru the blood on the mucous surfaces of the System. One Hundred Dollars reward is offered for any case that Hall's Catarrh Medicine fails to cure. Send for circulars and testimonials.

F. J. CHENEY & CO., Toledo, O.
Sold by Druggists, 75c.
Hall's Family Pills for constipation.

CHICHESTER S PILLS
DIAMOND BRAND
Beware of Counterfeits. Refuse all Substitutes.
LADIES!
Ask your Druggist for CHI-CHES-TER'S DIAMOND BRAND PILLS in Red and Gold metallic boxes, sealed with Blue Ribbon. TAKE NO OTHER. Buy of your Druggist and ask for CHI-CHES-TER'S DIAMOND BRAND PILLS, for twenty-five years regarded as Best, Safest, Always Reliable.
SOLD BY ALL DRUGGISTS
TIME TRIED EVERYWHERE WORTH TESTED

THE TECUMSEH HERALD

SIXTY-SEVENTH YEAR NO. 65 — TECUMSEH, MICHIGAN, FRIDAY, MAY 24, 1918 — WHOLE NUMBER 4626

SAVE

WHEAT, SUGAR, ANIMAL FAT.

USE INSTEAD

Corn Flour, Rolled Oats, Rice Flour, Barley Flour, Barley Grits, Corn Starch,

Molasses, Syrup, Sweet Vegetables, Fruit, Churngold and Lard Substitutes.

We carry a large line. Use them and help win the war.

To save man power, we work shorter days than formerly, except Wednesdays and Saturdays, when we are open evenings.

PHONE 89 F. D. AVERY.

CALL AND SEE

our Curtain Scrims, Children's Dresses, Ladies' Aprons Laces, Embroideries,

Corsets,

Children's Hats.

IDA B. CHASE.

D. L. WHITENACK & CO.

FOR

Light and Heavy Hardware.

To Every Man

6% BONDS

One or more times in the life of each of us there comes a moment when we literally hold in the hollow of our hand our future happiness. Everything depends upon whether we choose safety or decide to risk our money. You'll have to decide one way or the other. Every man who has lost his money can look back and see just where he made the mistake of taking a risk. That is hindsight. It is bought at a high cost. Foresight counsels safety—safety and a good return on your investment. Never in the history of the country have ordinary securities been so speculative. But standing out solid and safe are good 6% First Mortgage Serial Bonds. They are stable. They will not fluctuate in value. Choose them as your investment and be safe.

Write for Booklet

"A Buyer's Guide to Good Investments."

Federal

Bond & Mortgage Co.

Directors

Harry W. Ford, Edward A. Loveley, Joseph Mack, Nathan M. Gross, L. E. Oppenheim, Felix J. Mahler, Carl M. Green, Ernest C. Kanzler

"Detroit's First Mortgage House"

Phone Cherry 1177 — 90 Griswold St. — Detroit

(106)

Read Herald Ads.

RED CROSS NEWS

Financial Report of the Red Cross Donation Fund

Receipts

1918		
April 20	Balance on hand	$438.55
24	Mr. and Mrs. R. A. Heesen	3.00
26	Juniors-T. H. S.	25.00
27	Tecumseh Chapter No. 42, R. A. M.	19.36
29	M. E. Primary Dept.	1.00
May 1	Monday Club	54.09
May 1	Rent Donation-Mrs. Thomas McCann	1.00
3	Rent Donation-Mrs. Julia J. Temple	2.00
4	Rent Donation-Mrs. R. A. Heesen	1.00
4	Rent Donation	2.00
6	Mrs. John Vedder	1.00
	Knitting needles	7.35
	Mary Smyth	10.00
7	Paper-Alva Spayde	.50
	Westminster Guild	2.00
8	Mr. and Mrs. W. W. Whiting	5.00
	Concert Company (Tipton)	21.40
9	Willing Workers	16.00
13	Concert Company from sale of music donated by P. W. A. Fitzsimmons	14.25
14	Tecumseh Hive No. 784	5.00
15	Knitting needles	10.95
	Coller-Harriott dance	40.70
16	Concert Co. (Britton)	21.68
18	Sale of paper, Mrs. Thos. McCann	26.00
		$728.83

Disbursements

April 26	Ed Loomis Labor	$ 9.30
May 1	H. S. Lee rent	5.00
		$ 14.30
	Total receipts	$728.83
	Total Disbursements	$ 14.30
May 18	Bal. on hand	$714.53

One of our most loyal allies is the Republic of Cuba, which declared war against Germany less than 24 hours after the United States did, besides turning over all the interned German ships to the United States. They could be seen all over the harbor of Havana, big beautiful ships belonging to the Hamburg-American Line. Cuba has also taken five million dollars worth of our last Liberty Loan.

The Head of the Red Cross in Cuba is Senora Mariana Menocal, the handsome wife of the President. She has been most successful in raising money, by means of personal [illegible] the Presidents wife is immense, and Senora Menocal wrote to all the large sugar mills, plantations, and other wealthy landowners, assessing them according to their wealth for $5,000 or 2,000 and it is said that they all paid the sums she asked for. Two million dollars have been collected in this way and a hundred doctors and nurses sent to France to co-operate with the U. S. Red Cross. The Cuban women all over the island are also making the same articles that are made here, and the cases of finished goods are sent either to New York or directly to France as directed by the Washington Headquarters. Cuba has also sent an immense amount of tobacco, cigars and cigarettes to the front; and the Ward Steamship Company has carried all Cuban Red Cross foods free of charge.

The American Red Cross has a chapter in Cuba, with Headquarters in Havana and it works amicably with the Cuban Red Cross. Permission to establish the American Chapter hah been refused by Washington, but was afterwards granted through the instrumentality of President Menocol himself.

Mrs. F. M. Draper is chairman for Cuba, with a number of branches in the island. Their goods are all shipped direct to Paris. The Ward line and the Cuban Railroads as well as the Cuban Express Companies handle all Red Cross goods free; and all Red Cross workers travel on free passes, for Cuba is nothing if not generous.

The Havana workroom hd shipped alone by April 15 enormous cases of goods to Paris two cases of civilian relief goods, and three cases of cigarettes.

The very beautiful Headquarters in the most fashionable part of Havana are given by the American Meg club. There are 650 Americans listed as heads of families and Havana has 1000 American members.

The Cuban Red Cross has existed since 1888, but the American Chapter is the first foreign chapter, in a place that had already a Red Cross.

It has raised $50,000 in a few months, of which a little less than half was sent to Washington and from 30 to fifty are continually in attendance.

The Cuban and the American Red Cross combine to give entertainments as much as $20,000 having been raised at one meeting of the Havana races, which is shared equally; this is generous as the Cuban is very much larger.

The American Red Cross has branches all over Cuba, the Santiago one being under the charge of a Cuban lady, married to an American, Mrs. M. B. McMillan, whose husband, Dr. McMillan is the head of the Rainbow Division in France, and was assistant superintendent of the Health department of New York.

The Headquarters are in the Archiepiscopal Palace, being the place formerly occupied by the archbishops motor car and the room of the chauffeur.

As President Menocal is not popular in Santiago, the Cubans prefer to contribute to the American Red Cross instead of to the Cuban, and many Cuban ladies were working in the American Branch.

The Havana workers send every week a big packing case full of books magazines, newspapers, and other goods to every American camp in Cuba; there are a number of camps at Santiago, Bayamo, Camaguey, Guantanamo etc.

The different branches also get up entertainments for the American soldiers, as unfortunately there is no Y. M. C. A. in Cuba.

The American Red Cross is prohibited from soliciting from Cubans but can accept donations from them.

The members of the Red Cross desire to express their grateful remembrance of Mrs. Elroy Zimmerman, for her faithful work for the cause. She had earned her two Red Crosses having put in seventy two hours work in surgical dressings. She was a fine worker, and all her co-workers liked her and miss her.

She came to her task when she was so ill that she could hardly work and was at work the day before she was taken ill; her last trip from home was to make surgical dressings. May we all be as faithful as she was.

Dr. Bredow wishes to express her appreciation of the large response to her appeal for workers, there were 27 on Tuesday evening; they made 39 split irrigation pads, and the work was excellent.

However, there is still plenty of work to do and Dr. Bredow is still appealing for help.

The Tecumseh Red Cross has been called upon to furnish 75 sweaters before June 25th. Mrs. J. R. Nyland has received all the yarn necessary to make them. But she must have workers, the yarn alone will not do it; remember, if we are to win this war, we must look upon ourselves as soldiers and do all and more than is asked of us or the fate of the woman of France and Belgium may yet be our lot. Please do not fail to respond to this appeal.

Mrs. Lowe is also lamenting the fact that the work on pajamas has fallen off. Only eight suits were made last week and workers are badly needed Wednesdays and Thursdays.

Mrs. Frank Nyland is asking the workers on the shirts to please notice the change in directions:

Seams are to be flat felled on the OUTSIDE.

Back and pocket hems 1½ inches wide and sleeve and bottom hems one inch wide.

Pocket on left side.

Fasten from left to right.

Tapes on right back stitched to end of hem.

More workers are needed on Tuesdays as there are 8 machines and often only 2 are running.

Mrs. Nyland says that housecleaning time is about over and that it will rest you to take an afternoon off and work for your country. Try it.

Another cutter is needed for shirts. Will some one kindly volunteer? Please notify Mrs. Frank Nyland.

It seems as if there were a lot of appeals today, but remember this, it is your Red Cross just as much as it is the Red Cross of those who are begging you to help; a few cannot do it all, it takes the devoted work of every man and woman in the nation. One soldier is not able to do much, but the millions of soldiers flocking to the banner make up the armies that will cleanse the world of the terror which hangs over us, in the shape of the Hohenzollerns.

Jennie C. Law Hardy
Publicity Director.

Traverse City.—Martha Rice, 18, of Bingham, has been missing from home for two months. Following a quarrel with her sweetheart, she came to Traverse City and told her friends they would never see her again. She then disappeared. It is thought she may have attempted to cross Carp lake on the thin ice and was drowned.

Detroit.—Detroit and Michigan rats will have an opportunity to eat wheat flour even if you do have to serve war bread on your own table. David E. Heineman, food administrator, granted permission to a manufacturer to use 100 pounds of wheat flour a week for rat food—but as it is a poisoned food there will be no cause for jealousy.

Saginaw—Jerome T. Van Auken, who was killed at the aviation field at Wichita Falls, Tex., Saturday morning, was the son of Mrs. Florence J. Van Auken of this city, being one of three sons enlisted in the service of the United States. Van Auken was about 23 years old and a native of Saginaw, having attended both high schools here.

Houghton.—The jury investigating the death of Mrs. Absolom Harry, whose body was found a week ago after she had been missing for four months, returned a verdict that death came from a broken leg and exposure. This virtually exonerates the husband, a wealthy farmer and land owner, now in jail charged with her murder. He has been admitted to $5,000 bail.

Ann Arbor—John C. Brown, 22 years old, of Erie, Pa., a junior literary student in the University of Michigan, was drowned in Huron river Sunday. After the recovery of Brown's body friends worked over him with a pulmotor for an hour without any success. It was found Brown had been caught in a bed of weeds, which had tangled about his feet and legs, holding him powerless.

Ypsilanti—Fire of unknown origin destroyed the large barn and dwelling house on the Hammond farm, two miles south of Ypsilanti, owned by George Slaughter, of Detroit, and occupied by Miles Oliver. A large quantity of hay and grain, and most of the household goods of Oliver were destroyed. The loss is estimated at $50,000. The barn was 200 feet long, one of the largest in this part of the state.

U. S. IN WAR TO THE LIMIT, SAYS WILSON

President Opens Red Cross Campaign With Speech at New York.

FOR ARMY OF 5,000,000 UP

Executive Asserts America Will Continue to Send Troops to France Until Germany Is Defeated—Asserts Huns' Peace Talk Is Dishonest.

New York, May 21.—Opening with a speech here, the Red Cross' drive for a second $100,000,000 war fund, President Wilson announced the purpose of the United States to set no limit on its effort to win the war.

"I have heard gentlemen recently say," said he, "that we must get 5,000,000 men ready. Why limit it to 5,000,000? I have asked of congress to name no limit, because congress intends, I am sure, as we all intend, that every ship that can carry men or supplies shall go laden upon every voyage with every man and every supply she can carry."

The United States, the president declared, will not be diverted from its purpose of winning the war by insincere approaches on the subject of peace.

Dwelling on the duty of Americans to give to the Red Cross, the president declared no man could afford to make money out of the war.

The audience was composed of distinguished men and women, most of whom have been leaders in the work of the Red Cross.

Text of Speech.

The speech of President Wilson at the opening of the Red Cross drive in part was as follows:

"Mr. Chairman and fellow countrymen: I should be very sorry to think that Mr. Davison in any degree curtailed his exceedingly interesting speech for fear that he was postponing mine, because I am sure you listened with the same intent and intimate interest with which I listened to the extraordinarily vivid account he gave of the things which he had realized because he had come in contact with them on the other side of the waters.

"We compare them with our imagination; he compared them in his personal experience, and I am not come here to review for you the work of the Red Cross; I am not competent to do so because I have not had the time or the opportunity to follow it in [illegible] seems to me to mean and it means a great deal.

Two Duties in War.

"There are two duties with which we are face to face. The first duty is to win the war. And the second duty that goes hand in hand with it, is to win it greatly and worthily, showing the real quality of our power not only but the real quality of our purpose and of ourselves.

"Of course, the first duty, the duty that we must keep in the foreground of our thought until it is accomplished, is to win the war. I have heard gentlemen recently say that we must get five million men ready. Why limit it to five million?

"I have asked the congress of the United States to name no limit because the congress intends, I am sure, as we all intend, that every ship that can carry men or supplies shall go laden upon every voyage with every man and every supply she can carry.

Finds Foe Insincere.

"And, we are not to be diverted from the grim purpose of winning the war by any insincere approaches upon the subject of peace. I can say with a clear conscience that I have tested those intimations and have found them insincere. I now recognize them for what they are, an opportunity to have a free hand, particularly in the East, to carry out purposes of conquest and exploitation.

"Every proposal with regard to accommodation in the West involves a reservation with regard to the East. Now, as far as I am concerned, I intend to stand by Russia as well as France."

A voice from the audience interrupted with:

"God bless you."

"The helpless and the friendless are the very ones that need friends and succor," the president continued, "and if any man in Germany thinks we are going to sacrifice anybody for our own sake, I tell him now he is mistaken.

"For the glory of this war, my fellow citizens, in so far as we are concerned is that it is, perhaps for the first time in history, an unselfish war. I could not be proud to fight for a selfish purpose, but I can be proud to fight for mankind.

"If they wish peace, let them come forward through accredited representatives and lay their terms in the table. We have laid ours and they know what they are.

"But behind all this grim purpose, my friends, lies the opportunity to demonstrate not only force which will be demonstrated to the utmost but the opportunity to demonstrate character and it is that opportunity that we have most conspicuously in the work of the Red Cross.

"Not that our men in arms do not represent our character, for they do, and it is a character which those who see and realize, appreciate and admire, but their duty is the duty of force. The duty of the Red Cross is the duty of mercy and succor and friendship.

Knitting World Together.

"Have you formed a picture in your imagination of what this war is doing for us and for the world? In my own mind I am convinced that not a hundred years of peace could have knitted this nation together as this single year of war has knitted it together; and, better even than that, if possible, it is knitting the world together.

"Look at the picture. In the center of the scene, four nations engaged against the world, and at every point of vantage, showing that they are [illegible] selfish aggrandizement; and, against them, 23 governments, representing the greater part of the population of the world drawn together into a new sense of community of interest, a new sense of community of purpose, a new sense of unity of life.

Cites Italian Example.

"The secretary of war told me an interesting incident the other day. He said when he was in Italy a member of the Italian government was explaining to him the many reasons why Italy felt near to the United States.

"'If you want to try an interesting experiment go up to any one of these troop trains and ask in English how many of them have been in America and see what happens.'

"He tried the experiment. He went up to a troop train and he said, 'How many of you boys have been in America?' and he said it seemed to him as if half of them sprang up: 'Me from San Francisco; me from New York; all over.' There was part of the heart of America in the Italian army.

Must Serve One Another.

"Friendship is the only cement that will ever hold the world together. And this intimate contact of the Red Cross with the peoples who are suffering the terrors and deprivations of this war is going to be one of the greatest instrumentalities of friendship that the world ever knew, and the center of the heart of it all, if we sustain it properly, will be this land that we so dearly love.

"My friends, a great day of duty has come, and duty finds a man's soul as no kind of work can ever find it.

"May I say this—the duty that faces us all now is to serve one another and no man can afford to make a fortune out of this war. There are men amongst us who have forgotten that, if they ever saw it.

Should Give Freely.

"And your relation to the Red Cross is one of the relations which will relieve you of the stigma. You can't give anything to the government of the United States; it won't accept it. There is a law of congress against accepting even services without pay. The only thing that the government will accept is a loan, and duties performed; but it is a great deal better to give than to lend or to pay, and your great channel for giving is the American Red Cross.

"Down in your hearts you can't take very much satisfaction, in the last analysis, in lending money to the government of the United States, because the interest which you draw will burn your pockets; it is a commercial transaction, and some men have even dared to cavil at the rate of interest, not knowing the incidental commentary that constitute upon their attitude.

No Favors to Come.

"But when you give, something of your heart, something of your soul something of yourself goes with the gift, particularly when it is given in such form that it never can come back by way of direct benefit to yourself. You know there is the old cynical definition of gratitude, as 'the lively expectation of favors to come.' favors to come in this kind of giving. These things are bestowed in order that the world may be a fitter place to live in, that men may be succored, that homes may be restored, that suffering may be relieved, that the face of the earth may have the blight of destruction taken away from it, and that wherever force goes, there shall go mercy and helpfulness.

"And when you give, give absolutely all that you can spare, and don't consider yourself liberal in the giving.

"And think what we have here! We call it the American Red Cross, but it is merely a branch of a great international organization, which is not only recognized by the statutes of each of the civilized governments of the world, but it is recognized by international agreement and treaty as the recognized and accepted instrumentality of mercy and succor. And one of the deepest stains that rests upon the reputation of the German army is that they have not respected the Red Cross.

Members of Great Fraternity.

"That goes to the root of the matter. They have not respected the instrumentality they themselves participated in setting up as the thing which no man was to touch, because it was the expression of common humanity. We are members, by being members of the American Red Cross, of a great fraternity and comradeship which extends all over the world, and this cross which these women bore today is an emblem of Christianity itself.

"It fills my imagination, ladies and gentlemen, to think of the women all over this country who are busy tonight and are busy every night and every day doing the work of the Red Cross.

"When you think of this, you realize how the people of the United States are being drawn together into a great intimate family whose heart is being

---

Ann Arbor.—Prof. Otto Glaser of the zoology department of the University of Michigan, has resigned to accept the chair of zoology at Amherst college.

Monroe.—Geo. Palencher, a farmer residing near Flat Rock, was arrested by Deputy Sheriff Sparling, charged with a serious offense against a 10-year-old girl.

Cheboygan.—The Walkers point coastguard station is to have telephone connection with Cheboygan this season. A submarine cable is being laid between the station and Lighthouse point on the main land.

Albion.—Maj. R. J. Bennett of the Canadian army, who was given permission last fall to come to Albion college and take charge of the military training, has completed his work and will now go into active service.

Port Huron.—The Port Huron draft board is receiving many requests for passports from young men of other cities desiring to enter Canada. It is necessary to have permission of the draft board in their home cities before passports can be issued.

Bay City.—Orvin Blackburne, 19 years old, of Flint, was sentenced to 13 months at Leavenworth in federal court for stealing a mail pouch. Earl Chapman, also of Flint, must serve four months in the Detroit house of correction for trying to evade the draft.

Cadillac.—Sheriff Christoffersen and Deputy Paquette discovered a cache of 24 barrels of bottled beer belonging to a number of Toledo parties, which was stowed in a club house on Eagle creek. The officers spent nearly a day pulling off the caps of 2,400 pints and pouring the brew into the creek.

Ferndell Food Market

Home-Grown Vegetables

We are receiving fresh home grown vegetables every morning now, for Saturday will have an extra large supply of new home grown radishes, green onions, lettuce, spinach, asparagus, rubarb, also hot house cucumbers, wax beans, extra fancy large ripe Ohio strawberries and the finest yellow bananas we ever handled.

Picnic Hams

50 picnic hams fresh smoked from 4 to 6 lbs. average for Saturday only 25c a lb.
Fine quality California pit prunes 2 lbs. for 25c.
Fine quality Navy beans 16c a lb.
New potatoes 45c a peck.

Salad Dressing

If you want to try a nice Salad Dressing try our Ferndell Olive Oil dressing 15c and 30c a bottle.

Ferndell Coffee

3 lbs. best quality Ferndell coffee in a large 3 lb. can for $1.00 fine value.

Pineapples

Large size fresh ripe yellow Pineapple 22c each.

Large Sunkissed Lemons 40c a doz. will be higher.

ALDRICH & SON,

UP-TO-DATE GROCERS — PHONE 246

White Shoes

are what you want. We have them in all styles.

Pumps, Rubber and Leather Soles and Heels,

PRICES TO SUIT EVERYBODY.

GRAEBNER SHOE HOUSE,

Tecumseh, - Michigan.

RIDGEWAY

Program for the Memorial day at the M. E. church, Ridgeway at 1:30 p. m.

Music—Organ Prelude, Mrs. Barnes
Music—Mrs. W. Underwood and Merle Underwood
Address of Welcome—Rev. J. E. Somers
Prayer—Rev. Otto Halfaker
Music—Boys chorus
Recitation, "The Service Flag"—Esther Tamblyn
Solo—Pearl Ash
Recitation—Clair Smith
Music—Selected
Recitation—Mrs. Ralph Avery
Solo—Mrs. Leon Exelby
Address—Dr. Walter Fruit
America
Benediction.

MACON

Mrs. Will Collins of Ann Arbor was an over Sunday guest of her mother, Mrs. Christianna Hendershot.

Ed Osgood was here from St. John last week to visit relatives.

Percy Morgan was a weekend visitor in Detroit.

Mr. and Mrs. M. J. Pennington returned Monday from a visit of several days with their son and wife, Mr. and Mrs. Richard Pennington of Toledo.

The services of the Methodist church will be held in the morning next Sunday with Sunday-school commencing at 10 o'clock and the sermon at 11:15. The change was made to allow those who wished, to attend the Sunday school convention, which will be in the Christian church at Britton, Sunday afternoon, May 26th.

Mrs. Kate Ellison is seriously ill at this writing and Mrs. Wm. Richmond was on the sick list this week.

The Minstrel entertainment given last Thursday night by the seniors of the school netted the class $40.00.

Mrs. Walter Morden and Mr. and Mrs. David McHenney attended the Patriotic party in Adrian Monday night.

Mr. and Mrs. Mitt Williams were Deerfield visitors last Sunday.

Miss Laura Gieger of Bridgewater was a guest this week of Mrs. Ernest Eggart.

The Baccalaureate exercises of the class of 1918 will be held in the Presbyterian church, Sunday evening, May 26th. Rev. Shaw of Adrian College will give the Baccalaureate address and the music will be furnished by the Macon choir.

The Commencement exercises of the class of 1918 of the Macon High school will be held in the Methodist church, Tuesday evening, May 28th. Mr. H. R. Patengill of Lansing will give the address taking as his subject, "A Yankee's Creed". Music will be furnished by Collers Orchestra. Admission ten cents, the proceeds of these exercises will be given to the Macon Red Cross.

NORTH ADRIAN

Mrs. David Tripp who has bronchitis has not been quite so well this week.

Mr. and Mrs. H. O. Benedict and son Ernest, Mr. and Mrs. E. T. Harris and son Judson, Mr. and Mrs. E. H. Brown, Mrs. E. W. Slater and little girl and Mrs. Julia Warner attended a church business meeting at South Riga last Saturday afternoon. They enjoyed a very pleasant time.

Mrs. Edith and children are visiting her parents Mr. and Mrs. Frank Gove.

Mr. and Mrs. C. L. Brown and two sons Jasper and Howard of Britton visited E. H. Brown and family last Sunday. Jasper came from Camp Custer, Saturday evening where he has spent the last six months, returning to Camp Sunday.

E. T. Harris and family and son Lynn and family visited her father Judson Beal and wife Sunday. Her brother Leonard Beal and wife were also visitors at home, Leoard coming from Camp Custer.

Mrs. James Boyd was operated on at her home last Saturday by Dr. Hardy assisted by his wife and Dr. Hendershott for a growth in her right side she is getting along as well nicely. We as her neighbors and friends hope for her quick recovery.

Arthur Gove spent last Sunday at his home in Tecumseh.

We all regret very much to see our worthy mail carrier go to war, but all wish him good success and hope and pray the war will soon be over.

Miss Gertrude Boyd closed her school at this place Friday afternoon.

Eugene Harris visited his brother George Harris and family in Adrian last Saturday and Sunday.

Wm. Mattis of Tipton visited his brother-in-law George Lanning and family last Sunday.

M. and Mrs. Raymond Osborn of Ridgeway visited his parents Mr. and Mrs. Charles Osborn and family last Saturday.

Wm. Bowen of Howard City visited his sister-in-law, Mrs. Charles Osborn and family from Saturday until Monday.

Mr. and Mrs. Wm. Jay were dinner guests of her brother, Charles Osborn and family Sunday.

THE TECUMSEH HERALD

Frank S. Turner, Publisher

SUBSCRIPTION RATES

IN LENAWEE COUNTY
One year, payment in advance $1.00
One year, payment after three months $1.25
OUTSIDE OF LENAWEE COUNTY
One year, payment in advance $1.25
One year, payment after three months $1.50

There will be no Deviation from above rates.

Entered in the postoffice at Tecumseh, Mich., second class mail matter.

Telephone Number 86

HUN GUNS POUND 10-MILE FRONT

Terrific Artillery Fire Is Believed to Mean New Drive at Calais.

ALLIES MAKE DARING RIADS

British Activity Grows—Successful Operations Reported Between the Ancre and Somme Rivers, Where Australians Take 360 Prisoners.

London, May 21.—The German artillery developed increased activity along the front between Albert and Bucquoy, the war office announces.

Paris, May 21.—The official statement from the war office reads:

"The artillery on both sides was active north of the Avre. French patrols wer active in the sector of Hangaard and captured prisoners.

"Enemy surprise attacks against our positions on the lower Ailette, in the Argonne and in the Woevre were broken up by our fire. We brought back prisoners in raids east of Reims. There is nothing to report on the remainder of the front."

Good Weather Prevails.

From Ypres to Reims the allied armies await confidently the resumption by the Germans of the offensive they began two months ago. Good weather prevails along the fronts in Flanders and Picardy, but the enemy has shown no disposition to take advantage of it.

Lack of fighting spirit in the crack German divisions, it is reported, is holding back a renewal of the heavy battles. Most of the first-class units were battered severely in the fighting of the last two months and require more rest before they can again take up active operations.

Indications are that the Germans may extend the fighting front further south and east along the Aisne into the Champagne. It is thought they may strike south of Laon seeking to gain the attention of General Foch and his reserve army, while their real effort is made further north in an attempt to separate the British and French armies.

British Continue Raids.

Meanwhile, British raiding activity grows livelier. In a successful operation between the Ancre and Somme rivers, east of Amiens, Australian troops have occupied Ville Sur Ancre and captured 360 prisoners. On the same front between the Somme and Arras the British have carried out minor raids northwest of Albert and near Hamel. Artillery and aerial work continues at high pitch.

There is increased local fighting on the Italian front, especially in the mountains in the western Trentino. Austro-Hungarian troops have attempted attacks in the Mantello and Adamello regions, but were driven back. In the Giudicaria valley, in the same zone, the Italians captured prisoners in breaking up an enemy outpost.

Except for the storming of Casatasson ridge, north of Monte Grappa, by the Italians, who captured prisoners, the activity on the front between Lake Garda and the Adriatic has been confined to artillery bombardments.

used for the service of the soldiers not only, but for the service of civilians, where they suffer and are lost in a maze of distresses and distractions.

"And you have, then, this noble picture of justice and mercy as the two servants of liberty.

Tells Indian Story.

"I heard a story told the other day that was ridiculous, but it is worth repeating, because it contains the germ of truth. An Indian was enlisted in the army. He returned to the reservation on a furlough. He was asked what he thought of it. He said: 'No much good; too much salute; not much shoot.' Then he was asked: 'Are you going back?' 'Yes.'

"'Well, do you know what you are fighting for?' 'Yes, me know; fight to make whole damn world democratic party.'

No Party Purpose.

"He had evidently misunderstood some innocent sentence of my own. But, after all, although there is no party purpose in it, he got it right as far as the word 'party,' to make the whole world democratic in the sense of community of interest and of purpose, and if you ladies and gentlemen could read some of the touching dispatches which come through official channels, for even through these channels there come voices of humanity that are infinitely pathetic, if you could catch some of those voices that speak the utter longing of oppressed and helpless peoples all over the world to hear something like the 'Battle Hymn of the Republic,' to hear the feet of the great hosts of liberty going to set them free, to set their minds free, set their lives free, set their children free, you would know what comes into the heart of those who are trying to contribute all the brains and power they have to this great enterprise of liberty.

"I summon you to the comradeship, I summon you to say how much and how sincerely and how unanimously you sustain the heart of the world."

Austrian Rulers in Turkey.

Sofia, May 21.—Emperor Charles and Empress Zita of Austria-Hungary and their party left Sofia Sunday for Constantinople.

MAJOR RAOUL LUFBERY

Leading American "Ace" Is Killed in Combat With a German Airplane.

BAG FOUR HUN PLANES

British Bring Down Machines During Raid on London.

Official Report Says Attack Was on Large Scale—Many Bombs Dropped—37 Persons Killed.

London, May 21.—Thirty-seven men, women and children were killed and 155 wounded in London during the German air raid over this city and the southeastern coast Sunday night, it was officially announced. Six persons were injured in the provinces.

London, May 21.—Twenty-five persons were killed and 47 injured when Cologne was bombed by allied airplanes, said a Central News dispatch from Amsterdam. Bombs fell in the heart of the city and heavy damage was done. The populace was panic-stricken.

London, May 21.—Four enemy airplanes were brought down in last night's raid over eastern England, says an official communication. The communication says:

"Reports show that four of the enemy airplanes which raided London and the southeast last night have been brought down.

"The raid appears to have been on a large scale. A considerable number of bombs were dropped.

"No details of casualties or damage are yet available."

UKRAINIANS DEFY THE HUNS

Assemblies Decide to Burn All the Bread and Other Foodstuffs—Towns in Flames.

London, May 21.—A dispatch received via the Russian wireless states that General Skoropadski, who recently proclaimed himself hetman of the Ukrainians, is now declared to be an impostor.

At various places in Ukrainia the assemblies have decided to burn all the bread and other foodstuffs. The country is suffering from hunger, misery and slavery under the foreign foe (Germans and Austrians). The people are endeavoring to flee to Great Russia. Many towns and villages are in flames.

Almost the whole population is armed and is offering deadly resistance to the attempts to disarm them. The Germans are exporting all the food seized in Ukrainia.

BOHEMIA MOBS CRY "WILSON"

Austrians Put Siege on the City of aged. Seeks Haven in a Spanish Port.

London, May 21.—A state of siege has been proclaimed at Prague, the Bohemian capital, by the police and the military garrison has been reenforced. These counter-measures, according to an Exchange Telegraph dispatch from Zurich, followed demonstrations of an anti-German character, in which Czechs and Jugo-Slavs paraded through the streets shouting: "Long live Wilson, Clemenceau and Lloyd George."

AMERICAN SHIP IS TORPEDOED

Cargo Carrier J. C. McCulloch Sunk in Foreign Waters, Navy Department Announces.

Washington, May 21.—The American cargo carrier J. C. McCulloch has been sunk in foreign waters, either by a mine or a torpedo, the navy department announced. All on board with the exception of Engineer Daughtry were rescued.

Traverse City.—New legislation to do away with the dog nuisance was advocated by the Northwestern Michigan Bankers' association recently in convention here, in view of the coming of great sheep interests. The dog law enacted last year by legislature was branded a failure to cope with new conditions.

Lansing.—John B. Matthews, secretary of the board of state auditors and one of the best known men in state official circles, died at his home Sunday morning. Death was due primarily to heart trouble, brought on by a cold contracted several days ago while trout fishing in the northern part of the state.

Benton Harbor.—The Anderson-English case heard in circuit court at a cost to the county of $200, was completed the jury returning a verdict of 6 cents damages against D. English proprietor of the Harbor lunch room here. Attorney Anderson, of Detroit, representing the West Publishing company, sued English for $1,000 for malicious persecution, the case being the outcome of the arrest of Anderson on the charge of larceny, following an altercation over a dime.

FULL LIST OF TEACHERS FOR THE COMING YEAR

O. J. Duguid Principal to take place of Bernard Goodrich resigned

The list of teachers engaged by the School Board to teach in our schools for the coming year is now complete. For the first time Domestic Science appears as one of the courses offered to the students and it is expected that it will be one of the most popular studies taught. On account of the large number of pupils expected in the 6th grade next year it is necessary to engage two teachers for the 6th grade work.

The teachers engaged are given below:

Superintendent—W. L. Reed
Science and Commercial—O. J. Duguid
English, French and History—Miss Ina B. Palmer
Latin and English—Miss Bessie Ramsey
Mathematics—Miss Hazel Miller
Domestic Science—Mrs. O. W. Laidlow
Commercial—Miss Doris Cooley
Music and Drawing—Miss Martha Caldwell
8th grade—Miss Alice Wimple
7th grade—Miss Mildred Boyce
6th grade—Miss Minnie Russell
6th grade—Miss Lelia Snell
5th grade—Miss Byrde M. Stone
4th grade—Miss Bertha LaPointe
3rd grade—Miss Mary Scarlet
2nd grade—Miss Corrine Cardwell
1st grade—Miss Lucile Forster
Kindergarden—Miss Bertha Vogt.

It will also be noticed that German has been dropped and French will be taught in place of it.

MICHIGAN BREVITIES

Muskegon—The building of a big home for aged people of Holland descent is the object of a mass meeting of members of the 10 Reformed Christian Reformed and Nederduitsche churches of Muskegon and Muskegon Heights, Monday evening, June 3.

Ann Arbor.—Prof. C. T. Johnston, director of Camp Davis, an engineering camp at Douglas lake, believes that only 36 students from the University of Michigan will attend the camp this summer. The camp usually is visited by 100 students annually.

Albion—In order to make their elevators more useful to farmers, the owners of the Cooperative Farmers' elevator will bridge Kalamazoo river and connect with a roadway to the city market place. The company also is spending $20,000 on a bean elevator.

Hart.—One of the largest real estate deals ever negotiated in Oceana county was closed when Charles R. Horrie sold the Horrie farm, comprising 297 acres, to R. R. Huston and Herbert Schulenberg of Dayton, O., for $100,109. The farm is one mile and a half north of Hart.

Pontiac.—The 6-year-old daughter of Attorney and Mrs. E. P. Howarth, jr., of Royal Oak, was probably fatally burned when natural gas in the hot water pipes at the Howarth home exploded as the girl turned on a faucet. The blast blew out the windows in the bath room and in other rooms in the house.

Romeo.—George Wood, one of the oldest residents of Macomb county, has brought suit against his three nieces, Retta Maines, Alice Frost and Etta Rowley, demanding return of property estimated at $2,000, which he asserts he turned over to them on the understanding he would be cared for the rest of his life.

Lansing.—The food administration has sent out a warning to corn, barley and oats millers and to wholesale and retail dealers in the products, that at the present prices of these grains, cornmeal and oatmeal should be selling at least 20 per cent below the price of wheat flour and that corn flour and barley flour should be selling at least 10 per cent below wheat flour.

Saginaw.—W. K. Prudden, state fuel administrator, has been called on by the Michigan miners to grant the 10 cents a ton increase allowed November last by the operators. The resolution, which brings to Mr. Prudden's attention the demands of the men, set May 30 as the limit of time to meet their demands, and unless the increase is given a referendum will be taken to ascertain the sentiment of the men for a state-wide strike.

Lansing.—Corporations assessed in Michigan under the ad valorem system of taxation, including railroads, express, carloaning, telegraph and telephone companies, will pay $5,071,329.32 in taxes this year as compared to $4,628,720.91 last year. The assessed valuation of these companies last year was placed at $271,451,500, as compared to $277,453,400 this year, the rate of taxation being $18.28 this year as compared to $17.05 last year.

Port Huron.—Stepping into an open hatchway, Captain R. C. Patterson, of Buffalo, N. Y., acting as first mate of the steamer Mauch Chunk, sustained injuries which caused his death on Lake Huron, a few miles off Harbor Beach. Patterson's skull was fractured and he died within an hour after the accident. The boat turned back for Port Huron, with the hope that medical aid might save Patterson's life, but he died before port could be reached.

Lansing—Professor C. H. Van Tyne, of Ann Arbor, has been reappointed a member of the Michigan historical commission by Governor Sleeper. The governor also apopinted Dr. R. A. Glezen, of Kalamazoo, a member of the board of registration and examination in osteopathy, succeeding Dr. Paul A. Shoemaker. Ralph I. Higgie of Grand Rapids, has been named as a member of the board of boiler rules, succeeding Sheridan Milan, who has resigned to enter the military service.

Bay City.—Lawrence J. Massman, William Massman and Herbert Massman, pleaded guilty in federal court to an indictment charging conspiracy to evade the selective draft law. Lawrence J. Massman is the son of William Massman and nephew of Herbert. The father resides on a farm near Carsonville, Sanilac county. He has two sons within the draft age, Arthur and Lawrence J. Judge Tuttle sentenced Lawrence to the Detroit house of correction for seven months. His father paid a fine of $600 and the uncle $400.

BARGAIN DAY PLANS DISCUSSED AT COMMERCE CLUB MEETING

Dealers' Margin Price Fixed at $2.00 on Coal

Meeting Held at Masonic Club Rooms Tuesday Evening

The Commerce Club held a meet- Tuesday evening at 7:30 at the Masonic Club rooms. A large representation of business men were in attendance.

President J. R. Nyland called the meeting to order and introduced County Fuel Administrator Spiller who took up the queston of dealers' prices for coal. The chair, upon Mr. Spiller's suggestion, appointed a committee of three, composed of Clyde Barber, G. E. Nemire and Frank Pratt, to fix a price for the local dealers. The committee afterwards reported a margin price of $2.00 which was satisfactory to Mr. Spiller. This report is to be sent to W. K. Prudden, state fuel admnistrator, for his approval.

President Nyland then introduced Mr. J. H. Howell of Adrian, county merchant representative of the U. S. Food Administration, who gave an outline of what his department hoped to do in the county along the lines of food conservation. The work as outlined by Mr. Howell was one of education to get the people in touch with the necessity of conserving food. Window displays and newspaper advertising were prominently mentioned as a means of getting the matter before the people. He asked for some merchant to volunteer to gather data from the local merchants and F. D. Avery offered his services to look after the matter for Tecumseh.

The chairman then brought up the question of Wednesday Bargain Days, stating that a series of fourteen Bargain Days had been arranged for, the first to be held Wednesday, June 5th, and contiuuing for 13 weeks. He called upon J. D. Service to make a report on the canvass he had made of the business men to secure weekly pledges to carry on the campaign. Mr. Service reported that a total of $108.17 per week had been secured and that when all were seen he felt assured that a total of $115.00 per week would be available. This amount is about what was secured last year. A committee of three with Wade Jones as chairman was voted to take charge of securing attractions, bands, collections, etc. Mr. Jones was given the power to choose two other men to work with him on the committee.

The matter of a farmer's hitch was brought up and quite fully discussed, but no definite action taken other than the appointment of a committee of three to look up sites, make an estimate of the cost of erecting sheds, ect., and to report at a meeting to be called soon. Channing Beebe was named chairman of this committee and was given the power to choose the other two members. It was the opinion of the members present that Tecumseh must have a fee hitch, but just how and when was the question. It was also stated that a project was on foot to provide sheds by a party whose name could not be mentioned at that time. If this went through the matter would be taken care of without any action on the part of the Commerce Club or the business men.

Another subject brought up and discussed backwards and forwards without getting anywhere was the question of early closing of our business houses. Many were of the opinion that the merchants should close three nights of the week and expressed themselves as willing to do so. Others claimed that the nature of the business in which they were engaged would not permit them to close. After airing their views it was finally moved that the meeting adjourn and an adjournment was made without any action.

A. J. SUTTON

Alphonzo J. Sutton of Detroit, for many years a resident of Ridgeway, where he was a station agent, passed away at his home Wednesday after an illness of several months. He was a life-long member of the M. E. church. He leaves the wife and one daughter Mrs. F. L. Cook of Detroit. The funeral was held this (Friday) afternoon from the home.

CARD OF THANKS

I wish to express my most heartfelt thanks to my neighbors and friends who so kindly assisted during the illness and death of my wife, to those who gave the beautiufl flowers, to the pastor for his comforting words. Elroy Zimmerman.

RED CROSS DRIVE ON

Township being Canvassed by Women

This week is Red Cross week all over the country and the big drive for $100,000,000 is on. Good reports are coming infrom every section of the United States and when the drive ends the total will probably be largely over subscribed.

The local work is being conducted under the direction of Dr. W. B. Hartzog who is chairmen of the memship committee for our local Red Cross unite. A house to house canvass is being made in town by the women, the town being divided up into blocks with a woman in charge of each. The drive in the country is also being conducted and it is expected that Tecumseh township will roll up her usual good list of members and donations.

It is safe to say that no other town in Lenawee county has a more perfect organization. It is too early to record results but when the canvass is completed Tecumseh will be in the front rank.

Miss Clara Bangs returned this afternoon from a few days spent with Mrs. Del Satterly at Addison. Tomorrow Miss Bangs goes to Adrian to visit her brother Geo. Bangs and wife.

The famous "Pony" ballet with the Musical Spectacle "MY SOLDIER GIRL" Coming to the Bradley Opera House, Tuesday Night, May 28

"MY SOLDIER GIRL" IS A SHOW OF NOVELTIES

The season's new musical play "My Soldier Girl" described a musical spectacle with a military atmosphere coming to the Bradley Opera House, Tuesday night May 28 contains more than a score of big novelties of which, FLIRTATION WALK an illuminated run board extending from the stage out over the orchestra seats and running more than half way to the back wall of the theatre is probably the most popular. During the first two acts the big "pony" ballot present four tuneful and entertaining numbers out on the "WALK" and each receive their share of encores. Gorgeous costumes are one of the features of the run board numbers worn by bewitching beauties who are good to look upon.

The big feature in the second act is an aerial flight, Dixie Harrison, Captain of the aviation corps, sails away in a modern aeroplane that measures 24 feet tip to tip and comes as a big surpriseright at the finish of the act after the clever ballot have performed a novel drill in aviation costume.

The last act offers a bewildering effect, the curtain rises on a perfectly dark stage, as the lights bring out the scene a war torn battle-field "Somewhere in France" is the picture. The action is swift, cannons booming in the distance, bugles, drums, soldiers, and then silence. Word comes forth to cease firing the scene dissolves to the Goddess of Liberty and the Stars and Stripes are seen flying. The curtain descends to LIBERTY FOREVER and no more impressive tableaux could one imagine for a fitting finale for this tuneful musical spectacle.

It is doubtful of a better or more timely attraction has ever been staged at the Bradley and people should understand that this is a first class city company, playing in Tecumseh at exactly the same prices that you would have to pay should you see this same company in Jackson, Battle Creek, Ann Arbor or any of the surrounding cities where they play.

The complete production, a big car load of scenery and electrical effects and a special orchestra will be used at the Bradley. In other words, a regular city attraction staged in regular city style at city prices and practically brought 'right to your own door.'

JOSEPH KEENEY FALLS FROM SPRAY TANK

Badly Shaken Up But Not Seriously Injured

While engaged in spraying his orchard at his farm west of Tipton, Thursday, Joseph Keeney sustained quite an accident. He evidently lost his balance and fell from the tank striking his head and shoulder, while no bones were broken the accident was a very painful one. Dr. Rice was called and made him as comfortable as possible and later brought him to his home in Tecumseh.

ALUMNI COMMITTEE MEET

At the meeting of the executive committee of the Alumni Association held at the home of R. S. Moore Wednesday evening, it was decided to hold the meeting of the Alumni at Grange Hall Friday evening, June 14th. Mrs. Chas. Williamson will act as chairman of the program committee and the members will be assured of a very pleasant evening.

A banquet will be served with Mrs. Mattis in charge. It is hoped there will be a good attendance.

D., T. & I. TICKET AGENT HELD

Walter L. Robinson, local ticket agent of the D., T. & I., was arrested Friday by Deputy Sheriff John B. Smith on a complaint of statuatory rape. He was arrainged before Justice Hosmer Tuesday morning. Robinson demanded an examination which was fixed for Tuesday, May 28th. Uable to furnish bonds, which were $1,000, he was taken to Adrian and placed in the county jail to await his examination.

CARD OF THANKS

We wish to express our sincere thanks to our friends and neighbors who so kindly assisted us during the sickness and death of our little son and grandson and for the comforting words of the minister, also for the beautiful floral offerings and the singers.

Mr. and Mrs. G. N. Page and family
Mr. and Mrs. C. A. Page
Mrs. Loretta Moon.

NO WHEAT

Use—Corn, Barley, Oatmeal, Rice and Other Cereals

Saving the Wheat for our Soldiers and the Allies

In using substitutes, muffins or dropped biscuits are preferable to molded biscuits.

OATMEAL

The Food of Many Uses

Breakfast food, Puddings, baked dishes (with nuts) in place of meats, Bread, wafers, cookies, soups.

Combination Muffins

Method of mixing:—Add to the cup of milk, the melted fat, sirup and slightly beaten egg; sift the salt, baking powder and flour together. Use a coarse sieve so that no part of the flour is wasted. Combine the two mixtures, stirring lightly without beating. Bake in a hot oven for 20 or 30 minutes depending upon the size of the muffins.

Ground Rolled Oats, Cornflour

1 cup of liquid
1 tablespoon fat
2 tablespoon sirup
2 eggs (or 1)
4 teaspoons baking powder
1 teaspoon salt
¾ cup ground rolled oats
1 cup cornflour

Barley Oats

1 cup liquid
1 tablespoon fat
2 tablespoon sirup
2 eggs (or 1)
4 teaspoons baking powder
1 teaspoon salt
1⅓ cups barley flour
¾ cup ground rolled oats.

Oatmeal Betty

2 cups of cooked oatmeal
4 apples cut up small
½ cup of raisins
½ cup sugar
¼ teaspoon cinnamon

Mix and bake for ½ hour. Serve hot or cold. Any dried or fresh fruits, dates, or ground peanuts may be used instead of apples. Will serve five people.

Oatmeal Pie Crust

2 cups finely ground oatmeal
1 cup boiling water
1 tablespoon fat

Scald oatmeal with the water. Add fat and mix thoroughly. Roll very thin and line small pie or tart tins with mixture. Bake in hot oven.

RICE IS A GOOD MIXER

It Must Be Well Cooked

Savory Rice

You won't need any bread when you serve this

1 cup of rice with boiling water to cover well
1 teaspoon salt
1 piece green or red pepper
2 cups tomatoes
1 small onion

Wash and drain rice, add to boiling salted water and cook rapidly until soft. Drain. Each grain should be distinct. Cook tomatoes, onion and pepper 10 minutes. Add them to rice and steam 20 minutes.

Don't be afraid to use cooked rice if you are making bread. In corn bread it can be used in a half and half proportion.

NINA MAE MARSH

Nina Mae, the infant daughter of John and Nina Marsh, passed away early Saturday morning after a short illness with whooping cough and pneumonia, aged 16 months, 18 days. She was born January 1st 1917 and passed away to the great beyond to be safe in the arms of Jesus on May 18, 1918.

SAFE

Safe in the arms of Jesus
Gently upon his breast,
Safe in his arms enfolded,
Sweetly my baby rests,
Hark! 'tis her sweet voice singing
Borne on the breeze to me
As she roams in fields of glory,
Close by the silver sea.
Safe with the heavenly Father,
Free from all earthly care
Safe from the world's tenptations,
Sin cannot harm her there,
There'll be no blight of sorrow,
There'll be no doubts or fears.
There she'll await her dear ones
Afer a few more tears.
Soon will we hear the summons
Of our Redeemer, Friend;
Then will our baby greet us.
And our joy will never end.
Roaming the hills of glory,
Daily with her will walk,
Telling the sweet old story.
As of our Lord we talk.

Card of Thanks

To hose who so kindly assisted us by deed and word during the illness and death of our little one, for the comforting words of the pastor to the singers to all our friends we wish to express our grateful thanks.

Mr. and Mrs. John Marsh and children,
Grandmother, Mrs. Peter Marsh.

Church Notes

BAPTIST CHURCH
W. B. Hartzog Ph. D. minister.

10 a. m. Morning worship and sermon, "Personal Responsibility to God," Rom. 14:12.
11:15 Sunday-school.
11:15 Men's class. "How Jesus silenced his adversaries." Men are invited to engage in this popular Bible study under the direction of the pastor.
6:30 Young People's meeting.
7:30 Wednesday. Bible Study and prayer.

PRESBYTERIAN CHURCH
Rev. Wm A. Rex, minister.

10:00 Sunday-school
10:00 Brotherhood Class Address, "Questions of Today."
11:00 Morning worship and sermon. "The Holy Catholic Church."
6:30 Young People's meeting.
7:30 Union Memorial Service. "The Home Guard."

The minister will address the Men's Class and preach at both morning and evening services.

Wednesday Miss Kyle's class go to Mrs. Will Gibson's for their annual picnic.

Wednesday 7:30 p. m. Mid-week service. Popular discussion of Sunday school lesson.

Wednesday 8:30 p. m. Monthly meeting of the Trustees.

Friday 2:30 p. m. Missionary Circle meets with Mrs. C. A. Slayton.

Friday 7 p. m. Westminster Guild at the Red Cross rooms.

METHODIST EPISCOPAL CHURCH
Wm. J Balmer, D. D., minister.

10 a. m. Morning worship. Subject, "Patriotism, Prayer and Peace, honor able and lasting."
11:30 Sunday-school. Bible study. 'Jesus Silences His Adversaries."
6:30 p. m. Epworth League and vesper service Topic: "What wrongs need righting in our town."
7:30 Wednesday evening. Mid-week service. A special service in response to the President's call. Prayer will be offered for all in the nation's service, for the ministry of God's grace to all shattered homes and broken hearts, for the allied nations, for the peoples against whom we contend that they may come to seek the true greatness of nations in righteousness and good will, for the establishment of righteousness and peace among all the peoples of the earth.

Remember the Standard Bearers' Coffee at the parsonage Saturday afternoon. Everybody welcome.

FRIENDS CHURCH
H. Lawrence Linton, pastor.

10:00 Morning worship. Rev. Howard Moore of Ypsilanti will preach.
11:15 Bible school
2:30 Junior C. E.
6:30 Christian Endeavor
Wednesday 7:30 p. m. Prayer service

ST. PETER'S EPISCOPALCHURCH
Rev. J. G. Widdifield, B. A., rector.
10 a. m. Church school, Wm. Bly superintendent.

ST. ELIZABETH CATHOLIC CHURCH
Fr. Hackett, rector.
8 a. m. 1st and 3rd Sundays.
Saturday, 3 p. m. Christian Doctrine
All are cordially invited.

DR. WM. HARDING

Old Tecumseh Boy doing "His Bit" for His Country.

Arthur Harding has just received a dodger from Phillipsburg, Kansas, announcing a War Rally in which his brother Rev. Dr. Wm Harding takes a prominent part. Dr. Harding is a Tecumseh boy and we are pleased to hear that he is in the foremost rank at this time. We take the following from the bill:

"Dr. Wm. Harding, State Council speaker on German propoganda, will address our people. He is recognized as one of the greatest speakers in Kansas today, and having made a careful study of war conditions as they really are, is prepared to give us an address dealing with the inside facts of this great war which no true American should miss hearing"

Allen's Foot-Ease for Soldiers and Sailors.

The Plattsburg Manual advises all men in training to shake Foot-Ease in each shoe every morning. This protects the feet from blisters and sore spots, relieves the pain of corn and bunions and freshens the feet. Makes walking easy. Sold everywhere. adv

TIRES

Get Tires Now

We have a complete stock of sizes

United Supply Co.

OVID J. MARSH, Mgr., Tecumseh, Mich.

CLASSIFIED ADS

WE BUY ALL KINDS OF JUNK and pay the highest price for rags. 'Phone 372. We come after them. Place at old Brewer's foundry. D. Ghertner.

FOR RENT — Corner offices, 2nd floor, Bidwell block. Lavatory, toilet same floor. Re-decorate for responsible tenant. Also large hall by day or month. Apply Mr. Hodges, Lilley State Bank.

MEN WANTED—Moulders, Coremakers, Machine Hands, Laborers. Government work. Ask for Mr. Stanley, Supt. H. Brewer & Co., Tecumseh Mich. 5 21 4t

FOR SALE—A Gendron bicycle in good condition. Good bargain if taken at once. Inquire of Ernest Church. 5 21 tf

WANTED—Girl for general work at Rude's restaurant. 5-21

A BARGAIN!—A cozy home near the shops for sale very cheap. Electric lights and neat as wax Mrs. Franc Gillespie.

LOST—A handkerchief containing bills and change. Finder leave at Wright's Drug Store and receive reward.

FOR SALE—Eight pigs about six months old. Inquire of Dr. Conklin or Albert Benedict.

FOR SALE—An Iyers & Pond piano, in splendid shape. Goes cheap. See Mrs. Franc Gillespie.

NOTHING ELSE LIKE IT IN TECUMSEH

There has never been anything in Tecumseh with the INSTANT action of simple buckthorn bark, glycering, etc., as mixed in Adler-i-ka. ONE SPOONFUL flushes the ENTIRE bowel tract so completely it relieves ANY CASE of sour stomach gas or constipation and prevents appendicitis. The INSTANT, pleasant action of Ad-ler-i-ka surprises both doctors and patients. B J. Pulver, Druggist. adv

Don't Cough Until Weak

Foley's Honey and Tar

HELPS COUGHS QUICKLY

Foley's Honey and Tar takes right hold of an obstinate cough and gives quick relief.

It puts a healing coating on the inflamed membranes that line the throat and air passages. It stops the tickling, loosens and raises phlegm easily. It is just splendid for bronchial and la grippe coughs, and tight, wheezy breathing.

Mrs. W. S. Bailey, Lancaster, Ky., coughed almost continuously day and night, until she took Foley's Honey and Tar. After taking half a bottle, her cough began to slow up, and seven bottles entirely cured her cough.

Sold Everywhere in Tecumseh

Overland
The Thrift Car
INTERRI SHORT

High Value—Low Cost

As people demand more of themselves, their time and their money, the value of this Model 90 looms larger and larger.

It gives *all* the five essentials for *complete* satisfaction.

Its never-give-up *performance* makes it as efficient as it is convenient.

The powerful sweet-running motor squeezes every bit of power from every drop of gasoline.

Its *appearance* and *comfort* leave nothing to be desired. It has buoyant cantilever rear springs, easy-riding 106-inch wheel base, spacious interior and wide seats.

The upholstery is deep, and the tires are large, non-skid rear.

No matter where you drive, expert Overland *service* is always available and is a vitally important advantage in owning a Model 90.

Its *price* is remarkably low in proportion to the value you get; the value of quality materials, the value of room, beauty, and modern improvements, including Auto-Lite starting and lighting and vacuum fuel system!

Busy men and women crowd *more* work into a day with *less* fatigue with this efficient, time-saving and health-building car.

Appearance, Performance,
Comfort, Service and Price

Every article purchased carries TEMPLE service INSURANCE

L. E. Temple & Co
TECUMSEH - MICH.

TECUMSEH CO-OPERATIVE ASS'N.

STOVES

Look over our stock of Oil Stoves before you buy.

Carload of Wire Fence has arrived, also Carbonate Lime.

Our Harness Department

has new quarters of its own—second floor, where we are in better shape to handle both new goods and do Repair Work on short order. "DYKE" MELLON is the artist.

C. D. BEEBE, Manager.

One Stick or a Carload

It doesn't matter whether your order is little or big, you'll get prompt deliveries of the best material we can buy. For that's our business—to pick cement, lumber, roofings, and other building supplies to suit your needs, to make the most lasting construction and to give you the benefit of our buying power.

So if it's a bundle of lath or the bill for a new house, you can bank on satisfaction, for that's the foundation of our success in supplying the building needs of Tecumseh.

Moore Bros.
'PHONE 140.
DEALERS IN LUMBER, COAL, HAY AND WOOL.

Fire Insurance

That familiar fire whistle will not worry you if you have your property insured against fire in one of the strong companies I represent.

A TORNADO POLICY costs little

Mrs. Franc S. Gillespie

The Webster Anderson Co.

SPECIAL APRON SALE
SATURDAY, MAY 25

59c KIMONA STYLE 59c
STANDARD QUALITY PERCALE
Cannot be duplicated on today's market for less than $1.00

BLABON'S LINOLEUMS
EVERY DAY IN THE WEEK
AT LESS THAN OTHERS' PRICES

LOCAL AND PERSONAL

NOTICE

All copy must be in the composing room of this office before 9:30 a. m Tuesdays and Fridays and all advertising matter before 4 p. m. Mondays and Thursdays.

Large Dill or Sour Pickles 25c a doz. Clarks Market, phone 158. ad

The infant child of Mr. and Mrs. Will Kelly is seriously ill with pneumonia.

Born to Mr. and Mrs. Ed. Leighton, Thursday, May 22, 1918, a daughter.

M. A. Allison of Saline was a guest at the home of Elmer Linn Wednesday.

Mr. and Mrs. F. G. Lewis, who have been spending the past week in Flint, have returned home.

Mr. and Mrs. Percy Boyd of Detroit were guests of her parents, Mr and Mrs. Thos. Murphy this week.

Mrs. May Blood and daughter Florence of Detroit have been guests of her mother Mrs. Albert Hyde this week.

Mrs. Libbie Peters and Charles Cline of Wasseon O,. were here for the funeral of little Virginia Steele, Thursday.

Mrs. Percy Heidenrich returned from Jackson Wednesday, after a few days visit with her husband and other relatives.

The Standard Bearers of the M. E. church will serve coffee at the parsonage, Saturday p. m. Everybody welcome.

Anyone wanting cement work done call on J. E. Mull, 11 Mills St. 5 24 2

Percy Bowen has received his notification to report as an alternate before the examining board in Adrian next Monday.

Rev. W. A. Rex has closed his supply work at Lansing and will occupy his own pulpit on Sunday next at both services.

Miss Judith Crane, who was spending the past week with her brother Prof. Verner Crane in Ann Arbor, returned home Wedesday.

Mrs. Albert Hyde has sold her home to Mrs. Flagg of Deerfield and will make her home with her daughter Mrs. Blood in Detroit.

Through some mistake the name of Leonard Kempf was omitted from the last list of selects printed. He goes Monday to Camp Custer.

James W. Cupples was a passenger for Battle Creek Thursday morning to visit his daughter and husband, Lieut. and Mrs. Raymond Mills.

Prof. and Mrs. I. D. Scott and two children of Ann Arbor and Miss Jessie Rogers of New York were guests of F. S. Turner and family Wednesday.

Miss Kyle's Sunday school class go to Mrs. Will Gibson's next Wednesday for their annual picnic. Autos will be provided for those who do not own one.

L. D. Dewey, Mrs. Annette Crossman and Mrs. Mary Dewey and son motored to Cambridge Jc. Thursday to attend the funeral of his niece, Mrs. Cynthia Musgrove.

Augustus Kempf is home from Blissfield visiting his parents, Mr. and Mrs. Henry Kempf. He goes to Adrian tomorrow to report for the service with the selects who go Monday.

Mrs. D. R. Oliver and Fred Rentschler drove through from Pontiac, Wednesday coming for the funeral of Mrs. Elroy Zimmerman while in Tecumseh they are guests of the sister of the former Mrs. Jacob Rentschler.

There were quite a number who went over to Adrian Tuesday night for the play "Somewhere in France" Messrs. and Mesdames Guy E. Belding, Duguid, F. B. Wood, R. S. Moore and son Robert and Mesdames F. Dickinson and Ella Hodges being among them.

Mr. and Mrs. Geo. H. Stacy of Detroit were guests of Miss Grace Gillespie over Wednesday night. They had been in New York City where Mr. Stacy had been a delegate at a stock men's convention. John Sherman joined them in Buffalo and they drove through a new Buick. Mrs. Corb. Stacy accompanied them and is visiting her mother-in-law, Mrs. Angelina Stacy.

FARMERS, ATTENTION!

We will pay, until further notice, for fresh eggs by case, 30½c; selected 31c; all white, fancy large, 31½c.
adv Williamson Bros.

Mr. and Mrs. Krumbling of Blissfield were visiting Mr. and Mrs. Ed Mark Thursday.

Mrs. B. F. Steinhoff went to Addison Thursday for a visit with her son Fred and wife.

Mr. and Mrs. Martin of Norvell attended the funeral of little Virginia Steele, Thursday afternoon.

Mrs. M. J. Jones returned to Dundee Tuesday after a weeks visit with her sister, Mrs. Wm. Drake.

Mr. and Mrs. E. E. Hiedman of Ridgeway visited at the home of Mr. and Mrs. Elmer Linn Thursday.

Mr. and Mrs. Albert Winnow of Continental Ohio, are spending a few days at the home of Will Cummings.

The Red Cross Concert Company report a large and very enthusiastic audience at Manchester, Thursday evening. The collection was over $57.00.

Mrs. D. F. DePuy and I. W. Atchison and Mr. and Mrs. John Hendershot of Tecumseh were called to Clinton for the burial of Mrs. Geo. DePuy of Grand Rapids.

Ray Hathaway who has been in Kalamazoo since his wife was taken to the VanDusen hospital was in town Thursday. He reports his wife as gaining right along and thinks she will soon be as well as ever.

Mrs. Alva Waring and Mrs. Wendell Willett will entertain Circle No. 1 of the Ladies Aid of the M. E. church next Tuesday afternoon at the home of Mrs Willett south of town. Autos will be at the church at 2 o'clock to convey those who wish to ride. A program is being provided for and refreshments will be served.

Miss Marie Koernig entertained the Sophomore class at her home on 306 Pottawatomie St. Wednesday evening May 22. Outdoor games furnished amusement for the first part of the evening and later music was enjoyed. Refreshments were served during the evening and the guests departed at a late hour all saying they had a fine time.

The remains of little Gayle Eloise Keysor daughter of Mr. and Mrs. Leon Keyser were placed in the cemily lot at Brookside Wednesday p. m. The remains were accompanied by Mrs. Lon Smith and Mrs. F. L. Spencer of Jackson and W. B. Keysor and daughter Ethel. The little one was born in Clinton, October 16, 1912 and is survived by her parents and six sisters.

Mrs. Montgomery at the New Royal last evening, gave the public a beautiful picture "The Sirens of the Sea," which many claim was as good as "The Daughter of the Gods." As an added attraction the Thompson orchestra of Clinton gave the music which was excellent. Not withstanding many other counter attractions in town last night the picture was witnessed by a good house.

Another close and exciting ball game was played Thursday night, when Brewers won from the American Steel & Wire 7 to 6. The American Steel & Wire lost through errors. Batteries for Brewers Howe and VanWinkle for the American Steel & Wire, Martin and Mattis. Come out Memorial Day at 10 a. m. and see Brewers play the Clerks. The clerks have some good players and this should be the best game yet.

Among those from abroad who were present for the funeral of the late Mrs. Elroy Zimmerman were Lyle Crane and wife, Portland; Clarence Crane and Erastus, Walter and son, Elsie Noah Crane and wife, and Mr. and Mrs. Geo. Smith, Manchester; Mrs. Raymond Gudd, Jackson; Mrs. M. C. Gill, Detroit; Mrs. A. J. Stevens, Vassar; Dr. Samuel Zimmerman and wife, Wayne; Mr. and Mrs. R. Grover, Fowlerville; Messrs and Mesdames, L. H. Clark, Ike Pocklington, Geo. Dixon, Fred Allen, Mrs. M. Greenfield, Mrs. Olds Clinton; Mr. and Mrs. Notrio, Hudson; Mr. and Mrs. John Albig, Monroe; Mrs. Bert Rauch and Alice, Monroe; Mrs. Roy Newcomb and Mrs. S. Moyer, Erie. Mr. Zimmerman's sister, Mrs. Gill and daughter, Mrs. Stevens will remain with him for some time.

FIRE PARTIALLY DESTROYS HOUSE OWNED BY THOS. ELLIOTT, Sr.

Fire Thought to Have Caught from Defective Wiring

Fire Department Do Good Work

Fire broke out about 8 o'clock this morning in the tenant huose owned by Thos Elliott, Sr., located on West Pottawatamie street and occupied by Mrs. Joe. Gregg.

Mrs Gregg was washing her breakfast dishes at the time the fire broke out and had a fire in the kitchen stove which was located in the wing of the house. Neighbors were first to notice the fire which broke through the roof of the upright and rushed over to warn Mrs. Gregg.

The fire department were notified by telephone and were soon on the scene The fire was confined to the roof and attic and was extinguished before any great damage was done to the lower part of the house, in only one place did the fire burn through the ceiling of the upper bedrooms.

The household effects of Mrs. Gregg were carried out and were mostly saved.

It was hought at one time that the homes on either side would catch fire, because of their nearness to the burning house, the department realizing this kept them drenched and no damage was done.

The department did most effective work and by prompt action kept the fire confined to the attic. Except for the soaked condition there was no great damage to the first and second floors. It is thought that the fire originated from defective wiring.

The house was insured which will probably cover the loss. Mrs. Gregg also carried insurance on her household goods.

LEIGH BROWN

Just three weeks ago Leigh, the son of Mr. and Mrs. E. H Brown of North Adrian entered the service for Uncle Sam at Camp Custer and today he is no more for "God hath taken him."

About two weeks ago he was taken ill with pneumonia and for awhile it was thought he was doing well, but there came a sudden change and death came to him on the morning of Wednesday, May 21, 1918.

Leigh was born Sept. 12, 1890, passing his 27th birthday last September.

The funeral services will be held at the home Saturday at 2 o'clock. Prof. C. H. Obee officiating assisted by Rev. J. C Davis and Ernest Benedict. Music will be furnished by members of the Tipton band. Burial in the North Adrian cemetery.

The sympathy of the entire community goes out to the stricken family in this their hour of bereavement.

LADIES ATTENTION!

After 43 years in the millinery trade I am going out of business. I am closing out all summer hats, ribbons, all yard goods and some fine velvet shapess. Everything goes at cost and less. Great sacrifice. Sale starts Friday, May 17.

Miss J. A. Hough

Attention Patrons

Special meeting of the Tecumseh Grange at Grange hall next Saturday night at 8 o'clock to make arrangements to attend the Pomona Grange at Macon Grange hall on Thursday, June 6. Everybody come.

By order of the Worthy Master.

ATTENTION !

For Decoration Day it is recommended that all whistles blow at noon for one minute and that all church and school bells ring for five minutes, also all veterans stand at salute from 12 noon for five minutes.

ROOFING

Buy a roof as you would hire a man. You don't hire a man for a responsible position until you are thoroughly satisfied as to his character and ability. You investigate record of past performances his reputation for reliability. Apply the same test to the Roofing you buy. I sell the same kind of roofling that I have sold for the last 15 years under the same condition.

James W. Owen.

Roof paint for sale.

Mrs. Mary Smeltzer is visiting her daughter Mrs. Sam McClure at Pittsburg, Pa.

Louise, the little daughter of Mr. and Mrs. Floyd Williamson, is reported seriously ill with pneumonia.

BARGAINS

USED CARS

	Model
Buick Light Six Touring	1916
Dodge Touring	1915
Overland Touring	19 6
Overland Touring	1915
Overland Chummy Roadster Driven just three weeks	1918
Chevolet Touring	1917

These cars are equipped with self-starters, electric lights, demountable rims, one man tops. etc. and are in fine running condition.

	Model
Ford Roadster Brand new Never been run.	1918
Ford Touring	1917
Ford Touring	1916
Ford Touring	1915
Ford Roadster	1916
Buick Touring	1913

It will pay anyone to see these Bargains before buying elsewhere as our prices will move them quickly. Monthly payments or terms to suit Liberty Bonds accepted at full value.

Be Friendly Drop in

Garlinghouse Garage
Tecumseh, Mich.

Buick Sales and Service Representatives for Northern Lenawee. Buicks are hard to get, are due for an advance any day now.

Grocery Satisfaction

If your Grocer pleases you in every paticular you have no cause for changing

Even WE can do no more than that.

But if you think some of making a shift, we would be glad to give you the best service of which we are capable.

Often and often we have turned now-and-again customers into steady patrons.

And we lose a surprising few of the really particular grocery buyers, who once become our customers.

Try us on anything you like.

C. M. Gilbert.
A good place to get good things to eat.

Harriott and Coller

DANCE

WITHERELL HALL

MON. MAY 27

COLLER'S ORCHESTRA
BILL 85c

FEATURE DANCES.
BIG TIME!

COME
Last Dance before the Wednesday Attractions.

Mr. and Mrs. Arthur Ager left Wednesday morning for their home in Avon, N. Y. They had been to Columbus, Ohio, for the General Assembly of the Presbyterian church and came up to Tecumseh to visit his brother Hugh Ager and family.

Fine Strawberries
RECEIVED DAILY.

Big, Ripe Pineapples, 25c each.
Florida New Potatoes, 50c peck.
Another lot of those Fine Prunes at 12c per pound.

Store open every evening, except Tuesday and Thursday

ANDERSON GROCERY CO.
Phone 91--- Successors, Anderson Bros. Macon Phone

Granite
Floor Paint
ACME QUALITY
GOLDEN YELLOW

PAINT MORE--SCRUB LESS,

Avoid the hard work and backaches caused by scrubbing floors. Bare wood floors absorb grease and dirt. No amount of scrubbing will keep them absolutely clean. Paint protects floors, does not absorb dirt; no trouble to clean and is absolutely sanitary and pleasing in appearance.

ACME QUALITY
HOUSE PAINT

will make your housework easier It is inexpensive, a quart is enough for one coat on the average sized floor and you can apply it yourself.

The Acme Quality Painting Guide Book tells all about painting, staining, varnishing and waxing floors—what to use, how much will be required and how the work should be done. Free at our store.

Satterthwaite Bros.

Bradley Opera House, 28
TECUMSEH,
TUESDAY NIGHT, MAY

LeCompte & Flesher present
THE TUNEFUL MUSICAL NOVELTY,
WITH A MILITARY ATMOSPHERE
A DAZZLING ARRAY OF
COSTUMES and SCENERY

MY SOLDIER GIRL

SMART, SWIFT
—AND—
SAUCY CAST

A SHOW OF NOVELTIES and EFFECTS

FEATURES

FLIRTATION WALK An Illuminated Run-Board, extending from the stage out over the Orchestra Seats.

AN AERIAL FLIGHT

Girls' Aviation Corps in Novel Drills, Ballet, from the N Y, Theatre. Bewitching Beauties in Dance Ensembles, Tableaux—Battlefield "Somewhere in France." Brigade of Wonderful Girls. 20 Smashing Song Hits

PRICES—Balcony 50c, 75c. First Floor $1.00, $1.50
Seats at Hay's (Phone 99) commencing Saturday A. M.

Tecumseh Chief Coffee

Try our 30c Tecumseh Chief Coffee. You will find it as good as most stores sell for 35c or 40c per pound. We buy it green and have it fresh roasted.

Strawberries.

We are now receiving berries fresh every day. Extra large supply on Saturday but give us your order now and not be disappointed.

Monarch Olive Salad

A delicious salad made of Minced Olives, Sweet peppers, Mustard Dressing and Spices, makes dainty sandwiches also Farmhouse apple butter, full quart jars 33c Farmhouse Banquet Olives full quart jars 43c.

Gasoline and Kerosene

We now have the best grades of both high test Gasoline and the high test Kerosene. Bring in your cans.

Let us have your grocery orders—We will please you.

'Phone 37 E. J. LOWRY.

WRIST WATCHES
OUR
SPECIALTY

COMEAND SEE THEM.

WM. GASTON & SON.

The Alfred James Agency
Established 1887.
General Insurance, Fire, Tornado, Automobile, Plate Glass and Postal.

The Companies represented are a guarantee of prompt and equitable adjustment of losses.

A. G. AYLESWORTH,

Licensed Auctioneer, Real Estate, Stock and General Salesman.

Will attend all sales in city or country, at reasonable rates.

Headquarters and sale dates made Herald office

Dental Parlors
W. D. REED, D. D. S.
Chicago St. Tecumseh.
Crown and Bridge work Aluminum Silver and Rubber plates and all of the specialties known to modern dentistry. Gas or vitalized air administered
Office over Avery & Co's store

DR. B. D. BROWN,
Dentist.

Modern Dentistry of reasonable rates. Painless extraction by use of local or general anaesthetic.

Office hours 7.45 a. m. to 5 p. m. Saturday evenings 7 to 9. Other evenings by appointment.

Office in DeWolf Block.

Office phone 193, house phone 182—2r

C. M. Cooley,
Licensed Auctioneer.

R. F. D. No. 4 Manchester. 15 year successful experience in Jackson, Washtenaw and Lenawee Counties, also practical farmer.

Bell Telephone Clinton exchange.

Rates Reasonable and Satisfaction Guaranteed

Whittemore's Shoe Polishes
FINEST QUALITY LARGEST VARIETY

GILT EDGE
WHITTEMORE'S GILT EDGE DRESSING FOR LADIES' CHILDREN'S BLACK SHOES
SOFTENS PRESERVES LEATHER RESTORES COLOR LUSTRE
QUICK WHITE MAKES DIRTY CANVAS SHOES CLEAN & WHITE

"GILT EDGE," the only ladies' shoe dressing that positively contains Oil. Blacks, Polishes and Preserves ladies' and children's shoes, shines without rubbing, 25c. "FRENCH GLOSS," 10c.
"DANDY" combination for cleaning and polishing all kinds of russet or tan shoes, 25c. "STAR" size, 10c.
"QUICK WHITE" (in liquid form with sponge) quickly cleans and whitens dirty canvas shoes. 10c & 25c.
"ALBO" cleans and whitens BUCK, NUBUCK, SUEDE, and CANVAS SHOES. In round white cakes packed in zinc boxes, with sponge, 10c. In handsome, large aluminum boxes, with sponge, 25c.
If your dealer does not keep the kind you want, send us the price in stamps for full size package, charges paid.
WHITTEMORE BROS. & CO.,
20-26 Albany Street, Cambridge, Mass.
The Oldest and Largest Manufacturers of Shoe Polishes in the World

THIS FREE COUPON IS GOOD FOR 15c
IF PRESENTED AT ANY DRUG STORE WITHIN ONE WEEK, to purchase a (1 only) regular 50 cent bottle of
SCHIFFMANN'S EXPECTORANT
(Makes 64 Teaspoonsful)

This remedy is guaranteed one of the most effective, soothing and best remedies for promptly relieving Hacking, Dry, Painful Coughs, Chest Colds, Whooping Cough and Spasmodic Croup, or Druggists refund money. It loosens and raises the Phlegm, soothes and heals the irritated membranes of the throat with such promptness, ease and certainty that it is really astonishing and the quick and lasting relief it affords is surprising. Contains no opiates.

SIGN AND GIVE THIS COUPON TO YOUR DRUGGIST. If sold out, by DEPOSITING 35c NOW you will get it when he receives more.

Name ______

We Show Men & Women
How to make $30 to $100 weekly, year or und. Amazing opportunity for large income. Why waste time working for others? Use your spare time at home and gain financial independence. Be your own master. Write today. Universal Success Co., Dept. A — No. 70 Fifth Ave. New York City.

FOLEY KIDNEY PILLS
FOR BACKACHE KIDNEYS AND BLADDER
Sold Everywhere

TECUMSEH EVIDENCE FOR TECUMSEH PEOPLE

The Statements of Tecumseh Residents are Surely More Reliable Than Those of Utter Strangers

Home testimony is real proof.

Public statements of Tecumseh people carry real weight.

What a friend or neighbor says compels respect.

The word of one whose home is far away invites your doubts.

Here's a Tecumseh statement.

And it's for Tecumseh people's benefit.

Such evidence is convincing.

That's the kind of proof that backs Doan's Kidney Pills.

Thomas Langton, retired farmer, W. Chicago St., says: "I had kidney complaint and suffered with my back a great deal. My kidneys acted irregularly and the kidney secretion were unnatural. I used Doan's Kidney Pills, getting them at Wright & Son's Drug Store, and they strengthened my back regulated my kidneys and benefited me in every way."

Price 60c at all dealers. Don't simply ask for a kidney remedy—get Doan's Kidney Pills—the same that Mr. Langton had. Foster-Milburn Co., Mfgrs., Buffalo, N. Y. adv

RAILROAD TIME TABLE

Effective Nov 25 1917

NEW YORK CENTRAL

Going south

Station	13 a m	15 p m	23 p m
Jackson	7 10	*2 05	*4 55
Tecumseh	8 07	3 01	5 51
Adrian	8 52	3 30	
Toledo	9 30	4 10	7 30

Going north

Station	10 a m	12 p m	14 p m
Toledo	*7 30	12 01	4 30
Adrian	8 10		5 05
Tecumseh	8 55	1 01	5 35
Ypsilanti	10 25		
Detroit	12 05		
Jackson	10 95	2 00	6 40

G. J. Ziehr,
Ticket Agent.

DUNDEE BRANCH

Going west

Station	29 a m
Adrian	8 10
Tecumseh	‡9 10
Tipton	9 30
Addison	11 50
Marshall	2 00 p m
Battle Creek	3 30 p m

Going east

Station	30
Battle Creek	7 30 a.m
Marshall	9 00 a m
Addison	‡11 50 a.m
Tipton	1 40 p m
Tecumseh	2 10 p m
Adrian	3 30 p m

A. B. McLachlin
Ticket Agent.

DETROIT, TOLEDO & IRONTON

Going south

Station	1 a m	N.Y.C.
Detroit	‡8 00	
Delray		
Dundee	9 50	
Britton	10 03	
Ridgeway	10 08	
Tecumseh	10 22	
Adrian	10 50	

Going north

Station	2 p m
Adrian	‡3 48
Tecumseh	4 16
Ridgeway	4 26
Britton	4 31
Dundee	4 46
Delray	
Detroit	6 40

‡ Daily except Sunday.
* Daily.

W. R. Robinson,
Ticket Agent.

Cut This Out--It Is Worth Money.

DON'T MISS THIS. Cut out this slip, enclose with 5c to Foley & Co., 2835 Sheffield Ave., Chicago, Ill., writing your name and address clearly. You will receive in return a trial package containing Foley's Honey and Tar Compound for coughs, colds and croup; Foley Kidney Pills and Foley Cathartic Tablets. Sold everywhere in Tecumseh. adv

Helps to Keep Fit

When the digestion is out of order it throws the whole physical being out of gear. B. B. Hayward, Unadilla, Ga., writes: "Foley Cathartic tablets give me quicker relief than anything I have ever tried." They relieve biliousness, bad breath, bloating, gas, indigestion and constipation. No griping or nausea. Sold everywhere in Tecumseh. adv

This widow was Helped

Mrs. A. Waldron 460 Glenn Ave., Fresno Cal., writes; "I had a fever and it left me with a cough every winter. Foley's Honey and Tar helps me every time. I am a widow 66 years old." Nothing better for bronchial grip and similar coughs and colds that hang on. Just fine for croup and whooping cough. Sold everywhere in Tecumseh. adv

She Got Good Results

This honest testimony from a woman who has suffered should be heeded by all afflicted with backache, rheumatic pains, or any symptom of kidney and bladder trouble: "I have got such good results from Foley Kidney Pills that I sleep much better. Mrs. Chas. Gray 270 Sixth St., Detroit, Mich." Sold everywhere in Tecumseh. adv

PARKER'S HAIR BALSAM
A toilet preparation of merit.
Helps to eradicate dandruff.
For Restoring Color and Beauty to Gray or Faded Hair.
50c. and $1.00 at Druggists.

Good for the Whole Family

Every family requires a safe and reliable cough and cold remedy. Mrs. John Potter, 20 Shupe St., Mt. Pleasant, Pa., writes: "I have used Foley's Honey and Tar for colds for years and highly recommend it to all families." Contains no opiates. Checks bronchial and grip coughs, croup and whooping cough. Sold everywhere in Tecumseh. adv

FREE

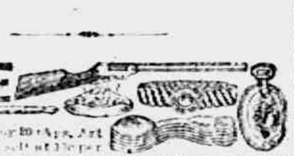

FEARLESS WATCH CO. Dept. Chicago Ill.

If Mothers Only Knew.

Mother Gray's Sweet Powders for Children relieve Feverishness, Headache, Bad Stomach, Teething Disorders, move and regulate the Bowels and destroy worms. They break up colds in 24 hours. Used by mothers for 30 years. All Druggists 25c. Sample Free. Address, Mother Gray Co., LeRoy, N. Y. adv

FOOD WILL WIN THE WAR

TECUMSEH MARKETS

Corrected May 21, 1918

Wheat		2 09	2 09
Flour per bbl		10 80	11 40
Rye			2 25
Corn (ear)	cwt		2 25
Oats	new		70
Beans		6 00-6 50	
Potatoes		50	1 00
Butter			42
Eggs			30
Lard			25
Guinea			
Fowls (live)		20	23
Springers		18	20
Roosters			15
Ducks 4 lb up			
Geese			
Turkeys			
Hay			25 00

MORTGAGE FORECLOSURE.

Default having been made in the conditions of a certain mortgage (whereby the power of sale therein contained has become operative) dated the 30th day of October, 1915, made and executed by Ray Hathaway and Beulah Hathaway, his wife, and Abbey Hathaway, and delivered to Elbridge H. Hyde, administrator of the estate of Albert H. Hyde, deceased, which was duly recorded in the office of Register of Deeds in and for the County of Lenawee, State of Michigan, on the 2nd day of November, A. D. 1915, in Liber 180, of Mortgages, on Page 305, and which mortgage contained a provision that in event any interest stipulated to be paid should remain unpaid for the space of sixty days after the same fell due, then the whole amount secured by said mortgage should become due and payable forthwith, at the option of said mortgagee, and more than sixty days having elapsed since the maturity of an installment of interest secured by said mortgage and same remaining yet unpaid, the whole amount secured by said mortgage is hereby declared to be now due as though the entire time provided in said mortgage had wholly elapsed; and there being claimed to be due at the date hereof upon the debt secured by said mortgage the sum of Sixteen Hundred Thirty and 25-100 dollars and said mortgagee having paid delinquent taxes, duly assessed and levied upon the lands described in said mortgage in the sum of Two Hundred Seventy and 78-100 dollars, the repayment of which is secured by said mortgage, as provided by the statutes of the State of Michigan, and the whole amount now claimed to be due said mortgagee for said debt and taxes and secured by said mortgage being the sum of Nineteen Hundred Two and 82-100 dollars; and no proceedings having been taken at law or in equity for the collection of said debt or the foreclosure of said mortgage;

Notice is therefore hereby given that, for the purpose of realizing the moneys so due and secured by said mortgage, including the amount of said taxes, and interest thereon to accrue and costs of this proceeding (including a lawful attorney fee.) I will, on the 8th day of July, A. D. 1918, at 10 o'clock in the forenoon of said day, at the east front door of the Court House in the City of Adrian, County of Lenawee and State of Michigan, (that being the place where the Circuit Court for said County of Lenawee is holden,) sell at public vendue to the highest bidder, those parcels of land used and occupied as one farm situate and being in the township of Ridgeway, County of Lenawee and State of Michigan, known and described as the west half of the southeast quarter of section six, town six south, range five east; Also that part of the southwest quarter of said section six, bounded by beginning at a point in the south line thereof seventy-four rods and five links east from the southwest corner thereof, and running thence north eighty rods; thence east ten rods; thence north eighty rods to the quarter line of said section; thence east to the southeast corner of said quarter section; thence south in north and south quarter line of said section to the south line of said section; thence west in section line to beginning.

Dated this 11th day of April, A. D. 1918.

Elbridge H. Hyde., Administrator of the estate of Albert Hyde, deceased.
Mortgagee.

Wood & Rathbun, Attorneys for mortgagee.

STATE OF MICHIGAN, County of Lenawee, ss

Probate Court said County.

At a session of the Probate Court for said County held at the Probate Office in the City of Adrian on the 26th day of April in the year one thousand nine hundred and eighteen.

Present, HON. HARRY L. LARWILL, Judge of Probate.

In the matter of the Estate of JAMES FOSTER, deceased.

On reading and filing the petition of Frank J. Temple, executor upon the estate of said deceased, alleging that the funeral expenses of administration thus far incurred have been fully paid, and praying that his final administration account may be allowed and for such other order and decree as to this Court shall seem proper.

It is ordered, That Monday, the 27th day of May next, at nine o'clock in the forenoon, be assigned for the hearing of said petition.

And it is further ordered, That a copy of this order be published in the Tecumseh Herald, a newspaper printed and circulating in said County of Lenawee, for three successive weeks, previous to said day of hearing.

HARRY L. LARWILL,
(A true copy) Judge of Probate.
E. I. Larwill, Probate Register

Wants to Help Other Men

M. W. Taylor, Calvert writes: "To Whom It may Concern: I recommend Foley Kidney Pills the best I ever used. I tried different remedies, but none gave me relief like Foley's." They restore regular action of kidneys and bladder and relieve backache, rheumatic pains, stiff joints, sore muscles. Sold everywhere in Tecumseh. adv

FOLEY KIDNEY PILLS
FOR BACKACHE KIDNEYS AND BLADDER
Sold Everywhere

One-Half Acre
with house, situated in the village of Ridgeway. Reasonable terms.

Fred E. Ash,
Room 1, Underwood Block.
Adrian, Mich.

CORRESPONDENCE

FRANKLIN.

Mrs. Fred Willnow is quite seriously ill with measles.

Mrs. Geo. Taylor, who has had a siege with measles, is better.

Latest victims of measles are Frederic, infant son of Mr. and Mrs. Albert Rodant, and Edward Wisner. Those nearly recovered are Pauline Taylor, Esther Allen, Herman Rodant, Glen Willnow and Laura and John Wisner.

G. W. Allen, who was so seriously ill at Tipton, is better. Dr. Rice is in attendance and Dr. Tuttle was called for consultation Thursday.

Mrs. Cecil Billington of Detroit is helping to care for her father G. W. Allen.

Alonzo Billington of Tipton spent a couple of days with his sister Mrs. E. J. Whelan last week.

Corn planting is in progress this week. Several farmers have theirs all in.

Mr. and Mrs. Earl Allen were in Adrian Wednesday afternoo.

John Mohr is putting down a well for Hudson Larzelere this week.

Lester Baker, son of Henry Baker, whose hand was badly cut and lacerated last week, is doing nicely. Dr. Hendershot has had charge of the case.

Earl Allen motored Geo. Bancroft and family to the home of Mrs. Bancroft's mother near Rome Center Sunday. They were making a good-bye visit to Mrs. Bancroft's brother who is soon leaving to join the colors.

Alton Whelan and family spent Sunday at Wesley Snooks' at Birdsall.

Alton Whelan raised his big barn last week.

Henry Tripp is re-piping the water to the barn at C. L. Wisner's.

Mrs. Loren Daniels is assisting Mrs. S. N. Wisner.

Grover Swartz and Adelbert Campbell planted an acre of strawberry plants at Tipton last week.

Among those who attended the banquet at the Co-Ops, Tecumseh, May 15th from Franklin were Mr. and Mrs. D. J. VanValkenburg, Mr. and Mrs. Albert Ruesink, Mr. and Mrs. Charley Evans, Mr. and Mrs. Joe Platt, Mr. and Mrs. Orman Lamkins, Mr. and Mrs. J. Woerner, Mr. and Mrs. Alton Whelan, Mr. and Mrs. John Ruesink, Mr. and Mrs. Hoyt Whelan, Mr. and Mrs. Jewett Whelan, Mr. and Mrs. Herbert Munger and Frank Fisher and son Glen.

Owing to the prevalence of measles and other sickness, there were but a few out at Grange hall last Saturday night to welcome the people from Adrian who came to organize a pig club and other clubs among our young people. Therefore there will be another meeting Saturday night, May 25th. This is an enterprise worthy of a big effort, interest the children in the work of the farm if you would keep them on the farm ultimately and now we have the patriotic need besides. Everybody come whethers Grangers are not..

CLINTON

May 22

D. Woodward left Monday for Detroit where he will attend Grand lodge for the 53rd consecutive time.

Born Thursday to Mr. and Mrs. Allie Terry a son.

A farewell party was given Miss Alice Race at the M. E. church parlors Saturday evening, who leaves soon to make her home at Spokane, Wash., with her sister.

The funeral of B J. Bond of Ann Arbor was held from the chapel Saturday afternoon with burial at Riverside.

Mr. and Mrs. E. B. Stetler and son Charles motored over from Adrian Sunday.

The "Red Cross" will distribute lunch boxes to the 81 boys who pass through here Monday a. m. the 27th, enroute to Camp Custer. The Clinton band will be on hand to help with the program let every one help swell the crowd and demonstrate their loyalty to the boys.

Mrs. F. L. Woodward will spend the weekend with Mrs. F. E. Dilla of Jackson.

D. M. Matteson and family of Adrian were Sunday guests of Mrs. Jennie Tuttle.

The Baccalaureate sermon will be given by Rev. Kirker at the Congregational church Sunday evening, June 9th. The graduating class consists of Misses Ruth Palmer, Thelma Whiting, Lulu McCollum, Jeanette Hoelzer, Bernice Ayers, Alice Clack and the Messrs, Charles Wilson, Wilbur Davis and Forest Lemm. The graduating exercises will be held at the town hall Thursday evening, June 13th.

Mrs. George Freese and Mrs. Len Kimball returned Sunday from Ann Arbor where they visited friends and attended the May Festival.

The band will give a patriotic and sacred concert on the four corners Sunday afternoon at three o'clock, let every one come and enjoy the music.

TIPTON

The local Red Cross sent the following consignment to headquarters last week. 16 pair of socks and the following donations: 9 suits of pajamas, 2 surgical shirts 4 many tailed bandages, 20 triangular bandages, 160 shot bags.

Twenty three ladies met at the Red Cross rooms Thursday afternoon and seventeen met at Mrs. Mucks northwest of town Friday afternoon and sewed. They nearly made up all material on hand but the general chairman reports more has arrived and there will be plenty of work from now on.

The Pythian sisters presented Cassius Crittendan with pillow, comfort bag and house wife last week. He went to Columbus barracks as a blacksmith.

Mrs. Robert Bunting of Jackson came Wednesday for a few days visit at the home of Fred Bunting. Saturday her husband came from Camp Custer and they remained till Sunday evening when they returned to Jackson.

Decoration day services will be held at the Congregational church, Thursday afternoon, May 30th at 1:30 o'clock. Robert Darnton of Adrian will deliver the address. Tipton band will furnish the music.

Marshal of the Day requests all the school children of the township who have been invited to march in a body to be on hand promptly at the above hour.

Chairman of Flower committee requests all those having flowers to bring them Wednesday and all those willing to help with her duties to be at Congregational church Wednesday afternoon.

S. Johnson County Y secretary will be at the Grange hall Saturday evening ~~May 25th~~ to interest the boys and girls in garden clubs. He requests those interested to come at 7 o'clock for an hour of games after which he will explain different garden club plans.

Mrs. Fannie Garlinghouse of Tecumseh spent the first of the week at the home of D. J. VanValkenburg

Mr. and Mrs. Peter Wyman spent a few days with his brother, Mr. and Mrs. A. P. Wyman last week.

Roy Lewis a young man who formerly worked for Ora Jones and drove the milk route to Van Camp's Condensary at Adrian has been wounded in France so severely as to necessitate the amputation of both lower limbs and has received an honorble discharge and is expected home about June 16th.

Mrs. O. N. Rice went to Hillsdale, Saturday and was an over Sunday guest of her daughter, Miss Muza Rice.

Miss Muriel Weeks, Austin Weeks and lady friend of Jackson were weekend visitors at the home of Fred Bunting.

David Irick of Streator Ill. is visiting at the home of Mr. and Mrs. Grant Ogden.

Mrs. Flora Fridd who has been ill for a few days is improving at this writing.

The Memorial day services will be held at the Congregational church, Sunday morning, May 26th, Rev. Oliver will preach the memorial sermon.

Mrs. C. H. Brewer Mrs. Capp, Mrs. S. L. Wyman and son Howard and Mrs. A. G Daniels of Pentecost motored to Jackson Tuesday and spent the day.

Mrs. Eliza Crittendan visited friends in Jackson over Sunday.

Mr. and Mrs. D. J. VanValkenburg children, Mrs. D. J. Preston and Mrs. Fannie Garlighouse called at the homes of E. F. Preston in Adrian and Wm. H. Preston Sunday.

Mr. ad Mrs. Lenard Greenwald and children of Clinton, Mr. and Mrs. Ivan Richardson and children of Pentecost were Sunday callers at the home of Mr. and Mrs. Grover Swarts.

Mrs. Cecil Billington of Detroit came Friday to help care for her father G. W. Allen.

Mrs. Roy Draper, sons, James and Richard have gone to Detroit, for a months stay with her parents. Mr. Draper will make his home with his parents in Clinton and help with the farm work what time he has aside from his mail route. They have rented their place to Mr. and Mrs. D. W. Zintzmaster of Huntington, Ind.

FOLEY CATHARTIC TABLETS
Keep Stomach Sweet - Liver Active - Bowels Regular
Sold Everywhere

STATE OF MICHIGAN County of Lenawee, ss.

Probate Court for said County.

At a session of the Probate Court for the County of Lenawee holden at the Probate Office in the City of Adrian, on the 25th day of April, in the year one thousand nine hundred and eighteen.

Present, HARRY L. LARWILL, Judge of Probate

In the matter of the estate of DANIEL FROST Deceased.

On reading and filing the petition of Edward McKinney, administrator upon the estate of said deceased, alleging that the funeral expenses and debts of said deceased and the expenses of administration thus far incurred have been fully paid, and praying, that his final administration account may be allowed and for such other order and decree as to this Court shall seem proper.

It is ordered that Monday, the 27th day of May next at nine o'clock in the forenoon be assigned for the hearing of said petition.

And it is further Ordered, That a copy of this order be published in the Tecumseh Herald, a newspaper printed and circulating in said County of Lenawee, for three successive weeks previous to said day of hearing.

(A true copy) Harry L. Larwill,
Judge of Probate
E. I. Larwill, Probate Register.

STATE OF MICHIGAN, County of Lenawee, ss.

Probate Court for said County,

At a session of the Probate Court for the County of Lenawee, holden at the Probate office, in the City of Adrian, on the 27th day of April in the year one thousand nine hundred eighteen.

Present HON. HARRY L. LARWILL, Judge of Probate.

In the matter of the estate of JACOB MILLER, deceased.

On reading and filing the petition of Frederick B. Wood, executor upon the estate of said deceased, alleging that the funeral expenses and debts of said deceased and the expenses of administration thus far incurred have been fully paid, and praying that her final administration account may be allowed and for such other order and decree as to this Court shall seem proper.

It is Ordered, That Monday the 27th day of May, next at nine o'clock in the forenoon, be assigned for the hearing of said petition.

And it is further Ordered, That a copy of this order be published in the TECUMSEH HERALD, a newspaper printed and circulating in said County of Lenawee for three successive weeks previous to said day of hearing.

(A true copy) Harry L. Larwill,
Judge of Probate.
E. I. Larwill, Probate Register.

COMMISSIONERS' NOTICE

STATE OF MICHIGAN, County of Lenawee, ss.

In the matter of the estate of THOMAS LOWRY, deceased

The undersigned having been appointed by the Probate Court of said County, Commissioners to receive, examine and adjust all claims and demands of all persons against the estate of said deceased, do hereby give notice that we will meet for that purpose at the Tecumseh State Savings Bank in the village of Tecumseh, Lenawee County, Michigan, on the 6th day of May 1918, and on the 5th day of August 1918 at 10 o'clock in the forenoon of each of said days.

And that four months from the 4th day of April, 1918, are allowed by said Probate Court for the creditors of said estate to present their claims to us for examination and allowance.

Dated April 4th, 1917.

Guy E. Nemire,
Herbert S. Temple,
Commissioners.

STATE OF MICHIGAN. THE CIRCUIT COURT FOR THE COUNTY OF LENAWEE, IN CHANCERY.

To the Circuit Court for the County of Lenawee,

In Chancery.

William E. Boyce, and Jessie Boyce,
Plaintiffs.

—vs—

Ebenezer Andrew and Mrs. Ebenezer Andrew, whose christian name is unkown to plaintiffs, Mrs. Ebenezer Anderson, whose christian name is unknown to plaintiffs, Mrs. George W. Wilson, whose christian name is unkown to plaintiffs, Michael Hendershott, Charles L. Wood, and Mrs. Charles L. Wood, whose christian name is unknown to plaintiffs, Stillman Blanchard, Silas Burt, Jeremiah Arnold, Michael Hendershot and Jane E. Wood, and their unknown heirs, devisees, legatees and assigns.

Defendants.

Suit pending in the Circuit Court for the County of Lenawee, In Chancery, in the City of Adrian, on the 13th day of May, A. D. 1918.

IN THIS CAUSE, IT appearing from affidavit on file that the above named known defendants are not residents of the State of Michigan, and that the said affiant has made diligent search and inquiry to learn the places of residence of each and all of said defendants, and has been unable to ascertain the same, and it cannot be ascertained in what State or County said defendents and each of them reside; and it appearing to the satisfaction of the Court that said known defendants are proper parties to this suit; and it further appearing to the satisfaction of the Court that the unknown heirs, devisees, legatees and assigns of said known defendants, (named in the caption hereof) are proper parties to this suit; and it further appearing to the satisfaction of the Court that the unknown grantees, and encumbrancers of said known defendants, (named in the caption hereof) are proper parties to this suit:

ON MOTION of Wood & Rathbun, attorneys for plaintiffs, IT IS ORDERED, that the appearance of said named known defendants, (named in the caption hereof), be entered herein on or before three (3) months from the date of this Order; that said unknown heirs, devisees, legatees and assigns of aforesaid known defendants be made parties defendant hereto, and that the appearance of said unknown heirs, devisees, legatees and assigns of aforesaid known defendants, be entered herein on or before three (3) months from the date of this Order; and that said unknown grantees and encumbrancers be made parties defendant hereto, and that the appearance of said unknown grantees and encumbrancers of aforesaid known defendants, be entered herein on or before three (3) months from the date of this Order; all in accordance with the statutes of the State of Michigan, in such cases made and provided; that in the case of the appearance of any such defendants, that he cause his answer to the Bill of Complaint to be filed and a copy thereof to be served on plaintiffs' attorneys within twenty (20) days after service on him of a copy of said Bill of Complaint and notice of this Order; and in default thereof, said Bill will be taken as confessed by said non-resident defendants, and by said unknown heirs, devisees, legatees and assigns, and by said unknown grantees and encumbrancers.

AND IT IS FURTHER ORDERED, That within twenty (20) days the plaintiffs cause a notice of this Order to be published in the Tecumseh Herald, at Tecumseh, Michigan a news-paper printed published and circulated in said County of Lenawee, and that said publication be continued therein once in each week for six (6) weeks in succession, or that they cause a copy of this Order to be personally served on said non-resident defendants, and on said unknown heirs, devisees, legatees and assigns and on said unknown grantees and encumbrancers, the defendants herein, at least twenty (20) days before the day above prescribed for their appearance.

Burton L. Hart,
Circuit Judge.

Wood & Rathbun,
Attorneys for Plaintiffs.
Business Address: Tecumseh, Mich.

UNDERWRITING: A personal decree is sought against the defendants to quiet title to the following described lands, towit: all that certain piece or parcel of land situate and being in the Township of Tecumseh, County of Lenawee and State of Michigan, described as follows: The North forty-one (41) acres, of the Northwest quarter (¼) of Section Twenty-two (22), in Town five (5) South, Range four (4) East.

Wood & Rathbun
Attorneys for Plaintiffs,
Business Address: Tecumseh, Mich.

COMMISSIONERS' NOTICE

STATE OF MICHIGAN, County of Lenawee, ss.

In the matter of the estate of Charles Elbert Beers, deceased.

The undersigned having been appointed by the Probate Court of said County, Commissioners to receive, examine and adjust all claims and demands of all persons against the estate of said deceased, do hereby give notice that we will meet for that purpose at the Tecumseh State Saving Bank in the Village of Tecumseh, Lenawee County, Michigan, on 25th day of May 1918 and on the 24th day of August 1918 at ten o'clock in the forenoon of each of said days.

And that four months from the 24th day of April 1918, are allowed by said Probate Court for the creditors of said estate to present their claims to us for examination and allowance.

Dated April 24th, 1918.

Guy E. Nemire,
Frank O. Snell.
Commissioners.

STATE OF MICHIGAN, County of Lenawee, ss.

In the matter of the estate of AGNES A. WHITENACK, Deceased.

The undersigned having been appointed by the Probate Court of said County, Commissioners to receive, examine and adjust all claims and demands of all persons against the estate of said deceased, do hereby give notice that we will meet for that purpose at the office of S. P. Hosmer in the Village of Tecumseh, Lenawee County, Michigan, on the 26th day of June 1918 and on the 7th day of September, 1918, at 11 o'clock in the forenoon of each of said days.

And that four months from the 7th day of May, 1918, are allowed by said Probate Court for the creditors of said estate to present their claims to us for examination and allowance.

Dated May 7th, 1918.

Sylvester P. Hosmer
Glenn R. Newsam
Commissioners.

STATE OF MICHIGAN, THE CIRCUIT COURT FOR THE COUNTY OF LENAWEE, IN CHANCERY.

To the Circuit Court for the County of Lenawee,

In Chancery.

Edith O. Woodrow,
Plaintiff,

-vs-

Mrs. Jonathan King, whose christian name is unknown to plaintiff, Christian Schwab, and Mrs. Christian Schwab, whose christian name is unknown to plaintiff, John P. Swab and Mrs. John P. Swab, whose christian name is unknown to plaintiff, Theresa Sackett, Ezra Abbott and Mrs. Ezra Abbott, whose christian name is unknown to plaintiff, Frederick Schoen, Barnhart Bauer, John L. Eastman and wife, Sally R. Eastman, Mrs. Ezra Darling, whose christian name is unknown to plaintiff, Wealthy A. Allen and Mrs. Wealthy A. Allen whose christian name is unknown to plaintiff, Mrs. Samuel Warner, whose christian name is unknown to plaintiff, Moses Donaldson and Mrs. Moses Donaldson, whose christian name is unknown to plaintiff, Mrs. John Davis, whose christian name is unknown to plaintiff, Charles Davis and Mrs. Charles Davis, whose christian name is unknown to plaintiff, Abraham DeMott and Mrs. Abraham DeMott, whose christian name is unknown to plaintiff, Charles DeMott and Mrs. Charles DeMott whose christian name is unknown to plaintiff, Mrs. William DeMott, whose christian name is unknown to plaintiff, James B. Porter and Mrs. James B. Porter, whose chritsian name is unknown to plaintiff, James Bennett and Mrs. James Bennett, whose christian name is unknown to plaintiff, John Gilmore and Mrs. John Gilmore, whose christian name is unknown to plaintiff, Charles P. Webb and Mrs. Charles P. Webb whose christian name is unknown to plaintiff, John B. Garlinghouse and wife, Mary J. Garlinghouse, Harmon L. Orr and Mrs. Harmon L. Orr whose christian name is unknown to plaintiff, John Peters and Mrs. John Peters whose christian name is unknown to plaintiff, Peter P. VanVleet and Mrs. Peter P. VanVleet, whose christian name is unknown to plaintiff, Addison J. Comstock and Mrs. Addison J. Comstock, whose christian name is unknown to plaintiff, Joel Ganony and Mrs. Joel Ganony, whose christian name is unknown, to plaintiff, Cyrus Darling and Mrs. Cyrus Darling, whose christian name is unknown to plaintiff, James Maddox and Mrs. James Maddox, whose christian name is unknown to plaintiff, Benjamin L. Baxter and Mrs. Benjamn L. Baxter, whose chrstian name is unknown to plaintiff, James Maddocks, Alanson Walker and Mrs. Alanson Walker, whose christian name is unknown to plaintiff, William Swab and Mrs. William Swab, whose christian name is unknown to plaintiff, James Henry Hall and Mrs. James Henry Hall, whose christian name is unknown to plaintiff, Mrs. Rufus R. Hall, whose christian name is unknown to plaintiff, and Hugh Montgomery and their unknown heirs, devisees, legatees and assigns.

Defendants.

Suit pending in the Circuit Court for the County of Lenawee, in Chancery, in the City of Adrian, on the 25th day of March, A. D. 1918.

IN THIS CAUSE, It appearing from affidavit on file that the above named known defendants are not residents of the State of Michigan, and that said affiant has made diligent search and inquiry to learn the places of residence of each and all of said defendants, and has been unable to ascertain the same, and it cannot be ascertained in what State or County said defendants and each of them reside; and it appearing to the satisfaction of the Court that said known defendants are proper parties to this suit; and it further appearing to the satisfaction of the court that the unknown heirs, devisees, legatees and assigns of said known defendants, (named in the caption hereof), are proper parties to this suit; and it further appearing to the satisfaction of the Court that the unknown grantees and encumbrancers of said known defendants, (named in the caption hereof), are proper parties to this suit:

On Motion of Wood & Rathbun, attorneys for plaintiff, IT IS ORDERED, That the appearance of said above named known defendants, (named in the caption hereof), be entered herein on or before three (3) months from the date of this Order; that said unknown heirs, devisees, legatees and assigns of aforesaid known defendants be made parties defendants hereto, and that the appearance of said unknown heirs, devisees, legatees and assigns of aforesaid known defendants, be entered herein on or before three (3) months from the date of this Order; and that said unknown grantees and encumbrancers be made parties defendant hereto and that the appearance of said unknown grantees and encumbrancers of aforesaid known defendants, be entered herein on or before three (3) months from the date of this Order; all in accordance with the Statues of the State of Michigan, in such cases made and provided; that in the case of the appearance of any such defendants, that he cause his answer to the Bill of Complaint to be filed and a copy thereof to be served on plaintiff's attorneys within twenty (20) days after service on him of a copy of said Bill and notice of this Order; and in default thereof, said Bill will be taken as confessed by said non-resident defendants, and by said unknown heirs, devisees, legatees and assigns, and by said unknown grantees and encumbrancers.

ANDIT ISFURTHER ORDERED, that within twenty (20) days the plaintiff cause a notice of this Order to be published in the Tecumseh Herald, of Tecumseh, Michigan, a newspaper printed published and circulated in said County of Lenawee, and that said publication be continued therein once in each week for six weeks in succession, or that she cause a copy of this Order to be personally served on said non-resident defendants, and on said unknown heirs, devisees, legatees and assigns, and on said unknown grantees and encumbrancers, the defendants herein, at least twenty (20) days before the day above prescribed for their appearance.

Burton L. Hart.
Circuit Judge.

Wood & Rathbun,
Attorneys for Plaintiff,
Business Address:
Tecumseh, Michigan.

UNDERWRITING: A personal decree is sought against the defendants to Quiet Title to the following described lands, to-wit:- All those certain pieces or parcels of land situate and being in the Township of Ridgeway, County of Lenawee, and State of Michigan, described as follows:

The West half (½) of the Southwest quarter (¼) of Section Twenty (20);

Also, the South-east quarter (¼) of the North-west quarter (¼) of Section Twenty (20);

Also the west half (½) of the North-west quarter (¼) of Section Twenty (20), excepting the East forty (40) acres, and leaving forty (40) acres in said parcel;

Also, the West half (½) of the South-east quarter (¼) of the South west quarter (¼) of Section Twenty (20);

All of said parcels being in Town six (6) South, Range five (5) East.

Wood & Rathbun,
Attorneys for Plaintiff
Business Address:
Tecumseh, Michigan.

MORTGAGE SALE

Default having been made in the conditions of payment contained in a certain mortgage (whereby the power of sale therein contained has become operative), bearing date of the 27th day of March, A. D. 1905, executed and delivered by The Tecumseh Odd Fellows Hall Association (incorporated) by C. E. Williamson and John J. Belcher, its president and secretary, to The Lilley State Bank; and which mortgage was duly recorded in the office of the Register of Deeds in and for the County of Lenawee, State of Michigan, on the 27th day of March, A. D. 1905, in Liber 172 of Mortgages, on Page 178, and it being claimed that there is due at the date hereof on the debt secured by said mortgage the sum of Fifteen Hundred Ninety and 18-100 Dollars ($1590.18) and no suit or proceeding at law or in equity having been instituted to recover said debt, or any part thereof;

Notice is therefore hereby given that, for the purpose of realizing the amount due upon said mortgage debt and interest thereon to accure, together with cost of this proceeding (including an attorney fee as provided by law), the undersigned will, on the 8th days of July, A. D. 1918, at 10 o'clock in the forenoon of said day, at the east front door of the Court House, in the City of Adrian, in the County of Lenawee and State of Michigan, (that being the place where the Circuit Court for said County of Lenawee is holden), sell at public vendue, to the highest bidder, all that parcel of land situate and being in the Village of Tecumseh, County of Lenawee and State of Michigan, described as follows, viz:

All that portion of a three story cement building, which lies above the joists and lining for the third floor thereof, said building standing upon that part of block seven of Hewitt's addition to said Village, bounded by beginning in the south line of Chicago Street three inches east from northwest corner of the "Adams" lot (later owned by Arnold), and running thence west in said street line three rods and three inches to east line of Conkling lot; thence south in east line of Conkling lot fourteen rods to north line of Keyser lot; thence east in north line of Keyser lot three rods to Dewey's land; thence north in west line of Dewey's land and beyond in a straight line to the north line of an alley; thence east three inches; hence north in west line of Arnold's land about one hundred feet to the place of beginning; it being the intention herein to sell and convey the third story of said building and all the other rights and privileges conveyed to said The Tecumseh Odd Fellows Hall Association by Emma J. Witherell by deed dated September 29, 1904.

Dated April 8th, A. D. 1918.

The Lilley State Bank,
Mortgagee.

Wood & Rathbun,
Tecumseh, Michigan,
Attorneys for Mortgagee.

FOLEY KIDNEY PILLS
FOR BACKACHE KIDNEYS AND BLADDER
Sold Everywhere

There is more Catarrh in this section of the country than all other diseases put together, and for years it was supposed to be incurable. Doctors prescribed local remedies, and by constantly failing to cure with local treatment, pronounced it incurable. Catarrh is a local disease, greatly influenced by constitutional conditions and therefore requires constitutional treatment. Hall's Catarrh Medicine, manufactured by F. J. Cheney & Co., Toledo, Ohio, is a consitutional remedy, is taken internally and acts thru the blood on the mucous surfaces of the System. One Hundred Dollars reward is offered for any case that Hall's Catarrh Medicine fails to cure. Send for circulars and testimonials.

F. J. CHENEY & CO., Toledo, O.
Sold by Druggists, 75c.
Hall's Family Pills for constipation.

CHICHESTER S PILLS
DIAMOND BRAND

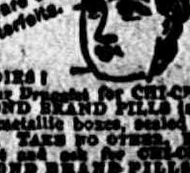
Beware of Counterfeits.
Refuse all Substitutes.

LADIES!
Ask your Druggist for CHI-CHES-TER'S DIAMOND BRAND PILLS in Red and Gold metallic boxes, sealed with Blue Ribbon. TAKE NO OTHER. Buy of your Druggist and ask for CHI-CHES-TER'S DIAMOND BRAND PILLS, for twenty-five years regarded as Best, Safest, Always Reliable.
SOLD BY ALL DRUGGISTS
TIME TRIED EVERYWHERE WORTH TESTED

THE TECUMSEH HERALD

SIXTY-SEVENTH YEAR NO. 66 TECUMSEH, MICHIGAN, TUESDAY, MAY 28, 1918 WHOLE NUMBER 4627

. SAVE

WHEAT, SUGAR, ANIMAL FAT.

USE INSTEAD

Corn Flour, Rolled Oats, Rice Flour, Barley Flour, Barley Grits, Corn Starch,

Molasses, Syrup, Sweet Vegetables, Fruit, Churngold and Lard Substitutes.

We carry a large line. Use them and help win the war.

To save man power, we work shorter days than formerly, except Wednesdays and Saturdays, when we are open evenings.

PHONE 89. F. D. AVERY.

Now is the time to buy those

Window Screens

A full line of Chair Seats, to renew the old chairs, to choose from.
Shelf Paper, Wax Paper, Paper Napkins.
See our Laces and Embroideries.
We have a full line of Crochet Cotton.

IDA B. CHASE.

SWIFT & COMPANY U.S.A.

The Farmer's Share

Live stock is marketed from farmer to consumer at a lower cost than almost any other farm product.

The United States Department of agriculture reported in 1916 that the farmer gets for his cattle "approximately two-thirds to three-fourths" of the final retail price paid by the consumer for the resulting beef.

Under normal conditions, the farmer's share of retail prices of various farm products is approximately as follows:

Butter	71 per cent
CATTLE	66⅔ to 75 per cent
Eggs	65 per cent
Potatoes	55 per cent
Poultry	45 per cent
Fruits	35 per cent

The difference between farmer's price and retail price represents the necessary expenses of packing, freight and wholesale and retail distribution.

Swift & Company not only performs the manufacturing operations of preparing cattle for market in its well-equipped packing plants, but it pays the freight on meat to all parts of the United States, operates 500 branch distributing houses, and in most cases even delivers to the retail butcher. All this is done at an expense of less than 2 cents per pound, and at a profit of only about ¼ of a cent per pound of beef.

Large volume of business and expert management, make possible this indispensable service to the live-stock raiser and to the consumer, and make possible the larger proportion of retail prices received by farmers.

Year Book of interesting and instructive facts sent on request.
Address Swift & Company,
Union Stock Yards, Chicago, Illinois

Swift & Company, U.S.A.

Read Herald Ads.

2,000,000 RAIL WORKERS RAISED

General Increases to Employees Announced by Director McAdoo.

ORDER EFFECTIVE JUNE 1

Commission's Decision Involves $300,000,000—Half of the Amount Is Due for Back Wages—All to Benefit.

Washington, May 27.—General pay increases for nearly 2,000,000 railroad employees were announced by Director General McAdoo, effective next Saturday and retroactive to last January 1, carrying out substantially recommendations of the railroad wage commission.

The aggregate of the increases probably will be more than $300,000,000 a year, half of which will be distributed within a few weeks as back pay in lump sums ranging from about $100 to nearly $200 each.

The director general departed from the wage commission's recommendation in the following particulars:

Eight-Hour Day Recognized.

The principle of the basic eight-hour day is recognized, but owing to exigencies of the war situation hours of employment are not actually reduced and overtime is to be paid pro rata; future adjustments of pay are to be made on the basis of eight hours.

In addition to the ordinary scale of increase, day laborers, employed mainly on track work, are to get at least 2½ cents an hour more than they received last December 31.

A minimum of 55 cents an hour is established for the shop trades, including machinists, boilermakers and blacksmiths.

Women are to receive the same pay as men for the same work and negroes are to get the same as white men for similar employment.

To Fix Inequalities.

To work out a multitude of inequalities of pay among employees doing similar work in different localities and other injustices caused by varying rules of employment and condition of organization, the director general created a new board of railroad wages and working conditions.

It consists of three labor representatives and three railway executives, which will conduct extensive investigations and recommend wage and other employment changes.

All increases now ordered will be determined according to a percentage scale based in pay received in December, 1915, and any increases which have been allowed within that time will be deducted.

In many cases raises in pay in the last two and a half years are about equal to the increase now approved, and consequently those employees will [illegible]

To correct just such situations when injustices are apparent will be one of the principal duties of the new wage board, whose creation was suggested by the railroad wage commission. In no cases are wages to be reduced.

Piece-Workers Benefit.

Men working on the monthly, daily, hourly, piecework and train-mile basis will benefit by the new allowances, and members of the four leading railroad brotherhoods whose pay was raised through operation of the Adamson act are to receive from 10 to 40 per cent additional, a smaller increase than they had asked of the railroads shortly before the government took control.

The wage order applies to all employees of the 164 roads now under federal management, but not to the so-called short lines unless they are retained by the government after July 1.

It affects employees of terminal, union station and switching companies, lighters, ferries and tugs owned by railroads, but not employees of railroad boat lines on the lakes, rivers or coastwise traffic.

Although Pullman cars now are under government operation, Pullman employees will not benefit unless the railroad administration decides eventually to retain management of the cars.

ANNA HELD IS NEAR DEATH

Actress Told End Is Approaching, but Remains Cheerful—Suffering From Multiple Myeloma.

New York, May 27.—Anna Held, the actress, is swiftly approaching her death, it was announced by Dr. Donald McCaskey, her physician.

"The end may come at any time, or she may live several weeks," said Doctor McCaskey. Miss Held has been informed her end is near, and has accepted the verdict with cheerfulness. She is a victim of a rare disease called multiple myeloma.

BOMBS KILL 26 AT LIEGE

Allies' Airmen Raid Town in Belgium and Destroy Londoz Railway Station.

Amsterdam, May 27.—The Rotterdam Maasbode reports that an entente allied air raid has been carried out over Liege. The Londoz railway station was destroyed and 26 persons were killed.

Washington.—The president recently nominated Grover H. Kimmerle to be postmaster at Cassopolis, Mich.

Grand Rapids.—Mrs. Minnie Shroeder, 62, committed suicide at her home here by inhaling gas. Her body was found by a daughter, who thought she had overslept. Despondency caused the suicide.

Hastings.—Dr. M. Alice Heney, of this city, the only woman physician in Barry county, has been appointed city health officer by Mayor Fox. The appointment was unanimously confirmed by the council.

Grand Rapids.—Grand Rapids furniture factory workers will contribute $75,000 to the Red Cross through a plan adopted at a meeting May 16 of manufacturers. Each employe will give $3, while employers will duplicate each subscription.

HUNS POUND KEY TO AMIENS LINE

Sector of Villers-Bretonneux Subjected to Intense Gas Bombardment.

FOE CLAIMS U. S. CAPTIVES

Statement Issued by Berlin Says Americans Were Captured West of Montdidier — British Take Many Prisoners.

London, May 27.—The entire Villers-Bretonneux sector was subjected to an intense German gas bombardment, Field Marshal Haig reported. In the morning the Germans opened a similar gas cannonade west of Hinges in Flanders. The French repulsed a raid north of Bailleul.

Huns' Guns More Active.

Increased activity was shown at night by the German artillery in sectors east and northeast of Amiens, as well as on the westerly side of the Lys salient in Flanders, the war office reported.

British raiding parties took numerous prisoners and machine guns in successful operations both by day and night.

The German guns continued their terrific pounding of the allies' lines around Villers-Bretonneux, the key points in the allied defense line before Amiens, indicating that a renewal of their drive for the great allied base is near.

Pound Hangard Wood.

This artillery pounding also embraced the lines around Hangard, to the south, which the French held.

This artillery duel raged all last night along the front southeast of Amiens, in the region of Hangard wood and below the Avre, the French war office announced.

German Raids Fail.

The Germans attempted a raid on French posts in the Orvillers-Sorel sector, between Montdidier and Lassigny, but failed of their purpose, as they did in similar attempts in the Champagne and in the Vosges region. Prisoners were taken by the French during patrols in various sectors.

U. S. Men Reported Captured.

Berlin, May 27.—The capture of Americans west of Montdidier (southeast of Amiens) was reported by the war office.

Amsterdam, May 27. — "Heavy losses" were inflicted upon the Americans on the Picardy front in the repulse of strong American patrols on Saturday west of Montdidier, it is claimed in a semi-official German report received in a Berlin telegram.

The report, in the course of a description of Saturday's military operations, says:

"West of Montdidier, strong American patrols advanced against our front. An American patrol was cut up by our fire.

"The others were thrown back by counter-attack. The Americans thereby suffered heavy losses."

RED CROSS FUND OVER TOP

American People Give More Than the $100,000,000 Asked—Overdonation Is Reported.

Washington, May 27.—The American people have again swept to the front with a vast war sum, again giving more than was asked. The $100,000,000 Red Cross war fund was subscribed Saturday and rolling onward to a big overdonation.

No official figures of Saturday's contributions were forthcoming from Red Cross headquarters, the early morning mark of $97,021,803 standing until final reports are checked up at the drive's close tonight.

Division figures stood at:

Atlantic	$11,719,184
Greater New York	23,600,234
Central	10,605,000
Gulf	2,001,775
Lake	8,566,475
Mountain	1,887,550
New England	6,457,000
Northern	2,362,000
Northwestern	2,574,725
Pacific	4,139,519
Pennsylvania	6,067,057
Potomac	2,004,924
Southern	3,511,047
Southwestern	10,625,409
Foreign	900,000

Chicago finished the week $2,500,000 behind its quota of $6,000,000. As a result the campaign will be continued until next Saturday night.

BAG 24 AUSTRIAN PLANES

London Tells of Air Victories on Italian Front—No British Losses.

London, May 27.—Twenty-four enemy airplanes have been destroyed by the British on the Italian front since May 13, it was officially announced in a summary of recent operations by British forces in Italy. Not a British machine was lost in this period.

BRITISH OFFICER'S AID HELD

Sensational Raid on Tipperary Stud Farm—Man Named Bruns Arrested.

London, May 27.—A man named Bruns, for five years secretary to a prominent army officer and sportsman, has been arrested on the latter's stud farm in Tipperary. The arrest caused a sensation. It is not known whether it has any connection with the German-Sinn Fein plot. It is understood important documents were found.

BRITISH LOSSES FOR WEEK

Casualties Published Last Week Totaled 18,732—3,587 Officers and Men Killed.

London, May 27.—British casualties in the official lists published during the last week totaled 18,732, exclusive of men missing. They were divided as follows:

	Killed.	Wounded.	Missing.
Officers	202	605	256
Men	3,385	14,334	[illegible]

CHARGES PACKERS SENT UNFIT MEAT TO U. S. SOLDIERS

Federal Trade Body Accuses Firms of Shipping Food to Texas Camp.

NO PROSECUTIONS STARTED

More Than 10,000 Pounds of Meat Sent to Camp Travis Has Been Destroyed by Order of Food Administration.

Washington, May 27.—Charges that beef "unfit for human consumption" has been sold to the United States troops in Texas by Wilson & Co. and Morris & Co., two of the largest packers in the country, were made by the federal trade commission.

More than 10,000 pounds of meat shipped to Camp Travis, Tex., has been destroyed by order of the food administration. This was all fresh beef, shipped in refrigerator cars and supposedly in good condition. Twenty-six carloads have been condemned in various sections of the country within the last few weeks, according to Herbert Hoover, the food administrator.

No Prosecutions Started.

No full prosecutions have resulted; no licenses have been revoked. Prosecution undertaken by the Texas authorities has failed because the action was brought under a section of the food law that provides no penalties and makes it incumbent upon the government to prove willful waste or destruction.

The federal trade commission, having no criminal power, now can obtain only a "moral conviction" if its action is successful.

Mr. Hoover announced that he had ordered an immediate survey of the whole case by E. A. Peden, the Texas administrator. He expects a report on Tuesday.

Not "Embalmed Beef."

While all the meats were fresh and not of "the embalmed beef" variety that caused such a scandal in the Spanish-American war, the announcement by the federal trade commission is the first open official hint that any of the soldiers were getting inferior beef. The commission's open charge in part reads:

"Complaints have been issued by the federal trade commission making the serious charge against Wilson & Co. and Morris & Co. that they have sold and offered to sell meats and other food products to the government with the knowledge that these products were to be used as food for American soldiers and that these products were spoiled and "unfit for human consumption."

Indictments Are Useless.

"Thousands of pounds of such meat were offered for sale to Camp Travis, Tex., according to the information on which the complaints are based. Indictments were returned against the two packing concerns by a grand jury in the United States district court for the western district of Texas, charging violation of the fourth section of the food law, but these indictments failed. It was found that no penalty for violating this section of the food law has been provided."

FOUR U. S. AIRMEN LOST

American Aviators Missing Along British Front—Yankee Squadron in Effective Drive.

American Headquarters on the British Front, May 27.—Four American aviators are reported missing on the British front, two of whom were brought down behind the German lines since April (May) 12. Names of the missing men are not yet available. Activities of the American air squadron in the sector northwest of Toul seem to have been even more effective than was anticipated. Records show the new squadron already has taken a creditable toll of enemy planes, while for a German machine to come over the American lines now is a rare occurrence.

Moreover, according to information given by a German officer aviator brought down within the last few days, fear of the American aviators has been instilled into the German flying corps.

BRITISH SINK BIG U-BOAT

Another Submarine Is Encountered, but Manages to Dive and Make Its Escape, Says Report.

London, May 27.—A British submarine has sunk a German submarine cruiser off Cape St. Vincent, the admiralty announced. The statement says: "One of our Atlantic escort submarines, returning to its base, reports that on May 11, in the latitude of Cape St. Vincent, while proceeding to meet a convoy, she sighted and sank a German submarine of the scout cruiser type. A heavy sea was running at the time. There were no survivors.

"Shortly afterward another enemy submarine was sighted, but by swift diving she escaped.

"This being the first cruiser submarine destroyed, it has been decided to depart from the usual rule of not announcing the destruction of individual enemy submarines."

Miss Stinson Forced to Quit.

Binghampton, N. Y., May 27.—Miss Katherine Stinson, aviatrix, with a temperature of 102 degrees and every appearance of being ill, made preparations to continue her interrupted flight from Chicago to New York. At 3:54 p. m. she went up in her airplane, but at 4:12 returned to the starting place, reporting that the engine was missing and had no power.

More Barges and Tugs for U. S.

Washington, May 27.—The shipping board has placed orders for 500,000 tons of wooden barges, to be used in the New England coal trade, making a total of 775,000 tons of barges to be built for the board.

YANKS RAID TRENCH

Cross "No Man's Land" Near Toul—Enter Second Line.

American Patrol Carries Out "Silent" Raid and Kills Six Germans, Captures One.

With the American Army in France, May 27.—While patrols have been active in all sectors occupied by our troops, artillery activity has fallen off during the last few days.

Headquarters received a report that an American patrol had carried out a silent raid on the enemy, killing six and capturing one. Other details are lacking.

Northwest of Toul, one of our patrols penetrated to the second German lines, without encountering a single enemy, although much talking was heard from working parties nearby.

In the Luneville sector one of our patrols found a dead German in No Man's Land. Much valuable information was obtained from his clothing.

Northwest of Toul, the enemy artillery was more active than at any time since the Americans took up their positions there. Our artillery there has been active with harassing the destructive fire, but even this failed to stir up the enemy.

The men in the line got one thrill, however, when a plane from back of our lines was shot down by German "archies," falling to earth north of Lahayville.

Our airmen have not been especially active during the day.

Several soldiers of the "new" American army now on this front are reported to have been wounded by bombs dropped by German raiders. This was their first experience with the enemy as all the Americans have heard or seen of real warfare has been aerial activities.

The Americans are making a good impression and they astonished British and French veterans by the quickness with which they adapt themselves to new customs and the cheerfulness with which they accept discomfort.

MEXICO BREAKS WITH CUBA

Carranza Recalls Envoy After the Southern Republic Acts to Hold Up Shipments.

Mexico City, May 27.—Mexico has severed diplomatic relations with Cuba. This was learned officially after a report was confirmed at the war office that the Mexican charge d'affaires at Havana and the Cuban minister here had been recalled.

The recall of the Mexican representative to Cuba and the suspending of sending a new representative is explained officially by Foreign Minister Aguilar as due to the fact that because of the war in which Cuba is involved that government has been obliged to dictate measures that affect the interests of the Mexican government.

Washington, May 27.—Mexico's sudden suspension of relations with Cuba is looked upon as a move against the United States.

The underlying cause for Mexico's action, it is understood, was a recent incident in which Senor Fabela, her minister in Argentina, while on his way to Buenos Aires, was held up in Havana while his baggage was searched by an official, supposedly a Cuban customs inspector, who, it is reported, found certain papers. German propaganda is assumed to be concerned.

TO EXECUTE 13 GERMANS

German Sailors at Ostend Sentenced to Death in Connection With British Raid.

London, May 27.—Fishermen returning to port brought reports that thirteen German sailors have been sentenced to death and two to imprisonment for twenty years by a German court martial for attempted treason in connection with the recent British naval raids against German submarine bases at Ostend and Zeebrugge. These reports are based on information said to have come from Bruges, Belgium.

6 BILLIONS FOR SUPPLY CORPS

Addition of $1,335,100,347 to Quartermaster's Appropriation Is Sought—Revised Figures.

Washington, May 27.—Substitute estimates of quartermaster's corps of the army, increasing the original estimate by $1,335,100,347 for the next fiscal year, were submitted to congress by the war department. The revised figures are based on the reorganized activities of the quartermaster corps, the total estimate being for $5,781,910,383.

Huns Take Seven Battleships.

Amsterdam, May 27.—While two big steamers and two destroyers of the Russian fleet got safely away when the Germans occupied Sebastopol, the vessels falling into German hands, according to the Frankfurter Zeitung, included seven battleships of the pre-dreadnaught class, including four launched since 1896; two protected cruisers of the Kague class, three modern destroyers, seven old destroyers and a number of submarines.

Hun U-Boat Seeks Haven.

Madrid, May 27.—The German submarine U-5 has entered the port of Santander, Spain, it was learned. The U-boat was in a damaged condition.

REICHSTAG PRESIDENT DIES

Death of Dr. Johannes Kaempf Announced at Berlin—Was Seventy-Six Years Old.

Berlin, May 27.—Dr. Johannes Kaempf, president of the Reichstag, died on Saturday.

Dr. Kaempf had been president of the Reichstag since 1912. He belonged to the progressive peoples' party. He was seventy-six years old.

Y. M. C. A. Secretary Killed.

Paris, May 27.—Rev. Robert Wellwood of New York city was killed May 19 by a shell fragment while working among Chinese coolie laborers behind the German lines.

They're "Simplified," but-

In buying our Spring merchandise we complied with the National Defense Board's request and bought only "simplified models" of men's clothes. At the time we feared this might involve a sacrifice in the appearance of the clothes, and possibly put us under a disadvantage in case other clothiers did not co-operate with the government as wholeheartedly as we did.

Our fears were groundless. Truly, we have some of the snappiest, best looking models we have *ever* shown. The manufacturers have been ingenious. Even while complying in letter and spirit with the wool conservation program, they have still succeeded in putting in those touches of *snap* and *go* that make American clothes the envy of the world.

You should see our Clothcraft Clothes at $15 to $30!

McCANN & BOWEN,

ONE PRICE CLOTHIERS.

D. L. WHITENACK & CO.

FOR

Light and Heavy Hardware.

MOLDAVIA DEATH LIST

Eleven Men From Wisconsin and Eight From Illinois.

All of the Victims Were Members of Company B, Fifty-Eighth Regular Infantry.

Washington, May 27.—Of the 53 soldiers lost on the transport Moldavia, four were from Chicago, four from other points in Illinois, eleven from Wisconsin, and three from Minnesota.

The war department received the list of names of men reported lost. All were members of Company B, Fifty-eighth infantry, fourth division, regular army.

Besides the 53 men of the company reported lost three were 427 other American soldiers of the Fifty-eighth regular infantry on board, all of whom are reported as saved. The four Chicagoans reported among the dead were: Private Fred Gerhardt, Private John S. Larsen, Private Frank Lewandoski, Private Anton W. Lundell.

The other Illinois, Wisconsin and Minnesota soldiers reported among the dead all privates, were:

Illinois—Henry C. Lading, Strasburg; Frank McKinney, Stonington; Jesse Mars, Shelbyville; Jesse Milone, Olney.

Minnesota—Leslie C. Bracken, Royalton; Walter G. Bracken, St. Cloud, Minn.; Isador M. Kneip, St. Paul.

Wisconsin—Joseph P. Callan, Milwaukee; Edwin L. Clausing, Grafton; William J. Croatt, Washington; Conrad Eckel, West Allis; Edward L. Gerl, probably De Pere; Redwald Gottenberg, Pigeon Falls; John Kobus, Milwaukee; Rudolph Mikle, De Pere; Frank Roux, Rice Lake; Lewis P. Spies, Nelson; Willow Trapp, Arbor Vitae; George N. Buchanan, Manette.

No additional details as to the manner in which the 53 men of Company B lost their lives have been [illegible] It is assumed the men were trapped as they slept on the bottom deck and were drowned or were swept overboard by the first inrush of the water after the explosion.

Muskegon.—As the result of a quarrel with her husband in which he attempted her life with a revolver, Mrs. Ora Shaughnessy, of Chicago, killed Charles Shaughnessy, 36 years old, her husband. The woman overpowered her husband in the struggle for her life and sent three bullets into his body, then collapsed. She is held now at Police headquarters. The dead man had been a heavy drinker and the quarrel which ended in his death was due to his swearing at her in the presence of friends.

Count Plunkett Among the Irishmen Arrested

Copyright, Underwood & Underwood

Count Plunkett, Sinn Fein member of the British parliament, is one of the most prominent of the Irish leaders among the 500 arrested in the recent roundup of plotters by the British government.

TAKE 2,000 AS DRAFT EVADERS

Federal Authorities Conduct a Round-up at Phoenix, Ariz.—Men Held for Examination.

Phoenix, Ariz., May 27.—More than 2,000 men were taken into custody in the roundup of alleged draft evaders conducted here by federal officers. Of this number 30 so far are believed to be men who failed to register. These [illegible] further investigation. Four hundred guards were placed about the city immediately after the passing of the Red Cross pageant. This occasion was selected because of the fact that nearly every one came downtown and many nearby places sent in large numbers of their citizens. No person was allowed to leave the business district without halting and passing inspection.

Oil-Leasing Measure Passed.

Washington, May 27.—The administration oil-leasing bill, by which more than 6,000,000 acres of public lands in the West will be opened for development to supply the navy and other necessities, was passed by the house and now goes to conference.

THE TECUMSEH HERALD

FRANK S. TURNER, PUBLISHER

SUBSCRIPTION RATES

IN LENAWEE COUNTY

One year, payment in advance $1.00
One year, payment after three months $1.25

OUTSIDE OF LENAWEE COUNTY

One year, payment in advance $1.25
One year, payment after three months $1.50

There will be no Deviation from above rates.

Entered in the postoffice at Tecumseh, Mich., second class mail matter.

Telephone Number 36

President Wilson has called the people of our nation to observe Memorial Day, a day already freighted with sacred and stimulating memories, a day of public humiliation prayer and fasting and he exhorts his people of all faiths and creeds to assemble at their several places of worship and there, as well as in their home, pray to Almighty God that he may forgive their sins and shortcomings as a people and purify their hearts to see and love the truth, to accept and defend all things that are right and just and to purpose only those righteous acts and judgments which are in conformity with His will, to also beseech that He will give victory to our armies as they fight for freedom, wisdom to those who take counsel on our behalf in these days of dark struggle and perplexity, and steadfastness to our people to make sacrifice to the utmost support of what is just and true, bring us at last the peace in which men's hearts can be at rest, because it is founded upon mercy, justice and good will.

Such an appeal should command the instant respect and obedience of all the people. Let this day be a day of prayer and fasting in Tecumseh and may God give us strength to do our patriotic duty in this the hour of our country's need.

Let us pay our tribute of affection and esteem to the boys of the sixties who so loyally fought for the preservation of our nation and to those of the Spanish-American War who answered Freedom's call and let us do honor to the memory of the men who gave up their lives in the past wars and to those who have fallen in the present conflict.

It has been requested that all flags be displayed at half-staff until noon and then hoisted to the top of the staff, also that whistles be blown and church bells be rung at 12 o'clock noon for five minutes. This is a time whe personal pleasures should be laid aside and the day be devoted to the memory of our heroes of the past—this year of all years.

BECOMES IRKSOME AT TIMES

No Matter What the Nature of One's Occupation, Its Routine Will Occasionally Weary.

Are there times when your work becomes intolerably irksome? Yes? Well, don't jump at the conclusion that you are in the wrong place when this happens once in awhile. That will be true whatever work you choose. No matter how well adapted you are to your occupation, there will come times when your thoughts will wander, and the routine will weary you, and you will feel that any other work would be preferable to that which you have chosen. One of the best-known woman writers of the last generation wrote an impassioned warning to literary aspirants, telling them to do any work, even scrubbing floors, in preference to taking up a literary career. Undoubtedly she wrote at a time when her chosen work seemed unspeakably irksome, but if she had been cornered, she would probably have acknowledged that the profession of authorship has considerable to commend it when compared with scrubbing floors.

This occasional impatience with our vocation is inevitable. No matter how congenial it is, there are times when it will seem a burden. The people who change their occupation every time it begins to bore them, are the tramps of the business world.

As to Remarkable Longevity.

We have all read of Thomas Parr, who lived to be one hundred and fifty-two. Likewise of the countess of Desmond, one hundred and forty-five; Margaret Patten, one hundred and thirty-seven; Thomas Damme, one hundred and sixty-four; John Rovin, one hundred and seventy-two; and Peter Torton, who reached the age of one hundred and eighty-five. But these cases of extraordinary longevity lack proof.

In the days when those persons lived no accurate chronological records were kept, and dates of occurrences were usually fixed by associating them in memory with other events believed to have happened about the same time. A man's identity was liable to be confused with that of a grandfather of the same name.

Nowadays nobody lives to any such ages. Why imagine that the extreme limits of longevity have shrunk within the last two or three centuries?

Winter's Discipline.

He who marvels at the beauty of the world in summer will find equal cause for wonder and admiration in winter. It is true the pomp and pageantry are swept away, but the essential elements remain—the day and the night, the mountain and the valley, the elemental play and succession, and the perpetual presence of the infinite sky. In winter the stars seem to have rekindled their fires, the moon achieves a fuller triumph, and the Heavens wear a look of more exalted simplicity. Summer is more wooing, . . . more versatile and human, appeals to the affections and the sentiments, and fosters inquiry and the art impulse. Winter is of a more heroic cast, and addresses the intellect. The severe studies and disciplines come easier in winter. One imposes larger tasks upon himself.

EXPLAINS LAUGH OF BABIES

We Come Into This World of Sorrows With a Mysterious Sense of Humor.

The human love of nonsense is a divine mystery. We have often heard pessimists declare that we come into the world weeping. It is truer, I think, to say that we come into it laughing. For laughter in a baby seems to be its first conscious apprehension of something outside its small needs and pains. It may cry merely because a pin is sticking into it, but it laughs because already it sees something that makes it laugh, it knows not why, something that catches the eye or ear and seems irresistibly funny to it.

There is nothing more mysterious than a baby's sense of humor. It frequently loses it as it grows up, together with the other trailing clouds of glory, but most babies are born with it. To satisfy it nursery rhymes were invented, and to satisfy the same instinct in grown people "The Hunting of the Snark," that incomparable classic, came into being, and Caverly and Gilbert and Lear stood on their heads, so to speak, and performed such verbal antics before high heaven as must have made the very angels laugh.

When the Owl and the Pussy Cat, having dined on mice and slices of quince, "hand in hand, on the edge of the sand," "dance by the light of the moon," there is something which, as Stevenson was fond of saying, delights the great heart of man. But, of course, with these modern artists of nonsense there is usually a deliberate attempt at the grotesque and the absurd. We know why we are laughing, but with the old-fashioned rhymes of which I am chiefly thinking, we laugh—or, for that matter, cry, perhaps—without having any reason to give.—Richard Le Gallienne, in Harper's Magazine.

HOW COLD AFFECTS SOUNDS

Numerous Examples Can Be Given, but Exact Reason Is Hard to Explain.

A close observer describes two phenomena of nature not easily explained: First, that natural sounds are very different in the colder than in the warmer months of the year; and, second, that waters have different tints during the colder and warmer months.

A number of examples occur to prove the first phenomenon. Who has not noticed the contrast in the noise of the wind in different seasons when it blows around the corner of the house—in summer what a soft, mellow tone it has and in winter what a harsh, rough whistle?

Then, again, let us stroll along the banks of a stream in May, June or July, and we will observe that the water will then make a gentle, babbling sound, while in November or winter it will, with not great volume, make a hoarse, gurgling noise.

Still again, if we ramble in the woods during late spring or early summer, we cannot but notice with what a softness and mildness the wind has been blowing through the tops of the trees; on the other hand, what a roaring it makes in cold weather.

Perhaps the trees being with or without foliage may cause some difference, but it will be observed in May, before the leaves are out to any extent, there is even then a marked difference between that time and December. Often we have heard it along telegraph wires during the summer and winter, and have noted the contrast.—St. Louis Globe Democrat.

DISEASE SPREAD BY ANIMALS

Scientists and Physicians Have Prepared a Strong Indictment Against the Beasts.

Although animals are not affected by the sickness and communicable diseases of man, yet, for some unexplainable reason, the scientists and physicians declare that a whole host of ofttimes fatal ailments of mankind are traceable to the beasts, says Popular Science Monthly.

The horse is blamed for spreading glanders, rabies, lockjaw and other diseases of five or more syllables. Dogs and cats are branded as the circulators of rabies, parasitic worms of different kinds, fleas and ticks.

The cow is the worst offender. The list of diseases laid at her barn door is headed with tuberculosis and grows constantly more blood-curdling, until we wonder why physicians and scientists consent to the use of milk, butter and cheese which still lead the dietitians' list of nutritives.

Rats, squirrels and fleas spread the bubonic plague. We are prepared to believe that lice and bedbugs, flies and mosquitoes are the rapid transit lines for yellow fever and malaria. We are willing to forego the luscious oyster all the year around, if need be, to avoid typhoid fever.

Clearer Values.

All life and action upon the snow have an added emphasis and significance. Every expression is understood. Summer has few finer pictures than this winter one of the farmer foddering his cattle from a stack upon the clean snow—the movement, the sharply defined figures, the great green flakes of hay, the long files of patient cows, the advance just arriving and pressing eagerly for the choice morsels—and the bounty and provision it suggests.

A severe artist! No longer the canvas and the pigments, but the marble and the chisel. . . . I see the hills, bulging with great drifts, lift themselves cold and white against the sky, the black lines of fences here and there obliterated by the depth of the snow. Presently a fox barks away up the next mountain, and I imagine I see him sitting there in his furs upon the illuminated surface, and looking down in my direction.—John Burroughs.

Little Known of Shooting Stars.

Our knowledge of shooting stars extends into the oldest history of humanity, back into prehistoric times. Yet today no one knows exactly what a shooting star is, or from where it comes. An hypothesis proposed in 1875 and generally accepted today, is that meteorites are fragments broken from small planetary masses by volcanic explosions, brought about by a sudden expansion of gasses, steam and probably hydrogen. The broken bits, after their separation, are believed to arrange themselves in swarms which cross the orbit of the earth in accordance with a definite law. Shooting stars, then, undoubtedly come from within our solar system and are broken bits of a world body destroyed by volcanic events. Many meteorites have been found in Arizona.—Popular Science Monthly.

LETTER WRITTEN BY WILLIAM BEACH FROM CAMP GREENLEAF

Letter received by Mrs. George Ransom, Macon, from her brother Pvt. William Beach, Co. 8, Det-Camp, Camp Greenleaf, Chickamauga Park, Georgia.

Dear Sister and brother and all:

I arrived in here all O! K! after a long trip. We left Custer at 9:45 a. m. and were on the road 30 hours. Well I have seen some beautiful country. I tell you that State of Tennesee is sure a beautiful state. It sure is rightly named Sunny Tennessee. The flowers and trees are in full bloom on the mountain sides and it sure is pretty scenery. It was dark when we tsruck Kentucky and I did not see the Northern Kentucky. We sure had a winding trail through the mountains and through tunnels. Every tunnel we went through we had to close the windows or the smoke would suffocate us. You ought to see the little huts in the foot-hills of the mountains in Tennesee. There is people there that never get into a city and they can't read or write.

Well, I am sleeping in a tent now with the sides all up and both ends of it open and believe me we get plenty of fresh air. The days are awful hot they are as hot here now as they are in Michigan in August, but the nights are cool enough to have two blankets over me.

We have ripe strawberries here and all kinds of fruit almost. Well we are camping on the Old Battle Field of Chickamauga and am not far from Lookout Mountain and Missionary Ridge.

This is sure a pretty place we are right in the forest of Georgia pine. You can look anywhere around us and see the hills and mountains covered with green foliage.

The city of Chattanooga Tenn. is only 12 miles from us. We came through there about noon yesterday. It sure is a quaint looking place. Their houses don't look anything like ours and you can see pigs and cattle running around in the streets like you have them in the country. There is several other places we struck Dayton, O.; Bellafontaine Ohio; that sure is a pretty city. I wished that you could have been with me for the trip, you don't know how I enjoyed it. We had our windows up and heads out all the time. The people of Bellafontaine, O. sure used us fine they came along and give us cigarettes and candy.

Yuo should have heard the din. All the engines and whistles in the city were blowing, you could hardly hear yourself think.

In Toledo we got off the train to rest awhile and sang some of those songs out of that book that I sent you Well I have been assigned to the Medical Corps for good that is a good branch of the army. We do not have to carry a big pack on our back and do not get those long hikes. This is the most sanitary part of the army. You do not even dare too spit on the ground in front of your tent or throw a burnt match there. They sure have to be strict with a bunch of about 76,000. That is the capacity of this camp. Spinal menengitis has been here some but they have got it quelled now.

I do not expect that I will be here at this camp a great while. We probably will be switched to some other camp or to some base hospital in about two weeks again. I hope we do because I sure like to see the country from the train. Well I would like to get out in the pines to get you a flower but I am confined to quarters this afternoon on the account of another shot in the arm for typhoid fever. I had to leave Custer without getting my pictures but I saw Leo Zeluff up there and told him to send them to mother so you get one of them. They probably will not be very good because a couple of pals of mine came in the Studio when I was having them taken and of course I had to be grinning like a chessy cat. I met John Pennington when I was up to Custer.

Well this place looks like an Indian Village with tents all around. I will get some views of it and send them to you after I get out of quarantine. I forgot to tell you that I was through the oil fields of Southern Ohio. That was some sight to see them pumping oil for miles and miles. You ought to see the little pickaninnies waving their hands to us. There were so many of them in Southern Tenn. that it almost clouded the sun, but they sure did look cute on the fence lined up 5 or 6 at a time.

Some of the passes that we went through were blasted out of solid rock and the sides were 50 or 60 and sometimes 100 feet high and at other times you could look down for 100 or 150 feet. We crossed the Mississippi river a little before noon yesterday It was about ¾ of a mile wide where we crossed. Well I guess that you will probably tire your eyes reading this letter and so I had better quit writing for this time. Well I got a chance to sneak out and get a flower or two to send you to show how it looks down here. The woods are literally carpeted with them. Well, I will close for this time, but will write often. From your brother,

Wm. Beach

A SAD ENDING TO A PLEASANT PARTY

Death enters in

Collers Orchestra were in Onsted Friday evening to play for a dance given by the Rebekah lodge. The party was closed in a very sad manner. As Mr. Frank Teachout the caller for the dance entered the hall he suddenly dropped dead. All was confusion and sadness and the party dispersed to their several homes at an early hour, as Mr. Teachout was a favorite friend with all.

FOR RENT—The east half of Mrs. Rose Hoag's house on East Shawnee street. Nicely papered and electric lights for the right tenant. This place is for sale at a big sacrifice. See Mrs. Franc Gillespie.

MEMORIAL SERVICES

Held at Presbyterian Church Sunday evening—Address by Rev. W. A. Rex

The Memorial services held at the Presbyterian church Sunday evening were fairly well attended in spite of the heat. The G. A. R's. and T. B. A. were there in a body but we presume it was to hot for the S O. V.

Dr. Hartzog offered prayer and Dr. Balmer read the Scripture lesson. The Temple Quartette sang two very fine patriotic selections. Rev. W. A. Rex made the address, taking for his subject "The Home Guards" Among them he listed;

The Fathers, the G. A. R's. whom he gave a splendid tribute as being the force which has kept alive the fires of patriotism.

The Feminine, To woman he gives the greatest credit drawing a marked contrast between the women of the enemy and those of our own land.

Food, we must conserve if we would win, He advocates using no flour until harvest.

Finance, we've got to give, give, give and it must be continued until we learn sacrifice, which so few of us know anything about.

The Foreigner—From our foreigners come our best fighters. 51 per cent. of the boys at Camp Custer come from foreign countries. There are good and bad Germans and some of our Americanized Germans are among our best Home Guards.

Faith—The soldiers faith in the Home Guard is the greatest factor to make for victory and our faith in our boys is supreme.

Forgiveness—America has always forgiven her enemies and we will some day see the same forgiveness here toward Germany. That's why we are great.

This is just an outline of the ministers address and it was listened to with marked attention.

The offering of the evening was given to the Red Cross.

SUNDAY MAY 26th OBSERVED IN LOCAL CHURCHES AS WHEAT CONSERVATION SUNDAY

Below is Mr. Hoover's message which he asked each minister to read from his pulpit on that day:—

The confidence of the U. S. Food Administration that the people of the country would respond enthusiastically and whole heartedly, upon presentation of the facts, to any necessary requests for reduction in consumption of food, has been fully justified. We have demonstrated our ability, not only to think together, but to act together. This response of the people is the reason for the present appeal.

Our work is not yet complete in spite of the encouraging results of our efforts.

There are certain matters which I desire to stress at this time.

In the case of meat and meat products, the necessities for shipment abroad are very great. Whereas the allied consumption has been reduced to an average of about one and one-quarter pounds per person per week, we are today enjoying an average of about three and one-quarter pounds per person per week. This division is inequitable. An understanding of these facts will justify our request that the consumption of all meats, including poultry, as nearly as possible be reduced to two pounds per week per person over four years of age.

In the case of sugar we are embarrassed by the necessity of using ships for carrying our soldiers and feeding the allies, and in consequence we must use sugar with great economy. We must emphasize the importance of canning and preserving on a large scale among our people this summer, and our available sugar must be conserved for this purpose.

But the situation with regard to wheat is the most serious in the food supply of the allied world. If we are to satisfy the minimum wheat requirements of our armies and the allies and the suffering millions in the allied countries, our consumption of wheat in the United States until the next harvest must be reduced to approximately one-third of normal. It is inconceivable that we should fail in this crisis. For each of us who can personally contribute to the relief of human suffering it is a privilege, not a sacrifice. All elements of our population cannot bear this burden equally. Those engaged in physical labor need a larger bread ration than those in sedentary occupations. Because of the constant daily employment of women and the lack of home baking facilities, many householders in large urban centers require of food ration already prepared, such as the bakers' standard victory bread loaf. Furthermore we must constantly safeguard the special requirements of children and invalids.

To meet the situation abroad and to prevent serious suffering at home, it is imperative that all those whose circumstances permit shall abstain from wheat and wheat products in any form until the next harvest. It is realized and deeply appreciated that many organizations and some communities have already agreed to follow this plan.

It is hoped that you will communicate this to your organization and your community, urging those whose circumstances will permit, to join with us and take this stand.

(Signed) Herbert Hoover.

The Sixth Sense.

Human beings have a real sixth sense, says Science, in the shape of a sense of equilibrium. This sense is coming in for much intensive study today, because it is probably the most important qualification for the successful aviator. It has been found to reside in three tiny canals in the inner ear. These three canals are located in the bone of the skull and are filled with a liquid in which nerve filaments from the auditory nerve terminate. In some way not yet clearly understood, through these canals and nerves the individual can tell, without being able to see or feel, just how nearly upright his position is. The sense is much more keenly developed in some people than in others.

COMMUNICATION

Editor Tecumseh Herald:

Permit me to say a few words in favor of early closing. We hear some criticisms because most of the Tecumseh grocers close their stores early. Most of these criticisms are made by people who do not understand present conditions.

Conditions are very different than they were a few years since Ten hours or less make a day's work in any kind of business If a man can do a day's work in ten hours anywhere, he can certainly do it in a busy grocery Any good clerk can easily get a job where stores close early and if we keep good clerks, we must consider the conditions under which they work and not expect them to work over time for nothing.

I believe most people are willing to help do their bit by helping us to reduce expenses so we can continue to do our bit.

For the present our store will close at 6 o'clock except Wednesday and Saturday nights. If it is absolutely necessary for one of our customers to trade at some time after business hours I will gladly make an appointment and accommodate them Also if anyone feels that I am wrong in my way of looking at this matter I would be glad to hear the other side of the question.

Frank D. Avery.

DEFECTIVE WIRING

This seems to be the solution of all causes of fire started in building having electric service, when the true cause is unknown and 99 times out of 100 fires started from some other cause. In all my 25 years experience lighting I have never known a fire to be started by defective electric wiring. Flatirons have caused fires by being left connected when not in use and become red hot. Draperies have been set on fire by coming in contact with electric lamps but cases of fire being started from defective electric wiring are very rare.

Let us take for example the fire that started in Thomas Elliott's tenant house which was reported to have been caused by defective electric wiring when in reality the fire started in the very top of the house near the chimney where there are no wires located.

However this building was wired by Mr. Critchfield who was never employed by Tecumseh Electric Co. but as to Mr. Critchfield's ability to do electric wiring I wish to state that I have personally inspected several wiring jobs that he has done and have no fault to find.

Very truly yours,
Tecumseh Electric Co.
G. H. Church, Manager.

BIG PROGRAM DECORATION DAY

It is a pretty hard matter to tell which is the biggest drawing card, Douglas Fairbanks or 'Fatty' Arbuckle but by the crowds at the Bradley Saturday night when Arbuckle was on the bill in his latest comedy "The Country hero" it looks as though Arbuckle could hold his own. All evening long the big house was packed and its a safe bet that every child big enough to get there was on hand to greet friend Arbuckle.

The big Saturday night shows which Marager Mark is featuring certainly are proving a hit with the patrons of his popular theatre but there's a reason, they are the biggest programs in the state for the money Right now over at Adrian you would have to pay 15 cents for the feature alone and Ed throws the big Mack Sennett comedy (which alone costs more than the average picture shows entire program) in for good measure and gives you the whole show for a dime, children only 5 cents. We don't wonder the big house is packed every Saturday night.

All of the big stars are making the Bradley their stopping place when in Tecumseh. We understand that the new Artcraft—Paramount pictures will be seen at the Bradley. This program includes all the best drawing stars in pictures produced by the world's best producers. Among some of the early offerings will be Mary Pickford in "Rebecca of Sunny Brook Farm."

On Thursday (Memorial Day) a big special program has been arranged including America's greatest exponent of the Smile Douglas Fairbanks in his own story "Down to Earth." By request they are also showing the new military film "Training Officers for Our National Army" this film was run at the Bradley some time ago and is brought back at the request of a great many who saw it before. As an extra attraction we note the program also includes "The Blue and the Gray" a feature film of the national reunion of Vicksburg, Mississippi of the Civil War Veterans certainly a very timely and appropriate picture.

Owing to the memorial exercises being held at the Bradley in the afternoon there will be no matinee but the doors will be open in the evening, shows promptly at 7:00 o'clock ad it is advisable to 'get there early.'

HARRIOTT & COLLER DANCE

About 40 couple took in the Harriott & Coller dance at Witherells hall last evening. As usual they had a very pleasant evening, Collers orchestra furnished the music, which of course was good. The next party will be given on the evening of June 6th, the first of Tecumseh's free entertainment days.

CARD OF THANKS

To our many friends and neighbors who with such loving kindness stood by us during the sickness and death of our little one, to those who gave the beautiful flowers, to the Pastor for his words of comfort we extend our heartfelt thanks.

Mr. and Mrs. John Steele.

"THE PUBLIC BE DAMNED!"

FEATURING

CHAS. RICHMAN and MARY FULLER

"Star of "Battle Cry of Peace" Tecumseh's Favorite Actress.

WILL BE THE SPECIAL ATTRACTION AT THE

NEW ROYAL THEATRE,

TECUMSEH

Wednesday, May 29, Afternoon and Evening.

ADDED ATTRACTION,

1700 FEET OF RED CROSS PICTURES

SPECIAL MUSIC

Adults 15c. Children 10c and War Tax Extra

MAXWELL SEDAN DESTROYED BY FIRE

Pliny Gratz Loses Car While Driving Home from Edon O., Sunday

While Pliny Gratz was driving home from Edon O., in his Maxwell Sedan, Sunday he had the misfortune to lose his car by fire. He was about 3½ miles east of Springville on the Monroe Pike when the accident happened. He first noticed fire spurting out of the hood on the right side of the car. Swinging to one side of the road he stopped his motor and jumped out. On the floor of the car he had a pile of books and papers containing valuable records pertaining to his busness. These he grabbed and carried to a place of safety. By this time flames completely enveloped his engine and it was evident that the car would be a total loss.

Soon a bunch of men were on hand and water was secured which was thrown on the under part of the the car in hopes of saving the tires. Mr. Gratz succeeded in removing the spare tire fastened to the back of the car and also the two rear tires. Word was sent in to Tecumseh and later the Gratz truck went out and towed the wrecked car in. The top was completely burned and all wood work, the engine is completely out of commission and Mr. Gratz considers the car nearly a total loss.

The car was covered with insurance. Mr. Gratz stated that if he had had a fire extinguisher he could have easily put the fire out but having nothing on hand to fight with he was forced to see it destroyed.

"THE PUBLIC BE DAMNED"

"The Public Be Damned" is an exceptionally strong presentation of one of the most vital problems of the day and concerns not only every individual householder and person in this country, but also the millions other side of the Great Pond. Herbert Hoover, now Chief Administrator of the Food Supply of the United States and head of the American Commission for Belgian Relief, has exposed before the United States Senate the conditions which are the subject of the photoplay.

"The Public Be Damned" deals with the problem of "the high cost of living" particularly with the high cost of food, due to the activities of the Food Trusts, is coming to the New Royal Theatre on Wednesday, May 29th of this week. The production is a strong argument for those principles of food conservation which have been adopted by the Government in its war policies.

SERGEANT MAJOR JOHN GRAY RUSSELL

Sergeant Major John Gray Russell, who will tell his story at the Methodist church, Thursday evening May 30, at 8 p. m. was born at Carluke, Scotland, and is one of a family of eight brothers and sisters, all of whom are serving in the Allies Army or Red Cross.

Sergeant Major Russell was residing in Detroit, Michigan and at the outbreak of the war enlisted at Windsor, in August 1914, in the First Canadian Battalion, serving in the Infantry Division, through the first Canadian battle of Ypres and the battle of St. Eloi Crater, winning his promotion to the rank of Sergeant Major, after which he was transferred to the Machine Gun Company known as the Suicide Club.

Serg't Major Russell was also actively engaged in the second and third Canadian battles of Ypres, in the last of which the Canadians lost 20,000 men. He also went through the battle of Messines Wycheatte Ridge; through the battle of the Somme and the capture of Courcelette and Vimy Ridge, at which place he was wounded having no less than twenty-nine bullets and schrapnel in his bady.

Sergenat Major Russell was in the service for three and one-half years, during which time two and one quarter years were spent at the fighting front, yet he has lived to "do his bit" for democracy by telling his story and giving first hand what [illegible] with thus showing the kind of an enemy our boys have to contend with. There are very few who have had as wide and diversified an experience.

Every American should hear him, to learn first hand what those who were first to take up arms have been through that the world might be a decent place to live in.

There will be no admission charged a free offering will be taken.

Lieut James Boyd arrived this afternoon from Ft. Bayard, N. M., on a thirty days' furlough, called home by the serious illness of his mother Mrs. James Boyd who lives southwest of town.

MACON

Macon Grange will entertain Lenawee Co. Pomona Grange, June 6 at Macon Grange hall. A good program has been prepared with J. C. Ketcham, Master of Michigan State Grange as principle speaker.

Macon Red Cross will serve dinner Everyone welcome.

A CALL TO PRAYER

In harmony with the proclamation of President Wilson that some time on the 30th of May be given to prayer, the pastors have arranged to conduct such a service for one hour May 30th between 8 and 9 a. m. at the Baptist church. Everybody is invited.

ROBISON BOUND OVER TO THE CIRCUIT COURT

The examination of Walter L. Robinson, former local ticket agent of the D. T. & I, was held in Justice Hosmer's court this morning. Robinson waived examination and was bound over to the Circuit court for trial. No bail being furnished he was taken back to Adrian to be confined in the County jail awaiting his trial.

RED CROSS NEWS

The Red Cross concert company went "Over the Top," in Manchester on Thursday night.

The first concert was given a year ago Sunday and the pledge was made to raise $1,000. The year was up on Sunday and on the Thursday before with the collection of $57.68 in Manchester and the proceeds of the sale of music sold by Mrs. Wood the total raised amounted to $1059.73.

The Manchester audience was most appreciative, applauding the performers on their first appearance on the stage and insisting on double and treble encores.

Gen F. B. Wood was stage manager, Mrs. F. B. Wood musical director and the performers on the very excellent program were Mrs. Robert Moore, Mrs. Ella Hodges, Mrs Charlie Jones, who was evidently an old favorite in Manchester Miss Isabelle Johnston who gave some very attractive Scottish dances in costume and was loudly cheered, Mrs. J. C. Law Hardy the Ukelela Quartette consisting of the Misses Marjorie Rosacrans, Dorothy Balmer, Lillian Kennedy and Gladys Bowen, the Temple Quartette consisting of Messrs. W. S. Dickinson, Fred Dickinson, Floyd Juckett and Roger Waring and last but not least Duaine Service whose fine technique was much relished by the music lovers inthe audience.

The following members have been present at every one of the 22 concerts, Mrs. Fred B. Wood, Mrs. Robert Moore, Mrs. Ella Hodges, Mrs. Hardy and the Temple Quartette.

The next concert will be in the Methodist church, Ridgeway at 8 p. m. on Sunday, June 2nd.

New Junior member, Miss Dorothy Babcock.

Jennie C. Law Hardy
Publicity Director.

DR. LEWIS E. MEEKER

Another of our old Tecumseh boys has been called home, and his many old friends here will regret to hear of his passing. Lewis E. Meeker, son of David D. and Mary E. Meeker, was born in West Milford, N. J., July 14, 1851 and died at his home in Brooklyn, N. Y. last week. He leaves a son Lewis E. Meeker Jr. his wife havng died about nine years ago. His parents with their family came to Michigan when he was a young boy and he received his early education in Tecumseh graduating later from the Detroit Medical college with the class of '72, soon after enlisting in the U. S. Army as a member of the Medical Corps.

Dr. Meeker was justly proud of his family history coming from the Revolutionary war stock, fourteen of his antecedents having fallen in battle. Mr. Meeker was for 21 years President of the Eastern District Savings Bank and was for many years a practising physician in Brooklyn, N. Y.

CLASSIFIED ADS

WE BUY ALL KINDS OF JUNK and pay the highest price for rags. 'Phone 372. We come after them. Place at old Brewer's foundry.
D. Ghertner.

FOR RENT — Corner offices, 2nd floor, Bidwell block. Lavatory, toilet same floor. Re-decorate for responsible tenant. Also large hall by day or month. Apply Mr. Hodges, Lilley State Bank.

MEN WANTED—Moulders, Coremakers, Machine Hands, Laborers. Government work. Ask for Mr. Stanley, Supt. H. Brewer & Co., Tecumseh Mich. 5 21 4t

A BARGAIN!—A cozy home near the shops for sale very cheap. Electric lights and neat as wax
Mrs. Franc Gillespie.

LOST—A handkerchief containing bills and change. Finder leave at Wright's Drug Store and receive reward.

FOR SALE—An Ivers & Pond piano in splendid shape. Goes cheap See
Mrs. Franc Gillespie.

FOUND—A pocket book containing a sum of money. Owner can have the same by calling at the Herald office proving property and paying for this ad.

Allen's Foot-Ease for Soldiers and Sailors.

The Plattsburg Manual advises all men in training to shake Foot-Ease in each shoe every morning. This protects the feet from blisters and sore spots, relieves the pain of corn and bunions and freshens the feet. Makes walking easy. Sold everywhere. adv

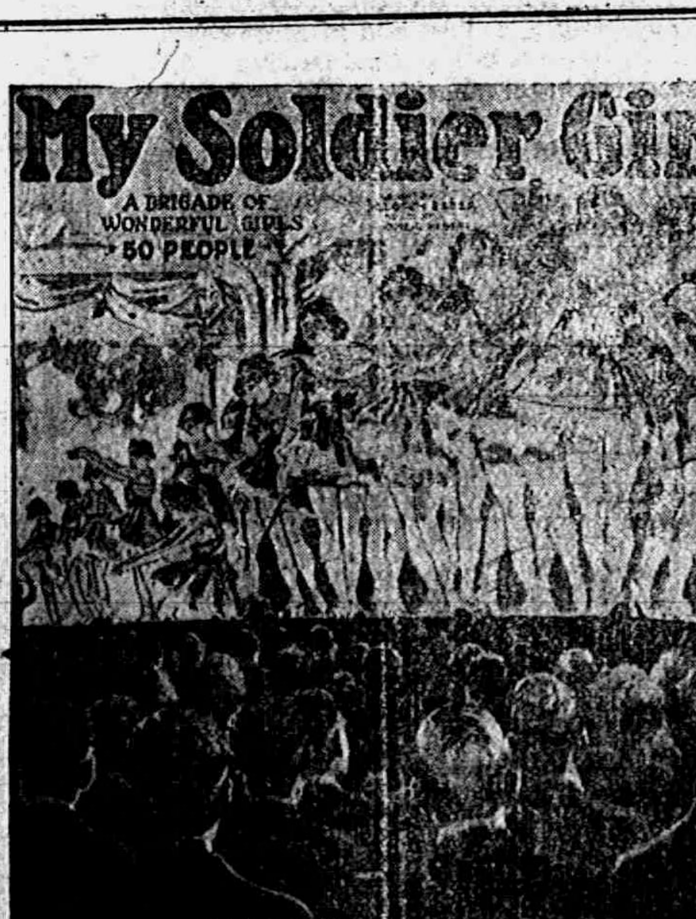

FLIRTATION WALK AN ILLUMINATED RUN BOARD EXTENDING FROM THE STAGE NEARLY TO THE REAR WALL OF THE THEATRE IN "MY SOLDIER GIRL" AT THE BRADLEY OPERA HOUSE, TONIGHT

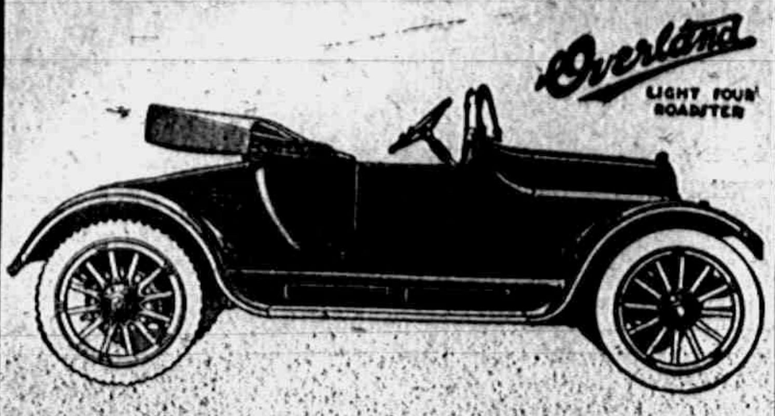

OVERLAND

MODEL 90. LIGHT 4

Point for point, in
Smooth Running Qualities,
Appearance,
Comfort,
Service,
Mileage per gallon of gasoline,
Lack of garage bills,
you get more for your money in an Overland than in any other car sold.

As for price—we can deliver the Light Four at your home for $890.00.

If you would like to have the power of a Six and still have light weight and low up-keep, come in and look over our new Light Six Touring Car, just in from the factory. Price, $1240.00, delivered to you.

As you know, it is becoming almost impossible to get cars, particularly Sixes. We suggest you purchase early, while we are still able to obtain them.

Every article purchased carries TEMPLE service INSURANCE
L. E. Temple & Co
TECUMSEH - MICH.
Every article purchased carries TEMPLE service INSURANCE

TECUMSEH CO-OPERATIVE ASS'N.

STOVES

Look over our stock of Oil Stoves before you buy.

Carload of Wire Fence has arrived, also Carbonate Lime.

Our Harness Department

has new quarters of its own—second floor, where we are in better shape to handle both new goods and do Repair Work on short order. "DYKE" MELLON is the artist.

C. D. BEEBE, Manager.

America's Greatest Exponent of the Smile
DOUGLAS FAIRBANKS
in his own story
"DOWN TO EARTH"
A Laugh Tonic Bubbling Over With Fairbanks' Sunshine Philosophy
Scenario by ANITA LOOS and JOHN EMERSON
Directed by JOHN EMERSON
ARTCRAFT PICTURES

Bradley Opera House, TECUMSEH, THURSDAY, MAY 30

Big Special Memorial Day Program

In addition to the Big Doug. Fairbanks Feature, we are presenting the New Military Film, "Training Officers for Our National Army" and "The Blue And The Gray."

See this Big Program and see the Best.
First Floor 15c (War tax extra) Balcony 10c, Children 10c

The Herald $1.00

LOCAL AND PERSONAL

NOTICE

All copy must be in the composing room of this office before 9:30 a. m. Tuesdays and Fridays and all advertising matter before 4 p. m. Mondays and Thursdays.

HERE FOR YOUR CONVENIENCE

During the summer months this store will remain open each Wednesday and Saturday evening until 11 p. m.

The Webster Anderson Company adv.

Large Dill or Sour Pickles 25c a doz. Clarks Market, phone 158. ad

Mrs. M. S. Gray of Ridgeway was in town Friday.

Miss Rose Coan of Clinton was in town Saturday.

Mrs. James Bloomer of Holloway was in town Saturday.

Mr. and Mrs. Fred Davenport of Tipton were in town Saturday.

Miss Lellah Wuerthner spent Sunday at her home in Manchester.

Miss Vera Gilbert was home from the M. A. C. for the week end.

Thomas Lowry of Ann Arbor was the guest of his mother, Saturday.

The Eagle lodge have a fish supper tonight and entertain the Eagle band.

Anyone wanting cement work done call on J. E. Mull, 11 Mills St. 5 24 2

Miss Camilla Hayden was home from the U. of M. for a weekend visit.

Clarence Sherman is driving a new Ford car a present from his father.

Hazel Pocklington spent the week end with Miss Ruth McKinny in Lansing.

Milliard Hunter of Monesson, Pa. is stopping with friends in town for awhile.

Mrs. Mary Smith of Adrian was the guest of her parents Mr. and Mrs James Boyce.

Earl Rector was home from Camp Custer for the weekend visiting his many friends.

Mrs. Vance Goheen who has been visiting friends in Napoleon returned home Saturday.

Mrs. Mary E. Martin of Hillsdale was in town Saturday enroute to Dewitt Martins in Macon.

Shirley Allison of Wayne and Claude Allison of Saline visited Mr. and Mrs. Elmer Linn Sunday.

Mrs. Rose Hoag of Ann Arbor came Friday for a visit with her son and family and other friends.

Mrs. Webb Kay of Detroit was an over Sunday guest of her father, Albert Boyce and other relatives.

John Pennington of Macon came home from Camp Custer Saturday for a weekend visit with parents.

Mrs. Nell Hunter of Waterloo, Canada is visiting her cousin, Mrs. John Sherman and other relatives.

Mr. and Mrs. Chas. Schlaight and Miss Susie Cmburn of Macon were business callers in town Saturday.

The graduating class of Ridgeway were in town Saturday and sat for their pictures at the Sunbeam studio.

B. J. Pulver and G. A. Rathbun motored to Lansing to meet their wives at the home of Mr. and Mrs. Springer.

Mr. and Mrs. John Sherman and guest Mrs. R. F. Stacy of Buffalo, N. Y. motored to Sand and Wamplers lake Sunday.

Perry Hayden and Joe Satterthwaite motored to Ann Arbor Sunday taking Miss Camilla Hayden back to her school work.

Miss Sarah Holden of Midland was the guest of her aunt, Mrs. John Marsh over Sunday, leaving for Toledo Monday morning.

Mr. and Mrs. Will Westcott, Mr. and Mrs. Fred Ives, Mrs. H. Westcott and Mrs. Luella Cook were in Detroit Friday for the funeral of A. J. Sutton.

Mr. and Mrs. Chas. Frost and Mr. and Mrs. Thos. Lowry and son William were passengers for Battle Creek, Saturday to visit Camp Custer.

James Lyle state organizer of the Jr. O. U. A. M. reports that he has a large charter list of names in Clinton and will soon organize a lodge in that town.

Mr. and Mrs. Elmer Linn and family were in Ridgeway, Friday night for the graduating exercises. Florine stayed over Sunday at the guest of Grace Aldrich.

Mr. and Mrs. Fred Knight of Jackson came Saturday for a week-end visit with their daughter, Mrs. Floyd Bryan and Mrs. Knights father, Chas Bartholemew.

Mr. and Mrs. Homer Whaley and Mrs. Buler were called to Morenci Saturday for the funeral of Mrs. Roy Parsons who died in the hospital at Ann Arbor, Friday.

Lester Westcott of Detroit came Saturday for the funeral of Leigh Brown. While here he was taken with a severe attack of acute indigestion and was quite ill.

Mrs. Joe Gregg wishes to thank her many friends and neighbors for their deeds of kindness and words of comfort during her recent trial when her home was destroyed by fire.

Dr. L. G. North received a very unique invitation from Daniel Soper last Friday for a Stag party to be given at Little Home, Graven Terrace, Lookout Mountain on the afternoon of June 3rd 1918. A large stage head in the center of the page, with a fine lettering makes a very fine showing. It is to be regretted that the Doctor cannot accept the invitation.

ATTENTION MARCHING CLUB

A full turnout is requested for the drill tonight at Cemetery Park. Cap't Hanna has asked that all members meet promptly at 7 o'clock as the order to fall in will be given promptly at that time.

FARMERS, ATTENTION!

We will pay, until further notice, for fresh eggs by case, 30½c; selected 31c; all white, fancy large, 31½c.

adv Williamson Bros.

FARMERS

The Government prices are fixed for wool and we are ready to buy. Bring in your wool.

Brown & Co.

ROOFING

Buy a roof as you would hire a man. You don't hire a man for a responsible position until you are thoroughly satisfied as to his character and ability. You investigate record of past performances his reputation for reliability. Apply the same test to the Roofing you buy. I sell the same kind of roofing that I have sold for the last 15 years under the same condition.

James W. Owen.

Roof paint for sale.

PUBLIC ATTENTION

We wish to give you the best service possible in delivering you ice. Labor conditions are bad and you can greatly assist men delivering if you will have your boxes ready for ice, card in window and coupon book handy so there will be no delay. Do not ask for ice Sundays for six days labor is enough in this business.

No delivery Decoration day.

Tecumeh Lake Ice Co.

ATTENTION

At the close of the exercises at the Opera House on Memorial day the line of march will form immediately in the following order. The band, Marching Club, Sons of Veterans, G. A. R., T. B. A., President of the day and speakers, the flower wagon and school children.

All auto owners are urged to fall in line, come out and show your patriotism.

Floyd Bryan, marshal of the day.

Harold Trbolet has entered the training school at Camp Pike Arkansas.

All grocery stores will be closed at noon on Decoration Day. Usual deliveries in the forenoon.

The Post Office will be open on Decoration day from 10 to 11 a. m. No City delivery, no rural delivery.

Mr. and Mrs. H. S. Temple and Mr. and Mrs. R. T. Meade motored to Camp Custer, Saturday returning Sunday evening.

The Misses Lelia Waters and Ella Clapp spent the week-end with the parents of the latter, Mr. and Mrs. John Waters at Onsted.

The band concert in Clinton Sunday afternoon was attended by a large crowd of people. Nearly $150.00 was raised for Red Cross.

On Rev. W. A. Rex's schedule are these dates; Decoration day address in Onsted, Thursday; Memorial address in Macon Sunday afternoon next and in Tipton June 9th.

Mr. and Mrs. R. R. Hendershott and son Wade attended the show "Somewhere in America" in Adrian last week and spent the night with his sister, Mrs. F. S. Ougheltree.

The T. B. A. ladies will meet at the G. A. R. Hall Thursday at 1 o'clock to march to the opera house.

The Library will be closed Memorial day, Thursday, May 30th.

Mr. and Mrs. Fred Rector, Mrs. B. J. Rector and Grace Gillespie were in Plymouh Sunday, the guests of Mr. and Mrs. A. D. Macham. Mrs. F. D. Rector returned with them after a weeks visit.

An aeroplane passed over Tecumseh at about 11:40 this morning traveling due west. It was plainly seen and the whirl of its propellor was distinctly heard. It came unannounced and we do not know from whence it came or for what place it was headed. Many people rushed to the streets to witness its flight.

HERE FOR YOUR CONVENIENCE

During the summer months this store will remain open each Wednesday and Saturday evening until 11 p. m.

The Webster Anderson Company adv.

NEARLY 2,000 AT THE STATION

Large Crowd gather at Depot Monday to bid our Soldier boys God Speed

Stores and Schools closed until train leaves

There was a large crowd at the South depot Monday morning to meet the train from Adrian bearing our soldier boys to Camp Custer. Every business place in town and all of our schools were closed for a brief hour to pay this token of respect to those who are leaving us.

In this increment Tecumseh was represented by Hiram Gore, Herbert Gore, Glenn Fielder, Edward Aebersold, Ernest Church, Leonard Kempf, Augustus Kempf, Fred Chase Jr of Blissfield and Carl Bremer of Adrian former Tecumseh boys, were also with the bunch.

The Eagle band, members of the G. A. R and the Marching Club with all our schools were present. The schools made a very pretty [illegible] as they marched in line following a large flag, and each one bearing a small flag which waved in the breeze to show their loyalty and to honor those who have gone to do their bit in this great conflict to save our country and our homes.

The band played several selections as the train stood in waiting and friends from far and near pressed forward for a last hand shake and good bye to their soldier boys. Cigars, cigarettes and many dainties were passed from hand to hand.

To those who remember the days of the Sixties, the scene was inexpressibly sad for they realized all too well what it meant to say good-bye to their loved ones. But we will all hope and pray that the end of this cruel warfare is not far away and that our boys will all come home in the near future.

TECUMSEH MAN HONORED

H. H. Hanna Jr. Elected President of the South Central Pythian League at Dundee May 21st

NEXT ANNUAL MEETING TO BE HELD IN TECUMSEH

The annual meeting of the South Central Pythian League was held at Dundee, Tuesday, May 21st. There are fifteen towns in Southern Michigan in the League and lodges from most of them were in attendance.

The Queen City lodge of Ypsilanti won the honors for putting on the work in the most creditable manner. This is the second time that they have won and if they make it three in a row they can keep the silver cup which is now in their possession.

H. H. Hanna Jr of Tecumseh was elected president of the League for the coming year and it was decided to hold the next annual meeting in Tecumseh. There was a large delegation from Tecumseh at the Dundee meeting.

TECUMSEH TALENT AT ADRIAN

Mrs. R. S. Moore, Mrs. Eugene Rosacrans, Mrs. F. B. Wood and Duaine Service were in Adrian Monday night where they appeared on the program at the May Festival given by the High School Patriotic League.

The entertainment was a play and between the acts musical numbers were given. Our Tecumseh talent furnishing most of the numbers. They were enthusiastically received and responded to encores. The Festival was given in the High School auditorium.

MAY PARTY

Given for the Benefit of the Red Cross by the Tecumseh Ladies

A May party will be given this evening at Witherell hall, by Tecumseh ladies for the benefit of the Red Cross.

The Hall is being beautifully decorated. A freize of wild cherry and locust covers the wall around the hall window boxes containing purple and white flowers are in each window and suspended from the ceiling are varied colored butterflies. Two May Poles will be set to be wound.

Miss Myrtle Foster is chairman of the executive committee, Miss Lydia Babcock chairman of the music committee.

Fishers Orchestra of Ann Arbor will furnish the music.

BARGAINS

USED CARS

	Model
Buick Light Six Touring	1916
Dodge Touring	1915
Overland Touring	1916
Overland Touring	1915
Overland Chummy Roadster Driven just three weeks	1918
Chevolet Touring	1917

These cars are equipped with self-starters, electric lights, demountable rims, one man tops. etc. and are in fine running condition.

	Model
Ford Roadster Brand new Never been run.	1918
Ford Touring	1917
Ford Touring	1916
Ford Touring	1916
Ford Roadster	1916
Buick Touring	1918

It will pay anyone to see these Bargains before buying elsewhere as our prices will move them quickly. Monthly payments or terms to suit Liberty Bonds accepted at full value.

Be Friendly Drop in

Garlinghouse Garage

Tecumseh, Mich.

Buick Sales and Service Representatives for Northern Lenawee. Buicks are hard to get, are due for an advance any day now.

Every Grocery Store Sells Groceries

But we don't suppose there are any two stores anywhere that are identical in qualities, values and prices.

We wish to tell you that a whole lot of people seem to like our methods pretty well.

They "stick" from year to year and have no very serious complaints to register.

Glad to be of service to YOU at only a once-in-a-while customer. Gladder, of course, if you can stay with us.

We are now waiting to wait on you.

C. M. Gilbert.

A good place to get good things to eat.

MEMORIAL DAY EXERCISES

Dr. W. J. Balmer to give the Oration, Music to be Given by the Red Cross Concert Company

Memorial day will be fittingly observed in Tecumseh next Thursday. Arrangements are nearly complete. The exercises will be held at the Opera House at 2 o'clock, H. S. Temple will act as chairman of the day. Dr. W. J. Balmer will deliver the Memorial day address, music will be furnished by the Red Cross Concert Co. as follows:

Chorus
Solo
Male Quartette
Flag song
Chorus
Short talk by Mrs. Hardy.

Following the exercises the parade will form under the direction of Floyd Bryan, marshal of the day, and march to the cemetery when the usual exercises will be held and the graves of the soldiers decorated. The line of march will be as follows: The Eagle band, Marching Club, S. of V. G. A. R., T. B. A., President of the day and the speakers, the flower wagon, Tecumseh schools.

The schools are requested to form in line at 3:15 in front of the Methodist church.

All those who can furnish autos kindly notify C. E. Williamson and be at the Opera House at the close of the exercises.

Mr. and Mrs. Floyd Freeman and Mr. and Mrs. Ernest VanVleet spent Sunday wth relatives in Flint. Mr. Freeman's mother returned with them for a visit.

Fine Strawberries

RECEIVED DAILY.

Big, Ripe Pineapples, 25c each.

Florida New Potatoes, 50c peck.

Another lot of those Fine Prunes at 12c per pound.

Store open every evening, except Tuesday and Thursday

ANDERSON GROCERY CO.

Phone 91— Successors Anderson Bros. Macon Phone

VARNO-LAC
DARK OAK

VARNO-LAC

TRANSFORMS SHABBY SURFACES

No need to discard that marred and shabby table or chair. Make it like new, or transform it to a mahogany, walnut or oak finish, in harmony with the balance of your furnishings, with

ACME QUALITY

VARNO-LAC

Acme Quality Varno-Lac stains and varnishes at one operation, producing popular stain effects and imitations of expensive hard woods. Can be used on furniture, floors or woodwork. It is easy to apply.—you can do it yourself.

The Acme quality Painting Guide Book tells all about painting, enameling, staining and varnishing—what to use, how much required and how the work should be done Free at our store.

Satterthwaite Bros.

Watch this Space in the next Issue for our First Wednesday Bargains.

The Peoples' Store.

Fire Insurance

That familiar fire whistle will not worry you if you have your property insured against fire in one of the strong companies I represent.

A TORNADO POLICY costs little

Mrs. Franc S. Gillespie

MONTH-END SALE

19c Bath Towels 19c
All White good size
Value up to 25c

12½c American Prints 12½c
10 yards to customer
Assorted Patterns

69c Foulard Silks 69c
27 in. Wide
Values up to $1.00

21c Unbleached Sheeting 21c
10 yards to a customer
Regular Price 28c

25c Bleached Muslin 25c
10 yards to a customer
Regular Price 30c

½ Price Fancy Ribbons ½ Price
All Widths and Colors
½ of Regular Price

19c Linings 19c
Percalines and Heatherblooms
Values up to 45c

The Webster Anderson Co.

49c Dress Goods 45c
All light colors
Values up to $1.50

29c Auto Hats 29c
All Shapes and Colors
Values up to $1.25

19c Curtain Material 19c
Fancy Printed Madras
Values up to 75c

98c Wash Dresses 98c
15 dresses in this lot
Values up to $5.00

98c Lace Curtains 98c
Odd lots only
Values up to $3.50 a pair

$5.98 Ladies Suits $5.98
Not all sizes
Values up to $25.00

$1.98 Silk Waists $1.98
All Good Styles
Values up to $5.00

The Store that Saves You Money

MONTH-END SPECIALS

Friday and Saturday, May 31, June 1.

$1.00 White Waists $1.00
Up to date Styles
Regular value $1.50

79c Muslin Waists 79c
Slightly Soiled
Values up to $3.50

89c Corsets 89c
Odd lots only
Values up to $1.00

17c Brassieres 17c
Sizes 34 to 44
Regular values 25c

79c House Dresses 79c
Assorted colors and sizes
values up to $1.50

5c Emb. Insertions 5c
All widths
values up to 15c

5c Fancy Buttons 5c
Large assortment
Values up to 50c

48c Childrens Dresses 48c
Sizes 2 to 14
Values up to $1.50

15c Silkolenes 15c
Assorted Patterns
Values up to 25c

½ Price Lace Flouncing ½ Price
For party dresses
½ Regular Price

MONTH-END SALE

19c Wash Skirtings 19c
Assorted Patterns
Values up to 30c

½ Price Allover embroderies
For Graduation Dresses
½ Regular Price

21c Ladies Hosiery 21c
Black and White
Values up to 35c

21c Men's Hosiery 21c
Black, white and colors
Values up to 35c

19c White Goods 19c
Plain and Fancy
Values up to 35c

59c Wash Underskirts 59c
Assorted colors
Values up to $1.00

19c Fancy Crash 19c
Blue and Pink checks
Values up to 30c

The Alfred James Agency

Established 1887.

General Insurance, Fire, Tornado, Automobile, Plate Glass and Postal.

The Companies represented are a guarantee of prompt and equitable adjustment of losses.

A. G. AYLESWORTH,

Licensed Auctioneer, Real Estate, Stock and General Salesman.

Will attend all sales in city or country, at reasonable rates.

Headquarters and all dates made Herald office

Dental Parlors

W. D. REED, D. D. S.

Chicago St, Tecumseh.

Crown and Bridge work Aluminum Silver and Rubber plates and all of the specialties known to modern dentistry. Gas or vitalized air administered

Office over Avery & Co's store

DR. B. D. BROWN,
Dentist.

Modern Dentistry of reasonable rates. Painless extraction by use of local or general anaesthetic.

Officers hours 7:45 a. m. to 5 p. m. Saturday evenings 7 to 9. Other evenings by appointment.

Office in DeWolf Block.

Office pohne 192, house phone 182—2r

C. M. Cooley,

Licensed Auctioneer.

R. F. D. No. 4 Manchester. 15 year successful experience in Jackson, Washtenaw and Lenawee Counties, also practical farmer.

Bell Telephone Clinton exchange.

Rates Reasonable and Satisfaction Guaranteed

Whittemore's Shoe Polishes

FINEST QUALITY LARGEST VARIETY

WHITTEMORE'S GILT EDGE DRESSING FOR LADIES' AND CHILDREN'S BLACK SHOES
SOFTENS PRESERVES LEATHER RESTORES COLOR LUSTRE
QUICK WHITE MAKES DIRTY CANVAS SHOES CLEAN & WHITE
QUICKLY EASILY APPLIED

"GILT EDGE," the only ladies' shoe dressing that positively contains Oil. Blacks, Polishes and Preserves ladies' and children's shoes, shines without rubbing, 25c. "FRENCH GLOSS," 10c.

"DANDY" combination for cleaning and polishing all kinds of russet or tan shoes, 25c. "STAR" size, 10c.

"QUICK WHITE" (in liquid form with sponge) quickly cleans and whitens dirty canvas shoes. 10c. & 25c.

"ALBO" cleans and whitens BUCK, NUBUCK, SUEDE, and CANVAS SHOES. In round white cakes packed in zinc boxes, with sponge, 10c. In handsome, large aluminum boxes, with sponge, 25c.

If your dealer does not keep the kind you want, send us the price in stamps for full size package, charges paid.

WHITTEMORE BROS. & CO.,
20-26 Albany Street, Cambridge, Mass.
The Oldest and Largest Manufacturers of Shoe Polishes in the World

THIS FREE COUPON IS GOOD FOR 15c

IF PRESENTED AT ANY DRUG STORE WITHIN ONE WEEK, to purchase a (1 only) regular 50 cent bottle of

SCHIFFMANN'S EXPECTORANT

(Makes 64 Teaspoonsful)

This remedy is guaranteed one of the most effective, soothing and best remedies for promptly relieving Hacking, Dry, Painful Coughs, Chest Colds, Whooping Cough and Spasmodic Croup, or Druggists refund money. It loosens and raises the Phlegm, soothes and heals the irritated membranes of the throat with such promptness, ease and certainty that it is really astonishing, and the quick and lasting relief it affords is surprising. Contains no opiates.

SIGN AND GIVE THIS COUPON TO YOUR DRUGGIST. If sold out, by DEPOSITING 35c NOW you will get it when he receives more.

Name ____________________

We Show Men & Women

How to make $30 to $100 weekly, year ar und. Amazing opportunity for large income. Why waste time working for others? Use your spare time at home and gain financial independence. No canvassing. Be your own master. Write to-day. Universal Success Co., Dept. A.—No. 70 Fifth Ave., New York City.

FOLEY KIDNEY PILLS

FOR BACKACHE KIDNEYS AND BLADDER
Sold Everywhere.

TECUMSEH EVIDENCE FOR TECUMSEH PEOPLE

The Statements of Tecumseh Residents are Surely More Reliable Than Those of Utter Strangers

Home testimony is real proof.

Public statements of Tecumseh people carry real weight.

What a friend or neighbor says compels respect.

The word of one whose home is far away invites your doubts.

Here's a Tecumseh statement.

And it's for Tecumseh people's benefit.

Such evidence is convincing.

That's the kind of proof that backs Doan's Kidney Pills.

Thomas Langton, retired farmer, W. Chicago St., says: "I had kidney complaint and suffered with my back a great deal. My kidneys acted irregularly and the kidney secretion were unnatural. I used Doan's Kidney Pills, getting them at Wright & Son's Drug Store, and they srengthened my back regulated my kidneys and benefited me in every way."

Price 60c at all dealers. Don't simply ask for a kidney remedy—get Doan's Kidney Pills—the same that Mr. Langton had. Foster-Milburn Co., Mfgrs., Buffalo, N. Y. adv

RAILROAD TIME TABLE

Effective Nov 25 1917

NEW YORK CENTRAL

Going south

Station	13 a m	15 p m	23 p m
Jackson	7 10	2 05	*4 55
Tecumseh	8 07	3 01	5 51
Adrian	8 52	3 30	
Toledo	9 30	4 10	7 30

Going north

Station	10 a m	12 p m	14 p m
Toledo	*7 30	12 01	4 30
Adrian	8 10		5 05
Tecumseh	8 55	1 01	5 35
Ypsilanti	10 25		
Detroit	12 05		
Jackson	10 05	2 00	6 40

G. J. Ziehr,
Ticket Agent.

DUNDEE BRANCH

Going west

Station	29 a m
Adrian	8 10
Tecumseh	†9 10
Tipton	9 30
Addison	11 50
Marshall	2 00 p m
Battle Creek	3 30 p m

Going east

Station	30
Battle Creek	7 30 a m
Marshall	9 00 a m
Addison	†11 50 a m
Tipton	1 40 p m
Tecumseh	2 10 p m
Adrian	3 30 p m

A. B. McLachlin
Ticket Agent.

DETROIT, TOLEDO & IRONTON

Going south

Station	1 a m	N.Y.C.
Detroit	†8 00	
Delray		
Dundee	9 50	
Britton	10 03	
Ridgeway	10 08	
Tecumseh	10 22	
Adrian	10 50	

Going north

Station	2 p m
Adrian	†3 48
Tecumseh	4 16
Ridgeway	4 26
Britton	4 31
Dundee	4 46
Delray	
Detroit	6 40

† Daily except Sunday.
* Daily.

W. R. Robinson,
Ticket Agent.

Cut This Out - - It Is Worth Money.

DON'T MISS THIS. Cut out this slip, enclose with 5c to Foley & Co., 2835 Sheffield Ave., Chicago, Ill., writing your name and address clearly. You will receive in return a trial package containing Foley's Honey and Tar Compound for coughs, colds and croup; Foley Kidney Pills and Foley Cathartic Tablets. Sold everywhere in Tecumseh. adv

Helps to Keep Fit

When the digestion is out of order it throws the whole physical being out of gear. B. B. Hayward, Unadilla, Ga., writes: "Foley Cathartic tablets give me quicker relief than anything I have ever tried." They relieve biliousness, bad breath, bloating, gas, indigestion and constipation. No griping or nausea. Sold everywhere in Tecumseh. adv

This widow was Helped

Mrs. A. Waldron 460 Glenn Ave., Fresno Cal., writes; "I had a fever and it left me with a cough every winter. Foley's Honey and Tar helps me every time. I am a widow 66 years old." Nothing better for bronchial grip and similar coughs and colds that hang on. Just fine for croup and whooping cough. Sold everywhere in Tecumseh. adv

She Got Good Results

This honest testimony from a woman who has suffered should be heeded by all afflicted with backache, rheumatic pains, or any symptom of kidney and bladder trouble: "I have got such good results from Foley Kidney Pills that I sleep much better. Mrs. Chas. Gray 270 Sixth St., Detroit, Mich." Sold everywhere in Tecumseh. adv

PARKER'S HAIR BALSAM
A toilet preparation of merit. Helps to eradicate dandruff. For Restoring Color and Beauty to Gray or Faded Hair. 50c. and $1.00 at Druggists.

Good for the Whole Family

Every family requires a safe and reliable cough and cold remedy. Mrs. John Potter, 20 Shupe St., Mt. Pleasant, Pa., writes: "I have used Foley's Honey and Tar for colds for years and highly recommend it to all families." Contains no opiates. Checks bronchial and grip coughs, croup and whooping-cough. Sold everywhere in Tecumseh. adv

FREE

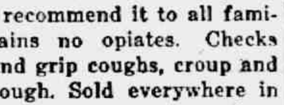

Write today for 20 pkgs. Art Post Cards to sell at 10c per pkge. When sold send $2.00 and get choice of presents PEERLESS WATCH CO.- Dept. 894 CHICAGO ILL.

If Mothers Only Knew.

Mother Gray's Sweet Powders for Children relieve Feverishness, Headache, Bad Stomach, Teething Disorders, move and regulate the Bowels and destroy worms. They break up colds in 24 hours. Used by mothers for 30 years. All Druggists 25c. Sample Free. Address, Mother Gray Co., LeRoy, N. Y. adv

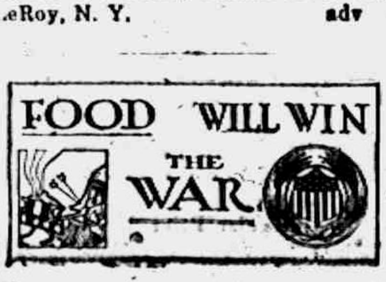

FOOD WILL WIN THE WAR

TECUMSEH MARKETS

Corrected MAY 18, 1918

Wheat	2 09	2 09
Flour per bbl	10 80	11 40
Rye		2 25
Corn (ear) cwt		2 25
Oats new		70
Beans		6 00-6 50
Potatoes	50	1 00
Butter		42
Eggs		30
Lard		25
Guinea		
Fowls (live)	20	23
Springers	18	20
Roosters		15
Ducks 4½ lb up		
Geese		
Turkeys		
Hay		25 00

MORTGAGE FORECLOSURE.

Default having been made in the conditions of a certain mortgage (whereby the power of sale therein contained has become operative) dated the 30th day of October, 1915, made and executed by Ray Hathaway and Beulah Hathaway, his wife, and Abbey Hathaway, and delivered to Elbridge H. Hyde, administrator of the estate of Albert H. Hyde, deceased, which was duly recorded in the office of Register of Deeds in and for the County of Lenawee, State of Michigan, on the 2nd day of November, A. D. 1915, in Liber 180, of Mortgages, on Page 305, and which mortgage contained a provision that in event any interest stipulated to be paid should remain unpaid for the space of sixty days after the same fell due, then the whole amount secured by said mortgage should become due and payable forthwith, at the option of said mortgagee, and more than sixty days having elapsed since the maturity of an installment of interest secured by said mortgage and same remaining yet unpaid, the whole amount secured by said mortgage is hereby declared to be now due as though the entire time provided in said mortgage had wholly elapsed; and there being claimed to be due at the date hereof upon the debt secured by said mortgage the sum of Sixteen Hundred Thirty and 25-100 dollars and said mortgagee having paid delinquent taxes, duly assessed and levied upon the lands described in said mortgage in the sum of Two Hundred Seventy and 78-100 dollars, the repayment of which is secured by said mortgage, as provided by the statutes of the State of Michigan, and the whole amount now claimed to be due said mortgagee for said debt and taxes and secured by said mortgage being the sum of Nineteen Hundred Two and 82-100 dollars; and no proceedings having been taken at law or in equity for the collection of said debt or the foreclosure of said mortgage;

Notice is therefore hereby given that, for the purpose of realizing the moneys so due and secured by said mortgage, including the amount of said taxes, and interest thereon to accrue and costs of this proceeding (including a lawful attorney fee.) I will, on the 8th day of July, A. D. 1918, at 10 o'clock in the forenoon of said day, at the east front door of the Court House in the City of Adrian, County of Lenawee and State of Michigan, (that being the place where the Circuit Court for said County of Lenawee is holden,) sell at public vendue to the highest bidder, those parcels of land used and occupied as one farm situate and being in the township of Ridgeway, County of Lenawee and State of Michigan, known and described as the west half of the southeast quarter of section six, town six south, range five east; Also that part of the southwest quarter of said section six, bounded by beginning at a point in the south line thereof seventy-four rods and five links east from the southwest corner thereof, and running thence north eighty rods; thence east ten rods; thence north eighty rods to the quarter line of said section; thence east to the southeast corner of said quarter section; thence south in north and south quarter line of said section to the south line of said section; thence west in section line to beginning.

Dated this 11th day of April, A. D. 1918.

Elbridge H. Hyde., Administrator of the estate of Albert Hyde, deceased.
Mortgagee.

Wood & Rathbun, Attorneys for mortgagee.

COMMISSIONERS' NOTICE

STATE OF MICHIGAN, County of Lenawee, ss.

In the matter of the estate of THOMAS LOWRY, deceased

The undersigned having been appointed by the Probate Court of said County, Commissioners to receive, examine and adjust all claims and demands of all persons against the estate of said deceased, do hereby give notice that we will meet for that purpose at the Tecumseh State Savings Bank in the village of Tecumseh, Lenawee County, Michigan, on the 6th day of May 1918, and on the 5th day of August 1918 at 10 o'clock in the forenoon of each of said days.

And that four months from the 4th day of April, 1918, are allowed by said Probate Court for the creditors of said estate to present their claims to us for examination and allowance.

Dated April 4th, 1917.

Guy E. Nemire,
Herbert S. Temple.
Commissioners.

FOLEY CATHARTIC TABLETS

Keep Stomach Sweet - Liver Active - Bowels Regular
Sold Everywhere

Wants to Help Other Men

M. W. Taylor, Calvert writes: "To Whom It may Concern: I recommend Foley Kidney Pills the best I ever used. I triad different remedies, but none gave me relief like Foley's." They restore regular action of kidneys and bladder and relieve backache, rheumatic pains, stiff joints, sore muscles. Sold everywhere in Tecumseh. adv

FOLEY KIDNEY PILLS

FOR BACKACHE KIDNEYS AND BLADDER
Sold Everywhere

One-Half Acre

with house, situated in the village of Ridgeway. Reasonable terms.

Fred E. Ash,
Room 1. Underwood Block,
Adrian, Mich.

CORRESPONDENCE

CLINTON

Col. L. H. Ives of Mason Past Commander of Michigan department of the G. A. R. will give the address here Decoration Day. The services will begin with a concert by the band. Program following: Music, orchestra, song America, Invocation Rev. Kirker; music, Ladies Quartet; Lincoln address, Doris Woodward; selection, home songs; orchestra, selection male Quartet. The address followed by the community singing "Star Spangled Banner", Benediction Rev. Kirker. After the program the band will lead the way to the cemetery where the services will be in charge of the G. A. R.

A bunch of Clintons live men have decided to open the "Movie Show" much to the joy of movie lovers.

Mrs. O. J. Lyon is in Detroit this week attending the Home Missionary convention of the M. E. church.

Mrs. Charles Allen is entertaining Miss Pricilla Forte of Greenwich, N. Y.

Mrs. Hawkins and children have moved into a small huse near Macon.

Miss Lina Jones and Mrs. W. S. Smith were Jackson passengers Thursday.

H. H. Halladay was home from Lansing over Sunday.

The business places were closed for an hour Monday morning to allow every one to go to the 9:05 train to greet the 81 men going to Camp Custer. The band played and the ladies of the Red Cross distributed lunch boxes to the men, several of whom are from here.

E. B. Stetler wife and son Charles motored over from Adrian Sunday.

Harold Reed and family of Detroit were Sunday guests of Mrs. Eva Powers.

Mrs. Fannie Reed of Detr— visiting her sisters Mesdames Powers and Hittle.

Dr. Matteson and family were over Sunday guests of Mrs. Jennie Tuttle..

The band concert Sunday p. m. was fine and enjoyed by many people. A collection of $111.42 was taken up for the Red Cross.

There will be a special communication of Clinton lodge 175 F. & A. M. Friday evening, May 31st, for 3rd degree work.

Mrs. H. S. Barnard will open her home for the Christian Endeavor society for a business meeting and social time Tuesday evening, May 28th.

Rev. Lyon will give the address at Ogden Center Decoration day.

Mr. and Mrs. Albert VanGieson announce the marriage of their daughter, Ina to Lucian A. Quick of Adrian, which occurred in Detroit, May 18th 1918. Mr. Quick is in the government service and stationed at Chicago.

The Culture Club will hold its next meeting or war work at the Red Cross rooms June 6th.

BRITTON

Mrs. Harry Howe of Montpelier spent the latter part of the week with her sister, Mrs. Vern Pocklington and family.

Mr. and Mrs. Charles Merritt have left for their home in Lonarm Ark.

Miss Doris Alexander spent last week in Toledo. Her sister returned home with her for an indefinite stay.

Mrs. Mary Robison after a week's stay with her parents returned Tuesday to her home in Detroit.

Mrs. F. C. Pocklingon left Tuesday for an indefinite stay with her daughter Mrs. Fred Nixon and family in Traverse City.

J. H. Zeluff spent Thursday at Mr. Bakers near Petersburg.

Mr. and Mrs. W. J. Clark spent Tuesday and Wednesday at their cottage at Wamplers Lake.

The Missee Helen and Lucile Lowe Doris Pilbeam and Reah McCarbery were in Ypsilanti Tuesday afternoon.

Mr. and Mrs. Glenn Burcroff and baby Forrest spent the latter part of the week with his parents in Somerset.

Mr. and Mrs. Jeff Pilbeam and daughter Erma were in Ann Arbor, Tuesday to see their daughter who is in the hospital there and who continues very ill.

Harold Phair was a recent guest of Mr. and Mrs. Charles Gorham.

Mr. and Mrs Stephen Ball in company with Mr. and Mrs. Will Lee of Milan are at Crouse lake near Howell for a two weeks outing.

GLYCERINE MIXTURE FOR APPENDICITIS

Tecumseh people can prevent appendicitis with simple buckthorn bark glycerine, etc., as mixed in Ad-ler-i-ka. ONE SPOONFUL flushes the ENTIRE bowel tract so completely it relieves ANY CASE of sour stomach, gas or constipation and prevents appendicitis. The INSTANT, pleasant acton of Adler-i-ka surprises both doctors and patients. Leaves stomach clean and strong. B. J. Pulver, Druggist. adv

D.D.D. Prescription for Eczema

for 15 years the standard remedy for all skin diseases. A liquid used externally. *Instant relief* from itch. 25c, 50c and $1.00. Your money back if the first bottle does not bring you relief. Ask also about D. D. D. Soap.

B. J. PULVER

EAT CORN
SAVE
WHEAT

HARD TO CHEAT FATHER TIME

Wise Is the Man Who Appreciates Value of Punctuality, and Great Is His Reward.

A young Kentuckian has lost a big fortune by being 20 minutes late in keeping a business engagement.

The cheerless old fellow with the scythe always gets all that is coming to him. And there is many a bad scar on our fortunes where he has had to prod us up to the mark.

Time is cheap, and we are apt to think we can filch it as we will. But it is always ourselves we rob, not time.

Maybe you can waste your own time by being late in keeping engagements and feel that the loss, if any, is your own affair. But it is also the affair of the man you keep waiting. You waste his time, too. If your time is worthless, maybe his is not. He may conclude that his time is worth more to him than you are.

In many cases it may not matter much. But one never knows until afterward whether it matters or not. And through false politeness we are usually assured that it does not matter even when it does.

Only the idle and careless, whose time is of least value, can afford to waste it by looseness in keeping engagements.

It may be hard to acquire the fixed habit of always being on time, but it can be done, and it is worth while to do it.

Great business men have this habit. Men of great affairs, whose time is most completely taken up, are usually on time. It is they who know best the value of time and the importance of saving it by being prompt.—Christian Herald.

FOX, STATESMAN AND ORATOR

Brilliant Englishman Will Be Remembered as Firm Friend of American Independence.

Charles James Fox, great English statesman, who did so much for American independence, entered parliament as a tory at nineteen, and was made lord of the admiralty at twenty-one. He incurred the lifelong enmity of George III by opposing a royal marriage bill, favored by the king, and at the king's instance he was dismissed from office. Thereupon he left the tories and joined the whig party, whose chief he soon became, leading them in their splendid opposition to Lord North and the war which ended in American independence.

Fox was kept out of office by the enmity of the king during 22 of the best years of his life (Lord Grenville finally refused to form a cabinet without him), but managed in spite of this to fight valiantly for many good measures, including Indian government reform, a better libel law and the abolition of the slave trade. He risked his life rising from a sick bed to speak for the latter.

Gambling, which his father taught him as a child, was Fox's besetting sin. He lost thousands by it, but when in 1793 his friends paid his debts and settled an annuity upon him, he never touched a card again.

Fox was one of the greatest orators who ever spoke in the British parliament. He is said to have possessed "above all moderns that union of reason, simplicity and vehemence which formed the prince of orators."

Interesting Old Egyptian Letters.

Letter writing, fortunately, was much practiced in ancient Egypt, and there are quantities of letters between persons of all degrees of education and written on all sorts of occasions. We may read, for instance, the encouragement and good advice sent by parents to absent sons, or may recognize familiar types of character in the answering effusions of children to parents—the spoilt boy, who scolds his father for having left him at home instead of taking him to the capital; the well-conducted youth, who complacently assures his relatives that he is getting on very well, combining study with recreation, and the prodigal son, who writes to beg his mother's forgiveness and confesses that he has brought himself to destitution.

Canton a City of Canals.

At Canton, the oldest city in southern China, the river is, in effect, canalized, and the shipping is heavy and varied. The water is deep enough for ships of 1,000 tons burden as far as the city, but foreign boats come up only as far as Whampoa, nine miles to the southeast, where there are extensive docks. Here the loading and unloading is done by native boats. Vessels of deep draft lie outside the bar. Forty miles below is the Boca Tigris (Mouth of the Tiger), and the water widens into a wide estuary. Water divides the old from the new town and surrounds the island and the suburbs, where the Europeans live, so that Canton has an abundance of picturesque water life, including a big houseboat population.

Useful Tree.

An American tree, known as the shea, or butter tree, is beginning to attract commercial attention. It supplies not only nuts, but also butter that may become an article of commercial importance. It is already exported to Europe, where makers of artificial butter find use for it.

Almost two-thirds of the nut is vegetable butter. The tree begins to bear when it is fifteen years old and reaches its prime in twenty-five years. Chocolate manufacturers could easily utilize the product. It might also be of use in making candles and soap.

Miners Live Long.

It is an extraordinary fact that even when deaths from accident are included, the rate of mortality among miners of Great Britain is materially lower than that among any other big class of labor, except agriculturists, and appreciably lower than the average rate of mortality among males. This fact was discovered by Doctor Tatham, while acting as superintendent of statistics in the office of the registrar general. Doctor Tatham points out that while the risk of fatal accidents among the coal miners is much greater than among other males generally, their risk of death by disease is much lower, being 16.6 per cent less than all occupied males, and 23.2 per cent less than that of all males. While coal miners appear to suffer more than the average mortality from bronchitis, they show marked immunity from consumption, their mortality from that disease being less than half the average. From diseases of the nervous system their mortality is 18 per cent lower; heart disease, 10 per cent lower, and from disease of the liver, 10 per cent lower than among all males.

BUNYAN ACTIVE TO THE END

His Last Years Busy Though Peaceful Ones and Death Result of Act of Self-Sacrifice.

The closing years of the life of John Bunyan were peaceful, unlike in that respect the years that had gone before, but they were busy years, devoted to preaching, to the work of a pastor and teacher. Of these closing years, Froude, in his "Life of Bunyan," edited by John Morley, writes, "Happy in his work, happy in the sense that his influence was daily extending—spreading over his own country, and to the far-off settlements in America, he spent his last years in his own land of Beulah, Doubting Castle out of sight, and the towers and minarets of Emmanuel Land growing nearer and clearer as the days went on."

His end was brought about by exposure when he was engaged in an act of charity. A quarrel had broken out in a family at Reading with which Bunyan had some acquaintance. The father and son were at variance, and in the hope of reconciling them Bunyan journeyed from Bedford to Reading on horseback. He succeeded, but at the cost of his life.

Returning by London, he was overtaken on the road by a storm of rain and drenched to the skin. This brought on a chill. He reached the house of a London friend, Mr. Strudwick, but he never left his bed afterward. In ten days he was dead. The exact date is uncertain. It was towards the end of August, 1688, between two and three months before the landing of King William. Bunyan was sixty years of age. He was buried in Mr. Strudwick's vault in the burying ground at Bunhill Fields.

CAME FROM DAMAGED STOCK

Idea of Blotting Paper Was the Direct Result of Act of Careless Workman.

Blotting paper, like many another valuable discovery, was found entirely by accident. One day in a paper mill in Berkshire, England, a careless workman forgot to put in the sizing and it was necessary to throw out the entire lot as spoiled. Later the angry proprietor sat down to write a note and possibly for reasons of economy used a sheet of the condemned paper. To his increased annoyance the ink spread all over the paper and he was about to give up in disgust when the thought struck him that it might be possible to use the paper for absorbing ink in place of the sand then universally used. After some successful experimenting he was able to dispose of his entire damaged stock under the name of blotting paper.

From that time on blotting paper came into general use. At first it was always pink in color, red rags being used. Red was a fast color and difficult to bleach, hence the red rags were useless in manufacturing writing paper. But as the color of blotting paper did not interfere with its usefulness, red or pink was as good a color as any other, and thus provided a means of utilizing otherwise wasted material.

Natural Mortar Beds.

Who invented mortar? Some prehistoric person, who in all likelihood hit upon the combination by sheer luck. The mortar used by the ancient Greeks and Romans was the same stuff that we use.

But nature was in advance of the human discoverer by some millions of years. In Texas and Kansas, extending over vast areas, is a geological formation known in that region as the "mortar beds." It is a stratum composed of sand, clay and lime, which, originally fluid, has "set" and become rock.

The process by which the sedimentary rocks of the earth were formed is successfully imitated in the sidewalk pavement of artificial stone, which is spread in a moist condition and allowed to dry. It is better for the purpose than natural stone—made in slabs larger than can be quarried and often formed with grooves so as to expand and contract without breaking.

WHERE TO LOOK FOR WIFE

Seek Her in Butcher's Shop, Says This Writer, and Mark Just How She Buys.

A good housewife will look at least two square meals ahead of her nose. The modern system of marketing during the high cost regime is such a fine art that a youth contemplating matrimony should hie to the market place for selecting a bride. My boy, Zim advises in Cartoons Magazine, when you see a maiden pinching, smelling and pricing a soup bone, you may rely on her sense of economy, for she is looking forward not less than two meals. The soup bone, when cooked, is merely food in the rough or primitive state. Its choicest by-products are realized after bouillon stage. Thereafter comes goulash, the croquettes and the luscious hash. By all means avoid the girl who orders choice cuts of porterhouse or English mutton chops. She will not make a good helpmate. But the girl who selects the chuck or neck pieces or the tail end of a ham bone, and renders them into dainty, palatable dishes is the one you want. So take my advice and seek the market place when you feel that you have had your fill of bachelor loneliness and wish a taste of wedlock. Follow such a girl around until you are perfectly satisfied, then nail her.

Way to Success.

Power is the goal of every worthy ambition and only weakness comes from imitation or dependence on others, says a writer in Success. Power is self-developed, self-generated. We cannot increase the strength of our muscles by sitting in a gymnasium and letting another exercise for us.

Nothing else so destroys the power to stand alone as the habit of leaning upon others. If you lean you never will be strong or original. Stand alone or bury your ambition to be somebody in the world.

The man who tries to give his children a start in the world so that they will not have so hard a time as he had is unknowingly bringing disaster upon them. What he calls giving them a start probably will give them a setback in the world. Young people need all the motive power they can get. They are naturally leaners, imitators, copiers, and it is easy for them to develop into echoes or imitations. They will not walk alone while you furnish crutches; they will lean upon you just as long as you will let them.

One of the greatest delusions that a human being could ever have is that he is permanently benefited by continued assistance from others.

STATE OF MICHIGAN. THE CIRCUIT COURT FOR THE COUNTY OF LENAWEE, IN CHANCERY.

To the Circuit Court for the County of Lenawee,

In Chancery.

William E. Boyce, and Jessie Boyce,
Plaintiffs.

—vs—

Ebenezer Andrew and Mrs. Ebenezer Andrew, whose christian name is unkown to plaintiffs, Mrs. Ebenezer Anderson, whose christian name is unknown to plaintiffs, Mrs. George W. Wilson, whose christian name is unkown to plaintiffs, Michael Hendershott, Charles L. Wood, and Mrs. Charles L. Wood, whose christian name is unknown to plaintiffs, Stillman Blanchard, Silas Burt, Jeremiah Arnold, Michael Hendershot and Jane B. Wood, and their unknown heirs, devisees, legatees and assigns.
Defendants.

Suit pending in the Circuit Court for the County of Lenawee, In Chancery, in the City of Adrian, on the 18th day of May, A. D. 1918.

IN THIS CAUSE, IT appearing from affidavit on file that the above named known defendants are not residents of the State of Michigan, and that the said affiant has made diligent search and inquiry to learn the places of residence of each and all of said defendants, and has been unable to ascertain the same, and it cannot be ascertained in what State or County said defendents and each of them reside; and it appearing to the satisfaction of the Court that said known defendants are proper parties to this suit; and it further appearing to the satisfaction of the Court that the unknown heirs, devisees, legatees and assigns of said known defendants, (named in the caption hereof) are proper parties to this suit; and it further appearing to the satisfaction of the Court that the unknown grantees, and encumbrancers of said known defendants, (named in the caption hereof) are proper parties to this suit:

ON MOTION of Wood & Rathbun, attorneys for plaintiffs, IT IS ORDERED, that the appearance of said named known defendants, (named in the caption hereof), be entered herein on or before three (3) months from the date of this Order; that said unknown heirs, devisees, legatees and assigns of aforesaid known defendants be made parties defendant hereto, and that the appearance of said unknown heirs, devisees, legatees and assigns of aforesaid known defendants, be entered herein on or before three (3) months from the date of this Order; and that said unknown grantees and encumbrancers be made parties defendant hereto, and that the appearance of said unknown grantees and encumbrancers of aforesaid known defendants, be entered herein on or before three (3) months from the date of this Order; all in accordance with the statutes of the State of Michigan, in such cases made and provided; that in the case of the appearance of any such defendants, that he cause his answer to the Bill of Complaint to be filed and a copy thereof to be served on plaintiffs' attorneys within twenty (20) days after service on him of a copy of said Bill of Complaint and notice of this Order; and in default thereof, said Bill will be taken as confessed by said non-resident defendants, and by said unknown heirs, devisees, legatees and assigns, and by said unknown grantees and encumbrancers. AND IT IS FURTHER ORDERED, That within twenty (20) days the plaintiffs cause a notice of this Order to be published in the Tecumseh Herald, at Tecumseh, Michigan a news-paper printed published and circulated in said County of Lenawee, and that said publication be continued therein once in each week for six (6) weeks in succession, or that they cause a copy of this Order to be personally served on said non-resident defendants, and on said unknown heirs, devisees, legatees and assigns and on said unknown grantees and encumbrancers, the defendants herein, at least twenty (20) days before the day above prescribed for their appearance.

Burton L. Hart,
Circuit Judge.

Wood & Rathbun,
Attorneys for Plaintiffs.
Business Address: Tecumseh, Mich.

UNDERWRITING: A personal decree is sought against the defendants to quiet title to the following described lands, towit: all that certain piece or parcel of land situate and being in the Township of Tecumseh, County of Lenawee and State of Michigan, described as follows: The North forty-one (41) acres, of the Northwest quarter (¼) of Section Twenty-two (22), in Town five (5) South, Range four (4) East.

Wood & Rathbun
Attorneys for Plaintiffs,
Business Address: Tecumseh, Mich.

Flint—The Owosso Sugar Beet company will plant 21 acres at Swartz Creek this season with sugar beets, which have been kept in pits during the winter, in an effort to raise seed for use in Michigan. Heretofore the country had depended largely on German seed for beet crop.

Camp Custer—Mastafa Selm, the Detroit Turk who deserted from Camp Custer and escaped to Mexico, but who returned when he thought he was safe from arrest, has been sentenced to five years' imprisonment. Selim's brother was lately given a federal court sentence in Detroit for aiding in the desertion.

Tremendous Speed.

Fulminate of mercury, which is used as the original detonating charge in torpedoes, expands at a furious rate. A writer in the Illustrated World makes a comparison between this rate of expansion and an express train travelling at the rate of 60 miles an hour.

"Imagine," he says, "24,000 feet a second—instead of the 89 feet a second made by a mile-a-minute train—and you will know why fulminate of mercury going off in your hand will carry a finger with it and yet not burn your coat." That is the ultimate in speed.

MORTGAGE SALE.

Default having been made in the conditions of payment contained in a certain mortgage (whereby the power of sale therein contained has become operative), bearing date of the 27th day of March, A. D. 1905, executed and delivered by The Tecumseh Odd Fellows Hall Association (incorporated) by C. A. Williamson and John J. Belcher, its president and secretary, to The Lilley State Bank; and which mortgage was duly recorded in the office of the Register of Deeds in and for the County of Lenawee, State of Michigan, on the 27th day of March, A. D. 1905, in Liber 172 of Mortgages, on Page 178, and it being claimed that there is due at the date hereof on the debt secured by said mortgage the sum of Fifteen Hundred Ninety and 18-100 Dollars ($1590.-18) and no suit or proceeding at law or in equity having been instituted to recover said debt, or any part thereof;

Notice is therefore hereby given that, for the purpose of realizing the amount due upon said mortgage debt and interest thereon to accure, together with cost of this proceeding (including an attorney fee as provided by law), the undersigned will, on the 8th days of July, A. D. 1918, at 10 o'clock in the forenoon of said day, at the east front door of the Court House, in the City of Adrian, in the County of Lenawee and State of Michigan, (that being the place where the Circuit Court for said County of Lenawee is holden); sell at public vendue, to the highest bidder, all that parcel of land situate and being in the Village of Tecumseh, County of Lenawee and State of Michigan, described as follows, viz:

All that portion of a three story cement building, which lies above the joists and lining for the third floor thereof, said building standing upon that part of block seven of Hewitt's addition to said Village, bounded by beginning in the south line of Chicago Street three inches east from northwest corner of the "Adams" lot (later owned by Arnold), and running thence west in said street line three rods and three inches to east line of Conkling lot; thence south in east line of Conkling lot fourteen rods to north line of Keyser lot; thence east in north line of Keyser lot three rods to Dewey's land; thence north in west line of Dewey's land and beyond in a straight line to the north line of an alley; thence east three inches; hence north in west line of Arnold's land about one hundred feet to the place of beginning; it being the intention herein to sell and convey the third story of said building and all the other rights and privileges conveyed to said The Tecumseh Odd Fellows Hall Association by Emma J. Withcrell by deed dated September 29, 1904.

Dated April 8th, A. D. 1918.

The Lilley State Bank,
Mortgagee.

Wood & Rathbun,
Tecumseh, Michigan,
Attorneys for Mortgagee.

FOLEY KIDNEY PILLS

FOR BACKACHE KIDNEYS AND BLADDER
Sold Everywhere

There is more Catarrh in this section of the country than all other diseases put together, and for years it was supposed to be incurable. Doctors prescribed local remedies, and by constantly failing to cure with local treatment, pronounced it incurable. Catarrh is a local disease, greatly influenced by constitutional conditions and therefore requires constitutional treatment. Hall's Catarrh Medicine, manufactured by F. J. Cheney & Co., Toledo, Ohio, is a consitutional remedy, is taken internally and acts thru the blood on the mucous surfaces of the System. One Hundred Dollars reward is offered for any case that Hall's Catarrh Medicine fails to cure. Send for circulars and testimonials.

F. J. CHENEY & CO., Toledo, O.
Sold by Druggists, 75c.
Hall's Family Pills for constipation.

CHICHESTER S PILLS

DIAMOND BRAND

Beware of Counterfeits.
Refuse all Substitutes.

LADIES!
Ask your Druggist for CHI-CHES-TER'S DIAMOND BRAND PILLS in RED and GOLD metallic boxes, sealed with Blue Ribbon. TAKE NO OTHER. Buy of your Druggist and ask for CHI-CHES-TER'S DIAMOND BRAND PILLS, for twenty-five years regarded as Best, Safest, Always Reliable.

SOLD BY ALL DRUGGISTS
TIME TRIED EVERYWHERE WORTH TESTED

STATE OF MICHIGAN, County of Lenawee, ss.

In the matter of the estate of AGNES A. WHITENACK, Deceased.

The undersigned having been appointed by the Probate Court of said County, Commissioners to receive, examine and adjust all claims and demands of all persons against the estate of said deceased, do hereby give notice that we will meet for that purpose at the office of S. P. Hosmer in the Village of Tecumseh, Lenawee County, Michigan, on the 8th day of June 1918 and on the 7th day of September, 1918, at 11 o'clock in the forenoon of each of said days.

And that four months from the 7th day of May, 1918, are allowed by said Probate Court for the creditors of said estate to present their claims to us for examination and allowance.

Dated May 7th, 1918.

Sylvester P. Hosmer
Glenn R. Newsom,
Commissioners.

For Tired Women With Aching Heads

"They help me so much and I find relief as soon as I begin taking your Foley Kidney Pills." Mrs. Frank P. Wood, Morrill, Maine, R. F. D. No. 2.

Sometimes it seems as if you can't stand the pain across your back. It is just making your life miserable and robbing you of all energy and strength. When you are constantly tired, head always aching, nerves "on edge," kidney action painful and burning, then is the time to start in at once on Foley Kidney Pills.

They strengthen the weak, ailing kidneys, improve their action, enable them to throw off the poisons that cause your trouble. Your nerves grow peaceful, sleep becomes sounder, nervous headaches disappear. As Mrs. Wood says: "I find relief as soon as I begin to take your Foley Kidney Pills." Be sure you get the genuine Foley Kidney Pills, for they are purely medicinal and contain no harmful drugs.

Sold Everywhere in Tecumseh

THE TECUMSEH HERALD

SIXTY-SEVENTH YEAR NO. 66 — TECUMSEH, MICHIGAN, FRIDAY, MAY 31, 1918 — WHOLE NUMBER 4627

SAVE

WHEAT, SUGAR, ANIMAL FAT.

USE INSTEAD

Corn Flour, Rolled Oats, Rice Flour, Barley Flour, Barley Grits, Corn Starch,

Molasses, ~~Syrup~~, Sweet Vegetables, Fruit, Churngold and Lard Substitutes.

We carry a large line. Use them and help win the war.

To save man power, we work shorter days than formerly, except Wednesdays and Saturdays, when we are open evenings.

PHONE 89. **F. D. AVERY.**

Now is the time to buy those

Window Screens

A full line of Chair Seats, to renew the old chairs, to choose from.

Shelf Paper, Wax Paper, Paper Napkins.

See our Laces and Embroideries.

We have a full line of Crochet Cotton.

IDA B. CHASE.

D. L. WHITENACK & CO.

FOR

Light and Heavy Hardware.

Independence Calls You

Your one chance of enjoying that independent position in later life that everyone hopes to attain depends absolutely on how you invest your savings today. For the sake of that position of independence don't put your money in any investment beset with risks. Choose investments that are safe and sound. Don't gamble now with your future happiness. Good 6% First Mortgage Serial Bonds are dependable and reliable. Nothing will affect their stability. With your money in them you will never know one worry. And every year on every dollar they pay you 6%. At your request we will supply you with information about the issues we recommend.

Write for Booklet

"A Buyer's Guide to Good Investments."

Federal

Bond & Mortgage Co.

Directors

Harry W. Ford, Edward A. Loveley, Joseph Mack, Nathan M. Gross, L. E. Oppenheim, Felix J. Mahler, Carl M. Green, Ernest C. Kanzler

"Detroit's First Mortgage House"

Phone Cherry 1177 — 90 Griswold St. — Detroit

RED CROSS NOTES

Commencing with this issue we will publish the names of all new members and renewals of old ones. It will take several issues to complete the list, kindly watch the list, and if at the end of the list your name is not included, please notify Mrs. Hardy who will see that the omission is corrected.

Renewals

E. H. Rice
A. D. Lawrence
Mrs. A. D. Lawrence
Esther Brewer
Ella Hardenburg
Mrs. W. F. Raymond, Raisin
Mrs. James Updike
Earl Updyke
Mrs. Earl Updike
Mrs. Charles Price
Mrs. George Burroughs
Tom Langton
N. A. Howland
Mrs. N. A. Howland
Harry Pangborn
Mrs. Harry Pangborn
E. T. Smith
Mrs. E. T. Smith
John L. Smith
Harry Waldron
Mrs. Harry Waldron
Mrs. E. G. Harris
H. S. Temple
Mrs. H. S. Temple
Mrs John Vedder
Mrs. Oscar Lidke
Miss Ellen Smith
Channing Beebe
Mrs. Channing Beebe
Florence Schaber
Mrs. Julia D. Anderson
Mrs. M. R. Keyser
Mrs. A. O. Howard
Miss Lusy Harrison
C. V. N. Munro
Miss Elizabeth Beamish
Mrs. C. V. N. Munro
Mrs. Jennie Knouase
Mrs. Frank E. Snedicor
Frank E. Snedicor
Mrs. A. E. Kennedy
R. W. Cole
Mrs. R. W. Cole
Frank E. Wells
John F. Schreder
Mrs. John F. Schreder
Mrs. Henry Scofield
Mrs. Wm. Chiverall
E. H. VanVleet
W. J. Morse
Mrs. W. J. Morse
Mrs. L. G. North
Mrs. A. L. Brooks
LaVern Barrett
Mrs. LaVern Barrett, subscription
Mrs. Ellen A. Wilson
Mrs. Franc Gillespie
Wm. Smith
Mrs. Wm. Smith
Mrs. Sidney Cadmus
Glenn F. Wyrill
Mrs. John Wyrill
Bert Prichard
Miss S. Casey
R. E. Casey
Lucy Train
Eugent Rosacrans
Mrs. Eugene Rosacrans
A. J. Montgomery
Mrs. A. J. Montgonemy
E. J. Lowry
Mrs. E. J. Lowry
E. D. Brown
Mrs. E. D. Brown
W. S. Pentecost
Fred B. Wood, subscription
Mrs. Fred B. Wood
Miss Catherine Jean Wood
W. B. Hartzog
Mrs. W. B. Hartzog
Mrs. Henry Anderson
Guy Belding
Mrs. Guy E. Belding
Fred S. Sheldon
Mrs. Fred S. Sheldon
Nora V. Cornelius
Harriet Cornelius
L. A. Keeney
G. J. Ziehr
Mrs. G. J. Ziehr
Mrs. Thos. Langton
Mrs. Geo. W. Cole
Charles F. Patterson
Mrs. Charles F. Patterson
Mrs. John Austin
Mrs. Edward Pangle
Mrs. E. E. Hendershott
Charles Deery
Mrs. Charles E. Deery
Mrs. Geo. Kempf
Wm. Babcock
Mrs. Wm. Babcock
Mrs. James Aten
Mrs. S. C. Cutting
H. D Cutting
Mrs. H. D. Cutting
Mrs. L. B. Thompson
Mrs. A. S. Titus
Mrs. John Lowry
Mrs. John Goudy
John Goudy
Mrs. Will Ross
Pauline Bredow
Mrs. H. B. Ager
H. B. Ager
Mabel Ager
M. E. Scofield
T. W. Mingay
Mrs. T. W. Mingay
Wm. Powell
Mrs. Wm. Powell
Mrs. L. M. Waldron
Jonah Waldron
Mrs. Jonah Waldron
Mrs. R. B. Gillespie
Grace Gillespie
Mrs. Wm. Cubitt

New

Bertha Hoag
Dale H. Hoag
Mrs. Burton C. Gray
Mrs. Richard Putnam
Mrs. Ruford Anderson
Mrs. C. A. Reckner
Ida Richardson
Mrs. E. J. Mann
Mrs. Wm. Bennett
Bartel Long
Mrs. Anna Long
Mrs. Irving Broiller
Miss Jennie Broiller
Will Ross
L. M. Waldron
Mrs. L. A. Barnes
Mrs. Thos. Deniston
Mrs. James McKinney
Herbert Richart
James Updyke
M. C. Tenney
Floyd Owen
Mrs. Floyd Owen
LaVern Dove
Mrs. LaVerne Dove
Mrs. George Cummings
Mrs. W. E. Payne
Fred Fagon
Leon Fagon
Mrs. Margaret Beamish
Jacob Schaber
M. R. Keyser
Paul Keyser
Mrs. C. C. Reynolds
Mrs. Will Ousterhout
Oscar Lidke
Henry Scofield
L. G. North
M. E. Cunningham
Mrs. M. E. Cunningham
Mrs. J. Gregg
Miss Hazel D. Miller
Mrs. Lydia R. McIntyre
Ledica Allison
A. H. Allison
Miss Dora Lee

(Continued in our next issue)

Deliveries to Chapter Headquarters of Red Cross Materials from Tecumseh Branch up to May 14

Comfort pillows	974
Feather pillows	100
Comfort pillow cases	2171
Standard pillow cases	92
Sheets	341
Surgical shirts	580
Pajamas (suits)	489
Bath robes	74
Wool socks (pairs)	598
Sweaters	356
Knit mufflers	382
Wristlets (pair)	596
Knit bed socks (pairs)	92
Knit Helmets	89
Knit surgical sponges	1313
Gauze wipes or sponges 2x2	1950
Gauze wipes or sponges 4x4	17025
Compresses 8x4	5245
Compresses 9x9	486
Compresses 4x4	436
Rolls 1 yd.	27
Rolls 5 yd.	8
Rolls 3 yd.	436
Gauze strips 6x3	430
Absorbent pads	1431
Irrigation pads 18x24	10
Triangular bandages	85
Head bandages	310
body bandages	82
Many tailed bandages	67
T. bandages	19
Paper back pads 12x18	8
Paper back pads 16x24	9
Wash cloths	910
Handkerchiefs	1229
Linen napkins 14x14	371
Linen tray covers 15x22	222
Dust cloths	8
Hot water bag covers	39
Old linen (pieces)	511
Hospital bags	50
Shot bags	81
Xmas packages	74
Total	39806

One of the hardest working and most efficient members of the Red Cross is Dr. Pauline Bredow, who has charge of the surgical dressing department. She has taken charge of a number of classes in neighboring towns, who have become independent workers.

Her Britton class graduated on Tuesday, of the 13 members all averaged ninety which is very high. This class is one of the best having done remarkably fine work.

After the graduation Dr Bredow and Mrs. John Nyland the assistant instructor and the whole class adjourned to the residence of Mrs. Ed Palmer, who entertained them to a lovely supper. Mrs. Exelby, after an appropriate speech presented Dr. Bredow and Mrs. Nyland with a silver spoon each, as a token of friendliness and of the esteem in which the class held their instructors.

The whole quota of pads made by Tecumseh were finished inspected and tied on Tuesday, and went to Adrian Wednesday, three days ahead of time. Dr. Bredow has received a letter from the head of the surgical dressing department, saying that the work done inTecumseh is perfect, and that it will go straight to France without inspection, the workers may feel proud of themselves.

There is plenty of work in the surgical dressing department on the 2x2 wipes until further notice.

New members in the Junior Red Cross

Glenola Whelan
Wilson Aldrich Jr.
Katherine L. Whaley
Joseph A. Russel
Charlotte A. Russell
Glenn Titley
Marvin Boyd
Keyler VanValkenburg
Lawrence Boyd
Helen Sanford
Elizabeth May Osborn
Virginia A. Whaley
Elmer L. Russell Jr.
Grant Titley
Walter Titley
Garland Boyd
Mary VanValkenburg

The Red Cross Concert Co. will give a concert in the Methodist church, Ridgeway on Sunday at 8 p. m.

Half the proceeds will go to the Ridgeway Red Cross and half to the Tecumseh.

No tickets will be sold, but a collectinon taken at which the smallest sum will be gratefully accepted. however Ridgeway did so remarkably well at their last Red Cross entertainment that we expect great things of her people.

There are no expenses of any kind every cent donated will go directly to the boys in the trenches.

A number of hospitals have again been bombed, nurses and doctors murdered by the Kaiser's officers, let us show him that we can furnish ten hospitals for every one he burns.

Everybody come and help the cause.

Program

1 The Temple quartette
2 Piano Duet, Mrs. Ella Hodges and Mrs. Fred B. Wood
3 Soprano solo, Mrs. Edward Heilman
4 Violin solo, Mr. Duaine Service
5 Musical reading, Mrs. Robert Moore
6 The [illegible]kalele club
7 Sop[illegible]o solo, Mrs. Eugene Rosacrans
8 The [illegible]emple Quartette
9 Pat[illegible]tic song, Mrs. Robert Moore.
10 Th[illegible] Red Cross, Mrs. J. C. Law Hardy.
11 [illegible]e Cuban National hymn, Mrs. Re[illegible]rt Moore, Musical director, Mrs. F[illegible] B. Wood.

Jennie C. Law Hardy
Publicity Director.

NAVAL RESERVES DO[illegible]NG SPLENDID [illegible]ORK FOR U. S.

THOU[illegible]NDS AT THANKLESS TAS[illegible] THE WORLD OVER [illegible]SERVE CHEERS, NOT SNEERS.

"The[illegible]oung men who serve in the Naval [illegible]serve Force are performing a duty j[illegible]as patriotic, just as essential to the [illegible]al victory of our arms in this war, a[illegible]at performed by the men of any ot[illegible] branch of the nation's forces."

That Lieut. Commander Truman H. Ne[illegible]rry's answer in the New York [illegible]ning Mail to the few scoffers and c[illegible]s of the men in the Naval Reser[illegible]

"[illegible]Y NAVAL RESERVES."

Wh[illegible]es that branch of the service attrac[illegible] many men? Are they draft dodge[illegible] Do they fear service at the front [illegible] France? Do they seek to enter [illegible] ranch which will keep them near [illegible]e?

The[illegible]re the questions which the milita[illegible] editor of The Evening Mail put t[illegible] Commander Newberry, command[illegible] of the Naval Reserve Force in the[illegible]rd district.

Onl[illegible] few days ago two blue jackets sa[illegible] conversation in a Broadway subw[illegible]ain. At Forty-second street two [illegible]ers entered. After a whispered c[illegible]ersation and frequent glances at th[illegible]llormen, one of the soldiers be[illegible]t [illegible] to read the gilt lettering on th[illegible] [illegible]s' hats.

"On[illegible] Naval Reserve guys," he sneer[illegible]

It [illegible]'t the first time the military editor[illegible] seen that sneer. Among civili[illegible] as well as among men in unifo[illegible] the same attitude toward the reser[illegible] has been noticed. So he sought Commander Newberry and asked comment.

"Y[illegible]y there seems to be a tendency [illegible] little service in the reserve force here is no reason for it," declai[illegible] Commander Newberry. "Am[illegible] soldiers and sailors there is alway[illegible] friendly bantering. Sometimes it is not friendly. But it is never serious.

THOUSANDS "OVER THERE."

"As for civilians, their attitude may be attributed to lack of information. It is true that originally the reserve recruited men for coast patrol duty. Do they know that the larger part of the force is now serving at sea, in foreign waters, side by side with the men of the regular navy, or training at the great naval stations for active service?

"More—do they know that men are being accepted for general service, which means they may be assigned anywhere, on any ship of the navy, at the discretion of the navy department?

"Surely these lads are entitled to as much credit as the men of other branches. And they have reason to be as proud of their uniforms as the men in olive drab or forest green are of theirs.

ALL SERVING NATION.

"Every man who wears an American uniform is serving the nation—in whatever capacity he is enlisted. And those who volunteered for the Naval Reserve Force, because service on the sea appealed to them, are serving just where they belong.

"In April last year, when the United States entered the war, the only class open for non-seagoing men was class four. Since July 1, 1917, however, all men in this class have volunteered for general service, and no men will be accepted now unless they volunteer for general service.

"Another thing. In common with some other nations America has never realized the important role of its navy in warfare. But you may be sure that when this war has been finally won, the United States Navy will have played an essential part in the great victory. That will be a task for the historians, and they will not begin their work until peace comes. So we'll have to wait. But the navy's page in that history will be a brilliant one!"

And there you have the commander's answer.

Incidentally, Commander Newberry is head of a family which has registered 100 per cent, perfect in this war. He gave up a large business in Michigan to answer the President's call. Mrs. Newberry is president of the Needle Work Guild of America, which is devoting its entire strength to Red Cross work. Their twin boys, Barnes and Phelps, are on active service. Barnes is an ensign in the navy, on duty somewhere on the Atlantic, and Phelps is a major in the aviation section of the army.

NEWBERRY KNOWS THE NAVY.

The commander's record includes active participation in two wars. He was Secretary of the Navy in President Roosevelt's cabinet. He holds the only commander's commission given to any man in the country promoted directly from civil life during the present war.

EVERY WEDNESDAY
Afternoon and Evening
BEST VAUDEVILLE
FREE

FREE

EVERY WEDNESDAY
Afternoon and Evening
BEST VAUDEVILLE
FREE

TECUMSEH'S

FREE ENTERTAINMENTS!

Start WEDNESDAY, JUNE 5th, and will continue FOURTEEN CONSECUTIVE WEEKS, with the

Best Vaudeville Entertainments

Obtainable, both Afternoon and Evening.

AFTERNOON PROGRAM
—AT—
3 o'clock.

TIPTON
BAND
FIRST
NIGHT

EVENING PROGRAM
and Band Concert
at 7 o'clock P. M.

BAND CONCERT

EVERY WEDNESDAY NIGHT.

Its absolutely FREE. Come in your cars. Come any old way, just so you get here. Plenty of parking space. Plenty of fun.

You can save money trading with Tecumseh Merchants between acts, too. All stores open.

Band Concert & Vaudeville
Every Wednesday Evening
Starts 7:30 P. M.

COME!
EVERY WEDNESDAY
FREE

Vaudeville Performance
Every Wednesday Afternoon
Starts 3 o'clock P. M.

Ferndell Food Market.

Peanut Butter

Have you tried our bulk Peanut Butter? It is extra nice. Try it.

Bananas

Fresh shipment of the finest quality large yellow bananas we ever handled.

Home-Grown Vegetables

We are getting in lots of nice Home-grown Vegetables now, such as green onions, radishes, spinach, rhubarb, also nice long hot-house cucumbers and lettuce, and everything possible to get.

Specials for Saturday:

Fine quality White Navy Beans, for Saturday only, 14c per lb.

Apollo Yellow Soap, made by Procter & Gamble, the same people that make P. & G. Naptha, for Saturday 5c a bar. This is a bargain.

5 bars of White Flyer Soap 28c.

3 lb bag Ferndell Rice, finest put up, for 35c. This is regular 40c seller everywhere.

Largest size ripe yellow Pineapples for 20c each.

Try Ferndell Orange Pekoe Black Tea, for icing, the finest quality put up, in 15c, 25c, 45c and 80c fancy tins. Try this tea, it is great.

Large size Salad Dressing, fine quality, regular 35c size, for 25c each, Saturday.

All orders appreciated.

ALDRICH & SON,

UP-TO-DATE GROCERS — PHONE 246

Fire Insurance

That familiar fire whistle will not worry you if you have your property insured against fire in one of the strong companies I represent.

A TORNADO POLICY costs little

Mrs. Franc S. Gillespie

THE TECUMSEH HERALD

FRANK S. TURNER, PUBLISHER

SUBSCRIPTION RATES,

IN LENAWEE COUNTY

One year, payment in advance $1.00

One year, payment after three months $1.25

OUTSIDE OF LENAWEE COUNTY

One year, payment in advance $1.25

One year, payment after three months $1.50

There will be no Deviation from above rates.

Entered in the postoffice at Tecumseh, Mich., second class mail matter.

Telephone Number 36

3-CENT FARE ON ROADS ORDERED; OTHER RATES UP

McAdoo Decree Grants Lines of Country Biggest Tariff Increase in History.

NINE MILLIONS BOOST YEARLY

Passenger and Freight Schedules Raised to Meet Higher Cost of Operation, Says the Chief—All Transportation Is Affected.

Washington, May 28.—To meet wage increases just announced, and higher costs of coal and other supplies this year Director General McAdoo ordered railroad freight rates in the United States raised 25 per cent and passenger fares increased to 3 cents a mile from the present basis of about 2½ cents. It is estimated that the program will bring between $800,000,000 and $900,000,000 more revenues to the railroads within the next year. It represents by far the biggest rate increase in the history of railroads.

The new freight charges, which cover both class and commodity rates become effective June 25 and the passenger increase will go into effect June 10.

Issued under authority granted by the railroad act to President Wilson acting through the director general, the order wipes out all intrastate lower rates effective on either freight or passenger traffic.

Sleeping Car Rates Increased.

Travelers in standard sleeping and parlor cars are required to pay 3½ cents a mile in addition to Pullman fares and in tourist sleeping cars 3¼ cents. Pullman rates remain the same.

Commutation and other suburban rates on railroads are increased 10 per cent. Fares on electric interurban lines are not affected.

Special excursions, mileage convention and tourist rates, with a few exceptions, are discontinued, privileges such as stopovers and free side trips are abolished and excess baggage charges are increased.

Both freight and passenger rates on boat lines operated on the lakes, rivers or coastwise by railraods are to be raised proportionately with the general increases.

Export and import freight rates are ordered canceled and the higher domestic rates will apply to and from ports.

A number of flat increases, instead of percentage additions, are ordered for coal, coke, lumber, ore, stone, grain, cotton, live stock, meats, sugar, bullion and other commodities.

Existing differentials and rate relationships between various localities are to be preserved so far as possible, but many readjustments will have to be made later. All rates are subject to review by the interstate commerce commission, but the president has final authority.

Coal Costs $160,000,000 More.

In announcing that the rate increases are required by public interest Director General McAdoo referred to the rapidly rising cost of coal, which he estimated this year alone at $160,000,000 more than last year, and to higher cost of every other material entering into railroad transportation. Operating expenses, he estimated, would be between $830,000,000 and $860,000,000 greater this year than the $2,852,000,000 figure of last year.

No part of the increased rates is on account of the program of nearly a billion dollars of improvements, additions and new equipment this year, he explained.

"It is earnestly hoped," said the director general, "that all citizens affected directly or indirectly by this increase of rates will support the general principle of such increase as an unavoidable war measure and accept the additional burden in the same spirit of self-sacrifice in which they have accepted other inconveniences and burdens and the grievous personal losses which are part of the price that the nation is patriotically paying for world liberty."

Mr. McAdoo called attention to the fact that "there is no way in which the present increases will inure to private profit."

Mr. McAdoo announced that he expects the interstate commerce commission to review many of the new schedules, on complaint of shippers or other commercial interests, and changes will be made on the commission's recommendations. This is necessary to readjust the nation-wide fabric of complicated rates, each interdependent on scores of others and so delicately adjusted in hundreds of thousands of cases that a change of a cent or two causes distinct industrial and commercial disturbances.

Passenger fares in some sparsely settled regions now more than 3 cents will not be reduced. Although existing excursion and tourist fares are abolished, the order permits the reestablishment of round-trip tourist fares somewhat lower than the 3-cent rate.

Low Rate for Veterans.

Exceptions to the three-cent rate are made for soldiers and sailors, who may travel at one cent a mile when on furlough at their own expense, and for persons attending the national encampment of the Grand Army of the Republic at Portland, Ore., and the United Confederate Veterans' reunion at Tulsa, Okla. Both of these organizations are permitted rates of one cent a mile, and for various state meetings of the veterans two cents will be charged.

Children under five years of age will be carried free, as at present, and those between five and twelve will be charged half of the new higher fare.

Commutation fares, which are raised ten per cent, are construed to apply to persons having daily or frequent occasion to travel between their homes and places of employment or educational institutions.

To discourage the use of heavy sleeping and parlor cars the new order provided that the following minimum number of tickets should be bought for drawing rooms, compartments or sections:

Two adult tickets for a drawing room in a sleeping car, two adult tickets for a compartment.

Profits Go Back to People.

"If they turn out to be more than are needed to meet the grave public exigency," said Mr. McAdoo, "they will promptly be readjusted so as to prevent any unnecessary burden upon the public, but pending readjustment the excess, if any, will be for the benefit of the people of the United States as a whole and not for the benefit of the private railroad owners of any of them.

"To the extent that savings can be effected and to the extent that reduced prices for the things the railroads must buy can be realized, it will be the purpose of the director general to make from time to time appropriate reductions."

The provision that interstate rates shall be abolished wherever substitute interstate rates between the same points exist and that all shall be raised to a standard national level, develops the first definite conflict between powers of the federal railroad administration and of the state railroad and public utilities commissions, which heretofore have claimed exclusive jurisdiction over interstate rates. Railroad rate agents will file tariffs containing the new rates with state commissions as well as with the interstate commerce commission, but state commissions are permitted no review under the railroad act.

One and one-half ticket for a section; five adult tickets for exclusive occupancy of drawing rooms in a parlor car.

Passenger fares by water routes or by rail and water are to be increased proportionately with the higher rail charges.

Excess Baggage Charge.

The basis for computing charges for excess baggage is to be one-sixth of the normal passenger fare, with a minimum of 15 cents per 100 pounds and minimum collection of 25 cents per shipment.

The director general provides fully for the redemption of tickets and mileage books purchased before June 10 and rendered invalid after that date when the higher fares become effective. Unused portions of mileage books and unused or partially used tickets will be redeemed at their original purchase rate.

The 25 per cent increase in freight charges will apply generally to class and commodity rates, but minor variations will be necessary in many cases. For instance, where certain relationships exist between rival commercial centers the 25 per cent increase will apply to the longer distance and the rate to the nearer locality will be the same number of cents less, as under the present schedules. In this way charges for many short hauls will be raised more than 25 per cent.

ASKS ALL TO EAT LESS MEAT

Washington, May 28.—General pay Food Director Hoover Urges People to Cut Consumption to Two Pounds a Week.

New York, May 28.—Reduction of the consumption of meats to two pounds a week for each person and economy in the use of sugar and wheat were urged by Food Administrator Hoover in an appeal issued to the people of the country through the churches.

Flint.—The Flint council has granted permission to Michigan Light company to increase the rate charged consumers from 85 cents to $1 a 1,000 feet of gas at the same time fixing the standard number of heat units at a maximum of 565 and minimum of 540, and fixing a penalty of $100 a day for every day in which the gas falls below the minimum for three five-minute periods.

Washington.—Ensign Stephen Potter, U. S. naval reserves, of Detroit, Mich., was killed April 25 in desperate combat with seven German seaplanes over the North sea the committee on public information announced May 22. Potter and a companion battled gallantly against the V-shaped flying wedge of the Teutons and quit only when his machine, in flames, crashed into the sea.

Mt. Clemens.—Clarence J. Crosby, a bell boy at the Sherman hotel, is the first drowning victim this season. With another boy, Amos Bruery, he went to the old Swimming hole at the Cadow brick yard, was seized with cramps and young Bruery, unable to swim, could give no assistance. Crosby was 16 years old, the son of Mr. and Mrs. Elmer Crosby, South Gratiot road.

Grand Rapids.—J. Alexander, 21 years old, of Grand Rapids, a member of the Lafayette Escadrille, is dead in France of injuries suffered in an airplaine accident May 8. His father, James Bayne, has received a cablegram from French authorities announcing the death. Bayne had been flying with the Escadrille several months and was planning to be transferred to the American flying corps.

Lansing.—Upon information from Washington, Adjt. Gen. Col. John S. Bersey is advising all local and district draft boards not to induct into military service registrants having hernias of any kind, those having foot conditions which interfere with weight bearing or with wearing military shoes, or those having teeth below present dental requirements, whether remediable or not, are also barred from army service.

Big Rapids.—An ordinance increasing fixed salaries has been passed by the city commission. The pay of City Manager Willits was raised $100, making it $1,500 a year. The pay of City Clerk Lazer was brought up $50, making it $800. City Treasurer Megargle's pay is also increased $50, making it $770. Others were raised accordingly. Day laborers will get $2.40 and a man with a team $2.75 per day. At the same meeting it was also decided to investigate the raise in the price of ice.

RIDGEWAY

Commencement Exercises

Commencement exercises were held in the church Friday evening with the following program:

"Goddess of Liberty"—Hayward's Concert Orchestra

"March Religioso"—Orchestra

Invocation—Rev J. E. Somers

"Homeless Reverie"—Orchestra

Salutatory—Judson D. Somers

Our Motto—Paul C. Allison

Class History—Sena M. Hathaway

"Youth and Beauty Waltz"—Orchestra.

Class Prophecy—Dorothy L. Martin

Our Colors—Waldo C Ensign

Class Poem—John T. Baker

"Ideal Overture"—Orchestra

Our Flower—Myrtle L. Grady

Giftatory—Charles W. Berry

Class Will—Lelah M. McCarbery

Valedictory—Bertha O. Florance

March, "Camp Custer"—Orchestra

Address—Rev. Walter R. Fruit

Presentation of diplomas — E. M. Shumar

Benediction—Rev. Somers

Alumni

The twenty-second annual Alumni of the Ridgeway High school was held at the Library Saturday evening with the following program:

PROGRAM

Mistress of Ceremonies—
Mrs Guy Pocklington.

Toastmaster—Charles Underwood.

Reveille — Ronald S Pocklington

"'Tis Music Sweet to a Soldiers Ear"

The Morning Yawn — Mrs. Lynn Hoag

"Just one more and then — one more"

Early Visions — Oral Freer

"A little nonsence now and then is relished by the best of men"

After Dinner Siesta — Dorothy Martin

"Rest in the sweet sauce of labor"

Vocal Solo — Ellen Smith

"Music hath charms to sooth the savage beast's breast"

Evening and All's Well — Edith Haviland

"The evening crowns the day"

The Quiet Hour — Elmer Shumar

"In the evening one may praise the day,'

Retrospection — Mrs. Fraacis Stone

"Music, when soft voices die, vibrates in the memory"

At the close of the program a business meeting was held and officers elected were:

President—Miss Alice Lowe

Vice President—Mrs. Ralph Avery

Secretary—Miss Dorothy Martin

Treasurer—Dewey Berry

The May committee, with Mrs. Horace Smith chairman, served the banquet in the church parlors.

Mrs Harvey Hindes and children, Mrs. Lafe Pocklington and Kenneth were in Adrian Tuesday

Elmar Shumar, Judson Somers, Misses Ethel Russell and Lelah McCarbery attended the play in Adrian Tuesday night.

Mr. and Mrs Tom Russell of Tecumseh were here for the Commencement

Misses Lelia and Lilah Sweet were week end visitors of friends here.

Jas. Zeluff, wife and daughter Cecelia and Mrs. Smith Pocklington were at Camp Custer Saturday and Sunday.

Mrs. Wesley Shumar of Imlay City and Mr. Fox of Almont visited Mrs Shumar's son Elmer part of last week

Misses Bertha LaPointe and Ellen Smith of Tecumseh were Saturday and Sunday guests of the latter's parents Horace Smith and wife.

Rev. Camburn and family of Pinckney are visiting Mrs. W. H Arner.

The Red Cross Concert Co of Tecumsoh will give an entertainment next Sunday evening at the church in Ridgeway. Everyone come. Admission free. A silver collection will be taken at the close of the program.

RIDGE ROAD

Mr. and Mrs. Abe Davenport and family of Detroit spent Sunday with their parents Mr. and Mrs. V. E. Davenport.

Chester Salsbury has been quite ill with the measles.

Mr. and Mrs. Ray Litchard spent Sunday with his parents Mr. and Mrs. Geo. Litchard.

Emmett Hendershott and family have purchased a new Studebaker light six of Albert Shrader agent of Ypsilanti.

Miss Mary Gilman attended the O. E. S. county convention held in Ypsilanti Friday of last week.

Mr. and Mrs. Charles Booth spent Sunday with Mr. and Mrs. Charles Harmon.

Alfred Lewis was a Tecumseh visitor Saturday and Monday.

Mooreville Red Cross members met at the home of Miss Agatha Josenhans Thursday of last week.

Miss Mary Willmot was home from Ypsilanti Normal from Friday until Sunday.

Mr. and Mrs. C. D. Harmon and daughter Louella and Mrs. Annie Easlick were in Tecumseh Saturday evening.

James Taylor of Monroe spent Sunday with Mr. and Mrs. John Taylor.

Mr. and Mrs. Frank Olds of Ypsilanti spent Sunday with Mr. and Mrs. O. E. Fulkerson.

Miss Eliza Convis of Denton came Sunday to visit her aunt Mrs. Jane Hale.

Gus Goldsmith and Emmett Hendershot were in Ypsilanti Monday.

Mr. and Mrs. Al LaParle of Detroit spent Monday with their grandmother, Mrs. Mary Moon.

Mr. and Mrs. Claud Hale and daughter and son, Margaret and Norman of Birmingham spent Sunday with their uncle and aunt, Mr. and Mrs. Fred Lewis and family.

Mr. and Mrs. Albert Shrader and son Junior and Mr. Shrader's mother and Mr. and Mrs. M. G. Augustus and son Lee of Ypsilanti spent Sunday afternoon with Mr. and Mrs. Emmett Hendershot and Ila.

Mr. and Mrs. Edgar Forsythe were in Saline the first of the week to see their grandmother, Mrs. Mary Warner who is very low at this writing.

Mrs. Frank Neff spent Tuesday with Mrs. Ernest Dieterle.

Mr. and Mrs. Claud Hale and two children of Birmingham spent Sunday with Fred Lewis and family.

Macon Red Cross members met Thursday afternoon with Mrs. Marjorie Taylor and will meet this week Friday with Mrs. Will Caswell.

Mr. and Mrs. Maynard Hatch of Jackson spent Saturday and Sunday with Mr. and Mrs. John Teufuel and Euena.

Mr. and Mrs. Fred Gauntlett and sons, Mr. and Mrs. Harold Gauntlett and Mr. and Mrs. Reuben Gauntlett and son David were Sunday callers of Mr. and Mrs. Ernest Dieterle and Mr. and Mrs. Aaron Westfall. Mr. Harold returned to Camp Custer Sunday evening.

Mr. and Mrs. Peter Johnston and daughter, Ada, Mr. and Mrs. A. C. Johnston and son Peter spent Saturday evening with Mr. and Mrs. Fred Lewis. Lieut. A. C. Johnston came home Saturday and returned to Camp Sheridan Ill., Tuesday morning.

Mrs. George Reese and son Rafe spent Saturday and Sunday with her sister, Mrs. Austin White north of Ann Arbor.

Annual Commencement of the Mooreville High school, Wednesday evening, May 22, 1918 at 8 p. m. March; Invocation, Rev W. S. Smith; Music; Salutatory, Dee E. Culver; Class History, Olive M. McKullen; Music; Honor and Patriotism are classmates, Addie Fuller; Class prophecy, Pauline Day; Music; Oration, "Our Soldier Boy" A. Paul Lewis; Valedictory, Dorothy Saffell; Presentation of Diplomas by Prof. E. E. Kinley; Music; Speaker, Prof Wilbur; Music; Benediction, Rev. W. S. Smith; Music.

HOMINY

Three Suggestions

1. Hominy may be used instead wherever a recipe says macaroni, spaghetti or vermicelli.

2. Use hominy in making muffins and quick breads.

3. Use hominy as a vegetable for dinner and serve no bread.

Escalloped Hominy and Cheese

Arrange alternate layers of boiled coarse hominy and grated cheese. Pour over all a cup of white sauce, made with corn starch, and bake 30 minutes. Cooked fish or meat may be used instead of the cheese

Three Cake Receipts

Corn (Flour) Sponge Cake

Corn flour 1 cup
Sugar 1 cup
Eggs 4
Lemon 2 tablespoons
Salt ⅛ teaspoon

Methods of mixing sponge cakes: Separate whites and yolks. Beat the yolks until thick and light lemon color. Beat sugar in the stiffened yolks and add the lemon juice. Fold in alternately the stiffly beaten whites and flour. Bake in an ungreased pan for 35 or 40 minutes. Start in a moderate oven, and when about half done raise the temperature to that of a hot oven.

Chocolate Cake

Corn flour, ground rolled oats
½ cup of fat
2-3 cup sugar
1 cup syrup
3 eggs
¾ cup milk
1 teaspoon salt
2 cups corn flour
½ cup ground rolled oats
6 teaspoons baking powder
1 teaspoon cinnamon
2 squares chocolate
1 teaspoon vanilla.

Spice Cake 100 per cent Barley flour

½ cup fat
2-3 cup sugar
1 cup syrup
3 eggs
¾ cup milk
1 teaspoon vanilla
½ teaspoon ginger
6 teaspoons baking powder
1 teaspoon salt
1 teaspoon cinnamon
½ teaspoon cloves
1 teaspoon allspice
3¾ cups barley flour
1 cup raisins

Method: Cream the fat, sugar and egg yolks. Add alternately the liquid, and the dry ingredients sifted together. Add the flavoring and fold in the well beaten egg whites. Bake for one hour in a moderate oven. After twenty minutes raise the temperature to that of a hot oven.

PRISONER ESCAPES FROM VILLAGE LOCK-UP

Milton Miller Batters His Way Out of Jail while Crowd are at the Cemetery Decoration Day

Deputy Sheriff John B. Smith arrested Milton Miller, Thursday for failing to furnish alimeny and brought him in and locked him in the Village jail.

Miller evidently didn't enjoy the luxuries which the jail afforded him so made up his mind to seek more pleasant surroundings. Choosing the time when the streets were deserted, every body having gone to the cemetery for the Memorial exercises, Miller took a plank from one of the cell beds and battered away at the wall and window until he had enough bricks broken out and the window casing split and torn away to loosen the bars which were between him ank Liberty. The bars free he removed the sash and crawled out.

About this time Officer Mominee happened to be passing and noticing a man jump from a buggy which stood near the window and run down the alley, gave chase over taking him in the rear of J. R. Nylands shoe store. The prisoner was taken back to his former quarters and this time locked in a cell. John Smith later took him to Adrian where he will board with the Sheriff until needed in Court.

The new agent at the D., T. & I. depot is E. L. Moore, coming from Norton, W. Va.

EAT POTATOES
SAVE
WHEAT

Church Notes

Baptist

W. B. Hartsog Ph. D. minister.

10 a. m. Morning worship and sermon, "The Vision that Transforms Us."

11:15 Sunday-school.

11:15 Men's class.

6:30 Young People's meeting.

7:30 Wednesday. Bible Study and prayer.

Presbyterian

Rev. Wm. A. Rex, minister.

10:00 Sunday-school

10:00 Brotherhood Class

11:00 Morning worship and sermon, "Your Church and My Church."

6:30 The Young People's meeting

7:30 Evening service. Lecture. "How Goes the Battle?" A preacher's viewpoint.

6:30 this evening: Regular meeting of the Session.

Tuesday 7 p. m. Westminster Guild at Red Cross rooms. Last study meeting.

Wednesday 7:30 p. m. Mid-week service.

Wednesday 8:30 p. m. Regular meeting of the Sunday school board.

Friday 7 p. m. Westminster Guild at the Red Cross rooms.

Saturday 2:30 p. m. (June 8th) June supper committee meets with Mrs G. E. Nemire.

Methodist Episcopal

Wm. J. Balmer, D. D., minister.

10 a. m Morning worship. Subject, "The Memorial Tribute."

11:30 Sunday-school. Bible study. "Jesus Gratefully Accepts Unselfish Service," Mark 14:-19.

6:30 p. m. Epworth League and vesper service. Topic: ' Education the Doorway to Service."

7 p. m. Wednesday Mid-week service. A half hour with the Work, a half hour in prayer. Come.

Friends

H. Lawrence Linton, pastor.

10:00 Morning worship. Rev. How-

11:15 Bible school

2:30 Junior C. E

6:30 Christian Endeavor

Wednesday 7:30 p. m. Prayer service

St. Peters Episcopal

Rev. J. G. Widdifield, B. A., rector.

10 a. m. Church school, Wm. Bly superintendent.

St. Elizabeth Catholic

Fr. Hackett, rector.

8 a. m. 1st and 3rd Sundays.

Saturday, 3 p. m. Christian Doctrine

All are cordially invited.

COUNCIL PROCEEDINGS

Council chambers, Village of Tecumseh, regular meeting held May 27th, 1918.

President Rogers pro tem. in the chair.

Trustees present, Barrett, McIntyre, McCoy, Kempf and Pulver.

Minutes of regular meeting held May 6th read and approved.

The following bills were then read and referred to the finance committee.

Tom W. Mingay	$ 2.00
Irving Shaw	.75
Hersey Mfg Co.	135.00
Hersey Mfg. Co.	19.08
H. Brewer & Co.	12.80
Chas. Bartholemew	1.65

The finance committee reported favorably upon all bills as read.

Motion made and supported that the report be accepted and orders be drawn against the treasurer for the several amounts. Motion carried.

The street commissioner then submitted the following report for work done upon the streets from May 7th to May 20th inclusive:

Team Labor	
Chas. Bennett, 105 hrs. @50c per hr.	52.50
Chas. Avery, 105 hrs. @ 50c per hr.	52.50
Seth Dove, 105 hrs. @ 50c per hr.	52.50
Hand Labor	
John Mull, 100 hrs. @ 30c per hr.	30.00
A. J. Wonder, 85 hrs. @ 30c per hr.	25.50

Motion made and supported that the report be accepted and orders be drawn against the treasurer for the several amounts. Motion carried.

Motion made and supported that the bond of F. A. McNeil, Village treasurer with F. J. Temple, F. E. Bradley, H. S. Temple, W. D. Reed and R. A. Heesen as sureties be accepted. Motion carried.

Motion made and supported that the usual amount of $25.00 be allowed for Memorial Day. Motion carried.

Motion made and supported that the salary of the Water works engineer be raised to $85.00 monthly beginning June 1st. Motion carried.

Motion made and supported that a special meeting be called Wednesday the 29th for a discussion for the fire, truck proposition. Motion carried.

Motion made and supported that we now adjourn. Motin carried.

J. D. Service, Clerk.

Council Chambers, Village of Tecumseh.

Special meeting held May 29, 1918.

President Fisher in the chair.

Trustee Barrett offered the following Rogers.

Minutes of regular meeting held May 27th read and approved.

Trusetee Barrett offered the following resolution:

Resolved, that the Village of Tecumseh, by the Village President and Clerk, purchase one 1½ ton fire truck and apparatus of the Oben Chaine Boyer Co. according to specifications submitted.

Upon vote taken, Ayes—Barrett, McIntyre, Kempf, Pulver, Rogers. Nays—none. Resolution carried.

Motion made and supported that we now adjourn.

Motion carried.

J. D. Service, clerk.

MEMORIAL DAY FITTINGLY OBSERVED IN TECUMSEH

Exercises Held at the Opera House. Music by Red Cross Concert Co. Dr. W. J. Balmer Delivers the Oration of the Day

LARGE PROCESSION MARCH TO CEMETERY WITH G. A. R. VETERANS

Decoration Day in Tecumseh was fittingly observed, a large crowd attending the exercises at the Opera House and witnessing the parade which followed. The day started in with threatening weather which developed into a downpour of rain about noon and it looked as if the outdoor part of the exercises would have to be called off, but later the rain stopped and by 2 o'clock the sun was shining.

The Opera House was made very attractive with the elaborate use of flags. An immense U. S. flag was hung at the rear of the stage, with many flags grouped on either side. Streamers of red, white and blue were stretched overhead, on an easel at one side was a picture of Lincoln draped with "Old Glory." Across the top of the opening to the stage were aranged the flags of our Allies and across the bottom, over the orchestra pit, were stretched streamers in our national colors.

Upon the platform were seated the Chairman of the Day, H. S. Temple, Dr. W. J. Balmer and Dr. W. B. Hartzog. Chairman Temple called upon Dr. Hartzog to pronounce the invocation and then announced the following program which was furnished by the Red Cross Concert Company:

Chorus, French National Hymn, "The Marseillaise" by chorus: Miss Caldwell, Mesdames Hodges, Meade, Rosacrans, Heilman, Moore, Messrs. Waring Juckett, Will and Fred Dickinson.

Vocal solo, "Your Flag and My Flag"—Mrs. Eugene Rosacrans

Selection by Male quartette—Messrs Waring, Juckett, Will and Fred Dickinson.

Flag song—Mrs. R. S. Moore.

Talk on Red Cross—Mrs. Jenny C. Law Hardy.

Chorus—Welch National Hymn, accompanist, Mrs. F. B. Wood.

Mrs. Hardy spoke of the splendid work the Red Cross was doing in this world war and America's part in it. She gave a few instances from her personal experience while in Austria and Germany a few years before the war, which illustrated the the feeling of hatred that existed in Prussia for America even in those days and showing how the Prussian was planning for the world struggle which is sweeping Europe today. They were planning even then to come over and get possession of some of our wealth.

The hand of the Kaiser is in the Cuban. Mexico trouble for he seeks to punish Cuba, through Mexico for joining hands with the United States in the war against her.

Mrs. Hardy said that her energies before the war were devoted to Womens sufferage and she then thought that nothing could ever take the place of this great work but sence the war started she had found she cared more for America and with her it was America first last and all the time. Mrs. Hardy spoke with difficulty as she was suffering with a severe throat trouble.

Dr. W. J. Balmer delivered the oration of the day but because of lack of time was forced to cut his address. He said that the great war we were engaged in made Memorial day one of added interest to all of us. The speaker paid a glowing tribute to the boys of '61 to '65. In the early days of our Government as far back as 1789, many States still doubted the Central right of the Government and maintained that the State held precedent. At the beginning of the Civil War seven states dropped out of the Union and formed the Confederate States. He told of the opening of the war, the firing on Sumpter and how amazed and stunned the people of the North were and how they hoped against hope that the trouble would someway be adjusted without a struggle.

The speaker quoted from a war song so popular in the '60, "We are coming Father Abraham, 300,000 strong" and said that the song was applicable to the present day. The boys leaving for the front today bring back to many those stirring days of old.

Following the exercises the procession formed under the direction of Floyd Bryan, marshal of the day, and proceeded to the cemetery in the following order.

Alice Collins riding her pony, Marshal of the day and his assistants mounted, Eagle band, Eagles marching club, Campfire girls, school children, speakers of the day in autos, floral float, G. A. R. and T. B. A. in utos and citizens in autos. It was one of the longest Memorial day parades ever held in Tecumseh.

The usual exercises were held at the soldiers lot in the cemetery by the the veterans in charge of Geo. Keyser which ended with a volley of three shots fired over the graves of the soldiers by the firing squad and taps sounded by Bugler Coller. Afterwards the procession reformed and marched back to town.

A GREAT SERVICE

The congregation at the Ramona M. E. church last Sunday morning was so large that the seating capacity of the Sunday school room had to be combined with that of the main auditorium.

Rev. E. Sedweek delivered a masterly sermon on the subject of the Red Cross and its work in the war In his fervid flights of oratory he several times aroused the congregation to applause. He made not only the members of the Red Cross, but everyone present realize his and her duty in this crisis.

The above article was taken from a paper sent by our old friend Charles Eldridge of LosAngeles, Cal. Rev. E. Sedweek was a former pastor of the M. E. church in Tecumseh.

150 PAIRS HIGH GRADE SHOES

FOR WOMEN, AT A

Ridiculously Low Price,

Wednesday, June 5.

On this date our bargains and free shows commence again. We are going to give better bargains than ever before. Our unusual efforts to make these bargain days a success gives a real opportunity for you to select shoes which ordinarily would be impossible.

We have selected 150 pairs of Womens' High Grade Shoes, including black, colored, white, kid and nubuck, at prices ranging from $5.00 to $9.00 Special for this day

$3.98

The Peoples' Store.

Wednesday Specials

KIDS! KIDS! KIDS!

Ladies' White Canvas Oxfords..........79¢
Misses' White Canvas Oxfords..........69¢
Children's Black Canvas Oxfords.......59¢
Youth's White Canvas Bals..........79¢

GRAEBNER SHOE HOUSE,
Tecumseh, - Michigan.

NEWBERRY for United States Senator

Truman H. Newberry is a candidate for United States Senator. He is an American in real earnest. His service in the Spanish-American War, his record as Secretary of the Navy under President Roosevelt, and his present work as a commander in the Third Naval District, which includes the port of New York and the Brooklyn navy yard, mark him as a FIGHTER and DOER, capable and courageous.

Michigan born, November 5, 1864, Michigan reared and devoted to all of Michigan's interests, with his record of service, and his active, positive loyalty to state and country, it is especially fitting that Truman Newberry be chosen to represent Michigan in the Senate of the United States.

When twelve years old, he was color-bearer in a Michigan Cadet organization which won fame at Philadelphia. He helped organize the Michigan Naval Brigade in 1895, enlisting as a private and serving as an able seaman on the training ship "Yantic." He was an ensign in the Spanish-American War on the "Yosemite." As a commander, in the Third Naval District he will continue to serve his country, standing for and by the government for the full prosecution of the war and leaving his campaign for Senator entirely in the hands of his friends. His two sons are enlisted in their country's service, too, one as a major in the army, the other as an ensign in the navy.

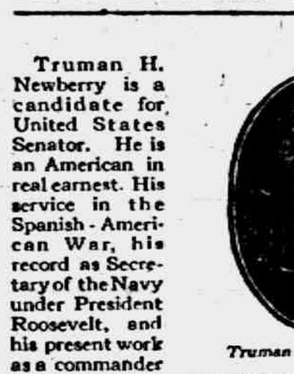

Truman H. Newberry

Truman Newberry is a worker. After he left college, he took hard knocks working with a construction gang on the old Detroit, Bay City & Alpena Railroad. He also sailed the Lakes and earned for himself a license as first-class pilot. HE IS A MAN'S MAN.

As Secretary of the Navy under President Roosevelt, he is credited with putting the navy in a state of preparedness, which has had much to do with its present efficiency.

"Fighting Bob" Evans said of him—"Truman H. Newberry is the greatest Secretary of the Navy the nation has ever had."

His ability and experience make him an ideal candidate for United States Senator

Published by
The Newberry Senatorial Committee
A. A. Templeton, General Chairman
Paul H. King, Executive Chairman

THRILLING WAR EXPERIENCE TOLD

By Sergeant Major John Gray Russell at the Methodist church Thursday evening, the church was well filled and the young man gave a close up account of his war experience

Russell is a Scotch-American and spoke with a decided brogue which was a little hard to follow until one got used to his manner of speech. His descriptions of the Hun, the battles he fought in and his experience in the hospitals gave his hearers a good idea of army life as it now exists in Europe.

His stories bear out the horrible things we are hearing about the Hun these days. He paid a glowing tribute to the Red Cross and Army "Y" and urged people to give them their utmost support. Speaking of what the Red Cross nurses are doing in Europe, he cited his own case. Desperately wounded and with his body shot full of bullets, he was taken back to the base hospital. Laying there so weak from the loss of blood that the doctors had given him up, the doctors were asked by a nurse if there was anything that would save him. They told her that blood infusion might save him and the girl freely gave three pints of her blood which was infused into his viens and also gave skin from her body to be grafted upon his arm from which the flesh had been torn by schrapnel.

An offering was taken at the close of his talk. Two-thirds went to the speaker and the balance to our local Red Cross.

"MY SOLDIER GIRL"

LaComte & Flisher's musical comedy "My Soldier Girl" was shown to a good audience at the opera house Tuesday evening, May 28th. It proved to be fully as good as it had been advertised. As a musical comedy it was certainly a success. The dancing of Gudran Walbery and Leslie Jones was fine. They executed dances from Russian to Hawaiian encostume and were loudly applauded by the audience.

The closing tableau "Somewhere in France," with the whole company in patriotic action was certainly grand. The varied costumes of the girls were certainly excellent and the music throughout was of the best.

CLASSIFIED ADS

WE BUY ALL KINDS OF JUNK and pay the highest price for rags. 'Phone 372. We come after them. Place at old Brewer's foundry.
D. Ghertner.

FOR RENT — Corner offices, 2nd floor, Bidwell block. Lavatory, toilet same floor. Re-decorate for responsible tenant. Also large hall by day or month. Apply Mr. Hodges, Lilley State Bank.

MEN WANTED—Moulders, Coremakers, Machine Hands, Laborers. Government work. Ask for Mr. Stanley, Supt. H. Brewer & Co., Tecumseh Mich. 5 21 4t

A BARGAIN!—A cozy home near the shops for sale very cheap. Electric lights and neat as wax
Mrs. Franc Gillespie.

FOR SALE—An Iyers & Pond piano in splendid shape. Goes cheap. See
Mrs. Franc Gillespie.

FOUND—A pocket book containing a sum of money. Owner can have the same by calling at the Herald office proving property and paying for this ad.

WANTED—Girl for general housework. Family of two elderly people. All modern conveniences. Washing sent out of the house. Apply in person at 408 W. Chicago street or telephone 114.

Allen's Foot-Ease for Soldiers and Sailors.

The Plattsburg Manual advises all men in training to shake Foot-Ease in each shoe every morning. This protects the feet from blisters and sore spots, relieves the pain of corn and bunions and freshens the feet. Makes walking easy. Sold everywhere. adv

FULL BINS OR EMPTY?

BUT LITTLE OF THE HARD COAL GOES WEST

Only 9 per cent. of the hard coal mined goes west; the balance goes east where the haul is one-third as far; the West can consider itself lucky in getting any. What hard coal goes west will be rushed through prior to December 1st before the bad weather stops transportation.

NO POCAHONTAS TO BE OBTAINED THIS YEAR

For years about 50 per cent. of the coal sold has been Pocahontas for furnace and range use; none can be obtained this year. No more hard coal will come to Tecumseh than came last year, yet many are waiting believing they will get hard coal instead of Pocahontas. We have orders now for almost all the hard coal we will get until April 1st, 1919.

ALL THE SOFT COAL YOU WANT NOW

We are receiving an exceptionally good grade of lump soft coal which we are selling for $6.25 per ton delivered. We have no way of knowing how long we will receive this soft coal, so are buying all we can. If we get cut off for any reason the next best we can buy will cost us $1.70 more per ton and will sell for $7.95 per ton.

WHEN OUR BINS ARE FULL WE WILL RECEIVE NO MORE

Our bins are filling up, yours are empty. When ours get full we can receive no more. Is it good judgment on your part to let your bins remain empty when good coal is obtainable now and when later you may have to pay at least $1.70 per ton more, if you can get it at all?

EXCUSES WON'T KEEP YOUR FAMILY WARM NEXT WINTER

You say you are too busy, you have other uses for your money, etc. If you do not wish to be found with empty bins when cold weather comes and not know from one day to another how you will be able to keep your family warm, buy now while it is easy to get GOOD coal, instead of the slack and Run of Mine which were all we could get last winter.

WE SELL ON VERY CLOSE MARGINS, SO DON'T ASK CREDIT

Please do not ask for any credit on coal whatever, for we are selling coal on very close margins; you little realize how close when the loss by stealage and shrinkage is considered and the increasing scale of all expenses.

BUY NOW! BUY NOW!!

We repeat BUY NOW. Keep this advertisement and next winter when you are warm and comfortable read it again and sympathize with your neighbor who did not heed these timely suggestions.

Every article purchased carries TEMPLE service INSURANCE **L. E. Temple & Co** TECUMSEH - MICH. Every article purchased carries TEMPLE service INSURANCE

TECUMSEH CO-OPERATIVE ASS'N.

FARMERS!

If you are in need of farm labor, enquire at our office.. We think we may be able to help you.

Yours for Co-operation,

C. D. BEEBE, Manager.

Graduation Gifts

Fountain Pens,
Box Stationery
Ivory Goods
Traveling Cases
Perfume
Books, etc.

FREE DEMONSTRATION!
AT YOUR HOME

Mrs. Harkness, a Beauty Specialist, of the Harmony Laboratories, of Boston, will be at my store one week, beginning June 3rd, to give free instructions in the care of the hair and complexion.

If you are interested, phone 80 and make an appointment. This is free—no obligation to purchase.

Phone 80 **B. J. PULVER,** REXALL DRUGGIST

Commencement & Wedding
GIFTS
OUR
SPECIALTY

WM. GASTON & SON.

Come to Tecumseh
JUNE 5
Afternoon & Evening

The Webster Anderson Co.

First Carnival Day
JUNE 5
of the Season

Valuable Premiums Given Away Wednesday, June 5

See Window Display

ON WEDNESDAY, JUNE 5, with every CASH SALE of from $1,00 to $10.00, we will allow you to select goods from our Basement Department, an amount equaling 10% of your purchase and for every cash Sale above $10.00 an amount equaling 15% of your purchase.

In the basement you will find such goods as GLASSWARE, TIN-WARE, SMALL HARDWARE, CROCKERY, COMBS, BRUSHES, RIBBONS, EMBROIDERIES, STATIONERY, TOYS, Etc., all to be given away as premiums on this one day only.

Come early and get first choice. No premiums given on specially priced goods.

THE WEBSTER ANDERSON CO.

LOCAL AND PERSONAL

NOTICE

All copy must be in the composing room of this office before 9:30 a. m Tuesdays and Fridays and all advertising matter before 4 p. m. Mondays and Thursdays.

Sunday a. m.—"Your Church and My Church." P. M. "How Goes the Battle." A preacher's viewpoint. Presbyterian church next Sunday.

Mr. Leosler of Clarence, N. Y., is visiting at John Sherman's.

We regret to hear that Dr. L. G. North is confined to his bed by illness this week.

Fay VanValkenburg and Leon Waldron are home from the U. of M for the wek-end.

Be sure you read Temple's ad in this issue on the coal situation. adv

Roy Smith and Leon Fagan came Wednesday from Camp Custer for a short visit with frrends.

David Watkins of Tipton came from Camp Custer Wednesday for a short visit with his people.

Mrs. Earl Russell and little daughter of Detroit are guests of Mr. and Mrs. Robt. Russell this week.

Ending of Sale—Any summer or winter hat for $1.00. J. A. Hough

Mrs. Lavern Pratt of Louisville, Ky., arrived Wednesday for a visit with Mr. and Mrs. B. J. Pulver and other friends.

Mrs. John Hughes of Ann Arbor and her daughter Mrs. Lily Brown of Dearborn were here Thursday for the Lockwood-Cox wedding.

Sunday a. m.—"Your Church and My Church." P. M. "How Goes the Battle." A preacher's viewpoint. Presbyterian Church next Sunday.

Mrs. E. E. Haviland was a passenger for Toledo Thursday morning. Her daughter Althea graduates from the Nurses Training School.

Mrs. Nellie Hunter, who has been the guest of Mrs. John Sherman and other relatives, left for her home in Waterloo, Ont., Wednesday.

K. A. Braman was here from Camp Custer Wednesday to settle up his business which he left unfinished when he was called to report for duty.

Large Dill or Sour Pickles 25c a doz. Clarks Market, phone 158. ad

Regular meeting of the I. O. O. F. Tuesday night, June 4th at 8:30. This is Past Grand's Night and all Past Grands are expected to be present. Election of officers.

Channing Beebe was in Springport, Mich., Wednesday evening where he attended a farmers' meeting and gavean address on "Co-Operation." The farmers are plannnig a co-operative association at this place.

Fresh grass butter, by the crock, 40c per pound at Wiliamson Bros.' adv

Dr. C. A. Waldron left today on an auto trip with the Lenawee Holstein Breeders' Association. Leaving Adrian the party expect to visit the principal Holstein herds in South Lenawee and adjacent Ohio points. At the noon hour, probably at Wauseon, a stop will be made for luncheon. The doctor at this time will address the company on tuberculosis tests, the uses and abuses.

Sunday a. m.—"Your Church and My Church." P. M. "How Goes the Battle." A preacher's viewpoint. Presbyterian Church next Sunday.

MAY PARTY

Under the Auspices of the Ladies of Tecumseh

Tuesday Evening, May 28th.

In spite of the heavy rainfall Tuesday evening some 28 couples were in attendance at the May Party given by the ladies of Tecumseh for the benefit of the Red Cross.

The hall was most beautifully decorated and the ladies in their lovely evening gowns made the scene a very charming one. Fisher's Orchesra rendered most delightful music. It was a late hour before the merry dancers retired to their homes.

Sunday a. m.—"Your Church and My Church." P. M. "How Goes the Battle." A preacher's viewpoint. Presbyterian Church next Sunday.

FARMERS

The Government prices are fixed for wool and we are ready to buy. Bring in your wool.

Brown & Co.

MORRIS E. HALSEMA

Morris Eugene, the infant son of Mr. and Mrs. Martin Halsema, passed away Tuesday evening, May 28, age 2 weeks.

FLAG PRESENTATION

At the meeting of the Drill club last Tuesday evening John Blesing presented the club with a flag and staff as a testimonial to his own boys and all other boys from Tecumseh who are in the service. Dr. W. B. Hartzog made the presentation speech and Capt. Hanna made a few fine remarks in accepting the same.

NOTICE

The Board of Review will meet at the Council Building Tuesday and Wednesday, June 4th and 5th and on the following Monday and Tuesday, June 10th and 11th.

John Schreder, Supervisor.
Sam Steel, Assesor.

TECUMSEH LOSES CHICAGO STREET STOP

Supt. Bissell of the Detroit Division of the New York Central lines was in town Wednesday and took up the matter of the Chicago street stop with members of the Village Council and Commerce Club. Supt. Bissell informed these gentlemen that his general office had turned down the propositioin because the expense incurred would not be justifiable during the period of war. The superintendent stated that the decision of the head office was a great surprise to him as he had had every belief that the change would be granted.

It is not known what action our village authorities will take in the matter, but it would seem just to the general public that some safety devise be maintained at the principal crossings through town to guard against accident and a possible loss of life.

BLOHM—CHORMAN

Married at the parsonage of the German Lutheran church in Adrian, Wednesday evening, May 29th, by the Rev. Nicholas, Miss Anna Blohm of Tecumseh and Fred Chorman of Adrian. The young couple will reside at 687 Division street, Adrian.

LOCKWOOD—COX

A very pretty wedding was witnessed at the home of Mr. and Mrs. Elmer Lockwood on Thursday afternoon, May 30th, 1918, when their daughter Lena was united in marriage to Carl C. Cox, late of Cleveland. The home was beautifully decorated with white flowers, locust blossoms being used in abundance. About 50 guests were present.

Promptly at 2 o'clock the bridal couple took their places under a bower of locust blossoms, Rev. Lawrence Linton pronounced these two one, using the ring service. The bride was prettily gowned in white voile trimmed in lace.

After congratulations and best wishes, ice cream and cake were served.

The newly-weds left on the 5:35 train for Kansas where they will visit his parents.

The bride received many beautiful presents of silver, linen etc, showing the esteem of her many friends.

Among the out of town guests were Mr. and Mrs. Glenn Kemp of Tipton, Mrs. Dr. Steele of Montpelier, Ohio: and Hazel Mobbs of Adrian.

Miss Lockwood, who, by the way, is one of our own girls, having learned to set type in our office, is a graduate of the local high school and of the Friends' College in Cleveland where she fitted herself as a minister of the Gospel. She has also recently taken a course in nursing at the U. of M. hospital. Mr. Cox is also a graudate of the Cleveland College and is a Friends minister.

The happy couple go to their new home with the best wishes of the community by whom the little bride is well liked.

FARMERS, ATTENTION!

We will pay, until further notice, for fresh eggs by case, 30½c; selected 31c; all white, fancy large, 31½c.

adv Williamson Bros.

REUNION

Adrian June 20, 1918

The reunion of the Old 4th Regiment will be held in Adrian, June 20, 1918. It is hoped that every member will make an effort to be present.

MOLDERS WANTED

50c per hr., 55½ hrs. per week. Saturday afternoons off. Steady work and good shop to work in. No labr trouble.

Ypsilanti Hay Press Co.
Ypsilanti, Mich.
5-31-2t

GOT WHAT SHE WANTED

A woman of uncertain age wanted the service of a page boy and inserted an ad in the local paper, "Wanted, Youth." A friend of hers with a little humor, sent her a bottle of Vernor's Ginger Ale from W. L. Coller's, a set of teeth, a pot of rouge and a flaxen wig.

adv

TRAIN SCHEDULE CHANGED ON D. T. & I. ROAD

Effective Sunday, June 1st., train number 1, going south on the D. T. & I. road will be due in Tecumseh at 10:04 a. m. instead of 10:22 and train number 2, going north, will be due at 4:10 p. m. instead of 4:16, After Saturday all trains will only run to the Jefferson Ave. station, Detroit.

TECUMSEH MAN HONORED

P. W. A. Fitzsimmons Made President of the Michigan Workmen's Compensation Mutual Iusnrance Company in Detroit

At a recent meeting of the Michigan Workmen's Compensation Mutual Insurance Co., Percival W. A. Fitzsimmons, our Tecumseh man, was elected president of the Company.

Since being in Detroit he has been Vice President and Manager of the company. That he has been a success as manager is shown by the fact that the concern has grown rapidly during less than 4 years that he has been with it, and has some 900 industrial institutions under its management

Mr. Fitzsimmons has certainly proven his ability as a business man and we congratulate him for the honor shown him.

"THE PUBLIC BE DAMNED"

The New Royal presented to the people of this community Wednesday afternoon and evening a strong picture entitled 'The Public be Damned," starring Charles Richman and Mary Fuller.

The story tells how big business succeeded in cornering the food market, forced the price up to the consumer and kept it down to the farmer with the usual results big dividends for the trust. The conclusion of the story shows how a farmer's wife (Mary Fuller] single handed had fought the trust, succeeded in getting a bill through the Legislature favorable to the grower and had beat the trust.

It was one of the strongest reels yet put on by the Royal.

CO-OPERATIVE ASSOCIATION TO RETAIL COAL TO THE TRADE

Represenative Chas. Evans, Hoyt Whelan, Joe Platt and Dr. C. A. Waldron were in Lansing this week where they conferred with State Fuel Administrator Prudden in regard to the Co-Operative Association's trouble over the coal situation. The Association claimed that their organization had been ujustly ruled against and that they were not being allowed to sell coal to anyone except their own members. After they had gone into the matter with Mr. Prudden and had explained the situation to him, he assured the committee that their rights would be protected and they would be allowed to carry on a coal business the same as any other dealer

Mr. Prudden was most cordial and gave them a careful hearing. Other co-operative associations in the county whose organizations had been approved will receive the same treatment by the administrator.

Anyone wanting cement work done call on J. E. Mull, 11 Mills St. 5 24 3

BARGAINS
USED CARS

	Model
Buick Light Six Touring	1916
Dodge Touring	1915
Overland Touring	1916
Overland Touring	1915
Overland Chummy Roadster Driven just three weeks	1918
Chevolet Touring	1917

These cars are equipped with self-starters, electric lights, demountable rims, one man tops. etc. and are in fine running condition.

	Model
Ford Roadster Brand new Never been run.	1918
Ford Touring	1917
Ford Touring	1916
Ford Touring	1915
Ford Roadster	1916
Buick Touring	1918

It will pay anyone to see these Bargains before buying elsewhere as our prices will move them quickly. Monthly payments or terms to suit Liberty Bonds accepted at full value.

Be Friendly Drop in

Garlinghouse Garage

Tecumseh, Mich.

Buick Sales and Service Representatives for Northern Lenawee. Buicks are hard to get, are due for an advance any day now.

Every Grocery Store Sells Groceries

But we don't suppose there are any two stores anywhere that are identical in qualities,, values and prices.

We wish to tell you that a whole lot of people seem to like our methods pretty well.

They "stick" from year to yeat and have no very serious complaints to register.

Glad to be of service to YOU at only a once-in-a-while customer. Gladder, of course, if you can stay with us.

We are now waiting to wait on you.

C. M. Gilbert.

A good place to get good things to eat.

BIG
DANCE

WITHERELL HALL.

WED., JUNE 5

BILL 75c

Coller's Orchestra.

ROOFING

Buy a roof as you would hire a man. You don't hire a man for a responsible position until you are thoroughly satisfied as to his character and ability. You investigate record of past performances his reputation for reliability. Apply the same test to the Roofing you buy. I sell the same kind of rooffing that I have sold for the last 15 years under the same condition.

James W. Owen.

Roof paint for sale.

SHELL BRAND
Pink Salmon

at 23c. a can. $2.60 a dozen,

is a Good Buy.

WE HAVE THE GOODS.

Store open every evening, except Tuesday and Thursday.

ANDERSON GROCERY CO.

Phone 91 Successors, Anderson Bros. Macon Phone

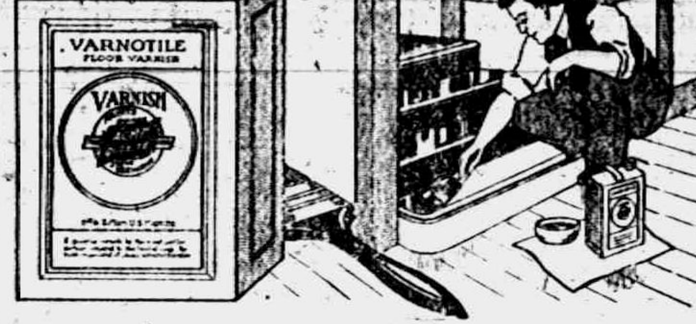

RENEW
SHABBY VARNISHED SURFACES

You can easily make marred or shabby varnished surfaces bright and new. For floors that are worn and scuffed use Acme Quality Varnotile—Floor Varnish. Woodwork and furniture should be varnished with Acme Quality Interolite. Window sills, doors and exterior surfaces are given a durable finish with Acme quality Sparkote or Exterolite. There's an

ACME QUALITY
VARNISH

for every purpose. A floor varnish that's tough and durable and made especially to be walked upon, varnishes for automobiles and carriages, woodwork, furniture or any surface that can be varnished, either indoors or outdoors. Tell us which you need.

Satterthwaite Bros.

One Stick or a Carload

It doesn't matter whether your order is little or big, you'll get prompt deliveries of the best material we can buy. For that's our business—to pick cement, lumber, roofings, and other building supplies to suit your needs, to make the most lasting construction and to give you the benefit of our buying power.

So if it's a bundle of lath or the bill for a new house, you can bank on satisfaction, for that' the foundation of our success in supplying the building needs of Tecumseh.

Moore Bros.

'PHONE 140.

DEALERS IN LUMBER, COAL, HAY AND WOOL.

Tecumseh Chief Coffee

Try our 30c Tecumseh Chief Coffee. You will find it as good as most stores sell for 35c or 40c per pound. We buy it green and have it fresh roasted.

Strawberries

We are now receiving berries fresh every day. Extra large supply on Saturday but give us your order now and not be disappointed.

Monarch Olive Salad

A delicious salad made of Minced Olives, Sweet peppers, Mustard Dressing and Spices, makes dainty sandwiches also Farmhouse apple butter, full quart jars 33c Farmhouse Banquet Olives full quart jars 43c.

Gasoline and Kerosene

We now have the best grades of both high test Gasoline and the high test Kerosene. Bring in your cans.

"Let us have your grocery orders—We will please you.

'Phone 37 **E. J. LOWRY.**

WEDNESDAY SPECIAL.

With every 5 gal. can of Veedol Oil we will give

One Tire Tool Free,

Ask to See them. We have a complete line of

TIRES

Buy NOW. Look for our Bill of

..Auto Supplies..

United Supply Co.

O. J. Marsh, Mgr. Tecumseh, Mich.

The Alfred James Agency

Established 1887.

General Insurance, Fire, Tornado, Automobile, Plate Glass and Postal.

The Companies represented are a guarantee of prompt and equitable adjustment of losses.

A. G. AYLESWORTH,

Licensed Auctioneer, Real Estate, Stock and General Salesman.

Will attend all sales in city or country, reasonable rates.

Headquarters and all dates made Herald office

Dental Parlors

W. D. REED, D. D. S.

Chicago St. Tecumseh.

Crown and Bridge work Aluminum Silver and Rubber plates and all of the specialties known to modern dentistry. Gas or vitalised air administered

Office over Avery & Co's store

DR. E. D. BROWN,
Dentist.

Modern Dentistry of reasonable rates. Painless extraction by use of ocal or general anaesthetic.

Officers hours 7:45 a. m. to 5 p. m. Saturday evenings 7 to 9. Other evenings by appointment.

Office in DeWolf Block.

Office pohne 192, house phone 189—2r

C. M. Cooley,

Licensed Auctioneer.

R. F. D. No. 4 Manchester. 15 year successful experience in Jackson, Washtenaw and Lenawee Counties, also practical farmer.

Bell Telephone Clinton exchange.

Rates Reasonable and Satisfaction Guaranteed

Whittemore's Shoe Polishes

FINEST QUALITY LARGEST VARIETY

"GILT EDGE," the only ladies' shoe dressing that positively contains Oil. Blacks, Polishes and Preserves ladies' and children's shoes, shines without rubbing, 25c. "FRENCH GLOSS," 10c.

"DANDY" combination for cleaning and polishing all kinds of russet or tan shoes, 25c. "STAR" size, 10c.

"QUICK WHITE" (in liquid form with sponge) quickly cleans and whitens dirty canvas shoes. 10c. & 25c.

"ALBO" cleans and whitens BUCK, NUBUCK, SUEDE, and CANVAS SHOES. In round white cakes packed in zinc boxes, with sponge, 10c. In handsome, large aluminum boxes, with sponge, 25c.

If your dealer does not keep the kind you want, send us the price in stamps for full size package, charges paid.

WHITTEMORE BROS. & CO.,
20-26 Albany Street, Cambridge, Mass.
The Oldest and Largest Manufacturers of Shoe Polishes in the World

THIS FREE COUPON IS GOOD FOR 15c

IF PRESENTED AT ANY DRUG STORE WITHIN ONE WEEK, to purchase a (1 only) regular 50 cent bottle of

SCHIFFMANN'S EXPECTORANT

(Makes 64 Teaspoonsful)

This remedy is guaranteed one of the most effective, soothing and best remedies for promptly relieving Hacking, Dry, Painful Coughs, Chest Colds, Whooping Cough and Spasmodic Croup, or Druggists refund money. It loosens and raises the Phlegm, soothes and heals the irritated membranes of the throat with such promptness, ease and certainty that it is really astonishing, and the quick and lasting relief it affords is surprising. Contains no opiates.

SIGN AND GIVE THIS COUPON TO YOUR DRUGGIST. If sold out, by DEPOSITING 35c NOW you will get it when he receives more.

Name ....

We Show Men & Women

How to make $30 to $100 weekly, year or und. Amazing opportunity for large income. Why waste time working for others? Use your spare time at home and gain financial independence. No canvassing Be your own master. Write to-day. Universal Success Co., Dept. A — No. 70 Fifth Ave., New York City.

FOLEY KIDNEY PILLS
FOR BACKACHE KIDNEYS AND BLADDER
Sold Everywhere.

TECUMSEH EVIDENCE FOR TECUMSEH PEOPLE

The Statements of Tecumseh Residents are Surely More Reliable Than Those of Utter Strangers

Home testimony is real proof.

Public statements of Tecumseh people carry real weight.

What a friend or neighbor says compels respect.

The word of one whose home is far away invites your doubts.

Here's a Tecumseh statement.

And it's for Tecumseh people's benefit.

Such evidence is convincing.

That's the kind of proof that backs Doan's Kidney Pills.

Thomas Langton, retired farmer, W. Chicago St., says: "I had kidney complaint and suffered with my back a great deal. My kidneys acted irregularly and the kidney secretion were unnatural. I used Doan's Kidney Pills, getting them at Wright & Son's Drug Store, and they strengthened my back regulated my kidneys and benefited me in every way."

Price 60c at all dealers. Don't simply ask for a kidney remedy—get Doan's Kidney Pills—the same that Mr. Langton had. Foster-Milburn Co., Mfgrs., Buffalo, N. Y. adv

RAILROAD TIME TABLE

Effective Nov 25 1917

NEW YORK CENTRAL

Going south

	13	15	23
Station	a m	p m	p m
Jackson	7 10	2 05	*4 55
Tecumseh	8 07	3 01	*5 51
Adrian	8 52	3 30	
Toledo	9 30	4 10	7 30

Going north

	10	12	14
Station	a m	p m	p m
Toledo	*7 30	12 01	4 30
Adrian	8 10		5 05
Tecumseh	8 55	1 01	5 35
Ypsilanti	10 25		
Detroit	12 05		
Jackson	10 05	2 00	6 40

G. J. Ziehr,
Ticket Agent.

DUNDEE BRANCH

Going west

	20
Station	a m
Adrian	8 10
Tecumseh	‡9 10
Tipton	9 30
Addison	11 50
Marshall	2 00 p m
Battle Creek	3 30 p m

Going east

	30
Station	
Battle Creek	7 30 a m
Marshall	9 00 a m
Addison	‡11 50 a m
Tipton	1 40 p m
Tecumseh	2 10 p m
Adrian	3 30 p m

A. B. McLachlin
Ticket Agent.

DETROIT, TOLEDO & IRONTON

Going south

	1	N.J.Y.C.
Station	a m	
Detroit	‡8 00	
Delray		
Dundee	9 50	
Britton	10 03	
Ridgeway	10 08	
Tecumseh	10 22	
Adrian	10 50	

Going north

	2
Station	p m
Adrian	‡3 48
Tecumseh	4 16
Ridgeway	4 26
Britton	4 31
Dundee	4 46
Delray	
Detroit	6 40

‡ Daily except Sunday.
* Daily.

W. R. Robinson,
Ticket Agent.

Cut This Out -- It Is Worth Money.

DON'T MISS THIS. Cut out this slip, enclose with 5c to Foley & Co., 2835 Sheffield Ave., Chicago, Ill., writing your name and address clearly. You will receive in return a trial package containing Foley's Honey and Tar Compound for coughs, colds and croup; Foley Kidney Pills and Foley Cathartic Tablets. Sold everywhere in Tecumseh. adv

Helps to Keep Fit

When the digestion is out of order it throws the whole physical being out of gear. B. B. Hayward, Unadilla, Ga., writes: "Foley Cathartic tablets give me quicker relief than anything I have ever tried." They relieve biliousness, bad breath, bloating, gas, indigestion and constipation. No griping or nausea. Sold everywhere in Tecumseh. adv

This widow was Helped

Mrs. A. Waldron 460 Glenn Ave., Fresno Cal., writes; "I had a fever and it left me with a cough every winter. Foley's Honey and Tar helps me every time. I am a widow 66 years old." Nothing better for bronchial grip and similar coughs and colds that hang on. Just fine for croup and whooping cough. Sold everywhere in Tecumseh. adv

She Got Good Results

This honest testimony from a woman who has suffered should be heeded by all afflicted with backache, rheumatic pains, or any symptom of kidney and bladder trouble: "I have got such good results from Foley Kidney Pills that I sleep much better. Mrs. Chas. Gray 270 Sixth St., Detroit, Mich." Sold everywhere in Tecumseh. adv

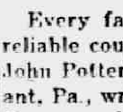

PARKER'S HAIR BALSAM
A toilet preparation of merit.
Helps to eradicate dandruff.
For Restoring Color and Beauty to Gray or Faded Hair.
50c. and $1.00 at Druggists.

Good for the Whole Family

Every family requires a safe and reliable cough and cold remedy. Mrs. John Potter, 20 Shupe St., Mt. Pleasant, Pa., writes: "I have used Foley's Honey and Tar for colds for years and highly recommend it to all families." Contains no opiates. Checks bronchial and grip coughs, croup and whooping-cough. Sold everywhere in Tecumseh. adv

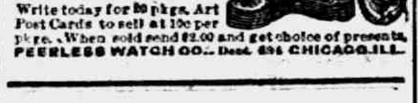

FREE
Write today for 20 pkgs. Art Post Cards to sell at 10c per pkge. When sold send $2.00 and get choice of presents. PEERLESS WATCH CO., Dept. 696 CHICAGO, ILL.

If Mothers Only Knew.

Mother Gray's Sweet Powders for Children relieve Feverishness, Headache, Bad Stomach, Teething Disorders, move and regulate the Bowels and destroy worms. They break up colds in 24 hours. Used by mothers for 30 years. All Druggists 25c. Sample Free. Address, Mother Gray Co., LeRoy, N. Y. adv

FOOD WILL WIN THE WAR

TECUMSEH MARKETS

Corrected MAY 28, 1918

Wheat		2 09	2 09
Flour per bbl		10 80	11 40
Rye			2 25
Corn (ear)	cwt		2 25
Oats	new		70
Beans			6 00-6 50
Potatoes		50	1 00
Butter			42
Eggs			30
Lard			25
Guinea			
Fowls (live)		20	23
Springers		18	20
Roosters			15
Ducks 4½ lb up			
Geese			
Turkeys			
Hay			25 00

MORTGAGE FORECLOSURE.

Default having been made in the conditions of a certain mortgage (whereby the power of sale therein contained has become operative) dated the 30th day of October, 1915, made and executed by Ray Hathaway and Beulah Hathaway, his wife, and Abbey Hathaway, and delivered to Elbridge H. Hyde, administrator of the estate of Albert H. Hyde, deceased, which was duly recorded in the office of Register of Deeds in and for the County of Lenawee, State of Michigan, on the 2nd day of November, A. D. 1915, in Liber 180, of Mortgages, on Page 305, and which mortgage contained a provision that in event any interest stipulated to be paid should remain unpaid for the space of sixty days after the same fell due, then the whole amount secured by said mortgage should become due and payable forthwith, at the option of said mortgagee, and more than sixty days having elapsed since the maturity of an installment of interest secured by said mortgage and same remaining yet unpaid, the whole amount secured by said mortgage is hereby declared to be now due as though the entire time provided in said mortgage had wholly elapsed; and there being claimed to be due at the date hereof upon the debt secured by said mortgage the sum of Sixteen Hundred Thirty and 25-100 dollars and said mortgagee having paid delinquent taxes, duly assessed and levied upon the lands described in said mortgage in the sum of Two Hundred Seventy and 78-100 dollars, the repayment of which is secured by said mortgage, as provided by the statutes of the State of Michigan, and the whole amount now claimed to be due said mortgagee for said debt and taxes and secured by said mortgage being the sum of Nineteen Hundred Two and 82-100 dollars; and no proceedings having been taken at law or in equity for the collection of said debt or the foreclosure of said mortgage;

Notice is therefore hereby given that, for the purpose of realizing the moneys so due and secured by said mortgage, including the amount of said taxes, and interest thereon to accrue and costs of this proceeding (including a lawful attorney fee.) I will, on the 8th day of July, A. D. 1918, at 10 o'clock in the forenoon of said day, at the east front door of the Court House in the City of Adrian, County of Lenawee and State of Michigan, (that being the place where the Circuit Court for said County of Lenawee is holden,) sell at public vendue to the highest bidder, those parcels of land used and occupied as one farm situate and being in the township of Ridgeway, County of Lenawee and State of Michigan, known and described as the west half of the southeast quarter of section six, town six south, range five east; Also that part of the southwest quarter of said section six, bounded by beginning at a point in the south line thereof seventy-four rods and five links east from the southwest corner thereof, and running thence north eighty rods; thence east ten rods; thence north eighty rods to the quarter line of said section; thence east to the southeast corner of said quarter section; thence south in north and south quarter line of said section to the south line of said section; thence west in section line to beginning.

Dated this 11th day of April, A. D. 1918.

Elbridge H. Hyde., Administrator of the estate of Albert Hyde, deceased.
Mortgagee.

Wood & Rathbun, Attorneys for mortgagee.

COMMISSIONERS' NOTICE

STATE OF MICHIGAN, County of Lenawee, ss.

In the matter of the estate of THOMAS LOWRY, deceased

The undersigned having been appointed by the Probate Court of said County, Commissioners to receive, examine and adjust all claims and demands of all persons against the estate of said deceased, do hereby give notice that we will meet for that purpose at the Tecumseh State Savings Bank in the village of Tecumseh, Lenawee County, Michigan, on the 6th day of May 1918, and on the 5th day of August 1918 at 10 o'clock in the forenoon of each of said days.

And that four months from the 4th day of April, 1918, are allowed by said Probate Court for the creditors of said estate to present their claims to us for examination and allowance.

Dated April 4th, 1917.

Guy E. Nemire,
Herbert S. Temple,
Commissioners.

FOLEY CATHARTIC TABLETS
Keep Stomach Sweet - Liver Active - Bowels Regular
Sold Everywhere

Wants to Help Other Men

M. W. Taylor, Calvert writes: "To Whom It may Concern: I recommend Foley Kidney Pills the best I ever used. I tried different remedies, but none gave me relief like Foley's." They restore regular action of kidneys and bladder and relieve backache, rheumatic pains, stiff joints, sore muscles. Sold everywhere in Tecumseh. adv

FOLEY KIDNEY PILLS
FOR BACKACHE KIDNEYS AND BLADDER
Sold Everywhere

One-Half Acre

with house, situated in the village of Ridgeway. Reasonable terms.

Fred E. Ash,
Room 1. Underwood Block.
Adrian, Mich.

CORRESPONDENCE

MACON

Red Cross Notes

Meeting at Mrs. Robert Hendershott, May 23, 20 ladies attended six surgical shirts were finished and many busy with their knitting. Collection $1.00. Sent to Adrian 30 surgical shirts, Mrs. Ella Booth, 16 surgical shirts, Mrs. B. F. Pennington 28 pair socks, 3 sweaters, Mrs. Frank Thomas.

The entertainment given by Mrs. Marion Spitler's primary room was a decided success. Proceeds were $14 which were turned into the Macon Red Cross fund.

Mrs. Hazel Paschal and Mrs. Marion Spitler have been most devoted workers for the Red Cross, working bravely at home while their husbands are wearing the khaki in Uncle Sam's service. Mrs. Spitler also has a brother Will Camburn in France.

The collection taken at the graduation exercises of the Macon high school amounted to $14.00 which was also turned into the Macon Red Cross Fund.

Wm. Osgood still continues quite ill.

Mrs. Floyd Spence went to Eloise Saturday to see her brother, Hugh Galloway who is ill. Sunday she visited a sister in Wayne.

Rolf Mills and sister Miss Blanch were guests of Ypsilanti relatives last Sunday.

Mrs. Christianna Hendershot fell one day last week and hurt her foot and ankle quite badly. She is still very lame but can walk a little by the aid of a crutch.

Lavern Sage spent this week with his sister, Mrs. Otto Blair of Elm Hall.

Mrs. J. H. Hall entertained Monday evening the senior class and their teacher, M. B. J. Pashal.

Mr. and Mrs. Jacob Harring returned Sunday from Detroit where they had spent the winter.

The ice cream social given last week by the Lindsley school district was well attended and Miss Robison the teacher reports $23 cleared $10.0 of which goes to the "Y" work and the rest to the Red Cross fund.

Several people from the Sunday schools of Macon attended the convention in Britton last Sunday afernoon.

Mrs. John Koebbe retured Tuesday from Tecumseh where she had been spending some time with her son Rollo and wife.

The commencement exercises given last Tuesday evening were well attended, notwithstanding the threatened storm. The class acquitted themselves very nicely. Owing to illness Miss Marjory Chambers was not able to be present. She was to have given the valedictory and in her place Mrs. Marion Spitler read it for her. A stirring address given by H. R. Pattengill and some very fine music by Coller's orchestra were much enjoyed by all present.

Decoration Day

Program for Macon, June 2. Memorial address by Rev. Rex of Tecumseh. The services will be held at the cemetery at 2:30. The following will be observed:

Music—Clinton Band
Invocattion—Rev. J. S. Somers
Duet—Saxaphone and Cornet
Rec.—Mrs. Ray Hendershot
Address—Rev. Rex of Tecumseh
Music—Band
Benediction.

FRANKLIN

Mrs. Emmett Brighton Robert and Elolene Allen are among the new victims of measles.

Catherine Fisher has whooping cough.

Dr. Tuttle was called to S. N. Wisners Sunday night for Mrs. S. N. Wisner. He found her suffering intensely from neuritis. She is improving.

Alton Whelan and family spent Sunday at Wesley Snooks in Birdsal.

Watson Hunt and family motored to Farnington last week.

Mr. and Mrs. Willard Hunt are driving a new Oakland car.

Wilford Alen played with the Tipton band Saturday at Adrian at Leigh Browns military funeral.

Mrs. Henry Tripp has been caring for her daughter Mrs. Emmett Brighton this week.

S. N. Wisner and children were Clinton callers Monday night.

Mr. and Mrs. G. W. Allen were better at last accounts. Their daughter Nina has returned to Detroit.

Mrs. A. B. Wisner is assisting at S. N. Wisners this week.

Mrs. E. J. Whelan is assisting Mrs. C. L. Wisner this week.

Kenton Hunt has never been absent or tardy from school in his whole school life.

Alton Whelan is preparing to paint his new barn.

School closed in the Center District Tuesday. In District No. 3 Friday.

Miss Edith Radant was home helping in the care of baby Frederick the latter half of last week.

C. L. Wisner and children and Mrs. David Tripp were in Clinton Wednesday.

NORTH ADRIAN

Mr. and Mrs. F. W. Ives attended her uncles funeral, Mr Sutton of Detroit last Friday.

Mrs. Jennie Colvin of Tecumseh visited her sister Mrs. George Lanning last Sunday.

Mr. and Mrs. E. H. Brown received a telegram last week Wednesday of the illness of their son Leigh L. Brown of pneumonia at Base hospital at Camp Custer. Their son L. G. Brown and wife accompanied by Ray Benedict went out there arriving soon after he had passed away.

Marcus Brooks and two children of Jackson G. D. Brown and wife of Rollin, Francis Heath and wife and baby of Devils Lake, Miss Minnie Mapes and two brothers who were called here by the death of Leigh Brown last Saturday remained over Sunday.

Lester Westcott of River Rouge who was called here by the death of his cousin, Leigh L. Brown visited his sister Mrs. Fred Ives Saturday night and Sunday.

Mrs. James Boyd who was operated on for a growth in her side about 10 days ago had the second operation this week Monday, She is very low with but little hopes of her recovery. Her son, Jimmie who is serving in the war was sent for who reached home Wednesday. Mr. Boyd and family have the sympathy of their friends in this vicinity.

The funeral of Leigh L. Brown who died at Base hospital was very largely attended at his home last Saturday.

Mr. and Mrs. Hartly Porter and two children visited their sister, Mrs. L. G. Brown Wednesday and Thursday. Their home is in Toledo.

TIPTON

The following program was given Decoration day, music by the Tipton band.

Invocation—Rev. C. H. Brewer
Recitation "I am a Patriotic girl"—Julia Ruesink
Song—Prayers for the Flag
Recitation—Miss Muza Rice
Solo—Wilfred Allen
Music—Band
Remarks—Dr. O. N. Rice
Address—Robert Darnton of Adrian
Music—Band

The graves were then decorated and they marched to the four corners where a flag was raised. The Pythian Sisters had purchased one for the town. Chas. Evans presented the flag, Robert Darnton of Adrian accepted the gift. Misses Alice Whelan and Dorothy Taylor sang a duet.

Mr. and Mrs. W. J. Fridd entertained Sunday in honor of their son James who left for Camp Monday. Those present were Clarence Hartbeck and family of Manchester, Alfred Randall and family of Toledo, Linus Fridd, wife and daughter and John Jeffry and wife.

Mrs. Edith Witherell and daughter Ruth of Tecumseh spent Monday with friends here.

Ed McClure, wife, daughter, Janice and son Donald spent Wednesday and Thursday in McClure Ohio.

The local Red Cross sent the following goods to headquarters May 25 88 triangular bandages, 7 many tailed bandages, 298 large size shot bags 277 small size shot bags, 200 large gun wipes, 400 small gun wipes, 8 pajamas suits, 7 surgical shirts, 6 pair of socks.

Seventeen ladies met at the home of Mr. Jay Pawson Friday and twenty at the Red Cross rooms on Thursty at the Red Cross rooms on Thursday and much was accomplished, Mrs. Kinsley knitted a pair of socks Mrs. Kinsley knitted a pair of socks one day last week between 7 o'clock in the morning and 7 in the evening.

Eighty six relatives and friends met at the home of W. J. Fridd last Thursday evening to spent the evening with James who was to leave Monday for Camp Custer. The evening was spent with music and visiting and Chas. Tyson in behalf of the company presented James with a wrist watch and $5.00. A bountiful potluck supper was served.

Earl Luce and wife, Alton Whelan and family spent Sunday at the home of Wesley Snooks at Birdsall.

Alonzo Billington was an over Sunday guest of relatives in Adrian.

Mrs. Alonzo Billington spent a few days the first of the week with her daughter Mrs. Everett Case.

Dr. O. N. Rice was a Camp Custer visitor Monday.

Mrs. Anna Hoxsie returned Thursday from a two months stay in Albany N. Y. with her daughter.

The Ladies Aid will meet with Mrs. Chauncey Pentecost in Onsted Wednesday afternoon June 5th. cordial invitation is extended to everyone.

The Helping Hand society will meet with Mrs. A. G. and Eliza Daniels at Pentecost Thursday afternoon June 6th. Everyone cordially invited.

Mr. and Mrs. Free Card were Sunray guests at the home of Linford Slater and wife.

Mrs. T. J. Pentecost, daughter Twila and Ila Swift were guetss of relatives in Deerfield from Thursday until Monday.

Mrs. Jay McConnell, daughter Naomi of Jackson and Fred Blinkensop of Detroit were over Sunday guests of Mr. and Mrs. Simeon Whelan.

Mr. and Mrs. C. J. Pentecost and Junior of Onsted were Sunday callers at the home of Mrs. Eliza Crittendan.

Derbam Oberlighter of Monroe, Earl Derby, Jim Derby and son of Adrian were callers at the home of F. E. Derby Sunday.

Miss Muza Rice was home from Hillsdale over Sunday.

Mr. and Mrs. Grover Swarts spent Sunday with Mack Cooley and wife near Devils Lake.

Mrs. Fremont Hunter of Waterloo Canada visited Mr. and Mrs. E. C. Cook the first of the week.

Mr. and Mrs. E. C. Cook, Mrs. Eliza Crittendan and Mrs. F. E. Derby attended "Somewhere in America" in Adrian Sunday evening.

Chas. Evans and Hoyt Whelan were Lansing visitors Monday.

Mr. and Mrs. Amenzo VanValkenburg, Mr. and Mrs. Harrison Daniels and Will Smith of Tecumseh attended Memorial services here Sunday.

Tipton band and a large number of people went to Adrian Monday morning to see the boys leave for Camp Custer.

NOTICE

Notice of review of special assessment for the improvement of assessment district road No. 29 under Act 59, Public Acts of 1915, as amended.

To all persons interested in said assessment in the township of Adrian, Raisin, Franklin and Tecumseh, in Lenawee County, and to the said towships of Adrian, Raisin, Franklin and Tecumseh.

Whereas, I, as the State Highway Commissioner of Michigan, have heretofore determined that the highway commencing at the point of intersection of the center line of La Plaisance Bay Pike with the township line between section 25, town 5 south, range 3 east, Franklin township, and section 30, town 5 south, range 4 east, Tecumseh Township, Lenawee County, and thence south on the state trunk line route between Franklin Township and town 6 south, range 3 east, Adrian Township, on the west, and Tecumseh Township and town 6 south, range 4 east, Raisin Township, on the east, to a point about 1,500 feet south of the east ¼ post of section 24, said Adrian Township; thence southwesterly on the said state trunk line route across sections 24, 25 and 26 to a point which is 421 feet west of the south corner common to sections 25 and 26, Adrian Township, shall be improved in accordance with the specifications now on file; and

Whereas, I, as such commissioner, did heretofore determine the boundaries of the proposed special assessment district No. 29 for said highway known as assessment district road No. 29, to be as follows: Said district includes all lands within the following boundaries in the township of Adrian, Raisin, Franklin and Tecumseh, in Lenawee County, towit:

Commencing at the section corner common to sections 25, 26, 35 and 36, town 6 south, range 3 east, Adrian Township, Lenawee County; thence west ¼ mile on the section line between sections 26 and 35 to the east ⅛ post common to said sections 26 and 35; thence north ¾ mile on the east north-and-south ⅛ line of section 26 to its intersection with the north east-and-west ⅛ line of section 26; thence east ¼ mile on the north east-and-west ⅛ line of section 26 to the north ⅛ post common to sections 25 and 26; thence north ¼ mile on the section line between sections 25 and 26 to the section corner common to sections 23, 24, 25 and 26; thence east ¼ mile on the section line between sections 24 and 25 to the west ⅛ post common to sections 24 and 25; thence north 1½ miles on the west north-and-south ⅛ line of sections 24 and 13 to its intersection with the east and west ¼ line of section 13; thence east ¼ mile on the east and west ¼ line of section 13 to the center of section 13; thence north 2½ miles on the north and south ¼ line of sections 13, 12 and 1 to the north ¼ post of section 1; thence east about 0.037 miles on the town line between section 1, Adrian Township, and section 36, town 5 south, range 3 east, Franklin Township, to the south ¼ post of section 36; thence north 1 mile on the north and south ¼ line of section 36, said Franklin Township, to the north ¼ post of section 36; thence east ¼ mile on the section line between sections 25 and 36 to the east ⅛ post common to sections 25 and 36; thence north 1 mile on the east north-and-south ⅛ line of section 25 to the east ⅛ post common to sections 24 and 25; thence east ¼ mile on the section line between sections 24 and 25, to the corner common to sections 24 and 25; thence south about 0.131 miles on the town line between section 25, Franklin Township, and section 30, town 5 south, range 4 east, Tecumseh Township, to the west ¼ post of section 30 said Tecumseh Township; thence east ¼ mile on he east and west ¼ line of section 30 to its intersection with the west north-and-south ⅛ line of section 30; thence south 1 mile on the west north-and-south ⅛ line of sections 30 and 31 to its intersection with the east and west ¼ line of section 31; thence east ¾ mile on the east and west ¼ line of section 31 to the ¼ post common to sections 31 and 32; thence south ½ mile on the section line between sections 31 and 32 to the south corner common to sections 31 and 32; thence west about 0.068 miles on the town line between section 31, Tecumseh Township, and section 5, town 6 south, range 4 east, Raisin Township, to the north corner common to sections 5 and 6 said Raisin Township; thence south ¼ mile on the section line between sections 5 and 6 to the north ⅛ post common to sections 5 and 6; thence east ½ mile on the north east-and-west ⅛ line of section 5 to its intersection with the north and south ¼ line of section 5; thence south about 4 miles on the north and south ¼ line of sections 5, 8, 17, 20 and 29 to its intersection with the left bank of Raisin River; thence south-westerly about 3 miles following the left bank of said Raisin River running through sections 29 and 30, Raisin Township, and section 25, Adrian Township, to its intersection with the west north-and-south ⅛ line of section 25, said Adrian Township; thence south about ⅛ mile on the west north-and-south ⅛ line of section 25 to the west ⅛ post common to sections 25 and 36; thence west ¼ mile on the section line between sections 25 and 36 to the place of beginning.

And all the lands in the townships of Adrian, Raisin, Franklin and Tecumseh, in Lenawee County, within the boundaries above described, will be liable to an assessment for benefits for the improvement of said highway, and also the townships of Adrian, Raisin, Franklin and Tecumseh in Lenawee County, at large.

Now, therefore, All owners of lands within the above described boundaries in the townships of Adrian, Raisin, Franklin and Tecumseh, in Lenawee County, and all persons interested in said lands, and the townships of Adrian, Raisin, Franklin and Tecumseh, in Lenawee County, are hereby notified that I will be present at the residence of Norman B. Arnold in the northeast ¼ of section 13, Adrian Township, along the highway to be improved, at 10:00 o'clock a. m. on the 18th day of June, A. D. 1918, and announce my assessment of benefits upon the lands within the said boundaries constituting said special assessment district and upon the townships of Adrian, Raisin, Franklin and Tecumseh, in Lenawee County, at large, and the said assessement of benefits will be open to review. All persons or the said townships may appear and be heard with respect to their several apportionments of benefits for said highway.

Given under my hand at Lansing, Michigan, this 23rd day of May, A. D. 1918.

FRANK F. ROGERS
State Highway Commissioner.

STATE OF MICHIGAN.
THE CIRCUIT COURT FOR THE COUNTY OF LENAWEE, IN CHANCERY.

To the Circuit Court for the County of Lenawee,

In Chancery.

William E. Boyce, and Jessie Boyce,
Plaintiffs.

—vs—

Ebenezer Andrew and Mrs. Ebenezer Andrew, whose christian name is unkown to plaintiffs, Mrs. Ebenezer Anderson, whose christian name is unknown to plaintiffs, Mrs. George W. Wilson, whose christian name is unkown to plaintiffs, Michael Hendershott, Charles L. Wood, and Mrs. Charles L. Wood, whose christian name is unknown to plaintiffs, Stillman Blanchard, Silas Burt, Jeremiah Arnold, Michael Hendershot and Jane E. Wood, and their unknown heirs, devisees, legatees and assigns.

Defendants.

Suit pending in the Circuit Court for the County of Lenawee, In Chancery, in the City of Adrian, on the 13th day of May, A. D. 1918.

IN THIS CAUSE, IT appearing from affidavit on file that the above named known defendants are not residents of the State of Michigan, and that the said affiant has made diligent search and inquiry to learn the places of residence of each and all of said defendants, and has been unable to ascertain the same, and it cannot be ascertained in what State or County said defendents and each of them reside; and it appearing to the satisfaction of the Court that said known defendants are proper parties to this suit; and it further appearing to the satisfaction of the Court that the unknown heirs, devisees, legatees and assigns of said known defendants, (named in the caption hereof) are proper parties to this suit; and it further appearing to the satisfaction of the Court that the unknown grantees, and encumbrancers of said known defendants, (named in the caption hereof) are proper parties to this suit:

ON MOTION of Wood & Rathbun, attorneys for plaintiffs, IT IS ORDERED, that the appearance of said named known defendants, (named in the caption hereof), be entered herein on or before three (3) months from the date of this Order; that said unknown heirs, devisees, legatees and assigns of aforesaid known defendants be made parties defendant hereto, and that the appearance of said unknown heirs, devisees, legatees and assigns of aforesaid known defendants, be entered herein on or before three (3) months from the date of this Order; and that said unknown grantees and encumbrancers be made parties defendant hereto, and that the appearance of said unknown grantees and encumbrancers of aforesaid known defendants, be entered herein on or before three (3) months from the date of this Order: all in accordance with the statutes of the State of Michigan, in such cases made and provided; that in the case of the appearance of any such defendants, that he cause his answer to the Bill of Complaint to be filed and a copy thereof to be served on plaintiffs' attorneys within twenty (20) days after service on him of a copy of said Bill of Complaint and notice of this Order; and in default thereof, said Bill will be taken as confessed by said non-resident defendants, and by said unknown heirs, devisees, legatees and assigns, and by said unknown grantees and encumbrancers. AND IT IS FURTHER ORDERED, That within twenty (20) days the plaintiffs cause a notice of this Order to be published in the Tecumseh Herald, at Tecumseh, Michigan a news-paper printed published and circulated in said County of Lenawee, and that said publication be continued therein once in each week for six (6) weeks in succession, or that they cause a copy of this Order to be personally served on said non-resident defendants, and on said unknown heirs, devisees, legatees and assigns and on said unknown grantees and encumbrancers, the defendants herein, at least twenty (20) days before the day above prescribed for their appearance.

Burton L. Hart,
Circuit Judge.

Wood & Rathbun,
Attorneys for Plaintiffs.
Business Address: Tecumseh, Mich.

UNDERWRITING: A personal decree is sought against the defendants to quiet title to the following described lands, towit: all that certain piece or parcel of land situate and being in the Township of Tecumseh, County of Lenawee and State of Michigan, described as follows: The North forty-one (41) acres, of the Northwest quarter (¼) of Section Twenty-two (22), in Town five (5) South, Range four (4) East.

Wood & Rathbun
Attorneys for Plaintiffs,
Business Address: Tecumseh, Mich.

EAT CORN SAVE WHEAT

MORTGAGE SALE

Default having been made in the conditions of payment contained in a certain mortgage (whereby the power of sale therein contained has become operative), bearing date of the 27th day of March, A. D. 1905, executed and delivered by The Tecumseh Odd Fellows Hall Association (incorporated) by C. A. Williamson and John J. Belcher, its president and secretary, to The Lilley State Bank; and which mortgage was duly recorded in the office of the Register of Deeds in and for the County of Lenawee, State of Michigan, on the 27th day of March, A. D. 1905, in Liber 172 of Mortgages, on Page 178, and it being claimed that there is due at the date hereof on the debt secured by said mortgage the sum of Fifteen Hundred Ninety and 18-100 Dollars ($1590.18) and no suit or proceeding at law or in equity having been instituted to recover said debt, or any part thereof;

Notice is therefore hereby given that, for the purpose of realizing the amount due upon said mortgage debt and interest thereon to accure, together with cost of this proceeding (including an attorney fee as provided by law), the undersigned will, on the 8th days of July, A. D. 1918, at 10 o'clock in the forenoon of said day, at the east front door of the Court House, in the City of Adrian, in the County of Lenawee and State of Michigan, (that being the place where the Circuit Court for said County of Lenawee is holden), sell at public vendue, to the highest bidder, all that parcel of land situate and being in the Village of Tecumseh, County of Lenawee and State of Michigan, described as follows, viz:

All that portion of a three story cement building, which lies above the joists and lining for the third floor thereof, said building standing upon that part of block seven of Hewitt's addition to said Village, bounded by beginning in the south line of Chicago Street three inches east from northwest corner of the "Adams" lot (later owned by Arnold), and running thence west in said street line three rods and three inches to east line of Conkling lot; thence south in east line of Conkling lot fourteen rods to north line of Keyser lot; thence east in north line of Keyser lot three rods to Dewey's land; thence north in west line of Dewey's land and beyond in a straight line to the north line of an alley; thence east three inches; hence north in west line of Arnold's land about one hundred feet to the place of beginning; it being the intention herein to sell and convey the third story of said building and all the other rights and privileges conveyed to said The Tecumseh Odd Fellows Hall Association by Emma J. Witherell by deed dated September 29, 1904.

Dated April 8th, A. D. 1918.

The Lilley State Bank,
Mortgagee.

Wood & Rathbun,
Tecumseh, Michigan,
Attorneys for Mortgagee.

FOLEY KIDNEY PILLS
FOR BACKACHE KIDNEYS AND BLADDER
Sold Everywhere

There is more Catarrh in this section of the country than all other diseases put together, and for years it was supposed to be incurable. Doctors prescribed local remedies, and by constantly failing to cure with local treatment, pronounced it incurable. Catarrh is a local disease, greatly influenced by constitutional conditions and therefore requires constitutional treatment. Hall's Catarrh Medicine, manufactured by F. J. Cheney & Co., Toledo, Ohio, is a consitutional remedy, is taken internally and acts thru the blood on the mucous surfaces of the System. One Hundred Dollars reward is offered for any case that Hall's Catarrh Medicine fails to cure. Send for circulars and testimonials.

F. J. CHENEY & CO., Toledo, O.
Sold by Druggists, 75c.
Hall's Family Pills for constipation.

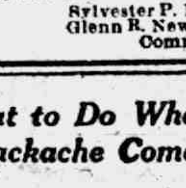

CHICHESTER S PILLS
DIAMOND BRAND
Beware of Counterfeits. Refuse all Substitutes.
LADIES!
Ask your Druggist for CHI-CHES-TER'S DIAMOND BRAND PILLS in RED and GOLD metallic boxes, sealed with Blue Ribbon. TAKE NO OTHER. Buy of your Druggist and ask for CHI-CHES-TER'S DIAMOND BRAND PILLS, for twenty-five years regarded as Best, Safest, Always Reliable.
SOLD BY ALL DRUGGISTS EVERYWHERE
TIME TRIED WORTH TESTED

STATE OF MICHIGAN, County of Lenawee, ss.

In the matter of the estate of AGNES A. WHITENACK, Deceased.

The undersigned having been appointed by the Probate Court of said County, Commissioners to receive, examine and adjust all claims and demands of all persons against the estate of said deceased, do hereby give notice that we will meet for that purpose at the office of S. P. Hosmer in the Village of Tecumseh, Lenawee County, Michigan, on the 26th day of June 1918 and on the 7th day of September, 1918, at 11 o'clock in the forenoon of each of said days.

And that four months from the 7th day of May, 1918, are allowed by said Probate Court for the creditors of said estate to present their claims to us for examination and allowance.

Dated May 7th, 1918.

Sylvester P. Hosmer
Glenn R. Newsom.
Commissioners.

What to Do When Backache Comes on

"Foley Kidney Pills have done me more good than $150.00 worth of other medicine," writes Chas. N. Fox of Himrod, N. Y.

When backache comes on, and it seems as if you can't stand the pain and pressure in the small of your back and sides, do not feel that you must continue to suffer, but get a bottle of Foley Kidney Pills and begin taking them. They usually help from the very first doses.

It is worth a good deal to you to know that Foley Kidney Pills give you just what your system needs to repair the weak sick kidneys. It is their inability to do their work properly that causes your pain and misery. Foley Kidney Pills lend to middle-aged and elderly people the spryness and elasticity of youth. They take away the cause of backache, stiff and aching joints, rheumatic pains and annoying bladder and urinary troubles. Try them today.

Sold Everywhere in Tecumseh

THE TECUMSEH HERALD

SIXTY-SEVENTH YEAR NO. 67 | TECUMSEH, MICHIGAN, TUESDAY, JUNE 4, 1918 | WHOLE NUMBER 4628

SAVE

WHEAT, SUGAR, ANIMAL FAT.

USE INSTEAD

Corn Flour, Rolled Oats, Rice Flour, Barley Flour, Barley Grits, Corn Starch,

Molasses, Syrup, Sweet Vegetables, Fruit, Churngold and Lard Substitutes.

We carry a large line. Use them and help win the war.

To save man power, we work shorter days than formerly, except Wednesdays and Saturdays, when we are open evenings.

PHONE 39 **F. D. AVERY.**

Now is the time to buy those

Window Screens

A full line of Chair Seats, to renew the old chairs, to choose from.

Shelf Paper, Wax Paper, Paper Napkins.

See our Laces and Embroideries.

We have a full line of Crochet Cotton.

IDA B. CHASE.

D. L. WHITENACK & CO.

FOR

Light and Heavy Hardware.

Prof. Edward de Valera, Head of the Sinn Fein

This is Prof. Edward de Valera, head of the Sinn Fein party in Ireland, who, with many others, is being held by the British government for complicity in a pro-German plot.

When Letters W[illegible]ury.

In our modern speed of railroad travel, and the consequent facilities in the transmission of mail matter all over the civilized world, it is well enough to look back to the time when letter writing was a luxury indulged in only by a few, and communication between friends at a distance well nigh an impossibility. In its first application the word "post" meant a courier or carrier of messages.

Paris Is Again Shelled.

Paris, June 3.—Paris is again under German fire. The bombardment by long range guns was resumed in the morning.

Woman Wins Prize for Poetry.

New York, June 3.—In the prize awards of Columbia university one of $500 was given to Sara Teasdale of St. Louis and New York for her "Love Songs," as the best book of poetry issued during the year.

IS $70,000,000 OVER

47,000,000 Persons Contributed to Red Cross Fund.

Henry P. Davison Declares Campaign Is Most Successful in History of the Nation.

New York, June 3.—The Red Cross drive went "over the top" by $70,000,000. More than 47,000,000 persons contributed. Contributions totaling $166,439,291 have so far been compiled.

These were the figures made public Sunday by Henry P. Davison, chairman of the Red Cross war council, in declaring the campaign the most successful in the history of the nation. Mr. Davison said:

"The supreme feature of the achievement is to be found not in the amount of money subscribed, great as it is, but in that it has come from every part of the United States, from its cities, its towns, its farms, its factories, from the rich and the poor, regardless of sect, color or political creed.

"While it is estimated that those contributing to the war fund last year numbered probably 5,000,000 persons, our returns this year give evidence that more than 47,000,000 Americans have contributed to the new fund.

"This manifestation of loyalty and sacrifice of the people of our country brings to the Red Cross war council a renewed consciousness of the sacredness of its trust. It will stamp indelibly in the minds of our soldiers and sailors that the American people are behind them to the uttermost.

"Such an outpouring of generous enthusiasm, avowing even greater determination to win the war, and, in the words of our president, 'to win it worthily and greatly,' will also carry a deepened assurance of sympathy and support to all the armies and civilians fighting the battle of democracy in this war.

"I congratulate every American who has contributed either time or money toward this, the greatest work of mercy, of love and of justice, in the history of mankind."

5,067 PLANES FOR U.S.

House Body Details Expenditure of $640,000,000.

Deliveries to France Total 1,316—3,760 Being Used Here for Training —146,867 Men in Air Service.

Washington, June 3.—The house military affairs committee has issued a report detailing the expenditure of last year's $640,000,000 aircraft appropriation.

Of the total $310,500,000 has been spent. Unfilled orders for planes, motors, parts, clothing and other items make up the rest of the buget.

Deliveries to France have totaled 1,316. There are 3,760 machines in this country, besides 1,041 Liberty motors.

Of the American machines in France 321 are battle planes built in England and France. The others are training machines, as are most of those in the United States.

The aviation service has 134,761 enlisted men and 12,107 officers. Of the officers 1,509 are flying abroad and 4,606 in America. Instead of six planes for each man, as required by the army rules, there is one machine for every five flyers abroad. There should be 9,054 combat planes abroad instead of 321.

Of the Liberty motors delivered 561 went to the army and 480 to the navy. Deliveries are increasing steadily.

The average cost of airplanes is $5,000. Liberty motors range in price from $1,950 to $5,000, making the total cost of each plane $6,000 to $10,000.

FAIL TO HALT WIRE STRIKE

U. S. Board Issues Statement Declaring Western Union Denies Jurisdiction of National Body.

New York, June 3.—Efforts of the national war labor board to adjust the differences between the Western Union Telegraph company and its employees have failed. Seven to five the board voted "it does not seem useful to further prolong the mediation. The construction of our principles, as set forth in Mr. Taft's telegram to Mr. Carlton, leads to the conclusion that the Western Union Telegraph company should accept this compromise as therein stated. It declines, however, to do so, or to submit to the jurisdiction of this board, and no further action of the board is, therefore, recommended." In adopting the report it was suggested that the matter be placed before President Wilson. The suggestion was voted down. However, it is believed the president will take up the matter if a nation-wide strike appears imminent.

WAR FLYER HEADS NEW POST

Captain Weidenbath of the Signal Corps, New Supervisor, Has Been on Front in France.

Washington, June 3.—Capt. C. A. Weidenbath of the signal corps, United States army, who has seen three months' service as a flyer with the American forces in France, has been appointed by the war department as supervisor of the airplane mail service between Washington and New York, it was announced. He will succeed Maj. Reuben H. Fleet, who has been transferred to a California flying school.

3 MONTHS AHEAD OF TIME

Great Powder Plant Near Nashville, Tenn., Is Now in Operation.

Nashville, Tenn., June 3.—Powder making operations at the $90,000,000 plant the Du Pont Engineering company, at Wilmington, Del., is building for the government at Hadley's Bend on Cumberland river has started, three months ahead of contract time.

ALLIES DOWN 1,127 PLANES

Record Number of Foe Aircraft Destroyed on Battle Fronts During May.

London, June 3.—The record number of 1,127 airplanes were downed on all the battle fronts during May, the Times stated today. Thirteen of the German planes shot down on the western front were credited to Americans.

Huns to Use Convicts.

Copenhagen, June 3.—The Prussian diet has sent to the German reichstag a proposal by which persons imprisoned for several years would be allowed to enter the army for the formation of special regiments.

Publisher Dies in Auto.

Carmi, Ill., June 3.—Charles P. Berry, publisher of the Carmi (Ill.) Democrat, died of heart disease in an automobile in which he was returning from a funeral.

Canadian Cadet Flyer Killed.

Toronto, June 3.—Cadet Mector S. Miller was instantly killed in a collision between two airplanes near the Leeside aerdrome. He lived in Winnipeg.

Turn Artillery on Ukrainians.

Washington, June 3.—The Germans are using artillery to put down the revolt in the Ukraine. The peasants are burning forests [illegible] crops.

How to Tell Age of Eggs.

There is a simple method of ascertaining the age of eggs, based upon the fact that the airy space at the broad end of the egg increases with its age. Now, when the egg is placed in a tumbler of water in which any amount of common salt is dissolved, it will, with increasing age, tend ever more to assume a position with its longitudinal axis in a perpendicular direction. A fresh laid egg will lie horizontally on the bottom of the vessel. An egg from three to four days old will rise with its broad end, so that its longitudinal axis forms with its horizontal axis an angle of 20 degrees. At the age of eight days the angle increases to 45 degrees, at the age of two weeks to 60 degrees, and at the age of three weeks to about 75 degrees. When the egg is more than a month old it will float perpendicularly on its small end.

YANKS TO TAKE PART IN GREAT MARNE BATTLE

Americans Are Arriving in the Battle Area—Anxious to Enter Fight.

U. S. MEN BEAT DIVISION

Large German Force Was Wrecked by Americans in Fight at Cantigny—Two Regiments Annihilated.

With the French Army in France, June 3.—American troops are reaching useful positions in the battle area. These troops display the most ardent desire to share in the present great battle with their European comrades.

Yanks Beat Hun Division.

With the Americans in Picardy, June 3.—An entire German division (14,000) men, was put out of action for at least a month during the battle for Cantigny, it was learned.

Two regiments were practically annihilated in the American assault on the village. The remainder of the division, which was in reserve, was cut up either in counter attacks or by artillery fire.

The division, therefore, is useless, until it is recognized. The Boches are now under the necessity of holding this division here, when it might otherwise be diverted to the new Champagne battle area.

Kill Pigeon; Get Message.

A German carrier pigeon, killed by shrapnel, fell in front of our lines. The message was recovered and handed over to the French intelligence officers. It was a message from a regimental commander near Soissons to the divisional commander in Montdidier region. The knowledge thus obtained was used to advantage.

Further valuable information resulted from the shooting down of an enemy airplane, of which the pilot was killed and the observer wounded.

Germans Quit at Cantigny.

Washington, June 3.—After several repulses the Germans apparently have abandoned, temporarily at least, their efforts to retake the ground captured by the Americans at Cantigny. Gen. Pershing's communique issued at the war department, said the day was quiet at all points occupied by the American troops. The shooting down of another hostile airplane is reported.

American volunteers and technical detachments blew up 32 enemy dugouts and a bridge, killing and wounding more than 20 of the enemy.

FLYER PLUNGES TO DEATH

Capt. Edwin Webb Killed and Maj. G. L. Gearhart Injured in Indianapolis Accident.

Indianapolis, June 3.—Capt. Edwin P. Webb was killed and Maj. Guy L. Gearhart was injured when an airplane in which they were flying fell. Major Gearhart, commanding the aviation repair depot here, will recover. They were making a test flight.

The accident occurred in the presence of 4,000 persons at an exhibition ball game between rival teams of the aviation training school. As an added feature, Captain Webb and Major Gearhart were dropping baseballs with banners attached in the same manner as bombs are dropped.

The machine was 500 feet above second base when Captain Webb "banked" to drop the balls. Two balls dropped earlier had caught in the controls, and the machine refused to respond. It plunged to earth in a nose dive. Captain Webb was crushed by the motor.

Major Gearhart was in the rear sea. "They got me that time," he remarked as soldiers rushed him to the hospital.

Captain Webb was from Bison, Okla.

85 IN U. S. CASUALTY LIST

Sixteen Killed in Action; 11 Die of Wounds and 47 Wounded—Four Missing.

Washington, June 3.—The army casualty list contains 85 names, divided as follows: Killed in action, 16; died of wounds, 11; died of accident, 3; died of disease, 4; wounded, degree undetermined, 13; wounded severely, 29; wounded slightly, 5; missing in action, 4. Two officers were named. Capt. Charles J. Biddle of Philadelphia was wounded, degree undetermined, and Lieut. Elmer D. Mackay of McKeesport, Pa., is missing in action.

ZEPPELIN IS SHOT DOWN

British Destroyer Bags Airship in North Sea—All of Crew Perished.

Copenhagen, June 3.—British destroyers are reported to have brought down a Zeppelin in the North sea, off the west coast of Jutland. All of the Zeppelin's crew are said to have perished.

Glass Industry in America.

Glass was first manufactured in America by the people of Jamestown, Va., during the year 1615. Commenting on this fact John Smith lamented that "the labor of the colony has been misdirected in the manufacture of ashes, soap, glass and tar, in which they could by no means compete with Sweden or Russia." The inhabitants of Jamestown did not agree with this view, however, and soon afterward commenced the erection of a glass works, the completion of which was interrupted by the Indian massacre of 1622. The first glass factory in North America to attempt the industry on an ambitious scale was built in 1780, at Temple, N. H., by Robert Hewes of Boston. The workmen, 32 in number, were German deserters from the British army. The carelessness of a workman caused the destruction of the plant by fire in 1781. In 1803 a glass factory was established in Boston, and since that time the industry has flourished.

ALLIES CHECK GERMAN DRIVE TOWARD PARIS

Huns Make Slight Gain Along Marne—French Regain Towns.

FOCH GAINING UPPER HAND

Head-Long Rush of Crown Prince's Hordes Along Marne Is Slowed Up—French Drive Foe Back at Point of the Bayonet.

With the American Army in France, June 3.—Fighting their way along the River Marne, the Germans have reached a point to the west of Chateau-Thierry. French troops hold the western portion of the city.

On the side of the Champagne salient the Germans have succeeded crossing the Reims-Dormans road south of Olizy-Violaine and Ville en Tardenois.

Berlin Reports Gains.

Berlin (via London), June 3.—"North of the Marne, Chateau-Thierry has been cleared of the enemy," says the war office announcement.

A Franco-American depot at Fere-en-Tardenois has been captured says the statement.

"On the Ourcq," the statement says, "the French were thrown back, the Germans capturing the heights of Passy and Courchamps."

Germans' Rush Slows Up.

London, June 3.—The headlong rush of the German armies on the Aisne-Marne battlefield was checked all along the line by the stiffening of the French resistance.

In the center of their salient the crown prince's armies won at least partial possession of Chateau Thierry, one of their prime objectives, and made some progress on the wings, but their advance was snail-like compared with the headlong speed of their previous progress.

Gain Two and a Half Miles.

Their penetration at its deepest point was only about two and a half miles, in comparison with their previous gains of five to eight miles a day.

The German advance appears to have lost its "drive" character. It has become a bitter battle on the part of the Germans to extend their gains in the face of rapidly evening odds.

The center of the fighting, according to the reports from the battlefield, was on the western leg of the salient, on the Marne-Oise and Marne-Ourcq [illegible].

It is here that the crown prince is desperately fighting to widen the salient sufficiently to clear his path for a crushing drive upon Paris.

Repulsed by French.

The Germans made a general advance along their front of little over two miles, but were unable to retain any point of strategic importance.

They occupied the towns of Longpont, Courcy, Faverolles and Tresnes, but the reinforced French swept forward in brilliant counter-attacks and drove them out again.

On the Reims-Dormans front bitter fighting is taking place and the Germans have crossed the high road east of Ville-en-Tardenois.

Mont de Cholsy, after being attacked four times by forces of the German crown prince, was finally stormed by the invaders only to be won again by the French at the point of bayonets.

Drive to Westward.

The military correspondent of the British wireless service writes as follows concerning the operations on the western front:

"Although the fighting has been severe on the Aisne front, particularly between the Oise and the Marne, there has been no very pronounced change in the situation.

"The main pressure of the enemy is still directed westward, where he is still trying to widen his flank in the direction of the forest of Villers-Cotterets.

"He made advances here on a front between Vaurezis, west of Soissons, and Bouresches, west of Chateau Thierry. By the end of the day his front ran from Vaurezis through Saconin-et-Breuil, Chaudun, Longpont, Corcy and Favrolles to a point near Crezy and then bent eastward through Licy to Bouresches. Thence the line runs to the Marne, passing north of Chateau Thierry, which the French hold.

French Hold Gains.

"Heavy fighting has taken place on the ground west of Soissons, won back by the French in their successful counter-attacks. In spite of the enemy's efforts, the allied gains have been maintained.

"On the Reims flank there is very little change. The enemy made a powerful attack with tanks northwest and north of Reims and succeeded in making a little progress at Fort De la Pompelle. A counter-attack immediately restored the line, the Germans being thrown back with the loss of 200 prisoners and four of their tanks."

French Statement.

Paris, June 3.—The text of the official statement issued by the war office reads:

"German pressure continues with intensity on the front between the Oise and the Marne. Extremely violent attacks in the region north of the Bois Carlepont and Moulins-Sous-Touvent were repulsed. French troops have ejected the enemy from positions north of these points.

"Mont de Choisy, attacked four times by the Germans and taken by them, was recaptured at the point of the bayonet by French soldiers, who remain in control.

"Between Vierzy and the Ourcq the Germans took possesion of Longpont, Corey, Faverolles and Troesnes, but by an energetic return to the offensive French troops again occupied these localities.

"On the River Marne the Germans have reached the heights west of Chateau Thierry. The French hold that portion of the city situated on the left bank of the river.

"Violent fighting is in progress along the Dormans-Reims road, which the Germans have crossed with light forces in the region of Olizy-Violaine and Ville-en-Tardenois.

"On the Reims front there was no change."

British Statement.

London, June 3.—The text of the official report reads:

"Except for artillery activity on both sides in different sectors there is nothing to report form the British front.

"London troops carried out a successful raid southeast of Arras and captured 27 prisoners and a machine gun.

"A successful raid was carried out by us also southeast of Lens and north of Bethune. We captured a few prisoners in each case."

NEW GAS SHELLS AID GERMANS

Huns Able to Poison Men Miles Behind the Line With "Mustard Oil."

MEN FORCED TO FALL BACK

French Positions Miles in the Rear Were Drenched With Toxic Missiles and Made Untenable for Long Period.

Washington, June 3.—Gen. Peyton C. March, chief of staff, admitted to the senate military affairs committee that new elements of strategy were responsible for some of the extensive gains made by the Germans in France. It became known during the meeting that the withdrawal of the French was on an unexpected scale.

General March explained to the senators that long range fire with gas shells had played a part in the German strategy. The French positions miles in the rear of their front lines were repeatedly drenched with toxic shells of large caliber and made untenable even before the enemy infantry had approachd them, necessitating wide retirements.

The Germans have been using a nine-inch gas shell, which they drop seven or eight miles behind the front line.

Filled With "Mustard Gas."

The gas projectiles now being used are filled with what is known as "mustard oil."

The shell can be delivered effectively against strong positions and high points and can be projected great distances. Operated in this manner, the deadly shells can be placed with fair accuracy, sending the repelling fumes where the enemy wants them.

When these shells explode, military experts have been informed, the mustard oil is spread over the vicinity and it gives off the mustard gas, which clings to the earth and to wooded positions, particularly, sometimes for days.

Experts have no knowledge of the extent of the enemy's supply of these mustard shells, but they feel confident that the supply they were able to carry with them thus far must have been practically exhausted and that it will require a short time to bring up more.

Thus far the allies have been able to devise no new method of combating the effects of the mustard gas. It gets into the clothing of the soldiers and the only temporary safeguard is the gas mask. But the gas mask cannot be kept on continuously and therefore, whenever a unit finds itself in a mustard gas infested section it is compelled to move.

DE PALMA WINS AUTO RACE

Official Figures Show Veteran Driver Victor Over Milton in Harkness Handicap.

New York, June 3.—Ralph De Palma, driving a Packard car, won the $30,000 100-mile Harkness Handicap at the Sheepshead Bay Speedway Saturday, and not Tom Milton as was announced.

The American Automobile association made the correction after carefully figuring out the correct time. The official figures now show De Palma with a handicap of one minute and one second was first and Milton, with a handicap of two minutes and 15 seconds, was second. De Palma's time for the century was 58 minutes and 21 seconds and Milton's, 58 minutes and 31 seconds. De Palma thus won the hundred mile race by ten seconds.

According to the corrected figures Barney Oldfield was third, Eddie Hearn fourth, Dan Hickey fifth, Ira Vail sixth, Omar Taft seventh and Louis Chevrolet last.

The errors in the list as given out Saturday, Fred Wagner, the official timekeeper, said were due to mistakes made by the scorers. At one time it was found, for instance, De Palma had lapped Milton but the scorer had overlooked it.

NEW U. S. WARSHIP RECORD

Destroyer Is Successfully Launched at Mare Island 17 Days After Laying of Keel.

Washington, June 3.—The United States destroyer Ward was successfully launched at Mare Island navy yard, California, 17½ days after its keel was laid. The nearest approach to this record was the launching of a 333-foot cargo vessel by the New York Ship Building company of Camden, N. J., in 27 days. The record was the result of a new system of co-ordinated effort, 400 men being engaged night and day in bringing the vessel to a state of 84 per cent completion. It is hoped it will be completed within a month after the keel laying.

Huns Disarm Russ.

Berne, June 3.—The Germans have completed the disarming of the population of Odessa. Thousands of rifles and machine guns were seized from the Russians, it was learned.

Ukrainian Minister Named.

Basle, June 3.—Baron Steingall has been appointed Ukrainian minister to Berlin.

For Miles Around

Tecumseh people are coming to our store to trade. More than ever before we are getting customers from a long ways off.

There is a good, logical reason for this: We anticipated the merchandise market and put in large quantities at nearly normal prices. Instead of making long war profits, we are giving the people the benefits of our early buying, selling this high-grade, substantial clothing of before war quality at nearly normal prices. The reports of this business policy are being spread from one highly pleased customer to another until now we are waiting upon crowds of strangers who wish to buy the most per dollar.

We cordially invite you to compare prices and qualities before buying clothing and furnishings.

McCANN & BOWEN,
ONE PRICE CLOTHIERS.

Fire Insurance

That familiar fire whistle will not worry you if you have your property insured against fire in one of the strong companies I represent.

A TORNADO POLICY costs little

Mrs. Franc S. Gillespie

Belgian Who Captured a Carload of Germans

Jacques DuPre, a Belgian soldier who has been in the service of his war-stricken country since the opening days of the war, is now the hero of his compatriots for his daring exploit of capturing an entire carload of Germans and marching them, single-handed, to a detention camp behind the Belgian lines. He had been decorated already for exceptional valor.

24 LOST ON U. S. SHIP

Four Officers and 20 Men Missing From Transport.

First Announcement to be Made of Loss of Life on Torpedoed President Lincoln.

Washington, June 3.—Announcement was made by the navy department that four officers and 20 men are believed to be missing in the sinking of the President Lincoln transport.

This is the first intimation of any loss of life aboard the transport since it was torpedoed by an enemy submarine last Wednesday and is the first news of the disaster excepting the bare announcement.

Peculiar Pronunciation.

The pronunciation of English proper names is established arbitrarily and independent of ordinary rules. In England they pronounce the name of the poet Cowper, Cooper; that of Lord Cockburn, a former chief justice, Coburn; that of Earl Cholmondeley, an English general and poet, Chumly. Marjoribanks is pronounced Marchbanks, and Bolingbroke is Bullingbrook. The name of Hawarden castle, where Gladstone died, is pronounced Harden, and that of Colonel St. Leger, who served in the revolutionary war, is pronounced Sillier.

League Baseball Games

STANDING OF THE CLUBS.

Sunday's Results.

NATIONAL LEAGUE.

	Won.	Lost.	Perct.
New York	26	11	.703
Chicago	24	12	.667
Cincinnati	21	20	.488
Pittsburgh	17	18	.486
Boston	16	21	.462
Philadelphia	17	20	.459
St. Louis	14	22	.389
Brooklyn	13	25	.342
AMERICAN LEAGUE.			
Boston	25	16	.610
New York	23	18	.590
St. Louis	20	16	.556
Cleveland	22	20	.524
Chicago	18	17	.514
Washington	17	24	.415
Detroit	13	20	.394
Philadelphia	14	23	.378
AMERICAN ASSOCIATION.			
Columbus	18	8	.692
Louisville	18	10	.643
Milwaukee	17	10	.630
Kansas City	17	10	.630
Indianapolis	13	13	.530
St. Paul	12	17	.414
Minneapolis	9	19	.321
Toledo	5	23	.179

Sunday's Results.

NATIONAL LEAGUE.

Philadelphia, 6; Cincinnati, 2.
No other games scheduled.

AMERICAN LEAGUE.

Chicago, 6; New York, 2.
Detroit, 4; Boston, 3.
St. Louis, 4; Philadelphia, 3.
Washington, 0; Cleveland, 1 (11 innings).

AMERICAN ASSOCIATION.

St. Paul, 5-2; Minneapolis, 1-1.
Kansas City, 3; Milwaukee, 2.
Columbus, 11; Toledo, 3.
Louisville, 3; Indianapolis, 2.

U. S. MEN SINK 2 U-BOATS

Destroyer Sends Submarines to Bottom Within Half an Hour Off Coast of France.

An Atlantic Port, June 3.—Destruction of two submarines within half an hour by an American destroyer off the coast of France was reported by an American ship arriving here from the war zone. The U-boats were sent down almost within sight of the French coast, it was said.

Man Has Copied Nature's Work.

Marble, in nature, owes its crystalline structure to volcanic heat. But ingenious man uses heat to counterfeit the volcanic rocks. By such means, with suitable materials, he makes bricks and crockery, which are artificial stones. The processes employed in the manufacture of chinaware are merely workship imitations of those used in the laboratory of nature.

Volcanic rock—granite, trap or what not—is the very symbol of imperishability; but the artificial stones (such as brick and chinaware) produced by the fusion of particles under the action of heat are among the most enduring of known substances.

For Those Fond of Parrots.

The voyage by steamship is very hard on parrots, which are stored in the hold, commonly in close proximity to the engine room. Consequently they are apt to reach their final destination in a sickly condition. One should be careful to make sure in buying an African parrot that it is a healthy bird.

There are hundreds of species of parrots and the most beautiful of them all are the cockatoos, native exclusively of Australasia. The giants of the tribe are the American macaws. Neither the macaw nor the cockatoo is ordinarily much of a talker, but occasionally specimens are very clever at conversation.

THE TECUMSEH HERALD

FRANK S. TURNER, PUBLISHER

SUBSCRIPTION RATES,

IN LENAWEE COUNTY

One year, payment in advance $1.00
One year, payment after three months $1.25

OUTSIDE OF LENAWEE COUNTY

One year, payment in advance $1.25
One year, payment after three months $1.50

There will be no Deviation from above rates.

Entered in the postoffice at Tecumseh, Mich., second class mail matter.

Telephone Number 86

The Federal Fuel Administration has been urging the people to put in their orders now for next winter's supply of coal. Our dealers are urging that people order and buy their coal early. It is not possible for all to get deliveries at this time but we understand that some of the dealers, if not all, have some soft coal on hand and can make deliveries now.

Many people are holding back and are waiting for a possible chance of filling their bins with hard coal. These delays are dangerous for they tell us that only a limited supply of hard coal will be shipped to this district. We were all tickled to death last winter to get any old kind of coal so long as it would burn and give out heat, and it looks as if we would not be able to choose the kind we would prefer for next winter and will have to be content with what we can get. Coal can be purchased now cheaper than later in the summer and that alone is a big reason for buying early.

The administration tell us that there are two powerful reasons for early buying: One is selfish, the other patriotic. The public will not only save money by buying early but will guard themselves from a repetition of the hardships of last winter.

The Fuel Administration is doing its utmost to increase the production of coal. The director general of railroads is working to increase the transportation facilities in the naton. Their combined efforts, however, may be defeated by the recurrence of weather as prevailed last winter. They will certainly be defeated unless a large majority of domestic consumers co-operate with them by buying early.

We Americans are from Missouri and we want to know the why of things. There were many things last winter that did not seem right about this coal business and they are not yet clear in our mind, such for instance as the furnishing of Canada with thousands of tons of coal needed in the northern states, but when the matter was looked into and information secured, it was found that Canada was supplying some of our states coal in return.

We are inclined to be impatient and last wnter we surely had a right to be, but we must all try and be patriotic and have faith in the Government's plan of working the coal situation out.

So it is a pretty good reason why we should fill our bins early when the Government, through the Fuel Administration, tells us to. We had better take the hint and get enough while the getting is good. We may not be able to get our full winter's supply all at once but we should try and get as much as possible.

There is something more important, they tell us, than personal comfor involved in this campaign of early buying. One hundred million people must be kept warm next winter, hundreds of thousands of States and the entire civilized world depend for the successful prosecution of the war against Prussian autocracy must be supplied with coal. The industrial activities of the nation has resulted in production in excess of our transportation facilities. We are manufacturing more goods than the railroads can carry.

Promptness in ordering and patience in waiting delivery are needed as a basis for the co-operation of the whole country with the administration in its efforts to do its share of the nation's war work. See that your order is in now and buy as much as you can.

Tact and Charm.

Dinner conversation offers the opportunity to eliminate all disagreeable topics. To lay aside one's worries and keep one's troubles from obtruding. The same should be said of all occasions and good form particularly denotes that dinners, and formal dinners at that, should be freed of personal burdens retailed.

At all times give interest as well as try to inspire it and one of the emphatic ways is to let the person who happens to be speaking have your undivided attention. Attention and concentration amount to about the same thing and should apply to what one is oneself saying as well as hearing.

In Prehistoric Times.

Bonechisel—Say, you! Whaddye mean by sneakin' into my cave an' beatin' up my daughter?

Stonehammer—Yes. I did call on your daughter and beat her up some. But I assure you, sir, my intentions were honorable.

Eucalyptus Valuable Tree.

Eucalyptus will grow under many adverse conditions, so long as they are protected from frost. The young trees cannot stand frost, and this fact has restricted the growth of the species to certain favorable sections of California and the Southwest. On the other hand, the trees will thrive on very poor soil and they do not require very much attention. Some of the largest commercial plantations, maintained by railroad companies for tie-making purposes, are located along the shores of the Pacific ocean near San Diego, where their principal moisture comes from the heavy fogs that roll in from the sea, and which are absorbed by the leaves.

WEDNESDAY FREE ENTERTAINMENT

First of the Season of 1918 to be given To-morrow Afternoon and Evening

Big Crowd Expected

Tecumseh's first free entertainment for the season of 1918 will be given tomorrow (Wednesday) afternoon and evening. Following out the custom of former years the business men will give a series of 14 free entertainments on Wednesday of each week during the summer months.

The entertainments will be simular to those given last year, with the possible exception of securing better attractions. Wade Jones, who is chairman of the entertainment committee, states that he has secured a strong attraction for the opening day and has secured the Tipton band to furnish the music for the evening.

Many have asked why our committee have gone out of town for a band when we have one here of our own. The committee would gladly have our own band for the full series if they could get them, but as most of the band members are busy in the stores it is impossible for them to get away to play so the outside band is a necessity. Our own band will however furnish music for one or two of the entertainments during the season.

The opening night has been largely advertised throughout this community for miles around so if the weather conditions tomorrow are favorable, Tecumseh may expect a bumper crowd. Many of the merchants are advertising bargains for the day so our friends may get something worth while besides an afternoon and evening of entertaiment.

The program for the first Wednesday is an follows:

The Leon Troupe, Wire act. This Troupe appeared at the Mills Theatre Detroit last week.

Francis Barth, Trapeze act.

Frances and Little, Flying rings.

Music, Tipton band.

Everyone is welcome and Tecumseh will do everything to make her guests happy while in town Wednesday. Come and enjoy yourself.

SCHOOL PICNIC

Friday a very successful year of school work closed in the Culbertson district with Mrs. Jennie Waring teacher. She expects to begin another year in September, taking her boys and girls a year farther on their way to their final graduation.

Saturday she invited her pupils and their parents to her home in Tecumseh for a picnic. There were forty present. She was very sorry that the all-prevailing measles kept many away but those who were present had an oldfashioned good time. Everyone knows what the eats are at such a gathering, and this was no exception to the general rule, finishing up with ice cream, a treat from the teacher.

Many "Good Nights" were said as the loads of young and old went home to meet again in September.

TELEPHONE GIRLS OUT ON STRIKE

Work Continues Without Any Serious Trouble to the Public

Saturday morning when the time arrived for the telephone girls in our local exchange to report for work, it developed that not one of the day force showed up. The manager, Miss Lydia Babcock, was notified and she was soon at the office. She quickly pressed into service several who had worked at the boards and by short shifts was able to keep the work moving along without any serious trouble to the public.

The cause of the difficulty was a demand made upon the company for a 25 per cent. increase in wages, the girls claiming that this increase was necessary on account of the increased cost of living.

They were told by the manager that their claim would be considered but before any decision had been made, five of them walked out.

It is probable that none of the five will be taken back but that their places will be filled with new help. Two new operators are now working and it is expected to have things moving along smoothly in a few days.

CAUSED BY WEIGHT OF SNOW

Simple Explanation of Odd Shapes of Trees, That Has Been a Mystery to Many.

To the person who is not versed in forest lore the grotesquely bent tree trunks that are to be found in almost all woods are mystifying, and wonder is often aroused as to the cause, remarks the Popular Science Monthly. Foresters will tell questioners that in the case of trees in mountainous country and other sections where the snowfall is heavy, the weight of snow is responsible in most instances for the queer twists they assume. When a tree is young the weight of snow that falls on its branches often bends the trunk over until it is flattened to the ground. Sometimes it is buried under six or eight feet of snow and held in that position so long that when warm weather comes the tree fails to spring back into its normal position. The summer sun causes the tip of the young tree to turn upward and if it manages to withstand the weight of the snow of the next winter, that portion of the tree will, as a general rule, continue to grow in a normal way. "Hairpin" bends and other odd shapes result.

A curious tree stands on the top of Tunnel hill, Johnstown, Pa., about four miles from town. It is a sugar maple about one hundred years old which has prolonged its own life by grafting a branch into a much younger tree.

Spoiled the Good Thing.

Bobby had a bad habit of waking up in the middle of the night and crying dismally until one of his parents would walk him to sleep again. One night Bobbie began to cry and his mother said to her husband: "Dear, you'd better walk the baby." Father grumbled and baby howled and finally spoke up sobbingly: "Yes, dear; I fink you had better walk the baby." After this his habit was no longer indulged.

SENOIR RECEPTION

At Home of Miss Dorothy Balmer . . Wednesday Evening May 29th . .

The reception was a little delayed Wednesday evening May 29th at 7:30 p. m. at the home om Miss Dorothy Balmer.

The home was most beautifully decorated in the colors of the time, red, white and blue. As you entered the main reception room large bold letters confronted you "Be Americans" which is the senior class motto.

The reception was little delayed while three of our senior boys were drilling but everybody enjoyed themselves until their arrival and then Mr. McLain introduced the toastmaster Mr. Duguid.

The first number on the program was a short play given by Miss Mary Miller and Miss Esther Pratt entitled "The Backward Child" in which Miss Miller took the part of the teacher in a country school house while Miss Pratt played the part of the backward child. The little comedy extracted many laughs and was most enjoyably received by everyone.

The next on the program was Miss Palmer at the piano with a most beautiful selection entitled "The Spring Song."

Miss Yutsey then gave a very nice talk on "Reville" the call in army encampments to arise and the comparison between the rising of students and "making haste" was most efficently shown.

Mr. Hayden then told us about "Cooties" the parasite which troubles the soldiers nearly as bad as the down fall of "Kaiser Bill" and before Mr Hayden had finished his conglomeration of dictionary words we found that we knew very little about paasites and man and wo-man.

Miss Balmer then confronted us with a most beautiful little reading on "Why women age earlier than men" which took us a short time in to the welfare of domestic life—and John got away safely.

Mr. Moore then took the front line trench with "Camouflage", a many versed poem on the antics of his fellow classmates—and faculty. Each "S. S." (Silly Sonnet) was ended with "Sats Camouflage" and when he retreated to his "dug-out" we all admitted that he was "a poet and may be didn't know it."

"Carry on" another army cogntion was given by Miss Howard and again the similarity of the preparation for war was shown compared with the rise of the high school student.

The last number on the program was given by Miss Kennedy which was a very beautiful song entitled "Spring has come" by White, with Miss Edna Taylor at the piano.

A most interesting contest was then arranged in which a story was told with missing words and these missing lines were to be filled with words from popular music played at the time by Miss Taylor. The contest was won by Miss Gibson and as a prize she was given a souvenior "tank."

Fortunes were told by the aid of palmistry by Miss McIntyre.

The waitresses were the Misses Rosacrans, McIntyre, Hall, Conklin, VanWinkle, Gasner and Mobbs.

Simplicity and economy were the foundation of the whole reception. The programs were made entirely by the students, the cover was of a graduate in a black cap and gown with 1918 in Red, white and blue. The printing inside was entirely hand work and the surplus money will be handed over to the local Red Cross.

Everybody departed in the best of spirits and wishing the Seniors success in every way possible.

RED CROSS NOTES

The Red Cross Concert Co. gave their last concert in the Methodist church in Ridgeway on Sunday night Gen. Fred B. Wood was stage manager, Mrs. Wood musical director, and Mrs. Robert Moore, Mrs. Ella Hodges, Mrs. Edward Heilman, Mrs. J. C. Law Hardy, the Ukalele Quartet, the Temple Quartette, Duaine Service made up the rest of the company.

The collection amounted to $33.16 which brings the company's total to $1092,21.

The company will be pleased to accept any engagements on the usual conditions, half the collection to the town where the concert is given and half to the Tecumseh Red Cross. Please apply to Mrs. J. C. Law Hardy.

Dr. Pauline Bredow wishes to notify her workers that there will be no surgical work at Headquarters on Wednesday evenings in future.

New Junior Red Cross members
Mary Jane Marsh, Harold Snyder, Chas. Haughn.

The names of new members and renewals will continue until the list is finished, please look for your name, and if it shoud not be published when the list is closed, kindly notify Mrs. Hardy but do not do so before the list is completed.

Renewals

Alex Reid
Ed Heilman
Mrs. Ed Heilman
Mr. Gaston
Mrs. Andrew Wilson
Miss Vesta Wilson
J. L. VanDoren
Mrs. J. L. VanDoren
Hannah Margeson
Mrs. Donald Cleveland
Mrs. George Sanford
Mrs. Wm. Wallace
Mrs. Howard Shurtz
Mrs. Chas. Hooten Jr.
D. B. Skinner
Mr. and Mrs. Harry Moore, sub.
Mr. and Mrs. Frank French, sub.
Mrs. Arthur Gove
Mrs. Pearl Martin
Mr. and Mrs. Ira Rogers, sub.
Mr. and Mrs. M. D. Strang sub.
Mr. and Mrs. Geo. Harriot, sub.
Mr. and Mrs. McLachlin

Jennie C. Law Hardy
Publicity Director.

COMMUNICATION

TO TAXPAYERS, VILLAGE OF TECUMSEH

I take notice from last Friday's edition of The Tecumseh Herald that a motion was passed by the Village Council to purchase a 1½ ton fire truck equipped with Ober Chaine Boyer Co. apparatus.

As a tax payer of this village I feel that I have an interest in our own local affairs as much as any citizen should have, and to know why a purchase of this kind was made without advertising for bids for such equipment. This is only a business proposition that every one of you should consider in the purchase of anything you buy where more than a few dollars are involved.

Our village without doubt should have a fire truck and there is no question in my mind but it is a necessary thing, but if we must buy an equipment of this kind why not make our dollars go as far as we can and get just so much dollar for dollar value as is possible.

The truck contracted for is an assembled proposition put together by the Lane Motor Truck Co. of Kalamazoo, Mich., and think I am correct in saying they have been located there about 1½ years. If we are to pay a good price for such equipment why not consider well the company back of it and also the fact as to how long this company will continue to build trucks. We surely do not want something on our hands that will be a back number in a few years. A very important thing is the financial standing of a concern building trucks and are they in a position to stand back of them?

I was advised that our village council were considering the purchase of a fire truck apparatus and had the opportunity of taking this up with Mr. Fisher, our president, and also Mr. Rogers, chairman of fire limit committee. At that time they were undecided as to what size truck would be required and the necessary equipment for same. They advised me to get all the information together on an equipment and they would notify me when they needed it. Evidently they didn't need it because no one was even notified that they were open for bids.

I am representing Republic Motor Trucks for this county, as well as Hillsdale and Monroe counties, and we are recognized as the largest builders of trucks in the world, building seven different sizes.

Mr. Ovid Marsh represents the Nash line of trucks and this is one of the good ones, a reliable truck with a strong financial company back of it.

Both were in a position to save the the taxpayers some money but evidently it was not worthy of our village council's consideration.

Mr. Marsh learned on last Wednesday evening that there was to be a special meeting of council and attended personally, I knew nothing of it and was out of town on business trip, they were all set and ready to buy but still no notice was given.

The Ober Chaine Boyer contract calls for a 1½ ton Lane truck with equipment at $3708, Mr Marsh offered practically the same equipment in Northern Fire Apparatus with a 1 ton Nash chassis for $2873.10 or $824.90 less, and a heavier truck in a 2 ton Nash same equipment for $343.09 less money, than one contracted for.

The Northern Fire apparatus is one of the best on the market and is being used extensively throughout the country. Some of our largest cities have adopted this with recommendation that it is much better than any other. Just one thing here. Their chemical tanks are steel tanks tested to a 600 lb. pressure with a breaking pressure of 1100 lbs. while the equipment purchased is tested to 400 lb. pressure and is also endorsed by the Underwriters.

Outside of the two 35 gal. chemical tanks, the important thing is the truck itself—what will it stand and will it take us there and back? We could put a $5000 equipment on a truck, but that does not make the truck any better, does it? The strain is all on the truck and the life of a truck depends upon what it is made of. Eighty per cent. of a truck's load is carried on its rear axle and this one unit is exactly what makes a truck a truck.

Now I am in a position to state this concern I am representing can furnish a Republic truck of same size (1½ ton capacity) with 50 per cent. overload with either the Ober Chaine Boyer equipment or Northern Fire apparatus for $3408 a difference of $300, that's all. We can furnish a Gold Bond Guarantee on our equipment and guarantee the equipment to be just the same. We will go further to say that there is no truck on the market that guarantees its products voluntarily, as do the Republic Truck Co.

Mr. Burdge, the representative of Ober Chaine Boyer Co., was questioned by a citizen of our village as to what truck their company recommended and he replied that they did not recommend any particular truck but purchased whatever truck was desired.

I understand Mr. Marsh made a proposition to sell a Nash truck chassis and purchase their equipment of anyone they desired. Mr. Burdge made this statement before our Council "that he would not recommend his equipment on a Nash truck." Why not? Because he wanted our Village Council to buy a Lane truck and he certainly got away with it and made it stick, too. Can you imagine such a preposterous thing?

At the present time it seems to me that we are quite deeply involved with taxes piling up, our water works, our sewer, our school house, we need them all and we are willing to pay for them. There is no question but that we need a fire truck, but if anyone can show me why it is necessary to spend money foolishly under the present existing conditions when everyone is burdened with taxes as they are today, I am willing to be shown and I am from Missouri.

Is it a new thing for a stranger to come along with his silver tongue and put such a proposition across like this one on our Village Council who are all good fellows? No, it has been done a good many times and we have been the fellows who have had to smile and pay the bill every time. In other words, we are the goats if we stand for it. Who pays our taxes, anyway?

Perhaps any criticism on my part would class me at a knocker, but that make no difference. If it is good business for a representative body of men to step outside and purchase trucks, they would not use in their own business, of a one-horse concern in preference to doing business at home with people who live here and pay these taxes, I am willing to be listed as such. I am for Tecumseh first, last and all the time.

Yours respty,
Leon P. Williamson.

H. BREWER & CO. EXPAND

To fill vacancies caused by the death of H. R. Brewer and the resignation of Mrs. A. D. Lawrence, William F. MacGlashan, president of The Beaver Board Companies of Buffalo, N. Y., and D. J. Carson, president of the Acme Steel and Malleable Iron Works, Buffalo, N. Y., were elected to serve upon the board of directors of H. Brewer & Co.

These gentlemen, representing as they do, extensive business interests, add materially to the personelle of the directorate and, in connection with the extensive government work now being handled by H. Brewer & Co., their experience and acquaintance will be of great benefit.

The present board of directors is as follows:

President—P. W. A. Fitzsimmons, who has recently been elected president of the Michigan Workman's Mutual Compensation Insurance Co. of Detroit,

First Vice President—William F. MacGlashan

Second Vice President—D. J. Carson

Secretary-Treasurer—J. D. Shull

Resident Manager—Chas. Burridge

Within the past few weeks the Brewer plant has been filled to capacity for months ahead with government work and the entire organization from one end to the other is enthusiastic in its efforts to help win the war by working if not by fighting.

The foundry capacity will immediately be further increased and the war work output developed to the highest possible point, but the old lines of Clay Working Machines and Concrete Mixers will be maintained to the full extent of the market requirements.

The production work of the plant is in charge of Mr. Geo. N. Stanley, formerly of The American Car & Foundry Co. of Lancaster, N. Y., and since taking hold he has increased the output by fifty per cent., but still more business is being offered by the Governement and at the directors' meeting yesterday it was decided to enclose the space between the main building of the plant and the foundry also space at the southeast and southwest of the present foundry building, together with a system of mechanical transportation of molten iron, sand blasting and casting cleaning machinery, thereby creating a possibility of doubling the present output of the plant.

The directors expressed themselves as much pleased with the reports of operations along the new lines thus far and authorized the payment of the usual 3 per cent. semi-annual dividend upon both preferred and common stock of the company.

Prosperous industry helps maintain our reputation of "The Biggest Little Town on Earth." Let us have more of it!

CLASS HOLDS ANNUAL PICNIC

Last Wednesday Miss Kyle's Sunday school class held a day meeting at the home of Mrs. Will Gibson. Of course the ladies went dressed for the occasion as a district school was to be conducted by Miss Kyle. And they sure made some scholars. Sally Snedicor with her golden curls, (and polka dot stockings), Snow Ball Cupples and Dinah Wier, Betty Bowen and Mattie Mathiss in curls and middies, Edith Smith, Rosie Schreder, Matilda Mitchell and Pouty Butrick, were not teacher's pets, needless to say, but Sammie Waring and Bobbie Kent were some fun makers. Poor Miss Kyle found the bunch much harder to manage than when many of them were younger, but the school was a "howling" success.

But before the school came one of their big potluck dinners and everyone had brought along their appetite so the good things were soon taken care of.

Mr. Gibson, tho terribly shocked, succeeded in getting the whole crowd to the barn and weighing them up. The total weight 4629 may astonish the public, but that is a well fed crowd and there were 31 of the class there.

In appreciation of Mr. Rex' taking out a load and coming for them 20 of the class went in a body to his prayer service that evening so out of the day they got much good as well as a lot of fun.

FIRE ALARM

Linton's Restaurant the Scene of the Fire

While engaged in ironing by a gasoline stove Monday, Mrs Koernig at Linton's restaurant, was startled when one of the burners blew out and the flames reached to the ceiling. In her attempt to extinguish the blaze one of her hands was seriously burned and Mr Linton, coming to her rescue, had his hands somewhat blistered.

The fire department was called and was soon on the spot, but the fire was all out before they arrived Fortunately no damage of any account was done to the building.

FARMERS, ATTENTION!

We will pay, until further notice, for fresh eggs by case, 30½c; selected 31c; all white, fancy large, 31½c.

adv Williamson Bros.

MOLDERS WANTED

50c per hr., 55½ hrs. per week. Saturday afternoons off. Steady work and good shop to work in. No labr trouble.

Ypsilanti Hay Press Co.
Ypsilanti, Mich.
5-31-2t

NOTICE

The Board of Review will meet at the Council Building Tuesday and Wednesday, June 4th and 5th and on the following Monday and Tuesday, June 10th and 11th.

John Schreder, Supervisor.
Sam Steel, Assesor.

REGISTRATION NOTICE

Registration for the German Alien Females will be held at the post office beginning June 17, 1918 and will continue on each day thereafter excluding Sunday, June 23, 1918 up to and including Wednesday June 26, 1918.

ROOFING

Buy a roof as you would hire a man. You don't hire a man for a responsible position until you are thoroughly satisfied as to his character and ability. You investigate record of past performances his reputation for reliability: Apply the same test to the Roofing you buy. I sell the same kind of roofing that I have sold for the last 15 years under the same condition.

James W. Owen.

Roof paint for sale.

CLOSING WEEK OF SCHOOL

The Baccalaureate Service will be held at the Presbyterian Church, Sunday evening. Dr. W. J. Balmer of the Methodist Church will deliver the address.

On Monday evening the class day exercises will be held on the Library lawn.

John Ketcham, master of the State Grange will deliver the oration at the Commencement exercises which will be held at the Opera House on Thursday evening.

We hope to have a full report of the program in our next issue.

CHANCES TO JOIN THE NAVY

The following telegram was received by President Fisher, Monday.

Detroit Mich., June 2, 1918

The Mayer:

Urgently request you to announce immediately in the newspapers, men twenty one may join navy before Wednesday, after Wednesday must have draft release. Chances volunteer best now, best pay, promotion, service. Citizens 18 to 35 accepted apply Detroit, Saginaw, Grand Rapids, Cheboygan or Lansing.

Coleman, Officer in charge.

THE RED CROSS CALF

Brings Nearly $400 for Clinton Red Cross

Clinton was quite a lively place on Saturday night for the sale of the calf which had been donated to the Red Cross. People gathered from far and near, the streets were lined with autos and other rigs. The band was out in full force and gave a number of fine selections. At the latest reports nearly $400 had been realized from the sale of the calf which was a beauty. The owner had been offered $35 for it before he gave it to the Red Cross.

NOTICE

In order to reduce expenses and believing it to be for the best interest of all concerned, we the undersigned will continue to close our stores at 6 p. m. except on Wednesdays and Saturdays.

Albert Clark
Williamson & Lawson
F. D. Avery
E. J. Lowry
Aldrich & Son
Satterthwaite Bros.
Williamson Bros.
Wm. Palman
The Tribolet Co.
Ida B. Chase
Fred Rosacrans & Sons
Lester Rogers, Steam Laundry.
E. M. Campbell
Graebner Shoe House
The Webster Anderson Co.
Brown & Co.

WHAT "TIP" MEANS

No word in popular usage today has a more peculiar origin than "tip" The word "tip" is formed of the initials of the three words. "To insure Promptness," and has been handed down to us thru the following process; In the days when taverns flourished and chalk marks on the back of the door indicated the amount of the "charge amount," waiters were not as well trained as they are now-a-days. Good service, as well as gratuities, being conspicuous of their rarity the forebearance of the patron at times approached the vanishing point. Out of this condition grew the custom of placing a small pewter dish on the table with a sign above, "To Insure Promptness," and guests were supposed to take the hint by dropping a coin or two in order to enjoy the benefit of the extra service This phrase was a little long and finally the patrons found it convenient to write merely the initials TIP which later was written as one word "tip."

So when you come to my place for that fine Fishing Outfit you will not find a pewter dish for a tip, instead you will find a lot of good bargains. "Call in."

W. L. Coller.

Wednesday Specials

KEDS! KEDS! KEDS!

Ladies' White Canvas Oxfords..........79¢
Misses' White Canvas Oxfords..........69¢
Children's Black Canvas Oxfords.......59¢
Youth's White Canvas Bals.............79¢

GRAEBNER SHOE HOUSE,
Tecumseh, - Michigan.

Take Your First Step Now

6% BONDS

Take your first step now toward a position of independence in later life. But direct that step with wisdom or you endanger the very goal you seek. Don't let the lure of quick riches lead you from the path of safety. Good Real Estate First Mortgage 6% Serial Bonds are investments of unequalled advantage during these unsettled war times because they are known to be sound and stable and not susceptible to the influences that unsettle the value of ordinary securities. Your investment in these bonds is safe. Its value will not shrink. These bonds range in denomination from $100 to $5000.

Write for Booklet
"A Buyer's Guide to Good Investments."

Federal
Bond & Mortgage Co.

Directors

Harry W. Ford Edward A. Loveley Joseph Mack
Nathan M. Gross L. E. Oppenheim Felix J. Mahler
Carl M. Green Ernest C. Kanzler

"Detroit's First Mortgage House"

Phone Cherry 1177 90 Griswold St.
Detroit

(113)

Reopening of Store.

Mr. Braman, being unable to dispose of his entire stock and fixtures, has decided to reopen store for business, under the name of

"The Gift Shop"

Will be pleased to receive your Watch, Clock and Jewelry repairing.

See us about Optical Work. Broken Lenses duplicated. Save the pieces and bring with you,

New Goods Arriving Daily.

HAND ENGRAVING A SPECIALTY.

P. G. Heidenreich, Mgr.

HENNE—ROBISON

Married in Adrian, Saturday, June 1st, 1918, Miss Lena Henne and Walter Roscoe Robison. The young couple will leave soon for Middletown, Ohio for an indefinite stay.

CHESTER A. RICHARDS

Chester Arthur the infant son of Mr. and Mrs. Chas. Richards passed away Friday afternoon, May 31 at the age of two months death resulting from a complication of diseases resulting from measles.

DEWEY REUNION

L. D. Dewey had a family reunion at his home Thursday. Those present were Mrs. Marvin of Royal Oak, Mrs. Donald of Saginaw, Mr. and Mrs. White, Adrian; Mr. and Mrs. Nelson Dewey of Raisin. A fine dinner was served and the time was spent in a social manner.

OUR SOLDIER BOYS

Up to date we have 84 names upon the roster of our boys who are in the army. Of this number 26 are already in France. We also have three nurses who are "Over There" in the discharge of their duty.

While we feel sad to have our friends in such danger yet we feel very proud of the record. Tecumseh is loyal to her Country and her flag.

FOR SALE OR RENT—The entire store building belonging to Miss J. A. Hough. To sell same, it has been put down to a tempting figure and on easy terms.
Mrs. Franc S. Gillespie.

CLASSIFIED ADS

WE BUY ALL KINDS OF JUNK and pay the highest price for rags. 'Phone 372. We come after them. Place at old Brewer's foundry.
D. Ghertner.

FOR RENT — Corner offices, 2nd floor, Bidwell block. Lavatory, toilet same floor. Re-decorate for responsible tenant. Also large hall by day or month. Apply Mr. Hodges, Lilley State Bank.

A BARGAIN!—A cozy home near the shops for sale very cheap. Electric lights and neat as wax
Mrs. Franc Gillespie.

FOR SALE—An Ivers & Pond piano in splendid shape. Goes cheap. See
Mrs. Franc Gillespie.

WANTED—Girl for general housework. Family of two elderly people. All modern conveniences. Washing sent out of the house. Apply in person at 408 W. Chicago street or telephone 114.

Allen's Foot-Ease for Soldiers and Sailors.

The Plattsburg Manual advises all men in training to shake Foot-Ease in each shoe every morning. This protects the feet from blisters and sore spots, relieves the pain of corn and bunions and freshens the feet. Makes walking easy. Sold everywhere. adv

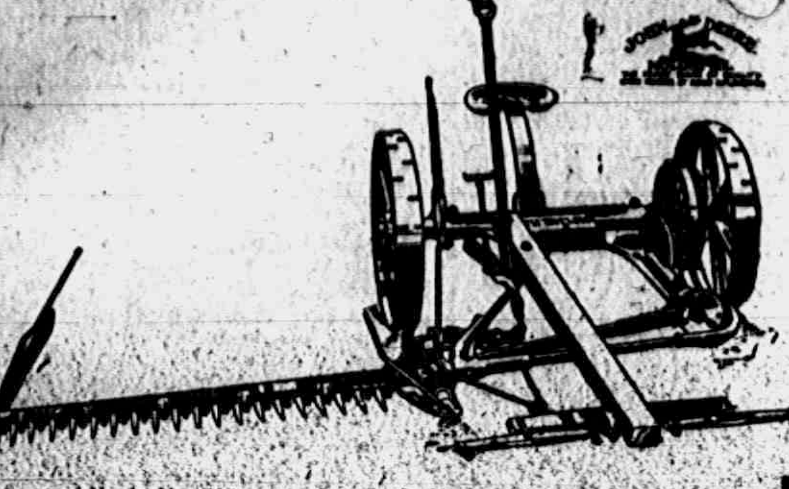

HAYING TIME

All indications point to an early hay crop and a heavy one, which will be a severe tax on all hay tools. Repairs are hard to get and deliveries are very slow; also prices are still on the up-hill climb and likely to be. Therefore, if you are intending to buy a mower, loader or rake within the next year or so, we believe it would be economy for you to buy now.

In Mowers we carry in stock the
JOHN DEERE DEERING MOLINE
In Loaders the
JOHN DEERE DAYTON INTERNATIONAL
In Side-delivery Rake and Tedder Combined
THOMAS DAYTON INTERNATIONAL

CULTIVATORS

We still have a few first-class, one-row Cultivaters at $50.00. If you want to save one-half your time, buy a two-row, of which we have a good assortment, at prices ranging from $85 to $115.00.

LOUDEN EQUIPMENT

We have in stock Louden hay-track, Carriers and Slings.

Every article purchased carries TEMPLE service INSURANCE
L. E. Temple & Co
TECUMSEH - MICH.
Every article purchased carries TEMPLE service INSURANCE

TECUMSEH CO-OPERATIVE ASS'N.

FARMERS!

If you are in need of farm labor, enquire at our office. We think we may be able to help you.

Yours for Co-operation.

C. D. BEEBE, Manager.

Insecticides
Death to all Kinds of Bugs.

ARSENATE OF LEAD
(Powder and Paste)
BORDEAUX MIXTURE
(Powder and Paste)
PARIS GREEN
DOW LIME and SULPHUR
SCALECIDE

Paints and Varnish:
DUTCH BOY LEAD
B. P. S. PAINT
METZGER LINSEED OIL
MURPHY & CLEVELAND VARNISHES

Phone 80 B. J. PULVER, REXALL DRUGGIST

The Herald $1.00

Come to Tecumseh
JUNE 5
Afternoon & Evening

The Webster Anderson Co.

First Carnival Day
JUNE 5
of the Season

Valuable Premiums Given Away Wednesday, June 5

See Window Display

ON WEDNESDAY, JUNE 5, with every CASH SALE of from $1.00 to $10.00, we will allow you to select goods from our Basement Department, an amount equaling 10% of your purchase and for every cash Sale above $10.00 an amount equaling 15% of your purchase.

In the basement you will find such goods as GLASSWARE, TIN-WARE, SMALL HARDWARE, CROCKERY, COMBS, BRUSHES, RIBBONS, EMBROIDERIES, STATIONERY, TOYS, Etc., all to be given away as premiums on this one day only.

Come early and get first choice. No premiums given on specially priced goods.

THE WEBSTER ANDERSON CO.

LOCAL AND PERSONAL

NOTICE

All copy must be in the composing room of this office before 9:30 a. m. Tuesdays and Fridays and all advertising matter before 4 p. m. Mondays and Thursdays.

Mrs. Marion of Clinton was in town Saturday.

Miss Thelma Whiting of Clinton was in town Monday.

Earl Coller was home for the weekend from Camp Custer.

Ed Hand has been home from Detroit for the past week.

Merlyn Brisbin is home from Flint for the summer vacation.

All colored hats at half price Wednesday only. Miss Alice Owens

Mrs. Rawson of Clinton was a Tecumseh caller Saturday.

Miss Veva Hardcastle was visiting friends in Brooklyn Sunday.

Misses Myrtle Foster and Ione Sisson were in Detroit Sunday.

Miss Albertine Mobbs finished her services at Hay's bakery Saturday.

Miss Winnifred White spent Sunday with her people at Manchester.

Mrs. Anglemyer was down from Clinton Saturday calling on friends.

Miss Gertrude Kriedler has severed her connection with the Webster Anderson Co.

Mrs. Manie Coder of Norvell was the guest of F. S. Turner and family Saturday.

Large Dill or Sour Pickles 25c a doz. Clarks Market, phone 158. ad

Miss Anna Schreder spent Sunday in Clinton with her sister, Mrs. Leon VanDusen.

Mrs. Lavern Pratt left Monday for Lansing, enroute to her home in Louisville, Ky.

Mrs. Arthur Hall of Toledo was the guest of Mr. and Mrs. John Heesen last week.

Louis Schneider was home from Camp Custer for a weekend visit with his mother.

Frank Crossman of Jackson was the guest of his mother, Mrs. Annette Crossman Friday.

Allen Pulver, who was spending a few days in town last week returned to Jackson Saturday.

Mr. and Mrs. Frank Ripley of Toledo were Sunday guests of Mr. and Mrs. B. A. Lawrence.

Mr. and Mrs. George Baker of Detroit were weekend guests of Mr. and Mrs. Alva Waring.

Mr. and Mrs. E. H. Deming and Mrs. Frank Horning were Clinton visitors for the weekend.

Mr. and Mrs. F. E. Rude, John Avery and his mother are spending a few days at Devils lake.

Miss Bessie Pulver spent the week end in Jackson with her sister, Mrs. Chas. Ruthruff and family.

Lavern and Adam Lowry and Edward Carlton were home from Camp Custer for Decoration day.

Mrs. Fenwick and Miss Lucy Train were weekend visitors with their sister, Mrs. C. Davis in Clinton.

Ending of Sale—Any summer or winter hat for $1.00.. J. A. Hough

Ben Shumaker of Clinton is the new helper in the Daisy market. The two Bens make a great team.

Leon Benedict and family of Detroit were guests of his parents Mr. and Mrs. Chas. Benedict Sunday.

Mrs. Franc McDermott of Clinton was the guest of her daughter, Mrs. Louis Jones and family Saturday.

Mrs. Lyman Curtiss was a passenger for Jackson Saturday enroute to Camp Custer to visit her husband.

Miss Laura Casey who has been spending the past two weeks with her sister Susanne left for Detroit Monday.

Mrs. Frank Horning of Lima, O., is the guest of her parents Mr. and Mrs. E. H. Deming for an extended visit.

Claude Jordan and wife of Jackson spent the weekend with his mother, Mrs. Jordan and sister Mrs. Will Cummings.

Mr. and Mrs. Clayton McIntyre of Holloway were in town Saturday, making arrangements for the funeral of Mrs. Ney.

Corb Stacy arrived from Buffalo, N. Y., the last of the week to join his wife in a visit to his mother, Mrs. Angeline Stacy.

Percy Heidenreich was a business caller in Jackson Monday.

Glenn Bowen of Detroit was a Sunday visitor at his home here.

Mrs. Arthur Sayles and daughter of Cone were in town Saturday.

P. W. A. Fitzsimmons of Detroit was in town Monday on business.

John Fisher and Miss Clare Cornell spent last Thursday in Britton.

Mr. and Mrs. Albert Clark motored to Toledo Monday morning.

Miss Lavan Baldwin of Toledo visited at the Heesen home over Sunday.

Albert Boyce spent Sunday and Monday at his cottage at Devil's Lake.

Mr. and Mrs. Harry Munger of Toledo spent Sunday at their home here.

Mrs. Harry Smith of Ann Arbor spent the weekend with friends i town.

Mr. Ovid Marsh and baby are spending the day at her old home in Toledo.

George Adamson was a passenger for Saginaw this morning on a business trip.

Mrs. Florence Elliott and daughter Miss Ione Sisson were passengers for Adrian today.

Arthur Brown and Harold Lowry were home from the U. of M. for the weekend.

Born to Mr. and Mrs. Hollis Clark, Sunday evening, a 9½ pound son, James Bruce.

Mrs. Baron Pennington and Mrs. Roberts of Macon were Tecumseh callers Monday.

Edward Bunting of Owosso is visiting his niece Mrs. Myrtle Campbell and Ransom Mills.

Mr. and Mrs. Paul Hunt of Toledo were Tecumseh visitors Thursday and Friday of last week.

Mrs. Charles Moody, son John and daughter Lydia, were Jackson visitors over Sunday.

Percy Heidenreich has returned from Jackson and has charge of the Braman store for the present.

Mr. and Mrs. Channing Beebe spent part of last week at the Lenardson cottage at Wampler's lake.

Mrs. Frank Lowery and her guest Mrs. J. E. Lowery of Detroit were in Adrian Friday on business.

Miss Lizzie Stelzer returned to Adrian Monday after a short visit with her mother Mrs. Mary Stelzer.

Charles Waring was home from Dayton, Ohio, Saturday and Sunday, visiting his mother Mrs. Joseph Waring.

Mrs. Finley DeSpelder came Monday for an extended visit with her parents, Mr. and Mrs. A. C. Aylesworth.

Mrs. Jas. E. Lowery, who has been visiting friends in town for the past week, returned to her home in De-Detroit Monday.

W. F. MacGlashan of Buffalo was in town on business Monday. While here he was the guest of Mr. and Mrs. A. D. Lawrence.

John Pennington was in Detroit from Camp Custer, Sunday enroute east, expecting to sail for France in the very near future.

Mr. and Mrs. Lester Coller, Mrs. Rose Burrow, Mrs. Margaret Carr and Mis Vesta Wilson motored to Devils Lake Sunday.

Harold Lowry was home from the U. of M. over Sunday coming to assist in the Red Cross Concert Co. in Ridgeway Sunday night.

Mrs. Horace Holdridge entertained her grandson, Carl Boyd of Toledo and granddaughter, Hazel Boyd of Detroit Decoration day.

Mr. and Mrs. Leigh Beach of Dexter who have been visiting her parents Mr. and Mrs. Joe Hanford left for their home Monday.

Mrs. C. O. Bovee of Hudson was the guest of her parents Mr. and Mrs J. W. Owen a few days of last week returning home Saturday.

Mr. and Mrs. G. J. McIntyre and baby of Detroit were guests of her parents Mr. and Mrs. H. J. Sweet several days of last week.

Mr. and Mrs. George Stacy and sons, P. F. Stacy of Detroit and Stanley Stacy of Selfridge Field, spent Sunday here with their relatives.

Mrs. Hiram Westcott who was in Detroit for the funeral of her brother-in-law, Mr. Sutton remained with her sister until last Saturday, when she returned home.

Miss Mabel Ager is visiting at Albion.

Mrs. F. E. Morrell of Britton was visiting friends in town Saturday.

Mrs. H. H. Hammel of Ann Arbor visited Mrs. Hugh Ager, Sunday.

Miss Forence Linton was home from Napoleon for the weekend.

Born to Mr. and Mrs. Harry Marsh Thursday evening, May 30, a son.

Elmer Shumar of Imlay City, who has been visiting Miss Ethel Russell for the past week has returned to his home.

Eugene Service arrived home Friday night from a short vacation trip to Frankfort and across to Wisconsin.

Harry Scott of Detroit spent Sunday here with his son Cecil who is living with Mrs. Emilie Hall and family.

Mr. and Mrs. Dennis Hickey of Battle Creek were guests of Mr. and Mrs. Horace Lamkin for Decoration Day.

Chas. Avery was taken quite ill Saturday and Sunday suffered a severe stroke of paralysis. His condition is considered very serious.

C. V. Skinner of Hudson was a caller at this office Friday, renewing his subscription to the Herald which he says is like a letter from home.

Mrs. J. J. Orr returned from Lansing Friday where she was called by the illness of her daughter, Mrs. Barritt. She left her very much better.

Webb Kay came Saturday from Detroit and with his wife and her father Albert Boyce spent Sunday at the latter's cottage at Devil's lake.

Mrs. Emma Carleton of Detroit who has been visiting her brother Frank Kennedy and wife left this morning for Adrian enroute to her home.

Mrs. Aaron Auten and two children of Monroe who have been spending the past two weeks with Mr. and Mrs. Chas. Cornell left for their home this morning.

While cranking a car Sunday, Donald VanWinkle had the misfortune to tear all the ligaments loose on one arm, inflicting a most painful injury.

Mrs. Eva Boyce has returned from a very pleasant visit with her son Will and family at Albion, N. Y. She reports them nicely situated in their new home.

Mr. and Mrs. T. H. Johnston of Monroe, C. C. Belleville of Dundee and Mr and Mrs Heidman of Ridgeway were Sunday guests of Mr. and Mrs. Elmer Linn.

The regular business meeting of the Ladies Aid society of the M. E. church will be held in the church parlors Thursday, June 5th., at 2 p. m. Pot luck supper. All come.

Mr. and Mrs. Tom McCann, Miss Rhoba Arner and her brother, A. R. Arner of Cleveland were in Ridgeway Sunday night for the Red Cross concert.

A Red Cross box social will be held at the home of J. E. Drewyour 1 mile east of town on the evening of June 8. Every lady bring a box with lunch for two. Every body welcome.

Mrs. Russell Hall and baby of Adrian came Thursday to the home of her parents, Mr. and Mrs. Swift and remained until Sunday when she was joined by her husband, all returning home that night.

Mr. and Mrs. Conrad and Mrs. Al Stacy of Grand Rapids motored to Tecumseh Sunday guests of Mr. and Mrs. C. M. Gilbert. The Conrads left for Fayette, Ohio Monday and Mrs. Stacy for Hudson.

Mr. and Mrs. Harry Moore motored to Painsville, Ohio, for Decoration Day and visited her parents, Capt. and Mrs. Chilson. Mr. Moore returned Friday and Mrs. Moore remained for an extended visit.

Rev. C. M. Fraser, who has been visiting his daughter Mrs. Fred Dickinson and family, left for his home in Bessemer Saturday. He was enroute from Columbus, Ohio, where he attended the Presbyterian General Assembly.

The Missionary Meeting of the Friends church will meet at the home of Mr and Mrs. Andrew Wonders at 2 o'clock. After the business session there will be a social time with light refreshments served. A cordial invitation is extended to the men.

Mrs. Samuel Boyce and Miss Kenney entertained their class, the Intermediates of the Presbyterian Sunday school, at the country home of the former, Tuesday evening. The girls put in a very happy evening with games and music. Misses Myrna VanVleet and Mildred Haines sang a duet and Miss Clara Wilson a solo. The hostesses served refreshments. But Wilbur Boyce had the hardest trial of all for he had to see the whole 20 girls home in the rain.

BUICK
SALES AND SERVICE.

Among the 1918 new BUICK owners who have purchased cars thru our agency are the following:

Sherman, John
Coller, E. M.
Semark, James
Abbott, Harry U.
Beland, Clare
Keeney, J. R. & Son
Booth, Chas.
Burleson, D. L.
Bradley, Frank E.
Pardee, M. J.
McCoy, Robt. J.
Wonderly, Henry
Mills, Mark
Schwab, John
Fish, Warren
Rixom, Thos J.

Ask these men at any time just what they think of the Buick car and of Buick Service in Tecumseh.

Used cars are moving fast thru our MOTOR MART department. At present, we have on hand a few unusually good buys, both in Fords and larger cars. If interested in either a new or a used car, be sure to see what we have before buying elsewhere.

Be Friendly Drop in
Garlinghouse Garage
Tecumseh, Mich.

Buick Sales and Service Representatives for Northern Lenawee

Every Grocery Store Sells Groceries

But we don't suppose there are any two stores anywhere that are identical in qualities, values and prices.

We wish to tell you that a whole lot of people seem to like our methods pretty well.

They "stick" from year to year and have no very serious complaints to register.

Glad to be of service to YOU at only a once-in-a-while customer. Gladder, of course, if you can stay with us.

We are now waiting to wait on you.

C. M. Gilbert.
A good place to get good things to eat.

Miss Gladys Griswold of Milan has been visiting friends in town this week.

Regular meeting of Tecumseh lodge No. 190, K. of P., Thursday, June 6.

Willis Chatfied of Adrian was shaking hands with friends in town Saturday.

Mr. and Mrs. John Jansen of Raisin Center were business callers in town Saturday.

Travis Martin of Fremont, Ind., came Saturday for a visit with friends in Tecumseh.

Regular meeting of Tecumseh Rebekah lodge, No. 338, Friday evening. June 7 at 7:30. All come.

Mrs. Robert McCoy accompanied by Mrs. H. H. Hammel to Ann Arbor Monday for a short visit

Mrs. Jud Manley returned Saturday from a three weeks visit in Angola and Fremont, Ind.

Mr. and Mrs. Howard Bredow and Mrs. Abner Wilson were at Vineyard Lake Decoration Day.

Mr. and Mrs. Lester Coller, Mrs. Rose Burrows, Mrs. Margaret Carr and Vesta Wilson were at Vineyard lake Thursday.

Mr. and Mrs. James Postal and Mr. and Mrs. George Wilson of Detroit were spending the past week with friends in town.

Mrs. John Spafard of Manchester and her cousin, Mrs. Judge Goddard of Denver Colo. visited Mr. and Mrs Geo. S. Field and family Monday evening.

Mr. and Mrs. James Postal and Mrs. Gertrude Bryant and daughter of Detroit, Dr. Haynes of Dundee, and Mr. and Mrs. Chester Haynes of Adrian called on Mrs. Annette Crossman, Thursday.

SHELL BRAND
Pink Salmon
at 23c. a can. $2.60 a dozen,
is a Good Buy.
WE HAVE THE GOODS.

Store open every evening, except Tuesday and Thursday.

ANDERSON GROCERY CO.
Phone 91 Successors, Anderson Bros. Macon Phone

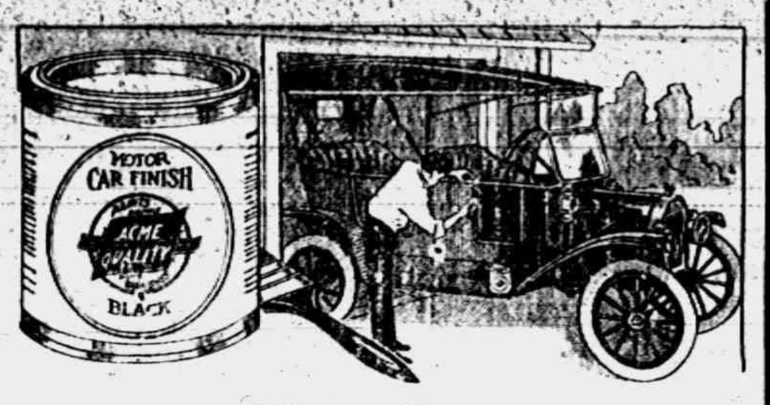

Make Your
Shabby Auto Look New

There's no need of rusty fenders and hood, dull body or a shabby looking top on your auto. A little time and a trifling expense for Acme Quality Motor Car Finish and your old car can be made spic and span. Refinishing your car is not difficult with

ACME QUALITY
MOTOR CAR FINISH

Call at our store for color samples and let us show you the proper materials to use for each part of your car—hood, fenders, body, top, etc., and how each should be applied to secure the best result.

Satterthwaite Bros.

WEDNESDAY SPECIAL.

With every 5 gal. can of Veedol Oil we will give
One Tire Tool Free,
Ask to See them. We have a complete line of
TIRES
Buy NOW. Look for our Bill of
..Auto Supplies..
United Supply Co.
O. J. Marsh, Mgr. Tecumseh, Mich.

THE FIRST
WEDNESDAY SPECIAL
BARGAIN DAY

WE WILL SELL THREE
WHITE ROTARY SEWING MACHINES
$75.00 White Rotary for..............$48.00
70.00 White Rotary for.............. 45.00
65.00 White Rotary for.............. 42.50
(Three months' time)
Will sell two Golden Star Sewing Machines—
$34.00 Golden Star for...............$25.00
$100.00 Organ, good as new, will go for...$15.00
165.00 Organ, Piano style, good as new... 25.00
We are giving Special Prices to Graduates this year.
In Figuring on that Graduation Picture COUNT US IN
Sunbeam Studio & Coller's Music Store

Specials for Wednesday

Children's Dresses, 59c
Ladies' House Dresses, 98c

MRS. P. C. SNELL

The Alfred James Agency

Established 1887.

General Insurance, Fire, Tornado, Automobile, Plate Glass and Postal.

The Companies represented are a guarantee of prompt and equitable adjustment of losses.

A. G. AYLESWORTH,

Licensed Auctioneer, Real Estate, Stock and General Salesman.

Will attend all sales in city or country, reasonable rates.

Headquarters and all dates made Herald office

Dental Parlors

W. D. REED, D. D. S.

Chicago St. Tecumseh.

Crown and Bridge work. Aluminum Silver and Rubber plates and all of the specialties known to modern dentistry. Gas or vitalized air administered

Office over Avery & Co's store

DR. B. D. BROWN,
Dentist.

Modern Dentistry at reasonable rates. Painless extraction by use of ocal or general anaesthetic.

Office hours 7:45 a. m. to 5 p. m. Saturday evenings 7 to 9. Other evenings by appointment.

Office in DeWolf Block.

Office phone 192, house phone 182—2r

C. M. Cooley,

Licensed Auctioneer.

R. F. D. No. 4 Manchester. 15 year successful experience in Jackson, Washtenaw and Lenawee Counties, also practical farmer.

Bell Telephone Clinton exchange.

Rates Reasonable and Satisfaction Guaranteed

Whittemore's Shoe Polishes

FINEST QUALITY LARGEST VARIETY

GILT EDGE
WHITTEMORE'S GILT EDGE DRESSING FOR LADIES' & CHILDREN'S BLACK SHOES
SOFTENS PRESERVES LEATHER RESTORES COLOR AND LUSTRE
QUICK WHITE
QUICK WHITE MAKES DIRTY CANVAS SHOES CLEAN & WHITE
QUICKLY & EASILY APPLIED
WHITE CANVAS

"GILT EDGE," the only ladies' shoe dressing that positively contains Oil. Blacks, Polishes and Preserves ladies' and children's shoes, shines without rubbing, 25c. "FRENCH GLOSS," 10c.

"DANDY" combination for cleaning and polishing all kinds of russet or tan shoes, 25c. "STAR" size, 10c.

"QUICK WHITE" (in liquid form with sponge) quickly cleans and whitens dirty canvas shoes. 10c. & 25c.

"ALBO" cleans and whitens BUCK, NUBUCK, SUEDE, and CANVAS SHOES. In round white cakes packed in zinc boxes, with sponge, 10c. In handsome, large aluminum boxes, with sponge, 25c.

If your dealer does not keep the kind you want, send us the price in stamps for full size package, charges paid.

WHITTEMORE BROS. & CO.,
20-26 Albany Street, Cambridge, Mass.
The Oldest and Largest Manufacturers of Shoe Polishes in the World

THIS FREE COUPON IS GOOD FOR 15c

IF PRESENTED AT ANY DRUG STORE WITHIN ONE WEEK, to purchase a (1 only) regular 50 cent bottle of

SCHIFFMANN'S EXPECTORANT

(Makes 64 Teaspoonsful)

This remedy is guaranteed one of the most effective, soothing and best remedies for promptly relieving Hacking, Dry, Painful Coughs, Chest Colds, Whooping Cough and Spasmodic Croup, or Druggists refund money. It loosens and raises the Phlegm, soothes and heals the irritated membranes of the throat with such promptness, ease and certainty that it is really astonishing, and the quick and lasting relief it affords is surprising. Contains no opiates.

SIGN AND GIVE THIS COUPON TO YOUR DRUGGIST. If sold out, by DEPOSITING 35c NOW you will get it when he receives more.

Name ____________________

We Show Men & Women

How to make $30 to $100 weekly, year or und. Amazing opportunity for large income. Why waste time working for others? Use your spare time at home and gain financial independence. No canvassing. Be your own master. Write to-day. Universal Success Co., Dept. A.—No. 30 Fifth Ave., New York City.

FOLEY KIDNEY PILLS
FOR BACKACHE KIDNEYS AND BLADDER
Sold Everywhere.

TECUMSEH EVIDENCE FOR TECUMSEH PEOPLE

The Statements of Tecumseh Residents are Surely More Reliable Than Those of Utter Strangers

Home testimony is real proof.

Public statements of Tecumseh people carry real weight.

What a friend or neighbor says compels respect.

The word of one whose home is far away invites your doubts.

Here's a Tecumseh statement.

And it's for Tecumseh people's benefit.

Such evidence is convincing.

That's the kind of proof that backs Doan's Kidney Pills.

Thomas Langton, retired farmer, W. Chicago St., says: "I had kidney complaint and suffered with my back a great deal. My kidneys acted irregularly and the kidney secretion were unnatural. I used Doan's Kidney Pills, getting them at Wright & Son's Drug Store, and they strengthened my back regulated my kidneys and benefited me in every way."

Price 60c at all dealers. Don't simply ask for a kidney remedy—get Doan's Kidney Pills—the same that Mr. Langton had. Foster-Milburn Co., Mfrs., Buffalo, N. Y. adv

RAILROAD TIME TABLE

Effective Nov 25 1917

NEW YORK CENTRAL

Going south

Station	13 a m	15 p m	23 p m
Jackson	7 10	2 05	*4 55
Tecumseh	8 07	3 01	5 51
Adrian	8 52	3 30	
Toledo	9 30	4 10	7 30

Going north

Station	10 a m	12 p m	14 p m
Toledo	*7 30	12 01	4 30
Adrian	8 10		5 05
Tecumseh	8 55	1 01	5 35
Ypsilanti	10 25		
Detroit	12 05		
Jackson	10 05	2 00	6 40

O. J. Ziehr,
Ticket Agent.

DUNDEE BRANCH

Going west

Station	29 a m
Adrian	8 10
Tecumseh	‡9 10
Tipton	9 30
Addison	11 50
Marshall	2 00 p m
Battle Creek	3 30 p m

Going east

Station	30
Battle Creek	7 30 a m
Marshall	9 00 a m
Addison	‡11 50 a m
Tipton	1 40 p m
Tecumseh	2 10 p m
Adrian	3 30 p m

A. B. McLachlin
Ticket Agent.

DETROIT, TOLEDO & IRONTON

Going south

Station	1 a m	N. Y. C.
Detroit	‡8 00	
Delray		
Dundee	9 50	
Britton	10 03	
Ridgeway	10 08	
Tecumseh	10 22	
Adrian	10 50	

Going north

Station	2 p m
Adrian	‡3 48
Tecumseh	4 16
Ridgeway	4 26
Britton	4 31
Dundee	4 46
Delray	
Detroit	6 40

‡ Daily except Sunday.
* Daily.

W. R. Robinson,
Ticket Agent.

Cut This Out--It Is Worth Money.

DON'T MISS THIS. Cut out this slip, enclose with 5c to Foley & Co., 2835 Sheffield Ave., Chicago, Ill., writing your name and address clearly. You will receive in return a trial package containing Foley's Honey and Tar Compound for coughs, colds and croup; Foley Kidney Pills and Foley Cathartic Tablets. Sold everywhere in Tecumseh. adv

Helps to Keep Fit

When the digestion is out of order it throws the whole physical being out of gear. B. B. Hayward, Unadilla, Ga., writes: "Foley Cathartic tablets give me quicker relief than anything I have ever tried." They relieve biliousness, bad breath, bloating, gas, indigestion and constipation. No griping or nausea. Sold everywhere in Tecumseh. adv

This widow was Helped

Mrs. A. Waldron 460 Glenn Ave., Fresno Cal., writes; "I had a fever and it left me with a cough every winter. Foley's Honey and Tar helps me every time. I am a widow 66 years old." Nothing better for bronchial grip and similar coughs and colds that hang on. Just fine for croup and whooping cough. Sold everywhere in Tecumseh. adv

She Got Good Results

This honest testimony from a woman who has suffered should be heeded by all afflicted with backache, rheumatic pains, or any symptom of kidney and bladder trouble: "I have got such good results from Foley Kidney Pills that I sleep much better. Mrs. Chas. Gray 270 Sixth St., Detroit, Mich." Sold everywhere in Tecumseh. adv

PARKER'S HAIR BALSAM
A toilet preparation of merit.
Helps to eradicate dandruff.
For Restoring Color and Beauty to Gray or Faded Hair.
50c. and $1.00 at Druggists.

Good for the Whole Family

Every family requires a safe and reliable cough and cold remedy. Mrs. John Potter, 20 Shupe St., Mt. Pleasant, Pa., writes: "I have used Foley's Honey and Tar for colds for years and highly recommend it to all families." Contains no opiates. Checks bronchial and grip coughs, croup and whooping-cough. Sold everywhere in Tecumseh. adv

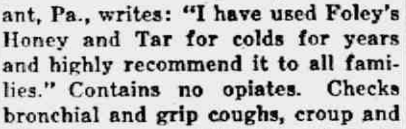

Write today for 20 pkgs. Art Post Cards to sell at 10c per pkg. When sold send $2.00 and get choice of presents. PEERLESS WATCH CO., Dept. 696 CHICAGO, ILL.

If Mothers Only Knew.

Mother Gray's Sweet Powders for Children relieve Feverishness, Headache, Bad Stomach, Teething Disorders, move and regulate the Bowels and destroy worms. They break up colds in 24 hours. Used by mothers for 30 years. All Druggists 25c. Sample Free. Address, Mother Gray Co., LeRoy, N. Y. adv

FOOD
WILL WIN
THE
WAR

TECUMSEH MARKETS

Corrected June 4, 1918

Wheat		2 09	2 09
Flour per bbl		10 80	11 40
Rye			2 25
Corn (ear)	cwt		2 25
Oats	new		70
Beans			6 00-6 50
Potatoes		50	1 00
Butter			40
Eggs			30
Lard			25
Guinea			
Fowls (live)		20	23
Springers			18
Roosters			13
Ducks 4½ lb up			
Geese			
Turkeys			
Hay			25 00

MORTGAGE FORECLOSURE.

Default having been made in the conditions of a certain mortgage (whereby the power of sale therein contained has become operative) dated the 30th day of October, 1915, made and executed by Ray Hathaway and Beulah Hathaway, his wife, and Abbey Hathaway, and delivered to Elbridge H. Hyde, administrator of the estate of Albert H. Hyde, deceased, which was duly recorded in the office of Register of Deeds in and for the County of Lenawee, State of Michigan, on the 2nd day of November, A. D. 1915, in Liber 180, of Mortgages, on Page 305, and which mortgage contained a provision that in event any interest stipulated to be paid should remain unpaid for the space of sixty days after the same fell due, then the whole amount secured by said mortgage should become due and payable forthwith, at the option of said mortgagee, and more than sixty days having elapsed since the maturity of an installment of interest secured by said mortgage and same remaining yet unpaid, the whole amount secured by said mortgage is hereby declared to be now due as though the entire time provided in said mortgage had wholly elapsed; and there being claimed to be due at the date hereof upon the debt secured by said mortgage the sum of Sixteen Hundred Thirty and 25-100 dollars and said mortgagee having paid delinquent taxes, duly assessed and levied upon the lands described in said mortgage in the sum of Two Hundred Seventy and 78-100 dollars, the repayment of which is secured by said mortgage, as provided by the statutes of the State of Michigan, and the whole amount now claimed to be due said mortgagee for said debt and taxes and secured by said mortgage being the sum of Nineteen Hundred Two and 82-100 dollars; and, no proceedings having been taken at law or in equity for the collection of said debt or the foreclosure of said mortgage;

Notice is therefore hereby given that, for the purpose of realizing the moneys so due and secured by said mortgage, including the amount of said taxes, and interest thereon to accrue and costs of this proceeding (including a lawful attorney fee,) I will, on the 8th day of July, A. D. 1918, at 10 o'clock in the forenoon of said day, at the east front door of the Court House in the City of Adrian, County of Lenawee and State of Michigan, (that being the place where the Circuit Court for said County of Lenawee is holden,) sell at public vendue to the highest bidder, those parcels of land used and occupied as one farm situate and being in the township of Ridgeway, County of Lenawee and State of Michigan, known and described as the west half of the southeast quarter of section six, town six south, range five east; Also that part of the southwest quarter of said section six, bounded by beginning at a point in the south line thereof seventy-four rods and five links east from the southwest corner thereof, and running thence north eighty rods; thence east ten rods; thence north eighty rods to the quarter line of said section; thence east to the southeast corner of said quarter section; thence south in north and south quarter line of said section to the south line of said section; thence west in section line to beginning.

Dated this 11th day of April, A. D. 1918.

Elbridge H. Hyde., Administrator of the estate of Albert Hyde, deceased.
Mortgagee.

Wood & Rathbun, Attorneys for mortgagee.

COMMISSIONERS' NOTICE

STATE OF MICHIGAN, County of Lenawee, ss.

In the matter of the estate of THOMAS LOWRY, deceased

The undersigned having been appointed by the Probate Court of said County, Commissioners to receive, examine and adjust all claims and demands of all persons against the estate of said deceased, do hereby give notice that we will meet for that purpose at the Tecumseh State Savings Bank in the village of Tecumseh, Lenawee County, Michigan, on the 6th day of May 1918, and on the 5th day of August 1918 at 10 o'clock in the forenoon of each of said days.

And that four months from the 4th day of April, 1918, are allowed by said Probate Court for the creditors of said estate to present their claims to us for examination and allowance.

Dated April 4th, 1917.

Guy E. Nemire,
Herbert S. Temple,
Commissioners.

STATE OF MICHIGAN, County of Lenawee, ss.

In the matter of the estate of AGNES A. WHITENACK, Deceased.

The undersigned having been appointed by the Probate Court of said County, Commissioners to receive, examine and adjust all claims and demands of all persons against the estate of said deceased, do hereby give notice that we will meet for that purpose at the office of S. P. Hosmer in the Village of Tecumseh, Lenawee County, Michigan, on the 26th day of June 1918 and on the 7th day of September, 1918, at 11 o'clock in the forenoon of each of said days.

And that four months from the 7th day of May, 1918, are allowed by said Probate Court for the creditors of said estate to present their claims to us for examination and allowance.

Dated May 7th, 1918.

Sylvester P. Hosmer
Glenn R. Newsom.
Commissioners.

FOLEY KIDNEY PILLS
FOR BACKACHE KIDNEYS AND BLADDER
Sold Everywhere

One-Half Acre

with house, situated in the village of Ridgeway. Reasonable terms.

Fred E. Ash,

Room 1, Underwood Block.
Adrian, Mich.

CORRESPONDENCE

NORTH ADRIAN

FUNERAL OF LEIGH BROWN

Held in North Adrian

Soldier who died recently at Camp Custer was buried with Honors Saturday afternoon at 2 p. m.

The funeral of Leigh Lilborn Brown who died at Camp Custer was held from the home of his parents in North Adrian Saturday afternoon.

Rev. C. W. Obee a former pastor, officiated (text, John 15:13) assisted by Rev. J. C. Davis, pastor of North Adrian M. P. church, and by Ernest Benedict, schoolmate and life long friend of the deceased. Martial music was furnished by Tipton concert band. This was probably the most largely attended funeral ever held in North Adrian.

Friends and relatives were present to the number of about 400 from the immediate neighborhood, from Britton, Tecumseh, Palmyra, Onsted, Jackson, Devils Lake, Rollin, Rome, Detroit, Wolf Creek, Tipton, Jasper, North Rome, Adrian city, Kendallville, Ind., Clinton. The burial was at North Adrian cemetery.

His six cousins acted as pall bearers. They were as follows: Howard Brown, Ernest Brown, Edward Turner, Winfield Lewis, Lavere Mapes and Harold Gove.

Leigh Lilburn Brown, son of Mr. and Mrs. E. H. Brown, was born in town of Adrian, Sept. 12 ,1890. His education was begun in the North Adrian district school and was continued at Raisin Valley Seminary and at Brown's Business College.

His life was spent near the place of his birth. For about three years he worked with a cousin Frank Mattis near Tipton as a carpenter. He spent the past winter at the home of his uncle Wm. Mapes of North Rome who was sick and died.

His cheerful pleasant spirit, his never failing kindness to old and young, his generous gifts and his valuable services in the building of the new church at North Adrian and his active participation as a member of the North Adrian Grange endeared him to the public so as to make appropriate the words of the poet:

> "None knew thee but to love thee
> or named thee but to praise."

He was called to the National service and arrived at Camp Custer, April 29. One week later he was taken sick, pneumonia developing. He died at the Base Hospital, 23 ward Camp Custer, Battle Creek, May 22, at the age of 27 years.

Besides his parents he leaves one brother, Louis G. Brown and a host of relatives and friends to mourn his loss.

Card of Thanks

We wish to express our sincere thanks to our neighbors and friends for their kindly assistance during the sickness and death of our beloved son and brother and the sympathy shone in the days of our extreme sorrow. We especially thank the members of Tipton band for their exceptional favors.

Mr. and Mrs. E. H. Brown,
Mr. and Mrs. L. G. Brown.

CLINTON

Mrs. Clifford Johnson and son, Chalmers of Jackson were Sunday guests of her mother, Mrs. Anna Campbell leaving Monday morning for Pittsburg, Pa., to visit her sister Miss Eleaner Campbell.

Rev. Hewitt of Dearborn delivered a war sermon at St. Johns church Sunday evening to an appreciative audience.

Mrs. Delle Watson of Jackson was an over Sunday guest of Mrs. W. D. VanTuyle.

A. E. Gibson donated a Jersey calf to the Red Cross, which was sold at auction Saturday night bringing the society the neat sum of $400. The Jersey was sold and given back several times and finally sold to John McCombs.

Mrs. Frank Brown is on the sick list.

Rev. Kirker will deliver the Baccalaureate sermon Sunday evening.

The Annual Missionary social of the M. E. church will be held at the home of Mr. and Mrs. Fred Allen, June 14th.

Grant Stetler and wife and Miss Lottie Bigelow of Jackson were Sunday visitors at the Wastell-VanTuyle home.

E. B. Stetler and wife and son Charles of Adrian were weekend guests at the Woodward home.

Miss Kate Eddy is seriously ill at the home of Will Sherwood, where she has been boarding since the illness and death of her sister, Mrs. Addie St. John.

Mr. and Mrs. Fred Smart of Adrian were calling on friends Sunday.

Miss Rena Mills of Jackson spent Thursday with her parents.

Dr. Forman left Wednesday for Chillicothe O., where he joins the dental corp of Camp Sherman.

John Hull and party motored over from Saline Sunday and called on relatives.

Mrs. S. V. Wastell will reach her 104th birthday, Thursday, June 6th.

Elias Depuy is still confined to his home by his illness.

At a meeting held at the home of Mrs. J. T. Clark, Misses Davis and Trego gave talks along Y. W. C. A. work. The following officers were elected President, Mrs. John T. Clark; secretary, Mrs. Frank Parker; treasurer, Mrs. Charles Silvers; finance, Mrs. C. L. Kimball; Publicity, Mrs. E. H. Ahrens.

The Culture club will meet at the Red Cross rooms Thursday afternoon for Red Cross and War relief work.

The Misses Beth and Laura Brown left Thurday for several weeks visit with relatives at Roanoke, Va., and Morgantown, W. Va.

BRITTON

Sidney Miller of Detroit spent Thursday with Mr. and Mrs. George Houseman.

Mrs. F. E. Morrell spent the latter part of the week with relatives in Ridgeway.

A. Bradley is in Vassar visiting his daughter Mrs. J. F. Blaylock.

Miss Dorothy Edgerton of Detroit spent the weekend with her sister Mrs. Harry Temple and family.

Mrs. Andrew Gregg and daughter Margaret and Mrs. Mary Oliver were in Tecumseh Friday.

Mrs. Herbert Allen spent Wednesday in Tecumseh with relatives.

Mr. and Mrs. G. L. Gripton spent Tuesday in Toledo.

Ralph Oliver and Wm. Gettus enlisted in the Navy Saturday and left Tuesday evening for the Great Lakes Naval training station.

Thursday with friends here.

Charles Beasley and wife were here from Adrian Thursday guests of his mother Mrs. John Beasley.

Charles Nickerson was here from Toledo Thursday visiting relatives.

Mrs. L. S. Palmer left Thursday for an indefinite visit with her sons Mr. and Mrs. Arthur Palmer and Mr. and Mrs. Cyrus Palmer in California.

"SOME" AS AN ADJECTIVE

Popular American Slang Has Attached a Wealth of Meaning to the Word.

The American habit of coining new meanings for words already known is closely allied to that of coining words, writes C. Jefferson Weber in the North American Review. Take, for example, the current slang use of that much used word "some." What a wealth of meaning and insinuation the American has invented for the word!

"Some" as an adverb may be heard in many places. For instance, in the Teign valley district of Devon, the natives may say, "It did rain zum yesterday." But the American would use the word as an adjective and say, "That was some rain yesterday." This use is hard to define. In the middle of the last century "some," meaning considerable, or notable, was called "a modern slang word." Today "some" is almost limitless in its capacity for application. It implies approval, enthusiasm, sarcasm, wonder, admiration, disgust—or amusement.

The seeds may have been sown in Cornwall, in Devon or in Lancashire, but I seriously doubt if a native of any of these counties would ever say enthusiastically, "We had some fun last night," or sarcastically, "This is some book!" Another word to which Americans have given a new meaning is the verb "raise." In England, men raise crops; in America, they also raise children.

CHINA LOSING TRADE IN TEA

General Opinion That Scientific Cultivation of the Plant Has Been Begun Too Late.

China's tea trade is not keeping pace with the world's consumption of tea. Scientific cultivation instead of old-time methods and the use of machinery are being used in the effort to regain the lost commercial ground. The ministry of agriculture has established a model farm, and the first tea grown on it was sent to market this year. It is said to have been of good quality, but no details are yet available of the equipment and methods employed. Foreign tea men seem to have little faith in the results of this attempted reform and consider it unlikely that Chinese teas will ever regain the leading place in the markets of the world. It is said that Chinese teas have less tannin than other teas, and that the finer grades are unsurpassed in delicacy of flavor; but the average tea drinker seems to find the teas of India and Ceylon satisfactory.

How Toasts Originated.

The custom of drinking the health of the most popular man at the table has its foundation in the ancient practice originated by the Greeks and adopted by the Romans of drinking to the gods and the dead, observes an exchange.

The Greeks and Romans later began the practice of drinking to each other, and from this arose the custom of toasting living men. But health drinking in its modern form, originating in England in the roystering days of Charles II, begins with the custom of drinking to the ladies or to any woman who happened to be the reigning belle of the court.

Many and various were the quaint customs associated with the toasts of those days. For example, in certain companies of military officers etiquette demanded that the cup should be passed from hand to hand.

In many midnight gatherings of Alsatia gallants stabbed themselves in order to drink with their blood the health of the woman on whom their hearts were set.—Kansas City Journal.

When to Shut Your Eyes.

In an article about Thomas Edison in the American Magazine, William Maxwell, the vice president of the Edison company, said:

"One bit of executive strategy that I learned from Edison has stood me in good stead a dozen times. He had the wise habit of knowing when to shut his eyes. There are times in every organization when controversies arise between even the most loyal and best intentioned subordinates. Sometimes it is the wisest thing for the man at the top to know nothing whatever about them, to let them work themselves out. 'I learned a great many years ago,' said Lincoln, 'that in a fight between man and wife, a third party should never get between the woman's skillet and the man's axhelve.'"

MORE HUNS TO WEST FRONT

Germany Decides to Withdraw Two-Thirds of Troops Now in the Ukraine.

Stockholm, June 3.—Germany has decided to withdraw two-thirds of the German troops in the Ukraine. They will be used on the western front, and will be replaced in the east with Austrians.

NOTICE

Notice of review of special assessment for the improvement of assessment district road No. 29 under Act 59, Public Acts of 1915, as amended.

To all persons interested in said assessment in the township of Adrian, Raisin, Franklin and Tecumseh, in Lenawee County, and to the said towships of Adrian, Raisin, Franklin and Tecumseh.

Whereas, I, as the State Highway Commissioner of Michigan, have heretofore determined that the highway commencing at the point of intersection of the center line of La Plaisance Bay Pike with the township line between section 25, town 5 south, range 3 east, Franklin township, and section 30, town 5 south, range 4 east, Tecumseh Township, Lenawee County, and thence south on the state trunk line route between Franklin Township and town 6 south, range 3 east, Adrian Township, on the west, and Tecumseh Township and town 6 south, range 4 east, Raisin Township, on the east, to a point about 1,500 feet south of the east ¼ post of section 24, said Adrian Township; thence southwesterly on the said state trunk line route across sections 24, 25 and 26 to a point which is 421 feet west of the south corner common to sections 25 and 26, Adrian Township, shall be improved in accordance with the specifications now on file; and

Whereas, I, as such commissioner, did heretofore determine the boundaries of the proposed special assessment district No. 29 for said highway known as assessment district road No. 29, to be as follows: Said district includes all lands within the following boundaries in the township of Adrian, Raisin, Franklin and Tecumseh, in Lenawee County, towit:

Commencing at the section corner common to sections 25, 26, 35 and 36, town 6 south, range 3 east, Adrian Township, Lenawee County; thence west ¼ mile on the section line between sections 26 and 35 to the east ⅛ post common to said sections 26 and 35; thence north ¾ mile on the east north-and-south ⅛ line of section 26 to its intersection with the north east-and-west ⅛ line of section 26; thence east ¼ mile on the north east-and-west ⅛ line of section 26 to the north ⅛ post common to sections 25 and 26; thence north ¼ mile on the section line between sections 25 and 26 to the section corner common to sections 23, 24, 25 and 26; thence east ¼ mile on the section line between sections 24 and 25 to the west ⅛ post common to sections 24 and 25; thence north 1½ miles on the west north-and-south ⅛ line of sections 24 and 13 to its intersection with the east and west ¼ line of section 13; thence east ¼ mile on the east and west ¼ line of section 13 to the center of section 13; thence north 2½ miles on the north and south ¼ line of sections 13, 12 and 1 to the north ¼ post of section 1; thence east about 0.037 miles on the town line between section 1, Adrian Township, and section 36, town 5 south, range 3 east, Franklin Township, to the south ¼ post of section 36; thence north 1 mile on the north and south ¼ line of section 36, said Franklin Township, to the north ¼ post of section 36; thence east ¼ mile on the section line between sections 25 and 36 to the east ⅛ post common to sections 25 and 36; thence north 1 mile on the east north-and-south ⅛ line of section 25 to the east ⅛ post common to sections 24 and 25; thence east ¼ mile on the section line between sections 24 and 25, to the corner common to sections 24 and 25; thence south about 0.131 miles on the town line between section 25, Franklin Township, and section 30, town 5 south, range 4 east, Tecumseh Township, to the west ¼ post of section 30 said Tecumseh Township; thence east ¼ mile on he east and west ¼ line of section 30 to its intersection with the west north-and-south ⅛ line of section 30; thence south 1 mile on the west north-and-south ⅛ line of sections 30 and 31 to its intersection with the east and west ¼ line of section 31; thence east ¾ mile on the east and west ¼ line of section 31 to the ¼ post common to sections 31 and 32; thence south ½ mile on the section line between sections 31 and 32 to the south corner common to sections 31 and 32; thence west about 0.068 miles on the town line between section 31, Tecumseh Township, and section 5, town 6 south, range 4 east, Raisin Township, to the north corner common to sections 5 and 6 said Raisin Township; thence south ¼ mile on the section line between sections 5 and 6 to the north ⅛ post common to sections 5 and 6; thence east ½ mile on the north east-and-west ⅛ line of section 5 to its intersection with the north and south ¼ line of section 5; thence south about 4 miles on the north and south ¼ line of sections 5, 8, 17, 20 and 29 to its intersection with the left bank of Raisin River; thence south-westerly about 3 miles following the left bank of said Raisin River running through sections 29 and 30, Raisin Township, and section 25, Adrian Township, to its intersection with the west north-and-south ⅛ line of section 25, said Adrian Township; thence south about ¼ mile on the west north-and-south ⅛ line of section 25 to the west ⅛ post common to sections 25 and 36; thence west ¼ mile on the section line between sections 25 and 36 to the place of beginning.

And all the lands in the townships of Adrian, Raisin, Franklin and Tecumseh, in Lenawee County, within the boundaries above described, will be liable to an assessment for benefits for the improvement of said highway, and also the townships of Adrian, Raisin, Franklin and Tecumseh in Lenawee County, at large.

Now, therefore, All owners of lands within the above described boundaries in the townships of Adrian, Raisin, Franklin and Tecumseh, in Lenawee County, and all persons interested in said lands, and the townships of Adrian, Raisin, Franklin and Tecumseh, in Lenawee County, are hereby notified that I will be present at the residence of Norman B. Arnold in the northeast ¼ of section 13, Adrian Township, along the highway to be improved, at 10:00 o'clock a. m. on the 13th day of June, A. D. 1918, and announce my assessment of benefits upon the lands within the said boundaries constituting said special assessment district and upon the townships of Adrian, Raisin, Franklin and Tecumseh, in Lenawee County, at large, and the said assessement of benefits will be open to review. All persons or the said townships may appear and be heard with respect to their several apportionments of benefits for said highway.

Given under my hand at Lansing, Michigan, this 23rd day of May, A. D. 1918.

FRANK F. ROGERS
State Highway Commissioner.

STATE OF MICHIGAN. THE CIRCUIT COURT FOR THE COUNTY OF LENAWEE, IN CHANCERY.

To the Circuit Court for the County of Lenawee,

In Chancery.

William E. Boyce, and Jessie Boyce,
Plaintiffs.

—vs—

Ebenezer Andrew and Mrs. Ebenezer Andrew, whose christian name is unkown to plaintiffs, Mrs. Ebenezer Anderson, whose christian name is unknown to plaintiffs, Mrs. George W. Wilson, whose christian name is unkown to plaintiffs, Michael Hendershott, Charles L. Wood, and Mrs. Charles L. Wood, whose christian name is unknown to plaintiffs, Stilman Blanchard, Silas Burt, Jeremiah Arnold, Michael Hendershot and Jane E. Wood, and their unknown heirs, devisees, legatees and assigns.
Defendants.

Suit pending in the Circuit Court for the County of Lenawee, In Chancery, in the City of Adrian, on the 13th day of May, A. D. 1918.

IN THIS CAUSE, IT appearing from affidavit on file that the above named known defendants are not residents of the State of Michigan, and that the said affiant has made diligent search and inquiry to learn the places of residence of each and all of said defendants, and has been unable to ascertain the same, and it cannot be ascertained in what State or County said defendants and each of them reside; and it appearing to the satisfaction of the Court that said known defendants are proper parties to this suit; and it further appearing to the satisfaction of the Court that the unknown heirs, devisees, legatees and assigns of said known defendants, (named in the caption hereof) are proper parties to this suit; and it further appearing to the satisfaction of the Court that the unknown grantees, and encumbrancers of said known defendants, (named in the caption hereof) are proper parties to this suit:

ON MOTION of Wood & Rathbun, attorneys for plaintiffs, IT IS ORDERED, that the appearance of said named known defendants, (named in the caption hereof), be entered herein on or before three (3) months from the date of this Order; that said unknown heirs, devisees, legatees and assigns of aforesaid known defendants be made parties defendant hereto, and that the appearance of said unknown heirs, devisees, legatees and assigns of aforesaid known defendants, be entered herein on or before three (3) months from the date of this Order; and that said unknown grantees and encumbrancers be made parties defendant hereto, and that the appearance of said unknown grantees and encumbrancers of aforesaid known defendants, be entered herein on or before three (3) months from the date of this Order; all in accordance with the statutes of the State of Michigan, in such cases made and provided; that in the case of the appearance of any such defendants, that he cause his answer to the Bill of Complaint to be filed and a copy thereof to be served on plaintiffs' attorneys within twenty (20) days after service on him of a copy of said Bill of Complaint and notice of this Order; and in default thereof, said Bill will be taken as confessed by said non-resident defendants, and by said unknown heirs, devisees, legatees and assigns, and by said unknown grantees and encumbrancers. AND IT IS FURTHER ORDERED, That within twenty (20) days the plaintiffs cause a notice of this Order to be published in the Tecumseh Herald, at Tecumseh, Michigan a news-paper printed published and circulated in said County of Lenawee, and that said publication be continued therein once in each week for six (6) weeks in succession, or that they cause a copy of this Order to be personally served on said non-resident defendants, and on said unknown heirs, devisees, legatees and assigns and on said unknown grantees and encumbrancers, the defendants herein, at least twenty (20) days before the day above prescribed for their appearance.

Burton L. Hart,
Circuit Judge.

Wood & Rathbun,
Attorneys for Plaintiffs.
Business Address: Tecumseh, Mich.

UNDERWRITING: A personal decree is sought against the defendants to quiet title to the following described lands, towit: all that certain piece or parcel of land situate and being in the Township of Tecumseh, County of Lenawee and State of Michigan, described as follows: The North forty-one (41) acres, of the Northwest quarter (¼) of Section Twenty-two (22), in Town five (5) South, Range four (4) East.

Wood & Rathbun
Attorneys for Plaintiffs,
Business Address: Tecumseh, Mich.

EAT CORN
SAVE
WHEAT

MORTGAGE SALE

Default having been made in the conditions of payment contained in a certain mortgage (whereby the power of sale therein contained has become operative), bearing date of the 27th day of March, A. D. 1905, executed and delivered by The Tecumseh Odd Fellows Hall Association (incorporated) by C. A. Williamson and John J. Belcher, its president and secretary, to The Lilley State Bank; and which mortgage was duly recorded in the office of the Register of Deeds in and for the County of Lenawee, State of Michigan, on the 27th day of March, A. D. 1905, in Liber 172 of Mortgages, on Page 178, and it being claimed that there is due at the date hereof on the debt secured by said mortgage the sum of Fifteen Hundred Ninety and 18-100 Dollars ($1590.18) and no suit or proceeding at law or in equity having been instituted to recover said debt, or any part thereof;

Notice is therefore hereby given that, for the purpose of realizing the amount due upon said mortgage debt and interest thereon to accrue, together with cost of this proceeding (including an attorney fee as provided by law), the undersigned will, on the 8th days of July, A. D. 1918, at 10 o'clock in the forenoon of said day, at the east front door of the Court House, in the City of Adrian, in the County of Lenawee and State of Michigan, (that being the place where the Circuit Court for said County of Lenawee is holden), sell at public vendue, to the highest bidder, all that parcel of land situate and being in the Village of Tecumseh, County of Lenawee and State of Michigan, described as follows, viz:

All that portion of a three story cement building, which lies above the joists and lining for the third floor thereof, said building standing upon that part of block seven of Hewitt's addition to said Village, bounded by beginning in the south line of Chicago Street three inches east from northwest corner of the "Adams" lot (later owned by Arnold), and running thence west in said street line three rods and three inches to east line of Conkling lot; thence south in east line of Conkling lot fourteen rods to north line of Keyser lot; thence east in north line of Keyser lot three rods to Dewey's land; thence north in west line of Dewey's land and beyond in a straight line to the north line of an alley; thence east three inches; thence north in west line of Arnold's land about one hundred feet to the place of beginning; it being the intention herein to sell and convey the third story of said building and all the other rights and privileges conveyed to said The Tecumseh Odd Fellows Hall Association by Emma J. Witherell by deed dated September 29, 1904.

Dated April 8th, A. D. 1918.

The Lilley State Bank,
Mortgagee.

Wood & Rathbun,
Tecumseh, Michigan,
Attorneys for Mortgagee.

FOLEY KIDNEY PILLS
FOR BACKACHE KIDNEYS AND BLADDER
Sold Everywhere

There is more Catarrh in this section of the country than all other diseases put together, and for years it was supposed to be incurable. Doctors prescribed local remedies, and by constantly failing to cure with local treatment, pronounced it incurable. Catarrh is a local disease, greatly influenced by constitutional conditions and therefore requires constitutional treatment. Hall's Catarrh Medicine, manufactured by F. J. Cheney & Co., Toledo, Ohio, is a constitutional remedy, is taken internally and acts thru the blood on the mucous surfaces of the System. One Hundred Dollars reward is offered for any case that Hall's Catarrh Medicine fails to cure. Send for circulars and testimonials.

F. J. CHENEY & CO., Toledo, O.
Sold by Druggists, 75c.
Hall's Family Pills for constipation.

CHICHESTER S PILLS

DIAMOND BRAND

Beware of Counterfeits.
Refuse all Substitutes.

LADIES!
Ask your Druggist for CHI-CHES-TER'S DIAMOND BRAND PILLS in Red and Gold metallic boxes, sealed with Blue Ribbon. TAKE NO OTHER. Buy of your Druggist and ask for CHI-CHES-TER'S DIAMOND BRAND PILLS, for twenty-five years regarded as Best, Safest, Always Reliable.

SOLD BY ALL DRUGGISTS EVERYWHERE
TIME TRIED WORTH TESTED

Wants to Help Other Men

M. W. Taylor, Calvert writes: "To Whom It may Concern: I recommend Foley Kidney Pills the best I ever used. I triad different remedies, but none gave me relief like Foley's." They restore regular action of kidneys and bladder and relieve backache, rheumatic pains, stiff joints, sore muscles. Sold everywhere in Tecumseh. adv

FOLEY CATHARTIC TABLETS
Keep Stomach Sweet - Liver Active - Bowels Regular
Sold Everywhere

Coughing Tires the Old

Hard winter coughs are very tiring to elderly people. They mean loss of sleep, and they deplete the strength, lower vitality, weaken and wear out the system.

Foley's Honey and Tar

stops coughs quickly. It is a standard family medicine that contains no opiates, and is noted for its quick effect on coughs, colds, croup, bronchial and la grippe coughs, and the chronic coughs of elderly people.

J. B. Williams, Trenton, Ga., over 73 years old says: "I have used Foley's Honey and Tar for years with the best and surest results."

Sold Everywhere in Tecumseh

THE TECUMSEH HERALD

SIXTY-SEVENTH YEAR NO. 69 — TECUMSEH, MICHIGAN, FRIDAY, JUNE 7, 1918 — WHOLE NUMBER 4630

SAVE
ANIMAL FATS
USE INSTEAD
Lard Substitute,
Mazola Oil, Wesson Oil,
Crisco

We have also a good line of
WHEAT SUBSTITUTES

To save man power, we close early four nights in the week. Open WEDNESDAY and SATURDAY EVENINGS.

We ask our friends to work with us and help win the war.

PHONE 39 **F. D. AVERY.**

Now is the time to buy those
Window Screens

A full line of Chair Seats, to renew the old chairs. to choose from.
Shelf Paper, Wax Paper, Paper Napkins.
See our Laces and Embroideries.
We have a full line of Crochet Cotton.

IDA B. CHASE.

D. L. WHITENACK & CO.
FOR
Light and Heavy Hardware.

1898—1908—1918
Three Signal Years in American History

1898—War with Spain! Humanity and liberty brought by America to oppressed Cuba and Philippines, the United States taking its firm place as a world power.

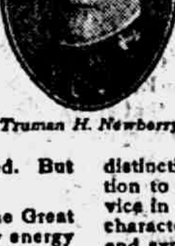
Truman H. Newberry

1908—Peace and prosperity! America's battleship fleet, "Ready for a fight or a frolic," as Admiral "Bob" Evans remarked, gone on its 45,000-mile, around-the-world cruise, pointing out to all nations the fact that we had become a power to be reckoned with, and a cruise which European experts said could not be completed. But it was!

1918—America in the Great War, throwing its every energy into the combat to make the world a decent place to live in.

In *1898*, TRUMAN H. NEWBERRY, one of the organisers of the Michigan Naval Reserves, served through the Spanish war as a lieutenant on the "Yosemite," which was manned by Michigan's Reserves.

In *1908*, TRUMAN H. NEWBERRY prepared the battleship fleet for its famous cruise and from assistant secretary became Secretary of the Navy in the Roosevelt cabinet.

In *1918*, TRUMAN H. NEWBERRY, again a volunteer, a Commander in the Third Naval District, including New York City and Brooklyn navy yard, the most important naval division in the country.

A man of national distinction, of unflagging devotion to his country, of able service in peace and war, of high character, genial, approachable and sympathetic, TRUMAN H. NEWBERRY is a man on whom not only all Republicans but all the people of Michigan can unite.

In this crisis, the office demands the ablest and most experienced man available to help conduct the nation's affairs. TRUMAN H. NEWBERRY is such a man. Every Michigan voter can support his nomination and election with confidence in his record, his ability and his 100 per cent Americanism.

NEWBERRY
for
United States Senator

Published by The Newberry Senatorial Committee
A. A. Templeton, General Chairman
Paul H. King, Executive Chairman

Read Herald Ads.

FROM OUR BOYS IN SERVICE

The following letter written for Mothers day was received by Mrs. James Norris from her son, Walter, who is "over there," and will be enjoyed by his many friends here.

Sunday evening
May 12, 1918

Dear mother:

This is mother's mail day and I must get a letter going to you even though it is late. Any mail written today and having upon the envelope "Mother's letter" will get preference in being sent, so we will see how soon you get this one.

For some time business has been pretty heavy. This has been my first whole Sunday off in several weeks and we worked every evening except one for the past week.

Today the commanding officer several officers and myself made a trip by auto to another depot which is really a part of the one here to straighten a few kinks, and it was a pleasant trip also. I suppose we covered about 150 miles both ways. On our return we stopped at one of the old cities of France and looked at one of the famous old cathedrals of Europe, with the heads of the images sculptured on the outside broken off during the French revolution. Beautiful scenery we passed through and such wonderful roads. One stretch we covered at probably 55 miles an hour, as straight as an arrow and as level as a floor.

Lots of cows are being herded on the roadside and practically no fences. One touching little incident was that of a small boy herding his cows, who when he saw us coming at breakneck speed tried to scamper ahead of us in his wooden shoes and get his cows off the road and away from danger, but we soon distanced him but slowed down at the proper time and left his cows intact as they ran away with tails flying, when we got too close.

Lots of fine crops growing, clover, rye, wheat, and gardens. Indeed the parts of France I have seen seem to be mostly garden spots.

We stopped at a town about 10 miles from here and had our supper at a hotel, a delicious supper and after having a merry time with the proprietress and with the very attractive little French waitress we hied ourselves home. All agreed that we had had both a successful and a delightful day. They don't come very often, Life is mostly a grind, even my French has been neglected lately as I have had so much work and as it is now 11:30 p. m. and I must get up early I will say good-night.

Affectionately
Walter Norris.

Will Camburn writes a very interesting letter to his people, which his many friends in Macon and Tecumseh will be glad to read.

Somewhere in France
May 5, 1918

Dear Mother and folks at home

Sunday has rolled around again, we have had a week of good weather, but it is raining again today. Seems about like April or May weather back home. The trees and grass are comng out green and all indications point towards summer. I am not at all sorry as you know how I like winter weather.

We are doing work in an American Camp here now, and I am still feeling fine. We have good quarters and plenty to eat, our work is arranged in such a way that all have a little time for recreation. It doesn't get dark until about 8:30 and some of the boys are out nearly every night after supper with a baseball or football or if it happens to be raining some of the fellows go over to the Y. M. C. A. where there is always something doing. Some draw passes to a little town near by, others pass away the evening playing cards and it has been a long hard day when in the evening a few are not to be found setting around our little stove swapping yarns. We get pretty good telling big stories so when I come home be prepared as my tongue may get the start of me occasionally.

Going back to the Y. M. C. A. the people over home may be sure that money given to either the Red Cross or Y. M. C. A. is being put to a good prupose over here and is fully appreciatel by us all. We have never been without a Y. M. C. A. for any length of time and they tell me wherever any U. S. troops go the Y. M. C. A. is there awaiting them.

We are getting mail quite regularly now and although all have been in good spirits from the first, the letters make us feel better and that is what is going to help us win. Of course we all hope soon, but realize we have a big proposition on our hands against a nation whose true methods and deeds may never come out in history.

You all know what my opinion regarding our stay over here was before I left home. And that seems to be the feeling in general over here. We are all glad to learn through the letters and papers the growing spirit of the people in general over home, as their part is going to have a lot to do wth our chances of coming back. The boys here are going to and are surely doing their part and I don't think America will ever have to be ashamed of her armies in France, who one and all are anxious to get at the Germans and help make them, sooner or later, holler "Enough."

Must stop now and go to supper as I never like to miss a meal. Goodbye for this time.

William E. Camburn
M. F. C. 375 M. S. T. 409
O. M. C., A. E. F. France

Through the kindness of Mr. and Mrs. Hugh Hanna sr. we are allowed to print the following letter from their son Charlie.

Somewhere in France
May 12, 1918

Frederick C. Hanna
Pvt, Ord. Dept., N. A.
Advance Ord. Depot, No. 1
A. P. O. 712 A. E. F.

Dear Mother and Father:

As this is Mother's Day and I have a few hours to myself, I thought I would spend my time writing to you. I am feeling fine and dandy and hope you are all the same.

The weather here is very wet. It has rained almost every day since we have been in France. The country sure looks fine. Everything is nice and green, but the mud is something awful.

I am getting lots of sleep for they make us boys be in bed at 9:30 and we are not allowed to go one-half mile from camp without a pass and the passes in France are very few. It is the same in all camps for I have been in several different camps. We don't get a chance to see many of the French people as there are not many living in this part of the country now, but the few I have seen have been very good to us. We have learned a little of their language and sure have some fun trying to make them understand us.

The water is very poor in France so they allow the soldiers to have light wines and beer. So you see we have something on the Michigan people. Ha! Ha!

I had a nice long letter from Geo. Rathbun and Geo. Hawkes yesterday. I have heard several times from George Hawkes. Milburn is about six miles from here. So is the Adrian National Guard, but I haven't had the chance to get over to see them yet, but expect the first Sunday I have off to be able to get a pass to go.

About all the people you can see anywhere you go are American soldiers. I have only seen one fellow I knew and his name is Myers from Blissfield. We sure had a good visit, but I expect to see a lot more soon. Most of the boys with me now are from Detroit.

We are working hard every day and expect to wipe the Kaiser off the map so we will be home for Christmas dinner. We get up at 5.30 and leave for work at 6:45. We take our mess kits with us for we get our dinner at a field kitchen.

Our daily menu consists of corn beef hash, beans or army stew. I don't think I will be able to ever eat a regular meal again for it might put my stomach on the bum. But we all enjoy it and seem to eat like horses. Tell Oley to send me a big box of sweet things and wrap it up well. We don't get anything sweet here.

Well, I will close for this time as they are about to collect the mail. This address will always get me. (O. A. S. means "On Active Service." Good bye and good luck.

With love to all.

F. C. Hanna.

DETROIT MOVES TO BUY D. U. R.

Call Issued to Railway Commission to Institute a Plan of Purchase.

Detroit.—Assured that the federal government is giving serious consideration to the request that it take over the Detroit system of the D. U. R. for the period of the war Detroit city officials who presented the case in Washington will arrive here Wednesday to continue their effort to permanently end the street railway dispute. A call has been issued for a meeting of the street railway commission to institute a plan of purchase of the railway property.

Before leaving Washington a brief containing reasons why the government should intervene in the Detroit street railway dispute was prepared by Corporation Counsel Divie B. Duffield and presented to the federal authorities by Mr. Duffield, Mayor Marx and J. J. Crowley, president of the Board of Commerce. It asked that if the government found it inadvisable to take over control of the system the authorities appoint an arbitrator to adust the difference between the city and company.

At the meeting an attempt will be made to start purchase negotiations with the D. U. R. The company will be asked either to "sit in" or the commissioners will first draft a purchase plan and then submit it to the company.

Bride Drowns in Bath Tub.

Grand Rapids—Mrs. Loafree Wenzel, a bride of less than two weeks, was drowned in her home when she fainted and fell into a bathtub. Attemps at resuscitation failed.

Saginaw—In memory of the late Melvin D. Brooks, E. C. Mershon has given the property known as the Mershon apartments for a free children's hospital to be operated under the management of the Associated Charitis and a board of managers. The property represents an investment of $40,000 and was intended and has been used for tenament purposes. For the present the building will be used as a day nursery and as funds become available it will be converted into a hospital.

Royal Oak—Responsibility for the death of Joseph Weinberger, of Detroit, whose automobile was struck by a D. U. R. car at the intersection of Woodward avenue and the Twelve Mile road a week ago Sunday, was placed on the D. U. R. by the coroner's inquest. The inquest was conducted by Justice Rose, the jury finding that "Weinberger came to his death through the D. U. R. not having its car under control at that time and place." Weinberger and his two children also met death in the collision.

GERMAN SMASH HELD UP BY U. S. BOYS AT MARNE

BIG DRIVE SLACKENS DOWN INTO ISOLATED ATTACKS BETWEEN SOISSONS AND CHATEAU THIERRY.

GERMAN ATTACK NEAR PARIS STOPPED BY U. S. SOLDIERS

The Losses of the Germans Near Pernant Were Extremely Heavy Owing to the Stubborn Defense of the French.

London—From drives on wide fronts the German offensive in France has deteriorated, into isolated attacks along the area between Soissons and Chateau Thierry and eastward on the Marne in the general direction of Rheims.

Although in these attacks the enemy still is using large effectives and great numbers of guns, he is being held almost everywhere from further progress and on various sectors compelled to assume the defensive against vicious blows delivered by Americans, French and British troops.

Americans Beat Off German Attack.

Americans on sectors where they are alone or brigaded with Allied troops everywhere are fighting with a spirit of abandon that places them rightly in the category of veterans.

Near the Neuilly (Veuilly) wood, which lies northwest of Chateau Thierry, and at the point where the drive has brought the enemy nearest Paris, Americans have beaten off a strong German attack and on the Marne at Jaulgonne, some six miles northeast of Chateau Thierry, fighting shoulder to shoulder with the French, they have aided in forcing the first contingent of the enemy to cross the Marne again to seek refuge on the northern bank of the stream.

In this latter engagement the Germans suffered severe casualties and also left 100 men prisoner in the hands of the defenders of the line.

Germans Take Pernant.

Between the Aisne and Ourcq rivers, Germans have captured Pernant and to the south of that village the French have ceded a little terrain. In the Ourcq valley they also took the town of Neuilly-la-Poterie (Veuilly-la-Porterie), seven and one-half miles northwest of Chateau Thierry, in fighting during which the place changed hands several times.

In the region between the Oise and the Aisne the Germans have been unable to advance anywhere. The losses of the Germans near Pernant were extremely heavy owing to the stubborn defense of the French.

There still is only moderate activity along the line held by the British in Flanders and Picardy, where patrol activities and bombarding continue. On the Amiens front the Germans are heavily bombarding British positions.

Early Russian Move Hinted.

Washington.—With the announcement by the state department that between 1,200 and 2,000 Germans prisoners of war are daily being returned to the fatherland from Russia, Siberian intervention loomed large in Washington,

The state department also announced it had received confirmation of the agreement between Russia, Finland and Germany, whereby Germany gets acess to the Arctic ocean via the Mourmansk peninsula.

Word came here from London that developments in Tokio and Tien Tsin warranted belief in early action in Siberia. This news was received without surprise in Allied diplomatic circles here, thought the state department declared it had no definite information about developments in the far east.

The construction placed upon the news in Allied diplomatic quarters that the Entente has come to the conclusion that intervention is the only thing that can prevent Germany reaping all the benefits of her Russian conquests without disturbance.

It is pointed out that if an Allied column should start through Siberia, it would at least deter the return to the German ranks of the thousands of prisoners of war who are still in Russia and Siberia.

Enemy 'Planes Hit Hospitals.

With the British Army in France—British Red Cross hospitals again have come under the German bombarding scourge. Hostile airmen raided the same group of hospitals which suffered May 19. Several hospitals were hit, and the casualty list among patients and workers is considerable.

One hospital was almost demolished when an enemy aviator dropped an explosive on it after getting his bearings by letting fall a brilliant flare which lighted up the whole district.

U. S. Transport Sunk.

Washington—Three officers and 23 enlisted men of the navy were reported missing from the torpedoed American transport, President Lincoln. One officer was captured by the submarine. None of the survivors was seriously injured. The loss was confined to the crew of the ship.

Traverse City—Charles A. Emerson, supervisor of Garfield township, Grand Traverse county, justice of the peace for 20 years, township clerk at the age of 21, organizer of the Growers and Shippers' association of the American Society of Equity and state secretary of the society for two years, has announced his candidacy for the state legislature from Grand Traverse county.

Traverse City—Because years ago a city engineer built concrete culverts and bridges of the Asylum creek, running through this city, too narrow and two high, Traverse City will be forced to spend at least $20,000 to remedy the blunder, and possibly a still larger sum. Property on the west side of the city is inundated with every heavy rain because the culverts will not handle the flood.

LEADING EXPRESS COMPANIES MERGED

WILL BE KNOWN AS "AMERICAN RAILROAD EXPRESS COMPANY," UNDER DIRECTOR McADOO.

CAPITALIZED AT $30,000,000

Instead of Numerous Contracts With Individuals There Will Now Be But One Blanket Contract Issued.

Washington—Leading express companies of the country have been consolidated into one company, "American Railroad Express company," under the guidance of Director General McAdoo. The new company, according to L. W. Prehn, local manager of the American Express company, will be capitalized at $30,000,000.

Instead of numerous contracts with individual railroads for various amounts, there will be but one blanket contract with the entire government controlled railroads. By this contract the American Railroad Express company will collect, insure, guard and deliver shipments, as in the past, and the government railroads will haul them.

Express Business $200,000,000 Yearly.

How the general reorganization will work out for the benefit of the shipping public is tentatively outlined in an interview given out by George C. Taylor, former president of the American Express company and now president of the new consolidation.

"Hereafter the express companies will eliminate the individual identity which has separated them for the last three-quarters of a century," he said, "and offers to their joint patrons a single express service.

"At no time in the history of the railroads has the volume of express traffic been so great as it is today, the busness reaching a total of more than $200,000,000 yearly.

Redistribution of Routes.

"Already the vast terminals maintained by the various companies are being unified for a practical saving of time and transfer. The street equipment of between 20,000 and 30,000 motor and horse vehicles are undergoing a redistribution to avod duplication of routes.

"Branch agencies and multiple offices in many cities will be subject to an economical readjustment. The claim department will be unified and a closer co-operation established with the shippers to eliminate losses resulting from faulty packing and incorrect marking of shipments.

"The new move will bring into one organization more than 100,000 men now trained in express service. It will be the policy of the company to maintain a broad gauge attitude toward its employes, many of whom have spent their lives in the service."

DESTROYER BUILT IN 17 DAYS

Secretary Daniels Said the Average Time Before War Was 11 Months.

Washington—The United States destroyer Ward was successfully launched at the Mare Island navy yard, California, 17 and a half days after her keel was laid. The nearest approach to this record was the launching of a 233 foot cargo vessel by the New York Shipbuilding company, Camden, N. J., in 27 days.

Before the United States went to war, Secretary Daniels said the average time for a destroyer on the ways was 11 months. The secretary termed the Mare Island record a remarkable one and declared that it probably would not be equalled for some time.

As much structural work as possible for the Ward was prepared in advance ready for erection and assembling before the keel was laid. Bulkheads, sections of the keel, deckhouses, bridge structure and a section of the destroyer's stem were riveted up ready for assembling in place on the ways.

Launching of 16 vessels on the Pacific coast, July 4, is planned, in response to the appeal of Chairman Hurley, of the shipping board, to the country's shipbuilders, to celebrate Independence day with a heavy output of tonnage.

LINES ASK INCREASE IN FARES

Grand Rapids, Kalamazoo and Bay City Petition for Raise.

Grand Rapids—The Grand Rapids Street Railway company has petitioned the city commission to increase its fare rate from five to six cents. The company showed the following increases in expenditures during the last year:

Materials, 20 to 400 per cent; wages 30 to 93 per cent; operating expenses 11.2 per cent; taxes, 46.3 per cent.

The net income of the company has fallen 21 per cent during the same period. A similar increase in fare has been asked in Kalamazoo.

Bay City Lines Ask Increase.

Bay City—The street railway company petitioned council for permission to raise fares to six cents. Action was deferred.

Jackson—United Commercial Travelers of America will hold their twenty-fifth state convention here June 7.

Olivet—Approximately $1,100 was realized from various events held in Olivet Memorial day for the benefit of the Red Cross.

Traverse City—School credits will be given for practical work done this summer by the agricultural students of the Traverse City high school.

Traverse City—City axmen will spar no trees, according to the mandate issued by Commissioner Coddington relative to branches overhanging sidewalks.

Detroit—Barney Olschefski, 17 years old, was drowned while canoeing with a boy companion in the Detroit river near Belle Isle shortly after 3 o'clock Sunday afternoon.

Ferndell Food Market.

Home Grown Strawberries

We will have 200 quarts fancy home-grown Strawberries for Saturday's business. Order early, as they will not last long.

Cheese

We are cutting some very fine, rich mild cheese—never saw better—32c lb. Also fine quality Wisconsin mild brick cheese.

Peanut Butter

Ferndell Peanut Butter in bulk is a big seller with us. Try it.

The Pineapple season is about over. Will have a big supply Saturday. Better buy. They will be higher.

Large 30c size Salad Dressing, very fine flavor, for 25c. This is a real bargain.

Bananas

Finest quality large yellow Bananas.

3 lb. bag Ferndell Rice, finest quality put up, for 40c.
Finest line of Cookies in town.

Home-Grown Vegetables

Home-grown Strawberries, Asparagus, Beet Greens, Spinach, Onions, Radishes, Lettuce, Cucumbers, Head Lettuce, and everything to be had.

All orders appreciated.

We close at 6 o'clock every night but Wednesday and Saturday. It is the government's wish that we should.

ALDRICH & SON,
UP-TO-DATE GROCERS PHONE 246

Wednesday Specials

3 Bottles White Canvas Cleaner 25c

Men's Muleskin Work Shoe..........$2.50
Men's Brown Canvas, Heavy Rubber Sole and Heel Work Shoes......2.50
Boy's same shoe—sizes 1 to 5½........2.25
Youths' " " 11 to 13..........2.00

GRAEBNER SHOE HOUSE,
Tecumseh, - Michigan.

Saturday Special:

Women's Champagne, Light Gray. Palm Beach and Cloth Lace Shoes for

$2.49

The Peoples' Store.

Fire Insurance

That familiar fire whistle will not worry you if you have your property insured against fire in one of the strong companies I represent.

A TORNADO POLICY costs little
Mrs. Franc S. Gillespie

The Herald $1.00

THE TECUMSEH HERALD

FRANK S. TURNER, PUBLISHER

SUBSCRIPTION RATES:

IN LENAWEE COUNTY

One year, payment in advance	$1.00
One year, payment after three months	$1.25

OUTSIDE OF LENAWEE COUNTY

One year, payment in advance	$1.25
One year, payment after three months	$1.50

There will be no Deviation from above rates.

Entered in the postoffice at Tecumseh, Mich., second class mail matter.

Telephone Number 86

Brother E. H. Ahrens of the Clinton Local has announced through the columns of the Local his intention to lay aside the management and cares of his business and has leased the business to Messrs. Harry Pinkstone and his brother Walter for a period of one year. In speaking of the change he states that the step is taken to conserve health, and while he does not expect to remain idle for a great length of time, a rest of a month or so will be most welcome.

Brother Ahrens retiring from business comes to us as a surprise as we did not know that he even contemplated such a change and we regret very much that the move seemed necessary to conserve his health. Under his guiding hand Mr. Ahrens has given to the people of Clinton and vicinity one of the best weekly papers in Michigan and has shown that he is a man of ability in the newspaper line. We congratulate him on his success and for the excellent work that he has accomplished in the past two and a half years and trust that the rest he expects to take will be most beneficial.

U-BOAT DEATH TOLL REACHES SIXTEEN

NAVY DEPARTMENT ANNOUNCES THE ARRIVAL OF 321 SURVIVORS FROM STEAMSHIP CAROLINA.

RAIDERS REPORTED STILL ACTIVE

U. S. Destroyer Saves French Tank Steamer From Attack 65 Miles Off Maryland Coast.

Washington—The navy department announces the arrival of 321 survivors of the steamship Carolina, landed at Atlantic City, Vineyard Haven and Lewes, Del., and others on the way to Atlantic ports.

The exact number on board the Carolina is not known, as the passenger list has not yet been received from Porto Rico.

According to George Howard, one of the Carolina's stewards, who was among survivors landing at Lewes, Del., the passengers numbered 276. This added to 120 in crew would give a total of 396. With the list of survivors totalling 321 and 16 reported drowned, there remain 59 still unaccounted for.

19 Survivors Landed at Lewes, Del.

Lewes, Del.—Nineteen survivors, passengers and crew of the submarined steamship Carolina were landed here and brought a harrowing tale of the sea, the news of the loss of 1 of their number and a remarkable rescue of a girl while they drifted helplessly on the ocean during a severe thunderstorm Sunday night.

Ten boats left the Carolina before she was sunk by the German submarine U-37, all passed through the same storm, and the survivors here say they had felt sure all were lost. They expressed great joy when informed that most of the Carolina's company had been saved.

The 19 persons landed here were brought in by a British vessel that picked them up more than 25 miles off the Delaware Capes. They were taken in charge by the naval authorities and cared for at the station near Cape Henlopen.

Submarine Still Active.

Washington—Enemy submarines are still operating off the American coast. A French tank steamer, the Radioleine, first trans-Atlantic craft to be attacked by the raiders, was saved from destruction at 9:30 Tuesday morning by an American destroyer 65 miles off the Maryland coast.

The same destroyer found the coasting schooner Edward R. Baird, Jr., sinking after having been bombed in the same vicinity, making seven schooners known officially to have been sunk by the raiders.

Secretary Daniels directed that the brief report from the destroyer be made public. The destroyer herself, with two survivors of the Baird, a 279 ton craft hailing from Wilmington, Del., was still hunting for the enemy.

The announcement, which naval officers said contained all the department knew about Tuesday's activities of the raiders, follows:

"The navy department has received a dispatch from a United States destroyer that at 9:30 o'clock Tuesday morning, she interrupted an attack by an enemy submarine on the French steamer Radioleine, about 65 miles off the Maryland coast. The destroyer also took on board two men from the Edward Baird, which was bombed and sinking.

Muskegon—Work on the Muskegon armory, a brick and concrete structure costing $60,000, is rapidly nearing completion.

Owosso—Mr. and Mrs. Samuel Dick, Sr., who celebrated their golden wedding anniversary recently, have buried 11 of the 12 children born to them.

Pontiac—Despondent because he stammered badly, Arthur Waterman, 40 years old, a farmer living near Holly shot himself Saturday and died instantly.

CHILDREN'S DAY PROGRAM

At Baptist Church Sunday Morning

Processional, "Make the World Brighter Today"

Prayer by pastor and Lord's Prayer by school

Scripture reading in concert

Welcome—Mills and Arthur Yadley, Edwin Williamson

Singing by school, "The Heavenly Master"

Recitation, "God is Love"—Seven little girls

Responsive reading

Duet—Mr. Camp and Lucile Camp with chorus

Recitation, "A Day in June"—Lucian Williamson

Song—Primary Class

Recitation, "For Captain Jesus"—Roy Bennett, Bernard Williamson and Bertram Klappie

"Knowing How"—Helen Westcott

"Keep Trying"—Leslie Becker

"Which Would You Be"—Altha Becker

Motion Song—Primary class

Recitation, "Be Sweet"—Jimmie Allison

"That is the Way"—Modelle Owen

"A Little Sunbeam"—Velma Beaubien

Singing by school, "Story We Must Repeat"

Recitation, "If I were a Cat"—Eva Wood

"The Little Big Fellow"—Paul Camp

Rose Drill—Mrs. Morse's class

Recitation, "Don't Be Afraid"—Curtis Ashley

ALUMNI OF HIGH SCHOOL

Will Be Held in Grange Hall Next Friday Evening

Plans are working out splendidly for the High School Alumni which is to be held next Friday evening, June 14, at the Grange Hall. The reception is to be held at 5:30 with the banquet at 7. Every aluminus must be there.

The following committees are in charge:

Program—Mrs. Chas. Williamson

Music—Mrs. R. T. Meade

Nomination—Miss Asenath Hosmer, Frank Snell, Lillian Kennedy

For Banquet—

Silver—Miss Grace Gillespie

Linen—Mrs. R. K. Anderson

Dishes—Mrs D. J. Hodges

Decoration—Lester Heesen and Roger Waring

Prof. Earl McNeil has consented to act as toastmaster so that part is an success and with Mrs. Mattis in charge of the banquet, things look good for a happy evening.

VESPER SERVICES AT THE LAKES

The Session of the Presbyterian church last Sunday evening voted to omit the evening service during July and August and instead to hold vesper services at the lakes. These services will alternate between Sand Lake and Wampler's Lake.

No religious services are regularly held at either of these lakes during the summer and yet most of the residents are church peeple. The services will be held out of doors and early enough for friends in Tecumseh to attend and return home before dark.

This is a very opportune action on the part of the Session as it gives the lake dwellers advantage of a religious service and also the community round about. To the minister and the popular male quartette will fall the larger responsibility of these services.

COMMUNICATION FROM THE VILLAGE PRESIDENT

To the Citizens of Tecumseh, Mich

Friday, June 28th, 1918 is officially designated **War Savings Day** by the National Government and the Governor of this State.

All loyal citizens of this community will accordingly on or before this day pledge themselves to save and economize, to help win the war and will further pledge themselves to invest their savings in War Savings Stamps in the largest amount possible as evidence of their loyalty to the National Government.

The people of this community will give every assistance in their power to the local representatives of the United States Treasury who are conducting the War Savings campaign.

All who are able should pledge themselves to save and invest to the limit allowed by law

(signed) W. F. Fisher, President

Lansing—According to figures given by former Governor Fred M. Warner Michigan women have sent abroad nearly 7,000,000 pieces of Red Cross work since December 1. The product which went to France filled 38 freight cars.

Albion—The farmhouse of Ray Haight, who lives southeast of Albion, was struck by lightning this week. His daughter, Elma, who was sleeping by an open window, suffered a severe shock. The siding was torn from the house.

Benton Harbor—When Joseph Winleck sought a subscription for the Red Cross he was severely beaten by Joseph, Edward, Albert and Andrew Catzkowski of St. Joseph township. They were arrested and fined a total of $90.

Washington—Saginaw, Mich., is one of a lot of postoffices which Secretary McAdoo in a communication to congress puts down as in need of extension as soon as practicable because of "progressive congestion" due to heavy increases in business.

Lansing—The Flowerfield flour mill, at Flowerfield, St. Joseph county, was ordered closed during June, by George A. Prescott, federal food administrator for Michigan, on charges of having taken excessive prices for feeds and general non-compliance with food regulations.

Pontiac—Increased costs of operating the municipal water plant have made it necessary for the city commission to increase the water rates and an ordinance has been introduced increasing flat and meter rates $2 a year. The biggest increase has been for coal and labor.

TECUMSEH'S FIRST FREE ENTERTAINMENT DAY ATTRACTS LARGE CROWD

Afternoon and Evening Entertainment Given

The first Free Entertainment for the season of 1918 was given Wednesday afternoon and evening. A good many people were in for the afternoon program and the merchants all report a splendid trade for the afternoon, but as usual the big crowd was in for the evening and rigs and autos were massed in throughout the downtown district. It is hard to estimate the number of people on the street but the crowd compared favorably with our big nights of former years. Two very good entertainments were given both afternoon and evening consisting of a slack wire act, aerial trapeze act and aerial ring act. The Tipton band furnished a musical program in the evening which merited a good deal of praise.

The merchants were kept on the jump in the evening and when interviewed Thursday morning most of them reported a big trade and stated that many customers were in from quite a distance.

The crowd seemed happy and glad to be back in Tecumseh as the guests of the town. It was a late hour when they finally lefe for their homes.

THIRTY-THREE YOUNG MEN REGISTER WEDNESDAY

Registration Covered Townships of Tecumseh, Clinton, Macon and Ridgeway

In accordance with a law recently passed by Congress, Wednesday, June 5th was designated as Registration Day throughout the United States and all young men who had attained their majority (21 years) since the former registration held about a year ago were compelled to register for military service.

The board for this district, comprised of Tecumseh, Clinton, Macon and Ridgeway townships were at the Council building all day Wednesday recording the names of the young men whom the law affected.

The board consisted of G. E. Nemire and H. H. Hanna Jr. of Tecumseh and Sheriff Fred Nutten of Adrian.

All told there were 33 registrations taken from the four townships and these will be classified and recorded. Cards will be issued to the men and they will await a future call for service as their number is reached.

The records show only two registrations from the Village of Tecumseh.

CHILDREN'S DAY

At the Presbyterian Church

The children of the Presbyterian Sundayschool will present their Children's Day exercises under the general subject, "The Children of America." The whole program is patriotic thru'out. There will be soldiers, sailors and Red Cross nurses. The superintendents of the various departments together with the teachers are working hard to make this "the best ever." Perry Hayden and Oley Hanna have charge of the military training of the boys. Miss Winnifred Mitchell will represent Columbia.

The Sunday-school has been in a contest for the past four weeks which closes Sunday morning. Sunday-school will begin at the regular hour, 10 o'clock. The program will begin at 10:30. There will be but one service Sunday morning.

LEAPS OFF HIGH TOWER TO TREE

J. Frank Glendon Performs Hazardous Feat Before Camera in Opening Chapter of New Vitagraph Adventure Serial

J. Frank Glendon, starring with Miss Hedda Nova in "The Woman in the Web" Vitagraph's latest and greatest 15 chapter serial, thinks nothing of a fifty-foot jump or dive into the ocean, but he was stumped for a moment in the opening chapter of the serial, which will be shown in the New Royal Theatre on Saturday June 8th when called on to leap thirty-eight feet from the tower of a building into the top of a tree.

It was the only way to get off the narrow coping of the tower onto which he had crawled from his pursuers at no small risk of limb, and chucking his hat into space, he gamely followed when the director gave the word.

The camera "caught" him splendidly and follows him as he crashes and then climbs down through the heavy branches until considerably jarred and bearing a few bruises, he joins his hat on solid earth. The scene is 100 per cent. realism and is of the brand which makes the serial an irresistible magnet for any person who sees the chapter.

The serial is fortunate in its stars Miss Hedda Nova, a beautiful young Russian actress, who won her laurels in "The Bar Sinister" and "The Sign Invisible," and in J. Frank Gledon, with nine years of success on the speaking stage, and who on coming to the screen, won instant recognition by his work in O. Henry pictures and in Blue Ribbon Features. Both are stars of action, all-around athletes who do not count personal risk to gain realism in the filming of a scene.

The story is that of a young girl bound by royal blood to marry a noble suitor, but who loves a young American. She undertakes a weighty mission and in carrying it out is fought at every turn by powerful enemes whose influence stretches around the globe and against whom she is protected only by her American sweetheart.

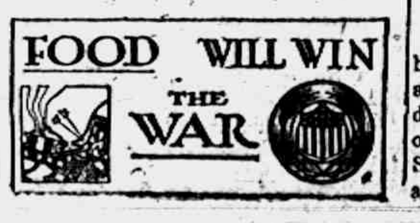
FOOD WILL WIN THE WAR

Church Notes

Baptist

W. B. Hartzog Ph. D. minister.

10 a. m. Children's Day exercises with a fine program, "The Banner of Free"

6:30 Young People's meeting.

No prayer meeting Thursday evening on account of Commencement exercises.

Presbyterian

Rev. Wm. A. Rex, minister.

10:00 Sunday-school

10:30 Children's Day program

6:30 The Young People's meeting

7:30 Baccalaureate service. Dr W. J. Balmer, preacher. Union service.

Thursday 5—7 p. m. June committee serves supper.

Thursday 7 p. m. Important meeting of the Ladies Aid Society.

Thursday 7:30 p. m. Mid-week service. Popular discussion of the Sunday school lesson.

Friday 7 p. m. Westminster Guild at the Red Cross rooms.

Methodist Episcopal

Wm. J. Balmer, D. D., minister.

10 a. m. Morning worship. Subject, "The Parable of the Two Sons."

11:30 Sunday-school Bible study. "Jesus Faces Betrayal and Denial," Mark 14:-19.

6:30 p. m. Epworth League and vesper service. Topic: "Finding and Filling One's Place in the World.""

7:30 Union Baccalaureate service in the Presbyterian church.

7 p. m. Wednesday Mid-week service. A half hour with the Word, a half hour in prayer. A good time for all.

7:30 p. m. Tuesday. Monthly meeting of Sunday-school board.

Friends

H. Lawrence Linton, pastor.

10:00 Morning worship. Rev Howard

11:15 Bible school

2:30 Junior C. E.

6:30 Christian Endeavor

Wednesday 7:30 p. m. Prayer service

St. Peters Episcopal

Rev. J. G. Widdifield, B. A., rector.

10 a. m. Church school, Wm. Bly superintendent.

St. Elizabeth Catholic

Fr. Hackett, rector

8 a. m. 1st and 3rd Sundays.

Saturday, 3 p. m. Christian Doctrine

All are cordially invited.

BAKING POWDER LOAF BREADS

You do not need either wheat or yeast for loaves! Can be cut in slices! Can be toasted!

Method: Mix the melted fat, liquid, syrup and egg. Combine the liquid and well mixed dry ingredients. Bake as a loaf in a moderately hot oven for one hour or until thoroughly baked. Nuts, raisins or dates may be added if desired.

Oat and Corn flour bread

Ground rolled oats, Corn flour

- ¾ cup liquid
- 4 tablespoon fat
- 4 tablespoon sirup
- 2 eggs
- 6 teaspooon baking powder
- 1 teaspoon salt
- 1 1-3 cups corn flour
- 1 cup ground rolled oats.

Corn and Buckwheat Bread

Corn flour, Buckwheat

- 1 cup liquid
- 4 tablespoon fat
- 4 tablespoon sirup
- 2 eggs
- 6 teaspoons baking powder
- 1 teaspoon salt
- 1 1-3 cups corn flour
- 1 cup buckwheat

Barley and Oat bread

Barley flour, ground rolled oats

- 1 cup liquid
- 4 tablespoon fat
- 4 tablespoon sirup
- 2 eggs
- 1 teaspoon salt
- 6 teaspoons baking powder
- 2 cup barley flour
- 1 cup ground rolled oats

Corn isn't one food. It's a dozen. It's a cereal. It's a vegetable. It's a desert. It's nutritious; more food value in it, dollar for dollar, than meat or eggs or more vegetables. Best of all, it plentiful and it's patriotic.

Corn Bread

- 2 cups cornmeal
- 2 cups sweet milk (whole or skim)
- 4 teaspoons baking powder
- 1 tablespoon sugar
- 2 tablespoon fat
- 1 teaspoon salt
- 1 egg (may be omitted)

Mix dry ingredients. Add Milk, well-beaten egg, and melted fat. Beat well. Bake in shallow pan for about 30 minutes.

Cornmeal and meat

- 2 cups of cornmeal
- 6 cups water
- 1 tablespoon fat
- 1 onion
- 2 cups tomatoes
- 1 pound pork sausage

Make a mush by stirring the cornmeal and 1¼ teaspoons salt into boiling water. Cook 45 minutes. Brown onion in fat, add sausage and stir until slightly browned. Add salt, pepper and tomato.

A sweet pepper is an addition. Grease baking dish, put in layer of cornmeal mush, add seasoned meat, and cover with mush. Bake one half hour. Serve six.

Indian Pudding

- 4 cups milk (whole or skim)
- ¼ cup corn meal
- ¾ teaspoon salt
- 1 teaspoon ginger
- 1-3 cup of molasses

Cook milk and meal in a double boiler 20 minutes; add molasses, salt and ginger. Pour into greased pudding dish and bake 2 hours in a slow oven, or use your fireless cooker. Serve with milk. This makes a good and nourishing desert. Serves six.

RED CROSS NEWS

Deliveries to Chapter Headquarters of Red Cross Materials from Tecumseh Branch up to June 1st,

Comfort pillows	974
Feather pillows	100
Comfort pillow cases	2171
Standard pillow cases	92
Sheets	341
Surgical shirts	613
Pajamas (suits)	507
Bath robes	74
Wool socks (pair)	688
Sweaters	366
Knit mufflers	382
Wristlets (pair)	638
Knit bed socks (pair)	92
Knit helmets	90
Knit surgical sponges	1313
Gauze wipes or sponges 2x2	1950
Gauze wipes or sponge 4x4	17025
Compresses 8x4	5245
Compresses 9x9	480
Compresses 4x4	436
Rolls (1 yd)	27
Rolls 5 yd.	8
Rolls 8 yd.	436
Gauze strips 6x8	480
Absorbent pads	1510
Triangular bandages	85
Irragation pads 18x24	130
Body bandages	82
Many tailed bandages	67
Head bandages	310
T bandages	19
Paper back pads 12x18	8
Paper back pads 16x24	9
Wash cloths	910
Handkerchiefs	1229
Linen Napkins 14x14	371
Linen Tray covers 15x22	222
Dust cloths	8
Hot water bag covers	39
Old linen pieces	512
Hospital bags	50
Shot bags	81
Xmas packages	74
	40200

Renewals

Mrs. A. Dewey
Mrs. Samuel Reed
Mrs. John Bennett
Miss Florine Bennett
Mr. Will Smith
Mrs. J. J. Orr
Mrs. E. M. Lewis
Mrs. L. R. Reese
H. C. Christiansan, Jr.
Mr. and Mrs. Chas. Dixon, sub.
Bernice Blythe
Kenneth Lowry
Alice Cutting
Mr. and Mrs. John Sisson, sub.
Mr. and Mrs. Lewis Kehoe, sub.
Mrs. James Johnston
Mr. and Mrs. John Hendershot, sub
Mrs. Harry Abbott
Mrs. H. Stevens
Mrs. E. Service
Mrs. J. D. Service
Miss Alice Clivers
Mrs. George Field
Mr. George Field
Mrs. Doty
Mrs. E. Blesing
Clara A. Waldron
E. E. Hendershot
Sarah Lamkin
Sam Steel
Mrs. E. M. Camburn
Mrs. Delia Carpenter
S. Ingersoll
Edith Ingersoll
Mrs. Martin Frayer
W. R. Robison
Mrs. John H. Smith
Ed. Gillen
Theo. Crane
Mrs. Theo. Crane
Miss Judith Crane
C. M. Gilbert
Mrs. C. M. Gilbert
Miss Gladys M. Gilbert
Margaret Ayers
Charlie Gillen
Mrs. Charlie Gillen
Mrs. Bert Miller
Mrs. Ed Everett
Ed Everett
Mrs. Wilson Aldrich
J. D. Shull
Mrs. J. D. Shull
Miss Edyth Shull
Mrs. Fred Aldrich
Tom Elliott, Jr.
Fred C. Dickinson
Mrs. Fred C. Dickinson
Harold Anderson
Mrs. Harold Anderson
Miss Martha E. Leutz
Mrs. Wm. Willnow
Mrs. F. G. Heesen
Mrs. Lavern Austin
Miss Edith Gray
C. H. Orr
Mrs. C. H. Orr
Mrs. Wm. McKendry

New

Lyman Ousterhout
Mrs. Nellie Ousterhout
Mrs. E. Blesing
Mrs. Grant Schreder
Mrs. John Hook
Glennis L. Lamkin
Mina A. Lamkin
Mrs. Ernest Updike
Ernest Updike
Mrs. Jacob Rentschler
Mrs. Henry Kenuiff
Fred Aten
Mrs. Frank Randall
Will Randall
Wm. Hanham
Mrs. Wm. Hanham
Mrs. Harry Marsh
Geo. DeShetler
Mrs. Geo. DeShetler
Mrs. Will Hendershot
Mrs. Will Jordan
Will Cummings
Mrs. Will Cummings
Floyd Whelan
Mrs. Floyd Whelan
Mrs. Percy E. Boyd
Mrs. Thomas Russell
Abert Vandewarker
Mrs. E. J. Peters
W. M. Termey

A very serious matter that we must bring to the notice of Tecumseh is the scarcity of workers at Headquarters. The ladies in charge were nearly in despair yesterday, requisitions and entreaties for more finished goods pouring in, but we regret to say seven machines had only two people to work them.

One of the ladies who had just returned from Adrian said nearly tearfully, that the rooms were so full there, that she could hardly move, and here there was not a woman to a room.

We have sent goods from Tecumseh, but it is largely the work of the same people and youwho do nothing, it is your Red Cross, just as well as that of these who ask you to work. In March we sent 70 suits of pajamas, in April 78, in May only 42, and unless workers come in, the June quota will be only half of that.

Miss Phelps was very discouraged and said there was not much use of her coming Tuesday, Wednesday, Thursday and Friday at 12:00 and staying there until 5:30, if nobody will come.

It you cannot stay at the Headquarters come and take the work home with you; Mrs. Lowe and Mrs. Snedicor are directors of pajamas.

The Hun is at our gates, men women and children have been killed off the American coast, do you want to wait until a Zeppelin drops bombs over Tecumseh; it will be too late to work then.

The Hun will not ask us to work, he will drive us, pricking us with a bayonet if we do not step lively, to work in the fields or to make munitions to kill our husbands and sons.

For the honor of Aemerica and credit of your town do your bit.

4 dozen socks sent to Adrian from Mrs. Hartzog's committee.

20 surgical shirts from Mrs. Frank Nyland's committee.

5 pair of wristlets, and a donation of a scarf from Mrs. John Nyland's committee.

Dr. Pauline Bredow wishes to notify her classes that next week the June quota will be here and that there will be plenty of work for everbody. Surgical dressing room open every afternoon and evening, except Saturday and Wednesday evenings.

The Red Cross Concert Co. will give a concert on the four corners on Wednesday evening, July 10. Mrs. Thos. McCann chairman of collectors with Dr. Bredow, Mrs. G. A. Rathbun, Mrs. Duaine Service and Mrs. Dale Hodges, as captains of each of the four corners and a number of young ladies. Further particulars later.

A sweet old lady, the widow of a war veteran came in and said that she had knitted so much that she had hurt her eyes, but that she wanted to do her bit and gave $2.00 to the donation fund.

Mr. George Hawkes is in receipt of a letter from his son, Captain Hawks in which he says that he was sick for a month in the hospital and that the Red Cross nurses never left him a minute, that he had the best of care and could not praise the Red Cross enough.

Jennie C. Law Hardy
Publicity Director.

COUNCIL PROCEEDINGS

Council Chambers, Village of Tecumseh.

Regular meeting held June 3rd, 1918.

President Fisher in the chair.

Trustees present, Barrett, McCoy, Kempf, Pulver and Rogers.

Minutes of special meeting held May 29th read and approved.

The following bills were read and referred to the finance committee.

United Bros. Mfg. Co.	$ 4.09
Tec. Electric Co.	385.13
J. E. Mull	3.84

The finance committee reported favorably upon all bills as read, excepting one item of the Tecumseh Electric Co. amount to $67.38.

Motion made and supported that he report be accepted and orders be drawn against the treasurer for the several amounts. Motion carried.

The Street commissioner submitted the following report for work done upon the streets from May 21st to June 3rd inclusive.

Hand Labor	
Chas. Bennett, 99 hrs. @ 50 per hr.	$ 49.50
Chas. Avery, 95 hrs., @ 50 per hr.	47.50
Seth Dove, 100 hrs. @ 50 per hr.	50.00
Team Labor	
John Mull, 105 hrs. @ 30c per hr.	31.50
A. J Wonders, 105 hrs @ 30 per hr.	31.50

Motion made and supported that the report be accepted and orders be drawn against the treasurer for the several amounts. Motion carried.

Motion made and supported that the village council appropriate the usual amount of $100.00 for this seasons Wednesday special band concerts. Motion carried.

Motion made and supported that the request of the special Wednesday committee asking permission for the following named citizens W. L. Jones G. E. Nemire, F. J. Temple and W. E. Barret, to act as special police be granted. Motion carried.

The plumbers' bonds of Satterthwaite Bros., D. L. Whitenack & Co. and Chas. Courtad in the amount of $1000 each with the National security Co. as surieties were presented.

Motion made and supported that the bonds be accepted and placed on file. Motion carried.

Moton made and supported that the salary of Geo. Rubadeau night police be raised to $35.00 monthly. Motion carried.

Motion made and supported that we now adjourn. Motion carried.

J. D. Service, Clerk.

NEW ROYAL THEATRE

Saturday, June 8

BIG SERIAL OF THRILLS

THE WOMAN IN THE WEB

FEATURING

HEDDA NOVA and F. J. GLENDON

Far greater than "Fighting Trail," or "Vengeance and the Woman." Also showing

NORMA TALMADGE in IN "Under The Daisies"

Mr. & Mrs. Sidney Drew IN "A Mode Young Man"

HEDDA NOVA

5 Big Reels for 5c. War Tax 1c

AFTERNOON SPECIAL—Children under 12 admitted for 1c War Tax

Monday evening, June 10th—"WHEN FALSE TONGUES SPEAK"

REGULAR PRICES

Coller's Music Store,

Wednesday Night, at 8:30 o'clock,

VICTROLA CONCERT

6000 Records to choose from. Plenty of Chairs

Sunbeam Studio & Coller's Music Store

Headquarters

—FOR—

Watches, Diamonds, and Jewelry.

Fine Watch, Clock and Jewelry Repairing.

"The Gift Shop"

P. G. Heidenreich, Manager.

The Herald $1.00

WHAT TO USE TO PREVENT APPENDICITIS

Tecumseh people should know simple buckthorn bark, glycerine, etc., as mixed in Ader-i-ka, flushes the ENTIRE bowel tract so completely that appendicitis is prevented. ONE SPOONFUL Adler-i-ka relieves ANY CASE sour stomach, gas or constipation because it removes ALL foul matter which clogged and poisoned your system. The INSTANT action surprises both doctors and patients. B. J. Pulver, Druggists. adv

Why Shamed by Blotchy Skin

If you are a sufferer from Eczema or unsightly pimply skin, you know just what it means to have that humiliating, backward feeling about meeting strangers and oftentimes friends. Many a time you have looked into the mirror and wished that your skin would be like other people that you know, "without a blemish." This wish can be yours for the asking. If you will go to the druggist and procure a bottle of D. D. D., the greatest of all skin remedies, apply it according to directions, in a short time your skin will be as soft as velvet. Come in and ask for a bottle today on our money-back guarantee. Ask also about D. D. D. Soap, that keeps the skin healthy.

D. D. D. For 15 Years the Standard Skin Remedy

B. J. PULVER, Druggist

Allen's Foot-Ease for Soldiers and Sailors.

The Plattsburg Manual advises all men in training to shake Foot-Ease in each shoe every morning. This protects the feet from blisters and sore spots, relieves the pain of corn and bunions and freshens the feet. Makes walking easy. Sold everywhere. adv

CLASSIFIED ADS

WE BUY ALL KINDS OF JUNK and pay the highest price for rags. 'Phone 372. We come after them. Place at old Brewer's foundry. D. Ghertner.

FOR RENT — Corner offices, 2nd floor, Bidwell block. Lavatory, toilet same floor. Re-decorate for responsible tenant. Also large hall by day or month. Apply Mr. Hodges, Lilley State Bank.

FOR SALE—An Iyers & Pond piano in splendid shape. Goes cheap. See Mrs. Franc Gillespie.

FOR SALE OR RENT—The entire store building belonging to Miss J. A. Hough. To sell same, it has been put down to a tempting figure and on easy terms. Mrs. Franc S. Gillespie.

FOR SALE—An 8-room house in good repair. Good well and cistern, also a barn. 510 E. Logan Dr. E. E. Hendershott. 6-7-3t

WANTED AT ONCE—50 to 100 shoats. Call us for prices on poultry. TECUMSEH BUTTER CO. 6 7 3t

FOR SALE—Good second hand refrigerator. Call at B. J. Pulver's store. 6-7-tf

EAT CORN
SAVE WHEAT

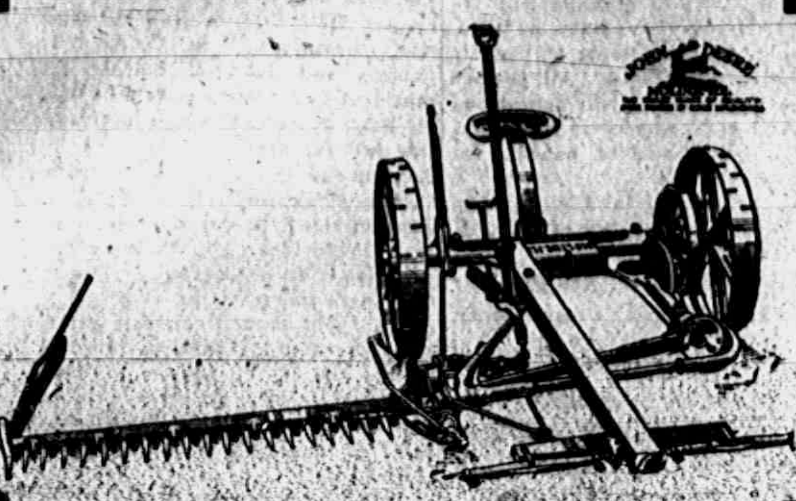

HAYING TIME

All indications point to an early hay crop and a heavy one, which will be a severe tax on all hay tools. Repairs are hard to get and deliveries are very slow; also prices are still on the up-hill climb and likely to be. Therefore, if you are intending to buy a mower, loader or rake within the next year or so, we believe it would be economy for you to buy now.

In Mowers we carry in stock the
JOHN DEERE DEERING MOLINE
In Loaders the
JOHN DEERE DAYTON INTERNATIONAL
In Side-delivery Rake and Tedder Combined
THOMAS DAYTON INTERNATIONAL

CULTIVATORS

We still have a few first-class, one-row Cultivaters at $50.00. If you want to save one-half your time, buy a two-row, of which we have a good assortment, at prices ranging from $85 to $115.00.

LOUDEN EQUIPMENT

We have in stock Louden hay-track, Carriers and Slings.

Every article purchased carries TEMPLE service INSURANCE
L. E. Temple & Co
TECUMSEH-MICH.
Every article purchased carries TEMPLE service INSURANCE

TECUMSEH CO-OPERATIVE ASS'N.

Cultivators

Plenty of kinds to choose from. Special price on the Oliver. Buy quick, as they are going fast.

Hay Tools

The Keystone kind. A few left. Better say yes soon. McCormick Mowers are in the same channel.

C. D. BEEBE, Manager.

MY
ONE CENT SALE
Starts Wednesday, June 12
Watch for ad. in next issue.

PAPER
PAINT
CULVER'S

BUY
THAT WATCH
AT GASTON'S.

19c HOSIERY | The Webster Anderson Co. | 19c HOSIERY

Special Hosiery Sale Saturday
FOR MEN AND WOMEN.
See Our Line Before You Buy!
(WEST WINDOW)

$1.98 JAP SILK WAISTS $1.98
Colors—Black, White, Tan, Flesh, Maize, Peach.
WHITE LAWN WAISTS $1.00
We still sell you a good waist for one dollar—no matter what you've heard.

THIRTEEN 10c Articles for $1.00 | 13 BASEMENT SPECIALS 13 Select any Thirteen Ten Cent Articles for ONE DOLLAR | THIRTEEN 10c Articles for $1.00

LOCAL AND PERSONAL

NOTICE

All copy must be in the composing room of this office before 9:30 a. m Tuesdays and Fridays and all advertising matter before 4 p. m. Mondays and Thursdays.

30 pairs Men's High Grade Button Oxford's at $3.00 at Nyland's. Save money. adv

Mrs. E. E. Halliday was a Clinton visitor Thursday.

Mrs. Leonard Langthorn of Tipton was in town Tuesday.

Mrs. Chester Gooding was in town Wednesday from Macon.

C. E. Williamson was a passenger for Chicago Wednesday on business.

Mrs. O'Dell and daughter of Clinton were Tecumseh visitors Wednesday.

Army shoes for boys and men at Nyland's. adv

Mrs. Cyrus Underwood of Ridgeway was a Tecumseh visitor Wednesday.

Mr. and Mrs. Howard Kniffin of Britton were Tecumseh callers Wednesday.

Miss Helen Pavey of Hillsdale was the guest of Miss Marian Rosacrans this week.

Mrs. Benj. Lamkin was in Adrian the first of the week for the wedding of a relative.

Army shoes for boys and men at Nyland's. adv

J. C. Critchett and daughter Clara left for Iowa for a visit with his son on Thursday.

Miss Clara Waldron went to Ann Arbor Wednesday and was operated upon Thursday.

Mrs. Isabel Hein of Detroit is spending the week with her aunt! Mrs. Jennie Wier.

Mrs. Isaac Smith and daughter, Miss Mildred are visiting friends in Adrian this week.

Miss Gladys Griswold, formerly of Tecumseh is a member of the Milan graduating class this year.

30 pairs Men's High Grade Button Oxfords at $3.00 at Nyland's. Save money. adv

Mr. and Mrs. Ted McConnell and Harrie and Edyth Smith motored to Camp Custer, Wednesday.

Mrs. Mattie Hill of Eagle, Mich., is the guest of her cousin John Temple and wife this week.

Mr. and Mrs. Edgar Ide of Los Angeles called on his aunt Mrs. Annette Crossman Tuesday.

Mrs. Pratt of Blissfield came Thursday for a visit with her son Frank Pratt and family.

Good eating potatoes for sale. Inquire of John Temple. adv

Miss Carrie Rathbun of Adrian was visiting at the home of Mr. and Mrs. G. H. Rathbun, Thursday.

Mrs. A. H. Thayer went to Adrian Thursday for a few days 'visit with her sister Mrs. Joe Mattausch.

Mrs. Franc McDermott of Clinton was the guest of her daughter, Mrs. Louis Jones and family Wednesday.

Mrs. Nellie Adamson is home from Detroit for a visit with her son George and wife and other relatives.

Have for sale two sample dresses, exclusive designs.
Ethel M. Kenyon,
'Phone 267-4rings, 211 N. Pearl.
adv

Glenn Jackson, wife and son of Flint have been the guests of his parents Mr. and Mrs. Alfred Jackson.

Mrs. Jas. Teagarden and children who have been visiting relatives in Detroit for a few days, returned home Wednesday.

Large Dill or Sour Pickles 25c a doz. Clarks Market, phone 158. ad

Mr. and Mrs. Ed Schreder were guests of his sister and husband, Mr. and Mrs. Leon VanDusen in Clinton Sunday.

Augustus Kempf, who was at Camp Custer for the past week, has returned home, having been rejected on account of physical disability.

Leon Rosacrans and wife and son, Ned motored to Detroit Sunday. Leon returned Monday but Mrs. Rosacrans and Ned remained for a longer visit.

Coming Soon

To the New Royal, Serg't Arthur Guy Empey (Himself) in "Over the Top." adv

FARMERS, ATTENTION!

We will pay, until further notice for fresh eggs by case, 30½c; selected 31c; all white, fancy large. 31½c.
adv Williamson Bros

COLLERS DANCE

There were 55 couple at the dance at Witherell's hall Wednesday evening and a merry time was enjoyed by all. Coller's orchestra furnished the music and it was a late hour before the crowd dispersed for their homes.

BRITTON ELEVATOR PURCHASED BY TECUMSEH CO-OPERATIVE ASSOCIATION

The Co-operative Association have purchased the Britton Elevator, completing the deal on Tuesday. They will take possession next Monday and after a few days spent in cleaning up the place will be raedy for business. They report over 100 new members in that section of the country. They will take in grain, live stock, etc.

CHARLES F. AVERY

Charles F Avery passed away Tuesday evening at 10:30 at his home in Brownville after a few days' illness, death resulting from a stroke of paralysis.

He was born in Saline July 22, 1857, and had nearly completed his 61st year. He has been a resident of Tecumseh for over 25 years. He is survived by his wife, two sons and two daughters: Mrs. Edith Kingman and Flavius Avery of Battle Creek; Mrs. Nellie Fabrique, of Yale; and Clarence Avery who is in the navy, also two sisters, Mrs. Samuel Shutts of Tecumseh and Mrs. Gideon Osborn, of DesMoines, Iowa.

The funeral will be held at the home Friday afternoon at 2 o'clock with Rev. W A. Rex officiating. Burial on the family lot in Macon cemetery.

Mr. and Mrs. G. H. Rathbun are entertaining their daughter, Mrs. Samuel Crane and Catherine and Elizabeth of Pittsfield, Ill., for an extended visit.

Lieut. Kenneth Snedicor of Ft. Lee, Va., and Miss Helen Young of Toledo are guests of his parents Mr. and Mrs. Frank Snedicor. Kenneth has a ten days' furlough.

Mr. and Mrs. A. B. McLachlin were at Great Lakes, Ill., Saturday and Sunday, visiting their son Leon who is in the training camp there. They returned home Tuesday.

Mrs. Edith Kingman of Battle Creek, Mrs. Nellie Fabrique of Yale and Flavius Avery of Battle Creek were called here Monday by the serious condition of their father, Charles Avery.

Clarence Avery reached home Thursday morning from New York where he is on duty in the navy as a wireless operator. He was called home by the death of his father, Chas. F. Avery.

Rev. W. A. Rex has received an invitation to lecture at the Rural Conference conducted by the Michigan Agricultural College. The conference is composed of ministers and rural workers of the state.

Switches transformations etc., made from combings or hair furnished for same. Also switches and transformations dyed and repaired. Orders taken by Mrs. O. G. Hunt. Call at 206 Oneida St., or telephone 294.

C. G. Lambertson, who has been recently connected with the Big Chief Garage in the sale of Republic Motor Trucks with a sub-agency in Adrian, has been notified that he must report at Ann Arbor on June 15th, for service in the new National Army.

Dr. and Mrs. Hartzog, John T. Boyce, Chas. Snedicor Mr. and Mrs. D. T. Hall, Mrs. Clare Beland, Mrs. Wm. Smith, Mrs. Schneerer and son, Lyle, Harrie and Edyth Smith of Tecumseh grange were in Macon Thursday for the meeting of Pomona Grange. John Ketcham master of the State Grange gave the address.

COMMENCEMENT

Bradley Opera House Thursday evening, June 13, 1918

Class of 27 Graduates

The Class of 1918 will hold their Commencement exercises at the Opera house on the evening of Thursday, June 13, 1918, with the following program:

Invocation - - Rev. W. A. Rex
"Flower Rain," Loveman
Dorothy Balmer
Salutation - Florence VanWinkle
"We'll Keep Old Glory Flying"
Scarmolin Mrs. R S. Moore
Presentation of Cane Leigh McLain
Acceptance - Alice Hardenburgh
"Legende—in G minor"
Wienlawski - J Duaine Service
Address - - John C. Ketcham
Presentation of Flag
Wade VanValkenburg
Valedictory Joseph Satterthwaite
Presentation of Diplomas
Supt. W L Reed
Song, "My Own United States," Class
Benediction Rev Lawrence Linton

The following are the graduates of the Class of 1918: Dorothy Balmer, Marjorie Boyce, Lucile Camp, Pearl Fellers, Margretta Gibson, Lillis Howard, Adah Howe, Leslie Johnstone, Mildred Lamkin, Luella Lowry, Anna McKendry, Leigh McLain, Albertine Mobbs, Loleta Onsted, Goldye Palman, Esther Raymond, Ruby Reckner, Kathryn Reed, Neal Rentschler Irene Richards, Ruth Roberts, Joseph Satterthwaite, Eula Stevenson, Myrtle Stevens, Edna Taylor, Wade VanValkenburg, Florence VanWinkle.

CASE AGAINST JAIL BREAKER MILLER DISMISSED BY JUSTICE HOSMER

Will be Examined in Probate Court to Determine his sanity

Merden Miller the man who made a sensational escape from the Village jail on Decoration day was brought over from Adrian, Thursday for an examination before Justice Hosmer. A complaint had been issued against Miller by his wife on the charge of disturbing the peace and being a disorderly.

The opinion of the court was that Later he was taken back to Adrian the man was possessed of an unsound mind and his case was dismissed. and placed in the county jail where he will await an examination in the probate court.

Mrs. Miller, who lives in Tecumseh has already started proceedings in the Circuit Court for a divorce. She has three little ones depending on her for support, one totally blind who has been taken to Ann Arbor for treatment.

NOTICE

In order to reduce expenses and believing it to be for the best interest of all concerned, we the undersigned will continue to close our stores at 6 p. m. except on Wednesdays and Saturdays.

Albert Clark
Williamson & Lawson
F. D. Avery
E. J. Lowry
Aldrich & Son
Satterthwaite Bros.
Williamson Bros.
Wm. Palman
The Tribolet Co.
Ida B. Chase
Fred Rosacrans & Sons
Lester Rogers, Steam Laundry.
E. M. Campbell
Graebner Shoe House
The Webster Anderson Co.
Brown & Co.

E. J. Peters of Bad Axe came this morning for a visit with his family.

Mr. and Mrs. B. C. Ellis entertained his sister, Miss Agnes Ellis of Hillsdale Thursday.

Mrs. B. C. Ellis and her guest Miss Agnes Ellis were Clinton callers between trains Thursday.

Frank Poley and family have moved into the Hiram Westcott house on West Pottawatamie street.

Mr. and Mrs. Harry Tuckey of Battle Creek came this morning for the funeral of her uncle, Charles F. Avery.

Mrs. Will Custer and her mother, Mrs. VanDeventer of Britton were guests of Mr. and Mrs. Johnnie Boyd, Thursday and Friday.

Mrs. Gersham Percy who has been making an extended visit with her sister, Mrs. Charles Ives left for Minneapolis this morning.

Mr. and Mrs. John Sherman and their guests Mr. and Mrs. R. S. Stacy of Buffalo motored to Holloway Thursday and spent the day with friends.

SPECIAL
USED CAR BARGAINS

Used cars have been moving unusually fast thru our MOTOR MART department. At present however, we have a few unusually good buys on hand.

	Model
Saxon four roadster	1915
Buick four touring	1912
Buick four touring	1913
Buick light six touring	1916
Buick light six touring	1917
Ford roadster (repainted)	1915
Ford touring	1915
Ford touring	1917
Ford touring	1916

Monthly payments or terms to suit Liberty Bonds accepted at full value on any of the above BARGAINS. If you want to deal, perhaps we can get together on a trade.

NEW BUICKS

At last we have been promised a shipment of NEW BUICKS, due to arrive this week. Get one of these cars before the raise which may take effect any day now.

Be Friendly Drop in
Garlinghouse Garage
Tecumseh, Mich.

Buick Sales and Service Representatives for Northern Lenawee.

The Wisest Decision

Any housekeeper can come to is to resolve that from now on she will serve her family weth nothing but the very best eatables that she can buy.

If she will make that decision, and will stick to it, she will be dollars ahead every month

Because tat's the only REAL eatable economy.

Any housekeeper who makes such a decision can make the working out of it a success by getting her supplies HERE.

Our kind of eatable cost no more than the other, but if they did they would still be the cheapest

C. M. Gilbert.
A good place to get good things to eat.

BIG
DANCE
WITHERELL HALL,
EVERY
Wednesday
BILL 75c
Coller's Orchestra.

ROOFING

Buy a roof as you would hire a man. You don't hire a man for a responsible position until you are thoroughly satisfied as to his character and ability. You investigate record of past performances his reputation for reliability. Apply the same test to the Roofing you buy. I sell the same kind of roofing that I have sold for the last 15 years under the same condition.
James W. Owen,
Roof paint for sale.

HOME GROWN
STRAWBERRIES
Cuban Pineapples.
All the Sugar you can use for canning and preserving
200 lbs. FINE DAIRY BUTTER, 40c lb. in 5 lb. crocks

Store open every evening, except Tuesday and Thursday.
ANDERSON GROCERY CO.
Phone 91... Successors, Anderson Bros. Macon Phone

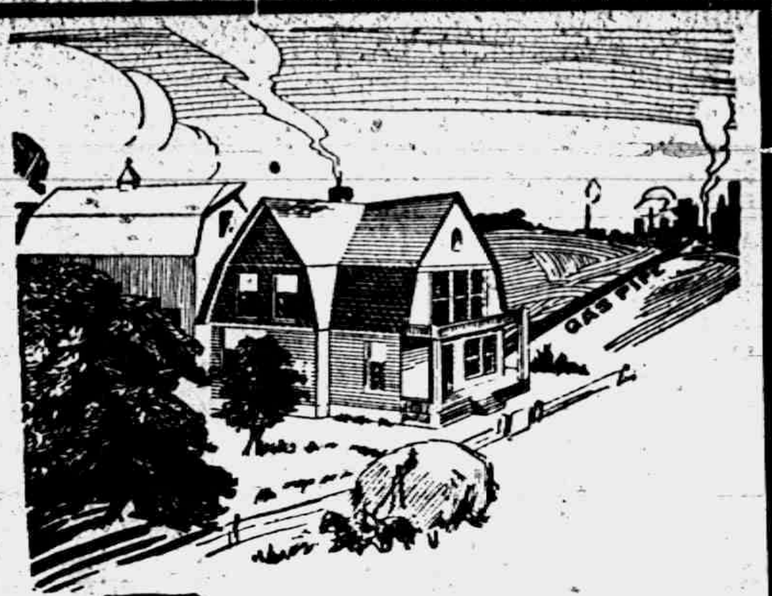

Detroit Vapor Stove
Burns Oil or Gasoline. Lights like gas. See it at
Satterthwaite Bros.

Tecumseh Chief Tea

Give our Tecumseh Chief Tea a trial 50c a pound and as good as most stores sell for 60c.

Pineapples

Now is the time to buy Pineapples for canning. They are the cheapest now that they will be. We have a good assortment at right prices

Sunshine Sugar Wafers

We have a nice line of fresh Sugar Wafers, just the thing for picnics or to serve with ice cream,

Full line of everything to be had in Fruits and Vegetables fresh in for Saturday.

We close every evening at 6 p. m. except Wednesdays and Saturdays.

'Phone 87 E. J. LOWRY.

WOOL

We are ready to take your wools
NOW
at Government Prices.
Receive it
any day you want to bring it. The auhorities wish it marketed quickly. We are loading out today.

Moore Bros.
'PHONE 140.
DEALERS IN LUMBER, COAL, HAY AND WOOL.

LOOK OVER OUR
-Bargain Table-
FOR NEXT WEDNESDAY
MRS. P. C. SNELL

Read Herald Ads.

The Alfred James Agency
Established 1887.
General Insurance, Fire, Tornado, Automobile, Plate Glass and Postal.

The Companies represented are a guarantee of prompt and equitable adjustment of losses.

A. G. AYLESWORTH,

Licensed Auctioneer, Real Estate, Stock and General Salesman.

Will attend all sales in city or country, at reasonable rates.

Headquarters and all dates made Herald office

Dental Parlors

W. D. REED, D. D. S.
Chicago St., Tecumseh.
Crown and Bridge work Aluminum Silver and Rubber plates and all of the specialties known to modern dentistry. Gas or vitalized air administered
Office over Avery & Co's store

DR. E. D. BROWN,
Dentist.

Modern Dentistry of reasonable rates. Painless extraction by use of ocalor general anesthetic.

Officers hours 7:45 a. m. to 5 p. m. Saturday evenings 7 to 9. Other evenings by appointment.

Office in DeWolf Block.

Office pohne 192, house phone 182—2r

C. M. Cooley,

Licensed Auctioneer.

R. F. D. No. 4 Manchester. 15 year successful experience in Jackson, Washtenaw and Lenawee Counties, also practical farmer.

Bell Telephone Clinton exchange.

Rates Reasonable and Satisfaction Guaranteed

Whittemore's Shoe Polishes

FINEST QUALITY LARGEST VARIETY

GILT EDGE
WHITTEMORE'S GILT EDGE DRESSING FOR LADIES' AND CHILDREN'S BLACK SHOES
SOFTENS PRESERVES LEATHER RESTORES COLOR LUSTRE
QUICK WHITE MAKES DIRTY CANVAS SHOES CLEAN & WHITE
QUICKLY EASILY APPLIED

"GILT EDGE," the only ladies' shoe dressing that positively contains Oil. Blacks, Polishes and Preserves ladies' and children's shoes, shines without rubbing, 25c. "FRENCH GLOSS," 10c.

"DANDY" combination for cleaning and polishing all kinds of russet or tan shoes, 25c. "STAR" size, 10c.

"QUICK WHITE" (in liquid form with sponge) quickly cleans and whitens dirty canvas shoes. 10c. & 25c.

"ALBO" cleans and whitens BUCK, NUBUCK, SUEDE, and CANVAS SHOES. In round white cakes packed in zinc boxes, with sponge, 10c. In handsome, large aluminum boxes, with sponge, 25c.

If your dealer does not keep the kind you want, send us the price in stamps for full size package, charges paid.

WHITTEMORE BROS. & CO.,
20-26 Albany Street, Cambridge, Mass.
The Oldest and Largest Manufacturers of Shoe Polishes in the World

THIS FREE COUPON IS GOOD FOR 15c
IF PRESENTED AT ANY DRUG STORE WITHIN ONE WEEK, to purchase a (1 only) regular 50 cent bottle of

SCHIFFMANN'S EXPECTORANT
(Makes 64 Teaspoonsful)

This remedy is guaranteed one of the most effective, soothing and best remedies for promptly relieving Hacking, Dry, Painful Coughs, Chest Colds, Whooping Cough and Spasmodic Croup, or Druggists refund money. It loosens and raises the Phlegm, soothes and heals the irritated membranes of the throat with such promptness, ease and certainty that it is really astonishing, and the quick and lasting relief it affords is surprising. Contains no opiates.

SIGN AND GIVE THIS COUPON TO YOUR DRUGGIST. If sold out, by DEPOSITING 35c NOW you will get it when he receives more.

Name ______________________

We Show Men & Women
How to make $30 to $100 weekly, year or end. Amazing opportunity for large income. Why waste time working for others? Use your spare time at home and gain financial independence. No canvassing. Be your own master. Write to day. Universal Success Co. Dept. A. No. 70 Fifth Ave., New York City.

FOLEY KIDNEY PILLS
FOR BACKACHE KIDNEYS AND BLADDER
Sold Everywhere

TECUMSEH EVIDENCE FOR TECUMSEH PEOPLE

The Statements of Tecumseh Residents are Surely More Reliable Than Those of Utter Strangers

Home testimony is real proof.

Public statements of Tecumseh people carry real weight.

What a friend or neighbor says compels respect.

The word of one whose home is far away invites your doubts.

Here's a Tecumseh statement.

And it's for Tecumseh people's benefit.

Such evidence is convincing.

That's the kind of proof that backs Doan's Kidney Pills.

Thomas Langton, retired farmer, W. Chicago St., says: "I had kidney complaint and suffered with my back a great deal. My kidneys acted irregularly and the kidney secretion were unnatural. I used Doan's Kidney Pills, getting them at Wright & Son's Drug Store, and they srengthened my back regulated my kidneys and benefited me in every way."

Price 60c at all dealers. Don't simply ask for a kidney remedy—get Doan's Kidney Pills—the same that Mr. Langton had. Foster-Milburn Co., Mfgrs., Buffalo, N. Y. adv

RAILROAD TIME TABLE

Effective Nov 25 1917

NEW YORK CENTRAL

Going south

Station	13	15	23
	a m	p m	p m
Jackson	7 10	2 05	*4 55
Tecumseh	8 07	3 01	5 51
Adrian	8 52	3 30	
Toledo	9 30	4 10	7 30

Going north

Station	10	12	14
	a m	p m	p m
Tolede	*7 30	12 01	4 30
Adrian	8 10		5 05
Tecumseh	8 55	1 01	5 35
Ypsilanti	10 25		
Detroit	12 05		
Jackson	10 05	2 00	6 40

G. J. Ziehr,
Ticket Agent.

DUNDEE BRANCH

Going west

Station	29
	a m
Adrian	8 10
Tecumseh	‡9 10
Tipton	9 30
Addison	11 50
Marshall	2 00 p m
Battle Creek	3 30 p m

Going east

Station	30
Battle Creek	7 30 a m
Marshall	9 00 a m
Addison	‡11 50 a m
Tipton	1 40 p m
Tecumseh	2 10 p m
Adrian	3 30 p m

A. B. McLachlin
Ticket Agent.

DETROIT, TOLEDO & IRONTON

Going south

Station	1	N.Y.C.
	a m	
Detroit	‡8 00	
Delray		
Dundee	9 50	
Britton	10 03	
Ridgeway	10 08	
Tecumseh	10 22	
Adrian	10 50	

Going north

Station	2
	p m
Adrian	‡3 48
Tecumseh	4 16
Ridgeway	4 26
Britton	4 31
Dundee	4 46
Delray	
Detroit	6 40

‡ Daily except Sunday.
* Daily.

W. R. Robinson,
Ticket Agent.

Cut This Out -- It Is Worth Money.

DON'T MISS THIS. Cut out this slip, enclose with 5c to Foley & Co., 2835 Sheffield Ave., Chicago, Ill., writing your name and address clearly. You will receive in return a trial package containing Foley's Honey and Tar Compound for coughs, colds and croup; Foley Kidney Pills and Foley Cathartic Tablets. Sold everywhere in Tecumseh. adv

Helps to Keep Fit

When the digestion is out of order it throws the whole physical being out of gear. B. B. Hayward, Unadilla, Ga., writes: "Foley Cathartic tablets give me quicker relief than anything I have ever tried." They relieve biliousness, bad breath, bloating, gas, indigestion and constipation. No griping or nausea. Sold everywhere in Tecumseh. adv

This widow was Helped

Mrs. A. Waldron 460 Glenn Ave., Fresno Cal., writes; "I had a fever and it left me with a cough every winter. Foley's Honey and Tar helps me every time. I am a widow 66 years old." Nothing better for bronchial grip and similar coughs and colds that hang on. Just fine for croup and whooping cough. Sold everywhere in Tecumseh. adv

She Got Good Results

This honest testimony from a woman who has suffered should be heeded by all afflicted with backache, rheumatic pains, or any symptom of kidney and bladder trouble: "I have got such good results from Foley Kidney Pills that I sleep much better. Mrs. Chas. Gray 270 Sixth St., Detroit, Mich." Sold everywhere in Tecumseh. adv

PARKER'S HAIR BALSAM
A toilet preparation of merit. Helps to eradicate dandruff. For Restoring Color and Beauty to Gray or Faded Hair. 50c. and $1.00 at Druggists.

Good for the Whole Family

Every family requires a safe and reliable cough and cold remedy. Mrs. John Potter, 20 Shupe St., Mt. Pleasant, Pa., writes: "I have used Foley's Honey and Tar for colds for years and highly recommend it to all families." Contains no opiates. Checks bronchial and grip coughs, croup and whooping-cough. Sold everywhere in Tecumseh. adv

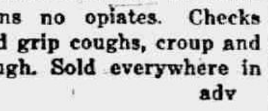

FREE
Write today for 20 pkgs. Art Post Cards to sell at 10c per pkge. When sold send $2.00 and get choice of presents. PEERLESS WATCH CO. Dept. 814 CHICAGO ILL.

If Mothers Only Knew.

Mother Gray's Sweet Powders for Children relieve Feverishness, Headache, Bad Stomach, Teething Disorders, move and regulate the Bowels and destroy worms. They break up colds in 24 hours. Used by mothers for 30 years. All Druggists 25c. Sample Free. Address, Mother Gray Co., LeRoy, N. Y. adv

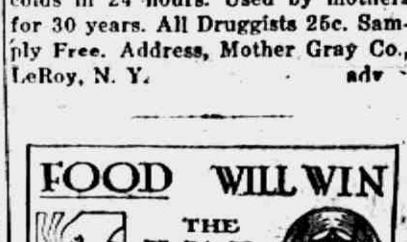
FOOD WILL WIN THE WAR

TECUMSEH MARKETS

Corrected June 4, 1918

Wheat	2 09	2 09
Flour per bbl	10 80	11 40
Rye		2 25
Corn (ear) cwt		2 25
Oats new		70
Beans		6 00-6 50
Potatoes	50	1 00
Butter		40
Eggs		30
Lard		25
Guinea		
Fowls(live)	20	23
Springers		18
Roosters		13
Ducks 4½ lb up		
Geese		
Turkeys		
Hay		25 00

MORTGAGE FORECLOSURE.

Default having been made in the conditions of a certain mortgage (whereby the power of sale therein contained has become operative) dated the 30th day of October, 1915, made and executed by Ray Hathaway and Beulah Hathaway, his wife, and Abbey Hathaway, and delivered to Elbridge H. Hyde, administrator of the estate of Albert H. Hyde, deceased, which was duly recorded in the office of Register of Deeds in and for the County of Lenawee, State of Michigan, on the 2nd day of November, A. D. 1915, in Liber 180, of Mortgages, on Page 305, and which mortgage contained a provision that in event any interest stipulated to be paid should remain unpaid for the space of sixty days after the same fell due, then the whole amount secured by said mortgage should become due and payable forthwith, at the option of said mortgagee, and more than sixty days having elapsed since the maturity of an installment of interest secured by said mortgage and same remaining yet unpaid, the whole amount secured by said mortgage is hereby declared to be now due as though the entire time provided in said mortgage had wholly elapsed; and there being claimed to be due at the date hereof upon the debt secured by said mortgage the sum of Sixteen Hundred Thirty and 25-100 dollars and said mortgagee having paid delinquent taxes, duly assessed and levied upon the lands described in said mortgage in the sum of Two Hundred Seventy and 78-100 dollars, the repayment of which is secured by said mortgage, as provided by the statutes of the State of Michigan, and the whole amount now claimed to be due said mortgagee for said debt and taxes and secured by said mortgage being the sum of Nineteen Hundred Two and 82-100 dollars; and no proceedings having been taken at law or in equity for the collection of said debt or the foreclosure of said mortgage;

Notice is therefore hereby given that, for the purpose of realizing the moneys so due and secured by said mortgage, including the amount of said taxes, and interest thereon to accrue and costs of this proceeding (including a lawful attorney fee.) I will, on the 8th day of July, A. D. 1918, at 10 o'clock in the forenoon of said day, at the east front door of the Court House in the City of Adrian, County of Lenawee and State of Michigan, (that being the place where the Circuit Court for said County of Lenawee is holden,) sell at public vendue to the highest bidder, those parcels of land used and occupied as one farm situate and being in the township of Ridgeway, County of Lenawee and State of Michigan, known and described as the west half of the southeast quarter of section six, town six south, range five east; Also that part of the southwest quarter of said section six, bounded by beginning at a point in the south line thereof seventy-four rods and five links east from the southwest corner thereof, and running thence north eighty rods; thence east ten rods; thence north eighty rods to the quarter line of said section; thence east to the southeast corner of said quarter section; thence south in north and south quarter line of said section to the south line of said section; thence west in section line to beginning.

Dated this 11th day of April, A. D. 1918.

Elbridge H. Hyde., Administrator of the estate of Albert Hyde, deceased.
Mortgagee.

Wood & Rathbun, Attorneys for mortgagee.

COMMISSIONERS' NOTICE

STATE OF MICHIGAN, County of Lenawee, ss.

In the matter of the estate of THOMAS LOWRY, deceased

The undersigned having been appointed by the Probate Court of said County, Commissioners to receive, examine and adjust all claims and demands of all persons against the estate of said deceased, do hereby give notice that we will meet for that purpose at the Tecumseh State Savings Bank in the village of Tecumseh, Lenawee County, Michigan, on the 6th day of May 1918, and on the 5th day of August 1918 at 10 o'clock in the forenoon of each of said days.

And that four months from the 4th day of April, 1918, are allowed by said Probate Court for the creditors of said estate to present their claims to us for examination and allowance.

Dated April 4th, 1917.
Guy E. Nemire,
Herbert S. Temple,
Commissioners.

STATE OF MICHIGAN, County of Lenawee, ss.

In the matter of the estate of AGNES A. WHITENACK, Deceased.

The undersigned having been appointed by the Probate Court of said County, Commissioners to receive, examine and adjust all claims and demands of all persons against the estate of said deceased, do hereby give notice that we will meet for that purpose at the office of S. P. Hosmer in the Village of Tecumseh, Lenawee County, Michigan, on the 26th day of June 1918 and on the 7th day of September, 1918, at 11 o'clock in the forenoon of each of said days.

And that four months from the 7th day of May, 1918, are allowed by said Probate Court for the creditors of said estate to present their claims to us for examination and allowance.

Dated May 7th, 1918.
Sylvester P. Hosmer
Glenn R. Newsom.
Commissioners.

FOLEY KIDNEY PILLS
FOR BACKACHE KIDNEYS AND BLADDER
Sold Everywhere

One-Half Acre
with house, situated in the village of Ridgeway. Reasonable terms.

Fred E. Ash,
Room 1, Underwood Block.
Adrian, Mich.

CORRESPONDENCE

TIPTON

The M. E. Sunday school will give the following program for Children's day, Sunday morning, June 9th at 11 o'clock.

Song by school.

Prayer

Song by school

Exercise, "Welcome All" by seven children

Recitation "I am glad" Dorothy Brewer.

Recitation, "Seven Pennies, Esther Allen

Recitation, "Some one said", Elaline Allen

Song, "Clover Blossoms" John and Alice Wyman

Recitation, "The Prown and the Pout", Wilma Weinitz

Exercise, "Flowers for Children's Day", three girls

Recitation, "A small boy's speech" John Wisner

Exercises, "Dandelions", three small boys

Duet, Mabel McClure and Imo Spalding

Exercise "Why", ten children

Recitation "Helping mother" Laren Wisner

Recitation, "Giving and Receiving" Frances Muck

Exercise, "Flag we honor" by four children

Exercise, "A tribute of Flowers" by four girls

Recitation, "You and I", Wm. Jones

Duet, Mrs. S. Wyman and Mrs. Brewer

Recitation, "A gay little robin", Kenton Hunt

Recitation "We thank the Heavenly Father," Irene Wisner

Recitation, "Roses, Smiling Roses" Thelma Jones

Song, "Cadets are We" by several boys

Recitation, Mrs. Henry Baker

Recitation, "Only a Dream", Mabel McClure

Recitation, "If you have a Message" Edward Wisner

Rose Drill and song by eight girls

Recitation "Wanted a boy", Glenn Fisher

Recitation, Collection speech, Eldred Daniels

Collection

Recitation, Good-bye, Alice Wyman

Song by school.

Mr. and Mrs. Charles Brown and son Howard of Britton spent Thursday at the home of F. E. Derby.

Mr. and Mrs. Will Klein of Ann Arbor were over Sunday guests of C. W. Luce and wife.

Mrs. Howard Evans entertained Larkin club last Friday.

Mrs. John Thielan, Mrs. D. J. Van Valkenburg and son, Milo attended the beekeepers meeting in Adrian last Tuesday.

Forrest Tyson and son from Maine visited his parents Mr. and Mrs. Chas. Tyson last week.

Glenn Fisher, John and Lear Van Valkenburg have the red measles.

Among some of those from away who attended the Decoration here were: Mrs. R. M. Boyd, H. R. Kemp, and wife, Miss Myrtie Kemp, John Conlin, and wife of Adrian, Amenzo VanValkenburg and wife of Tecumseh, Mr. and Mrs. Charles Brown, son Howard of Britton and Mr. and Mrs. Grant Slater and daughter Mabel of Riga.

Mrs. Rose Kinsley completed the first sweater of the June quota of 35 which the Red Cross is working on.

Mrs. W. A. Beebe and Mrs. Fred Greenwald returned home from Wamplers lake, Monday where they have been spending a few days at the Lenardson cottage. Dr. and Mrs. Fred Segar and children of Lansing, Mr. and Mrs. Faunt Lenardson and son of Britton, daughters of Mrs. Beebe were also of the party.

Melvin Preston who went to Camp Custer last Monday with the boys from 2nd district was rejected and returned home Monday.

Mrs. Eliza Crittendan was a guest of her daughter, Mrs. C. J. Pentecost in Onsted from Friday until Sunday.

Mr. and Mrs. Jewett Whelan motored to Camp Custer Sunday to see Mrs. Whelan's son, Harvey Wilson.

Mrs. Dora Russell and children returned to her home in Toledo Wednesday after spending ten days at the home of Fred Greenwald, little Miss Helen who has been with Mr. Greenwald's for two months returned with her mother.

David Watkins of Camp Custer spent Decoration day with his aunt, Mrs. Charles Evans.

Charlie Simmons of Batavia spent a few days with relatives here and attended Decoration services.

Mr. and Mrs. Nigle of Wampler's lake were Friday evening callers at the home of Mrs. Anna [illegible]

MACON

There will be services at the Presbyterian church Sunday afternoon, June 9th. Mr. Terry of Adrian will preach. A full attendance of the membership is desired.

John Pennington was home from Camp Custer for Memorial day.

Laverne Camburn was in Saline Tuesday for a meeting of the Board of Reviews.

Delos Biddle is having a garage built, John Miller doing the mason work.

Mrs. Rose Day and daughter, Minnie were in Detroit the last of this week, the guest of Mrs. Delphia Ganoung.

Miss Ada Smith returned Tuesday from Detroit where she had been visiting her sister, Mrs. Herman Cole.

Mr. and Mrs. John Frost and Mrs. Martha Hornbaker all of Tecumseh were Sunday guests of Mr. and Mrs. I D. Biddle.

Mr. and Mrs. Baron Pennington were in Detroit Monday and Tuesday going to see their son John who was on his way to the coast.

Miss Aileen Biddle spent part of this week at the home of Austin Robison the guest of her teacher, Miss Lucile Robison.

Mrs. Emma Morgan is here to spend the summer with relatives.

Mrs. Erwin Conklin returned Saturday to her home in Detroit.

Mr. and Mrs. Rollo Wilkins, Mr. and Mrs. Will Stewart and Herbert Richart were visitors at John Koebbe's last Sunday from Tecunmseh.

Mrs. Wilmot Collins and Mrs. Leonard Graff visited Detroit friends from Wednesday until Saturday.

A large concourse of people enjoyed the Memorial day exercises held last Sunday in the cemetery. The day [illegible]eal and [illegible] were present from Ann Arbor, Tecumseh, Milan, Saline and Clinton, to listen to a fine program. At the close of the exercises a collection of $80.00 was taken for the Red Cross.

NORTH ADRIAN

Childrens day exercises will be held at this place the third Sunday in June. All are cordially invited.

Mr. and Mrs. Elmer Harris visited friends in Rollin last Friday and Saturday.

Mr. and Mrs. E. H. Brown attended decoration at North Rome and visited their niece, Mrs. Edward Turner and family Thursday and Friday. Little Marian Turner returned home with them.

Frank Gove and family accompanied by Mrs. Frank Wright and two children spent last Sunday at Sand lake.

Nolan West and family visited Winfield Lewis and family near Onsted last Sunday.

Mrs. Harold Ilanning and baby and sister, Miss Mary Sloan visited Mrs. Hazel Brown last Sunday.

Mrs. Nellie Mapes and two children visited Mrs. E. H. Brown and family Sunday and Monday the children remained for a longer visit.

Mrs. James Boyd who has been so very ill is a very little better at this writing.

Mr. and Mrs. Clair Halsted visited his mother last Sunday at Wolburg.

Mr. and Mrs. Fred Ives attended the lecture the "World Germany" in Adrian.

Mrs. Sarah Mapes of North Rome visited her cousins Louis Brown and wife Wednesday.

FRANKLIN

Mrs. Maria Sackett has received word from her son, Charles Larzelere of California that he will relinquish his law practice and go across to engage in Red Cross work. He expects to visit here before going across.

Relatives here have received word that Mr. N. Foor of Chelsea is in very poor health.

The Tipton band played at Tecumseh Wednesday night.

C. L. Wisner and Charley Brighton motored to Adrian Wednesday where Charley who is working for Mr. Wisner registered.

Burton Foor has purchased a new Ford.

The Spalding family held their annual reunion at the home of Wm. Spalding west of Tipton Sunday.

Dr. Hardy was called Monday for Glen Fisher who has a severe case of red measles.

Lorene and Christine Wisner are recovering from measles, Dr. Tuttle was called Tuesday for Irene. Marian Foor and Mable Willnow are also ill of measles.

Mr. and Mrs. Charley Brighton are entertaining her brother.

Mrs. Charley Brighton spent the last of last week in Blissfield visiting with her father at her sister's home. Her father has since lfet for Montana.

C. L. Wisner is building a milk house.

Mr. and Mrs. Grant Ogden, Arthur Daniels and family, Harry Daniels and family and David Irick were callers at S. N. Wisner's Sunday.

Mr. and Mrs. Burton Foor were Clinton callers Sunday.

BRITTON

There will be services at the DeSpelder church Sunday morning. Mr. Terry of Adrian will preach. A full attendance of the membership is desired.

Muskegon—The light & Traction Co., has petitioned the city council for six cent street car fare. The city opposes the increase. The company is operating without a franchise, and giving 28 working men tickets for a dollar.

Vassar—George S. Hopsipar, 22 years old, an alleged deserter from Camp Custer last February, and his father, George Hopsipar, Sr., charged with secreting his son, were arrested in Vassar Sunday. The two are being held in the Caro jail, waiting government action.

Grand Rapids—Caught between two cars while attempting to make a coupling in an effort to put a derailed trolley back on the rails, John W. Dunn was almost instantly killed. Dunn was a carpenter, 38 years old. He was passing the scene of the derailment and volunteered to help the crew of the car.

Jackson—The first liquor law violator to be sentenced in circuit court since the state-wide prohibition law became effective was William Schmidt, an Albion man, who pleaded guilty to bringing liquor into this county from Toledo. He was sentenced to pay a fine of $150 or to serve 90 days in jail. He paid the fine.

Jackson—David Wise, who with his brother Samuel was arrested in Detroit recently on a charge of arson, was released under $5,000 bond, bail having been reduced from $10,000. The Wise brothers were implicated in the Detroit arson ring and were charged with firing their furniture store in Jackson last January.

NOTICE

Notice of review of special assessment for the improvement of assessment district road No. 29 under Act 59, Public Acts of 1915, as amended.

To all persons interested in said assessment in the township of Adrian, Raisin, Franklin and Tecumseh, in Lenawee County, and to the said towships of Adrian, Raisin, Franklin and Tecumseh.

Whereas, I, as the State Highway Commissioner of Michigan, have heretofore determined that the highway commencing at the point of intersection of the center line of La Plaisance Bay Pike with the township line between section 25, town 5 south, range 3 east, Franklin township, and section 30, town 5 south, range 4 east, Tecumseh Township, Lenawee County, and thence south on the state trunk line route between Franklin Township and town 6 south, range 3 east, Adrian Township, on the west, and Tecumseh Township and town 6 south, range 4 east, Raisin Township, on the east, to a point about 1,500 feet south of the east ¼ post of section 24, said Adrian Township; thence southwesterly on the said state trunk line route across sections 24, 25 and 26 to a point which is 421 feet west of the south corner common to sections 25 and 26, Adrian Township, shall be improved in accordance with the specifications now on file; and

Whereas, I, as such commissioner, did heretofore determine the boundaries of the proposed special assessment district No. 29 for said highway known as assessment district road No. 29, to be as follows: Said district includes all lands within the following boundaries in the township of Adrian, Raisin, Franklin and Tecumseh, in Lenawee County, towit:

Commencing at the section corner common to sections 25, 26, 35 and 36, town 6 south, range 3 east, Adrian Township, Lenawee County; thence west ¼ mile on the section line between sections 26 and 35 to the east ⅛ post common to said sections 26 and 35; thence north ¾ mile on the east north-and-south ⅛ line of section 26 to its intersection with the north east-and-west ⅛ line of section 26; thence east ¼ mile on the north east-and-west ⅛ line of section 26 to the north ⅛ post common to sections 25 and 26; thence north ¼ mile on the section line between sections 25 and 26 to the section corner common to sections 23, 24, 25 and 26; thence east ¼ mile on the section line between sections 24 and 25 to the west ⅛ post common to sections 24 and 25; thence north 1½ miles on the west north-and-south ⅛ line of sections 24 and 13 to its intersection with the east and west ¼ line of section 13; thence east ¼ mile on the east and west ¼ line of section 13 to the center of section 13; thence north 2½ miles on the north and south ¼ line of sections 13, 12 and 1 to the north ¼ post of section 1; thence east about 0.037 miles on the town line between section 1, Adrian Township, and section 36, town 5 south, range 3 east, Franklin Township, to the south ¼ post of section 36; thence north 1 mile on the north and south ¼ line of section 36, said Franklin Township, to the north ¼ post of section 36; thence east ¼ mile on the section line between sections 25 and 36 to the east ⅛ post common to sections 25 and 36; thence north 1 mile on the east north-and-south ⅛ line of section 25 to the east ⅛ post common to sections 24 and 25; thence east ¼ mile on the section line between sections 24 and 25, to the corner common to sections 24 and 25; thence south about 0.131 miles on the town line between section 25, Franklin Township, and section 30, town 5 south, range 4 east, Tecumseh Township, to the west ¼ post of section 30 said Tecumseh Township; thence east ¼ mile on he east and west ¼ line of section 30 to its intersection with the west north-and-south ⅛ line of section 30; thence south 1 mile on the west north-and-south ⅛ line of sections 30 and 31 to its intersection with the east and west ¼ line of section 31; thence east ¾ mile on the east and west ¼ line of section 31 to the ¼ post common to sections 31 and 32; thence south ½ mile on the section line between sections 31 and 32 to the south corner common to sections 31 and 32; thence west about 0.068 miles on the town line between section 31, Tecumseh Township, and section 5, town 6 south, range 4 east, Raisin Township, to the north corner common to sections 5 and 6 said Raisin Township; thence south ¼ mile on the section line between sections 5 and 6 to the north ⅛ post common to sections 5 and 6; thence east ½ mile on the north east-and-west ⅛ line of section 5 to its intersection with the north and south ¼ line of section 5; thence south about 4 miles on the north and south ¼ line of sections 5, 8, 17, 20 and 29 to its intersection with the left bank of Raisin River; thence south-westerly about 3 miles following the left bank of said Raisin River running through sections 29 and 30, Raisin Township, and section 25, Adrian Township, to its intersection with the west north-and-south ⅛ line of section 25, said Adrian Township; thence south about ⅛ mile on the west north-and-south ⅛ line of section 25 to the west ⅛ post common to sections 25 and 36; thence west ¼ mile on the section line between sections 25 and 36 to the place of beginning.

And all the lands in the townships of Adrian, Raisin, Franklin and Tecumseh, in Lenawee County, within the boundaries above described, will be liable to an assessment for benefits for the improvement of said highway, and also the townships of Adrian, Raisin, Franklin and Tecumseh in Lenawee County, at large.

Now, therefore, All owners of lands within the above described boundaries in the townships of Adrian, Raisin, Franklin and Tecumseh, in Lenawee County, and all persons interested in said lands, and the townships of Adrian, Raisin, Franklin and Tecumseh, in Lenawee County, are hereby notified that I will be present at the residence of Norman B. Arnold in the northeast ¼ of section 15, Adrian Township, along the highway to be improved, at 10:00 o'clock a. m. on the 18th day of June, A. D. 1918, and announce my assessment of benefits upon the lands within the said boundaries constituting said special assessment district and upon the townships of Adrian, Raisin, Franklin and Tecumseh, in Lenawee County, at large, and the said assessement of benefits will be open to review. All persons or the said townships may appear and be heard with respect to their several apportionments of benefits for said highway.

Given under my hand at Lansing, Michigan, this 23rd day of May, A. D. 1918.

FRANK F. ROGERS
State Highway Commissioner.

STATE OF MICHIGAN.
THE CIRCUIT COURT FOR THE COUNTY OF LENAWEE. IN CHANCERY.

To the Circuit Court for the County of Lenawee;

In Chancery.

William E. Boyce, and Jessie Boyce,
Plaintiffs.

—vs—

Ebenezer Andrew and Mrs. Ebenezer Andrew, whose christian name is unkown to plaintiffs, Mrs. Ebenezer Anderson, whose christian name is unknown to plaintiffs, Mrs. George W. Wilson, whose christian name is unkown to plaintiffs, Michael Hendershott, Charles L. Wood, and Mrs. Charles L. Wood, whose christian name is unknown to plaintiffs, Stillman Blanchard, Silas Burt, Jeremiah Arnold, Michael Hendershot and Jane E. Wood, and their unknown heirs, devisees, legatees and assigns.
Defendants.

Suit pending in the Circuit Court for the County of Lenawee, In Chancery, in the City of Adrian, on the 13th day of May, A. D. 1918.

IN THIS CAUSE, IT appearing from affidavit on file that the above named known defendants are not residents of the State of Michigan, and that the said affiant has made diligent search and inquiry to learn the places of residence of each and all of said defendants, and has been unable to ascertain the same, and it cannot be ascertained in what State or County said defendents and each of them reside; and it appearing to the satisfaction of the Court that said known defendants are proper parties to this suit; and it further appearing to the satisfaction of the Court that the unknown heirs, devisees, legatees and assigns of said known defendants, (named in the caption hereof) are proper parties to this suit; and it further appearing to the satisfaction of the Court that the unknown grantees, and encumbrancers of said known defendants, (named in the caption hereof) are proper parties to this suit:

ON MOTION of Wood & Rathbun, attorneys for plaintiffs, IT IS ORDERED, that the appearance of said named known defendants, (named in the caption hereof), be entered herein on or before three (3) months from the date of this Order; that said unknown heirs, devisees, legatees and assigns of aforesaid known defendants be made parties defendant hereto, and that the appearance of said unknown heirs, devisees, legatees and assigns of aforesaid known defendants, be entered herein on or before three (3) months from the date of this Order; and that said unknown grantees and encumbrancers be made parties defendant hereto, and that the appearance of said unknown grantees and encumbrancers of aforesaid known defendants, be entered herein on or before three (3) months from the date of this Order: all in accordance with the statutes of the State of Michigan, in such cases made and provided; that in the case of the appearance of any such defendants, that he cause his answer to the Bill of Complaint to be filed and a copy thereof to be served on plaintiffs' attorneys within twenty (20) days after service on him of a copy of said Bill of Complaint and notice of this Order; and in default thereof, said Bill will be taken as confessed by said non-resident defendants, and by said unknown heirs, devisees, legatees and assigns, and by said unknown grantees and encumbrancers. AND IT IS FURTHER ORDERED, That within twenty (20) days the plaintiffs cause a notice of this Order to be published in the Tecumseh Herald, at Tecumseh, Michigan a news-paper printed published and circulated in said County of Lenawee, and that said publication be continued therein once in each week for six (6) weeks in succession, or that they cause a copy of this Order to be personally served on said non-resident defendants, and on said unknown heirs, devisees, legatees and assigns and on said unknown grantees and encumbrancers, the defendants herein, at least twenty (20) days before the day above prescribed for their appearance.

Burton L. Hart,
Circuit Judge.

Wood & Rathbun,
Attorneys for Plaintiffs.
Business Address: Tecumseh, Mich.

UNDERWRITING: A personal decree is sought against the defendants to quiet title to the following described lands, towit: all that certain piece or parcel of land situate and being in the Township of Tecumseh, County of Lenawee and State of Michigan, described as follows: The *North forty-one (41) acres, of the* Northwest quarter (¼) of Section Twenty-two (22), in Town five (5) South, Range four (4) East.

Wood & Rathbun
Attorneys for Plaintiffs,
Business Address: Tecumseh, Mich.

EAT CORN
SAVE
WHEAT

MORTGAGE SALE

Default having been made in the conditions of payment contained in a certain mortgage (whereby the power of sale therein contained has become operative), bearing date of the 27th day of March, A. D. 1905, executed and delivered by The Tecumseh Odd Fellows Hall Association (incorporated) by C. R. Williamson and John J. Belcher, its president and secretary, to The Lilley State Bank; and which mortgage was duly recorded in the office of the Register of Deeds in and for the County of Lenawee, State of Michigan, on the 27th day of March, A. D. 1905, in Liber 172 of Mortgages, on Page 178, and it being claimed that there is due at the date hereof on the debt secured by said mortgage the sum of Fifteen Hundred Ninety and 18-100 Dollars ($1590.-18) and no suit or proceeding at law or in equity having been instituted to recover said debt, or any part thereof;

Notice is therefore hereby given that, for the purpose of realizing the amount due upon said mortgage debt and interest thereon to accure, together with cost of this proceeding (including an attorney fee as provided by law), the undersigned will, on the 8th days of July, A. D. 1918, at 10 o'clock in the forenoon of said day, at the east front door of the Court House, in the City of Adrian, in the County of Lenawee and State of Michigan, (that being the place where the Circuit Court for said County of Lenawee is holden), sell at public vendue, to the highest bidder, all that parcel of land situate and being in the Village of Tecumseh, County of Lenawee and State of Michigan, described as follows, viz:

All that portion of a three story cement building, which lies above the joists and lining for the third floor thereof, said building standing upon that part of block seven of Hewitt's addition to said Village, bounded by beginning in the south line of Chicago Street three inches east from northwest corner of the "Adams" lot (later owned by Arnold), and running thence west in said street line three rods and three inches to east line of Conkling lot; thence south in east line of Conkling lot fourteen rods to north line of Keyser lot; thence east in north line of Keyser lot three rods to Dewey's land; thence north in west line of Dewey's land and beyond in a straight line to the north line of an alley; thence east three inches; hence north in west line of Arnold's land about one hundred feet to the place of beginning; it being the intention herein to sell and convey the third story of said building and all the other rights and privileges conveyed to said The Tecumseh Odd Fellows Hall Association by Emma J. Witherell by deed dated September 29, 1904.

Dated April 8th, A. D. 1918.
The Lilley State Bank,
Mortgagee.

Wood & Rathbun,
Tecumseh, Michigan,
Attorneys for Mortgagee.

FOLEY KIDNEY PILLS
FOR BACKACHE KIDNEYS AND BLADDER
Sold Everywhere

There is more Catarrh in this section of the country than all other diseases put together, and for years it was supposed to be incurable. Doctors prescribed local remedies, and by constantly failing to cure with local treatment, pronounced it incurable. Catarrh is a local disease, greatly influenced by constitutional conditions and therefore requires constitutional treatment. Hall's Catarrh Medicine, manufactured by F. J. Cheney & Co., Toledo, Ohio, is a consitutional remedy, is taken internally and acts thru the blood on the mucous surfaces of the System. One Hundred Dollars reward is offered for any case that Hall's Catarrh Medicine fails to cure. Send for circulars and testimonials.

F. J. CHENEY & CO., Toledo, O.
Sold by Druggists, 75c.
Hall's Family Pills for constipation.

CHICHESTER S PILLS

DIAMOND
BRAND
Beware of Counterfeits.
Refuse all Substitutes.

LADIES! Ask your Druggist for CHI-CHES-TER'S DIAMOND BRAND PILLS in RED and GOLD metallic boxes, sealed with Blue Ribbon. TAKE NO OTHER. Buy of your Druggist and ask for CHI-CHES-TER'S DIAMOND BRAND PILLS, for twenty-five years regarded as Best, Safest, Always Reliable.

SOLD BY ALL DRUGGISTS EVERYWHERE
TIME TRIED WORTH TESTED

Wants to Help Other Men

M. W. Taylor, Calvert writes: "To Whom It may Concern: I recommend Foley Kidney Pills the best I ever used. I triad different remedies, but none gave me relief like Foley's." They restore regular action of kidneys and bladder and relieve backache, rheumatic pains, stiff joints, sore muscles. Sold everywhere in Tecumseh. adv

FOLEY CATHARTIC TABLETS
Keep Stomach Sweet Liver Active Bowels Regular
Sold Everywhere

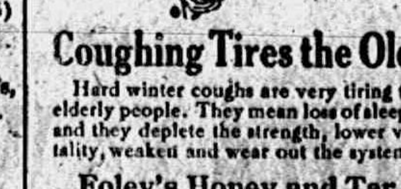

Coughing Tires the Old

Hard winter coughs are very tiring to elderly people. They mean loss of sleep, and they deplete the strength, lower vitality, weaken and wear out the system.

Foley's Honey and Tar
stops coughs quickly. It is a standard family medicine that contains no opiates, and is noted for its quick effect on coughs, colds, croup, bronchial and lagrippe coughs, and the chronic coughs of elderly people.

J. B. Williams, Trenton, Ga., over 73 years old says: "I have used Foley's Honey and Tar for years with the best and surest results."

Sold Everywhere in Tecumseh

THE TECUMSEH HERALD

SIXTY-SEVENTH YEAR NO. 70 TECUMSEH, MICHIGAN, TUESDAY, JUNE 11, 1918 WHOLE NUMBER 4631

SAVE
ANIMAL FATS
USE INSTEAD
Lard Substitute,
Mazola Oil, Wesson Oil,
Crisco

We have also a good line of
WHEAT SUBSTITUTES

To save man power, we close early four nights in the week. Open WEDNESDAY and SATURDAY EVENINGS.

We ask our friends to work with us and help win the war.

PHONE 39 **F. D. AVERY.**

Now is the time to buy those
Window Screens

A full line of Chair Seats, to renew the old chairs, to choose from.
Shelf Paper, Wax Paper, Paper Napkins.
See our Laces and Embroideries.
We have a full line of Crochet Cotton.

IDA B. CHASE.

D. L. WHITENACK & CO.
FOR
Light and Heavy Hardware.

NEWBERRY
for
United States Senator

The Man Who Does Things

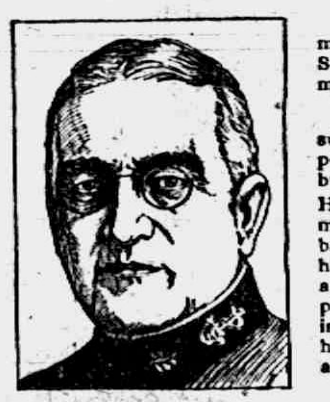

Truman H. Newberry

Now as never before this country must have in the United States Senate able men, experienced men, men far sighted and unafraid.

TRUMAN H. NEWBERRY is such a man. He is always to be depended upon. He is not a dreamer, but a worker, a man who does things. He is a business man of rare judgment. He is unhesitating and well-balanced. His breadth of vision, his ability to handle large affairs, and his sense of justice and fair play splendidly qualify him to serve in the United States Senate and to help solve the big problems arising and to arise out of the war.

Commander Newberry is now serving in the Third Naval District. He is going to continue to stay by his work and to do all he can to help win the war. His friends are actively presenting his qualifications to the people of Michigan as a man who would make a splendid United States Senator. Men of all walks of life are behind the movement because Truman Newberry would be a Senator who would stand squarely for right, for justice and for equality.

Published by The Newberry Senatorial Committee
A. A. Templeton, General Chairman
Paul H. King, Executive Chairman

Read Herald Ads.

RED CROSS NEWS

Mrs. Raynor Anderson is in receipt of the following letter from her brother, Mr. Richard Knox, from the Massey convalescent home in England, where he is recuperating from his wounds:

"It is going to be a hard fight by August, but the French-British-American armies are going to be the masters by then, and give Fritz what we are getting now, only more severely. He is at his full strength and reckless of lives, and keeps pouring them forward and we give up the positions to him, as we are killing thousands, yes hundreds of thousands and his reserves are all about used up. So then we will start with our brave allies and American troops, and will walk right over him and will compel him to accept peace, and I see the finish by this November.

Some of us boys were given a special invitation to Windsor castle, to have tea with Princess Mary, and were received by King George and Queen Mary in St. George's Chapel. We were given a post card with Princess' Mary's autograph and gold edged card and invitation to tea.

Wednesday the American Red Cross gave us a tea and Concert at their Quarters in London; it lasted all the afternoon and was a very pleasant affair.

I had a notice that I am entitled to wear the Gold wound strip as I was on the casualty list, on March 12th."

Mr. Knox mentions that one of his nephews had joined the Highland cadets, and that another was on a mine sweeper in the North sea and has been transferred to the Tuscania, that was torpedoed off the Scotish coast, and on which so many Americans lost their lives.

"The boat was brought to Glasgow and repaired, and is doing duty again with troops and mails.

The spot where the Tuscania was torpedoed is marked and a beautiful place has been given by the natives of Islay for the burial place, and a big monument is being erected by the Scottish people to commemorate the last resting place of the brave fellws who were lost. The Stars and Stripes and the British colors were sewed together by the fisher folk, and the two flags are now flying side by side, as one.

Signed, Richard Knox."

Renewals

Elmer Lockwood
Wade Jones
Mrs. Wade Jones
Mrs. M. Beckly
Mrs. E. A. Goff
Miss Ethlyn Garlinghouse
G. B. Garlinghouse
Mrs. S. V. Gray
Herbert Russell
Mrs. E. L. Russell
Mrs. Harry Titley
Mrs. Perry VanValkenburg
Perry VanValkenburg
Mrs. Ira Lamkin
Ira Lamkin
Mrs. Isaac Sloan
Metha Bohlke
Will VanAntwerp
Mrs. Will VanAntwerp
Miss Veva Hardcastle
Miss Anna Schreder
James Stanton
Mike Melonakos
Glenn Tansley
John T. Boyce
Mrs. Leslie Drake
Mrs. James Cupples
Mrs. Charles Saul
Mrs. Ernest VanVleet
Miss Ethel Kenyon
Miss E. S. Luce
Mrs. L. Billington
T. G. Mead
R. T. Mead
Mrs. R. T. Mead
Mrs. Will Anderson
Mrs. Horace Lamkin
Horace Lamkin
W. T. Smith
Mrs. Paul Bowen
Paul Bowen
R. J. W. Bowen
Mrs. R. J. W. Bowen
Miss Gladys M. Bowen
C. A. Barber
Mrs. C. A. Barber
Miss Mary Anderson
B. P. Anderson
Erwin Anderson
Mrs. John Wells
George Adamson
Florence Adamson
Mrs. Myrtie Campbell
Mrs. Albert VanDoren
Mrs. Fred Poucher
Bert A. Lawrence
Mrs. Bert A. Lawrence
Mrs. L. R. Hunt
John Lowry
Mrs. A. M. Randell
A. M. Randell
Mrs. Margaret Carr
Mrs. E. J. Haines
Fred O'Dell
Fred Marsh

New

R. W. Mills
Dr. and Mrs. Trask
Mr. and Mrs. E. M. Campbell
Miss Irene Shaw
Al Helzerman
B. C. Ellis
Jay St. John
Mrs. Dorotha Jacobs
M. Rottman
Mrs. Jennie Waring
Ed Hand
Mrs. Ed Hand
C. H. Snedecor
Mrs. C. H. Snedecor
Miss LaVie Snedecor
Reuben Warner
W. E. Merriett
W. E. Merritt
Mrs. James Snyder
Helen McKendry
Harriott Smith
James Smith
Mrs. John Murphy
F. C. Kolkloesch
Mrs. F. C. Kolkloesch
Jay Ferman
Richard Ferman
Edyth Ferman
L. Lowe
Mrs. G. N. Graebner
Mrs. Thomas Murphy
Della See
Mrs. Fred Bumel
Miss Lina Havens
Mrs. Wm. Palman
Wm. Palman
Morris Palman
Mrs. Benedict
Miss Rhoba Arner
Mr. and Mrs. R. S. Bumpus, Sub.
Amiel Teske
Mrs. Amiel Teske
Mrs. Tenney
G. S. Wilson
Mrs. G. S. Wilson
Mrs. Frank Rude

A most successful box social was held on Saturday evening on the lawn of Mr. and Mrs. John Drewyor's farm 1 mile east of town. The ladies brought dainty boxes, with all kinds of nice things to eat in them, which were subsequently auctioned off. After a few minor expenses had been paid, the net receipts, amounting to $20.00 were handed over to Mrs. John Shull for the Red Cross.

There was a fair crowd and all present had such a good time, that they concurred in Mr. Drewyor's hope that other similar socials would be given.

Mrs. John Nyland, wishes to request her committee, to kindly measure, all knitted goods with a yard stick and not with a tape line, as the tape pulls the goods, and they are apt to be short of the required measurements.

The Warsaw Red Cross has asked the Red Cross Concert Company to give a concert in a new barn, now in course of erection, before the hay is put in. It will take place about the 20th and the Warsaw ladies will sell ice cream and refreshments after the concert, which will be followed by a dance. The Earl Smith farm is 15 miles from Tecumseh, 10 from Adrian, and two miles south from Pentecost station. Further particulars later.

The appeal for workers for pajamas brought two responses, from ladies who will take the work home, but we need many more. Please come and give your services; do not be fair weather Americans, who will only stand by Uncle Sam, when he does not need you, and fail him when he asks your help, for the first time in your life. Mrs. Lowe, Tel 178, is trying her hardest to fill her quota for the month, but she cannot do it with just a few workers. Do not let us have to beg so hard for help.

The Red Cross is already making provision to train the crippled soldiers in vocational work. She is not going to wait until our men actually return, but the training facilities are being provided now, through the gift of Jeremiah Milbank in the Red Cross Institute for Crippled and Disabled Men. At this institution classes in the making of artificial limbs, ox-acetylone welding printing and mechanical drafting are already under way, and an employment bureau has been in operation for some time. Committees to assist in the work of the government have been organized in a number of big cities.

The government will make use of all private assistance offered if it is found to be of value. But in every instance the expense of instruction will be met by the goverment, so that the disabled American soldier will in no wise be dependent on charity.

The best artificial arms, legs, or other appliances will be provided, and the crippled soldeirs will have the privilege of self support, rather than the ignominy of dependence.

What can be done by cripples who are traied to overcome their disabilities, is proven by one of the leading manufacturers of artificial limbs in the U. S. The two heads of the firm are one-legged themselves and they have always made it a rule to employ no man or woman who has not lost a leg or an arm, yet they turn out artificial limbs equal to any, and their business is enormous.

Who knows but it may be some boy from among us, who may need this training, and the mother arms of the Red Cross are already prepared to take care of him, the moment he lands, and not to wait until idleness and despair at his uselessness has eaten his heart away.

But all this costs money, money and work; you who shudder at a cut in your finger, will you deny your help to the Red Cross that alone in the world can make men out of the boys who have given their manhood that you may be safe? It is a privilege that we are allowed to assist in this work, a small return for the protection given us.

Jennie C. Law Hardy
Publicity Director.

LAWN PARTY

From 4 to 6 Friday afternoon Mrs. S. W. Boyce and Miss Mabel Kenny, with their Sunday-school classes to the number of 19, were delightfully entertained at the home of Miss Ella Mathias, in honor of Miss Frances Alvord, one of their number who will soon leave for her future home in Detroit.

A very appetizing lunch was served after which Miss Frances was presented with boxes of stationery and candy by the president Miss Wylma Nye, in behalf of the members. Entertainment in the form of [illegible]s and a contest including activities in the vocation of sewing was enjoyed by all.

EAT CORN
SAVE
WHEAT

REV. WIDDIFIELD SOON TO RETURN TO HIS CHURCH WORK IN TECUMSEH AND CLINTON

Mr. Lester Rogers has just received the following letter form Rev. Widdifield, announcing his return to the United States this fall to resume his pastorate in St. Peter's Episcopal church:

May 12th, 1918.

My Dear Rogers:

It seems a goodly while since I have written you, but I have tried to write to some one in Tecumseh or Clinton at as regular intervals as I can. In this way I feel that you will perhaps learn something of me and know that I have not by any means forgotten you.

But I want to write you today, for I have really formed as definite a decision as I can about the future, that is the near future. As you doubtless know, for I think that I told you before, I have been thinking some time of whether I should remain over here for another winter or not. It has been a hard thing to decide, as there was a good deal to be said either way. Had I decided to stay I would today be writing you my resignation from the parish as it is not at all fair to you to keep you in your present state for as indefinite a period as the term "duration of the war" seems to imply today. But my decision has been the other way and I trust that I shall be back with you in September to take up my regular work again.

As my plans now stand I shall probably return the latter part of July or the early part of August and spend some time with my parents before coming to Tecumseh for the winter.

You know that I have had many different kinds of work since being over here—can you believe that now I am running the "movies" for our divisional area. I have two permanent electric machines (with Delco gas engines to generate the juice) in two of the huts, but I take care of the rest of the places with portable acetylene machines. I have two of these latter and an operator for each. I have to change the location of each every day. Then in addition I have a small portable electric projector running off storage ce.ls. This is very useful where we only have small detachments of men as it gives a perfect picture up to about four feet square, using the same film as the standard machine. This [illegible] myself giving a show every evening. On Sundays I have a [illegible] and become a parson again. On week nights I have five shows going [illegible] night. Our area is about [illegible] long and comprises some [illegible]ces, so the transportation [illegible] me busy all day.

At present I am in Paris whither I have come to get a new Ford truck for my end of the game. I went down to the port for it and am just now waiting for the proper papers to allow its being taken into the advance army area. The drive up from the port was wonderfully beautiful and the springtime added to its delight. The wild flowers were abundant everywhere along the road. Primroses, violets, hyacinths, daises and many others mingled their colors, with the blossoms of the hedges and the new green of the fields and trees. It was very refreshing to drive hour after hour through this country and realize that there was this section of France apparently still untouched by the ravaging hand of war.

I know that you think that there should be a wholelot to write in a letter from over here, but really there isn't. There are many things happening and many experiences to be gone through, but it is impossible to write about some and very difficult to write about the others. I am beginning to look forward to the time when we can sit down and chat over it all over a good cigar. In the meantime I can only send you all my best wishes.

Faithfully yours,
James G. Widdifield.

COL. DANIEL E. SOPER OF CHATTANOOGA, TENN. CELEBRATES HIS 77th BIRTHDAY

In a late issue we mentioned the fact that Dr. North had received an invitation to a stag party given by Daniel E. Soper, June 3rd.

In an issue of the Daily Times of Chattanooga, we find quite an extended account of the affair which proved to be a celebration of Mr. Soper's 77th birthday. 86 letters and telegrams were received by Mr. Soper from friends from SanFrancisco to London.

The party assumed a patriotic nature in view of the startling war news received that day. Among the guests who were called upon for a speech we find the name of Dr. E. C. Anderson one of our former Tecumseh boys, son of Mrs. Henry Anderson. Col. Soper then gave reminiscences of his 77 years, which proved quite interesting to his guests. A guest cake with 77 lighted candles was brought in by a young lady and as she passed the electric fan, the current extinguished about half of the candles, "Why said she, I started with 77 lighted candles but the fan has declared that I was wrong and Col. Soper is only 40 years old."

Col. Soper is one of our Tecumseh boys and has a warm place in his heart for his old home and friends. who will be intereted in his party and wish for him many happy returns of the day.

FENIMORE EGGART

Fenimore, the little son of Mr. and Mrs. Martin Eggart of Macon, passed away Sunday afternoon, June 9th, 1918, at the age of 4 years, after an illness of a week from diphtheria. Private funeral Monday afternoon.

COMMUNICATION

To the Telephone Co. Patrons of Tecumseh:

There seems to be some misunderstanding on the part of the public as to our being rather hasty in our decision of striking. In one of our local papers it was stated that we were told by the manager that the raise would be considered. If this were true, why the strike? However we were told that nothing had been decided one way or the other and that it would not be right away, anyhow.

Our demand was simply for a raise of 5 cents an hour, making an increase of from $1.20 to $1.60 for an 8 hour day. This calling for 6 trips. Could you live on $1.20 a day, paying room and board? Try it.

As to the statement that the company refused to take back any of the striking employees, we are not at all surprised. However, our sole purpose in setting forth this communication is to show the justice of our demand in asking for a living wage.

Respectfully
Sarah Linton
Margaret Ayers
Ruth Kotts
Hessie Orr
Fern Nobles

FLAG PROCLAMATION

By the Governor

Flag Day seems to have been first observed in 1894, when, by order of the Governor of New York, the nation flag was hoisted on the public buildings of that state in honor of the one hundred and seventeenth anniversary of its adoption by congress, June 14th, 1777. The idea has spread until every state in the Union has adopted the custom.

This year the flag has for us a deeper meaning than ever before. It means more to the world. It carries a message of universal hope and cheer. It has become the symbol of the world's freedom. The world looks to us to save it, and by this sign we shall conquer. Our glorious banner proclaims America the hope of the world.

Let Flag Day be a day on which those who have come to us from other lands, and have here found freedom and opportunity, shall re-affirm their loyalty to the United States and her institutions; and let us all on that day pledge anew our allegiance to our flag and our faith in those principles of liberty and justice upon which the Republic was founded.

Therefore, I, ALBERT E SLEEPER, Governor of the State of Michigan, do issue this my Proclamation, and urgently request that Friday, the fourteenth day of June, 1918, be observed as Flag Day.

Let flags be displayed on both public and private buildings; and I suggest that appropriate exercises be given in the schools of the State on the afternoon of that day.

Given under my hand the Great Seal of the State, this sixth day of June, in the year of our Lord one thousand, nine hundred and eighteen, and of the Commonwealth the eighty-second.

ALBERT E. SLEEPER.
Governor.

By the Governor:
COLEMAN C. VAUGHAN,
Secretary of State.

FOOD ADMINISTRATOR GEORGE A. PRESCOTT SAYS TODAY

Every available nurse in Michigan is needed by the government to care for the sick and wounded soldiers at the front and our boys in the training camps in this country.

Through the Red Cross the government has issued an appeal to enroll thousands of nurses for military and naval services at once.

Persons of means may help by disposing of the services of nurses who are serving as companions and governesses and eliminating the calling of a nurse in minor illness.

Chronic invalids in many cases can dismiss their nurses. Housewives and older women, who have had experience in the care of the sick, can relieve these nurses by offering their services to physicians and nurses' registeries, who have many calls for experienced nurses.

Free that nurse! Tell her to enroll with the Red Cross and be ready when called.

BOX SOCIAL

A fair crowd of young folks gathered at the home of Mr. and Mrs. Drewyour on the Shull farm east of town on Saturday evening for a box social.

Games and music furnished the entertainment. Mr. Drewyour acted as auctioneer, the boxes selling for a good price. $20 was realized and given to the Red Cross. It was a late hour when the guests left for their homes and they all report a delightful evening.

REBEKAHS ELECT OFFICERS

At the regular meeting of the Rebekah Lodge held Friday evening, the following officers were *elected* for the ensuing term:

N. G.—Bessie Foster
V. G. —Florine Bennett
Rec. Sec.—Margaret Deniston
Treas.—Amelia Cubitt
Rep. to Grand Lodge— Jennie Collins
Alternate—Martha Lowe

At the close of the meeting the lodge adjourned to the Candy Kitchen for refreshments.

FOR SALE OR RENT—The entire store building belonging to Miss J. A. Hough. To sell same, it has been put down to a tempting figure and on easy terms.

Mrs. Franc S. Gillespie

Class!

Some folks used to think the government had no business interfering even with rates of fare. But now—as a war-winning measure—we raise no protest when the President regulates bread prices, transportation—and even styles!

The National Defense Board asked clothiers to buy only "simplified" styles, so that the supply of wool might be conserved. We are now showing these simplified styles, but you needn't think they are commonplace just because the patch pockets, belts and other useless decorations have been cut out.

They're the classiest looking garments we have seen in many a day. When you see what the Clothcraft Shops have evolved—looks and fit and wear all there—at $15 to $30—you'll begin to believe all the more in Clothcraft Scientific Tailoring!

6/20
15

McCANN & BOWEN,
ONE PRICE CLOTHIERS.

SWIFT & COMPANY U.S.A.

National and Local Meat Business

The meat business of the country is conducted by various agencies—

By small slaughter-houses in villages—
By local Abattoirs or small Packing Houses in towns—
both
Using only a part of the local live stock supply
and
Furnishing only a part of the local demand for meat.

These slaughtering and distributing agencies fill a well defined but necessarily restricted place in the distribution of the products of live stock.

But only packers like Swift & Company, organized on a national scale, are able to undertake the service that is more vitally important, involving

An Obligation to the Producer
To purchase for spot cash *all* the live stock the producer may send to market for slaughter.

An Obligation to the Consumer
To make available to every consumer, everywhere, in season and out, the full supply and variety of meat products, of the highest standard that the market affords.

Year Book of interesting and instructive facts sent on request.
Address Swift & Company,
Union Stock Yards, Chicago, Illinois

Swift & Company, U. S. A.

Fire Insurance

That familiar fire whistle will not worry you if you have your property insured against fire in one of the strong companies I represent.

A TORNADO POLICY costs little
Mrs. Franc S. Gillespie

The Herald $1.00

Violet Dulce Complexion Powder

The name stands for the highest quality being one of the famous Violet Dulce Complexion requisites. One of the best qualities of this complexion powder is that it does not "show" when used properly. Delightfully scented with Violet Dulce odor. Brunette, White and Flesh tints.

Standard Price One Box 50c — This Sale Two Boxes 51c

Rexall Cold Cream

An antisptic and healing cold cream, especially recommended for chapping and roughness of the skin, caused by exposure to sun and wind.

Standard Price One Jar 25c — This Sale Two Jars 26c

50c 1 lb. Guth Caramels	2 for 51¢
5c pkg. Liggett's Gum	2 for 06¢
50c 1 lb. Peppermint Patties	2 for 51¢
35c Extract Vanilla	2 for 36¢
40c Extract Lemon	2 for 41¢

Rubber Goods

$1.50 Fountain Syringes	2 for $1.51
40c Rubber Gloves	2 for 41¢
35c Bathing Caps	2 for 36¢

50c

Harmony Shampoo

2 for 51c

Rexall Tooth Paste

A perfect dentifrice, antiseptic and deodorant. Cleans and whitens the teeth, Comes out flat on the brush.

Standard Price,

One tube..............25c

This Sale, Two tubes, 26c

The Rexall Store

ONE 1¢ CENT SALE!

Wednesday, Thurs., Friday and Saturday

JUNE 12, 13, 14 and 15

THE PLAN

Pay us the regular price for any item here advertised and we will sell you another of the same kind for ONE CENT.

THE PURPOSE

This Sale was developed by the United Drug Comdany as an advertising plan. The Company sacrifices its profits and something besides, in order to get a larger distribution of its meritorious products, and you get the benefit.

Household Remedies

25c Baby Cough Syrup	2 for 26¢
25c Blackberry Compound	2 for 26¢
50c Blood Tablets	2 for 51¢
25c Carbolic Salve	2 for 26¢
50c Catarrh Spray	2 for 51¢
$1.00 Celery and Iron Tonic	2 for $1.01
50c Cherry Bark Syrup	2 for 51¢
25c Cold Tablets	2 for 26¢
25c Corn Solvent	2 for 26¢
25c Foot Bath Tablets	2 for 26¢
25c Foot Powder	2 for 26¢
50c Kidney Pills	2 for 51¢
25c Ko-Ko-Kas-Kets	2 for 26¢
25c Little Liver Pills	2 for 26¢
$1.00 Syr. Hypophosphites Comp.	2 for $1.01
25c White Liniment	2 for 26¢
30c Hinkle Tablets	2 for 31¢
25c Baby Talcum	2 for 26¢
15c Bronchial Lozenges	2 for 16¢
$1.00 Wine of Cod Liver Oil	2 for $1.01
10c Lozenges Cream Tartar and Sulphur	2 for 11¢

TOILET GOODS

10c Rexall Toilet Soap	2 for 11¢
20c Klenzo Tar Shampoo Soap	2 for 21¢
25c Skin Soap	2 for 26¢
25c Blemish Soap	2 for 26¢
25c Pearl Tooth Powder	2 for 26¢
50c Violet Dulce Cream	2 for 51¢
25c Wool Powder Puffs	2 for 26¢
$1.00 oz. Nacre Perfume	2 for $1.01
25c Cold Cream	2 for 26¢
25c Camphorated Cream	2 for 26¢
50c Boquet Janice Talcum	2 for 51¢
50c Alma Zada Complexion Pwdr	2 for 51¢
75c Toilet Water	2 for 76¢
50c Harmony Perfume	2 for 51¢
25c Nice	2 for 26¢

The Rexall Drug Store,

PHONE 80 — B. J. PULVER — TECUMSEH

Food Products

SYMONDS' INN COCOA

Made from the Pure Cocoa Beans. Unexcelled in quality, without any adulterations.

Standard Price,

One can.......25¢

This Sale, two cans.......26¢

Opeko Breakfast Coffee

ONE POUND OF COFFEE ONE CENT

A surprising Blend of Mild Coffee. The Acme of of Perfection.

Standard Price,

One Pound.......38¢

Two Pounds, this Sale.......39¢

Liggett's Opeko Tea

200 CUPS OF TEA FOR ONE CENT

The Standard of Excellence.

Standard Price,

Half-pound packet.......50¢

This Sale, two packets.......51¢

Cascade Pound Paper

Exceptionallv good quality, white, Linen Finish stock.

Standard Price,

One pound,.......35¢

This Sale, two pounds.......36¢

Cascade Linen Envelopes, made to match Cascade Linen Pound Paper.

Standard Price—2 Pkgs. 25¢ This Sale, 4 Pkgs. 26¢

Stationery Specials

30c Devonshire Linen	2 for 31¢
40c Tangara Linen	2 for 41¢
25c Lord Baltimore	2 for 26¢
10c Drinking Cups	2 for 11¢
15c Crepe Tissue Toilet Paper	2 for 16¢
10c Liquid Glue	2 for 11¢
50c Modern Art Paper	2 for 51¢

American Beauty Water Bottle

Full two-quart capacity, heavy gauge, all-rubber, red water bottle. One that is guaranteed for one year or your money back,

Standard Price,

One bottle.......$1.50

This Sale, 2 bottles.......$1.51

THE TECUMSEH HERALD

FRANK S. TURNER, PUBLISHER

SUBSCRIPTION RATES:

IN LENAWEE COUNTY

One year, payment in advance $1.00

One year, payment after three months $1.25

OUTSIDE OF LENAWEE COUNTY

One year, payment in advance $1.25

One year, payment after three months $1.50

There will be no Deviation from above rates.

Entered in the postoffice at Tecumseh, Mich., second class mail matter.

Telephone Number 36

Capt. H. H. Hanna is doing some good work with the Eagle Marcnihg Club and the fellows are showing a good deal of interest in the drills and are trying hard to master the many commands and movements. Last Friday there was a fair turnout and some good work was done, but if this Marchng Club is to be a success, more attention to reporting to drills must be adhered to. Over one hundred men signed up on the membership role and Friday night's role call only showed about one half present. This will never do, fellows, if you want a well drilled marching club. You can't expect to learn if you chase off in your autos, go fishing or absent yourself on drill nights. You're not knowing the commands will throw out your whole squad and make a bad break in the whole company, Then again Capt. Hanna is not going to give his time and energy to this work if your interest lags.

We have heard that some are peevish because, they claim that the Eagle Lodge is calling the company their marching club and that they are trying to control it, etc. The only interest this lodge has in the marching club is that they are anxious that it shall be a success. They are not trying to make Eagles of the men in the company who are not already connected with their lodge. As far as the name is concerned, why shouldn't it be called "The Eagles' Marching Club?" Who proposed it anyway? Who is trying to give Tecumseh a good band? Who is putting up the funds for the band?

We certainly hope that there is no one in Tecumseh so simple as to knock the Eagle Lodge for this splendid work they are doing. These are patriotic days and everything military is running strong. Let us drop personalities, jealousies, petty nothingness, etc., and get down to the business of giving Tecumseh a fine marching club and a good band.

Let's have a hundred men out to drill tonight. The drill lasts only an hour and ought not to interfere much with anyone's plans for the evening. Remember that the order to fall in will be given promptly at 7 o'clock and don't come straggling along at 7:15.

VICTORY TO PERSHING

General Was in Full Command of Yanks at Cantigny.

Members of Senate Military Committee Told How Americans Captured Town From Foe.

Washington, June 10.—General Pershing personally directed the fighting of the American troops at Cantigny, where the Germans were driven out with a loss of 200 prisoners, members of the senate military committee were told at their weekly conference with war department officials.

The village was taken by the Americans May 23, and all German attempts to recapture it have been in vain.

The important part American troops have taken in checking the recent German drive was told to the senators, who were informed that the advance probably has been stopped for the time being.

At the same time it was revealed that the Americans stopped the German advance just in time. A few miles additional gain by Hindenburg at that point and some of the French munition factories would have been within reach of the German long-range guns.

Pershing's presence at Cantigny shows the victory there bore the trademark "Made in America"—from the commanding officer down to the rookie.

The general situation now on the west front is favorable, the senate committee was told. The German attack was virtually stopped in six days.

Ordnance production in this country is greatly improved now. A number of heavy Browning guns are being turned out, it was said.

Russia and the United States.

The old autocratic government of Russia was always particularly friendly to the United States. During the Revolutionary war Russia offered to mediate for peace and her offer was accepted by the United States but declined by Great Britain. Russia was one of the first governments to recognize the independence of the United States and continued to show her good will by making treaties of amity and commerce with the United States. Several of our early presidents in their messages referred to "the continued friendship of Russia." In 1823, Russia proposed a friendly adjustment through diplomatic channels of the boundary line between American and Russian possessions in the Northwest and President Monroe authorized the United States minister to Russia to attend to the matter. In doing so he said: "The government of the United States has been desirous by this friendly proceeding to manifest the great value which they have invariably attached to the friendship of Russia and their solicitude to cultivate the best understanding with that government."

GERMANS OPEN NEW DRIVE ON PICARDY LINE

Launch Offensive on Twenty-Mile Front After Heavy Bombardment.

FRENCH FULLY PREPARED

Preliminary Bombardment Met by Terrific Counter Shelling by Petain's Guns—Infantry Now Engaged in Savage Battle.

Paris, June 10.—The Germans at dawn Sunday opened a new terrific offensive, choosing the southern line of their Picardy wedge, from Noyon to Montdidier, some 20 miles in extent, as their attacking front.

A violent artillery bombardment, which began at midnight, ushered in the new drive, which may have either Amiens or Paris, or both, as its objective.

This time the Teutons did not have a "walkover," however. Even the preliminary bombardment was met by terrific counter shelling from the French heavy guns, and when the infantry attack began at 4:30 o'clock the Germans found the French fully prepared and resisting with a tenacity which the Paris day communique described as "magnificent."

At this cabling a savage battle rages along the whole 20-mile front.

Attack on 18-Mile Front.

The new German offensive is on a front of only 15 to 18 miles, compared with a front of 50 miles for the first March offensive, and of 25 miles for the Aisne onslaught. This is regarded as indicating a diminution of power of the attacking masses.

The drive on the Montdidier-Noyon line was coupled with a terrific bombardment of the British lines immediately on the French left, its brunt falling on the defenses before Amiens.

Field Marshal Haig reported the entire line from Villers Bretonneux, nine miles east of Albert, to Albert, a distance of eleven miles, to be under exceptionally heavy artillery fire.

Extension of the new German drive to this region for the purpose of a direct blow at Amiens is expected.

In Flanders at Givenchy and Robecq, the German guns were also busy.

Americans in Battle Zone.

A large force of Americans has been holding ground along the new fighting line and are believed in action.

"Up to about mid-morning," says the Reuter correspondent at French headquarters, "the enemy advance on the Montdidier-Noyon line was confined to our advance zone. Our principal line of resistance was not touched."

French Statement.

Paris, June 10.—The war office night statement follows:

The fresh German offensive which began Sunday morning continues violently on a front of 35 kilometers (nearly 22 miles) between Montdidier and the Oise.

Important enemy forces multiplied their efforts to force our line.

Our troops throughout sustained the enemy shock, offering stubborn resistance and slowing the enemy's advance.

On our left, the enemy did not succeed in crossing our covering zone and is strongly held on the line, Ribecourt-Lefere-Mortemer, which the enemy has reached.

The enemy's progress was greater in the center.

After successive attacks in which he made great sacrifices of troops, the enemy gained a footing in the villages of Bessons-Sur-Metz and Marcuil, where our front-line units are resisting foot for foot.

On our right the enemy also encountered resistance. Despite his repeated efforts, we maintained the front Balval-Connectancourt.

At the same hour the French captured Eloup wood, and this morning the wood directly south of Bussiares. In these operations we took 200 prisoners, including five officers.

American Statement.

Washington, June 10.—The following official communique was issued by the war department:

Headquarters of American expeditionary forces June 8:

Section A—Northwest of Chateau Thierry hostile attacks were made on a front of two miles during the night, after artillery preparation. These were repulsed with heavy losses to the enemy, without having reached our lines at any point.

There is nothing to report from the other points occupied by our troops.

British Statement.

London, June 10.—The report says:

English troops carried out a successful raid south of Beaumont-Hamel and captured 30 prisoners. A few prisoners were captured also by the French troops in a successful raid north of Bailleul.

Hostile raids were repulsed southeast and east of Arras and in the neighborhood of Givenchy-Les-La-Bassee.

The hostile artillery activity has been above normal on the southern portion of our front.

Berlin Statement.

Berlin, June 10.—"An attempted attack northwest of Chateau Thierry (Marne front) failed with heavy losses," says a war office announcement. Prisoners were taken by the Germans, it adds.

Attacks by allied troops around Chateau Thierry and counter-attacks on the Ardre river resulted in unimportant gains of territory, according to the official report from general headquarters on Saturday. The report goes on to say that attacks by Americans, British and French regiments broke down.

[The gains mentioned are in the region where American troops have been fighting for several days. Berlin for the first time mentions American regiments in the official report.]

Owosso—Mr. and Mrs. Samuel Dick, Sr., who celebrated their golden wedding anniversary recently, have buried 11 of the 12 children born to them.

Pontiac—Despondent because he stammered badly, Arthur Waterman, 10 years old, a farmer living near Holly shot himself Saturday and died instantly.

WIN BIG AIR BATTLE

Five British Flyers Defeat Twelve Huns.

German Machine Falls in Flames and Plunges Into Sea—More Americans Win Honors.

The Hague, June 10.—Five British and twelve German seaplanes of the largest type fought a battle in the evening off the Dutch coast, according to a Terschelling dispatch to the Handelsblad. One of the German machines was observed to fall in flames into the sea. One British machine was forced to descend, but landed safely.

Another British machine which had descended to the surface of the sea for repairs because of a defect in the propeller two hours before the battle was later set on fire by its five occupants, all of whom waded ashore and gave themselves up for internment. The crew included two Canadians.

The British machines were a squadron of five seaplanes which started on a reconnoitering expedition off the northern Dutch coast. During the afternoon they had met a squadron of five German planes, which were driven off.

The Germans, however, returned, reinforced by seven seaplanes. A lively fight ensued and in addition to the German machine which fell in flames another German was brought down.

London, June 10.—Aerial operations by the British are described in an official statement issued as follows:

"Bombing was active on both sides. We dropped 23 tons of bombs on railway junctions, airdromes and dumps beyond the German lines.

"Twelve machines were brought down by our airmen and seven were driven down out of control. We lost three machines."

Paris, June 10.—American airmen in the French army distinguished themselves in the second battle of the Marne. These men were members of the Lafayette Corps.

Sergt. David L. Putnam of Brookline, Mass., brought down two enemy planes and was cited twice in an order of the day. This makes his official total six, in addition to six planes brought down, but unofficially reported.

Charles Veil of East Palestine, O., and Alfred H. Stanley of Elmira, N. Y., each brought down one German plane.

MELT U.S. DOLLARS TO RUPEES

About $62,000,000 Transformed by the British for Use in Paying Indian Soldiers.

Washington, June 10.—American silver dollars now have been transformed into rupees of British India and other smaller coins used to pay Indian soldiers. In exchange the United States government has obtained a quantity of rupee credit or foreign exchange for use of importers in paying their debts in India. About 02,000,000 silver dollars now have been melted into bullion under the recent silver bill; according to a treasury report and most of this has been shipped to India.

HAYDEN MILLING COMPANY

Working to Capacity on Government Orders

Flour Goes to Seaboard for Foreign Shipments

The Hayden Milling Company have been grinding flour on Government contracts for some months and practically all of their flour is now being shipped to seaboard ports for foreign shipments. Before the United States entered the war this mill had to turn out from 45 to 50 bbls. per day to take care of the local demand, now the amount going to local trade has been cut down to 18 or 20 bbls. per week.

During the month of May 1240 bbls. of flour were shipped to the East on Government contracts and the mill has been running 24 hours per day trying to keep up with their orders. Nearly all of the wheat used was grown in this locality, but we were told at the mill that the supply on hand was almost exhausted and unless the farmers who were still holding some of their wheat, sold soon, they would have to ship in in carload lots.

The export business is nothing new for this mill, for years ago they carried on an export business in flour with commission houses principally located in Ireland.

PLAN TO DRAFT DOCTORS

American Medical Association Organizes Corps to Serve—Insignia to Expose Slackers.

Chicago, June 10.—Conscription of doctors for service in the army and navy will be the result of the creation of the Volunteer Medical Service corps, as its workings were explained at the first meeting in connection with the convention of the American Medical association. Reports from most of the states are encouraging and indicates that Uncle Sam's fighting men will be backed to the limit by medical men in service within a short time. Laggards, however, will be "smoked out" through the volunteer corps. It will be a "home guard" of doctors and the members will be designated by a badge from the national council of defense. Hence, a doctor who is not in uniform or does not wear the corps insignia will be identified instantly as one who has not expressed a willingness to serve his country. One of the problems in all the states appears to be to prevent all the doctors in a local community from deserting the civilian population and jumping into the army.

MRS. GOULD-SHEPARD ILL

Well-Known New York Woman Stricken With Appendicitis—May Avoid Operation.

New York, June 10.—Mrs. Finley J. Shepard, formerly Miss Helen Gould, is seriously ill with appendicitis at her home in Fifth avenue. The attending physicians reported that her condition is satisfactory, and it is hoped an operation may be avoided.

ROUTSEN—BRAUM

A very pretty wedding was celebrated at the home of Mr. and Mrs. George F. Routsen on Friday, June 7th, 1918, at 1 o'clock p. m., when their daughter Miss Ella became the bride of Edward M. Braum of Lorain, O. Twenty-five guests were present. Pink and white peonies were used in the decorations of the home.

Promptly to the strains of the wedding march, played by Mrs. Wilfred Waldron, the bridal couple took their places before a bank of pink and white flowers, Dr. W. J. Balmer pronouncing the words that made these two one, using the double ring service.

The bride was attended by Miss Bertha Lovell William Routsen, a brother of the bride, acting as best man. Barbara Williamson and Wilbur Routsen carried the rings.

At the close of the ceremony Miss Lillian Kennedy sang "O Promise Me."

The bride wore a gown of white silk with lace over-dress and pearl trimmings and carried white roses. The bridesmaid wore pink silk with lace trimmings and carried pink carnations.

After congratulations and best wishes, a three course dinner was served with Mrs. Alex Reed caterer. The tables were prettily decorated in pink and white with a spray of syringa at each plate. Dinner was served by the Misses Marjorie Field, Georgianna Conklin, Janetta Hall and Gertrude Turner.

The bride presented the bride's maid with a hand painted cup and saucer, the best man a gold tie pin and each of those who assisted a hand painted plate.

Many presents of silver, linen, etc., attested to the esteem in which the bride was held by her many friends.

After a short wedding trip to Grand Rapids and Fruitport, Mich., the newly-weds will be at home in Lorain, O., where Mr. Braum is engaged in the grocery business.

The out-of-town guests were Mrs. Lacey Farwell of Quincey; Mr. and Mrs. Augustus Braum and Mrs. Emma Braum of Lorain, O.

PARIS IS WARNED OF PERIL

Socialist Deputy Says New Drive May Put Capital Under Continuous Fire.

Paris, June 10.—In an article in the Matin dealing with the recent appointment of the Paris committee of defense, Frederic Brunet, a socialist deputy, says:

"By another drive made without regard to sacrifices, the Germans, if they did not enter Paris, perhaps could approach near enough to hold the capital under the fire of long-range guns, not, as now, for an intermittent bombardment, but for methodic, permanent fire.

"Such conditions would render industrial life impossible and the government's will to resist must not be influenced by the fear of sacrificing the lives of noncombatants or by fear of the consequences which a cessation of the output of the munition factories surrounding the capital would entail.

CLASSIFIED ADS

WE BUY ALL KINDS OF JUNK and pay the highest price for rags. 'Phone 372. We come after them. Place at old Brewer's foundry. D. Ghertner.

FOR RENT — Corner offices, 2nd floor, Bidwell block. Lavatory, toilet same floor. Re-decorate for responsible tenant. Also large hall by day or month. Apply Mr. Hodges, Lilley State Bank.

FOR SALE—An Iyers & Pond piano in splendid shape. Goes cheap. See Mrs. Franc Gillespie.

FOR SALE—An 8-room house in good repair. Good well and cistern, also a barn. 510 E. Logan Dr. E. E. Hendershott. 6-7-3t

WANTED AT ONCE—50 to 100 shoats. Call us for prices on poultry. TECUMSEH BUTTER CO. 6 7 3t

FOR SALE—Good second hand refrigerator. Call at B. J. Pulver's store. 6-7-tf

FOR SALE—A "Quick Meal" gasoline stove. Enquire of Mrs. R. T. Meade. 6-11-1t

WANTED—A few girls to pick strawberries. Apply to C. F. Patterson. 6-11-2t

FOR SALE—Must sell my Studebaker roadster at once. Cheap for cash. Also a good Gendron bicycle. Harold C. Halladay.

BIG SURPRISE TO MANY IN TECUMSEH

People are surprised at the INSTANT action of simple buckthorn bark, glycerine, etc., as mixed in Adler-i-ka ONE SPOONFUL flushes the ENTIRE bowel tract so completely it relieves ANY CASE sour stomach, gas or constipation and prevents appendicitis. The INSTANT, pleasant action of Adler-i-ka surprises both doctors and patients. It removes foul matter which poisoned your system for months. B. J. Pulver, Druggists. adv

D.D.D. Prescription for Eczema

for 15 years the standard remedy for all skin diseases. A liquid used externally. Instant relief from itch. 35c, 50c and $1.00. Your money back if the first bottle does not bring you relief. Ask also about D. D. D. Soap.

B. J. PULVER, Druggist

Dr. Chas. Waldron and family motored to Ann Arbor Saturday to see his sister, Clara, who underwent an operation last week. They found her doing finely and very comfortable.

TECUMSEH CO-OPERATIVE ASS'N.

Cultivators

Plenty of kinds to choose from. Special price on the Oliver. Buy quick, as they are going fast.

Hay Tools

The Keystone kind. A few left. Better say yes soon. McCormick Mowers are in the same channel.

C. D. BEEBE, Manager.

$1.95 The Webster Anderson Co. $1.95

WEDNESDAY'S SPECIAL

—Handsome New Shirt Waists—

VALUES UP TO $5.00 $1.95 VALUES UP TO $5.00

"The Store that always treats you fair."

THE WEBSTER ANDERSON CO.

HOME GROWN

STRAWBERRIES

Cuban Pineapples.

All the Sugar you can use for canning and preserving

200 lbs. FINE DAIRY BUTTER, 40c lb. in 5 lb. crocks

Store open every evening, except Tuesday and Thursday.

ANDERSON GROCERY CO.

Phone 91 Successors, Anderson Bros. Macon Phone

Anniversary of the Battle Cruiser Yosemite in Spanish-American War

On Friday, June 28, will be observed in numerous Michigan homes the anniversary of an event which looms large in the memories of many people in the state. The day marks the passage of twenty years since that twenty-eighth of June, 1898, when the nine officers and 260 men of Michigan's Naval Militia marked the climax of their service in the United States navy by destroying the "Antonio Lopez," a steamer that was bringing war munitions from Europe for the aid and comfort of the Spanish armies in Cuba and Porto Rico.

The history of this important episode of the Spanish-American war is contained in the book, "The Log Of The Yosemite," written by Truman H. Newberry. Newberry was then a lieutenant on the cruiser Yosemite, engaged in blockade service off the port of San Juan de Porto Rico. Since then, and mainly because of the splendid showing he made in this service, he has served as secretary of the navy under President Roosevelt and is now a commander of the Third Naval District and candidate for the United States senate. The following excerpts are taken from the report of Commander W. H. Emory, who was in charge of the Yosemite during the fight, as it appears in the book.

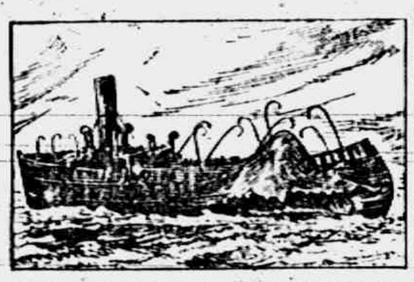

DRAWING BY TOM MAY FROM ORIGINAL PHOTOGRAPH.

Spanish Steamer "Antonio Lopez" Driven Ashore by Gunfire of "Yosemite," Truman H. Newberry, Lieutenant, in Spanish-American War.

"I have the honor to report that about 5:30 o'clock on the morning of Tuesday, June 28, we sighted a steamer to the westward, about two miles distant. * * * * * The Yosemite was headed for the stranger. * * * * Seeing our intention, the steamer was instantly headed for the shore and beached on the reef, six miles to the westward of Morro Castle. * * * * The Yosemite remained in the vicinity of this position for some time, during which shell and shrapnel were discharged at the Spaniard. When it was deemed that the steamer was sufficiently disabled the Yosemite steamed for a Spanish cruiser and gunboat which had come to the relief of the beached steamer. During this period, I was much surprised to find that the guns of Morro and the water battery below it had the exact range of the Yosemite's position and were effective at that distance. * * * * Many projectiles of large calibre passed over the Yosemite * * * * and although the enemy made excellent line shots, some very near to the ship, she was not struck once. * * * * Our fire seemed to be very effective and made the Spanish cruiser join her consort, the gunboat, in seeking shelter under the guns of Morro. * * * * The spirit and behavior of the officers and crew was in every way highly commendable."

With Commander Newberry and many others of the old crew of the "Yosemite" again serving their country, there will be no official celebration of the anniversary this year. However, all of the survivors of the battle of twenty years ago and their families will live the stirring day over again in memory.

Overland

A True Story

This week a farmer called and wanted an Overland car in preference to all other makes because he had been making inquiries among his friends who had cars, and they had told him the Overland does give satisfaction, that nothing much ever gets out of order, that it will climb the hills and go through sand, and best of all has a low gasoline consumption

You can safely buy any Overland model without having seen it, just on the testimony of other Overland users.

FIRST IMPRESSIONS

But when you do see it, your first impression is of its beauty, then its spacious interior, followed by the revelation of its comfort.

Then comes delight in its completeness, electric lighting and starting, convenient and simple control, etc.

AS GOOD TO USE AS IT IS TO LOOK AT

The powerful spirited motor seems to exult in the demands you put upon it.

It is economical of fuel and saving of tires.

It has big-car stylish design, is easy to operate, has narrow turning radius, and performs equally well on hill, straightway, or in congested traffic.

It has rear cantilever springs, 106 inch wheelbase, 31x4 inch tires, non skid rear, and vacuum fuel system.

WHAT IS THE USE OF WAITING?

You are thinking of buying a car; what is the use of waiting? If you haven't a car now, you know how much time you lose on the road; how your neighbor can get to church or to town or to Grange meeting in one-fifth the time you can; he doesn't have to stop and hitch up; he can work in the field later than you can and still get out in the evening; if anything breaks or is needed in a hurry he can get to town and be back in the field while you are still on the road.

If you have a car now and want a new one, you couldn't have a better time to dispose of your old one; used cars are in demand; new cars are getting scarcer; 1918 is a better year to buy than 1919 will be.

Don't waste another week of good roads and perfect June weather. Call us up and let us bring you one to try before another Sunday.

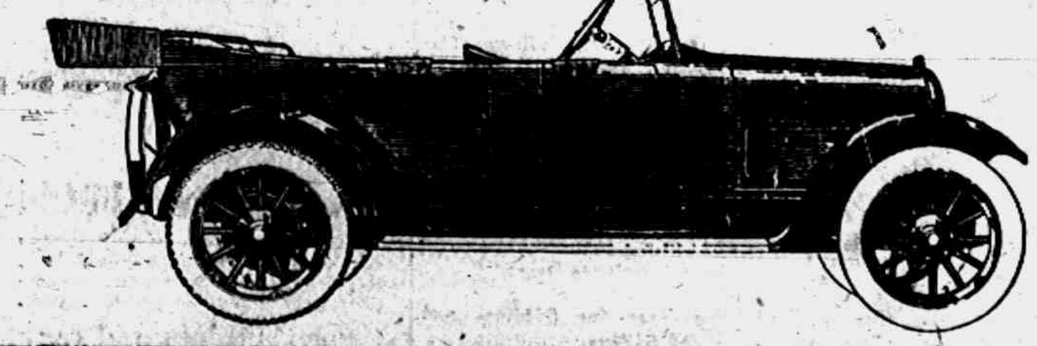

TEMPLE L. E. Temple & Co TEMPLE

TECUMSEH, MICH.

LOCAL AND PERSONAL

NOTICE

All copy must be in the composing room of this office before 9:30 a. m Tuesdays and Fridays and all advertising matter before 4 p. m. Mondays and Thursdays.

Large Dill or Sour Pickles 25c a doz. Clarks Market, phone 158. ad

C. L. Bramble was a business caller in town Saturday.

Regular meeting of Modern Woodmen Friday evening.

Mrs. C. L. Cuthbert of Chicago is visiting friends in town.

S. C. Cutting left Monday on a business trip to Minneapolis Ohio.

Good eating potatoes for sale. 7nquire of John Temple. adv

Harry Wells of Jackson was an over Sunday guest of friends in town.

Mrs. Delos Biddle motored up from Macon Monday and called on friends.

Frank Crossman of Jackson was calling on relatives in town Friday.

Mrs. Wilfred Waldron spent several days of last week with friends in Deerfield.

Supper at Pres. church Thursday.

Among the out-of-town guests in for the Class Day exercises were Mrs. Fred Barnsdale of Trenton, Mrs. Arthur Joseph of Sand Lake, Mr. and Mrs. Will Hause and Mr. and Mrs. Robt. Reddick of Clinton, the guests of Miss Edna Taylor.

FARMERS, ATTENTION!

We will pay, until further notice. for fresh eggs by case, 30½c; selected 31c; all white, fancy large, 31½c.

adv Williamson Bros

J. Romyn Miller of Detroit was calling on friends in town Monday.

Miss Dora McBride of Dundee is visiting her niece Mrs. E. D. Brown.

Louis Schneider of Camp Custer came home Friday night for a short visit.

Supper at Pres. church Thursday.

Miss Nina Lowry is home from Colon having closed her school work there Friday.

Earl Hanham came home from Camp Custer Friday night for a visit with his parents.

Mr. and Mrs. W. C. Eccles were at Wampler's Lake Sunday for the Bartlett reunion.

Mr. and Mrs. John Watson spent Sunday with her parents Mr. and Mrs. Crosby in Clinton.

Miss Myrna Service and Mrs. Norman Taylor of Detroit were weekend guests with their people.

Miss Margaret Ayers left Saturday night for Norwalk Ohio, where she has a position in an office.

Mr. and Mrs. Ralph Deming of Clinton were guests at the home of Albert Vanderwarker, Sunday.

Mrs. Rowe St.Claire left Friday to visit her uncle and aunt, Mr. and Mrs. George Paxson in Dundee.

Have for sale two sample dresses, exclusive designs.

Ethel M. Kenyon,
'Phone 267-4rings, 211 N. Pearl.
adv

Mr. and Mrs. Friend McNeil spent Sunday in Clinton with their daughter Mrs. Chas. Silvers and husband

Word has been received by Mr. and Mrs. C. A. Slayton that their son Percy has arrived safely in France.

Regular meeting of Pythian Sisters Wednesday evening at 7. A good attendance desired. Business of importance.

Mrs. Myra Gage who has been spending the past week with her daughter Mrs. Byron Sones returned to Manchester Saturday.

Miss Agnes Ellis who has been visiting her brother B. C. Ellis and family for the past week left for her home in Hillsdale Monday.

Every Wednesday and Saturday afternoon I will sell anything in my stock at half price until all is sold.

Asenath Hosmer. adv

Mr. and Mrs. P. W. A. Fitzsimmons and daughter Nerissa of Detroit spent Sunday at Sand Lake and were the guests of friends in town Monday.

Miles E. Casebere was the guest of his sister and husband Mr. and Mrs. Truman Crossman last Thursday. He was enroute to Camp at Columbus, Ohio.

We have marked the prices on Women's Shoes very low for Wednesday. Look over the tables.

adv The People's Store.

The Women's Foreign Missionary society of the Methodist Episcopal church will meet Thursday afternoon June 13th at 2:30 o'clock with Mrs. Thos. Wyrill.

Dr. Harriett Bills-Brooks of Saginaw class of '68 T. H. S. will be here to respond to a toast at theAlumni of Friday evening. While here she will be the guest of Dr. and Mrs. L. G. North.

Mr. and Mrs. Will Bly and John McCaughen of Camp Custer motored to Toledo Monday and attended the funeral of A. H. Thayer. Mrs. Thayer returned with them in the evening.

Messrs. Cook and Nessle of Saline were in town Monday, shaking hands with the business fraternity. Mr. Cook is president of the village of Saline and Mr. Nessle one of its business men.

On the first day of July there will be a raise in the price of fertilizer of $5.00 on Mixed Goods $7.00 on Bone Meal

You can come and get your fertilizer any day in June and give a note at the old prices due Nov. 1st. Int. from July 1st. On July 1st the new prices go into effect.

L. E. Temple & Co.
adv

Go "Over the Top" with Sergeant Empey (Himself) when he comes to the New Royal. adv

C. A. Bidwell was a passenger for Toledo Monday.

Wm. Palman was a business caller in Toledo Monday.

Mrs. Andrew Cheever of Britton was in town Saturday.

Ruth Hill of Colon is the guest of Miss Nina Lowry this week.

Mrs. Vest and Mrs. Chas. Starrett of Clinton were in town Monday.

Albert Morseman of Tipton was a business caller in town Saturday.

E. H. Ahrens of Clinton was a caller at the Herald office, Saturday.

Miss Eva VanVleet was up from Britton Saturday calling on friends.

100 thoroughbred Ancona laying hens for sale by Wm. Smith, N. Maumee street. adv

Mrs. Millard Cheever and children of Britton were callers in town Saturday.

Royal DeWolf and wife of Detroit are spending a few days at Sand Lake.

Mr. and Mrs. F. W. Swan of Flint are guests of Mr. and Mrs. F. G. Lewis.

Mrs. O. G. Hunt was called to Toledo Monday by the illness of a sister.

We have marked the prices on Women's Shoes very low for Wednesday. Look over the tables.

adv The People's Store.

Mrs. Derby and daughter Geraldine of Tipton were callers in town Monday.

Mrs. Frank Saffell and children of Milan were guests of Mr. and Mrs. Bachtal Sunday.

Lieut. R. K. Anderson came from Camp Custer Saturday for a visit with his family.

Mrs. Lena Jones took charge of Mrs. P. C. Snells store during her absence in Detroit.

Mrs. P. C. Snell returned today from a visit of a few days with her Mrs. J. A. Davis.

Mrs. Susan Crosby of Detroit has been the guest of friends in town for the past week.

See our tables for bargains in Women's Shoes for Wednesday.

adv The People's Store.

Mr. and Mrs. Dwight Moody of Jackson were Sunday guests of his mother, Mrs. Charles Moody.

Miss Beulah Douglas of Grand Rapids spent Sunday with Mrs. J. F. N. Bowen and son Percy.

Mrs. John Mills and son, Ralph of Detroit visited Ransom Mills and daughter Saturday night and Sunday.

William Comfort was home from Camp Custer for the week-end with his parents Mr. and Mrs. A. A. Comfort.

Mrs. Lyman Curtiss left Sunday for Jackson where she resumes her work at the L. H. Field store this week.

See our tables for bargains in Women's Shoes for Wednesday.

adv The People's Store.

Herman Babcock of Camp Custer and his wife of Detroit were weekend visitors with his mother and other relatives.

Lee Casebere of Bryan, Ohio was the guest of his daughter and husband, Mr. and Mrs. Truman Crossman last week.

Mr. and Mrs. Roy Codling of Bloomington Ill., are visiting her parents, Mr. and Mrs. G. U. Smith and other relatives.

Mr. and Mrs. James Davis motored through from Detroit Sunday and visited her mother, Mrs. P. C. Snell and other relatives.

Mr. and Mrs. John Sherman and grandsons, Johnnie and Roy visited at the home of Dean Sherman and family in Adrian Sunday.

Eugene Rosacrans, in company with W. S. and L. W. Kimball and Ed Parker of Clinton has gone to Mullet Lake on a fishing trip.

Mr. and Mrs. Louis Fabrique who were here for the funeral of her father, Chas. Avery returned to their home in Yale Monday morning.

Leawee County's quota on War Savings Stamps is $1,016,320.00.

Miss Geraldine Barker was a passenger for Adrian today for the funeral of her cousin, Harley Underwood, who met death by drowning Sunday.

Childrens day exercises at the Baptist church Sunday morning drew a large attendance. The program was fine. Seven members were received into the church.

Use your Liberty Loan interest coupons to purchase Thrift Stamps and War Savings Stamps and thus help the Government and incidentally assist in filling Lenawee's quota.

SPECIAL

USED CAR BARGAINS

Used cars have been moving unusually fast thru our MOTOR MART department. At present however, we have a few unusually good buys on hand.

	Model
Saxon four roadster	1915
Buick four touring	1912
Buick four touring	1913
Buick light six touring	1916
Buick light six touring	1917
Ford roadster (repainted)	1915
Ford touring	1915
Ford touring	1917
Ford touring	1916

Monthly payments or terms to suit Liberty Bonds accepted at full value on any of the above BARGAINS. If you want to deal, perhaps we can get together on a trade.

NEW BUICKS

At last we have been promised a shipment of NEW BUICKS, due to arrive this week. Get one of these cars before the raise which may take effect any day now.

Be Friendly Drop in

Garlinghouse Garage

Tecumseh, Mich.

Buick Sales and Service Representatives for Northern Lenawee.

CLASS DAY EXERCISES

Held at Grange Hall Last Evening with Large Crowd in Attendance

At the Grange Hall last evening were held the Class Day exercises of the Class of 1918. The hall was elaborately trimmed with flags and Japanese lanterns and was packed with friends of the graduates, many coming from quite a distance.

The class marched in to the strains of a march played by Mrs. F. B. Wood and took their places at the front.

First on the program was a playette, "The Winning of Fuji," a charming little Japanese sketch with Edna Taylor, Fuji; Yuki, her friend, Dorothy Balmer; Madame Motsu, the mother, Adah Howe; Gen. Motsu, the father, Wade VanValkenburg; Lieut. Hito, the lover, Joseph Satterthwaite; Baron Omoto, an elderly rival, Leigh McLain.

Vocal solo, "One Fine Day," from the opera, "Madame Butterfly"—Edna Taylor

This was preceded by a description of the opera by Mrs. R. S. Moore

Class History—Marjorie Boyce
Giftatory—Kathryn Reed
Vocal solo, "Love is a Will o' the Wisp"—Lucile Camp
Class Will—Neal Rentschler
Prophecy—Lillis Howard
Piano Duet—Lillis Howard and Ruth Roberts

THE STANDARD BEARERS HOLD CLOSING MEETING

The Standard Bearer Society met with Miss Lucile Miller at her home at 308 E. Pottawatamie street Thursday evening, June 6th. It was the last meeting for the year, the society deciding to adjourn for the months of July and August.

The meeting was called to order by the president Miss Kathryn Reed and after the regular business in which was raised the remainder of the scholarship pledge of ten dollars, election of officers took place for the ensuing year which are as follows:

Supt.—Mrs. W. J. Balmer
President—Hazel Pocklington
Secretary—Vie Temple
Treasurer—Lillian Kennedy

The opening meeting of the New Year which will be the first Tuesday in September will be held at the home of Lillian Kennedy at 213 N. Pearl street. Miss Kennedy was appointed chairman of the program committee for that meeting. It was decided to open the year with a membership campaign.

At the close of the meeting the hostess served the young ladies with strawberry ice cream and wafers.

Lawn Mowers,

REFRIGERATORS,
SCREEN DOORS AND WINDOWS,
ELECTRIC FANS,
ELECTRIC VACUUM CLEANERS,
ELECTRIC WASHING MACHINES,
ELECTRIC IRONS,
VACUUM BOTTLES,
FLASH LIGHTS and BATTERIES,
BICYCLES,
FISHING TACKLE,
HAMMOCKS, at

Satterthwaite Bros.

FOR BARGAIN DAY

Another good program has been prepared for our Wednesday Bargain Day which promises to be as good if not better than that of last week The Clinton band will give a concert at 7:30. The program will be

Bohn & Bohn, hand balancers
Tate & Lee, acrobats
Thompson & Griffin, comedy acrobats.

Everybody come and meet your friends and neighbors and have a good time.

HENDERSHOTT—READ

The following announcement is being received by the friends of the bride in Tecumseh:

"Harry H. J. Read, Laura B. Hendershott, married on Tuesday, June the fourth, 1918, at Detroit, Michigan."

The bride was formerly a resident of Tecumseh and will be remembered as Mrs. Darius Hendershott, a clerk in the Anderson dry goods store.

ODD FELLOWS ELECT OFFICERS

At the last regular meeting of the I. O. O. F. the following officers were elected for next term:

N. G.—Eugene Service
V G.—E. G. Koenig
1st Representative to Grand Lodge—H W McClure
2nd Representative—Ira W. Ashley
1st Alternate—John A. Wyrill
2nd Alternate—Lester Rogers

QUEEN ESTHERS ELECT OFFICERS

The annual meeting of the Queen Esther Circle of the M. E. church was held Saturday, June 8th, at Blanche Colson's, north of town. It was the annual election of officers and the following were elected:

President—Georgianna Conklin
Vice President—Blanche Colson
Secretary—Cecil Clark
Corres. Sec'y—Marjorie Field
Treasurer—Gertrude Wright
Mite Box Sec'y—Gertrude Turner

After this a picnic supper was served on the lawn.

CHILDREN'S DAY OBSERVED BY PRESBYTERIAN SUNDAY SCHOOL

The Children's Day exercises at the Presbyterian church Sunday morning were enjoyed by a large audience.

First came the baptism of nine babies, then the report of the secretary on the Sunday-school contest just finished when the prize of $5.00 was awarded Mrs. Paul Bowen's class of boys. The young men later gave the money to the Red Cross.

Perry Hayden and his drill corps of boys put on a splendid drill which included many military evolutions. Hugh Hanna Jr., had assisted in this training and their work was highly appreciated by the crowd.

A delightful patriotic concert followed, given by the little people with Miss Winnifred Mitchell as Columbia.

CARD OF THANKS

We wish to thank our friends and neighbors for their kindness during the sickness and death of our little son and brother, also for the floral offering.

Mr. and Mrs. C. C. Richard and family.

The Wisest Decision

Any housekeeper can come to is to resolve that from now on she will serve her family with nothing but the very best eatables that she can buy.

If she will make that decision, and will stick to it, she will be dollars ahead every month.

Because that's the only REAL eatable economy.

Any housekeeper who makes such a decision can make the working out of it a success by getting her supplies HERE.

Our kind of eatable cost no more than the other, but if they did they would still be the cheapest

C. M. Gilbert.

A good place to get good things to eat.

BIG DANCE

WITHERELL HALL,

EVERY

Wednesday

BILL 75c

Coller's Orchestra.

A. H. THAYER

A. H. Thayer died Saturday, June 8th, in the hospital in Detroit, after an illness of several months of paralysis.

Besides his wife he leaves two sons Roy and Ralph of Toledo and one sister, Mrs. King of Detroit. The funeral was held in Toledo Monday. Mr. Thayer was a former resident of Tecumseh.

ADVERTISED LETTERS

Tecumseh, Mich., June 10 1918

Denslow, E. C.
Ensign, Sumner
Logan, Freieda
Martin, Mrs.

Edson C. Brown, Postmaster.

ROOFING

Buy a roof as you would hire a man. You don't hire a man for a responsible position until you are thoroughly satisfied as to his character and reliability. You investigate record of past performances his reputation for reliability. Apply the same test to the Roofing you buy. I sell the same kind of roofing that I have sold for the last 15 years under the same condition.

James W. Owen.

Roof paint for sale.

The Alfred James Agency

Established 1887.

General Insurance, Fire, Tornado, Automobile, Plate Glass and Postal.

The Companies represented are a guarantee of prompt and equitable adjustment of losses.

A. G. AYLESWORTH,

Licensed Auctioneer, Real Estate, Stock and General Salesman.

Will attend all sales in city or country, at reasonable rates.

Headquarters and all dates made Herald office

Dental Parlors

W. D. REED, D. D. S.

Chicago St. Tecumseh.

Crown and Bridge work Aluminum Silver and Rubber plates and all of the specialties known to modern dentistry. Gas or vitalized air administered

Office over Avery & Co's ore

DR. E. D. BROWN,

Dentist.

Modern Dentistry of reasonable rates. Painless extraction by use of ocal or general anaesthetic.

Officers hours 7:45 a. m. to 5 p. m. Saturday evenings 7 to 9. Other evenings by appointment.

Office in DeWolf Block.

Office pohne 192, house phone 183—2r

C. M. Cooley,

Licensed Auctioneer.

R. F. D. No. 4 Manchester. 15 year successful experience in Jackson, Washtenaw and Lenawee Counties, also practical farmer.

Bell Telephone Clinton exchange.

Rates Reasonable and Satisfaction Guaranteed

Whittemore's Shoe Polishes

FINEST QUALITY LARGEST VARIETY

GILT EDGE
WHITTEMORE'S GILT EDGE DRESSING
FOR LADIES' & CHILDREN'S BLACK SHOES
SOFTENS PRESERVES LEATHER
RESTORES COLOR LUSTRE
QUICK WHITE
MAKES DIRTY CANVAS SHOES CLEAN & WHITE
QUICKLY EASILY APPLIED
WHITE CANVAS

"GILT EDGE," the only ladies' shoe dressing that positively contains Oil. Blacks, Polishes and Preserves ladies' and children's shoes, shines without rubbing, 25c. "FRENCH GLOSS," 10c.

"DANDY" combination for cleaning and polishing all kinds of russet or tan shoes, 25c. "STAR" size, 10c.

"QUICK WHITE" (in liquid form with sponge) quickly cleans and whitens dirty canvas shoes. 10c. & 25c.

"ALBO" cleans and whitens BUCK, NUBUCK, SUEDE, and CANVAS SHOES. In round white cakes packed in zinc boxes, with sponge, 10c. In handsome, large aluminum boxes, with sponge, 25c.

If your dealer does not keep the kind you want, send us the price in stamps for full size package, charges paid.

WHITTEMORE BROS. & CO., 20-26 Albany Street, Cambridge, Mass.

The Oldest and Largest Manufacturers of Shoe Polishes in the World

THIS FREE COUPON IS GOOD FOR 15c

IF PRESENTED AT ANY DRUG STORE WITHIN ONE WEEK, to purchase a (1 only) regular 50 cent bottle of

SCHIFFMANN'S EXPECTORANT

(Makes 64 Teaspoonsful)

This remedy is **guaranteed** one of the most **effective, soothing and best remedies for promptly relieving Hacking, Dry, Painful Coughs, Chest Colds, Whooping Cough and Spasmodic Croup**, or Druggists refund money. It **loosens** and **raises** the **Phlegm, soothes** and **heals** the irritated membranes of the throat with such **promptness, ease and certainty** that it is really astonishing, and the **quick and lasting relief** it affords is **surprising**. Contains no opiates.

SIGN AND GIVE THIS COUPON TO YOUR DRUGGIST. If sold out, by DEPOSITING 35c NOW you will get it when he receives more.

Name ____________

We Show Men & Women

How to make $30 to $100 weekly, year or und. Amazing opportunity for large income. Why waste time working for others? Use your spare time at home and gain financial independence. No canvassing. Be your own master. Write to-day. Universal Success Co., Dept. A.- No. 70 Fifth Ave., New York City

FOLEY KIDNEY PILLS

FOR BACKACHE KIDNEYS AND BLADDER

Sold Everywhere.

TECUMSEH EVIDENCE FOR TECUMSEH PEOPLE

The Statements of Tecumseh Residents are Surely More Reliable Than Those of Utter Strangers

Home testimony is real proof.

Public statements of Tecumseh people carry real weight.

What a friend or neighbor says compels respect.

The word of one whose home is far away invites your doubts.

Here's a Tecumseh statement.

And it's for Tecumseh people's benefit.

Such evidence is convincing.

That's the kind of proof that backs Doan's Kidney Pills.

Thomas Langton, retired farmer, W. Chicago St., says: "I had kidney complaint and suffered with my back a great deal. My kidneys acted irregularly and the kidney secretion were unnatural. I used Doan's Kidney Pills, getting them at Wright & Son's Drug Store, and they strengthened my back regulated my kidneys and benefited me in every way."

Price 60c at all dealers. Don't simply ask for a kidney remedy—get Doan's Kidney Pills—the same that Mr. Langton had. Foster-Milburn Co., Mfrs., Buffalo, N. Y. adv

RAILROAD TIME TABLE

Effective Nov 25 1917

NEW YORK CENTRAL

Going south

Station	13 a m	15 p m	23 p m
Jackson	7 10	2 05	*4 55
Tecumseh	8 07	3 01	5 51
Adrian	8 52	3 30	
Toledo	9 30	4 10	7 30

Going north

Station	10 a m	12 p m	14 p m
Toledo	*7 30	12 01	4 30
Adrian	8 10		5 05
Tecumseh	8 55	1 01	5 35
Ypsilanti	10 25		
Detroit	12 05		
Jackson	10 05	2 00	6 40

G. J. Ziehr,
Ticket Agent.

DUNDEE BRANCH

Going west

Station	29 a m
Adrian	8 10
Tecumseh	‡9 10
Tipton	9 30
Addison	11 50
Marshall	2 00 p m
Battle Creek	3 30 p m

Going east

Station	30
Battle Creek	7 30 a m
Marshall	9 00 a m
Addison	‡11 50 a m
Tipton	1 40 p m
Tecumseh	2 10 p m
Adrian	3 30 p m

A. B. McLachlin
Ticket Agent.

DETROIT, TOLEDO & IRONTON

Going south

Station	1 a m	N.Y.C.
Detroit	‡8 00	
Delray		
Dundee	9 50	
Britton	10 03	
Ridgeway	10 08	
Tecumseh	10 22	
Adrian	10 50	

Going north

Station	2 p m
Adrian	‡3 48
Tecumseh	4 16
Ridgeway	4 26
Britton	4 31
Dundee	4 46
Delray	
Detroit	6 40

‡ Daily except Sunday.
* Daily.

W. R. Robinson,
Ticket Agent.

Cut This Out -- It Is Worth Money.

DON'T MISS THIS. Cut out this slip, enclose with 5c to Foley & Co., 2835 Sheffield Ave., Chicago, Ill., writing your name and address clearly. You will receive in return a trial package containing Foley's Honey and Tar Compound for coughs, colds and croup; Foley Kidney Pills and Foley Cathartic Tablets. Sold everywhere in Tecumseh. adv

Helps to Keep Fit

When the digestion is out of order it throws the whole physical being out of gear. B. B. Hayward, Unadilla, Ga., writes: "Foley Cathartic tablets give me quicker relief than anything I have ever tried." They relieve biliousness, bad breath, bloating, gas, indigestion and constipation. No griping or nausea. Sold everywhere in Tecumseh. adv

This widow was Helped

Mrs. A. Waldron 460 Glenn Ave., Fresno Cal., writes; "I had a fever and it left me with a cough every winter. Foley's Honey and Tar helps me every time. I am a widow 66 years old." Nothing better for bronchial, grip and similar coughs and colds that hang on. Just fine for croup and whooping cough. Sold everywhere in Tecumseh. adv

She Got Good Results

This honest testimony from a woman who has suffered should be heeded by all afflicted with backache, rheumatic pains, or any symptom of kidney and bladder trouble: "I have got such good results from Foley Kidney Pills that I sleep much better. Mrs. Chas. Gray 270 Sixth St., Detroit, Mich." Sold everywhere in Tecumseh. adv

PARKER'S HAIR BALSAM

A toilet preparation of merit. Helps to eradicate dandruff. For Restoring Color and Beauty to Gray or Faded Hair. 50c. and $1.00 at Druggists.

Good for the Whole Family

Every family requires a safe and reliable cough and cold remedy. Mrs. John Potter, 20 Shupe St., Mt. Pleasant, Pa., writes: "I have used Foley's Honey and Tar for colds for years and highly recommend it to all families." Contains no opiates. Checks bronchial and grip coughs, croup and whooping-cough. Sold everywhere in Tecumseh. adv

FREE

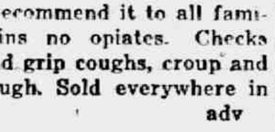

Write today for 20 pkgs. Art Post Cards to sell at 10c per pkge. When sold send $2.00 and get choice of presents PEERLESS WATCH CO., Dept. 494 CHICAGO ILL.

If Mothers Only Knew.

Mother Gray's Sweet Powders for Children relieve Feverishness, Headache, Bad Stomach, Teething Disorders, move and regulate the Bowels and destroy worms. They break up colds in 24 hours. Used by mothers for 30 years. All Druggists 25c. Sample Free. Address, Mother Gray Co., LeRoy, N. Y. adv

FOOD
WILL WIN
THE
WAR

TECUMSEH MARKETS

Corrected JUNE 11, 1918

Wheat	2 09	2 09
Flour per bbl	10 80	11 40
Rye		2 25
Corn (ear) cwt		2 25
Oats new		70
Beans		6 00-6 50
Potatoes	50	1 00
Butter		40
Eggs		30
Lard		25
Guinea		
Fowls (live)	20	23
Springers		18
Roosters		13
Ducks 4½ lb up		
Geese		
Turkeys		
Hay		25 00

MORTGAGE FORECLOSURE.

Default having been made in the conditions of a certain mortgage (whereby the power of sale therein contained has become operative) dated the 30th day of October, 1915, made and executed by Ray Hathaway and Beulah Hathaway, his wife, and Abbey Hathaway, and delivered to Elbridge H. Hyde, administrator of the estate of Albert H. Hyde, deceased, which was duly recorded in the office of Register of Deeds in and for the County of Lenawee, State of Michigan, on the 2nd day of November, A. D. 1915, in Liber 180, of Mortgages, on Page 305, and which mortgage contained a provision that in event any interest stipulated to be paid should remain unpaid for the space of sixty days after the same fell due, then the whole amount secured by said mortgage should become due and payable forthwith, at the option of said mortgagee, and more than sixty days having elapsed since the maturity of an installment of interest secured by said mortgage and same remaining yet unpaid, the whole amount secured by said mortgage is hereby declared to be now due as though the entire time provided in said mortgage had wholly elapsed; and there being claimed to be due at the date hereof upon the debt secured by said mortgage the sum of Sixteen Hundred Thirty and 25-100 dollars and said mortgagee having paid delinquent taxes, duly assessed and levied upon the lands described in said mortgage in the sum of Two Hundred Seventy and 78-100 dollars, the repayment of which is secured by said mortgage, as provided by the statutes of the State of Michigan, and the whole amount now claimed to be due said mortgagee for said debt and taxes and secured by said mortgage being the sum of Nineteen Hundred Two and 82-100 dollars; and no proceedings having been taken at law or in equity for the collection of said debt or the foreclosure of said mortgage;

Notice is therefore hereby given that, for the purpose of realizing the moneys so due and secured by said mortgage, including the amount of said taxes, and interest thereon to accrue and costs of this proceeding (including a lawful attorney fee.) I will, on the 8th day of July, A. D. 1918, at 10 o'clock in the forenoon of said day, at the east front door of the Court House in the City of Adrian, County of Lenawee and State of Michigan, (that being the place where the Circuit Court for said County of Lenawee is holden,) sell at public vendue to the highest bidder, those parcels of land used and occupied as one farm situate and being in the township of Ridgeway, County of Lenawee and State of Michigan, known and described as the west half of the southeast quarter of section six, town six south, range five east; Also that part of the southwest quarter of said section six, bounded by beginning at a point in the south line thereof seventy-four rods and five links east from the southwest corner thereof, and running thence north eighty rods; thence east ten rods; thence north eighty rods to the quarter line of said section; thence east to the southeast corner of said quarter section; thence south in north and south quarter line of said section to the south line of said section; thence west in section line to beginning.

Dated this 11th day of April, A. D. 1918.

Elbridge H. Hyde., Administrator of the estate of Albert Hyde, deceased.
Mortgagee.

Wood & Rathbun, Attorneys for mortgagee.

COMMISSIONERS' NOTICE

STATE OF MICHIGAN, County of Lenawee, ss.

In the matter of the estate of THOMAS LOWRY, deceased

The undersigned having been appointed by the Probate Court of said County, Commissioners to receive, examine and adjust all claims and demands of all persons against the estate of said deceased, do hereby give notice that we will meet for that purpose at the Tecumseh State Savings Bank in the village of Tecumseh, Lenawee County, Michigan, on the 6th day of May 1918, and on the 6th day of August 1918 at 10 o'clock in the forenoon of each of said days.

And that four months from the 4th day of April, 1918, are allowed, by said Probate Court for the creditors of said estate to present their claims to us for examination and allowance.

Dated April 4th, 1917.

Guy E. Nemire,
Herbert S. Temple,
Commissioners.

STATE OF MICHIGAN, County of Lenawee, ss.

In the matter of the estate of AGNES A. WHITENACK, Deceased.

The undersigned having been appointed by the Probate Court of said County, Commissioners to receive, examine and adjust all claims and demands of all persons against the estate of said deceased, do hereby give notice that we will meet for that purpose at the office of S. P. Hosmer in the Village of Tecumseh, Lenawee County, Michigan, on the 26th day of June 1918 and on the 7th day of September, 1918, at 11 o'clock in the forenoon of each of said days.

And that four months from the 7th day of May, 1918, are allowed by said Probate Court for the creditors of said estate to present their claims to us for examination and allowance.

Dated May 7th, 1918.

Sylvester P. Hosmer
Glenn R. Newsom.
Commissioners.

FOLEY KIDNEY PILLS

FOR BACKACHE KIDNEYS AND BLADDER

Sold Everywhere

One-Half Acre

with house, situated in the village of Ridgeway. Reasonable terms.

Fred E. Ash,

Room 1. Underwood Block,
Adrian, Mich.

CORRESPONDENCE

RIDGEWAY

The Standard Bearers held their May and June meeting at the home of Mrs. C. H. Williamson of Tecumseh May 27th, in honor of Harriett and Edna Smith. One new member was added to the society, Miss Fola Utman. The meeting was much enjoyed by all. A fine luncheon was served by Harriett.

Miss Ella Hall returned to her home in Brooklyn New York Tuesday. Her niece Miss May Jones accompanied her to Adrian.

Everett Hindes of Camp Gordon, Georgia is home on a 6 days furlough.

Sunday visitors at J. O. Aldrich's were Mr. and Mrs. E. C Halstead, Mr. and Mrs. Chas. Halstead and Mr. and Mrs. Oscar Eisch of Rome Center.

Mrs. Ensign is in Macon caring for Mrs. Chas. Auspach.

Mrs. Harvey Hindes entertained Tuesday evening in honor of Clarence Francis, who has enlisted in the Navy. He was presented with a fountain pen. Ice cream and cake were served. A good time was enjoyed by all.

The Foreign Missionary meeting was held at the home of Mrs. Jensen at Raisin Center Wednesday with a potluck dinner. A general good time was reported.

Mr. and Mrs. W. G. DeLisle of Detroit have come to spend the summer with their mother Mrs. Mary Hindes.

Guy Hindes of Detroit is spending the week with his parents Mr. and Mrs. Harvey Hindes.

Mrs. Irving Barnes and Loree and Mr. and Mrs. Jas. Zeluff and two daughters Cecelia and Mrs. John Dibble of Tecumseh, drove to Camp Custer Sunday and spent the day with Leo Zeluff.

Joseph Hadley and family of Wyandotte spent Saturday and Sunday at Chas. Lowe's.

Mr. and Mrs. J. D. Martin and Mrs. Ida Babcock drove to Detroit Sunday. Miss Dorothy who has been visiting there returned home with them.

Mrs. W. H. Arner spent Decoration Day in Tecumseh.

Mrs. Fred Smith of Toledo was home for a few days last week.

Chas. Hitchcock of Detroit is visiting his mother Mrs. Helen Hitchcock and sister Mrs. Will Allen.

Edw. DePuy and wife of Saline are spending a few days at the home of Chas. Lowe.

A baby girl has come to stay at the home of Mr. and Mrs. Sherman Stalter.

Mrs. Horace Smith was in Britton Tuesday a guest of her aunt Mrs. F E. Morrell.

BRITTON

Miss Hazel Adams of Detroit spent the week end with friends here.

Miss Lydia Price was a Tecumseh vsitor Thursday.

Clair VanVleet from near Toledo is here for an indefinite stay with friends.

Mrs. Wm. McHugh and baby of Ford City, Ont. are here visiting her parents, Mr. and Mrs. Wm. McCarbery.

Everett Hindes of Fort Gordon Atlanta Ga. is home for a ten days stay with his parents, Mr. and Mrs. Chas. Hindes. His two sisters Reah and Grace Hindes who have been ill for some time remain about the same.

Miss Rena Underwood who taught school near Palmyra is home spending her vacation.

Mr. and Mrs. John Taylor and children were in Maybee Tuesday attending the wedding of a relative.

Mr. and Mrs. C. B. Exelby are entertaining Mrs. Loree Nivison and two children of Detroit.

Dr. A. R. Lusty is again confined to his room with rheumatism.

Clarence Francis has enlisted in the Navy and left Wednesday for the training station.

CLINTON

Ralph Halladay and family motored to Ohio Saturday for an over Sunday visit with relatives.

Mrs. John McCombs and daughters entertained her daughter and family of Detroit Sunday.

The Ladies Guild realized $15.00 at their tea held at Harry McClure's Friday afternoon.

Will Richmond has bought the Clintonian. It will continue under the present management of Mr. Thompson.

Elias DePuy is seriously ill again.

Walter Way is the new mail carrier for the trains.

Miss Ata McComb will teach music and art in the Otsego schools the coming year.

Harry Barnard returned from Detroit Friday night.

Mrs. John R. Clark and children expect to leave this week to visit her people at Cass City.

E. H. Ahrens has leased the Local for the year to the Pinkstone Bros. While we regret Mr. and Mrs. Ahrens leaving in many ways, we welcome the new managers and wish them success.

Mrs. Chas. Clark was a week-end guest of her daughter Miss Catherine Clark of Detroit.

Will Holmes and family have moved into the Pearson house.

Miss Louise Kennedy returned to Detroit this week, leaving her sister Miss Jessie Kennedy much improved after her recent illness.

Miss Vera Stautz returned Saturday from Cadillac to spend the summer with her mother.

The Alumni Association will dispense with their usual bnaquet this year and only serve ice cream and cake.

W. S. Kimball leaves today for a week at Mullet Lake.

Mrs. J. R. Foreman and children leave this week to visit her husband Lieut. Foreman at Chillicothe, O.

Mrs. Fred Bostedor of Eaton Rapids is visiting her mother Mrs. Ewing and other relatives.

Miss Laura Haggart of Scottville is visiting Clinton relatves.

Mr. and Mrs. John Watson of Tecumseh were Sunday guests of her parents, Mr. and Mrs. Crosby.

Mrs. Sara Stevens and grandson Donald Kennedy accompanied W. C. Eccles and wife to Wampler's Lake Sunday, attending the Bartlett reunion.

Vance Ogden was home from Chelsea for the week-end.

Dr. Matteson and family and E. B. Stetler and family were over from Adrian Sunday.

Mrs. S. V. Wastell celebrated her 104th birthday Thursday in a quiet manner. Even at her advanced years Mrs. Wastell is bright mentally and enjoys good health which is quite a wonder. She received many callers during the day, visiting with them in her usual gracious manner She is always glad to see all of her friends at any time. She was remembered with letter and postcards, boxes of candy and flowers which she thoroughly appreciated.

Mr. and Mrs. E. R. Smith are expected home from California this week

Mr. and Mrs. Geo. Smalley are moving back to their farm west of town.

629 SHIPS MADE IN FIVE MONTHS

United States Merchant Fleet Now Totals Ten Million Tons.

IS NEXT TO GREAT BRITAIN

Includes All New Vessels Built Under Direction of the Shipping Board and Thousands of Other Craft.

Washington, June 10.—The steady growth of the American merchant marine in all classes of vessels was revealed for the first time since the war began in statistics from the department of commerce, showing that in the first five months of this year there have been built in this country and officially numbered by the bureau of navigation a total of 629 vessels of 687,055 gross tons.

The merchant fleet of the United States now amounts to approximately 10,000,000 gross tons, not including merchant craft under control of the army and navy as transports and supply ships. At the beginning of January 26,742 merchant vessels of 9,343,224 gross tons were flying the Stars and Stripes.

Second Only to Great Britain.

This tremendous fleet is second only to the merchant tonnage of Great Britain. It includes all the new vessels built under the direction of the shipping board and thousands of other ships.

All merchant vessels are required to register with the bureau of navigation of the department of commerce and to receive an official identification number, before being permitted to fly the flag of the United States. The number is awarded when the finished ship is measured for gross tonnage capacity, which is the content of the ship in terms of 100 cubic feet.

The shipping board, building exclusively cargo ships, has adopted deadweight tonnage as the medium of computing new tonnage, deadweight capacity being the actual weight of cargo and bunker coal which can be carried.

Increase Is Steady.

The deadweight tonnage of a cargo ship is about 50 per cent greater than its gross tonnage, but in a passenger vessel is less, because the space is occupied by passenger accommodations.

There has been a steady increase in new ships this year, the May tonnage being three time as great as the January output. In the first month of 1918 there were 57 ships of 64,795 tons given official numbers.

In February 84 ships of 177,601 gross tons were numbered. March saw a notable jump in the production of small ships, numbers being awarded to 138, the tonnage being 147,145. The record in April was 165 ships of 163,350 tons and in May 185 ships of 194,461 tons.

More Concrete Ships.

Evidence that the government regards the concrete ship as having passed beyond the stage of experiment to become a practical and efficient aid in the country's transportation system, was given in a statement by the shipping board, showing that five different branches of the government contemplate building concrete vessels.

Chairman Hurley soon will place contracts for 24 more concrete vessels, in addition to the 18 already let, making a total tonnage of 298,500 ordered by the shipping board. Most of the new ships will be 7,500-ton tankers and will be built in the five government yards announced several days ago.

U-BOATS SINK U. S. SUGAR

More Than 20,000,000 Pounds From Cuba Are Sent to Bottom—To Cut Consumption.

Washington, June 10.—More than 24,000,000 pounds of sugar en route from Cuba have been lost by submarine sinkings along the Atlantic coast this week, Food Administrator Hoover announced. Further cuts in sugar consumption will be necessary to make up for loss. Soft drinks probably will be hit hard, it was indicated.

PARIS IS SHELLED AGAIN

German Long-Range Gun Renews Bombardment of City—Some Victims Reported.

Paris, June 10.—The Germans bombarded the Paris district again with long-range guns. The Matin says there were some victims.

NOTICE

Notice of review of special assessment for the improvement of assessment district road No. 29 under Act 59, Public Acts of 1915, as amended.

To all persons interested in said assessment in the township of Adrian, Raisin, Franklin and Tecumseh, in Lenawee County, and to the said towships of Adrian, Raisin, Franklin and Tecumseh.

Whereas, I, as the State Highway Commissioner of Michigan, have heretofore determined that the highway commencing at the point of intersection of the center line of La Plaisance Bay Pike with the township line between section 25, town 5 south, range 3 east, Franklin township, and section 30, town 5 south, range 4 east, Tecumseh Township, Lenawee County, and thence south on the state trunk line route between Franklin Township and town 6 south, range 3 east, Adrian Township, on the west, and Tecumseh Township and town 6 south, range 4 east, Raisin Township, on the east, to a point about 1,500 feet south of the east ¼ post of section 24, said Adrian Township; thence southwesterly on the said state trunk line route across sections 24, 25 and 26 to a point which is 421 feet west of the south corner common to sections 25 and 26, Adrian Township, shall be improved in accordance with the specifications now on file; and

Whereas, I, as such commissioner, did heretofore determine the boundaries of the proposed special assessment district No. 29 for said highway known as assessment district road No. 29, to be as follows: Said district includes all lands within the following boundaries in the township of Adrian, Raisin, Franklin and Tecumseh, in Lenawee County, towit:

Commencing at the section corner common to sections 25, 26, 35 and 36, town 6 south, range 3 east, Adrian Township, Lenawee County; thence west ¼ mile on the section line between sections 26 and 35 to the east ⅛ post common to said sections 26 and 35; thence north ¾ mile on the east north-and-south ⅛ line of section 26 to its intersection with the north east-and-west ⅛ line of section 26; thence east ¼ mile on the north east-and-west ⅛ line of section 26 to the north ⅛ post common to sections 25 and 26; thence north ¼ mile on the section line between sections 25 and 26 to the section corner common to sections 23, 24, 25 and 26; thence east ¼ mile on the section line between sections 24 and 25 to the west ⅛ post common to sections 24 and 25; thence north 1½ miles on the west north-and-south ⅛ line of sections 24 and 13 to its intersection with the east and west ¼ line of section 13; thence east ¼ mile on the east and west ¼ line of section 13 to the center of section 13; thence north 2½ miles on the north and south ¼ line of sections 13, 12 and 1 to the north ¼ post of section 1; thence east about 0.037 miles on the town line between section 1, Adrian Township, and section 36, town 5 south, range 3 east, Franklin Township, to the south ¼ post of section 36; thence north 1 mile on the north and south ¼ line of section 36, said Franklin Township, to the north ¼ post of section 36; thence east ¼ mile on the section line between sections 25 and 36 to the east ⅛ post common to sections 25 and 36; thence north 1 mile on the east north-and-south ⅛ line of section 25 to the east ⅛ post common to sections 24 and 25; thence east ¼ mile on the section line between sections 24 and 25, to the corner common to sections 24 and 25; thence south about 0.131 miles on the town line between section 25, Franklin Township, and section 30, town 5 south, range 4 east, Tecumseh Township, to the west ¼ post of section 30 said Tecumseh Township; thence east ¼ mile on he east and west ¼ line of section 30 to its intersection with the west north-and-south ⅛ line of section 30; thence south 1 mile on the west north-and-south ⅛ line of sections 30 and 31 to its intersection with the east and west ¼ line of section 31; thence east ¾ mile on the east and west ¼ line of section 31 to the ¼ post common to sections 31 and 32; thence south ½ mile on the section line between sections 31 and 32 to the south corner common to sections 31 and 32; thence west about 0.068 miles on the town line between section 31, Tecumseh Township, and section 5, town 6 south, range 4 east, Raisin Township, to the north corner common to sections 5 and 6 said Raisin Township; thence south ¼ mile on the section line between sections 5 and 6 to the north ⅛ post common to sections 5 and 6; thence east ½ mile on the north east-and-west ⅛ line of section 5 to its intersection with the north and south ¼ line of section 5; thence south about 4 miles on the north and south ¼ line of sections 5, 8, 17, 20 and 29 to its intersection with the left bank of Raisin River; thence south-westerly about 3 miles following the left bank of said Raisin River running through sections 29 and 30, Raisin Township, and section 25, Adrian Township, to its intersection with the west north-and-south ⅛ line of section 25, said Adrian Township; thence south about ¼ mile on the west north-and-south ⅛ line of section 25 to the west ⅛ post common to sections 25 and 36; thence west ¼ mile on the section line between sections 25 and 36 to the place of beginning.

And all the lands in the townships of Adrian, Raisin, Franklin and Tecumseh, in Lenawee County, within the boundaries above described, will be liable to an assessment for benefits for the improvement of said highway, and also the townships of Adrian, Raisin, Franklin and Tecumseh in Lenawee County, at large.

Now, therefore, All owners of lands within the above described boundaries in the townships of Adrian, Raisin, Franklin and Tecumseh, in Lenawee County, and all persons interested in said lands, and, the townships of Adrian, Raisin, Franklin and Tecumseh, in Lenawee County, are hereby notified that I will be present at the residence of Norman B. Arnold in the northeast ¼ of section 13, Adrian Township, along the highway to be improved, at 10:00 o'clock a. m. on the 18th day of June, A. D. 1918, and announce my assessment of benefits upon the lands within the said boundaries constituting said special assessment district and upon the townships of Adrian, Raisin, Franklin and Tecumseh, in Lenawee County, at large, and the said assessement of benefits will be open to review. All persons or the said townships may appear and be heard with respect to their several apportionments of benefits for said highway.

Given under my hand at Lansing, Michigan, this 23rd day of May, A. D. 1918.

FRANK F. ROGERS
State Highway Commissioner.

STATE OF MICHIGAN.

THE CIRCUIT COURT FOR THE COUNTY OF LENAWEE, IN CHANCERY.

To the Circuit Court for the County of Lenawee,

In Chancery.

William E. Boyce, and Jessie Boyce,
Plaintiffs.

—vs—

Ebenezer Andrew and Mrs. Ebenezer Andrew, whose christian name is unkown to plaintiffs, Mrs. Ebenezer Anderson, whose christian name is unknown to plaintiffs, Mrs. George W. Wilson, whose christian name is unkown to plaintiffs, Michael Hendershott, Charles L. Wood, and Mrs. Charles L. Wood, whose christian name is unknown to plaintiffs, Stillman Blanchard, Silas Burt, Jeremiah Arnold, Michael Hendershot and Jane E. Wood, and their unknown heirs, devisees, legatees and assigns.

Defendants.

Suit pending in the Circuit Court for the County of Lenawee, In Chancery, in the City of Adrian, on the 13th day of May, A. D. 1918.

IN THIS CAUSE, IT appearing from affidavit on file that the above named known defendants are not residents of the State of Michigan, and that the said affiant has made diligent search and inquiry to learn the places of residence of each and all of said defendants, and has been unable to ascertain the same, and it cannot be ascertained in what State or County said defendents and each of them reside; and it appearing to the satisfaction of the Court that said known defendants are proper parties to this suit; and it further appearing to the satisfaction of the Court that the unknown heirs, devisees, legatees and assigns of said known defendants, (named in the caption hereof) are proper parties to this suit; and it further appearing to the satisfaction of the Court that the unknown grantees, and encumbrancers of said known defendants, (named in the caption hereof) are proper parties to this suit:

ON MOTION of Wood & Rathbun, attorneys for plaintiffs, IT IS ORDERED, that the appearance of said named known defendants, (named in the caption hereof), be entered herein on or before three (3) months from the date of this Order; that said unknown heirs, devisees, legatees and assigns of aforesaid known defendants be made parties defendant hereto, and that the appearance of said unknown heirs, devisees, legatees and assigns of aforesaid known defendants, be entered herein on or before three (3) months from the date of this Order; and that said unknown grantees and encumbrancers be made parties defendant hereto, and that the appearance of said unknown grantees and encumbrancers of aforesaid known defendants, be entered herein on or before three (3) months from the date of this Order: all in accordance with the statutes of the State of Michigan, in such cases made and provided: that in the case of the appearance of any such defendants, that he cause his answer to the Bill of Complaint to be filed and a copy thereof to be served on plaintiffs' attorneys within twenty (20) days after service on him of a copy of said Bill of Complaint and notice of this Order; and indefault thereof, said Bill will be taken as confessed by said non-resident defendants, and by said unknown heirs, devisees, legatees and assigns, and by said unknown grantees and encumbrancers.

AND IT IS FURTHER ORDERED, That within twenty (20) days the plaintiffs cause a notice of this Order to be published in the Tecumseh Herald, at Tecumseh, Michigan a news-paper printed published and circulated in said County of Lenawee, and that said publication be continued therein once in each week for six (6) weeks in succession, or that they cause a copy of this Order to be personally served on said non-resident defendants, and on said unknown heirs, devisees, legatees and assigns and on said unknown grantees and encumbrancers, the defendants herein, at least twenty (20) days before the day above prescribed for their appearance.

Burton L. Hart,
Circuit Judge.

Wood & Rathbun,
Attorneys for Plaintiffs.
Business Address: Tecumseh, Mich.

UNDERWRITING: A personal decree is sought against the defendants to quiet title to the following described lands, towit: all that certain piece or parcel of land situate and being in the Township of Tecumseh, County of Lenawee and State of Michigan, described as follows: The North forty-one (41) acres, of the Northwest quarter (¼) of Section Twenty-two (22), in Town five (5) South, Range four (4) East.

Wood & Rathbun
Attorneys for Plaintiffs,
Business Address: Tecumseh, Mich.

Allen's Foot-Ease for Soldiers and Sailors.

The Plattsburg Manual advises all men in training to shake Foot-Ease in each shoe every morning. This protects the feet from blisters and sore spots, relieves the pain of corn and bunions and freshens the feet. Makes walking easy. Sold everywhere. adv

MORTGAGE SALE

Default having been made in the conditions of payment contained in a certain mortgage (whereby the power of sale therein contained has become operative), bearing date of the 27th day of March, A. D. 1905, executed and delivered by The Tecumseh Odd Fellows Hall Association (incorporated) by C. A. Williamson and John J. Belcher, its president and secretary, to The Lilley State Bank; and which mortgage was duly recorded in the office of the Register of Deeds in and for the County of Lenawee, State of Michigan, on the 27th day of March, A. D. 1905, in Liber 172 of Mortgages, on Page 178, and it being claimed that there is due at the date hereof on the debt secured by said mortgage the sum of Fifteen Hundred Ninety and 18-100 Dollars ($1590.18) and no suit or proceeding at law or in equity having been instituted to recover said debt, or any part thereof;

Notice is therefore hereby given that, for the purpose of realizing the amount due upon said mortgage debt and interest thereon to accure, together with cost of this proceeding (including an attorney fee as provided by law), the undersigned will, on the 8th days of July, A. D. 1918, at 10 o'clock in the forenoon of said day, at the east front door of the Court House, in the City of Adrian, in the County of Lenawee and State of Michigan, (that being the place where the Circuit Court for said County of Lenawee is holden), sell, at public vendue, to the highest bidder, all that parcel of land situate and being in the Village of Tecumseh, County of Lenawee and State of Michigan, described as follows, viz:

All that portion of a three story cement building, which lies above the joists and lining for the third floor thereof, said building standing upon that part of block seven of Hewitt's addition to said Village, bounded by beginning in the south line of Chicago Street three inches east from northwest corner of the "Adams" lot (later owned by Arnold), and running thence west in said street line three rods and three inches to east line of Conkling lot; thence south in east line of Conkling lot fourteen rods to north line of Keyser lot; thence east in north line of Keyser lot three rods to Dewey's land; thence north in west line of Dewey's land and beyond in a straight line to the north line of an alley; thence east three inches; hence north in west line of Arnold's land about one hundred feet to the place of beginning; it being the intention herein to sell and convey the third story of said building and all the other rights and privileges conveyed to said The Tecumseh Odd Fellows Hall Association by Emma J. Witherell by deed dated September 29, 1904.

Dated April 8th, A. D. 1918.

The Lilley State Bank,
Mortgagee.

Wood & Rathbun,
Tecumseh, Michigan,
Attorneys for Mortgagee.

FOLEY KIDNEY PILLS

FOR BACKACHE KIDNEYS AND BLADDER

Sold Everywhere

There is more Catarrh in this section of the country than all other diseases put together, and for years it was supposed to be incurable. Doctors prescribed local remedies, and by constantly failing to cure with local treatment, pronounced it incurable. Catarrh is a local disease, greatly influenced by constitutional conditions and therefore requires constitutional treatment. Hall's Catarrh Medicine, manufactured by F. J. Cheney & Co., Toledo, Ohio, is a consitutional remedy, is taken internally and acts thru the blood on the mucous surfaces of the System. One Hundred Dollars reward is offered for any case that Hall's Catarrh Medicine fails to cure. Send for circulars and testimonials.

F. J. CHENEY & CO., Toledo, O.

Sold by Druggists, 75c.

Hall's Family Pills for constipation.

CHICHESTER S PILLS

DIAMOND BRAND

Beware of Counterfeits. Refuse all Substitutes.

LADIES! Ask your Druggist for CHI-CHES-TER'S DIAMOND BRAND PILLS in RED and GOLD metallic boxes, sealed with Blue Ribbon. TAKE NO OTHER. Buy of your Druggist and ask for CHI-CHES-TER'S DIAMOND BRAND PILLS, for twenty-five years regarded as Best, Safest, Always Reliable.

SOLD BY ALL DRUGGISTS EVERYWHERE

TIME TRIED WORTH TESTED

Wants to Help Other Men

M. W. Taylor, Calvert writes: "To Whom It may Concern: I recommend Foley Kidney Pills the best I ever used. I triad different remedies, but none gave me relief like Foley's." They restore regular action of kidneys and bladder and relieve backache, rheumatic pains, stiff joints, sore muscles. Sold everywhere in Tecumseh. adv

FOLEY CATHARTIC TABLETS

Keep Stomach Sweet - Liver Active - Bowels Regular

Sold Everywhere

Coughing Tires the Old

Hard winter coughs are very tiring to elderly people. They mean loss of sleep, and they deplete the strength, lower vitality, weaken and wear out the system.

Foley's Honey and Tar

stops coughs quickly. It is a standard family medicine that contains no opiates, and is noted for its quick effect on coughs, colds, croup, bronchial and lagrippe coughs, and the chronic coughs of elderly people.

J. B. Williams, Trenton, Ga., over 73 years old says: "I have used Foley's Honey and Tar [illegible] years with the best and surest results."

Sold Everywhere in Tecumseh

THE TECUMSEH HERALD

SIXTY-SEVENTH YEAR NO. 71 — TECUMSEH, MICHIGAN, FRIDAY, JUNE 14, 1918 — WHOLE NUMBER 4632

From now till next WEDNESDAY NIGHT

3 LBS. 35 COFFEE FOR 90c

C. & S. High Grade Special

Guaranteed to suit YOU. If not satisfactory, return it and get your money back.

PHONE 39 F. D. AVERY.

Wednesday Specials

WHITE TENNIS OXFORDS

First Quality		Lone Better	
MEN'S	89c	LADIES'	79c
BOYS'	79c	MISSES'	69c
YOUTH'S	75c	CHILDREN'S	65c

GRAEBNER SHOE HOUSE,
Tecumseh, - Michigan.

Hay Rope & Binder Twine

Porter's Haying Tools at

D. L. Whitenack & Co's.

The Crucial Decision

6% BONDS

In every one of us there is something which people call the "sporting" instinct. Strictly interpreted it means the desire or willingness to take a chance on the prospect of big profit. Sooner or later each of us faces a crucial moment when we must decide whether to risk our money and our happiness on the chance of big winnings or to follow the dictates of wisdom and "play safe" as it were. It is the old story of the tortoise and the hare told anew. Nine times out of ten the man who chooses safety is the big winner. Good Real Estate 6% First Mortgage Serial Bonds offer the utmost in safety and stability. You face not one single danger of loss when you invest your money in them. Let your decision be to "play it safe."

Write for Booklet
"A Buyer's Guide to Good Investments."

Federal
Bond & Mortgage Co.

Directors

Harry W. Ford, Edward A. Loveley, Joseph Mack, Nathan M. Gross, L. E. Oppenheim, Felix J. Mahler, Carl M. Green, Ernest C. Kanzler

"Detroit's First Mortgage House"

Phone Cherry 1177 — Detroit — 99 Griswold St.

(105)

Read Herald Ads.

CLASS OF 1918

Follow'g are the Class Prophecy and Class Will as Given at the Class Day Exercises Monday Evening

PROPHECY OF CLASS OF 1918

Lillis Howard

The power of prophecy is a gift, not possessed by common mortals, but given exclusively to people of that mysterious, supernatural realm of which my kin are the most celebrated. It has taken many years to gain this proficiency, but we have now reduced it to a science, so by means of Black Cat, my broomstick and secret charms I shall be able to read your future in this kettle.

Black Cat, Black Cat, pray tell me,
In that kettle, what you can see;
Future Class '18 come to view,
Hicky, sicky, ficky, fue.

Ah-I see a vapor rising, and who appears but Dorothy M. Balmer. Dorothy M. Balmer! Why, that's a queer name. Oh, I see now. Dorothy has always been of a generous nature and still retains that characteristic, as I can see that she is willing to be of Service and bury all her relatives. This young lady went to New York City and there learned the undertaking business, and it can be easily seen what an efficient undertaker she is, as she can not only officiate at the funerals, but also, on account of her wonderful voice, she is able to furnish the music.

As she passes out of sight, Marjorie Boyce walks in. Marjorie has travelled around the world and has taken in extended musical course in Paris. But on returning, instead of touring the States, her quiet peaceful nature has forced her to choose an attracive spot half-way between Tecumseh and Clinton, where she has become Harpist, or would it be more proper to say Harper?

Marjorie has vanished and here stands Lucile Camp. Lucile has tried nursing, singing, acting, and a great number of other professions, but these have not quite suited her. They lack a certain charm and attractiveness. Although she was offered a whole Forrest, she has not even taken a crooked stick. But at last she has accepted a position in a newly established department at Washington D. C., where she seems perfectly happy and contented, namely, the "Opinion Bureau," where ladies may learn whether their hats should sit at a 45 or 90 degree angle, and whether they are more attractive in sky blue or Nile green.

The scene shifts to another part of the capitol city to the Supreme Court bench and whom should I see as Chief Justice but Wade VanValkenburg. Wade and his colleagues have just finished judging a German spy case, and now, surrounded by an attentive group of friends, to whom, with wonderful gestures, he is describing, how in the days of war, he succeeded in blowing up the Kaiser's private ship. But at this moment one of his friends glances at a figure working diligently in the corner of the room. Wade stops and answering the question written in the young man's face, remarks, "Why, she's a Pearl, Feller." And sure enough, here is Pearl, just recording the last case with many flourishes of the pen. And it can be seen what an efficient clerk she is as Wade gallantly describes how thru much effort, he has secured her to work in his office.

And now appears Margretta Gibson, the great bank accountant. After being engaged to actors, newspaper reporters, singers, doctors, lawyers and men of a great number of other professions she finally decided upon a broker, and is now located in New York City, not far from Wall Street where she keeps all records of her husband's accounts.

But who is this young lady rushing into the scene? Who can she be? Evidently a stenographer. But is she working in the office now? For from it. She has captured the attentions of a young marine, and regardless of office hours, they can now be seen gliding down the Raisin River in a submarine chaser, where he is telling Adah Howe-he loves her- -Country.

What does this great crowd of people mean around this large drug store in New York City? One, after much pushing and scrambling, may at last force his way to the window, where mammoth cartoons are posted, picturing the effects of the medicines sold there, before and after taking. So effective are the cartoons, that the crowd does not stop merely to gaze at the window, but surges into the store where Leslie Johnstone and his helpers cannot begin to wait on the numerous customers.

Leslie vanishes and here is Mildred Lamkin. After taking a post-graduate course, Mildred went to a large business university where she graduated with high honors, but the call of the wild was too much for her and now she enjoying farm life and raising Shetland ponies. Mildred has established such a thriving business that it has enabled her to buy a Ford, in which she drives around the councountry, delivering her live stock.

Mildred drives out of sight and a large Detroit house looms into view. In the window hangs these signs: "Rooms to let, $5 up, mostly up," "Meals at all times of day." "Dishwashers wanted." Now the interior of the house appears tnd I can see Luella Lowry, in the most masterly manner managing the kitchen, while Ann McKendry has charge of the rooms and the elevator.

How stifling the vapor is getting! What can be the reason. Oh, I see why it it. It is getting mixed with the fumes of the deadliest gas ever manufactured. It comes from a great chemical laboratory where Leigh McLain has just finished bottling up this product, and now he is packing his trunk, ready to take the next ship across the Atlantic. The scene grows dim, but again, it appears more brilliant than before, with Leigh rushing down the street in Paris, with his old classmate, General Joseph Charles Satterthwaite. After a few brief words, the two friends part and Joe boards the next aeroplane for Berlin. By secret passage he enters the royal palace where the Kaiser and his general VonHindeburg are eating their evening meal. As the two men turn their hideous heads around, to ask for more food, Joe suddenly rushes in, and with full force, sends the entire bottle of gas into the nostrils of the villians, and they both fall over, dead as door nails.

The vapor changes to a savory odor. I begin to feel pangs of hunger, for here is a Toledo bakery. A traveling sales-woman enters to buy a lunch and suddenly cries out, "Why Albertine, is this really you? What a thriving business you have!" To this Albertine joyfully replies, "Why that's because I'm Sha[illegible]. But who is this saleswoman? Why, it is Goldie Palman. Godlie is selling high grade line of shoes, being the chief saleswoman for Marshall Field's and making all the way from 50c to $50 per week."

What, France? Yes this is France. And what does the sign read? "French War Orphan Asylum," conducted by the Misses Reed, Onsted and VanWinkle." Sure enough here is Kathryn, waltzing up and down the main boulevard of Paris, wheeling twins, and triples hanging to her skirts, while Loleta is in the main office, reckoning up how much Tecumseh and all other great places of the United States have contributed to this cause. Kathryn has now returned from her walk and she and Loleta are discussing old times when two callers are aunnounced and shown into the room.

Their eyes behold Irene Richards, a blushing bride, leading a bashful young groom, whom they hasten to greet, and listen to an account of her wonderful honeymoon, where she constantly Brag(gs) about the Victor who won her hand. The orphans seem in a wonderfully thriving condition, but why should we wonder at this, when we see who is head of the culinary department? Florence VanWinkle! Florence is now giving orders to the servants, but she evidently will not be doing this long. In the distance I can see a Russian Prince with a name as long as his whiskers, beckoning to her with his long finger- -but the scene grows dim and the rest is a mystery.

And here is Esther Raymond dancing along as happy as can be. Esther graduated from Ferris Institute, and then went to Washington, her native state, where she expected to enjoy life to the utmost. But the memories of old Michigan brought the solid, transparent, self-explaining compound of emotion to her eyes, and so lured by the Wolverine, she rode back over many a weary mile in order to see her friends once more. After visiting Detroit several times, she finally settled there, and as a diversion, wrotea bookof nursery rhymes, the rhyme on the first page reading thus:

I went to the bakery to get a loaf
of bread;
I came from the bakery with a man
instead.

I hear the click of the typewriter and I can see Ruby Reckner's nimble fingers racing over the keys. Ruby has won first prize in a typewriter contest, establishing the world record of 177 words per minute, and President Wilson has now given her the position of chief stenographer to Jeanette Rankin.

The sound of the keys comes no longer from a typewriter, but from a piano where an accompaniment is being played. Soft and sweet I can hear C. above the staff reached by Edna Taylor's soprano voice, as she is aiding in a Red Cross concert given at Pennington's Corners by Ruth Roberts and a heroic friend who has just returned from "Over There." Edna has even been able to lull Theodore Roosevelt into a calm state of mind, after he has for some time been persistently begging the President to let him go across and make way with the few remaining Germans.

I said a concert at Pennington's Corners. Ruth no longer sings, "Johny, get your gun, get your gun, get your gun," but "When Johnny came marching home."

The sound dies away, and instead a printing office rises out of the vapor. What is this? Oh yes. "The Newburg Astonished," with Neal Rentschler as chief of the Smile and Grin Department. Neal also does cartooning, becoming quite famous especially for his wonderful circus posters. In his window is a sign "Girl wanted." Before and after hours, he tours the country, trying to convince circus leaders that there is really no better place than Newburg for them to exhibit.

I can see a Ladies' Aid society and side by side, not like the gingham dog and calico cat, but as happy and contented, as could be wished, sit Myrtle Steves and Eulah Stephenson. These two ladies are discussing receipts for canning, cooking and baking. The afternoon being sultry the meeting becomes tiresome, and Eulah, fanning herself- -the perspiration running off her brow- -remarks that she can hardly wait until she get where it is nice and cool near a Glen(n). Myrtle also declares on account of a broken aeroplane, Tipton has received no daily mail for ten days, and that now getting into society where the news is discussed she shall go back and "Harold" the news around Tipton.

And lastly a card appears which reads that "The Class of 1918 shall always live up to its motto 'Be American,' and shall be the most patriotic fortunate and wonderful class that has ever been graduated in the history of the world."

The vapor vanishes, the charms have lost their power, Black Cat is nearly asleep so now I must depart once more into the weird, mysterious supernatural realm where the fates and fortunes of all earthly folk are kept in store.

CLASS WILL

Neal Rentschler

As it has fallen to my humble lot to dispose of the property of the most important class that has ever graduated from the Vendoma, in the history of the world, we wanted the most capable and efficient law firm to draw up our last will. So after long and tedious transactions and searchings, we finally landed the great honor and responsibility on Sears Roebuck Co., of Chicago, Ill.

It has been justly concluded, that the will shall be read at the Grange hall on the evening of June 10th, 1918.

We the class of 1918 of Tecumseh in the County of Lenawee in the State of Michigan, being of sound mind and memory and considering the certainty of this "highschool life" do hereby make, ordain, publish, and declare this to be our last will and testament.

First—We order and direct the treasurer of the class of '19, (Perry Hayden) to pay all our unjust debts, and enormous expenses, as soon after our departure as conveniently may be.

Second—After the payment of the said miscellaneous expenses and debts we give, devise, and bequeath, ten carloads of brick, located two blocks south of the main four corners, and one block north of the D. T. & I. depot of the said Village of Tecumseh, (known as "The Vendoma") to anyone wanting the same. That magnificent structure, its massive walls, its bountiful and beautiful decorations, and antique halls and costly tapestries. And above all its home like atmosphere, so much like home that there are nails to hang up one's hat upon, all these we give up.

Third—To the Juniors, or class of 1919, we bequeath the task of filling the vacancy, left by us in T. H. S. Since it cannot be filled with the same number, the same spirit, the same brilliancy, we ask them to fill it to the best of their ability.

Fourth—To the school we bequeath our position in the front line trenches.

Fifth—To the Sophomores, we most gratefully give one dictaphone, patented by Miss Palmer, and to be operated in all her classes. If at any time it should fail to work, the class shall be dismissed until further notice.

Sixth—We leave and demand Mr. Reeds supervision of the Freshman for one more year. He shall keep them out of the picture shows, confectionery shops, ice cream parlors, degenerate and demoralizing beauty shops, hair dressing apartments, the streets, and all other dangerous places during school hours. It may be possible that they will be men and women some day.

Seventh—We give to Kenneth Davidson one new joke book, revised and published in nineteen eighteen, and we ask him to discard the old one that he has had for these past four years.

Eighth—We bequeath to the commander at Culver, one step ladder, to be used to give "Bob" orders. And if he grows any more we will replace it with a larger one at our expense. Since "Bob" is so high up now it should not take him long to become general.

Ninth—To Uncle Sam we devise and bequeath one Joe Satterthwaite and one Wade VanValkenburg. Since Joe has had a full course in physics and chemistry we give him to experiment with bombs. And Wade we give to organize a humane society in "No Mans Land."

Tenth—We give devise and bequeath to Gladwin Orr one false alarm clock set to wake him, when he is called on in Comercial Law.

Eleventh—To Mr. Saul our former janitor, we bequeath one bottle of Anti Sarcasm. Directions—Boil down two drops until they become thick, and take one teaspoonful at every half past dark.

Twelfth—We give to Harley Van Vleet the mirror located in the hall at the Vendoma, so he may spend more hours before it.

Thirteenth—To the Palman boys, Joe and Abraham we will and bequeath all our answer books, so that they may find answers to their numerous questions.

Lastly—We ask that you all obey our small motto "Be American."

We make, constitute, and appoint Hazel Miller to be Executrix of this, our last will and Testament, hereby revoking all former wills by us made.

In witness thereof we have herein to subscribed our names and affixed our seals, this tenth day of June in the year of our Lord, one thousand nine hundred eighteen.

Class of 1918.

This instrument was on this day thereof signed, published and delivered by the said class, to be their last Will and Testament in the presence of us who at their request have subscribed our names, thereto as witnesses, in their presence, and in the presence of each other.

(Seal)
Charles Chaplin
Julius Caeser,
Theodore Roosevelt
O. B. Goodrich.

RED CROSS NEWS

Frank Meffer
Dr. Wm. J. Balmer
Mrs. Wm. J. Balmer
Miss Dorothy L. Balmer
Miss Camilla L. Hayden
Effie Yawger
George Hawkes
A. C. Bryan
Mrs. A. C. Bryan
C. H. Williamson
Mrs. C. H. Williamson
Mr. and Mrs. John Snow, sub
Mr. and Mrs. H. W. Whaley, sub.
Mrs. S. W. Temple
Mrs. Leon Temple
Mrs. John Kempf
Mrs. W. E. Drake
Miss Mary A. Gooding
Frederick M. Temple
L. Elbert Temple
Mrs. B. C. Ellis
Mrs. Carre Boyd
Mrs. James Smith
W. E. Barrett
Mrs. W. E. Barrett
Dr. John Murphy
E. E. Berry
R B Stukey
Mrs. R. B. Stukey
L. C. Rogers
Mrs. L. C. Rogers
Mrs. J. N. Satterthwaite
Miss Geneva Satterthwaite
Dr. H. R. Conklin
Mrs. H. R. Conklin
Myron Conklin
Mrs. Myron Conklin
Mrs. Caroline Smallidge
Mrs. Sabina MaCaughen
Mary Jolley
Miss Hough
Nellie Souslin
B. Hurry
Mrs. B. Hurry
Gus Sisson
G. H. Church
Mrs. G. H. Church
Thomas McCann
Mrs. Thomas McCann
Karl Schneider
Ed Mark
Mrs. Ed Mark
Mrs. Leon Rosacrans
Leon Rosacrans
Mrs. L. Lowe
Sarah McNair

New

Mrs. M. D. Nobles
May Mobbs
Mrs. W. F. Fisher
Arthur Weeks
Donald Cleveland
Allen Brooks
Howard Brooks
Mrs. Howard Brooks
James Jones
Mrs. James Jones
Lafayette Stevenson
Mrs. Ada Bartholemew
Mrs. D. B. Skinner
Chester Richard
Mrs. Chester Richard
Henry Kelly
Charles Moyer
Herbert Haviland
Mrs. Anna Haviland
L. B. Wood
Alida Burton
Harley Anderson
Mrs. Harley Anderson
Mrs. Laura Scofield
George McNeil
Mrs. V. Vandercook
Mrs. Floyd Juckett
Mrs. Thos. Elliott
Mrs. Will Coller
Miss Florence Willnow
Mrs. S. Minkel
S. Minkel
John Hazelton
Fred E. Holmes
Dolly Waldron
W. R. Corner
Mrs. Rachel Emery
Dr. B. F. Steinhoff
Mrs. Steinhoff
Mrs. Clara Kendrick
Mrs. Will Howe
Mrs. Ernest Gates
Mrs. Cora Sipe
Mrs. Charles Sutton
Mrs. Wm. Lowry
Will Lowry Jr.
Mrs. Elmer McComb
L. R. Reese
John Brooks
Samuel Reed
Arthur Harding
Mrs. Arthur Harding
John Bennett
Mr. and Mrs. A. E. Deming, Sub.
Bessie VanAntwerp
Mrs. Ethel Hooten
Joseph Russell
Minnie Russell
LeRoy Titley
Harry Titley
Perry VanValkenburg
Martha Boheka
Mrs. John Kidd
Fred Anderson
Mrs. Fred Anderson
Mrs. Roy Marks

Financial report of the Red Cross donation Fund.

Receipts

May 18	Bal on hand	$714.53
21	Mary Smyth	50.00
	Mrs. E. H. Rice	2.00
22	Mr. & Mrs. H. C. Christianson	3.00
25	M. F. Hunter	5.00
	Wit & Wisdom club	25.00
	W. R. Corner	4.00
27	Concert Co. (Manchester)	28.33
	Concert Co. (Clinton)	17.96
	Anon donation	1.00
31	Union Church service May 26th (Tecumseh	4.94
June 1	E. M. Coller	5.00
	M. E. church (Tecumseh)	5.00
	Mary A. Gooding	2.00
3	Knitting needles sales	11.40
	Mr. and Mrs. D. L. Whitenack	5.00
	Alice Wimple	1.00
	Thos. H. Boyd	2.00
5	Mrs. J. A. Wood	2.00
6	Dr. and Mrs. Hardy	5.00
	Geo. Hawkes	1.50
	Mr. and Mrs. Robert Wilson	3.00
		$898.66

Disbursements

May 31	Ed Loomis labor	$ 13.00
June 1	H. S. Lee, rent	5.00
3	Chas. Burridge, supplies	12.42
		$ 30.42
	Total receipts	$898.66
	Total Disbursements	$ 30.42
June 6	Bal on hand	$868.24

Jennie C. Law Hardy
Publicity Director.

Coller's Music Store,

Wednesday Night, at 8:30 o'clock,

VICTROLA CONCERT

6000 Records to choose from. Plenty of Chairs

Sunbeam Studio & Coller's Music Store

Ferndell Food Market.

Finest quality Rice grown—in 3 lb. bags 40c.

Sandwich Fillings

Very fine line of Sandwich Filling and Canned Meats for picnics and parties such as

Canned Lamb Tongue, good size tin, 30c. Very fine eating.

Pheasant Brand Potted Ham, large can 15c. Make fine sandwiches.

Large can Pheasant Veal Loaf, very fine eating, 25c.

Potted Meat in 6c. and 12c. cans.

Develed Ham.

Olive Relish, Ferndell Brand, can't be beat for a nice sandwich, also dozens of different kinds of cheese and meats.

Fresh shipment Kuhlman's Potato Chips, per lb. 50c.

Picnic Hams

200 lbs. fine quality. Picnic Hams for Saturday, from 3 lbs. to 6 lbs. each, 25c. per lb. Cheapest meat one can buy.

Strawberries

Plenty of Home grown Strawberries for Saturday. Patterson's are running very nice now; crop will soon be over.

Vegetables

Home grown Peas, Beets, Cucumbers, Beet Greens, Radishes, Lettuce, Onions, Tomatoes and everything to be had.

Mustard, large 12 oz Glass Jar, for 10c; fine quality and very cheap price.

Plenty of new Cookies and Cakes, different kinds all the time. Call and see our line.

Fine large yellow Bananas, also good ripe Pineapples.

Give us a share of your business. We have the goods and appreciate the business.

ALDRICH & SON,

UP-TO-DATE GROCERS — PHONE 246

THRIFT STAMPS TAUGHT THIS MAN TO SAVE

Armless Man Sells Pencils On the Streets of Detroit and Buys Two Thrift Stamps Every Day—"I Cannot Fight," He Says, "But I Can Spare Some of My Earnings to Finance the Fight."

One coat sleeve was hanging empty, and he was buying penies over the counter of a Detroit stationery store. Curiosity drew us nearer just to get a better glimpse of the man and his purpose. But he caught our eye and being a little ashamed for our crude attempt to get this man's story, we stepped forward and commented on the morning, accompanying the word with an offer to shake hands.

He turned, smiled and shook both coat sleeves with two gruesome stumps at the shoulders. Both arms were missing.

It required four visits to the stationery store to get this man's story. His name is E. A. Wescott, of 814 Gratiot avenue, and he has been without arms for more than twelve years. It takes a sound philosophy to maintain a happy disposition with the misfortune that this man has suffered.

"What's the use of worrying," said Mr. Westcott, "if you are out of luck—you're out of luck. That's all there is to it."

Every morning between 8:30 and 9 o'clock, Westcott calls at the stationery store to buy a supply of lead pencils. The clerk takes the money from his pocket, puts the change back, placing the pencils as directed on his coat.

Westcott has established a legitimate business in the sale of lead pencils. Many of the down town merchants and office men are numbered among his customers. In this way he earns enough to live, enjoy life, study human nature and spread the philosophy of cheerful endurance to all who cross his path.

There was a time, just previous to the now historic first of May, when Westcott did not save money. Indeed, his happy-go-lucky philosophy kept him poor. Then, one day when he was buying his daily stock of pencils he noticed a thrift stamp on the counter.

"What's that " he asked. And the clerk explained the thrift stamp movement—the plan that has been devised by the United States government to induce the public to curtail extravagance, save money and lend their savings to the government.

"That's the finest idea I've heard," said the pencil merchant. "I'm of little use in this war, but ever since the first of May I have been wondering what I can do with the money I am saving. I don't make a lot of money in this pencil business, but I make a living; and I have no one to care for but myself. Watch me—I'll buy thrift stamps every morning."

True to his resolve, Mr. Westcott instructs the wholesale pencil salesman to place two quarters in the machine and stick two thrift stamps on his card, every morning.

Westcott is enthusiastic over the thrift idea. "There's not a working man but can spare a quarter for Uncle Sam every day," he said, "even though it means leaving pie off the noonday lunch, or a couple of packages of cigarettes less, or any other little inconvenience, I shall think every man would be eager to fill up thrift cards, both for the money-saving idea and for patriotic reasons. If I keep this system running till the war ends, I'll have a nice little nest egg. It's wonderful how quickly money piles up when you begin to save it, and with the U. S. security and U. S. generous rate of interest, this is the best thing I have ever started."

E. A. Westcott is 45 years old. He lost both arms 12 years ago in a woolen mill, and has lived in Detroit eight years. He is a well known figure about town, and the fact that he has grasped the thrift idea so thoroughly and the evidence of what it has done for him ought to be a partiotic inspiration to many men who would like to save money in small quantities and lend it to the government.

THE TECUMSEH HERALD

FRANK S. TURNER, PUBLISHER

SUBSCRIPTION RATES:

IN LENAWEE COUNTY

One year, payment in advance $1.00
One year, payment after three months $1.25

OUTSIDE OF LENAWEE COUNTY

One year, payment in advance $1.25
One year, payment after three months $1.50

There will be no Deviation from above rates.

Entered in the postoffice at Tecumseh, Mich., second class mail matter.

Telephone Number 86

FOCH SMASHED GERMAN RIGHT WING FOR GAINS

FRENCH STRONG COUNTER-ATTACKS WREST BACK FROM THE GERMANS IMPORTANT POSITIONS.

FURIOUS AMERICAN ASSAULTS; GERMANS READY TO SURRENDER

U. S. Marines Took the Northern Half of Belleau Wood and Captured 350 Prussian and Saxon Prisoners.

Paris—Badly beaten on their right, hurled back in the center, two and a half miles advance on their left—that tells the story, as far as the Germans are concerned, of the third day of their drive between Montdidier and the Oise.

The French night communique passes the lie to Berlin's official evening claim that "French counter attacks failed with heaviest losses." Far from failing, they wrested back from the German right important positions, woods and villages, on a front of seven and a half miles, the Poilus carrying their line forward between one and two miles.

Incidentally, more than 1,000 German prisoners and many guns were captured.

French Have Big Day.

On that crucial battlefield northeast of Paris the day was, for the French, the most successful since the great drive began. This is not, however, underrating the importance of the enemy's advance on the French right, for by taking a foothold in the village of Marchemont—as Paris officially admitted he did—the enemy has brought his left flank more menacingly close to Compiegne and has begun the masking movement of "Eagles wood."

Much further advance southward along the west bank of the Oise would definitely spell the doom of the French position in the Soissons salient, which is the enemy's immediate strategic purpose.

But even as the crown prince is trying to outflank and pinch off that salient, so Foch, with what appears to be the first large scale counter-offensive undertaken by the French since the spring campaign began—though the front is yet limited—stands the best chance to outflank and pinch off the wedge just created by the Germans in the direction of Compiegne and Estrees-St. Denis.

U. S. Marines Take 350 Prisoners.

With the American Army at the Marne—A battalion of American marines took the northern half of Belleau wood (northwest of Chateau Thierry), capturing 350 Prussian and Saxon prisoners, including ten officers, and two Krupp field guns of three-inch caliber, several huge minenenwefers and machine guns.

The attack was delivered after two hours of preliminary bombardment in which the Allied artillery made the shell-shattered wood an inferno for the Germans resting there.

The furious American assaults found the Germans stunned and reeling ready to surrender. The American machine gunners inflicted the heaviest casualties upon the enemy.

Owing to the excellent artillery preparation and swiftness of the operation, American casualties were light. The Germans launched an attack on Bouresches, but the assault was smashed, thanks to the coolness of the American machine gunners and accuracy of the artillery.

New German Divisions Slaughtered.

Paris.—Battling with unparalleled fury, the Germans are throwing fresh divisions into vain assaults on minor positions, not the main line of French defenses, on the front between Montdidier and the Oise. Ten and 12 times these attacks were repeated in the last 24 hours, each time with the same result—frightful loss to the attackers.

The Matz valley, where the German center troops are fighting, is proving a death trap for the Teutons. The French, unsurprised by Monday's offensive, lost no time counter-attacking with strong forces. It was the enemy who was surprised this time, for manifestly he had not looked for such a stonewall defense.

Five German divisions already have been withdrawn because of the terrific losses. The Germans are still attacking at a ratio of six men to a yard. All day Monday they were targets that could not be missed.

British Transport Sunk.

An Atlantic Port—The Ansonia, a British transport owned by the Cunard line, was sunk by a U-boat torpedo while on her westward trip, according to private cable dispatches received Tuesday.

Ninety of her crew of 130 officers and men were rescued by an eastbound steamer and landed on the British coast. Search is being made for the 40 missing.

The Ansonia's stern was blown off by a torpedo in June, 1917, but she reached port. She was of steel, 450.6 feet long, of 8,153 gross tons and had a speed of 14 knots.

700,000 U. S. MEN OVER THERE--BAKER

SECRETARY OF WAR BIDS GOOD BYE TO FRANCE'S BLUE DEVILS WHO SAIL FOR HOME.

U. S. ARMY IN FRANCE GROWING

Toured America to Assist in the Third Liberty Loan Drive; Many Attend Ceremonies.

Washington.—More than 700,000 American soldiers have gone overseas to carry back to France the encouragement and assistance which Lafayette and Rochambeau brought to America, Secretary Baker told the French Alpine chasseurs in bidding them farewell here Monday at the base of the Washington monument.

The war secretary's last announcement some weeks ago concerning the size of the American forces abroad was that 500,000 men had sailed for the battle front.

The Alpine chasseurs, better known as the "blue devils" of France, came to America last month to assist in the third Liberty loan campaign and since have toured the south and middle west.

They were reviewed and received by the secretary of war before leaving for Baltimore, Newark, New York and Boston, enroute to their native land. Attending the exercises were M. Jusserand, the French ambassador, representatives of the French high commission, Mr. Baker's staff and many government officials.

The secretary said: "You soldiers of France came to this country in order that the people of America might see with their own eyes in your persons the kind of men who have written a new page in the record of human heroism and success. You are welcomed in this country from one end of it to the other. The hearts of our people went out to you and your people. As the embodiment of the determination, the courageous and the heroism of France you have been accepted and received. And now you are about to go back to France.

$5,000,000,000 MARINE FLEET

By 1920 U. S. Will Have 25,000,000 Tons of Shipping; World's Largest.

South Bend, Ind.—America in 1920 will have a merchant marine of 25,000,000 deadweight tons, Chairman Hurley, of the shipping board, declared here Monday in an address giving the most complete statement of the nation's shipbuilding program which has yet been made public. He was speaking to graduates of Notre Dame university.

This great commerce fleet, Mr. Hurley said, the largest ever assembled in the history of the world, and involving the expenditure of more than $5,000,000,000, will link the United States to South and Central America by weekly steamer service which will enable the Latin-American countries to utilize their unlimited natural resources in the freest competition with other nations. It also will bridge the Pacific for the transportation of the products of Japan, Russia, China, Australia and the Orient, and will continue to promote America's trade with Europe.

GOVERNMENT MAY BUILD PLANES

John D. Ryan Asked Authority of Congress to Organize Corporations.

Washington.—Authority to organize one or more government-owned corporations has been asked of congress by John D. Ryan, director of aircraft production. It is proposed to apply to aircraft production the plan successfully used by the shipping board through its Emergency Fleet corporation.

A bill providing the necessary authority was sent to the house and senate military committees, with the approval of Secretary Baker and Chairman Chamberlain, of the senate committee, introduced it. Under the measure a corporation might be formed with maximum capital stock of $100,000,000, owned by the government.

Details of the plan have not yet been communicated to congress. It is understood, however, that one of the immediate projects contemplates the building of branch line railroads into spruce forests of the west to bring out timber for airplane frames.

STATE TROOPS ON SWISS LINE

According to Message the Boys Are in the Pink of Condition.

Grand Rapids—West Michigan soldiers, former members of the Thirty-second regiment, Michigan National guard, are fighting on German soil, according to a censored dispatch printed Tuesday by a Grand Rapids afternoon newspaper from a correspondent with the American expeditionary forces.

The dispatch says cannon roar along the front day and night and shells are dropping into the sector held by the Americans. The Michigan troops, according to the message, are in the pink of condition.

It is believed here that the Grand Rapids men are located close to the Swiss border.

Port Huron—Ten policemen have resigned here in the last two months chiefly because of higher wages offered in manufacturing plants.

Kalamazoo.—Paul T. Butler, Jr., son of Dr. Paul T. Butler, this city, is reported recovering in a French hospital from the effects of German poison gas.

St. Joseph.—The 1919 convention of the Michigan Knights of Columbus will go to Battle Creek if hotel conditions permit, otherwise Lansing will get the convention.

Grand Rapids.—Salo Dewolf, 18, vaudeville orchestra leader, who was to have appeared at a theater here this week, was drowned June 5 at Reed's lake. A canoe in which he was riding capsized.

East Lansing.—Frederic Kibbee, 16, of Coldwater, has been singled out by the club department of the Michigan Agricultural college from among 30,000 other boys and girls as the best boy gardener in the state.

Ann Arbor.—Professor Theodore Harrison, of the University School of Music, has been invited to take charge of the music at the international war time convention of Rotary clubs in Kansas City the last of this month.

WILSON ADDRESSES MEXICAN EDITORS

WASHINGTON MESSAGE PRESIDENT EXPRESSES SINCERE FRIENDSHIP FOR MEXICO.

WESTERN WORLD'S BIG BROTHER

Peace Can Only Come By Trust. If You Once Get A Situation of Trust You Have Peace.

Havana.—President Wilson in his address to the Mexican newspaper editors in Washington last Friday, expressed sincere friendship for Mexico.

His address was printed here Tuesday, having been withheld from publication in the United States until the text should have had time to reach the press of Mexico.

President Wilson said, in part:

"Some time ago I proposed a sort of Pan-American agreement. I had perceived that one of the difficulties of our past relationships with Latin America was this: The famous Monroe doctrine was adopted without your consent and without the consent of any of [illegible] American [illegible] American states. We said: 'We are going to be your brother, whether you want us to be or not.'

"We did not ask whether it was agreeable to you that we should be your big brother. We said we are going to be.

"Now that is all very well as far as protecting you from aggression from the other side of the water was concerned, but there was nothing in it that protected you from aggression by us, and I have repeatedly seen an uneasy feeling on the part of representatives of the states of Central and South America that our self-appointed protection might be for our own benefit and our own interests and not for the interests of our neighbors. So I have said:

"'Let us have a common guarantee that all of us will sign a declaration of political independence and territorial integrity. Let us agree that if any of us, the United States included, violates the political independence or territorial integrity of any of the others, all the others will jump on her.' . . . . . .

"Now, that is the kind of agreement that will have to be the foundation of the future life of the nations of the world, gentlemen. The whole family of nations will have to guarantee to each nation that no nation shall violate its political independence or its territorial integrity.

"That is the basis—the only conceivable basis, for the future peace of the world, and I must admit that I was anxious to have the states or the two continents of America show the way to the rest of the world as to how to make a basis for peace.

"Peace can only come by trust. If you can once get a situation of trust then you have got a situation of permanent peace. Therefore, every one of us owes it as a patriotic duty to his own country, to plant the seeds of trust and of confidence instead of the seeds of suspicion and a variety of interest. * * *

"The policy of administration toward Mexico was in every point based upon the principle that the internal settlement of the affairs of Mexico was none of our business; that we had no right to interfere with or dictate to Mexico in any particular with regard to her own affairs.

"When we sent troops into Mexico, our sincere desire was nothing else than to assist you to get rid of a man who was making the settlement of your affairs for the time being impossible.

"We had no desire to use our troops for any other purpose and I was in hopes that by assisting in that way and thereupon immediately withdrawing, I might give substantial truth of assurance that I had given your government through President Carranza.

"At the present time it distresses me to learn that certain influences, which I assume to be German in their origin, not only are trying to make a wrong impression throughout Mexico as to the purpose of the United States, but to give an absolutely untrue account of things that happened. * * *

"We are the champions of those nations which have not had the military standing which would enable them to compete with the strongest nations in the world, and I look forward with pride to the time which I hope will come when we can give substantial evidence not only that we do not want anything out of this war, but that we would not accept anything out of it; that it is absolutely a case of disinterested action.

"And if you will watch the attitude of our people you will see that nothing stirs them so deeply as the assurances that this war so far as we are concerned is for idealistic objects. * * *

25% CUT IN FUEL FOR AUTOS

Ruling Starts August 1, Factories Making Passenger Cars Hit.

Washington.—Curtailment of coal supplies to manufacturers of passenger automobiles for the year beginning August 1 to 25 per cent of the quantity consumed in 1917-18 was announced Monday by the fuel administration.

This is one of the steps in a drastic program for reduction of fuel allowed non-war industries to meet the expected coal shortage next winter.

Ann Arbor.—Lieutenant Paul Eaton of Jackson, who was taken captive by the Germans while in the aviation service, was a student in the literary college of the University of Michigan when he enlisted May 4, 1917. Lieut W. L. Miller, who was included in the U. S. casualty list was a well known Saginaw physician. He graduated from the Detroit College of Medicine.

Lansing—The secretary of state, Coleman C. Vaughan, said Saturday that he had issued no orders to the chief of police at Port Huron, or any other police official, to arrest New York automobile dealers, who are driving Michigan cars back to New York with dealer's licenses. Secretary Vaughan is unable to understand the basis for the stand taken by Port Huron officials.

Pontiac.—Simultaneously with similar requests made in other cities where the Consumers Power Co. controls the gas utilities, the local branch of the company has filed a petition with the city commission asking that it be permitted to raise its gas rates from $1 to $1.15 per 1,000 cubic feet. The increase is to be only for the period of the war or as long as business conditions are unsettled.

CHAIRMAN AIRCRAFT BOARD INSPECTS DETROIT PLANTS

JOHN D. RYAN.

Detroit—Detroit, already the world's greatest center of aeroplane production is to be asked to produce more and then still more aeroplanes and aeroplane engines.

John D. Ryan, chief of the aeroplane production department of the United States' war forces, in the Pontchartrain hotel Tuesday night announced that Detroit manufacturers of planes and parts of planes, including engines, would be asked to expand. His two-day visit to Detroit is for the purpose of inspecting the many plants engaged on aeroplane work and to discuss with the plant heads their ability to expand operations, the extent to which they can be carried and the time required for such extensions.

"I realize that Detroit is already the largest aeroplane producer in the world, but the facilities and the men who know how are here.

"Dayton, O., alone excels Detroit in the building of the plane proper—the body, you might say. But the aeroplane engine manufacture of Detroit puts it away ahead of every other city in totality of production. Detroit will, undoubtedly, when the present plans are completed, excel Dayton in producing the aeroplane bodies, to say nothing of the further expansion we plan to ask."

FOOD CHIEF URGES EAT NO WHEAT

Supply On Hand Not Enough to Carry Us Through Till Next August.

Lansing—"Help save flour," was the appeal of Food Administrator Prescott Monday.

"For the next two months this is imperative. Here are the facts: Our normal consumption in the United States is 44,000,000 bushels of wheat a month. May 1 the inventory of all wheat and flour in United States indicated a supply equivalent to only 14,500,000 bushels a month to August 1. Either you or the boys in the trenches, or our Allies, will go without flour. Which?

"But you must do more: Help pass the word to eat less bread. Make the 12-ounce loaf do where you formerly used the 16-ounce loaf. All the bakers have been requested to make a three quarters instead of a pound loaf. The food administration has requested the bakers to reduce their output. This industry has volunteered its hearty co-operation. You can help them greatly by lessening the demand for any and all products containing wheat flour. There is absolutely not enough flour (including the present schedule for substitutes) to go around on a 33 1-3 per cent basis. If the requirements of the Allies and our army and navy should be increased before August 1 our supply would be that much less.

SIBERIA AWAITS ALLIED HELP

1,000 Russian Army Officials Waiting Allied Aid in Arms at Vladivostok.

Washington—Siberia is ripe for Allied intervention of the right sort, President Wilson has been told. Men on whose judgment he has hitherto relied have laid before him a plan whereby the Allied armies are to be accompanied by economic missions to restore order in the country as the armies march ahead.

Those who favor intervention received remarkable support from statements of Ensign Alexander Petrenke, once a leading "ace" of the Russian army. He arrived in Washington from Vladivostok, whither he had fled across Siberia after the defeat of General Kaledine's Cossack army in the Don country.

He declares that 1,000 officers of the Russian army, among them many generals, are eagerly awaiting at Vladivostok the Allied aid in arms

LENINE NEARLY MEETS DEATH

Driver of Car Carrying Bolsheviki Premier of Russia Was Killed.

London—Another attempt has been made to assassinate Nicolai Lenine, the bolshevik premier of Russia, according to information received here Tuesday. The driver of the motor car in which Lenine was riding was killed. The attempt was made June 2.

The movement engineered against the government by anti-soviet deputies is assuming a threatening character, says a dispatch from Moscow to the Exchange Telegraph. Factory workers are boycotting the soviet deputy delegates and even attack them violently.

Rochester.—The body of Charles Brandt, recently manager of the Diamond Grocery, Rochester, and formerly manager of the Kroger store in Pontiac, was taken from the Ohio river at Cincinnati. His widow and 16-year-old son live in Cleveland.

Rockford.—With 1,200 population purchased $1,000 worth of war savings stamps. The matter was brought up at a special session of the village council, and the investment was considered the best thing that could be done with the money that is coming in from taxes.

Lansing.—The Michigan Anti-Saloon league at its annual meeting here voted a budget of $100,000 to combat the beer and light wine amendment proposed by the brewers, which the league leaders are confident will be defeated by a majority of 150,000 votes next November.

Traverse City—Potato growers of northern Michigan will meet here in conference June 17 with M. A. C. experts to perfect a state wide marketing organization to maintain potato prices. This action is considered necessary to keep potatoes among crops that can be profitably grown.

COMMENCEMENT EXERCISES

Twenty-seven Members of the Class of 1918, T. H. S., Receive Diplomas

John C. Ketcham Gives Address

Commencement exercises for the Class of 1918 were held at the Opera House Thursday evening. The class numbered 27 members and was composed of 22 young ladies and 5 young men. It is the second largest class to graduate from the Tecumseh schools and has been called The War Class for soon after the class started its high school work war was declared and has been raging ever since.

The class colors, green and white, predominated in the color scheme of decorations. Across the opening of the arch was stretched in green and white letters the class motto, "Be Americans." A lattice work in white about which were clustered bunches of daisies, catalpa and barberry was stretched across the stage which made a very pleasing effect. Japanese lanterns in three rows were stretched overhead while "Old Glory" held a prominent place at the rear of the stage. Seated upon the stage with the class were Supt. Reed, John C. Ketcham, Rev. W. A. Rex and Rev. Lawrence Linton.

The exercises opened with numbers rendered by an orchestra of Tecumseh musicians led by Lester Waring.

The invocation was pronounced by Rev. W. A. Rex. The musical numbers on the program were as follows:

Vocal solo—Dorothy Balmer, class of 1918.

Vocal solo—Mrs. R. S. Moore

Violin solo—J. Duaine Service

Song, "My Own United States" by the class.

Mrs. Charles Scott Lauzon of Port Huron and Mrs. F. B. Wood were the accompanists.

The salutatory was given by Miss Florence VanWinkle, the presentation of the cane (which was made of wood taken from the old schoolhouse) was made by Leigh McLain and it was accepted by Miss Alice Hardenburg of the Class of 1919. This custom of presenting the cane was started by the class of 1917 and it was very appropriate as the year 1917 saw the closing of the old high school building and the starting of the new.

A beautiful flag, our national emblem, mounted on a staff, the gift of the class of 1918, was presented to the school by Wade VanValkenburg and Joseph Satterthwaite gave the valedictory.

The speaker of the evening, John C. Ketcham, was introduced by Supt. W. L. Reed. In his introductory remarks Mr. Ketcham complimented the people of this community upon the beautiful new high school they are erecting and stated that educational sentiment in this place is at a high tide which shows a fine sentiment. Its location shows to those passing through our town that people here stand for the higher things in life.

A little personal mention was made by the speaker of his former connection with Tecumseh, stating that just 34 years ago this week he was seated with his class upon the same stage upon which he was then standing and spoke with clear recollection of a certain school teacher who had willed at that time that he should not pass.

Mr. Ketcham took for his subject, "America 100 per cent.," and handled it in the true Ketcham style which has always so delighted his Tecumseh audiences.

These are marvelous days in which we are living, days of American opportunity. America is standing forth as she has never stood before and is making her influence felt all over the world. These are great days for the institutions which give our boys and girls their education. The responsibility of the public school in this present world conflict is great and it has a mighty work to do in making America 100 per cent.

Other forces that are today weilding a great influences are the press and the editorials of the press, the pulpit and the minute men or public speakers who are delivering speeches throughout our country.

The public schools of Germany have had a mighty influence upon the German people for the iron hand of the Monarchy has made its influence felt upon the students from without and has taught its people to consider the Government supreme and to fear and obey it. Our idea in America must be the reverse and must bring out the principles of liberty and freedom. Our public schools must develop the idea in the student mind and bring out and ripen the thoughts and ideas from within themselves. If America is to be made 100 per cent., the public school must teach the scholars that government comes from within.

He pointed the graduates and students in general to the life and successes of America's most loved character, Abraham Lincoln. America must become united if she accomplishes the object she has set out to accomplish. Americanism must be taught in our public schools and be hammered home in the thought that if people are to live in America they must learn the English (American) language. Vast numbers of foreign born people are now living in our country (estimated at 5,000,000 and most of them cannot read or speak our language and it is time they learned to speak our language and if this is not done we should bid them "God speed" and tell them to stay at home. There are 1500 foreign newspapers in this country and they have about run their course. There should be only one school, one language and one flag if the American school is to succeed.

One of the principal functions of our schools is to train young men and young ladies for leadership. The cry today is for leaders and he expressed a desire that the Class of 1918 should go out into life as leaders. He closed by telling how two great leaders, one of today and the other of by-gone days had commenced amid humble circumstances and had become great leaders.

Supt. W. L. Reed, in presenting the diplomas to the class said that while the number of young men in this class was only five still there were six other members who were not present upon the platform, but who were worthy of mention as they had left for service in Uncle Sam's army. Three of them were serving "over there" and three were in the great army camps in this country. As a word of advice to the class he stated that "He who would be greatest of all should be greatest to all."

The benediction was pronounced by Rev. Lawrence Linton of the Friend's church.

G. A. R. LADIES BENEFIT

The "Sunshine Maid," June Caprice, will soon be with us again. In a stirring William Fox photoplay, called "Miss U. S. A.," she will appear at the New Royal theatre next Monday, June 17th.

The "Sunshine Maid" will not be all sunshine and smiles in this new screen drama. She has determined, active work to do to serve her country in a drama that takes place in Virginia soon after the United States declared war on Germany. She hunts out spies and is twice face to face with death while doing this work.

Her name is Capitola. Her father died before her birth and her mother soon after. Her father was Eugene Lenoir, wealthy and of one of the most prominent families in Virginia. Her mother too was of a well known family. At their deaths Gabriel Lenoir, brother of Eugene, forces the nurse, Nance Wilson, to swear she will take the newly born baby away and kill it. He does this to get his brother's fortune. The nurse, however, gives the infant into the hands of a family living in a tenement in New York. When the story opens the nurse has just returned to Virginia and has confessed to Major Warfield, Capitola's uncle. He brings Capitola, now sixteen years old, back as his ward, Miss Black. Then comes the war, and camps and spies.

It turns out that Gabriel Lenoir is the arch spy. He is arrested and denounced and the fortune returns to Capitola.

NO NAME CLUB

The No Name Club were very pleasantly entertained Tuesday evening at the country home of Mr. and Mrs John E Murphy.

A most bountiful goose supper was served after which the company played pedro with four tables of players. Those who won the prizes were Mrs Guy Belding and E. C. Brown.

The club always has a good time to report when they meet with Mr and Mrs Murphy, but this time seemed the best ever. Mr and Mrs Ernest M Coller were guests for the evening.

CARD OF THANKS

Through the columns of the Herald we wish to thank our friends and neighbors who so kindly assisted us in our sad bereavement, also those who gave the beautiful flowers and the minister, Rev. Rex, who spoke the words that gave so much comfort in our great need.

Mrs. Sarah Avery,
Mrs. Edyth Kingman,
Mrs. Nellie Fabrique,
Clarence Avery,
Laverne Avery.

Lapeer—A report has been received that Robert Stapleton has left his missionary field at Erzom, Turkey, and is at Vladivostok on his way to Yokohoma, Japan. All missionaries in that section except those at Trebizon, have left.

Lansing.—After June 10 employes of the state can only use Pullman cars for actual sleeping purposes and have the state pay for it. The board of auditors June 6 made a ruling cutting out of expense accounts chair cars and Pullman cars, except for night travel, and then only when a sleeping car berth is occupied.

Niles—Dr. J. Livingstone Wilgus, 209 South State street, Chicago, aged 65, has a fracture of one leg and his wife and 20-year-old daughter are dead as a result of an auto accident when Michigan Central train No. 14 struck their car near New Buffalo, Mich., Friday. The bodies and the injured man were brought to Niles.

Washington.—The commission of Alkman Armstrong, Detroit, as captain in the quartermaster's corps, Ralph Phelps Collier, of Battle Creek, is among the second lieutenants of aviation commissioned at the training school Call field, Texas.; George Edward Young, Coleman, Mich., has been commissioned a second lieutenant of aviation at Rockwell field, Cal.

Jackson.—W. T. Ballamy, of Bay City, was elected grand counselor of the United Commmercial Travelers of America at the twenty-fifth annual state convention held in Jackson Friday, about 150 delegates, many of whom were accompanied by their wives, attended the meeting. The convention also voted $1,000 for Liberty bonds and contributed $500 to the Jackson Red Cross. The United Commercial Travelers now have 3,863 members in Michigan, a substantial increase having been made of last year.

Ithaca.—Loren Baker, a young farmer of Fulton township, pleaded guilty Friday morning to a serious assault charge on Muri Peters, 18-year-old girl of Fulton township. He was sentenced by Judge Moinet to three and one-half to 10 years with a recommendation of five years at Ionia. The crime was committed on the evening of last July 22. Baker, while taking the girl home from church in his buggy, turned off into a lonely and unfrequented road and attacked her.

Battle Creek.—A bag containing $26,000 worth of stocks and bonds, and more than $500 worth jewelry, was stolen from the room of E. W. Backus, of Minneapolis, a paper manufacturer and lumber man, at a Battle Creek health institution. Mr. Backus accidentally left his key in his door while he went to a meal. When he returned the door was locked, and when it was opened, the bag was missing. Besides the securities there were a number of valuable contracts and other legal papers. The thief made good his escape.

RED CROSS NEWS

In future all boys authorised to collect papers for the Red Cross will wear badges, a white satin ribbon with a Red Cross 1½ in wide on the lower end of it. Boys who do not wear the badges are not collecting for the Red Cross. Anyone having newspapers they wish to dispose of before the regular paper day, please 'phone Mrs Thos. McCann and they will be sent for.

On Thursday, June 20th, the Red Cross Concert on the Earl Smith farm, one mile south of Pentecost will take place. It is a big new barn and the concert will be in the upper part. Mrs. John Ward, the chairman of the Warsaw Red Cross, Mrs. Smith and the other ladies of Warsaw will sell ice cream on the ground floor. It is a very pretty drive up, 15 miles from Tecumseh, and with a good concert and some good farm ice cream at the end, there ought to be quite a crowd from this section.

The Red Cross Concert on the four corners, Tecumseh, will take place on the evening of July 10th. Mrs Wood has arranged for several new attractions. Mrs. Thos. McCann is chairman of collectors and Dr. Pauline Bredow, Mrs G. A. Rathbun, Mrs. Dale Hodges and Mrs Dusine Service will each be the captain of one of the four corners. As the crowd is expected to be very large, we desire 80 or 100 collectors. The members of the Concert Company will join the collectors and we wish to ask any ladies, married or single, who will assist in collecting on July 10th to 'phone to Mrs McCann and give their names. The chairman will wear a blue veil, the captains red veils and all the others white veils with a Red Cross.

There were 16 workers at Headquarters on Wednesday and they finished 12 beautiful suits of pajamas in the afternoon.

The following goods were sent yesterday to Detroit for the Relief Fund, for the women of France, Belgium and America:

- 1½ doz. girl's dresses
- 1 doz boy's suits (pants and waists)
- 5 boy's blouses
- 10 drawers and waists
- 6 small patchwork quilts
- 16 pairs knitted wristlets
- 1 pair knitted socks

Dr. Bredow wishes to announce that the new quota and the gauze has arrived and that work will begin on Friday afternoon and continue on Friday evening and all next week.

All regular workers are asked to come and new ones will be very welcome.

The Westminster Guild will work as usual on Friday evening at the surgical dressings.

Jennie C. Law Hardy
Publicity Director

"MY OWN UNITED STATES"

Coming to the Bradley

Nations Newest Patriotic Picture

Every patriotic American must see the new big screen classic "My Own United States" starring the famous actor Mr. Arnold Daly, which is coming to the Bradley Opera House for one night only, Friday June 21st. This is not a war picture, but a strong, red-blooded American drama, depicting various incidents and important events in the history of our Country—facts that we all should know, most entertainingly presented. "My Own United States" is a thrilling lesson in patriotism and full of startling surprises.

The following item was taken from the Motion Picture News of April 20th, just after "My Own United States" had its opening at the Rialto (New York's biggest picture house):

"Lieut. S. L. Rothapfel, United States Marine Corps, is doing another big service to the nation this week at the Rialto theatre, with the manner in which he is presenting "My Own United States," the big patriotic production. Sunday it drew the biggest crowds that we have ever seen at a moving picture house, we say drew them, for hundreds of them could not get within hailing distance of the theatre. We have a card that admits us to any part of Rothapfel's houses at any time but so dense were the masses in front of the house at nine o'clock Sunday evening that we had to hunt for ourselves a side entrance in order to get into the theatre at all.

The audience is aroused from the very start of the picture and then there are scenes of President Wilson and the boys marching away to war, the actual picture "My Own United States" then starts. Suffice it to say that the entire gamut of patriotic emotions is run, and there are many touches during the picture that leave not a dry eye in the house. It is enough to say that every one who saw this presentation went away a beter American and more determined than ever to make every sacrifice that the 'Thing' shall be destroyed.

"My Own United States" is a screen classic that is sweeping the country on a tide of patriotism. Every exhibitor owes it as a duty to give his patrons an opportunity to see this greatest of all patriotic attractions and it is the duty of every true American to see the wonderful production, none will have to be made to see it, every one will want to see it and no one will view the impressive scenes with undimmed eyes. No word thus far spoken, no picture thus far shown contains so much inspiration for Americans. "My own United States" will thrill any audience to the core. It will be at the Bradley, Tecumseh, for the one night only, Friday June 21st so make your plans accordingly.

FOR SALE OR RENT—The entire store building belonging to Miss J. A. Hough. To sell same, it has been put down to a tempting figure and on easy terms.

Mrs. Frank S. Gillespie

Church Notes

Baptist

W. B. Hartsog Ph. D. minister.

No Morning worship. The pastor will be absent assisting in the dedication of the new Baptist church at Manitou Beach.

11:15 Sunday-school.
11:15 Men's class.
6:00 Young People's meeting.
7:30 Thursday. Bible Study

Presbyterian

Rev. Wm. A. Rex, minister.

10:00 Sunday-school
10 a. m. Sunday-school
10 a. m. Men's Brotherhood Class.
11:00 Morning worship and sermon, "Does Tecumseh have a War-time Religion?"
6:30 The Young People's meeting
7:30 No evening service.

The minister will preach at Macon Presbyterian church Sunday afternoon and at the DeSpelder Presbyterian church in the evening.

Thursday 7:30 p. m. Mid-week service. Popular discussion of the Sunday school lesson.

Friday 7 p. m. Westminster Guild at the Red Cross rooms.

Methodist Episcopal

Wm. J. Balmer, D. D., minister.

10 a. m. Morning worship. Children's Day exercises by the Sunday school.

6:30 p. m. Epworth League and vesper service

7 p. m. Wednesday Mid-week service. A half hour with the Word, a half hour in prayer. A good time for all.

Friends

H. Lawrence Linton, pastor.

10:00 Morning worship. Rev. How-
11:15 Bible school
2:30 Junior C. E.
6:30 Christian Endeavor
Wednesday 7:30 p. m. Prayer service

St. Peters Episcopal

Rev. J. G. Widdifield, B. A., rector.

10 a. m. Church school, Wm. Bly superintendent.

St. Elizabeth Catholic

Fr. Hackett, rector

8 a. m. 1st and 3rd Sundays.
Saturday, 3 p. m. Christian Doctrine
All are cordially invited.

COST OF CONSTRUCTION OF NEW TOWNLINE ROAD TO BE ABOUT $74,000.00

Allen, Michigan, Firm Gets Contract

A meeting of review of special assessment for the improvement of what is known as the town line road commencing at the townline corners two and a half miles west of Tecumseh on the Monroe Pike and running south through Birdsall into Adrian was held Thursday morning at the home of Norman B. Arnold in Adrian township.

A representative from the State Highway Commissioners office was present and took charge of the meeting. It was made public that the contract for its construction had been let to the firm of Murfew and VanPatten of Allen, Michigan, and that the cost of construction would be about $74,000. or $10,200. per mile. The amount to be assessed to each township at large and to the property owner in the special assessment district was made public. Tecumseh township will be assessed 8 per cent of the total cost of the road as its share and the cost to abutting property owners would be about $3. per acre. Work upon the road will begin as soon as the contractors bonds have been approved.

CLASSIFIED ADS

WE BUY ALL KINDS OF JUNK and pay the highest price for rags. 'Phone 372. We come after them. Place at old Brewer's foundry.
D. Ghertner.

FOR RENT — Corner offices, 2nd floor, Bidwell block. Lavatory, toilet same floor. Re-decorate for responsible tenant. Also large hall by day or month. Apply Mr. Hodges, Lilley State Bank.

FOR SALE—An 8-room house in good repair. Good well and cistern, also a barn. 510 E. Logan
Dr. E. E. Hendershott.
6-7-3t

WANTED AT ONCE—50 to 100 shoats. Call us for prices on poultry. TECUMSEH BUTTER CO.
6 7 3t

FOR SALE—Good second hand refrigerator. Call at B. J. Pulver's store.
6-7-tf

WANTED—A few girls to pick strawberries. Apply to
C. F. Patterson.
6-11-2t

FOR SALE—Must sell my Studebaker roadster at once. Cheap for cash. Also a good Gendron bicycle.
Harold C. Halladay.

FOR SALE—Five year old bay mare with two weeks old colt.
Guy E. Belding

LOST—Between Saline and Tecumseh 35x4½ Defiance tire on rim. $5.00 reward.
Charles Schneirla
Clinton.

FOUND—A gold ring. Owner can have same by calling at this office, proving property and paying for this adv.

FERTILIZER

The new prices for fall fertilizer have arrived. The raise is as follows:—

16 per cent Acid Phosphate	increase	$4.00
1-28 Bone Meal	"	5.00
2½-28 Bone Meal	"	5.50
10-1 Mixed Goods	"	4.00
1-12 Mixed Goods	"	4 00

The fertilizer on hand is owned by the fertilizer companies, the above prices go into effect July 1st. After that date we have to charge that much more. You might as well have this raise as the fertilizer companies as you will have to pay the advance later regardless of whom you buy.

We give you the privilege of paying for the same this fall by note at 6 per cent.

All fertilizer must be taken and settled for prior to July 1st to avail yourself of the above price.

Our advise is to buy liberally, buy the Bone Meals for wheat in preference to all other kinds as it gives you more lasting results, but if quick action only is desired buy the Acid Phosphate 16 per cent, or Mixed Goods.

This offer is made you only subject to stock on hand. Phone in your requirements at once, or better still come and get it before all gone.

Every article purchased carries TEMPLE service INSURANCE

L. E. Temple & Co
TECUMSEH - MICH.

Every article purchased carries TEMPLE service INSURANCE

TECUMSEH CO-OPERATIVE ASS'N.

Cultivators

Plenty of kinds to choose from. Special price on the Oliver. Buy quick, as they are going fast.

Hay Tools

The Keystone kind. A few left. Better say yes soon. McCormick Mowers are in the same channel.

C. D. BEEBE, Manager.

BUY THOSE

Lavaliers and Brooches

FROM US.

REMEMBER, WE DO

Fine Watch, Clock and Jewelry Repairing

THAT IS RIGHT

"The Gift Shop"

P. G. Heidenreich,
Manager.

Strawberries

We are now receiving Home grown Berries fresh every day. Let us have your order.

Fresh Vegetables

Home grown Peas, Beets, Beet Greens, Lettuce, Radishes, Green Onions, also Cucumbers, New Potatoes, Bermuda Onions, etc. Full assortment fresh in for Saturday.

Farmhouse Prunes

put up in a 2 lb. sanitary package, the best Santa Clara Sweet Prunes. Give these a trial, this is the right way to buy Prunes.

Bread

We have Nevison's and Hay's and Detroit Quality, Teddy Bear and Stanley.

Let us have your grocery orders—we will please you.

We close every evening at 6 p. m. except Wednesdays and Saturdays.

'Phone 87

E. J. LOWRY.

OVERALLS

FOR THE LADIES,

A Fine Thing for the Garden or Any Other Work.

MRS. P. C. SNELL

RAIN COATS | The Webster Anderson Co. | RAIN COATS

Saturday Special

RAIN COATS

Saturday Special

Thirty-five Garments to close out quick. Divided into three lots

$2.95	$3.95	$6.95
All coats that originally sold up to as high as $6.00 will be closed out at	All coats that originally sold up to as high as $9.00 will be closed out at	All coats that originally sold up to as high as $15.00 will be closed out at
$2.95	$3.95	$6.95

LOCAL AND PERSONAL

NOTICE

All copy must be in the composing room of this office before 9:30 a. m Tuesdays and Fridays and all advertising matter before 4 p. m. Mondays and Thursdays.

Be sure and hear John Spicer on "Swappin" by Miss Noble, M. E. church, Thursday evening, June 20. adv

Members of the Alumni be on deck tonight at Grange hall.

Large size mackerel for 35c each at Clarks Market. adv

Mrs. Mary Hoxie of near Wampler's lake was a caller in town Thursday.

Co. B. Squad 2 meets at the Friends church Tuesday afternoon at 2:30.

Mrs. Anna Palman of Toledo is visiting her son William and family this week.

A good Alumnus will not forget to attend the Alumni at Grange Hall tonight.

June 17th afternoon and evening at the New Royal, June Caprice as Miss U. S. A., will salute you, under the auspices of the Ladies Auxillary, G. A. R. adv

A new flag is floating from our flag pole on Chicago street this week. It is a beauty.

Mrs. H. S. Lee who has been spending the past three months in Tiffin O. returned home Tuesday.

Born on Monday, June 10, 1918, to Mr. and Mrs. Claud Bowen, who live west of town, a son.

Born to Mr. and Mrs. Don J. Hunt of Fife Lake, Mich., May 29 a 4½ pound daughter, Donna Ione.

Mrs. Mamie Johnson of Cleveland is the guest of her sister, Mrs. Albert Waring for an indefinite stay.

Harrie Wise and family spent Wednesday at Fayette, O., attending a family reunion.

"Does Tecumseh have a War-time Religion, or any Religion?" Presbyterian church Sunday 11 a. m. No evening service.

Mrs. Chas. Page is in the U. of M. hospital where she will undergo an operation for the removal of a tumor.

Mrs. Clement Hardenburg, who has been spending a few days in Ann Arbor, retured home Wednesday morning.

Mrs. A. F. Rice who has been spending the past 6 months in Chicago with her daughter returned home Thursday.

Dr. John Murphy is now located in Tecumseh and wishes to anounce to his patrons that he will be at home Saturdays.

A fine program will be given by Lenawee's popular reciter, Miss May Noble, Thursday evening, June 20th. Entertainment will begin at 8 o'clock. adv

Mrs. Eugene Rosacrans is spending the week with her parents in Clinton during the absence of her husband on his fishing trip.

Mrs. Don Heesen and little John of Springfield, Ill., are visiting at the home of his parents, Mr. and Mrs. John Heesen.

"Does Tecumseh Have a War-time Religion, or any Religion?" Presbyterian church Sunday 11 a. m. No evening service.

See the new creation in fishing reel oat W. L. Coller's Level winder and free spool in one. adv

Mrs. G. L. Bell and two children of Aberdeen, Wash., arrived Wednesday for a visit with her parents Mr. and Mrs. Charles Saul.

Miss May Noble will appear at the M. E. Church, Thursday evening June 20th in an entirely new program. Be sure and hear her. Prices 15 and 25c. adv

Mrs. Lyman Howe was in Milan Wednesday and Thursday for the graduating exercises, her niece Miss Gladys Griswold being a member of the class.

Mr. and Mrs. Lester Coller motored to Detroit Sunday taking her brother Herman and wife with them. Herman left Monday morning for the east enroute to France.

"Does Tecumseh Have a War-time Religion, or any Religion?" Presbyterian church Sunday 11 a. m. No evening service.

FARMERS, ATTENTION!

We will pay, until further notice, for fresh eggs by case, 31½c; graded 32c; all selected whites, 33c.

adv Williamson Bros

WILLNOW—KOHLER

Married in Tipton Thursday afternoon at the residence of the brides parents. Miss Mabel Willnow of Tipton and Harold Kohler of Pentecost, Rev. W. A. Rex performing the ceremony. After congratulations, refreshments were served.

After a short wedding trip the young couple will make their home on his fathers farm in Pentecost.

BARGAIN DAY

While there were but a few people in town Wednesday afternoon for the performance the evening more than made up the lack, the streets were literally packed with the crowd. The performances were exceptionally good and the Clinton band discoursed some very fine music during the evening. Bargain day has lost none of its interest, people coming from miles away to enjoy it. Everybody is welcome, so come again.

Eugene Wyckoff, who has been taking electrical treatments at the U. of M. hospital at Ann Arbor for removal of a tumor, returned Wednesday to undergo an operation.

Mrs. Will Waldron, Mrs. Wilfred Waldron and Misses Hettie Waldron and Emma Rogers motored to Ann Arbor, Thursday to see Miss Clara Waldron who is in the hospital there and who is improving rapidly.

On Wednesday at the Waldron school, with Mrs. Wilfred Waldron teacher, was held their closing exercises with about forty present. A very interesting program was given which was followed by a potluck supper.

Mr. and Mrs. J. Baker of Detroit are guests of their daughter and husband, Mr. and Mrs. W. W. Whiting. They expect to make an extended visit spending most of the time at the Whiting cottage at Wamplers lake.

Mr. and Mrs. R. F. Stacy of Buffalo, N. Y. who have been visiting friends in Tecumseh for the past week left on their return trip Thursday. Mr. and Mrs. John Sherman and little John accompanied them as far as Clyde Ohio returning on the evening train.

Good Luck high grade oleomargarine for sale at Clark's Market. adv

Rev. W. A. Rex will preach at Macon Presbyterian church Sunday at 3 p. m. and at DeSpelder church Sunday evening at 7:30. A full attendance of the membership is desired as there is congregational business that needs attention.

The Memorial services, which the Knights of Pythias and Pythian Sisters were to have held in Castle Hall on Sunday, June 16th, have been postponed, but the committee however, will decorate the graves of the deceased members.

The eclipse of the sun last Saturday was quite an interesting sight, and was viewed by many people in town. It was a three quarter eclipse here but a total eclipse farther south. It was clearly visible from 5:30 to 7:30 p. m., leaving a fine afterglow as it passed away.

Milburn Hawkes has sent to his father as a souvenir, a white silk parachute which is used by the artillery in France. The parachute is sent up in rockets and when the rocket breaks the parachute unfolds and floats to earth bearing colored lights as signals. It measures 24 inches across and 72 inches in circumference. It is on display in Will Coller's window.

The pupils of the Tecumseh schools have been enjoying their annual picnic this week. Wednesday the the scholars of the High School went to Wamplers Lake. The weather was a little cold but this did not hinder the young people from having a good time. A basket lunch was served at noon. Thursday the seventh graders were at Sand Lake for their picnic and from all reports they had a fine time.

100 thoroughbred Ancona laying hens for sale by Wm. Smith, N. Maumee street. adv

ROBERTS—McLACHLIN

Married, in Grand Rapids, Wednesday, June 12, 1918, at the home of the bride's sister, Mrs. Glenn Thayer, Miss Hazel Roberts of Tecumseh and Leon McLachlin from the Great Lakes Training Camp.

Owing to the ill health of Mrs. Thayer, the wedding party was small Mr. and Mrs. A. B. McLachlin, Leon's parents, going up from here, and a number of Grand Rapids friends also being present.

Dr. McDonald of the Congregational church officiated and the ring service was used.

The bride's gown was of Persian lawn, satin trimmed, and she carried bride's roses.

Following the ceremony a lunch was served.

Miss Roberts is the daughter of H. Brant Roberts of this place and very well known and admired in this community where she has always resided. She has gained an enviable reputation with her music as she teaches both piano and violin.

Leon grduated from our schools three years ago and has since held good positions, but he is another of our boys who have given up their best for their country and in January enlisted in the Navy, having been at the Great Lakes Training Station since. He expects to leave however next week for over seas as his company have gone this week. He returns to the Training Station Saturday.

Mrs. McLachlin will remain with her sister in Grand Rapids for a few weeks to assist in her care.

AMERICAN STEEL & WIRE CO. VS. BREWERS

Thursday afternoon the American Steel and Wire Co. won from Brewers in a close ball game 7 to 6. This makes 2 games apiece. Brewers had the best of it until the 6th inning 6 to 1, but Gillen started a battery rally and everybody hit, Don Blesing making a home run for the winning score. American Steel & Wire Co. made one double play.

Batteries for A. S. & W. Co. Eccles, Flowers and Mattis.

Brewer's, Smith, Rogers and Van Winkle.

Don't the clerks want revenge for the beating they got Decoration day?

CULBERTSON SCHOOL REUNION

The officers and all others interested in the Culbertson school reunion are requested to meet at the home of the secretarw Mrs. Albert Waring on Tuesday evening, June 18th, at 7:30 o'clock to make arrangements for the next semi-annual reunion.

NOTICE

There will be a branch of the Junior Order of the United American Mechanics organized in Clinton at the Woodman on Monday evening next. A special invitation is extended to the Tecumseh Order to be present on that occasion.

ON WITH THE DANCE

Some seventy couple enjoyed the Coller dancing party on Wednesday evening and everyone reports a jolly time. There were many strangers from miles away present who seemed to enjoy themselves as much as our townsfolk Come again next Wednesday night

PLEASANTLY SURPRISED

Last week Mrs. Henry McLain invited Mrs. Albert Waring to spend the week with her, which invitation was accepted and Tuesday found Mrs. Waring with her friend. On Friday Mrs. James Kennedy, Mrs. Adah Whitford and Miss Emma Rogers were invited to take dinner with them. While they were yet at the table guests began to arrive and soon about thirty of the old members of the Farmers Union had gathered by invitation of Mrs. McLain, as a surprise for Mrs. Waring.

A most delightful afternoon was spent in recalling old time happenings, until the hour arrived for supper when the numerous baskets and boxes were brought forward and a bountiful potluck supper was served. Mrs. McLain added the last touch, when she served the guests with generous dishes of home grown straw berries. As the guests took their leave it was with many words of appreciation of the happy hour spent with Mrs. Waring hoping they might soon meet again in such a social afternoon.

Leon Williamson is at Houghton Lake on a fishing trip.

SPECIAL

USED CAR BARGAINS

Used cars have been moving unusually fast thru our MOTOR MART department. At present however, we have a few unusual ly good buys on hand.

	Model
Saxon four roadster	1915
Buick four touring	1912
Buick four touring	1913
Buick light six touring	1916
Buick light six touring	1917
Ford roadster (repainted)	1915
Ford touring	1915
Ford touring	1917
Ford touring	1916

Monthly payments or terms to suit Liberty Bonds accepted at full value on any of the above BARGAINS. If you want to deal, perhaps we can get together on a trade.

NEW BUICKS

At last we have been promised a shipment of NEW BUICKS, due to arrive this week. Get one of these cars before the raise which may take effect any day now.

Be Friendly Drop in

Garlinghouse Garage

Tecumseh, Mich.

Buick Sales and Service Representatives for Northern Lenawee.

The Wisest Decision

Any housekeeper can come to is to resolve that from now on she will serve her family weth nothing but the very best eatables that she can buy.

If she will make that decision, and will stick to it, she will be dollars ahead every month

Because tat's the only REAL eatable economy.

Any housekeeper who makes such a decision can make the working out of it a success by getting her supplies HERE.

Our kind of eatable cost no more than the other, but if they did they would still be the cheapest

C. M. Gilbert.

A good place to get good things to eat.

M. W. REDFIELD

M. W. Redfield managing editor of the Adrian Telegram, passed away at his home Wednesday afternoon. He has many friends in Tecumseh, who will regret to hear of his death.

CHARLES BLOOD

Charles Blood of Lansing, one of Tecumseh's former residents, passed away Tuesday, June 11, 1918, after an illness of about three weeks. His death was entirely unexpected. Sitting up in a chair he laid his head back and was asleep.

The remains were brought to Tecumseh for burial on Thursday afternoon. Had he lived until August he would have completed his 82nd year.

Mr. Blood was the eldest son of the late Ezra Blood and until a few years past has lived at the old homestead southeast of town. For the last few years he has lived with his daughter, Mrs. Fred Howland in Lansing.

Those who came *for* the burial were Mr. and Mrs. Fred Howland and son Clarence of Lansing, Mr. and Mrs. Bert Blood of Detroit and Mr. Will Blood of Chicago.

ROOFING

Buy a roof as you would hire a man. You don't hire a man for a responsible position until you are thoroughly satisfied as to his character and ability. You investigate record of past performances his reputation for reliability. Apply the same test to the Roofing you buy. I sell the same kind of roofing that I have sold for the last 15 years under the same condition.

James W. Owen

Roof paint for sale.

HOT WEATHER FOOD

500 cans BEST PINK SALMON, 21c can, $2.40 dozen.

DON'T PASS THIS BY. IT IS A SURE GOOD BARGAIN.

Store open every evening, except Tuesday and Thursday.

ANDERSON GROCERY CO.

Phone 91 Successors, Anderson Bros. Macon Phone

Lawn Mowers,

REFRIGERATORS,
SCREEN DOORS AND WINDOWS,
ELECTRIC FANS,
ELECTRIC VACUUM CLEANERS,
ELECTRIC WASHING MACHINES,
ELECTRIC IRONS,
VACUUM BOTTLES,
FLASH LIGHTS and BATTERIES,
BICYCLES,
FISHING TACKLE,
HAMMOCKS, at

Satterthwaite Bros.

LET US HAVE YOUR ORDERS NOW
FOR

Soft Coal.

We expect it to begin arriving Next Week.

Hard Coal is Very Scarce. Better supply yourself with some of the Domestic SOFT COAL while you can get it.

Delays are Dangerous--Act Now

Moore Bros.

'PHONE 140.

DEALERS IN LUMBER, COAL, HAY AND WOOL.

BOYS!

Get the Girl.

WE HAVE

THE RING

WM. GASTON & SON,
Jewelers

CITIZENS MUTUAL AUTO INS. CO.
FIRE - THEFT - LIABILITY
COSTS $1.00 FOR POLICY AND 25¢ PER H.P.
HOWELL, MICH.

Mrs. Franc S. Gillespie

The Herald $1.00

The Alfred James Agency

Established 1887.

General Insurance, Fire, Tornado, Automobile, Plate Glass and Postal.

The Companies represented are a guarantee of prompt and equitable adjustment of losses.

A. G. AYLESWORTH,

Licensed Auctioneer, Real Estate, Stock and General Salesman.

Will attend all sales in city or country, at reasonable rates.

Headquarters and all dates made Herald office

Dental Parlors

W. D. REED, D. D. S.

Chicago St. Tecumseh.

Crown and Bridge work Aluminum Silver and Rubber plates and all of the specialties known to modern dentistry. Gas or vitalized air administered

Office over Avery & Co's store

DR. E. D. BROWN,

Dentist.

Modern Dentistry of reasonable rates. Painless extraction by use of ocal or general anaesthetic.

Officers hours 7:45 a. m. to 5 p. m. Saturday evenings 7 to 9. Other evenings by appointment.

Office in DeWolf Block.

Office pohne 193, house phone 182—2r

C. M. Cooley,

Licensed Auctioneer.

R. F. D. No. 4 Manchester. 15 year successful experience in Jackson, Washtenaw and Lenawee Counties, also practical farmer.

Bell Telephone Clinton exchange.

Rates Reasonable and Satisfaction Guaranteed

Whittemore's Shoe Polishes

FINEST QUALITY LARGEST VARIETY

GILT EDGE
WHITTEMORE'S GILT EDGE DRESSING FOR LADIES & CHILDREN'S BLACK SHOES
SOFTENS PRESERVES LEATHER RESTORES COLOR LUSTRE
QUICK WHITE MAKES DIRTY CANVAS SHOES CLEAN & WHITE
QUICKLY & EASILY APPLIED ALSO CLEANS WHITE CANVAS

"GILT EDGE," the only ladies' shoe dressing that positively contains Oil. Blacks, Polishes and Preserves ladies' and children's shoes, shines without rubbing, 25c. "FRENCH GLOSS," 10c.

"DANDY" combination for cleaning and polishing all kinds of russet or tan shoes, 25c. "STAR" size, 10c.

"QUICK WHITE" (in liquid form with sponge) quickly cleans and whitens dirty canvas shoes. 10c. & 25c.

"ALBO" cleans and whitens BUCK, NUBUCK, SUEDE, and CANVAS SHOES. In round white cakes packed in zinc boxes, with sponge, 10c. In handsome, large aluminum boxes, with sponge, 25c.

If your dealer does not keep the kind you want, send us the price in stamps for full size package, charges paid.

WHITTEMORE BROS. & CO.,
20-26 Albany Street, Cambridge, Mass.
The Oldest and Largest Manufacturers of Shoe Polishes in the World.

THIS FREE COUPON IS GOOD FOR 15c

IF PRESENTED AT ANY DRUG STORE WITHIN ONE WEEK, to purchase a (1 only) regular 50 cent bottle of

SCHIFFMANN'S EXPECTORANT

(Makes 64 Teaspoonsful)

This remedy is **guaranteed** one of the most **effective, soothing** and **best remedies** for **promptly relieving Hacking, Dry, Painful Coughs, Chest Colds, Whooping Cough** and **Spasmodic Croup,** or Druggists refund money. It **loosens** and **raises** the **Phlegm, soothes** and **heals** the irritated membranes of the throat with such **promptness, ease** and **certainty** that it is really astonishing, and the **quick** and **lasting relief** it affords is **surprising.** Contains no opiates.

SIGN AND GIVE THIS COUPON TO YOUR DRUGGIST. If sold out, by DEPOSITING 35c NOW you will get it when he receives more.

Name ______________________

We Show Men & Women

How to make $30 to $100 weekly, year or end. Amazing opportunity for large income. Why waste time working for others? Use your spare time at home and gain financial independence. No canvassing. Be your own master. Write to-day. Universal Success Co., Dept. A.—No. 70 Fifth Ave., New York City

---

FOLEY KIDNEY PILLS
FOR BACKACHE KIDNEYS AND BLADDER
Sold Everywhere

TECUMSEH EVIDENCE FOR TECUMSEH PEOPLE

The Statements of Tecumseh Residents are Surely More Reliable Than Those of Utter Strangers

Home testimony is real proof.

Public statements of Tecumseh people carry real weight.

What a friend or neighbor says compels respect.

The word of one whose home is far away invites your doubts.

Here's a Tecumseh statement.

And it's for Tecumseh people's benefit.

Such evidence is convincing.

That's the kind of proof that backs Doan's Kidney Pills.

Thomas Langton, retired farmer, W. Chicago St., says: "I had kidney complaint and suffered with my back a great deal. My kidneys acted irregularly and the kidney secretion were unnatural. I used Doan's Kidney Pills, getting them at Wright & Son's Drug Store, and they srengthened my back regulated my kidneys and benefited me in every way."

Price 60c at all dealers. Don't simply ask for a kidney remedy—get Doan's Kidney Pills—the same that Mr. Langton had. Foster-Milburnn Co., Mfgrs., Buffalo, N. Y. adv

RAILROAD TIME TABLE

Effective Nov 25 1917

NEW YORK CENTRAL

Going south

Station	13 a m	15 p m	23 p m
Jackson	7 10	2 05	*4 55
Tecumseh	8 07	3 01	5 51
Adrian	8 52	3 30	
Toledo	9 30	4 10	7 30

Going north

Station	10 a m	12 p m	14 p m
Toledo	*7 30	12 01	4 30
Adrian	8 10		5 05
Tecumseh	8 55	1 01	5 35
Ypsilanti	10 25		
Detroit	*12 05		
Jackson	10 05	2 00	6 40

G. J. Ziehr,
Ticket Agent.

DUNDEE BRANCH

Going west

Station	29 a m
Adrian	8 10
Tecumseh	19 10
Tipton	9 30
Addison	11 50
Marshall	2 00 p m
Battle Creek	3 30 p m

Going east

Station	30
Battle Creek	7 50 a m
Marshall	9 00 a m
Addison	‡11 50 a m
Tipton	1 40 p m
Tecumseh	2 10 p m
Adrian	3 30 p m

A. B. McLachlin
Ticket Agent.

DETROIT, TOLEDO & IRONTON

Going south

Station	1 a m	N.Y. C.
Detroit	‡8 00	
Delray		
Dundee	9 50	
Britton	10 03	
Ridgeway	10 08	
Tecumseh	10 22	
Adrian	10 50	

Going north

Station	2 p m
Adrian	‡3 48
Tecumseh	4 16
Ridgeway	4 26
Britton	4 31
Dundee	4 46
Delray	
Detroit	6 40

‡ Daily except Sunday.
* Daily.

W. R. Robinson,
Ticket Agent.

Cut This Out--It Is Worth Money.

DON'T MISS THIS. Cut out this slip, enclose with 5c to Foley & Co., 2835 Sheffield Ave., Chicago, Ill., writing your name and address clearly. You will receive in return a trial package containing Foley's Honey and Tar Compound for coughs, colds and croup; Foley Kidney Pills and Foley Cathartic Tablets. Sold everywhere in Tecumseh. adv

Helps to Keep Fit

When the digestion is out of order it throws the whole physical being out of gear. B. B. Hayward, Unadilla, Ga., writes: "Foley Cathartic tablets give me quicker relief than anything I have ever tried." They relieve biliousness, bad breath, bloating, gas, indigestion and constipation. No griping or nausea. Sold everywhere in Tecumseh. adv

This widow was Helped

Mrs. A. Waldron 460 Glenn Ave., Fresno Cal., writes; "I had a fever and it left me with a cough every winter. Foley's Honey and Tar helps me every time. I am a widow 66 years old." Nothing better for bronchial grip and similar coughs and colds that hang on. Just fine for croup and whooping cough. Sold everywhere in Tecumseh. adv

She Got Good Results

This honest testimony from a woman who has suffered should be heeded by all afflicted with backache, rheumatic pains, or any symptom of kidney and bladder trouble: "I have got such good results from Foley Kidney Pills that I sleep much better. Mrs. Chas. Gray 270 Sixth St., Detroit, Mich." Sold everywhere in Tecumseh. adv

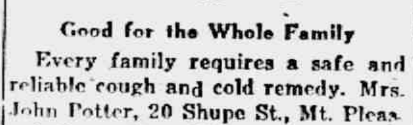

PARKER'S HAIR BALSAM
A toilet preparation of merit. Helps to eradicate dandruff. For Restoring Color and Beauty to Gray or Faded Hair. 50c. and $1.00 at Druggists.

Good for the Whole Family

Every family requires a safe and reliable cough and cold remedy. Mrs. John Potter, 20 Shupe St., Mt. Pleasant, Pa., writes: "I have used Foley's Honey and Tar for colds for years and highly recommend it to all families." Contains no opiates. Checks bronchial and grip coughs, croup and whooping-cough. Sold everywhere in Tecumseh. adv

FREE
Write today for 20 pkgs. Art Post Cards to sell at 10c per pkge. When sold send $2.00 and get choice of presents. PEERLESS WATCH CO.—Dept. 814 CHICAGO ILL.

If Mothers Only Knew.

Mother Gray's Sweet Powders for Children relieve Feverishness, Headache, Bad Stomach, Teething Disorders, move and regulate the Bowels and destroy worms. They break up colds in 24 hours. Used by mothers for 30 years. All Druggists 25c. Samply Free. Address, Mother Gray Co., LeRoy, N. Y. adv

FOOD WILL WIN THE WAR

TECUMSEH MARKETS

Corrected JUNE 11, 1918

Wheat	2 00	2 09
Flour per bbl	10 80	11 40
Rye		2 25
Corn (ear)	cwt	2 25
Oats	new	70
Beans		6 00-6 50
Potatoes	50	1 00
Butter		40
Eggs		30
Lard		25
Guinea		
Fowls(live)	20	23
Springers		18
Roosters		13
Ducks 4½ lb up		
Geese		
Turkeys		
Hay		25 00

MORTGAGE FORECLOSURE.

Default having been made in the conditions of a certain mortgage (whereby the power of sale therein contained has become operative) dated the 30th day of October, 1915, made and executed by Ray Hathaway and Beulah Hathaway, his wife, and Abbey Hathaway, and delivered to Elbridge H. Hyde, administrator of the estate of Albert H. Hyde, deceased, which was duly recorded in the office of Register of Deeds in and for the County of Lenawee, State of Michigan, on the 2nd day of November, A. D. 1915, in Liber 180, of Mortgages, on Page 305, and which mortgage contained a provision that in event any interest stipulated to be paid should remain unpaid for the space of sixty days after the same fell due, then the whole amount secured by said mortgage should become due and payable forthwith, at the option of said mortgagee, and more than sixty days having elapsed since the maturity of an installment of interest secured by said mortgage and same remaining yet unpaid, the whole amount secured by said mortgage is hereby declared to be now due as though the entire time provided in said mortgage had wholly elapsed; and there being claimed to be due at the date hereof upon the debt secured by said mortgage the sum of Sixteen Hundred Thirty and 25-100 dollars and said mortgagee having paid delinquent taxes, duly assessed and levied upon the lands described in said mortgage in the sum of Two Hundred Seventy and 78-100 dollars, the repayment of which is secured by said mortgage, as provided by the statutes of the State of Michigan, and the whole amount now claimed to be due said mortgagee for said debt and taxes and secured by said mortgage being the sum of Nineteen Hundred Two and 82-100 dollars; and no proceedings having been taken at law or in equity for the collection of said debt or the foreclosure of said mortgage;

Notice is therefore hereby given that, for the purpose of realizing the moneys so due and secured by said mortgage, including the amount of said taxes, and interest thereon to accrue and costs of this proceeding (including a lawful attorney fee.) I will, on the 8th day of July, A. D. 1918, at 10 o'clock in the forenoon of said day, at the east front door of the Court House in the City of Adrian, County of Lenawee and State of Michigan, (that being the place where the Circuit Court for said County of Lenawee is holden,) sell at public vendue to the highest bidder, those parcels of land used and occupied as one farm situate and being in the township of Ridgeway, County of Lenawee and State of Michigan, known and described as the west half of the southeast quarter of section six, town six south, range five east; Also that part of the southwest quarter of said section six, bounded by beginning at a point in the south line thereof seventy-four rods and five links east from the southwest corner thereof, and running thence north eighty rods; thence east ten rods; thence north eighty rods to the quarter line of said section; thence east to the southeast corner of said quarter section; thence south in north and south quarter line of said section to the south line of said section; thence west in section line to beginning.

Dated this 11th day of April, A. D. 1918.

Elbridge H. Hyde., Administrator of the estate of Albert Hyde, deceased.
Mortgagee.

Wood & Rathbun, Attorneys
for mortgagee.

COMMISSIONERS' NOTICE

STATE OF MICHIGAN, County of Lenawee, ss.

In the matter of the estate of THOMAS LOWRY, deceased

The undersigned having been appointed by the Probate Court of said County, Commissioners to receive, examine and adjust all claims and demands of all persons against the estate of said deceased, do hereby give notice that we will meet for that purpose at the Tecumseh State Savings Bank in the village of Tecumseh, Lenawee County, Michigan, on the 6th day of May 1918, and on the 5th day of August 1918 at 10 o'clock in the forenoon of each of said days.

And that four months from the 4th day of April, 1918, are allowed by said Probate Court for the creditors of said estate to present their claims to us for examination and allowance.

Dated April 4th, 1917.

Guy E. Nemire,
Herbert S. Temple,
Commissioners.

STATE OF MICHIGAN, County of Lenawee, ss.

In the matter of the estate of AGNES A. WHITENACK, deceased.

The undersigned having been appointed by the Probate Court of said County, Commissioners to receive, examine and adjust all claims and demands of all persons against the estate of said deceased, do hereby give notice that we will meet for that purpose at the office of S. P. Hosmer in the Village of Tecumseh, Lenawee County, Michigan, on the 7th day of June 1918 and on the 7th day of September, 1918, at 11 o'clock in the forenoon of each of said days.

And that four months from the 7th day of May, 1918, are allowed by said Probate Court for the creditors of said estate to present their claims to us for examination and allowance.

Dated May 7th, 1918.

Sylvester P. Hosmer
Glenn R. Newsom,
Commissioners.

FOLEY KIDNEY PILLS
FOR BACKACHE KIDNEYS AND BLADDER
Sold Everywhere

CORRESPONDENCE

MACON

Fenimore Eggart

This community received a severe shock Sunday afternoon in the death of little Fenimore Eggart, only child of Mr. and Mrs. Martin Eggart.

He had been ill only five days with what was supposed to be an attack of tonsilitis and no serious results were thought of until Sunday morning, when his case was pronounced diphtheria and he passed away at 3:30 p. m.

Little Fenimore had spent only four short years among us but had endeared himself to all by his bright lovable ways and he will be missed in the neighborhood where he lived as well as so greatly in the home he has left. The sympathy of the entire community goes out to the sorrowing parents.

Owing to the nature of his illness no services were held at the house, but a large company of relatives and friends gathered at the cemetery, where Rev. W. A. Rex of Tecumseh conducted services and he was laid to rest among the flowers he loved so well.

"Budded on earth to blossom in Heaven."

Card of Thanks

We desire to extend our heartfelt thanks to the neighbors and friends who so kindly assisted us during the sickness and burial of our loved one, also to the Ladies Aid Society of the Presbyterian church and all other friends and relatives for the beautiful floral offerings.

Mr. and Mrs. Martin Eggart.

Mike Robison is the owner of a new Ford.

Miss Mary Roberts arrived home Tuesday for a few days visit with her parents.

Ray McCollum has bought of Jay Howell the vacant lot just north of the Roy Satterlee home.

Rev. Rex will preach at the Presbyterian church next Sunday afternoon.

Mr. and Mrs. James Hatch were weekend guests of friends at Wayne.

The Red Cross meets with Mrs. John Roberts next week Thursday afternoon.

Wm. Richmond and Mills Hatch were business callers in Adrian last week Wednesday.

Many of our townspeople observed the recent eclipse of the sun.

Met Williams is very ill with acute indigestion.

Erastus Graff returned Monday from a visit with friends in Monroe.

Mrs. Wm. Onweller returned to her home in Morenci Monday after a few days visit with her daughter, Mrs. E. M. Dewey.

Mills Hatch visited his son, Leland at Detroit, Saturday and Sunday.

Mrs. Fred Kreger and children returned Tuesday after a week's visit with her mother near Wamplers lake.

Mr. and Mrs. John Koebbe called on John Lutz last Sunday. Mr Lutz is improving nicely from his recent serious illness.

Last Sunday E. M. Dewey and Wayne drove over to Morenci to attend the family reunion held at the home of his sister, Mrs. C. J. Auble.

The hard frost of last week did some damage to the potato and tomato crops.

Mr. and Mrs. Geo. Ransom entertained his sister, Mrs. Geo. Church of Tecumseh the first of the week.

Geo. Langdon of Farner's River is visiting his brother and sister, Wm. and Susan Langdon.

Mr. Albig and family Dr. Norton family and Sumner Howell, all of Adrian, were Sunday guests of Mr. and Mrs. Frank Day.

Many of the people both big and little, who have been confined to the house with measles are able to be about again.

Mrs. Mame Biddle and Letha of Ypsilanti were over Sunday guests of Mr. and Mrs. Delos Biddle.

Miss Martha Biddle of Duford, Sanilac Co., has been spending a few days with relatives here and near Saline.

The remains of Chas. Avery, a former resident of this place were brought here Friday from Tecumseh for burial.

Miss Ada Smith is in Chicago, a guest of her uncle Chas. Dewey.

Mr. and Mrs. Jacob Armbuster and Mr. and Mrs. Chas. Hildinger all of Manchester called on Mr. and Mrs. Joe Pence Sunday.

Mrs. B. F. Pennington accompanied by Jessie Frost and his mother, Mrs. Clarissa Frost, motored to Manchester, Sunday to call on Mrs. John L. Jackson who is seriously ill.

Mrs. Jennie Collins Burg with her son and daughter and a cousin from Ann Arbor and Mrs. Clara Kilby of Saline were callers at the home of Mr. and Mrs. Sam Hatch, Sunday.

John Howe, Leora Gregg, Earl Pennington, Mills Swick, Laura Welch and Agnes Eggert have received their 8th grade diplomas from County Commissioner Tripp.

Mr. and Mrs. Frank Sage were week-end guests of the Severance sisters in Tipton and attended the memorial services Sunday of the K. of P.'s and Pythian Sisters.

Miss Aileen Biddle returned Monday after a week's visit with friends and relatives in Saline and Ypsilanti

Mr. and Mrs. Parker Allen have moved to Ann Arbor. Mr. Allen has secured work with the Ann Arbor Machine Co.

Ellen Gooding is spending a few days with her grandmother near Milan.

Erma Spence received a certificate of attendance from School Commissioner Tripp for being neither absent nor tardy for six months.

Mrs. Della Augustus and her two sons, Raymond and Lee and Mrs. Zoe Bailey motored from Ypsilanti, Saturday and called on relatives here Raymond has enlisted in the navy and left for Detroit Monday night.

Mrs. Martin Eggert was taken ill with diphtheria last Tuesday.

RIDGE ROAD

Mr. and Mrs. Charles Harmon and daughter Cecil of Saline spent Sunday with Mr. and Mrs. James Harmon.

Mrs. Cora Clark of Milan spent Saturday night with Miss Cora Reese.

Mr. and Mrs. Osborne Hoover and children spent Saturday night and Sunday with his parents, Mr. and Mrs. L. T. Hoover.

Mrs. Gus Goldsmith and son John Dee spent Sunday with C. D. Harmon and family.

Will Caswell and son Earl, Frank Holcomb and son Harlan were fishing at Patterson Lake Friday.

Mr. and Mrs. Lee Yoder and sons spent Sunday with Mr. and Mrs. Lem Goldsmith near Tipton.

Will Phillips has a new Oakland six automobile.

Mr. and Mrs. F. M. Ray of Detroit spent Sunday and Monday with Mr. and Mrs. Elmer Conde.

Dr. D. P. McLachlan spent Sunday with Clarence Culver and family.

Mrs. Frank Stott and daughter, Helen returned to Jackson Saturday.

Mr. and Mrs. Schuyler Easlick and son Deo of Onsted spent Sunday with John Teufel and family.

Mr. and Mrs. Forest Shank, Mrs. Claud Beals and daughter, Maurice, R. W. McCarney of McComb, Ohio and Mr. and Mrs. William Moorhead of Findley, Ohio, spent Saturday and Sunday with Mr. and Mrs. Harvey Moorhead and family.

Mr. and Mrs. Oliver Goldsmith spent Tuesday and Wednesday in Detroit and Pontiac.

Alfred Lewis spent last week with relatives in Detroit and Pontiac.

Elmer Conde has built a new milk house.

Mrs. Melva Hobbs spent last week wth Mrs. C. H. McMullen.

Several members of the K. of P. from this vicinity attended memorial services in Milan Sunday forenoon.

Mr. and Mrs. C. D. Harmon and daughter, Louella ad Mrs Gus Goldsmith and son John Dee motored to Toledo Monday.

The remains of Jessie Maltby were moved from Mooreville cemetery last week to a lot in Marble Park cemetery near Milan.

Mr. and Mrs. Arthur Shrader attended the funeral last week of her mother at Willis.

Mrs. Fred Lewis and daughter, Irene spent Saturday night and Sunday with Mr. and Mrs. Walter Cotton in Clinton.

Mr. and Mrs. Will Easliek entertained relatives from Ypsilanti last week.

Mr. and Mrs. Warren Fish and son Carl of Onsted, Mrs. Cora Clark of Milan, Mr. and Mrs. F. E. Reese and Miss Cora and Fred Reese spent Sunday with George Reese and family.

Mrs. Ray Litchard spent Tuesday of last week with Mrs. Emmett Hendershott.

Clark Carter spent Sunday with his sister, Mrs. Edith Westfall and family.

Miss Helen Gauntlett returned home from the hospital in Ann Arbor last Saturday where she had been for the removal of tonsils and adnoids.

Mrs. Margaret Kellogg of El Paso Texas and daughter, Mrs. Jessie Kenyon and son of St. Louis Mo., were guests last week at the homes of Clyde Gauntlett, Edgar Forsythe and H. W. Gilman and family.

Wiltrude Forsythe was in Ann Arbor last week for the removal of tonsils.

George Younglove was home from Camp Custer Saturday and Sunday.

Mr. and Mrs. Rollin Sanford of Detroit spent last week here with his parents Mr. and Mrs. S. W. Sanford.

Mrs. Jane Hale is visiting her son Mr. and Mrs. Alurns Hale in Ann Arbor.

32 members of Mooreville Red Cross met Thursday of last week with Mrs. David Newcomb. Potluck dinner at noon. A large amount of sewing was done.

The little daughter of Mr. and Mrs. Dan Murray is ill with whooping cough and the measles.

Mr. and Mrs. Sam Green spent Saturday and Sunday with their son in Detroit.

Will Phillips is building a new poultry house.

Gus Goldsmith and Charles Ellis visited relatives in Vermillon, Ohio, from Thursday until Monday.

Theodore Josenhans has a new Oldsmobile six car.

Abe Davenport and family of Detroit spent Sunday with their parents Mr. and Mrs. V. E. Davenport.

TIPTON

Clarence Starkweather and mother spent Saturday and Sunday in Toledo.

Born to Mr. and Mrs. Claude Bowen, Monday a son, Mrs. Fred Bunting is caring for Mrs. Bowen. Mrs. Robert Bunting of Jackson came Tuesday to assist with the work.

Orland Freese wife and son, of Cleveland visited Friday and Saturday at the home of his uncle Ed Breese and wife.

Mr. and Mrs. Murrey Richardson and family and Mr. and Mrs. Grover Swarts visited relatives in Owosso Saturday and Sunday.

D. J. VanValkenburg, wife and sons, Lear and John, Mrs. Arthur Joseph and son Harold, Mr. and Mrs. S. C. Wyman, Mrs. D. J. Preston and daughter, Hazel attended class day exercises in Tecumseh Monday evening

Mrs. Anna Hoxsie was guest of friends in Tecumseh part of last week.

The local Red Cross took the following assignment of knit goods to headquarters June 7. 6 pairs of socks, 9 gray sweaters, 5 khaki sweaters. The chairman of knitting says there is plenty of yarn for socks and sweaters and all those wishing to knit may call at her home for same.

About 50 were present at the Helping Hand society at the Daniels home last Thursday. Mrs. Addie Bunting, general chairman of Red Cross, was present and started a class in Red Cross work at Pentecost. A short business session and program was given after which Mrs. Mabel Wyman presented Mrs. Bunting a large cards. The cake was decorated with a Red Cross in the center and 49 candles lit around the edge. Mrs. Bunting in a few words expressed her appreciation. Mrs. Bunting has two sons in the service and her heart is in the work and she is much loved by all.

Mrs. Agnes Edwards, Mr. and Mrs. Sherman Camburn motored to Detroit Saturday and remained for a few days visit with relatives and friends.

Mrs. Robert Strack of Ida is visiting her sister, Mrs. P. Wm. Jackson for a few weeks.

FRANKLIN

There are very few of Michigan's grand old tulip trees (white wood) left now. The few that are left are in blossom now. Because of their inaccessibility, few people will be able to enjoy their unique beauty. The moccasin flower, another old timer, is also in bloom.

Mrs. Frank Leonard of Kansas and her sister Mrs. Smith of Eaton county are visiting here.

Lorene and Christine Wisner are guests of their uncle Arthur Daniels for a few days at Pentecost.

Alton Whelan has begun the painting of his barn.

Mrs. Alto Whelan visited with her mother and sister Mrs. Pope of Detroit at Mrs. Earl Luce's, Tipton, Tuesday afternoon.

Mr. and Mrs. Hoyt Whelan attended a banquet at North Rome Friday.

The high wind of Tuesday and Wednesday interfered with haying, blowing the hay out of the loader.

Mrs. Alice Allen and Mrs. Sam Thompson motored to Adrian last week Wednesday.

Earl Allen and family spent Sunday with his parents, closing the day by taking them for a short motor trip.

Laura Wisner had a party Thursbirthday.

New cases of measles last week were Mildred, Marjory, Dorothy and Burton Foor and Jane Allen. All seem to be doing pretty well.

Mrs. S. N. Wisner has been very ill of pleusiry. Dr. Tuttle has been in attendance and she is improving slowly. Her mother is with her.

Farmers have begun cutting their alfalfa.

George Taylor and Hoyt Whelan attended a patriotic meeting in Adrian Monday night.

Lynn Butrick rodded Alton Whelen's new barn Monday.

Mrs. E. J. Whelan, who has been visiting in Adrian since Frida,y returned home Monday.

Young Albert Rodant is working for Mr. Russell in celery.

Mrs. David Tripp spent last week and the first of the week at Will Hooten's.

Mr. and Mrs. Amiel Teska and baby Frances spent Sunday with her parents.

NORTH ADRIAN

Children's Day will be observed at this place next Sunday, a good program being prepared.

Mrs. Foyd's many friends are glad to hear that she was able to ride out the first of the week.

E. H. and L. G. Brown attended the K. of P. Memorial exercises at Tipton Sunday.

Berndena and Edmund Mapes, who have been visiting their uncle and aunt Mr. and Mrs. Ed Brown returned home Wednesday.

Frank Gove and family, Arthur Gove, E. H. Brown and wife, L. G. Brown and wife attended the Williams reunion at Edward Turner's at North Rome Wednesday.

Eugene Harris is assisting Clair Halsted this week with his farm work.

WE BUY OLD FALSE TEETH

We will pay up to $21.50 per set (broken or not). Send now. Cash sent by return mail. Package held 5 to 15 days subject to sender's approval of our offer. Highest prices paid for OLD GOLD JEWELRY, GOLD CROWNS, BRIDGES, PLATINUM AND SILVER.
United States Smelting Works, Inc.
311 Goldsmith Bldg., Opp. Post Office.
MILWAUKEE, WIS.

W ILL YOU
S AVE FOR YOURSELF AND
S ERVE YOUR COUNTRY

Folks who failed to pay for some of the "sinews of war" during the recent Liberty Loan drive, can now buy some excellent 25c "sinews" every day by purchasing thrift stamps systematically.

NEW COLLEGE YELL.

W. S. S. W. S. S.
Every quarter that you get,
Buy a stamp and make it wet,
Stick it on a little card,
It will hit the kaiser hard.
W. S. S. W. S. S. Victory!

War Savings Stamps. War Savings Stamps,
They help Uncle Sam put the kaiser in clamps.

A certain dignified patriotic lady, selling war savings stamps in Bay City, was shocked by a weary looking, unshaved man who approached her and said that he wanted a "thirst stamp." He probably needed one, for it is a long time since last April.

STATE OF MICHIGAN. THE CIRCUIT COURT FOR THE COUNTY OF LENAWEE, IN CHANCERY.

To the Circuit Court for the County of Lenawee,

In Chancery.

William E. Boyce, and Jessie Boyce,
Plaintiffs.

—vs—

Ebenezer Andrew and Mrs. Ebenezer Andrew, whose christian name is unkown to plaintiffs, Mrs. Ebenezer Anderson, whose christian name is unknown to plaintiffs, Mrs. George W. Wilson, whose christian name is unkown to plaintiffs, Michael Hendershott, Charles L. Wood, and Mrs. Charles L. Wood, whose christian name is unknown to plaintiffs, Stilman Blanchard, Silas Burt, Jeremiah Arnold, Michael Hendershot and Jane E. Wood, and their unknown heirs, devisees, legatees and assigns.

Defendants.

Suit pending in the Circuit Court for the County of Lenawee, In Chancery, in the City of Adrian, on the 13th day of May, A. D. 1918.

IN THIS CAUSE, IT appearing from affidavit on file that the above named known defendants are not residents of the State of Michigan, and that the said affiant has made diligent search and inquiry to learn the places of residence of each and all of said defendants, and has been unable to ascertain the same, and it cannot be ascertained in what State or County said defendents and each of them reside; and it appearing to the satisfaction of the Court that said known defendants are proper parties to this suit; and it further appearing to the satisfaction of the Court that the unknown heirs, devisees, legatees and assigns of said known defendants, (named in the caption hereof) are proper parties to this suit; and it further appearing to the satisfaction of the Court that the unknown, grantees, and encumbrancers of said known defendants, (named in the caption hereof) are proper parties to this suit:

ON MOTION of Wood & Rathbun, attorneys for plaintiffs, IT IS ORDERED, that the appearance of said named known defendants, (named in the caption hereof), be entered herein on or before three (3) months from the date of this Order; that said unknown heirs, devisees, legatees and assigns of aforesaid known defendants be made parties defendant hereto, and that the appearance of said unknown heirs, devisees, legatees and assigns of aforesaid known defendants, be entered herein on or before three (3) months from the date of this Order; and that said unknown grantees and encumbrancers be made parties defendant hereto, and that the appearance of said unknown grantees and encumbrancers of aforesaid known defendants, be entered herein on or before three (3) months from the date of this Order; all in accordance with the statutes of the State of Michigan, in such cases made and provided; that in the case of the appearance of any such defendants, that he cause his answer to the Bill of Complaint to be filed and a copy thereof to be served on plaintiffs' attorneys within twenty (20) days after service on him of a copy of said Bill of Complaint and notice of this Order; and in default thereof, said Bill will be taken as confessed by said non-resident defendants, and by said unknown heirs, devisees, legatees and assigns, and by said unknown grantees and encumbrancers. AND IT IS FURTHER ORDERED, That within twenty (20) days the plaintiffs cause a notice of this Order to be published in the Tecumseh Herald, at Tecumseh, Michigan a news-paper printed published and circulated in said County of Lenawee, and that said publication be continued therein once in each week for six (6) weeks in succession, or that they cause a copy of this Order to be personally served on said non-resident defendants, and on said unknown heirs, devisees, legatees and assigns and on said unknown grantees and encumbrancers, the defendants herein, at least twenty (20) days before the day above prescribed for their appearance.

Burton L. Hart,
Circuit Judge.

Wood & Rathbun,
Attorneys for Plaintiffs.
Business Address: Tecumseh, Mich.

UNDERWRITING: A personal decree is sought against the defendants to quiet title to the following described lands, towit: all that certain piece or parcel of land situate and being in the Township of Tecumseh, County of Lenawee and State of Michigan, described as follows: The North forty-one (41) acres, of the Northwest quarter (¼) of Section Twenty-two (22), in Town five (5) South, Range four (4) East.

Wood & Rathbun
Attorneys for Plaintiffs,
Business Address: Tecumseh, Mich.

Allen's Foot-Ease for Soldiers and Sailors.

The Plattsburg Manual advises all men in training to shake Foot-Ease in each shoe every morning. This protects the feet from blisters and sore spots, relieves the pain of corn and bunions and freshens the feet. Makes walking easy. Sold everywhere. adv

STATE OF MICHIGAN, County of Lenawee, ss.

The Probate Court for the County of Lenawee.

At a session of the Probate Court, for the County of Lenawee, holden at the Probate Office, in the City of Adrian, on the 13th day of June, in the year one thousand nine hundred and eighteen.

Present, HARRY L. LARWILL, Judge of Probate.

In the matter of the estate of CHARLES F. AVERY, deceased.

On reading and filing the petition duly verified, of Sarah J. Avery, widow of said deceased, praying that administration of said estate may be granted to petitioner or some other suitable person.

It is Ordered, That Monday, the 8th day of July next at nine o'clock in the forenoon, be assigned for the hearing of said petition.

And it is further ordered, That a copy of this order be published in the Tecumseh Herald, a newspaper printed and circulating in said County of Lenawee, for the three successive weeks, previous to said day of hearing.

(A true copy) Harry L. Larwill,
Judge of Probate.
E. I. Larwill, Register of Probate.

MORTGAGE SALE

Default having been made in the conditions of payment contained in a certain mortgage (whereby the power of sale therein contained has become operative), bearing date of the 27th day of March, A. D. 1905, executed and delivered by The Tecumseh Odd Fellows Hall Association (incorporated) by C. A. Williamson and John J. Belcher, its president and secretary, to The Lilley State Bank; and which mortgage was duly recorded in the office of the Register of Deeds in and for the County of Lenawee, State of Michigan, on the 27th day of March, A. D. 1905, in Liber 172 of Mortgages, on Page 178, and it being claimed that there is due at the date hereof on the debt secured by said mortgage the sum of Fifteen Hundred Ninety and 18-100 Dollars ($1590.18) and no suit or proceeding at law or in equity having been instituted to recover said debt, or any part thereof;

Notice is therefore hereby given that, for the purpose of realizing the amount due upon said mortgage debt and interest thereon to accrue, together with cost of this proceeding (including an attorney fee as provided by law), the undersigned will, on the 8th days of July, A. D. 1918, at 10 o'clock in the forenoon of said day, at the east front door of the Court House, in the City of Adrian, in the County of Lenawee and State of Michigan, (that being the place where the Circuit Court for said County of Lenawee is holden), sell at public vendue, to the highest bidder, all that parcel of land situate and being in the Village of Tecumseh, County of Lenawee and State of Michigan, described as follows, vis;

All that portion of a three story cement building, which lies above the joists and lining for the third floor thereof, said building standing upon that part of block seven of Hewitt's addition to said Village, bounded by beginning in the south line of Chicago Street three inches east from northwest corner of the "Adams" lot (later owned by Arnold), and running thence west in said street line three rods and three inches to east line of Conkling lot; thence south in east line of Conkling lot fourteen rods to north line of Keyser lot; thence east in north line of Keyser lot three rods to Dewey's land; thence north in west line of Dewey's land and beyond in a straight line to the north line of an alley; thence east three inches; thence north in west line of Arnold's land about one hundred feet to the place of beginning; it being the intention herein to sell and convey the third story of said building and all the other rights and privileges conveyed to said The Tecumseh Odd Fellows Hall Association by Emma J. Witherell by deed dated September 29, 1904.

Dated April 8th, A. D. 1918.

The Lilley State Bank,
Mortgagee.

Wood & Rathbun,
Tecumseh, Michigan,
Attorneys for Mortgagee.

FOLEY KIDNEY PILLS
FOR BACKACHE KIDNEYS AND BLADDER
Sold Everywhere

There is more Catarrh in this section of the country than all other diseases put together, and for years it was supposed to be incurable. Doctors prescribed local remedies, and by constantly failing to cure with local treatment, pronounced it incurable. Catarrh is a local disease, greatly influenced by constitutional conditions and therefore requires constitutional treatment. Hall's Catarrh Medicine, manufactured by F. J. Cheney & Co., Toledo, Ohio, is a consitutional remedy, is taken internally and acts thru the blood on the mucous surfaces of the System. One Hundred Dollars reward is offered for any case that Hall's Catarrh Medicine fails to cure. Send for circulars and testimonials.

F. J. CHENEY & CO., Toledo, O.
Sold by Druggists, 75c.
Hall's Family Pills for constipation.

CHICHESTER S PILLS
DIAMOND BRAND

Beware of Counterfeits.
Refuse all Substitutes.

LADIES! Ask your Druggist for CHI-CHES-TER'S DIAMOND BRAND PILLS in RED and GOLD metallic boxes, sealed with Blue Ribbon. TAKE NO OTHER. Buy of your Druggist and ask for CHI-CHES-TER'S DIAMOND BRAND PILLS, for twenty-five years regarded as Best, Safest, Always Reliable.

SOLD BY ALL DRUGGISTS EVERYWHERE
TIME TRIED WORTH TESTED

Wants to Help Other Men

M. W. Taylor, Calvert writes: "To Whom It may Concern: I recommend Foley Kidney Pills the best I ever used. I tried different remedies, but none gave me relief like Foley's." They restore regular action of kidneys and bladder and relieve backache, rheumatic pains, stiff joints, sore muscles. Sold everywhere in Tecumseh. adv

FOLEY CATHARTIC TABLETS
Keep Stomach Sweet—Liver Active—Bowels Regular
Sold Everywhere

Coughing Tires the Old

Hard winter coughs are very tiring to elderly people. They mean loss of sleep, and they deplete the strength, lower vitality, weaken and wear out the system.

Foley's Honey and Tar

stops coughs quickly. It is a standard family medicine that contains no opiates, and is noted for its quick effect on coughs, colds, croup, bronchial and lagrippe coughs, and the chronic coughs of elderly people.

J. B. Williams, Trenton, Ga., over 73 years old says: "I have used Foley's Honey and Tar for years with the best and surest results."

Sold Everywhere in Tecumseh

THE TECUMSEH HERALD

SIXTY-SEVENTH YEAR NO. 72 TECUMSEH, MICHIGAN, TUESDAY, JUNE 18, 1918 WHOLE NUMBER 4633

From now till next WEDNESDAY NIGHT

3 LBS. 35 COFFEE FOR 90¢

C. & S. High Grade Special

Guaranteed to suit YOU. If not satisfactory, return it and get your money back.

PHONE 39 F. D. AVERY.

Hay Rope & Binder Twine

Porter's Haying Tools at

D. L. Whitenack & Co's.

TRUMAN H. NEWBERRY

A Worker

TRUMAN H. NEWBERRY *is a worker,*—always has been and always will be,—because he loves work.

As a lad he went out and *joined a railroad construction gang* and worked up to be passenger and freight agent of the road.

Later, he *sailed the Lakes* and worked his way to a pilot's license, which he holds to-day as one of his proudest possessions.

Afterward, *he went into business* life, where, by hard work, he made a name and place for himself.

As *Assistant Secretary of the Navy* under President Roosevelt, he gave the closest attention to his duties and his good work advanced him to the position of *Secretary of the Navy* and a member of Roosevelt's Cabinet.

To-day his work as a *Commander in the Third Naval District* is winning widespread approval.

As a worker, he knows about other workers, understands them and their problems. He was *one of the first business leaders to declare publicly in favor of the rights of the laboring man,* and his reputation for fairness and straightforward dealing attracted wide and favorable attention in industrial circles.

While Secretary of the Navy he made it possible for the men in the Brooklyn Navy Yard to have an organization for mutual benefit and sought their suggestions on the work they had in charge, gave them an opportunity to examine and approve the wage scale and put the working force into such a frame of mind as to secure their fullest co-operation. *The men were with him and he got results.*

His Record Speaks for Itself

As a working United States Senator, Truman H. Newberry will be "on the job" for the workers of Michigan and the whole country.

Published by Newberry Senatorial Committee
A. A. Templeton, General Chairman
Paul H. King, Executive Chairman

CITIZENS MUTUAL AUTO INS. CO.
FIRE—THEFT—LIABILITY
COSTS $1.00 FOR POLICY AND 25¢ PER H.P.
HOWELL, MICH.

Mrs. Franc S. Gillespie

Read Herald Ads.

CLASS OF 1918

FFollowing are the Giftatory and Class History as they were given on Class day

CLASS HISTORY

Marjorie E. Boyce

The history of the most famous class to graduate from Tecumseh High school began its early career September 1906, in two divisions—one in the West Branch under the leadership of Miss Cowan and the other in the East Branch under the leadership of Miss Hurlburt.

In the third grade came little Goldye Palman. And such a time as she did have learning to spell! "But" she exclaimed very excitedly one day, "I can spell alright only get the letters in the wrong place."

Naturally as children, we were very devoted to all our teachers. One little girl, in particular, who now has the honor of being the baby of the class, was so fond of her fourth grade teacher that she named three kittens Ethel, Grace and Springer in her honor.

After four long years of work and play, the two divisions were united in the fifth grade at the East Branch with Miss Farley as teacher.

The first day of school in the sixth grade is important because of the entrance of two new industrious pupils, Ella McNeil and Kathryn Reed It was during this year that a large sand map, illustrating the industries of the various states, was made. No doubt, the majority of our class had had experience in making mud pies for we all entered this work with great eagerness.

Thus our career in the East Branch ended, and the next fall found us on the third floor of the Central building and indeed, we were "higher up" in the world than we expected to be so soon. At this time we were introduced to the arm movement method of penmanship. The rickety olh high school was always a source of terror to the pupils but was especially so during this year when a terrific wind storm swayed the building under our feet.

Of course our dedication would have been incomplete without a year of Miss Wimples' thorough training and strict disciplin. This year we received more instruction in the "arm movement method" and after two long years we considered ourselves very skilled in the art.

The most important part of our history began in September 1914, when this class, then of fifty-two members, was found in the ninth grade room under the guardianship of Miss Nixon. The fame of our class which had chosen Edna Taylor as first class president, called in pupils not only from the rural districts in this township but also from Ridgeway, Raisin, Macon and Franklin. Even Newburg sent one illustrious young lad by the name of Neal. We were then Freshies and certainly proved ourselves true to the name. Even our English teacher complimented us on being the silliest bunch of giggling Freshmen she ever saw. But I am certain that if she could see this dignified, refined class she would say that four years of high school life had changed us greatly. Then, in May there was the local field meet and how proud we felt when we learned that we were ahead of the Sophomores!

The next year Miss Armstrong came to give the tenth graders a few points on debating. A great many problems of the day were discussed and solved for all time. Among them were these: that a broader education can be obtained by travelling than by attending college, that public libraries should not be open on Sunday and that fire is more destructive than water. Especially are we indebted to Miss Widney who so willingly helped the pupils on debates or whatever the perplexity might be.

In January of the following year we were moved from the old high school building to the Vendoma hotel Needless to say, our new quarters were somewhat crowded—but, after all we didn't mind that nearly as much as we did the live stock crawling on the walls.

May 11, we entertained the Seniors at the beautiful home of Esther Pratt.

June 1, we were very pleasantly entertained by the Seniors in this hall.

In September, 1917 we became Seniors. Our fame in this year drew five girls from Onsted and one from Detroit making the total twenty-seven, twenty-two girls and five boys.

Many parties were enjoyed in this, our last year, the first being held at the home of Lillis Howard. Joe certainly showed us there that he knows the bray of a donkey for he imitated it to perfection.

In February we decided to put on a picture show entitled "Jack and the Beanstalk." It was a complete success and everyone especially the children and Seniors enjoyed seeing this fairy story in pictures.

This year a sleigh ride party was taken in a blizzard, when he went to the home of Esther Pratt. Two of the girls had such a good time they decided to stay the rest of the week, so they could watch the snow-flakes fall.

May 10, sixty-seven people gathered at the home of Robert Moore for the Junior Reception. Following a three course dinner, an excellent program, showing the originality of the Juniors, was given. Mr. Goodrich acted as toastmaster and proved himself very capable.

May 24, our History teacher, Miss Palmer, invited us to her home in Clinton. We were conveyed there in four automobiles. Of course, it is unnecessary to say that all automobile rules were strictly observed. Many games of war were played even the killing of the Kaiser. You would naturally think that after four years of athletic training Joe would have killed the Kaiser at first shot, but much to our surprise Esther hit the mark first. We departed with three cheers for Miss Palmer all declaring her an excellent entertainer.

May 29, the annual Senior reception was held at the home of Dorothy Balmer.

Both the principal, Mr. Goodrich and the Superintendent Mr. Reed have remained with us during these four years of toil and trouble and it is with regret that we must now part.

Yes—and here's our faithful janitor. How impossible our high school course would have been without Mr. Saul to build the many fires and to cheer us up!

We have long looked forward to the time when we would graduate from the new high school, but also! our hopes have vanished and we leave it to our successors. But, desiring to have an active part in the completion of the new building, we leave, as a class memorial, an American flag, to be placed in the auditorium.

Why is it that we are considered the richest class in high school? Because we have Gold(ye), Ruby and Pearl.

Why is it that we are so noted for our beauty? Because of the "Gibson" girl.

Why is it that we have so many disputes at our class meetings? Because of the "Mobbs."

Why is it that we can observe Mr. Hoover's meatless days? Because of our "Lamb-(kin)".

And last of all, why are we so patriotic? Six boys who started in this class are now loyally serving their country and helping Uncle Sam win this great war. Three are already in France, Verl Blesing, Garland Gove and Gerald Kent; the other three, Harold Skinner, Herman Seitz and Edward Carleton are still in U. S. Though we regret that they did not remain in school to be with us tonight, yet we realize the great ned of their help "over there."

Soldiers in arms! Defenders of our
soil!
Who from destruction save us;
who from spoil
Protect the sons of peace, who
traffic or who toil;
Would I could duly praise you,
that each deed
Your foes might honor, and your
friends might read.

GIFTATORY

Katheryn Reed

A. Alphabetically we are an all-round class.

B is for Balmer, briilant and Boyce.

Dorothy is one of our noted vocalists. To her we give Memories as a remembrance of the year spent with us.

Marjorie, we know you are rather musically inclined, here's a Harp, may you become a great Harper.

C. is for Camp and critic. She excells all critics in English Literature for she not only is a critic in literature but along other lines as well. Lucile, it gives us great pleasure to present to you a pamphlet by an unknown author entitled "From the standpoint of the critic." May you find in its contents justification for yourself and your opinion.

F. is for Feller, frolic and fun. Pearl we don't know you as we wish we did, but we are impressed by your appearance that you are rather domesticated. Here's something to give you a good start—(rolling pin)

G is for Gibson. Margretta, we hear you're bothered with heart trouble, we'd advise you to try Brisbin's Heart Remedy, Here's a sample.

H. stands for Howard and Howe. Lillis is the baby of our class, we hate to have her youth spoiled by serious matters so will let her contiue to play (Rattle box)

Adah, it seems to us you've been hard on Waring your old bow. Here's a new one.

J. Leslie Johnston is some masher. The Freshmen think so, we'd better give him a potato masher in case he needs some assistance.

L. Mildred Lamkin, she's the girl who's always commenting on being kin to a lamb. We haven't been able to discover who that lamb is, so will give her one we do know. (toy lamb)

L. Luella Lowry. She's the knocker. Here's a hammer Luella which might come in handy.

M. Anna McKendry is usually very quiet. We suggest that she accept this trumpet which she is to blow to tell us when she's near.

Albertine Mobbs certainly must have good lungs, judging not from appearance but from sounds. Here's a meghphone, Albertine so you won't have to exert yourself so much.

Leigh McLain is the brilliant senior having 19 credits. He's quite a shark in sciences. Just to give you a start in laboratory supplies will present you with a test tube, Leigh.

Esther Raymond. Here's a puzzle. Do you know her? Well I guess not, nor anyone else. It doesn't take much to passify her, so will give her an all day sucker.

In striking contrast Loleta Onsted presents herself. Loleta we're honoring you for we're giving you a man. These are scarce articles now a days.

Our class is honored by possessing a little Jewess, Goldye Palman. To her we give a document by which Jane McConnell solemnly swears to render her services as Agricultural interpreter so far as it seemeth necessary.

R's are frequent, Rentschler, Reckner, Richards and Roberts, Reed.

First the class comedian appears. He says he hates a Ford, we don't know whether to believe him or not, but at any rate we give Neal a new car.

Irene Richards is a very agreeable girl. Some say she's fond of Bragg. That's all right so long as it's not bragging she is fond of. To her together with the other much liked "school marms to be", Florence Van Winkle and Myrtle Steves, we give a rod.

Ruth has taken quite a liking to a stray dog down in the east part of town. We thot she might be lonesome without it so we're giving her one to keep. It's name is "Snippy."

Joseph Satterthwaite is fond of lemons, therefore we've decided to give him a lemon squeezer so he'd have less difficulty in squeezing them.

To Eula Stephenson we're giving a small man. We thot one large man was quite efficient for one girl.

Edna Taylor and Ruby Reckner, they're the two who are so fond of going on hikes. No wonder their fathers are complaining about their high shoe bills, so we've decided to give them some hiking shoes to help their fathers out.

To [illegible] VanValkenburg, the great orator and lawyer of our class, we give a gavel to be used at his first trial.

To you all I give some thing most precious. You may not realize what it means to you now but when we are separated as we soon shall be, you will realize it's worth. To each I leave the fond remembrances of our days happy and helpful spent in dear old Tecumseh High school.

Following are the Salutatory and Valedictory as they were given at Commencement, last Thursday Evening

SALUTATORY

Florence VanWinkle

Parents and Friends:

The class of 1918 on the close of their high school life join in extending a hearty welcome to you through whose efforts we are here. This occasion is one that every individual as well as the class as a whole has anticipated for twelve long years. It is an event which every member of the class will surely hold among his happiest reminiscences, not wholly as a social function but as a reward for our various endeavors.

I like to think of this class as a garden, now better trained and cultivated than at the beginning twelve years ago.

Four years of high school life especially tend to lessen the growth of undesirable characteristics, we can call them weeds. To be sure, the growth depends in large part on the plant itself but on the other hand, while a well developed garden requires an efficient gardener, a well-developed class requires efficient teachers. In a class as in a garden are found many varieties of plants, some growing more easily than others. Naturally these plants will develop and flourish differently under different conditions and circumstances; what might be of incalculable assistance to one might be a detriment to another. For this reason one cannot compare the improvement of one with another as they all flourish under different conditions. So the fruits of this garden are as yet undeveloped. Only further training and experience will show the result.

As the early training of our class has from beginning to end been well cared for the outcome rests largely on the hope, confidence and endeavors of each member of the class.

Knowing that you have in the past been appreciative and sympathetic with our ambitions and endeavors, we have the hope that your interest in us will continue in the future and it is for that reason that we welcome you tonight to the crowning event of our high school life.

VALEDICTORY

Joseph Satterthwaite

A fortunate class is ours, the class of 1918. We are fortunate in being able to achieve graduation in a period of such stress as to make the completion of and education such as ours impossible to many; and still more fortunate in that we are an American High School class. We feel that our motto "Be American", well represents the spirit of the times and we are proud, beyond our power to express, to make the effort to come up to the high calling of our country. We, like the country which we love, have made mistakes of youth; and we have been accused, both as individuals and as a nation, of over-estimating our own ability. Yet, granting these shortcomings, to be American stands for the highest ideals of any nation on earth; for America with a wonderful destiny open to her, is now showing from Pulpit, Press, School and Camp that she intends to give her all to "make the world safe for Democracy."

But we count ourselves especially fortunate to be graduating in 1918, for 1918 is marking the greatest [illegible] the world has known. Events that will be beacon lights in the world's history are happening now, this very month. This year will no doubt show whether all that has been gained in liberty, justice and democracy since the Magna Charta, shall be lost and the world plunged into a state far worse than that of the dark ages; or whether the principles fostered by civilization shall triumph and the rights most dear to man shall be preserved. W all wish that thi war could have been avoided, but the most intellectual, peace-loving person imaginable has come to feel that it could not be; and so, instead of wasting time and enregy deploring the awfulness of it all, we insist that we are fortunate to live in time of service and sacrifice; times which show that man has not degenerated, but is still capable of wonderful feats of heroism and self abnegation. (Of course this does not apply to the German and the Turk.)

Ours is a real war class. The war had just started as we entered High School. For almost four years now it has been raging, during which time we have completed our High School course. Even at this distance, before the Lusitania was sunk, the war influenced us greatly. As Freshmen we were asked to help heroic, starving Belgium, and so all the way through we were given something worthwhile to think about. Each of us had to decide which side was fighting for the Right, a thing difficult for Americans to do at this great distance in the general lack of knowledge as to European politics; and before we could make ourselves believe the reports of German atrocities.

Affected much by these times of service and sacrifice, we as a class have taken our High School course more seriously. We have thought less of the artificial side of school life, and have tried to get more out of our work. Circumstances have obliged us to spend the last year and a half of our training in a temporary building with all its inconveniences. But we do not complain. We realize we are fortunate in having a school to go to, and not being denied an education as are the less fortunate French and Belgians.

There is yet another spirit which we as a class should use much in the future; the spiri that has helped the Tommies to endure all manner of hardships through the terrible carnage of war for four years; the spirit of "Carry On". When victory has been almost within their grasp, only to be lost, they have fought on with this spirit. They well know the ideals of justice, liberty, and righteousness for which they are fighting and are determined to "carry on" till victory has made these ideals safe. These soldiers have endured things which seemed impossible a few short years ago. They have done, unnoticed, deeds that in a lesser war would have won the Victoria Cross. They are not fighting for personal glory, but for what they consider the most important things in the world.

And this is equally true of our American soldiers who have, to an unparallelled degree, that first requisite of a successful campaign in any fight worth while,—namely, faith in the justice of the cause for which they fight. Why are they able to endure all these hardships and sufferings so long? Partly because, as Mr. Carver of the Brooklyn "Eagle" puts it, they "permit no confusion of ideas between the old time war of aggression or revenge, and this present war of unselfish sacrifice to save humanity from the reign of the beast." In other words, love, not hate, has been the actuating passion. They have, perhaps, hated their enemy, but far more have they loved their own country and the Right. Their hatred has not been the petty emotion of the personal, but has been that greater thing, the "anger of the better against the baser part."

And if that has come to be true of America, shall not we, as a class of Tecumseh High School endeavor to make it also true of us? Let us "Be American" most of all in this, to be always inspired in the small as well as in the great decision of our life, by such a love, and to entertain only that hatred so well expressed in these words of VanDyke's.

"Oh cleansing indignation, Oh flame
of righteous wrath,
Give us a soul to see thee and follow
in thy path!
Save us from selfish virtue, arm us
for fearless fight,
And give us strength to carry on,
soldiers of the Right!"

Now as we bid farewell to our High School associations, we have only happy memories of our last four years. We are graduating at a dark crisis of the world's history, but the future, we hope, is bright before us. Let us, during the rest of this war and in those years that will follow it, so important to the future happiness of the world, strive to live up to these ideals of service and sacrifice, and to "carry on, soldiers of the Right."

HOW "OVER THE TOP" WAS FILMED AT CAMP WHEELER

"Over the Top", a drama of love and war based on Arthur Guy Empey's war history of the same name, is produced at the Majestic with the semi-official recognition of the war department .When scenery for "Over the Top" was being planned the producers went to the commanding officer of Camp Wheeler, Macon, Georgia, one of the largest of our national cantonments. The matter of using the camp facilities for making the photoplay was referred to Washington and a favorable answer was given.

When word was passed around camp that the soldiers were to figure in a realistic reproduction of war, much friendly rivalry was in evidence among the troops as to which regiments would be detailed for the work. The general in command compromised by selecting companies from each regiment in camp until a picked army of 7,500 men had been chosen. These men marched and counter-marched, fought bloodless battles, retreated, charged and performed all the actions that come to an army in war before the camera's eye. Aeroplanes, artillery, ambulances and all the other equipment of a great war were also placed at the producer's disposal.

"Over the Top" thus takes place in the machinery of the government in training an army and making people realize the war's magnitude.

FOR SALE OR RENT—The entire store building belonging to Miss J. A. Hough. To sell same, it has been put down to a tempting figure and on easy terms.
Mrs. Franc S. Gillespie

Don't Wait

for your old suit to be worn out before buying a new one. If you know that some time in the next two years you are going to need a new suit, let us, who make the woolen market and the clothing situation a study, give you this advise—buy a suit somewhere before the Fall season opens and you will save many dollars.

Naturally we would like to sell you your next suit as that is our object in being here, but whether we do or not, we would like to have the privilege of showing you our qualities and prices, and we will be satisfied to leave the decision of where you make your purchase to your own judgement.

Let us repeat--Buy a suit somewhere NOW.

McCANN & BOWEN,
ONE PRICE CLOTHIERS.

TELEGRAM

Fa Washington, D. C., May 30, '18.
Prescott Food Adm., Lansing, Mich.

"Recent press dispatches widely circulated through the country have given the wholly false impression that there is no longer need for rigorous conservation of wheat and flour. The food administration declares that every aspect of the wheat situation both present and prospective intensifies the need for the greatest possible limitation in the American consumption of wheat and wheat products. If present restrictions should be in the slightest degree relaxed it would result in serious want for the people of Europe before the new crop can reach the market.

The fod administration estimate of the position on the first of June indicate a total available supply until the new harvest, including the grain which will be available from the farm in country and terminal elevators and mill elevators, of about fifty-six million bushels. Of this thirty million bushels must be exported before new wheat is available for export if we are to maintain the absolute necessary shipments to our army and the allies. That leaves about twenty-six million bushels for domestic consumption for the next two months.

North American consumption is something over forty million bushels a month so that most liberal consumption at home would be only one-third of normal.

In addition to the wheat on the farms and in elevators there is always an indeterminate further amount in transit and in dealers' hands and this can never be reckoned in with the flour available for use for export and use at home. As a matter of fact this stock is not actually available since these supplies must remain constantly in flow; they remain a permanent stock the removal of which would later cause a period of acute shortage in distribution before new wheat would be available.

There is further an inclination to include new crop prospects with present condition which have led to confusion. The harvest will not be generally available in flour in middle August or early September, although in the extreme south it would be somewhat earlier.

At a meetng of the federal food administration in Washington yesterday representing from forty-eight states it was the unanimous view that even if the harvest does prove abundant it will be the first duty of the American people to place every grain they can save into storage as against possible bad years ahead. In consequence there should be no anticipation of unlimited wheat until the war is over.

Some of the most inconvenient restriction can no doubt be modified with the arrival of a large harvest but if we are honest with ourselves we will maintain restrictions requiring the use of some substitutes both domestic and commercial; we will continue the requirements of high milling extraction and the elimination of the non-essential use of and waste in flour and bread.

It is worth remembering the famine in Egypt eight thousand years ago was saved by a little governmental foresight and it does not require any illiminating dream to anticipate that so long as the war lasts with its increasing drafts for soldiers and munition the world will steadily produce less food. If we are wise a great harvest will mean the willing building up of a great national reserve.

HERBERT HOOVER.

The return ticket for our boys in France will be secured largely through American savings of wheat, sugar and fats.

Traverse City—School credits will be given for practical work done this summer by the agricultural students of the Traverse City high school.

Traverse City—City axmen will spar no trees, according to the mandate issued by Commissioner Coddington relative to branches overhanging sidewalks.

Detroit—Barney Olschefski, 17 years old, was drowned while canoeing with a boy companion in the Detroit river near Belle Isle shortly after 3 o'clock Sunday afternoon.

To Go Through And Win

A French woman writing to an American housewife says: "But, after all, we have but one thought. It is to go through and win." All American housewives are at last awake to this one thought: that this war is a deadly struggle for right and liberty, and that every woman in the home, like every man at the front, must be ready to do her best to go through and win.

Further on, the letter reads: "You ask me to tell you what I think we need the most. I think it is flour, wheat, all cereals in fact. We are getting short of many things. Everything is very expensive. Soap that I bought for about 60 centimes (six cents) four years ago, costs now nearly 4 francs (eighty cents). Olive oil has advanced in the same proportion." This is an index to conditions in France.

In Italy, there is extreme need of cereals and a scarcity of meat, codfish and wheat.

England has met every reduction in her ration with that same grim determination with which she fights at the front. She has taken from her own diminished food stores and shared with France.

If America is to go through and win she must begin to share the sacrifices as well as the victories of these brave Allies. She must see that they have their share of the world's remaining food supplies. The combined population of the allied European countries is about 143,000,000. It is the part of every man, woman and child here in America to see that in so far as possible each shall have his share of the food supply.

The story of why they want wheat has been told so often it needs no retelling here. America's reserve supply of wheat was gone by December and since than we have been sending them only what could be saved from individual consumption. Gradually the American people have cut down on consumption until they were able in the single month of March, 1918 to ship in wheat and its products the equivalent of 15,000,000 bushels. This shows what genuine patriotism can accomplish.

A still further reduction is demanded, however, if any wheat at all shall be left to send abroad. Shall we not willingly and gladly give up all wheat in our diet for the next ninety days, if by so doing we can help the Allies, as well as our own Army at the front, to GO THROUGH AND WIN?

WHEATLESS MUFFINS

"Instead of bread use muffins", suggests the United States Food Administration. You can mix these up in fifteen minutes. That's why they're called quick breads.

BARLEY AND OATMEAL MUFFINS

1 1-2 cups barley flour
3-4 cup ground rolled oats
4 teaspoons baking powder
1 teaspoon salt
1 cup liquid
2 eggs
1 tablespoon fat
3 tablespoons syrup

RICE FLOUR AND BARLEY FLOUR MUFFINS

1 cup rice flour
1 1-2 cups barley flour
1 teaspoon salt
4 teaspoons baking powder
1 cup liquid
2 eggs
1 tablespoon fat
2 tablespoons syrup

BUCKWHEAT AND OATMEAL MUFFINS

1 cup buckwheat
3-4 cup ground rolled oats
1 teaspoon salt
4 teaspoons baking powder
1 cup liquid
2 eggs
1 tablespoon fat
3 tablespoons syrup

When the Laugh Is on You.

People are not very much inclined to laugh at the girl who is always ready to join in the laugh against herself. It is the one who assumes airs of tremendous superiority, and seems to feel herself infallible, who needs to be afraid of making a slip. Even if people laugh at the girl who laughs at herself, there is always a tenderness in it, a kindliness that takes out all the sting. Learn to enjoy a joke on yourself.—Exchange.

THE TECUMSEH HERALD

FRANK S. TURNER, PUBLISHER

SUBSCRIPTION RATES:

IN LENAWEE COUNTY

One year, payment in advance $1.00
One year, payment after three months $1.25

OUTSIDE OF LENAWEE COUNTY

One year, payment in advance $1.25
One year, payment after three months $1.50

There will be no Deviation from above rates.

Entered in the postoffice at Tecumseh, Mich., second class mail matter.

Telephone Number 36

FOURTH LOAN OF 6 BILLIONS IN OCTOBER

M'Adoo Says Certificates of Indebtedness Will Precede Liberty Loan.

WILL BEAR 4 1-2 PER CENT

Secretary of the Treasury Announces Program for the Next Four Months—Banks Asked to Aid.

Washington, June 17.—The government's financial program for the next four months was disclosed by Secretary McAdoo's announcement that in preparation for the fourth Liberty loan, to be floated probably in October, about $6,000,000,000 certificates of indebtedness will be issued.

They will be offered in blocks of $750,000,000 each every two weeks beginning June 25.

Every national bank and trust company is asked to assist the government by subscribing 5 per cent of its gross resources monthly.

Will Bear 4½ Per Cent.

The certificates will bear 4½ per cent interest, like those preceding the third Liberty loan, and will have varying maturity periods, not exceeding four months.

The announcement of this program indicates that the fourth Liberty loan will be for at least $6,000,000,000, the exact amount depending on government expenditures in the next few months.

The treasury already has estimated these roughly at about $12,000,000,000 between July 1 and next Jan. 1.

Refund to Banks.

The sale of certificates under the plan in effect during the last year amounts virtually to borrowing in advance from banks on projected popular war loans or tax collections, and periodically refunding these short-term obligations in long-term Liberty bonds.

Depositary banks make 2½ per cent net, the difference between the 4½ per cent interest paid by the government, and the 2 per cent collected for deposits.

YANKS DELUGE HUNS

Thousands of Gas Shells Hurled Along Marne.

Bombardment Was in Retaliation for Gas Attack—Americans Fight on German Soil.

With the American Army in France, June 17.—American batteries hurled thousands of gas shells into the German lines along the Marne front northwest of Chateau Thierry. The bombardment was in retaliation for a heavy gas attack by the Germans.

There was patrol activity along the American fronts in the Marne region and in Picardy and some artillery fire occurred in addition to the gas bombardment. There was no infantry action.

The situation, however, is tense along the entire line.

With the American Army on the Marne Front, June 17.—The enemy continued shelling the Americans with mustard gas.

The Red Cross evacuation ambulance organization brought the gassed men in and attended to them without delay.

The Americans fired 10,000 shrapnel and high explosive shells in Belleau Wood Wednesday before storming the place, but used very little gas. The Germans replied with more than 9,000 projectiles, chiefly gas, but failed to gain a footing. The Americans made use of captured machine guns.

The Americans captured huge quantities of cartridge belts, enabling them to operate the Spandau machine guns for a long time.

They also are rapidly using up projectiles captured with minenwerfers, including mustard gas shells. The German mine throwers captured are not so accurate as those used by the allies, but have a long range.

With the American Armies in France, June 17.—American troops are holding a section of the Alsace line a few kilometers from the Swiss border, south of Hartmannsweilerkopf.

They have been in this sector since May 25, but permission to announce the fact was only given today.

This is the first American unit to occupy a sector in German territory. The Alsatians welcomed the Americans as deliverers.

A German raid on the American lines was attempted. The raiders were beaten off with losses. One American is missing.

It is now possible also to announce that American troops are holding another sector of the line north of Toul and east of Seicheperey.

Lighthouse Bill Passed.

Washington, June 17.—The bill appropriating $1,000,000 for the lighthouse service was passed by the senate and now goes to the president.

CANNING DEMONSTRATION TO BE HELD AT ADRIAN THIS WEEK

Ladies of County Invited to Attend.

A cooking and canning demonstration for the cenetit of the ladies of Lenawee county will be held at the Library Auditorium in Adrian on Thursday and Friday of this week. Miss Bruner of the M. A. C. will be the instructor.

Four distinct lessons will be taken up:

First at 9 Thursday morning on canning vegetables cold pack system, also a discussion on the best means of drying vegetables.

Second lesson at 1:30 Thursday afternoon on the making of quick muffins and bread out of wheat substitutes.

Third lesson Friday morning at 9 o'clock on canning of all kinds of fruit by cold pack system.

Fourth lesson at 1:30 Friday afternoon on how best to save wheat and the using of substitutes in the making of bread and cake.

These lessons should be of great interest to every Lenawee county housewife as they are things she must know during these days when the conservation of food stuffs is so necessary to aid our Government in winning the war.

All Lenawee county ladies are urgently requested to avail themselves of the opportunity of attending.

CHILDRENS DAY

At M. E. Church

Childrens Day was observed at the M. E. church, Sunday morning with a very interesting program of a patriotic nature, under the direction of Mrs. W. L. Coller assisted by Miss Bertha LaPointe. The church was decorated with the national colors and Service Flag, with the flags of the Allies, a cross the back of the pulpit. A large white cross was decorated with syringas and white peonies and across the front of the platform were boquets of daisies, peonies and other garden plants. After the invocation by the Pastor the following program was given:

Song—"We are little Soldiers," Mary Waring, Katheryn Juckett, Genevieve Austin and Alice Collins.

Dedication of Little Children to Christ and to their country—Mrs. Collins.

Baptism of Infants

Response, Mrs. Newsome as Columbia.

Song by school, "Columbia the Gem of the Ocean."

Colloquy, "Learning Daily lessons", Kenneth Willetts, Mary Louise Leighton, Webster Conklin, Christine Wilson, Mildred and Marion French, Maurice Coller, Lila Rockwood.

Song, "Doing our bit", the campfire girls and scouts. Doris Rockwood, Isabel McIntyre, Alice Collins Margaret Turner, Elizabeth Wilson, Florence Linn, Ralph Fields, Sheldon Juckett, Clarence Waring and Harold Gasner.

Song by the school, "The Flag"

Recitation, "The Soul of Old Glory," Hazel Pocklington.

Song, "The Cross and Flag", Mrs. Witherell

Reading "Going to College"

Address by the Pastor, "Christian Education".

Song, "The Chapel Steps"—Miss Balmer, Miss Kennedy, Miss McIntyre, Russell Abbott, Leslie Abbott, Geo. A. Newsome

"The students Response", Geo. A. Newsome

Reply Mrs. Newsome as Columbia, Andrew Taylor as Sir Galahad, Marjorie Rosacrans as young lady who takes the vows as Red Cross nurse.

Recessional, "The Battle hymn of the Republic"

Collection to be used for Educational purposes.

SPECIALIZED CLERKS URGENTLY NEEDED

Washington, D. C. June 18, 1918 Expert clerical work has a more important place in the Government war organization than most people realize. We all know that the war can not be won in the trenches alone that an effective establishment at home is vital to the success of the biggest job ever undertaken by any nation; but the full extent to which the specialized clerk is needed is perhaps not generally understood. And it is in this class of work that women have the best opportunity to be of real service to the Government at this time.

In the national capitol alone the civilian force increased from 30,000 to nearly 80,000 during the first year of our participation in the war. Nine tenths of the new employees are clerks of one kind or another, and fully three-fourths of them are women. 18,000 stenographers and typists are at work constantly in the Government officers at Washington on the tons of correspondence and records made necessary by war preparations on a scale such as the world has never before known.

General clerks, that is, those without a specialty, are not difficult to obtain even under present conditions, but the United States Civil Service Commisson, charged with the duty of recruiting the civil service to meet war needs, is experiencing difficulty in obtaining a sufficient number of applications for many clerical positions which require special training or experience. There is an urgent call for applicants for the positions of stenographer, typewriter, bookkeeper typewriter, clerk-bookkeeper, accountant, accounting and statistical clerk, statistician clerk qualified in accounting, clerk qualified in business administration, index and catalogue clerk, schedule clerk, passenger-rate clerk, blue print file clerk and assistant to business manager. All of these positions are open to both men and women. Representatives of the Civil Service Commission at the post office in all cities are prepared to furnish definite information and application blanks.

FROM "OVER THERE"

Letters from Miburn Hawkes to his father are always interesting and these we publish today are not lacking in interest.

France, May 12, 1918

Dear Dad:

This is Mothers day so I will write a few lines to you and call it Fathers day also.

Am sending you a souvenir which is a silk parachute, which is used in rockets. It is shot from a rocket and opens up and holds a light at the bottom which burns for some time. Signal lights of different colors are attached and that is the way artillery and other things are signaled at night.

Also enclosed are a few of the many pretty wild flowers found over here. The fields are full of flowers and the country is beautiful in its spring dress. The weather is better now and all of us feel better.

We are moving again so we don't have much time to write just now.

Am well as usual and working hard All the boys are fine. Give my love to all.

Sonny.

Somewhere

Dear Dad

Just a few lines to let you know I am O. K. In my last letter I told you we were moving and this one to let you know we got here O. K. Am billeted with a very nice family and having a good rest. Mutter does my washing, yow! Have a boquet of flowers on my table every day and they treat me like a king. The beer here is the best I have had since I left Detroit. Can you guess where we are?

We are the first troops in this sector. Gee how they go for the beer and cheese. They don't speak much French around here. Was surprised when we landed here.

We see lots of aeroplane battles and the big cannon lull us to sleep every night.

The weather is very fine now and and we are all well. The scenery is very beautifu, lots of mountains, but the towns show the effect of war of course. Can you imagine th,s, that we drank all the beer in the town, the first day, and had pay day yesterday and I'll be darned if they didn't drink it all again. It sure is good beer. Lots of love to you and best wishes to all.

Sonny.

Through the kindness of Mr. and Mrs. A. A. Comfort, we publish the following letter from their daughter Laura who is doing her bit as nurse "over there."

Hospital du Chateau,
Sermaize les Bains,
Marne, France,
May 16, 1918.

Dear Folks at Home:

April 24th is the latest date I've received letters. That shows how the mail gets held up.

I have some news to tell you this time—I have the mumps. Queer, isn't it? I had to wait until I came here to get them for I've been exposed many times. We have had several patients with them since I've been here. I've scarcely had a temperature though my face is swollen considerably. I am well taken care of, my room opens out on the court yard and I get lots of entertainment. Miss Widmer and Beth supply my every need. I really am not sick, but enjoying it.

Yesterday and today have been heavenly ones. The air is bright and clear.

We have been seeing lots of Americans lately. Last week an ambulance unit was here in barracks on repose Several of the boys hung out here, it was so much like home, they said. They were from Indiana, mostly. One night several men came up, brought a ukalele and we all sat out on the terrace and had some good old American songs. It surely seemed good.

Saturday night they invited five of us girls down to mess with them. Just as it was time to go a thunder storm came up (There are several planes going over now) but we went anyway.

We lined up and got hamburg steak, roasted potatoes, tea, bread, figs, and some chocolate the boys had. It was all good. We all went to an empty barracks and the boys fixed up a table out of a door held up by garoline tanks. We had chairs and they stood around eating. The same fellow was there with his ukalele. We all had a good time and we came home about 8 o'clock. While we were there a trainload of Americans went through and one of the guns was a caution.

Last Sunday at supper time we had the greatest bit of excitement we've had. Three Americans were brought in in an ambulance with their heads done up. They were going through in a truck and pretty fast I guess. They came to a small bridge that was lower than they thought and before a bit of warning could be given, these men got their knocks. One fellow's skull was crushed terribly. They operated on him at once but he soon died. The other two were slightly injured. We were in the operating rooms till 10 o'clock.

Dr. Babbitt has the hospital more than full of patients. They come from miles away to the American hospital. It certainly is wonderful. This is the first time since the war started that civilians could get charity relief along surgical lines. They are putting up two buildings on the premises for our extension of the work here. One is for patients, the other for the staff. I don't know where the doctor is going to get extra nurses but he is making room for twenty more patients.

Beth and I took a nice long bicycle ride a few days ago to a couple of towns about five miles from here. We were gone all the afternoon and had tea at a British military hospital. We knew a nurse there and she showed us all around.

A patient brought us some snails the other day and you should have heard the comment they created. The trees, grass and bushes are covered with snails, some quite large ones which are edible. They are starved for ten days and then boiled, taken out of the shells, heated for 15 minutes in butter and something else is mixed with them and they are put back in the shels, heated for 15 minutes in a fast oven, then they are served.

Another grateful patient was the menas of our having roast goose the other day for dinner, so we fare pretty well if we are rationed on bread and sugar.

War has been brought all the more forcibly to us since we've seen our own boys march past. No telling where my work will take me before I get home again.

Lots of love to all.

Laura.

RED CROSS NEWS

RED CROSS CONCERT AND DANCE AT WARSAW

8 p. m. Thursday, June 20th

A concert and dance in a barn will be an absolute novelty. As Mr. Earl Smith of Warsaw has just finished a big new barn, the Warsaw ladies seized on the opportunity to give a benefit for the Red Cross. The Concert will take place on the upper floor and will be given by the Red Cross Concert Company. After the concert Mrs. John Ward, the chairman of the Warsaw Red Cross and Mrs. Earl Smith with the other ladies will sell delicious home made ice cream, cake and popcorn.

After the concert the hall will be cleared of seats, and a dance will end the evening. The dance has been definitely arranged now.

A concert, farm ice cream, and a dance ought to draw a big crowd from this section. The Earl Smith farm is one mile South of Wolf Creek and 15 from Tecumseh. The best way is to go up the Tipton pike and turn over to Pentecost station and go straight through to Wolf Creek.

Program

The Temple Quartette, "Under the Stars and Stripes."

Piano Duet—Mrs. Ella Hodges and Mrs. Fred B. Wood.

Tenor solo, (a) "I Hear a Thrush at Eve." (b) "We're a'Noddin' "—Fred Dickinson

Musical Reading—Mrs. Robert Moore.

Violin solo—(a) "Minuet in G" Beethoven; (b) "Mazurka de Concert", Musin, Duaine Service.

Soprano solo—"Oh Flower of all the World", Mrs. Edward Heilman.

The Temple Quartet—"In Liberty's Name."

The Flag Song—Mrs. Robert Moore.

The Origin of the Red Cross, Mrs. Jenny C. Law Hardy.

Musical Director—Mrs. Fred B. Wood.

Accompanists—Mrs. Fred B. Wood and Mrs. Ella Hodges.

Entrance free, collection at the end.

There are absolutely no expenses, every cent collected will go to care for the men who are saving us from the fate of Belgium and France.

Everybody COME, you will have a good time, and help the most worthy of all causes.

Mrs. John R. Nyland requests the ladies who are knitting sweaters not to forget that time is drawing short when they must be turned in; there are a great many still out.

Mrs. Bert Lowe is knitting the seventh pair of socks, by knitting TWO socks at the same time; as far as is known she is the only woman in this section who can do this. It looks very curious to see two socks hang on the same set of needles. Mrs. Lowe says that a lecturer recently brought this method from Australia, where this method is compulsory among the Red Cross workers, and that 76 pairs can be knitted in this way in the same time that 50 can be knitted in the usual way. Mrs. Lowe, Tel. 178, has all the instructions, and offers to teach any one who wishes to knit socks for the Red Cross.

The High School girls are still to keep up their work at the Red Cross rooms on Monday evenings. Plenty of work.

Jennie C. Law Hardy
Publicity Director.

ARE YOU 100 PER CENT AMERICAN

"My Own United States"—the word send a thrill of pride through the veins of every genuine, red-blooded American. Those who have [illegible] the most for their country always have loved it most. The makers of its early history, loved it with a passonate devoton. Such men as Jefferson, Hamilton, Grant and Lincoln consecrated their lives to the welfare of the young republic.

The noble deeds of these men live again in "My Own United States," which brings a message from the past for the guidance of the future. There is no one who will not be a better American for having seen it. It turns the pages of history in a fascinating way, never to be forgotten. Love, action pathos and patriotism all have a full share in this motion picture of American history.

From the opening scene in which a regiment of United States soldiers is seen on their way to France until the closing scene of the big master piece any audience will be thrilled with patriotism. "My Own United States" is the finest, biggest and most patriotic spectacle drama that has ever been offered the American people. You will go away a better American after seeing this wonderful production and more determined, than ever, to make every sacrifice that the world shall be made safe for Democracy.

"My Own United States" will be presented at the Bradley Opera House next Friday evening June 21 be sure and see it.

FOR SALE—The whole of Rainbow Row, as a whole or separately. A bunch of cozy houses and going cheap. Mrs. Franc S. Gillespie.

ALUMNI

Friday evening was a lovely one, and the members of the Alumni numbering about 150 gathered at Orange hall for their annual reunion. Old and young met on common ground for this was their own Alma Mater.

To the older members the evening was full of pleasant memories of the days of long ago, when Tecumseh high school was one point of interest to their inquiring minds. To the younger members the future holds more of a charm. To all the social good cheer made the occasion one to be long remembered.

To the music of the orchestra all marched in to the banquet hall, and after the invocation by Dr. W. B. Hartzog were seated at the tables. The feast of good things was followed by "The feast of reason and the flow of soul" as each member took their part in the program.

The Misses Lillis Howard, '18 and Ruth Roberts '18 gave a piano duet in a very pleasing manner after which President A. O. Howard '90 in a few very witty remarks introduced the toast master Earl W. McNeil, '08. Personal jokes were handed back and forth and as Prof. McNeil introduced the various members he had something witty for each.

A tenor solo by Fred C. Dickinson, '08, was given in his usual happy manner and he responded to an encore.

Mrs. Mabel M. Sanford gave the address of welcome to the class of 1918 in a very happy manner. Leslie Johnston responding in a few well chosen words.

Music by the Ukelele club was pleasingly rendered, the club responding to an encore.

One of the most interesting responses was that of Mrs. Duaine Service '10 who spoke on "The Firing Line," her remarks abounding in ready wit.

The musical reading by Mrs. Grace Heck Moore '90 needs no comment as everyone knows how well she does her part, she responded to an encore.

Roger Waring '08 gave us a fine description of our new school house pointing out its many improvements over the old building emphasizing the fact that all these were needful for the making of men, for our country's needs.

Miss Edna Taylor gave a very sweet soprano solo and her encore was most excellent.

"100,000 babies" was the subject given Dr. Harriett Bills Brooks '68. She spoke most feelingly on the fearful death rate of the babies each year, and of the great need of education in their care. Her remarks were listened to with close attention.

The singing of the "Star Spangled Banner" was followed by the class yell after which a business meeting was called and the following officers were elected for the ensuing year.

President—C. A. Slayton
1st vice President—Fred Dickinson
2nd Vice President—Mrs. Mabel M. Sanford
Secretary—Dr. Pauline Bredow
Cor. Secretary—Dale Hodges
Treasurer—Ed Lowry
Executive Com—Donald Wright, Hazel Pocklington, Nettie Kaiser Smith, Dr. Waldron and Martha Caldwell.

CLASSIFIED ADS

WE BUY ALL KINDS OF JUNK and pay the highest price for rags 'Phone 372. We come after them Place at old Brewer's foundry.
D. Ghertner.

FOR RENT — Corner offices, 2nd floor, Bidwell block. Lavatory, toilet same floor. Re-decorate for responsible tenant. Also large hall by day or month. Apply Mr. Hodges, Lilley State Bank.

FOR SALE—Must sell my Studebaker roadster at once. Cheap for cash. Also a good Gendron bicycle. Harold C. Halladay.

FOR SALE—Five year old bay mare with two weeks old colt.
Guy E. Belding

LOST—Between Saline and Tecumseh 35x4½ Defiance tire on rim. $5.00 reward. Charles Schneirla
Clinton.

FOR SALE—8-horse power upright boiler with base in A No. 1 condition. Enquire of the Tecumseh Vulcanizing Works, Tecumseh, Mich. 6-18-3t

FOR SALE—A 1917 Ford touring car, in first class condition. Enquire of Percy Bowen at McCann & Bowen's. 1t

WANTED TO RENT—A wheel chair telephone 181. 6 18 1t

LOST—Black pocket book containing a sum of money. Owner offers reward. 6-18 1t.

FOR SALE—Mrs. Anna Riley Fish's house on East Logan street. Also a house to rent all furnished ready for occupancy.
Mrs. Franc S. Gillespie.

RICKENBACKER IS U. S. ACE

Former Auto Racer Has Bagged Five German Airplanes Between April 29 and May 30.

With the American Armies in France, June 17.—Eddie Rickenbacker, America's daredevil auto race driver and now an aviator with the American armies, has become America's second ace. He was so recognized by the French in confirming that he has landed five German airplanes between April 29 and May 30.

Bopp's House Attached to Pay Fine.

Oakland, Cal., June 17.—Residence property here owned by Franz Bopp, former German consul at San Francisco, and now serving a term in the federal penitentiary at McNeil island, Wash., for violation of American neutrality, was attached by the federal government in a move to collect the fine of $10,000 imposed on Bopp in addition to his penal term of two years.

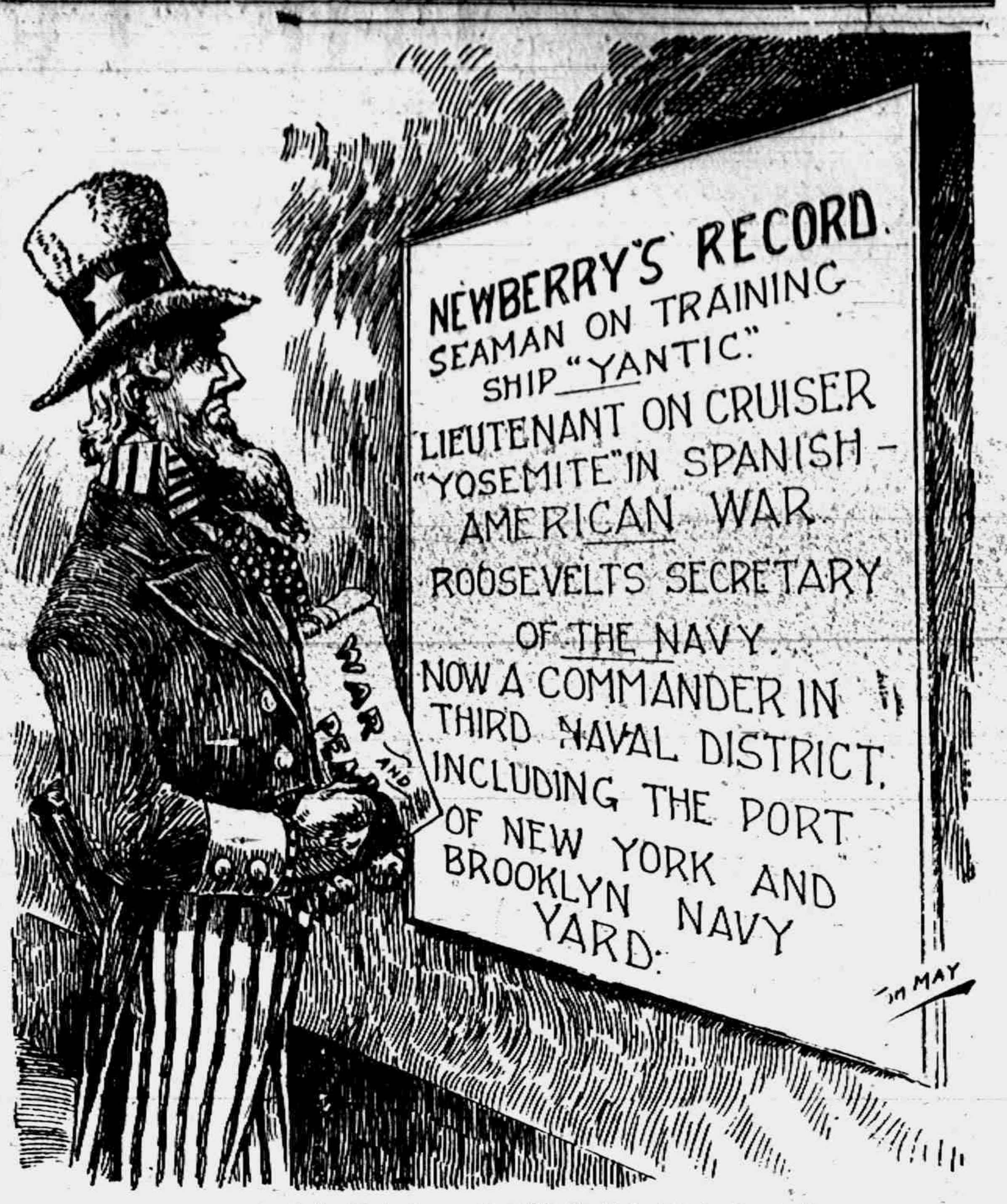

NEWBERRY'S RECORD.
SEAMAN ON TRAINING SHIP "YANTIC."
LIEUTENANT ON CRUISER "YOSEMITE" IN SPANISH-AMERICAN WAR.
ROOSEVELT'S SECRETARY OF THE NAVY.
NOW A COMMANDER IN THIRD NAVAL DISTRICT, INCLUDING THE PORT OF NEW YORK AND BROOKLYN NAVY YARD.
WAR AND PE
MAY

Uncle Sam: "That's the kind of a man I need in the United States Senate."

THIS IS AN IMPORTANT ITEM OF GOVERNMENT NEWS that will have a direct bearing upon the securing of Michigan's $70,000,000 quota in War Savings Stamps. It contains the War Savings campaign plan, together with a brief but clear explanation of the Government's war saving proposition. These are things with which every citizen should be familiar; and the National War Savings Committee is depending upon the newspapers of the country to give these matters fullest publicity. The Michigan War Savings Committee urges all editors to publish this:

IMPORTANT NOTICE!

HON. WILLIAM G. McADOO, SECRETARY OF THE TREASURY OF THE UNITED STATES OF AMERICA, PROCLAIMS

FRIDAY, JUNE 28, 1918

AS NATIONAL WAR SAVINGS DAY

GOVERNORS AND MAYORS MAKE SIMILAR PROCLAMATIONS

MEETINGS WILL BE HELD IN EVERY COMMUNITY TO SECURE SUBSCRIPTIONS FOR WAR SAVINGS STAMPS

Pursuant to the call of the Treasury Department of the United States and the proclamation of the Governor of this State, I, War Savings Director for Michigan, acting under the authority of the United States Treasury Department, have called all tax-payers and wage-earners to meet on Friday, June 28th, to give their subscriptions for War Savings Stamps. In rural communities and the smaller towns and cities, meetings will be held in the school houses at 2 p. m.

The school officers will conduct the meeting in each school house, keeping a record of the proceedings and reporting the names of all persons present and the amount of War Savings Stamps subscribed for by them. The names of absent persons, and of those who refuse or neglect to subscribe, with their reasons for so doing, will also be reported.

War Savings Stamps (which are United States Government Bonds the same as Liberty Bonds) can be paid for during any month in the year 1918, but it is intended that subscriptions will be signed for them on June 28.

The price of each War Savings Stamp depends upon the month during which it is bought. During June each Stamp will cost $4.17. In July each Stamp will cost $4.18, and so on, one cent more each month during 1918. On January 1, 1923, the Government of the United States will redeem all War Savings Stamps at $5.00 each, no matter during which month in 1918 they were bought. They cost less during the early months in 1918 than during the later months because the person who buys earlier has loaned his money to the Government for a longer time than if he should buy later.

By way of illustration, note the following table:

COST OF WAR SAVINGS STAMPS
DURING JUNE, JULY, AND AUGUST, 1918

	Cost in June	Cost in July	Cost in August	And are Worth on Jan. 1, 1923
1 Stamp	$4.17	$4.18	$4.19	$5.00
20 Stamps	83.40	83.60	83.80	100.00
50 Stamps	208.50	209.00	209.50	250.00
100 Stamps	417.00	418.00	419.00	500.00
200 Stamps	834.00	836.00	838.00	1,000.00

The law provides that no person can hold in his own name War Savings Stamps exceeding $1,000 maturity value. War Savings Stamps, however, may be purchased for other members of the family, including minor children.

The money invested in War Savings Stamps is not a gift, or a donation, but is a loan to the Government. It will all be paid back with 4% compound interest. If, because of some serious financial reverses, or calamity, it should be necessary to get your money before January 1, 1923, you may do so by giving ten days' notice to any Money Order postmaster, in which case you can get what you paid for the Stamps, with interest to date of payment. The Stamps are free from all State and local taxes; when registered at the postoffice they are insured against loss; they are backed by all the property in the United States; they cannot fall in value below the price you pay; they are as convenient and as well paying an investment as has ever been offered by our Government.

A definite quota of War Savings Stamps has been assigned each school district and community, which will be announced at each meeting on June 28th. The Government of the United States expects all the citizens of every school district and county to subscribe for its quota and to pledge themselves to save and economize to help win the war.

It is to be hoped that the subscriptions taken at the meetings in your county will show you and your neighbors to be loyal Americans to whom our Government, in this hour of need, does not call in van.

SIGNED

Frank W Hubbard

Michigan War Savings Director appointed and acting under the authority of the Secretary of the United States Treasury.

By order of the County Committee the time of meeting in the various schools throughout the county has been changed from 2:30 p. m, to 7:30 p. m.

Miss Hazel Pocklington was a business caller in Clinton Monday.

Miss Jennie Miers of Brooklyn vsited her cousin Miss Veva Hardcastle Friday.

Miss Muza Rice of Tipton was a Tecumseh visitor Friday, coming for the Alumni meeting.

Will Coller has on exhibition in front of his store a baby chicken owl. The bird is a fine specimen and is attracting a great deal of attention.

Announcement has been made of the marriage of Miss Gertrude Kreidler to Ray Tobias of Detroit which will be solemnized Saturday.

EAT CORN SAVE WHEAT

FERTILIZER

The new prices for fall fertilizer have arrived. The raise is as follows:—

Nit	Pho	Pot			
	16		Acid Phosphate	increase	$4.00
1	23		Bone Meal	"	5.00
2¼	28		Bone Meal	"	5.50
	10	1	Mixed Goods	"	4.00
1	12		Mixed Goods	"	4.00

The fertilizer on hand is owned by the fertilizer companies, the above prices go into effect July 1st. After that date we have to charge that much more. You might as well have this raise as the fertilizer companies as you will have to pay the advance later regardless of whom you buy.

We give you the privilege of paying for the same this fall by note at 6 per cent.

All fertilizer must be taken and settled for prior to July 1st to avail yourself of the above price.

Our advise is to buy liberally, buy the Bone Meals for wheat in preference to all other kinds as it gives you more lasting results, but if quick action only is desired buy the Acid Phosphate 16 per cent, or Mixed Goods.

This offer is made you only subject to stock on hand. Phone in your requirements at once, or better still come and get it before all gone.

Every article purchased carries TEMPLE service INSURANCE

L. E. Temple & Co
TECUMSEH - MICH.

Every article purchased carries TEMPLE service INSURANCE

TECUMSEH CO-OPERATIVE ASS'N.

OIL STOVES

Have a good assortment to choose from yet. Better get yours now.

A REFRIGERATOR
will help you save food and win the war.

PYROX and BUG FINISH
will help your potato crop.

SALVAGE WHEAT

We have a car of good salvage wheat in transit. Leave your orders now so we may notify you when it arrives.

Also would advise everybody to procure their threshing coal at once, if you expect to have any.

C. D. BEEBE, Manager.

500 PAIRS

—OF—

Men's, Women's & Children's
Sample Shoes & Oxfords
On Sale

Wednesday, June 19

In accordance with our plans to give bargains every Wednesday, we had bought these shoes early in the season at unusually low prices.

The shipment has now arrived, so we will be able to offer you some particularly good values. Nearly all sizes are included.

To take advantage of these remarkable prices, we urge you to come as early as possible.

The Peoples' Store.

WM. PALMAN, Mgr. Tecumseh, Mich.

Wednesday Specials

WHITE TENNIS OXFORDS

First Quality		None Better	
MEN'S	89c	LADIES'	79c
BOYS'	79c	MISSES'	69c
YOUTH'S	75c	CHILDREN'S	65c

GRAEBNER SHOE HOUSE,
Tecumseh, - Michigan.

15c yd. **The Webster Anderson Co.** 15c yd.

15c LAWNS 15c

VALUES UP TO TWENTY-FIVE CENTS

Wednesday, June Nineteenth

We offer you your choice of our entire stock of Twenty and Twenty-five cent colored lawns at 15c per yard, thus giving you an opportunity to buy summer dresses at a saving.

We do not charge goods of any kind when sold at special prices.

THE WEBSTER ANDERSON COMPANY.

LOCAL AND PERSONAL

NOTICE

All copy must be in the composing room of this office before 9:30 a. m Tuesdays and Fridays and all advertising matter before 4 p. m. Mondays and Thursdays.

Mrs. Ida Babcock is in Detroit for a weeks visit.

Mrs. Andrew Cheever of Britton was in town Saturday.

Born to Mr and Mrs. Ivan Jackson, June 6th., a daughter.

Lynn Rogers and family of Detroit were weekend visitors with relatives.

Mr. and Mrs. Fred Briegle of Detroit were calling on friends in town Sunday.

Good Luck high grade oleomargarine for sale at Clark's Market. adv

Mrs. Will Fisher and son Marcus were passengers for Detroit this morning.

Harold Kolkloesch and wife of Detroit were weekend visitors with his parents.

Mrs. Eugene Norcross of Adrian attended the meeting of the Alumni Friday night.

John Garlinghouse has gone to Cherry Beach to spend the summer with an uncle.

Mrs. Carrie Wood Hunter of Adrian was calling on friends in town Saturday.

John Nemire and wife of Palmyra were guests of their son Guy and family Sunday.

Regular meeting of Tecumseh Chapter No. 51, O. E. S., Thursday evening, June 20.

Miss Evelyn VanTine of Ann Arbor is the guest of her uncle Fred Rosacrans and family.

"Over the Top" by Sergeant Arthur Guy Empey, the greatest achievement of all filmdom.

Miss May Noble will appear at the M. E. Church, Thursday evening June 20th in an entirely new program. Be sure and hear her. Prices 15 and 25c. adv

Adam and Lavern Lowry were home from Camp Custer for an over Sunday visit with their parents.

Mrs. W. C. Hopkins, who has been visiting her father R. W. Cole and wife, left for her home in Jackson his morning.

The Westminister Guild will meet with Miss Edith Rector this evening. A pot luck supper will be served at 6 o'clock.

Findley Despelder of Columbus, Ohio, spent last week in town, joining his wife, who has been here for the past two weeks.

Circle number 5 of the Ladies Aid Society of the M. E. church will meet with Mrs. Henry McLain, Friday, June 21st at 2 o'clock.

A fine program will be given by Lenawee's popular reciter, Miss May Noble, Thursday evening, June 20th. Entertainment will begin at 8 o'clock. adv

Lieut. T. R. Mills and wife arrived home at midnight for a three days visit with their parents. Lieut. Mills expects to leave for France in a few days.

Special communication Tecumseh Lodge, No. 69, F. & A. M. Friday evening, June 21st, at 7:30 p. m. Work in the third degree followed by refreshments.

See the new creation in fishing reel oat W. L. Coller's Level winder and free spool in one. adv

Among those called in the first division to report for service we find the names of John Smith, Percy Bowen, Ray D. Dewey, Seaman L. Martin and Chas. A. Topps of Tecumseh.

The Mother's Meeting of the Friend's church is to meet with Mrs. Jacob Mull in Brownville Thursday at 2 o'clock. Please come prepared to sew for the Friends Unit for relief suffering France.

The Board of Education has accepted the resignation of Miss Mary Scarlett who will teach the coming year in Ann Arbor schools. To fill the vacancy thus caused the Board has engaged Miss Mildred Sutherland to teach the third grade work. Miss Sutherland is a graduate of the Normal school at Ypsilanti and is an experienced teacher.

FARMERS, ATTENTION!

We will pay, until further notice for fresh eggs by case, 31½c; graded 32c; all selected whites, 33c.
adv Williamson Bros

Large size mackerel for 35c each at Clarks Market. adv

Miss Leila Snell visited Camp Custer Saturday.

Mrs. May Mobbs was a business caller in Detroit Monday.

Miss Hazel Miller left for her home in St. Joseph Saturday.

Mrs. Chas. Davis of Clinton came Friday for the Alumni meeting.

E. C. Codling of DesMoines, Iowa, visited relatives in town part of last week.

Drill tonight. Be sure and report promptly at 7 o'clock. Let's have a full turnout.

Mrs. Walter Reed and Miss Ruth Reed of Morenci were here for the Commencement exercises.

Miss Carol Kemp came home from Gobleville Monday, having closed her schoo work for the year.

Mrs. Earl Coller, having closed her school work here, left for her home in Bath Saturday.

Will Field of Chicago called on friends in town Friday. He was enroute to his new position at Bristol Pa.

Miss Agnes McWilliams was home from Cleary's College for a visit with her parents Mr. and Mrs. David McWilliams.

Mrs. Bert Blood left for her home in Detroit Sunday. Her mother Mrs. Albert Hyde went with her and will reside in her home.

Mr. and Mrs. Clare Beland left on an auto trip to Geneva, N. Y., Sunday. They go to visit her uncle Frank Hall and family.

Mr. and Mrs. Roy VanWinkle of Detroit have been spending the past week with their parents, coming for the Commencement and Alumni.

There will be a meeting of the Canning Club at the M. E. church parlors Thursday afternoon at 2:30. All members are requested to be preeent.

Born to Mr. and Mrs. Wade Wilson of Detroit, Tuesday, June 11, 1918, an 8½ lb. son. Mrs. Wilson was formerly Miss Ella Lowery of Tecumseh.

The Misses Blanch Muir and Anna Schreder and Mrs. Leon VanDusen of Clinton were in town last night for the "shower" given Miss Gertrude Kreidler.

Mr. and Mrs. Finley DeSpelder returned to their home in Columbus, Ohio, Sunday. Miss Albertine Mobbs accompanied them for a lengthy visit.

Fred Rentschler was home from Pontiac for the Commencement and Alumni. He returned on Saturday, taking his sister Flora for a two weeks' visit with her aunt.

Mrs. George Church has been called to Macon by the death of her mother Mrs. Ransom who was visiting with her son George Ransom there.

Newton Satterthwaite and son Joseph were passengers for Detroit today where Joseph will enlist in the artillery service. Mr. and Mrs. Joseph Keeney took them as far as Britton.

Dr. and Mrs. H. R. Conklin and daughter Georgianna, who were Sunday guest of his parents Mr. and Mrs. R. J. W. Bowen. He spending a few days in Chicago, returned home Saturday.

H. S. Temple, cashier of the Lilley Bank, and R. C. Ruthruff, president of the National Bank of Commerce of Adrian, left Monday for Chicago in answer to a call to bankers fora a meeting to consider Government business pertaining to this district.

Levi Hayden and Bert Gray were arraigned before Justice Fisher Monday afternoon on a charge of having in their possession intoxicating liquor, the complaint being made by R. V. Wilson. Leland F. Bean, of Adrian, prosecuting attorney, was in town and made out the warrants for their arrest. Both waived examiation and were bound over to the circuit court.

AUTO ACCIDENT

Mrs. Eugene Harris of Tecumseh Struck by an Automobile in Detroit seriously injured

While crossing the street in front of the Manufacturer's Mutual Hospital in Detroit, Sunday, Mrs. Eugene Harris, matron of the hospital, was struck by an automobile and badly injured. She was taken at once to the hospital where her injuries were found to be so serious that her friends were notified to come at once. Her sister, Mrs. Mary Ives went to Detroit Sunday afternoon and her brother Joseph Gray early Monday morning.

As we go to press no further word has been received of her condition.

HARRISON—FAGAN

Married in Adrian Saturday evening June 15, Miss Lucy Harrison and Leon Fagan by the Rev. Olmstead the pastor of the Methodist church.

This couple are well and favorably known in Tecumseh and have the good wishes of all mingled with regret that the fortunes of war separate them so soon and the hope that the time may not be long before they are reunited.

HAVENS—MILLER

Married at the home Charles Bird Saturday June 15, Miss Lina Havens and Roy Miller of Rea, Rev. W. J. Balmer officiating. None but the immediate relatives were present.

The out of town guests were Mrs. Overmyer of Rea, a sister of the groom, Mr. and Mrs. Gordon Smith and Miss Minnie Smith of Adrian.

The bride is the daughter of the late Mr. and Mrs. Thomas Havens and has for many years been a resident of Tecumseh. She has always been an active worker in the Methodist church, where she will be greatly missed. Her many friends extend their love and best wishes for her happy future.

W. F. M. S. GROUP MEETING

A group meeting of the W. F. M. S. of the Methodit church will be held in Clinton on Thursday, June 20. Four district officers and a returned missionary, Miss Cora Simpson from China, will be on the program both morning and afternoon. The program in the morning begins at 10 o'clock. Each eprson is to take their own lunch and tea and coffee will be served by the Clinton society. The group will hold four meetings of this nature at Detroit, Hudson, Clinton and Ypsilanti. The delegates of the various towns will attend the meetings hed nearest to heir home town.

Mrs. Allen Montgomery was an Adrian visitor Friday.

Miss Nellie Fielder was a passenger for Manchester Saturday.

Miss Blanche Hendershott spent the weekend with Adrian friends.

Mrs. F. M. Clark left for Jerome Monday for a visit with a daughter.

Miss Laura Casey of Detroit was a weekend visitor with her sister Susanne.

Miss Ward, who has been making a business call in Tecumseh, left for her home in Hillsdale Saturday.

Mr. and Mrs. John Foote, who have been visiting his parents Mr. and Mrs. Chas. Foote in Ridgeway, left for their home in Kalamazoo Monday.

Dr. Hartzog spent Sunday at Manitou Beach where he assisted in the dedication of a new Baptist church. He spoke at each of the three services and raised $1,780 which enabed the little congregation to dedicate free of debt.

James Ingersoll and daughter Edyth motored through to Chicago last week, starting Thursday. A card received from them reports their safe arrival after a most delightful trip with no mishaps. They expect to be gone about two weeks.

Glenn Bowen of Detroit was a Mr. and Mrs. R. J. W. Bowen. He has been ordered to report before the fourth district board in Detroit next Saturday for service. Glenn has been book-keeper in the office of the Acme White Lead and Color Works for a number of years back.

RED INNER SHU

The genuine RED INNER SHU is absolutely guaranteed to

1st. Double the mileage left in your tires.

2nd. Double their strength.

3rd. To absolutely prevent 90 per cent of all punctures.

4th. To positively eliminate all blow outs.

5th. Can be transferred from one casing to another.

The following automobile owners have used the RED INNER SHU in one or more casings:—

Bramble C. H.
Clark Albert
Pulver B. J.
Coller W. L.
Temple H. S. & F. J.
Campbell E. M.
Mills Gabe
Fisher Wm.
Sherman John
McCoy Robt. J.
Updike Earl
Higgins Mellville
Keeney J. R
Whelan Lloyd
McCann Thos.
Nyland John
Kozle Louis
Stukey R. B.
Keran A. E.
Lanning Bert
Rude F. E.
LaBounty Earl
Lanning Harold
Bailey Fred
Temple Harry F.
Palmer Willis
Hardy Dr. P. B
Mize Bert
Brown Dr. E. D.
Bailey Walter.

Let us demonstrate the RED INNER SHU to you See for yourself its many advantages Test it out on trial. You take no risk whatever for our GUARANTEE protects you. We represent the INNER SHU exclusively in this territory.

Be Friendly Drop in

Garlinghouse Garage

Tecumseh, Mich.

Buick Sales and Service Representatives for Northern Lenawee.

You'll be a better American

when you see

MY OWN UNITED STATES

with

Mr. ARNOLD DALY

AT THE

BRALEY OPERA-HOUSE

NEXT

Friday, June 21

ADULTS 25c CHILDREN 10c
Plus war tax.

Be sure and hear John Spicer on "Swappin" by Miss Noble, M. E. church, Thursday evening, June 20. adv

HOT WEATHER FOOD

500 cans BEST PINK SALMON, 21c can, $2.40 dozen.

DON'T PASS THIS BY. IT IS A SURE GOOD BARGAIN.

Store open every evening, except Tuesday and Thursday.

ANDERSON GROCERY CO.

Phone 91 Successors, Anderson Bros. Macon Phone

Lawn Mowers,

REFRIGERATORS,
SCREEN DOORS AND WINDOWS,
ELECTRIC FANS,
ELECTRIC VACUUM CLEANERS,
ELECTRIC WASHING MACHINES,
ELECTRIC IRONS,
VACUUM BOTTLES,
FLASH LIGHTS and BATTERIES,
BICYCLES,
FISHING TACKLE,
HAMMOCKS, at

Satterthwaite Bros.

WEDNESDAY SPECIAL

BLACK OXFORDS
sizes 2 1-2 to 4
PRICES $2.50

MRS. P. C. SNELL

AUCTION SALE

Auction sale of household goods, 312 West Cummins St., Thursday, June 20th, at 10 a. m. 1t

SALE OF HOUSEHOLD GOODS

There will be a private sale of household goods at Irving Shaw's Friday and Saturday of this week. adv

SILVER SHOWER

About fifteen of the friends of Miss Gertrude Kreidler gathered at the home of Mrs. Percy Heidenreich Monday evening, honoring Miss Kreidler whose marriage occurs on Saturday of this week. A fine potluck supper was served and a social time followed.

Later they all went to the picture show. A shower of confetti announced to the public the nature of the company.

Miss Kreidler received a handsome gift of silver as a token of the esteem of the company for their friend.

GOOD PROGRAM FOR WEDNESDAY

Clinton Band to Furnish the Music

Tecumseh will be host again next Wednesday to the people living anywhere within traveling distance and all are welcome. Last Wednesday's crowd again demontsrated the fact that these entertainments are very popular with the people. The program was good and everybody had a good time. If you want to see a good entertainment be sure and come. If you want to see and visit with your friends come, for they will be sure to be here. If you want to trade, come, for the stores are all open on Wednesday nights.

We were talking with an Adrian man Monday and he told us he was coming over some Wednesday to see our entertainment and he stated further that he thought these entertainments were a fine thing for our town, that everybody was talking about them. We are hearing simular reports almost every day and many new faces are seen on our streets each week.

The program for Wednesday is as follows:

Tate and See—Hand Balancers and Acrobats
Jackson—Flying Rings
Brooks—Slack Wire Act
Music—Clinton Band

FOOD WILL WIN THE WAR

BIG DANCE

WITHERELL HALL,

EVERY

Wednesday

BILL 75c

Coller's Orchestra.

The Wisest Decision

Any housekeeper can come to is to resolve that from now on she will serve her family weth nothing but the very best eatables that she can buy.

If she will make that decision, and will stick to it, she will be dollars ahead every month.

Because tat's the only REAL eatable economy.

Any housekeeper who makes such a decision can make the working out of it a success by getting her supplies HERE.

Our kind of eatable cost no more than the other, but if they did they would still be the cheapest.

C. M. Gilbert.

A good place to get good things to eat.

ROOFING

Buy a roof as you would hire a man. You don't hire a man for a responsible position until you are thoroughly satisfied as to his character and ability. You investigate record of past performances his reputation for reliability. Apply the same test to the Roofing you buy. I sell the same kind of roofing that I have sold for the last 15 years under the same condition.

James W. Owen.

Roof paint for sale.

The Alfred James Agency

Established 1887.

General Insurance, Fire, Tornado, Automobile, Plate Glass and Postal.

The Companies represented are a guarantee of prompt and equitable adjustment of losses.

A. G. AYLESWORTH,

Licensed Auctioneer, Real Estate, Stock and General Salesman.

Will attend all sales in city or country, a reasonable rates.

Headquarters and all dates made Herald office

Dental Parlors

W. D. REED, D. D. S.

Chicago, St. Tecumseh,

Crown and Bridge-work Aluminum Silver and Rubber plates and all of the specialties known to modern dentistry. Gas or vitalized air administered

Office over Avery & Co's ore

DR. B. D. BROWN,

Dentist.

Modern Dentistry of reasonable rates. Painless extraction by use of ocal or general anaesthetic.

Officers hours 7:45 a. m. to 5 p. m. Saturday evenings 7 to 9. Other evenings by appointment.

Office in DeWolf Block.

Office pohne 192, house phone 182—2r

C. M. Cooley,

Licensed Auctioneer.

R. F. D. No. 4 Manchester. 15 year sucessful experience in Jackson, Washtenaw and Lenawee Counties, also practical farmer.

Bell Telephone Clinton exchange.

Rates Reasonable and Satisfaction Guaranteed

Whittemore's Shoe Polishes

FINEST QUALITY LARGEST VARIETY

GILT EDGE
WHITTEMORE'S GILT & EDGE DRESSING FOR LADIES & CHILDREN'S BLACK SHOES
SOFTENS PRESERVES LEATHER RESTORES COLOR & LUSTRE
QUICK WHITE
MAKES DIRTY CANVAS SHOES CLEAN & WHITE
QUICKLY & EASILY APPLIED ALSO CLEANS ALL ARTICLES MADE OF WHITE CANVAS

"GILT EDGE," the only ladies' shoe dressing that positively contains Oil. Blacks, Polishes and Preserves ladies' and children's shoes, shines without rubbing, 25c. "FRENCH GLOSS," 10c.

"DANDY" combination for cleaning and polishing all kinds of russet or tan shoes, 25c. "STAR" size, 10c.

"QUICK WHITE" (in liquid form with sponge) quickly cleans and whitens dirty canvas shoes, 10c & 25c.

"ALBO" cleans and whitens BUCK, NUBUCK, SUEDE, and CANVAS SHOES. In round white cakes packed in zinc boxes, with sponge, 10c. In handsome, large aluminum boxes, with sponge, 25c.

If your dealer does not keep the kind you want, send us the price in stamps for full size package, charges paid.

WHITTEMORE BROS. & CO.,
20-26 Albany Street, Cambridge, Mass.
The Oldest and Largest Manufacturers of Shoe Polishes in the World

THIS FREE COUPON IS GOOD FOR 15c

IF PRESENTED AT ANY DRUG STORE WITHIN ONE WEEK, to purchase a (1 only) regular 50 cent bottle of

SCHIFFMANN'S EXPECTORANT

(Makes 64 Teaspoonsful)

This remedy is guaranteed one of the most effective, soothing and best remedies for promptly relieving Hacking, Dry, Painful Coughs, Chest Colds, Whooping Cough and Spasmodic Croup, or Druggists refund money. It loosens and raises the Phlegm, soothes and heals the irritated membranes of the throat with such promptness, ease and certainty that it is really astonishing, and the quick and lasting relief it affords is surprising. Contains no opiates.

SIGN AND GIVE THIS COUPON TO YOUR DRUGGIST. If sold out, by DEPOSITING 35c NOW you will get it when he receives more.

Name ____________________

We Show Men & Women

How to make $30 to $100 weekly, year or und. Amazing opportunity for large income. Why waste time working for others! Use your spare time at home and gain financial independence. No canvassing. Be your own master. Write today. Universal Success Co., Dept. A — No. 70 Fifth Ave. New York City.

FOLEY KIDNEY PILLS
FOR BACKACHE KIDNEYS AND BLADDER
Sold Everywhere

TECUMSEH EVIDENCE FOR TECUMSEH PEOPLE

The Statements of Tecumseh Residents are Surely More Reliable Than Those of Utter Strangers

Home testimony is real proof.

Public statements of Tecumseh people carry real weight.

What a friend or neighbor says compels respect.

The word of one whose home is far away invites your doubts.

Here's a Tecumseh statement.

And it's for Tecumseh people's benefit.

Such evidence is convincing.

That's the kind of proof that backs Doan's Kidney Pills.

Thomas Langton, retired farmer, W. Chicago St., says: "I had kidney complaint and suffered with my back a great deal. My kidneys acted irregularly and the kidney secretion were unnatural. I used Doan's Kidney Pills, getting them at Wright & Son's Drug Store, and they srengthened my back regulated my kidneys and benefited me in every way."

Price 60c at all dealers. Don't simply ask for a kidney remedy—get Doan's Kidney Pills—the same that Mr. Langton had. Foster-Milburn Co., Mfgrs., Buffalo, N. Y. adv

RAILROAD TIME TABLE

Effective Nov 25 1917

NEW YORK CENTRAL

Going south

Station	13	15	23
	a m	p m	p m
Jackson	7 10	2 05	*4 55
Tecumseh	8 07	3 01	5 51
Adrian	8 52	3 30	
Toledo	9 30	4 10	7 30

Going north

Station	10	12	14
	a m	p m	p m
Toledo	*7 30	12 01	4 30
Adrian	8 10		5 05
Tecumseh	8 55	1 01	5 35
Ypsilanti	10 25		
Detroit	12 05		
Jackson	10 05	2 00	6 40

G. J. Ziehr,
Ticket Agent.

DUNDEE BRANCH

Going west

Station	29
	a m
Adrian	8 10
Tecumseh	‡9 10
Tipton	9 30
Addison	11 50
Marshall	2 00 p m
Battle Creek	3 30 p m

Going east

Station	30
Battle Creek	7 30 a m
Marshall	9 00 a m
Addison	‡11 50 a m
Tipton	1 40 p m
Tecumseh	2 10 p m
Adrian	3 30 p m

A. B. McLachlin
Ticket Agent.

DETROIT, TOLEDO & IRONTON

Going south

Station	1	N.Y.C.
	a m	
Detroit—Jefferson Ave	‡8 00	
Dundee	9 36	
Britton	9 52	
Ridgeway	9 55	
Tecumseh	10 08	
Adrian	10 40	

Going north

Station	2
	p m
Adrian	‡3 42
Tecumseh	4 10
Ridgeway	*4 18
Britton	4 20
Dundee	4 40
Detroit—Jefferson Ave	6 20

‡ Daily except Sunday.
* Daily.

E. L. Moore,
Ticket Agent.

Cut This Out -- It Is Worth Money.

DON'T MISS THIS. Cut out this slip, enclose with 5c to Foley & Co., 2835 Sheffield Ave., Chicago, Ill., writing your name and address clearly. You will receive in return a trial package containing Foley's Honey and Tar Compound for coughs, colds and croup; Foley Kidney Pills and Foley Cathartic Tablets. Sold everywhere in Tecumseh. adv

Helps to Keep Fit

When the digestion is out of order it throws the whole physical being out of gear. B. B. Hayward, Unadilla, Ga., writes: "Foley Cathartic tablets give me quicker relief than anything I have ever tried." They relieve biliousness, bad breath, bloating, gas, indigestion and constipation. No griping or nausea. Sold everywhere in Tecumseh. adv

This widow was Helped

Mrs. A. Waldron 460 Glenn Ave., Fresno Cal., writes; "I had a fever and it left me with a cough every winter. Foley's Honey and Tar helps me every time. I am a widow 66 years old." Nothing better for bronchial grip and similar coughs and colds that hang on. Just fine for croup and whooping cough. Sold everywhere in Tecumseh. adv

She Got Good Results

This honest testimony from a woman who has suffered should be heeded by all afflicted with backache, rheumatic pains, or any symptom of kidney and bladder trouble: "I have got such good results from Foley Kidney Pills that I sleep much better. Mrs. Chas. Gray 270 Sixth St., Detroit, Mich." Sold everywhere in Tecumseh. adv

PARKER'S HAIR BALSAM

A toilet preparation of merit. Helps to eradicate dandruff. For Restoring Color and Beauty to Gray or Faded Hair. 50c. and $1.00 at Druggists.

Good for the Whole Family

Every family requires a safe and reliable cough and cold remedy. Mrs. John Potter, 20 Shupe St., Mt. Pleasant, Pa., writes: "I have used Foley's Honey and Tar for colds for years and highly recommend it to all families." Contains no opiates. Checks bronchial and grip coughs, croup and whooping-cough. Sold everywhere in Tecumseh. adv

FREE

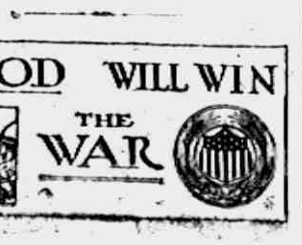

Write today for 20 pkgs. Art Post Cards to sell at 10c per pkge. When sold send $2.00 and get choice of presents. PEERLESS WATCH CO.—Dept. 494 CHICAGO ILL.

If Mothers Only Knew.

Mother Gray's Sweet Powders for Children relieve Feverishness, Headache, Bad Stomach, Teething Disorders, move and regulate the Bowels and destroy worms. They break up colds in 24 hours. Used by mothers for 30 years. All Druggists 25c. Sample Free. Address, Mother Gray Co., LeRoy, N. Y. adv

FOOD WILL WIN THE WAR

TECUMSEH MARKETS

Corrected JUNE 11, 1918

Wheat		2 09	2 09
Flour per bbl		10 80	11 40
Rye			2 25
Corn (ear)	cwt		2 25
Oats	new		70
Beans		6 00-6 50	
Potatoes		50	1 00
Butter			40
Eggs			30
Lard			25
Guinea			
Fowls(live)		20	23
Springers			18
Roosters			13
Ducks 4 lb up			
Geese			
Turkeys			
Hay			25 00

MORTGAGE FORECLOSURE.

Default having been made in the conditions of a certain mortgage (whereby the power of sale therein contained has become operative) dated the 30th day of October, 1915, made and executed by Ray Hathaway and Beulah Hathaway, his wife, and Abbey Hathaway, and delivered to Elbridge H. Hyde, administrator of the estate of Albert H. Hyde, deceased, which was duly recorded in the office of Register of Deeds in and for the County of Lenawee, State of Michigan, on the 2nd day of November, A. D. 1915, in Liber 180, of Mortgages, on Page 305, and which mortgage contained a provision that in event any interest stipulated to be paid should remain unpaid for the space of sixty days after the same fell due, then the whole amount secured by said mortgage should become due and payable forthwith, at the option of said mortgagee, and more than sixty days having elapsed since the maturity of an installment of interest secured by said mortgage and same remaining yet unpaid, the whole amount secured by said mortgage is hereby declared to be now due as though the entire time provided in said mortgage had wholly elapsed; and there being claimed to be due at the date hereof upon the debt secured by said mortgage the sum of Sixteen Hundred Thirty and 25-100 dollars and said mortgagee having paid delinquent taxes, duly assessed and levied upon the lands described in said mortgage in the sum of Two Hundred Seventy and 78-100 dollars, the repayment of which is secured by said mortgage, as provided by the statutes of the State of Michigan, and the whole amount now claimed to be due said mortgagee for said debt and taxes and secured by said mortgage being the sum of Nineteen Hundred Two and 82-100 dollars; and no proceedings having been taken at law or in equity for the collection of said debt or the foreclosure of said mortgage;

Notice is therefore hereby given that, for the purpose of realizing the moneys so due and secured by said mortgage, including the amount of said taxes, and interest thereon to accrue and costs of this proceeding (including a lawful attorney fee.) I will, on the 8th day of July, A. D. 1918, at 10 o'clock in the forenoon of said day, at the east front door of the Court House in the City of Adrian, County of Lenawee and State of Michigan, (that being the place where the Circuit Court for said County of Lenawee is holden,) sell at public vendue to the highest bidder, those parcels of land used and occupied as one farm situate and being in the township of Ridgeway, County of Lenawee and State of Michigan, known and described as the west half of the southeast quarter of section six, town six south, range five east; Also that part of the southwest quarter of said section six, bounded by beginning at a point in the south line thereof seventy-four rods and five links east from the southwest corner thereof, and running thence north eighty rods; thence east ten rods; thence north eighty rods to the quarter line of said section; thence east to the southeast corner of said quarter section; thence south in north and south quarter line of said section to the south line of said section; thence west in section line to beginning.

Dated this 11th day of April, A. D. 1918.

Elbridge H. Hyde., Administrator of the estate of Albert Hyde, deceased
Mortgagee.

Wood & Rathbun, Attorneys for mortgagee.

COMMISSIONERS' NOTICE

STATE OF MICHIGAN, County of Lenawee, ss.

In the matter of the estate of THOMAS LOWRY, deceased

The undersigned having been appointed by the Probate Court of said County, Commissioners to receive, examine and adjust all claims and demands of all persons against the estate of said deceased, do hereby give notice that we will meet for that purpose at the Tecumseh State Savings Bank in the village of Tecumseh, Lenawee County, Michigan, on the 6th day of May 1918, and on the 6th day of August 1918 at 10 o'clock in the forenoon of each of said days.

And that four months from the 4th day of April, 1918, are allowed by said Probate Court for the creditors of said estate to present their claims to us for examination and allowance.

Dated April 4th, 1917.

Guy E. Nemire,
Herbert S. Temple,
Commissioners.

STATE OF MICHIGAN, County of Lenawee, ss.

In the matter of the estate of ANNES A. WHITENACK, Deceased.

The undersigned having been appointed by the Probate Court of said County, Commissioners to receive, examine and adjust all claims and demands of all persons against the estate of said deceased, do hereby give notice that we will meet for that purpose at the office of S. P. Hosmer in the Village of Tecumseh, Lenawee County, Michigan, on the 8th day of June 1918 and on the 7th day of September, 1918, at 11 o'clock in the forenoon of each of said days.

And that four months from the 7th day of May, 1918, are allowed by said Probate Court for the creditors of said estate to present their claims to us for examination and allowance.

Dated May 7th, 1918.

Sylvester P. Hosmer
Glenn R. Newsom,
Commissioners.

FOLEY KIDNEY PILLS
FOR BACKACHE KIDNEYS AND BLADDER
Sold Everywhere

265 Acres

Section 13, Raisin Twp. for sale on easy terms. Has two sets of buildings, and can be divided into two farms if desired, of 160 and 105 acres.

Fred E. Ash,

Room 1. Underwood Block.
Phone 391 R 1.
Adrian, Mich.

CORRESPONDENCE

CLINTON

Slade Lazelle of Cairo is visiting at the home of Fred Weaver.

Rev. Kirker will give an address to the Masons Sunday morning and it is hoped that all Master Masons will be on hand to show their appreciation of Rev. Kirkers efforts.

Charlie Hause is visiting his aunt Mrs. Isabelle Dorr of Grass Lake.

Miss Lulu McCollum left Saturday for an indefinite stay with her sister and husband in Illinois.

Mr. and Mrs. Ray Vest, Mr. and Mrs. Charles Starrett and Mrs. F. L. Woodward attended the graduating exercises in Tecumseh, Thursday night.

Miss Doris Kennedy is home from Detroit for the summer vacation.

Mesdames Powers and Reed and James Carmer and sister motored to Adrian Saturday with the Red Cross work and while there, their auto refused to run so they had to hire a taxi to bring them home.

Eugene Ice and Mrs. Mabel Lamb motored over from Muncie, Ind., Friday.

Several June weddings have occurred during the past week, Miss Margaret Myers to Robert O. Mitchell of Holloway, Carl G. Hoelzer to Rosamond Walker and Beth Brown to Orren Allen Woods of Winchester Ind. Congratulations of a host of friends are extended to the young people.

Elias Depuy continues seriously ill from heart trouble.

Dr. Davis is in Chicago attending the medical clinic also visiting relatives and his son Norman of the Great Lakes training camp.

Russell Boyd was home over the weekend from Great Lakes training camp.

Murl Boyd reports the 21st at Adrian for army work.

Mrs. Carrie McCollum of Tecumseh is the guest of Mrs. E. S. Tate.

Mr. and Mrs. Campbell of Detroit were in town Friday and Saturday.

The graduation exercises and Alumni proved a great success. The hall was tastefully trimmed in green and white and national colors.

RIDGEWAY

(Too late for last issue)

Mr. and Mrs. Lafe Pocklington and daughter Estella are spending the week in Bryan Ohio.

Mr. and Mrs. Henry McCarbery and Lelah were Sunday guests of Mr. and Mrs. David McWilliams of Clinton.

Mr. and Mrs. Will Wilson and Mr. and Mrs. C. W. Culbertson drove to Detroit Sunday. Mr. Culbertson remained for a few days visit, Mr. Wilson returned the same day.

Mrs. Theodore Allison and Paul spent Sunday with Mr. and Mrs. Elmer Linn in Tecumseh.

Mr. and Mrs. Schuyler Eastick and Deyo of Onsted were callers at A. E. Palmers Sunday.

Mr. and Mrs. Harrison Bailey and baby and Mr. and Mrs. A. W. Bailey of Ogden were Sunday guests at Ed Palmers.

Rev. Somers was in Owosso Monday attending a funeral.

The Camp Fire Girls met Tuesday at the home of their guardian Mrs. Raymond Osborn. They meet next Tuesday with Miss Lellah McCarbery

Mr. and Mrs. James Murphy of Macon were visiting her parents, Mr. and Mrs. A.E. Palmer, Sunday.

Mr. and Mrs. W. C. LeLisle and mother were in Jackson from Friday to Monday.

John Foote and daughter of Kalamazoo are visiting at Chas. Foote's.

Mrs. Horace Smith is on the sick-list.

Mrs. Thomas Birdsal and children of Oak Harbor, Ohio, are visiting her parents Mr. and Mrs. Chas. C. Smith.

O. L. Rappelye of Blissfield was in town Wednesday.

Chas. C. Lowe is spending a few days at Houghton lake

Mrs. Chas. C. Smith entertained at supper Wednesday evening, Mr. and and Mrs. Edward Palmer and 3 children of Port Huron, Mrs. Ralph Lee and baby of Detroit, Mrs. Tom Birdsal and two children of Oak Harbor, Ohio, Mr. and Mrs. Ernest Palmer and son of Britton and Mrs. Chas. Howe.

BRITTON

Edward Palmer and family of Port Huron spent last week with Mr. and Mrs. Ernest Palmer.

Mrs. Ralph Lee and baby of Detroit spent last week with relatives here.

Miss Harriett Whaley of Tecumseh spent the first of the week with the Misses Mary and Mabel Oliver.

Mrs. Helen Gee was a Tecumseh visitor Friday.

Mrs. W. J. Moreland and daughter Maxine spent the latter part of the week with relatives in Detroit.

Mrs. Ira Frear spent Friday and Saturday in Toledo.

Word has been received of the death of Edward Bowers who was wounded in action "Somewhere in France."

Miss Annabeth Helmboldt is a guest of her aunt, Mrs. Simon Gould and husband.

The Misses Lizzy and Myrtline Watson spent the weekend in Detroit guests of Miss Hazel Rinn.

H. F. Temple and family motored to Fremont Saturday for a few days visit with her parents, Mr. and Mrs. Edgerton.

WOMAN'S STATEMENT WILL HELP

"I hated cooking because whatever I ate gave me sour stomach and a bloated feeling. I drank hot water and olive oil by the gaon. Nothing helped until I tried simple buckthorn bark, glycerine, etc., as mixed in Adler-i-ka." Because it flushes the ENTIRE bowel tract completely Adler-i-ka relieves ANY CASE sour stomach, gas or constipation and prevents appendicitis. The INSTANT action is surprisng. B. J. Pulver, Druggist. adv

WIN THE WAR WITH POTATOES

The enemy is out-eating us in potatoes—out-potatoing us. Here are the figures—per capita weekly consumption. United States, 2.3 quarts, Austria-Hungary, 8 quarts, Germany, 16 quarts.

We can beat them at their own food—which really isn't theirs; it's a native American crop. We must eat more potatoes, and that right soon, or much of our record crop of last year will be wasted. Potatoes are plentiful and getting cheaper. Eat them instead of bread. Fight the enemy with potatoes.

SCHOOLS CONDUCT STAMP DRIVE

SUPT. OF PUBLIC INSTRUCTION KEELER NAMES DETROIT MAN TO HEAD MICHIGAN ORGANIZATION.

Strenuous Efforts Needed to Get Michigan Out of Stamp Slump. State Close to the Bottom in Sales.

Lansing, June 1.—Hon. Fred L. Keeler, superintendent of public instruction, has been commissioned by the War Savings Board of the United States treasury to institute a war saving stamp campaign among the school children of Michigan. The program as outlined by the school leaders has already produced excellent results but the vacation period, now at hand, means extra effort if Michigan is to come anywhere near making its quota of $70,000,000 by January next.

"The state has been a leader in all work, official and charitable, with the exception of buying the little war stamp," said Mr. Keeler. Michigan's feeble response to this activity has been such that the school officials were appealed to organize a systematic drive among the schools.

DETROIT MAN HEADS DRIVE.

Mr. Keeler named Edward L. Miller of Detroit, president of the Michigan State Federation of Teachers' clubs to organize the drive and he has been meeting with splendid success through the personal co-operation of practically the entire school organization of the state. The sales of stamps by school children have sent up the Michigan average but even this campaign has not, as yet, put the state where it belongs in this war activity. The main feature of the campaign are outlined in the first three paragraphs of the official circular issued by Mr. Keeler and are as follows:

"Uncle Sam must have raised on January 1, 1919, at least two billions of dollars by the sale of War Savings Certificates. Michigan's share is $70,000,000. Since December 1, 1917 Michigan has taken $1,800,000. Among the states Michigan stands today in forty-seventh place. Uncle Sam is alarmed at these facts. He now requests the schools of the state to save the day for Michigan.

"We are requested, first, to continue and intensify the sale of War stamps to children, and, second, to carry it through them into every nook and cranny of the state. There is no limit to the field of our activity. Subscriptions of all sizes from 25 cents to 1,000 dollars are wanted.

"This task, however, in comparison with the Liberty Loan work is simple. It does not involve at all the handling of money. Uncle Sam has provided PAY NO MONEY UNTIL STAMPS ARE DELIVERED franked postcards. These are ordered contracts for stamps. They will be delivered in ample quantities to each superintendent, who will in turn distribute them among the pupils, who will return them to the principals after they have been filled out by subscribers. The principal will then make a record of the amount sold by his school upon a form provided for that purpose and will put the postcards into the nearest mailbox. The letter carrier will do the rest."

A FEW OF THE REPORTS.

Per capita sales of $6.50 are reported by Litchfield public schools in a letter that is a bit apologitic. "One reason our sales are not higher," says the superintendent there, "is that our folks have purchased $1,200 worth of Liberty Bonds. Counting both in our per capita is about $12. Sales will steadily rise."

This letter contrasts with several which seem rather proud of sales which are $2.50 per capita.

Reports briefly stated from among the first reports received at the state office follow, showing patriotic activities:

Charlevoix high school, 100 per cent, grades fast approaching; Calumet, total sales $10,827.54, per capita $2.07; Boyne City, teachers are telling pupils about stamps; Republic township, Marquette county, sales average $2; public schools of Ironwood, total sales $5,789.58, one club having 100 per cent sales; Iron Mountain public schools, "have been putting great stress on Junior Red Cross work and have paid money enough for us to be entitled to 100 per cent membership"; Western State Normal, War and Thrift Stamps, $839.55; Liberty Bonds, $15,600; French Orphans Fund, $139.36; Y. M. C. A. fund $260; flag pole, $202.41; Montgomery high school, "We are almost 100 per cent. The contagion is spreading through the grades and many younger children are buying Thrift Stamps."

NORTH COUNTRY STEPPING ALONG

In McMillan township, Luce county, the drive has been launched with a school demonstration and addresses by outside speakers. The English department at Montrose is drilling Four Minute speakers.

William Baite, writing from Houghton, says:

"You may rest assured the people in the schools in Houghton and Keweenaw counties are working hard to do all they can to win the war."

At Prattville plans are being made to organize in the fall as soon as schools open. "Every school in the city has been organized," is the message from Muskegon Heights. In Clare sales have netted about $1,000 according to the last report.

In Washtenaw county sales were stimulated to $5,000 by the offer of books for the libraries for the best records made in 129 schools. Twenty-three volumes were awarded for per capita sales and 20 for the largest aggregates.

CHARLOTTE SHOWS A SPIRIT.

In Sebewaing both public and parochial schools are devoting one day a week to sales of Thrift and War Stamps. In Charlotte, where sales average about $2.50 per pupil, sales were nearly $500 one week.

Pupils at the Trufant schools bought a $50 bond which at maturity is to be invested in new books for the school library War Stamps are being boosted and purchased by the "Loyal Reserve" of Trufant. On two days a week at Battle Creek the Junior Council of National Defense members acted as salesmen for stamps visiting the 40 rooms in the high school building.

Port Huron—The Mooretown, Ont., church, just across the St. Clair river from St. Clair, was struck by lightning and destroyed. The church had stood for 55 years.

Muskegon—With the present high cost of materials and labor no effort will be made to rebuild the Lake Harbor hotel, just swept by fire with a loss of about $100,000.

Port Huron—With the purchase of 76 acres at St. Clair the Diamond Crystal company intends to increase its plant facilities and will set a plate section for homes for employes.

Ann Arbor—A drive for $250,000 has been started by the Michigan Union, during which it is expected many life memberships will be secured and collection of unpaid pledges made.

Cheboygan—Willard Lang of Inverness township, this county, was a petty officer on the torpedoed President Lincoln, Charles Briggs, Mackinaw avenue, this city, an engineer.

Reed City—A. W. Huckle has purchased from his brother, T. O. Huckle, ownership of the Osceola County Herald. The latter will devote his time to chatauqua work in the future.

Pontiac—The serious nature of the fuel situation was told business men at the Board of Commerce recently by W. P. Prudden, state fuel administrator. Stating that Michigan's allotment of anthracite is but 1,061,000 tons, he pointed out that people will be compelled to use soft coal, and urged that it be stored at once.

Ann Arbor—Col. R. D. K. Austin of the British army addressed the University of Michigan reserve officers' training camp here on discipline, which he said was the most important thing in this war. The colonel told how 1,200 allied troops of a force of 1,600 at Mt. Kemmel were killed because of failure on the part of a private to carry out an order with exactness.

Jackson—Employment of convicts in the Jackson coal mine has proven most successful thus far and has been profitable to both the city, which has been unable to obtain free labor, and to the prison inmate. One convict, during May, has received $105 overtime, this sum being paid him after he had done $2 worth of work for the state.

Pontiac.—Caught under a heavy gravel sifter which fell on him in a gravel pit near South Lyon, Edward Moore, 64, was instantly killed.

Ann Arbor.—Prof. Hugo Thieme of the French faculty of the U. of M., has been appointed director of French instruction at Camp Custer this summer.

Muskegon. — Stephen Skendrovic, this city, fireman on the torpedoed transport President Lincoln, is safe, according to word received by his parents.

Algonac.—William Roberts was arrested here and taken to Pontiac on a warrant charging him with obtaining $700 from a Pontiac lady under false pretense.

Port Huron.—Lieutenant William D. Thompson, of this city, is said to be the first Michigan man cited for gallantry in action in France. He has been awarded the French Cross of Valor.

East Lansing—A training school for community leaders will be conducted during the summer term at the M. A. C. E. C. Lindmann, state leader of boys' and girls' club work, will be in charge.

Hastings—Nearly 300 rural school pupils who passed the eighth grade examination attended the annual Barry county school rally and received certificates from the county commissioner, E. J. Edgar.

Flint.—Michigan Gun Club league will hold its annual shoot in Flint, June 11, 12, 13. This is the first time in 15 years Flint has had a state shoot. One hundred and fifty marksmen are expected to participate.

Lansing—With the exception of Antrim, every county in the lower peninsula will be closed to partridge hunters this year and with the ban on quail, the bird hunters will have little sport next fall unless they cross the straits.

Lansing.—Twenty-five hundred bushels of wheat are reported as being held by Pat Callahan, of Hubbardston, Ionia county. The state food administration has notified him if he did not market it by June 14, it would be confiscated.

Saginaw—M. C. Barney, of Detroit, who has served one year as senior vice commander and three years as patriotic instructor, will be a candidate for department commander of Michigan when the G. A. R. holds its annual state encampment here June 19-21.

Ann Arbor.—Sixty-five seniors in the medical college of the U. of M. have received internships or have notified the government of their willingness to enter active service in the army or navy medical corps. They are members of the enlisted medical reserve.

Holland.—The Hope College council elected Professor Edward D. Dinnent, instructor of Greek at Hope college for 20 years, president of the college to succeed Dr. Ame Vennema who returns to the ministry. Professor Dinnent, aged 49, is the youngest president Hope college ever had.

STATE OF MICHIGAN, THE CIRCUIT COURT FOR THE COUNTY OF LENAWEE, IN CHANCERY.

To the Circuit Court for the County of Lenawee,

In Chancery.

William E. Boyce, and Jessie Boyce, Plaintiffs.

—vs—

Ebenezer Andrew and Mrs. Ebenezer Andrew, whose christian name is unkown to plaintiffs, Mrs. Ebenezer Anderson, whose christian name is unknown to plaintiffs, Mrs. George W. Wilson, whose christian name is unkown to plaintiffs, Michael Hendershott, Charles L. Wood, and Mrs. Charles L. Wood, whose christian name is unknown to plaintiffs, Stilman Blanchard, Silas Burt, Jeremiah Arnold, Michael Hendershot and Jane E. Wood, and their unknown heirs, devisees, legatees and assigns.

Defendants.

Suit pending in the Circuit Court for the County of Lenawee, In Chancery, in the City of Adrian, on the 13th day of May, A. D. 1918.

IN THIS CAUSE, IT appearing from affidavit on file that the above named known defendants are not residents of the State of Michigan, and that the said affiant has made diligent search and inquiry to learn the places of residence of each and all of said defendants, and has been unable to ascertain the same, and it cannot be ascertained in what State or County said defendents and each of them reside; and it appearing to the satisfaction of the Court that said known defendants are proper parties to this suit; and it further appearing to the satisfaction of the Court that the unknown heirs, devisees, legatees and assigns of said known defendants, (named in the caption hereof) are proper parties to this suit; and it further appearing to the satisfaction of the Court that the unknown grantees, and encumbrancers of said known defendants, (named in the caption hereof) are proper parties to this suit:

ON MOTION of Wood & Rathbun, attorneys for plaintiffs, IT IS ORDERED, that the appearance of said named known defendants, (named in the caption hereof), be entered herein on or before three (3) months from the date of this Order; that said unknown heirs, devisees, legatees and assigns of aforesaid known defendants be made parties defendant hereto, and that the appearance of said unknown heirs, devisees, legatees and assigns of aforesaid known defendants, be entered herein on or before three (3) months from the date of this Order; and that said unknown grantees and encumbrancers be made parties defendant hereto, and that the appearance of said unknown grantees and encumbrancers of aforesaid known defendants, be entered herein on or before three (3) months from the date of this Order: all in accordance with the statutes of the State of Michigan, in such cases made and provided; that in the case of the appearance of any such defendants, that he cause his answer to the Bill of Complaint to be filed and a copy thereof to be served on plaintiffs' attorneys within twenty (20) days after service on him of a copy of said Bill of Complaint and notice of this Order; and indefault thereof, said Bill will be taken as confessed by said non-resident defendants, and by said unknown heirs, devisees, legatees and assigns, and by said unknown grantees and encumbrancers.

AND IT IS FURTHER ORDERED, That within twenty (20) days the plaintiffs cause a notice of this Order to be published in the Tecumseh Herald, at Tecumseh, Michigan a news-paper printed published and circulated in said County of Lenawee, and that said publication be continued therein once in each week for six (6) weeks in succession, or that they cause a copy of this Order to be personally served on said non-resident defendants, and on said unknown heirs, devisees, legatees and assigns and on said unknown grantees and encumbrancers, the defendants herein, at least twenty (20) days before the day above prescribed for their appearance.

Burton L Hart,
Circuit Judge.

Wood & Rathbun,
Attorneys for Plaintiffs.
Business Address: Tecumseh, Mich.

UNDERWRITING: A personal decree is sought against the defendants to quiet title to the following described lands, towit: all that certain piece or parcel of land situate and being in the Township of Tecumseh, County of Lenawee and State of Michigan, described as follows: The North forty-one (41) acres, of the Northwest quarter (¼) of Section Twenty-two (22), in Town five (5) South, Range four (4) East.

Wood & Rathbun
Attorneys for Plaintiffs,
Business Address: Tecumseh, Mich.

Allen's Foot-Ease for Soldiers and Sailors.

The Plattsburg Manual advises all men in training to shake Foot-Ease in each shoe every morning. This protects the feet from blisters and sore spots, relieves the pain of corn and bunions and freshens the feet. Makes walking easy. Sold everywhere. adv

STATE OF MICHIGAN, County of Lenawee, ss.

The Probate Court for the County of Lenawee.

At a session of the Probate Court, for the County of Lenawee, holden at the Probate Office, in the City of Adrian, on the 12th day of June, in the year one thousand nine hundred and eighteen.

Present, HARRY L. LARWILL, Judge of Probate.

In the matter of the estate of CHARLES F. AVERY, deceased.

On reading and filing the petition duly verified, of Sarah J. Avery, widow of said deceased, praying that administration of said estate may be granted to petitioner or some other suitable person.

It is Ordered, That Monday, the 8th day of July next at nine o'clock in the forenoon, be assigned for the hearing of said petition.

And it is further ordered, That a copy of this order be published in the Tecumseh Herald, a newspaper printed and circulating in said County of Lenawee, for the three successive weeks, previous to said day of hearing.

(A true copy) Harry L. Larwill,
Judge of Probate
E. L. Larwill, Register of Probate.

MORTGAGE SALE

Default having been made in the conditions of payment contained in a certain mortgage (whereby the power of sale therein contained has become operative), bearing date of the 27th day of March, A. D. 1905, executed and delivered by The Tecumseh Odd Fellows Hall Association (incorporated) by C. A. Williamson and John J. Belcher, its president and secretary, to The Lilley State Bank; and which mortgage was duly recorded in the office of the Register of Deeds in and for the County of Lenawee, State of Michigan, on the 27th day of March, A. D. 1905, in Liber 172 of Mortgages, on Page 178, and it being claimed that there is due at the date hereof on the debt secured by said mortgage the sum of Fifteen Hundred Ninety and 18-100 Dollars ($1590.18) and no suit or proceeding at law or in equity having been instituted to recover said debt, or any part thereof;

Notice is therefore hereby given that, for the purpose of realizing the amount due upon said mortgage debt and interest thereon to accrue, together with cost of this proceeding (including an attorney fee as provided by law), the undersigned will, on the 8th days of July, A. D. 1918, at 10 o'clock in the forenoon of said day, at the east front door of the Court House, in the City of Adrian, in the County of Lenawee and State of Michigan, (that being the place where the Circuit Court for said County of Lenawee is holden), sell at public vendue, to the highest bidder, all that parcel of land situate and being in the Village of Tecumseh, County of Lenawee and State of Michigan, described as follows, viz:

All that portion of a three story cement building, which lies above the joists and lining for the third floor thereof, said building standing upon that part of block seven of Hewitt's addition to said Village, bounded by beginning in the south line of Chicago Street three inches east from northwest corner of the "Adams" lot (later owned by Arnold), and running thence west in said street line three rods and three inches to east line of Conkling lot; thence south in east line of Conkling lot fourteen rods to north line of Keyser lot; thence east in north line of Keyser lot three rods to Dewey's land; thence north in west line of Dewey's land and beyond in a straight line to the north line of an alley; thence east three inches; thence north in west line of Arnold's land about one hundred feet to the place of beginning; it being the intention herein to sell and convey the third story of said building and all the other rights and privileges conveyed to said The Tecumseh Odd Fellows Hall Association by Emma J. Witherell by deed dated September 29, 1904.

Dated April 8th, A. D. 1918.

The Lilley State Bank,
Mortgagee.

Wood & Rathbun,
Tecumseh, Michigan,
Attorneys for Mortgagee.

FOLEY KIDNEY PILLS
FOR BACKACHE KIDNEYS AND BLADDER
Sold Everywhere

There is more Catarrh in this section of the country than all other diseases put together, and for years it was supposed to be incurable. Doctors prescribed local remedies, and by constantly failing to cure with local treatment, pronounced it incurable. Catarrh is a local disease, greatly influenced by constitutional conditions and therefore requires constitutional treatment. Hall's Catarrh Medicine, manufactured by F. J. Cheney & Co., Toledo, Ohio, is a consitutional remedy, is taken internally and acts thru the blood on the mucous surfaces of the System. One Hundred Dollars reward is offered for any case that Hall's Catarrh Medicine fails to cure. Send for circulars and testimonials.

F. J. CHENEY & CO., Toledo, O
Sold by Druggists, 75c.
Hall's Family Pills for constipation.

CHICHESTER S PILLS

DIAMOND BRAND

Beware of Counterfeits.
Refuse all Substitutes.

LADIES! Ask your Druggist for CHI-CHES-TER'S DIAMOND BRAND PILLS in RED and GOLD metallic boxes, sealed with Blue Ribbon. TAKE NO OTHER. Buy of your Druggist and ask for CHI-CHES-TER'S DIAMOND BRAND PILLS, for twenty-five years regarded as Best, Safest, Always Reliable.

SOLD BY ALL DRUGGISTS EVERYWHERE

TIME TRIED WORTH TESTED

Wants to Help Other Men

M. W. Taylor, Calvert writes: "To Whom It may Concern: I recommend Foley Kidney Pills the best I ever used. I tried different remedies, but none gave me relief like Foley's." They restore regular action of kidneys and bladder and relieve backache, rheumatic pains, stiff joints, sore muscles. Sold everywhere in Tecumseh. adv

FOLEY CATHARTIC TABLETS
Keep Stomach Sweet - Liver Active - Bowels Regular
Sold Everywhere

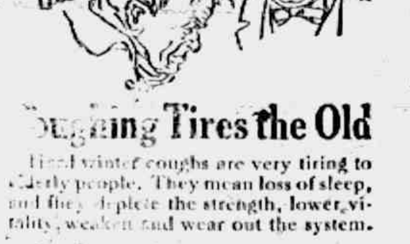

Coughing Tires the Old

Hard winter coughs are very tiring to elderly people. They mean loss of sleep, and they deplete the strength, lower vitality, weaken and wear out the system.

Foley's Honey and Tar

stops coughs quickly. It is a standard family medicine that contains no opiates, and is noted for its quick effect on coughs, colds, croup, bronchial and la grippe coughs, and the chronic coughs of elderly people.

J. B. Williams, Trenton, Ga., over 73 years old says: "I have used Foley's Honey and Tar with the best and sure results.

Sold Everywhere in Tecumseh

THE TECUMSEH HERALD

SIXTY-SEVENTH YEAR NO. 73 — TECUMSEH, MICHIGAN, FRIDAY, JUNE 21, 1918 — WHOLE NUMBER 4434

Save Animal Fats

And Help Win the War. We have for sale

Lard Substitute,
Mazola Oil,
Wesson Oil,
Crisco.

These will take the place of Lard and help our United States.

PHONE 89 — F. D. AVERY.

Hay Rope & Binder Twine

Porter's Haying Tools at

D. L. Whitenack & Co's.

To a Man with $500

6% BONDS

If you had $500 in bills would you carelessly stuff that money into a pocket with a small hole and lightly take your chances on the hole spreading and so losing your money? Positively you would not. You would put that roll of bills where you were *sure* you would not lose it while you had to carry it. Then why don't you apply that principle to your investments? Putting your money in almost any ordinary security right now is akin to putting your cash in a pocket with a hole. For war-time conditions have rendered most securities precarious. You can't tell one day in advance what the market will be. But you do know that good Real Estate First Mortgage 6% Serial Bonds are safe—and will always be safe. They are a dependable place to put your money. And they pay you 6% on every dollar. Write us for information about the issues we recommend.

Write for Booklet
"A Buyer's Guide to Good Investments"

Federal
Bond & Mortgage Co.

Directors

Harry W. Ford — Edward A. Loveley — Joseph Mack
Nathan M. Gross — L. E. Oppenheim — Felix J. Mahler
Carl M. Green — Ernest C. Kanzler

"Detroit's First Mortgage House"

Phone Cherry 1177 — 90 Griswold St.
Detroit

(103)

Mail This Coupon

I would be pleased to receive your free booklet, *"A Buyer's Guide to Good Investments,"* offered in the THE TECUMSEH HEARLD

Name ______________________
Address ______________________
____

Read Herald Ads.

RED CROSS NEWS

Mr. and Mrs. Alan Bell, who have recently returned from England have some very interesting experiences to relate.

They left with a flotilla of 8 other boats and were escorted by destroyers out of the danger zone, all the port holes were painted black, and no one was allowed on deck after dark, no matches were allowed to be struck, and no porthole was open after dusk. They believe they had a torpedo launched at them, and the ship came across, making a zigzag course like a drunken man. They slept in their clothes during the whole trip, so [illegible] ready for emergencies, and the night before they arrived in New York the passengers were ordered to put their life belts on. They were on the las toatb that arrived before the submarine outrages.

The stewarts and other help on the ship were composed of returned soldiers, or boys under military age, and all the former luxury of ocean liner had disappeared, and they had just a good family dinner with no choice of dishes.

Mrs. Bell says that people here have no idea as yet what saving really means. Paper is so dear and so scarse in Britain, that people save their paper bags and wrappers, as well as string, and take them back to the grocers to have them refilled. In Edinburgh you pay one cent extra if you have no paper of your own, and that such articles as vegetables, cans, ketchup bottles are not wrapped at all, and that conditions are even worse in London. If the bread is wrapped it is one cent more.

As the importation of fruit was forbidden in order to save room for cereals, it was abnormally dear; apples, poor grade, 30c a lb., and Malaga grapes 50c. Bread is cheaper than here, 9c for the 2 pound loaf, as the government pays a subsidy to keep it cheap, for the poorer classes; before that it was 12c, but it is very dark and not nearly as good as the war bread we get here, there is about 40 per cent wheat in it, and the rest any kind of substitute they can get. The meat allowance is ten oz per week, this does not include fish, bacon or ham. The cheapest meat, neck of mutton, is 24c a lb., stewing beef 40c a lb. The meat in England is cut differently from here and is sold without fat or bone. Milk in the suburbs was 12c a quart, and in Edinburgh 15c; by government regulation it must be whole milk. Potatoes 50c per peck lately, 18c the peck last winter, sugar 14c a lb. Tobacco however is three times as dear as here, and matches very dear and scarce, three safety boxes, the limit to be bought at one time, Soft coal $10.00 a ton, and a large can of carnation milk 30c.

The railway fares have been raised 50 per cent, 3 cent a mile is now the minimum fare, and the first class coaches are being severely curtailed.

All rents below $12.00 monthly have been controlled and cannot be raised during the war.

There are no cakes or icing, and what candy there is costs $1.00 a lb. half a pound is the limit of one sale, if it is to be had, there is never any in the stores after the noon hour.

Mrs. Bell seems to think that the organization of the American Red Cross is better than the English. People do not work at the headquarters as here, they go and get the goods and make them at home, or people will have workparties, weekly or biweekly, to which they ask their friends, but to which the public in general is not admitted. She says that it is surprising how much work the hoseworkers do.

The allowance of sugar is ½ lb., weekly, and butter or margarine ¼ pound weekly, tea 1¼ oz. weekly; this is very low, when it is considered that England drinks tea nearly exclusively. Coffee 35c a lb. It is sometimes possible to get a little lard or bacon fat, but no suet, as that is used for making exposives.

The British Red Cross workers knit more socks than anything else, as the socks have been found to hurt the soldiers feet in the wet trenches, and they quantities of minesweepers gloves of heavy feltlike material, as these must be hand-sewn. Of course America has until lately not had to provide against mines, but we are coming to it now.

Mr. and Mrs. Bell say that Great Britain has handled her food problem remarkably well and that she has been able to store a goodly amount, which in view of the submarine menace is absolutely vital. Also she has been more generous than is generally known to her allies, to Belgium, Frace and Italy, she has sent food to them all, and the British has stinted themselves gladly to do so. Railway travel was curtailed to ship cars and locomotives to France and Italy; as many as 700 locomotives went in one shipment to France.

Everybody is working to the limit, and the people are determined to fight to the last to win, they realize that they must either win or suffer the fate of Belgium. When a shipbuilding strike seemed imminent, a British reverse came and the intending srtikers came right in without a moment's hesitation.

They say that they hope wonderful things from America, the trust in America is implicit, they rely absolutely on American help to win the war, we must never disappoint them, or France or Belgium either. It is a proud position to be the hope of the civilized world.

Mrs. Bell says that all kings are rather unpopular nowadays, and that "King George is doing his best to hold his job," he and the Royal family are doing everything they think will please the people, reviewing troops, inviting soldiers, nurses, visiting hospitals, attending Red Cross benefits. This attitude is startlingly different from the "Got and I" attitude of William Hohenzollern.

The income tax is terribly high and has been recently raised to nearly one third of the individuals income, on incomes over $2500.00.

The consoling feature of this report is the feeling that in Great Britain no sacrifice, no work is too hard to win the war, that any idea of peace before Germany is beaten is not even given a thought and that our allies will stand with us to the end of everything for a real peace for all nations large or small.

New

Ray Carr
Mrs. Charles Cole
Manasses Sipe
Otto C. Sipe
Philip Ward
R. S. Moore
E. Gove
Harold Gove
John Carson
Mrs. A. B. LaPoint
B. F. Williamson
Mrs. Algia Mattis
Mrs. Harry Mattis
Harry Mattis
Mrs. Harlow Brownson
Johnnie Boyd
Mrs. Johnnie Boyd
T. H. Boyd
Margaret Hoag
Kathryn E. Hoag
Julia Eva Rex
Mrs. Wesley Schofield
Mrs. Clyde Mangus
Mrs. Ralph Cummins
Mrs. Robert Cooper
Mrs. John Lowry
Mrs. J. W. Owen
Mrs. Lyman A. Curtiss
Hazel Ruoff
Carl Ruoff
O. G. Hunt
Mrs. Garnett Gregg
L. E. Jones
Mrs. W. McAdams
W. McAdams
Miss Lelia Snell
Mr. and Mrs. Robert Wilson
John B. Smith
Mrs. Peter Marsh
Mrs. Jacob Colson
Mrs. Will Gibson
Mrs. D. T. Hall
Mrs. Clare Beland
Eva C. Beland
Naomi Beland
Charles Beland
Donald Hall
Mrs. Donald Hall
Ella Estine Hall

Renewals

Mrs. Splettstoesser
Mrs. Otto Graff
Miss Anna Satterthwaite
Dale J. Hodges
Mrs. Dale J. Hodges
Mrs. F. A. McNeil
F. A. McNeil
E. J. Mann
Mrs. A. W. Anderson
Mrs. R. Thurlby
Ada A. Wilson
Mr. and Mrs. Chas. Skinner
Mrs. Marietta Wyrill
James Henderson
Mrs. George Curry
Mrs. John Saal
Miss Vera Sisson
Ottis Sisson
Fred Aylesworth
Mrs. Fred Aylesworth
Mrs. Ovid Marsh
Ovid Marsh
Mrs. O. G. Hunt
Ralph Hunt
Mrs. Jacob Miller
Mrs. John Kenyon
John Kenyon
Mrs. W. A. Rex
Miss Anna Cutting
Floyd Elliott
Mrs. G. J. Winterstein
D. L. Whitenack
Miss Elizabeth Smith
Mrs. C. A. Wright
C. A. Wright
Mrs. Freeman Gove
Mrs. John Carson
Miss Evelyn VanTyne
Miss Bertha LaPoint
Mrs. T. C. Price
Miss Alice Wimple
Mrs. Chas. Snell
Henry Wagner
Minor Davidson
D. T. Hall
Clare Beland
Alfred Wright
Mrs. James Johnston Sr.
H. B. Tallman
Mrs. Allen Stewart
F. G. Lewis
Mrs. F. G. Lewis

Jennie C. Law Hardy
Publicity Director.

COUNCIL PROCEEDINGS

Council Chambers, Village of Tecumseh.

Regular meeting held June 17, 1918.

President Fisher in the chair.

Trustees present, Barrett, Kempf, McIntyre, Pulver, Rogers and McCoy.

Minutes of regular meeting held June 3rd read and approved.

The following bills were then read and referred to the finance committee:

H. D. Edwards & Co.	$ 5.37
H. D. Edwards & Co.	2.22
Ohio and Mich. Coal Co.	186.80
Ohio & Mich. Coal Co.	183.96
Fred Rosacrans & Sons	.40
B. E. Prichard	2.25
J. E. Mull	.70
J. E. Mull	1.09
H. Brewer & Co.	12.30
The Richmond & Backus Co.	10.25
Power Magazine Co.	2.00

The finance committee reported favorably upon all bills as read excepting Power Magazine Co. amount of $2.00.

Motion made and supported that the report be accepted and orders be drawn against the treasurer for the several amounts. Motion carried.

The Street commissioner then submitted the following report for work done upon the streets from June 4th to June 17th inclusive.

Team Labor

Chas. Bennett, 110 hrs. @ 50c per hr.	55.00
Mrs. Chas. Avery, 80 hrs. @ 50c per hr.	40.00
Seth Dove, 118 hrs. @ 50c per hr.	59.00

Hand Labor

John Mull, 12 hrs. @ 30c per hr.	36.00
A. J. Wonders, 12 hrs. @ 30c per hr.	36.00
Mrs. Abner Wilson, 219 loads of gravel @ 10c per load	21.90

Motion made and supported that the report be accepted and orders be drawn against the treasurer for the several amounts. Motion carried.

Motion made and supported that an order be drawn in favor of the Chase National Bank in payment of the semi-annual interest in water bonds. Motion carried.

Motion made and supported that the entertainment committee of the Commerce Club be granted control of the streets for Wednesday nights. Motion carried.

A petition asking for the extension of the water main south on Adrian Street signed by John J. Welch and [illegible]rtel Long was referred to the water committee.

Village Budget 1918

The Village Assessor presented to the Council for examination the assessment roll of the Village of Tecumseh for the year 1918, duly certified by the Board of Review, which assessment roll shows the total assessed valuation of taxable personal property to be the sum of $581,350., and the total assessed valuation of taxable real property to be the sum of $1,436,450; making a total assessed valuation of $2,017,800.

The Finance Committee reported recommending that there be raised by tax levy on assessed valuation of property, real and personal, of this village, as assessed and certified by the Assessor and Board of Review for the year 1918, the following sums for the following purposes:

General Fund ..$14,114.60—.007
Gen. Highway Fund ....$5,044.50—.0025
Sinking Fund ...$4,035.60—.002

Moved and supported that the report and recommendation of the Finance Committee be accepted and adopted. Ayes: Barrett, McIntyre, McCoy, Kempf, Pulver, Rogers. Nays: None. Motion carried.

Resolved that the assessment roll for the year 1918 be certified to the Village Assessor requiring him to levy upon the real and personal property appearing therein, the following sums for the following purposes:

General Fund ..$14,114.60—.007
Gen. Highway Fund ...... 5,044.50—.0025
Sinking Fund .. 4,035.60—.002

Moved and supported that the resolution of the Finance Committee be adopted. Ayes: Barrett, McIntyre, McCoy, Kempf, Pulver, Rogers. Nays: None. Motion carried.

Motion made and supported that the President be instructed to buy for the village $1,000 in War Saving Stamps, same to be paid for Sept. 1st, 1918. Motion carried.

Motion made and supported that we now adjourn. Motion carried.

G. A. Rathbun, clerk pro tem.

REUNION OF CO. G. 26 REG'T. MICH. INFANTRY

Mrs. Jehiel Davidson Entertains Thursday, June 13.

On Thursday afternoon of last week, Co. F. 26th Reg't. Inft. was entertained at the home of Mrs. Jehiel Davidson, but, alas time has been busy in the ranks and only three of the old veterans were present. John Britten, Henry Ball and Geo. Lanning. The families of the departed members were present with a number of invited guests, Potluck dinner was served after which the usual program followed. Below we give the history of the past year as written by Mrs. E. M. Camburn.

Tecumseh Mich., June 13, 1918, Co. F. 26th Reg't. Mich. Inft.

The remaining members of Co. F. and their families met again in this home for their annual reunion. In the years that have passed by there has been sunshine and shadow, but have we not proven that every cloud has a silver lining and that above the sun still shines. Although the ranks have been thinned, we can be thankful for the long useful lives many of them were spared to live. These words come to me from an able writer and I pass them on.

"The days are passing faster than they used too; the mile stones seem to recur more often, we travel many of us in the evening shadows; we look out on life and see it softer in outline, more mellow in coloring, than of old.

We are tired often now, when we used to never be weary. The rest seems as though it would be sweeter when we reach the end, but growing in our hearts is the abiding sense, that God will not fail us."

It is very fitting to come again to this home after lapse of 27 years where once dwelt our brother and comrade Jehiel Davidson and where dwells his faithful wife who still keeps the home fires burning.

Quite a few years ago, Comrade John [illegible]nbar gave me the first history written by Charles W. Haynes who was the first Historian of Co. F. As he gave it to me he said "Perhaps it will be of use to you some time." It is so much more applicable for this occasion than anything I could write, will give you that for our history today. But first let us do honor to our boys who have gone away this last year. Three have passed over the Silent River.

Lym[illegible] Osterhout died the first of Sept. 1917 at his home in Reading, Hillsdale county. Because of failing health he did not meet with us last year. It was always a delight for him to meet and greet his soldiers brothers. With his pleasant smile and quiet kindly greeting, he won a place in the hearts of those with whom he mingled that will not soon be forgotten.

Frank Sperry died April 17, 1918, at his home in Blissfield. He, too, was one of the faithful ones and enjoyed every moment spent with his comrades at these reunions. All whon knew him will remember him with the kindliet feeling.

James Ebbitt died April 7, 1918, at the farm home of his son William in Hudson and what shall we say! Word fail us! Like the other boys he enjoyed these gatherings as only soldiers, who suffered the hardships of army life could enjoy. Back in the home land again, we have seen these comrades as they met each other after a long absence, with moist eyes and closed lips, say more in their silence than any words could express.

Since we met one year ago Mrs. James Ebbitt, Mrs. Henry Ball and Mrs. Mary Kennedy have been promoted to that Home where there is no more pain and the suffering ones are at rest. They enjoyed these gatherings and we miss their presence from among us.

Therefore be it resolved: That we place not only upon this tablet of paper, but upon the tablets of our heart's kindest memory of their deeds of value, both at their country's call and in their home life.

Resolved, that inasmuch as they set us the pace, how much they loved this great America, let us emulate, also that we extend loving sympathy to their sorrowing families and that a copy of these resolutions be placed on our record book.

COMPLIMENTING NEAL RENTSCHLER

Mr and Mrs. D. I. Oliver, Mr and Mrs. B. E Gallup, Fred Rentschler of Pontiac and Miss Anna Williams of Birmingham motored to Tecumseh Thursday to attend the Commencement exercises, congratulating Neil Rentschler, a member of the class, a nephew and grandson of the first parties named. Continued illness prevented Mr. and Mrs. T J Williams of Birmingham accompanying the party.

Mr. B. E. Gallup, in behalf of the party presented Neil with a gold watch as a token of love and esteem and best wishes for a bright and prosperous future.

Mr. Williams composed the following poem:

To Mr. Neal Dow Rentschler on his graduation day—

Well, well, Major Neal,
How proud you must feel
With your great fund of information.
We share in your joy
Which has no alloy,
And extend our congratulation.

Your skies are all bright,
Not a cloud in sight,
While the gentle breezes are sighing,
And your new life boat
Is already afloat
With its colors and streamers flying.

That boat you must guide
O'er the rolling tide
'Mid the billows of Earth's commotion.
You must trim your sails
To the favoring gales,
While keeping your craft in motion

But down in the deep
The storm demons keep
Keen watching to draw you under,
And strand your soul
On a rock or a shoal,
And shiver your bark asunder.

But be of good cheer,
The Pilot is near,
You'll surely rejoice at His coming.
Just give Him command
And He'll bring you to land
Where the billows will cease their foaming.

Do not ever be caught
With the foolish thought
That you've finished your education;
There is more to be done,
You have just begun
On this day of your graduation.

Fierce foes you will meet
Who will threaten defeat
And frighten with noise and rattle,
But in strength Divine
You can rise and shine
And conquer in every battle.

You are bearing a name
Of a man of fame
And of world-wide reputation;
Neal Dow spent his life
In a holy strife
To save us from rum's domination.

With a faith most sure
And a character pure,
He built on the right foundation;
You will readily see
Such a man as he
Is worthy your emulation.

Be bound to the truth
Both in age and youth,
And may nothing your bond dissever;
Then, when earth is passed,
You will land at last
Where there's fulness of joy forever.

T. C. Wiliams,
Birmingham, Mich.

"DESTROY THE BARBERRY"

The school children who were out looking for barberry bushes have found it in fifteen places. Some may have been overlooked. Supt. Reed went to several places to see if the children had made a correct diagnosis and at one place could find none, the lady of the house came out, and when questioned said "Why we pulled it right up."

In this region the common barberry has been used with unfortunate freedom for ornamentation and there is a natural reluctance to sacrifice these shrubs. This reluctance has been encouraged by the frequent statement that it is not necessary to destroy the shrub until it has become infected. This is sound in theory and unsound in practice. As long as the common barberry exists it will be a focus of infection and most landholders will not watch for the infection. There is only one way to rid of the evil the common barberry spreads, and that is to do away with this shrub.

Ferndell Food Market.

Jello Powder

Ferndell Jello Powder. There is no better. 10c package. All other Jello Powders are 12c and 15c package.

Olive Oil

Olive Oil is very high but we have a good supply at very reasonable prices.

Frankfurts and Bolognas

Fresh shipment of Frankfurts and Bologna made in Manchester by a butcher there. They are very fine quality and we guarantee them to give the best of satisfaction.

Vegetables

Plenty of Homegrown Peas, Beets, Radishes, Seed Green Onions, New Cabbage, Ripe Tomatoes. Cucumbers, New Potatoes.

Strawberries

Plenty of Home grown Strawberries for Saturday business.

Specials for Saturday Only

White Flyer Soap 5½c bar, limit 5 bars to a customer.
Search Light Matches 6c box.
Small Post Toasties or Kellogg's Corn Flakes 2 for 25c

Finest Bananas in town.

New Cantaloupes 15c each.

ALDRICH & SON,
UP-TO-DATE GROCERS — PHONE 246

SPECIALS FOR NEXT WEDNESDAY.

Just Received!
A NEW LINE OF
SEWING MACHINES

Special prices on all makes Wednesday, all day. Special prices on

PIANOS

BUY NOW. Sewing Machines and Pianos are raising in price every day.

6000 Victrola Records to choose from,

The Ball-bearing White Runs easy and right.

Our No. 25 automatic lift has the popular swell front, golden oak, quarter sawed wood work.

THE LONGER YOU USE IT THE BETTER YOU'LL LIKE IT.

If you are not posted on our pinch tension and tension indicator, see them by all means. The White has other valuable improvments that appeal to careful buyers.

Sunbeam Studio & Coller's Music Store

Four Days' Sale
OF
MENS' SHOES

Commencing Saturday,
June 22, 24, 25, 26.

The purpose of this sale is to reduce our stock of Men's Shoes. Only the very best we have, including the famous Ralston line, will be offered. With the high price of shoes, and going still higher, this is an unusually good opportunity to save money.

The following is a partial list:—

One lot of Men's $9.00 Shoes, mahogany vamp, with olive buck top, blind eyelets, English last,
Special $6.50

One lot of Men's $7.50 Shoes, black, gun metal vamp, gray kid top, blind eylets, English last,
Special $5.50

One lot of Men's $7.50 shoes, light tan calf vamp, with lighter kid top, blind eyelets, English last,
Special $5.50

The Peoples' Store.
WM. PALMAN, Mgr. — Tecumseh, Mich.

THE TECUMSEH HERALD

FRANK S. TURNER, PUBLISHER

SUBSCRIPTION RATES:

IN LENAWEE COUNTY

One year, payment in advance $1.00
One year, payment after three months $1.25

OUTSIDE OF LENAWEE COUNTY

One year, payment in advance $1.25
One year, payment after three months $1.50

There will be no Deviation from above rates.

Entered in the postoffice at Tecumseh, Mich., second class mail matter.

Telephone Number 36

ARREST OFFICER IN GRAFT PLOT

LIEUTENANT JAMES C. STALEY, RESERVE ARMY OFFICER, ARRESTED.

HUNDREDS OF OFFICES RAIDED

All Local Houses Were Visited by Government Agents, But No Signs of Graft So Far Have Resulted.

Washington.—Trail of the government's pursuit of illegal profiteers on war contracts led to the arrest in New York of Lieutenant James C. Staley, reserve army officer, on charge of accepting money from the Truefit Raincoat company, New York, for a contract which he promised to procure.

The secret agents arrested him immediately after he was said to have received a sum of money from Joshua Rosenthal and Louis Wener, proprietors of the plant. It was charged he had told them he would expect more money as soon as they got the contract they sought for 50,000 raincoats, costing nearly $250,000.

After being arrested, Staley made a complete confession of his part in the transactions to department of justice officers and gave much valuable information which may lead to the detection of other cases of fraud. He will be tried by a court martial.

Local Plants Visited.

So far as local department of justice officials are able to see, the "raids," which were staged in Michigan Monday, on manufacturers and their agents, were not raids at all, but merely a request by the department for certain papers, which would be of use in any investigation conducted into the awarding of contracts.

Samuel T. Kiawans, chief of bureau of investigation in Detroit, so stated Tuesday. He said his department was ordered to call on certain business houses at 4 o'clock Monday, and ask for papers of nature, outlined in the orders.

Nation Wide Movement.

Washington—A nation-wide conspiracy between manufacturers and contractors' agents in Washington to solicit government war orders under agreement to pay commissions illegally to the agents, was disclosed Monday by the department of justice.

Simultaneously with the announcement raids were made on hundreds of manufacturers' business offices throughout the United States in search of papers showing scope of the illegal practice, and four Boston business men were indicted in Washington on charges of acting as contingent fee agents.

Even before results of the raid were fully reported here Monday night officials indicated they had evidence that scores, perhaps hundreds of contracts have been made with manufacturers, who were under pledge to turn over to contract commission agents in Washington, New York and elsewhere, a percentage of their profits.

Officials said the manufacturers were led to enter into the agreements by assurances of the agents that they had special "influence" with army officers or others, in charge of letting contracts, and under threat to use that influence against the manufacturers. Evidence was said to have been secured that some of the agents already have made their thousands in commission fees.

This development led to investigation of relations between certain army officers and these agents, and although there is no definite indication that these officers are knowingly involved in the conspiracies. Secretary Baker is making a thorough investigation in co-operation with the department of justice, and Monday night authorized the statement that he would go to the bottom of any suspicious cases.

GRACE LUSK GIVEN 19 YEARS

Shot and Killed Mrs. Mary Newman Roberts, June 21, 1917.

Waukesha, Wis.—Grace Lusk was sentenced to Waupon for 19 years by Judge Martin Lueck for the murder of Mrs. Mary Newman Roberts, June 21, 1917.

As the judge was pronouncing sentence, Miss Lusk, who was standing at the bar, released her hold, and fell backward in a dead faint. She had to be carried out of the court room.

Before sentence was pronounced, Judge Lueck had determined that Miss Lusk was sane at the present time. He based his opinion on advices of the insanity commission which he had appointed to examine her mental state.

Sheriff Bert Morris said that he would take Miss Lusk to Waupon by automobile Wednesday morning. All three alienists appointed by the court testified that they found Grace Lusk sane, both now and at the time she shot and killed Mrs. Mary Newman Roberts a year ago. Miss Lusk was calm when she descended the jail steps, but broke into fury when she saw Sheriff Bert Morris, who was witness for the state in the trial.

TRENCHES LIGHTED FOR WAR FILM BY STAR SHELLS

Canadian Army Supplies Real Thing to Aid Filming of "Freedom of World

Night photography in motion pictures is one of the biggest problems that directors have to face. Until a year or two ago it was supposed to be impossible to make a good picture at night, and when the idea was broached of reproducing the battle front in France and showing a night attack the general comment was "impossible."

The picture in question was "For the Freedom of the World," a tremendous patriotic spectacle produced by Ira M. Lowry, which will be seen at the Bradley Opera House on next week Thursday and Friday, June 27, 28.

As the full co-operative of the Canadian Government had been granted for the filming of this thrilling story of the famous American Legion of Canada there were no difficulties regarding the thousands of men in uniform who were to appear. The only thing that worried anybody was photographing an attack at night.

Ordinary lighting, as generally used in pictures, was, of course, useless in illuminating the tremendous trench system which had been constructed under the supervision of the directon.

After tests had been made and it was found that magnesium flares and every other trick of illumination known to the motion picture trade were valueless in lighting such a huge area, the director suggested that nothing on earth was quite so brilliant as the star shells used in lighting up "No Man's Land" between the trenches during the progress of an attack or to prevent surprise by the enemy.

The Canadian Ordinance Department was communicated with, and permission obtained to use the necessary number of star bombs trench rockets and fixed lights. The secret composition of these various devices gives a light more brilliant than anything else in the world.

The result is an exact reproduction of war front conditions, no trouble resulting in photographing even the most remote sections of the trench system. Even a downpour of rain which continued for two hours scenes would not destroy the efficacy of a lighting system devised for use in any sort of weather.

GOVERNMENT WAR FILMS TO BE SHOWN IN TECUMSEH

First Exhibition under Auspices of Michigan War Board will be Made Here on Tuesday, June 25

The official United States government war moving pictures, which are being shown throughout Michigan under the direct auspices of the Michigan War Preparedness Board, continue to create unusual interest. Everywhere they are screened the people marvel at the magnitude of the work the American army and navy are now doing and at the same time are compelled to express great surprise at the heights the soldiers and sailors have already attained.

These pictures will be shown for the first time here at the Bradley opera house Tuesday evening, June 25.

They are shown absolutely by the War Preparedness Board, and all proceeds over and above the actual exhibition expenses, go to the fund for dependents of the Michigan men now in the service of their country, no matter in what branch of service. The government takes care of the dependents up to a certain sum each month, but it has been found that in many instances, by reason of peculiar individual conditions, that sum is insufficient. Hence the state finishes the work and now has a payroll of dependents running well over $5,000 a month.

If any person thinks there is lack of preparation in the army and navy of this country, his ideas will be quickly dissipated and his fears quickly dispelled when he sees these moving pictures. The fine intensive training which the men are given is shown in all of its details while the use of masks, to withstand gas attacks, is depicted in minuteness.

From the navy come pictures of the torpedo boat destroyers under Rear Admiral Sims and Sims himself is shown on the deck of his flagship hunting the sea for some trace of U-boats. The American submarines, of which few people have any expert knowledge, but which are now over there with Sims and making their presence felt in no small way, are given to the extent of 1,000 feet of film. All told there are six reels of 1,000 feet each, and the combination gives an excellent idea of the army and navy, what they are doing and what they have been taught to do.

Howard City.—A 400-pound bear that escaped from a circus near Cadillac terrorized the farm district one mile south of town Thursday night. Vern Thrall, a young boy, drove a herd of cows past the bear, thinking it was a large dog. Postmaster Reynolds and local merchants have organized a bear hunt. Later reports indicated that the bear had been seen near the Porter Mills, 4 1-2 miles southwest of town.

East Lansing.—An effort to find employment in the country for Michigan women ambitious to become "farmerettes" will be made this season by the federal office of farm labor, located here. "We are not making any special appeal to women to enlist for work on the farms, except in the fruit orchards," Director A. B. Cook declared, "but if there are women who would nevertheless like to try their skill in agricultural pursuits we will endeavor to place them with willing employers."

Bay City.—A large number of Bay City Odd Fellows went to Caro to participate in the annual exercises of the cantons of this district. The program was carried out in the Methodist church and was attended by uniform ranks from Bay City, Saginaw, Flint, Alma, Fair Grove, to the number of over 200. Frank Hall, of Flint, and staff and Major McNally, of Saginaw, commanding officers, were in charge. About 75 Rebekahs were in attendance.

HERE WEDNESDAY

Streets Literally Packed with Autos and People

Wednesdays entertainment attracted an enormous crowd to Tecumseh. The two business blocks down town were literally packed with autos and autos were parked on streets for a block or two back each way from the center of town. About the usual crowd were in for the afternoon but when evening came autos and rigs came streaming in from every direction loaded with people. Wednesday's crowd compared favorably with the largest attendance of last season.

The program was carried out as announced in our last issue with the exception of one act which the booking agent was disappointed in getting for us but they sent another which proved to be a good substitute, the act being an imitation monkey act by three experts. The Clinton band gave a fine program and Band Master Skinner kept his band playing until late in the evening. All stores report a thriving business and everyone seemed to have the best kind of a time.

Come again next Wednesday, the program for next week will be given in our next issue and everyone will be most welcome.

"EMPEY ONE OF THE GREATEST ACTORS," SAYS PRESIDENT OF VITAGRAPH

"Sergeant Arthur Guy Empey is one of the greatest natural actors ever to come under my supervision," states Albert E. Smith, president of the Vitagraph Company, and producer of "Over the Top" starring Empey, which will be presented by Manager Montgomery at the New Royal Theater Wednesday, Thursday and Friday, June 26, 27, and 28.

This is a significant tribute to the fighting hero of the Somme for Albert E. Smith is noted as a maker of stars, having introduced to the screen such present-day celebrities as Earle Williams, Harry Morey, Anita Stewart, the Sidney Drews, Clara Kimball Young and innumerable others.

In reply to Mr. Smith's statement, Sergeant Empey merely smiled and said, "The trenches do funny things to a man. A puppy dog might go into them and come out a poet. I don't know what acting is. When I go before the camera, I forget the director, the camera man and the studio. As practically all the scenes of the play are actual episodes I have experienced, the thing is easy for me. I simply live them over again—and get the same thrills I did originally. Sometimes I get too realistic, as when I knocked down two 'German' guards. That's what a fellow would naturally do if he could, wouldn't he?"

"Over the Top" is shattering all records in filmdom's greatest achievements. The Majestic Theatre, Detroit, has just completed a four weeks' run of "Over the Top" to a capacity business and hundreds were turned away.

Crescent Theatre, Adrian, have been playing to crowded houses for three days and people, without number, turned away, who were anxious to see Sergeant Empey in his most heroic work.

The management of the New Royal have made it possible to give a three days' run of "Over the Top." Every man woman and child in Tecumseh and surrounding country will want to see this most wonderful of all photoplays. We have tried to fix a price and time of showing that will accommodate everyone. Our seating capacity being limited we urge the public to come early, yes, come in the afternoon, and we will do our best to accommodate you.

Don't fail to see "Over the Top" It will make you 100 per cent. patriotic and show you just what our own boys of Lenawee county are up against right now in "No Man's Land."

TECUMSEH BANKS ARE NOW MEMBERS OF THE FEDERAL RESERVE BANK

Our local banks have just received a notice from the Federal Reserve Bank for this district, located at Chicago, which informed them that their application for membership has been accepted. This membership will enable any local bank to avail themselves of the many advantages offered by the Federal Reserve system and will greatly strengthen their activities and usefulness in this community.

Grand Rapids.—Rev. G. P. T. Sergeant of Grace Episcopal church was elected president of the Western Michigan Episcopal diocese council at the annual meeting here.

Port Huron.—William E. Strattan, Detroit, architect, has submitted plans to committee representing Port Huron medical society for proposed new hospital to cost $200,000.

Pontiac.—James H. Lynch, a member of the Democratic state central committee, has resigned because he does not approve of the committee's apparent determination to conduct a campaign in Michigan next fall.

Detroit.—Notice has been received through war department channels by Fred J. Robinson, assistant manager of production, division of ordnance, of his appointment to the position of district chief of ordnance for Michigan.

Grand Rapids.—F. W. Hinyan, president of the Michigan Potato Shippers' association, in a statement said that practically the entire potato crop of Michigan had been cleaned up. Nearly 9,000 cars had been shipped up to June 1.

Muskegon—Both the Crosby Transportation company and the Goodrich Transit company vessels, plying between Muskegon and Milwaukee and Chicago, are carrying capacity cargoes, the shipments both in and out breaking all past records.

Grand Rapids.—The Michigan Railway company have advanced the interurban fare from Kalamazoo to Grand Rapids from 97 cents to $1, the rate from Grand Rapids to Allegan from 65 to 75 cents, and other advance in proportion.

CHARLIE HANNA IN THE MIDST OF THINGS

Only a Short Walk from Co. B

Girls, Don't Worry, the Boys Won't Have a Chance to Marry French Maidens

Somewhere in France,
May 24, 1918

Dear Friend, Mr. Mize:

Just a few lines to let you know I am feeling dandy and hope you and all the boys are the same. I have been under the doctor's care for the last ten days, suffering with an abcess, but have fully recovered and am back on the job agai I sure hope this is my last sickness while I am in the army for this is no place for a sick person. I have certainly had the real army experience since we left the States and, believe me, you have to be in No. 1 condition to stand it. The trip across the ocean I stood in fine shape and the fish were sure disappointed with me, but a good number of the boys sure did lay them in a good supply, although I was terribly dizzy for a few days. I must confess that my nerves were in a better condition when I got my feet on the ground again, because you know that crossing the War Zone is not the most pleasant place to be on the water, although the Yanks have sure made a joke out of the subs. Believe me, the people over here give the Yanks the credit.

I was talking to a Tommie the other day and I asked him how long the war would last. He said "Aw, as soon as the bloody Yanks cut loose, it won't last long. Your chaps are always in good spirits. You can hear them singing going and coming from the front. They merely take it as though it was a game of some kind."

Well, he certainly is right, because I have been with thousands of them and I have never seen them down hearted yet. They are all anxious to get it over with, so they can go back to the States where life is worth living. The few boys that have jobs in Paris like it fine, but the boys up here are sure tired of it. There are no places to go and nothing to see but a stripped country.

There is a small town inside the limits we are allowed to go to and most of the boys visit it real often to buy some wines and beer on account of the water being so poor, but for the town itself there is nothing to see but a few old stone stores and nothing doing whatever.

The better class of people have moved away to a more peaceful part of the country than this has been since the war started, but the few left seem to be very pleasant and are very good to us boys. They still wear the old time wooden shoes.

Well, I must not leave out the Y, for we sure spend many good hours there, and if it wasn't for the Y, I really don't know what we would do. They have a fine program every night and it is always the best that can be secured. They generally have moving pictures about three times a week, entertainers two nights, sports of all kinds one night and Sunday is devoted to church meetings so you see the Y is one great feature of the army life.

Well, I haven't seen but a few of the French girls and don't think I will if I am always up here, but I understand the boys who are in the camps near where there are plenty of girls are so well protected from them that the girls in America won't have to worry about the boys getting married. Ha Ha! They sure keep the lid pretty tight on the boys over here.

Well, we roll out in the morning at 5:30 and leave for work at 6:30. We take our mess kits with us for we get our dinner at a field kitchen. And you can imagine what a nice open air ground floor dining room we had during the wet season, but we never mind that. I am hungry all the time and can eat like a horse, although I have lost several pounds since coming, but am in No. 1 conditio.

We get back to the camp about 5:30 and by the time we wash and eat it is about 6:30 so you see we don't have much time to ourselves for we have to be in bed by 9:30. About the only chance we have to go any place is our Sundays off and then we can't go far for the soldiers are not allowed to ride on the trains and there are no other means of traveling and, besides, we have to have a pass if we go outside the camp limits, and passes in France are very few and far apart.

I m only a few minutes walk from Co. B of Adrian but have as yet been unable to get over and see them.

Well, you know I don't dare write anything about the war or tell anything about the place I am in or what I am doing, so will close for this time as I have told you all I know. Give my regards to all the boys and if you find time I sure would be glad to hear from you.

I remain as ever your fraternal brother, Frederick C. Hanna.

AMERICAN STEEL & WIRE WINS AGAIN

The American Steel & Wire boys won again over the Brewer Foundry team in the game played last night at Athletic Park, the score being 14 to 11. Both teams hit freely but the fence makers fielded the best. Don Blesing made a double play unassisted and started another—Blesing to Drake to Smith.

Batteries—American Steel & Wire: Flower, Drake and Mattis; H. Brewer & Co: Mackay, Steel, Rogers and Van-Winkle

The American Steel & Wire play the clerks next Thursday and Heesen's in the near future. Come out and see them. Free!

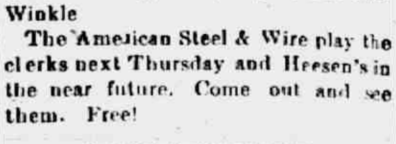

CHICAGO STREET STOP MUST BE MADE IN TECUMSEH

State Railroad Commission Issues Order Requiring Safety Stop

All Trains are Required to Reduce Speed to Six Miles per Hour While Going Through Town

Village Clerk J. D. Service has just received a certified copy of an order requiring the New York Central Railroad Company to make a safety stop with its engines and trains before passing over Chicago street crossing in this Village and also requiring them to reduce the speed of all trains and engines over the crossing in town six miles per hour.

This order is the outcome of a recent investigation which was made here by a representative from the State Railroad Commission. This order will meet with quite general approval as far as the sentiment here is concerned as many have thought that some accident would surely occur at this Chicago street crossing. Forcing all trains to stop will largely eliminate the possibility of such an accident. A full text of the Commissioner's order appears below:

Application having been received from the citizens of Tecumseh for additional protection at the Kilbuck, Pottawatamie, Chicago and Logan street crossings of the New York Central Railroad in the Village of Tecumseh,

An inspection of the premises having been made by Inspecting Engineer Bice at which time the Village of Tecumseh was represented by its president, Mr. Fisher, and the New York Central Ralroad Company by its division superintendent, Mr. Bissell, who were heard with reference to said application.

The Commission, after examining the report of said inspection and due consideration having been given thereto

HEREBY ORDERS: That you, the New York Central Railroad Company within ten days from the service hereof, cause a safety stop to be made by all your engines and trains before passing over the Chicago street crossing;

AND IT ISFURTHERORDERED: That the request for additional protection at the Kilbuck, Pottawatamie and Logan street crossings be and the same is, hereby denied;

AND IT IS FURTHER ORDERED That the speed of all of your engines and trains passing over the above named streets be reduced to a speed of six miles per hour.

C. L. Glasgow, Chairman,
C. S. Cunningham, Commissioner.
A. A. Keiser, Commissioner.
Dated, June 18th, 1918.

CONCERTS AT CAMP CUSTER POSTPONED

Some weeks ago the quartette and minister of the Presbyterian church received an invitation from the Army Y entertainment bureau at Camp Custer to give a series of four concerts at the camp. It was planned to have such entertainments next week but the general order for entrainment of the 85th Division has closed all forms of entertainment at the camp. The boys are now working from daylight until dark getting ready to leave, so there is no time for concerts. The bureau says there will be plenty of opportunity for these concerts at a later date when the new quota is settled in the camp.

WORD OF THANKS

In behalf of the congregation of the Mt. Zion Baptist church of North Toledo I wish to thank the people of Tecumseh and vicinity for the following contributions toward their building fund. H. W. Culbertson, 25c; E. J. Kingry, $1.00; C. W. Robison, 50c; W. L. Patterson, $1.00; S. S. Bradfield, 50c; L. W. Buzzard, 25c; L. W. Deppensmith, 25c; a friends, 25c; R. L. Waring, 50c; D. Ferguson, 10c; H. C. Baxter, $1.00; W. L. Reid 10c; W. D. Ross, 25c; Sam Steel, 25c; W. Gaston, $1.00; P. Pryor, 50c; Ed. Brown, 50c; V. M. Gettins, $2.00; E. Hoot, 50c; Frank Ruoff, 50c; Walt Miller, $1.00; Joe Smith, $5.00; Annie Smith, $5.00; Alfred Reeves, 5c.

Joseph Smith.

LAWN PARTY

Frederick Temple very pleasantly entertained a party of his young friends, Wednesday afternoon at the home of his parents, Mr. and Mrs. L. E. Temple. There were twenty present and the afternoon was spent with games etc. A two course supper was served at 6:30 five tables being filled with the happy crowd.

Those present were Katheryn Patterson, Eleanor Caldwell, Helen Deming, Mary Barrett, Madeline Boyce, Beatrice Barrett, Frances Gillespie, Mary Ellen Newsom, Lillian Kennedy, Margaret Turner, Dale Brown, Thomas Mead, William Beardsley, Webster Anderson, William Schreder, George Deery, Clarence Waring, John Deming.

MAY NOBLE

Liliputian Reader and Impersonator at M. E. Church Last Evening

There was a good audience at the M. E. church Thursday evening for the entertainment given by Miss May Noble, the liliputian reader and impersonator. Miss Noble proved a very pleasing entertainer, each number receiving the applause of the audience. The Misses Dorothy Balmer and Marjorie Rosacrans sang a duet, later leaving for Warsaw with the Ukalele Club.

MRS. RACHEL RANSOM

Mrs Rachel Ransom passed away at the home of her son, George Ransom, Macon, Monday, June 17, 1918, of heart failure at the age of 79 years. She leaves to mourn her loss two daughters Mrs. Frank Allen, Jackson, and Mrs George Church, Tecumseh, and a son George Ransom with whom she made her home.

The funeral was held Thursday afternoon from the home with burial in Ridgeway.

THE NEW ROYAL,
BIGGEST LITTLE THEAERE ON EARTH.

"OVER THE TOP"
by
Sergt. Arthur Guy
EMPEY
See This Wonder Book Brought to Life

Sergt. Arthur Guy EMPEY (HIMSELF) Supported by LOIS MEREDITH and JAMES MORRISON

IN VITAGRAPH'S STUPENDOUS PHOTOPLAY OF EMPEY'S WORLD-FAMOUS BOOK

"OVER THE TOP"

Matinee, 25c and 35c 2 P. M. Evening, 35c and 50c 7 P. M.

Good Music. We pay war tax. Special Orchestra.

LYCEUM COURSE

Patrons of the Lyceum course at the Presbyterian church last winter are in for another disappointment. The Winter's Concert Co., which was to have been here during June, was ordered south by the Bureau for a series of concerts. The promise is now made for the last week in August or the first week in September. It is the plan of the committee to have the other two numbers the same week in which the Winter's Co. appear. assure the patrons that the course will be completed if it takes all the year to do it.

AGRICULTURAL MEETING

There will be a meeting of the Agricultural Club at Grange Hall at 8 o'clock this evening. Chester Spaulding, assistant state club leader, will be present and address the meeting. He will bring charts with him to illustrate his lecture which will treat on the saving of seeds from this year's harvest.

The public are cordially invited to be present. Everybody come and encourage the Club in their work.

RED CROSS NEWS

Mrs. Margaret Schneider is in charge of the Headquarters this week and will be next Friday. Mrs. Harry Dunn and Mrs. Raynor Anderson will be in charge the rest of the week. Mrs. Schneider has been one of the most assiduous workers, having hardly missed a day this year.

Mrs. John Nyland has a barricade of sweaters around the window of her husbands store, 80 grey sweaters and as many of the khaki, as we could make, was the quota assigned to Tecumseh, yet 119 warm woolly sweaters are there in the window and Mrs. Nyland looks forward to 150. Of the 57 grey ones, 50 were donated and Mrs. Nyland says that the work done by her committee has been so uniformly good that no sweater has ever been returned to her.

A number of children, 10 years and under got up a concert in Mrs. Frank Nyland's barn, and invited the neighbours, last Tuesday. They had a number of tableaux, and rigged up a dressing room and collected 68 cents for the Red Cross.

A letter received from Mrs. Floy Freeman Reason gives an account of the bombing outrages on Col. Reason's hospital in France, two weeks ago, in which two nurses, two doctors and four sergeants were killed, and five others wounded.

The hospital is four miles from Arras, and being very near the front, has been kept very busy. It was formerly an old French barracks, and accommodates now 1250 patients. The hospital and grounds cover 75 acres, and they raised their own vegetables chickens etc., in order to economize on supplies. A clipping from a London, England paper, says that the Canadian stationary hospital under main building was struck and burst into flames. Sisters Pringle, McPherson and Baldwin and ten officer patients of the operating staff were buried in the ruins. Sisters Hodge and Thompson in the adjacent wards removed all the patients and remained on duty. Sister Ward escaped with scratches and led the patients out over the ruins. The entire building was gutted. The condition of Sister Lowe in another raided hospital is critical. Most of the sisters who went through these recent ordeals received leave, but they expressed their readiness to remain.

Mrs. Reason was Miss Floy Freeman of Tecumseh.

America will show the Fiend of Berlin that ten hospitals will grow from every one he destroys.

Church Notes

Baptist

W. B. Hartzog Ph. D. minister.

10:00 Morning worship. Sermon, "The most vital matter about religion"
11:15 Sunday-school.
11:15 Men's class.
6:00 Young People's meeting.
7:30 Thursday. Bible Study

Presbyterian

Rev. Wm. A. Rex, minister.

10 a. m. Sunday-school
10 a. m. Men's Brotherhood Class
11:00 Morning worship and sermon, "God-sent men and the Kaiser."
6:30 The Young People's meeting
7:30 No evening service. The minister will preach at Macon church.

Thursday 2:30 p. m. The Dollar committee meet with Mrs. Snedicor, Mrs. Clarkson assisting in entertaining.

Thursday 7:00 p. m. (Note time) Mid-week service.

8:00 p. m. Thursday, a very important meeting of the Ladies A2d.

Friday 2:30 p. m. Missionary Circle meets with Mrs. Mitchell. Cars will be at the church at 2 o'clock.

Friday 7 p. m. Westminster Guild at the Red Cross rooms.

Methodist Episcopal

Wm. J. Balmer, D. D., minister.

10 a. m. Communion sermon and sacrament of the Lord's Supper.

11:30 Sunday-school. Bible study. "Jesus Triumphant over Death," Mark 16:1 20.

6:30 p. m. Epworth League and vesper service. Subject, "Co-operation with the Sunday school." The pastor will lead.

7 p. m. Wednesday Mid-week service. A half hour with the Word, a half hour in prayer.

We extend a cordial invtation to all.

Friends

H. Lawrence Linton, pastor.

10:00 Morning worship.
11:15 Children's day exercises.
2:30 Junior C. E.
6:30 Christian Endeavor

Wednesday 7:30 p. m. Prayer service

St. Peters Episcopal

Rev. J. G. Widdifield, B. A., rector.

10 a. m. Church school, Wm. Bly superintendent.

St. Elizabeth Catholic

Fr. Hackett, rector.

8 a. m. 1st and 3rd Sundays.

Saturday, 3 p. m. Christian Doctrine

All are cordially invited.

Christian Science Service

10:45 a. m. Each Sunday at Universalist church.

AUTO FIRE

James Updyke has an unpleasant experience

James Updyke had quite an unpleasant experience Wednesday while on his rural route. Coming by the home of Issac Sloan, he discovered smoke coming from his car and stopping to investigate found it afire. Some men working in a nearby field came to his assistance and by a liberal use of gravel soon had the fire extinguished.

Albert VanDoren was called by 'phone and came to the rescue, towing the car to the garage. It was found that some damage was done to the electric wiring and some other minor parts. It was a narrow escape for Mr. Updyke.

PATRIOTIC LEAGUE MEETING AT MACON

AT the M. E. Church, Thursday, June 27, 1918

A Patriotic League meeting will be held at the Macon M. E. church, Thursday evening, June 27th. The Macon Red Cross will serve ice cream and cake from 6 to 8 o'clock, also after the meeting. The program to be given is as follows:

Music—Hayward Orchestra
Recitation—Grace Welch
Music—Temple Quartette
Reading—Rev. W. A. Rex
Song—Mrs. Marion Spitler
Reading—Mrs. Margaret Hendershot
Music—Hayward Orchestra
Address—Rev. W. A. Rex
Music—Temple Quartette
Address—Corporal Cosgrove

Corporal Cosgrove has served 7 years in the American army and has been in service on the Western Front.

CLASSIFIED ADS

WE BUY ALL KINDS OF JUNK and pay the highest price for rags. Phone 372. We come after them. Place at old Brewer's foundry. D. Ghertner.

FOR RENT — Corner offices, 2nd floor, Bidwell block. Lavatory, toilet same floor. Re-decorate for responsible tenant. Also large hall by day or month. Apply Mr. Hodges, Lilley State Bank.

FOR SALE—Must sell my Studebaker roadster at once. Cheap for cash. Also a good Gendron bicycle. Harold C. Halladay.

FOR SALE—Five year old bay mare with two weeks old colt. Guy E. Belding

LOST—Between Saline and Tecumseh 35x4½ Defiance tire on rim. $5.00 reward. Charles Schneirla Clinton.

FOR SALE—8-horse power upright boiler with base in A No. 1 condition. Enquire of the Tecumseh Vulcanizing Works, Tecumseh, Mich. 6-18-3t

FOR SALE—Mrs. Anna Riley Fish's house on East Logan street. Also a house to rent all furnished ready for occupancy. Mrs. Franc S. Gillespie.

FOR RENT JULY 1st—House, 310 S. Maiden Lane, Tecumseh. Inquire at house or write Sarah L. Halladay, Clinton, Mich. 6-21-4t

FOR SALE OR RENT—The entire store building belonging to Miss J. A. Hough. To sell same, it has been put down to a tempting figure and on easy terms. Mrs. Franc S. Gillespie.

Wash Away Skin Sores

To the many sufferers of skin disease D. D. D., the liquid wash, has become a household word. They know it is reliable and they can depend on it, they do not hesitate to recommend it to their neighbors. It has proved itself a remarkable remedy for all forms of Eczema. It is a germicide that is harmless to the most delicate skin, but still it is effective and quick in action. If you are a sufferer from skin diseases, including ulcers, pimples, scales, crust or Eczema in any form, this remedy will not disappoint you. It has stood the test and today is the master preparation for all skin diseases.

Come in today and ask about our guarantee on D. D. D. Also about D. D. D. Soap, that keeps the skin healthy.

D. D. D. For 15 Years the Standard Skin Remedy

B. J. PULVER

FERTILIZER

The new prices for fall fertilizer have arrived. The raise is as follows:—

Nit	Pho	Pot			
	16		Acid Phosphate	increase	$4.00
1	23		Bone Meal	"	5.00
2¼	28		Bone Meal	"	5.50
	10	1	Mixed Goods	"	4.00
1	12		Mixed Goods	"	4.00

The fertilizer on hand is owned by the fertilizer companies, the above prices go into effect July 1st. After that date we have to charge that much more. You might as well have this raise as the fertilizer companies as you will have to pay the advance later regardless of whom you buy.

We give you the privilege of paying for the same this fall by note at 6 per cent.

All fertilizer must be taken and settled for prior to July 1st to avail yourself of the above price.

Our advise is to buy liberally, buy the Bone Meals for wheat in preference to all other kinds as it gives you more lasting results, but if quick action only is desired buy the Acid Phosphate 16 per cent, or Mixed Goods.

This offer is made you only subject to stock on hand. Phone in your requirements at once, or better still come and get it before all gone.

Every article purchased carries TEMPLE service INSURANCE **L. E. Temple & Co** TECUMSEH - MICH. Every article purchased carries TEMPLE service INSURANCE

TECUMSEH CO-OPERATIVE ASS'N.

OIL STOVES

Have a good assortment to choose from yet. Better get yours now.

A REFRIGERATOR
will help you save food and win the war.

PYROX and BUG FINISH
will help your potato crop.

SALVAGE WHEAT

We have a car of good salvage wheat in transit. Leave your orders now so we may notify you when it arrives.

Also would advise everybody to procure their threshing coal at once, if you expect to have any.

C. D. BEEBE, Manager.

To
WIVES
MOTHERS
SISTERS
HUSBANDS
FATHERS
BROTHERS
SWEETHEARTS

Ira M. Lowry presents:

FOR THE FREEDOM OF THE WORLD

by CAPT. EDWIN BOWER HESSER

The final summing-up of the aims of the World War

BRADLEY OPERA HOUSE,
TWO NIGHTS ONLY
Thursday aod Friday. JUNE 27-28
ADULTS 25c. Plus War Tax CHILDREN 10c
Most Stupendous War Picture Produced

BUY YOUR

BATHING SUITS AND HOSIERY

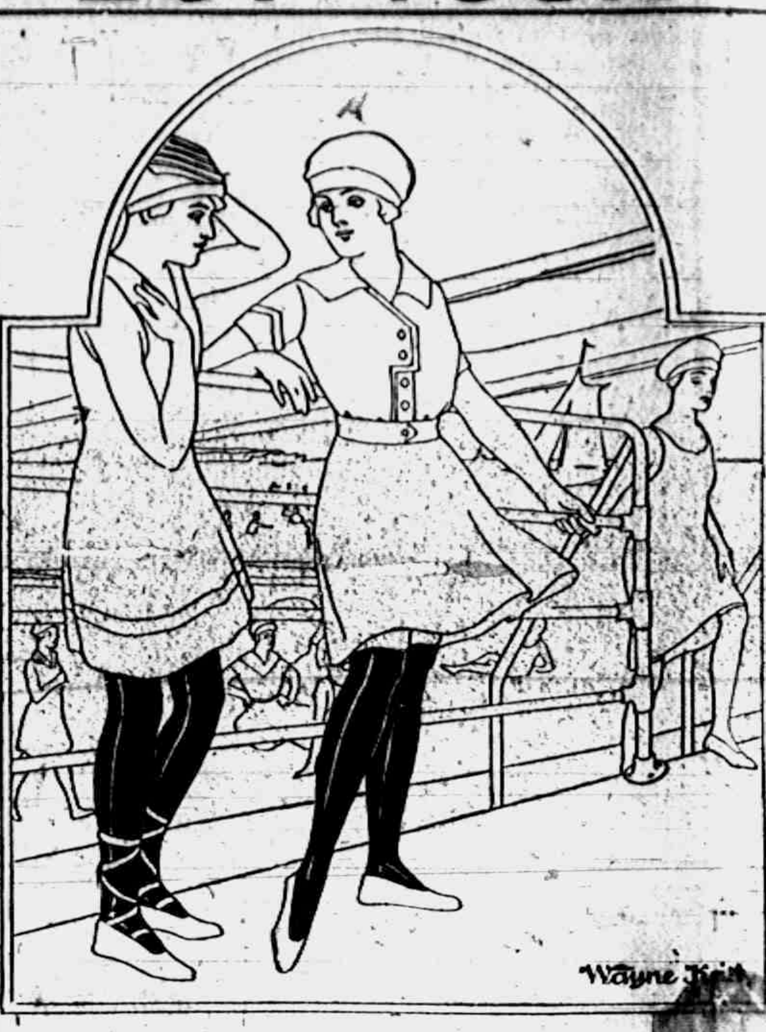

THESE are the days of shapely, snug-fitting, stylish-looking hosiery. These are the days of Wayne Knit, for *Wayne Knit* hose has all these good qualities, and is strong, elastic and serviceable as well. *Wayne Knit* is good, honest hosiery; carefully made from the best material, and we are indeed proud to be known as the headquarters for this famous brand. The factory has a twenty-five-year-old reputation for quality, which they insist in keeping up.

—FROM—
The Webster Anderson Co.

LOCAL AND PERSONAL

NOTICE

All copy must be in the composing room of this office before 9:30 a. m. Tuesdays and Fridays and all advertising matter before 4 p. m. Mondays and Thursdays.

Miss Alice Owens was an Adrian visitor Tuesday.

Arthur Harding made Adrian a business call Tuesday.

Pete Zurdos was home from Camp Custer this week.

Fay VanValkenburg came home from the U of M, Wednesday.

Ralph Cuthbert of Chicago is in town this week visiting friends.

Mrs. Walter Morden and children of Macon were in town Thursday.

Mrs. B. J. Pulver has been spending a few days in Detroit this week.

Good Luck high grade oleomargarine for sale at Clark's Market. adv

Mrs. R. K. Anderson was a passengerr for Camp Custer Thursdays

Miss Camilla Hayden is home from the U of M for the summer vacation.

Mrs. Arthur Gove was at Camp Custer Sunday to see her two sons.

Mrs. John Jennings and daughter of Milan were callers in town Wednesday.

Dr. B. F. Suyder of Hillsdale is shaking hands with friends in town today.

Mrs. Winthrop Kellogg of Lansing was calling on friends in town Wednesday.

Mrs. B. Halladay and daughter Vivian, of Clinton were callers in town Thursday.

Drill tonight. Be sure and report promptly at 7 o'clock. Let's have a full turnout.

Silas Saddler of Owosso was a Tecumseh visitor Wednesday, the guest of H. C. Daniels.

J. H. Smith has returned from the central west where he has been on a business trip.

Arthur Brown and Burton Garlinghouse are home for the summer form the U of M.

Mrs. McAloney of Detroit is visiting at the home of Mr. and Mrs. David McWilliams this week.

Mrs. G. J. Ziehr, who was spending last week with an aunt in Jerome, returned home Sunday.

Mrs. Clayton Youngs of Sylvania O., has been visiting her parents, Mr. and Mrs. Frank Snedicor this week.

Large size mackerel for 35c each at Clarks Market. adv

The annual meeting of the Woman's Home Missionary Society of the Tecumseh M. E. Church will be held at the home of Mrs. Horace Eaton, Thursday, June 27th., at 2:30 p. m. A pot luck supper will be served and a full attendance is urged.

Farmers, Attention—Will pay following prices, case lots, strictly fresh selected eggs, 34c; large white eggs, 37c; seconds, 25c doz. Price for quality eggs. Williamson Bros. adv

The session of the Presbyterian church have granted their minister the privilege of caring for the Macon and DeSpelder Presbyterian churches during the summer. Rev. Rex had already planned Sunday afternoon services at the lakes and with his work here looks as if he plans a fine (?) vacation.

A card received by Mrs. J. B. St. John of Tecumseh announces the safe arrival overseas of her son Wenton.

Don Bowen and family of Washington Court House are spending the summer at their Sand Lake cottage.

Children's Day will be observed at the Friends' church Sunday at 11:15 the Sunday-school hour. Everybody invited.

Tribou LeBaron is quite ill at his home on Chicago St. having been in a semi-unconscious condition for the last week or ten days.

Mr. and Mrs. L. C. Harrison quietly entertained at a family dinner in honor of the marriage of their daughter Lucy to Leon H. Fagan of Camp Custer.

Mrs. Hardy will give a Red Cross speech in German at the Lutheran church in Bridgewater, Sunday morning at 11 o'clock, directly after the regular service.

Mrs. D. B. Finch and daughter Marion of West Virginia came Saturday for a visit with her mother Mrs. J. F. N. Bowen and Mr. and Mrs. O. B. Finch.

..**If the party who took the 32 revolver from my show case Monday night will return it by Saturday night, they will save a lot of trouble.**
adv **W. L. Coller.**

Miss Merle Kenyon having completed her sixth year as teacher in the schools at Grass Lake is home for the summer vacation. She expects to return in the fall for another years work.

R. D. Dewey and son and daughter Joe and Muriel motored through from Detroit Thursday. His mother Mrs. A. D. Dewey, who had been visiting at his home, returned with them.

Mr. and Mrs. J. D. Service were in Toledo Monday where Mr. Service attended a convention of undertakers. Prof. Thornton Barnes of New York gave an address before the convention.

Dr. Hartzog just returned from the state encampment of the Sons of Veterans. He was honored by that body by being elected Senior Vice Commander of the Michigan Division of the Sons of Veterans.

Friends in town are receiving cards announcing the birth of a son Ward Arnold, on May 31st, to Mr. and Mrs. W. A. Detmiler of Detroit. Mrs. Detmiler was formerly Miss Grace Albert of Tecumseh.

Word was received from P. W. A. Fitzsimmons Thursday relative to the condition of Mrs. Eugene Harris. She has recovered consciousness and recognized her friends. Now strong hopes are entertained for her ultimate recovery.

Why will people be so careless with their automobiues? Thursday morning the train going north was halted on the four corners by a car in front of the Co-operative building which was so near the track that the train could not pass without grazing it.

In J. R. Nyland's window there is piled up 119 sweaters, which were made by Mrs. J. R. Nyland's committee. It represents from 3 to 4 weeks work by Tecumseh women and shows the good work the Red Cross members are doing in the Tecumseh unit. The sweaters will be taken to Adrian sometime next week.

FOR SALE—The whole of Rainbow Row, as a whole or separately. A bunch of cozy houses and going cheap. Mrs. Franc S. Gillespie.

Mr. and Mrs. Tom Shurtz of Manchester were Tecumseh visitors Wednesday night.

Mrs. A. B. Cheal of Battle Creek came Wednesday for the funeral of her grandmother, Mrs. Ransom in Macon.

'n Hall an old Tecumseh resident but now of Syracuse N. Y. was shaking hands with old frineds in town Wednesday.

Mrs. J. A. Smith of Eaton Rapids and her sister Mrs. D. F. Leonard late of Texas, are visiting friends in Tecumseh and Tipton.

Mr. and Mrs. Harry Topps and son of Hudson are visiting his brother Charles E. Topps and wife this from the U. of M. Wednesday.

Tuesday evening the B. Y. P. Y. held a picnic on the Baptist church lawn. There was a large attendance and everybody had a good time.

Eugene Wyckhoff nuderwent an operation for the removal of a tumor on his neck, Tuesday at the U. of M. hospital. He is reported as doing finely.

Mr. and Mrs. A. B. McLachlin and Lenore were in Jackson Wednesday to see their son Leon as he passed through on his way to the coast enroute for "over there."

Fifteen ladies from Tecumseh attended the Missionary Group Meeting held in Clinton Thursday. The meeting was very interesting and was conducted by the District officers.

The Monroe-Lenawee Co. Association of the O. E. S. will meet in Tecumseh, Tuesday, June 25. Sessions 1:30 to 6:30 p. m. Come and enjoy a good time. Florence Montgomery, President.

Among the other attractions for Wednesday bargain day was the sight of Ed Gillen on the extreme top of the Presbyterian church steeple. He was repairing damages done sometime ago, by the wind.

Drill to-night. The attendance Tuesday night was an improvement over the last drill. Let's make it better tonight. The fellows are getting down to work and are even beginning to know what the command of "guide right" means, Capt. Hanna says the boys are doing fine.

Masons attention! There wil be a special communication of Tecumseh lodge, number 69 F. & A. M., Sunday morning, June 23rd., at 10:30 a. m., for the purpose of attending divine services at the Presbyterian church commemorating St. John's Day. Kindly endeavor to be at the hall promptly in order that the lodge may march in a body to the church.

Sweeping the country like a tidal wave

MY OWN UNITED STATES

WITH MR. ARNOLD DALY

AT THE
BRADLEY OPERA HOUSE
To-Night!
ADULTS 25c CHILDREN 10c
Plus war tax.

ROOFING

Buy a roof as you would hire a man. You don't hire a man for a responsible position until you are thoroughly satisfied as to his character and [illegible]. You investigate record of past performances his reputation for reliability. Apply the same test to the Roofing you buy. I sell the same kind of rooffing that I have sold for the last 15 years under the same condition.

James W. Owen.

Roof [illegible] for sale.

TAKE NOTICE

Culbertson School Reunion

The next reunion of the scholars, teachers and friends of the Culbertson school district will be held on the school grounds, Thursday, August 1st, 1918. Following are the officers and committees.

President—Fred M. Goheen.
Secretary and Treasurer—John T. Boyce
Correspondiug Sec'y — Mrs. Albert Waring.
Committee on arrangements—Don Cleveland.
Refreshments—Mrs. J. L. VanDoren.
Reception—C.W. Culbertson
Program—Mrs. Geo. Sanford.

RED CROSS CONCERT

Barn Concert at Warsaw a Great Success

There was an enthusiastic crowd at the barn concert given by the Red Cross Concert Co. in Warsaw last evening, many going from Tecumseh. The barn was well filled and a general good time was reported. The collection amounted to $73.75, half of which goes to swell the treasury of our local Red Cross.

RED INNER SHU

The genuine RED INNER SHU is absolutely guaranteed to

1st. Double the mileage left in your tires.

2nd. Double their strength.

3rd. To absolutely prevent 90 per cent of all punctures.

4th. To positively eliminate all blow outs.

5th. Cau be transferred from one casing to another.

The following automobile owners have used the RED INNER SHU in one or more casings:—

Bramble C. H.
Clark Albert
Pulver B. J.
Coller W. L.
Temple H. S. & F. J.
Campbell E. M.
Mills Gabe
Fisher Wm.
Sherman John
McCoy Robt. J.
Updike Earl
Higgins Mellville
Keeney J. R
Whelan Lloyd
McCann Thos.
Nyland John
Kosle Louis
Stukey R. B.
Keran A. E.
Lanning Bert
Rude F. E.
LaBounty Earl
Lanning Harold
Bailey Fred
Temple Harry F.
Palmer Willis
Hardy Dr P. B.
Mize Bert
Brown Dr E. D.
Bailey Walter.

Let us demonstrate the RED INNER SHU to you See for yourself its many advantages. Test it out on trial. You take no risk whatever for our GUARANTEE protects you. We represent the INNER SHU exclusively in this territory.

Be Friendly — Drop in

Garlinghouse Garage
Tecumseh, Mich.

Buick Sales and Service Representatives for Northern Lenawee.

BIG
DANCE
WITHERELL HALL,
EVERY
Wednesday
BILL 75c

Coller's Orchestra.

The Wisest Decision

Any housekeeper can come to is to resolve that from now on she will serve her family weth nothing but the very best eatables that she can buy.

If she will make that decision, and will stick to it, she will be dollars ahead every month.

Because tat's the only REAL eatable economy.

Any housekeeper who makes such a decision can make the working out of it a success by getting her supplies HERE.

Our kind of eatable cest no more than the other, but if they did they would still be the cheapest

C. M. Gilbert.

A good place to get good things to eat.

LAKE TRIPS

Am prepared to make Lake Trips with Truck or Touring Car. Can carry 15 people in load.

Sunday Lake Trips a Specialty

Also other Hauling by Truck.

ARNO DANIELS,
114 S. Wyandotte St.

Summer Goods

Armour's Potted Meat 5c and 10c
Salmon Paste 10c
Excellent for Sandwiches.
"Veribest" Roast Beef
"Veribest" Corned Beef
Vienna Sausage 15c
Boned Chicken
Peacock Bologna 20c lb
Frankfurts 25c lb
Minced Ham
Sliced Dried Beef
"Cute Boy" Pink Salmon, bargain price 21c can, $2.40 dozen.

Store open every evening, except Tuesday and Thursday.

ANDERSON GROCERY CO.
Phone 91— Successors, Anderson Bros. Macon Phon

COLD PACK CANNING

We have the Complete Outfits, also CONSERVO for Canning and Cooking.

NEY MF'G. CO'S. HAY CARS AND SLINGS

We have a most complete line of OIL COOK STOVES and OVENS.

Leonard Refrigerators
Tennis, Base Ball and All Athletic Goods
Bicycles Fishing Tackle
Hammocks Fly Nets

Satterthwaite Bros.

ASK TO SEE OUR

17 JEWEL

WEDNESDAY SPECIAL.

WM. GASTON & SON,
Jewelers

Monarch Coffee

The one big 40 cent Coffee that doesn't advertise and therefore can afford to take a lower price.

Retails 3 pounds for $1.00. Guaranteed equal to any Coffee packed regardless of price.

Monarch Peanut Butter

We have it in bulk and in jars. This is the very finest grade of Peanut Butter made. Give it a trial—costs no more than the ordinary kind.

Oleomargerine

We carry Good Luck, Troco Nut Margerine and Purity Nut Margerine — the three best ones on the market.

Soap Bargains

Polo, a good piece of goods, per bar 5c.
Classic, a first class white soap, 4 bars, 25c.

Let us have your orders—we sell only the best.

We close every evening at 6 p. m. except Wednesdays and Saturdays.

'Phone 87 **E. J. LOWRY.**

Don't Wait

But Buy Your Lumber Now

Federal Authorities

Are Taking Large Blocks of Lumber for Their Wants.

Prices

Will be Higher Rather than Lower. Complete Stock on Hand. See us for Any Size Order. All Appreciated.

Moore Bros.
'PHONE 140.
DEALERS IN LUMBER, COAL, HAY AND WOOL.

The Herald $1.00

The Alfred James Agency
Established 1887.
General Insurance, Fire, Tornado, Automobile, Plate Glass and Postal.

The Companies represented are a guarantee of prompt and equitable adjustment of losses.

A. G. AYLESWORTH,

Licensed Auctioneer, Real Estate, Stock and General Salesman.

Will attend all sales in city or country, reasonable rates.

Headquarters and all dates made Herald office

Dental Parlors

W. D. REED, D. D. S.
Chicago, St., Tecumseh.

Crown and Bridge work Aluminum Silver and Rubber plates and all of the specialties known to modern dentistry. Gas or vitalized air administered

Office over Avery & Co's store

DR. B. D. BROWN,
Dentist.

Modern Dentistry of reasonable rates. Painless extraction by use of local or general anaesthetic.

Officers hours 7:45 a. m. to 5 p. m. Saturday evenings 7 to 9. Other evenings by appointment.

Office in DeWolf Block.

Office pohne 191, house phone 182—2r

C. M. Cooley,
Licensed Auctioneer.

R. F. D. No. 4 Manchester. 15 year successful experience in Jackson, Washtenaw and Lenawee Counties, also practical farmer.

Bell Telephone Clinton exchange.

Rates Reasonable and Satisfaction Guaranteed

Whittemore's Shoe Polishes
FINEST QUALITY LARGEST VARIETY

GILT EDGE WHITTEMORE'S GILT EDGE DRESSING FOR LADIES' & CHILDREN'S BLACK SHOES SOFTENS PRESERVES LEATHER RESTORES COLOR LUSTRE

QUICK WHITE MAKES DIRTY CANVAS SHOES CLEAN & WHITE QUICKLY—EASILY APPLIED ALSO CLEANS WHITE CANVAS

"GILT EDGE," the only ladies' shoe dressing that positively contains Oil. Blacks, Polishes and Preserves ladies' and children's shoes, shines without rubbing, 25c. "FRENCH GLOSS," 10c.

"DANDY" combination for cleaning and polishing all kinds of russet or tan shoes, 25c. "STAR" size, 10c.

"QUICK WHITE" (in liquid form with sponge) quickly cleans and whitens dirty canvas shoes. 10c. & 25c.

"ALBO" cleans and whitens BUCK, NUBUCK, SUEDE, and CANVAS SHOES. In round white cakes packed in zinc boxes, with sponge, 10c. In handsome, large aluminum boxes, with sponge, 25c.

If your dealer does not keep the kind you want, send us the price in stamps for full size package, charges paid.

WHITTEMORE BROS. & CO.,
20-26 Albany Street, Cambridge, Mass.
The Oldest and Largest Manufacturers of Shoe Polishes in the World

---

THIS FREE COUPON IS GOOD FOR 15c

IF PRESENTED AT ANY DRUG STORE WITHIN ONE WEEK, to purchase a (1 only) regular 50 cent bottle of

SCHIFFMANN'S EXPECTORANT
(Makes 64 Teaspoonsful)

This remedy is guaranteed one of the most effective, soothing and best remedies for promptly relieving Hacking, Dry, Painful Coughs, Chest Colds, Whooping Cough and Spasmodic Croup, or Druggists refund money. It loosens and raises the Phlegm, soothes and heals the irritated membranes of the throat with such promptness, ease and certainty that it is really astonishing, and the quick and lasting relief it affords is surprising. Contains no opiates.

SIGN AND GIVE THIS COUPON TO YOUR DRUGGIST. If sold out, by DEPOSITING 35c NOW you will get it when he receives more.

Name

We Show Men & Women

How to make $30 to $100 weekly, year around. Amazing opportunity for large income. Why waste time working for others? Use your spare time at home and gain financial independence. No canvassing. Be your own master. Write to-day. Universal Success Co., Dept. A.—No. 70 Fifth Ave., New York City.

FOLEY KIDNEY PILLS
FOR BACKACHE KIDNEYS AND BLADDER
Sold Everywhere.

TECUMSEH EVIDENCE FOR TECUMSEH PEOPLE

The Statements of Tecumseh Residents are Surely More Reliable Than Those of Utter Strangers

Home testimony is real proof.

Public statements of Tecumseh people carry real weight.

What a friend or neighbor says compels respect.

The word of one whose home is far away invites your doubts.

Here's a Tecumseh statement.

And it's for Tecumseh people's benefit.

Such evidence is convincing.

That's the kind of proof that backs Doan's Kidney Pills.

Thomas Langton, retired farmer, W. Chicago St., says: "I had kidney complaint and suffered with my back a great deal. My kidneys acted irregularly and the kidney secretion were unnatural. I used Doan's Kidney Pills, getting them at Wright & Son's Drug Store, and they strengthened my back regulated my kidneys and benefited me in every way."

Price 60c at all dealers. Don't simply ask for a kidney remedy—get Doan's Kidney Pills—the same that Mr. Langton had. Foster-Milburn Co., Mfgrs., Buffalo, N. Y. adv

RAILROAD TIME TABLE

Effective Nov 25 1917

NEW YORK CENTRAL

Going south

Station	13	15	23
	a m	p m	p m
Jackson	7 10	2 05	*4 55
Tecumseh	8 07	3 01	5 51
Adrian	8 52	3 30	
Toledo	9 30	4 10	7 30

Going north

Station	10	12	14
	a m	p m	p m
Toledo	*7 30	12 01	4 30
Adrian	8 10		5 05
Tecumseh	8 55	1 01	5 35
Ypsilanti	10 25		
Detroit	12 05		
Jackson	10 95	2 00	6 40

G. J. Ziehr,
Ticket Agent.

DUNDEE BRANCH

Going west

Station	29
	a m
Adrian	8 10
Tecumseh	‡9 10
Tipton	9 30
Addison	11 50
Marshall	2 00 p m
Battle Creek	3 30 p m

Going east

Station	30
Battle Creek	7 30 a m
Marshall	9 00 a m
Addison	‡11 50 a m
Tipton	1 40 p m
Tecumseh	2 10 p m
Adrian	3 30 p m

A. B. McLachlin
Ticket Agent.

DETROIT, TOLEDO & IRONTON

Going south

Station	1	N.Y.C.
	a m	
Detroit—Jefferson Ave	‡8 00	
Dundee	9 36	
Britton	9 52	
Ridgeway	9 55	
Tecumseh	10 08	
Adrian	10 40	

Going north

Station	2
	p m
Adrian	‡3 42
Tecumseh	4 10
Ridgeway	4 18
Britton	4 20
Dundee	4 40
Detroit—Jefferson Ave	6 20

‡ Daily except Sunday.
* Daily.

E. L. Moore,
Ticket Agent.

Cut This Out—It Is Worth Money.

DON'T MISS THIS. Cut out this slip, enclose with 5c to Foley & Co., 2835 Sheffield Ave., Chicago, Ill., writing your name and address clearly. You will receive in return a trial package containing Foley's Honey and Tar Compound for coughs, colds and croup; Foley Kidney Pills and Foley Cathartic Tablets. Sold everywhere in Tecumseh. adv

Helps to Keep Fit

When the digestion is out of order it throws the whole physical being out of gear. B. B. Hayward, Unadilla, Ga., writes: "Foley Cathartic tablets give me quicker relief than anything I have ever tried." They relieve biliousness, bad breath, bloating, gas, indigestion and constipation. No griping or nausea. Sold everywhere in Tecumseh. adv

This widow was Helped

Mrs. A. Waldron 460 Glenn Ave., Fresno Cal., writes; "I had a fever and it left me with a cough every winter. Foley's Honey and Tar helps me every time. I am a widow 66 years old." Nothing better for bronchial grip and similar coughs and colds that hang on. Just fine for croup and whooping cough. Sold everywhere in Tecumseh. adv

She Got Good Results

This honest testimony from a woman who has suffered should be heeded by all afflicted with backache, rheumatic pains, or any symptom of kidney and bladder trouble: "I have got such good results from Foley Kidney Pills that I sleep much better. Mrs. Chas. Gray 270 Sixth St., Detroit, Mich." Sold everywhere in Tecumseh. adv

PARKER'S HAIR BALSAM
A toilet preparation of merit. Helps to eradicate dandruff. For Restoring Color and Beauty to Gray or Faded Hair. 50c. and $1.00 at Druggists.

Good for the Whole Family

Every family requires a safe and reliable cough and cold remedy. Mrs. John Potter, 20 Shupe St., Mt. Pleasant, Pa., writes: "I have used Foley's Honey and Tar for colds for years and highly recommend it to all families." Contains no opiates. Checks bronchial and grip coughs, croup and whooping-cough. Sold everywhere in Tecumseh. adv

FREE
Write today for Watch, Art ... presents ... CHICAGO ILL

If Mothers Only Knew.

Mother Gray's Sweet Powders for Children relieve Feverishness, Headache, Bad Stomach, Teething Disorders, move and regulate the Bowels and destroy worms. They break up colds in 24 hours. Used by mothers for 30 years. All Druggists 25c. Sample Free. Address, Mother Gray Co., LeRoy, N. Y. adv

EAT CORN
SAVE
WHEAT

TECUMSEH MARKETS

Corrected June 11, 1918

Wheat	2 09 2 09
Flour per bbl	10 80 11 40
Rye	2 25
Corn (ear) cwt	2 25
Oats new	70
Beans	6 00-6 50
Potatoes	50 1 00
Butter	40
Eggs	30
Lard	25
Guinea	
Fowls (live)	20-23
Springers	18
Roosters	13
Ducks 4½ lb up	
Geese	
Turkeys	
Hay	25 00

MORTGAGE FORECLOSURE.

Default having been made in the conditions of a certain mortgage (whereby the power of sale therein contained has become operative) dated the 30th day of October, 1915, made and executed by Ray Hathaway and Beulah Hathaway, his wife, and Abbey Hathaway, and delivered to Elbridge H. Hyde, administrator of the estate of Albert H. Hyde, deceased, which was duly recorded in the office of Register of Deeds in and for the County of Lenawee, State of Michigan, on the 2nd day of November, A. D. 1915, in Liber 180, of Mortgages, on Page 305, and which mortgage contained a provision that in event any interest stipulated to be paid should remain unpaid for the space of sixty days after the same fell due, then the whole amount secured by said mortgage should become due and payable forthwith, at the option of said mortgagee, and more than sixty days having elapsed since the maturity of an installment of interest secured by said mortgage and same remaining yet unpaid, the whole amount secured by said mortgage is hereby declared to be now due as though the entire time provided in said mortgage had wholly elapsed; and there being claimed to be due at the date hereof upon the debt secured by said mortgage the sum of Sixteen Hundred Thirty and 25-100 dollars and said mortgagee having paid delinquent taxes, duly assessed and levied upon the lands described in said mortgage in the sum of Two Hundred Seventy and 78-100 dollars, the repayment of which is secured by said mortgage, as provided by the statutes of the State of Michigan, and the whole amount now claimed to be due said mortgagee for said debt and taxes and secured by said mortgage being the sum of Nineteen Hundred Two and 82-100 dollars; and no proceedings having been taken at law or in equity for the collection of said debt or the foreclosure of said mortgage;

Notice is therefore hereby given that, for the purpose of realizing the moneys so due and secured by said mortgage, including the amount of said taxes, and interest thereon to accrue and costs of this proceeding (including a lawful attorney fee.) I will, on the 8th day of July, A. D. 1918, at 10 o'clock in the forenoon of said day, at the east front door of the Court House in the City of Adrian, County of Lenawee and State of Michigan, (that being the place where the Circuit Court for said County of Lenawee is holden,) sell at public vendue to the highest bidder, those parcels of land used and occupied as one farm situate and being in the township of Ridgeway, County of Lenawee and State of Michigan, known and described as the west half of the southeast quarter of section six, town six south, range five east; Also that part of the southwest quarter of said section six, bounded by beginning at a point in the south line thereof seventy-four rods and five links east from the southwest corner thereof, and running thence north eighty rods; thence east ten rods; thence north eighty rods to the quarter line of said section; thence east to the southeast corner of said quarter section; thence south in north and south quarter line of said section to the south line of said section; thence west in section line to beginning.

Dated this 11th day of April, A. D. 1918.

Elbridge H. Hyde., Administrator of the estate of Albert Hyde, deceased.
Mortgagee.

Wood & Rathbun, Attorneys for mortgagee.

COMMISSIONERS' NOTICE

STATE OF MICHIGAN, County of Lenawee, ss.

In the matter of the estate of THOMAS [illegible], deceased

The undersigned having been appointed by the Probate Court of said County, Commissioners to receive, examine and adjust all claims and demands of all persons against the estate of said deceased, do hereby give notice that we will meet for that purpose at the Tecumseh State Savings Bank in the village of Tecumseh, Lenawee County, Michigan, on the 6th day of May 1918, and on the 5th day of August 1918 at 10 o'clock in the forenoon of each of said days.

And that four months from the 4th day of April, 1918, are allowed by said Probate Court for the creditors of said estate to present their claims to us for examination and allowance.

Dated April 4th, 1917.

Guy E. Nemfre,
Herbert S. Temple,
Commissioners.

STATE OF MICHIGAN, County of Lenawee, ss.

In the matter of the estate of AGNES A. WHITENACK, Deceased

The undersigned having been appointed by the Probate Court of said County, Commissioners to receive, examine and adjust all claims and demands of all persons against the estate of said deceased, do hereby give notice that we will meet for that purpose at the office of S. P. Hosmer in the Village of Tecumseh, Lenawee County, Michigan, on the 26th day of June 1918 and on the 7th day of September, 1918, at 10 o'clock in the forenoon of each of said days.

And that four months from the 7th day of May, 1918, are allowed by said Probate Court for the creditors of said estate to present their claims to us for examination and allowance.

Dated May 7th, 1918.

Sylvester P. Hosmer
Glenn R. Newsom.
Commissioners.

FOLEY KIDNEY PILLS
FOR BACKACHE KIDNEYS AND BLADDER
Sold Everywhere

---

265 Acres

Section 13, Raisin Twp. for sale on easy terms. Has two sets of buildings, and can be divided into two farms if desired, of 160 and 105 acres.

Fred E. Ash,
Room 1. Underwood Block.
Phone 391 R 1.
Adrian, Mich.

CORRESPONDENCE

RIDGE ROAD

Mrs. Mary Moon visited Mrs. Melva Hobbs Saturday.

Mr. and Mrs. Ernest Needham spent Sunday with Fred Lewis and family.

Miss Mary Gilman attended the marriage of Miss Vera Heisler to George Lawson in Milan, June 15 at the home of the brides parents Mr. and Mrs. Edward Heisler.

Miss Ada Dell Forsythe has been visiting relatives in Ypsilanti for the past week.

Mr. and Mrs. E. M. Day of Birchrun, Mr. and Mrs. A. J. Day and daugher Faye of Flint spent Sunday and Monday with Mr. and Mrs. W. S. Day and family.

Mr. and Mrs. Edward Laten and children of Ann Arbor spent Thursday of last week with Mr. and Mrs. Ernest Dieterle.

Mrs. Fitch Forsythe and three children of Ann Arbor and Mrs. Jennie Forsythe of Milan spent Friday and Saturday with Mr. and Mrs. Edgar Forsythe and family.

A barn dance was given Friday evening of last week at the home of Mr. and Mrs. Arthur Weddell, proceeds for Red Cross, Macon.

Mr. and Mrs. Abe Davenport and family of Detroit spent Sunday here with their parents, Mr. and Mrs. V. E. Davenport.

Miss Doris Gilman spent Saturday with Miss Ila Hendershot.

Mr. and Mrs. George Reese and son Rafe, Mr. and Mrs. F. E. Reese and daughter and son, Miss Cora and Fred spent Sunday with Mr. and Mrs. Fred Reese and family.

Born June 13 to Mr. and Mrs. Herman Hintz a son.

Dave Newcomb and Serene Sellers of Milan built a new Garage last week for Emmett Hendershot.

Miss Hazel Sanford who recently underwent an operation for appendicitis in Detroit has so far recovered as to be able to return to the home of her parents Mr. and Mrs. S. W. Sanford

Stanley Auten and Mrs. Julia Woolcott of Milan and Mrs. Woolcotts son, Ralph Woolcott of Camp Custer spent Sunday with Mr. and Mrs. Clinton B. Hobbs.

Mrs. Frank Neff spent Friday of last week with Mrs. Ernest Dieterle.

Mooreville Red Cross members will meet this week Friday with Mrs. Gus Goldsmith. Potluck dinner.

Harvey Moorhead has a new Oldsmobile.

Roy Goodell of Lansing a nephew of Gus Goldsmith, has sailed for France May 28.

Clyde Gauntlett, Isaiah Crater, Aaron Westfall and Edgar Forsythe spent Saturday and Sunday at Stockbridge.

30 men of Mooreville Red Cross met Thursday of last week with Mrs. W. S. Day.

Mrs. Wm. Gauntlett of Milan spent Monday with her son, Clyde and family.

Ruth and Chester Salsbury have been visiting their grandparents, Mr. and Mrs. Chet Hale the past week.

Mrs. Andrew Rankin and children has returned from her visit at Detroit and Cleveland.

Miss Zitella Goldsmith spent Sunday evening with Mrs. Mary Moore in Ypsilanti.

Mr. and Mrs. Will Phillips and family and Mr. and Mrs. Ernest Dieterle spent Sunday with Mr. and Mrs. Reuben Gauntlett in Ypsilanti.

Miss Mary Hoover visited her brother Osborne Hoover and family in Milan from Thursday until Saturday.

Miss Zylphia Travis of Ann Arbor spent Sunday with the Misses Mary and Doris Gilman.

Mrs. Edgar Forsythe and daughter Wiltrude, Mrs. Clyde Gauntlett and daughter and son, Helen and William D. spent Sunday with John Gordon and daughter Julia.

Mr. and Mrs. J. A. Sefell, Miss Dorothy and Theodore, Mrs. Frank Saffell and two children, Mr. and Mrs. Oliver Goldsmith and two children, Mr. and Mrs. Luther Clark spent Sunday at Geo. Saffell's.

H. W. Gilman and daughter, Mary went to Chillicothe, O., at Camp Sherman to spend a few days with his son, Frank who is stationed there for a short time.

Macon members of Red Cross met Thursday of last week with Mrs. William Gibson.

Mr. and Mrs. Albert Shrader and son Junior and Mr. and Mrs. Milton Augustus of Ypsilanti spent Thursday evening last week with Mr. and Mrs. Emmett Hendershott.

Mrs. Louis Steinman of Monroe is visiting her parents Mr. and Mrs. H. C. Reeves.

Will Caswell and niece Miss Clarissa Caswell have been spending a few days with Mark Caswell and family near Pontiac.

Theodore Josenhans and sister, Augusta attended Pomona Grange held in Chelsea last week.

TIPTON

There will be an illustrated lecture at the M. E. Church, Friday evening June 21 on conditions in Belgium and France. Clifford Anderson of Raisin Center has charge of it no admission fee will be charged but an offering will be taken to cover expenses for slides and etc.

A meeting was held in the Grange hall Thursday evening and War Savings Stamps plan was explained to the citizens of Franklin township.

Seth Simmons, wife and son Lamont, Mr. and Mrs. Clifford Hardy enjoyed a motor trip to Fowler, Ind. the last of the week.

W. J. Fridd, wife and son Alvin, Linus Fridd, wife and daughter Myra motored to Camp Custer, Sunday and spent the day with James Fridd.

Mr. and Mrs. R. M. Boyd of Adrian were over Sunday guests of their daughter, Mrs. Sherman Camburn.

Miss Geraldine Derby was a guest of friends in Adrian over Sunday.

Mrs. Horace Holdridge and Mrs. Wood of Tecumseh spent Tueday with Mrs. Mary Whelan.

Rev. C. H. Brewer and wife entertained his parents from Flint over Sunday a few days the first of the week.

Mack Cooley, wife, son Roy and daughter Florenne of Devil's Lake, Helen and Geraldine Westcott of Tecumseh spent Sunday with Mr. and Mrs. Grover Swartz.

Robert Bunting from Camp Custer spent Sunday at the home of his parents Mr. and Mrs. Fred Bunting.

Among some of those who attended Commencement exercises in Tecumseh, last Thursday evening were J. W. VanValkenburg, wife and sons Lear and John, Glenn Kemp and wife Ralph Wilson, wife and son, Raynor, Leon and Leola Hardy, S. L. Wyman ad wife, Rev. C. H. Brewer, Mrs. Sherman Rogers and son Wellington and Mrs. D. J. Preston and daughter Hazel.

NORTH ADRIAN

This community was shocked last Sunday to hear of Mrs. Eugene Harris getting so badly hurt in Detroit by being hit by a Street car.

Correne Mapes of Adrian is visiting her aunt Mrs. E. H. Brown.

Mrs. Arthur Bailey attended the Red Cross meeting this week Thursday afternoon.

Mr. and Mrs. George Lanning visited Mr. and Mrs. Frank Mattis near Tipton last Sunday.

Children's day was held here last Sunday with a good attendance. A nice program was enjoyed by all present.

Mr. and Mrs. Alfred Mapes of Rollin visited his sister, Mrs. E. H. Brown over Sunday and attended childrens day exercises.

Mrs. Mary Bills of Hudson visited her sister Mrs. Nora Harris last week.

Judson Beal of Onsted visited his daughter, Mrs. Nora Harris last Sunday her son, Eugene who is helping his grand father, returned home with him.

MACON

There will be servicesat the Macon Presbyterian church, Sunday evening. Suday school at 7 o'clock and preaching service at 8 o'clcok. Rev. W. A. Rex will preach on the subject, "God sent men and the Kaiser." The public cordially invited.

RIDGEWAY

Children's day observed Sunday night

Children's day was observed at Ridgeway M. E. church Sunday evening to a good audience, with the following program.

Song "O'er us His Banner"—Choir
Prayer—Rev. Somers
Song, "Sunbeams and blossoms"—Primary class
Recitation, "Welcome"—Eldeen Clement
Exercise, "Sunny Welcome"—Fire Girls
Dialogue, "Getting out to Sunday-School"—Genevieve Palmer and Maynard Aldrich
Song, "Summer Treasure"—Choir
Recitation—Anna Lucile Fletcher
Duet, "June Carries Sunshine"—Helen and Irene Somers
Song, "Little Patriots"—Primary and Juniors
Exercise and song, "Rose Greeting"—Eight girls
Recitation—Chester Beach
Recitation and song, "The three roses"—Pauline Somers, Genevieve Palmer and Agnes Bachman
Recitation—Edna Smith
Song, "Summers Sceptre"—Choir.

Children's day was observed Sunday evening with a large audience in attendance. The church was beautifully decorated with flowers and flags and a fine program was given.

The June committee of the Ladies Aid will serve supper in the church parlors, Friday evening, June 28, commencing at 6 o'clock until all are served.

Mrs. C. B. Smith and children of Adrian are spending the week at Chas. C. Smith.

Mrs. Elmer Lewis and two children of Bryan, Ohio is visiting her aunt, Mrs. Lafe Pocklington and family.

Mr. and Mrs. Charlie Kerney of Clinton were Sunday guests of Mrs. Hathaway.

Mrs. Elmer Linn and children of Tecumseh were guests of Mr. and Mrs. Heidman a few days last week.

Edwin Powers of Adrian is at Mrs. Hathaway's for a few days.

Word comes from Kalamazoo that Mrs. Ray Hathaway has so far improved as to be able to ride out, last Sunday. She took dinner with her sister, Mrs. D. Rowe.

Chas. Hitchcock and cousin of Detroit is spending a few days with his mother Mrs. Helen Hitchcock.

Mr. and Mrs. O. L. Rappleye of Blissfield and Mrs. L. Rappleye of Souix Falls, Iowa, were in town Monday.

Miss Dorothy Martin is spending the week at Pinkney the guest of Helen Camburn.

Mr. and Mrs. W. C. DeLisle were weekend guests of Clayton friends.

WE BUY OLD FALSE TEETH

We will pay up to $21.50 per set (broken or not). Send now. Cash sent by return mail. Package held 5 to 15 days subject to sender's approval of our offer. Highest prices paid for OLD GOLD JEWELRY, GOLD CROWNS, BRIDGES, PLATINUM AND SILVER. United States Smelting Works, 318 Goldsmith Bldg., Opp. Post Office, Milwaukee, Wis.

FOOD
WILL WIN
THE
WAR

LEISURE WOMEN HARD AT WORK

Y. W. C. A. Spends $5,000,000 on Girls the First Year of War.

"Stand behind the country's girlhood!" This is the slogan of the most remarkable group of women ever brought together for work in a common cause.

When the War Work Council of the National Y. W. C. A. was organized last June it mobilized many of the best known women in this country, among them Mrs. Thomas Marshall, wife of the Vice President, and wives of several members of the President's cabinet—Mrs. Robert Lansing, Mrs. Newton D. Baker and Mrs. Josephus Daniels. Mrs. Henry P. Davison, wife of the head of the American Red Cross, is treasurer.

Other members of the council are: Mrs. John D. Rockefeller, Jr.; Mrs. Dave Henry Morris, granddaughter of Commodore Vanderbilt; Mrs. John R. Mott, wife of the international secretary of the Y. M. C. A.; Mrs. Robert Speer, Mrs. Henry Emerson Fosdick, Mrs. William Fellowes Morgan, Dr. Katherine Bement Davis, Mrs. Robert Coleman Du Pont, Mrs. Percy V. Pennybacker, and many others equally prominent.

In this first year of its work, the War Work Council has expended $5,000,000 on work for women and girls, both here and in Europe—wherever war conditions have menaced their physical or moral safety.

DRESS YOUR PART, SAY BUSINESS WOMEN

Furs in broiling weather and gauze stockings and slippers in midwinter will get a setback at the Business Women's exhibit of business clothes in New York city, scheduled for the early summer.

What to wear and how to wear it is one of the first questions which the new National Business Women's Committee is taking up. A standard in dress for business is the object.

When a hundred delegates from twenty-five states met at the National Board building of the Young Women's Christian Association, in New York City, in May it was to represent the 9,000,000 business women of this country and mobilize them for patriotic work.

Better working conditions, equal pay for equal work, efficiency in the various activities into which women are going and the promotion of business opportunities were the object. This committee of twenty-five women, known as the National Business Women's Committee, is the connecting link between the business women's organizations of this country and the National Young Women's Christian Association, which has thrown all its machinery open to the movement. Miss Lena Madesin Phillips, a lawyer from Kentucky, heads the movement.

ALL SORTS OF NEEDS MET BY HOSTESS HOUSE

Her brother's name among the list of killed in the evening paper—if only she could reach her other brother at the neighboring camp before he saw it.

For two hours and a half she tried vainly to reach him by telephone. Then she thought of the Young Women's Christian Association Hostess House—why not try it?

"Tell him," she called over the wire to the operator, "that some one at home is very sick." In fifteen minutes her brother's voice came over the wire—he had run all the way from the barracks to the Hostess House upon receiving the message.

The Y. W. C. A. Hostess Houses at the training camps answer many needs besides the service to women relatives and friends of soldiers. Like all well conducted houses they are friends to everybody.

Forty-six of these housese are already open and twenty-four are building at army camps, aviation fields, naval stations and marine barracks. Nine are for friends of colored troops.

MAIMED, BUT STILL GAY

"The gay little air which crippled men returned from the front all wear is the most pathetic thing that I have seen in France," writes a Young Woman's Christian Association war worker in Lyons.

"In spite of crutches and drawn faces they all look at you as you pass them on the street as though they would say, 'It's nothing to me that I have only one leg left to my name.'

"Lyons has multitudes of wounded, exchanged prisoners, refugees and the most motley crew of munition workers that any town can produce.

"In the great munition factories there are Chinese, Algerians, Moroccans and hosts of other races whose faces and clothes are so yellowed by the acids among which they work that their nationality is only a guess."

Great numbers of the workers are French refugee women. It is among these that the Young Women's Christian Association has opened social rooms which are these women's only chance of home life. Work of this kind has been established by the Young Women's Christian Association during the past year in a number of French cities.

Henry Clay's Diplomacy.

The following is an instance of Henry Clay's readiness in getting out of a difficult situation. On one occasion a vote he had given in congress offended one of his constituents who unbraided him for it and declared he would never again support him for congress.

Meeting this constituent on the court green Mr. Clay said to him: "I am sorry you will not again support me for congress because of a vote I gave on a certain measure. When your rifle misses fire do you throw it away?" "No," replied the constituent, "I do not throw it away." "What do you do with it?" asked Mr. Clay. "Why, I pick my flint and try it again," replied the constituent. "Well," said Mr. Clay, "are you going to throw me away because I have missed fire once? Won't you let me pick my flint and try again? Won't you treat me as you do your rifle when it misses fire?"

This ready reply satisfied the constituent and completely won him over, and he was ever after one of Clay's most faithful supporters in his candidacy for congress.

STATE OF MICHIGAN, THE CIRCUIT COURT FOR THE COUNTY OF LENAWEE, IN CHANCERY.

To the Circuit Court for the County of Lenawee,
In Chancery.

William E. Boyce, and Jessie Boyce,
Plaintiffs.

—vs—

Ebenezer Andrew and Mrs. Ebenezer Andrew, whose christian name is unkown to plaintiffs, Mrs. Ebenezer Anderson, whose christian name is unknown to plaintiffs, Mrs. George W. Wilson, whose christian name is unkown to plaintiffs, Michael Hendershott, Charles L. Wood, and Mrs. Charles L. Wood, whose christian name is unknown to plaintiffs, Stilman Blanchard, Silas Burt, Jeremiah Arnold, Michael Hendershot and Jane E. Wood, and their unknown heirs, devisees, legatees and assigns.
Defendants.

Suit pending in the Circuit Court for the County of Lenawee, In Chancery, in the City of Adrian, on the 13th day of May, A. D. 1918.

IN THIS CAUSE, IT appearing from affidavit on file that the above named known defendants are not residents of the State of Michigan, and that the said affiant has made diligent search and inquiry to learn the places of residence of each and all of said defendants, and has been unable to ascertain the same, and it cannot be ascertained in what State or County said defendents and each of them reside; and it appearing to the satisfaction of the Court that said known defendants are proper parties to this suit; and it further appearing to the satisfaction of the Court that the unknown heirs, devisees, legatees and assigns of said known defendants, (named in the caption hereof) are proper parties to this suit; and it further appearing to the satisfaction of the Court that the unknown grantees, and encumbrancers of said known defendants, (named in the caption hereof) are proper parties to this suit:

ON MOTION of Wood & Rathbun, attorneys for plaintiffs, IT IS ORDERED, that the appearance of said named known defendants, (named in the caption hereof), be entered herein on or before three (3) months from the date of this Order; that said unknown heirs, devisees, legatees and assigns of aforesaid known defendants be made parties defendant hereto, and that the appearance of said unknown heirs, devisees, legatees and assigns of aforesaid known defendants, be entered herein on or before three (3) months from the date of this Order; and that said unknown grantees and encumbrancers be made parties defendant hereto, and that the appearance of said unknown grantees and encumbrancers of aforesaid known defendants, be entered herein on or before three (3) months from the date of this Order; all in accordance with the statutes of the State of Michigan, in such cases made and provided; that in the case of the appearance of any such defendants, that he cause his answer to the Bill of Complaint to be filed and a copy thereof to be served on plaintiffs' attorneys within twenty (20) days after service on him of a copy of said Bill of Complaint and notice of this Order; and in default thereof, said Bill will be taken as confessed by said non-resident defendants, and by said unknown heirs, devisees, legatees and assigns, and by said unknown grantees and encumbrancers. AND IT IS FURTHER ORDERED, That within twenty (20) days the plaintiffs cause a notice of this Order to be published in the Tecumseh Herald, at Tecumseh, Michigan a news-paper printed published and circulated in said County of Lenawee, and that said publication be continued therein once in each week for six (6) weeks in succession, or that they cause a copy of this Order to be personally served on said non-resident defendants, and on said unknown heirs, devisees, legatees and assigns and on said unknown grantees and encumbrancers, the defendants herein, at least twenty (20) days before the day above prescribed for their appearance.

Burton L. Hart,
Circuit Judge.

Wood & Rathbun,
Attorneys for Plaintiffs.
Business Address: Tecumseh, Mich.

UNDERWRITING: A personal decree is sought against the defendants to quiet title to the following described lands, towit: all that certain piece or parcel of land situate and being in the Township of Tecumseh, County of Lenawee and State of Michigan, described as follows: The North forty-one (41) acres, of the Northwest quarter (¼) of Section Twenty-two (22), in Town five (5) South, Range four (4) East.

Wood & Rathbun
Attorneys for Plaintiffs,
Business Address: Tecumseh, Mich.

Allen's Foot-Ease for Soldiers and Sailors.

The Plattsburg Manual advises all men in training to shake Foot-Ease in each shoe every morning. This protects the feet from blisters and sore spots, relieves the pain of corn and bunions and freshens the feet. Makes walking easy. Sold everywhere. adv

STATE OF MICHIGAN, County of Lenawee, ss.

The Probate Court for the County of Lenawee.

At a session of the Probate Court, for the County of Lenawee, holden at the Probate Office, in the City of Adrian, on the 12th day of June, in the year one thousand nine hundred and eighteen.

Present, HARRY L. LARWILL, Judge of Probate.

In the matter of the estate of CHARLES F. AVERY, deceased.

On reading and filing the petition duly verified, of Sarah J. Avery, widow of said deceased, praying that administration of said estate may be granted to petitioner or some other suitable person.

It is Ordered, That Monday, the 8th day of July next at nine o'clock in the forenoon, be assigned for the hearing of said petition.

And it is further ordered, That a copy of this order be published in the Tecumseh Herald, a newspaper printed and circulating in said County of Lenawee, for the three successive weeks, previous to said day of hearing.

(A true copy) Harry L. Larwill,
Judge of Probate

E. J. Larwill, Register of Probate.

MORTGAGE SALE

Default having been made in the conditions of payment contained in a certain mortgage (whereby the power of sale therein contained has become operative), bearing date of the 27th day of March, A. D. 1905, executed and delivered by The Tecumseh Odd Fellows Hall Association (incorporated) by C. B. Williamson and John J. Belcher, its president and secretary, to The Lilley State Bank; and which mortgage was duly recorded in the office of the Register of Deeds in and for the County of Lenawee, State of Michigan, on the 27th day of March, A. D. 1905, in Liber 172 of Mortgages, on Page 178, and it being claimed that there is due at the date hereof on the debt secured by said mortgage the sum of Fifteen Hundred Ninety and 18-100 Dollars ($1590.18) and no suit or proceeding at law or in equity having been instituted to recover said debt, or any part thereof;

Notice is therefore hereby given that, for the purpose of realizing the amount due upon said mortgage debt and interest thereon to accure, together with cost of this proceeding (including an attorney fee as provided by law), the undersigned will, on the 8th days of July, A. D. 1918, at 10 o'clock in the forenoon of said day, at the east front door of the Court House, in the City of Adrian, in the County of Lenawee and State of Michigan, (that being the place where the Circuit Court for said County of Lenawee is holden), sell at public vendue, to the highest bidder, all that parcel of land situate and being in the Village of Tecumseh, County of Lenawee and State of Michigan, described as follows, viz:

All that portion of a three story cement building, which lies above the joists and lining for the third floor thereof, said building standing upon that part of block seven of Hewitt's addition to said Village, bounded by beginning in the south line of Chicago Street three inches east from northwest corner of the "Adams" lot (later owned by Arnold), and running thence west in said street line three rods and three inches to east line of Conkling lot; thence south in east line of Conkling lot fourteen rods to north line of Keyser lot; thence east in north line of Keyser lot three rods to Dewey's land; thence north in west line of Dewey's land and beyond in a straight line to the north line of an alley; thence east three inches; hence north in west line of Arnold's land about one hundred feet to the place of beginning; it being the intention herein to sell and convey the third story of said building and all the other rights and privileges conveyed to said The Tecumseh Odd Fellows Hall Association by Emma J. Witherell by deed dated September 29, 1904.

Dated April 8th, A. D. 1918.

The Lilley State Bank,
Mortgagee.

Wood & Rathbun,
Tecumseh, Michigan,
Attorneys for Mortgagee.

FOLEY KIDNEY PILLS
FOR BACKACHE KIDNEYS AND BLADDER
Sold Everywhere

There is more Catarrh in this section of the country than all other diseases put together, and for years it was supposed to be incurable. Doctors prescribed local remedies, and by constantly failing to cure with local treatment, pronounced it incurable. Catarrh is a local disease, greatly influenced by constitutional conditions and therefore requires constitutional treatment. Hall's Catarrh Medicine, manufactured by F. J. Cheney & Co., Toledo, Ohio, is a consitutional remedy, is taken internally and acts thru the blood on the mucous surfaces of the System. One Hundred Dollars reward is offered for any case that Hall's Catarrh Medicine fails to cure. Send for circulars and testimonials.

F. J. CHENEY & CO., Toledo, O.
Sold by Druggists, 75c.
Hall's Family Pills for constipation.

CHICHESTER S PILLS
DIAMOND BRAND
Beware of Counterfeits. Refuse all Substitutes.

LADIES! Ask your Druggist for CHI-CHES-TER'S DIAMOND BRAND PILLS in RED and GOLD metallic boxes, sealed with Blue Ribbon. TAKE NO OTHER. Buy of your Druggist and ask for CHI-CHES-TER'S DIAMOND BRAND PILLS, for twenty-five years regarded as Best, Safest, Always Reliable.

SOLD BY ALL DRUGGISTS EVERYWHERE
TIME TRIED WORTH TESTED

Wants to Help Other Men

M. W. Taylor, Calvert writes: "To Whom It may Concern: I recommend Foley Kidney Pills the best I ever used. I triad different remedies, but none gave me relief like Foley's." They restore regular action of kidneys and bladder and relieve backache, rheumatic pains, stiff joints, sore muscles. Sold everywhere in Tecumseh. adv

FOLEY CATHARTIC TABLETS
Keep Stomach Sweet - Liver Active - Bowels Regular
Sold Everywhere

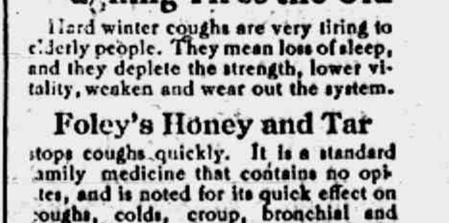

Coughing Tires the Old

Hard winter coughs are very tiring to elderly people. They mean loss of sleep, and they deplete the strength, lower vitality, weaken and wear out the system.

Foley's Honey and Tar

stops coughs quickly. It is a standard family medicine that contains no opiates, and is noted for its quick effect on coughs, colds, croup, bronchial and lagrippe coughs, and the chronic coughs of elderly people.

J. B. Williams, Trenton, Ga., over 73 years old says: "I have used Foley's Honey and Tar ... years with the best and surest results."

Sold Everywhere in Tecumseh

THE TECUMSEH HERALD

SIXTY-SEVENTH YEAR NO. 74 TECUMSEH, MICHIGAN, TUESDAY, JUNE 25, 1918 WHOLE NUMBER 4636

WAR SAVING STAMP NIGHT!

AT TECUMSEH

Wednesday, June 26th, Next

Everybody Come and Help Black the Eye of Kaiser Bill.

LISTEN!

The merchants of Tecumseh, on Wednesday, June 26th, next, all day and evening, will invest every Penny. Nickel, Dime, Quarter, Half Dollar or more, that you spend for merchandise over their counter, including accounts received, for

WAR SAVING STAMPS

HOW DOES THAT SOUND?

PROGRAM

CLINTON BAND.

PLENTY OF PATRIOTIC MUSIC.

TYLER, Head Balancer.

THE FREEMANS, Tight Wire Act.

THE WALTONS, Feats of Strength.

Everybody come to Tecumseh next Wednesday night and you'll sure have a good time.

SPECIAL CLOSE-OUT SALE!

Commences Wednesday.

15c package Quaker Corn Meal	12¢
15c package Armour's Corn Flake	12¢
Kellogg's Biscuits	10¢
Kellogg's Krumbles	10¢

CAKES AND CRACKERS

30c Victory Jumbles	25¢ pound
25c Junior Clover	20¢ pound
24c Oat Cakes	20¢ pound
22c Cinnamon Sugar Cakes	17¢ pound
18c Oyster Crackers	12¢ pound
20c Corn Wafers	10¢ pound
20c Rye Biscuits	10¢ pound

PHONE 39 **F. D. AVERY.**

Hay Rope & Binder Twine

Porter's Haying Tools at

D. L. Whitenack & Co's.

BROTHERS DOING THEIR BIT

John J. Blesing has just received the following letter from the Rev. Elmer Walker, commissioner to Camp Hancock in the Presbyterian War Work, which shows that our boys are making good whereever they may be placed:

June 21st, 1918.

Mr. John Blesing,
Tecumseh, Mich.,

My Dear Mr. Blesing:

I had the great honor of meeting your most worthy son Russell the other day in camp. Allow me to [illegible]tulate you on having such a fine manly Christian son. He is the type of fellow that are going to win this great war for us. I am at your service for anything you may wish being done for him.

Sincerely yours,
Elmer Walker.

We also give extracts from letters written by Verl Blesing to his father which are of interest:

Post Hospital, Hempstead, N. Y.
June 15, 1918.

Dear Father:

Just a few lines to let you know I am in the best of health and sincerely hope that you are.

Have been pretty busy up until about fifteen minutes ago, changing dressings on my patients. Have eight more to change, but will put in what little time I have until then by dropping you a few lines.

I have 25 patients, all in bed too, so you see I have a little work to do. [illegible]ve another fellow helping, but he hasn't had any experience so he's not much help when it comes to changing the dressings. One thing, though, he is willing to help do all he can. He is studying all the time whenever he has a chance.

I have got up one more rung on the ladder. Am now a ward master and on day work too. Sometimes my work takes me far into the night. My duties consist of keeping my ward clean at all times (I have two men doing the work, I am ze Boss) records of all patients entered transferred or discharged for duty, respiration, temperature and pulse records, make out diet cards, change dressings and help on the operating table, and several other minor things. Am sure kept busy. One more rung and a first class sergeancy is assured me.

There was a mistake made in my exam that was too late for the Major could not correct in time to make me a Sergeant Sr. He gave me a wardmaster's job. No more sub-marine or flat boat chasing for mine from now on.

We are having a big addition built onto the hospital, enough more room for 500 more beds.

I am doomed to stay here until the middle of September anyway, the Major says, then the present hospital personnel will be relieved and sent across. Three months is a long time to wait.

Am going to take up baseball for my pastime now. I have been asked to pitch for the hospital team which I am going to do. Will pitch my first game Sunday against a team from Fort Slocum. They are reported to have a very strong team.

Guess this is all so will say "goodbye," With love, Verl.

REV. WELD IN THE ARMY Y

Mr. and Mrs. C. A. Slayton received a letter Friday from their son Percy written on the boat. In it he says:

'While wondering around the boat I met Rev. Weld. This will be his second trip over with the troops. He wears a uniform and is under military discipline having the privileges of a second lieutenant.

"I keep busy figuring the pay roll so it will be ready when we land. Our officers are in one of the cabins, so very nice to work in.

"I am feeling fine and enjoying myself, have lost no meals. Will soon be on soil again and glad to have change of scenery. Remember me to all the old Tecumseh friends.

"Lots of love, Percy F. Slayton, Supply Detachment, 8th Field Sig. Bu., 4th Division (Regular) Care Chief Signal Office, American Ex. Forces.

"FREEDOM OF THE WORLD" GREAT WAR DRAMA, HERE

Greatest Patriotic Film Spectacle to be Shown at Bradley Theatre, Thrilling, Romance of World Struggle

"For the Freedom of the World," said to be the greatest war spectacle film ever conceived, comes to the Bradley Opera House this week Thursday and Friday, June 27 28.

The story—a tale of love and deception cowardice and heroism of the highest order—was written by Captain Edwin Bower Hesser, an officer in the American Legion of the Candian expeditionary forces, and produced by Ira M. Lowry. Its scenes are laid in Canada, the United States, and on the battlefields of Western France

Probably never before has a war picture been seen which sets forth in a more effective manner a pictorial exposition of the reasons why the United States has gone into the great world conflict—and gone in to win! In the course of the film story spectators may see a realistic photographic raproduction of the life of their sons, brothers, fathers and others they love are at present living in the training camps throughout the country and the hardships they will later be priveleged to undergo in the trenches of the battlefields of Europe.

Actual battlefront conditions have never been so faithfully reproduced in a motion picture as in "For the Freedom of the World,"

Since the war began there have been literally hundreds of military pictures produced, but without exception when they have depicted a battle scene the result has simply been some movie director's idea of war. In this one, however, men who know war as it is in the trenches supervised the battle scenes, and for the purpose of realism, an elaborate system of trenches was built. Officers returned from the front line in France have expressed the belief that the film must have been made over there, so perfect is the realism.

"For the Freedom of the World" was made with the co-operation of the Canadian authorities. The story based on the American Legion of the Canadian Army, tells for the first time of the thousands of young Americans who answered the call to fight for liberty before their own country had entered the war.

The General Staff in Canada gave permission to use as many troops as necessary, and it was an easy matter to build the elaborate defenses which show the frot line. A night battle was planned and when the time came to turn the camera cranks, no one on earth could have told that it was simply for a movie.

The thousands of men who crouched in the trenches had all the enthusiasm of men going over the top for the first time and, as actual bomb fire and star shells were used, it was almost unpleasantly realistic. Every precautionn had been taken in advance for the safety of the soldiers and there were no accidents during the battle. No more thrilling or inspiring picture has ever been made.

At the private showing in New York, where hundreds of miltary men were present as guests, the audience broke out in cheers many times during the performance. The heart-touching quality of the story is one which will strike home to the millions whose husbands, brohers and sweethearts are going to fight America's batles overseas.

BY AUTO TO YOU

An auto transportation route has been established between Detroit and Adrian for the quick delivery of goods purchased in the city. Goods are being shipped daily, making it much more satisfactory for the purchaser than the waiting for two weeks or more for goods shipped by freight. The automobile is surely doing wonders in every line of business.

UNITE ON NEWBERRY

His Friends Believe He Is the Man to Harmonize All Elements in the Republican Party.

Paul H. King, executive chairman of the Newberry Senatorial Committee, asked for an expression, has issued a statement for the press of Michigan as follows

"I have been asked for a statement as to the position of our Committee, and am very glad, indeed, to make one, although as a matter of fact it had not occurred to me that oue was necessary.

"The fact that a few of our good friends in the Democratic party have met together and decided upon a candidate for United States Senator has not in any way disturbed the friends of Commander Newberry, who are so earnestly and successfully advocating his nomination

"This action has certainly aroused the spirit of the Republican party in the state Many republicans do not hesitate to express themselves as believing that the party in Michigan is able to select its candidate for Senator without outside suggestion. Moreover, the attention of everyone has now been called to the necessity of the selection at this time for this high office of the ablest man available

"It is unquestionably the patriotic duty of every citizen to lend his effort to help bring about the selection of such a man That is why, I believe, the men of Michigan, irrespective of party in many instances, are rallying to the support of Truman H. Newberry. They know that he has the ability, the broad experience and the vision of the future and that his integrity is beyond question. He is not only in the service himself, but his sons also, and in fact his entire family. He is doing everything possible to help win the war He is devoting his entire time and attention to his duties in the Third Naval District. His friends believe that he is just the man to unite all elements in the Republican party, and that as Senator he would acceptably serve the people of the whole state.

"We shall go steadily forward with our efforts in his behalf until the day of the primaries. We have literally thousands of assurances of support, and we are confident of his nomination and election."

Going Away This Summer?

We are in a position to furnish Clothes that will make you feel perfectly at home anywhere and we can provide the traveling baggage necessary to carry them.

Our store is open every evening except Tuesday and Thursday,

Respectfully,

McCANN & BOWEN,
ONE PRICE CLOTHIERS.

FIREWORKS

ALSO

Dinner Ware Picnic Plates
Hosiery Corset Laces Embroideries

IDA B. CHASE.

EMPEY'S MESSAGE TO THE BOYS WHO WILL GO "OVER THE TOP"

Sammy, old boy, remember that you are going over to France to lick hell out of Germany. You can do it, too.

Just give old Kaiser Bill and his "wonderful efficiency staff" such a Yankee walloping that there won't be enough gas left to fill the envelope of one of his baby-killing gas bags called Zeppelins

Sammy, you've never been licked yet and you are getting too old to learn new habits.

EMPEY—GOD BLESS HIM!

By Edwin F. Kuehn, Savannah, Ga.
From New York Sun

Who is it boosts our funds so high?
Who wafts its incense to the sky?
Who raises thousands far and nigh?
Guy Empey!
Who was it not too proud to fight,
Who shed his best blood for the right—
Who helps the smoke funds day and night?
Guy Empey!
Who came back to his native shore,
So wounded he could fight no more
Yet still gives of his priceless store?
Guy Empey!
God bless him!

Mrs. George Kempf Sr. is failing rapidly with but little hopes of recovery.

CLASS REUNION

Class of 1917 Picnic at Wampler's Lake

Thirteen members of the Class of 1917 gathered at Wampler's Lake with Miss Armstrong of Adrian, a former teacher as chaperone, Friday.

The time was spent in social visiting, recalling the old times and many a joke was remembered and told for the benefit of the company. A bountiful potluck supper was served and despite the unlucky number "13," no casualties were reported.

GEORGE CLEMENT

George Clement died suddenly Thursday evening at his home in Macon. He had been in Tecumseh and returning, sat reading when the attention of one of the family, his was called by his extreme quietness placing her daughter in law, hand on his forehead she discovered that life was extinct.

He was 70 years of age. He leaves two sons, one in Missouri and one in Macon, with whom he made his home. The funeral was held at the home Sunday afternoon with burial in Bliss-field.

R. A. Heesen and wife and Edward Nyland motored to Battle Creek Sunday and visited Camp Custer.

Alex Reid shipped his household goods Monday to Indianapolis where he and his wife expect to make their future home.

Just Look At The
Bargain Tables
—AT—
MRS. P. C. SNELL'S.

Help Win the War

Thrift Stamp Day at Our Store is
Wednesday, June 26

We will invest in War Saving Stamps all money taken in on this day. Plan to make your purchases on this day so that we may buy heavily in Thrift Stamps.

On this day is our last day sale of Men's Shoes. By buying shoes on this day you will

HELP WIN THE WAR

The Peoples' Store.

WM. PALMAN, Mgr. Tecumseh, Mich

Ten Reasons Why Michigan Should Send
TRUMAN H. NEWBERRY
to the United States Senate

First—*Because of his marked ability.* As a business man, as a member of Roosevelt's Cabinet and as a Commander in the Navy he has shown himself capable and efficient.

Second—*Because of his broad experience in national affairs.* As Secretary of the Navy he came into close touch with Congress and legislative action, knows how laws are made and is thoroughly familiar with legislative processes.

Third—*Because he is a worker,* "a man who does things."

Fourth—*Because of his splendid record*—Able seaman on the "Yantic" in the Naval Reserves—Lieutenant on the "Yosemite" in the Spanish-American war—Secretary of the Navy and now a Commander, he has always "made good."

Fifth—*Because he is a Michigan man.* Michigan born and bred and a part of its business and industrial life, he is in close touch with the affairs of our great state. He knows Michigan conditions and needs.

Sixth—*Because of his integrity and high character.* Truman H. Newberry stands always for a "square deal."

Seventh—*Because he is genial, approachable and sympathetic.* Much of his time is taken up with doing things to help, personally, the boys in the Navy and he delights to be of service to them.

Eighth—*Because of his good judgment and balance.* He is dependable and reliable.

Ninth—*Because of his 100% Americanism.* Not only in the service himself, but his two sons as well, he is doing all he can at his post of duty to help to win the war. He is the "Win-the-War" candidate.

Tenth—*Because of his knowledge of the war,* he is the best man we have in Michigan to help solve the problems arising and to arise out of this, the greatest conflict in history.

Ability—Experience—Industry—A Splendid Record—Integrity—Home Ties—Helpfulness—Good Judgment—Knowledge of War Conditions and Problems—all these are found in Truman H. Newberry.

HE IS THE BEST QUALIFIED MAN IN MICHIGAN FOR UNITED STATES SENATOR.

Published by Newberry Senatorial Committee
A. A. Templeton, General Chairman
Paul H. King, Executive Chairman

THE TECUMSEH HERALD

FRANK S. TURNER, PUBLISHER

SUBSCRIPTION RATES:

IN LENAWEE COUNTY

One year, payment in advance $1.00
One year, payment after three months $1.25

OUTSIDE OF LENAWEE COUNTY

One year, payment in advance $1.25
One year, payment after three months $1.50

There will be no Deviation from above rates.

Entered in the postoffice at Tecumseh, Mich., second class mail matter

Telephone Number 36

This week has been designated as War Savings Week and all over Michigan a drive is being made to bring Michigan's quota up to the 100 per cent mark and if Michigan holds good her record she will smash this 100 per cent mark by a big over subscription. Some way the buying of these "baby bonds" in Michigan has lagged and it is thought that the people of our state have not understood about the advantages offered through the medium of the War Savings Stamp plan. It has been thought perhaps that they were intended for the children and a chance for them to invest their small savings.

The Government has authorized an issue of $2,000,000,000 W. S. S. to be sold in 1918. Michigan is far behind to date, many states have already passed their quota and a drive is being made this week to bring Michigan up to where she belongs.

What is the plan? The Government has made it a savings plan and has placed these "baby bonds" within the reach of all. Cards are furnished by the Post Office, Banks or at various designated places of business for the use of those who wish to invest. These cards have spaces for 16 stamps, each worth 25 cents and when purchased they are to be stuck in the square indicated upon the card. When the 16 stamps are affixed it is to be taken to the Post Office or Bank and by paying an additional amount of from 17 to 23 cents according to the month the card is taken in, a larger stamp will be issued in place of the card turned in. This larger one bears interest at the rate of 4 per cent. figured quarterly at compound interest and will net the investor $5.00 at the expiration of about five years. This makes an attractive investment and an easy way to procure it. The plan of this drive, however, is not to get people to pledge to take so many 25 cent stamps, but to pledge themselves to buy a number (as many as they possibly can) of the $5.00 stamps. The smaller plan is acceptable, but if Michigan raises her quota our people have got to subscribe for the larger stamps.

Lenawee County has done better than most counties in the state in buying W. S. S. but she has got to come much stronger to raise the amount assigned to her. Tecumseh township must purchase $45,000. in W. S. S. in order to do her share. Our township has made an enviable record and has taken care of all her war calls in 100 per cent style and we are sure that our people will do their full duty in this weeks drive.

The township has been divided into districts and a house to house canvass will be made this week. Mr. H. S. Temple is chairman for our township and Mrs. E. E. Hendershot is chairman of the ladies organization. The following captains have been chosen to take charge of the four quarters of the township:

Men—Dale Hodges, J. R. Nyland, G. E. Nemire and Frank Snell.

Ladies—Mrs. G. A. Rathbun, Mrs. C. A. Bidwell, Mrs. J. B Kennedy and Miss Asenath Hosmer.

The drive starts today and will end Friday night. Be sure and be ready when the committee calls upon you and remember that you are expected to do your full duty, we want no slackers in Tecumseh township. A record will be kept of those who do not buy so none can escape. You are not giving, you are investing and remember that we are going to win this war and what our nation does will be the great power which must be used to win.

The news coming from the other side is most encouraging and it begins to look as if the power of Prussia is fast crumbling. We must not slacken our energies at this time but must push harder than ever that nothing may be left undone to make the victory of the allies complete. We feel sure that every true American is willing and ready to sacrifice that they may support our Government to the limit. Be a true red blooded American and stand back of these boys who are leaving us with every dollar that we can possibly give.

Some one has said: "If one of our boys hesitated as long in going over the top as some people do in buying Liberty bonds or War Savings Stamps he would be court-martialed and shot for cowardice. And if the same punishment were meted out to non-combatants for financial cowardice an awful lot of people would be shot at dawn.

How much of your income do you fritter away and how much do you invest in W. S. S.? Remember that many of the men at the front give their lives.

Everyone knows best how he can reduce his expenses so that he may have more savings with which to buy War Savings Stamps.

RED CROSS NEWS

Dr. Pauline Bredow requests a large attendance this week in order to finsh ihe quota of surgical dressings for Tecumseh.

Dr. Bredow would also be glad if all those who have old copies of the Free Press would bring them to the Headquarters as they are exactly the right size for paper bags for pads, and they save a great deal of work.

New Members

George L. Cole
John Lowry
Mrs. Wm. Witherell
Mrs. Lena Jones
Casper March
Miss Patience VanEtten
Chas. E. Topps
Mrs. Chas. E. Topps

Renewals

Mrs. Mary Allen
E. N. Satterthwaite
Mrs. E. N. Satterthwaite
Mrs. H. K. Hay
L. W. Swift
Henry W. Stevens
Mrs. Frank Avery
Miss Isabel Johnson
H. S. Waring
C. I. Hardenburg
Mrs. Sam Steel
John Lowry
Mrs. Lena Jones
Miss Patience Van Etten
Mrs. Charles E. Topps
Mrs. E. N. Satterthwaite
Mrs. G. R. Newsom
Hartley Stretch
Mrs. L. W. Swift
Frank Avery
William G. Routson
Mrs. Chauncey Vedder
Mrs. E. T. McKinney
G. C. Arner
Mrs. Maud Stretch

The list of members and renewals is now completed to date, if any have been omitted, kindly notify Mrs. Hardy.

In case any name should be accidentally omitted, please remember that the officers of the Red Cross have in many cases neglected their own business to do Red Cross work, and that they do a great deal of work far more than the general public has any idea of, absolutely without any remuneration whatsoever, and that the most of them are put to a considerable amount of expense in running their own particular office.

Miss Florine Bennett has made a list of all members and renewals published in the Herald, and any member can exemine the list at the Herald office.

The Red Cross concert in Mr. Smith's barn at Warsaw was an unqualified success. The floor was laid between 11 a. m. and the hour of the concert; when the company arrived the workers were busily nailing up the steps, and the members had to wait until they could ascend.

There was an immense crowd, a third of the audience could not get into the hall at all, and it is estimated that a hundred autos were in the yard. Every number was doubly and trebly encored with loud applause.

After the concert the hall was cleared and Mr. and Mrs. Will Coller kindly donated their services in providing some excellent dance music. The audience came from all the country around, besides from Onsted, Tecumseh, Tipton, Clinton and Adrian.

Delicious ice cream, cakes and other refreshments were sold by the Warsaw ladies, and the meeting only broke up in the small hours of the morning.

$73.75 was collected for the concert and dance, which was divided between Warsaw and Tecumseh, the proceeds from the refreshments went to the Warsaw Red Cross. The net amount has not yet been ascertained.

The Red Cross concert on the Four Corners, Tecumseh, will take place on the evening of July 10th. Any ladies married, or single who will assist in the collecting committee, please telephone Mrs. Thomas McCann.

Mrs. Hardy addressed the Lutheran church at Bridgewater in German on Sunday. The members of the congregation expressed a desire for a Red Cross concert.

Miss Hosmer is in receipt of the following letter from Miss Katherine Geddes, an American Red Cross nurse in France:

"You said that it had been reported in Toledo that the surgical dressings made in America and sent to France for redistribution to both United States and French Hospitals had been so badly made that our organization spent most of its time remaking them.

I made an investigation, and have the statement from the head of this Faisanderie Branch of Surgical Dressings that the dressings received from America are practically PERFECT, and from the head of the receiving department, who not only receives the cases from America but under whose supervision the dressings are repacked for shipment, that the American dressings are 999 per cent. GOOD.

Please, therefore, continue to deny this false statement. If possible trace it and go directly to the person with the facts.

Cases sometimes arrive which have been smashed and the dressings become dirty, but that happens in transportation and is in no way the fault of the American workers.

We have on our lists 1900 and some French Hospitals which may call on us once a month. At Faisanderie we make only about one third of the dressings for them, and the other two thirds come from America."

Miss Geddes attributes the rumor to German propagranda, or a person not fit to be at large.

Jenny C. Law Hardy,
Publicity Director.

Allen Montgomery had the misfortune to lose a horse Monday.

AUTO AFIRE

The fire department was called out last evening to the Big Chief Garage when a fire broke out in an auto which was parked near the garage. However the danger was soon over and but little damage done to the car which belongs to Mr. Gady on the Mark farm.

NOTICE

The annual meeting of the Woman's Home Missionary Society of the Tecumseh M E church will be held at the home of Mrs. Horace Eaton, Thursday, June 27th, at 2:30 p. m. A potluck supper will be served and a full attendance is urged. Each one bring their own dishes. Autos will be at the church at 2 o'clock to take those who wish to go.

ANNIE LAURIE REAL PERSON

American Girl of Same "Ilk" Gives Facts of Origin of the Popular Scotch Song.

More than once has the question as to whether Annie Laurie, the subject of the ever-popular and ever-living song bearing her name as title, was a real person or mere fiction.

A letter has come to hand that was written by Miss M. E. Riddle, daughter of the late Judge Riddle, for many years a circuit court justice in this section, says a writer in the Pittsburgh Gazette-Times. The Riddles were of Laurie ilk, as Scotch folk say, and they had gone to some considerable pains to get the story of the song straight, as there had been considerable contention about it. Here it is:

"Jean Riddell (the name later spelled Riddle) was married to Sir Robert Laurie, the first baronet of Maxwelton. One of their daughters was Annie Laurie, celebrated in Scotch song.

"Annie Laurie was famed for her beauty and cleverness, and was a social favorite in all the country round about, so it was not at all surprising that she captivated a Mr. Douglas of England, a man of culture and of letters, who composed the song bearing her name.

"But seeing that the course of true love does not run smoothly, she married a Mr. Gurgesson, leaving Mr. Douglas to his hunting and his verses.

"To this day many pilgrims go to Maxwelton, drawn thither by the much-loved song, 'Annie Laurie.' Many also visit Craigdorroch, where she spent her married life in comfort."

WARY OLD BIRD IS TRUTH

Fact Worth Remembering When One Is Tempted to Criticise Errors Seen in Newspapers.

"Where do you get the absurd facts you print?" is a favorite query put to newspaper men. In the view of these cynics, newspapers spend most of their time misspelling names, imagining incidents that never happened, and generally manhandling life as it is led.

There is just one answer to be made to the query above, and that is: "Newspapers get such of their facts as are absurd from the absurd human beings who for one reason or a thousand refuse to relate facts accurately." Newspapers, truth-telling newspapers, spend a very large part of their time correcting these misstatements, running them to their source, and getting at the truth. A certain proportion of error gets by—not as great a proportion as can be heard in any village neighborhood gossip, for it is the concern of newspapers—of honest ones, that is—to allow for errors and correct them, whereas it is the concern of those other purveyors of news, gossips, to create errors whenever they are more interesting than the truth.

The next time you find an error in your favorite newspaper, try an experiment. Try to capture one small fact yourself, in your own home town. You will quickly discover just how wary a bird the truth is and how very unpopular.—New York Tribune.

Japanese Arts and Letters.

The Yamato association has been formed by distinguished Japanese citizens for the purpose of making Nippon's achievements in arts and letters better known to the western world. Its promoters believe that Japanese civilization is not correctly understood by the vast majority of Occidental people. Her naval, military and scientific advancement is recognized, but the West has yet to comprehend the significance of her achievements in the humanities. The Japan Magazine, commenting upon the new organization, says: "Many foreigners are disposed to look upon Japan as merely a military nation, whereas her most important side is the genius of her unique civilization and character. If people could get a glimpse of the soul of Japan they would have quite a different opinion of her. This can best be had from Japanese art and literature, which in many ways are equal to those of the West. Even those Occidentals who try to appreciate Japanese art prefer the least representative art of the nation. And as for Japanese literature, it is practically unknown among western people."

The association will publish works on Japanese history, literature and art and make translations into European languages of the best works of Japanese writers, ancient and modern; in addition its endeavor will be to promote the improvement of the national music and drama.

First Irish Coaching Company.

In 1815, an Italian, named Bianconi started the first coaching company in Ireland, running long cars over various regular routes. Long cars soon became the safest and most reliable means of traveling over Ireland, and Bianconi turned rich and prosperous Writing in or about 1842, Mr. and Mrs Hall, who have written much of Ireland, tell us that "persons of the highest respectability" used the long cars for traveling. At this time, although these cars passed through 128 towns they had not made their way into the north of Ireland. The cars varied considerably in size, requiring from one to four horses. The fare, even over the rockiest roads in the West, was two pence farthing a mile. The Halls carefully explain that passengers were provided with "dry and comfortable horsehair cushions and aprons" and that, in wet weather, the long cars never journeyed more than two stages without changing the cushions.

MASONS ATTEND CHURCH SUNDAY

In Commemoration of St. John's Day

Tecumseh Lodge No. 69, F. & A. M., attended the morning service at the Presbyterian church Sunday. The brothers met at the lodge room at 10:30 and marched in a body, 50 strong, to the church. The purpose of the meeting was to commemorate St. John's Day and the pastor took for his subject "God-sent Men and the Kaiser."

Rev. Rex in a very forceful, able manner, pointed out how history shows that the God-sent men throughout the ages were not the style of men represented by Ceasar, Frederick the Great, Napoleon and Kaiser Bill, but were the men who really had stood for the great things that have made the world better, men who have not worked for self advancement or power, but have stood and suffered for a great principle. In his opinion this great war would produce such a man. It may be President Wilson or it may be Gen. Foch, but the Kaiser will learn to his sorrow that it is not the man who has expressed himself as being especially endowed by God to lead the German hordes to victory. That "Me and Gott" stuff would not be tolerated by a peaceful and liberty-loving people.

METHODIST LADIES GIVE THREE UNIQUE PARTIES

The Ladies Aid Society of the Methodist church have divided themselves in circles, each circle representing a certain section of town. Each circle have pledged themselves to raise a certain sum of money or rather a kind of rivalry exists among the various circles to see which one can do the best during the year.

Friday Circle No. 4 gave what they styled "A Progressive Party" which proved very novel and enjoyable.

The first party was given at the home of Mrs. H. W. Whaley. As the ladies arrived they were met at the door by little Miss Catherine Whaley who sold them a small flag around which was wrapped a paper upon which was printed the fortune of the guest. These were read by the guests and furnished a good deal of amusement. Jello and whipped cream with little sandwiches were served by their hostess.

From Mrs. Whaley's the ladies were escorted to the home of Mrs. Fred Davis where they were entertained by progressive conversation. The ladies on entering were expected to give a sum of money for their entertainment. Punch was served to the guests here.

The final party was given at the church where the balance of the entertainment in the nature of a musical was given and the much-feasted guests were served to sherbert and wafers. The admission charges taken at each place netted the circle a goodly amount.

STOLEN CAR

A seven-passenger car was found down near the old Blood place Saturday night where it had been left, after running into a telephone pole, and being badly damaged. Two men left it and hired some one to take them to Holloway where they hired another party to take them further on and so escaped detection. The car is thought to belong to a party near Jackson.

Authorities were notified to leave the car where it was until called for and in the meantime almost everything of value has been taken from it.

CLASSIFIED ADS

WE BUY ALL KINDS OF JUNK and pay the highest price for rags 'Phone 372. We come after them Place at old Brewer's foundry.
D. Ghertner.

FOR RENT — Corner offices, 2nd floor, Bidwell block. Lavatory, toilet same floor. Re-decorate for responsible tenant. Also large hall by day or month. Apply Mr. Hodges, Lilley State Bank.

FOR SALE—8-horse power upright boiler with base in A No. 1 condition. Enquire of the Tecumseh Vulcanizing Works, Tecumseh, Mich. 6-18-3t

FOR SALE—Mrs. Anna Riley Fish's house on East Logan street.
Also a house to rent all furnished ready for occupancy.
Mrs. Franc S. Gillespie.

FOR RENT JULY 1st—House, 310 S. Maiden Lane, Tecumseh. Inquire at house or write Sarah L. Halladay, Clinton, Mich. 6-21-4t

FOR SALE OR RENT—The entire store building belonging to Miss J. A. Hough. To sell same, it has been put down to a tempting figure and on easy terms.
Mrs. Franc S. Gillespie.

FOR SALE—Used Ford touring car Excellent condition. Inquire of C. A. Barber. 6-25-2t

POULTRY WANTED — Call us for prices. Tecumseh Butter Co. adv 6-25-4t

EAT PIE DAILY

Pie is wholesome, combining both fruit and grain. Those who have trouble digesting pie should take ONE SPOONFUL simple buckthorn bark, glycerine, etc., as mixed in Adler-i-ka. This flushes the ENTIRE bowel tract, removes foul matter which poisoned your stomach for months and relieves ANY CASE sour stomach, gas or constipation and prevents appendicitis. Leaves stomach in condition to digest ANYTHING.
B. J. Pulver. adv

NEW ROYAL
BIGGEST LITTLE THEATRE ON EARTH
A VITAGRAPH MASTERPIECE
OVER THE TOP
Greatest Of All War Pictures

Recognized as the Most Human War Story Written by a Fighting Man

Produced Through the Effective Co-Operation of the United States Government

WITH
Serg't ARTHUR GUY
EMPEY
(HIMSELF)
In a Marvelous Picturization of Empey's World-Famous Book, Taken from His Own Experiences in No-Man's Land

Afternoon and Evening
WEDNESDAY, THURSDAY AND FRIDAY - JUNE 26-27-28
Three of the BIGGEST Theatre Days ever known in Tecumseh
Come Early---Avoid the Rush

MATINEE 25c, 35c 2 P. M.
EVENING 35c, 50c 7 P. M.
Good Music——We pay the War Tax——Special Orchestra
"Over The Top" is not a serial.

SWIFT & COMPANY U.S.A.

BILLS

The Packer's Bill for Live Stock

For the first six months of our operations under the Food Administration, ending April 30, 1918, Swift & Company paid for

	DRESSED WEIGHT LBS.	
live stock	1,558,600,000	$323,800,000
For the same period in 1917	1,338,300,000	$210,400,000
Increase in Weight 16½%	220,300,000	
Increase in cost 54%	- - -	$113,400,000

The Consumer's Bill for Meat

must necessarily have increased correspondingly, as Live Stock prices and meat prices fluctuate together.

When the producer gets high prices for his live stock, the consumer's meat bill must necessarily be larger.

Year Book of interesting and instructive facts sent on request.
Address Swift & Company,
Union Stock Yards, Chicago, Illinois

Swift & Company, U.S.A.

Read Herald Ads.

Year Dempsey Willard in Toledo

FOR QUICK WORK IN HAY TIME

Louden Hay Tools

(Standard for Fifty Years)

What's One-Third Of Your Time In The Hay Field Worth To You?

Louden Hay Tools will save it. With them you can move bigger loads easier and faster than in any other way and avoid the delay which often lets the rain catch your hay down, spoiling it for use or sale.

Do you wish to put up your hay with forks or slings, from end or center driveway, with horse or engine power? We can furnish you a complete Louden outfit at a reasonable cost. The line includes *fork* and *sling* carriers for both steel and wood track; grapple and harpoon fork; slings; power hoists; pulleys; and all hay tool accessories.

The Louden Cross Draft Hay Carrier

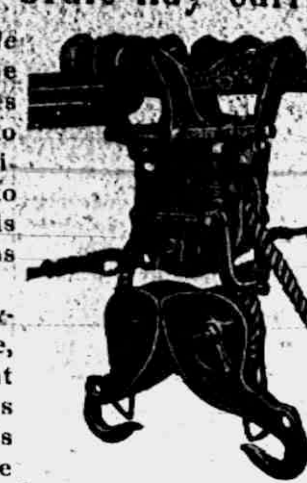

works on a different principle from that of other carriers. The draft rope runs at right angles to the track, passing down to the team or hoist in a most direct manner. It serves only to elevate the load. The carrier is pulled into the mow by means of the shift ropes.

By this plan the team travels only half the usual distance, and only half the usual amount of draft rope is required. As the team goes out the load is elevated; as it returns to the barn the load is carried into the mow. It is only necessary to carry the load high enough to clear the hay already in the mow. The load is held at any height by an automatic rope lock. May be rigged for either ropes or slings.

The Louden Junior Hay Carrier

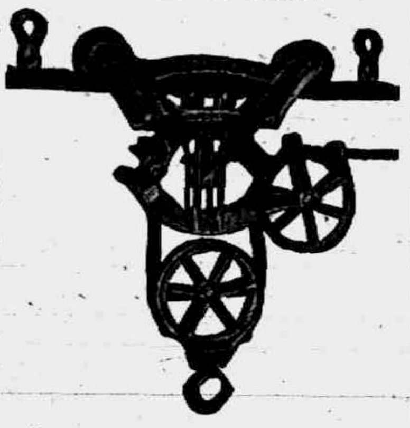

is the most popular and biggest selling hay fork carrier. It is suitable for use in any style of barn. In long barns where hay is unloaded at both ends the carrier can be changed from one end to the other without changing a rope or pulley.

The Louden Power Hoist

comes to the rescue when help is scarce and high priced. It does the work of a team and a driver in about one-third the time. Nothing complicated about it; any one can operate it,

THESE ARE ONLY A FEW ITEMS OF THE COMPLETE LOUDEN LINE. LET US KNOW WHAT YOU NEED FOR YOUR BARN.

Willys-Overland

PRICES TO BE INCREASED JULY 16th.

You will be disappointed if you delay your order as we are approaching the most stringent shortage of motor cars ever seen.

Place your order to-day,

Every article purchased carries TEMPLE service INSURANCE

L. E. Temple & Co

TECUMSEH - MICH.

Every article purchased carries TEMPLE service INSURANCE

TECUMSEH CO-OPERATIVE ASS'N.

OIL STOVES

Have a good assortment to choose from yet. Better get yours now.

A REFRIGERATOR

will help you save food and win the war.

PYROX and BUG FINISH

will help your potato crop.

SALVAGE WHEAT

We have a car of good salvage wheat in transit. Leave your orders now so we may notify you when it arrives.

Also would advise everybody to procure their threshing coal at once, if you expect to have any.

C. D. BEEBE, Manager.

WE HAVE THEM

Alarm Clocks, Service Pins and a Fine Line of Jewelry.

Try Us On Watch, Clock and Jewelry Repairing.

"The Gift Shop"

P. G. Heidenreich, Manager.

BUY W.S.S. | The Webster Anderson Co. | BUY W.S.S.

WE INVEST OUR ENTIRE CASH RECEIPTS

Wednesday, June Twenty-Sixth,

IN

WAR SAVING STAMPS

Everyone counts, help us buy them.

MAKE IT PAY UP DAY ALSO

That account of yours will be converted into W. S. S. if you pay it Wednesday, June Twenty-sixth.

"Tiny Little War Stamps, each a quarter's worth, make a place for Liberty to Rule upon the Earth."

SEE OUR WINDOW FOR USUAL WEDNESDAY SPECIALS.

LOCAL AND PERSONAL

NOTICE

All copy must be in the composing room of this office before 9:30 a. m Tuesdays and Fridays and all advertising matter before 4 p. m. Mondays and Thursdays.

Mrs. E. A. Linn is spending a few days with Britton friends.

Howard Mathews was home with his moher for the week-end.

Miss Doris Anderson is home from the U. of M. for the summer.

Eugene Rosacrans returned Saturday from his fishing trip.

Mr. and Mrs. C. A. Slayton are spending the week in Adrian.

Slade Lazell of Caro was calling on friends in town Saturday.

Roy Smith is home from Camp Custer for a four days furlough.

Herbert and Hiram Gove were home from Camp Custer over Sunday.

B. J. Pulver is in Detroit this week, attending a druggist's convention.

Miss Ruth Ager spent several days of last week in Manchester for Commencement.

Miss Mabel Ager, who has been visiting friends in Albion, came home Saturday.

Lieut. R. K. Anderson was home from Camp Custer for an over Sunday visit with his family.

Good Luck high grade oleomargarine for sale at Clark's Market. adv

Francis Stoke of Morristown, N. J., was the guest of Mr. and Mrs. J. N. Satterthwaite Friday.

Miss Helen Bennett of Chicago is a guest of her uncle and aunt, Mr. and Mrs. F. G. Lewis.

Miss Josephine Hayden has closed her school work in Birmingham and is home for the summer vacation.

H. M. Temple of St. Paul, Minn., visited his mother and brother Leon and family the last of the week.

Leora Lanning of Holloway is visiting with her grand parents, Mr. and Mrs. Amenzo VanValkenburg.

Mr. and Mrs. Harry Langton were entertaining her brother ad wife Mr. and Mrs. George Spangle of Chicago last week.

Cabbage plants for sale. Inquire of Irving Clark, 302 S. Maumee. adv 6-25-2t

C. E. Wilnow was home from Camp Custer for the week-end with his parents. His wife was also down from Jackson.

Mrs. C. H. Ogden of Clinton, who has been spending a few days with Mrs. Will Stewart, returned to her home Saturday.

Mrs. Fred Stoeple, Mr. and Mrs. James Wilson and daughter Anna of Detroit were calling on friends in town Saturday.

Fisherman! Come in and see that new tackle box and reel. A Real box and reel. W. L. Coller. adv

Clyde Barber, daughter Alice and son Buford were guests of F. S. Anderson and family in Toledo Wednesday and Thursday.

Thomas Boyd and family, John Mull and Mr. and Mrs. Andrew Carson visited Joe Rockwood and family at Stony Creek Sunday.

Mr. and Mrs. W. W. Shurtz and rs. Arthur Gove were called to Detroit this morning by the illness of their sister Mrs. Ida Lanning.

FOR SALE—The whole of Rainbow Row, as a whole or separately. A bunch of cozy houses and going cheap. Mrs. Franc S. Gillespie.

Mrs. Douglas and daughter Margaret of Westfield, N. Y., who were visiting Mr. and Mrs. J. J Orr for a few days, left for their home Monday.

Joh McCaughen, David Watkins, Leonard Kempf, Glenn Fielder and Earl Briggs were among those home from Camp Custer for the Sunday furlough.

Mr. and Mrs. G. W. Edwards, Mrs. Easlick and daughter Hildah, Claude Guy, Mary Yeager of Milan; Harold Guy of Camp Dodge, DesMoines, Iowa; Miss Marjorie Hadley of Detroit; Mr. and Mrs. Albert Haire were guests of Mr. and Mrs. W. W. Shurtz Sunday.

Chas. Avery and wife of Ann Arbor were guests of Mr. and Mrs. J. J. Orr Sunday.

Miss Laura Casey returned to Detroit Monday after a weekend visit with her sister Susanne.

Mr. and Mrs. Paul Heyman and daughter Helen of Toledo visited Mr. and Mrs. C. N. Graebner Saturday and Sunday.

Holly Hand, of Fargo, North Dakota, visited his uncle F. D. Avery last week. He was enroute to Grand Rapids to report for duty, leaving Saturday.

Joseph Satterthwaite is now located in Battery C, 330 Field Artillery, Camp Custer, having passed a satisfactory examination and he is now one of our soldier boys.

The ladies of the T. B. A. wish to thank the public for making their picture show such a success, and especally thank Mrs. Montgomery for the present she gave them.

Mrs. Shurtz, Sec'y.

Miss Myrtle Foster, Miss Lydia Babcock, Mesdames Leon Williamson, Dale Hodges, Ofenheimer and Hardenburg motored to Detroit Sunday with B. J. Pulver, returning by train.

Mrs. L. M. Rhoades and two children left Monday morning for Lyons to visit her parents and later will go to Saranac to visit his mother. Mr. Rhoades will jbin his *family* after the Fourth.

The picnic of St. Peter's church school will be held at Mrs. Ives' cottage, Wampler's lake, Thursday, June 27. Autos will be supplied for children and parents of yonng. Will meet at Parish House at 1 p. m.

Mr. and Mrs. Will Meyer of Detroit came *Saturday for* a Sunday visit with their daughter, Mrs. Leon Rosacrans and family. Sunday evening, Leon and family took them home by auto returning Monday afternoon.

Miss Zillah Mills is home from Junction City, Kansas, for a month's furlough. She is in the government employ, with another young lady, having charge of a hostess house which the Y. W. C. A. have established at Camp Funston, where the *friends* of the soldiers are entertained.

The latest from Mrs. Eugene Harris *is to the effect* that she is not improving as fast as the doctors would wish. Her mind has not become clear yet. For a moment she seems to recognize her friends and then lapses into unconsciousness. Hopes are, however, entertained that a few more days may find her in better condition.

Wylie McCann backed into a car belonging to Will West who lives on the celery farm, this morning. He was backing down the alley west of Clark's market and did not see the car which had stopped just in the roadway. Some damage was done West car. *The left front fender* and left side of the car were stoved in by the force of the blow.

Dr. and Mrs. W. B. Hartzog were given a surprise last evening when their son Justin called them up from Adrian announcing his arrival at that place He had been granted a ten days' furlough and was making a hurry-up trip home. Dr. Hartzog drove over after him at once. Justin has won an officer's commission and is now doing special army work in Washington, D. C.

Quite a crowd gathered at the south depot as the 9 o'clock train from Adrian pulled in bearing the boys to Camp Custer. Everyone abde "Good-bye and Good Luck" out to do their bit *for their country* and their homes. Among the boys to go with this increment were our town boys: Ernie Topps, Archie Boyd, Jack Smith, Percy Bowen, Fraye Croul and James McCook.

Sergt. Earl Rector arrived home from Camp Custer Saturday night for a few hours visit. Sunday afternoon a party of 26 accompanied him as far as the lakes on his return trip. At Wolf Lake they enjoyed a picnic supper and Albert VanDoren filled his 7-passenger car with relatives and escorted him on to Jackson. Miss Zillah Mills was in the party and went to Battle Creek for a good-bye visit with her brother Lieut. Raymond Mills and wife before he leaves with the 85th for the coast.

ROOFING

Buy a roof as you would hire a *man. You don't hire a man for a re*sponsible position until you are thoroughly satisfied as to his character and ability. You investigate record of past performances his reputation for reliability. Apply the same test to the Roofing you buy. I sell the same kind of rooffiing that I have sold for the last 15 years under the same condition.

James W. Owen.

Roof paint for sale.

KRIEDLER—TOBIAS

Mr. Ray Tobias and Miss Gertrude Kriedler *were married in* Chelsea, Mich., Saturday, June 22nd, at one o'clock by Rev. Whitney, a former pastor of the Methodist church in Tecumseh. Mrs. James Boyce mother of the bride and Mr. and Mrs. Ernest Coller accompanied them.

Mrs. Tobias for a number of years has been employed in the different dry good stores of this place and in this capacity with her gracious manner to all, has formed many acquaintances and friendships, which fact is attested by the *numerous and* beautiful gifts bestowed on her at this time.

Mr. Tobias has a position in government work in Detroit, which place will be their future home.

INVITATIONS ISSUED FOR WEDDING

Invitations have been issued for the marriage of Miss Beulah A Crossman to Forrest Reed Winchell, which will take place next Saturday evening at 8 o'clock at the home of the bride's parents, Mr. and Mrs F. E. Crossman, 223 West Wesley street, Jackson

Miss Crossman is being much feted preceding the wedding, a number of affairs having been given in her honor, while other pre-nuptial functions are qeing planned for her pleasure —Jackson Sunday Citizen Patriot

Miss Crossman is the grand-daughter of Mrs. Annette Crossman of Tecumseh and has many friends here who extend best wishes.

Mr. and Mrs. Percy Heidenreich spent Sunday in Jackson with his brother Leland and family.

"Over the Top" is not a serial. Three complete shows daily. June 26, 27, 28. adv

Mr. and Mrs. Frank Barritt of Lansing motored through Sunday and were guests of her parents Mr. and Mrs. J. J. Orr.

Mr. and Mrs. Fred Rector motored to Brooklyn Saturday afternoon to meet Earl Rector who was on his way home from Camp Custer for a short visit.

Auction sale of household goods Saturday afternoon at 2 o'clock on the four corners. H. W. Stevens, adv Auctioneer.

Mrs Fred Davis as delegate and Mrs. James Smith as alternate of the local Pythian sisters lodge attended the 18th annual district convention of Pythian Sisters held at Seneca Mich., June 20th. A one days session was held in charge of the Grand Officers of the order. The district known as district number seven sent 130 delegates and a very interesting meeting is reported.

The meeting of the Lenawee-Monroe County Association of the O. E. S. is being held here today. An excellent program is to be given this afternoon along with the business session and after the supper which will be served at the Grange Hall, three candidates will be given the degree by a team composed of representatives from the different lodges in the Association.

Facts An Automobile Owner Should Know---

GASOLINE SHORTAGE

So many stories are circulating regarding the gasoline situation that the following condensed facts may prove of interest to automobile owners. Accept the plain truth and kill once and for all these pessimistic outbursts.

GASOLINE SHORTAGE: There is none.

The refiners of the country are producing more than eight and one half million gallons of gasoline per day. There are now in storage over 500 million gallons surplus. In fact more gasoline is being produced each day than is being consumed. However, the Government is short of Fuel Oil but Fuel oil cannot be produced from Crude Oil, without at the same time producing the lighter oils such as gasoline and kerosene. The United States Navy and the combined navies of our allies must have Fuel Oil and in order to get Fuel Oil you must produce Gasoline. How therefore can a shortage be possible?

NO SUNDAY DRIVING RUMOR: Bosh

The persistent rumor about not driving nights, Sundays and Holidays had its originality in Chicago at a recent meeting of the American Automobile Dealers Association who went on record there to support any movement to close garages nights, Sundays and Holidays, if by doing so, the extra expense of maintaining this service could be eliminated and the mechanics so employed be released for Government Service.

GASOLINE TAX: Same Answer. Nothing to it.

A high tax would so curtail its use that immense stocks would pile up the same as kerosene did a few years ago. Should the Government, however, levy a tax it would naturally be a small one the object to produce revenue to carry on the war and not to curtail its use. However, don't waste gasoline. Conserve whenever you can. Eliminate waste. Use every drop. Kill idle engines. Prepare against any possible shortage in the future. Drive a car producing a maximum number of miles per gallon.

DO YOUR BIT—DRIVE A BUICK. The mileage per gallon you will find unusually high.

Be Friendly Drop in

Garlinghouse Garage

Tecumseh, Mich.

Buick Sales and Service Representatives for Northern Lenawee.

BIG DANCE

WITHERELL HALL,

EVERY

Wednesday

BILL 75c

Coller's Orchestra.

Talking Good Coffee

Does'nt make Coffee good, does it If it DID all Coffee would be the best.

No—it takes more than talk it takes a knowledge of what is what in Coffee to pick and choose—to pick and choose the GOOD—to let the rest go

Because there are a great number of Coffees that masquerade under false colors

We want you to judge our Coffee by the Coffee itself—not by what we say

If we would get every person in town to do that we would never need to say much regarding Coffee again

For we have really superior Coffee values.

Various prices from 22 cents up.

C. M. Gilbert.

A good place to get good things to eat.

Large size mackerel for 35c each at Clarks Market. adv

Summer Goods

Armour's Potted Meat 5c and 10c
Salmon Paste 10c
Excellent for Sandwiches.
"Veribest" Roast Beef
"Veribest" Corned Beef
Vienna Sausage 15c
Boned Chicken
Peacock Bologna 20c lb
Frankfurts 25c lb
Minced Ham
Sliced Dried Beef
"Cute Boy" Pink Salmon, bargain price 21c can, $2.40 dozen.

Store open every evening, except Tuesday and Thursday.

ANDERSON GROCERY CO.

Successors, Anderson Bros. Macon Phon

COLD PACK CANNING

◆

We have the Complete Outfits, also CONSERVO for Canning and Cooking.

NEY MF'G. CO'S. HAY CARS AND SLINGS

We have a most complete line of OIL COOK STOVES and OVENS.

Leonard Refrigerators

Tennis, Base Ball and All Athletic Goods

Bicycles Fishing Tackle

Hammocks Fly Nets

Satterthwaite Bros.

To WIVES MOTHERS SISTERS HUSBANDS FATHERS BROTHERS SWEETHEARTS

Ira M. Lowry presents:

FOR THE FREEDOM OF THE WORLD

by CAPT. EDWIN BOWER HESSER

The final summing-up of the aims of the World War

BRADLEY OPERA HOUSE, TWO NIGHTS ONLY Thursday and Friday, JUNE 27-28

ADULTS 25c. Plus War Tax CHILDREN 10c

Most Stupendous War Picture Produced

ASK TO SEE OUR

17 JEWEL

WEDNESDAY SPECIAL.

WM. GASTON & SON, Jewelers

Wednesday Special

$3.50 LADIES SHOES $2.49

Ladies' White Canvas Lace Shoes, Military, Cuban and French Heel

GRAEBNER SHOE HOUSE,

Tecumseh, - Michigan.

The Herald $1.00

The Alfred James Agency

Established 1887.

General Insurance, Fire, Tornado, Automobile, Plate Glass and Postal.

The Companies represented are a guarantee of prompt and equitable adjustment of losses.

A. G. AYLESWORTH,

Licensed Auctioneer, Real Estate, Stock and General Salesman.

Will attend all sales in city or country, at reasonable rates.

Headquarters and all dates made Herald office

Dental Parlors

W. D. REED, D. D. S,

Chicago St. Tecumseh.

Crown and Bridge work Aluminum Silver and Rubber plates and all of the specialties known to modern dentistry. Gas or vitalized air administered

Office over Avery & Co's store

DR. B. D. BROWN,

Dentist.

Modern Dentistry of reasonable rates. Painless extraction by use of local or general anaesthetic.

Officers hours 7:45 a. m. to 5 p. m. Saturday evenings 7 to 9. Other evenings by appointment.

Office in DeWolf Block.

Office pohne 192, house phohe 182—2r

C. M. Cooley,

Licensed Auctioneer.

R. F. D. No. 4 Manchester. 15 year successful experience in Jackson, Washtenaw and Lenawee Counties, also practical farmer.

Bell Telephone Clinton exchange.

Rates Reasonable and Satisfaction Guaranteed

Whittemore's Shoe Polishes

FINEST QUALITY LARGEST VARIETY

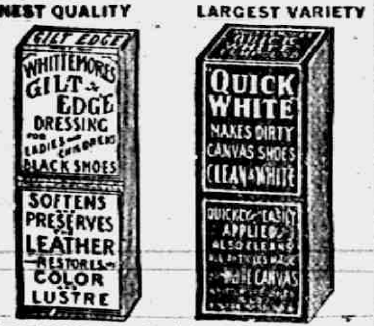
GILT EDGE
WHITTEMORE'S GILT EDGE DRESSING FOR LADIES' & CHILDREN'S BLACK SHOES
SOFTENS PRESERVES LEATHER RESTORES COLOR LUSTRE
QUICK WHITE
MAKES DIRTY CANVAS SHOES CLEAN & WHITE
QUICKLY EASILY APPLIED

"GILT EDGE," the only ladies' shoe dressing that positively contains Oil. Blacks, Polishes and Preserves ladies' and children's shoes, shines without rubbing, 25c. "FRENCH GLOSS," 10c.

"DANDY" combination for cleaning and polishing all kinds of russet or tan shoes, 25c. "STAR" size, 10c.

"QUICK WHITE" (in liquid form with sponge) quickly cleans and whitens dirty canvas shoes. 10c. & 25c.

"ALBO" cleans and whitens BUCK, NUBUCK, SUEDE, and CANVAS SHOES. In round white cakes packed in zinc boxes, with sponge, 10c. In handsome, large aluminum boxes, with sponge, 25c.

If your dealer does not keep the kind you want, send us the price in stamps for full size package, charges paid.

WHITTEMORE BROS. & CO.,
20-26 Albany Street, Cambridge, Mass.
The Oldest and Largest Manufacturers of Shoe Polishes in the World

THIS FREE COUPON IS GOOD FOR 15c

IF PRESENTED AT ANY DRUG STORE WITHIN ONE WEEK, to purchase a (1 only) regular 50 cent bottle of

SCHIFFMANN'S EXPECTORANT

(Makes 64 Teaspoonsful)

This remedy is guaranteed one of the most effective, soothing and best remedies for promptly relieving Hacking, Dry, Painful Coughs, Chest Colds, Whooping Cough and Spasmodic Croup, or Druggists refund money. It loosens and raises the Phlegm, soothes and heals the irritated membranes of the throat with such promptness, ease and certainty that it is really astonishing, and the quick and lasting relief it affords is surprising. Contains no opiates.

SIGN AND GIVE THIS COUPON TO YOUR DRUGGIST. If sold out, by DEPOSITING 35c NOW you will get it when he receives more.

Name ________

We Show Men & Women

How to make $30 to $100 weekly, year around. Amazing opportunity for large income. Why waste time working for others? Use your spare time at home and gain financial independence. No capital needed. Be your own master. Write today. Universal Success Co., Dept. A. No. 70 Fifth Ave. New York City.

FOLEY KIDNEY PILLS
FOR BACKACHE KIDNEYS AND BLADDER
Sold Everywhere

TECUMSEH EVIDENCE FOR TECUMSEH PEOPLE

The Statements of Tecumseh Residents are Surely More Reliable Than Those of Utter Strangers

Home testimony is real proof.

Public statements of Tecumseh people carry real weight.

What a friend or neighbor says compels respect.

The word of one whose home is far away invites your doubts.

Here's a Tecumseh statement.

And it's for Tecumseh people's benefit.

Such evidence is convincing.

That's the kind of proof that backs Doan's Kidney Pills.

Thomas Langton, retired farmer, W. Chicago St., says: "I had kidney complaint and suffered with my back a great deal. My kidneys acted irregularly and the kidney secretion were unnatural. I used Doan's Kidney Pills, getting them at Wright & Son's Drug Store, and they srengthened my back regulated my kidneys and benefited me in every way."

Price 60c at all dealers. Don't simply ask for a kidney remedy—get Doan's Kidney Pills—the same that Mr. Langton had. Foster-Milburnn Co., Mfgrs., Buffalo, N. Y. adv

RAILROAD TIME TABLE

Effective Nov 25 1917

NEW YORK CENTRAL

Going south

Station	13 a m	15 p m	23 p m
Jackson	7 10	2 05	*4 55
Tecumseh	8 07	3 01	5 51
Adrian	8 52	3 30	
Toledo	9 30	4 10	7 30

Going north

Station	10 a m	12 p m	14 p m
Toledo	*7 30	12 01	4 30
Adrian	8 10		5 05
Tecumseh	8 55	1 01	5 35
Ypsilanti	10 25		
Detroit	12 05		
Jackson	10 05	2 00	6 40

G. J. Ziehr,
Ticket Agent.

DUNDEE

Going west

Station	29 a m
Adrian	8 10
Tecumseh	‡9 10
Tipton	9 30
Addison	11 50
Marshall	2 00 p m
Battle Creek	3 30 p m

Going east

Station	30
Battle Creek	7 [illegible] a m
Marshall	9 00 a m
Addison	‡11 50 a m
Tipton	1 40 p m
Tecumseh	2 10 p m
Adrian	[illegible] 30 p m

A. B. McLachlin
Ticket Agent.

DETROIT, TOLEDO & IRONTON

Going south

Station	1 a m	N.Y.C.
Detroit—Jefferson Ave	‡8 00	
Dundee	9 36	
Britton	9 52	
Ridgeway	9 55	
Tecumseh	10 08	
Adrian	10 40	

Going north

Station	2 p m
Adrian	‡3 42
Tecumseh	4 10
Ridgeway	4 18
Britton	4 20
Dundee	4 40
Detroit—Jefferson Ave	6 20

‡ Daily except Sunday.
* Daily.

E. L. Moore,
Ticket Agent.

Cut This Out -- It Is Worth Money.

DON'T MISS THIS. Cut out this slip, enclose with 5c to Foley & Co., 2835 Sheffield Ave., Chicago, Ill., writing your name and address clearly. You will receive in return a trial package containing Foley's Honey and Tar Compound for coughs, colds and croup; Foley Kidney Pills and Foley Cathartic Tablets. Sold everywhere in Tecumseh. adv

Helps to Keep Fit

When the digestion is out of order it throws the whole physical being out of gear. B. B. Hayward, Unadilla, Ga., writes: "Foley Cathartic tablets give me quicker relief than anything I have ever tried." They relieve biliousness, bad breath, bloating, gas, indigestion and constipation. No griping or nausea. Sold everywhere in Tecumseh. adv

This widow was Helped

Mrs. A. Waldron 460 Glenn Ave., Fresno Cal., writes; "I had a fever and it left me with a cough every winter. Foley's Honey and Tar helps me every time. I am a widow 66 years old." Nothing better for bronchial grip and similar coughs and colds that hang on. Just fine for croup and whooping cough. Sold everywhere in Tecumseh. adv

She Got Good Results

This honest testimony from a woman who has suffered should be heeded by all afflicted with backache, rheumatic pains, or any symptom of kidney and bladder trouble: "I have got such good results from Foley Kidney Pills that I sleep much better. Mrs. Chas. Gray 270 Sixth St., Detroit, Mich." Sold everywhere in Tecumseh. adv

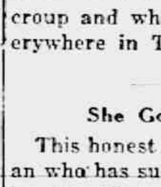

PARKER'S HAIR BALSAM
A toilet preparation of merit.
Helps to eradicate dandruff.
For Restoring Color and Beauty to Gray or Faded Hair.
60c. and $1.00 at Druggists.

Good for the Whole Family

Every family requires a safe and reliable cough and cold remedy. Mrs. John Potter, 20 Shupe St., Mt. Pleasant, Pa., writes: "I have used Foley's Honey and Tar for colds for years and highly recommend it to all families." Contains no opiates. Checks bronchial and grip coughs, croup and whooping-cough. Sold everywhere in Tecumseh. adv

FREE

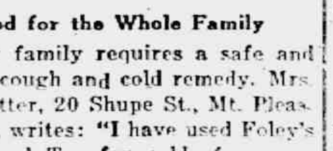

Write today for 20 pkgs. Art Post Cards to sell at 10c per pkg. When sold send $2.00 and get choice of presents. PEERLESS WATCH CO. Dept. [illegible] CHICAGO ILL

If Mothers Only Knew.

Mother Gray's Sweet Powders for Children relieve Feverishness, Headache, Bad Stomach, Teething Disorders, move and regulate the Bowels and destroy worms. They break up colds in 24 hours. Used by mothers for 30 years. All Druggists 25c. Sample Free. Address, Mother Gray Co., LeRoy, N. Y. adv

EAT CORN
SAVE
WHEAT

TECUMSEH MARKETS

Corrected June 25, 1918

Wheat	2 09	2 09
Flour per bbl	10 80	11 40
Rye		2 25
Corn (ear) cwt		2 25
Oats new		70
Beans		6 00-6 50
Potatoes	.50	1 00
Butter		40
Eggs		32
Lard		25
Guinea		
Fowls (live)	20	24
Springers		18
Roosters		16
Ducks 4 lb up		20
Geese		
Turkeys		
Hay	8 00	10 00

MORTGAGE FORECLOSURE.

Default having been made in the conditions of a certain mortgage (whereby the power of sale therein contained has become operative) dated the 30th day of October, 1915, made and executed by Ray Hathaway and Beulah Hathaway, his wife, and Abbey Hathaway, and delivered to Elbridge H. Hyde, administrator of the estate of Albert H. Hyde, deceased, which was duly recorded in the office of Register of Deeds in and for the County of Lenawee, State of Michigan, on the 2nd day of November, A. D. 1915, in Liber 180, of Mortgages, on Page 305, and which mortgage contained a provision that in event any interest stipulated to be paid should remain unpaid for the space of sixty days after the same fell due, then the whole amount secured by said mortgage should become due and payable forthwith, at the option of said mortgagee, and more than sixty days having elapsed since the maturity of an installment of interest secured by said mortgage and same remaining yet unpaid, the whole amount secured by said mortgage is hereby declared to be now due as though the entire time provided in said mortgage had wholly elapsed; and there being claimed to be due at the date hereof upon the debt secured by said mortgage the sum of Sixteen Hundred Thirty and 25-100 dollars and said mortgagee having paid delinquent taxes, duly assessed and levied upon the lands described in said mortgage in the sum of Two Hundred Seventy and 78-100 dollars, the repayment of which is secured by said mortgage, as provided by the statutes of the State of Michigan, and the whole amount now claimed to be due said mortgagee for said debt and taxes and secured by said mortgage being the sum of Nineteen Hundred Two and 82-100 dollars; and no proceedings having been taken at law or in equity for the collection of said debt or the foreclosure of said mortgage:

Notice is therefore hereby given that, for the purpose of realizing the moneys so due and secured by said mortgage, including the amount of said taxes, and interest thereon to accrue and costs of this proceeding (including a lawful attorney fee.) I will, on the 8th day of July, A. D. 1918, at 10 o'clock in the forenoon of said day, at the east front door of the Court House in the City of Adrian, County of Lenawee and State of Michigan, (that being the place where the Circuit Court for said County of Lenawee is holden,) sell at public vendue to the highest bidder, those parcels of land used and occupied as one farm situate and being in the township of Ridgeway, County of Lenawee and State of Michigan, known and described as the west half of the southeast quarter of section six, town six south, range five east; Also that part of the southwest quarter of said section six, bounded by beginning at a point in the south line thereof seventy-four rods and five links east from the southwest corner thereof, and running thence north eighty rods; thence east ten rods; thence north eighty rods to the quarter line of said section; thence east to the southeast corner of said quarter section; thence south in north and south quarter line of said section to the south line of said section; thence west in section line to beginning.

Dated this 11th day of April, A. D. 1918.

Elbridge H. Hyde., Administrator of the estate of Albert Hyde, deceased.
Mortgagee.

Wood & Rathbun, Attorneys for mortgagee.

COMMISSIONERS' NOTICE

STATE OF MICHIGAN, County of Lenawee, ss.

In the matter of the estate of THOMAS [illegible], deceased

The undersigned having been appointed by the Probate Court of said County, Commissioners to receive, examine and adjust all claims and demands of all persons against the estate of said deceased, do hereby give notice that we will meet for that purpose at the Tecumseh State Savings Bank in the village of Tecumseh, Lenawee County, Michigan, on the 6th day of May 1918, and on the 5th day of August 1918 at 10 o'clock in the forenoon of each of said days.

And that four months from the 4th day of April, 1918, are allowed by said Probate Court for the creditors of said estate to present their claims to us for examination and allowance.

Dated April 4th, 1917.

Guy E. Nemire,
Herbert S. Temple,
Commissioners.

STATE OF MICHIGAN, County of Lenawee, ss.

In the matter of the estate of AGNES A. WHITENACK, Deceased

The undersigned having been appointed by the Probate Court of said County, Commissioners to receive, examine and adjust all claims and demands of all persons against the estate of said deceased, do hereby give notice that we will meet for that purpose at the office of S. P. Hosmer in the Village of Tecumseh, Lenawee County, Michigan, on the 25th day of June 1918 and on the 7th day of September, 1918, at 10 o'clock in the forenoon of each of said days.

And that four months from the 7th day of May, 1918, are allowed by said Probate Court for the creditors of said estate to present their claims to us for examination and allowance.

Dated May 7th, 1918.

Sylvester P. Hosmer
Glenn R. Newsom.
Commissioners.

FOLEY KIDNEY PILLS
FOR BACKACHE KIDNEYS AND BLADDER
Sold Everywhere

265 Acres

Section 13, Raisin Twp. for sale on easy terms. Has two sets of buildings, and can be divided into two farms if desired, of 160 and 105 acres.

Fred E. Ash,

Room 1. Underwood Block.
Phone 391 R 1.
Adrian, Mich.

CORRESPONDENCE

MACON

(June 21, 1918)

Mrs. Rachael Ransom

Mrs. Rachel Buhl Ransom, aged 80 years, during the absence of her son George and his wife at Camp Custer, had a dizzy spell and fell from the porch Sunday afternoon, sustaining internal injuries, from which she died about 9:30 p. m, Monday.

The neighbors, after many efforts finally succeeded in getting a message of the accident to the travelers about 3 p. m. Monday and, although they put forth every effort to reach home quickly, they were delayed by numerous blow-outs and punctures and finally missed their way in the dark, arriving home about 5 o'clock Tuesday morning, but too late to see the dear mother again.

Funeral services were held at the house Thursday at 2 p. m. with burial at Ridgeway. Our sympathies go out to the sorrowing ones.

Red Cross Notes

An interesting meeting was held at the home of Mrs. Roy McCollum last week, with 27 ladies present. They did a lot of work on pajamas, surgical shirts, knitting, etc. Collection, $3.00.

Work on garments for Belgian children was begun at the last meetig. You are asked to donate any garments that you have that could be cut over and made into useful children's clothing. Mrs. Wm. Allen has charge of this work.

The following pieces of finished work were taken over to Adrian last Saturday:

From Mrs. Thomas, 46 sweaters and 16 pairs of socks.

From Mrs. Claude Bailey 5 suits of pajamas.

From Mrs. Chas. Booth 20 surgical shirts.

Mrs. Thomas has a lot of sweater yarn now on hand.

Macon branch has a quota of 20 comfort-kits and housewives to make. Material for this work has been put in charge of the following: Mrs. Rena Morden, West division; Mrs. Will Phillips, N. E. division; Mrs. Will McCarbery and Mrs. Dela Patterson, the S. E. division.

The all-day meeting at Mrs. Geo. Kuder's will be Wednesday, June 26, instead of the following day, the date having been changed on account of the Patriotic League meetig, Thursday evening, June 27.

The Dog Surprised—Also the Little Girl

The other day Dog Tip Day lay quietly snoozing in the sun on his own doorstep. Little Mary Howell lives in the adjoining yard and loves dogs. Tip looked so nice that Mary just couldn't resist hugging him (in her way). She went from her yard thro' the gate, to where he lay. Suddenly something pinched each of Tip's cheeks just awfully hard (Mary's hug). Now, Tip had a very sore cheek, a memento of a recent dog scrap and Mary's little fingers pressed right into it and oh! how it did hurt. Thus rudely awakened and before he half realized what he was doing, Tip had grabbed Mary by the cheek with his teeth. Then, when she screamed, he slunk away, dog fashion, behind the house. Mrs. Day called up Dr. Morden who soon arrived and cleansed and dressed Mary' bitten and bleeding cheek. The wound is healing nicely and Mary loves dogs just as well as ever but perhaps not quite so hard.

Wheeler—Remington Reunion

Tuesday, June 18, was held the 78th anniversary of the Wheeler—Remington reunion at the home of Mr. and Mrs. Ray Gilmore in Macon. The house was beautifully decorated with flags and at an early hour the freinds began to arrive from Detroit, Jackson, Adrian, Bridgewater, Tecumseh, Clinton and Macon until 55 had gathered to strengthen the family ties and renew the family spirit that has kept alive for the past 78 years.

At noon the family sat down to a most bountiful dinner. Afterwards music was enjoyed and a social time till good-byes were said until another year should bring all together once more.

Webster Campbell of The Moody Bible Institute, Chicago, was a caller in town Wednesday.

The Ladies' Aid of the Presbyterian church will hold their next social on the lawn at the home of Mr. and Mrs. Rob Johnson in the afternoon and evening of Tuesday, July 2. Supper served from 6 o'clock until 8 o'clock. Everybody has a cordial invitation to come.

Mrs. Jessie Frost and litlte daughter Naomi are victims of the measles.

Mr. and Mrs. Hymen Armor expect to move to Tecumseh in the near future.

Floyd Spence injured his left hand quite seriously while helping a neighbor buzz wood. The wound is mending nicely so that he now uses his hand a little with care.

Miss Atherton of Hudson is visiting her friend Miss Nina Rhoades.

Miss Ruth Roberts and Miss Adah Howe were graduates from the Tecumseh High School this past week.

Little Inez Spence, who has been very ill with bronchial-pneumonia, is on the gain and is up and playing around again.

Miss Nina Rhoades is at home for her vacation after having finished another successful term of school in Milan. Her school closed Friday.

Mills Hatch spent Sunday at Belle Isle.

Wayne Dewey is home from Morenci after a week's visit with his grandmother.

Mr. and Mrs. E. M. Dewey entertained relatives from Morenci Sunday

Miss Irene Conklin of Detroit is spending the week with her sister Mrs. Ellsworth Collins.

Vern Mansfield and family motored to Detroit Sunday and spent the day at Belle Isle.

Mr. and Mrs. John Howell, Sumner Howell and Edward Norden of Adrian called on Mr. and Mrs. Frank Day Saturday.

Vern and Raynor Graff of Adrian were guests of their sister Mrs. Bolt Sarvey Sunday and Monday.

Joe Dorriel and family motored to Lansng Sunday.

Miss Ruth Kuder is visiting relatives in Jackson.

Miss Ruth Brooks is spending a few days in Clinton, the guest of Mrs Izzie Kelley.

Hymen Armour has sold his farm to Oliver Donat of Antwerp, Ohio.

Mr. and Mrs. Clare Rhoades and children and her father Wm. Kuder were Sunday guests of Lon Kuder and family.

Mr. and Mrs. Frank Allen of Jackson were called here Monday on account of the death of her mother Mrs. Rachel Ransom.

Mr. and Mrs. Fred Healey, Mr. and Mrs. Rob Hastings of Jackson visited at Al Kuder's Monday.

Saturday evening Miss Ruth Roberts entertained the T. H. S. Class of '18, consisting of 27 members, at the home of her parents Mr. and Mrs. John Roberts. It was a farewell party given in honor of her classmates, Joe Satterthwaite, Wade VanValkenburg and Leslie Johnston, all of whom either have enlisted or will enlist by July 1st. A light lunch was served and a good time enjoyed by all.

Mrs. Maude Day went to Toledo Wednesday to meet her niece, Rachel Collins of Garret Park, Maryland, who will spend a part of the summer here, a guest of her aunt.

Mr. and Mrs. Geo. Ransom accompanied Mr. and Mrs. Geo. Church of Tecumseh on an automobile trip to Camp Custer Sunday, returning Tuesday.

John Betser from "Somewhere in France," has written a very interesting letter to his mother which she received Saturday. He tells of the delightful trip across the sea which was unusually calm during the voyage; of the beautiful gardens and antique scenes in France; of his difficulty in trying to learn the French language and of his difficulty in buying of people who understand less English than he does French. He tells but little of his work, but says he loves the U. S. A. more than he ever did before.

Mr. and Mrs. Parker Allen accompanied by Mrs. Chas. Allen and Kenneth motored from Ann Arbor Sunday and called on friends here.

Mr. and Mrs. Mayne Pennington made a business trip to Ann Arbor Monday.

Miss Mary Roberts is visiting in Jackson for a few days.

The span of beautiful black horses once owned by Eugene Service of Tecumseh has been driven until very recently by Elmer Mellon. The other day while out in the pasture one of the animals began kicking the other and kept it up until there was nothing left of its mate but a heap of mangled flesh and bones.

There was a dance held in Arthur Weddel's new barn last week Friday night for the benefit of Red Cross. From the dance and the sale of ice cream, there was realized a neat sum of something over $20.00.

CLINTON

Miss Alice Clack is visiting her sister Mrs. Andrew Goll and family of Tipton.

Murl Boyd, Earl Bartlett and James McCook report at Adrian leaving for Camp Custer the 25th.

Mrs. F. L. Woodward is visiting Mrs. C. J. Robison of Ann Arbor.

E. L. Parker, W. S. and L. W. Kimball and Eugene Rosarcans returned the last of the week from an outing at Mullett lake.

E. R. Smith and wife arrived home Wednesday from a winters stay in California.

Mrs. Gordon Wolf is visiting at Fort Dodge, Iowa.

Dr. Davis arrived home Friday from a ten days stay in Chicago.

Mrs. Charles Starrett entertained the Womans Foreign Missionary society of the Congregational church Friday afternoon.

Miss Ford has returned from a visit of several weeks at her home in Ohio.

The Culture club will meet for R. C. and war relief work at the R. C. rooms Thursday.

Miss Lillian Robison of Ann Arbor is the guest of Mrs. Eugene Ice.

Mrs. J. R. Foreman and children are visiting Lieut Foreman at Chillicothe Ohio.

Mrs. Chester Kemp had a telegram this week that Mr. Kemp had received the commission of second lieutenant and would be sent from Florida to Kansas.

Several from here were in Ann Arbor Thursday for the circus.

Ted Codling and wife of Des Moines, Iowa, are visiting friends.

There will be a community sing at the school yard Sunday, June 30th, for the benefit of the Red Cross.

Another auction for the benefit of the Red Cross will take place after the band concert Saturday night.

Paul Hoyt and Dick Hittle are in Toledo working at the Overland works.

Slade Lazell of Caro is visiting at the Fred Weaver home.

The Ladies Guild of St. John's church enjoyed a surprise for Mrs. E. H. Ahrens Friday afternoon. She leaves soon for an indefinite stay in Colorado. The afternoon was spent in Red Cross knitting and conversation followed by the potluck supper. Mrs. Ahrens and family have made many friends during their stay here, both in the church and out, all of whom regret their leaving.

The following are the teachers for Clinton High the coming year:

Superintendent — Prof. S. W. Corey

Principal—Katherine Kieft

Science—Arthur McCudie

Language—Leta Weber

Manual training—Sue Sill

5th and 6th grades — Margaret Bruce

3rd and 4th grades—Edith Haviland

1st and 2nd grades—Bernice Totten

FRANKLIN

(Too late for last issue)

Mrs. Marian Sackett is among those who have recently joined the Red Cross.

If "something" is taking your lettuce, cabbage, spinach or other "garden sass," suspect the omni-present wood-chuck.

Mrs. Daniels of Pentecost and Mrs. Ogden of Tipton visited at S. N. Wisner's Thursday.

Mrs Myra Tripp spent Wednesday at Frank Fisher's.

Mr. and Mrs. Wilford Allen entertained last week Miss Lulu Jacobs, Mrs. Gertrude Taylor and Stanley Jacobs of Adrian and Roy Jacobs.

Mrs. Earl Allen was picking the luscious cherry Wednesday at her sister's Mrs. Gove of Tecumseh.

Mrs. Frank Leonard of Kansas and sister Mrs. John Smith of Eaton Rapids visited at Mrs. E. J. Whelan's Tuesday and Wednesday with Mrs. Annie Pentecost of Tipton. Mrs. Leonard has two grandsons "over there," young men of 21 and 22 years of age, only children of her daughter Zoa and husband.

Catherine Fisher has been very ill of measles following whooping cough, before she had recovered from the last named disease.

Floyd Brighton of Detroit is at his parents', Mr. and Mrs. Will Brighton.

Alton Whelan and wife called at Wright Doty's Sunday.

Mr. and Mrs. Earl Allen and children and Mr. and Mrs. Gove motored to Seward, O., Saturday, visiting their aunt Sunday.

Mrs. Frank Leonard, Mrs. Smith, Mrs. E. J. Whelan and Alton Whelan and family were callers at C. L. Wisner's Tuesday evening.

Stanley Jacobs has hired to Alton Whelan.

Charley Boomer, who leaves with the other boys for Camp Custer Monday, was given a farewell reception at Will Hooten's Tuesday night. About 60 of the friends and neighbors were present. There was an abundant pot-luck supper and selections on the graphaphone. Young Boomer, to his intense surprise, was presented with a wrist watch and some bath towels. Fred Miller made the presentation speech.

Writing from Oakley, Mich., Mrs. John Eccert says: "They sent me a lot of yarn and I had to look up knitters. We had forty to knit. I had real good luck, everyone seemed glad to help. Last week I made ten bed shirts. Our boys are in it and we will have to do all we can for them."

NORTH ADRIAN

Williams Family Reunion

Mr. and Mrs. Edward Turner of North Rome entertained the second Williams family reuion at their pleasant farm home Wednesday, June 12, with 47 present.

A fine picnic dinner was served at noon to which all did justice. After dinner the house was called to order by the Pres., C. M. Gove the same officers were reelected for the coming year after which a fine program was lstened to, first singing by the company with Mrs. Leon Wilson at the piano. Mrs. Henry Williams read the history of Wales on their wedding trip, then Miss May Consoul gave the History of the Williams family from the time they came from Wales to Michigan which was very interesting She told many stores of their pioneer life.

Music by Mrs. Mattie McClure.

Song by Mrs. Edward Turner.

Recitation by Lora Treat

Duet by Miss May Councoul and Mrs. Leon Wilson.

Recitation, Marion Turner.

Dialogue, Miss May Consoul and Mrs. Iva Wilson.

Closed with singing of America by the company.

Mr. and Mrs. E. H. Brown invited them to meet with them next year. after which all were served with ice cream and cake which all enjoyed Friends were there from Peele Island, Jackson, Devils lake, Adrian city, Tecumseh, Rollin, Rome and North Adrian. There has been two ties broken in the family this year, Wm. G. Mapes of Rome and Leigh Brown of North Adrian. Besides three young men were called to Camp Custer for war service and one is over in France serving his country.

BRITTON

Miss Margaret Gregg left Tuesday for Detroit. She also visited friends at Camp Custer Saturday and Sunday.

Mrs. H. F. Temple spent Tuesday in Detroit

Mrs. Harry Rozdile of Hudson spent last week with her parents Mr. and Mrs. Walter Swick.

Mrs. Herbert Allen and son Harry are in Pontiac visiting her son Dale Allen and family

Mrs. Faunt Lenardson and baby spent Wednesday with her parents in Tipton.

Mr. and Mrs. Will Curry, Mr. and Mrs. Fay VanNest spent the week-end in Battle Creek and visited friends at Camp Custer.

Mr. and Mrs. C. B. Exelby and guest Mrs. Reece spent the first of the week at Wampler's lake.

W. C. Eldred and family spent Monday at Wampler's lake.

H. E. Gill was in Ohio the first of the week, visiting relatives.

Mr. and Mrs. Sam Klaun and son are in Capac for a two weeks' visit with relatives.

Ralph Suydam and family of Wellsville were Tuesday guests at D. J. Curtiss.'

STATE OF MICHIGAN. THE CIRCUIT COURT FOR THE COUNTY OF LENAWEE, IN CHANCERY.

To the Circuit Court for the County of Lenawee,
In Chancery.

William E. Boyce, and Jessie Boyce,
Plaintiffs.

—vs—

Ebenezer Andrew and Mrs. Ebenezer Andrew, whose christian name is unkqwn to plaintiffs, Mrs. Ebenezer Anderson, whose christian name is unknown to plaintiffs, Mrs. George W. Wilson, whose christian name is unkown to plaintiffs, Michael Hendershott, Charles L. Wood, and Mrs. Charles L. Wood, whose christian name is unknown to plaintiffs, Stillman Blanchard, Silas Burt, Jeremiah Arnold, Michael Hendershot and Jane E. Wood, and their unknown heirs, devisees, legatees and assigns.
Defendants.

Suit pending in the Circuit Court for the County of Lenawee, In Chancery, in the City of Adrian, on the 13th day of May, A. D. 1918.

IN THIS CAUSE, IT appearing from affidavit on file that the above named known defendants are not residents of the State of Michigan, and that the said affiant has made diligent search and inquiry to learn the places of residence of each and all of said defendants, and has been unable to ascertain the same, and it cannot be ascertained in what State or County said defendents and each of them reside; and it appearing to the satisfaction of the Court that said known defendants are proper parties to this suit; and it further appearing to the satisfaction of the Court that the unknown heirs, devisees, legatees and assigns of said known defendants, (named in the caption hereof) are proper parties to this suit; and it further appearing to the satisfaction of the Court that the unknown grantees, and encumbrancers of said known defendants, (named in the caption hereof) are proper parties to this suit:

ON MOTION of Wood & Rathbun, attorneys for plaintiffs, IT IS ORDERED, that the appearance of said named known defendants, (named in the caption hereof), be entered herein on or before three (3) months from the date of this Order; that said unknown heirs, devisees, legatees and assigns of aforesaid known defendants be made parties defendant hereto, and that the appearance of said unknown heirs, devisees, legatees and assigns of aforesaid known defendants, be entered herein on or before three (3) months from the date of this Order; and that said unknown grantees and encumbrancers be made parties defendant hereto, and that the appearance of said unknown grantees and encumbrancers of aforesaid known defendants, be entered herein on or before three (3) months from the date of this Order: all in accordance with the statutes of the State of Michigan, in such cases made and provided: that in the case of the appearance of any such defendants, that he cause his answer to the Bill of Complaint to be filed and a copy thereof to be served on plaintiffs' attorneys within twenty (20) days after service on him of a copy of said Bill of Complaint and notice of this Order; and in default thereof, said Bill will be taken as confessed by said non-resident defendants, and by said unknown heirs, devisees, legatees and assigns, and by said unknown grantees and encumbrancers. AND IT IS FURTHER ORDERED, That within twenty (20) days the plaintiffs cause a notice of this Order to be published in the Tecumseh Herald, at Tecumseh, Michigan a news-paper printed published and circulated in said County of Lenawee, and that said publication be continued therein once in each week for six (6) weeks in succession, or that they cause a copy of this Order to be personally served on said non-resident defendants, and on said unknown heirs, devisees, legatees and assigns and on said unknown grantees and encumbrancers, the defendants herein, at least twenty (20) days before the day above prescribed for their appearance.

Burton L. Hart,
Circuit Judge.

Wood & Rathbun,
Attorneys for Plaintiffs.
Business Address: Tecumseh, Mich

UNDERWRITING: A personal decree is sought against the defendants to quiet title to the following described lands, towit: all that certain piece or parcel of land situate and being in the Township of Tecumseh, County of Lenawee and State of Michigan, described as follows: The North forty-one (41) acres, of the Northwest quarter (¼) of Section Twenty-two (22), in Town five (5) South, Range four (4) East.

Wood & Rathbun
Attorneys for Plaintiffs.
Business Address: Tecumseh, Mich.

Allen's Foot-Ease for Soldiers and Sailors.

The Plattsburg Manual advises all men in training to shake Foot-Ease in each shoe every morning. This protects the feet from blisters and sore spots, relieves the pain of corns and bunions and freshens the feet. Makes walking easy. Sold everywhere. adv

STATE OF MICHIGAN, County of Lenawee, ss.

The Probate Court for the County of Lenawee.

At a session of the Probate Court, for the County of Lenawee, holden at the Probate Office, in the City of Adrian, on the 12th day of June, in the year one thousand nine hundred and eighteen.

Present, HARRY L. LARWILL, Judge of Probate.

In the matter of the estate of CHARLES F. AVERY, deceased.

On reading and filing the petition duly verified, of Sarah J. Avery, widow of said deceased, praying that administration of said estate may be granted to petitioner or some other suitable person.

It is Ordered, That Monday, the 8th day of July next at nine o'clock in the forenoon, be assigned for the hearing of said petition.

And it is further ordered, That a copy of this order be published in the Tecumseh Herald, a newspaper printed and circulating in said County of Lenawee, for the three successive weeks, previous to said day of hearing.

(A true copy)
Harry L. Larwill,
Judge of Probate
E. I. Larwill, Register of Probate.

MORTGAGE SALE

Default having been made in the conditions of payment contained in a certain mortgage (whereby the power of sale therein contained has become operative), bearing date of the 27th day of March, A. D. 1905, executed and delivered by The Tecumseh Odd Fellows Hall Association (incorporated) by C. R. Williamson and John J. Belcher, its president and secretary, to The Lilley State Bank; and which mortgage was duly recorded in the office of the Register of Deeds in and for the County of Lenawee, State of Michigan, on the 27th day of March, A. D. 1905, in Liber 172 of Mortgages, on Page 178, and it being claimed that there is due at the date hereof on the debt secured by said mortgage the sum of Fifteen Hundred Ninety and 18-100 Dollars ($1590.18) and no suit or proceeding at law or in equity having been instituted to recover said debt, or any part thereof;

Notice is therefore hereby given that, for the purpose of realizing the amount due upon said mortgage debt and interest thereon to accure, together with cost of this proceeding (including an attorney fee as provided by law), the undersigned will, on the 8th days of July, A. D. 1918, at 10 o'clock in the forenoon of said day, at the east front door of the Court House, in the City of Adrian, in the County of Lenawee and State of Michigan, (that being the place where the Circuit Court for said County of Lenawee is holden), sell at public vendue, to the highest bidder, all that parcel of land situate and being in the Village of Tecumseh, County of Lenawee and State of Michigan, described as follows, viz:

All that portion of a three story cement building, which lies above the joists and lining for the third floor thereof, said building standing upon that part of block seven of Hewitt's addition to said Village, bounded by beginning in the south line of Chicago Street three inches east from northwest corner of the "Adams" lot (later owned by Arnold), and running thence west in said street line three rods and three inches to east line of Conkling lot; thence south in east line of Conkling lot fourteen rods to north line of Keyser lot; thence east in north line of Keyser lot three rods to Dewey's land; thence north in west line of Dewey's land and beyond in a straight line to the north line of an alley; thence east three inches; hence north in west line of Arnold's land about one hundred feet to the place of beginning; it being the intention herein to sell and convey the third story of said building and all the other rights and privileges conveyed to said The Tecumseh Odd Fellows Hall Association by Emma J. Witherell by deed dated September 29, 1904.

Dated April 8th, A. D. 1918.

The Lilley State Bank,
Mortgagee.

Wood & Rathbun,
Tecumseh, Michigan,
Attorneys for Mortgagee.

FOLEY KIDNEY PILLS
FOR BACKACHE KIDNEYS AND BLADDER
Sold Everywhere

There is more Catarrh in this section of the country than all other diseases put together, and for years it was supposed to be incurable. Doctors prescribed local remedies, and by constantly failing to cure with local treatment, pronounced it incurable. Catarrh is a local disease, greatly influenced by constitutional conditions and therefore requires constitutional treatment. Hall's Catarrh Medicine, manufactured by F. J. Cheney & Co., Toledo, Ohio, is a consitutional remedy, is taken internally and acts thru the blood on the mucous surfaces of the System. One Hundred Dollars reward is offered for any case that Hall's Catarrh Medicine fails to cure. Send for circulars and testimonials.

F. J. CHENEY & CO., Toledo, O

Sold by Druggists, 75c.

Hall's Family Pills for constipation.

CHICHESTER S PILLS

DIAMOND
BRAND
Beware of Counterfeits.
Refuse all Substitutes.

LADIES! Ask your Druggist for CHI-CHES-TER'S DIAMOND BRAND PILLS in RED and GOLD metallic boxes, sealed with Blue Ribbon. TAKE NO OTHER. Buy of your Druggist and ask for CHI-CHES-TER'S DIAMOND BRAND PILLS, for twenty-five years regarded as Best, Safest, Always Reliable.

SOLD BY ALL DRUGGISTS EVERYWHERE
TIME TRIED WORTH TESTED

Wants to Help Other Men

M. W. Taylor, Calvert writes: "To Whom It may Concern: I recommend Foley Kidney Pills the best I ever used. I triad different remedies, but none gave me relief like Foley's." They restore regular action of kidneys and bladder and relieve backache, rheumatic pains, stiff joints, sore muscles. Sold everywhere in Tecumseh. adv

FOLEY CATHARTIC TABLETS
Keep Stomach Sweet - Liver Active - Bowels Regular
Sold Everywhere

Coughing Tires the Old

Hard winter coughs are very tiring to elderly people. They mean loss of sleep, and they deplete the strength, lower vitality, weaken and wear out the system.

Foley's Honey and Tar

stops coughs quickly. It is a standard family medicine that contains no opiates, and is noted for its quick effect on coughs, colds, croup, bronchial and lagrippe coughs, and the chronic coughs of elderly people.

J. B. Williams, Trenton, Ga., over 73 years old says: "I have used Foley's Honey and Tar [illegible] years with the best and sure results."

Sold Everywhere in Tecumseh

THE TECUMSEH HERALD

SIXTY-SEVENTH YEAR NO. 75 | TECUMSEH, MICHIGAN, FRIDAY, JUNE 28, 1918 | WHOLE NUMBER 4638

SPECIAL CLOSE-OUT SALE!

Commences Wednesday.

15c package Quaker Corn Meal	12¢
15c package Armour's Corn Flake	12¢
Kellogg's Biscuits	10¢
Kellogg's Krumbles	10¢

CAKES AN[illegible]

30c Victory Jumbles	25¢ pound
25c Junior Clover	20¢ pound
24c Oat Cakes	20¢ pound
22c Cinnamon Sugar Cakes	17¢ pound
18c Oyster Crackers	12¢ pound
20c Corn Wafers	10¢ pound
20c Rye Biscuits	10¢ pound

PHONE 39

F. D. AVERY.

Hay Rope & Binder Twine

Porter's Haying Tools at

D. L. Whitenack & Co's.

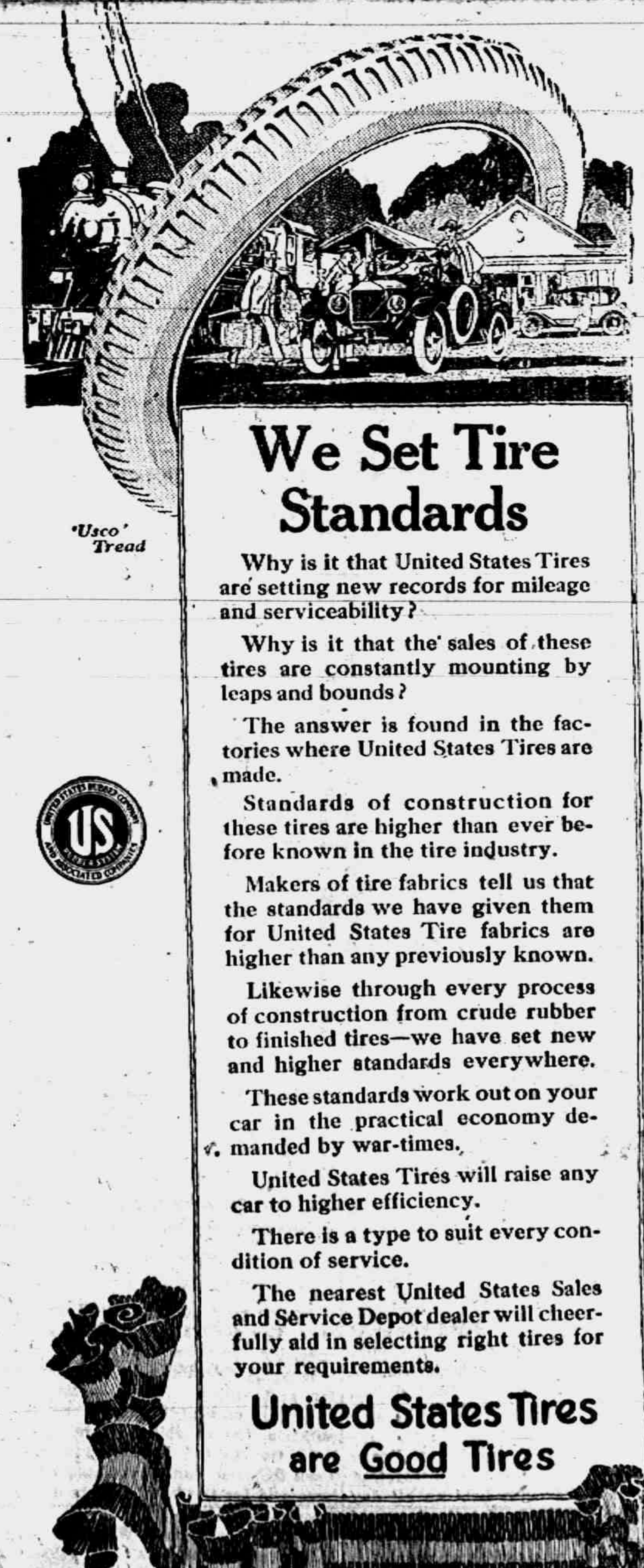

We Set Tire Standards

Why is it that United States Tires are setting new records for mileage and serviceability?

Why is it that the sales of these tires are constantly mounting by leaps and bounds?

The answer is found in the factories where United States Tires are made.

Standards of construction for these tires are higher than ever before known in the tire industry.

Makers of tire fabrics tell us that the standards we have given them for United States Tire fabrics are higher than any previously known.

Likewise through every process of construction from crude rubber to finished tires—we have set new and higher standards everywhere.

These standards work out on your car in the practical economy demanded by war-times.

United States Tires will raise any car to higher efficiency.

There is a type to suit every condition of service.

The nearest United States Sales and Service Depot dealer will cheerfully aid in selecting right tires for your requirements.

United States Tires are Good Tires

Clark Auto Sales Co. Britton, Erwin C. Barnes, Ridgeway, Tecumseh Garage

Church Notes

Baptist

W. B. Hartzog Ph. D. minister.

10:00 Morning worship. Sermon, "The Devil's Prayer, how it fits the Kaiser."

11:15 Sunday-school.

11:15 Men's class. "How the U. S. Army is Organized" discussed by an army officer. Men are [illegible] come and ask questions.

6:30 Young People's meeting Fay VanValkenburg, leader. A large attendance is desired as this will be the last meeting for the summer.

7:30 Thursday. Bible Study. The pastor will discuss the first Sunday-school lesson for the quarter.

Presbyterian

Rev. Wm. A. Rex, minister.

10 a. m. Sunday-school

10 a. m. Men's Brotherhood Class.

11:00 Morning worship and sermon, "Fourth of July Men."

6:30 The Young People's meeting

No evening church service.

Thursday 7:30 Regular mid-week service. Popular discussion of the Sunday-school lesson.

Thursday 8:30 Monthly meeting of Sunday-school Board.

Friday 7 p. m. Westminster Guild at the Red Cross rooms.

Methodist Episcopal

Wm. J Balmer, D. D., minister.

10 a. m. Morning worship. Subject of discourse, "The Place of Sacrifice in Life."

11:30 Sunday-school. Bible study. Hebrews 8:11-15 "Jesus Christ, our Redeemer and Lord."

6:30 p. m. Epworth League and vesper service Subject, "Our Heritage as Americans."

7:30 p. m. Tuesday. Monthly meeting of the Official Board.

7 p. m. Wednesday Mid-week service. A half hour with the Word, a half hour in prayer.

Friends

H. Lawrence Linton, pastor.

10:00 Morning worship.

11:15 Sunday school.

2:30 Junior C. E.

6:30 Christian Endeavor.

Wednesday 7:30 p. m. Prayer service

St. Peters Episcopal

Rev. J. G. Widdifield, B. A., rector.

10 a. m. Church school, Wm. Bly superintendent. Last service until fall.

St. Elizabeth Catholic

Fr. Hackett, rector.

8 a. m. 1st and 3rd Sundays.

Saturday, 3 p. m. Christian Doctrine

All are cordially invited.

Christian Science Service

10:45 a. m. Each Sunday at Universalist church.

NORTH ADRIAN

Prof. H. L. Feeman of Adrian College will preach at this place next Sunday. Services at 10:30 a. m.

Mrs. Arthur Bailey entertained the Circle and Red Cross Thursday afternoon of last week with a good number present. The ladies were busy making surgical shirts while some knitted socks and sweaters. The money taken by the Red Cross is to buy yarn and muslin to make articles for the soldiers.

A business meeting will be held at the church this week Saturday at 2:30 p. m. The whole community is cordially invited to attend.

We are sorry to hear that H. R. Ladd is in poor health. We hope to see him better soon.

Mr. and Mrs. Chas. Jay of Toledo were guests of his brother Wm. Jay family over Sunday.

Mr. and Mrs. E. H. Brown and little niece Correne Mapes, Mr. and Mrs. L. G. Brown and little nephew Seaten West visited W. S. Lewis and family last Sunday near Onsted.

Lawrence Welch of Camp Custer visited his uncle Fritz Gygi and family last Sunday.

Mr. and Mrs. N. A. Bailey and daughter Mary spent a few days at their farm home last week and attend the Red Cross at their son, Arthur Bailey's.

Mrs. George Lanning and son, Clarence visited her sister, Mrs. Jennie Collins last Sunday.

Mrs. Maude Taylor and two sons visited her parents over Sunday and attended church at this place.

Lansing.—Walter B. Cady, Washtenaw county farmer, whose wheat was confiscated and sold by the food administration when Cady refused to sell it, has returned the administration's check for $1,272 in payment for the grain. The case will be referred to Washington.

Marshall—Charles Smith, 15 years old, wanted for burglarizing the sanitarium at Battle Creek and the Sanders Brothers' hardware store here, was captured Saturday in a barn on William Lake's farm west of Battle Creek. The lad had escaped from the detention home.

Flint—Genesee county leads the entire central division of the Red Cross in the number of nurses recruited during last two weeks, according to message from headquarters. Forty nurses had been reported when the message was sent, but 10 more were enrolled making 50 in all.

Grand Haven—Lake steamers now entering the ports of western Michigan are directly under the control of the United States. The steamers all bear inscriptions, "U. S. Railroad Commission." Almost daily boats are being taken from the Great Lakes by the government and traffic has been seriously crippled.

BIG EASTERN STAR MEETING

LENAWEE—MONROE CO. ASSOCIATION CONVENES HERE TUESDAY

Delegates comes from every chapter in District. Over 350 at evening Session

Tuesday was a great day among the Stars—the O. E. S. of Tecumseh. It was the day the local chapter entertained the Lenawee-Monroe County Association and each chapter in the district was well represented, Clinton, Adrian, Morenci, Onsted, Deerfield, Hudson, and Petersburg sending especially large delegations.

At noon a committee served some 35 delegates at dinner. Then in the afternoon the Association convened for its business session. The address of welcome was given by P. W. M. Mrs. Adele Rosacrans of Tecumseh Chapter, the response being given by Mrs. Grace Carpenter of Blissfield. Among other business was the election of officers which was as follows:

President—Mrs. Florence Montgomery, Tecumseh.

1st Vice President—A. E. Kennedy Morenci.

2nd Vice President—Mrs. Elizabeth Fluher, Dundee.

Sec'y. and Treas.—Miss Margaret Lawson, Deerfield.

Chaplain—Mrs. Lenawee Harlam, Medina

Marshal—Mrs. Eva Phelps, Hudson.

Organist—Mrs. Tagsold, Blissfield

The following grand officers were present and made short addresses: Worthy Grand Matron, Mrs. Ida M. Hume, Owosso; Worthy Grand Patron, G. Roscoe Swift, Adrian; and Past Grand Electa, Mrs. Edith Lowery, Manchester.

The program of the afternoon was splendid

Instrumental duet—Misses Dorothy Balmer and Marjory Rosacrans.

Musical reading—Mrs. Robt. Moore

Piano duet—Mrs. F. B. Wood and Mrs. Ella Hodges

Solo—G. Roscoe Swift

Drill—Perry Hayden and Boy Scouts.

A bountiful supper was served to 200 at Grange hall and at 7 lodge was called at Masonic Temple, Mrs. Florence Montgomery presiding as Matron in the absence of Mrs. Geo. Field, the matron of Tecumeh Chapter.

The degree of the order was conferred on three candidates, Mr. and Mrs. Will Bly and Miss Esther Raymond, by a team composed of the following:

W. M.—Mrs. Elizabeth Fluher, Dundee.

W. P.—Geo. Gifford, Fairfield

A. M.—Mrs. Helen Pentecost, Onsted

Sec'y—Miss Hoag, Cement City

Treas.—Mrs. Anna Turbit, Palmyra

Cond.—Mrs. Florence Boyd, Clinton

Asso. Cond.—Mrs. Goldie Lipp, Blissfield

Ada—Miss Jennie Whiting, Samara.

Ruth—Miss Shoemaker, Addison

Esther—Mrs. Peters, Petersburg

Martha—Mrs. Rose Schreder, Tecumseh

Electa—Mrs. Ida Smith, Hudson.

Chaplain—Mrs. Olsea Bovee, Clayton

Organist—Mrs. Tagsold, Blissfield

Warden—Mrs. Adeultz, Adrian

Marshal—Mrs. Stevenson, Morenci

Sentinel—John H. Smith, Tecumseh

The work was followed by a program of interest.

Selection, "Medley"—The Temple Quartette

Reading, "Sister Cathaba Tubbs at the Sewing Circle"—Mrs. Grace Carpenter

Instrumental selection, piano, violin, saxaphone and bells—Mrs. Warren Underwood and three boys, of Britton

Reading, "A Woman in a shoe shop"—Mrs. Edith Lowery, Manchester

Solo, "Keep the Home Fires Burning"—G. Roscoe Swift

Address—Worhty Grand Matron, Mrs. Ida M. Hume. She advocated the association taking up a collection toward the support of a French war orphan, the cost of the baby's support for one year being $36. The ladies of the five points carried a large flag around the hall and into it rained a goodly sum which proved to amount to $38. Mrs. Hume suggested that the baby's middle name be "Tecumseh." It is estimated that about 350 crowded the large hall and alle expressed a warm appreciation of their entertainment while in Tecumseh.

The lodge room was decoratedwith Old Glory at each station and the appearance was effective, the program carried out in a measure the patriotic spirit also.

The credit for the success of the affair goes to Mrs. Montgomery the association president and to Mrs. Cora Field the present matron of Tecumseh Chapter, who before her illness had planned the committees and made other arrangements.

Grand Rapids—Grand Rapids hotels and restaurants have won a victory over the city in a decree by Judge Major L. Dunham, that residents need not give their garbage to the city if they desire to dispose of it themselves.

Petoskey.—Westey E. Herr, 24 years old, who was to go to Camp Custer with the next Emmet county contingent, has disappeared after notifying Sheriff Miller that he intended to take his own life to avoid the draft.

AN APPRECIATION

From Beth Satterthwaite to the B. Y. P. U.

Through the kindness of the B. Y. P. U. we print the following letter from Beth Satterthwaite who is doing her bit as a nurse over there.

Sermaize, Co. Bains, Marne, France.

Dear Old Friends:

If I don't hurry, your little afghans will be showing wear before you know how welcome and useful they are. They have done hours and hours of active service already. We especially like them for wrapping up the kiddies out doors. There is so much tubeculosis that we try to use every bit of sunlight and fresh air.

I decided to put one of yours on a bed in the nursery and save the other for an especially poor child to take home, but my small Paul saw it under my arm and raised such a howl for it that I put it on his bed for the sake of peace. They adore bright colors after all the terror and hardships and poverty that has filled their small lives. They all know the American flags now.

I am so proud that Tecumseh is so alive to what is going on over here. Red Cross there seems to be doing more and more instead of running down.

Our chateau was also used by the Germans for a hospital while they occupied the town. They left in such a hurry that they left their patients and one of their soldier-nurses left his diary. Among other things he spoke of how attractive this village had been before it was bombarded and burned. He said that even to an enemy these ruined towns were pitiful because you could picture the same thing happening to their own dear German home towns.

It makes you so thankful that little Tecumseh isn't suffering like so many of our Allies' homes. It makes me shiver to think of Tecumseh burned and treeless with you all living in your cellars or in new shacks with graves of our own boys and our enemy's boys all over your lawns and fields, and every man who could carry a gun on duty, leaving the old men and boys and women to do all the work (without whimpering or heroics) and a lot of our brothers and fathers in German prisons and no word from a lot of others at the front for weeks—and a lot of very comfortable people not owning a handkerchief—and most of our women in mourning.

I'm so proud that the Stars and Stripes is taking a real part now. We have reason to believe that American soldiers are at the helm in the new offensive just starting. The old guns are booming more heavily again and we all feel a big weight hanging on our hearts. We are not near the sectors of great activity, but we are near enough to realize part of the agony the world is going thru.

Your work of carrying on is far from wasted and I wish I could give you the feeling of satisfaction you deserve in it. Take good care of the blessed little town. We are so glad we came and that we can be used a little, but just imagine how good it will seem to see you all again and get back on the Raisin River, and the peaceful shade of our beautiful old elms and maples, and to the fine spirit that lives there.

Gratefully and cordially,

Beth Satterthwaite.

Laura Comfort joins me in thanks and good wishes to you.

DUNDEE FARMER GETS CASH FOR WHEAT

U. S. Food Administration sends Nelson D. Curtis Government Warrant for $341.36

Wyman Wells of Tipton has never called for his check in Tecumseh Bank—Cady matter in Washington

Lansing, June—Frank D. Fitzgerald, executive secretary to Food Administrator George A. Prescott, has received an official receipt from Nelson D. Curtis, a Dundee farmer, for $341.36, representing payment for 173 bushels of wheat, minus the transportation, handling and other charges. Curtis refused to sell his stock of wheat and the same was requisitioned by the government.

Wyman Wells' check for around $5000 is still uncalled for at a Tecumseh bank. The banker told Mr. Fitzgerald that Wells is a peculiar type and the voucher might be there for weeks or months before Wells would call for it. So far as is known at Lansing Wells is satisfied with the settlement, which represents the price of his grain as graded by he U. S. Grain Corporation, less the expense incident to marketing the same. Wells is the Tipton farmer who threatenel all sorts of violence if anyone attempted to take the wheat, which was moved to the elevator under the surveilance of a detachment of men from the State Constabulary.

The case of Walter Cady, the Ypsilanti farmer is now under investigation in Washington. The government in his case took the wheat and sent him a check which he declined to accept, refusing to accept the registered letter carrying the settlement. It is not known at Lansing how the Federal authorities will dispose of the Cady matter.

Traverse City.—A system of selling farm produce has been devised here at a meeting of producers from northern Michigan counties. The scheme provides for local farmers' co-operative associations to be federated into larger ones taking in groups of counties geographically related. The plan of the Western Fruit exchange will be followed. The group of which Grand Traverse county will be the center includes the counties of Emmet, Cheboygan, Otsego, Antrim, Kalkasha, Wexford, Leelanau, Benzie, Manistee and Charlevoix.

BOYS AND GIRLS OF MICHIGAN PROVE SELVES RECORD PRODUCERS.

Winners of Crop Championships are Announced by M. A. C.—Set Marks for Elders to Shoot at.

East Lansing, Mich. From among the 30,000 youngsters who in 1917 were members of the boys and girls clubs of Michigan, the six best producers of food and home products have been selected by the boys and girls club departement of M. A. C. as all-state champions—or as one of their leaders have called them "as the Fochs of Michigan's Junior army of the soil."

Harold Ray Coffman, aged 17, of St. Johns, in Clinton county was awarded the state corn-growing championship. On one acre he produced 83 bushels of shelled corn, upon which he was able to realize a profit of $133.03. Most of his crop was of such high quality that he was able to dispose of it for seed purposes.

Second place as a corn-grower went to Glenn Whidby, 16 years old, of Delton. He raised 88.7 bushels of shelled corn on an acre with a profit of $98.95.

The poultry title went to a girl, Miss Ruth Coller, 16, of Ceresco in Calhoun county. Her total income from her chickens was $393.58 cents, her total expenditure $117.03 and her net profit $276.55.

The championship for bean production was awarded to Glenn Aldrich, age 13, of Big Rapids. From nine tenths of an acre of land he was able to secure 12 bushels of beans, which he sold for seed purposes at an average price of $15 a bushel. His profits for the season were approximately $150.

A Coldwater boy, Frederick Kibbee, aged 16, won the gardening championship. In a garden three-quarters of an acre in extent, he grew crops valued at $190. Of this $113 was profit.

The state honors in garment-making were awarded to Miss Bertha Collier, aged 15, of Battle Creek. During the course of the year she made garments valued at more than $40.

The awards were all for work done in the season of 1917, for with 30,000 boys and girls whose reports had to be secured and checked up, and the additional fact that some of the products produced were not sold until this spring, the work of selecting the winners was not completed until a few days ago. The young people will hold their titles until 1919.

OBITUARY MRS. RANSOM

Mrs. Rachel Buel Ransom was born January 17, 1839 at Attleboro, Warwickshire county England and died in Macon Mich., June 17, 1918 at the age of 79 years and 5 months She came to Canada in 1856 and in October 13, 1864 was united in marriage to Wm. B. Ransom who passed away October 5, 1908. To them were born five children two of them Sarah Elizabeth in 1885 and William B. Jr. in 1888 preceded her to the heavenly home. Three are still living, Mrs. Minnie Allen of Jackson, Mrs. Ethelinda Church of Tecumseh and George Leroy with whom she has always lived. She also has four grandchildren and three great grandchildren.

Mrs. Ransom was converted at an early age and joined the Episcopal church in England and brought her letter from there to Canada and later to the Ridgeway M. E. church of which she still remained a member.

A precious one from us has gone,
A voice we loved is still:
A place is vacant in our home
Which never can be filled.
God in His wisdom hath recalled,
The boon His love has given
And though the body slumbers now
The soul is safe in heaven.

Card of Thanks

We wish to express our grateful thanks to the kind neighbors and friends for their kindly assistance in our recent bereavement, also to the singer and the ones that gave the beautiful floral offerings and to the minister for this comforting words.

Mr. and Mrs. Frank Allen.
Mr. and Mrs. G. H. Church.
Mr. and Mrs. G. L Ransom.

UNIFORMS HENCEFORTH FOR ALL M. A. C. MEN.

East Lansing, Mich. No more the polychrome cravat, the orchestral shirt or the razor-edged pantaloon for students of M. A. C. A general order has just been issued by the military office of the college informing students, active and prospective, that henceforth, and as long as the war lasts, they will be permitted to wear only khaki while on the campus All the civilian embellishments in which the college males have been wont to array themselves will be taboo.

The order has naturally brought up among students the question of how it will be possible next fall for the upper classmen to recognize the incoming Freshmen. Major P. G. Wrightson, commandant of the reserve officers training corps of the college, has cleared up this problem by informing students that the first year men will be required to wear a small green badge on the coat sleeve as an emblem of their freshness.

The opinion is also held that the putting of the entire student body on a military footing will largely do away with hazing practices.

EAT POTATOES, SAVE WHEAT

Ferndell Food Market.

Jello Powder

Ferndell Jello Powder. There is no better. 10c package. All other Jello Powders are 12c and 15c package.

Olive Oil

Olive Oil is very high but we have a good supply at very reasonable prices.

Frankfurts and Bolognas

Fresh shipment of Frankfurts and Bologna made in Manchester by a butcher there. They are very fine quality and we guarantee them to give the best of satisfaction.

Vegetables

Plenty of Homegrown Peas, Beets, Radishes, Seed Green Onions, New Cabbage, Ripe Tomatoes, Cucumbers, New Potatoes.

Specials for Saturday Only

White Flyer Soap 5½c bar, limit 5 bars to a customer.

Search Light Matches 6c box.

Small Post Toasties or Kellogg's Corn Flakes 2 for 25c

Finest Bananas in town.

New Cantaloupes 15c each.

ALDRICH & SON,

UP-TO-DATE GROCERS PHONE 246

Send Today for free booklet

"National Thrift Circular"

This circular has been prepared with particular thought for July investors.

It lays before you a varied offering of 6% First Mortgage Real Estate Serial Bond Issues characterized by unusual safety and stability.

Each issue is secured by property value of—at the least—twice the amount of the issue.

Mail coupon below.

Federal Bond & Mortgage Co.

Directors

Harry W. Ford, Edward A. Loveley, Joseph Mack, Nathan M. Gross, L. E. Oppenheim, Felix J. Mahler, Carl M. Green, Ernest C. Kanzler

"Detroit's First Mortgage House"

Phone Cherry 1177 | 90 Griswold St. | Detroit

(127)

Mail This Coupon

I would be pleased to receive your free booklet "National Thrift Circular" offered in the TECUMSEH HERALD

Name ____________________

Address ____________________

____

FIREWORKS

ALSO

Dinner Ware Picnic Plates

Hosiery Corset Laces Embroideries

IDA B. CHASE.

THE TECUMSEH HERALD

FRANK S. TURNER, PUBLISHER

SUBSCRIPTION RATES;

IN LENAWEE COUNTY

One year, payment in advance	$1.00
One year, payment after three months	$1.25

OUTSIDE OF LENAWEE COUNTY

One year, payment in advance	$1.25
One year, payment after three months	$1.50

There will be no Deviation from above rates.

Entered in the postoffice at Tecumseh, Mich., second class mail matter.

Telephone Number 28

It is impossible at this time to publish the returns of the War Savings Stamp campaign which is being carried on this week in this township as well as the whole county. Returns are coming in slowly and most of the teams are still working and will not hand in their reports until sometime today. The committee will meet tonight to check up the returns and we are in hopes to publish the total amount subscribed in our next issue.

The drive ends tonight and if our township holds true to her past records along patriotic lines she will have oversubscribed the $15,000 assigned to us as our quota. If you haven't already handed in your subscription be sure and do so at once so that it will count on our portion of this county's quota.

Remember you are not givig, you are making an investment and what you place in these draw interest at the rate of 4 per cent. compound interest, figured quarterly. If any solicitor has missed you call Mr. H. S. Temple or Mrs. E. E. Hendershott and they will tell you the proper person to hand in your subscription to.

Every body should do their full share, don't let the other fellow do his and yours too. Be sure your subscription is in and your name recorded as doing your share. A list will be taken of those who do not subscribe, so lets make, this list mighty short in this township.

REPORTED EX-CZAR OF RUSSIA SLAIN

RED GUARDS BREAK INTO RESIDENCE OF NICHOLAS ROMANOFF AND MURDERED HIM.

WAR ON RICH PEASANTS—LENINE

Lenine Urged Fight Against Hunger Must Be Carried On By Bread Crusaders Composed of Red Guards

London—The city of Irkutsk, Siberia, has been captured by Czecho-Slovak troops under General Alexieff, according to Berlin advices received in Copenhagen and transmitted to the Exchange Telegraph company. General Alexieff is the former Russian commander-in-chief.

Ex-Czar Murdered.

Copenhagen—Russian Red Guards have broken into the residence of Nicholas Romanoff, former Russian emperor, at Ekaterinburg and murdered him, according to the Russian newspaper Vjia, says a Stockholm dispatch to the National Hidende.

Moscow—The central executive committee and the Moscow executive committee met to consider the critical food shortage and were addressed by Nikolai Lenine and Leon Trotzky, respectively, the Bolshevik premier and war minister, who urged civil war against rich peasants and village food speculators was the only means for obtaining bread for the starving cities.

Lenine urged the fight against hunger must be thoroughly centralized and carried on by bread crusaders, composed of workmen and the Red army sent by the central soviet to villages to organize the poor peasants in their campaigns against rich peasants.

Trotzky said the Red army was unable to fight properly because of lack of the food and that the counter revolutionists of all sorts were using hunger as a weapon to defeat the soviet.

Portland.—Doyle Hyland, this city in service overseas, is dead of wounds.

Marshal.—Women in short skirts and overalls are cutting weeds on railrood property near here for $2.75 a day.

Ferndale.—The village government has exhausted its initial loan of $1,500, from the First State Commercial bank of Royal Oak, and has passed a resolution asking for another $1,500 pending the collection of this year's taxes.

Saginaw—The Saginaw Shipbuilding Co., launched the first of 24 steel ships it is building on the Saginaw river at noon Sunday. The second one will be launched the Fourth of July. The local yards are seeking additional contracts.

Albion.—E. L. Moore, druggist, paid to the local treasurer of the Red Cross a $200 fine imposed on him by the Michigan state fuel administration for illegally filling out three applications for hard coal. He has turned back to O. H. Gale, local fuel administrator, all the hard coal he had on hand and this will be distributed to the poor.

Houghton.—The Greenwood Lumber company, operating in Ontonagon county, was ordered to sell 6 barrels of hoarded flour, by G. W. McCormick, upper peninsula food administrator, including one barrel found in the home of K. H. Bice, the manager, and one found in the home of his assistant. The company also was fined $50 for the benefit of the Red Cross.

ITALY ATTACKS FOE IN MOUNTAIN REGION FOR GAINS

NOTABLE GAINS OF GROUND HAVE BEEN MADE IN ADDITION TO HEAVY ENEMY CASUALTIES.

PIAVE RIVER AGAIN RISES; STOPS GEN. DIAZ' PURSUIT

Austrians Rushing Up Reserves From the East to Retrieve the Situation—Other War Happenings in Europe.

[illegible] along the borders of the Venetian plain the Italians have turned on the offensive against the enemy in the mountain region and are attacking on various sectors. Notable gains of ground have been made and in addition to heavy casualties inflicted on the enemy a large number of Austrians have been made prisoners and 16 machine guns have been captured, according to Rome.

The Italians have cleared the remaining Austrian rear guards from the Piave river and are in possession of the entire river front from the Montello plateau to the sea. At last accounts their forces which crossed the stream in pursuit of the retreating Austrians were still harassing them, inflicting heavy casualties and forcing the enemy to continue his disorderly retreat.

Austrians Reported Surrounded.

According to advices received in London, Austrian forces which have been pursued across the Piave are surrounded by General Diaz's troops.

Fate, however, has turned somewhat its balance in favor of the Austrians, for the Piave river again has risen and some of the pontoon bridges the Italians had thrown across the stream have been carried away, making impossible a quick pursuit, which General Diaz had counted upon.

The Austrians are declared to be rushing up reserves from the east in an endeavor partly to retrieve the situation.

Germans Build Naval Port At Triest.

Geneva—La Suisse says it learns the Austrian defeat in Italy has caused profound dejection in Vienna where demonstrations are taking in the streets and at Prague where the inhabitants are demanding peace.

The German newspapers are sarcastic concerning the retreat of the Austrians. As an example the Konstanz Zeitung asks "Must German troops be continually diverted from the important western front to bolster up our weak allies?"

It is reported the Germans have begun to build a naval port at Triest, entirely independently of the Austrian authorities who were not consulted.

German Army On Black Sea.

Moscow—The Germans have landed a force of 3,000 infantry and cavalry together with artillery at Poti, on the Black sea, according to an official communication recently issued.

Poti is a seaport of Russia, in Transcaucasia, at the eastern end of the Black sea. It is connected by rail with Tiflis, Batum and Baku.

Poti is the direct route to Bagdad, now occupied by Allied troops in command of General Allenby. If Germany should attempt to strike at India the quickest way would be by way of the Black sea.

Japan Ready to Strike At Germany.

London—In the house of commons Monday, Premier Lloyd George said:

"I have been informed on very good authority during the last few hours that hatred for the Germans is sinking deeper and deeper into the minds of the Russian people, especially in the parts occupied by Germans. My informant tells me that Russia is readier than ever to participate in any movement to drive the Germans from Russian soil.

"These things are full of hope, but here are difficulties of access to Russia. They only country having access on a great scale is Japan, but on this subject I doubt whether I can do good by saying anything."

"We are on the eve of a great event," the British premier announced and the benches of the chamber were transformed into a wild demonstration.

"There might be a blow coming within a few hours," the premier declared, in predicting the important events he was visualizing for parliament. "Certainly," he added, "it will come within a few days.

Haan's Forces Now in Alsace.

Washington—The war department has authorized formally the announcement of the fact that the 32nd division (National Guard) is now fighting in Alsace, on German territory. Since the division has been identified by the Germans, permitting the fact to be disclosed. The 32nd division is composed of Michigan and Wisconsin troops, which left this country commanded by Major Gen. Willis G. Haan, under whom it was trained at Camp Mac Arthur, Waco, Texas.

Eaton Rapids—Sunday, June 23, to Sunday, June 30, will be dedication week for the new Methodist church in Eaton Rapids.

Pontiac.—A campaign will be started here to raise money to pay a full time boy scout commissioner to take charge of activities in the city.

Grand Rapids.—Thousands of dollars worth of potatoes and corn were seriously damaged Saturday night by a severe frost in Kent county.

Lapeer.—Arthur Carmody, former local resident, a lieutenant in the British flying corps, has been given an indefinite furlough because of heart trouble, after two years of service in France.

Ann Arbor.—Wallace Trabbe, three years old, was run over and seriously injured by an automobile while the lad, dressed in a "soldier suit," was watching the drills of the U. of M. auto mechanics unit.

Grand Rapids—This city honored 1,723 selects from all parts of western Michigan who passed through Grand Rapids Monday on their way to Camp Custer. Kent county has contributed 654 men to this contingent.

ULTIMATUM SENT TO TURKEY

Previous Inquiries Have Been Ignored by Turk Government.

Washington.—A virtual ultimatum was sent by the United States government to Turkey demanding an immediate and satisfactory explanation of the Tabriz incident.

There is strong reason to believe that a failure on the part of Turkey to give favorable response will be followed by a declaration of war on the part of this nation.

The offense for which an explanation is demanded is the action of the Turks at Tabriz in sacking the United States consulate there and looting the United States hospital. The United States demands to know whether the Turkish government avows responsibility for the outrage or whether it was the outcome of irresponsible mobbing, following the capture of Tabriz by the Turks.

Officials tonight made no effort to [illegible] over the failure of the Constantinople foreign office to pay attention to the inquiries of this government, and it is admitted that the relations between the two governments have never been more strained than they are at the present moment.

MANY RUSH TO PAY INCOME TAX

Estimates Placed the Sum Collected From Sources at $2,775,000,000.

Washington.—The biggest harvest of taxes ever gathered by the federal government was finished Tuesday with the expiration of the time for paying excess profits and income assessments without added penalties for delinquency.

Estimates placed the sum collected from these sources at $2,775,000,000, and exact figures probably will be known next Monday or Tuesday. Almost $500,000 came in Tuesday from corporations and other big taxpayers who postponed payment as long as possible.

Payments not made today are subject to penalties of 5 per cent with 1 per cent a month interest. Indications were that the aggregate of delinquent payments on returns actually filed would not be large.

Hundreds of small business and professional men and other individuals failed to file returns or to make payments, however, and against these an intensive campaign will be waged, starting in two or three weeks.

SUGAR SHORTAGE HITS NATION

Food Administration Cuts Allowance to Three Pounds a Month Per Person.

Washington—Drastic restrictions on sugar consumption were announced by the food administration Saturday night. They include:

Reduction of home consumption to three pounds a person a month.

Reduction of less essential manufactured products, including sweet drinks, to 50 per cent of their normal sugar requirements.

Cutting of ice cream manufacturers to 75 per cent of their normal amount of sugar.

Food administration officials are working on details of a ration card by which they will enforce the three-pounds-a-month rule.

This scheme follows a serious reduction in the available sugar supply for the United States and the allies. Shipping shortage, destruction of over 200 French sugar factories and losses of thousands of acres of French and Italian beet sugar lands combined to create the scarcity.

EIGHTY-FIFTH PHYSICALLY FIT

"Misfits" Are Weeded Out By the Medical Department.

Battle Creek—No soldiers of doubtful physical condition will be taken overseas with the Eighty-fifth division. Rigid and frequent examination by the medical department have weeded out every man whose physical make-up might cause him to collapse under the shock of actual battle.

Men confined to the base hospital will be transferred to the depot brigade will furnish a physically fit substitute. A few whose training has been along special lines will be allowed to join the division before it leaves the Atlantic coast, providing they have sufficiently recovered to stand the ocean trip. Whatever vacancies occur before the division goes aboard ship will be filled by men from replacement troops established at the port of embarkation for just such emergency.

TO LAUNCH 89 SHIPS JULY 4

Will Have a Capacity of 439,886 Dead Weight Tons.

Washington—Celebration of July 4 this year will be made notable for all time by the launching from American shipyards of the largest number of ships of the greatest total tonnage ever put into the water in one day.

Independence day's contribution to the merchant fleet on which the world is depending for victory over the Germans will be at least 89 vessels with a capacity of 439,886 dead-weight tons.

Three of these ships will take the water at the Ecorse, Mich., yard of the Great Lakes Engineering Works, on the Great Lakes Engineering Works, on the Detroit river. The three hulls total 8,900 dead-weight tons.

Olivet.—Seventeen B. A. degrees were conferred upon seniors of Olivet college at the commencement exercises. Dr. Edwin W. Bishop, pastor of the Plymouth Congregational church of Lansing, delivered the address.

Port Huron.—Eighteen questionaires in local draft board offices are now being revised, and men who were taken out of Class 1 and given deferred classifications, will be re-examined and many of them brought back to Class 1.

Grand Rapids—Oakley C. Johnson, principal of the Grant high school near here, is being sought by federal agents as a supporter of the I. W. W. Police say Johnson had receipts for contributions for the defense of the I. W. W. members on trial in Chicago.

Holland—Students of the Holland high school, both boys and girls, will wear regulation uniforms next year. A committee, including Mayor Bosch and Superintendent E. E. Fell, selected the uniform. Blue cadet uniforms were adopted for the boys, the design similar to that of the West Point fatigue uniform.

KENYON—TREVIDICK

Home of L. D. Kenyon scene of very Pretty Wedding Last Evening

One of the season's most interesting weddings, quiet in all its appointments, was that of Mr. Lerenzo D. Kenyon's daughter, Merle Florence, to Ray W. Trevidick of Grass Lake, Mich, which was solemnized at 7 o'clock Thursday evening at the Kenyon home, 211 N. Pearl street, Tecumseh.

Rev. Cutler of Grass Lake officiated with only immediate families and intimate friends witnessing the ceremony. A ring service of unusual effectiveness was used.

Mrs. F. J. Mahrle of Jackson, Mich, was matron of honor while Mr. F. J Mahrle attended the groom. Little Miss Norrine Seager daintily carried the cluster of lillies that held the ring.

Miss Kenyon wore an exquisite gown of white silk marquisette and carried a shower boquet of bride's roses and white lillies, while Mrs. Mahrle was gowned in gray pussy willow silk and carried a boquet of pink roses.

To the strains of Mendelssohn's Wedding March the party took their places before an altar of ferns and white lillies. An elaborate three-course dinner which was served by three young ladies, followed the congratulations.

Mr. and Mrs Trevidick left for an extended trip to the East and upon their return will reside in Grass Lake.

Mr. Trevidick has been associated with the Glasgow Bros for several years and is held in high esteem by his many friends both in Grass Lake and Jackson. The bride has been a most successful and popular teacher in the public schools of Grass Lake for the past six years and has a host of friends who extend them congratulations.

The out of town guests were Mr. and Mrs J. L. Kenyon and children of Detroit, L. C. Kenyon, wife and daughter of Toledo; Roy Trevidick, Mr. and Mrs Ray Trevidick, Rev and Mrs. Cutler and son, Mr. and Mrs. Seager and daughter and Miss Olive Cadwell of Grass Lake; Mr and Mrs. F. J. Mahrle of Jackson.

Mr and Mrs Trevidick will be at home in Grass Lake after August 1st

"FOR THE FREEDOM OF THE WORLD"

A Masterpiece

To anyone who saw Ira M. Lowry's masterpiece, "For the Freedom of the World," at the Bradley Opera House last night, all question as to its being the "biggest and best" of the many war pictures offered the American public is removed. "For the Freedom of the World" is head and shoulders ahead of anything in its line yet seen in Tecumseh.

The film is devoid of the many "melodramatic" trench scenes of which so many of the war films are filled but in their place runs a thrilling ever interesting story which should bring every red blooded American to his feet.

The scenes of night battles were wonderful and gives one a excellent idea of what the real battle fields must look like during a night attack. "For the Freedom of the World"—certainly no other title could be more appropriate for this truly American play.

Thompson's orchestra of Clinton rendered some excellent music during the entire screening of the picture and will furnish the music again tonight. Two shows will be run this evening starting about 7:15 and 9 o'clock. Arrange to see one of them and see the greatest patriotic drama yet shown in Tecumseh.

Mr. Magley of Adrian was the guest of Mr. and Mrs. Stephen Nevison Wednesday.

Mrs. Rose Burrow is taking a weeks vacation from her duties at the Rosacrans store.

Mrs. Florence Smith, who was visiting her son Claude Grey, Wednesday, returned to Adrian Thursday.

Mr. and Mrs. W. N. Jones and two children of Cleveland are guests of her parents Mr. and Mrs. John Lowry.

George VanTine was a passenger for Adrian Thursday in the interest of the Soldiers and Sailors Association.

Miss Jessie Avery of the U. of M. hospital, is home for a few days visit with her parents Mr and Mrs. F. D Avery.

More encouraging news is being received from Mrs. Eugene Harris this week. She is not out of danger yet but the doctors are very hopeful.

Mrs. Agnes Edwards of Tipton was a Tecumseh visitor Thursday.

Mr. and Mrs. Chas. McIntyre of Dundee have been visiting relatives in town this week.

Ann Arbor—In an effort to find slackers, between 350 and 400 men of draft age were rounded up recently in draft raids in Washtenaw county. But eight or nine of the men taken to the armory were unable to prove that they had classification cards at home. They were sent to the county jail. Members of the sheriff's and police forces, and One Hundred and Seventy-fourth company Michigan State troops made the raids.

Ann Arbor.—After the city aldermen voted to allow poolrooms to be operated on Sundays in this city, Circuit Judge George Sample called County Prosecuting Attorney Carl Lehman, and City Attorney Frank Devine to his chambers for a conference. The aldermen's edict will be ignored, and the state law against opening pool rooms on Sundays will be rigidly enforced. "I will take the responsibility for the strict enforcement of the state law into my own hands," said Judge Sample.

Pontiac.—Oakland county's five Covert law roads to be constructed this year have been approved by the capital issues committee at Washington. Word was received that the Elizabeth Lake and Royal Oak-Clawson highways are given governmental sanction. Three others had been approved earlier, making a total of nearly half a million dollars in bonds for roads this year authorized. The county commissioners won approval on the ground that Oakland roads are important in government transportation.

BIG CROWD HERE WEDNESDAY

Three Good Acts Given and Plenty of Good Music by Clinton Band

Wednesday was another big day in Tecumseh and our streets had their usual crowd in the evening. The program consisted of three acts: Tyler, Head Balancer; The Freemans, tight wire act; The Walton, feats of strenght.

Some very difficult and clever stunts were given by this bunch of artists. The Clinton band, under the leadership of Mr. Chas. Skiner, gave a fine concert during the evening and between acts music was furnished by Tecumseh talent. Mr. Fred Dickinson sang a solo and the Temple Quartette rendered a selection.

This is W. S. S. week and the evening was also devoted to selling Thrift Stamps. A large number of ladies, dressed in the Red Cross regalia, circulated among the crowd selling Thrift Stamps and while this was going on a committee upon the platform were spinning a wheel, the lucky number receiving $2.00 in Thrift Stamps. The committee to re-imburse themselves sold twenty tickets at 10 cents each. From these sources "Uncle Sam" was enriched to the extent of about $350. and this amount will be turned in and counted on our township's quota for War Savings Stamps.

Another feature of Wednesday's program was the donation made by our Tecumseh merchants, who pledged themselves to turn over to the War Savings fund the entire receipts of their Wednesday's sales. It is impossible for us to make public the amount received from this source as the committee have pledged themselves to withhold any publicity in This plan however will net the township quite a large amount on its quota.

NOTICE TO TAXPAYERS

The Village Treasurer will be at the Lilley State Bank on Tuesday and Friday of each week beginning July 5th continuing to and including August 6th for the purpose of receiving taxes.

F. A. McNeil, Treasurer.

NOTICE

The committee has a list of those who have not as yet subscribed for Liberty Bonds, Red Cross, Patriotic League, War Stamps Certificates or anything of a Patriotic nature.

Stop and Think! Have you done your share? If you do not get in line before July 4th, your name will appear in next Friday's Herald.

Tecumseh's quota on War Savings Certificates is $45,000. We are away short up to date.

It is up to you to show that you are an American July 4, 1918.

H. S Temple,
Tecumseh Township Chairman.

NOTICE OF ANNUAL SCHOOL MEETING

The annual meeting of School District No. 7 of the Township of Tecumseh, for the election of School District Officers and for the transaction of such other business as may lawfully come before it, will be held at Public Library on Monday, the 8th day of July, 1918, at 7:30 o'clock p. m.

Dated this 27th day of June, 1918.

C. F. Patterson, Director.

6-28-3t

COLLER'S DANCE

As usual Coller's dance drew a good crowd Wednesday evening, 70 couple being reported. Music was furnished by Mr. and Mrs. W. L. Coller assisted by Fred Willetts of Adrian. The dances seem to be a grand finale to the Bargain Day entertainments and the participants were in no hurry to leave, dancing continuously until 1 o'clock.

ENTERTAINED

Mrs. F. G. Lewis very pleasantly entertained eight young ladies Wednesday afternoon, honoring her niece Miss Helen Bennett of Chicago. A two-course supper was served and later the company adjourned to "down town" where they engaged in selling War Savings Stamps, doing good work for Uncle Sam.

MRS. H. E. EATON ENTERTAINS MISSIONARY SOCIETY

The Woman's Home Missionary Society of the M. E. Church met at the home of Mrs. Horace Eaton on Thursday afternoon, when the following officers were elected for the ensuing year:

President—Mrs. Alfred Wright
1st. Vice Pres.—Mrs. Alva Waring
2nd. Vice Pres.—Miss Emma Rogers
Corresponding Secretary—Mrs. J. McIntyre
Recording Secretary—Mrs. A. J. Bigelow
Treasurer—Mrs. F. J. Temple
Supt. Young People—Mrs. W. J. Balmer
Supt. Mothers Jewels—Mrs. S. Reed
Supt. Kings Guard—Mrs. Gasner
Mite Box Secretary—Mrs. Chiveral

At the close of the business meeting a bountiful pot luck supper was served.

MACON

We are glad to make the correction that the black horse owned by Elmer Mellon, which we reported in a recent issue as being so seriously injured, was not hurt at all. The horse that had its leg broken was one of another team

Mr and Mrs. Frank Thomas were happily surprised when their son Charles greeted them in Tecumseh Wednesday evening. He had just arrived from Camp Pike, Ark. He has 30 days furlough and, if necessary, 60 days in which to recuperate from his recent severe illness.

ANOTHER TECUMSEH BOY WHO'S MAKING GOOD

Some Tecumseh people have received within a few days the following announcement:

"Mr. and Mrs Arthur Wrightson announce the marriage of their sister Mury Elinor to Captain Russell E. Adkins, United States Army, on the morning of Saturday, June 21st, one thousand nine hundred and eighteen, in the city of Chicago."

A card accompanying the notice reads:

"At home after July 1st, 1918, at 4401 Halladay Ave., St. Louis, Mo."

Many of our middle aged people will recall Captain Adkins as the son of Rev. Frank Adkins who for six years was pastor of the Baptist church in Tecumseh. He graduated from our High School with the Class of, 1890 and the writer of these lines recalls that his Commencement oration was an original poem, "The Worm in the Oak," a very creditable production.

He and our Uncle Sam seem to "take to each other," for he entered Government employ here as clerk in the postoffice under the invitation and training of Capt A. D. Lawrence.

When the family returned to Ohio, from which state they came, he became a railroad train postoffice clerk.

His next step upward was to study medicine and after his graduation he married and was sent to China as a medical missionary. In that country he lost his wife by death, and some years later the condition of his sister's eyes compelled his return to this country. Now it seems he and Uncle Sam are again uniting their efforts to make the world safe for democracy. Success to them both is the wish of the writer.

He has many friends here who will be glad to hear of his health and advancement, for Tecumseh people are interested in, and proud of her boys of the past.

NOTICE TO DOG OWNERS

A communication has been received by Sheriff Fred Nutten from State authorities to the effect that owners of dogs in the Village of Tecumseh and the county of Lenawee at large, have not been complyng with the law.

The law states plainly that owners of dogs must secure a license the first of February of each year and the tag received with such license must be worn by the dog. The license fee is $2.00 on each male dog, $2.00 on each female which has been splayed (a certificate from a veterinary to that effect must be shown) and $5.00 on a female which has not been splayed.

The penalty for not complying with this law is $25.00 fine and costs or 30 days in the county jail or both in the discretion of the court.

This law shall be enforced in this county. The marshal or any other officer has just as much jurisdiction as the sheriff or deputy sheriff and they are expected to enforce the law.

Fred Nutten, Sheriff.

ST. PETER'S CHURCH SCHOOL ADOPTS A FRENCH WAR ORPHAN

April 14th the children of St. Peter's Episcopal church school voted to care for one of the little children made orphans by the present war, the cost of which is $36.50 per year. By the payment of this amount the child may be kept in the home of its mother or near relative. The children agreed to sacrifice a dish of ice cream, picture show, candy or such each week and bring the money to the church to be given to the orphan. In this they have done nobly and many have worked to earn more that they may have more to give. It has been only 12 weeks since the work began and they have paid for six months in that time.

The name of the little girl is Marie Perieur and it is hoped that we may soon have a letter from her telling of her life and home. It is hoped that the work of this school may inspire others to take up this great work in this hour of great need. Save the babies of France.

CLASSIFIED ADS

WE BUY ALL KINDS OF JUNK and pay the highest price for rags 'Phone 372. We come after them Place at old Brewer's foundry.
D. Ghertner.

FOR RENT — Corner offices, 2nd floor, Bidwell block. Lavatory, toilet same floor. Re-decorate for responsible tenant. Also large hall by day or month. Apply Mr. Hodges, Lilley State Bank.

FOR SALE—8-horse power upright boiler with base in A No. 1 condition. Enquire of the Tecumseh Vulcanizing Works, Tecumseh, Mich.
6-18-3t

FOR RENT JULY 1st—House, 310 S. Maiden Lane, Tecumseh. Inquire at house or write Sarah L. Halladay, Clinton, Mich.
6-21-4t

FOR SALE OR RENT—The entire store building belonging to Miss J. A. Hough. To sell same, it has been put down to a tempting figure and on easy terms.
Mrs. Franc S. Gillesple.

FOR SALE—Used Ford touring car Excellent condition. Inquire of C. A. Barber.
6-25-2t

..POULTRY WANTED — Call us for prices. Tecumseh Butter Co.
adv 6-25-4t

Special communicaton of Tecumseh lodge No. 69 F. & A. M. Friday evening, June 28, at 7:30 p. m. Work in the F. C. Degree. A good attendance is desired.

Mr. and Mrs. Albert Clark and daughters Cecil and Dorothy have been spending a few days in Angola, Ind., with relatives. Mr. and Mrs. Clark have returned but the girls remained for a longer visit.

Win The War!
BY
PROTECTING YOUR CROPS

PARIS GREEN
ARSENATE LEAD
BORDEAUX PO.
ARSENO-BORDEAUX PASTE
and BLUE VITROL

Prevent the Blight and Kill the Bugs.

Phone 80 B. J. PULVER, REXALL DRUGGIST

PIANO SALE

WEDNESDAY SPECIAL

We are going to sell all Pianos Wednesday, July 3rd 1918.

$400 Piano, sale price	$375
400 Piano, sale price	320
375 Piano, sale price	280

Piano Player $250, second hand.

All Pianos include Benches and Scarf.

All Pianos will be higher in price after July 10th—$25.00 to $50.00.

Sunbeam Studio & Coller's Music Store

A FEW PAIRS OF
LADIES' OXFORDS LEFT
going at $2.50.
MRS. P. C. SNELL'S.

WE HAVE THE BEST LINE OF
Neer Beer

Bevo
Barma
Bergo
Bevera
Tip Top
White Ribbon
Edelweiss
White Star
Budd
Triangle DK.
Excello
Buck
Strohs
Shlitz
Cream of Hops
Quaker

Buy your Ice Cream here for the 4th only, $1.30 gallon packed with ice.

Neer Beer, $1.00 a dozen

COSCARELLI
FRUIT STORE

Buy
Your
Oil
Now

Ask About Oil.

United Supply Co.
OVID J. MARSH
Tecumseh, - Michigan.

The Wit and Wisdom annual picnic will take place at Sand lake next Monday afternoon. A picnic supper will be served at 6 o'clock. The ladies are requested to take dishes, sandwiches and also what ever else they please.

The Ever Willing and Ever Ready classes of the Baptist S. S. together with a few friends held an all day meeting Wednesday at the home of Mrs. O. B. Finch. A bountiful pot-luck dinner was served at noon. After the dinner Dr. North made a little speech congratulating Dr. and Mrs. Hartzog on this the thirty first anniversary of their marriage and on the presence of their son Justin home on a furlough, to which Dr. Hartzog responded. In the afternoon a Missionary program was given. A number of garments for the Belgian babies were commenced and many completed.

ROOFING

Buy a roof as you would hire a man. You don't hire a man for a responsible position until you are thoroughly satisfied as to his character and ability. You investigate record of past performances his reputation for reliability. Apply the same test to the Roofing you buy. I sell the same kind of roofing that I have sold for the last 15 years under the same condition.

James W. Owen.

Roof paint for sale.

WE BUY
OLD FALSE TEETH

[illegible] OLD GOLD JEWELRY, GOLD CROWNS, BRIDGES, PLATINUM AND SILVER. United States Smelting Works, Inc. 118 Goldsmith Bldg. Opp. Post Office. MILWAUKEE, WIS.

Why-A Redwood Silo?

Because Redwood is the most permanent wood that exists. Nature seems to have made Redwood especially for silos. Redwood will not shrink or swell. It does not rot or decay. It is fire-resisting. Redwood gives the superior silage qualities of wood and has none of the faults of ordinary woods or other materials.

You build permanent when you build of Redwood. Scattered throughout Redwood are little cells containing a remarkable preservative. This protects Redwood from rot and decay. None of the ordinary wood-rotting fungi can grow in Redwood. The even structure of Redwood—the way nature has shaped its growth, with its close layers of wood cells—prevents shrinking and swelling. Its freedom from pitch gives Redwood fire-resisting qualities. Searching government tests and investigations testify to the wonderful durability of Redwood.

Saginaw
Dome Roof
Saginaw Silo

THE SAGINAW REDWOOD SILO

The permanence of Redwood and Saginaw Steel-Built construction—these two things give you a silo that is practically indestructible. The Saginaw Silo applies scientifically the principles of skyscraper construction. Decay, cave-ins, crumbling of walls, blow-downs, tilting or slipping of staves, or poor silage are unknown to owners of Saginaw Redwood Silos.

The Saginaw Spline-Dowel is a steel plate inserted to lock the stave sections in four places. It makes an air-tight joint between staves. Two spline-dowels in each stave unite the adjoining staves preventing any shifting or tilting of staves; prevents the staves buckling; makes a solid, rigid, united wall.

Saginaw Redwood Silos are made by the largest and most successful builders of silos. This leadership comes from building better silos, from giving dollar for dollar value in every Saginaw Silo.

Know about the Saginaw Silo before you build. Get the facts from silo owners. The Saginaw Silo will pay for itself the first year in feeding your stock fine, clean, succulent silage.

See Saginaw Agent in your county. He is silo-wise. He will give you expert silo information. Write for Silo book No. Tell us how many head of stock you have.

THE McCLURE COMPANY

(Formerly Farmers Handy Wagon Co.)

SAGINAW, MICH. CAIRO, ILL. DES MOINES, IA.
ST. PAUL, MINN. FT. WORTH, TEXAS

TEMPLE Insurance

L. E. Temple & Co

TECUMSEH - MICH

TEMPLE Insurance

TECUMSEH CO-OPERATIVE ASS'N.

FEEDS

ALL KINDS

Our advice is to give us your orders early.

We are ready to contract for your Oil Meal, Gluten Feed, and how would you like to buy a real Co operative Dairy Feed? One that is manufactured by ourselves. Think it over and act at once. Remember you are not going to buy road signs and advertising matter when you procure our feed.

SALVAGE WHEAT

is here, and going fast. Get yours at once.

Would like to talk to you about **FERTILIZER** before you buy.

C. D. BEEBE, Manager.

JUNE MONTH END SALE

The Webster Anderson Co.

JUNE MONTH END SALE

MONTH END SPECIALS!

SATURDAY, JUNE 29

You need only to investigate our prices AT ANY TIME to convince yourself that you practice ECONOMY best here.

AMERICAN PRINTS
Your last chance
at 15c yard

CORSETS
Values up to $1.00
Month End Price 49c

CHILDRENS DRESSES
Values up to $1.00
Month End Price 48c

LACE CURTAINS
All one and two pair lots
Half Price

FANCY PARASOLS
Values up to $1.25
Month End Price 49c each

COMBINATION CARPET SWEEPERS
Regular price $6.00
Month End Price $3.50

LADIES SUITS
All this season's style
Month End Price 1-3 Off

BATH ROOM RUGS
18x36 and 27x 54
Month End Price, 50c and 75c

9x12 CREX GRASS RUGS
Regular price $12.00
Month End Price $7.75

8x12 CREX GRASS RUGS
Regular price $10.00
Month End Price $6.75

OUTING FLANNELS
Your last chance
at 25c yard

FIBER RUGS
18x36 and 27x54
Month End Price 50c and 75c

RINGWALDTS LINOLEUM
Worth now 75c square yard
Month End Price 50c sq. yd.

LADIES GAUZE PANTS
Regular price 40c
Month End Price 25c

WHITE GOODS
Values up to 40c
Month End Price 19c

PRINTED LAWNS
Values up to 25c
Month End Price 15c

NARROW WIDTH CHALLIES
Your last chance
at 15c yard

WHITE AND COLORED LAWN DRESSES
Values up to $7.50
Month End Price $3.98

ENVELOPE CHEMISE
Values up to $1.75
Month End Price 98c

LADIES HOSE, TANS ONLY
Regular values 25c
Month End Price 18c

LOCAL AND PERSONAL

NOTICE

All copy must be in the composing room of this office before 9:30 a. m Tuesdays and Fridays and all advertising matter before 4 p. m. Mondays and Thursdays.

Miss Mina Lamkin is visiting with friends in Detroit this week.

Born to Mr. and Mrs. Pete Deremeyer, Monday, a daughter.

Don't miss your last opportunity of seeing "OVER THE TOP" tonight at the New Royal. adv

Mrs. Wm. Powell spent the first of the week with Jackson relatives.

Sheriff Nutten of Adrian was a business caller in town Thursday.

Mr. and Mrs. Thomas Wellwood of Clinton were in town Thursday.

Large size mackerel for 35c each at Clarks Market. adv

Mrs. E. J. Lowry went to Adrian Thursday where she visited friends.

Mrs. Ernest Pangburn is the new clerk at the Webster Anderson Co's. store.

Mr. and Mrs. Oliver Goldsmith of Milan were Tecumseh visitors Wednesday.

William Bresie of Decatur, Ill., was visiting friends in town this week.

Mr. and Mrs. Seth Simons of Tipton were business callers in town Thursday.

Cabbage plants for sale. Inquire of Irving Clark, 302 S. Maumee. adv 6-25-2t

Miss Geneva Satterthwaite returned from her college work in Boston Tuesday.

Ben Jennings of Detroit was shaking hands with friends in town Thursday.

Mr. and Mrs. Joseph Keeney were in Ann Arbor Wednesday for the U. of M. Alumni.

Mrs. Louis Warner of Tipton was the guest of Mrs. Fred Davis Wednesday night.

Miss Myrna Service of Detroit spent Sunday with her parents Mr. and Mrs. Eugene Service.

Mrs. Lucius L. Bates of Medina, N. Y., came Tuesday night for a visit with her old friends in town.

Good Luck high grade oleomargarine for sale at Clark's Market. adv

Mises Mary and Adah Wagner of Detroit were home for the week-endt with their father and sister.

Mrs. Ernest Kutz of Youngstown, Ohio is spending a few weeks with her brother, Ed Smith and wife.

Mrs. J. Louis Kenyon and Miss Reward of Detroit are week-end guests of L. D. Kenyon and daughter.

Gasta Waters and Miss White of Manchester were guests of friends in Tecumseh Wednesday evening.

Mr. and Mrs. B. J. Pulver who have been spending a few days in Detroit returned home Wednesday.

Raynor Heusler of Manchester with his mother and a party of friends motored to town Thursday.

Auction sale of household goods Saturday afternoon at 2 o'clock on the four corners. H. W. Stevens, Auctioneer. adv

Ransom Mills and daughter, Mrs. Mertie Campbell are visiting his son John Mills in Detroit this week

Mrs. Harry Moore, who is spending the summer at their cottage at the lake was home for a few days this week.

Mrs. S. W. Bordine returned yesterday from a few days spent with Mr. and Mrs. L. C. Coller in Coldwater.

Mrs. Zora McWilliams of Holloway has been spending a few days with her mother, Mrs. Fred Poucher and husband.

Dr. Wallace House of New York has been visiting at the home of his uncle Dr. O. Q. Jones and family this week.

FOR SALE—The whole of Rainbow Row, as a whole or separately. A bunch of cozy houses and going cheap. Mrs. Franc S. Gillespie.

Sergt. Harold Tribolet, late of Camp Pike, Ark., has been transferred to Camp Hancock, Ga., to the training camp.

Nerissa Fitzsimmons, who has been spending a few days with frends in town returned to her home in Detroit Tuesday.

Leon Rosacrans and family returned from Detroit Wednesday after several days visit with Mr. and Mrs. Will Meyers.

Mr. W. R. Corner and his granddaughters, Mildred and Charlotte Lamkin, left for Three Rivers Wednesday for a visit with relatives.

Mr. and Mrs. Philo Boettger of Manchester, Mr. and Mrs. Pres. Miller of Toledo were Wednesday evening guests of Ed Koernig and family.

Mrs. Jas. Wood who has been spending the past two weeks with her daughter Mrs. Cadmus in Ridgeway returned home Thursday afternoon.

Mr. and Mrs. John Temple had as their guests her cousins, Mr. and Mrs. Geo. Reese and two children of Nashville and Miss Geneva Whitlock of Portland.

Mrs. Fred Fagan has received word from her son Leon that after he had been in Camp Custer for three weeks he received the appointment of corporal.

Miss Martha Caldwell and niece, Miss Eleanor, left for Cleveland, Ohio, Tuesday, where they will spend a few weeks with Eleanor's mother Mrs. F. Caldwell.

Mrs. H. Goodrich and little daughter, who have been spending the past two weeks with her parents, Mr. and Mrs. Goodrich, left for their home in Saginaw Wednesday.

Mr. and Mrs. Eugene Rosacrans were in Ann Arbor, Thursday for the graduation exercises. Miss Janette Kimball a sister of Mrs. Rosacrans being one of the graduates.

THE HOME Of The JEWEL

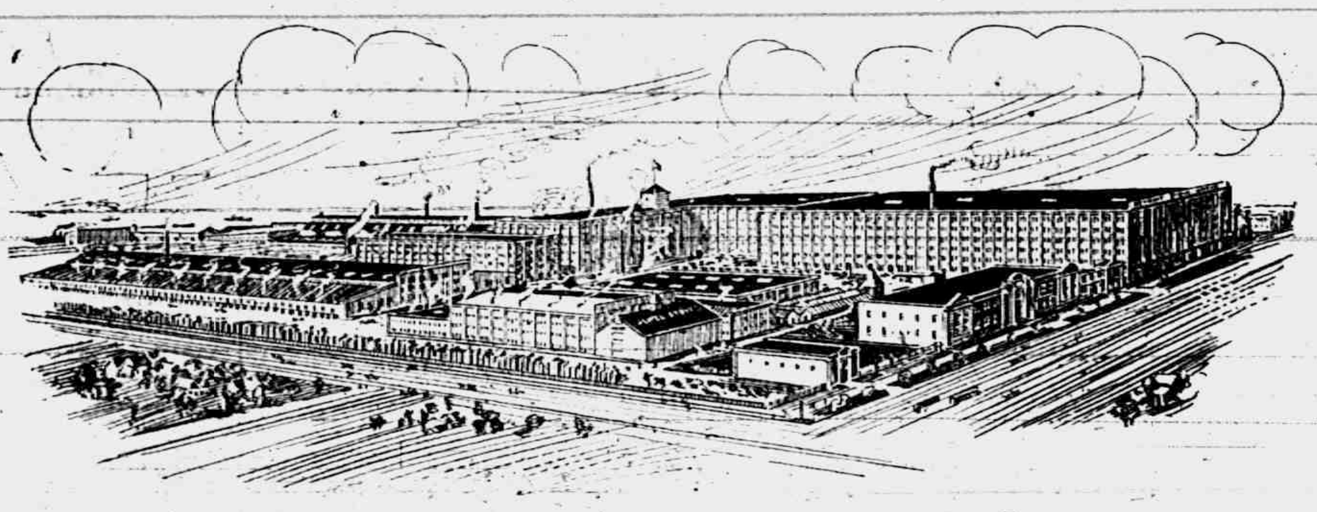

One Way Fuel is Wasted

Government authorities are urging every possible conservation of fuel. Investigation have proved that over $1,000,000 daily is wasted in fuel and food-stuffs because a large percentage of stoves are worn out and should be replaced by new ones

A stove or furnace that has seen its best days is a big expense to the owner because of the fuel it wastes. To operate such a stove is really an injustice to the public when fuel is so scarce.

Stove manufacturers are putting forth every effort to design and perfect ranges and stoves that will burn less fuel, and many improvements have been made. It is claimed the majority of stoves now in use could be thrown away and the owners would be money in pocket by buying the improved makes.

THE FIRST JEWEL STOVE

It is now over fifty years since the first Jewel stove was built at Detroit, and it is with pleasure we state today our plant is the largest stove plant in the world, covering 13 acres, employing over 2000 workmen.

If the pioneer stoves had not been good stoves, it is safe to say this industry would never have reached its present standings. To-day they excell in material, workmanship, and patented features.

HOW THE JEWEL IS MADE

Jewel stoves and furnaces are made of Kemi-Test Iron which is a blend of different kinds of pig iron, produced by the Jewel special formula. It makes the toughest, smoothest, and most lasting castings to be found in stoves. It is not hard or brittle, but is live and elastic and rings like a bell.

It is made by chemical analysis, not by guess-work, and so is always uniform in quality. No scrap iron whatever is used.

It withstands a breaking strain of over 2400 pounds to the square inch.

THOROUGHLY INSPECTED AND TESTED

At three different stages in their manufacture Jewel Stoves and Furnaces must pass the critical eye of an expert inspector. The slightest flaw in a casting, any carelessness in mounting or finishing is detected before the stove is O. K.'d for shipment.

No Jewel Stove or Furnace is placed on the maket until it has been thoroughly tested to know what it will do. After being designed the first one produced is subjected to a firing test. If it wastes fuel, if it does not heat, or bake in a satisfactory manner, it will never go on the market until it is made right; therefore you never have any risk when you buy a Jewel product.

JEWEL STOVES AND FURNACES

Detroit Stove Works,
Detroit, Michigan.

JEWEL STOVES AND FURNACES

USED CAR SALE

GRANT SIX, 19 7 Model, Self Starter, Electric Lights Good running order, repainted, very good buy

FORD, 1917 Touring, overhauled and repainted. Demountable wheels.

FORD, 1917 Touring. Cushion covers, etc. Run about 2000 miles.

FORD 1916 Roadster, overhauled and repainted. Some car.

BUICKS, 1913 and 1914. Two touring cars in good running order and already for the road Special bargains

These cars are for sale on good liberal terms, monthly payment plan, or will exchange, deal or trade for any other car any way we can think alike. Come in and look these cars over before some body gets ahead of you.

BUICKS

We have one Light Six Buick on demonstration. Buicks are hard to get and are due for a raise any day now. If you are considering a car, you should get your order in at once for one of these new models!

Be Friendly Drop in

Garlinghouse Garage
Tecumseh, Mich.

Buick Sales and Service Representatives for Northern Lenawee

TO-NIGHT

Your last chance to see the Greatest War Picture ever shown in Tecumseh "FOR FREEDOM OF THE WORLD" at the

OPERA HOUSE

Claimed by all who saw it last night to be 100 per cent better than any other war picture at any price.

Talking Good Coffee

Does'nt make Coffee good, does it

If it DID all Coffee would be the best.

No—it takes more than talk. It takes a knowledge of what is what in Coffee to pick and choose—to pick and choose the GOOD—to let the rest go

Because there are a great number of Coffees that masquerade under false colors

We want you to judge our Coffee by the Coffee itself—not by what we say.

If we would get every person in town to do that we would never need to say much regarding Coffee again

For we have really superior Coffee values.

Various prices from 22 cents up.

C. M. Gilbert.

A good place to get good things to eat.

BIG

DANCE

WITHERELL HALL,

EVERY

Wednesday

BILL 75c

Coller's Orchestra.

Canned Salmon

is good summer food. We have all grades.

Finest Red	30c
Medium Red	25c

500 cans FINEST PINK 21c can, $2.40 doz.

Columbia River Kippered Salmon.

SALMON PASTE 10c

100 lbs. small PICNIC HAMS 25c lb.

ANDERSON GROCERY CO.

Phone 91 Successors, A[illegible] Macon [illegible]

COLD PACK CANNING

◆

We have the Complete Outfits, also CONSERVO for Canning and Cooking.

NEY MF'G. CO'S. HAY CARS AND SLINGS

We have a most complete line of OIL COOK STOVES and OVENS.

Leonard Refrigerators
Tennis, Base Ball and All Athletic Goods
Bicycles Fishing Tackle
Hammocks Fly Nets

Satterthwaite Bros.

LUMBER

At the old prices, no advance on account freight.

Stock Complete.

Car Pulp, Car Lime on track.

Moore Bros.

'PHONE 140.

DEALERS IN BUILDING MATERIALS, COAL, ETC.

Fresh Vegetables

Home-grown Wax Beans, Green Peas, New Potatoes, Tomatoes, Cucumbers, Celery, Beets, Carrots, Green Onions, Radishes, Green Peppers, Lettuce, New Cabbage—all fresh in for Saturday.

FRUITS

Peaches, Pineapples, Muskmellons, Oranges, Bananas Lemons and we also expect a few Strawberries for Saturday.

Polo Soap, good quality, per bar	5c
Jellycon, any flavor, per pkg	10c
Monarch Coffee, regular 40c grade	3 pounds $1.00
Monarch Baked Beans	20c per can, 6 cans $1.15

Let us have your orders—we will please you.

We close every evening at 6 p. m. except Wednesdays and Saturdays.

'Phone 87

E. J. LOWRY.

WE HAVE THEM

Alarm Clocks, Service Pins and a Fine Line of Jewelry.

Try Us On Watch, Clock and Jewelry Repairing.

"The Gift Shop"

P. G. Heidenreich,
Manager.

The Alfred James Agency

Established 1887.

General Insurance, Fire, Tornado, Automobile, Plate Glass and Postal.

The Companies represented are a guarantee of prompt and equitable adjustment of losses.

A. G. AYLESWORTH,

Licensed Auctioneer, Real Estate, Stock and General Salesman.

Will attend all sales in city or country, & reasonable rates.

Headquarters and all dates made Herald office

Dental Parlors

W. D. REED, D. D. S.

Chicago St. Tecumseh.

Crown and Bridge work Aluminum Silver and Rubber plates and all of the specialties known to modern dentistry. Gas or vitalised air administered

Office over Avery & Co'es ore

DR. B. D. BROWN,

Dentist.

Modern Dentistry of reasonable rates. Painless extraction by use of local or general anaesthetic.

Offices hours 7:45 a. m. to 5 p. m. Saturday evenings 7 to 9. Other evenings by appointment.

Office in DeWolf Block.

Office pohne 199, house phone 182—2r

C. M. Cooley,

Licensed Auctioneer.

R. F. D. No. 4 Manchester. 15 year successful experience in Jackson, Washtenaw and Lenawee Counties, also practical farmer.

Bell Telephone Clinton exchange.

Rates Reasonable and Satisfaction Guaranteed

Whittemore's Shoe Polishes

FINEST QUALITY LARGEST VARIETY

GILT EDGE
WHITTEMORE'S GILT & EDGE DRESSING FOR LADIES' & CHILDREN'S BLACK SHOES
SOFTENS PRESERVES LEATHER RESTORES COLOR LUSTRE
QUICK WHITE
MAKES DIRTY CANVAS SHOES CLEAN & WHITE
QUICKLY-EASILY APPLIED

"GILT EDGE," the only ladies' shoe dressing that positively contains Oil. Blacks, Polishes and Preserves ladies' and children's shoes, shines without rubbing, 25c. "FRENCH GLOSS," 10c.

"DANDY" combination for cleaning and polishing all kinds of russet or tan shoes, 25c. "STAR" size, 10c.

"QUICK WHITE" (in liquid form with sponge) quickly cleans and whitens dirty canvas shoes. 10c. & 25c.

"ALBO" cleans and whitens BUCK, NUBUCK, SUEDE, and CANVAS SHOES. In round white cakes packed in zinc boxes, with sponge, 10c. In handsome, large aluminum boxes, with sponge, 25c.

If your dealer does not keep the kind you want, send us the price in stamps for full size package, charges paid.

WHITTEMORE BROS. & CO.,
20-26 Albany Street, Cambridge, Mass.
The Oldest and Largest Manufacturers of Shoe Polishes in the World

THIS FREE COUPON IS GOOD FOR 15c

IF PRESENTED AT ANY DRUG STORE WITHIN ONE WEEK, to purchase a (1 only) regular 50 cent bottle of

SCHIFFMANN'S EXPECTORANT

(Makes 64 Teaspoonsful)

This remedy is guaranteed one of the most effective, soothing and best remedies for promptly relieving Hacking, Dry, Painful Coughs, Chest Colds, Whooping Cough and Spasmodic Croup, or Druggists refund money. It loosens and raises the Phlegm, soothes and heals the irritated membranes of the throat with such promptness, ease and certainty that it is really astonishing, and the quick and lasting relief it affords is surprising. Contains no opiates.

SIGN AND GIVE THIS COUPON TO YOUR DRUGGIST. If sold out, by DEPOSITING 35c NOW you will get it when he receives more.

Name ....

We Show Men & Women

How to make $30 to $100 weekly, year or and. Amazing opportunity for large incomes. Why waste time working for others? Use your spare time at home and gain financial independence. Start now. Be your own master. Write to-day. Universal Success Co., Dept. A— No. 70 Fifth Ave., New York City.

DESTROYS SLEEP

Many Tecumseh People Testify to This

You can't sleep at night

With aches and pains of a bad back

When you have to get up from urinary troubles.

If the kidneys are at fault

Set them working right with Doan's Kidney Pills.

Here is Tecumseh proof of their merit.

J. B. Smith, E. Chicago St., says "I was caused a great deal of suffering by pains in the small of my back and when the attacks came on, it was all I could do to attend to my work. When stooping, I was dizzy and spots of fire seemed to flash before my eyes. I did not rest well and mornings when I got up, was tired and languid. I doctored and used remedies of various kinds, but got no benefit until I began taking Doan's Kidney Pills. They made me feel like a different person, completely ridding me of kidney trouble."

OVER FIVE YEARS LATER Mr. Smith said: "I gladly confirm my endorsement of Doan's Kidney Pills given before. I use them occasionally when I feel in need of a kidney medicine and they never fail to help me."

Price 60c, at all dealers. Don't simply ask for a kidney remedy—get Doan's Kidney Pills—the same that Mr. Smith had. Foster-Milburn Co. Mfgrs., Buffalo, N. Y. adv

RAILROAD TIME TABLE

Effective Nov 25 1917

NEW YORK CENTRAL

Going south

Station	13 a m	15 p m	23 p m
Jackson	*7 10	2 05	*4 55
Tecumseh	8 07	3 01	5 51
Adrian	8 52	3 30	
Toledo	9 30	4 10	7 30

Going north

Station	10 a m	12 p m	14 p m
Toledo	*7 30	12 01	4 30
Adrian	8 10		5 05
Tecumseh	8 55	1 01	5 35
Ypsilanti	10 25		
Detroit	12 05		
Jackson	10 05	2 00	6 40

G. J. Ziehr,
Ticket Agent.

DUNDEE BRANCH

Going west

Station	20 a m
Adrian	8 10
Tecumseh	10 10
Tipton	9 30
Addison	11 50
Marshall	2 00 p m
Battle Creek	3 30 p m

Going east

Station	30
Battle Creek	7 30 a m
Marshall	9 00 a m
Addison	‡11 50 a m
Tipton	1 40 p m
Tecumseh	2 10 p m
Adrian	3 30 p m

A. B. McLachlin
Ticket Agent.

DETROIT, TOLEDO & IRONTON

Going south

Station	1 a m	N.Y.C.
Detroit—Jefferson Ave	‡8 00	
Dundee	9 36	
Britton	9 52	
Ridgeway	9 55	
Tecumseh	10 08	
Adrian	10 40	

Going north

Station	2 p m
Adrian	‡3 42
Tecumseh	4 10
Ridgeway	4 18
Britton	4 20
Dundee	4 40
Detroit—Jefferson Ave	6 20

‡ Daily except Sunday.
* Daily.

E. L. Moore,
Ticket Agent.

Cut This Out -- It Is Worth Money.

DON'T MISS THIS. Cut out this slip, enclose with 5c to Foley & Co., 2835 Sheffield Ave., Chicago, Ill., writing your name and address clearly. You will receive in return a trial package containing Foley's Honey and Tar Compound for coughs, colds and croup; Foley Kidney Pills and Foley Cathartic Tablets. Sold everywhere in Tecumseh. adv

Helps to Keep Fit

When the digestion is out of order it throws the whole physical being out of gear. B. B. Hayward, Unadilla, Ga., writes: "Foley Cathartic tablets give me quicker relief than anything I have ever tried." They relieve biliousness, bad breath, bloating, gas, indigestion and constipation. No griping or nausea. Sold everywhere in Tecumseh. adv

This widow was Helped

Mrs. A. Waldron 460 Glenn Ave., Fresno Cal., writes; "I had a fever and it left me with a cough every winter. Foley's Honey and Tar helps me every time. I am a widow 66 years old." Nothing better for bronchial grip and similar coughs and colds that hang on. Just fine for croup and whooping cough. Sold everywhere in Tecumseh. adv

She Got Good Results

This honest testimony from a woman who has suffered should be heeded by all afflicted with backache, rheumatic pains, or any symptom of kidney and bladder trouble: "I have got such good results from Foley Kidney Pills that I sleep much better. Mrs. Chas. Gray 270 Sixth St., Detroit, Mich." Sold everywhere in Tecumseh. adv

PARKER'S HAIR BALSAM

A toilet preparation of merit. Helps to eradicate dandruff. For Restoring Color and Beauty to Gray or Faded Hair. 60c. and $1.00 at Druggists.

Good for the Whole Family

Every family requires a safe and reliable cough and cold remedy. Mrs. John Potter, 20 Shupe St., Mt. Pleasant, Pa., writes: "I have used Foley's Honey and Tar for colds for years and highly recommend it to all families." Contains no opiates. Checks bronchial and grip coughs, croup and whooping-cough. Sold everywhere in Tecumseh. adv

FREE

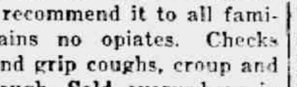

Write today for 20 pkgs. Art Post Cards to sell at 10c per pkg. When sold send $2.00 and get choice of presents. PEERLESS WATCH CO. Dept. 614 CHICAGO ILL

If Mothers Only Knew.

Mother Gray's Sweet Powders for Children relieve Feverishness, Headache, Bad Stomach, Teething Disorders, move and regulate the Bowels and destroy worms. They break up colds in 24 hours. Used by mothers for 30 years. All Druggists 25c. Sample Free. Address, Mother Gray Co., LeRoy, N. Y. adv

EAT CORN
SAVE
WHEAT

TECUMSEH MARKETS

Corrected June 25, 1918

Wheat	2 09	2 09
Flour per bbl	10 80	11 40
Rye		2 25
Corn (ear) cwt		2 25
Oats new		70
Beans		6 00-6 50
Potatoes	50	1 00
Butter		40
Eggs		32
Lard		25
Guinea		
Fowls (live)	20	24
Springers		18
Roosters		16
Ducks 4½ lb up		20
Geese		
Turkeys		
[illegible]		$10 00

MORTGAGE FORECLOSURE.

Default having been made in the conditions of a certain mortgage (whereby the power of sale therein contained has become operative) dated the 30th day of October, 1915, made and executed by Ray Hathaway and Beulah Hathaway, his wife, and Abbey Hathaway, and delivered to Elbridge H. Hyde, administrator of the estate of Albert H. Hyde, deceased, which was duly recorded in the office of Register of Deeds in and for the County of Lenawee, State of Michigan, on the 2nd day of November, A. D. 1915, in Liber 180, of Mortgages, on Page 305, and which mortgage contained a provision that in event any interest stipulated to be paid should remain unpaid for the space of sixty days after the same fell due, then the whole amount secured by said mortgage should become due and payable forthwith, at the option of said mortgagee, and more than sixty days having elapsed since the maturity of an installment of interest secured by said mortgage and same remaining yet unpaid, the whole amount secured by said mortgage is hereby declared to be now due as though the entire time provided in said mortgage had wholly elapsed; and there being claimed to be due at the date hereof upon the debt secured by said mortgage the sum of Sixteen Hundred Thirty and 25-100 dollars and said mortgagee having paid delinquent taxes, duly assessed and levied upon the lands described in said mortgage in the sum of Two Hundred Seventy and 78-100 dollars, the repayment of which is secured by said mortgage, as provided by the statutes of the State of Michigan, and the whole amount now claimed to be due said mortgagee for said debt and taxes and secured by said mortgage being the sum of Nineteen Hundred Two and 82-100 dollars; and no proceedings having been taken at law or in equity for the collection of said debt or the foreclosure of said mortgage;

Notice is therefore hereby given that, for the purpose of realizing the moneys so due and secured by said mortgage, including the amount of said taxes, and interest thereon to accrue and costs of this proceeding (including a lawful attorney fee.) I will, on the 8th day of July, A. D. 1918, at 10 o'clock in the forenoon of said day, at the east front door of the Court House in the City of Adrian, County of Lenawee and State of Michigan, (that being the place where the Circuit Court for said County of Lenawee is holden,) sell at public vendue to the highest bidder, those parcels of land used and occupied as one farm situate and being in the township of Ridgeway, County of Lenawee and State of Michigan, known and described as the west half of the southeast quarter of section six, town six south, range five east; Also that part of the southwest quarter of said section six, bounded by beginning at a point in the south line thereof seventy-four rods and five links east from the southwest corner thereof, and running thence north eighty rods; thence east ten rods; thence north eighty rods to the quarter line of said section; thence east to the southeast corner of said quarter section; thence south in north and south quarter line of said section to the south line of said section; thence west in section line to beginning.

Dated this 11th day of April, A. D. 1918.

Elbridge H. Hyde., Administrator of the estate of Albert Hyde, deceased.
Mortgagee.

Wood & Rathbun, Attorneys for mortgagee.

COMMISSIONERS' NOTICE

STATE OF MICHIGAN, County of Lenawee, ss.

In the matter of the estate of THOMAS LOWRY, deceased

The undersigned having been appointed by the Probate Court of said County, Commissioners to receive, examine and adjust all claims and demands of all persons against the estate of said deceased, do hereby give notice that we will meet for that purpose at the Tecumseh State Savings Bank in the village of Tecumseh, Lenawee County, Michigan, on the 6th day of May 1918, and on the 5th day of August 1918 at 10 o'clock in the forenoon of each of said days.

And that four months from the 4th day of April, 1918, are allowed by said Probate Court for the creditors of said estate to present their claims to us for examination and allowance.

Dated April 4th, 1917.

Guy E. Nemire,
Herbert S. Temple,
Commissioners.

STATE OF MICHIGAN, County of Lenawee, ss.

In the matter of the estate of AGNES A. WHITENACK, Deceased.

The undersigned having been appointed by the Probate Court of said County, Commissioners to receive, examine and adjust all claims and demands of all persons against the estate of said deceased, do hereby give notice that we will meet for that purpose at the office of S. P. Hosmer in the Village of Tecumseh, Lenawee County, Michigan, on the 26th day of June 1918 and on the 7th day of September, 1918, at 11 o'clock in the forenoon of each of said days.

And that four months from the 7th day of May 1918, are allowed by said Probate Court for the creditors of said estate to present their claims to us for examination and allowance.

Dated May 7th, 1918.

Sylvester P. Hosmer
Glenn R. Newsom.
Commissioners.

FOLEY KIDNEY PILLS
FOR BACKACHE KIDNEYS AND BLADDER
Sold Everywhere

265 Acres

Section 13, Raisin Twp. for sale on easy terms. Has two sets of buildings, and can be divided into two farms if desired, of 160 and 105 acres.

Fred E. Ash,

Room 1. Underwood Block.
Phone 391 R 1.
Adrian, Mich.

CORRESPONDENCE

TIPTON

Red Cross Notes

During June the chairman of knitting Mrs. Mary Derby sent the following knitted articles to headquarters; 31 grey sweaters, 14 khaki sweaters, 15 pairs of socks, 2 pair wristlets. Worthy of metion Mrs. Rose Kinsley knit a grey sweater from Monday evening until Thursday noon. This is something that has not been duplicated in this chapter. From now on the work will be done by quota and those who are knitting bring it in as soon as possible so as to ready for the July work which will be quite large especially socks.

The following articles were taken to headquarters June 21st 2650 gun wipes, 104 shot bags, 9 surgical shirts 23 pajamas suits. All kinds of work will be done by quota from now on and the workers must rally to do our work as it is assigned to us. We have done excellent work but now that quotas are assigned us we must surely meet them.

Paragon School Reunion

The annual reunion of the Paragon school was held at Tipton Grange hall June 21. All the morning autos were driving up and old schoolmates were exchanging greetings and relating old time remembrances. By time dinner was ready seventy had gathered and all did justice to the bountiful repast. At two thirty the meeting was called to order by President Geo. Tripp by some very appropriate and witty remarks. The following program was then given:

Music—Ruth Bailey

Address of welcome—Ralph Wilson.

Response—E. P. Delapp

Recitation—Mrs. Mabel Dove

Recitation—Julia Ruesink

Nathan Bailey of Jackson who had intended being present to give them a talk was unable to attend on account of Court business changes. Regrets were also read from Mr. and Mrs. Rell Wilson.

The following officers were elected for the ensuing year.

President—Mrs. Mabel Dove

Vice President—Orma Lamkin

Sec'y and Treas.—Mrs. Agnes Edwards

Historians—Geo. Tripp and Ralph Wilson

Program committee—Mrs Effie Cook, Mrs. Alice Norcross and Mrs. Clara Beebe.

Those from away were Mr. and Mrs. Lynn Roberts, Mrs. Lizzie Vanetta and Bert Clark of Toledo, Mr. and Mrs. E. P. Delapp of Auburn, Ind., Mrs. Edith Gibbs and Alba Preston of Chicago, Ed Kohler and son of Albuquerque, N. M. Mr. and Mrs. John Rau, Mr. and Mrs. Roy Baker of Palmyra, Mrs B. J. Slater, Mrs. Powell and daughter Mrs. Alta Lidke Mrs. Charles Bennett of Tecumseh, Mrs. Geo. Brown of Rollin and Mr. and Mrs. Geo. Tripp of Adrian.

Preston Reunion

The twelfth annual reunion of the Preston family was held Wednesday June 19th at the pleasant home of Mr. and Mrs. Ismon Preston. The usual bountiful dinner was served after which a short program was given.

The following officers for the ensuing year were then elected:

President—Lem Preston

Vice Pres.—H. B. Wigent

Secretary and Treasurer—Floyd Preston

Program Committee—Mrs. A. G. Daniels

Those from away were H. B. Wigert, daughter Miss Ruth, son Earl and Miss Gertrude Brugh of Orland Ind., Mr. and Mrs. Lester Keyes of Bronson, Mrs. Anna Ruoff of Coldwater, Mr. and Mrs. Claude Van Wert and family of North Adams, Alba Preston of Chicago, Mr. and Mrs. Fred Holmes of Tecumseh, Mr. and Mrs. Alton Preston of Holland Ohio, Lem Preston, Mrs. Frank Crist and two sons, of Deerfield, Mr. and Mrs. Myrn Ray of Clayton, Mr. and Mrs. Geo. Cox and son, Mr. and Mrs. Harry Cox and son of Holloway.

Earl Luce went to Detroit last Wednesday where he secured a position in the Packard Aeroplane works. Happy as he is commonly called will be missed by the entire community as he has worked in C. J. Lewis store here for a number of years. He returned last evening and the band boys and wives and all those who took part in the band play last winter gathered to make the evening pleasant for Earl and wife. Mr. and Mrs. Luce left Sunday and will make their home with Mrs. Luce's sister in Detroit and have stored their household goods here for a time.

Mr. and Mrs. Lester Keyes of Bronson, Earl Wigent and Miss Gertrude Burgh of Orland Ind., were guests of Miss Hazel Preston, Thursday.

Mr. and Mrs. A. P. Wyman were called to Adrian Sunday by the serious condition of his brother, Peter Wyman.

The little Misses Evelyn, Kathryn and Dorothy Brewer are visiting their grandparents in Flint for a few weeks.

Miss Marian Richardson of Springville is visiting her sister, Mrs. Grover Swarts.

Miss Myrtie Kemp of Adrian was an over Sunday guest of Mrs. I. C. Luce.

Harley Anderson wife and family were Sunday guests of Mr. and Mrs. E. C. Cook.

Mr. and Mrs. D. J. VanValkenburg sons, Wade and Lear went to Detroit Thursday where Wade enlisted in the Marines and left Friday morning for Paris Island, Port Royal, S. C.

Mr. and Mrs. Fred Bunting and daughter, Mary went to Camp Custer Sunday to see their sons who expect to be transfered before long for some unknown point.

Seth Simmons, wife, Arthur Joseph, wife and Miss Emma Joseph of Adrian motored to Osseo Sunday and spent the day with a cousin.

David Watkins of Camp Custer was a guest Sunday of his aunt, Mrs. Charles Evans.

Mr. and Mrs. Gabe Mills and brother Mr. Biltker and daughter, Miss Biltker of Macon were Sunday callers at the home of Charles Evans.

Mrs. John Nicol of Toledo is visiting her sister, Mrs. Howard Evans for a few days.

Born to Mr. and Mrs. Ralph Hardy June 18th a son, Ralph Douglas.

Miss Matte Graham of Howell was a guest of relatives here a few days last week.

Jasper Brown of Camp Custer called at F. E. Derbys Sunday Mr. Brown was making calls as he expects to go oversea soon.

Alvin Heinzman of Langsburg was called on friends in town Thursday.

Mrs. McFarren left Thursday for her home at Alden after spending the winter here. She has been engaged to teach the Pink school the coming year so will return this fall.

Ray Billington of Detroit is helping his uncle Frank Fisher during the haying season.

Burley Breese, wife and daughter Edna, Ed Breese and wife, Linford Slater, wife and family spent Sunday with Mr. and Mrs. Herbert Breese in Clinton.

Miss Ruth Wigent of Orland Ind., was a guest of Mrs. D. J. Preston and daughter Tuesday.

MACON

Red Cross Notes

The proceeds from the two barn dances at Mr. Weddles was $61.05. Mrs. Weddle donated popcorn which was sold at the last party.

$5.00 was donated to Macon branch from the proceeds of an ice cream social in the Lewis school District.

There were twenty-three ladies at the Red Cross meeting at Mrs. John Roberts. The usual work was done and the collection amounted to $1.30

From now on there will be no regular quota of work only as furnished at times by Headquarters at Adrian.

The quota of 20 comfort kits and housewives is now ready to be sent to Adrian.

Mrs. Will Allen has charge of the making of clothing for the Belgians and French children. Anything which can be made over or any out grown clothing as well as new material will be gratefully received also assist with the sewing.

Mrs. E. J. Hunter and son Elmer visited friends here the past week.

Hal Dewey of Toledo came Saturday night to spend Sunday with his parents.

Walter Morden and family were at ne visitors Sunday.

Charles Allen came Saturday night from Ypsilanti and returned Sunday night. Mrs. Allen is caring for her mother Mrs. Mead Sones.

The Misses Gladys and Florence Bailey returned Saturday from Ypsilanti where they had visited a week with their brother Fred and wife.

Will Harring and family drove out from Detroit Sunday morning to visit his parents during the day. In the afternoon Will took his father, Jacob Harring who is very feeble to see his sister Mrs. Catherine Ellison. Mrs. Ellison is in very poor health.

Mr. and Mrs. Fred Bailey of Ypsilanti came Saturday night for a two days visit. On Sunday Claud and Fred Bailey went to see their brother Clyde at Camp Custer.

Mrs. Odell returned to her home last Friday after spending several days with Miss Elva Richart.

G. D. Ellis is slowly recovering from an attack of the measles.

Mrs. C. B. Mickel is quite sick with the measles. Her sister Miss Richart is caring for her.

Miss Doris Fabrique of Clinton came Saturday night for a week's visit with Mary Pennington.

John Pennington who is an assistant of the Medical corps stationed at Detroit for the present was home over Sunday.

Mrs. Martha Betser is viisting her son Earl and family.

Mr. and Mrs. George Collins are visiting their daughter Mrs. Lelena Hatch and family in Detroit.

Rev. E. M. Moore of Ypslanti will preach at the M. E. church next Sunday at 3 o'clock. It is the first anniversary of the reopening of the church.

The Ladies Aid Society of Presbyterian church will serve supper on the lawn at Robert Johnson's on Tuesday evening July 2nd from 6 to 8 o'clock. All are cordially invited.

Mr. and Mrs. John Mansfield and Mr. and Mrs. Guy Davenport of Clinton were Sunday visitors at M. R. Pennington's.

Bradley S. Scudder fell from the overlay in the barn onto some baled hay on the barn floor last Friday morning severely injuring the muscles of his back. He is confined to his bed.

There will not be any service at the Presbyterian church next Sunday June 30. Beginning July 7 Rev Rex will preach in the evening each alternate Sunday evening. Sunday-school each Sunday evening at 6 o'clock beginning Sunday July 7.

Mrs. B. F. Pennington, Mrs. John Roberts and daughter, Ruth are Detroit visitors a few days this week.

Joe Pence made a business trip to Jackson Thursday.

Sumner Howell is spending his vacation at Mr. and Mrs. Frank Days.

Mrs. Alfred D. Graves of Battle Creek spent Thursday night with Mr. and Mrs. Joe Pence.

Mr. and Mrs. E. C. Jenter and Mr and Mrs. Arthur Jenter and family and Lilburn Hatch all of Manchester were Sunday callers at Mr. and Mrs. Sam Hatches.

Mrs. Martin Eggert is recovering from her recent attack of diphtheria.

Mr. and Mrs. Thos. Pence and baby of Wamplers lake were Sunday callers at Mr. and Mrs. Joe Pences.

Mrs. James Hatch of Clinton spent Tuesday afternoon with Mr. and Mrs. Sam Hatch.

Mrs. Earl Lindsley, Mrs. Raynor Kerr and Helen Morgan are visiting in Detroit this week.

RIDGEWAY

Lowe Family Reunion

The 15th annual reunion of the Lowe family was held at the home of Mr. and Mrs. Raymond Osborn at Ridgeway Friday, June 21st, with 33 members of the family present from Holloway, Britton, Saline and Ridgeway. After dinner a business meeting was held and the following officers elected:

President—Clarence L. Lowe

1st Vice Pres.—Jennie Lowe

2nd Vice Pres.—Nina Sturtevant

Sec'y—Alice Lowe

Historian—Mrs. Edw. DePuy

After the business meeting ice cream and cake were served. At a late hour all returned to their homes, hoping to meet next year with Mr. and Mrs. Clarence Lowe of Britton on June 28, 1918.

Miss Elsie Harrington was one of the graduates last week from Brown Business University.

Leo Zeluff was home from Camp Custer over Sunday visiting his parents Mr. and Mrs. Jas. Zeluff.

Miss Emma Lowe was the guest of Miss Lilah Preston Saturday night and Sunday.

Mr. and Mrs. Harry Sladen of Clayton were Sunday guests at W. C. DeLisle's.

Mr. and Mrs. Lafe Pocklington and Estella and Mrs. Grace Holden of Osseo were in Ann Arbor Sunday.

Miss Pearl Wood entertained a company of ladies Friday in honor of her sister Mrs. Lynn Hoag who leaves this week for Providence, R. I. Also at this time the wedding of Miss Hazel Laudenslager was announced to take place this fall. Ice cream, cake and wafers were served.

Mr. and Mrs. Raymond Osborn were guests of Mr. and Mrs. Lawrence Osborn at Adrian Sunday.

Mrs. Ida Babcock, Miss Pearl Wood and Miss Estella Pocklington are attending the Epworth League convention at Albion this week.

Mrs. Beatrice Miller and children of Adrian are spending the week with her brother E. C. Barnes and family.

Mrs. Guy Pocklington and daughter Marjorie are in Ann Arbor this week. Whlie there Marjorie has undergone an operation for the removal of her tonsils.

Buel Johnson of Clinton was a Sunday guest of Mrs. Abbie Hathaway.

FRANKLIN

Monday's delightful rain is pushing the crops along.

Mrs. Harriett Hooten and Mr. and Mrs. Will Hooten attended the funeral of their relative Mrs. Fred Fielder in Manchester Tuesday. They report a large attendance and a profusion of flowers.

Dr. Hardy was called for Burton Foor Sunday night. Mr. Foor is suffering from a complication of diseases.

Earl Allen and Robert motored to Jackson Saturday for repairs to machinery.

S. N. Wisner motored to Jackson Sunday with C. L. Wisner and family and Mrs. Myra Tripp. At Jackson they met Mrs. Tripp's daughter and children and his parents. After an abundant lunch Mrs. Myra Tripp returned with the Vickery party to their home in Battle Creek.

Mrs. Sam Thompson has 330 dandy Plymouth Rock chicks. No incubator chicks either, but all hatched in the good old-fashioned way with real hen mothers.

Ray Billington of Detroit came Saturday for a prolonged stay at Frank Fisher's.

Alton Whelan and family motored to Adrian Sunday night with Mr. and Mrs. Earl Luce who were leaving for Detroit where Mr. Luce will work in government service. Mr. Luce will be greatly missed from C. J. Lewis' store, Tipton.

Mrs. Luce attempted to take her cat Thomas with her to Detroit. The cat, however, appeared to have some notions of his own about the enforced removal of cats to strange places and ably succeeded in showing his preference of remaining in Tipton where he is a great favorite.

C. L. Wisner and family, Mrs. Myra Tripp and Mrs. A. B. Wisner started for Jackson Sunday morning. While nearing the top of the big Wisner hill the hind axle broke and Mr. Wisner was unable to control the car in any way. The car descended rapidly to the foot of the hill, unchecked except by the super-abundance of gravel recently placed there. At the foot of the hill it crossed the road and landed in the little creek, the north branch of Evans Creek, whence Mr. W. later pulled it out with his tractor. No one was hurt but probably the gravel averted a serious accident.

STATE OF MICHIGAN, County of Lenawee, ss.

Probate Court said County.

At a session of the Probate Court for said County held at the Probate Office in the City of Adrian on the 25th day of June in the year one thousand nine hundred and eighteen.

Present, HON. HARRY L. LARWILL, Judge of Probate.

In the matter of the Estate of LUCIUS LILLEY, deceased.

On reading and filing the petition, duly verified, of Detroit Trust Company, trustee of said estate, alleging that it is now ready to render its fifth annual trusteeship account, and praying that said account may be approved and allowed and for such other order and decree as to this Court shall seem proper.

It is ordered, That Monday, the 22nd day of July next, at nine o'clock in the forenoon, be assigned for the hearing of said petition.

And it is further ordered, That a copy of this order be published in the Tecumseh Herald, a newspaper printed and circulating in said County of Lenawee, for three successive weeks, previous to said day of hearing.

HARRY L. LARWILL,
(A true copy) Judge of Probate.
E. I. Larwill, Probate Register

FOLEY KIDNEY PILLS
FOR BACKACHE KIDNEYS AND BLADDER
Sold Everywhere

Ralph Suydam and family of Wellsville were Tuesday guests at D. J. Curtiss.

STATE OF MICHIGAN, THE CIRCUIT COURT FOR THE COUNTY OF LENAWEE, IN CHANCERY.

To the Circuit Court for the County of Lenawee,
In Chancery.

William E. Boyce, and Jessie Boyce,
Plaintiffs.

—vs—

Ebenezer Andrew and Mrs. Ebenezer Andrew, whose christian name is unkown to plaintiffs, Mrs. Ebenezer Anderson, whose christian name is unknown to plaintiffs, Mrs. George W. Wilson, whose christian name is unkown to plaintiffs, Michael Hendershott, Charles L. Wood, and Mrs. Charles L. Wood, whose christian name is unknown to plaintiffs, Stillman Blanchard, Silas Burt, Jeremiah Arnold, Michael Hendershot and Jane E. Wood, and their unknown heirs, devisees, legatees and assigns.
Defendants.

Suit pending in the Circuit Court for the County of Lenawee, In Chancery, in the City of Adrian, on the 13th day of May, A. D. 1918.

IN THIS CAUSE, IT appearing from affidavit on file that the above named known defendants are not residents of the State of Michigan, and that the said affiant has made diligent search and inquiry to learn the places of residence of each and all of said defendants, and has been unable to ascertain the same, and it cannot be ascertained in what State or County said defendents and each of them reside; and it appearing to the satisfaction of the Court that said known defendants are proper parties to this suit; and it further appearing to the satisfaction of the Court that the unknown heirs, devisees, legatees and assigns of said known defendants, (named in the caption hereof) are proper parties to this suit; and it further appearing to the satisfaction of the Court that the unknown grantees, and encumbrancers of said known defendants, (named in the caption hereof) are proper parties to this suit:

ON MOTION of Wood & Rathbun, attorneys for plaintiffs, IT IS ORDERED, that the appearance of said named known defendants, (named in the caption hereof), be entered herein on or before three (3) months from the date of this Order; that said unknown heirs, devisees, legatees and assigns of aforesaid known defendants be made parties defendant hereto, and that the appearance of said unknown heirs, devisees, legatees and assigns of aforesaid known defendants, be entered herein on or before three (3) months from the date of this Order; and that said unknown grantees and encumbrancers be made parties defendant hereto, and that the appearance of said unknown grantees and encumbrancers of aforesaid known defendants, be entered herein on or before three (3) months from the date of this Order; all in accordance with the statutes of the State of Michigan, in such cases made and provided; that in the case of the appearance of any such defendants, that he cause his answer to the Bill of Complaint to be filed and a copy thereof to be served on plaintiffs' attorneys within twenty (20) days after service on him of a copy of said Bill of Complaint and notice of this Order; and in default thereof, said Bill will be taken as confessed by said non-resident defendants, and by said unknown heirs, devisees, legatees and assigns, and by said unknown grantees and encumbrancers. AND IT IS FURTHER ORDERED. That within twenty (20) days the plaintiffs cause a notice of this Order to be published in the Tecumseh Herald, at Tecumseh, Michigan a news-paper printed published and circulated in said County of Lenawee and that said publication be continued therein once in each week for six (6) weeks in succession, or that they cause a copy of this Order to be personally served on said non-resident defendants, and on said unknown heirs, devisees, legatees and assigns and on said unknown grantees and encumbrancers, the defendants herein, at least twenty (20) days before the day above prescribed for their appearance.

Burton L. Hart,
Circuit Judge.

Wood & Rathbun,
Attorneys for Plaintiffs.
Business Address: Tecumseh, Mich.

UNDERWRITING: A personal decree is sought against the defendants to quiet title to the following described lands, towit: all that certain piece or parcel of land situate and being in the Township of Tecumseh, County of Lenawee and State of Michigan, described as follows: The North forty-one (41) acres, of the Northwest quarter (¼) of Section Twenty-two (22), in Town five (5) South, Range four (4) East.

Wood & Rathbun
Attorneys for Plaintiffs.
Business Address: Tecumseh, Mich,

Allen's Foot-Ease for Soldiers and Sailors.

The Plattsburg Manual advises all men in training to shake Foot-Ease in each shoe every morning. This protects the feet from blisters and sore spots, relieves the pain of corn and bunions and freshens the feet. Makes walking easy. Sold everywhere. adv

STATE OF MICHIGAN, County of Lenawee, ss.

The Probate Court for the County of Lenawee.

At a session of the Probate Court, for the County of Lenawee, holden at the Probate Office, in the City of Adrian, on the 15th day of June, in the year one thousand nine hundred and eighteen.

Present, HARRY L. LARWILL, Judge of Probate.

In the matter of the estate of CHARLES F. AVERY, deceased.

On reading and filing the petition duly verified, of Sarah J. Avery, widow of said deceased, praying that administration of said estate may be granted to petitioner or some other suitable person.

It is Ordered, That Monday, the 8th day of July next at nine o'clock in the forenoon, be assigned for the hearing of said petition.

And it is further ordered, That a copy of this order be published in the Tecumseh Herald, a newspaper printed and circulating in said County of Lenawee, for the three successive weeks, previous to said day of hearing.

(A true copy) Harry L. Larwill,
Judge of Probate
E. I. Larwill, Register of Probate.

MORTGAGE SALE

Default having been made in the conditions of payment contained in a certain mortgage (whereby the power of sale therein contained has become operative), bearing date of the 27th day of March, A. D. 1905, executed and delivered by The Tecumseh Odd Fellows Hall Association (incorporated) by C. R. Williamson and John J. Belcher, its president and secretary, to The Lilley State Bank; and which mortgage was duly recorded in the office of the Register of Deeds in and for the County of Lenawee, State of Michigan, on the 27th day of March, A. D. 1905, in Liber 172 of Mortgages, on Page 178, and it being claimed that there is due at the date hereof on the debt secured by said mortgage the sum of Fifteen Hundred Ninety and 18-100 Dollars ($1590.18) and no suit or proceeding at law or in equity having been instituted to recover said debt, or any part thereof;

Notice is therefore hereby given that, for the purpose of realizing the amount due upon said mortgage debt and interest thereon to accure, together with cost of this proceeding (including an attorney fee as provided by law), the undersigned will, on the 8th days of July, A. D. 1918, at 10 o'clock in the forenoon of said day, at the east front door of the Court House, in the City of Adrian, in the County of Lenawee and State of Michigan, (that being the place where the Circuit Court for said County of Lenawee is holden), sell at public vendue, to the highest bidder, all that parcel of land situate and being in the Village of Tecumseh, County of Lenawee and State of Michigan, described as follows, vis:

All that portion of a three story cement building, which lies above the joists and lining for the third floor thereof, said building standing upon that part of block seven of Hewitt's addition to said Village, bounded by beginning in the south line of Chicago Street three inches east from northwest corner of the "Adams" lot (later owned by Arnold), and running thence west in said street line three rods and three inches to east line of Conkling lot; thence south in east line of Conkling lot fourteen rods to north line of Keyser lot; thence east in north line of Keyser lot three rods to Dewey's land; thence north in west line of Dewey's land and beyond in a straight line to the north line of an alley; thence east three inches; hence north in west line of Arnold's land about one hundred feet to the place of beginning; it being the intention herein to sell and convey the third story of said building and all the other rights and privileges conveyed to said The Tecumseh Odd Fellows Hall Association by Emma J. Witherell by deed dated September 29, 1904.

Dated April 8th, A. D. 1918.

The Lilley State Bank,
Mortgagee.

Wood & Rathbun,
Tecumseh, Michigan,
Attorneys for Mortgagee.

FOLEY KIDNEY PILLS
FOR BACKACHE KIDNEYS AND BLADDER
Sold Everywhere

There is more Catarrh in this section of the country than all other diseases put together, and for years it was supposed to be incurable. Doctors prescribed local remedies, and by constantly failing to cure with local treatment, pronounced it incurable. Catarrh is a local disease, greatly influenced by constitutional conditions and therefore requires constitutional treatment. Hall's Catarrh Medicine, manufactured by F. J. Cheney & Co., Toledo, Ohio, is a consitutional remedy, is taken internally and acts thru the blood on the mucous surfaces of the System. One Hundred Dollars reward is offered for any case that Hall's Catarrh Medicine fails to cure. Send for circulars and testimonials.

F. J. CHENEY & CO., Toledo, O.
Sold by Druggists, 75c.
Hall's Family Pills for constipation.

CHICHESTER S PILLS

DIAMOND BRAND

Beware of Counterfeits.
Refuse all Substitutes.

LADIES! Ask your Druggist for CHI-CHES-TER'S DIAMOND BRAND PILLS in RED and GOLD metallic boxes, sealed with Blue Ribbon. TAKE NO OTHER. Buy of your Druggist and ask for CHI-CHES-TER'S DIAMOND BRAND PILLS, for twenty-five years regarded as Best, Safest, Always Reliable.

SOLD BY ALL DRUGGISTS EVERYWHERE
TIME TRIED WORTH TESTED

Wants to Help Other Men

M. W. Taylor, Calvert writes: "To Whom It may Concern: I recommend Foley Kidney Pills the best I ever used. I triad different remedies, but none gave me relief like Foley's." They restore regular action of kidneys and bladder and relieve backache, rheumatic pains, stiff joints, sore muscles. Sold everywhere in Tecumseh. adv

FOLEY CATHARTIC TABLETS
Keep Stomach Sweet - Liver Active - Bowels Regular
Sold Everywhere

Coughing Tires the Old

Hard winter coughs are very tiring to elderly people. They mean loss of sleep, and they deplete the strength, lower vitality, weaken and wear out the system.

Foley's Honey and Tar

stops coughs quickly. It is a standard family medicine that contains no opiates, and is noted for its quick effect on coughs, colds, croup, bronchial and la grippe coughs, and the chronic coughs of elderly people.

J. B. Williams, Trenton, Ga., over 73 years old says: "I have used Foley's Honey and Tar [illegible] years with the best and sure results."

Sold Everywhere in Tecumseh

THE TECUMSEH HERALD

SIXTY-SEVENTH YEAR NO. 76 TECUMSEH, MICHIGAN, TUESDAY, JULY 2, 1918 WHOLE NUMBER 4637

SPECIAL CLOSE OUT SALE!

Commences Wednesday.

15c package Quaker Corn Meal	12¢
15c package Armour's Corn Flake	12¢
Kellogg's Biscuits	10¢
Kellogg's Krumbles	10¢

CAKES AND CRACKERS

30c Victory Jumbles	25¢ pound
25c Junior Clover	20¢ pound
24c Oat Cakes	20¢ pound
22c Cinnamon Sugar Cakes	17¢ pound
18c Oyster Crackers	12¢ pound
20c Corn Wafers	10¢ pound
20c Rye Biscuits	10¢ pound

PHONE 89 F. D. AVERY.

Hay Rope & Binder Twine

Porter's Haying Tools at

D. L. Whitenack & Co's.

FIREWORKS

ALSO

Dinner Ware Picnic Plates

Hosiery Corset Laces Embroideries

IDA B. CHASE.

Newberry and Preparedness

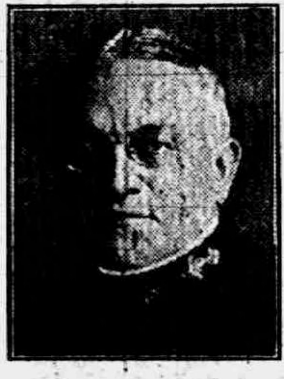

Truman H. Newberry is no new convert to Preparedness. He has preached it for twenty years,—he has practised what he preached.

He stood for preparedness away back in 1896, when he helped organize the Michigan Naval Brigade.

As Assistant Secretary of the Navy under Roosevelt he urged preparedness. Speaking in New Orleans in 1907, he said:

"You can put it in the biggest type you have that we must have a bigger navy, and I hope such enlargement will come soon. It is for you people here to use your influence for more appropriations for the building of battleships and cruisers. There is no doubt that we shall need them and the sooner they are built the better."

While Secretary of the Navy, Newberry contended for a Merchant Marine as a preparedness measure.

"A large number of merchant vessels will be required in the event of a serious war," he pleaded.

He not only talked preparedness, but he prepared.

He put the Navy on a sure foundation. On our entry into the war it was the one branch of our national defense which was prepared.

He backs up his belief in preparedness by being in the service himself. His sons are in the service. His whole family is serving.

Newberry and Preparedness mean the same thing.

Truman H. Newberry is prepared to give Michigan and the nation wonderfully able service in the United States Senate.

NEWBERRY
for
United States Senator

*Published by Newberry Senatorial Committee
A. A. Templeton, General Chairman
Paul H. King, Executive Chairman*

21 BILLIONS FOR WAR

Huge Sums Are Granted by Congress.

Senate Approves $12,000,000,000 Army Bill and Several Other Measures.

Washington, July 1.—Saturday was a $21,000,000,000 day in congress, the biggest "money day" in the history of any legislative body in the world's history.

The usually deliberate senate set the pace by:

Passing the $12,000,000,000 army bill.

Adopting the conference report on the $9,000,000,000 sundry civil bill.

Giving the final O. K. to the $1,501,000,000 naval appropriation bill.

Passing the $5,000,000,000 fortifications bill.

This made effective, so far as the senate is concerned, $21,500,000,000 in appropriations, the bulk of it for prosecution of the war.

The house helped by adopting the $1,500,000,000 navy bill conference report and sundry civil report.

In passing the $12,000,000,000 army appropriation bill the senate emphasized sentiment for enlarging the army beyond the 3,000,000 men provided in the measure, but declined while awaiting the war department's new expansion program, specifically to direct the president to raise an army of 5,000,000 men.

After a week's debate and without a roll call the huge supply measure was sent to conference between the two houses, with a view to its enactment next Monday.

A futile effort was made by senators desirous of specifically ordering an army increase. An amendment by Senator McCumber of North Dakota proposing to "direct" the president to enlarge the army to 5,000,000 enlisted men, as speedily as equipment and clothing could be obtained, was rejected, 45 to 19, and an amendment by Senator Fall of New Mexico, proposing an increase of 3,000,000, also was defeated.

Among important legislative provisions added by the senate to the bill, many of which the house leaders already have agreed to accept, are the following:

Authorizing the president to organize volunteer Slavic and Russian legions.

Proposing the rank of lieutenant general for Provost Marshal General Crowder in recognition of his selective draft administration.

Providing for training and equipping of foreign troops, designed especially for the so-called pan-American army.

Amending the draft law to have quotas based on the number of men in class 1, instead of on state population.

Julia French's Brother Weds?

Boston, July 1.—Edward Tuck French, son of Mrs. Pauline Leroy French, is believed to have married Miss Lillian M. Harrington, telephone operator. He left home for the Plattsburg training camp, but stopped and got a marriage license here and a waiver of the five-day marriage law.

War Demand Cuts Port Receipts.

New York, July 1.—Tonnage requirements for troops and supplies are held responsible for a big drop in the foreign commerce of the port of New York in the fiscal year just ending. This year's domestic exports fell from $3,035,838,584 to $2,596,636,546.

Love in Fishdom.

This is no "fish" story as the term is usually referred to, but it is a story about fish. Jim Foster, student of fish affairs, vouches for its authenticity.

Jim has a collection of big live fish in a small aquarium in a down-town restaurant and for 12 hours every night he watches them perform.

"The fish are very affectionate," declared the fish student. "They are good-tempered and kind toward one another. See those two largest fish? They are 'married,' I guess, or else in love with each other. They always kiss each other good night and nibble affectionately at each other's mouths. The female of the two never puts her cold fins on the male one's back. And in the morning—say, it's amusing to watch them yawn and stretch themselves."—Detroit Free Press.

Port Huron.—The chamber of commerce has appointed a committee to investigate the possibilities of developing natural gas wells in this vicinity. Several wells have been sunk by private citizens and a good quality of gas secured.

Detroit—Minnie Denton has been sent to the detention home by federal officials for aiding her son, William R. Denton, to escape the draft. She explains she is not pro-German but simply a "conscientious" objector. Her case is being investigated.

Owosso—The investigation being made of the Detroit House of Correction is being closely watched by central Michigan counties, nearly all of which have contracts with the institution for the care of prisoners, paying at the rate of seventy cents a day.

Coldwater.—Crushed under a cylinder press in the Daily Reporter office when a roll of paper struck a lever and started the machinery, Frank L. Parker, 38 years old, was killed and Grant L. Smith, 40 years old, was probably fatally injured. Parker's father, a civil war veteran, witnessed the accident.

Benton Harbor.—Thomas J. Rector, 60 years old, former street commissioner, was burned to death by fire starting from an open gas jet at night. The man was alone in the house. Neighbors heard the explosion and found Rector unconscious. He died soon after being taken to a hospital. The lower floor of the residence was wrecked.

Kalamazoo.—Geo. L. Stein, newly-elected commander of the department of Michigan, United Spanish War Veterans, has announced the following staff: Chief of staff, Oscar E. Kilstrom, Grand Rapids; adjutant, Frank H. Presley, Lansing; quartermaster, Frank C. Burmaster, Kalamazoo; color bearers, Frank D. Davenport and Alfred Poland, Kalamazoo.

U. S. MEN REPULSE GERMAN RAIDERS AT MANY POINTS

Pershing Says Yanks Inflicted Heavy Losses on Huns in Picardy.

TEUTONS MASS FOR ASSAULT

Excessive Movements of Troops and Materials North of Chateau Thierry Believed to Presage Drive—Americans Well Prepared for Blow.

Washington, July 1.—Marked raiding and patrolling at several points held by the American troops were reported in General Pershing's communique, which was received at the war department.

Inflict Losses on Raiders.

In Picardy a small detachment of Americans captured 36 prisoners, including one officer, and inflicted severe losses on the enemy, while in the Vosges a German raiding party was repulsed.

Increased activity by the enemy artillery and airplanes in the Marne and the heavy shelling of the American positions in the Chateau Thierry region is also announced.

Americans Expect Drive.

With the American Forces on the Marne, July 1.—Excessive movements of troops and materials north of Chateau Thierry, together with the increased artillery and aerial activity, form the basis of the belief that American forces in this locality may be called upon to defend themselves in the near future.

Long streams of enemy troops and wagon trains have been observed in the neighborhood of the Boines wood. There have been more than fifty enemy aerial fights over the American lines northwest of Chateau Thierry in the last twenty-four hours. One German machine was shot down by our anti-aircraft guns.

Artillery Hits Column.

The American artillery has heavily shelled many vital and active spots within the enemy lines, once obtaining a direct hit in a detachment of marching Germans.

For days the Americans have been expecting that the Germans, stung by the defeat administered to them recently on this front, would make a vigorous assault upon the American forces, and it was partly for this reason that the American operations in the Belleau section were carried out.

With these operations completed, the Americans now have the country for several miles in front of them under their eyes and guns.

In consequence, when the expected blow comes, they will be that much better prepared to meet it.

U. S. Men Prepared for Blow.

The American troops have made all preparations, and the Germans will get an exceedingly warm reception if they try what the situation today indicates they have in mind.

The Americans say that, no matter where the enemy strikes, he is bound to pay dearly for his effort and that the bigger the target the better the American forces will like it.

To the east of Chateau Thierry, along the River Marne, except for constantly increasing long-range shelling on both sides, comparative quiet reigns. There has been no patrolling, because the bright moonlight on the water prevents a crossing, but the American snipers have been so active in the last four days that the Germans rarely make an appearance.

FRENCH DESTROY 20 PLANES

Nineteen Other Machines Damaged—Many Tons of Bombs Dropped on German Positions.

Paris, July 1.—The war office statement on aerial operations says:

"On June 28-29 our chasing planes brought down 15 German machines and destroyed two captive balloons. Nineteen other enemy airplanes were damaged.

"Our bombing planes in the same period carried out day and night expeditions, in which 47 tons of projectiles were dropped on aviation grounds, Somme sector, on bivouacks, in region of Rozieres and Braye, in the valley of Avre and on railroad sations of Soissons, Fere-En-Tardenois, etc.

"Five tons of explosives were dropped June 28 on German troops preparing a counter-attack in the region of Cutry."

U. S. AGENTS ARREST DEBS

Former Socialist Candidate for President Seized at Cleveland, O., While Preparing to Make Address.

Cleveland, O., July 1.—Eugene V. Debs, four times Socialist candidate for president, was arrested here by United States marshals as he was about to deliver a socialist address.

The arrest was made on a warrant in connection with Debs' speech at the Socialist state convention in Canton, O., June 16.

Terre Haute, July 1.—Fifth district Socialists nominated Eugene V. Debs for congress here.

How Would You Tie a Camel?

Because of its peculiar swaying motion in walking the camel has been called the "ship of the desert." This title may also have some reference to the extreme stupidity and passivity of the animal, which submits to great loads, which it will often carry for days at a time without stopping for food or drink, with no more urging than a ship would require from the hands of its pilot, says the Popular Science Monthly. The manner in which the drivers hobble the camels when they stop for a rest is interesting. They do not depend upon stakes driven in the deep, yielding sand, but simply double back and tie one of the forelegs of the animal, so that it can lie down or rise up, but cannot move from the spot.

RAISE WHEAT PRICES

Rail Rate Increases Necessitated Change, Says Hoover.

No. 1 Hard White Will Cost $2.26 at Chicago—Grain Corporation to Buy at New Prices.

New York, July 1.—A change in the government price of wheat was announced by the food administration. The change was necessitated, it was declared in a statement issued by the food administration, by the establishment of new freight rates by the railway administration.

The new Chicago price is $2.26, 6 cents higher than last year.

The statement follows:

"After consideration of all factors, the food administration announced the price basis on various markets for the grades of No. 1 Spring, No. 1 Hard Winter, No. 1 Red Winter, No. 1 Durum, and No. 1 Hard White as follows:

New York, $2.39½; Philadelphia, $2.39; Baltimore, $2.38¾; Newport News, $2.38¾; Duluth, $2.22¾; Minneapolis, $2.21½; Chicago, $2.26; St. Louis, $2.24; Kansas City, $2.18; Omaha, $2.18; New Orleans, $2.28; Galveston, $2.28; Tacoma, $2.20; Seattle, $2.20; Portland, $2.20; Astoria, $2.20; San Francisco, $2.20; Los Angeles, $2.20.

The basis for No. 2 wheat will be 3 cents below No. 1 and the basis for No. 3 wheat 7 cents below No. 1. Grades below No. 3 will be dealt in on sample.

"It is the intention of the grain corporation to make effective a minimum price of $2 for No. 1 wheat, loaded on cars available for shipment from all points in the intermountain territory. Details as to how this will be made effective on wheat and on surplus flour produced in that territory will be issued by the grain corporation in the near future.

"We wish to emphasize that the above is the basis upon which the grain corporation is prepared to buy wheat at the above markets."

U. S. TROOPS ARE IN ITALY

Sent Directly From America—National Army Division Takes Up Sector on Front.

Washington, July 1.—The first American troops have been landed in Italy, General March announced. These are not the troops sent by General Pershing but forces sent directly from the United States.

The first American national army division has taken up a sector at the front, General March announced. This is the Seventy-ninth, which was raised in New York, trained at Camp Upton and commanded by General Bell. The troops were taken over under command of Major General Johnson. Five American divisions, which were brigaded with the British have been returned to General Pershing's command with their training completed. They comprise Kansas and Missouri troops, commanded by Major General Wright.

4 BRITISH SHIPS FIGHT 11

Admiral Reports Long-Range Encounter on Belgian Coast—Berlin Claims Destroyers Were Hit.

London, July 1.—A naval engagement off the Belgian coast wes reported by the British admiralty as follows:

"An inconclusive action took place off the Belgain coast.

"Four of our destroyers engaged eight of the enemy at long range for 15 minutes. Three more enemy craft appeared and ours fell back to their supports. The enemy did not follow. Our destroyers were not damaged."

Berlin, July 1.—Some German torpedo boats were in action off Ostend for half an hour, it was officially announced. Hits were observed on two of the opposing destroyers. All of them escaped in an artificial fog. The report said the Germans sustained no losses.

SENATOR TILLMAN VERY ILL

Lawmaker From South Carolina Suffering From Cerebral Hemorrhage and Recovery Is Doubtful.

Washington, July 1.—Benjamin R. Tillman, veteran senator from South Carolina and chairman of the naval affairs committee, is seriously ill at his home here. His recovery is regarded by his physician as doubtful. His left side is paralyzed and he has been suffering from a severe recurrent cerebral hemorrhage since Thursday.

19 DWINSK SURVIVORS LAND

U. S. Naval Lieutenant Among Men Who Escaped Death on Torpedoed British Transport.

Washington, July 1.—Arrival at Hampton Roads of 20 more survivors of the British ship Dwinsk, torpedoed 700 miles from the Delaware capes June 18, was reported to the navy department. Among them was Lieut. Ross P. Whitemarsh, U. S. N. Twenty-three of the crew of 148 are missing.

Columbus Car Men on Strike.

Columbus, O., July 1.—Street car service here stopped Sunday when union car men walked out because of the company's refusal to reinstate seven men discharged on Friday.

Grand Rapids.—William Robertson, 72 years old, was instantly killed when he fainted and fell in front of a street car from which he was alighting.

Monroe.—Twenty-four of the surviving 60 veterans of the Seventh Michigan Volunteer infantry held their Thirty-second reunion here recently.

Grand Rapids.—Business sessions of the twenty-second national synod of the Christian Reformed Churches of America opened at Calvin college. The synod will be in session two weeks.

Eaton Rapids.—The thirty-third annual 10 days' meeting of the Michigan State Holiness Camp Meeting association will be held at Riverside park in this city Thursday, July 25, to Sunday, August 4, inclusive.

FRENCH DRIVE HUNS BACK ON 2-MILE FRONT

Enemy Positions Penetrated to Depth of Half Mile South of Ourcq River.

IMPORTANT RIDGE IS TAKEN

Italians Launch Heavy Attack in Mountains and Capture Monte Di Valbella and 800 Prisoners.

London, July 1.—French troops gained half a mile on a front of nearly two miles in an offensive south of the Ourcq river.

This is the second big march by the French within three days and is believed in some quarters here to indicate that General Foch is "jockeying" for position to launch a great counter thrust against the German armies in France.

In their latest operation the French carried the important ridge which extends between Mosloy and Passy-En-Valois. This height is seven miles southeast of Villers-Cotterets, which the Germans attempted to turn in their last drive for Compeigne from the north and east of that rail gate to Paris.

French Take 265 Prisoners.

Prisoners to the number of 265, including three officers, were taken in the thrust.

Further to the north, where the French last week gained a mile and a quarter on a four and a half mile front, the Germans had massed for a counter-attack in the neighborhood of Cutry, just southwest of Soissons.

Allied aviators dropped five tons of bombs into the assembling ranks and broke up the attempted attack.

A number of raids were made by the French over night, particularly in the Hangard sector before Amiens, and in the Vosges a German local attack was repulsed.

The French also improved their positions south of the Aisne in the region of St. Pierre Aigle and captured 100 prisoners.

British Front Under Fire.

On the British front heavy artillery firing is reported east of the Nieppe wood, where troops of Field Marshal Haig gained a mile in their successful drive of last week.

Apparently this presages a series of counter-attacks against the newly won British position.

Field Marshal Haig in his dispatch reported hostile bombardments also in the neighborhood of Frestubert on the southern side of the Lys salient, just west of La Basse; north of the Scarpe on the Arras front, and in the neighborhood of Albert.

Italians Win in Mountains.

Rome, July 1.—Italian forces supported by allied troops attacked Austro-Hungarian positions on the Italian mountain front and captured Monte di Valbella after a bitter struggle.

The Italian war office announces that more than 800 Austro-Hungarians were taken prisoner.

Strong enemy counter-attacks throughout the day and night were repulsed by the fire of the Italian infantry, artillery and machine guns.

KEY MEN TO STRIKE JULY 8

President Konenkamp Announces Date for Walkout of Commercial Telegraphers.

Chicago, July 1.—Monday, July 8, at six a. m. Chicago time, was announced as the date for the commercial telegraphers' strike against the Western Union. The order was sent out by S. J. Konenkamp, international president, after a conference with representatives of the railroad telegraphers employed on all railroads in the country. The latter handle Western Union telegrams and have decided to aid the commercial men if a strike was called.

President Konenkamp said he expected 5,000 of the 20,000 commercial telegraphers to quit. E. J. Thomas, chairman of the railroad telegraphers' committee, said 33,000 of his men would be affected.

The International Brotherhood of Electrical Workers, President Konenkamp said, had pledged its assistance. This is expected to affect at least 10,000 men. The notice of the strike date was sent to the local unions of all three organizations.

The strike will not affect the Postal company. The strike order said that company had agreed to President Wilson's request to reinstate all discharged union men and permit the employees to organize.

U. S. FLYERS DIE IN FRANCE

Captain, Lieutenant and Observer Meet Death in Two Accidents on American Front.

With the American Army in France, July 1.—Three American airmen were killed in accidents it was learned. Lieut. E. W. Maynor of Birmington, Ala., and his observer were killed when their machine, which had just ascended, crashed to earth. Capt. E. P. Nines of Niagara Falls, N. Y., was killed in a similar manner.

Kalkaska.—Word has been received here that Noble Carroll, son of Thomas Carroll, has fallen on the French battle fields. He was 19 and enlisted last spring.

Boyne City.—Clare Pierce, 15 years old, is bound over to the circuit court on the charge of manslaughter. He accidentally shot and killed Bessie Pierce 14 years old.

Greenville.—Reading P. Russel, 71 years old, for 44 years a member and for 21 years chief of the fire department, is dead.

Battle Creek.—Milburn Burns, of Coldwater, was fatally injured when a Michigan Central passenger train struck his motorcycle.

Imlay City.—John Zimmerman was tarred and feathered by a crowd which declared he had refused to subscribe to the Red Cross.

GROSS PROFITS BY BIG FIRMS, IT IS CHARGED

U. S. Report Declares Meat Packers "Have Preyed Upon People Unconscionably."

TRADE BOARD NAMES FIRMS

Flour Millers, Coal Mine Operators and Steel Interests Also Accused of Huge Profiteering Operations in Filling War Orders.

Washington, July 1.—Investigations carefully conducted have led to the conclusion that profiteering exists among American industries at the present time, due in part to advantage being taken of "war pressure for heavy production" and in part to "inordinate greed and barefaced fraud," the federal trade commission announced in a report sent to the senate. The report was submitted in response to a resolution asking the commission to furnish the senate with all figures and information relative to profiteering, in order that steps might be taken to remedy present conditions.

Big Packers "Prey Upon People."

The report declares that unprecedented profits are shown in a survey of the packing industry. In this connection it is said: "Five meat packers, Armour, Swift, Morris, Wilson and Cudahy and their subsidiary and affiliated companies have monopolistic control of the meat industry and are reaching out for like dominion in other products. Their manipulations of the market embrace every device that is useful to them, without regard to law. Their reward expressed in terms of profit, reveal that four of these concerns have pocketed in 1915-1916-1917 $140,000,000. However delicate a definition is framed for 'profiteering,' these packers have preyed upon the people unconscionably."

Heavy Profit by Flour Millers.

Other outstanding features of the report, each supported by extensive data, are:

The heavy profit made by the low cost concern under a government fixed price for the whole country.

The heavy profit made by the flour millers.

The trade tendency to increase and maintain prices against the forces of competition.

The report is based on cost findings by the commission for the war industries board, the food administration, the fuel adminstration and other executive departments of industrial surveys and through enforcement of laws against unfair methods of competition. The products investigated, and which the report covers, are steel, copper, zinc, nickel, sulphur, lumber, flour, canned milk and canned salmon. Salaries and bonus paid high officials also were the subject of inquiry.

Price fixing by the government, the report says, has tended to prevent the market from running away, but at the same time it strengthens the stronger factors in industry in their positions and enriches them by profits which are without precedent."

"Profits Are Indefensible."

"While the price of flour has been stabilized by fixing a price for wheat and a maximum margin of profit for flour, the report show that profits increased from an average of 12 per cent on the investment for the four years ended June 30, 1916, to nearly 38 per cent in the year ended June 30, 1917. "These profits," it is stated, "are indefensible, considering that an average profit of one mill for six months of the year shows as high as $2 a barrel." Many millers exceeded the government maximum for profits and to that extent "the profits were larger and in general, in fact, were very great."

Investigation in the coal mining industry reveals, in the opinion of the commission, that despite government price fixing, large margins of profit have been made. Ranges in the cost of production in a field having the same maximum prices has caused some operators to make small margins of profit and others large margins, the bulk of the production enjoying the large margin.

In the oil industry large profits are now being made in fuel oil and gasoline, the industry being one where the law of supply and demand still operates.

Huge Profits in Steel.

Steel companies made abnormal profits before the government fixed a price for the product, and it is shown that some have since made unusual returns. Profits of the United States Steel corporation are estimated at 24.9 per cent in 1917, as compared with [illegible] per cent in 1916 and 5.2 per cent in 1915.

In practically every one of the other industries covered by the report it is shown unusually heavy profits have been made in the last few years. Abnormal salaries are also shown to have been paid executive officials.

Trade practices contributing in addition to profits to higher prices to consumers are noted as failure to ship goods or refusal to accept goods on a falling market, commercial bribery, and the tendency of manufacturers to maintain a re-sale price.

Eaton Rapids.—Because of the drought the past three weeks the strawberry crop has been shortened 50 per cent and other fruit, as well as the farm crops and war gardens, are suffering much for want of rain.

Lansing.—James C. Wood, of Manistique, state senator for the past six years from the thirtieth district, has announced his candidacy for the Republican nomination for congress from the Eleventh district of Michigan. The Eleventh is the largest district in the state. The upper peninsulans now want the seat and James C. Wood is their candidate. Senator Wood, in his announcement, declares for unremitting prosecution of the war, for national equal suffrage and for national prohibition.

Highly Honored for Gallantry in Battle

Second Lieutenant John T. Bissel of Pittsburgh has been recommended for the French Legion of Honor for distinguished gallantry displayed at Chateau Thierry. The story of his exploit offers a thrilling example of an officer's disregard for his own life in order that the men under his command might reach safety. He was in command of a company of ten machine gunners during the height of the fighting around Chateau Thierry, and he and his little band were cut off from all aid. By maneuvering himself into a position seen only by the French, he was able to summon aid, which quickly came. Lieutenant Bissel recently was decorated with the French Croix de Guerre for gallantry.

TEN KILLED IN CRASH

Building Collapses at Sioux City, Ia.—Many Hurt.

Ruins Swept by Flames and Imprisoned Victims Are Burned to Death—Member of Firm Rescued.

Sioux City, Ia., July 1.—The toll of death in the Ruff building, a three-story brick structure which collapsed, was estimated at ten to twenty, with a score more injured.

The building was being remodeled and the collapse is believed to have been due to removal of old supports. The structure was erected nearly fifty years ago.

The dead: Louis Schuler, Louis Solseth, Charles Kugel, Walter Nelson, Roy Ostrander, one unidentified.

The missing: Alfred Hanson, one of the owners of the Ruff Drug company.

Five tailors employed on the third floor of the Ruff building are believed to be buried in the basement. They are: Herman Feddern, Olof Rolsum, John Stutz, John Mouma, Olof Running.

When the Ruff building collapsed the east wall fell on the two other buildings, crushing both as if they were eggshells. A number of persons are believed to be buried in the ruins of these buildings.

Fire which broke out in the ruins of the Ruff building added to the perils of those imprisoned.

The escape of Oscar Ruff, one of the proprietors of the store, bordered on the miraculous. After being imprisoned under tons of debris for over eight hours, he was dug out practically unhurt.

R. F. Kugel, an employee of the Ruff Drug company in the building when it collapsed, was able to reach safety. His father, Charles Kugel, and brother, Merle Kugel, were caught in the ruins.

Hans Asper, a bookkeeper, was rescued after being pinned in the ruins for hours.

Frank Harp, one of the owners of the Beaumont & Braunger market, is believed to have been burned to death in the office of the market when the Ruff building fell.

League Baseball Games

STANDING OF THE CLUBS.

NATIONAL LEAGUE.

	Won.	Lost.	Perct.
Chicago	42	18	.700
New York	41	20	.672
Boston	30	33	.476
Philadelphia	28	32	.467
Pittsburgh	28	34	.452
Brooklyn	25	34	.424
Cincinnati	25	35	.417
St. Louis	24	37	.393

AMERICAN LEAGUE.

	Won.	Lost.	Perct.
Boston	39	28	.582
New York	36	26	.581
Cleveland	39	31	.557
Washington	36	33	.522
Chicago	30	33	.484
St. Louis	31	35	.464
Detroit	27	35	.435
Philadelphia	23	40	.365

Sunday's Results.

NATIONAL LEAGUE.

Chicago, 0-7; Cincinnati, 7-7 (second game 11 innings; called).

St. Louis, 2-4; Pittsburgh, 1-5.

No other games scheduled.

AMERICAN LEAGUE.

Chicago, 3; St. Louis, 4.

Boston, 3; Washington, 1.

Detroit, 10-2; Cleveland, 2-4.

No other games played.

Airplane Tester Killed at Dayton.

Dayton, O., July 1.—When an airplane in which he was flying here went into a nose dive at a height of 1,200 feet, Lester E. Holt, twenty-nine, of Los Angeles, tester for a New York aircraft company, was instantly killed.

Lansing.—The Lansing board of education following the lead of other cities, will drop German from the schools. The classes already started will be completed if any students express a desire to continue the study. Spanish will be substituted.

Grand Rapids.—Private John B. Smith, of Grand Rapids, with the One Hundred and Twenty-fifth infantry in France, is dead from appendicitis, according to word received by his brother, A. B. Smith, of Grand Rapids. Smith was 31 years old and enlisted at Bad Axe.

THE TECUMSEH HERALD

FRANK S. TURNER, PUBLISHER

SUBSCRIPTION RATES:

IN LENAWEE COUNTY

One year, payment in advance $1.00
One year, payment after three months $1.25

OUTSIDE OF LENAWEE COUNTY

One year, payment in advance $1.25
One year, payment after three months $1.50

There will be no Deviation from above rates.

Entered in the postoffice at Tecumseh, Mich., second class mail matter.

Telephone Number 86

Tecumseh township has failed to go "over the top" in the W. S. S. drive which was on last week, but she still has a chance to redeem herself for the time has been extended until July 8th.

The committee were in session Friday evening and when they had finished figuring up the total of pledges take by the various teams it was found that a total of about $35,000 had been pledged. This is $10,000 below the quote set for our township and means that more work has got to be done this week n order to put our township where she belongs in this drive. Many people will have to double their pledges and invest more of their savings in these baby bonds if we do our duty for "Uncle Sam."

We are not going to lose this war but did you ever stop to think what would happen if we did lose it? You have been reading the reports of what the Germans plan to impose upon the Allied countries if they win and how they plan to make England, France and America pay an indemnity of $45,000,000,000. This amount may be bigger if they win. The speed with which we win depends upon the way you save and give the Government your financial support. Buy W. S. S. and help make it possible for a quick vctory. You are the gainer, for these baby bonds are a good investment for you. Think it over and act quick for the week will soon be over.

Houghton.—Capt. Ira M. Hall, of Camp Custer, has come to take command of the Michigan College of Mines, which becomes a school for the special instruction of soldiers.

Camp Custer, Battle Creek.—In connection with the departure of the Eighty-fifth division it is announced that last farewells will be barred at Camp Custer.

Bay City—John P. Tossel, 60 years old, a sheet metal contractor, was seriously injured when he was run down by an automobile on the Munger road about noon Sunday. He may not recover.

Standish—The body of a three weeks-old babe was found in a pond near Standish at noon, Sunday, wrapped in the clothing of an older child. The body had been in the water several hours.

Lansing—This statement was issued by the United States food administration Sunday. The May shipments of cereal foodstuffs to the Allies from North America aggregate 700,278 tons, as against 836,034 tons for April.

Lansing.—Ray Newton, aged 39, employed at a local factory, died a few minutes after coming in contact with a high voltage wire. Newton was returning to work and the wind blew a wire against his shoulder.

Lansing.—E. T. Cameron, of Mt Pleasant, has resigned as secretary of the teachers' retirement fund board. His successor, appointed by Superintendent of Public Instruction Fred L. Keeler, is George F. Roxburgh, of Reed City.

Lansing—Food Administrator G. A Prescott has been asked by the Council of National defense to suggest "the cities and localities in Michigan in which rural motor express can most likely be of benefit this season, if such lines are organized soon."

Saginaw.—William H. Reins, a member of the city council, having refused to buy Liberty bonds and only under pressure contributed $1 a month to the Red Cross war fund, is facing recall. Reins gets $2,500 a year from the city and is reputed to be wealthy.

Lansing—Walter B. Cady, Washtenaw county farmer, whose wheat was confiscated and sold by the food administration when Cady refused to sell it, has returned the administration's check for $1,272 in payment for the grain. The case will be referred to Washington.

Pontiac.—An audit of Oakland county road construction since May 1913, to last April has been completed and turned over to the board. It commends the manner in which the accounts have been handled and blames the antiquated system of bookkeeping for a few errors.

Hancock.—Mrs. Arthur Henrickson of Hancock, searching Thursday afternoon along the banks of Portage lake for her missing 4-year-old son, found instead the body of the 9-year-old son of Otto Krellwitz, of Hancock, missing since June 1. The Hendrickson child is still missing.

Lansing—Adjutant General John S. Bersey has received orders from Washington to induct for immediate service, 16 carpenters, 11 cooks, 23 railroad brakemen, 23 locomotive engineers, five wooden bridge carpenters, five telephone linemen, two railroad track foremen and 568 laborers.

Traverse City—Sleuths by the hundred will gum shoe socially in this city for three days starting July 16, when sheriffs, police chiefs and prosecuting attorneys of Michigan will meet for their annual convention. Sheriff David R. Campbell, vice-president of the organization, is in charge of the program.

Detroit.—Fighting island, in the Detroit river, opposite Wyandotte, has been purchased from the Palms estate by the Michigan Alkali Co. The island comprises about 2,500 acres, and it will be used as a dumping ground by this concern. The island is in Canadian waters, and after being reclaimed may be sold again.

SCHOOL REUNION

The second annual reunion of the Culbertson district school will be held on the school grounds Aug. 1, with a program and picnic dinner.

HOUSE APPROVES NO LIMIT ARMY

Bill Submitted for Heavy Artillery Carries An Expenditure of $5,435,096,224.

Washington—Approval was voted by the senate military committee Saturday of the provision in the $12,000,000,000 army appropriation bill, as it passed the house, empowering the president to call to the colors all men of draft age who can be trained and equipped.

Plans of the war department for carrying warfare on the western front beyond the trench stage by a vast production of heavy mountain, siege and field guns were made known through the approval by the house appropriations committee of the largest fortifications program ever submitted by any government. The bill carries a total of $5,435,096,224, the principal expenditures being for heavy artillery.

Based on the American army of 3,000,000 men, the plans which the measure supports have been approved by the inter-allied war council through General Pershing, it was stated by Representative Borland, of Missouri, chairman of the sub-committee which framed the bill. While the program provides for home defenses from possible German air raids and for coast defense, the chief concern is for the production of field artillery. The total appropriation for heavy guns is $1,229,731,295.

The report shows that the new government plant for production of heavy artillery at Neville island in the Ohio river, near Pittsburg, is to equal the famous Krupp plant in Germany. For the Neville island plant $40,000,000 is appropriated.

100,000 MEN CROSS IN WEEK

Gen. Peyton C. March Revealed That More Than 900,000 Yanks in France

Washington—Failure of Germany in her main purpose in transferring submarine operations to the American coast was disclosed Saturday when General Peyton C. March, chief of staff, revealed that more than 900,000 American soldiers are now in France, 100,000 of whom were sent across in the last week.

The undoubted purpose of the enemy in sending its undersea boats to American waters, navy officials declare, was to slow up movement of American troops and supplies to Europe. The German action was at the same time a confession of the failure of submarine operations in European waters.

The fact that the submarines cruised along the steamer lanes near the American coast for several days before the first vessel was reported sunk indicated that they were hoping to waylay an unconvoyed troop ship.

Josephus Daniels, secretary of the navy, pointed out that the submarines have failed to sink or even to engage in battle with a single troop ship and he declared there has been no diversion of American destroyers from convoy work and pursuit of U-boats on the other side of the Atlantic.

NEW SELECTS OVER SEAS SOON

Many in June Call Will Accompany 85th Division to France.

Camp Custer, Battle Creek—It will shock relatives of the men in the June draft to know that approximately half of the arriving recruits will be assigned to the Eighty-fifth division and will move overseas with that organization very soon.

Because of disappointment of receiving more men from other middle-west camps and the transfer of many men physically unfit for overseas duty has become necessary to fill the division.

Expecting to form the nucleus of the next division, the June men believed they would have a long stay at Camp Custer while sufficient men were drafted from the state to form such an organization. When they left home they expected to remain in Michigan for many months, so the announcement that 3,000 of them would depart with the Eighty-fifth came as a surprise.

It is announced that while the men will leave Camp Custer with comparative little training they will be given ample opportunity to prepare themselves before being asked to take part in actual warfare.

It is probable they will be temporarily detached from the division after it arrives overseas and there receive the instruction which other members of the organization picked up in the Michigan camp.

Monroe.—Kenneth Hodgins, and Frank Hill, both 14 years old, of Ypsilanti, are in the detention home here. The lads left Ypsilanti in a canoe following the Huron river to Lake Erie, where the canoe capsized two miles from Monroe piers. They swam two miles to reach shore.

Flint—Cancellation of farm furloughs from Camp Custer has made critical the shortage of farm labor in this county. The civic war bureau Saturday issued a further appeal to school boys, factory and store employes to plan to spend as much of their time as possible on farms, helping not only with sugar beet crop but with other farm crops.

Bay City—Clarence Scram, reported severely wounded overseas, is the son of Mrs. Eliza Scram, this city. He is 20 years old and has been in service more than a year.

Bay City—George Wiedeman, of Midland, formerly employed at the Dow Chemical company's plant, was held to the United States grand jury on a charge of sedition.

Flint—Former Au Sable and Oscoda residents will conduct a reunion with games and races, followed by dancing in the evening, at Thread Lake park, Flint, June 22.

Olivet—Olivet college, one of the oldest and best known educational institutions in the state, following its commencement, exercises Tuesday, will close its doors for the period of the war. This announcement was made June 12, following the return of trustees from a meeting in Detroit, at which the decision was reached. The prospect of a decreased enrollment next year, due to the war, particularly among male students, with no offsetting diminishment in operating expenses, are the reasons given for the decision.

SARAH McNAIR

Sarah McNair passed away at her home on West Chicago St., Monday morning, July 1, 1918. She had been in failing health for some time but was confined to her bed only two weeks. She is the last member of her family, father, mother, two sisters and two brothers having preceeded her to the other side. Three nephews sons of her brother, David McNair are left of the immediate relatives, two of these are in the service of Uncle Sam, Will and Bert and one Fred McNair is living at Deadwood, Col.

Sarah McNair was born in Raisin township, September 1840, coming to Tecumseh with her parents a few years later. For many years after the death of her parents she and her sister Agnes lived togather in the old home. A little more than a year ago death claimed Agnes after a few days illness and since then Sarah has been graduallyy failing in strength, her grief and loneliness being to much for her to bear.

The funeral services will be held at the home Wednesday afternoon, at 2 o'clock, with burial in Brookside cemetery.

MRS. SULLIVAN SMITH

Mrs. Sullivan Smith, of Ridgeway passed away at the State hospital at Kalamazoo, Monday. The remains will be broght home Wednesday afternoon and the funeral will be held Thursday afternoon at her home.

WIT AND WISDOM PICNIC

The annual picnic of the Wit and Wisdom was to have been held at Sand lake Monday, but owing to the unpleasant change in the weather, the plans were changed and the club met with Mr. and Mrs. Joseph Eaton at their home east of town. There was a full attendance and a most enjoyable time reported. A picnic supper was one of the interesting events of the evening.

Among the guests were Miss Eloise Waring, Miss Hariett Hurry, Miss Nye Mrs. Mary Henno, Grand Rapids, Miss Ferris of Monroe, C. D. Hurry wife and two children of Mont Clair, N. J., and Miss Carol Kemp.

OFFICER MOMINEE ARRESTS A WANDERING JUNK COLLECTOR THIS MORNING

Officer Mominee took in tow a Jew peddler who has been around in Tecumseh for the last few days trying to buy junk and rags of the people, claiming to some that he was working for Louis Kozel, to others that he was employed by Ghertner and to others that he represented outside concerns. It is also claimed that while he bought many things he also appropriated others with out lief.

Officer Mominee swore out a warrant and arrested the man. He was taken before Judge Hosmer where he gave his name as Morris Goldberg of Jackson. Kozel and Ghertner claim they have had no dealings with the fellow and know nothing about him.

He was placed in the village lock-up pending his examination. When being taken to the lock up he created quite a little excitement by his loud cries claiming that he was sick and needed a doctor.

USUAL NUMBER OF AUTO ACCIDENTS, SUNDAY

As a party from Brooklyn were passing through town enroute to Blissfield Sunday they met with a peculiar accident on the corner near the old Blood place. A lad was passing by with a large fish and a young girl in the auto exclaimed "O see that fish" and the driver saw it. And the car turned turtle, he windshield was broken with several other slight damages. The young girl received quite a severe cut on her limb from the broken glass and was taken to Dr. Hendershotts office, where the wound was dressed. Later the car was righed and they proceeded to their home.

John O'Niel was driving his car on west Chicago St. and made a decided curve in front of G. A. Rathbun's home bringing up in the front Elbridge Hydes place where it run into the bank doing quite a little damage to the car. No one, hurt Some defect in the steering gear caused the accident.

TWO GREAT WAR FILMS

At the New Royal

"Over the Top" with Serg't Arthur Guy Empey himself was seen at the New Royal, Wednesday, Thursday and Friday of last week. This picture is without doubt one of the biggest hits that has yet been produced in the line of a war picture and attracted large crowds at nearly all preformances, people coming from miles around to see Empey's famous picture

The story is taken from the book written by Empey, and Empey himself takes the leading part. The United States Government co operated in the production of the film, and altogether it is a picture that appeals wonderfully to the patriotism of the American people at this time as it is giving one a close-up view of the great war that is raging "over there."

A little romance runs through the story which gives it added interest.

At the Bradley Opera House

Thursday and Friday of last week Manager Mark gave to the people of this communty Capt. Edwin Bower Hesser's great film "For the Freedom of the World." This picture is another of the great war productions and was written by Capt. Hesser, an officer in the American Legion of the Canadian expeditionary forces.

The general staff of the Canadian army gave her permission to use as many troops as necessary and the result has been that no picture yet produced gives a more realistic idea of the great war than does this one.

The house Friday night was packed and would have been Thursday night had not the rain ketp people away.

THREE GOOD ACTS FOR WEDNESDAY

The entertainment committee report three good acts for Wednesday and the Clinton band will be here to furnish the music. The booking agency report that this week's program is unusually fine and everyone will want to be here bright and early to see it.

The program arrainged for Wednesday is as follows:

Harry Brossius—Bicycle and Skating Act

Vespo Dou—(3 people) Accordion and Singing.

The Aarons—Comedy Acrobats.

Music—Clinton Band.

The first act is announced as being one that has recently been playing with the big Parnum & Bailey Circus and they claim that Brossivs preformsmany clever stunts.

Be sure and be here Weddesday night, you will be sure to have a good time.

CUMMINGS REUNION

The Cummings family held a reunion on Sunday, June 30th at the home of Mr. and Mrs. Irving Clark. There were fifty guests present from Detroit, Ann Arbor, Brooklyn and Toledo. A picnic dinner was served, after which the afternoon was spent in singing and social visiting and auto rides. A general good time was reported.

BIG PATRIOTIC PICNIC AT DEVIL'S LAKE JULY 4TH

Lenawee County Will Be Guests of Patriotic League Thursday

Enormous Crowd Expected

Plans for the big county celebration at Devil's Lake on the Fourth are about completed and if indications are correct, an enormous crowd will be there for the event. The proceeds from the various attractions will be turned over to the county's war fund and it is expected that a large sum will be realized. That the people of Lenawee county will get value received for every dollar they spend at Devl's Lake is assured. There will be something that will be of interest to everyone.

One of the features of the day will be the great community store. Merchants all over the county have donated goods to this store which will be retailed to the people and the amount received from the sale of these goods will be turned in to the war fund. Dancing will be enjoyed by those who care to dance and in the evening the big patriotic dance will be given with many features new in the way of spectacular stunts.

It is planned to make this patriotic picnic the biggest affair of its kind ever pulled off in the county.

BOYS WHO REGISTERED JUNE 5

These are our Tecumseh boys who have passed their 21st birthday since the last draft was called and are registered for service.

2	Walter Fay Sutton
14	Ralph D. Klingerman
19	Arthur Paul Dinse
25	Parker S. Comfort
32	Henry Eugene Daykin
35	John David Berry
41	Willard Geo. Routson
47	Allen Harvey Hayford
54	Paul Irving Nobles
64	Joe D. McCaughen
78	Wm. McKinley Smith
83	Emil Henry. Blohm
84	Harold Dove Gove
95	Leroy Casper Kempf
98	James Kenneth Lowry
106	Harold Crane Halladay
108	Leslie H. Fisher
109	[illegible] Lloyd Abersold
111	John Bohlke
127	Hile Bricker

THE GERARD PICTURE

Below is a specimen of a conversation that took place between high officials of Germany and James W. Gerard, just prior to the war declaration between America and Germany, and the ordering home of the ambassador:

"The submarine has come to stay. There is no longer any international law,' said Hollweg, and the kaiser nodded assent. Gerard again remonstrated and Hollweg asked him why the United States had not stopped the British blockade.

"If a man robs my garden and another man at the same time murders my sister, I will pursue the murderer first,", retorts Gerard.

"But we give you fair warning to keep off the ships. We gave warning to the Americans who sailed on the Lusitania," said Hollweg.

"If you warn me not to walk in the street where I have a perfect right to be, the fact that you warned me does not justify you in killing me f I disregard the warning and go where I have a right to go. The sea is no nation's property."

The Gerard pictures, showing among other scenes, this one that took place after the sinking of the Lusitania will be given at the Bradley Opera House, next Sunday, maainee and night, July 7th. It is a film feature taken from Gerard's book, "My Four Years in Germany."

"If you want to know the reason why the United States is fighting with our allies to make the world free, and why every American should be a true patriot, see the answer in Years in Germany."

Signed: Robert Darnton, Pres.
Patriotic League of Lenawee County.

First Belgium, then France—America next! You will learn more about the actual cause of the war in two and a half hours of pictured facts than you could ever learn in any other way! Your blood will boil but you will be proud of America.

Seats for "My Four Years in Germany" will be on sale at Hay's ('phone 99) commencing Friday morning or you may secure seats now direct from Mr. Mark (phone 365). Take our advice and buy your seats early.

RED CROSS NEWS

Mrs. John Nyland took 170 sweaters and 60 pairs of knitted socks to Adrian on Tuesday; this is the full quota for Tecumseh. This quota, and what is being knitted now goes across the water to France, or Italy or where our soldiers need it most. So that when any of the knitters see a picture of a soldier fighting in the Alpine snows, it may be your particular sweater that he is wearing.

In future all socks will be inspected and tied up for shipment here.

Dr. Bredow says that her committee is getting along finely on absorbent pads, the work is 100 per cent. perfect, and she is delighted at the number of workers that have come lately. Out of 200 inspected pads, there was not a single faulty one. 300 have been made to date, and the full quota of 400 were finished Friday night, June 28th and went to Adrian Saturday morning, three days ahead of time. The full quota of 200 compresses will also go.

There will be work all next week on the 2x2 wipes with the exception of Monday, when there will be no work.

New members—B. F. Hall, Mrs. B. F. Hall.

Renewals—Mrs. George Blesing, Floyd Freeman, Mrs. Floyd Freeman Mrs. G. H. Rathbun, Fred Rosacrans, Mrs. Fred Rosacrans, Miss Marjorie Rosacrans, Miss Marion Rosacrans.

Miss Lellah Wuerthner renewed last March.

Miss Geraldine Barker and Miss Lellah Wuerthner have been doing clerical work for the Red Cross.

We are in receipt of another letter from our friends R. W. Knox, from London, England from which we extract the following.

He is an assiduous reader of the Tecumseh Red Cross work, but having changed hospitals several times since he was wounded, he has lost touch with our doings.

"I was very glad three days before I got wounded on the 8th of March to meet a number of U. S. A. boys, who had come to be attached to the British Army of engineers on the cite St. Pierre front at Lens. Several spoke of passing through Tecumseh on a train and it was certainly fine to meet them." He says they had a jolly time together that night in the Y. M. C. A. opposite their billets in old cellars of houses that were all in ruins, and most of the Americans were amazed "when Fritz put over a barrage the following morning. Our guns started later and for two hours it was 'Hell let loose,' as one of them remarked.

"We went west up to the front line that night, and a number of days later I and a number of my company were taken out all gassed and burnt. I was blind for 12 days and could not speak or eat, and suffered awfully with my eyes, but the TREATMENT AND GOOD CARE OF THE RED CROSS SISTERS SAVED MY EYES They are weak yet and only strong light affects them, and my burns are all healed up. The Huns put over between 4,000 and 5,000 shells that night, and we had little chance for any safety. But I was glad to get away from it for a time, and the following week the American engineers along with the British put over some new gass that made the Huns squeal, possibly you have heard about it by now.

"It is wonderful the work the Red Cross is doing and simply marvellous the way things are done right up towards the firing line. Night and day they are at it, and in many cases under very severe fire and difficulty. They lose no time in getting one dressed and sent to the nearest dressing station, and from there to the clearing station then train to hospital, and all kindness and the best service they can give are at ones disposal.

"I shall probably be back in France inside of three months.

"The war will last another year yet and the Huns are going to get it back doubly; so when we get our big brothers from the U. S. A. in big numbers alongside of us, then Mr. Hun look out. They will then be glad to ask for terms and a peace that that will make us all happy and let us back to our homes and loved ones."

'Best wishes to you, Mr. Burridge and success to the Tecumseh Red Cross Branch and its workers, from one who has seen the wonderful results of the Red Cross out in France.

Signed. R. W. Knox

Mrs. Tom Geddes of Britton had a letter from her son in which he said, "Mother do all you can for the Red Cross and the Y. M. C. A., for they certainly have been good to us boys."

Listen to Mr. Knox's cry: "The Red Cross saved my eyes!" there are hundreds of thousands like him, and millions of men of all nations say daily and hourly: "God bless the Red Cross." What greater reward could we ask for our work.

and has resumed charge of the headquarters which will be open as usual. Miss Louise Phelps has returned

Miss Phelps is in receipt of the following letter from the chairman of the American Fund for French Wounded in Detroit:

"Your box with its quota of our work and the donations reached us this morning. The quilts which came we are very glad to have and we can ship them overseas almost immediately. Also we are very much interested in the small pattern, consisting of drawers and waist sewed together. We have been working on sample garments of all sorts for boys and girls. So we are glad for new ideas of any sort. Mrs. Diack, our chairman, wishes me to thank you for the suggestion your garments offer and to say we find it so practical. that we will take great pleasure in following it. Also she wished me to mention the workmanship which she considered of exceptional quality. We are filling another order for you this morning. We are obliged to send night gowns and under waists instead of blouses and dresses, as outing flannel is the only material we can secure at present, although we are promised other material in the near future."

Mrs. Will Eccles is the cutter and the workers who sew on Friday afternoons are the ones who have made the goods mentioned in this very complimentary letter, and our school children are patching the quilts, which will go to cover their little brothers and sisters in France. More workers are urgently needed for Friday afternoons, also any donations of scraps of outing flannel will be gratefuly accepted by Miss Phelps.

The sum of $5.00 was paid to the Temple Quartette last Wednesday for their contribution to the Bargain Day concert. This amount was immediately turned over by them to the Red Cross Donation Fund.

Besides the $73.75 collected at the Warsaw Red Cross concert, the ladies of Warsaw made $50.98 net by the sale of ice cream and cake.

Do not forget the Red Cross concert on the Four Corners, Tecumseh, on Wednesday, July 10th, at 8 p. m. The company has raised $1166.75 to date.

Mrs. Hardy will give a Red Cross speech in German at the picnic of the Lutheran church, south of Holloway, on the 4th of July.

Dr. Bredow wishes to say to her workers that there will be no work in the surgical department until the new quota has be received.

SWEATERS

Cast on 72 stitches.

Knit 2, Purl 2, for 3 inches.

Knit across and Purl back for 10 inches.

Knit 1 row.

(A) Knit 6, Purl across; and knit last 6 stitches.

(B) Knit all the way across.

Repeat (A) and (B) for 8 inches.

Knit across and back 8 times; (making 4 ridges).

Knit 6; then Purl 1, Knit 1, for 11 stitches: Knit 6.

Bind off 26 stitches for neck.

First Shoulder:

Knit 6; then Purl 1, Knit1, for 11 stitches; knit 6.

Knit 7; then Purl 1, Knit 1, for 10 stitches; Knit 6.

Coninue to knit and purl back and forth in this way 14 times, which leaves the wool at inner edge.

Break off wool and tie it on at neck opening for

Second Shoulder:

Knit 7; then Purl 1, Knit 1, for 10 stitches; Knit 6.

Knit 6; then Purl 1, Knit 1, for 11 stitches; Knit 6.

Continue to knit and purl back and forth in this way 14 times, which leaves the wool at inner edge.

Cast on 26 stitches; Knit 6; then Purl 1, Knit 1, for 11 stitches; Knit 6.

Knit across and back 8 times (making 4 ridges).

(C) Knit all the way across.

(D) Knit 6; Purl across; and Knit last 6 stitches.

Repeat (C) and (D) for 8 inches.

Knit across and Purl back for 10 inches.

Purl 2, Knit 2, for 3 inches.

Bind off loosely. Sew up sides, leaving 9 inches for armholes.

Single crochet 1 row around neck and armholes.

Measurements—

Neck (when stretched), 11½—12½ inches.

Across chest (not stretched), 17—20 inches.

Jennie C. Law Hardy
Publicity Director.

EMPEY, AMERICA'S HERO, GIVEN OVATION AT NEW ROYAL THEATRE

Sergeant Arthur Guy Empey, hero of a hundred fights with the Hun, went "Over the Top" at the New Royal Theatre last week and with him went the sympathies and cheers of the largest audience that ever was jammed into a local theatre.

The showing of "Over the Top" the magnificent Vitagraph picture made from Empey's famous war book, was the most noteworthy event in the history of the new Royal Theatre and one of the most inspiring patriotic incidents this city has witnessed since the United States entered the war. There were three reasons for this:

First, the people saw the fighting sergeant and American soldiers in action for the first time.

Second, "Over the Top," as presented on the screen by the Vitagraph Co. is the most vivid, patriotic appeal that has been made by any agency other than President Wilson's own message.

Third, the audience which gathered to witness the great picture was the largest, most enthusiastic and most representative that has ever been seen in a local theatre. Many declare it to be worth twice the price of admission.

By special arrangement with the War Department the trench scenes were made at Camp Wheeler, near Macon, Ga., and more than 7,500 U. S. Regulars were used in the raiding operations. The airplane scenes, the most thrilling of the kind ever seen on the screen, also were made by government consent, the filming being done at one of the army aviation camps on Long Island.

The management of the New Royal Theatre is deserving of special commendation for presenting such a wonderful picture in such a wonderful way.

NOTICE OF ANNUAL SCHOOL MEETING

The annual meeting of School District No. 7 of the Township of Tecumseh, for the election of School District Officers and for the transaction of such other business as may lawfully come before it, will be held at Public Library on Monday, the 8th day of July, 1918, at 7:30 o'clock p. m.

Dated this 27th day of June, 1918.
C. F. Patterson, Director.
6-28-2t

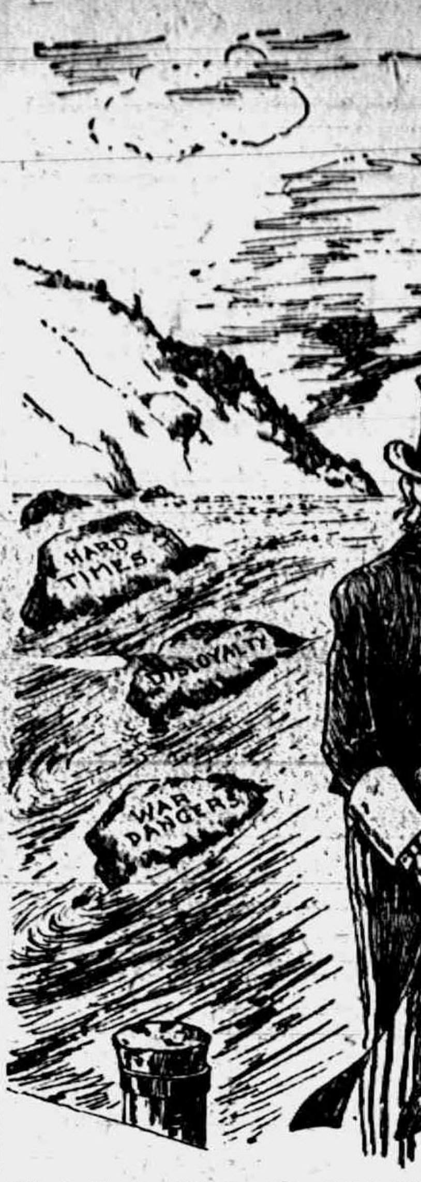

Uncle Sam—"They Ought to Get Newberry to Bring Her In"

FROM OVER THERE

Again another soldier heard from and we print below a letter from a Tecumseh boy to his old pal.

Somewhere in France
June 4, 1918

A. L. Pocklington,
Tecumseh Mich., U. S. A.

Hello Pocky and bunch:

Just a line from me to let you know I am well and having a fine time. I suppose you are making a few trips now days in the old buss or is Don Smith in the Army yet? I see they are taking them all. Well, they might as well get in the game now. It is hard to give up the good times at first but after you are in awhile and meet different fellows its a gay old life. Pay day is the only day in the army. That comes every month.

Well Pock, how is the old car working? These fine nights how I wish I was there to drive it for you up to the lake on one of those fishing trips we used to take. Those days are gone for me and I don't look to have any more for some time.

Signed up yesterday to go up by the lines to a replacement kamp where they fit you for duty in "No mans land". All I am waiting for now is the time to come when they say "Pack your pack, you are going to leave."

I am going as dispatch bearer and, believe me, it is some job. Wanted tank service but was out of luck and couldn't get a transfer. Well I guess the letter will be the last one for some time, so hoping you are well and having a good time will close with love to the bunch and Mrs. Mahaney and Mrs. Pocklington I send my regards.

Yours truly,
Pvt. Henry G VanDuzer
Hdqr. Br. G. H. Q. Camp
C., A. E. F., No. 2022513
Via New York

Good-bye and good luck.

Howard Hand writes a most interesting letter to his aunt Mrs. Alva Waring, which she kindly allows us to print.

June 2, 1918,

Dear Aunt Fannie, Grandma and all:

Your dear and most welcome letter of April 30 received May 31, and was so glad to get your letter as every word we get from back name is worth more than money to us; you cannot imagine how we enjoy them. Then too. I know the dear ones back home welcome our letters just as much even if they are short.

We would all just love to write about some of our experiences but of course we cannot so will have to wait and tell it to you when we come back to the good old U S. A.

I hope theso few lines find you all well and enjoying life at least as much as we are, for we surely do enjoy ourselves even if we are right down to real business, for we all know what we are here for and we'eo going to do our duty, and at the same time enjoy ourselves while doing it.

I am with the comissary now and do like it so well. I tell you it is mighty hard to sleep some nights for the big boys barking and believe me they certainly do bark too. While most of the music is in the air thru the day time it isn't quite so loud, still plenty loud enough and we do love to watch them.

Well, Aunt Fannie, this is the 4th country we have travelled in since leaving, A. C. F. & G. Get me?

We are still having ideal weather and I am in ideal health so I haven't anything to worry about and the loved ones back home have no reason to worry about me. Uncle Sam is just as good as he ever was and maybe a little bit better in his dealings with the soldiers. He gives us all we want to do and then gives us all we want to eat as a side dish and finishes up by giving us all the sleep we want, that is when it is quiet enough to sleep. Why, you know a fellow back in America has more to worry about than a soldier in F— or here. That is no joke either, those economical wheatless, eatless, heatless, sleepless and workless days, etc If we did worry the Y. M. C. A. would take it all out of us, that is up until our last move for they just opened one here but have nothing but writing material candy and tobacco. That is some organization. They do fix us up right on everything.

Under the same roof we are furnished with religious, educational and recreational entertainments, with a general store with stationery, with a library and everything needful, to help to all of us. There is only one thing the "Y" can't furnish, that is the letters from home and it leaves that up to the dear ones and friends back home so don't forget to furnish your part please its the most important of all and the most appreciated, as the Bible says what is more delightful than a good report from a far country.

I hear that the third liberty loan was over subscribed considerable and I am glad to hear it believe me it all helps this would sound pretty good don't you think just before making a loan drive Each time you [illegible] thrift stamp you help [illegible] when you buy a bond, old scout your helping put the light plum out

I like it here just as well as I did when I first landed on this side of the pond: have liked it right along, whatever we have been, one who is a lover of nature cannot help liking it. No wonder some of the greatest paintings in the world are of France, it certainly has anything beat I have seen a lot of it since Dec. 20 to Feb. 1st and it is all so new [illegible] we don't [illegible] old time chicken dinners, spring beds etc, you do not suffer any and surely will have some great experiences to tell about when we get back.

I happened to run across three Tecumseh boys just before making our last move: Bernard Hastings, Lloyd Woodcox and a Biggins boy and, believe me, even though I was not very well acquainted with them I was glad to meet them in France. Yes and I also see Clarence Chase but [illegible] Battle Creek boys yet. You will have to excuse blots and writing. Well guess I will have to close this as [illegible] I have gone the limit, so when your daily work is over and [illegible] bles free [illegible] ing, will [illegible] and drop me a few lines occasionally. Hoping to hear from you soon and often. Best to all.

Howard J. Hand
Supply Co. 125th Inf., A. E. F.

CLASSIFIED ADS

WE BUY ALL KINDS OF JUNK and pay the highest price for rags. 'Phone 372. We come after them. Place at old Brewer's foundry. D. Ghertner.

FOR RENT — Corner offices, 2nd floor, Bidwell block. Lavatory, toilet same floor. Re-decorate for responsible tenant. Also large hall by day or month. Apply Mr. Hodges, Lilley State Bank.

FOR RENT JULY 1st—House, 310 S. Maiden Lane, Tecumseh. Inquire at house or write Sarah L. Halladay, Clinton, Mich. 6-21-4t

FOR SALE OR RENT—The entire store building belonging to Miss J. A. Hough. To sell same, it has been put down to a tempting figure and must be sold. Inquire of Mrs. Franc S. Gillespie.

FOR SALE—Used Ford touring car Excellent condition. C. A. Barber. 6-25-2t

POULTRY WANTED — Call us for prices. Tecumseh Butter Co. adv 6-25-4t

WANTED—A few bushels of first class popcorn. Will pay the highest market price. William Hanham, Tecumseh, Michigan. 310 W. Cummins St. 7-2-2t.

EAT POTATOES SAVE WHEAT

Overland
TRADE MARK REG.
The Thrift Car

The Big
Bargain of 1918

THE great value of Model 90 and the big demand for it, warrants you in placing your order at once.

More than 100,000 have chosen the Model 90 car because of how it looks, how it rides, what it does, the way it performs and its economy!

It is handsome, roomy, comfortable, efficient and frugal with fuel and tires.

It has cantilever rear springs, 106 inch wheelbase, electric Auto-Lite starting and lighting, vacuum fuel system and large tires [illegible]

Five Model 90 Overland Superiorities:
Appearance, Performance, Comfort, Service and Price

[illegible]

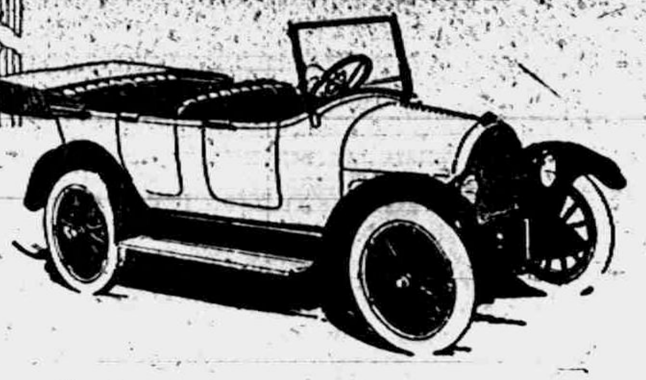

Every article purchased carries TEMPLE service INSURANCE
L. E. Temple & Co
TECUMSEH - MICH.
Every article purchased carries TEMPLE service INSURANCE

TECUMSEH CO-OPERATIVE ASS'N.

FEEDS
ALL KINDS
Our advice is to give us your orders early.

We are ready to contract for your Oil Meal, Gluten Feed, and how would you like to buy a real Co-operative Dairy Feed? One that is manufactured by ourselves. Think it over and act at once. Remember you are not going to buy road signs and advertising matter when you procure our feed.

SALVAGE WHEAT
is here, and going fast. Get yours at once.

Would like to talk to you about FERTILIZER before you buy.

C. D. BEEBE, Manager.

$110.00 Brings This Columbia
Grafanola To Your Home

TO-MORROW you will have a chance toget a genuine Columbia Grafonola at rock-bottom prices and on very easy terms. For $10.00 down we will deliver to you at once this handsome Grafanola complete. You can pay the balance ($100.00) in small weekly sums at your convenience. Think what you get:

A Genuine
Columbia
Grafonola
Only $110.00
in small weekly payments

The Columbia Grafonola is everywhere recognized as the supreme instrument for the home. Columbia records are inexpensive but they give you the best of popular and operatic music. Of course you have always wanted a phonograph in your home, and your chance to get a genuine Grafonola on terms that you can easily afford.

Large assortment of Records on hand all the time.

Phone 80 B. J. PULVER, REXALL DRUGGIST

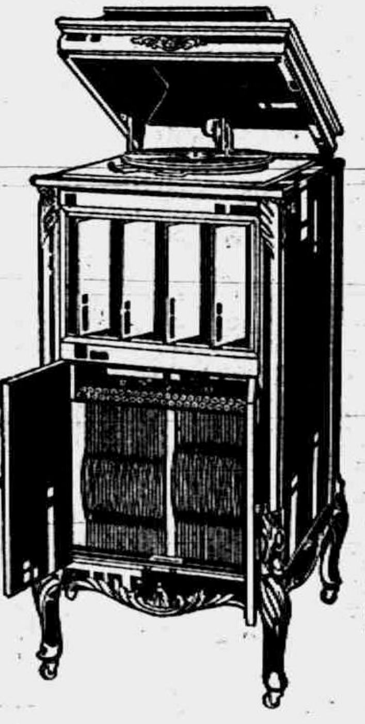

Wednesday Special

We have been fortunate in getting another lot of Oxfords. If you were unable to get a pair at the last sale, now is your chance.

White Canvas Lace Tennis Oxfords,

Mens'..........89¢ Ladies'..........79¢
Boys'..........79¢ Misses'..........69¢
Youths'..........69¢ Children's..........65¢

GRAEBNER SHOE HOUSE,
Tecumseh, - Michigan.

SILK WAIST SPECIAL | The Webster Anderson Co. | SILK WAIST SPECIAL

GET READY FOR
JULY 4th

Find everything you want at ANDERSON'S.
Wednesday your day of preparation and our Wednesday Specials will help you.

—FOR YOUR HOLIDAY OUTING—
READ THIS $1.95 NEW SILK WAISTS Regular $3.00 Values. ONE DAY ONLY $1.95

LOCAL AND PERSONAL

NOTICE

All copy must be in the composing room of this office before 9:30 a. m Tuesdays and Fridays and all advertising matter before 4 p. m. Mondays and Thursdays.

L. E. Temple was a business caller in Toledo today.

Albert Clark was a busiess caller in Toledo Monday.

Mrs. Carrie McCollum is visiting friends in Chelsea.

Mrs. Andrew Cheever of Britton was in town Saturday.

Miss Alice Wimple is entertaining Miss Ferrs of Monroe.

Mrs. French of Chelsea visited Mrs. John Heesen last week.

Notice—All business places will be closed all day the 4th of July.

Mrs. Julius Gohlke of Flint is the guest of Mr. and Mrs. F. G. Lewis.

Mrs. Guy Belding spent the week-end with Mrs. Minnie Boland in Adrian.

Good Luck high grade oleomargarine for sale at Clark's Market. adv

Word has been received from Eslie Marsh of his safe arrival in France.

We are pleased to see Tribou LeBaron on our street again after his late illness.

Mrs. Derby of Lansing came Friday for a visit with friends in Tecumseh and Macon.

Dr. P. B. Hardy left Monday evening for a few days' visit with his people in New York.

Mrs. James Updyke and guest, Mrs. L. Bates left forColdwater Monday to visit Mrs. Chas. Burlingame.

Miss Jennie Gillespie is caring for a young daughter of Mr .and Mrs. Jacob Hoelser near Bridgewater.

Large size mackerel for 35c each at Clarks Market. adv

Mrs. John Scarlett and daughter Helen of Toledo were the guests of Miss Edith Shull the past week.

Mrs. S. W. Temple left Monday morning for an extended visit with friends in Leslie and other points.

Dr. and Mrs. N. L. Sage of Janesville, Wis., spent Sunday with her brother Dr. E. D. Brown and family.

Mrs. Chauncey Vedder returned Friday from Detroit after spending several days with Mrs. Ida Lanning.

Miss Myra Chase of Larium is home for a visit with her mother Mrs. Daniel Chase and sister Miss Ida.

Miss Eloise Waring is home from Grand Rapids for the summer vacation wth her mother Mrs. Joseph Waring.

Miss Harriett Hurry and friend Miss Nye of Grand Rapids are guests of her parents Mr. and Mrs. B. Hurry.

John Snow, wife and daughter, Earl Updyke, wife and son and Frank Gray are spending the week at Wamplers lake.

Mrs. Floyd Smith and little daughter left this morning for Petersburg for the wedding of her sister Miss Ruby Johnson.

Jesse B. Coller came from Camp Custer Saturday, called by the serious condition of his mother Mrs. Lester Coller Sr.

F. S. Anderson, wife and daughter Mary Eleanor of Toledo were week-end visitors of her parents Mr. and Mrs. J. D. Shull.

Mr. and Mrs. Alex Reid left for Adrian Saturday, going from there to Indianapolis, Ind., where they will make their home.

Chas. D. Hurry and family of Mount Clair, N. J., have been spending a few days with his parents Mr. and Mrs. B. Hurry.

Floyd Bell and family of Morenci were week-end guests of Mr. and Mrs. John Heesen and their other old Tecumseh friends.

Mr. and Mrs. George Church were in Battle Creek Sunday, guests of their daughter Mrs. A. B. Cheal and family. They also visited their son Corp. Ernest Church at Camp Custer.

FOR SALE—The whole of Rainbow Row, as a whole or separately. A bunch of cozy houses and going cheap. Mrs. Franc S. Gillespie.

Mrs. W. D. Reed was a Clinton visitor Monday.

Mrs. Mary Henne is home from Grand Rapids for the summer.

Guy E. Nemire was a business caller in Detroit last Thursday.

Wm. Palman was in Detroit the first of the week on a business trip.

Mrs. Hartzog has a good supply of knitting yarn for socks on hand now.

William Palman was in Detroit the first of the week on a business trip.

The Misses Mabel Skinner and Lelia Snell were Jackson passengers Monday.

Miss Tillie Anderson is making an extended visit with relatives in North Adams. z

Mrs. Myra Kilby of Clinton was visiting her sister Mrs. Louis Jones Saturday.

Forty more Ancona laying hens for sale by William Smith, 322 N. Maumee St.

Rev. Frederick Hewtt of Dearborn was shaking hands with friends in town Monday.

Dr. W. B. Hartzog is attending a meeting of the Michigan Baptist Convention today.

Earl Rector and Miss Zillah Mills arrived from Battle Creek Saturday for a short visit.

Elwin F. Bradley and family of Jackson are visiting his parents Mr. and Mrs. F. E. Bradley.

Mr. and Mrs. Clyde Heck of Adrian were guests of relatives in town a few days of last week.

Fred Chiveral of Dayton, Ohio has been visiting his son Will Chiverall and wife for a few days.

Fred Hendershott and Verner McAdams left Thursday for Camp Davis the Engineers training camp.

Mr. and Mrs. Paul Bowen have been entertaining her sister Mrs. Ruby Paisley Buck of Detroit.

William Comfort came from Camp Custer Saturday for a visit with his parents Mr. and Mrs. A .A. Comfort.

Mr. and Mrs. Bert Foor of Tipton were spending Sunday with her parents, Mr. and Mrs. Jonas Waldron.

Mrs. Anna Lapointe and daughter Bertha left Monday for Peoria Ill., their old home for a visit with friends.

The C. E. social of the Friend's church will be held tonight at the home of Emma Wonder. Everybody come prepared to have a good time.

Mrs. C. N. Graebner has just received word that her brother Morris O. Fulton has received orders to report to an eastern port July 9th for service overseas with the Y. M. C. A.

Mrs. Geo. S. Field, who underwent an operation at Ann Arbor last Saturday, is reported as improving finely and hopes for her speedy recovery are entertained by her friends.

Mrs. R. W. Lakins, Mr. and Mrs. Harry Lakins and daughter Carolyn of Toledo were week-end guests of Mr. and Mrs. John Sherman. Mrs. R. W. Lakins will make an extended visit.

We are in receipt of a card from Harold Hardy, Quartermaster Sergt. in the 329th. Inft., announcing his safe arrival overseas. Our Tecumseh boys are going over. Good luck to them.

Mrs. J. L. Kenyon and children and Miss Rewad, who have been spending a few days at the home of L. D. Kenyon, returned to their home in Detroit Saturday. Miss Ethel Kenyon accompanied them for a short visit.

Frank Nyland and family left this morning on a motor trip to Kalamazoo for a week's visit with Mrs. Nyland's parents, Mr. and Mrs. Comer Tannis. Edward Nyland, the son, will go on to the St. John's Military Academy for the summer term,which lasts until August 21st.

The women of the village and vicinity are invited to contribute to the Community Bake Sale to be held at the Patriotic Picnic at Devil's Lake the Fourth. Wrap the package of baked goods with the recipe for same and your address and mail it to the Community Bake Sale, Devil's Lake. The object is to get the best assortment of wheatless recipes and the receipts of the sale will go to the Red Cross.

WILLNOW—OLDS

A very pretty wedding was solemnized at the home of Mr. and Mrs. Wm. Willnow Saturday, June 29th, 1918, when their son Floyd was united in marriage to Miss Susie Olds, Dr . W. B. Hartzog performing the ceremony, using the ring service.

The attendants were Melvin and Florence Willnow, brother and sister of the groom. The bride wore a gown of white net over silk and also wore a veil, carrying a boquet af brides roses. The brides maid was gowned in white and carried a boquet of ferns and sweet peas.

The house was most beautifully decorated with white lillies which were used in profusion. About fifty guests were present for the ceremony.

After congratulations a wedding supper was served, the Misses Gertrude and Ruth Sheldon, Margaret Marsh, Ruth Gibson and Thelma Willnow acting as waiters.

The bride received many beautiful presents of silver and cut glass, table linen and bed spreads, chairs and many other gifts which showed the love in which she is held by her many friends.

Among the out of town guests were Mrs. F. S. Anderson and Mary Eleanor of Toledo, Mrs. Faulhaber and Mrs. Redlin of Jackson, Charles Willnow of CampCuster and his wife of Jackso.

NOTICE TO TAXPAYERS

The Village Treasurer will be at the Lilley State Bank on Tuesday and Friday of each week beginning July 5th continuing to and including August 6th for the purpose of receiving taxes.

F. A. McNeil, Treasurer.

Mrs. Anna LaPointe and daughter Bertha, left Monday for Peoria, Ill., their old home, for a visit with friends.

Mrs. Annette Crossman was in Jackson Saturday for the wedding of her granddaughter, Miss Beulah Crossman.

Mr. and Mrs. Jas. Lowry and Mrs. Henry Babcock motored to Detroit last week, where they visited friends for several days.

Charles Willnow from Camp Custer and his wife from Jackson were home Saturday for the Olds—Willnow wedding.

Miss Edith Shull entertained a company of friends Monday afternoon honoring her guest, Mrs. John Scarlett of Toledo.

Mr. and Mrs. Leon VanValkenburg and two children of Tipton were Sunday guests of her brothre, Harry Waldron and wife.

Mrs. Sarah E. Doty left Friday for Easton Pa., where she will visit her brother, George Gribe and her sister, Mrs. Samuel Quear.

Mr. and Mrs. Charles Ruthruff and two daughters of Jackson were guests of her brother B. J. Pulver and wife, Sunday and Monday.

Mr. ad Mrs. John Lowry and family and Mr. and Mrs. W. H. Jones and children of Cleveland spent Sunday in Moscow with relatives.

Rev. W. A. Rex goes to Riga tonight to give his fifth patriotic address in the past year. He has given six patriotic addresses in the past two weeks.

Mr. and Mrs. L. G. Coleman and son and Mr. Bandcroft of Detroit were Sunday guests of Mr. and Mrs. W. W. Whiting at their cottage at Wampler's Lake.

James Ingersoll and daughter,, Edyth who have been visiting friends in Chicago for the past two weeks returned home Saturday. They report a delightful auto trip.

Reguler communncation Tecumseh Lodge, number 69, F. & A. M., Friday evening, July 5th., at 7:30 p. m. Work in the M. M. degree. Refreshments will be served.

The post office will be closed Thursday, July 4th all day ecxept one hour from 10 to 11 a, m. Anyone wishng their mail call at that hour. No city or rural deliveries.

Mr. and Mrs. W. D. Willett had as Sunday guests Mr. and Mrs. F. W. Wiley and daughters of Metamora, Ohio, also Mrs. John Erickson and Mrs. L. A. Scott of Adrian and Mr. and Mrs. I. W. Donat and daughter, Fae of Wauseon, Ohio. Mr. Donat had with him a part of a German aeroplane brought down by the Americans near Mondiviler, France, also some pieces of high explosive shell which fell very near his son, Corporal LeRoy Donat, who is in service there. The pieces of the aeroplane were a piston -valve stem and a part of the aluminum crank case.

USED CAR SALE

GRANT SIX, 1917 Model, Self Starter, Electric Lights Good running order, repainted, very good buy.

FORD, 1917 Touring, overhauled and repainted. Demountable wheels.

FORD, 1917 Touring. Cushion covers, etc. Run about 2000 miles.

FORD. 1916 Roadster, overhauled and repainted. Some car.

BUICKS, 1913 and 1914. Two touring cars in good running order and already for the road Special bargains

These cars are for sale on good liberal terms, monthly payment plan, or will exchange, deal or trade for any other car any way we can think alike. Come in and look these cars over before some body gets ahead of you.

BUICKS

We have one Light Six Buick on demonstration. Buicks are hard to get and are due for a raise any day now. If you are considering a car, you should get your order in at once for one of these new models!

Be Friendly Drop in

Garlinghouse Garage
Tecumseh, Mich.

Buick Sales and Service Representatives for Northern Lenawee

Talking
Good Coffee

Does'nt make Coffee good, does it

If it DID all Coffee would be the best.

No—it takes more than talk It takes a knowledge of what is what in Coffee to pick and choose—to pick and choose the GOOD—to let the rest go

Because there are a great number of Coffees that masquerade under false colors

We want you to judge our Coffee by the Coffee itself—not by what we say.

If we would get every person to town to do that we would never need to say much regarding Coffee again.

For we have really superior Coffee values.

Various prices from 22 cents up.

C. M. Gilbert.
A good place to get good things to eat.

BIG
DANCE
WITHERELL HALL,
EVERY
Wednesday
BILL 75c
Coller's Orchestra.

ROOFING

Buy a roof as you would hire a man. You don't hire a man for a responsible position until you are thoroughly satisfied as to his character and ability. You investigate record of past performances his reputation for reliability. Apply the same test to the Roofing you buy. I sell the same kind of rooffing that I have sold for the last 15 years under the same condition.

James W. Owen.
Roof paint for sale.

Canned Salmon
is good summer food. We have all grades.
Finest Red - - 30c
Medium Red - - 25c
500 cans FINEST PINK 21c can, $2.40 doz.
Columbia River Kippered Salmon.
SALMON PASTE 10c
100 lbs. small PICNIC HAMS 25c lb.
ANDERSON GROCERY CO.
Phone 91--- Successors, Anderson Bros. Macon Phon

A. G. Spalding & Bros.
Athletic Goods

Large stock of Base Ball Goods. Special prices on Gloves and Mitts.

We have a complete stock of Oil Cook Stoves. anything you may desire.

FISHING TACKLE.

We have a large stock of Jointed Poles at very attractive prices.

Headquarters for Bicycles and Supplies.

Satterthwaite Bros.

A FEW PAIRS OF
LADIES' OXFORDS LEFT
going at $2.50.
MRS. P. C. SNELL'S.

BRADLEY
OPERA HOUSE - TECUMSEH
Matinee 2:30 Evening 7:30
Sunday, July 7

Adapted for screen by Chas A. Logue
Directed by William Nigh
AMBASSADOR
JAMES W. GERARDS
MY FOUR YEARS IN GERMANY

Next to the Liberty Loan and the Red Cross your Greatest Patriotic Duty is to see this Authorized Film Version.

If you want to know the reason why the United States is fighting with the Allies to make the world free, and why every American should be a true patriot, see the answer in the wonderful picture, "MY FOUR YEARS IN GERMANY."

Signed,
ROBERT DARNTON,
President Patriotic League of Lenawee County.

The Kaiser said, "America Dare Not Fight." See America's answer to the Kaiser.

Prices, First Floor 50c. Balcony 25c
Plus War Tax. Seats on Sale, commencing Friday. at Hay's.

CITIZENS MUTUAL AUTO INS. CO.
FIRE - THEFT - LIABILITY
COSTS $1.00 FOR POLICY AND 25¢ PER H.P.
HOWELL, MICH.
Mrs. Franc S. Gillespie

The Alfred James Agency

Established 1887.

General Insurance, Fire, Tornado, Automobile, Plate Glass and Postal.

The Companies represented are a guarantee of prompt and equitable adjustment of losses.

A. G. AYLESWORTH,

Licensed Auctioneer, Real Estate, Stock and General Salesman.

Will attend all sales in city or country, at reasonable rates.

Headquarters and all dates made Herald office

Dental Parlors

W. D. REED, D. D. S.

Chicago St. Tecumseh.

Crown and Bridge work Aluminum Silver and Rubber plates and all of the specialties known to modern dentistry. Gas or vitalized air administered

Office over Avery & Cole's store

DR. E. D. BROWN,

Dentist.

Modern Dentistry of reasonable rates. Painless extraction by use of local or general anaesthetic.

Office hours 7:45 a. m. to 5 p. m. Saturday evenings 7 to 9. Other evenings by appointment.

Office in DeWolf Block.

Office phone 191, house phone 182—3r

C. M. Cooley,

Licensed Auctioneer.

R. F. D. No. 4 Manchester. 15 year successful experience in Jackson, Washtenaw and Lenawee Counties, also practical farmer.

Bell Telephone Clinton exchange.

Rates Reasonable and Satisfaction Guaranteed

Whittemore's Shoe Polishes

FINEST QUALITY LARGEST VARIETY

"GILT EDGE," the only ladies' shoe dressing that positively contains Oil. Blacks, Polishes and Preserves ladies' and children's shoes, shines without rubbing, 25c. "FRENCH GLOSS," 10c.

"DANDY" combination for cleaning and polishing all kinds of russet or tan shoes, 25c. "STAR" size, 10c.

"QUICK WHITE" (in liquid form with sponge) quickly cleans and whitens dirty canvas shoes. 10c. & 25c.

"ALBO" cleans and whitens BUCK, NUBUCK, SUEDE, and CANVAS SHOES. In round white cakes packed in zinc boxes, with sponge, 10c. In handsome, large aluminum boxes, with sponge, 25c.

If your dealer does not keep the kind you want, send us the price in stamps for full size package, charges paid.

WHITTEMORE BROS. & CO., 20-26 Albany Street, Cambridge, Mass. *The Oldest and Largest Manufacturers of Shoe Polishes in the World*

THIS FREE COUPON IS GOOD FOR 15c

IF PRESENTED AT ANY DRUG STORE WITHIN ONE WEEK, to purchase a (1 only) regular 50 cent bottle of

SCHIFFMANN'S EXPECTORANT

(Makes 64 Teaspoonsful)

This remedy is guaranteed one of the most effective, soothing and best remedies for promptly relieving Hacking, Dry, Painful Coughs, Chest Colds, Whooping Cough and Spasmodic Croup, or Druggists refund money. It loosens and raises the Phlegm, soothes and heals the irritated membranes of the throat with such promptness, ease and certainty that it is really astonishing, and the quick and lasting relief it affords is surprising. Contains no opiates.

SIGN AND GIVE THIS COUPON TO YOUR DRUGGIST. If sold out, by DEPOSITING 35c NOW you will get it when he receives more.

Name ....

We Show Men & Women

How to make $50 to $100 weekly, year or und. Amazing opportunity for large income. Why waste time working for others? Use your spare time at home and gain financial independence. No canvassing. Be your own master. Write today. Universal Success Co., Dept. A — No. 70 Fifth Ave. New York City.

DESTROYS SLEEP

Many Tecumseh People Testify to This

You can't sleep at night
With aches and pains of a bad back
When you have to get up from urinary troubles.
If the kidneys are at fault
Set them working right with Doan's Kidney Pills.

Here is Tecumseh proof of their merit.

J. B. Smith, E. Chicago St., says "I was caused a great deal of suffering by pains in the small of my back and when the attacks came on, it was all I could do to attend to my work. When stooping, I was dizzy and spots of fire seemed to flash before my eyes. I did not rest well and mornings when I got up, was tired and languid. I doctored and used remedies of various kinds, but got no benefit until I began taking Doan's Kidney Pills. They made me feel like a different person, completely ridding me of kidney trouble."

OVER FIVE YEARS LATER Mr. Smith said: "I gladly confirm my endorsement of Doan's Kidney Pills given before. I use them occasionally when I feel in need of a kidney medicine and they never fail to help me."

Price 60c, at all dealers. Don't simply ask for a kidney remedy—get Doan's Kidney Pills—the same that Mr. Smith had. Foster-Milburn Co. Mfgrs., Buffalo, N. Y. adv

RAILROAD TIME TABLE

Effective Nov 25 1917

NEW YORK CENTRAL

Going south

Station	13	15	23
	a m	p m	p m
Jackson	7 10	2 05	*4 55
Tecumseh	8 07	3 01	5 51
Adrian	8 32	3 30	
Toledo	9 30	4 10	7 30

Going north

Station	10	12	14
	a m	p m	p m
Toledo	*7 30	12 01	4 30
Adrian	8 10		5 05
Tecumseh	8 55	1 01	5 35
Ypsilanti	10 25		
Detroit	12 05		
Jackson	10 05	2 06	6 40

G. J. Ziehr,
Ticket Agent.

DUNDEE BRANCH

Going west

Station	29
	a m
Adrian	8 10
Tecumseh	‡9 10
Tipton	9 30
Addison	11 50
Marshall	2 00 p m
Battle Creek	3 30 p m

Going east

Station	30
Battle Creek	7 30 a m
Marshall	9 00 a m
Addison	‡11 50 a m
Tipton	1 40 p m
Tecumseh	2 10 p m
Adrian	3 30 p m

A. B. McLachlin
Ticket Agent.

DETROIT, TOLEDO & IRONTON

Going south

Station	1	N.Y.C.
	a m	
Detroit—Jefferson Ave	‡8 00	
Dundee	9 36	
Britton	9 52	
Ridgeway	9 55	
Tecumseh	10 08	
Adrian	10 40	

Going north

Station	2
	p m
Adrian	‡3 42
Tecumseh	4 10
Ridgeway	4 18
Britton	4 20
Dundee	4 40
Detroit—Jefferson Ave	6 20

‡ Daily except Sunday.
* Daily.

E. L. Moore,
Ticket Agent.

Cut This Out -- It Is Worth Money.

DON'T MISS THIS. Cut out this slip, enclose with 5c to Foley & Co., 2835 Sheffield Ave., Chicago, Ill., writing your name and address clearly. You will receive in return a trial package containing Foley's Honey and Tar Compound for coughs, colds and croup; Foley Kidney Pills and Foley Cathartic Tablets. Sold everywhere in Tecumseh. adv

Helps to Keep Fit

When the digestion is out of order it throws the whole physical being out of gear. B. B. Hayward, Unadilla, Ga., writes: "Foley Cathartic tablets give me quicker relief than anything I have ever tried." They relieve biliousness, bad breath, bloating, gas, indigestion and constipation. No griping or nausea. Sold everywhere in Tecumseh. adv

This widow was Helped

Mrs. A. Waldron 460 Glenn Ave., Fresno Cal., writes; "I had a fever and it left me with a cough every winter. Foley's Honey and Tar helps me every time. I am a widow 66 years old." Nothing better for bronchial grip and similar coughs and colds that hang on. Just fine for croup and whooping cough. Sold everywhere in Tecumseh. adv

She Got Good Results

This honest testimony from a woman who has suffered should be heeded by all afflicted with backache, rheumatic pains, or any symptom of kidney and bladder trouble: "I have got such good results from Foley Kidney Pills that I sleep much better. Mrs. Chas. Gray 270 Sixth St., Detroit, Mich." Sold everywhere in Tecumseh. adv

PARKER'S HAIR BALSAM

A toilet preparation of merit. Helps to eradicate dandruff. For Restoring Color and Beauty to Gray or Faded Hair. 50c. and $1.00 at Druggists.

Good for the Whole Family

Every family requires a safe and reliable cough and cold remedy. Mrs. John Potter, 20 Shupe St., Mt. Pleasant, Pa., writes: "I have used Foley's Honey and Tar for colds for years and highly recommend it to all families." Contains no opiates. Checks bronchial and grip coughs, croup and whooping cough. Sold everywhere in Tecumseh. adv

FREE

Write today for 20 pkgs. Art Post Cards to sell at 10c per pkg. When sold send $2.00 and get choice of presents. PEERLESS WATCH CO.— Dept. 84 CHICAGO ILL

If Mothers Only Knew.

Mother Gray's Sweet Powders for Children relieve Feverishness, Headache, Bad Stomach, Teething Disorders, move and regulate the Bowels and destroy worms. They break up colds in 24 hours. Used by mothers for 30 years. All Druggists 25c. Sample Free. Address, Mother Gray Co., LeRoy, N. Y. adv

EAT CORN
SAVE
WHEAT

TECUMSEH MARKETS

Corrected July 2, 1918

Wheat		2 09	2 08
Flour per bbl		10 80	11 40
Rye			2 25
Corn (ear)	cwt		2 25
Oats	new		71
Beans			6 00-6 50
Potatoes		50	1 00
butter			35
Eggs			33
Lard			25
Guinea			
Fowls(live)		20	24
Springers			18
Roosters			18
Ducks 4 lb up			20
Broilers		37	40
Turkeys			
Hay		8 00	10 00

MORTGAGE FORECLOSURE.

Default having been made in the conditions of a certain mortgage (whereby the power of sale therein contained has become operative) dated the 30th day of October, 1915, made and executed by Ray Hathaway and Beulah Hathaway, his wife, and Abbey Hathaway, and delivered to Elbridge H. Hyde, administrator of the estate of Albert H. Hyde, deceased, which was duly recorded in the office of Register of Deeds in and for the County of Lenawee, State of Michigan, on the 2nd day of November, A. D. 1915, in Liber 180, of Mortgages, on Page 305, and which mortgage contained a provision that in event any interest stipulated to be paid should remain unpaid for the space of sixty days after the same fell due, then the whole amount secured by said mortgage should become due and payable forthwith, at the option of said mortgagee, and more than sixty days having elapsed since the maturity of an installment of interest secured by said mortgage and same remaining yet unpaid, the whole amount secured by said mortgage is hereby declared to be now due as though the entire time provided in said mortgage had wholly elapsed; and there being claimed to be due at the date hereof upon the debt secured by said mortgage the sum of Sixteen Hundred Thirty and 25-100 dollars and said mortgagee having paid delinquent taxes, duly assessed and levied upon the lands described in said mortgage in the sum of Two Hundred Seventy and 78-100 dollars, the repayment of which is secured by said mortgage, as provided by the statutes of the State of Michigan, and the whole amount now claimed to be due said mortgagee for said debt and taxes and secured by said mortgage being the sum of Nineteen Hundred Two and 82-100 dollars; and no proceedings having been taken at law or in equity for the collection of said debt or the foreclosure of said mortgage:

Notice is therefore hereby given that, for the purpose of realizing the moneys so due and secured by said mortgage, including the amount of said taxes, and interest thereon to accrue and costs of this proceeding (including a lawful attorney fee.) I will, on the 8th day of July, A. D. 1918, at 10 o'clock in the forenoon of said day, at the east front door of the Court House in the City of Adrian, County of Lenawee and State of Michigan, (that being the place where the Circuit Court for said County of Lenawee is holden,) sell at public vendue to the highest bidder, those parcels of land used and occupied as one farm situate and being in the township of Ridgeway, County of Lenawee and State of Michigan, known and described as the west half of the southeast quarter of section six, town six south, range five east; Also that part of the southwest quarter of said section six, bounded by beginning at a point in the south line thereof seventy-four rods and five links east from the southwest corner thereof, and running thence north eighty rods; thence east ten rods; thence north eighty rods to the quarter line of said section; thence east to the southeast corner of said quarter section; thence south in north and south quarter line of said section to the south line of said section; thence west in section line to beginning.

Dated this 11th day of April, A. D. 1918.

Elbridge H. Hyde., Administrator of the estate of Albert Hyde, deceased.
Mortgagee.

Wood & Rathbun, Attorneys for mortgagee.

COMMISSIONERS' NOTICE

STATE OF MICHIGAN, County of Lenawee, ss.

In the matter of the estate of THOMAS FOWEY, deceased.

The undersigned having been appointed by the Probate Court of said County, Commissioners to receive, examine and adjust all claims and demands of all persons against the estate of said deceased, do hereby give notice that we will meet for that purpose at the Tecumseh State Savings Bank in the village of Tecumseh, Lenawee County, Michigan, on the 5th day of May 1918, and on the 5th day of August 1918 at 10 o'clock in the forenoon of each of said days.

And that four months from the 4th day of April, 1918, are allowed by said Probate Court for the creditors of said estate to present their claims to us for examination and allowance.

Dated April 4th, 1917.

Guy E. Nemire,
Herbert S. Temple,
Commissioners.

STATE OF MICHIGAN, County of Lenawee, ss.

In the matter of the estate of AGNES A. WHITENACK, Deceased.

The undersigned having been appointed by the Probate Court of said County, Commissioners to receive, examine and adjust all claims and demands of all persons against the estate of said deceased, do hereby give notice that we will meet for that purpose at the office of S. P. Hosmer in the Village of Tecumseh, Lenawee County, Michigan, on the 25th day of June 1918 and on the 7th day of September, 1918, at 11 o'clock in the forenoon of each of said days.

And that four months from the 7th day of May, 1918, are allowed by said Probate Court for the creditors of said estate to present their claims to us for examination and allowance.

Dated May 7th, 1918.

Sylvester P. Hosmer
Glenn R. Newsom.
Commissioners.

FOLEY KIDNEY PILLS
FOR BACKACHE KIDNEYS AND BLADDER
Sold Everywhere

265 Acres

Section 18, Raisin Twp. for sale on easy terms. Has two sets of buildings, and can be divided into two farms if desired, of 160 and 105 acres.

Fred E. Ash,

Room 1. Underwood Block.
Phone 391 R 1.
Adrian, Mich.

CORRESPONDENCE

CLINTON

Floyd Starrett, wife and son of Chicago were guests of his father H. Starrett and sister Miss Maude over the week-end.

Mrs. Jennie Tuttle is seriously ill.

Dr. and Mrs. Matteson and son Robt. of Adrian have been with her mother Mrs. Tuttle the past week.

E. R. Stettler, wife and son Charles were over Sunday guests at the Woodward home.

Miss Carrie Woodward was up from Tecumseh Friday afternoon.

Mrs. Forbes and son, Miss Forbes Mrs. Smith and Mrs. C. J. Robison motored over from Ann Arbor Wednesday.

Ernest Hoyt and family left Friday for a two weeks' auto trip visiting relatives in the northern part of the state.

Glen Pixley and family are visiting relatives at Hersey, Mich.

Miss Doris Kennedy is home from Detroit for the summer vacation.

The Red Cross basket which has been passed from house to house this week has netted the Red Cross over $25.00.

Mrs. E. S. Tate entertained friends from Detroit over Sunday.

Geo. McCollum was home from Lansing over Sunday.

Mrs. Frank Brown is on the sick list.

Mr. and Mrs. E. R. Vest, Mr. and Mrs. Chas. Starrett motored to Saline Sunday.

Chris. Wallinger has offered the movie theater and his place of business for sale.

Miss Lillian Robison is visiting Mrs. Eugene Rosacrans of Tecumseh.

Miss Laura Haggart has bought the house on Church street of Geo. Smalley.

Robt. Boyd and wife have bought Mrs. Lamkin's place.

The calf given by Aaron Norcross to the Lancaster Red Cross Unit brought them $50.00 at the auction Saturday.

Misses Catherine Clark and Gladys Brown, Julia Sturm and Pearl Whiting, who teach in Detroit, are home for the summer.

Miss Mila Welch of Manchester was a week-end guest of Miss Dorothy Thomson.

BRITTON

Mrss Dorothy Edgerton of Detroit spent the week end with her sister Mrs H. F. Temple and family.

Mrs. Garfield Gray, Mrs Viola Zeluff and daughter Frances were Adrian visitors Tuesday.

Charles Gorham and wife spent Monday in Ypsilanti.

Mrs Sally Miller is in Tecumseh for an indefinite stay with friends.

Miss Eva Van Vleet spent Tuesday and Wednesday with Tecumseh friends

Miss Esther Stiles left Thursday for an indefinite stay with her parents in Port Austin.

W. M. Hazen and family of Three Rivers were guests of W. C Eldred and family last week.

Mrs. Belle Green of Muskegon is the guest of her sister Mrs Tina Smith and brother Harry Ruppe.

Mrs. Harry Dumbrille and children of Glen Arbor spent last week with relatives here.

R N Hayward and wife were Adrian visitors Thurday

C D Zeluff and Rev Otto Halfaker were in Toledo Monday. Mrs. Halfaker and baby who have been visiting in Ohio for the past few weeks, returned home with them.

Mrs F E. Morrell spent the week end with Ridgeway relatives.

BIG SURPRISE TO MANY IN TECUMSEH

People are surprised at the INSTANT action of simple buckthorn bark, glycerine, etc., as mixed in Adler-i-ka ONE SPOONFUL flushes the ENTIRE bowel tract & completely it relieves ANY CASE sour stomach, gas or constipation and prevents appendicitis. The INSTANT, pleasant action of Adler-i-ka surprises both doctors and patients. It removes foul matter which poisoned your stomach for months. B. J. Pulver, Druggists.

STATE OF MICHIGAN, County of Lenawee, ss.

Probate Court said County.

At a session of the Probate Court for said County held at the Probate Office in the City of Adrian on the 25th day of June in the year one thousand nine hundred and eighteen.

Present, HON. HARRY L. LARWILL, Judge of Probate.

In the matter of the Estate of LUCIUS LILLEY, deceased.

On reading and filing the petition, duly verified, of Detroit Trust Company, trustee of said estate, alleging that it is now ready to render its fifth annual trusteeship account, and praying that said account may be approved and allowed and for such other order and decree as to this Court shall seem proper.

It is ordered, That Monday, the 22nd day of July next, at nine o'clock in the forenoon, be assigned for the hearing of said petition.

And it is further ordered, That a copy of this order be published in the Tecumseh Herald, a newspaper printed and circulating in said County of Lenawee, for three successive weeks, previous to said day of hearing.

HARRY L. LARWILL,
(A true copy) Judge of Probate.
E. L. Larwill, Probate Register.

FOLEY KIDNEY PILLS
FOR BACKACHE KIDNEYS AND BLADDER
Sold Everywhere.

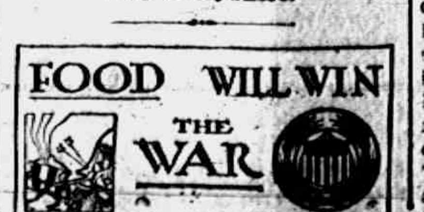

Young English Flyer on Duty in Washington

© HARRIS & EWING

Capt. J. F. Morris, twenty-four years old, attached to the British mission in Washington, is one of the youngest flyers from allied countries flying in the United States. He has a record of four years of actual flying in the war, has accounted for 29 German planes, and in all his experience has been wounded but once. He has been giving exhibition flights in Washington.

VAPOR BATHS IN LAPLAND

Writer's Strenuous Experience of Cleansing Process Finishes With Being Bastinadoed.

In Wide World Frank Hedges Butler describes a vapor bath in the land of the Lapps. He says:

The bathhouse is a small wooden structure generally situated some way from the dwelling house. It is divided into two compartments, one to undress in, while the other contains the oven which produces the steam. The oven is arched with large stones or pebbles, and heated by a fire placed beneath. Undressing in the first room, one enters the heated compartment. After a short rest on a wooden form or bench, which contains a place for the head, the attendants come in and bathe you. Cold water is thrown over the stones and the hissing vapor soon sends up a cloud of steam. The higher you sit from the floor the greater the heat. As more water is thrown over the red-hot stones the vapor becomes so intense that one can hardly breathe. We were soon gasping for breath and covered with a profuse perspiration which issued from every pore of the skin. Hanging up in the room were tender branches or twigs in a green state and retaining their leaves. Dipping these in water, the attendant began lashing and whipping me across the legs, shoulders, loins and back, till my body seemed quite red with the switching. The bastinadoing over, I was then washed with a soft flannel covered with soap, after which a jug of the coldest water was thrown over my head and body.

JOKE ON SCHOOL VISITOR

Fortunately Hamilton Mabie Was Well Able to Appreciate Unconscious Humor of the Children.

The late Hamilton W. Mabie, the well-known American essayist, was one of those genial men who enjoyed a joke on themselves. Illustrating this phase of Mr. Mabie's character, it is told that when he was a student Mr. Mabie made an address in which he told this story:

He had visited a school in Philadelphia in which there was a daily fire-drill. The teacher regularly asked the students, "Children, what would you do if fire were to break out in this building?" The children all repeated in chorus, "We would rise in our places, step into the aisle, and march quietly out of the building." On the morning when Mr. Mabie visited the school, while he was sitting quietly on the platform, the teacher stepped before the pupils and said, "Children, what would you say if I were to tell you that Mr. Mabie is to speak to you this morning?" The children promptly replied in chorus, "We would rise in our places, step into the aisle, and march quietly out of the building."

Interesting Life Statistics.

On the authority of experts representing forty-three leading life insurance companies in the United States, it appears that a spinster lives longer than a married woman. Business women live longer than business men. A woman who takes an endowment policy lives longer than a woman who takes an ordinary life policy. It is not easy to explain why an unmarried woman survives a matron, nor why a business woman survives a business man, but the longevity of the endowment woman is believed to be due to the determination to live until the policy matures. Will power is hardly less important in many cases than physique, and must always be reckoned with. Even in disease a man or woman possesses a natural tendency toward health, and cures which often are attributed to medicine are really the assertion of the will.—Capper's Weekly.

Maida Hill.

It is now more than a century since an English army fought in Italy, and won the battle of Maida over the French. Napoleon had vowed to conquer Sicily, and for that purpose the French pushed on into Calabria, and began to make extensive preparations. But the English forces for the defense of Sicily prepared to deal a blow on the mainland. A force of 5,000 men landed in the bay of St. Emphemia, and the battalions of the French fell before the bayonets of the British. Napoleon's hopes were shattered at a stroke. But the "daily-breader" from Kilborn traveling into London, by way of the Edgward road, never suspects as he passes by Maida Hill and Maida Vale, the origin of the name.—Christian Science Monitor.

Marshall—Mr. and Mrs. Thomas E. Church and son, and Dr. and Mrs. W. H. Rowland, had a close call while motoring to Detroit Sunday. In crossing the track at Parma, a west-bound Michigan Central train struck their motor car and demolished the radiator, carrying it 100 feet down the track. The engine of the auto went dead just as it reached the crossing. All escaped injury.

ALL HAVE THEIR UNDER-DOGS

Good Reasons Why People's Sympathies Are With the Fellow Who Is Temporarily Down.

Our sympathies naturally travel the line of likes—that is, the things we feel in ourselves, we feel in others. We applaud the under-dog, because we so often have been the under-dog. We like to lift the other fellow up when he is down, because we also have been down. Sympathy starts at home—or else it isn't sympathy.

Your periodic moods of failure and disappointment are your under-dogs.

So, instead of walking past these under-dogs of yours and casting no sympathy their way, pause to give them your heart and your hope, and soon the picture and fact will be your over-dogs—your victories and your genuine achievements.

No under-dogs can possibly appeal in importance to the under-dogs of your daily experience.

Perhaps you will applaud alone the under-dogs of your personal glooms and shadows, but what of it? As Lowell says: "Daily, with souls that cringe and plot, we Sinais climb and know it not." What difference, what odds, so long as over your "manhood bend the skies?"

Courageously cheer the under-dogs of your experiences and stay proudly by them until their fight becomes a factor of your kingship.—George Matthew Adams, in Good Housekeeping.

GLASS STAINED BY X-RAYS

Experiments Have Shown These Produce the Same Effect as the Light of the Sun.

It is well known that glass exposed for long to sunlight acquires a violet tint. In very old houses the windows facing south are often distinctly violet. Experiments recently made in the laboratories of the General Electric company at Schenectady with X-rays prove that these can be used to dye glass in many colors, principally an amethystine violet and an amber yellow, but also green and bright yellow.

These colors, according to Mr. Rosenthal, who conducted the experiments, are due to modifications of the physical structure of the glass and not to chemical alterations. The color can be made to penetrate to any desired depth, from a mere surface tint to complete coloration of the entire substance. And the same method can be applied to tinting porcelain, enamel and precious stones.

An interesting and important fact about this glass that has been colored by long exposure to X-rays is that it becomes impervious to the radiations that have transformed it. Thus it can be used as a protection against the glare of the sun or the snow and against the X-rays themselves.

MEAN TO STAMP OUT OBEAH

Authorities Will Put Stop to Practice Too Long Prevalent in the Virgin Islands.

The American officials of the Virgin Islands have taken steps to deal with the novel but serious crime of obeah, which has long been practiced in the islands. Matilda Francois has been arrested and incarcerated as an obeah woman, and announcement has been made that prompt action will be taken by the Americans to show that this wicked and shameful practice must cease.

The obeah is a sort of first cousin of the voodoo of darkest Africa, which is said to be still practiced in the interior of Hayti, and which has not been entirely stamped out in other islands of the West Indies group. The obeah man or woman sets up as a sort of witch doctor professing to cure all ills by use of charms, to be skilled in the preparation of love philters, and of concoctions that are believed to be certain to bring harm to the enemy of the victim who pays.

Superstition still has such strong hold on the minds of those who believe in obeah that they pay their good money and protect them in court until obeah cases at times have become the bane of officials. Often convictions are only brought about through deep-laid plots and skillful work on the part of the police.

SUCH A SMART BROTHER

But It Is Entirely Probable Sister Did Not Appreciate His Peculiar Form of Wit.

A young lady in Lakewood is of the opinion that she is grown up—in which opinion she is not encouraged either by her parents or her older brother. She is fifteen, brother is sixteen. She thinks that young men should be allowed to call on her in the evening; brother jeers, parents shake their heads.

Finally the girl's mother consented to her having a certain approved boy call, provided he came on a Friday evening. And the excited damsel called the favored youth up on the phone and imparted the glad news. It is presumed that the young man (he was all of eighteen years old) spent a good deal of time at his toilet that evening—certainly the young lady took great care of hers. She was still primping when the swain rang the doorbell. Brother answered.

"Ah," began the caller, clearing his throat. "Is Miss Jones at home?"

"Come in," answered Brother, equivocally. Then he went to the foot of the stairs and called—

"Molly! Quit cuttin' paper dolls an' come downstairs. One of your playmates wants to see you!"—Cleveland Plain Dealer.

CHARTER ADOPTED BY DETROIT

The Final Count In 300 Precincts Was 32,690 Against 4,587.

Detroit—Detroit was given a new charter Tuesday by so huge a majority that no doubt was left in the minds of the hardest shellback that the old order of affairs municipal are doomed. Eight out of every nine voters cast their ballots in favor of a change, the final count of the 300 precincts being 32,690 for the charter and 4,587 against.

Elections before now have been termed landslides and avalanches, but that of Tuesday was a charge of men, armed with a determination no political boss could withstand, who swept over to victory their banner of civic improvement, leaving behind them the tattered remains of what was once known as the common council ring.

Every precinct in the city, including those that in the past were controlled absolutely, returned a majority for the charter.

Ralph Suydam and family of Wellsville were Tuesday guests at D. J. Curtiss.

STATE OF MICHIGAN.
THE CIRCUIT COURT FOR THE COUNTY OF LENAWEE,
IN CHANCERY.

To the Circuit Court for the County of Lenawee,

In Chancery.

William E. Boyce, and Jessie Boyce,
Plaintiffs.

—vs—

Ebenezer Andrew and Mrs. Ebenezer Andrew, whose christian name is unkown to plaintiffs, Mrs. Ebenezer Anderson, whose christian name is unknown to plaintiffs, Mrs. George W. Wilson, whose christian name is unkown to plaintiffs, Michael Hendershott, Charles L. Wood, and Mrs. Charles L. Wood, whose christian name is unknown to plaintiffs, Stillman Bl[illegible] [illegible] Arnold, Michael Hendershott, [illegible] E. Wood, and their unknown heirs, devisees, legatees and assigns.

Defendants.

Suit pending in the Circuit Court for the County of Lenawee, In Chancery, in the City of Adrian, on the 13th day of May, A. D. 1918.

IN THIS CAUSE, IT appearing from affidavit on file that the above named known defendants are not residents of the State of Michigan, and that the said affiant has made diligent search and inquiry to learn the places of residence of each and all of said defendants, and has been unable to ascertain the same, and it cannot be ascertained in what State or County said defendents and each of them reside; and it appearing to the satisfaction of the Court that said known defendants are proper parties to this suit; and it further appearing to the satisfaction of the Court that the unknown heirs, devisees, legatees and assigns of said known defendants, (named in the caption hereof) are proper parties to this suit; and it further appearing to the satisfaction of the Court that the unknown grantees, and encumbrancers of said known defendants, (named in the caption hereof) are proper parties to this suit:

ON MOTION of Wood & Rathbun, attorneys for plaintiffs, IT IS ORDERED, that the appearance of said named known defendants, (named in the caption hereof), be entered herein on or before three (3) months from the date of this Order; that said unknown heirs, devisees, legatees and assigns of aforesaid known defendants be made parties defendant hereto, and that the appearance of said unknown heirs, devisees, legatees and assigns of aforesaid known defendants, be entered herein on or before three (3) months from the date of this Order; and that said unknown grantees and encumbrancers be made parties defendant hereto, and that the appearance of said unknown grantees and encumbrancers of aforesaid known defendants, be entered herein on or before three (3) months from the date of this Order; all in accordance with the statutes of the State of Michigan, in such cases made and provided; that in the case of the appearance of any such defendants, that he cause his answer to the Bill of Complaint to be filed and a copy thereof to be served on plaintiffs' attorneys within twenty (20) days after service on him of a copy of said Bill of Complaint and notice of this Order; and in default thereof, said Bill will be taken as confessed by said non-resident defendants, and by said unknown heirs, devisees, legatees and assigns, and by said unknown grantees and encumbrancers

AND IT IS FURTHER ORDERED, That within twenty (20) days the plaintiffs cause a notice of this Order to be published in the Tecumseh Herald, at Tecumseh, Michigan a news-paper printed published and circulated in said County of Lenawee, and that said publication be continued therein once in each week for six (6) weeks in succession, or that they cause a copy of this Order to be personally served on said non-resident defendants, and on said unknown heirs, devisees, legatees and assigns and on said unknown grantees and encumbrancers, the defendants herein, at least twenty (20) days before the day above prescribed for their appearance.

Burton L. Hart,
Circuit Judge.

Wood & Rathbun,
Attorneys for Plaintiffs.
Business Address: Tecumseh, Mich.

UNDERWRITING: A personal decree is sought against the defendants to quiet title to the following described lands, towit: all that certain piece or parcel of land situate and being in the Township of Tecumseh, County of Lenawee and State of Michigan, described as follows: The North forty-one (41) acres, of the Northwest quarter (¼) of Section Twenty-two (22), in Town five (5) South, Range four (4) East.

Wood & Rathbun
Attorneys for Plaintiffs,
Business Address: Tecumseh, Mich.

Allen's Foot-Ease for Soldiers and Sailors.

The Plattsburg Manual advises all men in training to shake Foot-Ease in each shoe every morning. This protects the feet from blisters and sore spots, relieves the pain of corns and bunions and freshens the feet. Makes walking easy. Sold everywhere. adv

STATE OF MICHIGAN, County of Lenawee, ss.

The Probate Court for the County of Lenawee.

At a session of the Probate Court, for the County of Lenawee, holden at the Probate Office, in the City of Adrian, on the 11th day of June, in the year one thousand nine hundred and eighteen.

Present, HARRY L. LARWILL, Judge of Probate.

In the matter of the estate of CHARLES F. AVERY, deceased.

On reading and filing the petition duly verified, of Sarah J. Avery, widow of said deceased, praying that administration of said estate may be granted to petitioner or some other suitable person.

It is Ordered, That Monday, the 8th day of July next at nine o'clock in the forenoon, be assigned for the hearing of said petition.

And it is further ordered, That a copy of this order be published in the Tecumseh Herald, a newspaper printed and circulating in said County of Lenawee, for the three successive weeks, previous to said day of hearing.

(A true copy) Harry L. Larwill,
Judge of Probate
E. L. Larwill, Register of Probate.

MORTGAGE SALE

Default having been made in the conditions of payment contained in a certain mortgage (whereby the power of sale therein contained has become operative), bearing date of the 27th day of March, A. D. 1905, executed and delivered by The Tecumseh Odd Fellows Hall Association (incorporated) by C. A. Williamson and John J. Belcher, its president and secretary, to The Lilley State Bank; and which mortgage was duly recorded in the office of the Register of Deeds in and for the County of Lenawee, State of Michigan, on the 27th day of March, A. D. 1905, in Liber 172 of Mortgages, on Page 178, and it being claimed that there is due at the date hereof on the debt secured by said mortgage the sum of Fifteen Hundred Ninety and 18-100 Dollars ($1590.18) and no suit or proceeding at law or in equity having been instituted [illegible] part thereof;

Notice is therefore hereby given that, for the purpose of realizing the amount due upon said mortgage debt and interest thereon to accrue, together with cost of this proceeding (including an attorney fee as provided by law), the undersigned will, on the 8th days of July, A. D. 1918, at 10 o'clock in the forenoon of said day, at the east front door of the Court House, in the City of Adrian, in the County of Lenawee and State of Michigan, (that being the place where the Circuit Court for said County of Lenawee is holden), sell at public vendue, to the highest bidder, all that parcel of land situate and being in the Village of Tecumseh, County of Lenawee and State of Michigan, described as follows, viz:

All that portion of a three story cement building, which lies above the joists and lining for the third floor thereof, said building standing upon that part of block seven of Hewitt's addition to said Village, bounded by beginning in the south line of Chicago Street three inches east from northwest corner of the "Adams" lot (later owned by Arnold), and running thence west in said street line three rods and three inches to east line of Conkling lot; thence south in east line of Conkling lot fourteen rods to north line of Keyser lot; thence east in north line of Keyser lot three rods to Dewey's land; thence north in west line of Dewey's land and beyond in a straight line to the north line of an alley; thence east three inches; hence north in west line of Arnold's land about one hundred feet to the place of beginning; it being the intention herein to sell and convey the third story of said building and all the other rights and privileges conveyed to said The Tecumseh Odd Fellows Hall Association by Emma J. Witherell by deed dated September 29, 1904.

Dated April 8th, A. D. 1918.

The Lilley State Bank,
Mortgagee.

Wood & Rathbun,
Tecumseh, Michigan,
Attorneys for Mortgagee.

FOLEY KIDNEY PILLS
FOR BACKACHE KIDNEYS AND BLADDER
Sold Everywhere

There is more Catarrh in this section of the country than all other diseases put together, and for years it was supposed to be incurable. Doctors prescribed local remedies, and by constantly failing to cure with local treatment, pronounced it incurable. Catarrh is a local disease, greatly influenced by constitutional conditions and therefore requires constitutional treatment. Hall's Catarrh Medicine, manufactured by F. J. Cheney & Co., Toledo, Ohio, is a consitutional remedy, is taken internally and acts thru the blood on the mucous surfaces of the System. One Hundred Dollars reward is offered for any case that Hall's Catarrh Medicine fails to cure. Send for circulars and testimonials.

F. J. CHENEY & CO., Toledo, O.
Sold by Druggists, 75c.
Hall's Family Pills for constipation.

CHICHESTER S PILLS

DIAMOND BRAND

Beware of Counterfeits. Refuse all Substitutes.

LADIES! Ask your Druggist for CHI-CHES-TER'S DIAMOND BRAND PILLS in RED and GOLD metallic boxes, sealed with Blue Ribbon. TAKE NO OTHER. Buy of your Druggist and ask for CHI-CHES-TER'S DIAMOND BRAND PILLS, for twenty-five years regarded as Best, Safest, Always Reliable.

SOLD BY ALL DRUGGISTS EVERYWHERE

TIME TRIED WORTH TESTED

Wants to Help Other Men

M. W. Taylor, Calvert writes: "To Whom It may Concern: I recommend Foley Kidney Pills the best I ever used. I triad different remedies, but none gave me relief like Foley's." They restore regular action of kidneys and bladder and relieve backache, rheumatic pains, stiff joints, sore muscles. Sold everywhere in Tecumseh. adv

FOLEY CATHARTIC TABLETS
Keep Stomach Sweet - Liver Active - Bowels Regular
Sold Everywhere

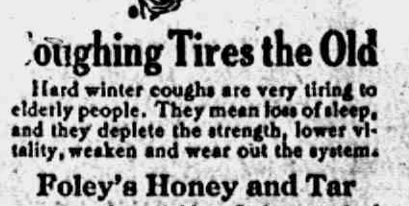

Coughing Tires the Old

Hard winter coughs are very tiring to elderly people. They mean loss of sleep, and they deplete the strength, lower vitality, weaken and wear out the system.

Foley's Honey and Tar

stops coughs quickly. It is a standard family medicine that contains no opiates, and is noted for its quick effect on coughs, colds, croup, bronchial and la grippe coughs, and the chronic coughs of elderly people.

J. B. Williams, Trenton, Ga., over 73 years old says: "I have used Foley's Honey and Tar for years with the best and surest results."

Sold Everywhere in Tecumseh

THE TECUMSEH HERALD

SIXTY-SEVENTH YEAR NO. 77 TECUMSEH, MICHIGAN, FRIDAY, JULY 5, 1918 WHOLE NUMBER 4638

MATCHES

are much higher and it looks now as if they would be still higher. I believe it would be a good investment for everyone to have a year's supply of

MATCHES

We sell "SEARCHLIGHT"

7c per Box

6 boxes in a package, 40c. If the government puts a special tax on matches, this price will look cheap.

PHONE 39. F. D. AVERY.

Hay Rope & Binder Twine

Porter's Haying Tools at

D. L. Whitenack & Co's.

SEE OUR

....Clothes Baskets....

And Window Screens

GALVANIZED WARE

FOR THE BOYS AND GIRLS—

See those Express Wagons, Wheelbarrows and Carts.

IDA B. CHASE.

Better Goods
Firestone
MOST MILES PER DOLLAR
Firestone TIRES
Quality Service
Better Service

Tecumseh Big Chief Garage

L. P. Williamson, Prop.

FEDERAL TRADE COMMISSION CHARGES MANY FIRMS WITH WAR PROFITEERING

That profiteering by American business exists, in some cases to an alarming degree.

That the "big five" meat packers have "preyed unconscionably upon the people."

That Morris & Co., packers, reaped profits during 1917 equal to the entire net capital and surplus combined and made 343.7 per cent on the $3,000,000 outstanding capital stock.

That the other packers' pool profited some 27 to 47 per cent.

That steel mill profits in some instances ranged from 100 to 319 per cent.

That the profits of the United States Steel corporation rose from 12.3 per cent in 1914 to 24.9 in 1917.

That the average profit of the copper industry in 1917 was 24.4 per cent against 11.2 in 1913, a normal year.

That the New Jersey Zinc Co., zinc manufacturers, reaped 56 per cent profit in 1917.

That the commission finds no complaint against the western coast lumber operators for profiteering; that the southern pine producers made an average profit of 17 per cent in 1917, as against 5.2 in 1916.

That 23 coal mines in central Pennsylvania averaged a margin of 90 cents a ton in 1917, against 20 cents in 1916.

That leather profits increased as high as five times over pre-war years.

That flour millers made "unusual profits" with average earnings said to be 88 per cent of the investments.

That canned milk, salmon and other food producers made exorbitant profits.

COAL ALLOTTED NOT ENOUGH

Prudden Urges Householders to Use Bituminous and Wood.

Detroit.—Considerably less than one-half the state's domestic coal requirements will be taken care of by the 1,201,000 tons of anthracite allotted to Michigan, Fuel Administrator Prudden made known in a statement issued Sunday, in which he urged upon household consumers the necessity of their using bituminous coal and wood wherever possible in order that others whose baseburner or hot air furnace equipment must have anthracite will not be without fuel.

Distribution of coal throughout the state, Mr. Prudden said, will be along lines fashioned after the United States fuel administration's zoning of the whole country. The effect of this will be to send the bulk of the anthracite where it is most needed.

"Saginaw and Bay counties, for instance," he explained, "will be required to use their own supply of soft coal and wood to a large extent, receiving only such quantity of hard coal as is actually needed for base burners and hot air furnaces.

"Large cities, such as Detroit, Grand Rapids and Flint, will get a greater quantity of anthracite per capita than smaller places, because of the preponderance of base burners in city homes."

E. V. DEBS UNDER $10,000 BOND

Charged With Violation of the Espionage Act June 16.

Cleveland, O.—Eugene V. Debs, arrested here Sunday charged with violation of the espionage act in a speech at the socialist state convention at Canton, Ohio, June 16, pleaded not guilty to all 10 counts of the indictment, when arraigned before Federal Judge D. C. Westenhaver Monday morning. Attorney Morris Wolf, representing Mr. Debs, waived formal reading of the indictment with the understanding that the plea may be withdrawn later to test the validity of the indictment. Judge Westenhaved fixed bond at $10,000 and tentatively set the date of trial for July 30.

1,700 RAILROADS TURNED BACK

Lines Freed From Government Supervision Totals 30,000 Miles of Track.

Washington—About 1,700 short line railroads were turned back to private management June 29 by the railroad administration a few hours before congress passed legislation intended to prevent the relinquishment of many of them. Between 300 and 400 of the roads relinquished had sought to remain under government management. About 400 short lines were retained as part of the national system.

Short lines represent about 30,000 miles of track in the United States or about one-seventh of the total railway mileage.

SUFFRAGE PUT OFF TO AUGUST

Women Suffrage Vote Delayed Will Be Brought Up Next Month.

Washington—The woman suffrage resolution, on which a vote was prevented Thursday by an opposition filibuster, Chairman Jones of the senate suffrage committee announced June 29, probably will not be brought up again until next August.

Boyne City Mill Burns.

Boyne City—The W. H. White company's mill No. 1, built about four years ago and one of the most modern sawmills in the state, was destroyed by fire. The mill is valued at $300,000, and was a total loss. A strong wind blowing from the lake kept the flames out of the big lumber storage yard. The administration building, which houses the W. H. White company and the executive offices of the Boyne City, Gaylord & Alpena railroad, was threatened.

Greenville—Harrison Caswell, this city, has been cited by French officers for bravery in action at Cantigny.

Hillsdale—This city's ninth annual Chautauqua will be held August 24-29. A large part of the entertainments will be of a patriotic nature.

Three Rivers—Reclassification, nearly completed here, has taken 150 St Joseph county men from deferred draft classes and put them in class 1.

Kalamazoo—The body of George Fiske, 55 years old, who took his own life by hanging in the state hospital for the insane, was taken to Lacota Mich.

Mt. Clemens—Fourteen dozen bottles and 16 barrels of whisky were found in the establishment of John Charboneau, former local saloon keeper.

PRICE FIXING FAILS TO CURB PROFITS

FEDERAL TRADE COMMISSION IN REPORT SHOWS WHOLESALE PROFITEERING.

FIRMS MAKE MORE THAN BEFORE

Majority of Mine Owners Are Reaping a Larger Profit Under Government Price Than Ever Before.

Washington.—The report of the federal trade commission showing wholesale profiteering in the few staple commodities with which the commission has dealt undoubtedly will prove the entering wedge for enactment of a stiff war profits tax, but the feature of the report which interests members of congress more is the degree of failure revealed in the system of price-fixing.

Government interference with the established order of supply and demand has not proven satisfactory in other directions. For example, it did not succeed in supplying sufficient coal to keep people warm and industries running last winter. It has not prevented various food shortages or succeeded in bringing about a proper distribution of commodities, of which there is a plentiful supply.

Meat Profits Higher.

Even more serious profiteering by the meat packers is revealed by this does not fall at the door of the food administration in the same degree as the flour situation, for the reason that complete control of meat prices has not been taken over by Mr. Hoover. The government is now preparing to assume greater control of the industry. It has been announced, however, that an attempt was being made to hold the meat packers to a profit of nine per cent on the business transacted. For the year 1917, the trade commission report shows that the profits ranged from 16 to 26 per cent.

It is pretty certain that Messrs. Garfield and Hoover will be called on by congress to explain the results of their price fixing effort with respect to coal and flour, and it is also likely that Bernard M. Baurch will be summoned to explain why the steel industry and other dealers in raw materials, produced from the earth, have shown a vastly increased profit in the face of price fixing by the war industries board.

The report of the federal trade commission, however, proved a decided shock, as it showed that the majority of mine owners are reaping a larger profit under the government established prices than they ever made when they fixed the prices according to the demands of competition and their own consciences.

"The outstanding revelation which accompanies the work of cost finding, is the heavy profits made by the low cost concern under a governmental fixed price for the whole country," said the report and in this respect it refers particularly to coal.

VETERAN SENATOR STRICKEN

Reported Critically Ill and Recovery Is Regarded As Doubtful.

Washington—Benjamin R. Tillman veteran Democratic senator from South Carolina, and chairman of the naval affairs committee, is seriously ill at his home here and his recovery is regarded by his physician as doubtful. His left side is completely paralyzed and he has been suffering from a severe recurrent cerebral hemorrhage since last Thursday.

The seriousness of Senator Tillman's condition became known Sunday when his physician issued this bulletin:

"Senator Tillman is now suffering from a severe recurrent cerebral hemorrhage. There is complete paralysis of the left side. The attack came Thursday afternoon at the senate, and been progressive. Because of previous attacks and the age of the senator, the prognosis is unfavorable."

PUBLIC SCHOOLS ON HALF-TIME

The Plan Effects a Saving of Nearly $3,000,000 to Taxpayers.

Detroit—A decision to conduct half-day sessions in Detroit's public public schools during the war as a means of reducing proposed expenditures for 1919 was made by the board of education at a special meeting held Saturday, June 29.

This plan effects a saving of nearly $3,000,000 to taxpayers of Detroit and will enable the board of education to accommodate all school children in the city. In congested districts the board will provide portable structures for school purposes.

Up-State Forests Blazing.

Gaylord—With loss to standing and cut timber, estimated at $75,000, every available man in Antrim, Otsego and Montmorency counties was pressed into service Friday, June 28, to combat one of the most threatening forest fires in years. The entire district, which has had no rain for some time, is overrun with fires and a heavy pall of smoke overhangs the three counties. Most serious loss was Kneeland Lundeen, Bigelow Lumber company of 1,000,000 feet cut maple destroyed.

Muskegon—William Feeny, local police sergeant, was fined $10 in a Grand Rapids court for being drunk and disorderly while spending his vacation in that city.

Kalamazoo—Herbert Bogema, arrested as a deserter from Camp Custer, was taken back to the cantonment He said he came home for a final visit before going overseas.

Charlotte—Prof. W. S. Leavenworth for 15 years a member of the Olivet college faculty, next year will become head of the chemistry department at Maryville college, Maryville, Tenn.

Lansing—Variance in the alcohol content in near-beer manufactured in Michigan has led Fred L. Woodworth state food and drug commissioner, to order an inspection of such manufactories.

SUCCESS CROWNS 3-DAY OFFENSIVE ON ITALIAN FRONT

ITALIANS TAKE ENEMY POSITIONS IN ALPS WHICH WERE STRONGLY ENTRENCHED; VIENNA ADMITS DEFEAT.

DIAZ HOLDS GAINS AGAINST DESPERATE COUNTER-ATTACKS

Official Statement Issued At Berlin Claims 191,454 Unwounded Allied Prisoners Taken Since March 24, 1918.

London—Success apparently has crowned the offensive of the Italians in the mountains north of the Venetian plains. Launched on Saturday, the attack on the Austrian lines has gained rugged heights where the enemy was strongly entrenched, and the fighting goes on. Vienna admits a retirement to "prepared positions," which is the expression used in official statements to mean an enemy blow has gained important ground.

After three days of struggling in the mountains, the Italians are hammering hard at the most powerful and threatening positions of the enemy. They have not only gained ground, but have held it against desperate counter attacks by Austro-Hungarian forces which were mown down by artillery fire and completely checked by Italian infantry.

Detail maps of the area in which the fighting is going on do not show distinctly some of the places mentioned in the official statements. The Vienna admission that the new Austrian line runs through "Stemple wood" is, therefore, without significance, but as the positions held by the Austrians before the Italian attack began were above the forest line, it would seem the enemy had been ousted from the higher ground and placed at a disadvantage in the fighting to come.

An official statement issued at Berlin claims 191,454 unwounded Allied prisoners have been captured since March 24. Of these 94,939 were British, 89,099 French and the rest Portuguese, Belgians and Americans. Six Allied generals and 6,200 officers are said to have been taken by the Germans.

U. S. Army Corps in Line.

Washington—Resumption of the west front is expected momentarily by army officials here. General Pershing's reports, as well as French and British advices from the front have shown increasing enemy activity day by day, indicating Germans are preparing for another assault.

There is great stir and movement among Germans before American lines around Chateau Thierry. Part of the drive may be directed against this front in a renewal of the thrust at Paris through the Compiegne gateway.

If so an army corps of American troops stands shoulder to shoulder with the French again to block the road. The corps organization plan, however, calls for six divisions, four combatant and two replacement, and with the necessary artillery units and other additional troops, the total strength of a corps would be nearly 220,000 men. Undoubtedly, General Liggett has all the elements necessary for his corps if his organization is complete.

Austrian Offensive Costly Failure.

London—For several weeks before the Austrians began their futile assault along 100 miles of the Italian border it was stated in neutral countries that Austria soon would be driven into an offensive by Germany, to prevent Italian troops being sent in large numbers to the western front. Austria was reported as being averse to an offensive, do to wretched internal conditions. Dr. Alexander Wekerle, Hungarian premier, in a speech before parliament, has caused a sensation by admitting Austria's offensive was undertaken in order to keep Allied troops on the Italian line and also admitting the offensive in other respects was a costly failure.

Rumania Signed Teuton Peace Treaty.

Amsterdam—According to a telegram from Bucharest, the Rumanian chamber of deputies, sitting at Jassy Friday, ratified a peace treaty with the Central Powers after a short discussion. The only deputies who opposed the conditions were Trancu, Caganunescu, Codreanu, Cuza and Averescu.

"Age" No Bar to Work.

Washington—"Age has nothing to do with obligation to country. Because a man is more than 31 years old does not free him from duty. Whether an employer or wage-earner, the country's need must come before everything else. The good citizen will think of his nation before himself." Thus reads a poster, one of several, which is being circulated to manufacturers throughout by the United States employment service of the department of labor.

Lansing—Major Walter G. Rogers, quartermaster general in the Michigan National Guard, has been called into the federal service. He left immediately for Washington, where he will be assigned to the quartermaster's corps.

Bay City—Edward Meier, son of Mr. and Mrs. John F. Meier, this city, a water boy on the torpedoed vessel, Jacob Jones, who was thought to have been lost, has written his parents that he was rescued and will be transferred to another vessel.

Hastings—Mrs. L. H. Evarts, wife of the Barry county fuel administrator, has taken a nurse's position in Blodgett Memorial hospital, where she was employed before her marriage, in answer to an appeal to former nurses to release unmarried women for service overseas.

PRESIDENT SEEKS WIRE CONTROL

WILSON'S ACTION WAS FORCED BY THE THREATENED CALLING OUT OF MEN.

CONGRESS ACTS IMMEDIATELY

Plan of Control Will Be the Same As That Followed in the Operations of Railroads.

Washington—President Wilson Monday asked congress to give him authority to take over the control of all the telegraph, telephone, cable and radio systems in the United States.

The plan of control will be the same as that followed in the operation of the railroads. Postmaster-General Burleson will be named director-general of communications and all the business of the wire companies will be operated as a part of the postal system.

Speedy compliance with the president's request by congress is looked for. In both houses sentiment generally is in favor of prompt action on the resolution to authorize federal control, even to the extent of abandoning plans for the 30-day recess if necessary.

The house committe on interstate commerce, to whom the president addressed his communication urging the grant of power, got down to business as soon as the president's letter was received.

The committee met in executive session to go over the terms of the letter and to consider letters from Postmaster-General Burleson. Secretary Baker and Secretary Daniels, all of whom supported the president in his view that the telegraph and telephone lines should be taken over as a military necessity.

The president's action was forced by the threatened calling of the strike on the Western Union lines which departmental officials regarded as highly prejudicial to the government's war program. Although there have been suggestions from time to time that the government should assume operation of the lines of communication in time of war, the threat of strike has accentuated this demand.

BRITISH HOSPITAL SHIP SUNK

Only 24 Out of 258 Persons Aboard Accounted For.

London—The commander of the destroyer Lysander, which rescued the captain of the hospital ship Llandovery Castle and those in his boat, telling of the circumstances of the sinking, as he learned from the survivors, made it quite clear that this was another instance of sinking at sight, and that it was obviously intended to follow the policy of "leave no trace."

One boat in which there were 12 nursing sisters, was seen to capsize. The sisters were thrown out and were either drowned directly or caught beneath the boat. A Canadian sergeant, who was in the same boat, managed to crawl on the keel. Nothing has been seen of the remaining five boats Whether they had been destroyed by shell fire the commander of the Lysander could not say. The submarine was observed charging wreckage, on which might have been survivors, and in the locality where it was likely some of the boats were drifting.

According to the official figures only 24 out of the 358 persons aboard are accounted for. The 234 missing include 14 women nurses.

SENATE PASSES ARMY BILL

Numerous Amendments Makes It Necessary For It to Go to Conference.

Washington — Carrying appropriations of more than $12,000,000,000 for the prosecution of the war and conferring authority on the president to raise as large an army as may be necessary to insure final victory, the senate June 29 passed the army appropriation bill. There was not an opposing vote. The bill had been before the senate almost continuously for five days.

Dozens of amendments, some of large importance, but most of them of a minor character, were sought to be added to the bill during the last day of its consideration and most of them were accepted without objections. Others were rejected by vote and some were thrown out on points of order. The numerous amendments to the bill as it came from the house makes it necessary for it to go to conference and Senator Chamberlain, chairman of the military affairs committee, who had the measure in charge, and Senators Warren and Hitchcock, were appointed the senate's conferees.

100,000 Petition for Beer in State

Lansing—Sufficient petitions to initiate the submission of the proposed amendment to the constitution providing for the sale of "beer and light wines," were filed with the secretary of state by C. W. Norton, of Detroit, representing the campaign committee of the Michigan State Hotel association. In order to initiate the submission of an amendment to the constitution, the petitions must contain the names of 65,152 qualified electors in Michigan.

Alma—Francis Zone, of Lansing, who enlisted here under the name of John T. Andrews, accused of deserting in Grand Rapids after robbing a companion of $40, has been arrested here.

Flint—Fire in a large barn of the Flint Spring Water Ice Co. destroyed many tons of hay and gave the firemen a hard fought battle. The loss is $1,000. The cause was not learned.

Manistee—A banquet of officials of the Consumers' Power Co. and local citizens celebrated the big power dam at Junction lake. The dam has been under construction for more than three years.

Ferndale—The Ferndale commission has adopted the report of the board of review fixing the assessed valuation at $3,500,140, which will mean a tax rate of $10 a thousand to meet the 1918 budget of $35,000.

MICHIGAN BREVITIES

Muskegon—A special election will be held here July 6 on the proposed bond issue of $110,000 for paving.

Hastings—Six thousand rainbow trout will be planted by Ray Waters in Cedar creek and its tributaries.

Croswell—John R. Davidson, this city, has been cited by French officers for bravery in action at Cantigny.

Hastings—Miss Eliza Knowlton, 91 years old, pioneer school teacher, and a resident of Hastings for 60 years, is dead.

Bay City—A. Joseph Miller, this city, has been arrested in Cincinnati, charged with complicity in Detroit automobile thefts.

Marquette—Leo E. Debois, this city, has been cited by the French commanding general for bravery in action at Cantigny.

Muskegon—The Muskegon Railway & Navigation Co. has begun work on a belt line around Muskegon and Muskegon Heights.

Central Lake—Pte. Chris Empey, 28 years old, son of Mrs. Elsie Empey, this city, is dead in the base hospital at Camp McArthur, Waco, Texas.

Kalamazoo—An enrollment of 873 in the summer session of the Western State normal is the largest in the history of the school. Most of the students are women.

Bay City—One thousand Bay City school children are enrolled at the municipal playgrounds which opened this week for the first time under the direction of O. A. Emmons, recreational director.

Muskegon—Figures submitted by the city accountant show that the municipal budget for 1918 will be $46,000 greater than in 1917. Over $20,000 of this boost is due to an increase in school expenses.

Grand Rapids—After an investigation started by W. S. Fitch, this city, August Rennikre has been arrested in Petoskey, charged with impersonating Lieut. Frederick A. Marsh, of the Royal Flying corps.

Kalamazoo—Tracy Pennock, Ross township farmer, charged with shooting Bert Sleeper, a Camp Custer soldier Pennock said he thought was a deserter, was released on $1,000 bond and his examination set for July 5.

Petoskey—With the haying season on, late planting not yet completed, the berry season just opening, there is a severe shortage of labor in northern Michigan. Many factories are unable to get full crews and farmers are hard hit.

Big Rapids—The Stanwood Commercial bank has been taken over by persons in and near Stanwood and by interests connected with the Big Rapids Savings bank. It formerly was a private bank but now is a state bank. R. W. Wigle, of this city, will manage the business.

Petoskey—Peter Skop, brakeman on the Cobbs and Mitchell railroad, slipped and fell beneath the wheels of his train while working out of Boyne Falls. One wheel passed over the middle of his body, but did not break his back or cut the flesh. He is in a serious condition, however, from internal injuries.

Lansing—Barbers are not included in the provost marshal-general's work or fight order, Adjt.-Gen. John S. Bersey says. The adjutant general is telling draft boards to warn registrants again that they must notify their boards of changes of employment after being given a deferred classification on industrial grounds. A year's imprisonment is the penalty for failure to do so.

Lansing—Petitions containing 900 names were filed with the secretary of state to place the name of Henry Ford on the Democratic ticket as a candidate for United States senator. The signatures were all those of Detroiters and the petitions were sent in by former Judge William F. Connolly. A large number of petitions for the renomination of Governor Sleeper on the Republican ticket were also filed.

Lansing—Interurban rate increases have aroused a storm of protests to the state railroad commission which has issued a statement that it is powerless to act. Alex. J. Groesbeck is now to rule on the matter. Kent county courts have granted an injunction temporarily blocking the increase of the Michigan railway. Grand Rapids officials are also protesting against the 75-cent increase in fares for soldiers from Camp Custer to that city. The Michigan Railway announced it would institute commuters' tickets at 1½c a mile plus 10 per cent.

Sandusky—Almost simultaneously fires destroyed 150 tons of hay in the barn of George McPherson, of Oarsonville, and 200 tons of hay in the barn of F. W. Burdwick, at Applegate. Arson is suspected.

Grand Rapids—Felix Wyhowski, Muskegon youth, was held for the federal grand jury here on the charge of giving a drug to a friend to impair his heart action to prevent his passing the national army examination.

Flint—Sheriff John S. Chesnut has appointed Willard L. Johnson, of Fenton township, as undersheriff to take the place of A. J. Huff, who resigned to take a place as chief special officer of the Chevrolet Motor company.

Port Huron—By purchasing 2,300 tons of coal, taken from the steamer Australia which was sunk by a collision in the St. Clair river recently, the city commission has obtained enough fuel to run the water works next winter. The price of the coal was $16,000.

Mt. Clemens—Second Lieutenant John T. Boyle was instantly killed when the plane which he piloted in a practice flight fell from a height of about 1,200 feet. Second Lieutenant Allen B. Ebey, who was the observer on the same machine with Boyle, was fatally injured.

Port Huron—Two huge hay sheds at Carsonville, housing $35,000 worth of hay for the allied governments were destroyed by fire. The sheds were part of an elevator owned by Samuel Leonard. The main building, in which thousands of bushels of wheat were stored, was saved.

NEW LIBERTY LOAN TO BE SIX BILLION

WILL BE OFFERED IN BLOCKS OF $750,000,000 EACH, EVERY TWO WEEKS STARTING JUNE 25.

ALL BANKS ASKED TO ASSIST

The Exact Amount of Loan Depends On Government Expenditures for Next Few Months.

Washington. — The government's financial program for the next four months was disclosed Sunday by Secretary McAdoo's announcement that in preparation for the fourth Liberty loan, to be floated probably in October, about $6,000,000,000 in certificates of indebtedness will be issued.

They will be offered in blocks of $750,000,000 each, every two weeks, beginning June 25.

Every national bank and trust company is asked to assist the government by subscribing five per cent of its gross resources monthly. The certificates will bear 4 1-2 per cent interest, like those preceding the third Liberty loan, and will have varying maturity periods, none exceeding four months.

In addition, an undetermined quantity—perhaps $2,000,000,000—of tax certificates will be issued during the summer for use in paying taxes a year from now.

Announcement of this program indicates that the fourth Liberty loan will be for at least $6,000,000,000, the exact amount depending on government expenditures the next few months. The treasury already has estimated these roughly at $12,000,000,000 between July 1 and next January 1.

The sole of certificates under the plan in effect during the past year amounts virtually to borrowing in advance from banks on projected popular war loans, or tax collections, and periodically refunding these short term obligations in long term Liberty bonds.

Depository banks make 2 1-2 per cent net, difference between the 4 1-2 per cent paid by the government and the 2 per cent collected for deposits.

The future financial program was announced at this time to enable banks to prepare for government demands. In a letter to the presidents of each of the 7,500 national banks and 20,000 state institutions, Secretary McAdoo said:

"Expenditures of the government, as nearly as can be estimated, will require sale of certificates of indebtedness up to the first of November, 1918, aggregating approximately $6,000,000,000.

"This would involve the issue every two weeks of about $750,000,000 of certificates, substantially similar in character to those issued prior to the third Liberty loan, except that they will have various maturities not exceeding four months."

For the months of July and August that program will be followed as nearly as possible.

The first issue of certificates will be dated June 25 and mature October 25, with interest at 4 1-2 per cent, and similar issues, it is expected, will be made Tuesday of every other week following June 25.

PRISON FOR SLACKERS—BAKER

Goes On Record Favoring of Such Men After War to Their Own Country.

Washington — Sentences ranging from 18 months to 20 years' imprisonment imposed by courts martial upon so-called conscientious objectors who refused military service at Camp Upton, N. Y., and Camp Gordon, Ga., were approved by Secretary Baker.

Most of the men objected to fighting against Germany or Austria because they have relatives there. In approving the findings of the courts, the first of the kind to reach the department Mr. Baker went on record as favoring the return of such men "to the countries of their preference" after the war.

3 DROWNED NEAR KALAMAZOO

Father and Son Go Down in Colony Lake—Other Sunday Accidents.

Kalamazoo—Three persons were drowned near Kalamazoo during the last 24 hours. William Collison, 56, and his son James, 7, lost their lives when the father dove into Colony lake with the child on his back late Sunday night. The matter was reported to the officers early Monday morning and the bodies were recovered.

Mrs. Frank Blair, 47, whose son was a Tuscania survivor and is now overseas, gave her life when she attempted to change seats in a boat with her husband. The craft capsized.

Evart—The body of Martin L. Gruber, 20 years old, assistant postmaster at Evart, whom as drowned Sunday afternoon in Muskegon river near this place, had not been recovered Monday.

Baldwin—Anne Pelch, 19 years old, was drowned in Hamlin lake Sunday when she waded into a deep drop-off near the shore. She could not swim.

Port Huron—Following the death of Miss Mattie Balmer, who was run over by an automobile driven by Henry Hentzman, Fair Haven farmer, a warrant was issued charging Hentzman with manslaughter.

East Lansing—The levying by the federal government of an income tax on farmers whose revenues exceed the exempted minimum has brought about a more careful keeping of farm accounts by agriculturists in many parts of the state, Michigan Agriculture college field men are reporting. More general adoption of this practice is being urged by the college. "Farm records serve as a guide to better management," declared O. H. Graves, farm management demonstrator. The college is assisting farmers in establishing a system for their business.

CLASSIFIED ADS

WE BUY ALL KINDS OF JUNK and pay the highest price for rags. 'Phone 372. We come after them. Place at old Brewer's foundry.
D. Ghertner.

FOR RENT — Corner offices, 2nd floor, Bidwell block. Lavatory, toilet same floor. Re decorate for responsible tenant. Also large hall by day or month. Apply Mr. Hodges, Lilley State Bank.

FOR SALE OR RENT—The entire store building belonging to Miss J. A. Hough. To sell same, it has been put down to a tempting figure and on easy terms.
Mrs. Franc S. Gillesnie.

POULTRY WANTED — Call us for prices. Tecumseh Butter Co.
adv. 6-25-4t

WANTED—A few bushels of first class popcorn. Will pay the highest market price.
William Hanham,
Tecumseh, Michigan.
7-2-2t. 310 W. Cummins St.

FOR SALE—New refrigerator and oak davenport. Inquire at office after one o'clock. Dr. Trask.

NOTICE OF ANNUAL SCHOOL MEETING.

The annual meeting of School District No. 7 of the Township of Tecumseh, for the election of School District Officers and for the transaction of such other business as may lawfully come before it, will be held at Public Library on Monday, the 8th day of July, 1918, at 7:30 o'clock p. m.

Dated this 27th day of June, 1918.
C. F. Patterson, Director.

EAT POTATOES
SAVE WHEAT

How About Your Future?

6% BONDS

Today you are building your future. The steps you take, the decisions you make, are going to play an important part in what your future produces. Particularly with regard to investing your money should you keep your future in mind always. Choose safe and stable investments and you build protection for the future. Your money is safe in good non-fluctuating Real Estate First Mortgage Serial Bonds. And you earn a 6% return yearly on every dollar. Whether you have $100 or $10,000 it is a desirable investment. The bonds are in denominations ranging from $100 to $5,000.

Write for Booklet
"A Buyer's Guide to Good Investments."

Federal
Bond & Mortgage Co.

Directors

Harry W. Ford, Edward A. Loveley, Joseph Mack, Nathan M. Gross, L. E. Oppenheim, Felix J. Mahler, Carl M. Green, Ernest C. Kanzler

"Detroit's First Mortgage House"

Phone Cherry 1177 90 Griswold St.
Detroit

Mail This Coupon

I would be pleased to receive your free booklet, "A Buyer's Guide to Good Investments," offered in the THE TECUMSEH HERALD
Name
Address

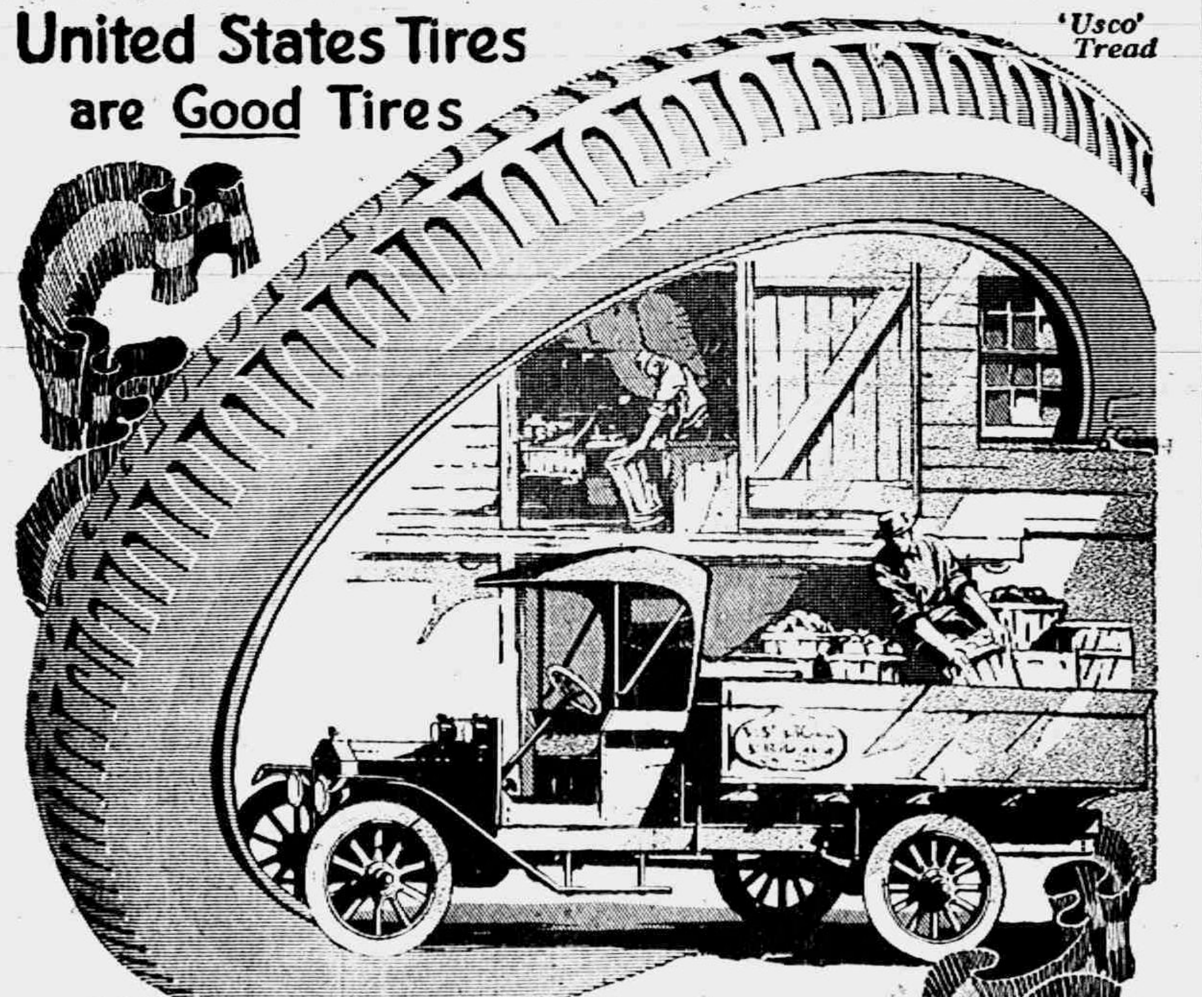

United States Tires are Good Tires

US

War Has Multiplied the Value of Good Tires

Never were cars so necessary—both in business and domestic life.

Never was their continuous and economical use so imperative.

Never was freedom from tire trouble and tire expense so absolutely essential.

The rapidly growing demand for United States Tires prove their wartime worth.

Thousands of motorists each week are turning to United States Tires to get dependability and economy.

United States Tires last longest and carry you farthest at least cost.

They enable you to make the most of your car—passenger or commercial—*now*, when it is more than ever a vital war-time necessity.

There is a United States Tire for every possible need.

Our nearest Sales and Service Depot will tell you which ones you should have.

Clark Auto Sales Co. Britton, Erwin C. Barnes, Ridgeway, Tecumseh Garage

THE TECUMSEH HERALD

FRANK S. TURNER, PUBLISHER

SUBSCRIPTION RATES:

IN LENAWEE COUNTY

One year, payment in advance $1.00
One year, payment after three months $1.25

OUTSIDE OF LENAWEE COUNTY

One year, payment in advance $1.25
One year, payment after three months $1.50

There will be no Deviation from above rates.

Entered in the postoffice at Tecumseh, Mich., second class mail matter.

Telephone Number 86

WEDNESDAY NIGHT'S ATTRACTION THE BEST OF THE SEASON

Good Crowd Here in the Evening

The program given here last Wednesday was the best we have had this season and a large crowd of people were in to enjoy it. Considering the fact that it was the night before the Fourth and that most of Lenawee county was making plans to attend the big celebration at Devil's Lake, our attendance was flattering. People are getting into the spirit of making these weekly trips to Tecumseh. As one lady was heard to remark here Wednesday evening, "I haven't missed coming to Tecumseh a single Wednesday since these entertainments commenced and I don't expect to miss a single one."

This seems to be the enthusiastic way in which people about Tecumseh are regarding our Wednesday entertainments and it is the desire of the committee in charge to make them attractive and to make Tecumseh an attractive place in which the people can trade.

The "doings" commenced at 8 o'clock. Harry Brossius, in his bicycle act, was the first number on the program. Brossius exceeded all expectations and gave the people an act equal to any seen on any vaudeville stage or in any circus. His work was enthusiastically received.

The second act was a musical number, accordian and singing by two people. These men were experts in their line and gave a short concert which delighted their hearers.

The last act, The Aarons, in their comedy acrobatic work, was the best of its kind yet seen on our street this season.

The Clinton band furnished the music between acts and gave a concert after the evening's program.

Next week will be given over to the Tecumseh Red Cross Concert Company who have arranged a special program for the evening. Everyone will want to hear them, so come early for a large crowd is expected.

A CORRECTION

John O'Neil informs us that he did not figure in the auto accident which we reported in our last issue. John says he was home where he ought to be at the late hour which this accident occurred. We thought we got the item on good authority, but when good proof to contrary is offered we will gladly acknowledge we were wrong. No offense, John, and our treat.

Church Notes

Baptist

W. H. Hartzog Ph. D. minister.
10:00 Morning worship. Sermon, "The Reclamation of a Desert Life," II Peter 1:8.
11:15 Sunday-school.
11:15 Men's class. Discussion led by the pastor.
Thursday 7:30. Bible Study

Presbyterian

Rev. Wm. A. Rex, minister.
10 a. m. Sunday-school
10 a. m. Men's Brotherhood Class
11:30 Morning worship and sermon, "Times, Good and Bad."
Thursday 7:30 Regular mid-week service. Popular discussion of the Sunday-school lesson.
Thursday 8:30. Special meeting of the Ladies Aid. The question of church suppers for next year MUST be settled.
Thursday 8:30 Regular meeting of the Session.

Methodist Episcopal

Wm. J. Balmer, D. D., minister.
10 a. m. Public worship. Subject "A Message for the Times."
11:30 Sunday-school. Bible study. Theme "Conditions of Discipleship"
6:30 p. m. Epworth League and vesper service Subject, "All for Christ: My Time."
7 p. m. Wednesday Mid-week service. A choice hour and everybody welcome

Friends

H. Lawrence Linton, pastor.
10:00 Morning worship.
11:15 Sunday school.
2:30 Junior C. E.
6:30 Christian Endeavor.
Wednesday 7:30 p. m. Prayer service

St. Peters Episcopal

Rev. J. G. Widdifield, B. A., rector.
10 a. m. Church school, Wm. Bly superintendent. Last service until fall.

St. Elizabeth Catholic

Fr. Hackett, rector
8 a. m. 1st and 3rd Sundays.
Saturday, 3 p. m. Christian Doctrine
All are cordially invited.

Christian Science Service

10:45 a. m Each Sunday at Universalist church.

UNIVERSALIST CHURCH

Rev. E. L. Conklin, minister
5 p. m. Evening service
A welcome to all.

SOLDIERS REPEAT SCRIPTURE VERSES

Percy Slayton Writes Interestingly from "Over There"

Somewhere in France, June 11.

Dear Father and Mother:

Still in same place and not much to do. Yesterday it was windy and rained some. It is fine again today and quite warm in the sun.

I now have all my money changed into French money and that is done by the "Y." They surely do a lot for us.

I am feeling fine and enjoying the changes we meet with all the time.

Sunday evening I went to the church service and they called on the men for verses of Scripture. It was surprising the number of men who responded which showed where most of them stood. The sermon was by an army chaplain and before he preached we sang for half an hour.

Monday I was busy doing work at the office. Last evening I was at the "Y" and listened to some of the experiences of a "Y" secretary who had been near the front and on his way back to the States. He also put us wise to a few French expressions.

I am quite a distance from the line of action at present so do not worry about me.

This place where we are located is quite historical and wish I could tell you all I know about it. It is hard to write for you have to be so careful and not tell too much.

Had a fine visit with Mr Weld. I shook hands with him as I left the boat.

Tell Mrs Mills I am keeping my eyes open for Wilfred.

Lots of love,
Percy F. Slayton,
Supply Detachment, 8th Field Sig. Bn., 4th Div. Regular.
Care Chief Signal Officer,
A. E. F.

THE GERARD PICTURES AT THE BRADLEY OPERA HOUSE, SUNDAY AFTERNOON AND NIGHT

The film story of Ambassador Gerard's four years in Germany is not only a thrilling picture, but it is history.

Every vital incident in it is from Mr. Gerard's book and is thoroughly attested by him. Those who find difficulty in believing in the unspeakable depravity it reveals should remember that he has ample and conclusive evidence for every charge made in book or film. He has the written report of the American woman to whom the half-wit crown prince declared that if his father did not begin a great war he would, to show how superior he is to Napoleon. The kaiser's words "I will stand no nonsense from America after this war," were said to Gerard himself. The brutal treatment of prisoners of war shown vividly in the film was witnessed by Gerard and other agents of the American embassy. How Germany deliberately provoked the war and then won its people to its support by hypocritically asserting that Germany was attacked, was witnessed by Gerard himself. Attacked? By whom? By Serbia? By Belgium? Certainly not by Britian, France or Russia.

The film is history. It is education as well as entertainment. It will resolve any lingering doubts about why and how America became entangled in this war. It will show, too, that though the unprecedentedly brutal and vicious submarine warfare was the immediate occasion, America never could have held its head up in the world if, submarine or no submarine, it had failed to get into this war, upon the issue of which rests the whole future of civilization.

The Gerard pictures will be presented at the Bradley next Sunday, afternoon and evening, July 7th.

RED CROSS NEWS

The Red Cross Concert Company will give the following program on the Four Corners, Tecumseh, Wednesday next at 8 p. m.:

Slack Wire Act—Mr. J. Lester Coller
Yankee Doodle up to date—Chorus
Sailor's Hornpipe—Eight young ladies, directed by Miss Ethel McIntyre
The Ukalele Club: Misses Dorothy Balmer, Lillian Kennedy, Gladys Bowen and Marjorie Rosacrans
Solo Dance—Miss Caroline Sheldon of Adrian
Drill—Boy Scouts, directed by Capt. Perry H Hayden
Little Miss Muffet Dance—Miss Isabella McIntyre
The Temple Quartette: Messrs. W. S Dickinson, Fred Dickinson, Floyd Juckett and Roger Waring
Solo Dance—Miss Jane Carleton of Chicago
Appeal for the Red Cross—Mrs. Jenny C. Law Hardy
Flag Song—Eight young ladies
Columbia and Chorus—Mrs. Robert Moore and chorus
Fill the Flag
Star Spangled Banner
Musical director: Mrs Fred B Wood

This is an absolutely new program and we hope for a large attendance.

Everybody COME! You will have a good time and help the most worthy of all causes.

St Peter's Guild of St. Peter's church met at the Headquarters Tuesday and spent the afternoon at work

---

Dr Bredow announces that there will be no work in surgical dressings until the new quota is received. Watch this column in the next issue. There is great difficulty in obtaining gauze

---

Mrs Hardy will address the congregation of the Lutheran church in Holloway on the 4th of July on the Red Cross. On Sunday at 10 a. m she will address the Zion Ev. Lutheran church at Palmyra. Both talks will be in German.

Jennie C. Law Hardy
Publicity Director.

COUNCIL PROCEEDINGS

Council Chambers Village of Tecumseh.

Regular meeting held July 1, 1918.

President Fisher in the chair.

Trustees present, Barrett, McIntyre, McCoy, Kempf, Pulver and Rogers.

Minutes of regular meeting held June 17th read and approved.

The following bills were then read and referred to the finance committee.

A. J. Montgomery	$ 10.95
A. J. Montgomery	8.57
Tom W. Mingay	5.50
B. J. Pulver	52.60
J. Lester Coller	[illegible]
Tec. Electric Co.	330 41
Tec. Electric Co.	17.66
J. E. Mull	1.80
J. E. Mull	.64
Dr. E. E. Hendershott	76.00
F. G. Heesen	50.00
Alva Spayde	12.00
S. P. Hosmer	12.00
Samuel Steele	1.75

The finance committee reported favorably upon all bills as read excepting Tecumseh Electric Co. amounting to $17.66 and F. G. Heesen's amounting to $50.00.

Motion made and supported that the report be accepted and orders be drawn against the treasurer for the several amounts. Motion carried.

The street commissioner then submitted the following report for work done upon the streets from June 18th to July 1st inclusive.

Team labor	
Chas. Bennett, 88 hrs. @ 50c per hr.	$ 44.00
Seth Dove, 86 hrs. @ 50c per hr.	43.00
Mrs. Chas. Avery 66 hrs. @ 50c per hr.	33.00
Hand Labor	
John Mull, 60 hrs. @ 30c per hr.	18.00
A. J. Wonder, 60 hrs. @ 30c per hr.	18.00
Mrs. Abner Wilson, 107 loads of gravel @ 10c per load	10.70

Motion made and supported that the report be accepted and orders be drawn against the treasurer for the several amounts. Motion carried

Motion made and supported that we now adjourn. Motion carried.

J. D. Service, Clerk.

GOVERNMENT SALARIES FOR STENOPRAPHERS

Washington, D. C., June—, 1918: The United States Civil Service Commission announces that through some miunderstanding an impression seems to prevail that the Government has raised the usual entrance salary for stenographers and typists in the departments at Washington, D. C., to $1,400 a year. The Commission states that there has been no change in initial salaries for positions of this kind the usual salaries at the begnning range from $1,000 to $1,200 a year appointments at $1,200 being in the makes all appointments to such positions at not less than $1,100 a year, and agrees to promote to $1,200 a year after three months' satisfactory service. Appointments at salaries higher than $1,200 a year are rare, and the appointees must possess exceptional qualifications.

There is still great need for stenographers and typists in the Government offices at Washington. Those who have had considerable office experience are most desired. The Civil Service Commission urges qualified persons to offer their services to the Government. Full information may be obtained from the representative of the Civil Service Commission at the post office in any city.

A JUNE WEDDING OF CHARMING APPOINTMENTS

Quantities of field daisies and stately palms formed an artistic setting for the marriage of Miss Beulah Annette Crossman and Forrest Reed Winchell which was solemnized at the home of the bride's parents, Mr. and Mrs. Frank E. Crossman, 223 West Wesley Street, at 8 o'clock Saturday evening, many attractive details predominating in the event although simplicity was the keynote of the wedding.

The fireplace in the living room was banked solidly with the daisies and palms while tall cathedral candles in crystal holders cast a soft glow over the scene and the chandelier was showered in white over which were arranged sprays of smilax, and before this effective temporary altar, the vows were plighted. Rev. C. H. Berry, pastor of the First Baptist church, officiated, using the impressive [illegible] service. The bride and groom were unattended, and Miss Crossman was given away by her father. As the bridal party assembled, Miss Mary Matthews played the Bridal Chorus from Lohengrin. The bride wore an exquisite gown of white satin combined with georgette crepe, fashioned on simple lines, while a tulle veil fell from a cap effect caught with a white bridal rosebud. Her bouquet was a lovely shower of bridal roses tied with long streamers of white ribbon.

Ophelia roses clustered in floor vases and groupings of June lillies were bestowed about the parlors while Killarney roses, large bowls filled with the fragrant blossoms, were used in the library, and the lights throughout were showered in smilax.

A dainty menu was served after the service, the white and green prevailing in the dining room where the bride's table was adorned with white roses and smilax laid upon the cloth. About seventy guests witnessed the ceremony. Many beautiful gifts were received by the bride.

Mr. and Mrs. Winchell left for a northern honeymoon journey and upon their return they will be at home after Sept. 1 at 223 West Wesley street. Mrs. Winchell traveled in a tailored suit of blue with a smart hat to match.

Among the guests from away were: Mrs. Annette Crossman of Tecumseh, grandmother of the bride; Mrs. C .E. Conley of Detroit; Mrs. Verner Snauble, Mrs. Paul Snauble and Miss Norman Edwards of Ann Arbor; Mr. and Mrs. Raynor Scudder, Mr. and Mrs. Carroll Kuder, and Mrs. Abbie Snauble of Clinton; Mrs. D. J. Winchell of Napoleon; and Mr. and Mrs. J. S. Kane of Onsted. Regrets were received from Omaha, Napoleon, Kalamazoo, Napa, Cal.; Medicine Hat, Aberta; Falmouth, Mass., Boston and Worcester, Mass.

The above was clipped from the Jackson Citizen Patriot of June 30.

A SANE CELEBRATION

A company of some fifty neighbors and friends gathered on the lawn at the home of Mr. and Mrs. Leslie VanDoren Thursday evening for a final celebration of the Fourth. The people visited and regaled themselves with ice cream, cake and wafers while the younger ones enjoyed sparklers and the whole affair was very happy.

Mrs. McQuade of Belleville, Leon Benedict, wife and baby son of Detroit migled with the company.

Soft Drinks

The only place you can buy
VERNOR'S GINGER ALE
SCHLITZ
STROTHS
EXCELLO
SERVA
NEAR BEERS
Hillsdale Pops

W. L. Coller

BY YOUR Near Beer here, we have all kinds and our prices are the lowest.

$2.00 for 2 doz. case
$3.00 for 3 doz. case

This is the place to buy your
Ice Cream
30c Quart
$1.20 Gallon

COSCARELLI
FRUIT STORE

Fresh Vegetables

Home-grown Wax Beans, Green Peas, New Potatoes, Tomatoes, Cucumbers, Celery, Beets, Carrots, Green Onions, Radishes, Green Peppers, Lettuce, New Cabbage—all fresh in for Saturday.

FRUITS

Peaches, Pineapples, Muskmellons, Oranges, Bananas Lemons and we also expect a few Strawberries for Saturday.

Polo Soap, good quality, per bar..........5c
Jellycon, any flavor, per pkg..........10c
Monarch Coffee, regular 40c grade..........3 pounds $1.00
Monarch Baked Beans..........20c per can, 6 cans $1.15

Let us have your orders—we will please you.

We close every evening at 6 p. m. except Wednesdays and Saturdays.

'Phone 87 E. J. LOWRY.

Summer Comforts!

Talcum Powders
Toilet Waters
Toilet Soaps
Foot Powders
Thermos Bottles and Lunch Kits
Bathing Caps 35c to 75c
Artic Electric Fans $4.50
Vacuum Cream Freezer

Phone 80 B. J. PULVER, REXALL DRUGGIST

A NEW LINE OF
CORSETS
"AMERICAN LADY"
MRS. P. C. SNELL'S.

USE OUR
USCO
MOTOR OIL
and get away from that overheated motor.

1 Gallon, 5 Gallon Cans and 30 Gallon Barrels.

United Supply Co.
O. J. Marsh, Mgr. Tecumseh, Mich.

TO MOTHERS AND SWEETHEARTS
—WE HAVE—
Patriotic Soldier Picture Frames
and Soldier Identification Lockets
We also have some nice
Ever Ready Army Kits for $1.00.
Come in and see them.
Bring That Sick Watch To
"The Gift Shop"
P. G. Heidenreich, Manager.

Announcement

We are pleased to state that we have taken on the full line of JEWEL RANGES, HEATING STOVES and FURNACES.

We know this line to be exceptional—exceptional in material, in workmanship and in special patented features; therefore we recommend the line to you, believing you will find entire satisfaction in any range, stove or furnace you may select.

A STARTLING FACT

Over one million more Jewel stoves have been made than Ford Automobiles. Any fair-minded person must admit that only a satisfaction giving article can reach a record of over 4,000,000 sales.

STOVES & RANGES BUILT FOR SOFT COAL

It is now an established fact that we will have to burn soft coal almost entirely, possibly for years to come. Will your present heating plant burn soft coal with anything like the same cleanliness and economy as hard coal?

Last year a new line called the JEWEL COAL SAVER RANGE, was put on the market, for burning soft coal. It has a patented fireback, which produces 100 degrees more heat from the same fuel, which means that cooking and baking can be done more quickly, hence less fuel is required.

LARGE FEED DOOR EASY TO FEED FUEL
JEWEL
HOT BLAST RISE TO SUPPLY SUPER HEATED AIR TO BURN SMOKE
DRAW CENTER SHAKING GRATE NO TROUBLE TO REMOVE CLINKERS AND ASHES
AIR TIGHT ASH PIT DOOR
LARGE ASH PAN NO SHOVELING OF ASHES
AIR TIGHT SCREW DRAFT REGULATOR

Also they are building a new heating stove, to meet the present fuel situation. This heater burns any kind of fuel procurable, the cheaper grades of soft coal and even slack. It is claimed that by using this JEWEL HOT BLAST HEATER one-third the expense of home heating can be saved.

The cut shows the special features of this heater. Notice the great depth of firepot which, with its air-tight base construction, makes it possible to hold fire for many hours with one feeding of fuel.

One advantage of this heater is the large ash pit, with pan, eliminating the necessity of shoveling ashes, or causing dust in the room by their removal.

THE PIPELESS FURNACE

The most satisfactory heating plant for a reasonable expenditure is the Pipeless Furnace which, in compactly built homes of moderate size and not over ten rooms, will heat every room the same degree of heat. This furnace can be installed within a few hours with no trouble except the cutting of opening for one register.

If, after thorough investigation, you find your house is not adapted to a Pipeless Furnace, the next best move is to instal a JEWEL HOT AIR PIPE FURNACE.

In deciding what furnace to buy, you will have the benefit of the fifty years of experience of the DETROIT STOVE WORKS. They will not allow the wrong furnace to be installed in your home.

We shall be pleased to take your order for a range, stove or furnace at any time. Better have your order in early, as there will be a large demand and stoves are becoming more difficult to get.

TEMPLE Every article purchased carries service INSURANCE **L. E. Temple & Co** TECUMSEH - MICH. TEMPLE Every article purchased carries service INSURANCE

TECUMSEH CO-OPERATIVE ASS'N.

FEEDS

ALL KINDS

Our advice is to give us your orders early.

We are ready to contract for your Oil Meal, Gluten Feed, and how would you like to buy a real Co-operative Dairy Feed? One that is manufactured by ourselves. Think it over and act at once. Remember you are not going to buy road signs and advertising matter when you procure our feed.

SALVAGE WHEAT

is here, and going fast. Get yours at once.

Would like to talk to you about **FERTILIZER** before you buy.

C. D. BEEBE, Manager.

Wedding Gifts

—AT—

GASTON'S

July Sales **The Webster Anderson Co.** July Sales

July Clearance Sale

We are closing out all odd lots of merchandise throughout our store at

MONEY SAVING PRICES.

LOCAL AND PERSONAL

NOTICE

All copy must be in the composing room of this office before 9:30 a. m Tuesdays and Fridays and all advertising matter before 4 p. m. Mondays and Thursdays.

Mrs. M. Josie Cook of Clinton was in town Wednesday.

Mrs. David Fetzer of Holloway was in town Wednesday.

Mr. and Mrs. Lester Coller were visitors at Devils Lake the 4th.

Mr. and Mrs. E. H. Halladay were visiting relatives in Lansing for the 4th.

Mrs. Floyd Billington of Tipton was calling on friends in town Wednesday.

Good Luck high grade oleomargarine for sale at Clark's Market. adv

Mrs. Myra Kilby of Clinton has been the guest of Mrs. James Wood this week.

Miss Katheryn Reed and Miss Rose Sloan left on a trip to Lake View Wednesday.

Mr and Mrs. Frank Pawson of Tipton were business callers in town Wednesday.

Miss Jaunita Goheen went to Detroit Wednesday for a weeks visit with relatives.

Mrs. Kerr a former Tecumseh resident, now of Detroit, is visiting friends in town.

Mr. and Mrs. Chas. Avery of Ann Arbor were guests of Mr. and Mrs. J. J. Orr for the 4th.

Miss Veva Hardcastle spent the Fourth in Tipton the guest of Mr. and Mrs. Frank Pawson.

Harry Rosacrans and family of Toledo spent the 4th with his parents Mr. and Mrs. Fred Rosacrans.

Miss Inez Case of Elkhart, Ind., came Tuesday for a few weeks visit with Mr. and Mrs. C. N. Graebner

Large size mackerel for 35c each at Clarks Market. adv

Miss Garnet Laums of Detroit is visiting her aunt and uncle Mr. and Mrs. Clement Hardenburg this week.

F. J. Temple, wife and Vie, H. S. Temple, wife and son took in the celebration at Devils lake the Fourth.

Mrs. W. B. Kimmey and daughter Ethyl of Syracuse N. Y. are visiting their cousin Mrs. Kenneth Hay and husband.

Mr. and Mrs. Davis motored through from Detroit Wednesday and spent the 4th with her mother Mrs. P. C. Snell.

Mr. and Mrs. Clarence Allison and little Jim were passengers for Laporte, Ind., Wednesday for a few days visit.

Mr. and Mrs. George Adamson who have been spending a couple of weeks in Chicago, returned home Wednesday.

Mrs. W. Read and son Frank and family of Tipton motored to Swanton, O., the 4th for the Showers family reunion.

Frank Calkins of Detroit and Mrs. Chas. Davis of Clinton were guests of their sisters Mrs. Fenwick and Miss Lucy Train for the 4th.

Mr. and Mrs. Robert Keel of Detroit visited at the home of Adelbert Beevers the latter part of last week visiting in Tipton this week.

Mr. and Mrs. J. Hovey of Chicago spent the first of the week with Mr. and Mrs. C. N. Graebner, leaving for their home Wednesday.

Mrs. Mary Homes and son of Pontiac are visiting at the home of Mr. and Mrs. Wm. Willnow. Thursday they all motored to Devils lake.

FOR SALE—The whole of Rainbow Row, as a whole or separately. A bunch of cozy houses and going cheap. Mrs. Franc S. Gillespie.

Mrs. C. N. Graeber and her guest Miss Inez Case leave for Montpeliar Ohio today for a final visit with her brother Maurice O. Fulton who leaves for the front next week.

26 of the members of the Friends C. E. Society met at the Wonders home Tuesday evening. Games and social visiting with fine refreshments made a very enjoyable evening.

Just received 25 sewing machines, White Rotary and New Homes. $75 White for $48.00 cash; $75.00 New Home Rotary $48.00 cash. Sewing machines $20.00 up. This price for 10 days only. Collers Music store.

NOTICE TO TAXPAYERS

The Village Treasurer will be at the Lilley State Bank on Tuesday and Friday of each week beginning July 5th continuing to and including August 6th for the purpose of receiving taxes.

F. A. McNeil, Treasurer.

MRS. GEORGE KEMPF Sr.

Mrs. Elizabeth Kempf passed away at her home Wednesday morning, July 3, 1918, at the advanced age of 86 years. She has been in failing health for some time.

She was born in Germany, coming to this country when quite young. She has resided in Tecumseh for a number of years, her daughter Sophia caring for her most faithfully.

The funeral was held at the home at 2:30 today with burial at Lake Ridge, the German Lutheran pastor officiating.

Mrs. Carrie Wood Hunter of Adrian was calling on friends here the 4th.

Mr. and Mrs. Ed VanVleet of Detroit were guests of their son Ernest and family for the 4th.

Roy Smth, Corp. Leon Fagan, Hiram and Herbert Gove, were home from Camp Custer for the 4th.

Horatio Keyser has been confined to his home on West Chicago street for a number of days by illness.

Mrs. M. A. Zimmerman of Chicago is the guest of Mr. and Mrs. B. J. Slater and other friends this week.

Mr. and Mrs. B. J. Pulver and Mr. and Mrs. G. A. Rathbun are speading a few days at the Eccles cottage at Wampler's lake.

Robert Moore Jr. left Monday for Indiana where he enters the Culver Military Academy for boys to take the summer course.

Mr. Holeman of Ridgeway, a son-in-law of Mrs. Geo. Kempf Sr., whose funeral is being held this afternoon, has just passed away.

Dr. and Mrs. Will Penman and little daughters of Detroit are rusticating for the week at the farm of her father John F. Schreder.

Albert Gady is driving a new Ford. The car which was burned recently near the Big Chief Garage did not belong to Mr. Gady as we were informed.

Very favorable reports are being received from Mrs. George Field. She is gaining right along and we hope she may soon return to her home..

Miss May Farley was called to Detroit Thursday by the serious condition of her sister Mrs. George Stacy who was operated upon yesterday morning.

Mr. and Mrs. Arthur Randall and children motored to Armada, Mich., Wednesday for the reunion of the Randall family which was held the Fourth. They will return today.

The members of St. Peter's Guild met at the home of Mrs. Clement Hardenburg Tuesday evening with a full attendance. The usual routine business was transacted and a bountiful picnic supper was served.

Mr. and Mrs. Stimpson of Lancaster, Pa. and Frank Stimpson of Detroit were guests of Mr. and Mrs. F. Rosacrans Tuesday, later motoring to Toledo. Mr. and Mrs. Rosacrans accompanied them returning by train later.

Mr. and Mrs. Jas. Davis were out from Detroit for yesterday. Her mother Mrs. P. C. Snell and nieces Geraldine and Frances Gillespie returned with them last evening, Mrs. Snell to return Monday and the little girls to stay two weeks.

FRANKLIN

Franklin Kniss assisted in the haying at S. N Wisner's Thursday.

C. L. Wisner and family and Mrs A B Wisner motored to Adrian Friday, returning by way of Tecumseh

Charley Brighton and family drove to Adrian Friday, returning Saturday.

Sam Thompson and wife were in Adrian Saturday.

Ishmael Preston, wife and son Irving and Mr and Mrs. Linus Fridd were in Adrian Monday.

MRS. LYNN BUTRICK

Mrs. Grace Butrick passed away this morning at the hospital in Ann Arbor where she underwent an operation Tuesday.

Mrs. Butrick was born in Franklin in September, 1872, the daughter of Mr. and Mrs. Joseph Spaulding. She has been a resident of Tecumseh for quite a number of years. Besides her husband she leaves six brothers and sisters to mourn her early death: Will and Ed Spaulding and Mrs. Ida Spencer of Franklin; Mrs. B. F. DePuy of Ridgeway; Mrs. Leonard Mangus and Mrs. Willis Smith of Tecumseh.

Mrs. Butrick has been an active member of the Presbyterian church and has a host of friends to mourn her loss.

The remains will be brought home today. As we go to press no arrangements have been made for the funeral.

MRS. IDA LANNING

Mrs. Ida Lanning died at the home of her son Glenn Lanning in Detroit at 6 a. m. today (July 5th) after a lingering illness from liver trouble, death resulting from dropsy.

The body will be brought to the home of her sister Mrs. Arthur Gove Saturday.

Mrs. Lanning leaves a son Glenn ad daughter Mrs. Addie Smith of Detroit with three brothers and two sisters to mourn her loss: Watson, Tom and Henry Shurtz, Mrs. Gove and Mrs. Joseph Howe.

The funeral will be held Sunday at 2 o'clock from the M E church.

ENORMOUS CROWD AT DEVILS LAKE FOR THE FOURTH

Crowd Exceeded Expectations

Tecumseh's Streets Were Almost Deserted

The Patriotic Picnic held at Devils Lake, Thursday, was attended by an enormous crowd, it being estimated that fully 30,000 people were on the grounds. Autos from every nook and corner of the county and hundreds from adjourning counties came streaming in all the morning until the grounds were literly black with people.

The prgram called for something doing all day and from reports there was no let up during the day. One of the big disappointments, however, was the aeroplane flight which was advertised for 1 o'clock. The aviators from Selfridge field failed to put in an appearance much to the regret of a large crowd of people who had gathered to see the flight.

The program opened at 9 o'clock in the morning with a Patriotic dance. A massed band furnished music during the day, at 11 o'clock singing by a big chorus led by J. J. Jordan and at 11 o'clock a speech was given by J. C. Ketchum on "Patriotism." At noon time was given for a basket dinner. In the afternoon speeches were made by E. A. Pipp, Mrs. W. H. Wait, J. H. Lynch and others. Time was given for supper at 6 o'clock. At 10 o'clock in the evening the big Liberty dance with its many features was commenced and dancing was enjoyed until the "wee small" hours of the morning.

During the day a public auction was held at which almost everything was offered for sale. The Community Store did a thriving business, selling out the goods that had been donated by Lenawee county merchants. All kinds of stands were on the grounds and people had no trouble in getting things to eat and drink. It is sated that Mr. Hoover was absent so no restrictions as to what the people were to eat was even tried to be imposed.

Taking it all in all, it was probably the biggest day of its kind ever held in Lenawee County. As all proceeds went to the Patriotic League of the county, it is safe to say a large amount was realized for the cause of "Old Glory."

It is reported that a number of auto accidents took place during the day which was perhaps expected considering the great numbers which were traveling on the roads.

Quite a little excitement was caused when the big dock at Manitou Beach gave way, letting its load of people into the water, but as the water was shallow at this point, no serious damage was done, those standing on the dock gettng an unexpected bath in the lake.

Tecumseh's streets were almost deserted as a large proportion of our people were taking in the celebration at the lake or taking the opportunity of spending the day at other places.

USED CAR SALE

GRANT SIX, 1917 Model, Self Starter, Electric Lights Good running order, repainted, very good buy

FORD, 1917 Touring, overhauled and repainted. Demountable wheels.

FORD, 1917 Touring. Cushion covers, etc. Run about 2000 miles.

FORD. 1916 Roadster, overhauled and repainted. Some car.

BUICKS, 1913 and 1914. Two touring cars in good running order and already for the road Special bargains

These cars are for sale on good liberal terms, monthly payment plan, or will exchange, deal or trade for any other car any way we can think alike. Come in and look these cars over before some body gets ahead of you.

BUICKS

We have one Light Six Buick on demonstration. Buicks are hard to get and are due for a raise any day now. If you are considering a car, you should get your order in at once for one of these new models!

Be Friendly **Drop in**

Garlinghouse Garage

Tecumseh, Mich.

Buick Sales and Service Representatives for Northern Lenawee.

The Eatable Question

If it perplexes you, you have the remedy in your own hands

CHANGING GROCERS results quite often in a change of eatables which is sometimes a pretty good thing to do.

Because there IS no eatable question when the right eatables are bought.

This store feels confident that it could give you every day satisfaction. It has no doubt whatever as to its ability to please you the first time you come, and to keep right on pleasing you

Will you give it the opportunity?

C. M. Gilbert.

A good place to get good things to eat.

BIG DANCE

WITHERELL HALL,

EVERY

Wednesday

BILL 75c

Coller's Orchestra.

ROOFING

Buy a roof as you would hire a man. You don't hire a man for a responsible position until you are thoroughly satisfied as to his character and ability. You investigate record of past performances his reputation for reliability. Apply the same test to the Roofing you buy. I sell the same kind of roofing that I have sold for the last 15 years under the same condition.

James W. Owen.

Roof paint for sale.

---

100 Lbs. PICNIC HAMS

24 cents pound.

50 Lbs. Pecock Bologna

20 cents pound.

Sweetheart Talcum Powder 7c can.

Butter-Krust Bread as good as ever.

Open evenings except Tuesdays and Thursdays.

ANDERSON GROCERY CO.

Phone 91--- Successors, Anderson Bros. Macon Phon

A. G. Spalding & Bros. Athletic Goods

Large stock of Base Ball Goods. Special prices on Gloves and Mitts.

We have a complete stock of Oil Cook Stoves. anything you may desire.

FISHING TACKLE.

We have a large stock of Jointed Poles at very attractive prices.

Headquarters for Bicycles and Supplies.

Satterthwaite Bros.

Attention

a moment please. We are prepared to take the best of car of your wants in the building line.

Our Stock

is complete. Just unloaded several cars Lumber, also Pulp, Lime and Cement.

BE SURE

and see us before placing your business, we will save you the advance in freight because we have the material on hand.

Moore Bros.

'PHONE 140.

DEALERS IN BUILDING MATERIALS, COAL, ETC.

BRADLEY OPERA HOUSE - TECUMSEH

Matinee 2:30 Evening 7:30

Sunday, July 7

Adapted for screen by Chas. A. Logue
Directed by William Nigh

AMBASSADOR JAMES W. GERARDS

MY FOUR YEARS IN GERMANY

Next to the Liberty Loan and the Red Cross your Greatest Patriotic Duty is to see this Authorized Film Version.

If you want to know the reason why the United States is fighting with the Allies to make the world free, and why every American should be a true patriot, see the answer in the wonderful picture, "MY FOUR YEARS IN GERMANY."

Signed,
ROBERT DARNTON,
President Patriotic League of Lenawee County.

The Kaiser said, "America Dare Not Fight." See America's answer to the Kaiser.

Prices, First Floor 50c. Balcony 25c

Plus War Tax. Seats on Sale, commencing Friday. at Hay's.

The Herald $100

The Alfred James Agency
Established 1887.
General Insurance, Fire, Tornado, Automobile, Plate Glass and Postal.
The Companies represented are a guarantee of prompt and equitable adjustment of losses.

A. G. AYLESWORTH,
Licensed Auctioneer, Real Estate, Stock and General Salesman.
Will attend all sales in city or country, reasonable rates.
Headquarters and all dates made Herald office

Dental Parlors
W. D. REED, D. D. S.
Chicago St. Tecumseh.
Crown and Bridge work Aluminum Silver and Rubber plates and all of the specialties known to modern dentistry. Gas or vitalized air administered
Office over Avery & Co's ore

DR. E. D. BROWN,
Dentist.
Modern Dentistry of reasonable rates. Painless extraction by use of ocal or general anaesthetic.
Officers hours 7:45 a. m. to 5 p. m. Saturday evenings 7 to 9. Other evenings by appointment.
Office in DeWolf Block.
Office pohne 191, house phone 182—2r

C. M. Cooley,
Licensed Auctioneer.
R. F. D. No. 4 Manchester. 15 year successful experience in Jackson, Washtenaw and Lenawee Counties, also practical farmer.
Bell Telephone Clinton exchange.
Rates Reasonable and Satisfaction Guaranteed

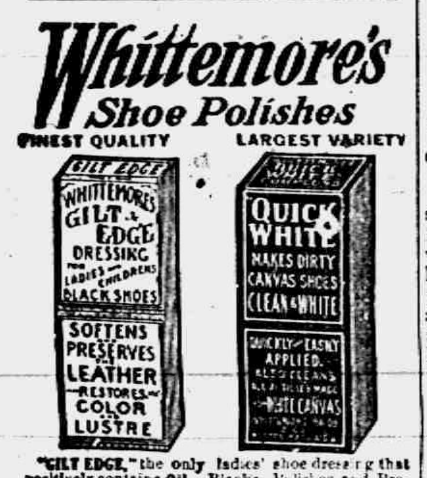
Whittemore's Shoe Polishes
FINEST QUALITY LARGEST VARIETY
"GILT EDGE," the only ladies' shoe dressing that positively contains Oil. Blacks, Polishes and Preserves ladies' and children's shoes, shines without rubbing, 25c. "FRENCH GLOSS," 10c.
"DANDY" combination for cleaning and polishing all kinds of russet or tan shoes, 25c. "STAR" size, 10c.
"QUICK WHITE" (in liquid form with sponge) quickly cleans and whitens dirty canvas shoes. 10c. & 25c.
"ALBO" cleans and whitens BUCK, NUBUCK, SUEDE, and CANVAS SHOES. In round white cakes packed in zinc boxes, with sponge, 10c. In handsome, large aluminum boxes, with sponge, 25c.
If your dealer does not keep the kind you want, send us the price in stamps for full size package, charges paid.
WHITTEMORE BROS. & CO.,
20-26 Albany Street, Cambridge, Mass.
The Oldest and Largest Manufacturers of Shoe Polishes in the World
GILT EDGE
WHITTEMORE'S GILT EDGE DRESSING FOR LADIES' & CHILDREN'S BLACK SHOES
SOFTENS PRESERVES LEATHER RESTORES COLOR & LUSTRE
QUICK WHITE
MAKES DIRTY CANVAS SHOES CLEAN & WHITE
QUICKLY & EASILY APPLIED

THIS FREE COUPON IS GOOD FOR 15c
IF PRESENTED AT ANY DRUG STORE WITHIN ONE WEEK, to purchase a (1 only) regular 50 cent bottle of
SCHIFFMANN'S EXPECTORANT
(Makes 64 Teaspoonsful)
This remedy is guaranteed one of the most effective, soothing and best remedies for promptly relieving Hacking, Dry, Painful Coughs, Chest Colds, Whooping Cough and Spasmodic Croup, or Druggists refund money. It loosens and raises the Phlegm, soothes and heals the irritated membranes of the throat with such promptness, ease and certainty that it is really astonishing, and the quick and lasting relief it affords is surprising. Contains no opiates.
SIGN AND GIVE THIS COUPON TO YOUR DRUGGIST. If sold out, by DEPOSITING 35c NOW you will get it when he receives more.
Name ____________

We Show Men & Women
How to make $30 to $100 weekly, year or und. Amazing opportunity for large income. Why waste time working for others? Use your spare time at home and gain financial independence. No canvassing. Be your own master. Write today. Universal Success Co., Dept. A, No. 20 Fifth Ave., New York City.

DESTROYS SLEEP

Many Tecumseh People Testify to This

You can't sleep at night
With aches and pains of a bad back
When you have to get up from urinary troubles.
If the kidneys are at fault
Set them working right with Doan's Kidney Pills.
Here is Tecumseh proof of their merit.

J. B. Smith, E. Chicago St., says "I was caused a great deal of suffering by pains in the small of my back and when the attacks came on, it was all I could do to attend to my work. When stooping, I was dizzy and spots of fire seemed to flash before my eyes. I did not rest well and mornings when I got up, was tired and languid. I doctored and used remedies of various kinds, but got no benefit until I began taking Doan's Kidney Pills. They made me feel like a different person, completely ridding me of kidney trouble."

OVER FIVE YEARS LATER Mr. Smith said: "I gladly confirm my endorsement of Doan's Kidney Pills given before. I use them occasionally when I feel in need of a kidney medicine and they never fail to help me."

Price 60c, at all dealers. Don't simply ask for a kidney remedy—get Doan's Kidney Pills—the same that Mr. Smith had. Foster-Milburn Co. Mfgrs., Buffalo, N. Y. adv

RAILROAD TIME TABLE

Effective Nov 25 1917

NEW YORK CENTRAL

Going south

Station	13 a m	15 p m	23 p m
Jackson	7 10	2 05	*4 55
Tecumseh	8 07	3 01	5 51
Adrian	8 52	3 30	
Toledo	9 30	4 10	7 30

Going north

Station	10 a m	12 p m	14 p m
Toledo	*7 30	12 01	4 30
Adrian	8 10		5 05
Tecumseh	8 55	1 01	5 35
Ypsilanti	10 35		
Detroit	12 05		
Jackson	10 05	2 00	6 40

G. J. Ziehr,
Ticket Agent.

DUNDEE BRANCH

Going west

Station	29 a m
Adrian	‡8 10
Tecumseh	‡9 10
Tipton	9 30
Addison	11 50
Marshall	2 00 p m
Battle Creek	3 30 p m

Going east

Station	30
Battle Creek	7 30 a m
Marshall	9 00 a m
Addison	‡11 50 a m
Tipton	1 40 p m
Tecumseh	2 10 p m
Adrian	3 30 p m

A. B. McLachlin
Ticket Agent.

DETROIT, TOLEDO & IRONTON

Going south

Station	1 a m	N&Y.C.
Detroit—Jefferson Ave	‡8 00	
Dundee	9 36	
Britton	9 52	
Ridgeway	9 55	
Tecumseh	10 08	
Adrian	10 40	

Going north

Station	2 p m
Adrian	‡3 42
Tecumseh	4 10
Ridgeway	4 18
Britton	4 20
Dundee	4 40
Detroit—Jefferson Ave	6 20

‡ Daily except Sunday.
* Daily.

E. L. Moore,
Ticket Agent.

Cut This Out--It Is Worth Money.

DON'T MISS THIS. Cut out this slip, enclose with 5c to Foley & Co., 2835 Sheffield Ave., Chicago, Ill., writing your name and address clearly. You will receive in return a trial package containing Foley's Honey and Tar Compound for coughs, colds and croup; Foley Kidney Pills and Foley Cathartic Tablets. Sold everywhere in Tecumseh. adv

Helps to Keep Fit

When the digestion is out of order it throws the whole physical being out of gear. B. B. Hayward, Unadilla, Ga., writes: "Foley Cathartic tablets give me quicker relief than anything I have ever tried." They relieve biliousness, bad breath, bloating, gas, indigestion and constipation. No griping or nausea. Sold everywhere in Tecumseh. adv

This widow was Helped

Mrs. A. Waldron 460 Glenn Ave., Fresno Cal., writes; "I had a fever and it left me with a cough every winter. Foley's Honey and Tar helps me every time. I am a widow 66 years old." Nothing better for bronchial grip and similar coughs and colds that hang on. Just fine for croup and whooping cough. Sold everywhere in Tecumseh. adv

She Got Good Results

This honest testimony from a woman who has suffered should be heeded by all afflicted with backache, rheumatic pains, or any symptom of kidney and bladder trouble: "I have got such good results from Foley Kidney Pills that I sleep much better. Mrs. Chas. Gray 270 Sixth St., Detroit, Mich." Sold everywhere in Tecumseh. adv

PARKER'S HAIR BALSAM
A toilet preparation of merit. Helps to eradicate dandruff. For Restoring Color and Beauty to Gray or Faded Hair. 50c. and $1.00 at Druggists.

Good for the Whole Family

Every family requires a safe and reliable cough and cold remedy. Mrs. John Potter, 20 Shupe St., Mt. Pleasant, Pa., writes: "I have used Foley's Honey and Tar for colds for years and highly recommend it to all families." Contains no opiates. Checks bronchial and grip coughs, croup and whooping-cough. Sold everywhere in Tecumseh. adv

FREE
Write today for 20 pkgs. Art Post Cards to sell at 10c per pkg. When sold send $2.00 and get choice of presents.
PEERLESS WATCH CO. Dept. 8H CHICAGO ILL.

If Mothers Only Knew.

Mother Gray's Sweet Powders for Children relieve Feverishness, Headache, Bad Stomach, Teething Disorders, move and regulate the Bowels and destroy worms. They break up colds in 24 hours. Used by mothers for 30 years. All Druggists 25c. Sample Free. Address, Mother Gray Co., LeRoy, N. Y. adv

EAT CORN
SAVE
WHEAT

TECUMSEH MARKETS

Corrected July 2, 1918

Wheat	2 09	2 08
Flour per bbl	10 80	11 40
Rye		2 25
Corn (ear) cwt		2 25
Oats new		74
Beans		6 00-6 50
Potatoes	50	1 00
Butter		35
Eggs		33
Lard		25
Guinea		
Fowls (live)	20	24
Springers		18
Roosters		13
Ducks 4 lb up		20
Broilers	37	40
Turkeys		
Hay	8 00	10 00

MORTGAGE FORECLOSURE.

Default having been made in the conditions of a certain mortgage (whereby the power of sale therein contained has become operative) dated the 30th day of October, 1915, made and executed by Ray Hathaway and Beulah Hathaway, his wife, and Abbey Hathaway, and delivered to Elbridge H. Hyde, administrator of the estate of Albert H. Hyde, deceased, which was duly recorded in the office of Register of Deeds in and for the County of Lenawee, State of Michigan, on the 2nd day of November, A. D. 1915, in Liber 180, of Mortgages, on Page 305, and which mortgage contained a provision that in event any interest stipulated to be paid should remain unpaid for the space of sixty days after the same fell due, then the whole amount secured by said mortgage should become due and payable forthwith, at the option of said mortgagee, and more than sixty days having elapsed since the maturity of an installment of interest secured by said mortgage and same remaining yet unpaid, the whole amount secured by said mortgage is hereby declared to be now due as though the entire time provided in said mortgage had wholly elapsed; and there being claimed to be due at the date hereof upon the debt secured by said mortgage the sum of Sixteen Hundred Thirty and 25-100 dollars and said mortgagee having paid delinquent taxes, duly assessed and levied upon the lands described in said mortgage in the sum of Two Hundred Seventy and 78-100 dollars, the repayment of which is secured by said mortgage, as provided by the statutes of the State of Michigan, and the whole amount now claimed to be due said mortgagee for said debt and taxes and secured by said mortgage being the sum of Nineteen Hundred Two and 82-100 dollars; and no proceedings having been taken at law or in equity for the collection of said debt or the foreclosure of said mortgage;

Notice is therefore hereby given that, for the purpose of realizing the moneys so due and secured by said mortgage, including the amount of said taxes, and interest thereon to accrue and costs of this proceeding (including a lawful attorney fee.) I will, on the 8th day of July, A. D. 1918, at 10 o'clock in the forenoon of said day, at the east front door of the Court House in the City of Adrian, County of Lenawee and State of Michigan, (that being the place where the Circuit Court for said County of Lenawee is holden,) sell at public vendue to the highest bidder, those parcels of land used and occupied as one farm situate and being in the township of Ridgeway, County of Lenawee and State of Michigan, known and described as the west half of the southeast quarter of section six, town six south, range five east; Also that part of the southwest quarter of said section six, bounded by beginning at a point in the south line thereof seventy-four rods and five links east from the southwest corner thereof and running thence north eighty rods; thence east ten rods; thence north eighty rods to the quarter line of said section; thence east to the southeast corner of said quarter section; thence south in north and south quarter line of said section to the south line of said section; thence west in section line to beginning.

Dated this 11th day of April, A. D. 1918.

Elbridge H. Hyde., Administrator of the estate of Albert Hyde, deceased.
Mortgagee.
Wood & Rathbun, Attorneys for mortgagee.

COMMISSIONERS' NOTICE

STATE OF MICHIGAN, County of Lenawee, ss.

In the matter of the estate of THOMAS LOWRY, deceased

The undersigned having been appointed by the Probate Court of said County, Commissioners to receive, examine and adjust all claims and demands of all persons against the estate of said deceased, do hereby give notice that we will meet for that purpose at the Tecumseh State Savings Bank in the village of Tecumseh, Lenawee County, Michigan, on the 6th day of May 1918, and on the 6th day of August 1918 at 10 o'clock in the forenoon of each of said days.

And that four months from the 4th day of April, 1918, are allowed by said Probate Court for the creditors of said estate to present their claims to us for examination and allowance.

Dated April 4th, 1917.

Guy E. Nemire,
Herbert S. Temple,
Commissioners.

STATE OF MICHIGAN, County of Lenawee, ss.

In the matter of the estate of AGNES A. WHITENACK, Deceased

The undersigned having been appointed by the Probate Court of said County, Commissioners to receive, examine and adjust all claims and demands of all persons against the estate of said deceased, do hereby give notice that we will meet for that purpose at the office of S. P. Hosmer in the Village of Tecumseh, Lenawee County, Michigan, on the 7th day of June 1918 and on the 7th day of September, 1918, at 10 o'clock in the forenoon of each of said days.

And that four months from the 7th day of May, 1918, are allowed by said Probate Court for the creditors of said estate to present their claims to us for examination and allowance.

Dated May 7th, 1918.

Sylvester P. Hosmer
Glenn R. Newsom.
Commissioners.

FOLEY KIDNEY PILLS
FOR BACKACHE KIDNEYS AND BLADDER
Sold Everywhere

265 Acres
Section 18, Raisin Twp. for sale on easy terms. Has two sets of buildings, and can be divided into two farms if desired, of 160 and 105 acres.
Fred E. Ash,
Room 1, Underwood Block.
Phone 391 R 1.
Adrian, Mich.

CORRESPONDENCE

TIPTON

Mrs. John Thielan gave a supper last Thursday for the benefit of the Red Cross. The following was the menu: mashed potatoes, gravy chicken patties, brown bread, coffee, white homemade buns, baked beans fruit salad, pickles, cake.

$17.25 was added to the Red Cross fund from this supper.

All those taking such magazines as Literary Digest, Outlook, Saturday Evening Post, Independent and many others should place a one cent stamp on them and mail them or bring them to Hazel Preston, magazine solicitor for the Red Cross, who will see that they are sent to the boys. Surely our magazines can be read by more than one family and the boys need them.

Mr. and Mrs. F. E. Derby and daughter, Geraldine spent Friday in Britton as guests of Mr. and Mrs. Charles Brown.

Mr. and Mrs. Jewett Whelan motored to Camp Custer and Kalamazoo Saturday for an over Sunday visit.

Miss Vertle Burtless of Jackson visited friends here last week.

Mr. and Mrs. Ed Breese, Mr. and Mrs. Burlin Breese and daughter motored to Toledo Sunday to attend a family reunion. Miss Geraldne Derby cared for the telephone office during their absence.

Miss Muza Rice attended a dinner party given by Lester Waring, in Tecumseh Friday evening in honor of Ralph Cuthbert of Chicago.

Floyd Bell, wife and family of Morenci were guests Thursday of Miss Frances Snow. They were enroute to Jackson, Battle Creek and Allen.

Mr. and Mrs. Fred Blinkensop were over Sunday guests of her grandparents Mr. and Mrs. Simeon Whelan.

Mr. and Mrs. Elmer Luce of Napoleon were over Sunday guests of C. W. Luce and wife.

Seth Simmons, wife and son Lamont; Arthur Joseph, wife and children, Geo. Taylor, wife and daughters spent Sunday with Mr. and Mrs. Andrew Taylor in Tecumseh.

Miss Geraldine Derby is caring for the postoffice since Dr. Rice's have moved to Adrian until different arrangements are made.

MACON

Mrs. Abbie Snauble, Mrs. Carol Kuder, Mrs. Raynor Scudder and son Wade attended the Winchell-Crossman wedding in Jackson Saturday.

Mr. and Mrs. John Koebbe and Miss E. L. Richart were guests of Mr. and Mrs. Will Stewart of Tecumseh on Tuesday.

Chas. Thomas accompanied his uncle and aunt, Mr. and Mrs. Milt Augustus to Ypsilanti, Sunday, and will visit Detroit before he returns.

Edd H. Osgood of St. Johns came Saturday to spend over Sunday with his parents Mr. and Mrs. Wm. Osgood.

Mrs. S. L. Biddle is spending the week in Ann Arbor.

David O'Reilley and his mother motored to Ann Arbor Friday to visit Mrs. Bert Anglemire who recently underwent an operation in St. Joseph's hospital.

John Roberts begins his new duties as clerk in Jackson next Monday.

Mrs. Walter Bailey is on the sick list.

Mrs. Helen Allen of Ann Arbor is the guest this week of Mr. and Mrs. Jesse Frost and Mr. and Mrs. Ross Biddle.

There was a large attendance at the Patriotic League meeting Thursday. An interesting program of song reading and speaking was carried out The proceeds from sale of ice cream was over $59.00.

Sam Hatch is repairing his barn. King of Clinton and his assistants are doing the work.

John Pennington was home for a few days.

Mr. and Mrs. Wm. Harring of Detroit called on Mr. and Mrs. C. B. Michel last Sunday.

Mr. and Mrs. Ernest Eggert and family attended the marriage of her sister, Susie to Floyd Willnow Saturday night at Tecumseh.

Joe Pence took a load of tile from the Ellis tile yard to Wamplers lake Tuesday to be used on his father's farm.

Mrs. Faulhaber and Mrs. Redlin of Jackson are spending a few days with their sister Mrs. Ernest Eggert and family.

Miss Irene Conklin returned to Detroit Sunday after a two weeks visit with her sisetr Mrs. Everette Collins.

Mr. and Mrs. Sam Hatch returned to Jackson last Friday to remain for a few weeks.

Mary Schoolmaster of Carleton has been visiting her cousin Wilma Schoolmaster the past week.

Miss Sue Camburn spent the latter part of the week with her sister, Mrs. Earl Payne in Saline.

Mrs. Christina Derby of Lansing is visiting relatives and friends here and in Tecumseh.

Mrs. C. O. Biddle and Letha of Ypsilanti attended services at the M. E. church last Sunday.

Mrs. Gretel Collins accompanied her sister, Miss Irene Conklin to Detroit Sunday to spend some time with her mother Mrs. Erwin Conklin.

Mr. and Mrs. Willard Hunt and George Babcock of Tipton were Sunday callers at Joe Pence.

Clyde Bailey was home from Camp Custer on a few hours furlough last Sunday.

Mrs. Frank Morgan and children of Detroit came Saturday and will remain during the summer months.

Walter Harring of Detroit is at his grandparents for the summer vacation.

Will Pratt of Ypsilanti is spending a few days with his brother and sister.

At a directors meeting of the Creamery Co. held Monday night Mrs. John Roberts resignation as manager was accepted. Ray Smith has been employed to fill the vacancy.

Robert Pence and his sister, Laura of Brooklyn spent from Friday till Monday with their brother and wife Mr. and Mrs. Joe Pence.

Miss Gertrude Scudder came out from Detroit Sunday night to spend a few days with her father, B. S. Scudder.

Mr. and Mrs. Fred Williams of Nashville, Mich., are here to spend the 4th with his brother M. J. Williams and family.

Norman Thastain of Detroit is the guest of his little friend Walter Harring.

Mrs. Leonard Graf and Maxine are spending the week with friends in Detroit.

Mr. and Mrs. Ed Henne of Saline and Mrs. May Bradley of Lansing called on Mrs. Lizzie Davenport Friday evening.

Jesse Coller from Camp Custer has a ten day furlough. While off duty he came to see his mother. While here he was helping his brother Lewis in the hay field and in driving a load of hay to the barn was thrown off the load and now is nursing two broken ribs. He returns to Camp on Monday next.

Mr. and Mrs. Frank Thomas entertained at dinner Sunday friends and relatives from Macon and Ypsilanti.

Mr. and Mrs. Raynor Kerr, Mr. and Mrs. Walter Morden, Misses May and Marjorie Chambers and Earl Hendershot attended the dance at Wamplers lake last Tuesday night.

Joe Dorriel had to kill one of his finest horses the other day. In some unknown way one of the horse's legs had become broken.

Allen's Foot-Ease for Soldiers and Sailors.

The Plattsburg Manual advises all men in training to shake Foot-Ease in each shoe every morning. This protects the feet from blisters and sore spots, relieves the pain of corn and bunions and freshens the feet. Makes walking easy. Sold everywhere. adv

STATE OF MICHIGAN, County of Lenawee, ss.

The Probate Court for the County of Lenawee.

At a session of the Probate Court, for the County of Lenawee, holden at the Probate Office, in the City of Adrian, on the 12th day of June, in the year one thousand nine hundred and eighteen.

Present, HARRY L. LARWILL, Judge of Probate.

In the matter of the estate of CHARLES F. AVERY, deceased.

On reading and filing the petition duly verified, of Sarah J. Avery, widow of said deceased, praying that administration of said estate may be granted to petitioner or some other suitable person.

It is Ordered, That Monday, the 8th day of July next at nine o'clock in the forenoon, be assigned for the hearing of said petition.

And it is further ordered, That a copy of this order be published in the Tecumseh Herald, a newspaper printed and circulating in said County of Lenawee, for the three successive weeks, previous to said day of hearing.

(A true copy) Harry L. Larwill,
Judge of Probate
E. I. Larwill. Register of Probate.

STATE OF MICHIGAN, County of Lenawee, ss.

Probate Court said County.

At a session of the Probate Court for said County held at the Probate Office in the City of Adrian on the 25th day of June in the year one thousand nine hundred and eighteen.

Present, HON. HARRY L. LARWILL, Judge of Probate.

In the matter of the Estate of LUCIUS LILLEY, deceased.

On reading and filing the petition, duly verified, of Detroit Trust Company, trustee of said estate, alleging that it is now ready to render its fifth annual trusteeship account, and praying that said account may be approved and allowed and for such other order and decree as to this Court shall seem proper.

It is ordered, That Monday, the 22nd day of July next, at nine o'clock in the forenoon, be assigned for the hearing of said petition.

And it is further ordered, That a copy of this order be published in the Tecumseh Herald, a newspaper printed and circulating in said County of Lenawee, for three successive weeks, previous to said day of hearing.

HARRY L. LARWILL,
(A true copy) Judge of Probate.
E. I. Larwill, Probate Register

FOLEY KIDNEY PILLS
FOR BACKACHE KIDNEYS AND BLADDER
Sold Everywhere

FOOD WILL WIN THE WAR

Maida Hill.

It is now more than a century since an English army fought in Italy, and won the battle of Maida over the French. Napoleon had vowed to conquer Sicily, and for that purpose the French pushed on into Calabria, and began to make extensive preparations. But the English forces for the defense of Sicily prepared to deal a blow on the mainland. A force of 5,000 men landed in the bay of St. Emphemia, and the battalions of the French fell before the bayonets of the British. Napoleon's hopes were shattered at a stroke. But the "daily-breader" from Kilborn traveling into London, by way of the Edgward road, never suspects as he passes by Maida Hill and Maida Vale, the origin of the name.—Christian Science Monitor.

Grand Rapids—Lieutenant Sidney Eleveld, of Grand Rapids, a member of Company K of the One Hundred and Twenty-sixth infantry, now stationed on German soil with five other men from Grand Rapids, has received the French war cross for bravery in action, according to a letter from Lieutenant Carl A. Johnson, of the One Hundred and Twenty-sixth infantry.

Howell—Gladys Milton, aged 14, and Jennie Hanna, aged 13, alleged runaways from Lansing, are detained here. According to the story they told Howell officers, they walked to Waynesville Saturday, June 22, slept in the woods, continued their hike to Webbville Sunday, where they slept in a vacant house, and Monday walked to Fowlerville, where they since had slept in a lumber yard, coming to Howell Wednesday noon. The girls had a 12-calibre revolver.

U. S. Must Cut Use Of Wheat by One-Half

America Consumed 42,000,000 Bushels Monthly. From Now Until Harvest Must Use Only 21,000,000.

RATION PER PERSON IS 1½ POUNDS OF WHEAT PRODUCTS WEEKLY

Military Necessity Calls for Greater Sacrifice Here—Allied War Bread Must Be Maintained—Our Soldiers and Sailors to Have Full Allowance.

If we are to furnish the Allies with the necessary proportion of wheat to maintain their war bread from now until the next harvest, and this is a military necessity, we must reduce our monthly consumption to 21,000,000 bushels a month, as against our normal consumption of about 42,000,000 bushels, or 50 per cent. of our normal consumption. This is the situation as set forth by the U. S. Food Administration at Washington. Reserving a margin for distribution to the army and for special cases, leaves for general consumption approximately 1½ pounds of wheat products weekly per person. The Food Administration's statement continues: Many of our consumers are dependent upon bakers' bread. Such bread must be durable and therefore, requires a larger proportion of wheat products than cereal breads baked in the household. Our army and navy require a full allowance. The well-to-do in our population can make greater sacrifices in the consumption of wheat products than can the poor. In addition, our population in the agricultural districts, where the other cereals are abundant, are more skilled in the preparation of breads from these other cereals than the crowded city and industrial populations.

With improved transportation conditions we now have available a surplus of potatoes. We also have in the spring months a surplus of milk, and we have ample corn and oats for human consumption. The drain on rye and barley, as substitutes, has already greatly exhausted the supply of these grains.

To effect the needed saving of wheat we are wholly dependent upon the voluntary assistance of the American people and we ask that the following rules shall be observed:

1. Householders to use not to exceed a total of 1½ pounds per week of wheat products per person. This means not more than 1¾ pounds of Victory bread containing the required percentage of substitutes and one-half pound of cooking flour, macaroni, crackers, pastry, pies, cakes, wheat breakfast cereals, all combined.

2. Public eating places and clubs to observe two wheatless days per week, Monday and Wednesday, as at present. In addition thereto, not to serve to any one guest at any one meal an aggregate of breadstuffs, macaroni, crackers, pastry, pies, cakes, wheat breakfast cereals, containing a total of more than two ounces of wheat flour. No wheat products to be served unless specially ordered. Public eating establishments not to buy more than six pounds of wheat products for each ninety meals served, thus conforming with the limitations requested of the householders.

3. Retailers to sell not more than one-eighth of a barrel of flour to any town customer at any one time and not more than one-quarter of a barrel to any country customer at any one time, and in no case to sell wheat products without the sale of an equal weight of other cereals.

4. We ask the bakers and grocers to reduce the volume of Victory bread sold, by delivery of the three-quarter pound loaf where one pound was sold before, and corresponding proportions in other weights. We also ask bakers not to increase the amount of their wheat flour purchases beyond 70 per cent. of the average monthly amount purchased in the four months prior to March 1.

5. Manufacturers using wheat products for non-food purposes should cease such use entirely.

6. There is no limit upon the use of other cereals, flours, and meals, corn barley, buckwheat, potato flour, et cetera.

Many thousand families throughout the land are now using no wheat products whatever, except a very small amount for cooking purposes, and are doing so in perfect health and satisfaction. There is no reason why all of the American people who are able to cook in their own households cannot subsist perfectly well with the use of less wheat products than one and one-half pounds a week, and we specially ask the well-to-do households in the country to follow this additional programme in order that we may provide the necessary marginal supplies for those parts of the community less able to adapt themselves to so large a proportion of substitutes.

In order that we shall be able to make the wheat exports that are absolutely demanded of us to maintain the civil population and soldiers of the allies and our own army, we propose to supplement the voluntary co-operation of the public by a further limitation of distribution, and we shall place at once restrictions on distribution which will be adjusted from time to time to secure as nearly equitable distribution as possible. With the arrival of harvest we should be able to relax such restrictions. Until then we ask for the necessary patience, sacrifice and co-operation of the distributing trades.

Great Wheat Stocks Isolated.

It's the shortage in ships that is putting the Allies and the United States on wheat rations. Great stocks of wheat are isolated in India, and Australia. At great sacrifice in ship space and use the Allies are forced to secure some wheat from Argentina.

On January 1, Australia had stored 100,000,000 bushels of wheat that was ready for export—but there were no ships. Then came the new crop with an exportable surplus of 80,000,000 bushels. Now Australia has approximately 180,000,000 bushels waiting for ships.

India, at the same time, had 70,000,000 bushels of wheat stored for export. During April 50,000,000 bushels more out of the new crop will be added to the pile.

Argentina closed the last shipping season with 11,000,000 bushels of wheat left in the stock available for export. The new crop will add 135,000,000 to the left over.

It is not a problem that the wheat does not exist in the world—it is entirely a problem of shipping, which has thrown on America the obligation of dividing our stock with the Allies.

ALLIED FOOD SHIPMENTS REACH LARGE TOTAL

A general idea of the quantity of food sent to European allies by the United States from July 1, 1914, to January 1, 1918, is given by figures just announced by the U. S. Food Administration. In that period the United States has furnished complete yearly rations for 57,100,933 people. In addition there was enough extra protein to supply this portion of the diet for 22,194,570 additional men.

The total export of wheat and wheat flour to the three principal allies is equivalent to about 384,000,000 bushels. Pork exports for the 3½ years amounted to almost 2,000,000,000 pounds. Exports of fresh beef totaled 443,484,40 pounds. The amount of food exported to Russia is negligible compared with that sent to the western allies.

* *

ONLY AMERICA CAN HELP.

"On your side are boundless supplies of men, food, and material; on this side a boundless demand for their help.

"Our men are war-weary and their nerves have been strained by more than three years of hard, relentless toil.

"Our position is critical, particularly until the next harvest, but the United States can save us.

"You Americans have the men, the skill, and the material to save the allied cause."

SIR JOSEPH MACLAY.
British Shipping Controller.

* *

EVERYONE MUST HELP.

Wars cannot be fought without money, and upon the Treasury centers every financial demand upon the Nation.

The rich of this country cannot alone meet the needs of the Nation; the men of the country cannot do it alone; the women of the country cannot do it alone; but all of us, the people of the United States, disregarding partizanship, forgetting selfish interests, thinking only of the supremacy of right and determining to vindicate the majesty of American ideals and secure the safety of America and civilization, can do the great and splendid work which God has called upon us to do.

W. G. McADOO,
Secretary of the Treasury.

ARABS RAID BRITISH IN EGYPT

Railway and Buildings Are Wrecked and 125 Men Captured on May 25.

London, June 10.—An official communication says: "An Arab column of Shereef Feisal's army raided the El Hasa and Farafreh railway stations (Egypt) May 25. Both stations were temporarily occupied. The station buildings were wrecked and the permanent way very seriously damaged over a length of 15 kilometers (nine miles).

MAHOGANY BOAT FOR WILSON

Tender to Yacht Mayflower to Be Launched This Week, It Is Announced.

Troy, N. Y., June 10.—A fast mahogany tender for the use of President Wilson will be launched next week at the plant of the Watervliet Boat building company, it is announced. The boat, similar in design and power to several turned out by the same concern for wealthy yachtsmen, will be used as a tender to the presidential yacht Mayflower.

MORTGAGE SALE

Default having been made in the conditions of payment contained in a certain mortgage (whereby the power of sale therein contained has become operative), bearing date of the 27th day of March, A. D. 1905, executed and delivered by The Tecumseh Odd Fellows Hall Association (incorporated) by C. A. Williamson and John J. Belcher, its president and secretary, to The Lilley State Bank; and which mortgage was duly recorded in the office of the Register of Deeds in and for the County of Lenawee, State of Michigan, on the 27th day of March, A. D. 1905, in Liber 172 of Mortgages, on Page 178, and it being claimed that there is due at the date hereof on the debt secured by said mortgage the sum of Fifteen Hundred Ninety and 18-100 Dollars ($1590.18) and no suit or proceeding at law or in equity having been instituted to recover said debt, or any part thereof;

Notice is therefore hereby given that, for the purpose of realizing the amount due upon said mortgage debt and interest thereon to accrue, together with cost of this proceeding (including an attorney fee as provided by law), the undersigned will, on the 8th days of July, A. D. 1918, at 10 o'clock in the forenoon of said day, at the east front door of the Court House, in the City of Adrian, in the County of Lenawee and State of Michigan, (that being the place where the Circuit Court for said County of Lenawee is holden), sell at public vendue, to the highest bidder, all that parcel of land situate and being in the Village of Tecumseh, County of Lenawee and State of Michigan, described as follows, viz:

All that portion of a three story cement building, which lies above the joists and lining for the third floor thereof, said building standing upon that part of block seven of Hewitt's addition to said Village, bounded by beginning in the south line of Chicago Street three inches east from northwest corner of the "Adams" lot (later owned by Arnold), and running thence west in said street line three rods and three inches to east line of Conkling lot; thence south in east line of Conkling lot fourteen rods to north line of Keyser lot; thence east in north line of Keyser lot three rods to Dewey's land; thence north in west line of Dewey's land and beyond in a straight line to the north line of an alley; thence east three inches; thence north in west line of Arnold's land about one hundred feet to the place of beginning; it being the intention herein to sell and convey the third story of said building and all the other rights and privileges conveyed to said The Tecumseh Odd Fellows Hall Association by Emma J. Witherell by deed dated September 29, 1904.

Dated April 8th, A. D. 1918.

The Lilley State Bank,
Mortgagee.
Wood & Rathbun,
Tecumseh, Michigan,
Attorneys for Mortgagee.

FOLEY KIDNEY PILLS
FOR BACKACHE KIDNEYS AND BLADDER
Sold Everywhere

There is more Catarrh in this section of the country than all other diseases put together, and for years it was supposed to be incurable. Doctors prescribed local remedies, and by constantly failing to cure with local treatment, pronounced it incurable. Catarrh is a local disease, greatly influenced by constitutional conditions and therefore requires constitutional treatment. Hall's Catarrh Medicine, manufactured by F. J. Cheney & Co., Toledo, Ohio, is a constitutional remedy, is taken internally and acts thru the blood on the mucous surfaces of the System. One Hundred Dollars reward is offered for any case that Hall's Catarrh Medicine fails to cure. Send for circulars and testimonials.
F. J. CHENEY & CO., Toledo, O.
Sold by Druggists, 75c.
Hall's Family Pills for constipation.

CHICHESTER S PILLS
DIAMOND BRAND
Beware of Counterfeits. Refuse all Substitutes.
LADIES! Ask your Druggist for CHI-CHES-TER'S DIAMOND BRAND PILLS in Red and Gold metallic boxes, sealed with Blue Ribbon. TAKE NO OTHER. Buy of your Druggist and ask for CHI-CHES-TER'S DIAMOND BRAND PILLS, for twenty-five years regarded as Best, Safest, Always Reliable.
SOLD BY ALL DRUGGISTS EVERYWHERE
TIME TRIED WORTH TESTED

Wants to Help Other Men

M. W. Taylor, Calvert writes: "To Whom It may Concern: I recommend Foley Kidney Pills the best I ever used. I tried different remedies, but none gave me relief like Foley's." They restore regular action of kidneys and bladder and relieve backache, rheumatic pains, stiff joints, sore muscles. Sold everywhere in Tecumseh. adv

FOLEY CATHARTIC TABLETS
Keep Stomach Sweet - Liver Active - Bowels Regular
Sold Everywhere

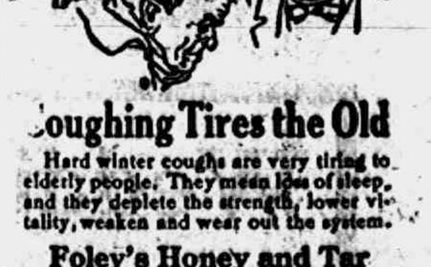
Coughing Tires the Old
Hard winter coughs are very tiring to elderly people. They mean loss of sleep, and they deplete the strength, lower vitality, weaken and wear out the system.
Foley's Honey and Tar
stops coughs quickly. It is a standard family medicine that contains no opiates, and is noted for its quick effect on coughs, colds, croup, bronchial and lagrippe coughs, and the chronic coughs of elderly people.
J. B. Williams, Trenton, Ga., over 73 years old says: "I have used Foley's Honey and Tar for years with the best and sure results."
Sold Everywhere in Tecumseh

THE TECUMSEH HERALD

SIXTY-SEVENTH YEAR NO. 78 — TECUMSEH, MICHIGAN, TUESDAY, JULY 9, 1918 — WHOLE NUMBER 4639

MATCHES

are much higher and it looks now as if they would be still higher. I believe it would be a good investment for everyone to have a year's supply of

MATCHES

We sell "SEARCHLIGHT"

7c per Box

6 boxes in a package, 40c. If the government puts a special tax on matches, this price will look cheap.

PHONE 39. F. D. AVERY.

Hay Rope & Binder Twine

Porter's Haying Tools at

D. L. Whitenack & Co's.

SEE OUR

...Clothes Baskets....

And Window Screens

GALVANIZED WARE

FOR THE BOYS AND GIRLS—

See those Express Wagons, Wheelbarrows and Carts.

IDA B. CHASE.

"LIKE FATHER, LIKE SON"

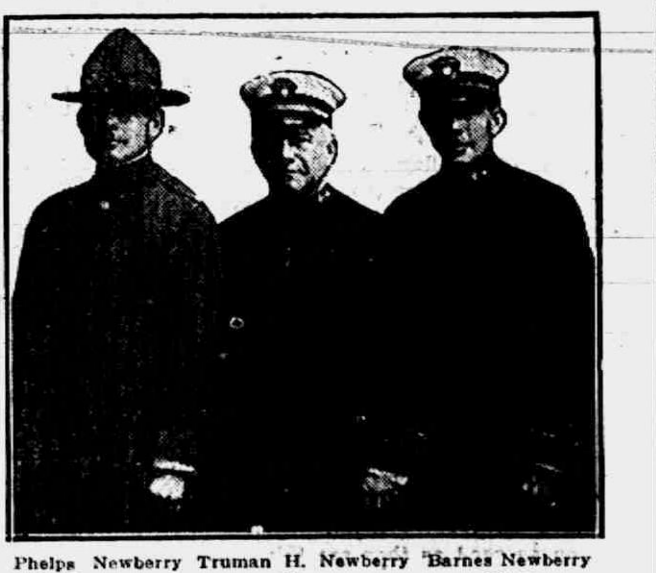

Phelps Newberry Army — Truman H. Newberry Navy — Barnes Newberry Navy

Truman H. Newberry Believes in Practical Patriotism—

SO DO HIS SONS

They are all in the service, just like lots of other fathers and sons—

Fathers with sons who have gone forth to war want such a man in the United States Senate—some one who particularly understands the needs and problems of their boys—

Mothers will feel more comfortable—

The boys themselves would choose such a man.

"No man is fit to live in a free country if he is not ready to die for that country. Indeed, the only man who is fit to live at all is the man who with a gallant heart is ready to give his life at the call of duty."—(Former President Roosevelt in Detroit speech, May 30, 1918.)

Truman H. Newberry Measures up to the Highest Standards of the American People.

HE IS THE MAN WHO WILL BE CHOSEN BY THE VOTERS OF MICHIGAN TO BE THEIR UNITED STATES SENATOR.

Published by Newberry Senatorial Committee
A. A. Templeton, General Chairman
Paul H. King, Executive Chairman

The Herald $100

RUSS PROVINCE QUITS LENINE; JOINS ENTENTE

Population of Murman Coast Breaks With Bolshevik—U. S. Sends Aid.

HUN ENVOY KILLED BY BOMB

Bolshevik Premier in Message to Berlin Regrets Assassination of German Ambassador at Moscow—Was Slain by Two Unknown Men.

Copenhagen, July 8.—The entire population of the Murman coast has broken with Russia and joined the entente, according to a dispatch from Vardoe, Norway, to the Christiania Tidens Tegn.

A supply of provisions from the United States has arrived at Murmansk, the dispatch adds.

American and allied naval forces are guarding war supplies at Kola, terminal of the Trans-Siberian railroad on the Arctic coast.

Recent dispatches says the Bolsheviki there were offering no resistance to the Finnish-German efforts to cut the railroad to Archangel and Kola and seize the military stores at those places and the whole Murman coast as well.

Lenine Voices Regret to Kaiser.

Basel, July 8.—Nikolai Lenine, bolshevik premier, has sent the following message to M. Joffe, Russian minister at Berlin, regarding the assasination of Count von Mirbach, the German ambassador at Moscow:

"Two unknown men entered the German embassy at two o'clock this (Saturday) afternoon, having documents from a special committee. They threw a bomb in Count Mirbach's office, wounding him so severely that he died.

"Representatives of the government immediately visited the embassy and expressed indigation at the act, which they considered as a political maneuver to provoke trouble.

Protect German Citizens.

"The government is taking every measure to discover the murderers and bring them before a special revolutionary tribunal.

"Extra measures have been taken to protect the German embassy and citizens.

"The government requests you to express to the German government the Russian government's indignation and convey its sympathy to the family of the late count."

Assassins Not Known.

Paris, July 8.—As soon as the news of the assassination of Count von Mirbach, German ambassador at Moscow, came to N. Tchitchrin, the Russian foreign minister, M. Tchitcherin and his associate, M. Karakhan, called at the German embassy and expressed the regret and indignation of the government at the occurrence, says a Berlin dispatch, forwarded by the Havas correspondent at Basel.

The identity of the assassins has not been established nor have they been arrested, the message states.

It appears, according to these advices, that with Count von Mirbach when he was attacked were Herr Ritzler, the counsellor of the embassy, and a German officer. Neither was injured.

Good Thing, Says Kerensky.

Alexander F. Kerensky, former premier of Russia, when informed of the assassination of Count von Mirbach, declared that while he could not "feel elated at the death of a human being," he could not help saying "it is a good thing for Russia."

M. Kerensky seemed reluctant to believe the news, asking repeatedly "Are you sure?" When informed that the news originated in Berlin he said:

"This may be the beginning of the renaissance of Russia."

Sees Germans in Moscow.

"But now the Germans will surely go to Moscow," he added sadly.

A few days ago Kerensky expressed the opinion to the correspondent that the only reason German troops had not yet appeared in Moscow was because Von Mirbach had not required their presence there.

"Should circumstances demand the appearance of German troops," said the former premier on this occasion, "Von Mirbach, the real ruler of Russia, will surely call upon them.

"His ability to govern without the help of German bayonets has alone prevented the appearance of German spiked helmets in the ancient capital of the Muscovite empire."

TAKE 500 ALLEGED SLACKERS

State and Government Agents Make Unexpected Roundup of Young Men in St. Paul.

St. Paul, Minn., July 8.—State and government agents swept through St. Paul last night on an unexpected roundup of suspected draft evaders. More than 500 young men were taken in custody. Some were released later when they proved they were not slackers.

251,000 YANKS ON FIRING LINE

That Many American Soldiers Now Actually Engaged in the Great Combat.

Washington, July 8.—American troops actually on the fighting lines in Europe about July 1 numbered 251,000, according to information given by General March, chief of staff, and other members of the war council at their weekly conference with members of the senate military committee.

Protests Many Rejections.

St. Paul, Minn., July 8.—Adjt. Gen. W. E. Rhinow sent a telegram of protest to Provost Gen. W. H. Crowder against the "wholesale rejection" of June draft men sent to Camp Grant. In his telegram to General Crowder Adjutant General Rhinow declared that his telegram he sent to Camp Grant had not been answered.

INQUIRY INTO BOAT DISASTER BEGUN BY U. S.

Preliminary Probe Held in Federal Building at Peoria, Ill.

COLUMBIA NEVER CONDEMNED

Captain Mehl Denies Report Craft Was Unsafe—Storm Prevents Hunt for More Bodies in Hull of Wrecked Vessel.

Peoria, Ill., July 8.—With the arrival in Peoria of George Green, supervising federal inspector of steamships, government investigation of the Columbia tragedy got under way.

A preliminary inquiry was held at the federal building, to which Captain Herman Mehl and several members of his crew were summoned by Steamship Inspectors George Bowers and Reese Downs of St. Louis.

At the Niagara hotel there was an important conference between John Dougherty, United States district attorney in Peoria; Julius Rosen, chief investigator for the department of justice at Springfield, and Deputy Marshal Walter Williams of Peoria.

Deny Hull Was Rotten.

Captain Mehl and his crew, pale and shaking, talked in subdued tones while awaiting their interviews with the officials. These were held behind closed doors. One witness was admitted at a time. They are being guarded by secret service men.

They denied the hull of the ill-fated ship was rotten or that there was anything wrong with the keel. They explained the collapse of the frail boat by saying the stanchions under the ballroom deck must have given away.

"The hull was pierced by a stationary log," declared Tom Williams, veteran Mississippi river pilot, who was at the wheel when the Columbia went down. He continued:

"The turn in the river opposite Wesley City is a particularly dangerous one. It is a place of swift currents and whirlpools. I always feel a sense of relief when I get a boat past this death trap.

No Time to Beach Boat.

"The current had swung us over too close to the shore, and as I was trying to turn the boat back again into the channel the snag caught us. We did not ground on a sandbar.

"Why didn't I try to beach the boat? There was no time. It was a battle against the swift current. The boat was sinking too rapidly and listing. She became unmanageable in a moment and went down in 25 feet of water. I was surprised the water was so deep.

"The hull was built of 2½-inch planking re-enforced by three-quarter-inch steel plate, but the sharp log went through it as if it had been made of paper."

Was Never Condemned.

Captain Mehl said:

"The Columbia was purchased from Capt. Walter Blair of Davenport. She never was condemned. That report is untrue. She never went under any other name.

"As to the crew being drunk or as to there being any women in the pilot house with Tom Williams, these are lies, too."

Will Prosecute Guilty.

Neither Inspector Bowers nor Downs would give any intimation as to what action would be taken.

"The safety of a wooden boat," said Mr. Downs, "depends altogether on the skill with which it is handled. Williams and Sivley were experienced pilots—the best on the river. They knew every eddy and current of the stream. We considered the Columbia the safest boat on the river."

"The object of our investigation," said District Attorney Dougherty, "is to determine whether there were any violations of the federal law. I can only say now that if we discover any there will be enough prosecution to suit everybody. We are here to see that full justice is done and not to whitewash anyone. Mr. Rosen will have charge of this end of the investigation."

The Columbia was valued at $35,000 and was not insured. Nearly $20,000 was spent last fall for repairs at the Mound City ways.

Officers Seek Stewardess.

Pekin, Ill., July 8.—Mrs. Elizabeth Brew, the stewardess on the wrecked steamer Columbia, who is reported to have made significant statements to groups of survivors, is missing.

Seventy-eight bodies have thus far been recovered from the wreck and five more are lying where they can be taken out today.

A terrific storm complicated the rescue work to such an etxent that not a single body was taken out Sunday. The derrick ship strove vainly to lift the decks.

Occasionally the rescuers would get a glimpse of bodies, which would disappear as the collapsed ship turned beneath the fury of the storm. Bit by bit the ship is floating awya.

Plans for burial of the victims—an enormous task for a town the size of Pekin—were considered Sunday afternoon by the Red Cross local chapter. Twenty municipal grave diggers have been named by Mayor Schaefer.

ITALY LAUNCHES NEW SHIPS

65,000 Tons of Merchant Vessels Completed This Year, Says Rome Statement.

London, July 8.—Italy has launched 55,000 tons of merchant ships this year, it was officially announced. Twenty-three steamers totaling 160,000 tons are under construction, besides 71,000 tons of steel vessels and 16,838 tons of wooden steamers.

K. of C. Lays Corner Stone.

London, July 8.—The corner stone of the first clubhouse the Knights of Columbus will erect in England was laid Sunday in the church yard of Westminster cathedral. Cardinal Bourne blessed the stone.

RED CROSS NEWS

Don't forget the big Red Cross concert to be given on the four corners at 8 o'clock tomorrow night. Everybody COME, every cent you give in the collection goes to the Red Cross there are no expenses.

The next concert of the company will be in Clayton. There are altogether nine concerts booked in different towns.

We are going to have a rubber week in which we will receive donations of all kinds of old rubber. From Friday, July 12th, to Saturday, July 20. Bring anything you have to Mr. Ovid Marsh's Auto Supply Store on Chicago street. He has donated his show window and we hope to see it well filled. We accept anything, auto tires and tubes, bicycle tires and tubes, rubber boots and shoes, rubber gloves, water bottles, toys, any scraps, or odds and ends of rubber. Look through your garage barn and attic and give us what is of no use to you.

Mrs. Harry Dunn is chairman of this committee and if you cannot leave the stuff at Mr. Marsh's store, please telephone No. 94 and Mrs. Dunn will send for it. All boys authorized to collect for the Red Cross will wear badges of white ribbon with the Red Cross.

As the Red Cross Concert Company has nine concerts ahead, we will need autos to carry the performers. Auto owners will be personally solicited, but we would rather they would not wait and would offer their cars to the transportation director, Mr. Rob. Moore, Tel. 232. Remember that if the company did not raise the money there would be more personal soliciation for the Red Cross. It is not the company's Red Cross, it is the Red Cross that is caring for the soldiers that are giving their lives for YOU.

A report has been going around that some of the officers of the Red Cross are paid, that Miss Louise Phelps has been paid for her services at the Headquarters. While this reprot is a compliment to Miss Phelps, indicating that her services have been exceedingly valuable and efficient, the report is a straight out lie; we use the short and ugly word, so that those who have started it may understand it. There are evidently people who do not understand that there are people who are patriotic enough to give their services freely and gladly for America.

There is not an officer of the Red Cross here in the county who is paid, there is not one who does not continually put his or her hand into his or her pocket for current expenses, and every one of them works far harder for the Red Cross than the public has any idea of.

We wish to notify anyone who repeats any of these slanders against the Red Cross, that we will report the speaker to the Committee of Public Information in Washington, and they can give their proofs.

Shame on any American who will do the Kaiser's vile work by repeating slanders against America.

Mrs. Thos. McCann, captain of the Red Cross collectors for Wednesday night, asks that all collectors be at the old postoffice at 7:30 Wednesday evening. Must be there without fail. Wear white Red Cross headdress.

Mrs. Geo. VanTyne furnished the yarn and knitted an afghao, then haded the same in to the Red Cross.

There is now work for the Junior Red Cross members who can stitch on the machine. Please call at the home of Miss Mildred Boyce, corner of Pearl and Shawnee streets for the work on Wednesday afternoon of this week.

Renewals

Mrs. George Blesing
Mrs. Earl Haughan
Ed Koernig

New Members

D. F. Hall
Mrs. B. F. Hall
James Lowry Jr.
Mrs. Jas. Lowry Jr.
Claud Mattis
Mrs. Claud Mattis
Clyde Mangus
Harry Dewey
Thos. Holdway
Louis Priest
Mrs. Louis Priest

The following renewals were accidentally omitted from former lists:

Irving Broiler
Alva Spayde
Mrs. Alva Spayde
Miss Bessie Spayde
Albert Clark
Mrs. Albert Clark
Miss Cecil Clark
Miss Dorothy Clark
Miss Addie Butrick
C. H. Kemp
Mrs. C. H. Kemp

Mr Herbert Temple regrets that these names were not published in their proper order, but as chairman of the Patriotic League, with War Sanings Samps and his Red Cross work he has been simply swamped, so much so that he has had to neglect his own business in order to work for America.

No one can possibly have any idea of the amount of government work that has fallen on the banks since the outbreak of the war, work for which they receive no remuneration of auy kind. It has also been hard for Mr. Guy Nemire to keep the accounts of the donation fund continually up to date. Would any of those who are impatient if they did not see their donations immediately published, care to take over Mr. Nemire's work?

Jennie C. Law Hardy
Publicity Director.

FROM OVER THERE

CAPT. MILBURN HAWKES IN THE TRENCHES

A. E. F., June 11, 1918

Dear Dad:

I am not sure whether or not I answered your letter of May 7th or not. I sure started one while in the trenches but so many things happened that I am not sure whether or not I finished it, anyway here goes for a reply and thanks for the birthday card.

We are now in rest billetts, but the only trouble with them is that we only rest at night as we are busy all day training for something else.

Fritz sure handed us a great reception. We went into a new sector supposed to be quiet and in fact it was until we got in. There were a few Co's. in ahead of mine and they warmed things up very nice and the next day after we got in "Fritz" opened up with everything he had except 220 and larger and for 4 days and nights he pounded hell out of us, also gave us a dose of gas, but we held on and nearly all of us came out O. K. thanks to our excellent training.

He also came over to have a visit or a party I don't know which, but from the reception he got I would say that he will wait for an invitation next time, or else bring his gang along. This is about all I dare to tell you about it except that the fellow that says he "ain't skeered when the big ones bust" has no sense or never was near one. It is great sport when your own artillery cuts loose on the "Boche" and you hear the shells whiz on their way, but when Fritz sends them back your way then it is time to duck for cover.

When our artillery opens up the boys all root (not loud of course) like they do at a base ball game. "Soak it to em" they repeat and when they burst "wasn't that a peach of a hit."

I was up in the V— mountains the other day and picked wild pansies on the highest peak with one foot in country (right foot) and one in another. Can you guess where it is?

Well dad it is now 10:00 p. m. or by French 22:00 o'clock so I will have to close for this time. I am feeling well except that I haven't caught up with my sleep yet after over a week in the line, where sleep is secured possible, especially by the officers. Give my best to all the relatives and friends. Love to you.

Sonny

A. E. F., June 12, 1918

Dear Dad:

Have just come out of the 2nd story down under on old historic Chateau from conference with Major Gansser and Captain of our battalion for work to be done. While we were in their we received new orders to go back into the front line, though our rest period had only just begun and when the men heard the news, they cheered and cheered to think that they were going to get another chance at the Huns.

After three weeks of strenuous service in the front line trenches battle day and night under artillery machine guns and rifle fire ad always in danger of being gassed. More than 3000 shells by actual count fell doing duty here. Only one man was killed and another maimed, 4 men suffered from gas shells, all of which shows and proves how quickly our men learn to protect themselves against all devices of the enemy.

We have had all kinds of combat excepting a stand up and knock down hand to hand fight with knives and bayonets. The gas shells do not explode audibly but just crush in like on egg shell and let the gas escape, then we put on our gas masks and hunt for the D— measley thing and squelch him quick. A single second lost in putting on our respirators means injury. Our boys are learning all the tricks of the war game just as I knew they would. They are keen witted and resourceful and daring.ing. They are well fed housed and clothed and well armed and well led. The Huns will find out that the Yanks are not to be fooled with.

Well dad we are all in the best of health no sickness, physical inspection twice a week shows that the men are clean and in all this Battalion of more than 1200 men not a single case of venereal disease is found. The boys are a happy lot, march and sing and out of this Division of 30,000 men the Detroit boys are known as the Happy Battalion or the Meadowlarks, they sing from early morning till evening.

Tell the folks at home what I write to you as I have not the time to write to all. I am glad to hear from them and they must take the word for the deed, with love and best wishes to all and to you dad, I remain as ever

Sonny

IMPROVEMENTS AT LILLEY BANK

The Lilley State Bank has installed six new semi-direct lights in their banking office. They are of a beautiful pattern and finished in verdigris green. Each light is equipped with a 300 candle-power lamp with frosted shade and reflector. When lighted they completely fill the office with a flood of soft light. These lights are absolutely bug proof and a great improvement over the old system of lighting

EAT POTATOES SAVE WHEAT

Heed This Advice

6% BONDS

In a recent interview a financial authority said, "The fears and alarms of military campaigns bring about feverish and extreme movements in the prices of stocks. Strain upon the markets drives down the price of investments." There is the answer to the tremendous declines in most security values. That is why the soundest advice counsels you to center your investments in securities that are absolutely safe and stable such as good 6% First Mortgage Real Estate Serial Bonds. They are as sound as the City of Detroit.

Write for Booklet
"A Buyer's Guide to Good Investments."

Federal
Bond & Mortgage Co.

Directors

Harry W. Ford — Edward A. Loveley — Joseph Mack
Nathan M. Gross — L. E. Oppenheim — Felix J. Mahler
Carl M. Green — Ernest C. Kanzler

"Detroit's First Mortgage House"

Phone Cherry 1177 — 90 Griswold St. Detroit

(109)

Mail This Coupon

I would be pleased to receive your free booklet, "A Buyer's Guide to Good Investments," offered in the TECUMSEH HERALD

Name ____________________

Address ____________________

____

SWIFT & COMPANY U.S.A.

Meat Must Be Sold

Fresh meat is perishable. It must be sold within about two weeks for whatever it will bring.

A certain amount of beef is frozen for foreign shipment, but domestic markets demand fresh, chilled, unfrozen beef.

Swift & Company cannot increase prices by withholding meat, because it will not keep fresh and salable for more than a few days after it reaches the market.

Swift & Company cannot tell at the time of purchasing cattle, what price fresh meat will bring when put on sale. If between purchase and sale, market conditions change, the price of meat must also change.

The Food Administration limits our profit to 9 per cent on capital invested in the meat departments. This is about 2 cents per dollar of sales. No profit is guaranteed, and the risk of loss is not eliminated.

As a matter of fact, meat is often sold at a loss because of the need of selling it before it spoils.

Swift & Company, U.S.A.

Read Herald Ads.

THE TECUMSEH HERALD

FRANK S. TURNER, PUBLISHER

SUBSCRIPTION RATES:

IN LENAWEE COUNTY

One year, payment in advance $1.00
One year, payment after three months $1.25

OUTSIDE OF LENAWEE COUNTY

One year, payment in advance $1.25
One year, payment after three months $1.50

There will be no Deviation from above rates.

Entered in the postoffice at Tecumseh, Mich., second class mail matter.

Telephone Number 86

The taxpayers and members of Tecumseh School District No. 7 seemed to be strictly minus at the annual meeting which was held last night. It seems strange that when a meeting of so much importance to the district as this one called for last night should be held with an attendance of less than two dozen people. The reports given last nigth called for the O. K. of the district and the sum of money expended last year was the largest in the history of the district and still only a handful of people were present to take action on it and to provide a working fund for the coming year.

A larger amount is asked to run the district through the coming year, the total amount to be raised by taxation being about $30,000. Our school board has used every effort to keep the amount down to reasonable proportions and have only recommended increases where they were absolutely necessary. Now, if the people of this district are not satisfied and object to the increase when paying their tax, they have only themselves to blame for they cared so little for the business of the district that it was not worth while to attend the annual meeting.

Without doubt the majority of the people will be satisfied and will realize the necessity of an additional expense for the coming year. When the new school is completed, the one united plant, in place of the four schools as heretofore (for it has been decided to close the West Branch School) will work out with quite a saving to the district besides giving a school which will prove most efficient in every way. We will have a modern school capable in every way of taking care of our needs and providing amply for our school for years to come.

VOGEL'S MINSTRELS COMING FRIDAY

A performance of superior excellence may be looked for next Friday evening at the Bradley Opera House for John W. Vogel's All New All White Big Minstrels, with all the novelties and varying specialties which this popular manager has found it possible to crowd into a performance of this kind will be there. Vogel has long been recognized as the King of Minstrelsy, adding each succeedingyear considerablestrength and beauty to what has always in the past been accepted as a perfect presentation.

The great Morton heads the happiness this season, his inimitable monologue always proving amusing, especially to the ladies, his aim having always been to please instead of offending the fairer sex, this fact being reponsible for his great popularity. Billy Graham, Bobbie Gossans, The Lund Brothers, Harry L. Ford, Gene Howard and Harry Oakley are other bidders for approval in the fun-making festival, while Clyde Chain, Harry Prince, Geo. A. Porter, W. H. Weber, Joe LaFan, Al Tint, James Laden and the Liberty Quartette form what is heralded as the strongest vocal party ever heard in minsrels.

The olio is a long one and of the unusual kind. Marvelous "Laretto" Sensational Acrobatic Contortionist, R. F. Cullis, Musical Artist, The Lund Brothers, World renowned hard and soft shoe dancers, Joie Bobeck, comedy juggler and mystifying necromancer, Billy Graham, the dancing marvel, Geo. A. Porter, female impersonator, W. H. Weber, the double voice vocalis and the great Morton fill out the diversified bill which promisest to be the best of the kind ever seen here.

All special scenery is carried for the minstrel presentaton which enhances the beauty of the performance, the setting for the first part being especially elaborate.

A big street parade iis generally given at noon but owing to the late arrival of the company in Tecumseh, (not arriving until 5:35 p. m.) the parade will be given starting from their special car on arrival.

Mr. Vogel's is the only minstrel show playing Tecumseh this season. He has played here season after season and has established a reputation for himself of always giving a good, clean entertainment and always giving perfect satisfaction to his audience in every way and his appearance again this season will undoubtedly be greeted by a crowded house. The seat sale opens at Hay's ('Phone 99) Thursday morning.

Mrs Eugene Harris is slowly improving. They hoped to have her sit up a few moments today for the first time since the accident.

Have you heard that there is a merry-go-round in town? Every boy and girl is sure to find it out and to be on hand for a ride.

Mr. and Mrs. George Winslow and daughter Barbara, Mr. and Mrs. Ralph Ward and son Lawrence of Jackson, and Mr. and Mrs Fred Wilcox and family of Leslie motored to the home of Mr. and Mrs. W. D. Willett for the day of the 4th. These with Adrian friends enjoyed a pot luck dinner and pleasant day.

THE REPORT OF THE CONDITION OF

The Lilley State Bank at Tecumseh, Michigan at the close of business, June 29th, 1918, as called for by the Commissioner of the Banking Department.

RESOURCES	COMMERCIAL	SAVINGS	DOLLARS CTS
LOANS AND DISCOUNTS, viz:			
a Secured by collateral		73015 69	
b Unsecured	176369 46		
Total			249385 15
BONDS MORTGAGES AND SECURITIES, viz:			
a Real Estate Mortgages		129376 82	
b Municipal Bonds in Office		33500 00	
f War Saving and Thrift Stamps		820 48	
Total			163697 30
RESERVES, viz:			
Due from Federal Reserve Bank		27493 70	
Due from banks in reserve cities	59349 77	82849 87	
U. S Bonds and Cert. of Indebtedness carried as reserve	15000 00	28700 00	
Exchange for clearing house	1329 65		
Currency	9507 00		
Gold Coin	5 00		
Silver Coin	2339 05		
Nickels and Cents	170 88		
Totals	87701 35	139043 57	226744 92
COMBINED ACCOUNTS, viz:			
Overdrafts			134 07
Furniture and Fixtures			6000 00
Stock of Federal Reserve Bank			1800 00
Total			646761 44

LIABILITIES

			DOLLARS CTS
Capital Stock			40000 00
Surplus Fund			20000 00
Undivided Profits, net			9085 01
COMMERCIAL DEPOSITS, viz:			
Commercial Deposits Subject to Check		225659 96	
Certified Checks		1244 77	
Total			226901 73
SAVINGS DEPOSITS, viz:			
Book Accounts—Subject to Savings By-Laws		291900 24	
Certificates of Deposit—Subject to Savings By-Laws		58871 46	
Total			350771 70
Total			646761 44

State of Michigan, County of Lenawee ss.

I, H. S. Temple, Cashier, of the above named bank, do solemnly swear that the above statement is true to the best of my knowledge and belief and correctly represents the true state of the several matters therein contained, as shown by the books of the bank.

Subscribed and sworn to before me this 8th day of July 1918.
Dale J. Hodges, Notary Public.
MyCommission expires January 4th, 1921

H. S. Temple, Cashier.
Correct Attest:
R. A. Heesen
Frank J. Temple
W. D. Reed
} Directors

THE REPORT OF THE CONDITION OF

The Tecumseh State Savings Bank at Tecumseh Michigan, at the close of business June 29, 1918 as called for by the Commissioner of the Banking Department

RESOURCES	COMMERCIAL	SAVINGS	DOLLARS CTS
LOAN AND DISCOUNTS, viz:			
a Secured by collateral		53182 62	
b Unsecured	119007 91	12500 00	
e Items in transit	5750 00		
Total	124757 91	65682 62	190440 53
BONDS MORTGAGES AND SECURITIES, viz:			
a Real Estate Mortgages	19127 51	142417 51	
b Municipal Bonds in Office		69650 00	
f War Savings & Thrift Stamps	250 16		
g Other Bonds		21400 00	
Total	19377 67	233467 51	252845 18
RESERVES, viz:			
Due from Federal Reserve Bank		24400 00	
Due from Banks in Reserve Cities	9809 51	89927 93	
U. S Bonds and Cert of Indebtedness carried as reserve	29000 00	15000 00	
Exchange for clearing house	389 28		
Currency	7089 00	5000 00	
Gold Coin	320 00	2000 00	
Gold Certificates	620 00		
Silver Coin	1705 00		
Silver Certificates	1318 00		
Nickels and Cents	287 38		
Total	50638 17	129327 93	179966 10
COMBINED ACCOUNTS, viz:			
Overdrafts			273 14
Furniture and Fixtures			6142 56
Other Real Estate			4810 99
Outside Checks and other Cash Items			194 02
Stock of Federal Reserve Bank			1600 00
Total			636272 52

LIABILITIES

			DOLLARS CTS
Capital Stock			26000 00
Surplus Fund			26 00 00
Undivided Proofits, net			4463 56
COMMERCIAL DEPOSITS, viz:			
Commercial Deposits subject to Check		147842 30	
Certified Checks		28 93	
Total		147871 23	147 71 23
SAVINGS DEPOSITS, viz:			
Book Accounts—Subject to Savings By Laws		376277 02	
Certificates of Deposit—Subject to Savings By-Laws		55660 71	
Total		431937 73	431937 73
Total			636272 52

State of Michigan, County of Lenawee ss.

I, Guy E. Nemire, Cashier, of the above named bank, do solemnly swear, that that the above statement is true to the best of my knowledge and belief and correctly represents the true state of the several matters therein contained as shown by the books of the bank.

Subscribed and sworn to before me this 8th day of July 1918.
Fred B. Wood, Notary Public
My Commission expires January 16, 1921

Guy E. Nemire, Cashier
Correct Attest:
J. H. Smith
C. A. Slayton
Thomas McCaun
} Directors

MEASUREMENTS OF SUBSTITUTES

Equal to one cup of Flour

These weights and measures were tested in the Experimental Kitchen of the U. S. Food Administration, Home Conservation Division, and of the U. S. Department of Agriculture, Office of Home Economics.

In substituting for one cup of flour use the following measurements. Each is equal in weight to a cup of flour.

Barley	1⅛ cups
Buckwheat	⅞ cup
Corn Flour	1 cup (scant)
Corn meal (fine)	1 cup (scant)
Corn meal (coarse)	⅞ cup
Cornstarch	¾ cup
Peanut flour	1 cup (scant)
Potato flour	¾ cup
Rice flour	⅞ cup
Rolled Oats	1⅓ cups
Rolled Oats (ground in meat chopper)	⅞ cup
Soy-bean flour	⅞ cup
Sweet potato flour	1⅓ cups

This table will help you to make cookies, drop biscuits and nut or good griddle cakes, muffins, cakes, raisin bread without using any wheat flour.

You may not need new recipes. Just use the ones your family has always liked, but for each cup of flour use the amount of substitute given in the table.

BARLEY FLOUR COOKIES

2 cups Sugar.
1½ cups Shortening.
2 Eggs.
1 cup Milk.
2 teaspoons Cinnamon
1½ teaspoon Soda
2 teaspoons Baking Powder.
4 cups Oatmeal.
4 cups Barley Flour.
1 cup Raisins.
Roll medium and bake.

BARLEY HERMITS

½ cup Shortening.
1½ cup Sugar.
2 Eggs.
1½ cup Milk.
1½ cup Barley Flour.
2 teaspoons Baking Powder.
½ cup chopped Raisins.
½ teaspoon Cinnamon
½ teaspoon Cloves.
Roll.

Miss Ida Taylor is home for her summer vacation from her school work. Monday evening her cousin Miss Mary Hildreth of Mt. Vernon, O., came for a few weeks' visit with Miss Ida and her mother.

Newton Satterthwaite has received a picture of his daughter Beth taken by a soldier as she stands on the steps of the hospital Chateau in France. The picture was sent by Kenneth Easlick to his people in Onsted who passed it on to Mr. Satterthwaite. The picture is a fine one of Beth and she looks quite happy as if she was enjoying her work.

EAT CORN
SAVE
WHEAT

THOUGHTS

By G. H. VanVleet

I was sitting alone in my old arm chair
With not a worry and not a care,
And there thru the glow of the fires rays
My thoughts went back to my yesterdays.
With stillness around me and no one nigh,
I looked in the mirror of days gone by:
And I thought of my mother, the best friend I had,
And the days spent with her when I was a lad.
I thought of her hands which had toiled so long,
Both late at night and at early dawn,
In doing the work that came with ease,
By doing the things she knew would please.
I thought of her eyes which always could see
Any dangers approaching that could come to me,
And often I fancy, as the hours grow late,
I can see those eyes watching by the old garden gate.
I thought of her heart, as pure as gold,
I thought of the stories she so often told,
When I climbed on her lap at the end of my play
And had put all my toys away for the day.
I thought of her hair which was gray, once brown,
And upon her head I placed a crown;
Then I painted a halo around her chair
And I pictured her looks while sitting there.
The picture she made was superb and sublime
And in that halo she looked Heavenly divine;
And my thoughts, as they centered on her that way
Will always remain as they were that day

FUNERAL OF MRS. LYNN BUTRICK

The funeral of Mrs. Lynn Butrick held at the Presbyterian church Sunday afternoon was attended by a large concourse of sorrowing friends. Many came from Franklin and a number from other villages in this vicinity.

Rev. W. A. Rex preached from the text, "Be of Good Cheer," as typical of her cheery, optimistic spirit and it was his eulogy to this beautiful character. W. S. Dickinson, accompanied by Miss Mabel Ager, rendered a couple of appropriate hymns.

The bearers were Channing Beebe, Oley Hanna, Guy Nemire, Ira Ashley, Howard Bredow and Lloyd Whelan, laying the remains of our friend in Brookside.

Card of Thanks

We wish to thank our friends and neighbors, Rev. W. A. Rex and W. S. Dickinson, those who gave the floral offerings and all for their loving kindness.

Lynn Butrick,
Sisters and Brothers

STATE TO PUNISH SUGAR REPEATERS

Pittsford Man First to be Asked for Explanation

Lansing, Mich., July 6—Sugar repeaters who buy the limit from one grocer and then visit another within a few minutes or a few hours are to be dealt with harshly by the state food administration. It has been found that even the reduction in the limit of sugar from five pounds to two a few weeks ago has not caught the repeaters.

George Bundy, of Pittsford, is to be the first "repeater" haled before the administration court. Last Saturday he is alleged to have visited four stores in his home town and purchased five pounds of sugar in each place. Under the new rules a man living in the country is permitted five pounds, but the idea of the government is to stop him with one five-pound purchase at a time.

In Bundy's case, however, the four storekeepers got together and reported the matter to the administrator. Today Bundy was notified that he must return three of the four packages, or be prosecuted as a hoarder.

"Repeating purchases of sugar must stop," said Clarence J. Mears, head of the sugar enforcement division, in discussing Bundy's case.

"There is not a bit of use making regulations regarding the sale of sugar if repeating is kept up. As a matter of fact the more you reduce the maximum purchasable the more sugar is sold. The repeaters when they find they can only get two pounds, become satisfied that sugar will soon be shut off altogether. Then they make the rounds of all grocery stores they can find and make all the purchases they can. But we are going to stop them if we can and would appreciate any reports from dealers or from any persons which will lead us to the evidence upon which we can nail the repeater."

—Sunday's Free Press.

Power Farm Machinery State Fair Feature

In an effort to assist the farmer who has been unable to overcome the labor difficulty, G. W. Dickinson, Secretary-Manager of the Michigan State Fair, is offering special inducements for manufacturers of power farm machinery to exhibit at the 1918 fair, in Detroit, August 30 to September 8. Realizing that the agriculturist of today is being forced to employ mechanical labor, and believing that every farmer is particularly interested in a monster exhibit of this nature, Mr. Dickinson is offering space in the Machinery field, free of charge, to builders of appliances for tilling the soil and harvesting the crops.

ANNUAL SCHOOL DISTRICT MEETING

Held at Library Monday Evening

Trustees E. D. Brown and Charles Burridge Elected to Succeed Themselves

Meeting Poorly Attended

The annual school meeting for District Number Seven, was held at the Library, Monday evening, and was poorly attended, there being just twenty-one people present to O. K. the business done during the past year, which proved to be the biggest in the history of the district.

The meeting was called for 7:30, but in hopes that a larger crowd would show up, President J. H. Smith delayed calling the meeting to order until nearly 8 o'clock. Secretary C. F. Patterson was called upon to give his annual report. The report showed that it would be necessary to raise in the teachers salary fund for the coming year the sum of $14,750, which is an increase over the preceeding year of $2,075. It was pointed out that, while the Board had tried to be conservative, it was found necessary to make the increase in order to secure the better teachers, to keep in line with what other places of our size were paying and to maintain the standard of our schools.

In the building and site fund a total of $58,092.20 had been expended during the year and the report showed that there was left on hand in this fund a balance of $23,523.13 an amount practically sufficient to finish our new central building.

The report showed in the estimate for the coming year that it would be necessary to raise by tax the following amounts in the various funds:

Teachers' wages	$ 8,800
General fund	18,100
Building and site	3,300
Library	1,300
Total	31,500

The board recommended that the coming school year shall consist of 38 weeks as heretofore and that the tuition be raised to $20.00 in the first six grades and to $30.00 in the upper six grades.

The total number of scholars of school going age according to the census just completed is male, 292; female, 252; or a total of 544 children.

The progress reported on our new building was satisfactory and the Board expected that everything would be ready so that school could be opened in the new building in September.

The report was accepted as read. The treasurer's report was read which agreed with the secretary's report and was adopted.

The terms of Trustees E. D. Brown and Charles Burridge having expired, the election of two trustees to succeed them was then called for. This resulted in a unanimous vote for their return to office.

No other business coming before the meeting, an adjournment was voted.

The annual report will be printed in full in our next issue.

OPERA HOUSE FILLED TO SEE GERARD'S PICTURES

The great film story taken from Gerard's famous book, and in which he made public his four years' experiences in Germany, was seen at Bradley's Opera House Sunday afternoon and evening.

The principal narratives told in Mr. Gerard's story are shown in this wonderful picture and in producing them care was taken to confine them strictly to the events detailed in the story. Mr. Gerard has done more to inform the American people as to the intent and attitude of the Kaiser and the German people than has any other person. His intimate knowledge of German affairs and aims has made this story of great human interest to the American people for it has awakened the people to the real danger that confronts us and of the necessity of complete victory over the Prussian hordes.

The events told in these pictures are facts and, while it is difficult for many to believe the vicious, inhuman deeds protrayed, it must be remembered that he has conclusive evidence for every charge made in this film.

Many are enthusiastic over the pictures and are claiming they were well worth twice the price paid for admission.

Bands, Bands, Bands and More Bands to Saturate Air at Mich. State Fair

Bands, bands, bands and more bands with their blare of trumpets will overrun the fair grounds during the 1918 Michigan State Fair at Detroit, August 30 to September 8. G. W. Dickinson, Secretary-Manager of the fair association, believes there is nothing like martial music to stir up the patriotism of the people, and he declares that, if this is true, no visitor will leave the exposition without his patriotic spirit running riot.

The musical organizations will be headed by Cavallo and his renowned band of 60 pieces. This company of instrument players will render a patriotic concert of popular and classical music every afternoon and evening. Dunbar's White Hussars, dressed in their gorgeous white uniforms will furnish the music for the feature entertainments around the grounds. This organization can be divided, at a minute's notice, into two bands.

One of the astonishing exhibitions at the convention of the National Wholesale Grocer's Association at Cleveland last week was the uniformity with which everyone connected with the Food Administration lauded the work of Herbert Hoover. Report after report, address after address told of the greatness of his ideals and the unselfish self-sacrifice he is displaying in carrying on perhaps the most momentous responsibility in the world to-day. Every man seemed to really feel, as he spoke, that it was a source of pride that he was permitted to be a part of so great a work.—E. A. Stowe in The Michigan Tradesman.

GET YOUR EXHIBIT READY!

Jackson County Fair!

SEPT. 9-15, 1918

BIGGER, BETTER EACH YEAR.

Soft Drinks

The only place you can buy

VERNOR'S GINGER ALE

SCHLITZ
STROTHS
EXCELLO
SERVA
NEAR BEERS

Hillsdale Pops

W. L. Coller

EXPECT BIG SHIPMENT
—OF—
VERNOR'S
Ginger Ale
THIS WEEK.

SPECIAL PRICE:
24 bottles to case,
$1.15 a case

Most complete line of Near Beer, Lombard Pop.

GOSCARELLI
FRUIT STORE

NOTICE

The personal property of the late Mrs S. P Smith of Ridgeway will be sold at public auction at the home Friday, July 12, at 2 p. m.

BARGAIN DAY

Program to be Given by the Red Cross Concert Company

Wednesday, July 10th

What will undoubtedly be the most attractive event of our Bargain Day Series will be given Wednesday evening by the Red Cross Concert Company. A fine program with new features has been prepared and everyone will be sure of a good time.

The program was published in our last issue and cannot fail to please. Be sure and come and also be sure that you have a generous donation for the Red Cross when the hat is passed.

These are days when our hearts are going out to our boys across the waters. They are getting in our own Lenawee county boys on the firing line and all we give to Red Cross is needed to give them the comforts they are entitled to. They are doing the fighting for us and we should back them up with every dollar we can spare. You will enjoy the evening in Tecumseh Wednesday. Come out and support this fine company of musicians who have been doing such a noble work in the interest of the Red Cross.

BASE BALL SERIES

Games to be Played in Tecumseh During Summer Months

A series of baseballs games has been arranged for to be played in Tecumseh during the summer months between teams made up of men from the American Steel & Wire Co., Heesen Bros. & Co. and clerks from the various stores about town. Base ball is the one sport that the American people fall for and the progress of the series will be of much interest to all lovers of the sport

Below we are printing a complete schedule of the games to be played with dates.

Dates	Teams
Monday, July 8,	Heesens vs Brewers.
Thurs, July 11,	A. S. & W. vs Clerks
Monday, July 15,	Brewers vs Clerks
Thurs, July 18,	A S & W vs Heesens
Monday, July 22,	A. S. W. vs Clerks
Thurs., July 25,	Brewers vs Heesens
Monday, July 29,	A S & W vs Heesens
Thurs, Aug 1,	Brewers vs Clerks
Monday, Aug. 5,	Heesens vs Clerks
Thurs, Aug. 8,	A. S & W vs Brewers
Monday Aug 12,	A S. & W vs Clerks
Thurs, Aug. 15,	Brewers vs Heesens
Monday, Aug. 19,	A S. & W. vs Brewer
Thurs, Aug 22,	Heesens vs Clerks
Monday, Aug. 26,	Brewers vs Clerks
Thurs Aug 29,	A. S. & W. vs Heesen
Monday, Sept 2,	Heesen vs Clerks
Thurs, Sept. 5,	A. S & W. vs Brewers

Games start at 5:30. All 7 in games.

July Clearing SALE

In our Shoe Department, commencing Wednesday, July 10th.

BUY 'EM WHILE YOU CAN

We have cut the prices to the bone, to make sure of moving them quickly. We need the room for our Big Fall Stock that is coming in.

Hundreds of Men's and Women's Sample Shoes, Oxfords and Pumps at LESS THAN HALF PRICE.

10% off on our Famous Men's Ralston Shoe and fine Women's High Grade Shoes—black, gray and brown.

25% off Men's and Women's Oxfords and Pumps.

The Peoples' Store

WM. PALMAN, Mgr. Tecumseh, Mich.

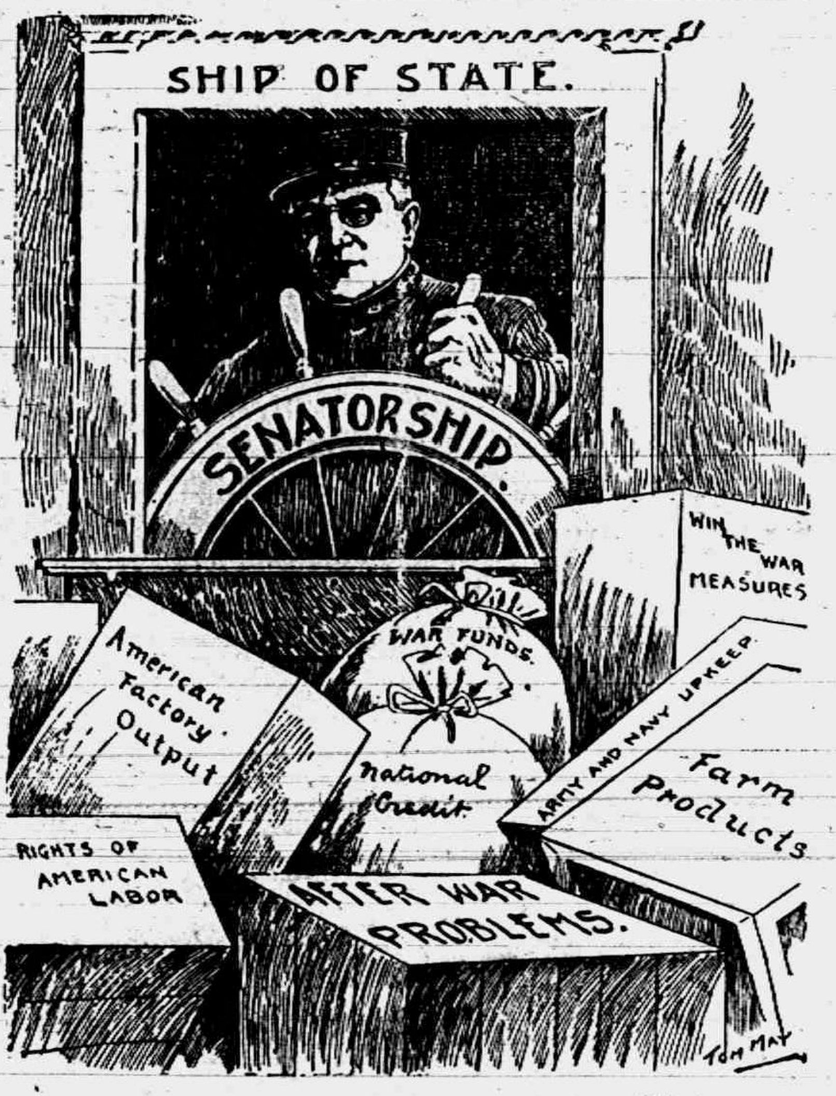

Newberry Can Safely Land the Ship With Its Weighty Cargo.

CARD OF THANKS

To the many kind friends who assisted us during the illness and death of our mother we tender our sincere thanks.

Mrs. C. F. Staats
F. S. Smith
G. E. Smith

JACKSON COUNTY 1918 FAIR

All indications point to a bigger and better fair this year than ever before.

Our annual improvements have been way beyond all expectations, but no year have our general prospects been as good as they are this year.

We have signed up more space for exhibits, sold and secured bigger and better shows concessions, have obtained more and better shows and our free acts will give a continuous afternoon and evening each day of thrilling and pleasurable entertainment.

We have added many new departments to this year's fair and are providing considerable new housing to accommodate the needs of everybody.

Our Fair has become of so much importance to the manufacturer, to the breeder, and to the producer and of such educational benefit to the public, that it is acknowledged Michigan's 2nd largest fair centre in commercial development and education.

Our fair has increased 250 per cent in 4 years in attendance, in exhibits and in payments of premiums. Can a producer afford to lose the great opportunities of our Fair from the Advertising and Sales Standpoint, or a Progressive Citizen lose the Educational advantages by not attending?

Ed Williamson was a passenger for Detroit this morning.

Mrs. E. J. Updyke is visiting her daughter in Clinton today.

CLASSIFIED ADS

WE BUY ALL KINDS OF JUNK and pay the highest price for rags. 'Phone 372. We come after them. Place at old Brewer's foundry. D. Ghertner.

FOR RENT — Corner offices, 2nd floor, Bidwell block. Lavatory, toilet same floor. Re-decorate for responsible tenant. Also large hall by day or month. Apply Mr. Hodges, Lilley State Bank.

FOR SALE OR RENT—The entire store building belonging to Miss J. A. Hough. To sell same, it has been put down to a tempting figure and on easy terms. Mrs. Franc S. Gillespie.

POULTRY WANTED — Call us for prices. Tecumseh Butter Co. adv 6-25-4t

WANTED—A few bushels of first class popcorn. Will pay the high-

FOR SALE—A sideboard and dining table, enquire of Mrs. A. D. Lawrence.

FOR SALE—New refrigerator and oak davenport. Inquire at office after one o'clock. Dr. Trask.

FOR SALE—Six pure-bred Chester White pigs, seven weeks old, both sexes. A. P. Kehoe. Mr. and Mrs. Robt. McCoy, Geo.

FOR SALE—The whole of Rainbow Row, as a whole or separately. A bunch of cozy houses and going cheap. Mrs. Franc S. Gillespie.

Mrs. Laura Smith of Toledo is the guest of Tribou LeBaron today.

TECUMSEH CO-OPERATIVE ASS'N.

FEEDS
OF ALL KINDS

We have a good supply of Middlings now, but they are going fast.

If you want to save a few dollars a ton on Oil Meal, contract now, as we only have a limited amount left.

Have a car of Shell Corn in transit.

Look at our Co-operative Dairy Feed. We have a sample and more will follow.

C. D. BEEBE, Manager.

1-4 OFF | The Webster Anderson Co. | 1-4 OFF

SILK DRESSES
Foulards and Fancy Plaids, at

1-4 off
Sale Starts
WEDNESDAY,
July 10
1-4 off

100 Lbs. PICNIC HAMS
24 cents pound.
50 Lbs. Pecock Bologna
20 cents pound.
Sweetheart Talcum Powder 7c can.
Butter-Krust Bread as good as over
Open evenings except Tuesdays and Thursdays.
ANDERSON GROCERY CO.
Successors, Ande[illegible] Macon Phone

BRADLEY
OPERA HOUSE—TECUMSEH

THIS WEEK
FRIDAY JULY 12
John W. Vogel's
BIG
MINSTRELS

50 FAMOUS FASCINATING FUNSTERS 50

All Special Scenery.
Everything New This Season.

BIG STREET PARADE!
on arrival of Company at 5:35 P. M
Concert at Theatre, 7:30.

Only Minstrel Show This Year!

PRICES
25c, 50c 75c, $1.00, Plus War Tax.
Seat Sale opens Thursday morning at Hay's.

LOCAL AND PERSONAL

Corp. Karl Braman was in town from Camp Custer Thursday.

Mr. and Mrs. John Frost spent Sunday with friends in Clinton.

Mrs. Lester Coller and Mrs. Rose Burrow spent Friday in Toledo.

Mr. and Mrs. L. C. Hayden and daughter were Toledo visitors Friday.

Mr. Duncan left for Lansing Monday for a visit with his son and family.

Mrs. Margaret Carr is taking a week's vacation from the Rosaecrans store.

Miss Susanne Casey entertained her sister Laura of Detroit for the weekend.

Mr. and Mrs. Chas. Deery and two children spent last week with friends in Jackson.

Mrs. Clyde Smith of Eaton Rapids was the guest of friends in town for the week-end.

Mrs. Emily Hall and Mrs. Will Fisher went to Detroit Monday for a few days' visit.

Miss Lena Groger of Springville and Miss Florine Bennett spent Sunday at Camp Custer.

Good Luck high grade oleomargarine for sale at Clark's Market. adv

Miss Ruth Kloffenstein was home from Detroit the last of the week.

Miss Florence Linton is attending summer school at Berrien Springs.

Large size mackerel for 35c each at Clarks Market. adv

G. E. Smith of Winchester, Ky., called on friends in town Wednesday.

Joseph Coon of Jackson was a guest of Mary Bowers part of this week.

Lieut. R. K. Anderson of Camp Custer spent the week-end with his family.

Mrs. Ovid Marsh and baby were passengers for Monroe Friday for a few days.

Elmer Shumar of Imlay City was a guest of Miss Ethel Russell over the Fourth

After several weeks stay here Travis Martin returned home to Fremont, Ind., Friday.

Mr. and Mrs. Fred Dickinson and Frederick Jr. are visiting her parents at Bessemer, U. P.

Herbert Aten and family are now located in the Belding house formerly owned by C. A. Slayton.

Mrs. Sophia Martin Davis and son of Oklahoma are here for a visit with relatives and friends.

Mr. and Mrs. Ralph Blesing of Ionia visited his mother Mrs. George Blesing and sons over Sunday.

Miss Josephine Hayden has been entertaining Miss Floren Stahley of Birmingham for the past week.

There will be a Camp Fire meeting at the home of Vivian Miller Thursday afternoon at 2:30. All come.

Miss Ethel Kenyon who has been spending a few days at the home of her brother in Detroit reurned home Saturday.

Mr. and Mrs. George Baker and nephew of Detroit motored through and spent the 4th with Mr. and Mrs. Alva Waring.

Mrs. Nellie Mingay Taylor and the Misses Audrey and Marjorie Taylor are guests of her parents Mr. and Mrs. Thos. Mingay.

Miss Bessie Pulver returned from Jackson Friday night after a week spent with her sister, Mrs. Chas. Ruthruff and family.

Mr. and Mrs. F. S. Anderson and Mary Eleanor of Toledo were home with her parents Mr. and Mrs. J. D. Shull for the week-end.

Mrs. Elmer Linn entertained her sister Mrs. Heideman of Ridgeway Thursday evening at a birthday dinner in honor of the latter.

Mr. and Mrs. Will Palmer entertained their nephew Robert Keel and wife of Detroit last week. Saturday they all motored to Toledo and spent the day.

Members of the Friends church and all others interested will meet with Mrs. John Jones on Thursday afternoon, July 11, at 2 o'clock to sew for the Belgians.

Mr. and Mrs. Alen Titus and Bertram Klappic spent the 4th in Toledo. Mrs. Titus is making an extended visit there with friends and Bertram has gone to his home in Monroe.

Shirley Allison of Saline visited at the home of his cousin Elmer Linn last week. Having enlisted, he leaves Saturday for Columbus, O., for training in heaivy artillery.

B. J. Thatcher formerly of Chicago has accepted a position with the Lenawee Lumber & Supply Co. He is an experienced mill man and comes with the best recommendation.

Atty. Forrest Lewis and wife of Hillsdale were guests at the home of Mr. and Mrs. John Lowry last week, coming for a visit with her brother W. H. Jones and wife of Cleveland.

Owing to the increase in the price of the Free Press, it will be necessary to make collections by the week or month. A. L. Pocklington,
Agent for Free Press.
adv

Word comes from Kalamazoo that Mrs. Comer Tannis fell yesterday and broke her arm. Mrs. Tannis has made many friends here in her visits to her daughter, Mrs. Frank Nyland, and they will regret to hear of her accident. The Nyland family are there on a visit now and the accident will probably necessitate a prolonged stay.

Ed Holdway was a passenger for Clinton Monday.

Albert Boyce left on a business trip to Detroit Monday.

Ovid Marsh was an over Sunday visitor with friends in Toledo.

Miss Anna Schreder is spending a few days with friends in Adria.n

Mrs. W. D. Reed was in Clinton Monday for the funeral of Mrs. Jennie Tuttle.

Leon Benedict and wife of Detroit are spending a few days with his parents.

Mr. Martin of Clinton was a Sunday guest of his daughter Mrs. W. D. Reed and family.

Robert Kerr of Durand is the guest of Miss Florence Bryan out at her brother Floyd's.

Mr. and Mrs. A. N. Springer of Lansing are guests of their daughter and husband Mr. and Mrs. B. J. Pulver.

Dr. P. B. Hardy returned Monday morning from Andover, N. Y., where he had visited his mother for a few days.

Mr. and Mrs. E. A. DeWaters and Miss Ina Bushnell of Flint were Sunday guests of Mr. and Mrs. F. G. Lewis.

Mrs. Frank Burke of Ann Arbor and Mrs. Frank Leonard of Saline visited Mr. and Mrs. Samuel Shutts Sunday.

Mr. and Mrs. Royal DeWolf of Detroit, who are spending a few weeks at Sand Lake, were in town Monday.

Mrs. J. W. Owen was a passe.nger for Hudson Friday for a visit with her daughter Mrs. Calvin Bovee and family.

Mr. and Mrs. Lloyd Shutts of Detroit were guests of his grandfather and wife Mr. and Mrs. Samuel Shutts for the Fourth.

F. S. Smith, who came for the burial of his mother Mrs. S. P. Smith last week, returned to his home in Kalamazoo Monday.

Miss Dorothy Richardson, who has been spending the past three weeks with friends in town, returned to her home in Owosso Monday.

Rev. W. A. Rex went to Lansing Monday to attend a State Ministers' conference and meet with the Presbyterian State Home Board.

Mr. and Mrs. C. N. Graebner and their guest motored to Toledo Sunday. Mr. Graebner remained over Monday, the others returning that night.

The Woman's Foreign Missionary Society will meet with Mrs. Lyman Howe and entertain the Standard Bearers Thursday afternoon, July 11th, at 2:30.

Mr. and Mrs. Chas. Deery and son who have been visiting relatives in Jackson for the past week returned home Sunday night. Teresa remained for a longer visit.

Corp. Leon Fagan and wife, Mr. and Mrs. Fred Fagan and Mrs. Lavern Harrison were at Wampler's lake for the Fourth. Corp. Fagan had to return to Camp Custer that evening.

Hubert Traub of Deerfield and Ronald Brown of Lenawee Junction are visiting their aunt Mrs. Wilfred Waldron. This week she is entertaining them at the Waldron cottage Wampler's lake.

Mr. and Mrs. Robert McCoy, Geo. S. Field, Marjorie and Ralph and Mrs. Sarah Austin motored to Ann Arbor Sunday visiting Mrs. Field who is convalescing finely. Mrs. McCoy remained for a few days.

Mr. and Mrs. S. W. Boyce were hosts on Friday evening to a small party of relatives honoring Mr. and Mrs. Leon Benedict and little son of Detroit. The guests were Raynor Benedict and family, Mr. and Mrs. Fred Rector, Misses Edith Rector and Madeline Boyce.

We are glad to learn that another one of our boys is making good. Mr. and Mrs. Reuben VanWinkle received word from their son LeRoy, who is with the American Express Company in Detroit, saying he had received another promotion and now has charge of the transpottation department.

Mr. and Mrs. W. H. Jones and children whowere spending last week with her parents, Mr. and Mrs. John Lowry, left for their home in Cleveland Sunday morning by auto. Mrs. Margaret Carr and Miss Nina Lowry accompanied them for a visit.

Mr. and Mrs. Bert Comfort have given another son for the service of Uncle Sam. Parker reported in Detroit Monday morning and will go to the Great Lakes Training School for the Navy this week. They have now three sons and a daughter doing their bit for their country.

Much Durability, Little Draft, No Drag

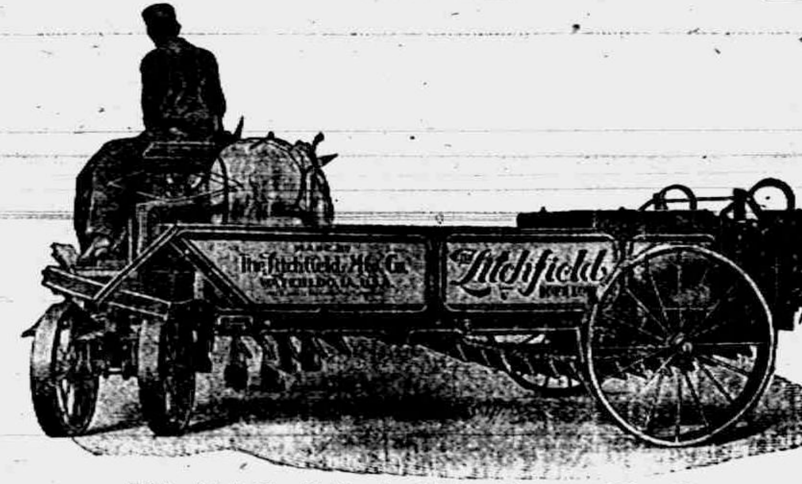

Waist-high Top Rail—An Under-Clearance That Clears.

NOT BUILT IN A DAY

The Litchfield Company have manufactured Manure Spreaders longer than anyone now actively engaged in the Spreader business. They have solved the problem of producing a LOW TOP-RAIL with a HIGH UNDER-CLEARANCE. In snow or mud the Litchfield does not become a sled or mud-boat. It is high enough to clear obstructions. Ditches and dead furrows have no terrors for it.

THE "BULL DOG" BEATER WHEEL.

LITCHFIELD'S "BULL DOG" CYLINDER

The Bull Dog uses two lengths of teeth. The long teeth work 1¼ inches deeper in the load than the short teeth that follow. The long teeth represent the "advance guard," making it possible for the short teeth to follow and take care of WHAT IS LEFT. The principle is the same as the cross-cut saw with long and short teeth. The long tooth does the principal CUTTING and the short tooth that follows removes what is left, giving the next long tooth an opportunity to work WITHOUT BEING CLOGGED.

It is not generally recognized that the material that Stays in the Load is what MAKES THE HEAVY DRAFT. If it were not for the friction of the beater wheel against the material that DOES NOT GO OUT, the power required to revolve the beater wheel would be almost nothing. The reason the Litchfield Spreader is so light of draft is that the beater wheel clears itself as it goes and works EASY.

See it before you buy, and let us tell you about the FIVE-YEAR GUARANTEE that goes with it.

TEMPLE L. E. Temple & Co TEMPLE
TECUMSEH, MICH.

USED CAR SALE

GRANT SIX, 1917 Model, Self Starter, Electric Lights Good running order, repainted, very good buy

FORD, 1917 Touring, overhauled and repainted. Demountable wheels.

FORD, 1917 Touring. Cushion covers, etc. Run about 2000 miles.

FORD 1916 Roadster, overhauled and repainted. Some car.

BUICKS, 1913 and 1914. Two touring cars in good running order and already for the road Special bargains

These cars are for sale on good liberal terms, monthly payment plan, or will exchange, deal or trade for any other car any way we can think alike. Come in and look these cars over before some body gets ahead of you.

BUICKS

We have one Light Six Buick on demonstration. Buicks are hard to get and are due for a raise any day now. If you are considering a car, you should get your order in at once for one of these new models!

Be Friendly Drop in
Garlinghouse Garage
Tecumseh, Mich.

Buick Sales and Service Representatives for Northern Lenawee

The Eatable Question

If it perplexes you, you have the remedy in your own hands

CHANGING GROCERS results quite often in a change of eatables which is sometimes a pretty good thing to do.

Because there IS no eatable question when the right eatables are bought.

This store feels confident that it could give you every day satisfaction. It has no doubt whatever as to its ability to please you the first time you come, and to keep right on pleasing you.

Will you give it the opportunity?

C. M. Gilbert.
A good place to get good things to eat.

BIG
DANCE
WITHERELL HALL,
EVERY
Wednesday
BILL 75c

Coller's Orchestra.

ROOFING

Buy a roof as you would hire a man. You don't hire a man for a responsible position until you are thoroughly satisfied as to his character and ability. You investigate record of past performance: his reputation for reliability. Apply the same test to the Roofing you buy. I sell the same kind of roofing that I have sold for the last 15 years under the same condition.

James W. Owen.

Roof paint for sale.

A. G. Spalding & Bros.
Athletic Goods

Large stock of Base Ball Goods. Special prices on Gloves and Mitts.

We have a complete stock of Oil Cook Stoves anything you may desire.

FISHING TACKLE.

We have a large stock of Jointed Poles at very attractive prices.

Headquarters for Bicycles and Supplies.

Satterthwaite Bros.

Just Received!
NEW LINE OF
...Shirt Waists...
MRS. P. C. SNELL.

COMING!
WALLACE'S MAMMOTH
3-ABREAST-3
Electric Carousell
LONG RIDES
GOOD MUSIC
GOOD TIME FOR EVERYONE
ALL THIS WEEK

CITIZENS MUTUAL AUTO INS. CO.
FIRE - THEFT - LIABILITY
COSTS $100 FOR POLICY AND 25¢ PER H.P.
HOWELL, MICH.

Mrs. Franc S. Gillespie

BIG
SALARIES
are being paid in Detroit for competent office help. We will qualify you in a few months for a good position either in business or with our Government. Mdern courses, extesive curriculum, expert instructors, a record of 66 years preparng men and women for business, an Accredited School. Send for free Bulletin.
DETROIT
BUSINESS UNIVERSITY
61—69 W. Grand River Ave.

NOTICE TO TAXPAYERS

The Village Treasurer will be at the Lilley State Bank on Tuesday and Friday of each week beginning July 5th continuing to and including August 6th for the purpose of receiving taxes.

F. A. McNeil, Treasurer

SOCK KNITTERS

Mrs. W. B. Hartzog wishes to say to all who have been and will from this time on knit socks, that it will be necessary to speed up. All having yarn out should complete their socks at once. Tecumseh's quota of socks is 600 pairs for July and August. This means that the women should get busy at once. There is plenty of yarn on hand. The ladies have done well, but to produce the uumber assigned to us it will be necessary to do more than ever.

NOTICE

The first ball game for the Clerks will be this week Thursday. They play the American Steel & Wire team. Clerks please be on time. Game starts at 5:30 p. m.

W. L. Coller.

The Alfred James Agency
Established 1887.
General Insurance, Fire, Tornado, Automobile, Plate Glass and Postal.

The Companies represented are a guarantee of prompt and equitable adjustment of losses.

A. G. AYLESWORTH,

Licensed Auctioneer, Real Estate, Stock and General Salesman.

Will attend all sales in city or country, reasonable rates.

Headquarters and all dates made Herald office

Dental Parlors

W. D. REED, D. D. S.

Chicago St, Tecumseh.

Crown and Bridge work Aluminum Silver and Rubber plates and all of the specialties known to modern dentistry. Gas or vitalized air administered

Office over Avery & Co's store

DR. E. D. BROWN,
Dentist.

Modern Dentistry of reasonable rates Painless extraction by use of ocal or general anaesthetic.

Officers hours 7:45 a. m. to 5 p. m. Saturday evenings 7 to 9 Other evenings by appointment.

Office in DeWolf Block.

Office pohne 192, house phone 182—2r

C. M. Cooley,

Licensed Auctioneer.

R. F. D. No. 4 Manchester. 15 year successful experience in Jackson, Washtenaw and Lenawee Counties, also practical farmer.

Bell Telephone Clinton exchange.

Rates Reasonable and Satisfaction Guaranteed

Whittemore's Shoe Polishes

FINEST QUALITY LARGEST VARIETY

"GILT EDGE," the only ladies' shoe dressing that positively contains Oil. Blacks, Polishes and Preserves ladies' and children's shoes, shines without rubbing, 25c. "FRENCH GLOSS," 10c.

"DANDY" combination for cleaning and polishing all kinds of russet or tan shoes, 25c. "STAR" size, 10c.

"QUICK WHITE" (in liquid form with sponge) quickly cleans and whitens dirty canvas shoes. 10c. & 25c.

"ALBO" cleans and whitens BUCK, NUBUCK, SUEDE, and CANVAS SHOES. In round white cakes packed in zinc boxes, with sponge, 10c. In handsome, large aluminum boxes, with sponge, 25c.

If your dealer does not keep the kind you want, send us the price in stamps for full size package, charges paid.

WHITTEMORE BROS. & CO.,
20-26 Albany Street, Cambridge, Mass.
The Oldest and Largest Manufacturers of Shoe Polishes in the World

THIS FREE COUPON IS GOOD FOR 15c

IF PRESENTED AT ANY DRUG STORE WITHIN ONE WEEK, to purchase a (1 only) regular 50 cent bottle of

SCHIFFMANN'S EXPECTORANT

(Makes 64 Teaspoonsful)

This remedy is guaranteed one of the most effective, soothing and best remedies for promptly relieving Hacking, Dry, Painful Coughs, Chest Colds, Whooping Cough and Spasmodic Croup, or Druggists refund money. It loosens and raises the Phlegm, soothes and heals the irritated membranes of the throat with such promptness, ease and certainty that it is really astonishing, and the quick and lasting relief it affords is surprising. Contains no opiates.

SIGN AND GIVE THIS COUPON TO YOUR DRUGGIST. If sold out, by DEPOSITING 35c NOW you will get it when he receives more.

Name ....

We Show Men & Women

How to make $30 to $100 weekly, year or and Amazing opportunity for large income. Why waste time working for others? Use your spare time at home and gain financial independence. Be your own master. Write today. Universal Success Co., Dept. A, No. 70 Fifth Ave., New York.

DESTROYS SLEEP

Many Tecumseh People Testify to This

You can't sleep at night

With aches and pains of a bad back

When you have to get up from urinary troubles.

If the kidneys are at fault

Set them working right with Doan's Kidney Pills.

Here is Tecumseh proof of their merit.

J. B. Smith, E. Chicago St., says "I was caused a great deal of suffering by pains in the small of my back and when the attacks came on, it was all I could do to attend to my work. When stooping, I was dizzy and spots of fire seemed to flash before my eyes. I did not rest well and mornings when I got up, was tired and languid. I doctored and used remedies of various kinds, but got no benefit until I began taking Doan's Kidney Pills. They made me feel like a different person, completely ridding me of kidney trouble."

OVER FIVE YEARS LATER Mr. Smith said: "I gladly confirm my endorsement of Doan's Kidney Pills, given before. I use them occasionally when I feel in need of a kidney medicine and they never fail to help me."

Price 60c, at all dealers. Don't simply ask for a kidney remedy—get Doan's Kidney Pills—the same that Mr. Smith had. Foster-Milburn Co. Mfgrs., Buffalo, N. Y. adv

RAILROAD TIME TABLE

Effective Nov 25 1917

NEW YORK CENTRAL

Going south

Station	13 a m	15 p m	23 p m
Jackson	7 10	2 05	*4 55
Tecumseh	8 07	3 01	5 51
Adrian	8 52	3 30	
Toledo	9 20	4 10	7 30

Going north

Station	10 a m	12 p m	14 p m
Toledo	*7 30	12 01	4 30
Adrian	8 10		5 05
Tecumseh	8 55	1 01	5 35
Ypsilanti	10 25		
Detroit	12 05		
Jackson	10 05	2 00	6 40

G. J. Ziehr,
Ticket Agent.

DUNDEE BRANCH

Going west

Station	29 a m
Adrian	8 10
Tecumseh	‡9 10
Tipton	9 30
Addison	11 50
Marshall	2 00 p m
Battle Creek	3 30 p m

Going east

Station	30
Battle Creek	7 30 a m
Marshall	9 00 a m
Addison	‡11 50 a m
Tipton	1 40 p m
Tecumseh	2 10 p m
Adrian	3 20 p m

A. B. McLachlin
Ticket Agent.

DETROIT, TOLEDO & IRONTON

Going south

Station	1 a m	N.Y.C.
Detroit—Jefferson Ave	‡8 00	
Dundee	9 36	
Britton	9 52	
Ridgeway	9 55	
Tecumseh	10 08	
Adrian	10 40	

Going north

Station	2 p m
Adrian	‡3 42
Tecumseh	4 10
Ridgeway	4 18
Britton	4 20
Dundee	4 40
Detroit—Jefferson Ave	6 20

‡ Daily except Sunday.
* Daily.

E. L. Moore,
Ticket Agent.

Cut This Out—It Is Worth Money.

DON'T MISS THIS. Cut out this slip, enclose with 5c to Foley & Co., 2835 Sheffield Ave., Chicago, Ill., writing your name and address clearly. You will receive in return a trial package containing Foley's Honey and Tar Compound for coughs, colds and croup; Foley Kidney Pills and Foley Cathartic Tablets. Sold everywhere in Tecumseh. adv

Helps to Keep Fit

When the digestion is out of order it throws the whole physical being out of gear. B. B. Hayward, Unadilla, Ga., writes: "Foley Cathartic tablets give me quicker relief than anything I have ever tried." They relieve biliousness, bad breath, bloating, gas, indigestion and constipation. No griping or nausea. Sold everywhere in Tecumseh. adv

This widow was Helped

Mrs. A. Waldron 460 Glenn Ave., Fresno Cal., writes; "I had a fever and it left me with a cough every winter. Foley's Honey and Tar helps me every time. I am a widow 66 years old." Nothing better for bronchial grip and similar coughs and colds that hang on. Just fine for croup and whooping cough. Sold everywhere in Tecumseh. adv

She Got Good Results

This honest testimony from a woman who has suffered should be heeded by all afflicted with backache, rheumatic pains, or any symptom of kidney and bladder trouble: "I have got such good results from Foley Kidney Pills that I sleep much better. Mrs. Chas. Gray 270 Sixth St., Detroit, Mich." Sold everywhere in Tecumseh. adv

PARKER'S HAIR BALSAM
A toilet preparation of merit. Helps to eradicate dandruff. For Restoring Color and Beauty to Gray or Faded Hair. 50c. and $1.00 at Druggists.

Good for the Whole Family

Every family requires a safe and reliable cough and cold remedy. Mrs. John Potter, 20 Shupe St., Mt. Pleasant, Pa., writes: "I have used Foley's Honey and Tar for colds for years and highly recommend it to all families." Contains no opiates. Checks bronchial and grip coughs, croup and whooping cough. Sold everywhere in Tecumseh. adv

FREE

If Mothers Only Knew.

Mother Gray's Sweet Powders for Children relieve Feverishness, Headache, Bad Stomach, Teething Disorders, move and regulate the Bowels and destroy worms. They break up colds in 24 hours. Used by mothers for 30 years. All Druggists 25c. Sample Free. Address, Mother Gray Co., LeRoy, N. Y. adv

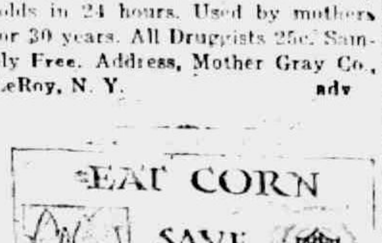

TECUMSEH MARKETS

Corrected July 2, 1918

Wheat	2 00	2 08
Flour per bbl	10 80	11 40
Rye		2 25
Corn (ear) cwt		2 25
Oats new		74
Beans	6 00-6 50	
Potatoes	50	1 00
Butter		35
Eggs		33
Lard		25
Guinea		
Fowls (live)	20	21
Springers		18
Roosters		18
Ducks 4 lb up		20
Broilers	35	40
Turkeys		
Hay	8 00	10 00

COMMISSIONERS' NOTICE

STATE OF MICHIGAN, County of Lenawee, ss.

In the matter of the estate of THOMAS LOWRY, deceased

The undersigned having been appointed by the Probate Court of said County, Commissioners to receive, examine and adjust all claims and demands of all persons against the estate of said deceased, do hereby give notice that we will meet for that purpose at the Tecumseh State Savings Bank in the village of Tecumseh, Lenawee County, Michigan, on the 6th day of May 1918 and on the 5th day of August 1918 at 10 o'clock in the forenoon of each of said days.

And that four months from the 4th day of April, 1918, are allowed by said Probate Court for the creditors of said estate to present their claims to us for examination and allowance.

Dated April 4th, 1917.

Guy E. Nemire
Herbert S. Temple
Commissioners

STATE OF MICHIGAN, County of Lenawee, ss.

In the matter of the estate of AGNES A. WHITENACK, Deceased

The undersigned having been appointed by the Probate Court of said County, Commissioners to receive, examine and adjust all claims and demands of all persons against the estate of said deceased, do hereby give notice that we will meet for that purpose at the office of S. P. Hosmer in the Village of Tecumseh, Lenawee County, Michigan, on the 8th day of June 1918 and on the 7th day of September, 1918 at 11 o'clock in the forenoon of each of said days.

And that four months from the 7th day of May 1918 are allowed by said Probate Court for the creditors of said estate to present their claims to us for examination and allowance.

Dated May 7th, 1918.

Sylvester P. Hosmer
Glenn R. Newsom,
Commissioners.

STATE OF MICHIGAN, County of Lenawee, ss

The Probate Court for the County of Lenawee.

At a session of the Probate Court, for the County of Lenawee, holden at the Probate Office, in the City of Adrian, on the 12th day of June, in the year one thousand nine hundred and eighteen.

Present, HARRY L. LARWILL, Judge of Probate.

In the matter of the estate of CHARLES F. AVERY, deceased.

On reading and filing the petition duly verified, of Sarah J. Avery, widow of said deceased, praying that administration of said estate may be granted to petitioner or some other suitable person.

It is Ordered, That Monday, the 8th day of July next at nine o'clock in the forenoon, be assigned for the hearing of said petition.

And it is further ordered, That a copy of this order be published in the Tecumseh Herald, a newspaper printed and circulating in said County of Lenawee, for the three successive weeks, previous to said day of hearing.

(A true copy) Harry L. Larwill,
Judge of Probate
E. I. Larwill, Register of Probate.

STATE OF MICHIGAN, County of Lenawee, ss.

Probate Court said County.

At a session of the Probate Court for said County held at the Probate Office in the City of Adrian on the 25th day of June in the year one thousand nine hundred and eighteen.

Present, HON. HARRY L. LARWILL, Judge of Probate.

In the matter of the Estate of LUCIUS LILLEY, deceased.

On reading and filing the petition, duly verified, of Detroit Trust Company, trustee of said estate, alleging that it is now ready to render its fifth annual trusteeship account and praying that said account may be approved and allowed and for such other order and decree as to this Court shall seem proper.

It is ordered, That Monday, the 22nd day of July next, at nine o'clock in the forenoon, be assigned for the hearing of said petition.

And it is further ordered, That a copy of this order be published in the Tecumseh Herald, a newspaper printed and circulating in said County of Lenawee, for three successive weeks previous to said day of hearing.

(A true copy) HARRY L. LARWILL,
Judge of Probate.
E. I. Larwill, Probate Register

Allen's Foot-Ease for Soldiers and Sailors.

The Plattsburg Manual advises all men in training to shake Foot-Ease in each shoe every morning. This protects the feet from blisters and sore spots, relieves the pain of corn and bunions and freshens the feet. Makes walking easy. Sold everywhere. adv

FOLEY KIDNEY PILLS
FOR BACKACHE KIDNEYS AND BLADDER
Sold Everywhere

There is more Catarrh in this section of the country than all other diseases put together, and for years it was supposed to be incurable. Doctors prescribed local remedies, and by constantly failing to cure with local treatment, pronounced it incurable. Catarrh is a local disease, greatly influenced by constitutional conditions and therefore requires constitutional treatment. Hall's Catarrh Medicine, manufactured by F. J. Cheney & Co., Toledo, Ohio, is a consitutional remedy, is taken internally and acts thru the blood on the mucous surfaces of the System. One Hundred Dollars reward is offered for any case that Hall's Catarrh Medicine fails to cure. Send for circulars and testimonials.

F. J. CHENEY & CO., Toledo, O
Sold by Druggists, 75c.
Hall's Family Pills for constipation.

CHICHESTER S PILLS
DIAMOND BRAND
Beware of Counterfeits. Refuse all Substitutes.

LADIES! Ask your Druggist for CHI-CHES-TER'S DIAMOND BRAND PILLS in Red and Gold metallic boxes, sealed with Blue Ribbon. TAKE NO OTHER. Buy of your Druggist and ask for CHI-CHES-TER'S DIAMOND BRAND PILLS, for twenty-five years regarded as Best, Safest, Always Reliable.

SOLD BY ALL DRUGGISTS EVERYWHERE WORTH TESTED

FOLEY KIDNEY PILLS
FOR BACKACHE KIDNEYS AND BLADDER
Sold Everywhere

265 Acres

Section 13, Raisin Twp. for sale on easy terms. Has two sets of buildings, and can be divided into two farms if desired, of 160 and 105 acres.

Fred E. Ash,

Room 1. Underwood Block,
Phone 391 R 1.
Adrian, Mich.

CORRESPONDENCE

FRANKLIN

(Too late for Friday's issue)

Grant Ogden and family and David Irick visited at S. N. Wisner's Tuesday. Mr. Irick plans to return to Streetor, Ill., Sunday.

Mrs. Will Spaulding has been very ill but is some better at this writing.

Charley Brighton and Hazen Winchell have enlisted in the Navy, Both young men went to Detroit Tuesday and took the examination.

It is reported that Mrs. Ernest Lamkin's oldest son has enlisted.

While assisting in jacking up a car Hildreth Kniss' fingers were badly smashed; probably no bones were broken.

S. N. Wisner and family, Mrs. Loren Daniels, Mrs. A. B. Wisner and Harry Daniels and family picnicked on the picturesque banks of the River Raisin below Tecumseh, Sunday. They enjoyed the fine rain and and consequent short circuiting of one of the cars which caused some delay in their movement.

It is reported form Pentecost that little Loren Daniel had some little misunderstanding with a cow Sunday night, which caused her very unkindly to walkup him in the gutter no serious consequence are reported.

John Jeffery lost a horse Tuesday.

Carl W. Wisner wired from Chicago Tuesday that the family would motor through and arrive in Franklin Friday.

The following letter has been received from the United States Department of Agriculture, East Lansing, Mich.

I have your letter of June 9th concerning the location of barberry ad wish o thank you for calling our attention to them.

It is going to be impossible for us to find all the barberry especially in the country unless we have it pointed out to us in just the way you have done.

We would appreciate any other names you might furnish us. It is one of the ways in which we can all help in increasing our food supply.

Very Truly yours,
H. C. Young
Assistant in Cereal Investigation.

The following letter has been received:

Camp Wheeler.
Macon, Ga.
June 20 1918

Mr. and Mrs. Alton Whelan and children

Just a few lines now as I haven't much time. How are things there? Guess you are kept pretty busy on your place. I know we are kept very busy here. I am beginning to look like a real soldier now, lots of walking drilling and have full equipment issued us now and am in a regular company.

Everything very nice here. This certainly is some Camp here and sand about 3 inches deep. We took a hike today through an old cotton field, first one I ever saw at close range. Not many farmers here that I can see only negroes.

Say, you tell Mr. —— if he thinks farming is hard work just try hiking all day long.

Well, guess I will close now as it is rather late. Hope you wil have a successful year at your business.

Lots of love for you and the family, tell Lyle and Donald hello for me. I remain your brother,

Harley Pope,
106 Engineers
Camp Wheeler,
Macon Ga.

P. S. I thank you for the useful Red Cross outfit every body sent me.

NORTH ADRIAN

(Too late for Friday's issue)

Mrs. Ella Davis entertained the Ladies Aid and Red Cross social at her home in Tecumseh last week Thursday afternoon, Mrs. Davis formerly lived at North Adrian and was loved by her many friends. As it was a busy time many where kept at home Those that attended enjoyed a very pleasant time. The time was spent knitting for the Red Cross.

Fred Ives and family spent Saturday and Sunday at their cottage at Wamplers lake.

Little Marion Westcott of Tecumseh is visiting her cousins, Mrs. Gertrude Mattis and family also her aunt, Mrs. Minnie Ives and family.

Mr. and Mrs. Clair Halstead visited their mother last Sunday afternoon.

Mr. and Mrs. Harold Lanning and baby, Mr. and Mrs. L. G. Brown Mrs. Sloan and daughter, Miss Mary Sloan were guests of Mr. and Mrs. Frank Boyd of Adrian city last Sunday.

Mrs. Edith Treat and four children are visiting her parents Frank Gove and family.

Mrs. Mary Bills of Hudson who has been the guest of her sister, Mrs. Nora Harris for the past two weeks returned home last Saturday.

Mr. and Mrs. L. C. Davis and two children and Prof. H. L. Freeman of Adrian College were entertained for dinner at E. H. Brown's last Sunday.

Mrs. Jennie Colvin of Tecumseh visited his sister, Mrs. George Lanning.

Mrs. Mary Courser of Waldron has been the guest of her daughter, Mrs. Grace Benedict the past week.

Mrs. Ethel Pozelle and family of Tipton visited her parents, O. H. Benedict last Thursday and Friday.

RIDGEWAY

Farewell Party

About 60 people gathered at the home of Miss Emma Lowe Monday evening, July 1st, in honor of Barlow Wood and Clyde Drewyor who have enlisted in the motorcycle squadron. An enjoyable evening was spent in games and music. Light refreshments were served after which Charles Underwood presented each of the boys with a fountain pen.

J. D. VanVleet and family returned from their eastern trip Tuesday.

The remains of Mrs. Sullivan Smith were brought here from Kalamazoo Wednesday. The funeral was held Thursday afternoon.

A number from here attended the Patriotic picnic at Devils lake Thursday,

Mrs. Guy Pocklingon and daughter Marjorie and Dorothy Martin were in Adrian Saturday afternoon.

[illegible] had the misfortune to fall in the lake while celebrating the 4th at Devils Lake and was rescued by Mrs. Ervin Barnes.

Mr. and Mrs. Harrison Bailey and son of Ogden spent Sunday at the home of her parents, Mr. and Mrs. Ed. Palmer.

Mr. and Mrs. Harry Wood entertained at dinner Sunday, Mr. and Garrett Baker and son of Tipton, Mr. Clyde Drewyor of Tecumseh, the Misses Lillian Russell and Lilah Preston of Macon and Gertrude Baker.

Messrs Barlow Wood, Clyde Drewyor, Kenneth Fletcher and the Misses Lillian Russell, Lilah Preston and Emma Lowe spent Sunday at Wampler's lake.

E. M. Shumar of Imlay City called on friends here Thursday morning.

Mrs. Flota Staats of Chatham, N. Y., Glen Smith of Winchester, Ky., and Floyd Smith of Kalamazoo were here for the funeral of their mother Mrs. S. P. Smith.

Casper Homan died Friday afternoon.

Guy Hindes spent the week-ed at home.

Ed Harrison has been confined to his bed the past few days.

Mrs. Sophie Davis and son have been spending a few days at the home of J. D. Martin.

Mrs. Tom Birdsall and children have returned to their home in Oak Harbor, Ohio.

Master Ford Babcock of Detroit is visiting his grandmother Mrs. Ida Babcock.

CLINTON

Charles, Harold and Miss Frances Green, Mr. and Mrs. S J. Ennis motored down from Brooklyn Sunday and called on relatives.

E. B Stetler, wife and son Charles, Mr and Mrs. Dell Bryan of Adrian were in town Sunday.

The community sing given Sunday was a grand success.

Miss Lillian Robison returned to her home in Ann Arbor Sunday after a visit with Mrs. Eugene Ice and other friends.

Mrs. Rob. Bauer of Detroit visited relatives Saturday.

Mrs Mary Rood is visiting her aunt Mrs. Alf Stringham of Manchester.

Several from here motored to Devil's Lake the 4th.

Mrs. Chas Stearns of Battle Creek was an over Sunday guest of her sister Miss Lina Jones.

Chas Rynd and son of Chicago are guests of Clinton relatives.

The funeral of Mrs Jennie Tuttle was held from her late home Monday afternoon, Rev. Lyon officiating with burial at Riverside. Deceased has been a resident of Clinton many years and loved by everyone. In her immediate family she leaves one daughter Mrs. D. M Mattison of Adrian; one son, Dr J L. Tuttle and one brother Orrin Safford of this place.

Hartley Simpson has bought the Geo Smalley house on Church street.

W. D. VanTuyle was a Detroit visitor Thursday.

Albert VanGieson has bought Mrs Laura Gray's house on Chicago street.

Mr. and Mrs. Will Clark of South Bend, Ind., are guests of her parents Mr. and Mrs. Lew Clark.

Miss Rena Mills was home from Jackson over Thursday.

Mr. and Mrs. Harry Barnard motored to Ann Arbor Thursday.

BRITTON

Mr. and Mrs. Royal McElroy and baby spent Friday in Monroe with relatives.

Mrs. Rachel Emery is here from Adrian for a few days visit with relatives.

Mrs. Viola Gilbert and baby of Huntington Indiana are here for a visit with relatives.

Mr. and Mrs. Ray Smith and daughter, Mildred of Detroit spent last week with relatives here.

Mr. and Mrs. H. F. Temple and family returned Fridty from Fremont.

Miss Clara Logan of Deerfield spent last week with Mr. and Mrs. Pirl Robison.

Miss Julia Craig is entertaining Miss Helen Lauer of Petersburg.

L. C. Swick is in Toledo visiting his daughter Mrs. Willard Collins and husband.

Mrs. George Housman was a Tecumseh visitor Saturday.

Clarence Boyd and family are here from Detroit visiting his parents, Mr. and Mrs. David Boyd. Clarence is convalescing from his recent operation for appendicitis.

Ben Prithard and wife of Jackson spent a few days last week with his son, Roy Pritchard and family.

FOLEY KIDNEY PILLS
FOR BACKACHE KIDNEYS AND BLADDER
Sold Everywhere

FOOD WILL WIN THE WAR

DR. BRECKENRIDGE BAYNE

© HARRIS & EWING

Doctor Breckenridge Bayne, popular in Washington society, is now a prisoner in Germany as a result of his refusal to leave wounded men on the battle line when the hospital staff to which he was attached retired before victorious enemy assaults. He was serving as a field physician with the British Red Cross. The first message which came to his relatives was sent by a prisoner whom Doctor Bayne had treated in Germany, and indications are that he is still treating allied prisoners who fall wounded into the hands of the enemy.

YANKS WIN IN VOSGES

U. S. Troops Make Raid and Take Prisoners.

British Enter Enemy's Lines on Amiens Front and Capture Number of Foes and Guns.

London, July 8.—American troops stationed in a sector of the Vosges region carried out a raid at night on the German lines in which prisoners were taken, the French war office statement shows.

With the exception of artillery actions in the region east of the Villers-Cotterets forest between the Aisne and the Marne, the night on the remainder of the front was quiet.

British troops raided the German lines on the Amiens front, taking several prisoners and machine guns in the region east of Hamel, which village was recently captured by the Australians, assisted by American troops. This action is reported in the official statement from the war office.

Berlin, July 8.—Attacks in strong force by Americans and French west of Chateau Thierry are reported in the official communication from headquarters.

These continued Saturday and during the night, and the German command declares they broke down with heavy losses.

League Baseball Games

STANDING OF THE CLUBS.

NATIONAL LEAGUE.

	Won.	Lost.	Perct.
Chicago	49	20	.710
New York	43	26	.623
Pittsburgh	35	34	.507
Philadelphia	33	34	.493
Boston	31	39	.443
Brooklyn	30	38	.441
Cincinnati	27	40	.403
St. Louis	27	44	.380

AMERICAN LEAGUE.

	Won.	Lost.	Perct.
Boston	42	31	.575
Cleveland	43	33	.566
New York	39	31	.557
Washington	41	35	.533
Chicago	35	36	.493
St. Louis	35	39	.473
Detroit	29	41	.414
Philadelphia	27	44	.371

Sunday's Results.

NATIONAL LEAGUE.

Chicago, 6; New York, 1.
Cincinnati, 5-3; Philadelphia, 2-4.
Brooklyn, 2-2; St. Louis, 3-1.
No other games played.

AMERICAN LEAGUE.

St. Louis, 3; Washington, 0.
No other games scheduled.

U-BOAT OFF U. S. COAST

Bermuda Steamer Chased Six Miles Off Virginia Capes—Many Women Aboard.

An Atlantic Port, July 8.—That German U-boats are still operating off the Virginia capes was the report brought here by passengers and crew of a British passenger steamer arriving from Bermuda.

Henry P. Short, a Bermuda editor, one of the passengers aboard, said:

"This is the first boat from Bermuda which has carried women passengers since the sinking of the Carolina.

"All hands were nervoush for the first part of the voyage, but as we neared our journey's end we all felt confident the submarines had been driven away.

"Saturday morning, just before breakfast, the lookout sighted what evidently was a periscope to starboard. The ship's stern gun fired one shot at the 'sub.'

"Before the gun could be reloaded the U-boat had submerged. Later the submarine appeared astern of us and followed us for some time."

MITCHEL FALLS FROM PLANE

Former Mayor of New York Killed When He Plunges 600 Feet From Machine in Louisiana.

Lake Charles, La., July 8.—Maj. John Purroy Mitchel, former mayor of New York and an officer in the aviation section of the signal corps, was killed instantly at Gerstner field when he fell from a single-seated scout plane at a height of about 600 feet.

The accident occurred at 7:30 a. m. after the aviator had been in the air about 30 minutes.

Major Mitchel became a flyer for the army after having been defeated last fall for re-election as mayor of New York. He had served one term as the chief executive of the country's biggest city, the youngest mayor ever elected to that office. On July 19 next he would have been thirty-nine years old.

Chilean Cabinet Quits.

Santiago, July 8.—The Chilean cabinet has resigned. The outgoing ministry was formed April 22, this year.

SINKING OF U. S. ARMY TRANSPORT IS TOLD BY CHIEF

Official Report Replete With Instances of Bravery by 716 Men Aboard Lincoln.

LIVES SAVED BY DISCIPLINE

Signaled Orders Obeyed When Escaping Steam Drowned Voices of Officers—Americans Leap Into Sea and Swim to Boats.

Washington, July 8.—The complete and thrilling story of the sinking of the army transport President Lincoln on May 31 was made public by the navy department.

It is replete with heroic deeds of the 716 men on board. The big liner, once a German merchant vessel, was well out to sea—homeward bound from a French port—when she was struck by three torpedoes. A lookout spied its messengers of destruction 400 yards distant off port side and an attempt was made to turn the vessel, but it was then too late.

Two torpedoes struck at almost the same spot, about 120 feet from the bow, the third a similar distance from the stern.

In spite of the large number of men aboard the President Lincoln, the undersea craft accounted for only three officers—one taken captive—and 23 enlisted men.

Saved by Discipline.

All others were saved, chiefly because they acted quietly and promptly and obeyed signaled orders, as the sound of officers' voices was lost in the roar of escaping steam.

Included in the rescued were two paralyzed soldiers and a number of sick. Their comrades saw to it that they were cared for first.

As soon as the torpedoes struck, however, the call to battle stations was sounded immediately. Preparations were made to launch the lifeboats, and the guns were ordered manned.

The inspection showed seven lifeless bodies in the forward hold—men killed either by the explosion or in the inrush of water.

Little Time Given.

"Fifteen minutes after the ship was struck it appeared quite evident that she would sink," says Commander Percy W. Foote in his report to Cecretary Daniels, and at whose suggestion the report was made public. "The boats and rafts were placed in the water and the order was given all hands to abandon ship. This order did not include the gun's crew, however, who remained at their guns awaiting further orders."

Commander Foote says that the bow gun opened fire and kept peppering away in the direction where the submarine was thought to be. Meantime the vessel was slowly settling in the water.

Dramatic Feature of Scene.

Only five men and an officer had been assigned to lower the boats because of the fear that they might capsize if loaded and lowered quickly. One boat carried the paralyzed soldiers and sick.

When all boats and rafts were overboard, the old Atlantic saw a strange sight. More than 700 men made 700 splashes and an instant later 700 heads bobbed up and 700 bodies began clambering on rafts and into the lifeboats.

Commander Foote and the chief master at arms were among the last to leave the ship. The latter had reported all hands out of the vessel—then three-quarters under water, then two men jumped.

The gun crew after rattling off a few farewells to the hidden enemy, also jumped.

Collecting the Boats.

Then began the work of collecting the boats and rafts, the former carrying 500, the latter bearing 200. Meanwhile the big transport, within sight of all, and with what seemed a visible shudder, went to her last resting place.

"The submarine then came to the surface," says Commander Foote's account, "and took one of the sailors, Seaman Anderson, on board and then a little later took one of the officers, Lieutenant Isaacs, after which it returned to the boat. Anderson stated that the submarine commander treated him kindly and gave him coffee and cognac."

(Lieutenant Isaacs has been reported a prisoner of war in Germany by the Red Cross.)

U-Boat Returns to Scene.

The report continues:

"The submarine remained in the vicinity of the boats for about an hour and a half."

Night came on and enshrouded the sea in darkness save for the sputtering lanterns hanging to the oars of the lifeboats.

Destroyers to Rescue.

At eleven o'clock, when it was quite dark, some one sighted a blinking white light far off.

A short time later an American destroyer hove through the blackness and a mighty shout of welcome was given by the survivors. An hour later another destroyer reached the scene and by two o'clock in the morning all the survivors were embarked.

MOVIE ACTORS ARE EXEMPT

Are Classed as Legitimate Theatrical Performers by Order of Gen. Crowder.

Washington, July 8.—Moving picture players are classed as "legitimate theatrical performers" in an order announced by Provost Marshal Crowder, and draft boards are directed to consider such players, musicians, and all skilled persons employed in creation and presentation of moving picture productions as engaged in productive employment.

U. S. PATROL RESCUES 700

American Boat Saves Canadian Troops When Steamer City of Vienna Is Wrecked.

Boston, July 8.—The rescue by an American patrol boat of 700 troops from the Canadian troop ship City of Vienna, wrecked off the Atlantic coast, was reported here. The American boat ran through a thick fog to reach the City of Vienna, which went down soon after all hands had been taken off.

Wants to Help Other Men

M. W. Taylor, Calvert writes: "To Whom It may Concern: I recommend Foley Kidney Pills the best I ever used. I triad different remedies, but none gave me relief like Foley's." They restore regular action of kidneys and bladder and relieve backache, rheumatic pains, stiff joints, sore muscles. Sold everywhere in Tecumseh. adv

FOLEY CATHARTIC TABLETS
Keep Stomach Sweet - Liver Active - Bowels Regular
Sold Everywhere

Coughing Tires the Old

Hard winter coughs are very tiring to elderly people. They mean loss of sleep, and they deplete the strength, lower vitality, weaken and wear out the system.

Foley's Honey and Tar

stops coughs quickly. It is a standard family medicine that contains no opiates, and is noted for its quick effect on coughs, colds, croup, bronchial and lagrippe coughs, and the chronic coughs of elderly people.

J. B. Williams, Trenton, Ga., over 73 years old says: "I have used Foley's Honey and Tar years with the best and sure results."

Sold Everywhere in Tecumseh

SURGEON WREY G. FARWELL

© HARRIS & EWING

Surgeon Wrey G. Farwell of Washington has been cited for valor in dispatches from France for the manner in which he rendered first aid to Col. A. W. Catlin, when that officer was severely wounded on the battle line. Doctor Farwell attended the colonel of his regiment under terrific shell fire. He sought an assignment with the marines some eight months ago, and since that time has seen a good deal of active service at the front.

IDENTIFY 71 BODIES

Seven Dead Taken From Wrecked Columbia Unidentified.

Twenty-Two Persons Still Reported Missing From River Excursion Steamer.

Pekin, Ill., July 8.—A final check on bodies taken from the sunken steamer Columbia shows 71 identified and seven unidentified. No bodies were taken out on Sunday. Cross compilation of those reported missing shows unaccounted for, 22. The lists follow, those named being residents of Pekin unless otherwise indicated.

Identified dead: Miss Letha Black, Mrs. John Brown, Kingston Mines; Miss Mayme Bohlander, Miss Louise Behrends, Jennie Brown, Miss Reka Brown, James Blackburn, William Capoot, Mrs. William Capoot, Mrs. Frank Callahan, Norman Diepenbrock, Mrs. Martha Diepenbrock, Melvin Diepenbrock, Mrs. Jessie Evans, Louisville, Ill.; Maurice Feinberg, Mrs. William Freelond, Mrs. Vera Flowers, Gordon Gray, George Gillott, Kingston Mines; Mrs. George Gillott, Kingston Mines; Francis Grewry, Kingston Mines; Mrs. Jennie Grewry, Kingston Mines; Albert H. Grewry, Kingston Mines; Mrs. Cora Haschert, Mrs. Harbolt, Kingston Mines; Mildred Harbolt, Miss Mayme Holden, Bloomington; Miss Ruth Hoskins, Ellenberg, Ill.; Miss Harriet Johnson, Miss Hazel Jones, Mrs. James Kinney, Joe Kumpf, Mrs. Mary Luther, Mrs. A. B. Loomis, Miss Ada Lowery, Mrs. T. J. Macpherson, Mrs. Cora Moldenhauer, Kingston Mines; Miss Elizabeth Moldenhauer; Mrs. Phil Mauser, Miss Stella Murphy, Mrs. John Mogga, Henry Neaver, Mrs. Sam Neavor, Miss Louise Neavor, Miss Ellen Nelson, Mrs. John Reuling, Mrs. Al Ohern, Miss Ada Rumsey, Mrs. Marthe Sapp, Miss Addie Sapp, Kenneth Sanders, Peoria; Miss Mable Stout, Chris Sickles, Orville Shryock, Brighton, Ia.; Miss Bessie Shemel, Mrs. Kattie Scott, Kingston Mines; Mrs. Larry Thurman, Clyde Thurman, Ruby Thurman, Edwin Voll, Mrs. Amy Witcher, Richard Witcher, Donald Witcher, Miss Dorothy White, Miss Nellie Worth, Miss Theresa Wingenbach, St. Louis; Dorothy Whitmore, Peoria.

The missing: Mabel Jacobs, Eliza Hill, Clarence Hill, Jerry —— a Greek miner, Benjamin B. Ely, Elizabeth Franklin, Hazel Bowlby, Harry Brown, Eugene Bailey, Mrs. John Wright and son, Rudolph Poebel, Tom Hancock, Theresa Gunlon, Charles Race, —— Holton, elderly man; two Harbolt babies aged two and four of Kingston Mines; Daisy McClung, George Schuster, Lancaster Landing; Mrs. Rhoads and baby, Ernest Calvetti, Oscar Lender, J. H. Corbett.

Unidentified dead: Woman between twenty-two and twenty-five years, baby boy, apparently three or four years; five other bodies.

Many Outbreaks in Lisbon.

Paris, July 8.—Several persons are dead or wounded as a result of an outbreak in Lisbon, following a meeting of the democratic and revolutionist parties, according to information from that city. Two hundred and forty-three arrests have been made.

THE TECUMSEH HERALD

SIXTY SEVENTH YEAR NO. 79 — TECUMSEH, MICHIGA DAY, JULY 12, 1918 — WHOLE NUMBER [illegible]

100 1 1-2 lb. Cans
Yellow Syrup at 14c each

100 1 1-2 lb. Cans
White Syrup at 15c each

Not over 2 cans to a customer.

A few more one pound cans of Crisco
at 30c each.

PHONE 65 — **F. D. AVERY.**

Hay Rope & Binder Twine

Porter's Haying Tools at

D. L. Whitenack & Co's.

SEE OUR

...Clothes Baskets....

And Window Screens
GALVANIZED WARE

FOR THE BOYS AND GIRLS—
See those Express Wagons, Wheelbarrows and Carts.

IDA B. CHASE.

YOUR LAST CHANCE
BEFORE PRICES GO UP

White Rotary Sewing Machines and New Home Sewing Machines—

$35.00 New Ruby, Cash	$25.00
$75.00 White Rotary, Cash	$48.00
$70.00 White Rotary, Cash	$45.00
$65.00 White Rotary, Cash	$40 00
$75.00 New Home Rotary, Cash	$47.00
$70.00 New Home Shuttle, Cash	$40.00
$56.00 Electric New Home Machine, Cash	$48.00
$80.00 Cabinet New Home, Cash	$57.00
One Hobart M. Cable Piano New, $440.00 Cash with Bench	$375.00

Band Instruments of all kinds,
Victrolas, $22,50 to $400.00.
6000 Victor Records to choose from,
One good Organ, Piano Style, $25 00 Cash.
Piano Benches and Scarfs.
One Rex Typewriter, good as new, $60.00 Cash.
Typewriter ribbons for all makes.
One Slide Trombone, $15.00, Cash.
One Valve Trombone, $22.50, Cash.
One French Horn, $15.00 Cash.
One York Base Drum, new. $34.00, Cash,
Violins, Guitars, Banjos, Mandolins, Cornets.
Photos, Post Cards, Frames, Art Pictures.

This Sale Will Last for Ten Days Only
We have got to reduce our stock.

Sunbeam Studio & Coller's Music Store
TECUMSEH

CITIZENS MUTUAL AUTO INS. CO.
FIRE - THEFT - LIABILITY
COSTS $100 FOR POLICY AND 25c PER H.P.
HOWELL, MICH.

Mrs. Franc S. Gillespie

LETTER OF SUPT. W. L. REED READ AT ANNUAL SCHOOL MEETING

Before beginning this report the Superintendent wishes to thank the boys and girls of our schools for their co-operation under the trying conditions of the year just past. The success of the school has been largely due to their faithfulness and we wish to give credit to them and the teachers for work well done.

Although conditions have been so unsatisfactory the enrollment has been greater than at any time during the past five years. The total enrollment for the year ending June 1918 was [illegible], for the previous year it was [illegible], an increase of 7 per cent.

In the high school the enrollment for the present year has been 139 compared with 118 for the year previous. This is an increase of 17 per cent. when we expected a decrease because of unfavorable conditions.

In spite of increased enrollment the attendance has been unsatisfactory. Th[illegible]vere weather, contagious disease, and in several families to lack of proper clothing. The weather we cannot control but an examining physician would materially reduce the loss through disease. A local charity organization would be a blessing to the children in some of our homes and an efficient agency in giving Tecumseh an improved future citizenship.

So much for the past, we are all looking to the future with hope born of long waiting. Let us remember however that evolution though slower is better in school affairs than revolution. (Our new building is the exception which proves the rule.) Your Superintendent believes that all that is best in the present curriculum should be retained as long as the call for it is proportional to the cost, also that new departments should be introduced gradually as the call for them developes.

The present year will be one of transition from the present eight-four plan to the newer six-six plan in which the upper grades will be included in the high school. The course of study offered is for the one year only and omits subjects which will be taken up the following year.

The thought in putting the 7th and 8th grades in the high school is to break the monotony of the grade work which has been so similar for six years, also to give the pupils some degree of elective work. We are starting on the latter idea by offering the girls sewing in the 7th grade and cooking in the eighth. The boys may make a start in the commercial work if they wish.

The year hour plan of making credits will be followed in place of the present system. For example: a class reciting five times per week for a year earns 2 hrs. credit, [illegible]tions per week earns 2 hrs. credit. Book-keeping and all laboratory classes have double periods.

In the upper grades German has been omitted, as it will be in most schools of the nation; no explanation is necessary. Although many schools are offering nothing in its place, believing that one foreign language is enough in a small school, we are offering French in place of German.

During the last five years, from three to five students have taken third and fourth year Latin. This is too small a class for efficiency in teaching and for that reason will be discontinued until a greater call develops.

Algebra I, Ancient History, and Physics will be advanced a year, hence do not appear in next year's program. A course in Citizenship will be introduced in the 9th grade. This we might call applied government. In it we not only expect to teach the form and machinery of government but hope to show the future citizen his responsibility to his community and nation.

According to advance classification the business course is most popular of all. We have modified our course slightly to meet suggestions sent out by the U. S. Dept. of Education. It may be finished in four years by a regular high school student or in one year by one who has finished high school.

But there were homes long before offices appeared and business will cease when the home is no longer a national asset, therefore we call attention of mothers especially, to the Home Economics Course. This work is elective in all grades of the high school. The work in cooking and sewing will be as practical as possible. The writer deems this the most valuable work we offer to girls and hopes later to see it a required course.

The only change in the lower grades will be the introduction of a kindergarten department in place of the present preparatory grade. Children who will reach five years of age before January 1st, 1919, will be admitted in September.

There are many possibilities associated with the new building, activities which we hope to introduce during the coming year. But as these depend very largely upon your co-operation, and as you are already tired of listening to future prospects we will close with asking your aid in giving Tecumseh a worth while social center in her new school building.

W. L. Reed, Supt.

COMMUNICATION OF PRES. J. H. SMITH TO THE DISTRICT

RE: The report of the Board of Education as submitted by the Secretary which is now before you:

Before any action is taken on this report we desire that all may have a full understanding of the report and why the recommendations as read are made. Also some information concerning our New High school building which enters into the appropriations asked.

You have very likely noticed that the budget asked this year is somewhat larger than in former years. This is a natural consequence. There are three reasons for this;

FIRST: An advance in Teachers wages of $2075.

SECOND: Providing for a bond payment of $5000 due Jan. 1, 1918.

THIRD: Equipment for High School.

The matter of teachers wages is a large item in the maintainance of schools at the present time. Teachers salaries have been on the increase during the past three years, much greater than in former years. A decided advance has taken place the past year. The board of education have given this matter careful consideration. We have investigated the wages paid by other schools near our size. We have tried to be conservative, and yet we have been compelled to make the increase in wages in order to maintain the standard of our schools, and have lost some of our best teachers because we could not pay the wages offered by other schools.

In view of the higher cost of maintainance, and considering the advantages and greater opportunities which will be afforded in our New High School, we have raised the rate of tuition which has been $12 and $16 in the grades and $20 in the high school to $20 for the grades and $30 for the high school. These are about the average rates in schools of like size, Some are charging $25 and $35.

RE: Bond due in January, 1918.

At our annual meeting one year ago, no provision was made for the payment of the bond due January 1st. It should have been, but was not. Provision was made for the payment of all interest during the year, January and July. It was necessary to pay the bond January 1 and this was done from the general fund. In paying this bond we found ourselves short in the general fund to meet the annual expenses, which necessitated a loan.

RE: Equipment:

We have included in the appropriation asked, about $2800, for equipment for our new building. One year ago we estimated some surplus for equipment and advised the district to offer for sale the property known as the East Branch school and North Branch school, that the proceeds from the sale of these properties might be used in the purchase of equipment. This might have been accomplished had the new building been completed January 1st. But we have been compelled to use the branch buildings and could not offer them for sale, and as it is necessary that equipment be secured before the opening of school in September we have asked for this appropriation.

It is the opinion of the board that the appropriations now asked will be sufficient to pay all interest on bonds coming due before our next annual meeting, also we are providing for the payment of a bond coming due in January 1, 1919 of $5,000. In the amount asked for equipment we believe we have provided for an amount sufficient to secure such equipment as may be needed for the first one or two years at least. In the appropriation we have not provided for equipping the Gymnasium. We believe we can get along without a general equipment of the gymnasium. There can be a certain amount of inexpensive equipment at small cost that will answer the purpose for some time. In connection with this, we have been informed that the high school is inclined to assist in this matter. Entertainments can be held by the schools and funds raised in that way which we believe will meet the requirements for equipment as they come on.

The contractor, Mr. Gettins, has assured the board that the building will be completed and ready for occupancy for the opening of school in September.

All the necessary furniture, aside from what is to be taken from the branch buildings, has been ordered and the greater part now on hand.

It is generally expected in the erection of a building of the size of our new high school, costing nearly $100,000. there will be some things overlooked at the start that should be done. There has been some changes and additions, but not of any great amount. These have only been made by the board when in their best judgment the situation demanded them. They have been mostly where the change or addition could only be made during the construction of the building. Some surplus room in the building which in the opinion of the board would very soon be needed for the increase of attendance which we expect our new school will have, has been finished and so arranged that it will be ready when needed.

RE: The cost of the building:

It is well understood, the building cost from $15,000 to $20,000 more than it would had the proposition to build a year earlier carried. But we may congratulate ourselves on building as we have. Had we waited another year the cost would have been far more. The contracts were let on a basis of about 16c per cubic foot, the present rate paid for school buildings in the cities is about 28c per cubic foot.

It is the opinion of the board of education that when the building is competed, School District Number Seven will feel proud of its new high school.

The material used in its construction, the workmanship, the lighting system, ventilating system and general arrangements are of the best.

We have also been highly complimented on our building by State officials, Supt. of State School buildings and State Fire inspectors. They have told us that when completed according to our plans that it will equal any school building of its size in the State.

Signed, J. H. Smith, Pres.

NNUAL REPORT

of

[illegible]ict No. 7, Tecumseh, Mich., July 8th, 1918

[illegible] Board of Education begs to [illegible] for the Districts consideration [illegible]nual report as follows:

[illegible]ers engaged for ensuing year:	Salary
W. [illegible] Reed, Superintendent	$1700.00
[illegible] L. Duguid, science and [illegible]mmercial	1200.00
Miss Bessie [illegible], English and Latin	[illegible]
Miss Ina B. Palmer, English French and History	850.00
Miss Hazel Miller, mathe[illegible]atics	800.00
Miss Doris Cooley, Commer[illegible]al	800.00
Miss D. W. Laidlow, Domes[illegible]ic Science	850.00
Miss Martha E. Caldwell, [illegible]usic and drawing	800.00
Miss Alice Wimple, 8th grade	750.00
Miss Mildred Boyce, 7th grade	750.00
Miss Minnie Russell, 6th grade	700.00
Miss Lelia Snell, 6th grade	675.00
Miss Byrde Stone, 5th grade	675.00
Miss Bertha LaPointe, 4th grade	700.00
Miss Mildred Sutherland, [illegible]rd grade	650.00
Miss Corinne A. Cardwell, [illegible]d grade	700.00
Miss Lucile Forster, 1st grade	650.00
Miss Bertha Vogt, Kinder[illegible]arten	650.00
	$14,750.00

FINANCIAL REPORT

Teachers Wages Fund

Receipts:	
Cash on hand July 9th 1917	$ 799.20
Voted Tax	7000.00
One Mill Tax	2311.27
Primary money	3744.00
	$ 13,854.47
Expenditures:	
Teachers' salaries for the past year	$ 13,434.73
Bal. on hand July 8, 1918	$ 419.74

General Fund

Receipts:	
Cash on hand July 9th 1917	$ 455.24
[illegible] Tax	10,000.00
[illegible]	[illegible]
Borrowed on note Nov. [illegible]	[illegible]
Borrowed on note Dec. 15, 1917	2,000.00
Borrowed on note Jan. 2, 1918	2,000.00
Interest Tecumseh State Savings Bank $11.05, $22.35	33
For broken window $1.30, Stove sold $5.00	6.30
Borrowed on note, July 2, 1918	3500.00
	$ 20,863.49
Expenditures:	
Janitors' salaries	$ 1,120.00
Officers' salaries and truant officer	285.00
Fuel for schools	1,017.56
Electric light	36.60
Interest coupons of July 1, 1917 paid this school year	663.75
Interest coupons of Jan. 1, 1918 paid this school year	2,163.77
5—$1,000 bonds paid Jan. 1, 1918	5,000.00
Interest coupons of July 1, 1918 paid this school year	1,406.25
Rent of Vendoma 12 mo.	480.00
Rent of Anderson store 12 mo.	480.00
Printing, moving, repairs and other school expenses for past year	7947.82
	$ 20,600.75
Bal. on hand July 8 1918	$ 262.74

Building and Site Fund

Receipts:	
Cash on hand July 9th 1917	$ 76,950.73
Voted Tax	3,300.00
Interest added at Tec. State Savings Bank Dec. 30, 1917	463.36
Interest added at Lilley State Bank Dec 1st	463.36
Interest added at Tec. State Savings Bank June 1, 1918	215.98
Interest added at Lilley State Bank, June 4, 1918	221.90
	$ 81,615.33
Expenditures:	
V. M. Gettins, 3rd payment, 7-20-17	$ 9,835.00
V. M. Gettins, 4th payment, 9-10-17	9,200.00
V. M. Gettins, 5th payment, 10-12-17	4,510.50
V. M. Gettins, 6th payment, 12-19-17	7284.68
V. M. Gettins, 7th payment 3-8-18	3212.00
V. M. Gettins, 8th payment, 5-8-18	3434.00
Architect Stophlet 2nd, payment 9-10-17	1000.00
Jones-Kinn Eng. Co. 1st payment, 10-12-17	2984.85
Jones-Kinn Eng. Co. 2nd payment, 11-9-17	2984.95
Jones-Kinn Eng. Co. 3rd payment, 12-19-17	2198.15
Jones-Kinn Eng. Co. 4th payment 1-21-18	4572.65
Jones-Kinn Eng. Co. 6th payment 2-2-18	502.37
Jones-Kinn Eng. Co. 6th payment 2-8-18	485.69
Jones-Kinn Eng. Co., 7th payment 2-8-18	1000.00
Jones-Kinn Eng. Co., 8th payment, 3-16-18	824.25
Jones-Kinn Eng. Co., 9th payment, 4-18-18	1276.54
Jones-Kinn Eng. Co. 10th payment, 5-22-18	720.93
American Seating Co., Steel desks	1296.64
Standard School Supply Co., chairs and teachers' desks etc.	209.00
Time System Co. 2 payments	560.00
	$ 58,092.20
Bal. on hand July 8, 1918	$ 23,523.13

Library Fund

Receipts:	
Bal. on hand July 9, 1917	$ 187.20
Voted Tax	1200.00
From County Treas.	52.00
Refund on books	5.25
	$ 1,444.45
Expenditures:	
Librarian's salary	$ 571.48
Janitor's salary	180.00
Fuel	176.15
Lighting	71.73
Periodicals for year	85.05
Book binding for year	61.45
New books and sundry expenses	113.85
	$ 1,259.71
Bal. on hand July 8, 1918	$ 184.74

Estimates for the Coming Year.

Teachers' Wages Fund

Estimated teachers' wages	$ 14,750.00
Estimated Receipts:	
Cash on hand July 8, 1918	$ 419.75
Primary money	$ 3800.00
One Mill Tax	1800.00
	$ 6,019.75
Necessary to raise by tax	$ 8,730.25

General Fund

Estimated Expenditures:	
Fuel	$ 1200.00
Janitor's salary	1000.00
Officers' salaries and Truant officer	$ 285.00
Electric light	100.00
Unpaid Int. coupons of July 1, 1918	618.50
Interest coupons due Jan. 1, 1919	2025.00
Interest coupons due July 1, 1919	2002.50
Borrowed on note	3,500.00
Bonds due Jan. 1, 1919	5000.00
Repairs, insurance, printing, supplies and general expenses	3800.00
	$ 19,531.00
Estimated Receipts:	
Cash on hand July 8, 1918	$ 262.74
Tuition	1200.00
	$ 1,462.74
Necessary to raise by tax	$ 18,068.26

Estimates for Coming year Building and Site Fund

Estimated Expenditures:	
Due contractor Gettins	$ 14,626.78
Due Jones-Kinn Eng. Co.	4072.62
Due on clock system	312.00
Due on Window shades	306.76
Due on Gr. Rapids Equipment Co.	2027.50
Due on Fixture and lighting contract	1361.25
Due on Gas machine contract	495.00
Due Architect Stophlet	983.61
Furniture Supt's. office	100.00
Necessary additions to contract	2142.29
Sewing machines for Domestic science	300.00
	$ 26,727.81
Bal. on hand in Banks July 8, 1918	$ 23,523.13
Necessary to raise by tax	$ 3,204.68

Library Fund

Estimated Expenditures:	
Librarian's salary	$ 577.56
Janitor's salary	180.00
Fuel	200.00
Lighting	75.00
Periodicals	75.00
Binding	65.00
New books and Sundry expenses	350.00
	$ 1,522.56
Estimated Receipts:	
Bal. on hand	$ 184.74
From County Treas.	50.00
	$ 234.74
Necessary to raise by tax	$ 1,287.82

In view of the foregoing estimates the Board of Education recommends that there be raised by taxation upon the taxable property of the District as follows:

For Teachers' Wage Fund	$ 8,800.00
For General Fund	18,100.00
For Building & Site Fund	3,300.00
For Library Fund	1,300.00
	$ 31,500.00

The Board also recommends that the ensuing school year shall consist of 38 weeks as heretofore and that tuition in first six grades shall be at the rate of $20.00 and in the upper six grades or high school at the rate of $30.00 per year.

The Board is pleased to announce that satisfactory progress is being made on our new building and that it will be ready for occupancy for the coming opening of the fall term of school.

The courses of study will be published and other school information given in a school circular which will be ready for distribution about the middle of this month.

The number of children of school going age in this district according to the school census just completed is as follows:

Male	292
Female	252
Total	544

The expiration of term of office of the respective trustees is as follows:
Term of J. H. Smith expires 1920
Term of C. F. Patterson expires 1920
Term of F. B. Wood expires 1919
Term of Chas. Burridge expires 1918
Term of E. D. Brown expires 1918

The foregoing is respectfully submitted and approved by the Board of Education as its annual report to School Dstrict No. 7 for the school year ending July 8th, 1918.

C. F. Patterson, Sec'y.

Ferndell Food Market.

Berries

Berries are very scarce this season but we will have a good supply of Black Raspberries, Red Raspberries and Huckleberries for Saturday's trade, also some very fine Elberta Peaches for eating or table use.

Vegetables

We are getting in fresh Home-grown Vegetables, such as New Potatoes, Cucumbers, Tomatoes, Beets, Carrots, New Cabbage, Turnips, Onions, Radishes and Lettuce—all fresh every morning.

Fresh Home-grown Celery, good size and flavor, 3 stalks for 10c.

New Home-grown Harvest Apples—make fine pies and sauce—7c a pound.

Finest Navy Beans, 10c a pound.

Watermelons

Fine quality, large, long Southern Watermelons, from 60c to 70c each.

New Western Cantaloupes, cuts fine, ripe and juicy—2 for 25c.

Fresh Potato Chips, 50c lb.
New shipment Manchester Bologna and Frankfurts Saturday morning.
Ever try Vacum-treated Coffee? Anyone can drink it. 35c lb, Guaranteed to please.
Aunt Jemima, Teco and McKenzie's Pancake Flour.

ALDRICH & SON,
UP-TO-DATE GROCERS — PHONE 246

FRANKLIN

David Irick, who has been visiting his brother Grant Ogden and family, has returned to Streetor, Ill. Before leaving he said, "I want to join the Red Cross here at Tipton." "But, Uncle Dave, I thought you belonged to the Red Cross." "I do, but I want to join here." Mr. Irick has a habit of joining the Red Cross wherever he may be stopping and he visits many places.

Mrs. Ida Spencer accompanied her sister, the late Grace Butrick, to Ann Arbor and faithfully cared for her as much as possible in a hospital to the end. Grace's winsome personality, her unfailing cheerfulness at all times even when suffering intense pain, is a sweet memory to those who knew her.

Carl V. Wisner, wife and children, Victor and Catherine of Chicago came Friday in their car. They left for Chicago Sunday via Battle Creek where they called on relatives

More than 180 pies were assembled at Ogden's store July 3rd for the Devil's Lake sale, beside brown bread, cake and cookies. Beside some of our people took their baked goods directly to the lake with them

Mrs. Maria Sackett is not so well. Miss Mackey is taking care of the house work.

James Semark is reported ill of appendicitis.

The Deming family reunion will be held July 25 at 905 W Maumee street, Adrian. Basket dinner.

Mrs. F. J. Whelan and Mrs. Alton Whelan are doing the cutting for the Red Cross.

TIPTON

The Ladies Aid will meet with Mrs. Channing Beebe in Tecumseh Wednesday afternoon, July 17th. A cordial invitation is extended to all.

Clarece Fisher is driving a new Buick.

The ice cream social which the Helping Hand was to have held this week has been called off on account of the recent order of the food administration and they held their regular meeting Thursday with Mrs. Murray Richardson.

Earl Luce and wife of Detroit were guests of relatives here from the Fourth until Sunday.

Mr. and Mrs. Moffit and daughter Jeanette and Mrs. Fannie Otis of Adrian were callers Sunday at the home of F. E. Derby.

Rev. C. H. Brewer went to Lansing Monday to attend the State Rural Conference to be held the coming week. Mrs. Brewer is visiting her parents Mr. and Mrs. E. C. Sayre in Durand during his absence.

Mr. and Mrs. Fred Clark of Toledo are spending the week at the home of P. W. Jackson.

Mrs. W. A. Beebe went to Marengo Monday for a few days visit with her sister Mrs. Wm. Case.

Mrs. O. N. Rice of Adrian visited her daughter Mrs. Orville Gove Thursday and Friday of last week.

Mrs. I. C. Luce and son Lamont were guests of Jackson relatives Thursday and Friday.

Leon McNair of Adrian is visiting his sister for a few [illegible].

Mr. and Mrs. [illegible] and son of Manton, Mrs. [illegible] Taaff of Lansing visited on Saturday at the homes of Bert Bailey and S. H. May.

[illegible] Albert Boyce, wife and family of Clinton Sundayed at the home of James Boyce.

F. E. Derby, wife, daughter Geraldine and son Buford were guests the 4th of Mr. and Mrs. Neil Derby at Wampler's lake.

Grover Swartz has enlisted as a mechanical engineer and will leave for Lansing or Valpariso, Ind., July 15th.

Charles Bennett and wife and Miss Dora Lee of Tecumseh spent Sunday at the home of Palmer Hardy.

McKinley Spaulding of this place and Miss Zelma Bailey of Adrian were married in Adrian Wednesday, July 3rd. Among some of those attending the wedding dinner at the home of her father were Mr. and Mrs. Wm. Burns, Mr. and Mrs. T. E. Spaulding.

Mrs. Faunt Lenardson and son Douglas of Britton spent Tuesday at the home of her parents W. A. Beebe and wife.

Miss Pearl Wood of Ridgeway was a guest of her sister Mrs. G. D. Baker a few days last week.

Catherine Fisher is visiting at the McRoberts home in Rome for a couple of weeks.

Bert Bailey and family, Floyd May and family, Mr. and Mrs. Silas May attended the 50th anniversary of Mr. and Mrs. Wm. Large in Springville last Friday.

Mrs. P. W. Jackson was called to Toledo Thursday by the death of her brother-in-law. She remained with relatives until Sunday.

David Watkins of Camp Custer was a guest over the 4th at Chas. Evans.'

RIDGEWAY

The July committee of the Ladies Aid will serve a supper at the Ridgeway M. E. church on Friday evening, July 19, from 6 to 8. At 8:30 there will be a Red Cross entertainment in the audience room consisting of musical numbers by the Adrian Red Cross Concert Co. and a series of stereopticon pictures of the ruined churches of France with the war and camp pictures. These are government pictures. Come to supper and spend the evening. There will be no admission to the evening's entertainment, but an offering will be taken for the benefit of the Red Cross.

BIG SALARIES are being paid in Detroit for competent office help. We will qualify you in a few months for a good position either in business or with our Government. Mdern courses, extesive curriculum, expert instructors, a record of 66 years preparng men and women for business, an Accredited School. Send for free Bulletin.
DETROIT BUSINESS UNIVERSITY
61—69 W. Grand River Ave.

FOR SALE—The whole of Rainbow Row, as a whole or separately. A bunch of cozy houses and going cheap. Mrs. Franc S. Gillespie.

THE TECUMSEH HERALD

Frank S. Turner, Publisher

SUBSCRIPTION RATES:

IN LENAWEE COUNTY

One year, payment in advance $1.00
One year, payment after three months $1.25

OUTSIDE OF LENAWEE COUNTY

One year, payment in advance $1.25
One year, payment after three months $1.50

There will be no Deviation from above rates.

Entered in the postoffice at Tecumseh, second class mail matter.

Telephone Number 86

NOTICE TO SUBSCRIBERS

On and after August 1st the subscription price of the Tecumseh Herald will be increased to the following rates:

To subscribers anywhere within Lenawee County $1.50 per year in advance.

To subscribers living outside the county $1.75 per year in advance.

To subscribers living in Canada or at other points outside the United States where 1c postage per issue is required $2.00 per year in advance.

The above prices are made necessary because of the prevailing high prices of print paper and other materials entering into the publication of our paper and also to meet the increased postal rate which went into effect July 1st. The Herald would have been justified to have raised its subscription rates as other papers have done, some two years ago, but did not do so, and gave to our people the benefit of a semi-weekly paper for the extremely low price of $1.00 per year.

The success of the Red Cross concert given Wednesday night goes to show that this war will not be won by man power alone, for the women of our country are giving to their Government most valuable assistance in almost every activity. The success of this concert is largely due to the patriotic efforts of our Tecumseh women and we heartily congratulate them for the splendid success which was won through their efforts.

But while the amount taken for Red Cross is very big and of great help to the cause, the point which pleases us most is the loyal spirit shown by the people. Wednesday night's attraction was advertised to be a Red Cross concert and it was also advertised that a collection would be taken for Red Cross. The people knew thsi and they came to town in great numbers. It shows conclusively that the people of this community are loyal to the core and are ready and willing to support their Gvernment with their money. What kind of a show has the Kaiser to win with a spirit like this against him. Our boys need not be ashamed of the home folks for they are 100 per cent. loyal to the cause of Democracy.

U. S. TAKES 32 STATE LINES

Michigan Short Lines Not Included in Foregoing List Have Not Been Taken Over By Administration.

Washington, D. C.—The following "short lines" in Michigan were taken over by the United States railroad administration:

Battle Creek & Sturgis railroad, Bay City Terminal company, Chicago, Kalamazoo & Saginaw railroad (controlled by M. C. and N. Y. C. R. R.); Chicago Kalamazoo Terminal; Copper Range railroad; Detroit, Bay City & Western railway; Detroit & Huron railway; Detroit Manufacturers' railroad; Detroit Terminal railroad; Detroit, Toledo & Milwaukee railroad; Escanaba & Lake Superior railroad; Fort Street Union Depot company; Grand Trunk, Milwaukee Car Ferry company; Lake Superior & Ispheming railway; Lake Superior Terminal railway; Lake Superior Terminal & Transfer Railway company; Lansing Manufacturers' railroad; Lansing Transit company; Mackinac Transportation company; Manistique & Lake Superior railroad; Marquette & Bessemer Dock & Navigation company; Michigan Air line; Ontonagon railroad; Pontiac, Oxford & Northern railway; Port Huron Southern railway; St Clair & Western railroad; Saint Marie Union Depot company; Sault Ste. Marie Bridge company; Toledo, Saginaw & Muskegon railway.

Michigan short lines not included in the foregoing list have not been taken over by the railroad administration.

CONVOY SYSTEM IMPROVING

Sir Leo Money Said 43,000,000 Tons Convoyed to European Ports.

London.—Speaking in the house of commons Tuesday, Sir Leo Money, parliamentary secretary to the ministry of shipping, said the percentage of ships lost while homeward bound to the United Kingdom since January 1, 1918, was rather more than 1 per cent. The losses of food ships for the same period was less than 1.4 per cent.

The result of the convoy system, Sir Leo said, continued to improve Since January, 1917, when the system was put into effect, 43,000,000 gross tons had been convoyed to British and French ports with a loss up to June 29, of 1.29 per cent. This included loss by the dispersal of convoys through bad weather.

U. S. Board Build 223 Ships.

Washington.—Completion of 23 ships of 122,771 dead weight tons in the first week of July made a total of 223 new vessels built under the direction of the shipping board. Their aggregate tonnage is 1,415,022.

Of the new fleet, 218 vessels already are in actual service.

BUMPER YEAR FOR SEASON'S CROPS

WHEAT CROP SHOWS DECLINE OF 40,000,000 BUSHELS FROM ESTIMATED 100,000,000.

RECORD PRODUCTION OF CORN

Although June Weather Was Somewhat Unfavorable for Most Crop Bumper Yields Indicated.

Washington.—Government hopes for a 1,000,000,000 bushel wheat crop received a setback when the department of agriculture's July forecast showed a reduction of 40,000,000 bushels in the prospective crop.

Unfavorable weather conditions during June [illegible] to 891,000,000 bushels from the 931,000,000 bushels forecast in June. Production estimates on other crops also were slightly reduced.

A record production of corn, the most valuable of all the country's crops, is promised with an estimate of 3,160,000,000 bushels.

Although June weather was somewhat unfavorable for most crops, indications are that the season's harvest will make this a bumper year. In addition to a record crop of corn, barley, rye, sweet potatoes and rice are forecast to exceed all previous yearly production and the harvest of oats, white potatoes, tobacco and hay will be larger than the average of the five years.

PRUDDEN ISSUES COAL ORDERS

Six Tons Anthracite Coal Allowed for Base Burner Users.

Lansing.—New regulations covering the distribution of coal were issued recently by United States Fuel Administrator W. K. Prudden. As the result of the new regulations, a man having a large house in which he normally used 75 tons of hard coal will be limited to 50 tons.

"Until further notice, the following orders relative to coal for domestic use will be in force," said Mr. Prudden.

"Consumers having strictly hard coal base burners may have delivered their requirements not exceeding six tons. All nut and stove sizes to be reserved so far as possible for base burners use.

"Consumers having hot air furnaces, including hot air furnaces having hot water coils attached one-half of their requirements. For each ton of hard coal now on hand or hereafter delivered an additional ton of soft coal to be procured.

"Consumers having hot water or steam heating equipments must provide fuel other than anthracite coal for heating.

"The owner or occupant of a private residence having less than five in family, shall not have delivered to said residence to exceed 50 tons of anthracite coal, even though his prewar normal requirements has been in excess of that amount."

MAY TAX GASOLINE 10C A GAL.

Treasury Department Recommends Heavy Tax On "Luxuries."

Washington.—The treasury department sent to the ways and means committee a list of "luxuries" upon which it is recommended that heavy taxes be levied in the new revenue bill. Included in the list are automobiles, clothing, household servants, jewelry, hotel bills, gasoline, motion pictures, musical instruments, neckwear, canes and furs.

The taxes on most of the articles named in the list would be collected on retail sales. The tax on gasoline would be paid by the wholesale dealer. It is fixed at 10 cents a gallon, while the auto tax is graduated from $15 to $50, according to horsepower rating.

Members of the committee were astounded at some of the department's recommendations. It was stated frankly by several of the committee men that many of the suggestions as to taxable articles would not be considered seriously.

6 MONTHS FIRE BILL $3,738,913

January's Fire Loss for the State Totaled $1,412,112.

Lansing.—Appalling as they were for January, Michigan's fire losses for this year have greatly diminished and, according to a table given out recently by Insurance Commissioner Frank H. Ellsworth, who also is state fire marshal, they are now down to normal. This condition has been reached, too, in the face of widespread fires of unknown origin, which for a time were blamed on pro-German influence.

January's fire loss for the state was $1,412,112. February more than cut that figure in half, reaching only $571,211; March went a little higher, to $600,000, while April totalled $659,778. The drop came in May, however, when the total was $354,673, while in June the normal figure of $142,912 was reached. The six months total is $3,738,913, only $1,700,000 less than the total for the entire year of 1917, which was $5,459,947.

REPUBLICANS MEET SEPT. 26

No Mention of a Possible Candidate for Senator Was Made.

Grand Rapids.—Overtures by Michigan Democrats for the bi-partisan nomination of Henry Ford for United States senator were ignored by the Michigan Republican state central committee at its meeting at the Pantlind hotel here Tuesday, July 9.

No mention of the possible Republican choice for senator was made officially by the committee. Private what little sentiment was expressed on the subject indicated a desire to await developments in regard to the Democratic request for joining forces on the senatorship.

The committee meeting was short. Grand Rapids was chosen as the place for the Republican state convention, which will be held September 26, and the committee went on record in favor of equal suffrage when it directed that an indorsement of equal suffrage be referred to the convention committee on resolutions with the recommendation that it be adopted.

FIGHT FOR DRY NATION STARTED

SENATE BILL PROHIBITS SALE OF LIQUORS, WINE AND BEER JANUARY 1, 1919.

BEER AND WINE STOPPED NOV. 1

Prohibition Issue Came Up in the Senate With the $11,000,000 Emergency Agricultural Bill.

Washington.—Legislation providing for practically absolute prohibition during the war was reported to the Senate after the agricultural committee had agreed to drastic changes in the Norris amendment to the $11,000,000 emergency agricultural appropriation bill, by which [illegible] beer and wine, except for export, would be prohibited after next January 1, and manufacture of beer and wine would be stopped after November 1.

As originally proposed, the Norris amendment would have prohibited the sale of distilled liquors, and the manufacture of wine except for export, after next June 30, and the manufacture of beer three months after the agriculture bill became a law. The sale of wine, however, would not have been stopped.

Under the amendment, as reported Monday, removal of distilled spirits held in bond would be prohibited after January 1 except under regulations prescribed by the commissioner of internal revenue, with approval of the secretary of the treasury. The commissioner, also, would prescribe regulations of the sale and distribution of wine for sacramental, medical or other non-beverage purposes.

BINDER TWINE CHEAPER IN 1919

Estimated Saving to Grain Growers in U. S. Is $6,000,000.

Lansing, Mich.—Binder twine for the harvest of 1919 will cost American farmers about three cents per pound less than they have paid this year; the estimated total saving to grain growers of the United States is $6,000,000.

This announcement of the United States food administration follows an arrangement it has made with the Comision Reguladora, the Yucatan monopoly controlling sisal, whereby the Comision has contracted to sell 500,000 bales of sisal to twine mills of this country at a price three cents per pound less than a year ago.

To maintain an economical operation of twine mills in the United Sstates, sisal is contracted for about a year ahead and is manufactured into the finished twine throughout the year.

EXPLOSION KILLS 3, BURNS 2

Burst of Steam and Ashes So Great No One Able to Reach Men.

Frankfort.—Three men were killed and two seriously scalded in the explosion of a steam pipe in the firehold of Ann Arbor car ferry No. 5. Following a loud report was a burst of steam and ashes so great that no one was able to reach the place of the explosion until all the steam in the pipe had escaped.

When it cleared away sufficiently to allow an entrance, two seriously burned men, First Assistant Engineer Mason Frary and Arthur Galbraith were brought out. A short time afterward, the bodies of William Freeman and Raleigh Gilbert, both of Elberta, and Laeson Boyd, of Thompsonville, were recovered. They were hardly recognizable.

ACCOUNTING SYSTEM DEVISED

Will Establish a Uniform System of Accounts in Every Country in State.

Lansing.—A state budget and public accounting system has been devised by the special commission appointed to prepare such a measure for the next legislature.

The system will establish a uniform system of accounts in every county in Michigan and provide for a yearly audit of every state and county officers' books by the state examiners to be appointed by the auditor general and oftener if an examination of the records is deemed necessary.

The proposed system will show all sources of income of every office, and the disposition of all funds.

IRELAND'S VOTE BOOSTED 150%

Believed New Law Will Add Much Strength to Sinn Fein.

Dublin.—The number of persons entitled to vote in Ireland will be increased nearly 150 per cent under the new franchise law, giving everyone who has lived in Ireland six months the right to vote. The franchise is extended to women over 30 years old who are the wives of electors. The city of Dublin has had up to now about 40,000 voters. In future it will have 100,000.

The effect on Irish politics generally is expected to be to increase the voting strength of the Sinn Fein party, since the larger part of the additional voters will be young men, and the young men are mostly Sinn Feiners.

Lansing.—The food administration has frowned upon the old-fashioned threshing dinners. "While plenty of food must be provided for threshers because their work is hard, it must be well cooked, properly seasoned and palatable, and endless variety is inappropriate and unnecessary just at this time," says Food Administrator George A. Prescott.

Lansing.—Two more county war conferences, similar to the one held a couple of weeks ago at Escanaba, have been tentatively decided on. One is to be held at Bay City, July 30 and 31, for the county commitees in the southern part of the lower peninsula, while one for those in the upper half will be held at Traverse City one week later, August 6 and 7.

West Branch.—Grocerymen of Ogemaw county have organized an association to co-operate with Food Administrator R. C. McKay in conservation of food and securing uniformity of prices. A committee was appointed consisting of A. C. Neilson, West Branch; J. C. Weinberg, Prescott; Guy Starko, Rose City; R. O. Carscallen, Selkirk, A. S. Andrews, Edwards.

RUSSIA MAN-POWER MAY BE MOBILIZED AGAINST ENTENTE

BOLSHEVIKI GOVERNMENT AT MOSCOW THREATENS TO CONCLUDE ALLIANCE WITH GERMANY.

GERMANY DEMANDS CONTROL OF MOSCOW AND PETROGRAD

Japanese Ambassador Viscount Ishii Has Been Invited to An Interview With President Wilson On Russia Case.

Paris.—The Bolshevist government at Moscow, according to reliable dispatches, is threatening to conclude an alliance with Germany and mobilize Russia's manpower against the Entente.

As a result of the assassination of the German ambassador to Russia, Count von Mirbach, Germany, it is reported, will demand passage for her troops by way of Petrograd to the Murman coast, the inhabitants of which the Bolsheviki are denouncing as friendly to the Allies.

Germany, it is said, will further demand control of Petrograd and Moscow.

The Bolsheviki claim to have gained full supremacy over the Social revolutionary movement, which was unloosed in Moscow by the Mirbach murder. The revolutionaries are, however, still entrenched in the municipal theater.

Czechs Attack Bolsheviki.

Tokio.—Czech forces are rising against the Bolsheviki at many points along the trans-Siberian railroad, according to authoritative dispatches received here. Clashes between Reds and Revolutionists are reported at Irkutsk, Nichlist and Havarovsk.

Allied consuls at Vladivostok have been notified by the Czecho-Slovaks of establishment of a Siberian commissariat, with General Hurban, chief commissioner.

Japanese Ambassador Meets Wilson.

Washington.—Viscount Ishii, Japanese ambassador, has been invited to an interview with President Wilson. Urgent representations have been made to this government in behalf of Czecho-Slovak troops in Russia, who are declared to be threatened with extermination.

It was surmised in diplomatic quarters President Wilson requested Ambassador Ishii to acquaint his government with the fact the United States favors the principle of military assistance to Russia, and to obtain the Japanese government's views of the immediate military action practicable by Japan, the number of troops which might be engaged in an expedition, the distance it might penetrate, extent of Chinese co-operation and what collaboration by the American government is desirable.

Allied Planes Bomb Constantinople.

London.—Five Allied aeroplanes bombed Constantinople Sunday, according to a Central News dispatch from Amsterdam. Considerable damage was caused in the Turkish capital by the raid.

While waiting for the German high command to show its hand in beginning a new assault, the Allied forces on the western front are giving the enemy little opportunity to perfect his arrangements for launching the attack.

From the Lys sector, on the north, to the Champagne front, in eastern France, there have been sudden thrusts at German lines, at least one of which has made considerable ground.

This particular blow was struck by the French west of the Oise and north of the Maiz river, on the battle field where the Germans were stopped short in their attempt to hew their way through to Compaigne early in June.

The French advanced along the Compeigne road northwest of Antheuil and occupied Loge and Porte farms, on each side of the highway. The ground they have taken is important from a defensive standpoint and cuts down the area in which the Germans must maneuver in this part of the battle area.

There seems to have been some spirited fighting on the British front, along La Bassee canal, northwest of Lens and north of the Somme, in the Picardy sector.

Germany To Send Troops to Alps.

Paris.—Germany will send three army corps to the aid of Austria, according to a Rome dispatch to the Temps. These will be put under directions of General Otto von Below, commander-in-chief on the Italian front, and will be assigned to the Alps sectors, it is stated. The Trentino railways have been put under German control and will be used exclusively for German troops.

U. S. Loans Italy $10,000,000.

Washington.—An additional credit of $10,000,000 was granted to Italy recently by the treasury department, making a total of $660,000,000 for Italy and of $6,491,590,000 loaned to the Allies to date.

Standish.—Adrian Walkin, 15 years old, son of a leading lumberman of Pinconning, died Saturday morning as the result of falling under a Standard Oil truck about two weeks ago.

Bay City.—Joseph M. Laskowski, reported seriously wounded in action overseas, is the son of Mr. and Mrs. John Laskowski, this city. He enlisted in the marines a year ago.

Millington.—When Deputy Sheriff O. K. Farnum went to serve a warrant of ejection on William Brown, the latter resisted with a scythe. Farnum's arm was cut. Brown was released.

Lansing.—Food Administrator George A. Prescott says that there is a surplus of beans, the needs of the government for 1917 having been filled, and that the public should eat more beans and less meat.

Petoskey.—Vice-president Thomas R. Marshall, Mrs Marshall and family arrived in Petoskey July 5 on a private car from Washington to spend the summer. The were met by a committee of citizens and the Petoskey war board. The city was decorated.

MICHIGAN BREVITIES

Kalamazoo—Teressa Fuller, an inmate of Kalamazoo state hospital, hung herself Saturday evening, using an improvised rope made from a sheet.

Pontiac—Roland Weir, 18 years old, son of Mr and Mrs. Charles T. Weir, Detroit, was drowned Sunday afternoon while swimming in Commerce lake in Commerce township.

Muskegon—This city will have its second eight-story building soon. The Occidental Hotel company directors determined Saturday to add four stories to the present structure.

Muskegon—Muskegon has contracted for 3,000 cords of hardwood for fuel purposes. This amount of fuel, it is believed, will take the place of an equal number of tons of coal.

Hillsdale.—A total of $203,000, representing 1,015 subscriptions, has been pledged here by war savings stamp purchasers. This per capita amount, nearly $200, is the largest so far recorded at state headquarters.

Lansing.—Prosecuting Attorney J. Clyde Watt, of Ionia county, Friday, reported to Secretary Richard M. Olin, of the state board of health, that Dr John C. Fleming, of Pewama, had pleaded guilty in justice court to failure to report a case of chicken pox and had paid a fine of $15.

Port Huron—Forty-three Serbians, a coach load in charge of Kansas City police, are detained here by draft officials pending orders from Washington. It is alleged that the men, many of whom have first citizenship papers, are being "railroaded" to Canada for military service. The party was headed for Sussex, New Brunswick.

Mt. Clemens—A plane at Selfridge field fell into Lake St. Clair at 9 o'clock Friday morning and its occupants, Lieut nant Oakes and a cadet observer, are in the field hospital. They were doing a nose dive when the plane fell, striking the lake in shallow water. Their injuries are not serious.

Standish—Natural gas has just been struck north of here in Alcona county. While drilling a well on the farm ranch of John Carroll of Bay City, on Pine river, there was a roar, followed by a rush of gas when the drill was down 10 feet. The first flame shot over the derrick 20 feet and then lowered and spread out.

Jackson—Harry Bushnell, Pontiac man who escaped from the north farm of the Michigan state prison here Friday, is being sought as the slayer of Mrs. Tillie Jenkin, and Valden Bordner, missing since Tuesday night, whose bodies were discovered Monday morning near the Root farm six miles north of this city, another prison farm.

Muskegon.—Local manufacturers, using 65 per cent of the electric power consumed in Muskegon, have again had their rates boosted, the increase being from 7 to 15 per cent. A protest before the state commission, is as yet undecided, although presented over a year ago.

Ann Arbor.—With a registration only slightly smaller than last year the twenty-fifth annual session of the U. of M. opened this week. Courses for the senior year in the medical college have begun that the graduates may be released more quickly for war service.

Grand Rapids.—A double funeral will be held for Jacob Nage, 29 years old, and his brother, Martin, 57 years old. Just before Jacob Nage died he predicted the death of his brother and requested a double funeral. Martin Nage died 12 hours later. Both died of tuberculosis.

Hubbardston—Rev. John M. Doyle, manager of the war savings stamp campaign, reports that North Plains township, Ionia county, has raised its quota of $23,000. The drive was made by the township organization composed of 20 men, aided by the ladies of the Red Cross auxiliary.

Standish.—Prescott & Son, who own several ranches and a big farm at Prescott, a few miles north of here, have just added 13 carloads of stock, making 1,800 cattle and 1,200 sheep on this farm alone. George A. Prescott, the senior member is present state food commissioner and ex-senator.

Muskegon.—Muskegon W. C. T. U. members have appealed to Mayor Smith to urge the merchants of Muskegon to pay higher wages for girl employes. A recent strike of girls employed in Muskegon drygoods and ready-to-wear stores revealed that in some cases girls were being paid but four dollars a week.

Muskegon—Frank Agur, 33 years old, charged with blowing a safe in Toledo and stealing $1,900, is held at the county jail awaiting the arrival of officers from the Ohio city. Agur was caught at Twin Lakes, where he purchased a farm. The accused man was formerly cashier of the Sullivan Packing company of Toledo.

Kalamazoo—Enlargement of the Kalamazoo Industries corporation to include factories in five other counties in southwestern Michigan is a possible outgrowth of the organization of the Kalamazoo zone of the Regional Industrial commission. The organization meeting was held in this city. A. C. Barley, president of the Barley Motor Company, was elected president; W. C. Hobey, Benton Harbor, vice-president, and Harry H. Freeman, of this city, secretary and treasurer.

Ann Arbor.—The state war board has appropriated $21,000 to be spent for the care of tubercular soldiers. The sum will be used to complete a building at Howell sanitarium which was being erected for use as a children's ward. Dr. Albert Warthin and Dr. W. D. Hinsdale presented the matter to the board at Lansing and obtained the appropriation. There will be 40 beds, and unless the next legislature makes provision for the care of tubercular patients the war board will give further help.

Lansing.—An almost complete collapse of the peach crop is the cheif feature of the June crop report issued by the secretary of state. According to his correspondents, there will be but 10 per cent of a crop. In the famous fruit belt on the west side of the state, the crops are estimated at five per cent; last year, one of the worst years on record, the fruit belt produced 12 per cent of a crop. Six of the 13 counties in the so-called fruit belt are classed as having an absolute zero crop. Other fruit below average.

TECUMSEH'S GRAND OLD MAN PASSES AWAY EARLY THURSDAY MORNING

Horatio Keyser Over 94 Years of Age Dies at the Home of His Nephew, W. B. Keyser

Has Spent Most of His Life in and Around Tecumseh

After a long and useful life Horatio Keyer Tecumseh's oldest inhabitant passed peacefully away at the home of his nephew on West Chicago St early Thursday morning at 6:30 o'clock

Mr. Keyser had been in failing health for the last three months, but was confined to his bed for about a week, death resulting from old age there being no organic diesease

Horatio Keysor was born in Leray, Jefferson Co, N Y, May 5, 1824 coming to Michigan with his parents in 1837. He was the son of Mr and Mrs. Henry Keyser being the fourth child of a family of [illegible] sons [illegible] daughters only one of which survives him, Mrs Geo. W. Stacy of Newburg.

He was married in 1860 to Miss Mary Hicks of Hillsdale, one child was born to this union, who died in infancy. Mrs. Keyser died twelve years ago last December since which time Mr Keyser has spent most of his time with his nephew, up to the time of his death his mind was clear and he was well informed on all current events. He was gifted with a fine memory and remembered when the first railway train consisting of one coach drawn by horses passed through Tecumseh and also when the the first iron horse passed over the road. He also witnessed the first demonstration of the telegraph instrument in the old Court House, when Tecumseh was the County seat Early in life he learned the carpenters trade and could point out many of the buildings in Tecumseh that he had built, among them being the Herald office and the Williamson block Until two weeks previous to his death he came down town twice a day visiting with his friends on the street

The funeral services will be held Saturday afternoon at 3.30 at the home, Rev. W. A Rex officiating. Burial on the family lot in Broobside cemetery.

BASE BALL TECUMSEH LEAGUE

Standing

	Won	Lost	Per Cent
Brewers	1	0	1000
Heesen's	0	1	0000
A. S. & W.	1	0	1000
Clerks	0	1	0000

Second game of series was won by A. S. & W. club which was a very exciting game.

Clerks did very well considering their first game without having any practice. The Clerks play the Brewer team Monday at 5:30. Come out, the game's free. If you want to donate any money give it to W. L. Coller. All money we have left from paying necessary expenses will be turned over to Red Cross.

ON BOARD SHIP CONSTANTLY

Rev. B. R. Weld Ship Chaplain and Y M. C. A Worker doing a Great Work

Rev. B. R. Weld a former pastor of the Tecumseh Presbyterian church and later in Toledo, is a very busy man. Resigning his pastorate in the Third Presbyterian church in Toledo, he has entered heart and soul in the "Y" work among our siold iers. As they start out for the war he cheers them on with every available interest possible, athletics, picture shows and furnishes a vast amount of stationery and says judging from the amount distributed there would be a car load of mail for the friends at home. He is known aboard ship as Y. M. C. A. secretary and by his pleasing personality he gets in touch with all the boys. His is a noble work and he is well fitted to carry it on wherevtr he may be.

I HAVE SPENT JUST ENOUGH OF MY LIFE

Among the Salesladies in the Stores of Smaller Cities

To know just how many there are who would be valuable to us here in Detroit and would be bettering themselves materially by coming here.

I also know that there are many women and young women in the smaller cities who have LITTLE OR NO EXPERIENCE in selling goods, but who, if given the opportunity which I can and will give them in this store, would make successful salespeople

We frequently have good openings in suits, waists, under-muslins, shoes, millinery, housefurnishings and china, in fact almost all the departments in this large busy store.

These positions are permanent and the salaries are good, corresponding of course to the experience you have and the service you can render

If you think you might be interested do not hesitate to inquire. Write me personally and I will take the matter up with you to the best of my ability I am out of the city at the present time but will return July 15th. J. H. Barrett, general superintendent, Crowley, Milner & Co., Detroit, Michigan. adv

DENY SELECTS SERVICE CHOICE

Crowder Orders Stop of Privilage of Draft Men to Join Anywhere.

Washington.—Instructions have been sent by Provost Marshal General Crowder to all local draft boards, ordering cessation of the privilege hitherto granted registered men of selecting the arm of the service, in which they desire to enlist when volunteering.

It was learned officially, however, that no action has been taken to stop the voluntary enlistment in the navy of men of class one.

Secretary Baker said that he had conferred with Major General Crowder regarding this loss of draft men to the army, but that no decision had been reached to withdraw permission for such enlistments.

ED FRENSDORF OF HUDSON FOR GOVERNOR

Announces His Willingness to be a Candidate on the Democratic Ticket

Edward Frensdorf of Hudson, now acting warden of the Michigan State Prison, has announced his willingness to be a candidate for the office of Governor on the Democratic ticket. Ed is a native of Lenawee county and for the past few years has been much in the public eye. He has made a fine record as a man, in the business world and as a public servant. His friends, realizing his sterling worth, have been urging him to consent to their using his name for the nomination of Governor on tht Democratic ticket.

In consenting Mr. Frensdorf states "My attitude is entirely patriotic." "In these times we find men with more than political qualifications serving the federal government without regard to salary." "However, everyone cannot serve the nation directly and it seems to me that Michigan needs a high type of sacrifice."

Mr. Frensdorf has given, already to the State, during the past few years the larger porton of his time without remuneration. When Warden Bisque entered the United States service, he volunteered to act as warden and has since done so without pay. Although his parents are of German extraction, his loyality to his Government has been proven without a shadow of a doubt and he has been active in patriotic work since our entry into the war.

Lenawee county is proud of Ed Frensdorf and his record and if nominated and elected he would do credit in every way to the office of Governor of the great State of Michigan.

Church Notes

Baptist

W. B. Hartsog Ph. D. minister.

10:00 Morning worship. Sermon, "Losing a Splendid Opportunity."

11:15 Sunday-school.

11:15 Men's class. "Making the Bible our own."

6.30 Our young people unite with the Epworth League in a joint young people's meeting.

Thursday 7:30. Bible Study

Presbyterian

Rev. Wm. A. Rex, minister.

10 a. m. Sunday-school

10 a. m. Men's Brotherhood Class.

11:00 Morning worship and sermon, "The Run-down Battery."

5 p m. Vesper Communion Service.

Tuesday 7:30. Westminster Guild will meet at the church to bring our service flag up to date.

Thursday 7:30 Regular mid-week service. Popular discussion of the Sunday-school lesson.

Methodist Episcopal

Wm. J. Balmer, D. D., minister.

10 a. m. Public worship. Subject "Divine Supply for Human Need."

11:30 Sunday-school. Bible study. Acts 8:26-39; Psalm 19.7-11. "Making the Bible our own."

6:30 p. m. Epworth League and vesper service Subject, "How to Have a Good Time."

7 p. m. Wednesday Mid-week service. A real time of refreshing.

Friends

H. Lawrence Linton, pastor.

10:00 Morning worship.

11:15 Sunday school.

2:30 Junior C. E.

6:30 Christian Endeavor.

Wednesday 7:30 p. m. Prayer service

St. Elizabeth Catholic

Fr. Hackett, rector.

8 a. m. 1st and 3rd Sundays.

Saturday, 8 p. m. Christian Doctrine

All are cordially invited.

Christian Science Service

10:45 a. m. Each Sunday at Universalist church.

RED CROSS NEWS

Do not forget that July 12th to July 20th is rubber week. Bring your old tires, rubber shoes, water bottles, tubes, any scraps you have to Ovid Marsh's Auto Supply Store The Red Cross wants all the rubber that is no good to you. If you cannot deliver it, telephone Mrs. Dunn, No. 94, and she will send for it. All boys authorised to collect will wear badges of white ribbon with the Red Cross on it.

Mr. Hilly Gibson will give an ice cream social for the Red Cross at his farm residence on the Macon road on Friday, July 26th, at 7:30 p. m. Ice cream and delicious home made cake 20c. Dance in the barn between refreshments.

If anyone wishes to donate ice cream or cake, please 'phone Mrs. Gibson, No. 414F31.

We all know what a good time we had last year at Mr. Gibson's social, so do not miss this one; music, something good to eat and hitting the Kaiser at the same time, what more could you want?

The Concert Company has numerous concerts ahead, but we must have donations of autos. Are the auto owners going to fail us?

The Concert Company gave a concert at Clayton last evening Next Tuesday they go to Fairfield.

Jennie C. Law Hardy
Publicity Director.

THE COLLER DANCE

The Wednesday evening dances given by Will Coller are becoming quite the fad and are well attended every night. Wednesday night proved no exception there being 70 couple in attendance. Coller's orchestra assisted by Nolan West furnished the music and the dancing was prolonged into the small hours of the night.

MRS. IDA SHURTZ LANNING

Mrs. Ida Shurtz Lanning was born in the town of Adrian, Mich., Sept. 16, 1852 and died at her home in Detroit, Mich., July 5, 1918, being 65 years, 9 months old at the time of her death. For many years she was a resident of Tecumseh, but in 1908 she moved to Ypsilanti, and for the last six years has made her home in Detroit. She leaves a daughter, Mrs. J. A. Smith and a son, Glenn Lanning, both of Detroit, a daughter, Leota, having died in 1888 at the age of sixteen years. She is also survived by six brothers and sisters, Mrs. Oxro Morton of Evart, Mich.; Mrs. Joseph Howe, of Kalkaska, Mrs. Arthur Gove and Wallace W. Shurtz, of Tecumseh, Thos Shurtz and Henry Shurts of Manchester.

Her going leaves a sad void in the lives of those near to her, yet she has left to them the blessed memory of a devoted mother, a loving sister, and a faithful friend. The sufferings of her illness were borne with Christian fortitude, and she died rejoicing in the love of her Savior.

Mrs. Lanning was a member of the Methodist church of Tecumseh for many years. After going to Detroit she joined the Trinity church. The remains were brought to Tecumseh and the funeral services held from the Methodist church, Sunday afternoon, July 7, at 2 o'clock, Rev. Wm. J. Balmer officiating. The burial was at Brookside Cemetery.

Soft Drinks

The only place you can buy

VERNOR'S GINGER ALE

SCHLITZ
STROTHS
EXCELLO
SERVA
NEAR BEERS

Hillsdale Pops

W. L. Coller

Putting Cord Advantages Into Fabric Tires

WE like to tell our customers how Firestone improved their Fabric Tire through their Cord Tire experience.

Of course, the construction in the two tires is very different. Yet Firestone found the way to put some Cord advantages into Fabric Tires. The special bead reinforcement, deeper cushion layer, extra gum between fabric layers are all good points. And they all were developed first in the Firestone Cord. Come in and let us show you the Firestone Fabric cross section, cut from a stock tire.

Tecumseh Big Chief Garage

L. P. Williamson Prop.

CLASSIFIED ADS

WE BUY ALL KINDS OF JUNK and pay the highest price for rags. 'Phone 372. We come after them. Place at old Brewer's foundry. D. Ghertner.

FOR RENT — Corner offices, 2nd floor, Bidwell block. Lavatory, toilet same floor. Re-decorate for responsible tenant. Also large hall by day or month. Apply Mr. Hodges, Lilley State Bank.

FOR SALE OR RENT—The entire store building belonging to Miss J. A. Hough. To sell same, it has been put down to a tempting figure and on easy terms. Mrs. Franc S. Gillespie.

FOR SALE—New refrigerator and oak davenport. Inquire at office after one o'clock. Dr. Trask.

FOR SALE—Six pure-bred Chester White pigs, seven weeks old, both sexes. A. P. Kehoe.

LOST—On the streets in Tecumseh, from my buggy, a dark blue coat with yellow collar. Finder leave at Herald office and receive reward. Mrs. L. Lamkin. 7-12-1t

NOTHING ELSE LIKE IT IN TECUMSEH

There has never been anything in Tecumseh with the INSTANT action of simple buckthorn bark, glycerine, etc., as mixed in Adler-i-ka. ONE SPOONFUL flushes the ENTIRE bowel tract so completely it relieves ANY CASE of sour stomach gas or constipation and prevents appendicitis. The INSTANT, pleasant action of Adler-i-ka surprises both doctors and patients. B J. Pulver, Druggist adv

THIS LETTER FROM WASHINGTON

Confirms the advice we have given regarding

COAL

This is an extract from a letter to a Detroit Coal firm:—

United State Fuel Administration,
Washington, D. C.,
June 10, 1918.

The————Coal Co.,
Detroit, Mich.,
Gentlemen:-

Replying to your letter of May 16th.

Because of transportation conditions, which are strongly in favor of the movement of anthracite coal to States in the Northeastern section of this country as — for domestic requirements, and because of the increased tonnage necessary to protect the actual domestic needs of this section, it has been found necessary to reduce materially the normal tonnage to your state.

The amount alloted which is about 70 per cent. of the 1916 tonnage, will be distributed on a pro rata basis among the communities based on their regular coal shipping companies to their regular dealers unless otherwise directed by the Federal Fuel Administrator for your state. It is suggested that you should arrange without delay to protect the balance of your domestic requirements with bituminous coal.

Yours very truly,
United States Fuel Administration,
By A. S. Learoyd,
Director Anthracite Distribution.

LATER ADVICES

From Mr. Prudden's statement of June 30th.

"The allotment of anthracite coal for Michigan as made by the U. S. Fuel Administration for the year commencing April 1918, and ending April 1st, 1919 is 1,201,000 tons. This amount of coal is much less than one-half the amount of coal needed for domestic use. A LARGE AMOUNT OF BITUMINOUS COAL AND WOOD MUST MAKE UP THE BALANCE REQUIRED."

In other words the northeastern states are nearer to the mines where hard coal is obtained and Michigan is nearer to the sources of soft coal. To save time in transportion Michigan will receive 70 tons of hard coal for every 100 tons she received in 1916. Which means that many people who have always burned hard coal will not be able to get it, and all who have used over six tons of hard coal will have to use some soft coal instead.

WHY ORDER NOW?

Because just at present it is possible to get soft coal. At any time transportation conditions, labor troubles, etc. may make it impossible to get even soft coal.

Because most of the soft coal shipped now is good quality, while later in the season or next winter we may be forced to accept run of mine coal as we were obliged to do last winter.

Because a bird in the hand is worth two in the bush.

If you do not want to repeat the unpleasant experiences of last year, get your coal in your bins without delay. It's a comfortable feeling to know that it's there.

Every article purchased carries TEMPLE service INSURANCE **L. E. Temple & Co** TECUMSEH - MICH. Every article purchased carries TEMPLE service INSURANCE

TECUMSEH CO-OPERATIVE ASS'N.

FEEDS

OF ALL KINDS

We have a good supply of Middlings now, but they are going fast.

If you want to save a few dollars a ton on Oil Meal, contract now, as we only have a limited amount left.

Have a car of Shell Corn in transit.

Look at our Co-operative Dairy Feed. We have a sample and more will follow.

C. D. BEEBE, Manager.

OUR

July Clearing SALE

1-4 OFF

All Men's and Women's Oxfords and Pumps.

Saturday Special:

White & Gray Barefoot Sandals

Size 5 to 8, 99c. Size 8½ to 2, $1.29.

The Peoples' Store.

WM. PALMAN, Mgr. Tecumseh, Mich.

The Herald $100

HALF PRICE **The Webster Anderson Co.** HALF PRICE

DRESSES

$1.50 TO $10.00

WHITE AND COLORED LAWNS, ORGANDIES AND NETS

SPECIAL FOR SATURDAY ONLY!

—AT—

ONE-HALF PRICE

LOCAL AND PERSONAL

Good Luck high grade oleomargarine for sale at Clark's Market. adv

Miss Irene Shaw is visiting in Tiffin, Ohio.

Mr. and Mrs. Geo. Hines and son Glen are visiting in Grand Rapids.

J. J. Freeman has been entertaining Wm Keyes of Elkhart for a few days.

Cut prices on all white canvas es at Nyland's. adv

John McIntyre attended the Hay Buyers' Convention in Chicago this week.

Mrs. Fred Sheppard of DesMoines, Iowa, is visiting friends in town.

Miss Mabel Nevsion of Otilla, Can., is visiting her brother Stephen and family.

"The Run Down Battery," subject, Presbyterian church Sunday 11 a. m.

Mrs. Jennie Dole of Adrian was the guest of her sister Mrs. R. J. W. Bowen Tuesday.

Mrs. Bert Giles and daughter Virginia have been visiting relatives in town this week.

Mr. and Mrs. Wm. Willnow are entertaining Mrs. Holmes and son of Pontiac this week.

Cut prices on all low shoes at Nyland's. adv

Mrs. Lester Coller and her sister Mrs. Fellin are visiting relatives in Detroit for a few days.

Mr. and Mrs. Floyd Freeman are entertaining her sister Mrs. Frank Dix and children of Plymouth.

Salt Whitefish, Trout, Salmon and Mackerel. Clark's Market, adv 'Phone 158.

Mr. and Mrs. Fred Whelan of Jackson were in town Sunday for the funeral of Mrs. Lynn Butrick.

Mrs. Roy M. Miller, nee Lina Havens of Dundee was the guest of Charles and Hobart Bird Monday.

Nex Sunday, 11 a. m. at the Presbyterian church, "The Run Down Battery." Vesper Communion service at 5 p. m.

Cut prices on all white canvas shoes at Nyland's. adv

Mrs. Ethel Fellin and son Richard of Chicago are visiting her mother Mrs. Henry Babcock and other relatives this week.

Miss Julia Gilmore of Ridgeway who is home from her school work in DesMoines, Iowa, was a visitor in town Tuesday.

Mrs. and Mrs. T. J. Kennedy and Mr. and Mrs. Earl Curely and son of Jackson were guests of Mr. and Mrs. James B. Kennedy Suday.

"The Run Down Battery," subject, Presbyterian church Sunday 11 a. m.

Mr. and Mrs. T. H. Crane are entertaining Prof. and Mrs. Ronald Crane and little Barbara of Evanston, Ill, for their summer vacation.

Mr. and Mrs. George Church and Mrs. L. B. Schneider visited their sons Corp. Ernest Church and Sergt. Louis Schneider at Camp Custer Sunday.

Miss Lelia Waters is taking an auto trip with her uncle and aunt Atty. and Mrs. Waters of Manchester, going to Lansing, Howell and other points of interest.

Cut prices on all low shoes at Nyland's. adv

Mrs. Auborn Cunningham and Miss Pearl Meyer returned Tuesday from Bucyrus, Ohio, with Mr. and Mrs. R. B. Stuckey and are visiting at the Stuckey home.

Mrs. Mary Hastings has received a letter from her grandson Bernard Hastings now at the front in France in which he reports having received a promotion to sergeant.

Mrs. Hartzog is in need of more volunteers for sock knitting. Six hundred pairs of socks is our queta for July and August. Plenty of yarn and directions. Needles for sale.

Mrs. Newton Satterthwaite was a passenger for Marshall Wednesday where she visits her sister Mrs. Dickey and going on from there to Camp Custer to visit her son "Joe."

"The Run Down Battery," subject, Presbyterian church Sunday 11 a. m.

A party of four gentlemen from Howell were in town Wednesday night to get a line on our Wednesday entertainments. They were highly pleased with the enterainment as given by our Red Cross Concert Company.

SLAYTON—THURSTON

Married in Detroit Tuesday, July 9, 1918 Miss Ethel Slayton of Detroit and Norman Thurston of Toledo.

Mr. Thurston was a graduate engineer from the U. of M. and being drafted left for an Engineer Camp Thursday.

Mrs. Thurston is in the government employ in Detroit. Ethel is one of our Tecumseh girls and her many friends will join in good wishes and regrets that she is so soon separated from her husband by the call to duty.

DINNER PARTY

Mrs. Fred Rector very pleasantly entertained a company of friends at 6 o'clock dinner Tuesday afternoon. Those present were Mrs. Delmar Finch of Parkersville, W. Va., Miss Julia Gilmore, DesMoines, Iowa; Mrs. Mary Henne, Grand Rapids; Miss Carol Kemp, Gobleville; Mrs. Bert Giles, Plymouth; Miss May Jones, Ridgeway; Miss Grace Gillespie and Miss Edith Rector. A most delightful reunion of old friends was enjoyed. the evening being very pleasantly spent in recalling the good old times keeping "the fire of Friendship burning with the twigs of memory."

FRIEND'S MISSIONARY MEETING

Tuesday, July 9th, some 25 or 30 of the Friends attended the missionary convention of their quarterly meeting, consisting of nine monthly meetings in different parss of the state, ehld at the Valley church.

Delegates were present from all but three in the northern part of the sate. Each one was assigned their part in a program prepared by Mrs. Howard Moore, superintendent of nissionary work.

The financial report showed that $1000.24 was paid June 30 by the Friends of Adrian Quarterly Meeting for the year ending June 30, 1918.

At the evening session Dr. Blackburn, a returned missionary from Africa, gave a talk with stereopticon views of the homes, people and workers who have charge of the work there.

Rev. Lawrence Linton lead the devotional exercises with singing by the young folks of Tecumseh and Raisin Valley.

Mr. and Mrs. James Smith and their guests Mrs. Clark and daughter of Toledo motored to Adrian Tuesday and visited Mrs. Smith's uncle and aunt Mr. and Mrs. Milton Ross.

John Nemire of Palmyra was the guest of his son Guy and wife Wednesday. Little Alice, who has been with her grandparents for the past two weeks returned to her home with him.

Clarence Cotton was shaking hands with old schoolmates and friends in town Monday. He and his wife were enroute from their home in Rhode Island to Grand Rapids to visit his father.

Mrs. J. E. Murphy entertained a small party of ladies yesterday honoring Mrs. Delmar Finch and Miss Marion of Parkersburg, W. Va., and Mrs. Burton Giles and daughter of Plymouth.

Mrs. Adah Whitford, who has been spending the last month with her siser Mrs. Alber Waring, returned to Detroit Thursday. She reports Mrs. Waring as gaining strength slowly.

Ed Smth is taking a vacation from his duties at the Brown & Co. office and he and his wife have gone to Youngstown Ohio, for a visit. They were joined at Toledo by their son, John who went with them.

GRAY AT SMALL COMPENSATION

We are offering new opportunities as salesmen in this big, live store. The positions pay well and there is a good chance for advancement. If you will write me personally I will be glad to take up the matter with you to the best of my ability. I am out of the city at the present time but will return July 15th. J. H. Bassett, general superintendent, Crowley, Milner & Co., Detroit, Michigan. adv

ENORMOUS CROWD IN FOR RED CROSS CONCERT WEDNESDAY NIGHT

$407.00 Raised for Red Cross—Why Not Make it $500.00?

Streets Crowded With People

Wednesday night's entertainment given by Tecumseh's popular Red Cross Concert Company was the most successful yet given by this company of musicians. A brisk rain at noon and threatening clouds during the afternoon made it look discouraging for the concert but as the day drew to a close the sun came out and the evening was all that could be wished for the entertainment.

Early in the evening the crowd began to gather coming from every direction by auto and carriage. Every available space in the down town district was used for parking purposes and many of the side streets were full of autos. It was one of the biggest crowds assembled on our streets in a number of years.

The Tipton band was in attendance and gave a number of fine selections to open the program. The slack wire act by J. Lester Coller was the opening number on the program and Lester demonstrated that Tecumseh has no need to send out of town for performers along this line. He got a deserved applause from the audience.

The Ukalele Quartette gave two very fine selections and responded to an encore. Next came a cornet solo by Mr. Clare Camburn of Macon and he was called back for an encore.

The chorus presented "Yankee Doodle Up-to-Date" in a very enthusiastic manner, denouucing the Kaiser in no light manner. Several dancing stunts were introduced adding much to the pleasure of the entertainment. "The Sailor's Hornpipe" and the Flag dance under the leadership of Miss Agnes McIntyre was very nicely given. A solo dance by Miss Caroline Sheldon of Adrian was very clever as was the "Blue Bird Waltz" given by little Miss Carleton of Chicago, each charming the audience by their graceful movements.

Captain Perry Hayden and his Boy Scouts, 12 in number, gave a drill upon the platform. Capt. Hayden put the boys through the military movements with the skill of a professional. They also handled the guns like real soldiers which goes to show that Uncle Sam's army of tomorrow is in good hands. When the song, "Fill the Flag," was sung, a number of the Scouts stood guard while the flag was held by Miss Jeanetta Hall and Miss Hildreth Gasner.

The Temple Quartette, as usual, gave a fine selection. Mrs. Grace Heck Moore, with a large chorus, sang "Coumbia" in a most enthusiastic manner.

The appeal for Red Cross by Mrs. Jenuie C. Law Hardy resulted in one of the largest collections ever taken in Tecumseh.

While the closing number, "The Star Spangled Banner," was being sung a large committee of ladies dressed in the uniform of the Red Cross, passed through the crowd to receive the collection. After the collectors had finished their task they climbed to the platform and emptied the money into the big flag held by the four captains, Mrs. G. A. Rathbun, Dr. Pauline Bredow, Mrs. J. D. Service and Mrs. D. J. Hodges, thus closing one of the finest programs ever given in Ttcumseh.

Mrs. F. B. Wood presided at the piano during the evening in her usual pleasing manner and Mrs. Thomas McCann had charge of the Red Cross collection.

When the collection had been counted it was announced that the generous offering given by the people had netted the sum of $375.50 for Red Cross. Later the amount was increased to $400. by a generous citizen and further donations Thursday morning brought the grand total up to $407. Now if a few more patriotic people would come to the rescue the amount could be swelled to $500. Let the good work go on, its for the boys "over there."

A PAINFUL ACCIDENT

Mrs. John J. Orr met with quite a painful accident Wednesday evening, which will oblige her to go on crutches for awhile. In going down the steps at her back door, she caught her foot and fell to the ground injuring the foot across the instep and breaking some of the bones. The doctor was called and rendered what aid he could but the footwas so badly swollen that he could not tell the extent of the injury.

AUTO SALE

CHEVROLET Four 90, 1916 Touring, Self Starter Electric Lights, etc. Demountable Wheels.

BUICK 1914, Touring. Special low price to move it quick.

FORDS (2) 19.6 Roadsters, repainted and in good running order. Real Bargains

INDIAN TWIN Motorcycle, Fine running order and looks good.

FORD Touring. We have 7 or 8 Ford touring cars repainted and overhauled, 1914, 1915, 191 , 1917 models. If you are considerieg a used car. some one of these cars will surely suit you. Come in and see them

BUICK E. Six 45. We have on demonstration just one left of the new 1918 Light Six Models. Who gets this one?

CHEVROLET 4-90 Model, 1918, just in from the factory, and no more for a week.

The above cars are for sale on good liberal terms, monthly payment plan. Liberty Bonds accepted, or will exchange for your car any way we can think alike.

Be Friendly Drop in

Garlinghouse Garage

Tecumseh, Mich.

Buick and Chevrolet Sales and Service Representatives for Northern Lenawee.

The Eatable Question

If it perplexes you, you have the remedy in your own hands

CHANGING GROCERS results quite often in a change of eatables which is sometimes a pretty good thing to do.

Because there IS no eatable question when the right eatables are bought

This store feels confident that it could give you every day satisfaction. It has no doubt whatever as to its ability to please you the first time you come, and to keep right on pleasing you.

Will you give it the opportunity?

C. M. Gilbert.

A good place to get good things to eat.

BIG

DANCE

WITHERELL HALL,

EVERY

Wednesday

BILL 75c

Coller's Orchestra.

ROOFING

Buy a roof as you would hire a man. You don't hire a man for a responsible position until you are thoroughly satisfied as to his character and ability. You investigate record of past performances his reputation for reliability. Apply the same test to the Roofing you buy. I sell the same kind of roofing that I have sold for the last 15 years under the same condition.

James W. Owen.

Roof paint for sale.

You Want Something to Drink When The Weather Is Hot

Armours Grape Juice
"Moar" Grape Drink
Premier Ginger Ale
Orangeade
Lime Juice
Stroths Beer
Hires Root Beer

100 Lbs. PICNIC HAMS 24c Lb.

Big Box Double Pointed TOOTH PICK 3 cents box.

Open evenings except Tuesdays and Thursdays.

ANDERSON GROCERY CO.

Phone 91 Successors, Anderson Bros. Macon Phone

A. G. Spalding & Bros. Athletic Goods

Large stock of Base Ball Goods. Special prices on Gloves and Mitts.

We have a complete stock of Oil Cook Stoves. anything you may desire.

FISHING TACKLE.

We have a large stock of Jointed Poles at very attractive prices.

Headquarters for Bicycles and Supplies.

Satterthwaite Bros.

Attention

a moment please. We are prepared to take the best of car of your wants in the building line.

Our Stock

is complete. Just unloaded several cars Lumber, also Pulp, Lime and Cement.

BE SURE

and see us before placing your business, we will save you the advance in freight because we have the material on hand.

Moore Bros.

'PHONE 140.

DEALERS IN BUILDING MATERIALS, COAL, ETC.

Just Received!

NEW LINE OF

...Shirt Waists...

MRS. P. C. SNELL.

Watermelons

We have some extra nice Southern Watermelons. We cut them if you do not want a whole one. We are also receiving nice Muskmelons.

Fresh Vegetables

Tomatoes, Cucumbers, Celery, Wax Beans, Lettuce, Carrots, Turnips. Green Peppers, Green Onions, Radishes, New Cabbage, New Potatoes, etc. Everything fresh in for Saturday.

Fresh Fruits

Black Raspberries, Red Raspberries, Freestone Peaches, Green Apples, California Valencia Oranges, Nice large Bananas.

Let us have your orders—we will send you the best.

We close every evening at 6 p. m. except Wednesdays and Saturdays.

'Phone 87 **E. J. LOWRY.**

Read Herald Ads.

The Alfred James Agency

Established 1887.

General Insurance, Fire, Tornado, Automobile, Plate Glass and Postal.

The Companies represented are a guarantee of prompt and equitable adjustment of losses,

---

A. G. AYLESWORTH,

Licensed Auctioneer, Real Estate, Stock and General Salesman.

Will attend all sales in city or country, at reasonable rates.

Headquarters and all dates made Herald office

Dental Parlors

W. D. REED, D. D. S.

Chicago St. Tecumseh.

Crown and Bridge work Aluminum Silver and Rubber plates and all of the specialties known to modern dentistry. Gas or vitalized air administered

Office over Avery & Co's store

DR. E. D. BROWN,
Dentist.

Modern Dentistry of reasonable rates. Painless extraction by use of local or general anaesthetic.

Officers hours 7:45 a. m to 5 p. m. Saturday evenings 7 to 9. Other evenings by appointment.

Office in DeWolf Block.

Office pobne 192, house phone 182—3r

C. M. Cooley,

Licensed Auctioneer.

R. F. D. No. 4 Manchester. 15 year successful experience in Jackson, Washtenaw and Lenawee Counties, also practical farmer.

Bell Telephone Clinton exchange.

Rates Reasonable and Satisfaction Guaranteed

Whittemore's Shoe Polishes

FINEST QUALITY LARGEST VARIETY

GILT EDGE
WHITTEMORE'S GILT & EDGE DRESSING FOR LADIES' & CHILDREN'S BLACK SHOES
SOFTENS PRESERVES LEATHER RESTORES COLOR LUSTRE
QUICK WHITE MAKES DIRTY CANVAS SHOES CLEAN & WHITE
QUICKLY EASILY APPLIED ALSO CLEANS WHITE CANVAS

"GILT EDGE," the only ladies' shoe dressing that positively contains Oil. Blacks, Polishes and Preserves ladies' and children's shoes, shines without rubbing, 25c. "FRENCH GLOSS," 10c.

"DANDY" combination for cleaning and polishing all kinds of russet or tan shoes, 25c. "STAR" size, 10c.

"QUICK WHITE" (in liquid form with sponge) quickly cleans and whitens dirty canvas shoes. 10c. & 25c.

"ALBO" cleans and whitens BUCK, NUBUCK, SUEDE, and CANVAS SHOES. In round white cakes packed in zinc boxes, with sponge, 10c. In handsome, large aluminum boxes, with sponge, 25c.

If your dealer does not keep the kind you want, send us the price in stamps for full size package, charges paid.

WHITTEMORE BROS. & CO.,
20-26 Albany Street, Cambridge, Mass.
The Oldest and Largest Manufacturers of Shoe Polishes in the World

---

THIS FREE COUPON IS GOOD FOR 15c

IF PRESENTED AT ANY DRUG STORE WITHIN ONE WEEK, to purchase a (1 only) regular 50 cent bottle of

SCHIFFMANN'S EXPECTORANT

(Makes 64 Teaspoonsful)

This remedy is **guaranteed** one of the most **effective, soothing and best remedies** for **promptly relieving Hacking, Dry, Painful Coughs, Chest Colds, Whooping Cough** and **Spasmodic Croup**, or Druggists refund money. It **loosens** and **raises** the **Phlegm, soothes** and **heals** the irritated membranes of the throat with such **promptness, ease** and **certainty** that it is really astonishing, and the **quick** and **lasting relief** it **affords** is **surprising**. Contains no opiates.

SIGN AND GIVE THIS COUPON TO YOUR DRUGGIST. If sold out, by DEPOSITING 35c NOW you will get it when he receives more.

Name ____________

We Show Men & Women

How to make $30 to $100 weekly, year around. Amazing opportunity for large incomes. Why waste time working for others? Use your spare time at home and gain financial independence. Be your own master. Write today. Universal Success Co., Dept. A – No. 20 Fifth Ave. New York City.

DESTROYS SLEEP

Many Tecumseh People Testify to This

You can't sleep at night

With aches and pains of a bad back

When you have to get up from urinary troubles.

If the kidneys are at fault

Set them working right with Doan's Kidney Pills.

Here is Tecumseh proof of their merit.

J. B. Smith, E. Chicago St., says "I was caused a great deal of suffering by pains in the small of my back and when the attacks came on, it was all I could do to attend to my work. When stooping, I was dizzy and spots of fire seemed to flash before my eyes. I did not rest well and mornings when I got up, was tired and languid. I doctored and used remedies of various kinds, but got no benefit until I began taking Doan's Kidney Pills. They made me feel like a different person, completely ridding me of kidney trouble."

OVER FIVE YEARS LATER Mr. Smith said: "I gladly confirm my endorsement of Doan's Kidney Pills given before. I use them occasionally when I feel in need of a kidney medicine and they never fail to help me."

Price 60c, at all dealers. Don't simply ask for a kidney remedy—get **Doan's Kidney Pills**—the same that Mr. Smith had. Foster-Milburn Co. Mfgrs., Buffalo, N. Y. adv

---

RAILROAD TIME TABLE

Effective Nov 25 1917

NEW YORK CENTRAL

Going south

Station	13 a m	15 p m	23 p m
Jackson	7 10	2 05	*4 55
Tecumseh	8 07	3 01	5 51
Adrian	8 52	3 30	
Toledo	9 30	4 10	7 20

Going north

Station	10 a m	12 p m	11 p m
Toledo	*7 30	12 01	4 30
Adrian	8 10		5 05
Tecumseh	8 55	1 01	5 35
Ypsilanti	10 25		
Detroit	12 05		
Jackson	10 05	2 00	6 40

G. J. Ziehr,
Ticket Agent.

DUNDEE BRANCH

Going west

Station	29 a m
Adrian	8 10
Tecumseh	‡9 10
Tipton	9 30
Addison	11 50
Marshall	2 00 p m
Battle Creek	3 30 p m

Going east

Station	30
Battle Creek	7 30 a m
Marshall	9 00 a m
Addison	‡11 50 a m
Tipton	1 40 p m
Tecumseh	2 10 p m
Adrian	3 30 p m

A. B. McLachlin
Ticket Agent.

DETROIT, TOLEDO & IRONTON

Going south

Station	1 a m	N.Y.C.
Detroit—Jefferson Ave	‡8 00	
Dundee	9 36	
Britton	9 52	
Ridgeway	9 55	
Tecumseh	10 08	
Adrian	10 40	

Going north

Station	2 p m
Adrian	‡3 42
Tecumseh	4 10
Ridgeway	4 18
Britton	4 20
Dundee	4 40
Detroit—Jefferson Ave	6 20

‡ Daily except Sunday.
* Daily.

E. L. Moore,
Ticket Agent.

Cut This Out -- It Is Worth Money.

DON'T MISS THIS. Cut out this slip, enclose with 5c to Foley & Co., 2835 Sheffield Ave., Chicago, Ill., writing your name and address clearly. You will receive in return a trial package containing Foley's Honey and Tar Compound for coughs, colds and croup; Foley Kidney Pills and Foley Cathartic Tablets. Sold everywhere in Tecumseh. adv

Helps to Keep Fit

When the digestion is out of order it throws the whole physical being out of gear. B. B. Hayward, Unadilla, Ga., writes: "Foley Cathartic tablets give me quicker relief than anything I have ever tried." They relieve biliousness, bad breath, bloating, gas, indigestion and constipation. No griping or nausea. Sold everywhere in Tecumseh. adv

This widow was Helped

Mrs. A. Waldron 460 Glenn Ave., Fresno Cal., writes; "I had a fever and it left me with a cough every winter. Foley's Honey and Tar helps me every time. I am a widow 66 years old." Nothing better for bronchial grip and similar coughs and colds that hang on. Just fine for croup and whooping cough. Sold everywhere in Tecumseh. adv

She Got Good Results

This honest testimony from a woman who has suffered should be heeded by all afflicted with backache, rheumatic pains, or any symptom of kidney and bladder trouble: "I have got such good results from Foley Kidney Pills that I sleep much better. Mrs. Chas. Gray 270 Sixth St., Detroit, Mich." Sold everywhere in Tecumseh. adv

PARKER'S HAIR BALSAM
A toilet preparation of merit.
Helps to eradicate dandruff.
For Restoring Color and Beauty to Gray or Faded Hair.
60c. and $1.00 at Druggists.

Good for the Whole Family

Every family requires a safe and reliable cough and cold remedy. Mrs. John Potter, 20 Shupe St., Mt. Pleasant, Pa., writes: "I have used Foley's Honey and Tar for colds for years and highly recommend it to all families." Contains no opiates. Checks bronchial and grip coughs, croup and whooping cough. Sold everywhere in Tecumseh. adv

If Mothers Only Knew.

Mother Gray's Sweet Powders for Children relieve Feverishness, Headache, Bad Stomach, Teething Disorders, move and regulate the Bowels and destroy worms. They break up colds in 24 hours. Used by mothers for 30 years. All Druggists 25c. Sample Free. Address, Mother Gray Co., LeRoy, N. Y. adv

EAT POTATOES
SAVE WHEAT

---

265 Acres

Section 13, Raisin Twp. for sale on easy terms. Has two sets of buildings, and can be divided into two farms if desired, of 160 and 105 acres.

Fred E. Ash,

Room 1. Underwood Block,
Phone 391 R 1.
Adrian, Mich.

CORRESPONDENCE

NORTH ADRIAN

Miss Lottie Westcott of River Rouge and Mrs. Totten of Macon visited the former's aunt Mrs. [illegible] part of this week.

Charles Meade, wife and little girl of Toledo visited at F. W. Ives' from Wednesday until Sunday and spent the 4th with Mr. and Mrs. Ives at Wampler's lake.

Clair Halsted and wife, Harlow Mattis and family spent Sunday at Wampler's lake.

Mr. and Mrs. E. H. Brown and little niece Corrinne Mapes visited his brother C. L. Brown of Britton Sunday.

F. W. Ives and son Charlie went to Toledo Wednesday on business.

Chas. Osborn and family were at Wampler's lake the 4th.

Ernest Brown of Rollin and Miss Lena Mapes of Rome visited their uncle E. H. Brown Friday night and Saturday.

Mr. and Mrs. L. G. Brown, accompanied by their cousin Ernest Brown and Miss Lena Mapes, visited Mrs. Brown's brother Hartley Porter and family in Detroit over Sunday. Her little niece returned home with them for a week's visit.

MACON

At the annual school meeting there was a good attendance of ladies. It was decided to make many necessary repairs and some improvements at the school. G. D. Ellis was re-elected moderator. As our district has been well canvassed in the recent W. S. S. drive, not many stamps were sold at the school meeting.

The members of the Macon Creamery Co. and the friends and neighbors to the number of 100 or more met at the home of John Roberts Friday evening for a farewell call on them. The party was meant as a surprise on Mr. Roberts who has served the creamery company so efficiently for the past 12 years, but who gves up his work now on account of his somewhat ill health. As a token of appreciation of his services the creamery company presented Mr. Roberts with a beautiful leather upholstered rocking chair. Len Rhodes made the presentation speech and Mr. Roberts replied thanking them and inviting them all to visit him at Jackson and try out the chair. After the serving of ice cream and cake the company dispersed at an early hour, wishing all success and happiness to Mr. Roberts and family in their new business and social relations.

Joe Pence is on the sick list.

Little Wilfred McCollum has been quite ill with tonsilitis.

Donald Hildinger was an over the week-end guest of his parents in Manchester.

Fern Barrett of Adrian is visiting at George Ransom's.

Erastus Graff was last week the guest of his sons in Adrian.

Mr. and Mrs. Geo. Ransom spent Sunday in Adrian.

Mrs. Zella Nichols and son of Jackson are vsiting at her mother's Mrs. A. Kuder's.

John Roberts removed his family and household goods to Jackson Saturday.

The Presbyterian ladies will hold an ice cream social next Tuesday evening, July 16, at the home of Mr. and Mrs. Jas. Johnson. All are cordially invited to come.

Sundayschool will be held at the Presbyterian church Sunday evening at 7 o'clock. Be on time.

Mr. and Mrs. Floyd Miller of Antwerp, O., have moved onto the Hymen Armour farm.

Mrs. Helen Allen returned to Ann Arbor Sunday after a week's visit with friends and relatives.

Mrs. Joe Smith was an over the 4th guest of her daughter in Detroit.

At the meeting held at Mrs. Rena Morden's Tuesday evening to appoint committees to plan for the Community Home Coming, it was decided also to make it a patriotic meeting. The meeting will be held some time in August.

Jas. Jones, wife and sons motored to Toledo Beach Sunday and brought back Mr. Jones' father who will make them a week's visit.

FOLEY KIDNEY PILLS
FOR BACKACHE KIDNEYS AND BLADDER
Sold Everywhere

TECUMSEH MARKETS

Corrected July 2, 1918

Wheat	2 09	2 08
Flour per bbl	10 80	11 40
Rye		2 25
Corn (ear)	cwt	2 25
Oats	new	74
Beans	6 00-6 50	
Potatoes	50	1 00
butter		35
Eggs		33
Lard		25
Guinea		
Fowls (live)	20	24
Springers		18
Roosters		13
Ducks 4½ lb up		20
Broilers	37	40
Turkeys		
Hay	8 00	10 00

STATE OF MICHIGAN County of Lenawee, ss.

Probate Court for said County.

At a session of the Probate Court for the County of Lenawee holden at the Probate Office in the City of Adrian, on the 10th day of July, in the year one thousand nine hundred and eighteen.

Present, HARRY L. LARWILL, Judge of Probate

In the matter of the estate of BROCKWELL J. RECTOR Deceased.

On reading and filing the petition, of Earl B. Rector, executor upon the estate of said deceased, alleging that the funeral expenses and debts of said deceased and the expenses of administration thus far incurred have been fully paid, and praying, that his final administration account may be allowed that he be permitted to resign said trust and for such other order and decree as to this Court shall seem proper.

It is ordered that Monday, the 5th day of August next at nine o'clock in the forenoon be assigned for the hearing of said petition.

And it is further Ordered, That a copy of this order be published in the Tecumseh Herald, a newspaper printed and circulating in said County of Lenawee, for three successive weeks previous to said day of hearing.

(A true copy) Harry L. Larwill,
Judge of Probate
E. I. Larwill, Probate Register.

STATE OF MICHIGAN, County of Lenawee, ss

The Probate Court for the County of Lenawee.

At a session of the Probate Court, for the County of Lenawee, holden at the Probate Office in the City of Adrian, on the 10th day of July, in the year one thousand nine hundred and eighteen.

Present, HARRY L. LARWILL, Judge of Probate.

In the matter of the estate of [illegible] Deceased.

On reading and filing the petition duly verified, of Fred'k B. Wood, praying that an instrument in writing purporting to be the last will and testament of said deceased, may be duly proved and admitted to probate, and that administration of said estate may be granted to petitioner, the executor named in said instrument or to some other suitable person.

It is Ordered, That Monday, the 5th day of August next at nine o'clock in the forenoon, be assigned for the hearing of said petition.

And it is further ordered, That a copy of this order be published in the Tecumseh Herald, a newspaper printed and circulating in said County of Lenawee, for the three successive weeks, previous to said day of hearing.

(A true copy) Harry L. Larwill,
Judge of Probate
E. I. Larwill, Register of Probate.

Allen's Foot-Ease for Soldiers and Sailors.

The Plattsburg Manual advises all men in training to shake Foot-Ease in each shoe every morning. This protects the feet from blisters and sore spots, relieves the pain of corn and bunions and freshens the feet. Makes walking easy. Sold everywhere adv

---

There is more Catarrh in this section of the country than all other diseases put together, and for years it was supposed to be incurable. Doctors prescribed local remedies, and by constantly failing to cure with local treatment, pronounced it incurable. Catarrh is a local disease, greatly influenced by constitutional conditions and therefore requires constitutional treatment. Hall's Catarrh Medicine, manufactured by F. J. Cheney & Co., Toledo, Ohio, is a consitutional remedy, is taken internally and acts thru the blood on the mucous surfaces of the System. One Hundred Dollars reward is offered for any case that Hall's Catarrh Medicine fails to cure. Send for circulars and testimonials.

F. J. CHENEY & CO., Toledo, O
Sold by Druggists, 75c.
Hall's Family Pills for constipation.

FOLEY KIDNEY PILLS
FOR BACKACHE KIDNEYS AND BLADDER
Sold Everywhere

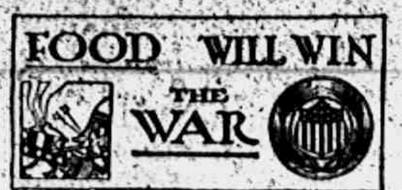

STATE OF MICHIGAN, County of Lenawee, ss.

Probate Court said County.

At a session of the Probate Court for said County held at the Probate Office in the City of Adrian on the 25th day of June in the year one thousand nine hundred and eighteen.

Present, HON. HARRY L. LARWILL, Judge of Probate.

In the matter of the Estate of LUCIUS LILLEY, deceased.

On reading and filing the petition, duly verified, of Detroit Trust Company, trustee of said estate, alleging that it is now ready to render its fifth annual trusteeship account, and praying that said account may be approved and allowed and for such other order and decree as to this Court shall seem proper.

It is ordered, That Monday, the 22nd day of July next, at nine o'clock in the forenoon, be assigned for the hearing of said petition.

And it is further ordered, That a copy of this order be published in the Tecumseh Herald, a newspaper printed and circulating in said County of Lenawee, for three successive weeks, previous to said day of hearing.

HARRY L. LARWILL,
(A true copy) Judge of Probate.
E. I. Larwill, Probate Register.

CHICHESTER S PILLS

DIAMOND BRAND
Beware of Counterfeits.
Refuse all Substitutes.

LADIES! Ask your Druggist for CHI-CHES-TER'S DIAMOND BRAND PILLS in Red and Gold metallic boxes, sealed with Blue Ribbon. TAKE NO OTHER. Buy of your Druggist and ask for CHI-CHES-TER'S DIAMOND BRAND PILLS, for twenty-five years regarded as Best, Safest, Always Reliable.

SOLD BY ALL DRUGGISTS
TIME TRIED **EVERYWHERE** WORTH TESTED

Wants to Help Other Men

M. W. Taylor, Calvert writes: "To Whom It may Concern: I recommend Foley Kidney Pills the best I ever used. I tried different remedies, but none gave me relief like Foley's." They restore regular action of kidneys and bladder and relieve backache, rheumatic pains, stiff joints, sore muscles. Sold everywhere in Tecumseh. adv

---

FOLEY CATHARTIC TABLETS
Keep Stomach Sweet - Liver Active - Bowels Regular
Sold Everywhere

Coughing Tires the Old

Hard winter coughs are very tiring to elderly people. They mean loss of sleep, and they deplete the strength, lower vitality, weaken and wear out the system.

Foley's Honey and Tar

stops coughs quickly. It is a standard family medicine that contains no opiates, and is noted for its quick effect on coughs, colds, croup, bronchial and la grippe coughs, and the chronic coughs of elderly people.

J. B. Williams, Trenton, Ga., over 73 years old says: "I have used Foley's Honey and Tar for years with the best and our results."

Sold Everywhere in Tecumseh

Are the Packers Profiteers?

Plain Facts About the Meat Business

The Federal Trade Commission in its recent report on war profits, stated that the five large meat packers have been profiteering and that they have a monopoly of the market.

These conclusions, if fair and just, are matters of serious concern not only to those engaged in the meat packing business but to every other citizen of our country.

The figures given on profits are misleading and the statement that the packers have a monopoly is unsupported by the facts.

The packers mentioned in the report stand ready to prove their profits reasonable and necessary

* * * * *

The meat business is one of the largest American industries. Any citizen who would familiarize himself with its details must be prepared for large totals.

The report states that the aggregate profits of four large packers were $140,000,000 for the three war years.

This sum is compared with $19,000,000 as the average annual profit for the three years before the war, making it appear that the war profit was $121,000,000 greater tuan the pre-war profit.

This compares a 3-year profit with a 1-year profit—a manifestly unfair method of comparison. It is not only misleading, but the Federal Trade Commission apparently has made amistake in the figures themselves.

* * * * *

The aggregate three-year profit of $140,000,000 was earned on sales of over four and a half billion dollars. It means about three cents on each dollar of sales—or a mere fraction of a cent per pound of product.

Packers' profits are a negligible factor in prices of live stock and meats. No other large business is conducted upon such small margins of profit.

* * * * *

Furthermore—and this is very important—only a small portion of this profit has been paid in dividends. The balance has been put back into the businesses. It had to be, as you realize when you consider the problems the packers have had to solve—and solve quickly—during these war years.

To conduct this business in war times, with higher costs and the necessity of paying two or three times the former prices for live stock, has required the use of two or three times the ordinary amount of working capital. The additional profit makes only a fair return on this, and as has been stated, the larger portion of the profits earned has been used to finance huge stocks of goods and to provide additions and improvements made necessary by the enormous demands of our army and navy and the Allies.

* * * * *

If you are a business man you will appreciate the significance of these facts. If you are unacquainted with business, talk this matter over with some business acquaintance—with your banker, say—and ask him to compare profits of the packing industry with those of any other large industry at the present time.

* * * * *

No evidence is offered by the Federal Trade Commission in support of the statement that the large packers have a monopoly. The Commission's own report shows the large number and importance of the other packers.

The packers mentioned in the statement stand ready to prove to any fair minded person that they are in keen competition with each other, and that they have no power to manipulate prices.

If this were not true they would not dare to make this positive statement.

Furthermore, government figures show that the five large packers mentioned in the report account for only about one-third of the meat business of the country.

They wish it were possible to interest you in the details of their business. Of how, for instance, they can sell dressed beef for less than the cost of the live animal, owing to utilization of by-products, and of the wonderful story of the methods of distribution throughout this broad land, as well as in other countries.

The five packers mentioned feel justified in co-operating with each other to the extent of together presenting this public statement.

They have been able to do a big job for your government in its time of need; they have met all war time demands promptly and completely and they are willing to trust their case to the fairmindedness of the American people with the facts before them.

Armour and Company
Cudahy Packing Co.
Morris & Company
Swift & Company
Wilson & Company

THE TECUMSEH HERALD

SIXTY-SEVENTH YEAR NO. 80

TECUMSEH, M[illegible], TUESDAY, JULY 16, 1918

WHOLE NUMBER 4641

WE HAVE MADE ARRANGEMENTS TO CARRY

Fleishman's Yeast

Would like to have all who want to use that kind to get in line with us, so we can afford to carry this article and have it fresh, not for the money we make, but we think some people will be glad to have a place to buy the yeast.

PHONE 80. **F. D. AVERY.**

This is the Time

of the Year to

CLEAN YOUR FURNACE

Get in the rush and we can take care of you at this time.

D. L Whitenack & Co's.

EVINRUDING—IS ROWBOAT MOTORING

EVINRUDE

DETACHABLE ROWBOAT & CANOE MOTOR

There's no thought of a long row home to mar the pleasure of your outings, when there's an EVINRUDE on the stern of your rowboat. A pull of the flywheel and away you go at a clip that gets you there quickly. Portable, easy to attach, simple to operate, dependable.

Evinrude Magneto—Built-In Flywheel Type—Automatic Reverse. More power and speed.

Sold by

TECUMSEH "BIG CHIEF" GARAGE.
L. P. Williamson, Prop.

Over 80,000 sold—used by 25 Governments.

CITIZENS MUTUAL AUTO INS. CO.
FIRE-THEFT-LIABILITY
COSTS $100 FOR POLICY AND 25¢ PER H.P.
HOWELL, MICH.

Mrs. Franc S. Gillespie

Read Herald Ads.

U. S. TAKES OVER ALL WIRE LINES

Senate Adopts Measure Giving President Control of Telegraph and Telephone.

VOTE ON BILL, 46 TO 16

Att[illegible] Press Lines Defeated—Senate to Meet Mondays and Thursdays.

Washington, July 15.—By a vote of 46 to 16, the senate adopted the resolution, already passed by the house, empowering the president to take over the telegraph and telephone wires.

All attempts to limit the power of the president were defeated and the bill passed in the form demanded by Mr. Wilson and his cabinet.

Although the statements of the cabinet officers indicated that the powers might be used as soon as granted, there has been no announcement as to just what the president intends to do or when. During debate on the resolution it was said the government would take over only trunk lines and connecting systems, leaving to their own managements the thousands of local and rural independent telephone systems throughout the country.

Adopt Three-Day Notice Rule.

Under this construction it is possible that the president will seize the telephone systems in Chicago, New York and other large cities, although some cabinet officials indicated that the telephone lines will not be taken over for some time, if at all.

Immediately after this action the senate entered into a unanimous consent agreement to recess three days at a time until August 26 and during that time to transact nothing but routine morning business. In its frantic haste to ring the recess gong the senate narrowly escaped tying itself up in an unbreakable agreement by which all legislation, no matter how great the emergency, would have been suspended for two months.

Refuse to Exempt Phones.

The adoption of the wire resolution came after a week of stubborn debate and involved parliamentary maneuvering. Before final action was taken the senate voted down amendment after amendment in rapid order.

Senator Watson of Indiana proposed an amendment to exempt telephone wires from public control. The amendment was rejected by a vote of 41 to 29. Another amendment by Senator Watson to exempt press wires was voted down, 39 to 21. Senator Reed of Missouri offered an amendment to prevent any interference with press or private messages unless they contained disloyal language or the government business demanded precedence. This was also rejected by a vote of 33 to 28.

Form of the Grant.

The resolution follows:

"Resolved, That the president, during the continuance of the present war, is authorized and empowered, whenever he shall deem it necessary for the national security or defense, to supervise or to take possession and assume control of any telegraph, telephone, marine cable or radio system or systems, or any part thereof, and to operate the same in such manner as may be needful or desirable for the duration of the war, which supervision, possession, control, or operation shall not extend beyond the date of the proclamation by the president of the exchange of ratifications of the treaty of peace.

"Provided, That just compensation shall be made for such supervision, possession, control or operation, to be determined by the president; and if the amount thereof, so determined by the president, is unsatisfactory to the person entitled to receive the same, such person shall be paid 75 per cent of the amount so determined by the president and shall be entitled to sue the United States to recover such further sum as, added to said 75 per cent, will make up such amount as will be just compensation therefor, in the manner provided for by section twenty-four, paragraph twenty, and section one hundred and forty-five of the judicial code.

"Provided further, That nothing in this act shall be construed to amend, repeal, impair, or affect existing laws or powers of the states in relation to taxation or the lawful police regulation of the several states, except wherein such laws, powers or regulations may affect the transmission of government communications or the use of stocks and bonds by such system or systems."

British Casualties Drop.

London, July 15.—British casualties reported in the week ended Saturday totaled 14,911 officers and men, compared with the aggregate of 17,336 in the previous week. The casualties are divided as follows: Killed or died of wounds: Officers, 125; men, 1,934. Wounded or missing: Officers, 408; men, 12,444.

Berlin Tells of Victories.

Berlin, July 15.—An official statement dealing with aviation says:

"During June 468 hostile airplanes and 62 balloons were shot down. Two hundred and seventeen of the former are in our possession. We lost 151 airplanes and 51 balloons."

PLOT AGAINST THE SOVIETS

Three Grand Dukes Arrested in Moscow—Alexandrovitch Arrives at Ukrainian Capital.

Berne, July 15.—Russian advices show that a widespread propaganda against the soviets has begun. As a result of this agitation, according to a Moscow dispatch, three grand dukes—Nicholas, George and Dmitri—have been arrested. Grand Duke Michael Alexandrovitch is reported in a Berlin dispatch to have arrived at Kiev, the Ukrainian capital. Grand Duke Michael is a younger brother of former Emperor Nicholas and was named regent of Russia when the Romanoff dynasty was overthrown in March, 1917. The grand duke, however, declined the regency and was exiled.

PLAN BOYCOTT AGAINST HU[illegible]

Kaiser Must Change Policy or [illegible] Barred in Commerce After War.

STATEMENT BY LORD CEC[illegible]

[illegible] Wilson's Principles That Germany Must Release People From Slavery.

London, July 15.—An economic association of 24 nations comprising the entente allies already is in existence, declared Lord Robert Cecil, British undersecretary of state for foreign affairs and minister of blockade, in a comprehensive statement regarding the world's trade after the war which was issued here.

Whether Germany eventually shall be admitted to this economic association, said the British minister, will be determined by the test established by President Wilson when he said December 4 that if the German people should still after the war "continue to be obliged to live under ambitious and intriguing masters interested to disturb the peace of the world," it might be impossible to admit them to the partnership of the nations or to free economic intercourse.

Agree With Wilson.

Lord Robert described this statement as a definition of the qualifications for membership in the association of nations, and added: "To these declarations we give our warmest assent."

Germany is the one obstacle to this economic association of nations, said Lord Robert—the Germany described by President Wilson—a Germany living under ambitious and intriguing masters.

"Germany's economic policy toward all the groupings of peoples from the Arctic ocean to the Black sea," he continued, "is absolutely contrary to our principles.

"Economic independence and free choice are the last things which Germany will ever allow to the peoples within her reach.

"So long as this is the policy of Germany, how can we admit her to membership in the Free Association of Nations to which we already belong?" asked Lord Robert.

Must Change Policies.

"Before we can offer her any participation in our resources we must release her victims from the economic slavery that she is imposing upon them."

With regard to the economic principles of the association, Lord Robert said President Wilson had on January 8 "stated them in memorial words when he advocated the removal so far as possible of all economic barriers and the establishment of an equality of trade among the nations consenting to peace and associating themselves for its maintenance."

After giving "warmest assent" to these declarations of the president, Lord Robert added:

"But do these declarations necessarily mean that we—the Association of Nations—are to have no protective tariffs in international competition in trade after the war? No. Every one is agreed to that.

Plans Universal Conference.

"In the words of the program of the interallied labor conference, 'the right of each nation to the defense of its own economic interests and the conservation of a sufficiency of foodstuffs and materials cannot be denied.'"

He concluded with the expression of the hope that the time was not far off when the allies would meet at the council board to discuss in detail the economic association, which will combine the resources of the civilized world in the joint work of reconstruction and the restoration of prosperity.

THREE FLYERS ARE KILLED

Ensign Plunges to Death in Seaplane—Iowan Loses Life When Hit by Propeller.

Chatham, Mass., July 15.—Ensign Andrews, a naval aviator, was killed and Ensign Parks probably fatally injured in the fall of a seaplane on the beach here. The machine crashed to earth and instantly caught fire.

Lake Charles, La., July 15.—After making a landing, Sidney S. Dodd of Dubuque, Ia., a cadet flyer, was struck by the propeller of his airplane and killed at Gerstner field, near here.

Toronto, Ont., July 15.—Second Lieut. A. W. Hill of Malden, Mass., training here as an instructor in the royal air force, was killed at Armour Heights while flying alone.

Silk Manufacturer Held.

New York, July 15.—The secret arrest on June 10 of W. L. Wirbelauer, a silk manufacturer of Paterson, N. J., was disclosed by the federal authorities here with announcement that a grand jury investigation is to be held next week of an alleged German plot to spy on British fleet bases in England in order to aid submarine attacks.

Pittsburgh Papers Raise Price.

Pittsburgh, Pa., July 15.—Newspapers here announced that Sunday papers will cost 10 cents. Heretofore they have sold for 7 cents.

HUNS KILL FIVE BELGIANS

Fifteen Others Injured by German Troops During Riot in Market at Brussels.

Amsterdam, July 15.—Five Belgian peasants were killed and 15 were injured by German soldiers during a riot in the city market at Brussels, it was learned here. The trouble resulted from German officers requisitioning vegetables.

Want Huns Interned.

London, July 15.—Demanding a "clean sweep" in interning enemy aliens, London citizens staged the biggest demonstration in Trafalgar square since the beginning of the war.

FRENCH TAKE TWO TOWNS IN ALBANIA DRIVE

Enemy Also Driven From Hill 500, Says Official Paris Statement.

AMERICAN FRONT IS SHELLED

Increased Artillery Bombardment Along Marne and in Flanders Sector—French Make Number of Raids.

Paris, July 15.—The French continue their advance in Albania, the war office announced.

They have captured the towns of Narta and Gramshi and have droven the enemy from Hill 500, an important height.

U. S. Front Is Shelled.

London, July 15.—There was increased artillery firing, and in particular long-range shelling on the American front along the Marne throughout the night. There was no infantry fighting.

Heavy firing by German guns in the Flanders sectors, northwest of Albert, west of Kemmel Hill and southeast of Ypres was reported by General Haig in his day bulletin.

British Guns Active.

He added that the British artillery had been active at a number of points and that a hostile raiding party had been driven off with losses east of Locre.

The regions of Senecat Wood and Cantigny, the village captured recently by Americans, also were the targets for heavy firing by enemy guns, says the French official statement.

In the Champagne, French patrols carried out a number of successful raiding operations.

French Statement.

The war office announcement says:

"There was intermittent artillery activity, especially in the region of Corcy, but no infantry action.

"Eastern theater, July 13.—West of Dolran British troops carried out a successful raid on the Bulgarian lines.

"In Albania the French troops continued their successful advance; they drove the enemy from Hill 500 and from the village of Narta, at the confluence of the Tormorica and Devoli rivers.

"On the right bank of the Devoli we occupied Gramshi."

An earlier report said:

"North of Montdidier there were local artillery actions, notably in the region of Bois de Senecat and Cantigny and in the sector of Gournay-Sur-Aronde.

"In the Champagne French reconnaissance troops executed a number of raids on the enemy lines and returned with prisoners."

British Statement.

London, July 15.—The British war office statement reads:

"A hostile raiding party was driven off with loss last night east of Locre.

"The hostile artillery has been active at a number of points."

Italian Statement.

Rome, July 15.—The war office statement says:

"The usual artillery actions were more intense at intervals from the Valarsa to the eastern sector of the Asiago plateau. Our fire dispersed moving enemy troops north of Borcola Pass.

"At Cornone new attacks by enemy patrols and detachments were promptly repulsed.

"Three enemy airplanes were brought down in air fighting."

GEN. PERSHING PRAISES MEN

Have Borne Themselves With Fine Valor in All Drastic Tests of Modern Warfare.

With the American Armies in France, July 15.—American troops have borne themselves with fine valor in "all the drastic tests of modern warfare," General Pershing declared in a general order.

The order expresses "appreciation of the splendid courage, service, and sacrifice of the officers and men of the First and Second divisions in the recent operations in which the enemy was stopped.

"These divisions," the order adds, "submitting fully for the first time to all the drastic tests of modern warfare, bore themselves with fine valor that brought from their allied comrades many expressions of appreciation."

With the American Army in France, July 15.—On the fronts in the Marne district held by American troops, the night was the quietest of any since the Germans in their sweep southward were stopped at the north bank of the river. In some sections not a single German shell came over, while in others the artillery fire was far below normal.

It has rained every day for the last four days in this region, with the result that the fields and roads are sticky and wet and unfavorable for marching or fighting. This fact may have had something to do with holding back the expected German offensive.

It is considered possible that even with the bad conditions under foot the enemy may launch his attack at any moment.

LAUNCH SIX SHIPS IN DAY

World's Record for Number of Large Vessels Completed at One Time Established at Portland.

Portland, Ore., July 15.—A world's record for the number of large ships launched at any one time was established here when the G. M. Standifer Construction corporation, builders of steel and wooden vessels, sent six wooden hulls into the water.

Two New French Aces.

Paris, July 15.—The appearance of two new French aces, Second Lieutenants Bourgade and Nogues, is announced by the newspapers. Each aviator has gained ten victories. The thirty-eighth aerial victory of Lieutenant Nungesser also is announced.

WHEN THE TREATY OF PEACE IS MADE

WHEN the time comes to make a treaty of peace to end this war, we must have in the Senate, the place where treaties are ratified, men of the highest ability, the broadest experience, the best judgment and the most pronounced Americanism. Our future will be in the balance. Every man, woman and child will in some way be affected—each one of us will be directly or indirectly concerned by what is then done. There must be no peace without victory. The victory so dearly won by our boys on the field of battle must be defended and safeguarded at the Council Board of the Nations.

Let Michigan send a man to the United States Senate who not only has the ability, but whose training especially fits him to meet the demand of a task so vital to us all—a red-blooded American who will insist that there be no peace until we have won the war—who will see to it that we do not lose in council the slightest part of what we have with so much sacrifice won in the field. Commander Truman H. Newberry is the Win-the-War Candidate.

Truman H. Newberry

NEWBERRY *for* UNITED STATES SENATOR

Published by Newberry Senatorial Committee
A. A. Templeton, General Chairman *Paul H. King, Executive Chairman*

BAGGED 4,102 PLANES

British Give Enemy's Air Losses During Year Ending July 1.

Flyers on West Front Accounted for 2,150 and Naval Aviators Shot Down 623—Lost 1,121 Machines.

London, July 15.—British airmen brought down 4,102 hostile machines during the year ending July 1, the British press bureau announced. During the same period the British lost 1,121 planes.

The bureau declared that British aerial superiority is continually growing and that the American output will give the allies a "very great advantage."

"During the year ending July 1 British airmen on the west front destroyed 2,150 hostile airplanes and drove down 1,083 out of control," the statement said.

"In the same period naval aviators, co-operating, shot down 623. The total of ours missing was 1,121.

"On the Italian front, during the last quarter, the British destroyed 165 enemy planes and drove down six out of control; on the Salonikі front, in the last half year, we destroyed 21 and drove down 13; in Egypt and Palestine, from March to June, we destroyed 26 and drove down 15."

FOR PEACE BY THE SWORD

British General Says, "There Can Be No Peace by Negotiations"—Maj. Gen. Biddle Replies to Toast.

London, July 15.—Maj. Gen. John Biddle, commanding the American forces in the United Kingdom, was among the guests at the annual Anglo-French dinner organized by the Alsace-Lorraine Patriotic league in London in connection with the French national fete. Baron Burnham presided.

Gen. Sir Francis Lloyd, replying to the toast, "Success to the allied forces," he said:

"There can be no peace by negotiations, and nothing but peace by the sword. Now that we have an indescribable asset which has come over to us across the western waves at a time we most need it we surely should carry through and attain the desired end."

General Biddle, replying to the toast, "Our guests," said:

"Great as have been the sympathy and friendship between the French and American nations, they never have reached a climax till now when, happily, both nations are fighting side by side."

CONCRETE BOAT IS LAUNCHED

First Motor-Propelled Vessel Ever Constructed Starts Trip Through West Today.

Pittsburgh, Pa., July 15.—With pomp and ceremony as though it were at battleship of the line, the Concrete, the first motor-propelled concrete boat ever constructed, was launched in the Monongahela river Saturday afternoon before a cheering crowd.

It is capable of making 12 miles an hour and will start today on an 1,800 mile trip down the Ohio, up the Mississippi and Illinois to Chicago, where it will be inducted into the service of Uncle Sam as a naval recruiting aid. Mrs. Lillian Russell Moore broke the champaign bottle wrapped in red, white and blue ribbon over the bow of the latest addition to the American navy.

Petoskey.—Vice-president Thomas R. Marshall, Mrs. Marshall and family arrived in Petoskey July 5 on a private car from Washington to spend the summer. The were met by a committee of citizens and the Petoskey war board. The city was decorated.

Give Up Draft Foe Hunt.

Little Rock, Ark., July 15.—Search for the draft resisters who have been hiding in the hills of Cleburne county since last Sunday practically was abandoned.

CELEBRATE IN FRANCE

Bastile Day Observed by U. S. Troops at Front.

Americans Wear the National Emblem and Decorate Cars and Billets With Tricolor.

With the American Forces in France, July 15.—On all the American fronts in France United States soldiers Sunday joined their French comrades in enthusiastically celebrating the French fete.

The Americans wore the French national emblem and decorated their billets and motorcars with the tricolor. The villages in the rear of the lines were profusely decorated with flags of all the allies.

Showers in the morning failed to keep the crowds indoors, and the churches were filled at the early services. Soldiers and civilians promenaded the main thoroughfares and exchanged holiday greetings.

In the afternoon, while there was no set program on the various fronts, the Americans entered into the spirit of the day in the same way they celebrate Independence day. Those who were able to obtain passes went to Paris.

Others remained at their posts, mingling with the French soldiers and civilians and renewing pledges that the two republics will fight until victory is attained.

Paris, July 15.—Heroes distinguished during the war in all the entente allied armies participated in a huge parade in celebration of the Fourteenth of July—Bastile day.

American troops from the First and Second divisions recently cited in army orders, represented the United States. One detachment took part in the capture of Cantigny, while others were in the Chateau Thierry fighting.

All the American units had been in France more than a year and wore two service stripes. The Americans were showered with flowers by French girls and were received all along the route with enthusiasm.

The parade was reviewed by President Poincare, who was accompanied by Gen. John J. Pershing. The Americans occupied second place in the column.

All branches of the French army service were represented. The Alpine chasseurs received an ovation while singing their Alsatian song along the line of march.

Historic French regiments with battle flags of the Napoleonic wars as well as the Marne, Verdun, the Somme the Aisne and Champagne were cheered with "Vive la Poilu," while girls threw flowers to them.

A battalion of Belgians followed the Americans. Then came British contingents, including the Grenadier guards, the Black Watch, Irish guards, Canadians and New Zealanders. Bagpipes accompanied Highlanders, who came out of the trenches yesterday.

The Italian representation included Alpine units. A detachment of the Polish army was loudly cheered by the crowd.

A band played a Sousa march while many Poles greeted American soldiers lining the streets with "Hello, American boys!"

Titled Lady as Shoemaker.

It is an interesting fact that, although the women of the United Kingdom have invaded most employments that formerly were followed chiefly by men, the shoemaking trade has not experienced much change in this respect. Yet, something over a hundred years ago, shoemaking was one of the "employments of high society" in London. Lady Sarah Spencer, in a letter to her brother, written about the year 1808, says: "In the evening we divide our time between music and shoemaking, which is now the staple trade of the family. I am today in a state of great vanity, for I have made a pair of shoes—there is news for you. So if all other trades fail I shall certainly establish myself, cross-legged, at the corner of an alley to earn a livelihood in the midst of leather, awls and hammers."

KAISER'S ARMY CHIEF DEAD

Death of Field Marshal Von Hindenburg follows a violent interview with the kaiser, according to reliable information received at Amsterdam.

CELEBRATE BASTILE DAY

French Holiday Observed by Vast Crowd in Chicago—50,000 Witness Ceremony.

Chicago, July 15.—The fall of the Bastile echoed through Chicago yesterday. Its echoes rolled sonorously through sermons. They mingled with the thunder of salutes from warships. They hovered amid the drum beats of "La Marseillaise," as the tricolor crept aloft in Grant park before the eyes of 50,000. They resounded through the deafening drone of Lieut. Georges Flachaire's battle plane, as he swung audaciously above the throng.

Chicago celebrated Quatorze Juillet as it has never celebrated any other day in the calendar, save its own Fourth of July. It was a strange and thrilling moment there in the park, when in response to the stirring challenge of Carl Vrooman, assistant secretary of agriculture, thousands of unaccustomed tongues cried out in unison:

"Vive la France!"

Telegrams were read, bearing the greetings of President Wilson, Ambassador Jusserand, Earl Reading, Samuel Gompers, Colonel Roosevelt and Elihu Root.

Mr. Vrooman, representing the federal government, was the principal speaker.

HINDENBURG DEAD, REPORT

Holland Paper Says Field Marshal Died After Row With Kaiser—Dispatch Not Confirmed.

[Since Saturday there has been no confirmation or further report on the rumor of Hindenburg's death.]

Amsterdam, July 15.—Field Marshal von Hindenburg is dead, according to the newspaper Les Nouvelles. His death is said to have occurred after a stormy interview with the German emperor at great headquarters, at Spa. The emperor and the field marshal are declared to have had serious differences of opinion concerning the German offensive toward Paris. The field marshal died from congestion of the brain.

Italy Reduces Generals.

Rome, July 15.—A military bulletin decrees the retirement, with loss of rank and pay, of Gens. Cadorna, Parro and Capello. General Diaz, commander in chief of the Italian armies, has been decorated with the grand cordon of the Military Order of Savoy. General Cadorna was commander in chief of the Italian armies last year when the Austro-German drive forced them back.

THE TECUMSEH HERALD

Frank S. Turner, Publisher

SUBSCRIPTION RATES:

IN LENAWEE COUNTY

One year, payment in advance $1.00
One year, payment after three months $1.25

OUTSIDE OF LENAWEE COUNTY

One year, payment in advance $1.25
One year, payment after three months $1.50

There will be no Deviation from above rates.

Entered in the postoffice at Tecumseh, Mich., second class mail matter

Telephone Number 86

NOTICE TO SUBSCRIBERS

On and after August 1st the subscription price of the Tecumseh Herald will be increased to the following rates:

To subscribers anywhere within Lenawee County $1.50 per year in advance.

To subscribers living outside the county $1.75 per year in advance.

To subscribers living in Canada or at other points outside the United States where 1c postage per issue is required, $2.00 per year in advance.

The above prices are made necessary because of the prevailing high prices of print paper and other materials entering into the publication of our paper and also to meet the increased postal rate which went into effect July 1st. The Herald would have been justified to have raised its subscription rates as other papers have done, some two years ago, but did not do so, and gave to our people the benefit of a semi-weekly paper for the extremely low price of $1.00 per year.

The home of one of our citizens has been disfigured with black paint, lettered with signs intended to show to the public the disloyalty of the owner of the property. There has been much discussion on the part of the pubilc and the general sentiment of the people is varied. Many approve of the action taken by those who did the job, in fact the larger portion of the people we have heard express themselves seem to apporve. There are some, however, who are opposed to such action and claim that it is a step too far, that damage to a man's property should never occur. To us it seems pretty hard medicine, but let us look for a moment at the cause or reason for this action.

Time and time again the people of this township have been warned that their Government expects them to do their full duty along war lines. They have been told that if they are able to give or invest in these war calls, that it is up to them to do so, and still there are many here, well able to subscribe liberally who think so much of the almighty dollar that they simply won't come across and do their share. Is it just and fair that those who feel and appreciate their patriotic duty should give liberally and many really more able than they should not, and still leave those who can and won't to get off with a mere pittance?

The people have been told that a record is kept of all of the subscriptions so far taken. All the committee has got to do to get the record of any citizen here is to turn to his card and the record of what he has done on any and all war calls is before him. The record of each is known.

elb abtniiiee::,:,fll.Acroshe,:eeharer.

Across the water today our boys are locked in a deadly battle, more terrific than any that an American soldier has yet been called upon to engage in. Yesterday the news came that one of our own boys, Horace Gray, has been critically injured. This boy may lose his life and for what?—that we back home may continue to enjoy liberty and the protection of good government. Would you, who have not done your full patriotic duty, exchange places with these boys across the water or with those who are going for a few paltry dollars? Do you think more of your dollars than you do of these boys who are in Uncle Sam's service?

It makes little difference what you think. Uncle Sam expects every citizen who claims to be an American to show his colors. Our dollars are drafted just as much as the lives of our boys are drafted and by the same right. Action such as has been taken in Tecumseh has been taken all this broad country of ours. It is the big stick used to make those who lag come up to the mark. We regret that it seemed necessary to use it here in Tecumseh, but let it be a warning to others to act quickly before they receive a similar treatment.

You may or you may not like the man or woman whose duty it is to call on you to subscribe but remember that there is no one who could be chosen who would suit eyerybody. We all have those who don't admire us, no one who tries to decide a question and to make a stand can please everybody. He can only convince himself that in his own mind he is right and then stand by his convictions. So don't let your likes and dislikes for any particular person engaged in this war work sidetrack you from being a 100 per cent. American. You are giving to your Government, not to any person or set of persons.

Let this painting be a warning to those who haven't done their duty to do so at once. Patriotism is running high and public sentiment won't stand for slackers. Don't be a tightwad or a slacker when it comes to supporting your Government. We must win this war and the people back home have got to fight and fight hard with their dollars to win.

CO-OPERATION IS PRIMARY MAXIM OF STATE FAIR

EXPOSITION IS ONE OF FIVE LARGEST IN THE UNITED STATES.

EXHIBITS BY GOVERNMENT

Man Must Come to Realize His Dependance Upon His Fellowman and Ally Himself With the Great Universal Army.

Each fall for 68 consecutive years the Michigan State Fair has been held. Starting as an exceedingly small and unconsequential exposition, it has grown year by year until now the Michigan State Fair is one of the five largest annual fairs conducted on the American continent.

Despite the fact that the State of Michigan has within its doors this great agricultural and industrial display, combined with the premier features of the amusement world, there are still many Wolverines unaware of its mission and who do not realize its importance.

While the State Fair has been of unlimited aid to the industrial and agricultural life of Michigan in former years, this year its scope has been greatly widened and it will become a gigantic war agency. The federal government has taken the fair under its consideration and is sending large exhibits manned by federal employes.

Co-operation Solution of War.

Solution of the present atrocious world's war lies in the co-operation of the American public and Cooperation has been the fundamental principle of the Michigan State Fair since 1849. This idea has been an underlying maxim through the history of the organization but it has been especially fundamental since the reins of office were taken over by G. W. Dickinson, Secretary-Manager, five years ago. This year the great slogan of Co-operation will be in prominence more than ever before.

When a man sits down to a meal does he ever consider who provide it? Does he even know, in most cases where the different components of that meal came from? Did the salt and the pepper drop as manna from heaven. Did the flax or the cotton which form the tablecloth grow upon the home place? Were the fibers spun into yarn by his housekeeper and was the cloth woven on the household loom? Did he rear the animal which supplied the meat?

Most Independent Are Dependent.

Who delved into the earth for the silver, the lead and the clay and who turned these raw products into knives forks and dishes?

No thoughtful man can consider these questions without being tremendously impressed with the utter dependance of even the most independent man upon the co-operation of hundreds of thousands of his fellow men, whom he has never met and never heard of. No matter what his vocation may be—rich man, poor man, beggar man thief, doctor, lawyer, merchant chief—man's very existence is contingent upon the co-operation of thousands of people and organizations.

The Michigan State Fair is the gathering ground where this co-operation may be established, and an agency for preventing men from becoming so thoroughly specialists that they forget the other fellow. It is there they learn the great benefits which are known to be the direct results of helpful co-operation. At the 1918 Fair, to be held in Detroit from August 30 to September 8, ever patriotic citizen may learn how he is able to do his share in co-operating against the Hun.

State Officers to Receive at Fair

Announcement has been made by G. W. Dickinson, Secretary-Manager of the Michigan State Fair, to be held in Detroit, August 30 to September 8, that Friday, September 6 will be observed as Michigan Day. Governor Sleeper and many state officials and members of the congress will hold receptions on the grounds during the day.

Grand Cavalcade at State Fair

Million Dollar Livestock Parade Will Be Held On Saturday, September 7.

The annual Grand Cavalcade and the Million Dollar Livestock parade of the Michigan State Fair will be held this year, at noon on Saturday, September 7. All of the grand and first prize winners among the horses and cattle, will pass in review before the grandstand. The fair will be held in Detroit from August 30 to September 8, and on account of the increased activity in livestock raising, through the necessity of war, G. W. Dickinson, Secretary-Manager of the fair association announces the cavalcade will be larger and more impressive than ever.

Weekly War Story.

From one of the training camps full of Ohio soldiers comes this absolutely veracious story:

The company cook went to the commanding officer and respectfully asked when the soldiers were to be supplied with gas masks. The officer answered that he did not know. A week later the cook again expressed his desire for a gas mask. This time, the officer happened to have a sample of the latest contrivance of this nature, which will probably be used by our soldiers in the trenches. He showed it to the cook who immediately asked to borrow it. Inquiry revealed that the cook's idea was to put the mask on before he tackled a big job of peeling onions.

Will Soon Have Sea Mastery.

E. G. Grace, president of the Bethlehem Steel corporation, told the 500 guests of the Allentown (Pa.) chamber of commerce at its banquet recently that the submarine destroyers which the Bethlehem corporation will build for the government are more than all of the destroyers now in the world. Mr. Grace said he regarded the rapid construction of destroyers as the solution of the submarine menace. Bethlehem plants now employ 20,000 men as compared with 9,000 two years ago. Charles M. Schwab, who also spoke, said that the pay roll of the Bethlehem plants is now $100,000,000 a year.—Iron Age

COMFORTS PROVIDED DURING STATE FAIR

Thousands of Dollars Spent for Convenience of Patrons.

Physical comfort and personal convenience of the visitors at the Michigan State Fair for 1918, are receiving more attention by the fair association than ever before during any single year in the history of the organization. Thousands of dollars are being expended at the grounds on improvements, which, while having no direct bearing on the exhibits or the fair itself, will add materially to the pleasure derived by the patrons.

Over 40,000 square feet of pavement is under construction; 80,000 square feet of new sidewalk will be in readiness when the exhibition opens on August 30 in Detroit; additional comfort stations and retiring closets are being provided in every section of the grounds and hundreds of settees and benches are being placed in the shady nooks.

A 22 foot pavement, adjoining to a 12 foot sidewalk is being constructed from the administration building to the grand stand. Patrons of the coming fair will have a solid sidewalk and pavement to travel from the time of leaving the car until seated in the grand stand.

A complete remodeling of the entire lighting system throughout the ground has recently been inaugurated and will become effectuate before the fair opens. The old, obsolete, platinum lamps have been discarded and the more modern nitrogen globes have been installed in all the old fixtures, as well as many additional clusters which have been placed on the grounds. This new lighting equipment will not only increase the light during the exposition, but will be a large financial saving to the management.

Through salvaging the platinum in the old lamps and, with the current which will be saved by the modern bulbs, G. W. Dickinson, Secretary-Manager of the fair, declares the reorganization will pay for itself within two years. Comfort and convenience of the visitors, Mr. Dickinson announces, is one of the primary motives of the fair management and during the ten days of the 1918 State Fair the equipment for this purpose will be greater than ever before.

UNIQUE FEATURE AT STATE FAIR

Gigantic Sixty-foot Column Constructed of Fruits and Vegetables to Be Erected.

Many new and unique features have been secured for the 1918 Michigan State Fair, at Detroit, August 30 to September 8, but one of the most beautiful and striking displays will be the Fruit and Vegetable column. Nothing similar has ever been attempted in Michigan. A gigantic column, standing 60 feet in heighth and 15 feet in circumference, will be constructed of every variety of fruit, vegetables and grains obtainable.

It will be a monumental tribute to Nature and a patriotic exhibit as well, for the products as they begin to overripen will be replaced and the mellow crops will be turned over to the canning clubs for preserving. The prepared produce will then be sold at auction and the proceeds turned into the Red Cross fund. The idea and designs for the monument were worked out by a leading eastern artist for G. W. Dickinson, Secretary-Manager of the fair association. Natural colors of the fruits will be so blended that artists declare the pillar will be as beautiful as the rainbow.

For the designs on the main portion of the column vegetables and flowers will be utilized while the filling will be composed of grain, apples, pears and green and red peppers. The shield at the base will be prepared with nuts and spices while the foundation of the structure will be made up of the larger vegetables such as melons, pumpkins and squashes. Topping the pillar sheaves of wheat and shocks of corn will sway before the breezes and Old Glory will float at the pinnacle proclaiming to the world her pride in the products of the United States. The construction of the various designs and the setting up of the exhibit will begin a month before the opening of the fair on August 30, and tons of decorations will be used.

CULTURE HERE BEFORE 1492

Did America's Pre-Columbian Civilization Come From Egypt? Is Now Question.

Prof. Elliot Smith developed in an extraordinarily interesting manner the thesis that the pre-Columbian civilizations of America—or at least many important features in those civilizations—were not truly aboriginal, but came in a cultural wave from Asia across the Pacific ocean, the original starting point of the most remarkable characteristic being Egypt.

Professor Smith believes, says Science Progress, that the extremely peculiar culture of Egypt was spread eastward by mariners, mainly Phoenicians, for several centuries after B. C. 800. To quote the author's own words, he thinks that "the essential elements of the ancient civilizations of India (the pre-Aryan civilizations), further India, the Malay archipelago, Oceania and America were brought in succession to each of these places by mariners, whose oriental migrations began as trading intercourse between the eastern Mediterranean and India some time after 800 B. C., and that the highly complex and artificial culture which they spread abroad was derived largely from Egypt (not earlier than the twenty-first dynasty), but also included many important accretions from other sources, and that after traversing Asia and Oceania and becoming modified on the way, the stream finally "continued for many centuries to play upon the Pacific littoral of America, where it was responsible for planting the germs of the remarkable pre-Columbian civilization."

Undetected.

"Now I sneak on as a burglar. The stage is dark. I must not be discovered."

"All right."

"Be sure to keep me in the spot light."—Louisville Courier-Journal.

Warm Climate.

"What is this picture?"

"Fall of Babylon."

"U-m. Judging from the costumes, they had a warm fall in those parts."—Louisville Courier-Journal.

FAST WABASH TRAIN WRECKED

Near Raisin Center Monday Afternoon

THREE KILLED AND MANY INJURED

Hundreds Visit the Scene of the Wreck

A fast train on the Wabash, due to leave Adrian for the east about 1 p. m., and running behind its schedule, left the track at the bridge crossing the Raisin about two miles east of Adrian Monday afternoon about 4 o'clock. The train was running at full speed when accident occurred and had just crossed the bridge when the last coach, a buffet and observation car, left the track, turned over and crashed down an embankment about 30 feet. The speed of the engine dragged the coach up the hill and nearly to the track again before it separated from the balance of the train.

The next car ahead, a sleeper, was pulled from the track and turned over on its side, and the third car ahead, another sleeper, left the track, but was not overturned. The track was torn up for a distance of about two blocks, the rear car, a wooden coach being a total wreck and its trucks completely torn away from it. The sleepers were steel cars and, while the rear one showed the effects of the smash-up and was laying on its side, still it was not demolished as was the wooden one in the rear. The other sleeper some two or three hundred feet down the track, showed very little signs of hard usage.

Three men were taken from the rear car, a conductor and two Negro porters. The men were fatally injured but still alive. A call was put in for help and ambulances were rushed from Adrian to the scene of the accident. The unfortunate men were taken to Adrian but died before reaching that place. The dead are Pullman Conductor Cook, J. D Carter, porter, residence unknown; Dan Hughes porter, St. Louis.

From 15 to 20 people who were riding in the sleepers were more or less injured. They were taken to the coaches ahead and later were taken to Detroit with what was left of the train.

One of the injured, Robt. Fairbolt, a Negro porter, St. Louis was reported dying late last evenng.

It is thought that the cause of the accident was the falling of a brake beam on the third car from the rear, the falling of which derailed the car and caused the two cars at the end to plunge down the embankment just east of the bridge.

News of the wreck spread quickly and soon people were coming from every direction to the scene of the accident, several hundred cars being parked in the farmer's wheat field at the place of the wreck. The wrecking train was sent for and arrived from the west about 8 o'clock and the work of clearing and repairing the track was soon under way. It is the worst wreck that has occurred in this section for several years.

CONTRACT AWARDED FOR H. BREWER & CO'S EXTENSIONS

The contract for building the extensions to the H. Brewer & Co. plant has been awarded to Chas. E. Dibble of Adrian, Mich., and work starts today Mr. Dibble is the contractor who built the new Brewer Plant ten years ago and is well known here.

H. Brewer & Co. are busy upon Government orders, principally Escort Wagon Wheel hubs and Nash "Quad" Truck parts. Some of the hubs are finished here and shipped to Flint and others are shipped in the rough to Jackson. The Government is having a million of the wheels built, the order is being distributed among the principal Auto and Motor truck wheel manufacturers in the Detroit District.

They employ over sixty men at Brewer's now and are melting 18000 pounds of metal per day. When the additions are completed they will have a melting capacity of 40000 pounds per day and will employ over 100 hands

BASE BALL

The clerks won the game Monday, against Brewer's team, 12 to 4. The batteries were: Clerks, Hunt & Heilman; Brewer's, Woodcox & Van-Winkle.

The next game will be played Thursday of this week, American Steel & Wire vs. Heesen's.

The present standing is as follows:

Team	Won	Lost
A. Steel & Wire	1	0
Clerks	1	1
Brewer's	1	1
Heesen's	0	1

Honoring the birthdays of Miss Elizabeth Long, a niece of Mrs. F. G. Lewis, and John Anderson, son of Lieut. and Mrs. R. K. Anderson, Mrs. Anderson and Mrs. Lewis entertained a party of young folks at the homeof the former at a birthday dinner Monday. The afternoon was spent in games and a merry good time.

FOR SALE—Mrs. Anna Riley Fish's house on East Logan street.
Mrs. Franc S. Gillespie.

Miss Myrna Service was home from Detroit for a Sunday visit.

FOR SALE OR RENT—The home of the late Mrs. Mary Camburn. House with furnace, bath and lights and small barn.
Mrs. Franc Gillespie.

EAT CORN
SAVE
WHEAT

COL. OMAR L. MACKLEM

War is grim, yet there are many humorous incidents that occur even amidst the dark and sinister workings of the business of war. Col. Omar L. Macklem, who speaks at the Bradley Opera House Sunday afternoon and evening, July 21, is a keen observer of human nature and life in general, according to his managers, and he was not slow in finding out the fun that exists even in the glowering surroundings of the European war front.

Col. Macklem went to Europe with the 10th Canadian battalion and saw service for one year and 265 days. He fought at Sanctuary Woods, the third battle of Ypre, Givinchy, St. Aloi and in other engagements. Col. Macklem is said to be a clever speaker. He relates an interesting anecdote anent one of his own experiences. The story involves a mission for some helmet liquid. The denouement is said to be a scream. However, Col. Macklem does not confine himself to the lighter vein of warfare for he tells the brutal truth concerning the havoc, the desolation, the sorrow that the world conflict is causing. War is war and it cannot be handled, in the telling, with gloves, Col. Macklem affirms. However, there are certain incidents of such a revolting nature, associated with the attrocities of the Huns, that Col. Macklem cannot relate to a mixed audience of men, women and children. In the afternoon, Sunday at 2:30 he will speak to men only. His evening talk will be open to the general public, men, women and children, and, his managers claim, it will be highly interesting and instructive.

Col. Macklem was in Tecumseh, enroute to Detroit, with his manager yesterday. His discharge from the Canadian army was granted him after receiving a severe wound in battle in which one of his eyes was entirely shot out and a portion of his nose gone. Col. Macklem can realy be said to be a man who has come "Back from Hell," back from the hell of the battle fronts of France and who can and will tell of the actual conditions the American boys are facing on the fields of honor.

HAVE SPENT JUST ENOUGH OF MY LIFE

Among the Salesladies in the Stores of Smaller Cities

To know just how many there are who would be valuable to us here in Detroit and would be bettering themselves materially by coming here.

I also know that there are many women and young women in the smaller cities who have LITTLE OR NO EXPERIENCE in selling goods, but who if given the opportunity which I can and will give them in this store, would make successful salespeople.

We frequently have good openings in suits, waists, under-muslins, shoes, millinery, house furnishings and china, in fact almost all the departments in this large busy store.

These positions are permanent and the salaries are good, corresponding of course to the experience you have and the service you can render

If you think you might be interested do not hesitate to inquire. Write me personally and I will take the matter up with you to the best of my ability I am out of the city at the present time but will return July 15th. J. H. Barrett, general superintendent, Crowley, Milner & Co., Detroit, Michigan.
adv

THE MINSTREL SHOW

At the Bradley opera house Friday night John W. Vogel's Minstrels gave a good performance, all things considered. The manager was heard to say that in the last three months he had lost over thirty of his men by draft Most of the people, it was noticed were older than the usual run but good in their various stunts The crowd was a fair one and showed their appreciation by a continuous applause. One scene was that of a swamp with the fireflies sparkling, chipmonks chattering and frogs croaking In hopped a big frog which turned out to be an excellent contortionist and went through some difficult tricks. A young fellow posing as a baggage man did some splendid musical stunts.

There were two female impersonators who were above the average One had an unusually large range of voice singing from a deep bass to a high treble

THE STEEPLE JACK

On the Presbyterian Church last week pairing damages wrought by the Wind in March

Edward Oliver Reynolds of Detroit is the Steeple Jack who has been at work on the steeple of the Presbyterian church for the last week. He has been observed of all observers his wonderful feats attracting much attention. One of his stunts being to stand on the extreme peak of the steeple. He has the utmost confidence in himself and laughs at the idea of accident. The onlookers hold their breath as they watch his movements, but the fascinaion is so strong that they cannot turn away.

RIDGEWAY

The July committee of the Ladies Aid will serve a supper at the Ridgeway M. E. Church on Friday evening, July 19 from 6 to 8. At 8:30 there will be a Red Cross entertainment in the audience room consisting of musical numbers by the Adrian Red Cross Concert Co. and a series of stereopticon pictures of the ruined churches of France with the war and camp pictures These are government pictures. Come to supper and spend the evening There will be no admission to the evenings entertainment, but an offering will be taken foa the benefit of the Red Cross

FOR SALE OR RENT—The entire store building belonging to Miss J. A. Hough. To sell same, it has been put down to a tempting figure and on easy terms.
Mrs. Franc S. Gillespie.

BLACK PAINT USED IN TECUMSEH

HOME AND PROPERTY OF L. D. DEWEY COVERED WITH VARIOUS SIGNS

WOULD NOT SUBSCRIBE TO WAR FUNDS

Had Been Warned Only Saturday that Painting Would Be Done

Early Sunday morning the home and property of L. D. Dewey received a coat of black paint spread by a committee whose identity seems to be a mystery. The painters spared neither time nor paint but completely covered the home and buildings with phrases such as "I'm for the Kaiser," "I stole my money from America to save for the Kaiser," "The owner of this building is a Pro-German, name is Dewey," "A sample for other slackers," etc. The crew of workers seemed to want to make it a clean sweep for they not only painted the home, but the stores on Evans street, his barn located in the second block south of the four corners on Evans street and even the sidewalk and fences about his home. All day Sunday people flocked to the Dewey corners to view the work and it was quite a center of attracton.

Mr. Dewey is considered well-to-do. A few years ago he conducted a prosperous poultry business here in Tecumseh. Besides his home he is reputed to own three brick stores and other land in Tecumseh and property in other localities in the county It is also claimed that he has money out at interest. In money matters it is said that he has always been close and when solicited for patriotic calls by various committees he has failed to come across.

When seen Monday by the Herald he stated that he was a member of the Red Cross and had at various times made contributions to the fund and that he had offered to give $30. per year to the Patriotic League, which he considered was all he could give. He did say, however, that if he had better understood matters he could possibly have done better. In speaking of the painting he stated that it was a "——" dirty piece of business to take advantage of an old man past 80 years of age and that it was a disgrace to Tecumseh. He further stated that he recognized four of the men who were engaged in the painting job and in his opinion he could make them smart for it. He says that the property painted does not belong to him but is owned by his children and grandchild, that he is allowed the use of the income but was obliged to keep the property in good repair.

Mr. Dewey was visibly effected and was moved to tears while talking. He says that the disfiguration will stay as he would make no effort to remove it and he hopes the people of Tecumseh will be prowd of the job they have done.

According to reports Mr. Dewey had been warned several times that his home would be painted if he did'nt make good and was even warned as late as Saturday. He had promised to give $30. per year to the Patriotic League but on account of his past record and his ability to do better his pledge was not accepted, he being told that he should give at least $60. per year.

MOTHER

Mrs. George Kempf Sr. was born in Germany July 1, 1832, and came to America in May, 1851. She was united in marriage to Matthew Kempf in May, 1853, and to this union were born two children, Geo. J. and Katherine. In June, 1857, she was left to mourn the loss of a husband. In June, 1858, she was married to George Kempf Sr. To this union were born ten children: John, Sophia, Charlie, Andrew Henry, Theodore, August J., Fred, Maggie and Lizzie.

July 2, ,1918, she was called to that great Heavenly Home where there is no suffering or pain, aged 86 years and 2 days.

Those who are left to mourn are George J., John H., Sophia and Henry H. of Tecumseh, Mrs. Maggie Homman of Ridgeway, Theodore of Stony Creek, August J. of Macon township and Fred of LosAngeles, Cal., also 24 grandchildren, 17 great-grandchildren.

A precious one from us has gone,
A voice we loved is stilled;
A place is vacant in our home
Which never can be filled.
God in His wisdom has recalled
The boon His love has given,
And though the body slumbers here
The soul is safe in Heaven.

Card of Thanks

We wish to thank the kind friends and neighbors for their kindness and sympathy during the sickness and death of our dear mother, also to the Rev. Schroede of the Lake Ridge Lutheran church for his appropriate sermon and the choir for their beautiful singing and the friends for their flowers.

Children who mourn her departure.

TO MEN WHO HAVE GROWN GRAY AT SMALL COMPENSATION

We are offering new opportunities as salesmen in this big, live store. The positions pay well and there is a good chance for advancement. If you will write me personally I will be glad to take up the matter with you to the best of my ability. I am out of the city at the present time but will return July 15th, J. H. Barrett, general superintendent, Crowley, Milner & Co., Detroit, Michigan.
adv

FOR SALE—The whole of Rainbow Row, as a whole or separately. A bunch of cozy houses and going cheap. Mrs. Franc S. Gillespie.

SALE OF
Auto Supplies.
$7.00 Gemco Ford Bumper Nickel Bar - - - $4.95
$1.25 Tire Tool, .50
Takes just 1 minute to remove and put on tire
FIRESTONE TIRES AND TUBES,
BETTER BUY NOW.
USCO MOTOR OIL, at last year's prices.
LEAVE YOUR ORDER
United Supply Co.
O. J. Marsh, Mgr. Tecumseh, Mich.

RED CROSS NEWS

Mrs. Snedicor and Miss Louise Phelps are making an urgent appeal feeeofFympath.bmysisn Jduobw for workers on pajamas. The quota was made out when we had 12 to 16 workers and lately we have only had 6 to 8 workers. Help is badly needed and there is no other work going on at the Headquarters at present, and it will look pretty bad for Tecumseh if we cannot furnish our quota on the only thing we are working on. Everybody who can possibly spare the time, come on Wednesday and Thursday. Let something else go and come. We can only make up our quota with the utmost effort on everybody's part. Do not fail us.

The following deliveries have been made to Chapter Headquarters to July 11th:

Comfort pillows	974
Feather pillows	100
Comfort pillow cases	2171
Standard pillow cases	92
Sheets	341
Surgical shirts	663
Pajamas (suits)	543
Bath robes	74
Wool socks (pairs)	826
Sweaters	548
Knit mufflers	383
Wristlets (pairs)	661
Knit bed socks (pairs)	92
Knit helmets	90
Knit surgical sponges	1313
Gauze wipes or sponges (2x2)	1950
Gauze wipes or sponges (4x4)	17025
Compreses (8x4)	5445
Compresses (9x)	430
Rolls (5 yd)	8
Rolls (93 yd)	436
Gauze strips (6x3)	430
Absorbent pads	1510
Irrigation pads (18x24)	130
Triangular bandages	110
Head bandages	310
Body bandages	82
Many tailed bandages	67
T bandages	19
Paper back pads (12x18)	408
Paper back pads (16x24)	9
Wash cloths	910
Handkerchiefs	1229
Linen napkins (14x14)	371
Linen tray covers (15x22)	222n
anit. 8d6 .5	.-la,
Dust cloths	8
Hot water bag covers	39
Old linen (pieces)	546
Compresses (4x4)	436
Rolls (1 yard)	27
Hospital bags	50
Shot bags	81
Total	41298

On account of the bad weather on Thursday the Clayton concert of the Tecumseh Red Cross Concert Company was postponed to Thursday July 18th.

The company will go to Greanert's Hall, Fairfield, on Tuesday, July 16th and on Tuesday, July 23rd, a concert will be given in the Odd Fellow's Hall Ottawa Lake. On Sunday, July 26th, at 2:30 p. m., if the weather is good a concert will be given in Mrs. Athol Brainard's yard, Springville; if it rains the concert will take place at the same hour in the Springville church.

Do not forget this is Rubber Week. Bring your old rubber to Ovid Marsh's Auto Supply Store. The Red Cross wants it. Anything that is rubber gratefully accepted.

One of our citizens has offered to give $10.00 if eight others will do likewise in order that the Red Cross collection taken last Wednesday night may be made an even $500.00. The fund now stands at $410.00 and lacks just $90.00 to bring it up to $500.00. Are there eight people here who will take up this offer? The money couldn't be spent to better advantage.

Among the names that have been reported as not appearing in our Red Cross list are:
Mrs. George Kempf
Mr. and Mrs. Burton Hall and children
Mrs. A. J. Bigelow
Mr. and Mrs. F. S. Turner
Gertrude Turner
Mrs. Clement Hardenburg
Mr. and Mrs. H. S. Waring

Financial report of the Red Cross Donation Fund

June	1	Bal on hand	$868.24
June	8	Mrs. Mary Smyth	30.00
	10	John Drewyor box social	20.00
		Concert Co. Ridgeway	16.58
	13	Mr. & Mrs. W. W. Whiting	5.00
		Westminster Guild	1.00
		War tax refund on W. L. Coller Dance	5.40
	17	Rent Donation, Mrs. G. A. Rathbun	1.00
	18	Mr. & Mrs. D. L. Whitenack	5.00
	19	Mrs. L. L. Mangus	1.00
		A. A. Mangus	1.00
		Geo. S. Wilson	
		Mrs. Wm. Witherell	4.00
	21	Frances Gillespie	.68
	24	Concert Co. Warsaw	36.87
		Mrs. H. Hunt	1.00
		Orville Kemp	1.00
		Mrs. S. W. Boyce	5.00
		Young Men's class, Pres. church	5.00
	25	Elizabeth Widney	3.00
	26	Eagle Lodge	10.00
	28	Temple Quartette	5.00
		R. A. Heesen and wife	5.00
	29	Primary Dep't M. E. church Tecumseh	1.00
		Mary Newcomb	.60
		Merry-Go-Round club	10.25
July	2	Mrs. A. VanValkenburg	1.00
	3	T. B. A.	2.00
		Mr. & Mrs. W. W. Whiting	5.00
		Anonymous	2.00
	5	E. C. Brown	1.00
		Mrs. M. C. Wood	.50
			$1,056.12

Disbursements

June	24	T. W. Mingay printing	$6.00
June	29	Ed Loomis labor	9.15
July	2	H. S. Lee rent	5.00
			$ 20.15
July	5	Balance on hand	$1,035.97

Jennie C. Law Hardy
Publicity Director.

CLASSIFIED ADS

WE BUY ALL KINDS OF JUNK and pay the highest price for rags. 'Phone 372. We come after them. Place at old Brewer's foundry.
D. Ghertner.

FOR RENT — Corner offices, 2nd floor, Bidwell block. Lavatory, toilet same floor. Re-decorate for responsible tenant. Also large hall by day or month. Apply Mr. Hodges, Lilley State Bank.

LOST—Saturday night, a gold bracelet, marked "F. K. M," Finder leave at the store of B. J. Pulver or McCann & Bowen. 7-16-1t

FOR SALE—New refrigerator and oak davenport. Inquire at office after one o'clock. Dr. Trask.

FOR SALE—Six pure-bred Chester White pigs, seven weeks old, both sexes. A. P. Kehoe.

BIG SALARIES are being paid in Detroit for competent office help. We will qualify you in a few months for a good position either in business or with our Government. Mdern courses, extesive curriculum, expert instructors, a record of 66 years preparng men and women for business, an Accredited School.. Send for free Bulletin.
DETROIT BUSINESS UNIVERSITY
51—69 W. Grand River Ave.

Soft Drinks
The only place you can buy
VERNOR'S GINGER ALE
SCHLITZ
STROTHS NEAR
EXCELLO BEERS
SERVA
Hillsdale Pops
W. L. Coller

FOOD WILL WIN THE WAR

THIS LETTER FROM WASHINGTON

Confirms the advice we have given regarding

COAL

This is an extract from a letter to a Detroit Coal firm:—

United State Fuel Administration,
Washington, D. C.,
June 10, 1918.

The———Coal Co.,
Detroit, Mich.,
Gentlemen:-

Replying to your letter of May 16th.

Because of transportation conditions, which are strongly in favor of the movement of anthracite coal to States in the Northeastern section of this country as fuel for domestic requirements, and because of the increased tonnage necessary to protect the actual domestic needs of this section, it has been found necessary to reduce materially the normal tonnage to your state.

The amount alloted which is about 70 per cent. of the 1916 tonnage, will be distributed on a pro rata basis among the communities based on their regular coal shipping companies to their regular dealers unless otherwise directed by the Federal Fuel Administrator for your state. It is suggested that you should arrange without delay to protect the balance of your domestic requirements with bituminous coal.

Yours very truly,
United States Fuel Administration,
By A. S. Learoyd,
Director Anthracite Distribution.

LATER ADVICES

From Mr. Prudden's statement of June 30th.

"The allotment of anthracite coal for Michigan as made by the U. S. Fuel Administration for the year commencing April 1918, and ending April 1st, 1919 is 1,201,000 tons. This amount of coal is much less than one-half the amount of coal needed for domestic use. A LARGE AMOUNT OF BITUMINOUS COAL AND WOOD MUST MAKE UP THE BALANCE REQUIRED."

In other words the northeastern states are nearer to the mines where hard coal is obtained and Michigan is nearer to the sources of soft coal. To save time in transportion Michigan will receive 70 tons of hard coal for every 100 tons she received in 1916. Which means that many people who have always burned hard coal will not be able to get it, and all who have used over six tons of hard coal will have to use some soft coal instead.

WHY ORDER NOW?

Because just at present it is possible to get soft coal. At any time transportation conditions, labor troubles, etc. may make it impossible to get even soft coal.

Because most of the soft coal shipped now is good quality, while later in the season or next winter we may be forced to accept run of mine coal as we were obliged to do last winter.

Because a bird in the hand is worth two in the bush.

If you do not want to repeat the unpleasant experiences of last year, get your coal in your bins without delay. It's a comfortable feeling to know that it's there.

Every article purchased carries TEMPLE service INSURANCE **J. E. Temple & Co** TECUMSEH - MICH. Every article purchased carries TEMPLE service INSURANCE

TECUMSEH CO-OPERATIVE ASS'N.

FEEDS

OF ALL KINDS

We have a good supply of Middlings now, but they are going fast.

If you want to save a few dollars a ton on Oil Meal, contract now, as we only have a limited amount left.

Have a car of Shell Corn in transit.

Look at our Co-operative Dairy Feed. We have a sample and more will follow.

C. D. BEEBE, Manager.

WEDNESDAY SPECIAL

Mantel Clocks

$4.50

Bring your Watch, Clock and Jewelry Repairing to

"The Gift Shop"

P. G. Heidenreich,
Manager.

1-4 OFF | The Webster Anderson Co. | 1-4 OFF

FANCY SILKS!

FOULARDS, STRIPES & PLAIDS,

1-4 Off Wednesday, JULY 17 1-4 Off

LOCAL AND PERSONAL

NOTICE

All copy must be in the composing room of this office before 9:30 a. m Tuesdays and Fridays and all advertising matter before 4 p. m. Mondays and Thursdays.

Miss Mary Cornelius of Detroit is visiting her mother.

Harold Blesing was a passenger for Detroit Saturday morning.

Donald Blesing and brother Ralph were Jackson visitors Friday.

Harold Halladay was a passenger for Jackson Monday morning.

Bradley Scudder of Macon was a business caller in town Saturday.

Miss Martha Keysor of Milan was visiting friends in town last week.

Mrs. Delos Biddle of Macon was calling on friends in town Saturday.

Mr. and Mrs. Fred Davenport of Tipton were callers in town Saturday.

Mr. and Mrs. John Sherman and little John spent Friday at Wamplers lake.

Mrs. Susan Crosby left for a visit with friends at Clarks lake Saturday.

Miss Althea Haviland was home from Toledo for the weekend with her parents.

Salt Whitefish, Trout, Salmon and Mackerel. Clark's Market,
adv 'Phone 158.

Mrs. C. A. Wright is visiting her daughter, Mrs. Thos. McClure in Pittsburg, Pa.

O. J. Duguid and family left Saturday for West Unity, O., for a visit with relatives.

Mrs. C. N. Graebner and her guest Miss Inez Case spent Friday in Toledo with friends.

Carl Cheever has enlisted in the navy and will go to the Great Lakes Training Station.

Martin Bachtal of Malinta Ohio was an over Sunday guest of his son Ray Bachtal and wife.

Mr. and Mrs. Irving Taft motored from Yale Saturday and visited Mr. and Mrs. John Sherman.

Mr. and Mrs. DeMott of Flint are visiting their daughter and husband Mr. and Mrs. F. G. Lewis.

Miss Blanche and Mrs. Frank Muir of Clinton were in town Friday night for the Minstrel show.

There will be a meeting of Chapter No. 51 O. E. S., Thursday evening, July 18 at 7:30 p. m.

Mrs. Walter Morden and children and her mother, Mrs. Davenport of Macon were in town Saturday.

Albert Boyce left Sunday for New York where he will purchase fall goods for The Webster Anderson Co.

Mrs. Ray Tobias of Detroit was the guest of her parents Mr. and Mrs. James Boyce a few days of last week.

Mrs. Raymond Mills of Battle Creek is home for an indefinite stay with her parents Mr. and Mrs. Jas. Cupples.

Mr. and Mrs. G. R. Newsom had as guests last week Mr. and Mrs. C. H. Bramble nad daughter Bernice of Lansing.

Ralph Blesing and wife who were with his mother and brothers returned to their home in Ionia the last of the week.

Mrs. Eugene Service was visiting her daughter Myrna in Detroit for a few days last week, returning home Friday night.

Mr. and Mrs. Eugene Rosacrans and Mr. and Mrs. George Adamson are spending the week at the Kemp cottage, Sand Lake.

Mrs. Alma Langdon and children of Adrian were over Sunday guests of her sister, Mrs. Packard returning home Monday morning.

Mrs. Lakin who has been the guest of Mr. and Mrs. John Sherman for the past three weeks returned to her home in Toledo Friday morning.

Mr. and Mrs. George Dufell and Mrs. Chas. Fenwick of Toledo were callers Sunday at the home of Mrs. C. Fenwick and Miss Lucy Train.

Mrs. R. B. St. Clair, who has been spending the last two months with Mr. and Mrs. B. J. Slater, returned to her home in Toronto Monday.

Mrs. Frank Barritt, who has been visiting her parents Mr. and Mrs. John J.. Orr for the past week left for her home in Lansing Saturday.

M. A. Allison of Saline called on friends in town Sunday.

Mrs. E. E. Hendershott is visiting at her old home in Dunkirk, Ohio.

Elmer Smith and wife of Adrian called on Mr. and Mrs. J. J. Orr Sunday.

T. C. Harris of Ann Arbor is shaking hands with friends in town today.

The Camp Fire Girls will meet Thursday at 2:30 p. m. with Miss Hildreth Gasner.

Mr. and Mrs. John Sherman were at the lakes Sunday, taking in Wampler's and Sand lakes.

Mrs. Margaret Carr, who has been spending the week in Cleveland, returned home Monday.

Miss Elizabeth Chase came home from Hesperia Monday for a vsit with her mother and sisters.

Mrs. Donald Heesen and son spent Tuesday with the Jones-Williamson company at Wampler's lake.

Mr. and Mrs. E. A. Elkington of Adrian were Sunday guests of Mr. and Mrs. Elmer Linn and family.

Mr. and Mrs. Chas. Bell of Jackson were guests of his sister Mrs. John Heesen and family over Sunday.

Royal DeWolf of Detroit, who is spending the summer at Sand Lake, called on friends in town Monday.

Leon Rosacrans joined his wife and Ned in Detroit for an over Sunday visit with Mr. and Mrs. Will Meyers.

Mr. and Mrs Fred. Poland of Toledo visited her parents Mr. and Mrs. W. W. Shurtz and son Donald Brown Monday.

Mr. and Mrs. Arthur Bradley of Detroit were weekend visitors with his parents Mr. and Mrs. Frank Bradley.

Mrs. Adah Whitford came home from Detroit Monday called by the serious condition of her sister Mrs. Albert Waring.

Robt. and Alex Frazer and niece Miss Edith Colen of South Dakota are guests of their uncle William Gibson and family.

The Friends' Unit will meet with Miss Anna Satterthwaite Thursday, July 18, to sew for the Belgians and other war sufferers.

W. L. Jones and family and Leon Williamson and family left Monday for a two weeks' outing in the Smith cottage at Wampler's lake.

Albert E. North of Hitchcock, S. D., and SanDiego, Col, spent a couple of days last week with his cousin Dr. L. G. North and wife.

Mr. and Mrs. Al Smith and daughter Edna of Swanton, O, and Mr. and Mrs. J. P. Shafer of Metamora were Sunday visitors at Burton Hall's.

Mr. and Mrs. Robt Stuckey and their guests, Mrs. Auborn Cunningham and Miss Pearl Meyers wtth a up a picnic party at Wampler's lake Friday evening.

The Ever Ready and Ever Willing classes of the Baptist church will meet with the Missionary Society for an all-day meeting with Mrs. Hartzog Wednesday. Dinner at noon.

Mr. and Mrs. A. D. Macham, Mr. and Mrs. Lawrence Sampson of Plymouth visited their Tecumseh relatives Saturday night and Sunday. Mrs. Bert Giles and Virginia, who have been visiting in this vicinity, returned home with them.

Misses Grace and Jenniie Gillespie, accompanied by Mrs. Rose Burrow and Miss May Jones of Ridgeway, drove to Dexter Sunday and spent the day with Miss Bernice Hall. At Ann Arbor they were joined by Miss Mary Osgood who went on the trip with them.

Mr. and Mrs. C. B. Mize, accompanied by Mrs. May Mobbs, Geo. S. Field and two children, drove over to Ann Arbor Sunday and visited Mrs. Field at St. Joseph's hospital. They found her doing nicely She will be able to be up by Thursday and to come home next Sunday.

Mr. and Mrs. Kenneth Hay had a busy week with their friends. Mrs. W. B. Kimmey and daughter Ethyl of Syracuse, N. Y., were weekend guests leaving for home Tuesday Monday Mr. and Mrs. Ernest Ferguson and three children of Jackson spent the day with them and Tuesday Mr. and Mrs. Mervin Ferguson of Adrian visited them.

Good Luck high grade oleomargarine for sale at Clark's Market.
adv

Miss Helen Bennett who has been vsiting Mr. and Mrs. F. G. Lewis for the past three weeks left for her home in Chicago Saturday.

Mr. and Mrs. Maynard Mulvaney left last week on an auto trip to Elkhart. Mrs. Mulvaney will visit her sister in Port Huron before her return.

We see by a late Detroit paper that Seymour Orr has received the commission of 2nd Lieutenant. He is now at Fort Humphrey near Washington.

After a short vacation of her work in Wood & Rathbuns law office, which she shent in Howell and St. Johns. Miss Geraldine Barker is back on the job this week.

Fred Dickinson is taking a vacation from his duties at the post office.

Mrs. Bert Clark and daughter of Toledo visited Mr. and Mrs. James Smith last week.

Mrs. Robt. McCoy, who has been spending the past week in Ann Arbor, the guest of Mrs. Frank Russell, returned home Sunday night, accompanied by Mrs. Russell who will make her a return visit.

HORACE GRAY WOUNDED

Horace Gray, One of Our Tecumseh Boys, Fighting for His Country and His Flag Over There

In the list of casualties in a late Free Press we find the name of Horace Gray, severely wounded, Tecumseh. His parents have received a cablegram saying that he was severely wounded. They received a card from him written June 14 from a hospital where he was being cared for, for a wound received and it is thought that this is the same as reported by cablegram, as they have had no notice that he was out of the hospital.

Horace Gray is one of the first of our Tecumseh boys to receive injury and everyone is anxious to hear of his safe recovery. He is a graduate of T. H. S. in the Class of 1911 and has many friends among his old schoolmates who will regret to hear of his condition. He enlisted in the Marine Crops June 2, 1917, and has been "over there" since November, having seen quite a bit of service, doing his bit for you and me. And the whole community will unite in wishing him a safe return to his country and his home.

FOUR GOOD ACTS WEDNESDAY

Another Big Crowd Expected Here A Pig To Be Auctioned Off For Red Cross

Next Wednesday's program will consist of four good acts instead of three as has been given on former occasions. The Tipton band will be here again to furnish the music. In addition to the program, a Duroc Jersey pig donated by William A. Bennett, will be auctioned off during the evening for our local Red Cross fund. Here is a chance for some one to buy a fine pig to add to their bunch.

The program in full is given as follows:

LaMott and Blacon, contortionists.
Lord Chalore, juggler.
Heamac Trio, Saxaphones and vocalists.
Armenia, Accordion.
Tipton band.

Another big crowd is expected in Wednesday so if you want to see the fun and enjoy the program come. You will feel pretty lonesome if you stay at home for every one else will be in Tecumseh.

NOTICE

The Patriotic League had no previous knowledge of the painting incident which occurred in our peaceful little Village Saturday night.

The Township Committee has a card index showing what every family in the township is doing of a Patriotic nature. This card index is opened to everyone and undoubtedly some one had looked up Mr, Dewey's Patriotic (?) record

PATRIOTIC LEAGUE OF TECUMSEH TOWNSHIP,
H. S. Temple, Chairman.

A FORMER RESIDENT RETURNS

Wm. L. Coryell, an old war veteran who in 1866 took up his residence in Oakland County, Michigan, who with the wife of his youth have been spending the past eight years at Orlando F'a are now visiting with old friends in this and other counties of the state. Although he is more than four-score years old he shows that he has been to Florida and renewed his youth They spent Saturday and Sunday with his sister Mrs Sarah L. Lamkin on Logan Street.

Mrs. Chas. Munro left for St. Clair Flats Monday where she expects to spend the summer months.

Monday morning Wm. A. Bennett donated a full blooded Duroc-Jersey pig to the Red Cross. The pig will be auctioned off Wednesday night at 9 o'clock.

Mrs. E. E. Snedicor and little Mary of Adrian were guests of Charles Snedicor and family Monday. Ortha Mary remained for a longer visit.

Mr. and Mrs. Seaton E. Parker, Edward Parker, Mrs. Clifford Parker and son Clifford of Howell visited Mr. and Mrs. Harry Waldron from Friday until Sunday.

Col. Omar L. Macklem of the British Artillery, was a very interesting caller at the Herald office Monday afternoon He has seen two and a half years of service and knows of what he speaks.

The ladies of the T. B. A. hold a social at the home of Mrs. W. W. Shurtz Friday, July 19th. The members of the Post are invited. It is to be a potluck supper, each one to bring a plate, cup, fork and spoon.

AUTO SALE

CHEVROLET Four 90, 1916 Touring, Self Starter Electric Lights, etc. Demountable Wheels.

BUICK 1914, Touring. Special low price to move it quick.

FORDS (2) 1916 Roadsters, repainted and in good running order. Real Bargains

INDIAN TWIN Motorcycle, Fine running order and looks good.

FORD Touring. We have 7 or 8 Ford touring cars repainted and overhauled, 1914, 1915, 191 , 1917 models If you are considerieg a used car. some one of these cars will surely suit you. Come in and see them

BUICK E. Six 45. We have on demonstration just one left of the uew 1918 Light Six Models. Who gets this one?

CHEVROLET 4-90 Model, 1918, just in from the factory, and no more for a week.

The above cars are for sale on good liberal terms, monthly payment plan. Liberty Bonds accepted, or will exchange for your car any way we can think alike.

Be Friendly Drop in
Garlinghouse Garage
Tecumseh, Mich.

Buick and Chevrolet Sales and Service Representatives for Northern Lenawee.

The Eatable Question

If it perplexes you, you have the remedy in your own hands

CHANGING GROCERS results quite often in a change of eatables which is sometimes a pretty good thing to do.

Because there IS no eatable question when the right eatables are bought

This store feels confident that it could give you every day satisfaction. It has no doubt whatever as to its ability to please you the first time you come, and to keep right on pleasing you.

Will you give it the opportunity?

C. M. Gilbert.

A good place to get good things to eat.

BIG
DANCE

WITHERELL HALL,
EVERY
Wednesday

BILL 75c

Coller's Orchestra.

ROOFING

Buy a roof as you would hire a man. You don't hire a man for a responsible position until you are thoroughly satisfied as to his character and ability. You investigate record of past performances his reputation for reliability. Apply the same test to the Roofing you buy. I sell the same kind of rooffiing that I have sold for the last 15 years under the same condition.

James W. Owen
Roof paint for sala.

You Want Something to Drink When The Weather Is Hot

Armours Grape Juice
"Moar" Grape Drink
Premier Ginger Ale
Orangeade
Lime Juice
Stroths Beer
Hires Root Beer

100 Lbs. PICNIC HAMS 24c Lb.
Big Box Double Pointed TOOTH PICK 3 cents box.
Open evenings except Tuesdays and Thursdays,

ANDERSON GROCERY CO.

Phone 91 --- Successors, Anderson Bros. Macon Phone

Cold Pack CANNING

We have the outfits suitable for this work.

Vegetables, as well as fruit, are better, preserved by this method.

Satterthwaite Bros.

SPECIAL SALE ON
Children's White Dresses

ALL THIS WEEK.

MRS. P. C. SNELL.

BRADLEY OPERA HOUSE SUNDAY, JULY 21

Afternoon 2:30. Evening 8:15

Admission 25-50c

The Uncamouflaged War Lecture

Col. Omar L. Macklem, late of the 10th Canadian Battalion, is a lecturer of ability. Hear him tell of the horrors of war All facts, no untruths.

Col. Macklem fought at Givinchy, Sanctuary Woods, St Aloi, the third battle of Ypres and in other big engagements.

Hear the truth about Hun barbarity. Hear the story of Private Smith, a dramatic episode Hear abuut life in the trenches from the lips of a man who went.

Vivid, realistic, authentic,

Afternoon lecture for men only. Night to all.

Doors open at 2:00 and 7:30—First Floor 50c. Balcony 35c.

Wednesday Special

$3.00 and $3.50 Ladies' White Canvas Shoes - $2.49

Come in and see the
New Tank Gray
Ladies' High Lace Boot—French or Military Heel.

GRAEBNER SHOE HOUSE,
Tecumseh, - Michigan.

The Herald $100

The Alfred James Agency

Established 1887.

General Insurance, Fire, Tornado, Automobile, Plate Glass and Postal.

The Companies represented are a guarantee of prompt and equitable adjustment of losses.

A. G. AYLESWORTH,

Licensed Auctioneer, Real Estate, Stock and General Salesman.

Will attend all sales in city or country, at reasonable rates.

Headquarters and all dates made Herald office

Dental Parlors

W. D. REED, D. D. S.

Chicago, St., Tecumseh.

Crown and Bridge work Aluminum Silver and Rubber plates and all of the specialties known to modern dentistry. Gas or vitalized air administered

Office over Avery & Co es ore

DR. B. D. BROWN,

Dentist.

Modern Dentistry of reasonable rates. Painless extraction by use of ocal or general anaesthetic.

Officers hours 7:46 a. m. to 5 p. m. Saturday evenings 7 to 9. Other evenings by appointment.

Office in DeWolf Block.

Office pohne 192, house phone 182—2r

C. M. Cooley,

Licensed Auctioneer,

R. F. D. No. 4 Manchester. 15 year successful experience in Jackson, Washtenaw and Lenawee Counties, also practical farmer.

Bell Telephone Clinton exchange.

Rates Reasonable and Satisfaction Guaranteed

Whittemore's Shoe Polishes

FINEST QUALITY LARGEST VARIETY

GILT EDGE
WHITTEMORE'S GILT EDGE DRESSING FOR LADIES' & CHILDREN'S BLACK SHOES
SOFTENS PRESERVES LEATHER RESTORES COLOR LUSTRE
QUICK WHITE
MAKES DIRTY CANVAS SHOES CLEAN & WHITE
QUICKLY & EASILY APPLIED

"GILT EDGE," the only ladies' shoe dressing that positively contains Oil. Blacks, Polishes and Preserves ladies' and children's shoes, shines without rubbing, 25c. "FRENCH GLOSS," 10c.

"DANDY" combination for cleaning and polishing all kinds of russet or tan shoes, 25c. "STAR" size, 10c.

"QUICK WHITE" (in liquid form with sponge) quickly cleans and whitens dirty canvas shoes. 10c. & 25c.

"ALBO" cleans and whitens BUCK, NUBUCK, SUEDE, and CANVAS SHOES. In round white cakes packed in zinc boxes, with sponge, 10c. In handsome, large aluminum boxes, with sponge, 25c.

If your dealer does not keep the kind you want, send us the price in stamps for full size package, charges paid.

WHITTEMORE BROS. & CO., 20-26 Albany Street, Cambridge, Mass.

The Oldest and Largest Manufacturers of Shoe Polishes in the World

THIS FREE COUPON IS GOOD FOR 15c

IF PRESENTED AT ANY DRUG STORE WITHIN ONE WEEK, to purchase a (1 only) regular 50 cent bottle of

SCHIFFMANN'S EXPECTORANT

(Makes 64 Teaspoonsful)

This remedy is guaranteed one of the most effective, soothing and best remedies for promptly relieving Hacking, Dry, Painful Coughs, Chest Colds, Whooping Cough and Spasmodic Croup, or Druggists refund money. It loosens and raises the Phlegm, soothes and heals the irritated membranes of the throat with such promptness, ease and certainty that it is really astonishing, and the quick and lasting relief it affords is surprising. Contains no opiates.

SIGN AND GIVE THIS COUPON TO YOUR DRUGGIST. If sold out, by DEPOSITING 35c NOW you will get it when he receives more.

Name ____________

We Show Men & Women

How to make $30 to $100 weekly, year or und. Amazing opportunity for large income. Why waste time working for others? Use your spare time at home and gain financial independence. No canvassing. Be your own master. Write to-day. Universal Success Co., Dept. A. No. 70 Fifth Ave., New York City.

A FAIR WARNING

One That should Be Heeded by Tecumseh Residents

Frequently the first sign of kidney trouble is a slight ache or pain in the loins. Neglect of this warning makes the way easy for more serious troubles—dropsy, gravel, Bright's disease. 'Tis well to pay attention to the first sign. Weak Kidneys generally grow weaker and delay is often dangerous. Residents of this locality place reliance in Doan's Kidney Pills. This tested remedy has been used in kidney trouble over 50 years—is recommended all over the civilized world. Read the following:

Mrs. W. Service, Logan St., Tecumseh, says: "My kidneys were out of order and I had weakness and soreness across my back. I felt run down and tired out and could hardly keep going. I had frequent headaches, too and my kidneys acted irregularly. I used Doan's Kidney Pills, procured from Wright's & Son's Drug store and they helped me right away. They strengthened my back and put my kidneys in good order."

Price 60c, at all dealers. Don't simply ask for a kidney remedy—get Doan's Kidney Pills—the same that Mrs. Service had. Foster-Milburn Co., Mfgrs., Buffalo, N. Y. adv

FOLEY KIDNEY PILLS
FOR BACKACHE KIDNEYS AND BLADDER
Sold Everywhere

RAILROAD TIME TABLE

Effective Nov 25 1917

NEW YORK CENTRAL

Going south

Station	13 a m	15 p m	75 p m
Jackson	7 10	2 0[illegible]	*4 [illegible]
Tecumseh	8 07	3 01	5 52
Adrian	8 32	3 30	
Toledo	9 20	4 10	7 30

Going north

Station	10 a m	12 p m	14 p m
Toledo	*7 30*	12 01	4 30
Adrian	8 10		5 05
Tecumseh	8 35	1 [illegible]	5 35
Ypsilanti	10 25		
Detroit	12 05		
Jackson	10 25	2 00	6 40

G. J. Ziehr,
Ticket Agent.

DUNDEE BRANCH

Going west

Station	29 a m
Adrian	8 10
Tecumseh	†9 10
Tipton	9 30
Addison	11 50
Marshall	2 00 p m
Battle Creek	3 30 p m

Going east

Station	30
Battle Creek	7 30 a m
Marshall	9 00 a m
Addison	11 50 a m
Tipton	1 40 p m
Tecumseh	2 10 p m
Adrian	3 30 p m

A. B. McLachlin
Ticket Agent.

DETROIT, TOLEDO & IRONTON

Going south

Station	1 a m	N.Y.C.
Detroit—Jefferson Ave	†8 00	
Dundee	9 36	
Britton	9 52	
Ridgeway	9 55	
Tecumseh	10 08	
Adrian	10 40	

Going north

Station	2 p m
Adrian	†3 42
Tecumseh	4 10
Ridgeway	4 18
Britton	4 20
Dundee	4 40
Detroit—Jefferson Ave	6 20

† Daily except Sunday.
* Daily.

E. L. Moore,
Ticket Agent.

Cut This Out--It Is Worth Money.

DON'T MISS THIS. Cut out this slip, enclose with 5c to Foley & Co., 2835 Sheffield Ave., Chicago, Ill., writing your name and address clearly. You will receive in return a trial package containing Foley's Honey and Tar Compound for coughs, colds and croup; Foley Kidney Pills and Foley Cathartic Tablets. Sold everywhere in Tecumseh. adv

Helps to Keep Fit

When the digestion is out of order it throws the whole physical being out of gear. B. B. Hayward, Unadilla, Ga., writes: "Foley Cathartic tablets give me quicker relief than anything I have ever tried." They relieve biliousness, bad breath, bloating, gas, indigestion and constipation. No griping or nausea. Sold everywhere in Tecumseh. adv

This widow was Helped

Mrs. A. Waldron 460 Glenn Ave., Fresno Cal., writes; "I had a fever and it left me with a cough every winter. Foley's Honey and Tar helps me every time. I am a widow 66 years old." Nothing better for bronchial grip and similar coughs and colds that hang on. Just fine for croup and whooping cough. Sold everywhere in Tecumseh. adv

She Got Good Results

This honest testimony from a woman who has suffered should be heeded by all afflicted with backache, rheumatic pains, or any symptom of kidney and bladder trouble: "I have got such good results from Foley Kidney Pills that I sleep much better. Mrs. Chas. Gray 270 Sixth St., Detroit, Mich." Sold everywhere in Tecumseh. adv

PARKER'S HAIR BALSAM
A toilet preparation of merit. Helps to eradicate dandruff. For Restoring Color and Beauty to Gray or Faded Hair. 60c. and $1.00 at Druggists.

Good for the Whole Family

Every family requires a safe and reliable cough and cold remedy. Mrs. John Potter, 20 Shupe St., Mt. Pleasant, Pa., writes: "I have used Foley's Honey and Tar for colds for years and highly recommend it to all families." Contains no opiates. Checks bronchial and grip coughs, croup and whooping-cough. Sold everywhere in Tecumseh. adv

FREE
Write today for 20 ... Art ... Chicago Ill

If Mothers Only Knew.

Mother Gray's Sweet Powders for Children relieve Feverishness, Headache, Bad Stomach, Teething Disorders, move and regulate the Bowels and destroy worms. They break up colds in 24 hours. Used by mothers for 30 years. All Druggists 25c. Sample Free. Address, Mother Gray Co., LeRoy, N. Y. adv

EAT POTATOES SAVE WHEAT

265 Acres.

Section 13, Raisin Twp. for sale on easy terms. Has two sets of buildings, and can be divided into two farms if desired, of 160 and 105 acres.

Fred E. Ash,

Room 1, Underwood Block.
Phone 391 R 1.
Adrian, Mich.

STATE OF MICHIGAN, County of Lenawee, ss.

Probate Court for said County.

At a session of the Probate Court for the County of Lenawee holden at the Probate office in the City of Adrian, on the 10th day of July in the year one thousand nine hundred and eighteen.

Present, HARRY L. LARWILL, Judge of Probate.

In the matter of the estate of ROCKWELL [illegible], deceased.

On reading and filing the petition of Earl [illegible] executor upon the estate of said deceased alleging that the funeral expenses and debts of said deceased and the expenses of administration thus far incurred have been [illegible] administration [illegible] may be allowed [illegible] that he be permitted to resign said trust and for such other order and decree as to this Court shall seem proper.

It is ordered that Monday, the 5th day of August next at nine o'clock in the forenoon be assigned for the hearing of said petition.

And it is further Ordered, That a copy of this order be published in the Tecumseh Herald, a newspaper printed and circulating in said County of Lenawee, for three successive weeks previous to said day of hearing.

(A true copy) Harry L. Larwill, Judge [illegible]
E. I. Larwill, Probate Register.

STATE OF MICHIGAN, County of Lenawee, ss.

The Probate Court for the County of Lenawee.

At a session of the Probate Court, for the County of Lenawee, holden at the Probate Office, in the City of Adrian, on the 9th day of July, in the year one thousand nine hundred and eighteen.

Present, HARRY L. LARWILL, Judge of Probate.

In the matter of the estate of SARAH Mc[illegible], deceased.

On reading and filing the petition duly verified, of Fred'k B. Wood, praying that an instrument in writing purporting to be the last will and testament of said deceased, may be duly proved and admitted to probate and that administration of said estate may be granted to petitioner, the executor named in said instrument or to some other suitable person.

It is ordered, That Monday, the 5th day of August next at nine o'clock in the forenoon, be assigned for the hearing of said petition.

And it is further ordered, That a copy of this order be published in the Tecumseh Herald, a newspaper printed and circulating in said County of Lenawee, for the three successive weeks, previous to said day of hearing.

(A true copy) Harry L. Larwill, Judge of Probate.
E. I. Larwill, Register of Probate.

STATE OF MICHIGAN, County of Lenawee, ss.

Probate Court said County.

At a session of the Probate Court for said County held at the Probate Office in the City of Adrian on the 25th day of June in the year one thousand nine hundred and eighteen.

Present, HON. HARRY L. LARWILL, Judge of Probate.

In the matter of the Estate of LUCIUS LILLEY, deceased.

On reading and filing the petition, duly verified, of Detroit Trust Company, trustee of said estate, alleging that it is now ready to render its fifth annual trusteeship account, and praying that said account may be approved and allowed and for such other order and decree as to this Court shall seem proper.

It is ordered, That Monday, the 22nd day of July next, at nine o'clock in the forenoon, be assigned for the hearing of said petition.

And it is further ordered, That a copy of this order be published in the Tecumseh Herald, a newspaper printed and circulating in said County of Lenawee, for three successive weeks, previous to said day of hearing.

HARRY L. LARWILL,
(A true copy) Judge of Probate.
E. I. Larwill, Probate Register.

FEDERAL AND STATE EXHIBITS AT FAIR

Six Branches of U. S. Government Use State Fair As War Agency.

Co-operation of governmental and state departments with the Michigan State Fair for 1918 will be greater than at any of the former expositions. This intense interest being displayed by the federal and state authorities is in conformity with the nation-wide patriotic propaganda for increased production in prosecuting the struggle in Europe.

"America's natural resources are superior to those of any other country of the world. Michigan stands in the foreranks of the states for natural wealth and fertility of soil. The people of the United States are depending upon Michigan to do its "bit" and this means a great deal more than it does to some states, on account of the liberality with which nature has endowed this locality.

War First Consideration.

War is the first consideration of every person in the state and as a consequence it is a leading thought with the Michigan State Fair, the people's institution. Every man, woman and child is anxious to do their part and it is upon this accepted premise that the federal and state departments are exhibiting at the state exposition. It is not with the idea of arousing enthusiasm, for that is already predominant, but with the notion of explaining to the people how they can put this patriotism to the best use and be of the greatest assistance in elliminating the Hun. Six departments of Uncle Sam will be represented, in Detroit at the fair from August 30 to September 8, with exhibits covering more than 8,000 square feet of space.

The departments of War, Navy, Agricultural, Interior and Commerce and the Food Administration will make displays, all manned by federal employes. In the spring, G. W. Dickinson, Secretary-Manager of the Michigan State Fair, made a special trip to Washington to offer the services of the state fair to the government. A few weeks ago he received word that his offer had been accepted. A fair exhibit bureau has been established under the auspices of the Department of Agriculture to handle the displays of all the government branches. F. Lamson Scribner, experts on exhibits, is in active charge of the bureau.

State Co-operates.

The state departments are showing the same spirit of co-operation that the federal authorities have evidenced. The Game, Forestry and Fish departments will exhibit "The Wild Life of Michigan," one of the most comprehensive, educational and entertaining features of the fair will include either a living or mounted specimen of every beast that roamed the forests, every fish that swam in the streams and every bird that flew in the air since the inhabitation of Michigan. The Agricultural College will have a greater representation than ever before, as will the Dairy and Food Department and the Girls' Canning clubs. Intensive production is the keynote of success in the war and the Michigan State Fair will be one of the leading agents in pushing this campaign.

CORRESPONDENCE

BRITTON

Mrs. Harold Brown of Dundee spent Friday with relatives here.

Mrs. F. E. Morrell spent the week end with relatives in Dundee.

Glenn Underwood and daughter Elinore of Detroit spent last week with his parents Mr. and Mrs. Wm. Underwood.

Mrs. George Allen spent Wednesday with relatives in Tecumseh.

Mrs. Isaac Frear and son Alva spent the week end in Dundee with Mr. and Mrs. Howard Smith.

John Pilbeam of Ypsilanti visited relatives here last week.

Mr. and Mrs. Loren Coryell of Kansas are guests of relatives here.

Mrs. I. N. Pilbeam was a Tecumseh visitor Wednesday.

Mrs. Tina Smith was an Adrian Friday.

Mr. and Mrs. Glenn Burcroff was in Morenci on business Saturday.

Mrs. Dora Brown spent Saturday in Dundee with relatives.

TIPTON

July 12, 1918

The folllowing article were taken to headquarters July 6 from the local chapter. 13 sweaetrs, 21 pairs grey socks, 2 pairs white socks, 5 wash cloths, 1 knit pad, 5 pajama suits, 8 surgical shirts, 109 shot bags, 3 triangular bandages for our quota of socks, which is 150 pairs, to be returned by the 15th of August. It means a great deal of work and all those who can knit socks are especially urged to do so. Instructions to be followed will be given out with the yarn, assistance will be given gladly to those requiring it. We have thus far done all that has been asked of us, let us not fall down on this.

The ladies of the Tipton Red Cross responded nobly to the call for pies for the Patriotic picnic at Devils lake. 176 were brought, 1 cake, 1 batch of cookies making it equal to 181 pies A neat sum was added to the treasury from this source.

MACON

July 12, 1918

Be on the safe side and report all communicable diseases not attended by a physcian to the local health officer.

Dr. R. M. Olin secretary of the state board of health says, "Any citizen who has a case of mumps or measles, etc in his family and does not report it, is a slacker. Infection from one case may cause a general epidemic at Camp Custer and sickness at the camp means delay in getting our boys ready for France. It is the patriotic duty of every citizen to promptly report any case of communicable disease coming to his attention" Violations of the law according to Dr. Olin are liable to be prosecuted.

RIDGE ROAD

July 12, 1918

Miss Lettie Southworth has been visiting her sister, Mrs. John Wilmot.

Sam Coleman is rebuilding his barn which was blown down by a cyclone.

James Jackson and son Burr of Stockbridge spent Saturday and Sunday with Mr. and Mrs. Aaron Westfall and family.

Charles Woolford has a new Oldsmobile. 8.

Donald Yoder of Milan spent Tuesday with his cousin Maxine Saffell.

Schuyler Easlick of Onsted spent Saturday night with his sister and husband Mr. and Mrs. John Teufel.

Ruth Salsbury has a new piano.

Mr. and Mrs. C. B. Hobbs were Ann Arbor visitors Saturday.

Alfred Lewis took dinner Sunday with his daughter, Mrs. Emmett Hendershott and family.

Miss Doris Gilman spent all last week with relatives in Ypsilanti.

Gus Goldsmith and wife spent Sunday with her mother, Mrs. Annie Easlick and Mr. and Mrs. C. D. Harmon and family.

Mr. and Mrs. John Teufel and Miss Euena Easlick and Schuyler Easlick attended the funeral of their cousin Mrs. Grace Butrick in Tecumseh Sunday.

Mr. and Mrs. George Reese and son Rafe, Mr. and Mrs. Fred Reese and sons Harold and Dale spent Sunday with Mr. and Mrs. Theodore Harmon at Plymouth.

Mr. and Mrs. M. Davenport and son Cecil spent Sunday with Mr. and Mrs. Leland Harrington in Adrian. Mr. Harrington leaves soon for Camp Custer.

Andrew Rankin of Detroit spent Sunday and Monday with his wife and children.

Miss Euena Easlick returned home Saturday from a short vacation with her father and family in Onsted.

Miss Dorothy Green has been spending a couple of weeks with relatives in Detroit.

Arthur and Arlow Sanford have been spending a few days with their parents.

Mr. and Mrs. Ora Tuttle of Detroit spent Saturday and Sunday here at the homes of Arthur Carter and C. B. Hobbs.

Mr. and Mrs. Frank Olds and daugher Daphene of Ypsilanti spent Saturday and Sunday with Mr. and Mrs. O. B. Fulkerson.

Mr. and Mrs. E. L. Hendershot and Ila spent Sunday afternoon at the River Raisin.

John Dee Goldsmith spent Sunday wtih Lloyd LeBaron.

Mr. and Mrs. William Young are visiting their son Joseph and wife in Pontiac.

Mooreville Red Cross ladies will meet Thursday of this week with Mrs. V. E. Davenport.

Mrs. Edgar Forsythe and daughter Adadell and Wiltrude and Mrs. H. Moorehead were shopping in Ann Arbor Tuesday of last week.

Mr. and Mrs. Fred Lewis and two daughters and son, Elva, Irene and Paul spent the 4th at Wamplers lake.

Mr. and Mrs. Harvey Moorehead and two daughter's and son, Helen, Ruth and Ralph spent the 4th at Maumee, Ohio.

Emmett Hendershot and daughter Ila, Mrs. Gus Goldsmith and daughter Hazeldene and Mrs. M. Davenport motored to Ypsilanti Friday afternoon. Miss Mary Gilman returned home with them.

Mr. and Mrs. Joseph Master speut Sunday with his brother, Bernard at the home of their cousins, Mr. and Mrs. L. Sagers near Hudson.

Mr. and Mrs. Nellie Tedder of Detroit spent Saturday and Sunday with her parents, Mr. and Mrs. R. Harbison.

Mr. and Mrs. Edward Geunther and Mr. and Mrs. Gale Riggs and baby motored to Hamburg, Ohio, Saturday and visited relatives returning home Sunday evening.

Mrs. Jane Hale has been on the sick list this week.

Mr. and Mrs. S. W. Sanford and daughter, Hazel and son Donald attended the funeral of their cousin, Mrs. Herman Josenhans in Saline Sunday afternoon.

Mr. and Mrs. Abe Davenport and family of Detroit spent Sunday here with their parents, Mr. and Mrs. V. E. Davenport.

CLINTON

Will Clack and family were over Sunday guests of his mother in Pontiac.

Miss Doris Kennedy is spending the week at Wampler's lake with her aunt Mrs. Will Eccles.

Ike Wallace returned Saturday from a business trip to Pittsburg, Pa.

E. B. Stetler and wife and son and Dell Bryan and wife of Adrian passed through here this morning on a ten days' motor trip to Houghton Lake.

Mrs. Thomas Matthews opened her home for a Guild tea Friday afternoon, the society realizing over $9.

Miss Lottie Taylor of Toledo is spendng a two weeks' vacation at her home.

Mrs. Eugene Ice and baby leave Tuesday to visit in Ann Arbor and Detroit, enroute to her home at Mt. Summitt, Ind.

Miss Lizzie Roff of Washington, D. C., is visiting relatives for a month.

Mrs. Hoisington and daughter Helen and Hortense Orr left Thursday for a visit at Gilford.

The Ladies Aid Society of the M. E. church wil meet at the Red Cross rooms Friday afternoon to sew for war orphans.

The Culture Club will meet at the Red Cross rooms for sewing Thursday afternoon and to transact any business that may need attention.

Mrs. Louise VanGieson is visiting her son Ira and family at South Lyons.

Dr. O. C. Osborn of Hillsdale will take Dr. Foreman's dental parlors and is located ready for business.

Sell Demuth has a new Ford Sedan.

Mr. and Mrs. M. E. Olds are entertaining Mrs. Zimmerman and daughter of Massillio, Ohio.

Mrs. Sue Limabery of Jackson visited friends during the week.

Mrs. Smith and daughter Lizzie of Tecumseh were over Sunday guests at Mike Wallace's.

Harold Reed and family motored over from Detroit Saturday.

Mrs. Hattie Hall returned to her home at LaPorte, Ind, Friday

Guy E. Belding, Mr. and Mrs. George Belding were Sunday callers in town.

Lawson Ward was home from the Great Lakes Training Camp Sunday.

Charles Rynd and son left Sunday for Alabama after spending some time with relatives

Mrs. Fannie Reed returned to Detroit Sunday.

Mrs. Alice Hettinger returned to Detroit Sunday after several days' stay with her mother.

Several from here motored to the lake Sunday to hear the Saxophone Orchestra.

Dr. Matteson and family were here from Adrian Sunday.

GLYCERINE MIXTURE FOR APPENDICITIS

Tecumseh people can prevent appendicitis with simple buckthorn bark glycerine, etc., as mixed in Adler-i-ka. ONE SPOONFUL flushes the ENTIRE bowel tract so completely it relieves ANY CASE of sour stomach, gas or constipation and prevents appendicitis. The INSTANT, pleasant acton of Adler-i-ka surprises both doctors and patients. Leaves stomach clean and strong. B. J. Pulver, Druggist. adv

CAPT. H. E. S. CORDEAUX

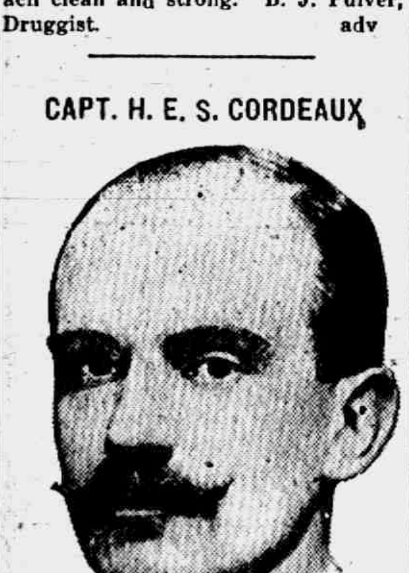

The island of St. Helena, to which Napoleon was exiled after the battle of Waterloo, may be the future home of another would-be world conqueror. Its governor is Capt. H. E. S. Cordeaux of the British army.

THRILLING MOMENT IN AUTO POLO CONTESTS AT MICH. STATE FAIR

Since the announcement of the dates for the 1918 Michigan State Fair as August 30 to September 8, G. W. Dickinson, Secretary-Manager, has received hundreds of communications requesting him to arrange for auto polo as one of the attractions. The fair executive has contracted with Hankinson's atheletes to appear during the 10 days of the exposition. Probably no amusement has become so popular with the sport loving public as the auto polo contests. Every minute contains a thrill and the audience is at high tension all the time. The little cars, especially contrycted for the game, are constantly colliding, turning summersaults and performing all sorts of antics, while the drivers and players continually are being thrown from their mounts.

SNOBBISH LITTLE HEN RAIDS STATE FAIR EXCHEQUER

THIRTY THOUSAND DOLLARS BEING EXPENDED FOR POULTRY BUILDING.

EXTRA PRIZES ARE ADDED

Chicken Raising Vital to the Food Policy of the Government and Industry Is to Be Pushed.

At last, the old-fashioned, barnyard hen has come into her own. No more is she the scorned peasant of poultrydom, an outcast consigned to a neglected, unsanitary chickencoop. She is now being petted and catered too in a manner that has placed her on the pedistal of aristocracy. For, to her has been allotted the solution of one of the greatest problems in the successful prosecution of the war.

Attention to this haughty little fowl means more eggs. More eggs mean more food and more food means greater success for the allies. But, the hen is an exacting little creature. She scorns the old, unsanitary chickenhouse, and if obliged to perform her duty, demands a "palace" in which to accomplish the work. Her importance has forced the Michigan State Fair, not only to consider her more seriously, but to open its coffers to the extent of $30,000 with which to construct a building to house her.

Under the direction of G. W. Dickinson, Secretary-Manager of the fair association, building operations have commenced upon a beautiful brick and stone chicken "palace," at the State Fair grounds. The structure will be 180x200 feet and two stories in height. According to the plans, the building, when completed, will be the acme of camouflage, for instead of resembling a chicken repository, it will remind the visitors at the fair, more of a Moorish palace. In a large open air court, around which the building will be constructed, a sunken garden will be laid out. The garden will contain an ample pond, equipped with a beautiful fountain and stocked with the rarest varieties of fish and water fowl. Shrubbery will be set out on the terrace surrounding the pond, under the direction of expert landscape gardeners.

A wide, concrete walk, with settees placed every few feet, will encompass the entire enclosure. The interior of the building is to be devoted exclusively to the comforts of the "lofty" hen.

"One of the greatest agencies for food conservation and production is the raising of chickens," Mr. Dickinson asserted. "The Michigan State Fair is making every effort to bring this before the people of the state, forcibly. We are endeavoring to assist in the movement to interest the boys and girls of the state, in raising chickens in the yards of their homes. It has been said that more mortgages have been scratched from the records by chickens than through any other agency.

Belgium Industry Shattered.

"Belgium was one of the greatest poultry raising countries of the world, but the war has shattered business. Some place this must be supplanted and it is up to the American people. There is a science in raising chickens as well as any other line of endeavor. It is little more trouble to adopt a scientific basis and the increasing results are astounding.

"The exhibit at the coming fair will be under the direction of Prof. C. H. Burgess, head of the department of Poultry Husbandry, at Michigan Agricultural College. He will lecture each day, on raising chickens for the greatest results, and will spend his entire time in assisting the chicken movement.

"Students of the food question have come to realize the important part the chicken plays in the food problem of today, and it is for this reason that the association has gone to the expense of fitting a special building for the display."

Mr. Dickinson is making arrangements to provide extra prizes for the boys and girls of the state, who exhibit their fowls at the Michigan State Fair, in Detroit, August 30 to September 8.

League Baseball Games

STANDING OF THE CLUBS.

NATIONAL LEAGUE.

	Won.	Lost.	Perct.
Chicago	55	23	.705
New York	47	30	.610
Pittsburgh	38	37	.507
Philadelphia	35	40	.467
Cincinnati	34	40	.459
Boston	35	44	.443
St. Louis	32	48	.400
Brooklyn	30	44	.406

AMERICAN LEAGUE.

	Won.	Lost.	Perct.
Boston	47	33	.588
New York	43	35	.551
Cleveland	46	38	.548
Washington	41	40	.506
St. Louis	38	39	.494
Chicago	38	40	.487
Detroit	33	45	.423
Philadelphia	30	46	.395

Sunday's Results.

NATIONAL LEAGUE.

Chicago, 9; Philadelphia, 5.
Cincinnati, 9; New York, 5.
Boston, 8-4; St. Louis, 4-3.
No other game scheduled.

AMERICAN LEAGUE.

Detroit, 7; Washington, 0.
Cleveland, 7; New York, 1.
No other games scheduled.

B. T. BABBITT CHANGES HANDS

Recent exchanges from New York show that the old firm of B. T. Babbitt has been purchased by one of the large chemical houses of the East. The owners up to date have been the survivors of the originator who began business in New York in 1836.

B. T. Babbitt was one of the pioneer advertising and merchandising manufacturers of this country. Back in Civil War times his Babbitt's Best Soap and 1776 Soap Powder as well as Babbitt's Pure Lye or Potash were known as household words all over the country.

Mr. Babbitt was the originator of the giving of premiums for the coupons cut from the wrappers of his soap and this idea was subsequently taken up by other soap and grocer product manufacturers as well as cigar stores until it is now an immense industry in itself.

Mr. Babbitt died in 1889 leaving an immense fortune. The business was conducted by his widow and subsequently by his daughters or their husbands or representatives. Within the last 25 years there has been more and more of a tendency on the part of soap manufacturers to confine their efforts to territory adjacent to their factories instead of competing in distant markets where the freight rate militates against the shipper. Thus it is found that in Chicago the leading seller is manufactured in that city and the same applies to Cincinnati, St. Louis, San Francisco, Detroit, Buffalo and a number of other cities. Laundry Soap is an article which may enjoy a very large sale in the vicinity of the factory where it is made and be absolutely unknown a few hundred miles away.

Babbitt's Best Soap is still largely used and extensively advertised in certain sections, notably the East. 1776 Soap Powder is also a leading seller in many sections and a large business on this item is still maintained in Scotland and the north of England. Over there they think that is the date when the factory was established.

Babbitt's Pure Lye enjoys a sale in almost every State in the Union and is the leading seller in a great many sections. It is used in the rural communities largely for making Soap at home and the Food Administration has urged housewives to save their waste greases and fats to make them into soap instead of throwing them away in the garbage pail. This has considerably increased the consumption of Babbitt's Lye and the factory has been continuously behind on its orders to the extent of thousands of cases during the past year or so. This Lye is also largely used for cleaning out sink pipes and general household cleansing.

It is expected that the new owners of the Babbitt business will not be satisfied with allowing it to retain its present volume, but will undoubtedly extend the sales thru extensive advertising methods. The Babbitt factory is located at Babbitt, N. J. and is one of the most modern and complete plants of its kind in the country. It was built a few years ago at a cost of over a million dollars and more than a million and a half dollars worth of raw material is constantly carried there now to be made up into the various products of the company.

Throughout the 82 years of the existence of the Babbitt firm, there have been times when the management reduced their advertising and sales efforts and in spite of this fact the goodwill of the business built by heavy advertising during the old gentleman's life managed to keep up the volume of the business until last year with an expenditure for advertising of ¼ of a million dollars the business was able to increase in total volume over 30%.

VEGETABLE HINTS

Try steaming green vegetables instead of boiling them.

Soak wilted vegetables in cold water until they are crisp and fresh.

Soak celery and cabbage for 15 or 20 minutes before using so that any insects or worms will come out.

The French like peas cooked in lettuce leaves in the top of a double boiler or laid in lettuce leaves in the top of a strainer. Sometimes, too, they add a parsley leaf or a mint leave to peas in the cooking to give them flavor, but the plain flavor of well cooked green peas is very pleasing without any additions.

Cook beets, carrots and parsnips before peeling. The skin comes off after cooking in a very economical and easy way.

Potatoes, too, may well be cooked in their jackets.

To remove the skins of tomatoes, dip them into a pan of boiling water, then chill. The skins can then be easily removed.

If you boil your vegetables, never throw away the water in which they were cooked. It contains valuable material. Use it as the basis of a soup.

Radishes red or white, when a little too old to be eaten raw, may be cooked like turnips and served.

Beet tops are one of the most delicious of greens.

UNITED STATES, LAST HOPE

"The United States is the last reservoir of men, the last reservoir of ships, the last reservoir of munitions and the last reservoir of food upon which the Allied world must depend if Germany is to be defeated and if we are to be free men." Herbert Hoover.

FOLEY KIDNEY PILLS
FOR BACKACHE KIDNEYS AND BLADDER
Sold Everywhere

TECUMSEH MARKETS

Corrected JULY 16, 1918

Wheat	2 09	2 08
Flour per bbl	10 80	11 40
Rye		2 25
Corn (ear) cwt		2 25
Oats new		74
Beans	6 00-6 50	
Potatoes	2 25	2 50
Butter		40
Eggs		35
Lard		25
Guinea		
Fowls(live)	20	24
Springers		
Roosters	13	15
Ducks 4 lb up		20
Broilers	37	40
Turkeys		
Hay	8 00	10 00

Allen's Foot-Ease for Soldiers and Sailors.

The Plattsburg Manual advises all men in training to shake Foot-Ease in each shoe every morning. This protects the feet from blisters and sore spots, relieves the pain of corn and bunions and freshens the feet. Makes walking easy. Sold everywhere. adv

$100 REWARD, $100

The readers of this paper will be pleased to learn that there is at least one dreaded disease that science has been able to cure in all its stages and that is catarrh. Catarrh being greatly influenced by constitutional conditions requires constitutoinal treatment. Hall's Catarrh Medicine is taken through the Blood on the Mucous Surfaces of the System thereby destroying the foundation of the disease giving the patient strength by building up the constitution and assisting nature in doing its work. The proprietors have so much faith in the curative powers for Hall's Catarrh Medicine that they offer One Hundred Dollars for any case that it fails to cure. Send for list of testimonials.

Address F. J. CHENEY & CO., Toledo, Ohio. Sold by all druggist, 75c. adv

FOLEY KIDNEY PILLS
OR BACKACHE KIDNEYS AND BLADDER
Sold Everywhere

CHICHESTER S PILLS
DIAMOND BRAND
Beware of Counterfeits. Refuse all Substitutes.
LADIES! Ask your Druggist for CHI-CHES-TER'S DIAMOND BRAND PILLS in RED and GOLD metallic boxes, sealed with Blue Ribbon. TAKE NO OTHER. Buy of your Druggist and ask for CHI-CHES-TER'S DIAMOND BRAND PILLS, for twenty-five years regarded as Best, Safest, Always Reliable.
SOLD BY ALL DRUGGISTS EVERYWHERE
TIME TRIED WORTH TESTED

Wants to Help Other Men

M. W. Taylor, Calvert writes: "To Whom It may Concern: I recommend Foley Kidney Pills the best I ever used. I triad different remedies, but none gave me relief like Foley's." They restore regular action of kidneys and bladder and relieve backache, rheumatic pains, stiff joints, sore muscles. Sold everywhere in Tecumseh. adv

FOLEY CATHARTIC TABLETS
Keep Stomach Sweet - Liver Active - Bowels Regular
Sold Everywhere

Coughing Tires the Old

Hard winter coughs are very tiring to elderly people. They mean loss of sleep, and they deplete the strength, lower vitality, weaken and wear out the system.

Foley's Honey and Tar

stops coughs quickly. It is a standard family medicine that contains no opiates, and is noted for its quick effect on coughs, colds, croup, bronchial and lagrippe coughs, and the chronic coughs of elderly people.

J. B. Williams, Trenton, Ga., over 73 years old says: "I have used Foley's Honey and Tar for years with the best and sure results."

Sold Everywhere in Tecumseh

WAYS OF KEEPING YOUTHFUL

Man Who Is Determined Not to Grow Old Really Has Only to "Make an Effort."

I see it in my changing hair,
I see it in my growing heir,
My growing thirst for early news,
It is a fact, I am growing old.

And so growing old is just a case of finding what one's looking for, observes the Minneapolis Journal. A man decides that the time has come for him to be old, and so instead of bracing up, ignoring the symptoms and finding some other explanation for the change in the color of his hair, he neglects his dress, walks with a stoop, uses a cane, stops taking exercise, eats too much, indulges in reminiscences, retires from business, and in general acquires the foolish habit of growing old.

He should remember that it is possible to keep a youthful spirit, an active mind, an interest in current events and a purpose to serve his fellows, and that he who does these things will always be young.

The fact that women generally decline to contract the old-age habit and that some men have also resisted the temptation to fall into it would seem to indicate that if those who do yield to it would only take the advice of Dombey to his wife, and "make an effort," they would learn how foolish and how unnecessary it is to grow old.

TECUMSEH PUBLIC LIBRARY

THE TECUMSEH HERALD

SIXTY-SEVENTH YEAR NO. 81
TECUMSEH, MICH FRIDAY, JULY 19, 1918
WHOLE NUMBER 4642

WE HAVE MADE ARRANGEMENTS TO CARRY

Fleishman's Yeast

Would like to have all who want to use that kind to get in line with us, so we can afford to carry [illegible] and have it fresh, not for the money we make, but we think some people will be glad to have a place to buy the yeast.

PHONE 89. **F. D. AVERY.**

This is the Time

of the Year to

CLEAN YOUR FURNACE

Get in the rush and we can take care of you at this time.

D. L. Whitenack & Co's.

EVINRUDING—
IS ROWBOAT MOTORING

EVINRUDE
DETACHABLE ROWBOAT & CANOE MOTOR

There's no thought of a long row home to mar the pleasure of your outings, when there's an EVINRUDE on the stern of your rowboat. A pull of the flywheel and away you go at a clip that gets you there quickly. Portable, easy to attach, simple to operate, dependable.

Evinrude Magneto—Built-In Flywheel Type—Automatic Reverse; More power and speed.

Sold by
TECUMSEH "BIG CHIEF" GARAGE.
L. P. Williamson, Prop.

Over 80,000 sold—used by 25 Governments.

CITIZENS MUTUAL AUTO INS. CO.
FIRE-THEFT-LIABILITY
COSTS $100 FOR POLICY AND 25¢ PER H.P.
HOWELL, MICH.

Mrs. Franc S. Gillespie

Read Herald Ads.

WHEN CITY WAS "HARD UP"

New York Once Sought Legislative Authority to Run Lottery to Secure Needed Funds.

A hitherto unpublished letter of De Witt Clinton, written in 1809 to John Pintard, clerk of the common council while Mr. Clinton was in the New York state senate, on legislative bills regarding city improvements, was recently discovered in an interesting way during the editing of the New York common council minutes from 1784 to 1831. The chief topic of interest in the letter is a reference to a bill introduced at the request of the common council asking that the legislature authorize a lottery for $100,000 for the purpose of raising sufficient funds for the completion of the present city hall.

Dr. A. Everett Peterson, editor of the common council minutes, found a reference to the letter in the minutes of the period and instituted a search for it. His hunt was rewarded by finding it among a mass of loose papers in the custody of the city clerk and it has been reproduced in facsimile with the minutes of 1800, published in the fifth volume of the printed minutes. The letter is dated from Albany, March 12, 1809. Mr. Clinton was mayor of New York city and also a state senator, the mayor then being appointed by the governor, and Mr. Clinton held the office several years. On the subject of the lottery for completing the city hall, Mr. Clinton said:

"There appears to be a determination in the legislature not to grant any more lotteries. The memorial of the common council praying for one has been committed in the assembly, and a bill has been introduced, but there is no hope of its passing."

PEANUT PUT TO MANY USES

Nutritious Oil and Palatable Butter Derived From the Humble "Goober," Beloved of Childhood.

The peanut isn't a nut at all, but a member of the pea, bean and clover family. It is a legume and gathers nitrogen from the air. Peanuts do not grow from roots, but on shoots which grow out from the plant above ground, bear a little sterile yellow blossom and then shoot directly into the ground, where they "peg," that is, where peanuts begin to grow on them. The peanuts are pulled from the vines or roots, and the roots are then plowed back into the ground to allow the nitrogen to feed the soil. The peanuts are then taken to peanut factories. In these buildings the peanuts are cleaned and sorted. The largest are saved and put through a rumbler, which polishes the shells. These are sold in the shells. Other first grades are shelled and sold for salting; and one big packing company buys only first grades for peanut butter.

If the peanuts are pulled roots and all, the peanuts are dried out by stacking on poles, then pulled off and sold. Broken peanuts are pressed and the oil extracted. Much of this oil is sold as "pure olive oil." In fact, it is quite as rich and nutritious as olive oil. The refuse is pressed into cakes and sold as oil cakes for feeding stock and especially dairy cows.—St. Nicholas.

Origin of Scottish Festival.

The origin of "hogmanay," which used to be so dear to the youth of Scotland, ay, and to the auld folks, too, has given rise to endless discussion. The following correspondence has appeared in the Scotsman as to the origin of the custom and the name:

"The derivation Hagia-mene, the holy moon, has been suggested, the period of which corresponded to our December. Some, with considerable plausibility, derive it from the Latin, Hoc in Anno, a persuasive to charity which reminded well-to-do patrons that the year had all but run its course, but that there was still time to relieve their needy supplicants. It is not improbable that the term is of Teutonic origin. It may be connected with Hoegtid, a name applied to Christmas and (or) other festivities. Hoeg-tide day would thus mean the laetissimus dies, or gladdest season of the year."

Lily's Rapid Growth.

The great water lily of the botanic gardens in London usually has a long season. In the spring it disappears beneath the water of its tank. How the lily vanishes and is reproduced is explained by Mr. North, the curator. The thick root stock gradually rots away and the fruits, which are about the size of a baseball, remain at the bottom of the tank. They are fished up in the spring and the seeds are extracted. A single seed, though no larger than a pea, will in four months produce a plant that will cover an area of 1,000 feet. In its native district, the Amazon, the Victoria Regia is largely used by the natives as food. It grows on the lagoons and is perennial.

Purpose in Her Song.

Betty was spending the summer at Aunt Kate's, where Mary, the eldest daughter, was her special favorite. When Mary announced one day that she was going away for a visit Betty was quite inconsolable, and as the time drew near for her departure she went about looking sad and doleful. However, just as the car drove up to the door to take Mary to the station Betty began to sing at the top of her voice. Mary turned laughingly to her and said, "I don't believe you feel so very bad, after all, that I am going away, if you can sing like that." Said Betty, in the most pathetic way, "I'se just singing to keep the tears away."

An Operation by Telegraph.

An operation carried out under directions given by a surgeon 1,800 miles away and sent by telegraph saved a life in Australia recently, according to the Scientific American. The subject fell from his horse at Hall's Creek in northern Australia and suffered serious injuries, including a rupture of the urethera. An operation was urgently necessary and there was no doctor within 1,000 miles. The condition of the patient was described by telegraph to a doctor in Perth and he sent back, by the same means, instructions under which the postmaster at Hall's Creek with such surgical instruments as he could get, the chief of which was a razor, carried out the operation successfully.

THUS FAR AND NO FARTH

Men of Science Baffled in Endea to Find the Real Root of All Languages.

The oldest languages known at the present time are the Sumerian, Babylonian (or Accadian) and the Egyptian. The earliest known inscriptions belong to about the fifth millennium B. C., but it is reasonable to assume that these were antedated by many different languages which had a great antiquity. The script of the Sumerian, Babylonian (or Accadian) and Assyrian was the cuneiform. Chaldean, the language used generally as the diplomatic language about the time of [illegible] is what we now know as the Aramaic language. Archeology has thrown no light on the subject of the confusion of tongues. Abraham very probably spoke the Aramaic, the language of Aram. In Canaan his descendants apparently used the language of the land, which was that of the Ammonites. This is what we now know as Hebrew. It would seem that the Israelites retained while in Egypt the language familiar to them, but archeology has thrown no light upon the subject. Nothing has been discovered which can be determined as antediluvian. Babylonian legends mention several cities as existing before the flood, and Arabic tradition says Haran was the first city that was rebuilt after the deluge, but archeology has offered no certain data as yet on the subject.

ONLY BIT OF RUINED WALL

All That Remains of Castle That Was the Birthplace of Scotland's Hero, Robert Bruce.

Turnberry castle, on the coast of Ayrshire, Scotland, now but a bit of ruined wall near the lighthouse, was the birthplace and early home of Robert Bruce, whose father and mother "combined in themselves the earldoms of Annandale and Carrick or royal lineage—the titles still being retained by the present royal family of the United Kingdom."

In ancient times this old castle was large and strong. In the early part of Bruce's career Turnberry was held by an English force. Bruce through a mistaken signal, came to take the old familiar place, though his men were many too few for the task. Disdaining to give it up, however, he kept up an irregular war, sometimes being driven to refuge in the mountains or even in the wilds of a distant loch.

At length he gathered together enough men to take Turnberry castle, which act was the beginning of his triumphant progress through Ayrshire and Stirlingshire, which finally ended with Bannockburn's tremendous victory.

It is hard to realize the oldtime importance of Turnberry, now that the visitor must search long before he can come across its few battered remains.

Food Quotas.

The man who works hard needs in a day 12 ounces of one or of a combination of the following: Meat, poultry, cheese, dried vegetables, fish or eggs. To vary the above he may count every glass of milk drunk equal to an ounce of any one of the others. The soldiers, either in home or military life, must have four pounds of fresh fruit and vegetables in order to keep the bony structure in good condition. He will need the three-quarters of a cupful of fat (this includes butter, oil, the fat of meat eaten or any other fat in the daily diet) to keep him warm, and to this group he must add one and one-fourth pounds of bread or cereal and finally, in order to complete the necessary amount of driving power, he must have two ounces of sugar or one-third of a cupful of sirup.

Know Them by Their Laughter.

The far-seeing man with a sense of humor laughs in his throat in spasmodic little bursts. He looks before he leaps. He takes a good survey of a question before committing himself. Neither laughter nor speech escapes easily. He lets them out judiciously.

Those who laugh inside, shake their shouldders and go red in the face are generally a good-tempered sort, generous and aboveboard. But look round the corner when you see the man coming who swallows his laugh as though it would defile his lips. If he is your master he will sweat you; if your parent, he will bully you; if your husband, he will make you miserable.

Insure Good Results.

If one is pressed for time a good showing can be made by keeping cool and quietly disposing of one task before beginning another. Hurry and excitement will hinder any cause. But the person who has mastered himself or herself—who remains calm under all circumstances—is the man or woman who does splendid work.

Learning to concentrate one's mind upon the duty at hand is, indeed, an effort worth while. Therefore, the girl or woman who would spare herself hours of needless worry or excitement should wisely keep her head—in other words, give her best attention to whatever task confronts her.

Small Request.

"Boss, would it hurt you much to separate yourself from a little coin?"

"Why, no. Here's a nickel. See? I give it to you cheerfully."

"Thanks, boss. De good book says it's more blessed to give than to receive. Judging from de way you look an' de way I feel I guess de good book is right."

America Now Leads in Toys.

"American manufacturers are making 90 per cent of the toys being sold in this country today, and they are never going to let this wonderful and profitable industry which has been developed since the war to slip out of their hands."

That statement was made by William G. Whittemore, manager of the stationery and novelty department of the American News Company, says the New York Journal of Commerce. Mr. Whittemore was in Germany when war was declared, buying toys for his concern. This was before the war, one of his duties, but it is doubtful if such a trip will ever be necessary after peace is declared because of the fact that the American toy manufacturer has taken hold of his problem with such aptitude and facility.

NO 'BRIGHT MONEY'

rs. Billtops Rises to Height of Self-Sacrifice.

e Had a "Good Thing" in Her Arrangement with the Partner of Her Joys and Sorrows, but Patriotism Came First.

"Something unexpected has hap ened," said Mr. Billtops. "Something uite unexpected.

[illegible], for years I [illegible] giving Mrs. Billtops all my bright money. Whenever I got a bright dime or quar r or half I simply turned it over to rs. Billtops.

"There might be weeks when I ould not get a single bright coin; ut there would be other weeks in hich I would receive in change a onsiderable number. Altogether these right coins provided for Mrs. B. a dy bit of revenue, and I am sure it as as great a pleasure for me to turn em over to Mrs. Billtops as it was r her to receive them, though once is bright money proposition did give a little scare.

"I dropped into a candy store one y to get some candy for Mrs. Bill ps and there in change for a $5 bill received two bright dimes and four bsolutely spick and span bright new 1 bills!

"Well, now, there was something to make you stop and think. Under our understanding I was to give Mrs. Billtops all 'bright money.' It is true that by that I understood bright coins, and I had no doubt that Mrs. Billtops did, too, but the promise from me was of all 'bright money' and on a strict interpretation, which I did not desire to evade, there was nothing for me to do but to turn over with the two bright dimes those four bright dollars. Which I did.

"But Mrs. Billtops declined to receive them.

"'No, Ezra,' she said, 'no. We both understood bright money to mean bright coins, and we will go not by the letter of the contract but by the spirit. Ezra, you keep the $4.'

"Which I did, and I was always glad she settled it that way, for the opposite interpretation of my obligation might sometimes have subjected me to considerable inconvenience.

"Suppose I should some day have gone into a candy store and laid down not a $5 bill but a $1,000 bill and received in change $999.20 all in bright money, which by the contract I should have been required to turn over to Mrs. Billtops. Why, I have seen the time when handing over that amount of money in that way would have cramped me quite some.

"But never have I failed to hand over all bright coins, year after year continuously, until yesterday, when that something unexpected happened when Mrs. Billtops said to me:

"'Ezra, no more bright money. I have always been glad to get it for the sentiment of it and for the use I could make of it, but you need the money more now and from now on you keep it and use it as you would any other money and I will deny myself that luxury. No more bright money, Ezra, from now until the end of the war.'

"Unexpected it certainly was, but still it was only what you would have expected her to do, if you knew Mrs. Billtops."

Food—After the War.

Whatever other blessings peace may bring it will not bring instant relief to the masses who are now distressed by food shortage and its natural consequence, high prices. There will be as many mouths to feed when the armies are demobilized as there are now. It is true that the fare of the soldiers in most European countries is more liberal than that of the civil population, but no statesman will take comfort in the prospect of masses of disbanded soldiers reduced to the level of civil undernourishment. And besides the civil populations that are now enduring semi-starvation uncomplainingly, recognizing that no relief can be expected while the energies of their government are engrossed by war, will be far less patient when peace returns. More food, not less, will be required in peace.—The New Republic.

Patch Skull With Patient's Own Ribs.

The replacing of destroyed portions of skull with layers of cartilage taken from the patient's own ribs is one of the latest methods of healing war injuries. H. Warren Woodroffe, surgeon of the Ulster Volunteer hospital in France, describes the method which has been successfully tried on a number of severely wounded men.

Cutting down to the ribs parallel to the breast bone, the surgeon slices off thin layers of the cartilage which attaches the bony ribs to the breast bone. These are held in the gap caused by the destruction of the skull after the scalp has been turned back. The scalp is then stitched back in place. Within a few weeks, instead of having no protection to the underlying brain, a hard layer of cartilage, firm though slightly elastic, is formed.

Those Rope-Filled Smokes.

Bill—Give some men rope enough and they'll hang themselves.

Gill—Oh, I don't think it's as bad as all that.

"What do you mean by bad as all that?"

"Why, you've given me a number of those cigars you smoke and they've made me feel bad, but not bad enough to hang myself."

Historic Totem Poles Vanishing.

The totem poles are going. These quaint monuments of a vanishing race that have made the coast of British Columbia and southern Alaska famous are fast wasting under the influence of wind and weather.

Once the designing and constructing of totem poles flourished among the Haidas and to a lesser extent among the Tsimpsean Indians. This was long before the white man invaded the Pacific Northwest. Real totem poles with the history of tribes and families carved into their odd structures are no longer made and each year sees some of the older ones disappear. Some are still standing in their original positions in the village of Kitwanga, on the Skeena river. Some of these are said to be two hundred years old.

HIS REALIZATION OF WAR

Deprived of Loved Tobacco, Man Begins to See Grim Struggle in All Its Horror.

The man with the tall silk hat and the pin-striped trousers and the fur-collared overcoat stepped out of his limousine Monday in front of the down-town drug store, where he usually dismounts each morning to buy his day's supplies of real Havanas. He waved an airy hand at his chauffeur and squared his shoulders beneath the fur of the overcoat to the Crocker Land air. Everything was all right.

Then the man with the tall silk hat and the pin-striped trousers and the fur-collared overcoat strode on in toward the cigar counter and flung a dollar bill on the showcase. He noticed there were no lights in the humidors of the cases. Then he saw no clerks were there. Behind the drug counters he finally spied a man he knew.

"Let me have a half-dozen smokes," he said.

"Sorry, but nothin' doin' this morning," said the man he knew.

"Why—what's wrong here?"

"Not selling today. Fuel administration, you know."

Slowly a great lump rose in the throat of the man with the tall hat and the pin-striped trousers. Hurriedly he felt in all his pockets. Then he rushed out to see whether the auto had left for home. Then he hurried to another drug store. Then, sadly, he went to the office.

As he entered the door, the young $20-a-week clerk took his usual stogie from his mouth and exhaled a cloud of the bitter smoke that had long made him hated by the stenographers. The man with the tall hat hurried over to him.

"For heaven's sake, Johnny, let me have a stogie, will you?"

"Sorry, boss, but this is all I got. I found this un in my pocket this morning—left over from Sunday."

The man with the tall hat went in and sat down. He called his most rapid stenographer and began to dictate to her.

His first letter—it should have been purely about stocks and bonds—began like this:

"The American people suddenly feel the iron hand of real war is closing in upon them."—Indianapolis News.

Britain Leans to Decimal System.

The movement in England looking oward the adoption of the decimal ystem for currency, which has the acking of the Associated Chambers of Commerce of the United Kingdom, is aining ground. The London Statist tates that the association has resolved o press the matter upon the attention f the government and to urge the introduction of a bill in parliament. It 's proposed to retain the sovereign as tandard value of a thousand mills, the alf sovereign 500 mills, the four shilling piece 200 mills, the two-shilling iece or florin 100 mills, the half lorin, commonly known as the shilling, 0 mills, and the sixpence 25 mills. Of ubsidiary coinage it is recommended o coin ten-mill pieces and five-mill ieces. Below these it is suggested hat a four-mill, three-mill and two-mill iece also be coined, and if found desirable a coin representing one mill. s the farthing is so little used it is ot regarded as likely that anything elow the value of a half penny will be oined.

The Kitchen in War Time.

The private kitchen has got to go. t is scarcely possible to doubt that ow. With gas and fuel at their present prices, and likely to mount steadily higher, the great majority, as winter dvances, will certainly be driven to iving in one room. The economy efected by that simple measure will be normous, and it entails no very serious hardship, given a satisfactory arangement of the cooking problem. That problem could be practically solved tomorrow by the voluntary surrender, even in a very limited degree, of the domestic isolation in which the British family lives. If every two households agree to dine together only, it would be more than half solved. It is a matter in which the merits of a voluntary system over any compulsory arrangement are more obvious even than usual. But if the public continues to set its face obstinately against it, the compulsion will certainly come.—London News.

Absorbent Cotton Twice Used.

Through the ingenuity of a French hemist who was struck by the fact hat in the military hospitals of Paris lone about 4,400 pounds of absorbent otton was used daily, a process has een developed which makes it possile to use soiled cotton a second time. he first step is the removal of all rease by boiling ten or twelve hours n a soda solution, or by treating it nder pressure for three hours in a ealed container filled with the same olution. After this the cotton is thoroughly washed in a machine and all he moisture removed by placing it in a high-speed centrifugal drier. Drying s followed by bleaching with hypochlorine of lime and a second washing and drying. Finally the purified product is carded, packed and again sterlized.—Popular Mechanics Magazine.

Well Rehearsed.

The Bavarians in a captured trench the moment our fellows appeared automatically put up their hands, yelled, "Mercy, kamerad," and formed up into single files for passing into the cages, relates an English soldier. A stolid Tommy, noticing the precision with which they carried out the latter movement, exclaimed, "What organizers these Fritzes are. They even practiced surrender drill."

Astronomer Sees Sun's Finish.

Our friends, the learned astronomers, says the Syracuse Journal, are intent upon adding to our load of worry burdens. They—some of them—believe the sun is going to explode. One of them, writing in Popular Astronomy points to the fact that our sun is of advanced age, and predicts its finish as the leading figure in our solar system. He finds that our sun has contracted 93,000,000 miles from each side, thus giving its hot center 186,000,000 miles less room. So you see the sun's center is rather crowded for space. Something like the three-room apartment couple when visiting relatives begin their summer vacation drives.

Ferndell Food Market.

Home-grown Potatoes

We have in some very nice home-grown Potatoes—far better than the average. 75c peck, or $2.75 bushel.

Elberta Peaches

Elberta Peaches—fine quality, ripe, good size yellow fruit. 6 basket crate $3.50 or 65c basket. Better buy some for canning, you never will do better this year.

White Flyer Soap

Our White Flyer Soap—there is no better soap made—at 6c a bar, would make a good buy, will be higher.

Apples

Home-grown Apples—fine for pies and sauce—40c and 50c peck. Finest quality sprayed fruit.

Melons

Fine, large Southern Watermelons. 60c and 70c each.

Cantaloupes, fine quality, 14c and 18c each—cut ripe and good.

Vegetables

Everything in home-grown Vegetables to be had; also Southern and hot-house vegetables. Finest line in town.

Honey-dew Melons—Southern grown, 50c each.

Corn Syrup is a good buy now. It will be scarce and is apt to be higher.

Aunt Jemima Pancake Flour, both buckwheat and whole wheat compound.

All orders appreciated.

ALDRICH & SON,
UP-TO-DATE GROCERS PHONE 246

July Clearing
SALE
1-4 OFF
Men's and Women's
Low Shoes

Hundreds of women's sample shoes at 1-2 price.
BUY 'EM WHILE YOU CAN.

The People's Store.
WM. PALMAN, Mgr. Tecumseh, Mich.

JUST A DUB, BUT--

He Had at Least One Good Deed to His Credit.

And St. Peter Recognized His Fitness to Enter Into Everlasting Joy While Others Less Worthy Were Sent Below.

As standards are on this earth he had not amounted to much.

He had lived, laughed, loved, sinned and died in the common way of all. He had made a few friends, and a few enemies, but he had come and passed as one of the many. His had been common toil and he had done it in the ordinary way.

And so when his soul at last stood before the Great White Gate there was no stir among the saints to receive it.

"What have you to say for yourself?" said St. Peter, sternly, but not unkindly.

"Nothing," replied the soul, timidly.

"Nothing!" exclaimed St. Peter. "Did you never get your name in the papers?"

"Never. I was never considered very clever down there."

"Oh. Didn't make fine speeches then?"

"No. I couldn't talk on my feet."

"I see. Didn't go to church very often either, did you?"

"No. I was often very tired and on Sundays I slept late in the mornings and played with the kiddies the rest of the day."

"You died in your bed, while thousands of your fellowmen died on the battlefield, fighting for their country?"

"Yes. When the war came I was beyond the age of enlistment."

"Well, can't you think of one thing that you did that might recommend you for admission here?"

"I'm afraid not. All my life I was just a dub."

"Just a dub, eh?"

"Yes. Never did shine at anything. Just a plodder, trying hard all the time to get somewhere, but never actually arriving. And yet—"

"Yet what."

"If you will permit me to say it, during the great war down there I didn't force a committee to spend two or three hours trying to convince me that I ought to buy Liberty bonds. I couldn't fight; couldn't be a general or a captain; I didn't know enough to fill a government job, but I did know it was every man's duty to back his country to the limit, and I bought all the Liberty bonds I could, without an argument."

"Fine," said St. Peter enthusiastically, "come right on in. Did you notice a crowd of fine-looking, high-stepping souls going down as you came up?"

"Yes."

"Well that was a bunch of loud-talking rich spirits who delayed the end of the war a year because they wouldn't buy Liberty bonds until they were convinced that their purchases were absolutely necessary. They're going to get a taste of trench life under Old Satan in the financial slacker's department."

Tommies Surprise Italy.

Whole battalions of Thomas Atkinses, now that the long-expected snowfall has buried the Austro-Germans in deep Alpine drifts, have been paying visits to the Milan opera house and receiving immense ovations. By way of acknowledgment Tommy gave the laurel-crowned "Tipperary," and created a sensation, as well he might, in that sacred mecca of Italian opera. Flowers were showered upon him in most embarrassing fashion. The reason of this delicate attention may be the kilts, at which the people gaze in undisguised amazement. One veteran peasant exclaimed: "Fancy, women as well as men go to war in that country, and yet they look as though they would make mincemeat of the Germans." Little wonder that some of these kilted "ladies" received not only flowers, but equally embarrassing kisses.—Christian Science Monitor.

THE TECUMSEH HERALD

FRANK S. TURNER, PUBLISHER

SUBSCRIPTION RATES:

IN LENAWEE COUNTY

One year, payment in advance $1.00
One year, payment after three months $1.25

OUTSIDE OF LENAWEE COUNTY

One year, payment in advance $1.25
One year, payment after three months $1.50

There will be no Deviation from above rates.

Entered in the postoffice at Tecumseh, Mich., second class mail matter.

Telephone Number 86

NOTICE TO SUBSCRIBERS

On and after August 1st the subscription price of the Tecumseh Herald will be increased to the following rates:

To subscribers anywhere within Lenawee County $1.50 per year in advance.

To subscribers living outside the county $1.75 per year in advance.

To subscribers living in Canada or at other points outside the United States where 1c postage per issue is required. $2.00 per year in advance.

The above prices are made necessary because of the prevailing high prices of print paper and other materials entering into the publication of our paper and also to meet the increased postal rate which went into effect July 1st. The Herald would have been justified to have raised its subscription rates as other papers have done, some two years ago, but did not do so, and gave to our people the benefit of a semi-weekly paper for the extremely low price of $1.00 per year.

BARGAIN DAY

Another beautiful day dawned. Wednesday and Bargain Day proved a great success. The four acts on the program were very good indeed.

The contortionist act was a most excellent one.

The Heamac trio of saxaphone and vocalists were fine and were heartily encored and the juggler juggled to perfection.

The Accordeon player was an artist and gave several fine selections.

As usual the Tipton Band was at its best and gave an opening concert and a number of fine selections during the evening.

And people! Just a great mass from everywhere for miles around, met and visited and enjoyed the program.

Monday morning last, Wm. Bennett donated a nice Durroc-Jersey pig to be auctioned off for the Red Cross Wednesday evening. After the first performance tickets which had been previously purchased by the townspeople were raffled and Supervisor John Schreder won the pig. In the raffle $80.25 was netted Then Mr. Schreder turned back the pig to the Red Cross and Chas. M. Cooley of Clinton acted as auctioneer. He is full of pep and made his part of the affair short but filled with ginger John Hook bid in the porker for $25.50, thus increasing the fund to $105.75. One feature of the incident was that Mr. Schreder's farm is across the road from the Bennett farm and Mr. Hook's farm joins the latter so Mr. Pig was bound to not move far from home.

The Saxophone Trio which made such a hit on the program will return July 31st when they will bring another man and a lady. They will play the zillaphone, bag pipes, trumpets, banjos and sing as well as the work on the saxaphone.

ARRESTED BUT SOON SET FREE

Last Thursday Miss Harriett Whaley and Will Seitz were married in Jackson. The couple returned to Tecumseh on Friday and Mr. Seitz resumed his work with the Hicks Lightning Rod Co. The bride's mother Mrs. James Marsh, made out a complaint charging Seitz with perjury through the Jackson court as she affirmed he had given her daughters age too old. He was arrested by our Deputy Sheriff on Wednesday and placed in the village jail. On Thursday the Jackson officers came for him and he was accompanied to the neighboring city by his employer Chas. Bidwell and his attorney Geo A. Rathbun. That afternoon Mrs. Marsh withdrew her complaint and as the Jackson officials had no score to settle Mr. Seitz returns home today.

SCHWARTZ—WISE

Married at the home of the bride's parents Mr. and Mrs. Wm. Schwartz, near Brooklyn, Miss Vera Schwartz and Ray Wise. The bride was a Tecumseh High School graduate with the class of 1915. She is the granddaughter of Mr and Mrs. Amenzo Van Valkenburg and has many friends in Tecumseh who extend their best wishes for a happy future. She has taught school for the past two years in the Section District Mr. Wise is the son of Mr. and Mrs Harrie Wise who recently purchased the Ed Smith farm near Clinton. The newlyweds will reside with his parents, where he is assisting in running the farm upon their return from a short wedding trip to [illegible].

ENTERTAINED AT DINNER

Sunday [illegible] Davis entertained at dinner honoring their brother, Milton Royal of Milan, who left Tuesday for the Great Lakes Training Camp, and Orley Swift of Adrian who has a position in the government employ at Detroit.

The rooms were decorated with national flags. A two course dinner was served and a very pleasant afternoon was enjoyed.

Those who were present for the occasion were the parents Mr. and Mrs B. G Swift, Mrs and Mrs Chas. Swift of Tipton, Mr and Mrs Jesse Swift and Miss Ada Swift of Toledo, Mr and Mrs. Orley Swift and Mr. and Mrs Rassell Hall and baby Elizabeth of Adrian and Mr. and Mrs Milton Royal of Saline.

HORATIO KEYSER

The funeral of the late Horatio Keyser was held at the home of his nephew W. B. Keyser Saturday afternoon and was largely attended, his many friends paying their respects to their old friend. Rev. W. A. Rex most feelingly spoke of the life of the grand old man, paying tribute to his sterling worth.

Mesdames Hodges and Meade sang two appropriate hymns.

Those who were here for the funeral from out of town were Miss Bertha Edwards of Hillsdale, Mrs. William Sommerville, Mr. and Mrs. Lawrence Osborn of Adrian and Mrs. Dick Underwood of Tillsbury, Ont.

The bearers were Irving Gove, Wallace Bryan, Harold Whedan, Lawrence Osborn, Paul Keyser and Seth Dove.

Card of Thanks

We wish to express our grateful thanks to all who were so kind during the illness and death of the late Horatio Keyser, for the beautiful flowers and to the Rev. W. A. Rex for his comforting words.

His sister, Mrs. Geo. W. Stacy
His nephews, W. B. Keyser and Family
Milburn Keyser and family

A FAREWELL FOR DR. TRASK

Honoring Dr. N. D. Trask, who has recently enlisted in the Navy, and is now awaiting a call to the colors, a number of friends from far and near came in a body and surprised him Monday evening.

When the Doctor returned, that evening from a professional call which Mrs. Trask had cleverly arranged in order to get him away from home, he found a house full of merry makers. The rooms were prettily decorated with flowers, the American flag having the place of honor, the decorations throughout being patriotic.

A delightful musical program was rendered together with story telling and other diversions which made the evening pass happily. Dainty refreshments were served in two courses. Tiny silk flags were the favors.

In behalf of the company Mr. Sherman Rogers presented the doctor with a beautiful Gillette safety kit with his name engraved in silver on the ouside.

During his four years of practice in Tecumseh, Dr. Trask has endeared himself to his many patients and he will be greatly missed both professionally and as a friend.

FOR SALE—The whole of Rainbow Row, as a whole or separately. A bunch of cozy houses and going cheap. Mrs. Franc S. Gillespie.

EAT POTATOES SAVE WHEAT

SPRING AND SUMMER

Millinery Sale!

Beginning Saturday, July 20.

Wishing to close out my entire line of Trimmed Hats, to make room for Fall goods, I have divided my stock of

Trimmed Hats

only into three lots—

Hats from $7 to $10, at $4.50
Hats from 5 to 7, at 3.25
Hats from 3 to 5, at 1.98

MISS M. FOSTER.

HONORING U. S. MARINE

Ralph N. Luce, son of Mr. and Mrs Irving C. Luce, arrived home from Brooklyn, N. Y., Friday night to see his grandfather, C. W. Luce who is in failing health.

Ralph enlisted in the U. S. Marine Corps in December 1916 and was the first volunteer from Franklin township He was stationed for 4 months at Paris Island, S. C. and on April 13, 1917 was put aboard the U. S. S. North Dakota as Marine Guard. On June 13, 1918 he was transferred to the Brooklyn Navy Yard where he is stationed at the present time

On Monday evening a party was given in his honor at the Grange Hall with a large attendance of relatives and friends.

Eighteen young people from Jackson were in attendance, among them being his former foreman, Bert Arms, whom Ralph worked with in Jackson he [illegible].

Music was furnished by Mr. and Mrs Will Coller of Tecumseh. The Knights of Pythias who were having a meeting in their hall adjourned for a short time and marched to the Grange Hall in a body and paid their respects to the young man. The chancellor commander Arthur Joseph gave a few fitting remarks and all gave three cheers for Lucie, as he is called. Ralph was deeply moved by this demonstration and appreciated it more than he could tell He has had several very thrilling experiences He left Thursday afternoon on his return trip.

RED CROSS NEWS

Dr. Bredow will meet all instructors in surgical dressings Monday afternoon at 2 o'clock to make the oakum pads for July quota.

The response to the appeal for workers on pajamas was most gratifying. Thirteen ladies came [redacted] headquarters Wednesday and quite a number on Thursday. Mrs. Bert Lowe came especially from Sand Lake to help finish our quota. We still need help however for next week in order to complete the work on hand.

Mr. I. K. Wallace gave $10.00, being 10 per cent of his Wednesday night's receipts for the merry-go-round to the Red Cross.

Do not forget to bring your old tires, tubes, rubber boots and water bottles, in fact any old rubber to Mr. Ovid Marsh's Auto Supply Store. We would like everything in by Saturday night. If you cannot bring it yourself, let Mrs. Harry Dunn, Tel. 94, know and she will send for it. All boys authorized to collect for the Red Cross will wear badges of white ribbon with a red cross.

The Red Cross badges were made by Mr. Will Coller who donated his work. He also made the posters advertising our rubber week.

Do not forget Mr. Billy Gibson's ice cream social on Friday, July 26, at 7:30 p. m. Ice cream and cake 20c, music and dancing at the barn. The farm is between Tecumseh and Macon.

Five donations of $10.00 each have been offered to make the Wednesday night Red Cross Concert collection amount to $500.00. We now only lack $40.00 to make the $500.00. Who will give $10.00? This will be the biggest amount ever raised here in one night.

The Red Cross Concert Company gave a concert in Fairfield Tuesday night. Mr. Fred B. Wood and Leon Williamson drove the company over. The collection amounted to $26.40.

On Thursday night the company went to Clayton and Tuesday, July 23, they will go to Ottawa Lake; on July 25th to Dixborough, on the 27th to Napoleon, on the 28th to Springville, on the 30th to Pittsford. The August engagements will be announced later.

On Sunday Mrs. Hardy will speak in the morning at the Evangelical church in Lima Centre, in the afternoon in the Freedom Lutheran church and in the evening at the Sharon Lutheran church. All talks will be in German on the Red Cross.

In the membership list Mrs. Geo. Kempf should have been Mrs. Henry Kempf.

Junior Members: Murval D. Mattis, Garthe Hall, Duane Hall, Zona Hall, Mark Albert Deming.

The Red Cross Concert Company is appealing for cars, to take the performers to their concerts. Please offer them to Mrs. Robt. Moore, Tel. 232.

Jennie C. Law Hardy
Publicity Director

FOR SALE—Mrs. Anna Riley Fish's house on East Logan street.
Mrs. Franc S. Gillespie.

LOSES AN EYE

Sad Fourth for Little James Hewitt

It is with deep regret that we hear of the great misfortune that has come to James Hewitt, the 11-year-old son of Rev. and Mrs. Frederick Hewitt, former residents of Tecumseh, but now of Dearborn.

While handling a gun July 4th it back-fired and a bullet passed into his eye. He was taken at once to Providence Hospital in Detroit where the bullet was removed, a powerful magnet being used. The sight of the injured eye is destroyed and great fears are entertained for the safety of the other.

While Rev. Hewitt was rector of St. Peter's church in Tecumseh, his little son won a host of friends. Our heartfelt sympathies are extended to his parents with the hope that the sight may be restored to him in the remaining eye.

FOR SALE OR RENT—The home of the late Mrs. Mary Camburn. House with furnace, bath and lights and small barn.
Mrs. Franc Gillespie

PRIVATIONS OF WAR TIMES

Version of British Life as Seen by a Tecumseh Boy

Mr. and Mrs. A. L. Brook have just received the following letter from their son Ralph who is in the Marine Service, and kindly allowed us to print it.

U. S. S. Plattsburg, N. Y.,
June 17, 1918.

Dear Mother:

Well we are on board today and haven't much to do, they are fixing over the ovens so they are buying all the bread, that makes it that much easier for us. We were going to sail Sunday night but the doctors wouldn't let them go until they had put in ventilators in the sleeping compartments so I guess now we will be here for 10 days or so. Although we are loading stores aboard now I don't know whether I will stay on here or not, they are going to transfer some of the crew so I don't know whether this hits us or not.

We were in Liverpool 9 days and I went ashore 6 times, it was quite a novelty at first but I soon got sick of it. There were 10,000 U. S. soldiers unloaded there the week we were in there and by the looks of things they had better get them over as soon as they can for you don't see any young guys there on the streets that are not in uniform and most all with an arm or leg shot off or an eye out. Women run the street cars or train cars they call them, they are like the street cars in Adrian, except they are double deck and it costs 2 cents or 1 penny in their money.

You can't buy any sugar, there is none served in coffee and no meat is sold in restaurants, nothing but eggs (only 2) and clam salad. You can see people, well-to-do, walking around eating potato chips wrapped in a piece of newspaper and money is scarce too. The American sailors and soldiers get about five times the pay the English do.

There is also a difference of 5½ hours [redacted] and theirs so when it is 5 o'clock back here it is 10:30 over there It gets dark about 11 p. m There is a great difference in climate here, and there you can go ashore with a sweater on and not feel too warm. The nights are cool.

They have better horses as a rule than we have and they drive them one ahead of the other, never in a team like we do.

Nobody is allowed to kill a chicken unless they get the permit from the food control and then most always take half of it So you can see that people over there they don't have like we do and besides if this war keeps up 2 more years they will be starving to death.

We had target practice coming back about 2 days, that made a little excitement Had movies a few times but couldn't through the war zone as all lights are out at 7:15 every night excepting the galley and bake shop Around in the ship they have blue lights. Some life steam boating around in the dark, well I guess

I have told all I know so will close, will write another letter in a day or so

Love,
Ralph Brooks.

Send it to Navy Y. M. C. A.
Brooklyn.

AMERICANS HAVE THEIR EYE ON "NO MAN'S LAND"

Note from Capt. Hawkes Show Their Courage

From a late letter received by Geo. Hawkes from his son, "Over There" we print the following.

A. E. F. June 18, 1918

Dear Dad:

Just a short note to let you know I am well and still O. K., expect to go back into the line soon. Everything is about the same around us here. The boche has not put anything over on this Division yet. They have caught him every time so far and I guess they always will.

The sun shines today after two days rain. The crops look very good. Beautiful flowers even out in "No Mans land."

The boys all say that there will be no more "No mans land" as they are going to own it so I guess there will be something doing. We have plenty to do and not a whole lot of rest.

The lady I am billetted with now has her husband in the enemy army and says perhaps he and I will point guns at each other some day. I said perhaps so but he will have to be some quick, she says "Yaw." She has a very pretty child who likes me very much because I give her some of my bread (white) and jelly and syrup occasionally.

Lots of love to you and all the relatives and friends. Sonny.

STATE OF MICHIGAN, County of Lenawee, ss.

Probate Court for the County of Lenawee.

At a session of the Probate Court for the County of Lenawee holden at the Probate office, in the City of Adrian, on the 17th day of July, in the year one thousand nine hundred and eighteen.

Present, HON. HARRY L. LARWILL, Judge of Probate.

In the matter of the estate of CASPER F. HOHMANN deceased.

On reading and filing the petition, duly verified, of Margaret Hohmann, widow of said deceased, praying that an instrument in writing purporting to be the last will and testament of said deceased may be duly proved and admitted to probate, and that administration of said estate may be granted to William F. Hohman, and Oral Freer, the executors named in said instrument, or to some other suitable person.

It is further ordered, that Monday the 12th day of August, next, at nine o'clock in the forenoon, be assigned for the hearing of said petition.

And it is further ordered, that a copy be published in the Tecumseh Herald, a newspaper printed and circulated in said County of Lenawee, for three successive weeks previous to said day of hearing.

(A true copy) Harry L. Larwill, Judge of Probate

E. L. Larwill, Probate Register.

STATE OF MICHIGAN, County of Lenawee, ss.

Probate Court for the County of Lenawee.

At a session of the Probate Court holden at the Probate Office in the City of Adrian, for the County of Lenawee on the 11th day of July, in the year one thousand nine hundred and eighteen.

Present, HON. HARRY L. LARWILL, Judge of Probate.

In the matter of the estate of GEORGE KEMPF, deceased.

On reading and filing the petition, duly verified, of George Kempf, son of said deceased praying that an instrument in writing purporting to be the last will and testament of said deceased may be duly proved and admitted to probate, and that administration of said estate may be granted to petitioner, the executor named in said instrument or to some other suitable person.

It is Ordered, That Monday, the 12th day of August, next, at nine o'clock in the forenoon, be assigned for the hearing of said petition.

And it is further Ordered, That a copy of this order be published in the TECUMSEH HERALD, a newspaper printed and circulated in said County of Lenawee, for three successive weeks previous to said day of hearing.

HARRY L. LARWILL, Judge of Probate.

(A true copy) E. L. LARWILL, Probate Register.

COL. O. L. MACKLEM.

What is your soldier boy doing tonight? Have you any more than a vague indistinct, faulty idea? You should know the truth of how the boys live at the front. Col Omar L. Macklem, who speakes at the Bradley Opera House Sunday afternoon and evening, brings a message to American mothers, his managers claim, that will gladden them. That war is a grim and terrible reality cannot be denied; that suffering and death follows in its wake is as certain as the rising of the morning sun, yet it is a gratifying thing to know that there are merciful organizations and persons who do much to reduce the suffering. The wonderful work of the Red Cross, the kindly ministerings of an army of clergymen the wonderful accomplishments of medical men, will be related by Col. Macklem.

COL. OMAR L. MACKLEM

Col. Macklem fought for nearly two years in Belgium and France as a member of the Tenth Canadian battalion.

Men who want to know the real truth concerning German atrocities should attend the meeting Sunday afternoon, when Col. Omar L. Macklem will tell of barbaric Hun acts which he witnessed with his own eye. His managers aver that Col Machlem is one of the few speakers on the war, here or abroad, who tell of atrocities that they personally witnessed There is no second-handed information in Col. Macklem's lecture, his managers state, but straight facts, the gleanings of nearly two years at the fighting front as a member of the Tenth Canadian Battalion, Canadian Expeditionary force. Col. Macklem will speak in the evening to men, women and children. While he will tell of German barbarism he will not relate certain revolting stories that he will tell at the afternoon meeting for men only, for, his managers state they are of a nature that the colonel would, under no circumstances, relate before women and children Col Macklem will expose German espionage and tell how an "innocent" farmer caused the death of many men at the part of the Belgium country known as "Suicide Corner" Col. Macklem will tell how the soldiers live in trenches, of the conflicts in "No Man's Land" and of the daring of the brave men who fight the Kaiser's hordes.

The managers of Col. Macklem's tour aver that no mother or father with boys at the front should miss the lectures

Afternoon lecture for gentlemen only at 2:30, doors open at 2:00. Evening lecture for every patriotic man woman or child in this vicinity at 8:15, doors open at 7:30.

"HEARTS OF THE WORLD."

Tecumseh Gets The Big Griffith Production Soon.

Tecumseh theatre-goers are very, very fortunate in being able to see D W. Griffith's supreme triumph, "Hearts of the World" almost as soon as Detroit and the other big cities. Mr Mark of the Bradley Opera House, succeeded yesterday afternoon in closing an immediate date over the phone with the state managers at Detroit The big production will come here directly from the weeks engagement at Adrian, coming here Sunday and Monday, July 28 and 29, with a special matinee Sunday afternoon at 2:30.

D W. Griffith, we all know, produced the greatest picture the world has ever known. 'The Birth of a Nation,' he also produced the colossal production "Intolerance," but in producing 'Hearts of the World' he is giving us the mightiest of them all Over 18 months were required in the making he went, with his company, to Europe and the very battlefields of France that the wonderful battle scenes would be authentic. Many of the scenes are taken on the very battlefields where our Michigan men are now fighting. The battle scenes were taken under the auspices of the British war office

"Hearts of the World' is the one mighty picture of the present world war that every citizen of Lenawee County should make one big effort to see.

"REBECCA OF SUNNYBROOK FARM."

At last we are able to announce a definite date on the big Mary Pickford production "Rebecca of Sunnybrook Farm," we have been advertising this big feature for some time but the demand has been so great for this picture in larger cities that we have been obliged several times to change our dates but America's sweetheart, Mary Pickford, will positively be seen at the Bradley Opera House, next week Friday, July 26th, in this charming play by Kate Douglas Wiggin, "Rebecca of Sunnybrook Farm."

Mary Pickford, with her effervescent youth, her genuine comedy and her wonderful knowledge of dramatic technique, is the ideal person to immortalize the little girl of the New England village.

Thousands have read this charming book and thousands will see this wonderful photoplay production of the story. It is one of the new Artcraft pictures and well worth any special effort you might have to make to see it. Remember, it will be at the Bradley for one night only.

Church Notes

Baptist

W. B. Hartzog Ph. D. minister.
10:00 Morning worship. Sermon, "When in Desperate Straits We Appeal to God," Acts 4:14
11:15 Sunday-school.
11:15 Men's class. "Three Things Worth Knowing."
Thursday 7:30. Bible Study.

Presbyterian

Rev. Wm. A. Rex, minister.
10 a. m. Sunday-school
10 a. m. Men's Brotherhood Class.
11:00 Morning worship and sermon, "The Spirit of France and America."
Tuesday 7:30 p m The Westminster Guild at the lecture room.
Thursday 7:30 Regular mid-week service. Popular discussion of the Sunday-school lesson.
Friday 2:30 p. m. Regular meeting of the Missionary Circle. Church parlors.

Methodist Episcopal

Wm. J Balmer, D. D., minister.

10 a. m Public worship. Miss Harriet Hurry will speak on the war work of the Young Woman's Christian Association

11:30 Sunday-school. Bible study "The Place of Prayer in Christian Life"

6:20 p. m. Epworth League and vesper service Subject, "Jesus' Love of the Outdoors," Miss Ethel McIntyre, leader. (Midsummer meeting) All are welcome.

Tuesday, 7:30 p. m. Mr. G. Leroy Schnell, secretary of war zone work at Battle Creek will present 100 slides of scenes in connection with Contonment work and deliver his lecture. Everybody welcome.

7 to 8 Wednesday evening we hold our Bible Study and prayer service. A time of real satisfaction.

Thursday afternoon a union meeting of the Women's Home Missionary Society and Mother's Jewels will be held at the Parsonage Miss Critchett will lead and Miss Harriet Hurry and others will have part on the program.

Friends

H. Lawrence Linton, pastor.
10:00 Morning worship.
11:15 Sunday school.
2:30 Junior C. E.
6:30 Christian Endeavor
Wednesday 7:30 p. m. Prayer service

St. Elizabeth Catholic

Fr. Hackett, rector
8 a. m. 1st and 3rd Sundays.
Saturday, 3 p. m. Christian Doctrine
All are cordially invited.

Christian Science Service

10:45 a. m. Each Sunday at Universalist church.

VERNOR'S
Ginger Ale
Stroh's
Schlitz
Buck
White Star
Bergo
and over 20 more kinds,
$1.00 Dozen
COSCARELLI
FRUIT STORE

CLASSIFIED ADS

WE BUY ALL KINDS OF JUNK and pay the highest price for rags. 'Phone 372. We come after them Place at old Brewer's foundry.
D. Ghertner.

FOR RENT — Corner offices, 2nd floor, Bidwell block. Lavatory, toilet same floor. Re-decorate for responsible tenant. Also large hall by day or month. Apply Mr. Hodges, Lilley State Bank.

FOR SALE OR RENT—The entire store building belonging to Miss J. A. Hough. To sell same, it has been put down to a tempting figure and on easy terms.
Mrs. Franc S. Gillesnie.

BIG SALARIES are being paid in Detroit for competent office help. We will qualify you in a few months for a good position either in business or with our Government. Mdern courses, extesive curriculum, expert instructors, a record of 66 years preparng men and women for business, an Accredited School. Send for free Bulletin.
DETROIT BUSINESS UNIVERSITY
61—69 W. Grand River Ave.

EAT CORN SAVE WHEAT

SALE OF
Auto Supplies.
$7.00 Gemco Ford Bumper Nickel Bar $4.95
$1.25 Tire Tool, .50
Takes just 1 minute to remove and put on tire
FIRESTONE TIRES AND TUBES,
BETTER BUY NOW.
USCO MOTOR OIL, at last year's prices.
LEAVE YOUR ORDER
United Supply Co.
O. J. Marsh, Mgr. Tecumseh, Mich.

Truman H. Newberry

Michigan's Gift to the Nation

"Tis true, Michigan never fell short in her duties to the country at large. A big state always coming through in a big way.

But now there comes still another opportunity. This year we elect senators—representatives of ours—to protect our rights and those of the country at large.

We must send to the senate men who are real Americans and who will uphold American ideals to the uttermost.

We have such a man in Truman H. Newberry who has in the past and is now serving his country in a big way. His past experience wonderfully fits him for the important position.

He's a fighter from the word go. A man of iron will, energetic and not to be bullied or coerced. Firm in his convictions and positive in his determination. His stand for the right has long been the topic of men who know. He is the people's man and Michigan's gift to the nation.

TRUMAN H. NEWBERRY
for
United States Senator

Published by Newberry Senatorial Committee
A. A. Templeton, General Chairman
Paul H. King, Executive Chairman

Do You Need
A New Top For Your Car?

We have just received 35 one-man Automobile Tops, to fit 9 different makes of cars. The material used in these tops is the very best in either Fabrikoid or Mohair.

These tops regularly sell for $75.00 to $85.00. and for a short time only we offer them for $15.00, $20.00 and $25.00. Get yours now, as these will not last long at these prices. All over the country old cars that have been made to look like new are stacking up ace high alongside of newer cars. That Ford car would look mighty good with a new one-man top. Do not put this off. Do it now. We also have a quantity of top slips at bargain prices.

Tecumseh "Big Chief" Garage.
PHONE 289

LOOKING OUT FOR THE BOYS

Truman H. Newberry Is Thoughtful of Them Now Just As He Was In Spanish-American War Days.

"I would go the limit for Truman Newberry. He is a real man."

It was Emanuel Oliver, in charge of an elevator at the Michigan Soldiers' Home, who was speaking.

"I was with Newberry on the Yosemite in the Spanish-American war. He was lieutenant; I was mess steward and under his orders. The other boys on the Yosemite feel the same way about it, too. They have reason to do so. When any of the boys were sick, Lieutenant Newberry would see to it that they had delicacies from the officers' mess. When they were broke, he provided them with money. When they were in trouble, they felt free to go to him and tell him about it, and he helped them out. After it was all over and we came back to the good old United States, some of the boys did not have funds with which to get home. It was Newberry who sent them on their homeward journey. You bet, all the old Yosemite boys swear by Newberry."

It is no different now than it was in the Spanish-American War days. Truman H. Newberry is again in service as Lieutenant Commander in the Third Naval District. His two boys also are serving; one in the army, the other in the navy. Because he has two sons in uniform, his interest in the men on their homeward journey... "His interest in and sympathy for the men of the navy is one of the finest things about this institution," says Lieutenant Joseph F. Wright, of the Third Naval District Headquarters, at 280 Broadway, New York.

"There is almost constantly a line of young officers and blue-jackets to see the commander. The reasons for their calls show better than anything else could in what degree of esteem and admiration he is held by them. One lad calls to express his thanks for the opportunity, given him by Commander Newberry, of entering the officers' training school, and his determination to forge steadily ahead in the ranks of the fighting men. Another comes to get the commander's advice as to the best way to proceed to study that he may progress in his chosen profession. He is confident that no matter how busy he may be, he will always take time to lend a helping hand to any youngster anxious to get ahead. Then a third will drop in to report the progress he is making in his studies to fit himself for higher rank. Others are there to thank him for their orders and advancement. Many have a personal reason for feeling grateful, because the commander never fails to take an interest in what his men are doing.

"And the sight of Commander Newberry in action is an inspiring one. When one stops to consider that here is a man working with a bunch of orders from officers who looked to him for their orders and advancement when, as secretary of the navy, he was the commanding officer of the entire naval forces of the country, one marvels at the spirit that is actuating America in this war. Commander Newberry works long hours every day, Sundays, holidays and all. [illegible] there is in him to [illegible]

Wagon Shortage

Due to
LACK OF MATERIAL
and
Government Contracts to be Filled.

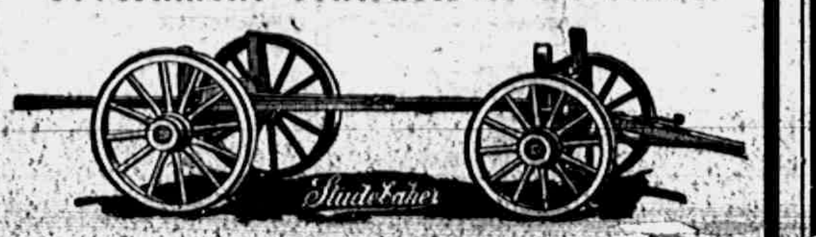

On March 20th, 1918, one wagon firm wrote us as follows:—

"The needs of the Government for wagons and vehicles with which to prosecute the war must be met. This necessitates the curtailment of our domestic wagon business. Therefore we have made our contracts subject to delay or cancellation on account of the acts of the Government."

By special efforts we have just obtained shipment of an order placed with this firm last fall for March 1st delivery. This shipment has just come in and we can offer you very reasonable prices on them.

On August 1st the different wagon manufacturers begin work on their Government contracts. Where they formerly allowed timber to stand two years or more, to season, they have now been obliged to build new kilns, which dry the timber in a short time. The wood from these kilns will be ready for use August 1st, and for four months nothing but army wagons will be made. For a very brief time after Dec. 1st they will be at liberty to work on their own contracts, then Government work will be taken up again.

It is easy to see why farm wagons will be increasingly scarce and consequently higher in price. We still have in stock wagons from

STUDEBAKER
MOLINE
DEERE

all good wagons, at prices ranging from $80.00 up. There is no question that good farm wagons without boxes will be worth by spring about $150.00, if wagons can be bought at all. No time like the present to buy, and have the use of your wagon this fall.

Every article purchased carries TEMPLE service INSURANCE
L. E. Temple & Co
TECUMSEH - MICH.

TECUMSEH CO-OPERATIVE ASS'N.

Watch This Space
Next Week

C. D. BEEBE, Manager.

Fruits and Vegetables.

Huckleberries, Raspberries, Blackberries, Peaches, Fancy Bananas, Oranges, Lemons, Harvest Apples, Muskmelons, Watermelons, etc.

Tomatoes, Cucumbers, Celery, Cabbage, Beets, Carrots, Radishes, Green Onions, Green Peppers, Turnips, Texas Onions, Home-grown Onions, Southern Potatoes, Home-grown Potatoes, etc. We have everything in the market at all times.

Pink Salmon, a limited supply,
2 cans to a customer, per can............22c
Classic Soap, fine quality,
limit 8 to a customer, 8 bars............49c
Monarch Baked Beans, fine quality,
limit 6 to a customer, 6 cans...........$1.13
Monarch Coffee—regular 40c quality,
3 pounds for.........................$1.00

We now have Dried Beef, Boiled Ham, Bacon and Salt Pork. Give these goods a trial.

We close every evening at 6 p. m. except Wednesdays and Saturdays.

'Phone 37 **E. J. LOWRY.**

SPECIAL SALE ON
Children's White Dresses
ALL THIS WEEK.
MRS. P. C. SNELL.

The Webster Anderson Co.

SALE OF
WHITE WASH SKIRTINGS
AT 69c
SATURDAY ONLY

LOCAL AND PERSONAL

NOTICE

All copy must be in the composing room of this office before 9:30 a. m Tuesdays and Fridays and all advertising matter before 4 p. m. Mondays and Thursdays.

Peter Waldron of Detroit called on Tecumseh friends Wednesday.

Wednesday evening Miss Albertine Mobbs attended a party at Blissfield.

Mrs. Earl Coller of Bath came Wednesday for a visit with friends.

Mrs. Geo. Stone and daughter Byrde motored to Toledo Thursday.

Mrs. Chas. Robinson of Dertoit visited at James VanAntwerp's Wednesday.

Mrs. M. Laudenslauger of Holloway was a Tecumseh visitor Wednesday.

Mrs. Minnie Breen of Detroit is th guest of her sister Mrs. Ed Hand this week.

Mrs. Lawrence Brown and little son of Britton were callers in town Wednesday.

Mrs. Dorr Burcroff and Mrs. Leonard Langthorne of Tipton were in town Tuesday.

Salt Whitefish, Trout, Salmon and Mackerel. Clark's Market,
adv 'Phone 158.

Mrs. L. M. Pattison and children of Jackson are guests of friends in town this week.

Mrs. Dick Underwood of Tillsbury, Ontario, is visiting her father and sister this week.

Mrs. C. C. Charter of Jackson was the guest of Mr. and Mrs. A. B. Mc Lachlin, Thursday.

Mr. and Mrs. John Sherman Erwin Taft and Frank Smith motored to Sand lake Tuesday.

"Bunny" Sisson of LosAngeles, Cal., is visiting her many friends in Tecumseh this week.

Miss Lizzie Beamish has been taking a week-off from The Webster Anderson Co.'s store.

Mr. and Mrs. Carl Holzer and his mother, Mrs. Holzer of Clinton were Tecumseh visitors Tuesday.

Mrs. Agnes Haggart and Miss Laura Haggart of Clinton were business callers in town Wedesday.

Mr. and Mrs. John Sparks of Dundee were guests of Mr. and Mrs. John Sherman a few days this week.

Mrs. Wm. Henneker and son of Lander, Wyo., visited her cousin Mrs. Ed Koernig and family Wednesday.

Good Luck high grade oleomargarine for sale at Clark's Market.
adv

Mrs. Newton Satterthwaite returned home Tuesday after a weeks visit with her sister Mrs. Dickey in Battle Creek.

Miss Margretta McClellan came home Tuesday from Auburn, Ind., where she has been engaged in the millinery business.

Mr. and Mrs. J. J. Page of Dexter who have been visiting at the home of Mr. and Mrs. James Cadmus left for their home Wednesday.

E. J. Dunsmore of Goshen, Ind., visited his sister Mrs. Mary E. Barber, who lives with her daughter Mrs. A. J. Wonders, this week.

Miss Albertine Mobbs who has been visiting Mr. and Mrs. Findley De Spelder in Columbus, Ohio, for several weeks, has returned home.

Oil wagon will start Monday morning, July 22. All wanting oil or gasoline have cans out and cards up.
adv A. J. Wonders.

Mrs. F. D. Avery, who has been spending the past ten days with her daughter Mrs. Steele, returned from Montpelier, O., Thursday night.

Mrs. Lester Coller and her sister, Mrs. Fellin of Chicago who were spending he past week in Detroit returned home Tuesday afternoon.

Miss Abertine Mobbs has returned from a visit of several weeks with her uncle and aunt Mr. and Mrs. Finley DeSpelder in Columbus.

Mr. and Mrs. Leonard Vescelius of Detroit and Mrs. Arthur Smith of Somerset were guests of their grandfather Samuel Shutts and wife Tuesday.

Earl LaBounty has enlisted in the Mechanical Corps and left Monday for Lansing where he takes an eight weeks' course in the engine department at the M. A. C.

FIVE YEARS OLD

Wednesday afternoon Mrs Burton Hall entertained a party of little people honoring her little son Duane whose fifth birthday was that day. The youngsters played games and made merry generally and the hostess served ice cream and wafers.

The little guests were Dorothy and Fern Pattison of Jackson, Margaret, Louise and John Layton Ruth Becker, Chas Haughn and Garth Hall.

HONORING MISS MILLS

Mrs. Guy Nemire entertained a party of ladies at dinner last evening honoring Miss Zillah Mills, now home from Camp Funston, Kansas, on a month's furlough

The guests enjoying Mrs Nemire's hospitality besides Miss Mills were Mrs Leon Benedict of Detroit, Miss Ruth Keeney, of Hibbing, Minn, Mrs. T R. Mills, Mrs Geo Sanford, Mrs J F. Rector, Misses Carrol Kemp, Grace and Jennie Gillespie, Mildred Boyce and Edith Rector.

Mrs. Clare Teachout of Jackson was the guest of Mr. and Mrs. Geo. Hines Thursday.

Dorothy, Muriel and Wilma Bly are spending a couple of weeks in Detroit with their aunt.

Mrs. R. K. Anderson has been spending a few days in Detroit, returning home last evening.

Mrs. Dewey Bowers of Jackson has been visiting Mrs. Leslie Bowers and Mrs. John Nyland this week.

Mrs. C. J. Switzer of Ypslanti and Mr. and Mrs. A. J. Sholtz of Detroit visited at the home of Mr. and Mrs. Ernest VanVleet Wednesday.

Mrs. Robert Frazer and Miss Alice Frazier and Miss Edith Colm from South Carolina are visiting their sister Mrs. Will Feilder and other relatives.

Mr. and Mrs. Sydney Cadmus and Mr. and Mrs. John McIntyre motored through to Oglethorpe, Ga., Wednesday to visit Roy Cadmus who is in Camp there.

Mr. and Mrs. Springer, who have been visiting their daughter and husband, Mr. and Mrs. B. J. Pulver, for the past week, left for their home in Lansing Thursday.

Miss Hazel Kelley, while riding horse-back Thursday slipped and fell breaking her arm. Dr. Hendershott reduced the fracture and made her as comfortable as possible.

Mr. and. Mrs. A. B. McLachlin have just heard from their son Leon who is now on the transport Great Northern being one of the crew. He was well and enjoying the trip.

Lavern Heesen and family who have been spending several weeks at Wampler's Lake are visiting their Tecumseh relatives today before starting on to their home in New Brighton, Pa.

Mr. and Mrs. John Gray received a letter Tuesday from their son Horace dated June 19. He wrote that the doctor pronounced him out of danger, but he was not yet able to sit up. He wrote very cheerfully making light of his condition.

Mr. and Mrs. John VanTuyle and his mother, Mrs. Wastell and Miss Clara Jacobs of Clinton were Tecumseh callers Wednesday. In spite of her 104 years Mrs. Wastell quite enjoys an auto ride and visited with the reporter on a very pleasing manner.

Miss Ruth Keeney is home from Hibbing, Minn., for the summer vacation. Miss Keeney is teaching there in the city schools which are reputed to be about the best equipped in the whole state of Minnesota.

Mrs. F. D. Avery has been the guest of her daughter and husband Dr. and Mrs. Wm. Steele for the past week. Dr. Steele left for Camp Sherman, Ohio, Tuesday, having received the commission of First Lieutenant.

Two patriotic services at the M. E. church: Sunday morning Miss Harriett Hurry will speak on the War Work of the Y. W. C. A. and on Tuesday evening at 7:30 Mr. G. Leroy Schnell with 100 lantern slides will speak on the work at the Battle Creek cantonment. Everybody welcome.

L. D. DEWEY

Lorenzo D. Dewey passed away at his home Wednesday. July 17th. 1918, at 1:30 p. m. after an illness of two days from heart trouble.

He was born in Tecumseh at the old farm home west of town March 6, 1838, and has always been a resident of Lenawee county. For a number of years he resided in Raisin where he ran a poultry and produce business, coming to Tecumseh about 25 years ago where he continued the business until failing health caused him to retire to private life.

He was the son of Lorenzo D. and Miranda Dewey and was the last member of a family of six children: Alvener M. Dewey, Antoneker M. Stretch, Dr. DeGarmo Dewey, Alphonso Dewey and Elzabeth Marsden having preceded him in death.

In 1867 he was united in marriage to Miss Anna McCarbery. To this union were born three children, two of whom survive him, Mrs. Nellie Marvin of Royal Oak and Nelson Dewey of Birdsall, the eldest daughter Mrs. William Neeley having passed away.

Funeral services were held at the home of Janetta Hall at 5 o'clock. 2:30, Dr. Balmer officiating, with burial in the family lot in Brookside cemetery, both services being private.

THE DANCE

The usual good crowd gathered at Witherell's Hall, Wednesday evening and enjoyed the dancing party. Parties were present from all the nearby towns and the dancing continued to a late hour. The usual good music was on the job and everyone seemed gay and happy

The Campfire Girls will have a picnic at the home of Hazel Meads, Tuesday afternoon. All meet at the home of Janetta Hall's a 5 o'clock.

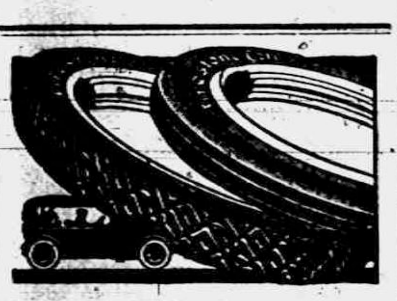

You'll Agree With Our Judgment

YOUR experience will back up our decision to recommend Firestone Cord Tires.

We didn't judge hastily. But when we found that the inside construction of Firestone Cord Tires so greatly reduced internal friction, we concluded that this tire would stand up.

And it does. Try it. You'll get Most Miles per Dollar. You'll get more speed, comfort that will surprise you and a real gasoline saving.

Come in and see the Firestone Cord cross section. Also examine the improved Firestone Fabric Tire.

BIG CHIEF GARAGE
L. P. WILLIAMSON, Agent
Phone 281 Tecumseh, Mich.

Soft Drinks

The only place you can buy
VERNOR'S GINGER ALE
SCHLITZ
STROTHS
EXCELLO
SERVA
NEAR BEERS
Hillsdale Pops
W. L. Coller

BUICK

Service Expert.

The Buick Motor Company will have a Buick Service EXPERT in Tecumseh about Wednesday or Thursday, July 24th or 25th.

The service which he renders is given absolutely without charge to Buick owners. This applies, of course, to cars sold this season, through our agency.

All 1918 Buick owners are invited to drive in while this expert is here and take advantage of this service.

It is the intention of the Buick Motor Company, as well as ourselves, to see that every Buick owner is also an enthusiastic Buick booster.

Be Friendly Drop in
Garlinghouse Garage
Tecumseh, Mich.

Buick and Chevrolet Sales and Service Representatives for Northern Lenawee.

We can please you--sure.

This is the way we figure it—Most everybody prefers high class eatables.

We handle only that kind—hence our conclusion is natural enough, isn't it?

Suppose you let us do you up an order one of these days, just for a trial.

Get some of our Coffee.

And some of that Tea that we are all the time talking about.

Don't forget about the Breakfast Bacon

Include some of our Canned Vegetables—They are extra quality—

And all the great number of every day needs we take pains to have JUST RIGHT.

C. M. Gilbert.

A good place to get good things to eat.

BIG
DANCE
WITHERELL HALL,
EVERY
Wednesday
BILL 75c

Coller's Orchestra.

ROOFING

Buy a roof as you would hire a man. You don't hire a man for a responsible position until you are thoroughly satisfied as to his character and ability. You investigate record of past performances his reputation for reliability. Apply the same test to the Roofing you buy. I sell the same kind of roofing that I have sold for the last 15 years under the same condition.

James W. Owen

Roof paint for sale.

Another Bunch of Those
MILD CURED PICNIC HAMS
at 24c a pound.

SLICED CALUMET BACON IS GOOD.

Liberty Cooked Specialty Minced Ham and Peacock Bologna are fine for hot weather.

Open evenings except Tuesdays and Thursdays.

ANDERSON GROCERY CO.
Phone 91— Successors, Anderson Bros. Macon Phone

Cold Pack
CANNING

◆

We have the outfits suitable for this work.

Vegetables, as well as fruit, are better, preserved by this method.

Satterthwaite Bros.

BRADLEY
OPERA HOUSE - TECUMSEH

SUNDAY
MONDAY
JULY 28-29

AUGMENTED ORCHESTRA

D. W. GRIFFITH'S
SUPREME TRIUMPH,
HEARTS OF THE WORLD
A LOVE STORY OF THE GREAT WAR.

BATTLE SCENES ON THE BATTLE FIELDS OF FRANCE (under auspices of British War Office.)

Admissions—Evenings 25c-50c-75c-$1.00, few $1.50.
Matinee (Sunday) 25c-50c-75c-$1.00. Plus war tax. Mail orders now.

Headquarters
FOR
Everything in the Building Line

Just received, before advance in freight rates, several cars of Lumber, which enables us to give you the benefit of moderate prices.

Don't Wait!

if you are going to build or repair, but get busy now.

Fresh car Cement, car yellow Tamarack Posts. Some Coal arriving also.

Moore Bros.
'PHONE 140.
DEALERS IN BUILDING MATERIALS, COAL, ETC.

The Herald $100

The Alfred James Agency

Established 1887.

General Insurance, Fire, Tornado, Automobile, Plate Glass and Postal.

The Companies represented are a guarantee of prompt and equitable adjustment of losses.

A. G. AYLESWORTH,

Licensed Auctioneer, Real Estate, Stock and General Salesman.

Will attend all sales in city or country, reasonable rates.

Headquarters and all dates made Herald office

Dental Parlors

W. D. REED, D. D. S.

Chicago St. Tecumseh.

Crown and Bridge work Aluminum Silver and Rubber plates and all of the specialties known to modern dentistry. Gas or vitalised air administered

Office over Avery & Co's store

DR. E. D. BROWN,
Dentist.

Modern Dentistry of reasonable rates. Painless extraction by use of ocalor general anaesthetic.

Officers hours 7:45 a. m. to 5 p. m. Saturday evenings 7 to 9. Other evenings by appointment.

Office in DeWolf Block.

Office pohne 199, house phone 182—2r

C. M. Cooley,

Licensed Auctioneer.

R. F. D. No. 4 Manchester. 15 year successful experience in Jackson, Washtenaw and Lenawee Counties, also practical farmer.

Bell Telephone Clinton exchange.

Rates Reasonable and Satisfaction Guaranteed

Whittemore's Shoe Polishes

FINEST QUALITY LARGEST VARIETY

GILT EDGE
WHITTEMORE'S GILT EDGE DRESSING FOR LADIES' AND CHILDREN'S BLACK SHOES
SOFTENS PRESERVES LEATHER RESTORES COLOR AND LUSTRE
QUICK WHITE
MAKES DIRTY CANVAS SHOES CLEAN & WHITE
QUICKLY EASILY APPLIED ALSO CLEANS WHITE CANVAS

"GILT EDGE," the only ladies' shoe dressing that positively contains Oil. Blacks, Polishes and Preserves ladies' and children's shoes, shines without rubbing, 25c. "FRENCH GLOSS," 10c.

"DANDY" combination for cleaning and polishing all kinds of russet or tan shoes, 25c. "STAR" size, 10c.

"QUICK WHITE" (in liquid form with sponge) quickly cleans and whitens dirty canvas shoes. 10c. & 25c.

"ALBO" cleans and whitens BUCK, NUBUCK, SUEDE, and CANVAS SHOES. In round white cakes packed in zinc boxes, with sponge, 10c. In handsome, large aluminum boxes, with sponge, 25c.

If your dealer does not keep the kind you want, send us the price in stamps for full size package, charges paid.

WHITTEMORE BROS. & CO.,
20-26 Albany Street, Cambridge, Mass.
The Oldest and Largest Manufacturers of Shoe Polishes in the World

THIS FREE COUPON IS GOOD FOR 15c

IF PRESENTED AT ANY DRUG STORE WITHIN ONE WEEK, to purchase a (1 only) regular 50 cent bottle of

SCHIFFMANN'S EXPECTORANT

(Makes 64 Teaspoonsful)

This remedy is guaranteed one of the most effective, soothing and best remedies for promptly relieving Hacking, Dry, Painful Coughs, Chest Colds, Whooping Cough and Spasmodic Croup, or Druggists refund money. It loosens and raises the Phlegm, soothes and heals the irritated membranes of the throat with such promptness, ease and certainty that it is really astonishing, and the quick and lasting relief it affords is surprising. Contains no opiates.

SIGN AND GIVE THIS COUPON TO YOUR DRUGGIST. If sold out, by DEPOSITING 35c NOW you will get it when he receives more.

Name ....

We Show Men & Women

How to make $30 to $100 weekly, year or und. Amazing opportunity for large incomes. Why waste time working for others? Use your spare time at home and gain financial independence. No canvassing. Be your own master. Write to-day. Universal Success Co., Dept. A – No. 70 Fifth Ave., New York City

A FAIR WARNING

One That should Be Heeded by Tecumseh Residents

Frequently the first sign of kidney trouble is a slight ache or pain in the loins. Neglect of this warning makes the way easy for more serious troubles—dropsy, gravel, Bright's disease. 'Tis well to pay attention to the first sign. Weak Kidneys generally grow weaker and delay is often dangerous. Residents of this locality place reliance in Doan's Kidney Pills. This tested remedy has been used in kidney trouble over 50 years—is recommended all over the civilized world. Read the following:

Mrs. W. Service, Logan St., Tecumseh, says: "My kidneys were out of order and I had weakness and soreness across my back. I felt run down and tired out and could hardly keep going. I had frequent headaches, too and my kidneys acted irregularly. I used Doan's Kidney Pills, procured from Wright's & Son's Drug store and they helped me right away. They strengthened my back and put my kidneys in good order."

Price 60c, at all dealers. Don't simply ask for a kidney remedy—get Doan's Kidney Pills—the same that Mrs. Service had. Foster-Milburn Co., Mfgrs., Buffalo, N. Y. adv

FOLEY KIDNEY PILLS
FOR BACKACHE KIDNEYS AND BLADDER
Sold Everywhere

RAILROAD TIME TABLE

Effective Nov 25 1917

NEW YORK CENTRAL

Going south

Station	13 a m	15 p m	23 p m
Jackson	7 10	2 05	*4 55
Tecumseh	8 07	3 01	5 51
Adrian	8 32	3 30	
Toledo	9 30	4 10	7 30

Going north

Station	10 a m	12 p m	14 p m
Toledo	*7 30	12 01	4 30
Adrian	8 10		5 05
Tecumseh	8 55	1 01	5 35
Ypsilanti	10 25		
Detroit	12 05		
Jackson	10 05	2 00	6 40

G. J. Ziehr,
Ticket Agent.

DUNDEE BRANCH

Going west

Station	29 a m
Adrian	8 10
Tecumseh	‡9 10
Tipton	9 30
Addison	11 30
Marshall	2 00 p m
Battle Creek	3 30 p m

Going east

Station	30
Battle Creek	7 30 a m
Marshall	9 00 a m
Addison	‡11 50 a m
Tipton	1 40 p m
Tecumseh	2 10 p m
Adrian	3 30 p m

A. B. McLachlin
Ticket Agent.

DETROIT, TOLEDO & IRONTON

Going south

Station	1 a m	N.Y.C.
Detroit—Jefferson Ave	‡8 00	
Dundee	9 36	
Britton	9 52	
Ridgeway	9 55	
Tecumseh	10 08	
Adrian	10 40	

Going north

Station	2 p m
Adrian	‡3 42
Tecumseh	4 10
Ridgeway	4 18
Britton	4 20
Dundee	4 40
Detroit—Jefferson Ave	6 20

‡ Daily except Sunday.
* Daily.

E. L. Moore,
Ticket Agent.

Cut This Out -- It Is Worth Money.

DON'T MISS THIS. Cut out this slip, enclose with 5c to Foley & Co., 2835 Sheffield Ave., Chicago, Ill., writing your name and address clearly. You will receive in return a trial package containing Foley's Honey and Tar Compound for coughs, colds and croup; Foley Kidney Pills and Foley Cathartic Tablets. Sold everywhere in Tecumseh. adv

Helps to Keep Fit

When the digestion is out of order it throws the whole physical being out of gear. B. B. Hayward, Unadilla, Ga., writes: "Foley Cathartic tablets give me quicker relief than anything I have ever tried." They relieve biliousness, bad breath, bloating, gas, indigestion and constipation. No griping or nausea. Sold everywhere in Tecumseh. adv

This widow was Helped

Mrs. A. Waldron 460 Glenn Ave., Fresno Cal., writes; "I had a fever and it left me with a cough every winter. Foley's Honey and Tar helps me every time. I am a widow 66 years old." Nothing better for bronchial, grip and similar coughs and colds that hang on. Just fine for croup and whooping cough. Sold everywhere in Tecumseh. adv

She Got Good Results

This honest testimony from a woman who has suffered should be heeded by all afflicted with backache, rheumatic pains, or any symptom of kidney and bladder trouble: "I have got such good results from Foley Kidney Pills that I sleep much better. Mrs. Chas. Gray 270 Sixth St., Detroit, Mich." Sold everywhere in Tecumseh. adv

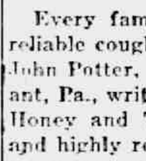

PARKER'S HAIR BALSAM
A toilet preparation of merit.
Helps to eradicate dandruff.
For Restoring Color and Beauty to Gray or Faded Hair.
50c. and $1.00 at Druggists.

Good for the Whole Family

Every family requires a safe and reliable cough and cold remedy. Mrs. John Potter, 20 Shupe St., Mt. Pleasant, Pa., writes: "I have used Foley's Honey and Tar for colds for years and highly recommend it to all families." Contains no opiates. Checks bronchial and grip coughs, croup and whooping-cough. Sold everywhere in Tecumseh. adv

FREE

CHICAGO ILL

If Mothers Only Knew.

Mother Gray's Sweet Powders for Children relieve Feverishness, Headache, Bad Stomach, Teething Disorders, move and regulate the Bowels and destroy worms. They break up colds in 24 hours. Used by mothers for 30 years. All Druggists 25c. Sample Free. Address, Mother Gray Co., LeRoy, N. Y. adv

EAT POTATOES SAVE WHEAT

265 Acres

Section 18, Raisin Twp. for sale on easy terms. Has two sets of buildings, and can be divided into two farms if desired, of 160 and 105 acres.

Fred E. Ash,
Room 1. Underwood Block.
Phone 391 R 1.
Adrian, Mich

STATE OF MICHIGAN County of Lenawee, ss.

Probate Court for said County.

At a session of the Probate Court for the County of Lenawee holden at the Probate Office in the City of Adrian, on the 10th day of July, in the year one thousand nine hundred and eighteen.

Present, HARRY L. LARWILL, Judge of Probate.

In the matter of the estate of BROCKWELL RECTOR Deceased.

On reading and filing the petition of Earl B. Rector, executor upon the estate of said deceased, alleging that the funeral expenses and debts of said deceased and the expenses of administration thus far incurred have been fully paid and praying that his final administration account may be allowed that he be permitted to resign said trust and for such other order and decree as to this Court shall seem proper.

It is ordered that Monday, the 5th day of August next at nine o'clock in the forenoon be assigned for the hearing of said petition.

And it is further Ordered, That a copy of this order be published in the Tecumseh Herald, a newspaper printed and circulating in said County of Lenawee, for three successive weeks previous to said day of hearing.

(A true copy) Harry L. Larwill, Judge of Probate
E. I. Larwill, Probate Register.

STATE OF MICHIGAN, County of Lenawee, ss.

The Probate Court for the County of Lenawee.

At a session of the Probate Court, for the County of Lenawee, holden at the Probate Office, in the City of Adrian, on the 9th day of July, in the year one thousand nine hundred and eighteen.

Present, HARRY L. LARWILL, Judge of Probate.

In the matter of the estate of SARAH McNAIR deceased.

On reading and filing the petition duly verified, of Fred'k B. Wood, praying that an instrument in writing purporting to be the last will and testament of said deceased, may be duly proved and admitted to probate, and that administration of said estate may be granted to petitioner, the executor named in said instrument or to some other suitable person.

It is Ordered, That Monday, the 5th day of August next at nine o'clock in the forenoon, be assigned for the hearing of said petition.

And it is further ordered, That a copy of this order be published in the Tecumseh Herald, a newspaper printed and circulating in said County of Lenawee, for the three successive weeks, previous to said day of hearing.

(A true copy) Harry L. Larwill, Judge of Probate
E. I. Larwill, Register of Probate.

STATE OF MICHIGAN, County of Lenawee, ss.

Probate Court said County.

At a session of the Probate Court for said County held at the Probate Office in the City of Adrian on the 25th day of June in the year one thousand nine hundred and eighteen.

Present, HON. HARRY L. LARWILL, Judge of Probate.

In the matter of the Estate of LUCIUS LILLEY, deceased.

On reading and filing the petition, duly verified, of Detroit Trust Company, trustee of said estate, alleging that it is now ready to render its fifth annual trusteeship account, and praying that said account may be approved and allowed and for such other order and decree as to this Court shall seem proper.

It is ordered, That Monday, the 22nd day of July next, at nine o'clock in the forenoon, be assigned for the hearing of said petition.

And it is further ordered, That a copy of this order be published in the Tecumseh Herald, a newspaper printed and circulating in said County of Lenawee, for three successive weeks, previous to said day of hearing.

HARRY L. LARWILL,
(A true copy) Judge of Probate.
E. I. Larwill, Probate Register.

STATE OF MICHIGAN, County of Lenawee, ss.

Probate Court for said County.

At a session of the Probate Court for the County of Lenawee, holden at the Probate Office in the City of Adrian, on the 11th day of July, in the year one thousand nine hundred and eighteen.

Present, HARRY L. LARWILL, Judge of Probate.

In the matter of the estate of JULIUS ERHART, deceased.

On reading and filing the petition of Stephen Erhart, executor upon the estate of said deceased, alleging that the funeral expenses and debts of said deceased, and the expences of administration thus far incurred, have been fully paid, and praying that his final administration account may be allowed and for such other order and decree as to this Court shall seem proper.

It is ordered, That Monday, the 12th day of August, next, at nine o'clock in the forenoon be assigned for the hearing of said petition.

And it is further Ordered, That a copy of this order be published in TECUMSEH HERALD, a newspaper printed and circulating in said County of Lenawee, for three successive weeks previous to said day of hearing.

HARRY L. LARWILL,
(A true copy) Judge of Probate
E. I. LARWILL, Probate Register

STATE OF MICHIGAN, County of Lenawee, ss.

Probate Court for the County of Lenawee.

At a session of said Court held at Probate Office in the City of Adrian, in said County, on the 11th day of July, in the year one thousand nine hundred and eighteen.

Present, HON. HARRY L. LARWILL, Judge of Probate.

In the matter of the estate of GEORGE KEMPF, deceased.

On reading and filing the petition, duly verified, of George Kempf, son of said deceased praying that an instrument in writing purporting to be the last will and testament of said deceased may be duly proved and admitted to probate, and that administration of said estate, may be granted to petitioner, the executor named in said instrument or to some other suitable person.

It is Ordered, That Monday, the 12th day of August, next, at nine o'clock in the forenoon, be assigned for the hearing of said petition.

And it is further Ordered, That a copy of this order be published in the TECUMSEH HERALD, a newspaper printed and circulating in said County of Lenawee, for three successive weeks, previous to said day of hearing.

HARRY L. LARWILL,
(A true copy) Judge of Probate
E. I. LARWILL, Probate Register.

STATE OF MICHIGAN, County of Lenawee, ss.

Probate Court for the County of Lenawee.

At a session of the Probate Court for the County of Lenawee, holden at the Probate office, in the City of Adrian, on the 17th day of July in the year one thousand nine hundred eighteen.

Present HON. HARRY L. LARWILL, Judge of Probate.

In the matter of the estate of IDA M ZIMMERMAN, Deceased.

On reading and filing the petition, duly verified, of Elroy Zimmerman, husband of said deceased, praying that an instrument in writing purporting to be the last will and testament of said deceased, may be duly proved and admitted to probate and that administration of said estate may be granted to petitioner, the executor named in said instruments or to some other suitable person.

It is Ordered, That Monday the 12th day of August, next at nine o'clock in the forenoon, be assigned for the hearing of said petition.

And it is further Ordered, That a copy of this order be published in the TECUMSEH HERALD, a newspaper printed and circulating in said County of Lenawee for three successive weeks previous to said day of hearing.

(A true copy) Harry L. Larwill, Judge of Probate.
E. I. Larwill, Probate Register.

Icelanders Are Intellectual.

During the crisis which has been virtually continuous since 1874, the people of Iceland have acquired a stock of political acumen, which, augmented by high national intellectuality and literacy, fully qualifies them for a conflict with Denmark, says a writer. Iceland is among the first countries of the world in literacy. Few in the island can neither read nor write, and one author has declared that every other man on the street is a poet. Literature is not confined to any particular class—one of the most lucid descriptions of the land ever written is the work of a guide, while many fishermen write poetry of merit.

CORRESPONDENCE

MACON

The ice cream social at Jas Johnson's was well attended. Some cream that was left was sold here the next day. The proceeds in the evening were about $23.

Mr. and Mrs. Carl Stimpson of Plymouth called on Walter Morden at the store one day last week. Carl is the son of a former Macon girl, Mabel Aten Stimpson.

Dr. David Langon of Harrison, Clare Co. visited his brothers and sisters at the old home here Tuesday over night.

Mrs. Matilda Lindsley, Mrs. Joe Doriell and Miss Blanch Mills were guests at the home of Mrs. S. J. Camburn on Tuesday. Mrs. Lindsley remained for a longer visit with Mrs. Camburn. The two latter ladies are cousins and quite advanced in years.

Mr. and Mrs. Otto Graff and Donna of Tecumseh were guests of Mr. and Mrs. Bolt Sarvey last Sunday.

George Langon and his sister, Susan were in Jackson, Thursday visiting with their brother, Hebron at the home of his son. They found him able to be about although he is in poor health.

Willard Hall and family and Donald McClue and family motored to Fayette, Ohio Sunday and spent the day with friends in that place.

Mrs. Franc Michel and Ralph are in Detroit for a few days the guest of Mr. and Mrs. E. Vollick and Mr. and Mrs. William Harring.

Mrs. Ann Harring is improving from her recent illness.

Mr. and Mrs. Marcene Thomas were callers at the home of Mrs. Lizzie Davenport Sunday.

Mrs. M. W. Trout and three of the children, Wilhemina, Lewis and Amy Carol are vitising relatives at their old home at Dunkirk and VanBuren, Ohio.

Clayton Ellis has reshingled the upright and north wing of his dwelling.

Mr. and Mrs. William Harring motored out from Detroit Saturday returning Sunday accompanied by Mrs. C. B. Mickel and son Ralph.

Mr. and Mrs. C. A. Howell and family motored out from Toledo last Sunday for a visit with his mother, Mrs. Alice Burleson and his brother Jay Howell.

Mr. and Mrs. Frank Thomas entertained at dinner on Tuesday, Mrs. Florence Randle of Williamston, Mr. and Mrs. Lavern Thomas of Detroit, Mr. and Mrs E. M. Thomas of Clinton Wm. Westphal and Mrs. Daisy Gallatians of Saline and Mrs. Lizzie Daveport and Mrs. Walter Morden and childre of this place.

Work at the creamery was delayed for a few days by a slight accident last Friday.

Mr. and Mrs. Lavern Thomas of Detroit and family are spending their vacation with their various friends here and in Tecumseh.

Vern and Otto Graff called at the home of their brother, Leonard Graff Monday.

Sumner Howell returned to his home in Adrian Sunday. He has been visiting and assisting with farm work at the home of his aunt, Mrs. Frank Day.

Walter Parker of Ann Arbor was an over Sunday vsitor of his sister, Mrs. Frank Thomas and family.

Old time school mates and friends of Lafayette Coller now a resident of Calhoun Co. will be interested in the following concerning his daughter, Ruth, a girl of sixteen, who has been awarded all state championship in poultry. During the year she raised 246 chickens with a total net for herself of $276.55. Her total income for the year was $393.58. In addition to the state prize Ruth also won two county prizes.

Miss May Chambers left Tuesday p. m. to visit a friend at Rives Junction the rest of the week.

The parents of Kenneth Pennington and Ivan Spitler have received word that they are both "Somewhere in France."

Joseph Howell Jr. of Washingon D. C. came Wednesday for a visit with his uncle Frank Day.

Mrs. Clarissa Frost and Miss Susan Langan have each entertained friends at dinner in honor of an old schoolmate, Mrs. Christine Derby of Lansing.

The residences of Roy McCollum, Jay Howell also the summer home of Mrs. Frank Morgan are connected with the Macon Telephone system.

Mr. and Mrs. Lewis Coller and Mrs. Frank Morgan were over Sunday visitors in Detroit.

Mr. and Mrs. Oscar Goetz and Mrs. Wilcox of Ann Arbor and Mrs. Homer of Ypsilanti were callers on Mrs. Claud Bailey last Sunday.

Fred Ganoung made a business trip to Jackson one day last week.

The infant son of Mr. and Mrs. Roy Satterla who has been seriously ill is improving slightly.

Mr. and Mrs. Geo. Castle of Akron O., were over night guests of her brother F. E. Odell and wife Tuesday. They were on a trip by auto to Detroit.

R. Beecher Howell of Omaha, Nebraska accompanied by his brother, C. A. Howell of Detroit called on their cousin, Mrs. Maude Day last week. Beecher Howell is on his return trip and will take back with him his nephew Austin Howell for a visit to the wonderful west.

Mrs. Walter Morden and children also her guest Mrs. Florence Randall visited relatives in Clinton Saturday.

Mrs. Florence Randall of Williamston has been the guest of her aunt Mrs. Davenport the past week.

Everet Chambers is spending the week with relatives in Ypsilanti.

Pauline and Irene Somers of Ridgeway visited Mrs. G. D. Ellis a few days the first of the week.

P. K. Morgan and family, Revilo Sage and family, Mr. and Mrs. William Osgood of this place, Miss Alice Hancock of Detroit and Miss Marjorie Chambers picniced at the lake Sunday.

Southeast Macon, Red Cross Meeting

Next Tuesday evening, July 23, there will be held in the new barn of Arthur Bortel, a patriotic meeting for the benefit of the Red Cross of Macon townshp. Ice cream, pop corn and other refreshments will be served. The following program will be given and a collection will be taken. Readings by Miss Welch, Mrs. Ray Gilmore, and Mrs. Ray Hendershott, solos by Miss Spence and Mrs. Ivan Spitler. Duets by Misses Phila and Florence Voorhees, addresses by Rev. Rex of Tecumseh, Robert Darnton and Judge Larwill of Adrian. The Temple quartette of Tecumseh will also be present. The Britton Orchestra will furnish the music. Everyone welcome. Bring your friends and make this a big success for the Red Cross.

TIPTON

Mrs. Grover Swarts went with her husband as far as Clinton Monday morning and spent the day with Mr. and Mrs. Adelbert Campbell.

Sherman Rogers, wife and daughters, Bernice and Gertrude, S. L. Wyman and wife, Mrs. D. J. Preston and daughter, Hazel attended a surprise party given Dr. Trask in Tecumseh Monday evening.

Mack Cooley and family, Mrs. Susan Morley of Devils Lake, Ivan Richardson, wife and family of Pentecost Joe Linton, wife and family of Onsted, Miss Marion Richardson of Springville spent Sunday with Mr. and Mrs .Grover Swarts. It was sort of a farewell party for Mr. Swarts who left Monday for Lansing who has enlisted as a Mechanical engineer.

Fred Seager, wife and family of Lansing, Mr. and Mrs. Dewerts and children of Walton Florida were guests Sunday at the home of W. A. Beebe. Sunday Fred Greenwald and wife, W. A. Beebe and wife, Faunt Lenardson, wife and son of Britton, Channing Beebe and wife of Tecumseh with the above mentioned guests had a picnic dinner at Evans lake.

Mrs. Jewett Whelan spent last week with her daughter at Holloway.

Ralph Luce a U. S. Marine who has been on board the battleship North Dakota fifteen months but for a time has been a guard in the navy yards at Brooklyn, N. Y. is home on a short furlough.

C. C. Pawson, son Ernest, Misses Leila Richardson and Gladys Reed, Mr. and Mrs. Richard Boyce and son Harlan spent Sunday with James Boyce and wife.

A large number of young people from here attended the dance at Wamplers lake Friday evening.

I. C. Luce, wife and family and Howard Luce spent Sunday in Jackson.

Mrs. Buryl Bumpus returned home Sunday after spending several weeks with her parents.

Miss Rovena Willey of Wauseon, Ohio came Sunday for an indefinite stay with her aunt, Mrs. Ed. Breese.

Mrs. Al Lewis returned Saturday from a visit with her daughters in Tecumseh and Clinton.

John Breese, wife and granddaughter spent Wednesday at the home of Ed. Breese.

C. J. Lewis and Jewett Whelan went north on a business trip last week.

Mr. and Mrs. Floyd Ferrill of Tecumseh called on their niece Mrs. Burley Breese Sunday evening.

Merten Thielan, wife and baby of Clinton spent Saturday with his parents, Mr. and Mrs. John Thielan.

Ed Breese, wife, Burley Breese wife and baby Edna spent Sunday with relatives in Wauseon, Ohio.

Mr. and Mrs. E. D. Lewis and daughter, Vena of Adrian and Mrs. Herbert Morey of Buffalo were callers Sunday at the home of F. E. Derby.

Born to Mr. and Mrs. Howard Evans, Thursday, July 11, a son.

Little Misses Edna and Sylvia Daniels were guests of their grandmother, Mrs. Eliza Daniels in Pentecost a few days last week.

Mrs. Addie Bunting was an over Sunday guest of Mrs. Robert Bunting in Jackson.

Mr. and Mrs. P. Wm. Jackson and guests ,Mr. and Mrs. Fred Clark of Toledo motored to Battle Creek, Saturday and remained over Sunday with relatives.

Seth Simmons, wife and son Lamont returned Saturday from a visit with Charlie Simmons and other relatives at Batavia.

Mrs. Mary Whelan spent part of last week with her granddaughter, Mrs. Harley Anderson.

RIDGEWAY

Lafe Pockington and family were in Ann Arbor Saturday.

Mr. and Mrs. Henry McCarbery and Lelah and Ethel Russell of Tecumseh spent Sunday at Wamplers lake.

Mr. and Mrs. W. C. DeLisle spent the week end at Jackson and Lansing.

Ralph Marks of Jackson is spending the week with his grandmother, Mrs. Mary Hindes.

Tuesday, July 16th was Chas. Gove's birthday. About 75 old neighbors and friends drove to North Adran and gave him a genuine surprise. A potluck dinner was served and a general good time was enjoyed by all. A birthday cake with 62 candles was presented to Mr. Gove.

Mr. and Mrs. Harvey Hindes were in Adrian Monday.

The Ladies of the Foreign Missionary met with Mrs. Shough last Wednesday.

The Campfire girls sold ice cream last Friday afternoon and evening. Half of the proceeds were donated to the Red Cross.

John Plurefory of Grand Island Florida is visiting at the home of Chas. Lowe.

Guy Hindes and Stuart DeRusia motored from Detroit Sunday and spent the day at Harvey Hindes.

Mr. and Mrs. Raymond Osborn, Emma Lowe, Bertha Florance, Kenneth Fletcher, Percy Foley and John Plurifory spent Sunday at Wamplers lake.

Mrs. Ada McCarbery and Lelah Mrs. Daisy Barnes and Mrs. Nettie Smith were in Adrian Monday.

NORTH ADRIAN

Mrs. H. R. Ladd and Mrs. F. W Ives spent Tuesday afternoon over to learning how to make pajama suits.

Miss Bernice Ives has a position as bookkeeper at the Adrian Page Fence Factory.

Mr. and Mrs. Hartley Porter and baby of Detroit visited his sister Mrs. L. G. Brown over Sunday. Their little girl who spent last week visiting, returned home with them, also Mrs. L. G. Brown for a week's visit. a week's visit

Mr. and Mrs. E. H. Brown attended the funeral of Philip Aldrich at West Rome Church last Sunday and took dinner with Mr. and Mrs. Geo. Brown.

Howard Brown of Britton spent Tuesday with his cousin L. G. Brown having some auto work done.

Mr. and Mrs E. H. Brown received a letter from Jasper Brown who is on his way to France saying he was enjoying his trip so far very much. He left Camp Custer July 10th. We all wish him good luck and hope he meets with no misfortune.

E. T. Harris is sawing logs for Frank Treat and E. H. Brown for a few days.

Mrs. Emily Slater who has been quite sick with liver trouble is quite a little better. Dr. Andrews attended her.

Adrian township organized a Loyalty League at North Adrian Grange hall last Friday night. A full house hall last Friday night with a full house. Charles Eyans of Tipton gave a fine speech on Loyalty League work doe, also Red Cross work done by the ladies after which Roy German and Ed Armstrong gave short talks and North Adrian Patriotic League a program which was much enjoyed by a large crowd.

EGG OF PHOENIX IS FOUND

Product of the Historic Fung-Whang Ho-Ho Bird Procured in China by Naturalists.

Naturalists doing field work in China for American museums picked up an egg which the natives declared was the egg of the Phoenix—the Fung-Whang Ho-Ho bird. It has just been mounted and placed on public view in the Museum of Natural History in New York. Examination and comparison by the museum staff, says the Boston Transcript, have resulted in the decision that disregarding popular legend, the immense egg, 40 times the size of the egg of the domesticated hen, is that of a gigantic prehistoric ostrich. Two imperfect eggs of this fossil ostrich are in existence and are owned by museums in the United States, but this is the only perfect one known—"perfect," the museum announces, "with the exception of a small hole through which the original contents may have disappeared."

Its discoverer was a peasant in the Province of Honan, China, who one day found it sticking in the bank of the Yellow river and kept it as a curiosity, treasured it as the egg of that legendary Phoenix, which is still revered by designers of Chinese decorations. The fossil shell was filled with water when it arrived at the museum and was found to have a capacity of a trifle more than two quarts. Two quarts of albumen, yolk and protoplasmic material—say four pounds of foodstuffs—evidence that the high cost of living was one of the modern things ancient China did not invent.

No scientist has ever seen a bone of remnant of the biped which laid ovoids like this one from the mud of Yellow river. It may be imagined that the traveling naturalists had some difficulty in acquiring it for the Phoenix to which it was locally attributed stands in Chinese art and tradition as the symbol of immortality and resurrection. Farther west one of the legends of the bird has been that every 500 years it flew out of Arabia old and decrepit to Heliopoli, and there on an altar burned itself and rose from its ashes young and beautiful once more—no bad symbol for the China of the present hour.

Bololsm.

Charles F. Murphy of Tammany said in a discussion of Boloism:

"The spread of Boloism shouldn't surprise us, for money's corrupting power is immense.

"Let me tell you a story.

"A senator, while traveling in the South, attended a colored church one Sunday morning and put a $20 bill in the collection plate.

"The collector gave a start. He carried the plate, with its little heap of coppers and nickels and its crisp yellow bill, up to the pulpit. There he and the preacher and a couple of elders conversed excitedly in hissing whispers for several minutes.

"Finally the collector tiptoed down to the senator and muttered in his ear:

"'Boss, when yo' gwine to leave dis town?'

"'Tomorrow morning,' said the senator.

"'Wall, boss,' whispered the collector, 'we uns have decided to pass her if you'll promise to keep still. Dere ain't a man in town can tell her from a good one.'"

Meatless Mince Pie.

Meatless mince meat, another culinary triumph in the art of food conservation, has been brought to the housewives of the country by the national emergency garden commission as a worthy companion of pumpkinless pumpkin pie and gingerless gingerbread.

The new mince meat, officially described as a "camouflage," was tried on five hundred troops on a transport, who pronounced it perfect and called for more.

Half a package of seeded raisins, half a pound of prunes stewed with lemon juice and peel, one-quarter cupful sweet cider, four tablespoonfuls brown sugar; chop the raisins and prunes together and the result is said to be a meatless mince pie which will accord with the food administration's meatless Tuesday.

Sleeper Tax Hits Porters.

However patriotic may be the motive of the traveling salesmen and the general public who ride in sleeping cars, the negro porters assert they are bearing an unequal part of the new war tax, says the Kansas City Star.

Where the porter formerly received a tip of 25 cents for shining the shoes and brushing off his passenger, the negro says the tip now is only a dime.

"My tips have been reduced one-half," one porter said.

The government since the first of November has added 10 per cent to the sleeper fare as a war tax. As it now stands it is the porter and not the passenger who is paying the tax.

"CONTINUED IN OUR NEXT"

How Woman's Shrewdness Served to Save Her Life and Incidentally Enrich Literature.

No one knows who wrote "The Arabian Nights," but it is related that "The Thousand and One Nights" as they are often called, originated in this manner: Scharlar was sultan of Persia and having no faith in women, and having carte blanche to marry as many wives as he chose, he had each bride killed the day after he married her. The vizier who did the executive work on this program was filled with horror at the atrocities he was obliged to perform, the more so as he had a beautiful daughter of his own and was in constant terror lest she find favor in the eyes of the sultan. One day his fears were realized and the beautiful Scheherazade was a chosen victim. She did not share her father's apprehension, however, having a scheme of her own for thwarting the sultan's designs. The morning after her marriage she began telling her husband a story, and just as he was about to leave her for his affairs of state, she brought the tale to that fascinating point where we generally find that it is "to be continued." The sultan decided to have her saved till night that he might hear the end of the story. This proceeding was repeated for a thousand and one nights. By that time, Scheherazade had borne him children and the sultan had decided to abandon the cruel practice of killing his wives. "The Thousand and One Nights," translated into French in 1704 by Antoine Gallard, was compiled from these fascinating stories.

CHARACTER MUST BE BUILT

Man's Best Qualities Seemingly Can Only Be Brought Out by the Process of Hammering.

The word "character" is true to its derivation. It is a Greek word, which we pronounce harass, which they pronounce charass, but which had the same meaning then as now. They spoke then of a coin in the mint, which was hammered and tortured by the sharp edges of the die, as being stamped upon, indeed, as a poor charassed thing—as bearing a character. Its character came to it because it was beaten, pounded by this tremendous hammer. The more it was beaten the more distinct character it had. I believe all our words of similar import have a similar derivation. Thus, when we say that a man is of this "type" of manhood, or that "type" of manhood, the original meaning is that he has been beaten into that shape by the blows of experience that have passed over him.

Burns says "the rank is but the guinea stamp." This means, at bottom, that a "pound" is metal which has been pounded. And there are metals which improve in quality all the time you stamp and hammer them. Just the same is true of a man, if he have the true heart, the true life and makes himself master of the circumstances instead of the slave. . . . And the hammering is no unimportant part of the process.—Edward Everett Hale.

Facts About New Plant World.

A new plant world, though one of few forms, is opened up by Dr. Pierce See's botanical investigation of libraries. The spots appearing on the paper of old volumes, or those kept in damp places, are found to be due to various fungi and to represent a certain number of species in different stages of growth, colors and conditions. The microscope shows the ordinary spot to be made up of a dark central nucleus, which is the mycelium or vegetative portion of the plant, surrounded by a lighter zone colored by the secretions of the organism. Plants still living have been transplanted to gelatine, licorice, potatoes or other suitable soil, and from the growths so obtained in three to six weeks the various kinds have been identified. As reported to the Paris Academy of Sciences, about 20 different species have been so far isolated. The molds are not all introduced into the books or paper, but in some cases their germs appear to have been present in the paper materials, even in the raw fiber itself.

Petulance and Earnestness.

To look mad and growl is almost as bad as swearing. In fact, if one analyzes the two, he will not find any difference between them. Profanity is only an expression of the state of mind. Of course, there is some difference in the character and form of the expression; but they all mean the same thing. We speak of this because the world notes the mental attitude and regards it the same as profanity, and imputes this fault to the man who wears a growl, remarks Ohio State Journal. And so a religious man who looks mad and growls depreciates his relation as a member of a church and reflects upon the church, too. There is unhappily a good deal of this going on and it is all in violation of Scriptural teaching. We must learn the difference between earnestness and petulance and observe the difference in conduct or we injure the cause we are engaged in. There is no room for ill-temper in a noble enterprise even if that ill-temper does not break out in epithet and wicked language.

Turkish Government.

The Turkish government is a hereditary monarchy, of which the sultan is both temporal and spiritual head. The succession to the throne, or sultanship, goes in the senior male descendent of the house of Osman, of which the present sultan, Mohammed V, is the thirty-sixth sovereign in succession and twenty-ninth since the taking of Constantinople. Under the constitution of Turkey, the sultan does not marry, but all children born in the harem, whether of free or slave women, are counted legitimate and of equal lineage, the oldest male child always succeeding to the throne without regard to the status of the mother or the question of marriage, which really does not figure in the case at all.

Substitute for Coal.

Idaho State Fuel Commissioner Gooding is out with another warning relative to the scarcity of fuel in the state and asking the people of the state to use all care possible in conserving the supply.

Wherever it is possible to get wood it is requested that wood be burned instead of coal. Forest reserve officials have made it possible to draw on the supply of down and dead timber wherever it can be had.

Railroads are to sell old ties and bridge timbers at a nominal cost for fuel purposes.

FOLEY KIDNEY PILLS
FOR BACKACHE KIDNEYS AND BLADDER
Sold Everywhere

TECUMSEH MARKETS

Corrected July 16, 1918

Wheat	2 09	2 08
Flour per bbl	10 80	11 40
Rye		2 25
Corn (ear) cwt		2 25
Oats new		74
Beans		6 00-6 50
Potatoes	2 25	2 50
Butter		40
Eggs		35
Lard		25
Guinea		
Fowls(live)	20	24
Springers		
Roosters	18	15
Ducks 4½ lb up		20
Broilers	37	40
Turkeys		
Hay	8 00	10 00

Allen's Foot-Ease for Soldiers and Sailors.

The Plattsburg Manual advises all men in training to shake Foot-Ease in each shoe every morning. This protects the feet from blisters and sore spots, relieves the pain of corn and bunions and freshens the feet. Makes walking easy. Sold everywhere. adv

$100 REWARD, $100

The readers of this paper will be pleased to learn that there is at least one dreaded disease that science has been able to cure in all its stages and that is catarrh. Catarrh being greatly influenced by constitutional conditions requires constitutoinal treatment. Hall's Catarrh Medicine is taken through the Blood on the Mucous Surfaces of the System thereby destroying the foundation of the disease giving the patient strength by building up the constitution and assisting nature in doing its work. The proprietors have so much faith in the curative powers for Hall's Catarrh Medicine that they offer One Hundred Dollars for any case that it fails to cure. Send for list of testimonials.

Address F. J. CHENEY & CO., Toledo, Ohio. Sold by all druggist, 75c. adv

FOLEY KIDNEY PILLS
FOR BACKACHE KIDNEYS AND BLADDER
Sold Everywhere

CHICHESTER S PILLS

DIAMOND BRAND

Beware of Counterfeits. Refuse all Substitutes.

LADIES! Ask your Druggist for CHI-CHES-TER'S DIAMOND BRAND PILLS in RED and GOLD metallic boxes, sealed with Blue Ribbon. TAKE NO OTHER. Buy of your Druggist and ask for CHI-CHES-TER'S DIAMOND BRAND PILLS, for twenty-five years regarded as Best, Safest, Always Reliable.

SOLD BY ALL DRUGGISTS EVERYWHERE

TIME TRIED WORTH TESTED

Wants to Help Other Men

M. W. Taylor, Calvert writes: "To Whom It may Concern: I recommend Foley Kidney Pills the best I ever used. I triad different remedies, but none gave me relief like Foley's." They restore regular action of kidneys and bladder and relieve backache, rheumatic pains, stiff joints, sore muscles. Sold everywhere in Tecumseh. adv

FOLEY CATHARTIC TABLETS
Keep Stomach Sweet - Liver Active - Bowels Regular
Sold Everywhere

Coughing Tires the Old

Hard winter coughs are very tiring to elderly people. They mean loss of sleep, and they deplete the strength, lower vitality, weaken and wear out the system.

Foley's Honey and Tar

stops coughs quickly. It is a standard family medicine that contains no opiates, and is noted for its quick effect on coughs, colds, croup, bronchial and lagrippe coughs, and the chronic coughs of elderly people.

J. B. Williams, Trenton, Ga., over 73 years old says: "I have used Foley's Honey and Tar ... years with the best and sure results."

Sold Everywhere in Tecumseh

WAYS OF KEEPING YOUTHFUL

Man Who Is Determined Not to Grow Old Really Has Only to "Make an Effort."

I see it in my changing hair,
I see it in my growing heir,
My growing thirst for early news,
It is a fact, I am growing old.

And so growing old is just a case of finding what one's looking for, observes the Minneapolis Journal. A man decides that the time has come for him to be old, and so instead of bracing up, ignoring the symptoms and finding some other explanation for the change in the color of his hair, he neglects his dress, walks with a stoop, uses a cane, stops taking exercise, eats too much, indulges in reminiscences, retires from business, and in general acquires the foolish habit of growing old.

He should remember that it is possible to keep a youthful spirit, an active mind, an interest in current events and a purpose to serve his fellows, and that he who does these things will always be young.

The fact that women generally decline to contract the old-age habit and that some men have also resisted the temptation to fall into it would seem to indicate that if those who do yield to it would only take the advice of Dombey to his wife, and "make an effort," they would learn how foolish and how unnecessary it is to grow old.

THE TECUMSEH HERALD

SIXTY-SEVENTH YEAR NO. 32 — TECUMSEH, MICHIGAN, TUESDAY, JULY 23, 1918 — WHOLE NUMBER 4643

WE HAVE MADE ARRANGEMENTS TO CARRY

Fleishman's Yeast

Would like to have all who want to use that kind to get in line with us, so we can afford to carry this article and have it fresh, not for the money we make, but we think some people will be glad to have a place to buy the yeast.

PHONE 89. **F. D. AVERY.**

This is the Time

of the Year to

CLEAN YOUR FURNACE

Get in the rush and we can take care of you at this time.

D. L. Whitenack & Co's.

Do You Need

A New Top For Your Car?

We have just received 35 one-man Automobile Tops, to fit 9 different makes of cars. The material used in these tops is the very best in either Fabrikoid or Mohair.

These tops regularly sell for $75.00 to $85.00, and for a short time only we offer them for $15.00, $20.00 and $25.00. Get yours now, as these will not last long at these prices. All over the country old cars that have been made to look like new are stacking up ace high alongside of newer cars. That Ford car would look mighty good with a new one-man top. Do not put this off. Do it now. We also have a quantity of top slips at bargain prices.

Tecumseh "Big Chief" Garage.

PHONE 289

Wednesday Special

$3.50 & 3.00 Ladies' White Canvas Shoes $2.49
$2.00 Ladies' White Canvas Oxford Pumps (rubber soles) - $1.50
$1.25 Children's Barefoot Sandals 98
Misses, Ladies & Children's Tennis Oxfords 89c, 79c, 69c

GRAEBNER SHOE HOUSE,
Tecumseh, - Michigan.

CITIZENS MUTUAL AUTO INS. CO.
FIRE - THEFT - LIABILITY
COSTS $1.00 FOR POLICY AND 25c PER H.P.
HOWELL, MICH.

Mrs Franc S. Gillespie

AMERICANS AND FRENCH ROUT THE GERMAN ARMY

Allies Break Through Foe Line and Advance Three and Quarter Miles.

CHATEAU THIERRY IS TAKEN

Foch's Forces Clear Enemy From East and South of Marne—Huns Did Not Burn Chateau Thierry Before Retreating.

Washington, July 22.—At ten o'clock Saturday morning the Americans had taken 17,000 prisoners actually counted, and 560 guns, General Pershing reported in his communique made public tonight. No Germans were on the south side of the Marne at 10:30 Saturday morning, the communique continues.

With the Americans at the Marne, July 22.—The Germans did not set fire to Chateau Thierry before leaving, fearing the flames would light up their retreat and draw our artillery fire. Two hundred civilians greeted the French and Americans as the latter entered the town. These civilians had been herded in a cathedral so they could not witness the German evacuation.

With the American Army on the Marne, July 22.—The French and Americans have broken through the German line northwest of Chateau Thierry.

The French and Americans driving the spearhead toward the northeast have already advanced five kilometers (3¼ miles) at various places.

The allied troops have taken many prisoners, including three officers, who said they were tired of the war.

American infantrymen captured two 77s.

Previous to the breaking of the German lines the allies battled with the desperate machine gunners, who were mowed down as the allied re-enforcements arrived. The German losses were terrible.

Retreat Turns Into Rout.

The German retreat across the Marne began on Friday under cover of a great smoke screen. At last accounts great hordes of Germans were continuing north. Organized resistance has been met with so far only at a few places.

The district south of the Marne and east of Chateau Thierry is entirely cleared of Germans. Two badly cut-up regiments were left south of the Marne in the German retreat.

Allied aviators bombed the bridges across the river and their escape was impossible.

Germans Throw In Reserves.

The Germans continue to fling reenforcements into the battle and are bringing up more guns of all calibers in their desperate efforts to stem the Franco-American advance.

We have already counted elements of eight divisions opposite us.

Our artillery is shelling the Aisne bridges at Soissons.

All Saturday night the allies hammered at the widening wedge between the Germans and Paris as the Germans withdrew north of the Marne. Americans continuing to take prisoners and guns.

Allied re-enforcements are [illegible] in to overcome any determined resistance the Germans may attempt.

Clear Line North of Marne.

The heavy artillery of the allies continues the clearing of districts north of the Marne.

An attack from Chateau Thierry to Reims began on Saturday. American forces captured Hill 193 north of Vaux and advanced more than two kilometers. At last accounts they were more than holding their own against German resistance.

French Enter Chateau Thierry.

Paris, July 22.—French and American troops entered Chateau Thierry Sunday morning, according to an official statement issued by the war office. The French also have taken the town of Brales, one mile east of Chateau Thierry, on the north bank of the Marne, according to word received here.

The French line includes the heights north of Brasles, which gives the French a good bridgehead on the north side of the Marne.

Violent combats continue north and south of the Ourcq and between the Marne and Reims. In spite of the violent resistance by the enemy, the French have continued to advance, the statement adds.

The Franco-American forces continue to make progress, repelling the enemy, who is defending himself obstinately, according to the official statement.

With every hour it becomes more evident that the Germans, hard-pressed on three sides, are facing the prospect of a retreat beyond the Aisne.

Their desperate resistance in the pivotal areas around Soissons and Reims shows how critical Ludendorff himself considers the situation.

Prisoners Total 25,000.

His forces are hemmed in a pocket the mouth of which is not more than 20 miles wide.

Prisoners are being brought in in steady streams. The total is unofficially reported to be near the 25,000 mark. Considerably more than 400 guns have been captured.

The Franco-American troops are pressing on relentlessly everywhere, not giving the enemy the slightest respite.

The Americans are attacking in their shirt sleeves.

British Take Prisoners.

London, July 22.—Successful minor enterprises were reported by Field Marshal Haig in his day bulletin, as follows:

"A few prisoners and machine guns were captured by us during raids and patrol encounters southwest of La Bassee and in the Merville and Dickebusch (Flanders) sectors.

"Beyond artillery activity on both sides at different points there is nothing further to report from the British front."

AMERICAN CASUALTY REPORT

Two Hundred and Twenty-Five Killed or Wounded by the Huns.

Washington, July 22.—Two hundred and twenty-five casualties were shown in the list received here from General Pershing, commandant of the American expeditionary force in France. Of these 199 were in the army and 26 in the marine corps. The army casualties consisted of 43 killed in action, 23 died of wounds, 33 died of disease, nine died of accidents of which one was an airplane accident, 71 were wounded severely, and 30 are missing in action.

The marine corps casualties were 12 killed in action, two died of wounds, and 12 were severely wounded in action.

BRITISH AIRMEN DO DAMAGE

Photographic Reconnaissance Shows Success of Recent Attack on German Hangars.

London, July 22.—"As the result of a photographic reconnaissance carried out on the 20th instant," says the report of the British air ministry, "extensive damage is revealed at the hostile aerdromes at Merhange, attacked by us on the nights of the 19th and 20th.

"One large shed and three hangers were destroyed. There is nothing further to report."

INDIAN SCOUTS CHASE HUN

Red Men Who Were With Pershing in Mexico Play Important Part.

With the American Army on the Marne, July 22.—The heavy artillery of the allies continues the clearing of districts north of the Marne. Indians who were with Pershing in Mexico played a prominent part in the scout work on the river.

ALL MUST WORK OR FIGHT

Every Able-Bodied Man in California Regardless of Age or Wealth Included.

San Francisco, July 22.—Every able-bodied man in California, regardless of age or wealth, must work during the war. An order to this effect was issued by the state council of defense.

QUENTIN DEAD, FOE REPORTS

Dramatic Confirmation of Young Roosevelt's Death Dropped in American Camp.

Paris, July 22.—German aviators have dropped a note into American aviation camps, confirming the death of Lieut. Quentin Roosevelt in an air battle.

ON HEELS OF THE HUNS

Allies Capture Last Germans in Leave Chateau Thierry.

Civilians Kiss the Soldiers and Cry "Vivent Les Americains" in Their Joy.

With the Americans at the Marne, July 22.—At 9:30 o'clock Sunday morning, an hour after the Germans had evacuated Chateau Thierry, we marched into the city following a squadron of French dragoons and mounted American troops.

The last four Germans had quit the town a few minutes previously, and a quarter of an hour later cavalry rounded up the quartette. They were telephonists and had been advising the retreating Germans by means of hidden wires regarding the Franco-American entry into town.

Out of a cellar, as we entered, came rushing an aged little woman, a widow she was, we learned later, eighty-seven years old, and loudly thanked God that the town had been delivered from the invaders, crying again and again, "Vivent les Americains!"

She rushed up to me and kissed me on both cheeks. Then a cobbler, ninety-five years old, duplicated this expression of joy, afterward asking pardon. Just then a French artillery general arrived in an armored automobile. The aged woman kissed his hand. He leaned over and kissed her cheeks.

Immediately a stream of armored machines came dashing into the city carrying three-inch guns and machine guns. Dragoons and lancers came drawing field guns, which were soon placed in position on the heights north of Chateau Thierry.

In the meantime Americans were already emplacing guns on Hill 204, and soon the retreating German columns were under heavy cross-fire, while French, British and American airplanes were sweeping low, sending streams of machine gun bullets into their ranks. The German infantry is falling back in an easterly direction.

GIVEN EFFICIENCY REWARD

Eight Officers Attached to Provost Marshal General Crowder's Office Recommended for Promotion.

Washington, July 22.—Eight officers attached to Provost Marshal General Crowder's office are to be recommended for promotion as a reward for the efficiency and co-operation with which they have been conducting the draft machine, it was learned. They are:

To be colonels—Lieut. Cols. C. B. Warren, Detroit; James S. Easby-Smith, Washington, D. C., and John H. Wigmore, Chicago.

To be lieutenant colonels: Majs. Joseph Fairbank, St. Johnsbury, Vt.; Grant T. Trent, Rogersville, Tenn.; Roscoe S. Conklin, New York, and H. C. Kramer, Elizabeth, N. J.

To be major—Capt. H. C. Stephenson, Collingswood, N. J.

Quake in South Africa.

Johannesburg, South Africa, July 22.—Ten earth shocks occurred in this region. They caused the collapse of the mine works. Damage and casualties are not yet determined.

GERMANS LEAD THE BOLSHEVIKI

Force Fhich Attacked Czecho-Slovaks Mainly Released Prisoners.

RUSS ARMY IS IMPOSSIBILITY

[illegible] Declares Mobilization Is Impracticable Under Chaotic Conditions—Allies Must Send Military Aid, It Said.

Washington, July 22.—Most of the [illegible] guards who opposed the Czecho-Slovaks when the latter took control of the government at Vladivostok were Germans and Magyars, said a message received by Professor Masaryk, president of the Czecho-Slovak national council. The message was made public here.

The dispatch said the bolshevikists had surrendered control of the government to the Germans and Magyars, and that the Czecho-Slovaks decided for that reason and because of attacks on Czecho-Slovak forces elsewhere in Siberia, to take charge of affairs at the seaport.

Bolsheviki Power Lost.

"In our fighting there most of our opponents have been Magyars and Germans, proof of this being furnished by prisoners and by dead bodies.

"The bolshevists have completely lost their popularity with the majority of the Russian people, and in places where they still retain power it is only with the help of enemy prisoners who hold control of everything by force.

"We have also kept in close touch with the representatives of the allies and all our measures are taken with their knowledge and concurrence.

Russ Army Impossible.

"In our opinion it is almost desirable and also possible to reconstitute a Russo-German front in the East, but we feel certain that a combined and [illegible]-minded military effort by the allied powers is essential to effect this. We also feel certain an army capable of fighting the Germans cannot be raised by Russia herself in the immediate future. The army must come from outside to begin with."

[illegible]-DRY MEASURE PUZZLES

[illegible] Loss of Billion Dollars and Taxation of Necessities If Passed.

[illegible], July 22.—A billion dollars [illegible] between congress and national prohibition for the period of [illegible]. It is the people's money to [illegible] by taxation to help pay the [illegible] of the war. The billion [illegible] be raised by taxes on [illegible] beer. Otherwise, members of congress who will vote for prohibition are frank enough to state that they dont know where this billion will come from unless consumption taxes are imposed upon some of the necessities of life.

Congress will face the question of a billion for booze when the regular sessions are resumed next month and the members of the ways and means committee, now framing the new war revenue bill, are ready to report. They must find a way to raise $8,000,000,000 by taxation this year.

Take away the billion dollars in prospect by the enactment of national prohibition, putting the whole country on a bone-dry basis, and members of the ways and means committee, who have been struggling with the matter for some weeks, say there is no way to find the money except under some scheme of general taxation that will fall upon all the people.

TO MAKE SHIPMENTS SAFE

Systematic Thief Hunt to Be Started by the Government—Loss Big Last Year.

New York, July 22.—Upward of $38,000,000 was lost last year through theft of freight in transit in the United States. Federal authorities determined to make freight matter as safe as the mails have perfected a plan whereby shippers of freight will be secure against larceny while their property is in the hands of government employees. A systematic thief hunt will be instituted by the government, which will employ thousands of men in the work in the vicinity of New York, St. Louis, Chicago, Memphis, Kansas City, Denver and San Francisco.

SWEDISH ENVOY STILL LOST

Former Minister and Party of Fourteen Missing in Siberia, Is Tokyo Report.

Tokyo, July 22.—The whereabouts of G. O. Wallenberg, recently Swedish minister to Japan, who left for home by way of Siberia two months ago with a party of fellow Swedes, is not known and friends here are mystified. Advices received from Sweden say that he has not arrived there.

McAdoo on Way Home.

Seattle, Wash., July 22.—Director General McAdoo of the federalized railroads; Mrs. McAdoo, Oscar A. Price, assistant director general, and others in the McAdoo party, left here for Spokane, en route to Washington, D. C.

HOLD SHIP AS U-BOAT AID

Schooner With 130,000 Gallons of Cuban Rum in Cargo Detained at Havana.

Havana, July 22.—The schooner Georgina Roop, which has on board 400,000 liters (130,000 gallons) of Cuban rum, apparently for Uruguay, is under detention here by Cuban treasury officials. The vessel was seized after it was learned that when about to sail it had suddenly changed its name and there seemed reason to suspect the rum might not be intended for Uruguay, as the ship's papers stated. For sometime there had been reports that German submarines had been supplied with Cuban rum and alcohol at points near the Spanish coast.

HUN SUBMARINE ATTACKS NEW ENGLAND COAST

Raider Sinks Four American Vessels Off the Coast of Cape Cod.

WARSHIPS COMB WATERS

Throngs on Shore Watch Seaplane Battle Diver as Crews of Victims Escape in Lifeboats—Women Among Them.

Washington, July 22.—American warships from the first naval district are combing the waters off Cape Cod for the enemy submarine operating there, the navy department announced.

Orleans, Mass., July 22.—An enemy submarine attacked a tow off the easternmost point of Cape Cod, sank three barges, set a fourth and their tug on fire and dropped four shells on the mainland.

The action lasted an hour and was unchallenged except for a hydroplane from the Chatham naval aviation station, which circled over the U-boat causing her to submerge for only a moment, to reappear and resume firing.

The enemy submarine attacked the tow four miles south of Orleans life saving station. The tug stood by the barges until she was shelled and herself on fire when she disappeared.

The crews of the barges, comprising 16 men, three women and five children reached shore in small boats.

One Man Is Injured.

Only one of them, a man, was injured by flying wood splinters in an arm. The submarine was plainly seen from shore.

Two barges were sunk by torpedoes but it required a hundred shells to sink the third barge.

In the midst of the shelling an eleven year-old boy on a barge seized a small American flag and waved it defiantly in the faces of the German gunners. He still clung to the flag when he was brought ashore.

A hydroplane from Chatham station attacked the submarine and appeared to have driven it off while the tug still was afloat.

The attack began at 11 a. m., and lasted an hour. Two shells struck the water 500 yards from the shore which was lined with a thousand persons attracted by the firing.

The sea was calm and there was no wind. The barges had only four small lifeboats intended to accommodate five persons each but all of the crews of the barges were safely landed at Nauset Harbor.

Crew of Tug Is Landed.

The crew of the tug, 17 men, were rescued and brought ashore by the crew of the Orleans life-saving station. Only two of them were injured, one seriously. The latter was an Austrian twenty-five years of age, whose right arm was blown off.

The tug was the Perth Amboy, bound for New York with empty coal barges. The captain was J. H. Tapley, who with his crew, is being cared for here. The men were without funds and unable to proceed to Boston.

The submarine was a large one, apparently 400 feet in length.

The tow was bound south for New York. Much shipping was passing at the time and, regardless of the danger to themselves, several vessels went to the aid of the barges, the lifeboats of which were towed ashore by these other vessels.

The women and the crews were terrified, and one who was making her first trip at sea fainted when brought ashore. Of the 41 persons on the tug and barges only three were injured.

The flashes of the submarine's guns were plainly seen from shore. The tug, with the three barges in line, was puffing along slowly when surprised. The first torpedo launched struck the leading barge, which heeled over and sank quickly.

The second torpedo similarly disposed of the third barge. The second barge, smallest of the tow, was left vulnerable, and, with the tug, was shelled for an hour before she sank. The tug was hit repeatedly and was in flames when the aviator appeared, circling over the submarine. The latter quickly submerged.

ASKS FOR GREAT GRAIN CROP

Department of Agriculture Requests Farmers to Sow 47,500,000 Acres in Wheat.

Washington, July 22.—The department of agriculture it was announced has asked farmers to sow 47,500,000 acres in winter wheat this fall. This would yield approximately 667,000,000 bushels—the greatest winter wheat crop in history. While the request specifically mentions 45,000,000 acres as the area to be sown, it asks farmers if they cannot raise the total to 47,500,000 acres. The latter acreage would be a 12 per cent increase over last year, and would provide abundantly for the needs of the allied nations.

WAR PLANT BLAST KILLS 3

Nitrate Factory Near Ishpeming, Mich., Is Destroyed—Engaged in Government Work.

Marquette, Mich., July 22.—Three men were killed and damage estimated at several hundred thousand dollars was done by an explosion at the nitrate plant of the Aetna Explosives company, near Ishpeming. The plant, which was engaged on government orders, was completely destroyed.

VON MIRBACH IS AVENGED

Thirteen Russian Revolutionists Are Executed, According to the Cologne Gazette.

Amsterdam, July 22.—The Cologne Gazette says that 18 revolutionary socialists implicated in the plot which culminated in the assassination of Count von Mirbach, the German ambassador to Russia, have been executed. Many others, it adds, are being held.

SWIFT & COMPANY U.S.A.

Fresh Beef Travels on a Rapid Schedule

Fresh beef for domestic markets goes from stockyards to retail stores within a period of about two weeks. Although chilled, this meat is not frozen; hence it cannot be stored for a rise in price.

A steer is dressed usually within twenty-four hours after purchase by the packer. The beef is held in a cooler at the packing house, at a temperature a little above freezing, for about three days.

It is then loaded into a refrigerator car where a similar temperature is maintained, and is in transit to market on an average of about six days.

Upon arrival at the branch distributing house, it is unloaded into a "cooler", and placed on sale.

Swift & Company requires all beef to be sold during the week of arrival, and the average of sales is within five days.

Any delay along the above journey means deterioration in the meat and loss to the packer.

Swift & Company, U. S. A.

CAPT. H. FROST

© Western Newspaper Union

One of the best equipped as well as most beautiful and spacious of the Red Cross hospitals overseas is Unit 21 of the American Red Cross at Paignton, England, of which Capt. H. Frost is the chief surgeon. Captain Frost has under him expert surgeons and physicians and well-trained attendants whose skill is at the service of the men who are brought wounded from the trenches.

SENATOR W. H. KING

Senator W. H. King of Utah, protested vehemently against Senator Lewis' plan to have printed in the Congressional Record a petition asking congress and the administration to insist on the immediate independence of Ireland. Mr. King said it was an attempt to insult one of our allies.

PRESS ADMITS DEFEAT

German Neewspaprs Says Plans Betrayed by Prisoners.

One Paper Says Disaster in Marne-Champagne Offensive Cannot Be Concealed.

Paris, July 22.—The German press is realizing that the Marne-Champagne offensive has ended in disaster. One paper says:

"We are unable to conceal any longer the fact that German prisoners betrayed our offensive plans. We must recognized that the German offensive has been a failure. The German people are patiently awaiting the issue."

General Foch managed to form a formidable attacking army, says the Frankfurter Zeitung, and is now trying by a powerful counter-offensive to snatch the initiative from the German army.

But the paper questions whether the tremendous expenditure of fighting strength the counter-offensive involves may not prove a bad mistake for the French army, and believes that General Foch's attack is not merely a reply to the German attack on either side of Reims, but aims at thwarting the German plans, and that by attacking with reserves he is seeking to snatch the trumps from the German army command.

LIBERTY BONDS CASH GONE

Bethany Patriots Had $20,000 in Institution That Failed a Week Ago.

Sullivan, July 22.—Depositors of funds for the purchase of Liberty bonds in the Bethany State bank have been told by Bank Examiner J. W. McClellan that the money is gone, and there are no bonds to be distributed, as a result of conditions which resulted a week ago in the closing of the bank. Subscriptions believed to be missing amount to $20,000.

POTATO RATE IS REDUCED

Commerce Body Orders Reduction of 10 Per Cent Per 100 Pounds on Commodity.

Washington, July 22.—A commodity rate of 70 cents per 100 pounds applied by western railroads to potatoes moving from Minnesota and Wisconsin to Dallas and Fort Worth, Tex., and nearby points, was declared excessive by the interstate commerce commission, which fixed the rate at 65 cents.

TNT Poison Through Skin.

Trinitrotoluene poisoning is a new disease in America, but one that has attracted much attention since our factories began making munitions in large quantities. There is some dispute how the TNT poisons, but the Medical Record says the weight of evidence is in favor of its absorption through the skin, though inhaling the fumes may be responsible to some extent.

THE TECUMSEH HERALD

FRANK S. TURNER, PUBLISHER

SUBSCRIPTION RATES:

IN LENAWEE COUNTY
One year, payment in advance $1.00
One year, payment after three months $1.25

OUTSIDE OF LENAWEE COUNTY
One year, payment in advance $1.25
One year, payment after three months $1.50

There will be no Deviation from above rates.

Entered in the postoffice at Tecumseh, Mich., second class mail matter.

Telephone Number 86

NOTICE TO SUBSCRIBERS

On and after August 1st the subscription price of the Tecumseh Herald will be increased to the following rates;

To subscribers anywhere within Lenawee County $1.50 per year in advance.

To subscribers living outside the county $1.75 per year in advance

To subscribers living in Canada or at other points outside the United States where the postage per issue is required $2.00 per year in advance.

The above prices are made necessary because of the prevailing high prices of print paper and other materials entering into the publication of our paper and also to meet the increased postal rate which went into effect July 1st. The Herald would have been justified to have raised its subscription rates as other papers have done, some two years ago, but did not do so, and gave to our people the benefit of a semi-weekly paper for the extremely low price of $1.00 per year.

BIG GAME PROBLEM

Meat Shortage Points to Need of Conservation.

Plan Proposed to Establish Sanctuaries for Wild Life in the National Reserved Forests.

Mr. Hoover predicts a meat famine which will last for years. As an offset to this, [illegible] writes in Collier's, it is proposed to establish game sanctuaries in the national reserved forests, where all kinds of big game may breed unmolested, and bills legalizing such sanctuaries are pending in congress.

The general movement for a great increase of killable big game in America has come to be termed throughout the country "the Hornaday plan." It gets its name from Dr. William T. Hornaday, director of the zoological park in New York. Doctor Hornaday is foremost among the naturalists of the country, vice president of the United States Army league and trustee of the American Defense society. For more than twenty years this champion of big game has been sounding a warning to the American people that wild life was becoming extinct and that some day our desolated forests would be looked to in vain for relief from a scarcity of home-raised meats.

Had congress and the legislatures of several states awakened to a realizing sense of the importance of protecting wild life ten years ago there might still be a food problem before the American public today, but it would be less of a calamity than it now is. Doctor Hornaday, a conservative, accurate man, estimates that several million head of big game would be available for the market annually if proper precautions had been taken a decade ago. He gives it as his opinion that even at this late day, if well protected breeding places for deer and elk were provided throughout the vast area of the wild timber and forest lands of the United States, at least a million bucks might be slaughtered annually, leaving the does to go on multiplying the denizens of wild life in our forests.

This story of literally living on the fat of the land is no fable; this idea of going "back to the tall timber" to get our daily meat is no daydream. Where did the thousands upon thousands of Indians get theirs? It is a widely known fact in the Southern states that many tenants of the cotton lands live three months of the year on rabbits, squirrels and birds without buying a pound of Western raised meat. It is an equally widely known fact that in the extreme northern and western states land owners who are fortunate enough to own a wide range of our decreasing areas of big game live by their rifles much of the time. There is nothing [illegible] in the Hornaday plan for [illegible].

[illegible] L. D. Dewey [illegible] resident of Tecumseh, were covered with pro-German signs [illegible] Saturday night. Mr Dewey [illegible]

Flint—City [illegible] filed by George H. Pradt [illegible] for damages alleged to have resulted from action of the city and health board in condemning tenant houses owned by them as a [illegible] Dr. W. [illegible] De Kline, city health officer, against the Pradts and others [illegible] that the use of the houses as residences be forbidden until they are put in sanitary condition. The case is expected to prove the first real test of the state housing law passed by the 1917 legislature.

Lansing—Government and state food authorities are beginning to worry about the draft and [illegible] officials have taken up with the [illegible] draft officials the question of holding threshermen of draft age. Most of the men who operate threshing machines in Michigan are in the draft. In many cases they were given deferred classification so that crops could be properly attended to, but now the congressional law on 21ers is bringing all the thresher men into the front line so that an August draft may take them.

WAR DARE DEVILS

First of the American Heroes to Storm No Man's Land.

News of United States' Declaration of War on Germany Signal for Bound Over the Top.

It was night in the trenches of France, and the Canadian contingent lay watchful for the foe, on duty at the listening posts, and night patrols crept stealthily about in No Man's Land. Their bayonets were rubbed with lamp black so that the sudden bursting of a star bomb would not betray their presence.

In this particular Canadian section, writes Henry James Buxton, were one hundred or more stalwarts from the United States—men who went over the international boundary into Canada so they could enlist. These Americans were together in one section of the trench.

One of these was Private "Scotty" Anderson, former telegraph operator, who had tapped the key from Boston to 'Frisco.

Scotty was long, lean and lank, with arms like bean poles. But his muscles were steel, and his courage without a blemish. Said Scotty to his pal, Jack Murdock:

"This is too slow for me; why can't we go over the top once in a while, and take a slam at the Boches?"

"Time apparently ain't ripe," replied Murdock.

"Ripe," snorted Scotty disgustedly; "we'd soon make the Boches ripe if we got at em with our bayonets."

Just then a sergeant hurried into the trench from a communicating passage.

"Boy's," he cried excitedly, "the United States has declared war with Germany."

Scotty was on his feet with a whoop. He grabbed the sergeant and said: "Say that again." The sergeant repeated the message.

Scotty grabbed an American flag with one hand and seized his gun with the other.

"Come on, Yanks," he yelled, "over the top for us; we've got to celebrate this!"

With a whoop 100 Americans followed Scotty over the top. The sergeant yelled something about orders, but he was brushed aside.

Yelling, the Americans rushed over No Man's Land, and leaped into the German first line trench. The onslaught was so sudden that the Germans were taken by surprise. A score or more were shot down before they were aware what had happened, and nearly a score more surrendered. The Americans returned to their own trench with their prisoners and they were greeted as heroes by their Canadian comrades.

"We had to do something to celebrate the entrance of Uncle Sam on the job," Scotty explained to a superior.

Logging in the Northwest.

In some of the high altitudes in the lumbering districts of the Northwest, logging trains are employed to bring big loads of cut timber from the forests to the mill. The snow, in a way, helps this situation, for it permits the use of an ingenious caterpillar tractor steam engine of great power. It is, practically speaking, a locomotive of the cog-wheel type and the front trucks are sleigh runners, which are steered by a man sitting in front, his hands on the steering wheel. The "engineer" concerns himself with the same duties as though he were running on a track, while the fireman has to keep steam up. Specially devised sleighs, as wide as the locomotive itself, are used to carry the logs, and the trackless engine is of such power that it can drag eight and more truckloads of this character at a time.

Why He Quit.

A new confectionery store opened its doors in the north part of the city recently, states the Indianapolis News. The proprietor hired a skilled candy maker. His troubles started early.

The candy maker went on a big spree, and in a few days the stock in the store ran low. The proprietor went out on a hunt for the candy maker and finally found him and straightened him up so he could work again.

But when he was ready for work the sugar famine was on with all of its terrors, and no sugar was obtainable.

This condition continued for several days, and when he finally got a sugar supply the candy maker was absent again.

The proprietor closed the doors, sold the remaining stock and store fixtures at auction and retired from the candy business.

Harbor Springs — Clarence H. Howell, president of the Illinois Steel company, of St. Louis, Mo., whose summer home is at Harbor Point, shipped by express one crate of strawberries to President Woodrow Wilson at the White House. The berries were grown in the Thomas Robinson gardens at this place.

Hillsdale James Thompson has been brought back from Camp Custer by attorneys in an effort to force him to deed back to his mother their 100-acre farm. He filed a deed from his mother, a marriage license and a mortgage for $4,000 on the property in favor of his wife on the same day recently at Battle Creek.

Marshall—Richard Conroy writes his parents, Mr. and Mrs. Charles Conroy, at Ceresco, that he was injured in battle in April, has been in hospital five weeks and expects an honorable discharge and to be sent home. He enlisted in Battle Creek, April 9, 1917, and was sent overseas last November. He lost his right arm and a toe.

Ferndale—The Ferndale commission has taken steps in the proposal to bond Ferndale for $62,000 for water, sewer and other necessary improvements, in the appointment of a committee composed of Commissioner Leever and Damon, to investigate the possibility of extending the Detroit 10-inch water main now under construction on Woodward avenue, between the Seven and the Eight-mile roads, through the village.

Owosso—M company, One Hundred and Twenty fifth infantry, of Owosso, lost its first man killed in action on July 18 when Private Ernest Olenberg, of Wixom fell in action. Several other Owosso men were severely wounded in the same engagement. Olenberg enlisted here a year ago and his name was recognized in the casualty list by Sergeant Sackett Wright, who enlisted him, but who is now out of the service. Several Hamtramck men wounded at the same time are believed to be members of the Owosso company.

FIRST HALL MARKS

Hieroglyphics Stamped on Gold and Silver in 1300.

Guild Formed in Early Days to Protect the Buyer in the Matter of Purity of Metal.

What are the strange hieroglyphics stamped on the back of silver articles in England, and what do these marks signify? This is a question which has often puzzled the inquisitive. A tedious and technical subject, you say. On the contrary, a most absorbing and appealing one. Read here what an expert in the matter of these markings has to say, and be convinced.

"The first hall mark was used in Paris in 1300. It was employed for both gold and silver, principally the former. Some goldsmiths had been [illegible] others had, and as there was no difference in labor or perfection of detail, it was obvious that much inferior metal was being used. So a guild was founded to protect the buyer in the matter of purity of metal. The guild specified the 'Paris touch,' which meant that a certain standard of metal was to be maintained.

"About 1327 a stir took place in England for a slightly different reason. Privateering off the coast was frequent, the result being that silver vessels were brought back and made either into coins or other vessels. As the product was of a lower grade than the English standard, a goldsmiths' guild was established there also, with the rather awe-inspiring title of 'Origin and Mystery of the Fellowship of Goldsmiths.' The guild specified that standard metal must contain 925 parts of silver and 75 parts of copper. Its members had authority to travel through the provinces of the United Kingdom assaying silver vessels, and if any specimen was not up to standard it was confiscated or a fine of double its value was imposed on the maker.

"When a piece was made it was the custom to send it to the guildhall. There it was assayed and if found to be of the proper proportion it was stamped with the English hall mark, or as it was then called, the 'guildhall mark,' commonly referred to as 'the king's touch.'

"A leopard's head was the first mark employed in England and the maker also was privileged to place his own stamp upon it, which generally consisted of the first two letters of his surname. As so few people were able to read, most of the tradesmen had signs which they placed on their productions, hence the modern trade mark. In 1458 the guildhall added a letter marking the year that a piece was made, but as the full alphabet was not used, the date is very difficult to determine. Later the leopard's head was changed to a lion passant, which in turn gave way to a lion's head erased with a figure of Brittania.

"The collector of old silver must look out for the method of 'glorifying' used by unscrupulous dealers who cut the hall marks out of old spoons or forks and fit them into a big piece to mislead the unwary. It is extraordinary that so much good old English silver has survived, considering the vicissitudes through which it has passed. In the Wars of the Roses, for instance, much plate was confiscated and melted into coins for carrying on the strife."

Stones in Form of Cross.

Staurolite is a curious mineral, or stone, found only in Virginia and North Carolina, not very valuable but interesting on account of a legend that attaches to it. The name is from the Greek stauros, a cross. The stone is found in the form of a cross, or sometimes a double cross. Another name for the stone is the "fairy stone," and this also relates to the lenged that the fairies living in the caves of the mountains, on hearing the sad tidings of the death of Christ fashioned these crosses as mementos of him. There has always been some commercial demand for the stones as curious and they are worn as watch charms or on chains with lockets.

Wouldn't Be Slighted.

The principal of a school once had occasion to lick a very refractory pupil. It was very meager punishment but the child complained to his father when he went home that day. The next day the father paid the principal a visit.

"I understand," said the irate parent, "that you licked my boy yesterday."

"I did," was the reply, "but not severely."

"Well," said the father, "I want you to know that I am one of the largest taxpayers in this place and my boy is entitled to as good a licking as any other boy gets. If you slight him again, you'll hear from me in no uncertain terms."

Rope Making.

The rope industry is largely dependent upon Russian, Italian, American and Manila hemp, the latter being far more used than any other. With the exception of Manila, all these hemps are of the best fiber—that is, they are obtained from the bark of the plant. The hemp is cut, dried, and then stacked in bundles. Later, it is again spread out and exposed to dew, frost and sun, a process that rots the gums binding the filaments. The dry inner woody part of the stem then falls off and leaves the fibrous strips in condition to be cleaned and baled for transportation.

Los Angeles—Called here from Detroit to testify in federal court, Miss Olive Kidder brought along her knitting needles and yarn and while waiting to be called to the stand knitted a dozen pairs of socks for Uncle Sam's soldiers in France.

Niles—Mrs. Mary Martin celebrated her ninety-eighth birthday anniversary by completing 1,000 gun wipes as her bit of war work. She was born in England and has a number of relatives in the English army and a grandson in the United States engineering service.

Flint—Philip and Frank Cicale, brothers, were bound over to court for storing hard cider in their soft drink parlor. Local grocers have been warned that citizens are driving here from other towns to fraudulently purchase 25-pound canning rations of sugar. Local stores have a surplus.

Marshall—Attorney E. Sidney Osborn, of Rochester, N. Y., former resident of Tekonsha, writes that one of the ships in the new emergency fleet has been named after his native village by Mrs. Woodrow Wilson. Tekonsha is named after "Tekonquasha," an Indian chief of pioneer days.

ALLIES DEMAND MORE CEREALS

American Meat Restrictions Relaxed to Effect Greater Wheat Savings.

ARGENTINE ARRIVALS SHORT

Meat Supply Here Considerably Enlarged — Food Administration, However, Warns Against Waste.

The allies have made further and increased demands for breadstuffs, these enlarged demands being caused to some degree by shortage in arrivals from the Argentine. It is, therefore necessary for the U. S. Food Administration to urge a still further reduction in the consumption of bread and breadstuffs generally if we are to meet our export necessities. The Food Administration has issued a statement explaining the situation in detail, particularly the reasons which lead it, for the purpose of centering effort for the time being upon the cereal situation to relax temporarily the restrictions on meat consumption.

Experience shows, this statement says, that the consumption of breadstuffs is intimately associated with the consumption of meat. For various reasons our supplies of meat for the next two or three months are considerably enlarged, and we can supply the allies with all of the meat products which transportation facilities render possible and at the same time somewhat increase our own consumption. In these circumstances the Food Administration considers it wise to relax the voluntary restrictions on meat consumption to some extent with a view to further decreasing bread consumption.

Conservation of food must be adjusted to meet necessities from time to time, for neither production, nor allied demands are constant factors, nor can any of these factors be anticipated for long periods in advance in the disturbed conditions in which we at present live. While the world situation is not one that warrants any relaxation in the efforts to eliminate waste or to relax economy in food, the Administration desires to secure better adjustment in food balances.

So long as the present conditions continue the only special restrictions we ask are the beefless and porkless Tuesday.

The meatless meal and the porkless Saturday are no longer asked.

The farmers of the United States are responding to the national call to increase hog production. Their increase, to all appearances, is being attained more rapidly. Of more immediate importance, however, are several complex factors which have effected an immediate increase in meat supplies.

The transportation shortage before the government took over the railroads, the bad weather in January and early in February, the large percentage of immature corn in the last harvest and the necessity of feeding this corn as rapidly as possible to save it from decay, have not only resulted in backing up the animals—particularly hogs—on the farms for a longer period of feeding, but have resulted in a great increase in their average weight and will result, with improved transportation conditions, which already appear, in larger than normal arrivals at market for the next two or three months. The weight of hogs coming to the market for the past two weeks indicates an increase in weight of from an average of 203 pounds last year to the almost unprecedented average of 232 pounds, or a net increase in their meat value of over 15 per cent. This is a distinct addition to the nation's meat supply. It therefore now seems certain that we have such enlarged supplies for at least some months to come, that we can not only increase our exports to the allies to the full extent of their transportation facilities, but at the same time can properly increase our domestic consumption.

The response of the public to our requests for reduced consumption of meat during the past few months has been most gratifying, and this service alone has enabled the government during this period to provide such supplies as transportation to the allies permitted.

The Administration also suggests that in those parts of the country where the old fashioned home preservation of pork is still the custom, this practice should be extended at the present time, as it will relieve the burden upon transportation to and from the packing houses and is economically sound as saving the cost of packing operations and at the same time will provide home supplies of pork to last over the months of decreased supplies.

The Food Administration desires to repeat that it does not want to give the impression that these are times when simplicity and moderation of living are not critically necessary, but that its sole desire is to secure an adjustment between our different food supplies and meet changing conditions from time to time and to keep the public fully and frankly advised of its position with the full confidence and reliance that whenever it becomes necessary renewed appeals for saving will met the same loyal response as in the past.

Albion—The bean maggot is especially active in Calhoun County.

Bay City—Only $500,000 of the local $1,400,000 W. S. S. quota, has been pledged.

Bay City—No charge has yet been made against Fred Jackson, arrested as a Canadian deserter, who shot two county officers.

Hillsdale—Owen D. Tice and Edward T. Hill, of Burr Oak, picked up on a train with five quarts of whisky, are bound over to court.

Allegan—Chester Rich, Camp Custer soldier convicted of robbing a G. R. & I. depot at Martin, was sentenced for from 18 months to 5 years.

Grand Rapids—The work or fight order has had little effect upon the laboring classes. About 20 deferred classification men have shifted to other jobs.

Kalamazoo — Garritt Mensinga, aged 7, was killed Saturday while playing on the interurban bridge, when he was struck by a southbound Grand Rapids-Kalamazoo flyer. His body fell into the water and has not been recovered.

CAN'T TRUST ONE'S IMPULSE

Cases Known Where Men Who Have Forsworn Whisky and Tobacco Have Changed Their Minds.

I was much interested in Chauncey Depew's story of the way he broke away from tobacco at the ripe age of sixty years, "G. M. F." writes in the Seattle Post-Intelligencer.

"I bought a Partaga and walked up the hill to the capitol. I was feeling very bad. At the State street corner I looked at my cigar and said: 'Old friend, you have sacrificed yourself for me, and I've pretty nearly sacrificed mysef for you. Here's where you and I part company.' I tossed the cigar away, it hit the side of a passing horse car and landed in the street. The car conductor jumped off, picked it up and went on, smoking happily."

If the car conductor had not grabbed the cigar, Chauncey might have changed his mind and reclaimed it. Grandma used to say that one should never act upon impulse. I remember quitting the use of tobacco once, while fishing, and I afterward changed my mind and walked back a quarter of a mile to retrieve my snipe. The fellow who forswears booze and breaks his bottle impulsively generally manages to get another pint somewhere. Renunciation is not likely to possess a durable quality if it is handcuffed. I like to imagine a man giving up smoking, with a vest pocket full of cigars, or whisky, with a barrel of it in the cellar. I say I like to imagine it, but do they ever do that? Most smokers never quit until their draft is shut off.

MOTH'S MISSION ON EARTH

Would Seem Somewhat Hard to Explain, Unless It Be to Cause Housewife Much Worry.

Here is a life history of that frail, yellow quarter-inch moth. Those that we see fluttering about the house are probably looking for a good place to start a colony. Each female moth lays about 50 eggs. She glues each one carefully to the fiber of cloth or fur, and she is especially pleased with fuzzy fabrics, fringes, and frayed edges where she can bury her eggs deep in the ambush of tangled threads. After she has fastened all her eggs her lifework is over and she dies.

It takes the eggs just a week to hatch. Out of each one comes a wee translucently white caterpillar which starts immediately to do damage. As it eats, it builds a gallery to live in from a sort of silk of its own making, mingled with fibres torn from the fabric on which it lives. The caterpillar gnaws at your coat or your dress or your blankets for about ten weeks. Then it enlarges its feeding case to make a cocoon. Two weeks it sleeps in this cocoon, then the case bursts, the caterpillar comes out a pale, dusty yellow moth, mates, and starts another destructive cycle of life.

Fortunes in Bibles.

Eccentric people often conceal sums of money in the family Bible, where it is discovered, sometimes by chance, after their death.

Such an incident occurred in Paris. A French Poilu returned home from the front to find that his father had just died. He had left him nothing in his will, only the family Bible. Closer inspection revealed between its pages securities to the value of $65,000!

A few years ago a young nobleman who was in financial difficulties had occasion to refer to the family Bible for a date there recorded. In so doing he came across a number of Bank of England notes, amounting collectively to a considerable sum, which more than met his liabilities. Then he recalled his mother's dying words that "Help might be found in the Bible when all other sources failed." But he had paid small heed to the injunction, and certainly never dreamed of so practical a fulfillment of her words.

Qualities of Leadership.

The real fulcrum of life problems is within the man himself. It's what folks call ability. It's not glibness, superficial slickness or any power of pull. It's just a definite consciousness of ability and that ability put to work. With some folks habit plays an important part. They learn to do things by rote. As long as requirements follow the routine they make a good showing. But when the unexpected turns up they are at sea. They represent a certain type of ability, but not the best. Men seeking help of the highest grade want men of brains, initiative and resources. They want men that are unabashed before calamities. They want men that do not have to wait for orders, but who know what to do in emergency and are not afraid to assume the responsibility for their action. Such men are conscious of being leaders and ask only for opportunity to show what they can do.

Very Little Escaped Taxation.

The names of more than 150 different taxes imposed on the Egyptians of the Roman period have been learned from papyri. Besides the poll tax, they include taxes on exports and imports, on animals, on business transactions, such as sales and mortgages, imposts for the benefit of the government and its officials, from the emperor downward, who took his bakshish in the form of a national offering, at his accession. When one further considers the other burdens to which property was liable, the imposition of public duties and the discharge of costly municipal functions, the wonder is that there was anything left to tax.

Lansing—Governor Sleeper has selected the following as members of the motor truck highway commission: W. E. Metzger, C. C. Starkweather, H. S. Earle, Detroit; F. F. Rogers, C. P. Downey, Lansing; Chester Howell, Saginaw; George E. Yokom, Port Huron; Fred Z. Pantlind, John L. Gibson, Grand Rapids; Fred Hodges, Kalamazoo; J. D. Dort, Flint; W. B. Mitchell, Bay City, and Burt Wickham, Lansing, secretary.

Charlotte—The following shipments were made during June by the Eaton county Chapter Red Cross; 110 suits summer pajamas, 100 bed shirts, 70 helpless case bed shirts, 11 bed jackets, 35 helpless bed jackets, 20 pair underdrawers, 190 bed socks, 10 hot water bag covers, 380 wash cloths, 230 napkins, 110 tray cloths, 220 handkerchiefs.

Niles—Wanted, it is said, after escaping from the Camp Custer guardhouse, following a sentence to 12 years' imprisonment as a deserter, and also charged with the theft of an automobile from Ionia, Mich., Ray Miller, who was arrested last week in Kentucky, was brought to Niles Sunday night, by Ionia officers. He will be turned over to the federal authorities.

CHILD ARTIST IN "HEARTS OF THE WORLD"

Children of the stage and the motion picture are ever a constant wonder to growups. The latest juvenile wonder to be seen on the screen is Master Ben Alexander, six-year-old son of Mr. and Mrs. Charles Alexander of Pasadena, California, who appears as The Littlest Brother in D. W. Griffith's "Hearts of the World," at Bradley Opera House next Sunday and Monday, July 28-29, with a spec- 2:30.

This little fellow, so small that he appears almost a babe in arms, truly is a wonderful child actor. While "Hearts of the World" has been a tremendous triumph for Mr. Griffith, for the beautiful Lillian and Dorothy Gish, and for its managers, Messrs. Elliott, Comstock and Gest, surely when the final score is counted, all who have seen this remarkable production will give credit to little Ben as being wholly worthy of the Order of Merit and the War Cross for bravery.

This little chap accompanied Mr. Griffith and his company to France and to the battlefields, where, within actual range of the giant guns, he proved himself as brave as any of his older associates, acting his beautiful scenes often during bombardments by the Germans. In one scene especialy this tiny yougster risked his precious life to help in securing a very vital situation in the story. In this scene, by a fortunate circumstance, little Ben was unharmed when buried under an avalanche of plaster and laths. When audiences look upon this scene and see the tiny actor buried under the wreckage, there is a catch at the heart strings, for to many it appears as though he were caught in the awful holocaust. When the dirt is dug away and his little form moves the audience sighs with relief on seeing him blink through the dust and filth. And when he looks up and smiles, showing that he is unhurt, there is a general feeling of gratification.

All this and more is brought out so remarkably by little Ben that it is difficult to believe he is of such tender years. His emotional acting is equally unusual, and he never fails to bring tears to the eyes of his audience when, with his own little cheeks wet with the tears of sorrow, he bids farewell to his big brother who is going forth to fight for France and for liberty.

Little Ben will merit watching.

"Hearts of the World" will be presented here with the same big orchestra just as it is playing in Adrian all this week. The seat sale opens at Hay's Friday morning at 8:00 a. m.

RED CROSS NEWS

Miss Louise Phelps desires to notify all those who have unfinished convalescent or pajama suits that they are requested to bring them to headquarters between 12 and 2 p. m. on Thursday, July 25th, so that they can be finished and sent to Adrian on Friday.

There will be no work on Wednesday afternoon, but on Thursday the ladies will be there in order to finish what work there is to be done.

To the appeal for contributions of $10.00 in order to make up the sum that was lacking to make the Bargain Day collection $500.00, there have been five responses besides the original $10.00 offered, a total of $60.00. We now only lack $30.00. If there are no more $10.00 contributions, are there six people in town who will give $5.00 each to make this the biggest collection received anywhere in this section. Please give it to Mr. Frank Turner at the Herald or to Mrs. Hardy.

The Red Cross Concert Company gave a very successful concert at Clayton Thursday. In spite of the fact that it was a postponed concert the hall was more than crowded and people had to be turned away. The collection amounted to $43.40 which was very good for a small place like Clayton. Mrs Bovee was the capable local chairman. Mr. Fred Rector and Mr. Fred B Wood drove the company over in their cars and Mr. Al VanDoren drove Mrs. Robert Moore's car.

There are four concerts this week: Tuesday, 8 p. m., in Odd Fellows Hall, Ottawa Lake; Thursdey, the 25th, the M E church in Dixborough; Saturday, the 27th in the Town Hall, Napoleon; and Sunday, the 30th, at 2:30 p. m. at the Wolf Lake park. This is the concert that was to have taken place at Springville and which has been changed. The company has now raised $1706.00.

Two concerts have been arranged for in German communities early in August.

As we have not been successful in collecting much rubber, we still continue to do so for another week. Please bring all old rubber to Mr. Ovid Marsh's Auto Supply Store on Chicago street. If you cannot bring it, telephone 94, Mrs. Harry Dunn, who will send for it.

All having Junior Red Cross yarn will please bring the squares and yarn remnants at once to Miss Martha Caldwell or Miss Mildred Boyce. There will be no yarn until further notice is made in this column.

Jennie C. Law Hardy
Publicity Director.

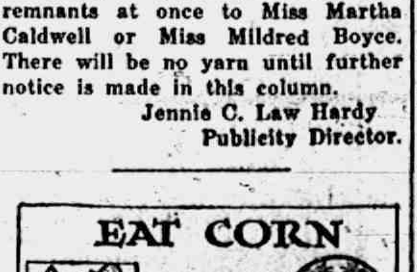

FOR SALE OR RENT—The entire store building belonging to Miss J. A. Hough. To sell same, it has been put down to a tempting figure and on easy terms.

Mrs. Franc B. Gillespie.

PROMINENT TECUMSEH COUPLE TO BE MARRIED SATURDAY, AUGUST THIRD

Verbal invitations are being received by friends for the marriage of Miss Josephine Hayden and Lieut. Perry Satterthwaite at St. Peter's Episcopal church Saturday, August 3rd, 1918.

The bride is the eldest daughter of Mr. and Mrs. L. C. Hayden and prominent in the social life of Tecumseh. She has been a very efficient teacher for a number of years. The bridegroom is the oldest son of Mr. and Mrs. Newton Satterthwaite and has won a high place among his friends. He has shown his patriotism by enlisting in the army and has received the commission of lieutenant. The young couple are held in high esteem by their many friends who wish them a happy voyage on the Sea of Matrimony.

LECTURE BY COL. MACKLEM

Very Interesting and Gave People new ideas as to the cause of the war

The lectures given by Col. Omar Macklem, Sunday were exceedingly interesting. In the afternoon a good sized crowd of men attended and report his talk full of awful things which he could not tell in a mixed audience. The colonel was in the Canadian army nearly two years and knows what he is talking about and some of the awfulness he saw at first hand.

In the evening as well as the afternoon he was pleasantly introduced by Dr. L. G. North and the evening lecture treated the terrible trouble from the political side. This he was able to do as he lived for many months in the home of a member of the privy council and heard the affairs of the nation discussed frequently at gatherings of the leaders.

He tells of a visit which the Kaiser made to Edward VII when he wanted England to sign up as the 3rd party with Germany and Austria. How it led to an altrecation proper and the Kaiser's face was slapped and he started for home after being there but nine hours.

Later Germany promised to make no more war boats and within three months four dreadnaughts were already for service.

Then in our Japanese trouble in California four years ago, the Japanese minister asked Balfour, the English statesman, "With whom would England side if Japan should declare war against America?"

Balfour replied, "Our Anglo-Saxon brothers."

It has been proven time and again that England now sees where we were right in our Declaration of 1776 and that has given England their constitution by which they have their present liberty.

Again after this great war had started Germany promised Belgium to Great Britian if she would stand neutral. We know her decision.

Then part of our trouble comes from disloyal or incompetent officers. Some have been shot and just the other day 178 officers were sent back to Leavenworth. Now no officer gets a commision in the U. S. army except on merit.

Col. Macklem's stories of his life in the trenches were very interesting and certainly got "under the skin" He says that on account of inefficiency and disloyalty the rate of death in the Canadian army in the first battles was 55 per cent, now it is 4½ per cent.

In England there are no autocrats. English ladies are working in the hardest lines alongside their sisters of the peasantry.

He says the American people will occupy the largest seat in that coming peace conference and we are to see to it that the Kaiser agrees to our terms of peace.

In closing he said "This war has bound together the English speaking nations of the world, the mother country, the rebellious boy (Uncle Sammie) and his sisaer (Miss Canada).

COUNCIL PROCEEDINGS

Council chambers, village of Tecumseh, regular meeting held July 15, 1918.

President Fisher in the chair.

Trustees present, Barrett, McIntyre, McCoy, Kempf, Pulver Rogers.

Minutes of regular meeting held July 1st read and approved.

The following bills were then read and referred to the finance committee.

John H. Smith	$ 23.88
Tecumseh Electric Co.	17.66
Brown & Co.	28.23
F. S. Turner	13.50
John McIntyre	13.50
John T. Richard	11.00
Heesen Bros. Co.	59.18

The finance committee reported favorably upon all bills as read.

Motion made and supported that the report be accepted and orders be drawn against the treasurer for the several amounts. Motion carried.

The street commissioner then ported for work done upon the streets from July 2nd to July 15th inclusive.

Team Labor	
Chas. Bennett, 89 hrs @ 50c per hr.	$ 42.50
Seth Dove, 65 hrs. @ 50c per hr.	32.50
Hand Labor	
John Mull, 66 hrs. @ .30 per hr.	19.80
A. J. Wonders, 61 hrs @ 30c per hr.	18.30
Mrs. Abner Wilson, 79 loads of gravel @ 10c per load	7.90

Motion made and supported that the report be accepted and orders be drawn against the treasurer for the several amounts. Motion carried.

Motion made and supported that the clerk be instructed to read the water meters only once yearly. Same to be done Jan. 1st of each year and the minimum charge be made to all users during July. Motion carried.

Motion made and supported that we now adjourn. Motion carried.

J. D. Service, clerk.

FOR SALE—Mrs. Anna Riley Fish's house on East Logan street.

Mrs. Franc B. Gillespie.

MRS. E. M. CROWELL

Mrs. E. M. Crowell passed away at her home in Cleveland Monday, July 15th, 1918, of asthmatic heart trouble, at the age of 71 years.

For over a year she has been a great sufferer and for the past six months unable to lie down. She leaves one daughter, Eliza, and three sons, two in business in Cleveland and one a teacher in the schools in Austin, Ill. A brother, William Bresie, is the only remaining member of the family.

The funeral was held in the chapel in Lakeview Cemetery.

Mrs. Crowell was at one time a resident of Tecumseh where she has many friends.

TECUMSEH BASE BALL

Teams	Won	Lost	Per cent.
Clerks	3	1	.667
Heesen's	1	1	[illegible]
Brewer's	1	1	.500
A. S. & W.	1	2	.333

The game last Thursday between Heesen's and A. S & W. resulted in favor of Heesen's, 7 to 6

The game last evening between the Clerks and A. S. & W. was won by the Clerks, 8 to 9

This week Thursday Brewer's & Heesen's cross bats. These games are free. Come out and help make a noise. It is good for you.

Soft Drinks
The only place you can buy
VERNOR'S GINGER ALE
SCHLITZ
STROTHS
EXCELLO
SERVA
NEAR BEERS
Hillsdale Pops
W. L. Coller

We can please you--sure.

This is the way we figure it—Most everybody prefers high class eatables.

We handle only that kind—hence our conclusion is natural enough, isn't it?

Suppose you let us do you up an order one of these days, just for a trial.

Get some of our Coffee.

And some of that Tea that we are all the time talking about.

Don't forget about the Breakfast Bacon.

Include some of our Canned Vegetables—They are extra quality—

And all the great number of every day needs we take pains to have JUST RIGHT.

C. M. Gilbert.

A good place to get good things to eat.

VERNOR'S
Ginger Ale
Stroh's
Schlitz
Buck
White Star
Bevo
Bergo
and over 20 more kinds,
$1.00 Dozen
COSCARELLI
FRUIT STORE

CLASSIFIED ADS

WE BUY ALL KINDS OF JUNK and pay the highest price for rags. 'Phone 372. We come after them. Place at old Brewer's foundry.
D. Ghertner.

FOR RENT — Corner offices, 2nd floor, Bidwell block. Lavatory, toilet same floor. Re-decorate for responsible tenant. Also large hall by day or month. Apply Mr. Hodges, Lilley State Bank.

LOST—July 12, in the Opera house or on pavement near bakery a gold pin shape of sword with small garnet in handle, valued as a keep sake. Mail same to my address and receive reward. Mrs. Myron Ingraham, Manchester Mich.

LOST—A black left rubber boot between the Red Pond and the Episcopal church. Finder please leave at the Herald office. 7-23-3t

EAT POTATOES
SAVE
WHEAT

FIRST

First to apply the strength of a steel framework to a silo built of wood.

First to invent the copper-bearing steel Spline-Dowel, making possible the Super-Locked Silo.

First to use the All-Steel Door Frame for Silos.

First to introduce decay-proof, non-shrinking, non-conducting and fire-resisting Redwood for silo building.

First to treat Yellow Pine with Siloil, giving it many of the qualities of Redwood.

First to apply Siloseal to wood joints, making a secure, air-tight, moisture-proof, rigid bond between the staves.

First to put on the market the Reinforced Asbestos Dome Roof.

Saginaw—the Gold Medal Silo

These facts prove conclusively the leadership of the Saginaw Silo. They are some of the points of merit that won the Gold Medal for the Saginaw Silo at the Panama-Pacific Exposition.

The unquestioned high standing of the Saginaw Silo—its leadership and success demand your consideration, if you wish to get the greatest possible value in a silo. Investigation will show you that continual improvement has been the byword of the makers of the Saginaw.

Write for interesting silage feeding facts and information about "The first Silo in the land." Address Dept.

The McClure Company

Saginaw, Mich. Cairo, Ill. Ft. Worth, Texas. St. Paul, Minn. Des Moines, Ia.

Saginaw Silo

Get you order in now and have your silo on band, ready to put up after harvest.

COAL

grows scarcer in quantity and poorer in quality. Have your bins filled now while we still have some of the better grades on band.

Another sharp advance in silos will be made Aug. 1st. Why wait? The President of the United States, the Governor of this State are asking you to erect silos to conserve feed. The corn crop is drying up, save what you can by making it into ensilage. If you delay you will regret it, as was the case last year. The only silo that will give you 98% pure ensilage is a

Saginaw Redwood Steel-built Silo,

TEMPLE service INSURANCE **L. E. Temple & Co** TECUMSEH - MICH. TEMPLE service INSURANCE

TECUMSEH CO-OPERATIVE ASS'N.

Silos

Can make a good price on redwood, while they last. If you are in need of a silo, you can save money by seeing us.

Implements

Spreaders are moving fast Better look after one before it is too late, as the price will change soon.

Feeds of all kinds on Hand

Leave your order for Middlings, as we have a car load in transit.

C. D. BEEBE, Manager.

WEDNESDAY SPECIAL

SEE OUR

NEW LINE OF

Service Pins, Service Rings, and Liberty Locket Buttons.

Bring us your Watch, Clock and Jewelry Repairing.

"The Gift Shop"

P. G. Heidenreich,
Manager.

The Herald $100

-WEDNESDAY SPECIAL-

JULY 24

VOILES

WHITE AND FANCY COLORED SHEER VOILES

FOR

Waists and Dresses

at 23c.

The Webster Anderson Co.

LOCAL AND PERSONAL

NOTICE

All copy must be in the composing room of this office before 9:30 a. m Tuesdays and Fridays and all advertising matter before 4 p. m. Mondays and Thursdays.

Miss Frances Lewis of Lafayette, Ind., is visiting her cousin Mrs. R. B. Stuckey.

Miss Louise Tribolet of Coldwater is assisting in the 5 and 10c store this week.

Miss Lillian Kennedy is spending a few days in Adrian the guest of Miss Muza Rice.

Mr. and Mrs. Chas. Burridge and son Gaston have been enjoying a few days at Sand lake.

Charlie Stevenson is at the Rosacrans store while Geo Allen Newsom takes his vacation.

Miss Mabel Clark returned home Friday night from Toledo after a week's visit with relatives.

Mr. and Mrs. Will Bennett and son were Sunday guests of Mr. and Mrs. Ernest Hoagland in Britton.

Salt Whitefish, Trout, Salmon and Mackerel. Clark's Market,
adv 'Phone 158.

Circle No. 5 of the M. E. church will meet Friday at 2:30 p. m. with Mrs. Floyd Elliott. Potluck supper.

Mrs. Paul Bombenek and two children Wylma and Philip of Flint are visiting Mr. and Mrs. Eugene Berry.

Miss Isabel Hicks left Monday for her home in Lancater, Pa., after a visit with relatives and friends in town.

Mrs. Manie Coder of Napoleon came to Tecumseh Monday called by the serious condition of her cousin Miss Loana Stacy.

J. D. Mosher and daughter, Miss Roberta of Coldwater have been guests of Mr. and Mrs. Bert Lawrence since Saturday.

F. S. Turner and family who were visiting his father and sister in Flint returned home Monday called by the serious condition of Miss Loana Stacy.

Good Luck high grade oleomargarine for sale at Clark's Market.
adv

Mr. and Mrs. Chas. VanHellen and two children and Mr. and Mrs. Edw. Ziegler and daughter of Toledo were Sunday guests of Mr. and Mrs. C. N. Graebner.

Mr. and Mrs. O. L. Goodrich left Monday for a visit in Kalamazoo enroute to their new home in Hastings where their son Bernard will teach this coming year.

Tonight at the Methodist Episcopal church "Life at Camp Custer", 100 lantern slides and lecture by G. Leroy Schnell. No charge. All are welcome. Offering for expenses.

Mr. and Mrs. J. R. Keeney, Mis Ruth Keeney, Mrs. J. N. Satterthwaite, Mr. and Mrs. W. T. Eccles attended the funeral of Mrs. L. D. Watkins near Manchester, Friday afternoon.

Rev. Benze of St. Mathews Lutheran church of Toledo accompanied by his wife and daughter and Mr. and Mrs. Paul Heymann and daughter Helen were dinner guests at the Graebner home Friday evening.

Thursday afternoon a union meeting of the Women's Home Missionary Society and Mother's Jewels will be held at the M. E. Church Miss Critchett will lead and Miss Harriet Hurry and others will have part on the program.

Tonight at 7:30 at the Methodist church Mr G. Leroy Schnell, secretary of war zone work at Battle Creek will present 100 slides of scenes in connection with Cantonment work and deliver his lecture. Everybody welcome

Quite a little excitement was felt at the 5 and 10c store Saturday evening when an old gentleman who was just paying his bill dropped to the floor in a fainting spell. A doctor was called and after a few moments he recovered consciousness.

Mr. and Mrs. Robt. McCoy drove over to Ann Arbor Sunday afternoon and brought Mrs. George Field home from St. Joseph's hospital where she underwent an operation three weeks ago. They were accompanied by George Field and daughter Marjorie. Mrs. Field stood the trip very well and is slowly gaining health and strength.

BARGAIN DAY

Another good program is promised for Wednesday so everyone come and enjoy it. The Clinton band will be present and give the opening concert. The program will be as follows:

Two Japs, Ring and Trapeze act,
Four Bounells, Xylophones,
Single act.

Don't miss this entertainment. We are sure you will be pleased.

HONORING MISS HAYDEN

Honoring Miss Josephine Hayden, Miss Geneva Satterthwaite entertained a party of friends at Comforts Inn south of town last Wednesday A merry crowd motored to the place of entertainment and enjoyed a picnic supper served at 5:30 Those present from out of town were Misses Bernice Sisson of Los Angeles, Cal., Katheryn and Josephine Crane of Pittsford, Ill., Isabel Hicks of Lancaster, Pa., Mildred Armstrog of Adrian, Ruth Keeney of Hibbing, Minn., and Zillah Mills from Camp Funston, Kansas. The day was a delightful one and the young ladies enjoyed every moment.

MISS RECTOR ENTERTAINS

Friday evening Miss Edith Rector entertained at a very happy function where all were glad to greet Miss Zillah Mills, home from Camp Funston, Kansas, and Miss Ruth Keeney of Hibbing, Minnesota. A splendid two-course dinner was served at 7 o'clock and the evening spent in visiting and knitting

The guests, beside those mentioned above, were Mrs. Leon Benedict of Detroit, Miss Carroll Kemp of Gobleville, Mrs. R. B Stuckey, Mrs Raymond Mills, Mrs. Albert VanDoren, Mrs. J. F. Rector, Mrs. W. A. Rex, Mrs. Franc Gillespie, Mrs. Wilfred Waldron, Mrs. Guy Nemire, Misses Grace and Jennie Gillespie and Miss Mildred Boyce.

Donald Blesing was a passenger for Detroit Monday.

The Friend's Unit will meet with Mrs. Elmer Lockwood Thursday afternoon to sew for the Belgians.

Miss Florie Linn was with relatives near Saline part of last week.

Miss Ella Clapp is taking a week's vacation from the 5 and 10c store and is visiting at Batavia and Coldwater.

As we go to press the condition of Miss Loana Stacy is very critical and her death is looked for at any moment.

Mrs. Elmer Linn is entertaining today her sister Mrs. Heideman of Rdgeway and Mrs. Bliss of Detroit.

News has just been received by J. J. Freeman of the arrival of a new grandson at the home of Mr. and Mrs. A. E. Reason of London, Ont.

Sunday was the birthday of Mrs. Wm. H. Arner of Ridgeway and M E. A. Linn so Mrs. Arner came up to celebrate the day with her friend.

Leroy VanWinkle, Homer Hanham, Lawrence Harrigton and Harold Blesing came home from Detroit Saturday, returning to their work in that city Monday morning.

Lynn Rogers and family, Mr. and Mrs. VanAlstyne and son of Detroit were week-end guests at Ira Roger's. Little Meredith Rogers remained for a week's visit.

We are in receipt of a card from Roy Smith who is now at Camp Mills, N. Y. He writes he is in good spirits and promises us a letter from "Over There" soon.

Leser Coller and wife, Mrs. Rose Burrow and Mrs. Margaret Carr accompanied Mrs. Fellin and ltitle Richard as far as Toledo on their return home to Chicago Friday afternoon.

A school circular for the ensuing year has just been issued by the Board of Edcation. A copy of same may be had by calling at the Library or will be mailed upon request to any person outside of the district.

Mrs. Fred Shepard, wha has been visiting friends in town for the past two weeks, left for Toledo Sunday where she visits her brother Ellsworth Cairns and wfe before going on to her home in DesMoines, Iowa.

LOST—Gent's Panama hat at fire Saturday night. Reward for return to 419 E. Chicago street. 7-23-31

BUICK

Service Expert.

The Buick Motor Company will have a Buick Service EXPERT in Tecumseh about Wednesday or Thursday, July 24th or 25th.

The service which he renders is given absolutely without charge to Buick owners. This applies, of course, to cars sold this season, through our agency.

All 1918 Buick owners are invited to drive in while this expert is here and take advantage of this service.

It is the intention of the Buick Motor Company, as well as ourselves, to see that every Buick owner is also an enthusiastic Buick booster.

Be Friendly Drop in

Garlinghouse Garage

Tecumseh, Mich.

Buick and Chevrolet Sales and Service Representatives for Northern Lenawee.

TO BICYCLE RIDERS

All bicycles must keep off the sidewalks. This order to take effect at once.

NOTICE

There will be a meeting of the Milk Producer Association at Grange Hall Saturday evening at 8 o'clock. Every milk producer is earnestly urged to be present.

WAR GARDENERS ATTENTION

Every boy and girl who is raising a War Garden this summer is invited to attend a potluck supper at the Grange Hall, Friday night, July 26, at 6:00 sharp. Bring your lunch and a nickle for a dish of ice cream.

PICNIC DINNER

Sunday afternoon about 50 relatives and friends gathered at the Globe mill grove for a picnic honoring Will Kempf and Hans Christensen who left for Camp Custer Monday A bountiful picnic dinner was served and a very pleasant afternoon was spent in social visiting mingled with regrets in parting from their friends.

S. P. HOSMER APPOINTED JUSTICE OF THE PEACE

In Place of Lester Rogers, Resigned

At a meeting of the Township Board held last week, Lester Rogers tendered his resignation of the office of justice of the peace and by a Statute of 1917, the Board appointed S. P. Hosmer to fill the vacancy.

A SLIGHT BLAZE

Saturday night about 11 oclock fire was discovered at the Handle factory. The fire department was soon on the scene and in a short time had the blaze extinguished. It is thought that a spark from the engine was the cause. No particular damage was done owing to the prompt action of the department not even the shavings on the floor were burned.

BIG SALARIES

are being paid in Detroit for competent office help. We will qualify you in a few months for a good position either in business or with our Government. Mdern courses, extesive curriculum, expert instructors, a record of 66 years preparng men and women for business, an Accredited School. Send for free Bulletin.

DETROIT BUSINESS UNIVERSITY
61-69 W. Grand River Ave.

BIG DANCE

WITHERELL HALL,

EVERY

Wednesday

BILL 75c

Coller's Orchestra.

ROOFING

Buy a roof as you would hire a man. You don't hire a man for a responsible position until you are thoroughly satisfied as to his character and ability. You investigate record of past performances his reputation for reliability. Apply the same test to the Roofing you buy. I sell the same kind of roofing that I have sold for the last 16 years under the same condition.

James W. Owen.

Roof paint for sale.

Another Bunch of Those

MILD CURED PICNIC HAMS

at 24c a pound.

SLICED CALUMET BACON IS GOOD.

Liberty Cooked Specialty Minced Ham and Peacock Bologna

are fine for hot weather.

Open evenings except Tuesdays and Thursdays.

ANDERSON GROCERY CO.

Phone 91 — Successors, Anderson Bros. Macon Phone

Cold Pack

CANNING

◆

We have the outfits suitable for this work.

Vegetables, as well as fruit, are better, preserved by this method.

Satterthwaite Bros.

SPECIAL FOR WEDNESDAY.

DISCOUNT ON ALL

..Embroideries..

MRS. P. C. SNELL.

GO BRADLEY OPERA HOUSE - TECUMSEH GO

2 DAYS SUNDAY MONDAY JULY 28-29

Mat. Sun. only, 2:30
Nights, - - 8:15

D.W. GRIFFITH'S

SUPREME TRIUMPH
The SWEETEST LOVE STORY EVER TOLD
D.W. GRIFFITH
"HEARTS OF THE WORLD"
DOROTHY GISH
LILLIAN GISH

A ROMANCE OF THE GREAT WAR

BATTLE SCENES ON THE BATTLE FIELDS OF FRANCE

REMEMBER THIS! Don't let anybody tell you there'll never be another "Birth Of A Nation." IT'S HERE.

Scenes made on the very Battle Fields and in the very villages where the American troops are now fighting. One Million Fighting Men. 20,000 Horses. Miles of Artillery. Squadrons of Airplanes. Fleets of Zeppelins. AND THE CHARGE OF THE GIANT TANKS!

BIG SPECIAL ORCHESTRA!

PRICES—Matinee 25c to $1,00. Nights—25c to $1.00. a few at $1.50

War Tax Extra.

The Alfred James Agency

Established 1887.

General Insurance, Fire, Tornado, Automobile, Plate Glass and Postal.

The Companies represented are a guarantee of prompt and equitable adjustment of losses.

A. G. AYLESWORTH,

Licensed Auctioneer, Real Estate, Stock and General Salesman.

Will attend all sales in city or country, at reasonable rates.

Headquarters and all dates made Herald office

Dental Parlors

W. D. REED, D. D. S.

Chicago St., Tecumseh,

Crown and Bridge work Aluminum Silver and Rubber plates and all of the specialties known to modern dentistry. Gas or vitalized air administered

Office over Avery & Co's store

DR. E. D. BROWN,

Dentist.

Modern Dentistry at reasonable rates. Painless extraction by use of local or general anaesthetic.

Offices hours 7:45 a. m. to 5 p. m. Saturday evenings 7 to 9. Other evenings by appointment.

Office in DeWolf Block.

Office phone 192, house phone 182—2r

C. M. Cooley,

Licensed Auctioneer.

R. F. D. No. 4 Manchester. 15 years successful experience in Jackson, Washtenaw and Lenawee Counties, also practical farmer.

Bell Telephone Clinton exchange.

Rates Reasonable and Satisfaction Guaranteed.

Whittemore's Shoe Polishes

FINEST QUALITY LARGEST VARIETY

GILT EDGE
WHITTEMORE'S
GILT EDGE
DRESSING
BLACK SHOES
SOFTENS PRESERVES LEATHER
RESTORES COLOR LUSTRE
QUICK WHITE

"GILT EDGE," the only ladies' shoe dressing that positively contains Oil. Blacks, Polishes and Preserves ladies' and children's shoes, shines without rubbing, 25c. "FRENCH GLOSS," 10c.

"DANDY" combination for cleaning and polishing all kinds of russet or tan shoes, 25c. "STAR" size, 10c.

"QUICK WHITE" (in liquid form with sponge) quickly cleans and whitens dirty canvas shoes. 10c & 25c.

"ALBO" cleans and whitens BUCK, NUBUCK, SUEDE, and CANVAS SHOES. In round white cakes packed in zinc boxes, with sponge, 10c. In handsome, large aluminum boxes, with sponge, 25c.

If your dealer does not keep the kind you want send us the price in stamps for a full size package, charges paid.

WHITTEMORE BROS. & CO.,
20-26 Albany Street, Cambridge, Mass.
The Oldest and Largest Manufacturers of Shoe Polishes in the World.

THIS FREE COUPON IS GOOD FOR 15c

IF PRESENTED AT ANY DRUG STORE WITHIN ONE WEEK to purchase a (1 only) regular 50 cent bottle of

SCHIFFMANN'S EXPECTORANT

(Makes 64 Teaspoonsful)

This remedy is **guaranteed** one of the most **effective, soothing** and **best remedies** for **promptly relieving Hacking, Dry, Painful Coughs, Chest Colds, Whooping Cough and Spasmodic Croup**, or Druggists refund money. It **loosens** and **raises** the **Phlegm, soothes** and **heals** the irritated membranes of the throat with such **promptness, ease** and **certainty** that it is **really** astonishing and the **quick** and **lasting relief** it **affords** is **surprising**. Contains no opiates.

SIGN AND GIVE THIS COUPON TO YOUR DRUGGIST. If sold out, by DEPOSITING 35c NOW you will get it when he receives more.

Name ____________________

We Show Men & Women

How to make $30 to $100 weekly, year or end. [illegible]

A FAIR WARNING

One That should Be Heeded by Tecumseh Residents

Frequently the first sign of kidney trouble is a slight ache or pain in the loins. Neglect of this warning makes the way easy for more serious troubles—dropsy, gravel, Bright's disease. 'Tis well to pay attention to the first sign. Weak Kidneys generally grow weaker and delay is often dangerous. Residents of this locality place reliance in Doan's Kidney Pills. This tested remedy has been used in kidney trouble over 50 years—is recommended all over the civilized world. Read the following:

Mrs. W. Service, Logan St., Tecumseh, says: "My kidneys were out of order and I had weakness and soreness across my back. I felt run down and tired out and could hardly keep going. I had frequent headaches, too and my kidneys acted irregularly. I used Doan's Kidney Pills, procured from Wright's & Son's Drug store and they helped me right away. They strengthened my back and put my kidneys in good order."

Price 60c, at all dealers. Don't simply ask for a kidney remedy—get Doan's Kidney Pills—the same that Mrs. Service had. Foster-Milburn Co., Mfgrs., Buffalo, N. Y. adv

FOLEY KIDNEY PILLS
FOR BACKACHE KIDNEYS AND BLADDER
Sold Everywhere

RAILROAD TIME TABLE

Effective Nov 25 1917

NEW YORK CENTRAL

Going south

Station	13 a m	15 p m	23 p m
Jackson	7 10	2 05	*4 55
Tecumseh	8 07	3 01	5 51
Adrian	8 52	3 30	
Toledo	9 30	4 10	7 30

Going north

Station	10 a m	12 p m	14 p m
Toledo	*7 30	12 01	4 30
Adrian	8 10		5 05
Tecumseh	8 55	1 01	5 35
Ypsilanti	10 25		
Detroit	12 05		
Jackson	10 05	2 00	6 40

G. J. Ziehr,
Ticket Agent.

DUNDEE BRANCH

Going west

Station	29 a m
Adrian	8 10
Tecumseh	†9 10
Tipton	9 30
Addison	11 50
Marshall	2 00 p m.
Battle Creek	3 30 p m

Going east

Station	30
Battle Creek	7 30 a m
Marshall	9 00 a m
Addison	†11 50 a m
Tipton	1 40 p m
Tecumseh	2 10 p m
Adrian	3 30 p m

A. B. McLachlin
Ticket Agent.

DETROIT, TOLEDO & IRONTON

Going south

Station	1 a m	N.Y.C.
Detroit—Jefferson Ave	†8 00	
Dundee	9 36	
Britton	9 52	
Ridgeway	9 55	
Tecumseh	10 08	
Adrian	10 40	

Going north

Station	2 p m
Adrian	†3 42
Tecumseh	4 10
Ridgeway	4 18
Britton	4 20
Dundee	4 40
Detroit—Jefferson Ave	6 20

† Daily except Sunday.
* Daily.

E. L. Moore,
Ticket Agent.

Cut This Out -- It Is Worth Money.

DON'T MISS THIS. Cut out this slip, enclose with 5c to Foley & Co., 2835 Sheffield Ave., Chicago, Ill., writing your name and address clearly. You will receive in return a trial package containing Foley's Honey and Tar Compound for coughs, colds and croup; Foley Kidney Pills and Foley Cathartic Tablets. Sold everywhere in Tecumseh. adv

Helps to Keep Fit

When the digestion is out of order it throws the whole physical being out of gear. B. B. Hayward, Unadilla, Ga., writes: "Foley Cathartic tablets give me quicker relief than anything I have ever tried." They relieve biliousness, bad breath, bloating, gas, indigestion and constipation. No griping or nausea. Sold everywhere in Tecumseh. adv

This widow was Helped

Mrs. A. Waldron 460 Glenn Ave., Fresno Cal., writes: "I had a fever and it left me with a cough every winter. Foley's Honey and Tar helps me every time. I am a widow 66 years old." Nothing better for bronchial, grip and similar coughs and colds that hang on. Just fine for croup and whooping cough. Sold everywhere in Tecumseh. adv

She Got Good Results

This honest testimony from a woman who has suffered should be heeded by all afflicted with backache, rheumatic pains, or any symptom of kidney and bladder trouble: "I have got such good results from Foley Kidney Pills that I sleep much better. Mrs. Chas. Gray 270 Sixth St., Detroit, Mich." Sold everywhere in Tecumseh. adv

PARKER'S HAIR BALSAM
A toilet preparation of merit.
Helps to eradicate dandruff.
For Restoring Color and Beauty to Gray or Faded Hair.
50c. and $1.00 at Druggists.

Good for the Whole Family

Every family requires a safe and reliable cough and cold remedy. Mrs. John Potter, 20 Shupe St., Mt. Pleasant, Pa., writes: "I have used Foley's Honey and Tar for colds for years and highly recommend it to all families." Contains no opiates. Checks bronchial and grip coughs, croup and whooping-cough. Sold everywhere in Tecumseh. adv

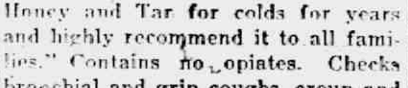

If Mothers Only Knew.

Mother Gray's Sweet Powders for Children relieve Feverishness, Headache, Bad Stomach, Teething Disorders, move and regulate the Bowels and destroy worms. They break up colds in 24 hours. Used by mothers for 30 years. All Druggists 25c. Sample Free. Address, Mother Gray Co., LeRoy, N. Y. adv

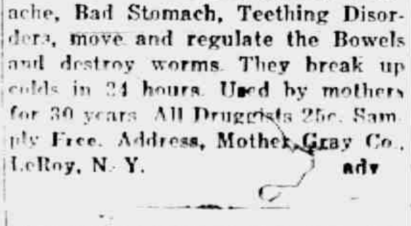
FOOD WILL WIN THE WAR

265 Acres

Section 13, Raisin Twp. for sale on easy terms. Has two sets of buildings, and can be divided into two farms if desired, of 160 and 105 acres.

Fred E. Ash,

Room 1. Underwood Block,
Phone 391 R 1.
Adrian, Mich.

STATE OF MICHIGAN County of Lenawee, ss.

Probate Court for said County.

At a session of the Probate Court for the County of Lenawee holden at the Probate Office in the City of Adrian, on the 10th day of July, in the year one thousand nine hundred and eighteen.

Present, HARRY L. LARWILL, Judge of Probate

In the matter of the estate of BROCKWELL J. RECTOR Deceased.

On reading and filing the petition, of Earl B. Rector, executor upon the estate of said deceased, alleging that the funeral expenses and debts of said deceased and expenses of administration thus far incurred have been fully paid, and praying that his final administration account may be allowed that he be permitted to resign said trust and for such other order and decree as to this Court shall seem proper.

It is ordered that Monday, the 5th day of August next at nine o'clock in the forenoon be assigned for the hearing of said petition.

And it is further Ordered, That a copy of this order be published in the Tecumseh Herald, a newspaper printed and circulating in said County of Lenawee, for three successive weeks previous to said day of hearing.

(A true copy) Harry L. Larwill,
Judge of Probate
E. I. Larwill, Probate Register.

STATE OF MICHIGAN, County of Lenawee, ss

The Probate Court for the County of Lenawee

At a session of the Probate Court, for the County of Lenawee, holden at the Probate Office, in the City of Adrian, on the 10th day of July, in the year one thousand nine hundred and eighteen.

Present, HARRY L. LARWILL, Judge of Probate.

In the matter of the estate of SARAH McNAIR, deceased.

On reading and filing the petition duly verified, of Fred'k B. Wood, praying that an instrument in writing purporting to be the last will and testament of said deceased, may be duly proved and admitted to probate, and that administration of said estate may be granted to petitioner, the executor named in said instrument or to some other suitable person

It is Ordered, That Monday, the 5th day of August next at nine o'clock in the forenoon, be assigned for the hearing of said petition.

And it is further ordered, That a copy of this order be published in the Tecumseh Herald, a newspaper printed and circulating in said County of Lenawee, for the three successive weeks, previous to said day of hearing.

(A true copy) Harry L. Larwill,
Judge of Probate
E. I. Larwill, Register of Probate.

STATE OF MICHIGAN, County of Lenawee, ss.

Probate Court said County.

At a session of the Probate Court for said County held at the Probate Office in the City of Adrian on the 25th day of June in the year one thousand nine hundred and eighteen.

Present, HON. HARRY L. LARWILL, Judge of Probate.

In the matter of the Estate of LUCIUS LILLEY, deceased.

On reading and filing the petition, duly verified, of Detroit Trust Company, trustee of said estate, alleging that it is now ready to render its fifth annual trusteeship account, and praying that said account may be approved and allowed and for such other order and decree as to this Court shall seem proper.

It is ordered, That Monday, the 22nd day of July next, at nine o'clock in the forenoon, be assigned for the hearing of said petition.

And it is further ordered, That a copy of this order be published in the Tecumseh Herald, a newspaper printed and circulating in said County of Lenawee, for three successive weeks, previous to said day of hearing.

HARRY L. LARWILL,
(A true copy) Judge of Probate.
E. I. Larwill, Probate Register.

STATE OF MICHIGAN, County of Lenawee, ss.

Probate Court for said County.

At a session of the Probate Court for the County of Lenawee, holden at the Probate office in the City of Adrian, on the 11th day of July, in the year one thousand nine hundred and eighteen.

Present, HARRY L. LARWILL, Judge of Probate.

In the matter of the estate of JULIUS ERHART, deceased.

On reading and filing the petition of Stephen Erhart, executor upon the estate of said deceased, alleging that the funeral expenses and debts of said deceased, and the expences of administration thus far incurred, have been fully paid, and praying that his final administration account may be allowed and for such other order and decree as to this Court shall seem proper.

It is ordered, That Monday, the 12th day of August, next, at nine o'clock in the forenoon be assigned for the hearing of said petition.

And it is further Ordered, That a copy of this order be published in TECUMSEH HERALD, a newspaper printed and circulating in said County of Lenawee, for three successive weeks previous to said day of hearing.

HARRY L. LARWILL,
(A true copy) Judge of Probate
E. I. LARWILL, Probate Register

STATE OF MICHIGAN, County of Lenawee, ss

Probate Court for the County of Lenawee.

At a session of the Probate Court for the County of Lenawee, holden at the Probate office, in the City of Adrian, on the 17th day of July in the year one thousand nine hundred eighteen.

Present HON. HARRY L. LARWILL, Judge of Probate.

In the matter of the estate of IDA M ZIMMERMAN, Deceased.

On reading and filing the petition, duly verified, of Elroy Zimmerman, husband of said deceased, praying that an instrument in writing purporting to be the last will and testament of said deceased, may be duly proved and admitted to probate and that administration of said estate may be granted to petitioner, the executor named in said instrument, or to some other suitable person.

It is Ordered, That Monday the 12th day of August, next at nine o'clock in the forenoon, be assigned for the hearing of said petition.

And it is further Ordered, That a copy of this order be published in the TECUMSEH HERALD, a newspaper printed and circulating in said County of Lenawee for three successive weeks previous to said day of hearing.

(A true copy) Harry L. Larwill,
Judge of Probate.
E. I. Larwill, Probate Register.

FOLEY CATHARTIC TABLETS
Keep Stomach Sweet - Liver Active - Bowels Regular
Sold Everywhere

British National Anthem.

The authorship of the British National anthem furnishes one of those evergreen subjects of dispute which delight the soul of individuals whose joy it is to write letters to the press, observes a British exchange. Probably there will also be conflicting evidences on the question, but the common opinion now is that Henry Carey, who died in October, 1743, was the author. At any rate, Carey sang the song as his own composition at a dinner-party in Cornhill, while shortly afterwards he approached a publisher with the manuscript. It was not at once accepted, and seems to have been first sung in public in 1745—two years after Carey's death.

Oil From Melon Seeds.

A genuine American invention originated at Rocky Ford, where a melon-grower named Burrill, with the faculty of inductive reasoning, found out that a clear, rich oil can be expressed from the seeds of cantaloupes, notes the Chicago Tribune. He submitted samples to government chemists at Washington, who notified him that their tests indicated a new table oil of the same texture and color as olive oil, one which needed no refining process. There is wide significance in this discovery, which indicates melons, squash and pumpkin seeds, as perhaps those of citrus fruit as well, as a prolific source of oil supply.

CORRESPONDENCE

BRITTON

G. L. Grfton and son Edward were visitors in Toledo Wednesday.

Mrs. Susan Lenn spent last week with relatives in Ohio.

Miss Doris Alexander is in Toledo for an indefinite stay with relatives.

Harold Davis of Fort Sam Houston Texas was a guest Thursday of his parents, Mr. and Mrs. A. D. Davis.

Mr. and Mrs. Ernest Oliver and Mr. and Mrs. C. D. Zeluff left Tuesday on an automobile trip to Chicgo. While there they will visit the formers son Ralph Oliver, who is at the Great Lakes Training station.

Miss Luella Haines of Detroit came Tuesday for a weeks visit with relatives.

Mrs. Howard Smith and baby returned to their home in Dundee Friday after a few days visit with her parents, Mr. and Mrs. Isaac Frear.

Mrs F. E. Morrell spent the week end with friends in Holloway.

Mrs W. A. Beebe of Tipton spent Friday with her daughter Mrs. Faunt Lenardson and husband.

Mr and Mrs W. H. Underwood and Mrs. Thomas Gettus returned home from Chicago Thursday. While there they visited the latter's son William Gettus at the Great Lakes Training Station.

Miss Inez Richard has returnrd home from a visit with relatives at Deshler Ohio.

Mrs Ernest Hoagland visited Thursday at Eugene Cheevers in Tecumseh.

Howard Hayes spent a few days last week in Napoleon

Charles McCarbery and family were in Monroe Monday and Tuesday

Mrs. Rachael Bmory of Adrian is visiting at E. A. Bachman's.

Miss Alice Smith of Chicago is visiting her cousins the Misses Alta and Alva Cooper.

L. S. Eldred of Tekonsha is a guest of his son W. C. Eldred and family.

FOLEY KIDNEY PILLS
FOR BACKACHE KIDNEYS AND BLADDER
Sold Everywhere

CLINTON

Leighton Bush and family motored over from Adrian Sunday.

Mrs. Chester Kemp is expected home from New York city this week.

Mrs. George Freese left Friday for several days visit with her husband and Charles Freese and family of Detroia.

Mrs. Frank Brown an daughter, Gladys were in Ann Arbor Thursday and Friday.

Will Tate of Munsing Mich. visited Clinton relatives over the week end.

Mrs. Eva Powers is entertaining her neice Miss Rynd of Monroe.

Mrs. Grace Kennedy and daughter Doris were Jackson visitors Friday.

Jerome Richmond suffered another stroke of paralysis Saturday night.

Miss Jesse Kennedy is visiting Detroit relatives.

Donald McAdams of Toledo was home over Sunday.

The members and Sunday school of the congregational church picniced at Wamplers lake Saturday.

The Clinton clothing Co. have installed a new machine for clearing and pressing clothes.

Mrs. Josephine Smith leaves Wednesday for an indefinite stay with her son and family at Cleveland, Ohio.

Mrs. Sarah Stevens and Mrs. Nettie Fisk attended the funeral of Mrs. Sarah Watkins of Manchester Friday.

Chautauqua week August 16 to 21st.

The funeral of Mrs. Abner Marion was held from her home Sunday afternoon with burial at Riverside. The deceased has been in poor health for some time and leaves in her immediate family the husbaud and four children.

Friends have receved word from France from Livingston Latham that he is still in the hospital and his arm in a cast.

Miss Ina Mills has been promoted and fills the position of principal of the Birmingham schools the coming year

League Baseball Games

STANDING OF THE CLUBS.

NATIONAL LEAGUE.

	Won	Lost	Perct.
Chicago	56	29	.659
New York	53	32	.635
Pittsburgh	43	39	.524
Philadelphia	39	43	.476
Cincinnati	37	44	.457
Boston	37	47	.440
Brooklyn	34	47	.420
St. Louis	35	52	.402

AMERICAN LEAGUE.

	Won	Lost	Perct.
Boston	53	34	.609
Cleveland	50	42	.543
New York	45	40	.529
Washington	46	41	.528
St. Louis	40	45	.471
Chicago	39	46	.459
Detroit	36	48	.429
Philadelphia	36	49	.424

Sunday's Results.

NATIONAL LEAGUE.

Brooklyn, 6; Chicago, 3.
Boston, 5-2; Cincinnati, 2-7.
New York, 5-6; St. Louis, 2-2.
No other games played.

AMERICAN LEAGUE.

Washington, 4; Chicago, 2.
Cleveland, 3-5; Philadelphia, 2-8.
No other games played.

20 PER CENT TAX POSSIBLE

Congress Committee Adjourns After Discussing Drastic Plans to Raise War Revenue.

Washington, July 22.—Proposals by the ways and means committee to increase the income taxes took a wide range. Some members of the committee suggested that the normal tax be raised as high as 20 per cent and the supertax to 80 per cent. The committee adjourned until Monday without reaching any conclusions upon any of the proposed rates.

Are Aviators Born?

"There was a time when it was held that a man must be especially born for aeronautic duties," writes Henry Woodhouse, vice president of the Aerial League of America, in Everybody's.

"Experience had brought out the fact that the average young man can make an excellent aviator. Captain Guynemer, Major Bishop, Captain William Thaw, Captain Ball of the Lafayette escadrille, and practically all the famous aviators were not men who impressed anybody with being different from other young men.

"Of the thousands of allied aviators there are probably not 500 men who had seen more than a few months of military service before joining the air service. Most of them had never seen any military service.

"In planning an organization for the selection and training of aviators, the aircraft board and signal corps of the United States have had to prepare to deal entirely with men who had never seen military service, as other countries have done."

Safest Place.

We were calling at a home in East Cleveland, not more than a hundred yards from where the Nickel Plate tracks cross Superior. As we rang the bell we noticed something that gave us a shudder of apprehension, and when our hostess answered the door we gave vent to our feelings at once.

"Mrs. Emdash," we said, "do you know where your children are playing?"

"No," she gasped, paling a little with alarm. "Where are they?"

"Up there on the railroad tracks!" we told her.

She looked relieved.

"Oh," she said, "I was afraid they were playing in the street. I am so afraid of the automobiles. Won't you come in—I'll call Mr. Emdash."—Cleveland Plain Dealer.

The Ex-Czarina.

I rub my eyes when I read that the czarina is a deeply scheming, intriguante who had ambiguous relations with Rasputin and aimed at the success of Germany over the country she had adopted by marriage as her own. It is only necessary to cast my memory back to the time when I was just entering womanhood and Princess Alexandra Alix was a girl some ten years my junior. Certainly I knew the shy, reserved simple child well enough to realize that she had not the mental development for any form of intrigue. Residence at Buckingham palace under the keen critical eye of an august grandmother, an eye that nothing could possibly escape, did not make for striking individuality, nor did the quiet simplicity of the German home, and the princess grew up beneath the double burden of surveillance and etiquette sharing the quiet intellectual life of an adored mother. Yet she had a certain measure of high spirits, loved tennis and dancing, and having tuned her life to play its small part in the great household orchestra, seemed happy enough.—The Bookman.

Japanese Tiger Hunters.

Tadasaburo Yamamoto, one of Japan's most wealthy men, who has immense shipping interests, returned recently from a tiger hunt in the Korean mountains. Mr. Yamamoto had with him 200 friends and professional sportsmen who are experts with the rifle. They left Tokyo on November 15 and established headquarters at Gensang, a small port on the northern coast of the Sea of Japan. The experienced sportsmen were distributed among the amateurs in the party, so that everybody was given an opportunity to bag what game was encountered.

Mr. Yamamoto and his party returned recently from the hunt after several successful weeks in the Korean mountains and has been feasting his friends on tiger steaks and other dishes from the game brought home.—New York Herald.

Value of a Good Look-Out.

Speaking of the value of a careful lookout as a protection against the submarine, the first lord of the admiralty, Sir Eric Geddes, said that if a submarine is sighted by the lookout on a vessel—whether the vessel is armed or not makes no difference—it is seven to three on the ship in favor of its getting away. Out of every ten attacks, when the submarine is sighted by the ship, seven of them fail, but of every ten attacks when the submarine is not sighted eight ships go down. In this connection we note that Sir Alfred Yarrow offered, some months ago, a monetary reward to the first seaman on any merchant vessel to detect the presence of a submarine. In the case of the American destroyer recently sunk, it will be noted that the presence of a submarine was not known until the ship was torpedoed. Will some American offer a similar bonus for the seamen on our ships?—Scientific American.

War Beer in Germany.

Reports from Berlin recently received in London show that the kaiser's subjects are facing a further reduction in the supply of beer, says the New York Times. The amount of malt available for brewing has just been fixed, and, whereas the amount for the last year was 25 per cent of the peace quota, the amount for the next year is to be only 10 per cent in North Germany, and 15 per cent in Bavaria.

When the requirements of the army and of the munitions factories—which in Germany get precedence—have been met, there will be enough malt to provide the civil population with about one-third of its consumption in peace time, but the beer is only the thin "war beer." The barley harvest in the rest of Germany has been bad, and there is now a great increase in the proportion of barley that is used for food.

After the War.

"I shall want some money today, dear," said George Pipwhistle to his wife before the latter set out for business one morning in 1927. And Mrs. Pipwhistle, grumbling the while, handed out the chips and waved her hand from the garden gate as she made a dash for the eight-nineteen.

Three hours after Mrs. P. had returned from the city, George Pipwhistle came in. He had a mountain of parcels in his arms and the light of triumph in his eyes.

"Yes," he panted, as he untied the parcels and disclosed four corkscrews, a stuffed owl, an assortment of paint brushes, a remnant of a cloth-bound "Uncle Tom's Cabin," six walking sticks, a toasting fork, a brace of tin openers, and a roasting jack. "Such a scramble! It's just about the best bargain sale that ever was!"

HENRY FOURTH OF GERMANY

King's Troubles in Helping to Rule the World Included Much Suffering and Humiliation.

Of all the wrangling monarchs who had a part in running the world during the infancy of government none was more picturesque than Henry IV of Germany. And he suffered perhaps the greatest humiliation that ever was visited upon a king, writes a historian. Gregory VII became pope in the seventh decade of the eleventh century. The election did not please Henry in the least. Under the pilfered title of Roman king he claimed a share in papal affairs and did not propose to be treated lightly. But Gregory persuaded him to confirm his elevation. Then dissension broke out between the two, and Henry's partisans unseated the pope, who retired to Canossa, in the Apennines.

Gregory retaliated on Henry by wielding that most powerful weapon of the church—excommunication. This casting out of the faith was the most feared of all fates in ancient days, and even Henry's close advisers fell away from him. The king faced the storm bravely enough, but things went against him and he decided to propitiate Gregory. So, in the midst of winter he crossed the Alps, a truly prodigious undertaking in those times, and presented himself before the castle where Gregory was staying, asking audience. At first Gregory refused, but then consented on condition that Henry dismiss all his attendants and enter alone. The German complied and quitted his suite to go inside the walls.

Further on he came to a second gate, where he was told that the pope had ordered him divested of all his regal ornaments and clothing before proceeding. Henry reluctantly consented, and received in exchange a coarse woolen tunic. Wearing this, he passed through the gate, thinking his troubles over. But there remained a last gate and a final trial. For three days and nights he was kept standing outside the gate in severe weather, fasting from morning until night. At the end of that time Gregory finally had the king ushered before him and agreed to lift the ban if Henry would consent to a truce between them, made distinctly on the pope's terms. To this Henry agreed and was restored to the church.

He left soon after, nursing his hatred for Gregory and determined to square accounts. This led to the pope nominating another prince for Henry's throne and to endless warfare. The king was excommunicated a second time and continued under the ban most of his troublous life. There have been few instances of a monarch undergoing any such humiliation as that he experienced, standing outside the pope's door for three days in freezing weather.

Now a K. P.

A young aviator at one of the aviation fields, wrote his mother a letter recently, and among other things he said that he had "got to be a K. P." On receipt of the letter the good mother, with love in her heart for her boy, hastened to a jewelry store and informed the jeweler that she wished to buy a K. of P. ring for her son, saying that she had received a letter from him stating that he had become a K. P. A ring was selected, paid for and prepared for mailing. In due time the "K. P. aviator" received the package containing the ring and a letter from his mother, in which she commended him on the step he had taken and that she was sending him this ring to show her appreciation.

The young man at once saw that his mother was laboring under a mistake, as he was not a member of the Knights of Pythias, as she supposed, but instead he was kitchen police at the aviation grounds. He at once wrote his mother, explaining the meaning of his letter, and kept the matter a secret for some time, but it was too good, and he told the story to a party of people who were visiting at the field.

WHEN MASEFIELD FIRST SANG

Author of Many Songs as a Youngster Often Lulled His Boss' Baby to Sleep.

In the hidden recesses of Paradise alley you may see a service flag with one star. But how are you to see Paradise alley? It is in Greenwich village. The entrance is through a hole in the wall in Sixth avenue, between Jefferson Market jail and Eleventh street, recalls a writer in the New York Mail.

In Paradise alley there is a row of quaint dwellings that seem to slant in outrageous fashion. In fact, everything in Paradise alley is strange to the point of queerness. But once within the alley you forget the world and its bustle. You are in a land far away.

Around the corner from Paradise alley is Patchin place. If memory does not serve ill it was in this queer back water spot that John Masefield ate and slept and rocked the cradle of a man child in the days when he "tended bar" in New York town. A queer lad was John Mansefield. A thousand songs struggled for birth in his brain. The world knows many of these songs today, for he ranks in the second flight of living poets.

But when John Masefield "tended bar" in Greenwich village and ate and slept at the boss' home in Patchin place, the only part of the public that got the benefit of his poems was the boss' baby, for Masefield, while he waited for the boss' wife to cook a meal or "set" the table, had to rock the cradle and sing to keep the child from raising the roof with his wails.

The babe never cried when John Masefield sang. It is the testimony of that good wife of the boss that she never could make head or tail out of the songs the queer youth sang—they neither had rhyme, nor reason, nor things that songs should have. They were like chants, she says.

But the baby seemed to make them out, even if his mother could not. Never a wail came from him while John Masefield sang.

Popularity for the Sunflower.

The sunflower is probably destined to play and important part in the economic affairs of the United States as a substitute for linseed, states the Christian Science Monitor. A member of the National Paint, Oil and Varnish association recently read a report which declared that the cultivation of the sunflower for this purpose can be made to yield a gross return to the farmer of from $30 to $36 an acre. Everything in these days seems to be working out to the profit of Kansas. Cannot something be done with the jimson weed, so as to please Missouri?

Casting Finest Statuary.

The world's finest bronze statuary is cast in sand found in France that contains about 80 per cent silica and 20 per cent alumina.

BARN'S PART IN SOCIAL LIFE

Small Boy Whose Father Possessed One Used to Be a Good Deal of an Autocrat.

In simpler times, and in parts of the United States where simple customs prevailed, the popular small boy of the neighborhood was not necessarily the son of the richest or most prominent family, but, more likely, the boy in whose yard there was a good rain barrel, a smooth cellar door, or a barn. The boy who would now and then, from pure favor, or in return for marbles, or some other valuable consideration, permit other boys to "holler" down his rain barrel, or slide down his cellar door, or, greatest privilege of all, play in his father's barn, was the boy whose friendship was best worth cultivating.

Some boy, in the small community of a generation ago, was sure to have a father who possessed a barn, and, generally speaking, he intuitively felt his power, and exercised it over the other boys on his street or in his part of the town. Wherever he went, the barn stood back of him and gave him support and influence. He could say and do things to the other boys that they would not dare say or do to one another, simply because the boy he said or did things to could see the barn door behind him, open or closed, as the case might be.

To be one of those entitled to admission to the barn was to be in the right set; to be denied the privilege of playing in the barn was to suffer social ostracism.

AMONG WORST OF BAD HABITS

Procrastination, When One Has Work That Must Be Done, Bound to Result in Failure.

He was an excellent workman. Few things were in his specialty which he could not do better than his mates. But he was not a success. Others who had worked at their calling much less time passed him in the upward climb of progress. His fault, his crime, lay in one thing—he had the "tomorrow" habit.

When he had three days in which to do a piece of work, he squandered the first two in idle speculation as to the amount of time absolutely necessary to complete his task. If he decided that, by hurrying, he could perform that task in six hours, he temporized until the beginning of the six-hour period. He was eternally loafing and hurrying, eternally wasting time and making time do double service. His work became more and more slovenly. Other workmen surpassed him. Before long he was superannuated.

If you find yourself figuring on the amount of time you can loaf and still get your work done, watch out. If you do not, the tomorrow habit will get you.—Milwaukee Journal.

New Kind of Honeymoon.

A domestic long in the service of a well-known Alabama family recently gave "notice" of two weeks, explaining that she desired to get married. The mistress managed to secure a successor, but was dismayed to discover that the new servant could not report for duty until a week subsequent to the time fixed for the wedding of her predecessor. So the present incumbent was asked whether she would not agree to postpone the happy event for a week. This the domestic declined to do. However, she said that she didn't in the least mind getting married and continuing the household duties till her successor could put in an appearance. The husband-elect offering no objections, this arrangement was agreed upon, and an hour or so after the marriage ceremony the domestic was performing her duties just as before.

"I presume your husband has returned to his work, as you have done," the mistress chanced casually to remark.

"No'm," responded the girl, in a matter-of-fact tone; "Joe, he done gone on his honeymoon."

AMUSING PIECE OF "NERVE"

How Cool Impudence of Young British Naval Officers Relieved Tension of Situation.

In "Facing the Hindenburg Line," by Burris A. Jenkins, may be found a number of incidents in which naval men prove their coolness and heroism. Nobody knows all the stories of coolness and heroism among the naval men, says the author. We shall not learn them till the war is over, but here is one that perhaps the censors will allow to go by. It was told by a medical officer who was aboard the Franconia when she was sunk acting as a transport.

"We had five or six naval officers aboard. They were sitting in the smoking room—remember the smoking lounge in the old Franconia? It was very long, as long as this dining room and twice as broad. They had just ordered whisky sodas. Suddenly there was an explosion and the steel floor of the smoking room just buckled up and burst apart in the middle of the ship. One of those officers called the steward and said:

"'I ask you to witness, steward, that we have paid for these whisky sodas and have not had time to drink them.'

"Then the rascals went below, got on their lifebelts, came back again, asked the steward for a big sheet of foolscap, wrote out a long, 'we, the undersigned,' setting forth that they had ordered six whisky sodas, for which they had paid nine shillings, with a sixpence tip, and had not been allowed to drink them. Thereupon they entered a claim against the British government for the nine shillings and sixpence, with accrued interest from date. Then they walked in a body up to the bridge and handed it to the skipper. The old man told me afterward he never was so grateful to anybody as to these cool young devils for the steadying and bucking up influence of their impudence."

Easy Solution of Difficulty.

A pompous old gentleman upon reaching his home one evening found the street blockaded and a heap of earth piled against his doorstep. Observing a workman wielding his shovel in a nearby ditch, he accosted a passing policeman and complained that the laborer was trespassing upon private property.

"What do yez mean by throwin' dirt on th' gintleman's steps?" demanded the officer.

"There's no other place t' throw it!" replied the workman indifferently.

"Well, thin, in that case, yez had better dig another hole an' throw it in there!"

TECUMSEH MARKETS

Corrected JULY 16, 1918

Wheat	2 09	2 08
Flour per bbl	10 80	11 40
Rye		2 25
Corn (ear) cwt		2 25
Oats new		74
Beans		6 00-6 50
Potatoes	2 25	2 50
Butter		40
Eggs		35
Lard		25
Guinea		
Fowls(live)	20	24
Springers		
Roosters	18	15
Ducks 4½ lb up		20
Broilers	37	40
Turkeys		
Hay	8 00	10 00

Allen's Foot-Ease for Soldiers and Sailors.

The Plattsburg Manual advises all men in training to shake Foot-Ease in each shoe every morning. This protects the feet from blisters and sore spots, relieves the pain of corn and bunions and freshens the feet. Makes walking easy. Sold everywhere. adv

$100 REWARD, $100

The readers of this paper will be pleased to learn that there is at least one dreaded disease that science has been able to cure in all its stages and that is catarrh. Catarrh being greatly influenced by constitutional conditions requires constitutoinal treatment. Hall's Catarrh Medicine is taken through the Blood on the Mucous Surfaces of the System thereby destroying the foundation of the disease giving the patient strength by building up the constitution and assisting nature in doing its work. The proprietors have so much faith in the curative powers for Hall's Catarrh Medicine that they offer One Hundred Dollars for any case that it fails to cure. Send for list of testimonials.

Address F. J. CHENEY & CO., Toledo, Ohio. Sold by all druggist, 75c. adv

FOLEY KIDNEY PILLS
FOR BACKACHE KIDNEYS AND BLADDER
Sold Everywhere

CHICHESTER S PILLS
DIAMOND BRAND
Beware of Counterfeits. Refuse all Substitutes.

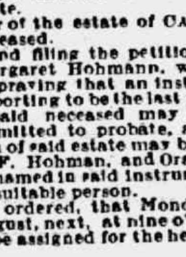

LADIES!
Ask your Druggist for CHI-CHES-TER'S DIAMOND BRAND PILLS in RED and GOLD metallic boxes, sealed with Blue Ribbon. TAKE NO OTHER. Buy of your Druggist and ask for CHI-CHES-TER'S DIAMOND BRAND PILLS, for twenty-five years regarded as Best, Safest, Always Reliable.
SOLD BY ALL DRUGGISTS EVERYWHERE
TIME TRIED WORTH TESTED

Wants to Help Other Men

M. W. Taylor, Calvert writes: "To Whom It may Concern: I recommend Foley Kidney Pills the best I ever used. I triad different remedies, but none gave me relief like Foley's." They restore regular action of kidneys and bladder and relieve backache, rheumatic pains, stiff joints, sore muscles. Sold everywhere in Tecumseh. adv

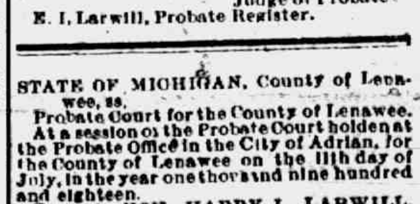

Coughing Tires the Old

Hard winter coughs are very tiring to elderly people. They mean loss of sleep, and they deplete the strength, lower vitality, weaken and wear out the system.

Foley's Honey and Tar

stops coughs quickly. It is a standard family medicine that contains no opiates, and is noted for its quick effect on coughs, colds, croup, bronchial and grippe coughs, and the chronic coughs of elderly people.

J. B. Williams, Trenton, Ga., over 73 years old says: "I have used Foley's Honey and Tar for years with the best and surest results."

Sold Everywhere in Tecumseh

STATE OF MICHIGAN, County of Lenawee, ss.

Proabate Court for the County of Lenawee.

At a session of the Probate County for the County of Lenawee holden at the Probate office, in the City of Adrian, on the 17th day of July, in the year one thousand nine hundred and eighteen.

Present, HON. HARRY L. LARWILL, Judge of Probate.

In the matter of the estate of CASPER F. HOHMANN deceased.

On reading and filing the petition, duly verified, of Margaret Hohmann, widow of said deceased, praying that an instrument in writing purporting to be the last will and testament of said deceased may be duly proved and admitted to probate, and that administration of said estate may be granted to William F. Hohman, and Oral Freer, the executors named in said instrument, or to some other suitable person.

It is further ordered, that Monday, the 12th day of August, next, at nine o'clock in the forenoon, be assigned for the hearing of said petition.

And it is further ordered, that a copy be published in the Tecumseh Herald, a newspaper printed and circulated in said County of Lenawee, for three successive weeks previous to said day of hearing.

(A true copy) Harry L. Larwill,
Judge of Probate.
E. I. Larwill, Probate Register.

STATE OF MICHIGAN, County of Lenawee, ss.

Probate Court for the County of Lenawee.

At a session of the Probate Court holden at the Probate Office in the City of Adrian, for the County of Lenawee on the 11th day of July, in the year one thousand nine hundred and eighteen.

Present, HON. HARRY L. LARWILL, Judge of Probate.

In the matter of the estate of GEORGE KEMPF, deceased.

On reading and filing the petition, duly verified, of George Kempf, son of said deceased praying that an instrument in writing purporting to be the last wall and testament of said deceased may be duly proved and admitted to probate, and that administration of said estate, may be granted to petitioner, the executor named in said instrument or to some other suitable person.

It is Ordered, That Monday, the 12th day of August, next, at nine o'clock in the forenoon, be assigned for the hearing of said petition.

And it is further Ordered, That a copy of this order be published in the TECUMSEH HERALD, a newspaper printed and circulating in said County of Lenawee, for three successive weeks, previous to said day of hearing.

HARRY L. LARWILL,
(A true copy) Judge of Probate
E. I. Larwill, Probate Register

TECUMSEH PUBLIC LIBRARY

THE TECUMSEH HERALD

SIXTY-SEVENTH YEAR NO. 33 TECUMSEH, MICHIGAN, FRIDAY, JULY 26, 1918 WHOLE NUMBER 4644

WE HAVE MADE ARRANGEMENTS TO CARRY

Fleishman's Yeast

Would like to have all who want to use that kind to get in line with us, so we can afford to carry this article and have it fresh, not for the money we make, but we think some people will be glad to have a place to buy the yeast.

PHONE 89. **F. D. AVERY.**

This is the Time

of the Year to

CLEAN YOUR FURNACE

Get in the rush and we can take care of you at this time.

D. L. Whitenack & Co's.

Ferndell Food Market.

Home-grown Potatoes

New home-grown Potatoes—good size white Cobblers, finest quality we have sold this year—$2.45 bushel or 65c a peck. These are not all little under size, but will please you—extra nice for this year.

New canned Peaches and Apricots. Finest quality. Get our price by the dozen, as there will be no fruit to can this season. Better buy some before they go higher.

New Home-grown Celery

New Home-grown Celery—finest quality, well bleached white large stalks—grown here in Tecumseh.

Melons

Watermelons and cantaloupes on ice—also Honeydew melons.

Tomatoes

Large supply of home-grown ripe Tomatoes—finest quality—20c lb.

New fresh Potato Chips.

Vegetables

Everything in home-grown vegetables, such as celery, cucumbers, squash, onions, radishes, beets, carrots, tomatoes and many others.

Western Elberta Peaches and ripe Plums.

New mild Wisconsin cheese. Old strong New York cheese, old brick cheese, very rich.

Remember our long milk bread is made out of potato flour.

All orders appreciated. We have the goods and will give you best of service.

ALDRICH & SON,

UP-TO-DATE GROCERS PHONE 246

CITIZENS MUTUAL AUTO INS. CO.
FIRE - THEFT - LIABILITY
COSTS $100 FOR POLICY AND 25¢ PER H.P.
HOWELL, MICH.

Mrs Franc S. Gillespie

GERMANS ARE CONTINUING THEIR RETREAT FAR BEHIND THEIR LINES

French and American Guns, Are Doubtless Hampering Movements of Their Enormous War Supplies—Americans Capture Village of Jaulgonne.

GERMANS STRIKE BACK AT ALLIES NORTHWEST OF CHATEAU THIERRY

Enemy Pushed Back On Both Sides of the Ourcq River—Allied Forces Have Reached the Railroad Line Between Armentieres and Coincy.

With the American Army on the *Aisne-Marne Front* — *Information* reaching the intelligence department of the American army July 23 indicated the Germans are continuing their retreat. Far behind their lines they are being subjected to heavy fire by French and American guns, which doubtless is hampering movements of *their enormous supplies.*

Fighting continued all day north and northeast of Chateau Thierry. Germans by no means were slack in accepting Allied challenges and struck back with great vigor. Fighting immediately north of Chateau Thierry was so fierce as almost to rob it of *suggestion it was a rearguard action.* Nevertheless, it was known that while the intense struggle was progressing the work of moving stores was under way.

At least at one point the fighting was more nearly in open order than has been as usual. With a minimum *artillery fire by both sides,* Americans advanced their skirmish line over yellow wheat fields, dotted with poppies and through clumps of wood. It was Indian fighting modernized by machine gun work.

Germans left on the field a great number of machine gunners in nests. *Many of these guns* were captured and the entire personnel of a machine gun company is swelling the already big list of prisoners taken by Americans.

Americans and French, fighting south of Soissons, have captured four German tanks, which were operating against them in conjunction with *German infantry. The Allied artillery* immediately spotted the tanks as they came into action and quickly put four of them out of commission. Four others retreated.

Northwest of Chateau Thierry artillery played an important part. Here Americans encountered stiffest resistance, *a village in this sector being* reduced by American guns, as its occupation by Germans was imminent. The enemy was thus forced into the open, where heavy punishment was inflicted.

Enemy Pushed Back.

South of Soissons the drive of the Franco-American forces toward Fere-en-Tardenois has pushed further back Germans on both sides of the Ourcq river. South of the river, notwitstanding fierce resistance, Allied forces reached the railroad line between Armentieres and Coincy running southward to Chateau Thierry, and pressed on beyond it.

This advance brings French and American troops relatively to within seven miles of Fere-en-Tardenois and also gives them a dominating position for big-gun play over the eastern section of the railway line running from Armentieres to Fere-en Tardenois.

On the northern bank of the Marne, east of Chateau Thierry, the town of Jaulgonne, from which Americans retreated during the German offensive, has been recaptured and left in the near by advancing troops. East of Jaulgonne the French likewise have vanced their line on the north bank of the Marne and slung to their newly won positions notwithstanding violence of German counter moves and the statement of the German war office that they were driven out.

U-Boat Sinks Another Boat.

Washington—German submarines have struck again off the New England coast. This time an undersea raider sank with a bomb, the Gloucester fleshing schooner Robert and Richard, near Cashe bank, 65 miles east by southeast of Cape Porpoise, on the southeastern coast of Maine at 10:30 o'clock Monday morning.

This was approximately 100 miles north of the spot where a U-boat sank four coal barges off Orleans, Cape Cod, Sunday morning and the time was almost 24 hours later to the minute than the opening of the Cape Cod sinking. The crew of 22 escaped in dories.

Foe Counter Attacking Desperately.

The drive of American and French forces into the Soissons-Rheims salient between Soissons and the region of the Marne continues. The Germans at some points are counter-attacking desperately, but their efforts *thus far have proved futile* in more than impeding the advance.

Further ground has been gained by Allied forces south of Soissons, in the center of the line along the Ourcq river and north and east of Chateau Thierry. Additional large numbers of Germans have been made prison*ers and numerous quantities of guns* and war materials have been captured.

In the Marne region American troops on the northern bank of the stream are well on the heels of the feeling enemy east of Chateau Thierry, between Shartves and Gland.

Grand Rapids—The cost of education has advanced $4.65 a pupil a year. The budget increase is $226,145.52 to a total of $1,518,447.63.

Gaylord—Burglars obtained $500 worth of goods from the Czapran department store and escaped in the automobile of William McCoy.

Flint—John Long, who failed to leave with a Custer increment last August, was arrested when visiting his mother and will be sent to camp.

Pontiac—Arthur Bailey, tool-maker, drowned Saturday afternoon in Crystal Lake. The body was recovered. Widow and four-year-old son survive.

Ionia—An immigration officer from Detroit served notices on 12 alien inmates of the Michigan Reformatory, who at the expiration of their sentences will be deported.

GERMANS ADMIT FAILURE

General Foch Great Army of Reserves Worry Teuton Leaders.

Washington—An official dispatch from Switzerland says German newspapers not only admit that the German offensive has failed, but express fear that General Foch has built up an army of reserves that will enable him to wrest the offensive from the German high command.

The Frankfurter Zeitung asserts that the entire strategical plan of Hindenburg is compromised by the attack on the Aisne-Marne front.

"Somethink *new appears in the* strategical situation," says the paper. "General Foch has been able to form an important army of reserves. Foch's attack aims to deal a blow in the back of Boehm's army and should it be successful it might compel this army to retreat under most unfavorable condi*tions.*

"Foch's attack threatens the whole of Hindenburg's plans."

The Strassburger Post says the public had in general attached too great *hopes to the German offensive* at Rheims, and asks:

"From where do these troops come that the American transports have really brought more quickly than they were expected?"

The Munchener Neuste Nachrichten says France is still very strong; that America has more than 500,000 soldiers in France, and that the English army has been *reconstructed and put* into a perfect state. It adds that it will take weeks perhaps to wrest the initiative from General Foch.

The Koenische Volks Zeitung says the fact must no longer be hidden that German deserters have made use of their knowledge of the plans of oper*ations to betray their country.*

85TH DIV. BOUND FOR FRANCE

First Leg of Journey Covered Without A Hitch—70 Trains Needed

Battle Creek, Mich.—Between 2,000 and 3,000 men of the July draft, introduced to Camp Custer July 22, found the biggest wilderness of empty buildings they had ever seen. Here most of them learned for the first time that the Eighty-fifth division is *now far beyond the boundries of Michigan,* on the first stage of its journey overseas. Simultaneously the strain under which the newspaper correspondents have been working of late was relieved, with permission from the intelligence office to announce that the division has departed.

On Thursday, July 11, the first of 70 trains carrying the Eighty-fifth division left Camp Custer. It was followed by the remaining 69 with clocklike precision. In every instance the soldiers were aboard and the train ready to move before its appointed hour. Battle Creek, watching the trains *move through the Michigan* Central yards, cheered, waved flags and exchanged words with the soldiers, and then "forgot" as each train moved on regularly.

Each hour found hundreds of civilians crowded on the depot platform and for two blocks in either direction. Women cried a *few fainted, and it* was considered an excellent move that farewells had to be expressed by the waving handkerchiefs, the throwing of a kiss, or the hastily shouted "good-bye and good luck."

The morale of the troops was excellent. They yelled as much as they dared yell, *under the circumstances,* and their attitude in no way suggested the serious aspect of the journey.

Major-General Chase W. Kennedy and his staff left Friday evening, July 12, on one of the finest appointed troop trains that ever moved in the United States. Automatically the camp reverted to the command of Brigadier-General Guy H. Preston, and finally to Colonel Charles Paine, of the One Hundred and Sixtieth depot brigade, who is now commandant.

In all some 30,000 men were moved, trains leaving seven or eight daily for a week. H. E. Newton, *representing* the troop movement section of the American Railway association, was in charge and he worked night and day to keep the schedule moving. Trains for each day were in the Camp Custer yards the night before they were to depart and all that remained for the day itself was for the men to walk aboard. Space between the tracks had to be filled in, at a *real expense,* with cinders and dirt, so that the embarkation was easily accomplished.

Flint—Ward Halstead, real estate dealer, was arrested for having 25 bottles of beer in his garage.

Battle Creek—Calhoun County has not had a soaking rain for three weeks. Crops are suffering.

Bay City—E. J. Mason has been commissioned a lieutenant at Carlstrom Field, Fla., as a pursuit pilot.

Lawrence—Seymur Lawrence lit a match while filling his gas tank. He was killed and the car was destroyed.

Eaton Rapids—The early potato *crop is way below normal.* Lack of rain is seriously retarding the late crop.

Flint—Honorary services for Capt. Lawrence Eckilsen, wounded with marines. He rose from the ranks in [illegible]

U.S. WIRE CONTROL EFFECTIVE AUG. 1

DURING PERIOD OF WAR BURLESON WILL HAVE COMPLETE CONTROL OF SYSTEMS.

COMPENSATION IS PROVIDED

Postmaster-General Burleson Pledges Efficient Service for Least Cost, Will Handle Lines Personally.

Washington—Acting under authority recently conferred by congress, President Wilson Tuesday issued a proclamation taking all telephone and telegraph lines under government operation and control at midnight Wednesday, July 31.

Although congress empowered him to do so, the president did not include wireless systems, because the navy already is in control of them; and he also did not include ocean cables presumably because contracts of the cable companies with foreign governments, on whose shores they land, contain *clauses* respecting government operation which raised involved questions. The navy already is also in practical control of the cables through its censorship.

The president's proclamation placed administration of the systems with Postmaster General Burleson and provided that until otherwise decided the present managements and employes will continue. Present financial arrangements also will continue subject to approval of the postmaster-general.

In a statement accompanying the president's proclamation Postmaster General Burleson announced to the country that his policy would be one of least possible interference with wire communication systems consistent with the interests and needs of the government.

Press wire service, Mr. Burleson said, would be interfered with only to improve its facilities, and farmers' telephones would be interfered with only to facilitate their connection with the larger lines. No general policy has been decided upon, the postmaster-general announced, and public notice will be given of any plans to change present arrangements.

Postmaster-General Burleson will personally take charge of administration of wire communications and will be assisted by a committee of three composed of John L. Koons, first assistant postmaster-general, in matters of organization and administration; David J. Lewis, former congressman from Maryland, now a member of the tariff commission, on matters of operation, and William H. Lamar, solicitor for the postoffice department, on matters of finance.

17 ARRESTED IN RUBBER GRAFT

Hundreds of Thousands of Dollars of Contracts Tainted With Fraud.

New York.—Extensive conspiracies, involving bribery and graft, in connection with army contracts for rubber raincoats, sent to soldiers in France, were disclosed recently by department of justice officials, simultaneously with the arrest of 17 officers and employes of 15 manufacturing companies in New York and Brooklyn, on charges of bribery, fraud, or conspiracy.

Hundreds of thousands of dollars' worth of raincoat contracts are tainted with fraud, already uncovered by department of justice agents, and other disclosures affecting army orders for clothing, soldiers' equipment, machinery and supplies, and involving arrests on criminal charges may be made soon, it was learned.

WILLIAM POWELL GETS 20 YEARS

Violation of Espionage Act Given Stiff Sentence to Warn Others.

Detroit—William Powell, of Lansing, was sentenced to 20 years at the Federal penitentiary at Leavenworth, Kan., and fined $10,000 by Judge Tuttle Tuesday afternoon for violation of the espionage act.

The maximum penalty for Powell's outspoken *sympathy for Germany* was given by Judge Tuttle as an example to others of a similar frame of mind. The jury brought in a verdict of guilty, with a recommendation for leniency because of his loyal wife and small children, but the judge sent the jury back, saying he would take no such *recommendation. Within a few* minutes the jurors returned with a verdict of guilty.

BAKER MAY CHANGE DRAFT AGE

Will Ask Congress for a Larger Military Mobilization.

Washington—Secretary Baker announced Tuesday that on the reconvening of congress he will be present with his request for new appropriations, plans for modification of the draft ages and a "somewhat larger military mobilization."

The plan concerns mobilization of a huge American army probably upward of 5,000,000 men.

No announcement was made as to whether the draft ages are to be lowered or raised, but it is known that the prevailing judgment of the secretary's advisors is to lower them.

Albion—L. J. Wolcott, who served three terms as representative from the Eastern Calhoun district, will again be a Republican candidate. Rep. Carl Robinson is now a lieutenant in France and may not run.

Lansing—State draft officials can not understand the slowness with which Michigan *selects volunteer for* special mechanical training in universities. Another 700 men are wanted for the U. of M. work next month. They must apply to local boards.

Grand Rapids—Headquarters for Sen. Smith's campaign claim 4,000 signatures to petitions, with the necessary 4,000 others on the way. Newberry workers had this section well organized weeks ago and Ford boosters in both parties have been active.

$50,000,000,000 FOR WAR VOTED

CHAIRMAN SHERLY, HOUSE COMMITTEE ON APPROPRIATIONS JUST MADE FIGURES PUBLIC.

BIG FIRMS PAY $10,000,000,000

Statement Shows There Is An Unexpended Balance of $5,310,315,030.44 At the End of Fiscal Year.

Washington—Appropriations made by the two sessions of the war congress have almost reached the $50,000,000,000 mark.

The amount appropriated by the *first session following declaration of* war, was $18,879,177,014.96. The total amount thus far appropriated by the present session, including authorizations for contracts which will have to be met by appropriations at a later time, is $29,791,241,773.67.

This does not include two bills, *passed by the house but not* acted upon by the senate, appropriating $21,712,283. Grand total of these appropriations is $48,692,131,071.65.

Chairman Sherly, house committee on appropriations, made these figures public, in sending to the house the totals of this year's allowances. He pointed out *that the expenditures in* the next fiscal year will not reach anything like the sum total of approximately *$30,000,000,000,* which congress has authorized. As matter of fact, he says, the probability is that such expenditures will be at least five or six billions of dollars less than that amount.

The statement shows that of the total of more than $18,000,000,000 *appropriated for the fiscal year 1918,* there is an unexpended balance of $5,310,315,030.44, and the end of the fiscal year 1919 is expected to show a still larger unexpended balance.

Inclusion in the new war revenue bill designed to raise $8,000,000,000 by taxation, of a 10 per cent normal *tax on all incomes of individuals* after deduction of $1,000 exemption for unmarried persons and $2,000 exemption for married persons has been tentatively agreed on by the house ways and means committee. This was understood after the second session of the committee which is *framing the bill for presentation in* the house when congress reconvenes the last of August.

Chairman Kitchin after the session stated that data before the committee shows that during the calendar year 1918 net income reported by corporations will reach $10,000,000,000 and by individuals $7,000,000,000.

1918 THEFT COST $38,000,000

Systematic Thief Hunt Will Be Instituted By the Government.

New York.—More than $38,000,000 was lost last year through theft of freight in transit in the United States, it was announced July 21. Federal authorities, determined to make freight as safe as mail, have perfected a plan *whereby shippers of freight* will be secure against larceny while their property is in the hands of government employes.

Beginning July 22, a systematic thief hunt will be instituted by the government which will employ thousands of men in the work, in New York, St. Louis, Chicago, Memphis, Kansas City, Denver and San Francisco.

The railroad administration determined on this action on receipt of a report of the magnitude of the freight thefts, in one alone of which merchandise valued at $110,000 was stolen from a single car near Kansas City.

AUSTRIAN CABINET LET OUT

Emperor Charles, Accepted Resignations of the Ministers.

London.—The entire Austrian cabinet has resigned, says an Exchanged Telegraph dispatch from Copenhagen. Emperor Charles, it is added, has accepted the resignations of the ministers.

Very serious revolts and mutinies have taken place in Bohemia and Hungary. At Manaros-Zjet 150 officers and 500 Czecho-Slovaks, who mutinied, were shot, and a further 3,000 arrested.

From reliable source, news has come to hand that serious mutinies *have taken place in Dalmatia* and Bohemia. Jugo-Slav soldiers have deserted by the wholesale, and escaped to the mountains, after killing their officers and officials. Armed bands, completely organized, are said to be operating in some districts.

ROOSEVELT DECLINES TO RUN

Issues Statement In Which He Refuses to Run For Governor.

Oyster Bay, N. Y.—Colonel Theodore Roosevelt issued a statement Monday night in which he declared that under no circumstances would he accept the Republican nomination for governor of New York.

The former president made his announcement when he sent a telegram to Attorney General Merton E. Lewis in Albany in reply to a message which Mr. Lewis sent several days ago offering to withdraw from the race if the colonel would become a candidate.

Benton Harbor—Walter Terril, 45 years old, who admitted attacking a St. Joseph girl, has been sentenced by Circuit Judge Charles White to 70 years in Marquette prison. Threats of mobbing the prisoner were heard. *The girl still is in a critical condition.* The attack was the most brutal in Berrien County criminal history.

East Lansing—A dearth of high class sires is one of the difficulties *Michigan sheepmen must prepare for* this season, in the opinion of animal husbandry men of Michigan Agricultural College. Western flockmasters according to reports coming to the college, have been buying up Michigan rams with such zeal that the supply of animals available for Michigan flocks is expected to be much below normal.

Truman H. Newberry

Michigan's Gift to the Nation

'Tis true, Michigan never fell short in her duties to the country at large. *A big state always coming through in a big way.*

But now there comes still another opportunity. This year we elect senators—representatives of ours—to protect our rights and those of the country at large.

We must send to the senate men who are real Americans and who will uphold American ideals to the uttermost.

We have such a man in Truman H. Newberry who has in the past and is now serving his country in a big way. His past experience wonderfully fits him for this important position.

He's a fighter from the word go. A man of iron will, energetic and not to be bullied or coerced. Firm in his convictions and positive in his determination. His stand for the right has long been the topic of men who know. He is the people's man and Michigan's gift to the nation.

TRUMAN H. NEWBERRY
for
United States Senator

Published by Newberry Senatorial Committee
A. A. Templeton, General Chairman
Paul H. King, Executive Chairman

Feeds Cheap AT BARTLETT'S

Shelled Cord for Feeding, in bulk, per bu	$1.30
Poultry Wheat, in bulk, per bu	1.70
O X X Battle Creek Feed, in bags, per cwt	1.50
Daisy Hog Feed, protein 15% (This is the best value on the market) per cwt	2.25
Milk Nuts, Wheat Bran Roasted, in bags, per cwt	1.80
Scratch Feed, Fancy, no grit, in bags, per cwt	4.00
Scratch Feed, Economy, no grit, in bags, cwt	3.00
Corn Feed, Extra Value, in bulk, cwt	1.50
Barley Feed, Good Value, in bags	2.25
Pig Middlings, in bags, per cwt	2.50
Salvage Wheat, in bulk, per cwt	2.75
Salvage Barley, in bulk, per cwt	2.40
Mixed Salvage (wheat, barley, corn, oats), bulk	2.45
Linseed Oil Meal (special low price) bags, per cwt	2.85
Cottonseed Meal—20%, in bags, per cwt	2.25
Dried Brewer's Grains, 18% protein, per cwt	2.25
Corn and Oats Chop—best—in bags, per cwt	3.00
Corn and Oats Chop—Economy, in bags, per cwt	2.00
Takage for Hogs—60% protein, in bags, per cwt	5.50
Dairy Feed, 21% protein, 5% fat, in bags, per cwt	2.75

Bags—We pay 15c each for good bags. Send us all you have. Orders for bulk feed or grain we ship in our bags and charge 15c and pay the same for them when returned.

Mail your check for trial order. Any feed not satisfactory may be returned and money will be refunded.

J. E. Bartlett Company,

Michigan's Largest Shippers of Grain and Feed, *JACLSON, MICH.*

LOOKING OUT FOR THE BOYS

Truman H. Newberry Is Thoughtful of Them Now Just As He Was In *Spanish-American War Days.*

"I would go the limit for Truman Newberry. He is a real man."

It was Emanuel Oliver, in charge of an elevator at the Michigan Soldiers' Home, who was speaking.

"I was with Newberry on the Yosemite in the Spanish-American war. He was lieutenant; I was mess steward and under his orders. The other boys in the Yosemite feel the same way about it, too. They have reason to do so. When any of the boys were sick, Lieutenant Newberry would see to it that they had delicacies from the officers' mess. When they were broke, he provided them with money. When they were in trouble, they felt free to go to him and tell him about it, and he helped them out. After it was all over *and we came back to the good old* United States, some of the boys did not have funds with which to get home. It was Newberry who sent them on their homeward journey. You bet, all the old Yosemite boys swear by Newberry."

It is no different now than it was in *the Spanish-American War days.* Truman H. Newberry is again in service as a commander in the Third Naval District. His two boys also enlisted and are serving; one in the army, the other in the navy. Once again he is looking after the boys, and with his own sons in uniform, his interest in the men *is keener than ever, if that were* possible.

"His interest in and sympathy for the men of the navy is one of the finest things about this institution," says Lieutenant Joseph F. Wright, of the *commissary* department of Third Naval District Headquarters, at 280 Broadway, New York.

"There is almost constantly a line of young officers and blue-jackets to see the commander. The reasons for their calls show better than anything else could in what degree of esteem *and admiration he is held by those* under him. One lad calls to express his thanks for the opportunity, given him by Commander Newberry, of entering the officers' training school, and his determination to forge steadily ahead in the ranks of the fighting men. Another asks for advice on the books *to study that he may progress in his* chosen profession. He is confident that, though the commander is a busy man, he will always take time to lend a helping hand to any youngster anxious to get on. Perhaps a third will drop in to report the progress he is making in his studies to fit himself for higher rank. They all have some personal reason for feeling grateful, because the commander never fails to take an interest in what his men are doing.

"And the sight of Commander Newberry in action is an inspiring one. When one stops to consider that here is a man working with and taking orders from officers who looked to him for their orders and advancement when, as secretary of the navy, he was the commanding officer of the entire naval fighting force, one marvels at the spirit that is actuating America in this war. Commander Newberry *works long hours every day, Sundays,* holidays and all. He's giving the best there is in him to his country."

We can please you--sure.

This is the way we figure it—Most everybody prefers high class eatables.

We handle only that kind—hence our conclusion is natural enough, isn't it?

Suppose you let us do you up an order one of these days, just for a trial.

Get some of our Coffee.

And some of that Tea that we are all the time talking about.

Don't forget about the Breakfast Bacon

Include some of our Canned Vegetables—They are extra quality—

And all the great number of every day needs we take pains to have JUST RIGHT.

C. M. Gilbert.

A good place to get good things to eat.

VERNOR'S Ginger Ale

Stroh's
Schlitz
Buck
White Star
Bevo
Bergo
and over 20 more kinds,
$1.00 Dozen

COSCARELLI
FRUIT STORE

Good Luck high grade, oleomargarine for sale at [illegible] Market.

THE TECUMSEH HERALD

FRANK S. TURNER, PUBLISHER

SUBSCRIPTION RATES:

IN LENAWEE COUNTY

One year, payment in advance $1.00

One year, payment after three months $1.25

OUTSIDE OF LENAWEE COUNTY

One year, payment in advance $1.25

One year, payment after three months $1.60

There will be no Deviation from above rates.

Entered in the postoffice at Tecumseh, Mich., second class mail matter.

Telephone Number 86

NOTICE TO SUBSCRIBERS

On and after August 1st the subscription price of the Tecumseh Herald will be increased to the following rates.

To subscribers anywhere within Lenawee County $1.50 per year in advance

To subscribers living outside the county $1.75 per year in advance.

To subscribers living in Canada or at other points outside the United States where 1c postage per issue is required, $2.00 per year in advance.

The above prices are made necessary because of the prevailing high prices of print paper and other materials entering into the publication of our paper and also to meet the increased postal rate which went into effect July 1st. The Herald would have been justified to have raised its subscription rates as other papers have done, some two years ago, but did not do so, and gave to our people the benefit of a semi-weekly paper for the extremely low price of $1.00 per year.

NOT INVENTOR OF CAMERA

Honor That Has Been Given by Many to Distinguished Italian Seems to Be Undeserved.

Because in the year 1589 Giambattista de la Porta, in his book on "natural magic," gives a description of the camera obscura the invention of that instrument is ascribed generally to him. It is claimed for him that he not only used a lens but an inclined mirror as well, thus anticipating by hundreds of years cameras of a reflex order. It is not, however, to be imagined that his instrument was of the portable kind. Rather was it a dark chamber in which an image of the outdoor-scene was thrown upon a whitened wall, through the medium of a small hole on the opposite side.

It is not at all unlikely that Porta was simply the recorder of a phenomenon known to others than himself, but not by them reduced to writing. There was one distinguished individual, at all events, who had observed the same optical effect, thus anticipating Porta by some years. It was about the beginning of the sixteenth century that Leonardo da Vinci said, "If you will place yourself in an hermetically closed room facing a building, a landscape, or any other object directly lighted by the sun, and then cut a hole in the shutter, an image of the object outside will be thrown upon any surface facing the hole, and it will be reversed (inverted)."

Dowagiac—Mark Murray, Bell telephone lineman, touched a 1,100 volt wire here, and dropped 30 feet from a pole to his death. While working over the man with a respirator some one lifted a cover from the machine, and sprayed caustic soda over half a dozen workers. City Engineer William Reynolds received the full force of the blast in his face and is in a serious condition.

Ann Arbor—The regents of the University of Michigan Friday granted an 18-month leave of absence to Professors H. B. Merrick and G. O. Carey and Instructor Hugh Brodie, of the surveying section of the engineering college that they might become members of an engineering staff to survey the north end of the Grand canal in China. It is expected they will sail August 15.

Owosso—Mrs. Carles McNamara, Jr., 20 years old, and Miss Ellen McNamara, 8-year-old daughter of Chas. McNamara, Sr., both of Shiawassee township, near Corunna, were drowned recently in the Shiawassee river while bathing. Mrs. McNamara tried to swim across the river with the child on her back and was evidently overcome. The bodies of both victims were recovered.

Battle Creek—Damage totaling $8,000 resulted from an explosion and fire at the Consumers Power company's Emmett street plant. Employe recharging a lighting arrester at 40,000 voltage [illegible] and the oil contents ignited, [illegible] the whole battery [illegible]. It was necessary to have [illegible] power shut off at Albion [illegible] before the firemen could work.

Flint—Flint soldiers of [illegible] formerly in the Michigan National Guard now on German soil, have come to grips with the enemy and acquitted themselves well, according to letters from Captain Thomas [illegible], company One Hundred and Twenty-fifth, [illegible] with [illegible] and three others [illegible] commended by General [illegible] for bravery.

Lansing—The state board of agriculture has [illegible] Agricultural [illegible] and of Miss Mary E. Edmonds as dean of home economics. These two positions [illegible] title of dean of women. Mrs. [illegible] and Miss Edmonds will take up their duties, [illegible] to Georgia L. White who goes to Cornell.

Detroit—While working on a scaffold 40 feet above ground M. Procco and Daniel H. Brown, employes at the Solvay Process company's plant, River Rouge, were hurled from the platform by escaping steam and killed. The platform had been erected to make repairs to the pipe and the men were unaware that steam was to be turned into it, believing the fact they were at work was known to their superiors, it is stated.

CITY OF FILTH AND MISERY

Bagdad Has Fallen Far From Proud Position She Is Said to Have Occupied in the Past.

Bagdad is glorious only by reflection from the past. The houses of the present town are crude constructions of brick, mostly from ancient ruins and adobe; living is primitive; sanitation is nonexistent; the streets or rather lanes, so narrow at times that one beast of burden fills the whole space from blank wall to blank wall, are sewers and rubbish heaps, and the reservoir for water supply is the Tigris river, which divides the city into two parts, just where all the filth of the city's lanes pours into it. In the business sections, the bazaars, the streets are roofed over with rude screens of palm logs covered with mats and reeds as a protection against the burning heat of the summer sun.

The houses are provided with serdabs, a sort of cellar, for the place of resort during daytime in the long summer months, and when there is no serdab, with mats of thorns, shields to bring before the windows and keep drenched with water. At night the whole town sleeps upon the flat roof, and this most amiable feature of the house, is practically unused. The heat of summer is intense, and everything is constructed to alleviate its discomfort, consequently one suffers miserably during the brief rainy period from the cold and damp at home and abroad. The death rate is enormous.—Dr. John P. Peters in American Review of Reviews.

ALEUT YOUNGSTERS AT PLAY

Manage to Have Periods of "Fun," Much as Do the Children of More Favored Nations.

The Aleut boys and girls are very like boys and girls in the States, when you get under the furs and dirt and brown skins. They like fun as well as our children. One of them writes: "I was at Atka all last winter. I trapped two blue fox, which I am sending down to have sold for me. I also learned how to use a gun. Yesterday we went out with one of the teachers and I killed an eagle. The marshal gave me 70 cents for killing it because, he said, I was a girl."

Picking melinas (large raspberries) is a favorite occupation. The bushes grow on the side of the mountain, and to pick the berries one must either sit down and dig his heels into the bank or lie down and hang on with one hand. In spite of care the picker often takes an involuntary coast down the hill. Bogholes, pitfalls and mountain creeks add to the difficulties of the quest.

Clam digging is another change from home life that is welcomed by the children. They do this when, as one of the small boys said, "the tide is getting downer and downer." Salmon catching and curing is another help to the family larder.—Alice M. Guernsey in World Outlook.

Many-Sided Missionary.

A missionary in India gives some idea of the multiplicity of a missionary's duties. He tells us that he is: a minister of the Gospel, preaching whenever possible. A medical man with a large practice. A schoolmaster with 30 to 40 small schools under his supervision. A magistrate for the settlement of local disputes, the nearest government official being 30 miles away. A road contractor, being responsible for the upkeep and repair of 50 miles of public roads. A tree planter. (This and the last office are means of providing employment for the unemployed.) A builder, attending to the erection of his own churches and hospitals. A meteorologist, reaching and reporting the rainfall at the request of the government. A money-lender and the supervisor of a local agricultural bank. A literary man, translator and reviser. A colporteur. A seller of soap and tea, to raise money for missionary purposes.

Saul of Tarsus.

Saul of Tarsus, known as Paul after his conversion, referring to himself (II Cor. 10:11), says "his bodily presence is weak and his speech contemptible." Ernest Renan, the French writer, after consulting Jewish and Roman writings, says of him: "Paul was small in size, and his personal appearance did not correspond with the greatness of his soul. He was ugly, short, stout and stooping, and his broad shoulders awkwardly sustained a little bald head. His sallow countenance was half hidden in a thick beard; his nose was aquiline, his eyes piercing, and his eyebrows heavy and joined across his forehead. . . . His constitution was not healthy, though at the same time its endurance was proved by the way in which he supported an existence full of fatigues and sufferings."

Roger Bacon's Speculum.

The camera obscura, prototype of the photographic camera of today, is said to have been known to Roger Bacon—who lived in the thirteenth century. By some authorities he is even being credited with its invention, says James Thomson in Photo-Era.

The "speculum" of Roger Bacon, however, may have been simply of the order of the "busy-bodies" commonly employed in some continental European countries, and not unknown in Philadelphia, where in old parts of the city they may be seen in use almost any day.

The "busy-body" is a mirror fastened outside of a window at such an angle as to reflect the view up the street.

Grand Rapids—Grand Rapids sweltered Sunday in the highest temperature recorded this season. The mercury climbed to 103 on the street during midafternoon, and had fallen but six degrees at 6 o'clock Sunday night. Many minor automobile accidents resulted from congestion of traffic along the country roads.

Port Huron—Admission of a state ment that he did not want any soldiers standing in his houses may get Charles Schiel in trouble. He brought eviction proceedings against the family of George Greaux, now at Great Lakes Naval Training Station. Schiel has given the Red Cross $1.00 and bought one $50 Liberty Bond.

Grand Rapids—Grand Rapids is facing a fire hazard as the result of an edict by the local fuel administrator C. B. Kelsey, allowing the city only 50 per cent of its usual supply of hard coal. Since all of the engines of the fire department burn hard coal continuously the supply is gone. Soft coal and substitutes have failed and the engines must be outfitted with soft coal burners. The commission has not taken action. Alterations will cost $6,000.

NOTICE

Numerous reports have come to the committee of criticism of certain person's patriotic activities. In some cases, we find these criticisms to be entirely unjust and that the persons criticised are doing all or more than their share.

The committee has a card index of every family in this township and their Patriotic activities. This index is open to the public at all times and we would suggest that you look a man's record over before criticising him.

Committee
H. S. Temple, Chairman.

MEN WALK OUT

Heesen Brothers Works Left Without Workmen

Having a grudge against one of their fellow workmen who was reported as a wife beater, beating his wife Sunday and knocking a six months old babe out of her arms, the men at the Heesen Bros. factory walked out Monday night when Robt. Quackenbush, the foreman, refused to discharge the man. Mr. Heesen was away at the time and on his return he made an investigation of the facts. The workmen called on Mr. Heesen Thursday afternoon and after a short conference, decided to return to work this (Friday) morning, and the offending workman was retained on the job, Mr. Heesen finding no cause for action.

WAR GARDENERS ATTENTION

Every boy and girl who is raising a War Garden this summer is invited to attend a potluck supper at the Grange Hall, Friday night, July 26, at 6:00 sharp.

This supper is being held to stir up more interest along the line of War Work and the principal feature of the evening's program will be an address by the Ass't State Club Leader, Chester A. Spaulding who will speak on "War Work and the Club program." Every guest should bring his or her own lunch and if he or she (?) wants a nice dish of ice cream free they can have the same if they bring a nickle to pay for it.

Parents are invited to come to the supper and the public is urged to come to the business meeting and hear Mr. Spaulding speak on this most timely subject.

All Right Kids Lets Go ! ! !

Just have mother fix up a little lunch or do it yourself and bring along a nickel for your ice cream(!) and We'll have the time of our life!

Don't forget the time and the date TONIGHT AT SIX. General public invited at seven.

Signed Pres. T. S. W. A. A.

D. W. GRIFFITH'S "HEARTS OF THE WORLD"

"Hearts of the World" was 18 months in the making. The production is not in any sense a war play, but a love story of the great war, with the conflict serving as the grim background.

The battle scenes were taken on the battlefields of France by permission and with the assisance of the British and French goverrments.

Mr. Griffith and many of his principal players, including Lillian and Dorothy Gish, Robert Barron and George A. Stegmann, were under actual bombardment three times, on one occasion for a period covering four hours.

Mr. Griffith had to wear a steel helmet to protect him from shrapnel and a gas mask to protect his lungs during the taking of many of the stirring scenes. Many of the most striking scenes in the film owe their effects to the remarkable courage of Mr. Griffith and his intrepid cameraman, "Billy" Bitzer, who was with him under fire hundreds of times. Neither Mr. Griffith or any of his company received injuries other than a slight wound in Mr. Griffith's arm from flying shrapnel.

David Lloyd George, prime minister of England, received Mr. Griffith in private audience in the British cabinet room in Downing street, London. Upon Mr. Griffith's departure, Lloyd George said, "God speed you in your great work and grant that you may accomplish your desires." In the prologue of the story of "Hearts of the World" Lloyd George is seen shaking hands with Mr. Griffith prior to the latter's departure for the French lines.

More than 120,000 feet of film were taken, although only 12,000 feet were used in the production.

There is no papier mache scenery, nor any artificial scenery of any kind used in the production; no studio "props," no supernumeraries, no "fakes" or artificialities whatsoever throughout the entire film.

Mr. Griffith decribes "Hearts of the World" as "A story of the great war," with the actual conflict itself serving only as the grim background for the unfolding tale of life in a small French village.

"Hearts of the World" will be at the Bradley Opera House next Sunday and Monday, July 28-29, with a special matinee Sunday at 2:30.

The same big orchestra which is playing the production all week at Adrian will furnish the music for each performance here. The seat sale opened at Hay's (Phone 99) this morning.

Sergt. Elwood Comfort arrived home this week from San Antonio, Texas, for a visit with his parents.

After an absence from home for 30 years Charles E. Wilson of Salmo, British Columbia, is visiting his mother and his broher Richard Wilson and family. The mother is 90 years old and had despaired of ever seeing her son again.

FOR SALE—The whole of Rainbow Row, as a whole or separately. A bunch of cozy houses and going cheap. Mrs Franc S Gillespie.

Church Notes

Baptist

W. B. Hartrog Ph. D. minister.

10.00 Morning worship. Sermon, "When Peter Preached at Jerusalem."

11:15 Sunday-school.

11:15 Men's class Popular discussion of the Sunday school lesson.

Thursday 7.30. Bible Study

Presbyterian

Rev. Wm. A. Rex, minister.

10 a. m. Sunday-school

9 a. m. Morning worship and sermon, "The Legal in Human Nature."

10 a. m. Sunday-school

Please note the change of time in the morning service. For this Sunday only. There will be no services August 4th.

Methodist Episcopal

Wm. J. Balmer, D. D., minister.

10 a. m. Public worship. Subject "The Shadow of a Great Rock."

11:30 Sunday-school. Bible study topic "Christian Obedience."

6:30 p. m. Epworth League and vesper service Miss Fern Schneerer will report the Albion Epworth League Institute. A worth while report. We invite everybody.

7 to 8 Wednesday evening The mid week service. An hour with the Bible and in prayerful fellowship

Friends

H. Lawrence Linton, pastor.

10:00 Morning worship

11:15 Sunday school.

2:30 Junior C. E

6:30 Christian Endeavor

Wednesday 7:30 p. m. Prayer service

St. Elizabeth Catholic

Fr. Hackett, rector

8 a. m. 1st and 3rd Sundays.

Saturday, 3 p. m. Christian Doctrine

All are cordially invited

Christian Science Service

10:45 a. m. Each Sunday at Universalist church.

MISCELLANEOUS SHOWER

The home of Mrs B. J. Pulver was the scene of a very pleasant event Wednesday afternoon when about thirty of the friends of Miss Josephine Hayden gave her a miscellaneous shower A large parasol decorated with flags and hearts was suspended between the two rooms and the presents were taken from this and presented to the bride elect with some appropriate verse. The presents were many and beautiful showing the love felt by all for Miss Josephine

A two course supper was served and the afternoon was spent in social chat. As the twilight shadows fell the guests departed for their homes each one having spent a happy hour with their friend and pronouncing Mrs. Pulver a royal entertainer.

The out of town guests were Mrs. Crane and two daughters of Pittsfield, Ill., Mrs. Dwight Clarkson, Fremont, O., Mrs. Hague, Toledo.

CULBERTSON SCHOOL REUNION

The next school reunion will be held on the school grounds Thursday August 1st, all persons who ever attended school there at any time all who ever taught at any time as well as those who have or are now living in the district are cordially invited to attend.

A large tent has been secured and will be erected on the grounds so there will be plenty of shelter in case of rain.

A pot luck dinner will be served at noon, the ladies are requested to bring sandwiches and one other thing

A good program has been prepared and will be given at 1 p. m

A goodly number of old boys and girls have been heard from and will be present. Autos will leave the Tecumseh Co-operative store for school grounds at 10 o'clock, all who wish to go and have not conveyances will give their names to the secretary not later than July 31st.

Fred M. Gobeen, Pres.
John T. Boyce, Sec.

BARGAIN DAY

Nature has proved wondrous kind and we had another bright bargain day Wednesday. An immense crowd gathered in the evening and our streets were packed with autos and other rigs.

The Clinton band gave a very pleasing concert during the evening which was enjoyed by everyone.

The first on the program was an athletic and slack wire performance by two Japs which showed a great amount of skill and was one of the best ever given in town.

The Xylophone musical act was certainly fine and received well deserved applause

The Contortions of the human frog were great but left one with an uncanny feeling. The performance taken as a whole was especially good and the people far and near were well repaid for coming to town.

A CLOSE CALL

Just after the entertainment Wednesday evening fire was discovered in an old shed back of the Produce building, the alarm was given at once and the fire department were soon on hand but the fire was nearly out by the use of chemicals

A shed used by D. L. Whitenack & Co. had been fired in some unknown way and the high board fence back of it was burning Had it not been extinguished so soon several barns and sheds would have been in flames and no end of damage done

With the immense crowd of people that were on the streets it is a marvel there was not a panic.

FOR SALE OR RENT—The home of the late Mrs. Mary Camburn. House with furnace, bath and lights and small barn.

Mrs. Franc Gillespie.

TECUMSEH WOMAN PASSES AWAY

Lois Loana Stacy, Last of an Old and Prominent Tecumseh Family, Dies at Her Home Early Thursday Morning

WAS A SISTER OF FORMER EDITORS OF THIS PAPER

Lois Loana Stacy passed peacefully away at her home on West Chicago street at 6 o'clock Thursday morning after a long illness covering a period of four years, death coming at last as a relief to the tired body.

She was born in Tecumseh May 20th, 1845, in the home now occupied by Col. and Mrs. A. S. Cummings and was the last of an old and prominent family. Her father, Judge Consider A. Stacy, came to Michigan from New York State in 1836, settling in Tecumseh where he spent the remainder of his long and useful lifetime. He married Mary Maria Walker of Broome County, N. Y., in August 1838.

Loana was the second of a family of seven children, five living to attain maturity and two dying in infancy. She was educated in the Tecumseh schools and finished her education at St. Mary's Academy, South Bend, Ind. An accomplished musician, she devoted many years to teaching music and had pupils all through this section of the country.

She was a life-long member of the Universalist church and was for a number of years the clerk of the parish. After the death of her father in November, 1888, she received the appointment of postmistress of the Tecumseh office, serving for two years and finishing out her father's term. She was an active member of the Monday Club, serving as its secretary and treasurer and a member of the Order of Eastern Star.

The Stacy family have always been prominently associated with the life and activities of Tecumseh and gave much of their talent to its growth and welfare. Her father, Judge Stacy, was one of Michigan's most able lawyers. He was a vigorous reasoner, able debater, quick in perception and versatile in natural talents. In social life he weilded a large influence.

For 39 years this paper was owned and edited by some member of the Stacy family. In 1874 it was purchased by Scovel C. and George N. Stacy. After a short time George retired and S. C. continued as editor and owner until the time of his death in 1895. With the death of Scovel his brother George N. came from Elgin, Ill., to assume the management of the paper and to care for his mother and sister. George continued until his death in December, 1907, when his wife, Gertrude, took up the work laid down by her husband. Her death occurring in May, 1913, removed the last of the Stacys from the management of the Herald.

Loana's long life was mostly spent in the old home which she loved and which held so many happy associations and memories. Her's was a life of devotion and service to a large family, this service she gave cheerfully. With the passing of Loana the life of the Stacy family is removed but the influence of this fine family will live on and be cherished long by this community.

"Sunset and evening star,
And one clear call for me!
And may there be no moaning of the bar
When I put out to sea."

The funeral services will be held from the house Saturday afternoon at 3:30. Rev. E. H. Conklin of Charlotte will officiate. Burial on the family lot at Brookside.

MRS. JAMES BOYD

Mrs Mary Boyd passed away at her home Wednesday, July 24, 1918, after a lingering illness of a cancerous nature, at the age of 49 years A husband and nine children survive her, three having preceded her in death.

Funeral services were held at the home this (Friday) afternoon with Rev. W. A. Rex officiating. Burial in Brookside cemetery

THORNTON DIXON ANNOUNCES HIS CANDIDACY FOR REPRESENTATIVE

Monroe County Man Out for Nomination on Republican Ticket

WELL KNOWN IN TECUMSEH

Thornton Dixon of Monroe, prominent attorney and well known in this section, has again announced his candidacy for Representative from the Second District on the Republican ticket. Mr. Dixon made the run two years ago against Mark Bacon of Wyandotte, the latter beating him out by a close margin.

Friends of Mr. Dixon have been urging him to again enter the race and he has at last consented.

Mr. Dixon was born in Dundee, Monroe County, 42 years ago and is a man well fitted for the position, has proven his worth as a business man, banker and in the practice of his profession, the law, the latter in which he is now engaged.

He is active, a student of public affairs, cool-headed, a forceful speaker and has served three consecutive terms as prosecutor in a Democratic county, winning his election on the Republican ticket.

He is expected to make a strong run for the nomination.

GLYCERINE MIXTURE FOR APPENDICITIS

Tecumseh people can prevent appendicitis with simple buckthorn bark glycerine, etc., as mixed in Adler-i-ka. ONE SPOONFUL flushes the ENTIRE bowel tract so completely it relieves ANY CASE of sour stomach, gas or constipation and prevents appendicitis. The INSTANT, pleasant acton of Adler-i-ka surprises both doctors and patients. Leaves stomach clean and strong. B. J. Pulver, Druggist. adv.

WITH THE 85TH

Through the kindness of Mrs. George Church we are alowed to print the following letter from her son Corp. Ernest Church:

85th Division, Camp Mills N. Y.
July 17, 1918

My Dear Mother;

We arrived here last night about 9 o'clock after nearly 54 hours on the road. It was surely a grand old trip, a pleasure I never dreamed of. We didn't get much sleep on the road because we were busy looking out the windows and I guess nothing escaped our eyes, I know at least nothing got by me.

We left Camp Custer 3 p. m. Saturday afternoon and our first stop was Detroit where an electric locomotive was hooked on to pull us through the tunnel. We stopped in the Detroit depot about 30 minutes, where we were fed by the Red Cross and I know none of us will ever forget Detroit, because this is what they gave us, 2 oranges, 2 glasses of milk, 2 chocolate bars, 1 cup cake, 2 sandwiches and 2 pkgs of cigarettes. We had just got through with our supper before we pulled into Detroit, and so the two together, you can just imagine how full we all were.

Our next stop was Windsor where another steam engine was hooked on and while there the committee of welcome gave us post cards all stamped, but the stamps did us no good because we were not allowed to mail anything along the line and of course at Camp Mills Canadian stamps were no good.

We whirled through Canada good and fast, because I have never seen a country so level for such a long stretch as there. The crops were more advanced in Canada than anywhere on our trip, corn was more than waist high.

Our next stop was St. Thomas, where engines were changed again, we got in about 10:30 p. m. The railroad runs right along a street and everybody along that street was out It must be a large city because we were a log time going through there. It had mammoth large residences on both sides of the streets and its depot was a beautiful building.

Our next stop was Niagara, as it was 1 a. m., when we were there, we couldn't set much of intertst. As we passed over the big suspension bridge we could see the rapids below and the gorge railway along each side, but as far as the falls is concerned we could only hear it.

The next place of interest along our route was Seneca Lake, 42 miles long, but the width of it on the average is hardly more than a half mile, it resembles a river more than a lake. The scenery along this lake is certainly grand. Houses are scattered at different elevations on this slope, from close to the lake to the top of the high bank.

Our first stop where we were allowed to leave the train was Sayre, Penn., where we marched through the streets for a while, for a little exercise. Across from its depot was a beautiful park, where we rested for about 1 hour. The little city was certainly filled with soldiers because a troop train was there when we pulled in and another one came in before we we left. Troop trains were leaving Custer every hour, so you can realize the troops passing over this route Each train was composed of from 12 to 15 coaches. It was said it would take 70 trains to move the 85th Division and our train was the 23rd train and was composed of 3 coaches, we had good luck all the way except when in the mountains of Penn. we would get stuck once in awhile on some of those steep grades.

Sayre is a beautiful city and is surrounded by mountains, its streets are shaded by some of the prettiest maple trees. Its residenes are mostly new and very large, with screened in porches, which took my eye.

After we left Sayre, our course was through the mountains all the way, except the last few miles coming into Jersey City. Most of the way followed some river valley, which kept the train winding in and out like a snake. We passed through several tunnels after we left the river valley in crossing the mountains. We were several hours going 100 miles, because the grades were steep. We saw several towns in the mountains and every one we went through the people would rush toward the train to wave at us as the train went by. Well in fact very town along our whole trip the people would come running toward the train with their arms waving or with flags to give us a good send off.

We stopped at a little town in the mountains called Mountain Top and I guess it was rightly named, because we were up some elevation and had noticed from there it was mostly down grade. Another beautiful little city was Mauch Chunck, where we stopped a few minutes. It had one of the best depots along the line, and it seemed to be a busy place.

We passed by the Bethlehem Steel Works, which is a mammoth concern, which it runs night and day, it was a sight to see its mighty furnaces and huge smokestacks.

We got into Jersey City about 11 p. m. Sunday night, the first thing we saw was the Statue of Liberty. We spent the rest of the night in the yards and the next morning after breakfast we marched around Jersey City for a while. Then we boarded the ferry for a Long Island city. We passed under mammoth bridges, which were a great sight and the tall buildings of New York I never will forget.

We spent several hours at Long Island City before we took the train for Camp Mills, but we were glad to get into camp because we were nearly tired out. This camp is all tents, nothing like Custer, its only a camp for embarkation before going across. Our quarantine of measles is off now and I wish our car was here, because Long Island has some of the grandest drives. We are near an aviation camp also. Its nothing to see 12 to 15 aeroplanes in air at one time. We were watching them all the time at first, but now they are an old story.

I am Corporal of a different squad now, I have Fred Chase in my squad and a fine bunch of fellows, we are trying to make our squad the best in the whole company.

I didn't get your last letter until I got here, I got Fathers letter here today and was glad to hear from both of you.

Well I must close for this time, I think I have written enough for this time. We are going to get a 24 hour pass to New York City before we go Won't that be fine?

With love to all from your son,
Ernest.

Thornton Dixon, of Monroe

Candidate for Nomination for Representative in Congress, Second District,

"WIN THE WAR"

Born in Dundee, Monroe County

Forty-two years of age.

In active business life, Lawyer, Manufacturer, Banker, and business man.

Elected Prosecuting Attorney on Republican Ticket three successive terms in a Democratic County.

Active, vigorous, a student of public affairs, coolheaded and a forceful speaker.

Every other County in the District has had a Candidate for Representative in Congress since Monroe has had one.

The Second District and the Nation need such a man at Washington—NOW!

RED CROSS NEWS

Do not forget the ice-cream social on Billy Gibson's farm, Friday evening, at 7:30. Lovely home made ice cream and cake, music and dancing, and the money you give for it goes to beat the Kaiser.

Miss Phelps expects to send the full quota of convalescent suits (35) to Adrian Friday or Saturday, also 8 suits of pajamas, 45 pairs of grey socks, and 35 pairs of white knitted socks on our quota.

The Headquarters are waiting for supplies in order to take up work on all lines again, they are expected almost any time.

Work on childrens clothes will proceed as usual next week, the Headquarters will be glad of workers on all work days next week.

The Red Cross Concert Company gave a concert at Ottawa Lake on Tuesday, and collected $33.50. Mr. Fred B. Wood, Mr. Tommy Elliot, Mr. Lester Rogers and Mr. Duaine Service drove the company over.

Thursday night the company went to Dixborough.

All but $8.00 has been subscribed towards making the Wednesday night collections amount to $500.00. Will anyone make up this amount or will two people give $4.00 each, or four people $2.00 each? We nearly have it, the biggest collection taken in the county, let us finish it up.

Mrs. Hardy would be grateful if those who have not yet paid their subscriptions would let her have the amount, so that the deal can be closed up, and the amounts acknowledged as soon as possible in this column.

The company has 18 concerts spoken for during July, August and September.

Please offer your cars to Mrs. R. S. Moore, transportation manager, we must have the help of the car owners, if we are to fulfill our engagements.

We have been told by people that it makes them tired to drive at night, that it makes their back ache. Remember this that Canada lost tens of thousands of men in the first months, because she had not enough Red Cross help. The backs of our boys in the trenches are aching for days and weeks, a man has a piece of his skull shot away, he lives in agony in the shell hole, screaming for a drink of water, and there is no Red Cross worker to give it to him, because some one's back at home, ached. A man is shot through the lungs, every breath is like a bayonet thrust through his back, yet he may have to wait hours and perhaps days before he is picked up. Another is shot through the knee and gangrene develops because the Red Cross can not furnish enough orderlies to pick the wounded up quick enough. Another man is infected because the other man had to lie with a open wound in the slime and mud, and tetanus, an agony he would hardly even wish the Kaiser, develops, and he dies after the most excruciating torture known to mankind.

That we have cars at all to loan the Red Cross we owe to the men who are fighting at the front. If it was no for them, the Prussian officers would be riding in our cars and we would be working in the fields under the lash of the Kaiser's henchmen. Our backs ache, and our boys are undergoing the tortures of the damned in the prisons of Germany. We must raise the money for the Red Cross, it is an honour to be permitted to take part in the work of defending America; when you work for the Red Cross, you are working for your own back, from the lash of the Hun.

Jennie C. Law Hardy
Publicity Director.

4 Money Savers

COME in and let us show you how these advantages save tires, gasoline and car repairs:

1. Deeper cushion stock protects body of tire
2. More rubber between layers gives greater resilience and added protection
3. Reinforcement in side wall places bending point where tire is strongest
4. Thick, tough tread affords long surface wear

Firestone Tires

Everybody knows the efficient and courteous service we render. Our goods are all high quality and prices right.

BIG CHIEF GARAGE
L. P. WILLIAMSON, Agt
Tecumseh Phone 289

CLASSIFIED ADS

WE BUY ALL KINDS OF JUNK and pay the highest price for rags. 'Phone 372. We come after them. Place at old Brewer's foundry. D. Ghertner.

FOR RENT — Corner offices, 2nd floor, Bidwell block. Lavatory, toilet same floor. Re-decorate for responsible tenant. Also large hall by day or month. Apply Mr. Hodges, Lilley State Bank.

LOST—July 12, in the Opera house or on pavement near bakery a gold pin shape of sword with small garnet in handle, valued as a keep sake. Mail same to my address and receive reward. Mrs. Myron Ingraham, Manchester Mich.

HELP WANTED—Girl to do housework. Good pay guaranteed to the right party. Enquire at 128 E. Chicago street or at Herald office.

LOST—On the Chicago Turnpike, while coming from Wampler's lake, a new bathing suit. Finder leave at the People's Store and receive reward. 7-26-1t

FOR SALE OR RENT—The entire store building belonging to Miss J. A. Hough. To sell same, it has been put down to a tempting figure and on easy terms. Mrs. Franc S. Gillespie.

SALARIES paid in Detroit for competent office help. We will qualify you in a few months for a good position either in business or with our Government. Modern courses, extensive curriculum, expert instructors, a record of 66 years preparing men and women for business, an Accredited School. Send for free Bulletin.
DETROIT BUSINESS UNIVERSITY
61-69 W. Grand River Ave.

EAT POTATOES
SAVE
WHEAT

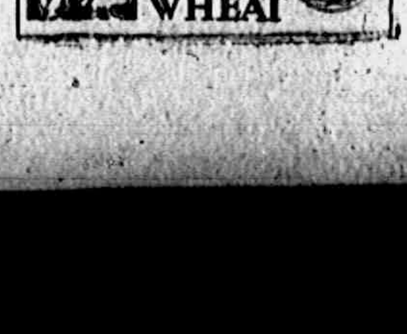

FIRST

First to apply the strength of a steel framework to a silo built of wood.

First to invent the copper-bearing steel Spline-Dowel, making possible the Super-Locked Silo.

First to use the All-Steel Door Frame for Silos.

First to introduce decay-proof, non-shrinking, non-conducting and fire-resisting Redwood for silo building.

First to treat Yellow Pine with Siloil, giving it many of the qualities of Redwood.

First to apply Siloseal to wood joints, making a secure, air-tight, moisture-proof, rigid bond between the staves.

First to put on the market the Reinforced Asbestos Dome Roof.

Saginaw—the Gold Medal Silo

These facts prove conclusively the leadership of the Saginaw Silo. They are some of the points of merit that won the Gold Medal for the Saginaw Silo at the Panama-Pacific Exposition.

The unquestioned high standing of the Saginaw Silo—its leadership and success demand your consideration, if you wish to get the greatest possible value in a silo. Investigation will show you that continual improvement has been the byword of the makers of the Saginaw.

Write for interesting silage feeding facts and information about "The first Silo in the land." Address Dept.

The McClure Company

Saginaw, Mich. Cairo, Ill. Ft. Worth, Texas. St. Paul, Minn. Des Moines, Ia.

(12)

Saginaw Silo

Get you order in now and have your silo on hand, ready to put up after harvest.

COAL

grows scarcer in quantity and poorer in quality. Have your bins filled now while we still have some of the better grades on hand.

Another sharp advance in silos will be made Aug. 1st. Why wait? The President of the United States, the Governor of this State are asking you to erect silos to conserve feed. The corn crop is drying up, save what you can by making it into ensilage. If you delay you will regret it, as was the case last year. The only silo that will give you 98% pure ensilage is a

Saginaw Redwood Steel-built Silo,

L. E. Temple & Co.
TECUMSEH - MICH.

Every article purchased carries TEMPLE service INSURANCE

TECUMSEH CO-OPERATIVE ASS'N.

Silos

Can make a good price on redwood, while they last. If you are in need of a silo, you can save money by seeing us.

Implements

Spreaders are moving fast. Better look after one before it is too late, as the price will change soon.

Feeds of all kinds on Hand

Leave your order for Middlings, as we have a car load in transit.

C. D. BEEBE, Manager.

SEE MY LINE OF

Shirt Waists

and Poplin Skirts
before purchasing elsewhere.

MRS. P. C. SNELL.

"OVER THE TOP"

WITH THAT NEW BUILDING

The logical time to go "over the top" is when everything is in your favor. Therefore, it's time to BUILD NOW—and of course you'll BUILD OF WOOD. You've never had such an opportunity as you have now to buy Lumber at "rock bottom" prices—you may never again have the chance to make your crops buy TWICE as much lumber as they did before.

The same amount of grain that built a modest cottage in 1914 will buy a cozy bungalow this year. The same number of hogs that built a small inadequate barn in 1914 will give you a really practical building now. The same number of cattle you sold in 1914 to buy that implement shed will now bring you an implement shed, a poultry house and a garage! Why?

Because Lumber has not advanced in price in anywhere near the same proportion as other commodities—other than wood building materials included.

Get "over the top" with your buildings when everything is in your favor.

BUILD OF WOOD AND BUILD RIGHT NOW.
We are Headquarters for Better Building Material.

Moore Bros.
'PHONE 140
DEALERS IN BUILDING MATERIALS, COAL, ETC.

Electric Dresses

The Webster Anderson Co.

Electric Dresses

Barmon Electric

BARMON
Electric House Dresses.

BARMON
Electric House Dresses.

They Sell, They Serve, They Satisfy

LOCAL AND PERSONAL

NOTICE

All copy must be in the composing room of this office before 9:30 a. m Tuesdays and Fridays and all advertising matter before 4 p. m. Mondays and Thursdays.

Miss Esther Bell is visiting friends in town.

Miss Margaret Turner spent Wednesday in Napoleon.

Mr. and Mrs. Seth Simmons of Tipton were in town Wednesday.

Morris Palman is spending a few days in Toledo this week with relatives.

Grace Aldrich of Ridgeway is spending a few days with Florine Linn.

Mrs. Albert Anderson is taking a two weeks' vacation from the Anderson store.

Miss Elva Blesing was here from Fairfield the first of the week visiting friends.

Miss Veva Hardcastle has been spending several days with friends in Springville.

Mrs. Mary Henne left Tuesday morning for Kalamazoo for a week's visit with friends.

Mrs. Jennie Dole of Adrian came Monday for a visit with her sister, Mrs. R. J. N. Bowen.

We regret to hear that Mrs. Johnnie Boyd is seriously ill at her home on West Logan street

Sheriff Nutten, Prosecutor Bean and Atty. Clarke Baldwin were over from Adrian yesterday.

Miss Irene Shaw, who has been visiting relatives in Ft. Wayne, Ind., returned home Tuesday.

E. J. Peters who was home from Bad Axe for the week-end with his family returned Monday.

Mrs. David Weiser and baby of Detroit are guests of her parents Mr. and Mrs. James Lowry.

Mrs. R. VanWinklt left for Manchester Tuesday morning where she will care for Miss Katheryn Nisle.

Mrs. S. E. Lubin of Detroit is visiting her mother Mrs. Henry Babcock and other relatives this week.

Mr. and Mrs. Frank Nyland and daughters returned Tuesday night from a three weeks' visit in Kalamazoo.

Mrs. Ollie McSeverny of Durand, came Wednesday for a visit with her father Charles Beals and other relatives.

Mr. and Mrs. S. A. Snellenberger of Tipton spent Sunday with the latters sister, Mrs. R. Van Winkle and family.

Mrs. R. K. Anderson accompanied her husband Lieut. R. K. Anderson to Buffalo last week on his way to New York.

LeRoy Van Winkle and Miss Ioe Harrell of Detroit spent Sunday with his parents Mr. and Mrs. Reuben VanWinkle.

Mrs. Floyd Bryan and son Fred have been spending the week in Jackson with her parents Mr. and Mrs. Fred Knight.

Mrs. Splettseosser, Mrs. Maude Cummings, Mrs. John Sherman and Miss Mabel Ager spent Tuesday afternoon at Wamplers lake.

Glenn Lanning of Detroit is visiting his Tecumseh relatives. He has enlisted in the service and hopes to secure a position as truck driver.

Mrs. George Field is improving every day. She has been able to walk to the home of her sister Mrs. Robt. McCoy one day this week.

Mr. and Mrs. Tom Temple and daughter, Anna of Detroit spent several days of last week with their brother, Frank J. Temple and family.

Miss Margaret Haire has just received a card from her brother Robert announcing his safe arrival in France. He is in the Machine Shop Unit No. 364.

Albert Boyce, who has been in New York purchasing goods, returned home Wednesday. While there he visited Sergt. Earl Rector at Camp Mills and met a number of our Tecumseh boys.

Mr. and Mrs. Whipple and Mr. and Mrs. Lamp of Grand Rapids have been visiting Mr. and Mrs. R. J. W. Bowen this week. Mrs. Jennie Dole of Adrian came over Thursday to visit with them.

ATTENTION!

The members of the O E. S are requested to meet at the lodge room Saturday at 3 p. m. for the purpose of attending the funeral of Miss Loana Stacy. Autos will be ready to carry members to the house.

NOTICE

There will be a meeting of the Milk Producer Association at Grange Hall Saturday evening at 8 o'clock. Every milk producer is earnestly urged to be present.

FARMERS, ATTENTION!

Good prices for your poultry now: fowls 21 to 26c, broilers 30 to 33c. Eggs strictly fresh 40c; whites 42c; as they run (rots out) 37c.

Williamson Bros

Dr. North returned from Lansing Thursday where he had been for the North family reuion.

Mr. and Mrs. Dwight Clarkson of Fremont, Ohio, are visiting his mother Mrs. Frank Clarkson.

Out of respect for the late Miss Loana Stacy, the Herald office will be closed Saturday afternoon during the hour of the funeral

Lester Waring has passed his physical examination and leaves Monday night for Detroit to join the army as an apprenticed seaman.

arker Comfort, Carl Cheever and Ralph Wood, who have joined the Navy, left for Detroit today and later will go to the Great Lakes Training Station.

Dr. Hartzog thinks he is some fisherman now. He caught a bass last Monday night at Sand lake that measured 19 inches in length and weighed over 4 pounds.

The minister and quartette of the Presbyterian church will conduct services at Sand lake next Sunday evening at 7 o'clock. The general public is cordially invited to be present.

Miss Elizabeth Chase was a passenger for Detroit Tuesday to visit her sister Mrs. Wixom and family, Little Dorothy Wixom who has been visiting here returned home with her auntie.

Mrs. Guyes and Mrs. Donaldson of Jackson came Wednesday called by the illness of her daughter Mrs. Dwight Moody, who is threatened with typhoid fever at the home of Mrs. Chas. Moody where she was visiting.

Mr. and Mrs. Ed Koernig have have been entertaining their cousin Mrs. Mollie Goppett and daughter Marie of Chesaning since Tuesday. Today the whole party motored to Camp Custer to visit a son of Mrs. Goppett.

Lester Waring is one of the latest to enlist having joined the Navy. He has passed his physical examination and reports in Detroit Tuesday morning at 6:30. He expects to be sent to the Great Lakes Training station and goes as an apprenticed seaman.

Mr. and Mrs. Samuel Reed have just received word from their youngest son, Evart Reed in Minnesota, that he had been called to the service and was to leave Friday for South Carolina. This makes three of their sons who are serving for Uncle Sam.

The morning service at the Presbyterian church will be held at 9 o'clock instead of 11 o'clock next Sunday morning. Sunday-school will be held at the regular time. There will be no service of any kind on August 4th. The minister and family will be away for a short vacation.

Dr. and Mrs. Trask dismantled their home and office and left Tecumseh Thursday evening. Mrs. Trask goes to her old home in Mt. Pleasant for awhile and the doctor joins the Navy Hospital Corps. Dr. Trask has made many friends in the few years he has been here who will regret his departure, yet honor him for the step he has taken in enlisting for this work. It is the hope of all his friends that when the war is over they will again locate in Tecumseh.

BUICK

Service Expert.

The Buick Motor Company will have a Buick Service EXPERT in Tecumseh about Wednesday or Thursday, July 24th or 25th.

The service which he renders is given absolutely without charge to Buick owners. This applies, of course, to cars sold this season, through our agency.

All 1918 Buick owners are invited to drive in while this expert is here and take advantage of this service.

It is the intention of the Buick Motor Company, as well as ourselves, to see that every Buick owner is also an enthusiastic Buick booster.

Be Friendly Drop in

Garlinghouse Garage
Tecumseh, Mich.

Buick and Chevrolet Sales and Service Representatives for Northern Lenawee.

ROOFING

Buy a roof as you would hire a man. You don't hire a man for a responsible position until you are thoroughly satisfied as to his character and ability. You investigate record of past performances his reputation for reliability. Apply the same test to the Roofing you buy. I sell the same kind of rooffing that I have sold for the last 15 years under the same condition.

James W. Owen.

Roof paint for sale.

BIG

DANCE

WITHERELL HALL,
EVERY
Wednesday
BILL 75c

Coller's Orchestra.

Soft Drinks

The only place you can buy

VERNOR'S GINGER ALE

SCHLITZ
STROTHS
EXCELLO
SERVA
NEAR BEERS

Hillsdale Pops

W. L. Coller

Salt Whitefish, Trout, Salmon and Mackerel. Clark's Market, 'Phone 158. adv

Another Lot of That

Good Pink Alaska Salmon

21c can. $2.40 dozen

For the Hot Spell try
Widlar's Ice Tea
Lipton
Perri Walla
Salada
Oolong
Comprador Japan

Gold Seal Oleomargarine is satisfactory, 36c lb.

Open evenings except Tuesdays and Thursdays.

ANDERSON GROCERY CO.
Phone 91 --- Successors, Anderson Bros. Macon Phone

HOT! HOTTER! HOTTEST!

Now is the time for

OIL AND GASOLINE COOK STOVES

Leonard Refrigerators
Electric Fans
Vudor Porch Shades
Pearl Wire Cloth
Bolo Ovens
Hammocks
Fly Nets
Electric Flat Irons and Washing Machines
Fishing Tackle

Satterthwaite Bros.

THE FIRST THING IN THE MORNING

Jackson's New Morning Newspaper,

The Jackson News

Will Begin Publication in about Two Weeks.

The News will be published along the same lines and by substantially the same management as the old Jackson Patriot.

By mail $3.00 a year in advance; $1.75 for six months; $1.00 for three months.

The News will give you from three to five hours' later news than that published in Detroit or Chicago morning papers.

A good proposition to live carriers and agents. Address

HARRY E. SNEDECOR,
Jackson News.

The Picture That will never Have a Competitor

BRADLEY

OPERA HOUSE—TECUMSEH

It Will Burn In Your Brain Forever!

2 BIG DAYS

SUNDAY MONDAY JULY 28-29
Matinee Sunday

2 BIG DAYS

REMEMBER THIS

. . . . . .

Don't let anybody tell you there'll never be another "Birth Of A Nation."

. . . . . .

IT'S HERE!

. . . . . .

Scenes made in the very villages where the American troops are now fighting.

D. W. GRIFFITH'S
SUPREME TRIUMPH

"HEARTS OF THE WORLD"

A LOVE STORY of the GREAT WAR

BATTLE SCENES ON THE BATTLEFIELDS OF FRANCE
(UNDER AUSPICES BRITISH WAR OFFICE)

Same Orchestra that Played Adrian

Mat. Sun. only, 2:30
Prices
25c to $1.00

GO

NIGHTS
8:15
Prices
25c to $1 few 1.50

ONE MILLION FIGHTING MEN

. . . . . .

20,000 Horses.

. . . . . .

March of Legions,

. . . . . .

Squadrons of Airplanes.

. . . . . .

Fleets of Zeppelins.

. . . . . .

Miles of Artillery.

. . . . . .

Destruction of Cities

. . . . . .

THE CHARGE OF THE GIANT TANKS

The Alfred James Agency

Established 1887.

General Insurance, Fire, Tornado, Automobile, Plate Glass and Postal.

The Companies represented are a guarantee of prompt and equitable adjustment of losses.

A. G. AYLESWORTH,

Licensed Auctioneer, Real Estate, Stock and General Salesman.

Will attend all sales in city or country, reasonable rates.

Headquarters and all dates made Herald office

Dental Parlors

W. D. REED, D. D. S.

Chicago St. Tecumseh.

Crown and Bridge work Aluminum Silver and Rubber plates and all of the specialties known to modern dentistry. Gas or vitalized air administered

Office over Avery & Co's store

DR. E. D. BROWN,

Dentist.

Modern Dentistry at reasonable rates. Painless extraction by use of ocalor general anaesthetic.

Office hours 7.45 a. m. to 5 p. m. Saturday evenings 7 to 9. Other evenings by appointment.

Office in DeWolf Block.

Office phone 192, house phone 182—2r

C. M. Cooley,

Licensed Auctioneer.

R. F. D. No. 4 Manchester. 15 year successful experience in Jackson, Washtenaw and Lenawee Counties, also practical farmer.

Bell Telephone Clinton exchange.

Rates Reasonable and Satisfaction Guaranteed

Whittemore's Shoe Polishes

FINEST QUALITY LARGEST VARIETY

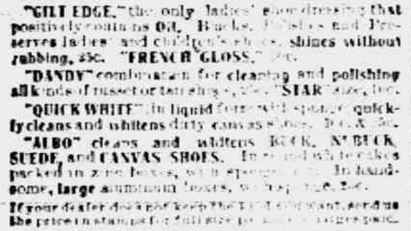
GILT EDGE
WHITTEMORE'S GILT EDGE DRESSING FOR LADIES' AND CHILDREN'S BLACK SHOES
SOFTENS PRESERVES LEATHER RESTORES COLOR AND LUSTRE
QUICK WHITE MAKES DIRTY CANVAS SHOES CLEAN & WHITE

"GILT EDGE," the only ladies' shoe dressing that positively contains Oil. Blacks, Polishes and Preserves ladies' and children's shoes, shines without rubbing, 25c. "FRENCH GLOSS," [illegible]c.

"DANDY" combination for cleaning and polishing all kinds of russet or tan shoes, [illegible]. "STAR" size, 10c.

"QUICK WHITE" in liquid form with sponge quickly cleans and whitens dirty canvas shoes. [illegible]

"ALBO" cleans and whitens BUCK, NUBUCK, SUEDE, and CANVAS SHOES. In round white cakes packed in zinc boxes, with sponge, [illegible]. In handsome, large aluminum boxes, with sponge, 25c.

If your dealer does not keep the kind you want, send us the price in stamps for full size package, charges paid.

WHITTEMORE BROS. & CO.,
20-26 Albany Street, Cambridge, Mass.
The Oldest and Largest Manufacturers of Shoe Polishes in the World

THIS FREE COUPON IS GOOD FOR 15c

IF PRESENTED AT ANY DRUG STORE WITHIN ONE WEEK, to purchase a (1 only) regular 50 cent bottle of

SCHIFFMANN'S EXPECTORANT

(Makes 64 Teaspoonsful)

This remedy is guaranteed one of the most effective, soothing and best remedies for promptly relieving Hacking, Dry, Painful Coughs, Chest Colds, Whooping Cough and Spasmodic Croup, or Druggists refund money. It loosens and raises the Phlegm, soothes and heals the irritated membranes of the throat with such promptness, ease and certainty that it is really astonishing, and the quick and lasting relief it affords is surprising. Contains no opiates.

SIGN AND GIVE THIS COUPON TO YOUR DRUGGIST. If sold out, by DEPOSITING 35c NOW you will get it when he receives more.

Name

We Show Men & Women

How to make $30 to $100 weekly, year around. Amazing opportunity for large income. Why waste time working for others? Use your spare time at home and gain financial independence. [illegible] Be your own master. Write [illegible] Universal Success Co., Dept. A, No. 20 [illegible]

A FAIR WARNING

One That should Be Heeded by Tecumseh Residents

Frequently the first sign of kidney trouble is a slight ache or pain in the loins. Neglect of this warning makes the way easy for more serious troubles—dropsy, gravel, Bright's disease. 'Tis well to pay attention to the first sign. Weak Kidneys generally grow weaker and delay is often dangerous. Residents of this locality place reliance in Doan's Kidney Pills. This tested remedy has been used in kidney trouble over 50 years—is recommended all over the civilized world. Read the following:

Mrs. W. Service, Logan St., Tecumseh, says: "My kidneys were out of order and I had weakness and soreness across my back. I felt run down and tired out and could hardly keep going. I had frequent headaches too and my kidneys acted irregularly. I used Doan's Kidney Pills, procured from Wright's & Son's Drug store and they helped me right away. They strengthened my back and put my kidneys in good order."

Price 60c, at all dealers. Don't simply ask for a kidney remedy—get Doan's Kidney Pills—the same that Mrs. Service had. Foster-Milburn Co., Mfgrs., Buffalo, N. Y. adv

FOLEY KIDNEY PILLS
FOR BACKACHE KIDNEYS AND BLADDER
Sold Everywhere

RAILROAD TIME TABLE

Effective Nov 25 1917

NEW YORK CENTRAL

Going south

Station	13 a m	15 p m	23 p m
Jackson	7 10	2 05	*4 55
Tecumseh	8 07	3 01	5 51
Adrian	8 32	3 30	
Toledo	9 30	4 10	7 30

Going north

Station	10 a m	12 p m	14 p m
Toledo	*7 30	12 01	4 30
Adrian	8 10		5 05
Tecumseh	8 55	1 01	5 35
Ypsilanti	10 25		
Detroit	12 05		
Jackson	10 05	2 00	6 40

G. J. Ziehr,
Ticket Agent.

DUNDEE BRANCH

Going west

Station	29 a m
Adrian	8 10
Tecumseh	‡9 10
Tipton	9 30
Addison	11 50
Marshall	2 00 p m
Battle Creek	3 30 p m

Going east

Station	30
Battle Creek	7 30 a m
Marshall	9 00 a m
Addison	‡11 50 a m
Tipton	1 40 p m
Tecumseh	2 10 p m
Adrian	3 30 p m

A. B. McLachlin
Ticket Agent.

DETROIT, TOLEDO & IRONTON

Going south

Station	1 a m	N.Y.C.
Detroit—Jefferson Ave	‡8 00	
Dundee	9 36	
Britton	9 52	
Ridgeway	9 55	
Tecumseh	10 08	
Adrian	10 40	

Going north

Station	2 p m
Adrian	‡3 42
Tecumseh	4 10
Ridgeway	4 18
Britton	4 20
Dundee	4 40
Detroit—Jefferson Ave	6 20

‡ Daily except Sunday.
* Daily.

E. L. Moore,
Ticket Agent.

Cut This Out -- It Is Worth Money.

DON'T MISS THIS. Cut out this slip, enclose with 5c to Foley & Co., 2835 Sheffield Ave., Chicago, Ill., writing your name and address clearly. You will receive in return a trial package containing Foley's Honey and Tar Compound for coughs, colds and croup; Foley Kidney Pills and Foley Cathartic Tablets. Sold everywhere in Tecumseh. adv

Helps to Keep Fit

When the digestion is out of order it throws the whole physical being out of gear. B. B. Hayward, Unadilla, Ga., writes: "Foley Cathartic tablets give me quicker relief than anything I have ever tried." They relieve biliousness, bad breath, bloating, gas, indigestion and constipation. No griping or nausea. Sold everywhere in Tecumseh. adv.

This widow was Helped

Mrs. A. Waldron 460 Glenn Ave., Fresno Cal., writes: "I had a fever and it left me with a cough every winter. Foley's Honey and Tar helps me every time. I am a widow 66 years old." Nothing better for bronchial grip and similar coughs and colds that hang on. Just fine for croup and whooping cough. Sold everywhere in Tecumseh. adv

She Got Good Results

This honest testimony from a woman who has suffered should be heeded by all afflicted with backache, rheumatic pains, or any symptom of kidney and bladder trouble: "I have got such good results from Foley Kidney Pills that I sleep much better. Mrs. Chas. Gray 270 Sixth St., Detroit, Mich." Sold everywhere in Tecumseh. adv

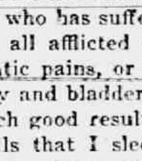

PARKER'S HAIR BALSAM
A toilet preparation of merit. Helps to eradicate dandruff. For Restoring Color and Beauty to Gray or Faded Hair. 50c. and $1.00 at Druggists.

Good for the Whole Family

Every family requires a safe and reliable cough and cold remedy. Mrs. John Potter, 20 Shupe St., Mt. Pleasant, Pa., writes: "I have used Foley's Honey and Tar for colds for years and highly recommend it to all families." Contains no opiates. Checks bronchial and grip coughs, croup and whooping cough. Sold everywhere in Tecumseh. adv

FREE

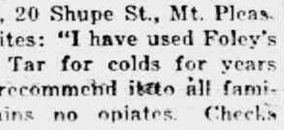

Write today for 80 page Art [illegible] to sell 12 10c per [illegible] $1.00 and get choice of presents. [illegible] CO. Dept. [illegible] CHICAGO ILL.

If Mothers Only Knew.

Mother Gray's Sweet Powders for Children relieve Feverishness, Headache, Bad Stomach, Teething Disorders, move and regulate the Bowels and destroy worms. They break up colds in 24 hours. Used by mothers for 30 years. All Druggists 25c. Sample Free. Address, Mother Gray Co., LeRoy, N. Y. adv

FOOD WILL WIN THE WAR

265 Acres

Section 13, Raisin Twp. for sale on easy terms. Has two sets of buildings, and can be divided into two farms if desired, of 160 and 105 acres.

Fred E. Ash,

Room 1. Underwood Block.
Phone 391 R 1.
Adrian, Mich.

STATE OF MICHIGAN County of Lenawee, ss.

Probate Court for said County.

At a session of the Probate Court for the County of Lenawee holden at the Probate office in the City of Adrian, on the 16th day of July, in the year one thousand nine hundred and eighteen.

Present, HARRY L. LARWILL, Judge of Probate.

In the matter of the estate of BROCKWAY J. RECTOR, deceased.

On reading and filing the petition of Earl H. Rector, executor upon the estate of said deceased, alleging that the funeral expenses and debts of said deceased and the expenses of administration thus far incurred have been fully paid, and praying that his final administration account may be allowed, that he be permitted to resign said trust and for such other order and decree as to this Court shall seem proper.

It is ordered that Monday, the 5th day of August next at nine o'clock in the forenoon be assigned for the hearing of said petition.

And it is further Ordered, That a copy of this order be published in the Tecumseh Herald, a newspaper printed and circulating in said County of Lenawee, for three successive weeks previous to said day of hearing.

(A true copy) Harry L. Larwill, Judge of Probate.
E. I. Larwill, Probate Register.

STATE OF MICHIGAN, County of Lenawee, ss.

The Probate Court for the County of Lenawee.

At a session of the Probate Court, for the County of Lenawee, holden at the Probate Office in the City of Adrian, on the [illegible] day of July in the year one thousand nine hundred and eighteen.

Present, HARRY L. LARWILL, Judge of Probate.

In the matter of the estate of SARAH McNAIR, deceased.

On reading and filing the petition duly verified, of Fred'k B. Wood, praying that an instrument in writing purporting to be the last will and testament of said deceased, may be duly proved and admitted to probate, and that administration of said estate may be granted to petitioner, the executor named in said instrument or to some other suitable person.

It is Ordered, That Monday, the 5th day of August next at nine o'clock in the forenoon, be assigned for the hearing of said petition.

And it is further ordered, That a copy of this order be published in the Tecumseh Herald, a newspaper printed and circulating in said County of Lenawee, for the three successive weeks, previous to said day of hearing.

(A true copy) Harry L. Larwill, Judge of Probate.
E. I. Larwill, Register of Probate.

STATE OF MICHIGAN, County of Lenawee, ss.

Probate Court for said County.

At a session of the Probate Court for the County of Lenawee, holden at the Probate office in the City of Adrian, on the 11th day of July, in the year one thousand nine hundred and eighteen.

Present, HARRY L. LARWILL, Judge of Probate.

In the matter of the estate of JULIUS ERHART, deceased.

On reading and filing the petition of Stephen Erhart, executor upon the estate of said deceased, alleging that the funeral expenses and debts of said deceased, and the expences of administration thus far incurred, have been fully paid, and praying that his final administration account may be allowed and for such other order and decree as to this Court shall seem proper.

It is ordered, That Monday, the 12th day of August, next, at nine o'clock in the forenoon be assigned for the hearing of said petition.

And it is further Ordered, That a copy of this order be published in TECUMSEH HERALD, a newspaper printed and circulating in said County of Lenawee, for three successive weeks previous to said day of hearing.

HARRY L. LARWILL,
(A true copy) Judge of Probate
E. I. LARWILL, Probate Register

STATE OF MICHIGAN, County of Lenawee, ss.

Probate Court for the County of Lenawee.

At a session of the Probate Court for the County of Lenawee, holden at the Probate office, in the City of Adrian, on the 17th day of July in the year one thousand nine hundred eighteen.

Present HON HARRY L. LARWILL, Judge of Probate.

In the matter of the estate of IDA M ZIMMERMAN, Deceased

On reading and filing the petition, duly verified, of Elroy Zimmerman, husband of said deceased, praying that an instrument in writing purporting to be the last will and testament of said deceased, may be duly proved and admitted to probate and that administration of said estate may be granted to petitioner, the executor named in said instrument, or to some other suitable person.

It is Ordered, That Monday the 12th day of August, next at nine o'clock in the forenoon, be assigned for the hearing of said petition.

And it is further ordered, That a copy of this order be published in the TECUMSEH HERALD, a newspaper printed and circulating in said County of Lenawee for three successive weeks previous to said day of hearing.

(A true copy) Harry L. Larwill, Judge of Probate.
E. I. Larwill, Probate Register.

STATE OF MICHIGAN, County of Lenawee, ss.

Probate Court for the County of Lenawee.

At a session of the Probate Court for the County of Lenawee holden at the Probate Office in the City of Adrian on the 24th day of July in the year one thousand nine hundred and eighteen.

Present, HON. HARRY L. LARWILL, Judge of Probate.

In the matter of the Estate of [illegible] DEWEY, deceased.

On reading and filing the petition duly verified, of Nelson Dewey, son of said deceased, praying that instrument in writing purporting to be the last will and testament of said deceased may be duly proved and admitted to probate, and that administration of said estate may be granted to petitioner and Nellie Marvin, the executor and the executrix named in said instrument, or to some other suitable person.

It is ordered, That Monday, the 26th day of August next, at nine o'clock in the forenoon, be assigned for the hearing of said petition.

And it is further ordered, That a copy of this order be published in the Tecumseh Herald, a newspaper printed and circulating in said County of Lenawee, for three successive weeks, previous to said day of hearing.

HARRY L. LARWILL,
(A true copy) Judge of Probate.
E. I. Larwill, Probate Register.

COMMISSIONERS' NOTICE

STATE OF MICHIGAN, County of Lenawee, ss.

In the matter of the estate of CHARLES F. AVERY deceased.

The undersigned having been appointed by the Probate Court of said County, Commissioners to receive, examine and adjust all claims and demands of all persons against the estate of said deceased, do hereby give notice that we will meet for that purpose at the office of S. P. Hosmer in the Village of Tecumseh, Lenawee County, Michigan, on the 30th day of August 1918 and on the 25th day of November, 1918, at 2 o'clock in the afternoon of each of said days.

And that four months from the 24th day of July, 1918, are allowed by said Probate Court for the creditors of said estate to present their claims to us for examination and allowance.

Dated July 24th, 1918.

Sylvester P. Hosmer
Frank J. Temple,
Commissioners.

FOLEY CATHARTIC TABLETS
Keep Stomach Sweet - Liver Active - Bowels Regular
Sold Everywhere

Washington—Forty-six thousand men from all States and the district of Columbia were called to the colors by Provost Marshal General Crowder. They are to be all white registrants. Movement into camp will be between August 5 and August 9. This is the first general call for August, during which month the military program provides for entrainment of 300,000 men. Special calls already issued account for 19,941 of this number. The Michigan quota of 1,000 men is ordered to camp at Fort Thomas, Newport, Ky.

CORRESPONDENCE

TIPTON

The local Red Cross took the following goods to headquarters Saturday July 20. 24 pair white socks, 3 pair grey socks, 8 sweaters, 9 snipped pillows, 18 cases for same.

The cloth for convalescent robes has arrived and starting this week Thursday there will be a meeting at the Red Cross rooms Thursday afternoon of each week to do sewing. Let the ladies rally to these meetings and finish our quota quickly so as to be ready for the next task that is assigned us.

Miss Julia Ogden spent part of last week at Sand lake as a guest of Dr. Conklin and family.

Mrs. Libbie Stowe of Jackson came Thursday for the Van Valkenburg reunion and is spending a few a few days with her neice Mrs. Wm. Preston.

Miss Hazel Preston spent Friday night with her aunt, Mrs. Fred Holmes in Tecumseh.

Mrs. Fred Bunting returned home from Jackson Friday where she went in hopes to get a parting glimpse of her two sons enroute from Camp Custer to Camp Mills, Long Island. Her son Lynn passed through the day before she went to Jackson but she saw Robert go through on Wednesday. Mrs. Robert Bunting returned home with her.

Murray Richardson, wife and Mrs. Grover Swartz went to Springport Sunday and spent the day with Mr. and Mrs. Lester Hoag.

R. W. Mills and Mrs. Myrtie Campbell of Tecumseh were guests Thursday of Mrs. Anna Hoxsie.

Miss Mary Bunting of Jackson was home over Sunday returning to her work Monday morning.

Roy Draper went to Springport, Tuesday to attend the Rural Mail Carriers' Convention held there.

Mr. and Mrs. Fred Blinkensop of Jackson came Saturday for a visit with their grand parents Mr. and Mrs. Simeon Whelan. Mrs. Whelan returned home with them and will visit her daughter Mrs. Jay McConnell.

Misses Lucile and Audrey Richardson spent Sunday with their aunt Miss Mate Richardson at Springville.

Mr. and Mrs. Shumaker and nephew Mr. and Mrs. Cecil Billington of Detroit, Mrs. Rosetta Billington of Tecumseh came Saturday and remained over Sunday at the home of Mr. and Mrs. G. W. Allen.

D. J. VanValkenburg, wife and family, Wm. H. Preston and wife attended the VanValkenburg reunion held at the farm Wamplers lake last Thursday.

Mrs. Anna Hoxsie was a guest in Tecumseh a couple of days last week at the homes of Harrison Daniels and R. W. Mills.

H. G. Daniels, wife and family spent Saturday and Sunday with her parents Mr. and Mrs. Murray Jerome.

Wm. Camburn and wife spent Sunday with their son Sherman Camburn and family.

Mr. and Mrs. Dorr Burcroff, Mr. and Mrs. L. Langthorne went to Somerset Sunday and spent the day with Mr. Burcroff's father.

Mr. and Mrs. Al Wood, Mr. and Mrs. Frank Wood of Jerome, Mr. and Mrs. Cecil Mock and baby of Sand Creek spent Sunday at the homes of Burley and Ed Breese.

MACON

School Reunion

The first Macon Patriotic School Reunion will be held Friday, Aug. 9th, at the school ground. Everybody come to the big event; bring your lunch and eat it under the old maple tree just as you did in the good old days of the hickory stick. After dinner the following program will be furnished:

Music—Orchestra
Exercise—Four girls
Reading—Mrs. Frank Morgan
Girls' Drill
Paper—Miss Hester McClue
Reading—Mrs. Ray Hendershott
Address—Hon. Harry L. Larwill
Toastmaster—Rev. J. E. Somers

Other special features will complete the day and a good time is guaranteed to all.

Anniversary Dinner

Mr. and Mrs. Lavern Mansfield entertained at dinner Sunday to celebrate their 20th wedding anniversary and also the 4th birthday of their son Vernie which was July 24. The house was tastefully decorated with flags and covers were laid for 17. Geo. VanTuyle and wife and Albert VanTuyle and family, all of Clinton, were the out-of-town guests.

Mr. and Mrs. Mansfield were the recipient of some beautiful pieces of cut glass and silverware. Before departing for their homes the guests were served with ice cream. A delightful time was enjoyed by all.

Ed H Osgood of St. Johns spent the latter part of the week with his parents Mr. and Mrs. Wm. Osgood.

Mrs Rose Day and daughter Minnie are spending the week in Detroit with Mrs. Adelphia Ganoung

Mr. and Mrs Lewis Coller were Sunday guests of Mrs. George Day in Azalia

Mrs S E. Conklin of Detroit is spending the week with Mr and Mrs. Ellsworth Collins.

The Misses Abbie and Edna McClue are spending their vacation with their brother Willis McClue and family

Gladys Eggert was a guest last week of her schoolmate Laura Geiger in Bridgewater.

Mr. and Mrs. Joe Peuce were over Sunday guests of her parents in Manchester.

Mr. and Mrs. Baron Pennington, accompanied by Clare Camburn and wife and Mrs. Ivan Spitler motored to Detroit Wednesday and visited Mr. and Mrs. Lamont Austin.

Mrs. Maude Day entertained Bertine Collins, Minnie Day and Marjorie Ladd in honor of her niece Rachel Collins.

Hebron Langdon of Jackson is spending the week with his daughter Katherine and Will and Miss Sue Langdon.

Mrs. Ellsworth Collins returned Thursday from a visit with her parents in Detroit

A. O. Howell and wife have purchased a residence in Ann Arbor and will move there the 1st of September.

James Osgood of St. Johns is visiting his brother Will and his sister Mrs. Mary Clarkson.

Culver Chambers, who has been visiting his sons in Ft. Wayne, is here spending a few weeks with his brother James Chambers.

A baby boy has come to the home of Clarence Hall and wife, born Tuesday, July 23.

Charles Thomas went to Adrian Tuesday night enroute to Camp Pike, Arkansas.

Mr and Mrs. Abe Hill of Cairo motored here Thursday and visited his uncle Roy McCollum and wife.

Emma Duell of Ypsilanti was a week-end guest of Miss Nina Rhoades

Mr. and Mrs. Byron Rhoades and Paul Sanders were guests last week of Mr. and Mrs. Lew Bangs in Detroit.

Mrs. Claude Bailey and the Misses Mae and Marjorie Chambers were guests Tuesday of Mr. and Mrs. Fred Bailey of Ypsilanti.

Baron Pennington and wife attended services at the M. E. church in Adrian Sunday and were guests of Mr. and Mrs. H. B. Knowles.

John McCollum is ill with heart trouble.

Elmer Mellon is ill with blood poisoning.

Mrs. Frank Thomas and son Chas. were guests at a dinner given by Mr. and Mrs. Jack Snoudy of Britton Sunday.

Mrs. Lizzie Davenport entertained Monday at a 5 o'clock dinner Mrs. Etta Thomas and son Charles and Mrs. J. F. Koebbe. The affair was given to celebrate the birthdays of Walter Morden and Mrs. Koebbe.

Richard Pennington, wife and little daughter of Toledo visited his parents Mr. and Mrs. Mark Pennington Sunday.

Frank Randall has rented the blacksmith shop of Mrs. Clarissa Frost and will use it for a public garage.

Mrs. C. B. Mickel and Miss Elva Richart were in Ypsilanti Wednesday and called on Mrs. E. E. Lamb who formerly lived in Republic.

Mr. and Mrs. E. M. Dewey and family were Sunday guests of her parents.

FRANKLIN

Mrs. Will Brighton and Myrtle have been ill from a summer grip.

Mrs. E. J. Whelan entertained Sunday Alton Whelan and family C. L. Wisner and family, Hoyt Whelan and children and Mrs. A. B. Wisner.

Saturday p. m. Mr. and Mrs. Cecil Billington motored with Mr. and Mrs. Shoemaker from Detroit spending the night with G. W. Allen and wife at Tipton and Mr. and Mrs. Frank Fisher. Sunday they motored to Evans Lake taking their dinner there. Frank Fisher and family and Earl Allen and family Mrs. Rosetta Billington and Ray Billington also Mr. and Mrs. G. W. Allen were of the party.

Amiel Teska and family were Sunday guests at Albert Rodants.

Lou Arbel moved into one of C. L. Wisner's tenent houses the first of the week and will work for him.

Loren Daniels spent last week with his cousin Edward Wisner.

Hoyt Whelan and children motored to Jackson Friday for repairs.

Mrs. Hoyt Whelan is visiting her brother in Detroit and her father in Ypsilanti and getting some very much needed rest.

Young Albert Rodant was home last week from the Russel Truck farm. His brother Herman spent the week with his sister, Mrs. Amiel Teska.

RIDGEWAY

Wendell Gorton, who has been spending a few days at the Osgood farm left Friday for College park, Maryland. Here with a corps of university engineers he will complete his work in radio telegraphy and other methods of military signalling.

About twenty-five of the Standard Bearers very pleasantly surprised Leland and Raymond Bachmann Wednesday evening by giving them a farewell party at their home. A pot luck supper was served. The evening was spent in singing and playing games. The party broke up about eleven o'clock, all reported a good time.

Mrs. C. C. Smith went to Detroit Tuesday morning for a short visit.

Miss Fern Lowe arrived home Tuesday evening from Grand Island Florida.

Mike Bachmann and family moved to Monroe Tuesday.

The Campfire girls met with Arlene Underwood Tuesday. Light refreshments were served.

Mrs. Hazel Swift of Blissfield and sister are visiting their grandmother Mrs. A. Harrington.

Mr. and Mrs. Chas. Lowe and family, Mr. and Mrs. Dewey Sturtevant and daughter, Mr. and Mrs. Raymond Osborn, Mrs. Maud Taylor and two sons of Adrian, Hazel Davis of Ypsilati and John Pleurifoy of Florida spent Sunday at Wamplers lake.

Miss May Jones and Miss Mary Osgood left Tuesday morning for a trip up the St. Lawrence.

The Standard bearers had a picnic at Wamplers lake Wednesday. All report a good time.

Ed Harrison is on the job again after his recent illness.

Mr. and Mrs. Elmer Pocklington and son of Detroit spent the week end at Henry Pocklington's.

Miss Mary Nelson of Hudson came Friday for a week end visit with May Jones. Sunday Dr. and Mrs. Nelson drove out and spent the day, Miss Mary returned home with them.

Miss Lenor Hite of Chicago and Rodney Mark of Jackson are visiting their grandmother, Mrs. Mary Hinds.

Mrs. Georgiana Bond and daughter is visiting her brother Ed Baker and family.

NORTH ADRIAN

Mr. and Mrs. Ira Ladd and their little girls attended Sunday school at this place last Sunday and took dinner with Mr. and Mrs. H. R. Ladd.

Mr. and Mrs. Isley of Wellsville attended services at this place last Sunday.

Mr. and Mrs. Orsen Benedict visited her mother Mrs. Mary Courser of Waldron over Sunday.

Mrs. Jennie Lewis and two little boys of near Onsted visited her aunt Mrs. E. H. Brown last Friday.

Mr. and Mr. Fred Ives and Leora are spending this week at their cottage at Wamplers lake.

Miss May Consoul is visiting her cousin, Mrs. E. H. Grown and family this week.

Mrs. L. G. Brown returned home last Sunday from Detroit after a weeks visit with her brother Hartley Porter.

Mr. and Mrs. Jimme Harris and Mr. and Mrs. Louis Harris were calling on old friends in this place this Tuesday evening.

Mr. and Mrs. Hartely Porter and two little girls of Detroit were guests of his sister Mrs. L. G. Brown this week.

Mrs. Nellie Mapes and little Berndena of North Rome visited E. H. Brown and family the first of this week.

Mrs. Emily Slater who has been quite ill is not gaining very fast.

PROUD OF OLD CLOCK TOWER

Citizens of Halifax Cherish Building Which Was Erected by the Father of Queen Victoria.

Halifax, N. S., the chief British military and naval station in America, is one of the most strongly fortified in the world. The citadel, its chief fortress, pronounced by engineers the most formidable in America, occupies a commanding eminence overlooking the city and harbor. The citadel was begun about 1798, under the supervision of the duke of Kent, father of Queen Victoria, and was completed in 1814. At the time the fortification was begun the duke was governor of Nova Scotia and commander in chief of the British forces in America. The citadel was named by him in honor of his father, George III, king of Great Britain.

The duke of Kent left other reminders of his residence in Halifax, among them the quaint old clock tower and clock at the foot of Garrison hill and opposite to the main entrance of Fort George. The clock in the tower, which was brought from England, and is still keeping excellent time, was the gift of George III.

Though quaint and somewhat crude in appearance, and suffering by contrast with the more modern structures in its vicinity, the old tower and clock are still cherished with pride by the citizens of Halifax as a reminder of the residence among them of one who would himself have been king of England had he lived long enough.

Blind Persons Show Skill.

Blind persons, who have been born blind, are, as is well known, exceedingly clever with their fingers, but it is not often one hears of a watchmaker who was born blind, and yet there have been instances of the kind. One famous watchmaker's name was Rippin and, although completely blind, he could take to pieces and put together again watches of the most delicate construction with the greatest ease and in quicker time than most watchmakers who have the advantage of good eyesight. On one occasion some of the tiny wheels and screws used in his trade were stolen from him, but the thief was captured with the property on his person, and Rippin identified it by his delicate sense of touch. Another watch and clockmaker brought up his blind son to his trade, and he proved so skillful that on more than one occasion he detected faults in timepieces which other tradesmen had failed to discover.

The Cost of Life.

"To live is always to be hurt in some way," said a young voice recently. It was the half-resentful, half wondering voice of one still new to the experiences of existence, and questioning their justice.

The statement is true, and the more fully alive one is, the more keenly are the hurts felt. Every joy brings with it its possible price of suffering. Every love opens a door to sorrow, every gift brings its weight of responsibility; wider knowledge brings the larger drain upon sympathy. The higher one rises in the scale of being, the greater becomes not only the capacity for joy, but also the twin capacity for suffering, but who would choose to be a clod to avoid feeling, a block of marble to escape the pain of a living soul?

Demand for Canned Milk of Goats.

California has a large ranch stocked with Swiss and Nubian goats, the milk from which is condensed and canned. Goats' milk is said to be very rich, and is in demand as nourishing food for invalids. A well-bred milch goat will produce 12 times its weight in milk. A cow produces yearly three times her weight if she is a good milker, but the goat cannot be depended upon for a steady supply of milk at all times through the year. Therefore it is said that canning is the best method of making a goat dairy profitable. An 11-ounce can of condensed goat milk retails at 20 cents in the West, and the sale has thus far been confined chiefly to drug stores.—Pacific Daily Review.

Alma—Although the call for the July quota from Gratiot county for the national army is 190 men, the Gratiot draft board will not send that many to Camp Custer after all available men in class 1 are selected. The board has just 64 men that it can send to camp. The men go July 25.

Flint—De Hull N. Travis, who recently gave up his law practice here to take up war work as associate director of Liberty theaters under the war department commission on training camp activities, has been made director of the new department of public information for the commission.

Flint—So as to help his neighbors with the harvest, Joseph Steinhoff, of New Lothrop, north of here, stowed his hay before it was thoroughly dry. Spontaneous combustion caused a blaze which destroyed the barn and contents, with a loss of $6,000, while Steinhoff and his help were working on another farm.

LAKE YIELDS TONS OF SALT

Natural Phenomenon in South Australia Constant Source of Revenue to Its Owner.

On Yorks peninsula, in South Australia, says a writer in the Wide World, is a wonderful lake of pure salt. It is a huge depression in the earth which fills up in the winter months. In the hot summer sun the water quickly evaporates, leaving a thick deposit of almost pure salt. Seen from a distance the surface of the lake has all the appearance of being covered with a sheet of ice. That salt crust is so thick and strong that men and even carts and plows can traverse it with perfect safety. Yet below the crust there is a considerable body of sluggish water.

After the rays of the summer sun have played their part, the salt is gathered. It is just raked into heaps, and these pyramids of salt are a striking feature of the landscape. The salt is now shoveled into carts and conveyed to various works on the seaboard, to undergo the process of refining. Gathering the salt is trying work on account of the great heat and the dazzling reflection. Often it is necessary for the men to wear colored glasses to protect the eyes. After the loose salt has been collected from the surface, a special kind of plow is run over it, when another harvest of the valuable material can be reaped. The yield of salt from this strange lake amounts to several thousand tons a year, and it is among the finest obtainable. The lake is several square miles in area and is naturally a very valuable property.

WILL SPLIT BIGGEST ROCKS

Seemingly Nothing in Nature Is Able to Withstand Expansive Force of Tree's Roots.

This might very well be considered a nature puzzle. Why should any sensible tree apparently select a dry rock for a home when there is plenty of good soil all about in which to grow? As a matter of fact there is so little rainfall where one tree grows, in New Mexico, that it is something of a wonder to an eastern traveler how any tree, even with its roots spreading through the soil in every direction, can stand the long drought of months' duration. When a cedar tree, however, is seen to be growing out of a crack in a rock in an almost desert region the matter becomes a veritable mystery. Even under such adverse conditions, trees will split the hardest of rock. No rock can withstand the expansive force of a growing tree. Sometimes the rock is cracked off in pieces gradually, but oftentimes a big rock is split fairly in two, the tree roots relentlessly forcing their way downward. Time is no consideration to the tree and every spring it returns to the attack, as the new sap invigorates its roots and trunk, never giving a fraction of an inch of what it has once gained. The fight is a slow but entirely one-sided affair.

Give Your Child His Own Room.

In Farm and Fireside, a woman writing about children says:

"The craving for companionship is a powerful factor in the life of every boy or girl, but a certain amount of privacy and wholesome quiet is just as necessary to the child's development and happiness. I have known families where life was made miserable for everyone because of the constant bickering and quarreling among the children. When the house was enlarged so that each one could have his own room, they suddenly lost their fretful ways, and improved rapidly in disposition.

"It means a great deal to a boy or girl to know that his small possessions are sacred from the unsympathetic eyes and hands of the grown folks. I have always trained my children to respect each other's rights. Even if he hasn't a room to himself, each child has certain shelves, drawers and nooks sacred to his own use."

Sensible Table Discourse.

Speaking of autobiographic recipes for domestic use, there's nothing better than Benjamin Franklin's description of how the table was managed by his father when he was a boy. "At this table he took care to have some sensible friend to converse with and he always started a useful topic of discourse which might improve the minds of his children. By this means he turned our attention to the proper conduct of life and no critical notice was ever taken of the victuals on the table—whether they were cooked well or ill, whether they were in season or out of season. Thus I was brought up to be quite indifferent as to the kind of food that was set before me and to this day if I am asked after dinner to tell what I have dined upon I am scarce able to tell."

Spaniards Gave Name to Cigar.

However strange it may appear, it is a well-established fact that the word cigar is derived, though in a roundabout way, from the cicade—that is, from the Spanish "cigarral," the place where the cicade (in Spanish "cigara") sings—the garden. The name cigarral is generally applied to a kind of pleasure garden and summer house (as in the cigarrales de Toledo), and in Cuba in particular to a tobacco garden or nursery. After the discovery of the new world the Spaniards who planted tobacco in their gardens when offering the plant to their friends were wont to say: "Es un cigarro de mi cigarral," as we would say "a flower from our garden." The name remained.

Adrian—More than $2,100 worth of whisky and beer was seized here Saturday night by Col. Vandercook and Capt. Cook of the Michigan state constabulary.

Lansing—The state tax payable in December this year amounts to $9,108,000, according to the auditor general, O. B. Fuller. This is a decrease of $160,000 over the state tax for 1917.

Muskegon—Registration given deferred classification because of dependents must support their families or be placed in Class 1, according to an announcement of the local draft board.

Muskegon—Edward A. Holbrook, a veteran railroad agent, is dead at Hackley hospital of paralysis, aged 71 years. He was born at Hastings, Mich., and for many years practiced law there, having been a graduate of the University of Michigan.

Detroit—The Michigan Division of the Woman's Defense Committee will participate in a nation-wide drive from July 29 to August 11 to obtain a student nurse reserve of 25,000 women. Michigan's quota is 1,500, and women from 19 to 35 years old will be recruited.

TECUMSEH MARKETS

Corrected July 16, 1918

Wheat	2 09	2 08
Flour per bbl	10 80	11 40
Rye		2 25
Corn (ear) cwt		2 25
Oats new		74
Beans		6 00-6 50
Potatoes	2 25	2 50
Butter		40
Eggs		35
Lard		25
Guinea		
Fowls (live)	20	24
Springers		4
Roosters	13	15
Ducks 4½ lb up		20
Broilers	37	40
Turkeys		
Hay	8 00	10 00

Allen's Foot-Ease for Soldiers and Sailors.

The Plattsburg Manual advises all men in training to shake Foot-Ease in each shoe every morning. This protects the feet from blisters and sore spots, relieves the pain of corn and bunions and freshens the feet. Makes walking easy. Sold everywhere. adv

$100 REWARD, $100

The readers of this paper will be pleased to learn that there is at least one dreaded disease that science has been able to cure in all its stages and that is catarrh. Catarrh being greatly influenced by constitutional conditions requires constitutoinal treatment. Hall's Catarrh Medicine is taken through the Blood on the Mucous Surfaces of the System thereby destroying the foundation of the disease giving the patient strength by building up the constitution and assisting nature in doing its work. The proprietors have so much faith in the curative powers for Hall's Catarrh Medicine that they offer One Hundred Dollars for any case that it fails to cure. Send for list of testimonials.

Address F. J. CHENEY & CO., Toledo, Ohio. Sold by all druggist, 75c. adv

FOLEY KIDNEY PILLS
FOR BACKACHE KIDNEYS AND BLADDER
Sold Everywhere

CHICHESTER S PILLS

DIAMOND BRAND

Beware of Counterfeits. Refuse all Substitutes.

LADIES! Ask your Druggist for CHI-CHES-TER'S DIAMOND BRAND PILLS in RED and GOLD metallic boxes, sealed with Blue Ribbon. TAKE NO OTHER. Buy of your Druggist and ask for CHI-CHES-TER'S DIAMOND BRAND PILLS, for twenty-five years regarded as Best, Safest, Always Reliable.

SOLD BY ALL DRUGGISTS EVERYWHERE
TIME TRIED WORTH TESTED

Wants to Help Other Men

M. W. Taylor, Calvert writes: "To Whom It may Concern: I recommend Foley Kidney Pills the best I ever used. I triad different remedies, but none gave me relief like Foley's." They restore regular action of kidneys and bladder and relieve backache, rheumatic pains, stiff joints, sore muscles. Sold everywhere in Tecumseh. adv

[illegible] Tires the Old

[illegible] winter coughs are very tiring to [illegible]. They mean loss of sleep, [illegible] the strength, lower vitality, weaken and wear out the system.

Foley's Honey and Tar

stops coughs quickly. It is a standard family medicine that contains no opiates, and is noted for its quick effect on coughs, colds, croup, bronchial and grippe coughs, and the chronic coughs of elderly people.

J. B. Williams, Trenton, Ga., over 73 years old says: "I have used Foley's Honey and Tar [illegible] years with the best and surest results."

Sold Everywhere in Tecumseh

STATE OF MICHIGAN, County of Lenawee, ss.

Probate Court for the County of Lenawee.

At a session of the Probate County for the County of Lenawee holden at the Probate office, in the City of Adrian, on the 18th day of July, in the year one thousand nine hundred and eighteen.

Present, HON. HARRY L. LARWILL, Judge of Probate.

In the matter of the estate of CASPER F. HOHMANN deceased.

On reading and filing the petition, duly verified, of Margaret Hohmann, widow of said deceased, praying that an instrument in writing purporting to be the last will and testament of said deceased may be duly proved and admitted to probate, and that administration of said estate may be granted to William F. Hohman, and Oral Freer, the executors named in said instrument, or to some other suitable person.

It is further ordered, that Monday, the 12th day of August, next, at nine o'clock in the forenoon, be assigned for the hearing of said petition.

And it is further ordered, that a copy be published in the Tecumseh Herald, a newspaper printed and circulated in said County of Lenawee, for three successive weeks previous to said day of hearing.

(A true copy) Harry L. Larwill. Judge of Probate
E. I. Larwill. Probate Register.

STATE OF MICHIGAN, County of Lenawee, ss.

Probate Court for the County of Lenawee.

At a session of the Probate Court holden at the Probate Office in the City of Adrian, for the County of Lenawee on the 11th day of July, in the year one thousand nine hundred and eighteen

Present, HON. HARRY L. LARWILL, Judge of Probate.

In the matter of the estate of GEORGE KEMPF, deceased.

On reading and filing the petition, duly verified, of George Kempf, son of said deceased praying that an instrument in writing purporting to be the last will and testament of said deceased may be duly proved and admitted to probate, and that administration of said estate, may be granted to petitioner, the executor named in said instrument or to some other suitable person.

It is Ordered, That Monday, the 12th day of August, next, at nine o'clock in the forenoon, be assigned for the hearing of said petition.

And it is further Ordered, That a copy of this order be published in the TECUMSEH HERALD, a newspaper printed and circulating in said County of Lenawee, for three successive weeks, previous to said day of hearing.

HARRY L. LARWILL,
(A true copy) Judge of Probate
E. I. LARWILL, Probate Register

TECUMSEH PUBLIC LIBRARY

THE TECUMSEH HERALD

SIXTY-SEVENTH YEAR NO. 35 TECUMSEH, MICHIGAN, FRIDAY, AUGUST 2, 1918 WHOLE NUMBER 4646

DO NOT BE A SLACKER!

The Food Administration says there will be only 2 pounds of sugar for each person for the month of August. If some people use more than their share, others must do without. Learn to get along with the required amount and "HELP WIN THE WAR." Let us all do our duty and help feed our boys at the front.

DO NOT BE A SLACKER

PHONE 39. F. D. AVERY.

A BARGAIN!

IN

PAINT

5 Gallons Outside White.

10 Gallons of Blue Lead for steel siding or steel roofing, at

D. L. Whitenack & Co's.

Ford Owners!

WANTED—50 Used Ford Cars

We will pay cash for your used Ford car regardless of its condition.

Write us today full description of your car, motor number and prices asked. Don't Delay—Act Immediately.

The Griswold Wagg Motor Company

SANDUSKY, OHIO.

The Roosevelt Ideal

"The men elected this fall should not only be absolutely loyal but possessed of broad vision, sound common sense, high character and unyielding resolution."

—From the Address of Col. Roosevelt at Saratoga, July 17, 1918

Truman H. Newberry

Commander Truman H. Newberry combines all these qualities in the largest possible measure.

NEWBERRY

for

United States Senator

Published by Newberry Senatorial Committee
A. A. Templeton, General Chairman
Paul H. King, Executive Chairman

Read Herald Ads.

AMERICANS ADVANCE THROUGH DEADLY BARRAGE FIRE AS IF ON PARADE

Their Forward Movement Is Regarded As a Brilliant Operation in View of the Determined Countering of Germans—French Praise Yanks.

AMERICANS PROVE THEMSELVES MASTERS IN FIERCE HAND TO HAND STREET FIGHTING

Prussian Guards and Bavarians Fought in Accordance With Training, Discipline and Traditions, But Were Outwitted and Outfought.

With the American Army on the Aisne-Marne Front—Through a barrage, as deadly as any the Germans have laid down on any sector for months, American soldiers, comprising men from the middle west and eastern states, pushed their line forward a little more Tuesday. It forms the apex of the long Allied front. Their progress was considerable, though less than two miles, but it is regarded a brilliant operation in view of the determined countering by Germans.

On either side the French also moved forward, while steady pressure was maintained against the east and west flanks.

Information early Tuesday indicated withdrawal of the Fourth Guards, but it developed that that renowned organization and Bavarians were still on the front, and strong opposition they offered justified their reputation.

But their sacrifice was in vain. The Americans withstood two heavy attacks during Monday night and at daylight began their operations which left them Tuesday night well to the north of Sergy, on the slopes approaching the heavy woods beyond Nesles, a little town directly east of Seringes-et-Nesles, whose retention Germans bitterly opposed.

The east end of the line swings northeasterly opposite this point and then drops off sharply in the direction of Sierges and Roncheres. The Ourcq river has been left far behind, the line being pushed forward across the zone to the northwest. Germans are holding positions in Nesles forest, from which their guns are shelling ineffectively.

It was late in the day before the whole of Seringes was wholly cleared. Germans clung to the northern part of the town tenaciously and used machine guns murderously. Neither side used artillery in this particular battle. There was hand to hand fighting in the streets, in which Americans proved the masters, driving the enemy before them.

The story of the fight for the possession of Meurcy farm, lying directly south of Seringes, will long be remembered in the history of the division. The Germans, on their withdrawal, left behind a strong force of machine gunners and infantry. Americans moved forward through the yellow wheat fields, which were sprayed with bullets. But they advanced as though on drill grounds.

Americans laid down a heavy artillery fire. Notwithstanding this, many Germans remained when it came to hand-to-hand fighting. In a group of farm buildings, the enemy had set up a strong defense. Here Germans stuck to their guns and Americans rushed them and killed the gunners at their posts.

It was a little battle without mercy, and typical of similar engagements occurring along the whole line. Prussian guards and Bavarians everywhere fought in accordance with training discipline and traditions, but were outwitted and outfought.

To the north of the farm, up the long slopes leading to the woods, Americans encountered the fiercest exhibition of Germany's war science. Germans laid down a barrage, which, it is said, was a heavy as had ever been employed. American guns replied heavily.

The order for the advance came and the line moved forward across the grain fields directly through the barrage. On a nearby hillside the chief staff officers watched th operation. They saw shells fall, in some cases leaving long gaps in the line, but the Americans never faltered.

Through the barrage Americans went into German positions, attacking fiercely the machine gun and infantrymen. The barrage died away, Germans leaving the work of resisting to the men they had failed to protect with their havy guns.

Germans were "mopped up" and Americans held their new line just east of the forest. Not many prisoners were taken, but here and there a few were rounded up and brought in. Sergeant Louis Loetz, Sioux City, contributed 14 He attacked 18 Germans who had become separated from their command killing four of them and capturing the others.

Yanks Must Leave Gold in U. S.

Washington.—Volunteers, enlisted men and civilians attached to the army, are prohibited in a war department order from taking gold with them when leaving for foreign service. Attention was called to the fact that the act is a violation of the embargo against gold exports and the suggestion was made that the men obtain "service checks" or travelers checks and letters of credit before leaving the United States.

Cadillac—Only one contest has developed for county offices in Wexford at the primary. That is between C. C. Daugherty of Cadillac and A. C. Fessenden of Boon for the Republican nomination as county treasurer.

Grand Rapids—George Valleau, postmaster at Lake Ann, Benzie County, has been arrested by United States Marshal Herman O'Connor on a warrant charging the embezzlement of $3,365 of postal funds during the two and one-half years he has been in office He was arraigned in Cadillac before Commissioner Breen and upon waiving examination was held to the grand jury. He was then brought to Grand Rapids. Valleau runs a store in connection with the Lake Ann postoffice. George Valleau is 51 years old.

DEFECTION OF TURKEY, IF TRUE, RELEASES BIG ARMY

Turkey Entered the War By a Declaration Against Russia, October 29, 1914.

London.—Relations between Germany and Turkey have been severed, according to direct information from Constantinople. This announcement is made by the Copenhagen correspondent of the Exchange Telegraph company.

Washington.—The defection of Turkey, if true, is the beginning of the end of Germany's "Mittel-Europa" (Middle Europe) project of world domination. It means elimination of the Sultan as a belligerent and removal of the threat at Egypt and India. Turkey entered the war by a declaration against Russia, October 29, 1914.

Its chief campaigns were:

Gallipoli peninsula and defense of the Dardanelles against French and British fleets and armies.

The Caucasus front against Russians.

The Mesopotamia front against the British.

Attack on the Suez canal and Egypt, and retreat through Palestine.

Mesopotamia and Palestine campaigns and defense of the Suez canal have tied up 1,000,000 British soldiers. A peace between the Allies and Turkey, which seems the only logical deduction from the report the Sublime Porte has broken with Berlin, would release these great forces for service on the western front or for reinforcing Allied armies in Albania and Macedonia.

Defeat of Austrian and Bulgarian armies in Albania, Serbia and Macedonia would open the entire southeastern flank of the dual monarchy and the march on Vienna could be begun. With internal conditions seething and Czecho-Slovaks and Jugo-Slavs ready for revolt, the Hapsburg monarchy could not withstand this new threat.

Along the Piave and mountain fronts of the Tyrol and northern Italy, King Charles is having all he can do to stem the tide. It is doubtful whether Germany could spare forces to bolster up the eastern front, now America has entered the war in force and the Kaiser is facing defeat in the west.

Fliers Battle Seven Maneating Sharks.

New York—A United States naval aviator and his mechanic in a wrecked hydro-aeroplane were rescued in the nick of time after an hour's battle with seven man-eating sharks 17 miles off Ocean City, N. J.

A Cuban fruit steamship picked up the fliers when they were at the point of exhaustion. They had been searching for German submarines when engine trouble forced them to land on the water.

Seven huge sharks attacked the plane. The aviators fired on the sharks, but the shots took no effect.

—An Atlantic Port—A naval observation balloon was destroyed off this port when it was struck by lightning. The balloon was being towed to a naval station and two observers had just descended to the deck of the tug when the bolt struck.

Michigan Flier Meets Death.

Aberdeen, Miss. — Announcement was made Tuesday night of the death late yesterday at Payne aviation field, near here, of Second Lieutenant Roland L. Rose, Evart, Mich. At a hight of 700 feet the machine went into a tail spin and crashed to the ground. The lieutenant's flying companion was uninjured.

Army Supply Handling Cost Heavy.

Washington.—Estimated costs of erection of warehouses, wharves, piers and other facilities for handling of supplies in this country will amount to $218,000,000, the war department announced and will cover 33,800,000 feet of floor space.

New Loans to Allies $112,000,000.

Washington.—Loans to the Allies, totaling $112,000,000, were announced by the treasury department. France received $100,000,000, Belgium $9,000,000. This brought the total of loans to the Allies to $6,492,040,000.

England's War Cost $34,920,000 Daily.

London, via Ottawa.—The war is costing the people of Great Britain $34,920,000 per day, or $1,455,000 every hour, or nearly $25,000 a minute, according to a statement prepared by the imperial authorities.

Eaton Rapids—Practically all growing crops in this section are being hit hard by the hot, dry weather A few more days of the drought will make the results serious, particularly for corn, late potatoes and garden truck.

Hillsdale—Roy Housinger and William Simpson of Jackson are held here on the charge of bringing liquor into a dry state. The men with two others were in a wreck near Hargets Corners Sunday night, their auto going into a ditch when one wheel came off.

Ann Arbor—Mrs. John R. Rood, wife of Prof. Rood of the University of Michigan, and Prof. Thomas Vogle were injured Monday evening when the automobile in which they were riding turned turtle. Prof. Rood, who was driving the car, and Mrs. Vogle were unhurt.

OLD TECUMSEH BOY WRITES

We are in receipt of a letter from our old friend Lavern Wheeler which will be of interest to many who knew him when a resident of Tecumseh:

1417 Anandale, Ave. LosAngeles,
California, July 22, 1918

Editor Tecumseh Herald:

It has been years since I saw a copy of the Herald till on a recent visit to Mrs. Abbie Fisher, American Avenue and Broadway, Long Beach, Cal. Perusing the columns of the venerable sheet I saw the names of a few of the old timers, who like myself, cling to this war ridden earth and like others I have met, treasure memories of the old town. I never see the name Tecumseh, without having a feeling of homesickness surge over me till it seems I must hasten to the old town for one more short visit with those I knew in the long ago—that is, those who remain there.

Last year Bert Waring gave me in one of his interesting letters a list of my old acquaintances who have shuffled off this mortal coil and I have wondered if there could be many left Then when at long intervals a copy of the Herald falls into my hands and I discover the names of a few who have decided to resist the dread reaper awhile longer, as I say, it makes me desirous of making at least one more visit to my native town ere I must lay down my burdens of life for good.

Speaking of Mrs. Abbie Fisher, that dear old lady is spending the last few years of her long and useful life amid delightful surroundings, in one of the most popular beach cities of Southern California. Mrs. Carrie Wright, well know to many Tecumseh and Battle Creek people, is Mrs. Fisher's constant companion and room mate, and the two are certainly a jolly pair.

I have met Mr. and Mrs. Reuben Shuttler several times in their grand home on Wilshire Bouldvard. Mrs. Shuttler used to be known as Miss Sarah Thorp in old Tecumseh. Her oldtime friends will be glad to know that she is now surrounded by the luxuries that wealth can bestow, and that Mr. Shuttler is one of nature's noblemen, very devoted to his good wife.

I have met Edgar Ide once in his business office, but have been so unfortunate as to find his chair vacant on other calls. Edgar is evidently one of the successes that have gone out from the old home town. I believe he deserves all the good that has come to him.

Miss Agnes Woodward has become one of the best known and popular young business women in this stirring city. She has built up a clientele among the best people of this city, and it only needs to have the name, Agnes Woodward, at the head of a program as manageress to fill any place of entertainment to overflowing, and anything she takes the management of issure to be a perfect success. Miss Woodward owns a "shack" up in the mountains where on Saturdays she and her mother and aunt, Miss MacGlashan take a well earned week-end rest till Tuesday morning when she hikes back to her duties as instructress to ambitious young ladies who learn from her to really whistle musically. It was an astonishment to me to learn that a chorus of thirty or forty whistling girls could really make one sit up and take notice, bringing in all of the parts correctly at the wave of their leader's baton.

I have had a 'phone conversation with Mrs. George L. Morgan, but have not been so fortunate as to see her personally. Mrs. Morgan was well known to Tecumseh people of years ago as Miss Lillie Brown, sister to Millard Brown, the photographer

I have yet to meet Bert Garlinghouse, Manie Monaghan, George Monaghan, Sam James and several others of the Tecumseh crowd who reside in Los Angeles.

The war interest is most intense in this city and the late successes of the Yankee boys have filled the people with enthusiasm. We believe we begin to see the end of Kaiserism and German "kultur." I was much pleased to read the letter from Beth Satterhwaite in one of the copies of the Herald Mrs. Fisher saved for me. Beth is all right and I hope there are many as good, true and noble girls as she helping the boys in France.

Hurrah for the Red Cross girls of America! The world has never seen a nobler race of women! Unselfish, devoted to the welfare of humanity, they deserve all the aid and honors we can bestow upon them.

I have had a very unpleasant experience with a LosAngeles reputed millionaire since coming here. He was in Seattle last winter and saw a couple of my paintings in a public place and was very much pleased with them so inquired where I might be found. Learning that I was in this city he sent a messenger to me and invited me to his palatial home to see about my painting some pictures for him. The result was that I recieved a commission to paint seven pictures to fill that many spaces waiting for them. I did the work, found that the man is pro-German, a hater of everything American and all that is despicable. He accepted my work and hung it, then attempted ot beat me down in price to what would amount to about 50c per day for the time devoted to the labor. Of course I did not submit to the injustice and the result may be that I will lose my pay and the Hun may pass a few years in confinement as a traitor to our government.

"Sich is life."

Of course you know that LosAngeles is the Mecca for actors and actorines who are in or long to be in the movies. The celebrities whose names are before us daily, in advertisements or on the dead walls, are as common as flies, and attract about as much attention on the crowded thoroughfare. When we see a young female with face chalked and rouged, eyebrows manicured to a certain black arch and lips a rich carmine, we think, "movie contortionist," and forget it.

The man who attracts the most attention in public and who is the most popular with the masses is Charlie Chaplin. Ambitious youngsters imitate him on every occasion when they can gain the rambling eye.

I expect to see other Tecumsehites and if I do may write again.

I would like to tell Lucy Train, John Orr, Mrs. Shull, Frank Snedecor and other friends that "I hain't fergot 'um yit ner don't intend to."

With yearnings for the old home town, LaVerne F. Wheeler, Sr.

U.S. BANKERS FLOAT BIG LOAN FOR CHINA

CHINA'S AMBITION TO TAKE MORE ACTIVE PART IN WAR ABOUT TO BE REALIZED.

ALLIES LIKELY TO PARTICIPATE

Further Negotiations, Now in Progress Makes it Possible For Other Allies to Join in the Loan.

Washington.—China's ambition to take a more active part in the European war is about to be realized through the flotation of a large loan by American bankers to the Chinese government.

Negotiations for the loan have been conducted by the state department, which just announced the terms upon which the advance sufficient to enable China to be of more specific assistance in the war against the Central Powers, is to be made.

Further negotiations, now in progress, may make it possible for the governments of Great Britain, France and Japan and their respective bankers to participate in the loan.

The principal step in the negotiations was taken when a group of American bankers were called to Washington and asked to become interested in the matter.

Those bankers were representative of institutions which had been interested in the past in making loans in China and which had experience in the Orient and its affairs. An agreement was reached between the bankers and the state department in which the following rules for the loan were agreed to:

1—The formation of a group of American bankers to make a loan or loans and to consist of representatives from different parts of the country.

2—An assurance on the part of the bankers that they will co-operate with the government and follow the policies outlined by the department of state.

3—Submission of the names of the banks who will compose the group for approval of the department of state.

4—Submission of the terms and conditions of any loan or loans for approval by the department of state.

5—Assurances that if the terms and conditions of the loan are accomplished by the government and by the government to which the loan is made, in order to encourage and facilitate the free intercourse between American citizens and foreign states which is mutually advantageous, the government will be willing in every way possible to make prompt and vigorous representations, and to take every possible step to insure the execution of equitable contracts made in good faith by its citizens in foreign lands.

The state department announcement concludes.

"Beside the warlike conditions that confront China on her northern and western borders, there is a further incentive to co-operate with all the governments because the war has created a community of interest between them and their citizens and those of other governments and has broken down barriers which once have existed and has made easy intercourse between them. It is hoped that if they project succeeds it will serve as an agency through which this community of interest and the concurrent expansion of our mutual interests abroad may be adequately and properly expressed."

STRINGENT OIL SAVING URGED

Russian Oil Fields Are Now in Enemy Hands Hence Allies Look to America For Their Supply.

Washington.—Complete governmental supervision and control of the oil industry from the well to the consumer is fore-shadowed by Mark L. Requa, head of the oil division of the Fuel administration in a statement issued July 28.

American production is estimated by C. W. Robinson, head of the conservation division, at 325,000,000 barrels of crude oil. The Allies' requirements are between 65,000,000 and 70,000,000 barrels of gasoline, but increasing each day with increased shipments to the front of battle planes, scout boats and motor trucks, whose motive power is gasoline, and launching of additional war and carrier ships burning heavy crude oil.

The Allies look to America for their oil and gas.

There is plenty of gas now, but the increased demand is so great that any day may see the surplus reduced to a deficit. When that happens a sharp cut in fuel for non-essential industries and pleasure purposes will come on order from the fuel administration.

Grand Rapids—Residents of Grand Rapids in the vicinity of Houseman avenue, who have been deprived of water except from midnight until early each morning because of the low pressure of the Hydraulic company which formerly supplied them, will get relief under an agreement entered into Friday whereby the city takes over the Hydraulic company mains and operates them.

EARL C. MICHENER, of Adrian

Candidate for Nomination for Representative in Congress, Second District

Has lived in Lenawee County thirty-one years. Forty-one years of age. Lawyer by occupation. Served eight years as Assistant and Prosecuting Attorney,—four wet years as Assistant and four dry years as Prosecutor in the County.

He is not a candidate of any faction, organization or machine. If nominated and elected he will at all times energetically represent the masses of the people.

He stands for a new deal. Believes that a Congressman should be elected by the people,—that he should not buy his votes with money, or secure his election by pre-election promises. Neither does he believe that one or two men in each County should have the right to dictate which candidate will receive the votes in that County for office. He stands for clean politics and a square deal. He has never been a candidate for Congress and has no enemies to punish and no political friends to reward.

He is for AMERICA FIRST, LAST, AND ALL THE TIME.

If you want such a man go to the Primary on August 27th and vote for him.

TRUMAN H. NEWBERRY

THORNTON DIXON, of Monroe,

Candidate for Nomination for Representative in Congress, Second District.

WHAT HE IS

He is an advocate of genuine republican principles;—

"WIN THE WAR"

protection, prosperity and preparedness.

a clear-headed, successful, energetic lawyer and business man, the builder of his own success.

a careful student of the constitution, the laws and the problems of the country, the state, the district and the times.

a ready and convincing speaker; an energetic and successful campaigner.

a fair-minded and observant man who will represent his district, his state and his country ably,

Get acquainted with him, study the man and his career then if you think him a proper man to represent your interests in this great country, support him.

The Herald $1.50

THE TECUMSEH HERALD

FRANK S. TURNER, PUBLISHER

SUBSCRIPTION RATES:

IN LENAWEE COUNTY

One year, payment in advance $1.50

OUTSIDE OF LENAWEE COUNTY

One year payment in advance $1.75

To all points in Canada or other countries outside of the United States where 1 cent postage is required $2.00 per year in advance.

There will be no deviation from the above rates.

Entered in the postoffice at Tecumseh, Mich., second class mail matter.

Telephone Number 36-2r

APPEALS TO EUROPEAN EYES

Picturesque Island of Zanzibar Has a Charm Possessed by Few Other Places in Africa.

The little island of Zanzibar is one of the most picturesque places in Africa—one of the few places of the dark continent that is picturesque at all. That is because it is an old, historic island, with traces of vanished peoples, accretions of old customs, memorials of forgotten events. The greater part of Africa is primitive, nature in a state of nature, and nature is magnificent, beautiful awe-inspiring, terrifying, but rarely picturesque. The latter is a characterization of the works of man, which comes to them with time. The frame is what makes the picture, and it is only man who builds frames.

The narrow streets of Zanzibar, the massive carven doorways, the stern old houses, the time-worn markets, the crooked, mysterious alleyways, the riot of color and the babel of tongues, the still heat that throws over it all an illusion of vagueness like a play seen on the stage, make a picture that will remain fresh in the memory for years. The island is set like a fluted emerald in a green sea, with a still blue sky burning changeless overhead. In the past Zanzibar was the home of all the wonder and cruelty of the East, settled and harried by the Arab and Moslem traders from Egypt and Turkey. Today it is a British protectorate, with a figurehead sultan, who spends much of his time and money in European travel.

FIRST NAVAL TRAINING POST

Was Established at Boston, Largely Through Efforts of Commodore William Bainbridge.

The first naval school in the United States was established at the old Boston navy yard more than a century ago, the founder being Commodore Bainbridge, who is known as the "Father of American Naval Construction," and who was born in Princeton, N. J. Bainbridge was captured by the French in 1798, during the naval conflicts between that country and the United States, and in 1802 he was held a prisoner for nine months by the Tripolitan pirates.

He fought gallantly in the last war between America and England, and after its conclusion induced the Washington authorities to open a training school for officers at Boston. In 1840, some years after the death of the founder of American naval education, a naval school was opened in the old naval asylum in Philadelphia, and here for a few years the midshipmen of the republic were instructed in the arts of warfare on the sea. The plan was so successful that it was decided to open a permanent naval academy. Annapolis, Md., was chosen as the site of the school and there the present United States Naval academy was formally opened.

Slow Growth of Languages.

So long as government was conducted exclusively by a throne and aristocracy, the ruling class was constrained to speak one language, that of the court and of polite society. All cultivated people in the land were educated in the same literary tongue, which was naturally used in official transactions.

The uneducated classes talked their own dialects and cared little what their rulers spoke. They have not always objected even when these men affected a foreign culture. Frederick the Great thought himself a French litterateur and spelled his name like a Frenchman. But when popular elections were introduced, and still more when primary schools became universal, the question of language assumed a far greater importance, A. Lawrence Towell writes in the Independent, New York. Then the matter of race was brought to the forefront.

Sand Dunes in Gascony.

One of the most interesting and remarkable of the many regions for the observation of sand dunes lies between Bordeaux and Bayonne, in Gascony. The sea here throws every year upon the beach, along a line of 100 miles in length, some 5,000,000 cubic yards of sand. The prevailing westerly winds continue picking up the surface particles from the westward slope, where they are again deposited, and the entire ridge by this means alone moves gradually inward. In the course of years there has thus been formed a complex system of dunes, all approximately parallel with the coast and with one another and of all altitudes up to 250 feet. These are marching steadily inward at a rate of from three to six feet a year, whole villages having sometimes been torn down to prevent burial and rebuilt at a distance.

The Call to Action.

The test of life is action. The reason why some fail where and when others succeed is because some go forward to new and untried experiments in the art of living, while others—those who do not succeed—stay inside their customary limits.

In these prophetic days there have been some startling revelations. Men and women who have never done anything, and did not suppose they could do anything that was not habitual and commonplace, have been startled into activity and surprised into successful enterprise. When all the world was in motion they were compelled to move, and when their one talent was demanded they threw it into the common treasury, and lo! it became two.

Church Notes

Baptist

W. B. Hartzog Ph. D. minister.

10:00 Morning worship. Sermon, "A Preacher without Money, How He Helped People," Acts 3:6.

11:15 Sunday-school.

11:15 Men's class. Popular discussion of the Sunday school lesson directed by the pastor.

Thursday 7:30 Bible Study.

Presbyterian

Rev. Wm. A. Rex, minister.

There will be no services August 4th and 11th.

Methodist Episcopal

Wm. J. Balmer, D. D., minister.

11:30 Sunday-school. Bible Study.

No morning or evening services.

6:30 p. m. Epworth League and vesper service. Miss Clara Critchett, leader, topic "All for Christ My pleasure."

7 to 8 Wednesday evening The mid week service. An hour with the Bible and in prayerful fellowship.

St. Peters Episcopal

Rev. J. G. Widdifield, B. A., rector.

11 a. m. Holy Communion

Friends

H. Lawrence Lanton, pastor.

No morning church service.

6:30 Christian Endeavor

Wednesday 7:30 p. m. Prayer service

St. Elizabeth Catholic

Fr. Hackett, rector.

8 a. m. 1st and 3rd Sundays.

Saturday, 3 p. m. Christian Doctrine

All are cordially invited.

Christian Science Service

10:45 a. m. Each Sunday at Universalist church.

WEDNESDAY ENTERTAINMENT DRAWS ANOTHER BIG CROWD

Calf Donated by Co-Operative Assn. Nets Red Cross $189

The crowd on our streets Wednesday evening was unusually large and was given one of the best entertainments of the season.

Th Adonac Trio with trumpets, bag pipes and other musical instruments won the applause of the multitude and when the company sang in chorus the effect was cerainly fine.

Wolgast and Gertie in their gymnastic performance were wonderful, everyone holding their breath for the moment in some of the most daring acts. However they came to the front with smiles in answer to the cheering that greeted them.

The Clinton band furnished a number of selections, winning the approval of the music loving people.

At the close of the programm a Guernsey heifer calf, weighing 215 lbs., which was donated by the Tecumseh Co-Operative Association, was sold by raffle. The lucky number G65 held by Frank Pawson of Tipton won the calf. The committee having charge of the drawing were Guy Nemire, Wade Jones and Leon Temple, the 20th ticket drawn was the winner. The amount raised by raffle was $157.76. Mr. Pawson then turned the calf back to the Red Cross and it was put up at auction, being knocked down to the highest bidder, Wm. Murphy, for $34.00, making a total of $191.76. After paying some light expense incurred, a total of $189 was netted by the Red Cross.

Mrs. Jennie Hall of Canton, Ill., is visiting friends in town.

Rev. Widdifield arrived this morning and is a very busy man, everyone on the street being anxious for a handshake.

Mrs. Ray Wolfe and son Walton of Hinsdale Montana, are visiting her mother Mrs. Laura Scofield and other friends for a few weeks.

Lansing—Charles P. Prine, this city, has been severely wounded in service overseas.

Ionia—The city council has refused permission to a carnival company to put on its shows.

Flint—A bullet from an air gun, accidentally discharged while at play, destroyed the right eye of Harold Ryan, aged 12.

Portland—The A. M. Raff tailoring establishment was destroyed by fire. It is thought the fire started from an electric iron.

Royal Oak—A course in military training will be instituted in the Royal Oak High school this fall, the board having included $1,800 in its budget for a teacher.

Eaton Rapids—The date for the registered trap shooting tournament by the Eaton Rapids Gun club, originally fixed for Thursday, August 22, has been changed to Friday, August 30.

Ludington—After his barn had been painted yellow, Rev. H. Goschen, pastor of the Bachelor German Lutheran church, attempted to defend his actions in the public press by quoting Bible references. After an interview with department of justice agents he has left town.

Muskegon—Two more Muskegon county service stars became golden Thursday, word having been received that Corporal James W. Sherman, of Ravenna, and Alfred E. Lyng, of Muskegon, had met their death in recent advances on the German lines. Both men were killed in action.

Fined For Profiteering.

Detroit—Characterizing it as one of the most flagrant cases of law violation and of "profiteering" that has come to the attention of the Wayne county food administration, David E. Heineman Friday fined Joseph Palermo, a baker at 268 Fort street, $100. Palermo was found guilty of selling white flour at $10.50 for 98 pounds (a half barrel) or at the rate of $21 a barrel, while the current retail price of that particular brand is $11.50 a barrel.

CULBERTSON SCHOOL REUNION WELL ATTENDED

Big Dinner Served at Noon on School Grounds

The Culbertson school reunion held Thursday on the school grounds northeast of Tecumseh, was well attended by former schoolmates and teachers, many coming from distant places to greet their old friends and schoolmates. A large tent was erected o the school grounds under which a fine dinner was served at 12:30 and later a program was given.

A short business meeting was held after dinner and it was decided to hold another reunion in two years. The officers elected to serve until the next meeting are:

President—Fred Goheen

Corresponding Secretary—Nimnie Kyle.

Secretary and Treasurer—John T. Boyce.

After the business meeting the following program was enjoyed:

Reminiscences—Chas. Culbertson

Young America—F. P. Bunnell

Music—Ruth Gibson

At Culbertson—Mildred Boyce

Songs—The Sheldon Sisters

Reading—Edith Fleuer Hunt

Songs—The Murphy Girls

Letters from absent members

Music on Victrola

Those present from distant places were Mr. and Mrs. Brazilla Coller, Detroit; Mr. and Mrs. Ed DePuy, Saline; Mr. and Mrs. J. P. Bunnell, Ft. Wayne, Ind.; Mrs. Addison Burton, Warwick, N. D.; Mrs. Jennie Hall, Canto, Ill.; Layton W. Powell, Clayton, Mich.; Miss Elva L. Richart, Macon; Mrs. Mamie Gallatin, Johnson, Cleveland; Mr. and Mrs. Fred Nobles, Detroit; Mr. and Mrs. C. W. Culbertson and Mrs. Chas. Frost, Ridgeway; Mrs. Fannie Culbertson Weed, Battle Creek; Thos. Lowry, Britton, Miss Eula M. Swartz, Norvell; and Miss Pearl Wood, Ridgeway.

NEW ROYAL THEATRE

Are you a rich man? Are you a poor man? What ever is your station in life you will enjoy seeing George Walsh in his latest William Fox picture "The Pride of New York," which will be shown at the Royal theatre on Monday August at 7:15 p. m.

If you are a rich man and have a son you may profit by seeing this photo drama. It may bring you a realization that perhaps you have not looked after that son and guided him as you should have. Perhaps he lacks industry. Perhaps his aim in life is merely to spend your money.

If you are a poor man and have a son who is industrious who is working hard to better himself, you will like this picture because it shows that he has a chance especially in Uncle Sams's army which in a measure is a leveler a human beings.

George Walsh shows what an energetic American youth can do in the ranks of the new army, and he shows also how hard an industrious young fellow can work and enjoy it. George does some hair-raising stunts that will thril even an ironworker who does dangerous stunts himself.

The picture was directed by R. A. Walsh, George's brother who made such big pictures as "The Honor System," "The Conqueror," and "Betrayed." His battle scenes in "The Pride of New York" are certainly thrillers.

RED CROSS NEWS

The calf donated to the Red Cross was certainly a valuable animal. On Wednesday last it was raffled and every ticket was eagerly taken up by the big crowd that attended Bargain Day. Under Mrs. Mary Deery's able management enough tickets were sold to make $155.61. Mr. Frank Pawson of Tipton was the lucky winner and he gave the animal immediately back to be auctioned ok for the Red Cross. This time it was bid in by Mr. W. T. Murphy for $34.00, making a total of $189.61.

The total receipts for the Red Cross concert on the four corners, Tecumseh, are $510.12. The collection was $375.50. The following amounts were subsequently donated:

Mr. Wm. Powell	$ 4.50
Mr. A. W. Mills	25.00
Mrs. Jenny C. Law Hardy	10.00
Mrs. Thos. McCann	10.00
Mrs. Chas. Burridge	10.00
Mr. Elbridge Hyde	10.00
Mrs. Delos Whitenack	10.00
Mrs. W. W. Whiting	10.00
Anonymous	10.00
Mrs. A. D. Lawrence	5.00
Mrs. Anna B. Coller	5.00
Mrs. Harry T. Dunn	5.00
Mr. C. F. Patterson	5.00
Mr. Thos. Elliott	2.00
Mrs. Ella Hodges	2.00
Miss Mary Anderson	2.00
Mrs. Juila Anderson	2.00
Collection taken by Rev. Rex	4.50

A few minor amounts were handed in bringing the total to $510.00, the biggest collection taken in this county.

The Tecumseh Red Cross Concert company gave a concert on Tuesday at Pittsford. Mr. Will Coller and Mr. John McIntyre drove the company over. The collection brought in $45.08. This brings the amount raised to date to $1972.14.

Jennie C. Law Hardy
Publicity Director.

SALARIES
are being paid in Detroit for competent office help. We will qualify you in a few months for a good position either in business or with our Government. Mdern courses, extesive curriculum, expert instructors, a record of 66 years preparng men and women for business, an Accredited School. Send for free Bulletin.
DETROIT
BUSINESS UNIVERSITY
61—69 W. Grand River Ave.

FOR SALE—The whole of Rainbow Row, as a whole or separately. A bunch of cozy houses and going cheap. Mrs. Franc S. Gillespie

ARTHUR POCKLINGTON FOUND IN AN UNCONSCIOUS CONDITION

Friends Find Him Laying on the Floor of His Store, Thursday Morning

Arthur Pocklington was found in an unconscious condition lying on the floor of the Smoke House Thursday morning, about 9:30, by officer John Smith and John Mahaney. The suspicion of his friends that all was not well with him was aroused when the store was not opened at the usual hour, but knowing that Art was not feeling well, nothing was thought of it until the hour arrived to take care of his morning papers.

John Smith's attention was called to the fact that his place of business was closed and he and friends commenced to make inquiries as to Pocklington's whereabouts. On learning that he had not been home during the night and thinking he might be in the store, word was sent to John Mahaney for a key. The store was soon opened and Mr. Pocklington was found lying on the floor in an unconscious condition in front of the cellar door. His hands were covered with blood and he had a bad cut over one eye.

He was picked up and placed on a bench and Dr. H. R. Conklin was called. The doctor soon made him as comfortable as possible and found it necessary to take several stitches to close the wound over the eye. He later revived enough so that he was able to walk with assistance to the back of the store where an auto was waiting to take him to his home.

Word comes from his home this morning that Mr. Pocklington's condition is somewhat improved.

LIBRARY NOTES

The following reliable books concerning the war have been purchased by the Library.

Elements of the Great War 1st and 2nd phases—Bellec

The Glory of the Trenches—Dawson

A Nation at Bay—Farnham

Keeping our Fighters Fit—Fosdick

Face to Face with Kaiserism—Gerard

Fighting Starvation in Belgium—Kellogg

"Over There" with the Australians—Knyvett

"Ladies from Hell"—Pinkerton

"Outwitting the Hun"—O Brien

"The Earthquake"—Train

Also the following war novels:

"The Blond Beast"—Bennett

"Where the souls of Men are Calling"—Harris

"Over Here"—Kelley

Other books of fiction of a lighter nature are:

"The Ne'er Do Much"—Abbott

"The Making of George Groton"—Barton

"Flood Tide"—Chase

"Greatheart"—Dell

"Making Her His Wife"—Harris

"The Way Out"—Hough

"Ann Annington"—Jepson

"His Second Wife"—Poole

"Amazing Interlude"—Rinehart

"Three of Hearts"—Ruck

"The Best People"—Warwick

The really intelligent war workers do not work blindly, they take time to inform themselves concerning the issues at stake and the activities of workers elsewhere. For such purposes the newspaper is scarcely sufficient. Don't forget that your Public Library offers you the reading of such absolutely dependable magazines as The World's Work, The Outlook, The Independent, Literary Digest, Review of Reviews, Century and others.

We would also like to remind people not to forget to pay their Library fines. The amount may be small, but there are many owing and the total would buy some of those books the readers are impatient to have. The library is yours, so don't think of fines as some thing to avoid. The Library is open until 9 o'clock six nights a week so even the busiest can attend to the returning of books.

The Library is in receipt of a copy of "Geography of the World's Agriculture" written and illustrated with maps drawn by Verner Finch, and bearing the following inscription: This publication is presented to the Tecumseh Public Library by one whom that Library has furnished much of inspiration and information. The purpose of this work is to show the geographic origin of the world's supply of food and of other important agricultural products and to indicate briefly the climatic soil, the economic conditions that account for the distribution of the crops and live stock of the world.

In an agricultural community such as ours an up to date work of this sort will, of course, be most helpful and interesting. It will be kept as a reference work, thereby given all an equal chance to refer to it. Mr. Finch was formerly of this place, but is now assistant professor of Geology in the University of Wisconsin. We appreciate Mr. Finch's thoughtfulness in remembering our library.

"Keep to the Right as the Law Directs, For that is the Rule of the Road"

When will people learn to "Keep to the right, for in that lies safety." Everyone should know that the rule of the road, the walk, or wherever you meet a vehicle or person is to take the right hand side and then there is no danger of collision.

Wednesday what might have been a fatal accident was narrowly averted when a young lad on his bicycle went wrong and collided with an automobile. The driver was going very slowly else the boy might have been killed. As it was he was thrown from his wheel which later was just under the car between the wheels. Except for some bruises to the boy no damage was done, but it was a narrow escape.

Boys, whatever you may be doing, keep to the right.

Mrs. Andrew Wilson and Miss Clara are spending some time with the former's daughter Mrs. Frank Camburn and family near Saline.

LEST WE FORGET NEXT WEEK THE VISIT OF
SEWELL'S
HALCYON PLAYERS
UNDER WATERPROOF CANVAS
SUPPORTING THE POPULAR FAVORITE
MRS. SEWELL
SOLO BAND & ORCHESTRA
NEW PLAYS. NEW SCENERY. NEW VAUDEVILLE
ONE JOLLY WEEK,
STARTING MONDAY AUG. 5th
OPENING PLAY
"THE GIRL FROM ITALY"
TENT LOCATED ON CHAUTAUQUA PARK.
PRICES Monday, Tuesday, Thursday & Sat., Children 15c, Adults 25c
Wednesday and Friday, Children 25c, Adults 35c. 10% War Tax

"WE ALL KNEW HIS MAJESTY'S WEAKNESS FOR SOFT WHITE HANDS —AND WE SHUDDERED" (SCENE FROM THE KAISER, THE BEAST OF BERLIN)

AT THE BRADLEY NEXT SUNDAY AFTERNOON AND EVENING

HE SMASHED THE KAISER ON THE JAW

And all New York stood up and cheered like mad, so will you when you see Rupert Julian's sensational expose of the Kaiser's intimate life "The Kaiser, the Beast of Berlin" which will be presented at the Bradley Opera House next Sunday, August 4th (matinee at 2:30 evening at 8:15).

"The Kaiser. The Beast of Berlin" is not a picture of battlefields but a tremendous drama that strips naked the soul of histories maddest murder king. A gripping, startling, tremendous production presenting the truths of what lies behind the German lines, the intrigues and underhanded methods of the Mad Dog of Europe.

"The Kaiser the Beast of Berlin" is the picture that stopped traffic on Broadway when presented at the Broadway theatre, New York. So great were the crowds that clammored for admission that for some time traffic was at a Complete standstill on this famous New York street.

You can't put up a good fight unless your blood boils but will say that after you have seen this wonderful, intense and exciting drama that your patriotism will be raised to the boiling point and you will be more anxious to do everything in your power that the rule of this Mad Dog may be wiped from the earth forever.

THE HALCYON PLAYERS

Mr. Sewell promises an attraction of unusual strength this season. There will be the usual solo band and orchestra. Hear the big band concert Monday night at 7:30; then see the opening play which has been selected from the big successes of the last season. The Halcyon Players will be headed by Mrs. Sewell, whose versatility and congeniality have won for her popularity not exceeded by many of our touted great. She will be ably supported by a capable cast selected from the best talent of former seasons. Mr. Sewell informs us that as an extra feature he is this season presenting a wonderful array of vaudeville talent, including, the Barbeah Duo in singing, talking, dancing and novelty sensations, with a whirlwind finish on roller skates.

Lewis and Lewis in patter and popular songs. adv

FOR SALE OR RENT—The home of the late Mrs. Mary Camburn. House, with furnace, bath and lights and small barn.
Mrs. Franc Gillespie.

EVEREADY
STORAGE BATTERIES
(TO FIT EVERY MAKE OF CAR)
Eveready Storage Batteries are backed by a time-written guarantee on capacity for 18 months in starting service, and against ruinous Sulphation.
When a man buys a cheap article he feels good when he pays for it and then feels disgusted over the poor service obtained, but when he buys a quality article he feels satisfied every time he uses it.
United Supply Co.
AUTO SUPPLIES
O. J. Marsh, Mgr. Tecumseh, Mich.

Soft Drinks
The only place you can buy
VERNOR'S GINGER ALE
SCHLITZ
STROTHS
EXCELLO
SERVA
NEAR BEERS
Hillsdale Pops
W. L. Coller

BIG DANCE
WITHERELL HALL,
EVERY
Wednesday
BILL 75c
Coller's Orchestra.

VERNOR'S
Ginger Ale
Stroh's
Schlitz
Buck
White Star
Bevo
Bergo
and over 20 more kinds,
$1.00 Dozen
Fresh Fish Perch and Herring, special, 2 lbs. for 25c this week.
COSCARELLI
FRUIT STORE

The Wisest Housewife
Is she who devotes the most care to the selection of the suppiies for her table. She recogonizes that in this particular she is the custodian of the health of the family.
She sees to it that all doubt about quality is removed.
In short, she enforces a pure food law of her own framing
This explains why so many wise housewives have got into the habit of depending upon this store.
They have learned that our claims for high grade is more than talk.
We invite a test from every overseer of a family's eatables.
We promise to give each one all that there is to be had in the way of eatable surety.
C. M. Gilbert.
A good place to get good things to eat.

CLASSIFIED ADS

WE BUY ALL KINDS OF JUNK and pay the highest price for rags. 'Phone 372. We come after them Place at old Brewer's foundry.
D. Ghertner.

FOR RENT — Corner offices, 2nd floor, Bidwell block. Lavatory, toilet same floor. Re-decorate for responsible tenant. Also large hall by day or month. Apply Mr. Hodges, Lilley State Bank.

HELP WANTED—Girl to do housework. Good pay guaranteed to the right party. Enquire at 128 E. Chicago street or at Herald office.

FOR SALE—The frame barn 20x25 on the Arnold property, back of Pulver's Drug Store. Bids may be left with B. J. Pulver. 7-30-4t

FOR SALE OR RENT—The entire store building belonging to Miss J. A. Hough. To sell same, it has been put down to a tempting figure and on easy terms.
Mrs. Franc S. Gillespie.

ROOFING
Buy a roof as you would hire a man. You don't hire a man for a responsible position until you are thoroughly satisfied as to his character and ability. You investigate record of past performances his reputation for reliability. Apply the same test to the Roofing you buy. I sell the same kind of rooffing that I have sold for the last 15 years under the same condition.
James W. Owen.
Roof paint for sale.

You Will Be Astonished At The Remarkably Low Operating Cost of This Pipeless Furnace.

Home owners in all sections of the country are replacing heating stoves with the Jewel Pipeless Furnace, not alone because it is so reasonably priced and so easily installed. but because it actually saves fuel. The

JEWEL PIPELESS FURNACE

has positively proven to produce 40% more heat than the largest heating stove, requires less attention, is easier to operate and creates better ventilation. Add to this the doing away with the lugging of fuel and ashes through living rooms, the taking down and putting up of stoves, the cool basement for storing fruit, vegetables, etc. and it is easy to understand why Jewels are being placed in thousands of old and new homes.

But these claims we want you to investigate. See us and get all the facts. Then decide if the Jewel isn't the furnace you ought to have in your home.

Every article purchased carries TEMPLE Service INSURANCE

L. E. Temple & Co
TECUMSEH - MICH.

Every article purchased carries TEMPLE Service INSURANCE

TECUMSEH CO-OPERATIVE ASS'N.

Silos

Can make a good price on redwood, while they last. If you are in need of a silo, you can save money by seeing us.

Implements

Spreaders are moving fast. Better look after one before it is too late, as the price will change soon.

Feeds of all kinds on Hand

Leave your order for Middlings, as we have a car load in transit.

C. D. BEEBE, Manager.

BOYS'
..Wash Suits..
At Reduced Prices.
MRS. P. C. SNELL.

FRESH FRUITS AND VEGETABLES

Large yellow Peaches, Muskmelons, Fancy Duchess cooking apples, large yellow Bananas, Sunkist Oranges and Lemons.

Homegrown Tomatoes Cucumbers also fancy homegrown Celery, Cabbage, Cauliflower, Beets, Carrots, Radishes, Green Onions, Texas and home-grown Onions,

NEW ARRIVAL

Fancy Comb Honey—first of the season.

Fresh Potato chips—made from new potatoes.

Monarch Peanut butter in bulk—the finest you ever tasted.

Farmhouse Olives, full quart jars 43c.

Picnic Hams, fine quality.

Dried Beef—best quality Sliced real thin.

Let us have your grocery orders—We carry the best goods and will please you.

We close every evening at 6 p. m. except Wednesdays and Saturdays.

'Phone 37 **E. J. LOWRY.**

The Herald $1.50

New Fall Plaids | **The Webster Anderson Co.** | New Fall Plaids

First Showing of The

NEW FALL PLAIDS

IN

Silks and Dress Goods.

LOCAL AND PERSONAL

NOTICE

All copy must be in the composing room of this office before 9:30 a. m Tuesdays and Fridays and all advertising matter before 4 p. m. Mondays and Thursdays.

Harris Dole of Adrian has been assisting in Clarks Market.

Mrs. Richard Meade was a passenger for Jackson Thursday.

Mrs. Walter Morden of Macon was a business caller in town Tuesday.

Mss Adah Wagner of Cleveland will spend next week with her father and sister.

Mrs. M. A. Zimmerman is spending the week with Mr. and Mrs. Lavern Russell.

Born to Mr. and Mrs. Bert Creger Saturday, July 27th, a 10 lb. son, Claud Clayton.

Edith Gray is taking a two weks' vacation from her duties at the Rosacrans store.

Mrs. Roy Brown of Detroit is the guest of her aunt Mrs. Wm. Willnow this week.

Mr. and Mrs. Rob. Lewis of Detroit were week end guests of H. B. Egan and family.

Carl Raufer, who has been working at the Macaroni plant left for Toledo Tuesday.

Miss Mabel Merriman of Manchester came Wednesday for a visit with Miss Ruth Ager.

The Misses Ina and Rena Mills of Clinton are spending the day at the Belding home.

Here Sewell's Halcyon Players Band, four corners, Monday night. adv

Mr. and Mrs. John G. Murphy have been entertaining Miss Mabel Calkins of Plymouth this week.

Miss Bertha Leonard of Jackson spent a couple of days this week with Mr. and Mrs. John Sherman.

Rev. and Mrs. F. Hewitt and son, Jimmie of Dearborn have been guests of friends in town this week.

Mr. and Mrs. B. J. Slater left Wednesday for Sharon Penn. for a visit with their son Floyd and wife.

Mrs. Lizzie Cheever and son Leland are visiting her daughter, Mrs. Kopka in Britton for a few days.

Sewell's Halcyon Players under canvas all next week, a change of play each night with vaudeville between the acts. adv

Mrs. Chas. Davis of Clinton has been the guest of her sisters, Mrs. Fenwick and Lucy Train this week.

Miss Zilla Mills left Tuesday for Camp Funston Kansas after a visit of a month with her parents and friends.

Elizabeth Chase who has been visiting her mother and sister, Ida for a few weeks returned to Hesperta, Tuesday.

Mrs. Wm. Meyers of Detroit was a guest of her daughter, Mrs. Lean Rosacrans and other relatives the first of the week.

Mrs. F. D. Rector and Mr. and Mrs. J. F. Rector were at Wampler's Lake yesterday for a reunion of the Doty family.

Bert Comfort and wife and Elwood motored to Detroit Tuesday going from there to Mt. Clemens to see the aeroplanes fly.

The party who took the saddle from the bicycle at H. Brewer & Co.'s last Thursday is known, and if they wish to avoid trouble, return it at once to Jake Mull.
adv 7-30-2t

F. E. Rolison and daughter, Charlotte and Miss Edna Brown of Detroit were Sunday guests of Mr. and Mrs. B. J. Pulver.

Mrs. Frank Osborn and Miss Margaret of Columbus, Ohio, arrived Wednesday for a visit with her mother Mrs. Henry Wilson.

Mr. and Mrs. James McCann returned to Detroit Thursday after a week's visit here with Mr. and Mrs. Thos. McCann and other friends.

Mrs. Jane Palmer of Milan has been visiting at Lyman Howe's for the past week Mrs. Howe and her guest spent Tuesday at Adrian.

Bought your fuel for the winter yet? L. E. Temple & Co. say you should get full particulars about the Jewel Pipeless Furnace before you do. You may not need so much as you think adv

NOTICE

Auto buss every Sunday to Wamplers and Sand lakes leaving Chicago St. between 8 and 9 o'clock 75 and 50c for round trip.
Phone 280 A. L. Daniels

TECUMSEH BASE BALL

Last nights game between the Clerks & Brewers was very exciting Brewers winning 10 to 1. The Clerks play Heesens Monday night 5:30.

Standing to date:

Teams	Won	Lost
Heesen's	3	1
Clerks	2	2
Brewer's	2	2
A. S. & W.	1	3

COLLER'S DANCE

Sixty Couples Present Wednesday Evening

Dancers were present at the Coller Dance Wednesday evening from Jackson, Adrian, Britton, Dundee, Tipton, Onsted, Deerfield, Blissfield, Cone, Milan and Saline.

Music by Collers Orchestra assisted by Fred Willetts of Adrian. Everybody has a good report to give of the party having enjoyed themselves most delightfully.

We regret to hear that Jay Morse has been quite ill for the past two weeks.

You see the best there is in dramatic and vaudeville when you see Sewell's Halcyon Players, Chautauqua park all next week. adv

Joe P. Bunnell and wife of Ft. Wayne came for the Culbertson School reunion. They were guests of Mrs. B. J. Rector and Miss Edith.

James Snyder has enlisted in the Engineering Department and is now at Columbus. His wife and little son left for her old home at Climax Thursday.

Harold Blood, son of Mr. and Mrs. Bert Blood of Detroit and grandson of Mrs. Albert Hyde, has enlisted in the Navy and is now at the Great Lakes Training Camp.

Special for Saturday only—Good sweet salt pork, 25c per pound.
'Phone 158. Clark's Market.
adv

Mr. and Mrs. John Trann, Mrs. Nellie Adamson and Mrs. Wm. Meyers motored to Detroit Tuesday where they visit at the home of Mrs. Meyers. The three adies are sisters.

Eugene Rosacrans, wife, Mrs. Fred Rosacrans and daughter Marion were in Adrian Monday night to hear the Jackie band and the speakers, who talked on the Navy. We understand that several signed up from Tecumseh.

Mr. and Mrs. W. E. Pentecost and daughter Marion of Cement City were Sunday guests of her sister Mrs. Will Ross and family. Miss Gertrude Ross returned to Cement City with the Pentecosts for a two weeks' visit.

See us for fresh cottage cheese, 18c per pound. 'Phone 158.
Clark's Market.
adv

Mrs. Eugene Harris is so far improved since her late accident as to be able to come home and is now with her sister Mrs. Mary Ives. Mrs. Alice Percy, who has been with her since the accident, also came home. They all feel much encouraged with Mrs. Harris' improvement.

Real dancing is a novelty and not a common thing at this day. However, you will see the best there is when you see that clever team of dancers, "The Barbean Dou" with Sewell's Halcyon Players, they are in a class of themselves. adv

The Ladies Aid Society of the Tipton Congregational church met with Mrs. Channing Beebe Wednesday. There was a good attendance. Several of our townspeople were invited in to meet them. A fine supper was served on the lawn. A very pleasant social hour was spent with our neighbors from over the way.

An adjourned meeting of the local Milk Producers' Association will be held at the Grange Hall Saturday evening, August 3d, at 7:30 o'clock. The president of the County Association and others will be present. Be a live dairyman and "carry on." Tam work counts. adv

NOTICE

Having taken the agency for the Detroit Free Press, daily and Sunday, I wish to announce that all accounts will commence with August 1st dating. All back accounts must be paid at the Smoke House. Anyone wishing paper please 'phone 142.

I will try and have your paper delivered on time and when the boys come to collect please have the change.
W. L. Coller,
adv 8-2-2t

TWO TECUMSEH BOYS ENLIST IN THE NAVY

Among the names of those who enlisted in the Navy at Adrian Tuesday appears two of our Tecumseh boys, Faye A. VanValkenburg and Leon J. Waldron. They have passed their first examination and have left for Detroit where they will take a final lexamination before being sent to a navy camp.

Faye VanValkenburg is the son of Mr. and Mrs. Amenzo VanValkenburg and attended the U. of M. last year. Leon J. Waldron is the son of Mr. and Mrs. Jonas Waldron of this place and was a student of the Detroit Business University last year. The ranks are being filled with such boys and Uncle Sam will find that they will measure up to the mark and give a good account of themselves in this great struggle for Democracy.

FORMER TECUMSEH BOY COMMENDED FOR BRAVERY IN ACTION

In a special cable to the Detroit Free Press sent by a correspondent at the front and published in this morning's paper, an account is given of the work being done by our Michigan boys under command of Captains Milburn Hawkes and John McCabe, who the dispatch says have already been commended by their commander for bravery in action.

Companies C and D of the old 31st Michigan and led by the two captains above named are mentioned as being in action east of Sergy where they have made advances and were last seen entering a wood east of that place.

Capt. Hawkes is a former Tecumseh boy and the son of George Hawkes.

MISCELLANEOUS SHOWER

The home of Mr. and Mrs. James Marsh was invaded Thursday night by nearly sixty of the friends and neighbors who gathered for a miscellaneous shower for her daughter Harriett whose marriage to William Seitz occurred a few weeks ago. The presents were many and beautiful and were highly appreciated by the bride. Sandwiches and coffee, ice cream and cake were served and a very pleasant evening was enjoyed yb all present.

WALLACE'S PHYSICIAN'S AUXILIARY RETREAT, ADRIAN

Myo-Pathist Treatment

Progressive T Wallace, who for so many years conducted a successful sanitorium at Adrian and who is well known by Tecumseh people, will open offices in the apartments formerly occupied by Dr. Trask over McCann & Bowen's store today, August 2d, and will be in Tecumseh Tuesday and Friday of each week thereafter. The Tecumseh office will be a branch office in connection with the Adrian Sanirorium. adv

W. W. HICKS

Heads Standard Truck Department in Mobile, Ala.

We see by a late copy of the Mobile Ala., Register that our old towns man Will Hicks is the Manager of the exclusive Truck department just established by the Standard Motor Car Co. of that City.

Mr. Hicks has been handling motor trucks and trailers for the past eight years having experience in Texas, New Mexico, Oklahoma, Colorado and Wyoming and is well acquainted with all the leading lines and feels that he can do a large business for this company, as he has found in his travels that there is a great demand everywhere for trucks and trailers.

Mr. Hicks is on old Tecumseh boy and his friends will be glad to hear of his well doing.

Lyman and Will Osterhout, accompanied by Grant Osterhout of Britton returned Wednesday from a week's fishing trip in Crawford county.

BUICK

Service Expert.

The Buick Motor Company will have a Buick Service EXPERT in Tecumseh about Wednesday or Thursday, July 24th or 25th.

The service which he renders is given absolutely without charge to Buick owners. This applies, of course, to cars sold this season, through our agency.

All 1918 Buick owners are invited to drive in while this expert is here and take advantage of this service.

It is the intention of the Buick Motor Company, as well as ourselves, to see that every Buick owner is also an enthusiastic Buick booster.

Be Friendly Drop in

Garlinghouse Garage
Tecumseh, Mich.

Buick and Chevrolet Sales and Service Representatives for Northern Lenawee.

NOTICE

Next Tuesday will be the last day for paying taxes at the Bank after which 2 per cent will be added.
Friend McNeil

POULTRY WANTED

We are in the market for all kinds of poultry, and will pay top market prices. See us before you sell.
Tecumseh Cutter Co.
adv 7-30-4t

FARMERS, ATTENTION!

Good prices for your poultry now: fowls 21 to 26c, broilers 30 to 23c. Eggs strictly fresh 40c; whites 42c; as they run (rots out) 37c.
Williamson Bros

NOTICE TO THE PUBLIC

All holders of U. S LIBERTY BONDS of the first and second issues who desires to convert them to 4¼ per cent bonds, kindly leave them at the bank before August 15, 1918.

A charge of 10 cents will be made for each bond exchanged. This charge is to cover cost to the banks of express and insurance charges of these shipments to the Government.

TECUMSEH STATE SAVINGS BANK
THE LILLEY STATE BANK

PUBLIC NOTICE

Notice is hereby given that I have impounded one Bay Gelding, with three white feet, and weighing about 1100 pounds, for the reason that said Gelding was going at large, and was upon my premises, contrary to law; that I do not know, after diligent search and inquiry, am unable to learn the name or place of residence of the owner of said Gelding; that said Gelding was impounded by me on July 19, 1918, and is now impounded and in my possession on the farm known as the Thomas Russell farm situate on Section 32, Tecumseh Township, Lenawee County, Michigan.

Dated July 20th, 1918.
John R Kidd.
adv 7-30 4wk

The Albion Recorder has the following to Say of the Show that Appears here all next week

Sewell's Halcyon Players opened to packed business last night. The usual standard of this company was sustained in their performance of the "Girl from Italy" with the talented actress Mrs. Sewell in the picturesque part of the Italian girl. The band and orchestra rendered some excellent music while the extra vaudeville features were extremely entertaining, making Sewel's Halcyon Players show worth while. adv

FANCY
NEW HONEY
25c a Pound

Canned Michigan Peaches, full quarts 22c can, $2.50 dozen.

New Teco Pancake Flour.

Fancy Abundance Plums, 10c a quart.

ANDERSON GROCERY CO.
Phone 91--- Successors, Anderson Bros. Macon Phone

Dustless Mops,
O'CEDAR-WIZARD

Dustless Dustcloths. Chemical Floor Polishers.

Liquid Veneer and Semdac Floor Polish.

Frantz-Premier and Hot Point Vacuum Cleaners.

Bissell Carpet Sweepers.

Detroit Vapor Stoves--use either Oil or Gasoline.

We have High-Test Gasoline.

Satterthwaite Bros.

Yours for Trade

Cordially,

Moore Bros.
'PHONE 140
DEALERS IN BUILDING MATERIALS, COAL, ETC.

New Royal Theatre
Monday Evening, Aug. 5

COMING AGAIN!
SMILING
GEORGE WALSH
—IN—
"THE PRIDE OF NEW YORK"
OR
"CHASING THE KAISER"
A Stirring Patriotic Photodrama.

George is always there with his Thrilling Stunts and Comedy.

Adults, 15c. - - Children, 10c
WAR TAX EXTRA

Watches, Clocks,
Diamonds and Jewelry.

We also carry a nice line of Box Paper, Crepe Paper, Tablets and Pencils.

Bring us your Watch, Clock and Jewelry Repairing.

"The Gift Shop"
P. G. Heidenreich,
Manager.

The Alfred James Agency

Established 1887.

General Insurance, Fire, Tornado, Automobile, Plate Glass and Postal.

The Companies represented are a guarantee of prompt and equitable adjustment of losses.

A. G. AYLESWORTH,

Licensed Auctioneer, Real Estate, Stock and General Salesman.

Will attend all sales in city or country, reasonable rates.

Headquarters and all dates made Herald office.

Dental Parlors

W. D. REED, D. D. S.

Chicago St. Tecumseh.

Crown and Bridge work. Aluminum Silver and Rubber plates and all of the specialties known to modern dentistry. Gas or vitalized air administered

Office over Avery & Co's store

DR. B. D. BROWN,

Dentist.

Modern Dentistry of reasonable rates. Painless extraction by use of ocalor general anaesthetic.

Offices hours 7:45 a. m. to 5 p. m. Saturday evenings 7 to 9. Other evenings by appointment.

Office in DeWolf Block.

Office pohne 192, house phone 182—3r

C. M. Cooley,

Licensed Auctioneer.

R. F. D. No. 4 Manchester. 15 year successful experience in Jackson, Washtenaw and Lenawee Counties, also practical farmer.

Bell Telephone Clinton exchange.

Rates Reasonable and Satisfaction Guaranteed

RAILROAD TIME TABLE

Effective Nov 25 1917

NEW YORK CENTRAL

Going south

Station	13 a m	15 p m	23 p m
Jackson	7 10	2 05	*4 55
Tecumseh	8 07	3 01	5 51
Adrian	8 52	3 31	
Toledo	9 20	4 10	7 30

Going north

Station	10 a m	12 p m	14 p m
Toledo	*7 30	12 01	4 30
Adrian	8 10		5 05
Tecumseh	8 55	1 01	5 35
Ypsilanti	10 25		
Detroit	12 05		
Jackson	10 05	2 00	6 40

G. J. Liehr,
Ticket Agent.

DUNDEE BRANCH

Going west

Station	29 a m
Adrian	8 10
Tecumseh	‡9 10
Tipton	9 30
Addison	11 50
Marshall	2 00 p m
Battle Creek	3 30 p m

Going east

Station	30
Battle Creek	7 30 a m
Marshall	9 00 a m
Addison	‡11 50 a m
Tipton	1 40 p m
Tecumseh	2 10 p m
Adrian	3 30 p m

A. B. McLachlin
Ticket Agent.

DETROIT, TOLEDO & IRONTON

Going south

Station	1 a m	N.Y.C.
Detroit—Jefferson Ave	‡8 00	
Dundee	9 36	
Britton	9 52	
Ridgeway	9 55	
Tecumseh	10 08	
Adrian	10 40	

Going north

Station	2 p m
Adrian	‡3 42
Tecumseh	4 10
Ridgeway	4 18
Britton	4 20
Dundee	4 40
Detroit—Jefferson Ave	6 20

‡ Daily except Sunday.
* Daily.

E. L. Moore,
Ticket Agent.

Whittemore's Shoe Polishes

FINEST QUALITY LARGEST VARIETY

GILT EDGE
WHITTEMORE'S GILT EDGE DRESSING FOR LADIES' AND CHILDREN'S BLACK SHOES
SOFTENS PRESERVES THE LEATHER —RESTORES— COLOR LUSTRE
QUICK WHITE
MAKES DIRTY CANVAS SHOES CLEAN & WHITE
QUICKLY & EASILY APPLIED
WHITE CANVAS

"GILT EDGE," the only ladies' shoe dressing that positively contains Oil. Blacks, Polishes and Preserves ladies' and children's shoes, shines without rubbing, 25c. "FRENCH GLOSS," 10c.

"DANDY" combination for cleaning and polishing all kinds of russet or tan shoes, 25c. "STAR" size, 10c.

"QUICK WHITE" (in liquid form with sponge) quickly cleans and whitens dirty canvas shoes. 10c. & 25c.

"ALBO" cleans and whitens BUCK, NUBUCK, SUEDE, and CANVAS SHOES. In round white cakes packed in zinc boxes, with sponge, 10c. In handsome, large aluminum boxes, with sponge, 25c.

If your dealer does not keep the kind you want, send us the price in stamps for full size package, charges paid.

WHITTEMORE BROS. & CO.,
20-26 Albany Street, Cambridge, Mass.
The Oldest and Largest Manufacturers of Shoe Polishes in the World

THIS FREE COUPON IS GOOD FOR 15c

IF PRESENTED AT ANY DRUG STORE WITHIN ONE WEEK, to purchase a (1 only) regular 50 cent bottle of

SCHIFFMANN'S EXPECTORANT

(Makes 64 Teaspoonsful)

This remedy is guaranteed one of the most effective, soothing and best remedies for promptly relieving Hacking, Dry, Painful Coughs, Chest Colds, Whooping Cough and Spasmodic Croup, or Druggists refund money. It loosens and raises the Phlegm, soothes and heals the irritated membranes of the throat with such promptness, ease and certainty that it is really astonishing, and the quick and lasting relief it affords is surprising. Contains no opiates.

SIGN AND GIVE THIS COUPON TO YOUR DRUGGIST. If sold out, by DEPOSITING 35c NOW you will get it when he receives more.

Name ____________

We Show Men & Women

How to make $30 to $100 weekly, year or und. Amazing opportunity for large income. Why waste time working for others? Use your spare time at home and gain financial independence. No canvassing. Be your own master. Write to day. Universal Service Co., Dept. A — No. 70 Fifth Ave. [illegible]

A FAIR WARNING

One That should Be Heeded by Tecumseh Residents

Frequently the first sign of kidney trouble is a slight ache or pain in the loins. Neglect of this warning makes the way easy for more serious troubles—dropsy, gravel, Bright's disease. 'Tis well to pay attention to the first sign. Weak Kidneys generally grow weaker and delay is often dangerous. Residents of this locality place reliance in Doan's Kidney Pills. This tested remedy has been used in kidney trouble over 50 years—is recommended all over the civilized world. Read the following:

Mrs. W. Service, Logan St., Tecumseh, says: "My kidneys were out of order and I had weakness and soreness across my back. I felt run down and tired out and could hardly keep going. I had frequent headaches, too and my kidneys acted irregularly. I used Doan's Kidney Pills, procured from Wright's & Son's Drug store and they helped me right away. They strengthened my back and put my kidneys in good order."

Price 60c, at all dealers. Don't simply ask for a kidney remedy—get Doan's Kidney Pills—the same that Mrs. Service had. Foster-Milburn Co., Mfgrs., Buffalo, N. Y. adv

FOLEY KIDNEY PILLS
FOR BACKACHE KIDNEYS AND BLADDER
Sold Everywhere

Cut This Out -- It Is Worth Money.

DON'T MISS THIS. Cut out this slip, enclose with 5c to Foley & Co., 2835 Sheffield Ave., Chicago, Ill., writing your name and address clearly. You will receive in return a trial package containing Foley's Honey and Tar Compound for coughs, colds and croup; Foley Kidney Pills and Foley Cathartic Tablets. Sold everywhere in Tecumseh. adv

Helps to Keep Fit

When the digestion is out of order it throws the whole physical being out of gear. B. B. Hayward, Unadilla, Ga., writes: "Foley Cathartic tablets give me quicker relief than anything I have ever tried." They relieve biliousness, bad breath, bloating, gas, indigestion and constipation. No griping or nausea. Sold everywhere in Tecumseh. adv

This widow was Helped

Mrs. A. Waldron 460 Glenn Ave., Fresno Cal., writes; "I had a fever and it left me with a cough every winter. Foley's Honey and Tar helps me every time. I am a widow 66 years old." Nothing better for bronchial grip and similar coughs and colds that hang on. Just fine for croup and whooping cough. Sold everywhere in Tecumseh. adv

She Got Good Results

This honest testimony from a woman who has suffered should be heeded by all afflicted with backache, rheumatic pains, or any symptom of kidney and bladder trouble: "I have got such good results from Foley Kidney Pills that I sleep much better. Mrs. Chas. Gray 270 Sixth St., Detroit, Mich." Sold everywhere in Tecumseh. adv

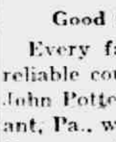

PARKER'S HAIR BALSAM
A toilet preparation of merit. Helps to eradicate dandruff. For Restoring Color and Beauty to Gray or Faded Hair. 50c. and $1.00 at Druggists.

Good for the Whole Family

Every family requires a safe and reliable cough and cold remedy. Mrs. John Potter, 20 Shupe St., Mt. Pleasant, Pa., writes: "I have used Foley's Honey and Tar for colds for years and highly recommend it to all families." Contains no opiates. Checks bronchial and grip coughs, croup and whooping-cough. Sold everywhere in Tecumseh. adv

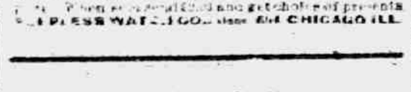

FREE
[illegible] CHICAGO ILL.

If Mothers Only Knew.

Mother Gray's Sweet Powders for Children relieve Feverishness, Headache, Bad Stomach, Teething Disorders, move and regulate the Bowels and destroy worms. They break up colds in 24 hours. Used by mothers for 30 years. All Druggists 25c. Sample Free. Address, Mother Gray Co., LeRoy, N. Y. adv

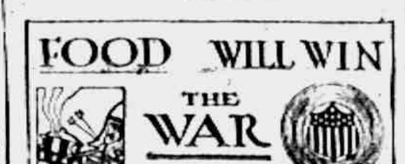
FOOD WILL WIN THE WAR

265 Acres

Section 13, Raisin Twp. for sale on easy terms. Has two sets of buildings, and can be divided into two farms if desired, of 160 and 105 acres.

Fred E. Ash,

Room 1. Underwood Block.
Phone 391 R 1.
Adrian, Mich

STATE OF MICHIGAN County of Lenawee, ss.

Probate Court for said County.

At a session of the Probate Court for the County of Lenawee holden at the Probate Office in the City of Adrian, on the 15th day of July, in the year one thousand nine hundred and eighteen.

Present, HARRY L. LARWILL Judge of Probate.

In the matter of the estate of BROOKWELL J. Reeton, deceased.

On reading and filing the petition of [illegible] Reeton, executor upon the estate of said deceased, alleging that the funeral expenses and debts of said deceased and the expenses of administration thus far incurred have been fully paid and praying that his final administration account may be allowed that he be permitted to resign said trust and for such other order and decree as to this Court shall seem proper.

It is ordered that Monday, the 5th day of August next at nine o'clock in the forenoon be assigned for the hearing of said petition.

And it is further Ordered That a copy of this order be published in the Tecumseh Herald, a newspaper printed and circulating in said County of Lenawee, for three successive weeks previous to said day of hearing.

(A true copy) Harry L. Larwill,
Judge of Probate
E. L. Larwill, Probate Register.

STATE OF MICHIGAN, County of Lenawee, ss.

The Probate Court for the County of Lenawee.

At a session of the Probate Court, for the County of Lenawee, holden at the Probate Office, in the City of Adrian, on the 10th day of July in the year one thousand nine hundred and eighteen.

Present, HARRY L. LARWILL, Judge of Probate.

In the matter of the estate of SARAH McNAIR, deceased.

On reading and filing the petition duly verified, of Fred'k E. Wood, praying that an instrument in writing purporting to be the last will and testament of said deceased, may be duly proved and admitted to probate, and that administration of said estate may be granted to petitioner, the executor named in said instrument or to some other suitable person.

It is Ordered, That Monday, the 5th day of August next at nine o'clock in the forenoon, be assigned for the hearing of said petition.

And it is further ordered, That a copy of this order be published in the Tecumseh Herald, a newspaper printed and circulating in said County of Lenawee, for the three successive weeks, previous to said day of hearing.

(A true copy) Harry L. Larwill,
Judge of Probate
E. L. Larwill, Register of Probate.

STATE OF MICHIGAN, County of Lenawee, ss.

Probate Court for said County.

At a session of the Probate Court for the County of Lenawee, holden at the Probate Office in the City of Adrian, on the 11th day of July, in the year one thousand nine hundred and eighteen.

Present, HARRY L. LARWILL, Judge of Probate.

In the matter of the estate of JULIUS ERHART, deceased.

On reading and filing the petition of Stephen Erhart, executor upon the estate of said deceased, alleging that the funeral expenses and debts of said deceased, and the expenses of administration thus far incurred, have been fully paid, and praying that his final administration account may be allowed and for such other order and decree as to this Court shall seem proper.

It is ordered, That Monday, the 12th day of August, next at nine o'clock in the forenoon be assigned for the hearing of said petition.

And it is further Ordered. That a copy of this order be published in TECUMSEH HERALD, a newspaper printed and circulating in said County of Lenawee, for three successive weeks previous to said day of hearing.

HARRY L. LARWILL,
(A true copy) Judge of Probate
E. L. LARWILL, Probate Register

STATE OF MICHIGAN, County of Lenawee, ss.

Probate Court for the County of Lenawee.

At a session of the Probate Court for the County of Lenawee, holden at the Probate office, in the City of Adrian, on the 17th day of July in the year one thousand nine hundred eighteen.

Present HON. HARRY L. LARWILL, Judge of Probate.

In the matter of the estate of IDA M ZIMMERMAN, Deceased

On reading and filing the petition, duly verified, of Elroy Zimmerman, husband of said deceased, praying that an instrument in writing purporting to be the last will and testament of said deceased, may be duly proved and admitted to probate and that administration of said estate may be granted to petitioner, the executor named in said instrument, or to some other suitable person.

It is Ordered, That Monday the 12th day of August, next at nine o'clock in the forenoon, be assigned for the hearing of said petition.

And it is further ordered, That a copy of this order be published in the TECUMSEH HERALD, a newspaper printed and circulating in said County of Lenawee for three successive weeks previous to said day of hearing.

(A true copy) Harry L. Larwill,
Judge of Probate.
E. L. Larwill, Probate Register.

STATE OF MICHIGAN, County of Lenawee, ss.

Probate Court for the County of Lenawee.

At a session of the Probate Court for the County of Lenawee holden at the Probate Office in the City of Adrian on the 29th day of July in the year one thousand nine hundred and eighteen.

Present, HON. HARRY L. LARWILL, Judge of Probate.

In the matter of the Estate of L. D. DEWEY, deceased.

On reading and filing the petition duly verified, of Nelson Dewey, son of said deceased, praying that instrument in writing purporting to be the last will and testament of said deceased may be duly proved and admitted to probate, and that administration of said estate may be granted to petitioner and Nellie Marvin, the executor and the executrix named in said instrument, or to some other suitable person.

It is ordered, That Monday, the 26th day of August next, at nine o'clock in the forenoon, be assigned for the hearing of said petition.

And it is further ordered, That a copy of this order be published in the Tecumseh Herald, a newspaper printed and circulating in said County of Lenawee, for three successive weeks, previous to said day of hearing.

HARRY L. LARWILL,
(A true copy) Judge of Probate.
E. L. Larwill, Probate Register.

COMMISSIONERS' NOTICE

STATE OF MICHIGAN, County of Lenawee, ss.

In the matter of the estate of CHARLES F. AVERY deceased

The undersigned having been appointed by the Probate Court of said County, Commissioners to receive, examine and adjust all claims and demands of all persons against the estate of said deceased, do hereby give notice that we will meet for that purpose at the office of S. P. Hosmer in the Village of Tecumseh, Lenawee County, Michigan, on the 26th day of August 1918 and on the 25th day of November, 1918, at 2 o'clock in the afternoon of each of said days.

And that four months from the 24th day of July, 1918, are allowed by said Probate Court for the creditors of said estate to present their claims to us for examination and allowance.

Dated July 24th, 1918.

Sylvester P. Hosmer
Frank J. Temple.
Commissioners.

FOLEY CATHARTIC TABLETS
Keep Stomach Sweet - Liver Active - Bowels Regular
Sold Everywhere

First Use of Chimney.

During the Middle Ages the principal advance made in heating was made through the introduction of chimneys into private dwellings. They were first introduced into France in the eighth century, but were rare and did not come into common use until several hundred years later. In Poland during the early part of the modern period houses were heated in winter by means of a kiln built into the room, but which was fired from the outside. In order to keep warm the family slept not only around the sides of the kiln but also on top of it.

CORRESPONDENCE

NORTH ADRIAN

Mrs. Geo Lanning entertained the Red Cross at her home Thursday, July 11th. The ladies were busy with their knitting and working on surgical shirts, the last one being finished.

Mrs. H. R. Ladd took to headquarters in Adrian 12 surgical shirts, 22 tapes, 2 bundles old linen Mrs. H O. Benedict took 24 pairs of socks and 2 sweaters The Red Cross members are busy making pajamas and also have seven new members.

Miss May Nobel gave one of her entertainments at the North Adrian Grange hall Tuesday evening for the benefit of the Red Cross to a full house. Proceeds, $18.85. All who hear Miss Nobel are glad to have her come again.

The funeral of Mrs. Jas Boyd, held Friday afternoon from the home, was largely attended. Rev. Rex of Tecumseh spoke words of comfort to the sorrowing family. The many beautiful flowers which covered her casket were tokens of love from her many friends It seemed sadder as two [illegible] sons are in the army.

Edward Turner, wife and little girl and Eugene Turner of Onsted visited at E H Brown's Sunday.

Clarence Lanning has a job at Columbus and is staying with his brother James and family.

Hartley Porter wife and two little girls of Detroit visited his sister Mrs. L. G. Brown last week.

Mr. and Mrs. Clair Halsted and Eugene Harris were at Wampler's lake Sunday.

Miss Mary Bailey entertained the Ladies Aid at her home in Adrian Thursday with 27 present. The ladies knitted or sewed for the Red Cross

Special meetings are being held at the church every evening except Saturday. Next week Rev Chas Bragg will assist Rev. Davis.

Mrs. Lester Treat and family went to Flint Monday where her husband has secured a job for the government.

Mrs. Minnie Gove visited her sister Mrs. Florence Haviland at Raisin Center part of last week.

Mr. and Mrs. Chas Osborn and son Verl are on an auto trip to Muskegon and Jackson.

Mr and Mrs Wm Jay retureed Monday from Toledo where they had attended the Jay reunion

MACON

Mr. and Mrs. E. M. Dewey visited Mr. and Mrs. John Roberts at Jackson Wednesday.

Glenn and Marion Crittenden, Wm. Allen, wife and Mary were present at the reception last Wednesday, night at Ann Arbor honoring Kenneth Rendell who has enlisted in the Navy.

Mr. and Mrs. John Koebbe spent Friday at Wamplers lake guests of his brother-in-law, Chas. Rothfuss.

Lavern Graff and Mr. and Mrs. Leonard Graff were Sunday guests of Leila Richardson at Tipton.

Geo. Ransom, wife and Mrs. Wilmot Collins motored to Jackson Sunday and were guests of Mr. and Mrs. Frank Allen.

Mrs. Mary Smith and daughter, Mildred of Tecumseh are visiting relatives and friends this week.

Mr. and Mrs. Fred Girbrick of Detroit are guests of Mr. and Mrs. Wm. Richmond.

The Lady Maccabees surprised Lady Commander Ellora Koebbe by swarming into her home last Thursday afternoon honoring her birthday. The ladies served ice-cream and wafers and a most happy time spent by all.

A baby girl came to the home of Mr. and Mrs. Ray Boyce last Wednesday.

Mrs. Floyd Spence and Clyde spent the weekend with her mother Mrs. Gallloway at Waltz.

Mrs. Desire Aten has returned home after a week's visit with Mr. and Mrs. Geo. Nichols in Jackson.

Mrs. E. E. Lamb and son, Cyril Lamb of Ypsilanti, accompanied by her sister-in-law, Mrs. Terpening of Kalamazoo called on Miss E. L. Richart and Mrs. C. B. Mickel last Wednesday.

Mrs. Joseph Howell and little daughter, Ida Maude of Washington D. C. came Friday for a few weeks visit with Mr. and Mrs. Frank Day.

Mrs. Mary Welch of Cassnovia is visiting her grand daughters at the home of Mr. and Mrs. Frank Sage.

Mr. Gus Daisher recently lost several head of cattle in one day. It took two veterinaries to discover a pail of arenate of lead mixture setting near the barn out of which the cattle had been eating.

The ladies of the M. E. church entertained he children of the community in the basement of their church Tuesday afternoon from 2:30 to 5:30 p. m. The little people had a merry time playing games and eating the goodies provided by the ladies. Best of al, they had ice cream. Um!

Miss Marion Degg of Lansing and Miss Gertrude Rhoades of Saline were guests the latter part of the week of Mr. and Mrs. Acel Kelley.

Mr. and Mrs. M. Conklin are spending a few days with their grand daughter, Mrs. Ellsworth Collins.

RIDGEWAY

Guy Hindes was home from Detroit from Friday to Monday.

Garrett Baker, wife and baby of Tipton spent Sunday with Mr. and Mrs Milan Avery.

Mr. and Mrs. Ervin Barnes and Loree and Henry Barnes spent Sunday at E. H. Brown's, North Adrian.

Mr and Mrs. Harry Sladden of Clayton spent Sunday with Mr. and Mrs W. C. DeLisle.

Mrs. Horace Smith spent Saturday in Britton with her aunt Mrs. F. E. Morrell.

Roy Blythe of Manchester and Miss Alma Moshier of Toledo were callers at Chas. Lowe's last week.

Miss Grant of Ypsilanti and Mrs. Leon Fagan of Tecumseh were weekend guests of Miss Alice Lowe.

Miss Helen Camburn of Pinckney is visiting Miss Dorothy Martin.

Mrs. C. C. Smith, Mrs. Ida Babcock and Miss Tillie Somers returned Monday from a week's visit in Detroit.

Mrs. Olive Smith and children returned to their home in Adrian after an extended visit at Charles C. Smith's.

At the Red Cross meeting Tuesday evening Mrs. Aldrich was elected treasurer to fill the vacancy caused by Mrs. Bachman moving away.

Mr. and Mrs. Sam Steel of Tecumseh were callers here Tuesday.

Mrs. Wm. Baldwin of Pamlyra was a guest of Mrs. Henry Pockington Wednesday.

Born to Mr. and Mrs. Will Miller of Polson, Mont., a son. Mrs. Miller was formerly Miss May Culbertson.

Mrs. Henry McCarbery and Lela and Mrs. Chas. Lowe and Emma attended the patriotic social at Mr. [illegible]ldy's and saw [illegible] "Crown Prince."

TIPTON

The local chapter of the Red Cross took the following consignment of goods to headquarters July 25, 1918 [illegible] wipes, 14 handkerchiefs, 3 little pair drawers, 10 petticoats, 8 chemise, 10 blankets, 2 khaki sweaters, 9 pajamas suits. The ladies are meeting at the rooms Thursday afternoon of each week now and all those who are not sewing in groups outside the village are expected to attend. We must meet our quota.

Mr. and Mrs. Earl Luce of Detroit were guests of relatives here Saturday and Sunday.

Mr. and Mrs. Fowler and two children who were here to attend the Deming reunion at Adrian were guests of Mrs. Mary Whelan, Wednesday night.

Mrs. Grover Swarts went to Lansing Sunday for a short visit with her husband.

Mr. and Mrs. Lewis Smith and son Mack of Morenci and Mr. and Mrs. George Breese and son, Edsel of Denson, Ohio spent Sunday at the home of Ed Breese.

Mr. and Mrs. Dorr Burcroff were over Sunday guests of her parents Mr. and Mrs. Pitcher in Onsted.

Mr. and Mrs. John Thielan spent Sunday with Sam Tripp and family.

Mr. and Mrs. Hubert Breese, Merton Thielan, wife and baby of Clinton and Shirley Sanford of Ann Arbor were callers Sunday at the home of Ed Breese.

Mr. and Mrs. Amenzo VanValkenburg of Tecumseh and Mrs. Libbie Stowe of Jackson were callers on their brother J. W. VanValkenburg Sunday afternoon.

Mr. and Mrs. T. C. Pulver, Mr. and Mrs. Claude Barney of Osseo were guests at the homes of Seth Simmons and Arthur Joseph Saturday and Sunday.

The Helping Hand Society has been postponed one week on account of the S. S. convention.

Miss Emma Joseph of Adrian was a weekend guest of her parents Arthur Joseph and wife.

Mrs. Eva Warner and baby Ruth left Friday for her home in West Virginia after a couple of months visit with her parents Mr. and Mrs. P. E. Hunt.

Miss Muza Rice of Adrian was a guest of her sister Mrs. Orville Gove.

Mrs. Peter Wyman of Adrian is spending the week with Mr. and Mrs. A. P. Wyman.

George Tripp, wife and son Winchell of the aviation corps called at the home of D. J. VanValkenburg, Saturday.

Mrs. John Mohr, Buford and Miss Geraldine Derby were guests over Sunday of their uncle Neil Derby at Wamplers lake.

Mrs. D. J. Preston and daughter, Hazel spent Sunday at the home of D. J. Van Valkenburg.

Lansing—Willard N. Sweeney has tendered his resignation as secretary of the state railroad commission to take effect August 1, when he will accept a position with a Lansing concern. Sweeney has been secretary of the railroad commission since January 1, 1911. He was formerly county clerk of Bay county.

Lansing—Enough signatures are attached to the petitions filed with the department of state to assure that Chase S. Osborn's name will go on the primary ballots on the Republican ticket for United States senator Count of all the petitions for Henry Ford's name to be placed on the Democratic ballot shows there were enough

Grand Rapids—Charles H. Locke, 63, proprietor of a paint shop on Division avenue, South Grand Rapids, shot and killed himself Sunday at his home, the result of brooding over his physical condition. He had been ill three weeks. Locke came here eight years ago from Ionia, where for 19 years he had been a deputy sheriff and for two years chief of police.

Detroit—Frank Young, was instantly killed when he lost his balance and fell 110 feet from the frame of a gas holder being erected for the Detroit City Gas company by the Rider Conley company at Tireman street and the Pere Marquette railroad. Young was a riveter. In an effort to extricate a fouled rivet he lost balance and fell backwards, landing inside the gas tank far below.

Hillsdale—Beekeepers of Ohio, Michigan and Indiana met recently at the home of Fay Adams near Montgomery and considered plans for a tri-state organization. Frank Kindig of the Michigan Agricultural college, Edwin Ewell of Ypsilanti, County Agent Nash of Branch county and three extension workers were the speakers. The aim of the meeting was to induce more farmers to keep bees to relieve the sugar shortage.

East Lansing—It is not so much Michigan's drainage systems that need correction as it is Michigan's drainage laws, in the opinion of O. E. Robey, extension specialist in drainage, who has been making a survey of conditions for the Michigan Agricultural college. "One of the most lamentable facts in our drainage situation," he declares, "is that many farmers adjacent to our high-priced county and township drains do not realize as much as they might from this tax investment because of the manner in which they are compelled to pay this tax."

INSECT VICTIMS OF "BOOZE"

Scientists Familiar With Many Varieties That Indulge in a Sort of Bacchanalian Festival.

There would seem to be no particular reason from the human standpoint why the ivy should be called the plant of Bacchus, since no wine is made from its berries. Entomologists, however, have found that the ivy flowers provide a veritable bacchanalian festival for a number of insects. Men of science are wont to sally forth at night with lanterns to capture the intoxicated moths that crowd around the greenish blossoms. When the willow is in bloom they find a similar scene of dissipation around its yellow catkins.

The tippling insect may be used to point a moral by the prohibitionist, since rum not infrequently leads to its ruin. There is a fly so addicted to wine that Linnaeus named it the "cellar fly," which appellation Kirby changed to the more appropriate one of the "cellar wine drinker." Kirby states that the larvae of this little fly, whose diet he could attest, from his own observations, disdains to feed on anything but wine or beer, which, like Boniface in the play, it may be said both to eat and drink.

There are bees and flowers whose random meetings result in the same curious phenomenon. On the single dahlias and gaillardias of the garden bees are often to be seen in the same maudlin state, and these bees are more frequently of the black and yellow banded kind. If you take such a bee off the gaillardia the insect will remain in your hand, indulging in quaint antics or simply trembling in every member. Presently, however, it will recover and fly off straight to another gaillardia flower and in a very short time is again in its former state of imbecility. One may pick it up again and have a repetition of the performance.

LENT INSPIRATION TO ARTIST

How Glint in Eye of Model Led Painter to Alter the Spirit of His Masterpiece.

"The Spirit of Seventy-six"—the famous drum and fife trio—came from the brush and genius of Archibald M. Willard.

The artist emerged from overalls and a Wellington, O., wagon shop. A picture called "Pluck, No. 1," displayed in a Cleveland art dealer's window, attracted the attention of the discriminating and paved the way to a kind of partnership with James H. Ryder through whose suggestion the "Seventy-six" picture was begun.

In its early stages this painting was called "Yankee Doodle" and it was first planned along serio-comic lines. "But one day," declares Mr. Willard, "I caught a glint in the eye of the old man who posed for the center figure, and in a flash it revealed itself to me what all this stood for, and I could go no further. The real picture pushed everything else aside and went ahead and painted itself."

The old man whose flashing eyes inspired this change of conception was the artist's father, Rev. Daniel Willard, a man of revolutionary stock.

Thus curiously it was only by the merest switch of an inherited sentiment that this symbol was prevented from becoming a fanciful burlesque to live only for the brief day of its creation.—Everybody's Magazine.

Crow at Home on the Earth.

"I have seen no bird walk the ground with just the same air the crow does," writes John Burroughs in "An Idyl of the Honey Bee." "It is not exactly pride; there is no strut or swagger in it, though perhaps just a little condescension; it is the contented and self-possessed gait of a lord over his domains. 'All these acres are mine,' he says, 'and all these crops; men plow and sow for me, and I stay here or go there and find life sweet and good wherever I am.'

"The hawk looks awkward and out of place on the ground; the game birds hurry and skulk, but the crow is at home and treads the earth as if there were none to molest or make him afraid."

Opprobrious Epithets.

A correspondent informs us that a woman defendant in a Brittany police court has been fined 50 francs for calling another woman "an old tank." The offense presumaby lay in the unusual, as in the case of the fishwife whom O'Connell silenced by calling a "parallelopiped." Psychology has never yet solved the problem why a comparatively innocuous phrase may cause more offense than the vilest abuse. For instance, "mort aux vaches" does not strike the Englishman as so very terrible, yet, to tell a French gendarme of your desire for an increase in the mortality rate among cows is a surer way of asking for trouble than to slander the Pope in a Home Rule stronghold.—London Globe.

Wrens Valuable in the Garden.

The examination of 88 stomachs of house wrens showed that 98 per cent of their contents was composed of insects or their allies, and only 2 per cent of vegetable matter, made up of bits of grass and other vegetation evidently taken in catching the insects.

As the wren often raises in a season 12 to 16 young, all of which become mature enough to forage for themselves very soon after they are able to leave the nest, it is evident that a pair of these lively little birds are very desirable tenants in garden or orchard.—People's Home Journal.

Lansing—Michigan spent last year a total of $23,492,800.32 while the receipts from all sources amounted to $25,231,788.52, according to the annual report of Samuel Odell, state treasurer. Care of the insane cost $2,261,101.87. The state's contribution to the support of the University of Michigan was $1,294,250. The Michigan Agricultural College cost $610,006, the Industrial Home for Boys, $163,258; the Industrial Home for Girls, cost $10,066; and the State Game, Fish and Forestry Department, having cost $315,493.81.

East Lansing—A disease known as the barley "leaf stripe" is reported by plant pathologists of Michigan Agriculture college to be causing appreciable loss to Michigan farmers. It has, in most instances, been traceable to seed imported from Wisconsin. The effect of the disease is to produce stunted, blasted heads "and not a blasted grain", while the leaves are striped so that they look like ribbon grass. The most effective method for checking the trouble is to secure clean seed and avoid immediately replanting barley on the field from which the diseased crop has been removed.

NEW AUTO TAX HITS PRODUCER

TAX COLLECTED ON GROSS SALES OF MANUFACTURER, PRODUCER OR IMPORTER.

AUTOS TO YIELD $70,000,000

Player-Pianos, Phonographs, and Sporting Goods On Tax List—Deadly Weapons Also Hit.

Washington.—A tax of 10 per cent on sale of all automobiles was written in the new revenue bill by the ways and means committee Tuesday. Motor trucks, on account of their great usefulness in war work, are to be taxed only 5 per cent. The tax is to be collected on gross sales of the manufacturer, producer or importer.

Included also in the 10 per cent schedule will be player pianos, graphophones, phonographs, talking machines, sporting goods, including baseball bats, golf clubs, fishing rods and reels; pool and billiard tables, perfumes, cosmetics, tonics, proprietary medicines and cameras. All of these except cosmetics and proprietary medicines are now taxed 3 per cent.

The automobile tax, according to estimates submitted by the treasury department, will produce about $70,000,000. The 3 per cent tax now in force is calculated to yield about $32,000,000 during the current fiscal year.

In addition to the 10 per cent tax agreed upon Chairman Kitchin authorized announcement that the committee will impose another tax which will be collected from the user of the automobile.

This tax which has been only tentatively discussed, will be in the nature of a federal license, collectable from the user of the car in the same manner as state licenses are now issued.

Mr. Kitchin declined to make any prediction as to how high these rates might run, although the treasury department has recommended a scale of from $20 to $50, according to cost price of the car.

It was announced that the 10 per cent tax was agreed on without any opposition.

The question of a tax on gasoline has not been considered by the committee. Other taxes agreed on by the committee were a doubling of the admission tax to theaters, operas, motion picture shows and similar places of amusement. The present tax is 10 per cent; under the revised schedule it would be 20 per cent.

This tax applies to all admissions of 10 cents or more. To get at the smaller priced houses, the committee tentatively decided to impose a tax of one cent on all admissions where the maximum charge does not exceed seven cents.

Under the existing law all moving picture shows, theaters and other amusements whose maximum charge does not exceed five cents are exempt from the tax. The new tax would exact one cent from very admission up to and including seven cents.

In deciding upon this tax, the committee took into consideration that the seven-cent or five-cent show is essentially a "poor man's show." But it was felt that those who could not afford to pay a greater admission than seven cents would not be contributing anything to the government as income tax or excess profits tax anyway.

It was the consensus of opinion that patrons of these cheaper shows could well afford to contribute one cent to the government's needs.

The committee decided to place a heavy tax on all kinds of firearms, including a prohibitive tax of 100 per cent on dirks, stilettos, sheath knives and similar deadly weapons.

The tax on shotguns and rifles was fixed at 10 per cent, and that on revolvers and pocket pistols at 25 per cent. The committee decided on this high rate on pistols with the idea of discouraging their use as far as possible.

GAIN 100,000 TONS OVER U-BOATS

Sir Eric Geddes, First Lord of the British Admiralty Reviews Year's Work.

London—Sir Eric Geddes, first lord of the British admiralty, gave the house of commons recently a review of the naval situation, and particularly defended the policy of starting national shipbuilding yards in discussing the shipbuilding program in connection with navy estimates.

The first lord compared the situation regarding tonnage, with that of a year ago. Then the net loss in tonnage, he said, was 550,000 gross tons monthly. Submarines then were not being destroyed as fast as the Germans were building them, while merchant ship yards were short of men and materials. Four hundred thousand tons net loss monthly was the British deficit. Every yard that could take naval work had been put on naval building.

Gradually during the last year, Sir Eric continued, the position had changed in many directions. Instead of losing tonnage, the world's net result, in the last quarter, had been a gain roughly of 100,000 tons a month. The Allied and neutral world was as well off June 30 as January 1, 1918. This result, he declared, had been obtained by reduced sinkings and increased buildings.

Rochester—George Boger, 28 years old, married, with a three-year-old child, shot himself through the head at 4 o'clock Sunday, following a quarrel with his wife, dying instantly.

Detroit—Michigan engineers are to be mobilized and registered with the United States employment service, Chicago branch, according to resolutions adopted at a meeting of Detroit Engineering society in Board of Commerce. Secretaries of all city and state societies will act as a committee to take a census of engineers and classify them according to their talents, thus enabling the war department to call for special men as needed

Grand Rapids—Owing to light travel to the Northern Michigan resorts, material curtailment of service is under consideration by both the Grand Rapids & Indiana and Pere Marquette railroads. The light travel is attributed largely to war conditions. The many demands on the pocketbook for the thrift stamps, Liberty bonds and the war charities makes a difference in the travel also and the increased railroad fares has an influence.

TECUMSEH MARKETS

Corrected JULY 30, 1918.

Wheat	2 09	2 12
Flour per bbl.	10 80	11 40
Rye		1 60
Corn (ear) cwt		2 25
Oats new		70
Beans	6 00-6 50	
Potatoes	2 25	2 50
Butter		40
Eggs		37
Lard		25
Guinea		
Fowls (live)	21	26
Springers		
Roosters	18	15
Ducks 4½ lb up		20
Broilers	24	31
Turkeys		
Hay	6.00	10 00

Allen's Foot-Ease for Soldiers and Sailors.

The Plattsburg Manual advises all men in training to shake Foot-Ease in each shoe every morning. This protects the feet from blisters and sore spots, relieves the pain of corn and bunions and freshens the feet. Makes walking easy. Sold everywhere. adv

$100 REWARD, $100

The readers of this paper will be pleased to learn that there is at least one dreaded disease that science has been able to cure in all its stages and that is catarrh. Catarrh being greatly influenced by constitutional conditions requires constitutoinal treatment. Hall's Catarrh Medicine is taken through the Blood on the Mucous Surfaces of the System thereby destroying the foundation of the disease giving the patient strength by building up the constitution and assisting nature in doing its work. The proprietors have so much faith in the curative powers for Hall's Catarrh Medicine that they offer One Hundred Dollars for any case that it fails to cure. Send for list of testimonials.

Address F. J. CHENEY & CO., Toledo, Ohio. Sold by all druggist, 75c. adv

FOLEY KIDNEY PILLS
FOR BACKACHE KIDNEYS AND BLADDER
Sold Everywhere

CHICHESTER S PILLS

DIAMOND BRAND

Beware of Counterfeits. Refuse all Substitutes.

LADIES! Ask your Druggist for CHI-CHES-TER'S DIAMOND BRAND PILLS in RED and GOLD metallic boxes, sealed with Blue Ribbon. TAKE NO OTHER. Buy of your Druggist and ask for CHI-CHES-TER'S DIAMOND BRAND PILLS, for twenty-five years regarded as Best, Safest, Always Reliable.

SOLD BY ALL DRUGGISTS EVERYWHERE
TIME TRIED WORTH TESTED

Wants to Help Other Men

M. W. Taylor, Calvert writes: "To Whom It may Concern: I recommend Foley Kidney Pills the best I ever used. I triad different remedies, but none gave me relief like Foley's." They restore regular action of kidneys and bladder and relieve backache, rheumatic pains, stiff joints, sore muscles. Sold everywhere in Tecumseh. adv

What to Do When Backache Comes on

"Foley Kidney Pills have done me more good than $150.00 worth of other medicine," writes Chas. N. Fox of Elmrod, N. Y.

When backache comes on, and it seems as if you can't stand the pain and pressure in the small of your back and sides, do not feel that you must continue to suffer, but get a bottle of Foley Kidney Pills and begin taking them. They usually help from the very first doses.

It is worth a good deal to you to know that Foley Kidney Pills give you just what your system needs to repair the weak sick kidneys. It is their inability to do their work properly that causes your pain and misery. Foley Kidney Pills lend to middle-aged and elderly people, the spryness and elasticity of youth. They take away the cause of backache, stiff and aching joints, rheumatic pains and annoying bladder and urinary troubles. Try them today.

Sold Everywhere in Tecumseh

STATE OF MICHIGAN, County of Lenawee, ss.

Probate Court for the County of Lenawee.

At a session of the Probate County for the County of Lenawee holden at the Probate office, in the City of Adrian, on the 18th day of July, in the year one thousand nine hundred and eighteen.

Present, HON. HARRY L. LARWILL, Judge of Probate.

In the matter of the estate of CASPER F. HOHMANN deceased.

On reading and filing the petition, duly verified, of Margaret Hohmann, widow of said deceased, praying that an instrument in writing purporting to be the last will and testament of said deceased may be duly proved and admitted to probate, and that administration of said estate may be granted to William F. Hohman, and Oral Freer, the executors named in said instrument, or to some other suitable person.

It is further ordered, that Monday, the 19th day of August, next, at nine o'clock in the forenoon, be assigned for the hearing of said petition.

And it is further ordered, that a copy be published in the Tecumseh Herald, a newspaper printed and circulated in said County of Lenawee, for three successive weeks previous to said day of hearing.

(A true copy) Harry L. Larwill,
Judge of Probate
E. L. Larwill, Probate Register.

STATE OF MICHIGAN, County of Lenawee, ss.

Probate Court for the County of Lenawee.

At a session of the Probate Court holden at the Probate Office in the City of Adrian, for the County of Lenawee on the 11th day of July, in the year one thousand nine hundred and eighteen.

Present, HON. HARRY L. LARWILL, Judge of Probate.

In the matter of the estate of GEORGE KEMPF, deceased.

On reading and filing the petition, duly verified, of George Kempf, son of said deceased praying that an instrument in writing purporting to be the last will and testament of said deceased may be duly proved and admitted to probate, and that administration of said estate, may be granted to petitioner, the executor named in said instrument or to some other suitable person.

It is Ordered, That Monday, the 19th day of August, next, at nine o'clock in the forenoon, be assigned for the hearing of said petition.

And it is further Ordered, That a copy of this order be published in the TECUMSEH HERALD, a newspaper printed and circulating in said County of Lenawee, for three successive weeks, previous to said day of hearing.

HARRY L. LARWILL,
(A true copy) Judge of Probate
E. L. LARWILL, Probate Register.

THE TECUMSEH HERALD

SIXTY-SEVENTH YEAR NO. 36 TECUMSEH, MICHIGAN, TUESDAY, AUGUST 6, 1918 WHOLE NUMBER 4647

HAVE YOU TRIED

Old Fashioned
Scotch Brand
OAT MEAL?

It is ground finer than any other kind and is just the thing for making

Oat Meal Cookies

Use oats and help win the war.

PHONE 39. F. D. AVERY.

A BARGAIN!
IN
PAINT
5 Gallons Outside White.

10 Gallons of Blue Lead for steel siding or steel roofing, at

D. L. Whitenack & Co's.

COMMANDER TRUMAN H. NEWBERRY AND HIS TWIN SONS, PHELPS, IN THE ARMY, AND BARNES, IN THE NAVY.

Wednesday Special

$2.50 Men's Muleskin Work Shoes $2.19

$3.50 Ladies' Kid and Patent Leather Pumps, - $2.95

Men's, Ladies', Boys' and Girls' Tennis Oxfords 89c, 79c and 69c

GRAEBNER SHOE HOUSE,
Tecumseh, - Michigan.

CITIZENS MUTUAL AUTO INS. CO.
FIRE-THEFT-LIABILITY
COSTS $1.00 FOR POLICY AND 25¢ PER H. P.
HOWELL, MICH.

Mrs. Franc S. Gillespie

The Herald $1.50

FROM OUR BOYS IN SERVICE

The following letter was received by Mrs. A. B. McLachlin from hes son Lon who is in the transport service plying between the United States and France:

Hoboken, N. J., Aug 1.

My Dear Mother:

Your lovely letters which were greatly enjoyed, were received yesterday upon our arrival in port safe and sound. It sure was a "red letter" day for me for hadn't had any mail since I sailed three weeks ago and it seemed like about six months to me.

I am writing in a "Y" in Hoboken which is very nice. Have just had a bath which was the first since we sailed July 15, so you can imagine how good it feels again. We saw no "subs" nor any signs of any and wasn't at all sea sick altho we had some rough weather We had 4500 troops on board and a crew of 426 besides our cargo of areoplanes, army trucks, etc.

We pulled out of New York Monday, July 15, at 4 a. m. I stood in the chains helping to take soundings all the way out of the harbor, That means taking the depth of the water to make sure the boat won't go aground. We were just seven days going across and everything was lovely.

For battle formation I am stationed at the powder magazine hoist right close to the forward 6 inch guns and get full benefit of their firing. Of course we have to have cotton in our ears. For abandoning the ship I help lower one of the life boats. We have these drills several times a day so as to be thoroughly prepared in case we are hit.

After entering the War Zone which is about two days out from our port in Franse, we never go to bed, but lie on the deck fully dressed with a life preserver and bottle of water on besides. You can imagine how much sleep we get.

We have six inch guns, some one pounders and rapid fire guns beside for protection. We are well convoyed by torpedo boats so we are safe as can be, and there is no cause for you to worry about me at all. We never saw a sign of a "sub" either way.

I am seeing lots of sights and hope to go ashore in France this trip and get some things for you which I'm sure you will be interested in.

I am glad you saw that Jackie from the Leviathan for I know you didn't worry so much after that.

Hope we will take some of the Michigan boys back with us on this trip, but I am afraid they have gone. We met a lot of ships just pulling out as we came in yesterday, loaded with troops.

We leave again Saturday so when you get this I shall be at sea again. You had better believe that if I should ever get such a thing as a five day pass I shall be in Tecumseh in double quick time.

I think we will go to the west coast after this trip for the Great Northern is built for the Pacific Ocean and not the Atlantic. She is large, light and very fast. Wish I could get a picture of her to send you

They want to close up this writing room now so I must close. Don't worry about me for I am O. K.

Your loving son, Leon.

Through the courtesy of Mrs. J. D. Shull, we print the following letter from Herbert Gove who is with from France:

Someplace in N. Y.
July 15, 1918

My Dear Mrs. Shull:

I thought I would drop you a line. We have been on the road since Saturday 3 p. m. and now it is 7 a. m. Monday. We went by the way of Detroit. The Detroit Red Cross gave us a feed, cake, sandwiches, milk, candy, and cigarettes. We went through Windsor Ontario. They gave us postcards, but we had an order not to drop any out of the window to mail so have to wait.

We went through Canada to Niagara Falls, we went across the International bridge, but it was after dark, so we could not see much of that.

We went through the mountains of Pennsylvania on Sunday. We traveled nearly all day through the mountains. These were some sight for me, beautiful scenery. There were many mining towns through the Lehigh Valley. The people came out to greet us waving their hands and hollering like a lot of kids. We saw the great Bethlehem Steel works. We went through lots of tunnels and we are in the R. R. yards somewhere in N. J. We are about ten companies, all 85th Division from Custer. Some of the boys have seen the Statue of Liberty, my brother did. I happened to be asleep, but it is very little sleep one can get on this train. We stopped off in Pennsylvaina to take a little hike. they had a big flag out. We got right we sang and had a good time. The captain was marching us up some street, there was an old couple sat on their porch clapping their hands they had a big flag out. We got night in front of the house and the Captain gave our squad "Right." We came up in company front and presented arms. The captain saluted the flag and went on. You ought to have head them cheer us.

Well, I'll write more next time. Am writing on the train and cannot give any address.

Most truly,
Herbert A. Gove.

EAT POTATOES
SAVE
WHEAT

U. S. TROOPS WIN GREAT VICTORY: TAKE 8,400 HUNS

Gen. Pershing Says Foe Is Driven in Confusion Beyond Vesle River.

YANKS TAKE 133 CANNON

Germans Retreat on Ten-Mile Front Between Mondidier and Moreuil—Villages of Hamel and Dernancourt Captured by Allies—British Patrols Reach Ancre River.

Washington, Aug. 5.—General Pershing's communique for Saturday says:

"Section A—The full fruits of victory in the counter-offensive begun so gloriously by Franco-American troops on July 18 were reaped Saturday when the enemy, who met his second defeat on the Marne, was driven in confusion beyond the line of the Vesle.

"The enemy, in spite of suffering the severest losses, has proved incapable of stemming the onslaught of our troops fighting for liberty side by side with French, British and Italian veterans. In the course of the operations 8,400 prisoners and 133 guns have been captured by our men alone.

"Section B—There is nothing to report in this section."

Foe Retreats on Ten-Mile Front.

London, Aug. 5.—On the British front the Germans have withdrawn between Montdidier and Moreuil, a distance of ten miles.

The French hold the slopes down to the western side of the Avre river.

Two Towns Captured.

The situation around Albert is somewhat obscure, but the British have been closely following the enemy and it is probable that the Germans have by now evacuated the eastern bank of the Avre.

The villages of Hamel and Dernancourt are in the possession of the allies.

Stand at Chemin Des Dames.

The situation is generally considered highly satisfactory and the indications seem plainer that the Germans do not intend, farther south, to make a permanent stand on the banks of the Aisne, but that they will retreat to the Chemin des Dames ridge, which is one of the strongest positions in France, and for the moment will try to hold the French while getting away with their great accumulation of stores of munitions.

The allies captured the Chemin des Dames once and may do so again.

U. S. Men on Front.

The retirement of the Germans between Montdidier and Moreuil is over a front of approximately ten miles. On the southern half of this front American contingents have been stationed for some time.

Along the northern half of the line the French, on two occasions, have driven into the German lines so that their front before the present German withdrawal began ran along the hills dominating the Avre river from Castel to Aubvillers.

This withdrawal, taken in conjunction with the German retirement across the Ancre, from Dernancourt to Hamel, about fourteen miles to the north, may mark the beginning of a German "strategic retreat" which may have been planned to forestall a British attack which dispatches had indicated was imminent in this sector.

British Statement.

The text of the official statement issued by the war office reads:

"Our patrols have reached the Ancre river between Dernancourt and Hamel and are in contact with the enemy on this line.

"The hostile artillery showed some activity during the night in the sector north of Bethune and south of Ypres."

On Saturday it was announced from London that the Germans had carried out a local retirement to the east bank of the Ancre in the region of Albert over a front of three or four miles. The British official statement indicates that the German withdrawal was over a wider front than was shown in the London dispatch of Saturday.

ALLIES WIN IN ALBANIA

Vienna Admits Enemy Penetrated Positions on Dosso Alto and Reoccupied Fieri-Berat Line.

Vienna, Aug. 5.—The following statement was issued from the war office:

"The enemy penetrated into portions of our positions on Dosso Alto.

"The enemy has reoccupied the Fieri-Berat line in Albania."

U. S. Pays Old War Debt.

Washington, Aug. 5.—The last of the Spanish war debt was paid off by the redemption of $64,000,000 worth of bonds, part of a block of $198,000,000 issued June 13, 1898, seven weeks after war was declared. The entire Spanish war cost was $1,000,000,000, spread over two years. The present war costs the government $1,600,000,000 a month.

Fond du Lac Democrat Dies.

Fond du Lac, Wis., Aug. 5.—Thomas Brennan, prominent in Democratic circles, was stricken with apoplexy and died here, aged forty-three.

Hillsdale—F. G. Walkinshaw of Augusta, Mich., is here looking over sites and timber supplies with a view to locating his basket factory here. The concern has been located at Augusta 25 years and has about exhausted its wood supply.

Hesperia—Newaygo and Oceana county Gleaners will hold their annual picnic at Cornette's grove August 14. Grant Slocum, state head of the Gleaners, will be the chief speaker, while a band from White Cloud, Mich., will furnish music.

Bay City—In an effort to save his companion, Viola Chapman, aged 13, Floyd Young, aged 12 years, gave up his life while bathing in the river at Essexville. The girl clutched her companion and both sank. Their bodies were recovered within 30 [illegible]

U. S.-JAPAN TO HELP SAVE RUSS

Washington and Tokyo Announce Plan in Official Statements.

OTHER NATIONS O. K. PLAN

Small Forces Will Help Allies Guard Ports—Japan [illegible] Withdraw Troops When Mission Is Accomplished.

Washington, Aug. 5.—Official statements by the American and Japanese governments made here announce that plans for extending military aid to Russia in Siberia will be undertaken by the United States and Japan alone, with the other allied co-belligerents assenting in principle.

Statement From Government.

The statement in full as to the Washington government's purposes and aims in extending military and economic aid to Russia, issued in the form of a "statement to the press on the American-Japanese action in Siberia," from the acting secretary of state, is as follows:

"In the judgment of the government of the United States—a judgment arrived at after repeated and very searching considerations of the whole situation—military intervention in Russia would be more likely to add to the present sad confusion there than to cure it, and would injure Russia rather than help her out of her distresses.

"Such military intervention as has been most frequently proposed, even supposing it to be efficacious in its immediate object of delivering an attack upon Germany from the east, would, in its judgment, be more likely to turn out to be merely a method of making use of Russia than to be a method of serving her.

Must Save Russian People.

"Her people, if they profited by it at all, could not profit by it in time to deliver them from their present desperate difficulties, and their substance would meantime be used to maintain foreign armies, not to reconstitute their own or to feed their own men, women and children.

"We are bending all our energies now to the purpose, the resolute and confident purpose, of winning on the western front, and it would, in the judgment of the government of the United States, be most unwise to divide or dissipate our forces.

"As the government of the United States sees the present cirmustances, therefore, military action is admissible in Russia now only to render such protection and help as is possible to the Czecho-Slovaks against the armed Austrian and German prisoners who are attacking them and to steady any efforts at self-government or self-defense in which the Russians themselves may be willing to accept assistance."

Helping Our Allies.

"With such objects in view the government of the United States is now co-operating with the governments of France and Great Britain in the neighborhood of Murmansk and Archangel. The United States and Japan are the only powers which are just now in a position to act in Siberia in sufficient force to accomplish even such modest objects as those that have been outlined.

"The government of the United States has threfore proposed to the government of Japan that each of the two governments send a force of a few thousand men to Vladivostok, with the purpose of co-operating as a single force in the occupation of Vladivostok and in safeguarding, so far as it may, the country to the rear of the westward moving Czecho-Slovaks, and the Japanese government has consented.

"In taking this action the government of the United States wishes to announce to the people of Russia in the most public and solemn manner that it contemplates no interference with the political sovereignty of Russia, no intervention in her internal affairs, not even in the local affairs of the limited areas which her military force may be obliged to occupy, and no impairment of her territorial integrity either now or hereafter, but that what we are about to do has as its single and only object the rendering of such aid as shall be acceptable to the Russian people themselves in their endeavors to regain control of their own affairs, their own territory, and their own destiny. The Japanese government, it is understood, will issue a similar assurance.

Look for Early Mission.

"It is also the hope and purpose of the government of the United States to take advantage of the earliest opportunity to send to Siberia a commission of merchants, agricultural experts, labor advisers, Red Cross representatives, and agents of the Young Men's Christian association accustomed to organizing the best methods of spreading useful information and rendering educational help of a modest kind, in order in some systematic way to relieve the immediate economic necessities of the people there in every way for which an opportunity may open. The execution of this plan will follow and will not be permitted to embarrass the military assistance rendered to the Czecho-Slovaks.

Albion—County Agent E. B. More and the county farm bureau will hold a Calhoun county picnic at the fair grounds in Marshall, August 7. Dr. Eben Mumford, of the Michigan Agricultural college, will be the chief speaker.

Grand Rapids—Members of the city commission stated Friday that within the next few weeks the Reeds Lake boulevard would be taken over by the city. The boulevard will be extended and improved; about $40,000 is to be expended.

Eaton Rapids—Thursday, August 8, will be Citizens' day in connection with the annual encampment of the Eaton County battalion, G. A. R., here. One feature of the program will be a pole raising and dedication of a community [illegible]

FRENCH CROSS VESLE RIVER; HUNS RETREAT

Germans Retire to North Bank of Stream—Enemy's Flanks Turned.

GREATEST BAG FOR ALLIES

Number of Prisoners Captured by Entente in Last Two Days Will Thrill World When Announced—Aisne Crossed at Several Points—Teutons Flee on a Five-Mile Front.

Paris, Aug. 5.—The number of prisoners captured by the allies during the last two days will thrill the allied world when announced. The Vesle river, which was flooded owing to the recent rains, has hampered the German rear guards, which were unable to ford the stream and had to fight for their lives. The most of these Germans were killed and the rest were made prisoners. Official announcement of the number of captives is anxiously awaited.

Paris, Aug. 5.—The town of Fismes, Germany's great storehouse on the Aisne-Marne battle front, has been taken by the French and American troops, according to the French official communication issued here. The French also have crossed the Vesle at several points.

French Cross Vesle River.

London, Aug. 5.—The Germans have retired to the north bank of the Vesle and the French have effected four crossings of the river, according to information received here. The Germans are resisting stubbornly and fighting strong rearguard actions.

Foe Retreats on Avre.

With the French Army in France, Aug. 5.—The Germans are retreating to the left bank of the Avre river between Bourges and Braches, northwest of Montdidier, on a front of five miles in extent.

Allied patrols are keeping in contact with the enemy.

Both Flanks Turned.

Paris, Aug. 5.—Both flanks of the German forces between Reims and Soissons appear to have been turned. The French have forced a crossing of the Vesle west of Reims.

Fismes is completely surrounded by American troops. The Germans are retaining a foothold in the extreme northern part of the town, where there is house-to-house fighting.

Crack Prussian guards are offering the most desperate resistance to the Americans.

Germans Rush Reserves.

German re-enforcements are reported arriving in the Soissons sector from the north. The allies continue their advance, according to latest reports, although it is held within prudent limits.

The allied left wing has moved faster than the right and further progress in the Soissons region might expose it to a counter-attack from the enemy.

Allied forces in pursuit of the Germans have passed through veritable charnel houses, strewn with the debris of war. Bodies of men and horses are mingled with broken-down vehicles alongside of monster ammunition dumps, some partially exploded and others intact.

Allies Cross the Aisne.

Bodies of Germans found in clusters beyond the range of the allied artillery indicate that severe punishment was inflicted on the fleeing columns by the French, American and British aviators.

Allied troops have crossed the Aisne at several points between Soissons and Venizel. The German resistance is faltering on the left wing of the allied advance, while it is growing stubborn and desperate on the right wing, where the Germans still retain a foothold on the southern bank of the Vesle between Champigny and Jonchery, northwest of Reims.

HUN CHIEFS ADMIT FAILURE

Field Marshal Von Hindenburg and General Ludendorff Say Strategic Plans Failed.

Copenhagen, Aug. 5.—Field Marshal von Hindenburg and General Ludendorff received the German correspondents, according to advices reaching here, and openly admitted that this time their strategic plans had failed.

They asserted, however, that the Germans were still masters of the situation and that the territories given to the enemy were thus disposed of according to plans. If the battles were on German territory, they explained, it would be painful to give up villages, but the progress of the enemy, they declared, was without importance and would not affect the result of the world war.

Von Hindenburg said that the German soldiers would become just as easily accustomed to the Americans as they did to the black soldiers.

France Prays for Victory.

Paris, Aug. 5.—Public prayer for victory for the allies was said Sunday throughout France on the occasion of the fourth anniversary of the declaration of war.

Kalamazoo—Mrs. Nellie Kruser, asserting herself ordered by the Holy Father to rid the earth of buildings housing meat markets, is under arrest here charged with having placed kerosene on the market of L. W. Simons and setting fire to the structure. An order will be asked for commitment to Kalamazoo state hospital.

Manistique—Victor Mitchell was drowned in Manistique river while bathing. He dived into shallow water, evidently injuring himself, and fought off a companion who tried to rescue him. The body has not been found.

Flint—Floyd E. Badger, secretary of Armstrong Steel Spring works, has been commissioned first lieutenant in the National army and assigned to the mechanical shop unit of quartermaster corps at Camp Holabird, Md.

EARL C. MICHENER, of Adrian

Candidate for Nomination for Representative in Congress, Second District

Has lived in Lenawee County thirty-one years. Forty-one years of age. Lawyer by occupation. Served eight years as Assistant and Prosecuting Attorney,—four wet years as Assistant and four dry years as Prosecutor in the County.

He is not a candidate of any faction, organization or machine. If nominated and elected he will at all times energetically represent the masses of the people.

He stands for a new deal Believes that a Congressman should be elected by the people,—that he should not buy his votes with money, or secure his election by pre-election promises. Neither does he believe that one or two men in each County should have the right to dictate which candidate will receive the votes in that County for office. He stands for clean politics and a square deal. He has never been a candidate for Congress and has no enemies to punish and no political friends to reward.

He is for AMERICA FIRST, LST, AND ALL THE TIME.

If you want such a man go to the Primary on August 27th and vote for him.

NEWBERRY

for
U.S. Senator

THORNTON DIXON, of Monroe,

Candidate for Nomination for Representative in Congress, Second District.

WHAT HE IS

He is an advocate of genuine republican principles;—

"WIN THE WAR"

protection, prosperity and preparedness.

a clear-headed, successful, energetic lawyer and business man, the builder of his own success.

a careful student of the constitution, the laws and the problems of the country, the state, the district and the times.

a ready and convincing speaker; an energetic and successful campaigner.

a fair-minded and observant man who will represent his district, his state and his country ably,

Get acquainted with him, study the man and his career then if you think him a proper man to represent your interests in this great country, support him.

Read Herald Ads.

THE TECUMSEH HERALD

Frank S. Turner, Publisher

SUBSCRIPTION RATES:

IN LENAWEE COUNTY

One year, payment in advance $1.50

OUTSIDE OF LENAWEE COUNTY

One year payment in advance $1.75

To all points in Canada or other countries outside of the United States where 1 cent postage is required $2.00 per year in advance.

There will be no deviation from the above rates.

Entered in the postoffice at Tecumseh, Mich., second class mail matter.

Telephone Number 36 2r

ALL HE WANTED TO KNOW

Interview With One Dealer Satisfied Shovel Maker That He Had No Need to Worry.

Many delightful villagers appear in Miss Rosaline Richards' "A Northern Countryside;" there are people amusing and lovable, eccentric and pathetic. Old Eliphalet Marston, hero of one brief anecdote, stands out among them all as the best exemplification of the principles on which real business success is founded.

Eliphalet, who built and owned the shovel factory, made it his study to produce the best-wearing and the soundest shovel that could be made. In later life his son tried to induce him to go about through the country, look up his customers, and do what he could to increase trade. The son was very emphatic about it. It was what every one did, the only way to keep up-to-date and advertise the business, and Eliphalet must not become mossgrown. The old man shook his head, but after much discussion consented to start off, although he was not really persuaded of the wisdom of the suggestion.

He went to a big wholesale dealer in Chicago, but did not mention his name—merely said he was there to talk shovels.

"Don't mention shovels to me," said the dealer. "There's just one shovel that's worth having, just one that's honest, and that's the one that I'm handling. There it is," he said, producing it. "Look at it! That's the only shovel that's made in this country; made by a man named Marston, at Marston Plains, state of ——"

Eliphalet chuckled and went home. —Youth's Companion.

CUSTOM FOR CUSTOM'S SAKE

English Church Authorities Continue to Distribute Coins, Though Reason for Doing So Is Forgotten.

In accordance with ancient custom, six-penny pieces were distributed on Good Friday in the churchyard of St. Bartholomew-the-Great, West Smithfield, to 21 widows resident in the parish of St. Bartholomew. The coins were dropped upon one of the flat tombstones by Corporal W. H. Irons, R. E. (under church warden), and the widows, whose ages ranged from eighty-five to sixty, were required to pick them up. Concerning the origin of the custom, nothing is definitely known. Until Mr. Butterworth, some thirty years ago, invested a sum of money sufficient to assure what was needed to continue the custom on Good Fridays, the distribution was in danger of being discontinued, inasmuch as there was no fund from which the money was supplied. Until then the expense was borne by the church wardens. The nave of the church once stood upon the spot where the money is now distributed, but was destroyed at the time of the dissolution of the monasteries. Mr. Deputy Turner, who died last year, had conducted the ceremony for 30 years.—London Morning Post.

New Chapter in Anthropology.

It is an extraordinary chapter in anthropology that Prof. Wood-Jones, of the University of London, reads in the Talgai skull and associated remains discovered in New South Wales in 1889. The antiquity suggested is far greater than that of the European ancient skulls, and, instead of being descendants of the anthropoid apes, the human race is shown to have been so highly developed as to have boats and domesticated dogs before the apes appeared. This skull, distinctly human and highly mineralized, was in a stratum with extinct pouched animals. Bones of dingo dogs were found in a similar stratum, and with them bones of extinct pouched animals that had been gnawed by the dogs. Only pouched animals were known in Australia at the time of Captain Cook. Australia has been an island since pouched animals were evolved, and it is argued that the Talgai man must have come in a boat with his family and dogs.

Something to "Greet" About.

Persons casting about for something to worry about may take pleasure in recalling from "The Little Minister" the manner in which self-styled simple folk in Scotland regard the northern lights—"the devil's rainbow," Waster Lunny called it. "I saw it sax times in July month," he said, "and it made me shut my een. You was out admiring it, dominie, but I can never forget that it was seen in the year '12 just afore the great storm. I was only a laddie then, but I mind how that awful wind stripped a' the standing corn in the glen in less time than we've been here at the water's edge. It was called the deil's bosom. My father's hinmost words to me was, 'It's time eneuch to greet, laddie, when you see the aurora borealis.'" Waster Lunny was "greeting" o'er the drought then, but twelve hours later the Quharity was out of its banks, washing out the corn and with a year's store of wool on its crest was dashing out to sea.

How to Use the Telephone.

Telephone experts declare that if a person speaking over a phone holds the transmitter four inches from his mouth it is equivalent to adding about 220 miles to the line over which he is conversing. Carelessness in using a telephone is one of the common causes for indistinct transmission. The best results are obtained by allowing about half an inch to intervene between the mouth and the transmitter, according to Popular Mechanics Magazine.

DIFFERING IDEAS OF GENIUS

World Has Never Thoroughly Recognized Any One Definition of Highly Prized Quality.

Carlyle was much laughed at for saying that genius was an infinite capacity for taking pains. That does not sound like genius; one imagines genius as raveling its hair, whatever raveling may be, and producing the immortal Word to the accompaniment of epileptic fits; absinthe also goes with genius very well. But in reality genius, I suspect, is a tamer affair and arises easily enough in men like Rembrandt, who painted pictures because he liked doing it and because the sitters paid him for their portraits. Much more satisfactorily to Carlyle it arises in men like Flaubert, who revealed much of his attitude in one phrase of his correspondence. "Today I have worked sixteen hours and have at last finished my page." Therein lies the difference between Flaubert and De Maupassant; it may be, too, that Boileau was right in advising the poet a hundred times to replace his work upon the bench, endlessly polish it and polish it again; but many instances of almost spontaneous creation confront us. It is enough to quote that in six years, between 1602 and 1608, Shakespeare appears to have written eleven plays, among them "Julius Caesar," "Hamlet," "Othello," "Macbeth" and "King Lear."

What shall we say, then, of the vague thing, genius, which is to mankind what the thing we call soul is to man? For my part, I believe it to be volcanic rather than sedimentary. It is as if the spirit of the race accumulated in a creature, the spirit of life claiming to be born. Genius will out, but it is most frequent in certain periods of human history, such as the Elizabethan or Medicean, in certain places, such as France, Italy and the low countries, under certain influences, such as oppression, war, revolution or social decay.

That is an interesting catalogue, and, if history repeats itself, the future for genius, as evidenced particularly in art, would be black, for there have been few periods where comfort, ease and security bred genius. It is as if the plant needed something to push against. Everyday life becomes more secure, justice more certain, property more assured; humanity grows fat, and the grease of its comfort collects round its heart. It is difficult to imagine genius flourishing in a world perfectly administered by city councils.—Harper's Magazine.

Literary Towns.

Ontario has had the good sense to call one of its towns or cities Shakespeare, and the suggestion has more than once been made that the new federal capital of the Commonwealth of Australia should receive the same fine and illustrious name.

Bacon figures twice in town nomenclature in America, but whether it was in compliment to the great Elizabethan, or to the product of Chicago there is nothing to show. In the same great country which called its capital after its greatest man, Washington, there are a large number of Miltons, and almost as many Byrons, and at least a dozen Burnses, probably the last being the abode of canny Scots or their descendants.

There are only two Tennysons, however, and the same number of Shelleys and Keatses and Ruskins and Balzacs. Thackeray has one town named after him, whereas his rival and contemporary, Dickens, scores three times.—London Tit-Bits.

Looks for World Famine.

Mr. Egan, United States minister to Denmark, says if the war lasts two years longer the whole world will be on the verge of starvation. That is possible. With 10,000,000 men in arms, consuming and not producing, the time is coming and is not far off when there will be no food left. A foodless world will be a strange experience. There have been famines, but for the people to have nothing to eat anywhere is a situation that has never been anticipated heretofore. There is some gratification in thinking that the Hun will be getting hungrier than we are and will be turning to us to borrow a little flour and bacon, which we will be sure to lend him on condition that he promises to behave himself and let up on his kultur.—Ohio State Journal.

Keep Bees and Need No Sugar.

The United States department of agriculture has started a campaign to stimulate bee-keeping, this as a real war economy measure, for honey can take the place of sugar, and there are absolutely unlimited supplies of honey in the flowers that grow wild all over the land.

Bee-keeping is very easy, and any man who goes about it carefully and with such elementary instructions as he can get from the department of agriculture can have a good crop of honey the first year and be able to laugh at the scarcity of sugar, besides making a profit by the sale of the product of his bees.

Had Been Through Hell.

Louis Raemaekers, the famous Dutch cartoonist, now in this country, whom the London Times has called "the only great genius brought out by the war," was unheard of before the war began. On August 1, 1914, he was living quietly with his family, contentedly painting the tulip fields, waterways, cattle and windmills of his native Holland. Four days later he drew the first cartoon, "Christendom After Twenty Centuries," of a series that was to reveal him as a champion of civilization and make his name a household word in every country. Raemaekers personally investigated the Belgian horror, and though a hundred of his early cartoons bear witness to the burning impression made upon his mind, he has only once brought himself to speak publicly of this experience. It was at a dinner given the artist at the Savage club, London, and, pointing to the portraits of Peary, Shott, Nansen and Shackleton Raemaekers said: "I, too, have been an explorer, gentlemen. I have explored a hell, and it was terror unspeakable." Raemaekers is in his forty-eighth year.

Trade Marks in the Orient.

You can acquire a trade mark right in Japan by registration only, and not by priority of use, and if you omit to register anyone else may forestall you with your own mark. There are no national laws in China covering the registration of trade marks. It is usual for exporters to register their marks at their own consulates, and it is regarded as a good precaution to have them registered in Japan as well.

KEPT THEM MOVING

English Major Has Machine Gun Crew on the Jump.

About as Little Uncertainty in His Orders as There Are Polite Phrases in the Language He Employed in Issuing Them.

I make my way through the thick brush at Camp Upton to a machine gun range, guided by the intermittent staccato chatter of a Colt and hoping that I'm not by any chance wandering on to the private reserve of any busy bullets, William Slavens McNutt writes in Collier's.

I come out of the woods on the rear of the gun position. Near a big camp-fire a dozen or more American officers are grouped around two machine guns listening to the instructions of an English major. The English officer is a short, spare, peppery veteran with a raspy voice that he can use for the same purpose that a mule skinner uses a blacksnake.

"Burr-wuff!" he shouts. That's as near as I can get to it phonetically. Two captains [illegible] their places by the machine g[illegible] one who sights and operates the [illegible] throws himself flat on his back with head cradled on the knees of the man feeding. There is some slight delay and the English major breaks into song.

"Come, come! Carry on! What are we waiting for? You should have killed a hundred by now. What is it? What is it? My word! Not so slow. We're not having dinner, you know; we're killing Boches. What the blinkety-blank's wrong now? Come, come! Carry on! Carry on!"

The gun speaks jarringly. One side of the barrel spits a stream of yellow cartridge cases over the breast of the operator holding the trigger. Three hundred yards distant the blade of bullets slices the ground before the target and throws up a little line of dust.

The major orders a fifty yard advance. The American officers dismount the piece, go forward at the double-quick and set it up once more. The operator pulls the trigger. Nothing happens. He fusses and tugs. Still no result. The English major calms himself and heaves a deep sigh. He looks at the gun crew like a man with no insurance viewing a total loss. "Oh, my eye!" he groans sadly. "How dead you'd have been by now! All right, leave off, leave off! Never mind."

He points to the man who carried the ammunition and who is standing behind the gun curiously watching the efforts of the crew to make it shoot.

"Next time don't stand up behind the gun. You stick up there like a dummy in a shop window. A body would think you were an advertisement for something. You're not trying to sell the gun to the Boches, you know. Standing there giving away the gun position! Next time find cover twenty paces to the right or left and try to act like a bit of mud. Yes!"

CREED WORTH LIVING UP TO

Man Who Wrote It Had Proper Appreciation of the Advantages of Life in the Country.

If any country boy ever becomes discontented with his lot and thinks there might be more opportunities elsewhere, or a better place to live than in a white farmhouse, let him read the creed composed by Edwin Osgood Grover. The lines might be pinned up on his bureau, where he can see them the first thing in the morning and the last thing at night.

"I believe that the country, which God made, is more beautiful than the city, which man made; that life out of doors and in touch with the earth is the natural life of a man.

"I believe that work is work wherever we find it, but that work with nature is more inspiring than work with the most intricate machinery.

"I believe that the dignity of labor depends not on what you do, but on how you do it; that opportunity comes to a boy [illegible] he farm as often as to a boy in the [illegible]ty; that life is larger and freer and [illegible]pier on the farm than in the town; [illegible] my success depends not upon my [illegible]ation, but upon myself; not upon [illegible]eams, but upon what I actually [illegible] not upon luck, but upon pluck.

"I believe [illegible] working when you work and in pl[illegible]g when you play, and in giving and [illegible]manding a square deal in every act [illegible] life."

ADDS T[illegible] HARDNESS OF BRICK

Scientist [illegible]plains Why Straw Is a Neces[illegible]y Ingredient in the Pro[illegible] of Manufacture.

Everyone is familiar with the story of how Pharaoh commanded his taskmakers to increase the burdens laid on the Israelites by withholding from them the straw wherewith to make bricks, says the Popular Science Monthly, and doubtless many have wondered wherein the hardship lay. By most people, probably, the view has been held that the straw was added as a binding material, much as hair is used in the mortar; but such an explanation is scarcely satisfying when it is remembered that the straw fiber is a very weak one. Alexander Findlay says in his "Chemistry in the Service of Man":

"About fourteen years ago it was found by Dr. E. G. Acheson, to whom we owe the discovery of carborundum and the process of making artificial graphite, that when clay is mixed with a dilute solution of tannin it becomes much more plastic, and the strength of the dried brick is, moreover, greatly increased. Although straw does not contain tannin it was found that when straw is treated with water, the extract obtained has the same action on clay as tannin has, the plasticity of the clay and the hardness of the brick being greatly increased.

Where Man Is Not Supreme.

Physiologists tell us that the human nose is a degenerate organ; clumsy in comparison with the noses of dogs and other lower animals! If a man has run across a meadow it would be folly for you or me to try to find his tracks by smelling the grass even half a minute after he had passed. But days afterward, when perhaps the tracks of that man have been crossed by those of many other men, a bloodhound's nose will pick them up and follow them infallibly. The noses of the lower animals are far keener than those of men. But those of men are keener than their fingers, their tongues, their ears or their eyes.

DR. GUERNSEY P. WARING

Alhambra, Cal, Physician Is Suddenly Called

Alhambra, July 27.—Dr. G. P. Waring, a practicing physician in Alhambra for the past ten years and a prominent figure in the civic life of the community died very suddenly of heart hisease at his home in DosRobles place today

He attended a church service last night and apparently was in his usual health when he arose this morning. Half an hour later he complained of a severe pain in the region of his heart. He was assisted to a couch by members of the family and a doctor summoned, but death followed almost instantly.

He was 66 years of age, a native of Michigan and was in practice in Chicago for a number of years before coming to Alhambra ten years ago. He was vice-president of the Michigan Society of Southern California, secretary and treasurer of the local Michigan Society and was for some years secretary of the Alhambra Chamber of Commerce. He was active in the affairs of the Prohibition party and had been a delegate to state and national conventions. Some years ago he was president of the International Homeopathic Society.

He is survived by his wife, a daughter Miss Ruth Waring, who is employed in the Los Angeles public library, and a son Richard Waring, who is in the naval serviceand stationed at San Pedro.

The above was taken from the Los Angeles Times of July 29 Mr Waring was well known in Tecumseh graduating from our school with the class of 1873 and has many relatives and friends who will regret to hear of his death. A letter from George Monavon tells of his funeral and cremation his ashes are to be sent to Michigan for burial.

TECUMSEH BASE BALL

One of the most exciting games of the series was played yesterday between the Clerks and Heesen's, Clerks winning 12 to 4. This makes th Clerks and Heesen's tie for first place.

Battery for Clerks—Hunt, Heesen and Rosacrans

Heesen's—Mattis and Halzerman.

The next game will be Thursday between A. S. & W. and Brewers.

EXAMINE YOUR INNER SELF

Possibly There May Be Machinery There That Can Be Utilized to Good Purpose.

Strange forces give men purpose and jar them into action. Love, pride, sorrow, fear—all sorts of hidden feelings are responsible for the shaking of men out of ruts and into fields of undreamed of achievement. More than one big success finds its real origin in the personal disappointment of some man—perhaps over a college education he couldn't get, or a toy he couldn't afford, or a trip he was not able to make. Of course some men are downed by such emotions, but others are made by them.

Most men have perfectly good boilers in them, and fine equipment. But so many never get up steam and go anywhere! They don't want to go anywhere. They just stand still—waiting for a call from within to "get a move on." The call is likely to come any time. If your call is late in coming, why not ring up your inner self and ask him if he can't think of some place he would like to go? It's a shame to have all that expensive machinery and not use it.—American Magazine.

EMERSON FELT WAR'S PINCH

Letter Written by Him Tells of Bad Conditions in New York in the Year 1862.

It is interesting to go back to the early days of the Civil war in this city, when Emerson wrote to a friend of the financial crisis:

"The 1st of January (1862) has found me in quite as poor a plight as the rest of the Americans. Not a penny from my books since last June, which usually yield five or six hundred a year; no dividends from the banks or from Lidian's Plymouth property. Then almost all income from lectures has quite ceased, so that your letter found me in a study how to pay three or four hundred dollars with fifty. Meanwhile we are trying to be as unconsuming as candles under an extinguisher, and 'tis frightful to think how many rivals we have in distress and in economy. But far better that this grinding should go on bad and worse than we be driven by any impatience into a hasty peace, or any peace restoring the old rottenness."—New York World.

To Paraffin Floors.

Make your own materials for keeping your floors polished. Start with an old broom. Cut the straw off just below the wires which hold it to the handle. Cover this with an old stocking and sew onto this covering the legs of other old stockings cut about 12 inches long and slit into one-inch strips up to two inches of one end. Sew these around and around the surface in rows about one inch apart until the mop is of the desired thickness.

Then dip the mop into a solution of one-half cup of melted paraffin and one cup of kerosene, and allow the liquid to dry on the strips.

The mop may be kept moist by rolling it tightly when not in use and covering it with a paper bag.

Saws for Cutting Metal.

Not so very long ago the discovery was made in Germany that metals could be sawed easier and quicker with rapidly revolving smooth disks of steel, than with toothed circular saws. It was found that the cutting was done by the heat generated by the friction of the edge of the disk against the metal. The metal is melted at the point of contact, while the steel of the disk, being cooled by the air, does not reach the melting point. The disks need no sharpening and do not wear out so quickly as the toothed saws heretofore used for cutting metal. The faster the disk revolves, the greater the amount of heat generated, and the quicker the job.—Popular Science Monthly.

MILITARY WEDDING

Two of Tecumseh's Favorites United in Mariage Saturday Evening, August 3d, 1918

SATTERTHWAITE—HAYDEN

One of the most beuatiful weddings ever celebrated in Tecumseh was that of last Saturday evening when Miss Josephine Marie Hayden, oldest daughter of Mr. and Mrs. L. C. Hayden, was united in marriage to Lieut. Perry Comfort Satterthwaite, son of Mr. and Mrs. J. Newton Satterthwaite, at St Peter's Episcopal church.

The church was decorated with American flags and huge boquets of golden glow and was a scene of beauty.

A large vested choir of twenty voices, under the leadership of Mrs. R. S. Moore, sang several selections appropriate for the occasion. After the organ prelude by Burton Garlinghouse, the choir sang "The Voice that Breathed O'er Eden," by Barnard, and the Bridal Chorus from "The Rose Maiden," Harold Lowry sang the wedding hymn, "Oh, Perfect Love." Lohengrin's chorus, "Faithful and True," was sung as the procession slowly marched to the altar. During the ceremony soft music was played on the organ and Mendelssohn's "Wedding March" was played as the bridal party left the church.

Promptly at the hour of 7:30 the bride, leaning on the arm of her father, was met at the altar by the bridegroom who was accompanied by John Keeney as best man. Miss Camilla Hayden was maid of honor and the Misses Geneva Satterthwaite and Mary Clark were bride's maids.

The little Misses Catherine Patterson and Eleanor Reed were the ring bearers, carrying baskets of white flowers.

The ceremony was performed by Rev. Kemp of Bad Axe, a former rector, assisted by Rev. Widdifield, the present rector of St. Peters' church.

The bride was beautiful in a gown of crepe meteor satin with a vest of net, carrying a shower boquet of bride's roses. The gown was trimmed with lace which was sent from abroad a good many years ago and used on her mother's wedding dress.

The maid of honor was gowned in yellow satin and carried a tri-colored boquet. The bride's maids were very attractive in blue organdie with large boquets of golden glow. The ring bearers were very sweet in their white gowns. Lieut. Satterthwait was in army uniform.

B. J. Pulver, Perry Hayden, Dwight Dickey and Corp. Elwood Comfort of SanAntonio, Tex., acted as ushers.

Directly following the ceremony a reception was held at the home of the bride with about 75 guests present. Standing in a bower of flags and flowers, the young couple received the congratulations and best wishes of the company, after which a wedding supper was served.

Later in the evening Lieut. and Mrs. Satterthwaite accompanied by a number of friends left by auto for Toledo where they took the train for Camp Benjamin Harrison.

Among the guests from out of town were Mr. and Mrs. Thos. Perry, Miss Emma Keeney and Frank Keeney of Chicago; Miss Florence Staley of Birmingham, Mich.; Mr. and Mrs. Dwight Clarkson, Fremont, O.; Miss Ruby Hall, Dexter; Mr. and Mrs. W. T. Phelps and daughter Eleanor, Mrs. Alice Dickey, Mr. and Mrs. Dwight Dickey, Marshall; Mrs. Bertha Hayden and daughter Miss Frances, Grand Rapids; Mrs. Arthur Barnes and three children, Bristol, Conn.; Corp. Elwood Comfort, San-Antonio, Texas; William Comfort, Camp Custer; Mr. and Mrs. T. C. Harris, Dr. and Mrs. Verner C. Crane and Burton Garlinghouse, Ann Arbor; Mr and Mrs. P. W. A. Fitzsimmons and daughter Nerissa, Misses Margerita, Alice and Winnifred Wallin of Detroit; Miss Mildred Armstrong, Adrian; Miss Mary Clark Miss Catherine Clark, Miss Doris Kennedy of Clinton; Mrs. Charles Ruthruff and Mrs. Martha Comfort of Jackson.

The bride and groom are both members of highly respected families of Tecumseh, both graduated from our high school with the Class of 1910 and also are graduates of the U of M. Since her graduation the bride has been for several years a very successful teacher in the Birmingham schools. The groom is a first lieutenant of the Engineering Reserve Corps, U. S. A., stationed at Camp Benj. Harrison, Ind., and both bride and groom are much loved and esteemed by their many friends.

LIBERTY BONDS OF THE FIRST AND SECOND ISSUES MAY BE CONVERTED INTO 4¼ BONDS

Transfer Must Be Made Before November 9, 1918

Bonds of the First and Second Liberty Loans may now and until November 9, 1918, be converted into 4¼ per cent bonds. Bonds delivered upon conversion will have the same maturity as the bonds surrendered. In all other respects they will be identical with the bonds of the Third Liberty Loan. Thisconversion maybe effected through the subscriber's bank.

Holders of the 4 per cent bonds of the First Liberty Loan Converted, presenting them for conversion on or before November 9, 1918, will receive in exchange without on adjustment of interest, 4¼ per cent Gold Bonds of 1932-47, bearing interest at the increased rate from June 15, 1918.

Holders of 4 per cent bonds of the Second Liberty Loan, presenting them for conversion on or before November 9, 1918 will receive in exchange, without an adjustment of interest, 4¼ per cent Gold Bonds of 1927-42, bearing interest at the increased rate from May 15, 1918.

Holders of Coupon bonds may receive at their option either Coupon bonds or Registered bonds; but Registered bonds only will be delivered upon conversion of Registered bonds and such bonds will be registered only in the same name as the bonds surrendered for conversion. When Registered bonds are presented for conversion, they should be assigned to "The Secretary of the Treasury for Conversion," on the form appearing on the backs of registered bonds. Such assignments, however, need not be witnessed.

All unmatured coupons must be attached to the bonds presented for conversion, and all matured coupons must be detached.

Holders of the 3½ per cent bonds of the First Liberty Loan, presenting them for conversion on or before November 9, 1918, will receive in exchange 4¼ per cent Gold Bonds of 1923-47, bearing interest at the increased rate from June 15, 1918, but such holders must pay the United States Government accrued interest at the rate of ¾ per cent of 1 per cent per annum from June 15, 1918 to the date of conversion.

The conversion privilege on 4 per cent bonds of both the First and Second Liberty Loans expires on November 9, 1918, and they cannot be converted into subsequent issues of United States bonds which might come out at a higher rate. Therefore, holders of 4 per cent Liberty Loan bonds should in every case present them for conversion. By converting these bonds they will not only receive ¼ per cent on 1 per cent additional interest, but after the conversion period has expired (November 9, 1918) there will undoubtedly be several points difference in the market price of the 4 per cent and 4¼ bonds.

50TH ANNIVERSARY

Ridgeway M. E. Church Celebrates

Over 300 Sign Names to Register

The past week has been observed as the 50th anniversary of the Ridgeway M. E. church and Sunday July 28th, was observed as Missionary Day. The Foreign Missionary Society took up the work in the morning and the Home Society in the evening, each service having a speaker. A musical program was interspersed during the services.

The following Thursday evening was a prayer and praise service and a former pastor, Rev. A. T. Camburn of Pinckney, gave a fine address. This was a very enthusiastic meeting with a large attendance.

Saturday was the great day of greetings and fellowship at which time a community dinner was served nearly 200 partaking of the feast of good things. Following this a meeting was called in the auditorium of the church, Rev. Somers having charge.

During this service Rev. Somers called all the members who were present 50 years ago to come to the front. Eight responded: Mr. and Mrs. J. B. Patttison, Mrs. Jane A. Underwood, Mrs. Eliza Sanford, Mrs. Agnes Loree, Mrs. Sylvia Davidson, Mrs. Schreder, Mrs. Mary A. Foote.

On asking how many were present when the church was dedicated, whether members or not, twelve responded. At this time letters of regret were read from Rev. and F. O. Jones, Rev. and Mrs. J. A. Lowery, Rev. and Mrs. T. M. Mott, Mr. and Mrs. F. D. Pocklington and Mrs. J. O. Shepherd, also from two soldier boys, W. A. Beach and David Underwood. Talks were given by various members of the early days of the church, of the dedication and other interesting events

Sunday morning, August 3d, the pulpit was filled by the Rev. King D. Beach of Preston Ave. M. E. church of Detroit. A male quartet consisting of W. E. Wilson, Ray Gilmore, Pearl Ash and Rev. Somers, gave several beautiful selections, with an anthem by a full choir.

During this service Rev. D. H. Yokum, wife and son Fred arrived from Detroit. Rev. Yokum was called to the platform and made the closing prayer and Benediction.

Sunday-school followed with many visitors.

At 7 o'clock the Epworth League was opened with several musical selections. with Arlene Underwood as leader, Chas. Underwood was called to the front and in a very able manner presented the League service flag with eight stars. Miss Lelah Hathaway responded in a very charming manner and Miss Lillian Dibble followed with a piano solo, "The Star Spangled Banner," and this program followed:

Duet—Dorothy Martin and Lelah McCarbery

Reading—Paul Allison

Solo—Chas. Allen.

Rev. Leonard gave a fine address to the League, the program closing with the singing of "The Star Spangled Banner,"

The evening service was opened with an anthem by the choir.

Remarks by Rev. Lyons of Clinton

Selections by the Ladies Quartet, Mrs. Moon, Mrs. R. J. Avery, Mrs. E. M. Palmer and Miss Tillie Somers

The sermon was given by Rev. Leonard, superintendent of Bay City District.

The church was decorated with groups of flags of all nations and an abundance of flowers. A large collection of photos of many of the old members and friends and a picture of the original church were on display in the hall. In the most conspicuous place in the lower hall, a life sized painting of Simeon Davidson, one of the founders of the church, was placed. At the main entrance on a table was a church record book where over 300 of the visitors signed their names.

EAT CORN
SAVE
WHEAT

RED CROSS NEWS

Some of the old German propaganda talk about Red Cross officials being paid has again cropped up. The following are the facts. Mr. Henry P. Davison who heads the American Red Cross War Council, left his desk as a partner in J. P. Morgan & Co., one of the most lucrative positions in the world, to work for nothing for the Red Cross. Judge Robert S. Lovett, chairman of the board of directors of the Union Pacific Railroad is giving his services to the Red Cross entirely without salary. Mr. Taft's salary is nothing, Miss Boardman's salary is nothing, Miss Delano's salary is nothing. Even a great many of the clerks at Headquarters are volunteers, working without pay.

If anyone tells you that the Red Cross officials are paid, or slurs the American Red Cross, he is either a German propagandist, or a poor fool who is doing as much harm to his country as if he were actually in the Kaisers pay. In either case, give their names to the chairman of the Patriotic League or send them in to the Committee on Public Information Washington D. C., and they will be taken care of.

A year ago $50.00 was offered anyone who could prove that one article had been sold to a soldier by the Red Cross, no one has yet claimed the money although the slanders had been circulating all over the county, yet there are people who will believe any new slander as soon as it raises its head.

As in a whole year, no one has claimed the $50.00 this offer will now be withdrawn.

By order of Mr. Howard Fenton, Manager Central Division of the American Red Cross, all solicitations for money for the Red Cross are to be suspended for the present.

This means that any kind of entertainment to raise money for the Red Cross had to be cancelled until further orders.

As a result of this order, which applies to the whole country the Red Cross Concert Company has cancelled all engagements. The company has been working for the Red Cross for nearly 15 months, and has raised $2060.85 in that time, or an average of $144.00 per month.

The original members of the company were Mrs. Fred Wood, Mrs. Robert Moore, Mrs. Ella Hodges, Mrs. Hardy, W. S. Dickinson Fred Dickinson, Floyd Juckett and Harold Lowry. Mr. Duaine Service soon joined and Roger Waring took Mr. Lowry's place. Mrs. Edna Gaston Heilman performed at a number of the concerts, and others who took part in the program were Clare Camburn, Mrs. Eugene Rosacrans, Will Coller Misses Edna Taylor, Camilla Hayden, Dorothy Balmer, Marjoire Rosacrans, Gladys Bowen and Lillian Kennedy, Burton Garlinghouse, John Pennington, Ernest Church and Lester Coller. Mrs. Thos. McCann was the chairman of collectors at the Wednesday night collection, which netted a total of $510.12. The company has four starson its service flag for John Pennington, Ernest Church, Roger Waring and Harold Lowry.

Thirty four concerts in all were given and the company wishes to thank the auto owners who so generously donated their cars, and made it possible for it to pour this large sum into the Red Cross treasury.

The company may take up work again, when orders are issued to that effect from Red Cross Headquarters in Chicago.

The company gave a concert in Onsted on Friday to a crowded house. Fred Rector, Mr. Campbell and Geo. Hines drove the company up. Fred B. Wood and Will Coller came in their own cars. $50.83 was collected and in response to a further appeal by Mr. Hines, a former resident of Onsted, the collection was increased to $65.64.

The company gave a concert at the Sand Creek church on Sunday evening, Ira Ashley and Will Coller drove the company over, Mr. Wood drove over from the lake. In spite of the intolerable heat there was a fair attendance, and $22.85 was collected.

The materials have not yet been received at Headquarters, as soon as they come the workers will be notified.

Membership renewals—Mrs. J. C. Mahaney, Miss Doris Anderson, Robert Quackenbush.

New Members—Mrs. Nellie Lucas, Miss Sarah McNeil, Mrs. Bert Bartholemew, A. L. Brazee, Msr. A. L. Brazee.

Little Elizabeth Snow, and Ellsworth Broiller gave on entertainment in John Snows yard last week, at which they were the performers. An Indian show, a Red Cross show, and a soldiers parade was staged, the admission was one cent and 36 cents was turned over to the Red Cross.

Jennie C. Law Hardy
Publicity Director.

IMPROVEMENTS ABOUT TOWN

Since the steeple of the Presbyterian church has been made good as new with a new top and a fresh coat of paint, other improvements are in order and cement steps are being built, to replace the old wooden ones.

At the Methodist church the Steeple Jack has done a fine job, painting the steeples, a great improvement. Next in line comes the standpipe, which he is to paint this week. Let the good work go on and let Tecumseh keep in line with other towns.

SALARIES are being paid in Detroit for competent office help. We will qualify you in a few months for a good position either in business or with our Government. Mdern courses, extesive curriculum, expert instructors, a record of 66 years preparng men and women for business, an Accredited School. Send for free Bulletin.
DETROIT
BUSINESS UNIVERSITY
61—69 W. Grand River Ave.

HOLD THE LINES

As sung by a French Regiment, Air, "Hold the Fort"

Ho! there Johnny, here's Old Glory,
  Waving at the rear,
Uncle's troops are here to aid us,
  Cheer them, Johnny, cheer.

Chorus.

Hold the lines for we are coming,
  U. S. Soldiers call,
Rush the Huns and give them quickly
  Loads of shell and ball.

Hordes of Germans have been fighting,
  Wilhelm forcing on,
Hosts of Allies have been dying,
  Courage almost gone. cho.

After many years of plenty,
  Bread we seem to lack,
Lafayette did sew it broadcast,
  Uncle brings it back. cho.

Uncle Sam did kindly offer,
  Help in time of need,
And his boys are busy sowing,
  Patriotic seed. cho

And the stars and stripes are waving,
  By our colors still,
With the Yankees' aid we'll triumph,
  That we'll prove to Bill, cho.

Kaiser Wilhelm, lower your colors,
  For your end is [illegible]
God and Uncle so ordain it
  Cheer the Sammies, cheer. cho.

Soon the Germans will be calling,
  When the fight we gain,
Sing for us "Star Spangled Banner."
  Key's immortal strain. cho.

Soon our brothers will be sailing,
  Home without a fear,
Some of them will tarry with us,
  For them, drop a tear. cho

But it was a glorious battle,
  With their help we won,
Wives and mothers keep on chanting,
  "The Lord's will be done." cho.

Words by Mrs. John S. Temple,
Tecumseh, Michigan.

THE TEN COMMANDMENTS IN SUGAR CONSERVATION

1. Do not leave sugar in the bottom of tea, coffee or cocoa cup.

2. Sweeten breakfast cereals with honey, syrup, maple sugar, raisins or dates.

3. Substitute molasses, maple syrup, or syrups made from sorghum and corn, for part of sugar used in cooking.

4. Make your cakes without frosting. Or if you do use frosting, use the one that contains little or no sugar.

5. Use fresh, dried, or preserved fruit for dessert in the place of "made dishes" that require sugar.

6. Cut down the use of candies and sweet drinks. They are luxuries not necessities. Use fruits, nuts or popcorn if you must eat between meals. If you must have candies, choose only those made from no sugar.

7. Preserve as much of your fruit as you can by drying it in large quantities.

8. Can fruits and fruit juices without sugar. This may be successfully done by the cold pack method. which you may read in your Public Library, or obtain by applying to the United States Department of Agriculture, at Washington, D. C.) They may be made into jellies or syrups as needed.

9. Limit the amount of jelly or preserves used. These should be limited to the needs of invalids and children. They may be made as needed from unsweetened canned fruits and juices. Use the least possible amount of sugar or syrup in making them.

10. Use no more than one and a half to two ounces of sugar per person per day (3 or 4 tablespoonfuls). This includes all sugar used in cooking as well as that used at the table.

1 tablespoon of sugar weighs one-half ounce.

1 cube of sugar weighs one-fourth ounce.

One and one-half level teaspoons of sugar weighs one-fourth ounce (equal to 1 cube.)

If you think this allotment of sugar small, compare it with the allotment of other countries.

We have two pounds of sugar per person per month. (August regulation.)

The English have two pounds of sugar per person per month.

The French have one pound of sugar per person per month.

The Italians have onepound of sugar per person per month.

(When they can get it.)

CLASSIFIED ADS

WE BUY ALL KINDS OF JUNK and pay the highest price for rags. 'Phone 872. We come after them. Place at old Brewer's foundry.
D. Ghertner.

FOR RENT — Corner offices, 2nd floor, Bidwell block. Lavatory, toilet same floor. Re-decorate for responsible tenant. Also large hall by day or month. Apply Mr. Hodges, Lilley State Bank.

FOR SALE—The frame barn 20x25 on the Arnold property, back of Pulver's Drug Store. Bids may be left with B. J. Pulver. 9-20-4t

FOR SALE—A good work horse middle age. Enquire of Fred Clement two miles north of Ridgeway. 8 6 4t

ROOFING

Buy a roof as you would hire a man. You don't hire a man for a responsible position until you are thoroughly satisfied as to his character and ability. You investigate record of past performances his reputation for reliability. Apply the same test to the Roofing you buy. I sell the same kind of roofing that I have sold for the last 15 years under the same condition.
James W. Owen.
Roof paint for sale.

A Full Yield from the Whole Field

There is no idle soil when a Superior Grain Drill is used in the seeding. It doesn't skip, clog or leave empty furrows. Distributes all the grain evenly at the bottom of the drill furrow insuring uniform covering. A full, even stand results, and the full stand brings the full crop. That's why

Superior Grain Drills

have won their way into the favor of the farmers who prepare and plant their fields for the extra bushels—*the all profit bushels.* Made of the choicest materials. Special features: **Double run positive force grain feeds**—two feeds in one. **Parallel disc bearings** guaranteed for life of drill. **Superior telescoping steel conductor tubes**—non-breakable; no bucking, kinking, bending or collapsing. **Superior patented oscillating drag-bars** insure 50% more clearance.

Made for sowing all large and small grains in 6, 7 and 8 inch rows in plain grain and fertilizer styles.

Constructed for Use With Any Tractor

It will pay you to use this Drill because its effective and economical sowing will bring you greater profits in increased crops. Superior Drills are noted for lightness of draft, ease of operation and unusual strength.

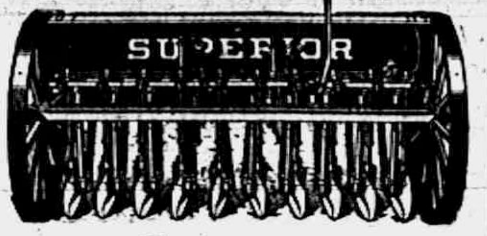

Every article purchased carries TEMPLE service INSURANCE

L. E. Temple & Co
TECUMSEH - MICH.

Every article purchased carries TEMPLE service INSURANCE

TECUMSEH CO-OPERATIVE ASS'N.

Silos

Can make a good price on redwood, while they last. If you are in need of a silo, you can save money by seeing us.

Implements

Spreaders are moving fast. Better look after one before it is too late, as the price will change soon.

Feeds of all kinds on Hand

Leave your order for Middlings, as we have a car load in transit.

C. D. BEEBE, Manager.

BOYS'
..Wash Suits..
At Reduced Prices.
MRS. P. C. SNELL.

Sunbeam Studio and Coller's Art Store

White Sewing Machines.

Just Received, a Half Carload of White Sewing Machinds.

$70.00	White Rotary for	$48.00 Cash
80.00	White Rotary for	57.00 Cash
65.00	White Rotary for	45.00 Cash
70.00	White Electric for	48.00 Cash
70.00	New Home Rotary for	48.00 Cash
65.00	Now Home Rotary for	45.00 Cash
80.00	New Home Cabinet for	57.00 Cash
35.00	Golden Star for	28.00 Cash

August 15th all Sewing Machines will be $10.00 higher.
All machines put out on 3 days' free trial.

Coller's Music Store,
Tecumseh, Mich.

Read Herald Ads.

Cotton Dresses | **The Webster Anderson Co.** | Silk Dresses

FINAL
-Clean-up Sale-

One lot Cotton Wash Dresses 1-2 off
One lot " " Dresses 1-4 off
One lot Silk Dresses - - 1-4 off

THE WEBSTER ANDERSON CO.

LOCAL AND PERSONAL

NOTICE

All copy must be in the composing room of this office before 9:30 a. m Tuesdays and Fridays and all advertising matter before 4 p. m. Mondays and Thursdays.

Mrs. John Thielan of Tipton were in town Saturday.

Mr. and Mrs. Joe Whelan of Tipton were in town Friday.

Josephine Nopper of Adrian was a Tecumseh caller Saturday.

Mrs. Johnnie Boyd is improving from her recent serious illness.

Burton Garlinghouse was home from Ann Arbor for the weekend.

Albert Boyce of Columbus Ohio was in town the first of the week.

Miss Kebbie of Memphis, Tenn., is visiting Mr. and Mrs. O. V. Schneerer.

Miss Hazel Pocklington has resumed her duties at the Big Chief Garage.

Mrs. Cummings of Dexter was the guest of her cousin Mrs. A. C. Bryan last week.

Mrs. Lewis Coller and two daughters of Macon were Tecumseh visitors Saturday.

Mr. and Mrs Tom Perry of Chicago have been spending a few days in town with relatives.

Miss Vesta Wilson spent the week end in Saline the guest of her sister Mrs. Frank Camburn.

Miss Mildred Boyce and Donna Cleveland were weekend guests of relatives in Addison.

Mrs. W. T. Phelps of Marshall was in town Saturday for the Hayden—Satterthwaite wedding.

William Comfort came from Camp Custer Saturday for the Satterthwaite Hayden wedding.

Mrs. A. J. Bigelow and Miss Margaret Turner are spending a few days with friends in Adrian.

Miss Margretta McClelland and Miss Hazel Stahler were passengers for Toledo Monday morning.

Raynor Bowen and wife of Toledo were weekend guests of his parents, Mr. and Mrs. R. J. W. Bowen.

Mrs. Woolston Comfort of Jackson was a weekend guest of Miss Libbie Satterthwaite and other relatives.

Mr. and Mrs. Leroy Bramble of Lansing were over Sunday guests of Mr. and Mrs. Duaine Service.

Mrs. Marvin Hayden and daughter Frances were here from Grand Rapids for the Satterthwaite-Hayden wedding.

Dr. and Mrs. Nixon and children of Holloway were Sunday guests of her sister, Mrs. R. J. W. Bowen and family.

Comfort Chase and two sons of Dowagiac were weekend guests of his mother Mrs. Daniel Chase and sister, Ida.

Mr. and Mrs. T. C. Harris and Prof. and Mrs. Vernor Crane of Ann Arbor have been visiting in town for the past week.

Mrs. Roy Lindsley of Ann Arbor and Mrs. Lyman Curtis of Jackson are guests of their parents Mr. and Mrs. J. W. Owen.

Mrs. Reynolds and daughter Emma hae joined Mr. Reynolds, the Steeple Jack, and will make an extended stay here.

Mr. and Mrs. Foster Johnston and family of Cleveland are visiting his parents Mr. and Mrs. James Johnston and other relatives.

We have a few State fair premium books at the Herald office. Anyone wishing a copy can have one by calling at this office.

Mr. and Mrs. Chas .A. Slayton have been entertaining their grand daughters, Elsie and Helen Slayton of Adrian for a few days.

O. G. Duguid was home from Ypsilanti Friday where he has been attending summer school. He left Saturday morning for Hillsdale.

Mrs. Elmer Stofflett and friend Mrs. M. Sugden of Ann Arbor were guests of the parents of the former Mr. and Mrs. J. W. Owen, Friday.

Mrs. Alice Dickey of Marshall arrived Saturday for the marriage of her nephew Lieut. Perry Satterthwaite and Miss Josephine Hayden.

Mr. and Mrs. Halleck Wilson and daughter Virginia are at home to their friends in Mrs. S. W. Anderson's residence on West Chicago St.

NOTICE

Auto buss every Sunday to Wamplers and Sand lakes leaving Chicago St. between 8 and 9 o'clock. 75 and 50c for round trip.
Phone 280 A. L. Daniels

Mrs. James Bloomer of Ridgeway is a Tecumesh visitor today.

Fred Clement of Ridgeway was a business caller in town Monday.

Allen McNeil was home from Camp Custer for the weekend with friends.

Mr. and Mrs. B. C. Ellis left this morning for a few days visit with relaitves in Hillsdale.

Mrs. C. J. Switzer of Ypsilanti is spending the week with her sister, Mrs. Ernest VanVleet and family.

The Baptist Sunday-school will have a picnic on Chas. Snedecor's lawn in Brownville Tuesday, August 13th.

Mr. and Mrs. T. W. Mingay and Mr. and Mrs. C. N. Graebner spent Sunday in Chelsea, the guests of R. S. Walker and family.

Mrs. Rector's class, "The Helpers," will meet with Mrs. R. B. Gillespie on Friday evening, August 9th. The subject for study is the book of Nahum.

Union prayer service of the Baptist and Presbyterian churches will be held at the Presbyterian church Thursday evening at 7:30. Special music.

One hundred Red Cross workers are wanted at once to make chemise, one each, to be completed by August 1st. Report at Red Cross headquarters.

Mrs. Ollie McSeverny of Durand who has been visiting her father Chas. Beals and other relatives for the past week returned home Saturday.

Miss Goldie Palman who is attending the Detroit Business Institute was home for an over Sunday visit with her parents, Mr. and Mrs. Wm. Palman.

Dr. B. F. Snyder of Hillsdale with Mr. and Mrs. Fred Thatcher and her mother Mrs. Snyder were Tecumseh visitors Friday. They were enroute to Ann Arbor.

James Cornelius of Adrian was a caller at the Herald office last week. He is out for nomination on the Republican ticket for Prosecuting Attorney for Lenawee Co.

The regular August meeting of the Woman's Foreign Missionary Society of the Methodist Episcopal church will be held in the church parlors, Thursday afternoon the eighth at 2:30 o'clock.

Mrs. Charles Avery has just received a letter from her son Clarence, who is now located in the Navy Radio Station, Building 220, Navy Yard, Brooklyn, N. Y. He reports that he is well and working hard.

George Monagan writes us from Los Angeles that Mrs. Charles Eldridge, an old Tecumseh resident, was stricken with paralysis on her right side, June 29th. She is much improved and is taking an auto trip with her husband and son while convalescing.

Friday T. M. Joslin, county feed commissoner, ca,led a meeting in Adrian of all the grocers in Lenawee Co. to consider the food conservation. Nearly every town in the County was represented about one hundred being present, F. D. Avery and Wm. Palman represented Tecumseh.

. card recevied from B. J. Slater and wife from Sharon Pa., bearing date August 3, 1918 says: "This is the town for steel mills and the Savage Arms Co. have a new monstrous plant here, making guns and cannons for U. S. We ore having the time, taking it easy. All mills, mills and smoke here. Fine weather and am looking for the Herald today. Best regards. Mr. and Mrs. B. J. Slater."

Mrs. Vernor C. Finch and little son John are guests at the home of Mr. and Mrs. O. B. Finch, Mrs. Finch is on her way to Washington D. C. to join her husband, he having been called there to a position on the U. S. Shipping Board staff and having a years leave of absence from his work at the University of Wisconsin where he holds the position of Associate Professor of Geology.

REV. JAMES G. WIDDIFIELD HOLDS SERVICES AT ST. PETER'S CHURCH

After an Absence of Nearly a Year Spent in France

Gives Message to His People from the Boys "Over There."

After an absence of nearly a year spent in Y. M. C. A. work in France, Rev. James G. Widdifield arrived in Tecumseh last Thursday and took charge of the regular services in Tecumseh and Clinton Sunday. Tecumseh people were glad to welcome our soldier preacher back and he was kept busy meeting his parishioners and friends all of whom were anxious for a haud shake and chat with him. He left for Toronto Monday where he will spend the next two or three weeks before coming back to his parish. His family will return with him in about 3 weeks.

Holy Communion was celebrated at St. Peters Sunday at 11 o'clock and Rev. Widdifield's message to his people was a word of encouragement from the battlefields of France and he stated that he hardly knew what to say as there was so much to be told and only a short time to speak. However, he wanted to bring to his people a word of encouragement from "Over There" and to say that things were going well for the cause Democracy.

"Has Christianity broken down?" This question has been asked time and time again within the past three or four years. The ravishes of the Hun, the trampling underfoot of Belgium, his campaign in France, his wanton destruction upon the seas, his trickery in Russia and elsewhere all would seem to indicate that Christianity had indeed failed, but the cause of justice and right is going on and the Hun is being driven back by the faithful armies of France, Britton, Belgium, Italy and America. The cause of Christianity is marching on and will be triumphant in the end. "I come home" he stated "with a new confidence, a new faith in Christianity."

He said that he was slow to believe the stories of German barbarities which are so commonly told here but his experience in France had taught him that they are all too true.

He told of an evacuation hospital which he had visited and in which he was told that there were 1100 patients who had had their arms and legs cut off by German, soldiers. Many of these sufferers he saw with his own eyes and another hospital which he also visited contained 1400 French girls and women all of whom had been victims of German lust. These are only a very few of the awful cases of Hunism which had come to his notice while in France.

Britton is suffering much, is being deprived of her sons and has lost some 500,000 of her young manhood, is suffering from the lack of necessities, etc., but is bending every effort with true British determination to fight to a successful finish. They say France has been bled white, it is true she has bled much, but she has not been bled white. The will of France is unbroken and her soldiers are fighting with a determination to win, for everything depends upon their winning. He told of many instances of the wonderful sacrifices that French people are making and of the courage of the French women even after they have lost their loved ones.

He paid a high tribute to our boys in France. They are anxious to get back home again, but are determined to fight this thing through and make it impossible for Germany to ever again fasten her fangs upon a peace loving world.

"How is our boy meeting temptation? Just as his mother taught him," he said. Our boys in France, he thinks, are religious, but do not care for any religious formality, they want the every day practical kind.

He put in a plea for the home and hoped the American people would make it a fit place for our boys to come back to.

"What is going to be the future of America? Just what we make it. It depends on what the boys find when they get home."

In closing he admonished the people to "Keep the Home Fires Burning."

Mr. and Mrs. Alvah Peck announce the marriage of their daughter Edna Claire to Mr. Richard Lamont on Saturday the 20th of July, 1918, Seattle, Wash. At home after August 15th, 829 High street, Bellingham Wash. Miss Peck will be remembered as a former teacher in our schools.

AUTO SALE

Special Values

Saxon Four Roadster 1915 Model, Electric Lights
Maxwell Touring, 1915 Model, Starter, Electric Lights, Repainted, Good Tires
Buick Touring, 1916 Light Six Revarnished
Buick Touring, 1917 Light Six This is practically a new car
Buick Touring, 1914 Model, Special price, $150.00
Fords, 1916, 1917 Touring Cars, Overhauled and Repainted, Several of them to choose from at rock bottom prices.

In order to move these cars at once, special terms will be allowed or a good discount for cash.

We have two more Light Six 1918 Buick Models on th Floor ready for delivery, at the old price. The new Price will be $240.00 higher, so get in before the raise.

Be Friendly Drop in
Garlinghouse Garage
Tecumseh, Mich.

Buick and Chevrolet Sales and Service Representatives for Northern Lenawee.

NOTICE TO CUSTOMERS

All people using our milk bottles are requested to set them out so that we may get them. Bottles are scarce and I need them to use.

Jonas Waldron.

BARGAIN DAY

Another good program has been secured for Wednesday evening. No lack of interest from week to week. Something good every time come and see the fun.

The Jackson Bicycle Riders.
Houpf and Rome comedy acrobats.
Materia Juggler.
Music by Clinton band.

Mrs. Ovid Marsh and little daughter and Mrs. Skeldon of Toledo returned Sunday morning from a two weeks' outing at Sand lake.

Misses Myrna VanVleet and Arlene Gillespie returned Saturday after spending two weeks with relatives in Detroit and Ypsiantt. Mrs R. B. Gilespie and Miss Jennie Gillespie met them at Saline.

Miss Josephine Daisher entertained ten of her young friends Friday afternoon, at her home on West Chicago Street, honoring her cousin, Miss Florence Werner of Toledo. A delightful afternoon was spent with games and at 4:30 refreshments were served on the lawn. Everyone enjoyed the afternoon and were pleased to meet the guest of honor.

Special communication Tecumseh Lodge No. 69 F. & A. M. Tuesening, Aug. 8th, at 7:30day rfdlshrdl day evening, Aug. 6th, at 7:30. Work in the first degree. Also special communication Thursday evening, Aug. 8th, at 7:30. Work in the 2nd degree. Also special communication Friday evening, Aug. 9th, at 7:30. Work in the 3d degree. Refreshments wil follow the work in the 3d degree.

Amos Wilson, son of Mr. and Mrs. John G. Wilson living four miles south east of town, was in Detroit Monday where he took his physical examination before the Naval Board. Out of the 147 examinations made by the board Monday only 17 passed 100 per cent, Mr. Wilson being one of the 17. He goes into the Navy as an Apprentice Seaman and has been ordered to report at Detroit on September 30th.

We found no one talking about their coal bins yesterday with the heat climbing to 102 degrees in the shade. It was by far the hottest day of the season, the heat keeping up until well into the night. The farmer about here is feeling pretty discouraged as we have had no rain for the last five weeks and everything left in the ground is drying up. The fellow who knows how to influence the rain man had better get busy at once.

FANCY
NEW HONEY
25c a Pound

Canned Michigan Peaches, full quarts 22c can, $2.50 dozen.

New Teco Pancake Flour.

Fancy Abundance Plums, 10c a quart.

ANDERSON GROCERY CO.
Phone 91 --- Successors, Anderson Bros. Macon Phone

Dustless Mops,
O'CEDAR-WIZARD

◆

Dustless Dustcloths, Chemical Floor Polishers.

Liquid Veneer and Semdac Floor Polish.

Frantz-Premier and Hot Point Vacuum Cleaners.

Bissell Carpet Sweepers.

Detroit Vapor Stoves--use either Oil or Gasoline.

We have High-Test Gasoline.

Satterthwaite Bros.

The Wisest Housewife

Is she who devotes the most care to the selection of the suppiies for her table. She recogonizes that in this particular she is the custodian of the health of the family.

She sees to it that all doubt about quality is removed.

In short, she enforces a pure food law of her own framing This explains why so many wise housewives have got into the habit of depending upon this store.

They have learned that our claims for high grade is more than talk.

We invite a test from every overseer of a family's eatables.

We promise to give each one all that there is to be had in the way of eatable surety.

C. M. Gilbert.

A good place to get good things to eat.

Soft Drinks

The only place you can buy

VERNOR'S GINGER ALE

SCHLITZ
STROTHS
EXCELLO
SERVA
NEAR BEERS

Hillsdale Pops

W. L. Coller

POULTRY WANTED

We are in the market for all kinds of poultry, and will pay top market orices. See us before you sell.
Tecumseh Butter Co.
adv 7-30-4t

NOTICE

Having taken the agency for the Detroit Free Press, daily and Sunday, I wish to announce that all accounts will commence with August 1st dating. All back accounts must be paid at the Smoke House. Anyone wishing paper please 'phone 142.

I will try and have your paper delivered on time and when the boys come to collect please have the change.

W. L. Coller,
adv 8-2-2t

NOTICE TO THE PUBLIC

All holders of U. S LIBERTY BONDS of the first and second issues who desires to convert them to 4¼ per cent bonds, kindly leave them at the bank before August 15, 1918.

A charge of 10 cents will be made for each bond exchanged. This charge is to cover cost to the banks of express and insurance charges of these shipments to the Government.

TECUMSEH STATE SAVINGS BANK
THE LILLEY STATE BANK

PUBLIC NOTICE

Notice is hereby given that I have impounded one Bay Gelding, with three white feet, and weighing about 1100 pounds, for the reason that said Gelding was going at large, and was upon my premises, contrary to law; that I do not know, after diligent search and inquiry, am unable to learn the name or place of residence of the owner of said Gelding; that said Gelding was impounded by me on July 19, 1918, and is now impounded and in my possession on the farm known as the Thomas Russell farm situate on Section 32, Tecumseh Township, Lenawee County, Michigan.

Dated July 20th, 1918.

John R Kidd.
adv 7-30 4wk

See us for fresh cottage cheese, 18c per pound. 'Phone 158.
Clark's Market.
adv

BIG
DANCE
WITHERELL HALL,
EVERY
Wednesday
BILL 75c

Coller's Orchestra.

VERNOR'S
Ginger Ale

Stroh's
Schlitz
Buck
White Star
Bevo
Bergo
and over 20 more kinds,
$1.00 Dozen
COSCARELLI
FRUIT STORE

FARMERS, ATTENTION!

Good prices for your poultry now: fowls 21 to 26c, broilers 30 to 38c. Eggs strictly fresh 40c; whites 42c; as they run (rots out) 37c.

Williamson Bros.

The Alfred James Agency

Established 1887.

General Insurance, Fire, Tornado, Automobile, Plate Glass and Postal.

The Companies represented are a guarantee of prompt and equitable adjustment of losses.

A. G. AYLESWORTH,

Licensed Auctioneer, Real Estate, Stock and General Salesman.

Will attend all sales in city or country, reasonable rates.

Headquarters and all dates made Herald office

Dental Parlors

W. D. REED, D. D. S.

Chicago St. Tecumseh.

Crown and Bridge work Aluminum Silver and Rubber plates and all of the specialties known to modern dentistry. Gas or vitalized air administered

Office over Avery & Co's store

DR. E. D. BROWN,
Dentist.

Modern Dentistry of reasonable rates Painless extraction by use of local or general anaesthetic.

Officers hours 7:45 a. m. to 5 p. m. Saturday evenings 7 to 9. Other evenings by appointment.

Office in DeWolf Block.

Office pohne 197, house phone 182—2r

C. M. Cooley,

Licensed Auctioneer.

R. F. D. No. 4 Manchester. 15 year succesful experience in Jackson, Washtenaw and Lenawee Counties, also practical farmer.

Bell Telephone Clinton exchange.

Rates Reasonable and Satisfaction Guaranteed

Whittemore's Shoe Polishes

FINEST QUALITY LARGEST VARIETY

"GILT EDGE," the only ladies' shoe dressing that positively contains Oil. Blacks, Polishes and Preserves ladies' and children's shoes, shines without rubbing, 25c. "FRENCH GLOSS," 10c.

"DANDY" combination for cleaning and polishing all kinds of russet or tan shoes, 25c. "STAR" size, 10c.

"QUICK WHITE" (in liquid form with sponge) quickly cleans and whitens dirty canvas shoes. 10c. & 25c.

"ALBO" cleans and whitens BUCK, NUBUCK, SUEDE, and CANVAS SHOES. In round white cakes packed in zinc boxes, with sponge, 10c. In handsome, large aluminum boxes, with sponge, 25c.

If your dealer does not keep the kind you want, send us the price in stamps for full size package, charges paid.

WHITTEMORE BROS. & CO.,
20-26 Albany Street, Cambridge, Mass.
The Oldest and Largest Manufacturers of Shoe Polishes in the World

THIS FREE COUPON IS GOOD FOR 15c

IF PRESENTED AT ANY DRUG STORE WITHIN ONE WEEK, to purchase a (1 only) regular 50 cent bottle of

SCHIFFMANN'S EXPECTORANT

(Makes 64 Teaspoonsful)

This remedy is guaranteed one of the most effective, soothing and best remedies for promptly relieving Hacking, Dry, Painful Coughs, Chest Colds, Whooping Cough and Spasmodic Croup, or Druggists refund money. It loosens and raises the Phlegm, soothes and heals the irritated membranes of the throat with such promptness, ease and certainty that it is really astonishing, and the quick and lasting relief it affords is surprising. Contains no opiates.

SIGN AND GIVE THIS COUPON TO YOUR DRUGGIST. If sold out, by DEPOSITING 35c NOW you will get it when he receives more.

Name ____________________

We Show Men & Women

How to make $30 to $100 weekly, year or und. Amazing opportunity for large income. Why waste time working for others? Use your spare time at home and gain financial independence. No canvassing. Be your own master. Write to-day. Universal Success Co., Dept. A — No. 70 Fifth Ave., New York City.

JUDGE FOR YOURSELF

Which is Better—Try on Experiment or Profit by a Tecumseh Citizen's Experience.

Something new is on experiment

Must be proved to be as represented.

The statement of a manufacturer is not convincing proof of merit.

But the endorsement of friends is.

Now supposing you had a bad back

A lame, weak, or aching one,

Would you experiment on it?

You will read of many so-called cures.

Endorsed by strangers from faraway places.

It's different when the endorsement comes from home.

Easy to prove local testimony.

Read this Tecumseh case:

H. W. Stevens, real estate dealer, Kilbuck St., says: "I have used Doan's Kidney Pills, getting them at Pulver's Drug Store and have had good results. I do not hesitate to endorse them as a medicine of merit. They proved very egective in relieving me of backache and other signs of kidney trouble."

Price 60c, at all dealers. Don't simply ask for a kidney remedy—get Doan's Kidney Pills—the same that Mr. Stevens had. Foster-Milburn Co. Mfgrs., Buffalo, N. Y. adv

FOLEY KIDNEY PILLS
FOR BACKACHE KIDNEYS AND BLADDER
Sold Everywhere

RAILROAD TIME TABLE

Effective Nov 25 1917

NEW YORK CENTRAL

Going south

Station	13 a m	15 p m	23 p m
Jackson	7 10	2 05	*4 55
Tecumseh	8 07	3 01	5 51
Adrian	8 52	3 30	
Toledo	9 30	4 10	7 30

Going north

Station	10 a m	12 p m	14 p m
Toledo	*7 30	12 01	4 30
Adrian	8 10		5 05
Tecumseh	8 55	1 01	5 35
Ypsilanti	10 25		
Detroit	12 05		
Jackson	10 05	2 00	6 40

G. J. Ziehr,
Ticket Agent.

DUNDEE BRANCH

Going west

Station	29 a m
Adrian	8 10
Tecumseh	‡9 10
Tipton	9 30
Addison	11 50
Marshall	2 00 p m
Battle Creek	3 30 p m

Going east

Station	30
Battle Creek	7 30 a m
Marshall	9 00 a m
Addison	‡11 50 a m
Tipton	1 40 p m
Tecumseh	2 10 p m
Adrian	3 30 p m

A. B. McLachlin
Ticket Agent.

DETROIT, TOLEDO & IRONTON

Going south

Station	1 a m
Detroit—Jefferson Ave	‡8 00
Dundee	9 36
Britton	9 52
Ridgeway	9 55
Tecumseh	10 08
Adrian	10 40

N. Y. C.

Going north

Station	2 p m
Adrian	‡3 42
Tecumseh	4 10
Ridgeway	4 18
Britton	4 20
Dundee	4 40
Detroit—Jefferson Ave	6 20

‡ Daily except Sunday.
* Daily.

E. L. Moore,
Ticket Agent.

Husband and Wife

Mrs. Frank P. Wood, Box 18, R. F. D. 2, Morrill, Me. writes: "Foley Kidney Pills help me so much. My husband also has received much benefit from them. He was so lame he could not stoop over and now he feels no pain." Lame back, sore muscles, stiff joints, rheumatic aches and pains quickly conquered by Foley Kidney Pills. Sold everywhere in Tecumseh. adv

Caught Cold at Palm Beach

Southern climate is no protection against summer colds. Helen R. Saunders, 626 2nd Av., W. Palm Beach Fla., writes: "My severe cold on the chest was relieved by Foley's Honey and Compound." This fine old family remedy can be depended upon to relieve summer colds, hay fever, asthma and croup. Sold eveywhere in Tecumseh. adv

Locomotive Engineer Writes

When the kidneys are not working properly, backache, stiff joints, rheumatic pains and suffering result. George McLain, Turtle Lake, N. D. writes: "I am a locomotive engineer. I had a bad pain in my back and bladder action was very irregular I took Foley Kidney Pills and was relieved in a couple of days. Sold everywhere in Tecumseh. adv

PARKER'S HAIR BALSAM
A toilet preparation of merit.
Helps to eradicate dandruff.
For Restoring Color and Beauty to Gray or Faded Hair.
50c. and $1.00 at Druggists.

Prepare for the Hot Wave

The hot sun is doubly dangerous if there is a mass of undigested food in the stomach. Foley Cathartic tablets give prompt and sure relief. They act gently but do their work thoroughly. They cleanse the bowels sweeten the stomach and benefit the liver. For indigestion, biliousness, bad breath, bloating gas. Sold everywhere in Tecumseh. adv

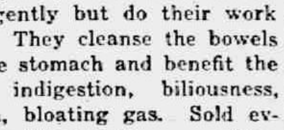

FREE
Write today for 20 pkgs. Art Post Cards to sell at 10c per pkg. When sold send $2.00 and get choice of presents.
PEERLESS WATCH CO.—Dept. 494 CHICAGO ILL.

If Mothers Only Knew.

Mother Gray's Sweet Powders for Children relieve Feverishness, Headache, Bad Stomach, Teething Disorders, move and regulate the Bowels and destroy worms. They break up colds in 24 hours. Used by mothers for 30 years. All Druggists 25c. Sample Free. Address, Mother Gray Co., LeRoy, N. Y. adv

ASTHMADOR
AVERTS · RELIEVES
HAY FEVER ASTHMA
Begin Treatment NOW
All Druggists Guarantee

Not to be Ignored

The kidneys are as important to good health as the heart, lungs, stomach or any organ in the body. Lame back, swollen joints, sore muscles rheumatic aches and pains, are most often signals of kidney trouble. Foley Kidney pills give relief to kidney trouble sufferers. They banish bladder irregularities. Sold everywhere in Tecumseh. adv

265 Acres

Section 13, Raisin Twp. for sale on easy terms. Has two sets of buildings, and can be divided into two farms if desired, of 160 and 105 acres.

Fred E. Ash,

Room 1. Underwood Block,
Phone 391 R 1.
Adrian, Mich.

STATE OF MICHIGAN, County of Lenawee, ss.

Probate Court for said County.

At a session of the Probate Court for the County of Lenawee, holden at the Probate office in the City of Adrian, on the 11th day of July, in the year one thousand nine hundred and eighteen.

Present, HARRY L. LARWILL, Judge of Probate.

In the matter of the estate of JULIUS ERHART, deceased.

On reading and filing the petition of Stephen Erhart, executor upon the estate of said deceased, alleging that the funeral expenses and debts of said deceased, and the expences of administration thus far incurred, have been fully paid, and praying that his final administration account may be allowed and for such other order and decree as to this Court shall seem proper.

It is ordered, That Monday, the 12th day of August, next, at nine o'clock in the forenoon be assigned for the hearing of said petition.

And it is further Ordered, That a copy of this order be published in Tecumseh Herald, a newspaper printed and circulating in said County of Lenawee, for three successive weeks previous to said day of hearing.

HARRY L. LARWILL,
(A true copy) Judge of Probate
E. L. LARWILL, Probate Register

STATE OF MICHIGAN, County of Lenawee, ss

Probate Court for the County of Lenawee.

At a session of the Probate Court for the County of Lenawee, holden at the Probate office, in the City of Adrian, on the 17th day of July in the year one thousand nine hundred eighteen.

Present HON. HARRY L. LARWILL, Judge of Probate.

In the matter of the estate of IDA M ZIMMERMAN, Deceased

On reading and filing the petition, duly verified, of Elroy Zimmerman, husband of said deceased, praying that an instrument in writing purporting to be the last will and testament of said deceased, may be duly proved and admitted to probate and that administration of said estate may be granted to petitioner, the executor named in said instrument, or to some other suitable person.

It is Ordered, That Monday the 12th day of August, next at nine o'clock in the forenoon, be assigned for the hearing of said petition.

And it is further Ordered, That a copy of this order be published in the TECUMSEH HERALD, a newspaper printed and circulating in said County of Lenawee for three successive weeks previous to said day of hearing.

(A true copy) Harry L. Larwill,
Judge of Probate.
E. L. Larwill, Probate Register.

STATE OF MICHIGAN, County of Lenawee, ss.

Probate Court for the County of Lenawee.

At a session of the Probate Court for the County of Lenawee holden at the Probate Office in the City of Adrian on the 29th day of July in the year one thousand nine hundred and eighteen.

Present, HON. HARRY L. LARWILL, Judge of Probate.

In the matter of the Estate of L. D. DEWEY, deceased.

On reading and filing the petition, duly verified, of Nelson Dewey, son of said deceased, praying that instrument in writing purporting to be the last will and testament of said deceased may be duly proved and admitted to probate, and that administration of said estate, may be granted to petitioner and Nellie Marvin, the executor and the executrix named in said instrument, or to some other suitable person.

It is ordered, That Monday, the 26th day of August next, at nine o'clock in the forenoon, be assigned for the hearing of said petition.

And it is further ordered, That a copy of this order be published in the Tecumseh Herald, a newspaper printed and circulating in said County of Lenawee, for three successive weeks, previous to said day of hearing.

HARRY L. LARWILL,
(A true copy) Judge of Probate.
E. L. Larwill, Probate Register.

COMMISSIONERS' NOTICE

STATE OF MICHIGAN, County of Lenawee, ss.

In the matter of the estate of CHARLES F. AVERY deceased

The undersigned having been appointed by the Probate Court of said County, Commissioners to receive, examine and adjust all claims and demands of all persons against the estate of said deceased, do hereby give notice that we will meet for that purpose at the office of S. P. Hosmer in the Village of Tecumseh, Lenawee County, Michigan, on the 30th day of August 1918 and on the 25th day of November, 1918, at 10 o'clock in the afternoon of each of said days.

And that four months from the 24th day of July, 1918, are allowed by said Probate Court for the creditors of said estate to present their claims to us for examination and allowance.

Dated July 24th, 1918.

Sylvester P. Hosmer
Frank J. Temple.
Commissioners.

FOLEY CATHARTIC TABLETS
Keep Stomach Sweet - Liver Active - Bowels Regular
Sold Everywhere

PRIMITIVE WAYS IN ARABIA

Mode of Life Differs Little From What It Was in the Time of Abraham.

It appears that in certain parts of the Arabian desert life is as primitive as in Abraham's time. Sheep are still slain to seal a vow. The salt or bread covenant is observed and when a man dies his tent is torn down and destroyed.

Old names like Joseph, Moses, Alexander, etc., are still in common use among Arabs, although pronounced "Yusuf," "Musa" and "Skandar." To divorce his wife a man may repeat the formula "Ent telek" three times; usually uttering it once makes the woman behave and the repetition is not necessary. The evil eye superstition is common, and the first injunction given a foreigner by experienced Arabian travelers is that he must not point at animals or persons in Arab settlements.

Arabs say that a man possessed of this malign power can look at a bird flying in the air and it will drop dead; that if he chooses to cast his wicked spell on a camel it may go lame, or a child may be struck blind. None of the lower class can read or write, but the Arab is noted for his ready wit and his habit of speaking in allegory.

"Swat the Rat!"

Since the introduction of the house rat in the United States they have become extremely abundant and widely distributed throughout the country, where they destroy annually many millions of dollars' worth of food products and crops. These losses occur alike in cities, villages and farmsteads. Their inroads upon food products occur in freight departments of railroads and steamboat lines, storage places of grain and food dealers, commission houses, wholesale drug houses, candy shops, bakeries, flour mills, cold-storage houses, city and country dwellings, granaries, fields and poultry yards. The loss of food and other products in the United States from this source amounts to not less than $200,000,000 annually, which amount does not include indirect losses occasioned by human disease disseminated by rats and the necessary expenditures in combating them.

CORRESPONDENCE

CLINTON

The Methodist Sunday school will picnic at Wamplers lake Thursday and the Episcopals Saturday of this week.

Rev. Hewitt nad family of Dearborn called on friends Thursday enroute to Adrian where he is considering a call to the Episcopal church in that city.

Mr. and Mrs. Cullen are entertaining relatives from Connecticut.

Miss Doris Kennedy has been the guest of her aunt Mrs. Will Eccles the past week.

Miss Blanche Muir is spending the week in Cleveland.

Mr. and Mrs. Guy E. Belding of Tecumseh were in town Friday evening.

The business people appreciate the Overland truck which delivers frieght and express from Detroit here.

Miss Alta McCombs spent the week end with Blissfield relatives.

Rev. Lyon preached at Napoleon Sunday.

Rev. Kirker is taking his vacation and there will be no preaching at the church during the month of August.

Mr. and Mrs. Bert Boyd motored to Camp Custer Sunday to visit their son Murl.

Mrs. Alonzo Mills and daughters Rena and Ina were Friday guests at the Belding home in Tecumseh.

Miss Lou Brown of Saginaw is visiting her brother Frank Brown and family.

Rev. C C. Kemp of Bad Axe was and over Sunday guest at E. L. Parkers.

Mr. and Mrs. E. B. Stetler and son Charles of Adrian were over Sunday guests at the Woodward home.

Mr. and Mrs. L. W. Kimball left Saturday to visit friends at Findlay City.

Miss Rena Mills returned to Jackson Monday.

The many friends of Rev. Widdifield are glad to welcome him home from over seas.

Dr. D. M. Matteson and family of Adrian were Sunday guests at Dr. Tuttles.

Miss Janet Kimball left Friday to take a clerical position at Ann Arbor.

MissLizzie Smith and Helen and Robert Wallace were in Manchester Saturday.

Mrs. Kate Wainwright has been in town this week on business.

The fourth quarterly conference of the M. E. church will be held at their parlors Friday August 16ht.

Mrs. Gordon Wolf entertained the M. E. Missionary society Friday afternoon.

Ambrose Kehoe was called to Chicago by the serious illness of his wife who underwent an operation for appendicitis while visiting her sister Mrs. Joe Klegg.

The financial standing of Clinton's Red Cross is one of the best if not the best in the county, having over a thousand dollars in its treasury. The board voting to buy $8.00 in W. S. S.

Red Path Chautauqua at Clinton August 16th to 21st.

HAVE NOT YET REACHED LIMIT

More Powerful Explosive Than Any in Present Use Is Dire Possibility of the Future.

Nitroglycerin, although considered one of the most violent explosives in present use, develops only 1,580 calories per kilogram, since the nitric acid which it comprises does not take part in the reaction and the hydrogen and the carbon therein give only 48 per cent of the energy of combustion which they would disengage if they were alone. Explosives of liquid air, or oxyliquite, give as high as 2,200 calories because the liquid oxygen combines directly with the carbon and the hydrogen. The combination of hydrocarbides with ozone, ozonide of ethylene and benzine triozonide, though liberating no more heat of explosion, have a higher "breaking value" because of the greater speed of decomposition.

Theoretically, still more powerful explosives are conceivable; a trichlorate of glycerin should develop 3,000 calories, twice the force of nitroglycerin; and finally, a mixture of liquid hydrogen and liquid ozone, if it were practical, would give about 4,500 calories and would be the most terrible substance possible to obtain.

DADDY OF ALL FISH STORIES

Here Is One That Will Make Any Disciple of Izaak Walton Look to His Laurels.

A reader has asked us to retell the story of the sixty-five pound catfish, which appeared original in the column some six or seven years ago. We have always considered it the best fish story we know. We trust the community will permit us to repeat it.

As we used to tell it, the story ran something like this: We were fishing for bass under the old mill dam in the river, south of Grigsby City. Something took the bait and lunged away with it despite our efforts to hold it. We surmised, correctly, that it was a good-sized catfish or drum, and began working it backward and forward across the stream in the deep water under the dam. Eventually we headed the leviathan down stream and finally stranded it in the shallow "ripple" below. It could get neither forward nor back, and with the help of half a dozen other fishermen, who were watching the contest, we landed it. It proved to be a monster cat of the yellow or Mississippi variety, and weighed sixty-five pounds on the scales uptown.—New York Tribune.

Killed in Train Wreck.

Springfield, Ill., Aug. 5.—F. W. Bly of Joliet, messenger for the American Express company, was killed when an extra freight on the Chicago and Alton plowed through the caboose of another extra freight just north of this city.

Give Up Hope for Anna Held.

New York, Aug. 5.—The condition of Anna Held was reported to be so precarious her death might occur at any hour.

MISS DORA E. THOMPSON

Miss Dora E. Thompson, chief of the army nurse corps is organizing units of fifty nurses to a staff, who will go up to within five miles of the firing lines to care for wounded soldiers. They will travel in hospitals mounted on motor trucks and trailers, and will eat and sleep on the road. These hospitals are being organized by the medical department of the army and will be equipped with every facility necessary to bring the operating room to the wounded men. Each unit is planned to be equivalent to an evacuation hospital and the nurses, each given the field kit of an officer, will be prepared to camp where night finds them or dine from trailer kitchens as they go along the road.

TO OBEY U. S. ORDER

International Harvester Company Agrees to Dissolve.

"Osborne," "Champion" and "Milwaukee" Lines of Machinery Will Be Disposed of at Once.

Washington, Aug. 5.—Under an agreement between the government and the International Harvester company, United States court decrees declaring the corporation an unlawful combination and ordering its dissolution, will be obeyed at once.

The company's appeal pending in the Supreme court since 1915 will be dismissed. Certain machinery lines controlled by the company together with plants in Springfield, O., and Auburn, N. Y., will be sold.

The terms of the agreement were made public by the department of justice.

The Harvester suit, instituted in Minnesota in 1912, was the first in the prosecution of alleged combinations in restraint of trade in which the United States asked for dissolution on the grounds mainly of size and inherent power.

The case is the first of the more important anti-trust proceedings pending in the Supreme court to be disposed of in this manner since this country entered the war.

Under the terms of the agreement the company will dispose of its harvesting machinery lines known under the trade names of "Osborne," "Champion" and "Milwaukee," together with all machinery and other equipment and its plants in Springfield, O., and Auburn, N. Y., where the first two lines are manufactured.

Because of the country's financial condition, due to the war, the government is inclined to be more lenient with the company and will give it until one year after peace has been declared to carry out the terms of the agreement. Should this not be done by that time, however, the property will be sold at auction.

Another term in the agreement provides that after December 31, 1919, the company will not be permitted to have more than one representative in each city or town.

In the event the terms of this agreement fail to meet the situation and restore competitive conditions in the harvesting and agricultural machinery trade, the government reserves the right at the expiration of 18 months after the war to "such further relief in the present case as may be necessary to that end."

LARGE U. S. CASUALTY LIST

Contains Names of 91 Soldiers Killed in Action, 162 Wounded and 12 Missing.

Washington, Aug. 5.—Sunday's casualty list was the largest yet issued by the war department. The list contained the names of 91 soldiers killed in action, 8 dead of wounds, 5 dead of disease, 1 dead in an airplane accident and 4 from other causes, 162 wounded and 12 missing. The total number of names in the list, including 1 marine killed and 1 marine wounded, was 285.

Navy Electrician Killed.

Washington, Aug. 5.—The navy department announced the death of Charles E. Kruger, electrician, U. S. N., R. F., in a seaplane accident on July 30. Kruger's home address was Newport News, Va.

History of the Sword.

The sword came from ancient Egypt and was used through Palestine, Syria and Asia Minor, India and throughout the western world. It was in Egypt that the three shapes of the sword blade originated, these being the straight, the curved and the half curved. The Roman sword was larger than that of the Greeks and in the days of the empire many of the sheaths were so covered with precious stones as to be veritable art treasures. Among the Moslems the highest title given to a warrior of renown is "the sword of Allah." The Chinese made swords of iron as early as 1870 B. C.

May Take Over Oil.

Washington, July 29.—Complete governmental supervision and control of the oil industry from the well to the consumer is foreshadowed by Mark L. Requa, head of the oil division of the fuel administration in a statement.

Oldest College Sorority.

The oldest of the women's college sororities is the Alpha Delta Pi, which was founded at Wesleyan female college in 1851.

LIEUT. HARRY P. WILLIAMS

Lieut. Harry P. Williams, prominent in New Orleans, is reported engaged to Marguerite Clark, movie star, and they are expected to be married as soon as Lieutenant Williams receives overseas orders. The romance began when both were working for the Liberty Loan in New Orleans.

League Baseball Games

STANDING OF THE CLUBS.

NATIONAL LEAGUE.

	Won.	Lost.	Perct.
Chicago	63	33	.656
New York	58	39	.598
Pittsburgh	50	44	.532
Philadelphia	43	51	.457
Brooklyn	43	51	.457
Cincinnati	42	51	.452
Boston	42	55	.433
St. Louis	42	59	.416

AMERICAN LEAGUE.

	Won.	Lost.	Perct.
Boston	61	40	.604
Cleveland	58	44	.569
Washington	55	45	.550
New York	48	49	.495
Chicago	47	51	.480
St. Louis	45	53	.459
Detroit	41	56	.440
Philadelphia	30	59	.338

Sunday's Results.

NATIONAL LEAGUE.

No games scheduled.

AMERICAN LEAGUE.

Chicago, 7-3; Philadelphia, 6-2.
Boston, 2-0; Cleveland, 2-1.
Washington, 1-6; Detroit, 7-0.
St. Louis, 7-5; New York, 6-3.

TRAIN HITS CARS; 5 KILLED

Fifteen Others Injured in Argo, Ill., When Trolley Coach Is Caught on Crossing.

Chicago, Aug. 5.—Five persons were killed and more than fifteen hurt when a Belt Line freight train struck and demolished an Argo trolley car which was trying to "beat the crossing" near Sixty-third street and Archer avenue in Argo.

The dead: Baby Graan, daughter of Mrs. Carl J. Graan of South Chicago; a mother and daughter, unidentified, in O'Brien's morgue; an unidentified man; an unidentified women.

The motorman and conductor of the street car and the engineer of the freight train were taken into custody by the Argo police. Both the motorman and conductor are alleged to have seen the approaching freight and to have proceeded in attempting to make the crossing. When the street car was halfway over the crossing it was stalled. The carmen jumped and were not hurt.

The freight engine struck the car full in the side. The car was thrown 20 feet from the track and turned turtle, finally being deposited on its side. Many of the passengers in the street car were pinned under the wreckage and could not be extricated for some time.

GREAT HONORS TO PERSHING

American Commander Awarded Grand Cross of the Legion of Honor by French Government.

Paris, Aug. 5.—Gen. John J. Pershing, commander in chief of the American expeditionary forces in France, was awarded the grand cross of the Legion of Honor by the French government.

Premier Clemenceau sent the following telegram to General Pershing:

"I take great pleasure in informing you, my dear general, that the government of the French republic has decided to confer upon you the dignity of the grand cross of the Legion of Honor.

"France shall never forget that it was at a moment when the struggle was most bitter that your splendid troops came to add their efforts to ours."

SAINT SURELY WOMAN HATER

Colomba, It Must Be Admitted, Carried His Aversion to the Feminine Sex to an Extreme.

Women have been forbidden on several islands ruled by the Catholic clergy. One of the most famous of these is Iona of Icolmkill, called also I or Hy, a small island of the inner Hebrides, nine miles southeast of Staffa, and separated from the island of Mull by a channel one and a quarter of a mile wide, called the sound of Ioe of Icolmkill; it is in Argyleshire, and has a population of about three hundred, whose only occupations are fishing and raising black cattle on the bleak moors. From earliest times the island has been accounted holy and it is still known to the Highlanders as Eilean nah Druinech—the Sacred Isle of the Druids, for whose rites it was the chief seat.

In 563 Conal Christian, king of the Northern Scots, granted it to St. Colomba. Brude, king of Picts, confirmed the gift upon being converted. Colomba built a chapel and a hospice of wicker and mud thatched with heather among the 300 gray Druidical monoliths, on which rude crosses were sculptured by early converts. Colomba's aversion to everything feminine was such that he forbade even the keeping of cows on the island, for, he said, "where there is a cow there must be a female, and where there is a female there must be mischief." Any married tradesman of Iona must keep his wife on the neighboring "Woman's Isle." While the lords of the isle were brought to Iona for burial, their wives were buried on the Isle of Finlagah.

GRANTS 8-HOUR DAY

Labor Board Gives Steel Workers Right to Organize.

Decision Announced at Washington Affects Approximately 28,000 Employees at Bethlehem, Pa.

Washington, Aug. 5.—The national war labor board, in the most important and far-reaching decision of its career announced its finding in the case of the Bethlehem Steel company of Bethlehem, Pa., affecting approximately 28,000 workers. Summarized, the decision of the board is as follows:

Grants workers the right to organize and to resort to collective bargaining in dealing with employers.

Orders the revision or complete elimination of the bonus system now in operation at Bethlehem to reward the more skilled workmen.

Decrees the revision of piece work rates and establishment of a minimum hourly wage rate for 5,000 machine shop workers in conformity with one of the scales now being applied by the war and navy departments.

Applies the basic eight-hour day with payment of time and a half for overtime and double time on Sundays and holidays, with additional provision for just overtime payment to piece workers.

Calls upon the Bethlehem company to pay men and women alike when performing the same work and to allot to women no work disproportionate to their strength.

In addition to the foregoing findings, which labor leaders believe will be used as a basis for decisions in other disputes coming before the board, the decision directs that piece work rates shall be revised by the plant management co-operating with committees of the workers and representatives of the ordnance department, inasmuch as the government is chiefly concerned just now in the product of the plant; and futher that a permanent local board of mediation and conciliation, consisting of six members, three chosen by the company and three by the workers, be established to effect agreements on future disputed points and on disputed matters not covered in the award just made. This board is to be presided over by a chairman to be designated by and to represent the secretary of war.

In addition an examiner of the war labor board is to be assigned to interpret and enforce the award.

The decision also grants specific wage increases to 440 electrical workers, who made an issue of their wage rates. The electricians demanded increases to 67½ cents an hour for electricians, and at least 40 cents an hour for helpers. The board awards the demand, 67½ cents for first-class electricians, 62½ cents for second-class electricians and 40 cents for helpers.

Wages for other workers are left to be fixed through the system of bargaining and co-operation between the company and the men which the award specifies shall be permitted.

KAISER CALLS OUT WORKERS

Cripples From Army and Foreigners to Make Up Shortage of Men Withdrawn From Factories.

British Front in France, Aug. 5.—The "comb-out" for man power in Germany is most drastic. It indicates the high command is striving to offset the ever-increasing strength of the Americans.

An official document shows the comb-out was to extend through June, July and August.

In August the war ministry proposed to make a complete reclassification. Firms which would not release for military service the full number required would be proceeded against.

The document closes with the statement that surprise visits will be paid all factories and that both day and night shifts would be inspected.

Cripples discharged from the army and foreigners were to make good the shortage of men withdrawn from factories.

REPUDIATES FOLK CHARGE

W. H. Lee of Missouri State Council of Defense Denies He Authorized Statement Made by Secretary.

St. Louis, Aug. 5.—W. H. Lee, treasurer of the Missouri state council of national defense, in a statement denied that the council was responsible for the recent statement of its secretary, W. F. Saunder of Jefferson City, in which former Gov. Joseph W. Folk, Democratic candidate for the nomination of United States senator, was denounced for the alleged impugning of Missouri's loyalty in a charge. Lee, in the statement, declared that no vouchers for expenses of the council would be paid until all candidates for the senatorial seat issued statements absolving the council from the blame of the charge.

F. ROOSEVELT SEES MARINES

Assistant Secretary of Navy Declares He Hopes to See the Grand Fighters Fight.

Paris, Aug. 5.—Franklin D. Roosevelt, assistant United States secretary of the navy, left for the sector of the western front held by the marines.

"I hope to see the grand fighters fight," said he, departing.

Index Finger as Nut Cracker.

Nut crackers, which are based on leverage, make us suppose that it takes great strength to open a nut; and, in fact, everyone knows from experience that without such a little machine it is hardly possible to overcome the hardness of a nut. And yet one can open hundreds of nuts in a very short time without any implement and without any effort whatever merely with the aid of the index finger.

Place the nut upon a stone or a block of wood, but so that the joint stands perpendicular. In this position hold it fast with the index finger of your left hand, strike with the right fist hard upon the index, and the nut will at once break asunder. Light blows will not accomplish the feat. One must strike hard. It may happen that the nut will fly away, but this only proves that the joint was not held in a perfectly perpendicular position, which is indispensable to success. The point of the nut should also be turned toward the chest.

TECUMSEH MARKETS

Corrected Aug 6, 1918

Wheat	2 09	2 12
Flour per bbl	10 80	11 40
Rye		1 60
Corn (ear) cwt		2 25
Oats new		63
Beans		6 00-6 50
Potatoes	2 25	2 50
Butter		40
Eggs		37
Lard		25
Guinea		
Fowls(live)	31	27
Springers		
Roosters	18	15
Ducks 4½ lb up		20
Broilers	28	31
Turkeys		
Hay	8 00	10 00

Allen's Foot-Ease for Soldiers and Sailors.

The Plattsburg Manual advises all men in training to shake Foot-Ease in each shoe every morning. This protects the feet from blisters and sore spots, relieves the pain of corn and bunions and freshens the feet. Makes walking easy. Sold everywhere. adv

State of Ohio, City of Toledo,
Lucas County, ss.

Frank J. Cheney makes oath that he is senior partner of the firm of F. J. Cheney & Co., doing business in the City of Toledo, County and State aforesaid firm will pay the sum of ONE HUNDRED DOLLARS for each and every case of Catarrh that cannot be cured by the use of HALL'S CATARRH MEDICINE.

FRANK J. CHENEY

Sworn to before me and subscribed in my presence, this 6th day of December, A. D. 1886. A. W. Gleason,
(Seal) Notary Public.

Hall's Catarrh Medicine is taken internally and acts through the blood on the Mucous Surfaces of the System. Send for testimonials, free.

F. J. CHENEY & CO., Toledo, O.
Sold by all druggists, 75c.
Hall's Family Pills for constipation.

FOLEY KIDNEY PILLS
FOR BACKACHE KIDNEYS AND BLADDER
Sold Everywhere

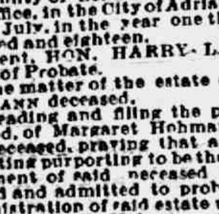

CHICHESTER S PILLS
DIAMOND BRAND
Beware of Counterfeits. Refuse all Substitutes.
LADIES!
Ask your Druggist for CHI-CHES-TER'S DIAMOND BRAND PILLS in RED and GOLD metallic boxes, sealed with Blue Ribbon. TAKE NO OTHER. Buy of your Druggist and ask for CHI-CHES-TER'S DIAMOND BRAND PILLS, for twenty-five years regarded as Best, Safest, Always Reliable.
SOLD BY ALL DRUGGISTS EVERYWHERE
TIME TRIED WORTH TESTED

It's in the Air

Windblown pollen, carrying the germs that cause hay fever, is abroad in the land. One remedy is known to give relief and comfort from choking gasping asthma and tormenting hay fever. Foley's Honey and Tar spreads a healing coating on inflamed membranes, stops coughs and colds. Sold everywhere in Tecumseh. adv

What to Do When Backache Comes on

"Foley Kidney Pills have done me more good than $150.00 worth of other medicine," writes Chas. N. Fox of Himrod, N. Y.

When backache comes on, and it seems as if you can't stand the pain and pressure in the small of your back and sides, do not feel that you must continue to suffer, but get a bottle of Foley Kidney Pills and begin taking them. They usually help from the very first doses.

It is worth a good deal to you to know that Foley Kidney Pills give you just what your system needs to repair the weak sick kidneys. It is their inability to do their work properly that causes your pain and misery. Foley Kidney Pills lend to middle-aged and elderly people, the spryness and elasticity of youth. They take away the cause of backache, stiff and aching joints, rheumatic pains and annoying bladder and urinary troubles. Try them today.

Sold Everywhere in Tecumseh

STATE OF MICHIGAN, County of Lenawee, ss.

Probate Court for the County of Lenawee.

At a session of the Probate County for the County of Lenawee holden at the Probate office, in the City of Adrian, on the 17th day of July, in the year one thousand nine hundred and eighteen.

Present, HON. HARRY L. LARWILL, Judge of Probate.

In the matter of the estate of CASPER F. HOHMANN deceased.

On reading and filing the petition, duly verified, of Margaret Hohmann, widow of said deceased, praying that an instrument in writing purporting to be the last will and testament of said deceased may be duly proved and admitted to probate, and that administration of said estate may be granted to William F. Hohman, and Oral Freer, the executors named in said instrument, or to some other suitable person.

It is funther ordered, that Monday, the 19th day of August, next, at nine o'clock in the forenoon, be assigned for the hearing of said petition.

And it is further ordered, that a copy be published in the Tecumseh Herald, a newspaper printed and circulated in said County of Lenawee, for three successive weeks previous to said day of hearing.

(A true copy) Harry L. Larwill,
Judge of Probate
E. L. Larwill, Probate Register.

STATE OF MICHIGAN, County of Lenawee, ss.

Probate Court for the County of Lenawee.

At a session of the Probate Court holden at the Probate Office in the City of Adrian, for the County of Lenawee on the 11th day of July, in the year one thousand nine hundred and eighteen.

Present, HON. HARRY L. LARWILL, Judge of Probate.

In the matter of the estate of GEORGE KEMPF, deceased.

On reading and filing the petition, duly verified, of George Kempf, son of said deceased praying that an instrument in writing purporting to be the last wall and testament of said deceased may be duly proved and admitted to probate, and that administration of said estate, may be granted to petitioner, the executor named in said instrument or to some other suitable person.

It is Ordered, That Monday, the 12th day of August, next, at nine o'clock in the forenoon, be assigned for the hearing of said petition.

And it is further Ordered, That a copy of this order be published in the TECUMSEH HERALD, a newspaper printed and circulating in said County of Lenawee, for three successive weeks, previous to said day of hearing.

HARRY L. LARWILL,
(A true copy) Judge of Probate
E. L. Larwill, Probate Register.

THE TECUMSEH HERALD

SIXTY-SEVENTH YEAR NO. 37 — TECUMSEH, MICHIGAN, FRIDAY, AUGUST 9, 1918 — WHOLE NUMBER 4646

HAVE YOU TRIED

Old Fashioned
Scotch Brand

OAT MEAL?

It is ground finer than any other kind and is just the thing for making

Oat Meal Cookies

Use oats and help win the war.

PHONE 39. F. D. AVERY.

A BARGAIN!

IN

PAINT

5 Gallons Outside White.

10 Gallons of Blue Lead for steel siding or steel roofing, at

D. L. Whitenack & Co's.

SWIFT & COMPANY U.S.A.

Packers' Profits
—Large or Small

Packers' profits look big—
when the Federal Trade Commission reports that four of them earned $140,000,000 during the three war years.

Packers' profits look small—
When it is explained that this profit was earned on total sales of over *four and a half billion dollars*—or only about *three cents* on each dollar of sales.

This is the relation between profits and sales:

Profits ▌

Sales ▬▬▬▬▬▬▬▬▬▬

If no packer profits had been earned, you could have bought your meat at only a fraction of a cent per pound cheaper?

Packers' profits on meats and animal products have been limited by the Food Administration, since November 1, 1917.

Swift & Company, U.S.A.

CITIZENS MUTUAL AUTO INS. CO.
FIRE - THEFT - LIABILITY
COSTS $100 FOR POLICY AND 25¢ PER H.P.
HOWELL, MICH.

Mrs. Franc S. Gillespie

FROM OUR BOYS IN SERVICE

ADDRESS OF THE ALSATIAN PEOPLE TO THE AMERICAN SOLDIERS ON THE OCCASION OF THE CELEBRATION OF THE 4th OF JULY IN ALSACE

Soldiers of the United States:

Always friends and now brothers of France. You have brought us the strongest proof that the cause for which we are fighting is a just one. Otherwise you would not have crossed the ocean to our aid.

We thank you and we pledge you that the alliance you have already sealed by your blood on French soil shall be forever regarded as one of the noblest achievements of our history.

To day all France celebrates with you the anniversary of your bravely achieved independence—the glorious fourth of July, 1776—and is pound of your nations progress in all the noblest works of civilization, including peace, which your government defended as long as possible with honor and safety for the other nations, now your allies, who had been treacherously attacked by the Foe of Peace, the Aggressor against Civilization.

For forty years France suffered the sorrow and humilation of the loss of Alsace-Lorraine—multiplying her sacrifices in an effort to save Europe from such horror and bloodshed as had come upon us in 1870, when these beautiful provinces were torn from her and annexed to Germany against the will of their inhabitants, who from that time on, were forbidden to speak their own language or possess their own flag. Any effort ta strengthen the fortifications of our frontier or increase the strength of our standing army brought forth from Germany threats of immediate attack, and added violence against the peoples of Alsace-Lorraine who, always loyal to France, suffered persecution and martyrdom to escape being forced to serve in the German army. Young men of these Provinces fled from their homes by night, unable thereafter to return even to the bedside of dying parents lest they be shot down as traitors to Germany or spies for France. Today two generations of our men are scattered over the whole of the globe except Germany—Many of them are citizens of America.

Since Germany re-organized and re-inforced her own armies, not a year has passed without some injury being offered to our interests or insult to our flag, to force France to an armed protest. But France, together with her allies, England and Russia, only increased her effort to preserve peace. Germany, with malice afore thought interpreted all these sacrifices as signs of weakness—or made accusations that we were planning a war of revenge. Proof to the contrary was given in the first terrible months of the war when our army, composed of civilians called from the grain fields and factories fought almost without uniforms or equipment. The commercial resources of America enabled us and our Allies to withstand although sorely pressed, until the growing indignation of your people against the atrocities and calumnies heaped upon you by Germany wore out the patience of your government, whose efforts to restore peace had not failed in friendliness to all belligerents.

These past fourteen months have seen the landing in France of an American army. Today the whole world rings with the story of deeds of courage and military skill great as any the war has shown.

Defenders of Liberty—you are now pledged to aid the restoration of France to Alsace-Lorraine and to force the retreat from allied soil—Belgium, Poland, Russia, Serbia—of the brutal enemy whose foreword is military conquest, while yours and ours is Liberty, Equality, Fraternity among all peoples. E. Pluribus Unum united we stand, divided we fall.

Sergt. B. M. Hastings, who is with the Co. B. in France sends the above address in a letter to Kenneth Hay. The address is very interesting and shows the loving spirit of the Alsatian people to the American soldiers.

Another letter from our friend, Capt. Milburn Hawkes to his father, full of interesting matter and will be enjoyed by our many readers:

A. E. F., July 1, 1918

Dear Dad:

I have your letter of 28 and 29th May which took a long while to get here. Was glad to hear that you were so well. I am also well.

I am in a house two miles from the front with a family that lived in N. Y. for 22 years. They have two daughters and of course all speak English but they do not seem to like us Americans.

I am glad to hear of the big showing Tecumseh made in the big drive. Don't know what we would do without the Red Cross. May God bless every one of the faithful workers is the sentiment of all our boys.

The men are prone to forget them but the officers who have the men to look after can more appreciate what they are doing. They send us a roll of daily papers (N. Y. Herald) published in Paris. We get it in the front lines every day and without cost. We also get tobacco and cigarettes from them without cost, while the Y. M. C. A. charge enough for everything and then they are not any too accommodating.

Have been very busy the past week training a group of picked men for a big raid which came off last night. It was a little early for the 4th but we couldn't wait. It sure made Fritz sore for he came back with his hell today.

I expected to take the party over but the last day the Major said no, so I had to stay back and watch the show. This is about all I can say about it.

The people (men, women, girls and boys) all work in the fields with their gas masks handy and don't mind the shells at all. They are making hay now. Mow it all with a scythe and shake it out and rake it up all by hand. Have seen only two mowers and one rake since we are here. No reapers at all. It will be soon time to harvest rye and barley which looks very heavy. All the crops are excellent but such small fields. It seems that it is a law or custom that when ever the parents die the land is divided among the children and of course everytime this land is divided into 10 or 15 parts it sure grows smaller so here and there is a strip of grass then rye then barley or something else which looks very odd to us.

If these people could only realize how much we mean to them and their future they would be more friendly. They are led around by their religion considerably and are away behind the times.

Very few horses but plenty of oxen which sure are well trained and very strong but slow. Guess they are speedy enough for the people as they can't walk very fast with wooden shoes.

It is strange at night to see big trucks autos and wagons moving along the roads without lights but that is the way it is done and they never have any trouble.

I must tell you a funny joke about our propaganda. We shot a lot of printed bills over in the Boche lines at night and a couple of days later he shot some back and wrote in them that he could not read them as they were not printed in good German. Can you beat it?

Well I must close for this time as it is past my bed time and it looks as if it might be rather quiet tonight, for awhile at least. One can never tell, however, and we sleep wit hour clothes partly on, even back here.

Lots of love to you and best wishes to all my relatives and friends.

Sonny.

We print today a letter from Lestre Waring just received by his father H. S. Waring telling quite a little of the life in Camp which is quite interesting.

Camp Farragut, Co. 47,
Barracks 946, Great Lakes, Ill.
Aug. 5, 1918

Dear Folks at home:

One week has passed, it seems like a month. We certainly are getting our share of work. Our commander's name is Hersh.

First thing in the morning at five o'clock, the bugle blows and everybody piles out. Ten minutes after five a fellow comes along with a ball bat and you get out then whether you want to or not. We get into our bath room and take a hot shower then a cold shower. Then we comeback, put on our clothes and roll up our beds which consists of a bag about 6x3 ft. with about 4 in of packed straw in it and we have two big blankets, 7 ft. square. We fold our clothes, then roll them up and have our pillows.

We are sleeping on the floor at present, but it is mopped clean three times a day, also the tables, walls and everything. At 5:30 we all fall in line east of the barracks and then police the grounds all over for pieces of paper, stubs of cigars cigarettes and matches etc. At six o'clock we fall in again and are drilled about half an hour, then we get in our barracks and line up for chow, (eats), after breakfast we are drilled again, but we have certain gangs, who do other work and they are exempt from drilling as long as their work last in the barracks.

There are three gangs: Chow gang those who get the food from the galley, (the main kitchen) the head gang, who keep the bath room and toilet clean and the swabbing gang those who mop and clean the main rooms in the barracks.

We have six guards on duty for three days at a time, each guard on for two hours. I have been on guard for the last three days my hours were the worse ones in the bunch as usual 1 to 3 o'clock a. m. and P. m.

After breakfast we have a chance to do our shaving, bathing or sewing, anything we wish until 8:30, then we fall in again and drill until 11:00, we have our chow at 11:30 then we can rest till one o'clock, then drill until 4:30, then we do anything we wish until 6:00 o'clock when we fall in again and police the grounds, then we have chow again at 6:30.

At 7:00 o'clock we fall in again and go to the ditch an amphitheatre and here they have a program every night amateur boxing matches, singers, vaudeville, speakers etc., then we are marched home again. We are supposed to be in at 8:30 making our beds and taking our bath before 9:00 o'clock, for at nine sharp the bugle blows and we pile into bed. At nine five the bugle blows again "Taps" this time, no talking after it blows either, "Some life I tell you too."

Went to church Sunday (Pres.) came home and stood guard all the afternoon, but all the rest had to pile lumber of my company, and I got out of it. We work harder every day. I get my second shot in the arm this afternoon.

Give Roger my best when you write to him, right away.

Saw Dr. Trask here.

With lots of love to you and Uncle Tribou and everybody.

Yours, Lester Waring.

Another good letter fro Charley Hanna, this time received by Guy E. Nemire:

Somewhere in France,
July 10th, 1918.

Dear Friend Guy:

Don't think I have forgotten you, just because you have not heard from me but I have so many people writing me and with what little time I do have to myself, it keeps me writing most of the time.

Well, Guy, this is sure some different life than living in Tecumseh. I have got used to it and don't mind it at all. We roll out in the morning at 5:30 by the old bugle blowing "Can't Get Them Up," fall in line at 5:45 for roll call, then we make up our bunks and wash up for our first hash of the day at 6 and fall in line again at 6:30 for our daily work. We leave camp at 5:30 and take our mess kits with us for we get our dinner at a field kitchen. Can you imagine about a thousand of us sitting around eating? Some dining hall! It is not so bad in nice weather, but oh you sloppy weather!

We quit work at 5 and by the time we get back to camp wash and have supper it is about 7. So you see we do not have much time to ourselves, for Uncle Sam makes us go to bed at 9:30 and besides we work a good share of the nights, we generally have have to work Sunday. The Sunday's we have off it takes me all morning doing my washing and taking a bath. Believe me, I am some wash woman. Can you imagine me down by a creek washing clothes? Some life!

Evenings we generally play ball or watch a game there are always about a dozen games going on. We have a swell ball team, have not been beaten yet.

I am able to get off quite a lot to go to different places and play. A week ago Sunday we went to —— city, and played the Harper Hospital Unit team. We beat them 2 to 1, and this gave us the opportunity to go to Paris and play, so I am going to see the big city after all. This was our first time in a city since we came here and you can imagine what kind of a time we had after being up here in the woods so long.

I am working at my trade. Most of my work is movable machine shop work. We repair all the big guns and also make all kinds of repairs and gun wrenches. I like the work very well and am getting along fine. We have some fine entertainments at the Y. The other night Elsie Janis was here and she sure is good. We have a small town here that is just a good walk. We often take the walk and get a real feed. We are only allowed to go into the cafes between the hours of 10 to 1 in the daytime and 5 to 8 in the evenings. The cafes here are open Sundays as well as week days. It certainly makes it nice for us fellows.

We have a Masonic Social Club here and we meet every Wednesday night. We have members from every state in the Union. There are several members from Michigan, but I am the lone representative of old No. 69.

We are having swell weather. It is very hot in the daytime and very cold at night, makes it fine to sleep and we certainly get lots of that.

Well, Guy, the news you would like to get I dare not write for we have a censor, so you will have to wait until the old boy gets home again. From my view point it will last until a year from this fall, and, oh! this winter sure will be h—l.

Are you catching any fish this year? I sure would like to take one of those old trips again.

The first bugle has blown for the lights to go out, so will close for this time. Hoping to hear from you soon, wishing you the best of health and good luck, I remain as ever the same old "Nifty."

Yours fraternally,
Frederick C. Hanna.

P. S. Give my regards to the old bunch.

Pvt. Frederick C. Hanna,
Advance Ord. Depot No. 1,
A. P. O. 712, Am. E. F.

CASUALTY LIST CONTAINS 706

Names of Soldiers Who Fought At Marne Have Begun to Arrived.

Washington.—Names of American soldiers who have fallen in the great Franco-American drive which turned the German offensive on the Marne into an utter defeat, have begun to come from overseas. They swelled to 706, total casualties made public by the war department in two separate lists.

Although nearly three times as great as the largest number heretofore announced in a single day, the total represents only a part of the lists, which have been accumulating since the great battle began July 15. And it is not to be assumed that this represents the losses for any one day.

No estimate of American casualties in this continuous fighting has been received from General Pershing, and it was said authoritatively that none is expected.

In that connection, Acting Secretary of War Crowell deprecated any guess as to casualties in the overseas forces, saying that publications, which would exaggerate, or minimize, the total, would create unnecessary anxiety among relatives and friends of American soldiers.

Of the names, made public 459 were of those who were killed in action, and 80 who died from wounds. The second list contained only names of the dead—256 killed in action, and 13 who died of wounds—but the first list showed 48 wounded severely, 100 wounded, degree undetermined, and three missing in action. In the first list, there were also nine who died of disease, one of an aeroplane accident, and six from accidents and other causes.

* * *

Grand Rapids—Voters at the primaries here August 27 will wear tags as they leave the polls. It is believed the tagging of voters will bring more citizens to the polls.

MAY TAX RICH 75 PER CENT

INCOMES OF $5,000,000 OR OVER COMMITTEE URGES HEAVY TAX TO MEET WAR NEEDS.

10 PER CENT LUXURY TAX URGED

80 Per Cent Straight Tax On All Business Profits Derived From War Contracts Or War Business.

Washington—A sharp clash between the treasury department and the ways and means committee over war profits taxes in the revenue bill developed at a recent session of the committee.

Treasury officials demand a straight tax of 80 per cent on all business profits derived from war contracts or war business. The committee favors a double system, including high excess profits tax and war profits tax, giving the treasury the alternative of selecting the one which will yield the government the greatest amount of revenue.

Chairman Kitchen stated that the difference in the amount that would be raised under the treasury plan and the excess profits plan would be considerable if the excess profits rates were made high enough to catch all those whose profits before the war were as high as present profits.

The committee decided that super taxes on personal income which were previously agreed on, were too low and accordingly voted to raise them as follows:

On incomes between $200,000 and $300,000, 55 per cent.

On incomes between $300,000 and $500,000, 60 per cent.

On incomes between $500,000 and $1,000,000, 65 per cent.

On incomes between $1,000,000 and $5,000,000, 70 per cent.

On incomes over $5,000,000, 75 per cent.

The sub-committee which has been considering the question of luxury taxes made a preliminary report recommending a tax of 10 per cent on all articles above a certain fixed price. This tax the sub-committee recommends should be placed on costly jewelry, clothing and a hundred or so other articles on the "luxury list," submitted by the treasury department.

Opinion of the sub-committee is that where the price is such that the article in question is within the reach of persons of ordinary means there should be no tax, but where the price is increased because of artistic workmanship or extravagant use of materials the excess in price should be taxed. The tax would have to be in the nature of a sales tax and, in some cases, would be designed by affixing a stamp.

COAL ORDER AFFECTS STATE

Limits On Shipping of Anthracite Coal Hits Michigan People Hard.

Washington—Restrictions on the movement of anthracite coal from any of the docks in Minnesota, Wisconsin and Illinois and the Upper Peninsula of Michigan, located along the west bank of Lakes Michigan and Superior was announced recently. The order became effective August 3.

Under the order every shipper of anthracite coal from any of these docks is required to sell, ship and distribute such coal only to the dealers and consumers for use and consumption within the following sections:

1. The states of North Dakota South Dakota, Minnesota and Wisconsin.

2. The Upper Peninsula of Michigan.

3. That portion of the state of Iowa located on the north of a line coincident with the Illinois Central Railroad from Dubuque to Sioux City.

4. The following Illinois counties: Cooke, Stephenson, Winnebago, Boone, McHenry, Lake, Ogle, De Kalb, Kane, DuPage, Lee Kendall and Will.

1,500 NURSES IS STATE QUOTA

Campaign Will Be Conducted Throughout State Beginning August 5.

Detroit—Registration cards, filled out in April by the women of Michigan, will be used for the first time this week, to obtain names of 1,500 Michigan women between the ages of 19 and 35 years, who have registered as desiring training in nursing. A campaign will be conducted throughout the country by the Woman's Committee of the Council for National Defense, starting August 5, to enroll 25,000 women in the United States Student Nurse Reserve.

Michigan and other states where a registration of women has been taken expect to fill their quotas by means of the registration cards.

Aland Natives Dynamite Fort.

Washington.—Incensed at German control of Finland inhabitants of the Aland islands, in the Baltic sea, have dynamited fortifications on the islands to prevent them becoming a menace to Sweden through German control, according to advices received through official channels. The same advices said the Finnish government had ordered immediate dismantling of all fortifications on the Baltic coast of Finland except those at Viborg and Helsingfors.

Hudson—The Rev. L. R. Gryce has been granted leave of absence and will enlist in the navy.

Algonac—Dr. W. E. Bostwick, a physician here for 20 years, has been commissioned a captain in the Medical Reserve Corps.

Muskegon—Fred S. Tuxbury, local druggist, was arrested, charged with selling Jamaica ginger in violation of the state prohibition laws.

Olivet—Among the war courses to be offered by Olivet College next year will be instruction in methods of training wounded men to do useful work.

Petroskey—Vice-president Thomas R. Marshall, who with Mrs. Marshall, is spending the summer here, has gone to deliver addresses in Dayton, O., and Dixon, Ill.

EARL C. MICHENER, of Adrian

Candidate for Nomination for Representative in Congress. Second District

Has lived in Lenawee County thirty-one years. Forty-one years of age. Lawyer by occupation. Served eight years as Assistant and Prosecuting Attorney,—four wet years as Assistant and four dry years as Prosecutor in the County.

He is not a candidate of any faction, organization or machine. If nominated and elected he will at all times energetically represent the masses of the people.

He stands for a new deal. Believes that a Congressman should be elected by the people,—that he should not buy his votes with money, or secure his election by pre-election promises. Neither does he believe that one or two men in each County should have the right to dictate which candidate will receive the votes in that County for office. He stands for clean politics and a square deal. He has never been a candidate for Congress and has no enemies to punish and no political friends to reward.

He is for AMERICA FIRST, LAST, AND ALL THE TIME.

If you want such a man go to the Primary on August 27th and vote for him.

FRANK T. NEWTON, Ypsilanti, Mich.

Candidate for Congress, Second Congressional District on Republican Ticket, at the Primaries, Tuesday, Aug. 27, 1918.

FRANK T. NEWTON'S RECORD.

Born on a farm in Washtenaw county 51 years ago.

Attended school and worked on the farm until he was eighteen. Taught school winters and worked the farm summers seven years more.

Has been a successful salesman and business man for many years.

Served a term as sheriff of Washtenaw county.

State Senator from the 12th Dictrict two terms, 1909-11.

Sales manager for two large automobile concerns the past seven years.

Has large business interests in Ann Arbor and Ypsilanti. Now owns and operates a 260 acre farm in Superior township, Washtenaw county.

Is able, courageous and a hustler, is 100% American.

Is the type of man needed in Congress **now** and **after the war.**

Your vote and the vote of **your friends** will be greatly appreciated.

THORNTON DIXON, of Monroe,

Candidate for Nomination for Representative in Congress, Second District.

DIXON'S PLATFORM:

"WIN THE WAR"

We are in the war and we can come out of it only as conqueror or conquered, victorious or dishonored; as an independent or subject nation. Our lives, our homes, our institutions, all that Washington fought for and Lincoln died for, are at stake. Our only way now is to FIGHT IT OUT for the simple cause of AMERICA AND AMERICANS. We must, as Benjamin Franklin said, "hang together or hang separately." The man who in public or private life subordinates this cause to any other consideration, no matter what, or who FAILS IN THE FULL, DEVOTED AND EFFICIENT PERFORMANCE OF HIS DUTY to the nation, is a traitor to himself, his family, the republic and the right.

The Herald $1.50

THE TECUMSEH HERALD

FRANK S. TURNER, PUBLISHER

SUBSCRIPTION RATES;

IN LENAWEE COUNTY

One year, payment in advance $1.50

OUTSIDE OF LENAWEE COUNTY

One year payment in advance $1.75

To all points in Canada or other countries outside of the United States where 1 cent postage is required $2.00 per year in advance.

There will be no deviation from the above rates.

Entered in the postoffice at Tecumseh, Mich., second class mail matter.

Telephone Number 36 2r

OUR SAVED FOOD FED THE ALLIES

Food Administrator Writes President America Conserved 141,000,000 Bushels Wheat.

CREDIT DUE TO WOMEN.

Meat and Fat Shipments Increased by 844,600,000 Pounds.

Conservation measures applied by the American people enabled the United States to ship to the Allied peoples and to our own forces overseas 141,000,000 bushels of wheat and 844,600,000 pounds of meat during the past year, valued in all at $1,400,000,000. This was accomplished in the face of a serious food shortage in this country, bespeaking the wholeheartedness and patriotism with which the American people have met the food crisis abroad.

Food Administrator Hoover, in a letter to President Wilson, explains how the situation was met. The voluntary conservation program fostered by the Food Administration enabled the piling up of the millions of bushels of wheat during 1917-18 and the shipment of meat during 1917-18.

The total value of all food shipments to Allied destinations amounted to $1,400,000,000, all this food being bought through or in collaboration with the Food Administration. These figures are all based on official reports and represent food exports for the harvest year that closed June 30, 1918.

The shipments of meats and fats (including meat products, dairy products, vegetable oils, etc.) to Allied destinations were as follows:

Fiscal year 1916-17	2,166,500,000 lbs.
Fiscal year 1917-18	3,011,100,000 lbs.
Increase	844,600,000 lbs.

Our slaughterable animals at the beginning of the last fiscal year were not appreciably larger than the year before and particularly in hogs; they were probably less. The increase in shipments is due to conservation and the extra weight of animals added by our farmers.

The full effect of these efforts began to bear their best results in the last half of the fiscal year, when the exports to the Allies were 2,133,100,000 pounds, as against 1,266,500,000 pounds in the same period of the year before. This compares with an average of 801,000,000 pounds of total exports for the same half years in the three-year pre-war period.

In cereals and cereal products reduced to terms of cereal bushels our shipments to Allied destinations have been:

Fiscal year 1916-17	259,900,000 bushels
Fiscal year 1917-18	340,800,000 bushels
Increase	80,900,000 bushels

Of these cereals our shipments of the prime breadstuffs in the fiscal year 1917-18 to Allied destinations were: Wheat 131,000,000 bushels and of rye 13,900,000 bushels, a total of 144,900,000 bushels.

The exports to Allied destinations during the fiscal year 1916-17 were: Wheat 135,100,000 bushels and rye 2,300,000 bushels, a total of 137,400,000 bushels. In addition some 10,000,000 bushels of 1917 wheat are now in port for Allied destinations or en route thereto. The total shipments to Allied countries from our last harvest of wheat will be therefore, about 141,000,000 bushels, or a total of 154,900,000 bushels of prime breadstuffs. In addition to this we have shipped some 10,000,000 bushels to neutrals dependent upon us, and we have received some imports from other quarters.

"This accomplishment of our people in this matter stands out even more clearly if we bear in mind that we had available in the fiscal year 1916-17 from net carry-over and as surplus over our normal consumption about 200,000,000 bushels of wheat which we were able to export that year without trenching on our home loaf," Mr Hoover said. "This last year, however owing to the large failure of the 1917 wheat crop, we had available from net carry-over and production and imports only just about our normal consumption. Therefore our wheat shipments to Allied destinations represent approximately savings from our own wheat bread.

"These figures, however, do not fully convey the volume of the effort and sacrifice made during the past year by the whole American people. Despite the magnificent effort of our agricultural population in planting a much increased acreage in 1917, not only was there a very large failure in wheat, but also the corn failed to mature properly, and our corn is our dominant crop.

"I am sure," Mr. Hoover wrote in concluding his report, "that all the millions of our people, agricultural as well as urban, who have contributed to these results should feel a very definite satisfaction that in a year of universal food shortages in the northern hemisphere all of those people joined together against Germany have come through into sight of the coming harvest not only with wealth and strength fully maintained, but with only temporary periods of hardship.

"It is difficult to distinguish between various sections of our people—the homes, public eating places, food trades, urban or agricultural populations—in assessing credit for these results, but no one will deny the dominant part of the American women."

A boarder is a man who is more interested in getting his bite than in giving his bit.

AMERICANS ASKED TO LIMIT USE OF SUGAR

Must Use No More Than Two Pounds Per Person a Month if the Present Meagre Allied Sugar Ration Is Maintained.

Stocks Will Be Short Until Beginning of New Year—Ration May Be Enlarged Then.

Two pounds of sugar a month—half a pound a week—that is the sugar ration the U. S. Food Administration has asked every American to observe until January 1, 1919, in order to make sure there shall be enough for our Army and Navy, for the Allied armies and for the civilians of those nations.

By New Year's the world sugar situation will be relieved somewhat by the new crop. Cuban sugar of this year's crop will be arriving in this country.

Every available sugar source will be drawn on by the Food Administration during the next winter months to maintain sufficient stocks here to keep up our national sugar supply. During October the first American beet sugar will arrive in the markets. By the middle of November some of our Louisiana cane crop will be available. All of this sugar and more may be needed to keep this nation supplied on a reduced ration and to safeguard the Allied sugar ration from still further reduction. In Europe the present ration is already reduced to a minimum.

Our Situation.

The situation which the United States faces in its efforts to maintain a fair distribution of sugar to the Allied world is as follows:

Sugar supplies throughout the country, in homes, stores, factories and bakeries are at a low ebb. We must make increased sugar shipments to the Allies.

Production of American beet and Louisiana cane crops have been disappointing.

Porto Rico crops have been curtailed.

Immense sugar stocks in Java cannot be reached on account of the shipping shortage; ships are needed for troop movements and munitions.

Army and Navy sugar requirements have increased as well as those from the Allies.

Most industries using sugar have had their allotment reduced by one-half; some will receive no sugar.

Households should make every effort to preserve the fruit crop without sugar, or with small amounts of sugar. Later, when the sugar supply is larger, the canned fruit may be sweetened as it is used.

Saving Sugar Saves Shipping

UNLOADING HAWAIIAN SUGAR AT A CALIFORNIA PORT.

LOADING CANE IN HAWAII FROM WHERE AMERICA GETS HALF A MILLION TONS OF SUGAR A YEAR.

AMERICAN families would have less sugar than the people of war torn France, if we depended entirely on our home-grown sugar stocks.

Approximately 75 per cent. of our sugar is shipped to our shores. We produce about 1,000,000 tons of sugar a year. Our imports from abroad amount to over 3,000,000 tons a year in normal times.

The United States Food Administration asks each family to limit its use of sugar to two pounds per month per person for household use. The military situation demands that every available ship be placed at the disposal of the Army or Navy. When we save sugar, we save shipping.

French Sugar Mills Destroyed

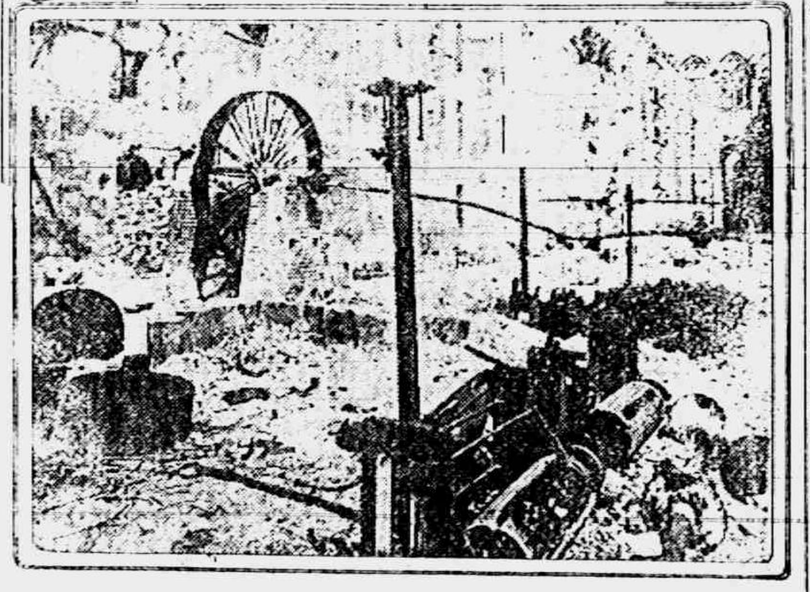

France must import sugar today, most of it from this side of the ocean, because the largest portion of French sugar beet land is in German hands. As a result, the French people have been placed on a sugar ration of about 18 pounds a year for domestic use, a pound and a half a month. This photograph shows how the German troops destroyed French sugar mills. Thanks to the French rationing system the annual consumption has been cut to 600,000 tons, according to reports reaching the United States Food Administration. Before the war France had an average sugar crop of about 750,000 tons of sugar and had some left over for export.

Standish—Albert Hagley, Jr., son of a prominent farmer near this city was pinned between a barn and a traction engine and killed. He expected to go to camp in the next draft call.

Lansing—Governor Sleeper has appointed John H. Hands, of Sandusky, as a member of the board of control of the Michigan Farm Colony for Epileptics at Wahjamega, to succeed Elmer Rice, deceased.

Holland—The deputy fire marshal, Fred Armstrong, has ordered 60 wooden buildings in the business section to be torn down within 90 days. Many buildings have been condemned in Zeeland and Grand Haven.

Hillsdale—The Hillsdale fair announces that all baked goods must conform with the rules and regulations, as issued by the national food administrator, or the same will not be received for entry. This rule is imperative.

Port Huron—A monster sturgeon weighing 185 pounds and containing 48 1-2 pounds of caviar, was caught in the river near Sarnia. This is the largest sturgeon taken in waters near here for several years and is worth about $90.

Bay City—Nine army men who have been doing work as chemists at the Dow plant in Midland, and who have been gassed, passed through Bay City recently on their way to the base hospital at Camp Custer. They were in charge of their captain and a lieutenant, both of whom also suffered slightly from the same cause.

Hillsdale—By a temporary injunction issued in circuit court, the First National Bank here is restrained from the collection of an attachment for $3,700 against the Hillsdale Hardware company. The defendant claims George N. Smith, one of the principal stockholders should be the principal in the case and not the corporation itself. A bond of $10,000 has been filed, pending determination of the injunction.

Corunna—Stanley, 14-year-old son of L. G. Cudney, a Corunna farmer, accidentally hung himself Sunday morning. Planning to go on a picnic the lad arose early to care for the stock. After turning a cow loose from the stall he is believed to have playfully swung a chain around his neck. His neck was broken when he stumbled. Examination of the body which was found a few minutes later indicated he had not strangled.

RUMORED THAT D. T. & I. SHOPS WOULD BE LOCATED AT TECUMSEH AGAIN

It has been rumored that the D., T. & I. car shops would be again located in Tecumseh and that the buildings formerly occupied by the railroad people would be used. We inquired Thursday of the president of the Commerce Club whether or not there was any likelihood of such a change being made. He stated that the secretary had written the railroad people since the fire at Napoleon in regard to a possible change and offering Tecumseh as a location.

They replied that Tecumseh would be considered in locating their shops but aside from this nothing definite was given.

The Commerce Club at present do not feel that the railroad people are considering Tecumseh strongly although they hope that they may avail themselves of the opportunity afforded by the old site and decide to locate their shops here.

WHAT IT COSTS AND HOW TO SEND YOUR PAPER TO BOYS "OVER THERE"

Copies of any publication mailed by individuals other than the publishers may be mailed at the regular domestic second class rate of one cent for each four ounces or fraction of four ounces to be paid by stamps affixed. Parcels containing such matter are limited to seven pounds.

Every copy mailed to subscribers in the expeditionary forces should bear the name of the addressee, the official designation of unit organization to which addressee belongs and the words, "American Expeditionary Forces." Under no circumstances should the location of station of a military organization be included in the address.

The correct manner of addressing each copy mailed by the publisher would be as follows:

John Smith, Jr.,
Co. X, ———— Infantry.
American Expeditionary Forces

MODERN HOME ON WHEELS

Luxurious Traveling Van Passes Through Tecumseh Enroute to California

P. H. Ginsberg of Monongahela City, Pa., has built a home on wheels that contains all the conveniences of a city flat and with this vehicle he, his wife and son stopped in Tecumseh for a short time today.

Mr. and Mrs. Ginsberg are bound on a cross country trip to California, but from here they went to Detroit to visit friends, going from that city back to Morenci to take with them Mr. and Mrs. W. L. Hill, former neighbors who expressed a desire to accompany them when they visited there with their house on wheels a few days previously.

The big car attracted considerable attention on our streets today and Mr. Ginsberg was obliging enough to allow a few by-standers to look his outfit over. It was equipped with two full size beds, which when placed for the night would allow a curtain between them, thus making two separate bedrooms. Electric and gas lights, a refrigerator of 50 lbs. of ice capacity, hot and cold water, wash stand, gasoline stove and gas hot plate, lockers for clothes, in fact the car contained a complete equipment for housekeepments for tools, extra tires, etc.

The machine proper was a Buick and the house built thereon was the work of Mr. Ginsberg, with the exception of the painting.

In traveling they take their time, stopping in towns for a half hour or more, and evenings they always find farmers willing to allow them to place their house on wheels in their yards for the night. Father and son are both musicians and at the stopping places farmers are treated to music and enjoy getting acquainted with the travelers.

YOUNG BULGARIAN BOUND TO ENLIST

Is Offended When Placed in Class V

Triffon Urdanoff, who works for I. W. Boltz on the Mills farm, is a Bulgarian of unusual merit. He is well educated, speaks seven languages and has traveled all over Europe in the nursery business. At the breaking out of the war he came to America, at the age of 19 years. He has declared his intentions of becoming an American citizen and has taken out his first papers.

Now, at the age of 24 years, he comes under the draft law and has been placed in Section F, Class V, as an alien. This has made him very indignent as he is anxious to join Uncle Sam's fighting forces.

When he asked "Why am I in Class V," the matter was explained to him, when it was discovered that he had brothers in Bulgaria.

He was asked, "Don't you think it would be wrong for brothers to fight against each other?"

He answered, "Brothers! Huh! Brothers here fight with clubs. What difference does that make? I fight for democracy."

Urdanoff was sent to the court house in Jackson where he was trying to enlist to see what could be done about completing his naturalization papers, so that he might fight for his adopted country.

Some of the slackers about town might learn a lesson of patriotism from this young Bulgarian.

SLIGHT BLAZE

The fire department was called out Thursday afternoon for a fire at the home of Raymond Tucker, corner of Maumee and Kilbuck streets. A fire had been built in the cook stove and sparks from the chimney were thought to have lodged on the roof. The blaze was put out with chemicals which was very fortunate as the water supply is very low at this time.

The damage was slight, a hole being burned through the roof near the eaves.

Church Notes

Baptist

W. B. Hartzog Ph. D. minister
10:00 Morning worship. Sermon, "A Puzzling Question: What Shall We do to these men?" Acts 4:16
11:15 Sunday-school.
11:15 Men's class
Tuesday Sunday school picnic at Charles Snedecor's lawn in Brownville. A good dinner and a boat ride for the children. Everybody come with lunch baskets well filled.
Thursday 7:30. Bible Study.

Presbyterian

Rev Wm. A. Rex, minister
There will be no services August 11th.

Methodist Episcopal

Wm. J Balmer, D. D., minister.
10 a. m. Public worship.
11:30 Sunday school
6:30 p. m. Epworth League and vesper service
7 to 8 Wednesday evening the mid-week service. An hour with the Bible and in prayerful fellowship

Friends

H. Lawrence Linton, pastor.
10:00 Morning worship.
11:15 Sunday school.
2:30 Junior C. E.
6:30 Christian Endeavor
Wednesday 7:30 p. m. Prayer service

St. Elizabeth Catholic

Fr Hackett, rector
8 a. m. 1st and 3rd Sundays.
Saturday, 3 p. m. Christian Doctrine
All are cordially invited.

Christian Science Service

10:45 a. m. Each Sunday at Universalist church.

MRS. JAMES HENDERSHOTT

Aged Tecumseh Woman passes away Wednesday morning at the advanced age of 91 years

Mrs. James Hendershott, living four miles northeast of town, passed away at her home Wednesday at 9 a. m.

Miss Emma Hood was born in Allen county, Pa. She was united in marriage to James Hendershott January 27, 1856, moving to Michigan in 1863.

Four children survive her: Mrs Geo. Miller of Macon, Mrs. J. Waldron of Detroit, Mrs. Elmer Kenner of West Unity, O., and William Hendershott of Tecumseh with whom she made her home.

Mrs. Hendershott was well and favorably known in Tecumseh where she used to be a frequent visitor until old age made it impossible.

Funeral services will be held this (Friday) afternoon at the home

SOLDIERS IN FRANCE NEED MORE BOOKS

The Tecumseh Public Library has received today a request from the American Library Association's Headquarters in Washington for more books from this community for the men overseas.

The appeal from Washington states that new novels and good Western stories, whether new or old, are most needed. Books by Zane Grey, Rex Beach, Jack London, Ralph Connor, Owen Wister and O. Henry are very popular. The Public Library announces that it will receive and forward all suitable books that are turned in. It urges the friends of the soldiers and sailors, many of whom have already responded most generously, to give more books.

The communication received by the Library from the Washington Headquarters states that over 600,000 books have been sent overseas. The supply is nearly exhausted, and several hundred thousand more will be needed soon by the six dispatch offices which are now shipping books to France. The books are packed at these dispatch offices in strong cases, so built that they serve as a bookcase.

They go on the decks of transports in cargo vessels and in naval vessels. Those that go on the decks of transports are open so that the men may have reading matter for use on the voyage. All these books are gathered together again, however, replaced in the cases and delivered to the proper officials in France.

In France, the books are distributed by an experienced Librarian, representing the American Library Association. Most of them go to Y. M. C. A., Red Cross and Salvation Army huts, hospitals and canteens. Others go directly to chaplain and officers.

GOOD CROWD IN FOR WEDNESDAY'S ENTERTAINMENT

In Spite of Heat Our Streets Were Full of People

In spite of the fact that Wednesday was one of the hottest days that Michigan people ever experienced, a fine crowd came in for the evening entertainment and our streets were again full of people. Our merchants were kept busy waiting on the trade and report a good business for the day.

The program was good and consisted of a trick bicycle act by the Jackson Riders, a juggling act and Houpf and Rome in their comedy acrobatic act. The program was a good one and met with the apparent approval of the crowd. The music was furnished by the Clinton band.

The size of the crowd on Wednesday evening argues well for the success of our entertainments for ordinarily people would have been slow to come to town on such a night and it only goes to show that these entertainments are popular with the people and they don't want to miss any of them.

FRUIT! FRUIT!

Full Steam Ahead on Canning

WHY?

BECAUSE:
1. Canning saves the crops
2. Canning saves transportation
3. Canning saves labor
4. Canning builds up home reserves
5. We can afford to waste nothing

Slow on Sugar

WHY?

BECAUSE:
1. German submarines sunk sugar
2. German submarines sunk sugar boats
3. Boats have been released to help feed Belgium
4. Germans have rendered useless sugar beet factories of Northern France
5. Our own crop of sugar is smaller than anticipated

Are you a "good [illegible]" Housekeeper? Then full steam ahead on canning. Never mind the shortage of sugar. Take care of the fruit now and the future will take care of itself.

Who says you need sugar for canning? You Don't!

SAVE SUGAR IN CANNING

Sugar is not needed as a preservative if fruit is properly sterilized and sealed. By canning we can get along without the use of heavy syrup and and thus save sugar.

FRUIT JUICE

Fruit juices can be bottled without sugar and used as fruit drinks, in jelly, desserts, pudding sauces and ice creams.

Direction for making fruit juices:

Prepare fruit, cook until soft and strain. Boil the strained juice for five minutes and pour it into jars of glass bottles that have been sterilized by boiling for 15 minutes, filling the jars to overflowing. Seal the jars immediately. Stopper the bottles with corks sterilized in the same manner as the bottles, and make air tight seal by dipping the cork and the lip of the bottle into hot paraffin. When sugar is more plentiful, fruit juices may be made into jelly.

FRUIT LEATHER

Use in place of candy. Concentrate fruit juices by boiling them over direct heat, then by drying them in the top of a double boiler or in a moderate oven. Dry the leather in thin sheets, sprinkle with granulated sugar over the surface and roll like jelly rolls, then cut them across; or dry in sheet ¾ of an inch and cut in cubes. In either of these forms the leather makes a tempting confection. It should be stored in airtight containers or in a dry place. Leather may also be cooked up with water and made in fruit juice, or it may be added to watery fruits to help supply sugar and pectin for making juices and jellies.

Leathers are also made from unsweetened or slightly sweetened fruit pulp. Peach leather is unsweetened peach marmalade, dried in the oven, sprinkled with sugar, rolled and cut.

DRIED FRUITS

Apples, peaches, cherries, prunes, apricots, the desert or sweet varieties of pears, black cap raspberries, purple canes, in some cases blackberries, and strawberries may be dried for home use.

Fruits that are dried with the skin on should be dipped by means of a wire bucket or a piece of cheese-cloth into a solution of lye made in the proportion of one cupful of concentrated lye to four gallons of water. They should then be rinced two or three times in clear water. The lye perforates the skin and thus facilitates evaporation, moreover, it destroys micro-organisms that might cause spoilage.

Once the drying has been started it should be carried on continously to completion generally with a gradually increasong heat as more and more water is lost.

Dried products must be stored in a dry place to prevent the development of moulds and weevils. They must be carefully protected from flies. Most dried fruits can be stored in glass jars, crocks or tin boxes and sealed. Dried apples may be stored in heavy twilled cotton bags if they are kept in a very dry place.

DRYING ON THE KITCHEN STOVE

A very slow oven may be used for drying fruits and vegetables spread on papers or on large platters or sheets of metal. There is a danger of scorching the products if the fire is not carefully controlled. The oven door should be left slightly open to allow a circulation of air to carry off the moisture set free by evaporation.

Any piece of home-made appartus that provides means for free circulation of air and for regulating the temperature is likely to prove satisfactory.

If the dried fruit is to be stewed for sauce no sugar should be added before the drying but if it is to be used in cakes, breads, breakfast cereals, puddings or as a confection, a small amount of sugar sprinkled over the layers of fruit when it is prepared for drying will improve the flavor.

BAD FIRE NEAR TIPTON

Sparks from Passing Train Fire Fields of Grain doing much Damage

Tuesday afternoon fire was discovered in an oatfield on the Clarence Fisher farm, evidently having been set by sparks from a passing train. Five acres of oats in the shocks and several shocks of wheat were destroyed. Pasture lots were burned over and the wood lot on the Howard Luce farm was also fired, the flames leaping to the tops of the trees.

The buildings of the Poucher Bros. were threatened, but were saved by the efforts of nearly two hundred men who responded when the alarm was given. Several auto loads from Tecumseh armed with shovels and other implements drove to the scene.

Fires were started on the farms of Wm Witherell, the Waldron Sisters, Thos Langton and Brasilla Hurry, but were extinguished before much damage was done.

Wedding Gifts
AT
GASTON'S
Leave your order for New School Books at once

COUNCIL PROCEEDINGS

Coucil chambers, Village of Tecumseh. Regular meeting held August 5, 1918.

President pro tem Rogers in the chair.

Trustees present Barrett, McIntyre, McCoy, Kempf and Pulver.

Minutes of regular meeting held July 15th read and approved.

The following bills were then read and referred to the finance committee:

John H. Smith	$ 12.51
N. Y. C. R. R. Co.	42.95
Nanz Clock Co.	1.09
Crane Co.	709.74
Crane Co.	32.91
Crane Co.	991.00
Crane Co.	76.27
Crane Co.	37.96
Crane Co.	22.50
Ohio & Mich. Coal Co.	266.77

The finance committee reported favorably upon all bills as read excepting the Ohio & Mich. Coal Co. amounting to $266.77.

Motion made and supported that the report be accepted and orders be drawn against the treasurer for several amounts. Motion carried.

The street commissioner then submitted the following report for work done upon the streets from July 16 to July 29 inclusive.

Team Labor

Chas. Bennett, 54 hrs. @ 50c per hr.	27.00
Seth Dove, 54 hrs. @ 50c per hr.	27.00

Hand Labor

John Mull 50 hrs @ 30c per hr.	15.00

Motion made and supported that the report be accepted and orders be drawn against the treasurer for the several amounts. Motion carried.

Motion made and supported that F. A. McNeil, Village Treasurer be granted a 30 days extension as requested for the purpose of collecting taxes. Motion carried.

Motion made and supported that we now adjourn. Motion carried.

J. D. Service, Clerk.

RED CROSS NEWS

The rubber gathered by Mrs. Harry Dunn and stored in Mr. Ovid Marsh's window was sold for $35.2? for the donation fund.

If anyone has any more old rubber at any time please telephone Mrs. Dunn, who will send for it, or if you live at any distance you can leave it at her house.

Mrs. John Nyland took a large consignment of knitted socks to the Adrian Headquarters on Thursday morning.

Mrs. Hardy will give a Red Cross and Patriotic talk in the Rev. Lusskoff's Lutheran church at Freedom on Sunday at 8 p. m.

She will also address the German Lutheran picnic near Blissfield on the same topic on Thursday Aug. 15, at 2 p. m.

There is a lull in our Red Cross work at present so news is scarce.

The August quota of surgical dressing has been received consisting of 50 oakum pads and 200 4x4 wipes. There will be work on these Thursday afternoon Monday afternoon and evening and Tuesday evening. All workers are wanted at these meetings.

Jennie C. Law Hardy
Publicity Director.

The Wisest Housewife

Is she who devotes the most care to the selection of the supplies for her table. She recognizes that in this particular she is the custodian of the health of the family.

She sees to it that all doubt about quality is removed.

In short, she enforces a pure food law of her own framing.

This explains why so many wise housewives have got into the habit of depending upon this store.

They have learned that our claims for high grade is more than talk.

We invite a test from every overseer of a family's eatables.

We promise to give each one all that there is to be had in the way of eatable surety.

C. M. Gilbert.

A good place to get good things to eat.

COLD Drinks
The only place you can buy Good Cold Drinks
Vernor's
Schlitz
Stroh's
Excello
Bergo
NEAR BEERS
POPS, all kinds
Sweet Cider
Wines
CALL IN
W. L. Coller

BIG DANCE
WITHERELL HALL,
EVERY
Wednesday
BILL 75c
Coller's Orchestra.

CLASSIFIED ADS

WE BUY ALL KINDS OF JUNK and pay the highest price for rags 'Phone 372. We come after them Place at old Brewer's foundry. D. Ghertner.

FOR RENT — Corner offices, 2nd floor, Bidwell block. Lavatory, toilet same floor. Re-decorate for responsible tenant. Also large hall by day or month. Apply Mr Hodges, Lilley State Bank.

FOR SALE—The frame barn 20x25 on the Arnold property, back of Pulver's Drug Store. Bids may be left with B. J. Pulver. 7-30-4t

FOR SALE—A good work horse middle age. Enquire of Fred Clement two miles north of Ridgeway. 8 6 4t

VERNOR'S
Ginger Ale
Stroh's
Schlitz
Buck
White Star
Bevo
Bergo
and over 20 more kinds,
$1.00 Dozen
COSCARELLI
FRUIT STORE

SALARIES are being paid in Detroit for competent office help. We will qualify you in a few months for a good position either in business or with our Government. Mdern courses, extesive curriculum, expert instructors, a record of 66 years preparng men and women for business, an Accredited School. Send for free Bulletin.
DETROIT BUSINESS UNIVERSITY
61—69 W. Grand River Ave.

ROOFING

Buy a roof as you would hire a man. You don't hire a man for a responsible position until you are thoroughly satisfied as to his character and ability. You investigate record of past performances his reputation for reliability. Apply the same test to the Roofing you buy. I sell the same kind of roofing that I have sold for the last 15 years under the same condition.

James W. Owen.

Roof paint for sale.

EAT POTATOES SAVE WHEAT

A Full Yield from the Whole Field

There is no idle soil when a Superior Grain Drill is used in the seeding. It doesn't skip, clog or leave empty furrows. Distributes all the grain evenly at the bottom of the drill furrow insuring uniform covering. A full, even stand results, and the full stand brings the full crop. That's why

Superior Grain Drills

have won their way into the favor of the farmers who prepare and plant their fields for the extra bushels—*the all profit bushels.* Made of the choicest materials. Special features: Double run positive force grain feeds—two feeds in one. Parallel disc bearings guaranteed for life of drill. Superior telescoping steel conductor tubes—non-breakable; no buckling, kinking, bending or collapsing. Superior patented oscillating drag-bars insure 50% more clearance.

Made for sowing all large and small grains in 6, 8, 7 and 8 inch rows, in plain grain and fertilizer styles.

Constructed for Use With Any Tractor

It will pay you to use this Drill because its effective and economical sowing will bring you greater profits in increased crops. Superior Drills are noted for lightness of draft, ease of operation and unusual strength.

Every article purchased carries TEMPLE service INSURANCE

L. E. Temple & Co

TECUMSEH - MICH.

Every article purchased carries TEMPLE service INSURANCE

TECUMSEH CO-OPERATIVE ASS'N.

FERTILIZER

IS HERE.

FEEDS

ALL KINDS ON HAND

Special on Oil Meal for short time. Can save you $10.00 a ton if you buy at once.

C. D. BEEBE, Manager.

Sunbeam Studio and Coller's Art Store

White Sewing Machines.

Just Received, a Half Carload of White Sewing Machines.

$70.00 White Rotary for........$48.00 Cash
80.00 White Rotary for..........57.00 Cash
65.00 White Rotary for..........45.00 Cash
70.00 White Electric for........48.00 Cash
70.00 New Home Rotary for.....48.00 Cash
65.00 Now Home Rotary for...45.00 Cash
80.00 New Home Cabinet for....57.00 Cash
35.00 Golden Star for...........28.00 Cash

August 15th all Sewing Machines will be $10.00 higher. All machines put out on 3 days' free trial.

Coller's Music Store,
Tecumseh, Mich.

HAVOLINE OIL

"It Makes a Difference"

The lubrication is the most important thing on your Ford Tractor, or any other tractor. Parts of this tractor are subjected to 2000 degrees heat and a lubricating oil must have the quality to give you the best results.

The Fordson Tractor Co. have just purchased 25,000 gallons of Havoline Tractor Oil, 10.000 gallons Havoline Gear Oil and 30 barrels of Havoline Motor Grease.

The endorsement of Havoline Oil and Grease by the manufacturers themselves should dispel the slightest doubt as to the correct lubrication for Fordson Tractors.

Order a barrel of this oil and have it ready for your fall plowing.

For sale only by

Tecumseh "Big Chief" Garage,
PHONE 289

Cotton Dresses | **The Webster Anderson Co.** | Silk Dresses

FINAL

-Clean-up Sale-

One lot Cotton Wash Dresses 1-2 off
One lot " " Dresses 1-4 off
One lot Silk Dresses - - 1-4 off

THE WEBSTER ANDERSON CO.

LOCAL AND PERSONAL

NOTICE

All copy must be in the composing room of this office before 9:30 a. m Tuesdays and Fridays and all advertising matter before 4 p. m. Mondays and Thursdays.

Mrs. Del Campbell of Clinton was in town Wednesday.

Al VanWinkle was a passenger for Detroit Wednesday.

Ralph Tate of Detroit was calling on friends in town Wednesday.

Will Harring of Detroit was a business caller in town Thursday.

Miss Hazel Pocklington was a business caller in Adrian Wednesday.

Miss Myrna Service is home from Detroit for the week with her parents.

Mrs. Olds returned Wednesday from Clinton whre she was visiting relatives.

Miss Bernice Blythe was entertaining her sister from Manchester Wednesday.

Mr. and Mrs. Webb Kay and Carlisle Kay of Detroit were Sunday visitors in town.

Roy Campbell of Albion N. Y. is visiting his mother Mrs. Mertie Campbell this week.

Miss Anna Schreder came down from Clinton Wednesday and was calling on friends.

Mrs. Charles Willnow of Jackson is visiting at the home of Mr. and Mrs. Wm. Willnow.

Miss Veva Hardcastle had as guests Sunday Mr. and Mrs. Leo Theilan of Jackson.

Mrs Art Gove reports that she has heard from her two sons who have arrived in safety overseas.

Mrs. A. C. Bryan is entertaining her nephews Orman and Kenneth Osborn of Jackson this week.

Mr. and Mrs. J. J. Dreher of Britton were callers at the home of Mr. and Mrs. Elmer Linn Wednesday.

Percy Heidenreich received a card Wednesday from Karl Braman announcing his safe arrival over seas.

E. M. Coller left Monday for Jackson where he has accepted a position as inspector in the munition works.

Miss Lelia Blyth and Miss Emma Lehn of Manchester spent Wednesday night with Miss Bernice Blythe.

Wallace's remedies for constipation meets with great success. Tecumseh office open Tuesdays and Fridays. 2t.

Mr. and Mrs. R. J. W. Bowen have been entertaining her brother, Chas. Anthony and wife of Walkerville, Ont.

Johnnie Blesing from near Fairfield came Wednesday for a visit with his father John Blesing and other relatives.

Mr. and Mrs. Clayton Young of Sylvania, O., were Sunday guests of her parents, Mr. and Mrs. Frank Snedicor.

Mrs. George Blesing was a passenger for Saline Wednesday where she attended the reunion of her old schoolmates.

The parties who took the boat oars from the Bills house are requested to return them at once and save themselves trouble.

Mr. and Mrs. Eberly were calling on Miss Emma Rogers Sunday. They were enroute from Detroit to their home in Hudson.

Mrs. S. W. Temple who has been visiting in Grand Rapids with her brother, Will Smith and family returned home Wednesday.

The amount of taxes collected up to date is $21,115.84 out of a total of $23,300.00, leaving a balance of $2,184.16 yet to be collected.

Mrs. Raymond Mills received a cablegram Tuesday morning announcing the safe arrival of her husband Lieut. Mills "Somewhere over there."

Mrs. Florence Tansend and little son of Detroit who have been visiting her parents Mr. and Mrs. Chas. Page left for Jackson Thursday to visit her sister Mrs. Worden.

Mrs. B. C. Twitchell and little girl who have been spending the past two weeks with her parents Mr. and Mrs. Thos. Russell left for her home in Andover Ohio today.

Mrs. O. S. Bell and children who have been spending the past two months with her parents, Mr. and Mrs. Chas. Saul left for her home in Aberdeen Wash., Thursday.

Mrs. Putnam of Sand lake was in town Thursday with Mrs. Harry Moore,

Mr. and Mrs. Will Philips and W. R. Martin were Jackson visitors on Thursday,

Mrs. Fred Teachout and daughter Harriett of Jackson have been visiting relatives in town this week.

Mrs. George Cole and Mrs. Claude Gray went to Palmyra today to attend the Maccabee Association.

Miss Ethel Kenyon has been the guest of her sister Mrs. Travidick at Grass Lake for the past two weeks.

Comfort Chase and two sons, who have been spending several days in town with his mother and sister Ida, left for their home in Dowagiac this morning.

Miss Ora Cronk of Kansas, who has been visiting friends in town, left for Lansing today where she will visit friends before her return to her home.

Mr. and Mrs. John Bennett, Mr. and Mrs. Ray Bachtal and Mrs. Chas. Moody were in Macon Thursday attending the funeral of their aunt Mrs. Kate Allison.

Blue print plans of the new school building with names and location of rooms together with notes of general interest on same can be seen at the public library.

Yesterday Mr. and Mrs. Will Raymond took Mrs. R. B. Gillespie and her guest Mrs. Jennie Hall of Canton, Ill., to Palmyra to spend the day with old friends.

Mrs. Alice Dickey, who has been spending a number of days with her sister Mrs. Newton Satterhtwaite, left for her home in Marshall Thursday. Miss Ruth Keeney accompanied her.

See us for fresh cottage cheese, 18c per pound. 'Phone 158.
Clark's Market.
adv

The extreme heat of the week proved quite too much for Sewell's Halcyon players as they had but a meager attendance, so "they folded their tents like the Arabs and as silently stole away."

Harold Halliday is home from Lansing having enlisted in the navy and leaves Monday for the Northwestern University where he takes a month's training preparatory to his entrance in the ensign school at Chicago.

Miss Jennie Martin, who has been visiting her aunt Mrs. Will Philips since Sunday, left for her home in Manchester Thursday. While here she was operated upon for the removal of her tonsils, Dr. Hardy performing the operation.

The Christian Endeavor society of the Friends church had a social at the home of Mr. and Mrs. Bert Comfor Tuesday night. About 20 were present. Games and music were the evening's entertainment. Ice cream and cake were served.

Mr. and Mrs. David McWilliams had as guests last Sunday Mr. and Mrs. John Mead and children, Mr. and Mrs. Arnold Schreder and Miss Agnes McWilliams of Detroit and Miss Margaret McWilliams of Ann Arbor and Mr. and Mrs. Thos. Dennison.

The Board of Education has accepted the resignation of Miss Ina B. Palmer, who was to teach in the schools the ensuing year, and Miss Lois Donaldson of Calumet, Mich., has been secured to fill the position as teacher of French, English and history.

Newton Satterthwaite just received a card announcing the safe arrival of his son Joe overseas. Joe certainly is making rapid progress—graduated from Tecumseh High School in June and now this 9th day of August is with the army in France ready to do his bit for "Uncle Sam."

R. W. Puffer, who recently assumed the management of the Webster Anderson store, has rented the Stout home in Brownville and will shortly move his family to Tecumseh. Mr. Puffer is an experienced dry-goods man, having grown up in the business and Tecumseh people are fortunate in having Mr. Puffer connected with this old and reliable store. The Herald extends best wishes for his success in the new field and welcomes the Puffer's to a membership in "Tecumseh's big family."

TO THE CONSUMERS OF CITY WATER

The water committee urgently requests that all users of city water especially those using for sprinkling purposes, refrain from using any more water than is absolutely necessary. The wells are getting low and no immediate relief is anticipated. You are therefore requested to sprinkle between the hours of 7 and 8 o'clock a. m. and 5:30 and 7:00 o'clock p. m. Your beauty co-operation will be appreciated.

Any water user not complying with this request will have their water turned off immediately.

J. D. Service, Clerk.

ANOTHER TECUMSEH PHYSICIAN ENTERS THE SERVICE

Dr. J. W. Beardsley has offered his services to "Uncle Sam" for service in the Medical Corps. He was in Detroit a few days ago where he appeared before the examining board and the doctor states that aside from a few minor defects (such as a slight overweight) he thinks he was acceptable to the board.

This makes the second Tecumseh physician to enter the service, Dr. H. H. Hammel is now in France having been called for service about a year ago, soon after war was declared.

SAMUEL L. SHUTT

Samuel L. Shutt was born January 2d, 1840, in Scottsburg, N. Y., and departed this life August 7, 1918, at his home on West Chicago street. He was united in marriage to Miss Nancy Conklin of Scottsburg, N. Y., in 1863, coming to Michigan that same year and settling in Tecumseh. To this union was born one daughter Flora B. Shutt Vescelius. Mrs. Shutt passed away March 10, 1903, and the daughter a few years before. Oct. 11, 1904, he was married to Mrs. Sarah Hough who survives him.

Besides his widow he leaves four grandchildren and ten great-grandchildren. The grandchildren are Lloyd B. Shutt and Leonard C. Vescelius of Detroit, Mrs. Arthur Smith of Cement City and Mrs. Augustus Ritter of Romulus.

Mr. Shutt has been in failing health for the past two years and last May was operated upon in Ann Arbor for cancer, but death resulted from heart trouble.

He was a member of Tecumseh Lodge No. 69, F. & A. M.

The funeral services will be conducted by the Masonic fraternity this (Friday) afternoon at 3 o'clock from the Presbyterian church, Dr. W. J. Balmer officiating assisted by Dr. W. B. Hartzog, with closing services at the grave in Brookside.

During all the years Mr. Shutt has lived in Tecumseh he has been a highly respected citizen, making a host of friends. For some time he followed the cabinet trade and worked for a number of years in Hailey's carriage shop. And now, after a long and well spent life, he is resting None would wish him back, for his life work is ended.

Mrs. Adelbert Packard is seriously ill.

Mrs. J. H. Smith was a passenger for Clinton this morning.

Mrs. Ivan Spitler of Macon was spending the day in town Thursday.

Supt. and Mrs. Reed and daughter Ardis are home from their vacation trip.

Jesse B. Coller of Camp Custer is shaking hands with friends in town today.

Mr. and Mrs. Jesse Blocker of Dayton, O, are visiting friends in town.

George Witherell left for Camp Custer today to enter the service as barber.

Mrs. Charles Underwood of Ridgeway was calling on friends in town Thursday.

James Davis and wife of Detroit are spending the day with her mother Mrs. P. C. Snell.

Ransom Mills and daughter Mrs. Campbell have as guests Mrs. John Mills and children Mamie and Ray of Detroit for the week-end.

Mr. and Mrs. Baker and son Jack who have been guests of Mr. and Mrs. B. J. Pulver, left for their home in Lansing today.

Mrs. J. W. Owen, with her daughter and husband, Mr. and Mrs. Victor Carson of Jackson, left this morning on an auto trip to Dayton, O, where they will visit another daughter Mrs. Nina Welliver and family.

AUTO SALE

Special Values

Saxon Four Roadster 1915 Model, Electric Lights
Maxwell Touring, 1915 Model, Starter, Electric Lights, Repainted, Good Tires
Buick Touring, 1916 Light Six Revarnished
Buick Touring, 1917 Light Six This is practically a new car
Buick Touring, 1914 Model, Special price, $150.00
Fords, 1916, 1917 Touring Cars, Overhauled and Repainted, Several of them to choose from at rock bottom prices.

In order to move these cars at once, special terms will be allowed or a good discount for cash.

We have two more Light Six 1918 Buick Models on th Floor ready for delivery, at the old price. The new Price will be $240.00 higher, so get in before the raise.

Be Friendly Drop in

Garlinghouse Garage
Tecumseh, Mich.

Buick and Chevrolet Sales and Service Representatives for Northern Lenawee.

NOTICE

Auto buss every Sunday to Wamplers and Sand lakes leaving Chicago St between 8 and 9 o'clock 75 and 50c for round trip.

Phone 280 A. L. Daniels

NOTICE TO CUSTOMERS

All people using our milk bottles are requested to set them out so that we may get them. Bottles are scarce and I need them to use.

Jonas Waldron.

FARMERS, ATTENTION!

Good prices for your poultry now: fowls 21 to 26c, broilers 30 to 33c. Eggs strictly fresh 40c; whites 42c; as they run (rots out) 37c.

Williamson Bros.

POULTRY WANTED

We are in the market for all kinds of poultry, and will pay top market prices. See us before you sell.

Tecumseh Butter Co.
adv 7-30-4t

MONDAY CLUB

A special meeting of the Club will be held Monday, August 12th, at 3 o'clock at Library building to elect members of the Executive Committee and transact such other business as may properly come before the meeting.

Mrs. J. H Smith, Pres.

PUBLIC NOTICE

Notice is hereby given that I have impounded one Bay Gelding, with three white feet, and weighing about 1100 pounds, for the reason that said Gelding was going at large, and was upon my premises, contrary to law; that I do not know, after diligent search and inquiry, am unable to learn the name or place of residence of the owner of said Gelding; that said Gelding was impounded by me on July 19, 1918, and is now impounded and in my possession on the farm known as the Thomas Russell farm situate on Section 32, Tecumseh Township, Lenawee County, Michigan.

Dated July 20th, 1918.

John R Kidd.
adv 7-30 4wk

A typical specimen of the mountain whites of the south drove into town Wednesday. A two wheel cart with a canvas cover, drawn by a wee bit of a burro, and a tall gaunt slouching man completed the outfit. He claimed to have started from Mexico with the mother of the Burro, and her colt; the mother died on the way and he was completing his trip with the young one, claiming to be on his way to his old home near Jackson.

Peanut Butter
25c a Pound

Lakeside Biscuit Co. Cookies,
(will save your sugar.)

New Orleans Molasses, in bulk, at 65c and $1.00 gallon.

KARO CORN SYRUP,
in all sizes.

ANDERSON GROCERY CO,
Phone 91 Successors, Anderson Bros. Macon Phone

PYREX

Crystal Glass Baking Utensils-

Try it once, you'll not regret it.

MADE IN THE FOLLOWING ARTICLES:

Oval and round Casseroles, Ramekins, Bread Pans, Pie Pans, Custard Cups, Cake Pans and others.

Fly Nets--good Assortment.

Spalding Athletic Goods, Fishing Tackle, Oil Cook Stoves--anything you may desire.

Satterthwaite Bros.

COAL

Car Coke on track. Recommended to us for use in Base Burners and Furnaces. Leave your order quickly.

Will have more Soft Lump Coal in a few days.

LUMBER

Good stock to select from. Let us have your orders, large or small.

Building Material, etc.

Moore Bros.
'PHONE 140.
DEALERS IN BUILDING MATERIALS, COAL, ETC.

Home-Grown

Tomatoes, Cucumbers, Celery, Cabbage, Cauliflower, Green Corn, Green Peppers.

ALSO A FULL ASSORTMENT OF

FRUITS AND VEGETABLES

at all times.

Also Watermelons, Muskmelons, Peaches, Pears, Plums, Bananas Oranges and Lemons.

Picnic Hams—mild cure, per lb............24c
Bacon—finest quality, sliced, per lb.........45c
Classic Soap—white, 4 cakes..............25c
Jellycon—any flavor, 3 pkgs...............25c
Palmolive Soap—special deal, 3 cakes......25c
Farmhouse Corn Flakes, 1 pound pkg........20
Duchess Apples—fine quality, per peck....30c
Alaska Pink Salmon, per can..............21c
Monarch Coffee—40c quality, 3 pounds....$1.00

Let us have your grocery orders—We carry the best goods and will please you.

'Phone 37 **E. J. LOWRY.**

Ford Owners!

WANTED—50 Used Ford Cars

We will pay cash for your used Ford car regardless of its condition.

Write us today full description of your car, motor number and prices asked. Don't Delay—Act Immediately.

The Griswold Wagg Motor Company
SANDUSKY, OHIO.

The Alfred James Agency

Established 1887.

General Insurance, Fire, Tornado, Automobile, Plate Glass and Postal.

The Companies represented are a guarantee of prompt and equitable adjustment of losses.

A. G. AYLESWORTH,

Licensed Auctioneer, Real Estate, Stock and General Salesman.

Will attend all sales in city or country, at reasonable rates.

Headquarters and all dates made Herald office

Dental Parlors

W. D. REED, D. D. S.

Chicago St. Tecumseh.

Crown and Bridge work Aluminum Silver and Rubber plates and all of the specialties known to modern dentistry. Gas or vitalised air administered

Office over Avery & Co's store

DR. E. D. BROWN,
Dentist.

Modern Dentistry of reasonable rates. Painless extraction by use of local or general anaesthetic.

Officers hours 7:45 a. m. to 5 p. m. Saturday evenings 7 to 8. Other evenings by appointment.

Office in DeWolf Block.

Office pohne 192, house phone 182—2r

C. M. Cooley,

Licensed Auctioneer.

R. F. D. No. 4 Manchester. 15 year successful experience in Jackson, Washtenaw and Lenawee Counties, also practical farmer.

Bell Telephone Clinton exchange.

Rates Reasonable and Satisfaction Guaranteed

Whittemore's Shoe Polishes

FINEST QUALITY LARGEST VARIETY

GILT EDGE
WHITTEMORE'S GILT EDGE DRESSING FOR LADIES' AND CHILDREN'S BLACK SHOES
SOFTENS PRESERVES LEATHER RESTORES COLOR LUSTRE
QUICK WHITE

"GILT EDGE," the only ladies' shoe dressing that positively contains Oil. Blacks, Polishes and Preserves ladies' and children's shoes, shines without rubbing, 25c. "FRENCH GLOSS," 10c.

"DANDY" combination for cleaning and polishing all kinds of russet or tan shoes, 25c. "STAR" size, 10c.

"QUICK WHITE" (in liquid form with sponge) quickly cleans and whitens dirty canvas shoes. 10c & 25c.

"ALBO" cleans and whitens BUCK, NUBUCK, SUEDE, and CANVAS SHOES. In round white cakes packed in zinc boxes, with sponge, 10c. In handsome, large aluminum boxes, with sponge, 25c.

If your dealer does not keep the kind you want, send us the price in stamps for full size package, charges paid.

WHITTEMORE BROS. & CO.,
20-26 Albany Street, Cambridge, Mass.
The Oldest and Largest Manufacturers of Shoe Polishes in the World

THIS FREE COUPON IS GOOD FOR 15c

IF PRESENTED AT ANY DRUG STORE WITHIN ONE WEEK, to purchase a (1 only) regular 50 cent bottle of

SCHIFFMANN'S EXPECTORANT

(Makes 64 Teaspoonsful)

This remedy is **guaranteed** one of the most **effective, soothing and best remedies** for **promptly relieving Hacking, Dry, Painful Coughs, Chest Colds, Whooping Cough** and **Spasmodic Croup**, or Druggists refund money. It **loosens** and **raises** the **Phlegm, soothes** and **heals** the irritated membranes of the throat with such **promptness, ease and certainty** that it is really astonishing, and the **quick** and **lasting relief** it **affords** is **surprising**. Contains no opiates.

SIGN AND GIVE THIS COUPON TO YOUR DRUGGIST. If sold out, by DEPOSITING 35c NOW you will get it when he receives more.

Name

We Show Men & Women

How to make $30 to $100 weekly, year or und. Amazing opportunity for large income. [illegible] time working for others! Use your spare time at home and gain financial independence. [illegible] Be your own master. Write today. Universal Success Co., Dept. A — No. 70 Fifth Ave. New York.

JUDGE FOR YOURSELF

Which is Better—Try on Experiment or Profit by a Tecumseh Citizen's Experience.

Something new is on experiment.
Must be proved to be as represented.

The statement of a manufacturer is not convincing proof of merit.
But the endorsement of friends is.
Now supposing you had a bad back
A lame, weak, or aching one.
Would you experiment on it?
You will read of many so-called cures.
Endorsed by strangers from faraway places.
It's different when the endorsement comes from home.
Easy to prove local testimony.
Read this Tecumseh case:

H. W. Stevens, real estate dealer, Kilbuck St., says: "I have used Doan's Kidney Pills, getting them at Pulver's Drug Store and have had good results. I do not hesitate to endorse them as a medicine of merit. They proved very egective in relieving me of backache and other signs of kidney trouble."

Price 60c, at all dealers. Don't simply ask for a kidney remedy—get Doan's Kidney Pills—the same that Mr. Stevens had. Foster-Milburn Co. Mfgrs., Buffalo, N. Y. adv

FOLEY KIDNEY PILLS
FOR BACKACHE KIDNEYS AND BLADDER

RAILROAD TIME TABLE

Effective Nov 25 1917

NEW YORK CENTRAL

Going south

Station	13 a m	15 p m	23 p m
Jackson	7 10	2 05	*4 55
Tecumseh	8 07	3 01	5 51
Adrian	8 52	3 39	
Toledo	9 30	4 10	7 30

Going north

Station	10 a m	12 p m	14 p m
Toledo	*7 30	12 01	4 30
Adrian	8 10		5 05
Tecumseh	8 55	1 01	5 35
Ypsilanti	10 23		
Detroit	12 05		
Jackson	10 05	2 00	6 40

G. J. Eisler,
Ticket Agent.

DUNDEE BRANCH

Going west

Station	29 a m
Adrian	8 10
Tecumseh	‡9 10
Tipton	9 30
Addison	11 50
Marshall	2 00 p m
Battle Creek	3 30 p m

Going east

Station	30
Battle Creek	7 50 a m
Marshall	9 00 a m
Addison	‡11 50 a m
Tipton	1 40 p m
Tecumseh	2 10 p m
Adrian	3 30 p m

A. B. McLachlin
Ticket Agent.

DETROIT, TOLEDO & IRONTON

Going south

Station	1 a m	N.Y.C.
Detroit—Jefferson Ave	‡8 00	
Dundee	9 36	
Britton	9 52	
Ridgeway	9 55	
Tecumseh	10 08	
Adrian	10 40	

Going north

Station	2 p m
Adrian	‡3 42
Tecumseh	4 10
Ridgeway	4 18
Britton	4 20
Dundee	4 40
Detroit—Jefferson Ave	6 20

‡ Daily except Sunday.
* Daily.

E. L. Moore,
Ticket Agent.

Husband and Wife

Mrs. Frank P. Wood, Box 18, R. F. D. 2, Morrill, Me. writes: "Foley Kidney Pills help me so much. My husband also has received much benefit from them. He was so lame he could not stoop over and now he feels no pain." Lame back, sore muscles, stiff joints, rheumatic aches and pains quickly conquered by Foley Kidney Pills. Sold everywhere in Tecumseh. adv

Caught Cold at Palm Beach

Southern climate is no protection against summer colds. Helen R Saunders, 626 2nd Av., W. Palm Beach Fla., writes: "My severe cold on the chest was relieved by Foley's Honey and Compound." This fine old family remedy can be depended upon to relieve summer colds, hay fever, asthma and croup. Sold eveywhere in Tecumseh. adv

Locomotive Engineer Writes

When the kidneys are not working properly, backache, stiff joints, rheumatic pains and suffering result. George McLain, Turtle Lake, N. D. writes: "I am a locomotive engineer. I had a bad pain in my back and bladder action was very irregular I took Foley Kidney Pills and was relieved in a couple of days. Sold everywhere in Tecumseh. adv

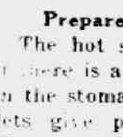

PARKER'S HAIR BALSAM
A toilet preparation of merit.
Helps to eradicate dandruff.
For Restoring Color and Beauty to Gray or Faded Hair.
60c. and $1.00 at Druggists.

Prepare for the Hot Wave

The hot sun is doubly dangerous if there is a mass of undigested food in the stomach. Foley Cathartic tablets give prompt and sure relief. They act gently but do their work thoroughly. They cleanse the bowels sweeten the stomach and benefit the liver. For indigestion, biliousness, bad breath, bloating gas. Sold everywhere in Tecumseh. adv

Write today for 20 pkgs. Art [illegible] to sell at 10c per [illegible] When sold send us $2.00 and get choice of presents [illegible] WATCH CO. Dept. [illegible] CHICAGO ILL.

If Mothers Only Knew.

Mother Gray's Sweet Powders for Children relieve Feverishness, Headache, Bad Stomach, Teething Disorders, move and regulate the Bowels and destroy worms. They break up colds in 24 hours. Used by mothers for 30 years. All Druggists 25c. Samply Free. Address, Mother Gray Co., LeRoy, N. Y. adv

ASTHMADOR
AVERTS - RELIEVES
HAY FEVER ASTHMA
Begin Treatment NOW
All Druggists Guarantee

Not to be Ignored

The kidneys are as important to good health as the heart, lungs, stomach or any organ in the body. Lame back, swollen joints, sore muscles rheumatic aches and pains, are most often signals of kidney trouble. Foley Kidney pills give relief to kidney trouble sufferers. They banish bladder irregularities. Sold everywhere in Tecumseh. adv

265 Acres

Section 13, Raisin Twp. for sale on easy terms. Has two sets of buildings, and can be divided into two farms if desired, of 160 and 105 acres.

Fred E. Ash,

Room 1. Underwood Block.
Phone 391 R 1.
Adrian, Mich.

STATE OF MICHIGAN, County of Lenawee, ss.

Probate Court for said County.

At a session of the Probate Court for the County of Lenawee, holden at the Probate Office in the City of Adrian, on the 11th day of July, in the year one thousand nine hundred and eighteen.

Present, HARRY L. LARWILL, Judge of Probate.

In the matter of the estate of JULIUS ERHART, deceased.

On reading and filing the pet[illegible]phen Erhart, executor upon the estate of said deceased, alleging that the funeral expenses and debts of said deceased, and the expences of administration thus far incurred, have been fully paid, and praying that his final administration account may be allowed and for such other order and decree as to this Court shall seem proper.

It is ordered, That Monday, the 12th day of August, next, at nine o'clock in the forenoon be assigned for the hearing of said petition.

And it is further Ordered, That a copy of this order be published in TECUMSEH HERALD, a newspaper printed and circulating in said County of Lenawee, for three successive weeks previous to said day of hearing.

HARRY L. LARWILL,
(A true copy) Judge of Probate
E. I. LARWILL, Probate Register

STATE OF MICHIGAN, County of Lenawee, ss

Probate Court for the County of Lenawee.

At a session of the Probate Court for the County of Lenawee, holden at the Probate office, in the City of Adrian, on the 17th day of July in the year one thousand nine hundred eighteen.

Present HON. HARRY L. LARWILL, Judge of Probate.

In the matter of the estate of IDA M ZIMMERMAN, Deceased

On reading and filing the petition, duly verified, of Elroy Zimmerman, husband of said deceased, praying that an instrument in writing purporting to be the last will and testament of said deceased, may be duly proved and admitted to probate and that administration of said estate may be granted to petitioner, the executor named in said instrument, or to some other suitable person.

It is Ordered, That Monday the 12th day of August, next at nine o'clock in the forenoon, be assigned for the hearing of said petition.

And it is further Ordered, That a copy of this order be published in the TECUMSEH HERALD, a newspaper printed and circulating in said County of Lenawee for three successive weeks previous to said day of hearing.

(A true copy) Harry L. Larwill,
Judge of Probate.
E. I. Larwill, Probate Register.

STATE OF MICHIGAN, County of Lenawee, ss.

Probate Court for the County of Lenawee.

At a session of the Probate Court for the County of Lenawee holden at the Probate Office in the City of Adrian on the 2th day of July in the year one thousand nine hundred and eighteen.

Present, HON. HARRY L. LARWILL, Judge of Probate.

In the matter of the Estate of L. D. DEWEY, deceased.

On reading and filing the petition, duly verified, of Nelson Dewey, son of said deceased, praying that instrument in writing purporting to be the last will and testament of said deceased may be duly proved and admitted to probate, and that administration of said estate, may be granted to petitioner and Nellie Marvin, the executor and the executrix named in said instrument, or to some other suitable person.

It is ordered, That Monday, the 26th day of August next, at nine o'clock in the forenoon, be assigned for the hearing of said petition.

And it is further ordered, That a copy of this order be published in the Tecumseh Herald, a newspaper printed and circulating in said County of Lenawee, for three successive weeks, previous to said day of hearing.

HARRY L. LARWILL,
(A true copy) Judge of Probate.
E. I. Larwill, Probate Register.

COMMISSIONERS' NOTICE

STATE OF MICHIGAN, County of Lenawee, ss.

In the matter of the estate of CHARLES F. AVERY deceased

The undersigned having been appointed by the Probate Court of said County, Commissioners to receive, examine and adjust all claims and demands of all persons against the estate of said deceased, do hereby give notice that we will meet for that purpose at the office of S. P. Hosmer in the Village of Tecumseh, Lenawee County, Michigan, on the 30th day of August 1918 and on the 25th day of November, 1918, at 2 o'clock in the afternoon of each of said days.

And that four months from the 24th day of July, 1918, are allowed by said Probate Court for the creditors of said estate to present their claims to us for examination and allowance.

Dated July 24th, 1918.

Sylvester P. Hosmer
Frank J. Temple.
Commissioners.

FOLEY CATHARTIC TABLETS
Keep Stomach Sweet - Liver Active - Bowels Regular
Sold Everywhere

PRIMITIVE WAYS IN ARABIA

Mode of Life Differs Little From What It Was in the Time of Abraham.

It appears that in certain parts of the Arabian desert life is as primitive as in Abraham's time. Sheep are still slain to seal a vow. The salt or bread covenant is observed and when a man dies his tent is torn down and destroyed.

Old names like Joseph, Moses, Alexander, etc., are still in common use among Arabs, although pronounced "Yusuf," "Musa" and "Skandar." To divorce his wife a man may repeat the formula "Ent telek" three times; usually uttering it once makes the woman behave and the repetition is not necessary. The evil eye superstition is common, and the first injunction given a foreigner by experienced Arabian travelers is that he must not point at animals or persons in Arab settlements.

Arabs say that a man possessed of this malign power can look at a bird flying in the air and it will drop dead; that if he chooses to cast his wicked spell on a camel it may go lame, or a child may be struck blind. None of the lower class can read or write, but the Arab is noted for his ready wit and his habit of speaking in allegory.

"Swat the Rat!"

Since the introduction of the house rat in the United States they have become extremely abundant and widely distributed throughout the country, where they destroy annually many millions of dollars' worth of food products and crops. These losses occur alike in cities, villages and farmsteads. Their inroads upon food products occur in freight departments of railroads and steamboat lines, storage places of grain and food dealers, commission houses, wholesale drug houses, candy shops, bakeries, flour mills, cold-storage houses, city and country dwellings, granaries, fields and poultry yards. The loss of food and other products in the United States from this source amounts to not less than $200,000,000 annually, which amount does not include indirect losses occasioned by human disease disseminated by rats and the necessary expenditures in combating them.

CORRESPONDENCE

RIDGE ROAD

W. C. Sanford and son, Wyman of Pontiac spent Thursday and Friday here with relatives and attended the home coming.

A pretty home wedding occurred last Friday evening at the home of Mr. and Mrs. Clirton McMullen when their daughter Thelma was united in marriage to Mr. Donald C. McLachlan by the Rev. W. S. Smith of Milan. Mr. McLachlan has to return to Camp in Waco Texas, Aug. 12. Their many friends extend congratulations.

Mrs. Ernest Dieterle has been ill the past week from a very serious operation of extracting a couple of wisdom teeth by a private dentist specialist in Ann Arbor.

Mr. W. J. [illegible] of St. Charles and Harold McLachlan of Detroit were here the weekend to attend the McMullen and McLachlan wedding and attend the home coming Thursday at Mooreville.

Mr. and Mrs. Arthur Carter and family spent Sunday with Mr. and Mrs. Will Phillips and family.

Mr. and Mrs. John Taylor and daughter Arlene, Mr. and Mrs Fred Lewis and daughter, Irene spent Sunday with Mr. and Mrs. Charles Booth and Laura.

Misses Pauline and Gladys Day and Mr. and Mrs. Clarence Culver and family spent Sunday at Wamplers lake.

Mr. and Mrs. Joseph Young and niece of Pontiac spent Sunday with his parents, Mr. and Mrs. William Youngs. Mrs. R. T. McMullen and children returned to Pontiac with them for a visit.

Mrs. Frank Stott and daughter, Helen of Jackson have been visiting her sister, Mrs. M. Davenport and family.

Mr. and Mrs. Frank Holcomb and son Reginald of Toledo spent the week end here with H. W. Gilman and family.

Mr. and Mrs. Elmer Hatter of Toledo spent the week-end here with her parents Mr. and Mrs. J. N. Lawrence.

Alfred Lewis spent Sunday at the home of Chester Rhodes.

Alfred Davenport and daughter, Lucy and son of Kansas are visiting relatives here.

Mr. and Mrs. Clinton McMullen and son Howard and Dee Culver spent Sunday at Wamplers lake.

The Misses Lois and Mary Seigelt of Albion are visiting at the home of H. W. Gilman.

Mrs. Mary Moon entertained the Red Cross sewing ladies Thursday of this week.

Mr. and Mrs. Geo. Litchard and Mr. and Mrs. Ray Litchard spent Sunday at Wamplers lake.

Mr. and Mrs. Almus Hale and daughter Catherine and Miss Lucy Glazier of Ann Arbor spent Thursday here with his mother, Mrs. Jane Hale and attended the home coming.

Mr. and Mrs. Luther Phelps and Miss Jessie Graham of Detroit spent last week here with Mrs. Phelp's father Charles Ellis.

Mr. and Mrs. Emmett Hendershot and daughter Ila, Misses Elva and Elsie Lewis and Miss Helen Gauntlett spent Sunday at Wamplers lake.

Mrs. Edith Westfall received a telegram Friday of last week of the death of her sister, Mrs. Hiram Johnston of Portland Oregon. Mrs. Johnston had many friends here who will be very sorry of her death.

Mrs. Sabina Miller, Mrs. Georgie Mitchell and daughter, Mrs. Gerald Rae and daughter, Geraldine of Detroit were guests of Mr. and Mrs. Emmett Hendershott Thursday of lase week and attended the Home Coming day. Mrs. Miller remained here for a 10 days visit with friends and old neighbors.

Miss Carol Hildner has been enjoying a vacation with friends at Whitmore lake.

Mr. and Mrs. Edgar Forsythe and family and Mr. and Mrs. Clifford Forsythe and family spent Sunday with Mr. and Mrs. Don McCrone.

RIDGEWAY

Mr. and Raymond Osborn and the Campfire girls, Arlene Underwood, Bertha, Florence and Emma Lowe, Dorothy Martin, Lelah McCarbery, Sena Hathaway and Hattie Barry are at Wamplers lake this week.

Mrs. Fred Smith of Detroit is spending a few days with Mr. and Horace Smith.

Mr. and Mrs. Chas. Gove of North Adrian were here Saturday to attend exercises at the church.

Mr. and Mrs. Sam Steel and Mr. and Mrs. Leon Schreder and children of Tecumseh were callers at Charles Lowe's Sunday.

Mr. and Mrs. Edward DePuy of Saline were Saturday and Sunday guests of Mrs. B. F. DePuy and daughter.

Mr. and Mrs. Chas. Hitchings and son of Detroit visited at Guy Pocklington's from Friday to Sunday.

Mr. and Mrs. Bunnell were week end visitors of Mr. and Mrs. Chas. Culbertson.

Mr. and Mrs. John Hardman and children of Detroit were week end visitors of Mr. and Mrs. Guy Pocklington, Mrs Hardman remaining for an extended visit with old friends.

The Campfire girls met with Mrs. Raymond Osborn Tuesday.

Harietta Dawson of Jackson is visiting Marjorie Pocklington.

Guy Pocklington, Will Rainey and their guests Revs. Crawford and Atchison were at Selfridge Field, Mt. Clemens Tuesday and Wednesday.

Miss Estella Pocklington returned home Thursday after a weeks visit in Saline.

Hartley Harrison was here from Detroit to attend the 50th anniversary of the church.

Mr. and Mrs. Chas. Culbertson attended the Culbertson school reunion Friday.

Rev. and Mrs. D. W. Yokom and son Fred of Detroit were Sunday guests of Mr. and Mrs. Chas. Lowe.

Mrs. A. J. Sutton of Highland Park was a weekend guest at Will Fletchers.

Mrs. B. F. Martin of Freemont, Indiana was visiting friends here Saturday and Sunday returning to her home Monday.

Rev. David Crawford and Rev. Ralph Atchison of Callusburg, Pa., are visiting friends here.

The Standard Gearers held their August meeting at the home of Vera St. Georges Monday p. m. with a good attendance considering the extreme heat. Some sewing was finished for the French Orphans. Our next meeting will be the election of officers and the mite-box opening hoping each membem will respond.

FRANKLIN

Alton Whelan and wife visited Wampler's lake Sunday.

Lyle Whelan was the guest of Lamont Simmons at Wampler's lake from Friday to Monday.

S. N. Wisner and family spent Sunday evening with Geo. Kirkwood and family and Mrs Eliza Wis[illegible] Sharon.

[illegible] Whelan motored to Ypsilanti Sunday. His wife, who has been visiting in Detroit and Ypsilanti, returned home with him.

Mrs. Albert Radant visited her mother and sister in Ann Arbor also a sister from Deerfield from Saturday till Tuesday. Mr. and Mrs. Amiel Teska of Tecumseh motored the party over and return. Miss Edith Radant of Adrian looked after the household of her father in her mother's absence.

The telephone alarm called Tuesday for help to fight field fires along the railroad east of Tipton. In fact fires were burning both east and west on a long stretch of the line. Clarence Fisher's wheat was reported burning and he also had several loads of oats destroyed. Fire ran through the Luce woods also. Many men responded to the call.

Several from here attended the dairy men's meeting at Tecumseh Saturday evening.

Earl Allen sowed three quarters of an acre of spring wheat last spring. After the chickens had scratched it all up the pigs took a hand, yet he threshed 14 bushels of splendid quality from the remainder last week.

Hot! Hotter! Hottest! The hottest ever!

TIPTON

Mr. and Mrs. Geo. Kern of Wamplers lake were callers at the home of Mrs. Annie Hoxsie last week Tuesday.

Seth Simmons wife and son Lamont, Mrs. Clifford Hardy and Mrs. Lloyd Billington spent last week at the Waldron cottage at Wamplers lake. Messrs Billington and Hardy joined the party nights.

Miss Lucile Conlin returned home from Ypsilanti Thursday where she has been attending summer school.

Mr. and Mrs. Howard Mattis and family moved into the Adelbert Campbell house last Thursday.

Mr. and Mrs. Charlie Capp and daughter, Sarah Bell, Mr. and Mrs. Milliard Capp and baby of Butler, Ind., spent Thursday and Friday at the home of S. L. Wyman.

McClure and daughter of Chicago are visiting her mother, Mrs. Mary Simmons and sister, Mrs. Will Spalding.

Mr. and Mrs. Charles Hendryx spent Saturday with their sister, Miss Delphine Hendryx.

Mr. and Mrs. D. J. VanValkenburg sons Milo and Karl, daughter Irma and Miss Hazel Preston motored to Orland Ind., Saturday and remained until Monday with relatives.

Grover Swartz was home from M. A. C. where he is in training Sunday.

Mr. and Mrs. F E Derby were at Wamplers lake, the forepart of the week.

NORTH ADRIAN

Mr. and Mrs. E. H. Brown, Mr. and Mrs. L. G. Brown and cousin, Miss Corrinne Mapes visited Mr. and Mrs. Francis Heath of Devil's Lake last Sunday.

Miss May Lewis visited friends at Indiana a few days last week.

Mr. and Mrs. Ed. Robins entertained his mother for a short time.

Clarence Lanning returned home from Columbus Ohio, last Sunday night after two weeks stay.

Rev. R. C. Powells and wife and two sons of Morlett, Mich., former pastor of this place visited Mr. and and Mrs. E. H. Brown the first of this week. They also attended church church Tuesday evening.

Rev. Charles Bragg is holding revival meetings every night this week. Everybody welcome.

Fred W. Ives and family returned home from Wamplers lake last Sunday night.

GLYCERINE MIXTURE FOR APPENDICITIS

Tecumseh people can prevent appendicitis with simple buckthorn bark glycerine, etc., as mixed in Ad-ler-i-ka. ONE SPOONFUL flushes the ENTIRE bowel tract so completely it relieves ANY CASE of sour stomach, gas or constipation and prevents appendicitis. The INSTANT, pleasant acton of Adler-i-ka surprises both doctors and patients. Leaves stomach clean and strong. B. J. Pulver, Druggist, adv

JAIL SUFFRAGE WOMEN IN ROW

Suffrage Demonstration Opposite White House Broken Up By Police.

Washington.—An attempted suffrage demonstration opposite the White House Tuesday was broken up by the police. Forty-eight arrests were made and the women were taken to detective headquarters in police patrols. As soon as their names could be taken and bail arranged all were released.

The technical charge on which the suffragists were arrested was violation of "rules and regulations for United States parks and reservations," which prohibit public meetings in government parks without permit.

An additional charge of public speaking, in violation of park regulations, was entered against two of the women. Nominal bail of $5 was accepted in each case.

AMERICAN MACHINE GUNNERS WIPED OUT ENIIRE BATTALION OF 1,200 MEN

Germans Were Getting Into Position to Attack a Group of American Bridge Builders When American Gunners Opened Fired.

OBSERVERS SAY THEY DID NOT SEE A SINGLE GERMAN GET AWAY FROM THE LEADEN HAIL

With Their Backs to the Aisne, Germans Continued Preparations for What May Either Be a Stiff Resistance for Time to Further Withdraw Their Troops.

With the American Army on the Aisne-Marne Front.—American machine gunners, protecting [illegible] position on the Vesle, west of Fismes, wiped out an entire battalion (about 1,200 men) of German infantrymen and machine gunners. Germans were getting into position to attack a group of American bridge builders, who were approaching the location.

Bridge material already has been moved near the south bank of the Vesle and the Germans, apparently discovering this fact, had sent a battalion to a hill position to prevent Americans carrying out their plan. A detachment of crack American machine gunners, however, previously had taken an elevated position commanding the location and opened fire when the Germans appeared.

Observers reported they did not see a single German get away from the leaden hail and, according to last accounts, not even enemy stretcher bearers approached the scene. The Germans replied so feebly with their fire because of the surprise that there were no American casualties.

With their backs to the Aisne, Germans continued preparations for what may either be a stiff resistance to give them more time for further withdrawal, before a definite stand. Minor actions along the American portion of the front and in the adjoining French sectors marked the day.

The little force of men who were sent into Fismes still maintains foothold, although the men are not yet across the river, which flows through the extreme northern portion of town.

Under a heavy barrage all their wounded have been taken out, and during the night food was taken to them.

Paris.—Germans are withdrawing under more or less pressure along most of their dangerous salients from near Ypres south to Rheims. Rear guards are fighting desperately, and for the first time under protection of big guns, to cover the Crown Prince's retreat to the Aisne or beyond. Farther north, from Montdidier almost to the Belgian border, Rupprecht is retiring from advanced lines, closely pressed by British troops. Meanwhile German guns are belching forth nervously along the entire Flanders front, apparently fearful Haig will launch an offensive while Rupprecht's crack reserve divisions are aiding the Crown Prince to fight off the Allies as the big retreat is in progress. There are indications, however, Germans are preparing for another great assault and seek to retire to natural defensive positions while reorganization is under way. Strengthening this belief is the renewal of bombardment of Paris by long range guns, which in nearly every instance heretofore has signaled the beginning of an offensive.

Germans are imposing strong opposition to the further advance of Allied troops along the Vesle river, from the east of Soissons to west of Rheims.

Meantime, however, the main bodies of the enemy continue to make their way toward the Aisne, to the north of which stream they hope somewhere to reach a haven of safety from the persistent onslaught of the American, French, British and Italian troops, who in less than three weeks have all but blotted out the Soissons Rheims salient.

Notwithstanding bringing into play by the enemy of large numbers of machine guns and artillery of heavier caliber and employment of large numbers of picked troops, including the well-tried Prussian guard and the Bavarians; and in spite of the fact rains have sent the Vesle out of bounds and turned the lowlands into quagmires. Americans and other Allied troops have forced crossings of the river at new points and on the north side of the stream are engaging the enemy.

The latest French official communication, which recently has been extremely modest in chronicling gains made by the Allies, says Monday saw only local engagements and the situation on the battlefront is without change. Correspondents with the Allied headquarters, however, assert that at several points between Sermoise, east of Soissons, and Fismes, and between Fismes and Mulzon the French and Americans have taken further ground across the Vesle and have nullified German counter attacks delivered in an endeavor to recoup the losses.

German jealously are guarding this part of the line, an advance through which to any considerable depth would compel them entirely to loose their hold on territory in which they are entrenched around the shell-torn city of Rheims. In addition to the heavy infantry actions here violent bombardments also are in progress.

It is doubted in Allied military circles it is the purpose of Germans to turn about and face their enemies south of the Aisne. The hill region north of the Aisne—probably the old Chemin-Des Dames battle front—is considered the more probable sector on which the crown prince will elect again to test the mettle of the men of General Foch's command.

In addition to a retreat near Montdidier to the west bank of the Avre river, retrograde movements in the face of attacks around Albert and an evacuation of territory over a front of half a mile north of La Bassee canal, Germans are nervously bombarding British and French positions at various points, possibly with the idea of ascertaining their strength.

Port Huron—John Gillesby has been awarded a free ticket and expenses to the state fair as the result of his winning the highest standing in school work last year.

Manistee—John Anderson, son of Charles Anderson, Western Michigan contractor, is the first Manistee soldier to receive the coveted Croix de Guerre for bravery under fire.

LUDENDORF SAYS "STAKE NOT WAS WORTH THE COST"

General Ludendorff of the German Army Gives Out This Statement to German Newspaper Reporters.

Amsterdam.—"The enemy evaded us on July 15, and we thereupon, as early as the evening of the sixteenth broke off operations. It is always our endeavor to stop an undertaking as soon as the stake is not worth the cost. I consider it one of my principal duties to spare the blood and strength of our soldiers."

General Ludendorff, first quartermaster-general of the German army, made this statement to an assemblage of German newspaper correspondents, who were received by Field Morshal von Hindenburg and himself, according to dispatches received here.

Referring to General Foch, General Ludendorff continued:

"His plan was undoubtedly to cut off the entire arc of our front south of the Aisne by a break-through on the flank. But with the proved leadership of our seventh and ninth armies that was quite impossible.

"We reckoned with an attack on July 18 and were prepared for it. The enemy experienced very heavy losses and Americans and African auxiliary troops, which we do not underestimate, suffered severely.

"By the afternoon of the nineteenth we already were fully masters of the situation and shall remain so. We left the abandoned ground to the enemy according to our regular plan 'Gain of ground' and 'Marne' are only catch words without importance for the issue of the war. We are now as before, confident."

Field Marshal von Hindenburg also dilated on how economically troops of Germany had been used. He said:

"This circumstance, and supply considerations, decided our measures and we transferred the fighting to favorable ground where the troops could easily be supplied.

"We all want pecae, but it must be peace with honor."

U. S. AID TO RUSSIA ORDERED SPEEDED

GENERAL PEYTON C. MARCH WILL OUTLINE THE SCOPE OF THE U. S. MILITARY PLAN.

LENINE DECLINES WAR ON JAPAN

The Disposition of Forces From Several Interested Nations Left to Inter-Allied War Council.

Washington.—President Wilson issued instructions to have completed with least possible delay all details necessary to place in operation the announced plan of aid for Russia.

He requested and received from the members of the cabinet at the regular meeting, suggestions on the personnel of the economic mission.

General Peyton C. March, chief of staff, will outline the scope of the military plan as related to the United States. All matters relating to organization and disposition of the forces to be sent by the several interested nations will be left to the Inter-Allied war council.

Lenine Refuses War on Japan.

London.—"Premier Lenine refuses to declare war against Japan, as result of negotiations over Japan's intervention in Russia," said a dispatch from Moscow.

The dispatch added, however, that the war issue may be enforced despite growing antipathy among the Russian people.

M. Tereschtenke, who was foreign minister under Kerensky according to a dispatch from Kiev. Tereschtenke was an ardent supporter of the Allied cause.

The Finnish landtag is expected to adopt a monarchy by a majority of 1, despite opposition by a majority of Finns, it was intimated in dispatches from Copenhagen.

Amsterdam.—General Count Kirchbach has arrived at Kiev and assumed his duties as successor to Field Marshal Herman von Eichhorn, who was assassinated late in July, according to advices from Berlin.

BOY PLAYED WAR GAME; RESCUED BY POLICEMAN

Harrisburg, Pa.—Rescued from an ash barrel by a policeman after he had been cut and bruised by bricks and stones Russel Jones, aged 11, declared that the next time he plays "war some other boy will have to be the Kaiser. Jones and several of his companions of the same age decided on the war game and youngsters were named to represent the Allied nations. It was suggested that there would have to be an enemy, so Jones was elected. No sooner was the drive against the Kaiser started than Jones was picked up bodily and thrown into the barrel. Bricks and stones were following in quick succession when the policeman appeared, declared peace and rescued the Kaiser.

Saginaw—All but three members of the city fire department have joined the American Fire Fighters' association, affiliated with the American Federation of Labor, and the local Federation of Labor.

TECUMSEH MARKETS

Corrected Aug 6, 1918

Wheat	2 09	2 12
Flour per bbl	10 80	11 40
Rye		1 50
Corn (ear)	cwt	2 25
Oats	new	63
Beans		6 00-6 50
Potatoes	2 25	2 50
Butter		40
Eggs		37
Lard		25
Guinea		
Fowls (live)	21	27
Springers		
Roosters	13	15
Ducks 4½ lb up		20
Broilers	28	31
Turkeys		
Hay	8 00	10 00

Allen's Foot-Ease for Soldiers and Sailors.

The Plattsburg Manual advises all men in training to shake Foot-Ease in each shoe every morning. This protects the feet from blisters and sore spots, relieves the pain of corn and bunions and freshens the feet. Makes walking easy. Sold everywhere. adv

State of Ohio, City of Toledo,
Lucas County, ss.

Frank J. Cheney makes oath that he is senior partner or the firm of F. J. Cheney & Co., doing business in the City of Toledo, County and State aforesaid firm will pay the sum of ONE HUNDRED DOLLARS for each and every case of Catarrh that cannot be cured by the use of HALL'S CATARRH MEDICINE.

FRANK J. CHENEY

Sworn to before me and subscribed in my presence, this 6th day of December, A. D. 1886. A. W. Gleoson,
(Seal) Notary Public.

Hall's Catarrh Medicine is taken internally and acts through the blood on the Mucous Surfaces of the System. Send for testimonials, free.

F. J. CHENEY & CO., Toledo, O.
Sold by all druggists, 75c.
Hall's Family Pills for constipation.

FOLEY KIDNEY PILLS
FOR BACKACHE KIDNEYS AND BLADDER
Sold Everywhere

CHICHESTER S PILLS

DIAMOND BRAND
Beware of Counterfeits. Refuse all Substitutes.

LADIES!
Ask your Druggist for CHI-CHES-TER'S DIAMOND BRAND PILLS in Red and Gold metallic boxes, sealed with Blue Ribbon. TAKE NO OTHER. Buy of your Druggist and ask for CHI-CHES-TER'S DIAMOND BRAND PILLS, for twenty-five years regarded as Best, Safest, Always Reliable.

SOLD BY ALL DRUGGISTS EVERYWHERE
TIME TRIED WORTH TESTED

It's in the Air

Windblown pollen, carrying the germs that cause hay fever, is abroad in the land. One remedy is known to give relief and comfort from choking gasping asthma and tormenting hay fever. Foley's Honey and Tar spreads a healing coating on inflamed membranes, stops coughs and colds. Sold everywhere in Tecumseh. adv

What to Do When Backache Comes on

"Foley Kidney Pills have done me more good than $150.00 worth of other medicine," writes Chas. N. Fox of Himrod, N. Y.

When backache comes on, and it seems as if you can't stand the pain and pressure in the small of your back and sides, do not feel that you must continue to suffer, but get a bottle of Foley Kidney Pills and begin taking them. They usually help from the very first doses.

It is worth a good deal to you to know that Foley Kidney Pills give you just what your system needs to repair the weak sick kidneys. It is their inability to do their work properly that causes your pain and misery. Foley Kidney Pills lend to middle-aged and elderly people the spryness and elasticity of youth. They take away the cause of backache, stiff and aching joints, rheumatic pains and annoying bladder and urinary troubles. Try them today.

Sold Everywhere in Tecumseh

STATE OF MICHIGAN, County of Lenawee, ss.

Probate Court for the County of Lenawee.

At a session of the Probate County for the County of Lenawee holden at the Probate office, in the City of Adrian, on the 17th day of July, in the year one thousand nine hundred and eighteen.

Present, HON. HARRY L. LARWILL, Judge of Probate.

In the matter of the estate of CASPER F. HOHMANN deceased.

On reading and filing the petition, duly verified, of Margaret Hohmann, widow of said deceased, praying that an instrument in writing purporting to be the last will and testament of said deceased may be duly proved and admitted to probate, and that administration of said estate may be granted to William F. Hohman, and Oral Freer, the executors named in said instrument, or to some other suitable person.

It is further ordered, that Monday, the 12th day of August, next, at nine o'clock in the forenoon, be assigned for the hearing of said petition.

And it is further ordered, that a copy be published in the Tecumseh Herald, a newspaper printed and circulated in said County of Lenawee, for three successive weeks previous to said day of hearing.

(A true copy) Harry L. Larwill,
Judge of Probate
E. I. Larwill, Probate Register.

STATE OF MICHIGAN, County of Lenawee, ss.

Probate Court for the County of Lenawee.

At a session of the Probate Court holden at the Probate Office in the City of Adrian, for the County of Lenawee on the 11th day of July, in the year one thousand nine hundred and eighteen.

Present, HON. HARRY L. LARWILL, Judge of Probate.

In the matter of the estate of GEORGE KEMPF, deceased.

On reading and filing the petition, duly verified, of George Kempf, son of said deceased praying that an instrument in writing purporting to be the last will and testament of said deceased may be duly proved and admitted to probate, and that administration of said estate, may be granted to petitioner, the executor named in said instrument or to some other suitable person.

It is Ordered, That Monday, the 12th day of August, next, at nine o'clock in the forenoon, be assigned for the hearing of said petition.

And it is further Ordered, That a copy of this order be published in the TECUMSEH HERALD, a newspaper printed and circulating in said County of Lenawee, for three successive weeks, previous to said day of hearing.

HARRY L. LARWILL,
(A true copy) Judge of Probate
E. I. LARWILL, Probate Register.

THE TECUMSEH HERALD

SIXTY-SEVENTH YEAR NO. 38 TECUMSEH, MICHIGAN, TUESDAY, AUGUST 13, 1918 WHOLE NUMBER 4649

SOAP DEAL.

WHITE BIRCH SOAP,

Price 7c per cake,

11 Cakes for - 70c

100 Cakes for - $6.25

SPOT CASH DEAL

PHONE 89. F. D. AVERY.

HAVOLINE OIL

"It Makes a Difference"

The lubrication is the most important thing on your Ford Tractor, or any other tractor. Parts of this tractor are subjected to 2000 degrees heat and a lubricating oil must have the quality to give you the best results.

The Fordson Tractor Co. have just purchased 25,000 gallons of Havoline Tractor Oil, 10.000 gallons Havoline Gear Oil and 30 barrels of Havoline Motor Grease.

The endorsement of Havoline Oil and Grease by the manufacturers themselves should dispel the slightest doubt as to the correct lubrication for Fordson Tractors.

Order a barrel of this oil and have it ready for your fall plowing.

For sale only by

Tecumseh "Big Chief" Garage.

PHONE 289

CITIZENS MUTUAL AUTO INS. CO.

FIRE-THEFT-LIABILITY

COSTS $1.00 FOR POLICY AND 25¢ PER H.P.

HOWELL, MICH.

Mrs. Franc S. Gillespie

Read Herald Ads.

The Workingman

for

NEWBERRY

The Michigan Workingman will support Truman H. Newberry for United States Senator

BECAUSE—

First — *He is splendidly qualified.* His Americanism, his ability, his experience, his high character, his good judgment and his knowledge of the war make him the strong man for senator.

Second — *His Relations Have Always Been Most Friendly With Labor.* While Secretary of the Navy he came into daily contact with labor and labor leaders and his course at that time met with their unqualified approval. He made it possible for men to hold meetings and participate in the making of wage scales.

The business institutions with which he is connected are noted for what they have done to improve working conditions.

He is a friend of labor.

Third — *He favors an eight-hour day, with extra pay for over-time.*

Fourth — *He stands and will continue to stand for the protection of the workingman's wage.* He believes in and fights for the great principle of Protection.

Fifth — *The laboring man will vote for Truman H. Newberry because he can be elected, will be elected, and when elected will stand as the champion of labor.*

NEWBERRY

for

SENATOR

Published by Newberry Senatorial Committee; A. A. Templeton, General Chairman Paul H. King, Executive Chairman

Truman H. Newberry

ALLIES CAPTURE 36,000 TEUTONS IN PICARDY DRIVE

French Win Town of Marquivillers Near Roye and Many Other Villages.

GAIN BETWEEN AVRE AND OISE

Foch's Victorious Troops Continue Advance and Have Passed the Old Lines Held by the Germans Before Their Retirement to the Hindenburg Line.

Paris, Aug. 12.—The number of prisoners taken so far in the allied offensive in Picardy is now estimated at 36,000, including more than 1,000 officers. More than 500 guns have been captured, according to latest advices. The French advancing east from Montdidier have captured thousands of Germans cut off by the rapidity of the allied advance.

The French First army advancing in the face of stiffened German resistance northwest of Montdidier, has occupied the village of Marquivillers, which lies only three miles and a quarter southwest of Roye, the nerve center of the German Picardy pocket. Grivillers village, four miles and a half southwest of Roye and situated on the Montdidier-Roye railway, also has been taken by the French, the war office communique announces.

French Win Many Towns.

Paris, Aug. 12.—Notwithstanding the resistance of the Germans the French troops gained further ground between the Avre and the Oise rivers, taking several villages from the west and south of Roye to the Oise, according to the official communication issued by the war office tonight.

The communique further shows that the French right, pressing northeastward north of the Oise, has pushed ahead to within only six and a half miles of Noyon, the southern pivot of the whole German Picardy front. The village of Cambronne, which is that distance from Noyon, has been captured. Machmont village, two and three-quarter miles below Cambronne, also is in French hands.

Between Montidier and Noyon, the French have reached the outskirts of Canny-sur-Matz, less than two miles slightly northeast of Lassigny, and a little more than eight miles northwest of Noyon.

Foe's Attack Fails.

London, Aug. 12.—Strong German attacks delivered with fresh reserves against the British at Lihons and north and south of that village were repulsed, and in the fighting the Germans suffered great losses, according to the British official communication received from Field Marshal Haig.

The allied forces continue their victorious advance all along the line, pushing in the general direction of the upper reaches of the Somme.

They were smashing the stiff resistance interposed by the rear guards of the retreating Germans, the bulk of whom are fleeing in disorder.

British cavalry are reported operating close to the town of Nesle. (Nesle is six miles southeast of Chaulnes.)

Allies Pass Old Hun Line.

Many hours ago the British, French and American troops had reached, roughly, the old lines held by the Germans before their retirement to the Hindenburg line. They have now pushed beyond in many places.

Goyencourt, two miles northwest of Roye, is reported to have fallen to British troops.

French troops continue to follow up their successes, pushing far east of Montdidier and taking many additional prisoners and enemy guns.

The retreat of the Germans has been disorderly, harassed as they were by French cavalry and armored cars. They have been making vain efforts to disengage themselves from the French pursuit.

British Move Forward.

The German defense was stiffened southwest of Noyon, but the French nevertheless gained a stronger foothold on the heights of Thiescourt.

There are indications that Von Hutier is organizing a line of resistance on the general front of Roye, Lassigny and Noyon to protect the withdrawal of the great masses of munitions and supplies gathered just to the rear and to ease up a retreat which is becoming more difficult to keep in hand.

The British pushed forward on their left flank north of the Somme and made progress also south of the river.

On the right center the French pushed forward on the south bank of the Avre to the outskirts of L'Eschell-St. Aurin, seven miles northeast of Montdidier.

Between the Avre and Oise French troops captured the entire massive chain of hills of Boulogne-La Grasse and penetrated to the east of Bus, six and one-half miles east of Montdidier.

Farther south the French have penetrated the wooded area between the rivers Matz and Oise, reaching in this region the environs of La Berliere and Cury.

Moreuil-Lamotte has been captured and the French line pushed two miles to the north of Chevrincourt.

Between Arras and Albert the enemy is showing signs of great anxiety and apparently is anticipating a wide extension of the fighting front to the north.

A German local attack north of Kemmel on the Flanders front, was repulsed after sharp fighting.

Chaulnes, the key to the southern line of the German salient, was captured by Australian and Canadian troops. The fall of Chaulnes is said to have followed a desperate struggle with strong German forces rushed up to cover the retreat.

British Advance on Bray.

The British encountered fierce opposition north of the Somme, but they are now advancing down the long slopes toward Bray, if they have not already succeeded in reaching that [illegible]

At noon the allied line was as follows, starting from the north: West of Meaulte, which is still in German hands; thence to Etinhem, Framerville and Lihons, which are still German; Hallu station (the Germans hold Hallu); Parvillers, L'Eschelle and Armancourt, and thence through Tilloloy Park and through the station of Roye-sur-Mats to Mareuil-Lamotte to Samson and Machemont, from which it joins the line on the Oise.

Foe Calls Reserves.

The enemy apparently is calling on his reserves to help him save all material possible.

The pivot of the German resistance at this stage of the battle, it now appears, is Noyon, about midway between Montdidier and Soissons.

The enemy is throwing in reserves from this base to prevent, regardless of cost, the allies from gaining control of the Noyon-Ham road, which is choked with material, guns and troops.

Try to Cover Flight.

The Germans are expected to make a desperate stand on the Roye-Noyon line to permit the columns retreating in the direction of Nesle and Ham to reach safety.

The resistance of the Germans is stiffening against the Fourth British army under General Rawlinson. They are reacting violently in the region of Lihons, which changed hands twice during the night, but which in the morning was firmly held by the British.

In the area before Vauvillers the enemy has been supported by heavy artillery, but farther south the French Frist and Third armies have advanced slightly, and in this neighborhood the Germans do not appear to be too well supplied with artillery.

Fires Behind Line.

Large fires and long transport columns in the enemy's back areas strengthen the belief his heavy counter-attacks against the British are intended to afford time to evacuate his stores.

The allied casualties in the first two days of fighting were comparatively light because the allies virtually ran through the German positions. But since Saturday the fighting has been of a more severe character.

All the morning reports show extreme confusion among the enemy forces in their precipitate retreat.

Among the prisoners taken are generals, colonels and officers of all grades. Eleven divisions of Generals Von Hutier and Von Marwitz have been identified by prisoners taken.

BIG HUN GUN IS SILENT

Long-Range Cannon Which Germans Bombard Paris Has Not Been Heard From for Two Days.

Paris, Aug. 12.—The long-range cannon with which the Germans have intermittently bombarded Paris for more than four months past have now been silent for two days. This fact may be explained by the allied advance toward Noyon and Guiscard, six and one-half miles north of Noyon, whence the recent firing is said to have been proceeding, as these localities are now endangered by the French forward push.

Detroit 6-Cent Fare Causes Riot.

Detroit, Mich., Aug. 12.—Riots in which trolley cars were overturned and workingmen threatened violence to conductors and motormen began in various sections of Detroit during the rush hour when the Detroit United railway halted cars when passengers refused to pay the new 6-cent fare.

KEEP FOE ON THE RUN

Gen. March Says This Is Time for Greatest Effort.

Chief of Staff Outlines Part Taken in Drive by the Rainbow Division.

Washington, Aug. 12.—"This is the time for the greatest efforts; keep the enemy running."

General March, chief of staff, summarized thus to newspaper men the situation in France. Standing before the greatest military maps at the war department that show clearly just where the German is being beaten back, he pointed out that the great battle front was rapidly being straightened out from Reims to the sea.

"This is the time for the greatest effort; keep the enemy running. That is the reason the United States is being called upon for increased man power; that is the reason we want the age limits for the draft both lowered and raised to get more men.

"It is no time now to talk about the war being over. It is the time to hit hard.

"The greatest advantage of the while thing has been the change of the allies from the defensive to the offensive, which is a great military asset. We have the enemy guessing now instead of guessing ourselves."

General Pershing had not advised him what American division is operating with the British in the present Picardy drive, General March said. A London report says American troops achieved a "considerable success between the Somme and the Ancre."

General March outlined the part taken in the drive by the Rainbow division.

"The Rainbow division," said General March, "had its combat training in the Lorraine sector north of Luneville. It left that position to arrive east of Reims, where on July 15 it helped break the main German attack. When the French-American counter-offensive was launched on the Marne salient the division appeared there shortly in relief of other units. Our reports indicate the following:

"In eight days of battle the Forty-second division has forced the passage of the Ourcq, taken prisoners from six enemy divisions, met, routed, decimated a crack division of the Prussian guard and Bavarian division and one other division, and driven back the enemies' lines for 16 kilometers."

Hillsdale—Delbert Baker and wife were bruised but not seriously hurt, when the brakes on their automobile failed to work on the steep Jonesville hill three miles from here. They were thrown into a ditch. The car was badly damaged.

YANKS REPULSE THREE ATTACKS ALONG THE VESLE

Americans Capture 80 Prisoners —Huns Strengthen Defenses Near Fismes.

FOE PLANS TO MAKE STAND

Franco-American Heavy Artillery Drives Two Regiments of Enemy Troops From Rock Cave in Region of Longueval.

With the American Army in France, Aug. 12.—The Germans have attacked the Americans along the Vesle three times within the last 24 hours. The Americans met these attacks with machine gun fire and in one case with hand-to-hand fighting. A third German counter-attack netted the Americans 80 prisoners. The three attacks made no material change in the situation.

Huns Digging In Along Vesle.

With the American Army on the Vesle, Aug. 12.—Allied aviators have reported that the Germans are digging in opposite the Franco-American line along the Vesle. The observers also have reported that the enemy is stringing barbed wire along the hills northwest of Fismes.

Allied officers express the belief that the Germans will not give ground here unless they are deliberately pushed off the plateaus.

Shelled From Cave.

The Americans learned from German prisoners that the enemy was using an old rock quarry cave in the region of Longueval large enough to conceal two regiments. He employed it as a refuge for troops at rest. The Franco-American heavy artillery shelled the cave all day and the Germans were finally compelled to abandon it as a hiding place.

The guns of the Franco-Americans got the range of the entrance to the cave and kept up a continuous fire all day. Observers reported that the cave had been considerably damaged and was rendered virtually untenable.

Enemy Digs In.

The Germans are digging trenches along the line west and east of Longueval and also in the valley of the Perles.

Allied aviators on Saturday did not observe the Germans building any big gun emplacements, but here and there they were installing batteries. Most of these were of light caliber, which the Germans will be able to move to other positions when the French and Americans discover their locations.

KAISER'S ENVOY DRIVEN OUT OF RUSS CAPITAL

Embassy Staff Flees From Moscow to Pskov as Counter-Rebellions Spread.

LENINE READY TO LEAVE

Anti-Bolshevik Movement Is Growing Rapidly and the Soviet Organization Has Gone to Pieces—Premier Plans 'Visit' to Germany.

Copenhagen, Aug. 12.—The German embassy at Moscow will remove immediately to Pskov, owing to conditions in Moscow, according to advices from Berlin.

(Pskov is 162 miles southwest of Petrograd and approximately 400 miles nearly direct west of Moscow.)

Owing to traffic conditions, it is stated, the embassy will be compelled to travel by way of Petrograd, Helsingfors, Finland, and thence to Reval, on the Esthonian coast, and to its destination.

Lenine Plans Fight.

London, Aug. 12.—The anti-bolshevik movement in Russia is growing rapidly, the bolshevik Soviet organization having virtually gone to pieces.

Nikolai Lenine, the premier, and Leon Trotsky, his war minister, intend to flee to Germany should the situation become too serious.

These statements are made in recent Russian newspapers.

Several Soviets Overthrown.

The Petrograd newspaper, Isvestia, is quoted by a correspondent as stating that at several points "in that part of Russia not occupied by the enemy" counter-revolutionary movements have broken out in a number of towns.

The bolshevik soviets have been overthrown in these places and replaced by menshevik councils or moderate representatives.

In the city of Kazan, the newspaper adds, the widely-known bolshevik leader, Olschinsky, has been killed, and there has been great bloodshed among the bolsheviki in the Novgorod and Riazan districts.

Muskegon—Sheriff Stauffer's force is investigating the drowning of Arnold Siedenstrang, aged 14 years, in Bear lake recently. The lad's body was recovered in a short time, but efforts to resuscitate him failed.

Hillsdale—The closing of contracts with Miss Mildred Rood, of Chicago university, as teacher of English and Miss Marion Struble, of Boston, as teacher of violin completes the faculty of Hillsdale college for next year.

East Lansing—Barberry bushes of the high-purple-leafed variety have been pulled up by the thousands and destroyed within the past few weeks, field men of the Michigan Agricultural college report. A total of 17,320 of the shrubs had been exterminated in Michigan up to July 15, while almost as many more have been tagged for destruction, the reports [illegible]

THE SENATORIAL SITUATION

Michigan Newspapers Consider Newberry the Outstanding Figure.

Edmore Times: "Newberry is the logical man for United States Senator."

Vermontville Echo: "Truman H. Newberry is considered one of the ablest men in Michigan."

Lake Linden Native Copper Times: "Truman H. Newberry is the candidate that should appeal to fathers and sons of the boys over there."

Cedar Springs Clipper: "And now the only thing for the 365-day-in-the-year Republicans to do is to nominate Truman H. Newberry, and do it good and hard."

Bronson Journal: "As Secretary of the Navy in the cabinet of President Roosevelt, Mr. Newberry proved himself the Roosevelt type of man, aggressive and efficient."

Niles Daily Sun: "Truman H. Newberry, Republican candidate for United States Senator, looms like a full moon in the political heavens, and his good friends hereabouts are many."

Linden Leader: "Truman H. Newberry, of Detroit, is a man who has not made heretofore any great noise in the political arena, but withal a man who has been doing things which count."

Addison Courier: "Newberry was an efficient secretary of the navy and began the work which resulted in more privileges, more pay and more public recognition for the enlisted man in the service."

Richmond Review: "Just as sure the chills of winter approach will the Republicans and their supporters pick and place the next United States senator for Michigan and right now it looks like Truman H. Newberry."

Mount Pleasant Times: "The Times endorses Mr. Newberry for the United States Senate because it believes he is capable, honest, a man of high character and the candidate best qualified to represent Michigan in the United States Senate."

Keweenaw Miner: "Personally we favor the candidacy of Mr. Newberry as we have long been an admirer of him and of his course in public life and feel that he is the one upon whom should fall the mantle once worn by Christiancy, and that he is a man who can command the undivided support of every real republican in the state of Michigan.

Highland Park Times: "Candidate Newberry comes from that school of politics that has firm ideas along definite lines. In our industrial life the men can see the trade war to follow the present bloody conflict and these citizens are favoring a protectionist of the firmest kind for the senate, such as the Newberry record shows. It is this same feature that is attracting the workmen, together with the excellent past record of Commander Newberry in the industrial world where their interests were involved."

Paw Paw True Northerner: "The True Northerner sincerely believes that of all the available candidates, Commander Newberry is the man of the hour. He possesses that combination of senatorial values, by temperament, ability and experience which equip him most admirably to represent the great state of Michigan in the senate. He is a man who really does things without resorting to the blare of trumpets; a man who commands the respect of the nation, and for whom no man need ever make excuses."

Ispheming Iron Ore: "Truman H. Newberry is a plain business man who has had much experience in state affairs, who is a gentleman and a scholar, who is clean and honest and who is now serving his country, making no pretense at being an extraordinary man or the only one fitted to represent this great state of Michigan. He has good ideas of the needs of the country, is level-headed and progressive. We want men loyal to the United States, real men, like those we have in the service of the country today offering their blood for liberty."

NEWBERRY A RED-BLOODED MAN

Houghton Mining Gazette: "We don't want a senator from Michigan who will talk pacifism. We do want a red-blooded man on the job.

"Such a man is Truman H. Newberry. Of that we can rest assured.

"He has always advocated and worked for preparedness. He has always gone the limit in his personal and public way for preparedness. And when opportunity came his way he did his duty with good judgment, with actual results, and with a proper mental capacity to understand his position. His sons are in the service. In his life there have been two wars in which this country took part. In each he did not miss his opportunity to do the best job that any man can do for the country.

"Republicans in Michigan need never be ashamed of their senator if they elect Newberry. He hasn't an opportunity to come home from his job in the harbor of New York to make a campaign of speeches throughout the state. His friends are doing that. And he has a great number of them."

Muskegon—Richard Block, alias Joseph Smith, wanted at Manitowoc, Wis., on train wrecking charge, is held at the local jail. Block, it is said, was convicted of an arson charge and admits he broke jail. He was working in a local foundry when arrested.

Muskegon—S. O. Hartwell, superintendent of Muskegon schools for three years, has resigned to become head of St. Paul schools, succeeding A. H. Hartwell, former Petoskey school superintendent, who goes to Buffalo. Hartwell came to Muskegon from Kalamazoo.

Hillsdale—When the steering gear of his automobile went wrong, the machine turned a complete somersault and landed right side up in a ditch, throwing Elles Potter and his wife, of Orseo, out. They escaped with slight bruises, but the machine was wrecked.

EARL C. MICHENER, of Adrian

Candidate for Nomination for Representative in Congress. Second District

Has lived in Lenawee County thirty-one years. Forty-one years of age. Lawyer by occupation. Served eight years as Assistant and Prosecuting Attorney,—four wet years as Assistant and four dry years as Prosecutor in the County.

He is not a candidate of any faction, organization or machine. If nominated and elected he will at all times energetically represent the masses of the people.

He stands for a new deal. Believes that a Congressman should be elected by the people,—that he should not buy his votes with money, or secure his election by pre-election promises. Neither does he believe that one or two men in each County should have the right to dictate which candidate will receive the votes in that County for office. He stands for clean politics and a square deal. He has never been a candidate for Congress and has no enemies to punish and no political friends to reward.

He is for AMERICA FIRST, LAST, AND ALL THE TIME.

If you want such a man go to the Primary on August 27th and vote for him.

FRANK T. NEWTON, Ypsilanti, Mich.

Candidate for Congress, Second Congressional District on Republican Ticket, at the Primaries, Tuesday, Aug. 27, 1918.

FRANK T. NEWTON'S RECORD.

Born on a farm in Washtenaw county 51 years ago.

Attended school and worked on the farm until he was eighteen. Taught school winters and worked the farm summers seven years more.

Has been a successful salesman and business man for many years.

Served a term as sheriff of Washtenaw county.

State Senator from the 12th Dictrict two terms, 1909-11.

Sales manager for two large automobile concerns the past seven years.

Has large business interests in Ann Arbor and Ypsilanti. Now owns and operates a 260 acre farm in Superior township, Washtenaw county.

Is able, courageous and a hustler, is 100% American.

Is the type of man needed in Congress **now** and **after the war.**

Your vote and the vote of **your friends** will be greatly appreciated.

THORNTON DIXON, of Monroe,

Candidate for Nomination for Representative in Congress, Second District.

DIXON'S PLATFORM:

"WIN THE WAR"

We are in the war and we can come out of it only as conqueror or conquered, victorious or dishonored; as an independent or subject nation. Our lives, our homes, our institutions, all that Washington fought for and Lincoln died for, are at stake. Our only way now is to FIGHT IT OUT for the simple cause of AMERICA AND AMERICANS. We must, as Benjamin Franklin said, "hang together or hang separately." The man who in public or private life subordinates this cause to any other consideration, no matter what, or who FAILS IN THE FULL, DEVOTED AND EFFICIENT PERFORMANCE OF HIS DUTY to the nation, is a traitor to himself, his family, the republic and the right.

The Herald $1.50

THE TECUMSEH HERALD

FRANK S. TURNER, PUBLISHER

SUBSCRIPTION RATES:

IN LENAWEE COUNTY

One year, payment in advance $1.50

OUTSIDE OF LENAWEE COUNTY

One year payment in advance $1.75

To all points in Canada or other countries outside of the United States where 1 cent postage is required $2.00 per year in advance.

There will be no deviation from the above rates.

Entered in the postoffice at Tecumseh, Mich., second class mail matter.

Telephone Number 36 2r

MAJ. GEN. W. S. GRAVES

© HARRIS & EWING

Maj. Gen. William S. Graves has been selected to command the American troops in the American-Japanese expedition to Siberia.

MESSAGE TO MINERS

President Wilson Calls on Workers to Speed Up.

Declares Coal Scarcity Is Real War Peril to the United States—Issues Proclamation.

Washington, Aug. 12.—President Wilson, aroused over the grave danger in the coal situation of the country and continuing decreases in production, addressed a proclamation to all persons engaged in coal mining, calling for prompt and vigorous action by operators and miners.

The text of the president's proclamation reads:

"The existing scarcity of coal is creating a grave danger—in fact, the most serious which confronts us—and calls for prompt and vigorous action on the part of both operators and miners. Without an adequate supply our war program will be retarded; the effectiveness of our fighting forces in France will be lessened; the lives of our soldiers will be unnecessarily endangered and their hardships increased, and there will be much suffering in many homes during the winter.

"I am well aware that yoour ranks have been seriously depleted by the draft, by voluntary enlistment, and by the demands of other essential industries. This handicap can be overcome, however, and sufficient coal can be mined in spite of it, if every one connected with the industry, from the highest official to the youngest boy, will give his best work each day for the full number of working hours.

"The operators must be zealous as never before to bring about the highest efficiency of management, to establish the best possible working conditions and to accord fair treatment to everybody so that the opportunity to work at his best may be accorded every workman.

"The miners should report for work every day, unless prevented by unavoidable causes, and should not only stay in the mines the full time but also see to it that they get out more coal.

"The other workers in and about the mines should work as regularly and faithfully, so that the work of the miner may not be retarded in any way. This will be especially necessary from this time forward, for your numbers may be further lessened by the draft, which will induct into the army your fair share of those not essential to industry.

"Those who are drafted but who are essential will be given deferred classification, and it is their patriotic duty to accept it. And it is the patriotic duty of their friends and neighbors to hold them in high regard for doing so. The only worker who deserves the condemnation of his community is the one who fails to give his best in this crisis, not the one who accepts deferred classification and works regularly and diligently to increase the coal output.

"A great task is to be performed. The operators and their staffs alone cannot do it, nor can the mine workers alone do it; but both parties, working hand in hand, with a grim determination to rid the country of its greatest obstacle to winning the war, can do it. It is with full confidence that I call upon you to assume the burden of producing an ample supply of coal. You will, I am sure, accept this burden and will successfully carry it through; and in so doing you will be performing a service just as worthy as service in the trenches, and will win the applause and gratitude of the whole nation.

"WOODROW WILSON.

"The White House, Aug. 9, 1918."

Steel King Arrested As Foe.

New York—Otto Kafka, formerly president of the Vulcan Steel Products company, who is said to have been a captain in the Austrian army, was arrested here recently as a dangerous enemy alien and his internment recommended.

Eaton Rapids—The pedestal lighting system being installed here will be put in operation Thursday, August 8, the day the community service flag is to be dedicated.

THE BLIND AND THE MUTILATED

By Dr. ESTHER LOVEJOY

IN the years to come this war will prove a blessing to the blind. A new world is being evolved. Nature has at least one extraordinary sense in reserve for those who lose any of the five ordinary senses. The blind feel things that are not within reach. They are conscious of vibrations that are not perceptible to seeing men.

The sightless learn to read very quickly by the Braille method. It is interesting to watch the face of a blind man as his fingers pass over the upraised dots of a Braille book and his mind perceives the mysteries recorded there for him. They have special stenographic machines and special printing presses. Books and magazines are translated into the written language of the sightless.

Men blinded in battle are acquiring great skill in the textile arts, as moulders, and in other industries where a highly developed sense of touch is essential to good work.

The higher type of blind men have great personal charm. Their souls seem nearer the surface. They are peculiarly beloved people, and their clairvoyance makes them conscious of the kindness and affection with which they are regarded. Naturally they react to it. Perhaps that is why they usually seem so happy and cheerful.

Unfortunately there are forms of mutilation which have the opposite effect. When a man knows that he is repulsive to every man, woman and child who looks upon him; when he shrinks from the reflection of his own disfigured face in the mirror, and shudders at the strange sound of his own voice, he wants to die.

A great deal is being done for these mutilated men. They are being refitted with arms and legs. Plastic surgery is doing its part, too, in the way of restoring palates, teeth and facial contour, and the American Red Cross in Paris is attempting to make life more livable for them by providing masks which restore their original features. They will be useful members of society, but the soul of man craves more than service. Life and liberty are precious possessions, but the pursuit of happiness is the dearest right of man. We are all alike. We want to go through life with the sweet illusion that the blue bird of happiness is just within reach, and this illusion is almost impossible to the disfigured man.

It is the sacred duty of all those who have been benefited by their sacrifice to leave nothing undone to restore their usefulness; to employ every art to increase their mental and physical powers and the charm of personalities, to the end that their lives may be enriched rather than impoverished by the fortunes of war.

How Would You Get Rid Of Miles of Barbed Wire?

One of the Many Problems the Red Cross Has to Meet.

Have you ever thought what strange and baffling problems must come up to the Red Cross workers when they start out to rebuild a French town—just the problem of the barbed wire, for instance? This letter tells it:

"We have nearly every day about half a dozen German prisoners working amongst us, who are escorted in to work in the morning by a poilu and called for in the evening. They appear quite harmless, but we have too many evidences all around us to prove that their race is quite to the contrary.

"You should see the barbed wire—miles and miles of it. How any one could ever get through it, let alone under fire, is beyond me. It's usually coiled and stretched around iron stakes or crosses about four feet long, and the whole thing makes a waist high mass sometimes 15 or 20 feet wide. There are really acres of it around here, and when you think how many strips of it there are, stretching from Belgium to Switzerland—why, it's going to be a real problem after the war to get it all up and out of the way. I bet a lot of people walk into it through the snow this winter.

"We came across unexploded shells now and then and hand grenades of various shapes and sizes also; but, believe me, we leave them alone. There are four on the wall in our back yard and several in a field near by."

The Red Cross Answers

By THEODOSIA GARRISON

Of the Vigilantes.

Dear God, to leave this sheltered place wherefrom I may not go
To give my service to a world torn through with war and woe,
To heal the wounds of broken men, to mend the shattered mind,
To lend my hands unto the maimed, my eyes unto the blind;
To give a woman back her man from out the very dead—
"But I will do this for you," said the great Cross of Red.

Nay, but there are little towns that once were white and fair
Now burned and bleak and desolate 'mid blackened fields and bare;
If I might bring its people back to find there as before
The staunch roof, the decent hearth, the vines about the door;
If I might lift a frightened child and leave it comforted—
"But I will do this for you," said the great Cross of Red.

"You may heal the wounded and you may guide the blind,
You may bring new comfort and joy to humankind,
If so within your sheltered place you give me for your part
The strength within your two hands, the pity at your heart;
Through you, from you, of you I am, by your own heart-strings led,
I fail but if you fail me"—said the great Cross of Red.

Ann Arbor—Wounded American soldiers in hospitals in England do not lack entertainment, according to Major Udo Wile, who has returned to Ann Arbor on a six months' furlough after 14 months work in establishing and directing a general military base hospital for Americans, near Liverpool.

Lansing—Michigan veterinarians have petitioned the State Board of Agriculture for the removal of Dr. R. P. Lyman, dean of veterinary medicine at the Michigan Agricultural College. Lack of co-operation with veterinary organizations and failure to develop his department satisfactorily are charged in the petition.

Ann Arbor—Three hundred picked men will arrive at the University of Michigan campus about August 15 for training as a signal corps unit. Lieutenant George I. Back, signal division reserve corps officer, reported recently to Captain Durkee, in command of the army mechanics units here. This is the first definite move toward the establishment of the unit which the university agreed some time ago to train. Delay has been due according to Lieutenant Back, in securing the class of men desired to work with.

Grand Rapids—Only two slaughter houses in Kent and Ottawa counties were found sanitary during a vigorous clean-up campaign begun by William Remus, food and drug inspector.

Hillsdale—The Junior department of the Presbyterian Sunday school turned over for shipment to France 75 pairs of children's shoes donated by Hillsdale citizens. They go to Mrs. Eugene Frisbie of this place, who is doing work for the children over there.

Lansing—Unless Michigan stores discontinue burning advertising lights most of the night on the nonlightless nights it is possible further restrictions on the use of lights may be ordered, W. K. Prudden, state fuel administrator, has indicated in commenting on the observance of the new conservation order.

Lansing—Governor Sleeper has been advised by the United States employment service that Michigan's first quota of common labor is 12,330 men. The state advisory board will subdivide this quota and the men will be distributed among the various plants by the local community boards. The second quota will be announced August 15.

DROP MANIFESTOES IN VIENNA

Feat Accomplished by Patrol of Eight Italians, All of Whom Return Safely.

Rome, Aug. 12.—The feat of dropping manifestoes on Vienna was accomplished by a patrol of eight Italian machines and all returned safely except one. The airplanes were commanded by Capt. Gabriele d'Annunzio and the patrol was comprised of one biplane and seven monoplanes. The total flight was about 1,000 kilometers of which 800 was over enemy territory.

The airplanes left their base early in the morning and after surmounting fairly serious atmospheric difficulties, reached Vienna in less than four hours. They dropped to a height of 800 meters and threw out several thousand manifestoes. Throngs in the streets could be seen plainly by the aerial visitors. The Italian machines returned by way of Vienna-Neustadt, Gratz, Laibach and Trieste. A semiofficial note says they were not attacked. The patrol kept close together throughout the journey and arrived at its base again at noon.

The missing machine appears to have been obliged to land near Vienna-Neustadt owing to engine trouble.

NEW CALL FOR WAR WORK

States Will Be Asked by Government to Furnish 500,000 Unskilled Workers.

Washington, Aug. 12.—Reports on their unskilled labor needs to October 1 by all war employers who had not made return by August 1, when government control of unskilled labor recruiting became effective, are due at the department of labor by next Thursday, according to an announcement. On the basis of these additional returns supplemental quotas will be issued to the states. It is expected that the new quotas will be for approximately 500,000 men.

LARGE BEAN CROP EXPECTED

Survey of Bean Crop in State Double Last Years.

Lansing.—Michigan's bean crop this year is expected to reach 6,000,000 bushels—just double last year's crop. That is the statement made by Kenneth Phillips Kimball, of Detroit, a member of the United States food administration, and director of the nation's bean supply, who has just completed a survey of crop conditions and all other phases of the bean industry in the state. He visited all the principal bean growing districts and elevator points throughout Michigan and conferred with Administrator Prescott and Gov. Sleeper.

U. S. STEEL SHORTAGE ACUTE

Steel Throughout Nation Will Be Inventoried—Ships Held Up.

Washington—Inventories of all steel on hand in the country is being demanded by the government at once, together with estimates of the amount of steel to be needed the coming year. The government also is taking stock of its own supplies and needs. The war industries board is back of the move.

A shortage of steel already is being felt in some shipyards. Others have more steel than they need, which officials believe is the result of the "cost plus" system of contracts, under which the builders felt free to expend large sums on materials not needed for many weeks.

Recently an inventory of stocks was taken with a view of equalizing the supply of material, but no great help was forthcoming from the facts revealed, and Chairman Hurley has ordered another inventory as a check on the first.

Other departments of the government also are checking up their supplies of material. A "tendency to hoard" has been observed on the part of some government agencies, as well as the public, which it is hoped to prevent in the future by exact knowledge of requirements and strict allotment of output.

Additions of steel mills now being made will add 750,000 tons to the annual output in a few months, but officials do not believe that will be sufficient to take care of the increased demand.

MOONEY CONDEMED TO DIE

Taking to San Quentin Prison to Await Fate Pending Appeals.

San Francisco—Thomas J. Mooney, condemned to die next month in connection with the preparedness day parade bombing, which caused 10 deaths, will be taken to San Quentin tomorrow.

Mooney still has an appeal pending in the supreme court, which is to be argued Monday, and his case is before Governor Stephens on an appeal from President Wilson for executive clemency.

Mooney's attorneys stater that no further efforts would be made to avoid execution if the appeal is denied and the governor refuses to intercede.

3 KILLED, 11 HURT IN R. R. WRECK

All the Injured Were Brought to Detroit—Last Three Cars Ditched.

Adrian, Mich.—Three persons were killed, 11 were seriously hurt and more than 100 passengers were imperiled when the parting of a brake beam hurled the last three cars of Train No. 28 on the Wabash railroad, due in Detroit at 3:15, down a 40-foot embankment at the crossing of the River Raisin, four miles east of Adrian, at 3 o'clock Monday afternoon.

The dead, all members of the Pullman car crews, are: Pullman Conductor Cook. J. D. Carter, Negro porter, residence unknown. Dan Hughes, Negro porter, St. Louis. One of the injured, Robert Fairbolt, Negro porter, St. Louis, was reported to be dying late Monday night.

All the injured except Fairbolt were taken to Detroit, and names were unobtainable here. All were occupants of the last three cars of the train, which were the only ones wrecked.

Muskegon—The Holland Home Association will open a home here soon for aged Hollanders. About 100 persons will be provided for.

Coldwater—The Rev. B. Lamont, of this place, is substituting this summer for the Rev. Dr. Graham, pastor of the First Baptist church of Toronto, Ont.

TECUMSEH SCHOOLS TO OPEN SEPTEMBER 2d

Expected New School Building Will be Ready for Opening

Every indication now points to the opening of our new High School on the opening day of school, September 2d. Work on the finishing is being rushed and many of the recitation rooms are now finished and furniture is being moved in. As fast as the rooms are done furniture will be moved in and made ready. The big auditorium is fast reaching the state of completion, the balance of the flooring is now being laid and most of the woodwork is already completed. There has been some delay in getting the lockers which are to be placed in the halls, but they have arrived and are now being put in.

The contractor claims that the building will be nearly completed by September 1st. It is rather doubtful about the gymnasium being finished but as this room will not be put in commission at present anyway, it will not interfere with the school work.

A general cleaning up is in progress, both in and out of the building. The grounds which have been piled full of building material, etc., are being cleared and the lawn leveled and gradd.

A member of the school board told us this morning that while he did not anticipate there would be any delay in opening school on the 2d, still if it was necessary, school would be delayed one or two weeks rather than try to open in one of the other buildings. The delay caused could be easily made up during the season some time.

Tecumseh people may have every reason to feel proud of their new building, for when the doors are thrown open in September our pupils will have the privilege of attending one of the finest school plants in Michigan and considered as such by experts who have been here and looked the ground over.

With the opening of school here a new branch of school work will be taken up, namely: domestic science, which will add much to the popularity of high school work. The laboratory equipment connected with physics will be put on an up-to-date footing, new appliances having been purchased and ready to install. In fact every department will be modern and up to the minute which will place our Tecumseh schools on an equal with the best schools in the state.

AND THE RAIN CAME!

Breaking a Drougth of About Six Weeks

Sunday afternoon the drougth that had hung over us for so long was broken, rain being ushered in with thunder, lightning and a strong wind. The rainfall is reported as 1½ inches. One inch means a ton of water to the acre. That sounds good for our first real storm of the season.

But the wind storm was not so favorable, doing much damage all over the country. Trees were blown down, whole orchards of fruit were shaken off and lay in heaps on the ground. Corn fields look as if a steam roller had gone over them. Silos were laid low, telephone and electric poles were blown down. At Newburg a regular cloud burst did much damage and raised the streams to overflowing. Sluiceways were washed out between Newburg and Clinton which temporarily closed Tecumseh also between here and the roads to traffic.

But the good that was effected by this storm cannot be told and will mean many thousands of dollars saved to crops throughout the county. It is thought that the rain will benefit much of the corn and will help the late crop of potatoes.

TECUMSEH BASE BALL

The game between A. S. & W. vs Brewers last Thursday was won by A. S. & W. score 12 to 2.

Last evening the game between the clerks and A. S. & W. was won by the latter 20 to 13. Both games were very much of a hit and run game.

The next game is on Thursday evening, Brewer's vs Heesen's. Come out and see the fun. The ball boys are standing all the expense. If any one or party wishes to buy some balls for the teams they will be cheerfully accepted. Leave them at W. L. Coller's store.

MONDAY CLUB

A special meeting of the Monday Club was called for Monday afternoon at which time two new members were elected to serve on the Executive Committee: Mrs. Fred Dickinson and Mrs. J. D. Shull. The usual routine business was transacted.

SALARIES are being paid in Detroit for competent office help. We will qualify you in a few months for a good position either in business or with our Government. Mdern courses, extesive curriculum, expert instructors, a record of 66 years preparng men and women for business, an Accredited School. Send for free Bulletin.

DETROIT BUSINESS UNIVERSITY
61—69 W. Grand River Av.

SPECIAL TRAINING FOR 12,143

Men Will Be Sent to Various Schools to Fit Them for Army Service.

Washington—Provost Marshal General Crowder issued a draft call for 12,143 registrants of grammar school education and qualified for general military service. These men will entrain between August 1 and 23, for various schools for special occupational training to fit them for army service. The call covers 27 states and the District of Columbia. In school calls boards are authorized to allow the induction of volunteers until within approximate [illegible]

FROM OUR BOYS IN SERVICE

Somewhere in Alsace
July 14, 1918

Dear Friend Ken:

I suppose you think I have forgotten you but am going to offer an excuse that I've been too busy and you probably will think same old excuse ha! ha!

Well everything is progressing fine so far. We've been in the trenches three times and am in reserve and have had some valuable experiences. Can't tell you what I think of it because we have censors but there has been excitement, but very little to what we expected but just as well satisfied though. Most of the men take it like veterans, didn't seem nervous and think that the Americans will get there if anything does, or at least I believe all of them are by anyway.

Red is with the Intelligence section I've only seen him once since we were up here this time, but there was a little excitement on his post or on mine to the first morning up but there were only fifteen out of the company in it, some shrapnel and big explosives and machine guns, I almost forgot them, the little things, they are so harmless to an advancing enemy. There probably would have been something doing but the Americans put a stop to it. They wont ever get a chance to start over, I don't blame them any for I was tickled when it was over, believe me the buzzing of that stuff makes you feel different than as if you were at an entertainment some place.

Ken we have profited by some experience before we are launched into the heaviest of it.

I don't think that will be very far off either. Oh! well the quicker they finish the better we can get a chance to go home then. The Americans don't like the idea of laying around these damp, ill smelling and rat infested dugouts and also cooties, but there aren't many here.

This place is sort of like a preliminary bout, before the main go, the real fighters are appearing now, Well here's hoping it will be a short snappy bout, I don't like the prolonging matter of anything.

Well Ken how's business now. You ought to be a very busy man if they adopt the French method. All of their bread is baked and issued out to them every day and baked by men. That includes the rich as well as the poor and it is dark colored and don't taste as good as Hay's.

Many thanks for the Heralds Ken, Tell them all I sent my best. Please write proper address.

As ever your Friend
Serg't. Bernard M. Hastings
P. O. B. 126th. Inft. A. P. O 734 A
American E. Forces

Leon Temple is in receipt of the following letter which he hands us for publication.

July 22, 1918

Hello Temp old Scout.

I've just received your letter and it was the best and most newsy letter I've had since, well for something like ten years. But say, old an, if you think anything of me answer as soon as you get my letters or better still write every week, it will give you a little extra exercise and you can bet I'm glad as blazes to hear from you. Would like to hear from Mrs. Temple also and the boys if they have time to write.

Your business news couldn't have pleased me more if I had been in it. You must have done some hustling to add more work to your place. As I remember you always were going like a scared cat anyhow. I can't imagine how you give any attention to the auto part of the job. The coal sounds good to me. Hope you sell more than you can deliver. (How do you like that).

How has the Studebaker agency turned out. I like the Overlands O. K. but I always thought the Studebaker was about the poorest thing that runs on four wheels. Would you mind sending a few views of the town in next letter. By the way I have some photos of Mrs. T. and the boys also one of you did you know it.

Am glad to hear what you have to say about the war and hope it will be all you wish for. We the whole army are doing our best as you can see by the papers.

Well Temp I've used a lot of paper and not said anything about myself. I'll give you a line up of it. Health, couldn't be better; work, driving a truck going like the Devil, about nine days a week and 25 hours a day and the rest of the time have as good a time as possible.

If the censor cuts out any of this letter it wont hurt my feelings a bit Don't stick this letter away but answer it tout De suite. Best regards to everybody as ever

Wm. Jewell
Motor Truck Co. 25
A. P. O. 760, A. E. F.,
France.

July 14, 1918

Dear Marcia:

I suppose you have received my card by this time telling of my safe arrival in France and it sure is a very interesting country. I am billeted with a French family, I and six other fellows. We have an apartment of a French home to sleep in. It sure is interesting to study the customs of these people, their dress and ways are so much different than in the States.

We are going to have a parade in this village in honor of the French. Today is a holiday for them. It's the same as our Fourth, it is the day of the fall of Bastile and the beginning of the French Republic.

We are kept busy here believe me. We pay 50c for a bar of chocolate almost like a Hersey and 60c for a quart of wine. All the people here drink wine almost the same as water, but in a milder form.

Believe me these French sure are an industrious race. Every available inch of ground is under cultivation. They work from sunrise to sunset and six days a week.

They have one building and in one part is their living quarters and next to it is their barn and believe me they have plenty of cattle. We have beautiful weather here almost continuously, although at present it is trying to rain.

The French people sure think the world of the Yanks and cant do enough for us and to watch the people one wouldn't know there was a war in this fair France for they sure take the crisis with a smile. May God grant that our people may continue looking at this war game in the same way.

Write real often, I remain your
Friend,
Corp. Herman Seitz
C. Co. 112th Eng.
American, E. F.
A. P. O. 763

COLLINS REUNION

The fourth annual reunion of the Collins family and friends was held Thursday August 8 at the farm home of Mr. and Mrs. George Collins of Macon.

The extreme heat and the crowding nature of work kept a number of friends from being present but regardless of these hinderances, automobiles from Adrian, Ann Arbor, Saline, Monroe, Milan, Tecumseh, Harrison, Mich., and Weston, O., to the number of ninety.

The abundance of big handsome shade trees which covered the lawn afforded a most delightful and cooling shelter from the sun.

A gracious welcome from the host and hostess made everyone feel that it was a pleasure to be there.

When the big long tables were spread by hands that were deft in "eats" it was a happy, joyous, patriotic body of people that sat down to partake of what had been set before them.

After dinner had been served the president Mr. Swick called the assembly to order for a short business meeting and for the election of officers/ A brief report having been made by the secretary Ellsworth Collins, the following were elected officers for the ensuing year:

President—Guy Collins
Vice President—Elton Osborn
Sec'y. and Treas.—Mrs. Earl Betser
Executive Committee—Lydia Mills Agnes Osborn, Florence Winterstein.

Delightful piano solos by Miss Nina Hoag of Adrian, Mrs. Swift of Toledo and Mrs. Bessie Collins of Macon. Several pleasing recitations by the children, a patriotic song by a girls' quartette and an able address upon the war by Dr. Wm. C. Burns of Ohio constituted the program and made the occasion a red letter day in the lives of those present.

W. C. B.

TO THE MANAGERS OF PUBLIC EATING PLACES

You are hereby advised that you are no longer required to observe wheatless days and meals. All hotels restaurants, and other public eating places baking their own bread and pastries must comply with all regulations governing manufacturers of bakery products permitting the use of wheat, as follows:

CLASS 1. In baking bread and rolls, 75 per cent or less of wheat flour may be used, but 25 per cent of substitutes for wheat flour must be used, (or 25 pounds of substitte to 75 pound of wheat flour).

CLASSES 2 3B, 4A, B, C, D. In baking biscuits, cakes, pies, fried cakes, pastries, etc., 66 per cent 2-3 or less of wheat flour may be used, but 33 1-3 per cent or more of substitutes for wheat flour must be used.

CLASS 5. In making batter, cakes waffles, quick breads and Boston brown bread, etc., 33 1-3 or less of wheat flour may be used but 66 2-3 or more of substitutes must be used.

RULE A. 7 of the Baking Regulations reads: "No license operating a hotel, restaurant, dining car, steamship, boarding house, or other public eating place, or club, shall serve to any person at any meal more than two ounces of bread or rolls of Class 1, or four ounces of muffins, corn bread, Boston brown bread, baking powder biscuits, or quick breads of Class 5, or of other breads containing 33 1-3 per cent or less of wheat flour."

This also applies to hotels, restaurants and other public eating places buying bread, rolls, etc., from licensed bakers.

No limit has been placed upon the amount of wheatless bread that may be served.

Very respectfully,
E. C. Puffer,
Chairman State Hotel Committee
Geo. A. Prescott,
Federal Food Administrator

CARD OF THANKS

To our friends and neighbors for their loving good will during our late affliction, to the Masons for their fraternal kindness, to those who sang and to the pastor for his words of comfort we wish to extend our heart felt thanks. Also to those who gave the beautiful flowers.

Mrs. Samuel Shutt.
Mr. and Mrs. Floyd Shutt
Mr. & Mrs. Leonard Vescelius
Mr. and Mrs. Arthur Smith
Mrs. Hazel Ritter

RED CROSS NEWS

Workers are wanted at headquarters Wednesday and Thursday for underwear.

Work in the surgical dressing room tonight, also Thursday and Friday nights at 7 o'clock. We must have more workers.

Renewals of Membership—Andrew Taylor, Mrs. Mary Hastings, Hazel Boyd, John Tallman.

Jennie C. Law Hardy
Publicity Director.

MRS. JAMES HENDERSHOTT

Hannah N. Hood was born Feb 5th, 1827, in Allen township, Northampton county, Pa., coming to Michigan in 1868 when she located in Tecumseh township and settled on her farm home in 1870. She departed this life August 6th, 1918, at the age of 91 years and six months.

She was the daughter of Abraham and Mary Noland Hood, being one of six children all of whom have preceded her to the Great Beyond.

At the age of 11 years she was left with one brother and two half sisters. When 12 years old she went to live with her brother in McEwensville. At 18 years of age she professed religion in the Reformed church, being a constant believer in Christ Jesus our Lord.

January 27, 1857, she was united in marriage to James Hendershott, who passed away three years ago. They lived together [illegible] years, celebrating their 50th anniversary in 1907.

She was loved by all who knew her, ever helping others and doing good for all. She took great pride in piecing quilts and knitting rugs. She has knit 20 rugs and pieced 100 quilts, piecing one for her grand daughter Ethel Miller when 91 years of age. Her mind was clear and she was able to be around until four weeks ago, since which time she has looked forward to the end.

Her three daughters were with her at the last. She fell asleep Tuesday noon and did not rouse before the end came at 8 o'clock on Wendesday when she departed for the Great Beyond Death was due to Bright's disease.

She was the mother of five children, leaving to mourn her loss Mrs. George W. Miller of Macon, Mrs Peter Waldron of Detroit, Mrs Elmer Beener of West Unity and Wm. Hendershott, ten grandchildren and 18 great-grandchildren and a host of relatives and friends.

Card of Thanks

We wish to thank the neighbors and friends for their kindness in our sorrow and the Rev. Knot for his kind and loving words, also the singer Mrs. Hause for her beautiful hymns

Mrs. George Miller,
Mrs. Peter Waldron,
Mrs. Elmer Beener,
Wm. J. Hendershott
and Families

MRS. W. C. PERKINS

Mrs. Uenah Perkins of Monessen, Pa., passed away suddenly Sunday evening, death resulting from chronic choleyslatis.

The remains were brought to Tecumseh this morning and taken to the home of her brother Joseph Keeney where funeral services will be held at 4 o'clock this afternoon. Burial in Tipton cemetery.

TIMOTHY MILLS

Timothy Mills, an old and esteemed citizen of Tecumseh, passed away in the hospital at Adrian Friday, August 9th, 1918, at the advanced age of 87 years. He has been in failing health for several years and death was not unexpected.

He is survived by a daughter Mrs. G. B. Garlinghouse, two grandchildren, Floyd and Miss Florence Bryan, and one great-grandchild.

Funeral services were conducted at the Baptist church Sunday afternoon, Dr. Hartzog officiating. Burial in the family lot at Tipton.

MRS. ADELBERT PACKARD

Anna May Packard was born in England July 6th, 1866, and passed away at the home of her daughter Mrs. Myron Deremeyer on East Logan street Aug. 8, 1918, aged 52 years She has been in failing health for some time, being a great sufferer and death came as a happy relief from pain.

Besides the husband and the one daughter, she leaves one son Stanley, who with his wife live at the Packard home.

The funeral services were held Monday afternoon from the Dermyer home, Dr. W. J. Balmer officiating. Burial in Brookside cemetery.

Card of Thanks

We wish to thank the neighbors for their kindness during the sickness and death of our loved one, also those who gave the beautiful flowers.

Adelbert Packard,
Mr. and Mrs. Myron Deremyer,
Mr. and Mrs. Stanley Packard

CLASSIFIED ADS

WE BUY ALL KINDS OF JUNK and pay the highest price for rags. 'Phone 372. We come after them. Place at old Brewer's foundry.
D. Ghertner.

FOR RENT — Corner offices, 2nd floor, Bidwell block. Lavatory, toilet same floor. Re-decorate for responsible tenant. Also large hall by day or month. Apply Mr. Hodges, Lilley State Bank.

FOR SALE—The frame barn 20x25 on the Arnold property, back of Pulver's Drug Store. Bids may be left with B. J. Pulver. 7-30-4t

FOR SALE—A good work horse middle age. Enquire of Fred Clement two miles north of Ridgeway. 8 6 4t

TO RENT—A good seven room house, with barn. Electric lights, fine well and cistern also garden.
Mrs. Sarah Shutt.

TO RENT—Rooms for light housekeeping, rooms upstairs with toilet, lavatory and electric lights. Suitable for dressmaking. Enquire at 115 North Maiden Lane evenings. Vacant September 1st.

EAT POTATOES
SAVE
WHEAT

ONE MAN OPERATES BOTH TRACTOR AND IMPLEMENT

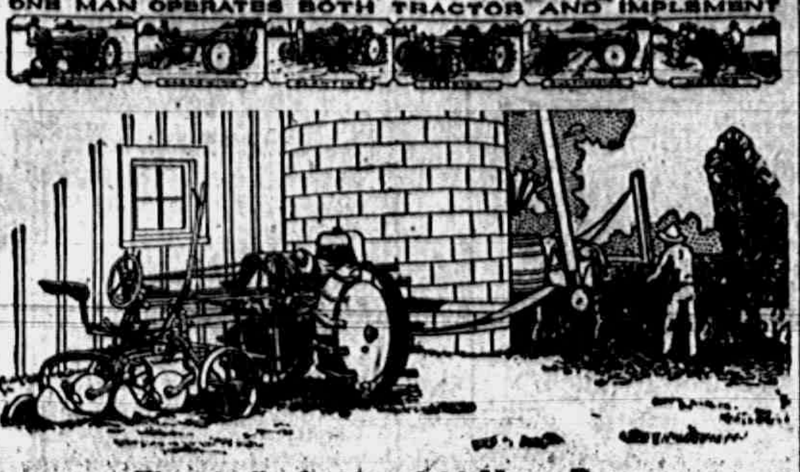

Electrically Governed 18 Horse Power with the New

MOLINE UNIVERSAL TRACTOR

It Solves The Farm Help Problem

The perfected 4-cylinder overhead-valve engine of the new Moline-Universal Tractor, Model D, develops 18-horsepower on the belt, pulling a 24-inch grain separator or 16-inch ensilage cutter, with a belt speed of between 2400 and 3000 feet a minute.

Variations in load do not affect the engine speed of the Moline-Universal in the slightest, due to an electrical governor that instantly regulates the throttle to compensate for the slightest change in pull. Electricity, the most sensitive, quickest acting force known to man, holds the engine of the Moline-Universal under control, and makes it run steadily under all conditions.

The pulley on the Moline-Universal Tractor is located directly in front of the engine, making it easy to change from one operation to another. Running a silo filler, corn shredder, feed grinder, wood saw, clover huller, hay press, water pump or electric lighting plant are only a few of the many uses to which the Moline-Universal can be put.

Unusual economy is shown by the Moline-Universal Tractor, because of the perfected overhead-valve construction of the engine, with a small bore and long stroke, and valves that measure half the diameter of the combustion chamber. A specially designed intake manifold heats and dries the gas to a perfect condition for burning. These features in combination extract every ounce of energy from the gasoline, producing power at remarkably low cost.

The construction of the Moline-Universal engine is such that it will stand up without faltering under the hardest test to which it can be subjected. Extra large bearings, lubrication under 35 pounds pressure, alloy steels and careful machining give it the stamina to stand up for long runs under full load.

The real superiority of the Moline-Universal Tractor, however, lies in field work. Here it enables one man to perform every field operation, including planting, harvestng and cultivating. Its universal adaptability practically does away with horses and also solves the farm help problem.

It is easily the most useful and greatest labor saving device ever invented for the farm.

Investigate what this machine can do for you.

ONE MAN OPERATES BOTH TRACTOR AND IMPLEMENT

TEMPLE service INSURANCE — L. E. Temple & Co — TECUMSEH - MICH. — TEMPLE service INSURANCE

TECUMSEH CO-OPERATIVE ASS'N.

FERTILIZER

IS HERE.

FEEDS

ALL KINDS ON HAND

Special on Oil Meal for short time. Can save you $10.00 a ton if you buy at once.

C. D. BEEBE, Manager.

Better Look

AFTER YOUR

Storage Batteries

Before it is too late.

Ask us about our

NON-SULPHATING

Storage Battery.

AUTO SUPPLIES.

United Supply Co.

AUTO SUPPLIES

O. J. Marsh, Mgr. Tecumseh, Mich.

White Dresses
Values up to $6.00
$1.98

The Webster Anderson Co.

Wash Dresses
Values up to $1.50
49C.

—Wednesday Special—

WAISTS

Values up to $1.50, at - - 89c

Come early, as they will go fast.

THE WEBSTER ANDERSON CO.

LOCAL AND PERSONAL

NOTICE

All copy must be in the composing room of this office before 9:30 a. m Tuesdays and Fridays and all advertising matter before 4 p. m. Mondays and Thursdays.

Dr. B. F. Snyder of Hillsdale was a caller in town Friday.

Mr. and Mrs. Fred Rosacrans motored to Hudson Friday.

Miss Alice Lowe was a passenger for Manchester Saturday.

Miss Geraldine Barker spent Sunday at her home in Adrian.

Ralph Hunt was a weekend visitor with friends at Battle Creek.

Mrs. Chas. Lowe of Ridgeway was a business caller in town Friday.

Mrs. J. D. Moshier of Coldwater is visitng her mother Mrs. Hastngs.

Oxfords $1.00 a pair at Nyland's. See large ad. adv

Andy Carson and wife spent Sunday in Cement City with friends.

Mrs. Chas. Moody and daughter were Jackson passengers Saturday.

C. H. Bramble of Lansing was a Tecumseh visitor for the weekend.

Mrs. Eugene Rosacrans and little Helen were Clinton visitors Monday.

Mrs. Sherman Camburn and Mrs. Wilson of Tipton were in town Friday.

Rev. and Mrs. W C Burns of Weston Ohio were calling in town Friday.

Bert Hall and family left on an auto trip through Ohio Saturday afternoon.

Mrs. Charles G. Walker of Detroit was a weekend guest of Miss Emma Rogers.

Mrs. Horace Holdridge had as guest Friday Mrs. Mary Whelan of Tipton.

Mr. and Mrs. Fred Knight of Jackson came Saturday for the funeral of T. Mills.

Mrs. Ovid Marsh and baby were over Sunday guests at her old home in Toledo.

Miss Bernice Blythe was an over Sunday guest of Mrs. Leon VanDusen in Clinton.

Wallace's remedies for constipation meets with great success. Tecumseh office open Tuesdays and Fridays. 2t.

Geo. Hawkes was a passenger for Jackson Monday for a two days visit with relatives.

Regular meeting of Tecumseh Chapter No. 51 O. E. S. Thursday evening August 15.

Miss Edyth Gray resumed her duties at the Rosacrans store Monday after a two weeks vacation.

Mrs. George Blesing returned home from Saline Saturday after a few days visit with friends.

Rev. Rooney of Bay City was called to Tecumseh by the death of his brother in law Timothy Mills.

Mr. and Mrs. I. V. Scott and family of Ann Arbor were guests of Mr. and Mrs. F. S. Turner Sunday.

Mr. and Mrs. Paul Hunt who have been visiting their parents, left for their home in Toledo Monday.

Mr. and Mrs. Lyman Howe, Harrie and Edyth Smyth were attending a patriotic meeting in London Friday.

Dr. and Mrs. W. J. Balmer and daughter Dorothy returned from their trip to Cincinnati Thursday evening.

Mr. S. Taylor from the Soo was the guest of his wife and her parents Mr. and Mrs. Thos. Mingay a few days last week.

Mr. and Mrs. F. B. Wood spent several days of last week with friends in Detroit returning home Friday night.

Mrs. Paul Hunt of Toledo was the guest of friends in town last week. She was joined by her husband Saturday evening.

Mrs. Raynor Anderson has received a card announcing the safe arrival of her husband Lieut. R. K. Anderson overseas.

Ralph Cuthbert of Chicago a formerly a resident here, has joined the Navy and is at the Great Lakes Training Station.

Mrs. Marvin Hayden and daughter Frances, who have been visiting in Tecumseh for the past week returned to their home in Grand Rapids Saturday.

Louis Jones is a business caller in Adrian today.

Miss Emma Rogers spent Monday with friends in Adrian.

Sant. Cutting was ap passenger for Montpelier, O., this morning.

Mr. and Mrs. Chas. Deery and family spent Sunday with relatives in Jackson.

Regular meeting of Tecumseh Lodge No. 190 K. of P. Thursday, August 15th.

Dr. and Mrs. W. A. Evans of Detroit visited Miss Wimple and other friends Sunday.

Miss Alice Owen was a passenger for Ft. Wayne, Ind., Friday to visit her brother and family.

Mrs. F. J. Wilcox and family of Leslie were week-end guests of her sister Mrs. W. D. Willett.

Dr. Hartzog was in Lansing Friday, returning to that city Monday afternoon for a few days.

Mrs. A. E. Young and son Wesley of Buffalo, N. Y., are guests of her cousin Mrs. Rose Burrow.

Mr. and Mrs. Floyd Bell and family of Morenci were guests of Mr. and Mrs. John Heesen the last of the week.

We can save you from $25.00 to $40.00 on wagons if you buy at once We have Studebaker, Moline and Deere.

adv L. E. Temple & Co.

Mr. and Mrs. George Gillespie, Harry and Ruth of Mason were visiting relatives in town for the week-end

Miss Dawn Segar of Lansing is visiting her uncle Channing Beebe and wife, also relatives at Tipton and Britton.

Word was received Monday of the death of Mrs. Will Perkin who passed away at the home in Monessen, Pa., Sunday.

Mr. and Mrs. John T. Welch had as guests for the weekend his mother, and brother, Will and family from Waterville, Ohio.

There will be a union prayer meeting of the Methodist, Presbyterian and Baptist churches at the ta the usual hour.

Mr. and Mrs. O. V. Schneerer and Mrs. Alva Waring motored to Chelsea today to visit Mrs. Sam'l Blinn at the M. E. church home.

Mrs. George M. Dorr, son Putnam and daughter Marian of Grass Lake are guests of her aunts Mrs. Fenwick and Miss Lucy Train today.

Mrs, A. B. Pennock of Hillsdale. who is just returning from receiving treatments at Ann Arbor, is visiting her many old Tecumseh friends.

Regular meeting of the official board of the M. E. church in the church parlols this (Friday) evening at 7 o'clock. A full attendance is desired.

Johnnie Blesing, who has been spending the past week with his father and other relatives in town, returned to his home in Fairfield Monday afternoon.

Mr. and Mrs. Fred Aylesworth and Mrs. May Mobbs were calling on Mr. and Mrs. Clarence Gilmore of Lake Ridge Sunday called by the accident to Mrs. Almeida Gilman.

Mr. and Mrs. Lafe Church of River Rouge, Mr. and Mrs. A. Parker and Mrs. Julia Boodery of Detroit were Sunday guests at the home of Mr. and Mrs. James VanAntwerp.

Mr. and Mrs. Davdi Kuxhouse of Detroit visited her father Wm. Pentecost and Mr. and Mrs. Channing Beebe over Sunday. Mr Kuxhouse returned home that evening leaving his wife for a longer visit.

Last Tuesday Miss Mabel Clark reached her 16th birthday and ten of her young friends helped her to celebrate the event. Thimble work and a social good time made the afternoon a very pleasant one. Refreshents were served. As the guests left for their homes they left their best wishes for many returns of the day.

Charles D. Hurry has been appointed associate National secretary for the Y. M. C. A. in Italy and at the request of Dr. John R. Mott he has sailed for Italy. He will devote three months to an inspection of the work in Italy and France and upon returning will occupy a responsible positon at the headquarters of the International committee in New York.

George Adamson has enlisted as an expert Machinist reporting in Detroit Monday morning, going from there to Pensacola Fla.

Mr. and Mrs. Ernest Robison and little Effie of Saline came Saturday for a visit with her parents, Mr. and Mrs. John Bennett.

Clement and Esther McClelland of Marshall are visiting friends in town for a few days, stopping with Mr. and Mrs. Bert Lawrence.

Mrs. Fred Teachout and daughter Harriett left for their home in Jackson Saturday after a few days visit with relatives in town.

Miss Mabel Nevison and little nephew were over from Adrian Saturday. They leave for St. Catherines, Canada the first of the week.

Miss Florence Athinson has been the guest of Miss Fern DePuy for the last two weeks,, leaving for her home in Fremont, Mich., Monday.

Dr. and Mrs. W. C. Burns of Weston Ohio and Miss Mildred Burns of Akron, Ohio were visitors in Macon and Ridgeway last week coming for the Collins reunion.

Martha Comfort, Alice Hall, Bernice Austin, Marion 1. Williamson, Mary Barrett, Eleanor Caldwell, Katherine Patterson and Margaret Turner chaperoned by the Misses Mildred Boyce and Martha Caldwell are spending the week in the Pentecost cottage at Sand Lake.

We counted 100 names on the roster at B. J. Pulver's Saturday of our boys who are in the service for Uncle Sam. Of these 44 are "Over there" and one has given his life for the cause. Others are going into the service day by day. Surely Tecumseh is doing her bit to win the war.

FRED MANLEY ACCIDENTALLY SHOT

Pistol Explodes while being Loaded by Homer Marsh

While loading a target pistol Monday afternoon Homer Marsh accidentally shot Fred Manley through the right thigh, the bullet, a 22, passing completely through the thigh and entering the calf of the left leg where it evidently lodged against a bone.

The men were down by the river below the electric light plant and Mr. Marsh was loading the gun when it accidentally exploded. Mr. Manly was kneeling by him watching him.

When the bullet exploded, Homer asked, "Where did that bullet go?"

After a minute's pause Mr. Manley remarked, "Well, I guess I got it."

Howard Manley, brother of the injured man, who had just driven into the place of the shooting, helped place Fred in his car and he was taken to the home of Mr. Marsh.

Dr. Conklin was called and dressed the wounds. He probed for the bullet but was unable to locate it and advised an X-ray picture be taken of the injured leg to locate the hiding place of the bullet.

Mr. Manley was suffering a good deal of pain yesterday, but no serious results are anticipated as the wound is a clean one, the flesh being little torn by the bullet.

This morning Mr. Manley was taken to the office of Dr. P. B. Hardy where an X-ray picture was taken and an effort made to remove the bullet. This is the third time Mr. Manley has been the victim of shooting, once before being shot in the hand and again in the body.

When seen Monday afternoon Mr. Marsh said that he was unable to explain why the pistol exploded and that he had loaded it hundreds of times before without any trouble.

LAST CHANCE

To convert your Liberty Bonds of the First and Second issues. The conversion privilege, if exercised at all must be taken advantage of before Nov. 9. This means that you will lose ¼ per cent on your money and in case you wish to dispose of them the 4 per cent bonds will probably have a lower sale value than the 4¼ per cent bonds.

We advise you to make the change and would like all bonds in our hands as soon as possible.

We make a charge of 10 cents for each bond to pay for the insurance and shipping cost.

Tecumseh State Savings Bank
The Lilley State Bank.
8 13 6t

BARGAIN DAY

And still another first class program is promised us for Wednesday. The first act was seen by some of our Tecumseh people Friday night in Detroit and they guarantee it to please everybody, and the other acts come well recommended. Come early and enjoy the evening.

The program is:

The four Musical Lunds, trumpets, cornets and xylophones
The Carlisles, rope artists
L. Bruitt, cowboy vocalist
Tipton Band

SERIOUS ACCIDENT

Mrs. Almeida Gilman who is making her home with her daughter, Mrs. Clarence Gilmore of Lake Ridge met with a painful accident last week. While walking around the dooryard she fell and broke her hip. She is doing as well as could be expected as she is past 80 years of age.

Those from out of town who were present for the funeral of the late Mrs. Packard were Ernest Stoffer of Holland, Mrs. Lottie Biggins and daughter of Monroe, Mrs. Frank Nyght of Toledo and Mr. and Mrs. Bert Packard of Ridgeway.

The mid-summer picnic of the Research Circle will be held at the home of Mrs. Al Helzerman Thursday afternoon at 3 o'clock. A potluck supper will be served. A good attendance is desired as important business will be taken up.

Present for the funeral of Sam'l Shutt held Friday were these from out of town: Lloyd Shutt, wife and daughter Edith, Leonard Vescelius and wife of Detroit; Mrs. Gus Ritter and Miss Hazel, Romulus; Arthur Smith and wife and Carl Steinhoff, Cement City; Clarence Conklin, Jasper; Harry Tuckey and family, Battle Creek; Jesse Coller, Camp Custer; Mr. and Mrs. Lon Kuder, Saline; Mrs. J. H. Blecher and son John, of Dayton O.

AUTO SALE

Special Values

Saxon Four Roadster 1915 Model, Electric Lights

Maxwell Touring, 1915 Model, Starter, Electric Lights, Repainted, Good Tires

Buick Touring, 1916 Light Six Revarnished

Buick Touring, 1917 Light Six This is practically a new car

Buick Touring, 1914 Model, Special price, $150.00

Fords, 1916, 1917 Touring Cars, Overhauled and Repainted, Several of them to choose from at rock bottom prices.

In order to move these cars at once, special terms will be allowed or a good discount for cash.

We have two more Light Six 1918 Buick Models on th Floor ready for delivery, at the old price. The new Price will be $240.00 higher, so get in before the raise.

Be Friendly Drop in

Garlinghouse Garage

Tecumseh, Mich.

Buick and Chevrolet Sales and Service Representatives for Northern Lenawee.

TO THE CONSUMERS OF CITY WATER

The water committee urgently requests that all users of city water especially those using for sprinkling purposes, refrain from using any more water than is absolutely necessary. The wells are getting low and no immediate relief is anticipated. You are therefore requested to sprinkle between the hours of 7 and 8 o'clock a. m. and 5:30 and 7:00 o'clock p. m. Your hearty co-operation will be appreciated.

Any water user not complying with this request will have their water turned off immediately.

J. D. Service, Clerk.

NOTICE

Auto buss every Sunday to Wamplers and Sand lakes leaving Chicago St. between 8 and 9 o'clock 75 and 50c for round trip.
Phone 280 A. L. Daniels

FARMERS, ATTENTION!

Good prices for your poultry roosters, fowls 21 to 26c, broilers 30 to 33c. Eggs strictly fresh 40c; whites 42c: as they run (rots cut) 37c.

Williamson Bros.

PUBLIC NOTICE

Notice is hereby given that I have impounded one Bay Gelding, with three white feet, and weighing about 1100 pounds, for the reason that said Gelding was going at large, and was upon my premises, contrary to law; that I do not know, after diligent search and inquiry, am unable to learn the name or place of residence of the owner of said Gelding: that said Gelding was impounded by me on July 19, 1918, and is now impounded and in my possession on the farm known as the Thomas Russell farm situate on Section 32, Tecumseh Township, Lenawee County, Michigan.

Dated July 20th, 1918.

John R Kidd.
adv 7-30 4wk

ROOFING

Buy a roof as you would hire a man. You don't hire a man for a responsible position until you are thoroughly satisfied as to his character and ability. You investigate record of past performances his reputation for reliability. Apply the same test to the Roofing you buy. I sell the same kind of roofiing that I have sold for the last 15 years under the same condition.

James W. Owen.

See us for fresh cottage cheese 18c per pound, 'Phone 158.

Clark's Market.

Peanut Butter

25c a Pound

Lakeside Biscuit Co. Cookies,
(will save your sugar.)

New Orleans Molasses, in bulk, at 65c and $1.00 gallon.

KARO CORN SYRUP,
in all sizes.

ANDERSON GROCERY CO.
Phone 91 Successors, Anderson Bros. Macon Phone

PYREX

Crystal Glass Baking Utensils-

Try it once, you'll not regret it.

MADE IN THE FOLLOWING ARTICLES:

Oval and round Casseroles, Ramekins, Bread Pans, Pie Pans, Custard Cups, Cake Pans and others.

Fly Nets--good Assortment.

Spalding Athletic Goods, Fishing Tackle, Oil Cook Stoves--anything you may desire.

Satterthwaite Bros.

LADIES WITH SMALL FEET

We have a lot of Oxfords and Pumps of extra good quality, in size from 2 1-2 to 4, at

$1.00 A PAIR

while they last.

At $1.00 a pair they cost you less than to have your old ones repaired.

Discount on all White Canvas and Rubber-soled footwear.

None of these bargains on approval nor returnable. See our window.

NYLAND'S SHOE STORE.

COLD Drinks

The only place you can buy Good Cold Drinks

Vernor's
Schlitz
Stroh's
Excello
Bergo
NEAR BEERS

POPS, all kinds
Sweet Cider
Wines

CALL IN

W. L. Coller

BIG DANCE

WITHERELL HALL.

EVERY

Wednesday

BILL 75c

Coller's Orchestra.

The Wisest Housewife

Is she who devotes the most care to the selection of the supplies for her table. She recogonizes that in this particular she is the custodian of the health of the family.

She sees to it that all doubt about quality is removed.

In short, she enforces a pure food law of her own framing

This explaius why so many wise housewives have got into the habit of depending upon this store.

They have learned that our claims for high grade is more than talk.

We invite a test from every overseer of a family's eatables.

We promise to give each one all that there is to be had in the way of eatable surety.

C. M. Gilbert.

A good place to get good things to eat.

VERNOR'S

Ginger Ale

Stroh's
Schlitz
Buck
White Star
Bevo
Bergo

and over 20 more kinds,

$1.00 Dozen

COSCARELLI

FRUIT STORE

The Alfred James Agency

Established 1887.

General Insurance, Fire, Tornado, Automobile, Plate Glass and Postal.

The Companies represented are a guarantee of prompt and equitable adjustment of losses.

A. G. AYLESWORTH,

Licensed Auctioneer, Real Estate, Stock and General Salesman.

Will attend all sales in city or country, at reasonable rates.

Headquarters and all dates made Herald office

Dental Parlors

W. D. REED, D. D. S.

Chicago St. Tecumseh.

Crown and Bridge work Aluminum Silver and Rubber plates and all of the specialties known to modern dentistry. Gas or vitalised air administered

Office over Avery & Co's store

DR. B. D. BROWN,
Dentist.

Modern Dentistry of reasonable rates. Painless extraction by use of local or general anesthetic.

Officers hours 7:45 a. m. to 5 p. m. Saturday evenings 7 to 9. Other evenings by appointment.

Office in DeWolf Block.

Office pohne 192, house phone 182—2r

C. M. Cooley,

Licensed Auctioneer.

R. F. D. No. 4 Manchester. 15 year successful experience in Jackson, Washtenaw and Lenawee Counties, also practical farmer.

Bell Telephone Clinton exchange.

Rates Reasonable and Satisfaction Guaranteed

Whittemore's Shoe Polishes

FINEST QUALITY LARGEST VARIETY

GILT EDGE WHITTEMORE'S GILT EDGE DRESSING FOR LADIES' & CHILDREN'S BLACK SHOES SOFTENS PRESERVES LEATHER RESTORES COLOR LUSTRE

QUICK WHITE MAKES DIRTY CANVAS SHOES CLEAN & WHITE

"GILT EDGE," the only ladies' shoe dressing that positively contains Oil. Blacks, Polishes and Preserves ladies' and children's shoes, shines without rubbing, 25c. "FRENCH GLOSS," 10c.

"DANDY" combination for cleaning and polishing all kinds of russet or tan shoes, 25c. "STAR" size, 10c.

"QUICK WHITE" (in liquid form with sponge) quickly cleans and whitens dirty canvas shoes. 10c. & 25c.

"ALBO" cleans and whitens BUCK, NUBUCK, SUEDE, and CANVAS SHOES. In round white cakes packed in zinc boxes, with sponge, 10c. In handsome, large aluminum boxes, with sponge, 25c.

If your dealer does not keep the kind you want, send us the price in stamps for full size package, charges paid.

WHITTEMORE BROS. & CO.,
20-26 Albany Street, Cambridge, Mass.
The Oldest and Largest Manufacturers of Shoe Polishes in the World

THIS FREE COUPON IS GOOD FOR 15c

IF PRESENTED AT ANY DRUG STORE WITHIN ONE WEEK, to purchase a (1 only) regular 50 cent bottle of

SCHIFFMANN'S EXPECTORANT

(Makes 64 Teaspoonsful)

This remedy is guaranteed one of the most effective, soothing and best remedies for promptly relieving Hacking, Dry, Painful Coughs, Chest Colds, Whooping Cough and Spasmodic Croup, or Druggists refund money. It loosens and raises the Phlegm, soothes and heals the irritated membranes of the throat with such promptness, ease and certainty that it is really astonishing, and the quick and lasting relief it affords is surprising. Contains no opiates.

SIGN AND GIVE THIS COUPON TO YOUR DRUGGIST. If sold out, by DEPOSITING 35c NOW you will get it when he receives more.

Name ____________

We Show Men & Women

How to make $30 to $100 weekly, year or end. Amazing opportunity for large income. Why waste time working for others? Use your spare time at home and gain financial independence. No canvassing. Be your own master. Write to-day. Universal Success Co., Dept. A — No. 20 Fifth Ave. New York City.

JUDGE FOR YOURSELF

Which is Better—Try an Experiment or Profit by a Tecumseh Citizen's Experience.

Something new is an experiment. Must be proved to be as represented.

The statement of a manufacturer is not convincing proof of merit.

But the endorsement of friends is. Now supposing you had a bad back A lame, weak, or aching one, Would you experiment on it?

You will read of many so-called cures.

Endorsed by strangers from faraway places.

It's different when the endorsement comes from home.

Easy to prove local testimony.

Read this Tecumseh case:

H. W. Stevens, real estate dealer, Kilbuck St., says: "I have used Doan's Kidney Pills, getting them at Pulver's Drug Store and have had good results. I do not hesitate to endorse them as a medicine of merit. They proved very egective in relieving me of backache and other signs of kidney trouble."

Price 60c, at all dealers. Don't simply ask for a kidney remedy—get Doan's Kidney Pills—the same that Mr. Stevens had. Foster-Milburn Co. Mfgrs., Buffalo, N. Y. adv

FOLEY KIDNEY PILLS
FOR BACKACHE KIDNEYS AND BLADDER
Sold Everywhere

RAILROAD TIME TABLE

Effective Nov 25 1917

NEW YORK CENTRAL

Going south

Station	13	15	23
	a m	p m	p m
Jackson	7 10	2 05	*4 55
Tecumseh	8 07	3 01	5 51
Adrian	8 52	3 30	
Toledo	9 30	4 10	7 30

Going north

Station	10	12	14
	a m	p m	p m
Toledo	*7 30	12 01	4 30
Adrian	8 10		5 05
Tecumseh	8 55	1 01	5 35
Ypsilanti	10 25		
Detroit	12 05		
Jackson	10 05	2 00	6 40

G. J. Ziehr,
Ticket Agent.

DUNDEE BRANCH

Going west

Station	29
	a m
Adrian	8 10
Tecumseh	†9 10
Tipton	9 30
Addison	11 50
Marshall	2 00 p m
Battle Creek	3 30 p m

Going east

Station	30
Battle Creek	7 30 a m
Marshall	9 00 a m
Addison	†11 50 a m
Tipton	1 40 p m
Tecumseh	2 10 p m
Adrian	3 30 p m

A. B. McLachlin
Ticket Agent.

DETROIT, TOLEDO & IRONTON

Going south

Station	1	N. Y. C.
	a m	
Detroit—Jefferson Ave	†8 00	
Dundee	9 36	
Britton	9 52	
Ridgeway	9 55	
Tecumseh	10 08	
Adrian	10 40	

Going north

Station	2
	p m
Adrian	†3 42
Tecumseh	4 10
Ridgeway	4 18
Britton	4 20
Dundee	4 40
Detroit—Jefferson Ave	6 20

† Daily except Sunday.
* Daily.

E. L. Moore,
Ticket Agent.

Husband and Wife

Mrs. Frank P. Wood, Box 18, R. F. D. 2, Morrill, Me. writes: "Foley Kidney Pills help me so much. My husband also has received much benefit from them. He was so lame he could not stoop over and now he feels no pain." Lame back, sore muscles, stiff joints, rheumatic aches and pains quickly conquered by Foley Kidney Pills. Sold everywhere in Tecumseh. adv

Caught Cold at Palm Beach

Southern climate is no protection against summer colds. Helen R Saunders, 626 2nd Av., W. Palm Beach Fla., writes: "My severe cold on the chest was relieved by Foley's Honey and Compound." This fine old family remedy can be depended upon to relieve summer colds, hay fever, asthma and croup. Sold eveywhere in Tecumseh. adv

Locomotive Engineer Writes

When the kidneys are not working properly, backache, stiff joints, rheumatic pains and suffering result. George McLain, Turtle Lake, N. D. writes: "I am a locomotive engineer. I had a bad pain in my back and bladder action was very irregular I took Foley Kidney Pills and was relieved in a couple of days. Sold everywhere in Tecumseh. adv

PARKER'S HAIR BALSAM
A toilet preparation of merit. Helps to eradicate dandruff. For Restoring Color and Beauty to Gray or Faded Hair. 50c. and $1.00 at Druggists.

Prepare for the Hot Wave

The hot sun is doubly dangerous if there is a mass of undigested food in the stomach. Foley Cathartic tablets give prompt and sure relief. They act gently but do their work thoroughly. They cleanse the bowels sweeten the stomach and benefit the liver. For indigestion, biliousness, bad breath, bloating gas. Sold everywhere in Tecumseh. adv

FREE
Write today for 20 pkgs. Art Post Cards to sell at 10c per pkg. When sold send $2.00 and get choice of presents
[illegible] CO. Dept. [illegible] CHICAGO ILL.

If Mothers Only Knew.

Mother Gray's Sweet Powders for Children relieve Feverishness, Headache, Bad Stomach, Teething Disorders, move and regulate the Bowels and destroy worms. They break up colds in 24 hours. Used by mothers for 30 years. All Druggists 25c. Sample Free. Address, Mother Gray Co., LeRoy, N. Y. adv

ASTHMADOR
AVERTS - RELIEVES
HAY FEVER
ASTHMA
Begin Treatment NOW
All Druggists Guarantee

Not to be Ignored

The kidneys are as important to good health as the heart, lungs, stomach or any organ in the body. Lame back, swollen joints, sore muscles rheumatic aches and pains, are most often signals of kidney trouble. Foley Kidney pills give relief to kidney trouble sufferers. They banish bladder irregularities. Sold everywhere in Tecumseh. adv

265 Acres

Section 13, Raisin Twp. for sale on easy terms. Has two sets of buildings, and can be divided into two farms if desired, of 160 and 105 acres.

Fred E. Ash,

Room 1. Underwood Block.
Phone 391 R 1.
Adrian, Mich.

JOHN HODGE

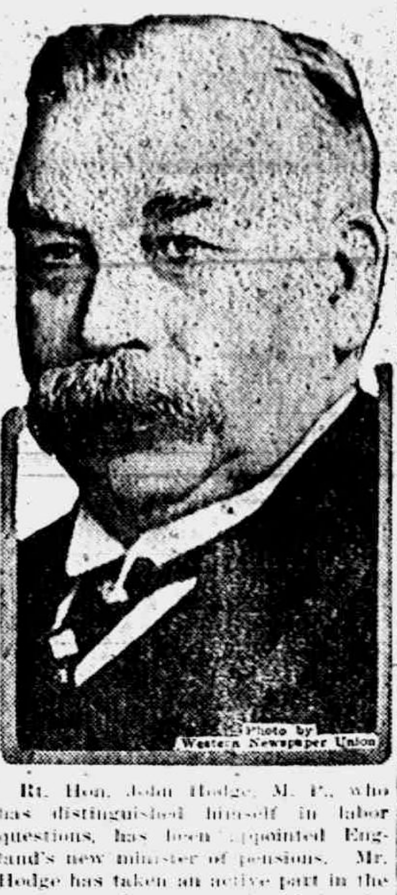
Photo by Western Newspaper Union

Rt. Hon. John Hodge, M. P., who has distinguished himself in labor questions, has been appointed England's new minister of pensions. Mr. Hodge has taken an active part in the formation of a council board for the prevention of labor disputes and is well known as a speaker on social, religious and temperance topics. He has been secretary of the British Tin Plate Workers' association and twice president of the labor representation commission.

League Baseball Games

STANDING OF THE CLUBS.

NATIONAL LEAGUE

	Won	Lost	Perct
Chicago	67	[illegible]	.65[illegible]
New York	61	43	[illegible]
Pittsburgh	54	48	[illegible]
Cincinnati	48	54	.4[illegible]
Philadelphia	47	54	.4[illegible]
Brooklyn	48	55	.4[illegible]
Boston	46	57	.41
St. Louis	43	65	.3[illegible]

AMERICAN LEAGUE

	Won	Lost	Perct
Boston	[illegible]	43	.5[illegible]
Cleveland	61	47	.5[illegible]
Washington	[illegible]	48	.5[illegible]
Chicago	[illegible]	[illegible]	.4[illegible]
New York	5[illegible]	52	.4[illegible]
St. Louis	[illegible]	[illegible]	.4[illegible]
Detroit	4[illegible]	[illegible]	.4[illegible]
Philadelphia	42	63	.40

Sunday's Results.

NATIONAL LEAGUE.

Chicago, 5-3; Pittsburgh, 6-3.
Cincinnati, 3-2; St. Louis, 5-3.
No other games played.

AMERICAN LEAGUE.

Chicago, 6-5; Cleveland, 6-3.
St. Louis, 5-1; Detroit, 3-2.
No other games played.

ASKED TO DEFEAT HARDWICK

President Urges Georgians to Vote Against Senator—Vardaman of Mississippi Also an "Undesirable."

Atlanta, Ga., Aug. 12.—A letter written by President Wilson which was made public here urges Georgians to vote for W. J. Harris, a former member of the federal trade commission, for the United States senate in order to defeat Senator Hardwick.

Jackson, Miss., Aug. 12.—President Wilson, through a letter to Myron McNeil, an attorney of Hazelhurst, Miss., has declared that should the voters of Mississippi re-elect Senator James K. Vardaman to the United tSates senate he would regard "their action as a condemnation of my administration," as Senator Vardaman "has been conspicuous among the Democrats in the senate for his opposition to the administration."

AVIATOR USES PARACHUTE

Lieut. James H. Dale Makes Successful Leap From Airplane at Taliaferro Field.

Fort Worth, Tex., Aug. 12.—Lieut. James H. Dale, St. Louis, aviation officer, made a successful 3,000-foot leap with a parachute from an airplane at Taliaferro field, the third person to accomplish the feat. Lieut. M. J. Plumm, Chicago, established a world's record for successive loops when he made 134. The previous record was 126.

MINE SINKS HUN DESTROYER

German War Vessel Sent to Bottom Eight Miles Off Zeebrugge.

London, Aug. 12.—A German destroyer was sunk eight miles off Zeebrugge, according to an official statement issued by the admiralty. The statement says that it is probable the destroyer was sunk by striking a British mine. Enemy mine-sweepers operating off Zeebrugge were heavily bombarded by the British aircraft.

Asks Papers for Troops.

New York, Aug. 12.—Col. Theodore Roosevelt asked for newspapers to be sent to American wounded soldiers in hospitals in France. He issued this appeal in response to a letter from a woman serving in the Red Cross military hospital No. 1 at Neuilly.

British Casualties 8,308.

London, Aug. 12.—British casualties published in official lists last week totaled 8,308, the lowest in months.

Kalamazoo—Harry Freeman, secretary of the Kalamazoo Chamber of Commerce has been named city manager by the city commission. The only other candidate considered was Clarence L. Miller, acting city manager. Freeman engineered the election in which this city voted the commission form of government and has been active in civil affairs since he became secretary of the Kalamazoo commerce board two years ago.

CORRESPONDENCE

BRITTON

Mrs. Mary Marvin and granddaughter Leona Palmer of Northville are here for a two weeks visit with Mrs. Byron Covel.

Mrs. Harold Brown of Dundee spent Thursday with Mrs. Ellery Brown.

Mrs. Lottie We'st of Toledo is here for a few days visit with Mr. and Mrs. W. L. Exelby.

Fred DuBois of Rochester, N. Y. has been spending the week with relatives here.

Mr. Glenn Burcroff returned home Wednesday from a few days visit with Mr. and Mrs. Don Peters in Detroit.

Miss Annabeth Hembold returned to her home in Gagetown Tuesday after a two months visit with her aunt Mrs. Simon Gould.

Mr. and Mrs A. E. Cheever of Tecumseh came Thursday for a few days visit with relatives.

Mrs. George Exelby and daughter Willoween of New Brunswick, N. J., came Tuesday for a visit with Mr. and Mrs. W. L. Exelby.

Mrs. Faunt Leonardson and baby spent last week with her sister in Lansing.

Mrs. Maude Bolton of Pennsylvania spent Monday with Mr. and Mrs. Chet Pilbeam.

Mr. and Mrs. Fay VanNest are entertaining her sister and baby from Toledo.

Miss Cora Johnson of Clinton spent the first of the week with Mrs. Frank Gibson and family.

Miss Jessie Clement of Detroit spent the first of the week with frinds here.

CLINTON

The funeral of Mrs. James Ferrick was held from the home Saturday afternoon with burial at Riverside, Rev. Lyon officiating. Deceased had been in failing health some time passing out Thursday morning leaving the husband, one son, Arthur who is in France and two daughters, Ruth and Helen and one brother Arthur Smith.

Mrs. Jasper Cullen and children of Detroit spent the week with her parents Mr. and Mrs. Geo. Hard.

Geo. Freese was home from Detroit over Sunday.

Miss Ruth Palmer has returned from a stay of several days with Detroit relatives.

The new quota has been received and there will be work Tuesday and Wednesday at the Red Cross rooms. All workers urged to be present.

Miss Julia Strum is entertaining hr niece Miss Vera Sturm of Cleveland Ohio.

Mr. and Mrs. Will Lowry and daughter Beth motored from Woodberry, N. J., and are guests of J. B. McAdams and family.

The young son of Mr. and Mrs. John Stewart underwent an operation for removal of tonsils and adnoids Saturday. Dr. Davis assisted by Dr. Blatchford doing the work.

Harry VanTuyle of Adrian is visiting his grandfather J. A. VanTuyle.

Floyd Starrett of Chicago was a weekend guest of his wife and son at the Starrett home returning Sunday.

The severest storm in years struck this village about 3 p. m. Sunday blowing down trees, striking the steeple of the M. E. church and an ice house at Walter Cottons and high water coming from the east road covering Jackson street, filling cellars and wells.

Mrs Ed Parker and daughter Carolyn and Mrs Chester Kemp and Mrs. Grace Kennedy and daughter Doris motored to Ann Arbor Friday.

While on his to the M. E. church Sunday during th strom Chas. Tate fell in such a manner as to break his jaw. Dr. Davis was summoned and the injured man is resting as well as could be expected.

James Cramer was overcome by the heat Thursday while working at Will Richmonds and has been seriously ill.

The many friends of Dr. R. A. Davis and family regret their leaving here for Detroit, where Dr. Davis will be associated with Dr. Summer and Dr. Davis of that city.

WHAT TO USE TO PREVENT APPENDICITIS

Tecumseh people should know simple buckthorn bark, glycerine, etc., as mixed in Ader-i-ka, flushes the ENTIRE bowel tract so completely that appendicitis is prevented. ONE SPOONFUL Adler-i-ka relieves ANY CASE sour stomach, gas or constipation because it removes ALL foul matter which clogged and poisoned your system. The INSTANT action surprises both doctors and patients. B. J. Pulver, Druggists. adv

SIX DIVISIONS LEFT HERE

One Regular Army, Two National Army and Three Guard Divisions All That Remain in the U. S.

Washington, Aug. 12.—One regular army division, two National army divisions and three National Guard divisions are all that remain in the camps in this country of the nation's organized military program.

By the middle of September, army officers said, these remaining six divisions will have been moved overseas, and the attention of the war department will be centered on speeding up the formation of the new divisions recently authorized. The divisions still in training in this country include: Eighth regular division, at Camp Fremont, Cal.; Thirty-first division, National Guards; Thirty-fourth National Guard division, comprising state troops of Minnesota, Iowa, Nebraska and the Dakotas, at Camp Cody, N. M.; Thirty-eighth division, made up of Indiana and Kentucky Guardsmen, in training at Camp Shelby, Miss.; Eighty-fourth National army division of Illinois, Indiana and Kentucky selectives, at Camps Taylor and Sherman; Eighty-sixth division, composed of Illinois and Wisconsin conscripts, at Camp Grant.

All these divisions, with the possible exception of the Eighth regulars, are completely formed and are prepared for the order to move to the [illegible]

A BOX FROM HOME

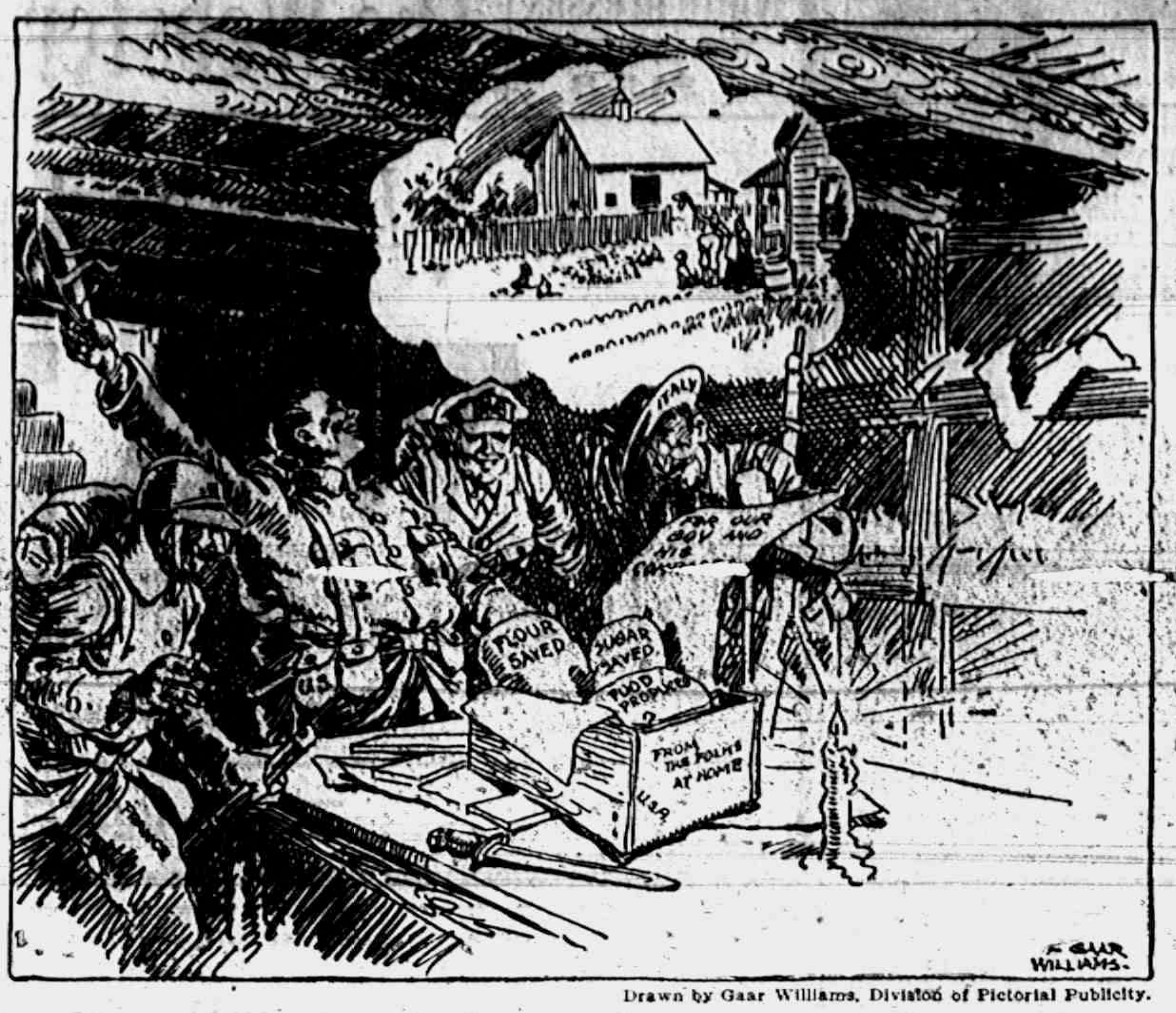
FROM THE FOLKS AT HOME
GAAR WILLIAMS

Drawn by Gaar Williams, Division of Pictorial Publicity.

Food savings of millions of Americans during our first year of war enabled this government to send enormous food shipments abroad for our fighting forces and the Allied nations. Our savings in cereals—out of a short crop—amounted to 154,900,000 bushels; all of which was shipped to Europe. We increased our meat and fat shipments 844,600,000 pounds. This was America's "box from home" to our army abroad and the civilians and military forces of the Allied nations.

SHARE OUR SUGAR WITH THE ALLIES

British Get Two Pounds a Month. French Pound and Half, Italians One Pound.

GERMAN SUPPLY PLENTIFUL.

All Nations Permit Use of Sweetening for Home Preserving Purposes.

America's new sugar ration of two pounds a month per person is equitable when compared with the sugar ration enforced by rigid governmental order in England, France and Italy, nations with which we are sharing sugar.

Each Allied nation—in the matter of sugar consumption—is sharing on nearest possible equal terms the hardships imposed by greatly altered conditions in the world sugar situation.

Formerly classed as a luxury, sugar is now a war time essential. The fair and just division of this essential is in the hands of the various Allied food controllers.

The United States Food Administration has asked this nation to observe a voluntary sugar ration of two pounds per person a month.

In the other countries at war with Germany sugar is one of the scarce articles on every menu—whether in the households of both rich and poor, or in the hotels.

England today has a sugar ration of two pounds per month per person. In France the ration is a pound and a half and in Italy it is one pound a month. And the prices in allied countries are from two to three times as high as in America.

If you go to a hotel in England or France these days and order tea or coffee they serve absolutely no sugar with it. If you want sugar you must bring it with you.

In England it is allowable to use one-seventh of an ounce of sugar in the preparation of each luncheon. In France many persons carry little saccharine tablets about with them for use in hotels and in England rich and poor must take their sugar with them if they wish to have sweetened tea while visiting friends.

Before the war started France had 625,000 acres devoted to sugar production. By 1917 the French sugar acreage had decreased to 180,000 acres. Today the French man or woman with a sugar card has no assurance whatever that he or she will be able to actually buy sugar. To buy it, one must first find it.

Italy Has "State Sugar."

Especially drastic regulations govern the use of sugar in Italy. Its manufacture, distribution and sale are closely controlled, and in part actually taken over by the state.

Saccharine is permitted to be sold and used as a substitute for sugar and the government manufactures a mixture of saccharine and sugar called "State Sugar," which is largely used.

German Sugar Ration Adequate.

Germany, before the war, produced a great surplus of sugar and exported large quantities. Today the Germans have virtually gone out of the export business, but have plenty of cheap sugar for home use.

Wholesale prices prevalent in the Allied nations, according to information received by the United States Food Administration are as follows: England, 10 cents a pound; France, 12 cents; Italy, 26 cents.

While these high prices are being paid abroad the American wholesale price is being held at 7½ cents.

AIR RAID ON KARLSRUHE

Allied Aviators Drop Bombs on German City and Cause Explosion in the Station.

London, Aug. 12.—An official communication issued by the air ministry announces that an air raid has been made on Karlsruhe and that there was an explosion in the Karlsruhe station.

Harrisonville—Frank Barton was seriously injured, Mrs. Barton's leg was broken and face badly cut, and two others were hurt Saturday when a new Ford automobile they were driving was struck by a locomotive. Clarence Baldwin and Mrs. R. O. Pattee were the other passengers. All were from Barton City, Alcona county.

Lansing—Saloon-keepers and wholesale liquor dealers in Toledo are advising their customers not to attempt to smuggle liquor into Michigan. According to the state food and drug commissioner, Fred L. Woodworth, persons purchasing a bottle in Ohio towns near the Michigan line are being warned that it is dangerous to carry it across the state line.

War Time Sweeteners

AMERICA has several excellent war time sweeteners that will be used largely during the shortage in the sugar supply.

They are maple sugar, syrups, honey and molasses and may be used in preparing desserts and other dishes requiring sweetening.

When a cup of syrup or honey is used to replace a cup of sugar the liquid in the recipes should be decreased one-fourth. One-third of a cupful of sugar is equivalent to one-third of a cup of honey, about one-half cup of syrup and about one-half cup of corn sugar. One-fourth of a cup of sugar is equal to about one-half cup of syrup or one-third cup of corn sugar. One tablespoon of sugar is equal to one tablespoon of honey, about one and one-half tablespoons of syrup and one and one-third tablespoons of corn sugar.

Sugar may be saved by the use of raisins, dates, figs, dried pears and fruit pastes used on the breakfast cereals.

Fruit marmalades, butters and jellies should be used to take the place of the ordinary sweetening at a meal and not as accessories to it. Fruits may be preserved without sugar. It may be added when sugar is more plentiful.

Preserving demands this year a thin syrup instead of a heavy syrup.

If sugar is used one-half of the amount may be replaced by another sweetener.

Drying is a means of preserving (without sugar) apples, cherries, strawberries and black caps.

When ready to use they may have added the needed sugar in the form of a syrup. When sugar is more plentiful fruit juices may be made into jellies or may be used as fruit juices with or without sugar, as beverages, fruit gelatins and frozen desserts.

Fresh fruits supply the place of sugar in the diet. They should be used freely. Desserts where sugar is scarce may be made of gelatins, junkets, custards, puddings and cakes.

Save Food

120 million Allies must eat

United States Food Administration

NEW U-BOAT RAID OFF U. S.

Several Fishing Schooners Reported Sunk Off Nantucket by Submarines.

Washington, Aug. 12.—A German submarine raided shipping off Nantuckett, according to reports to the navy department. The undersea craft is reported to have sunk several fishing schooners. Survivors are believed to have been landed. Officials here are awaiting more details before making an official announcement.

Grand Rapids—E. L. Ewing, traffic manager of the Grand Rapids Association of Commerce, Wednesday announced the interstate commerce commission has decided the case of the Macey, Kindel and Wilmarth Furniture companies against the Pere Marquette Railway company. The furniture companies alleged an over charge on trap cars used at their plants. The commission ruled the railway could not charge more than $1 per car, and ordered that all sums collected is excess of $1 be returned to the shippers.

Washington.—General Pershing's communique received August 1, by the war department, contains the following:

"The following is a translation of an order from German great headquarters, transmitted by the first army to the Schemettow corps, June 10, 1918: "'In order to hinder formation of an American army in France, it is important American troops engaged along the front be struck as hard as possible. It is intended to use these troops as a nucleus for new formations.

(Signed) Ludendorff.' "...

Report From Pershing.

Washington, Aug. 12.—The following communique from General Pershing was made public by the war department:

"Headquarters American Expeditionary Forces, Aug. 11.—Section A—Aside from the usual artillery activity along the Vesle, the day passed quietly in the section occupied by our troops."

TECUMSEH MARKETS

Corrected Aug 6, 1918

Wheat	2 00	2 12
Flour per bbl	10 80	11 40
Rye		1 50
Corn (ear) cwt		2 25
Oats new		68
Beans		6 00-6 50
Potatoes	2 25	2 50
Butter		40
Eggs		37
Lard		25
Guinea		
Fowls (live)	21	27
Springers		
Roosters	13	15
Ducks 4½ lb up		20
Broilers	28	31
Turkeys		
Hay		8 00-10 00

Allen's Foot-Ease for Soldiers and Sailors.

The Plattsburg Manual advises all men in training to shake Foot-Ease in each shoe every morning. This protects the feet from blisters and sore spots, relieves the pain of corns and bunions and freshens the feet. Makes walking easy. Sold everywhere. adv

State of Ohio, City of Toledo,
Lucas County, ss.

Frank J. Cheney makes oath that he is senior partner or the firm of F. J. Cheney & Co., doing business in the City of Toledo, County and State aforesaid firm will pay the sum of ONE HUNDRED DOLLARS for each and every case of Catarrh that cannot be cured by the use of HALL'S CATARRH MEDICINE.

FRANK J. CHENEY

Sworn to before me and subscribed in my presence, this 6th day of December, A. D. 1886. A. W. Gleason,
(Seal) Notary Public.

Hall's Catarrh Medicine is taken internally and acts through the blood on the Mucous Surfaces of the System. Send for testimonials, free.

F. J. CHENEY & CO., Toledo, O.
Sold by all druggists, 75c.
Hall's Family Pills for constipation.

FOLEY KIDNEY PILLS
FOR BACKACHE KIDNEYS AND BLADDER
Sold Everywhere

CHICHESTER S PILLS
DIAMOND BRAND
Beware of Counterfeits. Refuse all Substitutes.

LADIES! Ask your Druggist for CHI-CHES-TER'S DIAMOND BRAND PILLS in RED and GOLD metallic boxes, sealed with Blue Ribbon. TAKE NO OTHER. Buy of your Druggist and ask for CHI-CHES-TER'S DIAMOND BRAND PILLS, for twenty-five years regarded as Best, Safest, Always Reliable.

SOLD BY ALL DRUGGISTS EVERYWHERE
TIME TRIED WORTH TESTED

It's in the Air

Windblown pollen, carrying the germs that cause hay fever, is abroad in the land. One remedy is known to give relief and comfort from choking gasping asthma and tormenting hay fever. Foley's Honey and Tar spreads a healing coating on inflamed membranes, stops coughs and colds. Sold everywhere in Tecumseh. adv

What to Do When Backache Comes on

"Foley Kidney Pills have done me more good than $150.00 worth of other medicine," writes Chas. N. Fox of Himrod, N. Y.

When backache comes on, and it seems as if you can't stand the pain and pressure in the small of your back and sides, do not feel that you must continue to suffer, but get a bottle of Foley Kidney Pills and begin taking them. They usually help from the very first doses.

It is worth a good deal to you to know that Foley Kidney Pills give you just what your system needs to repair the weak sick kidneys. It is their inability to do their work properly that causes your pain and misery. Foley Kidney Pills lend to middle-aged and elderly people, the spryness and elasticity of youth. They take away the cause of backache, stiff and aching joints, rheumatic pains and annoying bladder and urinary troubles. Try them today.

Sold Everywhere in Tecumseh

COMMISSIONERS' NOTICE

STATE OF MICHIGAN, County of Lenawee, ss.

In the matter of the estate of CHARLES F. AVERY deceased

The undersigned having been appointed by the Probate Court of said County, Commissioners to receive, examine and adjust all claims and demands of all persons against the estate of said deceased, do hereby give notice that we will meet for that purpose at the office of S. P. Hosmer in the Village of Tecumseh, Lenawee County, Michigan, on the 30th day of August 1918 and on the 25th day of November, 1918, at 2 o'clock in the afternoon of each of said days.

And that four months from the 24th day of July, 1918, are allowed by said Probate Court for the creditors of said estate to present their claims to us for examination and allowance.

Dated July 24th, 1918.

Sylvester P. Hosmer
Frank J. Temple,
Commissioners.

STATE OF MICHIGAN, County of Lenawee, ss.

Probate Court for the County of Lenawee.

At a session of the Probate Court for the County of Lenawee holden at the Probate Office in the City of Adrian on the 24th day of July in the year one thousand nine hundred and eighteen.

Present, HON. HARRY L. LARWILL, Judge of Probate.

In the matter of the Estate of L. D. DEWEY, deceased.

On reading and filing the petition, duly verified, of Nelson Dewey, son of said deceased, praying that instrument in writing purporting to be the last will and testament of said deceased may be duly proved and admitted to probate, and that administration of said estate, may be granted to petitioner and Nellie Marvin, the executor and the executrix named in said instrument, or to some other suitable person.

It is ordered, That Monday, the 26th day of August next, at nine o'clock in the forenoon, be assigned for the hearing of said petition.

And it is further ordered, That a copy of this order be published in the Tecumseh Herald, a newspaper printed and circulating in said County of Lenawee, for three successive weeks, previous to said day of hearing.

HARRY L. LARWILL,
(A true copy) Judge of Probate.
E. I. Larwill, Probate Register.

FOLEY CATHARTIC TABLETS
Keep Stomach Sweet—Liver Active—Bowels Regular
Sold Everywhere

THE TECUMSEH HERALD

SIXTY-SEVENTH YEAR NO. 39 — TECUMSEH, MICHIGAN, FRIDAY, AUGUST 16, 1918 — WHOLE NUMBER 4650

SOAP DEAL.

WHITE BIRCH SOAP,

Price 7c per cake,

11 Cakes for - 70c

100 Cakes for - $6.25

SPOT CASH DEAL

PHONE 39. F. D. AVERY.

Ferndell Food Market.

Now is the Time to Buy

your canned Peas, Corn, Lima Beans, Pineapple by the dozen as they will be much higher very soon, see us for prices by the case or dozen. We have a large stock on hand and quality can't be beat.

Ferndell canned Little Peas, Corn or small Lima Beans $2.00 a dozen by the dozen or case. Large cans sliced Pineapple in heavy syrup $2.75 and $3.00 dozen.

Flake White Soap

10 boxes of Flake White Soap 66 bars to the box. $4.00 Box less than whole sale price to-day.

Tomatoes and Pears

See us for Tomatoes and Pears by the bushel as we getting large supplies now.

Large No. 2 cans of Pork and Beans in Tomato sauce guaranteed fine quality $2.00 dozen a fine bargain.

Corn Syrup

Corn Syrup is a good buy now, later you will find it hard to get so don't be afraid to lay in a supply it will help out on the sugar.

5 lbs. Dark	45c	5 lbs. Light	50c
10 lbs. Dark	85c	10 lbs. Light	90c

Will be no lower and very apt to get higher.

Fresh Potato Chips

Fresh Potato Chips, 65c lb.; Plenty of homegrown celery, 3 for 12c; Plenty of Yellow Sweet Corn, 25c a dozen; homegrown good size, hard head cabbage, 2 for 25c.

New Burmuda Sweet Onions, 8c lb., New Homegrown Onions 5c lb., plenty Peaches, Muskmelons, Apples, Plums Tomatoes, Carrots, Beets. All seasonable goods.

ALDRICH & SON,

UP-TO-DATE GROCERS PHONE 246

Ford Owners!

WANTED—50 Used Ford Cars

We will pay cash for your used Ford car regardless of its condition.

Write us today full description of your car, motor number and prices asked. Don't Delay—Act Immediately.

The Griswold Wagg Motor Company

SANDUSKY, OHIO.

CITIZENS MUTUAL AUTO INS. CO.
FIRE-THEFT-LIABILITY
COSTS $1.00 FOR POLICY AND 25¢ PER H.P.
HOWELL, MICH.

Mrs. Fr a c S. Gillespie

Read Herald Ads.

MILITARY AND POLITICAL LEADERS OF CENTRAL POWERS ARE GATHERING AT GRAND GERMAN HEADQUARTERS

Emperor William of Germany Calls Meeting At Berlin of Kings of Teuton Nations—Peace Offer Thought in Sight Over Defeats in West.

THE FRENCH TAKE POWERFUL RANGE OF HIGHTS

Naval Battle Reported to Have Taken Place Off Skaggerak—French and British Continue to Smash German Line, French Take Lassigny.

Amsterdam.—The military and political leaders of the Central powers are gathering at grand German army headquarters for a conference of transcendent importance, German and Austrian advices indicate. Belief is expressed a new peace offer will be made to the Allies.

Emperor Charles, of Austria, and the Austro-Hungarian foreign minister, Baron Burian, are reported to be on the way to the conference. Crown Prince Boris, of Bulgaria, already has arrived in Berlin.

For the first time in the war such a conference takes place at a moment when Germany has suffered severe defeats on the battlefield. Her allies, political observers here suggest, are likely to take full advantage of this fact. "The military crisis is bound to pull Germany from her high horse in the eyes of her allies," one student of European politics said, "and they are not likely to overlook this chance to do a little dictating of their own."

Big Naval Battle Reported.

London.—A large scale naval action appears to have been fought August 12. Copenhagen advices state that for two hours heavy cannonading went on in the Skaggerak and a great number of warships were seen. Later cannonading was heard further southward.

French Remove Last Obstacle.

London.—Lassigny, last obstacle in the way of a French dash to Noyon, is in the grasp of General Humbert's French third army. Practically the whole of the powerful range of hights in front of the town is in French hands. Lassigny lies 14 miles southeast of Montdidier, eight miles south of Roye, and seven miles west of Noyon.

With the fall of this town and the remainder of the ridge fronting it, the great Picardy battle will automatically spread to the Aisne. At least 25 miles of attacking front—from the Oise to Soissons—will be added to the line of the drive, the total length then will be 70 miles.

With Lassigny hights and town Germans will have lost virtually all the terrain they gained west of the Oise below Noyon in their drive on Compiegne. To escape disaster, all their forces on the east bank of the Oise below Noyon must go back. Indeed, such a German retirement was begun recently on a local scale.

But this means Germans must relinquish their hold on the whole region in the Noyon-Ribecourt-Soissons angle. Such a retirement would bring the French far to the north of the Aisne between Noyon and Soissons and present the gravest possible flanking menace to the entire German Aisne-Vesle front. Presently the attacking front would spread again, include another 35 miles, between Soissons and the east of Rheims, and the great center of the whole German battle line would be under assault.

Thus, the next two or three days are sure to see one of two things—an eleventh hour rally by Germans and a consequent halt to the Allied Picardy drive—which seems unlikely in view of the sustained pressure of Foch's offensive—or the most terrific, perhaps the decisive battle of the war, along a front from the Ancre to the east of Rheims, 100 miles.

British Recognize Czecho-Slovaks.

London.—The British government has issued a declaration formally recognizing the Czecho-Slovaks as an Allied nation and the three Czecho-Slovak armies as an Allied force regularly waging warfare against the Central powers.

U. S. Still Considering Question.

Washington.—Recognition by the British government of the Czecho-Slovaks as an independent Allied nation, arrayed against the Central powers, follows similar action by Italy and France.

This question still is under consideration by the American government and there has been no indication as to what course will be followed.

It is recalled, however, that only recently Secretary Lansing, in a formal statement, expressed the deep sympathy with which this government views the national aspirations of the Czecho-Slovaks and other oppressed people of the Austro-Hungarian empire.

When informed of the action of Great Britain, Professor T. G. Masaryk president of the Czecho-Slovak national council, and as such commander-in-chief of the Czecho-Slovak forces operating in Italy, France and Siberia, expressed his high appreciation and said it was doubly valuable, since it comes after adoption of a similar course by the other two great Allied powers.

Hastings—George Vandewalker, of Kalamazoo, paid a fine of $23.95 for using a set line in fishing in lower Crocked Lake.

Port Huron—The ground upon which the old city opera house block stood for years, was sold at public auction for $300 per foot.

Port Huron — Kimball township farmers will have as their guests on August 21, Governor Sleeper, Henry Ford and Chase S. Osborn.

Bay City—Montiville Hale, 22 years old, bookkeeper for the Thorne Electric company, used chloroform to put himself to sleep. He was found dead in bed.

Albion—The Albion Vigilance corps has taken up a plan proposed by factory men, for every laboring man in the city to work Labor day and give the proceeds to the Red Cross.

Italians Bomb Vienna.

Zurich—According to the Viennese Press, the Italian air raid is sole topic of interest in the talk in cafes and streets of the Austrian capital. The Reichsport, military organ, says an inquiry is pending to punish those responsible, and adds that the fear of reprisals combined with difficulty of carrying heavy explosives for such a distance, deterred the Italians from bombing Vienna.

While comments of the official press are guarded, the fact that the raid made a tremendous impression upon the public is proved through the comments. The Fremedenmblatt, which until a fortnight ago, was subsidized organ of the Austrian foreign office, is being severely consored.

The Fremedenpblatt significantly refers to the eagerness of the public to read the manifestos, which a strong wind had scattered over the populated districts of the city.

The raid excited all the more amazement, because the Viennese were convinced of their immunity, thanks to protection, afforded by the high Alpine barrier in the south.

British Cavalry in Action.

With the British Army in France—Allied forces continued their victorious advance all along the line Sunday pushing in the general direction of the upper regions of the Somme. They were smashing stiff resistance interposed by rear guards of retreating Germans, the bulk of whom, according to reports considered reliable, are fleeing in disorder. British cavalry is reported operating close to the town of Nesle. (Nesle is six miles southeast of Chaulnes.)

Many hours ago British, French and American troops had reached, roughly, the old line held by Germans before their retirement to the Hindenburg line. They have pushed beyond in many places.

Goyencourt, two miles northwest of Roye, is reported to have fallen to British forces were on the front of Chaulnes-Hattencourt and Villers-Les-Roye.

Germans are retiring gradually everywhere in the face of fire from British guns, rifles and machine guns.

Down 64 Planes In One Day.

London—Sixty-four German machines were brought down by the British Sunday. Only 12 British machines were lost. The war office report on aviation states. British raiding planes dropped 541 1-2 tons of bombs on various German targets—a record amount of explosives used in this way. British flyers took active part in the pursuit of the Germans in Picardy.

British aviators again successfully bombed the railway station of the German city of Karlsruhe. An explosion was observed to result from the raid. Three hostile machines were brought down, the raiders losing only one machine.

French Down 338 Planes In July.

Washington—During July, French aviators and anti-aircraft guns accounted for 338 enemy machines, according to information received at the French embassy. In addition 49 German captive balloons were destroyed.

Bombing aviators in the same period, threw 194 tons of projectiles upon the enemy by day, and more than 356 tons by night.

Most of the work was concentrated on bridges used by the enemy on the Marne, on German troops, who were advancing south of the Aisne, and on the stations in the region of Loan-Hirson and Rethel.

More U. S. Troops Going to Italy.

Rome—Franklin D. Roosevelt, assistant secretary of the United States navy, in speaking at a luncheon given in his honor by Admiral Delbono, minister of the navy, gave assurances that additional American troops would be sent to Italy, Mr. Roosevelt stated, was to seek means of preventing enemy submarines from leaving the Adriatic, while it was also desired to find ways for keeping the Austrian fleet from operating against Italians.

Michigan Boy Takes Two Iron Crosses.

Flint—Corporal Ralph Dort, United States marine corps, has sent to his father, J. Dallas Dort, local manufacturer and director of war fund campaigns, two photos and certificates of iron crosses, second class, taken from German prisoners. When he enlisted Corporal Dort's father offered him $1,000 for every German helmet he brought or sent home. Acknowledging receipt of trophies. Mr. Dort told his son they were no good, as they were taken from live Germans.

Flint—Fred Kavesky, of Flint, reported severely wounded in action, has been sought by the local draft board as a draft delinquent. The board did not know Kavesky was in service.

Albion—The village of Springport turned out over 1,000 strong for the town's annual picnic at Duck Lake Friday. Capt. W. B. Pullinger, for two years on the French front, spoke.

Muskegon—George H. Knutson, a Muskegon young man, is now a consulting engineer in the purchasing division of the emergency fleet corporation, with headquarters at Philadelphia.

Petoskey—Thomas Gordon, Jr., of Howell, Mich., president of the Bay View Camp Ground association, was re-elected to the board of trustees for three years at the annual election in Bay View.

WORK OR FIGHT BILL TO PREVENT STRIKES

NEW PROVISION FOR EDUCATING YOUTHS UNDER 21 NOW SERVING AFTER THE WAR.

2,398,000 MEN NOW AVAILABLE

Bill Prepared Under Direction of Secretary Baker to Enable the Nation to Increase Its War Program.

Washington.—With a broad "work or fight" amendment, designed to prevent strikes, and a new provision for education at government expense, after the war, of youths under 21 serving in the military or naval service, the administration man-power bill extending draft ages so as to include all men between 18 and 45 years of age, was ordered favorably reported by the senate military committee.

The bill which was prepared under direction of Secretary Baker, is framed to enable the nation to increase its war program in accordance with an understanding, reached with the Allies. About 13,000,000 men would be registered under the new law, and Provost Marshal General Crowder estimates it will make available at once for military service 2,398,000 men between the ages of 18 and 20 and 32 and 45.

Action by the committee followed about a week's consideration. During that time, Secretary Baker, General March and General Crowder appeared to explain the imperative necessity for extending the draft ages and to urge prompt action.

The "work or fight" amendment, accepted, was offered by Senator Reed, Missouri, as substitute for one presented by Senator Thomas, Colorado. It provides that "when any person shall have been placed in deferred or exempted class, he shall "not be entitled to remain therein unless he shall, in good faith, continue, while physically able to do so to work and follow such occupation." Should he fail to do this he would become subject to immediate draft.

FIRST U. S. FIELD ARMY CREATED

American Army Now Placed On Same Footing As French and British.

Washington.—Secretary Baker was formally advised by General Pershing that the First American Field army had been created, General Pershing retaining command of the army as well as of the entire American expeditionary force for the present. The dispatch added nothing to details of the army organization already made known from Paris, Mr. Baker said.

The announcement is regarded as having deep significance at the war department, mainly because it places the American army in France on the same footing as the French or British forces there.

Formation of the army is taken here to mean that the Americanization of a definite portion of the front has been completed. Supply lines, railways, bases, storage facilities, debarkation ports and the like, created and operated by Americans, stand behind the first army.

The only statement of the location of this American front is that it is "south of the Marne." Presumably this means a part at least of the long line from St. Mihiel to the Swiss border, where American troops have been put in at intervals during the last few months.

U. OF M. GETS $260,000 WAR FUND

Government Plans to Increase the Number of Men Sent to U. of M.

Lansing.—The Michigan war preparedness board authorized a loan of $260,000 to the University of Michigan for finishing the Michigan Union building in Ann Arbor.

The government plans to increase the number of men sent to the University of Michigan for mechanical training from 700 to 2,200, and it was pointed out that there will be no place for them to eat and sleep after the college opens in the fall. It is planned to use the Michigan Union club as a mess hall and barracks for the duration of the war.

MEN IN SERVICE TO VOTE BY MAIL

Those Properly Registered Under Absent Voters Law Can Vote in Primary.

Lansing.—Attorney General Groesbeck has rendered an opinion to Secretary of State Vaughan that any Michigan voter in the state or federal service may vote by mail at the primary, if he is properly registered under the absent voters law. This applies to those who are not in the military service as well as men in the army and navy who are still in this country. Many state employes in the capitol are planning to vote by mail.

Ludington — Emergency bonds amounting to $5,000, will be issued shortly by the city of Ludington to cover the cost of the building of a bridge over the Bayou of Pere Marquette Lake on Madison street. Construction already has been started.

UNITED STATE FOOD ADMINISTRATION FOOD CONTROL IN AMERICA

By willing service of a free people to do these things:

To feed the Allies that they may continue to fight.

To feed the hungry in Belgium and other lands that they may continue to live.

To feed our own soldiers overseas that they may want nothing.

To keep prices steady and the flow of distribution even that the poor at home may be fed.

To make everyone's effort count its utmost for winning the war for freedom.

FOOD CONTROL IN AMERICA IS OF AND FOR THE PEOPLE.

MUCH DAMAGE DONE BY STORM

LIGHTNING STRIKES POSTOFFICE AT HILLSDALE RIPPING HOLE IN THE ROOF.

RAIN BENEFITS CROPS GREATLY

Planing Mill At Romeo Was Also Destroyed By Lightning—Rain Saved Crops.

Lansing—Rains in central, southern and southeastern Michigan Sunday night and Mondoy have broken a drought that in some sections had lasted for more than four weeks.

Corn, beans and potatoes have been greatly benefited.

Considerable damage because of these storms has been reported. Near Romeo the heavy wind blew a tree limb on the D. U. R. track, stopping the grst section of a north-bound local. The second section skidded into it, injuring two passengers. A planing mill at Romeo was also burned by lightning.

Storm Hits Hillsdale Postoffice.

Hillsdale—The wind and electrical storm which passed over here Sunday afternoon did some material damage, lightning striking the postoffice and ripping a hole in the roof. A cow belonging to William Donley, of amden longing to William Donley, of Camden township, was killed by lightning. Through breaking trees and telephone poles telephone communication was shut off and at noon Monday there was but one wire running out of the city.

Hay Burns Near Grand Ledge.

Grand Ledge—While Mr. and Mrs. Charles Rander were attending camp meeting at Sebeawa Corners Sunday night their barn was struck by lightning and destroyed. It was filled with hay.

Gratiot Drought Broken.

Alma—A three-weeks drought here was broken Monday by a short rain. The ground had become so dry that even the trees were suffering. The leaves in many cases having turned yellow and fallen to the ground just as in the fall of the year.

Rain Saves Oakland Crops.

Pontiac—Some damage was done by a storm Sunday evening in Oakland county. At Holly barns belonging to Bert Tucker and Charles Spalding were destroyed, with a total loss of $7,000. Thousands of dollars' worth of benefit resulted from the rain, which is believed to have saved the bean, potato and corn crops.

CAR RIDERS WIN FIRST VICTORY

Court Restrains D. U. R. From Collecting 6-Cent Fares.

Detroit—Following the admission of temporary defeat by Detroit United railway Monday in directing its conductors to carry passengers for a nickel if they refused to pay the 6-cent fare, Judge Harry J. Dingeman at a midnight session in circuit court issued a temporary injunction restraining the company from violating the Kronk ordinance which fixes six rides for 25 cents as the legal rate of fare and reestablishes workingmen's eight-for-a quarter rush hour tickets.

The minute Judge Dingeman signed the order copies were handed to deputy sheriffs with instructions to serve them upon President Frank Brooks and other D. U. R. officials before morning.

Judge Dingeman issued the temporary injunction on the application of Corporation Counsel Frazer, filed after a consultation between Frazer and Atty. Gen. Alex J. Groesbeck. The order requires the D. U. R. to show cause why the injunction should not be made permanent.

By this prompt action the city took the D. U. R. by surprise and draws first blood in the legal end of the trolley fare war, although the company had filed a petition in the United States district court Monday afternoon asking that enforcement of the Kronk ordinance be enjoined.

District Court Judge Tuttle, however, did not act on the application at that time, setting 9 o'clock Tuesday morning as the time to hear argument and notifying the corporation counsel to be present.

The car riders of the city had already scored a distinct victory over the D. U. R. late Monday, when trolley conductors were instructed to inform passengers who inquired that the fare was six cents, but to take no further steps to enforce its payment.

Motormen and conductors of the D. U. R. are evincing uneasiness over the situation and make no secret of their intention to refuse to run cars if riots over the fare increase shall recur.

28,000 Army Coats Defective.

New York—More than 28,000 army raincoats, similar in poor material and workmanship to large numbers of supposedly waterproof garments delivered to American soldiers overseas, have been found defective by inspectors who reported on an examination of government stores. Federal officials announced that 55,000 raincoats, withheld from shipment when General Pershing forwarded from France, complaints of leaky storm garments issued to thousands of his troops.

Reed City—Reed City has had three fires in less than four days. The dining quarters of the Seventh Day Adventists camp burned to the ground. Boys using matches set the Evangelical sheds on fire and then the Dell Watkins lumber mill suffered a loss.

Coldwater—Fire started by an exploding lantern destroyed a big grain barn on the Shoemaker farm near Coldwater with all the summer's crops and much farm machinery. The farm was occupied by H. B. Clouse, who loses all the proceeds of his summer's work.

Iron Mountain—William Osterberg, 19 years old, of Norway, was drowned in Hamilton lake while bathing. He dove from a raft and his head became stuck in the mud and he failed to come to the surface. Two friends tried to rescue him, one nearly meeting a like fate.

EARL C. MICHENER, of Adrian

Candidate for Nomination for Representative in Congress, Second District

Has lived in Lenawee County thirty-one years. Forty-one years of age. Lawyer by occupation. Served eight years as Assistant and Prosecuting Attorney,—four wet years as Assistant and four dry years as Prosecutor in the County.

He is not a candidate of any faction, organization or machine. If nominated and elected he will at all times energetically represent the masses of the people.

He stands for a new deal. Believes that a Congressman should be elected by the people,—that he should not buy his votes with money, or secure his election by pre-election promises. Neither does he believe that one or two men in each County should have the right to dictate which candidate will receive the votes in that County for office. He stands for clean politics and a square deal. He has never been a candidate for Congress and has no enemies to punish and no political friends to reward.

He is for AMERICA FIRST, LAST, AND ALL THE TIME.

If you want such a man go to the Primary on August 27th and vote for him.

FRANK T. NEWTON, Ypsilanti, Mich.

Candidate for Congress, Second Congressional District on Republican Ticket, at the Primaries, Tuesday, Aug. 27, 1918.

FRANK T. NEWTON'S RECORD.

Born on a farm in Washtenaw county 51 years ago.

Attended school and worked on the farm until he was eighteen. Taught school winters and worked the farm summers seven years more.

Has been a successful salesman and business man for many years:

Served a term as sheriff of Washtenaw county.

State Senator from the 12th Dictrict two terms, 1909-11.

Sales manager for two large automobile concerns the past seven years.

Has large business interests in Ann Arbor and Ypsilanti. Now owns and operates a 260 acre farm in Superior township, Washtenaw county.

Is able, courageous and a hustler, is 100% American.

Is the type of man needed in Congress now and after the war.

Your vote and the vote of your friends will be greatly appreciated.

THORNTON DIXON, of Monroe,

Candidate for Nomination for Representative in Congress, Second District.

DIXON'S PLATFORM:

"WIN THE WAR"

We are in the war and we can come out of it only as conqueror or conquered, victorious or dishonored; as an independent or subject nation. Our lives, our homes, our institutions, all that Washington fought for and Lincoln died for, are at stake. Our only way now is to FIGHT IT OUT for the simple cause of AMERICA AND AMERICANS. We must, as Benjamin Franklin said, "hang together or hang separately." The man who in public or private life subordinates this cause to any other consideration, no matter what, or who FAILS IN THE FULL, DEVOTED AND EFFICIENT PERFORMANCE OF HIS DUTY to the nation, is a traitor to himself, his family, the republic and the right.

The Herald $1.50

THE TECUMSEH HERALD

FRANK S. TURNER, PUBLISHER

SUBSCRIPTION RATES:

IN LENAWEE COUNTY

One year, payment in advance $1.50

OUTSIDE OF LENAWEE COUNTY

One year payment in advance $1.75

To all points in Canada or other countries outside of the United States where 1 cent postage is required $2.00 per year in advance.

There will be no deviation from the above rates.

Entered in the postoffice at Tecumseh, Mich., second class mail matter.

Telephone Number 36 2r

STATE OUTLAY FOR WAR IS $1,629.573

APPROXIMATELY $30,000 IS STILL DUE FROM VARIOUS COUNTY WAR BOARDS.

CONSIDERABLE MONEY LOANED

More Than $200,000 In Equipment Loans Have Been Advanced to Michigan Lieutenants.

Lansing—While the net disbursements from the state's war fund amounted to $1,629,573.49, according to the audit made July 1, there is considerable money outstanding which will be returned to the state. This includes more than $200,000 in equipment loans which the state has advanced to first and second lieutenants from Michigan to enable them to purchase their equipment.

Approximately $30,000 is still due from the various county war boards on the sale of tractors, and the federal government and the various counties will reimburse the state a considerable sum for money appropriated for military highways.

The purposes and amounts for which the state war fund has been used include the following: Alma-Detroit transfer road, $6,566.82; American Protective League, $2,500; Augusta-Harmonia road, $3,272.77; Boys' Working Reserve, $2,484.36; county war preparedness committees, $24,116.13; dependents' relief, including men in Naval Brigade, National Guard, National Army and United States Army, $70,000; Detroit-Toledo road, $43,891.89; district draft boards, $267.27; Food Administration, $15,444.20; film fund, $3,483.50; food preparedness committee, $51,048.57; fuel administration, $13,063.30; Harmonia road, $27,375.14; Camp Custer health committee, $66,902.57; state troops, $573,335.82; Liberty loan committees, $3,818.28; Monroe road, $4,245.68; National Guard, $77,934.10; Naval Brigade, $2,072.65; potato fund, $15,687.50; registration and draft boards, $10,657.14; officers training units, $23,210; rubbers for Camp Custer, $20,533.72; seed corn fund, $219,521.01; Selbridge Field road, $41,798.65; sheep fund, $112.43; superintendent of farm products, $1,102; tractor fund, $30,452.64; uniform and equipment fund, $200,749.29; United States Public Service, $2,036.04; State War Preparedness Board, $31,191.51; Wayne County Advisory Board, $17,089.13; women's committee, $15,873.19.

Muskegon—Mrs. William Heap, wife of a Grand Haven manufacturer, who resided in this city many years, is dead. She was twice president of the Muskegon Woman's club, a leader in local Y. W. C. A. work and an active worker in the Michigan Art league.

Adrian—The annual budget for the Lenawee Patriotic league has been over-subscribed by more than $19,000 and all the townships of the county have not yet reached their quotas. The Lenawee patriotic league was the first of its kind in the United States, it is believed here.

Benton Harbor—After preparing his bath at the Hotel Benton, L. H. McDaniel, of Chicago, Ill., a representative of the White Motor Company, of Cleveland, Ohio, dropped dead of apoplexy. McDaniel had just returned from the city hall, where he addressed the council on fire equipment.

Albion—The Starr - Commonwealth boys of this city have furnished another of their number to fight for their country. Raymon Chappell, of the home, has just been accepted for service in the aviation corps and assigned to Rockford Field, Cal. Six of the boys of the Commonwealth are with the colors.

Pontiac—Walter Syzenkerak, former Detroit saloonkeeper arrested near Novi for having a supply of liquor, will have an examination in justice court August 29. He was released on $500 bail. The wine, liquor and beer confiscated in a raid on his house is valued at $2,500. It will be dumped into the sewer.

Albion—The weight of 1,200 bushels of rye and oats caused the barn of Hibbard Howard, northwest of this city, to collapse just as the last load of grain was being brought in from the threshing machine. The men were able to back out in safety from the barn, but a horse, two hogs and a cow in the basement below were crushed to death.

Grand Rapids—James Heyt, 14, a cash boy at the Boston Department store here, walked into an elevator shaft at the store, Saturday, fell five stories, and was so badly injured that he died on the way to a hsopital.

Big Rapids—Three Mecosta young women have enrolled in the student nurse reserve in the preferred class. They are Mrs. George E. Hurst and Miss Hazel Bricksner of this city and Miss Ruby Pangborn of Lakeview.

Grand Rapids—Governor Sleeper, to fix war fund quotas, has appointed E. J. Bullard, Detroit; Otto S. Severeign, Bay City; W. G. ovill, Coldwater; Carl Young, Muskegon; Felix Flynn, Cadillac; J. H. Rice, Houghton; Charles H. Bender, Grand Rapids.

Holland—Ptomaine poisoning in a serious form recently developed at the home of Mrs. J. C. Meliskey, near Saugatuck, where a party of Chicago guests are being entertained. Mrs. Meliskey, 10 guests and a child were victims. Three still are very ill.

RIGID SAVING IN FOOD ASKED

Allied Directors Say Situation Now Good But Must Plan For Future.

LARGE RESERVE IS NEEDED

New York, Aug. 2—The federal food board made public Thursday night the text of a joint resolution adopted by the food controllers of the United States, France, Italy and Great Britain and received from abroad from Federal Administrator Hoover with the request that it be given "wide publicity." The text follows:

"Resolved, That while the increased production of the United States renders it possible to relax some of the restrictions which have borne with peculiar hardship on all people it is absolutely necessary that rigid economy and elimination of waste in the consumption and in the handling of foodstuffs as well as increased production should be maintained throughout the European allied countries and North America.

"But it is only by conservation and elimination of waste that the transportation of food supplies from North America to the European front can be accomplished and that stocks of foodstuffs can be built up in North America as an insurance against the ever present danger of harvest failure and the possible necessity for large and emergency drafts to Europe. We cannot judge the food problem on the basis of one year's war. We must be prepared for its continuance if we are to insure absolute prosperity."

IN FLANDERS FIELD

Lieutenant Colonel John C. McCrea, an officer serving with the British forces in Flanders, wrote a short poem that was printed in Punch. During the war men serving in the field have written several that will live long after they themselves have been resolved to dust. Taking high rank among these noble offerings is Colonel McCrea's poem, In Flanders Fields. We print it here:

In Flanders Fields the poppies grow
Between the crosses, row on row,
That mark our place, while in the sky
The larks, still singing bravely, fly
Unheard amid the guns below.

We are the dead. Short days ago
We lived, felt dawn, saw sunset's glow,
Loved and were loved, and now we lie
In Flanders Fields.

Take up our quarrel with the foe;
To you, from failing hands, we throw
The torch, be yours to hold it high,
If ye break faith with us who die
We shall not sleep, though poppies blow
In Flanders Fields.

Colonel McCrea himself now sleeps in Flanders Fields. New rows of crosses have been added to the old. There in the long alignment he has found his place. He who lived, felt dawn, saw sunsets glow, loved and was loved, now with his comrades lies in Flanders Fields. Let us take up his quarrel with the foe. To us he flung the torch. It is ours to hold it high and carry on. As we keep faith so shall they sleep well where poppies blow on Flanders Fields.

It is not for all of us to serve in uniform. For every one who takes his place in the trenches scores must remain at home. We, too, can help—we, too, be torch bearers. It is as we buy bonds we keep our faith with those who fought our fight, and dying, died reposing trust in us. Shall they have died in vain? Shall their trust be broken?

"Our Pilgrim fathers lived entirely without wheat, and surely no one ever looked upon them as weaklings", said Dr. J. N. Hurty, secretary of the Indiana State Board of Health, and one of the most famous "health cranks" in the world. Dr. Hurty sees nothing unreasonable in the Food Administration's appeal for an entirely wheatless diet.

Muskegon—This city will have a deficit of $120,000 by December, officials say. Local banks say they cannot lend the amount and propose a bond issue.

Petoskey—Thirty Harborn Springs young men of army enlistment age surrendered to the appeals of a company of pretty Petoskey girls, who made a recruiting rally in that village for Sergt. Kent of the Petoskey army recruiting station. The young women are visiting all nothern Michigan points.

Saginaw—Theodore N. Eller, a traveling salesman, died at St. Mary's hospital as a result of an accident which he suffered in Flushing. Eller was cranking his auto when it started, jamming him against another machine and tearing about six inches of bone from his right leg. Mr. Eller served as justice of the peace here for six years.

Holland—Recent deaths of Mrs. Leuntje Dekker, at Zeeland, and Mrs. T. M. Vandenbosh, at Holland, have brought to light the coincidence they were born in the Netherlands, in cities five miles apart and their deaths occurred in cities in western Michigan five miles apart. They died from the same disease within three days of each other and now are buried in the same cemetery.

Muskegon—The state convention of the Michigan Council of Carpenters, elected James Sharrock, of Detroit, president. Other officers are: Raymond Wamzo, Kalamazoo, vice-president; J. E. Whittaker, Jackson, secretary and treasurer; William Gessnes, Monroe, and C. S. Wattlauffer, Saginaw, members of executive board. For the first time in the history of the organization, a woman, Mrs. Retta Reams, Battle Creek, attended the convention as a delegate. The 1919 convention will be held in Kalamazoo.

Kalamazoo—John Thayer farmer, is out on $500 bail for making disloyal remarks.

Monroe—Prohibition fines here amounted to $5,020 between July 24 and August 7.

Ann Arbor—Enrico Caruso will open the U. of M. Choral Union concert series October 19.

Lapeer—Amenzo Hoard, 91 years old, Civil War veteran and second boy born in Macomb county, is dead.

Battle Creek—The food administration is holding a car of smutted wheat owned by the King Seed Co., of this city.

WIPE PRUSSIA OFF THE MAP!

The map of Europe needs a change,
A thing we can't deny!
And certain "kultured" protions
No more offend the eye;
The land where Greed and Hatred rule,
While all mankind they sap,
Should be obliterated, so,
Wipe Prussia off the map!
The very name hath grown a stench—
The world must not endure,
But Prussianism is an ill
That Yankee guns can cure!
The Kaiser Bill and all his breed
Are due to hear the clap
When Freedom's thunder strikes
Wipes Prussia off the map.
The nations clustered thereabouts
Will welcome Prussia's fall!
They have no love for Butcher Bill—
The fiend's curse to all.
His gang and he have earned a hate
Of all who stand for Right;
His frightfullness appalls the world,
It brought us in the fight.
The world-wide hate that Germany
By fiendishness has earned;
Her treachery and faithlessness,
The million homes she's burned,
Her brutal lust and grasping might—
There's none would care a rap
If Yankee grit and Yankee brawn
Wiped Prussia off the map!

Laverne F. Wheeler, Sr.

IMMEDIATE STEPS FOR A JEWISH STATE

The British Declaration, Approved by the Allies, in Favor of a National Jewish Home in Palestine, Makes Possible Laying Foundation Even While the War Is On—A Great Hebrew University Planned.

All the allies are pledged to a Jewish Palestine. All southern Palestine, including the capital, is already in British hands, and in that region the British government can even now take in hand the realization of the task to which it has committed itself.

The economic expansion of Palestine will provide an economic basis for military operations in Palestine. The more Jewish labor is there, the more is produced, the more expert assistance is put at the disposal of the military and civil authorities in Palestine, the easier is the military task of General Allenby. Economic expansion operates in another way. As soon as the British army acquired control over a considerable fraction of the country the British authorities assumed responsibility for the feeding and maintenance of the population which had been reduced to bitter suffering under Turkey. These people must be fed and supported and the best way of doing that is not by unlimited extension of philanthropic relief work, but by preparing the foundations of the new Jewish Palestine, and so creating a natural support for the indigent. The British military authorities have shown prompt appreciation of certain aspects of the situation; they have provided the Jewish colonists with seed and with the means of carrying on production.

It is not only material work which can be done there. The new Jewish Palestine will have to justify itself mainly as a moral entity by its emancipation of the Jewish spirit and by its individual contribution to the sum of civilization. It is well known that a considerable Hebrew school system was created in Palestine before the war. It has, of course, suffered very greatly during the war, partly because the war deprived it of many pupils and of money and partly because the Turks persecuted it.

For more than a score of years the establishment of a Hebrew university has been one of the goals of Jewish striving, and every Jewish element throughout the world with a tinge of Jewish consciousness has sympathized with it. On the eve of the war the project was very near to realization. A site for the university had been found and a scheme drawn up for a real, though a modest, beginning. It would be difficult to conceive a nobler pledge that the new Jewish Palestine could give than the creation, in the midst of the war, of a Hebrew university at Jerusalem. It would show the whole world that the new Palestine is not to be an El Dorado for fortune hunters nor a miniature reproduction of imperialist vulgarities, but a spiritual force for universal Jewry and for the whole world.

Port Huron—The Foundation company, Port Huron, shipyard, incorporated, has begun preparations for the construction of 10 steel seagoing tugs, each 150 feet long, 27 feet beam and 16 feet deep, for the United States shipping board emergency fleet corporation. The boats will be finished by the middle of April. Six hundred more employes are needed at once for this government contract.

Muskegon — With five children, three sons and two daughters, enlisted in the United States service, and a sixth, a son, employed in an aeroplane factory where he is engaged in turning out parts for aircrafts, Mrs. Louis H. Kanitz, of this city, is the champion war mother of Muskegon. Two sons are in the navy, one in the aviation service, and the two daughters are in the naval reserve as yeomanettes.

Lansing—Members of draft boards are to be exempt in the new 18 to 45 draft, it was announced recently by Colonel Bersey, upon advices from Washington. They are to be considered as already in the military service. Certification by the adjutant general or governor will be necessary just as is now required from any government employe, through the head of department in which he is located.

Traverse City—The Northwestern Michigan War conference have passed resolutions pledging the full and unimpeded forces of this state and its resources to the government, demanding prosecution of the war with no compromised peace, indorsing the plan for fixing just and equitable quotas for counties in national campaigns, favoring the erection of a community house at Camp Custer by state war board, to be operated at state expense, to accommodate visitors at Camp Custer at a minimum expense.

H. BREWER & CO. TO TAKE ON MORE WAR WORK

H. Brewer & Co. have recently received contracts from the Emergency Fleet Corporation covering the manufacturing of bilge and ballast water pipe and fittings for thirty-seven 3500 ton ships and seventy-two 5000 ton ships. This factory is already busy on other war work and these additional orders mean a busy season ahead for this Tecumseh firm.

TECUMSEH FARMERS FIGHT FEED PRICES

Use Co-operative Association to Secure Economical Mixing of Grains

East Lansing, Mich. Dairymen living in the vicinity of Tecumseh, in Lenawee county, have found a partial remedy for the climbing habits which dairy feed prices seem to have become addicted within the last two years. The Tecumseh farmers, who are members of one of the most active farmers co-operative associations in the state, have perfected a plan whereby they have secured for themselves the mixing of a standard feed from pure grains. This feed is now being distributed to diarymen in southern Michigan at practical cost, and is saving members of the association an amount varying from 10 to 20 per cent of what their mixed feeds formerly cost them.

The Co-operative organization through which the work in Tecumseh is being done is the Tecumseh Co-operative association. The feed-mixing project was worked up by it co-operatively with the Michigan Agricultural college.

NO MORE ROAMING ROUND AT NIGHT FOR M. A. C. FRESH

College to Require Incoming Youngsters to Live in Dormitories Under Barracks Rules.

East Lansing, Mich. Midnight escapades, and the roaming 'round in the stilly hours which in days of yore afforded a dash of excitement to the life of incoming freshmen at M. A. C., will be done away with in the campus this fall. The freshmen, instead of being assigned to private rooming houses about the city of East Lansing will all of them be gathered together in the dormitories of the college and held under barracks rules.

This decision was made by the faculty of the college in order to simplify the work of the military department of M. A. C. and to place the institution on a strictly war-time basis. All of the young men will also become members of the reserve officers training corps and as such will be required to wear the regulation army khaki.

A corps of between 30 and 40 trained officers will drill the M. A. C. student cadets when the college term commences on October 7.

CARUSO IN ANN ARBOR OCTOBER 19TH

Sig. Enrico Caruso will open the Ann Arbor Concert series in Hill auditorium October 19. The engagement of the greatest singer the world has ever known marks the culmination of many years of persistent effort on the part of the University Musical Society, and the story of the negotiations employed would almost fill a book.

Since coming to the Metropolitan Opera Company in 1903 Caruso has been the magnet of that august institution, and Caruso nights have always meant sold out houses, even to the last available foot of standing.

Some month ago, a rumor became public that he would possibly sing in a few concerts this Summer and Fall, and University Musical Society was not slow in getting close to the situation. After several special trips to New York City, and an immense amount of negotiations by telegraph and mail a tentative arrangement was entered into two weeks ago, leading to the execution of final contracts which now repose safely locked in the vault.

In July Caruso sang in concert at Ocean Grove before an audience of 12,000; this month he is to sing at Saratoga Springs, and on Saturday evening, the 19th, in Ann Arbor.

Caruso is now in his prime and each succeeding season has been greater than the one before. The fact that at the present time he is acting for a moving picture, to be known as "My Cousin Carus" for which he is said to receive $100,000 will make it possible for many people throughout the country to see, if not to hear this remarkable man.

Caruso is extremely patriotic, and since the beginning of the great war has been of material assistance. He is known as a tireless worker for democracy, having by reason of his great gifts done more than any other artist to aid the allies. By means of his golden voice alone he has poured in over $5,000,000 to the Red Cross and other war activities. In Carnegie Hall, during the Third Liberty Loan drive he succeeded in selling $3,060,000 worth of bonds, and in supporting the Itailan cause he has personally contributed hundreds of thousands of dollars. His recital at the Hippodrome in New York raised more than $45,000 for American Jackies, while another recital netted more than $41,000 for each the Italian and the American Red Cross. In addition, he paid last year in War Income Tax, nearly $100,000. He says "I am trying to do my bit by singing for my country and America and thereby help the Allies and their cause." His two sons are officers in the Italian army. Both of them were actively and brilliantly engaged in the recent struggle over the Piave with the Austrian forces.

Sunday Dr. and Mrs. Conklin and children and his father and mother, Mr. and Mrs. Myron Conklin, motored to Detroit and visited Erwin Conklin and family. The doctor came home that night but the others are making a more extended visit.

RAYMOND R. JONES

Raymond, son of Mr. and Mrs. John Jones, passed away at 9 o'clock Thursday evening at the age of 9 years and 5 months, death due to acute bronchitis. Funeral services will be held at the home Sunday at 2 o'clock. Burial in Grubb cemetery, Franklin.

SOCK KNITTERS

Mrs. Hartzog wishes all who have been knitting socks to bring in their work next week. All yarn should also be brought back next week. This is necessary because many socks have to be changed before being sent to Adrian. The small bits of yarn you have left will be needed to complete socks already started.

A STEAK ROAST PARTY

Miss Lucile Camp entertained a few friends Friday evening honoring her cousin, Miss Frances Stone of Irvington N. J. A steak roast at the pond was the event of the evening.

Those present enjoying the spread were the Misses Esther Pratt, Edna Taylor, Florence VanWinkle, Lillis Howard, Marjorie Boyce and Ruby Reckner. A most enjoyable time was reported.

A WORTH WHILE SURPRISE

William Lowry, living north of town, was the victim of a very timely surprise Wednesday when 48 of his friends and neighbors dropped in upon him to help with his threshing. Mr. Lowry is past 80 years of age and is doing his bit for his country, having given three sons for the service, two of them, Adam and David, are with the 85th Division in France and Robert is in training at Camp Custer. Mrs. Lowry and daughters prepared a fine dinner for the men which was highly appreciated.

Mr. Lowry and family wish to publicly thank their friends for their thoughtfulness and their tokens of friendship on this occasion.

OUR SPECIAL WEDNESDAY

Week after week we wonder, "Will there be a crowd in town Wednesday night?" and week after week the answer comes back, "Yes, and then some."

Wednesday of this week was no exception, our streets being packed with friends from far and near, and we are sure that no one went home disappointed. The Tipton band furnished most delightful music and the whole program was of the best.

The four musical Lunds with cornets, trumpets and xylophones, were certainly artists and gave us some very fine selections.

The Carlisles with their lariat throwing were experts in their line and gave a fine exhibition of their skill.

The cowboy vocalist was quite a singer and received much applause. He at one time was leader of a cowboy chorus and has had quite an experience.

The program was a good one throughout and met with the hearty approval of the crowd. Rest assured that next week will be equally good, so don't miss it.

RED CROSS NEWS

Financial report of the Red Cross donation fund

July 6	Bal. on hand	-1,035.97
July 10	Ed Schaffer	1.00
11	Ray Dewey	5.00
11	Wed. night concert	510.12
13	Mr. & Mrs. D. L. Whitenack	5.00
	Knitting needles	.80
15	Dr. O. Q. Jones	2.00
16	C. H. Kemp	5.00
17	Concert Co, (Fairfield)	13.21
18	E. Lockwood	5.00
	Ira K. Wallace(Merry-Go-Round)	10.00
19	Sale of Pig	105.75
22	Geo. S. Wilson	2.00
	Westminster Guild	.75
	Chas. Foley	10.00
	J. C. Mahaney	1.00
	Mrs. Ella Sheldon	.5.00
24	Concert(Ottawa Lake)	16.75
26	Anon	.15
29	Gibson social	118.60
	Concert (Dixborough)	20.00
	Concert (Clayton)	22.00
	Jas. Elliott Sr.	25.00
30	Mrs. Thos. McCann (Sale of Paper)	10.25
Aug 1	Concert (Napoleon	25.40
	Concert (Wolf lake)	26.64
	Concert (Pittsford)	22.54
	Co-Operative Co. (Sale of Calf)	189.61
2	Mrs. A. D. Bell	2.00
3	Mrs. W. T. Eccles	10.00
9	Concert (Sand Creek)	11.42
	Concert (Onsted)	32.82
	Rubber sale	34.24
	Knitting needles	.20
		$2,285.22
	Disbursements	
July 13	T. W. Mingay printing	3.00
16	Lenawee Co. Chapter supplies	119.38
	Chas. Burridge Petty expenses	2.87
	D. L. Whitenack & Co. Twine	1.25
	Satterthwaite Bros., Blanket Pins	.70
	Wm. Gaston & Son, Supplies	$2.95
	Webster Anderson Co. Supplies	8.15
	F. Rosacrans & Sons Supplies	$57.44
31	Ed Loomis labor	9.50
Aug. 7	H. S. Lee, July rent	5.00
		$ 210.24
Aug 9	Bal. on hand	$2,074.98

CARD OF THANKS

We wish to thank our kind friends for their attentions and thoughtfulness during our recent bereavement, for the flowers, use of autos, etc. Also we wish to thank those who furnished the music and Dr. Hartzog for his comforting words.

Mrs. G. B. Garlinghouse,
Mr. and Mrs. Floyd Bryan,
Miss Florence Bryan.

Church Notes

Baptist

W. B. Hartzog Ph. D. minister
10:00 Morning worship Sermon, "The Great Requirement,", Acts 5:29
11:15 Sunday school.
11:15 Men's class.
Thursday 7:30 Bible Study

Presbyterian

Rev Wm A. Rex, minister
10 a. m. Sunday-school
11 a. m. Morning worship and sermon.
7 p. m. Sunday school at Macon
8 p. m. Evening services at Macon
Thursday 7:30 p. m. Union Prayer service in the Presbyterian church.

Methodist Episcopal

Wm. J. Balmer, D. D., minister.
10 a. m. Public worship. Subject, "Dividing the Inheritance."
11:30 Sunday-school Lesson, "The Opportunities of service through the Church" Acts 2:41 47; Acts 6, 2-4
6:30 p. m. Epworth League and vesper service - Subject: "The Hidden Pillars of Life." 1 Samuel. 1, 25 28; 2 Timothy 1:5, 6; Cor. 4: 14
7 to 8 Wednesday evening The mid week service. An hour with the Bible and in prayerful fellowship.
Thursday afternoon the Woman's Home Missionary society will meet with Mrs. Fred Rosacrans

Friends

H. Lawrence Linton, pastor
10:00 Morning worship
11:15 Sunday school.
2:30 Junior C. E.
6:30 Christian Endeavor
Wednesday 7:30 p. m. Prayer service

St. Elizabeth Catholic

Fr. Hackett, rector
8 a. m. 1st and 3rd Sundays
Saturday, 3 p. m. Christian Doctrine
All are cordially invited

Christian Science Service

10:45 a. m. Each Sunday at Universalist church.

BIG DANCE
WITHERELL HALL,
EVERY
Wednesday
BILL 75c
Coller's Orchestra.

BETTER LOOK
after your
STORAGE BATTIERS
Before it is TOO LATE

Ask us about our
Non-Sulphating
Storage Battery

Auto Supplies

UNITED SUPPLY CO.
OVID J. MARSH
Tecumseh, - Michigan.

VERNOR'S
Ginger Ale

Stroh's
Schlitz
Buck
White Star
Bevo
Bergo
and over 20 more kinds,
$1.00 Dozen
COSCARELLI
FRUIT STORE

EAT POTATOES
SAVE
WHEAT

TO-NIGHT

FRIDAY, AUG. 16.

EXTRAORDINARY ATTRACTION!

SERGEANT GERALD F. MAITLAND

The Brilliant Lecturer-Vocalist,

who will give his wonderful lecture on

"LIFE IN THE TRENCHES"

Every loyal American should hear how our boys live "Over There." How they eat, sleep, live, grouse and fight. Hear about the grand work the Red Cross, the Y. M. C. A. and other kindred institutions are doing for our brave boys. Hear what it feels like to go

"Over The Top"

10c store during her absence. The Harford Day Sprng says: The recital of war experiences by Sgt. Maitland, a Canadian Volunteer, was a thrillingstory that could have been told only by a veteran. His depiction of crucial moments in the trenches was both vivd anid and dramatic.

The Battle Creek Enquirer says: His singing is what one might expect from a Grand Opera star.

The Grand Rapids Press says: A wonderful lecture, delivered in splendid style and held the large audience spell-bound.

The Coldwater Reporter says: Sgt. Maitland's voice is one of fine tone, depth and sweetness.

8:30 P. M Presbyterian Church 8.30 P. M.
Admission Free. Collection to defray expenses

MICHIGAN STATE FAIR
DETROIT
SIXTY-NINTH ANNUAL FAIR
AUGUST 30-SEPTEMBER 8 1918

"Wild Life of Michigan"

Will be one of the most interesting and instructive exhibits on the Grounds. This display is being prepared by the State Game Department and will contain either a living or mounted specimen of every animal, bird and fish which ever roamed the forests, flew in the air or swam in the streams of Michigan, shown in their natural surroundings.

Increased Agricultural, Livestock and Industrial Exhibits.

Acme of Midway Attractions

Government sanction of amusements as diversion for the people from the seriousness of war times has caused the Management to increase the expenditure for Midway attractions by thousands of dollars until the greatest Midway ever assembled for a State Fair has been secured.

Racing

Three days of Automobile and five days of Horse racing.

Auto Polo

Hankinson's International Auto Polo teams will contest every afternoon and evening.

"United we stand, divided we fall

CLASSIFIED ADS

WE BUY ALL KINDS OF JUNK and pay the highest price for rags. 'Phone 372. We come after them. Place at old Brewer's foundry.
D. Ghertner.

FOR SALE—The frame barn 20x25 on the Arnold property, back of Pulver's Drug Store. Bids may be left with B. J. Pulver 7-30-4t

FOR SALE—A good work horse middle age. Enquire of Fred Clement two miles north of Ridgeway. 8 6 4t

FOUND—On the road just east of the Globe Mill, a two bushel sack of shelled corn. Owner can have same by calling on Martin Frayer, proving property and paying for this ad. 8-16-1t

LOST—Wednesday evening a small gold pansy pin with a small diamond in the center. Finder please leave at Herald office and receive reward. 8-16-2t

FOR SALE — Some Belgian hare does. Enquire of Gaston Burridge. 8-16

EAT CORN
SAVE
WHEAT

ONE MAN OPERATES BOTH TRACTOR AND IMPLEMENT

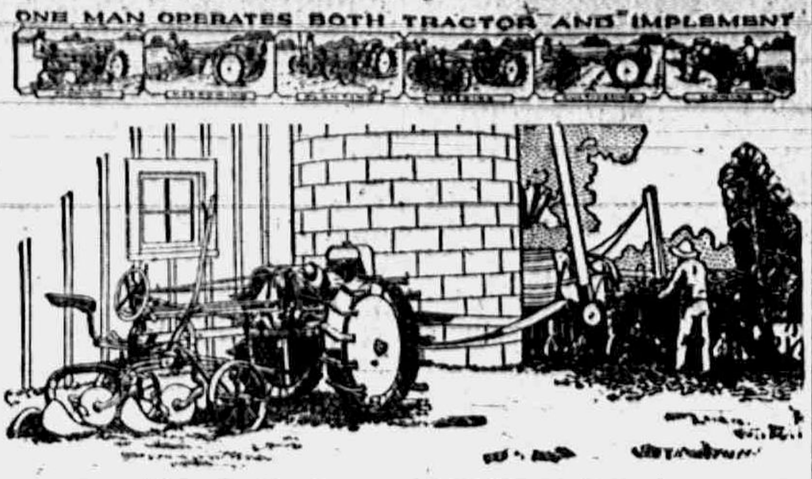

Electrically Governed 18 Horse Power with the New

MOLINE UNIVERSAL TRACTOR

It Solves The Farm Help Problem

The perfected 4-cylinder overhead-valve engine of the new Moline-Universal Tractor, Model D, develops 18-horsepower on the belt, pulling a 24-inch grain separator or 16-inch ensilage cutter, with a belt speed of between 2400 and 3000 feet a minute.

Variations in load do not affect the engine speed of the Moline-Universal in the slightest, due to an electrical governor that instantly regulates the throttle to compensate for the slightest change in pull. Electricity, the most sensitive, quickest acting force known to man, holds the engine of the Moline-Universal under control, and makes it run steadily under all conditions.

The pulley on the Moline-Universal Tractor is located directly in front of the engine, making it easy to change from one operation to another. Running a silo filler, corn shredder, feed grinder, wood saw, clover huller, hay press, water pump or electric lighting plant are only a few of the many uses to which the Moline-Universal can be put.

Unusual economy is shown by the Moline-Universal Tractor, because of the perfected overhead-valve construction of the engine, with a small bore and long stroke, and valves that measure half the diameter of the combustion chamber. A specially designed intake manifold heats and dries the gas to a perfect condition for burning. These features in combination extract every ounce of energy from the gasoline, producing power at remarkably low cost.

The construction of the Moline-Universal engine is such that it will stand up without faltering under the hardest test to which it can be subjected. Extra large bearings, lubrication under 35 pounds pressure, alloy steels and careful machining give it the stamina to stand up for long runs under full load.

The real superiority of the Moline-Universal Tractor, however, lies in field work. Here it enables one man to perform every field operation, including planting, harvestng and cultivating. Its universal adaptability practically does away with horses and also solves the farm help problem.

It is easily the most useful and greatest labor saving device ever invented for the farm.

Investigate what this machine can do for you.

ONE MAN OPERATES BOTH TRACTOR AND IMPLEMENT

TEMPLE service INSURANCE

L. E. Temple & Co

TECUMSEH - MICH.

TEMPLE service INSURANCE

TECUMSEH CO-OPERATIVE ASS'N.

FERTILIZER

IS HERE.

FEEDS

ALL KINDS ON HAND

Special on Oil Meal for short time. Can save you $10.00 a ton if you buy at once.

C. D. BEEBE, Manager.

Peaches

Plums, Sweet Apples, Sour Apples, Melons, Bananas, Oranges, Lemons, Homegrown Celery, Tomatoes, Cabbage, Cucumbers, Pie Pumpkins, Green Peppers, Celery, etc.

Pastry Flour

Wheat flour mixed with substitute already for use, put in 10 lb. sacks. Give this a trial.

Seedless Raisins, per package	15c
Polo Soap, 5 bars	25c
Apple Butter, full quart jars	33c
Salt Pork, lean and fat, per lb	35c
Sorgham, gallon pails	1.25
Clover Hones new goods.	
Corn Syrup, all kinds and sizes.	
Maaches, 4—7c boxes	25c

Phone us your orders—We will please you.

'Phone 37

E. J. LOWRY.

-School Books-

AND SUPPLIES

—AT—

GASTON'S

All School Books are sold on cash basis this year

Georgette Crepe

and Crepe De Chene

—WAISTS—

All Colors, $3.50 to $7.50

THE WEBSTER ANDERSON CO.

LOCAL AND PERSONAL

NOTICE

All copy must be in the composing room of this office before 9:30 a. m Tuesdays and Fridays and all advertising matter before 4 p. m. Mondays and Thursdays.

Mrs. Kate Brooks of Onsted spent Thursday in Tecumseh.

R. W. Puffer went to Detroit Thursday on a business trip.

Born, Sunday, to Mr. and Mrs. Hardy Greenfield, a little girl, Nonna Irene.

The Camp Fire Girls will meet with Miss Marion Harrington Saturday afternoon at 2 o'clock.

Miss Veva Hardcastle is taking a short vacation from the Rosacrans store is visiting Alpena friends.

Mrs. Mary Brown and son Earl of Jackson have been guests of Mrs. Wm. Lowry and family this week.

Mrs. R. K. Anderson has received a cablegram from Lieut. Anderson, announcing his safe arrival overseas

Miss Marie Koernig entertained at tea Wednesday in honor of her guest Miss Irene Kehoe of South Bend.

Special for Saturday—Good salt pork, 25c lb. Clark's Market. adv

Mrs. Boyd Belcher and little daughter and Miss Lotie Erskine of Jackson are guests of friends in town today.

Mr. and Mrs. Fred Aylesworth returned Tuesday night from a trip to Mt. Clemens and Camp Custer where they visited relatives.

Mr. and Mrs. Guy E. Nemire and Mr. and Mrs. J. Lester Coller are tenants of the Waldron cottage, Wampler's lake for the week.

Mr. and Mrs. Robt. Quackenbush have received a card announcing the safe arrival of their son Sergt. Raynor Quackenbush over seas.

Edward Nyland is expected home tomorrow from Delafield, Wisconsin, where he has been taking a summer course at the St. John's Military Academy.

Mrs. Will Mobbs and daughter Albertine will leave Sunday for Detroit to spend a few days with friends. Albertine expects to enter the Detroit Business Institute this fall.

Mrs. Frank Day of Macon was in town Monday enroute to Toledo with her niece Rachel Collins who was going to her home in Washington, D. C., after spending the summer with her aunt.

A Bargain — Good Salmon, 21c per can, $2.40 doz. Clark's Market. adv

Mrs. Lynn Hardenburg is taking a vacation form her duties at the Webster Anderson Co.'s store and with her daughter Alice is taking an auto trip to Cleveland and other points, going with Mr. and Mrs. Will Schroeder of Toledo.

Mrs. Perry C. Satterthwaite, who has been with her husband at Fort Benjamin Harrison since their marriage, returned home Thursday. Lieut. Satterthwaite has received orders to proceed to an eastern port for overseas service.

Rev. W. A. Rex and family returned Wednesday from a two weeks' visit in Colon. Regular services will be held in the Presbyterian church next Sunday, Sunday-school at 10 o'clock and morning worship at 11 o'clock. In the evening there will be services at the Macon church.

We are pleased to state that the condition of Fred Manley, who was accidentally shot the first of the week,, is very favorable. He was taken to the office of Dr. Hardy Tuesday afternoon where an X-ray picture of the injured leg was taken. The bullet was located and removed by Dr. Hardy. Fred will probably be around again soon, as good as new.

The Masonic Lodge has an honor scroll very finely framed which bears the names of those from the lodge who are in the service: R. K. Anderson, E. W. Coller, A. S. Cummins, C. L. Dickinson, W. R. Ferguson, Chas. F. Hanna, H. D. Hardy, T. R. Mills, E. R. Rector, P. F. Slayton, K L. Snedicor, Truman Murphy, Eslie Marsh, Percy E. Boyd, L. S. Schneider, Henry F. Croul, J. R. Hartzog, George H. Adamson, H. C. Halladay, L. C. Drown.

Melvin Munn went to Blissfield Tuesday.

Mrs. Custer of Britton was in town Wednesday.

Mrs. Cyrus Underwood of Ridgeway was in town Wednesday.

Mrs. Raymond Mills was a passenger for Ann Arbor Wednesday.

Born to Mr. and Mrs. Frank Hofer ,Tuesday, August 13 a daughter.

Miss Edna Taylor is assisting in Collers Music store for a few days.

Frank Gilmore of Ridgeway was a business caller in town Wednesday.

Miss Edna Garlinghouse of North Adams was a caller in town Wednesday.

Mrs. P. C. Snell left for Olivet Wednesday morning for a pioneer meeting.

Mrs. Lester Hunt and Velma and Lisle were passengers for Blissfield Wednesday.

Leon Waldron returned to River Rouge Thursday after a weeks visit with his parents.

C. N. Graebner was a passenger for Saginaw Thursday where he visits his parents.

Bernard Goodrich left for Hastings Thursday. He will teach there the coming year.

Mr. and Mrs. Art Stearns and Miss Mae Rouget of Blissfield were in town Wednesday night.

Mrs. Florence Smith of Adrian came Thursday to visit her son Claud Gray and family.

Mr. and Mrs. A. W. VanBuren of Chicago have been visiting relatives in town for a few days.

Miss Dora Lee is taking a vacation from the 5 and 10c store and visiting friends in Pinckney.

Mrs. James Foster has sold her farm to a Mr. Bishop of Missouri who will soon take possession.

Miss Bertha Lovett is supplying Miss Dora Lee's place at the 5 and 10c store, during her absence.

Miss Alice Owen returned from Ft. Wayne, Ind., Tuesday night, where she has been visiting relatives.

W. N. Perkins, who was here for the funeral of his wife, left for his home in Monessen, Pa., Wednesday.

Mrs. Guy Belding and Mrs. John McIntyre have been in Detroit this week for the Pythian Sisters convention.

Miss Frances Lewis, who has been visiting Mrs. R. B. Stuckey, returned to her home in Lafayette, Ind., Thursday.

Mrs. Ethel Slayton Thurston of Detroit has been visiting friends in town this week, stopping with Mrs. Wade Jones.

Harry Rosacrans and family of Toledo were in town Tuesday called for the funeral of her mother Mrs. W. N. Perkins.

Miss Geneva Satterthwaite left for Manitou Beach Thursday where she joined a house party of friends from Hillsdale college.

Cards were received Thursday from Percy and Glenn Bowen, Jack and Roy Smith, announcing their safe arrival overseas.

Mr. and Mrs. Thomas Denniston have been entertaining his sister and husband Mr. and Mrs. Samuel Hammond of Niles, this week.

We are pleased to note that Mrs. Eugene Harris was on the street Wednesday and is improving finely from her recent accident in Detroit.

The Misses Margaret and Irene Kehoe, of South Bend, Ind., are visiting their brothers Andrew and Louis and other relatives and friends this week.

Mrs. Augusta Blinn-Kedzie of Memphis, Tenn., has been visiting her sister-in-law, Mrs. O. V. Schneer the past week, also some of the old friends in town.

Mrs. W C Burns who has been visiting friends in Macon and Tecumseh for the past week coming for the Collins reunion, left for her home in Weston, Ohio, Wednesday.

Mrs. Lavern Barrett was operated upon Tuesday for the removal of tonsils. Dr. H. R. Conklin, assisted by Dr. Hardy, performed the operation. She is reported as doing finely.

Mrs. Ed Hand and daughter Edna, who had been visiting in Detroit with her sister Mrs. Asa Howe and Miss Carlotta Baatz, motored through Tuesday with Mr. and Mrs Del Carney.

BURGLARY ALARM SYSTEM BEING INSTALLED AT THE TECUMSEH STATE BANK

Adding Much to the Efficiency of this Up-to-date Bank

Ever zealous of protecting the interest of their customers the Tecumseh State bank are keeping just a litte ahead of the times and are now installing an electric burglar system in their building workmen are now here and are busy putting the system in commission.

The system was purchased of a Grand Rapids concern and when installed and ready for use will give the depositors and customers of this progressive bank additional protection.

A large gong has been affixed to the wall of the building outside from which wires will be run to points of contact at convenient places inside of the banking office. Buttons will be placed at the desks of the officers, at the teller's windows and other convenient places for use in case of emergency. A slight pressure on any button connected with the system sets the gong outside to ringing which gives warning to the officers and public of any trouble within. A contact is also made with the vault doors and any tampering with them will also cause the gong to ring.

The system is so well thought of by the burglar insurance people that a reduction in premium rates will be accepted by them.

[illegible]

[illegible] received by friends in town:

"Mr. and Mrs. Wm. Vrosta announce the marriage of their daughter Geneva Ruth, to Lieut. James Lavern Boyd, Monday, August 12, 1918, at Silver City, New Mexico."

Lieut. Boyd is the son of James Boyd, living southwest of town. He left Adrian with Co. B as a private and has risen from the ranks to his present office. He was home on a months furlough just previous to his mothers death. He has a large circle of friends who extend congratulations.

HONORING MRS. THURSTON

Mrs. Wade L. Jones entertained at a luncheon today for Mrs. Norman T. Thurston nee Ethel Slayton. Those present were Mrs. B. C. Belcher and Miss Louise Erskine of Jackson, Mesdames H. S. Temple, B. J. Pulver, J. H. Smith, G. A. Rathbun, L. P. Williamson, Halleck Wilson, Paul Bowen, Misses Ethel Garlinghouse and Jennie Gillespie.

The party took the form of a towel shower for the guest of honor who is enroute to join her husband who is in government employ in Alabama.

Wallace's method will stop headaches. Try it. adv

Mr. and Mrs. Harvey Wiselogel and daughter, Audrey and Mr. and Mrs. Joe Wallace and Ed Potten of Albion motored through and were Sunday guests at the home of Mr. and Mrs. Hugh Ager.

Miss Harriett Whittier has received word that her nephew Lyle Whittier of Detroit has enlisted and is in camp in Florida. He will be remembered as the son of Charles Whittier, a former Tecumseh boy.

Mrs. N. R. Graham of Hagersville, Canada, and Mrs. I. N. Mann of Welland, Canada, have been visiting their sister and husband, Mr. and Mrs. Joe Kratzer for the past week, leaving for their homes Thursday.

Even an editor once in awhile gets his bumps. Thursday afternoon, while his daughter Gertrude was driving his car, she attempted to turn around the flag staff on the four corners and not judging the distance properly ran up on the sidewalk on the corner in front of Fred Rosacrans & Sons' store. The car hit Wolcott Marsh, who was walking along on the walk, knocking him down. [illegible] slightly injured about the [illegible], one knee bruised and the upper plate of his teeth broken. He was taken to a doctor who pronounced his injuries slight.

The Jackson News is the name of the new morning paper that made its appearance in Tecumseh Monday, the first issue being run off Sunday August 11th. It gives the people of Jackson a live morning sheet and will cover a wide territory through Southern Michigan. It is a ten page edition and bears the names of James Frank, president and manager, and E. W. Barber, editor. Harry Snedicor, a son of Mr. and Mrs. Frank Snedicor of Tecumseh, has charge of the circulation.

AUTO SALE

Special Values

Saxon Four Roadster 1915 Model, Electric Lights

Maxwell Touring, 1915 Model, Starter, Electric Lights, Repainted, Good Tires

Buick Touring, 1916 Light Six Revarnished

Buick Touring, 1917 Light Six This is practically a new car

Buick Touring, 1914 Model, Special price, $150.00

Fords, 1916, 1917 Touring Cars, Overhauled and Repainted, Several of them to choose from at rock bottom prices.

In order to move these cars at once, special terms will be allowed or a good discount for cash.

We have two more Light Six 1918 Buick Models on th Floor ready for delivery, at the old price. The new Price will be $240.00 higher, so get in before the raise.

Be Friendly Drop in

Garlinghouse Garage

[illegible]

Buick and Chevrolet Sales and Service Representatives for Northern Lenawee.

LAST CHANCE

To convert your Liberty Bonds of the First and Second issues. The conversion privilege if exercised at all must be taken advantage of before Nov. 9. This means that you will lose ¼ per cent on your money and in case you wish to dispose of them the 4 per cent bonds will probably have a lower sale value than the 4¼ per cent bonds.

We advise you to make the change and would like all bonds in our hands as soon as possible.

We make a charge of 10 cents for each bond to pay for the insurance and shipping cost.

Tecumseh State Savings Bank
The Lilley State Bank.

8 13 6t

FARMERS, ATTENTION!

Good prices for your poultry now: fowls 21 to 27c, broilers 27 to 30c. Eggs strictly fresh 40c; whites 42c; as they run (rots out) 38c.

Williamson Bros.

PUBLIC NOTICE

Notice is hereby given that I have impounded one Bay Gelding, with three white feet, and weighing about 1100 pounds, for the reason that said Gelding was going at large, and was upon my premises, contrary to law; that I do not know, after diligent search and inquiry, am unable to learn the name or place of residence of the owner of said Gelding: that said Gelding was impounded by me on July 19, 1918, and is now impounded and in my possession on the farm known as the Thomas Russell farm situate on Section 32, Tecumseh Township, Lenawee County, Michigan.

Dated July 20th, 1918.

John R Kidd.
adv 7-30 4wk

ROOFING

Buy a roof as you would hire a man. You don't hire a man for a responsible position until you are thoroughly satisfied as to his character and ability. You investigate record of past performances his reputation for reliability. Apply the same test to the Roofing you buy. I sell the same kind of roofing that I have sold for the last 15 years under the same condition.

James W. Owen.

We understand that Mr. and Mrs. John Gray have received word that their son Horace has reached New York on his return from "Somewhere in France." He writes that he is in a Brooklyn hospital receiving treatment for his recent injuries received while at the front.

PLUMS

FOR CANNING.

Now is the Time to Order.

Home-Grown Muskmelons.
Fancy California Elberta Peaches

10 doz. Michigan Yellow Canned Peaches,
22c can. $2.50 dozen

Open Every Evening Except Tuesday and Thursday

ANDERSON GROCERY CO.

Phone 91 — Successors, Anderson Bros. Macon Phone

Washing Machines

Hand Power,
Electric,
Water Motor.

Vudor Porch Shades
Frantz-Premier Vacuum Cleaners
Bolo Gasoline Ovens

FLAGS OF ALLIED NATIONS

Satterthwaite Bros.

CEMENT AND LUMBER

for finishing your silos. White Pine in the rough for Farm Gates.

Asphalt shingle and roofing for your roofs.

Best extra clear and XXXXX shingle for your houses and barns.

SEE US NOW

while material is obtainable, authorities say railroads will soon be too busy to transport anything but war material and Grains

Moore Bros.

'PHONE 140.

DEALERS IN BUILDING MATERIALS, COAL, ETC.

Ambitious Young Men

AND WOMEN

will find our business. Shorthand and Secretarial Training a stepping stone to congenial, well-paid employment and ultimate business success.

It would pay you to investigate the demand and the opportunity for competent office men and women.

We are receiving more requests from business men for stenographers, typists and bookkeepers than it is possible for us to supply. Salaries paid are good. Chances for advancement are excellent.

The Business Institute

163-169 Cass Ave., Detroit

Largest, best equipped business school in Michigan.

CLIP OUT AND MAIL TODAY

The Business Institute,
163-169 Cass Ave.,
Detroit, Michigan.

Kindly send me your illustrated booklet of information.

.................................Name

.................................Address

COLD
Drinks

The only place you can buy Good Cold Drinks

Vernor's
Schlitz
Stroh's
Excello
Bergo
NEAR BEERS

POPS, all kinds
Sweet Cider
Wines

CALL IN

W. L. Coller

What shall the HARVEST BE?

Depends upon the seed you sow. It must be annoying to waste good money and hard work to little or no purpose.

Yet that is just what happens when you plant poor seed.

We can promise you seed certainly
We can promise you seed certainty as near as such a thing can be done.

Our seeds are fresh. They come from the most reliable of growers and we recommend them with confidence.

All sorts of Flower and Garden Seeds—bulk and package.

C. M. Gilbert.

A good place to get good things to eat.

The Alfred James Agency

Established 1887.

General Insurance, Fire, Tornado, Automobile, Plate Glass and Postal.

The Companies represented are a guarantee of prompt and equitable adjustment of losses.

A. G. AYLESWORTH,

Licensed Auctioneer, Real Estate, Stock and General Salesman.

Will attend all sales in city or country, reasonable rates.

Headquarters and all dates made Herald office

Dental Parlors

W. D. REED, D. D. S.

Chicago St. Tecumseh.

Crown and Bridge work Aluminum Silver and Rubber plates and all of the specialties known to modern dentistry. Gas or vitalized air administered

Office over Avery & Co's store

DR. E. D. BROWN,

Dentist.

Modern Dentistry of reasonable rates. Painless extraction by use of ocal or general anaesthetic.

Officers hours 7:45 a. m. to 5 p. m. Saturday evenings 7 to 9. Other evenings by appointment.

Office in DeWolf Block.

Office pohne 192, house phone 182—2r

C. M. Cooley,

Licensed Auctioneer.

R. F. D. No. 4 Manchester. 15 year successful experience in Jackson, Washtenaw and Lenawee Counties, also practical farmer.

Bell Telephone Clinton exchange.

Rates Reasonable and Satisfaction Guaranteed

GILT EDGE
WHITTEMORE'S GILT EDGE DRESSING FOR LADIES—CHILDREN'S BLACK SHOES
SOFTENS PRESERVES LEATHER RESTORES COLOR AND LUSTRE
QUICK WHITE
MAKES DIRTY CANVAS SHOES CLEAN AND WHITE

Whittemore's Shoe Polishes

FINEST QUALITY LARGEST VARIETY

"GILT EDGE," the only ladies' shoe dressing that positively contains Oil. Blacks, Polishes and Preserves ladies' and children's shoes, shines without rubbing, 25c. "FRENCH GLOSS," 10c.

"DANDY" combination for cleaning and polishing all kinds of russet or tan shoes, 25c. "STAR" size, 10c.

"QUICK WHITE" (in liquid form with sponge) quickly cleans and whitens dirty canvas shoes. 10c. & 25c.

"ALBO" cleans and whitens BUCK, NUBUCK, SUEDE, and CANVAS SHOES. In round white cakes packed in zinc boxes, with sponge, 10c. In handsome, large aluminum boxes, with sponge, 25c.

If your dealer does not keep the kind you want, send us the price in stamps for full size package, charges paid.

WHITTEMORE BROS. & CO.,
20-26 Albany Street, Cambridge, Mass.
The Oldest and Largest Manufacturers of Shoe Polishes in the World

THIS FREE COUPON IS GOOD FOR 15c

IF PRESENTED AT ANY DRUG STORE WITHIN ONE WEEK, to purchase a (1 only) regular 50 cent bottle of

SCHIFFMANN'S EXPECTORANT

(Makes 64 Teaspoonsful)

This remedy is guaranteed one of the most effective, soothing and best remedies for promptly relieving Hacking, Dry, Painful Coughs, Chest Colds, Whooping Cough and Spasmodic Croup, or Druggists refund money. It loosens and raises the Phlegm, soothes and heals the irritated membranes of the throat with such promptness, ease and certainty that it is really astonishing, and the quick and lasting relief it affords is surprising. Contains no opiates.

SIGN AND GIVE THIS COUPON TO YOUR DRUGGIST. If sold out, by DEPOSITING 35c NOW you will get it when he receives more.

Name ....

We Show Men & Women

How to make $30 to $100 weekly, year or und. Amazing opportunity for large incomes. Why waste time working for others? Use your spare time at home and gain financial independence. No canvassing. Be your own master. Write to-day. Universal Success Co., Dept. A, No. 20 Fifth Ave., New York City.

JUDGE FOR YOURSELF

Which is Better—Try on Experiment or Profit by a Tecumseh Citizen's Experience.

Something new is on experiment. Must be proved to be as represented.

The statement of a manufacturer is not convincing proof of merit.

But the endorsement of friends is.

Now supposing you had a bad back

A lame, weak, or aching one,

Would you experiment on it?

You will read of many so-called cures.

Endorsed by strangers from faraway places.

It's different when the endorsement comes from home.

Easy to prove local testimony.

Read this Tecumseh case:

H. W. Stevens, real estate dealer, Kilbuck St., says: "I have used Doan's Kidney Pills, getting them at Pulver's Drug Store and have had good results. I do not hesitate to endorse them as a medicine of merit. They proved very effective in relieving me of backache and other signs of kidney trouble."

Price 60c, at all dealers. Don't simply ask for a kidney remedy—get Doan's Kidney Pills—the same that Mr. Stevens had. Foster-Milburn Co. Mfgrs., Buffalo, N. Y. adv

FOLEY KIDNEY PILLS

FOR BACKACHE KIDNEYS AND BLADDER

RAILROAD TIME TABLE

Effective Nov 25 1917

NEW YORK CENTRAL

Going south

Station	13	15	23
	a m	p m	p m
Jackson	7 10	2 05	*4 55
Tecumseh	8 07	3 01	5 51
Adrian	8 52	3 30	
Toledo	9 30	4 10	[illegible] 30

Going north

Station	10	12	14
	a m	p m	p m
Toledo	*7 30	12 01	4 30
Adrian	8 10		5 05
Tecumseh	8 55	1 01	5 35
Ypsilanti	10 25		
Detroit	12 05		
Jackson	10 05	2 00	6 40

G. J. Klehr,
Ticket Agent.

DUNDEE BRANCH

Going west

Station	29
	a m
Adrian	8 10
Tecumseh	‡9 10
Tipton	9 30
Addison	11 50
Marshall	2 00 p m
Battle Creek	3 30 p m

Going east

Station	30
Battle Creek	7 30 a m
Marshall	9 00 a m
Addison	‡11 50 a m
Tipton	1 40 p m
Tecumseh	2 10 p m
Adrian	3 30 p m

A. B. McLachlin
Ticket Agent.

DETROIT, TOLEDO & IRONTON

Going south

Station	1
	a m
Detroit—Jefferson Ave	‡8 00
Dundee	9 36
Britton	9 52
Ridgeway	9 55
Tecumseh	10 08
Adrian	10 40

N.Y.C.

Going north

Station	2
	p m
Adrian	‡3 42
Tecumseh	4 10
Ridgeway	4 18
Britton	4 20
Dundee	4 40
Detroit—Jefferson Ave	6 20

‡ Daily except Sunday
* Daily.

E. L. Moore,
Ticket Agent.

Husband and Wife

Mrs. Frank P. Wood, Box 18, R. F. D. 2, Morrill, Me. writes: "Foley Kidney Pills help me so much. My husband also has received much benefit from them. He was so lame he could not stoop over and now he feels no pain." Lame back, sore muscles, stiff joints, rheumatic aches and pains quickly conquered by Foley Kidney Pills. Sold everywhere in Tecumseh. adv

Caught Cold at Palm Beach

Southern climate is no protection against summer colds. Helen R. Saunders, 626 2nd Av., W. Palm Beach Fla., writes: "My severe cold on the chest was relieved by Foley's Honey and Compound." This fine old family remedy can be depended upon to relieve summer colds, hay fever, asthma and croup. Sold eveywhere in Tecumseh. adv

Locomotive Engineer Writes

When the kidneys are not working properly, backache, stiff joints, rheumatic pains and suffering result. George McLain, Turtle Lake, N. D. writes: "I am a locomotive engineer. I had a bad pain in my back and bladder action was very irregular I took Foley Kidney Pills and was relieved in a couple of days. Sold everywhere in Tecumseh. adv

PARKER'S HAIR BALSAM

A toilet preparation of merit. Helps to eradicate dandruff. For Restoring Color and Beauty to Gray or Faded Hair. 50c. and $1.00 at Druggists.

Prepare for the Hot Wave

The hot sun is doubly dangerous if there is a mass of undigested food in the stomach. Foley Cathartic tablets give prompt and sure relief. They act gently but do their work thoroughly. They cleanse the bowels sweeten the stomach and benefit the liver. For indigestion, biliousness, bad breath, bloating gas. Sold everywhere in Tecumseh. adv

Write today for 20 pkgs. Art [illegible] to sell at 10c per [illegible]. When sold send $2.00 and get choice of presents. [illegible] WATCH CO., Dept. [illegible] CHICAGO, ILL.

If Mothers Only Knew.

Mother Gray's Sweet Powders for Children relieve Feverishness, Headache, Bad Stomach, Teething Disorders, move and regulate the Bowels and destroy worms. They break up colds in 24 hours. Used by mothers for 30 years. All Druggists 25c. Sample Free. Address, Mother Gray Co., LeRoy, N. Y. adv

ASTHMADOR

AVERTS—RELIEVES

HAY FEVER ASTHMA

Begin Treatment NOW

All Druggists Guarantee

Not to be Ignored

The kidneys are as important to good health as the heart, lungs, stomach or any organ in the body. Lame back, swollen joints, sore muscles rheumatic aches and pains, are most often signals of kidney trouble. Foley Kidney pills give relief to kidney trouble sufferers. They banish bladder irregularities. Sold everywhere in Tecumseh. adv

265 Acres

Section 13, Raisin Twp. for sale on easy terms. Has two sets of buildings, and can be divided into two farms if desired, of 160 and 105 acres.

Fred E. Ash,

Room 1. Underwood Block.
Phone 391 R 1.
Adrian, Mich.

SMOOT COMMENDS FOOD ADMINISTRATION

UTAH SENATOR HAS BEEN A CLOSE STUDENT OF FOOD REGULATIONS AND PROBLEMS.

Issues Comprehensive Statement Touching on the Various Angles of the Food Question.

Washington, Aug. 7.—Senator Reed Smoot of Utah, who has in the past year kept in close touch with the Food Administration, especially in the lines of its activities which affected sugar beets or other phases of the western agricultural production, and whose cooperation has been of great value in dealing with western food questions, recently made the following comprehensive statement:

The Food Administration is an emergency organization that has lived up to its war-obligations to the fullest extent. Before it lay the tremendous task of so managing the Nation's food supply that we at home here would have enough, while we fed our armed force and the Allies. How well it has accomplished that task is proved by the fact that our cause is going on to ultimate triumph in Europe, a triumph that would have been impossible without the aid extended from these shores by shipment of food.

Although there has been some criticism of the Food Administration in the Senate, there has been no word of criticism concerning the manner in which it has furnished food to the Allies, which was our country's greatest war obligation. No one can doubt that it has succeeded. Had our people consumed wheat as they were accustomed to in normal times there would have been only from 20,000,000 to 25,000,000 bushels for export as the surplus of the 1917 crop. Instead, we have already sent nearly 150,000,000 bushels, and before the 1918 crop is available it is hoped that this figure will stretch to 170,000,000. This excess has been saved by the people of the country, as a result of the food conservation campaign, and it has been the absolute salvation of the Allies.

Before the war the United States had almost ceased to be a food-exporting nation, while the nations of Europe imported heavily. This country then supplied about 10 per cent of their food deficit. In 1917 it supplied about 50 per cent, although the food reserves of our nation had been drained by the demands of other war years and the crop was slightly deficient. From the 1918 crop, unless shipping facilities increase more rapidly than the public pronouncement of today would indicate, the United States may be called upon to supply more nearly 100 per cent of the Allied food deficit.

This may have to be done at a time when millions of our young men have been taken from the farms for the Army and war-industries. It is likely that we shall be this year at the peak of agricultural production and that next year will see a fall, because of lack of labor at home. In that case we shall be doubly in need of such management of our food resources as the Food Administration has proved it can give us. Measured in terms of nutritive or life-sustaining value, the 1917 crop was 7 per cent below normal. Had this decrease amounted to 15 or 20 per cent there could be no question that the Allied countries would have been lost. We escaped by that narrow margin. In 1919 we must escape again—and by a wider margin.

Exportation of all meat for the calendar year 1917 totaled 1,694,242,000 pounds. The per capita consumption in this country for 1917 was 159.8 pounds, as compared with 167.8 pounds for 1916. In short, the difference of 8 pounds per person, due largely to the food-conservation propaganda, aggregated almost one-half our total exportations to the Allied countries.

There is no doubt that, no matter how abundant the 1918 crop may be, we should build up a reserve, both here and on the other side of the Atlantic, against possible lean years to come. Recently we have been laying by a small meat reserve abroad. The effect upon the morale of the French and British people that comes from knowledge that the United States is building up even a small stock as a surplus is incalculably good. They accept this policy as assurance that we shall see to it that they have enough to sustain life indefinitely—and we shall not fail them.

In the 41 days after the United States entered the war the average rise in food prices was more than 20 per cent. This was between April 6 and May 17, 1917. Upon this last date Mr. Hoover was appointed Food Administrator, although without powers of law, and was instructed by the President to obtain such relief as was possible through voluntary co-operation of the people. In August the Food Control Act was passed and staple commodities came under regulation.

The rise in prices indicates what speculators and profiteers would have done had they not been checked. The date of Mr. Hoover's appointment marks the highest price in general foodstuffs; and although greatly lowered prices cannot generally be promised in time of war, regulation has proved that speculation can be checked.

DOING WITHOUT WHEAT

Bread and milk make a meal; so will mush and milk.

Bread and gravy go together; potatoes and gravy are just as nourishing.

Toast and fruit are fine for breakfast; but any other cereal with fruit will stay the stomach as effectively.

Griddle cakes, muffins, all sort of quick breads, can be filling and appetizing without any wheat.

There is one test. Wherever bread is used for convenience, that is the place to leave it out.

CORRESPONDENCE

MACON

Harry Dorriel had the misfortune to trip on a wire last Wednesday, when he was carrying water and broke the bones of his left arm between the wrist and elbow.

Mr. and Mrs. William Bilby, Sr., and Mr. and Mrs. Wm. Bilby, Jr. were weekend guests of the Kuder cousins.

Frank Morgan and family and Mayne Pennington and family were guests Monday of Mr. and Mrs. Gambe Kuder.

Th Gamble families of Hillsdale and Lenawee counties will hold a reunion at Devil's lake, Saturday, August 17.

Twins a boy and girl were born Thursday [illegible] to Mr. and Mrs. Christian Ernst of Pleasant lake.

Leland and Lenadore Graff returned home Sunday after a week's visit with relatives in Detroit.

Mrs. Thos. Pence and little son of Wamplers lake were over weekend guests of her mother, Mrs. Frank Sage.

Miss Gertrude Scudder and friend Miss Leona Kylie of Detroit are spending their vacation with Mr. and Mrs. Raynor Scudder.

Mr. and Mrs. Walter Bailey have received word of Clyde's safe arrival in France.

Rev. and Mrs. Will Burns and daughter, Mildred of Weston, Ohio, were here to attend the Collins' reunion and spend a few days with relatives.

Miss Juneita Schwalm of Mt. Clemans is spending her vacation with her aunt, Mrs. Gabe Mills.

Frank Randall of Tecumseh has moved his family into Mrs. Alice Burleson's house.

Leona and Erma Spence visited Miss Mildred Smith at Tecumseh from Wednesday until Saturday.

Rachel Collins left Friday for her home in Washington, D. C. after spending several weeks with her aunt, Mrs. Maude Day.

Mr. and Mrs. Gabe Mills entertained for a few days last week her sister Mrs. John Schwalm and grandson Sterling of Mt. Clemens.

Earl Pennington returned last Wednesday after a two weeks visit with his friend Leland Randall at Marion.

Anson Pratt of Toledo spent a few days last week visiting his brother Art Pratt and sister, Mary.

Wayne Dewey spent the week-end with his grandparents at Morenci.

Frank Sage lost a span of beautiful black horses during the storm of last Sunday. They were out in the open and were struck by lightning.

Mr. and Mrs Arthur Schlegel and her mother, Mrs. Dummbeck of Ann Arbor were weekend guests of Mr. and Mrs. Gabe Mills.

Rob. Mills motored from Harrison, Wednesday and is a guest of his sister and husband, Mr. and Mrs. Will Swick.

Mr. and Mrs. Wm. Morgan of Grand Rapids were over Sunday guests of Mr. and Mrs. Gamble Kuder.

Bertram C. Day of Annapolis will give one of his "Chautauqua Days" both afternoon and evening lectures in the Macon M. E. church on Thursday, the 22nd. One-half of the proceeds of the lectures and of the church supper intervening to go to the M. E. Ladies Aid Society and one-half to go to the Red Cross, subject of the afternoon lecture, "The call of the hour." Lectures and supper 25 cents each.

The 4th annual reunion of the Collins families was held at the pleasant and spacious home of Mr. and Mrs. Geo. Collins. Ninety of the members were present coming from Ann Arbor, Adrian, Saline, Monroe, Detroit, Harrison and Weston, O. A picnic dinner was served, after which a fin program was rendered and officers for the ensuing year elected.

The old Post-office building was auctioned off for $80.00 all above $60.00 being donated to the Red Cross by the owner Geo. Harriott.

Patriotic School Reunion

There was a large crowd at the First Patriotic School Reunion held on the school grounds, Friday August 9.

People began to arrive early in the forenoon and at the noon hour there were many groups scattered about, partaking of the contents of their well filled baskets. Some on account of home duties could not come until afternoon.

By 2 o'clock the crowd had increased and after a good old social time with the old friends an excellent program consisting of recitations, songs, drills, readings and speeches was rendered. Patriotic speeches by R. W. Rothfuss and Hon. Harry Larwill and singing by Roscoe Swift, all of Adrian, were special features, but the home talent came in for its share of applause also.

After the program came election of officers, Mrs. Wm Allen being chosen president and Clarence Hall secretary and treasurer.

The auctioning off of a cake, a couple of puppies and the old post-office building owned by George Harriott, the selling of ice cream and sandwiches and the taking of a collection helped to swell the Red Cross fund to the amount of nearly $90.

Then came the farewells until an other two years have rolled by when we will again meet to greet the old friends once more.

There were present one former pupil of our school who is now over 80 years old and five who are over 70 years old.

Those coming from a distance to be present at the Patriotic School Reunion were Mr. and Mrs. Milton Augustus, Mr. and Mrs. Wm. Niblack,, Mrs. C. O. Biddle and daughters Marion and Letha, Mrs. Charles Allen, Mrs. Matilda Lindsley, Mrs. Maria Brockey and son of Ypsilanti; Mr. and Mrs. Walter Cotton, Mrs. Ella Cotton, Mr. and Mrs. George Wilson, Mrs. Oscar Halladay and Mrs. George VanTuyle of Clinton; Dr. and Mrs. W. S. Morden, Miss Mary Monden, T. Collins, Miss Grace Collins, Mr. and Mrs. Bert Hammond, Mr. and Mrs. Will Fowler and Mr. and Mrs. John Camburn of Saline; Mrs Fred Camburn and John Camburn of Milan. Mr. and Mrs. Will Collins and daughter Mildred and Mrs. Jennie Leonard of Ann Arbor; Mr. and Mrs. Gus Sisson, Mr. and Mrs. George Harriott, Mrs. J. H. Smith, Mrs Will Gibson and daughter Ruth of Tecumseh; Mr. and Mrs. Frank Morgan and Mr. and Mrs. Leon Coller of Detroit; J. B. Coller of Camp Custer; Mr. and Mrs. Will Morgan of Grand Rapids; Mrs. Alice Sisson Beneway of Grand Island, Neb.; and Rob Mills of Harrison.

Mrs. Kate Ellison

Mrs. Kate Harring Ellison died at her home Monday, August 11. She had passed the 82d year mark and had been ill for a long time when death relieved her of her suffering. She leaves one son [illegible], two brothers, John and Jacob Harring Jr., and three sisters, the Misses Janie, Amy and Margaret Harring, to mourn her loss.

Funeral services were held at the house Wednesday morning and the number of friends and relatives present and the beautiful floral pieces testified of the esteem in which she was held. Mrs. Jennie Hause sang two beautiful songs and the Rev Sommers officiated.

Those coming from a distance were Mrs. Eli Collins, daughter Tina and son James, Mrs. Angeline Mills, Jacob Collins, Mr. and Mrs. Alonzo Collins, Mrs. Bertha Garlock and son, all descendants of a sister of Jacob Harring Sr., and all from Exeter; Mrs. Irene Unger of Carleton; Will Harring and Walter, Detroit; Mr. and Mrs. John Bennett, Mrs. Virginia Moody, Mr. and Mrs. Ray Bachtal and Wm. Merritt of Tecumseh.

Red Cross Notes

The Macon branch has a quota of 450 white socks in charge of Mrs. Frank Thomas. This keeps the knitters husting,

We are also busy now trying to fill our quota of 40 convalescent robes. Mrs. G. D. Ellis has charge of the West Macon work; Mrs. Booth, East Macon; and Mrs. Russell, S. E. Macon.

The making of our quota of 60 pinafores is in charge of Mrs. Wm. Allen.

Mrs. Thomas sent to headquarters last week 16 pair white socks and 6 sweaters and Mrs. Gusta Pennington sent 20 surgical shirts.

Church Notes

There will be preaching by Rev. Rex at the Presbyterian church next Sunday evening, August 18. Sunday-school at 7 o'clock and preaching at 8 o'clock.

There will be no preaching at all next Sunday afternoon, August 18 at the M. E church. Rev. Sommers has gone on his vacation.

TIPTON

"The Church and Her Task" will be the theme of the praching service at the Congregational church Sunday morning at 10:30. Sunday-school will convene immediately after the morning service at which time the subject for discussion in the men's class will be a continuation of the one taken up last Sunday, "Patriotism from the Farmer's Viewpoint." Ralph Wilson will lead.

The local Red Cross took the following consignment of goods to headquarters Monday: 50 boy's undershirts, 1 wash cloth, 1 convalescent robe. Eight ladies met at the home of Mrs. Arthur Joseph Friday and 9 at the rooms Thursday. The ladies must turn out better. Of course it is warm, but our soldiers have, to drill, train and fight in the heat. Ought we not to be loyal enough to our country to turn out one afternoon each week and sew for the Red Cross? There is plenty of work on hand to keep all busy.

Boyd Camburn was a guest at the home of Fred Greenwald part of last week.

The patriotic picnic, which the residents of Franklin have been planning will be held at Sand lake Thursday, August 22.

Earl Blood and wife, of Seneca were guests Sunday night at the home of Mr. and Mrs. Sherman Camburn. They also called at the homes of Wm. Camburn and W. A. Beebe.

Mrs. G. W. Allen and son Earl left Friday on an auto trip to Battle Creek, Bitley and Big Rapids. Mrs. Allen will visit her sister whom she has not seen since they were little girls.

Miss Pearl Wood of Ridgeway is visiting her sister Mrs. G. D. Baker.

Mrs. D. J. Preston went Saturday to visit her son Earl and wife at Orland, Ind, for a couple of weeks.

Miss Lelia Lord of Farmer, O., is a guest at Henry Baker's.

Mr. and Mrs. Burley Breese and daughter Edna visited Hubert Breese and wife in Clinton Sunday.

Mrs. Frank Smith and children of Hillsdale are spending the week with relatives here.

Linus Fridd, daughter Myra, Mrs. Lina Richardson and daughter Ilene went to Ann Arbor Sunday to see Mrs. Fridd who is in the hospital.

Mr. and Mrs. E C. Cook, Mrs. Ed and Burley Breese and Rovena Willey were Adrian visitors Monday,

Ralph Wilson and wife and Mrs. Sherman Camburn went to Detroit Tuesday to attend the Pythian convention held there this week.

Mrs. Eliza Crittenden is visiting her daughters in Lima, Ohio.

Mrs. Leonard Langthorne is ill.

Richard Camburn is spending the week with his grandparents Mr. and Mrs. Will Camburn.

Mr. and Mrs. Frank Baldwin were in Adrian Monday to see their uncle R. Sayres who is ill.

Roy Cooley of Devil's lake is spending a few days with his cousin Mrs. Grover Swartz.

Mr. and Mrs. Fred Bunting and Mrs. Robt. Bunting went to Jackson and spent the day Mrs. R. Bunting remained for a longer time.

Rev. Brewer will preach in Addison next Sunday for Rev. Kuhlman. and the latter will send a supply here so there will be services at the M. E. church as usual.

NORTH ADRIAN

Rev. Chas. Bragg of Adrian, the M. P. evangelist, held revival meeting at this place all last week, but on account of the busy time of the year and the extreme heat, they were discontinued., but those who were permitted to attend enjoyed his preaching very much and we trust much good was done.

Rev. F. E. Ogel, a former pastor of this place, and his family visited O. H. Benedict Thursday and attended church in the evening. They also called on old friends here.

Mr. and Mrs. C. M. Gove, Mrs. Ira Wilson and little boy visited their cousin Mrs. Mary Brown Friday.

Mrs. Thekla Robbins of Jackson visited her parents Mr. and Mrs. Ed Robbins Saturday and Sunday.

Mrs. Grace Benedict and Mrs. Julia Warner were elected delegates to the M. P. conference which will be held at Gull Lake the last of August.

Nearly everyone around here attended the Mapes family reunion at Sand lake Wednesday.

H. O. Benedict has been on the sick list the past week. He is a little better at this writing. Dr. Howland of Adrian is attending him.

Mrs. H. R. Ladd and Mrs. F. W. Ives took to Adrian Red Cross room 10 pairs pajamas and 700 gun wipes on Wednesday and brought back a lot more Red Cross work to do.

Mr. and Mrs. Albert Benedict of Raisin called to see his brother H. O. Benedict who was sick, and attended church Sunday night.

Mr. and Mrs. Francis Heath and baby of Devil's Lake visited her aunt Mrs. E. H. Brown a few days last week.

RIDGEWAY

Mr. and Mrs. J. D. VanVleet and son Hartley, Mr. and Mrs. Henry McCarbery, Mr. and Mrs. J. D. Martin and guests, Mr. and Mrs. G. L. Merrill and daughter Lucille spent Sunday at Wampler's lake.

Mrs. Dora Hardman and children returned to their home in Detroit Saturday.

Rev. Somers and family are spending their vacation in the upper part of Michigan and Canada. Judson will return home with them.

Rev. and Mrs. Yokom were guests of Mr. and Mrs. Chas. Foote, not Chas. Lowe, as reported last week.

Miss Alice Lowe spent Saturday with Mr. and Mrs. Roy Lowery.

Mrs. Ida Babcock spent the past week at Wampler's lake.

Mr. and Mrs. G. L. Merrill and daughter Lucile of Detroit spent the week-end with Mr. and Mrs. J. D. Martin.

Miss Marjorie Pocklington spent a few days with her friend in Jackson.

Guy Hindes was home from Friday to Monday.

Fred Smith of Detroit came home Friday for a short visit with his parents Mr. and Mrs. H. Hindes.

Mr. and Mrs. Don Babcock and Mr. and Mrs. Ford Babcock and guests spent the past week with their grandmother Mrs. Elizabeth Pocklington.

Mrs. Vance Goheen is spending a few days with Mr. and Mrs. Chas Culbertson.

PRIMARY ELECTION

Notice is hereby given that a General Primary Election will be held in the Township of Tecumseh, County of Lenawee, State of Michigan, at the Council Building within said Township, on Tuesday, August 27, A. D., 1918, for the purpose of placing in nomination by all political parties participating therein candidates for the following offices, viz.:

NATIONAL—One candidate for United States Senator.

STATE—One candidate for Governor; one candidate for Lieutenant Governor.

CONGRESSIONAL— One candidate for Representative in Congress for the Congressional District of which said Township forms a part.

LEGISLATIVE—One candidate for Senator in the State Legislature for the Senatorial district of which said Township forms a part; one candidate for Representative in the State Legislature for the Legislative district of which said Township forms a part.

COUNTY—Also candidates for the following county offices, viz.: Sheriff, County Clerk, County Treasurer, Register of Deeds, Prosecuting Attorney; County Auditor; Circuit Court Commissioner; One County Drain Commissioner; One Surveyor; Two Coroners, County Road Commissioner.

Delegates to County Conventions

There shall also be elected as many DELEGATES to the county conventions of the several political parties as said Township or Precinct is entitled to under the call of the county committees of said political parties, which number will be indicated by the number of blank lines printed on the official primary ballots, used at said election under the heading, "Delegates to County Conventions." The Board of Primary Election Inspectors will furnish delegates with credentials, entitling them to seats in the county conventions, except that where there is more than one precinct in a Township and the county committee require the election of delegates from the Township as a whole, such delegates should be admitted without credentials. Names of candidates for delegates to county conventions WILL NOT APPEAR on the official primary ballots, but will be WRITTEN OR PASTED in by the voter, in the place designated on said ballots.

OFFICIAL PRIMARY ELECTION BALLOT

Primary Election to be held August 27th, 1918, in the Township of Tecumseh, County of Lenawee, State of Michigan.

REPUBLICAN PARTY

(Republican Ticket)

Make a cross in the square to the left of as many names for each office as may be indicated under the title of each office.

NATIONAL

UNITED STATES SENATOR
Vote for one

[ ] JOHN DOE
[ ] RICHARD ROE
[ ]

STATE

Governor
Vote for one

[ ] JOHN DOE
[ ] RICHARD ROE
[ ]

CONGRESSIONAL

REP. IN CONGRESS,....Dist.
Vote for one

[ ] JOHN DOE
[ ] RICHARD ROE
[ ]

LEGISLATIVE

STATE SENATOR....District
Vote for one

[ ] JOHN DOE
[ ] RICHARD ROE
[ ]

Representative in State Legislature ——District. Vote for one

[ ] JOHN DOE
[ ] RICHARD ROE
[ ]

COUNTY

SHERIFF
Vote for one

[ ] JOHN DOE
[ ] RICHARD ROE
[ ]

SEPARATE BALLOTS for each political party, somewhat in the form as shown herewith, will be provided. The elector MUST NAME THE POLITICAL PARTY OF HIS CHOICE WHEN ASKING FOR A BALLOT and in marking his ballot MUST make a cross in the square to the left of the name of each elector for whom he desires to vote and can vote for only ONE candidate except where two candidates are to be elected, in which case he should vote for TWO.

RELATIVE TO REGISTRATION —PLEASE NOTE THAT ALL PROVISIONS OF THE primary law are done away with, and if you are not already registered in the precinct where you reside, you must register under the provisions of law as set forth in the REGISTRATION NOTICES posted in connection with this notice of primary election.

THE POLLS OF SAID ELECTION WILL BE OPEN AT 7 O'CLOCK A. M. AND WILL REMAIN OPEN until 5 o'clock p. m. of said day of election, unless the Board of Election Inspectors shall, in their discretion, adjourn the Polls at 12 o'clock, noon, for one hour.

H. H. Hanna, Township Clerk
Dated July 25, 1918.

STATE OF MICHIGAN County of Lenawee, ss.

In the matter of the estate of SARAH McNAIR Deceased.

The undersigned having been appointed by the Probate Court of said County, Commissioners to receive, examine and adjust all claims and demands of all persons against the estate of said deceased, do hereby give notice that we will meet for that purpose at the law office of Wood & Rathbun in the Village of Tecumseh, Lenawee County, Michigan, on 6th day of September 1918 and on the 6th day of December 1918 at two o'clock in the afternoon of each of said days.

And that four months from the 6th day of August 1918, are allowed by said Probate Court for the creditors of said estate to present their claims to us for examination and allowance.

Dated August 6th, 1918.

Frank J. Temple,
Sylvester P. Hosmer,
Commissioners.

STATE OF MICHIGAN, County of Lenawee, ss.

The Probate Court for the County of Lenawee.

At a session of the Probate Court, for the County of Lenawee, holden at the Probate Office, in the City of Adrian, on the 13th day of August, in the year one thousand nine hundred and eighteen.

Present, HARRY L. LARWILL, Judge of Probate.

In the matter of the estate of SAMUEL L. SHUTT, deceased.

On reading and filing the petition duly verified, of Sarah A. Shutt, widow of said deceased, praying that an instrument in writing purporting to be the last will and testament of said deceased, may be duly proved and admitted to probate, and that administration of said estate may be granted to John F. Schreder, (there being no executor named in said instrument) or to some other suitable person.

It is Ordered, That Monday, the 9th day of Septembrr next at nine o'clock in the forenoon, be assigned for the hearing of said petition.

And it is further ordered, That a copy of this order be published in the Tecumseh Herald, a newspaper printed and circulating in said County of Lenawee, for the three successive weeks, previous to said day of hearing.

(A true copy) Harry L. Larwill,
Judge of Probate'
E. I. Larwill. Register of Probate

EAT POTATOES
SAVE WHEAT

TECUMSEH MARKETS

Corrected Aug 6, 1918

Wheat	2 09	2 12
Flour per bbl	10 80	11 40
Rye		1 50
Corn (ear) cwt		2 25
Oats new		63
Beans	6 00-6 50	
Potatoes	2 25	2 50
Butter		40
Eggs		37
Lard		25
Guinea		
Fowls(live)	21	27
Springers		
Roosters	13	15
Ducks 4 lb up		20
Broilers	28	31
Turkeys		
Hay	8 00	10 00

Allen's Foot-Ease for Soldiers and Sailors.

The Plattsburg Manual advises all men in training to shake Foot-Ease in each shoe every morning. This protects the feet from blisters and sore spots, relieves the pain of corn and bunions and freshens the feet. Makes walking easy. Sold everywhere. adv

State of Ohio, City of Toledo,
Lucas County, ss.

Frank J. Cheney makes oath that he is senior partner of the firm of F. J. Cheney & Co., doing business in the City of Toledo, County and State aforesaid firm will pay the sum of ONE HUNDRED DOLLARS for each and every case of Catarrh that cannot be cured by the use of HALL'S CATARRH MEDICINE.

FRANK J. CHENEY

Sworn to before me and subscribed in my presence, this 6th day of December, A. D. 1886. A. W. Gleoson,
(Seal) Notary Public.

Hall's Catarrh Medicine is taken internally and acts through the blood on the Mucous Surfaces of the System. Send for testimonials, free.

F. J. CHENEY & CO., Toledo, O.

Sold by all druggists, 75c.

Hall's Family Pills for constipation.

FOLEY KIDNEY PILLS

FOR BACKACHE KIDNEYS AND BLADDER

Sold Everywhere

CHICHESTER S PILLS

DIAMOND BRAND

Beware of Counterfeits. Refuse all Substitutes.

LADIES! Ask your Druggist for CHI-CHES-TER'S DIAMOND BRAND PILLS in RED and GOLD metallic boxes, sealed with Blue Ribbon. TAKE NO OTHER. Buy of your Druggist and ask for CHI-CHES-TER'S DIAMOND BRAND PILLS, for twenty-five years regarded as Best, Safest, Always Reliable.

SOLD BY ALL DRUGGISTS EVERYWHERE

TIME TRIED WORTH TESTED

It's in the Air

Windblown pollen, carrying the germs that cause hay fever, is abroad in the land. One remedy is known to give relief and comfort from choking gasping asthma and tormenting hay fever. Foley's Honey and Tar spreads a healing coating on inflamed membranes, stops coughs and colds. Sold everywhere in Tecumseh. adv

What to Do When Backache Comes on

"Foley Kidney Pills have done me more good than $150.00 worth of other medicine," writes Chas. N. Fox of Himrod, N. Y.

When backache comes on, and it seems as if you can't stand the pain and pressure in the small of your back and sides, do not feel that you must continue to suffer, but get a bottle of Foley Kidney Pills and begin taking them. They usually help from the very first doses.

It is worth a good deal to you to know that Foley Kidney Pills give you just what your system needs to repair the weak sick kidneys. It is their inability to do their work properly [illegible] your pain and misery. Foley Kidney Pills lend to middle-aged and elderly people the spryness and elasticity of youth. They take away the cause of backache, stiff and aching joints, rheumatic pains and annoying bladder and urinary troubles. Try them today.

Sold Everywhere in Tecumseh

COMMISSIONERS' NOTICE

STATE OF MICHIGAN, County of Lenawee, ss.

In the matter of the estate of CHARLES F. AVERY deceased

The undersigned having been appointed by the Probate Court of said County, Commissioners to receive, examine and adjust all claims and demands of all persons against the estate of said deceased, do hereby give notice that we will meet for that purpose at the office of S. P. Hosmer in the Village of Tecumseh, Lenawee County, Michigan, on the 26th day of August 1918 and on the 26th day of November, 1918, at 2 o'clock in the afternoon of each of said days.

And that four months from the 24th day of July, 1918, are allowed by said Probate Court for the creditors of said estate to present their claims to us for examination and allowance.

Dated July 24th, 1918.

Sylvester P. Hosmer
Frank J. Temple,
Commissioners.

STATE OF MICHIGAN, County of Lenawee, ss.

Probate Court for the County of Lenawee.

At a session of the Probate Court for the County of Lenawee holden at the Probate Office in the City of Adrian on the 24th day of July in the year one thousand nine hundred and eighteen.

Present, HON. HARRY L. LARWILL, Judge of Probate.

In the matter of the Estate of L. D. DEWEY, deceased.

On reading and filing the petition, duly verified, of Nelson Dewey, son of said deceased, praying that instrument in writing purporting to be the last will and testament of said deceased may be duly proved and admitted to probate, and that administration of said estate, may be granted to petitioner and Nellie Marvin, the executor and the executrix named in said instrument, or to some other suitable person.

It is ordered, That Monday, the 26th day of August next, at nine o'clock in the forenoon, be assigned for the hearing of said petition.

And it is further ordered, That a copy of this order be published in the Tecumseh Herald, a newspaper printed and circulating in said County of Lenawee, for three successive weeks, previous to said day of hearing.

HARRY L. LARWILL,
(A true copy) Judge of Probate.
E. I. Larwill, Probate Register.

FOLEY CATHARTIC TABLETS

Keep Stomach Sweet - Liver Active - Bowels Regular

Sold Everywhere

TECUMSEH PUBLIC LIBRARY

THE TECUMSEH HERALD

SIXTY-SEVENTH YEAR NO. 40 — TECUMSEH, MICHIGAN, TUESDAY AUGUST 20, 1918 — WHOLE NUMBER 4660

ANNIVERSARY CELEBRATION

AS RELIABLE RETAIL MERCHANTS WE
Are 52 Years Old
Beginning Saturday, Aug. 24, 1918.

1866 - 1918

COME AND HELP US CELEBRATE OUR
Birthday Party.
Closing Wednesday, Sept. 4, 1918.

We invite all our good friends to accept our hospitality, for we have prepared a Feast of Special Offerings, just to make your visit worth while. We feel proud of the fact that through the continued patronage of our good friends and acquaintances we have reached our 52nd year of progressive service as modern retail merchants.

For this reason we wish you would ALL come and see us. We extend our hearty thanks and appreciation in a way that is more useful than mere words. We will let our Anniversary Specials express our gratification for your good will and helpful support.

Many of the manufacturers and wholesalers with whom we deal have generously co-operated to make our Birthday Celebration a complete and successful event. Through their generous special shipments of new goods and the special offerings from our own choice stocks you may expect a royal feast of quality merchandise at Special Birthday Prices, as our true expression of welcome and appreciation during these Anniversary Celebration Days.

BLANKETS

At less than wholesale price. These goods were bought more than a year ago, and positively cannot be equaled at anywhere near the price we are asking:

Ivy 64x76, Now	$2.69
Lakeside, 64x76, Now	2.98
Lakeside, 70x80, Now	3.49
Giant, 72x80, Now	3.98
Lakeside, 72x80, Now	3.98
Nashua, 66x80, Now	4.98

COTTONS

UNBLEACHED

Six City—36 inches wide, per yd.	18¢
John Brown—36 in. wide, per yd	25¢
Black Rock—36 in. wide, per yd	25¢
Black Eagle—40 in. wide (fine for sheets) per yd	28¢

BLEACHED

Lonsdale Cambric—36 in. wide, per yd	30¢
60 Berkley Cambric—36 in. wide, per yd	35¢
100 " " —36 in. wide, per yd	40¢
Fruit of the Loom—36 in. wide, per yd	30¢
Butter Cloth—36 in. wide, per yd	6¢
Pequoit Pillow Tubbing—50 in. wide. per yd	27½¢

CARPET SWEEPERS

Automatic Vacuum Cleaners

Bissels Superba, regular
$15 now $6

Perkins No. 9 regular
$6 now $3.50

Bissel Household Vacuum regular
$6 now $3.50

Bissels Ball Bearing Carpet Sweeper
$1.98

We will also close out our entire stock of Splendola floor oil regular
50c now 33c

FLOUNCING

Beautiful embroidery flouncing values up to
$2.50 per yd. now 98c

½ PRICE

One lot of Fancy all over net and lace now going at
½ Price.

SUITS

Ladies silk and wool Spring suits
1-3 off

PETTICOA'S

One lot of fancy embroideried petticoats now
$1.39

MUNSING UNDERWEAR 10 PER CENTS OFF

Everyone knows Munsing underwear is the best procurable. Men, Womens and children's garments in union suits are included in the sale.

Mens Garments
$1.00 to $5.00

Ladies Garments
$1.00 to $5.00

Childrens Garments
75c to $2 50

CHILDRENS DRESSES

We have grouped all our children's dresses into three prices

1 lot values up to
85c now 49c

1 lot values up to
$1.50 now 98c

1 lot values up to
$2.50 now $1.49

TRIMMINGS

Double edged galon Trimming all imported
½ Price

EMBROIDERY

One lot of edgings and insertion valued up to
25c now 5c yd.

COATS

Ladies Spring Coats
1-3 off

NEW FALL COATS, SUITS DRESSES

These garments were bought before the big advance in price, therefore we are not only able to save you $$ on them, but will also give you the latest individual fashions now shown in New York City.

Our Ready-to-wear department is full of this beautiful new merchandise and we invite you to give it your closest inspection.

We assure you that you will be pleased with styles and prices.

Coats—ranging in price—$15 to $75
Suits—ranging in price—$25 to $60
Wool and Silk Dresses—$15 to $37.50

BEAUTIFUL SILKS

Here us offer you yards and yards of the prettiest silks and dress goods that you could possibly wish for at t price which you, yourself will consider specially moderate.

30 pieces of Fancy Plaid silk 36 in. Wide value up to
$2.50 now $1.49

DRESSES

All New This Season

One lot of Percale and Gingham
1-3 off

DRESSES

Ladies light Percale Dresses all sizes
$1.19

FANCY BRAIDS, LACES, AND INSERTIONS

At Less Than
½ price

FOULARDS

One lot of Silk Foulards 24 inches wide regular values
89c now 49c

HOME FURNISHINGS

Really the list of these things that the House Furnishing Section has contributed to make our Anniversary a big success is so large that we can mention but a few items here.

Special Bargains in Tapestry Brussels Rugs, 9x12 for (Only 11 of these rugs at this price, which is $5.00 less than wholesale.)	**$19.50**
One-piece Cotton Stair Carpet, 24 inches wide, per yd	22¢
One-piece " " " per yd	29¢
One-piece Wool Stair Carpet, " per yd	39¢
Floor Mattings, bought before advance in price, per yd	25 to 45¢
Floor Filling, 36 in. wide, 65c value, per yd.	45¢
Ecru and Cream Curtain Madras, value up to 75c, now, yd	29¢
Sunfast Madras Draperies, values up to 85c, now, per yd	49¢
Broken lot of Lace Curtains, 1, 2 and 3 pairs of a kind	1-2 Price

OUTING FLANNELS

Everyone knows how Cotton has advanced. Here is you chance to supply your wants at 20% less than wholesale prices.

Revolution and F. S. Domets—27 in. wide, heavy fleeced at .... 25¢ per yard

Owing to the extremely low price, we are forced to limit the quantity to 15 yards per customer.

HOSIERY

Anticipate your hosiery wants now. Wayne knit hosiery for Men, Women and children are the Best that money can buy. All special priced for this sale.

Men's Hose
15c to $1.00

Ladies Hose
15c to $2.50

Children's Hose
20c to $1.00

CHILDRENS COATS

One lot of Childrens Silk and Wool Coats
1-3 off

DRESSES

One lot of Silk Dresses
1-3 off

WAISTS

Beautiful assortment of ladies fancy voile waists, values up to
$1.50 now 89c

RIBBONS

One lot of fancy ribbons up to
10c now 3c per yd.

REMNANTS

Don't miss this table it is worth your while. Included in this lot are silks and dress goods, many of which are in Dress waists, and skirt lengths. All will be sold at much less than their original value.

BUY

Ginghams, Prints, Percales now are Prices are 10 per cent less than whole sale prices today.

RAINCOATS

One lot of Misses and Ladies rain Coats
½ Price

WATCH

Our Tables for Bargain Not Advertised

SPECIAL VALUES IN

Middy's
$1.95

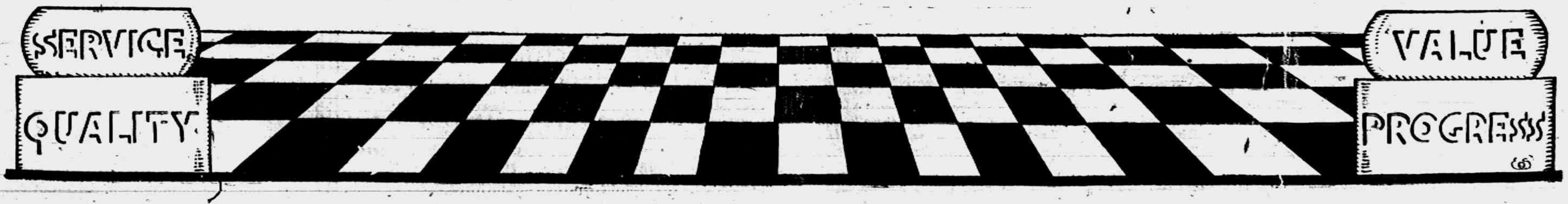

Webster Anderson Co.

TECUMSEH, MICH.

1966 1818

"No Goods Charged or on Approval During" This Sale.

All this merchandise bought and paid for and delivered before the great advance in cost. This store is prepared to protect the public for a year, at least, against exorbitant prices—and you can depend upon it, that as long as these stocks last, prices will not be advanced. **No profiteering here.** You can buy safely at

ANDERSON'S

You can supply all your winter needs now at a saving.

Webster Anderson Co.

TECUMSEH, MICH.

1866 1918

THE TECUMSEH HERALD

FRANK S. TURNER, PUBLISHER

SUBSCRIPTION RATES:

IN LENAWEE COUNTY

One year, payment in advance $1.50

OUTSIDE OF LENAWEE COUNTY

One year payment in advance $1.75

To all points in Canada or other countries outside of the United States where 1 cent postage is required $2.00 per year in advance.

There will be no deviation from the above rates.

Entered in the postoffice at Tecumseh, Mich., second class mail matter.

Telephone Number ... 43

YANKEES WIN VILLAGE NEAR FOE'S BORDER

Americans Capture Frapelle and Wipe Out German Salient.

HAIG WINS ON 4-MILE FRONT

British Advance Mile in Flanders and Take Village of Outtersteene and 400 Prisoners—French Drive Forward Mile and Seize 1,000 Captives.

With the American Army in Lorraine, Aug. 19.—The Americans captured the village of Frapelle and eradicated a considerable German salient in the allied lines.

Prisoners were taken by the Americans and the Germans evidently suffered heavy casualties in killed and wounded.

This sector has been regarded as a quiet one, and the action began merely as a raid into the enemy's positions. The raid was preceded by a straight bombardment for a few minutes, followed by a box barrage that penned the Germans off from escape.

Yanks Hold Foe's Trenches.

When the Americans went over the top to attack at 4:30 o'clock they succeeded in sweeping all enemy resistance before them and the raid became an organized attack. The Germans replied heavily to the American artillery fire and they also shelled the entire neighborhood throughout the day.

The enemy fire, which included a barrage, was ineffective. The Americans have occupied the former German trenches and consolidated against counter-attacks.

Gain More Ground.

The Americans gained more ground at Frapelle, despite a total of 2,500 shells dropped by the enemy on the village and a raid by 45 Germans, which was repulsed by the American artillery and automatic rifle fire.

In the Woevre an American patrol had a lively engagement. One American, wounded in nine places, heroically carried a wounded comrade to safety.

Shelling on the Vesle.

With the American Army on the Vesle Front, Aug. 19.—The Americans started Sunday by putting over a large number of shells north of the Vesle, the German heavy guns replying until after daylight. During the day the French and Americans averaged two shells to the enemy's one.

[Frapelle is about three miles from the German border, five miles east of St. Die and 34 miles southeast of Luneville. The Americans evidently pushed the Germans back nearly a half mile on a front nearly a mile long, as the salient extended from Frapelle to Lesseux.]

British Win on Four-Mile Line.

London, Aug. 19.—British troops advanced on a four-mile front to a depth of nearly one mile between Vieux Berquin and Baileul, on the Flanders front, capturing the village of Outtersteene and several farms.

Four hundred prisoners were taken. Progress was also made by the British southwest of Merville, in Flanders.

Gain in Picardy.

On the Picardy front during the day British forces advanced between Chilly and Fransart, while during the night they made slight improvements of their line south of Bucquoy, between Albert and Arras, in the sector where the Germans have been withdrawing their lines recently. A hostile raiding party was driven off in this neighborhood.

French Repulse Attack.

Quite spirited artillery activity on the Avre front and between the Oise and the Aisne rivers is reported in the French official statement. The statement says that two surprise attacks by the Germans in Champagne were repulsed.

Foe Admits Yank Victory.

The German war office statement admits that "the enemy gained a footing in our front lines as Autreches, in the Soissons sector," and adds:

"In the Vosges we fell back at Frapelle."

This village was captured by American troops.

French Strike New Blow.

Paris, Aug. 19.—The French struck suddenly in a new sector on Saturday, driving into the German lines midway between the Picardy and Soissons-Reims fronts, the war office announced.

Enemy positions were carried on a front of nearly two miles to a depth of more than a mile in the region of Autreches, nine miles west and north of Soissons.

Continued progress on both sides of the Avre was reported. Capture of Camp de Cesar, a mile and a half northwest of Roye, was confirmed.

French Take 1,000 Prisoners.

Canny-sur-Matz, two miles northwest of Lassigny, also was captured while French troops advanced to the outskirts of Beuvraignes, three miles southwest of Roye.

The French have taken 1,000 prisoners north and south of the Avre in the last 24 hours.

British troops made further advances near Chaulnes between that town and the Somme. They repulsed an attack near Scherpenberg and a raid at Locre.

Comedy
Canines

FROM FIRST ACT ON NEXT WEDNESDAYS ENTERTAINMENT

ANOTHER ACCIDENT ON THE BLOOD CORNER

Car Turns Turtle—Pins Two Ladies from Jackson Underneath

Two Jackson ladies, who were motoring from Jackson to Toledo, came to grief when they reached the corner down by the Blood place, Monday forenoon about 11:30. They were traveling, as one of the ladies stated, between 20 and 25 miles per hour and, while trying to make the bend in the road, missed connections and ran into the ditch. The car, an Overland, turned turtle and pinned the occupants underneath. One of the ladies succeeded in freeing herself and aided her friend to pull free of the wreckage

Except for a slight cut on the head of one of them and various scratches on both, their injuries were slight. The car was badly demolished. The top was broken so badly that it couldn't be raised. The front wheel and spindle were smashed, frame of body broken, front lamp and windshield smashed, stearing wheel twisted and in fact, the whole front of the car was badly demolished.

Word was sent to the Big Chief Garage and a crew of men went out and towed the wreck to the garage where repairs are being made.

The two ladies, whose names we were unable to secure, left on the afternoon train for Toledo where they expect to purchase the necessary parts to put the car in commission again. This seems to be a fatal corner as several wrecks have occurred at this place this year.

HUN PRINCE OUSTED

Rupprecht Removed for Defeat on Somme Front.

Amsterdam Dispatches Announce General's Arrival at Munich—Enjoying "A Brief Vacation."

London, Aug. 19.—Amsterdam dispatches announce the arrival in Munich from the front of Crown Prince Rupprecht of Bavaria. The prince, the announcement states, is enjoying "a brief vacation."

In a recent announcement from Paris it was stated that Gen. Hans Von Boehn, the German "retreat specialist," had been appointed to supreme German command on the Somme front.

The German withdrawal north of Albert was looked upon in Paris as the first move by General Von Boehn in the application of his retreat tactics.

The "vacation" of Crown Prince Rupprecht is regarded here as merely a polite term for his removal from command.

URGE ADVANCE ON IRKUTSK

Commander of Czecho-Slovak Forces in Siberia Makes Suggestion to Allies.

Vladivostok, Aug. 19.—General Diedrichs, commander of the Czecho-Slovak forces in Siberia, has presented a memorandum to the allied representatives here setting forth the urgent need of speedy assistance on a large scale and that an advance on Irkutsk should be ordered. He points out that if the allied forces do not reach Irkutsk within six weeks the delay will be tantamount to the loss of all western Siberia by the Czecho-Slovaks. General Diedrichs says that this would leave Russia entirely at the mercy of the Germans.

SENATOR MAY NOT RECOVER

Reports as to the Condition of United States Senator Ollie James of Kentucky Are Conflicting.

Baltimore, Md., Aug. 19.—Only conflicting reports could be had as to the condition of United States Senator Ollie James of Kentucky, who for more than two months has been a patient at Johns Hopkins hospital. Physicians insist that Senator James' condition is "unchanged" and that his situation is not serious. On the other hand, according to some who have seen the Kentucky statesman within the past few days, Senator James' condition is very grave.

FIGHT AGAINST HEAVY ODDS

New York Airman Killed When Thirty German 'Planes Attack Three American Machines.

Paris, Aug. 19.—Lieut. Walter B. Miller of New York city, a former member of the Lafayette escadrille, who was transferred to the American service, was killed in an aerial combat August 3. His patrol, consisting of three machines, was attacked by a German squadron of 30 airplanes. He fell inside the American lines. The other members of the patrol escaped after a fierce struggle.

"Friendliest" Man Is Dead.

St. Louis, Aug. 19.—Rev. Dr. W. J. Williamson, nationally known as the "friendliest man in St. Louis," and former pastor of the Third Baptist church, one of the city's most fashionable parishes, died suddenly Sunday of hemorrhage of the brain.

Tank Car Explosion Kills Two.

Beaumont, Tex., Aug. 19.—As a result of an explosion of a car of naphtha on the Gulf, Colorado & Santa Fe railroad at Harrington two men are dead and three seriously injured.

MRS. FRANK STRINGHAM

Mrs. Frank Stringham, formerly Miss Florence White of Tecumseh, died at her home in Portland, Saturday, August 17, death resulting from cancerous trouble. Her sister Mrs. John Kingan was with her for the past two weeks. Mr. Kingan left Sunday to attend the funeral which was held at the home Monday.

ANOTHER TECUMSEH BOY ENTERS THE SERVICE

Dale J. Hodges left Monday for Hancock, Ga., to Enter the Officers' Training Camp

Dale J. Hodges has resigned his position in the Lilley State Bank and left Monday for Hancock, Ga., where he enters the machine gun officer's training school. He takes a four months' training and if successful will receive a commission as an officer in the United States army.

For the past seven years he has been employed in the Lilley State Bank and has worked his way up to the position of assistant cashier.

The Herald extends best wishes for his success.

WEDNESDAY ENTERTAINMENTS WDENESDAY ENTERTAINMENTS

Committee Visited Tecumseh Recently to Investigate the Tecumseh Plan

The Howell business men have started a series of weekly free entertainments similar to those given here in Tecumseh. In fact a committee of business men from Howell recently visited Tecumseh and watched our plan in action. They also called on the merchants and Mr. W. L. Jones and got a line on the fine working points of the plan.

The result was that on returning to Howell, they took the matter up with the other business men and they decided to put on a series of free entertainments similar to the Tecumseh plan. The entertainments are given each Wednesday, the same as we are doing here.

The following clipping from the State Journal of Lansing shows how the plan is working out in Howell.

Howell, July 94.—The Reo Motor Co band and the Reo male quartette of Lansing will be the opening attractions in the series of free open air entertainments given by the Howell Amusement association at this place. The concert will be given on the streets here Wednesday evening beginning at 7:30. All business places will be kept open during the entire evening and a record breaking crowd is expected.

NEW MANAGER TAKES CHARGE

Albert B. Boyce General Manager of the Columbus Dry Goods Co.

Albert B. Boyce, formally manager of the Webster Anderson Company store of this place, has assumed his duties as General Manager of the Columbus Dry Goods Company at Columbus, Ohio. In last Wednesday's issue of the Columbus Evening Dispatch appears a two page advertisement announcing a big reorganization sale and a further announcement that Mr. Boyce has assumed the management of the big store.

The Ohio State Journal, under date of August 3d., has the following to say:

New Manager Takes Charge

Albert B. Boyce of Detroit has taken a financial interest in the Colubus Dry Goods Company. He has been elected a director, vice president and general manager. Mr. Boyce, who has had a life-long and very successful experience in the dry goods and ready-to-wear business, has arranged to be relieved of his outside interests, so that he may give his entire time and attention to the affairs of the dry goods company. He has a progressive policy outlined for the future, a prominent feature of which is to make the ready-to-wear departments of this store rank with the very best to be found in any store in the state. Mr. Boyce, during his many years' residence at Detroit, was connected with the Newcomb-Endicott Company and Edson Moore & Co., the last eight years being given up entirely to the management of the ready-to-wear departments of the latter concern. He severed his connections to go to New York to become president and sales manager of the American Girl Coat Company, which developed into one of the progressive manufacturing concerns of New York.

A correspondent of The Dry Goods Economist said of Mr. Boyce: "His experience in the wholesale, retail and manufacturing business, coupled with his unusual executive ability, insures to him a very successful career as manager of the Columbus Dry Goods Company.

EAT CORN
SAVE
WHEAT

RED CROSS AT WAMPLERS LAKE

The Red Cross concert given by the Manchester Red Cross at the Farm, Wampler's lake, on Sunday was a great success.

Mr. Nisle donated the services of the Belbridge Orchestra from Jackson. Mr. Wm. Kramer sang the "Big Red Dawn", Miss Linda North gave the Flag song, both of which were enthusastically encored. Mr. Kramer had charge of the program, and Miss Elizabeth Farrel was advertising manager.

Mrs. Jenny C. Law Hardy was the speaker and made the appeal for the Red Cross.

A. J. Water the Captain of the Manchester Home Guard was the very efficient chairman. At the close of the speech he ordered the first Red Cross nurse to go East and collect, and sent a guard marching behind her to protect her collection, the second was sent to the West in like manner, the third to the south, the fourth to the west and others areund the hotel grounds.

The two remaining guards were told to go and capture the Kaiser, who was said to be lurking in the vicinity. The guards were on their job, for before the money was counted they had him, helmet and all.

He was brought before Captain Water who charged him with all his crimes, to which he pleaded guilty. He was summarily shot by six guards, and his body was thrown into the water, his clothes having been previously salvaged. Mr. Wm. Holmes impersonated the Kaiser.

The audience was generous, and the collection netted $110.20 which went to the Manchester Red Cross.

AT THE BRADLEY

"The Auction Block"

Patrons of the Bradley will have an exceptional treat in the way of a photoplay entertainment when Rex Beach's greatest picture, "The Auction Block" will be presented for their approval on next Friday evening, August 23.

"The Auction Block" is the life story of a million American girls, not only of the cities but the smaller towns as well. Rex Beach is a writer of red blooded stories and handles them in an open and fearless way. He personally produced "The Auction Block" and produced it in the same way that he writes. "The Auction Block" is the authors most tremendous offering produced in a way that only Rex Beach could be capable of producing. It is thrilling, sensational and interesting.

If you have read the book you couldn't resist seeing the photo play but if you haven't read the story see the pictures anyway, if you don't you are missing something well worth while.

Miss Rubye deRemer, a most plausible beauty from Denver, plays the leading role of Lorelei Knight in a most charming manner.

"In Old Kentucky"

The greatest racing melodrama ever written, "In Old Kentucky" is booked for a one nights appearance at the Bradley Opera House on Wednesday, August 28th. Three thoroughbred Kentucky race horses are carried by the company and one of the big sensations of the play is the most thrilling horse race ever staged "In Old Kentucky" is a thrilling, peturespue and romantic story of life in the 'blue grass' state and has been playing on the American stage for the past 23 years to record breaking business everywhere. This year the production is being sent out by Rowland, Clifford and Gatts, one of the biggest Chicago producers of high class city attractions, who have given the piece an entirely new scenic production and one of the most expensive casts the play has ever had.

"In Old Kentucky" is a fitting production for the management of the Bradley to offer on one of our big Wednesday nights and all who go to Tecumseh on Wednesday August 28 should go with the intention of seeing this wonderful play, if you can find room in the theatre to 'get in' The best way to do is order your seats well in advance, there is no extra charge for reserving seats at Hay's bakery ('phone 99) where the seats go on sale commencing Tuesday morning, August 27th, at 8:00 a. m.

The company travels in their own special cars, two pullman cars being required to transport the company, horses and big scenic production.

BIRTHDAY SURPRISE

Mrs. Rose Burrow had a birthday Monday and her friends planned a pleasant surprise for her, the party consisting of Mrs. Florence Coller, Bernice Blythe and the girls from the Rosecrans store, Mrs. Margaret Carr, Misses Edyth Gray and Anna Schreder. They went to Military Square for the evening. A bountiful picnic supper was served and a pleasant hour was spent after which they adjourned to the New Royal for the picture show. Mrs. Burrow was the recipient of many beautiful presents.

TWO INTERESTING LETTERS FROM THE FRONT

George Hawkes has just received a letter from Charlie Hanna which he allows us to print, also one from his son Capt. Milburn Hawkes, both of which are quite interesting:

Somewhere in France, July 26, 1918.

Dear Friend George:

Just received your letter and was sure glad to hear from you. Your letter was lost in some way for I should have received it three weeks ago. We generally get our mail about 25 or 30 days after you mail them, but from now on we will get them sooner for we have our own American mail trains now. Before, if there was fighting going on the mail was stopped until the fight was over.

Well, George, I am feeling fine and dandy and hope you and the rest of the boys are the same.

I am still working at the same old job and getting along fine. We find it pretty easy when the fighting is dull, but when the battles are going on, they keep us busy night and day.

I suppose you have read about the way we smashed them the last ten days. They fully know now the Yanks have come for business and, believe me, they realize they are not bucking the English and French. In these battles the Yanks pulled off some of the most daring stunts ever seen before in the war.

Of course a great number of the boys lost their lives, but that has to be looked for in a war like this. I was in one of the base hospitals a couple of weeks ago and it was an awful sight to see our own boys with arms and legs off, also gassed and cut to pieces with schrapnel.

If we can only get one more good wallup at them, I think it will soon be over.

You should see the German prisoners look when trainload after trainload of American soldiers go by. They don't know what to think. They suppose our boys can't get across on account of the subs. But you notice they get here!

Well, George, I haven't been able to talk to Milburn yet, but I have seen him a couple of times. He sure is in fine condition and one swell looking, fine man. You don't have to worry, He will get through all right

I think, if nothing happens, we will be home by Xmas. The motto seems to be "Heaven, Hell or Hoboken by Xmas." Believe me, the boys are sure in good mood. You can hear them singing coming and going. They all seem to be discouraged when they first come over, but they soon realize they have to be here to the end and they soon get over that. But it is sure some different over here than the way they had it in camps in the states. I am used to it now and don't mind it at all, only I sure will be glad when I can get back with you boys again.

I have seen only a few of the boys I knew, but hear the ...... Div. are on their way so I expect to see a lot of them soon for most of them will go by here.

I will have to close for this time as I am due back to work in ten minutes. Wishing you all the best of health and good luck, I remain as ever

Your friend.

The same old Nifty.

Frederick C. Hanna,
Pvt Ord. Dept., N. A.
A. P. O. 712, A. E. F.

A. E. F., July 18, '18

Dear Dad:

Just a few lines to let you know I am well as usual. We are out of the trenches for a rest (?) Don't have as much time to write as we did in the trenches. Expect that you won't hear from me very soon again. Can't say more.

One family where I was billetted has a son in the German army but they treated me just grand. When I returned to the town this time I did not get the same billett with them but met one of the girls on the street and she enquired where I was. The next day she brought me a nice plate of fruit and invited me to come over as her father and mother wished to see me. Of course I called one evening and they sure were glad to see me. They They just got a letter from the boy—get one a month. They are lovely people, kind, and I believe they are Pro-Ally.

I nearly forgot to send you some of the money such as they use here. They have lots of paper money, the smallest of which is 50 centimes or one-half franc. A franc is worth about 20c. Each locality has their own money so if we move from this place very far we will have to change it all except the large money which is Bk. of France and is good anywhere. They also have 1 Fr silver and ½ Fr silver, some lead and copper coins as 10 centimes, 15 C. and 25 C. Some of it has holes in it. A few francs in change weighs about a pound.

Can't think of anything more to write about. Send me any magazines after you have read them as the boys are short on reading matter. Also enclose a few tooth picks in each of your letters. They won't let you send any packages but you can send toothpicks, a few in a letter.

Lots of love for you and all the others.

Sonny.

SERGEANT G. F. MAITLAND DELIVERS LECTURE IN TECUMSEH

Sergeant G. F. Maitland gave a most interesting lecture at the Presbyterian church, Friday evening, on "My Life in the Trenches." Sergeant Maitland is a pleasant speaker and is possessed with a fine bass voice. He sang several selections to open his progrom and again at the close. The Sergeant is a Canadian and has seen service in France and told a very interesting story of his experiences, many of which were new to a Tecumseh audience. He gave as his opinion that the war would be won by the last of the year but urged the home folks to do everything in their power to assist the Government in their war activities. A very small house turned out to hear the speaker.

ANOTHER GOOD PROGRAM WEDNESDAY

Large Crowd Expected and Good Time Assured

Another good program has been arranged for Wednesday afternoon and evening. Last Wedesday a big crowd was in to enjoy the hospitality from all appearances they got what they came for. Just as big a crowd is expected this week, if not larger. All roads lead to Tecumseh on Wednesday and these events are gaining each week in popularity. "If you want to see your friends, go to Tecumseh Wednesday," is getting to be the slogan about here.

This week's entertainment includes two numbers which ran last week at the Miles and Temple theaters, Detroit, and they are sure to please. The program follows:

Riffel's Pets — Bears, cats, dogs and mice. Last week at the Miles theatre Detroit.

Wheeler and Walsey—Comedy acrobats. Last week at the Temple theatre Detroit.

Miss DeWeese—Violin and banjo. See her trick dog.

Music by the Tipton band.

A welcome is extended to all. Come and enjoy yourself and see a bang-up good entertainent. It is free—costs you nothing.

McNAIR PROPERTY TO BE SOLD AT AUCTION

What is known as the "Old Col. McNair Homestead," recently occupied by his daughter Sarah McNair, locatd on West Chicago street, will be sold at public auction Thursday afternoon, August 22d. The sale to commence at 1:30 p. m. The personal property will be sold first. The real estate will be offered for sale at 3 o'clock.

The old homestead is located on a lot 4 rods wide by 12 rods deep. The house is a roomy one with a large cellar and woodshed. Has sewer connections and electric lights.

Terms, one-half down, balance on mortgage at 6 per cent., with semi-annual payments or 2½ discount for cash down.

Personal property includes carpets, rugs, stoves, tables, furniture, wardrobe, dishes books, pictures, etc.

H. W. Stevens, Auctioneer.

CLASSIFIED ADS

WE BUY ALL KINDS OF JUNK and pay the highest price for rags 'Phone 372. We come after them Place at old Brewer's foundry.
D. Ghertner.

LOST—Wednesday evening a small gold pansy pin with a small diamond in the center. Finder please leave at Herald office and receive reward. 8-16-2t

WANTED—A good home for a school girl to work for her board. Enquire at Herald office.

WANTED—A woman to work in the laundry. Apply at once. Steady work assured. 8-20

FOR RENT—Two good houses on North Pearl. One has electric lights and barn, both have good wells and cisterns and large gardens. Will rent either of these places very cheaply.
Mrs. P. C. Snell 8-20

COLD
Drinks

The only place you can buy Good Cold Drinks

Vernor's
Schlitz
Stroh's
Excello
Bergo
NEAR BEERS
POPS, all kinds
Sweet Cider
Wines

CALL IN

W. L. Coller

What shall the HARVEST BE?

Depends upon the seed you sow. It must be annoying to waste good money and hard work to little or no purpose.

Yet that is just what happens when you plant poor seed.

We can promise you seed certainly We can promise you seed certainty as near as such a thing can be done.

Our seeds are fresh. They come from the most reliable of growers and we recommend them with confidence.

All sorts of Flower and Garden Seeds—bulk and package.

C. M. Gilbert.

A good place to get good things to eat

EAT POTATOES
SAVE
WHEAT

SOAP DEAL.

WHITE BIRCH SOAP,

Price 7c per cake,

11 Cakes for - 70c

100 Cakes for - $6.25

SPOT CASH DEAL

PHONE 39. F. D. AVERY.

ORDER YOUR

Ford Tractor

NOW

We are distributors of these Famous Tractors and if you are figuring on buying a Tractor, come in and talk the proposition over.

Oliver Plows

We also have secured some Oliver No. 7 2-bottom Plows, especially adapted for Ford Tractors. Come in and look these over.

Repair Parts

We carry a supply of Ford Tractor parts and also parts for the Oliver Plow.

Tecumseh "Big Chief" Garage.

PHONE 289

YOUR LAST CHANCE
BEFORE PRICES GO UP

White Rotary Sewing Machines and New Home Sewing Machines—

$35.00 New Ruby, Cash	$25.00
75.00 White Rotary, Cash	48.00
70.00 White Rotary, Cash	45.00
50.00 White Rotary, Cash	40.00
75.00 New Home Rotary, Cash	47.00
70.00 New Home Shuttle, Cash	40.00
56.00 Electric New Home Machine, Cash	48.00
80.00 Cabinet New Home, Cash	57.00
One Hobart M. Cable Piano, New, $440.00 Cash with bench	375.00
One Hobart M. Cable Piano	$400.00 cash $280
One Hobart M Cable Piano	$440.00 cash $375
One Second Hand Piano	$150.00 cash

Band Instruments of all kinds
Victrolas $22.50 to $400.00
6000 Victor Records to choose from
One good Organ, Piano Style, $25.00 Cash
Piano Benches and Scarfs
One Rex Typewriter, good as new, $60.00 Cash
Typewriter Ribbons for all makes
One Slide Trombone, $15.00 Cash
One Valve Trombone, $22.50 Cash
One French Horn, $15.00 Cash
One York Base Drum. new, $34.00, Cash
Violins, Guitars, Banjos, Mandolins, Cornets, Photos, Post Cards, Frames, Art Pictures

This Sale will Last for Ten Days Only

Sunbeam Studio & Coller's Music Store

Our Boys are Needed in France

for military service, but Uncle Sam is taking the necessary time to give them special training for war.

You Will Need Special Training

to win success in business. It will pay you to take the time for this training.

Young men and women who are efficient in Shorthand, Typewriting, Bookkeeping, and the Calculating Machine are needed by the United States Government. They are also needed in business life.

Whether in Civil Service employment or in office work at home, you will have congenial, remunerative employment with chance for advancement if you master the studies which we offer.

Classes in both day and evening sessions continue throughout the year. Students may enroll at any time.

(Write today for free illustrated booklet.)

The Business Institute

163-169 Cass Ave., Detroit

Largest, best equipped business school in Michigan.

WE SELL JEWEL STOVES AND RANGES THE "QUALITY" LINE

How YOU Can Meet the Coal Situation

WE SELL JEWEL STOVES AND RANGES THE "QUALITY" LINE

From the Detroit Free Press, Friday August 16th. "Washington, August 15th Shortage of coal essential to steel production, including the smokeless variety essential to the Navy has reached such alarming proportions that the government may have to curtail the less essential industries more drastically than was first contemplated.'

The Free Press for Sunday, August 17th, says the trip of the Detroit representatives to Washington to get hard coal was in vain; soft coal will have to be used.

Do you fully realize how serious the coal situation is getting to be? Do you know why you cannot get Pocahontas coal? Our new ship-building program will give the United States the largest merchant marine in the world. Pocahontas is the variety of coal used on these ships now, and it will be used in steadily increasing quantities. We cannot expect to get Pocahontas for domestic use, either this winter or in the future.

HOW WILL THIS AFFECT YOU AND ME?

You will be asked at first to use soft coal, later the grade will be much "softer", in other words more dirty. You can find fault with the dust and dirt, clean house and buy vacuum cleaners, new carpets, curtains, etc., but the dust will be with you always. You cannot begin to get enough hard coal or coke, because the demand is so much larger than the production.

WHAT SHALL WE DO to avoid all this dirt and dust, yet heat our homes successfully with a reasonably priced fuel?

The Best answer is "PUT IN A FURNACE." Then the question comes up, What kind?

JEWEL PIPELESS FURNACE

If your house is compact, not rambling all over the lot, you can heat it, heat every room in fact, successfully, without tearing out any partitions or cutting more than one opening, if you put in a JEWEL PIPELESS FURNACE. You can have one of these furnaces installed in ONE DAY, and your house will be warm and free from coal dust for years to come. Do not confuse this furnace with the ordinary kind. It is heavier, lasts longer, and carries the guarantee of the Detroit Stove Works.

If your house is suited to one register furnace, then install a Jewel Pipe Furnace.

If you really think you can get along with a good heating stove. Investigate the Jewel Smoke Consuming HOT BLAST HEATER: you will get more heat and less waste with this stove than with any other on the market today.

Even the soft coal situation grows worse daily; if you have not purchased yours, you are the loser: shortly you will be unable to get any of the better grades. Now is the time to make up your mind and get protected on your coal and your heating.

One thing more, the government states there are tons of fuel wasted because of poor stoves and heating plants. Does this apply to yours? If so, why delay; get busy this week, as this is the best time before the fall rush begins.

Every article purchased carries TEMPLE service INSURANCE

L. E. Temple & Co
TECUMSEH - MICH.

Every article purchased carries TEMPLE service INSURANCE

TECUMSEH CO-OPERATIVE ASS'N.

FERTILIZER

IS HERE.

FEEDS

ALL KINDS ON HAND

Special on Oil Meal for short time. Can save you $10.00 a ton if you buy at once.

C. D. BEEBE, Manager.

JACKSON COUNTY FAIR

Sept. 9 to 14, 5 Days and 3 Nights,
Wednesday, Thursday and Friday.

Michigan's Biggest and Best County Fair.

All past Records shattered by this year's preparations.

More and Wonderful Departments and Attractions than were ever attempted by us before.

You can't afford to miss exhibiting and attending this Year's Fair.

For Full Particulars See Program

LOCAL AND PERSONAL

NOTICE

All copy must be in the composing room of this office before 9:30 a. m. Tuesdays and Fridays and all advertising matter before 4 p. m. Mondays and Thursdays.

Miss Frankie Snow of Tipton was in town Saturday.

Mrs. John Koebbe of Macon was in town Saturday.

Miss Camilla Hayden was an Ann Arbor visitor Sunday.

G. A Rathbun was a business caller in Adrian Saturday.

Mrs. Arthur Joseph of Tipton was a caller in town Saturday.

Dr. Hartzog who was in Hillsdale Friday returned home Saturday.

Mrs. Fred Guy of Milan is visiting her sister Mrs. W. W. Shurtz.

Homer Hanham of Detroit was a weekend visitor with his parents.

Miss Mildred Curry spent Saturday in Manchester with friends.

Mrs. Delos Biddle of Macon was calling on friends in tow Saturday.

Mr. and Mrs. Will Service of Clinton were Tecumseh visitors Saturday.

For Sale at once. Household furniture., A. Linton,509 E. Logan St.

Russell Jacob having entered the service, he left for Camp Custer Saturday.

E. J. Peters was home from Jackson for an over Sunday visit with his family.

Robert Lowry came from Camp Custer Saturday for a short visit with his parents.

Mrs. Erwin Clark attended the Lanning—Madison reunion in Adrian last Thursday.

Rev. W. A. Rex and family left Monday for a weeks visit with relatives in Tiffin Ohio.

Mr. and Mrs. G. J. Ziehr left Monday morning for a weeks visit with relatives in Jerome.

Mr. and Mrs. Frank Snedicor were weekend visitors with their son Harry and family in Jackson.

Cards have been received from Adam and David Lowry announcing their safe arrival over seas.

Miss Anna Schreder was assisting in the Rosacrans store Saturday in the absence of Veva Hardcastle.

Cards have been received by their parents announcing the safe arrival of Earl and Roy Hanham overseas.

Mrs. Bert Morley of Wichita, Kansas, is visiting her sister Mrs. Will Barrett and other relatives in town.

Miss Ethel Kenyon who has been theguest of her sister Mrs. Trevedick at Grass Lake for the past two weeks, has returned home.

Mrs. Abner Wilson and daughter, Mrs. Howard Bredow and guests Mrs. Kies and daughter are spending a few days at Wolf lake.

Mr. and Mrs. Thos. McCann and family motored to Jackson Sunday, where they spent the day with F. D. McQuillan and family.

Edward Nyland wso has been taking a summer course in St. Johns Military academy at Delafield, Wis., arrived home Saturday.

A card has been received by his friends in Clinton that Clyde McDermott was wounded in action July 12th. No particulars were given.

Mrs. E. A. Reason of London Ontario, who is spending a few weeks at Sand lake is quite ill and under the care of Miss Jennie Gillespie.

After a service of ten years Arthur Harding has severed his connection with Guy E. Belding and accepted a position with the Standard Oil Co.

Mr. and Mrs. Henry Raymond and daughter, Marion and Miss Doris Wood of Detroit spent Sunday with his parents, Mr. and Mrs. W. F. Raymond.

Miss Hazel Rouf met with a painful accident Sunday while out riding. By some mishap the car overturned near Addison and Hazel sustained a broken arm.

Mrs. S. E. Lubin who has been visiting her mother Mrs. Henry Babcock and other relatives for a few weeks left for Chicago Sunday, where she will make her future home.

Misses Dorothy and Helen Kintner who have been the guests of their grandmother, Mrs. Sarah Lamkin and other relatives for the past two weeks returned to their home in Painsville, Ohio Monday.

The Grange and Farmers Union will hold a picnic at Charles Snedicor's lawn in Brownville ,Thursday, August 22. Ladies are asked to bring their own sugar and dishes. Hon. E. C. Michener has been invited to speak.

The members of the Rebekah lodge and their families are invited to a picnic on the lawn at the home of Mrs. Russell Thurlby, Friday afternoon. Each lady is requested to bring sandwiches and one other article and sugar with dishes for their own use.

A party of young girls chaperoned by Mrs. Fred Rosacrans left for Wamplers lake Monday morning, where they will spend the week at the Aldrich cottage: Marjorie Rosacrans, Jane McConnell, Ethel and Helen McIntyre, Gladys Gilbert, Alice Hardenburg, Gladys Bowen, Dorothy Balmer and Lillian Kennedy.

On the first page of Saturday's Free Press was a picture of Major Gansser and the battalion officers. And second in the line was a fine picture of Capt. Milburn Hawkes son of George Hawkes of Tecumseh. Everyone who reads his letters which we have published from time to time will be interested in this picture of an old Tecumseh boy who is doing his bit for his country.

The Herald Office will be open Wednesday and Saturday evenings for the balance of the month. All in arrears on subscription are urged to call and settle their accounts with us.

Coming soon to the New Royal theatre, "Over There."

Mrs. Joe Gregg returned Friday night from a week spent in Brailey, Ohio.

Mrs. A. B. Pennock entertained a party of friends at Womplers lake Sunday.

Corp. Archie Brooks and Robert Lowry were home from Camp Custer Sunday.

Miss Fancher of Morenci visited Mr. and Mrs. Fred Holmes the last of the week.

Mr. and Mrs. Arno Daniels and daughter and son spent Sunday at Wamplers lake.

Mrs. Joe Wilson and daughter Nellie spent Sunday with Mr. and Mrs. Clyde Mangus.

Mrs. Cecil and baby of Detroit are guests of her brother Arthur Randall and family.

Special meeting of Tecumseh Lodge No. 190, K. of P., Thursday, August 22. Work in first rank.

Mr. and Mrs. Amos Sheriff and Mr. and Mrs. Bert Poucher are enjoying a motor trip in New York.

Mr. and Mrs. Eugene Rosacrans and her mother Mrs. L. R. Kimball of Clinton were Ann Arbor visitors Sunday.

B. J. Pulver is in Boston this week for the Rexall convention representing the State Convention as one of its officers.

Quite a delegation of G. A. R.s attended the funearl of their old comrade Darwin Bainbridge in Clinton Saturday.

Chauncey Knapp and Mr. and Mrs. Lenardson of Pittsford, Ohio, were Sunday guests of Mr. and Mrs. Will Witherell.

Lieut. Kenneth Snedicor from Camp Lee, Va., spent a few hours Saturday with his parents Mr. and Mrs. Frank Snedicor.

Special communication Tecumseh Lodge No. 69. F. & A. M.. Friday evening, August 23rd, at 7:30 p. m. Work in the M. M. degree.

The Women's Home Missionary Society of the M. E. church will meet at the church parlors on Thursday afternoon, at 2 o'clock.

Mr. and Mrs. Trevedick and brother Roy, also the Rev. Cutler of the Congregational church of Grass Lake were guests of L. D. Kenyon Sunday.

Be sure to read Nyland's ad in today's issue. adv

Mrs. E. E. Snedicor and Ortha Mary of Adrian who have been visiting at the home of Chas. Snedicor and family returned home Saturday.

Mrs. Mosher and daughter who have been visiting her mother, Mrs. Hastings and other relatives left for their home in Coldwater Saturday.

FOR SALE—One lot of trimmed hats at $1.50, for Wednesday special.
adv Miss Alice Owens.

Mrs. A. E. Young and son, Wesley who have been visiting Mrs. Rose Burrow and family left for their home in Buffalo Saturday by way of Detroit.

Mrs. Sophia Davis and son Floyd of Sedalia, Mo. who have been visiting friends in Macon and Ridgeway for several weeks, were callers in town Saturday.

Mrs. Minnie Putnam and Adalaide and Mrs. McGowan and children of Pontiac who have been visiting Mr. and Mrs. Alva Waring and other friends, left for home Saturday.

Mrs Nelson Freeman of Ypsilanti who has been visiting her daughter Mrs. Ernest VanVleet and family and nephew Floyd Freeman and family, left for her home Saturday.

Mrs. P. C. Snell who has been visiting for the past week at Charlotte and other points arrived home Saturday. Her niece Miss Perry of Charlotte accompanied her for a short visit.

Saturday our Steeple Jack was the observed of all observers, as he painted the flag pole on the four corners of Chicago street. His next job will be the painting of the steeple of the Baptist church.

The McNair personal property will be sold at auction Thursday at 1:30 p. m. Three good sized rugs, not mentioned in the bills, will be sold. Sale will continue until all is sold. adv

Elroy Zimmerman was in Toledo Saturday for the Zimmerman reunion. A peculiar fact of this reunion is that of the 65 members who meet only two, Elroy and a cousin Dr. Zimmerman of Wayne bear the name of Zimmerman.

It was reported on the street Saturday that Herbert Henderson an old Tecumseh boy had been killed in action in France, but this was later denied. No word having been received by his parents in Adrian to that effect.

The friends of Lamont Harrington were relieved of their anxious suspense last week when they received word from him which had been long delayed as he was the victim of a severe attack of diphtheria. He was out of quarantine and improving finely.

We are convinced that in sixty days the coal shortage will be as bad as last winter; we have YET a good stock of Lump soft coal for stoves and ranges and run of mine for furnaces and threshing; in addition we have nut coke that will in every respect take the place of hard coal for base burners, ranges and furnaces. **L. E. Temple.** adv

AUTO SALE

Special Values

Saxon Four Roadster 1915 Model, Electric Lights

Maxwell Touring, 1915 Model, Starter, Electric Lights, Repainted, Good Tires

Buick Touring, 1916 Light Six Revarnished

Buick Touring, 1917 Light Six This is practically a new car

Buick Touring, 1914 Model, Special price, $150.00

Fords, 1916, 1917 Touring Cars, Overhauled and Repainted, Several of them to choose from at rock bottom prices.

In order to move these cars at once, special terms will be allowed or a good discount for cash.

We have two more Light Six 1918 Buick Models on th Floor ready for delivery, at the old price. The new Price will be $240.00 higher, so get in before the raise.

Be Friendly Drop in

Garlinghouse Garage
Tecumseh, Mich.

Buick and Chevrolet Sales and Service Representatives for Northern Lenawee.

LAST CHANCE

To convert your Liberty Bonds of the First and Second issues. The conversion privilege if exercised at all must be taken advantage of before Nov. 9. This means that you will lose ¼ per cent on your money and in case you wish to dispose of them the 4 per cent bonds will probably have a lower sale value than the 4¼ per cent bonds.

We advise you to make the change and would like allbonds in our hands as soon as possible.

We make a charge of 10 cents for each bond to pay for the Insurance and shipping cost.

Tecumseh State Savings Bank
The Lilley State Bank.
8 13 6t

FARMERS, ATTENTION!

Good prices for your poultry now: fowls 21 to 27c, broilers 27 to 30c. Eggs strictly fresh 40c; whites 42c: as they run (rots out) 38c.

Williamson Bros.

NOTICE

A business meeting of the Research Circle will be held at the home of Mrs. A. C. Bryan Thursday afternoon at 2:30.

MISS LOU ARNER

Miss Lou Arner passed away this morning at 9:15. Private funeral Thursday at 9:30 a. m. Please omit flowers.

AN ANNOUNCEMENT TO THE PUBLIC

Collers Music Store will go to a cash basis, September 1st on all goods sold over $22.50.

Music will be cash, photos ½ down and the balance on delivery, all orders are sent C. O. D.

Kodak finishing cash on delivery.

Pianos, sewing machines and victrolas will be sold on time. We do not exchange victor records.

The McNair real estate will be sold at public auction on Thursday afternoon at 3 o'clock. adv

We are pleased to report that Jay Morse is somewhat better from his recent illness.

Jas. Ingersoll, Mr. and Mrs. Will Ingersoll and Miss Edith Ingersoll have been at the Hoosier cottage, Sand lake, for a few days.

David Gillespie started for his home in Milwaukee Saturday. He has been spending the summer with his numerous Tecumseh relatives.

Mrs. Luella Cook has joined her daughter in Adrian. She will work in the new suspender factory and Miss Iva is on the telephone exchange.

Mrs. Rottman has rceived a letter from her son Sam of Co. L, 26th Inf., which states that he has been wounded in the left hip by a machine gun shell and is in a French hospital.

George McNeil went to Cincinnati Saturday to visit his little daughter Laura and Mr. and Mrs. George VanAtta. He will also visit his son Percy who is in camp at Ft. Thomas, in Kentucky.

There will be a business meeting of the Epworth League at the M. E. church, Thursday evening, August 20, 1918, at 7:30 o'clock. This is a very important meeting and a good attendance is desired.

Mr. and Mrs. Eugene Service and Mrs. George Winterstein were at Devil's lake Saturday for the first reunion of the Gamble family. There were 117 present who composed about one-third of the family.

Invitations are being received to the marriage of Miss Ella Marie Ahrens and Lawrence Allen VanGleson, at St. Peter's Episcopal church, on the afternoon of Saturday, August 31st, 1918, at 3:30 o'clock.

E. J. Haines has been detained at home for the last two weeks by an accident which he suffered while at work at Heesen's foundry. While pouring hot meatl some was spilled on his ankle and he is scarcely able to step on his foot even now.

For Sale at once. Household furniture. A. Linton,509 E. Logan St.

Ovid Marsh was a passenger for Toledo Monday.

Ed Mark was a business caller in Toledo Monday.

Mr. and Mrs. Will Westcott were in Toledo Monday.

Dr. W. B. Hartzog was a passenger for Monroe Monday morning.

Wm. Bresie of Decatur, Ill., was a business caller in town Monday.

Chas. Bradley of Britton was a business caller in town Monday.

Seymour Babcock of Detroit was home Monday for a visit with friends.

Morris Berkonwitz of Camp Custer was a guest of Wm. Palman and family Sunday.

J. C. McAdam of Cadillac was shaking hands with old Tecumseh friends Monday.

Mrs. J. J. Orr is making an extended visit with her daughter, Mrs. Barritt in Lansing.

Miss Grace Gillespie left Monday for Cleveland where she will visit the wholesale millinery houses.

Mr. and Mrs. Elmer Slayton and two daughters of Adrian were weekend visitors with friends in town.

Mr. and Mrs. Fred Chorman of Adrian have moved into Mrs. Martha Nye's house on East Chicago St.

Mrs. Louis Sova left for Elyria Ohio Sunday after an extended visit with her mother Mrs. Mary Stelzer.

Miss Alice Cutting was a passenger for Cleveland Monday where she visits her brother Bert Cutting and family.

George and Teresa Deery who have been spending several weeks with relatives in Jackson returned home Friday night.

Col. and Mrs. A. S. Cummins arrived Monday noon from Fort Worden, Port Townsend Wash., for an indefinite stay.

Mr. and Mrs. Friend McNeil were over Sunday guests of their daughter and husband, Mr. and Mrs. Chas. Silvers in Clinton.

Mrs. Mamie Johnson, who has been assisting in the care of her sister, Mrs. Albert Waring for several weeks returned to her home in Cleveland O., Monday.

PLUMS

FOR CANNING.
Now is the Time to Order.

Home-Grown Muskmelons.
Fancy California Elberta Peaches

10 doz. Michigan Yellow Canned Peaches,
22c can, $2.50 dozen

Open Every Evening Except Tuesday and Thursday

ANDERSON GROCERY CO.
Phone 91 --- Successors, Anderson Bros. Macon Phone

Washing Machines

Hand Power,
Electric,
Water Motor.

Vudor Porch Shades
Frantz-Premier Vacuum Cleaners
Bolo Gasoline Ovens

FLAGS OF ALLIED NATIONS

Satterthwaite Bros.

Bradley Opera House,
Wednesday, Aug. 28

ROWLAND-CLIFFORD-GATTS (Inc.) Presents the Most Popular American Play Ever Written

A Thrilling, Picturesque and Romantic Story of kentucky Life.

IN OLD KENTUCKY

The Spirited and Exciting Horse Race

The Famous Kentucky Thoroughbred Queen Bess

The Rollicing Fun of the Inimitable Pickaninnies

The Strongest and Most Expensive Cast The Play Has Ever Had

COMPLETE NEW PRODUCTION!

3 Kentucky Thorougbbred Horses 3

THE FAMOUS PICKANINNY BRASS BAND

Big New Street Parade Daily

Prices 50c-75c-$1.00 Plus war tax

Seats on sale Tuesday morning, at 8:00 o'clock. Get Yours Early.

MEN WITH SMALL FEET

We are offering another lot of Bargains.

One lot of Men's Oxfords, high grade, sizes 6 and 6 1-2

at $2.39

also 2 pairs of size 10 at the same price.

For you people with tired, aching feet, we have just received a big stock of

Arches and Corn and Bunion Pads.

See our Window for Bargains.

NYLAND'S SHOE STORE.

The Herald $1.50

The Alfred James Agency

Established 1887.

General Insurance, Fire, Tornado, Automobile, Plate Glass and Postal.

The Companies represented are a guarantee of prompt and equitable adjustment of losses.

A. G. AYLESWORTH,

Licensed Auctioneer, Real Estate, Stock and General Salesman.

Will attend all sales in city or country, at reasonable rates.

Headquarters and all dates made Herald office

Dental Parlors

W. D. REED, D. D. S.

Chicago, St. Tecumseh.

Crown and Bridge work Aluminum Silver and Rubber plates and all of the specialties known to modern dentistry. Gas or vitalized air administered

Office over Avery & Co's ore

DR. E. D. BROWN,
Dentist.

Modern Dentistry of reasonable rates Painless extraction by use of local or general anaesthetic.

Offices hours 7:45 a. m. to 5 p. m. Saturday evenings 7 to 9. Other evenings by appointment.

Office in DeWolf Block.

Office pohne 192, house phone 182—3r

C. M. Cooley,

Licensed Auctioneer.

R. F. D. No. 4 Manchester. 15 year successful experience in Jackson, Washtenaw and Lenawee Counties, also practical farmer.

Bell Telephone Clinton exchange.

Rates Reasonable and Satisfaction Guaranteed

Whittemore's Shoe Polishes

FINEST QUALITY LARGEST VARIETY

GILT EDGE
WHITTEMORE'S GILT EDGE DRESSING FOR LADIES' AND CHILDREN'S BLACK SHOES
SOFTENS PRESERVES LEATHER RESTORES COLOR LUSTRE
QUICK WHITE MAKES DIRTY CANVAS SHOES CLEAN & WHITE

"GILT EDGE," the only ladies' shoe dressing that positively contains Oil. Blacks, Polishes and Preserves ladies' and children's shoes, shines without rubbing, 25c. "FRENCH GLOSS," 10c.

"DANDY" combination for cleaning and polishing all kinds of russet or tan shoes, 25c. "STAR" size, 10c.

"QUICK WHITE" (in liquid form with sponge) quickly cleans and whitens dirty canvas shoes. 10c. & 25c.

"ALBO" cleans and whitens BUCK, NUBUCK, SUEDE, and CANVAS SHOES. In round white cakes packed in zinc boxes, with sponge, 10c. In handsome, large aluminum boxes, with sponge, 25c.

If your dealer does not keep the kind you want, send us the price in stamps for full size package, charges paid.

WHITTEMORE BROS. & CO.,
20-26 Albany Street, Cambridge, Mass.
The Oldest and Largest Manufacturers of Shoe Polishes in the World

THIS FREE COUPON IS GOOD FOR 15c

IF PRESENTED AT ANY DRUG STORE WITHIN ONE WEEK, to purchase a (1 only) regular 50 cent bottle of

SCHIFFMANN'S EXPECTORANT

(Makes 64 Teaspoonsful)

This remedy is guaranteed one of the most effective, soothing and best remedies for promptly relieving Hacking, Dry, Painful Coughs, Chest Colds, Whooping Cough and Spasmodic Croup, or Druggists refund money. It loosens and raises the Phlegm, soothes and heals the irritated membranes of the throat with such promptness, ease and certainty that it is really astonishing, and the quick and lasting relief it affords is surprising. Contains no opiates.

SIGN AND GIVE THIS COUPON TO YOUR DRUGGIST. If sold out, by DEPOSITING 35c NOW you will get it when he receives more.

Name ____________

We Show Men & Women

How to make $50 to $100 weekly, year or und. Amazing opportunity for large income. Why waste time working for others? Use your spare time at home and gain financial independence. No canvassing. Be your own master. Write to-day. Universal Success Co., Dept. A - No. 70 Fifth Ave. New York City.

JUDGE FOR YOURSELF

Which is Better—Try on Experiment or Profit by a Tecumseh Citizen's Experience.

Something new is on experiment.

Must be proved to be as represented.

The statement of a manufacturer is not convincing proof of merit.

But the endorsement of friends is

Now supposing you had a bad back

A lame, weak, or aching one,

Would you experiment on it?

You will read of many so-called cures.

Endorsed by strangers from far-away places.

It's different when the endorsement comes from home.

Easy to prove local testimony.

Read this Tecumseh case:

H. W. Stevens, real estate dealer, Kilbuck St., says: "I have used Doan's Kidney Pills, getting them at Pulver's Drug Store and have had good results. I do not hesitate to endorse them as a medicine of merit. They proved very egective in relieving me of backache and other signs of kidney trouble."

Price 60c, at all dealers. Don't simply ask for a kidney remedy—get Doan's Kidney Pills—the same that Mr. Stevens had. Foster-Milburn Co. Mfgrs., Buffalo, N. Y. adv

FOLEY KIDNEY PILLS
FOR BACKACHE KIDNEYS AND BLADDER

RAILROAD TIME TABLE

Effective Nov 25 1917

NEW YORK CENTRAL

Going south

Station	13 a m	15 p m	23 p m
Jackson	7 10	2 05	*4 55
Tecumseh	8 07	3 01	5 51
Adrian	8 52	3 30	
Toledo	9 20	4 10	7 30

Going north

Station	16 a m	12 p m	14 p m
Toledo	*7 30	12 01	4 30
Adrian	8 10		5 05
Tecumseh	8 55	1 01	5 35
Ypsilanti	10 25		
Detroit	12 05		
Jackson	10 05	2 00	6 40

G. J. Ziehr,
Ticket Agent.

DUNDEE BRANCH

Going west

Station	29 a m
Adrian	‡8 10
Tecumseh	‡9 10
Tipton	9 30
Addison	11 50
Marshall	2 00 p m
Battle Creek	3 30 p m

Going east

Station	30
Battle Creek	7 30 a m
Marshall	9 00 a m
Addison	‡11 50 a m
Tipton	1 40 p m
Tecumseh	2 10 p m
Adrian	3 30 p.m

A. B. McLachlin
Ticket Agent.

DETROIT, TOLEDO & IRONTON

Going south

Station	1 a m	N.Y.C.
Detroit—Jefferson Ave	‡8 00	
Dundee	9 36	
Britton	9 52	
Ridgeway	9 55	
Tecumseh	10 08	
Adrian	10 40	

Going north

Station	2 p m
Adrian	‡3 42
Tecumseh	4 10
Ridgeway	4 18
Britton	4 20
Dundee	4 40
Detroit—Jefferson Ave	6 20

‡ Daily except Sunday
* Daily.

E. L. Moore,
Ticket Agent.

Husband and Wife

Mrs. Frank P. Wood, Box 18, R. F. D. 2, Morrill, Me. writes: "Foley Kidney Pills help me so much. My husband also has received much benefit from them. He was so lame he could not stoop over and now he feels no pain." Lame back, sore muscles, stiff joints, rheumatic aches and pains quickly conquered by Foley Kidney Pills. Sold everywhere in Tecumseh. adv

Caught Cold at Palm Beach

Southern climate is no protection against summer colds. Helen R. Saunders, 626 2nd Av., W. Palm Beach Fla., writes: "My severe cold on the chest was relieved by Foley's Honey and Compound." This fine old family remedy can be depended upon to relieve summer colds, hay fever, asthma and croup. Sold eveywhere in Tecumseh. adv

Locomotive Engineer Writes

When the kidneys are not working properly, backache, stiff joints, rheumatic pains and suffering result. George McLain, Turtle Lake, N. D. writes: "I am a locomotive engineer. I had a bad pain in my back and bladder action was very irregular I took Foley Kidney Pills and was relieved in a couple of days. Sold everywhere in Tecumseh. adv

PARKER'S HAIR BALSAM
A toilet preparation of merit.
Helps to eradicate dandruff.
For Restoring Color and Beauty to Gray or Faded Hair.
50c. and $1.00 at Druggists.

Prepare for the Hot Wave

The hot sun is doubly dangerous if there is a mass of undigested food in the stomach. Foley Cathartic tablets give prompt and sure relief. They act gently but do their work thoroughly. They cleanse the bowels sweeten the stomach and benefit the liver. For indigestion, biliousness, bad breath, bloating gas. Sold everywhere in Tecumseh. adv

FREE

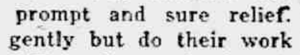

Write today for 20 pkgs. Art Post Cards to sell at 10c per pkge. When sold send $2.00 and get choice of presents PEOPLES WATCH CO. Dept. 454 CHICAGO, ILL.

If Mothers Only Knew.

Mother Gray's Sweet Powders for Children relieve Feverishness, Headache, Bad Stomach, Teething Disorders, move and regulate the Bowels and destroy worms. They break up colds in 24 hours. Used by mothers for 30 years. All Druggists 25c. Samply Free. Address, Mother Gray Co., LeRoy, N. Y. adv

ASTHMADOR
AVERTS - RELIEVES
HAY FEVER ASTHMA
Begin Treatment NOW
All Druggists Guarantee

Not to be Ignored

The kidneys are as important to good health as the heart, lungs, stomach or any organ in the body. Lame back, swollen joints, sore muscles rheumatic aches and pains, are most often signals of kidney trouble. Foley Kidney pills give relief to kidney trouble sufferers. They banish bladder irregularities. Sold everywhere in Tecumseh. adv

265 Acres

Section 13, Raisin Twp. for sale on easy terms. Has two sets of buildings, and can be divided into two farms if desired, of 160 and 105 acres.

Fred E. Ash,

Room 1. Underwood Block.
Phone 391 R 1.
Adrian, Mich.

CORRESPONDENCE

RIDGE ROAD

Miss Zitella Goldsmith is visiting relatives in Lansing.

Orrel Harmon of Lansing visited relatives here from Thursday, till Saturday and was accompanied home by his two daughters, Margaret and Ervena who have been spending the past two weeks here with their grandparents.

Mrs. Julia Phillips of Milan spent the week end here with her son Will and family.

Sayre Reeves of Milan who spends a good deal of his time at his farm on the Ridge brings the good news of the arrival of a baby daughter at their house.

Mr. and Mrs. George Saffell and daughter Maxine, Miss Vesta Goldsmith, Mr. and Mrs. Mason Harper and daughter Muriel spent Sunday with Mr. and Mrs. Walter Gordon and family.

Mrs. Maud Wright has sued for a divorce from her husband Edward Wright of Saline Township.

Mr. and Mrs. Jospeh Young, Mrs. I. B. Hale and grandson, Norman Hale of Pontiac spent Sunday with Mr. and Mrs. Wm. Young and the latter with Mr. and Mrs. Fred Lewis and family. Mrs. Ella Lakin and two children returned home to Pontiac with them Sunday evening.

Mr. and Mrs Clyde Gauntlett and family attended the Collins family reunion last week at the home of Mr. and Mrs. George Collins.

Miss Manrita Carter has been spending a few days with Miss Lucile Phillips.

Frank Loesch of Ohio spent last week with his brother Louis Loesch and family.

Mrs. Edith McMullen and children returned Sunday from their visit in Pontiac.

Alfred Lewis was in Detroit last week Friday and Saturday.

Born Sunday morning at the hospital in Ann Arbor to Mr. and Mrs. Frank Neff a daughter. Mr. Neff is in a hospital at Camp Custer recovering from an operation.

Mrs. Annie Easlick went to Mason Ingham Co. last Sunday, August 11 to spend a few weeks with her sister, Mrs. Louise Parker.

Mr. and Mrs. Arthur Schrader and son Delmar spent Sunday with his brother, Albert and family near Britton.

Mrs. Burr Fulkerson and two children went to Breckenridge Tuesday to visit her parents and also her brother who is home on a furlough.

Mr. and Mrs. Elmer Conde and family have been entertaining company from Adrian.

Mrs. Anthony Peterson of Detroit and nieces Misses Mildred and Madge Smith of Cadillac spent the weekend here with the former's mother, Mrs. V. E. Davenport.

Will Phillips had the misfortune to step on a nail Tuesday night and his foot has been very painful, he being unable to step on it for a few days.

Misses Elsie and Irene Lewis spent Tuesday and Wednesday with their aunt, Miss Ada Johnston in Milan.

Mr. and Mrs. Edward Laten and Ann Arbor, Henry Dieterle of Camp Custer, Mr. and Mrs. Chris Dieterle of South Saline spent Sunday with Mr. and Mrs. Ernest Dieterle.

Mr. and Mrs. H. Moorhead and family spent Sunday with relatives from Findlay Ohio., who met them at Toledo and spent the day at Walbridge Park.

Gus Goldsmith and Charles Ellis motored to Jackson Tuesday.

Miss Gusta Josenhans was on the sick list last week.

Mooreville Red Cross ladies met Wednesday with Mrs. John Wilmot.

Mr. and Mrs. Edgar Forsythe and Mr. and Mrs. Clifford Forsythe attended the Forsythe family reunion with Mr. and Mrs Lewis Forsythe at their cottage to Wamplers lake Wednesday August 11.

Miss Elizabeth Rampe of Detroit spent last week with her parents, Mr. and Mrs. H. Rampe.

Alfred Davenport and daughter Mrs. Lucy Barry and son Willard are visiting several relatives and old friends here.

Misss Adadell and Wiltrude Forsythe and Helen Gauntlett are spending a two weeks vacation camping at Wampler's lake with their uncle and aunt Mr. and Mrs. Everett Davenport.

Mrs. Mary Moon went Wednesday to visit her daughter, Mrs. David Moody and famliy.

Misses Huldah and Helen Layher and brother Cecil who have been spending a week here with their cousins Mr. and Mrs. M. Devenport re- Sunday accompanied by Cecil Billenport for a visit.

Mr. and Mrs. Fred Reese and Mrs. Oliver Goldsmith spent Sunday at Wamplers lake.

Miss Ila Hendershot went to Detroit Saturday to visit with relatives and frinds for a couple of weeks.

Miss Elva Lewis and brother Paul were at Wampler's lake from Saturday till Monday.

Mr. and Mrs. Mason Harper and Muriel, Mr and Mrs George Saffel and Maxine, Miss Vesta Goldsmith spent Sunday with Mr. and Mrs. Walter Gordon and family.

Mrs. George Reese was in Dixboro to see her sister who is ill with inflamatory rheumatism.

Vern Greenfield of Homer spent the week end here with his brother Ernest and family all motored to Adrial Friday and spent the day.

Mr. and Mrs. M. Davnport and son were in Jackson Sunday.

Mr. ad Mrs. Hugh Craig attended on Tuesday the funeral of Mrs. Johnston, mother iof Mrs. Forrest Craig, near Cone.

Clyde Harvey of Milan ran his auto into the tall hedge near Leroy Harris farm one day last week and threw his 8 year old son through t windshield cutting his wrist so badly that several stitches had to be taken.

CLINTON

Darwin Bainbridge passed away rather suddenly Wednesday evening at 7:30. He had been a resident of this village for over forty years coming here from New York where he was a member of the 126th New York Infantry and saw service in the Civil war. His last days were spent at the home of Miss Line Jones where he was given excellent care. The funeral services were held from the home of Miss Jones Saturday aftrnoon. They were in charge of the first reader of the Scientist church of Jackson and a soloist from that city sang. Many of his friends attended the services. The body was laid at rest in the Bainbridge-Clark mausoleum at Riverside cemetery. Mr. Bainbridge was in his seventy-ninth year and will be greatly missed by many who consulted him upon business affairs. Mrs. McGoon, a niece, his only relative, was among those who attended the funeral.

Mrs. Bessie Withee and children of Detroit are guests of Frank Brown and family.

Will Katner and wife have returned from several days visit with Mrs. Katner's sister and family in Weston.

Willard VanTuyle of Adrian spent the past week with his grandfather, J. A. VanTuyle and other relatives in town.

Mrs. E. D. Fenn has returned from California and is making her home with Mrs. Elmer Stark at the Kies farm in Bridgewater.

Mrs. Ambrose Kehoe is home after several weeks stay in Chicago where she was taken seriously ill and ununderwent an operation for appendicitis.

Mrs. Geo. Tag and son have returned from LaPorte, Ind., where they were guests of Mrs. Tag's parents.

Mrs. F. L. Woodward was the over Sunday guest of Jackson friends.

Mr. and Mrs. Daniels and Miss Carrie Woodard of Tecumseh spent Saturday and Sunday with Will Woodard and wife and Mr. and Mrs. Herman Halladay.

Frank Dilla and wife of Jackson attended the funeral of Darwin Bainbridge Saturday afternoon.

Mrs. Mary Rood spent a couple of days of the past week with friends in Bridgewater.

Mrs. Dettling of Chelsea died at the home of her sister Mrs. August Turb, Thursday after suffering with hemorhages and bronchial infection. Her husband died but a short time ago and beside her mother and family a small daughter mourns her loss. The funeral services will be held Monday from the Turb residence in Bridgewater with burial at Rogers corners.

Alf. Stringham and Mr. Kelley accompanied by two other G. A. R.'s were among those who were in town Saturday to attend the D. R. Bainbridge funeral services.

Mrs. George Lindsley and Mr. and Mrs. Herbert Lindsley attended the Sekell reunion at Vandercooks lake near Jackson Thursday.

Addison St. John is driving a new auto.

Clifford Gadd of Camp Custer has been home on a furlough the past week.

Robert Stewart and Herbert Lewis both underwent operations for the removal of tonsils and adenoids the past week.

Dr. and Mrs. Lons spent Sunday in Hillsdale.

James Carmer is recovering from sunstroke and is able to walk out.

Mis Vera Sturms of Cleveland is the guest of her aunts Mrs. Geo. Service and Miss Julia Sturms.

Dorothy VanTuyle of Detroit has returned to her home after a weeks visit with relatives.

The Chautauqua which is being held here is being well attended.

The Misses Mary and Ruth Thomas have returned from a ten days stay with relatives in Flint.

Mr. and Mrs. McGoon have returned to their home in Muskegon.

Gretchen Bigham of Detroit has been spending the week with her grandparents.

Mrs. E. A. Martin is entertaining her aunt, Mrs. Lamera Carey of Adrian who is 83 years of age.

The roads about Clinton are all passable again, the many washouts caused by last Sunday's heavy rain having been repaired.

Mrs. Lola Smith has received some valuable keep sakes from her brother Oley Blanchard who is stationed "Somewhere in France."

Charles Tate is suffering from a broken jaw caused by a fall and is getting along as well as could be expected.

BRITTON

Miss Dawn Seger of Lansing is here for a few days visit with Mr. and Mrs. Faunt Lenardson.

Dale Allen of Pontiac spent Saturday and Sunday with his mother Mrs. Herbert Allen.

Wm. Beardsall of Saline spent a few days last week with his grandparents Mr. and Mrs. Alf Linn.

Miss Ida McMullen of Milan is here spending a few days with Mr. and Mrs. Leonard Dayton.

Mrs. W. J. Moreland and daughter Maxine are in Grand Rapids visiting relatives.

Isaac Frear and family were called to Grass Lake the first of the week by the death of Mrs. Frear's father, Mr. Smith.

Mr. and Mrs. Lucian Bannister are spending a few days with relatives in Detroit.

E. H. Oliver and family left Thursday for Battle Creek to attend the Oliver family reunion.

Mr. and Mrs. Charles Brown and Mr. and Mrs. Carl Thompson spent Monday in Adrian.

Mr. and Mrs. Charles Beasley were down from Adrian Tuesday evening visiting relatives.

Mrs. H. F. Temple spent Monday in Detroit.

Abbie DuBois is spending a few days with Mrs. Libbie Wilson near Sutton.

RIDGEWAY

The Standard Bearers will give an ice cream social Friday afternoon and evening on the lawn of J. D. Martin's, Ridgeway, Aug. 23rd, for the benefit of the French and Belgian children. Everybody come to help this needy cause.

VERNOR'S

Ginger Ale

Stroh's
Schlitz
Buck
White Star
Bevo
Bergo

and over 20 more kinds,
$1.00 Dozen
COSCARELLI
FRUIT STORE

BIG DANCE

WITHERELL HALL,
EVERY
Wednesday
BILL 75c

Coller's Orchestra.

FRANK T. NEWTON, Ypsilanti, Mich.

Candidate for Congress, Second Congressional District on Republican Ticket, at the Primaries, Tuesday, Aug. 27, 1918.

FRANK T. NEWTON'S RECORD.

Born on a farm in Washtenaw county 51 years ago.

Attended school and worked on the farm until he was eighteen. Taught school winters and worked the farm summers seven years more.

Has been a successful salesman and business man for many years.

Served a term as sheriff of Washtenaw county.

State Senator from the 12th Dictrict two terms, 1909-11.

Sales manager for two large automobile concerns the past seven years.

Has large business interests in Ann Arbor and Ypsilanti. Now owns and operates a 260 acre farm in Superior township, Washtenaw county.

Is able, courageous and a hustler, is 100% American.

Is the type of man needed in Congress now and after the war.

Your vote and the vote of your friends will be greatly appreciated.

PRIMARY ELECTION

Notice is hereby given that a General Primary Election will be held in the Township of Tecumseh, County of Lenawee, State of Michigan, at the Council Building within said Township, on Tuesday, August 27, A. D., 1918, for the purpose of placing in nomination by all political parties participating therein candidates for the following offices, viz.:

NATIONAL—One candidate for United States Senator.

STATE—One candidate for Governor; one candidate for Lieutenant Governor.

CONGRESSIONAL— One candidate for Representative in Congress for the Congressional District of which said Township forms a part.

LEGISLATIVE—One candidate for Senator in the State Legislature for the Senatorial district of which said Township forms a part; one candidate for Representative in the State Legislature for the Legislative district of which said Township forms a part.

COUNTY—Also candidates for the following county offices, viz.: Sheriff, County Clerk, County Treasurer, Register of Deeds, Prosecuting Attorney; County Auditor; Circuit Court Commissioner; One County Drain Commissioner; One Surveyor; Two Coroners, County Road Commissioner.

Delegates to County Conventions.

There shall also be elected as many DELEGATES to the county conventions of the several political parties as said Township or Precinct is entitled to under the call of the county committees of said political parties, which number will be indicated by the number of blank lines printed on the official primary ballots, used at said election under the heading, "Delegates to County Conventions." The Board of Primary Election Inspectors will furnish delegates with credentials, entitling them to seats in the county conventions, except that where there is more than one precinct in a Township and the county committee require the election of delegates from the Township as a whole, such delegates should be admitted without credentials. Names of candidates for delegates to county conventions WILL NOT APPEAR on the official primary ballots, but will be WRITTEN OR PASTED in by the voter, in the place designated on said ballots.

OFFICIAL PRIMARY ELECTION BALLOT

Primary Election to be held August 27th, 1918, in the Township of Tecumseh, County of Lenawee, State of Michigan.

REPUBLICAN PARTY
(Republican Ticket)

Make a cross in the square to the left of as many names for each office as may be indicated under the title of each office.

NATIONAL

UNITED STATES SENATOR
Vote for one

[ ] JOHN DOE
[ ] RICHARD ROE
[ ]

STATE

Governor
Vote for one

[ ] JOHN DOE
[ ] RICHARD ROE
[ ]

CONGRESSIONAL

REP. IN CONGRESS,....Dist.
Vote for one

[ ] JOHN DOE
[ ] RICHARD ROE
[ ]

LEGISLATIVE

STATE SENATOR....District
Vote for one

[ ] JOHN DOE
[ ] RICHARD ROE
[ ]

Representative in State Legislature
——District. Vote for one

[ ] JOHN DOE
[ ] RICHARD ROE
[ ]

COUNTY

SHERIFF
Vote for one

[ ] JOHN DOE
[ ] RICHARD ROE
[ ]

SEPARATE BALLOTS for each political party, somewhat in the form as shown herewith, will be provided. The elector MUST NAME THE POLITICAL PARTY OF HIS CHOICE WHEN ASKING FOR A BALLOT and in marking his ballot MUST make a cross in the square to the left of the name of each elector for whom he desires to vote and can vote for only ONE candidate except where two candidates are to be elected, in which case he should vote for TWO.

RELATIVE TO REGISTRATION—PLEASE NOTE THAT ALL PROVISIONS OF THE primary law are done away with, and if you are not already registered in the precinct where you reside, you must register under the provisions of law as set forth in the REGISTRATION NOTICES posted in connection with this notice of primary election.

THE POLLS OF SAID ELECTION WILL BE OPEN AT 7 O'CLOCK A. M. AND WILL REMAIN OPEN until 5 o'clock p. m. of said day of election, unless the Board of Election Inspectors shall, in their discretion, adjourn the Polls at 12 o'clock, noon, for one hour.

H. H. Hanna, Township Clerk
Dated July 25, 1918.

EARL C. MICHENER, of Adrian

Candidate for Nomination for Representative in Congress. Second District

Has lived in Lenawee County thirty-one years. Forty-one years of age. Lawyer by occupation. Served eight years as Assistant and Prosecuting Attorney.—four wet years as Assistant and four dry years as Prosecutor in the County.

He is not a candidate of any faction, organization or machine. If nominated and elected he will at all times energetically represent the masses of the people.

He stands for a new deal. Believes that a Congressman should be elected by the people,—that he should not buy his votes with money, or secure his election by pre-election promises. Neither does he believe that one or two men in each County should have the right to dictate which candidate will receive the votes in that County for office. He stands for clean politics and a square deal. He has never been a candidate for Congress and has no enemies to punish and no political friends to reward.

He is for AMERICA FIRST, LAST, AND ALL THE TIME.

If you want such a man go to the Primary on August 27th and vote for him.

CITIZENS MUTUAL AUTO INS. CO.
FIRE - THEFT - LIABILITY
COSTS $1.00 FOR POLICY AND 25¢ PER H.P.
HOWELL, MICH.

Mrs. Frac S. Gillespie

TECUMSEH MARKETS

Corrected Aug 6, 1918

Wheat	2 09	2 12
Flour per bbl	10 80	11 40
Rye		1 50
Corn (ear) cwt		2 25
Oats new		63
Beans		6 00-6 50
Potatoes	2 25	2 50
Butter		40
Eggs		37
Lard		25
Guinea		
Fowls(live)	21	27
Springers		
Roosters	13	15
Ducks 4½ lb up		20
Broilers	28	31
Turkeys		
Hay	8 00	10 00

Allen's Foot-Ease for Soldiers and Sailors.

The Plattsburg Manual advises all men in training to shake Foot-Ease in each shoe every morning. This protects the feet from blisters and sore spots, relieves the pain of corn and bunions and freshens the feet. Makes walking easy. Sold everywhere. adv

State of Ohio, City of Toledo,
Lucas County, ss.

Frank J. Cheney makes oath that he is senior partner or the firm of F. J. Cheney & Co., doing business in the City of Toledo, County and State aforesaid firm will pay the sum of ONE HUNDRED DOLLARS for each and every case of Catarrh that cannot be cured by the use of HALL'S CATARRH MEDICINE.

FRANK J. CHENEY

Sworn to before me and subscribed in my presence, this 6th day of December, A. D. 1886. A. W. Gleeson,
(Seal) Notary Public.

Hall's Catarrh Medicine is taken internally and acts through the blood on the Mucous Surfaces of the System. Send for testimonials, free.

F. J. CHENEY & CO., Toledo, O.
Sold by all druggists, 75c.
Hall's Family Pills for constipation.

FOLEY KIDNEY PILLS
FOR BACKACHE KIDNEYS AND BLADDER
Sold Everywhere

CHICHESTER S PILLS

DIAMOND BRAND
Beware of Counterfeits.
Refuse all Substitutes.

LADIES! Ask your Druggist for CHI-CHES-TER'S DIAMOND BRAND PILLS in Red and Gold metallic boxes, sealed with Blue Ribbon. TAKE NO OTHER. Buy of your Druggist and ask for CHI-CHES-TER'S DIAMOND BRAND PILLS, for twenty-five years regarded as Best, Safest, Always Reliable.

SOLD BY ALL DRUGGISTS EVERYWHERE
TIME TRIED WORTH TESTED

It's in the Air

Windblown pollen, carrying the germs that cause hay fever, is abroad in the land. One remedy is known to give relief and comfort from choking gasping asthma and tormenting hay fever. Foley's Honey and Tar spreads a healing coating on inflamed membranes, stops coughs and colds. Sold everywhere in Tecumseh. adv

What to Do When Backache Comes on

"Foley Kidney Pills have done me more good than $150.00 worth of other medicine," writes Chas. N. Fox of Himrod, N. Y.

When backache comes on, and it seems as if you can't stand the pain and pressure in the small of your back and sides, do not feel that you must continue to suffer, but get a bottle of Foley Kidney Pills and begin taking them. They usually help from the very first doses.

It is worth a good deal to you to know that Foley Kidney Pills give you just what your system needs to repair the weak sick kidneys. It is their inability to do their work properly that causes your pain and misery. Foley Kidney Pills lend to middle-aged and elderly people the spryness and elasticity of youth. They take away the cause of backache, stiff and aching joints, rheumatic pains and annoying bladder and urinary troubles. Try them today.

Sold Everywhere in Tecumseh

FOLEY CATHARTIC TABLETS
Keep Stomach Sweet - Liver Active - Bowels Regular
Sold Everywhere

WOMAN'S STATEMENT WILL HELP

"I hated cooking because whatever I ate gave me sour stomach and a bloated feeling. I drank hot water and olive oil by the gaon. Nothing helped until I tried simple buckthorn bark, glycerine, etc., as mixed in Adler-i-ka." Because it flushes the ENTIRE bowel tract completely Adler-i-ka relieves ANY CASE sour stomach, gas or constipation and prevents appendicitis. The INSTANT action is urprisng. B. J. Pulver, Druggist. adv

ROOFING

Buy a roof as you would hire a man. You don't hire a man for a responsible position until you are thoroughly satisfied as to his character and ability. You investigate record of past performances his reputation for relinbility. Apply the same test to the Roofing you buy. I sell the same kind of roofing that I have sold for the last 15 years under the same condition.

James W. Owen.

EAT CORN
SAVE
WHEAT

TECUMSEH PUBLIC LIBRARY

THE TECUMSEH HERALD

SIXTY-SEVENTH YEAR, NO. 41 TECUMSEH, MICHIGAN, FRIDAY, AUGUST 23, 1918 WHOLE NUMBER 4661

SOAP DEAL.

WHITE BIRCH SOAP,

Price 7c per cake,

11 Cakes for - 70c

100 Cakes for - $6.25

SPO CASH DEA

PHONE 39. F. D. AVERY.

What Kind of a Man Do *You* Want in the United States Senate?

Do YOU Want a Man of

BRAINS
EXPERIENCE
GOOD JUDGMENT
ACTION

Do YOU Want—

A man who will stand for the PROTECTION of the American farmer—the American workingman—the American business man?

Do YOU Want—

A man with a splendid record—who stood for PREPAREDNESS and who stands today for the most unqualified AMERICANISM?

Then Vote for

☒ TRUMAN H. NEWBERRY

At the Republican Primary Next Tuesday

NEWBERRY *for* UNITED STATES SENATE

Published by Newberry Senatorial Committee
A. A. Templeton, General Chairman
Paul H. King, Executive Chairman

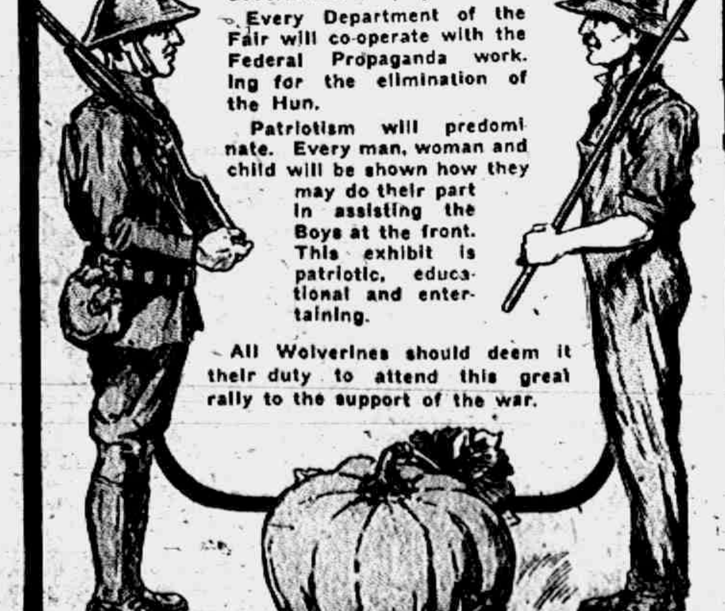

"United we stand, divided we fall"

MICHIGAN STATE FAIR
DETROIT
SIXTY-NINTH ANNUAL FAIR
AUGUST 30-SEPTEMBER 8 1918

Huge War Exhibit

BY U. S. GOVERNMENT

The Michigan State Fair has been selected by the Federal authorities as a gigantic war agency. Colossal displays will be made by the departments of War, Navy, Interior, Agriculture and Commerce and the Food Administration, covering 15,000 square feet of space. A special car of mine rescue machinery will give demonstrations of mine rescue work during the entire 10 days. These exhibits are assembled and manned by Government Employes.

Every Department of the Fair will co-operate with the Federal Propaganda working for the elimination of the Hun.

Patriotism will predominate. Every man, woman and child will be shown how they may do their part in assisting the Boys at the front. This exhibit is patriotic, educational and entertaining.

All Wolverines should deem it their duty to attend this great rally to the support of the war.

"OVER THERE"

Charles Richman and Anna Q. Nilsson give splendid performance in the new Select production, "Over There," which is being shown at the New Royal theatre next Tuesday, August 27. This picture, which was made by the Charles Richman Pictures Corporation, is being distributed through Select exchanges and is rated as one of the most gripping patriotic plays of the year.

Monte Jackson, good looking, wealthy, and with an assured social position, was the love of Betty Adams, the lovely daughter of a retired army officer. Only one thing does he keep from her and that is his inherent fear of fighting and the sight of blood. Coming from a long line of soldierly forebears, his seeming yellow streak is unexplainable, and he gaurds his secret carefully.

The declaration of war between the United States and Germany plunges Betty's set into a furor of excitement. The girls throw themselves into Red Cross work and the men enlist in different departments of the service. Tommy Hill, who is in love with Betty's kid sister Dolly gives a dinner. During the evening Tommy rises to his feet and announces his intention of entering the country's service. In the excitement of the moment he calls on his guests to do likewise. Every man in the room with the exception of Monte, responds to the appeal. Even Tommy's butler comes forward. Monte passes the matter off lightly and his delinquence is forgotten for the time.

Later, however, his course becomes a subject for discussion. Betty is cut to the heart on more than one occasion by bits of sarcasm unintended for her ears, and the matter is further aggravated when Walter Mason, one of Colonel Adams' aides, deeply in love with Betty, denounces Monte as a coward to his face. The encounter takes place in the clubhouse before a group of members and Monte's tame acceptance of the challenge damns him utterly.

That night his engagement to Betty is formally announced at a dinner in the Adams' home Walter Mason enters with a message for his commanding officer, which proves to be a summons to headquarters. Forced to leave earlier than he had expected, the older man makes a last appeal to Monte, urging him for Betty's sake to do his bit. Driven to the wall, Monte quite defiantly refuses to enlist. Betty, her faith finally shattered, returns his ring before them all and announces her engagement to Mason.

The next day Monte's partners request him to withdraw from the firm; he is cut by his friends and blacklisted at his club. Only his mother is left. She alone knows Monte's secret and its cause. Shortly before his birth she had witnessed a murder, and so powerfully had it shocked her that she had marked her unborn child with an unreasoning dread of violence. How Monte blindly works out his regeneration, wins back his friends and his love, furnishes a strong and impelling theme. Both Mr. Richman and Miss Nilsson rise to the demands of their roles and the picture is a gripping presentment of young America's loyalty and patriotism.

The picture is directed by James Kirkwood, for many years associated with Mary Pickford.

LAST CHANCE

To convert your Liberty Bonds of the First and Second issues. The conversion privilege if exercised at all must be taken advantage of before Nov. 9. This means that you will lose ¼ per cent on your money and in case you wish to dispose of them the 4 per cent bonds will probably have a lower sale value than the 4¼ per cent bonds.

We advise you to make the change and would like all bonds in our hands as soon as possible.

We make a charge of 10 cents for each bond to pay for the insurance and shipping cost.

Tecumseh State Savings Bank
The Lilley State Bank.
8 13 6t

RED CROSS NEWS

Workers are urgently needed for work on chemises next Wednesday and Thursday at Headquarters. This work must be finished and shipped by the end of the week, so please come if you possibly can, even for an hour or two. This is for the noncombatants, many of whom have not a garment to wear, for the non-combatants of France and Belgium, who have sacrificed their all. Anyone who can sew, can do this work, do not fail us.

Miss Phelps reports the following articles which were sent to Adrian Wednesday morning with Mr. Wesley Keyser's car:

50 oakum pads, 12x12
300 wipes, 4x4
100 pairs of white knitted socks
13 pairs gray knitted socks

A good deal of false gossip is going the rounds again. Please do not repeat anything against the Food Administration, the Red Cross. If you try and trace the rumor or gossip, you will find it vanish into thin air. You who repeat slanders against your own government, your own native land, you are doing the Kaiser's work just as truly as if you received pay for it.

Jenny C. Law Hardy,
Publicity Director.

TECUMSEH SCHOOLS WILL OPEN MONDAY, SEPT. 16

New Building Will Then Be Ready

At a meeting of the School Board held recently, it was decided to postpone the opening of school to Monday, Sept. 16th. This move is made in order to give the contractor ample time in which to have the new building completed and ready for occupancy. While it would have been possible to open the school Monday, Sept. 2, as in former years, yet there would have been some confusion as workmen would have to take charge of the unfinished work. Therefore after careful consideration the board thought this move advisable.

One of the two weeks will be made up during the holiday vacation, taking one week instead of two, and the other week will be made up in June, closing school one week later than usual.

ANOTHER MESSAGE FROM "OVER THERE"

The following letter has been received by Bradley Scudder from his son Jesse while in the hospital. His sister received a letter written the last of July saying that he was slowly improving and was around on crutches, but still at the hospital.

"The Fourth" In France

Dear Father:

I am spending this Fourth in the hospital. I wrote Gertrude as soon as I could after entering the hospital and presume she let you know. Hope to be out of bed in a few days, altho it will be some time before I can get around on my leg. I have a fracture of the ankle and some other shrapnel wounds in the leg. Have had first class surgical treatment and nursing and am getting along nicely. Was injured on the 14th. Seems rather quiet back here after spending a few days at the front. Believe there is quite a bit of celebrating in France today, but I don't hear any of it from my cot.

We just had our dinner, had pie for dessert, which was a real treat. Today is dark and gloomy, not a very bright Fourth. Wish I were home to spend the day with you at Wamplers.

The latest I heard from you was your card from Jacksonville. I wrote Hazel on Decoration day and didn't have a chance to write after that until I entered the hospital.

Hope everyone at home are will. I will write again as soon as I get up. Am feeling pretty good now. Address my letters as given below. Love to all —Jess.

Pvt. J. C. Scudder
U. S. Marines
Base Hospital 15,
A. E. F.

"IN OLD KENTUCKY"

The history of the American stage does not record a more enduring success than that achieved by "In Old Kentucky" which will be seen at the Bradley Opera House next Wednesday, August 28. Notwithstanding its marvelous career of many years, it goes on delighting thousands, as strong in popular esteem as in the first year of its existence. From Maine to California, from British Columbia to Mexico, from the British Isles, from France and Germany, and even from far-off Australia come resounding echoes of its enduring popualrity. In every city it annual visit is looked for with pleasurable anticipation. It is the American play of our time that will endure. It is the sweetest and prettiest story of American life ever written for the stage. It is as pure, clean and wholesome as the clear crystal spring water which trickles down the rugged sides of the Kentucky mountains, to give life and vigor to the beautiful blue-grass region below, where the stirring scenes of the play are laid.

The play does not depend for consideration upon its great pictorial scenes, nor upon its many ingenious scenic devices. The incidents and strong climaxes are led up to gradually and logically, and are a part of the story. Pure sentiment, valorous deeds, romance, humor, splendid clean-cut comedy are combined with keen dramatic instinct.

The characters are drawn with skill and are types which will be recognized everywhere. It is the faithful drawing of these characters of our own country and of our own time, and the faithful portrayal of a phase of American life hitherto neglected by the dramatist that have made "In Old Kentucky" the greatest popular success of this generation, and that is why it will go on forever delighting thousands.

The seat sale for "In Old Kentucky" opens at Hay's next Tuesday morning at 8 o'clock and it is advisable to get your seats well in advance—there will be a big crowd in town Wednesday and it is safe to say a big majority of this crowd will see this wonderful play, so take our advice and guarantee yourself a good seat. It won't cost you a cent extra and you will be able to enjoy the show.

Leon Rosacrans and family, who have been visiting her brother Bert Meyer and wife in Chicago for the past week, returned home Wednesday.

EAT POTATOES
SAVE WHEAT

OBITUARY

Raymond Richard Jones was born in Franklin Michigan, March 3rd, 1909.

In April the same year the family moved to Tecumseh where they have resided since. The deceased is survived by his parents, Mr. and Mrs. John Jones, and an only brother, Mr. Chas. Jones and wife of this place

Raymond up to the time of his departure had been a faithful and regular attendant of the Friends church both Sunday school and Junior Endeavor of which he was a member.

His death August 15, 1918 after an illness of two days came as a very severe shock to the family and a large circle of friends and playmates.

But, "The Lord gave and the Lord
taketh away,
Blessed be the name of the Lord."

To Our Son

Farewell Darling we shall miss you,
From our earthly home below,
But, we know that we shall meet you
In that Home beyond the blue.
By Mamma.

As these few last thoughts appear to
papa,
They are moistened thru with
scalding tears,
Of being left on this side the river,
For a few brief lonely years.
For just a few more heart throbs,
For just a few more cares,
For just a few more heartaches,
And just a few more tears.
For our dear little Raymond,
We feel our loss today.
Since the Angels have around thee
hovered
And have borne thy spirit away.

Our tears can never wake thee,
Dear Raymond dead and gone,
But still we know we will meet thee,
In that fairer brighter Home.
For Jesus is coming shortly
To open wide the dark tomb door
Then our spirits will be united
Forever and forever more.
For we are trusting in Jesus
To the end to lead us right
Then we'll join thee forever,
In that Celestial home so bright.
By Papa

Card of Thanks

We wish to thank Rev. H. L. Linton for his consoling and comforting words, also the neighbors, friends and relatives for their kind assistance and floral offerings in our bereavement.

Also the old time acquaintances who gathered at the cemetery.

Mr. and Mrs. John Jones
Mr. and Mrs. Chas. Jones

BARGAIN DAY

Despite the heat, in spite of the fact that rain threatened, there was the usual large crowd in town Wednesday night. One is led to wonder where they all came from.

The entertainment was surely one of the best in years. Riffell's pets were certainly fine and were much enjoyed by old and young. When bears, cats, dogs and mice harmonize as lovingly as did those pets, it shows what careful training can do. The comedy acrobats, Wheeler and Walsey, were the finest ever shown in Tecumseh, their wonderful feats calling out the applause of the audience. Miss DeWeese, with her violin and banjo, was a marvel and captivated the music loving audience her trick dog was a great attraction.

Every act was of the very best and was most highly appreciated by everyone.

In another column will be found the added attractions for next Wednesday. The "In Old Kentucky" colord band which no one will want to miss will play both afternoon and evening. You canno afford to miss this treat.

FARMERS, ATTENTION!

Good prices for your poultry now: fowls 21 to 27c, broilers 27 to 30c. Eggs strictly fresh 40c; whites 42c; as they run (rots out) 38c.

Williamson Bros.

COLD Drinks

The only place you can buy Good Cold Drinks

Vernor's
Schlitz
Stroh's
Excello
Bergo
NEAR BEERS

POPS, all kinds
Sweet Cider
Wines

CALL IN

W. L. Coller

SWIFT & COMPANY U.S.A.

Packers' Profits Are Regulated

The public should understand that the profits of the packers have been limited by the Food Administration since November 1, 1917. For this purpose, the business of Swift & Company is now divided into three classes:

Class 1 includes such products as beef, pork, mutton, oleomargarine and others that are essentially animal products. Profits are limited to 9 per cent of the capital employed in these departments, (including surplus and borrowed money), or not to exceed two and a half cents on each dollar of sales.

Class 2 includes the soap, glue, fertilizer, and other departments more or less associated with the meat business. Many of these departments are in competition with outside businesses whose profits are not limited. Profits in this class are restricted to 15 per cent of the capital employed.

Class 3 includes outside investments, such as those in stock yards, and the operation of packing plants in foreign countries. Profits in this class are not limited.

Total profits for all departments together in 1918 will probably be between three and four per cent on an increased volume of sales.

The restrictions absolutely guarantee a reasonable relation between live stock prices and wholesale meat prices, because the packer's profit cannot possibly average more than a fraction of a cent per pound of product.

Since the profits on meat (Class 1) are running only about 2 cents on each dollar of sales, we have to depend on the profits from soap, glue, fertilizer (Class 2, also limited) and other departments, (Class 3) to obtain reasonable earnings on capital.

Swift & Company is conducting its business so as to come within these limitations.

Swift & Company, U. S. A.

FRANK T. NEWTON, Ypsilanti, Mich.

Candidate for Congress, Second Congressional District on Republican Ticket, at the Primaries, Tuesday, Aug. 27, 1918.

FRANK T. NEWTON'S RECORD.

Born on a farm in Washtenaw county 51 years ago.

Attended school and worked on the farm until he was eighteen. Taught school winters and worked the farm summers seven years more.

Has been a successful salesman and business man for many years.

Served a term as sheriff of Washtenaw county.

State Senator from the 12th Dictrict two terms, 1909-11.

Sales manager for two large automobile concerns the past seven years.

Has large business interests in Ann Arbor and Ypsilanti. Now owns and operates a 260 acre farm in Superior township, Washtenaw county.

Is able, courageous and a hustler, is 100% American.

Is the type of man needed in Congress **now** and **after the war.**

Your vote and the vote of **your friends** will be greatly appreciated.

EARL C. MICHENER, of Adrian

Candidate for Nomination for Representative in Congress. Second District

Has lived in Lenawee County thirty-one years. Forty-one years of age. Lawyer by occupation. Served eight years as Assistant and Prosecuting Attorney.—four wet years as Assistant and four dry years as Prosecutor in the County.

He is not a candidate of any faction, organization or machine. If nominated and elected he will at all times energetically represent the masses of the people.

He stands for a new deal. Believes that a Congressman should be elected by the people,—that he should not buy his votes with money, or secure his election by preelection promises. Neither does he believe that one or two men in each County should have the right to dictate which candidate will receive the votes in that County for office. He stands for clean politics and a square deal. He has never been a candidate for Congress and has no enemies to punish and no political friends to reward.

He is for AMERICA FIRST, LAST, AND ALL THE TIME.

If you want such a man go to the Primary on August 27th and vote for him.

THORNTON DIXON,
OF MONROE

FOR
CONGRESS

CLEAN
CAPABLE
ENERGETIC

EVERY County in the District has had a candidate since Monroe has had one. BE FAIR.

VOTE FOR DIXON

Read Herald Ads.

Tomatoes

for canning. Leave your order now.

Vinegar

Heinz and Old Tavern Pure Cider Vinegar. Strictly pure Spices. Fruit Jars, Jelly Tumblers, Can Rubbers, Mrs. Price's Canning Compound, Parafine, Sealing Wax, etc.

Canned Goods

Lay in your supply of Canned Goods now. They will be higher.

Canned Peas, good quality, per dozen	$2.00
Canned Corn, good quality, per dozen	2.00
Michigan Yellow Peaches, per dozen	2.50
Pink Salmon, 22c per can, per dozen	2.50
Red Alaska Salmon, 30c per can, per doz	3.40
Pet Milk—large size, per dozen	1.55

These prices for Spot Cash only

Full line of everything in Fresh Fruits and Vegetables.

E. J. LOWRY.

We Are Ready

with Building Material, Lumber, Lath, Sash, etc., for your building needs.

Don't Forget

Fresh Cement for your silos. A few jointer and plow points left at old prices.

Everything for your Roofs.

Moore Bros.

'PHONE 140.

DEALERS IN BUILDING MATERIALS, COAL, ETC.

AUTO SUPPLY SALE

For the stock we have on hand.

$23.00 Ford Rayfield for	$15.00
$1.50 Ford Dash Oil Gauge for	.50
50c 1917-18 Ford Fan Belts for	.25
$1.25 Tire Tool for	.50
Horn Button for Steering Wheel on Ford,	.75

Just Received—a new shipment of Dry Batteries.

We have in stock, or can get in short notice, a Storage Battery to fit any make of Auto.

United Supply Co.

AUTO SUPPLIES

O. J. Marsh, Mgr. Tecumseh, Mich.

Ferndell Food Market.

Karo Corn Syrup

Karo Corn Syrup is very good substitute for sugar we have a large supply of all sizes both Dark, Light and Maple flavor, 5 lbs. Dark, 45c; 10 lbs. Dark 85c; 5 lbs. Light, 50c; 10 lbs. Light, 90c; 5 lbs. Maple flavor; 65c; 10 lbs. Maple flavor $1.25. Don't be afraid to buy as it is very scarce.

Home-Grown Vegetables

Plenty of homegrown Water and Muskmelons, also homegrown cucumbers for slicing, Hubbard Squash, Green Lima Beans, New Bermuda Sweet Onions, large fine cabbages fancy Peaches, Celery, Green Peppers, Tomatoes.

See us for Soap by the box we have a big supply on hand of all kinds.

Ferndell Canned Goods

You had better lay in a supply of Ferndell canned Corn, Peas, Lima Beans, $2.00 a dozen less than whole sale price, this offer will not hold good much longer as we are nearly sold out and new pack goods the same quality 50c a dozen higher.

10 dozen broken slice Pineapple large cans in good syrup $2.75 dozen qt. cans

No. 2 cans Pork and Beans in Tomotoes sauca 18c can $2.00 dozen fine quality

Good California Prunes 10c lb., 13c lb., 18c lb.

3 dozen very best heavy can rubbers for 25c. Good size 10 oz. bottle fancy catsup for $2.00 dozen.

If you want to buy anything in quantity see us as we have a very large stock of goods and can save you money

ALDRICH & SON,

UP-TO-DATE GROCERS PHONE 246

THE TECUMSEH HERALD

FRANK S. TURNER, PUBLISHER

SUBSCRIPTION RATES:

IN LENAWEE COUNTY

One year, payment in advance $1.50

OUTSIDE OF LENAWEE COUNTY

One year payment in advance $1.75

To all points in Canada or other countries outside of the United States where 1 cent postage is required $2.00 per year in advance.

There will be no deviation from the above rates.

Entered in the postoffice at Tecumseh, Mich., second class mail matter.

Telephone Number 36 2r

We take this opportunity of announcing to our patrons and many friends that on Monday, Sept. 2nd, The Tecumseh Herald will be taken over by Mr. Emil H. Ahrens, formerly of the Clinton Local, who will become owner and proprietor. cumseh people or, in fact, to Lenawee county at large. He was born in Adrian. Some 29 or 30 years ago he first came to Tecumseh to learn the printer's trade and was employed in the office of C. F. Field who then conducted The Tecumseh News. Mr. Ahrens stayed here one year and while here played in the old Tecumseh band. Since that time he has followed the newspaper business and has the reputation of being one of the best weekly newspaper men in Michigan. For everal years he successfully published the Morenci Observer, giving that Lenawee town an up-to-date paper. A little over two years ago he came back to Tecumseh, purchasing and rebuilding a home in Brownville.

After a short stay in our midst he sold his property and went to Clinton where he purchased the Clinton Local. He made good in Clinton and gave to our neighbors to the north a fine weekly paper. About two months ago he leased his paper to Pinkstone Brothers who are now conducting it.

The Tecumseh Herald is the oldest newspaper in Lenawee county having made its first appearance in 1849 and has been continuously published since that date. A high standard has always been maintained and we feel assured that the new management will cotinue this policy.

We bespeak for Mr. Ahrens a successful future in Tecumseh and earnestly urge our friends and patron to give him their hearty co-operation and support.

NOTICE

Owing to the big stage production of "In Old Kentucky" which will be seen at the Bradley next Wednesday evening, coming as it does on one of our big Wednesdsys. Mr. Mark of the Bradley and the amusement committee in charge of the Wednesday programs are doing a little co operative work which will enable everyone to see the regular free entertainment on the four corners and attend the big production at the Bradley afterwards The big band carried with "Old Kentucky" will furnish the music for the free entertainment which will commence promptly at 7:30 the curtain will be held until the close of the street entertainment which will give you plenty of time to see the show and still get to the play there. The theatre will open a 7 o'clock as usual, for the sale of tickets and we would advise you to get your tickets as soon as you get into town, it want cost you a cent more to have your seats reserved and it will assure you of good seats without trying to buy when the crowd goes in.

As the company does not arrive until 3:00 p m from the north the parade and afternoon performance will not take place until about 3:30. The band will also play on the four corners during the afternoon performance of the regular Wednesday program.

ENTERTAINED AT SUPPER

In Honor of Her Guests Esther and Clement McClelland

Miss Mary Barrett entertained Thursday evening in honor of Esther and Clement McClelland of Marshall. A fine supper was served at 9 o'clock. A unique feature of choosing partners was used. Slips of paper were passed to the guests on which were written a verse of popular music, each being made in duplicate. At a given signal each began singing their song, the two singing the same were partners. After supper games were enjoyed.

Beside the hostess and her guests those present were Bernice Austin, Dorothy Clark, Gayle Bowen, Donna Bowen, Eleanor Caldwell, Marian Williamson, Charlotte Arnold, Helen Deming, Alice Hall, Geraldine Westcott, Margaret Turner and Beatrice Barrett, Dale Bowen, Thomas Meade, Erwin Anderson, Donald Brown and Sam Sisson.

JACKSON COUNTY FAIR BETTER AND BIGGER THAN EVVER

The Jackson County Fair has the distinction of being the best county fair in Michigan, because the management thinks that a fair has greater developing influence in things worth while than any other medium, and their policy has been to give to their patrons a full week of solid education, advertisement and please the big crowds daily.

Every one of the 15 big departments is jammed full of the best things it is possible to produce, and stands as a demonstration of successful production, giving to their patrons an education that months of search could not produce elsewhere. Therefore a few days spent at the Jackson County Fair is so valuable that none miss it. Hence the big crowds aidly.

Besides the best of education, there is provided clean amusement as "all work and no play" becomes tedious. This year's amusements will excell anything heretofore attempted. Beginning a 10 a. m. and continuing until the close of each day will find entertainment to educate, to amuse and to thrill, so that the policy to have something doing every minute will be carried out to the perfect satisfaction of the public, and there is no doubt but the 1918 Fair will exemplify their motto—Bigger, Better each Year.

Church Notes

Baptist

W. B. Hartzog Ph. D. minister.

10:00 Morning worship Sermon, "A Great Deacon;" Acts 6:5.

11:15 Sunday-school.

11:15 Men's class.

Thursday 7:30. Bible Study

Presbyterian

Rev. Wm. A. Rex, minister.

10 a. m. Sunday-school

11 a. m. Morning worship and sermon

7:30 p m. Evening services

Tuesday Sunday-school picnic at Sand lake.

Thursday 7 p. m. Union prayer service at Baptist church.

Thursday 8 p. m. The Winter's Concert Co. give their long postponed concert at this church.

Methodist Episcopal

Wm. J Balmer, D. D., minister.

10 a. m. Public worship. Mr Bertram Day, Redpath Bureau lecturer, will speak on "The Call of the Hour." A patriotic service A cordial invitation to all Remember the special benevolence offering.

11:30 Sunday-school Lesson, "Confessing Christ in Word and Deed," Acts 1:8; Matt. 10:27 37; James 1:26-27

6:30 p. m. Epworth League and vesper service Subject: "Remedies for Intemperance." Eph. 5:15

A potluck supper and Methodist Rally at 6:30 Monday evening, August 26, will be held in conection with the fourth quarterly conference. Dr. Walter R. Fruit will make an address of interest to our work and will conduct the business of the quarterly conference. Full written reports covering the work of the year will be heard from the pastor and all heads of department activities. All are invited to come ana stay to the close.

Friends

H. Lawrence Linton, pastor.

10:00 Morning worship

11:15 Sunday school.

2:30 Junior C. E.

6:30 Christian Endeavor

Wednesday 7:30 p. m. Prayer service

St. Elizabeth Catholic

Fr. Hackett, rector

8 a. m. 1st and 3rd Sundays.

Saturday, 3 p. m. Christian Doctrine

All are cordially invited.

Christian Science Service

10:45 a. m. Each Sunday at Universalist church.

LABOR AGAINST DIXON

Monroe Mich., Aug. 9, 1918

J. G. Henley,
"Square Deal,"
Jackson, Mich.

My Dear Sir:

I promised that I would investigate the Labor record of Thornton Dixon of this City, who is now seeking nomination from the Second District.

I have made a careful inquiry and cannot find that he has ever turned his hand over for organized lebor in any way, shape or form. He has alway been a Corporation Attorney and the only business that he has been closely indentified with in this vicinity is the Stone Quarry business.

As far as I have been able to learn from careful inquiry, he has never employed Union Labor in operating same, and never made any attempt to do so. Indeed the quarry was closed down several years ago and is still closed.

I was born and raised in the city of Monroe, and all my life I have tried to be active in supporting and advancing the interests of Organized Labor, and I have no hesitancy in saying that I am not supporting his candidacy for Congress, and neither are my co-workers in the Labor field in Monroe county Instead we are now supporting MARK R. BACON of Wyandotte, whose record we all know and who, we believe, we can trust at all times to look after our interests in Congress and here is hoping our Labor friends throughout the Second District of Michigan will do likewise.

With kindest personal regards to yourself, I am

Yours truly,
(Signed) Wm. M. Gessner,
Secretary Carpenter's Local 1464.
Political adv.

IN UNIFORM

American Steel & Wire Works O. K.

The employees of The American Steel and Wire works, both day and night forces are now in uniform. A dark blue suit throughout, with gilt buttons and the words American Steel and Wire Works across the front of their caps is worn. They sure present a fine appearance and assume an erect carriage becoming their uniform.

PATRIOTIC PICNIC AT SAND LAKE DRAWS BIG CROWD

The Good Time Lasted All Day Thursday

Speaking, Music, Sports, Big Auction and Ball Game Were Features

The big all day Patriotic Picnic put on by Tipton people at Sand lake Thursday was a big success and brought a large crowd to the shores of this popular lake. They came from all parts of the county with their lunch baskets well filled to provide for their wants for the day.

A fine program was given as follows:

Chairman of the Day—Leroy German
Music by Tipton band
Invocation—Rev. H. R. Brewer
Song—G. Roscoe Swift
Remarks—Rev. S. N.
Recitation—Mrs Mabel Dave
Address—Hon. Geo. S. Ladd of Massachusetts
Address—Hon. H. L. Larwill
Song—G. Roscoe Swift
Music by the band

All kinds of sports were indulged in, including a boat race for a good prize. A dance was given both afternoon and evening with Coller's Orchestra furnishing the music. A big auction was held during the afternoon at which a quantity of grain, implements, live stock, etc., was disposed of. A good horse was also raffled off.

A ball game was played late in the afternoon between Tipton and the Tecumseh clerks, which resulted in a victory for Tipton, the final score being 4 to 1. Batteries for Tipton, Treat and Warner; for Tecumseh, Drake and Mattis. Umpires, McClure and Root. The game was called at the end of the seventh inning on account of darkness.

A big basket dinner was served at noon. The program was given in the grove. All proceeds from the day was turned over to the Red Cross. We were unable to learn how much the proceeds were but a large sum was realized.

NOT A BURGLAR THIS TIME

People in the downtown section were somewhat disturbed late Wednesday afternoon when the new burglar alarm system, recently installed by the Tecumseh State Bank started ringing. Most people thought it was the fire gong and expected to see the fire team come bounding out but a few of the wiser ones knew that there was trouble at the bank or of course the gong would not have rung. One of these, Attorney George Rathbun, hastily deputized himself an officer of the law and came running across the street, armed with a dangerous looking gun over his shoulder and in bold relief upon his manly breast was an immense officer's star. George bolted into the bank and no doubt he got the burglars for nothing further was heard of them. It is not known whether Pres. Joseph Smith was peacefully sleeping on one of the buttons or that the system just got tired of being idle and wanted a little exercise. Either way it certainly produced the goods and aroused the natives.

"THE STARS AND STRIPES"

R. A. Heesen Receives a Copy of this Interesting Paper from Henry VanDuser

R. A. Heesen is in receipt of a copy of "The Stars and Stripes," a newspaper published in France for the boys in the trenches. He is indebted to Henry VanDuser, a former Tecumseh boy now at the front in France, for the copy.

The paper is the official newspaper of the American Expeditionary Forces and is published weekly, on Fridays, by U. S. Army men with our troops in France. It is authorized by the commander-in-chief.

The copy before us is on eight page seven column edition and is full of news from the front.

Among the advertizers we notice the names of American, English and French business houses. The sheet is published in Englih and its net paid circulation for the issue of July 26th was 145,606, according to a statement published in this issue.

CLASSIFIED ADS

WE BUY ALL KINDS OF JUNK and pay the highest price for rags. 'Phone 372. We come after them. Place at old Brewer's foundry.
D. Ghertner.

LOST—Wednesday evening a small gold pansy pin with a small dimond in the center. Finder please leave at Herald office and receive reward. 8-16-2t

WANTED—A woman to work in the laundry. Apply at once. Steady work assured. 8-20

FOR RENT—Two good houses on North Pearl. One has electric lights and barn, both have good wells and cisterns and large gardens. Will rent either of these places very cheaply.
Mrs. P. C. Snell 8-20

LOST—West of Tecumseh, Thursday night, a ladies new, navy blue serge coat, trimmed with gray satin collar. Finder please leave at Herald Office and receive reward. 1t.

FOR SALE—1 one-seated buggy, rubber tires and 1 one-seated buggy, steel tires. Inquire of
L. L. Heesen. 8-23-1t

NEW ROYAL THEATRE!

OVER THERE
CHARLES RICHMAN
ANNA Q. NILSSON
GERTRUDE BERKELEY
SELECT PICTURES

PRESENTS A SOUL STIRRING PATRIOTIC DRAMA—

"OVER THERE"

TUESDAY, AUGUST 27

Adults, 17c. Afternoon, 3:00. Evening 7:00 Children, 11c

MOST OF YOUR EARNINGS

Go For Eatables —

So why not see that this money is wisely spent.

There is freshness to think about —and cleanliness and economy.

This suggests to us that this store might be of service to you—because its aim is to deal in grocery goodness.

How well it succeeds is a matter for each customer to decide personally.

We would be glad to have YOUR opinion.

C. M. Gilbert.

A good place to get good things to eat

BIG

DANCE

WITHERELL HALL,

EVERY

Wednesday

BILL 75c

Coller's Orchestra.

6

To the REpublican voters of Lenawee County

In soliciting the vote of the Republican party for the nomination of Prosecuting Attorney, would say that I have been engaged in the general practice of law as a member of the law firm of Baldwin, Alexander & Russell for several years, and feel that my experience has prepared me to give the office of Prosecuting Attorney a careful, efficient and economical administration, and I ask your support at the primary on August 27th.

FRANKLIN J. RUSSELL

—Political adv.

FLORIDA REUNION

The date of the Florida Reunion has been set for Saturday, Sept. 7th, to be held at the Methodist church in Macon. Dinner will be served by the Ladies Aid Society. A full attendance is desired. Come and talk over the prospects for next winter.

A FEATURE FOR NEXT WEDNESDAY'S PROGRAM

Wednesday, August 28th, the afternoon show will commence at 3:30 instead of 3 o'clock. Evening performance will begin sharply at 7:30 o'clock.

A feature of the program will be the band concert, afternoon and evening, by the "In Old Kentucky" hear them sing.

School Shoes!

School shoes that look neat, attractive and dressy—what pleases the boys and girls, and they are built for wear. That's what pleases YOU.

We realize the kind of wear your children, the red-blooded, hard-playing sort of children, give their shoes, but these shoes WILL WEAR. They are made by expert shoemakers from first quality leather, with tough oaktanned soles and double leather toes, outwear ordinary shoes and can be re-soled again and again.

Bring the children in. We guarantee to look after your interests and to give a fit that's proper and healthy for growing feet. The prices are very reasonable, from $2 to $4.

The People's Store.

WM. PALMAN, Mgr. Tecumseh, Mich.

BACON for CONGRESS

MARK R. BACON

To the Voters of the Second Congressional District;

Consulting my own interests I had no desire to become a candidate as personal matters demand my attention, but my friends throughout the district think I owe it to the People to give them a chance to rebuke the proceedings whereby the District was deprived of its duly elected Congressman — legally elected under our Michigan laws, as evidenced by the action of the canvassing boards, the circuit and supreme courts, and by the Certificate of Election.

I am an American citizen. My grandfather Bacon, and great grandfather Pickering, fought with Washington through the American Revolution. My two sons were among those who early offered their services in the present war —one now serving, the other after graduating at the Aviation School, from which he was sent to a Washington hospital for an operation, and then out west on account of tubercular trouble, where he is trying to regain his health and anxious for service.

We are engaged in an awful war, and WE MUST AND WILL WIN. I said practically the same thing over a year ago in Congress when I said on April 26, 1917 (see Cong'l. Record); "We have gone into this war and we have gone in to WIN, and WE WILL WIN."

I favor all adequate appropriations, carefully considered, and efficiently expended for the Army and Navy; also for the tender, fostering care for dependents of our heroes who have given and are giving, the last full measure of sacrifice to our country, or who may return to us maimed, or helpless from strife.

I believe the heaviest burdens of taxation should be carried by those best able to bear it.

The Tariff should be promptly adjusted to provide urgently needed Revenue and to safeguard our labor, and our home markets from exploitation after the war ends. I believe in efficiency in every department of our government. Efficiency implies and demands absolute honesty; and I would invoke the severest punishment of profiteers and all violators of law. Speculation in food, clothing, cotton, wool or munitions should, and can be prevented.

Sedition in any form should be firmly stamped out, but laws for that purpose must not be made a mask to aid scheming politicians to suppress loyal freedom of speech and of the Press.

I hold all citizens equal before the law and I demand equal protection for all.

I favor all plans to win the war but I condemn inefficiency, waste and extravagance in the expenditure of public funds.

While fighting to sustain democracy abroad, we should avoid unnecessary autocracy at home.

We must continue to help the Red Cross and all war charities, and buy War Savings Stamps and Liberty Bonds.

I stand for the working man, and said in Congress on April 26, 1917 (see Congressional Record), to wit: "I have been a laboring man myself." * * * "I am one of the many who believe they (labor) have a right to be reckoned with. * * * "I hope to be found battling for the rights of labor at all times when I know they are in the right." * * * "Our laborers are the peers of any in the world, whether in efficiency or in intelligence, and I will back their judgment with any class of people on earth, whether it be in legislative halls, on the farms, or in the factories, and I am ready to tip my hat to the laboring men of this country, wherever their vocations may lead—whether it be farm, or factory, railroad or foundry, or wherever it may be found."

Now that we are in the war the first and main thing is to win, and win decisively, and as quickly as possible, with a thorough and complete victory; then to work for a permanent and everlasting peace.

I want you to understand my position in congress at the Declaration of War. Being the grandson of a soldier of the American Revolution. I had instilled into my early education the patriotism of George Washington, and when it came to taking his advice, or that of one who had made no preparation for war, but on the contrary had told us that "we are too proud to fight." I took the advice of Washington—to avoid foreign entanglements.

When it came to accepting the opinion of General Grant, and the views of Roosevelt with 280,000 men waiting to volunteer, or of the man who had told us, "the war is 3,000 miles away," I favored the volunteer system.

At that same hour I would have voted our last dollar and our last man to defend our country against any foe or combination of enemies, and I am now for the vigorous prosecution of the war.

Many Republicans, including the Chairman of the national Republican Congressional Committee (Mr. Woods), and many Democrats, like the Speaker of the House, and Floor Leader of the House, took the same position, believing that the election having just been won on a Peace platform, using the plea that Wilson "kept us out of War," firmly and patriotically believed a majority of the people sanctioned that policy. Each and all are now doing their best to help win the war.

Believing that Congressmen should be willing to go where they were sending the boys, I voted for an amendment to make every Congressman, regardless of age, subject to the draft.

Business principles and close examination of all expenditures by Congressmen is of vital importance. Reckless waste will not help win the war.

It is far from essential to my comfort, convenience or happiness, to return to Washington, but am willing to serve you and work for the best interests of the people, and the nation, but I am not willing to go to Washington as a "Rubber Stamp."

ORDER YOUR

Ford Tractor

NOW

We are distributors of these Famous Tractors and if you are figuring on buying a Tractor, come in and talk the proposition over.

Oliver Plows

We also have secured some Oliver No. 7 2-bottom Plows, especially adapted for Ford Tractors. Come in and look these over.

Repair Parts

We carry a supply of Ford Tractor parts and also parts for the Oliver Plow.

Tecumseh "Big Chief" Garage.

PHONE 289

TECUMSEH CO-OPERATIVE ASS'N.

SPECIAL SALE

ON

Oil stoves for next Wednesday only

We also have a car of our Co-Operative Dairy Feed in transit. Leave your order.

C. D. BEEBE, Manager.

The Herald $1.50

Cut Off More Corn This Year!

Thirty per cent of the feeding value of your corn crop is in the stalks This fact is based on tests made by the best agricultural authorities. Yet thousands of acres of cornstalks are practically wasted every year by field feeding—a loss that amounts to an enormous sum.

Cut more corn this year. You will increase your net profits whether you cut the green corn for the silo, whether you shred and store the fodder. or whether you feed the whole stalk in the feed lot. You can cut more corn, at the right time if you use the

John Deere Corn Binder

The Binder with the Power Carrier and Quick Turn Tongue Truck.

You can cut corn more timely; you can cut it five to seven times as fast as by hand: you can help solve the present shortage of farm labor by cutting your corn with a John Deere Corn Binder. In addition to its labor saving features, its better, more lasting construction and its many operating advantages will have a particular appeal to you.

These Features Save You and Your Horses.

Power carrier relieves you of all the hard work—simply press the foot trip lever and the carrier, which is always in receiving position, dumps the bundles in the windows, free of the horses' path, parallel to the standing corn.

The Quick Turn Tongue Truck, another valuable feature relieves the horses of all neck-weight and makes turning at the ends easy as when the horses are hitched to a wagon. The truck with a flexibly mounted axle conforms to uneven ground perfectly, keeps the gatherers to their work, prevents sluing on side hills and does away with side draft.

In addition to the above features, you get a binder that is built right throughout. The big wheels with wide tires, give ample support to the machine. The big drive wheel with wide tires and high lugs, has plenty of driving power. The frame is strong and rigidly built. Main boxes are self-aligning—the working parts continue to run true. Seventeen roller and ballbearings used in all important parts of the machine, lighten the draft.

Flexible throat springs adjust themselves to the volume of corn—continuous and even elevation is assured.

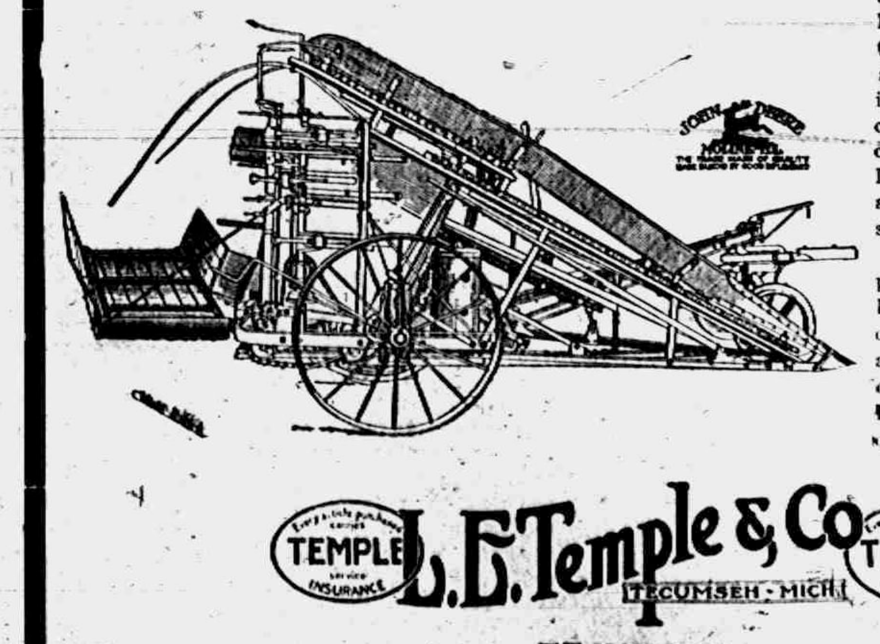

Regular binder attachment has three packers instead of two, as commonly used, resulting in better bundles. Four discharge arms insure proper discharge of bundles onto carrier. Levers are readily accessible and easily operated from the seat.

Like other John Deere implements, the John Deere Corn Binder is built on the standard of quality that insures service and satisfaction. Place your order early with us for a John Deere Corn Binder. Be assured of delivery when you need it.

TEMPLE **L. E. Temple & Co** TEMPLE

TECUMSEH - MICH.

TECUMSEH

High Grade Farm Machinery, Tractors & Engines, Coal & Wood, Fertilizers, Furnaces.

Don't Forget!

our 52nd Anniversary Sale, beginning Saturday, Aug. 24th, and continuing for 10 days.

See Small Bills for Particulars.

The Webster Anderson Co.

1866 1918

LOCAL AND PERSONAL

NOTICE

All copy must be in the composing room of this office before 9:30 p. m. Tuesdays and Fridays and all advertising matter before 4 p. m. Mondays and Thursdays.

Arthur Lang went to Clinton yesterday.

Mrs. Will Stewart was in Clinton Thursday.

Mrs. Horace Dibble was up from Britton Wednesday.

Mrs. Will Fisher was a passenger for Detroit Thursday.

Miss Marie Koernig is spending a few days with Toledo relatives.

C. H. Williamson left for New York Tuesday on a business trip.

Miss Hattie Griswold of Milan is visiting friends in town this week.

Miss Gladys Bowen is entertaining Miss Catheryn Stevens of Detroit.

Mrs. M. D. Nobles and daughter were passengers for Jackson Thursday.

Mrs. Chas. Kaiser of Wyandotte is visiting her daughter Mrs. Henry Smith.

Mr. and Mrs. Wm. Meeks of Munroe were Sunday guests of her sister Mrs. Martha Nye who with her family returned home with them.

The Herald Office will be open Wednesday and Saturday evenings for the balance of the month. All in arrears on subscription are urged to call and settle their accounts with us.

Mrs. May Mobbs returned Wednesday from a few days spent in Detroit.

Miss Alma Mosher of Toledo was the guest of Miss Bernice Blythe Wednesday.

Mrs. John Lee who has been visiting a niece in Adrian returned home Wednesday.

Miss Lenore McLachlin is visiting relatives in Honsdale and Sandwick, Ill., this week.

Miss Veva Hardcastle returned home this morning from a week spent in Alpena.

Miss Esther Stevens of Detroit is the guest of Miss Geneva Satterthwaite this week.

Rev. and Mrs. Lawrence Linton are in Damascus, O., this week for the Friends' yearly meeting.

Mrs. Henry Smith and two children and her mother Mrs. Kaiser spent Thursday in Clinton.

Mr. and Mrs. A. B. McLachlin are entertaining his sister, Mrs. Belle Sherman of Milwaukee Wis.

Mr. and Mrs. John Austin, son Raymond and niece Genevieve Austin were in Jackson Thursday.

Mrs. Lyman Curtis is the guest of her sisters Mrs. Elmer Stoffett and Mrs. Roy Lindsley in Ann Arbor.

Mrs. A. J. Heesen and daughter Alice of Toledo are visiting at the home of Mr. and Mrs. R. A. Heesen.

Mr. and Mrs. Fred Gorton of Ypsilanti and Miss Mary Osgood of Macon were callers in town Wednesday.

Mrs. Annette Crossman has been spending a few days in Adrian with her brother Chester Haynes and family.

Miss Lillian Kennedy who has been visiting friends in Chicago for the past week returned home Tuesday night.

Roy Blythe of Manchester visited his sister Bernice Wednesday afternoon. He expects to leave for Camp Monday.

Mrs. J. W. Owen has returned from a visit of the past week with her daughter Mrs. Welliver in Dayton, Ohio.

Mr. and Mrs. Leslie McLachlin and daughter of Springfield, Mo., are guests of his brother A. B. McLachlin and family.

Miss Witherell who had been visiting Miss Mary Osgood and other friends in Macon left for her home in Saginaw Wednesday.

Another express truck was in town Tuesday coming from Jackson enroute to Adrian. It was well laden with express packages.

Mr. and Mrs. Perry Miller and baby of Detroit are guests of her sister and husband Mr. and Mrs. Wilfred Waldron this week.

B. C. Day and wife of Minneapolis, Minn., Dr. Schipp, wife and son, Robert of Battle Creek are guests at the home of Mr. and Mrs. John Temple.

Mrs. Floyd Williamson and daughter Louise are spending a few days in Detroit with her parents Mr. and Mrs. Jas. Potter and other relatives.

Mrs. W. J. Helm who has been visiting her mother Mrs. Benj. Lamkin and other relatives for the past two weeks leaves for her home in Vermontville Tuesday.

Mr. and Mrs. Fred Beck of Danville, Iowa, left for their home Wednesday after spending several days with his sister Mrs. Ed Koernig and family. Mr. and Mrs. Beck have been visiting in Virginia.

Mrs. Henry Smith reports that her brother Carl Kaiser, who is with the 125 Infantry, "over there," has been severely wounded. He was taken first to a French hospital but is now in the Harper Unit with all Detroit boys. He has a broken leg and scalp wounds.

Mr. and Mrs. Charles Wilson returned to Detroit last night after spending a few days with his brother and sisters, R. V. Wilson, Mrs. E. A. Brooks and Mrs. J. W. Wilson. They will visit in Detroit before leaving Sunday for Salmo, B. C.

Regular meeting, Modern Woodmen tonight. Good attendance is desired.

Mr. and Mrs. Bert Lawrence were guests of Mrs. M. Vosburg in Clayton Sunday.

Miss Ella Bennett is visiting her sister Mrs. Ernest Robison and family in Saline.

Miss Sarah Linton leaves this week for Toledo where she enters the Toledo Business University.

Mrs. Elwood Craig and son Park of Ft. Wayne are visiting at the home of her sister, Mrs. M. C. Wood.

The Winter's Concert Company, one of the Lyceum Course, will be at the Presbyterian church Thursday evening at 8 o'clock. adv

Mr. and Mrs. H. B Tallman and daughter Frances started Wednesdy for Rochester and other points in the East

Donald Walinger was home from Detroit Sunday. He is employed in the aircraft department of the Packard works.

A. R. Arner, who was here for the funeral of his sister, Miss Lou Arner, returned to Cleveland Thursday afternoon.

Louis Kozel left Thursday for Rochester. N. Y., for a visit with his youngest brother just before the latter leaves for camp.

Miss Metta McKinney is here from Detroit for a two weeks' vacation visit with her parents Mr. and Mrs. James McKinney.

Mrs. Wixom and two children have been visiting her mother Mrs. Daniel Chase this week, leaving for their home in Detroit today.

The Presbyterian Sunday-school will have their annual picnic at Sand lake Tuesday. Autos to leave the church at 8 a. m. Those having no conveyance are to notify Mr. Boyce not later than Sunday morning.

Glenn Mills of Detroit was the guest of his grandfather Ransom Mills Tuesday and Wednesday. He has enlisted in the Marines and expects soon to go to South Carolina.

Herewith appears a corrected list of the young ladies who are at the Aldrich cottage wtih Mrs. Fred Rosacrans chaperone. We were told the members of the Ukalele Club were to be with them so added their names. The list now reads: Marjorie Rosacrans, Eleanor Larzelere of Adrian, Cecil Clark, Elizabeth Comfort, Jane McConnell, Gladys Gilbert, Ruth Rogers and Gertrude Sheldon.

MISS LOU ARNER

The funeral of Miss Lou Arner was held at the home Thursday at 9:30 a. m. Burial on the family lot at Ridgeway. The bearers were O. G. Hunt, Thos. McCann, George Church, John Snow, Floyd Heesen and Eugene Rosacrans. Those from out of town who were present were Mrs. Lottie Arner, Detroit; Mrs. Ella Morley, Wichita, Kansas; Mrs. Wm. H. Arner, Ridgeway; Mrs. George Frost, Macon; A. C. and A. R. Arner, brothers of the deceased, of Cleveland.

For many years Miss Arner was a familiar figure on our street, clerking for Harris & Hiteshu in the store now occupied by Rosacrans & Sons. Hers was a genial, happy disposition, winning many friends and in her active life she never failed in her loving good will. An invalid for many years, she had been brave and cheerful and to those who so tenderly cared for her, her life was beautiful.

TECUMSEH GRANGE AND FARMERS' UNION PICNIC

Chas. Snedicor's Grove Filled with a Jolly Crowd

A large crowd of Grangers and members of the Farmers' Union, with their families, gathered on the lawn at Chas. Snedicor' in Brownville Thursday for a picnic and good time in general. A potluck dinner was served at noon. Boating, swinging and games kept the younger members of the crowd busy for the afternoon while their elders gathered in groups for social visiting.

Earl C. Michener was expected to give an address, but failed to arrive, but the farmers discussed their crops and compared notes and the Grangers also had plenty to talk about so no one failed to be interested. The day was a delightful one and everybody went home happy.

AUTO SALE

Special Values

Saxon Four Roadster 1915 Model, Electric Lights

Maxwell Touring, 1915 Model, Starter, Electric Lights, Repainted, Good Tires

Buick Touring, 1916 Light Six Revarnished

Buick Touring, 1917 Light Six This is practically a new car

Buick Touring, 1914 Model, Special price, $150.00

Fords, 1916, 1917 Touring Cars, Overhauled and Repainted, Several of them to choose from at rock bottom prices.

In order to move these cars at once, special terms will be allowed or a good discount for cash.

We have two more Light Six 1918 Buick Models on th Floor ready for delivery, at the old price. The new Price will be $240.00 higher, so get in before the raise.

Be Friendly Drop in

Garlinghouse Garage

Tecumseh, Mich.

Buick and Chevrolet Sales and Service Representatives for Northern Lenawee.

Mrs. C. H. Williamson and Lucian, Mr. C. E. Williamsion, Mrs. Floyd Heesen, Msr. Ella Hodges and Mrs. F. S. Turner motored to Detroit Tuesday for a day's outing.

---

28 DOZEN MORE

Of those Michigan Canned

Yellow Peaches

22c can, $2.50 dozen.

Stock up for winter, as there are no peaches for canning this year.

WE HAVE SOME

New Cream Codfish

finest white middles, good food for hot weather.

Open Every Evening Except Tuesday and Thursday

ANDERSON GROCERY CO.

Phone 91 — Successors, Anderson Bros. Macon Phone

Washing Machines

Hand Power,
Electric,
Water Motor.

Vudor Porch Shades

Frantz-Premier Vacuum Cleaners

Bolo Gasoline Ovens

FLAGS OF ALLIED NATIONS

Satterthwaite Bros.

Mrs. Louis Jones and two daughters were passengers for Clinton Tuesday.

Leon Rosacrans has been a business caller in Chicago several days of this week.

Mrs. S. W. Anderson was in Manchester Thursday for the Palmer—Randall reunion.

Mr. and Mrs. Roy Lowery of Manchester were Tecumseh visitors Wednesday evening.

Mrs. Ella Marshall of Adrian has been the guest of her brother Fred Holmes and wife this week.

Leon Benedict of Detroit was the guest of his parents Mr. and Mrs. Chas. Benedict for the weekend.

F. S. Anderson and family of Toledo were weekend guests of their parents Mr. and Mrs. J. D. Shull.

W B. Keyser and daughter Ethel went to Adrian Wednesday, carrying the Red Cross work to headquarters.

VERNOR'S

Ginger Ale

Stroh's
Schlitz
Buck
White Star
Bevo
Bergo

and over 20 more kinds,

$1.00 Dozen

COSCARELLI

FRUIT STORE

BRADLEY

OPERA HOUSE - TECUMSEH

WED., AUG. 28

America's Greatest Racing Play,

A Thrilling, Picturesque and Romantic Story of Kentucky Life,

"IN OLD KENTUCKY"

A CAR LOAD OF SPECIAL SCENERY AND EFFECTS!

2——THOROUGHBRED RACE HORSES!——2

The Most Thrilling Horse Race Ever Staged. Big Band and Novel Street Parade.

WATCH FOR IT

Prices 25c-50c-75c-$1.00 Plus war tax

Seats at Hay's, commencing Tuesday morning. The wise ones will get seats early.

The Alfred James Agency

Established 1887.

General Insurance, Fire, Tornado, Automobile, Plate Glass and Postal.

The Companies represented are a guarantee of prompt and equitable adjustment of losses.

A. G. AYLESWORTH,

Licensed Auctioneer, Real Estate, Stock and General Salesman.

Will attend all sales in city or country, reasonable rates.

Headquarters and all dates made Herald office

Dental Parlors

W. D. REED, D. D. S.

Chicago St. Tecumseh.

Crown and Bridge work Aluminum Silver and Rubber plates and all of the specialties known to modern dentistry. Gas or vitalized air administered

Office over Avery & Co's store

DR. E. D. BROWN,
Dentist.

Modern Dentistry of reasonable rates Painless extraction by use of local or general anaesthetic.

Offices hours 7:45 a. m. to 5 p. m. Saturday evenings 7 to 9. Other evenings by appointment.

Office in DeWolf Block

Office pohne 192, house phone 182—2r

C. M. Cooley,

Licensed Auctioneer.

R. F. D. No. 4 Manchester. 15 year sucessful experience in Jackson, Washtenaw and Lenawee Counties, also practical farmer.

Bell Telephone Clinton exchange.

Rates Reasonable and Satisfaction Guaranteed

Whittemore's Shoe Polishes

FINEST QUALITY LARGEST VARIETY

GILT EDGE
WHITTEMORE'S GILT EDGE DRESSING FOR LADIES' AND CHILDREN'S BLACK SHOES
SOFTENS PRESERVES LEATHER RESTORES COLOR LUSTRE
QUICK WHITE

"GILT EDGE," the only ladies' shoe dressing that positively contains Oil. Blacks, polishes and Preserves ladies' and children's shoes, shines without rubbing, 25c. "FRENCH GLOSS," 10c.

"DANDY" combination for cleaning and polishing all kinds of russet or tan shoes, [illegible] "STAR" size, 10c.

"QUICK WHITE" (in liquid form with sponge) quickly cleans and whitens dirty canvas shoes. 10c & 25c.

"ALBO" cleans and whitens BUCK, NUBUCK, SUEDE, and CANVAS SHOES. In round white cakes packed in zinc boxes, with sponge, 10c. In handsome, large aluminum boxes, with sponge, 25c.

If your dealer does not keep the kind you want, send us the price in stamps for full size package, charges paid.

WHITTEMORE BROS. & CO.,
20-26 Albany Street, Cambridge, Mass.
The Oldest and Largest Manufacturers of Shoe Polishes in the World

---

THIS FREE COUPON IS GOOD FOR 15c

IF PRESENTED AT ANY DRUG STORE WITHIN ONE WEEK, to purchase a (1 only) regular 50 cent bottle of

SCHIFFMANN'S EXPECTORANT

(Makes 64 Teaspoonsful)

This remedy is **guaranteed** one of the most **effective, soothing and best remedies** for **promptly relieving Hacking, Dry, Painful Coughs, Chest Colds, Whooping Cough** and **Spasmodic Croup**, or Druggists refund money. It **loosens** and **raises** the **Phlegm, soothes** and **heals** the irritated membranes of the throat with such **promptness, ease** and **certainty** that it is really astonishing, and the **quick** and **lasting relief** it **affords** is **surprising**. Contains no opiates.

SIGN AND GIVE THIS COUPON TO YOUR DRUGGIST. If sold out, by DEPOSITING 35c NOW you will get it when he receives more.

Name ________

We Show Men & Women

How to make $30 to $100 weekly, year or und. Amazing opportunity for large income. Why waste time working for others? Use your spare time at home and gain financial independence. [illegible] Be your own master. Write to the Universal Success Co., Dept. A [illegible] New York City.

JUDGE FOR YOURSELF

Which is Better—Try on Experiment or Profit by a Tecumseh Citizen's Experience.

Something new is on experiment.
Must be proved to be as represented.

The statement of a manufacturer is not convincing proof of merit.

But the endorsement of friends is.

Now supposing you had a bad back
A lame, weak, or aching one,
Would you experiment on it?

You will read of many so-called cures.

Endorsed by strangers from faraway places.

It's different when the endorsement comes from home.

Easy to prove local testimony.

Read this Tecumseh case:

H. W. Stevens, real estate dealer, Kilbuck St., says: "I have used Doan's Kidney Pills, getting them at Pulver's Drug Store and have had good results. I do not hesitate to endorse them as a medicine of merit. They proved very effective in relieving me of backache and other signs of kidney trouble."

Price 60c. at all dealers. Don't simply ask for a kidney remedy—get Doan's Kidney Pills—the same that Mr. Stevens had. Foster-Milburn Co. Mfgrs., Buffalo, N. Y. adv

FOLEY KIDNEY PILLS

FOR BACKACHE KIDNEYS AND BLADDER

RAILROAD TIME TABLE

Effective Nov 25 1917

NEW YORK CENTRAL

Going south

Station	13 a m	15 p m	23 p m
Jackson	7 10	2 05	*4 55
Tecumseh	8 07	3 01	5 51
Adrian	8 52	3 30	
Toledo	9 30	4 10	7 30

Going north

Station	10 a m	12 p m	14 p m
Toledo	*7 30	12 01	4 30
Adrian	8 10		5 05
Tecumseh	8 55	1 01	5 35
Ypsilanti	10 25		
Detroit	12 05		
Jackson	10 05	2 00	6 40

G. J. Ziehr,
Ticket Agent.

DUNDEE BRANCH

Going west

Station	20 a m
Adrian	8 10
Tecumseh	‡9 10
Tipton	9 30
Addison	11 50
Marshall	2 00 p m
Battle Creek	3 30 p m

Going east

Station	30
Battle Creek	7 30 a m
Marshall	9 00 a m
Addison	‡11 50 a m
Tipton	1 40 p m
Tecumseh	2 10 p m
Adrian	3 30 p m

A. B. McLachlin
Ticket Agent.

DETROIT, TOLEDO & IRONTON

Going south

Station	1 a m	N.Y.C.
Detroit—Jefferson Ave	‡8 00	
Dundee	9 36	
Britton	9 52	
Ridgeway	9 55	
Tecumseh	10 08	
Adrian	10 40	

Going north

Station	2 p m
Adrian	‡3 42
Tecumseh	4 10
Ridgeway	4 18
Britton	4 20
Dundee	4 40
Detroit—Jefferson Ave	6 20

‡ Daily except Sunday
* Daily.

E. L. Moore,
Ticket Agent.

Husband and Wife

Mrs. Frank P. Wood, Box 18, R. F. D. 2, Morrill, Me. writes: "Foley Kidney Pills help me so much. My husband also has received much benefit from them. He was so lame he could not stoop over and now he feels no pain." Lame back, sore muscles, stiff joints, rheumatic aches and pains quickly conquered by Foley Kidney Pills. Sold everywhere in Tecumseh. adv

Caught Cold at Palm Beach

Southern climate is no protection against summer colds. Helen R Saunders, 626 2nd Av., W. Palm Beach Fla., writes: "My severe cold on the chest was relieved by Foley's Honey and Compound." This fine old family remedy can be depended upon to relieve summer colds, hay fever, asthma and croup. Sold eveywhere in Tecumseh. adv

Locomotive Engineer Writes

When the kidneys are not working properly, backache, stiff joints, rheumatic pains and suffering result. George McLain, Turtle Lake, N. D. writes: "I am a locomotive engineer. I had a bad pain in my back and bladder action was very irregular I took Foley Kidney Pills and was relieved in a couple of days. Sold everywhere in Tecumseh. adv

PARKER'S HAIR BALSAM
A toilet preparation of merit. Helps to eradicate dandruff. For Restoring Color and Beauty to Gray or Faded Hair. 50c. and $1.00 at Druggists.

Prepare for the Hot Wave

The hot sun is doubly dangerous if there is a mass of undigested food in the stomach. Foley Cathartic tablets give prompt and sure relief. They act gently but do their work thoroughly. They cleanse the bowels sweeten the stomach and benefit the liver. For indigestion, biliousness, bad breath, bloating gas. Sold everywhere in Tecumseh. adv

FREE
Write today for 20 pkgs. Art Post Cards to sell at 10c per [illegible] When sold send $2.00 and get choice of presents [illegible] WATCH CO., Dept. 684 CHICAGO ILL.

If Mothers Only Knew.

Mother Gray's Sweet Powders for Children relieve Feverishness, Headache, Bad Stomach, Teething Disorders, move and regulate the Bowels and destroy worms. They break up colds in 24 hours. Used by mothers for 30 years. All Druggists 25c. Samply Free. Address, Mother Gray Co., LeRoy, N. Y. adv

ASTHMADOR
AVERTS • RELIEVES
HAY FEVER
ASTHMA
Begin Treatment NOW
All Druggists Guarantee

Not to be Ignored

The kidneys are as important to good health as the heart, lungs, stomach or any organ in the body. Lame back, swollen joints, sore muscles rheumatic aches and pains, are most often signals of kidney trouble. Foley Kidney pills give relief to kidney trouble sufferers. They banish bladder irregularities. Sold everywhere in Tecumseh. adv

265 Acres

Section 13, Raisin Twp. for sale on easy terms. Has two sets of buildings, and can be divided into two farms if desired, of 160 and 105 acres.

Fred E. Ash,

Room 1. Underwood Block.
Phone 391 R 1.
Adrian, Mich.

CORRESPONDENCE

FRANKLIN

Mrs. Flora Fridd who came home from Ann Arbor Saturday without an operation was reported about the same Wednesday.

Mr. and Mrs. Raymond of Detroit Mrs. Mary Allen and Miss Lottie Allen of Tecumseh were motoring in Franklin Sunday calling on old friends.

Mr. and Mrs. Burton Foor motored to Chelsea Sunday.

Alton Whelan has purchased a five passenger Buick.

Miss Alice Whelan was the guest of Miss Virtle Burtless in Jackson Saturday.

Mr. and Mrs. S. N. Wisner and family attended the Daniels reunion in Lindon, Was. Co. Saturday. They report a good time and about 150 present.

Mrs. Emmet Brighton and children and Mrs. Henry Tripp attended the Tripp reunion at Sand lake last week Tuesday.

George Bangs of Adrian who was painting at Frank Fishers last week is painting Earl Allen's house this week.

Albert Radant and family visited old neighbors near Prairie Side Celery farm Sunday.

While at Big Rapids last week we were treated to the most delicious strawberries. Quantities of those strawberry short cakes, strawberries and cream. They were of the everbearing variety and were fully equal in flavor, color, etc., to the best June berry. And Earl Allen fished in the clear pools near Bitley for the illusive trout and caught him too.

Mrs. Earl Allen and children, Mrs. G. W. Allen of Tipton and Mrs. Cecil Billington of Detroit motored to Mr. English's near Manchester Tuesday and purchased a quantity of Mr. English's excellent honey.

Earl Allen and family were Clinton visitors Saturday night.

Among the children who have been under Dr. Tuttle's care are Donald Whelan, Elolene Allen and little Jane Allen.

Mr. and Mrs. Wilford Allen and children, Mr. and Mrs. Will Hooten and Mrs. Harriet Hooten and Charley Jacobs and family picniced at Wamplers lake Sunday.

Alton Whelan and famiy motored to Wamplers lake Sunday.

Lew Ashbel has purchased a piano of Will Brighton.

Earl Allen and Robert Mrs. G. W. Allen and Mrs. A. B. Wisner who have been visiting in Mecosta and Newaygo Co. arrived home last week Wednesday.

RIDGEWAY

Hartley Harrison was home from Detroit Saturday and Sunday.

Miss Campbell and sister of St. John are visiting Mrs. Lowe.

Mr. and Mrs. J. D. Martin and Dorothy Mrs. W. H. Davis and Floyd of Sidelia Mo. motored to Toledo, Wednesday.

Clarence Gilmore and family and mother Mrs. Frank Gilmore and Julia spent the week end with relatives at Parma, also visited Camp Custer.

Mr. and Mrs. Sam Foote and daughter Virginia of Kalamazoo are visiting his parents Mr. and Mrs. Gove at North Adrian.

Mr. and Mrs. Harrison Bailey and son of Ogden spent Sunday with her parents Mr. and Mrs. Ed Palmer.

Mrs. Ida Babcock, Mrs. Lowe, and Miss Campbell spent the afternoon Tuesday with Mr. and Mrs. Chas. Gown at North Adrian.

Mr. and Mrs. Harvey Hindes and Marjorie and Mr. and Mrs. Elmer Pocklington and son spent Sunday in Clayton.

Mrs. Guy Pockington, Ronald, Marjorie and C. A. Pocklington are spending the week at Wamplers lake.

Mrs. C. C. Smith entertained at tea Tuesday evening Mrs. Loree, Mrs. Ida Babcock and Miss Campbell of St. Johns.

Mr. and Mrs. Raymond Osborn spent Sunday at Wamplers lake.

Harvey Hindes and wife attended the Smith—Lester reunion at Rome Center last Thursday.

Mr. and Mrs. Raymond Osborn attended the Osborn reunion at Devils lake last Thursday.

Mr and Mrs. DeRosia of Detroit were guests of friends here last week.

Clyde Hindes and Ralph McCarbery spent Sunday at Wamplers lake.

NORTH ADRIAN

Mr. and Mrs. H. O. Benedict and son Roy visited their daughter, Mrs. Ethel Powell and family near Tipton last week Thursday.

Mr. and Mrs. E. H. Brown and Mr. and Mrs L. G. Brown and niece Miss Corrine Mapes attended the Mattis & Lanning reunion at the home of Mr. and Mrs. David Galloway in Adrian last week Thursday.

Mrs. Grace Benedict entertained the Ladies Aid this week Friday afternoon. The time was spent doing Red Cross work.

Mrs. Cela Harris Kamp's little girl age 2½ years old was quite badly hurt Monday night by one of her father's cows. The little girl was out to the barn with her uncle Eugene, where he was milkig. The cow made a dive, got her down and tramped on her head and right arm. Luckily no bones were broken.

Mr. and Mrs. E. H. Brown and Mr. and Mrs. L. G. Brown and cousin Corrinne Mapes visited their cousins, Mr. and Mrs. Orville Gove near Tipton last Sunday.

Mrs. Sloan who has been keeping house for Wm. Lewis the past six months, is visiting her daughter Mrs. Nolan West.

Eugene Harris took the train for the West where he has a position we wish him good luck where ever he goes. He will be missed by his many friends.

Clarence Lanning went to Columbus last week Thursday.

TIPTON

Church Notes
M. E. Church

Dr. Fruit of Detroit will preach at the M. E. church next Sunday morning at 10:30. Quarterly conferance at 2:30 Monday afternoon.

Congregational Church

"Choice of Company" will be the theme of the pastors discourse for Sunday morning service at 10:30 a. m.

During the Sunday school hour beginning at 11:30 a. m. the Men's class will discuss the subject of "The Relationship of the church to the Community" Mr. Arthur Joseph will lead.

Grover Swarts was home from the M. A. C. where he is in training and spent Sunday with his wife.

Clarence Starkweather and mother spent Sunday in Toledo.

Mr. and Mrs. Adelbert Campbell of Clinton called on Mr. and Mrs. Grover Swarts Sunday.

Mrs. Mary Whelan was a guest of Mrs. Lillie Norcross in Adrian a few days the last of the week.

John Mohr, wife and family attended the Mohr reunion at Archbold Ohio last Thursday.

Jim Derby of Adrian spent Sunday with his brother, Frank and family here.

Miss Mary Tripp of Detroit visited her sister, Mrs. John Thielan last week.

Mrs. Buryl Bumpus and children spent Saturday at the home of Ed and Burley Breese.

Mr. and Mrs. Fred Wood came Tuesday for a visit at the home of Mr. and Mrs F. E. Derby.

Mr. and Mrs. E. C. Sayre and Mr. and Mrs. D. T. Williamson of Durand were guests Saturday night at the home of Rev. C. H. Brewer.

Mr. and Mrs. Fred Greenwald, Mr. and Mrs. W. A. Beebe spent Sunday with Mr. and Mrs. Faunt Leonardson in Britton.

Mr. and Mrs. Lawrence Logan and Baby Junior of Deerfield were guests Saturday and Sunday at the homes of T. J. Pentecost and Charles Swift.

H. R Ladd, wife and son, Nelson of North Adrian called at the home of D. J. Van Valkenburg Sunday.

Mr. and Mrs. Dorr Burcroff went to Onsted Saturday evening, and spent Sunday with her parents.

Merton Theilan, wife and baby of Clinton spent Sunday with his parents, Mr. and Mrs. John Thielan.

The B square class of the M. E. S. S. and friends held their annual picnic at Evans lake at Rockwell's. A ball game was played, the score being 3 to 2. Some of the young people then went bathing but the proprietor was so unhospitable that the young people immediately went to Sand Lake and enjoyed a picnic supper and finished the afternoon by boat riding.

Lloyd Bailey went to Lansing Friday to visit relatives. He expects to enter the service soon.

Mrs. Cecil Billington of Detroit came Saturday for a weeks visit with her parents Mr. and Mrs. G. W. Allen.

S. H. May is suffering from blood poison caused by cutting one of his knees with an axe.

Mrs. Linus Fridd returned home from St Joseph's hospital, Ann Arbor, Saturday where she has been for a week.

Mr. and Mrs. Perley Burroughs and daughter Isabelle of Battle Creek are visiting at the homes of Albert Morseman and Frank Baldwin.

EAT CORN SAVE WHEAT

STATE OF MICHIGAN, County of Lenawee, ss.
The Probate Court for the County of Lenawee.

At a session of the Probate Court, for the County of Lenawee, holden at the Probate Office, in the City of Adrian, on the 13th day of August, in the year one thousand nine hundred and eighteen.

Present, HARRY L. LARWILL, Judge of Probate.

In the matter of the estate of SAMUEL L. SHUTT, deceased.

On reading and filing the petition duly verified, of Sarah A. Shutt, widow of said deceased, praying that an instrument in writing purporting to be the last will and testament of said deceased, may be duly proved and admitted to probate, and that administration of said estate may be granted to John F. Schreder, (there being no executor named in said instrument) or to some other suitable person.

It is Ordered, That Monday, the 9th day of September next at nine o'clock in the forenoon, be assigned for the hearing of said petition.

And it is further ordered, That a copy of this order be published in the Tecumseh Herald, a newspaper printed and circulating in said County of Lenawee, for the three successive weeks, previous to said day of hearing.

(A true copy) Harry L. Larwill,
Judge of Probate
E. I. Larwill, Register of Probate.

STATE OF MICHIGAN County of Lenawee, ss.

In the matter of the estate of SARAH MCNAIR Deceased.

The undersigned having been appointed by the Probate Court of said County, Commissioners to receive, examine and adjust all claims and demands of all persons against the estate of said deceased, do hereby give notice that we will meet for that purpose at the law office of Wood & Rathbun in the Village of Tecumseh, Lenawee County, Michigan, on 5th day of September 1918 and on the 6th day of December 1918 at two o'clock in the afternoon of each of said days.

And that four months from the 6th day of August 1918, are allowed by said Probate Court for the creditors of said estate to present their claims to us for examination and allowance.

Dated August 6th, 1918.

Frank J. Temple
Sylvester P. Hosmer
Commissioners.

COMMISSIONERS' NOTICE

SATE OF MICHIGAN, County of Lenawee, ss.

In the matter of the estate of IDA M ZIMMERMAN, Deceased.

The undersigned having been appointed by the Probate Court of said County, Commissioners to receive, examine and adjust all claims and demands of all persons against the estate of said deceased, do hereby give notice that we will meet for that purpose at the office of Wood & Rathbun in the village of Tecumseh, Lenawee County, Michigan, on the 27th day of September 1918, and on the 17th day of December 1918 at 10 o'clock in the forenoon of each of said days.

And that four months from the 17th day of August 1918, are allowed by said Probate Court for the creditors of said estate to present their claims to us for examination and allowance.

Dated August 17th, 1917

G. Arthur Rathbun
John Pentecost.

ROOFING

Buy a roof as you would hire a man. You don't hire a man for a responsible position until you are thoroughly satisfied as to his character and ability. You investigate record of past performances his reputation for reliability. Apply the same test to the Roofing you buy. I sell the same kind of roofing that I have sold for the last 15 years under the same condition.

James W. Owen.

TECUMSEH MARKETS

Corrected Aug 6, 1918

Wheat	2 09	2 12
Flour per bbl	10 80	11 40
Rye		1 50
Corn (ear) cwt		2 25
Oats new		63
Beans	6 00-6 50	
Potatoes	2 25	2 50
Butter		40
Eggs		37
Lard		25
Guinea		
Fowls (live)	21	27
Springers		
Roosters		13 15
Ducks 4½ lb up		20
Broilers		28 31
Turkeys		
Hay	8 00	10 00

Allen's Foot-Ease for Soldiers and Sailors.

The Plattsburg Manual advises all men in training to shake Foot-Ease in each shoe every morning. This protects the feet from blisters and sore spots, relieves the pain of corn and bunions and freshens the feet. Makes walking ease. Sold everywhere. adv

State of Ohio, City of Toledo,
Lucas County, ss.

Frank J. Cheney makes oath that he is senior partner or the firm of F. J. Cheney & Co., doing business in the City of Toledo, County and State aforesaid firm will pay the sum of ONE HUNDRED DOLLARS for each and every case of Catarrh that cannot be cured by the use of HALL'S CATARRH MEDICINE.

FRANK J. CHENEY

Sworn to before me and subscribed in my presence, this 6th day of December, A. D. 1886. A. W. Gleoson,
(Seal) Notary Public.

Hall's Catarrh Medicine is taken internally and acts through the blood on the Mucous Surfaces of the System. Send for testimonials, free.

F. J. CHENEY & CO., Toledo, O.
Sold by all druggists, 75c.
Hall's Family Pills for constipation.

FOLEY KIDNEY PILLS

FOR BACKACHE KIDNEYS AND BLADDER
Sold Everywhere

CHICHESTER S PILLS

DIAMOND BRAND
Beware of Counterfeits. Refuse all Substitutes.

LADIES! Ask your Druggist for CHI-CHES-TER'S DIAMOND BRAND PILLS in Red and Gold metallic boxes, sealed with Blue Ribbon. TAKE NO OTHER. Buy of your Druggist and ask for CHI-CHES-TER'S DIAMOND BRAND PILLS, for twenty-five years regarded as Best, Safest, Always Reliable.

SOLD BY ALL DRUGGISTS EVERYWHERE
TIME TRIED WORTH TESTED

It's in the Air

Windblown pollen, carrying the germs that cause hay fever, is abroad in the land. One remedy is known to give relief and comfort from choking gasping asthma and tormenting hay fever. Foley's Honey and Tar spreads a healing coating on inflamed membranes, stops coughs and colds. Sold everywhere in Tecumseh. adv

What to Do When Backache Comes on

"Foley Kidney Pills have done me more good than $150.00 worth of other medicine," writes Chas. N. Fox of Nimrod, N. Y.

When backache comes on, and it seems as if you can't stand the pain and pressure in the small of your back and sides, do not feel that you must continue to suffer, but get a bottle of Foley Kidney Pills and begin taking them. They usually help from the very first doses.

It is worth a good deal to you to know that Foley Kidney Pills give you just what your system needs to repair the weak sick kidneys. It is their inability to do their work properly that causes your pain and misery. Foley Kidney Pills lend to middle-aged and elderly people, the spryness and elasticity of youth. They take away the cause of backache, stiff and aching joints, rheumatic pains and annoying bladder and urinary troubles. Try them today.

Sold Everywhere in Tecumseh

FOLEY CATHARTIC TABLETS

Keep Stomach Sweet - Liver Active - Bowels Regular
Sold Everywhere

STATE OF MICHIGAN, County of Lenawee, ss.

Probate Court for the County of Lenawee.

At a session of the Probate Court for the County of Lenawee holden at the Probate Office in the City of Adrian on the 29th day of July in the year one thousand nine hundred and eighteen.

Present. HON. HARRY L. LARWILL, Judge of Probate.

In the matter of the Estate of L. D. DEWEY, deceased.

On reading and filing the petition, duly verified, of Nelson Dewey, son of said deceased, praying that instrument in writing purporting to be the last will and testament of said deceased may be duly proved and admitted to probate, and that administration of said estate, may be granted to petitioner and Nellie Marvin, the executor and the executrix named in said instrument, or to some other suitable person.

It is ordered, That Monday, the 26th day of August next, at nine o'clock in the forenoon, be assigned for the hearing of said petition.

And it is further ordered, That a copy of this order be published in the Tecumseh Herald, a newspaper printed and circulating in said County of Lenawee, for three successive weeks, previous to said day of hearing.

HARRY L. LARWILL,
(A true copy) Judge of Probate.
E. I. Larwill, Probate Register

COMMISSIONERS' NOTICE

STATE OF MICHIGAN, County of Lenawee, ss.

In the matter of the estate of CHARLES F. AVERY deceased

The undersigned having been appointed by the Probate Court of said County, Commissioners to receive, examine and adjust all claims and demands of all persons against the estate of said deceased, do hereby give notice that we will meet for that purpose at the office of S. P. Hosmer in the Village of Tecumseh, Lenawee County, Michigan, on the 30th day of August 1918 and on the 26th day of November, 1918, at 2 o'clock in the afternoon of each of said days.

And that four months from the 24th day of July, 1918, are allowed by said Probate Court for the creditors of said estate to present their claims to us for examination and allowance.

Dated July 24th, 1918.

Sylvester P. Hosmer
Frank J. Temple
Commissioners

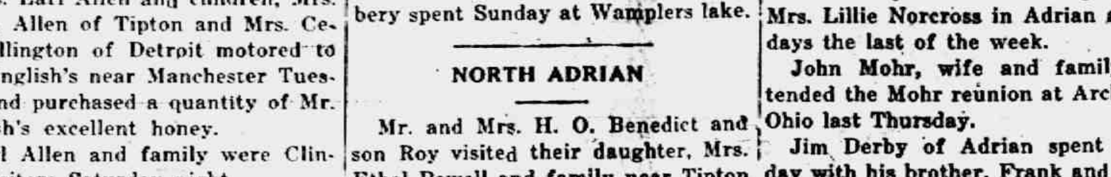

An Endorsement of Truman H. Newberry for United States Senator from Men Prominently Identified with the Agricultural Interests of Michigan

BELIEVING as we do that Michigan should elect this fall a United States Senator who is, and has been, interested in and conversant with public affairs; a man of sound judgment, and continuity of purpose; a man whose one hundred per cent patriotism cannot be questioned; and a man who has given sufficient study and thought to the matter of national and international policies to enable him to determine for himself where he stands and what he stands for; and believing that Truman H. Newberry, of Detroit, conforms to this standard, we endorse his candidacy and agree to support him at the primaries and at the election.

N. P. HULL, Ex-Master State Grange and President, Grange Life Insurance Company, Lansing.
JASON WOODMAN, Grange Lecturer; Member State Board of Agriculture, Paw Paw.
JAMES N. McBRIDE, State Market Director, Burton.
T. F. MARSTON, Secretary North-Eastern Michigan Development Bureau, Bay City.
THOMAS READ, State Representative, Shelby.
CHARLES B. SCULLY, State Senator, Almont, and President of State Farmers' Clubs.
ALFRED ALLEN, Secretary State Fairs Commission, Mason.
H. E. POWELL, General Field Lecturer, State Grange, Ionia.
FRANK COWARD, Treasurer, State Grange, Bronson.
C. H. BRAMBLE, Overseer, Michigan State Grange, Tecumseh.
A. L. CHANDLER, Corunna.
ROBERT D. GRAHAM, Member State Board of Agriculture, Grand Rapids.
THOMAS H. McNAUGHTON, Ex-State Senator, General Field Lecturer, Michigan State Grange, Ada.
FRED L. DEAN, Sheridan.
C. F. HAINLINE, Vice-President, State Milk Producers' Association, Alma.
COMFORT A. TYLER, Coldwater.
HORATIO S. EARLE, Detroit, father of Good Roads.
COLON P. CAMPBELL, Ex-Speaker, House of Representatives, Grand Rapids.
C. HUNSBERGER, Director, Michigan Expedition Association, Grand Rapids.
C. S. BARTLETT, General Field Lecturer, Michigan State Grange, Pontiac.
HON. ANDREW CAMPBELL, Ann Arbor.
CHARLES SALEWSKI, Member Board of Control, State Prison in the Upper Peninsula, Ingalls.
DAVID WALKINSHAW, Marshall.
JACOB F. HARTSIG, Warren.
C. H. JOBSE, Mt. Clemens.
CHARLES H. WHITTUM, Eaton Rapids.
J. GILMAN, Eaton Rapids.
FRED H. KINGSTING, Monroe.
A. T. BORDINE, Dundee.
H. E. RISING, Hastings.
ARTHUR L. CRIDLER, Hastings.
GEORGE E. WALKER, Richland.
ROLAND MORRILL, Farmers' Institute Lecturer, Benton Harbor.
ROBERT SHERWOOD, Benton Harbor.
SILAS MUNSELL, Howell.
HORACE W. NORTON, Howell.
JOHN RAUCHOLTZ, Former Chairman Board of Supervisors, Saginaw.
JACOB DEGUSS, Manager, Prairie Farm and Member Executive Committee, Michigan Live Stock Association, Saginaw.
JOHN H. DODDS, President, Lapeer County Farmers' Mutual Fire Insurance Company, Lapeer.
GEORGE HARVEY, Lum, Lapeer County.
GRANT H. SMITH, Supervisor, Lexington.
ALVARADO HAYWOOD, Supervisor, Brown City.
ARTHUR M. SMITH, President, State Potato Growers' Association, Lake City.
JAMES ENGLISH, Former Superintendent Blodgett Farms, Lucas.
R. C. REED, President, Michigan Milk Producers' Association, Howell.
JOHN R. WYLIE, Shelby.
CHAS. S. BINGHAM, President, State Horticultural Society, Franklyn.
ROBERT W. MALCOLM, President, Farmers' Monitor Insurance Company, Commerce.
EDWARD ROGERS, Clay Banks, Oceana Co
ROBERT BARNEY, President, Grand Traverse Region Fair Association, Traverse City.
GEORGE W. ARNOLD, Master Grange, Williamsburg, Grand Traverse County.
WILLIAM D. WRIGHT, Petoskey.
EDWIN ROBBINS, President, Hillsdale County Agricultural Society, Pittsford.
F. S. FOOTE, Member Executive Committee, Saginaw Grange, and Editor Saginaw Valley Farmer, Saginaw.
E. J. SMITH, Cheboygan.
FRANK FORD, Cheboygan.
FRANK B. KENNEDY, Quincy.
JUDSON W. BROWN, Coldwater.
CARL LOWERY, Berlin Township, Ionia Co.
F. H. VANDENBOOM, Marquette.
W. S. EWING, Representative, State Legislature, Marquette.
JOHN HUNT, Verona, Huron County.
FRANK KINCH, Port Austin.
WILLIAM STEIN, Windsor Township, Huron County.
GUY W. SLACK, Director, Western Michigan Development Bureau, Cadillac.
E. M. SHEERBURNE, Supervisor Antioch Township, Wexford County.
WILLIAM H. KLINE, Supervisor, Fruitport, Muskegon County.
MacDONALD RESIDE, Supervisor, Dalton Township, Muskegon County.
WILLIAM HARRISON, Constantine.
JOHN H. FRISBIE, Leonidas, St. Joseph Co.
ARLIE L. HOPKINS, State Representative, Bear Lake, Manistee County.
JOHN BRADFORD, State Good Roads Instructor, Arcadia, Manistee County.
CLAYTON J. THOMAS, Owosso.
AMOS PARMENTER, Durand.
ALBERT SEIBERT, St. Johns.
JOHN WILEY, Blissfield, Lenawee County.
THOMAS KNIGHT, St. Johns.
JEDD E. BLAKE, Ex-Superintendent, Michigan State Prison Farms, Jackson.
WILLIAM A. REED, President Jackson County Agricultural Society, Hanover.
WILLIAM H. NASH, Manager Gladwin County Farmers' Shipping Association.
FRANK J. LEONARD, Ex-County Treasurer Gladwin Co.
JOHN T. RORICK, Seneca, Lenawee County.

PRIMARY ELECTION

Notice is hereby given that a General Primary Election will be held in the Township of Tecumseh, County of Lenawee, State of Michigan. at the Council Building within said Township, on Tuesday, August 27, A. D., 1918, for the purpose of placing in nomination by all political parties participating therein candidates for the following offices, viz.:

NATIONAL—One candidate for United States Senator.

STATE—One candidate for Governor; one candidate for Lieutenant Governor.

CONGRESSIONAL—One candidate for Representative in Congress for the Congressional District of which said Township forms a part.

LEGISLATIVE—One candidate for Senator in the State Legislature for the Senatorial district of which said Township forms a part; one candidate for Representative in the State Legislature for the Legislative district of which said Township forms a part.

COUNTY—Also candidates for the following county offices, viz.: Sheriff, County Clerk, County Treasurer, Register of Deeds, Prosecuting Attorney; County Auditor; Circuit Court Commissioner; One County Drain Commissioner; One Surveyor; Two Coroners, County Road Commissioner.

Delegates to County Conventions

There shall also be elected as many DELEGATES to the county conventions of the several political parties as said Township or Precinct is entitled to under the call of the county committees of said political parties. which number will be indicated by the number of blank lines printed on the official primary ballots,used at said election under the heading, "Delegates to County Conventions." The Board of Primary Election Inspectors will furnish delegates with credentials, entitling them to seats in the county conventions, except that where there is more than one precinct in a Township and the county committee require the election of delegates from the Township as a whole, such delegates should be admitted without credentials. Names of candidates for delegates to county conventions WILL NOT APPEAR on the official primary ballots, but will be WRITTEN OR PASTED in by the voter, in the place designated on said ballots.

OFFICIAL PRIMARY ELECTION BALLOT

Primary Election to be held August 27th, 1918, in the Township of Tecumseh, County of Lenawee, State of Michigan.

REPUBLICAN PARTY
(Republican Ticket)

Make a cross in the square to the left of as many names for each office as may be indicated under the title of each office.

NATIONAL	LEGISLATIVE
UNITED STATES SENATOR Vote for one	STATE SENATOR....District Vote for one
[ ] JOHN DOE	[ ] JOHN DOE
[ ] RICHARD ROE	[ ] RICHARD ROE
[ ]	[ ]
STATE	Representative in State Legislature ——District. Vote for one
Governor Vote for one	[ ] JOHN DOE
[ ] JOHN DOE	[ ] RICHARD ROE
[ ] RICHARD ROE	[ ]
[ ]	COUNTY
CONGRESSIONAL	SHERIFF Vote for one
REP. IN CONGRESS,....Dist. Vote for one	
[ ] JOHN DOE	[ ] JOHN DOE
[ ] RICHARD ROE	[ ] RICHARD ROE
[ ]	[ ]

SEPARATE BALLOTS for each political party, somewhat in the form as shown herewith, will be provided. The elector MUST NAME THE POLITICAL PARTY OF HIS CHOICE WHEN ASKING FOR A BALLOT and in marking his ballot MUST make a cross in the square to the left of the name of each elector for whom he desires to vote and can vote for only ONE candidate except where two candidates are to be elected, in which case he should vote for TWO.

RELATIVE TO REGISTRATION PLEASE NOTE THAT ALL PROVISIONS OF [illegible] PRIMARY LAW are done away with, and if you are not already registered in the precinct where you reside, you must register under the provisions of law as set forth in the REGISTRATION NOTICES posted in connection with this notice of primary election.

THE POLLS OF SAID ELECTION WILL BE OPEN AT 7 O'CLOCK A. M. AND WILL REMAIN OPEN until 5 o'clock p. m. of said day of election, unless the Board of Election Inspectors shall, in their discretion, adjourn the Polls at 12 o'clock, noon, for one hour.

H. H. Hanna, Township Clerk
Dated July 26, 1918.

TECUMSEH PUBLIC LIBRARY

THE TECUMSEH HERALD

SIXTY-SEVENTH YEAR, NO. 42 TECUMSEH, MICHIGAN, TUESDAY, AUGUST 27, 1918 WHOLE NUMBER 4668

WEDNESDAY SPECIAL

A few 3 pound cans of Special High-grade

COFFEE

at 87c per can

PHONE 89. F. D. AVERY.

"CUBS" WIN PENNANT

Chicago Nationals to Play Red Sox for Championship.

First Game of the World's Series Expected to Open in Chicago on September 4.

WORLD'S SERIES.

Teams—Chicago Cubs and Boston Red Sox (probably).

Opening Date—Wednesday, September 4, at Chicago.

Schedule—At Chicago, September 4, 5 and 6; at Boston (probably), September 9, 10, 11 and 12.

Time of Games—2:30 p. m.

Cubs Eligible—Fred Mitchell, manager; Turner Barber, Paul Carter, Thomas A. Clark, Charles A. Deal, Phil B. Douglas, Max Flack, Claude R. Hendrix, Charles J. Hollocher, F. Otto Knabe, William Killefer, Jr., Leslie Mann, Fred C. Merkle, E. C. Martin, W. F. McCabe, Robert O'Farrell, Charles Pick, George H. Paskert, George A. Tyler, James L. Vaughn, William L. Wortman, James E. Walker and Rollie Zeider.

Chicago, Aug. 26.—Coincident with the clinching of the National league pennant by the Cubs Saturday came the official announcement from the national commission that the world's series will open September 4 in the city represented by the National league, which means that Chicago fans will see the start of the big show.

While the details for the series were arranged some days ago, official announcement was withheld as there was a possibility of a change being made in the starting day. President Johnson was of the opinion that the regular season should close on August 31 to comply strictly with the recent ruling of Secretary of War Baker. In that case, the big series could have been begun on September 2, Labor day.

To avoid traveling under present congested conditions in railway service, the schedule will differ materially from that of other years. The first three games of the series are to be played in Chicago and the remainder in the city of the American league champions. Chicago fans are sure of seeing three games, but only three. If the series goes to seven games, the rival team will have the advantage of four games at home.

While the American league championship is not decided, indications are that the Boston Red Sox will hold their lead and will be the team to appear against the Cubs. The Cleveland team still has a chance, but a slim one.

PLANE FALLS; SURGEON DIES

Maj. William R. Ream of San Diego, Cal., Killed and Pilot Injured at Effingham, Ill.

St. Louis, Aug. 26.—Maj. William R. Ream of San Diego, Cal., flight surgeon of the British-American "flying circus" which started from Indianapolis to St. Louis, was killed when an airplane piloted by Lieut. Wesley Benner of Metuchin, N. J., fell 150 feet at Effingham, Ill., at 10 a. m. Lieutenant Benner suffered a compound fracture of a leg and internal injuries. His condition is serious. According to information received here Lieutenant Benner was approaching a landing in a cornfield when his engine apparently stalled and his plane did a nose dive to earth. It was reported a severe rain caused the flyers to attempt to land.

SHIP SINKS; 21 MISSING

Steamer George Hudson of Coast Fisheries Service Wrecked Off Watch Hill, R. I.

Watch Hill, R. I., Aug. 26.—The steamer George Hudson, in the coast fisheries service, struck on the rocks off here in a heavy fog and sank. Three of her crew have reached shore. The steamer, 1,192 tons gross, is list [illegible]

DRIVE OFF GERMAN BOATS

British and French Patrols Encounter Hun Craft Off Dunkirk—One Thought Sunk.

London, Aug. 26.—British and French patrol boats drove off 13 German motorboats encountered off Dunkirk, according to an admiralty announcement. One of the German craft is believed to have been sunk. The allies force suffered no casualties.

U. of C. Army Officer Killed.

Evansville, Ind., Aug. 26.—Arch D. Worsham, thirty, a graduate of the first officers' training camp at the University of Chicago and son of the late A. J. Worsham, for many years mayor of Henderson, Ky., was killed July 31 while leading a command in No Man's Land, according to word received here.

U. S. FLYERS IN RAID

Americans Drop 38 Missiles on Town of Conflans.

Ten Direct Hits Observed—Three Enemy Planes Shot Down—Nine Killed in Karlsruhe.

American Forces on the Lorraine Front, Aug. 26.—American bombing airplanes dropped 38 bombs on Conflans, a town on the Cerdun-Metz railroad. Ten direct hits were obtained.

Three aerial combats were reported in the Woevre region. Lieutenant Jones attacked and apparently destroyed an albatross biplane over Marre, northwest of Verdun.

Lieut. Hugh Bridgeman, while on a reconnaissance patrol, attacked two Fokkers, which disappeared, seemingly falling to the ground.

Another airman saw a German machine going downward in a steep sideslip after it had been fired upon by each pilot of the American patrol.

Amsterdam, Aug. 26.—A telegram from Karlsruhe to the Frankfort Zeitung says that ten British airmen bombed Karlsruhe. Most of the bombs fell in the open country, resulting in considerable damage to private dwellings in one place. Nine persons were killed and six injured. Five of the attacking airplanes, according to the telegram, were destroyed.

London, Aug. 26.—During the last week British airmen have carried out 21 raids on German towns and airdromes. In the same period there has not been one raid on London.

The frequent appearance of British raiding planes over German territory has made it necessary for the German authorities to issue orders that for ten miles behind their lines no ligths—not even pocket lamps—are to be allowed at night.

AUTO MEN TO FINISH CARS

Manufacturers Given Permission by War Board to Complete Machiens Now in Factories.

Washington, Aug. 26.—An agreement whereby manufacturers of passenger automobiles will produce for the second half of this year no more than 25 per cent of the number of cars produced by them in the entire year of 1917 was reached by Bernard M. Baruch, chairman of the war industries boaord, and representatives of the automobile industry, who have been in consultation here for several days on curtailment problems. To effect the limited production for the remainder of 1918, the war industries board will extend preference treatment to automobile manufacturers in the matter of obtaining the materials they require to "match up" the stocks now in hand, upon condition that the manufacturers subscribe to the pledges required by the priority division of the board.

"RIVER" OF WHISKY ON FIRE

Green River Distilling Plant Destroyed—Loss Estimated at $9,590,000.

Owensboro, Ky., Aug. 26.—Fire in the Green River Distilling company destroyed the entire plant and 43,000 barrels of whisky. The whisky alone was valued at $2,840,000, and the loss to the United States government in taxes is approximately $6,750,000.

The blaze started in a pile of trash alongside the bottling plant. The flames jumped to a warehouse containing 9,000 barrels of whisky and then to the still house. Two other warehouses containing 34,000 barrels of whisky then took fire. The fire was spectacular, the flames mounting hundreds of feet. Burning streams of whisky ran through the ditches of the open fields into the Ohio river, the whole surface of which seemed at times to be on fire.

THREE U. S. MARINES KILLED

Americans Slay Large Number of Bandits in Fight in Seibo Province of Santo Domingo.

Washington, Aug. 26.—Three American marines were killed and one wounded in a bloody fight with bandits in the Seibo province of Santo Domingo on August 13. A report reaching marine corps headquarters here says many of the bandits were killed or captured. The dead marines, who are buried at San Pedro Macoris, are: Corp. Bascome Breeden, Archville, Tenn.; Private Russell W. Jones, 2225 Seventh avenue, Altoona, Pa., and Private Joseph C. Haydel, New Orleans.

Five Perish in Flames.

Martin's Ferry, Ohio, Aug. 26.—Mrs. Vladimir Scorbulicz and four of her six children were burned to death when their home was destroyed by a fire here. It is believed the oil stove exploded.

18 TO 45 DRAFT WINS IN HOUSE

Rep. London of New York and Gordon of Ohio Oppose Measure.

FINAL VOTE WAS 336 TO 2

Farmers Are to Be Placed in Deferred Classes if Senate Accepts Amendment—Fight to Call Youths Last Fails.

Washington, Aug. 26.—By a vote of 336 to 2 the house passed the administration man-power bill, making the draft age limits eighteen to forty-five years, substantially as drafted by the war deptartment.

The only votes against the bill were cast by Representative Meyer London of New York, Socialist, and Representative Gordon of Ohio, Democrat.

The Man-Power Bill.

The new man-power bill as passed by the house of representatives provides for extension of the army draft to men between the ages of eighteen and forty-five.

Amendments to the bill agreed to by the house provide that members of congress and state legislators are not amenable to the draft; that farmers are to be placed in deferred classes; that the provost marshal general may cause men to be re-examined after their cases have been decided by local boards, and that citizens of co-belligerent countries will be subject to the draft except where treaties would be violated.

An attempt to have men between the ages of eighteen and twenty called only after all in class 1 over thirty-one years had been called failed.

The senate failed to reach a vote, as had been expected. So many senators indicated a desire to discuss the bill that Senator Chamberlain of Oregon, chairman of the senate military affairs committee, foreseeing the impossibility of reaching a vote asked that it go over until Monday.

An informal understanding has been reached with the drys temporarily to sidetrack the unanimous consent agreement calling for consideration of the nation-wide wart-time prohibition measure Monday long enough to dispose of the man-power bill.

Kill Congress Draft Plan.

The house lost its nerve on conscripting its own members. The Gregg amendment, adopted Friday, making officers of the executive and legislative branches of the government subject to the draft, was defeated on a second vote, 143 to 89.

The house also voted down the amendment offered by Representative Madden of Illinois providing that no employee of the executive departments of the government should be granted exemption or deferred classification simply because of the nature.

This amendment, which caused such an uproar in the house when it was proposed, seemed likely to go into the bill at first, but after thinking it over the house decided to reject it, 140 to 128.

Reject Strike Amendment.

Representative Black of Texas forced a showdown on the question of drafting workers who strike after being exempted for essential industry. He proposed an amendment similar to that recommended by the senate military affairs committee. It was rejected 91 to 52.

The house agreed to an amendment offered by Representative Treadway of Massachusetts giving the provost marshal general broader authority in dealing with local draft boards. The amendment would enable the provost marshal general, if dissatisfied with the work of a local board, to send special examiners into the district to reexamine the men in deferred classifications.

The Treadway, McCulloch and Campbell amendments, adopted Friday constitute the only important changes made by the house in the bill. The McCulloch amendment orders the drafting of the resident subjects of nations co-belligerent with the United States unless they are specifically exempted by treaty. The Campbell amendment specifically authorizes the placing of persons engaged in agricultural occupations in deferred classes.

Baker Fights McKenzie Move.

Secretary of War Baker came out flatly against the McKenzie amendment in a letter to Representative Dent, in which he declared the McKenzie amendment "unwise" and likely to impair seriously the army program.

In the senate there were continued manifestations against the drafting of the men under twenty years of age. It is believed, however, that the provision lowering the minimum age limit to eighteen years will be adopted by a substantial majority.

186,733 IN DRAFT CALL

Selects Will Entrain Between September 3 and 6—40,503 Called for Limited Service.

Washington, Aug. 26.—The first draft call for September, issued by Provost Marshal General Crowder, summons a total of 186,733 men.

The call provides for the entrainment between September 2 and 6 of 125,500 white and 21,270 colored men for general [illegible]

Donate Sponges to Red Cross.

The Greek-American sponge fishermen at Tarpon Springs, Fla., have made one of the most unique gifts that the American Red Cross has yet received. Each fishing captain, as his boat unloaded, contributed a bunch of sponges to the lot being gathered for the Red Cross. The sponges were sold for $808 at public auction on the Sponge exchange, the only public square sponge market in the United States. The money was sent to the Red Cross.

For Duration.

"You say you and your wife quarrel a great deal, and yet you don't want a divorce?"

"No, I'm satisfied. You see I enlisted in the matrimonial ranks for the duration of the war."

BRITISH TROOPS ENTER BAPAUME, GREAT HUN BASE

Bullecourt, on the Hindenburg Line, eRached by Haig's Patrols.

PRISONERS TOATL 40,000

Number of Important Towns and Many Big Guns Captured—Austrians Aid Germans—French Continue Gains Between the Aliette and the Oise.

London, Aug. 26.—British patrols entered Bapaume, the Germans' great base, and the complete capture of the city is expected momentarily, according to a statement of the British war office.

The city was entered after General Haig's forces had driven forward on three sides of the stronghold in face of heavy counter-attacks.

A number of important towns were crushed in the advance and complete domination gained of the entire Albert-Bapaume road.

Patrols Enter Martinpuich.

The Germans exhibit signs of cracking at some places, but are offering desperate resistance. Many more guns, some of large caliber, have been taken. One British corps alone has counted 80 guns.

There is evidence of confusion in the enemy rear. Units of the same divisions hurled into the battle have been taken at points separated by many miles. Quantities of material are falling into British hands because the Boche has not troubled to apply the torch or explosives.

British patrols were seen entering Martinpuich, where apparently the Boche made good his escape.

Baucourt L'Abbaye and Courcelette have been occupied by the British.

Reach Hindenburg Line.

The fringe of Bullecourt, on the old Hindenburg lyine, seven miles northeast of Bapaume, has been reached by British outposts and Highwood, east of Albert, has been captured.

General Mangin's Tenth French army also was successful during the day, sweeping forward between the Aisne and the Aliette, repulsing heavy counter-attacks and further menacing the German line on the Chemin des dames.

Austrians Aid Huns.

Austro-Hungarian re-enforcements have arrived on the southeastern end of the western front, a number of soldiers from Austrian units having been captured by French patrols in the Woevre region, says the French official statement.

The British war office also reports the capture on the western front of an Austrian officer and four gunners of an Austro-Hungarian battery. This confirms the presence of Austro-Hungarian artillery units there.

40,000 Prisoners Taken.

Forty-two German divisions have suffered considerable losses in the present British drive, losing 40,000 soldiers, including several hundred officers, in prisoners alone.

Since August 21 more than 17,000 have passed through the collecting stations of the British Third and Fourth armies.

Attacking on the River Somme, Haig's forces captured Contalmaison three and three-quarter miles north east of Albeat, and Warlencourt-Eaucourt, on the Albert-Bapaume road three miles southwest of Bapaume, according to the official statement issued by the war office.

The British now hold the road from Albert to Bapaume as far as the outskirts of Le Sars.

North of Bapaume the British have captured Sapignies and Behagnies.

French Stop Counter-Attacks.

French troops made further progress to the east of Bagneux, on the battle front between the Aisne and the Ailette rivers, it was officially announced by the French war department.

The Germans are launching heavy counter-attacks along the front, the statement adds. The Teutons are trying to stem the advance of General Mangin's army, which is menacing the German positions on the Chemin-des-Dames.

French Report.

Paris, Aug. 26.—The text of the French official communique reads:

"North of Roye an enemy raid obtained no results other than to leave a score of prisoners in our hands. There was quite a violent bombardment in the region of Beauvraignes.

"Between the Ailette and the Oise French troops continued their progress east of Bagneun (northwest of Soissons).

"On the right bank of the Meuse and in the Woevre our patrols took prisoners, of which a number belonged to Austro-Hungarian units."

British Report.

London, Aug. 26.—The war office statement says:

"Our attack to the north of the Somme is continuing. Our troops hold the road from Albert to Bapaume as far as the outskirts of Le Sars and have captured Contalmaison and Warlencourt-Eaucourt.

"The number of prisoners taken by the Third and Fourth armies on the battle front since the morning of August 21 and passed through the collecting stations now exceeds 17,000.

How He Got His Uniform.

He was a recruit in an aviation camp in Texas. Uniforms were short there, and many were forced to wear civilian clothes. One young man, who was especially resourceful, was missing from inspection one morning.

"Where's Blank?" asked the lieutenant.

"In his tent, sir," replied a friend. "He has no clothes."

The lieutenant made haste to get to the tent.

"What are you doing here without your clothes?" he shouted.

"I borrowed the clothes I wore down here from a friend and promised to return them. Last night I boxed them up and sent them by express to his home."

Needless to say the lieutenant soon "dug up" a uniform for the recruit.

YANKEES MAKE NEW GAIN IN FISMES SECTOR

Push Line Forward on Front of More Than Half a Mile.

GERMANS PLAN TO RETREAT

Artillery South of the Vesle Is Hammering Hun Communications in Region North of the Aisne District.

London, Aug. 26.—A week of continuous allied success closed gloriously Saturday when the British stormed no fewer than 15 important strongholds. A semiofficial statement from Paris emphasizes that the whole interest Saturday centered on the British front, where gains of ground of the most important tactical value had been achieved.

Yanks Hammer Hun Lines.

The significant part of the success is that the Americans west of Fismes and south of the Vesle have been lately assigned to the task of hammering the German communications in the region north of the Aisne district.

They have been steadily re-enforced all the time, and if their present movement develops it is likely to have serious consequences for the Germans, whom Generals Mangin and Humbert are outflanking. While General Ludendorff deems it prudent to retire from this region, his decision to withdraw to the 1917 line may be hastened by the Americans.

U. S. Troops Make Gain.

Paris, Aug. 26.—The American troops in the Fismes sector have advanced as far north as the Soissons-Rheims road on a front of more than a one-half mile, according to a war office announcement.

Huns to Retreat?

With the American Army on the Vesle Front, Aug. 26.—Observers reported that the German long-range cannon north of the Aisne were firing in the direction of Soissons. They also reported seeing smoke from fires which burned all night at various pointsh between the Vesle and the Aisne. Prisoners recently taken declare they are unable to explain these fires, which have been burning for three days. Belief is growing here that the Germans are being forced to withdraw north of the Vesle.

Yanks Clear Wood of Foe.

With the American Armies in France, Aug. 26.—In a final counter-attack on Bois-du-Diable all the American positions there were restored and the wood was cleared of Germans. A few additional prisoners were taken.

Enemy Plans to Retire.

With the American Army on the Vesle Front, Aug. 26.—The diminished activity of the German artillery north of the Vesle gave rise to the suspicion that the enemy was preparing to abandon the ground south of the Aisne being compelled to do so by the rapidly menacing flank movement north of Soissons.

Only minor clashes between patrols marked the day. One prisoner was taken by the Americans.

German prisoners say the general opinion among the German soldiers is that Germany cannot win a decisive victory. They believe that Germany will endeavor to hold on in an attempt to obtain a peace by negotiation.

CORSICAN WRATH IS STIRRED

New Lusitania Outrage Arouses Population of the Island—Women and Children Victims.

Marseilles, Aug. 26.—The entire population on the island of Corsica is greatly roused up by the sinking of the French steamer Balkan, which was torpedoed by a submarine several days ago. Scores of women and children were victims. The torpedoing of the Balkan is likened to the sinking of the Lusitania. The Balkan was regularly plying between Corsica and the mainland, carrying passengers, who frequently numbered several hundred.

CAR KILLS FIVE IN AUTO

Residents of Camden, Ind., Lose Lives When Machine Is Struck by Interurban.

Logansport, Ind., Aug. 26.—Mr. and Mrs. Bert McCain, Mrs. Pearl Lantz and Mrs. Guy Taylor and three-year-old child, all of Camden, Ind., were killed when their automobile was struck by an interurban.

Republicans Elect Lodge.

Washington, Aug. 26.—Senator Lodge of Massachusetts, oldest Republican in point of service and ranking minority leader of the foreign relations committee, was elected unanimously to be floor leader by Republicans of the senate in conference to succeed the late Senator Gallinger of New Hampshire.

Foe's Fleet to Come Out.

London, Aug. 26.—"Interesting reports are being circulated in service circles concerning the German fleet," says Reynold's [illegible] ber of bets [illegible] come out."

Give Services to Community Theater.

Having enlisted the services of many stage people in the vicinity, a group of public-spirited citizens in Hollywood, Cal., have recently established a community theater of a very interesting and distinctive sort. There is no commercial motive behind the enterprise and everyone connected with it, from the paper hanger to the playwrights and actors, donate his or her services. Funds raised from contributing members and by the sale of tickets, which cost 50 and 75 cents each, were employed in remodeling an old skating rink into a most attractive playhouse. The enthusiastic audiences that gather here show by their representative character that this is truly a community enterprise.—Popular Mechanics Magazine.

ADMIT GERMANY CAN'T WIN

Prisoners Say Kaiser Will Quit If Germany Is Invaded by thee Allied Armies.

With the American Forces on the Vesle, Aug. 26.—Captured prisoners say the general impression among German soldiers, now that so many powers had combined against Germany, was that it was not possible for Germany to win. They believe, however, the entente allies never would be able to enter Germany, because the Germans had seen too much of the destruction in France to permit of Germany suffering in a similar manner. The prisoners said Germany would be defended to the last man. If that did not suffice, an immediate peace must avert an invasion.

7 KILLED ON TROOPSHIP

Civilians Employed in Coaling U. S. Transport Lose Lives When Steam Pipe Bursts.

An Atlantic Port, Aug. 26.—As the last baskets of coal were being swung aboard a United States transport lying at a darkened wharf a huge steampipe traversing a coal hold burst. Seven men were killed. The men killed were civilians employed by a lighterage company having a contract to coal government vessels. The transport was one of the German liners taken over at the outbreak of the war.

LATINS ROUT FOE PATROLS

Enemy Marching Troops Also Dispersed in Val Tellina and Bretna Valley.

Rome, Aug. 26.—Desultory artillery duels along the whole front are announced in an official statement issued by the Italian war office. Enemy marching troops have been dispersed in the Val Tellina and Brenta valley back on the River Giudicaria. Our aviators bombed enemy camps in the Lagarina valley and on the Friuli plains.

GERMANS CALL ALL ABLE MEN

Kaiser Summons, 40,000 From Krupp Factory to Fight—Comb-Out Vigorous.

The Hague, Aug. 26.—The German government has summoned every available man to the colors, says a letter just received here from a newspaper correspondent in Germany. Of the 200,000 workmen at Krupp's between 30,000 and 40,000 have been called up for service at the front. Elsewhere, the correspondent adds, the comb-out has been even more vigorous.

Put Ban on Chocolate Candy.

The Paris Association of Chocolate Manufacturers, because of the shortage of sugar and as the result of an interview with the minister of food supply, has decided hereafter to make only tablet chocolate and to abandon entirely the production of the various forms of chocolate candy. It has also requested that under these circumstances the importation of such products be likewise prohibited.

Time.

In a costly watch that has been made for exhibition purposes there is a wheel that makes a revolution but once in four years, operating a dial that shows the years, months and days. [illegible]

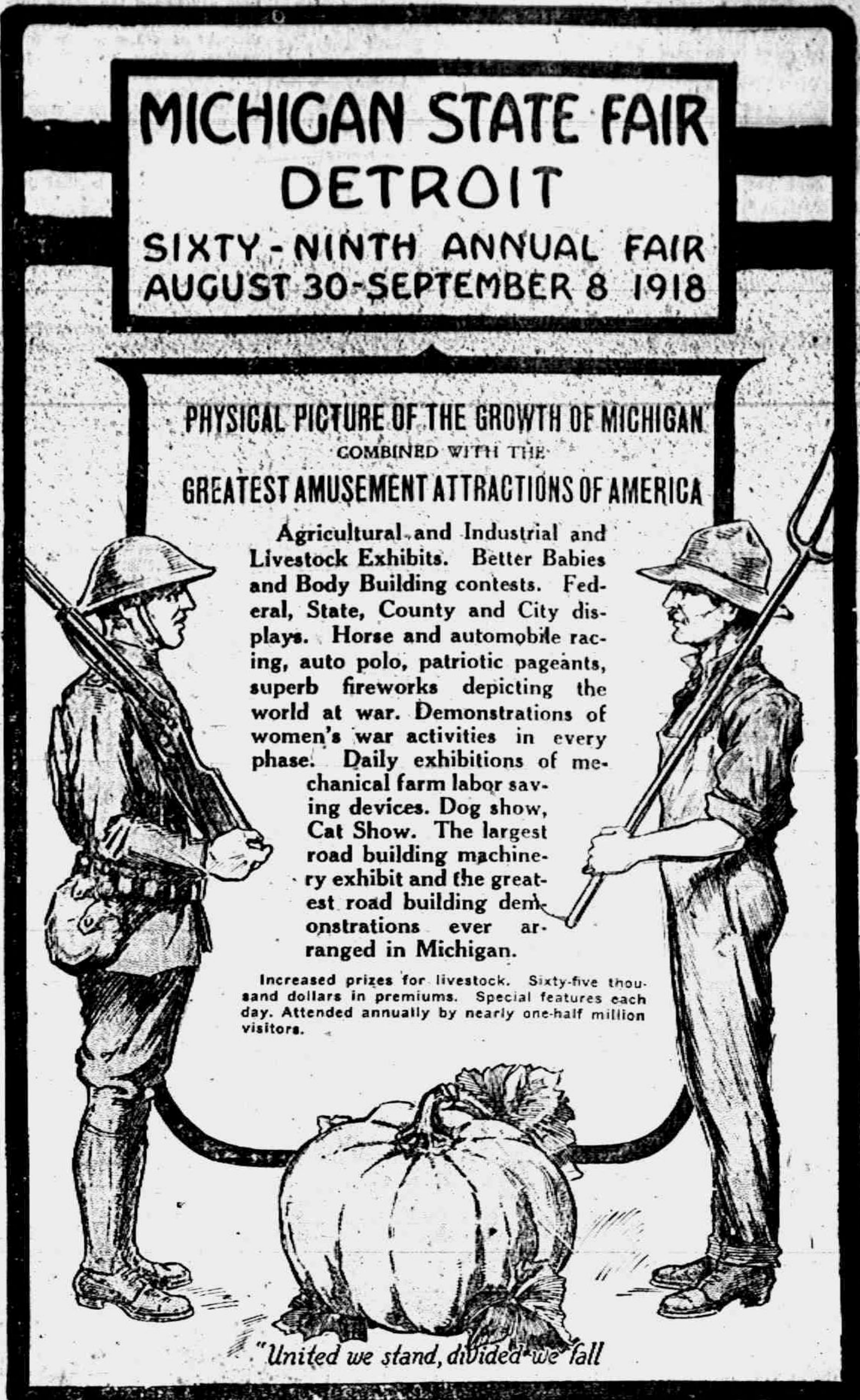
MICHIGAN STATE FAIR
DETROIT
SIXTY-NINTH ANNUAL FAIR
AUGUST 30-SEPTEMBER 8 1918

PHYSICAL PICTURE OF THE GROWTH OF MICHIGAN
COMBINED WITH THE
GREATEST AMUSEMENT ATTRACTIONS OF AMERICA

Agricultural and Industrial and Livestock Exhibits. Better Babies and Body Building contests. Federal, State, County and City displays. Horse and automobile racing, auto polo, patriotic pageants, superb fireworks depicting the world at war. Demonstrations of women's war activities in every phase. Daily exhibitions of mechanical farm labor saving devices. Dog show, Cat Show. The largest road building machinery exhibit and the greatest road building demonstrations ever arranged in Michigan.

Increased prizes for livestock. Sixty-five thousand dollars in premiums. Special features each day. Attended annually by nearly one-half million visitors.

"United we stand, divided we fall

School Supplies

We have a full line of Tablets, Pencils, Erasers, Pencil Boxes, Lunch Boxes and Pails.

—ALSO—

A New Line of Dinner Ware and Glassware

IDA B. CHASE.

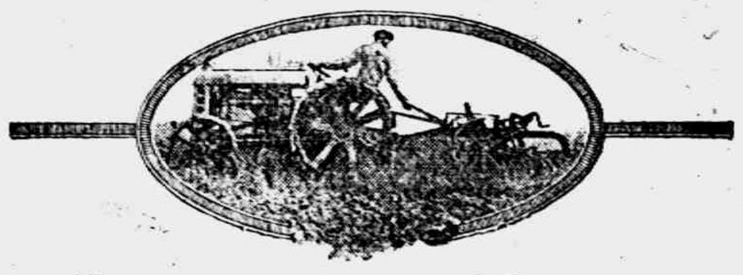
The Fordson Tractor

The Fordson tractor, manufactured by Henry Ford & Son at Dearborn, Michigan, is here.

Hundreds of farm owners in this community will be interested in this announcement—in knowing that Fordson tractors are ready for distribution.

The urgent need for greater production and the vital necessity of employing man-saving machinery in farm work is apparent to everyone. Remembering these immense tasks ahead, the coming of the Fordson is of importance to every Farm owner at this time.

The Oliver No. 7—the Plow for the Fordson

Oliver No. 7 has been built for the Fordson.

Henry Ford & Son recommend it as the plow that will work to the best advantage with their machine.

Oliver No. 7 is strictly a one-man machine. A trip lever right at the operator's hand raises or lowers the bottoms. An even depth adjustment lever is right at hand, too.

You will appreciate the high clearance of plows and beams because they save time and annoyance—just as the rake between bottoms prevents clogging with trash and makes every second of operating time count in plowed ground.

The Oliver No. 7 embodies principles of plow construction founded on sixty years of making plows, of intensive study of every existing soil condition—constant attention to the plow requirements of the tractor since the tractor industry began.

Come in and see this complete outfit—the Fordson and the Oliver No. 7 Plow.

TECUMSEH BIG CHIEF GARAGE
Distributors
TECUMSEH - - - MICHIGAN

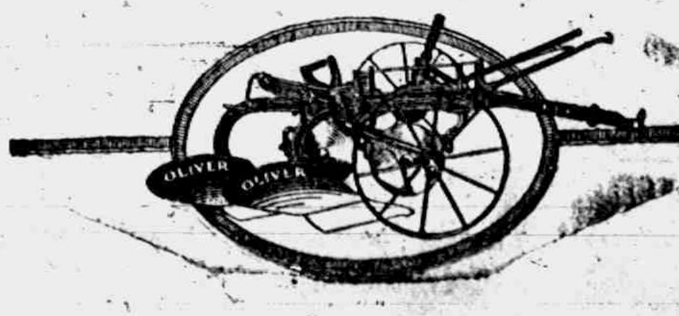

THE TECUMSEH HERALD

FRANK S. TURNER, PUBLISHER

SUBSCRIPTION RATES:

IN LENAWEE COUNTY

One year, payment in advance $1.50

OUTSIDE OF LENAWEE COUNTY

One year payment in advance $1.75

To all points in Canada or other countries outside of the United States where 1 cent postage is required $2.00 per year in advance.

There will be no deviation from the above rates.

Entered in the postoffice at Tecumseh, Mich., second class mail matter.

Telephone Number 36 2r

NO SECOND TABLE

This Man Has Gone Back on Time-Honored Institution.

Event of His Youthful Days, in Which a Parson and a Barrel Stave Figured Prominently, Soured Him Permanently.

"Wonder if that measly custom of makin' children wait whenever there is company at the table is in force anywhere in civilization today?" asked "Dune," the barber.

"Why?" asked the customer, who knew Dune's failing. "That does not concern you now, does it?" He was about to say something else, but the lather was too close.

"Not directly," replied Dune, "but I was a victim of the cussed tall timber style so many times when I was a kid that I never have forgotten it."

That was enough. The customer, a regular, knew that Dune was in a reminiscent mood, so he closed his eyes and let the yarn unravel.

"I never could understand the sense in such a fool custom. I never cared to eat with company. In fact, I preferred not to, as their presence interfered with my freedom of motion. I used to eat by the 'touch system;' that is, I never had to look. My father said I was a walkin' allegory of hunger. I have been intendin' for forty years to find out just what he meant, but somehow I haven't had the time.

"Well, anyway, if mother had just given me a handout, anything in the form of food, I would have been willin' to eat it in the kitchen or the woodshed. But, no, we must wait and wait nice. There were five of us, each one just as empty as I always was. But if the children didn't wait nice the family wasn't in good standin' when I was a kid.

"The worst lickin' I ever got was for bawlin' out a preacher when he took the last piece of chicken. Five of us were on the firing line just outside the dinin' room. 'I was in the first line trench, lookin' through the crack. After that salamander had finished his pie he said: 'Sister Beezer, you certainly cook the best fried chickin' of anyone I know. I'm not goin' to leave any for manners. I'm just goin' to take this last piece.'

"And it was the last piece and I knew it, for I had counted 'em from where I stood. I had that piece set and intended to grab it at the first charge of the bread line which I headed."

"Why did he call your mother Mrs. Beezer?" asked the customer. "Your name is Duncan, isn't it?"

"Duncan McCarty Beezer," replied Dune proudly, "that's it. Well, anyway, I let an awful yelp out of me. I was hostile and told the preacher he didn't have any manners to leave. I got a wallopin' with a barrel stave, and nothin' to eat at all, and I always have been sore about that.

"I swore then that if ever I grew up, got married and had children they'd get theirs if the company had to do on half rations. And I've kept that oath. The four Beezers at my house never had to wait for their chow."

ALL HAD TRAGIC HISTORY

Carolina the Last of a Quartet of Ships That Seemed to Be Doomed to Misfortune.

"The sinking of the Carolina by a German U-boat removed the last of a quartet of ships that have had a tragic history," remarked Brooks Amiss of Baltimore, a former resident of Washington at the Willard according to the Washington Post. "The Carolina was formerly the Grand Duchess, built for the Plant line in 1896. She made her first trip from Boston to Halifax and two years later she was taken over by the government to be used as transport in the Spanish American war. Her maiden voyage in the transport service was from Charleston, S. C., carrying a regiment of Wisconsin troops and high army officers to Porto Rico.

"General Miles, a short time before had [illegible] in command of the American army and he left Washington with members of his staff early in July. At Charleston General Miles went on board the Yale, which had been the City of Paris of the American line. He left Gen. Roy Stone of his staff at Charleston to recruit a gang of laborers for the army in Porto Rico. General Miles proceeded to Cuba on the Yale and after staying there a few days went to Guanica on the southern coast of Porto Rico. It was while he was lying in the wonderful little harbor of Guanica on board the Cherokee, the Yale being too large to enter the harbor, that he was joined by members of his staff who had sailed on the Grand Duchess. The Cherokee, another Plant liner, took the staff to Ponce, and among others on that vessel was the late Richard Harding Davis, who had sailed from Cuba on a dispatch boat. The Cherokee arrived off Ponce the next morning to find that the city had been taken the previous day by an ensign of the navy in a dispatch yacht.

"A few days later the protocol ending the war was declared and most of the members of the Miles party sailed back for the States on the Oldam, a transport that had been purchased from the Holland American line.

"The curious part of the thing is that the Yale was sunk in some manner; the Oldam ran ashore off the coast of Cuba while in the transport service; the Cherokee foundered somewhere in the Atlantic and now the Grand Duchess, rechristened the Carolina, has been sent to the bottom by a German U-boat."

Recalling Early Klondike.

Just twenty years ago at this time, Joaquin Miller, being a true prospector, miner, and all around adventurer, as well as a poet of nature, joined thousands of others on the long trail to the Klondike, and wrote back that, although his party was supposed to be one of the first to start, on its arrival 3,200 claims had already been recorded. It has always been a mystery how news of the discovery of gold in the remotest regions is carried broadcast over the face of the earth. Where Joaquin Miller expected to find the quiet of his own Sierras, he found populous towns and camps, and was so disappointed by the discovery and that he at once took the long trail back. The great majority of those whom he left behind returned more leisurely, but they are nearly all back now.—Christian Science Monitor.

Suspicious.

"They say something broke out about a man in the camp which made some suspect he was in the pay of the kaiser. Do you know what it was?"

"Yes; the German measles."

"Tacking Down Edges of Fight."

Things were stirring along the front. Miles away we could hear the battery heavies thundering and drumming and once in a lull we detected the hammering staccato of a machine gun tacking down the loose edges of a fight that will never be recorded in history, with the earnestness and briskness of a man laying a carpet in a hurry.—Irvin S. Cobb in the Saturday Evening Post.

Much Lumber Wasted.

It is estimated that American lumbermen, accustomed to a wealth of material, waste two-thirds of it; and that by utilizing all parts of the tree the long-leaf pine industry would yield daily 40 tons of paper, 3,000 tons of rosin; 300,000 gallons of turpentine and great quantities of ethyl products

THEIR FINAL REST TOGETHER

Soldier's Intensely Pathetic Description of the Burial of Youthful Scottish Officer With His Men.

I stood one night on a certain hill that commands the firing line in an almost soundless panorama. Beside me was an officer of the Second Canadian division, who had just come out. There that night, by its white trail of iridescent light, we could trace the course of the firing line for many miles through France and Flanders.

Just to our left the line of light jutted far out, like a lone cape into the sea. "What is that jutting-out place?" my friend inquired.

"That," I answered, "is the Ypres salient, the Bloody Angle of the British line."

To mention the name of Ypres is to have one's memory awakened with a veritable kaleidoscope of pictures. That trail of light that jutted out into the [illegible] iron cape it has been through months and years of war. But the holding of that cape has been at an awful cost, and there was not an inch along that trailing line of light that had not cost its trailing line of blood.

Just after the first gas attack in April, 1915, the whole countryside was in a panic. The roads were filled with civilians in alarm, fleeing down country, and with limbers and marching troops hastening up. I was passing through the town of Vlamerthigne, which is situated two miles beyond Ypres. In a field at the side of the road I saw a funeral party. It consisted of several pioneers, serving as grave diggers, a gray-headed Scottish major, and a corporal's guard to act as firing party.

I learned that this inconspicuous group were burying the last original officer of a battalion of the Cameron Highlanders. The dead officer was a young subaltern, and the gray-haired old major was his father, who had come from another regiment to attend the funeral of his son.

So, over in a great deep trench, where a number of the rank and file of the fallen Camerons were already laid, the body of their dead subaltern was placed. As I saw the officer and his men of the bonnie Highland regiment thus laid to rest together, I thought of the requiem of Saul and Jonathan; "They were beautiful in their lives, and in their deaths they were not divided."—Capt. Arthur Hunt Chute, in the North American Review.

Diary of a New Yorker.

Rose at 7:30 a. m. Closed folding bed.

Bathed in patent folding tub.

Cooked breakfast on collapsible electric stove.

8 a. m.—Left for office with 4,892,368 of my contemporaries.

8:15 to 9 a. m.—Crushed in subway.

9:01—Crushed in elevator.

9:02 to 12 noon—At desk in office.

12 to 1 p. m.—Automatic lunchroom. Crushed in restaurant.

1 to 5 p. m.—At desk in office.

5:30 p. m.—Run over by automobile.

5:45 p. m.—Run over by street car.

6 p. m.—Home. Crushed in subway.

6:30—Dinner at popular table d'hote. Crushed by waiter.

7 p. m.—To the movies. Crushed in crowd.

9:30 p. m.—To drug store for soda water. Crushed in crowd.

10 p. m.—Run over by automobile.

10:30 p. m.—Run over by street car.

11 p. m.—Saw a parade. Crushed in crowd.

12 midnight—Home to folding bed. Crushed.—New York Sun.

To Save Vessels From Sinking.

Interest has been aroused by an apparatus that has lately been developed to save ocean vessels from sinking after being torpedoed or damaged by collision. The contrivance, which is shown in Popular Mechanics Magazine, comprises a laminated steel disk, to the center of which is attached a series of rubberized canvas cone shaped buckets. In use, the end cone on the chain would be lowered into the water in the vicinity of the hole in a ship's hull. Upon being caught by the inrushing water, it would be pulled through the opening. The whole string of buckets would then be lowered along with the disk so that the latter would be pulled in place over the break. The cones, being of flexible material, would be able to pass through an aperture, regardless of its shape. The disk, once in place, would be held by the pressure of the water against the hull.

Stenographers, Secretaries

Typists, Bookkeepers and Calculating Machine Operators

ARE NEEDED EVERYWHERE

While the young men are answering Democracy's call, it's the duty of the young women left behind to fill up their vacant ranks. Women have opportunities before them today that a few years ago were unheard of.

Splendid positions are open to the woman who through proper training can fit into these places left vacant by young men.

The Government Needs You---Business Houses Need You

Train yourself and start NOW. If you are industrious and have average ability, you can, in a few short months, prepare yourself to enter the business world at a good salary by taking up our courses of study in BOOKKEEPING, SHORTHAND, TYPEWRITING, OR THE BURROUGHS CALCULATING MACHINE.

(Write today for illustrated catalog.)

The Business Institute

163-169 Cass Avenue, Detroit

Largest, best equipped business school in Michigan.

NOTICE TO THE PUBLIC

Home Made Candies—Ice Cream 40 cents quart, 20 cents pint, All kinds of soft drinks, Lemon, Strawberry, Pineapple, Orange, Cherry, Coca Cola and Root beer, 5 cents Glass.

Tecumseh Candy Kitchen.
8-27-4t. adv.

A MOST INTERESTING BUDGET OF NEWS FROM OVERSEAS

The following letter from Beth Satterthwaite to her paretns is full of interest and will be enjoyed by all:

Dear Folks at Home:

I've just been on a wonderful four days' vacation at the Johns Hopkins (Base) Hospital at Neufchateau. I went with Edith Coa'e (the other J. H. H. nurse) and Mr. Laity, the Oberlin boy. My paper description wi[illegible] the subject justice, there is so much one may not tell.

We went over half the way by train, then cycled the last 30 miles. You can get much closer to the French people and their homes by cycling than on a train. The road was all big hills so we alternately coasted and walked up hill. At one place we watched the firing at a Boche plane right over our heads, it being well peppered by the Allies.

The Fates led us at sunset into Jeanne d'Arc's town, quaint, tranquil little Domremy. After supper the clouds were too threatening for finishing our trip so I realized another day dream—spending the night at a little French roadside inn. Those soft French beds surely felt good. I pinched myself to see if I were Beth Satterthwaite, Tecumseh, Michigan, as Edith and I followed our little candle up the big, white-washed, enclosed stairway.

Thousands of American soldiers have lately paid homage to Jeanne d'Arc's birthplace, even Gen. Pershing not long before.

As we were leaving the village, we jumped at the first English sign we had seen in France, "Speed Limit, 8 Miles."

The bigness of the Johns Hopkins Hospital took my breath away and the spirit is magnificient. They have 1000 beds. They have very few deaths and those were mostly from bronchial pneumonia, the result of gassing.

We have seen a lot of the American army life over here and feel convinced that it is an enormous army and we are proud, most of all of the spirit we have seen. A while ago an American soldier was a rare sight but now we are wondering if there are any left in America.

On our trip we saw Russian soldiers and Italian officers with big imposing Napoleonic hats and some with one long dashing feather and we saw the Tyrolese officers with the whole peacock's tail (apparently) on their hats. We saw lots of Moroccan and Algerian soldiers. Some of the Algerians really do have the long locks of hair over each ear. It surely did look weird. The Algerians are called the most fearless of all fighting people. They fight only to kill or to be killed and have no time for the wounded or for taking prisoners. They are sent ahead of the army to do the most fearless work.

The weirdest memory and the only real chilly thrill I've had over here was one evening when we heard hundreds of voices chanting at the tops of their lungs and coming nearer. It was more weird and cannabalistic than any Indian war dance. Our French concierge, who stayed here through the German occupancy, was as white as a sheet and scuttled around like a rabbit.

Finally they came in sight, a whole regiment of Algerians, coming from "repos" to kill or to be killed. The sound goes up and down my spine even yet.

July 21.

The guns are starting to boom again tonight. Even from this distance we feel as if we had learned a lot about war this last week.

Such fireworks in the sky! And such terrific roaring for a few hours! It "gets" you awfully, knowing what it means and we despise our own safety and surety of running away before danger.

Beth.

Mr. and Mrs. M. C. Wood have just received the following letter from their son Ray which they kindly allow us to publish.

Somewhere in France,
July 21, 1918.

Dear Ones at Home:

Well, this leaves me in the very best of health and hope all are well at home. We have just come in from having a parade.

The way things look over here it won't be long before we will be coming home, if we can only keep the good work up, for I don't think the Germans will last as long as they are looking for.

We are having very fine weather and everything is looking fine.

We have daylight most of the time for it never gets dark until about 10 o'clock and day light very early in the morning. There is about seven hours difference in our time from that back home.

This is a fine country and I am well satisfied, but I would not care to make it my home. The French are very kind and do all in their power to make us happy, our quarters and eats are good. And we get the English papers daily from the States. The women here are very hard workers and do most of the farm work and all of them wear wooden shoes. Altho they are all very kind to us, they can't do as much as our own people back home.

I will have many things to tell you when I get home that I cannot take time to write. So will bring my letter to a close. Tell all of the folks to write me often.

From your loving son,
Sergt. Ray E. Wood.
Company Ga, 329 Inf.
A. E. F via N. Y.
A. P. O. No. 762.

P. S. Am sending picture. It is not so good for I have gained 17 lbs. since leaving home. Write often and tell the rest to write for letters from home are very cheering.

BARGAIN DAY

As advertized in our last issue the afternoon performance for Wednesday will begin at 3:30 instead of 3 o'clock as heretofore, and the evening show will begin at 7:30. Two fine acts are advertized:

Bell and Bragg, novelty wire act, Ben and Era, novelty bar act.

The colored band of the "In Old Kentucky Co." will furnish the music both afternoon and evening. This will be an unusual treat so don't miss it. Come early and enjoy the fun.

DR. W. J. BALMER INVITED BACK

Methodists Hold Church Meeting Monday Night

Church Debt Nearly Wiped Out

The Tecumseh Methodists held a basket supper in the church parlors Monday evening. The supper was followed by a church meeting which was presided over by the disrtict superintendent Dr. Fruit. Both supper and meeting were largely attended.

Reports covering the year were given by Dr. Balmer and the various heads of the several departments of the church, all showing the past year a busy and prosperous one.

Dr. Balmer reported that he had presided at nine funerals during the year, but none of them were church members, the church having lost no members during the year by death.

Dr. Balmer was given practically a unanimous invitation to return for the coming year.

After the regular business of the meet[illegible] care of, an effort was made to raise the indebtedness of the church which resulted in securing pledges for over $300.00, leaving about $100.00 yet to be taken care of. The committee feel confident that this amount will be raised leaving the society free from debt at the close of the year.

FARMERS TO GET RYE FOR FEEDING

Local millers have received instructions from the U. S. Food Administration to the effect that farmers will be allowed rye for feeding purposes. The farmers must, however, sign a statement that the amount specified is not in excess of the amount needed to December 1st.

The millers are required to keep a record of the number of bushels ground for each farmer and also a record of the name and address of each. Government inspectors will call during the year to inspect the records kept.

This order is issued to give feeders some relief from the scarcity of feed for stock, Michigan in particular having been up against it for a good feed for stock

ARE LIBERTY BOND HOLDERS SLEEPING ON THEIR RIGHTS?

According to information obtained at the Government Bond Department of the Federal Reserve Band of Chicago only about $95,000,000 of the 4 percent. Liberty Bonds have to date been presented for conversion into 4¼ per cent. bonds. Of this amount $12,000,000 are 4 per cent. bonds of the First Liberty Loan converted and $83,000,000 are Second. [illegible] were issued in this Federal Reserve District a total of $88,000,000 First Converted Fours and $527,000,000 Second Fours.

It appears, therefore, that only about one-seventh of these holders of 4 per cent. bonds have taken advantage of the opportunity to secure 4¼ per cent on their investment.

The 4¼ per cent. conversion bonds are now available for prompt delivery in coupon form. Deliveries of registered bonds require more time for opening accounts, preparation of address plates, checking and verifying names, inscribing bonds, etc.

It is a problem to reach the millions of bond holders and make them understand that they will not automatically receive 4¼ per cent interest on their bonds without action on their part. Strange as it may seem to the average invester, there is hardly a doubt that million of these bonds are in the hands of people who may put them away for years without even clipping and collecting the interest coupons. It is said that some of the U. S. 3 per cent. bonds due August 1, 1918, have been presented for payment with all the matured coupons attached. If this could occur in the case of an issue of bonds of which only $63,000,000 were outstanding and of that amount all but about $15,000,000 in the hands of banks almost anything can be expected in the nature of carelessness where billions of dollars of bonds have been sold to many millions of subscribers.

It has been suggested that bank tellers may save many people from loss by calling attention to the conversion privilege whenever coupons clipped from 4 per cent. Liberty Bonds are presented for collection, but this plan can produce results only where coupons already due are presented for the next interest coupon date will occur after the conversion privilege has expired on November 9, 1918.

The conversion privilege on 4 per cent bonds of both the First and Second Liberty Loans expires on November 9, 1918, and they cannot be converted into subsequent issues of United States bonds which might come out at the higher rate. Therefore holders of 4 per cent Liberty Loan bonds should in every case present them for conversion. By converting these bonds they will not only receive ¼ of 1 per cent. additional interest, but after the conversion period has expired (Nov. 9, 1918) there will undoubtedly be several points difference in the market price of the 4 per and 4¼ per cent. bonds.

It is the best for bond holders to arrange for the conversion of their bonds through the bank which handled the original subscription, but those who have changed their place of residence can, without doubt, handle the matter through any convenient bank.

JULIA HIGLEY

Julia, the little daughter of Mr. and Mrs. George Higley, pased away Saturday, at the age of 16 months. The funeral was held Monday afternoon at hte home on the Zach Cook farm, with burial in Brookside cemetery.

EUGENE WYCKOFF

Eugene Wyckoff, who for several months has been in Ann Arbor for treatment, was taken to the home of his wife in Adrian Friday where he passed away this morning at 1 o'clock. Service's ambulance went over to Adrian this morning and brought the remains to Tecumseh. Later the body will be taken to the home of his sister in Marshall in which city the burial will take place. No arrangements for the funeral have been made.

Beside the above mentioned relatives is left one son Bert of Tecumseh.

Mr. Wyckoff has been a resident of Tecumseh for many years. He has been well and familiarly known as "Doc Wyckoff." He was a quiet kindly citizen, doing good as he had opportunity.

CARD OF THANKS

We wish to thank our kind neighbors and friends for their attention and thoughtfulness during our recent bereavement, for autos and Rev. Balmer for comforting words.

Miss Rhoba E. Arner,
Mr. G. C. Arner,
Mr. A. R. Arner,
Mr. A. C. Arner.

SLAUGHTERING WITHIN RESIDENCE LIMITS AGAINST ORDINANCE

On August 19th a complaint was made against Chas. Williamson by Lester Rogers, as one of the Village Council, charging him with violating the vllage ordinance prohibiting the slaughtering of animals within the residence limits.

Mr. Williamson being out of town, the warrant was not served until Saturday when Marshal Mominee accompanied him to Judge Hosmer's court room. There with no hesitation Charlie pleaded guilty and, it being his first appearance on such a charge, he was fined $10.00 and $3.20 costs.

"IN OLD KENTUCKY"

The seat sale for "In Old Kentucky" opened at Hay's Bakery this morning —this is the big road attraction which will be presented at the Bradley Opera House, tomorrow night, Wednesday, August 28th, and is a fitting entertainment for one of our big Wednesday evenings. Don't forget that the big band carried by this company will play for the Wednesday entertainment on the street also the parade and band concert in the afternoon as soon as the company arrives on the 3:00 o'clock train. The performance at the Bradley will not be held until the free show on the street is over, which will give every one an opportunity to 'take them both in' but you should get your tickets as early a possible and assure yourself of good seats.

"In Old Kentucky" is not a picture show, some people seem to think it is owing to the fact that a big horse race is advertised but this race is produced with real live horses carried by the company. The company carries a complete carload of special scenery and scenic effects in addition to the horses, and numbers between thirty and forty people.

"PERSHING'S CRUSADERS"

Government's Own War Pictures at the Bradley next Sunday

"Pershing's Crusaders", the first big official war film feature of the Government's moving pictures, is now being routed through Michigan and will be shown at the Bradley Opera House next Sunday (matinee and night) Sept. 1st. This is the feature film which has been accorded the highest of praise in the larger cities of the country where it was shown under the direct supervision of the Government. In Michigan it is being shown under the direction of the Michigan War Preparedness Board with all profits to the Board's fund for the dependents of the Michigan men now in the Nation's service, no matter whether in the army or the Navy.

The pictures are ones to stir the enthusiasm and patriotism to the utmost for it is doubtful if many persons have really realized on how vast a scale America has prepared and is still preparing. Every activity of life in the cantonments, the lighter as well as the more serious side, is disclosed in the films; while the making of uniforms, the building of ships and the thousand and one other industries which the Government now has to make use of for the army and navy are detailel graphically.

Most interest, of course, centers in that section of the picture showing the boys "Oved There." They are seen in French villages, the foreign training and aviation camps and a dozen other places, while there is an extraordinary thrill in the pictures showing the American boys in the first line trenches the first day they occupied them. There is also a "close-up" view of the first prisoners the Americans took, 21 privates and two Prussian officers. An excellent view of the famous Hun fighting face is secured, to say nothing of the scorn of the brutal officers.

The pictures merely show actual facts, but by the eastern newspapers they are considered the most remarkable collection of war films yet shown even including some taken by French, Italian and English picture men and exhibited in this country.

Owing to the fact that this picture is produced by the United States government for government work and exhibition, no war tax is charged, the admission is placed at 25 cents for adults and 10 cents for children so everyone will be able to see this wonderful picture and see just how our own government is going to work to win the war.

AUTOS COLLIDE ON WAMPLER'S LAKE ROAD

Car Owned by Chas. Mattis of Tecumseh Run Into by Car Owned by Milan Man

Chas. Mattis was in an auto accident about 9 o'clock Sunday night while coming home from Wampler's lake. He was about a quarter of a mile west of the Wampler's-Evans lake fork when he met an Overland car driven by a Milan grocer. Mr. Mattis, who claims he was traveling not faster than 15 miles per hour, swung over to the right side of the road to give the approaching car plenty of room to pass. But, when trying to pass, the other car labored in the sand and plunged into the Mattis car, striking it in the rear wheel and fender. The Mattis car was quite badly damaged, rear axe sprung and housing bent, fender torn from the body and the hub cap smashed.

The other car was badly damaged in front and both cars had to be towed to Clinton for repairs. No one was hurt.

GOOD CROWD AT BALL GAME

There is a lively interest in the base ball series now being played in Tecumseh twice each week and the grounds are well filled with lovers of the sport. Last Friday a good game was played between the Clerks and Heesens teams which resulted in a little onesided score of of 22 to 4 in favor of the Clerks.

Last night the Clerks met the Brewers team the final score being 6 to 9 in favor of Brewers. Several of the Clerk players were sick and they had to use new players who did good work for their first game.

The following is the standing of the various clubs to date:

	wone	lost
Brewers	5	3
Clerks	4	4
Steel & wire	3	3
Heesens	3	5

'THE AUCTION BLOCK,"

Rex Beach's famous book, was on the screen at the Bradley Friday night. As all Beach's stories are the real red-blooded man's sort and this one of his best, a good crowd attended and were delighted.

NOTICE

All parties who have ordered the Sunday Free Press and fail to call for same will be expected to pay for them as they are not returnable. Also please try and call for paper before 2 o'clock Sundays.

W. L. Coller, Agt.
8-27-2t

A FAREWELL FOR ONE OF THIS WEEK'S SELECTS

On Sunday a party of Glenn Tansley's friends gave him a sort of farewell at Wampler's lake. There were 27 to partake of the roast lamb dinner (the lamb was George Harriott's part of the dinner) and everybody had a pleasant afternoon although it was tinged with regret at Glenn's leaving tomorrow for camp. The picnic was held in Ive's grove.

Personal Items

John Theime of Adrian called on friends in town today.

The Tecumseh banks are closed today on account of the primaries.

The Winters Co. popular entertainers, Presbyterian church, Thursday night. adv

Sant Cutting left Monday morning on a business trip to Union City and other points.

Glen Tansley, George Witherell and Ed Harper leave Wednesday for Camp Custer.

Miss Margaret Glasgow of Kalamazoo has been the guest of Mrs Guy Belding this week.

Mr. and Mrs. Ed Marks were Sunday guests of Mr. and Mrs. Will Zimmerman at Clarks Lake.

Mr. and Mrs. Fred Davis are moving this week to Tipton where he is engaged in the harness business.

Mr. and Mrs. Russell Hall and baby of Adrian visited her parents and other relatives here Sunday.

Mrs. G. J. Ziehr is reported as on the sick list since her return from her outing at the Farm in Jerome.

Mrs. Vern Dove spent last week with her husband in Detroit where he is working. She returned home Saturday evening.

E. H. Ahrens and wife will be at home to their friends at the Fred Davis house on North Pearl street in the near future.

Mr. and Mrs. George Baker, Mrs Will Dunn and Catherine Birdsall of Detroit were Sunday guests of Mr. and Mrs. Alva Waring.

Born on Sunday morning to Mr. and Mrs. Leonard Greenwald, west of town, a son. Mrs. Mertie Campbell is caring for the mother and baby.

Charles, the little son of Mr. and Mrs. Will Stewart, was operated upon this morning for the removal of tonsils and adenoids. Dr. Davis of Clinton and Dr. Beardsley perfomed the operation.

A card received from R. S. Moore from Culver, Ind., speaks highly of the Military academy, says that it is fine that his son Robert can enjoy its privileges and that Robert has won a gold medal, only five others in the class winning out. Good for Robert.

The Presbyterian Sunday-school, both old and young, started off in great shape this morning for their picnic at Sand lake. By the looks of those baskets we judge they will have all they can eat, our only regret being that we could not attend and help Rev Ray get rid of that surplus of pies.

LAST CHANCE

To convert your Liberty Bonds of the First and Second issues. The conversion privilege if exercised at all must be taken advantage of before Nov. 9. This means that you will lose ¼ per cent on your money and in case you wish to dispose of them the 4 per cent bonds will probably have a lower sale value than the 4¼ per cent bonds.

We advise you to make the change and would like all bonds in our hands as soon as possible.

We make a charge of 10 cents for each bond to pay for the insurance and shipping cost.

Tecumseh State Savings Bank
The Lilley State Bank.
8 13 6t

Just as we go to press word comes to us that George, son of Walter Exelby of Britton, has been drowned in New York. No particulars have as yet been received.

CLASSIFIED ADS

WE BUY ALL KINDS OF JUNK and pay the highest price for rags. 'Phone 372. We come after them. Place at old Brewer's foundry.
D. Ghertner.

WANTED—A woman to work in the laundry. Apply at once. Steady work assured. 8-20

FOR RENT—Two good houses on North Pearl. One has electric lights and barn, both have good wells and cisterns and large gardens. Will rent either of these places very cheaply.
Mrs. P. C. Snell 8-20

PLACE FOR SALE—Six room house, barn 6 x 12, lot in fine condition, very easy terms if sold at once. 511 E. Pottawatamie St. 8-27-2t

FOR SALE—Five passenger touring car, self starter, electric lights and in good running order. This car is worth $400.00, my price $145.00: G. H. Church, Tecumseh, Michigan. 8-27-tf

FOR SALE OR SALE—A house and nearly three acres of land, large hen house and berry patch. Enquire of Mrs. Martha Hornbaker, Tecumseh, Mich. 8-26 1mo.

EAT POTATOES
SAVE
WHEAT

COLD Drinks

The only place you can buy Good Cold Drinks

Vernor's
Schlitz
Stroh's
Excello
Bergo
NEAR BEERS

POPS, all kinds
Sweet Cider
Wines

CALL IN

W. L. Coller

MOST OF YOUR EARNINGS

Go For Eatables —

So why not see that this money is wisely spent.

There is freshness to think about —and cleanliness and economy.

This suggests to us that this store might be of service to you—because its aim is to deal in grocery goodness.

How well it succeeds is a matter for each customer to decide personally.

We would be glad to have YOUR opinion.

C. M. Gilbert.

A good place to get good things to eat

BIG DANCE

WITHERELL HALL,

EVERY

Wednesday

BILL 75c

Coller's Orchestra.

How About Your Corn?

Saginaw Silo

That's the question that is bothering many farmers today. Whether your corn matures or not put it into a Saginaw Silo and preserve ALL its feeding values.

Fancy prices will be paid for your cattle this season. Feed a good big herd and cash in on the rising market. For the dairyman the Saginaw Silo means a full milk pail 12 months a year.

Remember the Saginaw is a "Steel-Built" structure. Order your Redwood or Siloiled Yellow Pine Silo today. Have it in time for filling. Immediate shipment. See the Saginaw agent today and write for booklet No. 000

THE McCLURE COMPANY
(Formerly Farmers' Handy Wagon Co.)
Saginaw, Mich. Cairo, Ill. Ft. Worth, Texas
St. Paul, Minn. Des Moines, Ia.
(1)

Order your Saginaw now

Saginaw Silo

Right now is the time to order your Saginaw Silo. Do it before the summer Silo rush is on. Then you will be ready for filling time. Avoid rush and bustle at the last moment. Get your silo now—more time to erect it. Remember the Saginaw is the permanent Steel-Built stave silo with the perfect silage keeping qualities of wood and the great strength of steel. Write us or see Saginaw agent today. Send for booklet No. 000.

THE McCLURE COMPANY
(Formerly Farmers Handy Wagon Co.)
Saginaw, Mich. Cairo, Ill. Fort Worth, Texas
Des Moines, Iowa St. Paul, Minn.
(13)

TEMPLE INSURANCE
L. E. Temple & Co
TECUMSEH, MICH.
TEMPLE INSURANCE

TECUMSEH CO-OPERATIVE ASS'N.

SPECIAL SALE

ON

Oil stoves for next Wednesday only

We also have a car of our Co-Operative Dairy Feed in transit. Leave your order.

C. D. BEEBE, Manager.

AUTO SUPPLY SALE

For the stock we have on hand.

$23.00 Ford Rayfield for	$15.00
$1.50 Ford Dash Oil Gauge for	.50
50c 1917-18 Ford Fan Belts for	.25
$1.25 Tire Tool for	.50
Horn Button for Steering Wheel on Ford,	.75

Just Received—a new shipment of Dry Batteries.

We have in stock, or can get in short notice, a Storage Battery to fit any make of Auto.

United Supply Co.
AUTO SUPPLIES
O. J. Marsh, Mgr. Tecumseh, Mich.

JACKSON COUNTY FAIR

Sept. 9 to 14, 5 Days and 3 Nights,

Wednesday, Thursday and Friday.

Michigan's Biggest and Best County Fair.
All past Records shattered by this year's preparations
More and Wonderful Departments and Attractions than were ever attempted by us before.
You can't afford to miss exhibiting and attending this Year's Fair.

For Full Particulars See Program

CITIZENS MUTUAL AUTO INS. CO.
FIRE-THEFT-LIABILITY
COSTS $100 FOR POLICY AND 25¢ PER H.P.
HOWELL, MICH.

Mrs Franc S. Gillespie

Mrs. A. B McLachlan spent Monday with relatives in Clinton.

Mrs. Lafayette Stevenson has returned from a two weeks' visit at Loraine, Ohio.

Mrs. E. J. Mann and daughter Myrtle spent Sunday with Mr. Mann who is working at Camp Perry, Ohio.

If you want a nice, cozy home for your old age see Mrs. Franc Gillespie. She has some first-rate bargains.

Fred Hendershott and Vernor McAdams returned Saturday from Camp Dix where they hae been in training with some 45 other U. of M. students.

Printer's ink makes people think if used in proper doses in this paper.

Good weather is bringing out a fair sized vote at the primary election being held today. The total vote cast in both precincts up to 2 o'clock was 222. Much interest is being manifested over the congressional race and betting seems to be favoring Dixon and Michener.

1866 1918

WEDNESDAY SPECIAL!

For one day only we have grouped REGARDLESS OF THEIR FORMER PRICES all our beautiful line of Ladies' Top Skirts into three prices--

$4.98, $6.98, $8.98

Included in these lots are Fancy Plaid and Striped Silks, Taffetas and Messalines; Mohair and All Wool Serges, and Wool Poplins.
All our New Fall Styles are INCLUDED IN THIS SALE.
We will be obliged to charge for alterations at cost.
Come early while the assortment is complete.

The Webster Anderson Co.
1866 TECUMSEH, MICHIGAN 1918

LOCAL AND PERSONAL

NOTICE

All copy must be in the composing room of this office before 9:30 a. m Tuesdays, and Fridays and all advertising matter before 4 p. m. Mondays and Thursdays.

Mrs. C. Cole of Onsted was in town Saturdty.

Mrs. Cyrus Underwood of Ridgeway was in town Saturday.

Miss Catherine Clark of Clinton was a Tecumseh visitor Friday.

Miss Gladys Brown of Clinton was caling on friends in town Friday.

Ed Schreder and family spent Sunday in Manchester with her parents.

Miss Hazel VanGieson of Clinton was the guests of friends in town Friday.

Miss Bernice Blythe was an over Sunday visitor at her home in Manchester.

Floyd Farrell and family are moving to Battle Creek, where he has a position.

Will Kempf was home from Camp Custer for an over Sunday visit with his parents.

The Winters Concert Co., Presbyterian church, Thursday night Admission 25c. adv

Wm. C. Swick has received word from his son Charles of his safe arrival overseas.

Donald and Harold Blesing of Detroit spent Sunday with their mother and other friends.

Ask us about "Over the Top" flour. F. D. Avery. adv

Mrs. L. W. Kimball of Clinton visited her daughter Mrs. Eugene Rosacrans Monday.

George J. Ziehr is back on the old job after a short vacation spent on the "Farm" at Jerome.

Mrs. Geo. Adamson who has been spending the past week in Toledo returned home Saturday.

Grant Davis and family of Clinton were guests of Mrs. Fenwick and Miss Lucy Train Sunday.

Miss Ella Bennett who has been spending the past two weeks in Saline, returned home Sunday

Miss Lillian Clark returned from Stillwater Wis., Saturday where she has been spending her vacation.

Mrs Needham of Saline and her mother Mrs. Wesley Pennington of Macon were in town Saturday.

Born to Mr. and Mrs. Findley DeSpelder of Columbus Ohio, Sunday morning August 25, 1918 a daughter.

The Misses Eva and Edna Dorr of Grass Lake were guests of Mrs. Fenwick and Miss Lucy Train Monday.

Jay Morse was able to sit up for a short time last Saturday for the first time since his illness. He is steadily gaining.

Miss Alice Cutting returned from Cleveland Saturday after a weeks visit with her brother Bert Cutting and family.

Mrs. Ella Boyd of Detroit was the guest of her mother Mrs. Horace Holdridge and other relatives for the past week.

"Over the Top" flour has the substitute mixed in. Sold by adv F. D. Avery.

Miss Lily VanWatson of Monroe, who has been visiting her sister Mrs. Frank Kennedy and family returned home Monday.

A letter just received from Seymour Orr tells of his promotion to Adjutant in the 542 Engineers Service Battalion.

Harry Rosacrans and daughter, Ruth of Toledo were over Sunday guests of his parents Mr. and Mrs. Fred Rosacrans.

Mrs. S. Spaford of Jackson who has been visiting her mother Mrs. Geo. Page and sisters returned home Monday morning.

Saturday we received a card from "Chic" Coller announcing his safe arrival "over there," with best regards to his friends.

A. G. Arner of Cleveland who came for the funeral of his sister, Miss Lou Arner is still here, while fighting an attack of hay fever.

Jas. I. Cronk, wife and daughter Ora of Arkansas City, Kan., have ben visiting his sister Mrs. Albert Haire and her brother Warren Cox. Miss Ora left for home Monday.

The Herald Office will be open Wednesday and Saturday evenings for the balance of the month. All in arrears on subscription are urged to call and settle their accounts with us.

Nyland's store will be closed all day Labor Day.

Will Kempf was home from Camp Custer Sunday.

Ernest M Coller of Jackson spent Sunday at his home in town.

Miss Josephine Mobbs is spending the week at Garland Osborn's.

Mr. and Mrs. John Nyland visited friends in Jackson Sunday afternoon.

Mrs. W. D. Clark and son of Chicago are visiting her father Daniel Hubbard.

Earl Michener of Adrian was in town Monday, looking after his political fences.

The Winters Concert Co., Presbyterian church, Thursday night. Admission 25c. adv

Donald Wallinger was home from Detroit for an over Sunday visit with his parents.

Miss Esther Diamond of St. Johns Mich., came Friday for a visit with Miss Marion Rosacrans.

Would buy a small house if price is right.
John Nyland adv.

Mr. and Mrs. Floyd Ager of Detroit visited his parents Mr. and Mrs. Hugh Ager over Sunday,

Mrs. Arthur Gove went to Toledo Saturday for a few weeks' stay with Bert Bassett and family.

Mr. and Mrs. John Taylor of Detroit were week-end visitors with Andrew Taylor and family.

Miss Myrna Service of Detroit spent Sunday with her parents Mr. and Mrs. Eugene Service.

Mrs. Sam'l Shutt and granddaughter Marjorie Fosdick returned Sunday from a visit in Saline.

Fred Marsh and family entertained Mr. and Mrs. Chas Campbell of Toledo Sunday and Monday.

Mrs. Bessie M. Mitchell arrived Monday from Ft. Wayne to trim at Miss Alice Owens' millinery store

Mrs. Glen Judson and son Eugene of Toledo are spending the week with her parents Mr. and Mrs. A. S. Titus.

The Patriotic picnic held at Sand lake last week rounded up over $800.00 for Red Cross. Good for Tipton!

J. H. Sipe, wife and daughter Louise of Metamora, Ohio, spent the week-end with his brother M. Sipe and family.

The Friends' Unit will meet at the home of Mrs. James Lowry Thursday afternoon, 504 Logan street, to sew for the Belgians.

Eugene Berry has a position in Toledo. His family are with her people in Macon for a short visit before moving to Toledo.

Mr. and Mrs. C. D. Klappic of Monroe and Mrs. Patterson of Sharon, Pa., were over Sunday guests of Mr. and Mrs. A. S. Titus.

The L. O. T. M. will have a social at Mrs. Geo. Cole's Friday afternoon. Cars will be at Mrs. Claud Gray's to take the ladies out.

A. W. Pocklington, wife and daughter Helen and Mr. and Mrs. Ernest Pangburn were at Meadow Lake Sunday on a little outing.

Mr. and Mrs. Harry Munger were up from Toledo from Saturday to Monday. They have a pretty little girl whom they have adopted.

Leonard Kempf came home from Camp Custer Saturday, having received his honorable discharge from the service for physical disability.

Mr. and Mrs. Clare Beland and the Misses Lillian Cole, Lulu Stahler and Bessie VanAntwerp formed a picnic party at Wampler's lake Sunday.

Mr. and Mrs. Albert VanDoren drove to Lansing Monday. Mrs. Leslie VanDoren came home with them after visiting friends since Friday.

The Merry-Go-Round Club were picnicing at the Lowe cottage, Sand lake Monday evening. And it is needless to say that they had a good time.

The new clerks at The Webster Anderson Co.'s for the Anniversary sale are Mrs. G. E. Nemire, Misses Carol Kemp, Florence VanWinkle and Dorle Anderson.

FARMERS, ATTENTION!

Good prices for your poultry now: fowls 21 to 27c, broilers 27 to 30c. Eggs strictly fresh 41c; whites 44c; as they run (rots out) 38c.

Williamson Bros.

B. J. Pulver who was spending the past week in Boston, where he attended the Rexall convention, returned home Sunday morning

Miss Franc Rosebourgh and Miss Mary Hosmer left for their home in Freeport, Ill., Saturday after a visit with S. P. Hosmer and daughter Asenath.

B. F. Hall and family had as supper guests Monday evening J. H. Sipe, wife and daughter Louise of Metamora, O., M. Sipe and wife, Otto Sipe and Garth Hall.

Mr. and Mrs. Glenn Snedicor and little daughter of Detroit have been the guests of his parents Mr. and Mrs. Chas. Snedicor for a few days.

Mrs. Elmer Snedicor and little daughter of Adrian left for their home Saturday after several days visit with Chas. Snedicor and family.

Mrs. Ernest Coller plans to move to Jackson this week. Mr. Coller is employed there is a munition factory. Mr. and Mrs. Will Barret will occupy the Slayton house thus vacated.

Mrs. C. M. Dickinson, Mr. and Mrs John Campbell of Toledo visited Frank Rude and wife Sunday and Monday. Our old friend John is now a linotype man on the News-Bee.

R. S. Moore and wife, Miss Mildred Armstrong of Adrian, Miss Camilla and Perry Hayden motored to Culver, Ind., Saturday where Robert Moore Jr., has been in school at the military academy this summer.

Mr and Mrs Geo. Burdick, Mrs Kate Burdick, Mr. and Mrs. Will Waldron and daughter of Weston. Mr. and Mrs. Geo. Kidman and daughter of West Adrian were Sunday guests of Mr. and Mrs. L. M. Waldron.

Mrs. Frank Osborn and daughter Margaret returned to their home in Columbus Monday after a four weeks' visit with the former's mother Mrs. Henry Wilson. Wm. Pentecost and Mrs. George Witherell went over to Adrian with them.

Among those who were aboard the merchant ship Protens recently sunk off Norfolk Virginia was Percy A Hammond of AnnArbor son of Prof. and Mrs. D. A. Hammond formerly of Tecumseh where Mr. Hammond was Supt of our Hight school.

Miss Alice Snell of Jackson visited her aunt Mrs. P. C. Snell yesterday. She is enroute to California where she will spend the winter in a shack in the mountains with another Jackson lady. Miss Snell has been a patient at the Howell sanitorium for the past year.

Mr. and Mrs. R. A. Heesen entertained at a family dinner Sunday. Present were his brother and sisters, making the family complete: Mr. and Mrs. John Trann of Poria, Ill.; Mr. and Mrss Wm. Meyer., Detroit; A. J. Heesen, wife, son George and daughter Alice of Toledo; and Mrs. Nelile Adamson.

Mrs. Clara Anderson entertained Sunday in honor of the birthday of her brother Wm. C. Swick. Present at the dinner were Mrs. Clara Loudenslager and daughters Catherine and Mary Louise of Vanlue, O., Mr. and Mrs. Erve Broillier and son Ellsworth, Miss Jennie Broillier and Mr. French.

Mrs. Geo Williamson and grand daughter Isabel Musmiller of Brooklyn, N. Y., and Mrs. Wesley Williamson of Toledo came Saturday to visit Mrs. F. D. Avery and their relatives. Wesley Williamson and daughters Helen and Isabel and son George drove through Sunday from Toledo returning that night, taking the whole party with them.

Dr. J. W. Beardsley has received a notification from the War Department, office of the Surgeon General, Washington, to the effect that the board which recently examined him for appointment in the Medical Corps found him physically disqualified for commission. It is a matter of disappointment to the doctor as he had made up his mind to enter the service and contribute his bit.

Mrs. W. D. Reed entertained a company of friends at the Martin farm near Clinton Thursday. Those who enjoyed the occasion were Mr. and Mrs. L. C. Hayden, Mr. and Mrs. G. A. Rathbun, Mrs. B. J. Pulver, Mr. and Mrs. J. N. Satterthwaite, Mr and Mrs. C. F. Patterson, Mr. and Mrs. F. G. Lewis, Mrs. R. K. Anderson, Miss Bessie Pulver and Miss Elizabeth Long. A picnic supper was one of the pleasing features of the afternoon.

AUTO SALE

Special Values

Saxon Four Roadster 1915 Model, Electric Lights

Maxwell Touring, 1915 Model, Starter, Electric Lights, Repainted, Good Tires

Buick Touring, 1916 Light Six Revarnished

Buick Touring, 1917 Light Six This is practically a new car

Buick Touring, 1914 Model, Special price, $150.00

Fords, 1916, 1917 Touring Cars. Overhauled and Repainted, Several of them to choose from at rock bottom prices.

In order to move these cars at once, special terms will be allowed or a good discount for cash.

We have two more Light Six 1918 Buick Models on th Floor ready for delivery, at the old price. The new Price will be $240.00 higher, so get in before the raise.

The Friendly Drop in
Garlinghouse Garage
Tecumseh, Mich.

Buick and Chevrolet Sales and Service Representatives for Northern Lenawee.

Miss Ina Palmer of Clinton was in town Friday.

Mr. and Mrs. Will Hooten and his mother, Mrs. Harriet Hooten of Tipton were in town Saturday

---

28 DOZEN MORE
Of those Michigan Canned

Yellow Peaches

22c can, $2.50 dozen.

Stock up for winter, as there are no peaches for canning this year.

WE HAVE SOME

New Cream Codfish

finest white middles, good food for hot weather.

Open Every Evening Except Tuesday and Thursday

ANDERSON GROCERY CO.
Phone 91-- Successors, Anderson Bros. Macon Phone

Washing Machines

Hand Power,
Electric,
Water Motor.

Vudor Porch Shades
Frantz-Premier Vacuum Cleaners
Bolo Gasoline Ovens

FLAGS OF ALLIED NATIONS

Satterthwaite Bros.

Mrs. Henry Hoag of Clinton was in town Monday.

Mrs. James Wood was a passenger for Clinton Monday.

Mr. and Mrs. Chas. Wilson left Friday for Salmo, B. C.

The Winters Co. popular entertainers, Presbyterian church, Thursday night. adv

Mr. and Mrs. Athol Brainard of Springville called on friends here Sunday.

Mr. and Mrs. Will Cox of Holloway were calling on friends in town Saturday.

Mr. and Mrs. Roy Harrison of Jackson were guests of Tecumseh friends Sunday.

Misses Rose Sloan and Katheryn Reed, who have been at Mackinaw, returned home Monday.

Misses Blanche and Gertrude Boyd were out from Detroit Sunday spending the day with friends.

Stroh's	Bola
Schlitz	Kovan
Buck	Bevero

Silver Foam

New Kfnds Received Every Day

COSCARELLI Fruit Store

We sell Adrian and Toledo Bread.
Give us a trial.

BRADLEY OPERA HOUSE - TECUMSEH WED., AUG. 28

America's Greatest Racing Play,

A Thrilling, Picturesque and Romantic Story of Kentucky Life,

"IN OLD KENTUCKY"

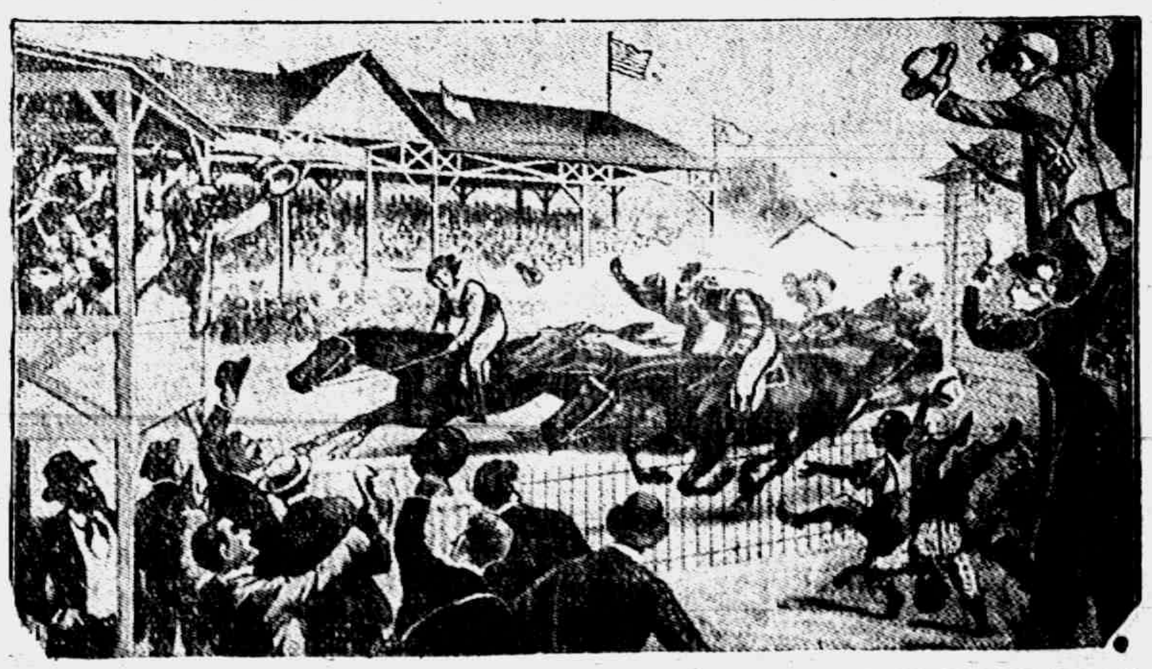

A CAR LOAD OF SPECIAL SCENERY AND EFFECTS!
2—THOROUGHBRED RACE HORSES!—2
The Most Thrilling Horse Race Ever Staged. Big Band and Novel Street Parade.
WATCH FOR IT

Prices 25c-50c-75c-$1.00 Plus war tax
Seats at Hay's, commencing Tuesday morning. The wise ones will get seats early.

The Alfred James Agency
Established 1887.
General Insurance, Fire, Tornado, Automobile, Plate Glass and Postal.

The Companies represented are a guarantee of prompt and equitable adjustment of losses.

A. G. AYLESWORTH,
Licensed Auctioneer, Real Estate, Stock and General Salesman.
Will attend all sales in city or country, at reasonable rates.
Headquarters and all dates made Herald office

Dental Parlors
W. D. REED, D. D. S.
Chicago St. Tecumseh,
Crown and Bridge work Aluminum Silver and Rubber plates and all of the specialties known to modern dentistry. Gas or vitalized air administered
Office over Avery & Co's store

DR. E. D. BROWN,
Dentist.
Modern Dentistry of reasonable rates. Painless extraction by use of ocalor general anaesthetic.
Office hours 7:45 a m to 5 p m. Saturday evenings 7 to 9. Other evenings by appointment.
Office in DeWolf Block.
Office phone 192, house phone 182—2r

C. M. Cooley,
Licensed Auctioneer.
R. F. D. No. 4 Manchester. 15 year successful experience in Jackson, Washtenaw and Lenawee Counties, also practical farmer.
Bell Telephone Clinton exchange.
Rates Reasonable and Satisfaction Guaranteed

Whittemore's Shoe Polishes
FINEST QUALITY LARGEST VARIETY
GILT EDGE WHITTEMORE'S GILT EDGE DRESSING FOR LADIES' & CHILDREN'S BLACK SHOES SOFTENS PRESERVES LEATHER RESTORES COLOR LUSTRE
QUICK WHITE MAKES DIRTY CANVAS SHOES CLEAN WHITE
"GILT EDGE," the only ladies' shoe dressing that positively contains Oil. Blacks, Polishes and Preserves ladies' and children's shoes, shines without rubbing, 25c. "FRENCH GLOSS," 10c.
"DANDY" combination for cleaning and polishing all kinds of russet or tan shoes, 25c. "STAR" size, 10c.
"QUICK WHITE" (in liquid form with sponge) quickly cleans and whitens dirty canvas shoes. 10c. & 25c.
"ALBO" cleans and whitens BUCK, NUBUCK, SUEDE, and CANVAS SHOES. [illegible] packed in zinc boxes, with sponge, 10c. In handsome, large aluminum boxes, with sponge, 25c.
If your dealer does not keep the kind you want, send us the price in stamps for full size package, charges paid.
WHITTEMORE BROS. & CO.,
20-26 Albany Street, Cambridge, Mass.
The Oldest and Largest Manufacturers of Shoe Polishes in the World.

THIS FREE COUPON IS GOOD FOR 15c
IF PRESENTED AT ANY DRUG STORE WITHIN ONE WEEK, to purchase a (1 only) regular 50 cent bottle of
SCHIFFMANN'S EXPECTORANT
(Makes 64 Teaspoonsful)
This remedy is guaranteed one of the most effective, soothing and best remedies for promptly relieving Hacking, Dry, Painful Coughs, Chest Colds, Whooping Cough and Spasmodic Croup, or Druggists refund money. It loosens and raises the Phlegm, soothes and heals the irritated membranes of the throat with such promptness, ease and certainty that it is really astonishing, and the quick and lasting relief it affords is surprising. Contains no opiates.
SIGN AND GIVE THIS COUPON TO YOUR DRUGGIST. If sold out, by DEPOSITING 35c NOW you will get it when he receives more.
Name

We Show Men & Women
How to make $30 to $100 weekly, year or und. Amazing opportunities for large incomes. Why waste time working for others? Use your spare time at home and gain financial independence. No canvassing. Be your own master. Write to-day. Universal Success Co., Dept. A, No. 20 Fifth Ave., New York City.

JUDGE FOR YOURSELF

Which is Better—Try on Experiment or Profit by a Tecumseh Citizen's Experience.

Something new is on experiment. Must be proved to be as represented.

The statement of a manufacturer is not convincing proof of merit.

But the endorsement of friends is.

Now supposing you had a bad back A lame, weak, or aching one.

Would you experiment on it?

You will read of many so-called cures.

Endorsed by strangers from far away places.

It's different when the endorsement comes from home.

Easy to prove local testimony.

Read this Tecumseh case:

H. W. Stevens, real estate dealer, Kilbuck St., says: "I have used Doan's Kidney Pills, getting them at Pulver's Drug Store and have had good results. I do not hesitate to endorse them as a medicine of merit. They proved very effective in relieving me of backache and other signs of kidney trouble."

Price 60c, at all dealers. Don't simply ask for a kidney remedy—get Doan's Kidney Pills—the same that Mr. Stevens had. Foster-Milburn Co. Mfgrs., Buffalo, N. Y. adv

FOLEY KIDNEY PILLS
BACKACHE KIDNEYS AND BLADDER

RAILROAD TIME TABLE

Effective Nov 25 1917

NEW YORK CENTRAL

Going south

Station	13 a m	15 p m	23 p m
Jackson	7 10	2 05	*4 55
Tecumseh	8 07	3 01	5 51
Adrian	8 52	3 30	
Toledo	9 30	4 10	7 30

Going north

Station	10 a m	12 p m	14 p m
Toledo	*7 30	12 01	4 30
Adrian	8 10		5 05
Tecumseh	8 55	1 01	5 35
Ypsilanti	10 25		
Detroit	12 05		
Jackson	10 05	2 00	6 40

G. J. Ziehr,
Ticket Agent.

DUNDEE BRANCH

Going west

Station	29 a m
Adrian	8 10
Tecumseh	‡9 10
Tipton	9 30
Addison*	11 50
Marshall	2 00 p m
Battle Creek	3 30 p m

Going east

Station	30
Battle Creek	7 30 a m
Marshall	9 00 a m
Addison	‡11 50 a m
Tipton	1 40 p m
Tecumseh	2 10 p m
Adrian	3 30 p m

A. B. McLachlin
Ticket Agent.

DETROIT, TOLEDO & IRONTON

Going south

Station	1 a m	N.Y.C.
Detroit—Jefferson Ave	‡8 00	
Dundee	9 36	
Britton	9 52	
Ridgeway	9 55	
Tecumseh	10 08	
Adrian	10 40	

Going north

Station	2 p m
Adrian	‡3 42
Tecumseh	4 10
Ridgeway	4 18
Britton	4 20
Dundee	4 40
Detroit—Jefferson Ave	6 20

‡ Daily except Sunday
* Daily.

E. L. Moore,
Ticket Agent.

Husband and Wife

Mrs. Frank P. Wood, Box 18, R. F. D. 2, Morrill, Me. writes: "Foley Kidney Pills help me so much. My husband also has received much benefit from them. He was so lame he could not stoop over and now he feels no pain." Lame back, sore muscles, stiff joints, rheumatic aches and pains quickly conquered by Foley Kidney Pills. Sold everywhere in Tecumseh. adv

Caught Cold at Palm Beach

Southern climate is no protection against summer colds. Helen R. Saunders, 626 2nd Av., W. Palm Beach Fla., writes: "My severe cold on the chest was relieved by Foley's Honey and Compound." This fine old family remedy can be depended upon to relieve summer colds, hay fever, asthma and croup. Sold everywhere in Tecumseh. adv

Locomotive Engineer Writes

When the kidneys are not working properly, backache, stiff joints, rheumatic pains and suffering result. George McLain, Turtle Lake, N. D. writes: "I am a locomotive engineer. I had a bad pain in my back and bladder action was very irregular I took Foley Kidney Pills and was relieved in a couple of days. Sold everywhere in Tecumseh. adv

PARKER'S HAIR BALSAM
A toilet preparation of merit. Helps to eradicate dandruff. For Restoring Color and Beauty to Gray or Faded Hair. 50c. and $1.00 at Druggists.

Prepare for the Hot Wave

The hot sun is doubly dangerous if there is a mass of undigested food in the stomach. Foley Cathartic tablets give prompt and sure relief. They act gently but do their work thoroughly. They cleanse the bowels sweeten the stomach and benefit the liver. For indigestion, biliousness, bad breath, bloating gas. Sold everywhere in Tecumseh. adv

FREE
Write today for 20 pkgs. Art Post Cards to sell at 10c per pkge. When sold send $2.00 and get choice of presents. [illegible] CHICAGO ILL.

If Mothers Only Knew.

Mother Gray's Sweet Powders for Children relieve Feverishness, Headache, Bad Stomach, Teething Disorders, move and regulate the Bowels and destroy worms. They break up colds in 24 hours. Used by mothers for 30 years. All Druggists 25c. Sample Free. Address, Mother Gray Co., LeRoy, N. Y. adv

ASTHMADOR
AVERTS - RELIEVES
HAY FEVER
ASTHMA
Begin Treatment NOW
All Druggists Guarantee

Not to be Ignored

The kidneys are as important to good health as the heart, lungs, stomach or any organ in the body. Lame back, swollen joints, sore muscles rheumatic aches and pains, are most often signals of kidney trouble. Foley Kidney pills give relief to kidney trouble sufferers. They banish bladder irregularities. Sold everywhere in Tecumseh. adv

CORRESPONDENCE

BRITTON

Little Mildred Smith of Detroit spent last week with relatives here.

Mr. and Mrs. Henry Croll and daughter Helen left Monday for a two week visit with relatives in Ohio.

Mrs. Glenn Burcroff spent Wednesday at Ervins.

Miss Vera Grant is here from Fowlerville visiting friends.

Miss Julia Craig spent last week with Miss Eunice Lauer in Petersburg.

Miss Pansy Tucker of Deerfield spent the latter part of the week with Miss Leola VanNest.

Miss Donna Cady of Ypsilanti was a recent guest of E. L. Palmer and family.

Mr. and Mrs. Earl Babcock and [illegible] of Fremont are visiting relatives.

Mrs. Thomas McCaughey and daughter Imo are here from Toledo for a visit with relatives.

Linus Zeluff of Springfield came [illegible]nesday for a visit with his parents Mr. and Mrs. J. H. Zeluff.

Mr. and Mr. G. L. Gripton and little daughter Margaret spent Thursday in Ann Arbor.

Miss Mary Gregg of Detroit spent the week end with her parents Mr. and Mrs. Andrew Gregg.

Mr. and Mrs. Clarence Exelby spent Friday with friends in Jackson.

Mr and Mrs. Charles VanCise are packing their household goods and expect to move to their new home in Toledo next week.

Mr. and Mr.s Ernest Palmer and son Paul left Tuesday for an automobile trip to Huron county where they will visit relatives.

CLINTON

Miss Eileen Rogers of Lansing is visiting her aunt Mrs. S. S. Tate

Mrs Mary Rood left Saturday for an over Sunday visit with her aunt Mrs. Alf. Stringham of Manchester enroute to Detroit for an indefinite stay.

Mrs. R. A. Davis and sons leave Wednesday for Detroit. The Dr. leaving later in the week, where they will make their future home.

Dr. and Mrs. Osborn have rented rooms in the Ella Tate house.

Mrs. C. M. Thomson is entertaining friends from Detroit.

Miss Rena Mills of Jackson was home over Sunday.

George Freese was home from Detroit over Sunday.

Mrs. Roy Teabolt made Detroit a business visit Monday.

Joel Rogers of Onsted was an over Sunday visitor at Bert Tates.

R. J. Woodward of Jackson was a week end guest of his brother Will and family.

Miss Maud Kirk is assisting at the phone office.

Mrs. Charles Keysor of Wyandotte was a caller in town Friday.

C. F. Clark and wife spent the week with Will Eccles and wife at their Wamplers lake cottage.

Mrs. Charles Nase and niece Miss Lorette Johnson accompanied Clayton Johnson and wife to their home in Detroit Monday.

Mike Wallace and family are entertaining his sister from Grand Rapids.

Mr. and Mrs. Elias DePuy and Floyd Updyke and mother motored to Tecumseh Sunday.

J. A. VanTuyle and grandson Harry VanTuyle motored to Ann Arbor Saturday.

Donald Kennedy is visiting his father A. M. Kennedy of Detroit.

Mrs. Chester Kemp has returned from Ann Arbor.

Mrs. E. D. Fenn and Mrs. Stark of Bridgewater were in town Sunday.

COMMISSIONERS' NOTICE

STATE OF MICHIGAN, County of Lenawee, ss.

In the matter of the estate of IDA M ZIMMERMAN, Deceased.

The undersigned having been appointed by the Probate Court of said County, Commissioners to receive, examine and adjust all claims and demands of all persons against the estate of said deceased, do hereby give notice that we will meet for that purpose at the office of Wood & Rathbun in the village of Tecumseh, Lenawee County, Michigan, on the 27th day of September 1918, and on the 17th day of December 1918 at 10 o'clock in the forenoon of each of said days.

And that four months from the 17th day of August 1918, are allowed by said Probate Court for the creditors of said estate to present their claims to us for examination and allowance.

Dated August 17th, 1917

G. Arthur Rathbun
John Pentecost.
Commissioners.

Repair Ship Mysterious.

The manufacture of a large part of machinery to replace anything broken is almost impossible in the limited space of the battleship's machine shops. But wondrous feats are performed in the repair ships that accompany fleets on stations remote from dock facilities, states a British war correspondent.

The repair ship is a huge floating smithy and machine shop packed with everything that the wit of man can concentrate into the space for treating wounded battleships. These ships employ some of the best artificers from our naval dockyards and are scattered in every quarter in which the British fleet is stationed remote from dock facilities. The Boche has nothing like them and it has been stated that no inquisitive Boche has ever been allowed to intrude his nose aboard one to investigate its mysteries and take the information to his employers of how the strange feats performed by the repair ship are effected. The repair ship is the abode of secrets.

Rides Well at Ninety-five.

Jockeys, no matter what their age, are generally referred to by those not closely in touch with racing as "the boy on So-and-So," but a stable "lad" still going well at ninety-five is certainly hard to beat. There is one, as shown by the following clipping from the London Sportsman of recent date: "One of the brightest and most alert of the 'lads' riding horses around the paddock at Windsor prior to their races was old Faulkner, the grandfather of the steeplechase jockey of that name. He is ninety-five years old. His memory is of the best and so is his hearing. He has been connected with horses all his life and many a tale of the turf he can tell."

ADMIRAL VON BEHNKE

Admiral Von Behnke has succeeded Admiral Von Cappelle as head of the German marine.

League Baseball Games

STANDING OF THE CLUBS.

NATIONAL LEAGUE.

	Won.	Lost.	Perct.
Chicago	79	41	.658
New York	65	50	.565
Pittsburgh	63	55	.534
Cincinnati	61	57	.517
Brooklyn	54	65	.454
Philadelphia	50	65	.435
Boston	50	68	.424
St. Louis	50	71	.413

AMERICAN LEAGUE.

	Won.	Lost.	Perct.
Boston	70	50	.583
Cleveland	67	52	.563
Washington	67	54	.554
New York	56	57	.496
Chicago	57	62	.479
St. Louis	54	61	.470
Detroit	50	66	.431
Philadelphia	48	70	.407

Sunday's Results.

NATIONAL LEAGUE.

Chicago, 5-3; Brooklyn, 3-2.
Cincinnati, 7-2; Boston, 8-0.
New York-St. Louis, no game played; rain.

AMERICAN LEAGUE.

Washington, 6-5; Chicago, 0-3.

BILLIONS WASTED EACH YEAR

That Country's Water Power Is So Little Used Is a Reflection on Citizens' Intelligence.

In the early days of this country the grist mill was built where there was water power, and in time other industries also located there for the same reason, H. H. Windsor writes in Popular Mechanics Magazine. Many of our largest manufacturing cities have grown up around these grist mills. But many of the best water powers were so inaccessible, and the surrounding country so unfit for agriculture, that no mills and towns have ever taken advantage of the cheapest mill power known.

Today, thanks to the electric motor, transmission lines, and high voltage, the factory may locate convenient to transportation and labor, and have the water power brought to it.

Every 24 hours there goes to waste unused water power equivalent to the coal energy of 1,000,000 tons, or 365,000,000 tons each year. At a low average of present prices this waste represents $2,000,000,000 yearly.

Switzerland gets her coal from Germany. This year the supply is only two-thirds of requirements, yet Switzerland will pay Germany over $4,000,000,000 for coal. At the present moment there are undeveloped water powers in Switzerland amounting to 3,500,000 horse power which, with 526,000 horse power already harnessed, would make Switzerland almost independent of outside coal supply.

Our own unused water powers remain undeveloped because the restrictions our government demands do not appeal to private enterprise, which naturally is reluctant to invest vast sums under a franchise which may be terminated at any time. With the financial burdens with which our government will emerge from this war, it will doubtless be years before congress would feel justified in appropriating the money necessary to make this development. It would seem wise, therefore, rather than wait an indefinite number of years, that a franchise of say 50 years should be granted, with privilege of taking over the properties at the end of that time on some basis of valuation fair to government and owners. On such a basis development would begin at once.

In the meantime the 1,000,000 tons' value of coal is rushing to the sea every 24 hours, an absolute waste, without the slightest benefit to anyone.

Naval Lieutenant Wins Honor.

Although officers in the military forces of this country are not allowed to accept decorations or gifts from foreign governments, the British admiralty has just conferred honors upon a young American officer. To Lieut. Frank Loftin, U. S. N., on duty on an American destroyer operating in the war zone, has been given the distinguished service cross. The navy department announces this recommendation made through the British ambassador. Loftin was executive officer of the destroyer, which, with others, was convoying a number of troopships, when general quarters was sounded as a torpedo was sighted coming toward the ship. Sizing up the situation, he rang to the engine room for full speed ahead. Getting this, he altered the ship's course and headed directly for the periscope of the U-boat. Quick maneuvering followed and a depth charge dropped in the course of the submerged enemy sent him out of sight. Lieutenant Loftin is from Tennessee and graduated from the Naval academy in the class of 1907.

Journalistic Dilettante.

"What's the matter with the city editor? Two members of the staff are holding him and he looks as if he were about to have a fit."

"It's the fault of that wealthy 'cub' reporter hired last week. The c. e. told him to cover a Red Cross meeting this afternoon and he said it would interfere with his game of golf."—Birmingham Age-Herald.

Extravagance of Economy.

"There's one form of extravagance I'll tolerate."

"What is it?"

"I don't care how much money my wife spends for thrift stamps."

SIR ROBERT FOX SYMONS

© Western Newspaper Union

Sir Robert Fox Symons, K. B. E., is a member of the war committee of the British Red Cross society, and is head of the hospitals department.

GIVE UP PLATINUM!

Women of Nation Are Asked to Make Sacrifice.

Precious Metal So Badly Needed by the Government Will Not Be Used for Personal Adornment by the True Patriot.

By ABBIE FARWELL BROWN of the Vigilantes.

Who would have thought that so small a thing as a bit of jewelry might show one's unpatriotism? And yet it is so! Every woman who wears a bit of platinum jewelry is defrauding the government of just so much power for war. Every man who buys a platinum setting for his dear lady's ring is putting the badge of his carelessness upon her. Every jeweler who persuades a buyer that platinum is more chic than the gold of other days, is acting contrary to the nation's interests.

Platinum is exceedingly important in the steel and iron works and in the manufacture of munitions. From it is produced sulphuric acid, used in making high explosives. It is one of the big assets of power; but platinum is scarce, growing scarcer every day. The situation is so serious as to cripple both the university laboratories, whose patriotic chemists are working on war problems, and the chemical industries which have developed here since war began, to replace German productions.

Our country contains no platinum mines, and the supply from the Ural mountains is almost unobtainable now, in the Russian crisis. Our other great platinum source, Colombia, has also apparently failed us at this juncture. The shortage is such that the metal now costs $98 an ounce! But for that very reason—because it is doubly precious—some unthinking persons desire it all the more to adorn themselves. Think of it! To adorn one's silly self, at the expense of one's country's safety! Surely there is no American woman so selfish, when once she knows the truth. Surely no one desires to be more beautiful at the cost of blood.

Jewelry set in platinum is undeniably rich. But one is not, I hope, thinking about rich effects in dress nowadays. It is no time to court admiration with jewelry. Patriotism is the only bright, particular jewel worth displaying.

So keen is the anxiety of the chemists over the high cost of platinum that one world-famous scientist has sacrificed a beautiful platinum dish presented to him in recognition of his distinguished service to science. This patriot sold his precious keepsake, the reward of years of faithful research for mankind, in order that the metal it contained might be fashioned into chemists' supplies for the further aid of his country. Such a memorial was worth more than jewels.

Cannot all the women of America be as self-sacrificing as this great man of science?

Fish Scale Jewelry.

That there is commercial value in unconsidered trifles is shown by a writer, who says:

"The scales of fish, which are of utility to the owner during its sojourn in the vasty deep, are ignored after capture as good only for the refuse heap. But it was not ever thus," says an exchange. "In days gone by fish scales possessed a real value, notably those of roach, bleak, dace and whitebait.

"Older writers tell us how the scales of these fishes were collected and used in the manufacture of necklaces, earrings and such like ornament. Thames fishermen used to catch fish, take off the scales and throw the body back into the river. A pigment was obtained by treating the scales in a certain fashion, whitebait being the most popular fish used for the purpose. So great formerly was the demand at times that the price of a quart of fish scales varied from one to five guineas.

"This treatment of fish scales for making small personal adornments is attributed to the French."

Benefit of Art Education.

A glimpse at the development of trade in European countries, in which industrial art has played such an important role, is full of suggestion to us. When Germany discovered at the Paris exposition in 1878 how crude and inartistic her exhibits were, her greatest artists, laying aside their easels and canvases, began designing textiles, wall paper, furniture and advertisements. The results of these activities we witnessed in the German Applied Arts exhibition held in all our large cities a few years ago. By means of intensive art education in Prussia the trade routes of the world were changed in favor of Germany. Trade in toys was diverted from Switzerland, in printing materials from England, and in dress trimmings from France. In France and England in a similar way trade has been developed through attention to art education.

Generous Provision.

"I understand you are going to have chickens instead of a garden this year."

"I'm going to have a garden, too," declared Mr. Crosslots. "I may not get much out of it in vegetables for myself. But I've noticed that a garden always makes chickens seem a lot happier and healthier."

"WILD LIFE OF MICHIGAN" AT STATE FAIR

State Preparing Exhibit Which Will Include Every Animal, Bird and Fish Which Ever Roamed The Forests, Flew In The Air or Swam In The Streams of Michigan.

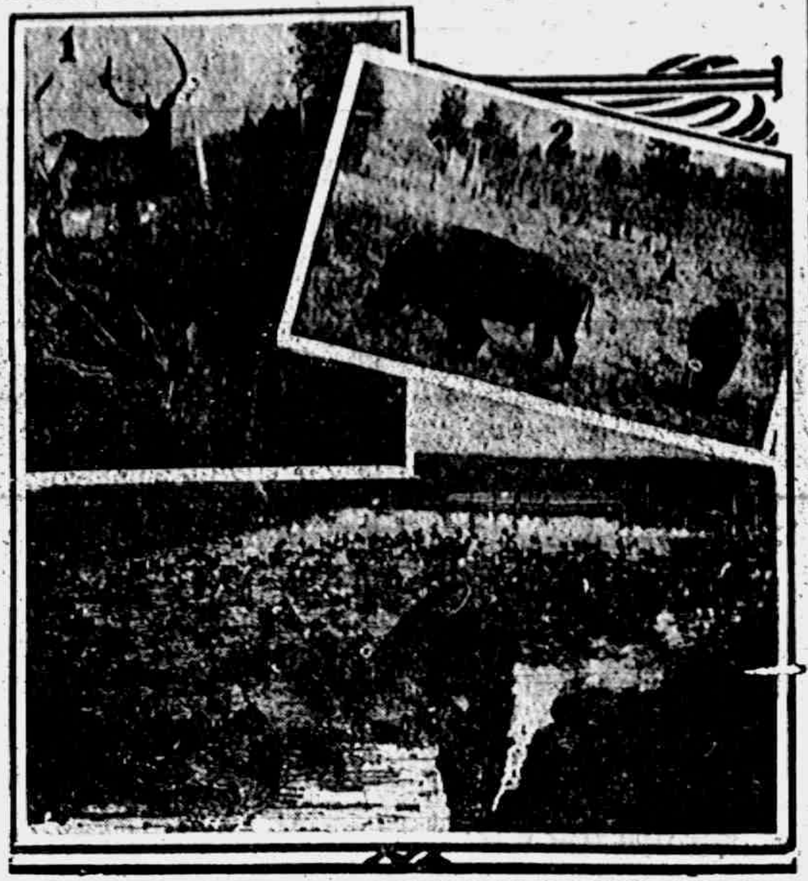

No. 1—Elk grazing on the Hanson game refuge. No. 2—"Wahballa" the first perfect American bison bull born in Michigan in over 1,000 years. No. 3—Breeding wild waterfowl at a state game preserve. These animals and fowls will be a part of the Michigan Wild Life Display at the Michigan State Fair.

Wild Life of Michigan, including all the indigenous birds, fish, and mamals, supplimented by a complete presentation of the migratory waterfowl which traverses the Great Lakes area in the spring and fall flights, will be shown at the Michigan State Fair in Detroit, August 30—September 8. The exhibit, which becomes this year for the first time an adjunct of the Fair through the courtesy of the Public Domain and Michigan Fish commissions, will be under the direction of John Baird, State Game Commissioner, Marcus Schaaf, State Forester and Seymour Bower, Supt. of Fish Culture and Hatcheries.

In mamals, the mastodon, prehistoric monster which roamed the wilds of Michigan during centuries antedating the Indians, has been restored from well preserved remains found in Wayne and Oakland counties and will head the list for size. Following the bison or American buffalo, formerly a resident and again being bred in Michigan wilds, the moose, elk, caribou, white-tailed deer, black bear, wolverine, otter, fisher, marten, mink, muskrat, coon, badger, panther, wolf, coyote, fox, etc., down to the tiniest useful furbearer, the mole, will be shown.

Game and Food Fish.

Native and introduced species of game and food fish, resident in state waters, will be presented in the Michigan Fish commission's aquarium of twenty-nine tanks showing, in natural activities, New England, rainbow, chinook, land-locked, "liberty"-brown, grayling and other trout. Propogation apparatus, working before the visitors eyes, will demonstrate the process of hatching and development from spawn to adult fish.

Mounted specimens of the passenger pigeon (now extinct), "Nashem", the terror of the north woods, a giant wolf credited with the killing of more than 300 tallied deer, captured by Slowfoot, Chippewa Indian after months of arduous and daily trailing, albino and black freaks of mamals will be diverting features of the normal life.

Entertaining and Educational.

Elk and deer will roam at will in forest enclosures with ruffed grouse, prairie chicken, spruce hens and the new game aquisition, ringnecked pheasant. The pheasant exhibit from the State game farm, under immediate direction of A. Roess, gamekeeper, will display ring necked, golden, Amherst, Reeves, Prince of Wales and many other diversions of the Mongolian parent of Michigan's sportsmen's hope. Wild turkeys, again being bred on Michigan game refuges, will companion the pheasants.

G. W. Dickinson, Secretary-Manager of the fair association, asserts the wild life display will be one of the greatest educational exhibits ever present to the public. It will have all of the attractions of a circus menagerie for both children and adults and at the same time will reveal unlimited history and information of Michigan. The automobile building and adjacent parks will give cover to the display.

CHAMPION ENTERED IN DOG SHOW AT STATE FAIR

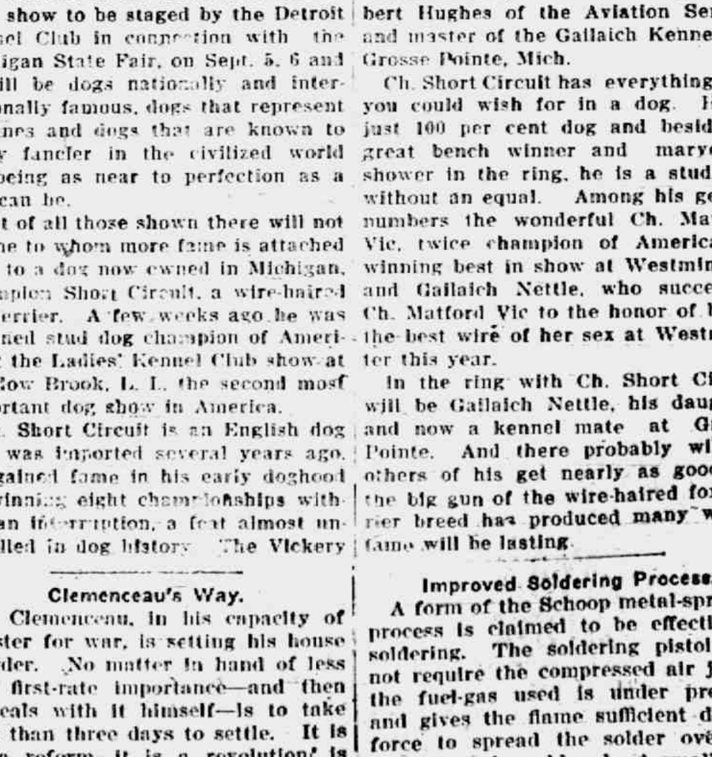

CHAMPION SHORT CIRCUIT.

Benched among the several hundred dogs that will compete for money prizes, trophies, cups and campionship ribbons at the American Kennel Club show to be staged by the Detroit Kennel Club in connection with the Michigan State Fair, on Sept. 5, 6 and 7, will be dogs nationally and internationally famous, dogs that represent fortunes and dogs that are known to every fancier in the civilized world for being as near to perfection as a dog can be.

But of all those shown there will not be one to whom more fame is attached than to a dog now owned in Michigan, Champion Short Circuit, a wire-haired fox terrier. A few weeks ago he was crowned stud dog champion of America at the Ladies' Kennel Club show at Meadow Brook, L. I., the second most important dog show in America.

Ch. Short Circuit is an English dog who was imported several years ago. He gained fame in his early doghood by winning eight championships without an interruption, a feat almost unequalled in dog history. The Vickery Kennels in Barrington, Ill., America's most aristocratic and complete kennels, purchased Ch. Short Circuit but last April they sold him to Capt. Herbert Hughes of the Aviation Service and master of the Gallaich Kennels at Grosse Pointe, Mich.

Ch. Short Circuit has everything that you could wish for in a dog. He is just 100 per cent dog and besides a great bench winner and marvelous shower in the ring, he is a stud dog without an equal. Among his get he numbers the wonderful Ch. Matford Vic, twice champion of America by winning best in show at Westminster, and Gallaich Nettle, who succeeded Ch. Matford Vic to the honor of being the best wire of her sex at Westminster this year.

In the ring with Ch. Short Circuit will be Gallaich Nettle, his daughter and now a kennel mate at Grosse Pointe. And there probably will be others of his get nearly as good for the big gun of the wire-haired fox terrier breed has produced many whose fame will be lasting.

Clemenceau's Way.

M. Clemenceau, in his capacity of minister for war, is setting his house in order. No matter in hand of less than first-rate importance—and then he deals with it himself—is to take more than three days to settle. It is not a reform, it is a revolution, is the remark of those who have experienced the circumlocutions, delays and red tape of officialdom. "No longer is the head of a department to ask for written reports from his subordinates, on insignificant questions, when a few minutes' conversation would settle the whole question. No longer is pen to be put to paper, and stacks of documents collected, when a simple telephone call would suffice." And as final proof that the order is griffe du Tigre, the Tiger's own mark, it may be added that departments are to be subjected to supervision when least expected, and that disregard for the three-days' rule will result in severe penalties for the persons concerned.—Christian Science Monitor.

Improved Soldering Process.

A form of the Schoop metal-spraying process is claimed to be effective in soldering. The soldering pistol does not require the compressed air jet, as the fuel-gas used is under pressure and gives the flame sufficient driving force to spread the solder over the surfaces to be soldered. A small driving mechanism feeds the wire solder continuously into the flame. The method is convenient, rapid and inexpensive and is free from the tedious and disagreeable features of soldering by hand.

Want Technical Training for Women.

At a joint meeting of the Birmingham and Atlanta sections of the American Society of Mechanical Engineers resolutions were adopted requesting the colleges and technical schools of the country to provide special courses of technical instruction for women and girls in order that they may be able to take the places of men who have been or may be called into the service of the country during the war.—Birmingham Age-Herald.

TECUMSEH MARKETS

Corrected Aug 6, 1918

Wheat	2 09	2 12
Flour per bbl	10 80	11 40
Rye		1 50
Corn (ear) cwt		2 25
Oats new		63
Beans	6 00-6 50	
Potatoes	2 25	2 50
Butter		40
Eggs		37
Lard		25
Guinea		
Fowls(live)	21	27
Springers		
Roosters	18	15
Ducks 4½ lb up		20
Broilers	28	31
Turkeys		
Hay	8 00	10 00

Allen's Foot-Ease for Soldiers and Sailors.

The Plattsburg Manual advises all men in training to shake Foot-Ease in each shoe every morning. This protects the feet from blisters and sore spots, relieves the pain of corn and bunions and freshens the feet. Makes walking easy. Sold everywhere. adv

State of Ohio, City of Toledo,
Lucas County, ss.

Frank J. Cheney makes oath that he is senior partner or the firm of F. J. Cheney & Co., doing business in the City of Toledo, County and State aforesaid firm will pay the sum of ONE HUNDRED DOLLARS for each and every case of Catarrh that cannot be cured by the use of HALL'S CATARRH MEDICINE.

FRANK J. CHENEY

Sworn to before me and subscribed in my presence, this 6th day of December, A. D. 1886. A. W. Gleason,
(Seal) Notary Public.

Hall's Catarrh Medicine is taken internally and acts through the blood on the Mucous Surfaces of the System. Send for testimonials, free.

F. J. CHENEY & CO., Toledo, O.
Sold by all druggists, 75c.
Hall's Family Pills for constipation.

FOLEY KIDNEY PILLS
FOR BACKACHE KIDNEYS AND BLADDER
Sold Everywhere

CHICHESTER S PILLS
DIAMOND BRAND
Beware of Counterfeits. Refuse all Substitutes.
LADIES!
Ask your Druggist for CHI-CHES-TER'S DIAMOND BRAND PILLS in Red and Gold metallic boxes, sealed with Blue Ribbon. TAKE NO OTHER. Buy of your Druggist and ask for CHI-CHES-TER'S DIAMOND BRAND PILLS, for twenty-five years regarded as Best, Safest, Always Reliable.
SOLD BY ALL DRUGGISTS
TIME TRIED EVERYWHERE WORTH TESTED

It's in the Air

Windblown pollen, carrying the germs that cause hay fever, is abroad in the land. One remedy is known to give relief and comfort from choking gasping asthma and tormenting hay fever. Foley's Honey and Tar spreads a healing coating on inflamed membranes, stops coughs and colds. Sold everywhere in Tecumseh. adv

What to Do When Backache Comes on

"Foley Kidney Pills have done me more good than $150.00 worth of other medicine," writes Chas. N. Fox of Nimrod, N. Y.

When backache comes on, and it seems as if you can't stand the pain and pressure in the small of your back and sides, do not feel that you must continue to suffer, but get a bottle of Foley Kidney Pills and begin taking them. They usually help from the very first doses.

It is worth a good deal to you to know that Foley Kidney Pills give you just what your system needs to repair the weak sick kidneys. It is their inability to do their work properly that causes your pain and misery. Foley Kidney Pills lend to middle-aged and elderly people the spryness and elasticity of youth. They take away the cause of backache, stiff and aching joints, rheumatic pains and annoying bladder and urinary troubles. Try them today.

Sold Everywhere in Tecumseh

FOLEY CATHARTIC TABLETS
Keep Stomach Sweet Liver Active Bowels Regular
Sold Everywhere

STATE OF MICHIGAN, County of Lenawee, ss.

The Probate Court for the County of Lenawee.

At a session of the Probate Court, for the County of Lenawee, holden at the Probate Office, in the City of Adrian, on the 13th day of August, in the year one thousand nine hundred and eighteen.

Present, HARRY L. LARWILL, Judge of Probate.

In the matter of the estate of SAMUEL L. SHUTT, deceased.

On reading and filing the petition duly verified, of Sarah A. Shutt, widow of said deceased, praying that an instrument in writing purporting to be the last will and testament of said deceased, may be duly proved and admitted to probate, and that administration of said estate may be granted to John F. Schreder, (there being no executor named in said instrument) or to some other suitable person.

It is Ordered, That Monday, the 9th day of September next at nine o'clock in the forenoon, be assigned for the hearing of said petition.

And it is further ordered, That a copy of this order be published in the Tecumseh Herald, a newspaper printed and circulating in said County of Lenawee, for the three successive weeks, previous to said day of hearing.

(A true copy) Harry L. Larwill,
Judge of Probate.
E. J. Larwill, Register of Probate.

STATE OF MICHIGAN County of Lenawee, ss.

In the matter of the estate of SARAH McNAIR Deceased.

The undersigned having been appointed by the Probate Court of said County, Commissioners to receive, examine and adjust all claims and demands of all persons against the estate of said deceased, do hereby give notice that we will meet for that purpose at the law office of Wood & Rathbun in the Village of Tecumseh, Lenawee County, Michigan, on 6th day of September 1918 and on the 6th day of December 1918 at two o'clock in the afternoon of each of said days.

And that four months from the 6th day of August 1918, are allowed by said Probate Court for the creditors of said estate to present their claims to us for examination and allowance.

Dated August 6th, 1918.

Frank J. Temple,
Sylvester P. Hosmer,
Commissioners.

TECUMSEH PUBLIC LIBRARY

THE TECUMSEH HERALD

SIXTY-SEVENTH YEAR, NO. 43
TECUMSEH, MICHIGAN, FRIDAY, AUGUST 30, 1918
WHOLE NUMBER 4663

If you want the Best Coffee on the market,

BUY

Chase & Sanborn's Seal Brand

No matter how much you pay, you can buy nothing better. We sell it for 38¢ PER LB.

Open on Labor Day till 10 o'clock A. M.

PHONE 39. F. D. AVERY.

Ferndell Food Market.

Karo Corn Syrup

Karo Corn Syrup is very good substitute for sugar we have a large supply of all sizes both Dark, Light and Maple flavor, 5 lbs. Dark, 45c; 10 lbs. Dark 85c; 5 lbs. Light, 50c; 10 lbs. Light, 90c; 5 lbs. Maple flavor; 65c; 10 lbs. Maple flavor $1.25. Don't be afraid to buy as it is very scarce.

Home-Grown Vegetables

Plenty of homegrown Water and Muskmelons, also homegrown cucumbers for slicing, Hubbard Squash, Green Lima Beans, New Bermuda Sweet Onions, large fine cabbages fancy Peaches, Celery, Green Peppers, Tomatoes.

See us for Soap by the box we have a big supply on hand of all kinds.

Ferndell Canned-Goods

You had better lay in a supply of Ferndell canned Corn, Peas, Lima Beans, $2.00 a dozen less than whole sale price, this offer will not hold good much longer as we are nearly sold out and new pack goods the same quality 50c a dozen higher.

10 dozen broken slice Pineapple large cans in good syrup $2.75 dozen qt. cans.

No. 2 cans Pork and Beans in Tomotoes sauce 18c can $2.00 dozen fine quality.

Good California Prunes 10c lb., 13c lb , 18c lb.

3 dozen very best heavy can rubbers for 25c. Good size 10 oz. bottle fancy catsup for $2.00 dozen.

If you want to buy anything in quantity see us as we have a very large stock of goods and can save you money

ALDRICH & SON,
UP-TO-DATE GROCERS PHONE 246

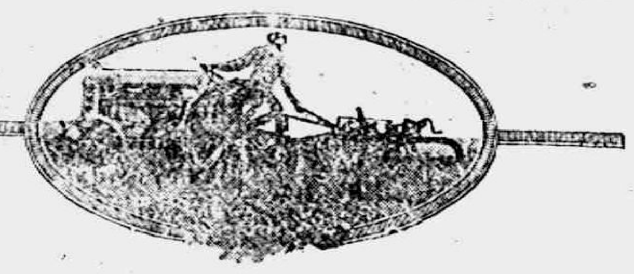

The Fordson Tractor

The Fordson tractor, manufactured by Henry Ford & Son at Dearborn, Michigan, is here.

Hundreds of farm owners in this community will be interested in this announcement—in knowing that Fordson tractors are ready for distribution.

The urgent need for greater production and the vital necessity of employing man-saving machinery in farm work is apparent to everyone. Remembering these immense tasks ahead, the coming of the Fordson is of importance to every Farm owner at this time.

The Oliver No. 7—the Plow for the Fordson

Oliver No. 7 has been built for the Fordson.

Henry Ford & Son recommend it as the plow that will work to the best advantage with their machine.

Oliver No. 7 is strictly a one-man machine. A trip lever right at the operator's hand raises or lowers the bottoms. An even depth adjustment lever is right at hand, too.

You will appreciate the high clearance of plows and beams because they save time and annoyance—just as the rake between bottoms prevents clogging with trash and makes every second of operating time count in plowed ground.

The Oliver No. 7 embodies principles of plow construction founded on sixty years of making plows, of intensive study of every existing soil condition, constant attention to the plow requirements of the tractor since the tractor industry began

Come in and see this complete outfit—the Fordson and the Oliver No. 7 Plow.

TECUMSEH BIG CHIEF GARAGE
Distributors
TECUMSEH - - - MICHIGAN

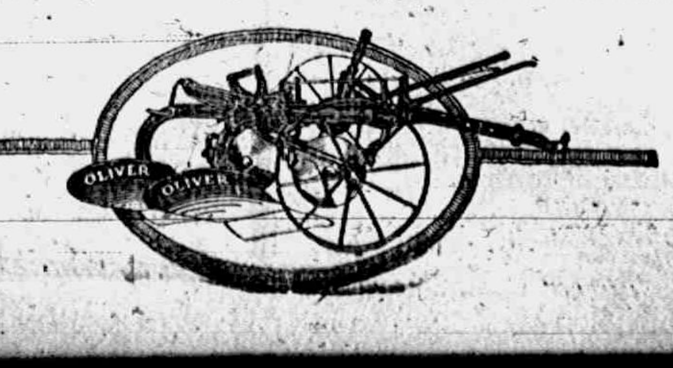

FROM OUR BOYS IN SERVICE

"COOTIES" SWIM CHANNEL AND INVADE CANADIAN CAMPS SAYS THE REV. PATTERSON IN LETTER.

We print below an interesting letter from Rev. Frederick Patterson who after several attempts to enter service in the States finally enlisted in the Canadian army. He is a son of the late James Patterson formerly of Tecumseh and a cousin of C. F. Patterson, to whom we are indebted for the following from a recent Grand Rapids paper.

S. C. A. Camp Home, March 13, 1918.

"Dear Mother:—

"I was just about to write you yesterday when your first letter mailed to me from Roydon came. It was dated 19th of February, so you can see how long it takes. It also had been censored as all my letters have been.

"We had another medical inspection and the "cooties" have arrived. channel and come here to camp to They must have swam the English get us ready for France. Three of the fellows in our hut have a good crop started and we have to go to the big steamer and be boiled out. I have escaped so far. We are feeling pretty happy tonight. They are making up our pay books and passes today and we will go on our six day leave to London, Sunday, the 17th. Our quarantine has been shortened to 21 days instead of 28 so in four days more we will be out from behind our barbed wire for good.

Is Like Being Prisoners

"Of course we have been going out right along for drills and work parties and marches, but that is all and we feel like German prisoners behind our wire, with guards all around. I took a pick and shovel brigade out all last week to build outdoor riding schools which are much like circus rings. Being a bombadier, I boss the gang and don't have to work much myself When I get back I can get a job with a circus at least.

"Royden (Royden K. Rothermel who lives in London) has been fine to me. I have heard from him several times and he sent me a bunch of magazines that made our hut mighty happy. They have a Y. M. C. A canteen here but nothing to read and in our solitary confinement behind the wire, we have lots of time for such things.

"The grub is good here so far as it goes, but somehow it does not go far enough to fill the void. We are so blame healthy that there is no wonder that there is a food shortage in England, if the rest of them have appetites like ours. Now that I am on the subject of eats, I might say that a box of sweets that will keep until they get here will be hailed with much joy by yours truly (I will do the worrying after they get here as to the keeping) We never set anything over here that has enough sugar in tostand a chemical test.

"I gave away my last pipe full of tobacco yesterday and I left Guelph with 15 cans. We have not been paid for over six weeks. I borrowed two shillings of a friend and am sending you a box they sold me for fifteen cents (your money). It was a combination of baled hay and hemp and about enough to fill a respectable pipe five times. So if you can slip in a can or two of good old American tobacco, it will bring more joy to the camp. It was tough to see some of the fellows go around fishing cigarette butts off the ground. They got on to it that I brought quite a supply with me and I could not turn them down when they came begging for a pipeful or enough to make a cigarette.

Days Warm .Nights Cold.

"It is a funny climate here, the sun comes out warm and bright in the daytime so that we can go around without coats on or hats, then at night it gets so cold that we use three blankets on top and pile our overcoats on last. We sleep on the soft side of three boards placed on low saw horses about six inches from the floor. Somehow they forgot to issue springs and mattresses and, in the absence of such things, we spread a blanket over the boards and let it go at that.

"The Y. M. C. A. furnishes concerts and lectures to us about three times a week in our mess hall, which seats about 800 men. I heard a wonderful lecture on Russia, by a preacher, who lived there three and a half years and was in Petrograd when the revolution took place.

"The Russians are not as bad as they are painted just now. They have lost 3,500,000 killed, 2,500,000 in prisoners and when the other allies can show such losses (I hope they never will) then they probably will think about quitting also. He said Russia would not quit even now but they do not know who they can trust, they had been sold out and betrayed so many times by their own leaders and German spies that they have simply given up in despair.

"This is a great place to live and learn things. We get food for thought if we don't get much for the place under our belts. Funny how my thoughts run to the place called the bread basket so often but there really is a serious shortage of food over here and the old U. S. A. wants to let them have all they can without a kick. I think it was Napoleon who said, 'an army fights on its stomach' believe me when I say that old Napol was right.

Has Great Appetite.

"Now don't start worrying that we are starving over here for we are not. I just eat twice as much as I used to and could eat three times as much. I wish you could see the picture of our hut right now, the fellows making up their wooden beds. One sitting on the stove, without burning his pants (no fire in it); one little electric bulb for 30 men, a game of cards going in the corner, they play for matches now as they are all broke, and matches are 'near money' (eight for a cent); Scotch and Irish all talking at once and an old American soldier with his heart in goold U. S. A. enjoying the picture and the 'whole blooming bloody thing,' as an Englishman would say, Now do not gather from anything I have written that I am sick of this business or have repented for one minute tht step I have taken, far from it. I feel like those brave fellows whom we see every day marching off to the real thing at the front, not so many miles away, and singing and cheering as they go, shouting 'are we downhearted? No! We have got to get heine on the run and he knows it and we won't come back till it's over, over there!'

"One of our Irish boys gave me a 'wee bunch of shamrock' as he called it, which a friend sent him from Ireland. I do not know how well it will keep but I will send it anyway as a St. Pat greeting, because it is the real thing from the auld sod.'

"There must be a lot of rabbits in this country as we had rabbit pie again for dinner and when 800 hungry fellows all sit down to dinner at one time they demand some rabbits. However, if they keep on feeding the rabbits my ears, which were never very small, will be as long as elephants.

"Our laundry came back from the wash for the first time today. It took them fourteen days to wash it. We must have been a pretty dirty crowd. Since the 'cooties' appeared I have felt like changing my underwear every day but since that is impossible I have suffered more or less from 'physic-cootitus'. When they begin to talk about them, you begin to itch whether you have them or not. I made a great discovery yesterday — found something that is cheaper here than at home, it is a haircut for only a sixpence, or 12c U. S. A. I borrowed enough money to buy this luxury and sat on our coal basket with a board across it and went to it. The only difference between an army hair cut and one back home is that the army hair cut looks like 12c, otherwise it is a work of art.

Wine and Women.

"We had a good Methodist chaplain come here Saturday night and tell us about the evils of wine and womtn for about an hour and a half. Just before he got through he asked everybody to stand up, who thought he was saved and was not going to touch drink while on his leave to London. As I was not sure about the former and did not have any particular craving for the latter, I sat tight on my bench with the rest of the goats, for somehow his method did not seem to agree with my way of professing religion. And yet he said a lot of good things and most of the fellows stood up and I hope they keep their resolution for from all accounts wine and women do a powerful amount of damage to the Canadian army over here.

"I do not expect to paint London red, especially on my pay of $8 per month, with all the allowances taken out, but I am going to try to enjoy myself in my own way, especially after 22 days spent behind the old fence.

"It looks now as if I would be in London on Palm Sunday and I am going to try to get in at St. Paul's Cathedral for service.

"My friend, Barrett, has been called out in a class that started last Sunday in the school of gunnery and as I am the senior non-commissioned officer left I am in charge of the battery. I had them out for drill on the parade ground and got along O. K. It is good practice and I was glad of the chance to get my hand in for that reason. Another hut was quarantined for mumps yesterday, right next to us, which means that those fellows will have to stay here for at least 21 days more and not get their leave when we do.

Use Many "Substitutes"

"The fellows are out playing ball and football. They sewed up some rags in an old sack and kicked it around in place of a real football and seem to get about as much out of the game as though they had a real ball. It is funny to see the things they resort to as substitutes for things they have not got. They use the same towel to wipe their dishes as hands or face, shine shoes or clean windows, it makes no difference to them. Shave in the same cup they drink tea out of or eat soup from—pick up cigarette butts and smoke them in a pipe, and I might go on, etc. I eat next to an ex-bartender, who always comes to my table because he says he gets a square deal, if he does not always get a square meal. It is a tough bunch in some ways, perhaps, but a merry one and a cheerful one at that."

In a later letter written at Witley Camp, Surrey, Eng., on April 14, Mr. Patterson says: "Have had my hair all shaved off the other day, fighting cut. We all have to do it before going to France so I thought I would get used to it for a couple of weeks here. Look like that picture taken in Elkhart after the mumps. Somehow I feel that I am only half dressed when ladies are around and I like to keep my hat on. But you do not have anything to comb or brush when in a hurry in the morning and there is no place for the 'cooties' to hide on a bald pate, so that is one advantage.

"They are working the daylights out of us now. We get up at 4:15 and it is a rush from then on until 6:30 p. m., with one hour out for dinner. But I am standing it fine and all the fellows say I am getting fat.

"I passed through the gas school this week. One [illegible] your gas mask and put it on in [illegible] seconds, but I did even better than that. We certainly look funny parading down the road with those masks on. The only thing I ever think of to compare it with is a lot of big June bugs with big bulging eyes or perhaps a flock of grasshoppers. But the masks do the work fine and make you very safe from that danger.

Attends Communion.

"Today, (Sunday) I went to communion service at the Church Army hut and after dinner (rabbit pie again) we took a walk to Witley village to see the old church. I had never been inside before and it was a treat. The rector was there, showing us about and then took us down to his parish house where the ladies serve lunch every Sunday afternoon to soldiers for four pence or eight cents U. S. money and believe me it is some lunch. Four slices of bread, with real butter on them, two cups of tea, three sandwiches with jam betwetn them and one large piece of home-made cake. Think of that. The church must be richly endowed to lose money like that or else everybody else around here are robbers, including the Y. M. C. A. My only regret is that I will have to leave so soon after discovering the place and here I have been within a mile of it for two weeks.

"I go back on the big guns again tomorrow for some more training, perhaps a week or ten days, and then I will be ready for France. Now let me explain my position. When I get to France I will be in the reserve and not right up to the front when I land there. Sometimes you kick around way back behind the lines for a month at the reserve depot before going up the line so there is nothing to worry about for some time to come. Perhaps by the time I am called they will have old Fritz stopped and on the run and I think I would enjoy chasing him even in Kitchener trench shoes.

"Now do not worry [illegible] letter like this.

"Gunner F. A. Patterson, No. 335,249.

"C. F. A. per of Canadian Army Postoffice.

"London, Eng.

"Everything gets to you after a while and the postoffice is good, but slow."

Back from Another Trip Across

Through tht kindness of his mother, Mrs. A. B. McLachlin we print the following letter from her son Leon.

New York City, Aug 22, '18

My Dear Mother:

Back safely again. Received your mail and believe me it was thoroughly enjoyed. I look forward to getting my mail as I would to a holiday. I am in a "Y" at 6th and 24th streets a very cool place.

We arrived here Tuesday evening and I rated liberty so I came ashore for a little while just to get a bath and hair cut and sent you a card to let you know I was back all right. I presume you got it today.

Today was my birthday but it did not make any difference with the Government and I have worked just as steady all day until liberty call at 4:30 p. m. I didn't rate liberty yesterday or I would have written to you then.

I received the package and your letters yesterday all O. K and I sure appreciate the things. They are very acceptable.

Our trip was no different from the other except we went a different route across to France. We were acting as convoy for the "Leviathan" the big German ship taken by the Government. The Huns are determined to get her so she has been put under our protection so if we get into a scrap we are apt to get the dirty end of it, but it would be much better for us with our 4500 troops than for her to go down with her 20,000. We never saw a thing but a submarine supply ship which was sunk by one of our destroyers and the crew interned in France. We brought back 85 soldiers, wounded, gassed, T. B. and shell shocked One of the men suffering from shell shock jumped over board in mid ocean and was lost. We hunted an hour or more for him but couldn't find him. You know shell shock is the same as crazy, they loose their minds. Gee, it was hard to see those splendid fellows with cork legs, etc., some nearly burned out, couldn't stand it to be inside at all. The poor fellow who jumped over board is much better off where he is.

Hope you like the souvenirs from France mother, I didn't have much time nor money to spare but I knew you would like to have some thing that came from France.

When the boat goes into dry dock I will be home for a few weeks I hope. I expect a two days leave Sunday and Monday and will go out to Upper Montclair and see Mrs. Throop a day and Harold McClure the other. They are making some repairs on the ship so we want leave for France before Sept. 1st probably any way or not much before that.

Wish you were at Mrs. Throops so I could see you, Gee, wouldn't that be great! I will write you again on my next shore liberty which wont be until Sunday I don't think. Will close for this time with lots of love to all including grandfaher and grandmother. Wish I could see you all.

Leon.

COUNCIL PROCEEDINGS

Council chambers, Village of Tecumseh, regular meeting held August 26, 1918.

President Fisher in the chair.

Trustees present—Barrett, McIntyre, Kempf, and Rogers.

Minutes of regular meeting held August 5th read and approved.

The following bills were then read and referred to the finance committee.

A. J. Montgomery	$ 17.47
John H. Smith	9.52
Satterthwaite Bros	22.02
Satterthwaite Bros	26.27
G. D. Ellis	454.50
Tecumseh Co-Op. Ass'n.	13.16
The Garlinghouse Co	6.00
Moore Bros	92.78
John McIntyre	10.40
Ervin Shaw	3.60

The finance committee reported favorably upon all bills as read.

Motion made and supported that the report be accepted and orders be drawn against the treasurer for the several amounts. Motion carried.

The street commissioner then submitted the following report for work done upon the streets from August 6th to August 19th inclusive.

Team Labor	
Chas. Bird, 64 hrs. @ 50c per hr.	$ 32.00
Mrs. Chas. Avery, 5 hrs. @ 50c per hr.	2.50
Chas. Bennett, 5 hrs. @ 50c per hr.	2.50
Hand Labor	
John Mull, 70 hrs., @ 30c per hr.	21.00
Mrs. Abner Wilson 21 loads of gravel @ 10 per load.	2.10

Motion made and supported that the report be accepted and orders be drawn against the treasurer for the several amounts. Motion carried.

Motion made and supported that the clerk be instructed to issue a voucher for the semi-annual interest on sewer bonds. Motion carried.

Motion made and supported that we now adjourn. Motion

J. D. Service, Clerk.

ORIGINAL HARMONY COMEDY FOUR

One of the surprises and features of the "Oh! Sammy" Company this season is the Original Harmony Comedy Four, a quartette known from coast to coast as the best there is in Vaudeville or Musical Comedy.

WEDNESDAY, SEPT. 4

Will be the last of our Street Entertainments for the Season.

We would like to have you call and see our new line of Suits and Overcoats for Men, Boys and Children. They are nice and have lots of style. Everything new in Hats and Caps.

Big line of Underwear for Men, Boys and Children. We want the ladies to get our prices for Children's Underwear.

Sweater Coats
for all ages and plenty of them.

Jones Clothing Shop.

School Supplies

We have a full line of Tablets, Pencils, Erasers, Pencil Boxes, Lunch Boxes and Pails.

—ALSO—

A New Line of Dinner Ware and Glassware

IDA B. CHASE.

Read Herald Ads.

How Can Our Young Women Do Their Bit ?

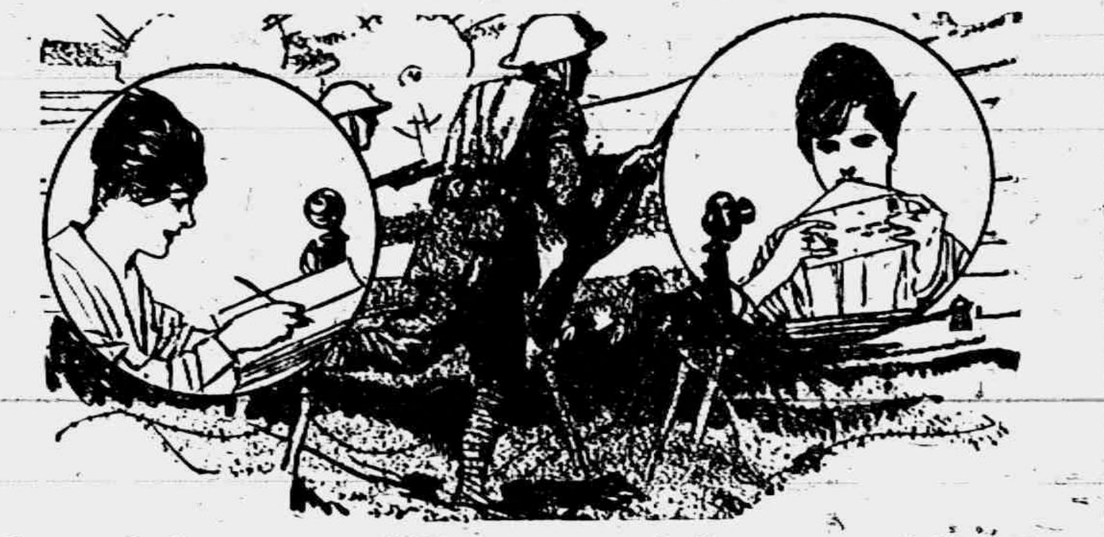

Through Commercial Training and Commercial Service

While the wives and mothers of our soldiers are giving unstintingly of their time to Red Cross Work, there are other avenues of service, equally important in this hour of need, which are particularly open to our GIRLS AND YOUNG WOMEN.

We refer to COMMERCIAL SERVICE in the offices of retail and wholesale establishments, factories, banks, etc.

To render such service EFFICIENTLY demands SPECIAL TRAINING.

Young people of either sex who have completed their common or high school education can render their country no more patriotic service than by fitting themselves to take up the work of the men who have joined or will soon join our fighting forces.

Such branches of Business Training as STENOGRAPHY, TYPEWRITING, BOOKKEEPING, ACCOUNTING, BURROUGHS CALCULATING MACHINE and similar subjects, insure young people SPLENDID POSITIONS with our great business houses, factories, banks and stores.

Taking up this work, enables you to DO YOUR BIT in capacities of GREATEST benefit to your country and to yourself.

Many young women throughout the country—who never gave business training a thought, possibly having no need to earn their own living—are now enrolling in the Business Institute.

They see the PRACTICAL as well as the PATRIOTIC side of this important question. They consider thorough business training and experience as an ACCOMPLISHMENT and ASSET which will always qualify them to earn their own living single-handed should they for any reason again find it necessary to do so in the future.

Parents and their young sons and daughters should take up the question of business training at once.

All the branches that qualify young men and women for commercial service are taught at The Business Institute by a highly capable staff of instructors.

Students may enroll at any time. Classes in both day and evening sessions enable you to complete a course quickly. Electric fans used freely. A personal interest taken in each student.

The Business Institute

Free Employment High Grade Positions for all Graduates.

Institute Building, Detroit.
Largest, best equipped business school in Michigan.

Affiliated with the Michigan State Normal College.

THE TECUMSEH HERALD

FRANK S. TURNER, PUBLISHER

SUBSCRIPTION RATES;

IN LENAWEE COUNTY

One year, payment in advance $1.50

OUTSIDE OF LENAWEE COUNTY

One year payment in advance $1.75

To all points in Canada or other countries outside of the United States where 1 cent postage is required $2.00 per year in advance.

There will be no deviation from the above rates.

Entered in the postoffice at Tecumseh, Mich., second class mail matter.

Telephone Number 36 2r

Monday another change comes in the long life of this paper and the present management steps out and turns over the business to Mr. E. H. Ahrens. In passing we wish to express our appreciation to the people of this community for the liberal support that has been given during the past five years, for without that support it would have been impossible to serve you. We have made many friends among the business men as well as in the homes of the people and our relations have always been most cordial and pleasing. To all we tender our sincere thanks.

Tecumseh has the name of being one of the most progressive and up to date towns in the country and as such needs one of the best newspapers. Our local paper, which is generously taken in this community, should be found in every home in town and should be distributed over a large section of the surrounding territory. As an advertising medium it should carry its weekly offerings to the homes of the people, an easy and useful method of keeping the people posted in regard to our local market.

No merchant who is alive and keen to get his wares to the eye of the public should be without space in the local paper. The newspaper is conceded to be the best and cheapest medium of advertising and money invested in this way will return big dividends to the investor.

We are leaving the Herald in good hands and we believe that our successor will deliver the goods. We bespeak for him the success his long years of experience deserves.

Corunna—Mr. and Mrs B. S Lyman, of Corunna, have received a cablegram from their son, Lieutenant Pliny Lyman, in France, that he had been wounded in action, but is rapidly recovering. Lieutenant Lyman was graduated from the second officers' training camp at Fort Sheridan and went overseas last winter.

Lansing—Michigan has 510 standard schools. Allegan County leads with 62. Other counties with ten or more are: Berrien, 11; Cheboygan, 14; Dickinson, 16; Genessee, 13; Ingham, 10; Ionia, 10; Iron, 10; Kent, 15; Mason, 24; Muskegon, 17; Newaygo, 16; Oakland, 25; Ottawa, 30; Saginaw, 11; Van Buren, 16, and Wayne, 12.

Lansing — Sixty-two accidental drownings during July helped to boost the total of violent deaths in Michigan last month to 156, which is a record for any month of the present year. Railroad accidents caused 21 deaths and electric lines caused the death of 20 persons. There were 21 fatalities from automobile accidents, 29 suicides and 3 killings.

Port Huron—A. E. Stevenson, chairman of the district draft board, said that many claims for exemption are made simply because of ignorance. He adds that the board is investigating many complaints regarding those who have not subscribed to the Red Cross. In Oakland county the claims for exemption for industrial reasons are very numerous.

Bay City—After three years of controversy involving supreme court lawsuits, the council has accepted a compromise agreement through the bridge commission whereby the rental of Third street bridge is placed at $1,500 per year. The bridge was rented to the Traction company for 20 years at an annual toll of $500. An injunction followed the attempt to raise three years ago.

Lansing—J. Arthur Bolce, member of Ingham county draft board, has been chosen by General Crowder, provost marshal general to act as his personal representative in superintending draft activities in Michigan, Wisconsin and Illinois. Seth Pulver, of Owosso, assumed duties of chief legal adviser of the supply division of military aeronautics department of the army. His work will be supervising contracts by this department.

Ann Arbor—Professor H. C. Anderson, of the engineering college faculty of the University of Michigan, has accepted an invitation to become a member of the engineering advisory committee of the state conservation board, part of a national organization to aid in fuel conservation in power plants. Professor Anderson also is a member of the advisory conservation council of Detroit, formed to criticize and advise power plant operators on how to economize in fuel consumption throughout the state of Michigan.

Eaton Rapids—A school for military instruction without fee is to be conducted here by officers of Company 8, Michigan state troops. Captain Clark L. Belnap of Company 8 will be one of the instructors.

Reed City—A tug of war between a railway locomotive and 100 men will be a feature during Reed City's three-day celebration August 31 to September 2. The Pere Marquette has loaned the locomotive for the purpose.

Grand Rapids—As a result of the government expose of German propaganda in at least one school textbook used here, the board of education will ask the department of education at Washington to make the investigation of school textbooks nation wide so as to aid schools in discovering propaganda by listing all books considered objectional by the government. The board formally ousted Robinson's Medieval and Modern Times History and ordered an investigation into all school books being used in Grand Rapids schools.

BAN SUNDAY USE OF MOTOR VEHICLES

FUEL ADMINISTRATION CALLS UPON PUBLIC TO CEASE USING ALL CLASSES OF AUTOS.

MOVE TO PREVENT SHORTAGE

Extensive Military Operations In France Given For Gasoline Curtailment in U. S.

Washington—The fuel administration has called upon the public in states east of the Mississippi river to cease using all classes of automobiles, with a few named exceptions, motorcycles and motorboats, Sundays, until further notice, as a gasoline conservation measure.

Only voluntary compliance with the letter and spirit of the request will prevent the issuance of a mandatory order prohibiting the use of gasoline on Sundays, it was declared at the fuel administration. Automobiles for hire are included in the curtailment program.

Motor vehicles to which the restrictions do not apply were announced as:

Tractors and trucks employed in actual transportation of freight; vehicles of physicians, used in performance of professional duties; ambulances, fire apparatus, police patrol wagons, undertaker's wagons and conveyances used for funerals; railway equipment, repair outfits employed by telephone and public service companies, motor vehicles on errands of necessity in rural communities where transportation by steam and electricity is not available.

The action was taken by the fuel administration, it was stated, to meet a threatened shortage of gasoline for shipment overseas, created by increased domestic demands and extensive military operations in France.

After listing exceptions to the request, the fuel administration makes an appeal "to the patriotic men and women of America, east of the Mississippi river, to undertake, voluntarily, additional conservation in operating their own automobiles, wherever possible."

According to fuel administration authorities, 25 per cent of the consumption of fuel oil last year was wasted. The total production of petroleum for the United States for last year reached approximately 341,000,000 barrels, or 14,322,000,000 gallons.

Collectively, it is estimated by the oil conservation bureau that the annual losses from petroleum products and natural gas now approximate $1,000,000,000 per year. At least $95,000,000 of this amount is chargeable to fuel oil and $115,000,000 to gasoline.

REVENUE MEASURE DELAYED

House and McAdoo at Odds On 3 Per Cent Levy On Incomes.

Washington—Difference between the treasury and the house ways and means committee as to levying of a three per cent differential on unearned incomes appeared to be the only obstacle to completion of drafting of the revenue bill designed to raise $8,000,000,000 by taxation in the present fiscal year.

Steps toward bringing about an agreement between the committee and the treasury were considered at a conference between Chairman Kitchin and Secretary McAdoo.

Because of the temporary disagreement, Mr. Kitchin indicated that the committee might not be able to report the bill to the house before the last of August.

BOAT SEIZED WITH ALIENS ON

Brought Into Harbor Where Records of Crew Will Be Made.

An Atlantic Port—Naval authorities have brought the steam yacht Zega into port, and placed her under armed guard, pending investigation of the status of several foreigners among her crew.

Activities of enemy submarines along the Atlantic coast, naval officials said, have caused strict examination of all craft with persons of foreign birth on board.

Zega, it is understood, was bound from New London, Conn., for Eastport, Me. Apparently not satisfied with papers of all members of the crew the commander of the patrol boat ordered the yacht taken to a nearby harbor, where records of some of the crew will be checked up.

STATE BEAN CROP 10% LESS

K. P. Kimball Making Second Inspection for U. S. Food Administration.

Saginaw—Michigan's bean crop will be at least 10 per cent less than predicted because of drought and frost according to Kenneth P. Kimball, in control of the bean division of the United States food administration, who was here recently on his second trip of inspection through the northern part of the state.

Mr. Kimball motored through the principal bean-growing districts in the Thumb and northern part [illegible] to get first hand information [illegible]

Reed City—Lou B. Winsor, grand secretary of the Masons of Michigan, is about to move his offices to Grand Rapids.

Eaton Rapids—Because of the drought farmers say that the late potato crop will be but 50 per cent of a normal yield.

Petoskey—Stanley McBride, of Harbor Springs, is in a French hospital, slightly wounded, according to word received by his brother, Clare McBride.

Muskegon—Max Lange, charged with pro-German utterances and held on $1,000 bail to the district court at Grand Rapids, has resigned as president of a local insurance company.

Grand Rapids—Former Fire Marshal Henry Lemein, 74 years old, is near death with hardening of the arteries. He has been fire marshal of this city for more than thirty years.

Eaton Rapids—According to letters just received by W. E. Hale from his son Ralph, serving in France, he and all of the other Eaton Rapids boys of Battery C, field artillery, have seen considerable action.

FIRST OFFICIAL GOVERNMENT WAR PICTURES FROM "OVER THERE"

Newspapers all over the country have heralded "Pershing's Crusaders," the big United States official war feature film depicting the doings of our soldiers and sailors, both on this side of the water and "over there," as the greatest war moving picture yet produced. It is shown directly by the Government, and in Michigan under the Michigan War Preparedness Board. In this state the profits go to the dependants' fund, while whatever profits accrue to the Government are turned over to the American Red Cross.

Long runs in the 16 large cities of the country, where the Government showed the picture under its own direction, gave an impetus to the film which has not been excelled by any feature film released in recent months. On all sides the critics were enraptured over the film, its continuity, the lesson it teaches, and the message of patriotism it carries with it. Here are a few of the newspaper notices which were given it:

" 'Pershing's Crusaders' is far and away the best compilation of war pictures exhibited here since the beginning of the European struggle."—N. Y. Times.

"Stirred spectators to hearty cheers."—N. Y. Herald.

"The pictures overseas are complete and satisfying and give an adequate answer to those who want to know what the boys are doing and what their life is like in and around the trenches."—N. Y. Sun.

"The 'National Movie' is in town. The exhibition has been made and is being shown by the National Government. As entertainment it is of the best."—Cleveland Pain Dealer.

"Every person who has a relative over there should see 'Pershing's Crusaders.' "—Detroit Free Press.

"The pictrues are ones to stir enthusiasm and patriotism to the utmost."—Philadelphia Public Ledger.

"Pershing's Crusaders" will be shown here at the Bradley Opera Theatre next Sunday, matinee and night, September 1st. Prices, adults 25c, children 10c. Owing to the fact that these are the government's own pictures presented by the government no war tax is charged.

GOOD CROWD HERE WEDNESDAY

Rain in the Morning Did Not Keep People Home

The downpour Wednesday morning made things look a little doubtful for the afternoon and evening performance, but about noon it cleared off and by evening the clouds had disappeared and everything was lovely for the performance.

In the afternoon the colored band of the "In Old Kentucky" company rendered several fine selections, adding much to the entertainment and in the evening gave several more. "The Star Spangled Banner" was their masterpiece. During the playing of our national hymn, the Tipton band, who were in attendance, stood uncovered, as did about all of the audience, though some had to be prompted.

The wire act by Bell & Bragg was fine and the novelty bar act by Ben & Era was exceptionally good.

The uuasl big crowd was present and surely had a big treat.

HANLEYS ATTEND THE MOORE REUNION

Mr. and Mrs Thomas Hanley with their son, Will and family returned home Thursday from Rev. Howard Moores near Ypsilanti where they attended the Moore reunion, 83 being present. Aunt Hannah Moore was present having passed her 88th birthday, which occurred Jan 10, 1918 and up to this date she had knit 42 pairs of socks and 7 pairs of wristlets. The day was quit comfortable, a shower about noon laid the dust.

The crowd were entertained with business meeting, reading and visiting until a late hour when all except 17 departed for their several homes

The evening was enjoyed by those present and when morning came the beautiful home was vacated feeling Howards family had given them a royal welcome. Cousins from a distance were present Wm. B. Moore of Lancaster Co. Pa., Mary E. Kimbel of Springfield Ohio and several from different parts of Michigan.

SUNDAY SCHOOL PICNIC

The M. E. Sunday-school held a basket picnic on the lawn at the home of Chas. Snedicor in Brownville Thursday afternoon with a good attendance. Boating and games were enjoyed and a general good time reported.

Petoskey—Mrs. John Matthews, of Boyne City, is in a Petoskey hospital with several broken ribs and cuts about the face and body. Her husband is badly bruised. They were thrown from a carriage when their horse ran away.

Grand Rapids—Gertrude Wonderlehp, 18 years old, was drowned at Manhattan Beach. The girl was learning how to swin and stepped into deep water and sank before help could reach her. The body was recovered

Muskegon—Consumers Power company was notified by city officials to cease its practice of charging $7 for connecting up current to homes about the city, the municipal authorities having received word from the state railway commission that the corporation had no legal authority to take such action. The former charge was from $1 to $2.

Muskegon—Lucile Gryka, pretty Nunica, Mich., school teacher, and Warren Spencer, both charged with conspiring to kill Spencer's wife, so they might marry, probably will be turned over to the Grand Rapids officers. Counsel for the defendants whose examination has been pending several weeks, maintains that the conspiracy if any, was framed in the Pantlind hotel, Grand Rapids.

OFFICER SMITH MAKES QUICK WORK IN ARRESTING TRAMP

Wednesday noon a suspicious looking character was seen prowling about in the west end of town where he was stopped and asked his business. He claimed he was going to Elkhart, Ind., and was working his way back on the railroad. He also said he had been visiting his father who lived in Detroit, but knowing the character of such people little confidence was placed in his story.

Officer John B. Smith was notified of his presence in town and just half an hour later he had his man and was on his way to the Adrian jail with him.

Mr. Smith says the fellow frightened a small boy and wanted to fight with the lad's father. He told the same story to the officer but, being of the undesirable class and one not likely to make a very good citizen, the officer decided that Adrian was the place for him. He made some resistance but was landed safe and sound in the Adrian jail.

WAR RELICS EXHIBITED AT LILLEY BANK

Property of Rev. James G. Widdifield and Picked Up on the Battle Fields of France

A very interesting collection of war relics are on exhibition in the front window at the Lilley State Bank. The collection is the property of Rev. James G. Widdifield and was picked up on the battle fields of France and brought back with him when he returned a few weeks ago. The relics are of great interest and have attracted a good deal of attention.

Found in the collection are the following articles: German aerial torpedo, French trench tool, noses of four German shells, German bayonet scabbord, German rifle ammunition, German helmet, French helmet, American helmet, piece of German plane, French rifle grenade, German hand grenade, French bayonet, piece of German barbed wire, pieces of casing from shells dropped by German planes, two brass shells from French "75" upon which hammered designs have been made by French soldiers while in the trenches, and French and American gas masks.

MARCHING CLUB TO RESUME DRILLING

Capt. Hanna Requests All Members to Report Tuesday Night

All members of the Tecumseh Marching Club are requested to meet for drill at the usual hour and place next Tuesday evening, Sept. 3d. Capt. Hanna asks for a full attendance and would appreciate it if each member report and use his influence to secure a new member. The hot summer weather is nearly over and the evening will be cool and just right for a vigorous hour's drilling.

This drill corps should have a hundred members and all young men especially, who are subject to draft, should be in this company. The experience they would get will come in handy when they arrive at camp.

Let's have a big attendance out next Tuesday evening and let every member boost for the Tecumseh Marching Club.

THEATRICAL SEASON COMMENCES WITH A GREAT SHOW

Manager Marks began the theatrical season for 1918-'19 with a rouser on Wednesday evening. "In Old Kentucky," with the thoroughbred horses and the darkies, delighted an immense crowd. In fact the big building was packed to the doors. It was a lively bunch and they gave one great show.

Dorothy LaRue, as Madge Brierly, "the flower of the mountains," was the sweetest little girl imaginable and her support was excellent.

The most popular part was "The Woodlawn Whangdoodles," a bunch of darkies whose clogging, singing and acting were mighty good and they had the audience with them every minute. They had a splendid band and a wonderful snare drummer. The horse race on the stage was an unusual feature and it was on this incident the whole play hung. The mountain scenery was beautiful and the whole show from start to finish "got" the crowd.

Mr. Mark has another good show coming September 3d, next Tuesday evening, a big musical comedy, "Oh! Sammy." So things at the Bradley start off with a boom!

THE WINTERS COMPANY

One of the numbers on the Presbyterian course, who were forced to give up their entertainment here last winter on account of the big blizzard, put on their attraction at the church last evening, and the audience were delighted.

The company consists of a man and his wife and they make a whole show by themselves. Their talents are so many you do not notice the size of the troupe. The lady whistles divinely and their musical readings are grat, while both are eloqutionists of no small ability.

HANDSOME GOWNS WILL BE SEEN TUESDAY NIGHT

The "Oh! Sammy" Co. will be at the Bradley opera house Tuesday evening. Charming Bonnie LeTour, prima donna of this company, is possibly the most handsome gowned woman on the American stage. The gowns she admires most are the "American Made." Miss LaTour's birthplace being Paris, she claims of late years that American made gowns far surpass Parisian creations and that after the war the French madmoiselle will come to New York for style.

UNCLE SAM WANTS THOUSANDS OF STENOGRAPHERS

Washington D. C. August 24, 1918 Notwithstanding the fact that thousands of stenographers and typewriters have been appointed in the Government service in Washington, D. C., since our country entered the war, the United States Civil Service Commission announces that there is pressing need for several thousand more workers of this class. Women are urged to offer their services for this office work and thus help in a practical way in the nation's great undertaking.

Entrance salaries range from $1,000 to $1,200 a year. Most appointments are made at $1,100. Higher salaried positions are usually filled through promotion, original appointments at salaries in excess of $1,200 being rare.

Examinations are held every Tuesday in 650 cities, and the Commission states that an examination will be held in any city, day or night, when there is prospect of assembling a class of as many as three competitors. Eligibility for appointments may be obtained through passing an examination in practical tests in shorthand and typewriting or in typewriting alone. It s practical to complete such an examination in one hour. Representatives of the Civil Service Commission at the post offices in all cities are prepared to furnish definite information to persons interested.

The Room Registration Office of the District of Columbia Council of Defense maintains a list of rooms in private homes in Washington which are available to newly appointed Government clerks. All rooms are carefully inspected before being listed. The Room Registration Office states that the usual charge for rooming accommodations with board, that is, the two principal meals of the day is $40 a month. To obtain this rate it is usually necessary for two persons to share a room. In addition, the Government is erecting residence halls including restaurants, for the use of Federal employees in Washington. It is expected that the first units will be ready for occupancy by December. The Room Registration Office states that it is able to provide accommodation in the meantime.

F. J. TEMPLE MEETS WITH SERIOUS ACCIDENT

While in the Gatlinghouse Garage Wednesday evening F. J. Temple had the misfortune to step into a hole in the floor straining the cords of the knee joint and the sciatic nerve. He was taken to his home and Dr. Hendershott was called and was with him part of the night as he was suffering excruciating pain from the injury

No serious results are anticipated and he hopes soon to be at his place in the bank

REUNION 18th. MICH. INFT.

Adrian, Tuesday, August 27, 1918

The annual reunion of the 18th Tuesday, August 27, with 61 in attendance. The same number were present at the reunion of last year. 12 deaths were reported for the year just closed.

A fine chicken dinner was served at the Inn followed by toasts, singing and short speeches. A very pleasant time was reported.

Those going from Tecumseh were H. W. Stevens, Jas. Ingersoll and Ransom Mills, Wm. Smith ,and J. C. Critchett were not able to attend.

BIRTHDAY HONORED

Tuesday the ladies of the class taught by Mrs. B Hurry in the Methodist Sunday school met at the home of their teacher honoring her birthday which occurred Monday, the gathering being put off on account of the church meet which was held that afternoon and evening.

A most enjoyable time was spent with Mrs Hurry and a fine potluck supper was served, after which the ladies left for their several homes wishing Mrs. Hurry as many more birthdays as she could enjoy.

BIRTHDAY PARTY

Thursday afternoon little Louise Leighton celebrated her sixth birthday with ten of her boy and girl friends to assist her. The afternoon was spent with games and fun of all kinds and then came the birthday supper, ice cream and wafers with the birthday cake in the center of the table with six tiny candles burning. After they had burned low more ice cream was served with generous pieces of the cake making it a royal feast. As the little folks left for home, they all said they had such a good time and hoped Louise would have many more happy birthdays.

WINTZ & JONES BIG MUSICAL COMEDY HERE TUESDAY

'Oh! Sammy!" the big musical comedy company will be the attraction at the Bradley for an engagement of one night, Tuesday, Sept 3d. In presenting this splendid comedy, Wintz & Jones have left nothing undone to make it the best. It requires a 60 foot baggage car to transport the company and effects of this organization. In presenting 'Oh! Sammy," there are 20 musical numbers 12 changes of costumes for the chorus and seven mammoth scenes. It is without exception the best attraction traveling at popular prices.

BIG SURPRISE TO MANY IN TECUMSEH

People are surprised at the INSTANT action of simple buckthorn bark, glycerine, etc., as mixed in Adler-i-ka ONE SPOONFUL flushes the ENTIRE bowel tract & completely it relieves ANY CASE sour stomach, gas or constipation and prevents appendicitis. The INSTANT, pleasant action of Adler-i-ka surprises both doctors and patients. It removes foul matter which poisoned your stomach for months. B. J. Pulver, Druggist.

OIL HEADS BAN SUNDAY USE OF GASOLINE CARS

Passenger Autos, Motorcycles and Motor Boats Included In Order to Conserve Fuel for Overseas Shipments

Rule Prohibits Only use of Vehicles for Pleasure Purposes

Washington August 27.—The fuel adminstration today called upon the public in states east of the Mississippi river to cease using all classes of automobiles, with a few named exceptions, motorcycles and motorboats Sundays, until further notice as a gasoline conservation measure.

Only voluntary compliance with the letter and spirit of the request will prevent the insurance of a mandatory order prohibiting the use of gasoline on Sundays, it was declared at the fuel administration. Automobiles for hire are included in the curtailment program.

Exceptions to Ruling Listed

Motor vehicles to which the restrictions do not apply were announced as:

Tractors and trucks employed in actual transportation of freight; vehicles of physicians, used in performance of professional duties; ambulances, fire apparatus, police patrol wagons and conveyances used for funerals; railway equipment; repair outfits employed by telephone and public service companies; motor vehicles on errands of necessity in rural communities where transportation by steam and electricity is not available.

Move to Prevent Shortage

The action was taken by the fuel administration, it was stated, to meet a threatened shorage of gasoline for shipment overseas, created by increased domestic demands and extensive military operations in France.

After listing exceptions to the request, the fuel administration makes an appeal "to the patriotic men and women of America east of the Mississippi river, to undertake, voluntarily, additional conservation in operating their own automobiles, wherever possible."

U. S. Oil Waste is Prodigous

According to fuel administration authorities, 25 per cent. of the consumption of fuel oil last year was wasted. The total production of petroleum for the United States for last year reached approximately 341,000,000 barrels, or 14,322,000,000 gallons.

Collectively it is estimated by the oil conservation bureau that the annual losses from petroleum products and natural gas now approximate $1,000,000,000 per year. At least $95,000,000 of this amount is chargeable to fuel oil and $115,000,000 to gasoline. Free Press.

Church Notes

Baptist

W. B. Hartzog Ph. D. minister

10:00 Morning worship. An account of the State Sunday-school convention held at Cadillac the past week will be given. Communion service

11:15 Sunday school

11:15 Men's class taught by the pastor.

Thursday 7:30 Bible Study

Presbyterian

Rev. Wm. A. Rex, minister.

10 a. m. Sunday school

10 a. m. Men's Brotherhood class

11 a. m. Morning worship and sermon "Deep Sea Fishing."

8 p. m. Services at Macon.

Tuesday 7:30 p. m. Special and important meeting of both church boards, Session and the Trustees.

Thursday 7:30 p. m. Regular mid-week service. Popular discussion of the Sunday school lesson.

Methodist Episcopal

Wm. J Balmer, D. D., minister.

10 a. m. Public worship. Communion Sermon and service.

11:30 Sunday-school Lesson, "Christian Giving."

6:30 p. m. Epworth League and vesper service Subject: "All for Christ: My Tongue."

7 to 8 Wednesday evening "Conversation on Bible lesson fellowship and prayer

A cordial invitation is extended to all these services.

Tuesday 7:30 p. m. The monthly meeting of the Official Board,

St. Peter's Episcopal Church

Rev. J. G. Widdifield, rector

4 p. m. Evening Prayer

Friends

H. Lawrence Linton, pastor.

10.00 Morning worship.

11:15 Sunday school.

6:00 Christian Endeavor Topic, "All for Christ, Our Tongues" Leader Russell Comfort. This is consecration meeting so every member be present or send a response for roll call. Following is the monthly business meeting of the society.

Wednesday 7:30 p. m. Prayer service Everybody welcome

St. Elizabeth Catholic

Fr. Hackett, rector

8 a. m. 1st and 3rd Sundays.

Saturday, 8 p. m. Christian Doctrine

All are cordially invited.

Christian Science Service

10:45 a. m. Each Sunday at Universalist church.

TO SAY GOODBYE

Mrs. F. G. Lewis entertained a party of eight young girls Thursday afternoon, honoring her niece, Miss Elizabeth Long who left for her home in Grand Rapids today after spending the summer with her aunt and uncle. The afternoon was spent with games and other amusements. Later refreshments were served. A very pleasant afternoon was enjoyed by all present.

COMMANDER TRUMAN H. NEWBERRY WINS

Earl C. Michner Lenawee's Candidate for Congress is Winner in this District

Ed Frensdorf Loses by Close Vote

Bean Wins for Prosecutor

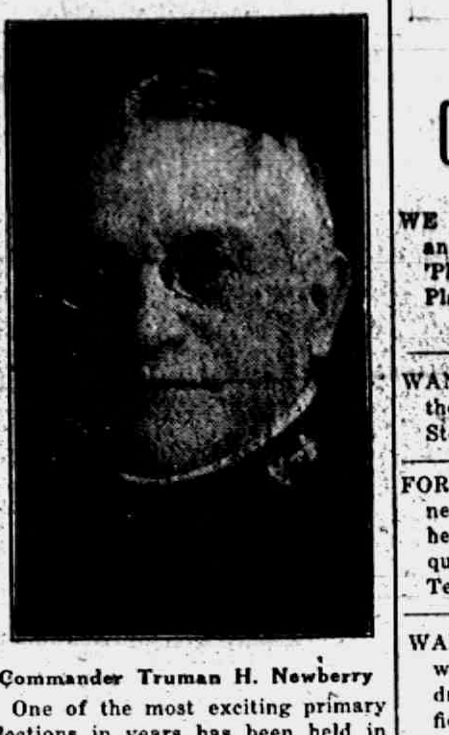

Commander Truman H. Newberry

One of the most exciting primary elections in years has been held in Michigan and the returns have been eagerly watched. The Senatorial fight has ended in an overwhelming victory for Commander Truman H. Newberry, Republican candidate for Senator from Michigan. Newberry carrying the state by a two for one majority over his rivals, Ford, Osborne and Simpson. Lieut. Governor Dickinson's, eleventh hour attack upon Paul King, Newberry's campaign manager, proved to no avail and leaves him in a peculiar position with Michigan voters.

In this Congressional district a four cornered race for Congressman on the Republican ticket resulted in a victory for our Lenawee candidate Earl C. Michener. Michener winning by a small majority over Dixon, Newton and Bacon. The District placed their mark of disapproval upon Mark Bacon and in plain terms expressed their opinion of his unpatriotic record in Congress where for a few months he held the disputed chair from this district.

Late returns give John W. Bailey, candidate for Governor on the Democratic ticket a small majority over Ed Frensdorf. In spite of mud throwing our Lenawee county man made a fine showing and early returns were giving him the nomination.

A lively race for Prosecutor in Lenawee County on the Republican ticket resulted in Beans election for his third term.

The winners in Tuesdays primary are as follows:

For U. S. Senate—
  Truman Newberry, R.
  Henry Ford, D.
For Governor —
  Albert E. Sleeper, R.
  John W. Bailey, D.
For Lieutenant Governor—
  Luron D. Dickinson, R.
  E. L. Gardener, D.
For Congress, 2nd District—
  Earl C. Michner, R.
  S. W. Beakes, D.
For State Senate—
  E. J. Bryant, R.
  W. H. Moore, D.
For Representative, 1st Dist.—
  Chas. Evans, R.
  G. R. Holloway, D.
For Representative, 2nd Dist.
  J. R. Vine, R.
  L. A. Poster, D.
For Sheriff—
  Fred Nutten, R.
  A. J. Roberts, D.
For County Clerk—
  E. B. Root, R.
  H. B. Knowles, D.
For Treasurer—
  A. W. Brown, R.
  L. S. Main, D.
For Register of Deeds—
  W. G. Smith, R.
  J. C. Calhoun, D.
For Prosecutor—
  L. T. Bean, R.
  J. C. Howell, D.
For Court Commissioner—
  M. E. Tripp, D.
For Coroner—
  H. W. Stevens, R.
  Willis Chatfield, D.
  A. E. Lainsley, D.
For Surveyor—
  J. L. Richard, D.
For Drain Commissioner—
  Conrad Otgen, R.
  J. A. Osborne, D.

Tecumseh Vote including both precincts is as follows:

U. S. Senate—	
Ford, R.	81
Newberry, R.	140
Osborn, R.	25
Simpson, R.	4
Ford, D.	56
Helme, D.	37
Governor—	
Sleeper, R.	160
Bailey, D.	7
Frensdorf, D.	90
Lieutenant Governor—	
Dickinson, R.	138
Gardener, D.	67
Corgress—	
Bacon, R.	2
Dixon, R.	85
Michener, R.	118
Newton, R.	3
Beakes, D.	82
State Senator—	
Bryant, R.	155
Moore, D.	77
Representative (1st Dist.)—	
Evans, R.	177
Holloway D.	80
Sheriff—	
Nutten, R.	177
Roberts, D.	75
Clerk—	
Root, R.	154
Knowles, D.	79
Treasurer—	
Brown, R.	159
Mann, D.	74
Register of Deeds—	
Smith, R.	163
Calhoun, D.	76
Prosecutor—	
Bean, R.	134
Cornelius, R.	51
Russell, R.	19
Howell, D	76
Circuit Court Commissioner —	
Trip, D.	75
Coroners—	
Stevens, R.	128
Chatfield, D.	62
Lamley, D.	42
Surveyor—	
Richard, D.	75
Drain Commissioner —	
Ottgen, R.	131
Osborn, D.	79

CLASSIFIED ADS

WE BUY ALL KINDS OF JUNK and pay the highest price for rags. 'Phone 372. We come after them. Place at old Brewer's foundry. D. Ghertner.

WANTED—A woman to work in the laundry. Apply at once. Steady work assured. 8-20

FOR SALE OR SALE—A house and nearly three acres of land, large hen house and berry patch. Enquire of Mrs. Martha Hornbaker, Tecumseh, Mich. 8-26 1mo.

WANTED—Girl to do light house work and look after small children. Apply Mrs. J. G. Widdifield, St Peter's rectory. 8-30-tf

I AM PAYING THE HIGHEST price for junk; $1.00 per cwt. for scrap iron; 3c for rags; 6c for rubbers delivered to my place, first house on west side opposite electric plant. Louis Kozel, Telephone 351. 8-30-tf

COLD Drinks

The only place you can buy Good Cold Drinks

Vernor's
Schlitz
Stroh's
Excello
Bergo
NEAR BEERS

POPS, all kinds
Sweet Cider
Wines

CALL IN

W. L. Coller

MOST OF YOUR EARNINGS

Go For Eatables —

So why not see that this money is wisely spent.

There is freshness to think about —and cleanliness and economy.

This suggests to us that this store might be of service to you—because its aim is to deal in grocery goodness.

How well it succeeds is a matter for each customer to decide personally.

We would be glad to have YOUR opinion.

C. M. Gilbert.

A good place to get good things to eat

BIG DANCE

WITHERELL HALL,

EVERY

Wednesday

BILL 75c

Coller's Orchestra.

Stroh's Bola
Schlitz Kovan
Buck Bevero
Silver Foam

New Kinds Received Every Day

COSCARELLI Fruit Store

We sell Adrian and Toledo Bread. Give us a trial.

Latest Regarding

Coal

You are aware the fuel administrator has made the announcement that the supply of hard coal will not take care of the orders already filed the hard coal we do receive MUST be delivered to the preferred list.

What are You going to do?

Are you going to wait until winter and be forced to buy black dirty Run of Mine coal or will you buy now? If you buy now we are able to furnish you with NICE LUMP COAL for heating stoves, for furnaces good grade of Run of Mine. If you wish the very best fuel obtainable buy the NUT SIX COKE. It is cleen, regular in size and in all respects will burn anywhere hard coal will burn with equally as good results.

There is a limit to the supply. Will you take yours now? It so, 'phone in your order tonight. Do not wait until tomorrow.

Every article purchased carries TEMPLE service INSURANCE **L. E. Temple & Co** TECUMSEH - MICH. Every article purchased carries TEMPLE service INSURANCE

ST. PETER'S CHURCH

(EPISCOPAL) REV. JAS. G. WIDDIFELD, RECTOR

Sunday, Sept. 1st The regular services will be resumed with service at *4:00 P. M.* On the following Sundays the services will alternate 11:00 a. m, and 4:00 p. m.

SUNDAY SCHOOL every Sunday at 10:00 a. m.

WATERMELONS.

We are now receiving home-grown Watermelons. All guaranted to be ripe and sweet.

Everything in Fruits and Vegetables fresh in for Saturday.

FRUITS AND VEGETABLES

Flake White Soap, 5 bars	33c
Queen Ann Soap, 5 bars	28c
Jellycon all flavors	3 for 25c
Picnic Hams, fine quality, per lb	27c
Try our Creamery Butter it will please you.	
Michigan Yellow Peaches in syrup, a few dozen left per dozen	$2.50
Economy Jar caps, her dozen	35c
Try our Tecumseh Chief Coffee, per lb	25c, 30c, 35c
Codfish in bulk, finest obtainable, per lb	32c

We will close at 10 a. m. next Monday, Labor Day. Get your order in early.

'Phone 37 E. J. LOWRY.

School Books

--AT--

Gaston's

Milnes Book 2 Arithmetic Wanted!

Lumber

is hard to get on account of Government requirements. Our stock is still complete.

BUY

while you can get what you want.

Car fresh Cement just unloaded.

Car Salvage Oats in Bins.

Moore Bros.

'PHONE 140.

DEALERS IN BUILDING MATERIALS, COAL, ETC.

ANNIVERSARY CELEBRATION

LARGE ASSORTMENT AND BIG VALUES MAKE THIS SALE OF GREATER IMPORTANCE EACH YEAR!

Our Special Prices Were Met With Unbounded Enthusiasm

The opening days of this Anniversary Celebration have been an unprecedented success. Every department in this store was crowded with its quota of enthusiastic buyers and each department responded with its share of special Anniversary offerings, assembled especially for this important occasion.

New offerings have been added, to bring interest to this event.

If you have not yet taken advantage of the many special offerings we have assembled here, do so now, for prices like these will be a long time coming again.

Assortments have been reinforced—qualities are standard—prices offer unusual savings Just make up a list of your needs. It will pay you to fill them here during this sale!

Saturday, August 31

We offer beautiful Georgette and Crepe de Chine Waists, values up to $6.75. for only $4.48

Don't miss this sale---it will save you money!

Webster Anderson Co.

TECUMSEH, MICHIGAN.

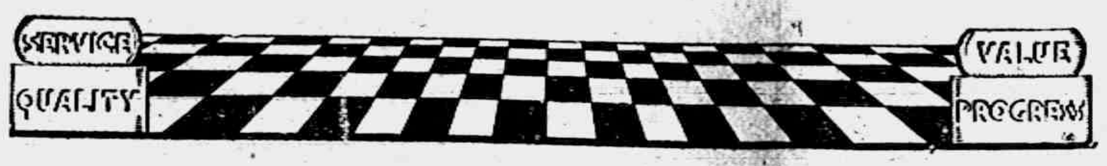

LOCAL AND PERSONAL

NOTICE

All copy must be in the composing room of this office before 9:30 a. m Tuesdays and Fridays and all advertising matter before 4 p. m. Monday and Thursdays.

A. B. McLachlin was a business caller in Adrian Wednesday.

Miss Nina Lowry leaves for her school work in Colon Saturday.

Mrs. A. B. McLachlin was a passenger for Toledo Wednesday afternoon.

Mrs. James Hough of Aurora, Ill is visiting Miss J. A. Hough this week.

Cottage cheese 18c. adv

Ed Hand came home from Detroit Tuesday for a few days visit with his family.

Mrs. Nina Fabrique and daughter of Clinton spent Wednesday with her parents, Mr. and Mrs. David Macham.

Ford Tractor Demonstration—Will be given on the Williamson Bros. farm at 2 o'clock Saturday afternoon. You are invited to attend. adv

Miss Helen Bennett from the Soo is the guest of Miss Nina Lowry. She is enroute to Blissfield where she teaches for the coming year.

Most of the business places are to be closed on Monday, Labor Day. Meat markets will be open until 10 o'clock. The Library also will close for that day.

Mr. and Mrs. Thomas Price entertained at dinner Thursday in honor of her brothers, Robert and Walter Stelzer of Lorain, Ohio, who leave for their home today.

The Postoffice will be closed Monday, Labor Day, all day except during the hour of from 10 to 11 o'clock in the morning. No deliveries either town or rural will be made.

The September Victrola records are here. Coller's Muics Store. adv

Homer Marsh has enlisted in the Ordnance Department at the Detroit recruiting office. He has received a lieutenant's commission and expects a call at any time for overseas service.

Mr. and Mrs. Roy Harrison and son Leland of Jackson called on Mr. and Mrs. Fred Fagan Sunday. They were enroute to Ridgeway to visit his brother Earl who left for Camp Custer Thursday.

Coller's Music Store will be closed al day Monday, Labor Day. adv

Mrs. W. H. Steele and Walter of Montpelier, O., came Tuesday night to visit her mother, Mrs. F. D. Avery enroute from Camp Sherman, Chillicothe, Ohio, where she has been visiting her husband, Dr. Steele.

It is currently reported that there is a movement on foot to organize the old stockholders of the STANDARD CABINET CO. FOR the purpose of perpetuating an annual reunion. It has been suggested that the original purchasers of BOHEMIAN oats and HEDGE FENCE BE permitted to affiliate.

CAR LOAD OF SPECIAL SCENERY WITH "OH SAMMY CO"

To be at Bradley Opera House next Tuesday. Tons of magnificent scenery, beautiful costumes and surprising electrical effects have made the "Oh Sammy" Musical Comedy Co. one of the most popular amusement enterprises in the theatrical world. A mammoth 60 feet baggage car is required to transport the company's paraphernalia.

NOTICE

All policy holders in the Massachusetts Bonding and Insurance Company, kindly pay their insurance to W. M. Barrett at pool room.

adv Bert Wyckoff.

GEORGE EXELBY

The body of George Exelby, son of Mr. and Mrs Walter Exelby of Britton, who was drowned at New Brunswick, N J. while bathing, has been recovered and was brought home to Britton Wednesday and the funeral was held Thursday afternoon.

It was thought that young Exelby was seized with cramps as he plunged into the water as he did not rise to the surface and, when the body was found his arms were clasped tightly across his breast. The sympathy of the host of friends is extended to his parents in this terrible affliction.

The Herald Office will be open Wednesday and Saturday evenings for the balance of the month. All in arrears on subscription are urged to call and settle their accounts with us.

Mrs. Frances Towne of Granville, Ohio, is the guest of Mr. and Mrs. A. O. Howard.

Mrs. Walter Wimple of Onsted is spending the week with Mr. and Mrs. A. O. Howard.

H. A. Stacy, who has been visiting relatives in town this week, left for his home in Grand Rapids Thursday.

Special for Saturday—Picnic hams 26c lb. Clark's Market. 'Phone 158. adv

Mr. and Mrs. Arthur Pletcher and little daughter of Jackson are guests of his sister Mrs Erving Broillier and family.

George Wright of Clinton has bought the H. A. Stacy property on North Maumee street and will move his family here.

Mr. and Mrs. Will Martin have purchased the Gage place, corner of Maumee and Logan streets, and will take possession at once.

Why pay rent when you can buy one of those cozy little homes on Rainbow Row, cheaper than ever now. Mrs. Franc S. Gillespie.

Allen Montgomery has disposed of his truck business to a Mr. Alderdyce of Cambridge. Mr. Alderdyce is moving his goods to town today.

The work in the surgical dressing rooms at the Red Cross headquarters has been postponed from Friday until Tuesday evening, Sept. 3d, at 7:30.

Mr. and Mrs. Ed Newburn of Cleveland, Ohio, motored through to Tecumseh and are visiting at the home of Mr. and Mrs. C. F. Patterson and with other friends.

An interesting fact about the Friends' service flag is that of the seven stars, all are from two families, four from the Comfort family and three from the Satterthwaite Another for Amos Wilson will soon be added.

The ball game between the American Steel & Wire and Heesen's last evening resulted in favor of the wire workers, 8 to 4. The game between the clerks and Heesen's will be on Tuesday evening instead of Monday, that being Labor Day.

Mr. and Mrs. Bert Mize and Mr. and Mrs Henry McClure, who have been making an extended auto trip returned home Thursday night. They visited Cleveland, Sandusky, Painesville and other points in Ohio and enjoyed the trip every minute.

Ask us about "Over the Top" flour. F. D. Avery. adv

Mr. and Mrs. Elwin English and daughter of Manchester were in town Wednesday.

The Campfire girls will meet at the home of Miss Ethel Kenyon on Saturday afternoon at 2:30.

Wednesday will be the last day that sewing machines will be sold at the old price.

adv Coller's Music Store.

Mrs. Helen Gee of Britton was in town Wednesday visiting her daughter, Mrs. Geo. Rubadeau and family.

Come and see the Fordson Tractor work Saturday afternoon at 2 o'clock. Demonstration on Williamson Bros' farm, ½ mie north of town. adv

BARGAINS

In order to make a final clean up, special prices will be made on these cars to move them at once:

Buick 1917 Touring D Six, 45 Model; good tires and in excellent condition throughout.

Maxwell, 1915 Model; electric lights, starter, repainted, good tires.

Ford, 1917 Coupe; slightly used.

Grant, 1917 Model; Touring; used but little; excellent condition.

Indian Twin Motorcycle — Price, $75.00.

Bicycle, Special—$10.00.

Horse—Bay Gelding; sound; good worker and driver anywhere; a real buy.

SEPTEMBER CASH SALE

Why not take advantage of the many bargains offered during September. We have bargains galore in accessories which will interest you. Come in and see for yourself. If you owe an account here, we request that it be settled this month.

Be Friendly Drop in

Garlinghouse Garage

Tecumseh, Mich.

Buick and Chevrolet Sales and Service Representatives for Northern Lenawee.

FARMERS, ATTENTION!

Good prices for your poultry now fowls 21 to 27c, broilers 27 to 30c. Eggs strictly fresh 41c; whites 44c; as they run (rots out) 38c.

Williamson Bros.

NOTICE

All parties who have ordered the Sunday Free Press and fail to call for same will be expected to pay for them as they are not returnable. Also please try and call for paper before 2 o'clock Sundays.

W. L. Coller, Agt.
8-27-2t

NOTICE TO THE PUBLIC

Home Made Candies—Ice Cream 40 cents quart, 20 cents pint. All kinds of soft drinks, Lemon, Strawberry, Pineapple, Orange, Cherry, Coca Cola and Root beer, **5 cents Glass.**

Tecumseh Candy Kitchen.
8-27-4t. adv.

PLUMS

FOR CANNING

Lombard, Yellow Gage & Washington

60c a Peck.

Take advantage of this low price.

Finest Smooth, Ripe Tomatoes,

40c peck, $1.50 bu.

Everything in Spices of finest quality.

Open Every Evening Except Tuesday and Thursday

ANDERSON GROCERY CO.

Phone 91-- Successors, Anderson Bros. Macon Phone

SPEAKING

of Pipeless Furnrces--When it comes to Quality of Material, Workmanship, Efficiency, Economy of Fuel, Installation by Competent and Experienced Mechanics,

The "Garland"

is admitedly the Superior of all others.

SEE US. WE SELL THEM,

Satterthwaite Bros.

"Over the Top" flour has the substitute mixed in. Sold by

adv F. D. Avery.

Mrs. Ed Martin of Clinton was the guest of Dr. and Mrs. W. D. Reed Wednesday.

Mrs. Leon VanDusen and Miss Anna Schreder of Clinton were guests of their brother, Ed Schreder and family Wednesday.

Get your Hunting Licenses now.

adv W. L. Coller.

The Misses Dorothy and Elizabeth Ruthruff of Jackson have been visiting their uncle B. J. Pulver and wife this week.

Word has been received by his friends in town that Ralph Cuthbert is to report to the Great lakes training camp today.

BRADLEY OPERA HOUSE - TECUMSEH

Just One Night TUESDAY Sept. 3

The Smartest and Brightest Musical Comedy of the Season is Here.

35 PEOPLE 99% GIRLS

OH! SAMMY!

BLOND & BRUNETTE BEWILDERING BROADWAY DOLLS

OH! SAMMY SOME SPEEDY SHOW

Wintz & Jones Present Original Book by DONALD FAIRBANKS

The Busiest, Fastest, Wide-Awake and Liveliest Comedy of the Season,

OH! SAMMY is coming here to Bombard you with Youth, Beauty, Songs, Merriment and Dancing

THE SHOW WITH PEP PACE POWER PERSONALITY

A $2.00 Show for the First Time at These Prices

Admission: 25, 50c, 75c and $1.00

Seats on Sale Saturday Morning at Hay's Bakery.

The Alfred James Agency
Established 1887.
General Insurance, Fire, Tornado, Automobile, Plate Glass and Postal.

The Companies represented are a guarantee of prompt and equitable adjustment of losses.

A. G. AYLESWORTH,

Licensed Auctioneer, Real Estate, Stock and General Salesman.
Will attend all sales in city or country, reasonable rates.
Headquarters and all dates made Herald office

Dental Parlors
W. D. REED, D. D. S.
Chicago St. Tecumseh.
Crown and Bridge work Aluminum Silver and Rubber plates and all of the specialties known to modern dentistry. Gas or vitalized air administered
Office over Avery & Co's store

DR. E. D. BROWN,
Dentist.
Modern Dentistry of reasonable rates. Painless extraction by use of local or general anaesthetic.
Office hours 7:45 a. m. to 5 p. m. Saturday evenings 7 to 9. Other evenings by appointment.
Office in DeWolf Block.
Office phone 192, house phone 182—2r

C. M. Cooley,
Licensed Auctioneer.
R. F. D. No. 4 Manchester. 15 year successful experience in Jackson, Washtenaw and Lenawee Counties, also practical farmer.
Bell Telephone Clinton exchange.
Rates Reasonable and Satisfaction Guaranteed

Whittemore's Shoe Polishes
FINEST QUALITY LARGEST VARIETY

GILT EDGE
WHITTEMORE'S GILT EDGE DRESSING FOR LADIES' & CHILDREN'S BLACK SHOES
SOFTENS PRESERVES LEATHER —RESTORES— COLOR LUSTRE
QUICK WHITE
MAKES DIRTY CANVAS SHOES CLEAN & WHITE

"GILT EDGE," the only ladies' shoe dressing that positively contains Oil. Blacks, Polishes and Preserves ladies' and children's shoes, shines without rubbing, 25c. "FRENCH GLOSS," [illegible]
"DANDY" combination for cleaning and polishing all kinds of russet or tan shoes [illegible] "STAR" size, [illegible]
"QUICK WHITE" (in liquid form with sponge) quickly cleans and whitens dirty canvas shoes. [illegible]
"ALBO" cleans and whitens BUCK, NUBUCK, SUEDE, and CANVAS SHOES. [illegible] packed in zinc boxes, with sponge, [illegible] handsome, large aluminum boxes, with sponge, [illegible]
If your dealer does not keep the kind you want, send us the price in stamps for a full size package, charges paid.
WHITTEMORE BROS. & CO.,
20-26 Albany Street, Cambridge, Mass.
The Oldest and Largest Manufacturers of Shoe Polishes in the World.

THIS FREE COUPON IS GOOD FOR 15c
IF PRESENTED AT ANY DRUG STORE WITHIN ONE WEEK, to purchase a (1 only) regular 50 cent bottle of
SCHIFFMANN'S EXPECTORANT
(Makes 64 Teaspoonsful)
This remedy is guaranteed one of the most effective, soothing and best remedies for promptly relieving Hacking, Dry, Painful Coughs, Chest Colds, Whooping Cough and Spasmodic Croup, or Druggists refund money. It loosens and raises the Phlegm, soothes and heals the irritated membranes of the throat with such promptness, ease and certainty that it is really astonishing, and the quick and lasting relief it affords is surprising. Contains no opiates.
SIGN AND GIVE THIS COUPON TO YOUR DRUGGIST. If sold out, by DEPOSITING 35c NOW you will get it when he receives more.
Name ....

We Show Men & Women
How to make $30 to $100 weekly, year around. Amazing opportunity for large income. Why waste time working for others? Use your spare time at home and gain financial independence. No canvassing. Be your own master. Write today. Universal Success Co., Dept. A — No. 70 Fifth Ave. New York City.

JUDGE FOR YOURSELF

Which is Better—Try an Experiment or Profit by a Tecumseh Citizen's Experience.

Something new is an experiment. Must be proved to be as represented.

The statement of a manufacturer is not convincing proof of merit.

But the endorsement of friends is.

Now supposing you had a bad back. A lame, weak, or aching one.

Would you experiment on it?

You will read of many so-called cures.

Endorsed by strangers from far away places.

It's different when the endorsement comes from home.

Easy to prove local testimony.

Read this Tecumseh case:

H. W. Stevens, real estate dealer, Kilbuck St., says: "I have used Doan's Kidney Pills, getting them at Pulver's Drug Store and have had good results. I do not hesitate to endorse them as a medicine of merit. They proved very effective in relieving me of backache and other signs of kidney trouble."

Price 60c, at all dealers. Don't simply ask for a kidney remedy—get Doan's Kidney Pills—the same that Mr. Stevens had. Foster-Milburn Co. Mfgrs., Buffalo, N. Y. adv

FOLEY KIDNEY PILLS
FOR BACKACHE KIDNEYS AND BLADDER

RAILROAD TIME TABLE

Effective Nov 25 1917

NEW YORK CENTRAL

Going south

Station	13 a m	15 p m	23 p m
Jackson	7 10	2 05	*4 55
Tecumseh	8 07	3 01	5 51
Adrian	8 52	3 30	
Toledo	9 30	4 10	7 30

Going north

Station	10 a m	12 p m	14 p m
Toledo	*7 30	12 01	4 30
Adrian	8 16		5 05
Tecumseh	8 55	1 01	5 35
Ypsilanti	10 25		
Detroit	12 05		
Jackson	10 05	2 00	6 40

G. J. Ziehr,
Ticket Agent.

DUNDEE BRANCH

Going west

Station	29 a m
Adrian	8 10
Tecumseh	‡9 10
Tipton	9 30
Addison	11 50
Marshall	2 00 p m
Battle Creek	3 30 p m

Going east

Station	30
Battle Creek	7 30 a m
Marshall	9 00 a m
Addison	‡11 50 a m
Tipton	1 40 p m
Tecumseh	2 10 p m
Adrian	3 30 p m

A. B. McLachlin
Ticket Agent.

DETROIT, TOLEDO & IRONTON

Going south

Station	1 a m	N.Y.C.
Detroit—Jefferson Ave	‡8 00	
Dundee	9 36	
Britton	9 52	
Ridgeway	9 55	
Tecumseh	10 08	
Adrian	10 40	

Going north

Station	2 p m
Adrian	‡3 42
Tecumseh	4 10
Ridgeway	4 18
Britton	4 20
Dundee	4 40
Detroit—Jefferson Ave	6 20

‡ Daily except Sunday
* Daily.

E. L. Moore,
Ticket Agent.

Husband and Wife

Mrs. Frank P. Wood, Box 18, R. F. D. 2, Morrill, Me. writes: "Foley Kidney Pills help me so much. My husband also has received much benefit from them. He was so lame he could not stoop over and now he feels no pain." Lame back, sore muscles, stiff joints, rheumatic aches and pains quickly conquered by Foley Kidney Pills. Sold everywhere in Tecumseh. adv

Caught Cold at Palm Beach

Southern climate is no protection against summer colds. Helen R Saunders, 626 2nd Av., W. Palm Beach Fla., writes: "My severe cold on the chest was relieved by Foley's Honey and Compound." This fine old family remedy can be depended upon to relieve summer colds, hay fever, asthma and croup. Sold everywhere in Tecumseh. adv

Locomotive Engineer Writes

When the kidneys are not working properly, backache, stiff joints, rheumatic pains and suffering result. George McLain, Turtle Lake, N. D. writes: "I am a locomotive engineer. I had a bad pain in my back and bladder action was very irregular I took Foley Kidney Pills and was relieved in a couple of days. Sold everywhere in Tecumseh. adv

PARKER'S HAIR BALSAM
A toilet preparation of merit. Helps to eradicate dandruff. For Restoring Color and Beauty to Gray or Faded Hair. 60c. and $1.00 at Druggists.

Prepare for the Hot Wave

The hot sun is doubly dangerous if there is a mass of undigested food in the stomach. Foley Cathartic tablets give prompt and sure relief. They act gently but do their work thoroughly. They cleanse the bowels sweeten the stomach and benefit the liver. For indigestion, biliousness, bad breath, bloating gas. Sold everywhere in Tecumseh. adv

FREE
Write today for 20 pkgs. Art [illegible] [illegible] gat choice of presents [illegible] Dept 64 CHICAGO ILL.

If Mothers Only Knew.

Mother Gray's Sweet Powders for Children relieve Feverishness, Headache, Bad Stomach, Teething Disorders, move and regulate the Bowels and destroy worms. They break up colds in 24 hours. Used by mothers for 30 years. All Druggists 25c. Sample Free. Address, Mother Gray Co., LeRoy, N. Y. adv

HAY FEVER ASTHMA
AVERTED—RELIEVED
ASTHMADOR
Begin Treatment NOW Money Back Guarantee
Ask Your Dealer

Not to be Ignored

The kidneys are as important to good health as the heart, lungs, stomach or any organ in the body. Lame back, swollen joints, sore muscles rheumatic aches and pains, are most often signals of kidney trouble. Foley Kidney pills give relief to kidney trouble sufferers. They banish bladder irregularities. Sold everywhere in Tecumseh. adv

CORRESPONDENCE

TIPTON

Congregational Church Notes

Beginning with the first Sunday in September the pastor will preach a series of three sermons dealing with the vital subject "The Church and Her Task" which will be dealt with under the following heads.

Sept. 1—"Her Origin and Heritage."

Sept. 8—"Her Place in the World of Today."

Sept. 15—"Her Task and Her Need."

Special music will be rendered at each of these services.

10:30 a. m. Morning Worship.
11:30 a. m. Sunday school
11:30 a. m. Mens class.

Between $800 and $900 was realized at the Patriotic picnic last Thursday.

Born to Mr. and Mrs. Sam Preston Friday, August 23 a daughter.

Mrs. Alma Pawson of Six Lakes visited relatives in this vicinity last week.

Mrs. Robert Bunting and Miss Mary were home from Jackson Saturday for the Pawson reunion.

Mrs. F. A. Baldwin is ill.

Mr. and Mrs. Chauncey Pentecost and Junior of Onsted spent Sunday with Mrs. Eliza Crittendan.

Frank Baldwin and wife have been entertaining his sister Gertrude and husband from Blissfield for a few days.

Fred Bunting and wife took Mrs. Robert Bunting and Miss Mary to Ackerson lake Sunday and stayed returning home Monday morning.

Jewett Whelan and wife made a business trip down near Lyons Ohio last Thursday.

John Taylor and wife of Detroit were guests from Friday until Sunday at the homes of A. R. Joseph, Geo. Taylor and Seth Simmons.

Born to Mr. and Mrs. Albert Tank Friday August 23 a daughter.

Born to Mr. and Mrs. Leonard Greenwald Sunday August 25 a son.

Miss Rowena Willey went to Wauseon Tuesday for a short visit with her parents.

Mr. and Mrs. Perry Carpenter and grandson of Lyons Ohio were guests at the home of A. P. Wyman from Wednesday until Friday.

Miss Marian Richardson of Springville and Florine Cooley of Devils lake were guests of Mrs. Grover Swarts part of last week.

Miss Vertle Burtless of Jackson was a guest of friends here last week.

Mr. and Mrs Harold Bice of Detroit were guests of her parents Mr. and Mrs. E. C. Cook last week.

Mrs. Eliza Crittndan returned Saturday from a two weeks visit at Lima Ohio.

Andrew Taylor, wife and family of Tecumseh, John Taylor and wife of Detroit spent Sunday at the home of Seth Simmons.

Mr. and Mrs Earl Luce were guests of his parents Mr. and Mrs. C. W. Luce from Thursday until Sunday.

Fred Davis and wife are moving into Dr. Rices house this week from Tecumseh.

RIDGEWAY

Mr. and Mrs. Moon and two sons spent the weekend at Wamplers lake guests of Mr. and Mrs. Guy Pocklington.

Mr. and Mrs. Ralph Avery spent Sunday at Wamplers lake.

Mrs. Irvin Barnes and son Loree and Mrs. Ollie Aldrich and two children are spending the week at Wamplers lake.

Mrs. Chas. Foote and Mr. and Mrs. Samuel Foote and baby are at the Foote Cottage this week.

Charlie Underwood, Glen Hindes and Kenneth Fletcher spent Saturday and Sunday at the lakes.

Mrs. Will Fletcher and daughter Anna Lucile spent the past week in Detroit.

Miss Estella Pocklington spent the past week in Saline.

Leitha Bradley of Lansing spent the past week with his sister, Mrs. J. F. Gilmore.

Mrs. W. F. Arner attended the funeral of Miss Lou Arner in Tecumseh last Thursday.

Marguerite Dibble of Adrian spent a few days with Mr. and Mrs. Irvin Barnes

J. O. Aldrich spent Tuesday and Wednesday in Jaxon.

Mrs. Nellie Pocklington entertained the Home Missionary society Wednesday afternoon.

Glenn Hindes spent a few days in Detroit last week.

Mrs. Henry McCarbery and daughter Lelia and Mrs. James Harrison were in Ardian Monday.

Guy Hindes has resigned his position in Detroit.

Miss Alice Underwood spent a few days the past week with Marjorie Pocklington at Wamplers lake.

A farewell party for Earl Harrison was held at the church Tuesday evening. He was presented with a fountain pen.

Mr. and Mrs. Carrol Culbertson and son Clyde, Mr. and Mrs. Jack Armstrong of Detroit motored out Sunday and spent the day at C. W. Culbertson's. Clyde remained for a weeks visit.

Miss Hoffman of Detroit is visiting Mrs. Ida Babcock.

Mr. and Mrs. Roy Harrison and son and Mr. and Mrs. McComb and daughter, Maxine of Jaxon were callers at Harvey Hindes Sunday.

The remains of little Marill Beach were brought here from Clare Monday. The funeral was held Tuesday at 2 p. m. Mrs. Beach's mother and father accompanied the remains here.

Mr. and Mrs. Harrison and Earl were guests of Mr. and Mrs. Harry Hindes Sunday.

MACON

M. J. Williams and family visited in Morenci Saturday and Sunday.

The Misses Hazel and Elizabeth Beach were Sunday guests at the home of Ernest Eggert.

Daniel Sarvey with his daughters, Mrs. Hackenburg and Miss Mary Sarvey of Northumberland, Pa., are guests of Mr. and Mrs. Blot Sarvey.

Mr. and Mrs. Roy Collins and family of Tiffin, Ohio are visiting his parents, Mr. and Mrs. Allan Collins.

Mr. and Mrs. O. F. Beach after a week's visit with his sister, Mrs. Geo. Ransom returned Tuesday to their home in Omaha, Neb.

Kenneth Hall returned Friday after visiting friends and relatives at his former home town in Ohio.

Mills Hatch was a week end guest in Detroit.

K. Rogers of Ann Arbor has been visiting his sister, Mrs. Frank Satterlee for a few days.

Mrs. Geo. Van Tuyle of Clinton is a guest of her son and family Mr. and Mrs. Vern Mansfield.

Mr. and Mrs. Geo. Ransom and guests Mr. and Mrs. O. F. Beach motored to Jackson, Monday to visit their aunt Mrs. Mary Segar.

G. D. Kuder is visiting cousins in Somerset.

Miss Sue Camburn visited Mr. and Mrs. Earl Paine in Saline last week.

Mr. and Mrs. Leon Mercer of Somerset Center are visiting their relatives the Kuders.

Mrs. Frank Morgan and children returned to Detroit Sunday after a two months vacation spent in our village.

Miss Mable Milliman is visiting at M. J. Williams'.

Mr. and Mrs. Will Hatch were Sunday guests of his parents Mr. and Mrs. Jas. Hatch.

Mrs. Marion Spitler returned Sunday after a weeks visit with Tecumseh relatives.

David Camburn of Springport is visiting friends and relatives.

Mr. and Mrs. John Howell and sons Sumner and Edwin of Adrian were guests in the home of Mr. and Mrs. Frank Day from Saturday until Tuesday.

Mr. and Mrs. Frank Day, Mrs. Ezra Day and Minnie and Mr. and Mrs. Guy Collins and children left Monday for a motor trip through Southern Michigan, Northern Indiana and Illinois and will be present Wednesday at the Day reunion held at the home of Mrs. Ella Chandler, Knox, Ind.

Mr. and Mrs. Bertram Day of Indianapolis Ind., were guests Friday and Saturday of Mr. and Mrs. Frank Day

Mr. and Mrs. H. B. Knowles, and Rev. and Mrs. Olmstead of Adrian were guests Sunday of Mr. and Mrs. Baron Pennington honoring, Mrs. Penningtons birthday. They presented her with a beautiful piece of cut glass.

Mr. and Mrs. Theo. Cox, daughter and husband, E A. Blackney, Mr. and Mrs. Frank Snyder all of St. Johns called on Mrs. Kate Langdon recently. They were enroute to the Cox family reunion to be held in Hillsdale

Mrs. Chas. Allen and sons, Harley and Kenneth of Ann Arbor are visiting her mother Mrs. Almeda Sones.

Mr. and Mrs. B. F. Pennington have received letters from John and Kenneth both in France telling of their continued good health.

There will be Sunday-school at the Presbyterian church Surday evening at 7 o'clock. Preaching services at 8 o'clock. This may be the last service that Rev. Rex will be able to attend. The Temple Quartette will in all probability be present and sing at this service.

FRANKLIN

George Bangs is painting Hort Whelan's barns.

Mrs. Alton Whelan entertained her sister Mrs. Pope last week.

Lou Asbel and Willie returned Monday from near Devil's Lake. He found his daughter about the same. The trouble began when the child had an attack of measles followed by mumps.

Dr. Waldron passed through here Wednesday on his way to Lansing

Mrs A. B. Wisner called on Mrs Ann Jenkins at Vern Harrison's Tuesday Mrs Jenkins is about the same, confined to her bed, but bright and cheerful.

Paul Geiger will put in 35 acres of wheat on Wyman Wells' home farm this fall.

Dr. Tuttle is treating Donald Whelan for glandular trouble.

Mr. and Mrs. Alton Whelan motored to Saline Sunday accompanied by Mr and Mrs. Earl Luce who were returning to their home in Detroit.

A little daughter arrived at the home of Mr. and Mrs. Tank Friday. Mrs. Pentecost is caring for the mother and child who are doing well.

Everybody went to the Patriotic picnic at Sand lake last week Thursday. It is reported that $200 was realized from the horse donated by Alton Whelan and Mrs. Drake held the lucky ticket

Miss Ruby Clarke of Manchester is assisting Mrs. Sackette with her housework.

L. H. Hartzell, a U. of M student, was here Saturday, looking after the "pine blister," a disease which threatens the extermination of the white pine. The National Forest Service has taken the matter in hand and is dealing with it in a thorough manner. Mr. Hartzell is covering Lenawee county and will let no tree big or little escape his scrutiny. Fortunately there is little of it here as yet. He found it necessary in one or two places to destroy a few hundred trees of imported nursery stock. The disease appears as a swelling on the trunk of the tree and propigates by spores.

Mr. and Mrs. Amiel Teska and baby and young Albert Radant were guests at Albert Radant's Sunday.

Mrs. Earl Allen has been on the sick list but is better.

C. L. Wisner and family, S. N. Wisner and wife and Mrs. A. B. Wisner attended the Wisner family reunion at Athens August 22d Mr. and Mrs. S. N. Wisner returned the same day and the rest came home the next day by way of Battle Creek where they dined with Ed Vickery and wife. Mrs. Myra Tripp accompanied them home from Battle Creek

About 160 were present at the Pawson family reunion held at Sand lake August 24th.

Miss Ila Tripp will teach in District No. 8, the Stone school.

S. N. Wisner and family attended the Hadley family reunion at Linden Saturday. Mrs. Wisner's grandmother was a Hadley.

S. N. Wisner and wife entertained on Saturday night Mr. and Mrs. Arthur Fear, Mr. Mathieson, wife and daughters of Williamston. Sunday, together with Tipton and Pentecost relatives, the party spent at Wolf lake

Mrs Burton Foor is on the sick list. Her sister, Miss Florence Waldron of Tecumseh, is caring for her.

Great Scott! Suppose, just suppose that a bunch of official women should kick up such an infernal row about "dead dogs, dump heaps, burning rubbish," as the city fathers did in our neighboring town recently. Wouldn't Ye Editor of the ---- reiterate his classic (?) ejaculations, as set forth in one of his recent editorials—of "idiotic females" "hysterical women," etc. In the game of politics, it seems "What is sauce for the gander is NOT sauce for the goose," and the city fathers were men. Ah! Ah! A. B. W.

NORTH ADRIAN

Mr. and Mrs. E. H. Brown and niece Corrine Mapes visited friends at North Rome and Rollin last week.

Mr. and Mrs. F. W. Ives and family are enjoying a short time at their cottage at Wamplers lake.

Ora and Nelson Brooks of Jackson visited their aunt Mrs. E. H. Brown and cousin Louis Brown and wife a few days.

Miss Lena Mapes is spending this week with her aunt Mrs. E. H. Brown and cousin Louie and wife.

Mrs. Abbie Gygi entertained Miss Margaret Gregg of Britton and her school girl friends this week Thursday at a picnic dinner in their woods.

Miss Corrine Mapes who has spent the summer with her aunt Mrs. Ed Brown Tuesday returned Tuesday.

Mr. and Mrs. E. W. Slater and two children and mother visited their cousin Frank Ball and wife in Rollin last Sunday.

Mrs. Grace Benedict entertained the Ladies Aid and Red Cross meeting last week Thursday afternoon with a goodly number present. The time was spent working for the Red Cross.

Mr. and Mrs. Harold Lanning and baby visited her sister, Mrs. Nolan West and family last Sunday.

Miss Rosa Sloan is back from Mackinac Island where she waited table in a summer resort.

Mrs. Maud Taylor and two sons of Adrian city visited her parents, Mr. and Mrs. Charles Osborn last Sunday.

Mrs. Elizabeth Smith and son Tena, wife and two children of Hillsdale visited her brother H. R. Ladd and family Monday of this week.

STATE OF MICHIGAN, County of Lenawee, ss.
Probate Court for said County.

At a session of the Probate Court for the County of Lenawee holden at the Probate Office in the City of Adrian, on the 11th day of July, in the year one thousand nine hundred and eighteen.

Present, HARRY L. LARWILL, Judge of Probate.

In the matter of the estate of WILLIAM B. HENDERHOT, deceased.

On reading and filing the petition, duly verified, of William J. Hendershot, son of said deceased, praying that administration of said estate may be granted to petitioner, or to some other suitable person.

It is ordered, That Monday, the 9th day of September next, at nine o'clock in the forenoon be assigned for the hearing of said petition.

And it is further Ordered, That a copy of this order be published in TECUMSEH HERALD, a newspaper printed and circulating in said County of Lenawee, for three successive weeks previous to said day of hearing.

HARRY L. LARWILL,
(A true copy) Judge of Probate
E. I. LARWILL, Probate Register

COMMISSIONERS' NOTICE

STATE OF MICHIGAN, County of Lenawee, ss

In the matter of the estate of IDA M ZIMMERMAN, Deceased.

The undersigned having been appointed by the Probate Court of said County, Commissioners to receive, examine and adjust all claims and demands of all persons against the estate of said deceased, do hereby give notice that we will meet for that purpose at the office of Wood & Rathbun in the village of Tecumseh, Lenawee County, Michigan, on the 27th day of September 1918, and on the 7th day of December 1918 at 10 o'clock in the forenoon of each of said days.

And that four months from the 17th day of August 1918, are allowed by said Probate Court for the creditors of said estate to present their claims to us for examination and allowance.

Dated August 17th 1917

G. Arthur Rathbun
John Pentecost.
Commissioners.

Albion—Byron Bradburrow and Vernor Woot, of Albion, narrowly escaped death when the buggy they were driving was demolished in a collision with an automobile driven by Frank Hardt. Hardt was fined $50 and costs in an Albion court.

Richmond—Mrs. Ellsworth H. Marshall, youngest daughter of former State Senator James E. Weter, is dead of blood poisoning as the result of the extraction of an ulcerated tooth. Mrs. Marshall was a well known vocalist.

Dowagiac—Circuit Judge L. B. Des Voignes has instructed County Clerk Robert Anderson to draw 10 extra jurors for the September term of court in Cass county. This will make possible the release of those most needed on their farms.

Lansing—German was removed as an elective language on which teachers seeking certificates may be examined at a meeting of the state board of education, it is reported by Fred L. Keeler, state superintendent of public instruction. French was substituted.

Hillsdale—In the county canning contest held at the Central school here, the Live Wire Canning club, of Osseo, won first place and the right to represent Hillsdale county at the state fair at Detroit. The winning team is composed of Merle Payne, Ethel Rose and Tillie Stone, of Osseo.

Port Huron—Port Huron milk commission has fixed the retail price of milk to consumers at 13 cents, to take effect August 25. Pints are seven cents. The price in bulk was fixed at 44 cents a gallon. The price to producers will be $3.28 a hundred pounds, or Detroit prices, less cost of transportation.

Ann Arbor—Because of the need of conserving coal, the trustees of the Students' Christian association have voted to close Newberry hall this academic year, and the Y. M. C. A. has opened Lane hall to the Y. W. C. A. The Y. M. C. A. proposes turning over the first floor of Lane hall to university women.

Grand Rapids—Robert Vanderwald, 18 years old, was drowned in the Garfield swimming pool. He was with a party of young men and was not missed until the others were dressed. A suit of clothing remaining unclaimed gave the first indication of the tragedy. The pool was drained and Vanderwald's body found.

STATE SWEPT BY COMMANDER NEWBERRY IN PRIMARY ELECTION

Newberry's Victory Is One of the Most Striking Triumphs of Recent Michigan Politics—Osborn Ran a Poor Third.

COUZENS AND CONNOLLY WINNERS IN THE MAYORAL NOMINATIONS

Frensdorf Anti-organization Candidate Ran Fairly Well Ahead of John W. Bailey—Other Primary Election Results.

Detroit—With the city of Detroit and the county of Wayne only adding to the overwhelming majority given Commander Truman H. Newberry, U. S. N., candidate for the Republican nomination for United States senator, by the state precincts, the indications at 6 o'clock Wednesday morning were that the Detroiter had received more votes than Henry Ford and Chase S. Osborn together, the margin over a majority being considerable.

Newberry's victory is one of the most striking triumphs of recent Michigan politics. Throughout the entire campaign he has not made an appearance within 1,000 miles of Detroit; he has not spoken a word in his own behalf, he has not issued a statement nor declared a platform.

Henry Ford, choice of President Wilson, "commanded" to run for senator, offered by the Democrats as a compromise candidate, received less than half as many votes as Newberry.

Osborn ran a very poor third, although in number of counties carried he was second. Newberry carried at least 70 of the state's 83 counties.

Connolly and Couzens Win.

James Couzens and William F. Connolly are nominated candidates for mayor at Detroit's first non-partisan election, every indication pointed early Wednesday when nearly one-third of the voting precincts had made reports. Divie B. Duffield and John Gillespie were nip and tuck for the empty honor of third place.

In the large councilmanic field it appeared that at least six of the present aldermen were among the leaders Early returns placed John C. Lodge among the leaders, if not the high man. He was closely followed by Aldermen James Vernor, John A. Kronk, Joseph A. Walsh, William P. Bradley and Sherman Littlefield. Among those outside the present council who were conceded to have more than a good chance of being well up among the list of 18 chosen were Charles F. Bielman, John C. Nagel and David W. Simon.

Frensdorf Lead Bailey.

The Democratic gubernatorial race resulted in a surprise as far as the figures went. Frensdorf, anti-organization candidate, ran fairly well ahead of John W. Bailey, of Battle Creek, who was the "organization" choice as a running mate for Ford. In 449 precincts, Frensdorf ran 2,583 against 2,141 for Bailey. This result however, may be seriously affected when the city returns come in, the precincts reported being nearly all rural. In the cities the Democratic regulars are well organized and the Bailey vote is expected to be much larger.

Voting in the state was extremely light. The indications point to about 175,000 votes in the Republican primaries and only a matter of a few thousands in the Democratic primaries.

Stein Leads in Race for Sheriff.

Official returns from 59 precincts out of 315 in the city and 38 in the suburbs Wednesday morning showed these results in the contest for Republican nominations for Wayne county offices:

Edward F. Stein had a lead of more than 300 over Irving J. (Duke) Coffin for sheriff.

Former County Clerk Thomas F Farrell had a similar lead over County Clerk Milton Oakman, who defeated him two years ago.

County Treasurer Green had a lead of more than two to one over Orrin P. Gulley.

Jasnowski Away in Lead.

Prosecutor Jasnowski was a nearly two-to-one leader over Allan P. Cox his nearest opponent, with Watson Owens and McCredie following in that order.

Otto Stoll's record for five terms in the office of register of deeds had won him a lead of more than two to one over his nearest opponent, Alderman Charles Ashe.

County Road Commissioner Edward N. Hines was handsomely, and Coroners Rothacker and Parker comfortably renominated.

County Surveyor George Dingeman had a margin of 200 over his nearest competitor for drain commissioner.

St. Clair Votes to Join Detroit.

St. Clair Heights voted better than 3 to 1 at Tuesday's election to become part of the city of Detroit, the figures being 538 in favor of annexation and 166 against. In Detroit, where voters also cast ballots on the proposition, the vote was almost 6 to 1 in favor of absorbing the village, which is surrounded by territory now embraced in the corporate limits of the city. St. Clair Heights was incorporated as a village in 1903. It has a population of about 5,000 persons.

Newton Leads in Second District.

Congressional fights in Michigan had little to distinguish them as interesting except in the Second district, where four Republicans contested for the honor of opposing Congressman Sam Beakes. Newton apparently has the nomination by a comfortable margin, with Michener, of Adrian, second.

Cramton Returned Winner.

In the Seventh district, Congressman Cramton apparently has been returned by a comfortable majority over Captain Gilmore G. Scranton, of Harbor Beach. Cramton was fiercely assailed in some sections of his district for his course in congress, advocating a small army and navy up to almost the outbreak of the war.

In the Tenth district, the renomination of Congressman Gilbert Currie was forcasted.

Oakman-Farrel Fight Bitter.

The fight between county Clerk Oakman and former County Clerk Thomas F. Farrell was one of the bitterest contests of the day, due to several years' animosity. Oakman was hurt by his alliance with John Gillespie, candidate for mayor, in spite of Oakman's denial. Members of the county clerk staff who could be spared were all sent to the neighborhood of polling booths in critical spots or places where they had individual followings. In several places political enemies of Oakman did effective work for Farrell. Farrell expressed confidence in his victory over the man who forced him out of office two years ago.

Ira W. Jayne Running Well.

Ira W. Jayne, nearly elected circuit judge last year, was leading the ticket for four circuit judges, out of a field of 16, with Ormond F. Hunt, Paul Voorhies and Adolph Marschner the other three leaders in those precincts.

Nichols Running Strong.

Fifteenth precincts in the Thirteenth congressional district gave Congressman Charles A. Nichols a strong lead over Walter C. Piper and Malcolm McLeod, with James Lane a poor fourth.

Jerome Heads Legislative Ticket.

In 28 precincts, Representative James D. Jerome led the field of 41 candidates for 11 places on the Republican state representative ticket in the First district.

In the Third senatorial district the race between Arthur E. Wood and Sherman D. Callender was said to be close. In the First, Walter J. Hayes was figured to have polled a large vote against Senator Herrman Koehler.

Frank Schroeder, drain commissioner, suffered heavily in a field of four candidates. George Dingeman, county surveyor, for many years attached to the county highway commission, led in the early returns, with James Grant and Albert E. Wilson following.

Coroners Rothacher and Parker expressed the belief they would both be on the ticket. They had only one opponent—Dr. R. T. Williams, who made a strong run.

West Branch—A Republican county convention will be held September 10 at the court house here.

Niles—Miss Rose Steck, aged 20, a trained nurse, was drowned at Barron lake when she stepped into a hole while bathing.

Port Huron—Henry A. Hoffman, who received several thousand volts of electricity through his body Thursday, died Friday. He was a former coroner of St. Clair.

Hillsdale—Waldon and Jonesville are both planning big Labor day celebrations, the proceeds of all entertainments to be turned over to the benefit of the Red Cross.

Eaton Rapids—Railroad officials are considering installing a connection between the Michigan Central and Lake Shore roads and using the Michigan Central depot for the business of both roads.

Dowagiac—Quicksand is hampering the big steam barge working on the Dowagiac river drain project north of this city. The big drain will be nearly 30 miles long and traverse Van Buren Berrien and Cass counties.

LEXINGTON CASHIER VANISHES

Left Note Declaring Shortage of $30,000 to $60,000 Exists.

Lexington, Mich.—Bank Examiner Wisner has taken charge of the Lexington bank, following the disappearance of Cashier Theodore Wixon and the recipt of letters ostensibly left by him stating that there is a shortage in his accounts of from thirty to sixty thousand dollars.

Mrs. Wixon is prostrated by her husband's disappearance. Wixon was apparently a model citizen. He was not yet 30 years old, the son of Waldo Wixon, a well to do farmer of Worth township, and had the absolute confidence of every one dealing with the bank.

The stock of the bank is held by a number of small holders who have made up any deficiency. The depositors will not lose a cent in any event. The cashier's father has announced that all he has is to be devoted to preventing the loss of anything to the patrons of the bank. Action of the stockholders has made the continuance of business without loss to patrons assured.

Meanwhile officials of the bank have taken no legal steps against the missing cashier. No warrant has been sought and the only basis so far for the charges against him is the fact of his disappearance, the "confession" contained in the letters bearing his name and the undoubted presence of the bank examiner

Kalamazoo—Dorothea, Wilma and Alice Cross, aged 12, 9 and 2½ respectively, were run down and perhaps fatally injured by an automobile driven by Marcus Gibbs, of Oshtemo. Gibbs will be taken into custody, officers declared.

Muskegon—Corporal Burt Postema was seriously wounded in the great drive between the Marne and the Aisne on the western front, according to word just received here. Postema accompanied the Yanks for 12 miles before a German gunner got him. He is now recovering.

Albion—Corp. W. C. S. Pellowe, former orator and Albion college graduate, who waived the exemption given ministers and went into the service at Camp Custer, has just received the commission of first lieutenant and chaplain at the chaplains' school at Camp Taylor, Louisville.

Escanaba—Henry Schultz, a section laborer, of Nahma, an Indian settlement, near this city, was killed when struck in the head by a bullet from a rifle in the hands of Tom Bayson, an eight-year-old Indian. Schultz fell from the moving handcar. The boy said he was shooting at a bird.

TECUMSEH MARKETS

Corrected Aug 6, 1918

Wheat	2 00	2 12
Flour per bbl	10 80	11 40
Rye		1 50
Corn (ear) cwt		2 25
Oats new		68
Beans		6 00-6 50
Potatoes	2 25	2 60
Butter		40
Eggs		37
Lard		25
Guineas		
Fowls(live)	21	27
Springers		
Roosters		18 15
Ducks 4½ lb up		20
Broilers		28 31
Turkeys		
Hay	8 00	10 00

Allen's Foot-Ease for Soldiers and Sailors.

The Plattsburg Manual advises all men in training to shake Foot-Ease in each shoe every morning. This protects the feet from blisters and sore spots, relieves the pain of corns and bunions and freshens the feet. Makes walking easy. Sold everywhere. adv

State of Ohio, City of Toledo, Lucas County, ss.

Frank J. Cheney makes oath that he is senior partner in the firm of F. J. Cheney & Co., doing business in the City of Toledo, County and State aforesaid firm will pay the sum of ONE HUNDRED DOLLARS for each and every case of Catarrh that cannot be cured by the use of HALL'S CATARRH MEDICINE.

FRANK J. CHENEY

Sworn to before me and subscribed in my presence, this 6th day of December, A. D. 1886. A. W. Gleason,
(Seal) Notary Public.

Hall's Catarrh Medicine is taken internally and acts through the blood on the Mucous Surfaces of the System. Send for testimonials, free.

F. J. CHENEY & CO., Toledo, O.
Sold by all druggists, 75c.
Hall's Family Pills for constipation.

FOLEY KIDNEY PILLS
FOR BACKACHE KIDNEYS AND BLADDER
Sold Everywhere

CHICHESTER S PILLS
DIAMOND BRAND
Beware of Counterfeits. Refuse all Substitutes.
LADIES!
Ask your Druggist for CHI-CHES-TER'S DIAMOND BRAND PILLS in Red and Gold metallic boxes, sealed with Blue Ribbon. TAKE NO OTHER. Buy of your Druggist and ask for CHI-CHES-TER'S DIAMOND BRAND PILLS, for twenty-five years regarded as Best, Safest, Always Reliable.
SOLD BY ALL DRUGGISTS
TIME TRIED EVERYWHERE WORTH TESTED

It's in the Air

Windblown pollen, carrying the germs that cause hay fever, is abroad in the land. One remedy is known to give relief and comfort from choking, gasping asthma and tormenting hay fever. Foley's Honey and Tar spreads a healing coating on inflamed membranes, stops coughs and colds. Sold everywhere in Tecumseh. adv

What to Do When Backache Comes on

"Foley Kidney Pills have done more good than $150.00 worth of other medicine," writes Chas. N. Fox of Elmrod, N. Y.

When backache comes on, and it seems as if you can't stand the pain and pressure in the small of your back and sides, do not feel that you must continue to suffer, but get a bottle of Foley Kidney Pills and begin taking them. They usually help from the very first dose.

It is worth a good deal to you to know that Foley Kidney Pills give you just what your system needs to repair weak sick kidneys. It is their inability to do their work properly that causes your pain and misery. Foley Kidney Pills lend to middle-aged and elderly people the spryness and elasticity of youth. They take away the cause of backache, stiff and aching joints, rheumatic pains and annoying bladder and urinary troubles. Try them today.

Sold Everywhere in Tecumseh

FOLEY CATHARTIC TABLETS
Keep Yourself [illegible] Regular
Sold Everywhere

STATE OF MICHIGAN, County of Lenawee, ss.

The Probate Court for the County of Lenawee.

At a session of the Probate Court, for the County of Lenawee, holden at the Probate Office, in the City of Adrian, on the [illegible] of August, in the year one thousand nine hundred and eighteen.

Present, HARRY L. LARWILL, Judge of Probate.

In the matter of the estate of SAMUEL L. SHUTT, deceased.

On reading and filing the petition duly verified, of Sarah A. Shutt, widow of said deceased, praying that an instrument in writing purporting to be the last will and testament of said deceased, may be proved and admitted to probate, and that administration of said estate may be granted to John F. Schreder, (there being no executor named in said instrument) or to some other suitable person.

It is Ordered, That Monday, the 9th day of September next at nine o'clock in the forenoon, be assigned for the hearing of said petition.

And it is further ordered, That a copy of this order be published in the Tecumseh Herald, a newspaper printed and circulating in said County of Lenawee, for three successive weeks, previous to said day of hearing.

(A true copy) Harry L. Larwill,
Judge of Probate.
E. I. Larwill, Register of Probate.

STATE OF MICHIGAN County of Lenawee, ss.

In the matter of the estate of SARAH [illegible] NAIR Deceased.

The undersigned having been appointed by the Probate Court of said County, Commissioners to receive, examine and adjust all claims and demands of all persons against the estate of said deceased, do hereby give notice that we will meet for that purpose at the law office of Wood & Rathbun in the Village of Tecumseh, Lenawee County, Michigan, on 6th day of September 1918 and on the 6th day of December 1918 at two o'clock in the afternoon of each of said days.

And that four months from the 6th day of August 1918, are allowed by said Probate Court for the creditors of said estate to present their claims to us for examination and allowance.

Dated August 6th, 1918.

Frank J. Temple,
Sylvester P. Hosmer,
Commissioners.

THE TECUMSEH HERALD

SIXTY-SEVENTH YEAR NO. 44 TECUMSEH, MICHIGAN, TUESDAY, SEPTEMBER 3, 1918 WHOLE NUMBER 4664

If you want the Best Coffee on the market,

BUY

Chase & Sanborn's Seal Brand

No matter how much you pay, you can buy nothing better. We sell it for 38¢ PER LB.

PHONE 39. F. D. AVERY.

School Supplies

We have a full line of Tablets, Pencils, Erasers Pencil Boxes, Lunch Boxes and Pails.

—ALSO—

A New Line of Dinner Ware and Glassware

IDA B. CHASE.

Read Herald Ads.

LAD INJURED BY AUTOMOBILE

LESLIE McLACHLIN STEPS IN PATH OF MACHINE

Watched One Pass, But Did Not See Other Approaching—Escaped Broken Bones, But Sustained Painful Bruises.

Saturday evening little Leslie McLachlin was terribly hurt by being run down by a car driven by Al Brooks in the road in front of the Episcopal church. Leslie had waited for one car to pass and not seeing Mr. Brooks' car approaching ran right in the path of the latter and was knocked down. The machine ran over him and was stopped as quickly as possible. A big machine coming along right after stopped and picked up the Brooks people and the injured lad and hustled to town to find a doctor. They found Dr. Hardy in and he cared for the little fellow's injuries. There is one wicked gash on the chin and his back is badly injured, in fact there is scarcely a muscle in the whole body which is not cruelly bruised, but no bones were found fractured. After being cared for the little boy was taken home and now lies helpless in his bed, but is gaining nicely.

No blame attaches to either Mr Brooks or the lad. Mr. Brooks did not see the lad until he had hit him and Leslie surely did not get in the way of the Brooks' car purposely. Mr. Brooks had been to the depot to meet his daughters, Marion and Mildred and Mrs. Ingersoll, who came from Adrian, and was on his way home when the accident happened. He was only driving at the rate of 8 or 10 miles an hour, but the lad was not seen by any member of the auto party until he was struck by the car. Mr. Brooks and party feel greatly grieved over the sad accident.

CHARLES BENEDICT

Death of one of Tecumseh's Highly Respected Citizens.

Monday at 1 p. m. occurred the death of Charles Benedict, who since July 1917, has been ill with heart trouble. For many weeks his condition has been very serious and for days the sad event has been expected and now that the suffering is over we cannot wish him back to go through it again.

Mr. Benedict was 64 years old. He was born in Raisin township, the son of Mr. and Mrs. John W. Benedict, and spent all his life in this locality. On October 12, 1880, he married Mary Boyce and this happy union has been ideal. To them were born two sons, Raynor on the home farm northeast of the village and Leon who resides in Detroit. Also are left two brothers, Frank Benedict of Riverside, Cal., and George of Detroit, and one sister, Mrs. Rhoda Dance of Pasadena, Cal.

Mr. Benedict was a member of the Presbyterian church, always a faithful attendant as long as his health permitted and in lodge affiliations, a Mason.

He moved onto the old Benedict farm a number of years ago, coming from Raisin upon the settlement of his father's estate, and here he resided until last fall when poor health forced him to give up active labor and he and Mrs. Benedict moved into the village. This farm has been in the family for four generations and even with the many tenants, a great pride has been taken in the wood lot upon it, for never has it felt the blow of an axe.

The funeral of our friend will be held from the Presbyterian church Wednesday at 1:30 p. m., Rev. W. A. Rex officiating.

A BEAUTIFUL CHURCH WEDDING

SOLEMNIZED AT ST. PETER'S SATURDAY AFTERNOON

Miss Ella Marie Ahrens Becomes Bride of Laurence Allen VanGieson—Church Beautifully Decorated by Ladies of St. John's Altar Guild, Clinton.

A wedding beautiful in its simplicity was that of Saturday afternoon when Miss Ella Marie Ahrens, only daugher of Mr. and Mrs. E. H. Ahrens, became the wife of Laurence Allen VanGieson of Clinton.

St. Peter's Episcopal church was beautiful in flags and fall flowers, banks of golden rod making very effective decorations at the chancel and choir rail while bouquets of the same adorned the head of each pew occupied by the relatives. These decorations were the work of the Altar Guild of St. John's church of Clinton of which the bride has been an active member. The ladies showed exquisite taste in their work and the effect was beautiful.

The wedding march was played by Miss Camilla Hayden. The wedding party were preceded by the ushers, Harold VanGieson and George Allen Newsom, brother and cousin of the groom; then came the maid of honor, Miss Marjorie Smith of Morenci followed by the bride on the arm of her father. The groom and minister, Rev. J. G. Widdifield awaited them at the altar and there the beautiful service of the church was read.

After the service the party adjourned to the parish house where the couple received the best wishes of the hosts of friends and generous portions of confetti.

The Altar Guild and several auto loads of other Clinton friends attended as well as many relatives from away.

The bride wore a very pretty gown of georgette crepe over messaline with lace flouncing and a picture hat of white. As the "something borrowed" she wore a string of pearls sent from France to her friend Miss McCrillis of Morenci.

The maid of honor was gowned in flowered organdie with pink satin tunic.

Following the ceremony the newlyweds left on an auto trip for "somewhere," later to attend the Detroit fair and will be at home to their friends October 1st on a farm near Clinton.

That Miss Ahrens is well loved by a large circle of friends was evidenced by the number and variety of her wedding gifts which included cut glass, silver, linen, china, pictures, chars, a rug, an auto and checks of no small amount. She was born in Adrian, attended school in Jackson, Morenci and Grass Lake and graduated with the class of 1915 of Adrian high school. After graduation she took commericial work in Tecumseh high school and later attended the Ypsilanti Normal.

Mr. VanGieson has always made his home near Clinton and attended school in that village. He is a young farmer of splendid character and enjoys the respect and esteem of a large circle of friends.

Among the guests from other places were the bride's only grandfather, Henry Ahrens, and daughter, Marie of Adrian, Mrs. L. A. Quick of Chicago, Mrs. LeRoy Younkman, sons Sidney and Richard, Miss Hazel VanGieson, Harold VanGieson, Wylie VanGieson, Mr. and Mrs. J. W. T. Scott and baby of Detroit, Mr. and Mrs. Arthur VanGieson and daughters of Jackson, Miss Wilma Davis of Grass Lake, O. J. McCrillis, wife and daughters, Joyce and Jane, Milan Smith, wife and daughters, Marjorie and Allene of Morenci.

Primitive Submarine.

In the early part of the seventeenth century a submarine was successfully navigated in England from Westminster to Greenwich.

The inventor and navigator—Cornelius Drebel, a Dutchman—enjoyed the patronage of James I, and the credulous king was only prevented from taking part in a submarine trip by the assurance of some of his courtiers that Drebel was "in league with Old Nick."

The boat was so constructed that "a person could see under the surface of the water, and without candle light, as much as he needed to read in the Bible or any other book." It was also propelled by oars.

PRESIDENT SIGNS NEW DRAFT LAW

MEN 18 TO 45 CALLED TO WIN DECISIVE VICTORY

Thirteen Million Must Register for Military Service, September 12—Michigan's Quota 498,6[illegible]5.

President Wilson Saturday signed the manpower bill passed by congress Friday which orders all men between the ages of 18 and 45 years to register for military service.

Based on the ratio of men of 21 to 31 who registered June 5, 1917, the exact number of men eligible for registration is 12,778,758, but of this number 410,000 already are in service. The estimated number of registrants from Michigan is 498,-8[illegible].

In his proclamation the president called on the younger and older men to enroll on that day with local draft boards where they make their permanent homes.

"We solemnly purpose a decisive victory of arms", said the president "and deliberately to devote the larger part of the military man power of the nation to the accomplishment of that purpose. * * * It is the call to duty to which every true man in the country will respond with pride and with the consciousness that in doing so he plays his part in vindication of a great cause at whose summons every true heart offers its supreme sacrifice."

The hours of registration will be from 7 a. m. to 9 p. m. and all state and local officials are called on to make immediate arrangements for maintenance of registration places on that day. All men within the new ages, whether citizens of the United States or not, must register, unless they are diplomatic or consular representatives of foreign nations.

In case of illness on the registration day, arrangements for tardy enrollment may be made with local boards and men who expect to be absent from their home may register by mail sufficiently in advance that the registration record reaches the board by September 12. If a man has no permanent residence he is to register at the place he is on September 12 and those out of the country on that day are required to enroll within [illegible] days after their return.

Only those without dependents, in good health and otherwise qualified for arduous duties of soldier life are to be taken first.

Youths in their eighteenth year will be placed in a separate group, the war department has announced, to be subject to a special educational program and will not be called until the supply of other available men in the new classes is exhausted. This does not mean that their calling will be long deferred, however, inasmuch as it has been announced that all men in the new registration accepted for general service will be under arms by June 30, 1919. The man power bill makes no specific provision for separate classification of 18-year-old boys and war department plans for their treatment have been made on executive initiative.

Although the "work or fight" clause, which would have affected striking workmen was taken out of the bill before passage Friday, Provost Marshal Gen. Crowder has planned to apply vigorously existing regulations relating to idle men or those engaged in nonessential employment to the newly registered men.

The President's Proclamation

After citing the law and stating the regulations for registration the president's proclamation read as follows:

"Fifteen months ago the men of the country from 21 to 30 years of age were registered. Three months ago and again this month those who had just reached the age of 21 were added. It now remains to include all men between the ages of 18 and 45.

"This is not a new poicy. A century and a quarter ago it was deliberately ordained by those who were then responsible for the safety and defense of the nation that the duty of military service should rest upon all able-bodied men between the ages of 18 to 45. We now accept and fulfill the obligation which they establshed, —an obligation expresspressed in our national statutes from that time until now. We solemnly purpose a decisive victory of arms and deliberately to devote the larger part of the military man power of the nation to the accomplishment of that purpose.

"The younger men have from the first been ready to go. They have furnished voluntary enlistments out of all proportion to their numbers. Our military authorities regard them as having the highest combatant qualities. Their youthful enthusiasm, their virile eagerness, their gallant sprit of daring make them the admiration of all who see them in action. They covet not only the distinction of serving in this great war. but also the inspiring memories which hundreds of thousands of them will cherish through the years to come of a great day and a great service for their country and for mankind.

"By the men of the older group now called on the opportunity now opened to them will be accepted with the calm resolution of those who realize to the full the deep and solemn significance of what they do. Having made a place for themselves in their respective communities, having assumed at home the graver responsibilities of life in many spheres, looking back upon honorable records in civil and industrial life, they will realize as perhaps no others could, how entirely their own fortunes and the fortunes of all whom they love are put at stake in this war for right and will know that the very records they have made render this new duty the commanding duty of their life.

"They know how surely this is the nation's war, how imperatively it demands the mobilization and it demands the mobilization and massing of all our resources of every kind. They will regard this call as the supreme call of their day and will answer it accordingly.

"Only a portion of those who register wil be called upon to bear arms. Those who are not physically fit will be excused; those exempted by alien allegiance; those who should not be relieved of their present responsibilities; above all those who cannot be spared from the civil and industrial tasks at home upon which the success of our armies depends as much as upon the fighting at the front.

"But all must be registered in order that the selection for military service may be made intelligently and with full information. This will be our final demonstration of loyalty, democracy and the will to win, our solemn notice to all the world that we stand absolutely together in a common resolution and purpose. It is the call to duty to which every true man in the country will respond with pride and with the consciousness that in doing so he plays his part in vindication of a great cause at whose summons every true heart offers its supreme service."

BRITISH AMBASSADOR ADVOCATES JEWISH STATE IN PALESTINE

Lord Reading, the First Jew to Represent Great Britain in Washington, Pledges His Support to Zionist Movement.

The Earl of Reading, formerly Sir Rufus Isaacs, one of the most brilliant advocates in the records of the English bar, was made Lord Chief Justice of Great Britain in 1913. Soon after the beginning of the war he came to the United States as Chairman of the Anglo-French Commission and concluded the Anglo-French loan. He returned to the United States in September, 1917, on another financial mission and upon the death of Sir Cecil Spring-Rice, then English Ambassador to the United States, was appointed Ambassador and High Commissioner

British Declaration Favoring Jewish State

Made by HON. ARTHUR J. BALFOUR

With approval of British War Cabinet, November 3rd, 1917

"His Majesty's Government views with favor the establishment in Palestine of a national home for the Jewish People and will use its best endeavors to facilitate the achievement of this object.

"Both in my public and private capacity I warmly support the Declaration of his Majesty's Government in favor of the establishment in Palestine of a National Home for the Jewish people.

"I have moreover been profoundly impressed by the splendid energy of the American Zionists and by the wholehearted way in which, to no small extent under their leadership, the Jewish people of the United States have thrown themselves into the war. Though I feel that the many thousands of Jews who have enlisted individually in the armies of the United States and of the Allies are serving the cause of humanity as usefully as man can, I am particularly interested in the Jewish units which are being recruited on both sides of the Atlantic. It would be magnificent if some of them could strike a blow for the freedom of the world in the land of our ancestors.

"In the meantime I am glad to think that Palestine isbeing rehabilitated, even while the war continues, largely by Jewish money and Jewish energy, and am especially pleased to be in the country which has provided so large a part of that money and no small amount of that energy. My good wishes are with the Zionists of the United States in the great work that is before them in giving effect to the Declaration of the British Government and I shall esteem anything that I may be called upon to do in connection with that work as not the least important or the least satisfactory part of my duties as British Ambassador in Washington."

Jackson County Fair

September 9th to 14th, 5 Days and 3 Nights,

Wednesday, Thursday and Friday.

Michigan's Biggest and Best County Fair.
All past Records shattered by this year's preparations.
More and Wonderful Departments and Attractionsthan were ever attempted by us before.
You can't afford to miss exhibitingaud attending this Year's Fair.

For Full Particulars See Program.

Are you Ready for School?

WE ARE.

We have lots and lots of good sturdy shoes for Boys and Girls—dressy, stylish patterns, healthy, comfortable last.

We do not say they won't wear out but we do say they will last as long as any shoe you can get for a healthy boy or girl and a great deal longer than most.

The reason for this is that the makers from whom we buy are specialists in children's shoes. They know where the wear comes and they fortify these points as far as it is possible to do so.

BOYS' BUTTON AND LACE SHOES, GUN METAL, CALF, NATURAL SHAPE AND ENGLISH LASTS, $2.50 to $4.00.

MISSES' AND GROWING GIRLS' TAN CALF, GUN METAL AND VICI KID, MEDIUM HEEL NATURAL AND ENGLISH LASTS, $2.50 to $5.00.

The People's Store.

WM. PALMAN, Mgr. Tecumseh, Michigan.

MEET US AT THE COUNTY FAIRS

For Rent or Sale!

Angus Bulls from International Grand Championship Stock

Duroc Boars Sired by Model Boy 221821

Animals delivered by auto truck and taken away when you are through with them. Our renting business has been growing because farmers who try it find that they can have the use of a valuable animal for their breeding season for much less than it would cost them to keep even a scrub for an entire year with the extra bother in caring for a bull or boar.

An outstanding good sire is important because of the greater number of the offspring and the greater prepotancy of the pure bred.

Calves even from grade Holsteins will come black, short legged, thick fleshed and without horns when sired by a pure bred Angus bull with strong beef lineage.

A wonderful opportunity is offered the dairymen in Southern Michigan through this principle in breeding which every farmer knows if he has used a pure bred bull of any breed.

More beef is used by the Allied Armies than all other kinds of meat combined. Young cattle are easily raised, largely on cheap, rough feeds which do not conflict with grain conservation but supplement production by enriching the soil, by utilizing the straw, cornstalks, etc.

A car load of Grade Angus Steers sold recently at Sioux City at an average of $330 per head.

Attention Dairymen! who dispose of calves at birth

I have an offer of $15.00 per head for such calves if sired by my bulls. Get busy! I have rented my bulls as low as $2.00 per cow, on the co-operative plan. By this plan you deposit with me a portion of the price a scrub animal would cost you by taking five shares of stock in the Southern Michigan Breeding Association at five dollars per share drawing interest at 5 per cent, all excess profits going to you in addition to this interest.

Why the Angus Sire is Best Adapted to Mate With Grade Dairy Cows

At four successive Internationals the prize money was divided between the three great Beef Breeds as follows:

	Number of Prize Cattle in Grade Classes			Grand Champions		
Year	Grade ANGUS	Grade Shorthorn	Grade Hereford	Single Steers	Car lot	Carcas
1910	19	6	7	Pure bred Angus	Angus	Angus
1811	27	2	8	Grade Angus	Angus	Angus
1912	18	7	7	Grade Angus	Angus	Angus
1913	24	5	3	Grade Angus	Angus	Angus

At the last two Internationals the ten best cars of Angus sold for an average price of 2c per pound more than the ten best cars of Herefords and the ten best cars of Shorthorns.

Geo. B. Smith & Co.

R. F. D. No. 1, Addison, Mich.

Phone through Addison or Somerset.

THE TECUMSEH HERALD

E. H. Ahrens, Publisher

SUBSCRIPTION RATES;

IN LENAWEE COUNTY

One year, payment in advance $1.50

OUTSIDE OF LENAWEE COUNTY

One year payment in advance $1.75

To all points in Canada or other countries outside of the United States where 1 cent postage is required $2.00 per year in advance.

There will be no deviation from the above rates.

Entered in the postoffice at Tecumseh, Mich., second class mail matter.

Telephone Number 36 2r

Editorial Comment

The oldest newspaper in Lenawee county—a newspaper that was established by pioneers and read by pioneers of beautiful Lenawee 'way back in forty-nine — surely it is a distinguished honor to be privileged to perpetuate the name and influence of such an historic publication as the Tecumseh Herald. Yet, realizing the responsibilities assumed, it is not without a feeling akin to trepidation that the new owner takes up his pencil and begins the task of chronicling the history of Tecumseh and surrounding territory as it is made day by day. Nevertheless, it is our intention to put forth every effort to give Tecumseh the best possible newspaper. To accomplish this object we must have the earnest cooperation of the business men and the citizens of the community. Merchants can keep in close touch with the people of the community by regular communication with them through the advertising columns of the home paper, and the people will be brought closer together by sending in news items concerning themselves or their neighbors. By co-operation a community spirit will be promoted that will be of inestimable value to all concerned. We need your help to develop and maintain a healthy community spirit.

Politically, The Herald will be conducted along independent lines—not neutral, mind you, but independent. It will always stand for good, clean men for public office, and during the process of the war will be a staunch supporter of the national administration regardless of politics. As such it becomes its duty to submit to the order of the national war board to reduce consumption of news print, a task that needed careful study. To comply with this order we have decided, in fact, it has become necessary, to change The Herald from a semi-weekly to a weekly publication, giving the people all the news of the week in one issue of eight pages, with additional pages when necessary. The size of the pages will be cut down from eight to seven columns, the reading matter will be condensed and all unnecessary waste space will be eliminated. This change can not be made until our new equipment arrives and is installed, and until that time we hope our readers will bear with us if The Herald does not come up to their expectations.

At a considerable outlay of money an entirely new equipment has been purchased—new press, folder, cabinet, type, borders, linotype equipment, etc.,—in fact enough to publish a first class newspaper independent of the old equipment. This statement is not made in a boastful spirit but just to show that we have faith in Tecumseh, the loyalty of her people and that we mean to give our patrons the best service possible. If after the war the majority of Herald readers and the advertisers desire more frequent publications we will be willing to take the matter up with them.

We wish to take occasion to thank the retiring editor, Mr. F. S. Turner, for his kind introductory remarks. Mr. and Mrs. Turner have prized very highly The Herald as an heirloom, turning the business over to their successor with a great deal of reluctance, and we trust their confidence in the future success of The Herald has not been misplaced.

The result of the primary election last week contained conclusive evidence that there are men in Michigan that can survive the explosion of pre-election political bombs, and that mud-slinging campaign methods are more apt to act as boomerangs than to help the aspiring candidates using them.

Lieut. Commander Truman H. Newberry proved himself one of the first in his senatorial race. The sensational published letter from a party leader demanding his withdrawal and prophesying as an alternative a disgraceful scandal in the Michigan G. O. P., and warm editorials in daily newspapers classing Mr. Newberry's campaign as an auction and positively refusing their support, did not affect the abundant faith Republican voters had in the honesty, loyalty, integrity and worth of their favorite candidate.

No one will deny that a large sum of money was expended in the campaign by Mr. Newberry's friends. But even his opponents have admitted that it was spent legitimately and only for the purpose of bringing Mr. Newberry's qualifications for war service before the people of Michigan. In the campaign no money was expended to besmirch or belittle an opponent. Even the daily editorial writers that refused to support him acknowledged his fitness for the place. Writers have claimed that a precedent would be established and that should Mr. Newberry be nominated a poor man henceforth would stand no chance for office.

Ordinarily this might be the case. But we are living in extraordinary times when the strongest men are needed, and we believe the men behind Mr. Newberry recognized him as the man for the place and they were ready to back up their opinion by setting forth his merits through extensive newspaper advertising before the eyes of the people of Michigan. Well, they succeeded splendidly, and now we are awaiting the development of the "disgraceful scandal" prophesied.

An example that mud-slinging campaign methods revert to the detriment of the "slingers" was evidenced in the magnificent victory of Earle C. Michener in the second congressional race. It is doubtful if Mr. Michener could have obtained the splendid victory had not two of his opponents engaged in a rather disgraceful campaign two years ago when mud-slinging seemed to be the chief feature. People remembered this and they also remembered that the unsuccessful candidate two years ago swallowed his grievances and disappointments and worked tooth and nail for his more fortunate primary adversary to help him win at the November election. This year the campaign was conducted in a more gentlemanly manner.

Lenawee people and all those who know him regret that Ed Frensdorf failed to receive the gubernatorial nomination on the Democratic ticket. The charges brought against him after his candidacy had been made public had the odor of dirty politics—a campaign maneuver that we regret very much to see high state officials stoop to. But the explosion of this political bomb had little effect in Mr. Frensdorf's defeat in the primary, as he had his own party leaders against his candidacy. Had he won in the primaries he would have given his Republican opponent a merry race, for then his many Republican friends would have come forth to repudiate the slam administered to him.

With the independent vote growing every year it is well that candidats should conduct clean campaigns, for these independent voters are demanding fair play.

Twenty years imprisonment and $20,000 fine each was the sentence imposed upon Wm. D. Haywood and fourteen of his fellow I. W. W. conspirators by Judge Landis in Chicago Friday. In all 97 of these traitors were sentenced by the judge, the lightest being ten days in jail. The sentences seem light considering the trouble these agitators have caused the war administration; but they will have time to reflect and many of them long after the war is over.

Wonder if Chas. E. Townsend, our Michigan senator, is realizing how much he is displeasing his constituents at home by his stand in war legislation. His position would almost indicate that he is an enemy of the administration and he is being classed with the obstructionists who are signing their own political death warrants. Unless he faces about Charlie won't be allowed to serve his state in any capacity after his term of office expires. People of Michigan want to be represented by loyalists—by men who will do everything in their power to win the war. To win the war is the business of every one now.

War news continues so favorable that even optimistic military experts in Washington are of the opinion that France will be freed from the enemy this fall. The wonderfully rapid transportation of American soldiers and American supplies has been responsible for an entire change of complexion on the war front, and the continued blows given the enemy by Gen. Foch are being keenly felt by the foe. We believe that the administration, if allowed to proceed unmolested from obstructionists, will win out in its plan to quash the enemy completely next year.

Tecumseh automobile owners enjoyed a quiet at home Sunday in response to the request to eliminate pleasure driving as a war measure to save gasoline. The traffic through our beautiful town was reduced fully 90 percent, and we are pleased to note that the "big stick" is not necessary to bring our people in line. True, there was unnecessary driving, but this we believe was due to the neglect of people in reading newspapers. The safe plan is to abide by war saving requests when made. The government can stop all unnecessary automobile driving if requests are not complied with. Quite a number of farmers brought into requisition the horse and buggy for attending church Sunday.

A dry nation is in sight. The senate has passed a bill toward this end, and we predict that the liquor traffic will be banished entirely from this fair land by 1920, never to return. The continually growing anti-booze sentiment is relegating the user of intoxicants completely to the rear. He is becoming a back number very rapidly.

BIG SURPRISE TO MANY IN TECUMSEH

People are surprised at the INSTANT action of simple buckthorn bark, glycerine, etc., as mixed in Adler-i-ka ONE SPOONFUL flushes the ENTIRE bowel tract so completely it relieves ANY CASE sour stomach, gas or constipation and prevents appendicitis. The INSTANT, pleasant action of Adler-i-ka surprises both doctors and patients. It removes foul matter which poisoned your stomach for months. B. J. Pulver, Druggists

FOLEY KIDNEY PILLS
FOR BACKACHE KIDNEYS AND BLADDER

RE-OPENING OF ST. PETER'S CHURCH

REV. JAS. G. WIDDIFIELD RESUMES WORK

After Nearly a Year's Service in France as Y. M. C. A. Secretary—Large Congregation in Attendance.

Although Rev. Jas. G. Widdifield has conducted one service here since his return from France, where he served his country in the capacity of Y. M. C. A. secretary, the real opening of historic St. Peter's Episcopal church took place last Sunday when the rector conducted afternoon service.

The rector was greeted by a good sized congregation and all enjoyed the service to the fullest extent.

"Using as his text the words from the 22d chapter of the gospel according to St. Matthew, "What think ye of Christ?" the rector introduced his subject by speaking of the well-recognized need of Christ at the time of His advent, and of the equally well-recognized need in non-Christian lands to-day. There is a less recognized, but equally strong need of the same Christ in the Christian lands and among Christian people to-day.

The question contained in the text is the crucial question for the world to-day, because as a man thinks, so he acts, and as a nation thinks, so it acts. The actions of the Anglo Saxon race on behalf of chivalry and honour are in no small measure due to the training of their thought through the old legends of St George and the dragon, and King Arthur's Knights of the Round Table the actions of the American people on behalf of liberty and freedom find their spring in those ideas of liberty and freedom that moved the pilgrim fathers to brave the dangers of the new world. To-day we hesitate to give credence to the acts of rapacity, destruction and of cruelty of the German nation because we fail to comprehend the training of the mind of the German nation. One of the books that the German boasts carried in the knapsack of every German soldier, is Goethe; the philosophy of Goethe is that all other lives are to be used as a foil and impetus of one's own development and greatness. This doctrine has been put in practice by the German nation when she justifies her trampling under foot everything that stands in the way of the development of the fatherland without regard to humanity.

A second book to be found in the knapsack of every intelligent German soldier is Neitzsche, whose gospel was not love but force; not sympathy, but cunning and treachery; not meekness but mastery by any means. To transform oneself into a "blonde beast," ravaging, violating, murdering, was justified by the achievement of power. The preacher quoted from this philosopher "We believe that severity, violence, slavery danger in the street and in the heart, secrecy, stoicism, tempter's art and leviltry of every kind, that everything wicked, terrible, tyrannical predatory and serpentine in man serves as well for the elevation of the human species as its opposite:—we do not even say enough when we say this much." When we begin to understand that this is the teaching instilled into the manhood of a nation, we begin to comprehend the actions springing out of it.

Thought governs action. What of the future? What kind of a religion is going to emerge out of the chaos of to-day? It depends upon how, to-day, we are training ourselves to think. When the boys come home the one test they are going to apply to all religion is the test of reality. We Christians claim to believe certain things; do we act them? Is there reality in our belief? We Christians unhesitatingly affirm that the greatest principles of life ever given to the world were given to us by the Christ. If we are not following those principles in our week-day life, there is unreality in our beliefs; it is time to look to our creed and to ask the question of ourselves, "What think we of Christ?"

WANTS FARMERS TO RAISE ANGUS CALVES

Geo. B. Smith of Addison Offers Inducement for Profitable Breeding.

Geo. B. Smith of Addison, in sending his advertisement to The Herald, writes as follows:

"I want every dairy farmer who has grade cows to try raising a few Angus calves. He will be surprised at what good calves he will get, even from these Angular type cows. Ninety-five per cent will be black, short legged and without horns. 500 bulls in Iowa, with no better breeding than ours, last season sold at an average price of more than $100 per head.

I will try to deal with any man who comes to me and wants to buy a bull if he will agree to sell the bull back to me next spring for western shipment at not too great an advance over the price he pays. Will make as favorable a proposition on females to any one who desires to start a pure bred herd of Angus cattle to supply the increasing demands for Angus bulls caused by the unprecedented show record of these cattle and impending shortage of beef.

"I have an offer from a feeder who will give $15 for a grade Angus calf at birth, $50 for a good skim milk calf at six months old, or $100 for a yearling. Good fat yearlings are now bringing $150 a head, and a car of two year olds recently sold at an average of $330 per head.

FARMERS, ATTENTION!

Good prices for your poultry now fowls 21 to 27c, broilers 27 to 30c. Eggs strictly fresh 41c; whites 44c; as they run (rots out) 38c.

Williamson Bros.

Local and Personal

Mr. and Mrs. John Nyland were in Jackson Monday.

Mrs. Leon Williamson has been ill for the past few days.

Robert Kerr of Durand was a guest at Floyd Bryan's Sunday and Monday.

Miss Florence Bryan teaches at Lansing this year, beginning her work today.

Miss Minnie Lowry went to Muskegon Monday to resume her work as teacher in the high school.

Mr. and Mrs. J. H. Smith enjoyed an outing at their Wampler's lake cottage Monday.

Gladwyn Orr was home from Detroit for Labor Day. He is inspector at the Lincoln Motor Co.

Joe McCaughen and Lawrence Harrington were among the Detroiters in town over Labor Day.

The Lady Maccabees went out to the pleasant home of Mrs. Geo. Cole Friday evening for a picnic.

Will Coller played in the Tipton band at Wampler's lake yesterday at the big Labor Day picnic.

Frank Nyland and family enjoyed their Labor Day Holiday at Wamplers and Vandercook's lakes.

Mr. and Mrs. Lester Coller and Mr. and Mrs. Guy Nemire were in Detroit Sunday and Monday.

Miss Myrtle Foster has engaged Miss Gertrude Shade of Reed City, Mich., as her trimmer for the season.

Ren Dewey and family motored out from Detroit Saturday and visited his mother and brother until Monday.

Mr. and Mrs. Eugene Service and son, Wyman, attended the reunion of the Boyd family at Sand lake yesterday.

Kenneth Lowry, one of the 21ers, reported in Adrian this morning to go with today's increment to Camp Custer.

Mrs. John Orr returned Sunday night from an extended visit with her daughter, Mrs. Frank Barritt in Lansing.

Leon Keyser was down from Jackson Sunday and Monday a guest of his father W. B. Keyser and sister, Miss Ethel.

Mr. and Mrs. Theodore Crane entertained as over Sunday guests Mr. and Mrs. Frank Consaul and two children of Toledo.

The reunion of Florida tourists will be held at the Macon M. E. church Saturday, Sept. 7. Dinner furnished by the Ladies Aid.

Mrs. Peffley of VanBuren, O., returned home Monday after a visit with her daughter, Mrs. Merle Trout and family of North Macon.

Robert Gordon and wife have been up from Toledo from Saturday until today, guests of his sister, Mrs. Grant Schreder, and husband.

Edmund Weirnert and Evelyn Roberts of Toledo spent their Labor Day holiday with the former's cousin Bert Mominee and family.

Miss Tillie Anderson yesterday moved her household goods from the rooms over Nevison's bakery to the Wm. Owen house on East Pottawatamie St.

Miss Julia Gilmore started today for DesMoines, Iowa after the summer vacation at her home in Ridgeway. She teaches in the DesMoines schools.

Leland Heidenreich and family of Jackson visited his mother, Mrs. Grant Schreder, and brother, Percy Heidenreich, and wife Sunday and Monday.

Circle No. 5 of the Ladies Aid society of the M. E. church will entertain Circles No. 6. and 7 at the home of Mrs. A. B. Lovell, Friday afternoon at 2:30.

The ladies of the T. B. A. will hold a potluck social at Mrs. Thomas Langton's on Friday September 6th. Supper will be served at 5 o'clock. Sec. of T. B. A.

Miss Gladys Gratz left yesterday for Indianapolis, where she takes up her work as teacher. She has been spending part of her vacation with her parents Mr. and Mrs. D. Gratz.

Mr. and Mrs. Martin Frayer enjoyed a visit from Saturday until today with her cousin, Dr. A. F. Lantz of Bath, N. Y., and his nephew, V. E. Lantz of the Saginaw News-Courier.

Sylvester Swick, wife and daughter and Chester Box, wife and daughter of Grand Rapids, Ohio, were in Tecumseh Monday visiting at the home of the father of the first named, W. C. Swick.

This week Fred O'Dell and his workmen start the building of a frame house on the Wilson celery farm near Pentecost. The house on this farm burned during one of the coldest nights last winter.

Mrs. Eugene Billings arrived home Saturday from Harrison, Mich., where she has been spending the past six weeks with her husband. Upon her return she found her mother, Mrs. Brush had been quite ill but is much better now.

Mr. and Mrs. Thomas McCann entertained on Sunday his brother, P. C. McCann and wife and their sister, Miss Mary McCann of Bunker Hill, Mich. Aubrey McCann, who has been visiting here since Wednesday returned home with the party.

Mrs. A. C. Bryan and Floyd Bryan had birthdays Friday (we dare not ask the number) and in celebration twenty-six neighbors gathered at Floyd's home in the country and made merry. A potluck supper was the main event and the evening was spent socially.

John and Ed Shaw of Flint came Saturday and on Sunday were accompanied home by their sister, Mrs. Dale Hodges and little daughters. She will remain in Flint for a couple of weeks before deciding definitely on her plans for the winter.

Mrs. Guy Belding received word Monday of the death of her nephew, Byron Furgason, son of her brother, Walter Furgason. The message said Byron was killed in action, August 5th in France. He left Adrian with Co. B and was with them in the fight.

Miss Myrna Service was home from Detroit Labor Day.

Claire Camburn is playing with the Dunbar Concert Co. at the state fair.

Robert Lowry was home from Camp Custer Sunday and yesterday.

Charles Williamson motored into Detroit on a business trip Monday.

H T Dunn was a passenger for Detroit Sunday, going in for a few weeks' stay on business.

Mrs. Claire Camburn of Macon is spending the week with Mrs. Robert McCoy and other relatives.

Mrs. Geo S. Field and two children and Mrs Robt McCoy returned Sunday night from a week spent with Macon relatives.

Mrs. Abram Hunt starts tonight for California to spend the winter. She goes from Jackson tomorrow morning with Miss Alice Snell.

C. T. Tribolet has been visiting his Tecumseh friends for a few days. He is on a 90 days furlough from his work for the government in Panama and spent some time in Kansas on his way north.

Mrs. W. H. Steele and son, Walter returned to Montpelier, Ohio, Monday after a two weeks' visit here with her mother, Mrs. F D Avery, and husband, Lieut. Steele, at Camp Sherman, Chillicothe, Ohio.

Clarence Alderdyce has moved his family from Prospect Hill, Cambridge, into Bert Gray's house, corner of VanBuren and Logan streets. Mr. Alderdyce has purchased Allen Montgomery's draying business.

Mr. and Mrs. Herman Cole of Detroit were Labor Day guests of his father, Marshall Cole and daughter, Miss Lillian.

Miss Hazel VanGieson of Detroit who came for the marriage of her brother Laurence Saturday, visited her aunt Mrs. G. R. Newsom, Monday, returning to Detroit in the afternoon.

Dr P. B Hardy drove over to Adrian Sunday evening to meet his son Ensign Clarence Hardy, of the Aviation department, who is enroute from Pensacola, Fla., to Long Island for coast duty. Ensign Hardy will remain at home until Thursday.

RESENTED TRIBUTE TO DEY

Jefferson's Action in Tripoli Set Example That Was Followed by All Christian Nations.

The first treaty with Algiers, which was negotiated during Washington's administration, cost the United States, for the ransom of American captives, $1,000,000, in addition to which an annuity was promised. In 1800 President Adams claimed that the United States had to pay three times the tribute imposed upon Sweden and Denmark.

But this temporizing policy only made matters worse. Captain Bainbridge arrived in Algiers, bearing the annual tribute for the dey in a national frigate, and the dey ordered him to proceed to Constantinople to deliver Algerian dispatches. "English, French and Spanish ships of war have done the same thing," said the dey insolently, when Bainbridge and the American consul remonstrated. "You pay me tribute because you are my slaves," replied the dey, who was playing the role assumed in later years by the kaiser. Jefferson had expressed his detestation of the method hitherto favored for pacifying these pests of commerce; and, availing himself of the present opportunity, he sent out Commodore Dale with a squadron of three frigates and a sloop of war to make a naval demonstration on the Barbary coast. The Barbary powers were for a time overawed, and the United States thus set the first example among the Christian nations of making reprisals instead of ransom, the rule of security against these marauders. Tripoli declared war against the United States June 10, 1801.

HOW SHE REMEMBERED HIM

"Such a Friendly Face," Said Woman of Man Whose Name She Had Temporarily Forgotten.

It is something to carry one's commendation in one's face, as the poet Coventry Patmore would have it.

At the Eurydice concert a few evenings ago a woman was attempting to describe to her neighbor a man whose personality had impressed her, though she had forgotten his name.

"You must know whom I mean," she said. "That man with a beard, who has such a friendly look."

"Oh, you mean George Burnham, Jr.," said the other.

"Yes, that's the man!"

"Such a friendly look!" Could one desire a more endearing description? Which reminds me that when Horace Greenwood and Mr. Burnham first met they were somewhat inaudibly introduced. (Why are introductions usually inaudible?)

"I didn't quite catch the name," said Mr. Burnham.

"Mr. Greenwood," repeated the interlocutor.

"To be sure!" exclaimed Mr. Burnham apologetically. "I knew it was some kind of wood."

"And I must confess that I didn't catch your name, either," said Mr. Greenwood.

"Burnham—George Burnham."

"Oh, yes! I knew it was some kind of ham."—Philadelphia Ledger.

Exit the Raw Egg.

One of the latest anathemas of medical erudition is heaped upon the head of the hitherto considered benign raw egg. Its sin, according to the New York Medical Journal, is chiefly plain cussed worthlessness. The Medical Journal goes on to say that the raw egg white leaves the stomach unchanged and only feebly stimulates the flow of gastric juice. Cooked egg white, however, calls forth a generous flow of gastric juice and readily unites with the hydrochloric acid. In addition raw egg white leaves the stomach much too rapidly. It is the only protein which acts in this peculiar way; the only one to leave the stomach unchanged. However, in spite of these multifold iniquities, "raw egg white," concludes the medical journal, "is not really harmful, but it must be remembered that in keeping with newer findings it must be cooked."

Printer's ink makes people think if used in proper doses in this paper.

FINDS HER POSITION CHANGED

Mother of Young Girl Explains How She Is Being "Mothered" by Her Daughter.

In an article in the Woman's Home Companion on "The Girl of Seventeen" this mother says:

"She is just past seventeen years of age, is sweetly pretty, innocent, refined, intelligent, talented and is blessed with an open mind, particularly receptive, just now, to all up-to-date ideas in the way of dress fads, social stunts, ragtime melodies, jazz bands, new dances and late coiffures. She is, in two words, my daughter, a lovely child of the period just arrived at the 'know it all' age, and represents the average daughter of this day, a replica of the daughters of other mothers.

"As for me, I am her mother, necessary to her as a housekeeper and pursekeeper, also an admiring audience of one for this very independent young person. A few years ago I added to these titles those of mentor, guide, teacher and comforter, but, to be a bit slangy, within the past year I have lost my job and have fallen from my high estate as leader and manager to the second in command. In fact, the tables have swung completely around and where, only a short time ago, I mothered my baby girl, it is I who am now being daughtered, who am being trained to look upon life, not as a sedate mother person twice and a little more the years of my daughter, but with the eyes of youthful seventeen, who am being skillfully and tactfully imbued, by my very own child, with the latest ideas in regard to living. I am being lovingly required, nay, sweetly compelled, to change by ideas and opinions so that they may conform to hers."

ROMANCE IN RUSKIN'S LIFE

Divergent Religious Views for Long Time Separated Him From the Woman He Loved.

In 1866 Ruskin declared his love for Rosie La Touche and told her parents of his hope to make her his wife, says J. Howard Whitehouse in Scribner's. There was a great difference of years between them. Ruskin was forty-seven; Rosie was in her eighteenth year. There was some natural hesitation on the part of the parents, and it was arranged that the matter should be postponed for three years.

But when the period of probation was ended new difficulties arose. There was hesitation not only on the part of the parents, but also by Rosie. Miss La Touche was of a deeply religious nature, but her views were orthodox and she did not share the wider views on spiritual questions in which Ruskin increasingly believed.

Her love for him had never wavered since the days of her childhood; but she doubted if, holding the views she did, she could marry him. Both she and Ruskin suffered the deepest distress.

For a little time there was estrangement, and there is a moving entry in Ruskin's diary in the year 1870: "Last Friday about twelve o'clock at noon my mistress passed me and would not speak." In the following year there was reconciliation.

The end of Ruskin's dream came in 1875. Miss La Touche's health never strong, began to fail, and she died in May of that year.

"NO SHADOW ON HER FACE"

Writer Tells of English Woman Who Has Given All She Had to the Country.

We English do not read our casualty lists any more. Many of us dare not. When we meet, we do not even speak of those who have gone away. A very touching thing was told me by one of my neighbors. He was the last of twenty-four officers in one of the Gordon regiments. He said that the places were just filled up as soon as they were emptied, and they never spoke of those who had fallen. That brings the reality of the thing to you.

In my own little country—Scotland—you will find many, many villages from which the Highland regiments have been recruited. There are no boys left to come back. They are all dead.

Not many weeks before I came to this country I was up in the Gordon country, and on a Sunday night I was speaking in a church on the spiritual side of the war. At the close a woman came to me, a little, simple, country woman, dressed in the uniform of the Gordon Highlanders, holding a yellow missive, which I, alas, knew too well. "The war office department regrets to inform —— —— that —— —— was killed in action." She laid this little missive beside one of the portraits, and said, "That came yesterday. That's Jimmie. He's the last of the three." "I hear you are going to America. Will you tell American mothers I have given all my lads? I had only three and I would give six, if I had them, for the same cause." Another friend of mine has given all her five sons. She is a widow and she has none left; but she is working in one of the canteens with no shadow on her face.—Mrs. A. Burnett-Smith in the Atlantic Monthly.

DIRECT ANCESTOR OF HEN

From the Jungle Fowl Are Descended the Feathered Creatures of the Barnyard of Today.

Although there were no houses within half a mile of the camp, we were surprised on our first night to hear cocks crowing in the jungle (Yunan province, tropical China), Roy Chapman Andrews writes in Harper's Magazine. The note was like that of the ordinary barnyard fowl, except that it ended somewhat more abruptly. The next morning we discovered Chanticleer and all his harem in a deserted rice field, and he flew toward the jungle in a flash of red and gold.

I dropped him and one of his hens with a right and left of "sixes" and found that they were jungle fowl (Gallus gallus) in full plumage. The cock was a splendid bird. The long neck feathers (hackles) spread over his back and wings like a shimmering golden mantle but were hardly more beautiful than the black of his under parts and green glossed tail. Picture to yourself a "black-breasted red game cock," and you will have him in all his glory except that his tail is drooping and he is more pheasantlike in his general bearing. The female was a trim little bird, with a lilac sheen to her brown feathers, and looked exactly like a well-kept "game bantam" hen.

The jungle fowl is the direct ancestor of our barnyard hens and roosters, which were probably first domesticated in Burma and adjacent countries long before the dawn of authentic history. According to tradition, the Chinese received their poultry from the West about 1400 B. C., and they are figured in Babylon cylinders between the sixth and seventh centuries B. C. Although they were probably introduced in Greece through Persia, there is no direct evidence as to how and when they reached Europe.

BUILT FOR SHALLOW WATER

Peculiar Marine Institution on New England Coast Was Known in 1842 as the Camel.

In the year 1842 a queer marine institution made its appearance in Nantucket and bore the name of camel. These camels were really huge floating dry docks for carrying ships over the bar, where the depth of water had been gradually decreasing since 1830.

Being flat-bottomed the camels could float in water very much shallower than a loaded ship required. They were like two long, large boxes floating side by side and held together at the ends by large iron chains.

The outer sides were almost straight up and down, but the inner sides were curved, making when the two sections were drawn together, an interior basin just the shape of the bottom of a ship.

The plan was for the camels to be separated far enough to allow the ships to be hauled into the basin between the two sections, then to be drawn and held fastened together by the chains, holding the ship between them, so that the camels and the ship could then be towed over the shallow places in the channel to the wharf.

ROSE CLIMBS THREE STORIES

College-Bred Flowers That Nestle in Ivy-Covered Wall of University of Washington.

They are college-bred roses and their high education seems to have had a very elevating effect on their aspirations. Students on the University of Washington campus recently noticed on an ivy-covered wall of Denny hall, way up on a level with the third floor windows, a spray of coppery roses, the Seattle Post-Intelligencer says. The branch which bears them reaches out from the heavy ivy vines and is the only sign of a rosebush in the neighborhood.

Some curiosity was aroused as to whether the flower was grafted on the ivy or whether it was rooted in the wall. Neither supposition was found to be correct. A number of years ago the rose blossomed modestly near the ground. Then either the crowding of the ivy or the lofty ambitions inspired by the intellectual surroundings forced it to shoot up so that it could extend its blossoms to the sun just outside of the windows used by the public-speaking and Spanish departments.

Its long, branchless stem is covered by the ivy and its top flourishes in the soft and musical sounds from the Spanish room and the forceful oratory from the public speakers.

Look at the Hat Cords.

A military man can immediately tell to what division a soldier belongs by glancing at the cord on his hat, but to the average citizen the color of the hat cord denotes little or nothing.

It is an interesting feature to be familiar with, especially now when so many soldiers are seen all over the country, and anyone who takes the trouble to learn the following list will be rewarded by being able to satisfy his own curiosity respecting any soldier he happens to see without having to ask questions: A cord of light blue signifies that the wearer belongs to the infantry; red denotes artillery; yellow, cavalry; buff, quartermaster's corps; orange and white, signal corps; red and white, engineers' corps; red and black, ordnance; black and white, field clerk; maroon and white, medical corps; black and gold, officers; silver and black, adjutant general's clerk; green, instructor home guards, and green and white, home guards.

German General Staff.

The German general staff is not the creation of the kaiser. It is the creation of the army, and in Germany the army is the nation. In the old days, when the principality of Brandenburg was becoming the state of Prussia, it was the elector who governed with unchecked, autocratic authority. Even when Brandenburg had become Prussia the kings of Prussia dominated and owned the country as completely as the head of the house dominated the family, or the manufacturer owned his business. The cabinet of the great elector, the tobacco parliament of Frederick William, the Potsdam library of Frederick the Great, these have merged into the offices of the general staff, in which is consecrated the surrender of the state to the army, and of the army to the army chiefs.

High Society.

Miss Richen-Frisky—My parents' wedding was very exclusive, doncha know. They were married in the Little Church Around the Corner, in New York.

Miss Pooren-Sassy—Pooh, that's nothin'. Mine went up in a balloon at the state fair and took the preacher with 'em.

RELIABLE

Storage Battery Rebuilding

Eveready Storage Battery to Fit any Make or Mold of Car.

UNITED SUPPLY CO.

OVID J. MARSH

Tecumseh, Michigan.

CLASSIFIED ADS

WANTED—A partner competent to assist in buying and selling poultry, eggs, pelts, hides and furs for the coming season—or will sell the place of business. Thomas Aicken, phone 72. -9-27

STRAYED from the farm of Jacob Colson, 2½ miles northeast of Tecumseh, a white brood sow. Finder please notify Jacob Colson, phone 324 F14.

FOR RENT—Desirable house on North Pearl. Electric lighted, good well and cistern, big garden and barn. Mrs. P. C. Snell.

LOST—Saturday night, a purse containing quite a sum of money. Liberal reward if returned to Lilley State bank or this office. 9 6

WE BUY ALL KINDS OF JUNK and pay the highest price for rags. 'Phone 372. We come after them. Place at old Brewer's foundry. D. Ghertner.

WANTED—A woman to work in the laundry. Apply at once. Steady work assured. 8-20

FOR SALE OR SALE—A house and nearly three acres of land, large hen house and berry patch. Enquire of Mrs. Martha Hornbaker, Tecumseh, Mich. 8-26 1mo.

WANTED—Girl to do light house work and look after small children. Apply Mrs. J. G. Widdifield, St Peter's rectory. 8-30-tf

I AM PAYING THE HIGHEST price for junk; $1.00 per cwt. for scrap iron; 3c for rags; 6c for rubbers delivered to my place, first house on west side opposite electric plant. Louis Kozel, Telephone 351. 8-30-tf

COLD Drinks

The only place you can buy Good Cold Drinks

Vernor's Ginger Ale

Stroh's
Schlitz
Excello
Bergo
Vita
BEERS

POPS,
Sweet Cider
Wines

CALL IN

W. L. Coller

MOST OF YOUR EARNINGS

Go For Eatables —

So why not see that this money is wisely spent.

There is freshness to think about —and cleanliness and economy.

This suggests to us that this store might be of service to you—because its aim is to deal in grocery goodness.

How well it succeeds is a matter for each customer to decide personally.

We would be glad to have YOUR opinion.

C. M. Gilbert!

A good place to get good things to eat

BIG DANCE

WITHERELL HALL,

EVERY

Wednesday

BILL 75c

Coller's Orchestra.

What to Do When Backache Comes on

"Foley Kidney Pills have done me more good than $150.00 worth of other medicine," writes Chas. N. Fox of Elmrod, N. Y.

When backache comes on, and it seems as if you can't stand the pain and pressure in the small of your back and sides, do not feel that you must continue to suffer, but get a bottle of Foley Kidney Pills and begin taking them. They usually help from the very first doses.

It is worth a good deal to you to know that Foley Kidney Pills give you just what your system needs to repair the weak sick kidneys. It is their inability to do their work properly that causes your pain and misery. Foley Kidney Pills lend to middle-aged and elderly people the spryness and elasticity of youth. They take away the cause of backache, stiff and aching joints, rheumatic pains and annoying bladder and urinary troubles. Try them today.

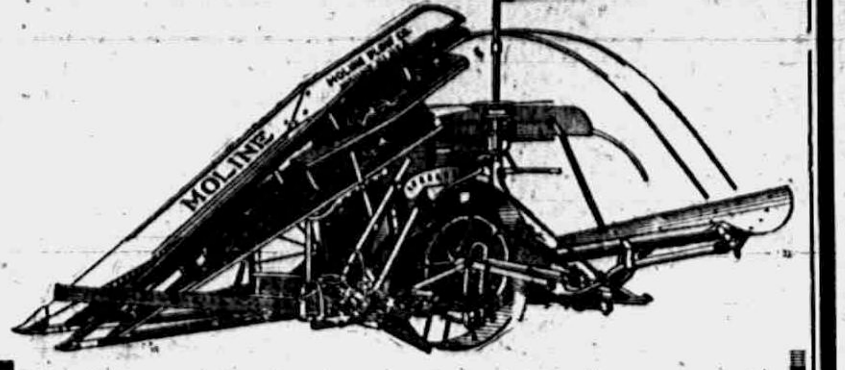

REASONS WHY

The Moline Corn Binder Runs So Easy and Does Such Good Work

1. Lightest running main wheel in the world. Roller bearings remove all friction of carrying and driving load. Ball bearings remove all end thrust friction at both ends of hub.

2. More self aligning and anti-friction bearings than is found on any other corn binder.

3. Grain wheel in line with the main wheel gives perfect balance.

4. Steel springs prevent short stalks from clogging the passage.

5. Stalk passage easily adjusted for long or short corn.

6. Automatic chain tightener keeps chain at even tension when raising or lowering machine.

7. Shafts of cold rolled steel have anti-friction and self-aligning roller bearings.

8. Cutting device is reliable and durable.

9. Chains easily adjusted by patent adjusters.

10. Gathering boards extend 5½ feet in advance of the knife. Will straighten up down corn before cutting it off.

11. Three sets of conveying chains at different speeds and elevations deliver corn to the binding attachment in perfect order.

12. Binding attachment is time tried and true.

13. Longest drive chain used on any corn binder. Will drive easier, last longer and cause less trouble than others.

14. Shields protect running parts from dust and dirt, and prevent winding.

15. Bundle carrier delivers bundles out of the way and instantly returns to receiving position.

16. Tongue is so placed that side draft is greatly overcome.

17. Hitch easily adjusted for two or three horses.

18. Tongue truck turns binder quickly at corners; relieves neck weight and prevents lashing of the pole.

Every article purchased carries TEMPLE service INSURANCE

L. E. Temple & Co

TECUMSEH - MICH.

School Books

--AT--

Gaston's

Milnes Book 2 Arithmetic Wanted!

Lumber

is hard to get on account of Government requirements. Our stock is still complete.

BUY

while you can get what you want.

Car fresh Cement just unloaded.
Car Salvage Oats in Bins.

Moore Bros.

'PHONE 140

DEALERS IN BUILDING MATERIALS, COAL, ETC.

The Herald $1.50

ANNIVERSARY CELEBRATION

The End of a Perfect Sale

Tomorrow is the last day of the Wonderful Merchandise Event—the biggest and best in our history.

One day more to buy the wonderful bargains—staple goods in most cases, or goods that you will be proud to wear at any time for their practical worth.

The prices are very much under present market prices and the reductions are not taken from today's market prices. In many cases our prices are less than wholesale cost.

There are many small lots which we have reduced the prices on again, as they must go by closing time Wednesday night.

Everybody Come! Save

THE BEST PLACE TO SHOP AFTER ALL

Webster Anderson Co.

TECUMSEH, MICHIGAN.

SERVICE QUALITY VALUE PROGRESS

LOCAL AND PERSONAL

NOTICE

All copy must be in the composing room of this office before 9:30 a. m Tuesdays and Fridays and all advertising matter before 4 p. m. Mondays and Thursdays.

C. H. Bramble was down from Lansing Saturday.

Miss Dorothy Balmer was spending last week with friends in Detroit.

Miss Ruby Reckner is assisting Clyde Barber as junior accountant.

A. B. Lowell is to move his family to Detroit soon. He has a good position there.

Chas. Freeman of Plymouth was the guest of his brother, Floyd and wife last week.

Mr. and Mrs. F. M. Mulvaney are entertaining her sister, Miss Emma Badger of Chicago.

Mr. and Mrs. Geo. Belding and Mrs. Guy Belding spent Thursday with friends in Clinton.

Miss Anna McKendry went to Detroit Monday to take a course at the Detroit Business Institute.

Miss Minnie Abersold returned to Detroit Monday to resume her work as teacher in the city schools.

Mike Melonakos left Thursday morning for Erie N Y. to visit his sister before being called to report at Camp.

Mr. and Mrs. John Temple left for Grand Ledge Friday to attend the 23rd annual reunion of the Frost—Whitlocks.

The Friends Unit meet Thursday afternoon with Mrs. Emory Haviland at her home on the Bidwell farm on North Pearl street.

Word comes to his people here that Elliott McLain has been transferred from Camp Sherman to Camp Sheridan, Alabama.

Mr. and Mrs. Tom W. Mingay delightfully entertained at tea Sunday Mr. and Mrs. Geo. Harriott and Mr and Mrs. E. H. Ahrens.

We understand that there is a movement on foot to organize a ladies band. The scarcity of young men seems to make this necessary.

Mrs. B. J. Rector entertained for Sunday and Monday her brother, Albert Boyce, of Columbus and Mr. and Mrs. Webb Kay of Detroit..

Mr. and Mrs. Krone of Richmond Ind. who are spending a few weeks at their cottage at Sand Lake were calling on friends in town Thursday.

Mr. and Mrs. Winthrop Kellogg and daughter Helen and her father Sumner Hartson were in town Friday enroute from Lansing to Rea by auto.

Mrs. J. B. Whitmore is entertaining at her home O. W. Whitmore of Detroit. Mrs. Glenn Franklin of Plymouth and Miss Agnath Linkle of Youngstown, Ohio

Miss Margaret Glasgow who has been the guest of Mrs. Guy Belding for several days, left for Adrian Thursday morning to visit her sister, Mrs. Minnie Boland.

Mrs. Kintner, who has been spending the past four weeks with her mother Mrs. Sarah Lamkin and other relatives left for her home in Kindleville, Ohio Saturday. Her mother goes with her for an extended visit.

We would like all news reported to this office. By news we include church activities, meetings of the various church societies, lodges, clubs, the comings and goings of friends and relatives. We wish to make The Herald so interesting that not a single home within a radius of miles can afford to be without it. Correspondents are requested to make their letters as interesting as possible.

Miss Ella Clapp was in Toledo Friday on business for the 5 and 10c store.

Mr. and Mrs. F. M. Mulvaney went to Marshall Saturday for a few days' visit.

Mr. and Mrs. Minor Strang motored to Addison yesterday to spend the day at the old home.

Frank Avery and family called on his daughter, Miss Jessie Avery, in Ann Arbor Sunday.

Mr. and Mrs. Martin Clossan of Albion were guests of Mrs. Jas. Kingan and family last week.

The Standard Bearers of the M. E. church will meet with Miss Lillian Kennedy Thursday evening.

Earl LaBounty, who is taking military training at the M. A. C., was home for the Labor Day furlough.

Mrs. Harry Matthews and two children of Toledo were guests at D. L. Whitenack's the last of the week.

Fay Anderson, wife and Mary Eleanor of Toledo were with their Tecumseh relatives over the Labor Day holiday.

Miss Mable Skinner was down from Jackson Sunday and Monday. She is on the telephone exchange in that city.

Mr. and Mrs. E. M. Campbell motored to Decatur, Ind., Saturday to remain over Sunday and Monday with relatives.

Harry Scott was over from Detroit Sunday and Monday, dismantling his home and disposing of his household effects.

B. J. Pulver and wife, Miss Bessie Pulver and their nieces, the Misses Ruthruff of Jackson, drove to Detroit for the Labor Day holiday.

Wm. Willnow and wife and his brother and wife of Adrian started Monday for Detroit to attend the state fair. They went via Heine.

Miss Bernice Hall has returned from Dexter and resumed her work as trimmer for Miss Gillespie. She makes her home at W. B. Keyser's.

Mrs. Ingersoll and the Misses Marian and Mildred Brooks visited the latter's parents, Mr. and Mrs. A. L. Broovs, from Saturday until Monday evening.

Donald Wallinger, Homer Hanham, Donald and Harold Blesing all took advantage of the Labor Day holiday and came home from Detroit Saturday evening.

Mr. and Mrs. Maynard Mulvaney entertained as over Sunday and Monday guests her parents, Mr. and Mrs. Del Westcott and Miss Loraine Westcott of Northville.

Miss Genevieve Halladay was home from Lansing Sunday and Monday. She holds a first class position with the state accountant in the auditor general's office.

Miss Lavie Snedicor started yesterday on her fifth year as teacher at Lenawee Junction. She makes the trip each morning and evening on the New York Central.

Mrs. Ira Rogers has as her guest Mrs. Ida Vail of Rock Rapids, Iowa, and Mrs. Nelson Burroughs of Chicago. They are also visiting their other Tecumseh relatives.

Mr. and Mrs. D. H. C. Bowen and daughter started Monday for their home in Washington Court House, O. They have been spending the summer at their Sand lake cottage.

Mike Melonakos has been entertaining the past few days his sister, Mrs. Helen Vagrakos, Tom Karasistos and John Seleros of Erie, Pa., and Mr. and Mrs. Jim Kalcarus of Jackson.

Special for Saturday—Picnichams 26c lb. Clark's Market.
'Phone 158. adv

Melvin Preston of Tipton is to report at Adrian Thursday with the bunch called for limited military service.

Miss Hattie Griswold who has been visiting relatives and friends in town for the past ten days returned to her home in Milan Thursday, Miss Janetta Hall accompanied her for a visit.

Harry Rosacrans and children returned on Monday to their home in Toledo. The children have been with their grandparents for several weeks while Mrs. Rosacrans was with her father in Monesson, Pa.

John Meade, Arnold Schroeder and James Meade, with their families were out from Detroit, Sunday and Monday guests at Robert Elliott's. Monday the whole party, with Mr. and Mrs. Thomas Deniston, went to the lakes.

Miss Jeanette Kimball of Ann Arbor visited her sister, Mrs. Eugene Rosacrans, Sunday. On Monday Eugene took the two ladies to Ann Arbor, where Mrs. Rosacrans will be her sister's guest for a week.

Miss Sarah Best of Fargo, N. D., visited at H. B. Eaton's Saturday. Her many friends will be interested to know that she is en route to New York city, where she will study domestic science at the Columbian college.

Mrs. D. E. Weiser and baby who have been spending several weeks with her parents, Mr. and Mrs. James Lowry returned to her home in Detroit, Thursday. Mr. and Mrs. Lowry accompanied her home for a short visit.

Miss Emma Rogers was hostess on Friday afternoon to Circle No. 7 of the Methodist Ladies' Aid society and a number of other friends, making a party of some thirty-five. The ladies passed the afternoon socially and Miss Rogers served a delightful lunch.

Miss Harriet Hurry came home from Grand Rapids Saturday, making the trip in eight hours in her auto. On Monday she returned, taking with her Mrs. Mary Henne, who takes up her work as teacher of manual training in the Grand Rapids schools.

Mike Melonakos has been ordered to report in Adrian Thursday to go on to Syracuse, N. Y., with the other seven from this county for limited military service. His sister and husband will come here from Erie, Pa., to carry on the business at the Tecumseh candy kitchen.

Mr. and Mrs. E. H. Ahrens, who have been occupying the rooms of Mr. and Mrs. Fred Dickinson in the old Tiffany house for a month past, have rented and will hereafter be located in the Fred Davis house on North Pearl street. Mr. and Mrs. Davis have moved to Tipton, where Mr. Davis is engaged in the garage business.

Mr. and Mrs. H. S. Temple and small son, Wade Jones and family and Mrs. Norman Thurston drove to Jackson yesterday, leaving Mrs. Thurston, who had been Mrs. Jones' guest for several weeks. Mrs. Thurston will visit in Ann Arbor, Toledo, Cleveland and Chattanooga, joining her husband in Alabama some time in October.

For some time the horse sheds at the Methodist church have been in bad shape, some of the roofs falling in and others being sadly in need of repairs. Saturday a group of the men of the church held a bee and tore out those whose owners would not repair and moved the entire group back to the west so the buildings look much better and the grounds back of the church are cleaned up in nice order.

Get your Hunting Licenses now.
adv W. L. Coller.

NOTICE

All policy holders in the Massachusetts Bonding and Insurance Company, kindly pay their insurance to W. M. Barrett at pool room.
adv Bert Wyckoff.

LAST OF SEASON'S ENTERTAINMENTS

WEDNESDAY NIGHT'S PROGRAM FINE

Big Crowds Expected to Take in Free Show and Enjoy Visiting and Shopping in Tecumseh Tomorrow Night.

Tomorrow's Bargain Day performance will be the last of the season and the biggest crowd yet will probably be on the street.

Manager Wade Jones has secured a good program, two of the numbers of which he could give us and the third is a double, but the name he has been unable to secure. The two are Naccia Bros', band balancing novelty acts, and the Bennett's Scotch musical acts. The Clinton band will also be on deck and a pleasant evening is assured. The whole series have been delightful and it is with regret that we announce the last for the season.

Miss Mary Snedicor returned this morning from a short visit at North Morenci.

Sam Richards was down from Jackson yesterday, a guest at Tommie Boyd's.

Mrs. R. J. W. Bowen and Miss Gladys were passengers for Toledo this morning.

Miss Francs Alvord was out from Detroit for the past two weeks, going home today.

Leon Temple and family and his mother motored to Detroit today to take in the state fair and visit relatives.

A splendid likeness of Lieut Kenneth Snedicor was in the rotogravure section of the last Sunday's Free Press.

Mr. and Mrs. Lynn Rogers and little daughters visited his parents over Sunday, returning Monday evening to Detroit.

Mrs. Myra Kilby came down from Clinton Saturday for the Ahrens—VanGieson wedding and has since been the guest of her friend Mrs. Jas. Wood.

Earl Haughn was called to Battle Creek Saturday by the death of his brother-in-law, Harley Petrie. The funeral is to be held in Battle Creek today.

Mr. and Mrs. Johnnie Boyd were at Sand lake Monday for the Boyd reunion. There were over fifty in attendance and they had a most delightful day.

The Henry Conklin property on the corner of Pottawatamie and Pearl streets, has been purchased of Mrs. Lyster Dewey of Washington by Mrs. Florence Bower and Mrs. John R. Nyland. Mrs. Bower will occupy the same.

On Friday evening the Epworth League enjoyed a social in the parlors of the M. E. Church as a farewell for their president, Miss Bertha Lovell, who leaves shortly for Detroit. The company made gay with games and a short program after which refreshments were served. As a souvenir of the happy evening Miss Lovell received a dainty gift. She has made an excellent officer and under her administration the organization has gained greatly. The members regret her leaving, naturally, but their hearty good wishes accompany her to her new home.

NOTICE TO THE PUBLIC

Home Made Candies—Ice Cream 40 cents quart, 20 cents pint. All kinds of soft drinks, Lemon, Strawberry, Pineapple, Orange, Cherry, Coca Cola and Root beer, **5 cents Glass.**

Tecumseh Candy Kitchen.
8-27-4t. adv.

NOTICE

All parties who have ordered the Sunday Free Press and fail to call for same will be expected to pay for them as they are not returnable. Also please try and call for paper before 2 o'clock Sundays.

W. L. Coller, Agt.
8-27-2t

BARGAINS

In order to make a final clean up, special prices will be made on these cars to move them at once:

Buick 1917 Touring D Six, 45 Model; good tires and in excellent condition throughout.

Maxwell, 1915 Model; electric lights, starter, repainted, good tires.

Ford, 1917 Coupe; slightly used.

Grant, 1917 Model; Touring; used but little; excellent condition.

Indian Twin Motorcycle — Price, $75.00.

Horse—Bay Geldng; sound; good worker and driver anywhere; a real buy.

1918 Ford Tour car Brand new

SEPTEMBER CASH SALE

Why not take advantage of the many bargains offered during September. We have bargains galore in accessories which will interest you. Come in and see for yourself. If you owean accounthere, we request that it be settled this month.

Be Friendly Drop in

Garlinghouse Garage

Tecumseh, Mich.

Buick and Chevrolet Sales and Service Representatives for Northern Lenawee.

PLUMS

FOR CANNING

Lombard, Yellow Gage & Washington

60c a Peck.

Take advantage of this low price.

Finest Smooth, Ripe Tomatoes,

40c peck, $1.50 bu.

Everything in Spices of finest quality.

Open Every Evening Except Tuesday and Thursday

ANDERSON GROCERY CO.

Phone 91 --- Successors, Anderson Bros. Macon Phone

SPEAKING

of Pipeless Furnaces--when it comes to Quality of Material, Workmanship, Efficiency, Economy of Fuel, Installation by Competent and Experienced Mechanics,

The "Garland"

is admitedly the Superior of all others.

SEE US. WE SELL THEM.

Satterthwaite Bros.

Miss Marjorie Boyce was an Adrian visitor today.

Allen Pulver was down from Jackson Monday, shaking hands with his old friends.

Miss Alida Winslow returned to her home in Maumee, Ohio, Monday after a visit with her cousin, Mrs. E. M. Lewis.

Mrs. Albert Green and son, Russell, who was home from Camp Custer on a furlough, visited friends in Clinton Monday.

Born, Monday, to Mr. and Mrs. Amiel Bluhm, a son.

Malcolm Waring, one of the American express collectors in Detroit, was home Sunday.

Arthur Pletcher, wife and daughter of Jackson visited the former's uncle, W. C. Swick.

Mrs. E. H. Boyd and daughter, Cora returned to their home in Homer today. They had been guests of Mr. and Mrs. Johnnie Boyd, coming for the Boyd family reunion.

Swift & Company

What *is* a Branch House?

The Branch House is the place in the packing organization where what the packing plant does for you is put where you can use it.

Both are the natural result of growth and development in the living thing they belong to.

Swift & Company Branch Houses are located in distributing centers all over the country. They are fitted out with refrigerating equipment to keep meat cool, sweet and fresh.

Each one is in personal charge of a man who believes in what Swift & Company is doing for people and wants to help do it.

They are directed by men who have spent years learning how to get ***better*** meat ***cheaper*** to the places where it is needed.

Meat is shipped to the branch houses direct from the packing plants in Swift & Company's refrigerator cars, in such quantities that it can be disposed of while fresh and sweet.

Your meat dealer comes ***here*** to buy your meat for ***you***—unless someone else can treat him better then we can.

So you need the branch house in order to live well; and the branch house and the packing plant need each other, in order to be useful to you.

Swift & Company, U. S. A.

Dental Parlors

W. D. REED, D. D. S.

Chicago St. Tecumseh.

Crown and Bridge work Aluminum Silver and Rubber plates and all of the specialties known to modern dentistry. Gas or vitalized air administered

Office over Avery & Co's store

DR. E. D. BROWN,
Dentist.

Modern Dentistry of reasonable rates. Painless extraction by use of local or general anaesthetic

Offices hours 1:30 a m. to 5 p m. Saturday evenings 7 to 8. Other evenings by appointment.

Office in DeWolf Block.

Office phone 142, house phone 182—3r

Whittemore's Shoe Polishes

FINEST QUALITY LARGEST VARIETY

GILT EDGE
WHITTEMORE'S
GILT EDGE
DRESSING
BLACK SHOES
SOFTENS
PRESERVES
LEATHER
RESTORES
COLOR
LUSTRE
QUICK WHITE

"GILT EDGE," the only [illegible] that positively contains Oil. [illegible] and preserves [illegible] shines without rubbing, 25c. "FRENCH GLOSS," [illegible]

"DANDY" combination for cleaning and polishing all kinds of [illegible] "STAR" size, [illegible]

"QUICK WHITE" in liquid [illegible] quickly cleans and whitens [illegible]

"ALBO" cleans and whitens BUCK, NUBUCK, SUEDE, and CANVAS SHOES, [illegible] cakes packed in zinc [illegible] In handsome, large [illegible]

If your dealer does [illegible] send us the price in stamps [illegible]

WHITTEMORE BROS. & CO.,
20-26 Albany Street, [illegible] Mass
The Oldest and Largest [illegible] of Shoe Polish

THIS FREE COUPON IS GOOD FOR 15c

IF PRESENTED AT ANY DRUG STORE WITHIN ONE WEEK, to purchase a (1 only) regular 50 cent bottle of

SCHIFFMANN'S EXPECTORANT

(Makes 64 Teaspoonsful)

This remedy is **guaranteed** one of the most **effective, soothing and best remedies for promptly relieving Hacking, Dry, Painful Coughs, Chest Colds, Whooping Cough and Spasmodic Croup, or Druggists** refund money. It **loosens and raises** the **Phlegm, soothes and heals** the irritated membranes of the throat with such **promptness, ease and certainty** that it is really astonishing, and the **quick and lasting relief** it **affords is surprising.** Contains no opiates.

SIGN AND GIVE THIS COUPON TO YOUR DRUGGIST. If sold out, by DEPOSITING 35c NOW you will get it when he receives more.

Name ____________________

We Show Men & Women

How to make $30 to $100 weekly, year or und. Amazing opportunity for large income. Why waste time working for others? Use your spare time at home and gain financial independence. No canvassing. Be your own master. Write to-day. Universal Success Co., Dept. A — No. 70 Fifth Ave., New York City.

JUDGE FOR YOURSELF

Which is Better—Try an Experiment or Profit by a Tecumseh Citizen's Experience.

Something new is an experiment.
Must be proved to be as represented.

The statement of a manufacturer is not convincing proof of merit.

But the endorsement of friends is.
Now supposing you had a bad back
A lame, weak, or aching one,
Would you experiment on it?
You will read of many so-called cures.

Endorsed by strangers from faraway places.

It's different when the endorsement comes from home.

Easy to prove local testimony.

Read this Tecumseh case:

H. W. Stevens, real estate dealer, Kilbuck St., says: "I have used Doan's Kidney Pills, getting them at Pulver's Drug Store and have had good results. I do not hesitate to endorse them as a medicine of merit. They proved very effective in relieving me of backache and other signs of kidney trouble."

Price 60c, at all dealers. Don't simply ask for a kidney remedy—get Doan's Kidney Pills—the same that Mr. Stevens had. Foster-Milburn Co. Mfgrs., Buffalo, N. Y. adv

Allen's Foot-Ease for Soldiers and Sailors.

The Plattsburg Manual advises all men in training to shake Foot-Ease in each shoe every morning. This protects the feet from blisters and sore spots, relieves the pain of corn and bunions and freshens the feet. Makes walking easy. Sold everywhere. adv

What to Do When Backache Comes on

"Foley Kidney Pills have done me more good than $150.00 worth of other medicine," writes Chas. N. Fox of Himrod, N. Y.

When backache comes on, and it seems as if you can't stand the pain and pressure in the small of your back and sides, do not feel that you must continue to suffer, but get a bottle of Foley Kidney Pills and begin taking them. They usually help from the very first doses.

It is worth a good deal to you to know that Foley Kidney Pills give you just what your system needs to repair the weak sick kidneys. It's their inability to do their work properly [illegible] your pain and misery. Foley Kidney Pills lend to middle-aged and elderly people the spryness and elasticity of youth. They take away the cause of backache, stiff and aching joints, rheumatic pains and annoying bladder and urinary troubles. Try them today.

Sold Everywhere in Tecumseh

It's in the Air

Windblown pollen, carrying the germs that cause hay fever, is abroad in the land. One remedy is known to give relief and comfort from choking gasping asthma and tormenting hay fever. Foley's Honey and Tar spreads a healing coating on inflamed membranes, stops coughs and colds. Sold everywhere in Tecumseh. adv

RAILROAD TIME TABLE

Effective Nov 25 1917

NEW YORK CENTRAL

Going south

Station	13	15	23
	a m	p m	p m
Jackson	7 10	2 05	*4 55
Tecumseh	8 07	3 01	5 51
Adrian	8 52	3 39	
Toledo	9 40	4 10	7 30

Going north

Station	10	12	14
	a m	p m	p m
Toledo	*7 30	12 01	4 30
Adrian	8 10		5 05
Tecumseh	8 55	1 01	5 35
Ypsilanti	10 25		
Detroit	12 05		
Jackson	10 05	2 00	6 40

G. J. Ziehr,
Ticket Agent.

DUNDEE BRANCH

Going west

Station	29
	a m
Adrian	8 10
Tecumseh	‡9 10
Tipton	9 30
Addison	‡11 50
Marshall	2 00 p m
Battle Creek	3 30 p m

Going east

Station	30
Battle Creek	7 30 a m
Marshall	9 00 a m
Addison	‡11 50 a m
Tipton	1 40 p m
Tecumseh	2 10 p m
Adrian	3 30 p m

A. B. McLachlin
Ticket Agent.

DETROIT, TOLEDO & IRONTON

Going south

Station	1	N.Y.C.
	a m	
Detroit—Jefferson Ave	‡8 00	
Dundee	9 36	
Britton	9 52	
Ridgeway	9 55	
Tecumseh	10 08	
Adrian	10 40	

Going north

Station	2
	p m
Adrian	‡3 42
Tecumseh	4 10
Ridgeway	4 18
Britton	4 20
Dundee	4 40
Detroit—Jefferson Ave	6 20

‡ Daily except Sunday
* Daily.

E. L. Moore,
Ticket Agent.

Husband and Wife

Mrs. Frank P. Wood, Box 18, R. F. D. 2, Morrill, Me. writes: "Foley Kidney Pills help me so much. My husband also has received much benefit from them. He was so lame he could not stoop over and now he feels no pain." Lame back, sore muscles, stiff joints, rheumatic aches and pains quickly conquered by Foley Kidney Pills. Sold everywhere in Tecumseh. adv

Caught Cold at Palm Beach

Southern climate is no protection against summer colds. Helen R Saunders, 626 2nd Av., W. Palm Beach Fla., writes: "My severe cold on the chest was relieved by Foley's Honey and Compound." This fine old family remedy can be depended upon to relieve summer colds, hay fever, asthma and croup. Sold eveywhere in Tecumseh. adv

Locomotive Engineer Writes

When the kidneys are not working properly, backache, stiff joints, rheumatic pains and suffering result. George McLain, Turtle Lake, N. D. writes: "I am a locomotive engineer. I had a bad pain in my back and bladder action was very irregular I took Foley Kidney Pills and was relieved in a couple of days. Sold everywhere in Tecumseh. adv

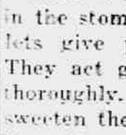

PARKER'S HAIR BALSAM

A toilet preparation of merit. Helps to eradicate dandruff. For Restoring Color and Beauty to Gray or Faded Hair. 50c. and $1.00 at Druggists.

Prepare for the Hot Wave

The hot sun is doubly dangerous if there is a mass of undigested food in the stomach. Foley Cathartic tablets give prompt and sure relief. They act gently but do their work thoroughly. They cleanse the bowels sweeten the stomach and benefit the liver. For indigestion, biliousness, bad breath, bloating gas. Sold everywhere in Tecumseh. adv

FREE

[illegible] for 20 [illegible] Art [illegible] at 10c per [illegible] send $2.00 and get choice of presents [illegible] WATCH CO. Dept [illegible] CHICAGO ILL

If Mothers Only Knew.

Mother Gray's Sweet Powders for Children relieve Feverishness, Headache, Bad Stomach, Teething Disorders, move and regulate the Bowels and destroy worms. They break up colds in 24 hours. Used by mothers for 30 years. All Druggists 25c. Sample Free. Address, Mother Gray Co., LeRoy, N. Y. adv

HAY FEVER ASTHMA
AVERTED—RELIEVED
ASTHMADOR
Begin Treatment NOW Money Back Guarantee
Ask Your Dealer

Not to be Ignored

The kidneys are as important to good health as the heart, lungs, stomach or any organ in the body. Lame back, swollen joints, sore muscles rheumatic aches and pains, are most often signals of kidney trouble. Foley Kidney pills give relief to kidney trouble sufferers. They banish bladder irregularities. Sold everywhere in Tecumseh adv

RURAL TEACHERS AROUND TECUMSEH

Names of Instructors Who Will Teach in District Schools.

The various rural schools in this vicinity began their fall terms Monday with teachers as follwos: Comfort district, Miss Igerna Croll, Raisin, teacher; Waring district, Miss Laura Brown, Clinton, teacher; Culbertson district, Mrs. Benedict, Holloway, teacher; Section district, Mrs. Ray Wise, Clinton, teacher; Newburg, Miss Ila Eggleston, Adrian; Waldron, Genevieve Dawson, Palmyra.

PICNIC AT THE MANSE

Honoring Mrs. D. J. Hodges, Soon to Leave Tecumseh.

Honoring Mrs D. J. Hodges, the ladies of the Westminster Guild met at the manse Friday evening for a picnic. The twenty-five sat at one big table on the lawn, and that table fairly groaned with the good things.

While at the table the president, Mrs. R. B. Stuckey, presented the guest of honor with a string of beautiful pearl beads as a token of their love. Mrs. Hodges has been very faithful to the work of the guild, for some years being secretary, and always intensely interested in the organization, so the members will miss her greatly.

Mrs. Hodges and little daughters went to Flint Sunday, planning to remain for the winter.

"PERSHING'S CRUSADERS"

War Movie Witnessed by Two Good Houses at the Bradley Sunday.

Another splendid war picture of exceeding interest was "Pershing's Crusaders" at the Bradley Sunday. At both the matinee and evening show there were big crowds and every one was pleased with the pictures which brought in many unusual points in the training and camp life of our defenders.

The crusades were the efforts of a new world striving after an ideal, so is America striving after the highest ideal, hence are the men "over there" "Pershing's Crusaders" or the men of the eighth crusade.

The amount of preparation our Uncle Samuel has accomplished in a little over a year is truly amazing, and the different branches of the service were depicted — the ship building, for again is America to be a recognized force in all lines of commerce; the aviation, for this part of the service we gave the world; the cantonments in the building, how the boys are clothed, the making of their clothes and shoes; how we feed them, the enormous baking schools, field and camp kitchens, even the feeding of them in the front line trenches. Their Y. M. C. A. and K. of C. huts were not forgotten and likewise their church life and amusements. In all it was vastly entertaining and instructive as well.

CLINTON

Word was received Sunday by friends of the death of Miss Catherine Nisle of Manchester.

Mrs. H. H. Halladay is spending some time at the sanitarium at Battle Creek.

Members of the Ladies' Guild and Altar Guild of St. John's parish were in Tecumseh Saturday for the Ahrens-VanGieson wedding.

Mrs. E. A. Clark of LosAngeles, Cal. arrived Saturday for a week's stay with relatives and friends.

Dr. R. A. Davis and sons, Wilbur and Franklin left Sunday for Detroit where they will make their home.

Mrs. Inez Halladay left Monday to resume her school work at Lansing.

Miss Eleanor Campbell is expected home from Pittsburg, Pa., this week and later expects to go "over seas" as a trained nurse.

Miss Doris Kennedy and Donald arrived home from Detroit Monday night.

Mrs. Bess Withee and children of Detroit were Sunday guests of her parents, Mr. and Mrs. Frank Brown.

Mrs. Packer is spending the week at her home at Three Oaks.

Herman Halladay was home from Lansing over Sunday.

Will Hause has bought the Dr. Davis home.

Miss Rena Mills was home from Jackson over Sunday.

Miss Cora Johnson left Monday to resume her school work at Dowagiac.

L. D. Watkins and daughter, Mrs. Cora Cushman and Whitney Watkins and son, Dennison of Manchester were callers at D. Woodward's Friday.

Mrs. Clifford Johnson and son, Chalmers of Jackson are guests of her mother, Mrs. Anna Campbell.

Miss Gwendolyn Cullen of Jackson is the guest of her parents this week.

Miss Sara Eudora Breese returned to her home in Weston Saturday, after a visit with relatives here.

Mrs. Mary Guiwitts and Miss Alma Truesdale were Tecumseh visitors Saturday.

Mr. and Mrs. Grant Davis and family left Sunday by auto for Illinois where he will teach the coming year.

Bert Tate was in Ypsilanti Sunday.

Mr. and Mrs. Will Crosby and Mr. and Mrs. Jesse Sproull were in Tecumseh Saturday.

Miss Louise Kennedy of Detroit was a week end guest of her parents.

BRITTON

Mr. and Mrs. George Allen and Mrs. James Hindes spent Friday with relatives at Wamplers lake.

Mr. and Mrs. Ralph Lee and baby are here visiting his parents, Mr. and Mrs. A. W. Lee.

Myron VanNest of Detroit is here visiting her cousin Leola VanNest.

Mrs. Dennis Hickey and son Forest returned to their home in Battle Creek Wednesday after a few days' visit with relatives and friends.

George Lee and family of Detroit spent the week end with his parents, Mr, and Mrs. A. W. Lee.

W. C. Eldred and H. E. Gill left Tuesday for Cadillac to attend the State Sunday school association meeting which is being held there this week.

Mr. and Mrs. Clarence Exelby and son Donald and Mr. and Mrs. Lennie Exelby spent the weekend with relatives in Mt. Clemens and Pontiac.

Mrs. Eugne Berry and little son returned home Firday from a few days stay in Toledo.

Hershal Miller spent Friday in Tecumseh.

CALLS FOR BRAKE

Middle-Aged Man Would Slow Up Wheels of Time.

Is Living in Hope That Some Man Will Devise a Workable Scheme for Renewing One's Lease of Life, and Do It Quickly.

"What we really need," said the middle-aged man, "is some way of slowing up the wheels of time.

"As every man who has begun to get on in life knows, the older we grow the faster time seems to fly. In our youth even single days seem to be endless; but when we get to be about so old the years go so fast that they seem to spin around like pinwheels.

"There was once an advertiser with a patent medicine to sell who started off his advertisement by describing himself as a retired physician whose sands of life had nearly run out. A well-meaning friend in the far West wrote to him saying that if he would mix a little molasses with the sands they wouldn't run out so fast.

"Of course there was an idea in that; but the minute you come to think it over seriously you see that there is really nothing to it. To make the wheels of time turn slower you'd have to have something more than molasses. I have thought that perhaps we might invent some sort of brake, a very powerful brake, for this purpose, but I guess there's really nothing in this idea, either.

"Lacking the means of making the wheels of time turn slower, so that we would seem to have more time, I have thought that perhaps somebody may yet devise a way of renewing our lease of life. If we could get an indefinite renewal of our life lease we wouldn't care how fast the wheels turned, because we'd have endless years for them to turn in.

"The man who could devise a workable plan of this sort would get rich beyond any sort of dreams whatever; that is, if he could prolong his own life as well as sell life-renewal leases to others; for I fancy that, hard as this world may be in some respects, the great majority of us would like to continue living in it a long, long time, and would give all we had for that privilege.

"For myself, I can say that I like the world very well and I would like to stay on it interminably. If there is anybody now working on this life-lease-renewal device I hope he will get it running before the sands of my old-fashioned life shall have run out completely; and if when he opens up for business he will let me know where to find him I shall go to him; and, if I have the price, take out as a first extension a renewal for about a century."

Dealing With the Occult.

An astonishing number of books on occult subjects are being published in these days, especially on lines relating to the future life, the theme taking on a new interest because of the war and its losses. One writer, Prof. W. J. Crawford of Belfast, is dealing with so-called spirit manifestations in a new way. For one thing, he has tried seating the medium on a weighing machine while the manifestations are going on and watching the varying record of her weight. He has found that where a chair or table was levitated an increase in her weight almost corresponding to the weight of the piece of furniture was noted. When there were rappings her weight lessened, the amount lost varying with the intensity of the sounds. What these phenomena indicate to his mind or what he expects to prove by them does not appear.

Balzac Would Have Starved.

Some of the geniuses of earlier generations would have a hard time of it with civilian rations in Europe. Many of them are still remembered for their appetites. Thackeray and Dickens were both masterful at the table. Balzac was equal to making a dinner of eight dozen oysters, twelve cutlets, a duck, a pair of partridges, and all the customary "trimmings." Herbert Spencer once went upon a vegetable diet, and declared that after he returned to meat he had to rewrite everything he did in the interval to get virility into it.

Regardless of the effect on genius, rationing is spreading. Even walking sticks have come under governmental control in England, and presumably a prospective purchaser will soon have to present a license to carry such an ornament.—Nation's Business.

Big Tuna Cannery.

Half a million dollars is to be expended in the construction of a large tuna cannery on the island of Maui, in the Hawaiian group, states The Canner. The waters around the islands swarm with fish of every description, among which the tuna is predominant and attains an enormous size. The operation of this plant will be a valuable addition to the food supply of the United States and may lead to the establishment of an important fishing industry in the island territory.

Sailor Invents Fire Escape.

One of the boys aboard our navy's fleet has invented a fire escape which is similar to the rope ladders used aboard ships. His principal object was to provide a collapsible fire escape which could be compactly and conveniently arranged at the window of a dwelling. It consists of a container hinged to the sill in such a manner that by opening the window and folding the container on its hinge the metal ladder may be unfolded and dropped. When this operation is gone through, a means is automatically provided whereby the ladder is held at a distance from the walls of the building. The advantage of such precaution is obvious.

IS ANCIENT CUSTOM

No One Knows Who Originated the "Round Robin."

Long in Use on Shipboard for Determining Each Sailor's Watch—Often Employed in the Form of a Petition.

That watch kept on board ship at night, while lying at anchor, is called the anchor watch. Generally speaking it consists of one officer and one seaman, whose duties are to watch out for the safety of the ship, see that the anchor light is kept burning brightly, and take care that the vessel does not drag her anchor. If there are eight hours of darkness to be covered and eight men constitute the crew, these men are required to watch one hour each. If there be more or less men the question arises who is to go on watch first or last, or, perhaps, who is to "lay over" until the next day.

It thus becomes necessary to ascertain who is to go on duty at a certain hour and each man must know when his turn comes. Arrangement for this is made by forming a "round robin," or putting it in another way, by "chalking for watches," which is accomplished in such a way that each sailor has the time for keeping his watch determined by lot, one not being favored more than another. The thing is decided in this way:

One man draws a large circle on the lid of a chest, or, if that is not convenient, the deck. The circle is subdivided into as many divisions as there are men; and each man makes his mark in one of the spaces. This may be a cross, a circle, a triangle, or any other sign that will suffice to identify him.

During the time the sailors are placing their marks within the division of the circle, one of their number is detained outside on deck and kept in ignorance of the identity of any author of any mark. When all have made their marks the round robin is complete. The man who was on deck is now called, someone else having made a mark for him. This man now proceeds to erase the marks, one by one. The owners of the marks are numbered from number one up, in succession, as he erases them, and their numbers are chalked up on the sides of the berths; those above number ten lying over until the next night. As the man who erases the marks does not know who made this or that, he cannot show any partiality.

The round robin is sometimes put to other use when the crew of a vessel at sea wish to present a grievance in the form of a petition to the captain. Their complaint is made out in writing, and the signature put in the form of a round robin, which prevents the writer of the document from being singled out and treated, as a ringleader, with undue severity. A famous case in example of similar use of the round robin in the army within recent times was the "Roosevelt Round Robin" during the Spanish war.

Where the custom originated no one knows.

Spain Is Buying Pianos.

The American government is buying mules and blankets in Spain and paying for them with pianos made in the United States, according to George W. Pound, manager of the National Piano Manufacturers' association, in calling attention to one of the striking developments at the present time in this country's export trade.

"As is the case with neutrals generally," Mr. Pound said, "much of Spain's population has profited largely by the war, and the demand for pianos has persisted in spite of the fact that the prices of all musical instruments in Spain have doubled and trebled since the war began."

Mr. Pound said that the American manufacturers were thereby offered an unusual opportunity to help the government pay the war bills as well as to meet the foreign demand for our goods. In this connection, Mr. Pound said, piano manufacturers can only export their pianos through government license.

New Generator Finds Favor.

An acetylene generator supplying fuel for propelling motorboats is the device of a Norwegian captain and is reported to be in great demand, although the average cost is 21 cents per horse power hour. The gas given off as water is dropped upon calcium carbide is led to the carburetor, where it is purified and fed to the motor. Though this apparatus is adapted only for the ordinary gasoline motor a modification is being worked out that is expected to serve for engines designed to burn kerosene.

PROCLAIM BAN ON CIGARETTE

Coterie of Indianapolis Women Think They Have Good Reason for Joining Crusade Against It.

That the cigarette must be eliminated is the firm conviction of a large number of women in the northern part of the city, not only because they believe it is injurious in itself, but also in view of the fact that it is interfering with certain phases of war work and is proving a disturbing factor in social affairs. It is recognized that the problem is a big one, and it may be that the first activity may be anatomical and directed at "places" over which parents have undisputed jurisdiction.

This movement was determined on the other afternoon when a North side matron invited in a few friends and neighbors to knit, sew or darn as they wished, to hear some music and drink a cup of tea. Some of the guests permitted their little boys to go over to Mrs. McPherson's to play while the mammas were gone. When the Hooverized function was well under way there was a knock at the door and Master McPherson inquired whether "Miss" Gregg was there.

"Better come over to our house and get Jack, for he's awful sick," was his announcement.

Mrs. Gregg seized her wraps and made a bee line to rescue Jack. A little later she returned to the party and responded to anxious inquiries with a smile, saying: "He's better now, and I don't think it's serious."

There was another violin number, and Mrs. Redough had just poured a few cups of tea, when the telephone rang. The hostess answered the call and then paged Mrs. Wrong.

It was Mrs. McPherson herself. "Your little boy's here, and he's quite ill. He's perfectly rigid, and I'm frightened," she said.

Mrs. Wrong also dashed forth to give succor to her offspring. She, too, returned after a while, and seemed rather put out. She forestalled the impending questions by announcing: "Cigarettes! I'll finish the treatment later."

Mrs. Wagoner had just finished reheeling a sock and the function was about to close when the telephone rang again, and Mrs. Redough was summoned. It was her husband.

"Now don't you tell me that you have been smoking cigarettes and are sick," she almost shouted.

"No, no, dearie. Don't get excited. I am all right," he assured her. "I don't want to break up the party, but if you wish to go to the show, you'd better be getting down here."—Indianapolis News.

NOT HIS THE FIELD

Wail of One Whom Fate Forbids to Carry Sword and Shield.

Hard His Lot, He Can't Get Old Bill Meundgott—But Here at Home Has All the Fun (?) While Others Fight to Crush the Hun.

The daily papers that I see all cry in tones of wonder, the praise of our fine lads in France who face the German thunder; and not a single day goes by but some kind friend will hail me, and with a two-inch line of type with gestures will assail me. "My friend," he cries, "the Yanks are there! And that big boob, the kaiser, will all too soon their anger feel, and sadder be and wiser! 'Twas only yesterday they took a mile or two of trenches; and soon in Berlin's parks they'll be, a-sitting on the benches!" Now, I don't grudge that praise a bit—I like to hear them boasted; I like to hear our boys in France get cheered and sung and toasted; I wish that I were over there and scratching at the vermin, and now and then from time to time I'd pot a husky German. I would that I might lie and snooze among the mud and thistles, and eat cold chow and hardtack moist where shrapnel screams and whistles. But since I can't be over there among my friends and neighbors I'll call respectful notice to my own emphatic labors. I do not heave a two-pound bomb across the German border; instead I plot a diagram and keep the room in order. I do not wear a hero's togs nor sport a hero's medal; instead I grade ten million logs and work the hot-air pedal. I do not help to crush the Hun with bayonet emphatic; but I explain the why and when of fields electrostatic. I can't at present strafe the Boche with shell and sword and fire, so I'm content to teach a class the ways of braided wire; and though I pause to envy those who share the fun heroic, I force myself to lesser tasks with an expression stoic. I do not much enjoy the job while I am wading through it, but, good or bad, the job is here and someone has to do it! Although I sit in peaceful ease, enjoying things delightful, I long for Flanders' mud and fleas and other tortures frightful. So while the papers cheer for those who fight beyond the ocean, I join with them my heart and voice and register emotion. I wish that I could be in France to battle for our nation; but meanwhile how about a bit of home appreciation? So I just mount a near-by chair, where those about can view it, and give three lusty cheers, since no one else will do it! At least if I must stay at home my courage is consistent; I'd rather be in France than here, a Theory Assistant!—Exchange.

"Duck Boards" to Beat the Mud.

When the allied forces in Flanders are not battling with the Germans they are trying to outwit nature. This is the substance of a report brought back from the firing line by Maj. Gen. Charles Clement, U. S. A.

Mud was a source of considerable annoyance to the soldiers. So the engineering force of Australia devised what has become commonly known as the "duck board," but which the Canadians have named the "bath mat," both being terms of derision.

The board is made of a number of small strips of wood, 14 to 15 inches in length, which are nailed to stringers placed in front of one another and extending for miles. A step off the "duck board" means a plunge into a sea of mud at least three feet in depth.

The "board" was devised to enable the Australians to attack the Germans more successfully, and it served to provide a path to victory.—Popular Science Monthly.

A Bergson Anecdote.

Like most philosophers, M. Bergson lives a rather secluded life. His house in Paris is as quiet-looking and retiring as himself. Most of his neighbors know him only by sight, and have no idea of the distinction enjoyed throughout the world by this unobtrusive spruce gentleman. A short time ago, when M. Bergson issued forth to go to the French academy, where he was to be formally admitted, the neighborhood was dazzled by a magnificent academician's uniform—green embroidered with gold leaves, a cocked hat and a dainty sword. Then the old concierge of the house opposite exclaimed: "Ah! the little old gentleman has been called up at last. And about time, too!"—Manchester Guardian.

Heroes Who Don't Like Worship.

That kindly, admiring and enthusiastic visitors to hospitals in the war zone constitute a nuisance and added trial to the wounded is the complaint of the New York Medical Journal. The patients don't want to be bothered with glorification, still less with the dear, helpful souls who come to entertain them during the wearisome hours of convalescence. "We know of patients dodging behind tents when they saw certain ladies coming to 'amuse them,'" comments the Journal laconically.

California Sardines.

Commercial Bulletin of Los Angeles says that the California sardine pack for this year will exceed that of Maine, which last year mounted to 2,500,000 cases, compared with 1,800,000 packed in California. This paper asserts that the fish packed in California are true sardines, while Maine packs a small herring.

How Language Grows.

"Cad" and "fad" were at first only localisms, struggling for existence and getting slowly into use sporadically in England, until at last they achieved a peaceful penetration into the United States; then they ceased to be mere Briticisms; they won recognition into standard English. A like fate has befallen "boss" and "boom," the first a localism of New York (descended from the days when the Empire city was New Amsterdam), and the second spontaneous creation of the lumber camps of Michigan. In time these two words were in common use all over the United States; they were then merely Americanisms; and after a while they made their way into the British empire, until now they bid fair to be lifted into standard English.

WHAT HE REALLY WANTED

Deep, Dark Design That Was Behind Man's Encouragement of His Companion's Singing.

Two men were seated at a table in a saloon, one of them annoying the other customers by his maudlin attempts to sing something that had a strong German air, although the words were apparently English. The proprietor approached.

"Cut out that singing in here," he remonstrated. "This ain't no amateur night for cabarets."

The singer subsided, and took another drink, but his companion urged him to continue, expressing great admiration for the air.

"What do you mind the likes of him for?" he asked. "Sure, it's a fine song. Go ahead with it."

The resumption of the disjointed notes brought the proprietor to the table again.

"See here, you," he began, with a rap of his knuckles on the table, "cut that singing right now, or I'll have you thrown out."

Standing not far off to be sure that the selection was not continued the proprietor overheard the second man urging the singer to go ahead and after another drink the song was resumed. Stepping up to the table with fire in his eye the boss addressed himself to the second man.

"Why do you keep asking him to sing?" he demanded. "If you are so stuck on his singing take him somewhere else and listen to it all you like."

"Singing!" retorted the other. "I don't care about his singing. I want to see him thrown out."

Ready to Meet "the" Girl.

Here's a young man who believes in the efficiency of preparedness.

With his young wife he appeared recently before Frank M. Kenney, chief clerk to Local Board No. 7 at Central armory, Cleveland, O.

"When did you buy the ring?" Mr. Kenney asked.

There was some discrepancy between the answers of the bride and the bridegroom and the clerk pressed for an explanation.

"Well, I'll tell you the truth," the man replied. "Some years ago I bought a watch on the installment plan and when it was paid for I thought the idea was a pretty good one. I figured to myself that some day I might want to get married, and thought it wouldn't be a bad idea to get the ring on the same plan."

"You mean you got the ring and kept it in your pocket until the right girl happened along?" Mr. Kenney inquired.

"That's just it, mister," the youth replied, unabashed. "This is the right girl, and we've just got married."

A Prodigy.

A new prodigy has appeared in Paris. He is proclaimed as a man, or rather a boy of genius and his name is Salvator Schiff. He is designated in a Parisian journal as "a writer who is not a writer and yet it appears writes better than all the writers." He is a boy in the house of a picture dealer. He has been discovered taking the pen from the desk of his employer and letting it run agreeably to his fancy. One of his masterpieces of an idle moment came by chance under the eyes of his employer.

"Did you do that?" asked the employer.

"Yes, monsieur," responded the boy, much disturbed, fearing that he might be discharged for neglecting his duties for frivolous amusements.

"It is admirable!" declared the employer, who without delay sent the manuscript to a noted literary man and now the Mercure de France is going to publish the first work of Salvator Schiff with others probably to follow.

Little Baby Phenomenon.

A two-year-old baby girl holds the world's record in mental development. The infant prodigy is Martha Springer, twenty-six months old, daughter of Mr. and Mrs. John E. Springer of Mountain View, Cal.

The child can read like an eight-year-old. The father says the child has a normal mind which simply has been developed by persistent training.

At a recent meeting of college professors and experts in pedagogy and psychology the child for forty minutes read, counted and told the time by the clock and talked with the men who were observing her. Her baby brain did not sag and she appeared to enjoy the long interview.

The child reads and speaks with a vocabulary of about two thousand words. She is large for her age and eats and sleeps well.

New Idea in Butter Making.

An emulsor, now being widely introduced, produces pasteurized milk or cream from their component parts with the aid of centrifugal force. The machine, which is shown in Popular Mechanics Magazine, is built somewhat like a cream separator. Milk powder, butter and water, which have been mixed and heated in a steam-jacketed vat, are fed at pasteurizing temperature into the revolving chamber, producing a perfect emulsion from which all foreign matter is eliminated.

Army Pronouns.

Pronouns and their definitions as the army understands them are quoted in a camp journal as follows: I—the rookie; You—the sergeant; He—the colonel; We—the gang; They—the Huns; It—the war; His—what the kaiser will get; Theirs—what the Huns will get.—Outlook.

Cherish Your Friends.

Have you a good friend? Of course you have, every one has friends, but every one does not hold the friendships they make. Friendship is too rare and sacred a treasure lightly to be thrown away. And yet many people are not careful to retain their friends. Some lose them through inattention, failing to maintain those little amenities, courtesies and kindnesses which cost so little, and yet are hooks of steel to grapple and hold our friends. Some drop old friends for new ones. Some take offense easily at imagined slights or neglects and ruthlessly cut the most sacred ties. Some become impatient of little faults, and discard even truest friendships. Some are incapable of any deep or parmanent affection, and fly from friendship to friendship like birds from bough to bough but make no nest for their hearts in any. There are a great many ways of losing friends. But when we have once taken them into our lives we should cherish them as rarest jewels. If slights are given, let them be overlooked. If misunderstandings arise, let them be quickly set right.

Heat Sufferer.

"Suffer much from the heat?"

"I should say so. Nearly had a sunstroke rushing around to lay in next winter's coal."

TECUMSEH MARKETS

Corrected Sept 3, 1918

Wheat		2 50
Flour per bbl	10 80	11 40
Rye		1 50
Corn (ear) cwt		2 25
Oats new		63
Beans		
Potatoes	1 75	2 00
Butter		45
Eggs		38
Lard		25
Guinea		
Fowls (live)	20	27
Springers		
Roosters	18	15
Ducks 4½ lb up		24
Broilers	28	31
Turkeys		
Hay		20 00

FOLEY KIDNEY PILLS
FOR BACKACHE KIDNEYS AND BLADDER
Sold Everywhere

CHICHESTER S PILLS

DIAMOND BRAND

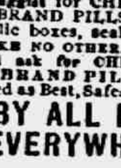

Beware of Counterfeits. Refuse all Substitutes.

LADIES! Ask your Druggist for CHI-CHES-TER'S DIAMOND BRAND PILLS in RED and GOLD metallic boxes, sealed with Blue Ribbon. TAKE NO OTHER. Buy of your Druggist and ask for CHI-CHES-TER'S DIAMOND BRAND PILLS, for twenty-five years regarded as Best, Safest, Always Reliable.

SOLD BY ALL DRUGGISTS EVERYWHERE

TIME TRIED WORTH TESTED

State of Ohio, City of Toledo,
Lucas County, ss.

Frank J. Cheney makes oath that he is senior partner or the firm of F. J. Cheney & Co., doing business in the City of Toledo, County and State aforesaid firm will pay the sum of ONE HUNDRED DOLLARS for each and every case of Catarrh that cannot be cured by the use of HALL'S CATARRH MEDICINE.

FRANK J. CHENEY

Sworn to before me and subscribed in my presence, this 6th day of December, A. D. 1886. A. W. Gleason,
(Seal) Notary Public.

Hall's Catarrh Medicine is taken internally and acts through the blood on the Mucous Surfaces of the System. Send for testimonials, free.

F. J. CHENEY & CO., Toledo, O.

Sold by all druggists, 75c.

Hall's Family Pills for constipation.

STATE OF MICHIGAN, County of Lenawee, ss.

Probate Court for said County.

At a session of the Probate Court for the County of Lenawee, holden at the Probate Office in the City of Adrian, on the 11th day of July, in the year one thousand nine hundred and eighteen.

Present, HARRY L. LARWILL, Judge of Probate.

In the matter of the estate of JAMES B. HENDERSHOT, deceased.

On reading and filing the petition, duly verified, of William J. Hendershot, son of said deceased, praying that administration of said estate may be granted to petitioner, or to some other suitable person.

It is ordered, That Monday, the 23th day of September, next, at nine o'clock in the forenoon be assigned for the hearing of said petition.

And it is further Ordered, That a copy of this order be published in TECUMSEH HERALD, a newspaper printed and circulating in said County of Lenawee, for three successive weeks previous to said day of hearing.

HARRY L. LARWILL,
(A true copy) Judge of Probate
E. I. LARWILL, Probate Register

COMMISSIONERS' NOTICE

STATE OF MICHIGAN, County of Lenawee, ss.

In the matter of the estate of IDA M ZIMMERMAN, Deceased.

The undersigned having been appointed by the Probate Court of said County, Commissioners to receive, examine and adjust all claims and demands of all persons against the estate of said deceased, do hereby give notice that we will meet for that purpose at the office of Wood & Rathbun in the village of Tecumseh, Lenawee County, Michigan, on the 27th day of September 1918, and on the 7th day of December 1918 at 10 o'clock in the forenoon of each of said days.

And that four months from the 17th day of August 1918, are allowed by said Probate Court for the creditors of said estate to present their claims to us for examination and allowance.

Dated August 17th, 1917

G. Arthur Rathbun
John Pentecost.
Commissioners.

STATE OF MICHIGAN, County of Lenawee, ss.

The Probate Court for the County of Lenawee.

At a session of the Probate Court, for the County of Lenawee, holden at the Probate Office, in the City of Adrian, on the 13th day of August, in the year one thousand nine hundred and eighteen.

Present, HARRY L. LARWILL, Judge of Probate.

In the matter of the estate of SAMUEL L. SHUTT, deceased.

On reading and filing the petition duly verified, of Sarah A. Shutt, widow of said deceased, praying that an instrument in writing purporting to be the last will and testament of said deceased, may be duly proved and admitted to probate, and that administration of said estate may be granted to John F. Schreder, (there being no executor named in said instrument) or to some other suitable person.

It is Ordered, That Monday, the 9th day of September next at nine o'clock in the forenoon, be assigned for the hearing of said petition.

And it is further ordered, That a copy of this order be published in the Tecumseh Herald, a newspaper printed and circulating in said County of Lenawee, for the three successive weeks, previous to said day of hearing.

(A true copy) Harry L. Larwill.
Judge of Probate
E. I. Larwill, Register of Probate.

STATE OF MICHIGAN County of Lenawee, ss.

In the matter of the estate of SARAH MCNAIR Deceased.

The undersigned having been appointed by the Probate Court of said County, Commissioners to receive, examine and adjust all claims and demands of all persons against the estate of said deceased, do hereby give notice that we will meet for that purpose at the law office of Wood & Rathbun in the Village of Tecumseh, Lenawee County, Michigan, on 6th day of September 1918 and on the 6th day of December 1918 at two o'clock in the afternoon of each of said days.

And that four months from the 6th day of August 1918, are allowed by said Probate Court for the creditors of said estate to present their claims to us for examination and allowance.

Dated August 6th, 1918.

Frank J. Temple,
Sylvester P. Hosmer,
Commissioners.

THE TECUMSEH HERALD

TECUMSEH PUBLIC LIBRARY

SIXTY-SEVENTH YEAR NO. 45 | TECUMSEH, MICHIGAN, FRIDAY, SEPTEMBER 6, 1918 | WHOLE NUMBER 4665

If you want the Best Coffee on the market,

BUY

Chase & Sanborn's Seal Brand

No matter how much you pay, you can buy nothing better. We sell it for 38¢ PER LB.

PHONE 30. F. D. AVERY.

NEW FLOUR RULES LESS SUBSTITUTES

REDUCTION OF THIRTY PER CENT. MADE

Ready Mixed Flour With Required Amount of Substitutes Will be on Market.

Although many housewives have learned to contrive to use fifty-fifty flour and substitute, most of them will welcome the reduction of the latter made in the new flour ruling. The new order requires 20 per cent. substitute.

Calling up our local mills, we were informed by Gratz & Son that they are preparing to manufacture a flour with the substitute mixed therein, which will relieve the housewife from purchasing substitutes. The Hayden Milling Co. informed us that they would not mix their flour, because it is easy enough for a person to buy 20 pounds of flour and 5 pounds substitute.

The national food administration has issued the following statement for mills, elevators and consumers:

Wheat Conservation Statement.

The recent careful survey by the food administration of the United States, France, England and Italy of the food resources of the 220,000,000 people fighting against Germany shows that to maintain enough supplies and necessary reserves against disaster, there must be maintained in all countries a conservation of wheat flour during the coming year.

It has been agreed that the wheat bread of the allies shall contain 20 per cent of other grains than wheat, and it is only just that we should bear our share in this saving, and that our bread at least should be universal with those who are suffering more greatly from the war than ourselves.

Distribution and transportation circumstances in the United States render it necessary to rely very largely on the voluntary action of our homes to enforce this mixture.

"The Victory Bread" so made is wholesome and there is no difficulty in preparation. We desire to emphasize the fact that the mixtures outlined below are for wheat bread and the saving of wheat flour, but they are not intended to displace the large use of corn bread. We must use the mixture with wheat flour in addition to our normal consumption of corn bread.

For this purpose, regulations are formulated below, effective September 1, providing:

First.—For the preparation and marketing by the manufacturing and distributing trades of the country of a mixed flour complying with the international policies which will be available for purchase by the household.

Second.—In regulations covering the case where straight wheat flour is sold by retailer that at the same time 20 per cent. of other cereal flours must be sold coincidently.

Third.—Requiring that all baker's bread shall contain 20 per cent of other cereals, and the food administration relies upon the householders of the country to mix at least 20 per cent of the substitute cereals into the wheat flour at home for all uses. Corn meal for the use of corn bread should be purchased separately from combination sales.

Victory Mixed Flour.

It is desired to insure a supply of ready mixed flour on the market and to have millers and dealers of all kinds encourage the use, and sale of this flour, so that the country may be on a mixed flour basis, without the necessity of retailers making combination sales of flour and substitutes.

All such mixed flours made according to the following regulations should be labelled "Victory mixed flour" and are to be labelled with the ingredients, in order of their proportion. The flour so mixed must be milled in accordance with the standards of the United States food administration. No mixed flours (except pancake flour) shall be made or manufactured except in the exact proportions, as outlined below:

Mixed wheat and barley flour shall be in the proportion of 4 pounds of wheat flour to 1 pound of barley flour.

Mixed wheat and corn flour shall contain the proportion of 4 pounds of wheat flour to 1 pound of corn flour.

Mixed wheat, barley and corn flour shall contain the proportion of 8 pounds of wheat flour to 1 pound of barley flour and 1 pound of corn flour.

Mixed wheat and rye flour shall contain the proportion of 3 pounds of wheat flour and not less than 2 pounds of rye flour.

Whole wheat, entire wheat, or graham flour or meal shall contain at least 95 per cent. of the wheat berry.

All of the above "Victory flours" may be sold without substitutes, but at no greater prices by miller, wholesaler or retail dealers than in the case of standard wheat flour.

Retail Sale of Wheat Flour.

The new regulations supersede the 50-50 rule. The retail dealer, selling standard wheat flour, is required to carry in stock their barley flour, corn meal or corn flour, and with every sale of wheat flour must sell a combination of some one or more of these in the proportion of 1 pound of substitute to each 4 pounds of wheat flour. No dealer may force any other substitutes in combination upon the consumer, and these substitutes must conform to the standards fixed by the United States food administration.

There are some localities where other substitutes are available and which retailers may wish to carry. In order to meet this situation, the following flours may be sold in such combination, in lieu of the above flour, if the consumer so demands, at the ratio of 1 pound to each 4 pounds of wheat flour: that is feterita flour and meal; rice flour; oat flour; kaffir flour; milo flour; peanut flour; bean flour; potato flour; sweet potato flour; buckwheat flour.

Pure rye flour or meal may be sold as a substitute, but must be sold in proportion of at least 2 pounds of rye flour with 3 pounds of wheat flour.

The foregoing rules apply to all custom and exchange transactions as well as to sales of flour to farmers, unless modified by special announcement of the federal food administrator of the state where the mill is located, acting with the approval of the zone committee.

Cut This Out—It is Worth Money

DON'T MISS THIS. Cut out this slip, enclose with 5c to Foley & Co., 2835 Sheffield Ave., Chicago, Ill., writing your name and address clearly. You will receive in return a trial package containing Foley's Honey and Tar Compound, for coughs, colds and croup, Foley Kidney Pills and Foley Cathartic Tablets. Sold everywhere in Tecumseh. adv

---

Everything Going Dry.

"What we need is individual drinking cups."

"What's the good of individual drinking cups with nothing to drink?"—Kansas City Journal.

School Supplies

We have a full line of Tablets, Pencils, Erasers Pencil Boxes, Lunch Boxes and Pails.

—ALSO—

A New Line of Dinner Ware and Glassware

IDA B. CHASE.

MEN 18 TO 45 MUST REGISTER

THURSDAY FOR SELECTIVE SERVICE DRAFT

Day National Patriotic Holiday—Tecumseh Observes With Free Show and Band Music—Bring Out Your Flags.

Next Thursday, September 12, all men between the ages of 18 and 45 must register for the selective service draft. The penalty for failure to comply with this order is one year imprisonment and no man can exonorate himself by the payment of a fine.

The registration for both precincts of Tecumseh will take place at the Council building, the usual place of voting. John F. Schreder is chairman of the registration board, Hugh Hanna, jr., and Frank Snell registrars of the first precinct and Leon Rosacrans and W. L. Coller of the second. The hours of registration will be from 7 a. m. to 9 p. m.

Holiday in Tecumseh

According to Gov. Sleeper's proclamation this registration will be a holiday, with a free out door show afternoon and evening and music by the Clinton band. All stores will be closed Wednesday evening.

HORACE GRAY RETURNS HOME

FIRST WOUNDED TECUMSEH SOLDIER IN WAR

Arrives Thursday Afternoon Minus One Foot Lost in Battle—Otherwise Looking Fine.

The people on the street were astonished yesterday afternoon when a message was received stating that Horace Gray, the first Tecumseh boy wounded in the great war would arrive on the 5:55 that afternoon. If there had only been time a band would have been hustled together and the marching club to meet the train for everyone was delighted to welcome home the injured lad.

Bert Lawrence heard he was coming and met the train with his machine, carrying Horace out to his parent's home in the country. Horace looks finely and if it were not for the crutches and the missing foot no one would guess he had been injured at all.

Our hero went across with the marines in February and received his injuries in the battle of Belleau woods in France June 11th. He was taken to a French hospital and cared for carefully, later coming to Brooklyn where he has gained rapidly. One leg was so badly injured that amputation below the knee was necessary and the other was wounded in several places but has healed splendidly.

The Tecumseh people will be all glad to meet the young man when he can get into town and all will be after him for the stories from "over there."

NEW FEATURE FOR HERALD READERS

WAR QUESTIONS ANSWERED BY ONE WHO WAS THERE

Rev. Jas. G. Widdifield has Kindly Consented to Answer Questions That People May Ask Through The Herald.

We are pleased to announce that we have made arrangements with Rev. James G. Widdifield for a new feature column in The Herald that will prove very interesting to readers. Mr. Widdifield has kindly consented to answer all questions regarding soldier life on the fighting front that people may ask through The Herald. Send or bring your questions to this office and the same will be answered in these columns. Of course, any question that will conflict with the censorship will have to remain unanswered. However there are many things that people would like to know—how the boys are fed in the trenches, their daily life, etc. Ask the questions and they will be answered if possible. Our readers are well aware of the fact that Rev. Widdifield served ten months "over there," that he is observing and fully capable of answering questions intelligently.

RIDGEWAY.

The Standard Bearers held their September meeting at the home of time for the election of officers, th time for the efection of flicers, the following were chosen:

- President—Sena Hathaway.
- Vice President—Bertha Florance.
- Secretary—Beatrice Gilmore.
- Treasurer—Garth Stalter.
- Corresponding Secretary — Hattie Berry.
- Mite Boxes—Gladys Baker.
- Supper Committee — Marjorie Pocklington, Helen Somers and Loree Barnes.
- Program Committee — Dorothy Martin, Grace Aldrich and Judson Somers.
- Flower Committee—Charles Allen.
- Pianist—Lelah McCarbery.
- Leader—Mrs. Martin.

Upon opening the mite boxes they ware found to contain $2. The hostess served ice cream and wafers. A pleasant time was spent with games and music and the evening was very much enjoyed.

LETTERS FROM SOLDIER BOYS

From Joe Satterthwaite.

Somewhere on the Atlantic,
August — 1918.

Dear Family:

I can almost appreciate now: "The Sea the Sea, the open Sea, The blue, the fresh, the ever free," or "Heave Ho! my lads, the winds blow free, An ocean gale is on our lea!" 'cause as I write the top deck the boat, and she is a large one, is swaying from side to side to beat the band. It's sure great!

I wish I could have attended the wedding, but I at least have the satisfaction of beating the big brother over.

We spent the first night on board, in the harbor. I saw Lt. Raynor K. Anderson and Earl Hanham the first thing. I guess we are the only Tecumsehites on board. We pulled out in the morning, so I took it all in. Going out of the harbor, the band on a Man of War we passed struck up, "Over There," and it sure sounded good. Since then it has been watter, water everywhere, but not a drop to drink." I have felt pretty good on the whole all the way over. I'd have felt fine if it wasn't for the air inside, as every window and porthole has to be closed at night, and it's pretty hard to ventilate the ship. One of the bands play most every day, yesterday they played the "Victor's," this morning they played "Pack Up Your Troubles in Your Old Kit Bag", and "Smile, Smile, Smile." Everyone likes that and we all sang. They also played "The Fairest of the Fair" march.

I was on guard last night from twelve to four, on top deck and I sure liked that. Guarding down below, inside, though, is not so nice. As it takes about a half hour to read the censorship rules on what you can't write, you see it is rather difficult to write much of a letter. I don't suppose you will get this letter before September, and it will be a long time probably, before I hear from you. This has been the longest time I have been without news of the outside world, or a daily paper. I suppose it will be hard to keep track of things from now on. The officers get the daily news by wireless. Perry will probably have a fine trip over. I'll sure have some tales to tell when I get back.

Somewhere in England

I am in an American Y. M. C. A. and it doesn't seem as if we were out of the states. They are certainly great places and we can get candy, coffee, cocoa, too, in this one. The army feeds us good enough but those kind of things always make us feel better.

We took quite a trip coming to this camp and it was the best trip I ever took on a train. We had third class coaches, eight in a compartment, but it was better than most American coaches at that. We went through quite a hilly country. All the houses are of brick or stone and the whole country looks like a park everything is kept up so cleanly. There are also beautiful rivers and canals. Most of the fields are squared off by stone fences or hedge rows. I'm some descriptive artist, ne'suis-je pas?

On the way over I talked quite a lot with a sub-"leftenant" in the Royal Naval Reserves—an engineer. He had some experiences! He knew a lieutenant in the Royal Flying corps named Satterthwaite, who was killed a few weeks ago and so knew the name quite well. He was on the Cunard liner that was sunk the farthest out of any yet. They were in the open boats for ten days. There were seven boats and two were lost. Four landed in Ireland and their boat was picked up forty miles off the coast. They lived all that time on ships biscuit (we ate them on the way across so I know what they are like) and water. The boats kept together and they would sing American songs to keep up their spirits. Then one boat would yell— "Are we down-hearted?" And the others would call back "no"! He seemed to know Michigan best by "I want to go Back to the Farm" and the other states by similar songs.

I was on guard quite a few nights from twelve to four. The sea was great at night. I would like to see how it looks in a storm, though.

With Love, Joe.

From Corporal Ernest Church

Somewhere in England.

Dear Mother:

Just a few lines to let you know that we have arrived on foreign soil in the best of condition and that I am feeling fine and dandy.

We had a good trip across the Atlantic, only run into one storm that was worth mentioning, and that one made the sea quite rough, but it was really mild from what some of the crew said. The waves once in a while came over the front deck and several of us got wet before we could get down. It surely was fun that day riding the waves. A big wave would come up once in a while and, say, the boat would rock, and a few of us would fall down in a heap. One fellow fell down stairs with a pail of tea and, believe me, tea came down for a few seconds. He said, as he was wiping the tea out of his eyes, "I guess I have got enough tea for a while."

About half the company was sick on two occasions—once the third day out, when the sea began to get rough and the second when we struck that storm I spoke of before. It made me feel funny, but I never once got sick. I never never missed a meal on board the boat and that's something only a few can boast of. The day of the storm most every one was in his hammock—just a few here and there were eating, but, believe me, I eat. Did you ever know a Church to be absent, when it was feed time? Only when we were busy or doing something we hadn't ought to.

This country surely shows that it has been in the war for a long time. People don't ride around in automobiles; they go mostly in two wheeled carts or on bicycles.

Talk about children, I never saw so many in all my life and I guess from the looks of them soap is a luxury. They bothered us to death for American money. I guess if we were asked once, we were asked a thousand times, "Joe, have you got any cents?" I don't know why they called us Joe; just once or twice they would call us Sam.

The streets of the city that we are camping near are quite narrow and they run in all directions. There seems to be no system in the laying out of their streets. It is quite rare that a street is called a street, they call them roads here.

You can give my best to every one who asks about me and tell them that I am getting along just fine and taking in all the sights that I get a chance to see. I can tell you more when I get home, because I can't give time or place in my letters.

Tell Aunt Gene I will try and answer her letter soon. I don't get any too much time to write and another thing our letters are censored, so there isn't much we can write about.

Be sure and write and tell me all the news—every little thing, it makes no difference, I will surely enjoy any news from home. Don't wait for my letters. I will write real often and please do the same. Tell all the folks to write to me.

Give my love to all, from your loving son, Ernest.

My address is—

Corpl. Ernest G. Church,
Co. H. 338 Inft.
Am. E. F., via New York.

From Corporal Leon Fagan.

Somewhere in England,
August 4, 1918.

My Dear Ones All:

Well, folks, I have my feet on the good old solid earth again and, believe me, I wasn't sorry when we reached port either. We had a fine trip across and nothing very exciting happened but a little rough weather. I surprised the fish, though, as I wasn't sick at all, just a little dizzy once or twice. Some of the soldiers, however, were pretty sick for a few days. I believe I would make a pretty good sailor.

I wish you could see the city we landed in. It is a very pretty place and the houses are all built on the same plan, and all built together, block after block of them. They are built of either stone or bricks and I haven't seen a wooden building since I landed. The houses are in better shape than the stores which are very old, I think from the looks of them.

The country around here is beautiful and you never see any run down buildings or farms. Every thing is kept right up in the best of condition.

Tell Grandmother Harrison that I had some plum pudding on the boat over, but, believe me, one small piece of grandmother's would have been better than that whole ship load.

By the time you get this letter you should have the letter and card I mailed on the boat. Did you get the letter I wrote you just before we left Camp Mills?

There is so little we can write so will close for this time. I am feeling just fine and I hope this letter finds you the same.

Give my best to everyone and write soon.

Yours Lovingly
Corp. Leon Fagan.
Address Co. B. 328 M. G. Bn.
A. E.F. via N. Y.

From Pvt. Jeptha Wade VanValkenburg.

Pvt. Jeptha Wade VanValkenburg, who enlisted in the U. S. Marines in June, has been transferred from Paris Island to Quantico, Va., and writes of his trip to his parents, Mr. and Mrs. D. J. VanValkenburg of Tipton. Wade was a member of the 1918 class graduating from Tecumseh High School.

Quantico, Va., Aug. 24, 1918.

Dear Ones at Home:—

I have this afternoon off so I am going to write a few letters, then wash clothes.

This is a fine camp, lots better than at Paris Island. The streets are all paved, the buildings are better. Also our eats are much better. I think the work is going to be easier, although I can hardly tell yet as to that. We have more gas mask stuff, digging trenches, etc.; it is much more interesting work. Also, it is not sandy here as at the island. There are small mountains at the back of the camp and the river is in front. It is only 30 miles from here to Washington. I may go up there some day if I get a chance.

The main line between Washington and Richmond runs through the center of the camp. We had quite a time coming up here. The train consisted of 96 coaches and I think most of the way they had two engines on. I think it was the longest passenger train I ever saw and the best thing about it was they gave us pullmans. I got a good night's rest out of it anyway.

All along the road people came to their doors and windows and waved their hands. The Red Cross was always on the job. At Port Royal they gave out post cards and sold ice cream and candy. At Rocky Mount, N. C., they gave out candy and cigarettes to those who wanted them. In Richmond they gave out ice cold tea, cookies, cigarettes, post cards and magazines. So you see what they are doing. The Y. M. C. A. had a secretary on the train all the way up. He furnished papers to read and checkers and board to play with.

He would go through each coach, sing songs and keep the boys in good spirits. They have a fine Y. M. C. A here in this camp.

I think this is the best state I have found yet. The crops look very good and it also has some very pretty scenery just rolling enough to make it pretty. I came through most of North Caroline in the night, but what I saw of it looked pretty good. On the way up I saw the house that General Jackson died in.

The drilling here is much different. A company consists of 250 men and there are 3,500 in a regiment. We are drilled by commissioned officers a captain and four lieutenants to each company. We have to keep our clothes and rifles perfectly clean all the while. Also, you always have a million dollar shine on the shoes. I think the American army is the cleanest in the world.

I forgot to say that they gave us a good send off from the island. We marched to the dock with the band leading and they played while we were getting on the boat. The camp song leader was on board and we sang songs all the way to Port Royal.

Well I will not be here more than 30 days at the most. It is time of war, and we must make the best of it. It certainly cannot last very much longer. Well, I guess I will have to close for this time. I will write again soon. I sent you my address yesterday, but perchance you did not get it I will repeat it. Lot of Love.

Private Jeptha Wade VanValkenburg
Co. E., 13th Regiment,

From Richard St. John, U. S. S. Mongolia.

New York City.

My Dear Mrs. Lewis:—

I have just returned from my third trip to France and I thought that you might be wondering what has become of me. Well, I am still here and only can say I have been across three times and have not seen a German submarine yet, but would like to see our gunners get a few shots at one, for they can sure deliver the goods.

We see many queer things on our sailings over and back. Last trip on our way back, about 1200 miles from France, we pased the dead body of a man, but we had orders to stop for nothing, so we did not bother about it. On our last trip we sighted two life rafts and as soon as we found out that there was no one on them two of our guns used them for targets and they showed some American and French army officers what they could do, for they sunk one of them and the other was raised six feet out of the water.

Porpois, whales, Blackfish and sharks are about the only sea fish we see, but in the warm waters of the gulf stream we see a few flying fish. Outside of that we see nothing but salt water and sky and, believe me, the water is salty, and some of the time it is rough. This time, coming back, we carried a few American wounded soldiers. Most of the wounds were from high explosives and shrapnel. The soldiers with a leg or arm off go by the name of "one-half" or "two-thirds," while those that have been burnt by powder and those that were gassed go by the name of "gun powder" and "gassy." One young chap that was gassed was called "Gas Mask Bill," and they have other names that correspond with wounds. They were all glad to see the Statue of Liberty this morning at 3:30.

It is getting late, nearly 12 p. m., and I have been up since 12 last night. I stood the 12 to 4 watch last night and this morning from 4 to 8 as we were coming into the harbor of New York, and I had the 4 to 8 watch at the gangway this afternoon, so you see this has been a hard day for me.

Give my best to Perry Hayden and tell him I hope to be home on leave in the near future.

With best wishes, I remain, as ever,

Richard St. John.

Milwaukee is to have a large artillery factory.

Up and About Again

"I was sick in bed with kidney trouble," writes C. F. Reynolds, Elmira, N. Y. "I commenced taking Foley Kidney Pills and in a few days was out of bed. Keeping up the treatment, I was able to go to work. Since then I have had no more backaches." Foley Kidney Pills stop sleep-disturbing bladder ailments. Sold everywhere in Tecumseh. adv

---

It's in the Air

Windblown pollen, carrying the germs that cause hay fever, is abroad in the land. One remedy is known to give relief and comfort from choking gasping asthma and tormenting hay fever. Foley's Honey and Tar spreads a healing coating on inflamed membranes, stops coughs and colds. Sold everywhere in Tecumseh. adv

TECUMSEH'S

LAST ENTERTAINMENT!

Thursday, Sept. 12,

(Registration Day)

Instead of Wenesday, Sept. 11.

Clinton Band

AFTERNOON AND EVENING

2:30 and 7:30.

AllStoresClosed

Wednesday Night, Sept. 11

BIG SHOW!

TECUMSEH CO-OPERATIVE ASS'N.

Plenty of Rosen Rye and Seed Wheat

C. D. BEEBE, Manager.

Read Herald Ads.

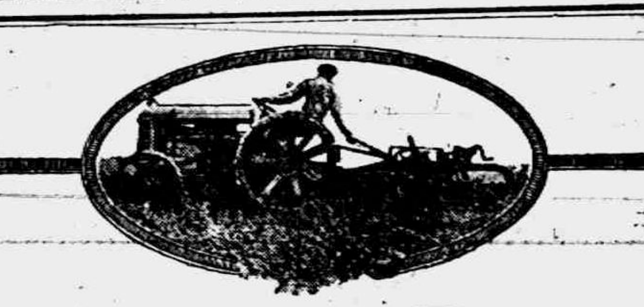

The Fordson Tractor

The Fordson tractor, manufactured by Henry Ford & Son at Dearborn, Michigan, is here.

Hundreds of farm owners in this community will be interested in this announcement—in knowing that Fordson tractors are ready for distribution.

The urgent need for greater production and the vital necessity of employing man-saving machinery in farm work is apparent to everyone. Remembering these immense tasks ahead, the coming of the Fordson is of importance to every Farm owner at this time.

The Oliver No. 7—the Plow for the Fordson

Oliver No. 7 has been built for the Fordson.

Henry Ford & Son recommend it as the plow that will work to the best advantage with their machine.

Oliver No. 7 is strictly a one-man machine. A trip lever right at the operator's hand raises or lowers the bottoms. An even depth adjustment lever is right at hand, too.

You will appreciate the high clearance of plows and beams because they save time and annoyance—just as the rake between bottoms prevents clogging with trash and makes every second of operating time count in plowed ground.

The Oliver No. 7 embodies principles of plow construction founded on sixty years of making plows, of intensive study of every existing soil condition—constant attention to the plow requirements of the tractor since the tractor industry began.

Come in and see this complete outfit—the Fordson and the Oliver No. 7 Plow.

TECUMSEH BIG CHIEF GARAGE

Distributors

TECUMSEH - - - MICHIGAN

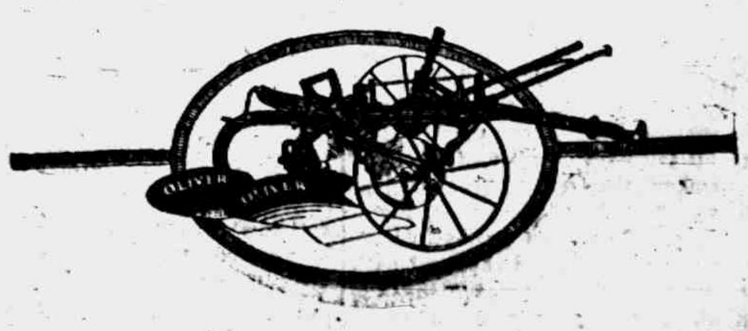

THE TECUMSEH HERALD

E. H. Ahrens, Publisher

SUBSCRIPTION RATES:

IN LENAWEE COUNTY

One year, payment in advance $1.50

OUTSIDE OF LENAWEE COUNTY

One year payment in advance $1.75

To all points in Canada or other countries outside of the United States where 1 cent postage is required $2.00 per year in advance.

There will be no deviation from the above rates.

Entered in the postoffice at Tecumseh, Mich., second class mail matter.

Telephone Number 86 2r

Editorial Comment

"Keep the Home Fires Burning"—this is the title of a song that is a favorite with the boys "over there" as well as all loyal citizens at home. We wish to impress upon our readers the importance of the sentiment contained in this peculiarly appropriate title of our favorite war song. Tecumseh people have been loyal to a large and wholesome degree. The ladies have been especially active in Red Cross and other relief work—they have done splendidly. The men have also done their part in giving support to the ladies, helping to finance the Lenawee County Patriotic League and in taking energetic part in the various drives. But the sentiment of the title of this war song means more than this. It means to keep everything moving at home. It means to keep up business and social activities, to keep up the churches, schools, homes, cities and towns, in fact everything against the happy return home of the boys from the fighting lines. We mention the churches first, because we believe that the boys over there have been and are in closer communion with their Creator than at any period in their lives. Hence it behooves us to keep our churches alive, to make and keep them attractive so the boys will appreciate their church home upon their return.

The sentiment means to keep your homes cheerful and bright, your lawns attractive and your gardens weedless. It means some hard work, some sacrifices and the cheerful expenditures of money, but every effort along these lines will add to the happy home coming of the boys that were willing to sacrifice their all for our safety.

In this great work co-operation and community spirit is essential. Business men, citizens and farmers of the community must get together. Business men must keep their stores, stocks and prices so attractive that mail order catalogues will serve some other purpose than furnishing a list that takes good community money to the large cities.

Merchants should keep up a direct and regular communication with the people through the advertising columns of the home paper and the raders of The Herald should not neglect their education or opportunities by refusing to read business announcements. The advertisements in the home paper are just as important, if not more so, to the householder as the reading matter. It will pay every reader to keep in touch with the advertiser and to trade with those who have enough interest in them to publicly invite them to their place of business.

Let's all co-operate to make the territory covered by The Herald better all around, if possible, than it was when the boys left to fight our cause against the Hun.

Gov. Sleeper has issued a proclamation designating September 12, registration day for the new 18 to 45 draft law, a general holiday. It is planned to make that day a patriotic holiday throughout the nation to the end that 100% registration may be insured; and it is hoped that every citizen will enter heartily into the spirit of the occasion.

Gen. Crowder, in his letter to the Council of National Defense calling attention to this matter, says: "I want to have every flag flying and every band playing on registration day."

Gov. Sleeper closes his proclamation as follows:

"Therefore, I, Albert E. Sleeper, governor of the state of Michigan acting on the suggestion of the Provost Marshal General of the United States, do hereby request all mayors of Michigan cities and all presidents of Michigan villages to confer with local war boards and other patriotic organizations, and, with them, to plan to make this day an occasion for the manifestation of a splendid patriotic enthusiasm.

"I suggest further that mayors of cities and presidents of villages issue proclamations calling upon their people to render every assistance in their power in the carrying out of this program."

Tecumseh loyal citizens are planning to observe the day right here, as will be seen in another column of this issue.

The campaign for the Fourth Liberty Loan begins September 28 and closes October 19. While the amount has not yet been announced, it is generally conceded it will be for a larger amount than any of the preceding loans. The American people, therefore, are called upon to raise a larger sum of money in a shorter length of time than ever before. There is need, therefore, for prompt action—prompt and efficient work and prompt and liberal subscriptions.

We have a great inspiration for a great effort. The news from the battle front inspires every American heart, not only with pride and patriotism but with a great incentive to do his or her part. There is no shirking, no shifting of the individual burden, no selfishness by American soldiers in France; there should be none here. We are both supporting the same country and same cause—our army in one way, ourselves in another. Theirs is the harder part, but at least we can do our part as promptly and loyally and efficiently as they do theirs.

If subscribers to The Herald will kindly remember to pay their subscriptions before the date of the drive it will help us to buy a bond. It requires a heap of money to buy machinery and material to equip a print shop and a little change now in the way of subscription money will be most welcome.

Editor Faling of the Petersburg Sun has no great love for political candidates who depend upon the hard pressed country editors to give them free publicity. Listen to the following and judge for yourself: "The Pipp Syndicate of Detroit, is sending out "copy" for publication in the country press, without even a hint of remuneration. The matter is strictly of an advertising nature, and designed to work up public sentiment and secure votes for a certain senatorial candidate who is willing to run on any number of political party tickets in order to get elected. Incidentally this office seeker is worth more than the combined wealth of all the country editors in Michigan, and he can well afford to pay for his publicity. In fact, he should pay for it instead of hiring a press agent to prepare the dope and then expect the country press to bear the expense of publishing it in the guise of news. Years ago there was a trite saying to the effect that "a sucker is born every minute." Since then a lot of these suckers have died, however, and the birth rate of this variety of country editors is on the decrease. The time has come when a newspaper editor must can all articles reaching his table and eliminate those whose publication would be mainly of financial benefit to somebody else. The expense of conducting a newspaper cannot be borne by the editor alone; those reaping the benefit of his labors, in a business or political way, must hereafter contribute their share."

Tecumseh has one faithful official who seems to be on the job right. We refer to our street commissioner. The rain Wednesday made road scraping conditions favorable and Mr. Kennedy was at work before many of us had finished breakfast. We are proud of Tecumseh streets.

"The UNBELIEVER"

The Greatest of Them All, at the Bradley Sunday and Monday.

"The Unbeliever" produced by Thos. A. Edison in conjunction with the United States Marine Corps will be presented at the Bradley opera house next Sunday and Monday, September 8 and 9.

One of the Detroit papers speaking of the engagement of "The Unbeliever" at the Majestic theatre there says "It seemed as if half of Detroit's population tried to get into the Majestic theatre on Sunday to see "The Unbeliever". This is a patriotic war picture that is far beyond anything yet produced, so thrilling and so stirring that people almost gasped for breath, particularly at the 'over the top' scene.

It's a great, wonderful picture, that ought to be seen by every patriotic, red blooded American."

"The Unbeliever" was booked for one week at the Majestic, Detroit, and attracted such crowds that it played a second, a third, a fourth and finally a fifth week at this same theatre, playing to over 150,000 people, thus setting a new record for any theatrical production in the city of Detroit.

"The Unbeliever" is the one big picture of the world war, the one you have heard your friends speak of. Over 2,000 United States troops take part in the wonderful photo play which was made with the co-operation of Government officials and endorsed as the supreme and most timely drama of the present war.

"The Unbeliever" was originally booked for Sunday night only but owing to the ban placed on Sunday driving of automobiles and so that every patriotic American may have a chance to see this wonderful production permission has been given the management of the Bradley to hold the picture over for Monday night.

When Children Start to School

School opens at a time of year when the change of seasons is likely to cause coughs, colds, croup, hay fever and asthma. Prompt action at the first sign of infection may keep children in prime good health and help them to avoid losing time. Foley's Honey and Tar is an ideal home remedy.

BIG SURPRISE TO MANY IN TECUMSEH

People are surprised at the INSTANT action of simple buckthorn bark, glycerine, etc., as mixed in Adler-i-ka. ONE SPOONFUL flushes the ENTIRE bowel tract so completely it relieves ANY CASE sour stomach, gas or constipation and prevents appendicitis. The INSTANT, pleasant action of Adler-i-ka surprises both doctors and patients. It removes foul matter which poisoned your stomach for months. B. J. Pulver, Druggists

FOLEY KIDNEY PILLS
FOR BACKACHE KIDNEYS AND BLADDER

OBITUARY—OTIS WHELAN

Otis Whelan was born in the township of Franklin, Mich., on March 20, 1842, and died Aug. 29, 1918, at his late home, aged 76 years, 5 months and 9 days.

He was the sixth child of John and Freelove Whelan who came from Oswego County, N. Y., to Michigan in 1833 when the state was a wilderness and still a territory. His childhood days were spent on his father's farm and in attending the public schools.

He was married to Margaret Devenport, Sept. 30, 1863, and to them were born three children,—LeClair Whelan, who resides on a farm near the homestead; Eva May, now Mrs. Allen Wells of Toledo, Ohio, and Euzell who has remained at home to care for his parents. Four grandsons also survive him,—Lloyd Whelan of Tecumseh, Bonnie of Toledo, Clark Wells, who is in the marines at Philadelphia, and Leona Wells of Racine, Wis. Also one great-grandchild, Euna Glenola, daughter of Lloyd Whelan.

Otis Whelan was the last surviving member of his immediate family, but leaves many nieces, nephews and cousins and a host of friends. For many years he has been a great sufferer from asthma from which nothing has given him permanent relief.

Mr. Whelan had his ideas about religion and instead of the usual burial service the following funeral oration by A. Lutherman, Ackley, Iowa, was read by W. D. VanTuyle of Clinton:

"Friends:—The saddest hour of our life is when we part with one whom we dearly love. We do not mourn because we believe our departed friend has passed into a state of unhappiness or pain, for we believe that death ends all suffering. Our sadness arises from the necessity of parting with one so manly and kind. We regret his loss and will miss him in our daily life.

"But death is both natural and inevitable. It knows no earthly titles; the noble and proud must submit as well as the humble and poor. The wintry frost nips the flowers of life and everything dies. As rational beings we ought to regard it calmly and accept it as it really is, without lament.

"Man springs up like a tree. First the tender plant, then he puts forth buds of promise that blossom for a time and finally decay and pass away.

"The universal law of decomposition acts upon all life when it has reached its fullest unfoldment. Our generation passes away and another takes its place. In youth we cling to life and are terrified at the thought of death, as the green apple clings to the bough. Old age has lost its strong attachment to life, and, like the ripe fruit, at a gentle touch it drops freely to the ground. So the man of mellow age sinks into the sleep of death as gently as the infant sleeps on its mother's breast. Death is as natural as birth and is not an enemy. It is a friend to the weary; it stops all pain; to sorrow it gives peace and everlasting rest. It makes no distinction between Christian and unbeliever. We all go over the same path of life, and Mother Earth, that nourished us all, takes again the elements she has loaned us. All earthly things vanish, but nothing is lost; the new is built out of the ruins of the old. The stubble in the field, turned into a furrow, enriches the soil and helps the scattered seed to produce waving grain. The old oak that is no longer thrilled by spring sunshine and gentle rain is not left to stand leafless, desolate and alone. It is better to fall and from its decay nature softly covers all with creeping vine and woven moss.

"We cannot change the laws of nature and call our friend to life again. We should not shed tears, but feel gratitude that our friend has been with us; that this world has been made better by his life, by his example. He gave others the right claimed for himself, to think and believe according to our convictions. He was free from the blight of superstitions, untarnished by rusty bars with perfumed flowers. We can pattern after his good acts with profits and strengthen our good intentions by remembering his noble deeds and excellent character.

"And when our earthly body has served its purpose and all human skill fails to restore lost health why should we fear death? Death steps in as our last friend and relieves us of all trouble. It simply removes the wrecks and ruins and leaves the good and sound. We know of a time when we were but dust, without aches or pains, no desires nor thoughts. Comparing the future with the past we have nothing to fear the claims of priestly creeds and fables, and insisted that no one could be really happy unless he made someone else happy. He took great pleasure in investigations for truth, and was a student of the grand principles of the universe. Reason was his only guide, justice his bible, morality his religion. He faithfully performed life's duties, and assisted his fellowmen so far as circumstances would allow. His sympathies, not poisoned by creeds, ran out into the world like creeping vines over the wall, hiding the rude rocks and after deate. When the body crumbles to dust we will rest in peace.

"Then why mourn over our loss which we cannot replace by grief? Rather let us consign the body of our beloved one to the grave with reverence and respect, and perfect confidence that the laws of nature, which equalizes all mankind, has given him eternal rest. Thus do we bid our friend farewell. As we return to life's duties let us each resolve to do our best and deserve like respect when our time comes to be laid to rest in the grave with our forefathers."

Baton Rouge, La., plans to build a municipal street railway.

MARCHING CLUB RESUMES DRILLS

ABOUT TWENTY-FIVE TURN OUT TUESDAY

More of New Draft Age Should Avail Themselves of Opportunity Before Going to Camp.

The Tecumseh Marching club again took up their drill practice Tuesday evening with about twenty-five present when there should have been a couple of hundred.

Every fellow in the town between 18 to 45 who is liable for draft should be in this club for, that the training you get there is some use in camp has been evidenced by letters received by Capt Hanna from several of the boys now in camp who learned their first drill lessons in this company.

Since the club was formed last spring twelve of the members have been called into the service and before winter sets in many more will go and these have been enthusiastic with the training they received at home in the Marching club.

Dale Hodges' enlistment left the office of secretary and treasurer vacant. At their business meeting Monday evening Robt. Moore, Jr., was elected for the office. The drill practice is to be held every Tuesday and Friday evenings so get out and drill and if for no other reason to show you appreciate the hard work Capt Hanna is putting in. It will do good right now to take these lessons, not to mention the advance it will give you when you get into camp and you'll sure be there before long.

FR. HACKETT IN OVERSEAS SERVICE

Pastor of St. Elizabeth's Catholic Church Volunteers for Army and Navy Work.

Fr. John Hackett of St. Elizabeth's Catholic church has answered the call for voluntary chaplains for the army and gone with some fifteen other priests out of Detroit diocese in overseas service. He was rector of St. Mary's church of Manchester, having also as his charge several mission churches of which the Tecumseh church is one. All of these mission churches will be closed for the duration of the war.

Fr. Hackett's home was in Owosso, coming here from Mt. Clemens and he is very popular in his church, with many friends in all denominations.

FUNERAL OF CHAS. BENEDICT.

Obsequies of Well Known Citizen Conducted Wednesday.

The funeral services in memory of Chas. Benedict were held at the Presbyterian church Wednesday afternoon. In spite of the continuous dow pour of rain the church was well filled with the many friends of this highly respected gentleman.

The Temple quartet sang two appropriate songs and Rev. W. A. Rex, in his address, used "In your patience possess ye your soul" as his text. The word patience and all its attributes so amply covered Mr. Benedict's attitude in his terrible sufferings all these past months, that the text was the more appropriate. His words were full of comfort for the sorrowing family and were deeply appreciated.

To Frank Bradley, A. W. Mills, John Sisson, Chas. Fowler, George Holloway and Neil Exelby was given the honor of bearing the remains of their friend from the church. The burial was in Brookside cemetery.

Many of the old neighbors from Raisin attended the funeral and others from out of town as follows. George Benedict, a brother, Leon Benedict, a son, and family and Mrs. Webb Kay of Detroit; Albert Boyce of Columbus, Mr. and Mrs. J. J. Morse and Sherman Withington of Adrian, Herman Atwell of Palmyra.

JUDGE FOR YOURSELF

Which is Better—Try on Experiment or Profit by a Tecumseh Citizen's Experience.

Something new is on experiment. Must be proved to be as represented.

The statement of a manufacturer is not convincing proof of merit.

But the endorsement of friends is.

Now supposing you had a bad back

A lame, weak, or aching one,

Would you experiment on it?

You will read of many so-called cures.

Endorsed by strangers from faraway places.

It's different when the endorsement comes from home.

Easy to prove local testimony.

Read this Tecumseh case:

H. W. Stevens, real estate dealer, Kilbuck St., says: "I have used Doan's Kidney Pills, getting them at Pulver's Drug Store and have had good results. I do not hesitate to endorse them as a medicine of merit. They proved very egective in relieving me of backache and other signs of kidney trouble."

Price 60c, at all dealers. Don't simply ask for a kidney remedy—get Doan's Kidney Pills—the same that Mr. Stevens had. Foster-Milburn Co. Mfgrs., Buffalo, N. Y. adv

Allen's Foot-Ease for Soldiers and Sailors.

The Plattsburg Manual advises all men in training to shake Foot-Ease in each shoe every morning. This protects the feet from blisters and sore spots, relieves the pain of corn and bunions and freshens the feet. Makes walking easy. Sold everywhere. adv

Printer's ink makes people think if used in proper doses in this paper.

Read the want ads.

Local and Personal

Mr. and Mrs. Stephen Nevison have moved to the rooms over their bakery.

Dr. L. G. North went to Detroit yesterday to meet his friend Dr. Burtless and attend the fair.

Miss Albertine Mobbs began her studies at the Detroit Business University this week.

Mr. and Mrs. David Ghertner went to Detroit yesterday for the Jewish New Year festivities.

Miss Agnes McIntyre has as her guest Miss Helen Kellogg, a choolmate from the M. A. C.

Thos. Murphy was in Blissfield Thursday on business for the Farmer's Mutual Insurance Co.

Mrs. Fred Hall arrived from Grand Rapids Tuesday evening to visit her brother, Alva Spayde, and family.

The Misses Dorothy Balmer and Dorothy Thompson have positions with the Michigan Drug Co. in Detroit.

Miss Alice Wimple and her friend, Mrs. Ida Vail of Rock Rapids, Iowa, went into Detroit today to visit Miss Mary Mills.

George Keyser went to Detroit Thursday to visit his daughter, Mrs Lamont Bidwell, and incidentally to attend the fair.

Fred Hendershott has arrived home from Camp Davis, Sheboygan county, which is conducted by the Engineering department of the U of M.

Miss Mabel Skinner has returned from Jackson and began work the first of the week at her old station at the telephone exchange.

Will Lowry who has been here from New Jersey, a guest of his mother, Mrs Wm Lowry, has been sent to Port Huron to inspect in a munition plant.

Miss Amey Kingan leaves Saturday for Wellsville, Ohio, to resume her position as teacher. This is her eighth year as a teacher in Wellsville.

A jolly hayload of the Friend's C E. went out to Oscar Mead's Tuesday evening for their monthly social. The evening was spent in games and music. Refreshments were served and the young folks had the best kind of a time.

Mrs. Chas. Cushney and daughter, Miss Olive Cushney returned to their home in Syracuse, N. Y., today after a visit with her old schoolmate Mrs. N. A. Howland. They have been spending the past week at Sand lake.

Mr. and Mrs. H. B. Tallman and Miss Frances returned Wednesday night from a delightful trip through New York. They visited the Adirondacks, New York city and even Atantic City, N. J., visiting a relative at Ashbury Park, N. J.

Doris and Dorothy Marsn, the twin daughters of Mr. and Mrs. Homer Marsh, began their studies at St. Joseph's academy, Adrian, Wednesday. After Mr. Marsh goes into the service Mrs. Marsh will close the home and live with her people in Adrian.

Contractor Gettins assures us that, contrary to some reports current on the street, he will have the new school all completed by September 16th, excepting the gymnasium. He even has had the windows washed. Today saw the laying of the new walks started so everything will be ready for business on the opening day of school.

"Oh, Sammy" was on the boards at the Bradley Tuesday night and a big house turned out. It was a musical comedy and carried a jolly bunch of chorus girls. One feature was worth the whole price—the trio that played the horns and gave the Scotch dance. One of these ladies played the piano and French horn together. Willett's Orchestra was over from Adrian.

Chas. A. Harrison, a nephew of Mrs. Thos. McCann, died Monday night at the military camp at Valparaiso, Ind. The remains were brought to his home in Jackson. Mr. and Mrs. McCann attended the services, Mrs. McCann spending most of the week with her sister and family.

Grant Titley is about the proudest boy in this locality. He won yesterday the boy's automobile on the contest which Jones & Son started some weeks ago. Grant, who is the son of Mr. and Mrs. Harry Titley, had the greatest number of tickets in dollars and cents with Lloyd Whelan a close second.

Dr. and Mrs. W. J. Balmer are entertaining their daughter, Mrs. T. B. Gilliam and two little daughters, Ruth and Mary Bragg. Mr. Gilliam, who is a civil engineer, has gone from Cincinnati to Washington, D. C., where he is under government orders for special work. The family will remain here with Dr. and Mrs. Balmer until Mr. Gilliam can find a home for them in Washington.

Last spring Arlie Goheen gave farmers in each direction sorghum seed and as a result over 200 acres have been planted over the country. Now comes the harvest for which Mr. Goheen has installed a complete sorghum making equipment. This measure to eke out the sugar is commendale and the manner in which Mr. Goheen encouraged the planting has been appreciated by the farmers, hence the large acreage. He will make sorghum each day at his mill just north of Evans creek in Brownville.

George Benedict of Detroit, who was here for the funeral of his brother, Charles, was a pleasant caller at this office Thursday, just before leaving for his home. Mr. Benedict who lived on the farm purchased by his grandfather in 1862 from the age of 13 to 35, and resided also in Tecumseh for some years, still has a warm spot in his heart for the old home town. It is business only that keeps him from taking up his residence again here, for he says he knows of no better place to live. Mr. Benedict is now doing government work, being employed on aeroplanes in the Fisher Body Co. plant.

FARMERS, ATTENTION!

Good prices for your poultry now fowls 21 to 27c, broilers 27 to 30c. Eggs strictly fresh 41c; whites 44c; as they run (rots out) 38c.

Williamson Bros.

Church Notes

Baptist

W. B. Hartzog Ph. D. minister.

10:00 Morning worship. Sermon: "Two earnest men, one in the wrong, the other in the right."

11:15 Sunday-school.

11:15 Men's class, taught by the pastor.

Wednesday 7:30 Bible Study

Presbyterian

Rev. Wm. A. Rex, minister.

10 a. m. Sunday school

10 a. m. Men's Brotherhood class

11 a. m. Morning worship and sermon "The German God and your God."

8 p. m. Services at DeSpelder.

Wednesday 7:30 p. m. Regular mid week service. Popular discussion of the Sunday school lesson.

Methodist Episcopal

Wm. J. Balmer, D. D., minister.

10 a. m. Public worship. Subject: "Burden Bearing."

11:30 Sunday-school Lesson, "The Call to Conquest."

6:30 p. m. Epworth League and vesper service Subject: "Weak places in our League to be strengthened."

7 to 8 Wednesday evening Prayer, praise and brief Bible conference. Following will be held an important business session of the Official Board with the entire membership of the church.

St. Peter's Episcopal Church

Rev. J. G. Widdifield, rector

15th Sunday after Trinity

10 a. m. Church school.

11 a. m. Holy Communion with sermon. Subject, "The War and Faith."

Monday 7:30 p. m. Meeting of the vestry at the Parish House.

Tuesday 3 p. m. St. Peter's Guild at the Parish House.

Friends

H. Lawrence Linton, pastor.

10:00 Morning worship.

11:15 Sunday school.

6:00 Christian Endeavor Topic, "Training our Conscience" Leader, Anna Hanley.

Wednesday 7:30 p. m. Prayer service

Thursday 2 p. m. Friends' Reconstruction Unit meets with Anna Satterthwaite to sew for the Belgian relief.

Christian Science Service

10:45 a. m. Each Sunday at Universalist church.

RED CROSS NEWS

Mrs. Geo. VanTyne pieced and gave two small quilts for the French Relief fund.

The following goods were sent to Adrian last week by Miss Phelps, the Rev. W. A. Rex taking them over. 3 surgical shirts, 12 knitted sweaters, 178 pairs of white knitted socks, 20 pairs of grey knitted socks, 102 chemises.

This week's consignment was 12 pairs white socks, 6 pairs grey.

Out of the quota of 600 pairs of socks assigned to Tecumseh 536 pairs have now been delivered to Headquarters.

Red Cross renewals—Freeman Gove, Robt. Haire, Daniel F. Austin, Miss Margaret Haire.

New Members—Miss Mary Hastings, John Tallman, Harlow Smith, Herbert A. Hoag, Hazel Boyd, Ralph J. Bidwell, Frank Smith, Mrs. Jacob Mull.

A report has been going around that people in Canada can buy all the sugar they want. The facts are that all the sugar that one can buy now in Canada at one time, is one pound. Also all wheat flour is mixed with substitutes before sold, so that no wheat flour can be bought at all. It is likely that Canada, who has suffered so terribly in this war, would be a slacker in regard to food?

The Kaiser can only succeed if he can sow dissension among the allies, therefore the Americans are told that the English have all the wheat and sugar they can use and the English are told that the Americans want to dominate the world. The French are told that England saves her own men at her allies expense, when England has lost more in proportion than other nations. Every nation has her spies and gossips who tell lies about her allies.

It is the duty of every loyal American to ask the person who retails these propaganda stories to make the speaker give his authority for the untruth he is spreading.

Jenny C. Law Hardy,
Publicity Director.

Bear in Mind

The copybook tells us to learn to
say "no."
If no one did otherwise, how would
things go?
The big millionaire, the man with
a pile,
Is the man who says "yes"—once in
a while.
—Kansas City Journal.

Subscribe for The Herald, $1.50 and $1.75 per year.

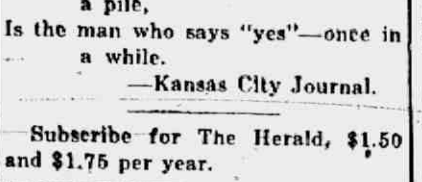

PARKER'S HAIR BALSAM
A toilet preparation of merit. Helps to eradicate dandruff. For Restoring Color and Beauty to Gray or Faded Hair. 60c. and $1.00 at Druggists.

CHICHESTER S PILLS
DIAMOND BRAND
Beware of Counterfeits. Refuse all Substitutes.
LADIES! Ask your Druggist for CHI-CHES-TER'S DIAMOND BRAND PILLS in Red and Gold metallic boxes, sealed with Blue Ribbon. TAKE NO OTHER. Buy of your Druggist and ask for CHI-CHES-TER'S DIAMOND BRAND PILLS, for twenty-five years regarded as Best, Safest, Always Reliable.
SOLD BY ALL DRUGGISTS EVERYWHERE

LAST
DANCE
OF SEASON
THURSDAY
(Registration Day)
SEPTEMBER 12
WITHERELL HALL.
Coller's Orchestra
Dance 67c War Tax 8c
COME!
Notice the day—Thursday instead of Wednesday.

STATE OF MICHIGAN, County of Lenawee ss.
Probate Court for said County.

At a session of the Probate Court for the County of Lenawee holden at the Probate office, in the City of Adrian, on the 5th day of September, in the year one thousand nine hundred and eighteen.

Present, HON. HARRY L. LARWILL, Judge of Probate.

In the matter of the estate of MARTHA J. GILLEN, deceased.

On reading and filing the petition of Edward V. Gillen, administrator upon the estate of said deceased, alleging that the funeral expenses and debts of said deceased, and the expenses of administration thus far incurred, have been fully paid, and praying that his final administration account may be allowed and for such other order and decree as to this Court shall seem proper.

It is ordered, that Monday, the 7th day of October, next, at nine o'clock in the forenoon, be assigned for the hearing of said petition.

And it is further ordered, that a copy of this order be published in the Tecumseh Herald, a newspaper printed and circulating in said County of Lenawee, for three successive weeks previous to said day of hearing.

(A true copy) Harry L. Larwill,
Judge of Probate
E. I. Larwill, Probate Register.

COMMISSIONERS' NOTICE

STATE OF MICHIGAN, County of Lenawee, ss.

In the matter of the estate of GEORGE KEMPF, deceased.

The undersigned having been appointed by the Probate Court of said County, Commissioners to receive, examine and adjust all claims and demands of all persons against the estate of said deceased, do hereby give notice that we will meet for that purpose at the office of Wood & Rathbun in the Village of Tecumseh, Lenawee County, Michigan, on the 30th day of September 1918 and on the 30th day of December, 1918, at ten o'clock in the forenoon of each of said days.

And that four months from the 30th day of August, 1918, are allowed by said Probate Court for the creditors of said estate to present their claims to us for examination and allowance.

Dated August 31st, 1918.

Frederick B. Wood,
G. Arthur Rathbun,
Commissioners

STATE OF MICHIGAN, County of Lenawee, ss.
Probate Court for said County.

At a session of the Probate Court for the County of Lenawee, holden at the Probate Office in the City of Adrian, on the 11th day of July, in the year one thousand nine hundred and eighteen.

Present, HARRY L. LARWILL, Judge of Probate.

In the matter of the estate of JAMES B. HENDERSHOT, deceased.

On reading and filing the petition, duly verified, of William J. Hendershot, son of said deceased, praying that administration of said estate may be granted to petitioner, or to some other suitable person.

It is ordered, That Monday, the 23th day of September, next, at nine o'clock in the forenoon be assigned for the hearing of said petition.

And it is further Ordered, That a copy of this order be published in TECUMSEH HERALD, a newspaper printed and circulating in said County of Lenawee, for three successive weeks previous to said day of hearing.

HARRY L. LARWILL,
(A true copy) Judge of Probate
E. I. LARWILL, Probate Register

STATE OF MICHIGAN County of Lenawee, ss.

In the matter of the estate of L. D. DEWEY, Deceased.

The undersigned having been appointed by the Probate Court of said County, Commissioners to receive, examine and adjust all claims and demands of all persons against the estate of said deceased, do hereby give notice that we will meet for that purpose at the Tecumseh State Savings Bank in the Village of Tecumseh, Lenawee County, Michigan, on 4th day of October 1918, and on the 26th day of December, 1918, at one o'clock in the afternoon of each of said days.

And that four months from the 26th day of August 1918, are allowed by said Probate Court for the creditors of said estate to present their claims to us for examination and allowance.

Dated August 26th, 1918

Lorenzo D. Kenyon,
James Elliott,
Commissioners.

NORTH ADRIAN

Mr. and Mrs. F. N. Gove, Mr. and Mrs. L. C. Dibble and little girl visited friends in Detroit over Sunday. day.

Mrs. H. R. Ladd entertained two lady cousins of Chicago over Sunday.

Mr. and Mrs. L. G. Brown visited their cousin, Mrs. Edward Turner, and family of North Rome over Sunday. Their cousins, Miss Lena Mapes and Marian Turner, who have been visiting them, returned with them.

Miss Lora Ives and brother, Kenneth, Miss Maida Wright, Miss May neth, Miss Meida Wright, Miss May Lewis and brother, Warner, Leon Gove and Nelson Ladd all took up their school work at Adrian high school work at Adrian high school this week.

School began at this place this week Tuesday, with Miss Hill as teacher.

Mr. and Mrs. L. C. Hall visited her parents at Dundee last Sunday.

Mr. and Mrs. L. G. Brown, Wm. West and Nolan West attended the Labor Day picnic Monday at Wamplers lake.

Mr. and Mrs. A. M. Brown of Detroit visited his brother E. H. Brown, and family last Sunday evening.

Mr. and Mrs. F. W. Ives invited their neighbors and friends last week Thursday to meet with them at their cottage at Wampler's lake for an all day picnic. Forty-two responded to the call and a fine picnic dinner was enjoyed by all. The time was spent visiting and some enjoyed a boat ride while others were in bathing. Mr. and Mrs. L. Treat and little girl, Misses Ella and Esther Tingley and Mr. and Mrs. Gus Protknow and three children came in the afternoon, making 52 in all. As the day was fine every one enjoyed a good time.

According to the order of the national board in charge of the matter, we expect to change to weekly publication next week. Our new press has arrived and work of installation will be started at once. We feel sure our patrons will like the new weekly.

CLASSIFIED ADS

WANTED—A partner competent to assist in buying and selling poultry, eggs, pelts, hides and furs for the coming season—or will sell the place of business. Thomas Aicken, phone 72. 9-27

FOR RENT—Desirable house on North Pearl. Electric lighted, good well and cistern, big garden and barn. Mrs. P. C. Snell.

LOST—Saturday night, a purse containing quite a sum of money. Liberal reward if returned to Lilley State bank or this office. 9 6

WE BUY ALL KINDS OF JUNK and pay the highest price for rags. 'Phone 272. We come after them. Place at old Brewer's foundry. D. Ghertner.

FOR SALE OR RENT—A house and nearly three acres of land, large hen house and berry patch. Enquire of Mrs. Martha Hornbaker, Tecumseh, Mich. 8-26 1mo

WANTED—Girl to do light house work and look after small children. Apply Mrs. J. G. Widdifield, St Peter's rectory. 8-30-tf

I AM PAYING THE HIGHEST price for junk; $1.00 per cwt. for scrap iron; 3c for rags; 6c for rubbers delivered to my place, first house on west side opposite electric plant. Louis Kozel, Telephone 351. 8-30-tf

COLD
Drinks
The only place you can buy Good Cold Drinks
Vernor's Ginger Ale
Stroh's
Schlitz
Excello
Bergo
Vita
BEERS
POPS,
Sweet Cider
Wines
CALL IN
W. L. Coller

MOST OF YOUR
EARNINGS
Go For Eatables —
So why not see that this money is wisely spent.
There is freshness to think about —and cleanliness and economy.
This suggests to us that this store might be of service to you—because its aim is to deal in grocery goodness.
How well it succeeds is a matter for each customer to decide personally.
We would be glad to have YOUR opinion.
C. M. Gilbert.
A good place to get good things to eat.

COMMISSIONERS' NOTICE

STATE OF MICHIGAN, County of Lenawee, ss.

In the matter of the estate of IDA M ZIMMERMAN, Deceased.

The undersigned having been appointed by the Probate Court of said County, Commissioners to receive, examine and adjust all claims and demands of all persons against the estate of said deceased, do hereby give notice that we will meet for that purpose at the office of Wood & Rathbun in the village of Tecumseh, Lenawee County, Michigan, on the 17th day of September 1918, and on the 17th day of December 1918 at 10 o'clock in the forenoon of each of said days.

And that four months from the 17th day of August 1918, are allowed by said Probate Court for the creditors of said estate to present their claims to us for examination and allowance.

Dated August 17th, 1917.

G. Arthur Rathbun
John Pentecost.
Commissioners.

STATE OF MICHIGAN, County of Lenawee, ss.

The Probate Court for the County of Lenawee.

At a session of the Probate Court, for the County of Lenawee, holden at the Probate Office, in the City of Adrian, on the 15th day of August, in the year one thousand nine hundred and eighteen.

Present, HARRY L. LARWILL, Judge of Probate.

In the matter of the estate of SAMUEL L. SHUTT, deceased.

On reading and filing the petition duly verified, of Sarah A. Shutt, widow of said deceased, praying that an instrument in writing purporting to be the last will and testament of said deceased, may be duly proved and admitted to probate, and that administration of said estate may be granted to John F. Schreder, (there being no executor named in said instrument) or to some other suitable person.

It is Ordered, That Monday, the 9th day of September next at nine o'clock in the forenoon, be assigned for the hearing of said petition.

And it is further ordered, That a copy of this order be published in the Tecumseh Herald, a newspaper printed and circulating in said County of Lenawee, for the three successive weeks, previous to said day of hearing.

(A true copy) Harry L. Larwill.
Judge of Probate
E. I. Larwill. Register of Probate.

Strength
WOMEN NEED STRENGTH to meet the stress of life during these troublous times. Worry, anxiety or sorrow undermine strength and health. To be strong and well, all the organs of the body must perform the functions assigned to them by nature.
Foley Kidney Pills
help weak, overworked or diseased kidneys and bladder to normal and healthy action, so that the system is freed from waste and poisonous matter that causes backache, pains in side, sore muscles, stiff joints, lumbago, rheumatism, puffiness under eyes and kindred symptoms.
Mrs. J. D. Miller, Syracuse, N.Y., writes: "For many years, off and on, I suffered from kidney trouble and rheumatism. I had a severe backache and felt miserable, and I got to a place where I had to do something. I bought Foley Kidney Pills and after taking two bottles I can say my [illegible] [illegible] sleep in comfort [illegible] Foley Kidney Pills [illegible]
Sold Everywhere

Use Superior Drills for Bigger Crops

Place your seed in the ground at just the right distance apart. Cover it with dirt at just the right depth. Let it germinate, grow and ripen uniformly and you are bound to get bigger yields. To make every seed count—to make every foot of ground produce a maximum yield use

Superior Grain Drills

They distribute the seed like a good watch ticks off the seconds and minutes. There is no irregularity or slip-ups and you get dependable results under all conditions. Made for sowing all large and small grains in 4-6-7 and 8 inch rows in plain grain and fertilizer styles. Strength and simplicity are features of the Superior line and every drill is sold under guaranty.

Constructed for Use With Any Tractor

Special features: Double run positive force grain feeds—two feeds in one. Parallel disc bearings guaranteed for life of drill. Superior telescoping steel conductor tubes—non-breakable; no buckling, kinking, bending or collapsing. Superior patented oscillating drag bars insure 50% more clearance.

Every article purchased carries TEMPLE service INSURANCE

L. E. Temple & Co
TECUMSEH - MICH.

Every article purchased carries TEMPLE service INSURANCE

School Books

--AT--

Gaston's

Milnes Book 2 Arithmetic
Wanted!

Ferndell Food Market.

SPICES

Plenty of fancy large Green and Red Peppers also a complete line of all kind of whole and ground spices for pickling.

BARTLET PEARS

We have about 15 bushel of very fancy Bartlet pears to sell at $1.50 bushel that will finish the pears for this year.

HOMEGROWN MELONS

Large supply of homegrown Muskmelons and Watermelons very fine quality this year. We handle the Hoodoo variety which is the best grown also Osage and Tip Top muskmelon varieties.

CHEESE

Fine old strong Vermont Cheese, fine quality Limburger soft and snappy, new Mild Wisconsin cheese.

CANNED GOODS

Peas, Corn, Lima Beans, Pork and Beans $2.00 a dozen very fine quality.

HOME-GROWN POTATOES

Very nice homegrown potatoes, good size and quality $2.40 bushel, 65c a peck, also Georgia potatoes nice long and smooth 65c a peck.

KARO CORN SYRUP

All sizes and colors Karo Corn Syrup

10 lbs. White Karo,	90c	5 lbs. White Karo	50c
10 lbs. Dark Karo,	85c	5 lbs. Dark Karo	45c
10 lbs. Maple Karo,	1.25	5 lbs. Maple Karo	65c

ALDRICH & SON,

UP-TO-DATE GROCERS PHONE 246

Just a Few Requirements

"I think girls are getting more sensible."

"How So?"

"Don't care whether a young man is handsome or not, so he is manly, healthy, and has plenty of coin."—Kansas City Journal.

A Woman's Hearty Recommendation

Worry and overwork cause kidney trouble and women suffer equally with men. Miss Sarah Westen Belvidede, Ill., writes: "I could not stoop and when down I had to crawl up by a chair. I was so lame I suffered agony. Now I feel like a new person, stronger and better in every way. I heartily recommend Foley Kidney Pills." Sold everywhere in Tecumseh. adv

Hard to Follow

"I wonder where that candidate stands."

"Doesn't seem to stand anywhere. Keeps running around in circles."—Kansas City Journal.

Cleveland may this winter continue daylight saving system.

Tried Many, Found the Best

Foley Cathartic Tablest keep the bowels regular, sweeten the stomach and tone up the liver. J. G. Gaston, Newark, Ind., says he used a great many kinds of cathartics, but Foley Cathartic Tablets gave him more satisfaction than any other. He says they are the best cathartic tablets made. Sold everywhere in Tecumseh. adv

Important to Our Customers!

Saturday Special

FOR ONE DAY ONLY WE WILL SELL

Armour's Special Hard Water Toilet Soap

Armour's Venetian Violet Bath Toilet Soap
Armour's Geranium " " "
Armour's Corylopsis " " "
Armonr's Peroxide " " "

For only 5c Per Cake

All these soaps are regular 10c values and are worth it, so HURRY! HURRY! HURRY! and get yours while it lasts. Limit 6 cakes per customer.

BUY W. S. S.

RELIABLE SINCE 1866

The Webster Anderson Co.
TECUMSEH, MICHIGAN

BUY W. S. S.

LOCAL AND PERSONAL

Miss Florence VanWinkle teaches this fall in the Strong school, south of town.

Mrs. S. W. Anderson went to Manchester Wednesday to spend a few days with friends.

Mrs. Will Westcott and two daughters have been guests of Detroit friends since Tuesday.

Mrs. Myra Gage has returned from Manchester and is making her home with Mrs. Mary Matteson.

A. J. Tribolet has come from Coldwater and joined his son, C. T. Tribolet, in an outing at Sand lake.

Mr. and Mrs. Ed Newbun returned Thursday to their home in Cleveland after a visit at C. F. Patterson's.

Albert Boyce returned to Columbus, O., Wednesday, having stayed over for the funeral of his brother-in-law, Chas. Benedict.

Miss Ina Palmer of Clinton, who taught in our high school last year, goes to Marshall this year, in the same work.

Mr. and Mrs. Willis Smith had as guests from Saturday to Tuesday Lynn Roberts, wife and daughter, Julia, Mr. and Mrs. Clyde Smith and son of Toledo and Mrs. J. F. Smith of Adrian.

Garland Osborn has bought Mrs. Eugene Harris' farm on the Adrian road, to take possession immediately. The preent occupant, Robert Wilson, will take up government work.

The subscription price to The Herald is $1.50 per year in Lenawee county and $1.75 outside. We are going to make it worth more than the price, so tell your neighbors who are not subscribers about it.

We are indebted to Deputy Sheriff John Smith for one of the largest home grown water melons is has been our pleasure to see this season. The melon was nearly two feet long and was an armful. Mr. Smith complains that many of his melons are being "swiped."

Miss Vera Gilbert was home from Lansing for the week end, accompanied by two friends, Miss Helen Kellogg and Mildred Meade. The three, who are M. A. C. students have been working at the experimental station of the college during the vacation.

Sunday evening a party of some dozen young ladies gathered at C. M. Gilbert's and enjoyed a few hours with the daughter, Miss Vera, and her friends from the M. A. C. Mrs. Gilbert served the girls a nice lunch and the call was heartily enjoyed.

The continued rain Wednesday made it impossible to give the last of the regular weekly outdoor entertainments. The committee have made arrangements to give the last show of the season next Thursday registration day and national holiday so proclaimed by authority.

Mike D. Melonakos of the Tecumseh candy kitchen was around yesterday bidding many of his friends good-bye. Mr. Melonakos was unable to see them all, so left it to The Herald to bid good-bye to all he did not see. He left for Adrian at 10:04 and our county seat the same evening for Syracuse, N. Y. He does not know what branch of service he will enter, but is ready to cheerfully take up any work that Uncle Sam may put him to.

Customers of the Free Press who pay by the month please call at store and settle. One Month is due now.
W. L. Coller. adv

Try a loaf of bread made at Hay's bakery.—Adv. 9-12

Mrs. L. W. Swift was in Clinton yesterday.

Miss Bertha LaPointe was in Blissfield for the week end.

Miss Florence Bower has been visiting in Onsted this week.

Mrs. Louis Jones and daughters visited her mother in Clinton yesterday.

Mrs. Dr. Vale of Rock Rapids, Ia., and Mrs. Burroughs of Chicago have been visiting Mrs. Geo. Burroughs of Tecumseh.

Harry Duncan went to Auburn, Ind., Thursday to spend a week with an uncle and aunt.

Wm. Palman goes to Detroit today for the Jewish New Year celebration, which takes place tomorrow and Sunday.

Miss Ruth Kloffenstein returned on Tuesday to Detroit after two weeks' visit at home. She is with the Detroit Edison Co.

Hans Christianson and Will Kempf returned to Jackson Monday evening bound for Camp Custer after their Labor Day furlough.

Don't fail to read the display advertisements. By watching business announcements closely you can easily save the subscription price for yourself and some of your friends.

Mr. and Mrs. Ben Thatcher have begun housekeeping in H. S. Waring's home. He and Mrs. Waring now live with his uncle, Tribou LeBaron.

Mr. and Mrs. Frank Snedicor were in Jackson between trains yesterday, going home with their granddaughter, little Miss Jane Snedicor, who had been their guest for a few weeks.

Mr. and Mrs. C. W. Van Hellen and two children of Toledo visited her father, C. N. Graebner, and wife, returning home Wednesday. Mr. VanHellen is a superintendent at the government ship building works there.

Thos. Shelney, of the Carrier Engineering Co., started Tuesday afternoon for Philadelphia, having completed his work on the new drying system at the macaroni factory. Mr. Shelney while here made many friends among the young men of the village who exceedingly regret his leaving for the East.

The Standard Bearers of the M. E. church held their first meeting of year at the home of Miss Lillian Kennedy Thursday evening. The newly elected officers were in charge, with Miss Hazel Pocklington, president. The work for the coming year was planned, which will begin with a missionary pageant to be given in the church parlors October 1.

Ray Carr spent last week at "The Breakers," Cedar Point, near Sandusky, Ohio, with the $100,000 club of the Lincoln Life Insurance Co. It's some honor to belong to this club in any insurance company and it is as a reward for the labor that the company give this outing. J. M. Grace of Adrian and R. I. Wilcox of Jackson were also of the party.

Mr. and Mrs. E. L. Moore and baby started yesterday for their former home at Wood Bay, W. Va. Mr. Moore loses his position here by the consolidation of the D. T. & I. and New York Central business at this point, but takes a position of a like nature on the Virginian railway and not so far from their relatives. In the three months here Mr. and Mrs. Moore have made many friends.

Ask for Hay's Bread. You will like it.—adv. 9-12

Special for Saturday—Picnic hams 20c lb. Clark's Market. Phone 158. adv

Sammie Kozell was in Toledo yesterday.

Read the want ads. You may find what you are looking for.

Mr. and Mrs. Paul Hunt were home for the Labor Day holiday.

Mrs. Ernest Daisher and two daughters are in Ypsilanti today.

Miss Ethel Russell has resumed her work as teacher at Ridgeway.

Mrs. James Geddes of Chelsea is visiting her daughter, Mrs. G. A. Rathbun.

Mrs. Nelson Burroughs returned to her home in Chicago today after a visit with relatives.

Mrs. Leon Keyser and two little daughters of Jackson visited at W. B. Keyser's yesterday.

Miss Louise Sipe of Metamora, O., left for her home yesterday after a visit with Tecumseh relatives.

Florine Linn was at Wamplers lake part of the past week, a guest of Miss Grace Aldrich of Ridgeway.

The state road to be put in on the townline road from Adrian north is graded to a little ways north of Birdsall.

Mr. and Mrs. A. N. Squires were over from Milan Thursday. Mrs. Squires is better known here as Martha Keyser.

At Elmer Linn's the Sunday guests were E. E. Heideman of Columbus, O., M. A. Allison of Saline and Mrs. Iva Rood of Lapeer.

Mrs. Emilie Hall, Miss Frances Peters and Mr. and Mrs. Elmer Green plan to go to Detroit tomorrow for the sights at the fair.

W. D. Southard, wife and two sons of Jackson were in town calling Thursday enroute home from a visit with Ridgeway relatives.

Glen Tansley returned from Camp Custer Wednesday, the doctor's having discovered he had a broken arch of which he knew nothing. He expects to be called shortly on limited service.

Mrs. Claud Gray and son Lawrence were passengers for Flint today, going to visit Mrs. Gray's sister and mother, who is there from Canada. This is Mrs. Gray's first visit with her mother in eight years.

Moden Smith, highway commissioner of Seneca township, was in town Tuesday, negotiating with the Tecumseh Gravel Co. in regard to buying gravel for the improvement of the roads in his township.

The American Steel & Wire Co. played the Brewer team last night, the score standing 8 to 3 in favor of the fencemen. On Sunday at 2:30 the clerks will play the pick of the shop men in a big game. Look for fun.

The grocery stores of the village are employing ladies and find them excellent help. At Avery's are the Misses Ruth Avery and Maude Scofield; at Aldrich & Son's, the Misses Florence Wilnew and Vivian Miller and at Anderson Bros.' Miss Alma Tansley.

NOTICE.

Having purchased the truck line of A. J. Montgomery, I am equipped to do all kinds of local business as well as long distance hauling. I would solicit a share of your patronage and await your orders. Phone 228—5r and you will receive prompt attention. Signed—

Clarence Alderdyce,
Phone 228—5r.

NOTICE.

I will start making cider Tuesday, Sept. 10, afterwards making cider on Mondays and Saturdays. Will also take in sorghum every day.

Adv. Arlie Goheen.

Get your Hunting Licenses now.
adv W. L. Coller.

NOTICE

All policy holders in the Massachusetts Bonding and Insurance Company, kindly pay their insurance to W. M. Barrett at pool room.

adv Bert Wyckoff.

PROGRESS SATISFACTORY

H. BREWER & CO. FACTORY EXTENSIONS

Directors Well Satisfied With Work—Government Orders Will Keep Plant Busy for Months.

Mr. Wm. F. McGlashan and Mr. D. J. Carson of Buffalo, N. Y., were in town yesterday attending a directors' meeting of the H. Brewer & Co. They reported themselves well satisfied with the progress made upon the factory extensions now being built and say that the company have government orders on their books to keep the institution busy up to full capacity for some months to come.

The present government work is for the Emergency Fleet Corporation, the ordnance department and the quartermaster's department.

Supplies of the necessary materials have been secured through the War Industries Board and employment of all available labor is assured for some time to come.

CONSOLIDATE OFFICE WORK

NEW YORK CENTRAL AND D. T. & I. UNDER ONE AGENT

A. B. McLachlin Takes Care of Business of Both Roads Here to Conserve Man Power.

Beginning yesterday A. B. McLachlin, agent here for the New York Central, takes charge of the business of the D. T. & I. at this point, as well. This does away with one man, the former agent, E. L. Moore returning to West Virginia. Ralph Hunt will sell tickets as before for the D. T. & I. This move is taken on all the railroads where possible because of so many of the men having gone into military service. In other places even depots are abandoned and all business done at one, but here that was found impracticable.

WALTER RAYMOND

Former Tecumseh Boy Dead at Eagle River, Wis.

Word came Tuesday to Wm. Raymond of the death of his younger brother, Walter Raymond, at Eagle River, Wis. The message was first sent to another brother, Rufus Raymond, at LosAngeles, and he wired back to Tecumseh, making it too late for Mr. Raymond to go to the funeral, which was held Wednesday at Eagle River.

Walter Raymond was born here and grew to young manhood in this vicinity. He learned telegraphy and in early life left his home for the west, coming back but a few times to the scenes of his youth. Of a retiring disposition, he led a quiet life and was held in high esteem by his many friends here.

A CARD.

Having sold my truck line I wish to take this opportunity to thank the people for all favors and liberal support given me in my 14 years of business. I will continue to consider it a favor if my successor, Mr. Clarence Alderdyce, will receive the same consideration in his new business undertaking, and by calling phone 228—5r your wants will receive the same prompt attention in the future as in the past. Signed—

A. J. Montgomery.

NOTICE TO THE PUBLIC

Home Made Candies—Ice Cream 40 cents quart, 20 cents pint. All kinds of soft drinks, Lemon, Strawberry, Pineapple, Orange, Cherry, Coca Cola and Root beer, **5 cents Glass.**

Tecumseh Candy Kitchen.
8-27-4t. adv.

BARGAINS

In order to make a final clean up, special prices will be made on these cars to move them at once:

Buick 1917 Touring D Six, 45 Model; good tires and in excellent condition throughout.

Maxwell, 1915 Model; electric lights, starter, repainted, good tires.

Ford, 1917 Coupe; slightly used.

Grant, 1917 Model; Touring; used but little; excellent condition.

Indian Twin Motorcycle —Price, $75.00.

Horse—Bay Geldng; sound; good worker and driver anywhere; a real buy.

1918 Ford Tour car Brand new

SEPTEMBER CASH SALE

Why not take advantage of the many bargains offered during September. We have bargains galore in accessories which will interest you. Come in and see for yourself. If you owean accounthere, we request that it be settled this month.

Be Friendly **Drop in**

Garlinghouse Garage
Tecumseh, Mich.

Buick and Chevrolet Sales and Service Representatives for Northern Lenawee.

We are Receiving Some Fine Canning

PLUMS

at 60c per Peck. They are cheap.

We sell the

Cutler Melons

which are Always Reliable.

Remember that Our Spices are The Best.

Open Every Evening Except Tuesday and Thursday

ANDERSON GROCERY CO.

Phone 91--- Successors, Anderson Bros. Macon Phone

SPEAKING

of Pipeless Furnaces--when it comes to Quality of Material, Workmanship, Efficiency, Econcmy of Fuel, Installation by Competent and Experienced Mechanics,

The "Garland"

is admitedly the Superior of all others.

SEE US. WE SELL THEM,

Satterthwaite Bros.

BRADLEY
OPERA HOUSE - TECUMSEH

TWO NIGHTS

SUNDAY, MONDAY SEPTEMBER 8-9

The Greatest of Them All

The Picture That Broke All Detroit Records

"THE UNBELIEVER"

Booked one week at the Majestic, Detroit, "The Unbeliever" attracted such crowds that it played a second, a third, a fourth and finally a fifth week at this same theatre, playing to over 150,000 people thus setting a new record in Detroit for the length of run and number of people played to for any class of theatrical attraction.

It's the One Big Picture of the World War That You Have Heard Your Friends Speak Of

OVER 2,000 U. S. TROOPS
take Part In This Mammoth Production.

First Floor 50c. Balcony 25c. Plus War Tax

VINEGAR

We have Heinz and Old Tavern, both strictly pure Cider Vingar. Be sure and get the best for your pickling.

SPICES

We sell the very best grade of Strictly Pure spices.

FRUIT JARS

We haves all sizes of Glass Top E Z seal and Mason Fruit jars including the ½ pint size. Best can rubbers 3 dozen 25c. Thinner rubbers 6 dozen 25c.

Tomatoes for Canning

Leave your orders now.

Full line of everything in Fruits and Vegetables fresh in for Saturday.

'Phone 87 **E. J. LOWRY.**

The Herald $1.50

Dental Parlors

W. D. REED, D. D. S.

Chicago, St. Tecumseh.

rown and Bridge work Aluminum Silver and Rubber plates and all of the specialties known to modern dentistry. Gas or vitalized air administered

Office over Avery & Co's ore

DR. E. D. BROWN,
Dentist.

Modern Dentistry of reasonable rates. Painless extraction by use of ocal or general anaesthetic.

Office hours 7:45 a. m. to 5 p. m. Saturday evenings 7 to 9 Other evenings by appointment.

Office in DeWolf Block.

Office phone 122, house phone 152—2r

Whittemore's Shoe Polishes

FINEST QUALITY LARGEST VARIETY

WHITTEMORE'S GILT EDGE DRESSING FOR LADIES' AND CHILDREN'S BLACK SHOES
SOFTENS PRESERVES LEATHER RESTORES COLOR LUSTRE
QUICK WHITE MAKES DIRTY CANVAS SHOES CLEAN WHITE

"GILT EDGE," the only ladies' shoe dressing that positively contains Oil. Blacks, Polishes and Preserves ladies' and children's shoes, shines without rubbing, 25c. "FRENCH GLOSS," 10c.

"DANDY" combination for cleaning and polishing all kinds of russet or tan shoes, 25c. "STAR" size, 10c.

"QUICK WHITE" (in liquid form with sponge) quickly cleans and whitens dirty canvas shoes. 10c. & 25c.

"ALBO" cleans and whitens BUCK, NUBUCK, SUEDE, and CANVAS SHOES. In round white cakes packed in zinc boxes, with sponge, 10c. In handsome, large aluminum boxes, with sponge, 25c.

If your dealer does not keep the kind you want, send us the price in stamps for a full size package, charges paid.

WHITTEMORE BROS. & CO.,
20-26 Albany Street, Cambridge, Mass.
The Oldest and Largest Manufacturers of Shoe Polishes in the World.

THIS FREE COUPON IS GOOD FOR 15c•

IF PRESENTED AT ANY DRUG STORE WITHIN ONE WEEK, to purchase a (1 only) regular 50 cent bottle of

SCHIFFMANN'S EXPECTORANT

(Makes 64 Teaspoonsful)

This remedy is **guaranteed** one of the most **effective, soothing and best remedies** for **promptly relieving Hacking, Dry, Painful Coughs, Chest Colds, Whooping Cough** and **Spasmodic Croup**, or Druggists refund money. It **loosens** and **raises** the **Phlegm, soothes** and **heals** the irritated membranes of the throat with such **promptness, ease** and **certainty** that it is really astonishing, and the **quick** and **lasting relief** it affords is **surprising**. Contains no opiates.

SIGN AND GIVE THIS COUPON TO YOUR DRUGGIST. If sold out, by DEPOSITING 35c NOW you will get it when he receives more.

Name ....

We Show Men & Women

How to make $30 to $100 weekly, year or und. Amazing opportunity for large income. Why waste time working for others? Use your spare time at home and gain financial independence. No canvassing. Be your own master. Write to-day. Universal Success Co., Dept. A — No. 70 Fifth Ave., New York City.

RAILROAD TIME TABLE

Effective Nov 25 1917

NEW YORK CENTRAL

Going south

Station	13	15	23
	a m	p m	p m
Jackson	7 10	2 05	*4 55
Tecumseh	8 07	3 01	5 51
Adrian	8 52	3 30	
Toledo	9 30	4 10	[illegible] 30

Going north

Station	10	12	14
	a m	p m	p m
Toledo	*7 30	12 01	4 30
Adrian	8 10		5 05
Tecumseh	8 55	1 01	5 35
Ypsilanti	10 25		
Detroit	12 05		
Jackson	10 05	2 00	6 40

G. J. Ziehr,
Ticket Agent.

DUNDEE BRANCH

Going west

Station	29
	a m
Adrian	8 10
Tecumseh	†9 10
Tipton	9 30
Addison	11 50
Marshall	2 00 p m
Battle Creek	3 30 p m

Going east

Station	30
Battle Creek	7 30 a m
Marshall	9 00 a m
Addison	†11 50 a m
Tipton	1 40 p m
Tecumseh	2 10 p m
Adrian	3 30 p m

A. B. McLachlin
Ticket Agent.

DETROIT, TOLEDO & IRONTON

Going south

Station	1	N.Y.C.
	a m	
Detroit—Jefferson Ave	†8 00	
Dundee	9 36	
Britton	9 52	
Ridgeway	9 55	
Tecumseh	10 08	
Adrian	10 40	

Going north

Station	2
	p m
Adrian	†3 42
Tecumseh	4 10
Ridgeway	4 18
Britton	4 20
Dundee	4 40
Detroit—Jefferson Ave	6 20

† Daily except Sunday
* Daily.

E. L. Moore,
Ticket Agent.

HAY FEVER ASTHMA AVERTED—RELIEVED ASTHMADOR

Begin treatment NOW Money Back Guarantee

CORRESPONDENCE

TIPTON

Congregational Church Notes

Rev. S. N. Oliver will preach the second sermon of his series dealing with "The Church and Her Task," the theme being "Her Place in the World of Today," next Sunday morning at 10:30. Special Music.

Sunday school and men's class at 11:30.

Sunday School Class Entertained

Twelve little folks of Miss Hazel Preston's class accompanied by teacher and their mothers went to the Bowen cottage at Sand lake last Thursday afternoon. The children enjoyed the water as well as some of the older ones. Refreshments were served and all departed for home very grateful to all who made the afternoon enjoyable, especially grateful to Mr. and Mrs. D. H. C. Bowen in their kindness in inviting them to their summer home.

Helping Hand Will Meet

The Helping Hand society will meet at the home of Rev. and Mrs. C. H. Brewer, Thursday afternoon, September 12th. This is the annual election of officers and all members are urged to be present. A cordial invitation is extended to everyone.

Miss Ellen Mohr has resigned her position at C. J. Lewis store and went to Adrian Monday, where she will attend Brown's Business College.

Mrs. Clack and daughter, Mary of Clinton visited her daughter, Mrs. Andrew Goll from Friday until Sunday.

H. G. Daniels, wife and family went to Jerome, Thursday and remained until Sunday as guests of Mrs. Daniels' parents Mr. and Mrs. Murrey.

Mrs. Grace Swarts went to Lansing Saturday for a few days' visit with her husband.

J. W. Van Valkenburg is spending the week with his daughter, Mrs. H. R. Ladd at North Adrian.

The Helping Hand society served dinner for the Boyd reunion held at Sand lake Monday and realized a neat sum from the same.

A. P. Wyman and wife visited relatives in Adrian Monday evening and Tuesday.

John Breese, wife and granddaughter Leota of Onsted visited Ed Breese and family Sunday.

Wilma Dibble of North Adrian was a guest of her grandparents Mr and Mrs. E. C. Cook.

Hoyt Whelan and wife went to Detroit Monday to attend the State Fair and visit relatives for a few days.

Mr. and Mrs. Dorr Gurcroff enertained his mother from Somerset Sunday.

Mr. and Mrs. Clarence Fisher were Detroit visitors from Saturday until Monday.

Mr. and Mrs. Joseph Platt and children went to Detroit Tuesday to attend the fair and visit relatives the remainder of the week.

FRANKLIN

Rollo Conlin is recovering from an operation for the removal of his tonsils.

School opened in the Center district Monday.

Miss Alice Whelan returned to high school in Adrian Monday.

Mr. and Mrs. Hoyt Whelan motored to Detroit Monday to attend the state fair.

Donald Whelan was unable to attend school Monday, still being quite ill.

Messrs. Robert Wisner, Ely Babcock, Will Prudden and Mesdames Sarah Longman, Mary Rundel and Gratia Prudden of Athens, Mich, were calling on the Wisners here Monday on their way home. They had spent the week at the state fair and in camping with Frank Longman at Farmington.

Mrs. Otis Whelan, Mr. and Mrs. LeClare Whelan, Mrs. Allen Wells and Euzell Whelan were calling on Wright Doty Monday.

The funeral of Otis Whelan who died August 29th was held at his late home Sunday, Sept 1st. He was 76 years, 5 months and 9 days old. The funeral was a large one and the flowers many and beautiful. A large part of the gathering were relatives. He was the last surviving member of his immediate family. Three children four grandchildren and one great granddaughter and many friends survive him.

CLINTON

Friends have received word of the death of Harlie Petrie, a former Clinton boy, which occurred at Battle Creek Saturday. He leaves a wife and one daughter. Mrs. Petrie was formerly Miss Kate Haughn of Clinton and well known here. The funeral was held at Battle Creek Tuesday, Mrs. Jacob Schuler, Mr. and Mrs. O. B. Alvord and Mr. and Mrs. Willis Green attending from here.

Miss Alta McCombs has gone to Otsego to begin her duties as instructor of music and art in the public schools of that place.

School in Clinon began Tuesday, with the following corps of teachers: Superintendent, Prof. E. W. Cory, principal, Miss Katherine Kieft; English, Miss Katherine Kieft; science, Miss Lelia Weber; music, Miss Mable King; manual training, Miss Sue Sill; fifth and sixth grades, Mrs. Floyd Halladay; third and fourth grades, Miss Edith Haviland; first and second grades, Miss Bernice Totten.

Miss Julia Sturm has resumed her duties as teacher in the Detroit schools, after spending the summer vacation with her father, Chas. Sturm.

Miss Carrie Woodward of Tecumseh spent Monday night at the home of her brother, Will, and family.

Miss Inez Halladay has left for Lansing to resume her duties as teacher in the public schools of that city, after spending the summer vacation at home.

Harry Sutton of Camp Custer has been a guest of Mr. and Mrs. Will Paynter for a few days.

Russell Green was home from Camp Custer for over Sunday.

Dr. and Mrs. Ellis Hudson and daughter of Detroit called on Mrs. Sarah Halladay Friday evening.

Mr. and Mrs. Newton Lewis, Misses Rose Coane, Maude Kirk and Laura Pieper motored to Toledo Thursday evening and were guests of Mr. and Mrs. Edwin Mattoon.

Mrs. Clifford Johnson of Jackson, Mrs. Lola Smith, Mrs. Linn Weaver and the Misses Inez and Vivian Halladay were guests at a pleasant six o'clock tea given by Mrs. Vergil McGillem Friday.

RIDGE ROAD.

Mrs. Nellie Tedder of Detroit spent Sunday with her parents, Mr. and Mrs. Robert Harbinson.

Mrs. George Reese spent Thursday with her sister, Mrs. Austin White, of Dixboro.

Miss Ila Hendershot went to Ann Arbor Sunday to the homeopathic hospital, where on Monday she had her tonsils and adenoids removed. She returned home Thursday.

Mr. and Mrs. Lee Draper and son, Walter, spent Sunday with Melvin Mead in Ann Arbor.

Mrs. Edith Westfall visited from Tuesday until Thursday with Mr. and Mrs. E. A. Davenport in Saline.

Mr. and Mrs. Asa VanWormer and son, L. B., of Detroit spent the week end with Mr. and Mrs. Emmett Hendershot and Ila.

Mr. and Mrs. Marshall Davenport visited from Sunday until Tuesday with Mr. and Mrs. C. H. Helfer in Ohio.

Mr. and Mrs. C. Rabbi and family have moved into the house of Mrs. Mary Maltby in Mooreville.

Almus Hale of Ann Arbor called on his mother, Mrs. Jane Hale, Thursday.

Mr. and Mrrs. L. F. Hoover and family attended the Osborn reunion at Whittaker Thursday.

Mr. and Mrs. H. Moorehead and family spent Saturday and Sunday with relatives in Ohio.

Mr. and Mrs. E. L. Hendershot and Mr. and Mrs. Gus Goldsmith and Miss Lerna Goldsmith were in Ann Arbor Thursday. Miss Ila Hendershot accompanied them home from the hospital.

Mr. and Mrs. Oliver Goldsmith and Miss Vesta Goldsmith and brother, George, Mr. and Mrs. Walter Greasaber and baby motored to Vermilion, O., Friday to visit relatives until Monday.

Mrs. Mary Moon has been visiting at the home of David Moody.

Mr. and Mrs. Asa VanWormer and son, L. B., spent Monday with Mr. and Mrs. Ernest Dieterle. Mr. VanWormer returned home to Detroit Monday evening. Mrs. Van Wormer and son will visit friends here for this week.

Miss Elsie Lewis returned home Sunday from her two weeks' visit with relatives and friends in Pontiac.

Miss Cora Reese visited friends in Ann Arbor over Sunday.

B. Terry received word Sunday of the death of his son in Bay City.

Mrs. Edgar Forsythe was taken to the hospital in Ann Arbor Sunday afternoon and underwent an operation for appendicitis Sunday evening. She is getting along nicely at this writing.

Mrs. W. S. Day is in the hospital in Ann Arbor for treatment.

Alfred Lewis was in Detroit Sunday and Monday.

Mrs. Aaron Westfall and daughter, Dora Mae, were in Ann Arbor to receive treatment for Dora Mae's eye.

Mr. and Mrs. H. Moorhead and Ruth were in Toledo Monday.

Walter and Francis Day were in Ann Arbor Saturday and Sunday for the removal of their tonsils at the hospital.

Mr. and Mrs. Elmer Conde are visiting relatives in Detroit and attending the state fair.

Edgar Forsythe, Mr. and Mrs. Clyde Gauntlett and Mr. and Mrs. Clare Bradley attended the state fair in Detroit Saturday.

Ira Webster and daughter, Eveylin of Adrian spent over Sunday with Charles Ellis and family.

School began Monday in the Lewis district, with Mrs. Tena Miller teacher.

Mr. and Mrs. C. D. Harmon and daughter, Louella, Mr. and Mrs. David Liston, Mrs. Chas. Booth and daughter, Laura, spent Thursday evening with Mr. and Mrs. Fred Lewis.

Mrs. Leonard Larkin and two daughters returned to their home in Pontiac Sunday after spending a week with her parents, Mr. and Mrs Wm. Young, sr.

Mr. and Mrs. John Taylor and daughter, Arlene, spent Sunday with Mr. and Mrs. Chas. Booth.

Mr. and Mrs. Fred Gauntlet of Milan spent Sunday and Monday with Mr. and Mrs. W. C. Phillips and family.

Mr. and Mrs. Lem Goldsmith and family spent Sunday with Mr. and Mrs. Gus Goldsmith and family. Miss Lerna, who has been spending a week here, returned home with her parents.

Mrs. Claud Beals and daughter, Maurine, returned to their home in McComb, Ohio, Monday, after spending a week here with her sister, Mrs. Harvey Moorhead, and family.

Mooreville Red Cross members meet this week with Mrs. Durwood Young.

MACON

Hal Dewey has been spending a few days with his parents.

Mrs. Herman Cole of Detroit was an over weekend guest of her parents, Mr. and Mrs. Joe Smith.

Mr. and Mrs. Parker Allen of Ann Arbor visited relatives during the Labor Day vacation.

Mills Hatch was a business caller in Adrian the latter part of the week.

George Langdon returned Friday [illegible] Mulamore after a three months' visit with his brother and sister, Will and Susan.

Mr. and Mrs. Joe Dorriel were guests of Ypsilanti relatives Saturday and Sunday.

Victor Bard drives a new two passenger car.

Mr. and Mrs. Bert Metzie of Detroit were over Sunday guests of Mr. and Mrs. Wilmot Collins.

Wm. Hunter of Tacoma, Wash., is making his sister, Mrs. Sam Boyce and extended visit.

Mr. and Mrs. Fred Healey accompanied by her father, Frank Walp, motored from Jackson Saturday, returning Monday. They were guests of Mr. and Mrs. Al. Kudi.

George Satterlee of Detroit spent Sunday and Monday with his parents, Mr. and Mrs. Frank Satterlee.

Mrs. Fanny McNeil of Gagetown is a guest of Mr. and Mrs. Floyd Spence.

Members of the Dr. Joseph Howell family, 25 in number, met September 1 at the home of Mr. and Mrs. Ellsworth Collins. There were present from a distance Dr. and Mrs. H. R. Conklin and family, Tecumseh; Mr. and Mrs. John C. Howell and family, Adrian; Mrs. David Howell, Lansing; Mr. and Mrs. S. E. Conklin and family, Detroit; Mr. and Mrs. Arthur Howell, Detroit; Mrs. Joseph Howell and children of Washington, D. C.

It was with a feeling of regret that the directors and patrons of our Telephone Co. learned of the resignation of Mr. and Mrs. Claud Bailey which is to take effect the last of this week. When Mr. and Mrs. Bailey entered the employ of the company our whole telephone system was in a dilapidated condition. Through the untiring efforts of both of these young people with the sanction of the board, they have put this system in first class condition. Not long since Mr. Scott, Supt. of Mich. State Telephone Co. for this district visited the office. After looking the office and equipment over, he asked who put in the terminal rack. Upon being told he said, "The last time I visited this office the wires came in contact with the terminal rack by means of nails. Today you have the neatest, best equipped rural telephone system it has been my pleasure to inspect. Mr. and Mrs. Bailey are to move to Ypsilanti where Mr. Bailey has a lucrative position.

Bradley Scudder has received a telegram that Jesse is back from overseas. He is in Virginia.

Mr. and Mrs. Jno. Ladd and Marjorie returned the last of the week from their trip to Hersey and Harrison.

Messrs. and Mesdames Elmer and Ray Boyce returned Sunday from a motor trip to Albion, N. Y., where they visited their brother, William, and family. Albion is 40 miles from Buffalo and they were gone ten days.

Mr. and Mrs. Clifford Miller and family of Adrian visited Mr. and Mrs. J. F. Koebbe from Saturday afternoon until Sunday evening. On their return trip from the state fair Monday they stopped for Lucile, who had remained with Mrs. Koebbe.

Mrs. David Howell of Lansing was a guest of Mrs. E. L. Richart from Saturday evening until Tuesday morning.

The Hawley-Galloway family re-
Mr. and Mrs. Kline and family,
Mr. and Mrs. R. Hensel and family of Fowlerville, and George Hensel of Camp Custer spent Sunday with Mr. and Mrs. Frank Moore.
union was held at the home of Mr. and Mrs. Floyd Spence last Wednesday, August 28. This was the sixth gathering and there were about 60 present. The guests began to arrive early in the day from Detroit, Wyandotte, New Boston, Wayne, Carlton, Belleville, Waltz, Ann Arbor, Ypsianti, Gagetown and Camp Custer. The day being cloudy and somewhat rainy the picnic dinner was served in the house. After dinner came the election of officers and an interesting program of readings, recitations and music. Before leaving, the guests were served with ice cream and cake.

Mrs. S. E. Conklin of Detroit is visiting her daughter, Mrs. Ellsworth Collins, for a few days.

Philadelphia plans for November 7 a great William Penn memorial meeting to be attended by the British ambassador and the governor general of Canada.

Advertised Letters.

Tecumseh, Mich., Sept. 3, 1918.

Duelser, S. P.; Halsma, Nick; Hain, Chas.; Heesen Clo. Co.; Kenney, Miss Mabel; Miller, Miss Hazel; Phillips, Claud; Powers, Miss Rosy; Shumaker, C. C.; Sailler, Mrs.; Thompson, Miss Sarah; Weber, R. T.; Westgate, C. A.; Wise, Emanuel; Yphouse, Gert.

Edson C. Brown, P. M.

Akron, O., may be the site of an Ohio State Detention home for delinquent children.

New York complains of scant hard coal supply.

Prepare for Changeable Weather

H. B. Miller, R. F. D. 10, Wo[illegible] O., writes: "By the changing of beds and weather, I took a very bad cold and sore throat. Four doses of Foley's Honey and Tar put me right in a day's time." It pays to get the genuine Foley's and avoid substitutes and counterfeits. Contains no opiates. Sold everywhere in Tecumseh.

THE Lenawee County FAIR

September 16, 17, 18, 19, 20, 1918.

Our Fair Is To Help Win The War

Your Fair is going to help win the war, is going to promote patriotism in the heart of every true American for the world's freedom!

It is an educational FOOD TRAINING CAMP, where all that is best and practical—all that is valuable and new in Food Production may be shown. Exhibits by the foremost implement manufacturers—all the new and up-to-date mechanical methods to increase the food production of the Nation—all the usual features of entertainment that goes to help balance our daily life, and brighten the dark spots we are passing.

Keeping Abreast of The Times

You cannot be satisfied with what you have accomplished, you must know also what your neighbors are doing. Our fair is given for instruction and anjoyment. It is your opportunity to show what you have done and see what others are doing. It is your chance to enjoy yourself, and it is your duty to give it your aid by attending, come!—DON'T BE A SLACKER. The Fair promotes Patriotism, Production and Preparedness.

The man that cannot learn something at the agricultural fair is either mighty wise or foolish.

The Special Free Attractions Booked Are New, Novel and Will Please Everybody

The FERRIS WHEEL GIRLS do a fast Routine of Gymnastics on a Beautiful Nickel-Plated apparatus 35 feet high.

DELLAMEAD TROUPE—Reproductions of Sculptor upon a huge revolving stage.

The FERRIS WHEEL GIRLS besides being skillful Athletes, are Talented Instrumentalists. Beautiful Costumes changed daily.

GALARMO SISTERS double flying ladders.

DO NOT FAIL TO SEE THE BOYS' AND GIRLS' CLUB WORK DISPLAY. Something new. Encourage the Boys and Girls by showing them you have an interest in their work. They are the future men and women of our land.

DALING'S PERFORMING DOGS. Revolving Table Act. Good Night Pony, and DUPREE, the Comedy Bucking Mule.

FREE MOVING PICTURE SHOW—Showing the story: "Percherons in Peace and War." An instructive and entertaining feature, while you rest.

A COMEDY ACT TO KILL THE BLUES.

Wednesday, 1:00 p. m. Thursday, 1:00 p. m. Friday, 1:00 p. m.

Race Program

2:20 Pace	$400	2:25 Trot	400	2:15 Pace	$400
2:18 Trot	400	2:24 Pace	400	2:14 Trot	400
2:12 Pace	400	2:22 Trot	400	Free-for-all Pace	400

FINE MUSICAL CONCERTS DAILY by the Tipton, Clinton, Morenci, Blissfield, Hudson, Metamora and Adrian Bands.

Something Doing All The Time!

UNPARALLED ATTRACTIONS!

UNEXCELLED EXHIBITS!

IT IS EVERYBODY'S FAIR and everybody is expected to be present!

WHATEVER YOU DO, DON'T MISS THIS FAIR!

YOU WILL COME HOME SATISFIED AND HAPPY!

ENTERTAINMENT FOR ALL AND FOR ALL A GOOD TIME!

FRIDAY, SEPTEMBER 20, will be Patriotic Day.

THE JACKIE BAND from the Great Lakes Naval Station at Chicago will give a concert at 10:00 a.m. at the Grand Stand, and again at 2:00 p. m. on the grounds. At 10:30 a. m. Hon. H. E. Vandenberg of Grand Rapids, who is touring the state with the Band, will give a Patriotic Address at the Grand Stand.

DO NOT MISS COMING FRIDAY. SHOW YOUR COLORS!

ADMISSION:—Adults, 35; Vehicles, 25c; Automobiles, 25c; Children under 16 years, 25c; Children under 8 years, Free. All School Children Free on Wednesday Only.

ONE AND ONE-HALF FARE ON ALL RAILROADS!

W. H. MOORE, PRESIDENT.

F. A. BRADISH, SECRETARY.

TECUMSEH PUBLIC LIBRARY

THE TECUMSEH HERALD

SIXTY-SEVENTH YEAR NO. 46 TECUMSEH, MICHIGAN, TUESDAY, SEPTEMBER 10, 1918 WHOLE NUMBER 4666

Thursday, September 12, we hold our

28th Anniversary Sale

On that day we offer the following

Genuine Cash Bargains:

Seal Brand Coffee (best on earth) per lb. 33c
South Sea Brand Coffee, per lb. 28c
3 lb. can High Grade Coffee, can. 80c
Large Package Quaker Oats, only. 31c
Jello, Jiffy Jell and Tryphosa, pkg. 11c
Macaroni, Spaghetti, etc., pkg. 11c
White Birch Soap, bar. 6¼c
Polo Soap, per bar 4c
Grandma Washing Powder, pkg. 4c
Bird Seed, pkg. 10c

For 28 years many people have found our store a reliable and economical place to buy groceries.

PHONE 89. F. D. AVERY

School Books!

New and Second Hand

Tablets,
Pencils,
Ink,
Erasers,
Pencil Sharpeners,
Rulers, and
all School Supplies
at

B. J. PULVER'S

Phone 80

No new accounts opened on School Books.

Chicago Foot Specialist is Coming Here

At considerable expense and trouble, we have arranged for a foot expert to be at this store

Saturday, Sept. 14, 1918

for the convenience of foot sufferers.

Examination and Advice Free

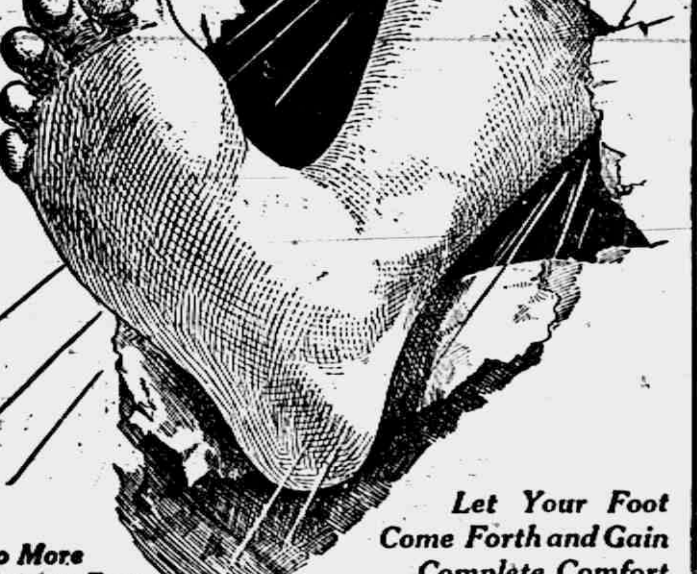
Let Your Foot Come Forth and Gain Complete Comfort
No More Hurting Feet

This expert, who is one of the Staff of Dr. Wm. M. Scholl, the noted specialist and recognized foot-authority is able to tell at once what the real cause of your foot trouble is. He knows feet as a dentist does teeth or as an architect does houses.

There is a Dr. Scholl Appliance or Remedy For Every Foot Trouble

No matter how simple or how serious your foot trouble is, he can tell you (and show you) how to gain

Immediate Relief

and a rapid correction of the difficulty. Remember the dates. Be sure to come in. Everybody welcome.

Graebner Shoe House.

"Watch Your Feet"

Read Herald Ads.

IMPROVING WATER POWER

HAYDEN MILLING CO. MAKING IMPORTANT CHANGES

Dams, Flumes and Apron Rebuilt—Object to Increase Water Power Efficiency and Conserve Fuel.

Many years before it was dreamed that a coal shortage would ever appear the water power at this place was proven of inestimable value and now it is more valuable than ever, in this time of such serious fuel difficulty. The Wm. Hayden Milling Co. appreciate all this so highly that this year they have spent thousands of dollars renewing and rebuilding their dams. The great wasteware at the mill pond has been replaced with cement, also the flumes at the mill rebuilt with the same material. The workmen are now rebuilding the dam at the race and have yet to build a cement apron at the Standish pond. This gives the "1900" flour people the best water power on the River Raisin.

NO PAPER FRIDAY

Next Week Herald Will Come Out As Weekly. Published Every Thursday

On account of removing the old and installing the new press there will be issued no edition next Friday, as it will require several days to make the change.

Next week and thereafter The Herald will be published weekly and the issue will be made on Thursdays.

Advertisers are requested to get their copy to us not later than Tuesdays so we will have sufficient time to make the display as well as the entire paper as attractive as possible.

Correspondents, please get letters in Tuesdays. If later important news is at hand send second letter or use telephone.

RED CROSS

There will be work on men's undergarments at the headquarters on Thursday, but not on Wednesday.

Mrs. J. B. Kennedy requests the attendance of workers, as it is desired to dispose of this quota as soon as possible.

Jenny C. Law Hardy,
Publicity Director.

Ask for Hay's Bread. You will like it.—adv. 9-12

LAST DANCE OF SEASON

THURSDAY

(Registration Day)

SEPTEMBER 12

WITHERELL HALL.

Coller's Orchestra

Dance 67c War Tax 8c

COME!

Notice the day—Thursday instead of Wednesday.

MOST OF YOUR EARNINGS

Go For Eatables —

So why not see that this money is wisely spent.

There is freshness to think about —and cleanliness and economy.

This suggests to us that this store might be of service to you—because its aim is to deal in grocery goodness.

How well it succeeds is a matter for each customer to decide personally.

We would be glad to have YOUR opinion.

C. M. Gilbert.

A good place to get good things to eat.

COLD Drinks

The only place you can buy Good Cold Drinks

Vernor's Ginger Ale

Stroh's
Schlitz
Excello
Bergo
Vita
} BEERS

POPS,
Sweet Cider
Wines

CALL IN

W. L. Coller

LETTERS FROM SOLDIER BOYS

From Wilfred A. Orr to Kenneth Hay.

Aug. 18, 1918.

Dear Friend:

How are you and your wife? I suppose you are having a fine summer. I am feeling fine and Benny Hastings, I guess, is alright because he looks good anyhow. We have a lot of rain over here but when the old sun shines you could not wish for anything better for it is so warm through the day time and very cool at night.

Well, I suppose you wonder why I haven't written before, but you know, as usual laziness partly and most because I can't get the time or stationery, but today is the first real chance I have had and I have written all day and still got many to answer.

We are just back from the big drive and it seems good to get a night's rest for there is no such thing as rest there, not unless it is the last rest which is forever and thereafter.

When we were on the drive it rained most of the time and we had thrown away our packs and raincoats so you can bear in mind we were wet and covered with mud most of the time. At night we would dig little holes to lay in and to help shelter us from the rain of bullets and shrapnel and of course it would rain the hole with water and drive us out.

Well, Ken, I have slept most everywhere from stores, houses, barns, chicken coops, hog pens, dugouts, box cars, tents and different places—that straight from the shoulder. A good bed to sleep in would kill me. Tell Harry to join the army and see the world.

Well Ken, I have faced some of the most dreadful fire of machine guns, shrapnel, high explosives and gas shells. Ken, you can't imagine how bad it is when they fall on all sides of you. It is the worst sensation a man can have but the darn Germans fell so fast that it seemed like a bunch of ten pins falling. We also took a lot of prisoners. They were mostly young fellows from 1[illegible] and 16 to 22 years old. They were so tired from retreating that they would fall asleep while walking. If you could only see how the towns look; they don't look, it's just a mass of stone piles. Well I must close. Hoping you are enjoying good health. Answer,

Wilfred A. Orr
Co. B. 126 Inft
Am. E. F

P. S. I am near Chateau Thierry.

Clare L. Dickinson [illegible] Mrs. Fred Poucher.

Somewhere in France
August 9, 1918.

Dear Mother:

I have received six letters from you in the last two days and sure was glad to hear from you again. I will try and answer them all in one and then tell a little about myself and what I have been doing and so on. The letters were of June 18, 29 and July 1, 8, 10.

I am glad to hear that my letter of June 1st went through in such a short time. The mail is much better getting to you. It always takes at least 30 days for your letters to get to me, but they are always welcome when they do come.

I am glad Mrs. Lawrence received her letter from Bernard. He is feeling pretty well now, although he got shell shocked the other day but not very bad. Wilfred is all O. K., got through without a scratch.

The Italians are not the only ones that have been driving the Germans back, we have been doing a little of that ourselves in the last few days. It's pretty well known that the Germans are about all in, but they have not given in yet.

I would like to know what they are going to do with so many loans back in the states.

Am glad to hear you are having such good weather in which to take care of the crops. It will help to win the war—I wish you could have some of the rain we have had here in the last month; it rains every other minute and usually a regular cloud burst. The rainy season is now on in France. The mud is about a foot deep most any place you try to go.

You should be thankful that you are getting any flour to use at all. I don't know what the American people would do if they had to live in France where they have so little to eat. We have wheat flour bread but by the time it gets to us it is usually "green mountain" bread or moldy and some sand, etc., in it.

No, we didn't go into the trenches in Alsace until June 2. We stayed on duty from 9 to 20 days up there. Not so long on the front, 9 days, and that was long enough as we were all played out and not good for very much by that time.

That was a rest camp to what this is up here, but the Germans are doomed. That is well known, but when they will give up that is the question we all want answered.

I received 18 letters and four postcards in two days and have them all to answer and it will take me three days to do that if I write as long letters as I did to you and J— 10 pages to each one.

Well, there will be a lot more of the boys to go, but I am getting so I don't feel sorry for them who are back there; they are no better than we who are on the front lines and this war must be won, and the sooner the better. There is a job for every man in the good old U. S. A. My worst thoughts of the war, before I got into it were tame to what it really is. There is nothing too cruel for the Germans to do, especially the gas.

Yes, I was back of the front line about 500 yards, but not in the second or third line. Those pictures you see are not of the front lines, for they could not get up there on account of the heavy shell fire.

I started this letter last night but had to quit on account of darkness. Yes, when we are on the front we have to make our own place to sleep, a hole in the ground. A building is a poor place—a good target for the artillery. It is well worth all a man will ever get out of it, after it is over and a great test on his nerves. The people back home have not good enough imagination to know what it is like on the firing line or in the support trench.

You sure have sent me a lot of clippings, but I had read most of them before. We get the Adrian and Detroit papers quite regular and four papers that are printed in Paris.

Well, I have only answered two of your letters and have written nearly a book, so will tell you about myself and what I have been doing the last month. About three weeks ago we left Fentain in Alsace; went from Paris and a lot other good sized cities and landed at Verbein and hiked over a big hill to some little town and stayed in the woods nearby. Left the next morning in trucks, rode all day that day until about 4:30 and landed at Chateau Thierry, hiked up in the woods and stayed all night. Got out the next night at 6:00 o'clock, hiked until 12 o'clock, then stayed in the woods again. The next morning we went through the woods to an opening, then the next night we hiked to the —— river, or rather we would call it a big ditch.

Then we started in our drive; was repulsed the first day. Then the next morning at 3 a. m. we got them on the run, and took them through all day for about 12 kilometers or 9 miles to the —— river; then they made a stand and as we had been at it for 9 days of walking and nearly nothing to eat, we were all in and were relieved.

I went through two machine gun lines of the Germans and haven't got a scratch yet, but I may the next time I have to go over. We drove them farther in 16 hrs. than any other division has in 48 hrs. that has been on the front so we will probably get some honor out of it. There is a piece in the paper about our division [illegible] you will probably read about it before you get this letter. [illegible] more than I can tell you [illegible] we are now in a woods [illegible] from ——.

Tell Edna Belding that Byron [illegible] was killed by a high explosive [illegible] on or about the 6th of this month. It may be in the papers before you get this letter. Everybody [illegible] K. Lamont Harrington [illegible] hospital somewhere with [illegible] in his nose. I don't know [illegible] it is.

So [illegible] close hoping to hear from you in the near future. Your loving son,

Clare [illegible] Dickinson,
[illegible] Infantry.
American P. O. 734 A.
American E. F. in France
via N. Y.

Esli M[illegible] to His Brother, Ovid.

Somewhere in France
August 10, 1918.

[illegible] Brother and all:

[illegible] received your [illegible] Emmett's letter just before I came into the trenches and you know just how [illegible] to get them. [illegible] game. The better you work the safer you are. It is a great life. I would like to tell you about some of the things going on but can't. Was in the bad gas attack but not affected by it. On the whole there isn't the danger over here that most people think.

Ovid, there is not a thing I can ask for. I haven't had anything given to me, outside of the government issue.

When I get back to a town I sure will remember Mary Jane as I have plenty of money.

We have all we can eat and plenty of tobacco and when we are where we can get wine and beer, we are permitted to have it.

The Y. M. C. A. is doing a part in this war that should be appreciated by all people.

Write as often as you can as a letter in the trenches is always welcome. There isn't much to write. I am in fine health. Love to all.

Your Brother Eslie.

P. S. Send me the addresses of the other fellows from home, as I might see them.

August 13, 1918.

Dear Brother and all:

I wrote you a note in the trenches and I will write you a little more since I have a chance to rest and get a bath. Haven't had my clothes off for over a week, as it was awful muddy the first few days in the trenches.

We have had some exciting times and will be glad to get back to the Y. M. C. A. and hear a little music and where we can make a little more noise.

I sure do feel fine since I have had a good bath.

Love to all, your brother.

Esli.

P. S. I don't know what is the matter: I don't receive any mail from Chicago. Write them and wake them up, as a letter in the trenches is worth a lot.

Percy A. Bowen to His Mother, Mrs. Ellen M. Bowen.

On Board Ship, Thursday, Aug. 7.

My Dear Mother and All:—

Will start a letter to be mailed as soon as we arrive. The last letter I mailed you about an hour before getting on board, so you will know when we started and I expect the card I mailed when I got on board will be forwarded as soon as we arrive and the word is cabled back so you will know how long we were making the trip.

All mail will be censored from now on and there is so much that we cannot write about that I don't know whether I will be able to write much of a letter or not, as almost everything I would like to tell has the ban on it.

One of the new rules is to write on only one side of the paper instead of both as previously, so that censored parts may be cut out with scissors and not spoil both sides.

When we started on this trip, as soon as we left the harbor and got into the ocean, we hit a storm and high sea. It didn't give us a chance to get used to the ocean roll at all and almost every one on board was sea sick. I came nearer being sick than on either of my other trips across, but didn't quite lose my lunch and have been right on hand for every meal. G. P. B. and I are still together and guess he is even a better sailor than I, as it did not affect him hardly at all, and we thoroughly enjoyed standing on the deck and watching the big waves roll.

I was looking forward to this trip with pleasure and although there are so many of us on board that the sleeping and eating accommodations do not compare very favorably with my former trips, we are getting used to it now along with a lot of other things in the army.

We heard before leaving that they only allowed us an hour or two on deck a day so I was very agreeably surprised to find out that they let us stay on deck all day and all night if we want to.

The night of the storm I slept on deck until 2 a. m. so as to stay in the fresh air rather than trust myself inside where it was close. I have had two days of guard duty while on the trip and while not standing guard we sleep on deck. (During those two days.)

Most everyone sleeps in hammocks hung to the ceiling and the rest on mattresses on the floor. This old ship gets thoroughly cleaned all over every day and then inspected by both ship and army officers, but there are so many of us it is not much work for each one.

The Y. M. C. A. have a big library on board so we have all the reading matter we want. We have victrolas and some good [illegible] together. We have boxing gloves and do a lot of boxing all day. Yesterday p. m. we had a regular boxing tournament and saw some good fights as there are a good many professional boxers in our regiment.

Two days ago in the p. m. we passed a school of whales. There were a great many around the ship rolling on the surface and spouting water. We went through several schools of porpoise, the fish that jump out of the water, but I have told about these from my other trip.

We have been getting the news by wireless every day about the war, ball games, etc., so you see we are not entirely cut off from the world.

No one seems to show any nervousness about danger from submarines and in fact I don't believe there are any. We are traveling safer than we would in times of peace for there might be an accident of some kind then but every precaution is taken now. Before we went days without seeing any other ship, but now we have lots of company.

After the first night we have had ideal weather all the trip. No high waves at all or hardly any fog so we have been able to make all possible speed. Outside of a couple days of cold weather when we had to get out our overcoats we have laid in the sunshine on the decks all day and have read a lot of good books.

The last mail I received was your card written in Coldwater July 21st and addressed to Camp C.

I have never received any of the A. E. F. addressed mail but expect it will follow me and some time later will get a lot of it all at once.

This has been a long rest from letter writing, as they couldn't be mailed back, and different from camp life, have had plenty of time to write.

This is rather chilly afternoon and the boys are mostly inside around the mess table writing, reading, playing checkers, dominoes, cards and cleaning rifles, so time doesn't hang heavily on our hands. Although this is an idle life we will all be glad to get on land again and get into active training. Am feeling fine and hope you are all well at home.

Have got new orders now for my address. It is

Pvt. Percy A. Bowen,
Co. M. 340th Inft.
Amer. Ex. Forces,
via New York.

MARRIED IN DETROIT

Glenn W. Griswold and Miss Sylvia Andrews, Former Tecumseh People.

Announcements reading as follows are being received:

"Married, Glenn W. Griswold of Sandusky, Ohio, and Miss Sylvia Andrews of Detroit, September 7, 1918."

Both are graduates of our high school, Glenn living here with his parents, Mr. and Mrs. Wm. Griswold now of Milan and Miss Andrews is the daughter of Mr. and Mrs. W. J. Andrews of Detroit, but until a few years ago residents of Ridgeway.

Mr. Griswold was connected with the Ford Motor Co. in Detroit for some time, but a year or more ago became the senior member of the Griswold & Wagg Motor Co. Sandusky. He is a hustling young fellow and bound to make good. Both have hosts of friends in this locality whose best wishes are theirs. The young people are taking a honeymoon auto trip through Ohio before beginning house keeping at Sandusky.

Here We Come!

right back in print to tell of the Good Things waiting you.

Buy all [illegible] Dry Goods and Ready-to-Wear that you need early and save money. Our stock is complete.

BEAUTIFUL NEW DRESSES—
—NEW GEORGETTE AND SILK WAISTS

Are nearly all in stock ready for your selection.

MAKE US SHOW YOU.

BUY LIBERTY BONDS—
BUY WAR SAVING STAMPS—

Your Bonds and Stamps are safe as bank deposit—always good.

Visit our store Thursday evening. Last Free Show. Great time.

Fred Rosacrans & Sons.

CONDENSED STATEMENT
—of—
Tecumseh
State Savings Bank

at the close of business August 31, 1918, as rendered to the State Banking Department.

RESOURCES

Loans and Discounts	$179,085.52
Bonds and Mortgages	256,494.80
Overdrafts	304.71
Furniture and fixtures	6,142.56
Real Estate	190.75
Stock of Federal Reserve Bank	1,600.00
[illegible] in Banks	167,245.04
	$611,063.38

LIABILITIES

Capital Stock	$ 26,000.00
Surplus	26,000.00
Undivided Profits	7,865.26
Deposits	551,198.12
	$611,063.38

...Fall Millinery...
OPENING

THURSDAY AND FRIDAY
September 12th and 13th

A large and complete display of Fall and Winter Millinery at right prices.

MISS M. FOSTER.

TECUMSEH CO-OPERATIVE ASS'N.

Plenty of Rosen Rye and Seed Wheat

C. D. BEEBE, Manager.

The Herald $1.50

TECUMSEH'S
LAST ENTERTAINMENT!
Thursday, Sept. 12;
(Registration Day)
instead of Wednesday, Sept. 11.

Clinton Band
AFTERNOON AND EVENING
2:30 and 7:30.

All Stores Closed
Wednesday Night, Sept. 11

BIG SHOW!

THE REPORT OF THE CONDITION OF
LILLEY STATE BANK

The Lilley State Bank at Tecumseh, Michigan at the close of business, August 31st, 1918, as called for by the Commissioner of the Banking Department

RESOURCES	COMMERCIAL	SAVINGS	DOLLARS CTS
LOANS AND DISCOUNTS, viz.:			
a Secured by collateral		95265 90	
b Unsecured	168813 75		
Total	168813 75	95265 90	264109 65
BONDS MORTGAGES AND SECURITIES, viz.:			
a Real Estate Mortgages		133571 22	
b Municipal Bonds in Office		34000 00	
d U. S. Bonds and Certificates of Indebtedness in Office	60000 00	19350 00	
f War Saving and Thrift Stamps		1821 95	
Total	60000 00	188923 17	248923 17
RESERVES, viz.:			
Due from Federal Reserve Bank	27559 23		
Due from banks in reserve cities	27965 84	25166 89	
Exchange for cleaning house		2921 00	
Currency		8562 00	
Gold Coin		505 00	
Silver Coin		909 50	
Nickels and Cents		578 25	
Totals	55525 07	38642 64	94167 71
COMBINED ACCOUNTS, viz.:			
Overdrafts			73 12
Furniture and Fixtures			5000 00
Stock of Federal Reserve Bank			1800 00
Total			614073 65

LIABILITIES			DOLLARS CTS
Capital Stock			40000 00
Surplus Fund			20000 00
Undivided Profits, net			11255 88
COMMERCIAL DEPOSITS, viz.:			
Commercial Deposits Subject to Check		196880 62	
Certified Checks		108 73	
Total			196989 35
SAVINGS DEPOSITS, viz.:			
Book Accounts—Subject to Savings By-Laws		279062 84	
Certificates of Deposit—Subject to Savings By-Laws		66755 58	
Total			345818 42
Total			614073 65

State of Michigan, County of Lenawee ss.

I, H. S Temple, Cashier, of the above named bank, do solemnly swear that the above statement is true to the best of my knowledge and belief and correctly represents the true state of the several matters therein contained, as shown by the books of the bank.

Subscribed and sworn to before me
this 7th day of September 1918.
G. Arthur Rathbun, Notary Public.
MyCommission expires September 13th, 1921.

H. S. Temple, Cashier.
Correct Attest:
R. A Heesen
Albert S. Cummins
Frank J. Temple. } Directors

THE REPORT OF THE CONDITION OF
TECUMSEH STATE SAVINGS BANK

The Tecumseh State Savings Bank at Tecumseh Michigan, at the close of business August 31st, 1918 as called for by the Commissioner of the Banking Department

RESOURCES	COMMERCIAL	SAVINGS	DOLLARS CTS
LOAN AND DISCOUNTS, viz.:			
a Secured by collateral		54835 26	
b Unsecured	110875 26	9000 00	
c Items in transit	4375 00		
Total	115250 26	63835 62	179085 52
BONDS MORTGAGES AND SECURITIES, viz.:			
a Real Estate Mortgages	18713 17	144907 51	
b Municipal Bonds in Office		69650 00	
f War Savings & Thrift Stamps	519 12		
g Other Bonds		22705 00	
Total	19232 29	237262 51	256494 80
RESERVES, viz.:			
Due from Federal Reserve Bank		22605 12	
Due from Banks in Reserve Cities	13661 36	47273 90	
U. S Bonds and Cert of Indebtedness carried as reserve	15000 00	50000 00	
Exchange for clearing house	455 82		
Currency	6124 00	5000 00	
Gold Coin	325 00	2000 00	
Silver Coin	2398 90		
Nickels and Cents	160 52		
Total	39025 60	126879 02	165904 62
COMBINED ACCOUNTS, viz.:			
Overdrafts			304 71
Furniture and Fixtures			6142 56
Other Real Estate			190 75
Outside Checks and other Cash Items			1340 42
Stock of Federal Reserve Bank			1600 00
Total			611063 38

LIABILITIES			DOLLARS CTS
Capital Stock			26000 00
Surplus Fund			26000 00
Undivided Profits, net			7865 26
COMMERCIAL DEPOSITS, viz.:			
Commercial Deposits subject to Check		132431 10	
Certified Checks		273 70	
Total		132704 80	132704 80
SAVINGS DEPOSITS, viz.:			
Book Accounts—Subject to Savings By Laws		358349 32	
Certificates of Deposit—Subject to Savings By-Laws		60144 00	
Total		418493 32	418493 32
Total			611063 38

State of Michigan, County of Lenawee ss.

I, Guy E Nemire, Cashier, of the above named bank, do solemnly swear, that that the above statement is true to the best of my knowledge and belief and correctly represents the true state of the several matters therein contained as shown by the books of the bank

Subscribed and sworn to before me
this 6th day of September 1918.
William L. Coller, Notary Public
My Commission expires September 4, 1919.

Guy E Nemire, Cashier
Correct Attest:
C A. Slayton
J. H. Smith
Guy E. Belding } Directors

THE TECUMSEH HERALD
E. H. Ahrens, Publisher

SUBSCRIPTION RATES

IN LENAWEE COUNTY
One year, payment in advance $1.50
OUTSIDE OF LENAWEE COUNTY
One year payment in advance $1.75
To all points in Canada or other countries outside of the United States where 1 cent postage is required $2.00 per year in advance.

There will be no deviation from the above rates.

Entered in the postoffice at Tecumseh, Mich., second class mail matter.

Telephone Number, 36 2r

Editorial Comment

Tecumseh's entertainment committee of the Chamber of Commerce has completed arrangements for the entertainment of people by putting on the customary summer free midweek show, Thursday, selective draft registration day and a nationally proclaimed holiday, instead of Wednesday. The business men are co-operating by keeping their stores open and offering special bargains for that day.

At first thought it would seem that on a holiday business should be suspended. Some towns have made such provisions. But on second thought we we believe that open stores on this occasion more practical. With the stores all closed the holiday would look tame; men who come to town to register, their families or friends that accompany them, would have no choice but stand around on the streets. The show and band concert is a good idea and we feel assured that thousands of people will take advantage of the attractions to meet in the "biggest little town on earth" on this very important day. Yes, we believe for the benefit of the visiting public open stores will be a great accommodation Thursday.

While the war is progressing so favorably for the Allies, who day by day are driving the enemy from invaded territory, we must not become over-confident and conclude that the war is won. It is not won by any means yet, and the great sacrifice and cost of conflict will be brought home to us with greater force as the weeks go by. Since our boys are getting into action the casualty list has been growing and we must expect it to grow and strike nearer and nearer home. We are just beginning to feel the burden and we must prepare ourselves for continued heavy pressure. In addition we must not forget to "Keep the Home Fires Burning" by working together for community welfare—keep things moving.

When the men that register Thursday are called into service it will mean added hardships at home and for this we should prepare as cheerfully as possible. We must work harder—we must do team work to successfully work out the great problem. Whatever we do we must not lie down now when victory is in sight.

"It was the best Herald ever published in Tecumseh!" exclaimed a well known Tecumseh business man after reading Friday's issue. We are receiving many similar compliments, but, better still, we are receiving numerous new subscriptions, not only from Tecumseh, but surrounding territory.

This week we are obliged to ask the indulgence of our readers for this issue will be the only one this week. To install our big new press the old one must first be torn down and removed. This will require much time and labor. In addition to this we are handicapped by the office being in the hands of the decorator. When we do emerge from the existing chaos we will have a handsome office equipped to issue a first class paper.

Next week and thereafter the Herald will be published on Thursdays in eight page form. This step is taken, as stated before, to abide by the newsprint conservation order of the paper and pulp department of the war board. We feel confident that the patrons will not object to the change for patriotic reasons if for no other.

Sunday was one of the quietest days Tecumseh has seen in years, due to the gasless Sunday request of the national fuel administration. The gasless request was obeyed more generally than the previous Sunday and an automobile on the street actually attracted curious attention, in fact it made occupants feel conspicuous. As near as can be expected it was a hundred per cent patriotic demonstration in Tecumseh.

..Fall..
Millinery Opening
Thursday and Friday, 12-13

A Full Line of the Newest Fall Models.

Alice M. Owens.

Special for Thursday:
BOYS' OXFORDS, sizes 9-4

New line of Fall School Dresses
MRS. P. C. SNELL.

Ferndell Food Market.

Don't wait to do your pickling any longer. Cauliflower, cucumbers, pickling onions, green and red peppers are at their best now, so get them now while they are at their best. We carry a complete line of all canning articles and the best of vinegar and spices.

Are you using our Hoodoo Muskmelons? If not you are missing the best that grows—yellow meat, sweet and very juicy. Also plenty of fine water melons—2 for 25c.

Hosfra kills flies instantly. Best thing we ever sold for flies. Call and see demonstration.

Thursday being our last entertainment we will have two extra attractive specials:—

Flake White Soap.................5 Bars for 29c
(Two lots to a customer.)
Shredded Wheat Biscuit................2 for 25c
(Three lots to a customer.)

New shipment southern Head Lettuce, New Sweet Bermuda Onions, Sweet Potatoes, large, heavy Cabbage, Osage Tip Top and Hoodoo Musk Melons, Home Grown Celery, Slicing Cucumbers, Red and Green Peppers, Hubbard Squash, Home Grown Onions, fresh shipment McKenzie's Pancake Flours, all kinds and sizes Teco and Aunt Jemima Buckwheat and Whole Wheat Compounds.

Don't forget to call on us if you want to buy canned goods by the dozen, as we have the quality and price that will please you.

Karo Corn Syrup, all sizes and kinds, and plenty of it.

When in town Thursday don't fail to give our store a call as we will make extra effort to have the finest display of good things to eat ever shown in Tecumseh.

Vegaco Nut Margarine, best yet, 35c lb.
Good Luck animal fat Margarine.
Tecumseh Creamery Butter.
Dairy Butter scarce, but we get some.
All orders appreciated.

ALDRICH & SON,
UP-TO-DATE GROCERS PHONE 246

Gasless Sundays ought to bring one benefit. It should fill the churches of town with men. As noted so far, many Tecumseh men have not formed church going habits. Wonder why? It is not because the pastors are not intelligent men because we have the best there are. Churches are community institutions and should be supported by the people of the community, not only with money but by their presence. Try it next Sunday and see if you will not get some new idea that will set your gray matter in motion.

A Lansing dispatch says: "The state of Michigan received a net profit of $330,813.53 from the Michigan state prison at Jackson for the year ending June 30, 1918, after deductions of $61,873.81 for depreciations on buildings, machinery and equipment and $63,383.35 for wages paid inmate labor, had been made. This record is shown by the annual report Friday by Edward Frensdorf, chairman of the board of control, who Monday relinquished the control of the prison to the new warden after 11 months as acting warden."

This is a splendid showing for Mr. Frensdorf, and as a reward for his efforts he is fired by politics from a position that brought him no salary.

Another Lenawee gentlemen, who is recognized as an able jurist, well versed in law matters, is our friend, Hon. B. L. Hart, circuit judge. At a meeting of Michigan circuit judges in the supreme court room in Lansing last week Judge Hart was elected vice president of the organization.

We wish to thank the editor of the Clinton Local for the nice little puff given the first edition of The Herald last week. The Local is one of the best papers in Southern Michigan and we are pleased to note that the Pirkstone Bros. are making good as publishers.

Tecumseh can boast two excellent banks and we are pleased to announce that the managements have voluntarily decided to use the advertising columns of The Herald as a means of communication to their patrons and the people of the community generally. In this issue will also be found the financial statements of these institutions and it is well that people should read them and thus know what reliable banks we have. We wish also to commend the banks on their liberal plan of keeping open house Saturday evenings for the benefit of their patrons. It is a convenience that many towns can not boast of.

ALVA CODDINGTON

Member of Once Prominent Tecumseh Family, Passed Away at Hart, Mich.

Word comes to friends here of the death of Alva J. Coddington of Hart, Mich., which occurred August 28th. Mr. Coddington comes of a well known Tecumseh family being the son of the late A. P. Coddington. He married for his first wife, Helen F. Church a sister of George Church and Mrs. Eugenia Gordon. She died in 1890. Mr. Coddington was in business here a short time, buying the book stock of Adamson Bros. He leaves a wife and children.

MARRIED IN ADRIAN

Bert Prichard Marries Mrs. Mary McClelland of Chicago.

Bert Prichard of Tecumseh and Mrs. Mary L. McClelland of Chicago were married Saturday afternoon at the home of Mr. Prichard's sister Mrs. Joseph Mattausch, in Adrian, the Lutheran minister of that city officiating. Mrs. McClelland lived here about four years ago and has a number of friends in and about the village who will be glad to welcome her return. He runs a pump business, having a store on North Evans street. They will reside in this village, for a time living with his brother, Edward and wife.

FOOT SPECIALISTS

Mr. and Mrs. C. N. Graebner Authorized to Practice as Such.

Mr. and Mrs. C. N. Graebner are now full fledged practipedists, which in every day English means doctors of ailments of the feet. For the last 25 years Mr. Graebner has studied the feet of his fellows and recently he and Mrs. Graebner, appreciating the fact that there ought to be a foot specialist in town, took up the study and before the examiners in Detroit have passed with high standings and received their diplomas.

Local and Personal

The Comfort school has ordered a service flag bearing ten stars.

Harry Tansley is in Detroit for the week, going to the city yesterday.

Miss Lucile Fox of Flint has been visiting her uncle, Warren Fox, and wife.

Mrs. Jay Hill and three little ones went to Detroit Monday for a week's stay with relatives.

Mrs. James Lowry, jr., was a passenger for Lyons, Mich., yesterday to visit her people.

Mr. and Mrs. O. B. Finch go this week to Ridgeway, Pa., to visit their daughter and family.

Homer Hanham returned yesterday from Detroit to work for the Webster Anderson Co.

R. W. Puffer goes to Lansing today to attend the Retail Dry Goods Merchants' association.

Mr. and Mrs. John H. Smith returned Friday from a week at Detroit and over in Canada.

Mrs. W. H. Pavey and daughter, Lethia, visited the former's sister, Mrs. Geo. Ziehr, Saturday.

Rev. W. Rex was in Coldwater yesterday and today attneding the meeting of the Monroe Presbytery.

Ed Rogers, Ed Berry and Duaine Service and the ladies were at Sand lake from Saturday to Monday.

Eugene Resacrans went to Ann Arbor today after his wife and little Helen, who had been there for a week.

The ladies of the Friends unit will meet with Miss Anna Satterthwaite Thursday afternoon to sew for the Belgians.

Mrs. Emma Kloffenstein and Miss Alma were guests of Mr. and Mrs. Paul Hunt in Toledo from Saturday to Monday.

Jonas Hatfield of Addison was a guest of his cousins, Mrs. Lyman Howe and Mrs. Wm. Waldron, Sunday and Monday.

Mr. and Mrs. Leon VanDuesen of Clinton and Miss Anna Schreder visited their brother, Ed Schreder, and family over Sunday.

Mrs. Jay St. John went to Cleveland yesterday to visit a niece and meet her son, Richard Wenton, of the U. S. S. Mongolia, who is off on a 72 hour leave.

A rube band was an attraction on our street today that drew some attention. The bunch of musicians were garbed in ludicrous costumes and the object of the trip here was to advertise the big Red Cross carnival and home coming at Milan September, 11 and 12.

PLACES FOR STORAGE WANTED

SURVEY FOR WAREHOUSES ORDERED IN MICHIGAN.

Frank J. Temple Appointed Supervisor of Survey for Tecumseh—Inform Him if You Know of Available Buildings.

The war department has asked for a hurried survey of all warehouses and storage space in Michigan. This survey has been put up to the Real Estate Association of the State of Michigan, and the president of the association became busy at once and drafted men in all towns of Michigan into service.

In Tecumseh Frank J. Temple of the Lilley State Bank has been appointed supervisor of the work. Mr Temple would be pleased if any who know of such places to inform him at once.

Here are some of the questions to be answered in regard to buildings: Construction of building. Is it sprinkled? What railroad is it on? How much floor space, square feet? How many stories? Has it freight elevators? Is it heated; type of plant? What rental is asked? How soon can be possession be had? Names and addresses of parties from whom detailed information can be had.

THURSDAY'S PROGRAM

BEST FREE ENTERTAINMENT OF SEASON.

Registration Day Will be Gloriously Celebrated — Come to Town and Enjoy the Fun.

The program Thursday looks like the best yet and, as it is the last of the season, we look for a big crowd. We only hope the weather man will be kinder than last week.

The acts as promised by Manager Jones are:

Murray Trio, novelty act.
Albino and LaPorte, accordian and guitar.
Roma Duo, singing.
Concert by Clinton band.

The band will be on deck for both afternoon at 2:30 and evening at 7:30.

As it is Registration Day, a bigger time than ever is expected and your friends are sure to be here.

Mrs. Holdridge entertained Mrs. Mary Whelan of Tipton Saturday and Sunday.

Walter Furgason and wife of Detroit visited his sister, Mrs. Guy Belding Saturday.

The Presbyterian C. E. will be entertained at the manse Friday evening. All the young people of the church are urged to attend.

Mr and Mrs R. A. Heesen and his sister and husband, Mr. and Mrs. J. L. Frann, of Peoria Ill, started Saturday on an auto trip to South Bend, Ind

Geo. H. Turner and daughter, Miss Gussie, came from Flint Saturday to remain for the rest of the month with Frank S. Turner and family.

We have several letters, good ones, which had to be left over for our next edition on account of the chaos existing in our print shop this week.

The merchants of our town are fairly well represented in The Herald today. Before many weeks nearly all of them will be talking to our readers.

The Misses Casey, Young, McIntyre, Malott and Manow of A. Krolik & Co., Detroit, were guests at R. W. Puffer's and Miss Suzanne Casey over Sunday.

Mr. and Mrs. James Murphy, Miss Fern and James E. Murphy drove to Camp Custer and return Saturday. Hans Christianson returned with them for a Sunday furlough.

Mrs. Fred Merkle and daughters Jeannette and Marguerite, of Ormond, Fla., are visiting her mother, Mrs. Richard Putnam. Mrs. Merkle, as Miss Ethel Brownson, was a compositor on the Herald. She and the little girls will remain in Tecumseh while Mr. Merkle, who is with the Chicago Nationals, plays in the world series against the Boston Americans. The couple became acquainted while Mr. Merkle played as first baseman when Tecumseh was in the South Michigan League.

FARMERS, ATTENTION!

Good prices for your poultry now fowls 21 to 27c, broilers 27 to 80c. Eggs strictly fresh 42c; whites 45c; as they run (rots out) 40c.

Williamson Bros.

CLASSIFIED ADS

WANTED—A partner competent to assist in buying and selling poultry, eggs, pelts, hides and furs for the coming season—or will sell the place of business. Thomas Aicken, phone 72. -9-27

FOR RENT—Desirable house or North Pearl. Electric lighted, good well and cistern, big garden and barn. Mrs. P. C. Snell.

WE BUY ALL KINDS OF JUNK and pay the highest price for rags 'Phone 372. We come after them Place at old Brewer's foundry. D Gbertner.

FOR SALE OR RENT—A house and nearly three acres of land, large hen house and berry patch. Enquire of Mrs. Martha Hornbaker, Tecumseh, Mich. 8-26 1mo.

WANTED—Girl to do light house work and look after small children. Apply Mrs. J. G. Widdifield, St Peter's rectory. 8-30-tf

I AM PAYING THE HIGHEST price for junk; $1.00 per cwt. for scrap iron; 3c for rags; 6c for rubbers delivered to my place, first house on west side opposite electric plant. Louis Kozel, Telephone 351. 8-30-tf

FOR RENT—East half of my house on Pottawatamie street. Four pleasant rooms. Mrs. May Mobbs.

GALLEY—SIX cmfwy shrdl shh
FOR RENT OR SALE—The house known as S. M. Smith house, 305 North Pearl street. Electric lights, sewer connections and in fine shape. Enquire of Mrs. Hettie A. Temple, 115 Pearl street, or call phone 52—3r. 9-10tf

The Man Behind the Gun
and the
Man Behind the Plow.

are united in the common purpose of winning the war for humanity.

The task of each, however different, is alike necessary to success.

While our boys are demonstrating their bravery under fire "over there" our farmer-patriots are backing them up by increased production "over here."

This institution co-operates.

The Lilley State Bank.
Tecumseh, Mich.

Word has come to Mr. and Mrs. John Welch of the death of their nephew, Oscar Patterson, of Mt. Pleasant. He was killed in action August 6th. He had been in France since October.

Mrs. J. F. N. Bowen, Mrs. F. E. Bradley, Mrs. Mary Smeltzer, Mrs. F. D. Rector, Mrs. R. B. Gillespie and Mrs. Ella Sheldon have gone to Sand lake to spend the week at the Bowen cottage.

Mr. Sampson, sr., former editor of the Tecumseh News, Mr. and Mrs. Lawrence Sampson, Mr. and Mrs. Bert Giles, all of Plymouth, were supper guests at Mrs. R. B. Gillespie's Saturday.

Mr. and Mrs. J. N. Satterthwaite have received a letter from their son, Joe, dated "somewhere in France, August 18th." So some of the 85th division are in France.

Friday evening at 6 o'clock, or as near that itme as possible, the members of the Baptist church and friends of the church will have a pot luck supper in the chapel in honor of Miss Julia Hough, who expects to soon leave Tecumseh.

New Royal Theatre
SEPTEMBER 12, AFTERNOON AND EVENING
Daintiest, Prettiest of Screen Stars
MARY MILES MINTER
—in—
"SOCIAL BRIARS"
What happened to a girl who ran away from a sleepy village.
USUAL PRICE. We do not open Wednesday.

FLOUR

According to the latest government ruling regulating the consumption of FLOUR, we are pleased to advise that you can purchase one-eighth of a barrel of 1900 FLOUR by buying with it only a 5 pound sack of

HAYDEN'S CHOICE BOLTED YELLOW CORN MEAL

1900 and White Star Flour

are made according to the requirements of the U. S. Food Administration, (our license No. E7528) but are not what is called Victory War Flour, but the same old unblended kind. We believe the housewife would prefer to choose and mix her own 20% substitute.

For a breakfast change try
MEAT OF WHEAT BREAKFAST FOOD
2½ Pounds, 25c. All Grocers.

According to the government ruling consumers may purchase without a substitute HAYDEN'S WHOLE WHEAT FLOUR, MEAT OF WHEAT BREAKFAST FOOD, or HAYDEN'S STONE GROUND GRAHAM.

THE WM. HAYDEN MILLING CO.

Fertilizer

Fresh car Swift & Company's
WHEAT
Fertilizer, just in. Take it from car and save money. Phone 140.

ANOTHER CAR CEMENT NOW UNLOADING.

Moore Bros.
'PHONE 140.
Dealers in Lumber and Coal.

Is Buying an Automobile Now a Good Investment?

Overland
LIGHT SIX TOURING

The man who needs an automobile will never see the time when he can invest in one to better advantage than right now. Certainly a greatly reduced production gives an additional money value to every good car in existence.

Most people who drive cars are obliged to have them to keep up with their work; think what the extra cost to them will be if they are obliged to buy next year. It has been conservatively estimated that a million new cars a year are necessary to replace those that become useless through age and wear.

The answer in face of a curtailed production is plain: If you decide to wait until next year, you will have to pay the price.

We are in position to make deliveries today; how long we can do so, of course, is uncertain. If you buy an OVERLAND of us, you will receive the best there is in APPEARANCE, PERFORMANCE, COMFORT, SERVICE, PRICE.

Saginaw Silo

LAST CALL FOR SILOS

We have just received a few extra silos both in REDWOOD STEEL-BUILT and FIR STEEL-BUILT.

To save your corn and obtain the lowest priced feed on earth, erect a silo.

We will help you in the erecting and on terms.

Do it to-day. Call us by phone No. 25.

SAVE MONEY

Look at the price of gasoline; what will it be soon if you can get it all? Can you afford to burn gasoline and have to heat your kitchen by other means? Better get a stove that will do your cooking and heat your kitchen at the same time.

We have in stock ready for delivery a full line of JEWEL ranges and heating stoves. Several sizes of JEWEL Pipeless furnaces. A stock of SOUTH BEND MALLEABLE STEEL RANGES.

The government says the use of iron for this class of goods must be cut down; where will the price of stoves, ranges, and furnaces go to? We purchased at low prices, and are selling at low prices. Will you wait or buy now?

LARGE FEED DOOR "EASY TO FEED FUEL"
QUICK HEATING STEEL BODY WITH TOP LINING
HEAVY CAST IRON LINING TO PROTECT BODY
HOT BLAST TUBE TO SUPPLY SUPER HEATED AIR TO BURN SMOKE
EXTRA HEAVY CAST IRON FIRE POT
DRAW CENTER SHAKING GRATE "NO TROUBLE TO REMOVE CLINKERS AND ASHES"
AIR TIGHT ASH PIT DOOR
LARGE ASH PAN
AIR TIGHT SCREW DRAFT REGULATOR

L. E. Temple & Co.
TECUMSEH - MICH.
TEMPLE Service Insurance

Heating Stoves

Now is the time. We have complete stock—all kinds of fuel.

Owing to the commandeering by the government of nearly all metals, future shipments are decidedly uncertain. Do not delay—today is today.

SATTERTHWAITE BROS.

Thursday Special!

We want everyone to try our 30c Tecumseh Chief Coffee, so for Thursday we offer—

ONE POUND 30c COFFEE FOR 25c

One pound to a customer and none delivered or charged at that price. Be sure and call Thursday and get your pound.

We carry a full line of the BEST GROCERIES.

Let us have your orders.

E. J. LOWRY
Phone 37.

Read the Merchants' Announcements

LOCAL AND PERSONAL

Harry Moore was in Chicago on business the last of the week.

Born, Thursday, a daughter, to Mr. and Mrs. John Winterstein.

Regular meeting of the Pythian Sisters Wednesday evening at 7:30.

Miss Alice Cutting returned to her school work in Battle Creek Friday.

Mrs. James Meade and children of Detroit were guests last week out at Will Gibson's.

Mr. and Mrs. James Kennedy have as their guest Miss Mildred Comstock of Columbus.

Percy Slater was up from Toledo Sunday, visiting his family. He has a position in Toledo.

Mrs. Helen Clark has moved into the lower apartments in her home and is nearly settled.

Leon Farwell returned Saturday to Coldwater after spending a month with Mr. and Mrs. M. G. Tenny.

Mr. and Mrs. C. V. N. Munro arrived home from St. Clair Flats yesterday, after a month's outing.

Mr. and Mrs. Frank Rude and Miss Mary Avery are at the Rude cottage, Devil's lake, for a few days' outing.

Miss Goldie Palmin was home from her school work in Detroit Saturday to assist in The People's Store during the absence of her father.

Chas. Flager, after a week spent with his mother, Mrs. Wesley Flager, left this morning to visit a sister at Sears, Mich.

Mr. and Mrs. Wm. Barrett are moving today into the Slayton house on South Maiden Lane, just vacated by Mr. and Mrs. E. M. Coller.

Mrs. C. F. Dibbert and daughter returned today to Milan after a visit since Saturday with her father, J. C. Critchett, and aunt, Mrs. E. M. Lewis.

Mrs. Hardy Greenfield, who has been very iill for several weeks, has been moved to the home of her mother, Mrs. Wesley Flager. She is some better now.

Mr. and Mrs. Frank Atkinson of Jackson were guests Thursday and Friday at Geo. Ziehr's. Mr. Atkinson, who is a cousin of Mrs. Ziehr, is a police captain at Jackson.

Mr. and Mrs. F. G. Lewis, Mr. and Mrs. H. S. Bredow, Mrs. Abner Wilson and her guest, Mrs. Alexander of Chicago, spent from Saturday evening to Monday morning at Wolf lake.

All the men between the ages of 18 and 45 in the township of Tecumseh will register at the council building in the village of Tecumseh next Thursday, between the hours of 7 a. m. and 9 p. m.

Dr. and Mrs. Hartzog have just received word that their son, Justin has been promoted to first lieutenant. He has complete charge of the construction of a medical camp at Oglethorpe, Ga.

Mr. and Mrs. Samuel Boyce, Misses Ethel McIntyre, Eula Schwartz and Marjorie Boyce were in Ann Arbor Saturday, going to engage rooms for Marjorie and Ethel who will attend the Normal this year.

Bradley Scudder of Macon has received the message stating that his son, Jesse, who was wounded recently in action, is now in a hospital at Portsmouth, Va. Jesse is a graduate of the Tecumseh schools and well known here.

Mr. and Mrs. Rolland Crane and little Barbara returned yesterday to their home at Evanston, Ill., after spending the summer here with his parents, Mr. and Mrs. T. C. Crane. Dr. and Mrs. Verner Crane were over from Ann Arbor for the weekend thus completing the family circle.

Friday afternoon while Paul Bowen was running a corn binder, a stalk became twisted and in reaching to straighten same, the fore finger on his left hand was cut off between the first and second joints. Drs Hardy and Beardsley were called and rendered the necessary attention. At present the hand is doing finely.

H. Brewer & Co. have received an order from the government for 28,000 aiming posts to be used by the artillery section of the ordnance department. The manufactured article is to be delivered at the rate of 6,000 per month and our factory is in shape to handle same. While the article is small and the order not overly large, still it is a pretty good sized order to come to our town.

"The Unbeliever," given at the Bradley Sunday and Monday nights, was about the best patriotic picture shown here.. Not only was it full of patriotic sentiment, but gave the story of a human soul in throes of unbelief. Over 2,000 U. S. troops were used in the composition of the picture and the events of horror in Belgium were vividly portrayed.

At the Bradley on Friday evening a group of Kanius Hawaiians gave an excellent program along with the picture, which was a splendid one, Norma Talmadge in "The Secret of the Storm Country" The Hawaiian music, so popular now, drew out a big crowd and their program was varied with Hulu Hulu dances and several American selections. The company played ukaleles and guitars and their music was a great treat.

Harold Gove, son of Mr. and Mrs. Irving Gove has enlisted in military service, so last evening a great company of the neighbors and other friends, about 150 in all, gave him a farewell party at the home west of town. A nice supper was served and later Albert Howard presented him with a wrist watch as a souvenir of the evening and a token of the pride and love of his friends. The time of his departure has not been received.

A big crowd attended the ball game Sunday, when the clerks played a picked team from the shops. Now, those clerks are some players, but even an assortment of pitchers could not hold the big fellows from the shops. In the first game the clerks quit and a new game was started. Here the shop men were again victors with a big score in their favor. Another game is promised for next Sunday. Go and join the fun—and there is always a lot of that.

Quite a bunch of enthusiastic Democrats went over to Adrian Monday to attend the county convention. Among them were Wm. Barrett, Joseph H. Smith, E. C. Brown, Geo. Rubadou, Eugene Service, W. B. Keyser and Wm. Gaston. The purpose of the convention was to select delegates to the state convention to be held in Detroit September 25th. W. B. Keyser and Wm. Barrett were elected to represent Tecumseh township among the 27 to go from Lenawee county.

Try a loaf of bread made at Hay's bakery.—Adv. 9-12

Come in to Webster Anderson's on Wednesday or Thursday for a free fitting of Frolaset Corset.

Mr. and Mrs. Robert Wilson will soon move to Alma.

Corp. Archie Brooks was home from Camp Cuter Sunday.

Miss Bertha Dieterle was with her people at Saline over Sunday.

Ed Everett began work again Monday after a week's vacation.

Mrs. G. R. Newsom and two children were in Detroit over the week end.

Ford Ellis of Fort Wayne was a Sunday guest of Mr. and Mrs. Ed Everett.

Mrs. Ed Baird of Dayton, O., has been visiting her brother, F. B. Wood, and wife at their Sand lake cottage.

Mrs. D. J. Hodges came from Flint yesterday to spend a few days with friends.

Mrs. Ben Dove and son, Seth, have moved into Mrs. Shutt's house just north of Palman's store.

A. J. Tribolet returned to Coldwater Saturday forenoon, after a week spent at Sand lake.

Mrs. Chas. Davis of Clinton spent Sunday with her sisters, Mrs. Fenwick and Miss Lucy Train.

Harry L. Groff, miller at the Gratz mill at Eden, Ohio, was here on business from Saturday until Monday.

Mr. and Mrs. E. C. Foster of Quincy are guests of their daughters, Mrs. L. P. Williamson and Miss Myrtle Foster.

Mr. and Mrs. John Heesen, Floyd Heesen and faimly and Lester J. Heesen are at the Kerr cottage Sand lake, for the week.

Mr. and Mrs. Frank Taylor of Britton and Mrs. Harry Smith of Ann Arbor were callers Sunday of Elmer Linn and family.

Customers of the Free Press who pay by the month please call at store and settle. One Month is due now..
W. L. Coller. adv

Special for Saturday—Picnichams 26c lb. Clark's Market. 'Phone 158. adv

Mrs. Sam'l Shutt returned yesterday from Battle Creek, where she had visited her daughter, Mrs. Harry Tuckey and family.

Miss Marjorie Owen returned Saturday to Toledo after a weeks' visit with her grandmother, Mrs. Robert Owen, and Miss Alice.

Mr. and Mrs. John Waters were down from Onsted yesterday, guests of their daughters, Mrs. Albert Anderson and Miss Lelia Waters.

William J. Burleson of Detroit, son of the late Jerry Burleson of Macon, entrained for Camp Custer September 4th. He is known well in Macon, where he lived until a few years ago.

Judge Hosmer, up to 4:00 p. m. yesterday had made out 981 sugar cards—and this the way our honorable judge does his bit. Not a cent does he charge and it means a great deal of work.

Mr. and Mrs. C. N. Graebner were in Jackson Sunday. Mrs. Graebner went on to Owosso that afternoon, planning to go to Saginaw today to remain until Friday with Mr. Graebner's relatives.

Mrs. H. S. Waring goes to Chicago today to spend a few days. Her son, Lester, at the Great Lakes Training station, writes that he expects soon to be moved so she goes to be near him for the remainder of his stay.

Ted St. Onge, wife and Mr. and Mrs. Childs Wells were over from Clinton Thursday evening. Mr. Wells called at the office and informed us that his wife had been ill for some time. She was brought over to see her physician.

Four guards from the state constabulary camped for Friday night in the Methodist church yard. They had been on border duty, then attended the Detroit fair and gave exhibitions of horse back riding and when here were en route to Adrian to join Capt. Cook and the Fourth troop for more border duty and to guard the Lenawee fair.

The Onsted News has issued a very creditable special county fair number last week upon which we congratulate Editor Alderfer. For a small town it was a neat sheet, well patronized by Adrian merchants looking for fair week trade.

A showing of Fall Hats on Thursday, September 12, at Miss Grace Gillespie's Millinery porlors.—Adv.

Speiial — Free fittings of Frolaset Corsets on Wednesday and Thursday by expert corsetiere.
Adv. Webster Anderson Co.

Mrs. Robt. Moore and son, Robert, were in Toledo Saturday.

Miss Margretta Gibson is assisting Clyde Barber in his accounting work.

Leon Coller and wife of Detroit were here Saturday, guests of his brothers, Will and Lester.

Messrs. Ed Shumway and T. Potter of the Quaker Oats Co. were here from Chicago Thursday.

Mrs. Sarah Avery enjoyed a visit from her daughter, Mrs. Edith Kingman, of Battle Creek the last of the week.

Mr. and Mrs. Vincent Beneway returned last week to their home in Grand Island, Neb., after spending the past month with her father, Geo. Sisson.

Mrs. John Hendershott and granddaughter, Miss Hazel Pocklington, went to Grand Ledge Saturday to visit the former's brother, Wellington DePuy, who is ill.

Wm. Fisher was called to Oden Monday by the death of his father, A. L. Fisher, which had occurred the evening before. The remains were taken to the home at Lima for burial. A. L. Fisher and family were at their summer home at Oden.

Mr. and Mrs. Laurence VanGieson concluded their automobile honeymoon trip and returned to Tecumseh Saturday afternoon to the home of the latter's parents, Mr. and Mrs. E. H. Ahrens. The young couple visited Wamplers and Clarks lake, Detroit fair, Jackson, Ypsilanti and other places, camping out enroute at night. They took up their residence on the farm north of Clinton Monday.

Mr. and Mrs. Fred Rector and her cousins, Mrs. J. L. VanDoren and John T. Boyce, left Sunday evening for Baltimore, Md., to be guests of Mrs. Rector's people. They were to be met in Pittsburg by Thos. Biddison, Mrs. Rector's brother, and enjoy an auto trip over the mountains into Maryland. Mrs. Rector plans to stay a month or more, but the remainder of the party will return in a couple of weeks.

Mr. and Mrs. M. Rottman received a message yesterday announcing the arrival of their son, Sam, in a home port that day. A few days ago they received a letter from him telling that he had been wounded July 18 and was in a French hospital. Yesterday morning they received another letter from the lad dated August 20th, telling how nicely he was getting along, but not mentioning his return, so the message comes as a surprise. How badly he is injured they have no idea.

TRY

Comprador Japan Tea

New Crop Just Arrived.

Are You Fussy About Your Coffee?

TRY C. W. BRAND
30c
A New Delight

ANDERSON GROCERY CO.
Phone 91--- Successors, Anderson Bros. Macon Phone

School Books

--AT--

Gaston's

Milnes Book 2 Arithmetic Wanted!

Sunday afternoon Mrs. Frank Fuller, living west of town, went to Judge Hosmer and swore out a warrant accusing her husband of beating her. Deputy John Smith arrested him and took him over to the Adrian jail that evening. Monday Fuller was arraigned before Judge Hosmer and after the date of his hearing was placed at September 17th. he was let go on his own recognizance.

$ Day $

Dollar Day

$ Day $

Thursday, September 12, 1918

ANOTHER BIG BARGAIN DAY—ONE THAT WILL BE FULLY APPRECIATED BY HUNDREDS OF PEOPLE WHO ATTENDED OUR ANNIVERSARY CELEBRATION.

THE GOODS WE ARE OFFERING ARE THE KIND OF GOODS YOU NEED RIGHT NOW.

SCHOOL DAYS ARE NOW HERE. MOTHERS, TAKE ADVANTAGE OF THIS OPPORTUNITY TO SUPPLY YOUR CHILDREN'S WANTS.

Come to Dollar Day September 12
The Day Your $ Has More Cents

EXTRA SALES PEOPLE WILL BE ON HAND THAT WE MAY GIVE YOU SPECIAL SERVICE.

One Lot Percale House Dresses, regular $1.50 value Dollar Day	$1.00
Your choice of any $1.25 Shirt Waist For	$1.00
Ladies' Gauze Vests, regular 25c value Five for	$1.00
Ladies' Cotton lace bottom Union Suits, regular 45c values Three for	$1.00
Men's Heavy Fleece High Rock and other makes of two-piece Underwear, not all sizes, but still a good assortment. The wholesale price last January was $13.50 per doz., now per garment	$1.00
Extra well made Black Sateen Underskirts	$1.00

300 yards 30c Bleached Cotton Four yards for	$1.00
5 pairs Ladies' 25c Cotton Hose for	$1.00
Good weight Children's Black Cotton Hose, sizes 5 to 9½ Four pair for	$1.00
36 inch light and dark Percales, good quality Three yards for	$1.00
27 inch light and dark Calico Five yards for	$1.00

SAVE ON YOUR WINTER COAT OR SUIT

Our stock is now complete and selling fast. Buy a good ALL WOOL COAT for the same price you will pay for a cotton one later on. On every purchase of $10 [illegible] ore we will refund $1.00

SAVE ON D [illegible]

On every purchase of $10.00 [illegible] $1.00.

On Every Purchase of [illegible] Not

Dental Parlors

W. D. REED, D. D. S.
Chicago, St. Tecumseh.
rown and Bridge work Aluminum Silver and Rubber plates and all of the specialties known to modern dentistry. Gas or vitalized air administered
Office over Avery & Co's ore

DR. E. D. BROWN,
Dentist.

Modern Dentistry of reasonable rates. Painless extraction by use of ocal or general anaesthetic.

Officers hours 7:45 a. m. to 5 p. m. Saturday evenings 7 to 9. Other evenings by appointment.

Office in DeWolf Block.

Office pohne 192, house phone 183—3r

Whittemore's Shoe Polishes
FINEST QUALITY LARGEST VARIETY

GILT EDGE WHITTEMORE'S GILT EDGE DRESSING LADIES' & CHILDREN'S BLACK SHOES SOFTENS PRESERVES LEATHER RESTORES COLOR LUSTRE

QUICK WHITE MAKES DIRTY CANVAS SHOES CLEAN & WHITE

"GILT EDGE," the only ladies' shoe dressing that positively contains Oil. Blacks, Polishes and Preserves ladies' and children's shoes, shines without rubbing, 25c. "FRENCH GLOSS," 10c.

"DANDY" combination for cleaning and polishing all kinds of russet or tan shoes, 25c. "STAR" size, 10c.

"QUICK WHITE" (in liquid form with sponge) quickly cleans and whitens dirty canvas shoes. 10c. & 25c.

"ALBO" cleans and whitens BUCK, NUBUCK, SUEDE, and CANVAS SHOES. In round white cakes packed in zinc boxes, with sponge, 10c. In handsome, large aluminum boxes, with sponge, 25c.

If your dealer does not keep the kind you want, send us the price in stamps for full size package, charges paid.

WHITTEMORE BROS. & CO.,
20-26 Albany Street, Cambridge, Mass.
The Oldest and Largest Manufacturers of Shoe Polishes in the World

THIS FREE COUPON IS GOOD FOR 15c

IF PRESENTED AT ANY DRUG STORE WITHIN ONE WEEK, to purchase a (1 only) regular 50 cent bottle of

SCHIFFMANN'S EXPECTORANT
(Makes 64 Teaspoonsful)

This remedy is guaranteed one of the most effective, soothing and best remedies for promptly relieving Hacking, Dry, Painful Coughs, Chest Colds, Whooping Cough and Spasmodic Croup, or Druggists refund money. It loosens and raises the Phlegm, soothes and heals the irritated membranes of the throat with such promptness, ease and certainty that it is really astonishing, and the quick and lasting relief it affords is surprising. Contains no opiates.

SIGN AND GIVE THIS COUPON TO YOUR DRUGGIST. If sold out, by DEPOSITING 35c NOW you will get it when he receives more.

Name ....

We Show Men & Women
How to make $30 to $100 weekly, year or und. Amazing opportunity for large income. Why waste time working for others? Use your spare time at home and gain financial independence. No canvassing. Be your own master. Write today. Universal Success Co., Dept. A — No. 79 Fifth Ave., New York City.

HAY FEVER ASTHMA
AVERTED—RELIEVED
ASTHMADOR
Begin Treatment NOW Money Back Guarantee
Ask Your Dealer

STATE OF MICHIGAN County of Lenawee, ss.

In the matter of the estate of L. D. DEWEY, Deceased.

The undersigned having been appointed by the Probate Court of said County, Commissioners to receive, examine and adjust all claims and demands of all persons against the estate of said deceased, do hereby give notice that we will meet for that purpose at the Tecumseh State Savings Bank in the Village of Tecumseh, Lenawee County, Michigan, on 4th day of October 1918, and on the 26th day of December, 1918, at ten o'clock in the forenoon of each of said days.

And that four months from the 26th day of August 1918, are allowed by said Probate Court for the creditors of said estate to present their claims to us for examination and allowance.

Dated August 26th, 1918.

Lorenzo D. Kenyon.
James Elliott,
Commissioners.

STATE OF MICHIGAN, County of Lenawee, ss.

Probate Court for said County.

At a session of the Probate Court for the County of Lenawee, holden at the Probate Office in the City of Adrian, on the 11th day of July, in the year one thousand nine hundred and eighteen.

Present, HARRY L. LARWILL, Judge of Probate.

In the matter of the estate of JAMES B. HENDERSHOT, deceased.

On reading and filing the petition, duly verified, of William J. Hendershot, son of said deceased, praying that administration of said estate may be granted to petitioner or to some other suitable person

It is ordered, That Monday, the 29th day of September, next, at nine o'clock in the forenoon be assigned for the hearing of said petition.

And it is further Ordered, That a copy of this order be published in TECUMSEH HERALD, a newspaper printed and circulating in said County of Lenawee, for three successive weeks previous to said day of hearing.

HARRY L. LARWILL,
(A true copy) Judge of Probate
E. L. LARWILL, Probate Register

COMMISSIONERS' NOTICE

STATE OF MICHIGAN, County of Lenawee, ss.

In the matter of the estate of GEORGE ...EE, deceased.

...undersigned having been appointed ...bate Court of said County, Com... ...eceive, examine and adjust ... demands of all persons ...te of said deceased, do here... that we will meet for that ... office of Wood & Rathbun in Tecumseh, Lenawee County, ... the 11th day of September 1918 ... 30th day of ... k in the forenoon ... four m...

	26879 03	165904 62
O...		304 71
Fu...xtures		6142 56
Othe...state		190 75
Outside Checks and other Cash Items		1340 42
Stock of Federal Reserve Bank		1600 00
Total		611063 38

LIABILITIES

		DOLLARS CTS
Capital Stock		26000 00
Surplus Fund		26000 00
Undivided Profits, net		7865 26
COMMERCIAL DEPOSITS, viz:		
Commercial Deposits subject to Check	132431 10	
Certified Checks	273 70	
Total	132704 80	132704 80
SAVINGS DEPOSITS, viz.:		
Book Accounts—Subject to Savings By Laws	358349 32	
Certificates of Deposit—Subject to Savings By-Laws	60144 00	
Total	418493 32	418493 32
Total		611063 38

...f Michigan, County of Lenawee ss.

..., Guy E Nemire, Cashier, of the above named bank, do solemnly swear, ...at that the above statement is true to the best of my knowledge and belief ...d correctly represents the true state of the several matters therein contained as shown by the books of the bank

Subscribed and sworn to before me this 6th day of September 1918.
William L. Coller, Notary Public
My Commission expires September 4, 1919.

Guy E Nemire, Cashier
Correct Attest:
C A. Slayton
J. H. Smith
Guy E. Belding
Directors

CORRESPONDENCE

CLINTON

Mrs. E. L. Parker and daughter, Carolyn, left Thursday to visit her son, Carl, at Boulder, Colorado.

Bert Reynold motored to Lansing Saturday with Mrs. E. A. Clark and Mrs. E. S. Tate for an over Sunday visit with their brother, Floyd Rogers.

Mesdames Heesen and Waring of Tecumseh were in town Thursday evening.

E. B. Stetler and J. A. VanTuyle motored to Adrian Saturday.

Misses Gladys Brown and Catherine Clark, Julia Sturm and Pearl Whiting left for Detroit Saturday to resume their school work.

Mrs. Grace Kennedy and daughter, Doris, were in Jackson Friday.

Mrs. Will Eccles of Tecumseh was the guest of her sister, Mrs. Sarah Stevens, Friday and Saturday.

Mrs. Roy Teaboldt and children, who have been at her father's, Geo. Rawson, the past year, left for Detroit this week where they will make their home.

Mrs. Parker, who has been with Mrs. Julia Halladay the past year, on her return from a visit with relatives at Three Oaks, will reside at the home of Frank Brown, caring for Mrs. Brown while Miss Gladys is teaching in Detroit.

E. B. Stetler was a Detroit visitor Monday.

Mr. and Mrs. Rollinson and son left Saturday for their home in Massachusetts.

The funeral of Mrs. Mary Bradner was held from the home of Ed Larzalere Sunday at 2:30 p. m., Rev. Widdifield officiating with burial at Riverside. Mrs. Bradner was a Clinton resident until late years, when she has made her home with her daughter, Mrs. Mayne Wilbur, of Laporte, Ind., and has many friends here, espeiially among the older residents.

Mrs. E. A. Clark left Tuesday for Chicago enroute to her home at Los Angeles, Calif.

The funeral of Miss Jennie Hall was held from the home of her niece, Mrs. Nettie Fisk, Friday afternoon with burial, at Reynolds corners.

Mrs. Delle Bartlett entertained several ladies for one o'clock dinner Wednesday and Miss Lina Jones Thursday at 5 o'clock honoring Mrs. E. A. Clark of Los Angeles, Calif.

A big fire broke out in the coal sheds of the Clinton Grain Co. early Sunday morning, caused by spontaneous combustion in the fuel. The company's sheds were burned, also a large coal shed belonging to A. B. VanDeMark & Co. Bales of hay and were burned and several sacks of many sacks of cotton seed meal cement ruined with the water. About all the men of the village turned out and it was by their heroic work that the large elevator, now filled with grain and only a few feet from the sheds was saved. The loss is estimated at about $2,500. The coal smoldered, but it is not damaged greatly.

BRITTON

Mrs. Mary Jolly of Tecumseh came Friday for a few days visit with her daughter, Mrs. Lou Brown.

Mr. and Mrs. Ed Bachman, Mrs. Glenn Burcroff and little son, Forest, and Mrs. Herbert Allen were Adrian visitors Thursday.

Miss Esther Stiles of Detroit came Friday for a few day's visit with friends.

Mr. and Mrs. Royal McElroy and little son, William, and Mrs. Susan Linn spent Friday in Monroe with relatives.

Mr. and Mrs. Harry Gill and Mr. and Mrs. Amos Underwood spent Wednesday in Detroit.

Mr. and Mrs. G. L. Gripton and Mr. and Mrs. E. J. Exelby motored to Detroit Thursday and attended the state fair.

Miss Phona Campbell was here from Detroit Sunday and Monday visiting her grandparents, Mr. and Mrs. John Exelby.

James Winsley of Marion, Ind., is here spending a few days with his mother, Mrs. John Winsley.

Mr. and Mrs. Bert Nichols of Adrian have been spending a few days with his mother, Mrs. Susan Linn.

Mr. and Mrs. Ellery Brown entertained Thursday, Mrs. Carl Marx of Adrian and Mrs. Louis Link and two children of Chicago.

A. E. Kniffen was in Detroit Wednesday attending the state fair.

Mrs. Pearl Robison spent Thursday with her parents in Deerfiled.

RIDGEWAY.

Rev. Somers and family are home from a three weeks' vacation.

W. P. DeLisle received a telegram last week informing him of the death of an uncle. Mr. and Mrs. DeLisle left at once for Detroit.

The infant daughter of Mr. and Mrs. Sherman Stalter passed away Monday. Funeral services were held Wednesday, with burial at Ridgeway.

Mr. and Mrs. Raymond Osborn and Miss Fern Lowe were at Devil's lake Thursday, attending the Farmers' picnic.

Mr. and Mrs. Joseph Hadley and children of Wyandotte spent last week with relatives a... ...iends here.

Guy Hindes spent la...
rian and Wamplers ...
menred her school...
Miss Estella ...
Mr. and Mrs ... Co...
mother return...
ter spending...
Miss Em...
Lenawee...

Church Notes

Baptist

W. B. Hartzog Ph. D. minister.
10:00 Morning worship. Sermon.
11:15 Sunday-school
11:15 Men's class, taught by the pastor.
Wednesday 7:30. Bible Study

Presbyterian

Rev. Wm. A. Rex, minister.
10 a. m. Sunday school
10 a. m. Men's Brotherhood class
11 a. m. Morning worship and sermon.
Wednesday 7:30 p. m. Regular mid week service. Popular discussion of the Sunday school lesson.

Methodist Episcopal

Wm. J. Balmer, D. D., minister.
10 a. m. Public worship.
11:30 Sunday-school Lesson, "Winning the World for Christ" Matt 5, 13-16; 28, 19-20, Acts 16:6-10.
6:30 p. m. Epworth League and vesper service Subject "Answered Prayer" Mrs H. R. Conklin, leader.
7:30 Wednesday evening Prayer and praises eervic.

St. Peter's Episcopal Church

Rev. J. G. Widdifield, rector
10 a. m. Church school.
4 p m Church service.

Friends

H. Lawrence Linton, pastor.
10:00 Morning worship.
11:15 Sunday school.
6:00 Christian Endeavor
Wednesday 7:30 p m Prayer service
Thursday 2 p. m. Friends' Reconstruction Unit meets with Anna Satterthwaite to sew for the Belgian relief.

Christian Science Service

10:45 a. m Each Sunday at Universalist church.

Vigor

SUCCESS IS ACHIEVED by vigorous men and women. When one is lacking in strength and endurance, when good health is wanting, when physical power is at low ebb, it is impossible to accomplish one's work.

One of the causes of ill health and low vitality is the improper functioning of the kidneys. Trouble results when they fail to eliminate waste and poisonous matter from the system, and rheumatic pains, backache, stiff joints, sore muscles, and other symptoms quickly follow.

Foley Kidney Pills

banish effects of kidney and bladder trouble by removing the cause. They are healing and curative. They tone up and strengthen the weakened or diseased organs.

H. D. Castleberry, Marine Engineer, Port Vincent, La., writes: "I consider Foley Kidney Pills the greatest medicine for kidney and bladder trouble I ever used. I recommend them to all who suffer with kidney and bladder trouble."

Sold Everywhere

Gloomy Russian Writers.

According to Charles Gray Shaw in the North American Review, Russian fiction is not gloomy so much because it represents actual Russian conditions, but because Russian writers are by nature gloomy. At least that he believes to be true of Dostolevsky, the subject of his article, for he says:

"It is a terrible thing to fall into the hands of the living God, but that is what happened to Fydor Dostolevsky. It was not Russia, vast, fantastic, terrible, but real existence as such which wrung from his soul his tales of self-inquisition. 'Reality has caught me upon a hook;' this chance expression in one of his romances of reality is the confessed secret of the anguished author. Dostolevsky is Russia, and 'the Russian soul is a dark place.' Having said this of his own land, Dostolevsky, without playing upon Amiel's pretty epigram, 'the landscape is a state of the soul,' proceeds to show us how the outer darkness pervades his own soul. He knows not why, but at dusk there comes over him an oppressive and agonizing state of mind difficult to define, but recognizable in the form of 'mystical terror.'"

These Ships Laid Up.

"A Dutch East Indian cannot help smiling when he finds fear expressed that the German and Austrian ships in East Indian harbors might run out to sea as raiders," said a Hollander who is in New York on business. "Forty steamships fled into our harbors. In the Emma harbor and the Queen's Bay at Panang are lying the Van Kleist and Rhineland of the North German Lloyd, the Ninive of the Hamburg-American line and the Orsowa, an Austrian boat from Fiume.

"These ships will require no more watching because of the luxuriant growth of shell and coral. The steamships must now be covered with a layer of coral and shell from thirty to forty inches thick. About two years ago attempts were made to move the Von Kleist, but no greater speed ...five knots could be got out of ...ough ... originally had ...—New York ...

two extra ...
Flake White S...
(C...
Shredded Wheat B...
(Three ...

New shipment southe... Bermuda Onions, Sweet Pota... bage, Osage Tip Top and Hoodoo ... Grown Celery, Slicing Cucumbers, Red ... pers, Hubbard Squash, Home Grown C... shipment McKenzie's Pancake Flours, all ki... sizes Teco and Aunt Jemima Buckwheat and ... Wheat Compounds.

Don't forget to call on us if you want to buy canned goods by the dozen, as we have the quality and price that will please you.

Karo Corn Syrup, all sizes and kinds, and plenty of it.

When in town Thursday don't fail to give our store a call as we will make extra effort to have the finest display of good things to eat ever shown in Tecumseh.

Vegaco Nut Margarine, best yet, 35c lb.
Good Luck animal fat Margarine.
Tecumseh Creamery Butter.
Dairy Butter scarce, but we get some.
All orders appreciated.

ALDRICH & SON,
UP-TO-DATE GROCERS PHONE 246

Hard Work.

"I want you to understand that I ... money by hard work."
... thought it was left you by ...
... I had hard work ... the lawyers."
...ool

——THE——

Lenawee County FAIR

September 16, 17, 18, 19, 20, 1918.

Our Fair Is To Help Win The War

Your Fair is going to help win the war, is going to promote patriotism in the heart of every true American for the world's freedom!

It is an educational FOOD TRAINING CAMP, where all that is best and practical—all that is valuable and new in Food Production may be shown. Exhibits by the foremost implement manufacturers—all the new and up-to-date mechanical methods to increase the food production of the Nation—all the usual features of entertainment that goes to help balance our daily life, and brighten the dark spots we are passing.

Keeping Abreast of The Times

You cannot be satisfied with what you have accomplished, you must know also what your neighbors are doing. Our fair is given for instruction and anjoyment. It is your opportunity to show what you have done and see what others are doing. It is your chance to enjoy yourself, and it is your duty to give it your aid by attending, come!—DON'T BE A SLACKER. The Fair promotes Patriotism, Production and Preparedness.

The man that cannot learn something at the agricultural fair is either mighty wise or foolish.

The Special Free Attractions Booked Are New, Novel and Will Please Everybody

The FERRIS WHEEL GIRLS do a fast Routine of Gymnastics on a Beautiful Nickel-Plated apparatus 35 feet high.

DELLAMEAD TROUPE.—Reproductions of Sculptor upon a huge revolving stage.

The FERRIS WHEEL GIRLS besides being skillful Athletes, are Talented Instrumentalists. Beautiful Costumes changed daily.

GALARMO SISTERS double flying ladders.

DO NOT FAIL TO SEE THE BOYS' AND GIRLS' CLUB WORK DISPLAY. Something new. Encourage the Boys and Girls by showing them you have an interest in their work. They are the future men and women of our land.

DALING'S PERFORMING DOGS. Revolving Table Act. Good Night Pony, and DUPREE, the Comedy Bucking Mule.

FREE MOVING PICTURE SHOW—Showing the story: "Percherons in Peace and War." An instructive and entertaining feature, while you rest.

A COMEDY ACT TO KILL THE BLUES.

Wednesday, 1:00 p. m. Thursday, 1:00 p. m. Friday, 1:00 p. m.

Race Program

2:20 Pace	$400	2:25 Trot	400	2:15 Pace	$400
2:18 Trot	400	2:24 Pace	400	2:14 Trot	400
2:12 Pace	400	2:22 Trot	400	Free-for-all Pace	400

FINE MUSICAL CONCERTS DAILY by the Tipton, Clinton, Morenci, Blissfield, Hudson, Metamora and Adrian Bands.

Something Doing All The Time!

UNPARALLED ATTRACTIONS!
UNEXCELLED EXHIBITS!
IT IS EVERYBODY'S FAIR and everybody is expected to be present!

WHATEVER YOU DO, DON'T MISS THIS FAIR!
YOU WILL COME HOME SATISFIED AND HAPPY!
ENTERTAINMENT FOR ALL AND FOR ALL A GOOD TIME!

FRIDAY, SEPTEMBER 20, will be Patriotic Day.

THE JACKIE BAND from the Great Lakes Naval Station at Chicago will give a concert at 10:00 a.m. at the Grand Stand, and again at 2:00 p. m. on the grounds. At 10:30 a. m. Hon. H. E. Vandenberg of Grand Rapids, who is touring the state with the Band, will give a Patriotic Address at the Grand Stand.

DO NOT MISS COMING FRIDAY. SHOW YOUR COLORS!

ADMISSION:—Adults, 35; Vehicles, 25c; Automobiles, 25c; Children under 16 years, 25c; Children under 8 years, Free. All School Children Free on Wednesday Only.

ONE AND ONE-HALF FARE ON ALL RAILROADS!

W. H. MOORE, PRESIDENT.
F. A. BRADISH, SECRETARY.

Like the Home Team

"How is your garden coming along?"

"Fine," said Mr. Crosslots. "It takes the place of baseball with me. Every year about this time I can see just why it didn't quite fulfill expectations and how easily it can be made a winner next season."—Washington Star.

Printer's ink makes people think ...d in proper doses in this pa...
Alma ...
Paul ...
to Mon...

Jonas ... guest of h... Howe and M... day and Mon...

Mr. and Mrs ... Clinton and M... ited their broth... family over Su...

Mrs. Jay St... land yesterday ... meet her son, ... the U. S. S. Mo... a 72 hour leave ...

A rube band ... our street today ... attention. The ... moving picture ... were garbed in ... and the object of th... to advertise the big ... val and home comin... tember, 11 and 12.

...nd About Again
... in bed with kidney
C. F. Reynolds, El...
commenced taking
...lls and in a few
... bed. Keeping up
...was able to go to
... have had no more
Kidney Pills stop
...ladder ailments.
Tecumseh. adv

CHICHESTER S PILLS
DIAMOND BRAND
Beware of Counterfeits. Refuse all Substitutes.
LADIES!
Ask your Druggist for CHI-CHES-TER'S DIAMOND BRAND PILLS in RED and GOLD metallic boxes, sealed with Blue Ribbon. TAKE NO OTHER. Buy of your Druggist and ask for CHI-CHES-TER'S DIAMOND BRAND PILLS, for twenty-five years regarded as Best, Safest, Always Reliable.
SOLD BY ALL DRUGGISTS EVERYWHERE
TIME TRIED WORTH TESTED

PARKER'S HAIR BALSAM
A toilet preparation of merit. Helps to eradicate dandruff. For Restoring Color and Beauty to Gray or Faded Hair. 50c. and $1.00 at Druggists.

Cut This Out—It is Worth Money

DON'T MISS THIS. Cut out this slip, enclose with 5c to Foley & Co., 2835 Sheffield Ave., Chicago, Ill., writing your name and address clearly. You will receive in return a trial package containing Foley's Honey and Tar Compound, for coughs, colds and croup, Foley Kidney Pills and Foley Cathartic Tablets. Sold everywhere in Tecumseh.

WHAT TO USE TO PREVENT APPENDICITIS

Tecumseh people should know simple buckthorn bark, glycerine, etc., as mixed in Ader-i-ka, flushes the ENTIRE bowel tract so completely that appendicitis is prevented. ONE SPOONFUL Adler-i-ka relieves ANY CASE sour stomach, gas or constipation because it removes ALL foul matter which clogged and poisoned your system. The INSTANT action surprises both doctors and patients. B. J. Pulver, Druggists. adv

FREE
Write today for 30 pkgs. Art Post Cards to sell at 10c per pkg. When sold send $3.00 and get choice of presents. ... Chicago, Ill.

It's in the Air

Windblown pollen, carrying the germs that cause hay fever, is abroad in the land. One remedy is known to give relief and comfort from choking gasping asthma and tormenting hay fever. Foley's Honey and Tar spreads a healing coating on inflamed membranes, stops coughs and colds. Sold everywhere in Tecumseh. adv

COMMISSIONERS' NOTICE

STATE OF MICHIGAN, County of Lenawee, ss.

In the matter of the estate of IDA M ZIMMERMAN, Deceased.

The undersigned having been appointed by the Probate Court of said County, Commissioners to receive, examine and adjust all claims and demands of all persons against the estate of said deceased, do hereby give notice that we will meet for that purpose at the office of Wood & Rathbun in the village of Tecumseh, Lenawee County, Michigan, on the 27th day of September, 1918, and on the 17th day of December 1918 at 10 o'clock in the forenoon of each of said days.

And that four months from the 17th day of August 1918, are allowed by said Probate Court for the creditors of said estate to present their claims to us for examination and allowance.

Dated August 17th, 1917.

G. Arthur Rathbun
John Pentecost.
Commissioners.

FOLEY KIDNEY PILLS
FOR BACKACHE KIDNEYS AND BLADDER

Prepare for Changeable Weather

H. B. Miller, R. F. D. 10, Wooster, O., writes: "By the changing of beds and weather, I took a very bad cold and sore throat. Four doses of Foley's Honey and Tar put me right in a day's time." It pays to get the genuine Foley's and avoid substitutes and counterfeits. Contains no opiates. Sold everywhere in Tecumseh. adv

TECUMSEH PUBLIC LIBRARY

THE TECUMSEH HERALD

Sixty-Seventh Year No. 48 THURSDAY, SEPTEMBER 26, 1918 Published Every Thursday.

OUR FIRST MARTYRS

MAKE THE SUPREME SACRIFICE FOR DEMOCRACY

Wilfred Orr and David Underwood Give Lives — Both of Co. B

A message came to Robt. Orr tonight, reporting that his son Wilfred had been killed in action in France. Wilfred enlisted in Co. B just before they left Adrian and has been with them since. A letter received just yesterday from Bernard Hastings reported Wilfred in the best of health.

Another boy of this vicinity was called to give the supreme sacrifice. Mr. and Mrs. Cyrus Underwood, of Ridgeway, received a message this afternoon, telling of the death of their son David in France August 31st. David left a year ago in the "Y" work and later joined Co. B of Adrian at Waco, Texas.

ACCEPTED CALL DETROIT PARISH

REV. F. HEWITT, FORMER TECUMSEH RECTOR

Begins Work in Michigan's Metropolis October First—Family Has Moved From Dearborn.

The many friends of Rev. F. Hewitt, former rector of St. Peter's Episcopal church, were glad to greet him on our streets the latter part of last week, when he and his family came to good old Tecumseh for a short rest before beginning work in their new field—the city of Detroit.

Rev. Hewitt was the popular rector of St. Peter's parish of Tecumseh and St. John's of Clinton for four years, resigning the rectorship two years ago, September 1st, to work in Dearborn, a new field that looked promising because of the rapid growth due to the construction there of the Ford tractor plant.

Receiving a call from Christ church, Adrian, there was good prospects of getting Mr. Hewitt and family back in old Lenawee and near to their many friends here, but the Adrian vestry was just a little slow in concluding satisfactory arrangements and extending the call, and a call from Detroit, where St. Phillip's and St. Steven's churches were consolidated, was accepted.

Adrian loses what Detroit gains a preacher of the gospel of more than ordinary ability, a ready speaker for almost any occasion and an organizer. While here Rev. Hewitt was noted for his excellent sermons and lectures, his up-to-date thoughts and his genial friendship.

St. Steven's church is located on McDougall avenue and the rectory, to which the family moved Tuesday of last week, is located at [illegible] McDougall avenue.

Mr. Hewitt and family came to Tecumseh last Thursday for a few days' rest and visit with old friends, and remained over Sunday, attending service at St. Peter's. They begin work in their new field October 1st.

TECUMSEH LOSES EFFICIENT LIBRARIAN

Miss Beth Widney Goes to California to Take a Position in State Library.

Miss Beth Widney, for the past four years the popular custodian up at our Carneigie library, started Wednesday morning for Berkeley, Cal. There she will spend a few days with friends and later go to Sacramento, where she has a splendid position in the state library.

On Tuesday the Junior and Senior High school presented her with a very pretty wrist watch, as a token of their appreciation of her many courtesies.

Always has Miss Widney been kindness itself when the youngsters would go to her with their troubles in regard to essays and the like and these young people are not the only ones in her debt. Scarcely a club woman in town but she has helped out more or less in finding material for their papers. Probably not a young lady in town has a larger circle of staunch friends than Miss Beth Widney.

The school board has not decided who will take the place permanently, but Miss Edith Ingersoll is acting librarian at present.

Mrs. A. D. Lawrence returned Tuesday from a short visit with her daughter Mrs. Will McGlashen and family at Buffalo.

Mrs. Laidlaw, the domestic science teacher, enjoyed a visit from her husband Sunday. He is stationed at Camp Custer.

Subscribe for The Herald.

Quota Doubled Means Double Subscriptions

"Over the Top" Next Sunday

Committee Meets to Further Arrangements To Put Tecumseh Township "Over the Top" On Volunteer Day, Sunday, September 29.

To prepare more fully for "Volunteer Day." or individual honor day, members of Tecumseh township committee met Tuesday evening at the Lilley State bank, Chairman Nyland presiding at the meeting.

Plans were thoroughly discussed to make possible an over subscription to Tecumseh's quota on Volunteer day and thereby eliminate the practice in former drives of personal solicitations.

It was decided and arranged to have all school houses in the township open from 9 a. m. until 4 p. m., so as to give everybody an opportunity to go to the nearest place and sign pledge cards.

Tecumseh High will be open during these hours, with Geo. A. Rathbun and Lester Rogers as committee in charge. Perry Van Valkenburg will have charge of the Waldron district school, Joe Eaton of the Waring district and Sam Boyce of the Culbertson school.

The village churches will be open also for the volunteers, and men will be there all day to receive the signed pledge cards.

The two banks have arranged to wait upon the honor people and two booths have been ordered constructed on opposite sides of Chicago street. The booths will be appropriately decorated and this job was assigned to Lester Heesen, an artist along this line.

Tecumseh's quota $108,139.00 is estimated at double that of the Third Libetry Loan and that means that the people of the township will have to dig, dig, dig, and double their subscriptions of the former drive.

Edward Frensdorf Gives Addresses

AT NEW TECUMSEH HIGH AND CULBERTSON SCHOOL

Splendid Opportunity to See the Fine New School Building—Meeting Here at 2:30 Sunday.

Edward Frensdorf, the well known Lenawee man who served as warden of Jackson prison gratis to give the warden the opportunity to serve his country, will speak at the Culbertson school Sunday morning at 10 o'clock and at the Tecumseh new High at 2:30 p. m.

The meeting in Tecumseh will be held in the large auditorium of the new school building and it is prophesied that the auditorium will be inadequate to accommodate the crow.d Good music will be arranged for and the patriotic address will be worth the hearing.

It will be a splendid opportunity for the people of this school district to see the handsome and modernly equipped new building and we would like to see the capacity of the auditorium taxed to the limit on this occasion.

OVER SEAS FOR RED CROSS WORK

FORMER TECUMSEH LADY TO SERVE THE BOYS

Jessie Spaulding Smith Writes Interesting Letter Before Embarking—Tecumseh Graduate.

Below we reproduce an interesting letter written by a former Tecumseh lady about to embark for Red Cross service over seas.

The lady is Miss Jessie Spaulding Smith, a graduate from Tecumseh High school. After graduating here she attended the state normal at Ypsilanti She graduated from that institution and taught a year in Blissfield, when, upon the failing health of her mother, she went to California and held a good position at Berkley, where her mother passed away.

The call of her country was strong within her and now she is on her way to take care of the wounded at the great battle fields.

We are indebted to Mrs. R. J. W. Bowen, to whom the letter was written, and we feel certain that the many friends, in fact all our readers, will be pleased to read it.

Miss Smith would be pleased to have friends write to the address given here: "Jessie Spaulding Smith, American Red Cross, Bureau of Foreign Personnel, 222 Fourth Ave., New York City. Please forward to 4 rue d'l Elysee, Paris France."

New York, Sept. 21, 1918.

Dear Dora,

Your good letter was waiting for me here and nothing but much, much work has kept me from answering. I was going to write you from Chicago but the familiar sights and the knowledge that I was so near you and unable to come made an ache somewhere inside me that was 'spiciously like homesickness, so I gave it up.

The trip was splendid. I always enjoy traveling you know—and I met many Californiasn, several of whom are also going over. I had a lovely traveling companion a girl who was returning to Wellsley for her senior year. I had never met her before, but I knew her family well last year. She stopped in Chicago, but of course it is only a night and a day from there to New York.

I arrived Wednesday night and early Thursday morning I began unwinding red tape. It goes slowly but so far I have found no knots. My passport is here and application is made to the English and French Consuls for vise's. My uniforms and other equipments are ordered and will be ready next week. There are still hundreds of things to do, but they will come in their order. A SanFrancisco woman who came over a week before me was still here when I reported and helped me a little the first day.

Yesterday morning a friend of mine, a University of California girl, came and we went to breakfast together and she helped me shop for a while, then took me for a long bus ride and showed me much of New York. In the evening I joined her again and we went to the theatre.

I have two letters of introduction to people here, but so far have had no chance to present them. A University of California boy, who has been "over there" and back, is coming up from Camp Sommerall to see me tomorrow, so altogether I certainly won't find it lonely here.

I really like New York thus far, which is a good deal for me to say of a city, for I am still a loyal country woman. The streets are so wide and clean and traffic is so well regulated that it is easy to get about. The shops are charming—so charming that they make even me like to shop.

I don't know when I'll sail and of course couldn't tell you if I did, but you will get notice of my safe arrival on the other side, for I have left your name in the office here.

The thing that seems to thrill me most is the wearing of U. S. on my shoulder straps and the U. S. coat of arms on my hat. No fraternity pin ever looked finer or meant half as much to me as these.

Yesterday I met two Toledo girls who are going over as reconstruction aids and had a splendid visit with them as we waited in line. One has been teaching in the Normal at Ypsilanti and we discovered many mutual friends and she told me of several of my old friends who are already across. I anticipate many such meetings.

You just must write often, even if you haven't time for long letters, for they are going to mean much to me.

Remember me to all Tecumseh friends and take much love for yourself.

Jessie.

TAKING CARE OF QUESTIONNAIRES

NEW DRAFT MEN FILLING OUT PAPERS

Atorneys Wood and Rathbun Kept Busy—Women Assist in Work at Council Room.

Men of the 18 to 45 selective draft are receiving their questionnaires and the work of filling out papers has begun.

Wood & Rathbun, Tecumseh attorneys, are assisting the men, and to relieve crowded office room conditions occasioned by the last draft, have requisitioned the use of the village council room.

Here the men can come for consultation and assistance, which is given gratis, every day except Sundays, from 9:00 a. m. to 5:00 p. m.

The attorneys are assisted in the work by three of our patriotic ladies—Dr. Pauline Bredow, Mrs. C. A. Bidwell and Mrs. Geo. A. Rathbun.

500 FEET FALL IN AEROPLANE

ENSIGN C. W. HARDY IN AIR ACCIDENT

Son of Dr. and Mrs. P. B. Hardy Miraculously Escapes Injury.

Just a few sentences in a letter home from Ensign C. W. Hardy to his parents, Dr. and Mrs. P. B. Hardy modestly tells of a most thrilling experience, shooting five hundred feet through space into water. The water undoubtedly saved the life of Ensign Hardy and his mechanician.

He writes: "I had my first crash the other day. I fell 500 feet and landed in pretty rough water, right side up, but too hard for safety. The machine was wrecked, but neither myself nor mechanician were hurt."

This doesn't say much, but one can grasp in a small measure the thrilling experience the men passed through.

Be a Volunteer Sunday.

MILITARY TRAINING

NEW COURSE IN TECUMSEH SCHOOL.

Athletic Association Organized—Other Interesting News Items From Our Institution of Learning.

MILITARY TRAINING FOR TECUMSEH SCHOOL

Board of Education Has Decided to Adopt This as a Course.

Hurrah for military training! At a meeting of the school board it was decided to adopt this as a three hours a week course in the high school.

After using up all the paper we could find in getting up a petition and presenting it to the proper authorities, most of us thought it ought to be put in the high school and of course it was, as they hated to see such alarge amount of paper which contained sixty signatures, wasted. Under the direction of Capt. Hanna we will meet Mondays, Tuesdays and Wednesdays and hope before winter starts in and we are chased to the gym to have an A No. 1 company and we know we will as we have one of the best instructors that could be had and besides he is donating his time absolutely free, while Mrs. Burridge helps him absolutely free at the express office. Hurrah for Oley! He's got the T. H. S. spirit.

(Ed—Supt. Reed advises us that this course in military training will count with credits the same as any study, giving the boys three hours per week.)

HIGH SCHOOL ATHLETIC ASSOCIATION

Organized in Tecumseh Friday—Officers to Govern Same Elected.

The High School Athletic Association was organized Friday morning amidst much enthisiasm. The following officers were elected to look after the association this year:

President—Robert Moore, jr.

Secretary—Helen McIntyre.

Treasurer—Paul Harwood.

Board of Control—O. J. Duguid, Miss Donaldson, Homer Hanham, Marjorie Rosacrans.

At a recent meeting of this august assembly it was decided to have a season ticket put on sale for 50c, which is to include admission to all athletics for the ensuing year, foot ball, base ball, tennis, track, etc. The tickets can be bought of one person who is appointed to solicit his or her own class and it is your patriotic duty as a member of old T. H. S. to do so. The price to those outside of high school is one dollar and we encourage the business men to try and buy one.

The foot ball team is coming along nicely and, although, green, we hope to develop into a thoroughly efficient machine under him before the year is over. To the hard work of Carl Schneider, Fred Hendershot and the principal, Mr. Duguid, the team owes its condition, as we have only practised about seven times together We regret very much the loss of Lawrence Harrington at quarterback, as he was a guiding star, but, cheer up! Abbott will soon be able to fill his shoes. More have turned out for foot ball this year than in many years before, which is due to the patriotic spirit of some of the members of T. H. S. hating to see their honor fall. Fine work; keep it up and let's see every one able to walk out at that game Friday and the team will surely win. Buy your tickets now.

Is Zeke Hayden in school? Better show up; there are few Seniors that would like to see you Miss Donaldson, would you mind getting some dimmers for that pink suit? It affects the eyes of the boys so they are not able to study.

As the petition desiring military training was passed around it came to Burnell Moon. The solicitor asked him if he would like to take it. Spluttering and stuttering and shaking all over he replied: "I'm not old enough." Poor kid; thought he was going to be drafted.

Some new commands and peculiar facings ever heard of are given in front of the library every night. Come and join; the charge is free. Singed: Edward Nyland, Harry Duncan, Bill Packard, Glenn Crittenden. We recommend them to be generals at revising the infantry regulations.

Don't be shocked, girls, if some boys holler at you "Squads right!" "Company halt!" "Right dress!" etc. All rookies learn the same way. They will soon get over it, so have hopes.

The Seniors had a class meeting last week and elected the following officers: Perry Hayden, president; Harley VanVleet, vice president; Lucile Miller, secretary; Muriel Halladay, treasurer.

Class pins were talked about and they also discussed the coming Lyceum course, which is the best ever. Watch for the first number which will be the night before Thanksgiving.

The Juniors, Sophomores and Freshmen have also indulged.

The gym will be ready in a week is the cheerful news from V. M. Gettins.

America is just beginning to be settled in the American history class. Some of the students have not developed much in brain power since then.

Chemistry under Prof. Reed's supervision is getting along famously.

Mr. Duguid also looks good in the principal's chair.

Girls learning to sew will be much in demand as several boys on the foot-ball team need their faces patched and stitched. Moral, girls: Learn to sew. Here's your chance. Try it. Applications received by Capt. "Rip" VanWinkle.

Who wants a hard nut to crack?

Somebody wanted to take the Fresh out of the Freshman.

Nobody wants to apply so we are open for volunteers.

Teachers, wish you a hearty welcome into our new high school building but we would appreciate your welcome to us by giving us an easy lesson once. Most of the teachers have this same failing so this is supposed to be a little bit of advice.

Adieu.

The 9th grade organized as the Freshman class of the High School Monday, electing these officers: President, Dale Bowen; vice president, Burnell Moon; secretary, Myrna VanVleet; treasurer, Clara Wilson.

Merchants Days.

Several of the Tecumseh Merchants have arranged with the New Royal Theatre, for what will be known as "Merchants Days", namely September 30 and October 2, (two days only.)

The Merchants will give tickets to customers on cash trade and these tickets will be honored at the New Royal Theatre on either of the above dates.

Here is a chance to see a high class picture show for the price of the War Tax.

Trade early and secure tickets before they are all gone. See big adv. of this issue.

New Royal Theatre.

Supt. and Mrs. W. L. Reed were hosts of the teachers of the Tecumseh schools at their home Tuesday evening and everyone had a very pleasant evening. The twenty guests were served a dainty lunch by the hostess.

"Over Here—Over There" Patriotic sermon at the Presbyterian church, Sunday. adv.

Fall and Winter Suggestions

Underwear Hosiery Blankets

Coats - - Dresses

Virginia Dare The Dress with Personality New York

That's all

Fred Rosacrans & Sons

Volunteer Day

Upon Saturday and Sunday, September 28 and 29, the Fourth Liberty Loan Campaign opens.

Let's make that day "Volunteer" day. Let's voluntarily place our subscriptions for the Fourth Liberty Loan on that day and not wait until the soliciting committee calls.

Our city's quota is large, but the things our boys are doing at the front are still larger.

It's up to you and me to buy bonds and it ought not to be necessary for some one to ask us.

This bank will be glad to receive your subscription and suggests that you place it upon September 28 or 29—Volunteer Day.

Bank open Sunday from 9:00 to 3:30.

Tecumseh State Savings Bank

"The Bank on the Corner."

This Bank will be open Sunday, Sept. 29, from 9:00 A. M. to 3:30 P. M. to receive volunteer subscriptions to the Fourth Liberty Loan.

NEW SWEATERS for Men and Boys in Cotton and Wool.

NEW LEATHER and CLOTH GLOVES for Men and Boys.

Ask our prices on Winter Underwear for Men and Boys.

Large line of Flannel Shirts in all colors and prices.

Please call and see them.

Jones Clothing Shop.

THE TECUMSEH HERALD
Published Every Thursday
E. H. AHRENS, PUBLISHER

SUBSCRIPTION RATES
In Lenawee County $1.50 per year payable in advance.
Outside of Lenawee County $1.75 per year payable in advance.

ADVERTISING RATES
Display 15c per colum inch.
Readers 6c per line.

Entered in the postoffice at Tecumseh, Mich., as second class mail matter.

Editorial Comment

Be a "Volunteer" next Sunday. Buy as many of the Fourth Liberty Loan bonds as you possibly can. Do this without having a committee of men come to you and beg you to do your duty. Be a "Volunteer," be a patriot next Sunday. Tecumseh township's quota is double the Third Liberty Loan, so it is up to us to double our investment.

It is a novel idea this putting individuals "on honor," the plan adopted by the Lenawee County Patriotic League. We believe Tecumseh will pledge her quota on "Volunteer" day, Sunday, September 29. There are several reasons for this belief. First, Tecumseh township has quite a number of boys "over there" now and she is going to have more very shortly.

Second, we believe our people are loyal to the core and that they will voluntarily pinch a little harder if they are not solicited by a committee, for they can not help but feel that the administration is now doing everything in its power to end the bloodshed as speedily as possible and that for this purpose money, and lots of it, is needed.

Third, the people konw that our boys are acquiting themselves gloriously right at the start. They have achieved some remarkable victories. They have undergone privations to keep the Huns on the run. We all feel a great pride in the valor of our boys and them to the finish.
we are oging to stand back ot

Last, the people feel that they have been placed on honor to do their best. The majority will hold the trust placed in them sacred and many will invest more money in the bonds than they would by solicitation. They are left free agents, to use their own judgment as to how many bonds they will buy. They are going to their bank, church or school house next Sunday and pledge to buy as many bonds as they can safely handle.

There will be some people, of course, that will try to sneak out. They are the kind of people that are always shoving responsibilities upon the shoulders of their neighbors. They want to see the war won by the United States and her allies, but they themselves do not want a part in it. They don't want to assume any burdens, but they are willing to accept of any benefits that will derive from the sacrifice our boys are making.

This class of people will have a reckoning. They will have to show why they didn't volunteer, but will be given another opportunity to get into the war activity band wagon. If they decline then to buy bonds, we will tell what happens to them later.

The only fair and square way is to come up to the front Sunday and buy as heavily as you can. It is your war as much as it is Frances's and you must take an active part in it.

The Volunteer day plan was tried in Lansing and Ingham county during the Third Liberty Loan drive. Lansing oversubscribed its quota on the first day one hundred per cent and it was managed absolutely without solicitation. Its population is 60,000 and the entire quota was $817,650. Ingham county has a popuation of 80.000 and its quota of $1,210,432 was oversubscribed the first day. That's loyalty and patriotism. What they have done in Ingham county we can surely do in Lenawee.

Be a Volunteer next Sunday and show them we can do it in Lenawee.

A well known business man the other day asked the following question: "What do you think of a town the size of Tecumseh, up-to-date in every particuar, still doing business on a credit system?".

That is a rather blunt question to put to a man not enirely conversant with the situation here. But the credit system of doing business has been shot to pieces in so many towns that we must come to the conclusion that the merchants and citizens of Tecumseh themselves do not realize the harmful influence of the old time practice.

Look After the Kiddies.

Mr. Editor-man, will you give space to me,
And print in your paper this simple plea?
Now school is beginning, a community school,
Why may not a community spirit rule?
The school is the center, and from near and far,
The pupils must gather on foot or in car.
We ask not for children who've not far to go,
But for those on the outskirts, who'll give them a show?

Why could not those drivers who oft ride alone
Give some small kiddies a lift down town?
T'would not use more "gas", smiles sure would pay
The thoughtful person who'd shorten their way.
We remember some kids, who once had to go
Five blocks to school, thro' rain and thro snow,
And oft in bad weather, they'd shout with glee;
"We rode home with teacher, who made room for me."

We see the person, too thoughtless to say:
"Get in and ride with me today,
T'will save shoe-leather, which now comes high,
And keep your clothing and mine, too, dry.
I'll have company, to fill this old Ford;
I've plenty of 'gas' in this Heinie stored;
You'll reach your school or home sooner when
I give you a lift on your way, now and then."

Not only to patrons of school we preach
But to "any old school" this paper may reach.
We've sown the seed, we hope t'will take root,
And grow and blossom and bear good fruit.
We'll take off our hat to the one who may read
And put into practice, sometime, this good deed.
And to you, Mr. Editor, if you'll print this stuff, now
We'll take off our hat to you, anyhow.

—L. J. D.

The credit system is harmful to the merchant, because he is sure to lose some accounts. Again, unless he has more loose cash lying around, he is denied the use of the money to take advantage of discounts and get the full value of the purchasing power. Then there's the bookkeeping and that is no small item. It is a very poor system to do business now-a-days and it should be speedily abolished.

To the consumers it is also harmful because they are led into a thriftless practice—of spending all, or practically all, their money before it is earned. It is also harmful to the consumer because with the credit system he is liable to buy more than he would if he was digging down into his jeans and paid spot cash. To some of the consumers the credit system is a great handicap to thrift—it makes it impossible for them to save, a practice that the government is urging so persistently upon all the people during the war period.

We believe our merchants and people should get together and abolish this ancient custom of running accounts. Neither side can afford to continue it and thrive as they should. Think it over. Let's have regular meetings of the Commerce Club and iron out things—talk over things of community welfare. It pays.

"What's the use of advertising? Everything is so high that people won't buy." Perhaps this is not verbatim, but it is near enenough to answer the purpose—it is what a Tecumseh merchant said to the writer the other day. We told him it reminded us of an incident in a nearby town where a merchant, when asker by his clerk to buy in some grain sacks, answered: "What's the use, grain sacks are so high farmers won't buy them.". He found his mistake a few weeks later when there came rush calls for grain sacks and the merchant couldn't supply them.

It is our sincere belief that it is a serious mistake to do anything or say anything that is liable to have a deteriorating effect upon business activities. People must have things, just the same as farmers must have grain sacks when harvest time comes. We cannot "Keep the Home Fires Burning" by sitting down and getting cold feet. We must do all the business we can to keep money in circulation so everybody can get a chance to buy Liberty bonds, War Saving Stamps and help the Red Cross. The home newspaper has got to keep plugging along, and goodness gracious knows it is a hard job since the war department tells us what we must and must not do. But we've got to keep sawing wood, tell people of the Liberty Bonds, War Savings Stamps, Red Cross, Y. M. C. A. churches, schools and the every day happenings in the community. It is some job and one that is impossible to keep up on compliments.

The merchants have their duty in the matter of keeping up business activities. How in Sam Hill they expect to sell anything without telling the people that they've got something to sell is beyond us. Of course there are some things that sell without advertising, but advertising creates desire and desire once created means a sale that would not have been otherwise made. As far as we can learn there was no sitting down during the Civil war. Things had to be kept on the move and they were.

The people of Tecumseh and vicinity are doing fine by The Herald. New subscriptions have been received. We thank the people heartily for the many complimentary remarks given The Herald in its new form. Not one so far has expressed regret in the change from semi-weekly to weekly. They all seem delighted with the new paper and they are reading the announcements of the business houses.

In this connection it will not be amiss to state that we can really give the people more for their money in a weekly paper than a twice-a-week. The reason is that one day is lost in printing and mailing a half sheet. This day will be devoted to give the people just that much better paper.. See the point, friends?

This week, September 23 to 30 is Red Cross week in America. However, people can breathe easy —the Red Cross is not asking for money, it is asking for cast off clothing that will be of service to the ten million poverty stricken people of Belgium.

The Red Cross asks for donations of out-grown clothing and partly worn garments from our storerooms and closets, any clothes or shoes that we cannot use but still has some wear. Ten million people in Belgium are facing a destitution that we in America can hardly conceive. Winter is coming on and things strong, warm and durable will be most useful. Look through your closets, pick out all the clothes that can be spared. If your closet is depleted, buy new for yourself and give up what you are wearing. In that way you will help the suffering Belgiums and help "Keep the Home Fires Burning." Notify the local Red Cross official of your contribution and it will be thankfully received.

Don't forget to be a "Vounteer" next Sunday. Think of the honor!

"Hock the Kaiser" by subscribing for more bonds than you first thought you could. Be a "Volunteer" right.

A motion is before the house that immediately upon learning that Lenawee has over subscribed her quota in Fourth Liberty Loan bonds on Sunday, "Volunteer" day, President Darnton of the Patriotic League send a cable to Gen. Pershing, or some other source to inform our boys "over there" that we are back of them, shoulder to shoulder. over here. The motion is carried.

Home Fires

How Some of the Little Folks Are Doing Their Bit.

(Contributed)

The Adrian Telegram of recent date tells us of a little Adrian girl, who denied herself the pleasure of a birthday cake to give a dollar to the Red Cross, and from other points in the county we might hear of like tales of devotion to the cause, if only the newspaper man could find them.

From the "Summer People", in the lake region we hear many such.

One little girl in a family of five, who for originality and intelligence would compare favorably with Mrs. Olcott's "Little Women", brought milk and berries and fish bait to the cottagers and was so fascinated with the knitting the "Summer Lady" was doing for our boys "over there" that she asked her mother if she might not get some yarn and learn to knit a sweater. The mother hesitated on the ground of expense, saying. "I'm afraid we haven't money enough for needles and such things."

But Mary with hope in her heart, and tears in her eyes, said: "How about my grasshopper money."

"What is 'Grasshopper Money', Dear," asked the "Summer lady."

"Why we have been catching grasshoppers for fish bait, and sold 'em, a can full of 'em."

"How many have you on hand?" asked her patroness.

"Nineteen dozen. They are such pretty ones, and fat. I thought we might get seventy-five cents for 'em."

"I know you can," and the sale was made and the property transferred at once.

Mary now is knitting, not a lovely pink sweater, nor a pea green one, but a large sized garment of khaki.

There are no brass bands playing while Mary knits, and there is no applause, for there are no spectators in that quiet lake country, but the work goes on.

Nobody seems to know how many stitches in a soldier's sweater, nor how many steps, nor how much energy it requires to catch two hundred and twenty-eight grasshoppers, and find a market for them, and we who never chased a grasshopper, nor denied ourselves a birthday cake, and who "do our bit" in the lime light of publicity call our poor efforts "patriotism."

MRS. ANGELINA NOBLE

Passed Away Saturday at the Home of her Daughter, Mrs. John Kempf.

Mrs. Angelina Noble died at the home of her daughter, Mrs. John Kempf. on North Pearl street Saturday, just at noon. Some three years ago Mrs. Noble broke her hip, since which time she has been confined to her chair but always carefully attended by the devoted daughter.

Angelina Bishop was born May 18, 1838, in Mayfield, N. Y., coming to Michigan with her people when 16 years of age. She received a splendid education for her time, graduating from Albion college. She then taught for twenty years, making many friends at the towns where she taught by her quaint speeches and lovableness. She married Henry Noble while a teacher at Michagaumee. He died some years ago and she resided in Deerfield until failing health compelled her to break up the home and come to live with the daughter.

Besides the daughter are left one brother, John Bishop, of Dundee and a sister Mrs. Sarah Alexander of Adrian, another sister, Mrs. Almina Wilson, died recently in Minnesota. The funeral was held from the Deerfield Presbyterian church Tuesday at 11 o'clock Rev. W. A. Rex officiating.

Library Notes.

The library began its new year July, 1918, with an encouraging set of figures and an equally encouraging attitude from the patrons. If a good beginning counts as much as we are told it does the coming year should be a banner one for our public library.

In both July and August the circulation of books was the largest it has ever been for those months. Not only was there quantity, but there was also quality, for the reports for years back show that the percent of "solid" or heavier reading was never so high in the summer as it has been this year.

No library can afford to stock up indiscriminately on war books, but we have tried, to have some of the best, and also some of the most reliable of the more popular ones. A new order list is in and on this list are three new war books, one of which, "Our Fighting Engineers" will be of especial interest to most of us.

New books of fiction are also ordered, for "a good story" helps keep up our courage and hopefulness for the boys over there.

And speaking of the boys reminds us to mention that, as always, the Tecumseh people have shown themselves big-hearted, and have come across generously in response to the third call for books for the soldiers. Not all could be accepted, but on the whole the books brought have been O. K. as to binding, printing, and contents. A hundred are now ready to send.

Elizabeth Widney.

Card of Thanks.

We wish to extend to all our friends and neighbors our sincere thanks for their kindness and sympathy in our recent bereavement.

Mrs. B. Hurry and family.

The Hoarder.

How doth the little busy bee
Our present law abuse
By storing up a sweet supply
Beyond what he can use.
—Boston Transcript.

Subscribe for The Herald.

Accessory Cash Sale Specials

$1 00	Cup Grease Mobilubricant	$ .49
35	Cup Grease Mobilubricant	19
15 00	Lyon Spring Bumper	11 75
12 00	H & D Shock Absorber for Fords	6 75
1 25	Mohair Top Dressing	.87
75	Mohair Top Dressing	.59
1.25	Leather Top Dressing	87
.75	Leather Top Dressing	.59
.75	Brass Grease Gun	.49
1 25	Eureka Jacks	68
3 25	Badger Jacks	2.19
50	Auto Polish	33
25	Auto Polish	.17
2.60	Ford Tail Light Outfit and Switch	1 75
12 00	Ford Front Wheel Roller Bearings	7 75
3 50	Moto Meter	2,25
3 50	Ford Yale Switch Locks	2 65
1.00	Storage Battery Hydrometer	33
5 00	Page Regulite and Dimmer	3 75
3 00	Handy Dimmer	1 98
15 00	Stewart Dash Speedometer and Cowl	8 75

The above SPECIALS are for Ten Days Only

See us for Goodyear Tires and Tubes, Mobiloils, Red Inner Shus, Weed Chains, Willard and Prest O Lite Storage Batteries, Columbia No. 6 Dry Cells, Sementol for Radiators. Johnson's Carbon Renewer.

Be friendly Drop in

Garlinghouse Garage
Tecumseh, Michigan.

Buick and Chevrolet representatives for Northern Lenawee

AUTOMOBILE SPECIALS
1915 Saxon Four Roadster
1917 Grant Six Touring
1915 Maxwell Touring
1916 Ford Touring
1917 Maxwell Truck
Twin Indian Motorcycle

RIDGEWAY

Everybody attended the fair Thursday and Friday.

Mr. and Mrs. W. C. DeLisle spent Thursday night in Clayton, the guests of Mr. and Mrs. Harry Gladden.

Douglas Baker spent Saturday in Toledo.

Magdalene Bailey of Toledo. who has been spending the past two weeks at J. D. Martin's, returned to her home Saturday.

Mr. and Mrs. Horace Brown of Clinton spent Sunday with Mr. and Mrs. Guy Pocklington. Mrs. Brown brought her sugar along.

Miss Frances Peters of Tecumseh was a guest of Mrs. Ethel Russell the first of the week.

Paul Allison and John Baker are attending school in Tecumseh.

Mrs. Mary Hindes is spending the week with her brother and wife, Mr. and Mrs. Albert Smith, in Adrian.

Every one is sorry to hear that Rev. Somers is not to return here.

Judson Somers is at home.

Mr. and Mrs. D. C. DeLisle are spending the week in Elkhart.

Mr. and Mrs. Lowry and family were callers at Charles Lewis' Sunday evening.

Chas. Foote attended the conference in Detroit Thursday and Friday.

The Campfire girls will meet with Miss Lelah McCarbery Friday evening, Sept. 27.

Ronald Pocklington, in company with Kenneth Frasier of Holloway, is spending a few days in Lansing.

Ray Hathaway has typhoid fever. W. Barett is caring for him.

Mrs. Abbie Hathaway is slowly gaining from her recent illness.

Send or 'phone your news to the home paper.

SHOT
YOU CAN GET YOUR LIMIT WITH
SHELLS
BOUGHT OF
W. L. Coller
See My Line of Shells— All Fresh Stock
Get Your Hunting License Here.

Business Change

Owing to my being subject to call in draft soon have decided to enlist in "Tank Service," wish to thank people of Tecumseh and vicinity for their patronage and expect upon my return to be found again at old stand. Mr. N. J. Snyder of Metamora, O., will succeed me in management of the business and trust you will extend him a helping hand as you have me.

B. J. LAWSON,
DAISY MEAT MARKET

NewRoyalTheatre

SATURDAY, SEPTEMBER 28
William Duncan, Edith Johnson and Joe Ryan in
"A FIGHT FOR MILLIONS"
Also Helen Holmes in
"THE LOST EXPRESS"
Monday, September 30 MERCHANTS' DAY
Sonia Markova in "A Heart's Revenge"
Wednesday, October 2, Merchants' Day,
William Russell in "The Sea Master."
Coming, "To Hell With the Kaiser."

Character

The morals of our soldiers will to a great extent determine the success of our nation in this war.

The character of our officials has been largely responsible for the continuous growth of this institution.

Our Officers and Directors are representative citizens of known integrity and standing.

We invite new accounts on the strength of the unexcelled service we are equipped to render.

The Lilley State Bank
Tecumseh, Mich.

This Bank will be open Sunday, Sept. 29, from 9:00 A. M. to 3:30 P. M. to receive volunteer subscriptions to the Fourth Liberty Loan.

SOAP

Soap is scarce and will SURELY BE HIGHER. We have 1,000 cakes of

Polo Soap
(Brown)

Bought to sell for 5 cents. We will sell it this week and next at Four Cents Per Cake, unless closed out sooner.

We also have a bargain in

White Soap
4 Cakes White Birch for 25c

If you want any of this do not wait until the other party gets it all.

F. D. AVERY

SUBSCRIBE FOR THE HERALD. SAVE YOUR SUBSCRIPTION PRICE BY WATCHING BUSINESS ANNOUNCEMENTS.

GLEN ELLISON.

F. E. Rude will present Glen Ellison, the famous Scotch baritone, in a recital at the

Bradley Opera House,

—on—

Friday, October 4th.

Glen Ellison is a Glasgow Scotchman. There are few people before the musical public today who can sing the old attractive Scotch tunes with the same feeling and sympathy. Although his work in America has been mainly confined to recitals, in England and Australia he has sung leading roles in grand opera. Mr. Ellison is a baritone of considerable reputation both here and abroad. Once heard this cheerful artist is generally requested to give a return recital because his programs are refreshingly different than the majority of musical devotees are accustomed to. It is rumored that Mr. Ellison will attempt the seemingly impossible feat of singing a duet with himself and, while we are not at liberty to disclose how he will do it we believe that he will succeed.

THE EDISON SHOP,

F. E. RUDE, PROP.

BRITTON

Mrs. Otto Halfaker had a splendid exhibit of her cold packed canned goods at Adrian fair and carried off a large portion of premiums. C. L. Lowe and Bert Vane were also in attendance demonstrating various things.

Mr. and Mrs. C. R. DuBois are spending the week at Hillsdale and attending the fair.

Howard Kniffen has a number of sheep on display and for sale at Hillsdale fair this week.

Bernard Craig of Adrian was a Saturday and Sunday visitor a L. E. Osterhout's.

Jas. Underwood received a fractured collar bone and two cracked ribs, a few days ago while playing football.

Arthur Sayles and son were home Saturday and Sunday from Detroit.

This week is Belgium relief week. The committee is busy receiving and sorting clothing.

October 4th is the date of the Christian church fair and October 11th of the M. P. church. One week apart. Everybody is invited to attend and assist as well as have a good time.

L. E. Osterhout lost a two year old calf a few days ago, when it broke through the fence and was struck by the D. T. & I. train which broke its back. This must have happened on one of the days when the D. T. & I. ran.

President Hescott of M. P. conference will have charge of the Sunday evening service and conduct the business meeting Monday evening.

Mrs. Simon Gould has been chosen delegate from M. P. church to attend the County S. S. Ass'n. meeting in Adrian next Tuesday and Wednesday.

R. N. Hayward was in Morenci Saturday, his daughter Bernadette accompanied him home remaining until Sunday evening.

Mrs. John Frayer and daughter, Mildred left Monday morning for Flint where the latter will enter school. Mrs. Will Frayer of Deerfield accompanied them.

Patrick Kissan and wife have moved in Arthur VanVleets house in west part of town.

Miss Mary Oliver is out of the post office on account of sickness Mrs. Leo Robison assisted in her place.

Leon Boyd and family and Gladwin Boyd were here over Sunday from Detroit visiting Mr. and Mrs. David Boyd

Bert Moore was home Saturday evening and Sunday from Camp Custer.

Private Harold Davis was home for the weekend from Detroit.

Rev. Samuel Tamblyn and family and Mr. and Mrs. C. B. Exelby were at the latters cottage at Wamplers lake from Thursday until Saturday.

Miss Theo. Bragg of Rea vised relatives here Wednesday.

The Lady Maccabees gave a members, Mrs. Anna McCarbery farewell party to one of their following their regular session, Tuesday evening. Light refreshments followed the good social time. Mrs. McCarbery expects to leave soon for her new home in Monroe.

C. L. Brown, wife and Howard visited at Geo. Brown's near Onsted over Sunday.

Sullivan Exelby of Detroit is a guest of his parents, Mr. and Mrs. John Exelby.

Rev. Ernest Gilbert formerly Warren, Ind., but now connected with the Y. M. C. A. work for Uncle Sam is here visiting relatives. He delivered the sermon Sunday morning at the Christian church.

H. F. Temple and wife were in Chicago the fore part of the week. Mr. Temple attended the bankers' convention held there.

The Dorcas class meeting is being held today, Thursday, with Mrs. John Underwood, south of town.

Mrs. Verle Grant of Fowlerville visited her sister, Miss Vera Grant, over Sunday.

Chas. McCarbery was home last week from Monroe on account of sickness.

Mr. and Mrs. Everett Exelby in company with Mr. and Mrs. E. A. Elkington, left Saturday on a two weeks' trip and visit with relatives in various points in the northern part of the state.

Mr. and Mrs. Joseph Wiggins are entertaining the Misses Susy VanAlstine and Nannie Howard of Detroit for a few days.

Mr. and Mrs. John Taylor were in Maybee part of last week.

Miss Jennie Gillespie, who has been caring for Will Gettus, has returned to her home in Tecumseh.

Mrs. Howard Smith and baby of Dundee visited the last of the week with her parents, Mr. and Mrs. Isaac Fraer.

Mrs. F. C. Pocklington, C. F. Smith, Garfield Gray, Bert Pocklington and their wives, Mrs. Ernest Gilbert, Mrs. J. B. Beasley, Will and R. J. Beasley were among those who attended the funeral of Mrs. Will Pocklington in Tecumseh Friday.

Mrs. Harold Brown was here Monday from Dundee.

Geo. Taylor was an over Sunday guest of friends in Detroit.

Mrs. Royal McElroy entertained Mrs. W. H. Curry, Mrs. C. F. Brown, Mrs. E. L. Brown, Mrs R. N. Hayward, Mrs. Fay Wiggins, Mrs. Russel Smith, Miss Lydia Price and Mrs. Glen Burcroff at a farewell party given in honor of Mrs. Burcroff, who will soon move to Seneca. A pleasant afternoon was spent, followed by refreshments.

Last Week's Letter, Delayed in Transit.

Mrs. Clement Hoagland of Blissfield spent the week end with Mrs. T. V. Hoagland.

Mrs. C. B. Exelby visited at Loree Nevision's in Detroit Thursday and Friday.

Mr. and Mrs. Reynor Benedict of Tecumseh called on friends Friday.

Out of the 5,000 enrolled Thursday there were 153 registered here for Ridgeway township.

School closed Thursday and Friday for the fair.

Supt. G. H. Putnam and wife and the Misses Alice Roscoe and Vera Grant were in Adrian Saturday arranging the school exhibit for the fair.

Editor Chas. Bradley and wife of the Messenger entertained his sister and husband from Vassar over Sunday.

Garrett Mattis of Detroit visited his daughter, Mrs. Frank Miller and family, over Sunday.

Mr. and Mrs. N. D. Miller were at their home in Indiana over Sunday.

Mrs. Libbie Palmer is in Ridgeway for a few days, caring for Mrs. Libbie Pocklington.

Miss Minnie Rendel was home for the week end from Palmyra.

Guests during the past week at O. B. Lenardson's were Mrs. E. A. Nichols, Msr. M. J. Schaffer of Sylvania, O., Mrs. M. H. Thorpe of Toledo, Mr. and Mrs. M. D. Britton of Detroit and Mr. and Mrs. Seymour Pierce of Grand Rapids.

C. F. Brown is out again after his recent sick spell.

Private Harold Davis, after a ten days' visit with relatives here, and in Barry, Ill., returned Sunday evening to his work in Detroit.

Glen Burcroff was home Sunday from Seneca. Mrs. Burcroff and baby expect to move there this week.

Will Crowe was here Friday from Dundee.

Mr. and Mrs. Alf Linn are entertaining a grandson from near Ypsilanti for a few days.

Friday, October 11th, is the date set for the M. P. church fair.

On account of the inclement weather Thursday the patriotic speech which was to have been given by Earle Michener of Adrian was called off, much to the disappointment of a good sized crowd. Later in the day the band played several selections.

Jake Dennison of Adrian has been visiting his daughter, Mrs. Eugene Dennison for the past few days.

Mrs. L. E. Hause of Clinton spent last week with relatives here.

Mrs. Herbert Allen, Mrs. Glen Burcroff and baby returned Thursday from a visit with Mr. and Mrs. Dale Allen in Pontiac.

Mr. and Mrs. Ellis Rozelle of Hudson and Mr. and Mrs. Harry Rozelle and niece, Emily Rozelle, of Manitou Beach were recent visitors of Mr. and Mrs. W. H. Swick.

Mrs. Julia Wigglesworth of Evart is spending a few days with relatives.

John Baxter, after a two months' visit with his uncle and aunts here, has returned to his home in Detroit.

Mr. and Mrs. John Frayer entertained a company of little ladies Saturday afternoon, in honor of their daughter, Mildred Frayer who will leave the latter part of this week to attend school in Flint. A fine supper was served. All kinds of games were played.

Mrs. H. A. Friedlander, Miss Leona Theeke and Laurence Zeluff were in Ypsilanti Sunday.

Private Kenneth Willis writes home of his safe arrival in France.

Mrs. Belle Green, after several weeks' visit in this vicinity, returned Saturday to her home in Muskegon.

Mrs. Ed Grannis and son were in Ann Arbor Saturday and Sunday with her sister who is ill in the hospital there.

Will Gettus of the Great Lakes Training station came home Friday on a furlough and is seriously ill at the home of his sister, Mrs. W. H. Underwood with congestion of the lungs.

Ralph Oliver of the Great Lakes Training station is recovering nicely from his recent operation for appendicitis.

Miss Pearl Squires, north of town left a few days ago for New York City to become the wife of Private Lillard Brown. Word has been received announcing the happy event. There are many friends who join in the best of good wishes. Mr. Brown has been stationed there for several weeks doing office work.

Mr. and Mrs. Bert Gould and son of Toledo were over Sunday guests of his parents Mr. and Mrs. Simon Gould.

Mrs. George Exelby went to Detroit the latter part of the week for a few days stay.

Miss Phena Pamer began her school duties at Highland Park, a few days ago.

Miss Mary Craig has returned from a visit with his sister, Mrs. Hannah Baxter in Detroit.

Over Sunday guests of Mr. and Mrs. W. C. Eldred were Mr. and Mrs. Daniel Fox of Lawrence, Mich., and Mrs. Pauline Fox and daughters, Mary and Ruth of Stockbridge.

Mr. and Mrs. Harry Millyard and Mrs. E. G. Price and Miss Lydia were in Ann Arbor Monday.

Mr. and Mrs. Irvin Barnes and Mrs. Horace Smith of Rigdeway were in town Friday.

Private Harold Osterhout writes home that he came through the "big drive" without a scratch and is feeling fine. He has been appointed mail carrier for his regiment and assistant clerk in the orderly room.

Clay Croll, Harry Craig, Lavern Russell, and Howard Linn were in Bowling Green, O., last week attending the fair.

Up and About Again.

"I was sick in bed with kidney trouble," writes C. F. Reynolds, Elmira, N. Y. "I commenced taking Foley Kidney Pills and in a few days was out of bed. Keeping up the treatment, I was able to go to work. Since then I have had no more backaches." Foley Kidney Pills stop sleep-disturbing bladder ailment. Sold everywhere in Tecumseh. adv

When Children Start to School.

School opens at a time of year when the change of seasons is likely to cause coughs,, colds, croup, hay fever and asthma. Prompt action at the first sign of infection may keep children in prime good health and help them to avoid losing time. Foley's Honey and Tar is an ideal home remedy. adv

NAIL IT TO GERMAN PROPAGANDA

HARD FEELING BETWEEN BRITISH AND AMERICAN SOLDIERS

First War Question Sent to The Herald Answered Interestingly by Rev. Jas. G. Widdifield.

We recently promised a new feature in The Herald—the answering of questions about our boys "over there."

Only two questions have appeared to date and these, with their answer by Rev. Jas. G. Widdifield, we give below:

First Question.

Is it true that there is hard feelings between the British soldiers and the American?"

The Answer.

I must admit that here, as in other places, the German has been partly successful. It has been the studied plan of Germany to try to cause hard feeling between the different forces that are opposed to her. If she cannot win a decisive victory by force of arms there is nothing that would help her more than to cause a split between the allied forces. Mr. Will Irvin, the distinguished writer, last November in my Y. M. C. A. hut, told the story of the great Italian disaster of which he had been an eyewitness. The Italians were driven from posts which they had won through infinite harship and toil and which they would have held at all costs, had it not been for the German propagandists who very, carefully had caused bad feeling to grow up between them and their allies, the French and British. On the day of the great attack that ended in the great disaster papers, which were exact facsimilies of the Italian newspapers from the home towns of the Italian soldiers, were brought into the lines. Great headlines in these papers told how there was such a scarcity of food in the towns in Italy that the people were starving. They also told how, when the wives and children of the soldiers came into the streets asking for bread, they were met with machine gun fire from British and French troops imported for the purpose. Of course it was all false and all "made in Germany" but it had the right effect on the Italian troops from the German point of view. What would you think if, when you were fighting in the trenches, you got what appeared to be your Herald which told you that your wife, or your father, or your mother had been shot down by Canadian troops when asking of bread? It was a clever trick. It is just as clever a thing to make the Americans have hard feeling towards the English or French; or to cause friction between the French and British. The German agent is everywhere, and when you hear of hard feeling between the different allied forces nail it as German propaganda. It is one thing that the Y. M. C. A. is trying to fight. The order to combat this thing came from General Pershing himself to the Y. M. C. A. headquarters in Paris. From there it was transmitted to all of us in the field. Where I saw French and Americans brigaded together there was always the finest good feeling between them. I never was in the British lines, but many officers and men, whom I knew intimately and who had been up to the British lines for training, had only the highest praise and admiration for their British allies. With the record of the British and the French before us there is little room for us to criticise—and with the enemy that we all have to fight threatening us we haven't any time to have any hard feeling among ourselves. The German knows well that "A house divided against itself cannot stand"—let us remember it too.

Second Question.

What is it the boys most want in France that we can do for them here?

The Answer.

The boys would rather receive a letter with home news than anything else. No one can do anything that would please them better than to write as often as possible.

J. G W.

Obituary—Almeda F. Gilman.

Almeda Gilman departed this life on Friday night, Sept. 13, 1918, at six o'clock. She was the third daughter of a family of nine children born to Sally and Thomas Giles of Peru, N. Y., being the last surviving member of her family. At the time of her death she was 82 years and able to wait on herself until six weeks ago when she broke her hip. Since then she was perfectly helpless. She had been a resident of Tecumseh for 50 years and was born in 1836. In 1866 she was united in marriage to Josiah C. Pomeroy and to this union were born three daughters, Lily M., Florence A. and Minnie A., the two oldest dying in infancy. In 876 Mr. Pomeroy died and in 1881 she was married to Jas. S. Gilman, he dying in 1903. Since that time she has spent the greater part of her time with her daughter in Macon. In her early life she was a school teacher and proved to be very successful, teaching ten years. She united with the Episcopal church in 1886 and has been a very devout member. She lived a long helpful life and waited with a hope anchored in Jesus for the summons to come up higher and enter into the house not made with hands, eternal in the heavens. In the home she will be geratly missed. The funeral was held at the Episcopal church Sunday, Sept. 15, at 2:30 Rev. J. G. Widdifield officiating. Burial at Brookside.

Dear Mother how we miss thee
We miss thy loving presence;
Oh how we miss thee
When we see the vacant chair;
Come down to the river,
When our spirits pass over
And lead the way to that beautiful shore.

Card of Thanks.

We wish to thank all the friends neighbors, and relatives for the many deeds of kindness during the illness and death of our dear mother. The Ladies' Aid society of Ridgeway and all other friends and relatives for the beautiful floral offerings, the minister for his comforting words and the singers for the beautiful pieces rendered.

Mr. and Msr. C. A. Gilmore
and Family.

FORMER RIDGEWAY BOY

Dies in England of Pneumonia While in Military Service.

Kenneth McIntyre, son of Ellis McIntyre of Portland, died in England August 23, of pneumonia which followed an attack of measles. The young man left Camp Custer with the 85th Div. in good health, so his people were terribly shocked at this message telling of his death.

His people formerly lived at Ridgeway, he being the grandson of Mrs Adelia McIntyre, of Holloway, and a cousin of Mrs. Jay Morse and John McIntyre, of this place.

FAREWELL RECEPTION

Tendered Rev. Lawrence Linton and Family at Satterthwaite Home.

Rev Lawrence Linton and family move next week to Smithfield, O., where he will preach at the Friends' church Tuesday evening Mr and Mrs. J. N Satterthwaite opened their home to the members of the local Friends' church for a farewell reception for Rev. Linton and family About sixty availed themselves of this opportunity of bidding their pastor "God-speed" and the evening was passed in a social way. Refreshments were served.

The new minister, Edward Escoline, comes at once from the Alum Creek Quarterly Meeting. Ohio, and has been preaching at Orange, in that state

TIPTON

Mrs. Willis Elwood of this place had a fine display of vegetables at the Adrian fair last week and received first premium. Certainly in this day when farmerettes are so popular, Tipton is proud of one who can raise so many different varieties.

Rev. C. H. Brewer returned home from Detroit Tuesday.

The Helping Hand society will meet with Mrs. A. P. Wyman, Thursday, October 3rd for an all day meeting. A cordial invitation is extended to all.

Lieutenant Walter Forest and wife from Brooklyn, N. Y., spent a couple of days at the home of A. G. Daniels at Pentecost and with Lawrence Schwig of this place.

Mrs. and Mrs. Ben Weigert and children of Douglas were guests at the home of I. C. Luce over Sunday.

Miss Marian Richardson of Springville is visiting Mrs. Grover Swarts.

S. M. Camburn and family are preparing to move to Saline, where he has a position as manager of the Co-operative associaiton. Mr. Camburn will commence work Oct. 1st.

Charlie Richardson of Owosso spent a few days with relatives here the first of the week.

MACON

Jay Howell is working in Toledo.

Hebron Langan of Jackson came Saturday for a visit with his daughter, Katherine, and other relatives.

Born to Mr. and Mrs. Lawrence Briggs last Friday morning, a baby boy.

Mr. and Mrs. Fred Creger call the little son that came to live with them last Monday, Hudson Frederick.

Mr. and Mrs. Fred Shough were weekend guests of her parents Mr. and Mrs. John Hall.

Mrs. Sumner McCollum were over Sunday guests of Mr. and Mrs. Roy McCollum.

Helen Morgan and Marjorie Chambers are attending business college at Ypsilanti.

Mrs. Wm. Silvers entertained her brother Earl Burnard from Camp Custer Saturday and Sunday.

Miss May Noble, the midget, will give an entertainment at the Macon M. E. church, under the auspices of the Ladies Aid society, Tuesday evening, Oct. 3. Prices 15 and 25c.

Be sure and attend the County Sunday school convention to be held in the First Presbyterian church at Adrian Oct. 1 and 2 Everyone is appointed as delegate.

Mr. and Mrs. Ruda Eggert and family of Moreville were entertained by his brother, Ernest Eggert and family over Sunday.

Joseph Howell of Washington, D. C., who has been spending a week at the old home returned last Tuesday.

Reuben Creger of Camp Custer was home on a short furlough last Saturday.

Mr. and Mrs. James Hatch left Thursday for a two weeks' visit in Grand Rapids.

Mr. and Mrs. John Koebbe visited Mr. and Mrs. Clifford Mueller from Thursday until Saturday and attended the county fair.

Miss Ruth Brooks, after having spent a couple weeks vacation visiting in Jackson and Clinton is now working in the telephone office.

The Ladies' Aid of the Presbyterian church will hold their next social at the home of Mr. and Mrs. Arthur Camburn, Thursday, October 3. All are cordially invited.

The Presbyterian church will be open instead of the school house on Sunday Sept. 29 for "Volunteers" pledges for the Fourth Liberty Bond. The committee has not been able to secure a speaker but there will be special music for the occasion.

Sunday morning at 11:00 a. m. at the Presbyterian church will be the dedicated of the flag and flag pole. Sunday evening at 7:30 Patriotic service, sermon subject, "Over Here—Over There."

FRANKLIN

News has been received here of the death of Mrs. Scott Remington, Tuesday, September 17th, at her home near Morristown, Missaukee county, of apoplexy.

Mrs. Allen Wells of Toledo visited at Mrs. Otis Whelan's the first of the week, returning home Tuesday.

Wilford Allen played with Tipton band at the fair Friday. Mrs. Allen and children took in the fair.

Mrs. Jennie Love of Adrian visited at Kish Pawson's last week.

Mrs. E. J. Whelan spent Tuesday night with Mrs. Otis Whelan.

Hoyt Whelan filled silo the middle of the week.

Slight frosts have destroyed the vegetation in a few localities.

Mrs. Burton Foor was a Tecumseh and Clinton visitor Tuesday.

County School Commissioner George Tripp visited the Bradley school Tuesday morning.

Mr. and Mrs. Amiel Teska and baby visited at Albert Radant's Saturday night, remaining over Sunday.

Mrs. Alton Whelan motored to her parents, Mr. and Mrs. Wesley Snook, Tuesday.

Willard Estabrook, an old and respected resident here, died at his home four and one-half miles west of Clinton, Tuesday morning. He had been in failing health for some time and had recently returned from Ann Arbor where he went for an operation.

It is reported that Mrs. Charley Brighton has a position as conductor on a Detroit street car line.

Strawberry and Queen Ann finest eating apples you ever ate. Try some.

Fine quality clean yellow medium size Sweet Potatoes, very fine quality 3½ lbs. for 25c.

Large heavy Cabbage weight from 4 to 8 lbs. each 15c, 3 for 40c. Smaller ones 10c and 13c each.

Don't put off your pickling any longer we have a large supply of cauliflower, green peppers, pickling onions, best of spices and vinegar and all other things used in pickling.

Maple flavored brown sugar syrup very fine and sweet with a maple flavor comes in bulk 30c quart, $1.10 gallon. Fine syrup for pancakes and any baking where you use sugar. This is very sweet.

New Texas Head Lettuce, home grown Egg Plants, Ripe Tomatoes, home grown Celery, Hoodoo Muskmelons, large Green Peppers, Cabbage, Cauliflower, Hubbard Squash, New Honey, Maple Syrup, large yellow Bananas, Vegaco Nut Margerine, Peaches, Sweet Potatoes, Radishes—everything to be had.

Pancake season is now here. We have the following in stock, all sizes: McKenzies' Buckwheat and Whole Wheat Compound, Teco, Aunt Jemima, Henkle's in all sizes and kinds. Also, try our Maple Flavored Brown Sugar Syrup for the pancakes—best you ever ate.

We have the most complete stock of everything in our line. Why not give us a share of your business.

Sorghum Molasses, $1.25 gal. can; 65c half gal. can.

ALDRICH & SON,

Up-to-date Grocers Phone 246.

DUAINE SERVICE

Teacher of Violin.

Fall term begins Sept. 27th.

Dental Parlors

W. D. REED, D. D. S.

Chicago St., Tecumseh.

Crown and Bridge work Aluminum, Silver and Rubber plates and all of the specialties known to modern dentistry. Gas or vitalized air administered.
Office over Avery & Co's. store.

DR. E. D. BROWN,

DENTIST.

Office over Frint store.
Office phone 192, house phone 182—2r.

Miss Gladys Griswold was over from Milan Saturday, the guest of her aunt, Mrs. Smeltzer. She was enroute to her position at Sandusky, O., where she is employed in the office of her brother Glenn.

ASTHMA
INSTANTLY RELIEVED WITH
ASTHMADOR
OR MONEY REFUNDED ASK ANY DRUGGIST

Standers, Walkers, "Gets-It" for Corns

World Has Never Known Its Equal.

"What will get rid of my corn?" The answer has been made by millions—there's only one corn-remover that you can bank on, that's absolutely certain, that makes any corn

Corn-Pain Is Eased—the Corn Is Doomed!

on earth peel right off like a banana skin—and that's magic "Gets-It." Tight shoes and dancing even when you have a corn need not disturb you if you apply a few drops of "Gets-It" on the corn or callus. You want a corn-peeler, not a corn-fooler. You don't have to fool with corns—you peel them right off with your fingers by using "Gets-It." Cutting makes corns grow and bleed. Why use irritating salves or make a bundle of your toe with tape or bandages? Why putter and still have the corn? Use "Gets-It"—your corn-pain is over, the corn is a "goner" sure as the sun rises.

"Gets-It," the guaranteed, money-back corn-remover, the only sure way, costs but a trifle at any drug store. M'f'd by E. Lawrence & Co., Chicago, Ill.

[illegible] and recommended as the world's best corn remedy by B. J. Fulver. adv

Sold in Tecumseh and recommended as the world's best corn

Some Good Things For The Lumber Consumer

Come in and see what we have to offer you without price.

Office Phone 57.
Home Phone 360

Lenawee Lumber & Supply Co.

D. L. Whitenack & Co.
for
Fall and Winter Supplies and Hardware. Heating Appliances

Merchants' Days
Monday, Wednesday, Sept. 30, Oct. 2

Trade with the following merchants and secure New Royal Theatre tickets, with cash trade, for above dates:

Webster Anderson, Dry Goods.
Grace Gillespie, Millinery.
Williamson Bros., Grocery.
Daisy Meat Market.
Tecumseh Candy Kitchen.
McCann & Bowen, Clothing.
Geo. Coscarilla, Grocery and Fruit.

Every dollar cash purchase brings a ticket.

Ready to Serve You

Am now in position to serve hot drinks, also anything you want in confectionery and ice cream.

The Government now allows us to use 1-5 instead of 1/4 substitute and we can have our own choice of substitutes so our bread was never better.

H. K. HAY

LOCAL AND PERSONAL

Sergt. Allen McNeil came from Camp Custer Tuesday on a ten days' furolugh.

The Misses Albertine Mobbs, Anna McKendry and Minnie Aebersold were out from Detroit for a week end visit at home.

Mrs. E. B. Cook and niece, Miss Gilbert, started Tuesday for their home in Lockport, N. Y., after visiting the former's brother, Daniel Bailey, and family.

Mr. and Mrs. A. N. Springer of Lansing returned home Monday, after a visit with their daughter, and husband, Mr. and Mrs. B. J. Pulver.

Mrs. Eva Roemer returned to her home in Ft. Wayne Sunday. She had been here to complete the sale of her mother's home to Mr. and Mrs. Jas. Smith.

Drs. I. D. Loree of Ann Arbor and J. W. Beardsley of this place operated upon Claire Gillespie, son of Mr. and Mrs. John Gillespie, Friday night. He is coming on nicely.

Wm. Barrett, W. B. Keyser and Postmaster Brown were in Detroit Tuesday and Wednesday or the state Democratic convention, the first two being delegates from this township.

Mrs. Jas. McDermott is here from Gardena, Cal., visiting her many relatives and old friends. Her mother, Mrs. Joe Mark, who has been her guest for some months, returned with her.

The Tecumseh Gravel Co. is filling a government order for 90,000 tons of gravel for the nitrate plant at Toledo. Manager W. F. Fisher has some dozen men busy at the pit.

Misses Kathryn Reed, Florence VanWinkle and Esther Pratt and Homer Hanham, Allen Eccles and Arthur Brown, chaperoned by Mr. and Mrs. Ernest Pangburn, spent from Saturday until Monday at the Sunflower cottage, Sand lake.

Mr. and Mrs. H. S. Temple, accompanied by his brother, Harry, and wife of Britton, motored to Chicago the first of the week to atetnd the American Banker's association meeting in session there this week. Mr. and Mrs. R. A. Heesen, who have been visiting at South Bend, will also join the party.

"Hank" Stevens, our well known Civil war veteran and G. A. R. enthusiast, spent his 79th birthday Monday laying a cement walk and feeling jolly as usual while at work. His birthday was also brightened by receiving notification that pensions of $25 per month had been granted Amanda Halsey, widow of Geo. B. Halsey, of Tecumseh and Eliza J. Miller, widow of Lewis Miler, of Britton. Mr. Stevens acted as agent for these ladies, who were also made happy by the good news.

There was a larger attendance than usual at the Baptist church last Sunday and the Sunday school was enthuiastic. A fine program was given consisting of music and readings bearing on Baptist work in Michigan. Next Sunday will be patriotic day and Dr. Hartzog will speak on "What would you do if your son had gone to war?" There will be special patriotic music by the choir. Ira Ashley and A. O. Howard have been appointed to take care of the volunteers who will pledge to take bonds.

We are indebted to Mr. and Mrs. Hobart E. Mitchell, who live south of town, for a small basket of the finest home grown peaches that we have seen this season. Enough of the delicious fruit has been gathered for their own consumption and they feel quite fortunate to have even that considering that nearly the entire Michigan crop was ruined by the severe winter. The fruit brought to this office was of the Crawford variety, large, lucious and of fine flavor and we thank Mr. and Mrs. Mitchell for remembering this office with a sample.

George Wright has received a letter from his son, John, in service in France, that he was wounded twice—shot through the elbow and shrapnel in the leg. He also tells of the fierce and persistent manner in which our boys fight, illustrating with an instance of a gunner who, upon having the hand with which he operated the gun smashed, would not quit, but had comrades tie him to the gun and operated with the other hand. A close friend of John's was killed in he battle of Soissons, in which he was wounded. Co. B. First Battalion Engineers, with which he enlisted, is extinct so many having been killed that the remaining members were transferred to the 30th Co. John Wright is originally from Morenci, moving from there to Clinton. His father recently purchased the H. A. Stacy property here.

---o---

"To Hell with the Kaiser."

---o---

Get a ruler with a loaf of Nevison's bread. adv

---o---

War Lecture—Presbyterian church—Friday night at 8, W. A. Rex. Admission 10 cts. adv.

---o---

Get a ruler with a loaf of Nevison's bread. adv

Fred Sheldon is driving a new Dodge.

C. T. Tribolet went to Coldwater Monday to visit his father and sisters.

Mrs. Luella Cook and daughter Miss Ivah were over from Adrian Sunday.

Mrs. J. F. N. Bowen is visiting her sister and son, Ralph Bowen, and wife in Detroit.

Mrs. Eleanor Hardenburg and a party of young people motored to Jackson Monday evening.

Wm. Comfort was home from Camp Custer on a three days' furlough the first of the week.

Misses Edna Taylor and Ella McNeil, Arthur Brown and Oliver Blum were in Ann Arbor Tuesday.

Mr and Mrs. Amiel Blohm have moved from the Avery farm into the rooms over Williamson's grocery.

Rev. O. J. Lyon, who is about to move from Clinton to Hudson, will occupy the M. E. pulpit here Sunday.

Mrs. J. G. McIntyre and wee Emily Alberta are out from Detroit, guests of her parents, Mr. and Mrs. Henry Sweet.

Messrs. and Mesdames Frank French, Bert Mominee and John Collins were in Adrian Friday night for the fire works.

John Kratzer, a linotype operator who has manipulated the key board in many a city, is home for a visit with his brother, Joe.

Mrs. Chas. Bidwell, Dr. Pauline Bredow and Mrs. G. A. Rathbun have been assisting in the making out of the questionnaires.

L. P. Williamson and F. G. Heesen are at the Hillsdale fair this week with an exhibit of Republic trucks and Evinrude motors.

Ralph Smith found that the crank on his machine had some "kick" Saturday when the thing flew around and broke his right arm.

Mrs. Chas. Moody and little daughter went to Jackson Wednesday to remain for the winter with Mr. Moody, who has a good position there.

Lights are to be instlled at Chautauqua park for the benefit of the Marching club. The boys still are at their drill twice a week and are becoming some efficient.

Mr. and Mrs. Frank Snedicor have been advised that their son, Lieut. Kenneth Snedicor, sailed Saturday for a European port as acting captain, having charge of 255 men.

Will Seitz and Floyd Juckett, while at their work at Heesen's foundry Monday came together with such force as to break one of Seitz' ribs, so he is taking an enforced vacation.

Sunday afternoon fire was seen in the roof at Dr. E. D. Brown's residence in the south part of town. The fire department was soon on the scene and the blaze was extinguished with chemicals.

The ladies of the Westminster Guild will hold their first meeting of the season this evening at the home of Mrs. Frank Nyland. It is called an "Over the Top" party and the ladies and their guests can expect a very pleasant evening.

The Juniors of the Presbyterian Sunday school will have a party in the lecture room of the church Friday evening at 7 o'clock, as a sort of farewell for the little people going into the intermediate department October first.

Miss Florence Waldron was hostess for a party of young ladies Friday evening, honoring Miss Bertha Lovell, who was to leave for her new home in Detroit the next day. Games and music amused the guests and the hostess served a dainty lunch.

Mrs. P. W. A. Fitzsimmons drove over from Detroit Monday. She is having her household goods packed preparatory to moving them to Detroit. Mr. and Mrs. Fitzsimmons and Miss Narissa have just returned from a month's vacation in Yellowstone Park.

N. J. Snyder of Metamora, O., will move his family here next week into the Mrs. P. C. Snell house on North Pearl street. Mr. Snyder comes to manage the Williamson & Lawson meat market. Ben Lawson has withdrawn from this market and leaves the first of the week for Chicago to enlist in the tank corps.

Corporal Dan Reed, who we last week repotred as being home from France on his way to Camp last week reported as being home by getting married, the little bride being Miss Irma Bossler of Onsted. Dan started Saturday morning for Kansas, having to report at Camp Funston Sunday evening. Mrs. Reed will remain with her people at Onsted until her husband returns.

Mrs. Chas. Albaugh of Hillsdale, formerly of this village, suffered a stroke of paralysis last week and is still in a helpless condition. On Sunday her nephews and nieces, Mr. and Mrs. A. I. Montgomery and Mr. and Mrs. Fred Poucher, drove to Hillsdale to see her and found her in a serious condition, her physician giving no hopes for her recovery.

---o---

"To Hell with the Kaiser."

---o---

"**Over Here—Over There**" Patriotic sermon at the Presbyterian church, Sunday. adv.

WHAT UNCLE SAM ACCOMPLISHES

IN RECONSTRUCTION OF CRIPPLED SOLDIERS.

Interestingly Told in Lecture by Rev. Hornung at Presbyterian Church Tuesday Evening.

On Tuesday evening Rev. J. H. Hornung of Cleveland lectured at the Presbyterian church, taking one of the numbers of the Men's class Lyceum course, filling in the number listed for Senator Wm. Alden Smith. This Lyceum course met with disaster all along. Blizzards and the war were the main causes of this course being not finished. Many of the performers of the bureau were taken in the draft and then the big storms of last winter held up a couple of the entertainments, but Rev. Hornung is an old college friend of Rev. Rex and the latter prevailed upon him to fill one of the dates and he did it splendidly. He is vitally interested in Red Cross work and his church have given him a vacation until the close of the war so he can enter the Red Cross work entirely. He is to go to Camp Sherman about October 1st.

He took for his subject "The Reconstruction of the Crippled Soldiers." He told of the cheerful home influence and the patience we must have for the boys when they come home. How they are coming back to an entirely different atmosphere from the regular life they have been accustomed to now for a couple of years and we must give them, even if they do come home well and sound, a happy place and a clean place to come to. How much more must we do for them if they have given an arm or leg or eyes to France. Eighty per cent of the wounded are made well again over there and sent back to the field, but 10,000 out of every million must make their way and learn to care for themselves without being beggars or feel they are dependent upon their government, and this the government is doing wonders to teach them.

The soldier is still in government pay while being trained to some trade, if it takes five years. Then science has accomplished wonders in making new hands which pick up things, eyes that move and feet that walk. There are men in Canada today who are earning more money with their artificial hands and the training their govenrment has given them than they ever did before the war. The day is coming when every man can have a trained mind. After he is trained even, Uncle Sam cares for his man. He sees he gets a job and does not turn him out to shift for himself.

Many slides were shown of the crippled men doing wonderful work with their new arms and walking with the patent legs. It all was intensely interesting and proved to the audience that our Uncle Sam must have been on the alert a long while to have invented so many ideas along this line.

The final lecture of the course will be given by Rev. Rex Friday night, along war lines. We know what Rev. Rex can do in a patriotic sermon and imagine his audience of Friday night will hear many things of interest. He is a keen worker on the platform and has given lectures over the county all summer, so he knows what he is talking about. We bespeak for him a large house.

---o---

"**Over Here—Over There**" Patriotic sermon at the Presbyterian church, Sunday. adv.

---o---

Subscribe for The Herald.

WIT AND WISDOM

Enjoying Fine meeting at Opening of Season's Sessions.

The Wit and Wisdom club held their first meeting of the year with Dr. and Mrs. E. D. Brown Monday evening. A bountiful pot luck supper was served at 6:30 when every one produced his own little sugar bowl—another war conservation. This caused much sport. Following came a business session, when Joe Eaton, the new president, presided. It was decided to hold these jolly pot luck suppers each month, and at the alternate meeting to have no refreshments.

Instead of the usual program, "The Tales and Wails of the Summer Traveler" were heard. This part was very happy, nearly every one taking part and it was a program of some variety.

---o---

War Lecture—Presbyterian church—Friday night at 8, W. A. Rex. Admission 10 cts. adv.

---o---

Free with every loaf of Nevison's new steam baked bread, a school ruler. adv

Modish Model For Fall

New shade tan lace, eight inch top, medium heel

$7.00

Here is stock No. 277. It is one of the most popular of all the attractive fall models—Correct to the last degree and the perfect fitting qualities of this new last make it one of the most comfortable street shoes ever sold. We have this style in every size and width. If you favor this style—ask for stock No. 722 now.

And there are dozens of other new designs equally as attractive in tan, gray, and black

$5.00 to $7.00

And just a word by way of suggestion—If you have any doubt as to the attractiveness of the new shoe fashions for Fall due to reports you may have read of government regulations on shoe-making—just make it a point to see our Fall shoes.

Here you will see shoe styles attractive as never before and every number priced considerably below present market prices.

The People's Store,
WM. PALMAN

This is the Time of Year

You want a Good Lantern. We will sell you a

Bual Cold Blast Lantern
For 75c

Golden Drip Sugar Syrup,
(Fine for Pancakes)
$1.00 per Gallon

Open evenings except Tuesday and Thursday.

ANDERSON GROCERY COMPANY,
Phone 91.

All Who Need a Heating Stove, Range, or Heating System, Consider This Timely Appeal

Entirely apart from the curtailment of output, producing costs are rising.

This is particularly true of all products in the steel and iron world. It is certainly true of stoves, ranges, and heating systems.

We do not hesitate to tell you frankly, if you are going to need a stove, range or heating system, you will not only save money, but dissappointment as well, by investigating and selecting the specialty you need in our showing of Round Oaks.

Satterthwaite Bros.

P. S. Remember, your old stove will consume nearly double the fuel of a new Round Oak.

WANTED—10 men on the D. T. & I. section. Will pay $3.70 for 10 hours day, with time and a half over-time. Apply to Bartel Long,
Section foreman.

COAL

We have arranged for several cars good domestic soft coal.

FOUR CARS in transit now—more coming.

COKE

Also expect some coke and cannel coal soon.

LUMBER

Embargoed at present. We have a complete stock on hand, however. Get busy if you are going to repair any this fall.

R. S. MOORE,
Successor to Moore Bros.

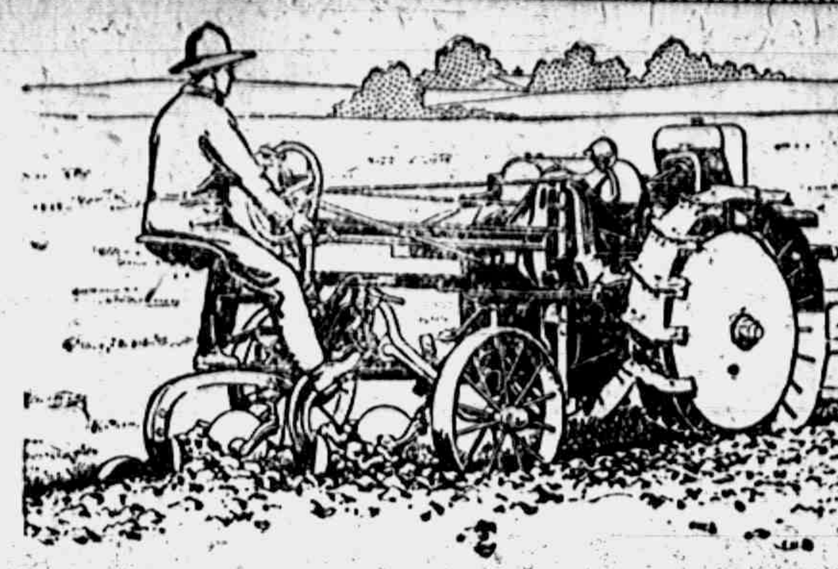

Were You at the Adrian Fair?
Did You See the Tractor Exhibit?

If not, you missed something.

If you did see the exhibit, you saw the **MOLINE TRACTOR** do "stunts" that no other tractor was able to do.

The moline is a strictly one-man outfit, not only for plowing, but for use with any other machine on the farm. You sit on the seat of the machine you wish to operate and handle this machine and the levers of the tractor as if you were driving horses, besides getting around where it is impossible to go with horses.

At the big tractor demonstration at Salina, Kansas, this tractor under official test developed maximum

20 H. P. on the draw bar (we claim only 9 H. P.)

26½ H. P. on the belt (we claim only 18 H. P.)

Some Tractor

We make this offer to you:—We wish to demonstrate this tractor on **YOUR** farm, and show you what it will do. Pick out some tough alfalfa sod, or some other piece of ground that you have difficulty in plowing, and simply see what we can do.

Make your application well in advance so we can get to your neighborhood as soon as possible.

We want you and every other farmer to know what this tractor will do in actual field work: We believe this is the only accurate way to demonstrate a tractor.

The latest news is that the Willis-Overland Co. have purchased this tractor which is recognition of its superiority.

Every article purchased carries TEMPLE service INSURANCE
L. E. Temple & Co
TECUMSEH - MICH.
TEMPLE service INSURANCE

LOCAL AND PERSONAL

Mr. and Mrs. Frank Barrett of Lansing visited her parents, Mr. and Mrs. John Orr over the week end.

We are pleased to state that Mrs. E. H. Ahrens, who has been quite ill since last week Monday, is slowly improving.

Mr. and Mrs. John Daniels and three children of Chicago, are visiting their parents, H. C. Daniels and wife, also their sister, Mrs. H. H. Halladay, of Clinton, and other friends.

Fred Rosacrans was in Toledo on business Tuesday.

Mrs. G. R. Newsom spent Tuesday with her Clinton relatives.

The Misses Ruth Curry, Marjorie Boyce, Ethel McIntyre and Frances Peters leaves tormorrow for Ypsilanti to attend the Normal this year.

NewYork Central Station Ag't. A. B. McLachlin and wife were in New York city the first of last week and had a delightful visit with their son, Leon, for a couple of days and enjoyed the sights of America's great metropolis. Leon, who is in the service has made six trips across the "pond."

Rev. W. A. Rex gave a Liberty Loan speech at Palmyra Wednesday evening.

Mrs. Alvord returned to Detroit Monday after visiting her parents, Mr. and Mrs. Geo. Wilson.

Miss Hazel Pocklington was the guest of Miss Ruth McKinney at Lansing from Friday until Monday.

Roy Campbell returned on Saturday from Albion, N. Y., where he has been assisting Wm. Boyce in his orchard.

Mrs. C. V. N. Munro has returned to St. Clair Flats to stay with her husband until his nursery stock is cared for.

Mr. and Mrs. C. A. Slayton entertained Elmer Slayton and family Friday last in honor of Helen's seventh birthday.

George Witherell has been transferred from Camp Custer to Camp Colt, Gettysburg, Va., having been placed in the tank corps.

Mr. and Mrs. John S. Temple returned from Detroit Friday afternoon, after a week's visit with his brother, H. H. Temple, and family.

Mrs. Alfred Reason and three children started Friday for their home at London, Ont., after a visit with her father, John Freeman, here and at his Sand lake cottage.

Mrs. J. L. Van Doren, John T. Boyce and Fred Rector arrived Saturday from a delightful trip to Baltimore. An auto trip to Gettysburg was part of the return trip.

For six weeks Thos. Langton has been enjoying the breezes at Petoskey, returning home on Saturday. Hay fever and asthma, his yearly visitors, have left since he landed at Petoskey.

James F. Smith and wife have purchased the Mrs. Mary Camburn house on West Pottawatamie and taken possession. Mrs. Anna Haviland has moved into Mr. and Mrs. Smith's house on South Pearl.

Mrs. Fred Dickinson and little Frederick arrived Friday night from Bessemer, where they have been guests of her parents this summer.

A bulletin from the Michigan food commissioner says: "It is very probable that within a short period practically all the flour sold throughout this country will be ready mixed, so that the housewife will not be inconvenienced to the extent of having to mix her 20% of corn meal or other substitutes with flour. Until the mixed flours are obtainable it is very earnestly desired that every patriotic American housewife will not make any bread, cake or other wheat product without incorporating with it one pound of corn meal or other cereal substitute for each four pounds of flour. Necessarily this mixing will have to be done in the home until the mills are prepared to turn out mixed flour in large quantities."

Tecumseh Chief
Coffee.

Try our 30c grade of Tecumseh Chief Coffee. You will find it as good as most stores sell at 35c or 40c per pound. This is our leader.

CAKES AND COOKIES.

We have a nice line of strictly fresh Cakes and Cookies. Come in and look them over.

FRESH FRUITS AND VEGETABLES

We carry a full line of everything in Fruits and Vegetables. Call and see our display.

Phone 37.

E. J. LOWRY

Phone 37.

Brisk and Busy Days These
at Anderson's

DO YOU WANT SILKS? DO YOU WANT DRESS GOODS? DO YOU WANT COATS OR SUITS OR DRESSES? HOSIERY OR GLOVES—BLANKETS OR UNDERWEAR—CURTAINS OR RUGS? DO YOU WANT ANYTHING IN ANY OF OUR DEPARTMENTS? THEN COME TO ANDERSON'S AND GET THE BEST—AT PRICES THAT ARE ACKNOWLEDGED TO BE LOWER. DON'T WAIT TO SEE WHAT YOU WANT ADVERTISED—THE GOODS ARE HERE AND ANDERSON'S PRICES ARE LESS—WHETHER ADVERTISED OR NOT.

Early Christmas Shopping
IS DEMANDED BY THE
U. S. GOVERNMENT

The United States Government does not desire to interfere with the spirit of Christmas cheer and the exchange of tokens of friendship and affection—but it has requested—in a way that is almost a command—the co-operation of both stores and people in eliminating the last-minute Christmas rush.

First—Only useful gifts are to be given (except to children.)

Second—Christmas buying must begin early so as to avoid the necessity of extra help in the stores. Begin your gift buying now, and continue through October, November and December.

Third—Carry small packages with you. Mail packages that are to be sent to a distance before December if possible.

In this way Christmas giving will mean no hardship for delivery and transportation and no diversion of man (or woman) power from war work.

WE ARE READY FOR GIFT BUYERS
START YOUR CHRISTMAS SHOPPING NOW.

Loveliest New Serge Dresses

FOR SCHOOL GIRLS.

Strictly All Wool Blue Serge. Some with Sailor Collar and Belt. Some with Buster Collar and Belt.

Beautifully trimmed with contrasting colors.

Sizes 6 to 14.

Prices from $5.00 to $12.00

The Most Acceptable Coat Values

Dozens of distinctive new Coat models are shown in this special week's offering. New belted, gathered back and pleated back models in Velours, Evoca and Broadcloth.

SALT'S BEHRING SEAL PLUSH COATS

Elegant Coats of Behring Seal Plush—in full sweep lines—with double belt—heavy satin lining—and large collar of Marten fur. 48 and 50 inch lengths.

HANDSOME FALL AND WINTER SUITS

Suits that show "custom skill" in their strictly tailored lines—or clever designing in the way of pin tucks, pleats, panels and belts. Fine Broadcloths, Gabardines and Velours, in the new Autumn shades.

LOVELY SATIN DRESSES JUST RECEIVED

The season's newest and most desired style effects will be noted in these beautiful Satin Frocks. Surplice styles—apron effects—fringe trimming—Turkish overskirts—new round necks—Oriental embroidery—youthful girdles — hint of the variety. Black and Autumn shades.

NEW DRESS SKIRTS

In taffetas, satins, smart wool plaids and novelty wool stripes, wool and satin stripe poplins—latest midseason models—

$5.00 to $18.00

"Duchess"
1756

OUR COUNTRY IS NOW ASKING US FOR OUR SAVINGS FOR THE

Fourth Liberty Loan

CAN WE REFUSE? "NO!"

OUR BOYS GIVE THEIR LIVES. SURELY WE CAN LOAN OUR MONEY.

BUY ALL THE BONDS YOU CAN AFFORD, THEN DOUBLE IT.

1866 Webster Anderson Co. 1918
TECUMSEH

“THE JUMP OFF”

Be

A

Fourth

Liberty

Loan

Volunteer

IS A NEW AMERICAN PHRASE. IT'S THE YANK'S NAME FOR WHAT THE TOMMIES CALL “OVER THE TOP.”

IT'S WHAT PERSHING'S MEN HAVE NICKNAMED THE DEADLY AMERICAN RUSH THAT'S HELPING TO PUSH THE GERMAN'S BACK ACROSS THE RHINE.

FOR US OVER HERE IT MEANS, ALSO, THE BIG DRIVE,
NOT WITH RIFLE, BAYONET AND HAND GRENADE.
BUT WITH OUR DOLLARS.

THE FOURTH LIBERTY LOAN IS “THE JUMP OFF” FOR US.

Sign a Card Like This and Get Your “V”

September 29th, 1918.

To .... Bank.

I hereby authorize you to purchase for me $ of the Fourth Liberty Loan Bonds and I agree to call at the bank and sign a regular government application, paying 10% of the amount on or before October 18, 1918, the balance to be paid later as agreed upon.

CASH PLAN: In full on or before October 24, 1918.

GOVERNMENT PLAN: 10% with this application; 20% on or before November 21, 1918; 20% on or before December 19, 1918; 20% on or before Jaunary 16, 1919; 30% on or before January 30, 1919.

ASK BANKS ABOUT PAYMENT PLAN.

$............................ SIGNED ....
Denomiation preferred ADDRESS ....
Township of Tecumseh. SOLICITOR ....

At every church, bank and school house you will find a “Volunteer” solicitor, who will take your pledge.

You must buy bonds anyway. Why not volunteer?

Time is valuable now-a-days. Don't make some busy man or woman spend valuable time to get you to do your duty. GET IN LINE VOLUNTEER DAY!

Every dollar is one more straw that will break the Hun's back. Load yours on too.

Fourth Liberty Loan Questions Answered

Sunday, September 29th, is “VOLUNTEER DAY.”

You may sign a pledge card at your church, bank or school house.

If you object to doing business on Sunday, you may sign a volunteer pledge at any bank on Saturday, September 28th.

Volunteer sub-stations will be open from 9 o'clock in the morning until 4 o'clock in the afternoon.

No Volunteers will be accepted after the sub-stations are closed Sunday night.

Every Volunteer receives a “V” badge and card for your window showing you are a 100% loyal American.

The rate of interest on the Fourth Liberty Loan is 4¼%.

No man who is able to do so will be exempted from buying Fourth Liberty Loan Bonds. Those who do not buy will be visited by the “Mop Up” squad.

Those who do not subscribe in proportion to their means will be invited to explain why before a reviewing committee.

Quota Doubled For Tecumseh Township

That means that the same number of subscribers of the last Bond issue will have to double their subscriptions or Tecumseh will not make the grade.

Remember to designate at the District School in what township you are living.

There will be prominent speakers at the New Tecumseh High and at the Culbertson District School. At the latter place at 10:00 a. m., and atTecumseh at 2:30 p. m. Sunday.

No deposit is required at time of signing the pledge cards.

Remember you can borrow money of any amount at your bank to buy bonds.

The Sunday ban will be raised on automobile driving.

Don't let anything interfere with your visiting one of the places designated and sign a pledge card for all the bonds you can buy.

Volunteer Day, Sunday, Sept. 29,

9 A. M. to 4 P. M.

LETTERS FROM SOLDIER BOYS

Sgt. Earl Rector to His Cousin, Miss Mildred Boyce.

Sancerre France.
August 27, 1918.

Dear cousin:—

It hardly seems possible that it is nearly time for school to commence again. Events have happened so quick and fast the past few months that I have not realized that our summer has come and gone.

When I stop and look back and think of the things we have seen and done and heard there crops up in my mind a million things about which I'd like to write to you people back home and then comes the realization that a soldier mustn't tell everything he sees or does so I usually end up by saying, we had a lovely trip, are enjoying ourselves, working hard and other matter of fact things. It certainly has been a great experience though so far, and I expect we will have a great many more experiences before we are through. The trip through parts of England was grand. It was then we were introduced to the apartment trains, where one gets located in and don't get out until he is let out. It was there we had the pleasure of visiting some of the oldest historical places and about which we studied years ago.

About this country here though I don't dare get started for I'd never know enough to stop! It has only been for the last few days that we have been allowed to say anything about where we are. The map will show you that Sancerre is a couple of hundred miles south of Paris. We are nct in Sancerre proper but only one of its many little suburbs. The farmers here, you know, don't live out on their farms but they cluster in together in little hamlets, hundreds of which may be seen dotting the valleys. The people are the quaintest and most old fashioned you could possibly imagine. Everybody keeps a few cows, goats and chickens and any where one may look he can see the old women and children herding out a few cows and goats The houses, cow sheds, stables and chicken coops are usually all under one roof and all connected. No one has the least conception of what sanitation means but everyone seems healthy. All around us are acres and acres, (thousands of them) of grapes. Everyone drinks sour wine but there is a reason for this, as the supply of good water is limited. Sancerre proper is over a few miles to the south of us. Between it and us is a valley and guarding this valley is a great stone tower, where probably in years gone by, the bandits sat and watched for traders coming down the valley. A short distance from the tower is a great mammoth cave where, they tell us, they used to hold these trades people for ransom. It is one of the most remarkable places I have ever been in and there are rooms in it large enough to put half the business section of Tecumseh. They say it was originally used, in the fifteenth century, as a storage place for wines but during the sixteenth century was made over into a prison.

For all, the townspeople here are good to us still we miss the luxuries of the good old Y's. and K. C. huts. And allow me to say a word here as to the wonderful work the Y. is doing in the army. Understand we are the first American troops ever billeted in this village, so we can't expect a luxury like a Y. hut but here-tofore every place we have been the first real friends to greet us have been the Y. and its representatives — always managing to get just the tobacco, or candy or tooth paste, or gum, or hot beef tea that we wanted so much. Never let anyone say the Y. isn't doing anything for the American soldiers! There is always some one to get writing paper for the boys, or to hold a songfest or give a talk or get up an entertainment of some kind.

It's way past bed time and our drill schedule is rather severe so I guess I'd better turn in. I'm hoping that some day I can drop in and give you a much better idea of some of the things we do and see than possibly I have in this letter. Remember please that letters from home are mighty welcome—the arrival of the mail is one of the events of our lives now.

Kindly remember me to all the folks.

Earl.

Address—Sgt. E. B. Rector,
Co. C. 338th Inft. N. A.
Amer. Ex. Forces,
A. P. O. No. 737.

Russell Blesing to His Father, John Blesing.

Camp Hancock, Georgia,
September 17, 1918.

Dear Father:

Received your letter the other day but have been too busy to answer it until this minute.

At last I am all set to go to the place where I have been longing to go for the last ten months, to Farnce. I was transferred into this company this morning at the request of its commander, so you know what that means, that I will surely get something out of it instead of just a lot of hard work as I have been getting for the last five months. It happened like this. This captain had been in command of my old company for about a week when he received orders that he was put in command of a newly organized company that was being made up for overseas duty. The next day after he had taken over his new company he came down to me and asked me if there were any men in the bunch we had transferred to him that knew anything about paper work. I told him that none of them had ever had any experience with army paper work. Then he says that he is looking for a company clerk and that he was in hard shape for one. So I speaks up and tells him that he doesn't have to look any farther for he has the man he is looking for sitting right before him. Then we fixed it up with the commander of my company and he said that he would let me go. Then the captain goes over to the personnel office and puts in a requisition for me with the result that here I am. And believe me I am about as happy as any boy could be. There is only one thing that would make me more happy and that is for this war to end so that I could return to you and Elva.

The chances are that we will be leaving for overseas within the next three or four weeks. I will endeavor to let you know just when I am leaving so that you will not be looking for any word from me, and not getting it, you might think that I had forgotten you. I received a letter from George Lowitz the other day and he said that he was having a great time over there. He is located at a French art school, though what he is doing he didn't say. Presume he is going to school or something like that. He seems to think that this war isn't going to last much longer. I sincerely hope so; all I want is to reach there and then it can end as soon as it wants to without hurting my feelings the least little bit. But I sure do want to get over there, especially after hanging around this part of the country for this length of time and not seeing any actual service.

Perhaps you wouldn't have approved of it, but I passed a chance up to go to the special training school; this is for the purpose of being trained for a commission, the same as an officers training school. But really I wanted to go over worse than I wanted a chance to be an officer. But, believe me, if this old mix-up lasts very long I'll be commissioned before I return to this side of the water.

Must close for this time with all my love and sincerely hoping you are feeling good. Say, by the way, you had better tell Elva to write to me for I haven't heard from her in a very long time.

Your affectionate son,
Russel.

My address will be:
2nd. Co., Ord. Repl. Bn., 3rd. Regt., Ordnance, Training Camp, Camp Hancock,
Atlanta, Georgia.

Glenn P. Bowen to His Mother, Mrs. R. J. W. Bowen.

(In giving the letter below, for which we are indebted to R. J. W. Bowen, we take occasion to make a little prologue or explanation. It is a peculiar circumstance that Glenn Bowen and his cousin, Percy Bowen formerly of McCann & Bowen, were drafted at the same time, the first sent from Detroit, the latter from Adrian. The cousins landed at the same time at Camp Custer, were both assigned to the 340th Infantry and only had three bunks between them in the barracks. They were sent to New York and landed in France two weeks later and now are sleeping "side by each," as Glenn expresses it in his letter.—Editor)

August 21, 1918.

Dear Mother:—I expect you are about as anxious to hear from me as I am from you. We have been on the move almost continually since we left the boat. It seemed mighty good to leave the boat although the said the trip was made in good time—something like eleven days, I believe. I really don't know much I can tell you—there are so many conflicting statements and every day brings different rumors. We seem to have struck a place at last that looks as if it might be at least half-way permanent as a camping place. We are quartered in a little village (Somewhere in France) in barns, houses, hay lofts and wherever there is enough space to throw in a little straw and [illegible] on the floor. Perce and I are still together and sleep "side by each" along with 28 others in what I think formerly might have been used as a blacksmith shop. There is an old fireplace in one corner with a shelf above which looks as though it had been used for heating the shoes at one time away back in the days of Napoleon. These old French villages are practically all alike they look and I supposed they have been here for centuries and so they remain in just about the same condition as when they were built and because they are made of stone I suppose they will be here for centuries to come.

August 23—Things are getting squared away now and with a schedule of the day's work ahead it's not such a bad life after all. There is another American camp near here, fellows that have been over here several months. It's interesting to hear them tell of their experiences. It makes our little hardships seem like nothing at all.

I would sure like to see Walter Dole and hope to get a letter from you soon containing his address. No one has received any mail since leaving Camp Mills, but we hope to soon. The weather has been fine and although quite warm I'd sooner have it this way than cold.

I'm afraid you won't be able to send me any of those knitted articles because, as I understand it, we have to have an order from no less than a colonel, so not much chance you see.

It doesn't seem as though I'd said anything at all, but this is just mainly to let you know that I'm still very much on the job—never felt better and hope to see you all soon. One more year at the most and I think and we'll all be home. Love to all from Glenn.

Glenn P. Bowen
C. M. 3rd Bn. 340th Inft.
Amer. E. F. P. O. Bourron.

THIS FREE COUPON IS GOOD FOR 15c

IF PRESENTED AT ANY DRUG STORE WITHIN ONE WEEK, to purchase a (1 only) regular 50 cent bottle of

SCHIFFMANN'S EXPECTORANT

(Makes 64 Teaspoonsful)

This remedy is guaranteed one of the most effective, soothing and best remedies for promptly relieving Hacking, Dry, Painful Coughs, Chest Colds, Whooping Cough and Spasmodic Croup, or Druggists refund money. It loosens and raises the Phlegm, soothes and heals the irritated membranes of the throat with such promptness, ease and certainty that it is really astonishing and the quick and lasting relief it affords is surprising. Contains no opiates. SIGN AND GIVE THIS COUPON TO YOUR DRUGGIST. If sold out, by DEPOSITING 35c [illegible] will get it when he receives more.

CLINTON

Robt. Redick and family of Deerfield and Mr. and Mrs. Will Larkin of Holloway were Sunday callers at Ed Wonder's.

F. D. Avery and wife of Tecumseh were in town Monday.

Mrs. Will C. Woodward and son, Lavern, left Saturday night for a month's visit with her mother and sisters at Rochester, N. Y.

Mr. and Mrs. Blake Blatchford returned Monday from a week end visit with his sister, Mrs. Burleson, and family of Flint.

Miss Jennie Smalley returned to her home in Manchester Friday after a week's visit with Clinton friends.

Miss Edith Haviland returned Monday from an over Sunday stay at her home near Adrian.

The losing side in the Mystery Box contest of the W. F. M. S. of the M. E. church will banquet the winners at the church parlors Thursday evening at 7 o'clock.

Mr. and Mrs. L. W. Kimball and Mr. and Mrs. Clare Kimball returned Thursday from a three weeks outing at the Kimball cottage at Mullett lake.

Miss Margaret Courtright of Albion arrived Monday morning and will teach science in our schools the coming year.

Miss Doris Cooley has taken a position as commercial teacher in the Tecumseh school.

Rev. J. G. Widdifield of Tecumseh was calling on his parishioners Monday.

Mrs. Melvin Pardee will entertain the Ladies' Aid society of the M. E. church at her home Friday afternoon.

Mrs. Clifford Bauer and son Donald of Charleston, W. Va., are visiting at the Bauer and Allen homes for a month.

Mr. and Mrs. M. E. Olds left Monday for a ten days' visit with relatives at Auburn, Ind., and other points in the state.

Mrs. Agnes Haggart is entertaining her sister, Mrs. Carrie Reeves of Los Angeles, Calif.

E. B. Stetler and F. L. Woodward made Jackson a business visit Monday.

Miss Totten was at her home in Ann Arbor Sunday.

Mrs. Stewart of Tecumseh is with Mrs. Dr. J. L. Tuttle for an indefinite stay.

Willard Estabrook passed away at his home west of town Tuesday morning after a lingering illness. Deceased has been a life long resident of this vicinity and leaves many friends to mourn his death. In his immediate family he leaves his wife and an aunt, Mrs. David Woodward.

Mrs. Morris Wilbur and daughter left Friday for their home at Laporte, Ind.

Word has been received by friends that Cas. Davis had suffered a stroke of paralysis. Mr. Davis and family were former residents here, moving to New Haven, Conn., a few years ago, where their daughter, Mae, holds a position as principal of the schools in that city.

Mrs. S. R. Vest and Mrs. Chas. Starrett were Tecumseh visitors Tuesday.

Wilbur Davis of Detroit was in town over Sunday.

Miss Ruth Palmer and Miss Bernice Ayers leave this week to attend the Ypsilanti Normal.

Mrs. Ellen B. Fisher of Haverhill, N. H., and Mrs. Cora Young of Newport, R. I., were in town over Sunday. Mrs. Fisher was formerly Miss Benton, daughter of Rev. Benton, who preached in the Congregational church here years ago. The ladies were here in the interest of the old cemetery where the mother is buried and where the Benton memorial monument was erected by the son, the late J. R. Benton of Boston, Mass.

Mrs. Josephine Smith, left Wednesday for an indefinite stay with Mrs. Wm. Burtless and daughter, Hazel of Manchester.

Mr. Skidmore of Detroit was in town Tuesday in the interest of the Fox River Butter Co. of Detroit which is handled by the E. B. Stetler Co. here, paying the top notch price to the farmers for their butter fat when brought to the Produce market in the Bauer building.

NORTH ADRIAN

Rev. R. S. Powells, wife and two children visited Mr. and Mrs. H. O. Benedict and family the first of last week.

The Ladies' Circle was entertained at the home of Mrs. Geo. Rehklau last week Thursday with a good attendance. The time was spent sewing for the Red Cross, and a nice lot of work was done.

The Red Cross ladies met the same week on Tuesday afternoon with Mrs. Chas. Osborn to sew for the Belgium children, making 15 pinafores.

This week Thursday the Ladies' Aid will meet with Mrs. E. H. Brown for a picnic dinner and any one who can help furnish clothing for Belgium children will please bring them to this meeting and they will be appreciated.

Nearly everyone around here attended the Adrian fair last week.

Mr. and Mrs. Francis Heath and baby of Devil's lake visited her aunt, Mrs. E. H. Brown, over Saturday night.

North Adrian Grange made a good exhibit at the fair this year. Their service flag had the only gold star.

Miss Lena Mapes of Tecumseh visited her aunt, Mrs. E. H. Brown, the last of the week and attended the fair.

Christian Science Welfare House.

London, England—On Aug. 1, as already announced in a cable dispatch to The Christian Science Monitor, the Christian Welfare House, for the use of the allied forces, was opened at 112 Eaton Square, London S. W. 1. Week after week fresh contingents are being added to the vast American army already transported across the Atlantic; consequently thousands of soldiers and sailors now find a temporary home in the little island from which their forefathers set sail in quest of liberty three centuries ago. The Welfare House is primarily intended for the convenience of those officers and men of the United States army and navy who are interested in Christian Science, but a welcome will also be extended to any sailor or soldier who desires to come.

The Christian Science Welfare House is situated in a convenient center, close to the American embassy and the busy thoroughfare around Victoria Station. Various bus routes pass close by and tube and underground railway are easily and quickly reached, but the creeper-clad house itself stands in a wide, sunny square, where spreading plane trees cast a cool shade in the long hot summer days.

The house is designed to help and befriend in every way the men of the allied forces. It is actuated by the desire to do everything to make the men feel as much at home as possible. The reception rooms, it is hoped, will provide an accessible place where friends can meet, while for the convenience of the men an information bureau will be open from 10 a. m. till 6 p. m., and a register will be kept of the addresses of those who let rooms or take in borders. The bucaru will also be prepared to make arrangements for those officers or men on leave who wish to spend a quiet time in the country, while for those anxious to see something of the sights of London expeditions to interesting parts of the city, including picture galleries and museums, will be planned, and the bureau will always be ready with the names of hosts and hostesses willing to invite officers and men, singly or in small parties, to their houses, so that all who desire may share the social intercourse that can only be enjoyed in the midst of home life.

The Christian Science Welfare House, too, has reading and writing rooms, in the quiet of which the men can make themselves at home with their books and papers or can sit and write their letters undisturbed. A certain number of bed rooms will also be available at the Welfare House, to provide sleeping accommodation, at a reasonable price, for men staying in London, and breakfast will be provided at a moderate charge.—Christian Science Monitor.

It's in the Air.

Windblown pollen, carrying the germs that cause hay fever, is abroad in the land. One remedy is known to give relief and comfort from choking, gasping asthma and tormenting hay fever. Foley's Honey and Tar spreads a healing coating on inflamed membranes, stops coughs and colds. Sold everywhere in Tecumseh. adv

Cut This Out—It is Worth Money

DON'T MISS THIS. Cut out this slip, enclose with 5c to Foley & Co., 2835 Sheffield Ave., Chicago, Ill., writing your name and address clearly. You will receive in return a trial package containing Foley's Honey and Tar Compound for coughs, colds and croup, Foley Kidney Pills and Foley Cathartic Tablets. Sold everywhere in Tecumseh. adv

Probate Notice.

STATE OF MICHIGAN, County of Lenawee, ss.

Probate Court for the County of Lenawee.

At a session of the Probate Court for the County of Lenawee, holden at the Probate Office in the City of Adrian, on the 21st day of September, in the year one thousand, nine hundred and eighteen.

Present, HARRY L. LARWILL Judge of Probate.

In the matter of the estate of Barzillai Hurry, deceased.

On reading and filing the petition, duly verified, of Adelle Hurry, widow of said deceased, praying that administration of said estate may be granted to petitioner, or some other suitable person.

It is ordered that Monday, the 21st day of October, next, at nine o'clock in the forenoon, be assigned for the hearing of said petition.

And it is further Ordered, That a copy of this order be published in the Tecumseh Herald, a newspaper printed and circulating in said county of Lenawee, for three successive weeks previous to said day of hearing.

HARRY L. LARWILL,
(A true copy) Judge of Probate.
E. I. Larwill, Probate Register.
10-4

STATE OF MICHIGAN, County of Lenawee, ss.

Probate Court for said County.

At a session of the probate court for the county of Lenawee, holden at the probate office in the city of Adrian, on the 20th day of September, in the year one thousand nine hundred and eighteen.

Present, HON. HARRY L. LARWILL, Judge of Probate.

In the matter of the estate of Agnes A. Whitenack, deceased.

On reading and filing the petition of Elmer E. Hendershot, executor upon the estate of said deceased, alleging that the funeral expenses and debts of said deceased, and the expenses of administration thus far incurred have been fully paid, and praying that his final administration account may be allowed and for such other order and decree as to this court shall seem proper.

It is ordered, That Monday, the 21st day of October next, at nine o'clock in the forenoon, be assigned for the hearing of said petition.

And it is further ordered, That a copy of this order be published in the Tecumseh Herald, a newspaper printed and circulating in said county of Lenawee, for three successive weeks, previous to said day of hearing.

HARRY L. LARWILL,
(A true copy) Judge of Probate.
E. I. Larwill, Probate Register.
10 17

Commissioners Notice.

STATE OF MICHIGAN, County of Lenawee, ss.

In the matter of the Estate of Caster F. Hohmann, deceased.

The undersigned having been appointed by the Probate Court of said County, Commissioners to received, examine and adjust all claims and demands of all persons against the estate of said deceased, do hereby give notice that we will meet for that purpose at the offices of Wood & Rathbun in the Village of Tecumseh, Lenawee County, Mich., on the 3rd day of October, 1918, and on the 9th day of January, 1919 at ten (10) o'clock in the forenoon of each of said days.

And that four months from the 9th day of September, 1918, are allowed by said Probate Court for the creditors of said estate to present their claims to us for examination and allowance.

Dated September 9th, 1918.

Henry Kempf,
Guy E. Nemire.
Commissioners.
10-17

FLOUR

According to the latest government ruling regulating the consumption of FLOUR, we are pleased to advise that you can purchase one-eighth of a barrel of 1900 FLOUR by buying with it only a 5 pound sack of

HAYDEN'S CHOICE BOLTED YELLOW CORN MEAL

1900 and White Star Flour

are made according to the requirements of the U. S. Food Administration, (our license No. E7528) but are not what is called Victory War Flour, but the same old unblended kind. We believe the housewife would prefer to choose and mix her own 20% substitute.

For a breakfast change try

MEAT OF WHEAT BREAKFAST FOOD

2½ Pounds, 25c. All Grocers.

According to the government ruling consumers may purchase without a substitute HAYDEN'S WHOLE WHEAT FLOUR, MEAT OF WHEAT BREAKFAST FOOD, or HAYDEN'S STONE GROUND GRAHAM.

THE WM. HAYDEN MILLING CO.

COMMISSIONERS' NOTICE.

STATE OF MICHIGAN, County of Lenawee, ss.

In the matter of the estate of L. D. Dewey, deceased.

The undersigned having been appointed by the Probate Court of said County, Commissioners to receive, examine and adjust all claims and demands of all persons against the estate of said deceased, do hereby give notice that we will meet for that purpose at the Tecumseh State Savings Bank in the Village of Tecumseh, Lenawee County, Michigan, on the 4th day of October 1918, and on the 26th day of December, 1918, at ten o'clock in the forenoon of each of said days.

And that four months from the 26th day of August 1918, are allowed by said Probate Court for the creditors of said estate to present their claims to us for examination and allowance.

Dated August 26th, 1918.

Lorenzo D. Kenyon,
James Elliott.
Commissioners.

COMMISSIONERS' NOTICE

STATE OF MICHIGAN, County of Lenawee, ss.

In the matter of the estate of George Kempf, deceased.

The undersigned having been appointed by the Probate Court of said County, Commissioners to receive, examine and adjust all claims and demands of all persons against the estate of said deceased, do hereby give notice that we will meet for that purpose at the office of Wood & Rathbun in the Village of Tecumseh, Lenawee County, Michigan on the 30th day of September 1918 and on the 30th day of December, 1918, at ten o'rlork in the forenoon of each of said days.

And that four months from the 30th day of August 1918, are allowed by said Probate Court for the creditors of said estate to present their claims to us for examination and allowance.

Dated August 31st, 1918.

Frederick B. Wood,
G. Arthur Rathbun.
Commissioners.

COMMISSIONERS' NOTICE

STATE OF MICHIGAN, County of Lenawee, ss.

In the matter of the estate of Ida M. Zimmerman, deceased.

The undersigned having been appointed by the Probate Court of said County, Commissioners to receive, examine and adjust all claims and demands of all persons against the estate of said deceased, do hereby give notice that we will meet for that purpose at the office of Wood & Rathbun in the Village of Tecumseh, Lenawee County, Michigan on the 27th day of September, 1918 and on the 17 day of December 1918 at 10 o'clock in the forenoon of each of said days.

And that four months from the 17th day of August 1918, are allowed by said Probate Court for the creditors of said estate to present their claims to us for examination and allowance.

Dated August 17th, 1917.

G. Arthur Rathbun.
John Pentecost.
Commissioners.

STATE OF MICHIGAN, County of Lenawee, ss.

Probate Court for said County.

At a session of the Probate Court for the County of Lenawee, holden at the Probate Office in the City of Adrian, on the 11th day of July, in the year one thousand nine hundred and eighteen.

Present, HARRY L. LARWILL, Judge of Probate.

In the matter of the estate of James B. Hendershott, deceased.

On reading and filing the petition, duly verified, of William J. Hendershott, son of said deceased, praying that administration of said estate may be granted to petitioner, or to some other suitable person.

It is ordered, That Monday, the 23rd day of September, next, at nine o'clock in the forenoon be assigned for the hearing of said petition.

And it is further Ordered, That a copy of this order be published in Tecumseh Herald, a newspaper printed and circulating in said County of Lenawee, for three successive weeks previous to said of hearing.

E. I. Larwill, Probate Register.
Judge of Probate.
(A true copy)
E. I. Larwill, Prbate Register.

STATE OF MICHIGAN, County of Lenawee, ss.

Probate Court for said County.

At a session of the Probate Court for the County of Lenawee holden at the Probate office, in the City of Adrian, on the 5th day of September, in the year one thousand nine hundred and eighteen.

Present, HARRY L. LARWILL, Judge of Probate.

In the matter of the estate of Martha J. Gillen, deceased.

On reading and filing the petition of Edward V. Gillen, administrator upon the estate of said deceased, alleging that the funeral expenses and debts of said deceased, and the expenses of administration thus far incurred, have been fully paid, and praying that his final administration account may be allowed and for such other order and decree as to this Court shall seem proper.

It is orderel, That Monday, the 7th day of October, next, at nine o'clock in the forenoon, be assigned for the hearing of said petition.

And it is further ordered, that a copy of this order be published in the Tecumseh Herald, a newspaper printed and corculating in said County of Lenawee, for three successive weeks previous to said day of hearing.

Harry L. Larwill,
Judge of Probate
(A true Copy)
E. I. Larwill, Probate Register.

The shortage of the cotton crop will be a hard blow to the people who are accustomed to buy all wool clothes.

A Woman's Hearty Recommendation.

Worry and overwork cause kidney trouble and women suffer equally with men. Miss Sarah, Westen Belvidre, Ill., writes: "I could not stoop and when down I had to crawl up by a chair. I was so lame I suffered agony. Now I feel like a new person, stronger and better in every way. I heartily recommend Foley Kidney Pills." Sold everywhere in Tecumseh. adv

Prepare for Changeable Weather.

H. B. Miller, R. F. D. 10, Wooster, O., writes: "By the changing of beds and weather, I took a very bad cold and sore throat. Four doses of Foley's Honey and Tar put me right in a day's time." It pays to get the genuine Foley's and avoid substitutes and counterfeits. Contains no opiates. Sold everywhere in Tecumseh. adv

CLASSIFIED ADS

FOR RENT—A furnished front room, first floor, outside entrance. Lady preferred. Mrs. Eugene Berry. First house south St. Elizabeth's Catholic church. 9 26.

WE WILL BUY—Apples, Onions, potatoes, poultry, eggs and all kinds of produce. Call us for prices. Tecumseh Butter Co. 10-3

Wanted—A partner competent to assist in buying and selling poultry, eggs, pelts, hides and furs for the coming season—or will sell the place of business. Thomas Aiken, phone 72. -9-27

FOR RENT—Desirable house on North Pearl. Electric lighted, good well and cistern, big garden and barn. Mrs. P. C. Snell.

WE BUY ALL KINDS OF JUNK and pay the highest price for rags. 'Phone 372. We come after them. Place at old Brewer's foundry. D. Ghertner.

FOR SALE OR RENT—A house and nearly three acres of land, large hen house and berry patch. Enquire of Mrs. Martha Hornbaker, Tecumseh, Mich. 8-26-1 mo.

I AM PAYING THE HIGHEST price for junk; $1.00 per cwt. for scrap iron; 3c for rags; 6c for rubbers delivered to my place, first house on west side opposite electric plat. Louis Kozel, Telephone 351. 8-30-tf

FOR RENT—East half of my house on Pottawatamie street. Four pleasant rooms. Mrs. May Mobbs.

FOR RENT OR SALE — The house known as S. M. Smith house, 305 North Pearl street. Electric lights, sewer connections and in fine shape. Enquire of Mrs. Hettie A. Temple, 115 Pearl street, or call phone 52—3r. 9-10 tf.

LOST—Bill book containing sum of money. Leave at Herald office and receive good reward.

FOR SALE—Two good yearling Shropshire rams, also one or two good work horses. 'Phone 310 F 3 or call at Comfort's brick yard. A. A. Comfort. —9-19—tf.

FOR SALE—Sow and pigs; one coarse wool ram. Lavern D. Miller, one-half mile north of the Macon Grange hall. -10-4

FOR SALE—Rabbits for breeding or eating. Enquire of Will Ross.

LOST—Light, 16 foot log chain, last week Tuesday somewhere in northeast section of town, in the street. Finder return to Herald office and receive reward. A. L. Brooks. 10-3

FARMERS, ATTENTION!

Good prices for your poultry now. Fowls, 20c to 27c; broilers, 25c to 28c. Eggs, strictly fresh, 44c; mixed, 48c; whites, 52c; as they run (rots out), 44c.

Adv. Williamson Bros.

CLERKS WON SUNDAY

Took Game From the Shops by 10 to 4 Score.

A good crowd witnessed the ball game Sunday between the clerks and shops teams, in which the clerks trimmed their opponents by a score of 10 to 4.

The batteries were: Clerks, Howe and Clark. Shops, Drake and Haviland.

If weather permits the teams will play a few more games this season.

Allen's Foot-Ease for Soldiers and Sailors.

The Plattsburg Manual advises all men in training to shake Foot-Ease in each shoe every morning. This protects the feet from blisters and sore spots, relieves the pain of corn and bunions and freshens the feet. Makes walking easy. Sold everywhere in Tecumseh. adv.

Next Thursday night at 8 o'clock the Odd Fellows and Rebekahs and their friends will hold a reception honoring Bro. Horace Gray, who recently returned from France. This will be held in the I. O. O. F. hall and every Odd Fellow and Rebekah is urged to attend and bring their friends. There will be patriotic speaking and a general good time.

Wilbur and Marjorie Boyce entertained about twenty-five members of the Willing Workers, Wednesday evening. A business meeting was held and they decided not to hold meetings during the winter, as so many of the young people are going away. Games and music furnished the entertainment, after which refreshments were served.

Only one baby showed up at the Better Babies clinic now being held at Dr. North's office by the Woman's Council of National Defense. This of course is not obligatory but a census is being taken all over the state of the babies and the state of their health generally and Tecumseh's report should be above the average. We've the best and prettiest babies here and we're proud of them.

War Lecture — Presbyterian church—Friday night at 8, W. A. Rex. Admission 10 cts. adv.

Lenawee County Sunday School Convention

AT ADRIAN PRESBYTERIAN CHURCH NEXT WEEK

Interesting Gathering of Sunday School Workers Tuesday and Wednesday, October 1 and 2—The Program.

One of the interesting annual conventions in Lenawee county is that of the Sunday school workers. This year this convention takes place in Adrian Tuesday and Wednesday, October 1 and 2, at the Presbyterian church.

The motto of the convention this year is "Victory," appropriate indeed to the times. The officers of the association are Dr. W. B. Hartzog, Tecumseh, president; Mrs. L. H. Pangburn, Adrian secretary; G. Roscoe Swift, Adrian, treasurer.

Following is the program as arranged, and by it it will be seen that it will be worth the time of all interested in Sunday school work to attend the sessions:

Tuesday morning.

10:00. Exposition of the Sunday school lesson for October 6. Rev. George H. Gibson, Blissfield.

10:30. Reports from the Sunday schools of Lenawee county.

Tuesday Afternoon.

1:30. Bible Exposition and Prayer. Rev. Otto Halfaker, Britton.

2:00 Address—Rev. E. K. Mohr, New Buffalo, Michigan.

3:00. Why have Sunday schools? A conference conducted by Rev. W. H. Moody, Morenci.

Tuesday Evening.

7:30. Musical service. Led by G. Roscoe Swift, Adrian.

8:00. Unfurling of Our Michigan Sunday school service flag.

Address—"The Sunday School and the Nation." Rev. J. G. Widdifield, Tecumseh, who has spent ten months on the firing line in France.

Address—"With Our Men in the Training Camps." Rev. T. B. Frizelle, D. D., Toledo, Ohio.

Wednesday Morning.

9:00. Bible Exposition. Rev. J. A. Moray, Wellsville.

9:30. A Sunday School Equipment and the Sunday School Spirit. Rev. C. M. Thompson, Hudson.

10:00. Mrs. R. J. Hutton, Detroit, State Superintendent Children's Division.

10:30. Departmental Conferences.

Children—Mrs. Herbert King, Adrian.

Young People—T. G. Whistler, Adrian.

Adult Classes—Rev. W. A. Rex Tecumseh.

11:30. Address—Rev. E. K. Mohr, New Buffalo.

Wednesday Afternoon.

1:00. Bible Exposition. Rev. F. A. Blake, Clayton.

1:30. Matters Needing Special Emphasis in the Sunday School. Rev. G. W. Olmsted, Adrian.

2:00. Convention Business.

Convention Notes.

The Convention will be held in the First Presbyterian Church. Rev. Edward Montgomery, pastor. Superintendent of the Sunday school, W. A. Cutler.

All services standard time.

The people of Adrian will furnish lodging and serve breakfast free.

If you have not done so, send in your annual offering. The offering is used to pay our own expenses and our pledge to state work.

There is no limit to the number of delegates. There is magic in numbers.

OUR PLEDGE

American Flag.

1. I pledge allegiance to my flag.
2. and to the Republic for which it stands.
3. One Nation indivisible, with liberty and justice for all.

Christian Flag.

1. I pledge allegiance to my flag.
2. and to the Savior for whose Kingdom it stands.
3. One brotherhood, uniting all mankind in service and love.

Our Prayer.

God bless our splendid men—
Bring them safe home again,
God bless our men.
Keep them victorious,
Patient and chivalrous—
They are so dear to us—
God bless our men.

TECUMSEH MARKETS

Corrected September 26, 1918

Wheat ....$		2 12
Rye..........		1 50
Corn (ear) cwt...		2 25
Oats........		68
Beans........		
Potatoes........	1 75	2 00
Butter		45
Eggs..........		44
Lard..........		25
Guinea........		
Fowls (live).....	20	27
Springers........		
Roosters........	13	15
Ducks 4½ lb. up old		22
4 lb. Young Ducks		24
Broilers........	25	28
Turkeys........		
Hay		20 00

Free with every loaf of Nevison's new steam baked bread, a school ruler. adv

Methodist Appointments

CHANGES OF INTEREST TO HERALD READERS.

Dr. W. J. Balmer Goes to Chelsea, While Rev. C. M. Thompson Comes to Tecumseh.

Following are the appointments for some of the towns in this vicinity as read Monday evening at the meeting of the Detroit confeernce of the M. E. church, West district:

Addison—Rev. A. B. Sutcliffe.
Adrian—G. W. Olmstead.
Ann Arbor—A. W. Stalker.
Blissfield—H. R. Beatty.
Chelsea—W. J. Balmer.
Clinton—F. M. Purdy.
Deerfield and Petersburg—W. A. Gregory.
Dundee—John Somers.
Hudson—O. J. Lyon.
Manchester—H. J. Johnson.
Medina—C. D. Finch.
Monroe—Reuben Crosby.
Morenci—Simon Schofield.
Napoleon—R. C. Scott.
Ridgeway — William Combellack.
Saline—E. R. Stevenson.
Tecumseh—C. M. Thompson.
Tipton—To be supplied.
Willis—C. H. Brewer.
Wyandotte—W. H. Ward.
Ypsilanti—E. M. Moore.

Others known to Tecumseh people are placed as follows:

Birmingham—Earl R. Rice.
Mt. Clemens — Hartley Canfield.
Martha Holmes, Detroit—D. H. Ramsdell.

By this list we see our friend, Rev. W. J. Balmer, is moved to Chelsea. Such is the trial of being a Methodist clergyman and of their family. While living here Rev. and Mrs. Balmer and Miss Dorothy have made hosts of friends outside as well as in the Methodist church, and all regret to have them go away.

OUR CHURCH ACTIVITIES

Baptist

W. B. Hartzog Ph. D. minister.

10:00 Morning worship. Address. "What would you do, if your son had gone to war?"

11:15 Sunday-school.

11:15 Men's class.

This is Volunteer day for U. S. Bonds, A. O. Howard and Ira Ashley will have charge in the forenoon. They will have Volunteer cards to be signed to designate the amount you will take. No money will be taken. The card is simply an indication of your willingness, later you will sign up at your bank. The church will be open until 4 p. m. to volunteers. The pastor will speak at the Springville school house at 3 p. m.

Wednesday 7:30. Bible Study.

Presbyterian

Rev. Wm. A. Rex, minister.

10 a. m. Sunday-school.

10 a. m. Men's Brotherhood class.

11 a. m. Morning worship and sermon. "Over Here — Over There."

3 p. m. Services at the Holloway church.

6:30 p. m. The Young People's meeting.

7:30 p. m. Services at the Macon church.

Tuesday, 6 to 8 p. m. Annual meeting of the church. Potluck supper. Business session begins at 7:30.

Wednesday 8:30 p. m. The Annual meeting of the Aid Society.

The church will be open Sunday until 4 p. m. to receive Volunteers. Sign up early and get your button.

Methodist Episcopal

10:00 a. m. Rev. Lyons of Clinton will preach. No evening service.

11:30 Sunday-school.

6:30 p. m. Epworth League.

7:30 Wednesday evening Prayer and praise service.

St. Peter's Episcopal Church

Rev. J. G. Widdifield, rector.

10 a. m. Church school.

4:00 p. m. Evensong with sermon.

Tuesday, 2:30. Meeting of St. Peters Guild.

7:30. Friday evening. Choir practice.

Friends

H. Lawrence Linton, pastor.

10:00 Morning worship.

11:15 Sunday school.

6:00 Christian Endeavor.

Wednesday, 7:30 p. m. Prayer service.

Christian Science Service

10:45 a. m. Each Sunday at Universalist church.

Notice to Red Cross Members.

The regular annual meeting of the Tecumseh Branch, Lenawee Co., Chapter, American Red Cross will be held at the Red Cross Headquarters upon Wednesday evening, October 9th, at 7:30 o'clock p. m. Officers will be elected for the ensuing year and such other business will be transacted as may properly come before the meeting. All members are urged to be pesrent.

TECUMSEH BRANCH A. R. C.
Chas. Burridge, Chairman.
H. S. Temple, Sec'y.

JAMES C. CRITCHETT

Passing of Honored Citizen Wednesday Morning.

Mr James C Critchett passed away Wednesday morning of arterio sclerosis He had been in failing health since the first of the year, but was only confined to his bed for five days

Mr Critchett was born Nov. 7, 1843, in London township, Monroe county, on the farm which his father had bought from the government in 1832. Here he made his home for 68 years until six years ago when he and his sister, Mrs E M. Lewis, bought their comfortable home in the northeastern part of the village and have lived happily together.

In 1874 Mr Critchett was married to Miss Hattie Wright, who passed away nine years ago. Left to mourn are four children: Rev. Carl Critchett, of Allenton, Iowa; Guy E. Critchett, of Grand Rapids; Mrs. Grace Dibbert, of Milan, and Miss Clara, a trained nurse of this village, also the one sister and nine grand children

He was a veteran of the Civil War, being a member of the 18th Michigan. He had been a devout member of the Methodist church for over forty years, and since coming to Tecumseh has been an active worker in the local church, holding several responsible positions in the church board

The funeral is to be held from the home today at 1 o'clock, Dr W. J Balmer officiating, with the burial in the family lot in the London cemetery

Always of a quiet, unassuming character, he was a true friend and stood emphatically for what he considered right He will be sadly missed in his church which only last week lost another faithful member, Mr H Hurry. These two men had been closely allied in their labors for the church and no church can afford to lose this kind of men

LOCAL AND PERSONAL

Mrs. Frank Bradley is quite ill.

Karl Schneider was in Adrian Tuesday.

Mrs. McDonald is clerking at Lowry's grocery.

Mrs. Ella Hodges was in Detroit Wednesday.

Mrs. Geo. Burroughs was with Adian frriends last week.

Miss Ada Wagner was home from Detroit over Sunday.

Alva Spayde was a business caller in Detroit Tuesday.

Mrs. L. P. Williamson is enjoying the Hillsdale fair today.

Word comes of the safe arrival of Lieut. Perry Satterthwaite in France.

G. R. Halsey went to Detroit Wednesday for a few days' business trip.

Miss Mary Whitlock went to Jonesville this morning to visit for a few days.

Mrs. P. C. Snell visited her daughter in Detroit from Saturday until today.

Mrs. Eugene Harris and Mrs. Alice Percy were Detroit passengers Wednesday.

Mr. and Mrs. W. W. Whiting visited her people in Detroit the first of the week.

Regular meeting of Modern Woodmen Friday evening. Good attendance desired.

John Herring returned Wednesday from a vacation trip to Buffalo and Niagara Falls.

R. W. Puffer and Lester Heesen of the Webster Anderson Co. were in Adrian Wednesday.

F. M. Mulvaney was in Detroit Tuesday on business for the Lenawee Lumber & Supply Co.

Mrs. Wm. Barker arrived today from Newport, Ark., to visit her brother, Ray Bachtal, and wife.

Mr. and Mrs. Wilbur Emerson, of Bloomdale, O., were week end guests of Rev. and Mrs. W. A. Rex.

Mrs. Allen and daughter Clara were called from Milan by the death of their cousin, J. C. Critchett.

Eula Schwartz was a guest of Marjorie Boyce Wednesday night and attended the Willing Workers party.

Wilbur Boyce has enlisted in the Student's Army Training corps, and will enter Adrian college October 1st.

Miss Minnie Cupples returned to Detroit Wednesday, after a visit of two weeks with her sister, Mrs. Jennie Wier.

Rev. C. M. Thompson, who is to come to the M. E. church here, comes from Hudson and will move the first of next week.

Rev. W. A. Rex preaches next Sunday morning at his own church here in the afternoon at 3 at Holloway and at 7:30 at Macon.

Mr. and Mrs. Stanford and the former's father of Akron, O., are visiting Mrs. Jessie Love. Mrs. Stanford was formerly Edith Love.

Miss Harriett Hurry returned to Grand Rapids Monday. Her mother, Mrs. Barzillai Hurry, accompanied her for a two weeks' visit.

Mrs. A. E. Cheever and son, Howard, spent the week end at Chicago, going to see Carl Cheever, who is at the Great Lakes Training station.

Mr. and Mrs. Samuel Fielder and Mrs. Albert Baker of Emporia, Kansas, are guests of the former's daughter, Mrs. G. U. Smith, and other relatives.

Fresh cottage cheese, 20c lb. Adv. Clark's Market, phone 158.

Geo. Powlek returned yesterday from North Dakota, where he has been working with a threshing crew.

Mrs. Jennie Wier is packing her household goods preparatory to going to Detroit to reside with her sisters.

L. P. Williamson and F. G. Heesen are at the Hillsdale fair this week, having an exhibit of Republic trucks.

Miss Geneva Satterthwaite returned to Boston today to complete her training as a kindergarten teacher.

Mrs. Perry Satterthwaite accompanied her uncle, S. P. Hosmer, on his trip to Parkman, O., this afternoon.

Mrs. O. A. Alexander and Mrs. Lavern Roberts, who have been guests of Mrs. Abner Wilson, returned to their home in Chicago yesterday.

Mrs. Herbert Rice, who is here from Chicago, the guest of her mother, Mrs. A. Rice, went over to Adrian yesterday for a few days with friends.

Mr. and Mrs. C. D. Beebe and Faunt Lenardson and family of Britton motored to Charlotte Wednesday to visit Dr. and Mrs. Arnet Garlinghouse.

That flag in our window is not a socialist emblem but that of our new ally, the Czechoslovic. Thanks to Mrs. Hardy, who allowed us to exhibit the same.

Regular monthly meeting of the Ladies' Aid society of the M. E. church will be held at Mrs. B. C. Ellis' Thursday, October 3, at 2:30. Business of importance.

Mr. and Mrs. Vern Barrett, accompanied by her brother, Glenn Jackson and wife of Flint, started today on a motor trip to Lexington, Ky., going for the trotting races.

The Ever Ready and Ever Willing classes of the Baptist Sunday school held a very pleasant session out at Mrs. Ira Ashley's Wednesday. A pot luck dinner was served.

Dr. John Haynes of Dundee, Chester Haynes of Adrian, Frank Crossman of Jackson and Mrs. Elsie Lindsey of Macon were Saturday guests of Mrs. Annette Crossman.

Will Coller did some fine decorating in the windows about town with Liberty Loan posters and tri-colored crepe paper. Some of the effects are splendid.

Dr. and Mrs. W. J. Balmer returned Wednesday from their sad visit to Port Huron and attending the M. E. conference at Detroit. They will move immediately to their new home in Chelsea.

Albert Vandewalker was one of the handful of men to gather in Jackson Wednesday for the reunion of the 1st Michigan Engineers and Mechanics. This regiment did heroic work during the Civil war.

Mr. and Mrs. E. Pangburn entertained the clerks and manager of the Webster Anderson Co. at dinner last evening. It was a very solemn (?) occasion but they are hoping to be invited again soon.

Rev. Carl Critchett of Allenton, Iowa; Mr. and Mrs. Guy Critchett of Grand Rapids and Mrs. Grace Dibbert were called here the first of the week by the serious condition of their father, J. C. Critchett.

The Presbyterian Ladies' Aid society held their annual election of officers last evening with this result: President, Mrs. Fred Marsh; vice president, Mrs. R. B. Stuckey; secretary, Dr. Pauline Bredow; treasurer, Mrs. G. E. Nemire.

Mrs. Chas. Avery has returned from Battle Creek, where she was called to see her son, Lavern, who has been very sick. Tomorrow she starts for New York city to visit her son, Clarence, who is in the government service as a wireless operator.

Samuel Rottman has been removed from the hospital at Ellis Island to such an institution at Camp May, N. Y. He has a badly crushed hip, received at a battle in July and has just been returned to this country with a group of American soldiers.

Mrs. T. B. Gilliam and little children, leave tomorrow for Washington, D. C., to join Mr. Gilliam who is there in government service. They came here from Cincinnati several weeks ago to remain with her parents, Dr. and Mrs. Balmer until Mr. Gilliam could find apartments.

Lloyd Snell had his trial before Judge Hosmer Wednesday afternoon on the charge preferred by Mrs. Snell, accusing him of non-support. He was presented by the judge with a vacation of 15 days in the county bastile and accompanied his host, the sheriff, back to Adrian. Prosecutor Bean was also over for the case.

Jerome Lanzon, the 20-months' old grandson of Dr. and Mrs. Balmer, passed away Thursday last at the home in Port Huron, after an illness of cholera infantum and whooping cough. The funeral was held on Saturday. Dr. and Mrs. Balmer were called when the little fellow became seriously ill and remained until after the funeral.

Saturday, picnic hams, 28c lb. Adv. Clark's Market, phone 158.

Dairy Feed

BETTER PROCURE YOURS AT ONCE.

WE ARE IN POSITION TO HANDLE YOUR GRAIN AT PRESENT.

Tecumseh Co-Operative Association

"THE PRUSSIAN CUR"

Play Showing the German Spy System at Bradley Opera House.

The Kaiser's spies are everywhere in our midst, on the alert, watching, waiting to destroy! Do you doubt it? Then see "The Prussian Cur." It will startle you with its revelations, inspire you with its stirring war scenes, it will open your eyes and clench your fists This picture will be shown at the Bradley opera house on Sunday and Monday, Oct 6th and 7th.

"The Prussian Cur," the same mammoth production which opened in Detroit's biggest picture house last Sunday to such crowds that people actually stood in line from 9 a. m. until closing time at night and actually fought to gain admission and it's coming right into your own town and your own theatre

William Estabrook died at his home in Franklin township Tuesday morning. He had been ill for several months and a month ago was operated upon in St. Joseph's hospital in Ann Arbor, since which time he has failed rapidly. Mr. Estabrook was 70 years old and leaves a wife, beside a host of friends in this locality. The funeral was held from the home today, with burial in Clinton.

Will Ross, Ben Snyder Art Weeks, Jesse Nichols, Wyrill Linton, Fred Nobles and Ed King started yesterday for Albion, N. Y., to pick apples for Chas. Williamson at Will Boyce's orchards, Charlie took them to Detroit in his machine, they planning to go to Buffalo by boat. The orchard they will pick and pack covers 35 acres and will probably take the better part of six weeks.

The Ridgeway Woman's Foreign Missionary society met at Mrs. P. C. Smith's last week and elected the following officers: President, Etta Palmer; 1st vice, Eula Avery; 2d vice, Marjory Moon; corresponding secretary, Lena Pocklington; recording secretary, Edna Curtiss; treasurer, Alice Smith; mite box secretary, Edith Fletcher; superintendent of Standard Bearers, Ida Martin.

If you want any more sugar for canning you can procure the same at John Nyland's store after today. Judge Hosmer leaves this afternoon to visit the scenes of his boyhood at Parkman, O., Miss Sena having started yesterday. Up to noon today the judge has issued 1,568 cards calling for over 20,000 lbs. of sugar. The grocers are running short on the canning sugar, having been called to fill so many orders from the people coming from the small towns around.

Attending the funeral of Mrs. Mabel Shurtz Pocklington Friday were Mrs. Fred Nixon of Traverse City; Mr. and Mrs. Earl Pocklington, Mr. and Mrs. Chas. Beasley, Adrian; Mr. and Mrs. Ernest Gilbert, Warren, Ind.; Mr. and Mrs. Howard Shurtz, Mr. and Mrs. John Smith, Mr. and Mrs. Leon Boyd, Mr. and Mrs. Elmer Pocklington, Mr. and Mrs. Claud Kniffen, Detroit; beside many relatives from Britton and Manchester.

E. M. Campbell has just had installed in the wash room at the rear of his cleaning establishment a Rousman still, a machine by which the highest test gasoline is distilled from the cheap grades. The machine is a wonderful contrivance, separating the gasoline into one receptacle, the kerosene in another, evaporating the water and the dross settling in the third. Now our cleaner man can buy the cheapest grade for his work which he could never use in its present state.

"To Hell with the Kaiser."

War Conditions Will Govern Sugar Relief

NO ONE CAN TELL HOW LONG RESTRICTIONS WILL CONTINUE

"So Long as it is Necessary" is What Michigan's Food Chief Told a Caller.

Lansing, September 25—"How long will these sugar restrictions last?" was a query addressed to Food Administrator G. A. Prescott by a small town grocer in the food office the other day. The visitor said he was getting discouraged with the limitations and regulations surrounding his business and wondered if he could ever hope for the good old days when he could do business as he did before the war. "The restrictions will last just as long as they are necessary," replied Mr. Prescott with emphasis. "There is no vacation on the firing line and if you cannot loyally and willingly obey the request of the government in war time, you had better get out of business. But remember this, if you stay in business the war comes first, if you have to get out of business. My final word is simply this, get ready to make any adjustments required. Give up cheerfully, provided it will help win this wonderful fight for the freedom of the world. Be glad and proud of any and every opportunity to back up the boys 'over there.'" It is needless to add the caller left the food office with a different respect for the regulations and pledged himself to do everything in his power to promote and explain any new rules among his customers. "Fire 'em along" was the parting shot of the grocer, as he shook hands with Mr. Prescott and started for the elevator.

John Willys, president of the Willys-Overland company of Toledo, has acquired the control of the Moline Plow company, one of the oldest farm implement concerns, in the country, and next to Henry Ford one of the largest producers of tractors. This will be interesting news to people of this vicinity as both the automobiles and tractors are represented here, and it proves that Mr. Willys thinks the Moline tractor a superior machine.

A couple of proud parents out in Sacramento, Cal., belong to Tecumseh's big family. The other day prizes were awarded in a better baby contest. Frederick Bernard Wood, son of Mr. and Mrs. Frederick Bertram Wood, was in the perfect baby class, 100 per cent perfect and the first award, a $50 Liberty bond, was awarded the mother, who was Miss Alice Satterthwaite, daughter of Mr. and Mrs. J. N. Satterthwaite. The lady's other grandfather is Gen. F. B. Wood.

What only by chance did not prove to be a fatal accident occurred last night just north of the river bridge in Brownville. A Ford car was coming from the north in which were four people. They turned out to avoid another machine and smashed into a hydrant, stoving the front of their machine in, in bad shape. The driver, Glenn Wilson, living west of Clinton suffered a cut knee and the lady in the seat with him pitched head first through the windshield. She was picked up in a fence corner with a broken collar bone. A Clinton garage man came for the car and the people were taken to their homes.

War Lecture — Presbyterian church—Friday night at 8, W. A. Rex. Admission 10 cts. adv.

THE TECUMSEH HERALD

Sixty-Seventh Year. No. 50 THURSDAY, OCTOBER 3, 1918 Published Every Thursday.

BIG MEETING AT NEW SCHOOL

LARGE AUDITORIUM FILLED TO GREET FRENSDORF.

Excellent Address, Splendid Band Music and Quartet Singing Enjoyed by Big Crowd.

It was a splendid patriotc meeting held in Tecumseh's new high school building last Sunday afternoon—Volunteer day. Nearly every seat in the large auditorium, including the gallery, was filled with enthusiastic, loyal Americans. The decorations were appropriate to the occasion, consisting of American flags, bunting, branches of beautifully colored foliage and flowers. In the rear of the commodious stage were two large posters containing inscriptions as follows: "Is your name on the honor roll of the Fourth Liberty Loan?

About a quarter of an hour before the time set for the opening of the meeting a band of thirty-five musicians, under the direction of Prof. Chas. Skinner, marched up Chicago street, playing that popular march, "Over There." Although not in uniform, the band made a good appearance, and, what is better, played good music, considering that the musicians were picked up round about wherever they could be found—some old timers from Tecumseh, some from Clinton and other nearby places.

Following the band came the marching club, composed of Tecumseh men, and they also made a fine appearance, keeping in step with the band music.

At 2:30 Prof. Skinner sounded the assembly bugle call which brought all of those participating in the program upon the stage.

Attorney G. A. Rathbun presided as chairman, and, after calling the meeting to order, asked if a pastor was present to lead in prayer. Not receiving a response he said that undoubtedly all our ministers were busy giving patriotic addresses. In introducing the first number on the program he complimented Prof. Skinner upon his success in getting a band together for the occasion and the patriotic spirit of the men who gave their services in the capacity of musicians.

The band opened the program with a medly that contained nearly all the popular patriotic selections worth mentioning, and the musicians under the guidance of their bandamster acquitted themselves very creditably.

Next the audience was treated to a vocal patriotic selection by the famous Temple quartet. They received a hearty encore to which they responded.

"Keep the Home Fires Burning" was next played by the band and the Temple quartet sang a composition referring to the Fourth Liberty Loan and a goodnight to old Bill, that was clever. This was sung to the old familiar tune of "Old Black Joe," and made a hit.

Chairman Rathbun then introduced the speaker of the afternoon, Edward Frensdorf, whom he termed a one hundred proof full blooded American and a fellow townsman.

Mr Frensdorf said the chairman had conferred upon him what he considered the highest compliment. If he is regarded as a 100% American by his fellows it is the highest honor he could expect. War has brought about peculiar situations, said the speaker. "It has deprived you of a clergyman at this meeting. When your committee looked about for a speaker, for which there is such a demand, they had to be satisfied with such an humble orator as myself."

Mr. Frensdorf said we had not been touched as yet by sacrifice in this war, save the parents and relatives of the boys who are fighting over there. He hoped that the record of Lenawee would stand above others. It should be our opportunity and pleasure and joy to see what we can do for our country. If a committee doing your work visits you, you should say thank you instead of damn you.

"I anticipate another occasion when we will convene again, after the war, to give thanks and welcome our boys back. Already Lenawee has felt the sting of war. Some have laid down their lives, others are crippled, but we have not felt it severely."

The speaker referred to the fine new school building, and said too much credit can not be given to educational institutions. Education is the greatest safeguard of all armies and navies of the world. (Applause.) The products of this school will repay full fold.

Speaking of our young govern-

(Continued on Page Two)

Tecumseh Over The Top 706 Pledges Signed

Volunteer System Proves Success

GOOD SHOWING MADE BY TECUMSEH TOWNSHIP

School Houses, Churches and Banks Visited by People Voluntarily—Some Failed to Respond—How's Your Record?

Seven hundred and six people of Tecumseh township pledged themselves Saturday and Sunday last to meet Tecumseh's quota of $108,139 in Fourth Liberty Loan bonds. They did better than that by several thousand dollars, and proved that the Volunteer plan was a success.

Volunteer subscriptions began to come in Saturday, when people patronized the two booths on Chicago street. The banks also took care of volunteers Saturday.

Sunday was the real day and at every church, school house and bank in the township pledges were taken care of. Sunday evening the fire bell was sounded to triumphantly inform the people that Tecumseh again went over the top.

But we must not shout too loudly, for there are some who failed to respond. These should not fail to come forward and sign pledges or government applications before October 8. After that a round-up committee will visit all those who failed to respond and learn the reason.

100 Per Cent Factories

BREWERS, ANTHONY FENCE AND MACARONI

Heesen's Near the Top—Splendid Record of Home Man and Woman Power.

Factory people of Tecumseh made a fine showing in the Fourth Liberty Loan volunteer movement and as a result three—Brewer's, Anthony Fence and Uncle Sam Macaroni—have the hundred per cent distinction, while the Heesen factory, where no effort was made to induce employees to pledge for bond purchase was made, nearly went to the top.

A effort was made last week in Brewer's to reach the 75 per cent mark in order to secure the county pennant. The middle of the week a report of 80 per cent was made and Saturday they reached the 100 mark.

This factory is a busy place and the force is continually husltling to keep up with government orders. Enlistments and the draft have taken so many young men from the plant until now about every employee is above draft age, one of the workers being, we are told 79 years old.

The other factories are likewise effected. But the people can feel proud of Tecumseh's man and woman power when they so generally stand back of the boys in the trenches.

RECEPTION FOR HORACE GRAY

TENDERED BY ODD FELLOWS AND REBEKAHS

Guest of Honor Tells of War Experience—Good Program Given.

Through the efforts of the Odd Fellows and Rebekahs, a very pleasant reception was given Tuesday evening honoring their brother member, Pvt. Horace Gray, who has recently returned from France, so badly wounded. The men had splendidly decorated the I. O. O. F. hall using large flags generously. As a curtain for each window hung flags, more were placed about the room and in front of the N. G.'s station was suspended the largest. Over the speakers more flags formed a canopy with an immense Red Cross as the background. An orchestra composed of Mr. and Mrs. Thomas Deniston, Wilfred Waldron, Nolan West, Glenn Tansley and Lester Coller played several selections as the crowd were gathering. Past Master G. H. Tansley called the company to order and presided. First was given a delightful musical program which had been prepared by the ladies. Following are the numbers as given:

Selection—Orchestra.

Piano duet—The Misses Cecile Clark and Helen McIntyre.

Cornet solo—Lester Coller, accompanied by Miss Edna Taylor.

Piano solo—Miss Camilla Hayden, preceded by a short descriptive sketch.

Vocal solo (a) "Americans, Come!" (b) "Oh you Sammy!" —Mrs. R. S. Moore accompanied by Miss Taylor. These too were preceded by descriptive sketches.

Selections—Ukalele club, Misses Kennedy, Bowen and Rosacrans.

Mr. Tansley then announced a talk by Horace which was intensely interesting to the home people as he told of his own experiences, of his trip over, the truck ride into France, his first experience in the trenches when all was well, the weather good, the sun shining, and in as they call it, a quiet sector. When they returned to the trenches again after a short rest, all was mud, mud, mud, and the life awful. Then came the terrible battle when the Belleau Woods were shelled by the Huns. Horace told his story so graphically that one could fairly hear the shells burst, the deafening roar of the cannens, see the big trees crash and even feel the suffering of the poor wounded leg. He told several humorous incidents showing that the boys are full of pep and fun in spite of the awfulness of it all. He praised the manner he was cared for and repeatedly spoke of how lucky he was.

Following Mr. Gray's speech Past Grand Henry McClure presented his brother Odd Fellow with a box of cigars in behalf of the lodge. He said "It is customary to give a person whom we wish to honor, flowers, but I give you a box of weeds."

He was followed by Rev. W. A. Rex who gave one of his rousing patriotic addresses. He compared German efficiency and the spirit of the Hun with the efficiency and faith of the French and Americans, much to the praise of the Allies. When he was through we had to agree with him that we belonged to the greatest nation, greatest state and biggest little town on earth.

Pvt. Gray was then conducted to a chair in the front where he was greeted by his friends with warm hand clasps and best wishes. Everybody was proud of the boy who could come back and more than delighted to meet him.

SERGT. COLLER IN HOSPITAL

TECUMSEH MAN AT CAMP CUSTER

Suffering From Eye Trouble — Appreciates the Home Paper, Which He Sends to His Son "Over There."

Base Hospital, Camp Custer,
September 29, 1918.
Tecumseh Herald:

Dear Friends:—Just a line to let you know that I am in the hospital. I was sent for last Wednesday to take treatment for my eyes. I have nearly lost the use of them to read. When The Herald comes I have to get some one to read to me. Afterwards I sent it to "Chick," my son, who is "over there," as he enjoys reading the home news.

I don't know how long I will be here, but hope not a great while. I hope I will not be discharged, but am afraid that such will be the case.

Well, I must close. Although you are a stranger to me, I am not to your paper and I like the tone of your editorials. Give my regards to the force. I expect you have some of the old ones.

Will say good-bye.

Sergt. J. B. Coller,
Base Hospital, ward 14, Camp Custer.

Important Notice.

The entertainment committee of the Modern Woodmen of America begins a series of entertainments Friday evening, Oct. 11th, at Woodman hall. The Woodmen and their friends and the Royal Neighbors and their friends are cordially invited. The subject of the first entertainment will be "The relationship of birds to man, from the standpoint of dollars and cents," given by M. E. Lockwood, member of State and National Audubon societies. Mr. Lockwood is an authority on birds and the entertainment promises to be one of high educational value. There will be on exhibition in the large reception room hundreds of insects and birds one hour before the entertainment commences. All free, come early.

PROUD OF MICHIGAN

FIRST STATE TO HAVE SOLDIERS—SAILORS HEADQUARTERS

So Writes Harold, Son of Mr. and Mrs. Henry McClure, in Service at Hempstead, N. Y.

In a letter from Harold McClure to his parents, Mr. and Mrs. Henry McClure, he writes from Hempstead, N. Y., this of the good old state of Michigan: "Gee! But I am proud of Michigan. She is the first state in the union to have headquarters for her soldiers and sailors in New York. This was just opened Saturday and in time is to be under supervision of the ladies from Michigan. Papers from all parts of the state will be there on file. We are not under quarantine yet, but all Y. M. C. A. and K. C. entertainments have been suspended for the present. The camp is dead."

TECUMSEH SCHOOL NOTES

Boost Your School!

Have you bought your ticket? Show your loyalty. The sale of season tickets has not met with the success that it ought to have, due partly to the lack of interest on the part of our citizens, and partly because we have not had an opportunity of showing Tecumseh that we have a real fast ball team and that everybody down at the school wants to get full benefit from our splendid new gym.

The price is 50c to all students and $1.00 to outsiders. Of all the advantages of our new home, by far the most beneficial is our gym, and every dollar you put into the athletic Association, fellow citizens, will be put to best advantage.

Our First Game.

Yes, in Manchester was our first foot ball game, and although our first try out failed to bring home the score, it showed the fine spirit and team work of old Tecumseh High, the spirit that wins out eventually. We discovered our weak points when we ran up against a good team and by Friday we will have corrected them and be in a position to give our neighborly townsmen from Addison a real warm reception.

And, by the way, dear reader, do not fail to see this game. We are going to beat Addison here at the athletic field next Friday afternoon at 4 o'clock. It's rumored that the Addison athletes are asking for bids from all the undertakers in the country to see who can handle best a job lot of corpses.

Senior Party.

"And they, while their companions slept,
Were roasting marshmallows into the night."

It was a sticky bunch of Seniors Thursday night (?) after their outdoor party at Comfort's "shack." But, happy to say, they all got enough marshmallows, in fact, they even returned a few. By the way, Muriel, don't forget to settle up that little account with Pete at the Candy Kitchen.

Bellum Paramy!

Our military company is surely being drilled down to the degree of perfection in field maneuvers that Capt. Hanna desires. But what we can't see is how in Sam Hill any one can study in school when our lieutenants and sergeants are yelling themselves hoarse in vain attempts to get the Palman boys and a few others to get in step.

It is reported that our friend, John Pershing has his eyes on our company and every member is eagerly awaiting a call to the front.

Found, a pair of brains on the walk just before the school entrance. Will the Freshman that lost it kindly step forward with a reward.

AVERY-HELFRICK WEDDING

Tecumseh Lady Becomes Bride of Muskegon Man.

Miss Jessie Leo Avery, daughter of Frank D. Avery of Tecumseh last Thursday became the wife of J. W. Helfrick of Muskegon. The ceremony was performed at the home of Miss Avery's uncle and aunt, Mr. and Mrs. Frank Payne in Ann Arbor, Rev. A. W. Stalker, Methodist minister of that city, performing the same. Only the immediate family were present, including Mr. and Mrs. Avery and Miss Ruth Curry.

The newly-weds came home with the Tecumseh party and remained here until Monday when Mr. and Mrs. Avery returned them to Ann Arbor.

Miss Avery graduated from our school in 1903 and was in her father's grocery for several years. She was a most efficient clerk and made many friends. Later she went to Ann Arbor for training as a nurse. She graduated at the U. of M. a year ago and has since been head nurse in the men's medical ward of the University hospital.

Mr. Helfrick has been a student in the medical department of the U. of M. for five years with two more years in his course so the couple will reside in Ann Arbor. Miss Avery's many Tecumseh friends extend their heartiest best wishes.

ELECTION OF OFFICERS

Miss Kyle's Sunday School Class of Presbyterian Church.

Miss Kyle's class of the Presbyterian Sunday school met Monday evening with Mrs. Fred Marsh for their annual meeting. New officers were elected as follows:

President—Mrs. John J. Orr.
Vice President—Mrs. Grant Schreder.
Secretary—Mrs. Martha Nye.
Ass't. Sec'y.—Mrs. Ethel Mathias.
Treasurer—Mrs. James Cupples.
Ass't Treasurer—Mrs. Will Dickinson.
Treas. Flower Fund.—Mrs. R. J. W. Bowen.

Honoring Mrs. Jennie Weir, who leaves soon to make her home in Detroit, the class will enjoy a picnic supper Thursday evening, October 10, at the home of Mrs. Al Helzerman.

On Nov. 5 the class will meet with the new president.

SUFFERS BROKEN HIP

Mrs. A. VanValkenburg Meets With Accident Monday Morning.

Mrs. Amenzo VanValkenburg suffered an accident Monday morning which will lay her up for several months. Her husband and she were planning to take their son, Fay, back to Ann Arbor to college and were hurrying around to get over there early. Mr. VanValkenburg set Fay's traveling bag on the porch while he went for the car and Mrs. Van Valkenburg, being all ready for the journey, came out on the porch. Not seeing the bag she fell over it. She was picked up and taken into the house and Dr. Hardy called. One leg was broken just below the hip. Mrs. VanValkenburg has been an invalid for several years, just now getting able to walk down town. This illness was caused from neuritis in the leg which is now broken.

All day Monday she was in a serious condition, but that evening one of the daughters, Mrs. Lena Wells, arrived from Detrait to care for her and at this writing she is coming along nicely.

Notice to Red Cross Members.

The regular annual meeting of the Tecumseh Branch, Lenawee Co., Chapter American Red Cross will be held at the Red Cross Headquarters upon Wednesday evening, October 9th, at 7:30 o'clock p. m. Officers will be elected for the ensuing year and such other business will be transacted as may properly come before the meeting. All members are urged to be present.

TECUMSEH BRANCH A. R. C.
Chas. Burridge, Chairman.
H. S. Temple, Sec'y.

Why Now

War News Looks Good.
Price Situation Looks Bad.
— WHY —
The Government appointed a Price Fixing Board to fix the price of Cotton.
They didn't do it.
— NOW —
Watch out for Higher Prices. They are bound to come.

Is your Time to Buy Your Needs
BLANKETS
UNDERWEAR
HOSIERY
SUITS
COATS
DRESSES
Anything and Everything you may need.

Fred·Rosacrans & Sons

What Does it Profit a Man?

What does it profit a man to shirk his responsibilities in this work of winning the war?

The man who hides behind his neighbor's willingness to give and lend will only have regrets in the years to come after a glorious victory has been achieved for our armies.

Give your support to this cause. Give it now.

Tecumseh
State Savings Bank
"The Bank on the Corner."

Buy Fall Shoes Now

We have them in all the prevailing shades, in styles that are right.

Ladies' $3 up. Men's $3 up. Misses' and Children's $1 up. Boys' and Youths' $2 up.

We can save you money on every pair you buy.

Graebner Shoe House
Tecumseh, Mich.

BOYS!
BUY THAT GIRL A
DIAMOND
BEFORE YOU GO TO CAMP
—AT—
GASTON'S

THE TECUMSEH HERALD
Published Every Thursday
E. H. AHRENS, PUBLISHER

SUBSCRIPTION RATES
In Lenawee County $1.50 per year payable in advance.
Outside of Lenawee County $1.75 per year payable in advance.

ADVERTISING RATES
Display 15c per colum inch.
Readers 6c per line.

Entered in the postoffice at Tecumseh, Mich., as second class mail matter.

Editorial Comment

Tecumseh went "over the top" handsomely in the Fourth Liberty Loan, and the volunteer system has been proven a success. We are proud of our people in responding so literally when placed upon honor to do their duty, but there is something about placing people upon their honor that brings out as a rule the best of nature.

There is only one regret. A few people, who are just as able as many who have volunteered, failed to come across, and these will be oblidged to entertain a committee with explanations. They will be given another opportunity to do their duty, but it will not be as pleasant for them as if they had volunteered.

The war situation is looking fine at present for the United States and its Allies, Bulgaria has agreed to terms of armistice and Turkey is getting ready to seek peace. Meanwhile the Allies are pushing the enemy back steadily, gaining victory upon victory. It looks as if the tide has turned for good, with the Allies in the offensive instead of defensive, and even the boys from the battlefields are writing home that Germany has made her last offensive movement and that the Kaiser knows it. Our boys have been in some hot fighting the past week and are keeping up their wonderful pugnacity to a remarkable degree.

But we must guard against the danger of over confidence. The war is not won and will not be for some time, even if it does look as if we are seeing the beginning of the end. Make the Fourth Liberty Loan as big as possible and thus give the Kaiser a hard jolt and the boys the best encouragement.

Edward Frensdorf, in his patriotic address Sunday, said "a man is a fool if he buys now what he don't want." We believe that is true at any time. But a man or woman should buy now what they are going to need in the near future. Every household should have a winter's supply of coal in their bins before the snow flies. They should have it delivered now, Many articles of clothing will be scarce shortly and we believe it wise to buy now while they can be procured. The government demands so much cloth for the soldiers that many more manufacturers will have to stop making civilian clothing. Cotton is going to be still higher than it is at present, judging from indications.

A person can be a fool to buy what he doesn't want, but he can also be a fool in not buying what he is going to need.

After hearing the splendid music of the "picked up" band last Sunday people of Tecumseh caught the band fever and a number expressed a desire that Tecumseh should have a band again.

Something like twenty-eight years ago Tecumseh could rightfully boast of having the best band in Southern Michigan. The membership was composed practically entirely of Tecumseh boys and the organization gained considerable fame under the leadership of Prof. C. F. Skinner, father of the present efficient band master.

With the draft calling so many of our young men to service it would be difficult to organize a band at present, although it is not impossible, if proper aid is given such an organization. In Morenci a high school band was organized a few years ago and the people of that village are mighty proud of it. An instructor from out of town was engaged to drill the boys and they have made a splendid progress.

A band in the smaller cities should have the same support as in the larger cities. A sum should be set aside annually by the village council to aid in its support, for a band is a public benefit. Cities engage bands for summer concerts for the benefit of the people and thousands flock to the parks to hear the inspiring music.

Tecumseh doesn't need to go out of town for a band master, for she has one who has had wide experience as such in civic and military life. Now is a good time to think and act upon the matter. If we can not get young men of draft age we can procure the younger class at high school. It would be fine for the military training just adopted at our school and it would be better still to meet the boys coming home from war with such an organization. Then would come the summer concerts so enjoyed by our people.

We would like to see the interest manifested Sunday grow to the end that before many weeks Tecumseh could again be proud of a musical organization to bring fame to our town.

Just to give our readers an idea what it costs for clerical and office work during these war days we give the following report of the director of propaganda and speaker's department:

The appropriations for the provost marshal general's office were $19,134,903, and the expenditures were $13,054,634.44, and included among its larger items the salaries of local and district draft boards $4,210,000; salaries of clerical assistants to district and local boards $3,900,000; and $2,548,413 was spent for printing and other expenses. Our army is, every American believes, the finest body of human beings the sun ever shone on. It is fit to fight that the world may be made safe for democracy and it GALLEY TEN is built strictly in the lines of democracy. The millionaire and the humblest laborer march side by side. Officers are drawn from every walk of life. No man is exempted because he is rich. None are drafted because they are poor. Men are measured by their willingness or their capacity. Past, or caste, or creeds are not taken into account. Thus the selective draft has become a badge of honorable service.

BIG MEETING AT NEW SCHOOL

(Continued from Page One)

ment of only 142 years, he said the eyes of the world looked skeptically upon a government by the people. Right now America is in the balance. We might expect to win the war, but it is of more importance that we sustain our honor. We must safeguard every portal that may lead away from true democracy. Culminated almost by accident, the success of our government was marveled at by the world. We can better stand adversity than success. We must not overestimate our position or feel too sure that we can not be overturned.

There is nothing weak, trifling or minute with what you will be confronted with after this war. The speaker then told of the government plan in sending thousands upon thousands of young men to universities and colleges of war. Boys are to be soldiers industrially, civically and mechanically. The training given them will bring full fold back and the boys taking the training will be at the call of the government in the reconstruction that is coming. It is planned that the government control industries operated in other countries. This is not entirely selfish. It is a plan to build up in the world a great brotherhood of man — a great democracy. We must co-operate in such a manner as to bring a more friendly feeling, strengthe the brotherhood and make war impossible. If this is accomplished our efforts will not be too much.

This is a fortunate time for us to give expression of gratefulness for what the country has done for us. "I hate an ingrate and he should be punished," said Mr. Frensdorf.

The speaker got a laugh from the house when he spoke of the penitentiary where a man languishes for refusing to live with his wife. "I've never had a wife. If I had some wives I would be in the prison a good share of the time." Among the ingrates he hated are children who let their parents go to the poor house and perhaps die there. "I hate ingrates and would rather hug a Hun than touch elbows with one who refused to do his duty by his country."

Mr. Frensdorf said that when he started to make patriotic speeches he was told to give 'em h—. He has found that he don't have to now. If there are any pro-Germans now they are too cowardly to make themselves known.

He told of a German that he knew well. He came to the bank in Hudson and subscribed in bonds, $300 for himself and $100 for his wife. This man was born in Germany, served as a soldier and worked in the Krupp factory. His wife worked in the Krupp family. He had relatives fighting for the kaiser and two sons fighting for democracy. He said he was sorry he had to choose between two countries, "but this is my country, to h—— with the kaiser and grandfather's country! The quicker we get money over there the quicker my boys will come back."

Continuing, the speaker said just now we must shoot some gold bullets and gold shell into German camps. We have long range guns in our Liberty Loans. If we oversubscribe the six billion dollar loan, the like of which the world has never known, we would make the kaiser's teeth rattle.

"The money you have is not yours. You only have the custody of it. When you pass along you can not take it with you. This is an opportunity when you can serve your country and your God." The speaker did not think it necessary to impress upon the audience the necessity of doing their duty.

Mr. Fernsdorf said his father was born in German and he was glad of it. He was also glad that his father had sense enough to come to America. He was with others who told the kaiser to go to h——, that they would not fight for him. His father became a true Yankee and would never buy anything that was not made in America, so he was rocked in the cradle and taught to respect the flag. Mr. Frensdorf thought there was a lack of teaching patriotism in American homes.

Speaking of people that think they overdo and that they are overtaxed, he said we can be taxed rich if the money is righteously and honestly spent. How many people are there that would have this fine school building torn down? Yet you have heard selfish men that don't want to teach others children say "That old school was good enough for me," etc. A good comparison is the Civil war and the present war. We have got to have up-to-date equipment.

Speaking of the Liberty Loan he said it is not a patriotic loan, for if it was there would be no interest. The government of the United States is under no obligation to the people if it pays interest. A U. S. government bond at 4¼% interest is the best investment in the world.

He said a man is a fool to buy now what he does not need. If he saves this money for two or three years, yes less time than that, he can make 100%. There is nothing that will not take a bigger drop than government bonds.

"If you were to lose money on bonds it would still be your duty to loan your money. You should be just as good a soldier at home as the boys over there, and they are the best, most marvelous soldiers that ever stood on a battlefield."

In closing he said: "Always keep in mind that generations to come will have us marked as to how we stood in this war. A bond in your pocket will bring you closer to the war, but not as close as those who have sons or relatives fighting for us. I hope to be invited back, not so long, either, when the band will again play, the boys come back and we can say that we stood back of them every minute."

Chairman Rathbun corrected Mr. Frensdorf in his remark that the committee had to be satisfied with him. He happened to be present at the committee meeting when this meeting was arranged and when the chairman asked who they wanted for a speaker every one of the twelve said Frensdorf.

Spangled Banner" while the large audience arose to its feet in tribute to the national hymn.

Chairman Rathbun said with one exception this closed the program. The committee had not been able to report to Lenawee headquarters that Tecumseh had reached its quota and he urged any one in the audience who had not volunteered to do so before leaving the building. He spoke of his pleasure in having present such a fine audience and thanked the people for their attention and interest.

SHOOT SPIES, DEMANDS T. R.

250,000 German Agents in America War on U. S., Says Colonel.

By Theodore Roosevelt.

Kansas City, Sept 24.—Mercy to the German spy or pacifist slacker in America is foul injustice to the American soldier in France and to his brother, who is preparing to go to France.

Our government has been altogether too weak in dealing with the pacifist slackers and so-called conscientious objectors. It has actually issued elaborate instructions for and to these creatures practically telling them how to escape doing the duty which all patriot Americans are eager to perform.

There is not the slightest excuse for such weakness. No man has any right to remain in a free country like ours if he refuses, whether conscientiously or unconscientiously, to do the duties of peace and of war which are necessary if it is to be kept free.

The above item was taken from the Detroit Journal—W. P. Bloodgood of the Council of National Defense says: "German agents, driven out of Canada, are in Washington today, going about unhampered. Parents of boys in the trenches are beginning to think that their dear ones are being stabbed in the back by propagandists at home."

No American propaganda picture has or will do more to unearth detested agents of the kaiser in America than that mammoth production "The Prussian Cur" which is coming to the Bradley Opera House next Sunday and Monday, October 6 and 7.

"The Prussian Cur" stands supreme as a war photo drama. Not since the sensational picture production of Gerard's "My Four Years in Germany" was presented at the Bradley has anything been offered to compare with it. It will astound you with it's revelations of the Kaiser-plot to rule the world, and knife America in the back.

Capt. Horst der Goltz, once the Kaiser's personal friend, who served the Imperial German government as a secret agent for ten years, who engineered the notorious plot to blow up the locks of the Welland canal in Canada, who escaped death as a spy in the Tower of London by coming to America to testify for the United States—this man, who knows more about the Prussian spy system than any other living person, has exposed in "The Prussian Cur" the whole astounding mass of secret information which he gained in countless intrigues in Europe, Mexico, Canada and our own country. Not only this but Capt. von der Goltz actually appears in person in scene after scene throughout the picture.

"The Prussian Cur" is a picture for patriots and a warning for others.

Allen's Foot-Ease for Soldiers and Sailors.

The Plattsburg Manual advises all men in training to shake Foot-Ease in each shoe every morning. This protects the feet from blisters and sore spots, relieves the pain of corn and bunions and freshens the feet. Makes walking easy. Sold everywhere in Tecumseh. adv.

Send or 'phone your news to the home paper.

SHOT
YOU CAN GET YOUR LIMIT WITH
SHELLS
BOUGHT OF
W. L. Coller

See My Line of Shel's—
All Fresh Stock

Get Your Hunting License Here.

WARNING!

During the next six months and perhaps longer there will be a decided famine in good clothing.

There is only one way to be sure of a good Suit or Overcoat for Men or Boys. That is by buying now, when you can get goods at low prices.

We have them in stock. Come in and let us show you.

Everything in Men's and Boys' wear except shoes, at prices that will compare with any store.

Jones Clothing Shop.

New Royal Theatre
Saturday, October 5
WILLIAM DUNCAN
Edith Johnson and Joe Ryan in
"A FIGHT FOR MILLIONS"
In the making of these serials the actors take all kinds of risk, and Duncan, more than any other, is known to take more chances than any other man on the screen.
Also HELEN HOLMES in
"THE LOST EXPRESS," Comedy, "Jerry's Victory"

MONDAY, OCTOBER 7
JUNE CAPRICE in—
"THE HEART OF ROMANCE"
A Comedy-Drama with little true-to-life touches. The famous Dog Lady also plays an important part.

WEDNESDAY, OCTOBER 9—ANN MURDOCK in—
"THE RICHEST GIRL"
Musical setting by Mrs. Deming.
"To Hell With The Kaiser"

Congratulations

People of Tecumseh. Once again you have shown your patriotism. Over the Top on the first real day of the Fourth Liberty Bond campaign.

We, the people of Tecumseh Township, may well feel proud. We have not waited for the selective draft, WE HAVE VOLUNTEERED and once again we are the first OVER THE TOP in Lenawee County.

We are proud that our business is established in the Biggest Little Town on Earth.

The Lilley State Bank
Tecumseh, Mich.
"The Bank With the Chime Clock."

Quality First

Has been our motto for more than 28 years.

The number of people who look to our store for their

Food Supply

is evidence that we are on the right track.

We cannot buy goods as we would like in these times, but will do our best to keep in stock the goods we need for our customers.

F. D. AVERY

SUBSCRIBE FOR THE HERALD. SAVE YOUR SUBSCRIPTION PRICE BY WATCHING BUSINESS

GLEN ELLISON SCOTCH BARITONE

In Classic Musical Entertainment at Bradley Opera House Friday, October 4, under the auspices of F. E. Rude.

GLEN ELLISON.

The Bradley Opera House

will be the scene of an unique recital on

FRIDAY EVENING, OCTOBER 4th

When F. E. Rude will introduce Glen Ellison, the talented Scotch baritone, to a specially invited audience of music lovers.

Mr. Ellison is a graduate of the London Royal Academy where he won a number of scholarships and medals. This versatile Scotchman is known and loved in almost every corner of the world through the attractiveness of his programs and his charming personality. There seems to be no field of musical endeavor in which he has not excelled. In London he made a very favorable impression in musical comedies, in Europe and Australia he has sung the leading baritone roles in grand opera and in America he has been equally successful both in vaudeville and concert work. His appearance generally invokes enthusiastic applause.

THE EDISON SHOP,
F. E. RUDE, PROP.
No. 113—115 Evans St., Tecumseh, Mich.

DUAINE SERVICE
Teacher of Violin.
Fall term begins Sept. 27th.

Dental Parlors
W. D. REED, D. D. S.
Chicago St., Tecumseh.

Crown and Bridge work Aluminum, Silver and Rubber plates and all of the specialties known to modern dentistry. Gas or vitalized air administered.

Office over Avery & Co's. store.

DR. E. D. BROWN,
DENTIST.

Office over Frint store.
Office phone 192, house phone 182—2r.

Miss Gladys Griswold was over from Milan Saturday, the guest of her aunt, Mrs. Smeltzer. She was enroute to her position at Sandusky, O., where she is employed in the office of her brother Glenn.

THIS FREE COUPON IS GOOD FOR 15c

IF PRESENTED AT ANY DRUG STORE WITHIN ONE WEEK, to purchase a (1 only) regular 50 cent bottle of

SCHIFFMANN'S EXPECTORANT

(Makes 64 Teaspoonsful)

This remedy is guaranteed one of the most effective, soothing and best remedies for promptly relieving Hacking, Dry, Painful Coughs, Chest Colds, Whooping Cough and Spasmodic Croup, or Druggists refund money. It loosens and raises the Phlegm, soothes and heals the irritated membranes of the throat with such promptness, ease and certainty that it is really astonishing, and the quick and lasting relief it affords is surprising. Contains no opiates.

SIGN AND GIVE THIS COUPON TO YOUR DRUGGIST. If sold out, by DEPOSITING 35c NOW you will get it when he receives more.

Name ....

Why Putter With Corns? Use "Gets-It"

Common-Sense, Simple, Never Fails.

You can tear out your corns and suffer, or you can peel off your corns and smile. The joy-peeling way is the "Gets-It" way. It is the only happy, painless way in the world. Two drops of "Gets-It" on any corn or callus dries at once. The corn finally loosens off from the toe, so that you can peel it off with your fingers in one piece, painlessly, like peeling a banana. "Great stuff, wish I'd done that before." There's only one corn-peeler—"Gets-It." Toes wrapped up big with tape and bandages, toes squirming from irritating salves, it's all a barbarity. Toes wounded by razors and knives, that's butchery, ridiculous, unnecessary, dangerous. Use "Gets-It," the liberty way—simple, painless, always sure. Take no chances. Get "Gets-It." Don't be insulted by imitations. See that you get "Gets-It." "Gets-It," the guaranteed, money-back corn-remover, the only sure way, costs but a trifle at any drug store. M'f'd by E. Lawrence & Co., Chicago, Ill.

"Get the Drop" on That Corn—Use "Gets-It" and the Corn Is a "Goner"!

Sold in Tecumseh and recommended as the world's best corn remedy by B. J. Pulver. adv

Sold in Tecumseh and recom-

M. E. SUNDAY SCHOOL RALLY

TAKES PLACE NEXT SUNDAY AT 11:30.

Splendid Program Prepared for the Occasion—Concert by Orchestra—Welcome Address by Supt. A. Taylor.

Preparations have been made for the proper observance of "Rally Day" for the Tecumseh Methodist Sunday school, which occurs next Sunday, beginning at 11:30. The motto of this religious organization is "Go Forward," and the program as arranged will be interesting.

The Program.

Concert—Orchestra.

Address of Welcome—Supt. A. Taylor.

Introducing the Cradle Roll Babies — Leaders, Catherine Whaley, Ardis Reed.

Pirmary Promotion Exercises.

Beginners, 1st year — Miss French, teacher.

Beginners, 2d year—Miss LaPointe, teacher.

Primary, 1st year — Miss Schneerer, teacher.

Graduation Exercises.

Genevieve Austin, Christine Wilson, Kathleen Juckett, Maurice Coller, Ruth Skinner, Cecil Scott, Aliza Hastings, Webster Conklin—Mrs. Gasner, teacher.

Presentation of Diplomas and Bibles.

Prayer—Supt. A. Taylor.

Prayer Response — Graduating class.

Intermission — Orchestra playing.

Pantomime—The Prayer.

Reader—Mrs. Andrew Taylor.

Oldest Girl—Jeannette Hall.

Others — Margaret Turner, Mary F. Waring, Genevieve Austin, Barbara Williamson, Kathleen Juckett.

Soldier—George Newsome.

Belgian—Andrew Taylor.

Solo—Mrs. Maynard Mulvany.

Benediction — Rev. C. M. Thompson.

Officers of the School.

Superintendent—Andrew Taylor.

Assistant Superintendent—Dr. Brown.

Second Assistant — Homer Whaley.

Secretary — Hazel Pocklington.

Assistant Secretary — Malcom Waring.

Treasurer—W. G. Waldron.

Pianist—Mrs. Fred Waldron.

Chorister—Arthur Harding.

Assistant Chorister — George Newsome.

Librarian—Earl Updyke.

Primary Superintendent—Mrs. H. R. Conklin.

Junior Superintendent — Mrs. Will Coller.

Intermediate Superintendent—Dr. E. D. Brown.

Senior Superintendent—Mr. O. V. Schneerer.

FORDS FORDS FORDS

A FEW
LATE MODELS WANTED
Must be in good running order.

SPOT CASH WANTED

Garlinghouse Garage
Tecumseh, Michigan

Buick and Chevrolet Sales and Service Representatives for Northern Lenawee.

"OVER THE TOP MEETING"

Westminster Guild Enjoys Hospitality of the Frank Nyland Home.

The Westminster Guild, one of the most active organizations of the Presbyterian church, held their opening meeting at the home of the vice president, Mrs. Frank Nyland Thursday evening. The house had been beautified with fall flowers and flags and the whole affair was of a patriotic nature, called by the Guild an "Over the Top" meeting—prophetic of Tecumseh's quick response to the Liberty Loan appeal.

A number of the ladies took parts of national interest and went dressed for the part: Miss Mildred Boyce as Columbia, Mrs. Frank Nyland as Uncle Sam, (stovepipe hat, whiskers and all), Mrs. F. C. Dickinson as Dr. Fishhook (with hypodermic, and complete equipment), Dr. Pauline Bredow as the major, well decorated with emblems and wearing most ferocious whiskers, Mrs. Rex and Mrs. Bert Gray as Red Cross nurses. Mrs. G. E. Nemire and Mrs. J. D. Service as soldiers—and it was noticeable they stood very erect most of the time. The party who went over No Man's Land came back victorious with the beheaded kaiser and then the whole troop of over 60 were refreshed. The dainties were served by Louise Nyland and Geraldine Gillespie as knitting bag girls and Helen Nyland and Frances Gillespie as French refugees. The meeting was most delightful and Mrs. Nyland deemed a most gracious hostess.

A TWICE-TOLD TALE

One of Interest to Our Readers.

Good news bears repeating, and when it is confirmed after a long lapse of time, even if we hesitated to believe it at first hearing, we feel secure in accepting its truth now. The following experience of a Tecumseh man is confimed after three years.

W. W. Shurtz, Kilbuck St., says: "I have taken Doan's Kidney Pills at different times for the past ten years and they have always given me relief from distressing symptoms of kidney complaint. I get my supply of Doan's Kidney Pills from Wright & Son's Drug Store and my experience has been so satisfactory I gladly recommend them to other kidney sufferers."

ENDORSES AGAIN

Over three years later Mr. Shurtz said: "I gladly endorse Doan's Kidney Pills, for I know they act as represented."

Price 60c, at all dealers. Don't simply ask for a kidney remedy—get Doan's Kidney Pills—the same that Mr. Shurtz had. Foster-Milburn Co., Mfgrs., Buffalo, N. Y. adv

Attention, Mothers!

October 9, 10 and 11 will be the closing days of the baby clinic, and it is hoped that all who have not already taken advantage of the opportunity to have their babies weighed and measured will do so at this time.

CLINTON

The regular meeting of the Culture club will be held at the home of Mrs. Oscar Halladay Thursday afternoon, October 3. The president of the Lenawee County Federation of Woman's Clubs will give an address. Autos will be at the M. E. Olds store at 2 p. m. to take all the members wishing to go.

Word has been received that Leo Marshall has been seriously injured in Farnce; also John Wright.

Mesdames Thomson and Tieft returned Friday from their Battle Creek visit.

Rev. Winton and wife of Ann Arbor were over Sunday guests of her uncle, J. B. Wells and wife.

The Altar Guild of St. John's church met with Mrs. Clara Jacobs Wednesday night. A social time with light refreshments was the order of the evening.

The Ladies' Guild of St. John's church will give a tea at the home of Mrs. Sarah Stevens and Mrs. Grace Kennedy Friday afternoon for the benefit of the war orphan fund. A cordial invitation is extended to the public.

Mr. and Mrs. Ed Larzelere entertained their nephew, Mr. Pearson of Cuba, and niece, Miss Dothy Carter of Pennsylvania, over Sunday.

Gordon Thrasher of Detroit was home over Sunday.

Rev. O. J. Lyon and family left Wednesday for Hudson, where he takes up his work at the M. E. church.

Mrs. Fannie Reed of Detroit is visiting her sister, Mrs. M. E. Powers.

Miss Bessie Pulver of Tecumseh was a business caller in town Saturday.

M. E. Olds and wife returned Saturday from a ten days' visit with Indiana relatives.

E. L. Parker and daughter, Mrs. C. C. Kemp, were Detroit visitor over Sunday.

Mrs. Eliza Rowland of Albion is visiting Mrs. Mary Lancaster and Mrs. P. C. Smith.

Mr. and Mrs. Newell Allis of Waldron visited their sister, Mrs. L. A. McConnell, Thursday and Friday.

Mr. and Mrs. Robt. Redick returned Saturday from Trenton on account of Mr Redick's illness.

J. A. VanTuyle and wife were Tecumseh visitors Saturday.

Mrs. W. R. Muir and Mrs. Frank Muir were in Tecumseh Tuesday afternoon.

Miss Carrie Woodward was up from Tecumseh Tuesday night.

A reception for Rev. Purdy will be held at the M. E. parlors October 10.

Miss Nora Rentschler and Miss Merl Lemm left Saturday to attend Cleary's business college at Ypsilanti.

Frank Thomas left Tuesday for Saginaw.

Mr. and Mrs. Bert Boyd spent Sunday with their son, Russell, in Jackson.

Miss Ruth Palmer and Bernice Ayers left Saturday for Ypsilanti, where they will attend school the coming year.

Bert Reynolds motored to Detroit Friday on business.

Miss Leonora Mohr leaves this month for St. Petersburg, Fla., for an indefinite stay.

Clinton went over the top in the Fourth Liberty Loan and every one seems to be enthusiastic over the Volunteer system.

A barrel has been placed in front of the B. O. Randall & Co. store for the collection of fruit pits and nut shells. Let every one do their bit and not waste any of the valuables in protecting our boys from the poisonous gases.

The members of the Methodist church held a farewell reception at their church parlors Monday evening for Rev. and Mrs. O. J. Lyon, who left Wednesday for their new field of labor at Hudson. The evening was spent in conversation and a general good time and they were the recipients of a purse of $30. A pot luck supper was served, after which the members departed, wishing Rev. and Mrs. Lyon God-speed in their new home.

The members of St. John's church held a business meeting at their church Tuesday evening to promote the interest in their church school work and systematize the work for the coming year.

Fifty ladies were present at the Red Cross rooms Tuesday to sew on girls' dresses for Belgian relief work.

Charles Silvers and wife, Marvin Pardee and wife and Dr. Tuttle and wife were in Detroit Saturday to see "Viny Ridge."

Mrs. Jane Marion returned Tuesday from a stay of several weeks with her daughter in Grand Rapids.

Wallace Escott expects to leave this week for camp.

Ralph Scriver comes in this quota and is awaiting his call.

Frank McDermott left Monday for New York, where he was to report at midnight Tuesday.

Miss Hazel VanGieson of Detroit spent the week end with her parents, Mr. and Mrs. Albert Van Gieson.

a week's visit with Ohio relatives.

Newton Lewis has been confined to the house several days with the grip.

RIDGE ROAD

Mr. and Mrs. Lloyd Baker were in Detroit Sunday.

Mr. and Mrs. L. T. Hoover spent Sunday with Mr. and Mrs. John Hoover in Ypsilanti.

The following officers of the Mooreville Union Ladies' Aid were re-elected at the last meeting, September 25: President, Mrs. Vina Gilman; vice president, Mrs. Gertie Carter; secretary, Miss Cora Reese; treasurer, Mrs. Alta Goldsmith.

Mrs. Thelma McLachlan of Detroit spent Saturday night and Sunday with her parents, Mr. and Mrs. Clinton McMullen.

Miss Emogene Holcomb of Detroit spent Saturday and Sunday with her parents, Mr. and Mrs. G. F. Holcomb.

Mr. and Mrs. Milton Dillon and son, Walter, of Milford visited over Sunday with her parents, Mr. and Mrs. Wm. Easlick.

Mr. and Mrs. Emmett Hendershot and daughter, Ila, were in Ypsilanti last Saturday.

Alfred Booth spent Sunday afternoon with Gus Goldsmith and family.

Mr. and Mrs. Abe Davenport and family of Detroit and Mrs. A. Peterson of Detroit spent over Sunday with their parents, Mr. and Mrs. V. E. Davenport.

Mrs. Mary Moon received word Sunday of the death of her grand daughter, Mrs. Viva Myers, at a hospital in Detroit of pleura pneumonia.

Mooreville Red Cross ladies will meet this week with Mrs. George Saffell on Thursday.

Miss Beth Lewis was on the sick list last week.

Mr. and Mrs. F. M. Ray of Detroit were guests from Saturday until Monday of Mr. and Mrs. Elmer Conde.

Mr. and Mrs. Clyde Gauntlett and family spent Sunday at the home of her parents, Mr. and Mrs. David Gordon. Kenneth of Camp Custer was also a guest of his parents and celebrated his birthday.

Melvin Mead of Ann Arbor and nephew, Donald Draper, of Milan were Sunday callers of Emmett Hendershot and family.

Mr. and Mrs. Harvey Moorehead were Ann Arbor visitors Friday.

Mr. and Mrs. Rollin Sanford of Detroit spent Saturday and Sunday with his parents, Mr. and Mrs. S. W. Sanford.

Mr. and Mrs. David Moody were called to Detroit Sunday morning by the death of their daughter, Mrs. Edward Meyers, who died at Grace hospital that morning of pleura pneumonia. The funeral was held Tuesday in Detroit and the remains taken to Cleveland, O., for burial. Mrs. Myers had many friends in this vicinity who will be sorry to hear of the sad news of her demise.

Mr. and Mrs. Oliver Goldsmith and family and Mr. and Mrs. Geo. Saffell and daughter, Maxine, and Mrs. Luther Clark spent Sunday with their parents, Mr. and Mrs. J. Saffell.

Charles Saffell has entered the students' training school in Ann Arbor.

Mrs. Arthur Carter spent Monday with Mrs. Edith Westfall.

Mrs. Felix Norman spent Monday with Mrs. John Wilmot.

Mrs. Charles Booth and Mrs. John Taylor and daughter, Arlene, spent Friday afternoon with Mrs. Geo. Reese.

Miss Mary Wilmot returned to Ypsilanti to college last week.

Mr. and Mrs. Will Taylor and daughter and two sons and Mrs. Taylor's sister-in-law, Mrs. Garth Sangree and son of Laramee, Wyo., spent Sunday with Mr. and Mrs. O. E. Fulkerson.

Andrew Rankin of Detroit was an over Sunday visitor of his wife and children in Mooreville.

Mr. and Mrs. N. J. Laskey and Miss Grace Baird attended the sham battle in Detroit Sunday.

Dr. W. R. Fruit, district superintendent of Detroit, occupied the pulpit in the Baptist church in Mooreville Sunday.

Mr. and Mrs. Ernest Monroe and daughter, Marion, spent Saturday with Mr. and Mrs. Vern Rhodes of Ypsilanti.

Mr. and Mrs. Luther Phelps returned to Detroit Monday after a short visit with her father, Charles Ellis and family.

Frank Moore has erected a new silo at his farm, north of Mooreville.

Mr. and Mrs. John Harbison and his parents, Mr. and Mrs. Robert Harbison, spent Sunday with Mr. and Mrs. Chester Gooding, near Macon.

Mrs. Julia Phillips of Milan spent the week end with her son, Will, and family.

RIDGEWAY

Mr. and Mrs. Harry Wood received word that their son, Barlow, had arrived safely in England.

Aunt "Tid" is seriously ill. Mrs. Cook of Tecumseh is caring for her.

George Carlton of Camp Custer spent the week end with his parents, Mr. and Mrs. W. Carl-

Ferndell Food Market

We have some very nice Snow Apples, 40c peck or $1.40 bushel.

Brown Sugar Syrup—not corn syrup—very sweet and fine flavor, $1.10 gal. or 30c qt.

Sweet Potatoes, very nice Virginians, just right size, 5 lbs. for 25c.

Head Lettuce are very nice now. We keep them in stock all the time. 15c and 20c head.

Hubbard squash 3c lb. will cut them if you wish.

New made catsup from this years tomatoes 18c a bottle, 2 for 35c.

See us for your winter apples. Will have a large supply of all varieties. Are much cheaper this year.

We have some very nice, good sized potatoes, both muck grown and sand grown. Cook fine. Try them. They will please you. 55c peck, or $2 bu.

Everything in Pancake Flours—McKenzie's, Henkle's, Aunt Jemima's and Teco. Also try our Brown Sugar Syrup on your pancakes. Goes very nice. 30c qt., $1.10 gal.

White Onions, good size, 50c peck, 5c lb.

New Cranberries, very red, 17c lb.

Home grown Peppers, Celery, Cauliflower.

Don't forget to ask us about Winter Apples.

ALDRICH & SON,
Up-to-date Grocers Phone 246.

was a guest of Mrs. W. L. Jones a few days last week.

Mr. and Mrs. Henry Pocklington were in Holloway Sunday visiting Mr. and Mrs. Bert Carpenter.

Mr. and Mrs. Elmer Pocklington and son of Detroit were week end visitors of her parents, Mr. and Mrs. Henry Palmer.

Henry Pocklington has sold his house to Wm. Gottschalk of Palmyra.

Mrs. Clifford Flower of Jackson came Monday for a few days visit with her mother, Mrs. Mary E. Hindes.

Mr. and Mrs. Henry Pocklington were in Adrian on business Monday.

Mr. and Mrs. Chas. Gove, Mr. and Mrs. Leon Wilson and son and Miss May Noble of North Adrian were here Monday evening.

Mr. and Mrs. Elmer Linn and two children and mother were down from Tecumseh Monday evening.

A farewell reception was given Rev. Somers at the church Monday evening, Macon joining with us. Ridgeway presented him with a gold watch and Macon with a set of dining room chairs. The Standard Bearers presented Judson with a fountain pen and Helen with a piece of ivory.

Ronald Pocklington went to Lansing Monday where he will attend the M. A. C.

Charlie Underwood left for Ann Arbor Tuesday where he has entered the students' training camp.

Dewey Barry has entered the students' training camp at Adrian.

Plans have been completed for the rebuilding of a spur track leading from a tack factory in Whitman, Mass., to the side track This is said to be the shortest railroad in the country and it has to be handled the same as a trunk line. It has a regular board of officers and is chartered the same as if it were of great length.

Making the World Sublime

Deeds, of Germans oft remind
me,
I'd kill half hundred at a
time,
And departing, leave behind
me,
A world I helped to make
sublime. —S. D.

We are ready to show you the new

Fall and Winter

Styles in

Suits & Overcoats

You will gain nothing by waiting. Prices will not be lower, quality better or assortment larger.

The patterns we have now are especially good. Pick yours before the best are gone.

New Fall Suits, $12 to $30.
New Overcoats $10 to $30.

Fall weight underwear in 2-piece and union suits.

New shipment of Fall Ties and Shirts.

See our line of new Fall Hats.

Yours for the Fourth Liberty Loan,

McCann & Bowen
ONE PRICE CLOTHIERS

The Sun is Said to Cross The Line Twice A Year

Well, we've got Old Sol bested just as far as a "Wind Wagon" has a "Hoop Skirt." Our Company is always on the line both as to grades and prices. Our stock is all of the "Special Merit" variety. A live wire with such a line to offer is justified in being noisy. Now, if you want to be on the line to "Success," buy your building material from us.

Our motto is "To sell lumber and more lumber," and to sell more lumber we must sell you Quality Lumber. Do you catch the idee?

We might put off a bunch of cheap quality lumber on your wagon and think it was a joke, but when you would come to unload and find every joke "cracked," you might come back to our yard but not to buy lumber. Oh no!

We put out grades that will bring you back for more of the same grades That's the way to sell lumber and more lumber.

Lenawee Lumber & Supply Co.

Oilcloths, Linoleums Coal Hods

FURS ARE GOING TO BE HIGH THIS WINTER. GET YOUR TRAPS NOW.

D. L. Whitenack & Co.

Storage Battery Service and Auto Supplies

UNITED SUPPLY CO.

PHONE 358 TECUMSEH MICH.

Ready to Serve You

Am now in position to serve hot drinks, also anything you want in confectionery and ice cream.

The Government now allows us to use 1-5 instead of ¼ substitute and we can have our own choice of substitutes so our bread was never better.

LOCAL AND PERSONAL

Miss Ella Titus was home from Jackson over Sunday.

B. P. Anderson went into Detroit Tuesday for a short stay.

Dr. and Mrs. Balmer moved their household goods to Chelsea yesterday.

Mrs. E. A. Linn came home Tuesday from Ridgeway after a two weeks visit.

Dr. Bredow is in charge and the clinic opens at 2:00 p. m. in Dr. North's office.

Mr. and Mrs. Elmer Linn were at the [illegible] reception in Ridgeway Monday evening.

Miss May Jones arrived Monday from several months [illegible] in [illegible] with her aunt.

C. T. Tribolet started this morning for Panama after a few weeks here and at Coldwater.

Mrs. Fred Teachout and daughter, Miss Harriett of Jackson visited their many friends here yesterday.

The midweek services at the Presbyterian church has been postponed from last night to this evening.

Mr. and Mrs. E. C. Codling are in town for a short visit before going on to their home in Des Moines, Iowa.

Mrs. Florence Huey Wells and little daughter of Detroit have been visiting Tecumseh friends since Tuesday.

Misses Vera Gilbert and Agnes McIntyre returned Tuesday to Lansing to take up their studies at the M. A. C.

The young men of Tecumseh will give a dancing party at Witherell hall, Wednesday evening, October 9.

Mr. and Mrs. George Church were at Wampler's lake from Saturday to Monday, guests at the Aldrich cottage.

The Rebekahs hold a regular meeting Friday evening with supper. Everyone is to bring their own sugar.

Remember communications to The Herald must be signed if contents are expected to appear in these columns.

A party of relatives surprised Mr. and Mrs. Frank Nyland last evening as a reminder of their wedding anniversary.

Mrs. Raymond Mills has learned definitely that her husband, Lieut. Mills, is in Russia in the battle raging near Archangel.

Mr. and Mrs. Garland Osborn are moving from the Montgomery farm to the farm they just purchased of Mrs. Eugene Harris.

Nelson Holdridge and Ed Rogers were in Detroit Tuesday to enlist in the Marines. They returned today for their physical examination.

Mrs. Edith Reynolds and little granddaughter returned yesterday to Whittiker, after a visit with her brother, Reuben Warner and family.

Mr. and Mrs. Thos. McCann have been entertaining for a few days Mrs. Chas. Harrison, Mrs. Frank McQuillan and daughter Mary Helen, all of Jackson.

Mrs. Isaac Smith has sold her property just west of town to H. W. Stevens and purchased the McNair property to W. Chicago street and will take immediate possession.

Rev. G. H. Whitney, a recent pastor of the M. E. church, has been forced through ill health to retire from the ministry and with his wife leaves Chelsea for Plymouth where they have bult a nice home.

Miss Eunice Orr and Gladwyn Orr of Detroit were guests of their father and Miss Hessie Sunady. Eunice is stenographerin the Ford office at Dearborn while Gladwyn has an excellent position in the city.

The Pythian Sisters will hold a potluck supper Wednesday at 6 p. m. at which each is to furnish their own sugar. Their regular meeting will be held at 7:30 at which the reports of the delegates will be read. A card party will follow.

Capt. A. D. Lawrence is carrying his left hand all swathed in bandages. He was fixing the furnace fire Sunday (using some of that "Kaiser Bill coal", as he says) when the gas generated faster than the flues could carry it off and bang! the thing went off and he was too close for comfort. Fortunately it was the hand to be burned and not his eyes.

The usual Rally day services will be held at the Presbyterian church Sunday at 10:30 a. m. The exercises will be of interest for both old and young. Nine will be graduated from the cradle roll into the primary department, '12 from the primary, 28 from the junior and 12 from the junior into the adult department. There will be a special program and address by Rev. Rex.

In the football game with Manchester last Friday Leroy Van-Winkle was badly hurt, suffering a cut finger, a black eye and the muscles and ligaments of one ankle torn. In fact those big fellows from Manchester gave him some drubbing. But he's pure grit. Monday he carried a cane,

Mrs. C. M. Gilbert was in Jackson Tuesday.

Mrs. Chas. Jones spent Wednesday with her people in Manchester.

Atty. A. J. Waters of Manchester was in town on business yesterday.

Mrs. W. H. Arner, well known here, is very ill at her home in Ridgeway.

Mrs. Leon Rosacrans has as her guest her mother, Mrs. Will Meyers of Detroit.

E. B. English, wife and daughter, Nettie, were down from Manchester Tuesday.

Mr. and Mrs. Geo. Harriott were over Sunday guests of her daughter in Kalamazoo.

R. A. Heesen returned Monday night from an extended [illegible] at South Bend and Chicago.

Misses Lelia Waters and Ella Clapp were guests of Miss Myra White in Manchester, Sunday.

Mr. and Mrs. W. J. Ingersoll are spending a few days in Detroit with Chas. Whittier and family.

Mrs. Louie Howe Johnson and baby, Harris Frank of Detroit, are visiting her parents Mr. and Mrs. Chas. Howe.

Mr. and Mrs. Ira Rogers were guests of their daughter, Mrs. Ernest Linger and family near Adrian from Saturday to Monday.

Alice Collins has sold her Shetland pony, which she won in March at a contest and invested the proceeds in a $100 Liberty Bond.

A party of the neighborhood children helped Miss Marian Jones celebrate her birthday Tuesday Mrs. Jones served them a delightful supper.

Mrs. E. J. Smith, of Detroit, Mrs. Hattie Leach, of Rome Center and Mrs. G. W. Nichols of Adrian arrived yesterday to visit Mrs. Irene Kelley and other friends.

Harry Chiverall, of the U. S. Navy, who has been home on a furlough visiting his parents and friends, left Thursday for his boat, the U. S. S. Maine, in an eastern port.

Several from here attended the funeral of Harold Bachman at the Ridgeway church Wednesday. Among them were Mrs. Will Cummings and son, Claude, Underwood and Mrs. A. E. Cheever.

Dr. Hartzog spent Tuesday and Wednesday in attendance at the Lenawee County Sunday school association of which he is president. Today (Thursday) he is in Lansing attending the executive board meeting of the Michigan Baptist convention.

Mrs. Graham Thatcher and Chloe Thatcher, mother and daughter of B. J. Thatcher, are in Tecumseh, having spent the winter in Florida. Mrs. Graham Thatcher is leading character actress for Metre York Co. with Harold Lockwood. In private life she is Mrs. A. Briggs, wife of a Chicago lumberman.

A ladies band has been discussed frequently of late and some of the promoters have decided to get down to business and accomplish something. So at Miss Owens' millinery parlors Friday evening all who are interested in this project will meet and discuss the question. The men's band make them a favorable proposition so things begin to look pretty good. If you can't even play a jewsharp get out Friday night and talk this ladies' band over.

Quite a few Tecumseh people attended the Sunday school convention at Adrian this week. Many speak especially of the splendid address given by Rev. J. G. Widdifield on Tuesday evening. Dr. Hartzog presided at the sessions and the Tecumseh people thoroughly enjoyed every minute Much instruction along the lines of Sunday school work was imparted and a number of fine addresses on subjects of this sort were heard. Dr. Hartzog was re-elected president, Mrs. Pangburn secretary and G. Roscoe Swift, treasurer.

Mrs. Caroline M. Hunter and daughter were over from Adrian Saturday in the interest of the Lenawee county war enrollment being conducted under the auspices of the Daughters of the American Revolution. The ladies informed us that they are meeting with good success in obtaining names of the boys in the service, but there are some who fail to give all the particulars. Cards have been left at B. J. Pulver's drug store for the convenience of people of this vicinity who have relatives or friends in the service. These cards have blanks to fill out that will give a complete record of each one in service. Such a record will be of value to all. and it is hoped that relatives will see to it that their boys are placed thereon.

Good Coal News.

We have just made a new contract so we can secure double the amount of that good lump soft coal we have been selling and will have it at our Tecumseh, Cone and Pentecost yards. If you live near Cone phone your orders to John Dennison at Milan, if near Pentecost Glenn Daniels on the Adrian line.

In addition to the above coal

Mrs. Geo. Hines has been entertaining Mrs. Kate Brooks of Onsted.

Mr. and Mrs. R. W. Puffer entertained Detroit friends over Sunday.

Alasco Stitt and wife of Brooklyn visited Albert Vanderwarker oevr Sunday.

Merton Burlingame, of Chicago has been here several days, greeting his old Tecumseh friends.

Hobart Mitchell and family have moved from their farm in Raisin to Clyde Heck's house on South Maiden Lane.

A. L. Daniels and family moved to Adrian the first of the week. Mr. Daniels is starting a truck line from Adrian to Toledo.

The [illegible] of the Westminster Guild will be held at the home of Mrs. [illegible] Smith next Tuesday evening at 7:30 o'clock.

Mrs. Paul Hayman, daughter Helen and Miss Mabel Rausr of Toledo visited Mr. and Mrs. C. N. Graebner from Saturday to Monday.

Morris Palman has enlisted in the student's training body at the U. of M., planning to take the medical course. Miss Goldye Palman came home from her school work at Detroit to take her brother's place in the store.

Mrs. Fred Pounher, Mrs. Ernest Campbell, Mrs. Melvin MiWilliams, Mr. and Mrs. A. J. Montgomery of Tecumseh, Mrs. Henry McCarbery of Ridgeway attended the funeral of Mrs. Chas. Albaugh of Hillsdale Wednesday.

The Monday club hold their first meeting of the season next Monday at the usual place, the parlors of the M. E. church. This will be an open meeting with Mrs. Burritt Hamilton, Urbandale, Battle Creek, speaker, Mrs. Hamilton is vice president of the Michigan State Federation of Woman's clubs. Refreshments will be served and each lady is requested to bring sugar for her own coffee.

Flames were seen by neighbors coming from the home of Albert Foster and wife north of town Monday evening. When men reached the place the owners were gone and the hired man asleep up stairs. The garage was found to be nearly burned down. Then the woodshed attached to the house caught fire and only superhuman work saved the home. Several of the men with long poles pushed the burning shed over and thus saved further damage. The hired man was awakened by people coming up stairs to take out the furniture. Mr. and Mrs. Foster were not long making the trip home from town when they received the message and were most delighted to find the house saved.

Modish Model For Fall

New shade tan lace, eight inch top, medium heel

$7.00

Here is stock No. 277. It is one of the most popular of all the attractive fall models—Correct to the last degree and the perfect fitting qualities of this new last make it one of the most comfortable street shoes ever sold. We have this style in every size and width. If you favor this style—ask for stock No. 722 now.

And there are dozens of other new designs equally as attractive in tan, gray, and black

$5.00 to $7.00

And just a word by way of suggestion—If you have any doubt as to the attractiveness of the new shoe fashions for Fall due to reports you may have read of government regulations on shoe-making—just make it a point to see our Fall shoes.

Here you will see shoe styles attractive as never before and every number priced considerably below present market prices.

All Who Need a Heating Stove, Range, or Heating System, Consider This Timely Appeal

Entirely apart from the curtailment of output, producing costs are rising.

This is particularly true of all products in the steel and iron world. It is certainly true of stoves, ranges, and heating systems.

We do not hesitate to tell you frankly if you are going to need a stove, range or heating system, you will not only save money, but dissappointment as well, by investigating and selecting the specialty you need in our showing of Round Oaks.

Satterthwaite Bros.

P. S. Remember, your old stove will consume nearly double the fuel of a new Round Oak.

BRADLEY OPERA HOUSE—TECUMSEH

TWO BIG AMERICAN NIGHTS

SUNDAY MONDAY **OCT. 6-7**

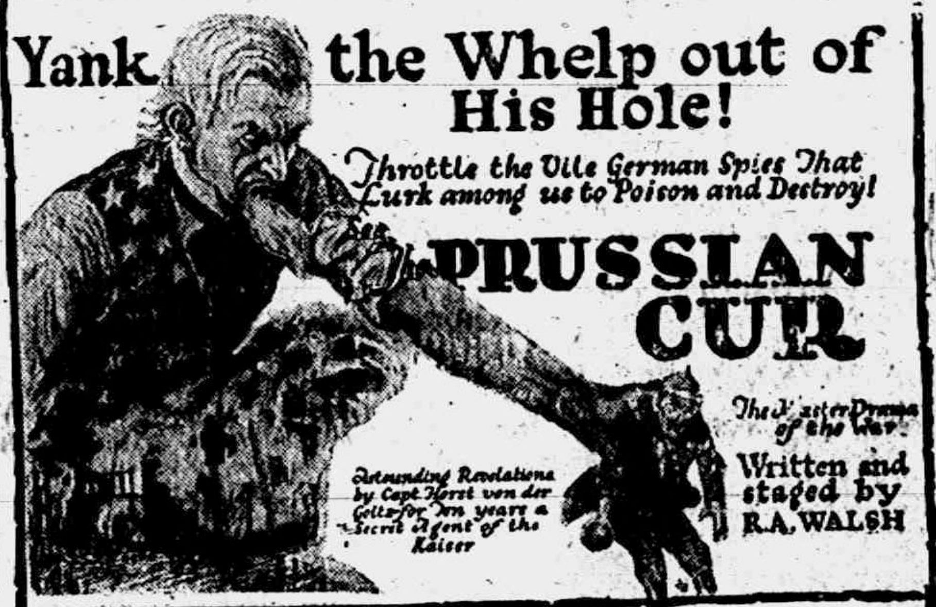

Yank the Whelp out of His Hole!
Throttle the Vile German Spies That Lurk among us to Poison and Destroy!
See The PRUSSIAN CUR
The Master Drama of the War
Astounding Revelations by Capt. Horst von der Goltz for ten years a Secret Agent of the Kaiser
Written and staged by R. A. WALSH

WHO'S YOUR NEIGHBOR? IS HE AN AMERICAN OR A GERMAN SPY?

Don't be too sure that you know! See this wonderful production, "THE PRUSSIAN CUR" and see how the Kaiser's agents in America are knifing the land you love.

Positively the Greatest American Propaganda Picture since the famous Gerard Picture, "My Four Years in Germany."

PRICES—First Floor 50c; Balcony 25c; Children 25c. Plus War Tax.

Doors open 7:30 Pictures at 8:15

WANTED—10 men on the D. T. & I. section. Will pay $3.70 for 10 hours day, with time and a half over-time. Apply to Bartel Long,
Section foreman.

COAL

GET YOUR SOFT COAL

NOW!

WHILE WE HAVE IT ON TRACK.

HARD

COAL IS VERY SCARCE. DON'T EXPECT IT.

LUMBER

AND BUILDING MATERIAL FOR EVERYBODY.

R. S. MOORE,

Successor to Moore Bros.

BUY SCALES NOW

You are about to market big crops at the highest prices you ever received. You will be getting in your winter supplies; you will wish to get the correct weight of your hay or hogs as a small variation of weights may mean many dollars to you.

McDonald Pitless

The best known, most serviceable, and the most economical scale. Every "McDonald Pitless" is guaranteed to retain its accuracy to the U. S. Standard weights for ten years. However, they are so substantially constructed that they will endure service and retain their accuracy for twenty-five years with practically no repairs.

On account of the Government conservation of steel there is a doubt in our minds of our being able to get scales at all next year; we suggest that you take this matter up with us at once. On account of the shortage of labor we can assist you in the erection of your scales.

We carry the five and six ton scales in stock.

Jewel Pipeless Furnace

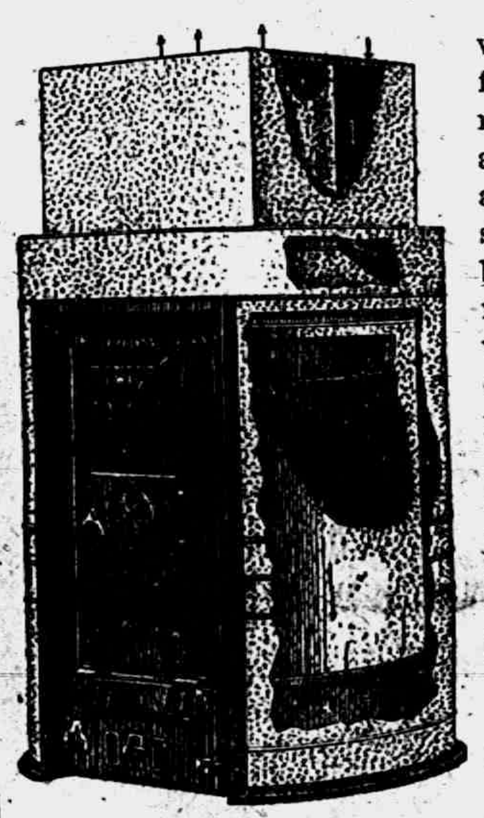

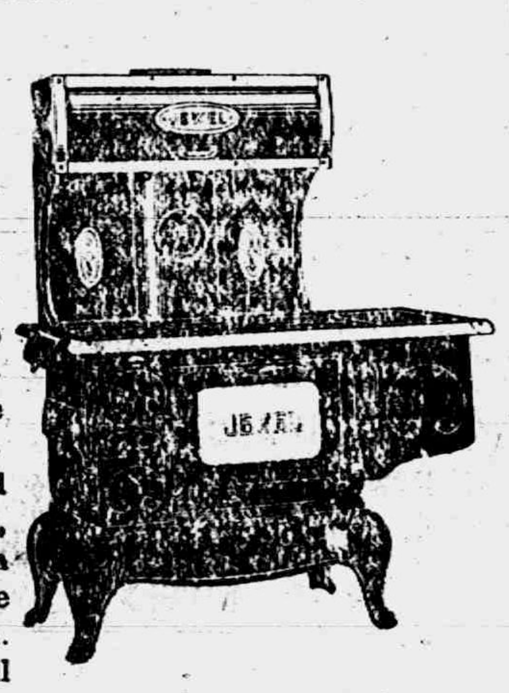

We are just advised that no more furnaces, stoves, ranges, or heaters are available on account of the conservation of steel by the Government. Owing to very early purchases we have yet a very complete stock of the most desirable furnaces on hand ready for erection, for 8 to 12 room houses, either quite compact or open. This furnace will heat every room up stairs or down with a desirable and satisfactory heat at a less expense than stoves. Owing to its construction only one register is required; it will not heat your cellar, will take but a day or so to install, is in every way positively guaranteed; this same furnace has been successfully sold for twelve years by the largest and leading furnace manufacturer in the world.

We also have the **JEWEL COAL SAVER RANGE** which is well named because it is so built as to save fuel yet gives perfect satisfaction at all times.

Don't forget to ask about the **JEWEL HOT BLAST** Heater which will cut your fuel bill one-third.

All the **JEWEL** line is guaranteed to give you satisfaction in every respect.

Every article purchased carries TEMPLE service INSURANCE

L. F. Temple & Co
TECUMSEH - MICH.

Every article purchased carries TEMPLE service INSURANCE

Monarch Coffee

The one big forty-cent Coffee that doesn't advertise, and therefore can afford to take a lower price.

Retails 3 lbs. for $1.00

Guaranteed to equal any coffee packed in tins, regardless of price.

Sugar Syrup

Give this a trial. It is sweeter than Corn Syrup and will please you. 30c quart; $1.10 gallon. Bring your cans or jugs.

Everything in Fruits and Vegetables fresh in for Saturday.

E. J. LOWRY

Phone 37.

TELL YOUR NEIGHBORS AND FRIENDS ABOUT THE HERALD. WE WANT ALL PEOPLE OF THE COMMUNITY TO READ THE HOME PAPER

LOCAL AND PERSONAL

Miss Myrna Service of Detroit spent Sunday at home.

Miss Mabel Ager was home from Detroit over Sunday and Monday.

Mrs. Florence Sisson of Toledo spent Sunday with her daughter, Miss Ione, at the Service home.

F. S. Anderson and family of Toledo were Sunday guests of their Tecumseh relatives and friends.

John Blesing has just received a wire from his son Russell that he expects to start next week for France. The other son Verl is in the hospital at Hempstead with Spanish influenza.

To show how strong a hold Spanish influenza has on the Great Lakes training station, Mr. and Mrs. Mike Bachman said when they brought home the remains of their son Harold Tuesday, there were sixty bodies of our boys awaiting shipment to their homes.

Last Sunday was a most interesting day at the Baptist church It being patriotic day, Mrs. Moore and her choir provided fine decorations, an orchestra and an exceptional musical program. Dr. Hartzog spoke on; "What would you do if your son had gone to war?" A. O. Howard and Ira Ashley managed the bond sale which amounted to two thousand dollars. In the afternoon Dr. Hartzog addressed a meeting at the Springville school house, where two thousand three hundred dollars was subscribed.

Sant Cutting was a passenger for Hillsdale Monday.

Mrs. Roger Bresnahan, of Toledo, is visiting her brother, Oscar Lidke, and wife.

Miss Ethel M. McIntyre went to Ypsilanti Saturday to resume her studies at the Normal college for the coming year.

Frank Fabrique and family of Clinton visited from Saturday to Monday with Mrs. Fabrique's parents, Mr. and Mrs. David Macham.

Mr. Bailey of Brooklyn and John Hall of Hillsdale spent Sunday at Al Brooks'. Mr. Bailey was enroute to Ann Arbor to enter college and Mr. Hall to Lansing.

Pvt. Horace Gray started yesterday for Brooklyn, N. Y., to return to the Marine [illegible] where he had been treated before coming home. He is to be fitted with a new foot and then be ready for more government work.

Mr. and Mrs. A. Marshall and daughter came over from Adrian Saturday evening for an over Sunday visit with Mr. and Mrs. George Wright and family. Mr. Marshall received a telegram the latter part of last week stating that his son Corporal Leon Marshall, has been severely wounded in action August 31. A letter from Corporal Marshall received Saturday stated that he is getting along nicely. He also wrote that Capt. Benner and Sergeant Reed had been sent home from Co. B to train soldiers over here. Corporal Marshall's turn to come home for that duty was next in line, but his injury changes the order of things. Corporal Marshall enlisted from Clinton, his former home.

Read the "Want" ads.

The Woman's Foreign Missionary society of the M. E. church will meet with Mrs. E. D. Brown Thursday October 10, at 2:30 p. m.

Mr. and Mrs. Floyd Freeman entertained the latter's sister and husband Mr. and Mrs. Chas. Hildinger of Manchester over Sunday.

Lieut. Harold Tribolet has been visiting here and at Coldwater since Thursday. Last evening he started back for the camp in Georgia.

Mr. and Mrs. John F. Temple entertained the former's sister and husband, Mr. and Mrs. C. G. Pope, of St. John's a few days last week.

Mrs. [illegible] was called to Toledo Monday by the illness of her daughter Margaret. On Tuesday both returned. Miss Margaret [illegible] working as a nurse in St. Vincent's hospital.

Thursday evening Mrs. John F. Temple gave a 6 o'clock dinner—a birthday surprise for Mr. Temple. In addition to friends from St. Johns were present Mrs. Hettie Temple and Mr. and Mrs. Leon Temple of this place.

Mrs. Frank Horning has been the guest of her parents, Mr. and Mrs. E. H. Deming several days. Her husband arrived Wednesday and that afternoon they went to Cleveland where he was called by the American Steel & Wire Co.

Rev. Lawrence Linton, retiring pastor of the Friends church, was happily surprised Tuesday noon when called before the employees of the H. Brewer & Co. and presented with a set of silver knives and forks as a token of esteem from his fellow workers. Supt. Geo. Stanley made a neat presentation speech, to which Rev. Linton responded appropriately. Rev. Linton, who, with his family, leaves today for his new charge at Smithfield, O., has been a regular war worker at Brewer's since last June. The many friends wish the family success in their new field.

Geo. Hawkes has received another war souvenir from his son, Capt. Milburn Hawkes, who is laid up in a hospital since participating in the great American drive that forced the Huns back something like 19 miles. This souvenir is a Prussian pack made of what appears to be a mule hide. The pack is well made and has quite a capacity. Stamped on the inside are the initials "G. J. B. X" and "B. A. 10, 1913." The pack is on display at B. J. Pulver's store.

The Herald has been late the past few weeks due to the installation of new machinery and getting the power for same regulated correctly. Two weeks we have printed in Clinton. but this week we will print in this office. As the folder is not yet adjusted the paper will be in one sheet, a little inconvenient. Readers have been patient, about the only complaint reaching this office is to the effect that there is too much reading; it takes too long to read the paper.

BUY YOUR
Canned Fruit
by the dozen

Palmento California Peaches...30c can; $3.30 doz.
Golden Spice Peaches.......30c can; $3.25 doz.
Michigan Peaches, a few dozen left, at..$2.40 doz.
California Apricots ....35c can; $3.75 doz.
Lombard Plums ....25c can; $2.85 doz.
Evaporated Peaches ....18c lb.

Open evenings except Tuesday and Thursday.

ANDERSON GROCERY COMPANY,
Phone 91.

This Store is Filled With the Kind of Fall and Winter Merchandise People Want!

We've prepared—and prepared well—in the matter of assembling plenty of good merchandise to supply the needs of our patrons this Fall and Winter. Our stocks are immense. Every section is in thorough readiness. Bring your shopping list here tomorrow, and note what splendid savings will greet you.

We Are Better Ready Than Most Stores

All Summer long we have been working silently and strongly with manufacturers gathering this merchandise. We knew that the Fall must see us at the height of completeness—ready for any call. The Fall is here—we are ready.

VERY ATTRACTIVE NEW MODELS ARE SHOWN IN
Women's and Misses'
Fall and Winter Coats

We are showing a wonderfully attractive line of all that is new, all that is smart, all that is elegant in new Fall Coats. Every garment made in all fashionable color. Many of them plain tailored, others finished with touches of fur, adding greatly to the graceful and attractive appearance of the garment. And we have them in all sizes. Special groupings this week will be shown from

$14.50 to $71.50

PRICES ARE GOING HIGHER—IT IS BEST TO
Buy Blankets NOW!

And not alone are the prices going to be higher, but blankets are actually going to be scarce. Most mills have been able to fill only a small portion of their orders, owing to the heavy demands made upon them by the Government.

We prepared nearly a year ago, consequently we are not only able to show a better assortment but also can give better values for less money.

Extra values shown from

$3.00 to $6.00

OUTING FLANNEL

Every woman who has been waiting for the chance to buy Outing Flannel cheap, does not want to miss this opportunity. 2,000 yards of Heavy Fleeced Outing Flannel will be offered at

35c per yard

Turn to your daily paper and see the price raw cotton is quoted. Today's price is 33c per pound, which means practically 50c per yard for the finished product.

DO NOT MISS THIS OPPORTUNITY TO SUPPLY YOUR WANTS FOR AT LEAST ONE YEAR.

MUNSING WEAR

Webster Anderson Co.
TECUMSEH

STEPHENSON'S UNDERWEAR

STATE OF MICHIGAN, County of Lenawee, ss.

Probate Court for said County.

At a session of the Probate Court for the County of Lenawee holden at the Probate office, in the City of Adrian, on the 5th day of September, in the year one thousand nine hundred and eighteen.

Present, HARRY L. LARWILL, Judge of Probate.

In the matter of the estate of Martha J. Gillen, deceased.

On reading and filing the petition of Edward V. Gillen, administrator upon the estate of said deceased, alleging that the funeral expenses and debts of said deceased, and the expenses of administration thus far incurred, have been fully paid, and praying that his final administration account may be allowed and for such other order and decree as to this Court shall seem proper.

It is ordered, That Monday, the 7th day of October, next, at nine o'clock in the forenoon, be assigned for the hearing of said petition.

And it is further Ordered, That a copy of this order be published in Tecumseh Herald, a newspaper printed and circulating in said County of Lenawee, for three successive weeks previous to said of hearing.

Harry L. Larwill,
Judge of Probate.
(A true copy)
E. I. Larwill, Prbate Register.
10-10

Probate Notice.

STATE OF MICHIGAN, County of Lenawee, ss.

Probate Court for the County of Lenawee.

At a session of the Probate Court for the County of Lenawee, holden at the Probate Office in the City of Adrian, on the 21st day of September, in the year one thousand, nine hundred and eighteen.

Present, HARRY L. LARWILL Judge of Probate.

In the matter of the estate of Barzillai Hurry, deceased.

On reading and filing the petition, duly verified, of Adelle Hurry, widow of said deceased, praying that administration of said estate may be granted to petitioner, or some other suitable person.

It is ordered that Monday, the 21st day of October, next, at nine o'clock in the forenoon, be assigned for the hearing of said petition.

And it is further Ordered, That a copy of this order be published in the Tecumseh Herald, a newspaper printed and circulating in said county of Lenawee, for three successive weeks previous to said day of hearing.

HARRY L. LARWILL,
(A true copy) Judge of Probate.
E. I. Larwill, Probate Register.
10-4

STATE OF MICHIGAN, County of Lenawee, ss.

Probate Court for said County.

At a session of the probate court for the county of Lenawee, holden at the probate office in the city of Adrian, on the 20th day of September, in the year one thousand nine hundred and eighteen.

Present, HON. HARRY L. LARWILL, Judge of Probate.

In the matter of the estate of Agnes A. Whitenack, deceased.

On reading and filing the petition of Elmer E. Hendershot, executor upon the estate of said deceased, alleging that the funeral expenses and debts of said deceased, and the expenses of administration thus far incurred have been fully paid, and praying that his final administration account may be allowed and for such other order and decree as to this court shall seem proper.

It is ordered, That Monday, the 21st day of October next, at nine o'clock in the forenoon, be assigned for the hearing of said petition.

And it is further ordered, That a copy of this order be published in the Tecumseh Herald, a newspaper printed and circulating in said county of Lenawee, for three successive weeks, previous to said day of hearing.

HARRY L. LARWILL,
(A true copy) Judge of Probate.
E. I. Larwill, Probate Register.
10 17

Commissioners Notice.

STATE OF MICHIGAN, County of Lenawee, ss.

In the matter of the Estate of Caster F. Hohmann, deceased.

The undersigned having been appointed by the Probate Court of said County, Commissioners to received, examine and adjust all claims and demands of all persons against the estate of said deceased, do hereby give notice that we will meet for that purpose at the offices of Wood & Rathbun in the Village of Tecumseh, Lenawee County, Mich., on the 3rd day of October, 1918, and on the 9th day of January, 1919 at ten (10) o'clock in the forenoon of each of said days.

And that four months from the 9th day of September, 1918, are allowed by said Probate Court for the creditors of said estate to present their claims to us for examination and allowance.

Dated September 9th, 1918.
Henry Kempf,
Guy E. Nemire.
Commissioners.
10-17

Adlets in Classified column bring quick results. Try it.

BRITTON

HAROLD BACHMAN ANSWERS LAST CALL

Dies at Great Lakes Traning Station of Spanish Influenza and Pneumonia.

One of our former young people, Harold Bachman, was called to answer death's roll call Saturday morning at the Great Lakes Naval Training camp at Chicago. His death was due to Spanish influenza and pneumonia.

The young man was especially highly respected, having lived a life worthy of example and his death, indeed, brings a shadow over this entire community. He was born in this place, February 2, 1896. After finishing Ridgeway schools he went to Tecumseh, where he graduated in 1913. He took the commercial course at Ypsilanti and after his graduation taught in the Saginaw high school, resigning that position to enter government work at that place. In July he joined the navy and entered training in the camp near Chicago.

His brother, Gordon Bachman, visited him there a short time ago, the other members of the family deferring their visit because he was expected home on a furlough the same week he was taken sick.

Deceased was a member of the Ridgeway M. E. church, F. & A. M. lodge and the Y. M. C. A. organization.

He is survived by his parents, Mr. and Mrs. Mike Bachman, three brothers, Gordon, Leland and Raymond, and one sister, Agnes. The remains arrived here Tuesday from Chicago and were taken to the home of his grandparents and later to the M. E. church in Ridgeway, where the funeral services were conducted by his former pastor, Rev. J. E. Somers. His grave was covered with beautiful flowers, symbolic of the life he lived.

R. N. Hayward was in Montpelier, O., Monday.

Clyde Exelby visited friends in Detroit over Sunday.

Miss Pearl Linton was home over Sunday from Detroit.

Mrs. G. H. Allen of Toledo visited at J. H. Zeluff's last week.

The little boys of Hiram Theeke have been having the mumps.

Miss Helen Lowe is home from her school duties on account of sickness.

Mr. and Mrs. Elbert Smith of Cone spent Sunday at E. R. Smith's.

Will Pocklington and Howard Hooten were here Sunday from Detroit.

Mrs. Alf Linn spent Monday and Tuesday with relatives near Ypsilanti.

Donald Gorham left Monday for Ypsilanti to attend Cleary's business college.

Carpenters are busy building a new house on A. VanDeventer's farm, east of town.

Mr. and Mrs. Wm. Dahls are entertaining Mrs. Frank Milliman of Iron Mountain, Mich.

Miss Frances Wagner of Holloway spent last week with Mr. and Mrs. Ernest Taylor.

F. W. Yates and Mrs. Alice Spencer visited over Sunday at Paul Bomebennek's in Flint.

Mr. and Mrs Snoddy of Arrowsmith, Ill., are here visiting their son, Jack Snoddy and family.

Mrs. C. F. Brown and baby, Ned, visited the latter part of the week at Bert Bachman's in Dundee.

Miss Lillian Gorham and friend, Harold Phair, were here Friday and Saturday from Homer.

Mr. and Mrs. Lavern Taylor and son, Lawrence, have been spending a few days with relatives here.

L. C. Swick came home Saturday from a visit with his daughter, Mrs. Willard Collins and husband in Toledo.

Mr. and Mrs. David Boyd, Mrs. L. E. Osterhout and Mrs. Jennie Kyle attended thefuneral of a relative at Sheldon Saturday.

Royal McElroy and Chet Pilbeam were in Monroe Monday. Mr. and Mrs. Wm. Prichard accompanied them home for a few days.

Mike Bachman and family of Monroe and Mrs. Ray Smith and Mildred of Detroit were called here the first of the week by the death of Harold Bachman.

Mrs. Stanley Ford and baby of Birmingham were Monday callers at Frank Miller's. They were enroute to Tecumseh, having been caled there by the death of her father, Fred Aten.

Mrs. Chas. Hooten and little grandson were here Monday evening from Tecumseh and called on her mother, Mrs. J. B. Beasley. They were enroute for Detroit for a few days' stay with relatives.

Rev. H. H. Hescott, president of the M. P. conference, gave the sermon Sunday evening at the M. P. church. The business meeting was held Monday afternoon. He was the guest of Rev. and Mrs. Samuel Tamblyn while here.

Sunday callers of Mr. and Mrs. R. N. Hayward and Mrs. James Hindes were John Wilson, wife and son, Amos, and Robert Wilson and family of Tecumseh/ Mr.

Simon Gould spent Sunday with his sister, Mrs. Andrew Shaler, in Milan.

Mrs. Lyman Curtiss of Tecumseh spent Friday with Mr. and Mrs. D. J. Curtiss.

Mrs. Geo. Bellows of Findlay, Ohio, and Miss Fisher of Adrian were recent guests at Hiram Theeke's.

Fred Kniffen of Superior, Wis., has been spending a few days with relatives here. He left Monday for Ann Arbor, where he will attend school.

Paul Clement had two of his fingers injured so badly in the ensilage cutter that amputation was necessary. Drs. Lusty and Hardy attended him.

Friends here were deeply grieved to learn of the death of Privat David Gibson of Ridgeway, who was killed in action about four weeks ago in France.

Mr. Wilson from east of town lost a valuable horse Thursday. The team became frightened and ran away, running into a shed of Jackie Underwood. The animal fell and broke its leg, so it had to be shot.

Word was received Monday from Capac that Miss Mabel Bloomer, who went there for a visit ten days ago, and was taken ill with Spanish influenza, is recovering slowly, her fever having left her. Two other members of the family where she visited are still very sick, pneumonia having set in.

NORTH ADRIAN

Rev. Davis preached a patriotic sermon at this place Sunday. Mr. and Mrs. George Rehklau and Mr. and Mrs. C. L. Dibble were present in the interest of raising the Liberty Loan bonds. Over $2,000 was raised at the church. In the afternoon the school house was open for the same purpose, with Frank Wright in charge. L. C. Dibble headed a subscription paper for John Willnow with $5 for a Liberty bond and nearly all of his neighbors gave the same amount, and over $70 was raised in a short time. Mr. Willnow, who lives on the Wm. Smith farm, one-half mile north of the Grange hall, was burned out last Friday night while getting supper. Only what was on the lower floor was saved, everything up stairs and down cellar was burned, together with 300 cans of fruit.

The Ladies' Circle met at the Grange hall this week to tie comfortables for Mrs. John Willnow, who was burned out last week. A nice lot of work was done, and canned fruit and pickles and other things given them. Mr. and Mrs. Willnow have the sympathy of their many friends in this vicinity.

Mrs. E. H. Brown entertained the Ladies' Aid last week Thursday with a picnic dinner, 23 being present. The ladies were asked to fetch clothing for the Belgians. The quota was 45 lbs., but as every one was interested 74 lbs. were bought. Mrs. Geo. Rehklau and Mrs. Jas. Dibble had charge of it. After dinner the meeting was called to order by Mrs. Ladd, as the president, Mrs. Ives, was absent. The secretary's report was read and accepted. The same officers were elected to preside for the coming year. The ladies will meet with Mrs. Minnie Gove in two weeks.

Mrs. Emily Slater went to give the alarm of fire at Mr. Willnow's house and was riding on the running board of H. R. Ladd's car when in some manner she fell to the ground. She was picked up unconscious and carried into her house. Her head was injured quite badly. Dr. Andrews of Adrian is attending her and she is getting along as well as can be expected. Mrs. Slater is past 71 years of age.

H. R. Ladd received word Monday that his sister, Mrs. Elizabeth smith of Jackson had fallen and injured herself quite badly. Mr. and Mrs. Ladd went Monday to see her.

L. C. Hall received the sad news of the death of his uncle, Fred Aten, who died Monday morning of pneumonia.

Mr. and Mrs. Frank Boyd of Adrian visited Mr. and Mrs. L. G. Brown over Sunday.

Mr. and Mrs. D. A. VanValkenburg and father visited his sister, Mrs. H. R. Ladd, last Friday.

MACON

Red Cross Notes.

Mrs. Thomas has sent to headquarters, 13 sweaters, 19 pair white socks, 9 gray socks, and 6 suits of pajamas.

We sent 4 barrels of clothing for the Belgium relief.

We have a quota of 26 children's dresses to make. Mrs. Clare Camburn has been appointed director of the work in place of Mrs. Wm. Allen who has resigned.

Ed Miller was a week-end guest at W. H. Crittenden's.

Miss Lillian Mansfield is spending a few days in Clinton.

A large number from this place attended the farewell party given in honor of Rev. Somers at Ridgeway Monday evening. The church of this place presented him with a handsome set of polished oak, leather bottomed dining room chairs.

706 Pledges Signed!

ARE YOU AMONG THEM?

THE PEOPLE OF TECUMSEH TOWNSHIP HAVE RESPONDED VERY NICELY AS VOLUNTEERS IN THE FOURTH LIBERTY LOAN.

SEVEN HUNDRED AND SIX PLEDGES REPRESENT EVERY HOME IN THE TOWNSHIP, BUT DOES NOT REPRESENT MORE THAN ONE PERSON IN A HOUSEHOLD.

Some Did Not Volunteer

Are You Among Them?

IF YOU ARE WE ASK YOU TO COME TO ONE OF THE TECUMSEH BANKS AND SIGN AN APPLICATION BEFORE OCTOBER 8. THE LAST TEN DAYS OF THE CAMPAIGN WILL BE DEVOTED BY THE COMMITTEE TO LOOK UP THE PEOPLE THAT DID NOT VOLUNTEER OR THAT HAVE NOT SUBSCRIBED FOR A BOND OF THE FOURTH LIBERTY LOAN. QUESTIONS WILL BE ASKED THAT WILL DEMAND AN ANSWER, SO AVOID ANY UNPLEASANTNESS BY SUBSCRIBING BEFORE OCTOBER 8.

Don't Forget Government Applications

SIGNERS OF PLEDGE CARDS SHOULD NOT FORGET TO APPEAR AT THEIR BANK TO FILL OUT THE GOVERNMENT APPLICATION AND PAY AT LEAST THE REQUIRED INSTALLMENT. COME EARLY AND GIVE THE BANKS A CHANCE. THE WORK IS DONE FREE OF CHARGE BY THESE INSTITUTIONS AND IT IS BY NO MEANS A LIGHT JOB. DON'T WAIT UNTIL THE LAST DAY AND MAKE IT THAT MUCH MORE DIFFICULT FOR THESE WORKERS.

TECUMSEH LIBERTY LOAN COMMITTEE

Eva Boyce visited Miss Josie Clarkson a few days the past week.

A baby boy was born to Mr. and Mrs. Matt Langam last Tuesday, September 24.

Mr. and Mrs. Durward Young of Milan were Sunday guests of Mr. and Mrs. Ray Smith.

Mr. and Mrs. Joseph Powell of Bear lake came last week to visit their daughter, Mrs. Mort Spitler.

George Satterlee of Detroit was an over Sunday guest of his parents, Mr. and Mrs. Frank Satterlee.

Mr. and Mrs. Mayne Pennington left Saturday for a week's visit with relatives at Somerset and vicinity.

Mr. and Mrs. Jenter and Mrs. Sam Hatch of Manchester were callers at Mr. and Mrs. Joe Pence's Saturday.

Mr. and Mrs. J. W. Howell were guests of his brother, Att'y. John Howell and family of Adrian, Saturday and Sunday.

Mr. and Mrs. Revilo Sage and Mr. and Mrs. Percy Morgan attended the funeral of Mrs. Dr. Clawson of Detroit, Friday.

Mr. and Mrs. Milo Hart, son and daughter of Sisson and Miss Lena Baker of Detroit visited Mr. and Mrs. Met Williams Monday evening.

Will Harring drove over from Detroit Saturday evening and returned the same night in order not to infringe on the gasless Sunday ordinance.

George Fulkerson left last week for Grand Rapids. He will spend the winter in the Soldiers' Home. John Mooney will also spend the winter in the Soldiers' Home. He left for the Rapids, Monday.

Rev. J. E. Somers, who has served the M. E. church so efficiently as pastor for the past four years, has been transferred to the M. E. church at Dundee. He has been a ceaseless worker and the church has prospered greatly during his pastorate. Rev. Combellack from Willis becomes pastor for the ensuing year.

Judge Larwill of Adrian gave a stirring patriotic address at the Presbyterian church, last Sunday morning in the interest of the Fourth Liberty Loan. Patriotic songs were sung by Mrs. Marion Spittler and the pupils of the Macon high school. The pupils of the lower grades gave a fine tableaux representing Uncle Sam and Miss Columbia holding a Fourth Liberty Loan banner above a wounded soldier being cared for by a Red Cross nurse, while just back of them a group of high school girls swung a Liberty Bell and sang a Fourth Liberty Loan song.

TIPTON

Red Cross Notes.

The annual election of officers of the Franklin chapter will be Tuesday evening, October 8, at Ogden's hall. All members are especially urged to be present. Be a booster and come out and help elect the officers for the ensuing year; don't be a knocker and find fault with what those do that go.

Seth Simmons very kindly donated his car Saturday, going on purpose to take the chairman to Adrian with the following: 17 pairs of boys' underwear and our quota of 125 lbs Belgian relief gifts.

Lawrence Derby was a Toledo passenger Monday evening.

Miss Ellen Mohr was home from Adrian Saturday and Sunday.

Mr. and Mrs. Jewett Whalen made a business trip to Delta, Ohio, last Friday.

Mr. and Mrs. Wm. Case of Maringo visited at the home of Wm. Camburn last week.

Mrs. Jewett Whelan has been entertaining her grandson from Holloway part of last week.

Mr. and Mrs. Will Klein of Ann Arbor were over Sunday guests at the home of C. W. Luce.

Mr. and Mrs. Chas. Brown and son, Howard, of Britton spent Friday evening at the home of F. E. Derby.

Mr. and Mrs. Wm. Preston returned Friday from Beulah, Benzie county, where they have been for the hay fever season.

Rev. Brewer moved part of his household goods to Willis Monday. Sherman Camburn moved Tuesday to Saline. Mrs. Agnes Edwards will go with Mr. Camburn and remain for a few days.

Jay McConnell and daughter, Narissa, Mr. and Mrs. Fred Blinkensop of Jackson were over Sunday guests of Mr. and Mrs. Sim Whelan.

Mr. and Mrs. W. A Beebe, Mrs Fred Greenwald went to Charlotte last Wednesday to attend a birthday dinner in honor of Mrs. Arnet Garlinghouse.

D. J. VanValkenburg received word Monday that their son, Pvt. Jeptha Wade VanValkenburg, of Co. E, 13th Regiment, U. S. M. C., has arrived safely over seas.

B2 class of the M. E. Sunday school held their monthly class party at the home of Arthur Muck last week Tuesday evening. It was a sort of farewell party for their teacher, Rev. Brewer, who moves to Willis this week. Music, games and letters were written to members who are in the service. A flash light picture was taken of the group.

Prepare for Changeable Weather.

H. B. Miller, R. F. D. 10, Wooster, O., writes: "By the changing of beds and weather, I took a very bad cold and sore throat Four doses of Foley's Honey and Tar put me right in a day's time." It pays to get the genuine Foley's and avoid substitutes and counterfeits. Contains no opiates. Sold everywhere in Tecumseh. adv

It's in the Air.

Windblown pollen, carrying the germs that cause hay fever, is abroad in the land. One remedy is known to give relief and comfort from choking, gasping asthma and tormenting hay fever. Foley's Honey and Tar spreads a healing coating on inflamed membranes, stops coughs and colds. Sold everywhere in Tecumseh. adv

Cut This Out—It is Worth Money

DON'T MISS THIS. Cut out this slip, enclose with 5c to Foley & Co., 2835 Sheffield Ave., Chicago, Ill., writing your name and address clearly. You will receive in return a trial package containing Foley's Honey and Tar Compound for coughs, colds and croup, Foley Kidney Pills and Foley Cathartic Tablets. Sold everywhere in Tecumseh. adv

Read the Business Announcements in the

Important Meeting of Horticulturists.

The forty-eighth annual meeting of the Michigan State Horticultural Society is to be held at Detroit, Dec. 10, 11, 12, 13. The officers have been busy for months making plans for this meeting and it is expected to be the largest and most important meeting the society has ever held.

The Michigan apple show is one of the new features, and there will be the biggest display of Michigan apples ever shown in this state. The display will represent apples from practically every fruit-growing township in the state. Many other new features including canning demonstrations, exhibits by the Bureau of markets, a sight seeing trip about Detroit, and inspection of the Eastern market, will make this a "Win the War" convention.

The program covers four full days with one evening session which will be a rousing patriotic one and should not be missed by any one. Programs and particulars will be mailed to members of the society. The secretary is George M. Low, Bangor, Mich. Programs and particulars will be mailed to anyone upon application to him.

When Children Start to School.

School opens at a time of year when the change of seasons is likely to cause coughs,, colds, croup, hay fever and asthma. Prompt action at the first sign of infection may keep children in prime good health and help them to avoid losing time. Foley's Honey and Tar is an ideal home remedy. adv

Up and About Again.

"I was sick in bed with kidney trouble," writes C. F. Reynolds, Elmira, N. Y. "I commenced taking Foley Kidney Pills and in a few days was out of bed. Keeping up the treatment, I was able to go to work. Since then I have had no more backaches." Foley Kidney Pills stop sleep-disturbing bladder ailment. Sold everywhere in Tecumseh. adv

ASTHMA
INSTANTLY RELIEVED WITH
ASTHMADOR
OR MONEY REFUNDED ASK ANY DRUGGIST

LETTERS FROM SOLDIER BOYS

From Walter E. Norris to His Sister, Mrs. J. O. Eaton.

A. P. O. 737, France,
September 1, 1918.

Dear Ella:—

I have done a lot of traveling in my life, so much that one would scarcely expect me to have any thrills left, but I have recently finished what I must record as the greatest trip I ever took. I have been on a detail for eleven days which necessitated travel by motorcycle or side-car through the heart of France. One of the officers here, a good friend of mine, has often joked me for giving so much time to the French language. He would say, "Why are you so interested in French? You will not need to use it when you return to the states." But one never knows. I surely would not have been able to do this work if I hadn't had a knowledge of French, and the trip has been a wonderful experience. My uniform and my business gained me access everywhere and gave me an opportunity to learn the life and customs and ideas of the French people as nothing else could have done. I feel as though I were well acquainted with France, her people, and even her domestic animals. For traveling by road in France one meets all the barnyard inhabitants, usually being herded by a little girl or boy scampering after them in wooden shoes. And many a time the driver had to slow down to save fat geese from destruction or to wait for a big white cow standing in the middle of the road gazing complacently at us to decide leisurely her next course of action.

A beautiful country we passed through — mountains, hills and valleys, covered with forests, fields of grain, vineyards and gardens. Sometimes it seemed as though I must be in a dream. There I was traveling through the heart of France, stopping at the little hamlets with their gaint old ivy-covered buildings, mingling with the French people in their own homes, speaking their language, and learning first hand their life and customs and thoughts. And such wonderful hospitality. I felt like a king all the time, I was so royally received at every place. From the littlest tot (and many of the little folks stood at salute or waved the hand and shouted "l'Amerique" as we passed) to the highest of the nobility—they were all of one kind and heart. They couldn't do enough for us. Always inviting us to eat and drink, especially to drink, and they have some delicious concoctions. I won't be at all prepared for prohibition America by the time I return. And we always aroused the greatest curiosity. Often the entire village seemed to be stirred completely and we finally felt slighted if the whole town wasn't literally on top of us as soon as we stopped. Some little towns never had had an American in them either before or since the war and you can imagine what an exhibition we were for them. Then our vehicle was also a strange one. The motorcycle with sidecar is distinctly an American piece of machinery and was never used in France until we brought it for war work. Just now because of its convenience, speed, and economical use of gasoline, it is unequalled for certain kinds of work. It even beats the Ford because if one can't find a garage when needed one can almost stick it in his vest pocket. It will go everywhere except up trees and stairs and we sometimes tried even those. For my business I usually sought the mayor or some leading citizens. That might mean anybody from a laboring man wearing his wooden shoes and smock to a baron or a count with the gentleman's attire and an abundance of the subjunctive mode. That last I have found one of the trials of the French language, but well educated people don't seem to mind it at all.

A number of features about France impress me everytime I make a move in the country. One is their wonderful roads. I traveled more than eight hundred miles on this trip, by national routes, lesser roads and even back roads, all hard and solid with real foundations and always kept in repair—piles of cracked rock here and there by the roadside for repair being noticeable at all times. Another is the magnificent natural scenery, no broad expanses of flat plain, but hills and valleys rolling along and further east the mountains appearing, bearing a slight resemblance to Switzerland. And in addition to what nature has done for them, the French people with their artistic bent have so many tastily arranged gardens, trellises and arbors and (among the more aristocratic of course) so many beautiful chateaux. Now that I am somewhat acquainted with France I do not wonder that she is jealous of all her beauty and hates the destruction incident to war. Even as I write now I can look out of my window at our "back yard"—a garden which is a perfect picture.

The French are never in a hurry. They always have time to enjoy the good things of life, such as eating and drinking and being hospitable. They always wanted us to stop and visit. And the nobility I found to be aristocratic only in the finest sense of that word and as democratic at heart as the best of our Americans.

Threshing was in progress in the whole district and I know a description of that process at a farmyard wouldn't be uninteresting to you. While my driver was repairing a puncture on the roadside near a threshing machine in operation I strolled in to watch the threshing and visit with the farmers. A load of wheat stood by the side of the separator. Only one man was on the load pitching to the machine and even he had to wait between bundles. He would pitch a bundle to the table, a boy on the machine would untie the hand-bound bundle, throw the band to the ground, and feed the bundle to the machine with the heads in the proper direction. The grain would come out in the bagger and the straw going through a binding contrivance where we in America would have our "blower," was bound into a bundle and kicked out, with the heads mostly in one direction, looking like a bundle of wheat, except that the heads were completely shelled—not a lot of kernels left to be thrown into a stack as our speed sometimes does for us. The bundles of straw were stacked and will probably be requisitioned by the government to be used, as one of the farmers told me, as beds for men or food for the animals.

Delightful surprises were continually in store for me. At one humble looking little town I found they had no mayor as the vacancy caused by his death had not been filled, and as usual all the town flocked my way as soon as I stopped. I asked for the mayor and while they were busy explaining, I saw on a hill in the distance a quite distinguished looking gentleman approaching. He had on real leather shoes instead of sabots—puttees, a crash suit and had field glasses swung over his shoulder. I found he was another of those democratic aristocrats. He covered his whole town and environs with me and then insisted on my taking dejeuner with him. We went into his magnificent chateau, met his charming daughter, and her four beautiful little girls, and had a delicious repast. I sat at one end of the table, my driver at the other, the host on one side and his daughter on the other. The four little girls were divided among us (not for eating but for seating arrangement). They looked like little wax dolls and were the best behaved little tots I ever saw. Before the meal my host quietly asked me if I ate with my driver and I told him it would be all right, so I committed the unpardonable sin of eating with an enlisted man, which I did on my whole trip in different hotels and places where we might happen to be. I forgot to tell you that my command consisted of two sergeants and two drivers, with three motorcycles and side-cars.

I must tell you another enjoyable experience before I stop. Up in a beautiful mountainous country I found the Baron d'Aboville living in his beautiful chateau which, with the highest mountain in the region for a background, made a picturesque scene. He took me into his chateau and immediately began to talk about Yorktown. He showed me a frame menu card, a souvenir of a dinner he had attended in Philadelphia in 1881 in celebration of the one hundredth anniversary of the battle of Yorktown. He then showed me a photograph of his grandfather who had served as colonel under Rochambeau at Yorktown, later returning to France as a general. After I went out and was descending the steps the baroness followed and asked me if I wouldn't have some refreshments which invitation I gladly accepted. She took me back into another spacious room where I found the rest of the family (including two very charming daughters) and soon we were served the most delicious wine I ever tasted. We had a most delightful visit. You should have heard me make polite remarks in French. Now I know you will say it is strange you never heard me say such things in English.

But I musn't go on any longer or you will think there is to be no end. But I couldn't help getting somewhat enthusiastic, and the superlatives I have used are rather too few than too many for an adequate description. I never saw so many smiles in my life as I have seen in these recent days. Just think of traveling 800 miles by country roads and through all kinds of little towns and having everybody smile at you. And I have felt that the whole experience is one that could not be had in any other way, especially in the tourist way in peace times, as there would be no occasion to seek the acquaintance of the people, which of course is the only method by which one can get an adequate understanding of a country and its people.

I am back on the old grind again (we just happened to be lucky enough to get this Sunday afternoon off), but that little special detail certainly was a welcome change. I don't suppose you can imagine as well as I know how long I have been digging away here. It is just nine months the day after tomorrow since my good little wife struggled hard with tears that would not be restrained and waved me a farewell hand as I disappeared into a big gray ship.

This letter is quite a contrast to most of the letters about war that you are accustomed to read, isn't it? And yet all my letter has been simply describing experiences that are sidelights on and incidental to a part of the war work over here.

Things are looking great now, aren't they? Everybody over here is sure the Hun has put over his last offensive. Indeed, I haven't any doubt that old Kaiser Bill thinks the same himself.

Anyway, we are expecting to have a few celebrations back in U. S. A. before the year 1919 runs its course.

Affectionately,
Walter E. Norris.
Medical Supply Depot.

Dr. Hammel to His Wife.

B. E. F.
Sept. 3, 1918.

I started to write you two days ago but I had to go away with my commanding officer and then last night as I sat down to write, "Mournful Mary," the aircraft siren tooted so I couldn't write.

Yesterday the English and French papers had the news that the draft age was to be 18 to 45 in the U. S. A. and a good thing it is too.

It doesn't seem possible, but next Sunday is my birthday. Last year I was at Reninghelst, back of Ypres on my birthday. Before you get this letter I will have spent 14 months in France. I am going to see the States, you can just bet before another 14 months.

The captain commanding the garrison guards here, the chaplain and I went down to the French tea shop for a cup of "chocolat," and how much do you think they wanted for a good sized peach? A franc and a half (30c)! We told them they would have to keep them.

The old Hun is getting his now, isn't he? If the allies keep on as they are at present they will soon have back "Tecumseh cabin" that I built near the town of Vermand a few miles north and west of St. Quentin.

The Major is applying to the Base Commandant here, for permission for me to billet with a French family. An old Frenchman and his wife live in a beautiful chateau near here, and I can get in there. All their boys are in the war.

A French seaplane is looping the loop most gracefullly down on the beach, I can see him from my window as I sit writing this.

I am watching with great interest the situation in Russia. We are lucky here, for we get the London papers about 5:30 p. m. of the same day that they are printed and get the latest news in the evening French paper. Since writing the above the guns at the front have begun rumbling again.

Must stop now and go inspect kitchens and sign my daily reports.

The magazines and papers come along beautifully. I simply could not get along without all of them. The other British officers are greatly interested in our American magazines too.

Dr. Hammell.

This letter was written just after he returned to France after his leave in August to England and Scotland.

Glenn Bowen to His Mother, Mrs. R. J. W. Bowen.

American Expeditionary Force,
Sunday, Sept. 1st, 1918.

Dear Mother:—

Today is letter writing day again. Most of the boys have gone over, to Fontaineville, a city near here, so it's pretty quiet in this village. Perc and I would have gone too, but he is on guard duty, starting at 4 p. m., so we thought we would postpone our trip until next week. It's only about 5 miles, just a nice little Sunday jaunt, and as it is quite an important city, at least historically, I think it would be well worth the effort.

The chief attraction is an old chateau occupied at one time by Napoleon, and in which he signed some treaty, but what it was I can't say, as I have forgotten nearly all I learned about European history. If you are interested I will try and find out more about it when we go. We were given a very good entertainment this morning under the auspices of the Y. M. C. A. by a company of artists from Paris, a violinist, singer and caricaturist. The violinist was a Y. M. C. A. man who played exceptionally well. The singer was a girl from Paris who sang songs in both French and English and the caricaturist drew pictures of the famous men of the day, besides a number of comic pictures. So you see we aren't entirely away from civilization, even though we are a long way from home.

Yesterday was the first time we received mail since coming over seas and it sure was a big event, It makes a person feel like a millionaire to have a hundred franc note in his pocket, It sounds much bigger than $20, doesn't it? I'm going to send some money home the first chance I get and, by the way, I've just made an allotment of $15 a month from my pay starting with September which you can keep for me or spend; I don't care which. I made it out in favor of Dad so he can take care of it.

Everything is very dear in France as I suppose it is all over and what little there is left is practically prohibitive in price. Formerly a franc (20c in our money) had the purchasing power of our dollar, but not so now. I don't see how these people get along as well as they do, but they all seem happy and contented around here anyway. Once in a while we can buy some very delicious cheese, about three good "bites," for a franc. In ordinary times for that price you would be able to get enough to last a week.

Percy received a couple of Heralds in the mail. They sure looked pretty good to us. I wish you would send papers as often as you can, for while I know they don't all come through, still there would be some that would I am sure.

Perc is a coporal now, I'd have you know. He was busy today sewing on his chevrons. Since I have been here I have been acting as orderly at battalion headquarters for my company, just an ordinary messenger. Ther's nothing much to do most of the time, so time hangs rather heavily some days. My job is considered to be quite a snap, but I'd rather be out with the rest of them drilling any day. But then it seems to be the rule in the army to never be satisfied with the job you have, so I suppose it's just as well. Will write again soon.

Yours with love,
Glenn.

Address—Pvt. Glenn P. Bowen, 3d Bn. Co. M, 340th Inf., P. O. Bourron (Seine et Marne) Amer. E. F.

From Ernest Burdett to His Father, Eugene Burdett.

Somewhere in France,
August 18, 1918.

Dear Father:—

A real sure enough foreigner is writing to you and thinking of you now. You see when I was where the children were calling, "Hello, Sammie, you got any cents," it did not seem as though the British Isles were so far away after all. But, here, Oh Lord!

Well, Father, may say the people are most hospitable in every way. I would just like to give you as complete a description of our surroundings as possible but can hardly do that. We are well taken care of, however, even have warm water in the morning i. e., the water in the canal does not cool off much during the night. You see the canal is a regular wash basin, wash tub, and one might say the home for many since many a family lives in the canal boats on it.

The buildings are all built of stone and concrete and the roads of cobble stone. In fact the buildings in which we are now quartered are concrete ones vacated as I understand by the inhabitants that we might be quartered in them. In this house, fire places are in several of the rooms. A large old fashioned clock is still here, the chairs, table, bureaus, beds, etc., are of the type grandmother was used to in her early days. However, one cannot help but appreciate the novelty of the place.

For beauty, one must say that the landscape hereabouts is just grand. Just in sight of here is the town of Sancere, which, being on rather elevated ground, presents a fine view. Large vineyards well cultivated between here and there, the winding roads that lead to the village, the river Loir and the splendid growth of trees round about all tend to beautify the scenes. What is more, every day since we arrived in France has been just so bright and sunshiny and I do not wonder now that the term, "Bright Sunny France" was always applied to this country.

Never-the-less, the grand old U. S. A. for mine, forever and anon. Oh, not until we have finished with our enemies and let's pray to God that it may be done up right, too.

Well, Father, I would like to write lots more and feel just like it, but as I learned this forenoon that Ed. (Sgt. Brunner) is only about four miles from here I believe I will endeavor to locate him. Ed was over Friday evening to see me, but I had just left here to take a bath in the river as is customary. Surely it will seem great to see him. Have not since we left Long Island.

Now, take good care of yourself and do write often. Haven't heard from you since we left Michigan but expect our mail will be coming in any day. Give my best regards to all inquiring friends.

So trusting that this finds you enjoying the very best of health and that I may be with you in the not distant future, I am as ever yours, with love,

Ernest.

From Corporal Leon Fagan to His People.

Somewhere in France.

Dear Folks at home:

Just got back from church and, having the rest of the day to myself, I will try and catch up with my letter writing. Just try and imagine my surprise yesterday morning when I received two packages, the cigarettes and chain you sent me. Those cigarettes; Gee, Lu, if you only knew what a luxury a tailor-made cigarette is over here, you would know just how much I appreciate them.

I will try and tell you a little of our trip. After we crossed the channel, we stopped at a rest camp a short time; then we boarded a train which we were on for about 52 hours. The trains here are very much different from the ones at home. The engines are much smaller and the passenger coaches are divided into compartments which hold about eight people. That wasn't the kind we rode in, however. We rode in horse cars, about 24 men to a car. Of course they had seats built in them, but nevertheless it was pretty tiresome, and at the end of the trip we were a bunch of tired, dirty fellows, but we had a lot of fun just the same.

We are living near a little village and are in what the French people call billets, but at home they are just barns. We have a nice big court yard all around our barn so we spread our blankets on the ground and sleep in the open. We eat in the open, too, but we don't mind that, for I guess it never rains here, at least it has been nice and shiny every day since we came here.

The people here are certainly grand. They do everything in their power to make things pleasant for us. They are having a great time, though, teaching us to talk French, but I'm learning a few new words each day, and I think in time I will be able to talk French well enough to get around. It was funny when we first came here. We didn't know French money and when we bought anything we held out a handful of money and they would take what they wanted.

I saw Hiram Gove in England. He is with Ernest Church and that bunch. I don't know where they are now.

I will have to tell about the fair they have in this village every Thursday. The people call it market day and they bring vegetables, dry goods, etc., into the market square to sell. Last Thursday was a big day and you could buy anything from a wooden shos to muskmelons. Everyone wears wooden shoes here. They go thumping along, and you can hear them coming for a block away. Leather shoes would cost a fortune here.

Don't worry about me, for I never felt better in my life. I only hope you are all as well.

Tell everybody to write if it's nothing more than a card, for mail here is like a friend from home. Write often and tell everything about the old town.

Leon.

Address—Corp. Leon H. Fagan.
Co. B. 328 M. G. Bn.
American E. F.,
A. P. O. 789., via New York.

Hiram and Herbert Gove to Their Parents, Mr. and Mrs. Arthur Gove.

Dear Mother and Dad:

We have been transferred to the address below. We have not had time to write before, but are well and getting along fine.

(Continued on Page Eight)

Flour Regulations
For Farmers

We are authorized, upon receipt of the following pledge, properly signed, to deliver wheat flour to farmers without substitutes, but the amount of wheat flour so delivered must not exceed the amount which can actually be extracted from the farmer's own wheat, or an amount in excess of normal supply for one year. (The word "Farmer" in this connection is defined as "a person actually living upon a farm and personally conducting farm operation.")

Sign the pledge below and bring to our mill office:

Pledge to be Signed by Farmers Exchanging Their Own Wheat to Obtain Flour Without Substitutes.

I hereby certify that the wheat this day delivered by me to THE WM. HAYDEN MILLING CO. was grown by me on my own farm.

I pledge myself to use such flour only in my own household or establishment, and not to resell any of it without permission.

I further pledge myself, in using such flour, to conform to the program of the United States Food Administration with regard to substitutes and to use in baking of all bread at least one pound of substitute to four pounds of wheat flour; or, if rye is used, two pounds of rye flour to every three pounds of wheat flour.

(Name) ....
(Address) ....

THE WM. HAYDEN MILLING CO.

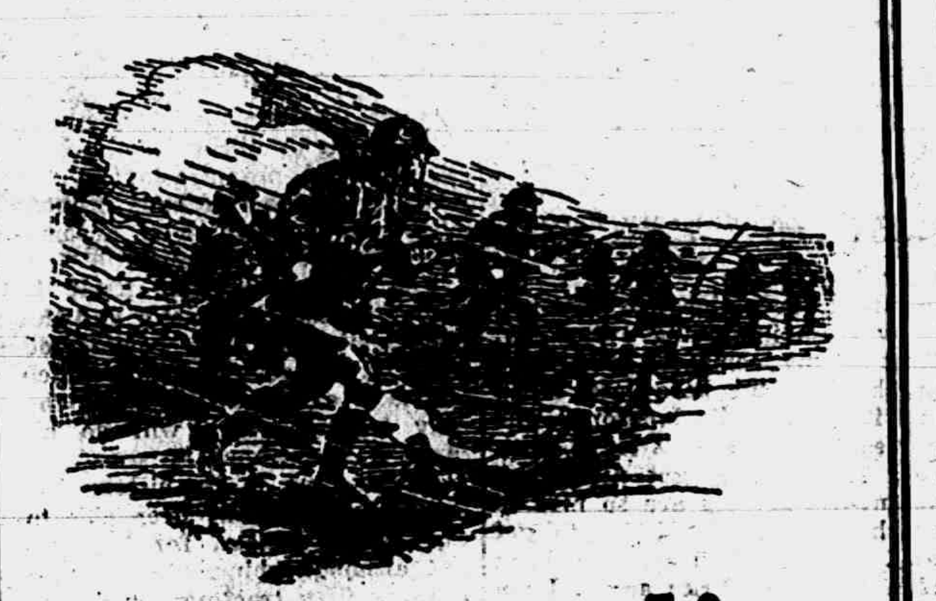

Forward!

With no thought of bursting shrapnel and poisonous gases into which they plunge—with every muscle tense, with every faculty of mind alert, with one thought only—TO FIGHT AND WIN.

That is the way our men are going into battle. When the shrill whistle sounds the advance, out they go—their whole heart in the task before them. *No power on earth can hold them back.*

Forward!

The same sharp challenge to battle is sounding for us. We must answer in the same proud way—the way of our fighting men—the American way. *We must lend the way they fight.*

We must show the war-maddened Hun a united American people moving forward shoulder to shoulder, irresistibly, to Victory.

Our task is to supply the money, the ships, the guns, the shells that we must have to win. It is a tremendous task. We must do it as our fighting men do theirs—with the indomitable spirit of Victory.

We must work, and save, and lend with one thought only—TO FIGHT AND WIN.

Get into the fight—with your whole heart. Buy Bonds—to the utmost!

This Space Contributed by
Swift & Company

A Woman's Hearty Recommendation.

Worry and overwork cause kidney trouble and women suffer equally with men. Miss Sarah 'Westen Belvidre, Ill., writes: "I could not stoop and when down I had to crawl up by a chair. I was so lame I suffered agony. Now I feel like a new person, stronger and better in every way. I heartily recommend Foley Kidney Pills." Sold everywhere in Tecumseh. adv.

WANTED, FOR SALE, RENT OR BUY

Little Ads That Bring Big Results Quickly.

FOR SALE—Two good overcoats slightly worn; cheap. Jones Clothing Shop.

FOR SALE—The A. F. Rice farm of 91 acres, three miles south of Tecumseh, on Adrian road. For terms see Mrs. A. F. Ricee, Tecumseh. -10-31

FOR SALE—A Ford runabout with truck back. Enquire Clare Camburn, Macon phone.

FOR RENT—West half of Mrs. Westcott's house on East Chicago street. Bath complete and electric lights. Inquire of Mrs. J. M. Mulvaney.

FOR RENT—Barn, with electric lights and city water. Mrs. Joseph Waring. 10-10

FOR SALE—Two single harnesses, 1 far robe, 50-gal. gasoline tank, wagon jack, 20 ft. ladder, cutting box, apple press, jack screws, log chains, crow bars, new hay forks. Mrs. Joseph Waring. 10-10

FOR SALE—No. 16 Round Oak wood burner in first class condition. H. S. Waring. -10-3

FOR RENT—First class home. Furnace, bath, electric lights and garage. See Mrs. Franc Gillespie.

WE WILL BUY—Apples, Onions, potatoes, poultry, [illegible] and all kinds of produce. Call [illegible] [illegible] Butter [illegible]

WE BUY ALL KINDS OF [illegible] [illegible]

I AM PAYING THE HIGHEST price for [illegible] $1.00 per cwt. for scrap iron [illegible] for rags [illegible] rubbers [illegible] delivered to my place, first house on west side opposite electric plant. Louis Kozel. Telephone 357. 8-30-tf

FOR RENT OR SALE — The house known as S. M. Smith house, 305 North Pearl street. Electric lights, sewer connections and in fine shape. Enquire of Mrs. Hettie A. Temple, 115 Pearl street, or call phone 52—3r. 9-10 tf.

FOR SALE—Two good yearling Shropshire rams, also one or two good work horses. 'Phone 310 F 3 or call at Comfort's brick yard. A. A. Comfort. —9-19—tf.

FOR SALE—Sow and pigs; one coarse wool ram. Lavern D. Miller, one-half mile north of the Macon Grange hall. -10-4

LOST—Light, 16 foot log chain, last week Tuesday somewhere in northeast section of town, in the street. Finder return to Herald office and receive reward. A. L. Brooks. 10-3

FARMERS, ATTENTION!

Good prices for your poultry now. Fowls, 20c to 27c; broilers, 25c to 28c. Eggs, strictly fresh, 44c; mixed, 48c; whites, 52c; as they run (rots out), 44c.

Adv. Williamson Bros.

STEPS INTO CISTERN

Thomas McCann Meets With Painful Accident.

Thomas McCann went to the Britton sorghum mill Tuesday evening about dark and on alighting from, his machine stepped into an open cistern some 15 ft. deep. Fortunately there was little water in it and the mud in the bottom was soft. As it was he badly hurt his shoulder, bruising and wrenching the muscles and has been terribly lame and sore since.

DEATH OF FRED ATEN

Well Known Tecumseh Man Victim of Pneumonia.

The death of Fred Aten occurred Monday morning following only a few days illness with pneumonia. Having rented his farm, Mr. Aten had been employed on the new school living with Wm. Randall and it was at Mr. Randall's home he was taken ill.

Mr. Aten, who was 59 years old, had always resided in this vicinity and has many friends. He leaves the wife and three daughters: Mrs. Leota McConnell, of Raisin; Mrs. Harriet Ford of Birmingham; and Mrs. Gertrude Randall, of Macon; also one brother, Frank Aten of Cleveland; and three sisters, Mrs. John Lanning, of Franklin; Mrs. Chas. Mattis and Mrs. Isaiah Mattis of Tecumseh.

The funeral was held from the home of Ted McConnell in Raisin Wednesday afternoon with Dr. W. B. Hartzog officiating. Burial in Tecumseh.

Know His Business.

"As you never work, Sponger, I don't understand why you take such interest in trade reports."

"Well, when other men are prosperous I find it easier to make a touch."—Boston Tran-

DELIGHTFUL RECEPTION

Given Rev. Somers and Family at Ridgeway.

At Ridgeway Monday evening the people of that Methodist church and the Macon church gave Rev. Somers and family a delightful reception as the reverend and family go this week to his new pastorate at Dundee. There must have been upwards of 300 present, Mr. Somers having made many staunch friends miles in every direction. The Ridgeway people, with Elmer Pocklington of Detroit as spokesman, gave Mr. Somers a gold watch and the Macon people later brought him in a set of solid oak dining chairs. The Standard Bearers presented an ivory ste to Miss Helen and a fountain pen to Judson. These were presented by Miss Sena Hathaway, president of the organization.

Rev. Combellack, the new minister, was present to be introduced to his people by Rev. Somers whom everybody there likes so well. A fine lunch was served.

MRS. CHAS. ALBAUGH

Former Resident Dies in Hillsdale Following Paralytic Stroke.

Mrs. Chas. Albaugh, a resident here up to some 25 years ago, passed away Sunday noon at her home in Hillsdale. A week before she had suffered a stroke of paralysis, death following a second stroke.

Margaret Neeley was born in Antrim county, Ireland, 72 years ago, coming to Franklin township when four years of age, with her parents. Her first husband Wm. Laird, who was killed in the Civil war. Later she married Chas. Albaugh and lived [illegible] years in Tecumseh where Mr. Albaugh had a splendid pump business. They moved to Hillsdale a quarter century ago and since Mr. Albaugh and only son Ernest have owned and conducted a jewelry store.

Besides the immediate family, Mrs. Albaugh leaves one brother, John Neeley of Detroit, and a sister, Mrs. Mary Ann Boyd, now in Adrian. She was also a sister of the late Mrs. Matthew Montgomery of Tecumseh.

The funeral was held yesterday from the home in Hillsdale with burial in that city.

WEDDING ANNIVERSARY

Celebrated by Mr. and Mrs. A. C. Aylesworth Sunday.

Sunday was the 45th wedding anniversary of Mr. and Mrs. A. C. Aylesworth. A party of neighbors and old friends walked in before noon and took possession intending to see that the event was properly celebrated. Even the bridesmaid and best man of the long ago wedding, Mr. and Mrs. A. Stitt, of Brooklyn, were present. Everyone did justice to the big picnic dinner and thoroughly enjoyed the day.

FAREWELL RECEPTION FOR DR. BALMER AND FAMILY

Pleasing Social Event at Methodist Church Monday Evening.

The Methodist people gave a reception Monday evening for their pastor, Dr. W L Balmer, and wife. A large crowd of friends attended and the event was highly enjoyed.

Following a social hour Mrs Wilfred Waldron called the company to order and presided over the program which followed. The Ukelele Girls gave a couple of pretty selections. Revs. Hartzog and Rex spoke appreciatively of Dr. Balmer's work here. This was followed by a short talk by the doctor Mrs. A J Bigelow presented the couple with a beautiful framed picture in behalf of the Standard Bearers and Queen Esther Circle. Refreshments were served by Epworth League members

Both Dr. and Mrs Balmer have been good workers in this pastorate and leave behind them hosts of friends whose best wishes accompany them to their new home in Chelsea

ANNETTE CROSSMAN

One of the Oldest Residents Passes Away.

Mrs. Annette Crossman passed away Wednesday afternoon just after four o'clock at the Dewey home where she has lived several years Her health has not been good lately but she has been active in her home and on the street as spry as a younger lady. if she was over 80 years old. About a week ago she became very ill with acute bronchitis, and rapidly grew worse until the end.

Mrs Crossman was born in Ridgeway July 1, 1838 Her husband was Elijah Crossman and she was the mother of seven children, of whom three are now living: Frank, of Jackson. Charles, of Detroit; and Truman, of Tecumseh. She also leaves three grand daughters and two brothers, Dr. John Haynes, of Dundee, and Chester Haynes, of Adrian. She was also the sister of the late Mrs. Ide.

She was a member of the Methodist church, Beers' Auxiliary, the Maccabees and the Order of the Eastern Star.

The funeral will be held from the M. E. church Saturday morning at 10 o'clock and it is planned to have the ladies of the Eastern Star attend in a body They are to meet at G. F. Belding's store at 9.30

OUR CHURCH ACTIVITIES

Methodist Episcopal

Rev. C. M. Thompson, minister.

10:00 a. m. Morning service.

11:30 a. m. Sunday school. Rally Day exercises. Come.

6:00 p. m. Epworth League.

7:00 p. m. Evening service.

The new minister will be present at these services.

Wednesday 7 p. m. Midweek services.

Presbyterian

Rev. Wm. A. Rex, minister.

10:30 Rally Day service.

No Sunday school service.

6:00 p. m. Christian Endeavor.

Have you Americanitis? If your physician has not told you so, come to the Guild meeting Tuesday evening and diagnose your own case after the Bible study hour. Ecclesiastes suggest the common symptom. Mrs. Joseph H. Smith, hostess.

Wednesday, 7:00 p. m. Midweek service.

St. Peter's Episcopal Church

Rev. J. G. Widdifield, B. A., rector

19th Sunday after Trinity.

10 a. m. Church school.

11:00 a. m. Holy Communion with sermon.

On Sunday a new series of lessons will be commenced in the church school. The subject will be on the life of Christ, and each lesson will be illustrated with lantern slides. On Sunday there will be twelve slides illustrating the life of Christ up to the time of his public ministry. The school will open punctually on the hour; please be on time.

The bishop will make his visitation to the parish on Sunday, [illegible]ber 8th.

Friends

Edward [illegible], Pastor.

[illegible] Morning Worship.

11:45 Sunday school.

[illegible] Christian Endeavor. Topic, "All for Christ." Leader, Elizabeth Comfort. Every member be present with a verse for roll call.

7:00 Wednesday. Prayer meeting.

Everybody welcome.

Baptist

W. B. Hartzog Ph. D. minister.

10:00 Morning worship. Sermon, "The Portion of the Trustful soul." This is a sermon that every Christian should hear.

Sunday school 11:15. A fine lesson on "Abraham Leaving Home."

Men's Class, 11:15. Dr. Hartzog leads and everybody talks.

Bible study Wednesday at 7:00 p. m.

Social and reception to the pastor as he enters his tenth year, Friday, October 11, at 7:30. Every member of the church and all the friends of the church are invited. The pastors of the other churches are invited to be present. Light refreshments will be served free.

Christian Science Service

10:45 a. m. Each Sunday at Universalist church.

Universalist.

Preaching service Sunday, October 6th. Rev. E. L. Conklin, minister.

Welcome to all.

FRANKLIN

The frost Monday night cut things badly, although some small areas were untouched.

Mrs. Rosetta Billington visited Mrs O. L. Wisner from Thursday night until Saturday

Lon Billington is doing some carpenter work at Earl Allen's.

Silo filling, first, last and all the time. has been the business of the week.

Mrs. Grant Ogden is ill.

Dwight Hause conducted the funeral of Willard Estabrook from his late home Thursday. It was very largely attended.

The Liberty Loan meetings at the school houses Sunday were well attended and many men took out bonds at the Tipton bank. So far as reported all took out the amount alloted to them, although it necessitated the borrowing of the money in many cases

TECUMSEH MARKETS

Corrected October 3, 1918

Wheat ....$		2 12
Rye		1 46
Corn (ear) cwt.		2 25
Oots		67
Beans		
Potatoes	1 75	2 00
Butter		45
Eggs		44
Lard		25
Guinea		
Fowls (live)	20	27
Springers		
Roosters	13	15
Ducks 4½ lb. up old		22
4 lb. Young Ducks		24
Fowles5	21	2
Springers	24	25
Hay		20 00

Research Circle.

The opening meeting of the Circle was held at the home of Mrs. Andrew Taylor Wednesday afternoon with a good attendance. After a short business meeting, Mrs. Andrew Wilson gave a very interesting talk on "Conservation." This was followed by a conservation pot luck supper to which all present did ample justice. The Circle will meet next Tuesday, October 8th at the

LOCAL AND PERSONAL

Miss Kathryn Reed was in Adrian for the weekend.

Miss Ruth Flager is the new clerk at The People's store.

David Ghertner and wife returned from Detroit Monday.

Ralph Hunt visited a Detroit friend from Saturday to Monday.

Mrs. Mary Ann Boyd is very ill at the home of her daughter, Mrs. Adam Mull, in Adrian.

Miss Clara Ely was in Lima from Friday to Monday going to see her nephew who had just had his foot amputated.

The Misses Lulu Stahler, Lillian Cole, Bessie VanAntwerp and Maude Scofield were Sunday guests out at Floyd Bryan's.

Mr. and Mrs. Floyd Williamson and Mrs. Earl Updike were with their parents Mr. and Mrs. Jas. Potter in Detroit over Sunday.

Frank Hialey reports a sale of 22 buggies at the fair. The gasless Sundays are good for something after all. A poor wind, etc.

A. Vandewarker, H. C. Daniels and H. W. Stevens were in Adrian Saturday for the convention of Lenawee county soldiers and sailors.

Dr. and Mrs. E. D. Brown drove to Ann Arbor Monday with their son, Arthur who is to resume his studies in the U. of M. Military training.

Mrs. Ella Hodges came home the first of the week from a short visit in Detroit, bringing her little granddaughter, Helen, to spend the winter with her.

Miss Ella McNeil, who has been with Tecumseh friends for the summer, has entered the U. of M. graduating [illegible] the Ann Arbor hight school in June.

[illegible] and his sons [illegible] and Harold [illegible] to Ann Arbor [illegible] again stu[illegible] ing up [illegible] naval [illegible].

Jas. Kee[illegible] taking a week's vacation from his work as operator at the Junction depot, visiting in Battle Creek over Sunday. Sidney Wilson, the night man, is taking his place.

At the Big Chief garage has just been installed a fire proof cabinet which is also about burglar proof. L. P. Williamson has his office as completely equipped as any city garage, thank you.

Mr. and Mrs. Robert Eagan are preparing to move into the rooms over Fred Kolkloesch's store as the new owner of the Dewey block Mrs. Nellie McDonald of Saginaw, will move here and occupy the suite of rooms where they now reside.

Miss Nannie Kyle, Mrs. Slayton, Mrs. Bert Gray, Mrs. R. B. Stuckey, Mrs. G. E. Nemire, Miss Anna Cutting and Mrs. R. M. Moiles and Rev. Rex were in Jackson Wednesday for the Michigan Synodical meeting of the Presbyterian church. Miss Kyle and Mrs. Slayton represented the Woman's Missionary Circle of the local church and Mrs. Gray the Westminster Guild.

The British army spends half a million dollars a year for the paste with which to polish the brass on the soldiers' uniforms.

Mrs. J. C. Parker, of Cleburne, Texas, whose more than 8,000 hand-made sunbonnets have made her famous, has netted $5,000 from the sale of them since 1901.

How Long.

A miller, you know, had an old fashioned stone mill that ground very, very slowly. A customer, after watching the mill a while said:

'I could eat that meal faster than your old mill can grind it."

"Mebbe so," said the old miller. "Mebbe so," But how long could ye keep on eatin' it?"

"Till I starved," said the customer.—Tombigbee Clarion.

Honesty the Best Policy

Sunday School Teacher—"Now that I've explained to you children what it means to be honest perhaps Erastus Mokeby will tell the class what the best policy is."

Erastus—"Ah nevah play dat swidlin' game, Miss Brown; it's honest ol' craps er nuttin fo' dis chile!"—Buffalo Express.

Some people are complaining because their preserve jars aren't full, but the producers will gladly arrange this by making thicker bottles.

Many people who are roving around from place to place in search of higher wages, get advances nearly enough to pay for the cost of moving.

As many of the railroads are putting on women as station agents it is confidently predicted that brooms will be added to the station equipment.

By the time the Americans get to the Rhine, they will still find the Germans claiming that all the American transports are being sunk by submarines.

These Germans that have fed out all that stuff about the Americans being poor fighters, are safely protected many miles behind the trench line.

PARKER'S HAIR BALSAM

Letters From Soldier Boys

(Continued from Page Seven)

Have you received the pictures I had taken? We say Raynor Quackenbush on our way here; he arrived several days later than we did, but he is looking fine. I like this company I am in better than the other one in most every way. Have you seen Lena lately, and how is Dad and all the rest getting along? Tell Howard Manley my address and if he has not answered my letter to write and I'll get it some time. We have received two letters since we have been here—yours with the pictures and one from Lena. It was sent to Custer written July 17. Yours was forwarded from Mills. Well will let "Stub" write on the other side so will close and don't worry for we are O. K.

With Love
Hiram J. Gove.

Address—D. Co., 38th Inf., American E. F., A. P. O. 740.

From Herbert Gove.

Hello mother! Am feeling fine. Have been transferred to another company with Hiram so we won't be separated now. It's a regular company, too; somewhat different than the other—better.

Well, Hiram told about seeing Raynor Quackenbush. We saw John Pennington in the same place; he is stationary.

I saw Herman Babcock in South Hampton for just a second.

Well, write often so we'll know what is going on. Tell Mrs. Shull that I will write soon, and tell her to write and let me know if she got it back.

Well goodbye, good luck.

Your loving son,
Herbert.

Kenneth A. Easlick to His Cousin, Miss Fern DePuy, Ridgeway.

Convalescent Camp.
Sept. 5, 1918.

Dear Cousin,

"Ye-up," I really received it.

I also received your message among many others in the Alumni banquet letter. I was pretty well pleased with that letter. I'll have to send most of my gratitude to Ralph Avery, though, because he only hoped that I would be back next spring to eat maple syrup. Many of you wanted me to do all sorts of distressing things to Kaiser Bill, which are difficult to do with a carton-bodied Ford, built for less demonstrative pursuits than joy-riding in No Man's Land.

Your letter finally caught me at a hospital farm (I got kicked into the hospital by a docile old Ford), where home mail looked about 10 times as good as usual. I hadn't received any before for ages.

I convalesced at this farm rapidly. My principal job was engineering a team of remount horses and a wagon. This outfit was used to bring the pigs supplies from the hospital to the farm and the supplies came from the back door of the general mess kitchen.

The wagon was of pure French descend; and consequently quite difficult for an alien American" to steer. However, not every private in this man's army can boast of associating with such antiquity. Every line of the wagon's superstructure, every creak of its ancient joints, proclaimed its seventy-five odd years' of faithful loyal service.

In spite of its being disfigured by a seat of freshly sawed boards a French corporal at the hospital was able to recognize its rare vintage; and vouchsafed every one of its 75 years. This corporal was in charge of policing the yards with a squad of Boche prisoners. Policing means cleaning up in the army.

Four of these prisoners came out to the farm and butchered three of our pigs while I was there. A little French territorial with a great big rifle and a long slim bayonet, directed operations. These were healthy looking beggars in round fatigue caps and mixed colored uniforms. They had their coats off, but I had a chance to examine their trousers. On the seat of each some amateur sign painter had painted a large "G. P." (Prisonier de Guiere) in green paint.

From this hospital farm I was sent to Base Hospital 49 and then here. I expect to leave soon for a replacement camp, and then back to Section 591 again, I hope.

The most important thing that has happened here is pay day—a "petite" one two days ago. I now have forty-five francs to jingle in my trouser's pocket and swell out my chest over.

By George, Fern, that bugle is screaming at the top of its voice, "Come and get your beans."

As ever,
Pvt. Kenneth A. Easlick,
S. S. U. 591, A. E. F.

From Capt. Milburn Hawkes to His Father, Geo. Hawkes.

American Expeditionary Force
Sept. 3, 1918.

Dear Dad:

the best hospitals (and largest) in France where I was sent in from the last push we were in. It is a lovely place in the city of [illegible]. Am getting along fine and expect to be out very soon. The Red Cross is sure doing great work. We hit the Boche [illegible] hard work. Can't write much now as I am too tired and not in the mood; also I can't think what to write. We are not allowed to write much as you know, but I will enclose a clipping which perhaps will be interesting. I will probably be back with the company by the time your letters come again so address me same as usual unless I advise you otherwise as they will forward my mail to me anywhere.

Lots of Love,
Sonny.

American Expeditionary Force.
Sept. 6, 1918.

Dear Dad:

Just a few lines to let you know I am improving every day. Most of my comrades that were in the hospital here left today and it seems quite lonesome. The nurses hate to see us leave, they say, for we just got nicely acquainted and they are so nice to us that one almost hates to get well. But we all will be back soon and after Fritz again. I am enclosing a clipping which please keep for me as they are about our first offensive where we chased Fritz 19 miles. I sent you a helmet and a pack from one of the crack Prussian guards and I wonder if you will ever get it.

Lots of Love,
Sonny.

RED CROSS NEWS.

Mrs. Richard Mead, chairman, and all those who helped in the campaign to collect clothes for the Belgian Relief fund are extremely gratified with the splendid response to their solicitations. A good deal of warm, serviceable clothing was donated. Among the many generous contributions was one of 20 pairs of new shoes from the Nyland shoe store. $7.00 was contributed in cash, which Mrs. Mead used to purchase hosiery and bootees. The quota assigned to Tecumseh was exceeded. Ed Nyland delivered one auto load Saturday in Adrian, and Pliny Gratz a truck load on Monday.

Mrs. Mead and committee wish to thank all the generous donors.

Mrs. Alec Richards donated a knitted afghan to the Red Cross.

Mrs. Wm. Waldron and her neighbors made and donated seven small quilts, and Miss Lucy Train three quilts to the fund for the French wounded.

Miss Phelps reports that 45 suits of men's underdrawers were sent to Adrian Tuesday, this being Tecumseh's full quota. Mrs. Wm. Eccles took them over as well as 54 pairs of knitted socks, eight knitted sweaters, one pair of wristlets and forty pieces of old linen.

A large consignment of cut out children's garments has been received from Detroit, ready for making up.

Jenny C. Law Hardy,
Publicity Director.

WILLYS-OVERLAND BUYS MOLINE PLOW

Company Now Controls Plants in Various States.

John N. Willys announces the acquisition of control by the Willys-Overland of the Moline Plow Company, manufacturers of the Moline-Universal Tractor, with plants at Moline, Chicago, Rock Island, and Freeport, Illinois, [illegible]lis, Minesota; and Poughkeepsie, New York.

The transaction is the most important in years in the agricultural machinery industry, the Moline company, founded in 1865 being one of the oldest farm implement concerns in the United States. Through the purchase in [illegible] and subsequent development of the Universal Tractor company it is today, one of the largest tractor producers in the world.

The imperative war-time need of tractors for farm development, the willingness of the government to assist production through the grant of priorities for the shipment of steel, and the desire of John N. Willys to further coordinate the immense factory and distributing facilities of the Willys-Overland organization in the winning of the war have brought about the new union of automobile and tractor interests.

The Moline product itself is unique in that the tractor and the farm implement are so connected as to form a complete unit, which one man can operate. It is the only tractor which will do all farm work without horses.

At no time in its history has the Moline company been able to supply the demand for its tractor, although shipments are now running fifty tractors per day.

The Moline Plow company has 22 branch houses and 30,000 dealers, Willys-Overland Company has over 100 distributors and 8,000 dealers. As a result of the probable cessation of passenger car production by Willys-Overland early next year the entire selling forces of both companies, as well as their combined manufacturing facilities, will be available for concentration on the development of the tractor as far as may be compatible with the desire of the food Administration to stimulate food production.

In announcing the closing of negotiations for the purchase of the Moline company, President John N. Willys said:

"With the present shortage of man power and horses on the farm and the acute war necessity abroad and at home, of increased food production, the farmer is confronted with the problem of increasing his crops with less help. The tractor with power-drawn farming implements solves the need by enabling one man, woman, boy or cripple to do the work formerly required of two or more men and six to eight horses.

"With it one man can plow an acre an hour at a fuel cost of only two gallons of gasoline."

"In the purchase of the Moline Plow Company I find not only an opportunity for the Willys-Overland Company to lend its maximum manufacturing strength to legitimate war work, but the best and quickest way for it to attain a lead in a field which offers the greatest possibilities with the return of peace and into which motor companies in this age of power farming, it seems to me, must sooner or later enter.

"The Moline organization will remain intact and the company will be operated under the same management as heretofore, F. G. Allen, vice-president and general manager, will become president and general manager.

The Willys-Overland Co. has simply bought control of the Moline Plow common stock—there is no thought of a merger and no change in the latter's financial status is contemplated."

Advertising creates De-

Dairy Feed

BETTER PROCURE YOURS AT ONCE.

WE ARE IN POSITION TO HANDLE YOUR GRAIN AT PRESENT.

Tecumseh Co-Operative Association

TECUMSEH PUBLIC LIBRARY

THE TECUMSEH HERALD

SIXTY-EIGHTH YEAR. No. 2 THURSDAY, OCTOBER 10, 1918. Published Every Thursday.

NO USE FOR HUN SAYS ROTTMAN

WOUNDDED SOLDIER HOME ON A VISIT

"The Red Cross is The Biggest Thing Over There"—A Lad Who Has Seen Real Service Tells Experience.

A very pleasant, bright little fellow to meet is Private Sam Rottman, recently wounded in action in France and home just for a few days to see his people after his terrible ordeal.

Private Rottman enlisted in Adrian April 9, 1917, at the age of 18 years, being the first boy in Lenawee county to volunteer after war was declared. He was first sent to Detroit, then to Columbus and after three weeks in the barracks in that city was sent to the Mexican border. He remained in Texas until Jun 2, 1917, sailing on the 14th from Hoboken with Co. L, 26th Infantry, First American division. June 27th he set foot on French soil and saw fifteen months of real war, first billeted at Meanacourt, then in the front trenches on the Lorraine front. Later his division was in the fierce fighting on the Picardy front, but it was in the awful battle on the Soissons front, the second battle of the Marne, where he received the wound which leaves him a cripple for life.

On July 18, 1918, they had driven the Huns back seven and one-half kilometers, almost six miles, in the face of a constant rain of shell and shrapnel when the machine guns got in their work. Four pieces of shells went through his trousers and blouse, but the fifth "got him" as he said, in the hip.

He reached for his first aid and ministered to himself, his comrades being so intent upon chasing the Huns they did not have time to care for him. There he lay for four hours suffering intensely and doing his best to stop the flow of blood from the wound, until he was picked up and taken to the hospitals.

The piece of shell had entered the hip and come out at the back, cutting off the tendon of the leg. He says most of his pain through all this time has been in his foot, sometimes almost driving him insane.

He has so for recovered as to be able to come back to the States, arriving in New York September 9. One week later he was sent to the general hospital at Camp May, N. J.

He has been giving Liberty Loan lectures through Ohio—Cleveland, Akron, Toledo, for a few days, running up from Toledo Tuesday to see his parents, Mr. and Mrs. M. Rottman.

Repeatedly does he speak of the good the Red Cross is doing, how the nurses are as kind to the boys as their own mothers could be.

He said in the battle in which he was wounded many German prisoners were taken and as he lay on the ground in the first aid hospital a Hun sat near. The little nurse came up and, lighting a cigarette for him placed it in his mouth, then turning to the German said: "Heine, want to smoke too?" Heine couldn't talk her language, but certainly liked her cigarette. The crippled boy said he couldn't understand her forgiving spirit, but they were just as good to every one.

Nothing looked as good as those big boxes of American chocolate and tobacco which the Red Cross sent down to the trenches. To the care and hard work of the Red Cross nurses may be attributed the wonderful recoveries of so many of the boys, so Mr. Rottman says. "Say for me the Red Cross is the greatest thing over there."

He has no use at all for the German, says he is a coward every time, throwing up his hands and crying for mercy if he sees there is any danger at all, hence the immense number of prisoners reported. These prisoners are well fed, but made to work hard back of the lines. As he told of his killing a big husky with his bayonet and shooting others his eyes glistened and you could fairly feel his great desire to get back into the front line where dangers are thickest.

Pvt. Rottman returned today to Toledo to go on with the lecture tour for Liberty Loan and if he talks as freely before his audience and with the pep and snap he used in our interview yesterday he's bound to pull the money.

Later he will return to the hospital at Camp May and hopes before long to be at home for a longer visit.

o

Advertised Letters.

Tecumseh, Mich., Oct. 9, 1918.
Howe, Miss Alma; Sell, Mrs. Dayton; Wright, Miss Julia.
Edson C. Brown. P. M.

Tecumseh Receives County Honor Flag

First Township Over The Top

IN VOLUNTEER LIBERTY LOAN DRIVE

Robert Darnton, President of Lenawee County Patriotic League Sends Flag and Letter of Congratulations.

Tecumseh has received the Honor Flag for being the first township in Lenawee county to go "Over the Top" in the Fourth Liberty bond campaign, and the people can well feel proud of the emblem as it stands for loyal volunteers backing the boys on the fighting lines.

The flag was received by H. S. Temple, chairman of Tecumseh township Liberty Loan committee, and he also received the following congratulatory letter from Robert Darnton, the energetic president of the Lenawee County Patriotic League:

"Mr. H. S. Temple, Chairman,
Tecumseh Township Liberty Loan Committee, Tecumseh, Mich.

"My dear Mr. Temple:-

"It is with pleasure that I forward you under separate cover Honor Flag received from the Honor Flag Committee of the Seventh Federal Reserve district in token of the splendid results achieved in the township of Tecumseh under your management, in having subscribed over your full quota to the Fourth Liberty Loan.

"It is the desire of the Department that wherever such Honor Flag is awarded, the hoisting of same be done with due ceremony, and that the event be made as patriotic in its nature as possible.

"Knowing how splendidly you handled the campaign, I feel that it would be out of place for me to suggest the nature of the program that would best fit the occasion, as I feel confident you will make it an event that will add to the splendid history of Tecumseh Township.

"I also desire to extend to you and your co-workers, my congratulations on being the first unit of our County to reach your quota in actual sales subscriptions.

"Very truly yours,
"Robert Darnton.
"Chairman Lenawee County Liberty Loan Committee."

FINE ADDRESS TO MONDAY CLUB

BY MRS. BURRITT HAMILTON OF BATTLE CREEK.

First Session of Year Held at M. E. Lecture Room Monday Evening—A Profitable Meeting.

The first session of the Monday club for the season of 1918-1919 was held at the lecture room of the M. E. church Monday afternoon, the new officers, Mrs. Joseph H. Smith, president, and Mrs. F. G. Lewis, secretary, presiding. The front of the room was trimmed profusely with foliage and fall flowers.

Mrs. Burritt Hamilton, of Battle Creek, vice president at large of the Michigan State Federation of Woman's Clubs, through the urgent invitation of her friend and co-club-worker, Mrs. J. D. Shull, was present and was introduced to the ladies by the president. Mrs. Hamilton, garbed in severe black, but with her face beaming with intelligence and love for her fellows, made a splendid impression upon her audience at first sight and this impression was immensely enhanced as she gave her message.

She talked on no special topic, unless one takes "The good the club women may and are doing in the present conflict," as such. Her address was couched in beautiful language and all through ran the theme of forbearance for one another and service for others.

She said in part: More important than the programs, no matter how elaborate, is generous forbearance and judgment withheld. Now as never before the club women can accomplish the large things by their unity, especially is equal suffrage coming. Now the woman working to save the boys in the Red Cross hospitals in France is rated in our government 100% less than the most cowardly slacker. These many years we have been unconsciously working to assist our government to rise to meet her present difficulties clean. The idea of every club should be the work of common service. Today peace demands more of us than peace ever did. We can well take a good lesson from our government which insists that our boys have relaxation as well as work. The clubs should not give up their social afternoon. These happy functions are balm to tired minds. She told how life at Battle Creek had changed, how before the cantonment was built the idea there was food for the body, now it is food for the soul. Every organization and person there is bent on doing for the soldiers. This she illustrated, showing what the club women could do to help.

The able address was followed by a piano duet by Mrs. C. H. Williamson and Mrs. F. S. Turner. The music was from the opera, "The Hugonots," of which Mrs. Williamson gave a graphic account previous to the rendition.

Miss Camilla Hayden followed with a piano solo from Chopin.

After the program a delicious lunch was served by Mrs. H. S. Temple's committee.

o

Presbyterian Church. Sunday morning sermon, "The Gasless Sunday." adv

o

Read the "Want" ads.

GLEN ELLISON SCOTCH BARITONE

GIVES TECUMSEH PEOPLE SPLENDID TREAT

Sings Duets With Self, Solos and Gives Delightful Readings—Big Audience of Music Lovers Pleased.

Frank E. Rude of the Edison Shop, certainly was the means of giving the music lovers of this city a most delightful treat Friday evening. The Bradley opera house was full of people in response to Mr. Rude's invitation and they enjoyed the entertainment every minute.

The event was to prove how perfectly the Edison phonograph can recreate a single voice. A phonograph occupied the center of the stage. The singer stood close and his own records were played in unison with his own voice, or as he described it, he sang duets with himself. One had to watch closely in order to distinguish when the phonograph was singng alone. Only by the motion of Mr. Ellison's lips could one determine for the volume of sound coming from the instrument was nearly as loud as when in unison.

The program was mostly made up of Lauder pieces and no one could be better skilled in this line than the Scotchman Ellison, himself.

All types of musical sound were heard, for his program was rounded out by recreations of a piano solo, a delightful number by a concert orchestra and a rendition of Aloho Oe by Miss Frieda Hempel.

Mr. Ellison with his great gift in his splendid, wonderful voice is an excellent reader and varied his program with several readings. He was called back again and again and his program was lengthened considerably to please his audience. At last the strains of "The Star Spangled Banner" from the superb instrument brought the enraptured audience to their feet and the charming program was over.

o

Funeral of Mrs. Annette Crossman.

The funeral of Mrs. Annette Crossman was held Saturday morning from the M. E. church of which she had been a member these many years. Rev. C. M. Thompson officiated and spoke words of encouragement and comfort. Appropriate selections were sung by Mrs. R. T. Meade and Mrs. Ella Hodges. Quite a company of ladies from the Eastern Star and Maccabees attended in a body.

Present from out of town were Mr. and Mrs. Chas. Crossman of Detroit; Mr. and Mrs. Frank Crossman, of Jackson; Mrs. Libbie Haynes, of Flint; Mrs. Nellie Marvin, Royal Oak; Dr. John Haynes, of Dundee; Mr. and Mrs. Chester Haynes, Adrian; Mrs. Muriel Burnritter, of Toledo.

Card of Thanks.

Through the Herald, we wish to thank our friends for their kindnesses during the illness and since the death of our beloved one; also the courtesies extended by the Order of the Eastern Star and Lady Maccabees.

Mr. and Mrs. Frank Crossman.
Mr. and Mrs. Chas. Crossman.
Mr. and Mrs. Truman Crossman
Dr. John Haynes
Mr. and Mrs. Chester Haynes.

EARL GRIEVE KILLED IN ACTION

SON OF FORMER TECUMSEH MAN

Makes Supreme Sacrifice September 15—Father's Premonition of Son's Death.

A telegram came to Tecumseh Sunday announcing the death of Corp. William Earl Grieve, son of Mr. R. Grieve, who was killed in action in France Sept. 15. The father of the young man who gave his life for his country was something over a year ago head miller for the Wm. Hayden Milling Co., removing from here to Norvell, then to Bloomington Ind.

Corporal Grieve was drafted from this district, his questionnaire being made out from this village, where he has quite a few friends and acquaintances. Since entering the service he has participated in several strenuous battles.

His father, passing through Tecumseh September 16, had a premonition that everything was not right with his son, and stopped at the N. Y. C. depot to request Agent Geo. Ziehr to forward any messages that might come here. He told Mr. Ziehr that he felt that something had happened to his son.

The telegram announcing the sad news to the father is as follows:

Washington, D. C., Oct. 5
Wm. R. Grieve, Tecumseh Mich.

Deeply regret to inform you cablegram from abroad states Corp. William Earl Grieve, Marine corps, killed in action September fifteenth. Remains will be interred abroad until end of war. Accept my sincere sympathy in your great loss. Your son nobly gave his life for his country.

Charles G. Long, Brig. Gen'l.

o

WESTMINSER GUILD MEETING

STUDY WOMEN OF THE ORIENT.

Interesting Program of Papers Pertaining to Subject— Meeting at J. H. Smith Home.

The Westminster Guild met Tuesday evening at the home of Mrs. Joseph H. Smith, with Mrs. W. A. Rex and Mrs. Bert Gray as assisting hostesses. There were some forty present.

Miss Mildred Boyce led the Bible study, taking up the book of Ecclesiastic. Talks were given on the subject by Miss Boyce, Miss Grace Gillespie, Mrs. Rex and Mrs. Bessie Mitchell.

Dr. Pauline Bredow was leader of the study portion, the ladies this term taking up the study of "The Women of the Orient." Papers were given as follows:

Life of the Syrian Woman—Mrs. J. D. Service.

The Chinese and Japanese Women—Dr. Pauline Bredow.

The Wealthy Woman of the Orient—Mrs. C. D. Beebe.

Reading, "The Story of Ming"—Mrs. F. C. Dickinson.

Mrs. Bert Gray gave an excellent report of the synodical meeting which was held at Jackson last week, she representing the Guild.

The hostesses served the guests with wafers and cider and a very pleasant social hour followed.

o

Meeting of Ministerial Association.

The Lenawee County ministerial association held its first fall session at the Y. M. C. A., Adrian, Tuesday at 1 p. m. Rev. T. J. Hopkins the new Baptist pastor read a paper on the "Christian minister." Dr. Hartzog of Tecumseh was elected president for the ensuing year.

The new president announced the following program committee: Rev. C. M. Thompson, Tecumseh; Rev. Otto Halfaker, Britton; Rev. S. N. Oliver, Tipton; F. E. Achton, Adrian.

The next meeting will be held Monday, Nov. 4, at 10 a. m. Rev. S. N. Oliver of Tipton will read a paper. The discussion will be opened by Rev. G. W. Olmsted of Adrian.

o

We have three cars in transit of that excellent Lump Ohio Coal. Have enough of this coal in sight owing to new contract, so you will not be restricted for furnace use. Also have more Coke and Illinois Coal in transit. This coal is cheaper in quality and price.

Adv. L. E. Temple & Co.

o

Card of Thanks.

We wish to thank all who so kindly sympathized with and helped us during the illness and death of our father, also for the beautiful flowers.

Mrs. E. H. McConnell,
Mrs. Stanley Ford.
Mrs. Frank Randall.

RALLY DAY EXERCISES

GOOD PROGRAM ENJOYED BY SUNDAY SCHOOL.

Reports Show Organization in Fine Condition—Short Address, by Rev. Rex.

The auditorium of the Presbyterian church was a beautiful place last Sunday when ready for the rally day exercises. Gay fall foliage made a handsome background at the pulpit and choir loft.

The exercises were held instead of the regular Sunday school and morning service. The program as given by the young people and wee ones was very interesting. Special mention should be made of the little play, "Life of Joseph," which Miss Mildred Boyce's class of boys gave in costume. It showed hard work and study on the part of both Miss Boyce and the boys.

Rev. Rex gave a short address, taking for his subject "The Red White and Blue." He told of the colors with meaning in the newly reconstructed service flag of the church, the conquest flag, the new Fourth Liberty Loan flag and last of all Old Glory.

The treasurer's report was very pleasing. The Sunday school in the last year has paid into the church treasury, $150, of Armenian relief $199, for Army Y $225 and nearly $100 for special missionary collections.

Diplomas were given the scholars going from one department to another, presented as follows: Primary department, Mrs. S. W. Anderson; Juniors, Miss Edith Rector; Intermediates, Mrs. S. W. Boyce.

o

LADIES' BAND FOR TECUMSEH

ORGANIZATION SEEMS TO BE ASSURED.

Twelve Ladies Already Members, With Prospects of a Band of Twenty-five.

A gathering of ladies was held at Miss Owens' millinery parlors Friday evening to plan for the organization of a band. The idea is meeting with pleasing response from the young ladies of the village and is a "sure go."

One elderly lady made it a point to attend the meeting, and said even if she could not play a thing she would be delighted to have the girls meet at her home to practice and they could look to her for financial aid.

The same generous offer comes from others and with this sort of feeling in the community the promoters are assured of a good backing.

Twelve ladies have signed up to become members of this band and the promoters are sure of 25 before the month is over.

This is a fine move on the part of our ladies and if they "stick" they will get in the band wagon to put Tecumseh on the map in such a manner that everybody will know where the "Biggest Little Town on Earth" is located.

—OUR—
Rug and Carpet Room
IS A BUSY PLACE THESE DAYS. A MORE COMPLETE LINE WE HAVE NEVER SHOWN.
THIS IS HOUSE CLEANING TIME—SO YOU BETTER HURRY.
—DRAPERIES—
YOU CAN'T RESIST BUYING WHEN YOU SEE OUR PRETTY LINE AND HEAR OUR PRICES.
Come to the
"MAKE YOURSELF AT HOME DRY GOODS STORE"
Fred Rosacrans & Sons

TECUMSEH STATE SAVINGS BANK

A RETURN TICKET
Don't let recent favorable war news diminish your determination to buy bonds of the Fourth Liberty Loan.
Even if this were the last drive, which it is not, even then our boys must be brought back. We've got to buy them a return ticket.
So buy bonds and lots of them. This bank is ready to help.
Tecumseh
State Savings Bank
"The Bank on the Corner."

SPECIAL for FRIDAY & SATURDAY
$5.00 Ladies' gray kid shoes cloth top, French heels.
$5.00 Ladies' brown kid shoes cloth top, French heels
SPECIAL $3.95
A clean-up; mostly all sizes in the lot. Come early as they will not last long at that price.
Graebner Shoe House
Tecumseh, Mich.

BOYS!
BUY THAT GIRL A
DIAMOND
BEFORE YOU GO TO CAMP
—AT—
GASTON'S

THE TECUMSEH HERALD
Published Every Thursday
E. H. AHRENS, PUBLISHER

SUBSCRIPTION RATES
In Lenawee County $1.50 per year payable in advance.
Outside of Lenawee County $1.75 per year payable in advance.

ADVERTISING RATES
Display 15c per colum inch.
Readers 6c per line.

Entered in the postoffice at Tecumseh, Mich., as second class mail matter.

Editorial Comment

In big display headlines the Sunday dailies announced that Germany is suing for peace and that immediate suspension of hostilities is proposed. This is just what we expected sooner or later. We knew the brute would come to it as soon as he felt the whip lash good and plenty. The German military government feels itself whipped and to save its own country from some of the destructive results of scientific warfare that she inflicted upon invaded territory she begins to whine and plead for peace—immediate suspension of hostilities. She does not ask this for the benefit of the large area of beautiful country utterly destroyed by her invading armies, but to save herself from harm. But the Allies were ready for the answer and equally large display headings in Monday morning's fairly shouted No!.

The armies of the central powers have been up against it hard for the past month and more. They have been strictly on the defensive, driven back day by day and put decidedly on the run. And now it's time to whimper, just like any whipped cur that is anxious to escape further punishment. They even offer, through the new chancellor, Prince Maximillian, to accept President Wilson's fourteen peace conditions, so the news dispatches stated. What's back of it—more "scientific war" trickery?

We doubt very much if the American people will consent to peace at this time, even at the sacrifice of the lives of more of our boys. The average red-blooded American want to see some of our boys in Berlin. He will have in mind the atrocities and willful destruction committed through German "scientific" warfare. He will remember that Germany prepared for this kind of warfare for fifty years. It will be difficult to erase this blot from the American mind. He will keep in mind also that Germany has not suffered wholsesale destruction as was caused by her armies in invaded countries because the battlefields were all outside of German territory. Can we let Berlin, the source of the war, come out unscathed and the devastated countries go unavenged? It does not look like it to a man up a tree.

The German government has been such a liar and sneak that we can place no trust in any of her peace proposals, although we must realize she is in a precarious situation. With Bulgaria and Turkey out of it and Austria anxious to break her alliance and quit, Germany would be practically isolated and certain of severe punishment. But she may have another card up her sleeve and the Allies must be wary of a new "scientific" trick.

From the humanitariun side of the question one might wish for immediate cessation of hostilities, for there has been plenty of blood spilled because of German avarice or craziness. But we can't feel safe until the Prussian military spirit is completely crushed—crushed to such an extent that there will not be enough left to begin another preparation for a war half a century hence.

Whatever steps are taken in regard to this peace move we must not slacken our pace. We are just getting in fighting trim and Germany has not even learned what we can do. We must bring the Fourth Liberty Loan over the top. We must keep on training soldiers and send them across. We must still make our little sacrifices at home and be prepared to give the finishing touch to the kaiser's "trimming."

President Wilson has refused to consider a halt in hostilities while German soldiers are on invaded territory.

The people of our nation can feel assured that there will be no weakening in President Wilson who has handled the biggest job that has ever been put up to a national executive of this great republic in a most capable manner—in a manner that has inspired a wonderful admiration in the souls of even great men of opposing political faith. We can safely trust him to take the right course of action now. The senate early voiced its sentiment by favorng immediate rejection of Germany's peace offers.

The question of a rural subscriber Saturday evening brought to mind a plea that we wish to make to all people of the community. Our friend asked if The Herald would publish court news. We informed him that was the intent. The editor has been so busy looking after the new equipment, adjusting of machinery, etc., that it has been simply impossible so far to look after every detail of the business end of this office. Thus, while some court matters have been published others have been neglected.

The plea we wish to make to the public is not to ask us to withhold legitimate court news because it affects a certain friend. We don't want the man or woman who gets into court by his or her deliberate violation of any law to come to us and ask suppression or ask some influential citizen to intercede by making such a request for them. If we print court news we must treat all alike. We do not desire to print scandals or anything to harm the character or the good name of Tecumseh, but when matters get into court they are public property and legitimate news. So please remember that hereafter if you do not like to see your name connected with court matters keep out of court and walk the straight and narrow path. We do not intend to foster law violation by suppressing publication.

The government asks all the people to shop early for Christmas. Gifts for boys across must be mailed by November 15. This request is made because Uncle Sam is mighty busy with a big war job and early purchasing will conserve man and woman power, together with transportation facilities, when most needed.

The government further asks that nothing but useful gifts be purchased, except in the case of children. Since our embarkation in the war the government has given much good advice to the people. It has endeavored to instil a growth of thrift and many who have never laid by a dollar in their lives have tucked away in a safe place a bond or two or folders of War Saving Stamps.

During the great need in this war the government has endeavored to teach the people to buy wisely and not to squander money unneccessarily. People have learned to become economical in the use of sugar, meat and flour. It has encouraged home canning and preserving of fruits and vegetables until altogether the citizenship is learning some valuable lessons.

Now, about Christmas shopping. You cannot buy useful articles too early to help relieve the presure on transportation and man and woman power. We don't know what the demand will be at Christmas time, but the government desires that merchants get along with as little extra help during the holiday season as possible. There is no need to inquire into the reason, but just take it for granted that it is necessary and act accordingly.

Keep watch of the advertisements in The Herald and you will find weekly suggestions of useful and suitable gifts for the great, joyful holiday.

At the November election the people of Michigan will again have the opportunity to extend to the women of the great commonwealth the privilege of the ballot. It is our belief that the women of Michigan are fully capable of the judicious use of the ballot and we are certain that they are more apt to vote intelligently than many of the men. Professional politicians are likely to be against the amendment to the constitution to be voted upon because if it carries there will be more independent voters in state. While there are women who would stick to party through thick and thin, the majority are more likely to size up the man for the job and select the best one regardless of politics. If this proves true you can bank on cleaner politics.

If you get a sudden pain in the back, a headache and are on the hummer generally then go home and rest up, feel better, start work again, get another pain, go home for a few days, get up, go to work, get another pain, feel like the devil, go home, go to bed, etc., you put it down that you've got the Spanish influenza. At least it was a description similar to that of the effects of this imported disease given us by one of our physicians.

But, seriously, this disease is one that should be carefully watched and strict spread preventative measures adopted at its first appearance. Up to Saturday last 5,500 cases of the disease have been reported in Camp Custer and other camps have been ravished by the epidemic. The disease is often followed by pneumonia when a weakened system succumbs. Eminent phiysicians advise closing of schools, theatres and discontinuance of public meetings of all descriptions when the disease visits a community.

o

VICTORY WILL COME NEXT YEAR

WHOLE GOVERNMENT PROGRAM CALLS FOR HIGH SPEED

Army, Munitions, Food Being Produced on Theory War Must Be Won Quickly.

Lansing, Sept. 25.—"If the people at home give armies and and our allies the backing they deserve we will win the war in 1919," declared George A. Prescott, State Food Administrator, discussing his recent Washington pilgrimage, where he attended a conference of all state food administrators with Mr. Herbert Hoover and his staff. "If the war is not won next year several years may be required, and a dreadful sacrifice of American soldiers will be called for. The opinion is frankly expressed at Washington, that failure to win the war during the campaign of 1919 will cost not less than one million of American soldiers, above the tens of thousands that we must inevitably lose in next year's fighting.

Must Strip to the Bone.

"There is no question about the part our soldiers are going to play. The papers are filled with stories of their magnificent successes. If the people at home are to do their part, however, and give the soldiers a fair chance to win in 1919, they must strip to the bone, consider the war as their most important business individually, and be guided in every action by the influence of such action upon the winning of the war. Our people have not yet realized what real war strain is. Before we can win, we must taste of real sacrifice, and the quicker we reach that point, the greater the number of lives of our soldiers will be preserved.

"The task of the American people in the matter of foodstuffs is gigantic and were it not for the magnificent accomplishment of our people already we would not dare hope to attain what is expected of us. During the present fiscal year we must export to our allies 15,000,000 tons of foodstuffs against the 10,000,000 tons which we exported last year; and in addition to this, we must lay up a reserve of wheat and other products sufficient to insure us against disaster, which might result from short crops next year.

Greater Economy Necessary.

"Our campaign for conservation this year will not have the spectacular features of 'meatless' and 'wheatless' days and meals which were necessary last year. Our food products are well distributed and well balanced. What we need, and what we must have, is greater production and greater economy in the use of foodstuffs. In fact, we get right down to the point where we must follow the Food Administration's motto of 'buy less; eat less; waste nothing, while the producer must add to this 'produce more.'

"Not only in foodstuffs must the American people economize. We must economize in labor particularly, and in other things that are large factors in the war situation. It is expected that we will have between 3,500,000 and 4,500,000 men in France early next summer, with a million or more under arms in this country. At the same time, we must greatly increase the number of workmen in shipyards, munition plants and other war industries. All of this means that there is to be an unprecedented drain upon the labor of the country. Non-essential industries must go. Women must take the place of men in some industries that are essential In France 95% of agricultural work is being done by women and children, and the other 5% by old men and wounded men. We shall not approach any such conditions as this, but patriotic women must volunteer for such positions as they can fill, and men must be relieved wherever possible for the harder manual labor required in agriculture and the essential industries.

"The 'Work or Fight' order of General Crowder applied to the new draft is going to work wonders, but in this country we must depend upon volunteer patriotic effort and co-operation by every individual man, woman and child."

o

BOYS MUST RELIEVE FARM HELP SHORTAGE

Responsibility for Keeping Up Production Is Now on Shoulders of Youths of 16 and 17.

East Lansing, Mich. The responsibility for keeping up the production of food to the level of American and allied demands rests now on the shoulders of boys of 15, 16 and 17 years of age, asserts Ashley M. Berridge, director of short courses at the Michigan Agricultural college.

"Next year," declares Mr. Berridge, "the help of boys from 18 to 21, and men from 31 to 45 will not be available. It will be up to the boys of 15, 16, and 17 to step into the breach on the farms of Michigan."

As a measure towards assisting these young men to render efficient service in this direction, M. A. C. has prepared a series of short courses, of two, four, eight and sixteen weeks in length. It is expected by means of these courses to intensively train boys who present themselves. The courses will be open to boys and young men without charge, except for a small entrance fee. They will be conducted as are other courses at the college with the difference, however, that the young men will be trained with a view to fitting them immediately for the tasks in hand.

It is suggested by the college that boys (women also, if they are interested) get in touch with their county agricultural agents, write to the "Director of Short courses, Michigan Agricultural college. East Lansing,) One course, for women, will begin on October 28, while another, for boys and men will commence on October 29.

o

Stopped Her Baby's Cough.

No remedy is better known than Foley's Honey and Tar for giving quick relief from coughs, colds and croup. Mrs. W. M. Stevens, Vivian, W. Va., writes: "My baby had a terrible cough, and nothing did him any good. I read about Foley's Honey and Tar, the first dose helped him and in two days the cough stopped." Sold everywhere in Tecumseh. adv

o

Don't You Need One Now?

Indigestion, biliousness, bad breath, gas, constipation or any condition arising from a mass of undigested food in the stomach needs immediate attention. Foley Cathartic Tablets are mild and gentle, but sure in action. Cause no griping, pain or nausea. Cleanse bowels, sweeten stomach, and tone up liver. Sold everywhere in Tecumseh. adv

o

Read the big Patriotic adv. on page 6. It's to your interest.

o

Allen's Foot-Ease for Soldiers and Sailors.

The Plattsburg Manual advises all men in training to shake Foot-Ease in each shoe every morning. This protects the feet from blisters and sore spots, relieves the pain of corn and bunions and freshens the feet. Makes walking easy. Sold everywhere in Tecumseh. adv.

o

WE BUY
OLD FALSE TEETH
We pay up to $35.00 per set (broken or not.) also highest prices for BRIDGES, CROWNS, WATCHES, DIAMONDS, OLD GOLD, SILVER and PLATINUM send NOW BY parcel post and receive CASH by return mail, your goods returned if our price is unsatisfactory.
MAZER'S TOOTH SPECIALTY
Dept. X 2007 S. 5th St.
Philadelphia, Pa.

Send or 'phone your news to the home paper.

HELP WANTED! HELP WANTED!

There are so many details in presenting the people with a newsy and neat appearing newspaper that the publisher is actuated to make the above call.

Advertisers like to have their announcements attractively displayed. To get this result there are two things necessary—time for the compositor to take some pains and time to arrange advertisements and news matter in presentable form—what printers call "good makeup."

If copy is withheld until the day of or the day before publication the work becomes congested and everything has to be hurried, because it is absolutely necessary to take care of late news to make a successful paper.

Bring in copy Monday if possible and not later than Tuesday to get the best service.

People having news bring or phone same to office as soon as possible.

Such co-operation will give Tecumseh the best small city paper in the state.

Winter Underwear
2 PIECE WOOL UNDERWEAR AT $1.50, $2.00 AND $2.50 A GARMENT
The same prices you paid us last year. BUY NOW. We cannot get any more.
Men's cotton ribbed and fleece lined garments.
Men's wool, cotton ribbed and fleece lined union suits at lowest prices.
Boy's cotton ribbed and fleece lined union suits, good weight and low priced.
The largest line of sweaters at the lowest prices in town.
See our gloves and mittens.
REMEMBER BUY YOUR CLOTHING NOW.
Jones Clothing Shop.
Buy War Saving Stamps.

EARLY CHRISTMAS SHOPPING

Is asked for by our government as a war measure.

The government also asks that you buy something useful.

Look over the announcements of Tecumseh merchants and you will find plenty of suggestions.

THINK!
Have you subscribed your full share?
Our boys in the trenches don't quit when they get "Over the Top", they go harder than ever.
The largest subscription we have received was from a widow who brought in her money and wanted to buy a FOURTH LIBERTY BOND. She said "This is the money I have saved to be buried with. Uncle Sam needs it and he can have it."
This is the Tecumseh spirit, THE TRUE AMERICAN SPIRIT, the spirit that will win the war.
SUBSCRIBE ALL YOU CAN AND THEN DOUBLE IT.
The Lilley State Bank
Tecumseh, Mich.
"The Bank With the Chime Clock."

Bargains!
4 Bars White Birch Soap for 25c.
Polo Soap at 4c per bar.
(While they last.)
100 15c packages Scotch Oat Meal at 12c.
This is fine goods and ought not to last long.
Just received
ARMOUR'S HELMET BRAND SYRUP
F. D. AVERY

PARKER'S
HAIR BALSAM
A toilet preparation of merit.
Helps to eradicate dandruff.
For Restoring Color and Beauty to Gray or Faded Hair.
50c. and $1.00 at Druggists.

Serviceable School Shoes

For All Ages of Children
From Kindergarten to High School

The two cardinal points in the selection of Children's Shoes are: First, correct fit. Second, Sturdy wearing qualities.

This is, however, not so easy as it sounds, as years of experience are really required to determine just how growing feet should be fitted and just how to strengthen shoes where the wear comes hardest.

We offer you our years of Expert Study on these very points and ask that you entrust to us the care and safety of your children's feet, as well as the protection of your own purse.

THE PEOPLE'S STORE,
Wm. Palman, Mgr.

DUAINE SERVICE
Teacher of Violin.
Fall term begins Sept. 27th.

Dental Parlors
W. D. REED, D. D. S.
Chicago St., Tecumseh.

Crown and Bridge work Aluminum, Silver and Rubber plates and all of the specialties known to modern dentistry. Gas or vitalized air administered.
Office over Avery & Co's. store.

DR. E. D. BROWN,
DENTIST.

Office over Frint store.
Office phone 192, house phone 182—2r.

If you have articles for sale, try a 25c Herald for sale adv.

THIS FREE COUPON IS GOOD FOR 15c

IF PRESENTED AT ANY DRUG STORE WITHIN ONE WEEK, to purchase a (1 only) regular 50 cent bottle of

SCHIFFMANN'S EXPECTORANT
(Makes 64 Teaspoonsful)

This remedy is guaranteed one of the most effective, soothing and best remedies for promptly relieving Hacking, Dry, Painful Coughs, Chest Colds, Whooping Cough and Spasmodic Croup, or Druggists refund money. It loosens and raises the Phlegm, soothes and heals the irritated membranes of the throat with such promptness, ease and certainty that it is really astonishing, and the quick and lasting relief it affords is surprising. Contains no opiates.

SIGN AND GIVE THIS COUPON TO YOUR DRUGGIST. If sold out, by DEPOSITING 35c NOW you will get it when he receives more.

Name ……………………………

Hooray for Banana Peel "Gets-It"

Only Real Way to Get Rid of Corns.

Which do you prefer—a corn that pulls or a corn that peels? Butchery or blessedness? Only "Gets-It" can get rid of your corn the peel-off way, the blessed way. You don't need a pull.

"Corns Never Trouble Me, I Use 'Gets-It'"!

Why hump yourself up on the floor and with your jaws set and eyes popping from pain, jerk and gouge and out your corns? Why irritate your toes with some salve or wrap your toe into a big painful bundle with some sticky tape or plaster? Life is too short. Use "Gets-It"—it takes a few seconds to apply and there's no fussing. Corn-pains go. Wear new shoes if you want. Peel off the corn with your fingers—the whole thing, root and all, clear and clean, and it's gone! Only "Gets-It" can do this. Take no chances.

"Gets-It," the guaranteed, money-back corn-remover, the only sure way, costs but a trifle at any drug store. M'f'd by E. Lawrence & Co., Chicago, Ill.

Sold in Tecumseh and recommended as the world's best corn remedy by B. J. Pulver. adv

Sold in Tecumseh and recommended as the world's best corn

PRICES TO GO UP WITH THE WAR

MERCHANTS FACE INCREASINGLY CRITICAL SITUATION

More Difficult to Obtain Stocks—Buy Goods That Will Wear Public is Advised.

Because of scarcity of labor and materials, retail merchants are facing a critical situation in purchasing fall and winter stocks and higher prices must prevail all along the line, according to Samuel C. Goodman, of the firm of Brown, Goodman, Schroeder, Taylor, Inc., advertising experts.

Purchasers are therefore advised to buy the best, with the idea in view of using articles, especially clothing, more than one season. This will be imperative, because of the shortage of woolens and labor.

Merchandise Grows Scarcer.

Mr. Goodman says:

"The fall and winter season of 1918-19 is giving promise of being the most critical ever encountered in the history of retail-merchandising. I feel safe in stating that never have there been presented factors of greater importance, not only in the interest of merchants, but more significantly as a national problem, striking as it does at the very heart of the great buying public. Merchandise of every nature and description is scarce, very scarce. It is even difficult to obtain with spot cash, and spot chash is the chief requisite in this season's dealing with the manufacturer.

"The manufacturer, justifiably independent because the demand for his products far exceeds his ability to supply them, is seeking the higher-priced and better quality market for the reason that those markets are less affected because of the stabilized condition, and, in addition to this, he is demanding dash or at least extending very short terms.

"Were the average man or woman to hear the discussions in the private offices of many large retail institutions, as I have had the privilege of hearing, I feel certain that Christmas buying would be complete before the snow flies.

Two Courses for Merchant.

"It is now an old story that the government commandeered the wool supply months ago, causing a serious shortage of materials of the better grade. Then came the draft, which made soldiers out of cutters, designers and operators of all kinds,- which has caused labor to be at a premium. Many manufacturers have their files congested with orders and not a wheel turning in their work rooms.

"In the face of such conditions the retail merchant is confronted with two alternatives: First, to buy the better grade of merchandise and advance his prices accordingly, or, secondly, to seek a cheaper grade of merchandise in order to maintain his previous season's prices. Unquestionably we will agree that this is a momentous question, upon the decision of which rests not only the future, but the entire superstructure of the merchant's business.

"Many retail concerns have expended tens of thousands of dollars the last few seasons in advertising and featuring a particular priced garment and have always been able to maintain good value. How will such merchant bridge the present season without reducing his policy of giving value or without losing a large clientele because he has been forced to advance prices? It presents one of the greatest retail problems that merchants have yet been called upon to solve. The result in most cases is a drive to turn over merchandise as early as possible at a nominal profit.

Prices Going Still Higher.

"Unquestionably we are facing a continually rising market. There will be drops and flurries, to be sure, as the season advances, but these will not be noticeable to any degree of importance. Prices on all materials will advance higher and higher and as the 18—45 draft further depletes the labor market we can prepare ourselves to witness the nation's most reliable merchants asking 100 per cent more than a year ago.

"I have been asked the question, 'Where will this stop?' It is apparent that the solution will come in making styles more permanent, I am advised by some large manufacturers of women's wear that women will buy better materials because of their lasting qualities and manufacturers appear willing to allow styles to remain longer than a single season. This will lend more stability to merchandise than we have enjoyed in years before."

o

ONE WEAK SPOT

Many Tecumseh People Have a Weak Part and Too Often It's The Back.

Many people have a weak spot.

Too often it's a bad back.

Twinges follow every sudden twist.

Dull aching keeps up, day and night.

Backache is often from weak kidneys.

In such case a kidney medicine is needed.

Doan's Kidney Pills are for weak kidneys,

For backache and urinary ills.

Tecumseh people recommend the remedy.

Mrs. Geo. J. Kempf, Kilbuck street, Tecumseh, says: "I use Doan's Kidney Pills occasionally and they always do me good. Sometimes I have symptoms of kidney complaint and feel run down and tired out. My back aches and my kidneys act irregularly. Doan's Kidney Pills never fail to relieve me of the trouble."

Price 60c, at all dealers. Don't simply ask for a kidney remedy—get Doan's Kidney Pills—the same that Mrs. Kempf had. Foster-Milburn Co., Mfgrs., Buffalo, N. Y.

Almost anything you want in

OLEOMARGARINE

MOXLEY'S SPECIAL, GOOD LUCK, MARIGOLD AND NUTOLA

COMPLETE LINE OF CANNED GOODS

FRESH MEATS OF ALL KINDS

HOME MADE PORK SAUSAGE

CLARK'S MARKET

Home Fires

(Contributed.)

This slogan of "Keeping the Home Fires Burning" is not to be taken literally and is not to be interpreted to mean that the house mother should always stay at home and continually wield the poker. There are other ways of stirring things. We know that Lenawee is ninty-nine per cent. loyal from Riga to Woodstock, but there seems to be some difference in the interpretation given to this much quoted and popular injunction about the "fires." One energetic loyal woman somewhere on a direct line between these remote townships, who obeys the food laws religiously, tries all the recipes recommended by those women who write conservation stuff for the papers, (and have never cooked a meal), and who uses all the wheat substitutes, works all the week and then walks to church on Sunday to save gas, says she don't know what they mean by moral (morale) when they drive past her house on Sunday with a Liberty bond poster on the windshield, and a camouflaged fish pole on the running board.

She says: "Garfield, or Hoover, or Prudden, or Beakes, or Frensdorf, or whoever is running these conservation schemes, should look after such people, and after one of her neighbors who is drawing a two pound ration of sugar for a three weeks' old infant." She thinks it looks as if they were trying to evade the law or kill the baby, and in either case they are lowering the "morale" of the community.

Sometimes in obeying the letter we miss the spirit of the law.

We hurrah a lot, and decorate ourselves with all the badges which are supposed to proclaim the different brands of patriotism for which we have had been recently solicited, but when at the end of a meatless, wheatless, sugarless week we have to lock up our garage on Sunday we find our "patriotism" oozing away, while these denials may prove our loyalty more than the wearing of fancy buttons.

Our pioneer mothers understood better than we the significance of "keeping the fires." If the fire went out it was a disaster. No match, no coals, no neighbor near: a dreary tramp through the woods to the nearest settler's hearth, and a borrowed torch, was the only way to keep the children warm and the kettle boiling, so no wonder the fires were to be kept burning, for it meant comfort, safety and good cheer to the returning home makers after their day of out of door toil, just as the work we do, and the cheerful attitude we take toward our seeming deprivations brings good cheer to our home makers "over there."

Our pioneer folks loaned gladly a few coals, or a smouldering torch to a neighbor in his necessity, just as we loaned our wounded hero to be the lion at the banquets of our neighboring towns, and the fuel for their patriotic fires, (even before he had been feasted at home) knowing that a man who had lost a leg in foreign service would be in no danger of losing his head in home fields, however much he might be lionized.

Therefore, if all our winter week days should be meatless and sugarless, and our Sundays continue to be gasless, let us poke up the "Home Fires" (even though they must be of soft coal) and keep smiling.

o

LEADERS OF BOYS AND GIRLS ENTERS ARMY

E. C. Lindemann to be Sent to Russia by National Y. M. C. A.

East Lansing, Mich. Leave of absence for the duration of the war has been granted to E. C. Lindemann, state leader of boys and girls clubs, by the state board of agriculture. Mr. Lindemann departed on October 1 for Camp Sherman, Chillicothe, Ohio, where for two or three months he will serve in the camp recreational branch of the army. At the end of that time he will be detailed to Russia to assist in introducing more modern agricultural methods into the new Russian republic.

For the last six years Mr. Lindemann has been connected with the extension staff of the M. A. C. as state leader of boys and girls clubs, building up during this time a club system recognized by the United States department of agriculture as pre-eminent among organizations of this type. More than 40,000 boys and girls were enrolled by Mr. Lindemann in these junior clubs and instructed by him and other club leaders in such subjects as gardening, poultry husbandry, handicraft work, calf clubs, pig clubs, corn clubs and so forth.

Upon his return from Russia Mr. Lindemann expects to resume his connection with the college.

o

Read the big Patriotic adv. on page 6. It's to your interest.

Adlets in Classified column bring quick results. Try it.

CLINTON

Mrs. Frank Hogan is on the sick list.

Raynor Marshall motored to Saline Sunday.

E. B. Stetler motored to Detroit Wednesday.

Mrs. Puro Cooper of Jackson was in town Tuesday.

George Belding of Tecumseh was in town Tuesday.

E. B. Stetler made Jackson a business visit Monday.

Mrs. Will Amspoker of Manchester was in town Friday.

Miss Hazel Way of Charlotte was home over the week end.

Mrs. Margaret Monroe has sold her home to Mrs. Jacob Roller.

A daughter was born Saturday night to Mr. and Mrs. Frank Dorr.

Mrs. C. J. Robison of Ann Arbor called on friends in town this week.

Mrs. Abbie DuBois of Britton is visiting Mr. and Mrs. Will Hause.

Leighton Bush and family of Adrian were in town Tuesday afternoon.

Mr. Pearson of Detroit has been spending a few days with Clinton friends.

Mr. and Mrs. Ralph Halladay and children were Tecumseh visitors Wednesday.

Mrs. L. V. Bauer returned home with Mrs. Clifford Bauer and son at Charleston, W. Va.

Miss Ruth Palmer and Miss Bernice Ayers were home from Ypsilanti for the week end.

Mrs. Phylis Russell and daughter of Onsted visited Mrs. Bert Boyd Monday and Tuesday.

Misses Nora Rentschler and Merle Lemm were home from Ypsilanti over the week end.

The Guilds of St. John's church cleared nearly $20 at their tea at the Stevens-Kennedy home Friday afternoon.

Mrs. Florence Boyd is in Kalamazoo attending Grand lodge as delegate from Golden Rod Chapter. O. E. S.

Mrs. Maggie Wallace and children were in Newburg for the week end with her mother, Mrs. Robert Smith.

Mrs. Lucian Quick, is with her parents, Mr. and Mrs. Albert VanGieson, while Mr. Quick is at camp in Georgia.

George Freese and Marcene Thomas returned to Detroit Sunday afternoon, after a week end visit with their families.

Mrs. C. F. Amann will entertain the Home Missionary society of the M. E. church at her home on Jackson street Friday afternoon.

Mrs. Wylie VanGieson and daughter of Detroit are guests of Mr. and Mrs. Albert VanGieson and Mr. and Mrs. Laurence Van Gieson.

The community dance for the benefit of the Red Cross held at the town hall Friday evening was a success and nearly $40.00 was realized.

The members of the M. E. church will hold a reception for their new pastor, Rev. Purdy and wife, at the church parlors, Thursday evening.

George Lancaster arrested two men Saturday with a Haynes car headed for Detroit from Toledo. They had 240 quarts of liquor in their possession.

Miss Louise Kennedy left Sunday morning for Detroit, where she joins others enroute to Columbia, S. C., as a trained nurse in camp at that city.

Bishop Williams will be at St. John's church Sunday, December 8th, for confirmation. Rev. Widdifield will soon commence preparatory classes for the rite of confirmation.

Mrs. Annie Campbell and daughter, Miss Eleanor, expect to leave for Pittsburg, Pa., this week. Mrs. C. J. Johnson of Jackson will keep house for her mother, while she is away.

o

RIDGE ROAD

George Reese has a new Oldsmobile car.

Merril Conde was on the sick list last week.

Samuel Gibson of the Ridge has been on the sick list.

M. Davenport made a business trip to Ann Arbor Monday.

Clarence Noirot spent Saturday and Sunday in Ottawa, Ohio.

Miss Marie Loesch is working for Mr. and Mrs. Lee Yoder in Milan.

Mooreville high school pupils have organized a Junior Red Cross.

Mrs. Mary Litchard and daughter, Emogene, were in Ann Arbor Monday.

Mrs. Clinton Hobbs spent Friday and Saturday with relatives in Detroit.

Mr. and Mrs. J. A. Saffell spent Sunday with Mr. and Mrs. Oliver Goldsmith.

Miss Minnie Avery of Stony Creek spent Friday with Mrs. Mary Moon.

Mr. and Mrs. E. A. Davenport of Saline spent Monday with Mrs. Edgar Forsythe.

Mrs. Austin White and Mrs. George Reese spent Tuesday with Mrs. Will Phillips.

Mr. and Mrs. Ernest Dieterle were guests of relatives in Ann Arbor over Sunday.

Mr. and Mrs. Marshall Davenport were in Jackson Tuesday and were accompanied home by Mrs. Davenport's father and her sister, George Flichman and Mrs. Frank Stott and daughter, Helen.

Theodore Josenhans has a new furnace installed at his farm house on the Ridge.

B. Bennett and family spent Sunday with Mr. and Mrs. Harry Kempf of Stony Creek.

Harold McLachlan of Detroit spent Friday here with his father, Dr. D. P. McLachlan.

Miss Robison of West Saline is visiting her cousins, Mr. and Mrs. Durward Young, this week.

Mooreville Red Cross ladies will meet this week Thursday at the home of Mrs. Nellie Holcomb.

Mrs. Ivan Rouston and daughter spent last week with her parents, Mr. and Mrs. C. H. McMullen.

Mr. and Mrs. H. Moorehead entertained over Sunday his parents Mr. and Mrs. Wm. Moorehead, and brother-in-law, Clyde Wineland of Findlay, Ohio.

Mr. and Mrs. Max Goodell of Lansing and Mrs. Earl Fox and daughter, Ruth, of Charlotte, Miss Zittella Goldsmith and Mr. and Mrs. Asa VanWormer of Detroit were guests of Mr. and Mrs. Gus Goldsmith from Saturday until Monday.

Miss Hazeldene Goldsmith accompanied Mr. and Mrs. Asa VanWormer to Detroit Monday for a visit.

Mr. and Mrs. George Reese and son, Rafe, and Mrs. Austin White spent Sunday with Mr. and Mrs. Fred Reese.

Mrs. George Younglove was a guest of her parents, Mr. and Mrs. Sam Gibson, on the Ridge Saturday and Sunday.

Mr. and Mrs. Reuben Johnston and daughter and son, Mabel and Henry, spent Sunday with Mr. and Mrs. Fred Lewis.

Mrs. Will Phillips and daughter, Loucile, and Mrs. Fred Lewis and daughters, Elva, Elsie and Irene, were Tecumseh visitors Saturday.

Theodore and Leonard Josenhans and sisters, Misses Agatha and Augusta Josenhans spent Friday with Mr. and Mrs. Fred Josenhan in Blissfield.

Dr. D. P. McLachlan attended the funeral, Tuesday in Chelsea of Mr. Morris Vincent, a former resident of Milan and member of the F. & A. M. lodge of that place.

Ferndell Food Market

New Brazil Nuts just in, 30c lb. Large, fine quality; crack good.

New Florida Grape Fruit; Dr. Philips grown; that means the best ripe, yellow and smooth; large size, 15c each.

Red Emperor Grapes, finest California Grapes grown; not the kind that decays so quickly, but keeps good—20c lb.

Fine quality Southern Head Lettuce.

Fine Jonathan and Snow Apples for eating.

Have you tried our Brown Sugar Syrup yet? It can be used anywhere sugar can and has a fine flavor. Extra nice on pancakes. This is not like most of the other syrup, mostly corn syrup, but Pure Sugar Syrup. $1.10 gal. 30c qt.

Very nice Baldwin and Wagner Apples, $1.25 bu. Northern Spies, $1.40 bu. and other varieties such as Jonathans, Banana Apples and Steel Reds.

Hubbard Squash, whole or half, 3c lb.

SPECIAL FOR SATURDAY!

7 lbs. Sweet Potatoes for 25c.

No. 1 quality new 1918 crop Beans, 14c lb., or $2.00 peck, 15 lbs.

Borden's Peerless Milk, large 15c size, $1.55 dozen.

Monson Evergreen Sweet Corn	15c can
Monson Sweet Wrinkled Peas	15c can
Ferndell Little Kernel Corn	18c can
Ferndell Sweet Wrinkle Peas	18c can
Ferndell Red Kidney Beans	15c can
Spinnage, new pack	20c can

Full line of new packed Fruit Jams and Jellies.

All kinds of Pancake Flours such as Henkles, McKenzies, Aunt Jemima, Teco. All sizes and prices. See us for your Winter Apples.

ALDRICH & SON,
Up-to-date Grocers Phone 246.

You can always trust a woman to judge a

Suit of Clothes

If you want to be sure of her approval let us fit you in a suit.

You can depend upon us to do it right. We will see that you get the right style and quality, and for shades and patterns—You will find a great variety her now.

You should see the New Shirts—just come in. Specials at $1.50, $2.00, $2.50, $3.00 and $5.00

Neckwear ! We have the greatest assortment of new patterns, shades, colors and designs ever shown, at prices 25c to $1.00.

Let us show you our big line of men's and boy's hosiery, biggest line and assortment in town. Prices 15c to $1.00.

McCann & Bowen
ONE PRICE CLOTHIERS.

The Sun is Said to Cross The Line Twice A Year

Well, we've got Old Sol bested just as far as a "Wind Wagon" has a "Hoop Skirt." Our Company is always on the line both as to grades and prices. Our stock is all of the "Special Merit" variety. A live wire with such a line to offer is justified in being noisy. Now, if you want to be on the line to "Success," buy your building material from us.

Our motto is "To sell lumber and more lumber," and to sell more lumber we must sell you Quality Lumber. Do you catch the idee?

We might put off a bunch of cheap quality lumber on your wagon and think it was a joke, but when you would come to unload and find every joke "cracked," you might come back to our yard but not to buy lumber. Oh no!

We put out grades that will bring you back for more of the same grades. That's the way to sell lumber and more lumber.

Lenawee Lumber & Supply Co.

Oilcloths, Linoleums Coal Hods

FURS ARE GOING TO BE HIGH THIS WINTER. GET YOUR TRAPS NOW.

D. L. Whitenack & Co.

Storage Battery Service and Auto Supplies

UNITED SUPPLY CO.

PHONE 358 TECUMSEH MICH.

THE LOST IS FOUND !

The want column is the busiest agent you can imagine when it comes to finding lost articles, or owners of found articles, strayed cattle or the flee off the tail of a yellow dog.

If you lose husband, wife or hired man, try the Herald Want Column to supply you. It's a winner.

LOCAL AND PERSONAL

Mr. and Mrs. J. R. Nyland were with Jackson friends Sunday.

Read the big Patriotic adv. on page 6. It's to your interest.

Mr. and Mrs. Ernie Topps were in Adrian Sunday, guests of her parents.

Rev. C. M. Thompson was in Hudson Tuesday, officiating at the funeral of a friend.

Mr. and Mrs. C. A. Wright and Mr. and Mrs. Allan Bell were Adrian visitors Tuesday.

Mr. and Mrs. Floyd Smith were with her mother and family at Petersburg over Sunday.

Mrs. Chas. Hooten, sr., spent last week in Detroit with her son, Howard Shurtz and family.

Mr. and Mrs. Thos. Elliott and son, Tom, were in Detroit Sunday, guests of Mr. and Mrs. Ernest Elliott.

Mrs. George Seitz has been in Garrett, Ind., for a week called by the death of her son-in-law Harry McLaughlin.

H. W. McClure went to Lansing Wednesday to attend a meeting of the finance committee of the Odd Fellows' Grand Lodge.

Mrs. Helen McCarty of Petersburg was in town Friday and Saturday, coming to see her cousin, Mrs. P. C. Snell, who is ill.

About fifty of the Methodist church people went out to Wendell Phillips' Tuesday for a pot luck supper and to spend the evening. Everyone had a delightful visit.

Attorney J. C. Howell, candidate on the Democratic ticket for the election of prosecuting attorney for Lenawee county, was over from Adrian on business Tuesday.

Mrs. R. A. Plumb and little son of Highland Park are visiting her parents, Rev. and Mrs. C. M. Thompson, and assisting them in settling their home at the M. E. parsonage.

Mrs. J. W. Cupples will be leader of the Monday club next week with papers as follows: "France, Topography," Mrs. Wilfred Waldron; "Paris in Early Times," Mrs. Emilie Hall.

Born to Mr. and Mrs. Joe Hanna of South Haven, Monday last a son. These are former Tecumseh young people and the arrival of the third little son is of pleasurable interest to their many friends here.

Rev. Jas. G. Widdifield went to Midland, his former field of labor, and Saginaw Monday to give patriotic addresses, at the latter city before the northern Episcopalean convocation. He also has received an urgent invitation to give an address before the southern convocation.

Supervisor E. B. Root of Morenci was a pleasant caller at this office Tuesday, enroute to Clinton, where he visited Supervisor O. H. Halladay. Mr. Root is again candidate on the Republican ticket for county clerk. He made an excellent race two years ago against County Clerk Knowles and the race this fall promises to be an interesting one as both gentlemen are well qualified for the position and of excellent character.

Tuesday night the Freshies of the high school made merry out at Dale Bowen's. The party was held in a grove some ways from the house and the idea was a good one, as they were a lively crowd and certainly aroused the neighborhood. A visit from some of the big boys of the older grades varied the program somewhat but a "wienie" roast and many games and stunts made the hours fly swiftly. Mrs. Laidlaw and Miss Yutzey chaperoned the youngsters.

Miss J. A. Hough and her niece, Mrs. Jas. Hough, started Tuesday morning for the latter's home in Aurora, Ill. They are spending a few days at Frank Hough's in Adrian before continuing their journey. Miss Hough is enjoying good health in spite of her advanced age, but feels the separation from her hosts of Tecumseh friends keenly. She had been in the millinery business here for some fifty or more years and was known far and near as a delightful and warm hearted friend. This summer absolute blindness came upon her, making it obligatory for her to give up active business.

o

Fried Chicken, roast beef and other good things, at Cafeteria supper, Methodist church next Thursday adv-10-10

o

General Delivery—Commencing next week orders from my store will be taken on the general delivery, which starts from the business section as follows: South, 8 a. m. and 2 p. m.; north, 10 a. m. and 4 p. m.

Adv. Albert Clark.

o

Read the big Patriotic adv. on

Subscriptions must be paid. This, according to orders from the Government. Papers not paid for must be taken off list. Every newspaper must report to Government November 1. Come in and settle at once, please.

Clyde Barber was in Onsted Monday.

Mrs. Ethel Mathias was in Adrian Tuesday.

F. D. Avery had business in Toledo Tuesday.

Rollo Hastings is home from Battle Creek for a visit.

L. P. Williamson was a business caller in Deerfield Monday.

Will Kempf is in the hospital at Camp Custer ill with Spanish influenza.

Mrs. Geo. Ziehr, who has been treating with Prof. Wallace is out after an eight weeks' illness.

Mrs. A. Dewey was a passenger for Deroit yesterday going to visit her son, Lorenzo and family.

Mrs. Ida Gardner returned to Pontiac yesterday after a visit with Mrs. John Hoy and other friends.

Mr. and Mrs. J. B. McClure are moving from Pentecost to the Horace Westcott house on West Chicago street.

Malcolm Waring returned Monday from Detroit. He too has given up a fine job to come back to his high school studies.

Mr. and Mrs. Ernest Robison and little Effie of near Ann Arbor have been guests at the Bennett home since Saturday.

Mr. and Mrs. F. P. Reed of Onsted and son, Rev. Marshall Reed and wife of Cheboygan, visited in town the last of the week.

Mr. and Mrs. Joe Kratzer and brother, John Kratzer, were week end guests at the home of Fred C. Davis and wife in Tipton.

Mrs. H. B. Eaton entertained at dinner October 9, in honor of Mr. Eaton's seventy-fifth birthday. Covers were laid for twelve.

A message from Grand Rapids states that H. A. Stacy suffered a stroke of paralysis Thursday. Later reports give him as much better.

Mr. and Mrs. Geo. Hines, Mrs. Will Meyer and Mrs. Will Cummings attended the funeral of Mrs. Clara Teachout at Onsted Monday.

Regular meeting of Tecumseh Chapter No. 51, O. E. S., Thursday evening, October 17. There will be initiation and refreshments served.

Mrs. Ray Tobias has returned from Detroit to live with her parents, Mr. and Mrs. Jas. Boyce, her husband having entered the government service.

Miss Eleanor Caldwell entertained a party of young people at a marshmallow roast Friday evening. There were 16 present and how they did rake leaves and burn them. The marshmallows were just right and everybody had the best kind of a time.

The Community Market of Adrian are putting on a concert around the county, which will be given under the auspices of Tecumseh Grange soon. The program consists of singing, music from various instruments and readings and is very pleasing.

Miss Minnie Rendell and John Gittus, both of Britton were the participants in a marriage ceremony performed Saturday afternoon at the Presbyterian manse by Rev. W. A. Rex. The couple were attended by the bride's sister, Miss Myrtle Rendell, and Leo Drewyor. The newly-weds left that evening on a honeymoon trip and on their return will reside on a farm near Britton.

Sunday and Monday "The Prussian Cur" drew large crowds at the Bradley opera house. The scenes depicted were of the awfulness of war, our boys drilling and making ready to beat the Hun. Von Bernsdorf, the German ambassador, true to life, was one of the principal actors and the planning and defeat of the pro-Germans here made one of the principal themes. It closed with the anguish of the kaiser at his defeat.

This is really the most beautiful week of the whole year. Take a ride or walk out of town in any direction and you are met by a blaze of color rivalling any picture ever painted. The trees have not shed their leaves and in every bit of woodsland one can revel in the beauty. Just cast your eye down any street of the village and you'll join in the sentiment that this is the most beautiful week of the year.

o

Fried Chicken, roast beef and other good things at Cafeteria supper, Methodist church next

TECUMSEH RED CROSS

ANNUAL MEETING, ELECTION OF OFFICERS

Charles Burridge Re-Elected Chairman—Local Chapter in Good Financial Condition.

According to the by-laws of the Red Cross, the annual meeting of the Tecumseh branch was held on Wednesday night in the Red Cross headquarters, so that the newly elected officers could be present at the chapter meeting in Adrian, on October 26th.

The chairman, Mr. Chas. Burridge gave an abridged report of the work done in Tecumseh during the past year, which he considered above the average for the whole country. Tecumseh has made between 40,000 and 50,000 articles since its organization; if every branch had done as much it would mean that every soldier in the U. S. Army would have 16 articles, and $2.00 in money provided for him.

Mr. Burridge thanked the various workers, and gave especial thanks to the Red Cross Concert company, who he said were ready to resume work as soon as it was necessary.

A department of civilian relief has been organized, to take care of the dependents of soldiers at the front, or of those of incapacitated soldiers. As the word "Relief" has been objected to, the name has been changed to the Home Service committee. Mr. Leon Rosacrans is in charge of the Tecumseh branch, and anyone who considers that relief is required for any particular case please consult with him.

It is desired that a large number from Tecumseh attend the chapter meeting in Adrian, on October 26th, in the Public Library. This is not for officers and delegates only; every member is requested to come.

Mr. Guy E. Nemire stated in a report which will be published later, that the balance on hand was $2168.83.

Mr. Herbert Temple requested that in case of married women paying their membership, they should write "Mrs." and in case of unmarried ones, they should write their given name. Also that all names should be given to the treasurer, as soon as possible, and not handed in elsewhere for publication, as no one is really a member until the treasurer receives the money.

Mrs. Geo. Rathbun, Mrs Richard Mead, and Mrs. Jenny C. Law Hardy were chosen as a nominating committee, Mr. Nemire and Mr. Temple as tellers.

Mr. Chas. Burridge was re-elected chairman, also the former officers were elected. Mrs. B. J. Pulver declined re-election, and Dr. Hartzog was elected in her place.

Following are the officers:

Chairman—Chas. Burridge.

Vice chairman—Mrs. Thos. McCann.

Treasurer—Herbert Temple.

Secretary—Guy Nemire.

Members of Executive Board—Mrs. Frank Turner and Dr. Hartzog.

Delegates to annual Chapter meeting—Mrs. Jenny C. Law Hardy and Miss Louise Phelps.

The meeting adjourned.

o

KEENEY APPLE ORCHARD

Busy Scene Gathering, Sorting and Grading the Fruit.

One of the busiest places in miles is out at the Keeney orchards. The apples are a big crop this year and to care for the fruit, Mr. John Keeney has nine boys from the Highland Park high school. He has a big sorting house with the bunk room above and the cook house at the rear, so the boys are cared for well. A sorting machine simplifies things, sorting over 500 bushels a day. This grades the apples also, dropping the cider apples in a pit below. Over 3,000 bushels will be in this house by tonight. These are sent to Eastern commission houses.

Mr. Keeney is fortunate to be able to care for his fruit as in the fruit belt north of this county, the orchards hang full and no one to pick them. Many farmers cannot attempt to care for their fruit and most of it will rot on the trees.

o

Presbyterian Church. Sunday morning sermon, "The Gasless Sunday." adv

o

Read the big Patriotic adv. on page 6. It's to your interest.

o

TECUMSEH MARKETS

Corrected October 10, 1918

Wheat ....$		2 12
Rye		1 50
Corn (ear) cwt...		2 25
Oats		65
Beans..........		
Potatoes........	1 75	2 00
Butter		45
Eggs...........		44
Lard...........		25
Guinea..........		
fowls (live).....		22
Roosters.........	13	15
Ducks 4½ lb. up old		22
4 lb. Ducks......		23
Springers	20	22

New Royal Theatre

TECUMSEH

"TO HELL WITH THE KAISER"

THREE BIG DAYS. THREE BIG SHOWS DAILY

Tuesday, Wednesday and Thursday, Oct. 15, 16, 17.

The big smashing attraction—sensation of a generation.

Afternoons 3:00 p. m. Evenings 7:00 and 8:45

Adults 35c Children 25c.

War Tax Extra.

See the Kaiser go to the Hot Place. Enjoy a good Laugh.

OPENING DANCE

WITHERELL HALL

Wednesday, October 16

Coller's Orchestra

Dance 67c - War Tax 8c

This is the first of series, to be held on Wednesday nights, every two weeks, beginning Oct. 16.

COME?

See Our Line of,

CANVAS AND JERSEY GLOVES.

PLANT CROCKS AND JARDENIERES.

GRANITE WARE.

GOOD LINE OF NOTIONS.

Miss Ida B. Chase

Buy Your Coal Now!

We urgently ask all those who are not supplied to get their coal now while we have it.

Quality

on hand is the best obtainable for this season (Kentucky and Illinois lump). A well filled coal bin will look good to you next winter.

R. S. MOORE,

Successor to Moore Bros.

IF YOU HAVE ARTICLES FOR SALE, TRY A 25c HERALD FOR SALE ADV.

MOLINE
UNIVERSAL TRACTOR
It Solves The Farm Help Problem

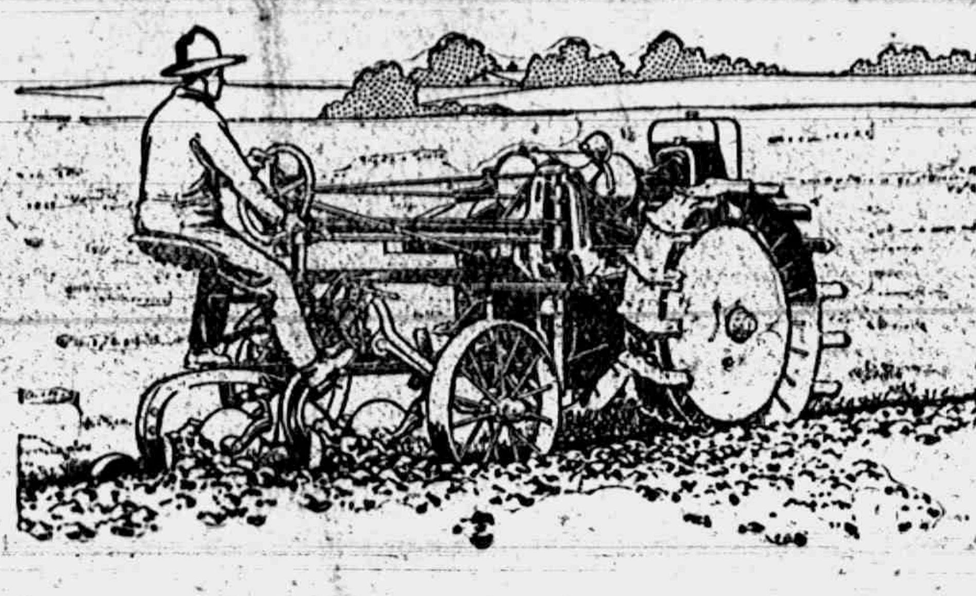

We were much gratified to see the interest shown in the new Moline Tractor we had at the Adrian Fair. Among the many farmers who inspected the tractor was Mr. J. O. Churchill of Lenawee Junction, who owns a large dairy farm. We sold him a tractor and Whirlwind Cutter. His neighbors told him the tractor would not fill his silo as other large tractors in the neighborhood had failled to fill silos smaller than Mr. Churchill's. When we started the outfit it gave such good satisfaction, way beyond what was expected by the neighbors, that they willingly signed the following:

"We, the undersigned, do hereby testify that the Moline Model D 4-cylinder Tractor has abundance of power and great reserve power to pull J. O. Churchill's Whirlwind Filler to full capacity in filling his Saginaw Silo which is 45 feet from the ground to filling door in roof.

J. O. CHURCHILL, Owner.
MILLARD ROGERS, Helper.
G. W. SMITH.
C. W. HUDSON.
FRANK HANDY.
FRANK CONSTANT.
K. E. FUNK.
I. J. CONSTANT.

There is no question about this tractor being "THE TRACTOR" for all around farm work.

By hard work we have secured the film, "Solving the Farm Help Problem." It will be shown at the Bradley Opera House, Tecumseh, Saturday night, the 12th, and is considered mighty good.

We have endeavored to mail every farmer in this part of the country an invitation to this show. If you have not received an invitation and if you are interested in tractors, call at our store Saturday afternoon or early in the evening and we will give you your ticket.

TEMPLE INSURANCE L. B. Temple & Co TECUMSEH - MICH. TEMPLE INSURANCE

Oleomargarine

Moxley's Special — Good Luck, Purity Nut.

Three first class brands, any one guaranteed to please you.

Syrup

Dark Karo—Maple flavored Karo—Pure Maple syrup—Pure cane syrup in bulk $1.10 gallon—Pure country sorghum large size pails.

Pancake Flour

Aunt Jemima—Teco—McKenzies—Henkel's—Old Tavern.

Give us a trial with your grocery orders—we will please you.

E. J. LOWRY
Phone 37.

TELL YOUR NEIGHBORS AND FRIENDS ABOUT THE HERALD. WE WANT ALL PEOPLE

LOCAL AND PERSONAL

Miss Anna McKendry was home from Detroit Sunday.

Donald Wallinger of Detroit spent Sunday with his parents.

Mrs. Frank Tully and Mrs. Bert Boyd were among the Clinton people in town Saturday.

Mrs. P. C. Snell has been quite sick for the past week. Mrs. Mertie Campbell has been caring for the store.

Mrs. Eleanor Hardenburg entertained Mr. and Mrs. Will Schroeder and family, of Toledo, over Sunday.

Mr. and Mrs. Julius Mattison, Mrs. Will Schaffer and Miss Martha Taylor were down from Manchester Saturday.

The Herald family of readers is growing every week and we have yet to hear a complaint on the change from twice a week to a weekly publication.

In the rotogravure section of the Detroit Free Press Sunday we noticed an excellent photo of Horace Gray, of Tecumseh, the first Lenawee wounded soldier to return home.

Mrs. Naomi Hendershot of Toledo, Ohio, has been visiting her aunt, Mrs. Vandercook, this week. She reports her son, Sergeant Ralph Hendershot as being at Camp Taylor, Ky., where he says

E. J. Peters of Bad Axe visited at home Sunday.

Read the big Patriotic adv. on page 6. It's to your interest.

Frank Cannon, who is working in Detroit was home for Sunday.

Miss Hazel Mobbs of Adrian spent last week with Mrs. Friend McNiel.

A. B. Boyce of Columbus, O., visited Tecumseh relatives Sunday and Monday.

Miss Dorothy Thompson of Detroit was an over Sunday guest at the O. G. Hunt home.

Mrs. Athol Brainard and little daughter of Springville called on Tecumseh friends Saturday.

Charles Flager has arrived from Everett and is visiting his mother, Mrs. Wesley Flager, and Miss Ruth.

Mrs. F. M. Aylesworth is spending the week at the home of her grandson, Fred Aylesworth and family.

Mr. and Mrs. Albert Skinner were over from Hillsdale Sunday, the guests of his parents, Mr. and Mrs. Chas. Skinner.

Mrs. Loyal Brown returned to her home at Jerome Monday after a few days spent with her niece, Mrs. George Ziehr.

Mr. and Mrs. Webb Kay visited from Saturday to Monday with Tecumseh relatives and at Devils lake, closing the Boyce cottage for the winter.

Mrs. Fred Waring arrived from Portland, Oregon, Monday, planning to spend the winter with Mr. Waring's parents, Mr. and Mrs. Alva Waring.

Mrs. May Mobbs, associate matron of the local chapter of the Order of Eastern Star, went to Kalamazoo Tuesday to attend the meeting of the Grand chapter.

Saturday night the rig, driven by Bertram Fielder in which also was his mother and sister Nellie, collided with an auto on the corner of Chicago and Pearl streets. The horse's nostrils were cut and he was otherwise bruised and the thills of the buggy broken while the windshield of the car was splintered and the car bent and broken at the front. None of the occupants of either rig were hurt.

Read the big Patriotic adv. on page 6. It's to your interest.

Mrs. Leslie Bower has as guest Mrs. John Waters of Onsted.

Mr. and Mrs. Wm. Willnow and three daughters were in Adrian Saturday.

Mr. and Mrs. Lester Rogers have been entertaining his mother of Clinton.

Melvin Willnow has been very ill part of the week, being threatened with pneumonia.

Editor Chas. Bradley of the Britton Messenger was a caller at this office Tuesday evening.

Mr. and Mrs. Leon Rosecrans and little Ned, D. F. Wright and son, Billy were picnicers at Prospect Hill Tuesday afternoon.

Mrs. Earl Laiman and daughter of Adrian have been visiting her sister, Mrs. Harold Anderson, and family for several days.

Victor Gillespie has recovered his Ford car which was stolen from the business section in Adrian last year at fair time. The car was found in Detroit.

Mr. and Mrs. Chas. Deery entertained as Sunday guests the former's brother and sisters, George Deery and the Misses Lillian and Teresa Deery of Jackson.

Mina Snedicor arrived Saturday from Chinook, Mont., to spend a week with his parents, Mr. and Mrs. Chas. Snedicor. He brought three carloads of his cattle to Chicago.

Mr. and Mrs. A. C. Aylesworth started Monday morning on a motor trip to Columbus, Ohio, where they will visit their daughter, Mrs. Finley DeSpelder, and the granddaughter.

During the football game Friday afternoon Russell Abbott suffered a broken collar bone. He was hustled to Dr. Beardsley's office where he was mended up and then returne to watch his team finish the game and beat their visitors. Russell is the grandson of Mrs. A. VanValkenburg whom we reported last week as having broken her hip.

o

Presbyterian Church. Sunday morning sermon, "The Gasless Sunday." adv

NEW CROP SEEDED RAISINS, PREMIER BRAND,
15c POUND
FANCY PRUNES
15c POUND
FANCY SNOW APPLES
$140 BUSHEL
COD FISH MIDDLES
28c POUND

Open Evenings Except Tuesday and Thursday

ANDERSON GROCERY COMPANY,
Phone 91

BUY LIBERTY BONDS
BUY WAR SAVING STAMPS
EAT TOMATOES AND POTATOES
SAVE THE NUT SHELLS TO MAKE GAS MASKS.

Satterthwaite Bros.

P. S. Remember, your old stove will consume nearly double the fuel of a new Round Oak.

Dollars Do Their Full Duty Here!

They buy the Biggest "Hundred Cents'" worth of dependable merchandise possible. More and more people are learning this every day and are making this store their shopping place. Every section is now in complete readiness with just the things needed to wear and use for Fall and Winter, and it is our advice that you make your selections NOW—for economy's sake.

New Fall Dress Goods and Silks Are Here!

NEW ALL WOOL PLAID DRESS GOODS, the season's latest patterns, 40, 44, 48 inches wide, priced from

$1.40 to $5.00 per yard

NEW FANCY PLAID SILKS, now so much in demand; large selection of patterns,

$2.00, $2.25, $2.50 per yard

Saturday Special!

200 Yards 18-inch Crash Toweling,

25c per yard

Owing to this price being much below wholesale cost of today, we are forced to limit the amount to 10 yards to a customer.

Wayne Knit Hosiery

Webster Anderson Co.
1866 TECUMSEH 1918

MUNSING WEAR

Attention Volunteers!

TECUMSEH TOWNSHIP CERTAINLY FEELS PROUD OF ITS VOLUNTEERS WHO IN A DAY CAME FORWARD AND MADE IT POSSIBLE TO OBTAIN THE HONOR FLAG AND TO HELP YOUR BOY—OUR BOY OVER THERE.

THERE HAVE BEEN A FEW WHO HAVE NOT UNDERSTOOD ABOUT THE PLEDGE AND APPLICATION CARDS. YOU SIGNED A PLEDGE CARD TO CALL AT THE BANK, PAY TEN PER CENT AND MAKE YOUR OFFICIAL APPLICATION FOR YOUR BOND. SOME HAVE NOT CALLED AND SIGNED UP. TO CARRY OUT THE SPIRIT OF THE VOLUNTEER, CALL AT THE BANK AT ONCE AND SIGN THIS APPLICATION SO YOU WILL NOT HAVE TO BE CALLED UPON.

PLEASE DO NOT LET THIS DRAG, BUT ALLOW US TO MAKE A REPORT THAT ALL APPLICATIONS HAVE BEEN SIGNED UP.

WILL YOU DO IT TO-DAY?

Are You A Slacker?

THERE ARE LESS THAN SEVENTY--FIVE PERSONS IN THE TOWNSHIP OF TECUMSEH THAT HAVE NOT SIGNED UP FOR A BOND THAT HAD OUGHT TO HAVE DONE SO, OR HAVE SIGNED UP FOR TOO LITTLE.

THIS WAR IS YOUR WAR AS WELL AS THE VOLUNTEERS. YOU HAVE BEEN REQUESTED TO BUY A BOND. YOU CAN AFFORD TO BUY A BOND. YOU CAN BORROW THE MONEY TO BUY A BOND, BUT YOU HAVE NOT DONE SO AND A BOND YOU MUST HAVE TO PREVENT YOUR NAME BEING HANDED IN TO THE BOARD OF REVIEW, WHO WILL ACT AS THEY SEE FIT IN YOUR CASE.

EVERY NAME IN THE TOWNSHIP HAS BEEN CHECKED. YOU ARE KNOWN. DON'T LET THE BOYS OVER THERE EVER HEAR THAT YOU FAILED RIGHT HERE IN YOUR OWN HOME TOWN TO HELP THEM IN THIS CRITICAL TIME OF NEED. THERE IS NO CAUSE FOR DELAY. DO IT TO-DAY.

TECUMSEH LIBERTY LOAN COMMITTEE

BRITTON

Donald Gorham was in Saline Tuesday.

George Allen is quite lame with rheumatism.

Mrs. Roy VanNest and Leola are both quite sick.

R. N. Hayward and G. L. Gripton were in Toledo Friday.

J. J. Drehers expect soon to move to North Liberty, O.

Miss Alice Boyd was home from Detroit for the week end.

Miss Mabel Bloomer returned home Saturday from Capac.

Miss Lillian Russell is attending the Normal college in Ypsilanti.

Miss Bernice Underwood is out again, after her recent sick attack.

Mrs. Arthur Gordon was here Thursday from Adrian, visiting relatives.

Miss Eunice Lauer of Petersburg spent the week end with Miss Julia Craig.

Mr. and Mrs. J. W. Clement of Adrian were Wednesday visitors of Mrs. H. Martin.

Misses Tressa and Doris Kniffin visited relatives in Milan the latter part of the week.

Mrs. Geo. Exelby and baby, Willowyn, are in Saginaw for an indefinite stay with her people.

Mr. and Mrs. Rupard and son, Clifford, of Monroe spent part of last week with relatives here.

Mrs. John Waidner of Ypsilanti is here caring for Mrs. E. L. Palmer and Paul, who are ill.

W. J. and G. W. Clark and their wives and Wilber were at Wampler's lake Saturday and Sunday.

Mr. and Mrs. Joseph have moved into the Alf Linnis house, recently vacated by Martin Plumb.

Mr. and Mrs. J. N. Zeluff went to Petersburg Saturday for a few days' visit with Mr. and Mrs. Baker.

Miss Vera Grant is at her home in Fowlerville and Miss Alice Roscoe in Nashville for the rest of the week.

Thursday visitors at Paul Clements' were Mr. and Mrs. Al Worcester and Mrs. A. S. Clement of Detroit.

Mrs. Rhea Tillyer is suffering with a badly ulcerated tooth. She left Saturday for her home in Stanwood.

Don Brown of the Great Lakes Training camp, Chicago, came Saturday for a few days' stay with his parents.

School closed Monday for the rest of the week on account of the influenza epidemic that is prevailing here. Seventy pupils were absent Monday. Nearly every family has one or more members afflicted. The churches have postponed their fairs indefinitely. There were no services at the Christian church Sunday, as the pastor, Rev. Halfaker, was ill.

Recent guests of Mr. and Mrs. Ellery Brown were Mr. and Mrs. Merrill Lamb and daughter, Helen Jane, of Monroe.

Isaac Fraer and family will soon move to Dundee, where they will live, he having rented a blacksmith shop there.

C. R. Brownell of Morgan City, La., visited Mrs. Emery Downing and family and Mrs. Alice Spence part of last week.

Mr. and Mrs. Bert Vanes are entertaining her parents, Mr. and Mrs. Harington from Wakarusa, Ind., for a few days.

Mr. and Mrs. W. H. Croll and family were in Toledo Saturday. Her father, who has been visiting there, returned to his home.

Miss Helen Lowe resumed teaching near Wampler's lake, after having an enforced vacation for a week on account of sickness.

Mr. and Mrs. Perl Robison spent Sunday in Deerfield, honoring her father's, Oliver Logan, 64th birthday, and sister, Miss Clara Logan's 25th anniversary.

Mr. and Mrs. Linas Zeluff of Springfield, Ohio, are rejoicing over the arrival of a little son in their home. He is the son of Mr. and Mrs. J. H. Zeluff of this place.

Wilbur Clark is again able to hobble around. He had the ligaments badly torn in his ankle while playing foot ball, but says he will be ready soon for another game.

Quarterly meeting was observed from Friday until Sunday at the Free Methodist church on the prairie. Members were in attendance from Adrian, Detroit and Monroe.

Private Clement Covell is expected home soon from a hospital in New Jersey. He is returning from France and has been in the hospital for the past few weeks on account of disability.

John Gettus, more familiarly known as "Jack," and Miss Minnie Rendel visited Adrian Saturday and while there were united in marriage. The bride is the daughter of Mr. and Mrs. Wm. Rendel, east of town, a graduate of our schools and at present is engaged in teaching near Palmyra. The groom is the son of Mr. and Mrs. Thos. Gettus, and is engaged in farming. They have the best wishes of hosts of friends. They left that evening for a short wedding trip and visit with friends in Detroit.

———o———

Read the big Patriotic adv. on page 6. It's to your interest.

RIDGEWAY

Mr. Will Fletcher is on the sick list.

Frank Clark of Detroit visited his parents Sunday.

Miss May Jones has returned from her eastern trip.

Hartley Harrison has entered the training school at Albion.

Mr. and Mrs. W. C. DeLisle spent the past week in Detroit.

Mr. and Mrs. Edward DePuy of Saline visited relatives here the first of the week.

Mr. and Mrs. Lafe Pocklington and daughter Estella, spent Saturday and Sunday in Ann Arbor.

Mr. and Mrs. Webb DePuy and daughter, Marian, called at the home of Chas. Lowe Sunday afternoon.

Mr. and Mrs. Otto Marks and sons, Mrs. Clifford Flower and grandson of Jackson brought Mrs. Mary E. Hindes home Sunday.

Dr. Arner and Dr. Loree were here from Ann Arbor last Wednesday to see "Aunt Tid" Arner who is seriously ill.

Mrs. E. E. Heidman has returned from Detroit. Mrs. Linn of Tecumseh, who has been caring for her children, has returned home.

———o———

NORTH ADRIAN

Rally day exercises were held at this place last Sunday.

Mr. and Mrs. L. G. Brown visited Mr. and Mrs. Nolan West and family last Sunday.

Miss Theo Bragg of Ray was the guest of Orsen Benedict and family over Sunday.

F. H. Brown took dinner with his brother, C. L. Brown and family at Britton Saturday.

Mrs. Nora Harris was not able to attend rally day exercises Sunday on account of illness.

Rev. Davis and family were entertained for dinner last Sunday at the home of Mr. and Mrs. E. H. Brown.

Rev. R. C. Powells and two children were Sunday afternoon callers at the homes of H. O. Benedict and E. H. Brown. Rev. Powells preached at this place about twelve years ago. He now has charge of Adrian college.

———o———

A Man's Cheerful Recommendation.

W. H. Frear, 63 Myrtle Ave., Albany, N. Y., writes: "I thought kidney trouble might be the cause of my rundown condition and weakness, so I took Foley Kidney Pills, and they did the work. I cheerfully recommend them." They relieve lame back, rheumatic pains, stiff joints, sore muscles. Sold everywhere in Tecumseh. adv

COUNCIL PROCEEDINGS

Council Chambers, village of Tecumseh.

Regular meeting held Sept. 30, 1918.

President Fisher in the chair.

Trustees present, Barrett, Kempf and Rogers.

Minutes of regular meeting held September 9th read and approved.

The following bills were then read and referred to the finance committee.

Tecumseh Telephone Co..	$ 6.25
Aldrich & Son	3.32
Thos. Elliott, sr.	3.25
Philadelphia & Cleveland Coal Co.	141.78
Clyde H. Hoyt Coal Co.	149.34
United Brass Mfg. Co.	26.10
N. Y. C. R. R. Co.	30.90
N. Y. C. R. R. Co.	69.38
N. Y. C. R. R. Co.	68.64
N. Y. C. R. R. Co.	80.88
A. J. Montgomery	.05
John H. Smith	2.40
Hersey Mfg. Co.	60.00
Hersey Mfg. Co.	146.25
Hersey Mfg. Co.	.78
Garlock Packing Co.	14.66
Garlock Packing Co	22.04
Crane Co	28.90
Crane Co.	318.45
Crane Co.	38.95

The finance committee reported favorably upon all bills as read. Motion made and supported that the report be accepted and orders be drawn against the treasurer for the several amounts. Motion carried.

The Street Commissioner then submitted the following report for work done upon the streets from Sept 3rd to Sept. 16th inclusive.

Team Labor.

Seth Dove, 90 hrs. @ 50c per hr.	$ 45.00
Chas. Bird, 20 hrs. @ 50c per hr.	10.00

Hand Labor.

John Mull, 69 hrs. @ 30c per hr.	20.70
J. E. Mull, 7 hrs. @ 30c per hr.	2.10
Mrs. Abner Wilson, 25 loads of gravel @ 10c per load	2.50

Motion made and supported that the report be accepted and orders be drawn against the treasurer for the several amounts.

Motion made and supported that the village treasurer be instructed to remit the tax of $7.48 assessed against the property of Amanda Halsey, being a soldier's widow. Motion carried.

Motion made and supported that we now adjourn. Motion carried.

J. D. Service, Clerk.

Council Chambers, Village of Tecumseh.

Regular meeting held October 7th 1918.

President Fisher in the chair. Trustees present, McIntyre, McCoy, Kempf and Rogers.

Minutes of regular meeting held Sept 30th read and approved.

The following bills were then read and referred to the finance committee.

Tecumseh Lumber Co.	$ 16.08
Tecumseh Lumber Co.	2.60
H. Brewer & Co	26.64
Philadelphia & Cleveland Coal Co.	284.75
United Brass Mfg. Co.	26.10
Tecumseh Electric Co.	232.46
The Garlock Packing Co..	15.02
Standard Oil Co.	13.91
Brown & Co.	53.46

The finance committee reported favorably upon all bills as read.

Motion made and supported that the report be accepted and orders be drawn against the treasurer for the several amounts. Motion carried.

The street commissioner then submitted the following report for work done upon the streets from Sept. 17th to Oct. 7th inclusive.

Team Labor.

Seth Dove, 171 hrs., @ 50c per hr.	$ 85.50

Hand Labor.

John Mull, 152 hrs. @ 30c per hr.	45.60
Mrs. Abner Wilson, 100 loads gravel, @ 10c per load	10.00
Water Fund Dr. to Highway Fund by team labor 30 hrs., @ 50c per hr..	15.00
Hand labor 30 hrs., @ 30c per hr.	9.00

Motion made and supported that the report be accepted and orders be drawn against the treasurer for the several amounts. Motion carried.

Motion made and supported that we now adjourn. Motion carried.

J. D. Service, Clerk.

STATE OF MICHIGAN, County of Lenawee, ss.

Probate Court for said County.

At a session of the probate court for the county of Lenawee, holden at the probate office in the city of Adrian, on the 20th day of September, in the year one thousand nine hundred and eighteen.

Present, HON. HARRY L. LARWILL, Judge of Probate.

In the matter of the estate of Agnes A. Whitenack, deceased.

On reading and filing the petition of Elmer E. Hendershot, executor upon the estate of said deceased, alleging that the funeral expenses and debts of said deceased, and the expenses of administration thus far incurred have been fully paid, and praying that his final administration account may be allowed and for such other order and decree as to this court shall seem proper.

It is ordered, That Monday, the 21st day of October next, at nine o'clock in the forenoon, be assigned for the hearing of said petition.

And it is further ordered, That a copy of this order be published in the Tecumseh Herald, a newspaper printed and circulating in said county of Lenawee, for three successive weeks, previous to said day of hearing.

HARRY L. LARWILL,
(A true copy) Judge of Probate.
E. I. Larwill, Probate Register.
10 17

Commissioners Notice.

STATE OF MICHIGAN, County of Lenawee, ss.

In the matter of the Estate of Caster F. Hohmann, deceased.

The undersigned having been appointed by the Probate Court of said County, Commissioners to received, examine and adjust all claims and demands of all persons against the estate of said deceased, do hereby give notice that we will meet for that purpose at the offices of Wood & Rathbun in the Village of Tecumseh, Lenawee County, Mich., on the 3rd day of October, 1918, and on the 9th day of January, 1919 at ten (10) o'clock in the forenoon of each of said days.

And that four months from the 9th day of September, 1918, are allowed by said Probate Court for the creditors of said estate to present their claims to us for examination and allowance.

Dated September 9th, 1918.
Henry Kempf,
Guy E. Nemire.
Commissioners.
10-17

Probate Notice.

STATE OF MICHIGAN, County of Lenawee, ss.

Probate Court for the County of Lenawee.

At a session of the Probate Court for the County of Lenawee, holden at the Probate Office in the City of Adrian, on the 21st day of September, in the year one thousand, nine hundred and eighteen.

Present, HARRY L. LARWILL Judge of Probate.

In the matter of the estate of Barzillai Hurry, deceased.

On reading and filing the petition, duly verified, of Adelle Hurry, widow of said deceased, praying that administration of said estate may be granted to petitioner, or some other suitable person.

It is ordered that Monday, the 21st day of October, next, at nine o'clock in the forenoon, be assigned for the hearing of said petition.

And it is further Ordered, That a copy of this order be published in the Tecumseh Herald, a newspaper printed and circulating in said county of Lenawee, for three successive weeks previous to said day of hearing.

HARRY L. LARWILL,
(A true copy) Judge of Probate.
E. I. Larwill, Probate Register.
10-4

Commissioners' Notice.

STATE OF MICHIGAN, County of Lenawee, ss.

In the matter of the estate of Mary J. Bowen, deceased.

The undersigned having been appointed by the Probate Court of said County, Commissioners to receive examine and adjust all claims and demands of all persons against the estate of said deceased, do hereby give notice that we will meet for that purpose at the Lilley State Bank in the Village of Tecumseh, Lenawee County, Michigan, on the 2nd day of November, 1918, and on the 3rd day of February, 1919, at two (2) o'clock in the afternoon of each of said days.

And that four months from the 3rd day of October, 1918, are allowed by said Probate Court for the creditors of said estate to present their claims to us for examination and allowance.

Dated October 3rd, 1918.
Frank J. Temple,
Albert C. Aylesworth
10-31 Commissioners.

Commissioners' Notice.

STATE OF MICHIGAN, County of Lenawee, ss.

In the matter of the estate of Samuel L. Shutt, deceased.

The undersigned having been appointed by the Probate Court of said County, Commissioners to receive examine and adjust all claims and demands of all persons against the estate of said deceased, do hereby give notice that we will meet for that purpose at the office of Wood & Rathbun in the Village of Tecumseh, Lenawee County, Michigan, on the 11th day of November, 1918, and on the 4th day of February, 1919, at ten (10) o'clock in the forenoon of each of said days.

And that four months from the 4th day of October, 1918, are allowed by said Probate Court for the creditors of said estate to present their claims to us for examination and allowance.

Dated October 4th, 1918.
Sylvester P. Hosmer,
G. Arthur Rathbun.
10-31 Commissioners.

Read the Business Announcements in the Herald.

LETTERS FROM SOLDIER BOYS

From Sergeant Ross Ferguson to His Aunt, Miss Lucy Train.

Base Hospital No. 57, American
Expeditionary Forces.
Sept. 13, 1918.

My Dear Aunt Lucy:

This is Friday, the 13th, but am not going to take that for a bad sign. Some more superstitious than I might think that a letter written on that day would never be received. Have been over for about three weeks.

Three of the sergeants, Higgs, Flynn, Trosh and myself, went in to Paris last Sunday. Went directly to the Central Y. M. C. A. which is located on 36 Rue de l'Echignier and used to be the Hotel du Pavillon before the war. I think it must have been a very pretty place as it still shows signs of it. We had breakfast there and it was the first time in quite a long time that we used napkins, but these were crepepaper, likewise the table cloth. The service was very good, so was the food.

We tried to get a sight-seeing car but were informed that it was impossible to get chauffeurs to work on Sunday; that they had a boat trip but decided not to take this.

We left the "Y" and took a surface car to the Island to look at Notre Dame Cathedral. It was a wonderful place although like many of the other beautiful works in France was covered with (deleted) about and over the windows and around the best statues. They were holding a mass so we stayed through it. I did not understand much as it was all spoken in Latin and French. We then took a walk down the boulevards, saw the seven bridges, also the church which was bombed last Good Friday, which resulted in the death of many people—mostly women and children. They have just started the repair work on it.

Walked down as far as the Bastil. This marks the place where all the rayalty were beheaded in the time of Marie Antoinette. This, too is all sand bagged and protected. Here we took the metro (subway) back to the Grand hotel where we called on some friends. Walked across the street where we bought tickets at 14 franks a seat, which was about 6 franks above the price. It seems as if it is worked the same as a scalper in America. Sgt. Higgs and myself bought them for the Olympia and Sgt. Flynn and Trosh for the Follies Bergere. I had already seen that. After we got our tickets we went over to a French cafe for dinner; some class, nothing to eat, and cost 48 fronks for the four. After dinner we went down to the Soldiers' and Sailors' club and bought some cigarettes. After we left there we walked out and through the La Palace de la Concorde. Here is located Cleopatra's needle. Using this for the center, there are statues representing every large city of France. Each is located about the needle representing the distance the cities are to Paris. At the end of La Palace de la Concorde came the Invalids. Under the dome of this (which is a master piece of art and sculpture) rests the body of Napoleon. In the courtyard, which is formed by the walls of the art galleries, is the spoils of war in the way of large and small field guns, air craft, gas tanks, etc. We spent a good deal of time going over the different things.

It started to rain about that time so, as we were waiting, some one run up and threw her arms about me. I was a little set back as I am not used to have ladies embrace me. This one had on a hat so I was unable to see her face until she looked up. Then I saw that it was my sister Anna who had been up near the front for the past year and had just come to Paris to get some clothes made. Said she would be there until Thursday, the 14th. Needless to say I spent the rest of the day with her and enjoyed it very much. There were a few other nurses with her staying at Hotel Petrograd, 35 Ru Cumartin. I am in hopes that I will be able to see her again before she goes away. We took in a few more places of interest including the Alexandre 111 bridge. This is the most beautiful of any of the many bridges. A short distance above this bridge is what is known as Grand Palais. These buildings were built in 1900 for the world's fair. One of them is used for a school where disabled soldiers can be taught trades. Went through the other buildings; that is where they have a big toy exhibit made by soldiers. After this I put them on the metro and we came back to camp.

Please remember me to all my friends and tell them that letters from my old home town are very exceptable as the mail man's visit is like Christmas when we were children. Love to all.

Ross.
Hosp. Sgt. Walter R. Ferguson,
U. S. A. Base Hospital No. 57
American Expeditionary
Forces.

From Corp. Albert E. Gray to His Brother, Arthur Gray.

Sancerre, France.
Sept 2nd, 1918.

Dear Brother:

I ugess it's about time I wrote a letter to you, the letter you and Gladys wrote me I received over here on August 23rd. I certainly was glad to hear from you, let me know if you get all my mail, I have written four letters and three post cards. I am getting along fine so far, better than I had expected and hope it will continue so.

It is certainly a good country for sight seeing but that's all.

They have towers and castles here that are from one to five hundred years old. I would like to send some post cards, but it's against the rules, so you will have to wait until I get back before I can explain it all to you.

The people here are all very polite and kind hearted to us, glad to see us any time.

They live and look the same as you see in pictures of the foreign countries. Their streets are narrow, and the houses are built of stone and cement, where in England they are all brick. Here in France they live like mother used to tell us of living in one room and their cow stable is the next room. They don't have many barns. The farmers live in a little town and go out to their farms to work instead of living there, and the way they work is like the people in the U. S. used to in 1812. They are about one hundred years behind times.

You don't even see a four wheeled wagon; they have all two wheeled dog carts. I remember I learned of those in school; now I have seen them.

This morning I saw some grain threshed and I know in the states they can thresh more in an hour than they do here in two days.

Their engine is about 8 h. p. steam drawn by a horse and the separator is the size of your grain binder. It don't cut the straw at all, it comes out straight and they tie it up in bundles and carry the bundles of straw away, instead of the grain. Some speed, is it not?

Well, this is about all I can tell, only that I have been across England and half of France and if I get back O. K. it will take a month to tell about everything I have seen.

You will be able to find this town on the map of France if you want to know just where it is. We are about straight south of Paris and nearly in the center of the country. I hope I'll soon get a chance at a Dutchman, so I can have a mustache for a souvenir.

Hoping to hear from you soon. I remain as ever

Corp. Albert E. Gray
Co. B. 310th Military
Police, 85th Division
American Exp Forces
France.

From Kenneth Pennington to His Mother, Mrs. B. F. Pennington.

France, September 2, 1918.

Dear Mother:—Well, as I have not written for nearly a month I guess I had better try my luck once more. I have received your letters of June 9, 16, 20, 30 and July 7 and 14. I think I will get my mail regularly now. Some of us have been transferred since I wrote last and have moved to another camp. The camp is at the edge of a city and the street car line runs right past our quarters. We have good sleeping quarters and lots of good things to eat, and have lots of fun, so there is not much chance to get lonesome or homesick. I am riding an Indian motor cycle and side-car; all I have to do is ride around with the lieutenant. The roads are fine and so is the weather and it sure is great sport riding. Before we came to the 52nd we were in a camp a few miles behind the lines. We could hear the roar of the guns nearly all the time and the German airmen called on us several times about midnight. Then we would have to put on our helmets and beat it for the trenches. The firing of machine guns and anti-aircraft guns and the bursting of bombs made it pretty interesting. We did not mind the raids, but we did not like to get out of bed.

Well, we are a long way from there now and probably will be for some time. I wish I could tell you about my trip but I hope it won't be long till I come home and then I will have a lot of things to tell. At the present time I am in a safe place so don't worry.

With Love,
Pvt. Kenneth Pennington,
Hq. Co. 52nd Ammunition
Train C. A. C., American
Expeditionary Forces
via N. Y.

Read the big Patriotic adv. on page 6. It's to your interest.

Coughed so He Couldn't Sleep.

Bronchial coughs, tickling in throat and asthmatic spasms break one's rest and weaken one so that the system is run-down and serious sickness may result. Enos, Halbert, Paoli, Ind., writes: "I had a severe cold and coughed continually at night; could hardly sleep. Foley's Honey and Tar cured my cough." Sold everywhere in Tecumseh. adv

A Woman's Hearty Recommendation.

Worry and overwork cause kidney trouble and women suffer equally with men. Miss Sarah 'Westen Belvidre, Ill., writes: "I could not stoop and when down I had to crawl up by a chair. I was so lame I suffered agony. Now I feel like a new person, stronger and better in every way. I heartily recommend Foley Kidney Pills." Sold everywhere in Tecumseh adv

Democratic County Ticket

To The Voters of Lenawee:

As there were no contests for Democratic nominations at the August Primaries, the names of the Democratic candidates for office are unknown to many voters. We therefore present the following list for your consideration:

STATE SENATOR .... WILLIAM H. MOORE
REPRESENTATIVE, FIRST DIST. .... GEORGE R. HOLLOWAY
REPRESENTATIVE, SECOND DIST. .... LUCIUS A. PORTER
SHERIFF .... ALMON J. ROBERTS
CLERK .... HERBERT B. KNOWLES
TREASURER .... LEONARD S. MANN
REGISTER OF DEEDS .... JOHN L. CALHOUN
PROSECUTING ATTORNEY .... JOHN C. HOWELL
CIRCUIT COURT COMMISSIONER .... MAURICE E. TRIPP
CIRCUIT COURT COMMISSIONER .... H. THANE BAUMAN
SURVEYOR .... JOHN L. RICHARD
DRAIN COMMISSIONER .... JOHN A. OSBORNE
CORONER .... WILLIS CHATFIELD
CORONER .... ARTHUR E. LAMLEY

THERE ARE NONE HERE BUT LOYAL, PATRIOTIC AMERICAN CITIZENS, respected and honored in their several communities and widely known throughout the county. We solicit your vote and support for them at the November election.

DEMOCRATIC COUNTY COMMITTEE

BERLIN VIA AMERICA

Big War Production Coming to the Bradley, Tecumseh.

In these days of "peace talk" it does one good to see a production like "Berlin via America", the big war spectacle which is coming to the Bradley Opera House, Tecumseh for two big nights, Sunday and Monday, October 20-21. With the eyes of the world centered upon the great events which are transpiring across the water—the stories that come back about our boys going 'over the top' and the unflinching heroism with which each one is doing his bit—the events that are vividly shown in "Berlin via America" hit close to the heart. For who among us has not sent a son, a husband, a sweetheart or a brother on into the great adventure with a smile and a hidden tear.

"Berlin via America" is the story of an American boy—one just like our own—who even at the sacrifice of his own good name works for the cause which is dear to him.

Spurred on by their cry "Berlin or bust" the Sammies go 'over the top' with a vengeance. From the first day in camp until they march down Unter den Linden this watchword will carry the boys on—ever on. How it instilled them in their dash upon the Hun field headquarters is vividly told in this thrilling production of the battle for democracy.

So many war pictures are on the market today that one hardly knows just which they want to see or whether to see them all but make a note of this production "Berlin via America"—it is one of the really worth while productions and one that you will not want to miss.

MACON

Mr. Samuel Sarvey died at his home north of town Wednesday morning.

Mr. and Mrs. J. F. Koebbe were guests Saturday of Mrs. Martha Hornbaker in Tecumseh.

Will Allen left Sunday for Dearborn, where he has secured work in the Ford factory.

Mr. and Mrs. Charles Carven of Saline were Sunday guests of Mrs. Abbie Snauble and son, Fred.

Mr. and Mrs. Wm. Allen were in Dearborn last Wednesday, looking for a house in which to live.

Mrs. Elizabeth Lamb of Saline was a guest of her sister, Mrs. Lizzie Davenport, last Wednesday.

Miss Helen Morgan, who is studying in Cleary's business college, Ypsilanti, was home over the week end.

Mr. and Mrs. Joe Pence entertained Mr. and Mrs. E. Hildinger and son, Robert, of Manchester over the week end.

Cyrl Lamb and his mother, Mrs. E. E. Lamb, motored out from Ypsilanti Saturday and spent the day with Miss Elva L. Richart.

Mr. and Mrs. Frank Crossman of Jackson are spending the week with Mrs. Crossman's sister, Mrs. Anna Lindsley and her family.

Mr. and Mrs. John A. Miller of Manchester spent several days last week with their niece and husband, Mr. and Mrs. Joseph Pence.

Mr. and Mrs. Will Osgood and two children of St. John's are spending the week with his grandparents, Mr. and Mrs. Will Osgood, sr., and other relatives.

Mr. and Mrs. E. M. Dewey, accompanied by Will Chambers, Miss May Chambers and brother, Morris, motored to Ypsilanti Friday and spent the day with friends.

Jesse Scudder who was expected home Sunday from the Great Lakes Training camp was detained in camp on account of the quarantine.

Mr. and Mrs. Percy Morgan were given a very pleasant surprise Friday evening by about 60 of their friends, the affair being in honor of their twenty-fifth wedding anniversary. Some fine pieces of silver were tendered as tokens of friendship. Little Irma Spence delighted the party by singing several songs of the times. A pot luck supper and a good social time was enjoyed by all.

Red Cross Notes.

A business meeting of this society will be held at the M. E. church Thursday evening, October 17, for the purpose of electing officers and transacting such other business as may come before the society.

During the months of August and September Mrs. Ella Thomas has sent in to headquarters over 200 pairs of white socks, 92 pairs of gray socks and 60 khaki sweaters.

Cut This Out - It is Worth Money

DON'T MISS THIS. Cut out this slip, enclose with 5c to Foley & Co. 2835 Sheffield Ave., Chicago, Ill., writing your name and address clearly. You will receive in return a trial package containing Foley's Honey and Tar Compound, for coughs, colds and croup, Foley Kidney Pills and Foley Cathartic Tablets. Sold everywhere in Tecumseh. adv

Some day the crown prince may boast of having beaten the Americans to the Rhine, for Silly Willie stays far enough in the rear of his troops to be in front when the retreat comes.

FRANKLIN

Will Hooten, who has been ill, is able to be about.

Lou Asbel drove to Mr. Springer's, at Pentecost Sunday.

Mrs. Paul Geiger is very ill. Dr. Tuttle is in daily attendance.

Lynn Butrick rodded Hoyt Whelan's buildings recently; also Earl Allen's.

Mesdames A. B. Wisner and S. N. Wisner visited the Stone school Friday p. m.

Lon Billington of Tipton was the guest of Mrs. E. J. Whelan, Thursday night.

Lamont Simmons was the guest of Lyle Whelan from Saturday until Monday.

A man from Toledo was in this vicinity buying black walnut timber Wednesday.

Mr. and Mrs. Alton Whelan and Donald, motored to Detroit Saturday evening, returning Monday morning.

Mrs. S. N. Wisner was caring for Mrs. Harry Daniels at Tipton Monday. Mrs. Daniels is ill of jaundice, but is better.

Mr. and Mrs. Burton Foor and Mr. and Mrs. Wilford Allen attended the entertainment in Tecumseh Monday night.

A party of four from Detroit including Lewis Kay, were hunting rabbits here Sunday. They motored through Saturday night.

Mrs. Otis Whelan and Euzell Whelan were Sunday guests of Mrs. E. J. Whelan. They didn't burn anybody's gasoline either. They came with the good old reliable horse.

Tuesday night of last week, his neighbors perpetrated a surprise on Harvey Jeffrey, who expects soon to go to Camp Custer. About sixty-five were present and enjoyed a pot-luck supper. He was given among other things a wrist watch. Mr. Tymtia of Detroit making the presentation speech.

Saturday night there was a surprise party on Lloyd Bailey. About the same number of people were present and here too a pot-luck supper was served, also a wrist watch and other things were given. Arthur Joseph made the presentation speech.

Two boys thirteen years of age were recently left in charge. They fed and cared for the horses, fed and milked thirteen cows and fed eleven calves and were all done at six-thirty a. m. That's the spirit, boys, that will solve the future labor problem on the farm.

Mr. and Mrs. C. L. Wisner were Tecumseh visitors Wednesday. Mr. and Mrs. S. N. Wisner were Adrian visitors Wednesday. Farmers have been so busy filling silos, getting grain, cutting corn etc., that it is really an event to go to town.

Jot This Down on Your Calendar.

Put the big mark on your calendar around the date of Thursday, October 24, for it indicates the next semi-annual engagement at the Bradley opera house, Tecumseh, of Lyman H. Howe's famous Travel Festival. Our people always recognize the exclusive merits of this reliable film attraction and flock to the travel festival on its every appearance here.

The latest Howe program includes sensational flying adventures by our fighting marines, an exciting hunting trip in the Rockies where ferocious wild animals are lassoed and captured alive, a perilous canoe ride through dangerous rapids to Kaieteur, Mexico, and gentle scenes in natural colors of peaceful southern France.

Among the film novelties are an animated reproduction of the popular Red Cross poster "Greatest Mother in the World" and an extraordinary "freak" film in which some grotesque and puzzling scenic distortions are revealed.

Unusually meritorious comedy cartoons by Mr. Howe's exclusive artists will be freely interspersed throughout the program.

In these days of superb screen productions it takes something a great deal out of the ordinary to receive more than passing notice, for this new art has reached such a stage of perfection that it is well nigh impossible to improve on it. But to Lyman H. Howe must be given credit for presenting a novel entertainment, for in the course of two hours or so the spectator sits in on a series of pictures that interest, instruct and amuse, the whole forming a delightful contrast to the numerous reasonless silent dramas that are so frequent nowadays.

Flour Regulations

For Farmers

We are authorized, upon receipt of the following pledge, properly signed, to deliver wheat flour to farmers without substitutes, but the amount of wheat flour so delivered must not exceed the amount which can actually be extracted from the farmer's own wheat, or an amount in excess of normal supply for one year. (The word "Farmer" in this connection is defined as "a person actually living upon a farm and personally conducting farm operation.")

Sign the pledge below and bring to our mill office:

Pledge to be Signed by Farmers Exchanging Their Own Wheat to Obtain Flour Without Substitutes.

I hereby certify that the wheat this day delivered by me to THE WM. HAYDEN MILLING CO. was grown by me on my own farm.

I pledge myself to use such flour only in my own household or establishment, and not to resell any of it without permission.

I further pledge myself, in using such flour, to conform to the program of the United States Food Administration with regard to substitutes and to use in baking of all bread at least one pound of substitute to four pounds of wheat flour; or, if rye is used, two pounds of rye flour to every three pounds of wheat flour.

(Name) ....

(Address) ....

THE WM. HAYDEN MILLING CO.

Took Out Dreadful Soreness.

When the kidneys are weakened and fail to throw impurities out of the blood, the poison remains in the system and backache soreness and rheumatic pains develop. Mrs. David Henry, 65 S. Lincoln Ave., Washington, N. J., writes: "Foley Kidney pills took the dreadful soreness out of my limbs and I walk good." Sold everywhere in Tecumseh. adv

According to officials of the British National Equine Defense League, curtailment of feed is killing off the working horses, and unless something is done to ration horses, both in regard to food and hours of labor the problem of transport will become very serious.

The Herts (England) war agriculture committee has started a library of fiction for girls working on the farms.

Swimming a Body-Builder.

Swimming is undoubtedly one of the greatest of all-round body builders. It is best to try to do your swimming in salt water which is exposed to sunlight. One can usually bathe in such water as long as he feels comfortable, the fleshiness and physical condition of the individual governing the duration of time in the water. Thin and raw-boned persons can not usually stay in the water too long. Fleshy persons can stand much more of it. Some persons should not attempt to remain in the water more than fifteen minutes at a time, while others especially when accustomed to it, can remain in the water for hours and feel no bad effects.—Physical Culture.

Death has removed from life's activities Senator Jacob Harold Gallinger of New Hampshire. He was the oldest member of the U. S. senate both in years and in point of service, and long ranked as a domineering figure in leadership in the upper house of congress.

The Finns who presented Kaiser Bill with a "grand cross" were not Finns. They were mongrels who hope to win favor by groveling at their conqueror's feet.

ASTHMA
INSTANTLY RELIEVED WITH
ASTHMADOR
OR MONEY REFUNDED ASK ANY DRUGGIST

AN UP-TO-DATE NEWSPAPER

If you want to keep your Home Paper up-to-date in every particular take pains to read the advertisements, patronize the advertisers and let him know that you saw his adv.

A newspaper cannot be all reading matter to make it attractive to the home. The readers must keep informed upon the business activities.

Subscriptions must be paid. This according to orders from the Government. Papers not paid for must be taken off list. Every newspaper must report to Government November 1. Come in and settle at once, please.

WANTED, FOR SALE, RENT OR BUY

Little Ads That Bring Big Results Quickly.

FOR SALE—Direct to consumer onions $1.25 bu.; carrots 40c bu.; and cabbage. Fred Boewlke, Route 4, southwest of Tecumseh. -10-10

FARMERS, ATTENTION—Wanted hand picked Apples, standard red varieties. See us. Williamson Bros.

FOR SALE — Talman sweet apples. Ira Ashley, second house south of Macaroni factory. -109

FOR SALE — Seven passenger Chandler, in first class order. Apply Dr. Hardy. Tecumseh. -10-17

FOR SALE—Two good overcoats slightly worn; cheap. Jones Clothing Shop.

FOR SALE—The A. F. Rice farm of 91 acres, three miles south of Tecumseh, on Adrian road. For terms see Mrs. A. F. Ricee. Tecumseh. -10-31

FOR SALE—A Ford runabout with truck back. Enquire Clare Camburn, Macon phone.

FOR RENT—West half of Mrs. Westcott's house on East Chicago street. Bath complete and electric lights. Inquire of Mrs. J. M. Mulvaney.

FOR RENT—Barn, with electric lights and city water. Mrs. Joseph Waring. 10-10

FOR SALE—Two single harnesses, 1 far robe, 30 gal. gasoline tank, wagon jack, 20 ft. ladder, cutting box, apple press, jack screws, log chains, crow bars, new hay forks. Mrs. Joseph Waring. 10-10

FOR RENT—First class home. Furnace, bath, electric lights and garage. See Mrs. Franc Gillespie.

WE BUY ALL KINDS OF JUNK and pay the highest price for rags. 'Phone 372. We come after them. Place at old Brewer's foundry. D. Ghertner.

I AM PAYING THE HIGHEST price for junk; $1.00 per cwt. for scrap iron; 3c for rags; 6c for rubbers delivered to my place, first house on west side opposite electric plat. Louis Kozel, Telephone 351. 8-30-tf

FOR RENT OR SALE — The house known as S. M. Smith house, 305 North Pearl street. Electric lights, sewer connections and in fine shape. Enquire of Mrs. Hettie A. Temple, 115 Pearl street, or call phone 52—3r. 9-10 tf.

FARMERS, ATTENTION!

Good prices for your poultry now. Fowls, 20c to 27c; broilers, 25c to 28c. Eggs, strictly fresh, 44c; mixed, 48c; whites, 52c; as they run (rots out), 44c.
Adv. Williamson Bros.

SUNDAY SCHOOL OFFICERS ELECTED

Presbyterians Hold Annual Meeting of Sunday School Board Monday Evening.

The Presbyterian Sunday school board held their annual election of officers Monday evening which resulted as follows:

Supt. adult dept.—John T. Boyce.
Supt. young people's dept.—Miss Edith Ingersoll.
Supt. intermediate dept.—Mrs. S. W. Boyce.
Supt. Junior dept.—Miss Edith Rector.
Supt. Primary dept.—Mrs. R. M. Moiles.
Supt. Emeritus primary—Mrs. S. W. Anderson.
Supt. Beginner's dept.—Mrs. J. D. Service.
Supt. Cradle roll—Mrs. Guy Nemire.
Birthday secretary—Miss Edith Warner.
Secretary—R. M. Moiles.
Treasurer—Mrs. C. D. Beebe.

Mrs. S. W. Anderson has had charge of the primary department of this school over thirty years.

RESEARCH CIRCLE

Regular Meeting at Home of Mrs. John McIntyre.

The regular meeting of the Research Circle was held at the home of Mrs. John McIntyre Tuesday, Oct. 8th. Vice President Mrs. McIntyre opened the meeting. After the routine business, the following program was enjoyed with Mrs. Grant Schreder as leader:

Origin of the Red Cross—Miss Mary Whitelock
Our First War Gardens — Mrs. Thos Price
Roll Call: Current Events

The meeting adjourned to meet at the Red Cross rooms Tuesday, Oct 15th.

GEO. CARLTON RIDGEWAY MAN

DIES AT CAMP CUSTER TUESDAY

Following Serious Illness From Pneumonia — Remains Brought Here.

Mr. and Mrs. Will Carlton, living 1½ miles south of Ridgeway, received word yesterday of the death of their son, George, at Camp Custer which had occurred Tuesday night. Mrs. Carlton, the wife, had been notified on Tuesday of the young man's serious condition and started at once but he passed away before her arrival. He had been ill with pneumonia.

Besides the wife and parents the deceased leaves two brothers, Henry and Willis, at home and two sisters, Mrs. Jas. LaVoy living south of town, and Mrs. Harvey Hoag of Adrian.

The remains are to arrive from Camp Custer this afternoon at 5:55. No funeral arrangements are made as yet.

ANOTHER LENAWEE BOY

Frank Adelbert Smith Dies of Pneumonia at Camp.

Frank Adelbert Smith, who all his life has lived near Holloway and Ridgeway, died of pneumonia at Hampton Roads, Va., in the camp hospital last Thursday night. The remains arrived yesterday at the home near Ann Arbor and the funeral is to be held today at Ridgeway.

The boy's parents, Mr. and Mrs. Frank Smith, had only this last spring moved from Mrs. Lydia McIntyre's farm in Raisin to Ann Arbor. Adelbert, as he is better known, was 17 years old and enlisted only three months ago in the Navy. His last letter home told his people how he wished they could get him home as he was not strong enough for the work.

Beside the parents are left four brothers. His grandparents, Mr. and Mrs. John Gray live at Ridgeway, an aunt Mrs. John Adams and an uncle, Burton Gray, at Tecumseh.

SCHOOL NIGHT

WIT AND WISDOM CLUB MONDAY NIGHT

Entertain Schoolma'ms and Other Guests — Good Program Enjoyed.

Mr. and Mrs. Fred Rosacrans were hosts for the Wit and Wisdom club Monday evening, some eighty club members and friends being present. The teachers of the school were among the guests and by motion of the club were made members for the year.

The meeting went under the caption of "School Night," with Mrs. Rosacrans leader. The program was as follows:

Piano Duet—Mrs. F. S. Turner and Mrs. Charles Williamson.
Vocal Solo—Fred C. Dickinson, with Mrs Dickinson accompanist.
Paper, "Social and Civic Center"—Miss Wimple.
Vocal Solo—John Keeney, Mrs. Hodges accompanist.
Paper, "Uniform Dress"—Mrs. J. D. Service.
Piano Solo—Miss Camilla Hayden.
Paper, "Uniform Language"—Dr. W. B. Hartzog.
"Military Training"—Supt. W. L. Reed.
Violin Solo—J. D. Service.
Vocal Solo—F. C. Dickinson.
Selection—Ukalele club.

The roll call was a happy feature when "School Reminiscenses" were given.

The club meets October 22 at the Howard home, just west of town, for one of their jolly pot luck suppers.

The regular monthly social and business meeting of the Christian Endeavor of the Friends church was held at the home of Miss Anna Satterthwaite Tuesday night. The young people enjoyed many games and stunts, and refreshments were served.

The Modern Woodmen tomorrow night start a series of entertainments for the winter with a lecture on "The relationship of birds to man, from the standpoint of dollars and cents," given by M. E. Lockwood, a member of the state and national Audubon societies. There will also be on exhibition of hundreds of insects and birds which form Mr. Lockwood's collection.

Fried Chicken, roast beef and other good things at Cafeteria supper, Methodist church next Thursday adv-10-10

The Chinese have observed their annual dragon boat festival since 450 B. C. wherever streams in China will permit use of long dragon boat paddles with which the boats are propelled.

Presbyterian Church. Sunday morning sermon, "The Gasless Sunday." adv

LOCAL AND PERSONAL

Mr. and Mrs. Frank Nyland were in Adrian Tuesday.

Mrs. Pat Eagan of Wamplers lake was in town Tuesday.

Mr. and Mrs. Albert Clark were in Toledo yesterday on business.

Mr. and Mrs. Harry Moore have returned from their Sand lake cottage.

Mrs. A. L. Mudgett of Jackson is making an extended visit with her sister, Mrs. Wm. Powell.

Philip Beck and daughter, Edna, of Saginaw visited Mr. and Mrs. C. N. Graebner Monday.

Mr. and Mrs. J. M. Jones left Wednesday to visit her brother, Jud DePuy and wife at Detroit.

Ovid Marsh and family visited Mrs. Marsh's parents, in Toledo from Saturday to Tuesday evening.

Mrs. Thos. Murphy returned Tuesday from a short visit with her daughter, Mrs. Alex Gibson and family.

Milton VanAntwerp came down from Jackson Tuesday to visit his brother, James VanAntwerp and family.

Miss Marie Ahrens was over from Adrian Saturday to visit the sick at the home of her brother, E. H. Ahrens.

Mrs. Charles Silvers and Mrs. E. S. Tate were down from Clinton for the meeting of the Monday club this week.

Mrs. B. Hurry arrived home Tuesday from several weeks spent with her daughter Miss Harriett at Grand Rapids.

Mr. and Mrs. Jocob Rentschler and son, Neil, are in Jackson today for the funeral of their brother-in-law, Floyd Palmer.

Circle No. 2 of the Methodist church will give a cafeteria supper at the church parlors Thursday, Oct. 17, at 6 o'clock.

Ladies of the Research Circle are to meet at the Red Cross rooms Tuesday, Oct. 15th, to sew. Please bring needle, thimble, and shears.

Warren, the little son of Mr. and Mrs. R. W. Puffer, was very ill the first of the week with acute bronchitis. He is better at this writing.

Mrs. Bion Hodges has received word of the safe arrival over seas of her brother, Bert Service. He is attached to the Field Remount Squadron.

Mrs. Jennie Kanouase is entertaining her sister Mrs. John Neeley of Detroit. Both ladies were dinner guests of Miss Emma Rogers Tuesday.

Dr. Dayton Parker, wife and son, Mr. and Mrs. Perry Miller and daughter of Detroit, were guests of Mr. and Mrs. Wilfred Waldron Saturday.

Miss Nina Lowry is home from Colon for the week. One young lady died there with Spanish influenza so the village schools were closed to avoid an epidemic.

Mr. and Mrs. F. S. Turner accompanied their father Geo. Turner and daughter, Miss Gussie Turner, to Flint Tuesday. F. J. Temple was also of the party.

Not in many years has there been such a crop of sweet chestnuts. The small boys are right in their glory. The nuts are clean of worms and round and full of meat.

Mrs. Charles Avery returned home Wednesday from a visit with her son Clarence at New York City. On her way home she spent several days with her sister at Baltimore.

A number of our subscribers are in arrears. Come in and settle up so we will not be obliged to take your name off the list. Remember we have government orders to obey.

Mr. and Mrs. Stephen Nevison returned Wednesday from a vacation trip to Buffalo. His father, S. Nevison, sr., has been here from Fenelon Falls, Ont., running the bakery in their absence.

Mr. and Mrs. Ray Wise entertained the Baptist Young Peoples' Union out at their home on the Section farm Friday evening. Games, stunts and a "wienie" roast were on the program.

Mrs. Lucy Lowry has purchased of Dr. H. R. Conklin the house on E. Logan street occupied by Will Hagadorn and family. The latter family have moved into Clarence Conklin's house on South Evans street.

Mr. and Mrs. Fred Josenhans, Mrs. Josenhans, sr., and Mrs. Emma Ford were in town Tuesday enroute on a motor trip to Marshall and Battle Creek. They will visit Mr. Josenhans' brother who is ill with Spanish influenza at Camp Custer.

Lester Waring came home this morning on a 5 days' furlough from Great Lakes Training station. He says they are getting the upper hands of the Spanish influenza epidemic, the quarantine being lifted from the rated men last night. At one time there were 1600 men in the hospital but now only 600 and but few new cases.

Special large war map in Sunday Free Press. Order now.
W. L. Coller.

J. T. Hill has a Reo car.

Hear Prof. Lockwood at Woodman hall tonight.

Mrs. Sloat of Manchester visited Mrs. Homer Marsh Wednesday.

Arthur Randall and family were in Detroit from Saturday to Monday.

Mrs. Ruth Beers of Hillsdale spent Sunday with her parents, Mr. and Mrs. Chas. Hastings.

B. J. Pulver was a passenger for Chicago Monday night on a business trip.

Mrs. Opal Williams, of Adrian, was over for the Coller dance last evening, playing a violin in the orchestra.

Don't forget to hear Elmer Lockwood at Woodman hall Friday evening. He is sure an authority on birds.

S. P. Hosmer and daughter, Asenath returned Sunday from a ten days' visit at Mr. Hosmer's old home, in Parkman, Ohio.

Mr. and Mrs. Howard Evans and daughters of Tipton were here Saturday enroute to Toledo for a week's visit with Mrs. Nichol.

Mr. and Mrs. D. T. Hall left Monday morning on an auto trip to St. Louis, Mich., for a week's visit with relatives.

Mrs. J. R. Keeney, Mrs. Geo. Adamson, Miss Marion Rosacrans, John Keeney and Whitney Watkins of Manchester made up an auto party for Detroit yesterday.

Tecumseh High defeated Hudson last evening to the tune of 12 to nothing. We thought we had a reporter at the school, but for some reason no news of the school was sent in this week.

In the casualty list in Saturday's papers was given the name of Hascall Biggins, Monroe, missing. Zeke, as he is best known here, left here about three years ago, moving to Monroe with his mother and family. There he enlisted and the many friends here are awaiting anxiously for further tidings.

Sunday afternoon, at the communion service at the Presbyterian church, there will be a recognition service, honoring one of the veteran teachers of the Sunday school, Mrs. S. W. Anderson, who expects to leave some time soon for the East. The general public is cordially invited, especially her present and former scholars.

It is "the something different" which is most interesting. In February David Watson, son of Mr. and Mrs. Jas. Watson of this village, enlisted at Adrian. He was sent to Ft. Leavenworth, then to Camp Meade, Md. Somewhere in his travels he became interested in carrier pigeons and showed such an aptitude in their care that out of the thousands in Camp Meade he with three others were chosen to go to the Panama zone to the stations kept for the breeding and training of these birds. Dave's address is 11th Service Co., Ft. Sherman, Panama Canal Zone, and he will be most delighted to hear from his Tecumseh friends.

Fried Chicken, roast beef and other good things at Cafeteria supper, Methodist church next Thursday adv-10-10

LUCIUS L. BATES

Former Tecumsehite Dies in Buffalo Hospital.

Mrs. Jas. Updike received a message yesterday telling of the death of her brother, Lucius L. Bates, a former Tecumseh man, well known and highly respected in this locality.

Mr. Bates had been in poor health for some time, going about a week ago from his home at Medina, N. Y., to a hospital in Buffalo for what he supposed was to be a minor operation. Trouble of a cancerous nature was found and he did not long survive the operation, passing away Wednesday morning. With his wife and three daughters, Mr. Bates left Tecumseh for New York thirteen years ago. He had been night watch here many years and has many friends here.

He leaves the wife and daughters, Mrs. Geo. Smith, Mrs. Howard Depew and Miss Helen all of Medina, and only the one sister, Mrs. Updike. The funeral will be at the home in Medina Friday afternoon.

Romance Welded With the Big War.

Both romance and war are welded in interesting scenes in "To Hell with the Kaiser," a tremendous screen production which will be the special attraction at the New Royal theatre for three days October 15, 16, 17. This screen Classic Inc., master-drama has been built along intimate dramatic lines rather than the spectacular and a romance with an American hero and heroine runs parallel with the expose of the Kaiser's machinations toward the conquests of the world.

"To Hell with the Kaiser" has some of the most unusual features ever seen in a photodrama. The closing scenes contain a genuine surprise, combining beauty and forcefulness, and the Kaiser is shown in those accursed regions to which his base record has destined him.

OUR CHURCH ACTIVITIES

Methodist Episcopal
Rev. C. M. Thompson, minister.

10:00 a. m. Morning sermon, Topic "The Mystery of the Ages," Come and learn something of this mystery.

11:30 a. m. Sunday school. Fine study topic.

6:00 p. m. Epworth League meeting full of "pep" and "go" will be "on the boards." Come and help make it "go".

7:00 p. m. Evening service. Topic will be "The Bible and War". This is another address upon the war—the livest topic of the day.

All our services will be full of interest every minute from start to finish. Come and enjoy them with us.

St. Peter's Episcopal Church
Rev. J. G. Widdifield, B. A., rector

On Thursday evening there will be a meeting of the vestry at the Parish house at 8:00 p. m.

On Friday evening at 7:00 o'clock sharp there will be the first session of the rector's Bible class. This class will study the life of Christ. It is commenced at the request of the teachers of the church school, although not meant exclusively for them, and all will be welcome. It is necessary to commence the lesson promptly at 7:00 on account of the choir practice which follows at 8:00 o'clock.

20th, Sunday after Trinity.
10 a. m. Church school.
4:00 p. m. Evening prayer with sermon.

The lessons in the church school are illustrated each Sunday with lantern slides. The attendance last Sunday showed that the illustrated lessons are appreciated. The theme of the series of lessons is the "Life of Christ", and all the pictures used were painted by Wm. Hole, one of the greatest artists of our day. He studied in Palestine for twenty years for the sole purpose of painting this series of 80 pictures.

Presbyterian
Rev. Wm. A. Rex, minister.

10:00 a. m. Sunday school.
10:00 a. m. Men's Brotherhood Class.
11:00 a. m. Morning worship and sermon, "The Gasless Sunday."
4:00 p. m. Communion service.
6:00 p. m. Christian Endeavor.
7:30 p. m. Services at Macon.

Thursday 6:30-9 p. m. The annual meeting of the congregation. Reports of all societies and election of church officers. Pot luck supper at 6:30 and business session at 7:30. Every member of the congregation should endeavor to be present.

Wednesday, 7:00 p. m. Midweek service. Popular discussion of the Sunday school lesson.

Baptist
W. B. Hartzog Ph. D. minister.

10:00 **Morning worship. Sermon** "Encouragement to those who are traveling the upward way."

Sunday school 11:15.

Men's Class, 11:15. A fine lesson on, "The Greatness of Unselfishness." The pastor will lead the study.

Bible study Wednesday at 7:00 p. m.

Baptist State convention Oct. 14-17 at Owosso. The pastor and his wife will attend.

Friday evening at 7:30 the members and friends of the Baptist church will give a reception to Dr. Hartzog in honor of the completion of his ninth year as minister of this church.

Friends
Edward Escolme, Pastor.
10:00 Morning worship.
11:15 Sunday school.
6:00 Christian Endeavor. Leader, Mrs. E. Nixon. Topic, "Weak Points in Our Society."
7:00 Wednesday. Prayer meeting.
Everybody welcome.

Christian Science Service
10:45 a. m. Each Sunday at Universalist church.

OUR VILLAGE JAIL

Reported in Unsanitary Condition Why Not Renovate?

The innate goodness of woman was made evident yesterday when it was known that a woman and baby had laid over night in that cob web draped, filthy cell block of our village lockup. Several went to see her, found her dirty beyond description with no decent clothes and the baby emaciated and as dirty as the mother. These ladies got busy, found clothes for them and they were able to start on to their friends this morning fairly comfortable.

That jail is a sight to behold! We don't know whose duty it is to clean it up, but surely that woman who had committed no crime should not have been compelled to stay in such a hole The bunk has an excelsior mattress all torn to pieces and one quilt which belies the name. There is no water and no toilet conveniences. We are civilized, supposedly, and we ought to have a better state of things at our community jail.

A group of ladies have assisted the attorneys of the village the past week in making out questionnaires in the council building, of which this jail is a part. Ask them of the most beautiful (?) interior of this building.

Dairy Feed

BETTER PROCURE
YOURS AT ONCE.

WE ARE IN POSITION TO HANDLE YOUR GRAIN AT PRESENT.

Tecumseh
Co-Operative Association

ARRESTED AS VAGRANTS

Family Camping in a Ford at Roadside Brought to Tecumseh Jail.

For some few days a man, woman and little year-old baby, with a Ford car bearing a New York license, have been staying beside the road near the farm of Bert Lanning in Raisin. Tiring of the nuisance and of feeding them, the neighbors sent word at Deputy Sheriff John B. Smith to care for the vagrants. When Deputy Smith asked for the fellow's name he gave "Wm. Kelley." Smith asked where they came from and whither bound and the man would give no account of himself, even refusing to show his registration card. This roused John's ire for he has no love for slackers and after a little resistance landed his man in the county jail where his name was given to the sheriff as "Eden Wilde." The deputy then came back to look after the woman and baby. Not being able to find any one to take them in and the Raisin township supervisor not being accessible, they were brought to the Tecumseh jail.

Here, of course, is no place to keep a woman, no water, no convenience whatever, but the deputy made the village's guests as comfortable as possible and saw to it that they had good food—something they had not had for days as all there was to eat in the car was a squash and a half ripe watermelon. The people were in rags, and not enough of them to cover their bodies so the wonder is they were not ill.

The car has been brought to the deputy's home here and yesterday he took the woman and baby over to the county house.

Norway expects to produce 100,000 tons of peat for fuel this year and Denmark 500,000 tons, the former country having 216 machines at work as compared with fifty-five last year.

Vessels lined with metal that will conduct electricity to heat liquid as they are poured from one to another have been patented by an inventor in Pennsylvania.

The latest development of the telegraph instrument is said to have a capacity of 6,000 words a minute. This is four or five newspaper columns.

About 200 board feet is required to build the average airplane. To get this material it is necessary to work over about 1,500 feet of select lumber. This may represent all that can be used for airplanes in 15,000 board feet of standing timber. Every piece showing the slightest imperfection must be rejected.

One of the last of Germany's famous bells to go into the munitions melting pot was the so-called "kaiser bell" from Cologne cathedral. It was the largest church bell in all Germany, weighing sixty tons.

William McQuillan had boarded at the Tuallatin hotel in Hillsboro, Ore., for twenty years. So when the proprietors decided to get out of business McQuillan bought the hotel so he could keep on living there and enjoy the cuisine.

Neckties, linen collars and laundered shirts are taboo at the McComb grange in Findlay, Ohio, during the war. The grange has passed a resolution providing that any member coming to a meeting in his best clothes will be subject to a heavy fine.

British women of Shanghai, China, have sent $5,000 to the Veterans' Association toward the fund for establishing a national memorial for British soldiers and sailors.

A noncommissioned officer is a subordinate officer not appointed by a commission from the chief executive or supreme authority of the state.

Statement of the ownership, management, circulation, etc., required by the act of Congress of August 24, 1912, of the Tecumseh Herald published weekly at Tecumseh, Michigan for October, 1918.
State of Michigan, County of Lenawee, ss.
Publisher, editor, managing editor, business manager, E. H. Ahrens, Tecumseh, Mich.
Owner, E. H. Ahrens, Tecumseh, Mich.
Security holder, Blanche Turner, Tecumseh, Mich.
(Signed) E. H. Ahrens, Owner.

THE HERALD A USEFUL GIFT

There are few gifts for Christmas that will please the recipient more than weekly visits for a year of the TECUMSEH HERALD. If you like the home paper you can rest assured that your relative or friend will.

$1.50 per year in Lenawee; $1.75 in Michigan; $2.00 in distant states.

THE TECUMSEH HERALD

SIXTY-NINTH YEAR. No. 3. THURSDAY, OCTOBER 17, 1918. Published Every Thursday.

POSTMASTER E. C. BROWM

PROMINENT CITIZEN PASSED AWAY THIS MORNING

Tecumseh Mourns the Loss of a Good Business Man and Friend to All

Postmaster Edson C. Brown passed away at 11 o'clock today, after but a week's illness with Spanish influenza. Mr. Brown, who was the senior member of the firm of Brown & Co. before being commissioned postmaster, was the one man in the village whom we could term "everybody's friend." A gloom seems to have settled on the whole community.

The two daughters, Mrs. Warner Bates, of Detroit, and Miss Bonnie Brown, a nurse at the U. of M. hospital, were called home yesterday, by the alarming condition of their father. Mrs. Brown and the little grandson who has lived with them for some months are both quite sick.

No funeral arrangements have been made at this early hour.

An obituary will appear in next week's Herald.

JAMES SNYDER DIES AT CAMP

FOLLOWING ILLNESS WITH PNEUMONIA.

Tecumseh Man Passes Away While In Service at Fort Benjamin Harrison — Funeral Held Here This Morning.

About a week ago Mrs. Benj. Snyder received a letter from her son, James Snyder, at Ft. Benjamin Harrison in which he said he had been about sick for a week. Later a message came telling of his being in the hospital at the camp with pneumonia.

Two sisters, Mrs. Bertha VanGasle and Miss Blanche Snyder, of Cleveland went at once to the hospital and remained with him to the end, which came Monday night.

Mr. Snyder, who was 39 years of age, was born at Azalia, coming to Tecumseh ten years ago. He began work for the Lake Shore Railroad Co. some six years ago and was highly esteemed by his co-workers.

Five years ago he married Miss Bessie Nidy of Climax and to them was born one son, Harold. The summer of 1917 he spent at the Howell sanitarium, but feeling assured he was cured began work in Battle Creek in the fall. He came back here last spring and took up his old job at the freight office, but in July enlisted in Columbus in the railroad department of the service.

Besides the wife, little son and his parents, he leaves two brothers, Leon and John, at home, and three sisters, Mrs. Lucian Westcott, and the others above mentioned, all of Cleveland.

The two sisters remained at Indianapolis until the necessary dispatches were sent and started for home after being assured that the remains with an escort would follow on the next train. However, the casket did not arrive until the 5:35 train last evening, and a private funeral was held from the home this forenoon, Rev. J. G. Widdifield officiating.

The K. of P. lodge, of which he was a member, gave their burial service at the grave.

CAPT. ADELBERT MILLS SAFE IN FRANCE

Feared He Might Have been in the Wreck on the Irish Coast.

Knowing that their oldest son, Capt. Adelbert Mills, had sailed from a United States port a couple of weeks ago, Mr. and Mrs. A. W. Mills have feared that he might have been in the terrible wreck within the week which occurred on the Irish coast. But yesterday they were relieved to get a message from Mrs. Mills, who is with her people at Ypsilanti, saying she had just received a cable from Adelbert at Paris.

This makes three sons "over there." Lieut Wilfred Mills, the youngest son, was sent to France as soon as he received his commission and has since been an instructor in an officers' training camp. Recently he applied for a position at the front, so he is probably in the trenches.

Lieut. T. Raymond Mills, in a letter dated September 2d, said he was just about to land at Archangel, Russia.

Drinking cups are made from rhinosceros horn by natives of Sumatra, who believe that they counteract poisons.

A patent has been granted for an electrically operated sand box for automobiles, controlled by a button on the dash.

Japan has 13,000,000 men of army age.

IS YOUR SUBSCRIPTION IN ARREARS?

The United States Government requires every weekly newspaper publisher to make a report on November 1, 1918, in regard to his subscription list. Publishers have been forbidden to send copies of the paper to all subscribers in arrears, and the Government has ordered that there be

ABSOLUTELY NO FREE COPIES

A pencil cross marked at the right top corner of the first page of this issue indicates that your subscription is in arrears and that unless you pay before the next issue your name will be taken off the mailing list.

You will certainly wish to have The Herald continue coming to your home. You need the paper and we need your money to keep the Herald alive. But we have no choice in the matter and must obey Government orders.

Please be prompt in making your remittance. Those who have accepted the paper and are in arrears are beholden for back subscription and accounts will be placed in the hands of collectors.

CONG. KELLEY VISITS TECUMSEH

DOES NOT FAVOR PEACE AT THIS TIME

We Did Not Go Into War to Have Gemany Sheathe the Sword But to Break it—Germany Should Not Be Allowed to Have Say in Peace Terms—Interesting Interview with Distinguished Statesman.

Tecumseh entertained a distinguished guest Monday in the person of Congressman P. H. Kelley, who stopped here for a short visit with Erwin Anderson and sister.

In an interview with Congressman Kelley, more familiarly known by his friends, yes, and his enemies, as Pat Kelley, we found the congressman a loyal American through and through. He is strictly against any peace overtures with Germany at this time. He said that we did not enter this war simply to persuade Germany to sheathe the sword; we went in to break it. He does not think the American people want the war to last any longer than necessary, but they know what it would mean to leave an undefeated German army, no matter on which side of the line.

Congressman Kelley said: "I was very much disappointed that President Wilson should enter into any negotiations whatever with Germany looking toward peace through arrangement. There cannot be a lasting peace as long as the German army is undefeated on the field. Peace must come through military success by the Allies. Germany should have nothing to say about terms of peace whatever. When her armies are defeated and the German military spirit is broken the Allies can offer terms of peace and then it will be up to Germany to accept same.

"The kaiser has insisted from the beginning that his was a defensive war and any arrangements that would enable him to go to the German people now and say he has successfully prevented a hostile world from getting upon German territory will only strengthen his hold and that of the military party upon the German people.

"Such an ending of the war would leave every hateful thing we have been fighting for intact. It would leave the military spirit, the nation's actions of cruelty, the doctrine of force, the idea of divine right all untouched, and some day we would have to fight it all over from the beginning and probably alone.

"Further, I do not consider President Wilson's fourteen propositions enough. Every merchant ship destroyed by German submarines should be replaced by being taken out of the German marine. Her navy should be taken away from her. The Hohenzollern dynasty should be dethroned. When these things have been done Germany can start at the bottom and by her good deeds work herself back into the confidence of the world.

"Everything in the war ending depends upon the military success of the Allies."

Congressmen Kelley seems to think President Wilson has gotten himself into a rather queer predicament in offering any peace terms whatever to Germany. The President did not expect Germany to agree to his terms or he would not have made them. He does not want the war to end without a military victory for the Allies. Mr. Kelley thinks the only course for the President now to pursue is to say that there has been no material change in the German government and ignore its peace offers.

Mr. Kelley, feeling an interest in the Lenawee county political campaign, inquired about same. He also complimented The Herald upon its improved appearance and also commented upon the editorial stand this paper took in the Truman H. Newberry senatorial contest.

He left Monday to fill political engagements at Flint and other places, providing he is not called back to congress in the mean time owing to recent war developments, which he states is quite likely.

INFLUENZA EPIDEMIC

TECUMSEH SEEMS HARD HIT BY DISEASE

Schools, Churches and Theatres Closed—Many Ill With Disease —No Fatalities Reported.

Tecumseh, for some unlucky reason, seems to be hit harder by the prevaling epidemic, Spanish influenza, than any town of its size in the state, if reports are true. Precautions were taken early against the spread of the disease and compliance to Gov. Sleeper's proclamation to discontinue public gatherings was immediately made by the pastors of the village by announcing the discontinuance of all church services, and as a consequence there were no public religious services Sunday.

School opened Monday as usual, but after dinner, when it was found that 170 pupils failed to report and four high school teachers and one other instructor were absent because of illness, the sessions were discontinued and the pupils in attendance dismissed. The absence of 170 pupils does not necessarily imply that such a number are afflicted with the disease. The school will open again Monday if conditions improve.

Although the disease seems to have many victims here, so far no fatalities have been reported. In fact physicians report that patients are doing nicely and the situation is now well in hand.

The epidemic is rampant over the state and Camp Custer has furnished many victims but at last reports the disease there is well under control. We take the following report from "Trench and Camp," Camp Custer edition of October 10; a weekly publication of camp life:

"The latest reports before going to press indicate that the Spanish Influenza epidemic in camp is well curbed. For the past four days many more men have been returned to duty than have been sent to the hospital. There were 5,650 patients reported in the hospital on Wednesday.

"A more serious phase of the health condition has arisen in the pneumonia epidemic, which usually follows the influenza scourage. This attack has resulted to date in 169 deaths since the start of the epidemic on Sunday, Sept. 29th. However, with weather conditions favorable it is hoped the total of fatalities can be kept far below those of other camps in the middle west where this plague has raged.

"Soldiers can do a great deal themselves to help fight the pneumonia attack.

Notice.

The annual meeting of the Farmers' Mutual Fire Insurance Co. of Lenawee Co. will be held in the city of Adrian on Monday, October 28, 1918, at 133 North Main St. for the purpose of electing a president and directors in the fourth and second districts, also a director for the fifth district to fill vacancy, and for the transaction of such other business as may come before the meeting.

adv 10-24

ENTERING HIS TENTH YEAR

RECEPTION TO DR. AND MRS W. B. HARTZOG

Delightful Evening Enjoyed by Baptist and Friends Friday—Speeches and Letters of Congratulations and Eulogy.

The reception tendered Dr. W. B. Hartzog at the Baptist church Friday evening, honoring the entering upon his tenth year of service for that religious organization, proved a very pleasant social affair, although the rain kept quite a number of the members of the church at home, among them some of the prominent rural Baptists. However, the attendance was gratifying and the function certainly reflected the esteem in which the pastor was held by his flock, his fellow workers of other denominations and his friends. Pastors of the Presbyterian, Methodit and Friends churches were present and took part in the program of the evening, and Rev. J. G. Widdifield of St. Peter's, who had engagements both here and in Clinton that evening, was represented by a letter of congratulations and regret.

Preceding the program of the evening the time was enjoyed in an informal manner, when the guests became acquainted and strangers were introduced.

Dr. L. G. North called the gathering to order and presided as chairman in a clever manner, interspersing witty anecdotes with his more serious remarks and introductions. In addressing the company of people he said he did exactly know what form would apply properly, but he knew that he could not address them as "slackers," for Tecumseh has not done in a long time anything in which she can take more pride than in the manner in which she went over the top in the Fourth Liberty Loan campaign. He thought it a wonderful demonstration of loyal patriotic spirit.

Dr. North called upon Deacon VanValkenburg of the Baptist church to invoke divine blessing, after which he requested the people to stand and sing "America, the Beautiful," under the direction of Mrs. R. S. Moore.

Dr. North, preceding his introductory with a clever story, called upon Rev. Rex of the Presbyterian church to tell the people why they met that evening. Rev. Rex was ready with a story upon the doctor, when he stated that the meeting that night was to commemorate the entering of the pastor upon his tenth year of service. He hoped that the beginning of his new year would be more auspicious than the past. In many cases ministry in Tecumseh is discouraging. He had made hearts happy only the fourth time this year. The city ministers have better opportunity. One recently told him that he had made sixty men and women happy during the past year. Tecumseh young folks as soon as they leave high school leave town. There are certain reasons for this. Most of the boys and girls leave town for economic reasons, they leave to secure higher education to better maintain themselves. He hoped none left for religious reasons. Referring to the Sunday school study, he said Abraham left home because of a call for service. Perhaps that's the reason Tecumseh young people leave. He cited his own church where the enrollment is 420 and the Sunday school 215—a strange situation. A man who remains in such a situation is to be complimented. Turning to Dr. Hartzog, he said: "Doctor, we offer you our sincere congratulations that you have remained so long here." A preacher once said somebody has got to preach in Tecumseh to bury the dead. "We bury the dead instead of marry the young."

Dr. North next called upon R. S. Moore to read some letters that had come. They were from Earle C. Michiner, candidate for congress, and Circuit Judge B. L. Hart, both complimenting Dr. Hartzog for his excellent work in state and county during local option and state prohibition campaigns. Also from Grant M. Hudson, superintendent of the Anti-Saloon League, Rev. J. G. Widdifield of Tecumseh, D. M. Lake, general superintendent of the Michigan Baptist convention, W. T. Roberts, secretary and the business men of Tecumseh. The letters all complimented Dr. Hartzog on his faithful work in and out of Tecumseh.

Rev. C. M. Thompson, the new pastor of Tecumseh Methodist church was next called upon. Rev. Thompson appears to be well along in years physically, but mentally he is as spry, bright and original as they make them. It was a week ago that day that he became a citizen of Tecumseh. He said he didn't know what to say, but wanted to say something sensible. He met Dr. Hartzog three years ago at a meeting of the County Ministerial association and respect for him has grown for two reasons. Efficiency describes Dr. Hartzog. He has

(Continued on Page Seven.)

OFFICIAL RECOGNITION FOR BRAVERY

ESLI MARSH RECEIVES HIGH PRAISE.

Drew Sketches of Enemy's Trenches "Over There" Despite Danger of Being Picked Off by Snipers.

Ovid Marsh has received a very interesting letter from his brother, Esli, which contained the following enclosure. Esli is a millwright in civil life and has a splendid talent for sketching which goes with the business. At Camp Funston this talent was discovered and he was given two weeks' special training in the sketching of war work. This includes the diagrams of the trenches, etc., and since arriving across he has done any amount of this work. The instance mentioned was one day he was close to the German lines, so close in fact that he had a fine view of their trench formation and it was of this he made the sketch.

To make the experience more thrilling, he discovered there were three German snipers between him and the American trenches. These he managed to avoid and reached our lines safely.

Esli went across with Co. B, 354 Inf., 89th Div. and is now in the Lorraine sector, evidently pretty close to trouble.

An exact copy of the official recognition of his service is as follows:

"Headquarters 4th Inf.,
Sept. 4th, 1918.

"To Pvt. Marsh:—

"The position sketch drawn by you from our forward positions this afternoon was a splendid piece of work, not only because of the skill shown by the sketch itself, but because of your own initiative and enterprise in reaching the position from which the sketch was made. The commanding officer, the French officer, and all to whom it was shown commented most favorably upon it. Keep up this kind of work; you're setting a good example for the whole S. O. S. section.

(Signed) John F. McGratt,
1st Lieut. Inf. R. I. O."

SURPRISE FOR PAUL KEYSER

Seventy-Five Friends Gather at His Home Saturday Evening.

Paul Keyser, son of Mr. and Mrs. Milburn Keyser, was the victime of a surprise on Saturday evening, when about 75 of the family friends took possession of their home. Paul was to leave the following Monday for military training at Ann Arbor and these friends had come to wish him good luck and God-speed.

They enjoyed a bountiful picnic supper and later Fred Aylesworth as the speech-maker of the company presented Paul with a wrist watch as a token of their love.

Paul has enlisted in the automobile department, taking training as a mechanic.

English railroads are cutting down passenger train service.

Ready-to-Wear
—Garments—

We invite you to see the complete line of

Silk and Wool Dresses

Most complete and up-to-date line ever opened in our store. All sizes, all styles.

When you come in to see the dresses just take a moment and see our

—COATS—

"Nuff Sed"

Fred Rosacrans & Sons

Have You Done Your Duty?

If you have not, every bit of suffering which our men endure at the front is in a measure chargeable to you.

"Your best" is not buying just enough bonds to avoid the charge of being unpatriotic. It's buying every dollar's worth of bonds you can take by self denials and rigid economy in your own expenditures.

Have you done your best? If not, now is your chance. Buy liberally of the bonds of the Fourth Liberty Loan.

This bank offers its assistance.

Tecumseh
State Savings Bank
"The Bank on the Corner."

Come in and Buy Your

Fall Shoes Now!

Shoes are going up. We have them in all Styles and Prices.

P. S.—We have secured the services of C. H. Hills of Jackson, an expert shoemaker. Bring in your repairing and be satisfied.

Graebner Shoe House
Tecumseh, Mich.

BUY YOUR
SOLDIER
A GIFT AT
GASTON'S

THE TECUMSEH HERALD
Published Every Thursday
E. H. AHRENS, PUBLISHER

SUBSCRIPTION RATES
In Lenawee County $1.50 per year payable in advance.
Outside of Lenawee County $1.75 per year payable in advance.

ADVERTISING RATES
Display 15c per colum inch.
Readers 6c per line.

Entered in the postoffice at Tecumseh, Mich., as second class mail matter.

Editorial Comment

American people are prone to be enthusiastic by nature and always ready to celebrate any noteworthy event, but the celebration early Sunday, morning can be rightfully termed premature, and the energy of the Adrian daily in waking up the people on an early Sunday morning wasted. In fact it was rather poor judgment to spring such a sensation during a Liberty Loan campaign and in a county that has failed to subscribe its quota, by spreading over the county an extra edition with tall headlines proclaiming Germany's acceptance of President Wilson's peace terms. The daily did have the good sense to caution the people against prematurely concluding that the war was ended. The news of Germany's acceptance was unofficial and really of no great importance because peace without victory and with German military intact is out of the question.

Another thing, hard pressed as Germany is, it is a very easy thing for her to agree to almost anything now to gain time, and that is no doubt what she is after. She started out to make this war the most horrible, diabolical that ever happened. She wanted the world to stand in awe of her diabolical warfare and reign supreme. She didn't count on the strength of the United States nor on the loyalty of the Germany people in the United States to this country. We did look rather puny at the outbreak of the war against the massive German war machine. But we took a mighty jump and are fair to land on Kaiser Bill's neck and this fact has come home to the kaiser and his coherts. Now they want time probably to concoct new and more devilsh schemes of destruction. Peace! We doubt if the kaiser wants peace. He wants a good fat chance to tell of his glory to his people and have them laud him as their god and protector.

And this would be the case if President Wilson and the Allies took any notice of the whimperings of the German government now. Much as we abhor war and regret the sacrifice of a single American soldier we certainly do not want peace until the German government is put completely out of the military business. We doubt if there is an American soldier over there that is willing to come home and leave the job we set out to do undone.

We can't believe that it will be left undone. We have had unbounded faith in our administration to do the job thoroughly and we still have faith that it will be done.

It is unwise, therefore, to kindle any hope of peace now even for sensation's sake. There can be no peace except through unconditional surrender or complete military victory by the Allies.

On the other hand Germany should first be made to feel the sword. The gun should be turned upon her, and while we hope that our soldiers will never fall to their level Germany should suffer some of the destructions of war she inflicted upon others before the war is declared off.

The sensational news early Sunday morning created quite a little excitement here and a number of extras were gobbled up. Some people immediately got the idea that the war was over, but things soon quieted down and it was noticeable that after reading the dispatch those who stop think quietly returned home to bed feeling that the war was not ended as long as the kaiser commanded the German armies.

President Wilson Monday answered Germany's peace offer, which again put at rest any apprehension that peace negotiations would be concluded under existing conditions. We give the text of the President's answer below:

"The unqualified acceptance by the present German government and by a large majority of the reichstag of the terms laid down by the President of the United States of America in his address to the Congress of the United States on the 8th of January 1918, and in his subsequent addresses, justifies the President in making a frank and direct statement of his decision with regard to the communications of the German government of the 8th and 12th of October, 1918.

"It must be clearly understood that the process of evacuation and the conditions of an armistice are matters which must be left to the judgment and advice of the military advisers of the government of the United States and the Allied governments, and the President feels it his duty to say that no arrangement can be accepted by the government of the United States which does not provide absolutely satisfactory safeguards and guarantees of the maintenance of the present military supremacy of the armies of the United States and the Allies in the field.

"He feels confident that he can safely assume that this will also be the judgment and decision of the Allied governments.

"The President feels that it is also his duty to add that neither the government of the United States, nor, he is quite sure, the governments with which the government of the United States is associated as a belligerent, will consent to consider an armistice so long as the armed forces of Germany continue the illegal and inhumane practices which they still persist in.

"At the very time that the German government approaches the government of the United States with proposals of peace its submarines are engaged in sinking passenger ships at sea, and not the ships alone, but the very boats in which their passengers and crews seek to make their way to safety; and in their present enforced withdrawal from Flanders and France the German armies are pursuing a course of wanton destruction, which has always been regarded as in direct violation of the rules and practices of civilized warfare. Cities and villages, if not destroyed, are being stripped of all they contain, not only, but often of their inhabitants.

"The nations associated against Germany cannot be expected to agree to a cessation of arms while acts of inhumanity, spoilation and desolation are being continued in which they justly look upon with horror and with burning hearts.

"It is necessary, also, in order that there may be no possibility of misunderstanding that the President should very solemnly call the attention of the government of Germany to the language and plain intent of one of the terms of peace which the German government has now accepted. It is contained in the address of the President, delivered at Mount Vernon on the Fourth of July last. It is as follows:

"'The destruction of every arbitrary power anywhere that can separately, secretly and of its single choice disturb the peace of the world; or, if it cannot be at present destroyed at least its reduction to virtual impotency.' The power which has hitherto controlled the German nation is of the sort here described. It is within the choice of the German nation to alter it. The President's word just quoted naturally constitute a condition precedent to peace, if peace is to come by the action of the German people themselves. The President feels bound to say that the whole process of peace will, in his judgment, depend upon the definiteness and the satisfactory character of the guarantees which can be given in this fundamental matter. It is indispensable that the governments associated against Germany should know beyond preadventure with whom they are dealing.

"The President will make a separate reply to the royal and imperial government of Autria-Hungary."

Watching for a few minutes the othe day the boys of our high school at drill, it came to mind what a better system is this military training if adopted generally than that of Germany where every abled bodied man reaching the age of 21 was compelled to serve in the army.

Military training in Tecumseh high school was adopted only a week or two ago and only a few hours a week are devoted thereto. Yet these boys are beginning to show an efficiency that is commendable.

If we must have trained fighting men to safeguard the future country the general adoption of military training in our schools, colleges and universities seems to be about the most sensible thing to do. Here the boys will be trained mentally and physically at a time when such training is most susceptible. The military training will strengthen their physique—make both body and mind healthy. With a healthy mind and body they can grasp problems and overcome them much more readily than if the body is neglected and allowed to become as a consequence slovenly. With such a system the young men of our country will receive a training that they will never forget, yet at maturity they can step into their position in the world and be ready to serve their country when called upon.

It was supposed until this war that Germany had the best and most efficient manner of making a military power. But since the great war has been in progress for a number of years the efficiency of their system is doubted. Their is some lack in the training of their soldiers and from stories brought back showing the contrast between our boys and their soldiers it looks as if the mental training of Germans is neglected. They simply become a part of a war machine.

We wish again to call attention tention of our readers to the necessity of seeing that their subscription is paid before the first of November. This date has been fixed by the government for a report from this office. All subscriptions must be paid up and we are not allowed to send free copies to anybody. This week we have adopted a system of marking a cross at the top corner of every paper upon which subscription should be paid before the next issue. We want to keep every subscriber on the list and we want to see the list grow.

While we like to see people neighborly and want every person in the community to read The Herald, we also like to have readers pay for the paper instead of sponging on their neighbors. In case where a neighbor cannot afford to pay the yearly subscription price of $1.50, we do not object to the borrowing or loaning. To keep this paper up in the front rank of publications we need the money and just now, after installing new machinery we need it badly. For this reason we have sent out a solicitor and will consider it a favor if the same receives courteous treatment when calling upon you.

o

SHORTAGE OF SEED CORN IS IMMINENT

Farmers Are Urged to Make Careful Selection of Ears and to Store Properly.

East Lansing, Mich.—A shortage of seed corn is imminent in Michigan, according to the department of farm crops of the Michigan Agricultural college, which has just completed a survey of the seed corn situation in the state. The dry weather, coupled with the fact that much of the season was unsuited for the production of seed stock, is responsible for the condition, the report from the department declares. The lack is especially acute in Presque Isle, Cass, VanBuren, Mecosta, Wayne, Gladwin and Midland.

"Don't select ears and then leave them in a pile or in crates," warns J. W. Nicolson, extension specialists in farm crops for the college. "The ears may look sound, but most ripe ears contain from 25 to 35 percent moisture and molds readily attack them. Your corn may suffer serious injury from these molds unless the ears are handled carefully—stored, that is, so that each ear can dry separately in a well ventilated place."

o

The explosion of fulimate of mercury is so rapid and violent that in the use of the substance for percussian caps it is necessary to moderate it by mixture, usually with potassium nitrate or potassium chlorate.

o

Stopped Her Baby's Cough.
No remedy is better known than Foley's Honey and Tar for giving quick relief from coughs, colds and croup. Mrs. W. M. Stevens, Vivian, W. Va., writes: "My baby had a terrible cough, and nothing did him any good. I read about Foley's Honey and Tar, the first dose helped him and in two days the cough stopped." Sold everywhere in Tecumseh. adv

REGISTRATION OF BONDS

BE CAREFUL TO HAVE FULL NAME

Important Information Regarding Registration of Bonds.

Important information concerning the registration of Liberty Loan bonds, as given out by the bond department of the Federal Reserve bank of Chicago contains the following quotation from a letter from the treasury department.

"With reference to accepting subscriptions for bonds to be registered in the names of persons giving only initials rather than the full name, I have to say that it is the intent of the department, not for its own sake, but for the sake of the holders of registered bonds, to have them registered in such manner as to enable the said holders, or their legal representatives, to dispose of them in the simplest and readiest manner. Bonds issued to women under their initials, or under the initials of their husbands, are not readily transferable in case of the death of the holder.

"Through letters of administration would be issued in the legal name of the deceased, and the bonds would be inscribed in her name, under her initials, or those of her husband, as the case might be. The letters of administration and the bonds would not agree as to the name, and therefore the administration of Mrs. Sarah A. Smith, say, would have to prove that she and Mrs. Thomas W. Smith (or Mrs. S. Smith) were one and the same person. It is to avoid troubles of this character that the department has insisted upon receiving the legal name of persons subscribing for registered bonds.

"Of course, the department cannot refuse to issue bonds under initials if the parties interested insist upon it, but it is requested that you, in all cases where it is possible, insist on receiving, the full names of persons subscribing for registered bonds."

o

OFFER FERTILIZER TO MICHIGAN FARMERS

Supply Produced at Camp Custer is Made Available to Agriculturists.

East Lansing, Mich.—The Michigan Agricultural college through the agency of which the fertilizer produced in the Camp Custer barns was made available to farmers last season, has been advised that this supply of soil-enriching product is obtainable this fall. Agriculturists in need of it to enrich their land are advised to get in touch with their county agricultural agents, or write direct to Ezra Levin, East Lansing, who has charge of the project for M. A. C.

The manure produced at Camp Custer amounts to several carloads a day.

o

For fighting fires in cellars or the holds of vessels a revolving nozzle has been invented that can scatter 1,400 gallons of water a minute over on area of 125 square feet.

o

Don't You Need One Now?
Indigestion, biliousness, bad breath, gas, constipation or any condition arising from a mass of undigested food in the stomach needs immediate attention. Foley Cathartic Tablets are mild and gentle, but sure in action. Cause no griping, pain or nausea. Cleanse bowels, sweeten stomach, and tone up liver. Sold everywhere in Tecumseh. adv

o

Allen's Foot-Ease for Soldiers and Sailors.
The Plattsburg Manual advises all men in training to shake Foot-Ease in each shoe every morning. This protects the feet from blisters and sore spots, relieves the pain of corn and bunions and freshens the feet. Makes walking easy. Sold everywhere in Tecumseh. adv.

o

WE BUY
OLD FALSE TEETH
We pay up to $35.00 per set (broken or not.) also highest prices for BRIDGES, GROWNS, WATCHES, DIAMONDS, OLD GOLD, SILVER and PLATINUM send NOW BY parcel post and receive CASH by return mail, your goods returned if our price is unsatisfactory.
MAZER'S TOOTH SPECIALTY.
Dept. X 2007 S. 5th St.
Philadelphia, Pa.

Send or 'phone your news to the home paper.

PARKER'S HAIR BALSAM
A toilet preparation of merit. Helps to eradicate dandruff. For Restoring Color and Beauty to Gray or Faded Hair. 50c. and $1.00 at Druggists.

HELP WANTED! HELP WANTED!

There are so many details in presenting the people with a newsy and neat appearing newspaper that the publisher is actuated to make the above call.

Advertisers like to have their announcements attractively displayed. To get this result there are two things necessary—time for the compositor to take some pains and time to arrange advertisements and news matter in presentable form—what printers call "good make-up."

If copy is withheld until the day of or the day before publication the work becomes congested and everything has to be hurried, because it is absolutely necessary to take care of late news to make a successful paper.

Bring in copy Monday if possible and not later than Tuesday to get the best service.

People having news bring or phone same to office as soon as possible.

Such co-operation will give Tecumseh the best small city paper in the state.

Buy Flannel Shirts and Be Comfortable
$1.50 to $2.50. All Colors

Boys' Knee Pants, 80c to $2.00.
Sweaters, $1.25 to $12.00.
Wool Hose, 40c to 85c.
Buy your Suit and Overcoat now and be prepared for Winter.
Our Prices are the Lowest.
New Winter Caps for Men and Boys.
Ask our prices on Work and Dress Gloves. You will buy them.

Jones Clothing Shop.
Buy War Saving Stamps.

Service to Farmers

Now is the time for the farmer to plan next year's crops—next year's increased production—next year's prosperity.

Whatever his plans may include—farm improvements, crops planting, live stock financing, etc.—our officers will be glad to discuss matters and offer their best advice.

A hearty welcome always awaits the farmer at this institution.

The Lilley State Bank
Tecumseh, Mich.
"The Bank With the Chime Clock."

Chase and Sanborn's
Seal Brand
Coffee

at the same price as before the war
38 CENTS PER POUND
If you do not need the cans we will give you
ONE CENT EACH FOR THEM.
You cannot buy better coffee at any price anywhere.

F. D. AVERY

EARLY CHRISTMAS SHOPPING

Is asked for by our government as a war measure.

The government also asks that you buy something useful.

Look over the announcements of Tecumseh merchants and you will find plenty of suggestions.

Women's Smart High Shoe Styles

AT

The People's Store

Of course the better way would be for you to come right to our store and see for yourself how charming the New Fall Shoe Styles really are, but until you can do so we want to say that they are REAL BEAUTIES.

The new shades of Tan approved by our Government are especially suited to the new costume colorings of the season, and the dainty patterns of our black models—kid and calf—are sure to bring them into great favor.

For Really Smart Footwear come to

THE PEOPLE'S STORE,

Wm. Palman, Mgr.

DUAINE SERVICE

Teacher of Violin.

Fall term begins Sept. 27th.

Dental Parlors

W. D. REED, D. D. S.

Chicago St., Tecumseh.

Crown and Bridge work Aluminum, Silver and Rubber plates and all of the specialties known to modern dentistry. Gas or vitalized air administered.
Office over Avery & Co's. store.

DR. E. D. BROWN,

DENTIST.

Office over Fruit Store.
Office phone 192, house phone 182—2r.

If you have articles for sale, try a 25c Herald for sale adv.

THIS FREE COUPON IS GOOD FOR 15c

IF PRESENTED AT ANY DRUG STORE WITHIN ONE WEEK, to purchase a (1 only) regular 50 cent bottle of

SCHIFFMANN'S EXPECTORANT

(Makes 64 Teaspoonsful)

This remedy is guaranteed one of the most effective, soothing and best remedies for promptly relieving Hacking, Dry, Painful Coughs, Chest Colds, Whooping Cough and Spasmodic Croup, or Druggists refund money. It loosens and raises the Phlegm, soothes and heals the irritated membranes of the throat with such promptness, ease and certainty that it is really astonishing, and the quick and lasting relief it affords is surprising. Contains no opiates.

SIGN AND GIVE THIS COUPON TO YOUR DRUGGIST. If sold out, by DEPOSITING 35c NOW you will get it when he receives more.

Name ....

Only One Corn Peeler, "Gets-It"

Stop Corn Pains; See Corn Peel Off.

It is just when a corn hurts that you want to feel surest about getting rid of it. Why take chances of keeping the corn and having the pain grow worse? You'll use "Gets-It" anyhow, sooner or later; might as well use it sooner. Then you are absolutely sure that the corn will loosen from your toe so that you can peel the whole thing off painlessly with your fingers, in one complete piece—just like peeling a banana. It takes a second or two to apply "Gets-It." There's no fussing or puttering. Corn-pains will vanish—that'll keep you sweet while the "Gets-It" does the rest. Nothing new for corns has been discovered since "Gets-It" was born. Follow the judgment of the millions; use "Gets-It" and be sure to be corn and pain free! You'll say it's magic.

The Only Peel-It-Off Way is "Gets-It."

"Gets-It," the guaranteed, money-back corn-remover, the only sure way, costs but a trifle at any drug store. M'f'd by E. Lawrence & Co., Chicago, Ill.

Sold in Tecumseh and recommended as the world's best corn remedy by B. J. Pulver. adv

Sold in Tecumseh and recom-

NEW RULINGS IN DRAFT CLASSIFICATIONS

Affecting Agricultural Claims of Registrants.

While the matter of agricultural claims for deferred classification was being discussed with the District Draft Board recently it was suggested by the board that the District Agricultural Advisor outline for publication some of the general considerations and new rulings concerning the classification of registrants.

One that will affect many of the older men, especially, is that the agricultural claims of registrants who have been granted deferred classification by the local boards on their dependency claims will not be acted upon by the District Board so long as the classification made by the local boards stands, and these men will receive cards from the local boards showing only their dependency rating, and none showing rating by the district board on agricultural claims. In case the ground for a dependency claim should cease to exist or be removed at any time through death of dependents or other changes in the circumstances, or should the deferrment no longer afford exemption, as might be occasioned if the classes above one should be called to service, the questionnaire will be forwarded to the district board and that body will then determine the classification according to the merits of the agricultural claim.

The attitude taken by the District Board toward the younger registrants will also be of interest to many. Several of the twenty-one year men who have been placed in Division C of Class II have been coming to the District Agricultural Advisor's office considerably concerned over the matter. In general, the board does not regard the younger men of eighteen to twenty-one years, where the father is living on and managing the farm, as being as closley identified with or valuable to the management of the enterprise as the older man from twenty-five to thirty years of age and in the case of claims showing good production, the tendency is to place the former in Division C of Class II, while under similiar circumstances the older registrant has been given Class III, or, in especially worthy cases, IV.

If a suggestion may be offered, I would say that the Class II man should put forth his very best effort and make as good a showing as possible in crop production, and in case the Class II men are ever called to service, the present attitude of the district board seems to be that the registrant may be further deferred at that time in case he has demonstrated his value as a producer of good products.

In regard to whether registrants given deferred classification will ever be called for military duty, no one probably knows. The presen tendency, however, as the supply of men in Class I becomes exhausted, is to comb the deferred and place those who have not lived up to their opportunities and made good back in class I in order to fill the quotas demanded of the boards. It, therefore, behooves everyone who wishes to retain his deferred classification, whether in Class II, III, or IV, to continue to prove his worth as a producer and demonstrate that he is of greater service on the farm than in the army.

Every effort possible will be made to place the merits of worthy cases before the District Draft Board.

Signed, C. L. Brody,
District Agricultural Advisor.

RIDGEWAY

Ladies' Aid Meeting.

The annual meeting of the Ladies' Aid for the election of officers was held in the church parlors, Thursday with the following officers elected:

President—Ida Martin.
Vice president—Lena Pocklington.
Secretary—Gertrude Baker.
Treasurer—Eula Avery.

Mrs. Ida Babcock and Mrs. Etta Palmer spent Friday in Toledo.

Mrs. W. C. DeLisle is in Detroit for the week.

Miss Rheta Hindes called on her grandmother, Mrs. Mary E. Hindes, Saturday.

Mr. and Mrs. C. M. Culbertson and son, Clyde, Mr. and Mrs. John Armstrong of Detroit spent Sunday with Mr. and Mrs. Chas. Culbertson.

Word has been received that Barlow Wood has arrived safely in England.

Lafe Pocklington had the misfortune to fall out of an apple tree, breaking his collar bone and bruising himself up in general.

J. O. Aldrich is working in Toledo.

Ethel Russell has been absent from school the past week on account of illness.

Loree Barnes is slowly improving.

Emma Lowe is at home this week, as the Blissfield schools are closed.

Mr. and Mrs. Chas. Dibble spent Sunday with Mr. and Mrs. Horace Dibble.

Church was closed Sunday.

Miss Pearl Wood is teaching in the primary room during the absence of Miss Russell.

Mr. and Mrs. Harrison Bailey and son visited her parents. Mr. and Mrs. Ed Palmer, last Thursday.

Mrs. Guy Pocklington spent from Saturday to Monday in Lansing and Jackson visiting her son, Ronald, who is at school in Lansing and Miss Pearl Pocklington in Jackson.

The funeral of Mrs. Wm. Arner was held at her home Monday at 2 p. m., Rev. Somers assisted by Rev. Combelleck officiating. Selections were sung by Mrs. Etta Palmer and Mrs. Marian Stone. The bearers were nephews of the deceased. Present from out of town were: Mr. and Mrs. John Schreder, Mr. and Mrs. Will Schreder, Mr. and Mrs. Grant Schreder and daughter Ann, Mr. Mrs. Ed Screder, Mr. and Mrs. Leon Schreder, Mr. and Mrs. Will Barrett. G. C. Arner and sister, Miss Rhoba, Mrs. Ella Hodges, Elmer Linn and mother of Tecumseh, Floyd Smith of Kalamazoo, George Palmer, Charley Palmer, Mr. and Mrs. Fred Palmer of Wasipie, and Bert Palmer of Detroit.

Mrs. Mary E. Hindes is slowly gaining.

Mrs. Earl Beevers is on the sick list.

Mr. and Mrs. Chas. Lowe spent Thursday and Friday with relatives in Saline.

The family of Ed Baker are ill of Spanish influenza. Douglas came home Saturday night from Adrian college and is seriously ill.

Miss Grace Aldrich is confined to her home on account of sickness.

NORTH ADRIAN

Arthur Gove is assisting his brother, Ted Gove, with his fall work.

There was no preaching at this place Sunday as Rev. Davis' wife was quite ill.

Mr. and Mrs. L. G. Brown visited her brother, Hartley Porter and family, of Detroit over Sunday.

Mrs. Martha Vedder of Tecumseh visited her brother, George Lanning, and family over Sunday.

Mr. and Mrs. George Isaason of Adrian city visited her parents, Mr. and Mrs. T. W. Ives over Sunday.

Mrs. Edith VanValkenburg and little girl visited her uncle E. H. Brown and wife this week Monday.

Mr. and Mrs. Edward Turner and Marian of North Rome visited their uncle, E. H. Brown and wife, last Sunday.

Mrs. John Lanning, who has been spending the summer with her daughter, Mrs. David Hamiel, has returned home.

We were sorry to hear that Lynn Harris was home from Jackson sick last week with influenza. He is better at this writing.

Mrs. Minnie Gove entertained the sewing circle and Red Cross meeting this week Thursday with a box dinner. The time was spent making bath robes. All enjoyed a good time.

Don't Burn All the Leaves.

Editor Herald:—In these days of conservation we need, in Tecumseh, to conserve our leaves. I have been much interested in the "war garden" project though I prefer the term "home garden" because the home gardens must continue after the war is ended.

But the crying need of the majority of Tecumseh gardens is more fertilizer. Of course the best fertilizer for any garden—for lasting results—is rich barnyard manure from grain fed animals.

However, leaves are nature's fertilizer; you have only to go into any forest and see the proof of it, and when you plow under a heavy coat of leaves you are not seeding your land with a lot of weed seed, which you are quite liable to do with manure.

If you have a horse or cow or pig, store away a big lot of leaves to be used as bedding. If you have hens put away the leaves and next winter when the snow drifts are deep carry in a bushel and spread on the hen house floor and scatter some grain among them and watch biddy scratch and hear her sing.

Remember, gentle reader, that a hen and a woman have some striking points of similarity. Both are mighty uncertain and both are happiest and least likely to get into mischief when they are compelled to scratch for a living.

But, if you have neither horse, nor cow, nor pig, nor hens use your leaves to mulch your raspberries or currants or to bank up your cold old house, or pile them up where they can't blow away and plow them under next spring and note results.

Only yesterday I noticed a small girl trying the exceedingly dangerous trick of jumping over a blazing bonfire of leaves.

If you have no bonfire you avoid the danger of your child being badly—perhaps fatally burned.

And further, while I am not a physician it seems very reasonable that, in these days of influenza, a heavy smoke laden atmosphere will not be at all helpful. There is a peculiar, pungent odor that comes from a pile of burning leaves that is peculiarly irritating to the sensitive nostrils of many nervous people.

Of course, care takers of churches and school grounds have no other way of getting rid of their leaves than to burn them, though if I had time to draw them home, I could use them to good advantage on my four acre farm early all the leaves that fall within the corporate limits of Tecumseh.

Don't burn all the leaves.

Yours in the interest of better Tecumseh gardens,

C. H. Snedecor.

A resolution was presented recently in the English house of commons to draft all unmarried women between nineteen and thirty years for war work.

Coughed so He Couldn't Sleep.

Bronchial coughs, tickling in throat and asthmatic spasms break one's rest and weaken one so that the system is run-down and serious sickness may result. Enos. Halbert, Paoli, Ind., writes: "I had a severe cold and coughed continually at night; could hardly sleep. Foley's Honey and Tar cured my cough." Sold every-

Home Fires

(Distributed)

While our schools are closed for a while it gives us a chance to wonder what we would do without them.

So much has been written about the passing of the "little red school house," and so many facetious remarks, intended to be funny, made about its short comings, that one is led to wonder what has replaced it, and whether This is better than That, and what the results of the new state of things will be. The Alumni of the little red school house are fine people. We discover them everywhere, many of them sitting in the "seats of the mighty" and directing national and educational affairs.

The lad of that time could stand at the little shiny, painted blackboard and figure out problems in "cube root," "common divisor," and "bank discount," and then he could lay down the pointer and the book, and do a sum in mental arithmetic running through all the tangles of complex fractions, which would send all our bank clerks to the insane asylum. (In unpleasant contrast to this was the case of a high school girl in one of our stores lately, who reached for her pencil when a customer at the counter where she was working asked for his bill for a pound and a half of candy at thirty cents a pound.)

This lad knew the boundaries and capitals of every state in the Union, and could tell you without a minute's notice, longest rivers and highest mountains of the world, and on company days he could come with shined up shoes, and "speak a piece" that was the pride of the neighborhood. "The Boy Stood On the Burning Deck," "Woodman Spare That Tree," and "The Grey Forest Eagle" were the favorites, and he had a considerable pride in his oratorical accomplishments. Then on Sundays when the chores were done, and the nine o'clock church bell rang (they never ring them at that hour any more I am told) he would blacken his shoes, grease his hair a little, and say over seven verses of his Sunday school lesson, before church time. No doubt but to this day he can repeat most of the New Testament as a result of that training.

Of course this little man had never come to school on roller skates, nor used a tablet to do his figuring on, (teachers had nerves not easily disturbed by slates and pencils), he had never played foot ball game, nor rode in an automobile, but he said "Yes sir," and "No Mamm," to his elders, and brought big red apples to the teacher every morning, and if he happened to meet her on the street on a Saturday, he tipped his hat respectfully, instead of hollering "Whoo, hoo," or "So long," as some of our school boys have been heard to do. Maybe this lad carried his dinner in a tin pail and ate some of it with his knife, but this product of the little red school house had the foundation laid for a useful life, and why do we smile at him, or why always call the school house "red"; is there any disrespect associated with the color? Sometimes it was red, often it was white originally, before two or three generations had decorated its sides with childish hieroglyphics which sometimes meant multiplication table, or the tally in a marble game, and sometimes the name of the big girl on the back seat who smiled at the boy behind her geography.

Let us not smile at what the little red (?) schoolhouse has done for the past generation, for with its passing we are also losing some other things which we can ill afford to do without, and one of our distinguished teachers has said "Show me what a man laughs at, and I will show you what he is."

There are 782 varieties or Arctic flowers, which have but two colors white and yellow.

TECUMSEH TESTIMONY.

Home Proof, Here, There and Everywhere.

When you see Doan's Kidney Pills recommended in this paper you most always find the recommender a Tecumseh resident. It's the same everywhere—in 3,800 towns in the U. S. Fifty thousand people publicly thank Doan's. What other kidney remedy can give this proof of merit, honesty and truth? Home testimony must be true or it could not be published here. Read this Tecumseh recommendation. Then insist on having Doan's. You will know what you are getting:

A. C. Aylesworth, retired farmer, W. Chicago St., says: "About four years ago I had severe attacks of lumbago, which, I am sure, were brought on by disordered kidneys. I finally heard of Doan's Kidney Pills and began their use. After taking them for a month of more, I was relieved of the trouble. I have had no recurrence of these attacks since and I am glad to recommend Doan's Kidney Pills."

Price 60c, at all dealers. Don't simply ask for a kidney remedy—get Doan's Kidney Pills—the same that Mr. Aylesworth had. Foster-Milburn Co., Mfgrs., Buffalo N.

Almost anything you want in

OLEOMARGARINE

MOXLEY'S SPECIAL, GOOD LUCK, MARIGOLD AND NUTOLA

COMPLETE LINE OF CANNED GOODS

FRESH MEATS OF ALL KINDS

HOME MADE PORK SAUSAGE

CLARK'S MARKET

Ferndell Food Market

Fine Jonathan Apples for eating, 15c good sized basket.

New crop Brazil Nuts, 30c lb.

New crop Almond, 35c lb.

Emperor Red California Grapes for eating or fruit salad, 30c lb.

Try our old strong Cheese. It is very nice, creamy and strong. Also new Wisconsin mild Cheese. Also Limburger, the best you ever tasted.

New Grape Fruit and California Oranges. Also new Figs and Dates.

7 lbs. Sweet Potatoes, fine quality for 25c.

Borden's Condensed Milk, large size, $1.55 a dozen.

Brown Sugar Syrup, very fine for your baking or pancakes. Helps save your sugar. Remember, ours is the pure sugar syrup, not part corn syrup, which is cheaper.

All kinds of Pancake Flours such as Aunt Jamima's, in both sizes, McKenzie's, Teco, and Henkle's; also self-rising Biscuit and Cake Flour.

New Corn Meal in 5 and 10 lb. sacks, 7c lb.

Try our bulk Peanut Butter, 32c lb.

New Jells, Jams, Catsup, Apple Butter just received.

New Yellow Onions, good size and very nice, 3c lb., 35c peck, $1.25 bushel.

Home grown Potatoes by the bushel, $1.75.

Hubbard Squash, half or whole, 3c lb.

All kinds of apples for winter use, cheap. Call and see us.

All orders appreciated.

ALDRICH & SON,

Up-to-date Grocers Phone 246.

THE LOST IS FOUND !

The want column is the busiest agent you can imagine when it comes to finding lost articles, or owners of found articles, strayed cattle or the flee off the tail of a yellow dog.

If you lose husband, wife or hired man, try the Herald Want Column to supply you. It's a winner.

PEOPLE!

Make our windows your "Stop, Look and Listen!" place.

See our large line of

Mufflers and Scarfs

As big an assortment as you will find in cities. We have 25 different colors and shades, different combinations in stripes and wavy effects, the prices ranging from Fifty Cents upward.

We also have a great variety of flannel Shirts, blues, greys, khaki, green, fawn, black, tan and light colors. PRICES from $1.50 to $3.50.

We have the biggest line of SWEATERS we have ever shown—and you know what this means—all colors and prices from $1.00 to $10.00.

THE STORE WHERE THE CROWD GOES.

DROP IN.

McCann & Bowen

ONE PRICE CLOTHIERS.

The Sun is Said to Cross The Line Twice A Year

Well, we've got Old Sol bested just as far as a "Wind Wagon" has a "Hoop Skirt." Our Company is always on the line both as to grades and prices. Our stock is all of the "Special Merit" variety. A live wire with such a line to offer is justified in being noisy. Now, if you want to be on the line to "Success," buy your building material from us.

Our motto is "To sell lumber and more lumber," and to sell more lumber we must sell you Quality Lumber. Do you catch the idee?

We might put off a bunch of cheap quality lumber on your wagon and think it was a joke, but when you would come to unload and find every joke "cracked," you might come back to our yard but not to buy lumber. Oh no!

We put out grades that will bring you back for more of the same grades That's the way to sell lumber and more lumber.

Lenawee Lumber & Supply Co.

Oilcloths, Linoleums
Coal Hods

FURS ARE GOING TO BE HIGH THIS WINTER.
GET YOUR TRAPS NOW.

D. L. Whitenack & Co.

Storage Battery
Service
and
Auto Supplies

UNITED SUPPLY CO.
PHONE 358 TECUMSEH MICH.

Double Page, Large Scale Western Front, Strategical Maps FREE!

The enormous demand for the Sunday Free Press in which was printed a double page, large scale, map of the western Front corrected up to date, caused a shortage of papers last Sunday. Provision was made for a greatly increased sale, but when the German reply to President Wilson's inquiry reached the Free Press office late Saturday night, they found it mechanically impossible to produce a sufficient number of papers containing the map to meet the added demand. So insistent was the public for the text of the German reply that 200 of my customers did not get a paper.

Reprints of the map have been made and will be given
Front will be printed in double pages next Sunday. The com-
Section two, showing the eastern half of the Western
free to those who call at W. L. Coller's store.

plete may, the size of four full pages makes the latest, largest scale readable map of the battle area available. Send order at once.

W. L. COLLER

Subscriptions must be paid. This according to orders from the Government. Papers not paid for must be taken off list. Every newspaper must report to Government November 1. Come in and settle at once, please.

LOCAL AND PERSONAL

Tecumseh has been assessed an additional $25,000 to help Lenawee go over the top in the Fourth Liberty Loan. Double your subscription. Buy another bond.

Mrs. Edson Mackey is very ill.

Mrs. Jennie Dole was over from Adrian Monday.

Miss Lizzie Russell has been ill for the past six weeks.

Mrs. Alfred Jackson is very ill at her home at Barrett Hotel.

Mr. and Mrs. C. A. Barber and baby were in Toledo Saturday.

Dr. Murphy and Mrs. James have had their homes newly painted.

Miss Dora Lee was a Sunday guest of Miss Fern Murphy in Macon.

The home of Mr. and Mrs. Geo. Wilson on East Logan street is being remodeled.

Mr. and Mrs. David Allison of Saline visited at Elmer Linn's Saturday night and Sunday.

Mrs. Chauncey Ogden of Clinton was the guest of Mr. and Mrs. Will Stewart over Sunday.

Andrew Linton is here from Fremont, Ohio, visiting his niece, Mrs. Chas. Orr, and other friends.

R. A. Potts has accepted a position in Adrian and Emory Haviland has taken his place at Lowry's grocery.

A little girl was born to Mr. and Mrs. Ray Heath of Lansing Friday. The mother was Miss Nina McClure of Tecumseh.

Miss Ruth Curry took advantage of the forced vacation at the Ypsilanti Normal the last of the week to come home for the week end.

Miss Adah Howe and friend were out from Detroit Saturday and Sunday, guests of Mrs. Harry Moore.

Henry McClure was in Jackson Saturday and Sunday, meeting with the Grand Lodge finance committee out at the Odd Fellows home.

Horace Smith and wife will move from Ridgeway about November 1st and will occupy the Lawrence Bauer house on South Evans street.

Taking advantage of the forced vacation, several of the teachers have gone to their homes, Miss Cardwell to Millington, Miss Sutherland to Ann Arbor and Miss Cooley to Clinton.

Mr. and Mrs. Claud Jordan were down from Jackson Saturday and took his mother, Mrs. Wm. Jordan, home with them. Mrs. Jordan has long been an invalid, but stood the trip well.

Miss Leila Snell entertained as a Sunday guest Miss Sena Schrier of Muskegon. Miss Schrier is a Normal student but that college was closed Thursday and Friday on account of the Spanish influenza.

Mrs. Bertha Vandasle and Miss Blanche Snyder of Cleveland were with their brother, James Snyder, during his last illness at Fort Benjamin Harrison and arrived in Tecumseh for the funeral Tuesday.

E. M. Camburn went to Ashley Tuesday to attend the funeral of his brother, Heborn, who had died Monday. Heborn Camburn is well known here and at Macon, where he formerly resided and had many friends.

Mr. and Mrs. Friend McNeil left Friday for Liberty to attend the Universalist convention. From there they went to Williamston to visit her sister. After a visit at other points in that region they will return home.

Mrs. Jas. Snyder and son, Harold, her mother, Mrs. Nidy, and her brother, Walter Nidy, of Climax, came Tuesday to attend the funeral of the former's husband, James Snyder, who died at Fort Benjamin Harrison Monday.

Friday night Mr. and Mrs. Albert Reattoire started home from town and just over the New York Central crossing on N. Evans street collided with Mr. Frost of Macon. The Reattoire car was pretty badly smashed up and was towed to a garage for repair. Mr. Frost took Mr. and Mrs. Reattoire home. No one hurt.

Mr. and Mrs. George Stacy of Detroit and their son, Stanley, of the aviation camp at Urbana, Ill., were here Friday and Saturday, the guests of relatives. They accompanied Miss May Farley back to this village after an extended visit at their home. Stanley is home on a ten days' furlough before reporting at the camp at Dallas, Texas.

Miss Kyle's Sunday-school class and a few guests were entertained Thursday evening by Mrs. Al Helzerman. The party was in honor of Mrs. Jennie Wier, one of the class, who left yesterday to spend the winter with her sisters in Detroit. There were 32 present to enjoy the great picnic supper (some cooks in that class) and the social hour and fun afterwards.

LETTERS FROM SOLDIER BOYS

From Earl Rector to Rev. W. A. Rex.

Sancere, France, Sept. 8, 1918.

My Dear Rex:—

I had thought right along that long before this I would be able to write you some news directly from the front, but so far it has not been our lot to be called upon to go on up.

We are billeted now in a little village just outside of Sancere, which is about two hundred miles directly south of Paris. It is a great country and we have had experiences that we shall never forget. The country here is given up mostly to the raising of grapes and the people are the quaintest and most old fashioned you ever saw. They are just the type of folks that Bismark thought he had crushed, just the type that have made France what she is today. They have no idea of sanitation, as we know it.. The cattle, goats, chickens and people are all housed under one roof. The streets of the villages and towns are narrow and crooked, but for good, honest, sturdy people, America has nothing like it. Nothing they can do for us is too good, and it is sometimes pitiful and amusing to see in how many ways they try to make it comfortable for us. A few days ago the mess sergeant and I were over to Menetroel buying supplies. We wanted to hire a horse and wagon. We were explaining to a Frenchman, who talks fairly good English, what we wanted. He got the rig for us but was determined not to take any money for its services. He said, "American boys come over here to fight for France, what France can do for them she does gladly and without charge." That illustrates, in a way, the attitude of these people toward us.

Another thing, Rex, I want to speak about is the wonderful influence of the Y. M. C. A. I want you people over there, who are working so hard in behalf of the "Y," to know that your efforts are doing an inestimable amount of good. I want you to know that the boys here do appreciate the "Y." For instance, day before yesterday I went to the "Y" at St. Satur (we have none here, of course) and told them I wished to send 100 francs to my sister. They simply gave me a receipt for my money and will then instruct their headquarters at New York to send Edith a draft for $18.19—the full value of the 100 francs in American money without any charge or further trouble to me. Every place we have been, in England or in France, the first real friend we have found has always been a "Y" hut—usually the only place in the rest camps where we could get a cup of coffee or hot beef tea, a package of tobacco or a bar of chocolate; where we could sit down and read or write letters. Don't let anybody tell you the "Y" isn't a powerful factor in the soldiers' life, and don't let anybody try to make you believe the American soldier don't appreciate these things. You bet he does!

I wish I could remember more about French history. The other day I went way down in a prison underneath an old tower at Sancere. They tell me that Sancere was the last city in France to fall to Caesar and that this old tower withstood his siege forty-two days. All over the country are relics of olden times; watch towers where no doubt barons watched for traders coming down the valley. Caves made off into prisons where, I imagine, they held their captives for ransom. It's all very interesting, if we could only connect some of it up with our history.

We are well taken care of and have no cause for complaint. You know we used to save a lot on our mess fund at home and the captain now allows us to use a certain portion of this each week, so we are not entirely dependent upon our issued rations. We have an American commissary at Menetroel and can buy nearly everything in canned goods, such as meats, peaches, apples, jam, tomatoes, tobacco, etc. We are never allowed to buy anything from the French, as the American government feels that our buying their stuff would simply deprive them that much.

Kindly remember me to Mrs. Rex and the children and remember, please, I'd like to hear from you any time you have time to write.

Very sincerely,
Earl.

Address—Sgt. E. B. Rector, Co. C, 338th Inf. U, A. Amer. Ex. F., A. P. O. No. 789.

Mrs. B. J. Pulver is very ill.

Mrs. F. J. Rector and her niece, little Elizabeth Chance, are quite ill.

Wm. Fisher returned to Detroit Tuesday, after a few days at home.

Miss Bertha Vogt is at her home in Coldwater during the closing of the schools.

Mr. and Mrs. R. A. Heesen returned Tuesday from an extended visit to South Bend.

Mrs. Loren Rhodes and two children were passengers yesterday for her old home at Lyons, Mich.

O account of so much illness there was no meeting of the Monday club this week and there will be none next Monday.

James Hastings is another Tecumseh boy to go to Ann Arbor Monday for the mechanical course in the military training.

John Neeley and wife of Detroit have been guests of her sister, Mrs. Jennie Kanouse, and other friends part of the week.

Mrs. J. D. Hanford returned home Friday from a month spent with her daughter, Mrs. Leigh Beach, and family at Dexter.

Mrs. Harry McLaughlin and son arrived from Garrett, Ind., Tuesday to make their home with her parents, Mr. and Mrs. George Seitz.

Mrs. Rose Hoag has come from Ann Arbor to care for her daughter, Mrs. Harold Hoag, who is seriously ill with valvular heart trouble.

Mr. and Mrs. James Lowry, jr., were passengers to Adrian Tuesday, he going on from there to South Bend, where he will work for the Star Milling Co.

Rudie Meade and family have sold their farm at East Jordon and gone to LaChine, Mich., to live with his uncle, George Wright and assist him in caring for his farm.

Loren Rhodes left Tuesday evening for Albion, N. Y., where he will work in the Boyce orchards for a few weeks, joining the Tecumseh boys sent there by C. H. Williamson.

Wit and Wisdom club members, notice! The meeting which was to have been held Monday evening at Albert Howard's, has been postponed for one week on account of the epidemic.

Mrs. Jennie Wier went to Detroit yesterday to stay with her sisters, the Misses Cupples, for the winter. We hope to see her return in the spring greatly improved in health.

It will be of interest to their many friends to know that Mr. and Mrs. Vern Comfort are manager and matron of the I. O. O. F. home at Jackson. These are former Tecumseh people. The members of the home family are delighted with the new management.

Rev. J. E. Somers of Dundee was in town Monday.

Mrs. Ella Sheldon went to Detroit Monday for a week's visit with friends.

Alfred Holmes and family have moved into the Getchell house, just vacted by Mr. and Mrs. Percy Slater.

Mrs. Wesley Flager was in Blissfield Saturday. A niece, Miss Smith, accompanied her home for a few days' visit.

The Woman's Home Missionary society of the M. E. church will meet Thursday, Oct. 24, at 2:30 p. m. with Mrs. F. J. Temple.

Mr. and Mrs. Gus Rowland and Mrs. Clare Rowland were up from Toledo for the week end, visiting Mr. and Mrs. B. A. Lawrence and their many other friends.

Mrs. J. F. Rector returned Saturday morning from a visit of a few weeks with her mother in Baltimore. She was accompanied home by her sister, Mrs. Marion Chance, and little daughter of Baltimore.

The epidemic is no respector of persons, even hitting our post office force pretty hard. The first of the week Postmaster Brown. Fred Dickinson and Carriers Burt Hall and Ira Ashley were laid up and the rest of the force were sure doing some hustling.

F. S. Anderson and family came up from Toledo for an over Sunday visit, but little Mary Eleanor was taken ill so she and Mrs. Anderson are still here. The little girl is improving nicely.

Jesse Scudder, who recently arrived from "over seas" service, was in town Monday, being home on a furlough, visiting his father. Bradley Scudder, of Macon. He is now located at the Great Lakes Training station.

Our reporter would do well to study the history of our statesmen. We reported a Methodist party at the home of Mr. and Mrs. Wendell Phillips last week. Now, Wendell Phillips has not come back to this mundane sphere, but Mr. and Mrs. Wendell Willetts are with us and they were the hosts of that party.

Leave your bread orders at Hay's Bakery. We diliver.
adv 10-24

CLARENCE ALDERDYCE
Trucking—Draying

No matter what the job if it needs careful handling or prompt attention call

Phone 228—5R

and your work will receive the right attention. Equipped to handle all kinds of work in the draying line.

Phone 228-5R, Tecumseh

New Royal Theatre
TECUMSEH

Watch for the new date for
"To Hell with the Kaiser"

Theatre will be open at earliest date possible

Others Claim
Edison Proves

Every Phonograph and Talking Machine dealer in the country claims that he handles the machine with the best tone. We claim nothing. We have proved that

The New Edison,
"The Phonograph With a Soul"

musically outclasses all Phonographs and Talking machines, regardless of name or make. We proved it by making a direct comparison of the NEW EDISON with the human voice.

We have given this proof. We have had Edison make one of his famous Tone Tests right here in Tecumseh on Friday night at the Bradley Opera House. The NEW EDISON defied 700 music lovers to distinguish the faintest shade of difference between its recreation of Glen Ellison's voice and Glen Ellison himself as he stood beside the instrument and sang while it re-created his voice. Not an ear in the room was keen enough to detect any difference. There was no difference to detect.

No other sound reproducing device sustains this test. This is the music that you will some day want in your own home. Why wait? Easy terms.

THE EDISON SHOP
F. E. RUDE, Proprietor Tecumseh, Mich.

Freedom From Worry

"SIT" today, order a dozen photographs, and free yourself of the worry of thinking of at least twelve Christmas Gifts.

Sunbeam Studio and
Coller's Music Store
Tecumseh, Mich.

Worth Considering, Isn't it?

Buy Your Coal Now!

We urgently ask all those who are not supplied to get their coal now while we have it.

Quality

on hand is the best obtainable for this season (Kentucky and Illinois lump). A well filled coal bin will look good to you next winter.

R. S. MOORE,
Successor to Moore Bros.

Overland
TRADE MARK REG.

It is a fact that the production of automobiles of all kinds will cease January first.

You now expect to buy a car next year, if you can get one. So do a lot of other people, as there will be as great a demand next year as ever. What are you going to do to get your car? How much bonus are you willing to pay? Next year when you are asked to pay a bonus of from $100.00 to $300.00 think of this adv. It will make you mad, of course, but better still, use your own judgment, buy a car now, enjoy it this fall. You will shortly be able to drive on Sundays. Then if somebody DOES want your car bad enough to pay you a big bonus next spring, use your judgment again—keep it for a higher bonus, or let it go.

Your and our habit for years has been to "wait and see," but in the last year or so, if we have had the nerve to hustle a bit, we have made good and our friends call us lucky.

If you buy a car now, you may have to hustle a bit, but next spring your friends will say "How lucky he was to buy last fall." You will look wise and say, "Nothing to it; that's not luck, that's only good, common horse sense."

Now, honestly, are you going to use this good horse sense you have and buy a car this week, or allow your friend to use his and get the best of you?

You Like Clean Coal

But you don't always get it. We have had a lot of that good, clean Ohio Lump Coal, but never had enough, so we made a new contract to get double the amount. We will have it at our three yards—Tecumseh, Cone and Pentecost.

We are also glad to say there are no restrictions on what you want it for—furnace, heating stoves or range.

Our suggestion would be to place your winter's orders with John Dennison for Cone, Glen Daniels for Pentecost, or us at Tecumseh, and do it at once.

It may be interesting for you to know that at the different yards there is publicly displayed the U. S. Fuel Administration Certificate or License permitting us to sell coal. If we did not have this Certificate we could not, of course, sell you coal.

Every article purchased carries TEMPLE service INSURANCE
L. B. Temple & Co
TECUMSEH - MICH.
Every article purchased carries TEMPLE service INSURANCE

Tecumseh has been assessed an additional $25,000 to help Lenawee go over the top in the Fourth Liberty Loan. Double your subscription. Buy another bond.

C. L. Hills of Jackson is the new shoe repairer at the Graebner shoe store.

Fay VanWalkenburg and Harold Lowry were home from Ann Arbor Sunday on a 36 hour furlough.

Rev. and Mrs. Rex entertained over Sunday her brother, Dr. Glen Godfrey, wife and two children of Colon.

Mrs. Eleanor Hardenburg and the Misses Ione Sisson and Lydia Babcock were with Detroit friends over Sunday.

Mrs. Katherine Hall has returned to Toledo, after a two weeks' visit with Mrs. Scofield and at J. K. Waldron's.

Mrs. Percy Spafford was down from Jackson for over Sunday, visiting her mother, Mrs. Moon, and little son.

Mr. and Mrs. Henry Lewis of Sand lake spent Sunday with their son, Arthur Lewis, going on to Jackson Monday.

Miss Lenore Warren and Robt. Fleming of Windsor were Sunday and Monday guests of Mrs. R. W. Puffer and family.

Mrs. George Witherell has been very ill since Friday, but is now improving. Nurse Margaret Rubadou is caring for her.

The president of the T. B. A. has called off the regular meeting for Monday night, on account of the Spanish influenza.

A ladies' minstrel show will be given for the benefit of the ladies' band within the next three weeks. Watch this paper for the date.

Mr. and Mrs. Ed Schreder and Mr. and Mrs. Leon Schreder were among those attending the funeral of Mrs. W. H. Arner in Ridgeway Monday.

Miss Lottie Arner, who is residing with her aunt, Mrs. Wm. Barrett and attending high school here, went to her home in Detroit Tuesday for the week.

Mrs. J. D. Crawford of Menominee, left Monday to visit Ann Arbor and Detroit relatives. She had visited her niece, Mrs. Arthur Harding, for two weeks.

Orrin Beevers has moved his family from Ridgeway into Mrs. Geo. Carpenter's house on Wyandotte street. Mr. Beevers is working at the handle factory.

The lecture which was to have been given at the Modern Woodman hall Friday evening by M. E. Lockwood was postponed for two weeks on account of the rain.

Miss Luella Waring of Bryan, Ohio, who has been visiting H. B. Eaton and family and Mrs. Joe Waring, and other relatives, returned home yesterday morning.

C. A. Slayton was the guest of honor at the home of his son and wife, Mr. and Mrs. Elmer Slayton, in Adrian Monday evening. The occasion was his 70th birthday and a fine dinner was served for twelve of his relatives and friends.

It has been suggested in order to give the sick people a chance to get a doctor during the influenza epidemic that all lengthy conversations, especially over party lines, be discontinued. Give the sick a chance.

Mrs. Ida Spencer, Mrs. Floyd Freeman, Mrs. R. B. Gillespie and Lynn Butrick drove to Plymouth this morning, to remain until Saturday. Mr. Butrick goes on business for the Hicks Lightning Rod Co. and the ladies to visit relatives and friends.

A new time table is to be issued on the New York Central this week. Again we lose more trains. This time the north bound arriving at 1:01 p. m. and the south bound at 3:01 are to be taken off. The south bound train arriving at 8:01 will arrive at 7:45, while the south bound now reaching here at 5:51 will be some five minutes later, leaving Jackson at 4:45.

H. W. Stevens has been doing a little business in real estate lately. He sold the Wm. Burrill property to Mr. Flowers, the McNair place on West Chicago to Mrs. Mary Smith and the latter's property to Frank Bradley. He also has charge of the Miss Julia Hough property and states there is some talk of converting same into a sanitarium.

Miss Lelia Waters has resigned her position at the Tecumseh Co-Operative association, where she has been stenographer and assistant bookkeeper for the past three and one-half years, said resignation to take effect Saturday night. This move is made necessary by the ill health of her mother, Mrs. John Waters, of Onsted, and she will return to her home and care for Mrs. Waters. Miss Waters' many friends in the village regret exceedingly to have her leave but honor her for the course she is taking and hope Mrs. Waters will improve so their friend can return soon. The association have been fortunate in securing Miss May Farley, who is an expert bookkeeper, she arriving from Detroit and beginning work in the office Monday.

Tecumseh Chapter, No. 51, O.E.S.
Tecumseh, Mich., Oct. 15, 1918.
There will be no meeting of the above chapter this week on account of the prevailing disease.
Adv. Secretary.

Try Wallace's treatment for the Grip or Spanish Influenza. Phone 183. Dr. Trash number.—Adv.

HURRAH FOR LADIES' BAND

OFFICERS ELECTED AND INSTRUMENTS ORDERED.

Names of Members and Instrumentation — B. J. Pulver the Manager.

The ladies that are interested in the formation of a ladies' band met Tuesday evening and by the amount of enthusiasm displayed the band is a sure go. Officers of the organization were elected as follows:

President — Mrs. Bessie Mitchell.
Secretary—Mrs. R. T. Meade.
Treasurer — Miss Alice Owens.
Business Manager—B. J. Pulver.

A proposition was presented from the men's band, through Wm. Barrett, their manager, offering them their bandmaster and the use of a room at the K. of P. hall for practice. This was accepted most gratefully.

The instruments, valued at some $900, have been ordered by J. L. Coller, who also is in charge of a home talent show to be given soon.

Following is the instrumentation of the new musical organization:

Cornets—Mrs. T. R. Mills, Mrs. J. L. Coller, Mrs. Albert VanDoren, Mrs. Bessie Mitchell, Mrs. Bert Gray.

Altos — Mrs. Eugene Billings, Misses Edith Rector, Alice Owens, Ellen Smith and Edna Taylor.

Clarionets—Miss Alma Kloffenstein, Mrs. Geo. Witherell.

Saxophones—Mrs. R. T. Meade, Miss Blanche Muir.

Slide Trombones — Mrs. Tom Deniston, Mrs. Leon Fagan, Miss Geraldine Barker, Mrs. C[illegible] Deery.

Baritone—Miss Mary Av[illegible]

Tuba — Mrs. Clement Hardenburg.

Drums—Mrs. R. J. McCoy and Mrs. P. G. Heidenreich.

"AUNT TID" ARNER

Beloved Ridgeway Lady Passes to Reward Friday Night.

Mrs. Wm. H. Arner, known all over as "Aunt Tid Arner," died Friday night at her home in Rid-Friday night at her home in Ridgeway, in which township she has lived since her birth, over 80 years ago. For the last 15 years she has been librarian at the Jonathan Hall library in Ridgeway and was one of the best loved characters, being a friend to everyone. The funeral services were held Monday afternoon at the home in Ridgeway, Rev. J. E. Somers coming from Dundee to officiate.

A number of old friends and relatives from Tecumseh attended the funeral, among them being Mr. and Mrs. John Schreder, Mr. and Mrs L. M. Waldron, Mr. and Mrs. Willis Schreder, Mr. and Mrs. Grant Schreder, Mr. and Mrs. Wm. Barrett, Mrs. Margaret Kidman, Mrs. Ella Hodges, Miss Rhoba Arner, Gibson Arner, Mrs. E. A. Linn and Elmer Linn.

We Have Something Fine in
Breakfast Mackerel
New Goods—About 20c Fish.
SWEET CHESTNUTS
35c Pound
VIRGINIA SWEET POTATOES
50c PECK
Open Evenings Except Tuesday and Thursday
ANDERSON GROCERY COMPANY,
Phone 91

Germany, the Malignant Cancer of the World, Must be Obliterated.

BUY LIBERTY BONDS
BUY WAR SAVING STAMPS
EAT TOMATOES AND POTATOES
SAVE THE NUT SHELLS AND FRUIT PITS TO MAKE GAS MASKS

Satterthwaite Bros.

P. S. Remember, your old stove will consume nearly double the fuel of a new Round Oak.

A Display of
Winter Hats
—SHOWING—
THE NEW DESIGNS
in Fur Trimmings, Beaver Cloth, Feather Bands, Flowers, etc., at
Grace E. Gillespie's Millinery Parlors
134 E. Chicago St.
Pictorial Magazines and Patterns for sale.

LOCAL AND PERSONAL

Mrs. Earl Haughn and son spent Wednesday with Clinton frieds.

Gladwyn Orr has returned from Detroit to attend high school.

Miss Florence Waldron is an operator at the telephone exchange.

Mrs. Wm. Muir and Miss Blanch were among the Clinton people in town Tuesday.

Mrs. Frank Harmon and daughter of Manchester visited Mr. and Mrs. Bert Marshall over Sunday.

Brown & Co. are doing some cement work about their scales and building new approaches and walk.

Mr. and Mrs. Ed Heilman and Miss Sarah Jane spent yesterday and today with his people at Tiffin, Ohio.

If any church bells ring at 8 o'clock Sunday morning, it will be known there will be the usual morning services and Sunday school at the various churches.

If the regular church services are held Sunday morning the meeting of the Westminster Guild will be held on Tuesday evening with Miss Edith Rector.

Mrs. R. J. McCoy went into Detroit Tuesday to be the guest of Mrs. H. H. Hammel. The ladies drove back yesterday to leave the Hammel car for storage.

Wm. Lowe of Jackson was a guest of his sister, Mrs. Ed Yernor, over Sunday.

Mr. and Mrs. A. C. Aylesworth returned Monday night from their auto trip to Columbus.

Congressman Pat H. Kelley of Lansing was a guest of E. B. Anderson and sisters Monday.

Mrs. Frank Camburn and son of Saline visited her mother, Mrs. Andrew Wilson the first of the week.

Mr. and Mrs. Paul Hunt of Toledo and Miss Ruth Kloffenstein were guests at the Kloffenstein home Sunday.

The I. O. O. F. Grand Lodge has been posponed one month, as the epidemic is raging all over the state as it is here.

O. J. Marsh was very ill with the epidemic, but is now better. His wife was taken ill Monday, so her mother, Mrs. R. A. Skeldon, came from Toledo to care for her.

Mrs. Reuben VanWinkle is confined to her bed with Spanish influenza. She is some better. Her sister, Mrs. S. A. Snellenberger, of Franklin is caring for her.

Monday afternoon a group of young people went to the pond for a picnic supper. In the party were the Misses Mildred Sutherland, Doris Cooley, Lillian Kennedy, Kathryn Reed and Gladys Bowen, Lester Waring, Robt. Moore, jr., Perry Hayden, Wyman Service.

A party of young people were entertained by Wyman Service at his home Monday evening, honoring Lester Waring. Music and dancing whiled the hours away all too swiftly and Mr. Service served refreshments. Present were the Misses Kathryn Reed, Doris Cooly, Mildred Sutherland and Miss Shade, Harold Halladay, Wylie McCann and the guest of honor.

Guests of Mr. and Mrs. R. S. Moore Sunday were Dr. and Mrs. Breitenwischer and two daughters, Willhelmina and Martha Jane, Mr. and Mrs. Paul Munn, John Munn and Edward and Donald Munn of Toledo; Mrs. E. P. Munn of LaSalle; Lieut. Glenn Munn of Washington; Mr. and Mrs. Clyde Heck of Adrian.

Oleomargarine
Moxley's Special — Good Luck, Purity Nut.
Three first class brands, any one guaranteed to please you.

Syrup
Dark Karo—Maple flavored Karo—Pure Maple syrup—Pure cane syrup in bulk $1.10 gallon—Pure country sorghum large size pails.

Pancake Flour
Aunt Jemima—Teco—McKenzies—Henkel's—Old Tavern.
Give us a trial with your grocery orders—we will please you.

E. J. LOWRY
Phone 87.

Friday and Saturday Special

For two days only we offer a special showing of
Misses' and Young Ladies' Dresses

Included in this lot are Beautiful Silk Poplins, all Wool Serges, Panamas and Velvets.

The dress you buy will be the only one in town of ITS kind as no two styles are the same.

This is a special sample assortment of a large Eastern manufacturer and will positively not be shown after Saturday night.

We have grouped these dresses into three special priced lots

1 Lot of Values up to $15 for $ 9.98
" " " 21 for 15.00
" " " 25 for 18.75

If in need of a good dress do not miss this opportunity.

Silks
Dress Goods
Webster Anderson Co.
1866 TECUMSEH 1918
Coats Suits
Dresse

TIPTON

Red Cross Notes.

The annual meeting of the Franklin Red Cross Chapter was held at the K. of P. hall, Tuesday, evening, October 8th. The treasurer's report showed 431 paid up members in this chapter and $1063 in the treasury. The following officers were elected:

Chairman—T. E. Spalding.

Vice chairman—Mrs. Florence Whelan.

Secretary — Mrs. Agnes Edwards.

Treasurer—F. A. Baldwin.

General chairman of work—Mrs. Addie Bunting.

Pajama committee—Mrs. Fred Greenwald.

Knitting committee—Mrs. Mary Derby.

Surgical shirt committee—Mrs. Maude Fox.

Mrs. Murrey of Jerome is here visiting her daughter, Mrs. H. G. Daniels.

Mrs. Arthur Joseph visited her daughter, Emma, in Ypsilanti last Friday and Saturday.

Mr. and Mrs. Wm. Large of Springville were guests Friday at the home of S. H. May.

Mrs. Libbie Stowe of Jackson is spending the week with her niece, Mrs. Wm. Preston.

Mrs. Wentzell of Detroit came Saturday for a visit with her daughter, Mrs. Roy Draper.

Mr. and Mrs. Elmer Luce of Napoleon were over Sunday guests at the home of C. W. Luce.

Mr. and Mrs. Wm. Beebe spent Sunday with their daughter, Mrs. Faunt Lenardson in Britton.

Rev. C. H. Brewer, wife and family of Willis were calling on old friends in town Saturday.

Buryl Bailey of Montgomery was an over Sunday guest at the home of his father, Bert Bailey.

Mr. and Mrs. E. C. Cook went to Detroit Saturday for a visit with their daughter, Mrs. Harold Bice.

Mr. and Mrs. Dorr Burcroff were over Sunday guests of her parents, Mr. and Mrs. Pitcher, in Onsted.

Mrs. John Wise and daughter of Holloway visited their aunt Mrs. Melissa Burns, last Thursday and Friday.

Mr. and Mrs. John Shekal of Jackson were visitors Saturday at the homes of Wm. Preston and D. J. VanValkenburg.

Mr. and Mrs. Wm. Large, Mr. and Mrs. John Bryan and family of Springville spent Sunday at the home of Bert Bailey.

Mrs. Edgar Breese, Etta Kerr, Geo. Derby, Violet Boyd, Rollo Thielan and Julius Welnitz are under the doctor's care.

Mr. and Mrs. D. J. VanValkenburg, sons, Lear and John and Hazel Preston motored to Lapeer Thursday to see Guy VanValkenburg, returning home Friday.

G. W. Allen and wife, Seth Simmons and wife and Mrs. Frank Fisher motored to Detroit Friday and remained for a couple of days' visit with Cecil Billington and wife.

MACON

High school was closed Monday on account of Mrs. Paschal's absence.

Mr. and Mrs. Martin Eggert spent Sunday with her parents, Mr. and Mrs. Cox.

Mrs. Ephie Frest and Mrs. Wilbur Gregg of Adrian visited Mrs. Lenard Graff Friday.

Mrs. E. E. Lamb and son, Cyril Lamb, were guests of Mrs. Franc Mickel last Wednesday.

Ed. Osgood of St. Johns was here last Wednesday to celebrate his father's 88th birthday.

Mr. and Mrs. Parker Allen of Ann Arbor spent Sunday and Monday with relatives here.

Miss Elva L. Richart spent a few days the past week in Ypsilanti the guest of Mrs. E. E. Lamb.

Mrs. J. Powell, who has been visiting her daughter, Mrs. Mort Spitler, left Monday for Antwerp, Ohio.

Frank Hendershott and his sister, Clara, are spending a few days visiting in Rollin and Jonesville.

Mr. and Mrs. Faulhaber of Jackson were over week end guests of Mr. and Mrs. Ernest Eggert.

Miss Gertrude Scudder accompanied her brother, Jesse from Detroit and is spending a few days at home.

Mr. and Mrs. Lew Camburn of Adrian enroute to Milan Monday called on Mr. and Mrs. Elmer Camburn.

Mrs. Byron Paschal was called to her home in Blissfield last Saturday on account of the death of her grandmother.

Mr. and Mrs. Jones and Mrs. Mary Jackson of Milan were dinner guests of Mr. and Mrs. Frank Day last Saturday.

Mrs. S. L. Biddle returned Monday from a few weeks' visit with relatives at Saline Ypsilanti, Caro, and Novesta.

Mr. and Mrs. Fred Heinenger and family of Belleville were Sunday guests of her mother, Mrs. Sarah J. Camburn.

Ernest Camburn has received word of the death, Monday morning of his uncle Heborn Camburn at his home in Ashville.

Invitations are out for the wedding, Wednesday, October 16, in Adrian of Miss Mary Austin of Canada and Victor Bard.

We are glad to welcome Jesse Scudder from overseas. He is now located at Great Lakes Training Camp and is on a few days' furlough visiting his father, Bradley Scudder and brother Raynor and family.

Victor Bard and father moved their household goods the first of the week to Adrian where they have secured employment.

Mr. and Mrs. Elwood Biddle of Novesta, Sanillac county, are visiting his brother, Mr. and Mrs. Delos Biddle and other relatives.

Mrs. Rose Day has purchased the village and farm property owned by her father, James Chambers, for the consideration of $1600.

The funeral services of Samuel Sarvey, who died Wednesday morning, October 9, aged 83 years, were held at the M. E. church, Saturday, October 12. Rev. Somers of Dundee officiated.

Mr. and Mrs. Jeff Boughner and Mrs. Clara Guilford of Portland came Friday to attend the funeral of their uncle, Samuel Sarvey. They will stay here for a week's visit with other relatives.

Mr. and Mrs. Erwin Conklin and Mr. and Mrs. Fred Temple motored out from Detroit, Saturday. The ladies will remain as guests of Mr. and Mrs. Elsworth Collins during the week but the gentlemen returned on Sunday.

Mr. and Mrs. Revilo Sage entertained last Wednesday, Oct. 9, in honor of her father's, Wm. Osgood, 88th birthday. Covers were laid for 19. A group picture was taken of the four oldest of the party: Mrs. Wm. Osgood, 80 years, James Osgood, 82; Mrs. Mary Osgood Clarkson, 85 and Wm. Osgood, 88.

The Lady Maccabees of Glenn Hive took advantage of "October's bright blue weather" and drove to Manchester last Friday. They took their dinner and met at the home of Past Commander Lady Rose Hatch. The fine weather, the beautiful drive, the bountiful repast and the genial hospitality of Mr. and Mrs. Sam Hatch make the occasion one long to be remembered by the Lady Maccabees.

The old brick fireplace built by Robert Richart, one of Macon's pioneers, when he built the north wing to his home nearly 70 years ago, has been torn down this week and is being replaced by a modern chimney. It is also of interest to note that the boards forming the partition between the pantry and dining room in this house are of solid black walnut. This property is now owned and being remodeled by Roy McCollum.

By means of a new "trouble truck," designed for the use of automobile repair establishments, one man may load on a damaged car and convey it to the repair shop.

A Man's Cheerful Recommendation.

W. H. Frear, 63 Myrtle Ave., Albany, N. Y., writes: "I thought kidney trouble might be the cause of my rundown condition and weakness, so I took Foley Kidney Pills, and they did the work. I cheerfully recommend them." They relieve lame back, rheumatic pains, stiff joints, sore muscles. Sold everywhere in Tecumseh. adv

REGISTRATION NOTICE

To the Qualified Electors of the Township of Tecumseh (precincts No. 1 and 2) County of Lenawee, State of Michigan.

Notice is hereby given that in conformity with Act 126, Public Acts of 1917, I, the undersigned Township Clerk, will, upon any day except Sunday and a legal holiday, or the day of any regular or special election or official primary election, receive for registration the name of any legal voter in said township not already registered who may APPLY TO ME PERSONALLY for such registration, except that I can receive no names for registration during the time intervening between the Second Saturday before any general or special election or official primary election and the day of such election.

October 26, 1918—Last Day for General Registration for General Election, Nov. 5th, 1918.

All electors not already registered and intending to vote at said ELECTION, should make PERSONAL APPLICATION to me on or before the 26th day of October A. D. 1918.

Notice is further hereby given that I will be at American Ry. Express office.

Oct. 12 and Oct. 19, 1918

From 8 o'clock a. m. until 8 o'clock p. m. on each said day for the purpose of REVIEWING the REGISTRATION and REGISTERING such of the qualified electors in said township as SHALL APPEAR and apply therefor.

The name of no person but an ACTUAL RESIDENT of the precinct at the time of registration, and entitled under the constitution, if remaining such resident, to vote at the next election shall be entered in the registration book.

Registration of Absentee by Oath.

If any person whose name is not registered shall offer and claim the right to vote at any election, and shall, UNDER OATH, state that he is a resident of such precinct and has resided in the township TWENTY DAYS next preceding such election, designating particularly the place of his residence, and that he possesses the other qualifications of an elector under the constitution; and that, owing to the sickness or bodily infirmity of himself, or of some member of his family or owing to his absence from the township or public business or his own business, and without intent to avoid or delay his registration, he was unable to make application for registration on the last day provided by law for the registering of electors preceding such election, then the name of such person shall be registered, and he shall then be permitted to vote at such election. If such applicant shall, in said matter, wilfully make any false statement, he shall be deemed guilty of perjury, and upon conviction, be subject to the pains and penalties thereof.

Provisions in Case of Removal to Another Precinct.

Any registered and qualified voter who has REMOVED from ONE ELECTION PRECINCT to another election precinct of the same township shall have the right on any day previous to election day, on application to the township Clerk, to have his name transferred from the registration book of the precinct from which he HAS REMOVED to the registration book of the precinct in which he THEN RESIDES. Such elector shall have the right to have such transfer made ON ELECTION DAY by obtaining from the board of inspectors of election of the precinct from which he HAS REMOVED a CERTIFICATE OF TRANSFER and presenting the said certificate to the BOARD OF ELECTION INSPECTORS OF THE PRECINCT IN WHICH HE THEN RESIDES.

WOMEN ELECTORS — The names of all qualified WOMEN ELECTORS not already appearing on the registration list will be registered, provided PERSONAL APPLICATION is made in conformity with the foregoing provisions.

H. H. Hanna, Township Clerk.
Dated October 1, 1918.

VOTING BY MAIL — HOW TO DO IT

With Special Reference to the General Election, Nov. 5. 1918.

Who are Entitled to Vote by Mail.

(Excerpts from Chapter XII. Act No. 203, Public Acts of 1917.)

The term "absent voter" shall be taken to mean any qualified elector, who is absent or who expects to be absent from the township or ward in which he resides, on the day of any election or official primary election, and who is

(1). A person in the actual service of the United States, or of this State, or

(2). A student, while in attendance at any institution of learning or

(3). A regularly enrolled member of any citizens' military or naval training camp, held under the government of the United States or the State of Michigan, or

(4). A member of the Legislature while in attendance at any sessio of the Legislature, or

(5). A commercial traveler, or

(6). A person employed upon or in the operation of railway trains in this State, or

(7). A sailor engaged or employed on the great lakes or in coastwise trade.

The term "commercial traveler" shall be taken to mean a person engaged in soliciting the sale of goods by the exhibition of samples, or by catalogue or other device, for the purpose of effecting such sales and taking orders for goods to be subsequently shipped by his employer.

How Voter Should Proceed.

Any voter coming within the provisions given above, expecting to be absent from his Township on the 5th day of November, 1918, and desiring to vote by mail at said election, must make application either in person or by mail to the undersigned Township Clerk for a blank form to be filled out by said voter so as to constitute an application in proper form, for ballots to be voted at said Election. If this request be made by mail, it may be in the following form:—

To the Clerk of the Township of Tecumseh, Michigan.

Please mail to my address given below, a suitable blank form for use in making application for ballots to be voted by myself in the Township of Tecumseh (Precincts No. 1 and 2), County of Lenawee, State of Michigan, November 5th 1918 under the provisions of Chapter XII. Act No. 203, Public Acts of 1917.

My name ————————

Address ————————

When to Make Application to Township Clerk for Ballots.

Application for ballots on the form provided by the Township Clerk can be made at any time WITHIN THIRTY DAYS prior to the date of election, provided it reaches said Clerk not later than the SECOND DAY preceding the election.

Upon receipt of the blank application form, the voter must fill it out fully and completely and mail same to the Township Clerk at the address given below, or deliver in person to said clerk.

Township Clerk to Mail Initialed Ballots to Applicant.

As soon as the ballots are printed the clerk will mail immediately to said applicant, the ballot or ballots to be voted by said applicant at said election, or deliver the same in person, provided the applicant is duly registered.

How Voter Should Prepare Ballot.

Upon receipt of such ballot or ballots, the absent voter shall mark it or them in accordance with the printed instructions and shall fold and enclose it or them in the envelope provided therefor and after sealing the envelope, he shall fill out, sign and swear to the affidavit printed on the back thereof before a notary public, or other person authorized to administer oaths. The absent voter shall then place on the envelope the necessary postage and deposit it in the postage or in some government receptacle provided for the deposit of mail matter. This must be done sufficiently early so that the ballot will reach the Clerk in time to be delivered by him to the Board of Election Inspectors before the close of the polls on election day.

When Absent Voter, Returning, Can Vote in Person.

No absent voter returning to his place of residence, will be prohibited from voting in person within his precinct, NOTWITHSTANDING THAT HE MAY HAVE MADE APPLICATION FOR AN ABSENT VOTER'S BALLOT OR BALLOTS AND THE SAME MAY HAVE BEEN MAILED BY THE SAID CLERK: PROVIDED, That such voter has not availed himself of the privilege of an absent voter, as provided by this act, and voted the ballot or ballots mailed him by the said clerk, and provided he return ballot or ballots, if received, to the board by whom same shall be marked "cancelled" and placed in the regular ballot boxes with other ballots.

Any voter voting at any election both IN PERSON and BY MEANS OF AN ABSENT VOTER'S BALLOT, or who shall ATTEMPT SO TO VOTE, shall, on conviction, be deemed GUILTY OF FELONY.

NOTE—The old Law required absence from the COUNTY. Now absence from TOWNSHIP is sufficient.

H. H. Hanna, Clerk of the said Township of Tecumseh, County of Lenawee, Michigan. P. O. Address Tecumseh, Mich.

My office is located at American Ry. Express Co.
Dated Oct. 1st, A. D. 1918.

GENERAL ELECTION

Notice is hereby given to the QUALIFIED ELECTORS of the Township of Tecumseh, (Precincts No. 1 and 2) County of Lenawee, State of Michigan. That the next ensuing General Election will be held at The Council Building within said Township, on

TUESDAY, NOV. 5, 1918

For the purpose of voting for the election of the following officers, viz.;

State—One Governor; one Lieutenant-Governor; one Secretary of State; one State Treasurer; one Auditor General; one Attorney General;

One United States Senator; one Member of Congress for the Congressional District of which said Towship forms a part.

LEGISLATIVE — One Senator in the State Legislature for the Senatorial district of which said precinct forms a part; one Representative in the State Legislature for the Representative district of which said precinct forms a part.

COUNTY—One Sheriff; one County Clerk; one County Treasurer; one Register of Deeds; one Prosecuting Attorney; County Auditor; two Circuit Court Commissioners; one County Drain missioner; two Coroners; one County Road Commissioner; also for the purpose of voting upon the following propositions, viz.:

To AMEND Section 3 of Article 17 of the constitution of Michigan providing for the printing of all constitutional amendments and other special questions upon a single ballot.

To AMEND Section 1 of Article 3 of the constitution of Michigan relative to the right of women to vote at any and all elections.

WOMEN ELECTORS

In accordance with the Constitution of the State of Michigan, and the statutes of said state relating thereto, should there be any proposition or propositions to vote upon at said election involving the direct expenditure of public money or the issue of bonds, every woman who possesses the qualifications of male electors and owns property assessed for taxes or owns property subject to taxation jointly with her husband or with any other person, or who owns property on contract and pays taxes thereon all such property being located somewhere within the district or territory to be affected by the result of said election, will be entitled to vote upon such proposition or propositions, provided her name is duly registered in the voting precinct above designated.

The Polls of said Election will open at 7 o'clock a. m. and will remain open until 5 o'clock p. m. of said day of election unless the Board of Election Inspectors shall in their discretion, adjourn the polls at 12 o'clock noon for on hour.

H. H. Hanna.
Clerk of said Township.
Dated October 1, A. D. 1918.

STATE OF MICHIGAN, County of Lenawee, ss.

Probate Court for said County.

At a session of the probate court for the county of Lenawee, holden at the probate office in the city of Adrian, on the 20th day of September, in the year one thousand nine hundred and eighteen.

Present, HON. HARRY L. LARWILL, Judge of Probate.

In the matter of the estate of Agnes A. Whitenack, deceased.

On reading and filing the petition of Elmer E. Hendershot, executor upon the estate of said deceased, alleging that the funeral expenses and debts of said deceased, and the expenses of administration thus far incurred have been fully paid, and praying that his final administration account may be allowed and for such other order and decree as to this court shall seem proper.

It is ordered, That Monday, the 21st day of October next, at nine o'clock in the forenoon, be assigned for the hearing of said petition.

And it is further ordered, That a copy of this order be published in the Tecumseh Herald, a newspaper printed and circulating in said county of Lenawee, for three successive weeks, previous to said day of hearing.

HARRY L. LARWILL,
(A true copy) Judge of Probate.
E. I. Larwill, Probate Register.
10 17

COMMENCING NEXT SUNDAY

THE JACKSON NEWS

WILL RUN EACH SUNDAY

The Two Greatest Full Page Comics in America

BRINGING UP FATHER
By McManus

MUTT AND JEFF
By Bud Fisher

These two great full-page features will run in Jackson's new progressive daily exclusively and is in keeping with The News policy of giving the people of Central Michigan the very best obtainable.

OTHER THINGS WORTH WHILE

Universal Service Full Telegraphic Report

The News is the only Jackson newspaper carrying this great reliable news service. Hardly a day passes without its Universal scoop.

WHEN A GIRL MARRIES—By Ann Lisle

This gripping serial of married life will run daily instead of every other day, commencing Sunday next.

ALL THE NEWS OF MICHIGAN AND DAILY NEWS LETTERS FROM CENTRAL MICHIGAN VILLAGES.

Live Cartoons and Editorials—a Real Soldiers' page every Sunday—Rippling Rhymes, by Walt Mason—Side Talks, by Ruth Cameron, and many others

ORDER MICHIGAN'S FASTEST GROWING DAILY TODAY

"Not Controlled by a Syndicate."

10 Cents a Week delivered including Sunday.

Sherman and Clarence Waring, Agts., Tecumseh.

By Mail in Advance, $3 a year—$1.75, 6 months—$1, 3 months.

Commissioners Notice.

STATE OF MICHIGAN, County of Lenawee, ss.

In the matter of the Estate of Caster F. Hohmann, deceased.

The undersigned having been appointed by the Probate Court of said County, Commissioners to received, examine and adjust all claims and demands of all persons against the estate of said deceased, do hereby give notice that we will meet for that purpose at the offices of Wood & Rathbun in the Village of Tecumseh, Lenawee County, Mich., on the 3rd day of October, 1918, and on the 9th day of January, 1919 at ten (10) o'clock in the forenoon of each of said days.

And that four months from the 9th day of September, 1918, are allowed by said Probate Court for the creditors of said estate to present their claims to us for examination and allowance.

Dated September 9th, 1918.
Henry Kempf,
Guy E. Nemire.
Commissioners.
10-17

Probate Notice.

STATE OF MICHIGAN, County of Lenawee, ss.

Probate Court for the County of Lenawee.

At a session of the Probate Court for the County of Lenawee, holden at the Probate Office in the City of Adrian, on the 21st day of September, in the year one thousand, nine hundred and eighteen.

Present, HARRY L. LARWILL Judge of Probate.

In the matter of the estate of Barzillai Hurry, deceased.

On reading and filing the petition, duly verified, of Adelle Hurry, widow of said deceased, praying that administration of said estate may be granted to petitioner, or some other suitable person.

It is ordered that Monday, the 21st day of October, next, at nine o'clock in the forenoon, be assigned for the hearing of said petition.

And it is further Ordered, That a copy of this order be published in the Tecumseh Herald, a newspaper printed and circulating in said county of Lenawee, for three successive weeks previous to said day of hearing.

HARRY L. LARWILL,
(A true copy) Judge of Probate.
E. I. Larwill, Probate Register.
10-4

Commissioners' Notice.

STATE OF MICHIGAN, County of Lenawee, ss.

In the matter of the estate of Mary J. Bowen, deceased.

The undersigned having been appointed by the Probate Court of said County, Commissioners to receive examine and adjust all claims and demands of all persons against the estate of said deceased, do hereby give notice that we will meet for that purpose at the Lilley State Bank in the Village of Tecumseh, Lenawee County, Michigan, on the 2nd day of November, 1918, and on the 3rd day of February, 1919, at two (2) o'clock in the afternoon of each of said days.

And that four months from the 3rd day of October, 1918, are allowed by said Probate Court for the creditors of said estate to present their claims to us for examination and allowance.

Dated October 3rd, 1918.
Frank J. Temple,
Albert C. Aylesworth
10-31 Commissioners.

Commissioners' Notice.

STATE OF MICHIGAN, County of Lenawee, ss.

In the matter of the estate of Samuel L. Shutt, deceased.

The undersigned having been appointed by the Probate Court of said County, Commissioners to receive examine and adjust all claims and demands of all persons against the estate of said deceased, do hereby give notice that we will meet for that purpose at the office of Wood & Rathbun in the Village of Tecumseh, Lenawee County, Michigan, on the 11th day of November, 1918, and on the 4th day of February, 1919, at ten (10) o'clock in the forenoon of each of said days.

And that four months from the 4th day of October, 1918, are allowed by said Probate Court for the creditors of said estate to present their claims to us for examination and allowance.

Dated October 4th, 1918.
Sylvester P. Hosmer,
G. Arthur Rathbun.
10-31 Commissioners.

DO YOU READ THE WANT COLUMN?

The above question is superfluous, because we know you do, and if you do you know your neigbor and your neighbor's neighbor do. Wouldn't it be to your advantage if you have something that you do not need to advertise it? Do it next week and then invest the money in Thrift or War Savings Stamps.

Watch the column grow!

LETTERS FROM SOLDIER BOYS

From Private George H. Lewis to His Mother, Mrs. Jewett Whelan

Somewhere in France.

Dear Mother:

Another week and no mail. Am certainly getting anxious to hear from home. Have only had three letters since leaving home — one from grandmother and two from Maude.

Have been having considerable rain this last week. Guess it's the winter rains if they have a rainy season here. Soil is clay so have not been doing a great deal of drilling.

Reports from the front are very favorable to us. The French inhabitants are all feeling fine over it. Some of the optimistic ones say October 1st others Christmas.

Can't end any too soon to suit us. Fine country, but gets monotorous talking through a dictionary.

Have been having our troubles to keep a supply of tobacco on hand, but guess the pinch is over. Have a commissary in the village now. Are allowed to buy a certain amount of cigars and cigarettes. Also secured a can of real American peaches. Gee, but they were good!

The roadsides are covered with wild blackberries and they are just beginning to ripen. The natives don't eat them at all so we wade into them. Have had pies several times. Relieves the monotony of our meals. Have plenty to eat but usually about the same thing. We get cantaloupe and tomatoes which helps also.

Had another pay day today. Have an awful roll of bills, but not a great deal of cash. Drew $26.50 in U. S., 149.50 F. in French. Am getting full pay now. Liberty Bonds are all paid for. You should have them by this time.

May send some souvenirs home and if there is any duty on them you will have to pay it at that end. Our attention was called to this some time ago, but forgot to mention it before. Makes no difference, as I haven't sent anything yet.

Will have to close now for lack of stuff to fill this with. Want to write Ollie tonight too and candles are rather hard to write by.

Notice there's a little addition to my address.

Your son, Harvey.

Pvt. George H. Lewis
Co. "B" 328 M. G. B'n.
American E. F.
A. P. O. 789.
Via New York.

ENTERING HIS TENTH YEAR

(Continued from Page One)

found him a man who does things and his work in the temperance cause and the Suday school proves this. A man proves his efficiency if he stays in a place nine years. He also admired Mr. Hartzog for his brothliness. When he heard that the speaker was coming to Tecumseh he wrote a letter and informed him that he was glad he was coming. Efficiency and brotherliness are two qualities that make a winning man . He thought it was a great thing for a church to keep a pastor so long. Refering to the Methodist preachers moving about, he cited instances where preachers of other denominations moved just as often and some more. He knew of a Methodist preacher who remained in one place 14 years. His average pastorate was three years. Here, catching the eye of Rev. Edw. Escolme, the new pastor of the Friends church, he asked if he knew the difference between a Quaker and a Methodist preacher. A Quaker, he said, is just a Quaker, while a Methodist preacher is an earthquaker. Rev. Thompson congratulated Dr. Hartzog and the church upon their long association. It is a credit to Tecumseh that Dr. Hartzog remained so long; he helped to put Tecumseh on the map. Dr. Thompson said he was glad to be here. He hadn't married one couple in Hudson in 1918 and only 15 couples in three years. He hoped the people would be more matrimonially inclined. He concluded his talk with t strong plea for a community service, a plan that had proved successful in Hudson. He believed it was the only solution of the problem of Sunday evening service, and he heartily believed in the community service. Rev. Thompson told quite a number of stories that kept his hearers in fine humor.

Dr. North next introduced Rev. Edward Escolme, the new pastor of the Friends church. Rev. Escolme is a young man of pleasing personality and immediately made friends with his opening remarks: "I feel that I am among friends this evening. It was fine of you to invite one you have never seen. The association here seems so close, so friendly—not fixed up and prim. I trust that our fellowship will be true and brotherly and trust that we can all work together. I am glad that we can be Christians before Baptists and Presbyterians and that we can rally around the same old cross." He believed unity is essential in Christian work and hoped for better acquaintance.

Ira Ashley, at the invitation of the chairman, stepped up to the front. Addressing Dr. Hartzog he said: "Members and friends, have requested me to present this purse to you, not in the sense of remuneration, but as a token of esteem. We hope that it is accepted with as much pleasure by you as it is to the donors to give."

Dr. Hartzog accepted the roll of bills, which we afterward learned amounted to $43, and the doctor added to it and converted it into a Fourth Liberty bond.

Dr. Hartzog replied feelingly to the generosity of his friends, saying he looked forward to this evening with a great deal of dread. He felt a sense of humilation when he looked back over the nine years and saw so little accomplished. Had he accomplished more he would feel better, but they worked well together. When the war came he studied the advisability of closing up the church and entering the war work, but he felt his duty to his church. He believed he had been able to do more for the county than for his church. He came from Ohio where his county went through a campaign and became dry. This experience equipped him for work in Lenawee. He spoke of his affection for his church, stating that he had refused numerous calls at better pay to remain here.

It was announced by Rev. Rex that according to Gov. Sleeper's proclamation there would be no church services of any kind Sunday.

The program closed with the singing of the "Star Spangled Banner," and after a short social time the gathering were invited into the dining room where delicious ice and wafers were served.

NEW FOOD REGULATIONS

AFFECTING HOTELS AND PUBLIC EATING PLACES

Bread Must Contain Substitutes —Only One Kind of Meat—No Sugar Bowl on Table—One-Half Ounce Butter, One Teaspoon Sugar, One-Half Ounce Cheese Limit.

A new program for all public eating places, effective October 21, is announced by the United States Food Administration. The new rules apply to all places where cooked food is sold to be eaten on the premises and affect nine million regular or occasional patrons.

The new regulations carry into effect the recent announcement of the Food Administration that in fulfilling the American promise to the Allies to send them seventeen and a half million tons of food this year the public eating places would be called upon "to undertake in many particulars a more strict program than last year."

The general plan of the Food Administration with regard to the conduct of public eating places has been reduced to twelve definite "General Orders." These twelve rules furnish the specific measures by which the Food Administration plans to carry out, so far as public eating places are concerned, the announced plan that for next year the American food program will be direct reduction in the consumption of all food, particularly the staples, rather than a series of emergency regulations such as meatless and wheatless days and meals, and the substitution of one food for another.

Concerning these twelve general orders the Food Administration in a circular to the proprietors of public eating places says: "It has not been deemed advisable or necessary at the present time actually to license the operation of public eating places, but in cases where the patriotic co-operation of such public eating places cannot be secured by other means the United States Food Administration will not hesitate to secure compliance with its orders through its control of the distribution of sugar, flour and other food supplies. A failure to conform to any of the following orders will be regarded as a wasteful practice forbidden by Section Four of the Food Control Act of August 10, 1917."

These general orders prohibit the serving of any bread that does not contain at least twenty per cent of wheat flour substitutes, and of this Victory bread no more than two ounces may be served to a patron at one meal; if no Victory bread is served four ounces of other breads, such as corn bread muffins, Boston brown bread, etc., may be served. Bread served at bordeing camps is excepted as is bread containing at least one-half rye flour. No bred is to be served until after the first course is on the table and no bread or toast may be served as a garniture.

Bacon is also barred as a garniture and only one meat may be served to a patron at a meal. Included in the definition of meat are beef, mutton, pork and poultry. Not more than a half-ounce of butter is to be served to one person at a meal, and Cheddar (American) cheese is limited to the same amount. "Double" cream is banned.

No sugar bowls will be on the tables, a teaspoonful is the limit for a meal, and then only when asked for. Two pounds is the allowance to be observed for each ninety meals served, including cooking.

No waste food may be burned, but all must be saved to feed animals or reduced to obtain fats.

The Food Administration relies on the hearty co-operation of the vast majority of hotelkeepers and other proprietors of public eating places to observe these regulations voluntarily, but is prepared to use the full force of its power against the few who would interfere with the success of the plan. A paragraph in the circular says:

"We know that the majority of men in this class of business will welcome this enforcement on the ground that it protects the patriot from the slacker and gives the honest man who wants to save for the country protection from the wrongful acts of his unpatriotic competitors."

Attention is especially directed towards the conservation of bread and butter, cereals, meats, fats, sugar, coffee, cheese and ice, to fresh vegetables and fruits which should be served when possible, and to unnecessary suppers, teas, luncheons and banquets, which are condemned as "fourth" meals. The food Administration desires as few fried dishes as possible.

Simplified service, with meats and vegetables on one plate instead of in side dishes, and only necessary silverware, and simplification of the menu and the menu card are urged as means of saving not only food, but labor and paper. The general bill of fare should be abandoned because the great variety of dishes listed makes waste through spoilage. Simple bills for breakfast, luncheon and dinner with limited dishes, changed from day to day for variety, are recommended, also the use of hors d'oeuvres, vegetable salads, fruits, sea-foods, made-over dishes and animal by-products, which save staples and utilize many available foods.

The war program discourages the table d'hote meal except when confined to few courses and small variety, as on the Continent. American plan hotels should require guests to write orders, and all menus should be in plain English, actually describing the food.

The new regulations affect hotels, restaurants, dining cars, steamships, clubs and other places where food is sold to be consumed on the premises. In a message to the managers of such establishments the Food Administration fully explains the food situation with reference to the war, and tells what the people of the United States must do in the way of saving food in order to make good the pledge which, authorized by the President, Mr. Hoover gave to the Allies at the recent conference of food controllers.

"There is no prospect of a proper ending of the war before the campaign of the summer of 1919," says Mr. Hoover. "To attain victory we must place in France three and a half million fighting men with the greatest mechanical equipment that has ever been given to any army. While we expect the position on the western front may be improved, from a military point of view, between now and then there can be no hope of a consummation of the end that we must secure until another year has gone by."

The food Administration points out that this accomplishment in 1919 will save a host of American lives that will have to be sacrificed if the war continues until 1920. To strike the final blow in 1919 means that we must not only find the men, shipping and equipment for this gigantic army, but that our own army, the Allied armies and the civil population of the Allied countries must, in the meantime, have ample food if their strength is to be maintained. "We can do all these things," he declares, "and I believe we can bring this business to an end if every man, woman and child in the United States tests every action every day and hour by the touchstone—does this or that contribute to winning the war.

"We must appreciably decrease our own imports of food, notably sugar, coffee and tropical fruits," he says, and points out that while our wheat production this year is better than last, our production of other cereals is less, and our resources are no greater than last year. "However," he says, "it is possible for us to give Europe its vastly increased requirements and at the same time have a margin over the quantity necessary to maintain our own health and strength."

The food administration finds we shall apparently have sufficient sugar to take care of the present rate of consumption and to provide for the extra drain of the Allies, and sufficient coffee if wastefulness in brewing the beverage is eliminated. Of our own products there must be a reduction in consumption and waste of foodstuffs and of meats and fats; that is to say, pork, beef, poultry, dairy products and vegetable oil products. Stress is laid, however, upon the fact that the food administration does not wish curtailment in the use of milk for children.

Patriotic proprietors of public eating places demand enforcible rules for their own protection against the slacker in the business. The Federal Food administrators of the various states will enforce these orders against those not sufficiently patriotic to follow them voluntarily.

BRITTON

Mrs. W. L. Exelby is quite sick.

Andrew Cheever's have been remodeling their house.

Ronald Tamblyn was home from Adrian for the week end.

F. V. Lenardson was in Ann Arbor Friday on business.

Miss Mabel Oliver is recovering nicely from her recent illness.

Miss Philo Voorhees was home from Tipton for the weekend.

Mr. and Mrs. Percy Morgan were here Saturday from Macon.

Cass Zeluff and Thos. Wardle were in Plymouth Monday on business.

Paul Clement, wife and baby spent Thursday with relatives at Blissfield.

Mrs. Emma Miller of Rea spent Friday and Saturday with relatives here.

Mrs. Ernest Hoagland spent Friday at Frank Hoagland's near Raisin Center.

The Misses Ruth and Julia Craig are here from Chicago visiting friends.

School opened again Monday, after being closed a week, with a good attendance.

Mr. and Mrs. W. J. Clark and Mrs. G. W. Clark and Wilber were in Toledo Thursday.

W. J. Moreland is in Bangor, having been called there by the illness of his father.

Mr. and Mrs. D. J. Curtiss attended the funeral of Mrs. Arner held Monday in Ridgeway.

Mr. and Mrs. Ernest Taylor spent Saturday in Toledo, attending the funeral of a relative.

Chas. McCarbery and family were here Saturday and Sunday from Monroe visiting relatives.

Mrs. M. J. Kanous of Angola, Ind., is spending a few days with her son R. B. Kanous and family.

Mrs. A. Harrington and son, Clarence were down Saturday from Ridgeway calling on friends.

November 8th is the date set for the M. P. church fair, providing the state board of health permits.

W. C. Eldred was in Coldwater the first of the week, having been called there by the illness of his father.

Miss Mary Oliver is in the post office again after an absence of two weeks with an attack of influenza.

Miss Grace Hoagland was out of school the latter part of the week on account of an attack of tonsilitis.

Mr. and Mrs. Bert Vanes entertained her parents Mr. and Mrs. David Harrington of Wakarusha, Ind., part of last week.

Mrs. Mary Jolley, accompanied by her grandson, Lawrence Brown went to her home in Tecumseh Saturday for a few days.

Weed end guests at Simon Gould's were his sons, Bert Gould and family of Toledo, O., and S. R. Gould and family of Detroit.

Mrs. G. H. Burcroff and baby were here from Seneca Saturday and Sunday visiting her mother. Glen came over Sunday for the day.

Roy Reynolds and family are moving here from Adrian on his farm recently vacated by Wm. Langthorne, who has moved to Jonesville.

Quite a number of farmers have been getting in feeding cattle from the west. Thos Rixom and Clarence Bruce each have 100 head of breeding ewes.

Henry Downing visited friends at Fowlerville the latter part of the week. Miss Vera Grant accompanied him here Sunday to resume her school duties.

The influenza epidemic that has been prevailing here is nearly a thing of the past, every one recovering nicely. We are truly grateful that no serious results are reported.

Rev. Sam'l Tamblyn, in company with Rev. Chas. Bragg of Rea and Rev. Moray of Wellsville, attended a ministerial meeting in Lapeer last week, returning Friday. Lucian Bannister went with them also and spent the time with relatives.

W. L. Exelby and wife and Miss Bernice Underwood were at Mr. Baker's near Petersburg Saturday. Mr. and Mrs. J. H. Zeluff who have been visiting there came home with them.

Mrs. C. R. DuBois and Mrs. Will Brisbin will represent the Rebekah and Jas Barlow and E. H. Oliver the I. O. O. F. at their assembly meeting to be held soon in Grand Rapids.

Mr. and Mrs. Leon Boyd and children, Mr. and Mrs. George Wright and Gladwin Boyd were here Saturday and Sunday from Detroit. Mrs. Wright remained for the week.

Mrs. Mary Grove is suffering with a badly injured hip, the result of a fall that she received Saturday. She is confined to her bed. Mrs. Lewis of Holloway came Monday to care for her.

There were no Sunday services at either church in compliance with Gov. Sleeper's request. It was a much needed day of rest, for those who entered into the jollification Saturday night over the report of Germany's peace acceptance. Surely things were lively for a time.

Cut This Out - It is Worth Money

DON'T MISS THIS. Cut out this slip, enclose with 5c to Foley & Co. 2835 Sheffield Ave., Chicago, Ill., writing your name and address clearly. You will receive in return a trial package containing Foley's Honey and Tar Compound, for coughs, colds and croup, Foley Kidney Pills and Foley Cathartic Tablets. Sold everywhere in Tecumseh. adv

Japanese use star fish for fertilizer, as they contain almost 5 per cent of nitrogen.

The Brazilian government has decreed that products offered for sale as butter must contain at least 80 per cent of butter fat and not more than 15 per cent of acid content.

Took Out Dreadful Soreness.

When the kidneys are weakened and fail to throw impurities out of the blood, the poison remains in the system and backache soreness and rheumatic pains develop. Mrs. David Henry, 65 S. Lincoln Ave., Washington, N. J., writes: "Foley Kidney pills took the dreadful soreness out of my limbs and I walk good." Sold everywhere in Tecumseh. adv

One ardent Chicago disciple of Hoover was discovered recently canning potato peeling with the intention of feeding them to pigs next winter.

A Woman's Hearty Recommendation.

Worry and overwork cause kidney trouble and women suffer equally with men. Miss Sarah 'Westen Belvidre, Ill., writes: "I could not stoop and when down I had to crawl up by a chair. I was so lame I suffered agony. Now I feel like a new person, stronger and better in every way. I heartily recommend Foley Kidney Pills." Sold everywhere in Tecumseh. adv

Careful copies are kept of all letters written by King George in person, and these are preserved in the archieves at Windsor.

Is Your Flour
Mixed with a Substitute
At The Mill?

We are asked the above question many times a day to which we answer.

NO.

It is just like it was last year.

Flour is not quite so white as before the government required all mills to use less wheat to make a barrel of flour. In our case when we formerly used 285 lbs. of wheat we can use now not more than 264 to make a barrel of 1900 Flour.

The saying at our mill on a day's run is a fraction over 10 barrels for the Allies.

THE WM. HAYDEN MILLING CO.

ASTHMA
INSTANTLY RELIEVED WITH
ASTHMADOR
OR MONEY REFUNDED ASK ANY DRUGGIST

Democratic County Ticket

To The Voters of Lenawee:

As there were no contests for Democratic nominations at the August Primaries, the names of the Democratic candidates for office are unknown to many voters. We therefore present the following list for your consideration:

STATE SENATOR	WILLIAM H. MOORE
REPRESENTATIVE, FIRST DIST.	GEORGE R. HOLLOWAY
REPRESENTATIVE, SECOND DIST.	LUCIUS A. PORTER
SHERIFF	ALMON J. ROBERTS
CLERK	HERBERT B. KNOWLES
TREASURER	LEONARD S. MANN
REGISTER OF DEEDS	JOHN L. CALHOUN
PROSECUTING ATTORNEY	JOHN C. HOWELL
CIRCUIT COURT COMMISSIONER	MAURICE E. TRIPP
CIRCUIT COURT COMMISSIONER	H. THANE BAUMAN
SURVEYOR	JOHN L. RICHARD
DRAIN COMMISSIONER	JOHN A. OSBORNE
CORONER	WILLIS CHATFIELD
CORONER	ARTHUR E. LAMLEY

THERE ARE NONE HERE BUT LOYAL, PATRIOTIC AMERICAN CITIZENS, respected and honored in their several communities and widely known throughout the county. We solicit your vote and support for them at the November election.

DEMOCRATIC COUNTY COMMITTEE

AN UP-TO-DATE NEWSPAPER

If you want to keep your Home Paper up-to-date in every particular take pains to read the advertisements, patronize the advertisers and let him know that you saw his adv.

A newspaper cannot be all reading matter to make it attractive to the home. The readers must keep informed upon the business activities.

Subscriptions must be paid. This according to orders from the Government. Papers not paid for must be taken off list. Every newspaper must report to Government November 1. Come in and settle at once, please.

WANTED, FOR SALE, RENT OR BUY

Little Ads That Bring Big Results Quickly.

LOST—Saturday afternoon on street in Tecumseh, a dark blue taffeta silk waist, trimmed with gold and blue buttons. Same done up in a newspaper. Finder leave at Herald office and receive reward. Mrs. John G. Wilson.

GALLEY—TWENTY-THREE
FOR RENT — North part of our home on Oneida street. Eight rooms, bath complete, city water in kitchen; also good well and cistern. Apply to Miss Alice Owens.

GALLEY—EIGHTEEN
FOR SALE — Glenwood range; burns wood, hard or soft coal. Call or address 301 W. Shawnee. 11-7

FOR SALE—On the Fisher farm, north of town, corn, hens and a horse. 10-17

WANTED — Ironings and also plain sewing. Inquire of 209 E. Kilbuck, or phone 2-2rings, -10-24

FOUND—A dog; owner can have same by calling at home and proving property and paying for this adv. 115 E. Maumee street Tecumseh.

FARMERS, ATTENTION—Wanted hand picked Apples, standard red varieties. See us.
Williamson Bros.

FOR SALE—The A. F. Rice farm of 91 acres, three miles south of Tecumseh, on Adrian road. For terms see Mrs. A. F. Ricee, Tecumseh. -10-31

FOR RENT—West half of Mrs. Westcott's house on East Chicago street. Bath complete and electric lights. Inquire of Mrs. J. M. Mulvaney.

FOR RENT—First class home. Furnace, bath, electric lights and garage. See Mrs. Franc Gillespie.

WE BUY ALL KINDS OF JUNK and pay the highest price for rags. 'Phone 372. We come after them. Place at old Brewer's foundry. D. Ghertner.

I AM PAYING THE HIGHEST price for junk; $1.00 per cwt. for scrap iron; 3c for rags; 6c for rubbers delivered to my place, first house on west side opposite electric plat. Louis Kozel, Telephone 351. 8-30-tf

FOUND—A silk waist. Owner may have the same by proving property and paying for this ad. 402 W. Kilbuck St., Tecumseh, Mich. 10-17

FARMERS, ATTENTION!

Good prices for your poultry now. Fowls, 20c to 27c; broilers, 25c to 28c. Eggs, strictly fresh, 44c; mixed, 48c; whites, 52c; as they run (rots out), 44c.
Adv. Williamson Bros.

FAREWELL RECEPTION

Hudson People Honor Retiring Methodist Pastor.

Tuesday evening, October 1st, a farewell reception was tendered Rev. and Mrs. Thompson by the Hudson Methodist congregation, who filled the spacious reception hall of the church, standing room being at a premium. There has also a sprinkling of other denominations present.

During the evening Prof. O. M. Miles of the high school in an appropriate speech presented Mr. Thompson with a beautiful library lamp and desk clock on behalf of the pastor's adult Bible class.

Mrs. Matie Kirby for the W. C. T. U. presented Mrs. Thompson with a silver souvenir spoon. A program of music, and light refreshments followed. Kindly farewells were spoken and many good wishes were extended.

The previous Friday evening, September 27, the young peoples' Bible class, which Mrs. Thompson had taught for three years, tendered her a reception at the home of Mr. and Mrs. Arvin Maybee and presented her with an elegant set of silver salad forks, a suitable presentation address being read by Miss Metha Pease, the president of the class. Refreshments were served and a very delightful evening enjoyed by all present.

Rev. and Mrs. Thompson voluntarily retired from the Hudson pastorate, Mr. Thompson having announced at the beginning of the last year that it would be the final one in Hudson and shaping all his work to that end. They leave behind them a host of friends with a feeling of mutual high regard and esteem. Their work opened in Tecumseh very auspiciously Sunday, October 6th.

PREMATURE CELEBRATION

THOUGHT END OF WAR IN SIGHT

Ringing of Bells, Tooting of Whistles and Horns Arouses People From Peaceful Slumber —War "Uxtra" Finds Some Sales.

In the early hours of Sunday morning the people of Tecumseh were aroused from peaceful slumber, first by the ringing of the fire bell, supplemented with the tooting of whistles, blasting of horns, shooting of fire arms and fire works, and the ringing of church bells.

Startled out of peaceful, sound sleep many thought the town was on fire or the Huns had dropped from the clouds to wreak vengeance on a peaceful population for the stiff fight our boys are giving Germany across the waters.

The cause of the "celebration" soon became known, in fact some had been put wise earlier that Germany had accepted President Wilson's peace terms and that an war "uxtra" of the Adrian Telegram was on the way over.

The news brought out many enthusiasts who thought the war had surely come to an end. But for a time things were lively here. Autos carried loads about town and joyful blasts from cornet and trombone awoke those who refused to be awakened by the first alarm.

The "uxtra" came and after the "unofficial" dispatch was read the exuberance cooled off and people returned to bed to seek that repose that resteth body and soul.

In Clinton a like demonstration was in evidence and the whistle of the woolen mill could be plainly heard here. The same feeling prevailed there until the purport of the news was fully digested when the usual Sunday morning quiet was resumed.

The war is still on, our boys are giving them fits and we must still buy bonds and make our little sacrifices to help win the war.

Don't neglect buying a bond because Germany wants peace. Uncle Sam still needs the money to give the final trimming that is coming to Germany. October 19 is the last day of the Fourth Liberty loan campaign and Lenawee, the state and the nation have not reached the top. The boys don't stop half way.

FIRE PREVENTION DAY NOVEMBER

GOV. SLEEPER URGES INSPECTION OF PREMISES.

Fire Losses Impair American Financial Resources When War Conditions Call for Retrenchment and Thrift.

Following we give Governor Albert E. Sleeper's proclamation for fire prevention day, which is self-explanatory:

"One of the greatest problems confronting the American people today is the great destruction of property by fire and these losses have increased to an alarming extent. During the year 1917, the losses by fire in Michigan exceeded the sum of $10,000,000 and in the United States the losses were approximately $275,000,000, which is nearly $3.00 per capita for each man, woman and child in the country.

"These great financial losses thus impair American financial resources at a time when war conditions call for the utmost retrenchment and thrift, and in keeping with the spirit of conservation I earnestly request that all efforts of prevention of fire shall be aided and I do, therefore, proclaim Saturday, the second day of November, fire prevention day, and urge all citizens of the state to properly observe the day by thoroughly inspecting their premises and removing causes which would permit needless conflagration.

"That public buildings and factories be cleansed of rubbish.

"That all heating, wiring and fire extinguishing apparatus be examined and placed in proper condition.

"That all chimneys be thoroughly examined, cleaned and properly repaired, and

"That appropriate exercises be held in all schools throughout tse state on Friday, November 1st, and the teachers assisted by municipal officers and the fire departments give the children such information and instruction as they may have at their command on the subject of fire prevention.

"We should remedy the conditions that entail such enormous losses in life and property, and let us co-operate in helping to make Michigan fire proof."

Card of Thanks.

We wish in this manner to thank the many Ridgeway ladies who were so kind to our loved one through her illness and to us while caring for her; also Rev. J. E. Somers for his comforting words, the singers and those who sent the beautiful flowers.

The Nieces and Nephews of
Mrs. Wm. Arner.

LOCAL AND PERSONAL

Mr. and Mrs. John H. Smith are very sick.

George VanTine was in Adrian Tuesday on business.

Dr. W. B. Hartzog was in Adrian Saturday on business.

Miss Frances Peters was home from Ypsilanti for the week end.

Percy Slater has moved his family to Toledo, where he has a good position.

Mrs. W. A. Taylor of Mancelona has been visiting at John and Wm. Pentecost's.

Sixty people are practicing for the ladies' minstrel show which will be given soon.

Born to Mr. and Mrs. Raymond Osborn, at Ridgeway, Oct. 16, a son, Raymond Charles.

W. L. Coller's dance to have been given last night was postponed until further notice.

Mrs. H. F. Dunn went to Detroit Saturday to remain a week with Mr. Dunn and other friends.

The October meeting of Circle No. 5 will be postponed and the next regular meeting will be held November 15.

Mrs. Neeley of Marshall returned home Monday, after a visit with her sister, Mrs. Ernest Howard and family.

Mrs. Alva Waring was a passenger for Detroit Saturday, going to visit her daughter, Mrs. J. W. Dunn and family.

Miss Gladys Welch is very sick with the prevailing epidemic at the home of her parents Mr. and Mrs. John Welch.

Miss Caroll Kemp arrived home Friday, as the schools at Goblevville have been closed on account of Spanish influenza.

J. F. Heidenreich of Albany, N. Y., was the guest of his nephew, Percy Heidenreich, and wife from Thursday to Saturday.

Mrs. Alfred Hinkley and two children of Hudson visited her aunt, Mrs. Hiram Westcott, and other friends last week.

Circle No. 2 of the M. E. church met with Mrs. Elmer Linn Friday afternoon and tied off several comfortables which they are to sell.

Mr. and Mrs. Will Raymond and Mr. and Mrs. Jas. Kennedy were with Kalamazoo and Grand Rapids relatives from Saturday until Tuesday, making the trip by auto.

David Harkness was at his home at Spring Arbor from Wednesday to Saturday. He is living with his sister, Mrs. Mary C. Wood, and assisting in the care of the other sister, Mrs. Hannah Abel.

At the Garlinghouse garage yesterday the entire force were down sick. Otto Garlinghouse, his mechanics, Robert Jewell and Oliver Blum, and his bookkeeper, Fred Van Tyne. G. B. Garlinghouse was back in the harness again, keeping the garage open.

The board of education have arranged for the dedication of the new school building to take place November 11th. Superintendent of Public Instruction Fred L. Keeler of Lansing has promised to be present and give an address on that occasion. There will also be other appropriate exercises.

The ladies in the Waldron school neighborhood have done much for Belgian relief recently, meeting at the various homes. Thursday afternoon Mrs. H. B. Tallman entertained fifteen of the ladies and they accomplished much, finishing nine little quilts and three large ones, also making others all but the binding off.

WAR EXHIBIT

AT N. Y. CENTRAL DEPOT VERY INTERESTING

Speeches by John Lugg, of Monmouth, Ill., and Atty. Dallas Bouderman of Kalamazoo

A great crowd gathered at N. Y. Central depot last evening to see the exhibit of war trophies being sent over this railroad to help out the Fourth Liberty Loan. The exhibit was on three flat cars and in a huge box car. This latter was camouflaged on the outside as they do over there. Inside was a great collection of all sorts of souvenirs gathered from the battlefields, German, French and Jap articles. There were ration baskets, guns, cartridges, helmets, dirks, and a great variety of all sorts. One sailor in charge gave a running commentary on the exhibit saying a suit of what looked like a pair of overalls and jumper was the Kaiser's dress suit, a great round brush, apparently used for the cleaning of the barrels of those long nosed French field guns, was the Kaiser's tooth brush and a real mine, an immense round iron affair with fuse attached, he told one believing woman in confidence was an elephant's egg.

To enter this car one had to get to the rear of the line and the soldiers and crowd had much sport.

On the flat cars were the larger instruments of destruction, French and German cannon, machine guns, Gatling gun, Howitzer and a German whizz bang with its apron to protect the coward who fires it. Most wonderful of the whole exhibit to the uninitiated was the immense German anti aircraft gun with its nose reared Heavenward. One man in the crowd was overheard to say, "How under Heaven do any boys come back at all with thousands of monsters like those shooting at them?"

There were two speeches in behalf of the Liberty Loan, the speakers being John Lugg, of Manmouth, Ill., and Atty. Dallas Bouderman of Kalamazoo, Mich. One man described the whole situation in these terrible words "War is just kill, kill, kill. The nation who kills the most men is the nation who wins the war." Then he followed with an appeal to the people to come across with their money to back up our boys "over there." Both speeches were splendid and given by real orators who know how to move their audience. This was proven by the number of people who gathered at the side of the car later to talk over the purchase of bonds.

With the exhibit were two French officers, seven sailors from the Great Lakes Training Station and twelve soldiers from Camp Grant. They had their own Pullman car and remained for the night.

MRS. MARGARET BEAMISH

Well Known Tecumseh Lady Passed Away Last Evening.

Her many friends were grieved this morning to hear of the death of Mrs. Margaret Beamish, which occurred last evening at 8:30 o'clock. She has been feeble for several years owing to her advanced age, but up and about the house, even going to the neighbor's homes for friendly calls. A couple of days ago she complained of not having rested well the night before but seemed in her usual health until only a few minutes before the summons came when she said she could not breath easily.

She was born in Dublin, Ireland, Sept. 6, 1830. Coming to this country when she was ten years of age, the family settled at Rochester, N. Y. There it was she married John Beamish, moving to Dundee and later to Raisin. Some 36 years ago the family moved to this village where with her two daughters, Mrs. B. C. Ellis and Miss Elizabeth Beamish, she has lived very happily. Besides these daughters she leaves to mourn one brother, Alvord Fletcher, of DesMoines, Iowa, the survivor of a family of seven.

The funeral will be held from the home Saturday afternoon at 2 o'clock, with interment at Brookside.

"Aunt Margaret" as she was lovingly called in the neighborhood was highly esteemed by a large circle of friends. She was a devout Methodist, a faithful attendant at all the services of this church as long as her health would permit. To those of the close home circle go the sympathy of "our great family."

SHOULD HOLD WHEAT

MICHIGAN FARMERS SO REQUESTED BY HOOVER.

Seaboard and Terminal Elevators Filled—Danger Michigan Mills Will be Compelled to Run Short Time.

To the Farmers of Michigan:

The following telegram was received from Mr. Hoover under date of October 7th:

"Please give wide publicity to the following. Enlarged demands resulting from progress on the Western front has necessitated temporary diversion of grain ships to his service. This temporarily curtails wheat movement from seaboard and has filled our seaboard and terminal elevators and thus checks movement. It is reported that some farmers have become panicky and are selling wheat at government prices. No occasion for this if holders will have a little patience, Wheat will be moved and full price assured to every grower."

The State Food Administration is aware of the fact that the marketing of wheat in Michigan has been unusually free this Fall and that local mills and elevators have not been able to hold the wheat thus offered them. Michigan has only about fifty percent of the normal crop and if this movement continues, Michigan mills will be compelled to run on short time and many of them will close down entirely.

The shipping out of the state of Michigan wheat will result in a serious shortage of mill feeds and consequent higher prices, resulting from the shipment of mill feeds from western points. These out-going shipments are requiring the use of thousands of cars under present congested traffic conditions and if the mills of Michigan are to operate after the first of January, thousands of other cars will be required to ship wheat in under unfavorable weather conditions.

An appeal is therefore issued that Michigan farmers, where they are financially able to do so, hold their wheat until a later date, thus assuring the grinding of this wheat by local mills and retaining the mill feeds, to a very great extent, for use in the state. This will work to the advantage of the farmer in two ways, he will secure a higher price for wheat than is now ruling and will be able to purchase his mill feeds at the low price established in the Fair Price Schedule for mills.

Do not market your wheat faster than Michigan mills can mill it, otherwise much of it will be shipped out of the state, thus increasing the shortage of mill feeds. The Food Administration of Michigan does not want this to happen and the Michigan farmer can not afford to have it happen. A bulletin has been issued to all mills and elevators in Michigan establishing a price for No. 2 Red Winter wheat of $2.10 per bushel, based on Grand Rapids freight rates to seaboard.

Your hearty co-operation in this matter will result in the mutual advantage of the farmer as well as the milling interests.

Faithfully yours,
Geo. A. Prescott.
Federal Food Administrator.

TO ALL MILLS AND ELEVATORS

Prices to be Paid the Farmer For Wheat.

In accordance with instructions received from the Grain Corporation of the United States Federal Food Administration, Philadelphia, you are hereby ordered to pay to farmers delivering wheat at your mill not less than on the following basis: $2.13 per bushel for No. 1 and $2.10 per bushel for No. 2 Red Winter Wheat, based upon Grand Rapids freight rate to seaboard, other grades according to differentials established by the Grain Corporation.

You will understand that if your freight rate is above or below the Grand Rapids freight rate, you should increase or diminish this price in accordance with actual difference in freights.

Mill Feeds.

Owing to the scarcity of mill feeds, your attention is called to Rule M. S. 31. The pledge provided for is mandatory and for your convenience in carrying out this rule, we have had printed Mr. Hoover's statement addressed to the farmers of the country, to which is attached the pledge you are required to have the farmer sign when delivering wheat mill feeds to him. This pledge must be kept on file in your office subject to the order of the Food Administration, and the statement should in all cases be delivered to the purchaser of the wheat mill feeds.

We enclose herewith a limited number of statements and pledges and an additional number will be furnished you upon request.

Very respectfully,
Geo. A. Prescott.
Federal Food Administrator.

TECUMSEH MARKETS

Corrected October 17, 1918

Wheat	$	2 12
Rye		1 50
Corn (ear) cwt.		2 25
Oats		64
Potatoes	1 90	1.25
Butter		50
Eggs		35
Lard		35
Fowls (live)	20	22
Roosters	13	15
Ducks 4½ lb. up old		22
4 lb. Ducks		23
Springers	20	22
Hay		20 00

CLINTON

Harry Pinkstone is on the sick list.

E. B. Stetler motored to Ypsilanti Tuesday.

Frank Brown was home over the week end.

Mrs. Allie Terry was a Tecumseh visitor Tuesday.

Raynor Marshall motored to Adrian Tuesday evening.

Harold Hatch and family are entertaining relatives from Ohio.

Miss Catherine Clark was home from Detroit over the week end.

Mr. and Mrs. Magoon returned to their home at Muskegon Saturday.

Glen Pixley relieved station agent MaGin of Manchester last week.

Mrs. John R. Clark entertained several girl friends at tea Friday evening.

Mrs. John R. Clark is entertaining her sister, Miss Schenk of Cassopolis.

Mrs. Louise Van Gieson is visiting her son, Ira and family, at Chelsea.

H. H. Halladay was home from Lansing for the week end, returning Monday.

Miss Carrie Woodward of Tecumseh spent Sunday with her brother, Will.

Little Janet Miller of Toledo is ill at the home of her grandmother, Mrs. O'Riley.

Mrs. Josephine Smith of Manchester is spending the week at her home here.

Mrs. Alma Tate and Mr. and Mrs. Thomas Matthews motored to Adrian Friday.

Mrs. Mary Snauble of Ann Arbor was the guest of Mrs. George Lindsley Friday.

Mr. and Mrs. Wheeler Tate of Detroit were over Sunday guests at Charles Gadd's.

Charlie Rowland of Toledo called on his aunt, Mrs. Frank Lancaster, Thursday.

Mrs. Eugene Riker is home from Jackson on account of the schools being closed.

Miss Doris Kennedy spent the week end with Miss Jeannette Kimball at Ann Arbor.

Misses Ruth Palmer and Nora Rentschler were home from Ypsilanti for the week end.

Miss Ruth Norcross, who teaches school near Brooklyn, is home while her school is closed.

Frank Parker is ill with Spanish influenza. Dr. Hardy of Tecumseh is attending him.

Glen Pixley has resigned his position in the Exchange bank and Percy VanTuyle is cashier.

Born to Mr. and Mrs. John Calhoun Monday, a son. Mrs. Fannie Reid is caring for them.

Mrs. Len Kimball spent last week with her daughter, Mrs. Eugene Rosacrans, of Tecumseh.

Mrs. Frank Burroughs entertained the members of the Altar Guild at her home Tuesday evening.

Mr. and Mrs. Ed Breese and daughter of Weston were Sunday guests of her sister, Mrs. Will Katner and husband.

Mrs. C. J. Robinson returned to Ann Arbor Saturday, after a week's visit at the home of Will Gadd and wife.

Miss Elizabeth Amann and Miss Lena Bacon of Westwood, Mass., are visiting C. F. Amann and family, enroute to California.

Mrs. C. G. Johnson and son, Chalmers, of Jackson are here keeping house during the absence of her mother, Mrs. Annie Campbell.

The M. E. Aid society, which was to have been held at the home of Mrs. Albert Van Gleson Friday afternoon, has been postponed until a later date.

Miss Alta McComb and friend, Miss Crowley, of Otsego came home Friday for a week, their school being closed on account of the prevailing epidemic.

Mrs. Annie Campbell and daughter, Miss Eleanor Campbell left Tuesday morning for Pittsburgh, Pa., where Mrs. Campbell will undergo an operation for goiter.

The churches and public places will be closed until the epidemic of Spanish influenza is checked. The school haven't been closed at yet as there are only a few cases in town.

Mr. and Mrs. E. R. Smith spent Friday in Detroit, returning Saturday to Ann Arbor for an over Sunday visit with A. F. Freeman and wife and their granddaughter, Miss Jeannette Kimball.

Miss Helen Rowland was run over by an auto and seriously injured while crossing the street in Detroit last week. Miss Rowland is a niece of Mrs. Frank Lancaster and will be remembered by many here, as she was active in Red Cross work as trained nurse.

The late war news of Saturday night was welcomed by most of our citizens being up and down town joining in the parade and celebrating by firing of guns, ringing church bells and blowing whistles until every one knew we were very much awake to the news, while the band played "Over There" and several other selections until the extra papers of the Adrian Telegram were delivered.

The funeral of John McCook was held from the home of his sister, Mrs. Frank Marshall, Tuesday afternoon at 2 o'clock, Rev. Kirker officiating, with burial at Riverside. Deceased passed away suddenly at the home of Andrew Murphy Saturday afternoon at five o'clock of heart trouble and leaves two brothers, James of Coldwater and Rob of Oak Grove and four sisters, Mrs. Anna Wheeler of Coldwater, Mrs. Chas. Larzelere of Jackson, Mrs. Jack Ohara and Mrs. Frank Marshall of this place.

OUR CHURCH ACTIVITIES

Methodist Episcopal
Rev. C. M. Thompson, minister.
No services Sunday unless the church bells ring at 8 o'clock a. m.

St. Peter's Episcopal Church
Rev. J. G. Widdifield, B. A., rector

There will be no further services or meetings at the church until the restrictions imposed by the state board of health are removed. This will not affect the rector's Bible class, which will meet in the Parish house on Friday evening at 7:15 o'clock. Should the Governor withdraw his request all the services will be held as regularly, with service on Sunday morning.

Presbyterian
Rev. Wm. A. Rex, minister.
No services Sunday unless the church bells ring at 8 o'clock a. m.

Baptist
W. B. Hartzog Ph. D. minister.
Baptist State convention Oct. 14-17 at Owosso. The pastor and his wife will attend.
No services Sunday unless the church bells ring at 8 o'clock a. m.

Friends
Edward Escolme, Pastor.
No services Sunday unless the church bells ring at 8 o'clock a. m.

Christian Science Service
10:45 a. m. Each Sunday at Universalist church.

Dairy Feed

BETTER PROCURE
YOURS AT ONCE.

WE ARE IN POSITION TO HANDLE YOUR GRAIN AT PRESENT.

Tecumseh
Co-Operative Association

THE HERALD A USEFUL GIFT

There are few gifts for Christmas that will please the recipient more than weekly visits for a year of the TECUMSEH HERALD. If you like the home paper you can rest assured that your relative or friend will.

$1.50 per year in Lenawee; $1.75 in Michigan; $2.00 in distant states.

Library
TECUMSEH LIBRARY

THE TECUMSEH HERALD

SIXTY-NINTH YEAR. NO. 4. THURSDAY, OCTOBER 24, 1918. Published Every Thursday.

LENAWEE ONLY COUNTY FAIL ON LOAN

$207,000 IS NEEDED TO RAISE DEFICIT.

Friday and Saturday to Be Known as "Unconditional Surrender" Days—Tags to Be Given Subscribers.

Lenawee county is the only county in Michigan not over the top in the Liberty Loan drive.

The county Liberty Loan committee has made plans for the continuance of the drive for the rest of the week. Friday and Saturday will be known as "Unconditional Surrender" days, and every person in the county will be asked to surrender an additional amount to the Fourth Liberty Loan.

According to figures in the hands of the Liberty Loan committee $207,600 remain to be raised to put Lenawee over the top in the Liberty Loan drive, and permission has been received from the seventh federal reserve bank to continue the campaign in the county for the two days named.

Monday at a meeting of the county committee plans for the carrying out of the campaign were formulated. An extensive advertising campaign will be started to acquaint the people with the purpose of the additional campaign.

It is the idea of the campaign to sell bonds to the people on the basis of their future savings. Upon a careful investigation into the application blanks for bonds it has been found that a large proportion of the bonds purchased in this county were paid for in cash. While the government wished to have the bonds paid for in cash, it aids both the government and the banks more if the bonds are purchased out of enforced savings as this puts the money into bonds which under no other plan would have been saved. Therefore it will be the policy of the campaign to sell bonds to the people who have already purchased them, asking them to buy enough bonds so that they will be forced to economize in order to pay for them.

The banks of the county have all announced their intention of coöperating with the Liberty Loan committee and will offer to purchase bonds for the people and will allow them six months' time in which to complete the payments. The banks will also allow the purchasers of bonds under the partial payment plan 3 per cent. on their payments as made to the banks.

It will be the plea of the committee putting on the campaign to impress upon the people in the county the opportunity they have for purchasing bonds. Bonds may be purchased during the campaign in any of the methods used during the regular drive, but the committee urges and asks that the people buy their bonds on the installment plan. They advise that, if necessary, money be borrowed from the banks to pay for the bonds.

No person who has subscribed to the present loan will be excluded from soliciting on the part of the committee during the two-day drive, but it will be the policy of the committee to ask those who have already bought to buy more. Tags similar to those which were issued Volunteer day will be printed and distributed to those buying bonds on Friday and Saturday.

You may subscribe any time during the week to the balance of the quota to be raised on "Unconditional Surrender" days and you will be entitled to wear a tag showing you have made an added subscription to put the loan over.

SET CLOCKS BACK

MIDNIGHT OF OCTOBER 26th THE HOUR.

Old Standard Time Abandoned Last April for "More Daylight" to be Resumed.

At midnight, October 26, the nation goes back to the old time effective before the "more daylight" plan was adopted. In Michigan all clocks should be set back one hour. This will be Michigan time and all railroads and public business will be conducted accordingly.

It is up to everybody, therefore, to set their clocks back one hour at midnight Saturday and forget about it afterwards. Forget about sun time, have only one time and avert all confusion.

When the "more daylight" plan was adopted last April there was scarcely any confusion. There was no standard time and sun time, and everything went along smoother than before.

Leave your bread orders at Hay's Bakery. We diliver. adv. 10-24

ARTHUR C. CROSSMAN FORMERLY OF TECUMSEH

Passed Away at Omaha, Neb.—Well Remembered Here.

The news came Friday that Arthur Crossman had passed away at his home in Omaha, Neb., that morning at four o'clock.

Only a couple of weeks ago, at the time his mother died, his brother, Frank, of Grand Rapids visited him and at that time he was not well and could not come home to attend the funeral of his mother.

Deceased was born July 30, 1851, spent his young manhood in Tecumseh and received his education in our high school. When a lad of 17 years he was a member of the old Tecumseh band, then under the leadership of Fred Emerson. In a recent letter to a friend, written in May, he recalled the time, just 50 years ago, when he assisted as a member of a drum corps in decorating the graves of soldiers. He has always kept in touch with his old home town and every year has remembered Decoration day, sending money for flowers, etc., for the graves of his parents.

"Buss," as he was most familiarly known, was of a most pleasing personality, always cheerful and happy, full of his jokes and fun, endeared himself to all and never forgot his Tecumseh friends.

His life since leaving Tecumseh has been a successful one, becoming one of the most prominent real estate dealers in Omaha. In addition to attending to his business he spent a great deal of his time the past year in recruiting soldiers for the army, working with some ten or twelve speakers and a drum corps.

Mr. Crossman leaves a widow and one son, Raymond, the latter a graduate of the University of Michigan and a prominent attorney of Omaha.

INFLUENZA DANGEROUS

EXTREME CARE SHOULD BE TAKEN

Against Spread of Epidemic—Casese More Severe This Week Than Last—Death Rate Growing

That the Spanish influenza epidmic is dangerous can well be believed when a glance at this issue of The Herald will show records of so numerous deaths.

The first cases appearing here are nearly all recovered and the first week of the epidemic passed more fortunately than this.

In conversation with Dr. P. B. Hardy yesterday, he stated that the disease is extremely contagious. That pneumonia is likely to follow the influenza attack. Lobar pneumonia proves inevitably fatal, while bronchial pneumonia is curable. The doctor prophesies a funeral every day next week and when the people see these solemn processions pass they will probably realize more fully the danger of the disease and remain at home.

People should not gather in groups and one exposed should keep away from other people as those susceptible to the disease will surely take it. Heed the doctor's warning and prevent new cases from appearing.

A Cheese Meat Substitute.

Cottage cheese is a relatively cheap food worthy of more extensive use in the home in place of some of the meat ordinarily eaten. Following, called Boston roast, is a meat substitute made from cottage cheese and beans:

Mash one pound can of beans or equivalent quantity of home cooked beans or cowpeas, or put them through a meat grinder. Add one-half pound of cottage cheese and bread crumbs to make the mixture stiff enough to be formed into a roll. Bake in a moderate oven, basting occasionally with butter or other fat, and water. Serve with tomato sauce. This dish may be flavored with chopped onions cooked until tender in butter or other fat and a very little water.

A conference was recently held in England to provide parents with advice and information in the various professions and occupations open to girls.

Notice.

The annual meeting of the Farmers' Mutual Fire Insurance Co. of Lenawee Co. will be held in the city of Adrian on Monday, October 28, 1918, at 138 North Main St. for the purpose of electing a president and directors in the fourth and second districts, also a director for the fifth district to fill vacancy, and for the transaction of such other business as may come before the meeting. adv. 10-24

FUNERAL OF EDSON C. BROWN

REMAINS OF POSTMASTER LAID TO REST.

Sketch of the Life of One of Tecumseh's Foremost Business Men and Friend.

The funeral of E. C. Brown, our postmaster, the first of the influenza epidemic victims in our little city, was held privately from the family home on Oneida street Sunday afternoon. Only the immediate family, consisting of the wife, daughters and son-in-law, Mr. and Mrs. Warner Bates of Detroit and Miss Bonnie Brown of Ann Arbor, Edward and Miss Florence Frensdorf of Hudson, and a body of Masons attended the services where the Episcopal service was read by Rev. J. G. Widdifield, and at the grave the burial service of the Masonic order.

To George Hines, E. T. Smith, J. F. Rector, Wm. Barrett, O. G. Hunt and Henry McClure was given the honor of being bearers.

Edson C. Brown was born at Maple Rapids, Clinton county, August 19, 1859. There he lived until reaching man's estate, when he took up the junk business and also a grocery business at Bannister. Later he went to Addison, then to Tecumseh, in 1896. Here for some years he bought wool for Edw. Frensdorf and conducted a junk business, but in 1903 the firm of Brown & Co. was organized and has been successful since its start.

The coal and feed business was added and an office opened on Chicago street, away from the litter which necessarily comes with the business, then conducted in the old skating rink. The business in Mr. Brown's capable hands outgrew the little office and the firm purchased the present block.

When Woodrow Wilson was elected president it was no surprise that Mr. Brown received the commission of postmaster, for always a Democrat, he had worked faithfully for his party and the honor was his due, so he left the firm and took up his new duties which he has performed faithfully, making just the man for the job. Always ready with a kind word and smile, it has been a pleasure for the public to deal with him and more than that, did he hear of anyone in trouble or need it was always Mr. Brown's purse and time given freely.

The wife was Miss Emma West, also of Clinton county, and with her are left the two daughters and the five little Bates, the grandchildren whom he heartily enjoyed and whose antics he was so fond of relating.

A genial soul, and enjoying he society of the men of the town, Mr. Brown belonged to several lodges. In the Masonic fraternity he was a member of the Chapter and Council, also the Order of the Eastern Star. He was also a K. of P., a member of the Pythian Sisters and Eagles. He had for many years been a communicant of the Episcopal church and a faithful attendant, holding several church offices.

No man from the street will be more sincerely missed than this, our friend.

MRS. BERT MARSHALL

Wife of Prominent Farmer Passes Away Saturday.

Mrs. Bert Marshall, wife of a prominent farmer living three miles west of Tecumseh, on the town line road, passed away Saturday morning at her home, after only a few days' illness with pneumonia, which followed the influenza. She was ill only six days.

Mrs. Marshall, who was only 37 years of age, was before marriage Miss Hall of Manchester. The husband survives.

The funeral was held from the home Tuesday afternoon, with burial in Clinton.

Mr. Marshall has been very ill since Mrs. Marshall's death, but at this writing is some better.

MORE TECUMSEH BOYS OFF FOR SERVICE

Leave Wendnesday for Camp Life to Become Soldiers.

Yesterda James E. Murphy started from Adrian with the contingent of selects for Camp Custer Lee Haal, Virginia, and Friday Karl M. Schneider and A. P. Karl M. Schneider goes to Camp Wadsworth, S. C. James Murphy was first drawn a year ago, bt has been released from time ti time as he was a farmer.

Oliver Jones was listed to go to Camp Eustis, but on the final examination yesterday he was found to have a heart difficulty and sent home.

LENAWEE BANKERS

COUNTY ASSOCIATION MEETS IN TECUMSEH

Splendidly Entertained by Local Financiers — Annual Business Meeting Preceded by Banquet.

The Tecumseh bankers were hosts of the Lenawee County Bankers' association at their annual meeting Thursday evening. The dining room of the Masonic Temple was the scene of the banquet and it was a beautiful place, with oak boughs and their beautiful foliage and fall flowers. Mrs. J. H. Smith and Mrs. H. S. Temple were the hostesses, receiving the guests and overseeing the banquet. Mrs. Chas. Mattis catered and the excellence of the menu brought forth many tributes to her skill. The guests were served by Perry Hayden, Wiley McCann, Robt. Moore, jr., and George Newsom.

After the banquet the party were ushered to the lodge room above, where the business session was held.

President Harry B. Waldby called the session to order and J. H. Smith, president of the Tecumseh State bank, welcomed the visitors to the city. Several important items of the business of the association were discussed and officers elected as follows:

President—C. A. Wilson, Wakefield State bank, Morenci.

Vice President—W. J. Redfield, Onsted State bank.

Secretary - Treasurer — H. S. Temple, Lilley State bank, Tecumseh.

Executive Committee — Chas. Whitney, Adrian State Savings bank; Chas. King, Crater's State bank, Blissfield; Wm. Thompson, Thompson State Savings bank, Hudson.

There were 42 members of the association present, representing 19 of the 24 banks in the county. The next quarterly meeting will be held in January in Adrian and the spring meeting in Morenci.

SANTO CASCARELLI EPIDEMIC VICTIM

Young Fruit Merchant Dies After Short Illness.

Another death added to Tecumseh's terrible list for the past week was that of Santo Cascarelli, the 17-year-old son of Mr. and Mrs. George Cascarelli. Only a week before was the young man taken ill and being a husky boy with splendid good health fairly radiating about him, nothing was thought of his illness and it was only on Thursday that he became really sick. Pneumonia developed quickly and found him a victim.

Santo was a bright boy and has been his father's right hand in their fruit business. Even when he was 12 years of age he took charge of the entire business while his father went back to Italy for the remainder of the family and by his ability and hard work made a place for himself as a real business man.

The entire family, consisting of the parents and six remaining children are ill with the influenza, so the remains were placed in the vault to await their recovery, when a burial service can be conducted.

GARLINGHOUSE-HILL.

Marriage of Former Well Known Tecumseh Girl Takes Place Sunday.

On Sunday afternoon at the Baptist parsonage occurred the marriage of a former Tecumseh girl who comes from one of the old families of the town and has hosts of friends here—Miss Edna Mae Garlinghouse and Lawrence L. Hill, both of North Adams. Mrs. A. W. Stahler and daughter, Miss Lula, a warm friend of the bride, were the attendants.

Miss Garlinghouse is the daughter of Daniel Garlinghouse, the family moving from here to North Adams some years ago. The groom is a business man of that village, where they will continue to reside. The congratulations of The Herald accompany the best wishes of the family's friends.

HEADQUARTERS FOR

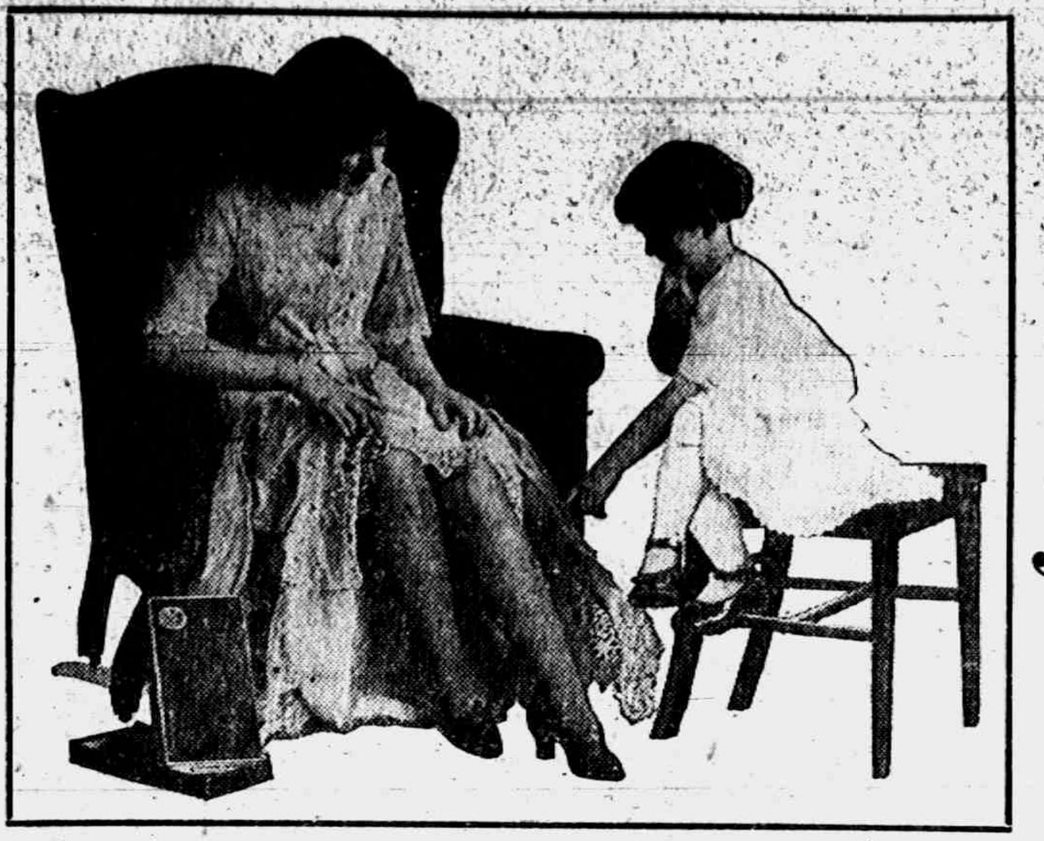

Fred Rosacrans & Sons
"MAKE YOURSELF AT HOME STORE"

VAGRANTS WERE ELOPERS

DRIVING STOLEN CAR FROM NEW YORK.

Another Chapter in the Lives of Roadside Campers Arrested for Vagrancy.

A further chapter in the story of the couple and little baby who camped on the road side in Raisin and were gathered in by Deputy Sheriff Smith, was revealed the last of the week when the owner of the Ford car which they were driving dropped in from New York. It seems the car bore a New York license so the officers got busy and it did not take long to trace the owner, who proved to be a Wm. Meade of Martville, N. Y.

He identified the man of the party as Martin Birdsall of Hannibal, N. Y., who had eloped with a Mrs. Merton Boget and baby of Fulton, N. Y. The woman and baby are with friends at Sheridan, Mich., and Birdsall is in Adrian awaiting trial.

Mr. Meade has returned to his home with his car.

CHARLES UNDERWOOD, RIDGEWAY YOUTH

Dies in Ann Arbor While Preparing for Service for Country.

The sad news was reported on the street yesterday that Charles Underwood, the son of Mr. and Mrs. Cyrus Underwood, of Ridgeway had passed away in the early morning at the homeopathic hospital at Ann Arbor.

September 20th he entered the students' training school at Ann Arbor. Two weeks ago he was taken ill with the influenza. A week later he was taken to the homeopathic hospital where he was pronounced to have double pneumonia. Last Sunday Dr. I. D. Loree was called and he received the best care possible, but the Grim Reaper could not be evaded.

He had graduated from the Ridgeway schools, later coming to Tecumseh where he finished high school with the class of 1915. He received two years at the U. of M., but this year thought Uncle Sam needed him so had taken up the course in the service.

Beside the parents are left three sisters, Mrs. Ralph Avery, who lives near Ridgeway, and Misse Arlene and Alice at home, also the grandmother, Mrs. Chas. Underwood, of Ridgeway. His brother, David, was killed in action in France August 31.

The family have the sincere sympathy of this community in their double affliction. Both boys were bright, cheery young men and will be sadly missed.

The funeral of Charles Underwood will be held privately from the home Friday at 2 p. m., with a memorial service for both he and his brother, David, at the Ridgeway cemetery following.

The tall tower of a church in Switzerland has been equipped to receive time signals sent out by the Eiffel tower in Paris by wireless.

Read the "Want" ads.

TECUMSEH STATE SAVINGS BANK

You Will Like The Service

We believe you will find more than the usual courtesy in the service offered by the Tecumseh State Savings Bank.

The organization of this bank tends toward efficiency in the service offered depositors.

The new depositor is always welcomed and made to feel at home. The old depositor is treated with consideration and his wants attended to promptly and cheerfully.

Avail yourself of the service we offer.
Put your dollars in this strong bank.
Call for a Savings Book now.

Tecumseh
State Savings Bank

Announcement

AFTER THE FIRST OF NOVEMBER THE UNDERSIGNED WILL OPEN FIRST-CLASS

----DRESSMAKING PARLORS----

THROUGH THE WINTER IN CONNECTION WITH THE MILLINERY BUSINESS. WE SOLICIT YOUR PATRONAGE.

Miss Bessie Mitchell
Miss Alice Owens

Halloween Goods

At this store you will find a nice line of goods suitable for Hallowe'en—

CASSAROLES — — — BAKE DISHES
DINNER WARE — — — GLASSWARE
FANCY SHOPPING BASKETS

Come in and look over our stock.

Miss Ida B. Chase

THE TECUMSEH HERALD
Published Every Thursday
E. H. AHRENS, PUBLISHER

SUBSCRIPTION RATES
In Lenawee County $1.50 per year payable in advance.
Outside of Lenawee County $1.75 per year payable in advance.

ADVERTISING RATES
Display 15c per colum inch.
Readers 6c per line.

Entered in the postoffice at Tecumseh, Mich., as second class mail matter.

Editorial Comment

Dolph Heesen came to this office the other day and in renewing his subscription asked this question: "Have you any idea what a billion dollars would look like and how long it would take to count that number?" When we replied that we knew it was a large amount, but that we have as yet not had the opportunity to count that many dollars he told us of some figuring he had done. He figured that if one dollar had been dropped into a slot every minute from the time of Christ up to 1918 it would amount to something like one billion and eight million dollars.

Since the entering of the United States into the world war we have let slip over our lips quite glibly billions of dollars without even thinking or realizing the enormity of the amount. When one stops to consider what the indebtedness of this nation will be after the war it is likely to stagger us, and when we still think further what the war will cost all the nations engaged therein the amount will be even more staggering.

There is no need to worry over the debt of our nation. While the expense has been great a bright future looms up for the United States after the war, if the people are careful to secure the right men to conduct national affairs. The world will look upon the United States as the country of the greatest resources and trade here will be increased manifold. We need not to worry over the big indebtedness because we have the natural wealth and earning power to liquidate. It will take time, but it will be done and without any great burden to the individual. In fact the government Liberty Loan plan will prove a benefit to the individuals that have invested in the same.

A billion dollars, while an enormous sum, is not as staggering now as were a few hundred thousand thirty years ago.

One of the first signs of the opening of the fall political campaign coming to this office is a lot of free "dope" regarding the various virtues of the opposing parties, one side claiming that the war has not been run right and the other that the amdministration has been hindered by members of the opposing party. Then we have some free copy issued by a "nonpartisan" committee to boost the candidacy for the senate of the multi-millionaire, Henry Ford. How this committee can expect that the much harrassed and overworked country newspaper publisher can afford to donate space and take the time to set in type this free campaign dope is beyond us. The Herald is not going to do it and we feel certain there are hundreds of other publishers, among them possible admirers of the qualities of the millionaire candidate, who will take the same course.

We have several reasons for taking the position we do. First, Mr. Ford is better able to pay for his publicity than any of the other candidates for office. The newspaper is a business proposition the same as are Ford's factories. Second, we believe, as do many others, that Mr. Ford will be of more service to his country looking after his business interests at home than ours at Washington. It is not a party issue with us because he is not particular on what ticket his name appears. It is a case of getting the right man in the right place and regardless of all the investigations and legal proceedings against him we believe the people are going to stand back of Commander Truman H. Newberry. And if elected, it will not be Newberry's party that will do it, because right here in Michigan, by his own party, an effort was made to defeat him in the primaries. It will be the growing independent vote that recognizes the man above the party that will seat Commander Newberry in the senate if he gets the seat.

Politics in this congressional district and Lenawee county is beginning to liven up and candidates are coming before the public in newspaper announcements. As usual, before the party was split by Roosevelt and his followers, we look for the county to go Republican, although there is a good chance for the Democrats to slip over a candidate or two. It is almost a safe bet that Earle C. Michener will win in the congressional race and the state will go Republican. But war conditions may put a block in the game and change the usual order of things.

The cause of the women of the state is to be put to the test at the November election and the chances are good for the carrying of the suffrage amendment. We are willing they should be given the privilege of the ballot.

Regardless of the fact that there have been many booze violations, the new prohibition is doing a great good for Michigan. While in the border counties the jails have been housing quite a number of violators, the courts in inland counties and cities have had a slump in business. The average "attendance" at the Wayne county jail has been cut down forty per cent and the same is true with the house of correction and the state prisons. Dependents at the poor houses have also decreased, and men who have formerly supported the saloons are now supporting their families. They could not support both.

On account of the difficulty in getting newly installed machinery adjusted properly The Herald for the past few weeks has been late in its issue. About the last finishing touches on the new equipment are now made and hereafter we hope to issue promptly on time. However, to do this we must have the co-operation of the public. Advertising copy should not be in later than Tuesday to receive proper attention and as we must go to press Thursday morning to get the paper delivered by the mail carriers Thursday afternoons, news should be sent in as early as possible. The last forms of The Herald will be closed at 10 o'clock, immediately after which the press will be started and the issue printed.

We have received numerous communications from subscribers that get their mail on the rural routes out of neighboring towns, calling attention to the importance of getting The Herald to them before Saturday, so they could read the advertisements before coming to town. Last Saturday a card came from one of these subscribers stating: "You have made the paper much better. There is only one thing now—get it out so we can take advantage of the advertisements, as Saturday is too late."

We have strained every nerve to overcome this difficulty, but machinery is machinery and it must be adjusted correctly before it will respond properly to tasks put upon it. Now we feel that the last problem has been solved and the issue hereafter will be prompt.

Last week was the first time that The Herald was sent to city subscribers through the postoffice delivery system. It was impossible to get the papers over to the postoffice in time for Thursday afternoon's delivery and as the work was new to the mail carriers, many subscribers in the village did not receive The Herald until Friday afternoon. The carriers were loaded with mail in the morning and could not take care of the entire delivery in the forenoon. This part of the delivery will soon adjust itself and everybody will be served promptly.

The fact that we have received numerous communications from subscribers on rural routes out of other towns complaining that they lose the opportunity of taking advantage of the advertisements when The Herald is late, should be absolute proof that the readers depend upon the business men to tell them what they have to sell. Some Tecumseh business houses evidently consider advertising an expense instead of an investment. With such evidence they can not help but feel that the public wants to be invited, and the best, cheapest and quickest way is through the home paper.

The government calls for a clean slate hereafter on subscription lists of newspapers. It demands that all free copies be stopped and that subscriptions be paid in advance. Last week we endeavored to notify all subscribers in arrears by a cross marked on the paper or wrapper. We did this to save stamp money, because even at the advanced subscription rate it is difficult to come out even, and every unnecessary expense has to be shaved off to keep the business on its feet.

We were indeed surprised and pleased at the large number that have come in to pay since the last issue. We were also pleased with the many compliments bestowed upon The Herald as it is now. There is some recompense for hard work when one learns that it is fully appreciated.

Any subscriber that was notified by the cross last week that subscription was in arrears can get a copy of the paper at this office this week. We cannot send such copies through the mail without getting into trouble with Uncle Sam. Next week the extra copies must be cut down, so if any one wishes extra copies we should be informed of that fact before Wednesday noon. We are with the government in this war and we are going to abide by its orders.

It costs money to canvass; it costs money and lots of time to write personal letters, for that reason an advertisement in this paper acts as a go-between for the merchant and the buyer. The merchant has something to sell; the purchaser is always in need of something; if he sees a well worded message in his newspaper and is interested in the subject he will read this message. For the good of the buyer and seller this message should be carefully worded, to tell the exact truth; not only saying we sell the best, the only, or any other expressions that are antique and out of date, but in a clear, compact manner bring out the message. If it is brought out clearly it will be read and if the subject is interesting enough it will bring buyer and seller together. If on the other hand it is a jumble of words without any point or the same is repeated time after time, the buyer will care nothing about the message and in a way believes all messages are of the same character.

We are very anxious that the advertisers in this paper bring out the right kind of messages, change them often enough so they will not get stale, and if the above suggestions are followed they will be sure their messages are read.

Before the long, wet winter months set in, when the greater part of his machinery and implements are not in use, the thrifty farmer carefully goes over them, oiling, using paint when necessary, supplying broken or missing parts and putting everything under shelter. These and other frugal characteristics differentiate him from the shiftless, haphazard farmer who leaves his implements exposed to the weather, who lets the fences around his house and barn fall down, perfectly contented to throw a hoop over his corral gate rather than put on a new hinge or repair the old one.

The former, it may be taken for granted, is a plow-deep, use-fertilizer, cultivate thoroughly and take advantage-of-the-market farmer—in a word, a successful farmer; while the latter is a scratch-the ground and trust-to-luck individual whose failure he attributes to any one but himself.

No right minded farmer could tolerate being in the second class; and, on the other hand, every farmer coming under that category ought to aspire to the first classification—and now is the time to start.

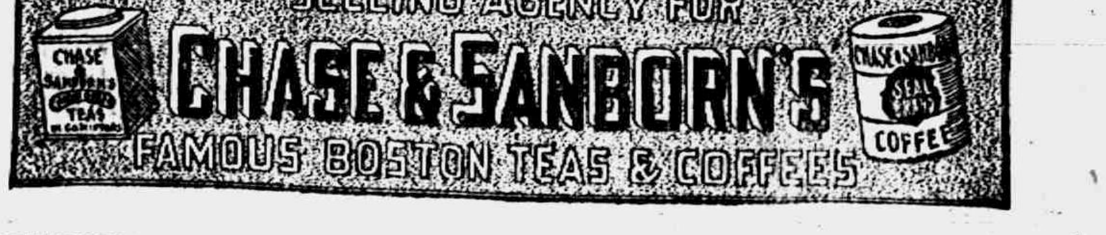
SELLING AGENCY FOR
CHASE & SANBORN'S
FAMOUS BOSTON TEAS & COFFEES
CHASE & SANBORN'S TEAS
CHASE & SANBORN SEAL BRAND COFFEE

JUST REMEMBER THAT THE BEST COFFEE

"SEAL RRAND"

COSTS BUT LITTLE MORE THAN CHEAP COFFEE, AND NO MORE THAN IT DID BEFORE THE WAR.

N. B.—If you do not need the can, we will give you **ONE CENT** for it, making the best Coffee possible for only 37c per pound.

Phone 39 **F. D. AVERY** **Phone 39**

CHRISTMAS PACKAGES FOR SOLDIERS

MAIL SAME BEFORE NOVEMBER FIFTEEN.

Regulations Regarding to Size of Packages and Things Not Allowed to be Mailed.

If there is any one in Tecumseh or this vicinity who contemplates sending a Christmas package to those serving in the navy they will have to do so before November 15. This is the word that has been sent out by Secretary of the Navy Daniels, and all packages mailed both for abroad and at home before that date.

Regulations provide that packages sent by parcel post must be enclosed in substantial boxes with hinged or screw top covers so as to facilitate opening and inspection.

All boxes sent by express are limited to 20 pounds, should be not more than two cubic feet in volume, be of wood, well strapped and have hinged or screw tops.

No perishable food product other than those in cans or glass jars should be packed.

All packages should be marked with the name and address of the sender, with a notation, "Christmas Box," and must be forwarded in care of the supply officer, at Fleet Supply Base, 29th street and Third avenue, South Brooklyn, N. Y.

Don't You Need One Now?

Indigestion, biliousness, bad breath, gas, constipation or any condition arising from a mass of undigested food in the stomach needs immediate attention. Foley Cathartic Tablets are mild and gentle, but sure in action. Cause no griping, pain or nausea. Cleanse bowels, sweeten stomach, and tone up liver. Sold everywhere in Tecumseh. adv

State of Michigan, County of Lenawee, ss. Probate Court for the county of Lenawee.

At a session of the Probate court for the county of Lenawee, holden at the Probate office in the city of Adrian, on the 21st day of October, in the year one thousand, nine hundred and eighteen.

Present, Harry L. Larwill, Judge of Probate.

In the matter of the estate of Susan Chrysilda Arner, deceased.

On reading and filing the petition, duly verified, of Celia L. Howe, niece and heir-at-law of said deceased, praying that administration of said estate may be granted to John F. Schreder or some other suitable person.

It is ordered that Monday, the 18th day of November, next, at nine o'clock in the forenoon, be assigned for the hearing of said petition.

And it is further ordered that a copy of this order be published in the Tecumseh Herald, a newspaper printed and circulating in said county of Lenawee, for three successive weeks previous to said day of hearing.

Harry L. Larwill,
(A true copy) Judge of Probate.
E. I. Larwill, Probate Register.
11-14

A Woman's Hearty Recommendation.

Worry and overwork cause kidney trouble and women suffer equally with men. Miss Sarah Westen Belvidre, Ill., writes: "I could not stoop and when down I had to crawl up by a chair. I was so lame I suffered agony. Now I feel like a new person, stronger and better in every way. I heartily recommend Foley Kidney Pills." Sold everywhere in Tecumseh. adv

GENERAL ELECTION

Notice is hereby given to the QUALIFIED ELECTORS of the Township of Tecumseh, (Precincts No. 1 and 2) County of Lenawee, State of Michigan, That the next ensuing General Election will be held at The Council Building within said Township, on

TUESDAY, NOV. 5, 1918

For the purpose of voting for the election of the following officers, viz.;

State—One Governor; one Lieutenant-Governor; one Secretary of State; one State Treasurer; one Auditor General; one Attorney General;

One United States Senator; one Member of Congress for the Congressional District of which said Towship forms a part.

LEGISLATIVE — One Senator in the State Legislature for the Senatorial district of which said precinct forms a part; one Representative in the State Legislature for the Representative district of which said precinct forms a part.

COUNTY—One Sheriff; one County Clerk; one County Treasurer; one Register of Deeds; one Prosecuting Attorney; County Auditor; two Circuit Court Commissioners; one County Drain missioner; two Coroners; one County Road Commissioner; also for the purpose of voting upon the following propositions, viz.:

To AMEND Section 3 of Article 17 of the constitution of Michigan providing for the printing of all constitutional amendments and other special questions upon a single ballot.

To AMEND Section 1 of Article 3 of the constitution of Michigan relative to the right of women to vote at any and all elections.

WOMEN ELECTORS

In accordance with the Congtitution of the State of Michigan, and the statutes of said state relating thereto, should there be any proposition or propositions to vote upon at said election involving the direct expenditure of public money or the issue of bonds, every woman who possesses the qualifications of male electors and owns property assessed for taxes or owns property subject to taxation jointly with her husband or with any other person, or who owns property on contract and pays taxes thereon, all such property being located somewhere within the district or territory to be affected by the result of said election, will be entitled to vote upon such proposition or propositions, provided her name is duly registered in the voting precinct above designted.

The Polls of said Election will open at 7 o'clock a. m. and will remain open until 5 o'clock p. m. of said day of election unless the Board of Election Inspectors shall in their discretion, adjourn the polls at 12 o'clock noon for on hour.

H. H. Hanna,
Clerk of said Township.
Dated October 1, A. D. 1918.

Commissioners' Notice.

STATE OF MICHIGAN, County of Lenawee, ss.

In the matter of the estate of Mary J. Bowen, deceased.

The undersigned having been appointed by the Probate Court of said County, Commissioners to receive examine and adjust all claims and demands of all persons against the estate of said deceased, do hereby give notice that we will meet for that purpose at the Lilley State Bank in the Village of Tecumseh, Lenawee County, Michigan, on the 2nd day of November, 1918, and on the 3rd day of February, 1919, at two (2) o'clock in the afternoon of each of said days.

And that four months from the 3rd day of October, 1918, are allowed by said Probate Court for the creditors of said estate to present their claims to us for examination and allowance.

Dated October 3rd, 1918.
Frank J. Temple,
Albert C. Aylesworth
10-31 Commissioners.

Commissioners' Notice.

STATE OF MICHIGAN, County of Lenawee, ss.

In the matter of the estate of Samuel L. Shutt, deceased.

The undersigned having been appointed by the Probate Court of said County, Commissioners to receive examine and adjust all claims and demands of all persons against the estate of said deceased, do hereby give notice that we will meet for that purpose at the office of Wood & Rathbun in the Village of Tecumseh, Lenawee County, Michigan, on the 11th day of November, 1918, and on the 4th day of February, 1919, at ten (10) o'clock in the forenoon of each of said days.

And that four months from the 4th day of October, 1918, are allowed by said Probate Court for the creditors of said estate to present their claims to us for examination and allowance.

Dated October 4th, 1918.
Sylvester P. Hosmer,
G. Arthur Rathbun.
10-31 Commissioners.

Buy Flannel Shirts and Be Comfortable
$1.50 to $2.50, All Colors

Boys' Knee Pants, 80c to $2.00.
Sweaters, $1.25 to $12.00.
Wool Hose, 40c to 85c.
Buy your Suit and Overcoat now and be prepared for Winter.
Our Prices are the Lowest.
New Winter Caps for Men and Boys.
Ask our prices on Work and Dress Gloves. You will buy them.

Jones Clothing Shop.
Buy War Saving Stamps.

Pay Your Bills by Check

With a checking account at this bank, you won't be obliged to carry sums of money on your person. Lose a roll of bills and it is gone forever; lose a check book and it can be easily replaced.

A Checking Account at this Bank

puts system into your affairs, gives you a record of your receipts and disbursements; leaves no chance for disputes, gives you an acquaintance here that will be of value to you when you need to borrow.

The first of every month you receive a neat machine-made statement of your account, together with your paid checks.

YOUR CHECKING ACCOUNT will be welcomed at—

The Lilley State Bank
Tecumseh, Mich.
MEMBER OF FEDERAL RESERVE SYSTEM.
"The Bank With the Chime Clock."

MY TIME BELONGS TO THE COUNTY

and I may not be able to call on you, much as I would like. Simply say that if re-elected will give same faithful performance to duty as in the past.

Herbert B. Knowles
Democratic Nominee for County Clerk
ELECTION NOVEMBER FIFTH

EARLY CHRISTMAS SHOPPING

Is asked for by our government as a war measure.

The government also asks that you buy something useful.

Look over the announcements of Tecumseh merchants and you will find plenty of suggestions.

SPECIAL SALE!

$3.98

PATENT KID VAMP. LACE. DULL KID. 8-INCH TOP. LOUIS AND MILITARY HEEL. with STEEL PLATES

BUY NOW.

THEY'LL COST MORE LATER.

John Stortzman Shoe Co.

For Really Smart Footwear come to

The People's Store

Wm. Palman, Mgr.

DUAINE SERVICE
Teacher of Violin.
Limited number of Puplis accepted

Dental Parlors
W. D. REED, D. D. S.
Chicago St., Tecumseh.

Crown and Bridge work Aluminum, Silver and Rubber plates and all of the specialties known to modern dentistry. Gas or vitalized air administered.
Office over Avery & Co's. store.

DR. E. D. BROWN,
DENTIST.

Office over Fruit Store.
Office phone 192, house phone 182—2r.

If you have articles for sale, try a 25c Herald for sale adv.

THIS FREE COUPON IS GOOD FOR 15c

IF PRESENTED AT ANY DRUG STORE WITHIN ONE WEEK, to purchase a (1 only) regular 50 cent bottle of

SCHIFFMANN'S EXPECTORANT

(Makes 64 Teaspoonsful)

This remedy is guaranteed one of the most effective, soothing and best remedies for promptly relieving Hacking, Dry, Painful Coughs, Chest Colds, Whooping Cough and Spasmodic Croup, or Druggists refund money. It loosens and raises the Phlegm, soothes and heals the irritated membranes of the throat with such promptness, ease and certainty that it is really astonishing, and the quick and lasting relief it affords is surprising. Contains no opiates.

SIGN AND GIVE THIS COUPON TO YOUR DRUGGIST. If sold out, by DEPOSITING 35c NOW you will get it when he receives more.

Name ....

"Gets-It," a Liberty Bottle for Corns!

There's Only One Genuine "Corn-Peeler"—That's "Gets-It."

Ever peel a banana? That's the way "Gets-It" peels off corns. It's the only corn treatment that will. "Gets-It" is a guarantee that you

No More Excuse for Corns or Corn-Pains Now!

won't finally have to gouge, pick, jerk or cut out your corns. If you want the pleasure of getting rid of a corn, be sure to get "Gets-It." It is its wonderful formula that has made "Gets-It" the corn marvel that it is, used by more millions than any other corn treatment on earth. A few drops on any corn or callus, that's all. It can't stick. It is painless, eases pain. You can kick your "corny" feet around, even in tight shoes, and your corns won't crucify you. You can go ahead and work, dance, live, love and laugh as though without corns.

"Gets-It," the guaranteed, money-back corn-remover, the only sure way, costs but a trifle at any drug store. M'f'd by E. Lawrence & Co., Chicago, Ill.

Sold in Tecumseh and recommended as the world's best corn remedy by B. J. Pulver. adv

BRITTON

Will Beasley was in Adrian over Sunday.

Geo. W. Lee was here Monday from Detroit.

Clyde Exelby and Mrs. Fay Wiggins have the tonsilitis.

Isaac Fraer and family finished moving to Dundee Monday.

Miss Vera Grant is out of school on account of an attack of the "flu."

H. A. Friedlander came home Saturday from Chicago for a few days.

Mabel and Raynor Oliver are out again after their recent sick spell.

Miss Anna Dettman of Wellsville is spending the week with relatives.

Mr. and Mrs. Lavern Hathaway of Raisin spent Saturday at Henry Curtiss'.

Miss Hazel Adams of Detroit spent Saturday and Sunday at John Taylor's.

Mr. and Mrs. Wm. Brisbin spent Saturday and Sunday with relatives in Toledo.

Fay VanNest and family spent Saturday and Sunday with relatives in Dundee.

Merle Schwenkinger, a junior here, is reported very sick at his home in Ridgeway.

H. F. Temple and wife spent Sunday and Monday with relatives in Fremont, O.

W. G. Moreland was called again to Bangor Monday by the illness of his father.

Mrs. Geo. Rubadeau was here Thursday from Tecumseh, visiting at Chas. Hindes',

Among the Adrian visitors Saturday were Mr. and Mrs. Andrew Cheever and Clarence.

Howard Brown was a Saturday and Sunday guest of Mr. and Mrs. Jack Sterling in Detroit.

Mrs. Caroline Biggs and Lavern have returned from a visit with relatives in Milford.

Mr. and Mrs. Geo. Church and a couple of lady friends were here Saturday from Tecumseh.

C. J. Gorham, wife and three children spent Sunday afternoon at Will Palmer's at Milan.

John Gee was home Sunday from Detroit. His son, Thomas, returned with him for a week.

Mr. and Mrs. Leon Exelby entertained at 6 o'clock dinner Saturday evening Mr. and Mrs. Raynor Benedict and children of near Tecumseh and Everett Exelby and family.

E. L. Palmer, L. E. Osterhout, R. N. Hayward and G. L. Gripton spent Thursday in Adrian.

Mrs. Geo. Exelby and Willoween are here from Detroit for a visit with Mr. and Mrs. W. L. Exelby.

Private Sam Gibson writes home from New York city that he expects to "go across" in a few days.

Eugene Berry and family were here Saturday evening from Tecumseh, visiting at Hershel Miller's.

Mr. and Mrs. W. C. Eldred have been entertaining a sister, Mrs. Vesta Eldred of Coldwater for a few days.

Several Masons from here attended the burial services of E. C. Brown in Tecumseh Sunday afternoon.

Mr. and Mrs. Chas. McCarbery and Lucile and Mike Bachman were here Friday evening and Saturday from Monroe.

Mrs. J. R. Winsley received word Monday of the illness of her daughter, Mrs. Adam Veeley at her home in Ypsilanti.

In the past few days little boys have arrived in the homes of Ray Osborn and Fred Meyers and a little girl at Wm. Dettman's.

Mr. and Mrs. Frank Miller entertained recently Mrs. Garrett Mattis, Miss Bertha Kent and Edward Ungerleiter of Detroit.

A telegram announcing the death of his brother, Palmer Gould, of Eutis, Fla., was received Saturday by Simon Gould.

Now that the "flu" is about over in this vicinity, along comes the mumps to take its place. A few of the youngsters are having them.

Ronald Tamblyn came home from Adrian Monday for a few days, or until the college, which is closed on account of the "flu," reopens.

Recent guests at Wm. McCarbery's were Wm. McHugh and family of Ford City, Ont., and Tim McCloughlin and family of Holloway.

Mr. and Mrs. Wm. Britton of Adrian and Mr. and Mrs. M. D. Britton of Detroit spent the latter part of the week with their father, John Britton.

Mrs. Ernest Hoagland spent Friday and Saturday with and caring for Mrs. Frank Hoagland, who is seriously ill at her home near Raisin Center.

Mrs. Newton Shepherd of Pontiac is here for a few days' visit with relatives and to attend the funeral of Mrs. Bert Marshall held Tuesday at Tecumseh.

Mr. and Mrs. A. D. Cooper returned Saturday from a five days' stay with relatives in Ashley, having been called there by the death of their mother-in-law.

Miss Rose Gibson, the new guardian for the Campfire girls, and a number of the girls enjoyed a wienie roast Friday evening in the woods near the school house. The way the "Hun" was chased was a fright.

Ridgeway township went "over the top" Saturday evening, judging by the demonstration. A few parties who had failed to come across as they should were given a little chivaree all by themselves so that they might know just the way matters stood.

A company of friends enjoyed a pleasant time Friday evening at the home if Mr. and Mrs. Wm. Rendel, east of town, at a miscellaneous shower given in honor of the marriage of the daughter, Mrs. Jack Gettus and husband. Refreshments were served.

Truly a surprise was received here Sunday when it was announced that Miss Doris Welch had been married the day previous to Albert Tannenberger of Blissfield, the ceremony being performed at the home of his sisters at that place. The bride is among our popular young people, a graduate of Ypsilanti Normal and is a teacher in district No. 3, south of town. The groom is a barber and although a stranger here will receive hearty congratulations from her hosts of friends. After a short visit in Jackson and Tecumseh she will return to her school duties and he to Blissfield to await a call from Uncle Sam, as he expects to leave for camp the last of the month.

TIPTON

Red Cross Notes.

The local chapter sent the following to headquarters last week: 18 girls' dresses; donations, 212 handkerchiefs and some old linen.

The atendance at the rooms in the village was very good and it is hoped that it will still continue to be good.

Mrs. McFarren is visiting at the home of Mrs. Mary Whelan.

Mrs. Mary Bunting of Jackson spent Sunday here at the home of her parents.

Frank Parker of Eaton Rapids visited at the home of Seth Simmons last week.

Mr. and Mrs. Grant Slater of Riga spent Sunday with Mr. and Mrs. Jewett Whelan.

Mrs. A. B. Wisner is staying with her brother, G. W. Allen during Mrs. Allen's absence.

Mrs. Howard Evans and son, Morris, spent last Thursday with her grandmother at Macon.

Mrs. G. W. Allen and son, Earl, motored to Bell Center, O., Friday for a few days' visit with her brother.

Mr. and Mrs. L. Treat and daughter, Onalee, of North Adrian spent Sunday with Mr. and Mrs. E. C. Cook.

Mr. and Mrs. F. E. Derby, daughter, Geraldine, and son, Buford, spent Sunday with Adrian relatives and friends.

Among some of the new victims of the influenza are Mrs. Lloyd Billington, Will Hooten, Charlie Love and Harold Wilnitz.

Mr. and Mrs. Geo. Tripp, Mr. and Mrs. Andy Storer, Vernon Baldwin of Adrian and Mr and Mrs. Willis Tripp were Sunday callers at the home of D. J. VanValkenburg.

This community was saddened Saturday when word was received of the death of Roy German, who enlisted and went to Lansnig for mechanical training just four weeks ago. He was president of the Franklin Loyalty League at the time of his enlistment and was a favorite with everyone.

Mesdames Charles Evans, W. A. Beebe, Fred Greenwald, Wm. Camburn, Agnes Edwards and Floyd Billington, in company with Mesdames Chauncey Pentecost of Onsted, Faunt Lenardson of Britton, Lloyd Whelan and Channing Beebe of Tecumseh motored to Saline last Thursday and spent the day with Mrs. Sherman Camburn.

CLINTON

Ted St. Onge is ill with influenza.

Harry McClure was in Adrian Monday.

Ralph Scriver was called to Adrian Friday for draft examination.

Mrs. John Heesen and son, Lester, were in town Friday evening.

Miss Jeannette Kimball was home from Ann Arbor over Sunday.

E. R. Smith returned Monday from a business trip to New York city.

Miss Lottie Taylor of Toledo was an over Sunday guest of her parents.

Mrs. E. R. Smith is entertaining her cousin, Mrs. Wright, of Buffalo, N. Y.

J. A. VanTuyle and wife and Mrs. Ted Winders were Tecumseh visitors Friday.

Frank Parker, who has been ill with influenza, is able to be on the street today.

Mr. and Mrs. Robt. Ingersoll of Adrian were Sunday guests of Mrs. Eva Powers.

W. C. Rogers has returned from several weeks' stay at his farm near Leroy, Mich.

Dr. Matteson and family of Adrian were Sunday guests of Dr. Tuttle and family.

A. B. VanDeMark and wife were Sunday guests of her mother, Mrs. Sauer, of Saline.

Mrs. Josephine Smith returned to Manchester Tuesday, after a week's stay at her home.

Will Hause and wife have moved into their new home, recently purchased of Dr. R. A. Davis.

Mrs. Guy Katner and daughter of Ann Arbor are visiting her parents, Mr. and Mrs. Charles Corwin.

Mrs. E. R. Smith and guest, Mrs. Wright, were Friday guests of Mrs. Eugene Rosacrans of Tecumseh.

Mrs. Alice Carmon returned to Adrian Friday, after a few days' stay with Mesdames Woodward and Stetler.

The Misses Leita Cooley, Ruth Palmer, Nora Rentschler and Merl Lemm were home from Ypsilanti over Sunday.

Mrs. Hattie Lamb and Mrs. Mary Snaubel returned to their home in Ann Arbor Friday, after several weeks' visit with their sister, Mrs. G. C. Lindsley.

H. H. Halladay and family have rented the home of George Freese for the winter months, taking possession about December 1st. Mrs. Freese soon leaves for a visit with her daughter, Mrs. Eugene Ice, at Mt. Summitt, Ind., and from there

Freese has a position with the Liberty Motor Co.

George McCollum left Saturday night to visit his daughters, Miss Lulu and Mrs. Eva Brandly at Rock Island, Ill.

The schools will be closed another week and all precaution is being used to prevent the spread of the influenza epidemic by the closing of all public places.

Wylie VanGieson of Detroit spent the week end with his parents, Mrs. VanGieson and baby returning home with him Sunday, after a stay of several weeks.

Neil Hause, who is at Austin, Tex., at the Military Aeronautic school and has been seriously ill with influenza, is convalescent which his many friends are glad to hear.

The home of Mr. and Mrs. Fred Meyers, just east of town, was the scene of a pretty home wedding Wednesday afternoon at 2:30, when their daughter, Miss Portia, was given in marriage to J. Ross Kimball, Rev. H. J. Johnson of Manchester officiating. The couple were attended by Miss Esther Wood of Adrian, friend of the bride, and her brother, Fred Meyers. After the ceremony and congratulations a three course luncheon was served by the Misses Ruth and Helen Ferrick. After a short wedding trip they will be at home at the home of Mr. and Mrs. Fred Meyers. Both Mr. and Mrs. Kimball are prominent business people here and a host of friends extend congratulations.

Coughed so He Couldn't Sleep.

Bronchial coughs, tickling in throat and asthmatic spasms break one's rest and weaken one so that the system is run-down and serious sickness may result. Enos. Halbert, Paoli, Ind., writes: "I had a severe cold and coughed continually at night; could hardly sleep. Foley's Honey and Tar cured my cough." Sold everywhere in Tecumseh. adv

RIDGEWAY

Ray Hathaway is on the gain.

Loree Barnes is gaining slowly.

Merle Schwenkmeyer is reported a little better.

Ronald Pocklington was home from the M. A. C. over Sunday.

Miss Ethel Russell is able to be back to her school work again.

Miss Pearl Pocklington was home from Jackson over Sunday.

Mr. and Mrs. HarveyHindes and Marjorie spent the week end with relatives in Adrian.

Mrs. Lafe Pocklington was called to Ann Arbor Thursday by the death of her mother.

Mr. and Mrs. Elmer Pocklington and Clare spent the week end with her parents, Mr. and Mrs. Henry Palmer.

Mr. and Mrs. Sam Steel and Mrs. Ellen Stewart of Tecumseh were here calling on relatives Monday.

C. J. Underwood and family were called to Ann Arbor Monday by the serious illness of Charles Underwood.

The Misses Bertha Florance, Lelah McCarbery and Dorothy Martin spent the week end with Sena Hathaway.

Lafe Pocklington and family were in Ann Arbor Saturday to attend the funeral of Mrs. Pocklington's mother.

A Man's Cheerful Recommendation.

W. H. Frear, 63 Myrtle Ave., Albany, N. Y., writes: "I thought kidney trouble might be the cause of my rundown condition and weakness, so I took Foley Kidney Pills, and they did the work. I cheerfully recommend them." They relieve lame back, rheumatic pains, stiff joints, sore muscles. Sold everywhere in Tecumseh. adv

DON'T MISTAKE THE CAUSE

Many Tecumseh People Have Kidney Trouble and Do Not Know It.

Do you have backache?

Are you tired and worn out?

Feel dizzy, nervous and depressed?

Are the kidney secretions irregular?

Highly colored; contain sediment?

Likely your kidneys are at fault.

Weak kidneys give warning of distress.

Heed the warning; don't delay—

Use a tested kidney remedy.

Read this Tecumseh testimony.

C. H. Bartholomew, E. Pottawatomie St., says: "My kidneys were out of order and troubled me by acting irregularly. I had sharp catches in my back and the pain was so severe I could hardly move. I got Doan's Kidney Pills at Wright & Son's drug store and they soon put my back and kidneys in good order. I gladly recommend Doan's."

Price 60c, at all dealers. Don't simply ask for a kidney remedy—get Doan's Kidney Pills — the same that Mr. Bartholomew had. Foster-Milburn Co., Mfgrs., Buffalo, N. Y.—Adv.

PARKER'S HAIR BALSAM
A toilet preparation of merit.
Helps to eradicate dandruff.
For Restoring Color and

Almost anything you want in

OLEOMARGARINE

MOXLEY'S SPECIAL, GOOD LUCK, MARIGOLD AND NUTOLA

COMPLETE LINE OF CANNED GOODS

FRESH MEATS OF ALL KINDS

HOME MADE PORK SAUSAGE

CLARK'S MARKET

Ferndell Food Market

Plenty of new home grown beans just in. For Saturday will sell at 14c lb., or $2.00 peck.

New crop Brazil Nuts and Almonds; very nice quality—30c and 35c lb.

Our Pure Cane Brown Sugar Syrup is very nice. Repeats every time. 30c qt., 55c half gallon, or $1.10 gallon.

Monsoon Sweet Wrinkle Peas	15c can
Monsoon Evergreen Corn	15c can
Ferndale Sweet Wrinkle Peas	18c can
Ferndell [illegible] Crosby Corn	18c can
Ferndell Little Lima Beans	18c can

Any of the above will please you.

California Emperor Grapes, the kind that will keep, 30c lb.

New crop Dr. Philips Grape Fruit, very fine quality, ripe and yellow, 10c each.

Plenty of Fresh Vegetables for Saturday, such as Parsnips, Turnips, Squash, Head Lettuce, Celery, Cauliflower, Sweet Potatoes.

Large supply of New Jams and Jellies just in. Call and see them.

Apple Butter, full quart can, 35c.

All kinds of Pancake Flours, both large and small sizes.

Fine quality new Yellow Onions, $1 per bushel, or 30c peck.

New Sure Pop Corn in the ear. Will pop very soon. 10c lb.

Plenty of Dark Corn Syrup in all sizes—15c, 50c and $1.00 sizes.

All orders appreciated and will please you.

ALDRICH & SON,

Up-to-date Grocers Phone 246.

THE LOST IS FOUND !

The want column is the busiest agent you can imagine when it comes to finding lost articles, or owners of found articles, strayed cattle or the flee off the tail of a yellow dog.

If you lose husband, wife or hired man, try the Herald Want Column to supply you. It's a winner.

PEOPLE!

See our line of Khaki goods in our windows. We have the regular Army Shirts, in wool and Cotton. Khaki Hats, Caps, Pants, Socks, Handkerchiefs, Sweaters, and Gloves.

See our new line of Fall Hats in Brown, Greens, light and dark, Blues, Greys, Blacks, Tans, Seal Brown, and we have a new shade of Brown.

We also have eight (8) different styles in Derbys, to fit any shaped head.

We are selling Work Clothing cheaper than anybody in the state—

WORK SHIRTS	$1.15
OVERALLS	$1.00 to $2.00
WORK SOX	20c to 35c
GLOVES	15c to $1.50

Let us show you and you will be a customer. Yours for "Over the Top" in October,

McCann & Bowen

ONE PRICE CLOTHIERS.

The Sun is Said to Cross The Line Twice A Year

Well, we've got Old Sol bested just as far as a "Wind Wagon" has a "Hoop Skirt." Our Company is always on the line both as to grades and prices. Our stock is all of the "Special Merit" variety. A live wire with such a line to offer is justified in being noisy. Now, if you want to be on the line to "Success," buy your building material from us.

Our motto is "To sell lumber and more lumber," and to sell more lumber we must sell you Quality Lumber. Do you catch the idee?

We might put off a bunch of cheap quality lumber on your wagon and think it was a joke, but when you would come to unload and find every joke "cracked," you might come back to our yard but not to buy lumber. Oh no!

We put out grades that will bring you back for more of the same grades That's the way to sell lumber and more lumber.

Lenawee Lumber & Supply Co.

Oilcloths, Linoleums
Coal Hods

FURS ARE GOING TO BE HIGH THIS WINTER.
GET YOUR TRAPS NOW.

D. L. Whitenack & Co.

Storage Battery
Service
and
Auto Supplies

UNITED SUPPLY CO.
PHONE 358 TECUMSEH MICH.

A Dozen Photographs
SUCH AS WE KNOW HOW TO PRODUCE
MAKE TWELVE SPLENDID
Christmas Gifts

Sunbeam Studio and
Coller's Music Store
Tecumseh, Mich.

Subscriptions must be paid. This according to orders from the Government. Papers not paid for must be taken off list. Every newspaper must report to Government November 1. Come in and settle at once, please.

LOCAL AND PERSONAL

Al VanWinkle was home from Detroit for a few hours Sunday.

Mr. and Mrs. Chauncy Beebe were in Jackson Tuesday on business.

Mrs. Geo. E. Barber of Stanton is a guest of her son, Clyde, and family.

Charlie Howe is one more sick boy. He was seriously ill the first of the week.

George Page is one of the epidemic victims, being very sick the first of the week.

Little Beatrice Barrett is quite ill with larngitis, having been confined to her bed since Sunday.

There will be no meeting of the Lady Maccabees until further notice comes from the grand officers.

Rev. and Mrs. J. G. Widdifield have as guests her parents, Mr. and Mrs. Clatworthy of Toronto.

Miss Ada Swift was up from Toledo Sunday, the guest of her parents, Mr. and Mrs. B. G. Swift.

Mrs. Pickell has arrived from Kentucky to visit her brother, Howard Wheadon, and found the family all sick.

Miss Magdalena Blum was called home from Ypsilanti Monday to care for her people, both Mr. and Mrs. Blum and Oliver being ill.

Merton Thielan and family now occupy the Smith house on North Pearl. Mr. Thielan is employed by the Co-Operative association.

Miss Martha Caldwell and niece, Miss Eleanor, have been very ill since last week. Mrs. Thos. Caldwell is here from Cleveland caring for them.

Will Bly is of the list of husbands having to remain home from work to care for their families. This is true all over town, as no help is procurable.

Miss Ella Clapp, manager of the 5 and 10c store, has been seriously ill for the past ten days. A. J. Tribolet of Coldwater has been here caring for the store.

Miss Alice Cutting returned home from Battle Creek the last of the week as the city schools were closed. She has since been confined to her bed with the epidemic.

Walter Sutton was to leave yesterday for Camp Eustis with this week's selects, but has been very ill for several days with influenza, and was unable to make the journey.

Don't hold unnecessary talk fests over the telephone during the influenza epidemic. Delay in reaching a doctor by phone may result in serious consequences to another phone subscriber.

Mrs. George Hoag and eight children are down sick. Miss Margaret, having heart trouble also, is very ill and George is just able to be around the house. Later reports give George and his mother, Mrs. Cynthia Hoag, also down with the epidemic, making eleven in one house.

A Tecumseh girl, Gertrude Peters, now a senior at Alma college, has been chosen associate editor of the weekly college paper, The Almanian. Sufficient honor attaches to this position to make it one of the most desirable ones in the college. Miss Peters also holds a prominent place on the Alma College Glee club.

The funeral of Mrs. Margaret Beamish was held from the home Saturday afternoon, Rev. C. M. Thompson of the Methodist church officiating. Present from out of town were Miss Grace Green of Detroit, Mrs. Will Green and Miss Emma Green of Olivet, James Carty, Mr. and Mrs. Reed Carty, Miss Carty and Alfred Carty of Albion, and Mrs. F. H. Stone of Hillsdale.

There are some five or six in the family of A. S. VanWinkle sick with the "flu." Bernard Goodrich came from Hastings to spend Sunday as a guest of the family and was taken ill. Then Mrs. Ernest Pangburn, one of the daughters, was taken sick Monday and removed to her mother's home. The latter was caring for a sick friend near Manchester, but had to come home to care for her own.

Lester Coller is making four panels of pictures of our boys in the service to hang in the Tecumseh State Savings bank . These are only of the boys from this township but in one a splendid picture of Col. A. S. Cummins is in the center and around it are grouped photos of the four Tecumseh young ladies in the service—Laura Comfort and Beth Satterthwaite of the Friends reconstruction work, Anna Ferguson, a Red Cross nurse, and Zillah Mills, a hostess at the Y. W. C. A. Hostess house at Camp Funston. There are 87 pictures so far secured. The pictures which have been hung are attracting much attention and we are proud of the brave faces.

LETTERS FROM SOLDIER BOYS

From Captain M. H. Hawkes to His Father, George Hawkes.

France, Sept. 28. 1918.

Dear Dad:—Have your letters of August 9 and 17, with card, picture and toothpicks. Thanks very much for all these. Also thanks to Carrie for the lovely card and the good wishes. God knows we all need the wishes, for it is no simple maneuver to face the Hun army and drive him from his nest.

I wrote you from the hospital and now am back with my company again, as good as ever, I guess. We are back again and in our own army. Expect to be up and after the Hun again in a few days. I am inclosing a map of our advance to Fesmes, which please put with the other relics.

It is cold and rainy so I can't write much now, but I am O. K. and hope you are also. Lots of love to all relatives and friends. Love to you the most. Sonny.

Mrs. Milburn Hawkes wrote George Hawkes Sunday that she had just received a wire from Washington saying that her husband had been injured. Later they saw in Detroit papers that he had been gassed. They suppose, however, that this is the injury about Capt. Hawkes has written and from which he has recovered.

Henry Baxter went to Lansing Tuesday to accompany the remains of Mrs. A. L. Hawkins to her old home in Ohio for burial.

Born, to Mr. and Mrs. Ben Thatcher, October 13, a daughter, Marben Patrice.

Mrs. E. C. Brown has engaged a suite of rooms at Ann Arbor, where she will reside until Miss Bonnie finishes her training at the U. of M. hospital in December. Later they plan living in Detroit, closing their home here.

Mrs. Chas. Benedict has purchased the larger of the Rainbow Row houses. The present tenants, Mr. and Mrs. A. Titus and Mrs. L. B. Thompson, are to remain there, however, until spring, when the new owner will take possession. Mrs. Benedict now has rooms in Arthur Harding's house on East Chicago street.

Elroy Zimmerman has received word of the death of his sister-in-law, Mrs. Cal. Lazelle, which occurred in Ann Arbor Saturday. When Mrs. Zimmerman died five months ago, her sister was then too ill to come, and has been in a serious condition ever since.

Mrs. E. J. Mann received the sad news Sunday of the death of a niece, Miss Margaret Mann, at Clyde, Ohio, which occurred Saturday. Monday evening came a message from Lansing stating that Mrs. A. L. Hawkins, a sister of Mrs. Mann, had died. Both were victims of pneumonia following the influenza. Mrs. Hawkins is the mother of Miss Vivian and Edwin Miller, who reside in the Mann family.

Miss Camilla Hayden is the new bookkeeper at the office of the Tecumseh Electric Light Co., taking the place of Carl Schneider, who leaves tomorrow for Camp Wadsworth, S. C.

Rev. and Mrs. W. A. Rex were in Lansing the last of the week, the guests of friends.

The Misses Bernice Hall and Anna Schreder visited Miss Nettie Pierce in Adrian Sunday.

Private Sam Rottman arrived home Saturday night for a two week's furlough. He was wounded over seas in service and has for a few weeks been speaking at various points in Ohio for the Liberty Loan campaign. At the close of his furlough he is to return to the hospital at Camp May for further treatment.

Arthur Dinse is very ill with Spanish Influenza. He was listed to start for Camp Wadsworth, S. C., tomorrow, but is too sick to go.

Charles Flager went to Blissfield Monday to work in the sugar beet factory.

Clayton Avery went to Clinton yesterday, called by the death of his brother. John. whose funeral is held in that village today.

H. A. Marshall of Roanoke, Va., and Roy Marshall of Toledo were called here by the death of their sister-in-law, Mrs. Bert Marshall, and are caring for their brother through his illness.

Second Annual Sale of the Washtenaw County Holstein-Fresian Cattle Breeders' club at Hatch Farm, 3 miles southwest of Ypsilanti, near the Ridge road, Wednesday, November 6, at 1 o'clock sharp. About 60 head, largely Pontiac-Korndyke. Bred to son of King Korndyke Sadie Vale. Two nearest dams average 37.48, and a 38-pound son of Rag Apple Korndyke. Also young sires. Address William B. Hatch, Secretary, Ypsilanti, Michigan, for catalog and information.—Adv.

Allen's Foot-Ease, for Soldiers and Sailors.

The Plattsburg Manual advises all men in training to shake Foot-Ease in each shoe every morning. This protects the feet from blisters and sore spots, relieves the pain of corn and bunions and freshens the feet. Makes walking easy. Sold everywhere in Tecumseh. adv.

Cut This Out - It is Worth Money

DON'T MISS THIS. Cut out this slip. enclose with 5c to Foley & Co. 2835 Sheffield Ave., Chicago, Ill., writing your name and address clearly. You will receive in return a trial package containing Foley's Honey and Tar Compound, for coughs, colds and croup, Foley Kidney Pills and Foley Cathartic Tablets. Sold everywhere in Tecumseh. adv

JOHN AVERY FOUND DEAD

WELL KNOWN HERE AND AT MACON.

Was Ditching at Farm Seven Miles From Ann Arbor When Sudden Call Came.

John Avery, well known in this vicinity and especially at Macon. was found dead in a ditch where he was working, on the farm of Frank Fry, some seven miles this side of Ann Arbor, on Monday evening.

At noon of that day he spoke of not feeling well, but went back to his ditching, where he was working alone, the other men being busy cutting corn. As he did not come up for supper, searchers went to find him and there he lay in the bottom of the ditch, probably having been dead abuot two hours.

The remains were brought to the home of Dwight Hause in Clinton. where the funeral is to be held this afternoon, with burial at the Benton cemetery, six miles east of Clinton.

Mr. Avery had always resided in the vicinity of Clinton and Macon and was 46 years of age. He had never married, but leaves one sister, Mrs. Celia Dubois of Wolf Lake and two brothers, Louis, who resides on the home farm, five miles east of Clinton, and Clayton Avery of Tecumseh.

DEATH OF LEROY GERMAN AT THE M. A. C.

Victim of Influenza While Taking Mechanical Training at Lansing.

The remains of Leroy German arrived here Saturday evening from Lansing and were taken to the home of his father, Wm. German, at Pentecost, where a private funeral was held Monday afternoon, with burial at the Grubb cemetery.

Leroy enlisted September 19 in the mechanical department of the service and was sent to the camp at the M. A. C. for training. Here he was taken with influenza, followed by pneumonia which caused his death. He was a member of the Onsted Masonic lodge, and these brothers gave their beautiful burial service at the grave. This takes the sole remaining relative of the family of Mr. German, the wife having died several years ago, and his mother last spring.

RED CROSS NEWS.

Last Wednesday a request came from Camp Custer to the Tecumseh branch of the Red Cross. asking them to buy up all the blankets in Tecumseh. and to send them to Camp Custer, and to send the bill.

The chairman immediately went to all the stores and bought all they had in stock, 198 blankets for $648.00, the merchants giving them at cost price. Before night of the same day the blankets were on the road to Camp Custer, as a present from the Tecumseh Red Cross. with compliments of our local branch.

If we had not had plenty of money in the bank, as a result of the generosity of our town, this could not have been done. Collectors would have to go around, and in the meantime the soldiers would have died, or recovered before the blankets could have reached them.

Every subscriber to the Red Cross can feel a little warmer to think that he or she provided a covering for a soldier when he needed it most.

Jenny C. Law Hardy,
Publicity Director.

CLARENCE ALDERDYCE
Trucking—Draying

No matter what the job if it needs careful handling or prompt attention call

Phone 228—5R

and your work will receive the right attention. Equipped to handle all kinds of work in the draying line.

Phone 228-5R, Tecumseh

New Royal Theatre
TECUMSEH

Watch for the new date for
"To Hell with the Kaiser"

Theatre will be open at earliest date possible

John C. Howell
DEMOCRATIC
CANDIDATE
FOR
Prosecuting
Attorney

SIXTEEN YEARS AS APPRENTICE ON A FARM.
TEN YEARS A TEACHER IN LENAWEE SCHOOLS.
TEN YEARS IN PRACTICE OF LAW IN ADRIAN.

IF ELECTED
Will have regular office hours for advice and counsel with citizens and officials of the county.
Having voted and worked for "dry" laws for many years, will certainly enforce such laws vigorously.
Will consider the county a client whose interests are to be defended in civil as well as in criminal matters.
Your support at the polls will be sincerely appreciated.

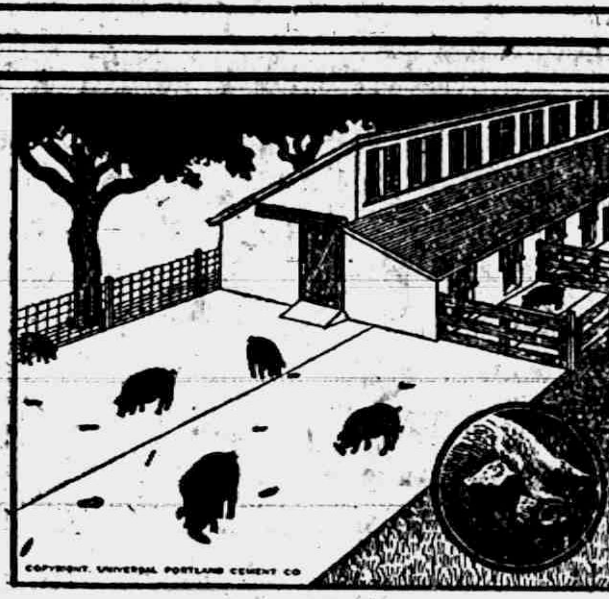
COPYRIGHT, UNIVERSAL PORTLAND CEMENT CO

CEMENT
used judiciously is the farmers' friend. Our stock is fresh and price right.

Also have everything you need in building material, such as lumber, lath, sash, doors, etc.

Ask us for an estimate, please, before placing your order.

Good Coal on hand. Don't wait for winter but get it now.

R. S. MOORE,
Successor to Moore Bros.

GUARD THE HEALTH OF YOUR CHILD

Steam Baked Bread

IT'S HEALTHFUL
THE CHILDREN LIKE IT
IT'S GOOD

Large Loaf 14c
Small Loaf 10c

Nevison's Bakery
Phone 180

Hard Coal

Our understanding is that there will be no coal delivered excepting to base burner users, and there is not enough in sight for this demand.

Soft Coal

Thirty days ago we had orders to reserve soft coal for stove use. We are having freer shipment of soft coal now than then, so are in position to offer you soft coal for ANY USE, whether furnace, range or heating stove.

It has been the wish of the Government for this section to use the Illinois coal almost altogether, but owing to our connections and getting permission of the State Fuel Department, both of Michigan and Ohio, we are receiving a very good grade of Ohio Lump, much better in fact than any coal otherwise available.

We earnestly urge you to fill your bins and do it now. We know as soon as the weather changes the demand will be so much greater than the supply that the conditions of last winter will be repeated, or nearly so.

Coke

Several years ago we carried coke in stock and sold nearly as much as hard coal. We discontinued carrying it because the price was about the same as hard coal. A great many people do not believe it will be satisfactory in their particular heating plant. In this we believe they are making a mistake. It will burn anywhere hard coal burns and with nearly as good results in most cases. It gives just as good results and is much cleaner than any soft coal.

We have two different sizes—the smaller size for base burners or magazine stoves and the larger size for furnace use. The only way for you to KNOW how it burns is to order a small supply and try it out in your particular heating plant. Don't try it out in a half-hearted way, but give it a good trial. Of course the drafts, etc., have to be regulated differently, but by burning it you save the dirt from soft coal.

Do It Now!

The main point is TO GET SOME FUEL AND GET IT NOW.

Every article purchased carries TEMPLE service INSURANCE **L. E. Temple & Co** TECUMSEH - MICH. Every article purchased carries TEMPLE service INSURANCE

LOCAL AND PERSONAL

Mr. and Mrs. Eugene Berry are among the sick.

Frank Crossman was here from Grand Rapids Friday for a short visit.

Mrs. M. C. Wood has pneumonia, following influenza, with which her whole family are ill.

Mrs. Will Coller and son, Morris, have been added to Tecumseh's long list of sick people—common but unpopular complaint.

The dedicatory exercises for the new school house have been postponed to some future date, notice of which will be given in due time.

Mr. and Mrs. A. B. McLachlin and Miss Lenore have been ill for several days so Mr. McLachlin has been obliged to remain at home from the N. Y. Central office.

Attorney A. J. Waters of Manchester was in town on business Monday.

Leon Benedict of Detroit visited his mother, Mrs. Chas. Benedict, Sunday.

Mrs. Herman Babcock came from Detroit Friday and has since been visiting her Tecumseh relatives.

Miss Florence Linton has been home the past week, the schools at Leslie also being closed on account of the "flu."

Mrs. Anderson of Adrian is caring for Ruford Anderson and family and Miss Genevieve Dawson, who have all been confined to their beds.

Little Alice Nemire went to Palmyra last week to spend a part of the vacation with her grandparents. She was taken ill there and has been unable to return home. She is improving. Mrs. Nemire is with her.

Mrs. Will Fisher is another influenza victim.

Dr. and Mrs. Balmer of Chelsea were in town Saturday.

Millard Hunter was a passenger for Detroit Monday.

Miss Dorothy Thompson was an over Sunday visitor at O. G. Hunt's.

Merton Burlingame of Chicago spent Sunday here with his various boyhood friends.

Mr. and Mrs. Amel Bluhin have moved into the Gilman house, just north of the Presbyterian church.

Mrs. Alice Bennett of Lansing and Mrs. Clarence Conklin of Jasper visited their father, Joe Tilden, part of last week.

Harold Hoag has rented the north part of Mrs. Robt. Owens' house, moving in from the farm in a couple of weeks. This move is made necessary by the ill health of Mrs. Hoag.

Mrs. Nellie Clarkson returned Friday from Fremont, Ohio, where she had been assisting her son, Dwight, and wife with their packing, preparatory to moving to their new home at Lansing.

Mrs. Celia Howe, who came for the funeral of Mrs. W. H. Arner, spent last week with her cousin, John Schreder, and wife and other relatives, returning on Monday to her home at Wassippi.

Claud Mattis and his little son, Merval, have been very sick this week. In the baby's case pneumonia developed and Nurse Margaret Rubadeau wass called to assist in caring for them.

The family of Henry Becker have been pretty sick with the "flu" the past week or so, bronchial pneumonia developing with Mr. Becker and son, George, on Monday, but they are better this morning.

———o———

Second Annual Sale of the Washtenaw County Holstein-Fresian Cattle Breeders' club at Hatch Farm, 3 miles southwest of Ypsilanti, near the Ridge road, Wednesday, November 6, at 1 o'clock sharp. About 60 head, largely Pontiac-Korndyke. Bred to son of King Korndyke Sadie Vale. Two nearest dams average 37.48, and a 38-pound son of Rag Apple Korndyke. Also young sires. Address William B. Hatch, Secretary, Ypsilanti, Michigan, for catalog and information.—Adv.

"Tecumseh Chief" Coffee

Try our 30c Tecumseh Chief Coffee. You will find it as good as most stores sell at 35c or 40c per pound.

We buy our Coffees green and in large quantities, and have them fresh roasted as we need them, so we are in position to save you money on Coffee.

Try us with your Grocery orders. We will please you.

E. J. LOWRY
Phone 37.

Miss Sheppard of Napoleon was a guest of Miss Florence Linton part of last week.

Nurse Clara Critchett has been quite sick since Saturday, but is now on the gain.

Mrs. S. W. Bordine was with Mr. and Mrs. E. M. Coller at Jackson part of last week.

E. J. Peters is now located in Flint, to which city Mrs. Peters plans to go for the winter.

Edward Judge was down from Clinton Tuesday, a guest of his sister, Mrs. Wilson Aldrich.

Mrs. Laidlaw was with her people at Lansing last week and with Miss Yutzey is spending this week at Brooklyn.

Mrs. Wylie Van Gieson and little daughter returned to Detroit Sunday, after a visit with her sister, Mrs. Vern Cooper, and Clinton relatives.

Miss Donaldson of the high school is spending the week with friends at Ann Arbor and Detroit.

Mrs. Ernest Van Vleet and daughter have been in Ypsilanti for the week, going Monday to attend the funeral of a friend.

Miss Vevia Hardcastle has resigned her position at Fred Rosacrans & Sons' dry goods store to act as assistant to Clyde Barber, accountant.

Mr. and Mrs. Warner Bates and two children, who were called here by the illness of her father, E. C. Brown, returned to their home in Detroit Monday.

Mrs. Chas. Avery had the pleasure of a telephone call from her son, Clarence, Sunday. He had just received his commission as radio chief electrician at New York, for which he has been working and studying hard.

If You Need a Stove or Range This Year or Next Year

Buy Now

Surely, it should be easy to decide in the face of the extraordinary conditions, that this is the opportune time to buy a heating stove, range or heating system.
The output of all stove and furnace companies will be curtailed.
The cost of all steel and iron products is constantly upward.
We do not know when the present prices on Round Oak Stoves, Ranges, and Heating Systems can be duplicated. Certainly, it will be years hence.
This would be true if we had no Round Oaks on hand to sell you.
The truth of it means all the more, considering our complete stock.
The purchase of one of these specialties is now a wise investment. Let us emphasize NOW.
NOW means immediately, if possible, to-day.

Satterthwaite Bros.

P. S. Remember, your old stove will consume nearly double the fuel of a new Round Oak.

WE HAVE OPENED A BARREL OF
FANCY

Blood-Red Alaska Salmon

FINE EATING AND
CHEAP AT
20c a pound

ANDERSON GROCERY COMPANY,
Phone 91
Open Evenings Except Tuesday and Thursday

A GIFT FOR YOUR

—SOLDIER—

MUST BE SENT BEFORE

November 15th

Get your Magazine Subscription in before November 1st,

SAVE 50c to $1.00

Wm. Gaston & Son.

Every Day Is Economy Day Here!

Every day in every department of this big store, there are innumerable opportunities for you to save on good, dependable things to wear and use. Once you begin shopping at ANDERSON'S, it will become a habit with you—for SAVING IS A HABIT. This advertisement tells you but a part of the news for

Saturday, Monday, Tuesday, Wednesday, Thursday

Month-End Specials

One piece White Wash Satin, one piece Grey Messaline, slightly damaged by water
Month End Special.. ONE-HALF PRICE

Standard quality 36-inch Percale, short lengths, nice patterns, fine for dresses—
Month End Special........26c per yard

Extra good quality Gingham, stripes and plaids, fine for school dresses, short length pieces—
Month End Special........30c per yard

27-inch Heavy Fleece Outing. Watch this go at the—
Month End Price.........29c per yard

Men's Heavy Fleece Two-Piece Underwear, regular $1.50 values, not all sizes—
Month End Special...............98c

10 dozen Men's Fancy Colored Handkerchiefs, values up to 25c—
Month End Special..........10c Each

Ladies' and Misses' Belts, odd sizes and colors, values up to 50c—
Month End Special........... 9c Each

Ladies' Large Kimona Aprons, light and dark Percale, some open all the way down, some closed; value up to $1.75—
Month End Special.............$1.49

One Lot Children's Long Sleeve, Extra Well Made Gingham Dresses, sizes 6 to 14, values up to $2.50—
Month End Special.............$1.98

One Lot same as above, values up to $1.75—
Month End Special.............$1.19

One Lot Ladies' Fancy Collars, all new, but some slightly soiled by handling. Values up to $1.25 —
Month End Special...............79c

25 dozen Ladies' Handkerchiefs, extra quality, regular 25c value—
Month End Special..........19c

Last call for a 25c Bath Towel; 25 dozen, all white, good quality—
Month End Special...............25c

Small odd strips of Floor Covering, just the thing to cover that bad spot in your floor. Extra low price for the—
Month End Special

Wayne Knit
Hosiery
Munsing Wear

Webster Anderson Co.

COATS
SUITS
DRESSES

Uncle Sam WANTS

Lenawee County NEEDS

$207,600 More

Lenawee County is the only county in Michigan short on its quota. We citizens are just as patriotic as those of any other county.

We have always been 100%—Let's not Fail this time.

President Wilson told the Hun—"Unconditional Surrender." Every Patriot in Lenawee would have told the Hun the same thing. We can't do that because we chose our President for that work, but

Tell Him With Your Dollars

—On—

Friday and Saturday, Oct. 25 and 26

"Unconditional Surrender Days"

in Lenawee County

Go to your bank and Subscribe for More Bonds

Perhaps you have already bought until it hurts, but buy some more.

Borrow and Buy! Buy on the Partial Payment plan. It's no hardship to buy bonds and pay cash for them. Pay for these Bonds out of your future savings, not out of your normal savings.

Partial Payment Plan

All Lenawee County Banks will accept suscriptions on the partial payment plan. Collect 10% with the subscription and the balance may be paid in installments over a period of six months. Under this plan the banks will allow interest at three per cent on all payments.

Large subscribers will find the banks ready and willing to loan them money at low rates to buy bonds, the bonds themselves being the only security required. This plan will permit any subscriber to anticipate his income for six months or more in advance, and to purchase any amount of bonds which he can take care of out of future income.

SACRIFICE!---ECONOMIZE!

LENAWEE COUNTY LIBERTY LOAN COMMITTEE

Do More Than Your Share

THIS SPACE IS CONTRIBUTED AND PAID FOR BY TECUMSEH BUSINESS MEN

LETTERS FROM SOLDIER BOYS

"SOMEWHERE IN RUSSIA"

"CHICK" COLLER WRITES FROM "NORTH POLE."

Letter Written to His Father at Camp Custer—Next Water Trip He Hopes Will be to the Good Old U. S. A.

Sergeant J. B. Coller, who is in a hospital at Camp Custer, forwards to The Herald a letter from Russia written by his son Earl, or "Chick," as he is familiarly known here.

Sergeant Coller writes that he is still in the hospital and no better. He expects to come home just as soon as the quarantine is raised. The death rate on account of the epidemic, he writes, is daily growing less but there have been about 600 deaths up to the date of his letter, October 16.

Following is the letter from his son:

From "Chick" Coller to His Father, Sgt. J. B. Coller.

Somewhere in Russia,
August 29, 1918.

My Dear Father:—

Didn't think I would have to go to the North Pole to write you a letter, but I guess I will have to. We had a nice stay in England and I saw enough of it to last a long time. Where we are going is hard to tell, but we are on our way.

I don't want but one more water trip and that is the trip back home, and when that day comes there isn't a boat that sails that can come fast enough.

How are you and all the boys? Give my best to all. You may not hear from me again for a long time, as we will probably be frozen in for the winter.

See by the Detroit paper in London that you had another bad storm at Custer. Trust you escaped its path. Not a letter have I had and it's getting darn lonesome. Just a picture of a cow from Michigan would be welcome.

I am well and feel fine and trust you are the same. Don't worry about me. We are well taken care of. Write to Lester, Leon and Will for me. Can't write about the things I would like to, so this will be last time you will hear from me for a while. Don't worry about me and take good care of yourself.

My love to all.

Good-bye,
Earl.

Co. A, 339 Infantry American Expeditionary Forces, via N. Y. 2020757.

From Kenneth F. Pennington to His Parents, Mr. and Mrs. B. F. Pennington.

France, Oct. 1, 1918.

Dear Mother and Father:—

Well, as my day's work is done I will try to write a few lines. I would have written before, but I was called back to the 52nd and we have moved up close to the front. We were several days on the road and I have not had time to write until tonight.

We traveled through some beautiful country, but I don't think any of it looks quite as good as Macon.

Last Thursday evening as I was eating my supper on a stone pile by the road side I thought of the good lunch you were probably eating about that time at the fair. I hope I will be home next year to help you eat it.

I have not seen John and I don't suppose we will see each other until we get home. I don't think that will be very long the way things look now. We get news from the front nearly every day and we get a daily paper from Paris.

Now, don't worry because I am near the front. I am in headquarters company and don't have to go up to the guns very much. We have a good place to sleep and all we can eat and I am feeling fine.

Well, it is getting late and I am pretty tired, so I guess I had better close and go to bed.

Kenneth F. Pennington,
Hdq. Co. 52nd Amm. Train C. A. C. Am. E. F.

SCHOOL NEWS

(Too Late for Last Week.)

Foot Ball.

Yes, sir; we will hand it to the "gang" for knowing how to put up a good fight. Hudson's line-up, although not a heavy bunch, were good line plungers, and came here with the idea of taking home the bacon. Because of the local meat shortage we were forced to refuse our neighbors this honor.

Tecumseh had a loyal crowd of rooters on the side lines and from the moment Tecumseh marched out on the gridiron there was no lack of confidence as to the final outcome of the game.

First and Second Quarters.

Hudson kicked off, Ousterhout received the pigskin and carried it to the 30-yard line. The ball was kept in the middle of the field during the first two quarters, with Hudson making good line plunges. End of first half, score: Hudson 0, Tecumseh, 0.

Third Quarter.

Tecumseh gains first points by field run by Moore, who carried the ball forty yards to goal, receiving it by forward pass from quarter back, Harrington. Tecumseh lost goal kick. The ball was then kicked off by Tecumseh and remained in the center of the field during the remainder of the quarter. Score, Tecumseh 6, Hudson 0.

Fourth Quarter.

Harrington, who entered the game sick, was laid out by coming into contact with terra firma at a high rate of speed, in a line tackle. Time was taken out and after a lapse "Lawrnie" summoned up his old time grit and renewed the fight. Two more line plunges and a forward pass carried our ball up to the five yard line. From there the ball was carried over the chalk line by Capt. VanWinkle on a line plunge. Tecumseh a second time lost her goal kick. You see, we just got a brand new foot ball the other day, and haven't quite learned how to kick it. Ball was then kicked off by Tecumseh and game ended with it in Hudson's hands, in the center of the field. Score: Tecumseh 12, Hudson 0.

Yea — Team — Yea Team, Yea Team, Y-e-e-e-h!

Tecumseh's line-up in the Hudson game was as follows: R. E., Bob Moore; r. t., Cleveland; r. c., Hensen; c. Pritchard, Brooks; l. g., H. Davidson; l. t., K. Davidson; l. e., G. Crittenden; l. h., VanWinkle; r. h., Duncan; q. b., Harrington; f. b., Ousterhout and Becker; referee and umpire, Carl Schneider; time keepers, McCann and Durish.

Tecumseh Wins Fourth Game—Defeats Blissfield by Score of 12 to 6.

Despite the fact that our full back, Ousterhout, was recuperating, and our quarter back, Harrington, down with the "flu," our foot ball eleven for the third time in succession was victorious in an evenly matched tussle with Blissfield high, here at the ball grounds Friday afternoon, Oct. 11. At the toss of the coin Blissfield won her choice and took the north end of the grid iron as her goal.

First quarter—Tecumseh secured kick-off and gained ten yards on an end run by "Rip." Our second play was a forward pass from quarter back to right end. Moore, who caught the ball, in a spectacular dash of 80 yards made his fourth touch down of the season. Tecumseh failed to kick goal and quarter ended with score: Tecumseh 6, Blissfield 0.

Second quarter—A test of both teams. Bitter struggle, but resulted in failure of either team to place the pill over the chalk line. Blissfield, who in the past made so many gains by her good forward passes, tried to pull the same trick on Tecumseh. Most of these were broken up by Becker, who seemed to break through Blissfield's defensive every time. Score: Tecumseh 6, Blissfield 0.

Third quarter—Blissfield received kick off and was downed on the 40 yard line. But she had a determined team, and after several gains finally made her first and only touch down by a well executed forward pass. Blissfield tried to kick out, but Moore blocked the ball. She then kicked off to Tecumseh and the time was up. Score, Blissfield 6, Tecumseh 6.

Fourth quarter — Our fellows, somewhat taken back by the apparent ease with which Blissfield had just scored on them, tightened up, and by gaining successively on end runs and line plunges at last were brought near enough to their goal to send Rip through with the pig-skin for a second touch down. This makes his record three touch downs for the season. At the goal kick the posts seemed to be miserably close together and so the ball failed to go through. Tecumseh kicked off and the game ended on Blissfield's 30 yard line. Final score: Tecumseh 12, Blissfield 6.

Tecumseh's line-up was as follows: Right end, Moore; right tackle, Brooks; right guard, Hensen; center, Harrison; left guard, Pritchard; left tackle, K. Davidson; left end, Crittenden; quarter back, VanWinkle; right half, Duncan; left half, Becker, full back, Meads, referee, Carl Schneider; umpire, Smith of Blissfield.

A few of the students are enjoying a vacation this week due to the fact that the rest have been inFLUenced by the Spanish.

It is hoped that the gymnasium will be finished by next week so the Junior Home Guard can resume drilling.

Are the boys who ride their bicycles in from the country going to have a place to put them during stormy weather? What we need is a bicycle shed.

History 12 class is having some mighty interesting current topics discussions every Monday morning. Germany's peace move was the main topic last Monday.

Our military company is about to purchase uniforms. They would surely spruce it up on the drill grounds, at the same time making mighty durable clothes for every day wear. The equipment as under discussion consists of "over seas" caps, coat, knee pants and leggings—all of khaki.

Burt Ousterhout sustained quite a blow on his forehead in the Hudson game and is recuperating in the meantime before cracking any more of his opponents' knees with his cupola.

The Blissfield game was the first this season in which our eleven scored any in the first half. In this case we scored in the first three minutes. Some improvement, Mr. Duguid and Carl!

An enthusiastic demonstration was given Friday afternoon when the high school marched in a body from the school house to the ball grounds to give our team a rousing send-off.

Circumstantial evidence: — The cheering of Tecumseh's rooters was heard as far away as the standpipe.

REGISTRATION NOTICE

To the Qualified Electors of the Township of Tecumseh (precincts No. 1 and 2) County of Lenawee, State of Michigan.

Notice is hereby given that in conformity with Act 126, Public Acts of 1917, I, the undersigned Township Clerk, will, upon any day except Sunday and a legal holiday, or the day of any regular or special election or official primary election, receive for registration the name of any legal voter in said township not already registered who may APPLY TO ME PERSONALLY for such registration, except that I can receive no names for registration during the time intervening between the Second Saturday before any general or special election or official primary election and the day of such election.

October 26, 1918—Last Day for General Registration for General Election, Nov. 5th, 1918.

All electors not already registered and intending to vote at said ELECTION, should make PERSONAL APPLICATION to me on or before the 26th day of October, A. D. 1918.

Notice is further hereby given that I will be at American Ry. Express office.

Oct. 12 and Oct. 19, 1918

From 8 o'clock a. m. until 8 o'clock p. m. on each said day for the purpose of REVIEWING the REGISTRATION and REGISTERING such of the qualified electors in said township as SHALL APPEAR and apply therefor.

The name of no person but an ACTUAL RESIDENT of the precinct at the time of registration, and entitled under the constitution, if remaining such resident, to vote at the next election shall be entered in the registration book.

Registration of Absentee by Oath.

If any person whose name is not registered shall offer and claim the right to vote at any election, and shall, UNDER OATH, state that he is a resident of such precinct and has resided in the township TWENTY DAYS next preceding such election, designating particularly the place of his residence, and that he possesses the other qualifications of an elector under the constitution; and that, owing to the sickness or bodily infirmity of himself, or of some member of his family or owing to his absence from the township or public business or his own business, and without intent to avoid or delay his registration, he was unable to make application for registration on the last day provided by law for the registering of electors preceding such election, then the name of such person shall be registered, and he shall then be permitted to vote at such election. If such applicant shall, in said matter, wilfully make any false statement, he shall be deemed guilty of perjury, and upon conviction, be subject to the pains and penalties thereof.

Provisions in Case of Removal to Another Precinct.

Any registered and qualified voter who has REMOVED from ONE ELECTION PRECINCT to another election precinct of the same township shall have the right on any day previous to election day, on application to the township Clerk, to have his name transferred from the registration book of the precinct from which he HAS REMOVED to the registration book of the precinct in which he THEN RESIDES. Such elector shall have the right to have such transfer made ON ELECTION DAY by obtaining from the board of inspectors of election of the precinct from which he HAS REMOVED a CERTIFICATE OF TRANSFER and presenting the said certificate to the BOARD OF ELECTION INSPECTORS OF THE PRECINCT IN WHICH HE THEN RESIDES.

WOMEN ELECTORS — The names of all qualified WOMEN ELECTORS not already appearing on the registration list will be registered, provided PERSONAL APPLICATION is made in conformity with the foregoing provisions.

H. H. Hanna, Township Clerk.
Dated October 1, 1918.

VOTING BY MAIL — HOW TO DO IT

With Special Reference to the General Election, Nov. 5, 1918.

Who are Entitled to Vote by Mail.

(Excerpts from Chapter XII, Act No. 203, Public Acts of 1917.)

The term "absent voter" shall be taken to mean any qualified elector, who is absent or who expects to be absent from the township or ward in which he resides, on the day of any election or official primary election, and who is

(1). A person in the actual service of the United States, or of this State, or

(2). A student, while in attendance at any institution of learning or

(3). A regularly enrolled member of any citizens' military or naval training camp, held under the government of the United States or the State of Michigan, or

(4). A member of the Legislature while in attendance at any session of the Legislature, or

(5). A commercial traveler, or

(6). A person employed upon or in the operation of railway trains in this State, or

(7). A sailor engaged or employed on the great lakes or in coastwise trade.

The term "commercial traveler" shall be taken to mean a person engaged in soliciting the sale of goods, by the exhibition of samples, or by catalogue or other device, for the purpose of effecting such sales and taking orders for goods to be subsequently shipped by his employer.

How Voter Should Proceed.

Any voter coming within the provisions given above, expecting to be absent from his Township on the 5th day of November, 1918, and desiring to vote by mail at said election, must make application either in person or by mail to the undersigned Township Clerk for a blank form to be filled out by said voter so as to constitute an application in proper form, for ballots to be voted at said Election. If this request be made by mail, it may be in the following form:—

To the Clerk of the Township of Tecumseh, Michigan.

Please mail to my address given below, a suitable blank form for use in making application for ballots to be voted by myself in the Township of Tecumseh (Precincts No. 1 and 2). County of Lenawee, State of Michigan, November 5th, 1918, under the provisions of Chapter XII, Act No. 203, Public Acts of 1917.

My name ——————————
Address ——————————

When to Make Application to Township Clerk for Ballots.

Application for ballots on the form provided by the Township Clerk can be made at any time WITHIN THIRTY DAYS prior to the date of election, provided it reaches said Clerk not later than the SECOND DAY preceding the election.

Upon receipt of the blank application form, the voter must fill it out fully and completely and mail same to the Township Clerk at the address given below, or deliver in person to said clerk.

Township Clerk to Mail Initialed Ballots to Applicant.

As soon as the ballots are printed the clerk will mail immediately to said applicant, the ballot or ballots to be voted by said applicant at said election, or deliver the same in person, provided the applicant is duly registered.

How Voter Should Prepare Ballot.

Upon receipt of such ballot or ballots, the absent voter shall mark it or them in accordance with the printed instructions and shall fold and enclose it or them in the envelope provided therefor and after sealing the envelope, he shall fill out, sign and swear to the affidavit printed on the back thereof before a notary public, or other person authorized to administer oaths. The absent voter shall then place on the envelope the necessary postage and deposit it in the postage or in some government receptacle provided for the deposit of mail matter. This must be done sufficiently early so that the ballot will reach the Clerk in time to be delivered by him to the Board of Election Inspectors before the close of the polls on election day.

When Absent Voter, Returning, Can Vote in Person.

No absent voter returning to his place of residence, will be prohibited from voting in person within his precinct, NOTWITHSTANDING THAT HE MAY HAVE MADE APPLICATION FOR AN ABSENT VOTER'S BALLOT OR BALLOTS AND THE SAME MAY HAVE BEEN MAILED BY THE SAID CLERK: PROVIDED, That such voter has not availed himself of the privilege of an absent voter, as provided by this act, and voted the ballot or ballots mailed him by the said clerk, and provided he return ballot or ballots, if received, to the board by whom same shall be marked "cancelled" and placed in the regular ballot boxes with other ballots.

Any voter voting at any election both IN PERSON and BY MEANS OF AN ABSENT VOTER'S BALLOT, or who shall ATTEMPT SO TO VOTE, shall, on conviction, be deemed GUILTY OF FELONY.

NOTE—The old Law required absence from the COUNTY. Now absence from TOWNSHIP is sufficient.

H. H. Hanna, Clerk of the said Township of Tecumseh, County of Lenawee, Michigan. P. O. Address Tecumseh, Mich.

My office is located at American Ry. Express Co.

Dated Oct. 1st, A. D. 1918.

The American Women's club in London carries on all kinds of philanthrophy, not only among American women there but people from all countries.

Took Out Dreadful Soreness.

When the kidneys are weakened and fail to throw impurities out of the blood, the poison remains in the system and backache soreness and rheumatic pains develop. Mrs. David Henry, 65 S. Lincoln Ave., Washington, N. J., writes: "Foley Kidney pills took the dreadful soreness out of my limbs and I walk good." Sold everywhere in Tecumseh. ady

Is Your Flour Mixed with a Substitute At The Mill?

We are asked the above question many times a day to which we answer.

NO.

It is just like it was last year.

Flour is not quite so white as before the government required all mills to use less wheat to make a barrel of flour. In our case when we formerly used 285 lbs. of wheat we can use now not more than 264 to make a barrel of 1900 Flour.

The saving at our mill on a day's run is a fraction over 10 barrels for the Allies.

THE WM. HAYDEN MILLING CO.

Do *You* Think There is No Competition?

If anyone thinks there is no competition amongst the big packers he ought to go through a day's work with Swift & Company.

Let him begin at the pens when the live stock comes in; let him try to buy a nice bunch of fat steers quietly and at his own price without somebody's bidding against him.

Let him realize the scrupulous care taken at the plant that not one thing is lost or wasted in order that costs may be held to a minimum.

Let him go up into the office where market reports are coming in,—and reports of what other concerns are doing.

Let him watch the director of the Swift Refrigerator fleet, maneuvering it over the face of the country like a fleet of battleships at sea.

Let him take a trip with a Swift & Company salesman and try to sell a few orders of meat.

Let him stay at a branch house for an hour or two and see the retail meat dealers drive their bargains to the last penny as they shop around among the packers' branch houses, the wholesale dealers, and the local packing plants.

And then, when the day is over, let him have half an hour in the accounting department, where he can see for himself on what small profits the business is done. (Less than 4 cents on each dollar of sales.)

If he still thinks there is no competition in the meat business it will be because he wants to think so.

Swift & Company, U. S. A.

SWIFT & COMPANY U.S.A.

ASTHMA INSTANTLY RELIEVED WITH ASTHMADOR OR MONEY REFUNDED ASK ANY DRUGGIST

Democratic County Ticket

To The Voters of Lenawee:

As there were no contests for Democratic nominations at the August Primaries, the names of the Democratic candidates for office are unknown to many voters. We therefore present the following list for your consideration:

STATE SENATOR	WILLIAM H. MOORE
REPRESENTATIVE, FIRST DIST.	GEORGE R. HOLLOWAY
REPRESENTATIVE, SECOND DIST.	LUCIUS A. PORTER
SHERIFF	ALMON J. ROBERTS
CLERK	HERBERT B. KNOWLES
TREASURER	LEONARD S. MANN
REGISTER OF DEEDS	JOHN L. CALHOUN
PROSECUTING ATTORNEY	JOHN C. HOWELL
CIRCUIT COURT COMMISSIONER	MAURICE E. TRIPP
CIRCUIT COURT COMMISSIONER	H. THANE BAUMAN
SURVEYOR	JOHN L. RICHARD
DRAIN COMMISSIONER	JOHN A. OSBORNE
CORONER	WILLIS CHATFIELD
CORONER	ARTHUR E. LAMLEY

THERE ARE NONE HERE BUT LOYAL, PATRIOTIC AMERICAN CITIZENS, respected and honored in their several communities and widely known throughout the county. We solicit your vote and support for them at the November election.

DEMOCRATIC COUNTY COMMITTEE

Subscriptions must be paid. This according to orders from the Government. Papers not paid for must be taken off list. Every newspaper must report to Government November 1. Come in and settle at once, please.

WANTED, FOR SALE, RENT OR BUY

Little Ads That Bring Big Quickly.

WANTED—Girls at Macaroni factory. The Quaker Oats Co., R. T. Meade, Mgr.

FOR RENT—House on No. Pearl street. Electric lights, good well and cistern and small barn. Mrs. P. C. Snell.

FOR SALE — Round Oak No. 18, latest improved fixtures, with magazine for hard coal. New last February. Call at Macham's barber shop or my home in Brownville. John Hubbard. -24

EARN big money in spare time! Salesmen and saleswomen. Enormous demand for this wonderful necessity. The government creates the demand. Write at once for free trial offer. Commonwealth - Detroit Sales Co., 613 Hodges Bldg., Detroit, Mich. 10-31

FOR RENT — Barn, with electric light and city water. Mrs. Joseph Waring. -10-24

FOR SALE—Two single harness, one fur robe, 30 gal. gasoline tank, wagon jack, 20 ft. ladder, cutting box, apple press, jack screws, log chains, crow bars, new hay forks. Mrs. Joseph Waring. -10-24

FOR SALE—Large type Poland-China swine; long bodied, heavy boned, good quality March pigs and fall yearlings of both sexes. Eligible to registry. Geo. E. Smith, Manchester, Mich. Clinton, phone. 11-14

FOR SALE — Glenwood range; burns wood, hard or soft coal. Call or address 301 W. Shawnee. 11-7

FOR SALE—On the Fisher farm, north of town, corn, hens and a horse. 10-17

WANTED — Ironings and also plain sewing. Inquire of 209 E. Kilbuck, or phone 2-2rings, -10-24

FARMERS, ATTENTION—Wanted hand picked Apples, standard red varieties. See us. Williamson Bros.

FOR SALE—The A. F. Rice farm of 91 acres, three miles south of Tecumseh, on Adrian road. For terms see Mrs. A. F. Ricee, Tecumseh. -10-31

FOR RENT—West half of Mrs. Westcott's house on East Chicago street. Bath complete and electric lights. Inquire of Mrs. J. M. Mulvaney.

WE BUY ALL KINDS OF JUNK and pay the highest price for rags. 'Phone 372. We come after them. Place at old Brewer's foundry. D. Ghertner. -

I AM PAYING THE HIGHEST price for junk; $1.00 per cwt. for scrap iron; 3c for rags; 6c for rubbers delivered to my place, first house on west side opposite electric plat. Louis Kozel, Telephone 351. 8-30-tf

FARMERS, ATTENTION!

Good prices for your poultry now. Fowls, 20c to 27c; broilers, 25c to 28c. Eggs, strictly fresh, 44c; mixed, 48c; whites, 52c; as they run (rots out), 44c.

Adv. Williamson Bros.

WE BUY

OLD FALSE TEETH

We pay up to $35.00 per set (broken or not.) also highest prices for BRIDGES, GROWNS, WATCHES, DIAMONDS, OLD GOLD, SILVER and PLATINUM send NOW BY parcel post and receive CASH by return mail, your goods returned if our price is unsatisfactory.

MAZER'S TOOTH SPECIALTY
Dept. X 2007 S. 5th St.
Philadelphia, Pa.

Leaves Make Good Bedding.

The importance of securing the greatest possible returns from the manure supply of the country can hardly be overestimated at any time. It is infinitely greater when the production of food is so vital to the nation as during the present crisis.

In localities where leaves are obtainable at small cost as compared to the cost of straw, a condition which exists in some sections, it would seem advisable to make use of this material for bedding instead of straw. It is a well known practice in the wooded sections of the South to use leaves for bedding. Frequently land has been built up into a high state of fertility when this was practically the only means of supplying hu-

MORE INFLUENZA VICTIMS CALLED

DEATH RATE GROWING RAPIDLY

Mrs. David Macham, August Splettstoesser and Charles Russell Died Since Last Evening

Early this morning three more deaths from the epidemic were reported. Lack of time allows us to make only brief notices of same.

Mrs. David Macham

Mrs. David Macham, who has been in feeble health for several months, was stricken with pneumonia a week ago. She was so much better yesterday that her friends were greatly encouraged. Last night at 1 o'clock, the daughter, Mrs. Zella Kimball, went to her mother's bedside and found her sleeping beautifully. Again in a couple of hours she found her asleep in death.

Mrs. Macham leaves beside the husband four children, Forrest of Detroit, Mrs. Nina Fabrique of Clinton, and Mrs. Mertie Waring and Mrs. Kimball of Tecumseh. She also leaves two brothers, one living in Tennessee and John Wrightmire of Dundee.

At this hour the funeral arrangements have not been made.

August Splettstoesser

August Splettstoesser passed away last night at 11 o'clock, death resulting from pneumonia which followed influenza. He only two years ago, bought of John Nemire the vulcanizing works and has been very successful in the business.

He was 35 years of age and had spent most of his life at Palmyra. He leaves the wife, who was formerly Miss Florence Clark, and two small children, Hubert and Leola, also his mother, Mrs. Rudia, of Adrian, and a half brother, Jacob Miller of Detroit.

The funeral will be a private service, held at the home Saturday at 10 a. m., Rev. W. A. Rex officiating, with burial at Palmyra.

Charles Russell

Charles Russell, for some time clerk at Will Coller's store, passed away this morning at 3 o'clock of pneumonia, following influenza.

He was 17 years of age and the son of Mrs. Will Cole of Brownville. He was a bright good-natured boy and a favorite on the business street.

The funeral will be held Saturday at 2 o'clock, Rev. Edward Escolme, of the Friend's church, officiating. This service will also be private.

MRS. ALFRED JACKSON

Dies at Hotel Barrett Saturday Morning.

Mrs. Alfred Jackson, who has been in feeble health for several years, was taken with acute bronchitis a couple of weeks ago and passed away Saturday morning at the Hotel Barrett, where for some time she has made her home with her daughter, Mrs. Lavern Barrett.

Cynthia E. Fuller was born in Franklin township September 21, 1845, and has the larger part of her life lived in this vicinity. November 22, 1865, she married Alfred Jackson and in their family have been the three children, Mrs. James Woodward of Clinton, Glen Jackson of Flint and Mrs. Barrett, left to comfort the husband. She also leaves two sisters, Mrs. Matilda Mills and Mrs. H. M. Lilly, both of Bronson.

Of a quiet, retiring disposition, Mrs. Jackson made her home her world and lived entirely for her family. Her feeble health did not allow her to get about much, so she met few people, but her family and a few intimate friends regard her life as it ran its even course a heavenly benediction and she will be sadly missed.

The funeral was held privately at the hotel Tuesday afternoon, Rev. J. G. Widdifield officiating, with burial at Brookside.

Present from away were Mr. and Mrs. L. D. Wilcox and daughter, Katherine, of Union City, Mrs. H. M. Lilly of Bronson, Mrs. E. L. Wells of Toledo, Mr. and Mrs. Jas. Woodard and daughters, Mr. and Mrs. Cecil Woodard of Clinton, Mr. and Mrs. Glen R. Jackson and family of Flint.

Card of Thanks.

For their kindness during the sickness and death of our loved one, we wish to thank the members of the L. O. T. M., the Pythian Sisters, the Jolly 16 and other friends, also Rev. Widdifield for his thoughtful attention.

Alfred Jackson and Children.

More than half of Sweden is covered by forests, only Finland having a greater proportionate area of timber land.

Stopped Her Baby's Cough.

No remedy is better known than Foley's Honey and Tar for giving quick relief from coughs, colds and croup. Mrs. W. M. Stevens, Vivian, W. Va., writes: "My baby had a terrible cough, and nothing did him any good. I read about Foley's Honey and Tar, the first dose helped him and in two days the cough stopped." Sold every-

DEATH'S SECOND CALL AT BENJ. SNYDER HOME

Leon, 20 Years Old, Follows His Brother to Eternal Rest Within the Week.

Death entered the home of Mr. and Mrs. Benj. Snyder Sunday evening for the second time within the week, their second son, Leon, following his older brother James in death with the same disease, that of pneumonia following influenza.

Leon, who was but 20 years of age, was ill when the remains of his brother were brought home from Camp Custer and steadily grew worse until the end came.

Pvt. James Snyder, Who Died Last Week at Ft. Benj. Harrison

There are now left in the family the parents, three sisters, Mrs. Lucian Westcott, Mrs. Bertha Van Gasle and Miss Blanche Snyder of Cleveland and one brother, John, at home.

The funeral was held at the home Tuesday at 10 a. m., Rev. W. A. Rex officiating, with burial at Brookside.

COMMUNITY SERVICES

CHURCHES TO UNITE IN ONE BIG MEETING SUNDAY EVENINGS.

So Decided at a Meeting of the Pastors of the Village Sunday Afternoon — Meetings to be Made Interesting.

The ministers of the village held a get-together meeting Sunday afternoon at the M. E. parsonage, at the suggestion of Rev. C. M. Thompson, the new pastor of that church. At this meeting were present the various pastors, with the exception of Rev. Edward Escolme, of the Friends church, who could not be located, but who with his people are heartily in accord with the plans proposed at this meeting.

The ministers plan to hold community services on Sunday evenings as soon as the ban is lifted by the state board of health, probably beginning the first Sunday in November. These will be held usually at one of the three Chicago street churches, as more central, hence more accommodating to the general public, but going to the Friends and Episcopal occasionally.

Rev. Thompson suggested a plan of services of community as well as religious interest, when these men will tackle some of the community problems. The audience will be frequently addressed by outside people on various subjects. They also are planning a community choir, which cannot fail to be an attractive feature.

Although Rev. Widdifield's services come at 4 and 7 p. m. he was enthusiastic in his praise of the plan and gave some valuable suggestions. He will be present at these services whenever possible.

The first community service will be conducted by the father of the movement, Rev. C. M. Thompson, at his own church. It is hoped to make these services popular and the minsters surely will if they discuss some of the local matters they propose and as actively as they do among themselves.

Our union services heretofore have not received the proper emphasis they ought, and even the people of the church in which they were held not attending generally, but it is planned to make these meetings rousers and assure the entire town that at each they will hear things of interest.

This plan of community services has worked well at Hudson and larger cities and there is no apparent reason why it should not here. We have five ministers in this town who are full of enthusiasm, and if we back them we may see some fine things happen in this burg, religiously, patriotically and for community welfare generally.

Get your potatoes for winter now. Fancy sand stock, $1.30 in five bushel lots, at the store, or $1.40 delivered, this coming week.

Williamson Bros.

LOCAL AND PERSONAL

There will be no meeting of the Woodmen this week.

There will be no church service in town Sunday or until the ban is lifted.

This enrollment is the largest the college has ever had at the beginning of the fall term.

As we go to press reports from the bedside of Mrs. Harold Wheadon give her as just alive.

School will be closed all next week, making the third week lost through the epidemic. The public library will also be closed.

The meeting of the Wit and Wisdom club will be postponed until the danger from the epidemic is over.

Watson Hunt and son Lyle started Monday by auto for Fife Lake, Grand Traverse county, to visit Don Hunt and family.

It has been requested that any girls or women who can assist in the homes where there is sickness will notify Mrs. E. E. Hendershot.

Misses Gertrude Sheldon and Thelma Willnow are the new clerks at the 5 and 10c store, Miss Dora Lee also being confined to her home by illness.

Ensign Hardy arrived Monday evening to visit his parents, Dr. and Mrs. P. B. Hardy. He has a five days' furlough from the naval aviation camp at Mantauk, L. I.

Mrs. Bertha VanGasle and Miss Blanche Snyder returned to their homes in Cleveland Tuesday, after being called here by the deaths of their brothers, James and Leon Snyder.

Justice S. P. Hosmer received notice Saturday morning that no more sugar cards for canning be issued after the close of business that day and that no canning sugar could be had after the 22nd of October no matter when cards for same were issued. Since August 15th, Mr. Hosmer has issued 2,500 cards, representing about 28,000 pounds of sugar.

The news of the death of Harold Lockwood, the famous screen actor, was received Saturday by Mrs. Graham Thatcher, who is visiting her son, B. J. Thatcher, in Tecumseh. Mrs. Graham Thatcher, who is a member of tne Harold Lockwood Co., was to have joined Mr. Lockwood November 1st in Hollywood, Cal. Harold Lockwood was 29 years old and leaves a wife, baby and mother. His death occurred in New York.

Mrs. Angelina Stacy was stricken with paralysis yesterday morning at her home in Newburg. This was probably brought on by the worry over the illness of her granddaughter Mrs. Freeman Gove and sons and the death of Harold Gove. By evening she could scarcely speak and this morning was no better. As she is 87 years of age, there is much cause for fear over her condition. Her daughters, Mrs. Celia Frasher of Mt. Clemens, and Mrs. Ben Dove of Tecumseh are with her.

The dire need of more nurses has been very evident in the last few weeks. It has been impossible to get help, even to get some one to come in and tend the fires where whole families are down. Plainly speaking, people are scared to death, fearing pneumonia, but our sick must receive care and masks are easily constructed, so why worry? In many cases the heads of the families have been compelled to quit work and remain at home to care for their people, with never a woman to come into the house. One man and his wife lay sick in their beds for 24 hours with no one to do a thing for them. Their neighbors had sickness at their homes, too, so did not go calling much, hence their plight. But it behooves us to do all we can for each other, right now.

HAROLD GOVE

Death Claims Another Young Man From This Community

Still another sad death we are called to relate in this issue is that of Harold Gove, the 21-year-old son of Mr. and Mrs. Freeman Gove.

Early in the week the report came into town that Mrs. Gove and both Harold and Ernest were down sick. Later reports gave Mrs. Gove and Ernest as a little better and Harold no better from the first. With him the influenza ran into pneumonia and the end came just after noon yesterday.

He was a bright, cheery young man and for some time worked at McCann & Bowen's clothing store. He left there recently to take his examination for army service but did not pass on account of some minor ailment. He was planning to try again when he was taken ill.

He was born in December, 1896, on the same farm on which he died. He leaves beside the parents, three brothers, Irving and Ernest of this place and Garland in the service in France.

The funeral will be held privately at the home tomorrow at 10 a. m. and at 10:30 the K. of P. lodge will give their burial service at Brookside cemetery.

Mrs. Gove was able to sit up for a few minutes yesterday and Ernest is improving.

A PUBLISHER'S OPINION

Connecticut Newspaper Man Comments The Herald.

The following complimentary letter was received this week from Arthur Barnes, manager of the Bristol Press Publishing Co., of Bristol, Conn. As Mr. and Mrs. Barnes are well known here the letter will be of interest, and we are sure their good opinion of Tecumseh's paper is highly appreciated.

"Bristol, Conn., Oct. 19, 1918.
"Herald, Tecumseh, Mich.

"Gentlemen: — My wife, Mrs. Anna Bailey Barnes, in speaking of your paper a few days ago, said that she felt very sure that the paper had been in her family ever since it was first published. It comes here to Bristol now, and she says that she thinks it is better now than it ever has been.

"Personally may I congratulate you on the clean, attractive paper you are getting out. I am ever so glad to see the column of editorial comment each week, and I read this comment with delight. Your ideas are good.

Here's a check for two years' subscription, which kindly acknowledge.

"Very truly,
"Arthur S. Barnes."

Another From W. R. Bresie.

Decatur, Ill., Oct. 16, 1918.

I see quite an improvement in the get up of the Tecumseh Herald. It certainly is a good weekly. The editorial comment of Thursday, October 10, is worthy of favorable comment.

I want to hear the ladies' band and hope they will succeed in the undertaking.

W. R. Bresie.

From F. S. Packard.

Detroit, Mich., Oct. 22, 1918.
The Tecumseh Herald:

Enclosed please find money order for (deleted) to balance, as per bill rendered. Also kindly accept congratulations upon your control and great improvement in the "Old Reliable" of the "Biggest Little Town on Earth."

Here is wishing you the best of success in your new venture by one of your old friends of the long ago, when you used to toil on the old Herald for Scove.

Very truly yours,
F. S. Packard.

(Fred is a little mistaken about Mr. Ahrens working for the old Herald, as it was on the Tecumseh News that we put in our first licks learning the typographical art. However, we are more than pleased to get such letters as the above from old time friends.)

1,726 Students at M. A. C.

Lansing, Mich.—A report from the office of the registrar at M. A. C. showed 1,726 students enrolled in the college last week. Of these 1,300 are young men receiving military training as members of the student army training corps; 300 are young women and 86 are special students and boys under 18.

Remove the Trash From the Garden This Fall.

If you had trouble with potato bugs, cutworms, or from diseases this season you can do a great deal toward controlling these pests next year by giving the garden a thorough housecleaning this fall. Many kinds of insects that feed on garden crops and diseases that affect vegetables pass through the winter protected by or on the remains of the plants. Old cabbage stalks, tomato vines and similar material should be collected and burned. The ground itself should be spaded and sowed to rye or crimson clover, or if neither of these crops can be planted the ground should be allowed to lie rough so that freezing will destroy as many insects as possible.

Mine fatilities in British Columbia for the first quarter of the present year totaled five, compared with seven in the corresponding three months in 1917.

Bavaria has a suspension bridge with but one tower, the cables at the other end being anchored in a high rock bluff.

Commissioners' Notice

State of Michigan, County of Lenawee, ss.

In the matter of the estate of James B. Hendershot, deceased.

The undersigned having been appointed by the Probate Court to receive, examine and adjust all claims and demands of all persons against the estate of said deceased, do hereby give notice that we will meet for that purpose at the home of John G. Murphy in the Township of Clinton, Lenawee County, Michigan, on the 7th day of November, 1918, and on the 14th day of February, 1919, at one o'clock in the afternoon of each of said days.

And that four months from the 14th day of October, 1918, are allowed by said Probate Court for the creditors of said estate to present their claims to us for examination and allowance.

Dated, October 14th, 1918.
Jonathan A. Whitmore,
John G. Murphy,

Robes and Blankets

YOU WILL NEED ONE SOON. LOOK OVER OUR STOCK BEFORE YOU BUY.

Magestic Ranges

WE HAVE A FEW MAJESTIC RANGES LEFT. CAN MAKE A VERY ATTRACTIVE PRICE FOR A SHORT TIME.

Ask about shipping your Clover Seed on the Co-operative Plan

Tecumseh Co-Operative Association

Who Supports Wilson?

There is just one issue—Support the President, the recognized spokesman of the Allies, the master Statesman, as Foch is the master General. And real support of President Wilson can not be HAGGLING, can not be POLITICAL BICKERING. It must be genuine, unqualified, unwavering; absolutely dependable; the kind Samuel W. Beakes has always given him.

Congressman Beakes The Man On the Job. Always There and Always Absolutely Dependable.

Congressman Beakes The Man On the Job. Always an Effective Unswerving Supporter of Our President.

Who Can Help Him Most?

Can any man not blinded to patriotism by partisanship vote for a new man for congress instead of for Congressman Beakes unless he believes that that man can and will support the President more loyally or more effectively than Congressman Beakes?

Can any sane man believe that any absolutely new man in congress could possibly support the President as effectively as a trusted veteran like Congressman Beakes?

THE HERALD A USEFUL GIFT

There are few gifts for Christmas that will please the recipient more than weekly visits for a year of the **TECUMSEH HERALD.** If you like the home paper you can rest assured that your relative or friend will.

$1.50 per year in Lenawee; $1.75 in Michigan; $2.00 in distant states.

TECUMSEH PUBLIC LIBRARY

THE TECUMSEH HERALD

SIXTY-NINTH YEAR. NO. 5 THURSDAY, OCTOBER 31, 1918 Published Every Thursday.

NEW GOODS TO MAKE NEW CLOTHES

WE CANNOT IMPRESS TOO STRONGLY THE VALUES WE CAN GIVE YOU IN WOOL DRESS GOODS AND SILK MATERIALS FOR THE WINTER MONTHS THAT ARE NEARLY HERE.

OUR PRICES ARE MUCH BELOW THE PRESENT WHOLESALE PRICES OF TODAY BECAUSE WE PURCHASED OUR STOCKS EARLY.

COME IN AND COMPARE PRICES AND QUALITIES.

FOR THOSE WHO PREFER READY-TO-WEAR GARMENTS WE SUGGEST EARLY PURCHASES, AS IT NOT ONLY WILL BE A SAVING OF MONEY TO YOU, BUT THE SELECTION IS MUCH LARGER THAN A MONTH OR SO LATER.

SATISFACTORY SELECTIONS WILL BE LAID AWAY FOR YOU UNTIL YOU WANT THE GARMENT ON A SMALL INITIAL PAYMENT DOWN.

Fred Rosacrans & Sons

DAILY CALL TO PRAYER

CHRISTIANS TO OBSERVE NOONDAY ANGELUS.

Tecumseh Pastors Request People to Pray God to Stay Progress of Epidemic and Restore Health of People.

In view of the prevailing epidemic, the crisis in the world war conditions, and the fact of the closed churches with no opportunity for public worship, we, the undersigned pastors of Tecumseh churches, think it well to call upon all Christian people of the community to observe a noonday angelus, or time of prayer, in the following manner:

Promptly at 12:15 o'clock each day, when the church bells ring, to retire to a place of prayer, or just pause a moment in work, or even breathe a silent prayer in the midst of labor, that God in His mercy may stay the progress of the epidemic and restore the health of the people; pray also that the war may speedily close in harmony with the great principles of justice and liberty for which our nation and her allies have been so valiantly fighting, and that to this desirable end great wisdom may be given our President and his advisers and to all rulers and leaders of the nations at war.

In these perilous, testing times God's people should be given to much prayer and their faith and confidence should neither fail nor falter. We believe with the immortal Tennyson that "More things ar wrought by prayer than this world dreams of," and with Saint Paul that "Men ought always to pray and not to faint," therefore, let us pray.

(Signed)

C. M. Thompson,
W. A. Rex,
W. B. Hartzog,
J. G. Widdifield,
E. Escolme.

MRS. HOWARD WHEADON

Sad Death of a Young Mother—A Victim of the Epidemic.

One of the sad events of the past sorrowful week in this community was the death of Mrs. Howard Wheadon Thursday. The mother of two babies, one and three years of age, it seemed she could not be spared, but the Grim Reaper made his visit. She had been ill but a few days of pneumonia, following influenza. She was 26 years of age and had lived her life among us, quiet, unassuming, but a girl of most lovable qualities.

Blanche was born June 10, 1892, the second daughter of Mr. and Mrs. Milburn Keyser. She attended high school here and graduated with the class of 1910. She taught for several terms in this county, then going to Jackson, where she continued her vocation. It was there she met Mr. Wheadon and was married.

A year ago last spring the young couple bought Clarence Gate's farm northwest of town and moved here, but this season they have worked the Edgar Bowen farm and it was there that the sad event occurred.

Besides the parents, the husband, the little children, Esther May and Paul Adelbert, are left the sister, Mrs. Lawrence Osborn, of Adrian and two brothers, Paul at the students' training camp at Ann Arbor and Eugene at home.

Mrs. Wheadon was a member of local Presbyterian church, the Gleaners lodge at Jackson and until just recently was a member of the Pythian Sisters of Tecumseh.

The funeral was held from the home Saturday, Rev. W. A. Rex officiating, with burial at Brookside. Present from away were Mr. and Mrs. John Hawkins, Mr. and Mrs. Casper Rowe, both ladies sisters of Mr. Wheadon, also a brother and two nephews, all of Jackson.

COMMISSIONED AS SECOND LIEUTENANT

Homer Marsh Leaves Friday to Report at Metuchen, N. J., for Duty.

Homer Marsh last Friday received his commission as second lieutenant in the ordnance depot, for which he took his examination in Detroit August 22.

He leaves for the east Friday, having to report at Metuchen, N. J., at the camp of motor instruction on Monday. For several years Homer has been a garage man and auto salesman here, part of the time running his own grage. He is an expert mechanic in this line, so we are not surprised at his faring so famously at the hands of Uncle Sam.

Homer returned only last Saturday from a business trip by auto down through Kentucky and Tennessee to find his commission awaiting his arrival home.

Mrs. Marsh will go to her people in Adrian and the twin daughters are attending school at St. Joseph's academy.

A Man's Cheerful Recommendation.

W. H. Frear, 63 Myrtle Ave., Albany, N. Y., writes: "I thought kidney trouble might be the cause of my rundown condition and weakness, so I took Foley Kidney Pills, and they did the work. I cheerfully recommend them." They relieve lame back, rheumatic pains, stiff joints, sore muscles. Sold everywhere in Tecumseh. adv

MRS. WILLIAM BLY

Pneumonia Takes Another Tecumseh Lady—Ardent Worker in the Episcopal Church

The townsfolks were so grieved yesterday morning to hear that Mrs. Wm. Bly had passed away. Everyone knew of the stiff fight the patient, the husband, doctor and nurse were putting up to save the life of the one so badly needed in the home by the husband and three little ones and were not prepared for the sad news, as word from the home the day before had given her as holding her own. The sad event had occurred at 6 [illegible] that morning.

Flavius Julia Gillim was born in Swifton, Ark., in 1883, and in that state she spent her life until coming to Tecumseh 13 years ago. Twelve years ago she married William Bly and to the union have been born three daughters, Dorothy, Muriel and Wilma.

Mrs. Bly was a communicant of St. Peter's Episcopal church, a worker in the various church organizations and a member of the Order of the Eastern Star. In these she has attracted hosts of friends by her sweet disposition and energy, but it was in the home her beautiful characteristics were best exemplified.

Beside the husband and three small children are left two children of a former marriage, Gillim and Gladys Bunn, who live with relatives in Arkansas, the father, E. B. Gillim, of Bentonville, Ark., one sister, Mrs. Oscar Clymer, of Detroit, and five brothers, Embra Gillim, of Detroit, Robert, in the American Army in France, Otis, in Warren, Ark., Paul in California, and John in Bellingham, Washington.

The Episcopal burial service wil be read by Rev. J. G. Widdifield at a private service at the home tomorrow at 2 p. m. and the ladies of the Eastern Star will be escorts from the home.

MRS. THOMAS MARSHALL

Macon Lady, 95 Years of Age, Passed Away Saturday.

Mrs. Thos. Marshall passed away Saturday at the home of her grandson, Chas. Frost, in Ridgeway, aged 95 years. On September 7 she had celebrated her 90th birthday at the home of another grandson, John Frost, of this village, and upon returning to her home in Macon, where she lived many years, fell and broke her hip. Ever since she has been feeble and confined to her chair, the care of her daughter, Mrs. Mary Frost. A few weeks ago she suffered a slight stroke and owing to her advanced age, did not rally.

Her maiden name was Phoebe Dunwell and she was born in New York. Surviving are the daughter, Mrs. Frost, and six grandchildren: John Frost of Tecumseh, Mrs. Andrew Murphy of Clinton, Mrs. Webb DePuy of Saline, Charles Frost of Ridgeway, Ollie Frost and Mrs. Irving Downing of Macon.

Mrs. Marshall was a devoted Methodist, attending her church in Macon faithfully until she became crippled.

The funeral was held from the Frost home in Ridgeway Monday at 10 o'clock, Rev. Bellenack officiating. The burial was in the family lot in Macon cemetery.

Card of Thanks.

I wish to express my heartfelt thanks to all my neighbors and friends for their many acts of kindness and sympathy in my time of sorrow. When trials come to you, may you all have as good good friends.

E. J. Marshall.

RAYMOND WISE

Young Man Dies of Pneumonia Saturday—Wife Very Sick

Death visited the home of Mr. and Mrs. Harrie Wise Saturday afternoon, the oldest son, Raymond, being the victim. He contracted the influenza a week ago and soon pneumonia followed.

Raymond was born at Fayette, Ohio, Oct. 24, 1894. Two years ago in March the parents bought the "Section farm" half way between here and Clinton and moved their splendid family of boys here. They have made hosts of friends who sincerely sympathize with them in their sorrow. Only last July Raymond married Miss Vera Schwartz, the teacher in the district, and they continued to live with the parents to assist with the farm work.

Remaining to comfort the parents are four sons, Kenard, Emanuel, Allen and Riley.

On Tuesday private services were held at the home, Rev. W. A. Rex officiating and the remains were taken by Undertaker Belding back to the old home at Fayette, Ohio, for burial. The wife was taken ill at the same time as the young man and is still unable to sit up so could not accompany the family to Fayette.

Card of Thanks

We wish to thank the neghbors and friends for their kindness during the sickness and after the death of our husband and son, also all those who furnished the beautiful flowers, Rev. Rex for his consoling words and Mr. Belding for his courtesies.

Mrs. Raymond Wise,
Mr. and Mrs. Harrie Wise and sons.

Whiskey is becoming short in Scotland. No wonder the kilties fight with redoubled fury.

TAKES HIS OWN LIFE

WM. COX, RESPECTED HOLLOWAY RESIDENT

Commits Suicide by Hanging Self in Barn — Had Been in Poor Health.

The town was astounded Monday morning when the report reached here that Wm. Cox, a highly respected resident of Holloway had committed suicide.

Telling his wife that he would go to the barn and cut some wood, he left the house. As she became worried in a short time at not hearing him at work she went to the barn and there the horrible spectacle met her eyes as she opened the door. He had tied a rope over a rafter and was suspended, with his feet touching the floor.

Mr. Cox, who was 74 years old, was in poor health and had spent several winters in Florida to avoid the cold. Recently the idea of suicide must have been in his mind as Mrs. Cox had found a rope in the barn before and taken it away.

He was born in Ridgeway township and lived his whole life in that locality, moving into the village of Holloway twenty years ago. He was a Civil war veteran and had many friends in Tecumseh as well.

The sheriff and Coroner Willis Chatfield were called from Adrian but a coroner's inquest was unnecessary. The funeral will be held this afternoon at the home, with interment at the Raisin cemetery, under Masonic burial rites.

OBITUARY.

Burton F. Hall.

Burton F. Hall was born in Fulton township, Fulton county, Ohio. He was raised on a farm and educated in the district schools. In his earlier life he taught school in his near neighborhood, and afterwards engaged in the drug business in Delta, Ohio.

He was married to Miss Sylvia F. Sipe July 25, 1909. To this union were born two children, Duane Stanley and Zona Esther. Besides his wife and children he leaves an adopted son, Garth LeRoy, an aged father, David S. Hall, and three brothers, Jesse Hall of Ai, Ohio; Lewis Hall of Swanton, Ohio; and Stephen Hall of Midland, Ohio.

His mother and two sisters preceded him in death a number of years ago.

In 1913 he, with his family, moved to Michigan, and two years ago he became a mail carrier in Tecumseh, and it was at this home he passed away Thursday, October 24, 1918.

As a husband and father he was always kind and loving, and his faithful performance of his duties as mail carrier endeared him to all who knew him, and his untimely death has cast a gloom over all.

The funeral, which was private, was held at the home Sunday p. m. at 1 o'clock. Rev. W. A. Rex officiated. Burial was made at Brookside.

Card of Thanks.

We wish to thank all who assisted us in our great sorrow. Especially do we wish to thank Harry Waldron for his help and kindness; the post office force for the beautiful flowers; also the Sunday school class, friends and neighbors for their flowers, and Rev. Rex for his words of comfort in our bereavement.

Mrs. Burton Hall and Family.

SENDING CHRISTMAS PARCELS TO MEN OVERSEAS

Directions for Tecumseh Township—Observe Them Carefully.

The War Department has arranged that one parcel may be received by each of the men in service overseas. Each man overseas receives a Christmas Parcel Label which he sends to the person he desires to send him a parcel. **If you do not receive this label from him cannot have any parcel accepted by the post office for transmission to him. If you do receive that label you must** take the following steps to send your parcel:

1. Bring your label and in exchange for it receive from the Rev. J. G. Widdifield, at St. Peter's rectory, who is acting as representative of the Red Cross, the box in which your parcel must be packed. It will measure 3x4x9 inches.

2. Pack it and make it ready for shipment, but leave it unwrapped and untied. Then bring it to the Parish house of St. Peter's church. There its contents must be examined by Red Cross inspectors to see that it does not contain articles that are barred by the postal authorities. The Red Cross then takes charge of the parcel, after wrapping and sealing it in your presence.

The boxes for packing may be obtained at St. Peter's rectory at any time in exchange for the Christmas parcel label.

The inspectors will be at the Parish house to receive the parcels on **Saturday, Nov. 9,** and on **Tuesday, Wednesday, Thursday, Friday, Nov. 12, 13, 14, 15,** from **2:00 to 5:00 o'clock** in the afternoon.

Remember all parcels must be in the post office by Nov. 15; none will be accepted later, so it will be well to present parcels for inspection by November 14th at the latest—earlier if possible.

Remember parcels must not exceed two pounds, 15 ounces at time of presentation for inspection.

Rates of postage necessary, 7c for the first pound and 4c for each additional pound or fraction thereof. **Stamps** may be obtained from the inspectors. Wrapping paper and twine will also be furnished

Articles Prohibited in the Mails.

1. All spiritous, vinous, malted, fermented or other intoxicating liquors.
2. All kinds of poison and all articles and compositions containing poison.
3. Explosives of all kinds.
4. Inflammable materials, including friction matches.
5. Infernal machines and mechanical, chemical or other devices or compositions which may ignite or explode. Note: Under this classification would come cigarette lighters, etc.
6. Liquids or liquifiable articles, fragile articles and other admissable matter when not packed in accordance with the postal laws and regulations.
7. All other articles which may kill or in any wise hurt, harm or injure another or damage or deface or otherwise injure the mails or other property.

Note: Notes and messages are also forbidden to be inclosed with the parcels.

Bear These Facts in Mind When Packing Your Christmas Parcels.

Nothing should be in the Christmas parcel which will not keep fresh from the time of packing until Christmas.

Dried fruits and other food products should be packed in small tin or wooden boxes, one quarter to one-half pound size.

Hard candy, including chocolate would probably be safe in tin foil or heavy cardboard, but no soft chocolates nor anything that could possibly be crushed should be used, as the remaining contents of the package might be spoiled thereby.

Several dainties packed in oblong tin boxes holding each a quarter of a pound will provide a better variety for a packet than a large quantity of a single confection. (The small tin boxes that Nabisco or Sunshine wafers come in will be found useful.)

No liquids or articles packed in glass should be placed in the package.

For wrapping the gifts use a khaki colored handkerchief.

AIDS CAMP DIX SUFFERERS

Miss Caroline Drake, Well Known Here, Carries Delicacies to Sick Soldiers.

We clip the following from the Philadelphia Evening Bulletin of a recent date:

"Miss Caroline S. Drake, daughter of Mr. and Mrs. Clifford Drake, of this city, is doing lots of good work for the relief of the suffering soldiers at Camp Dix. Shortly after the epidemic of influenza broke out there she began gathering fruits, vegetables, jellies and other delicacies for the sick and carried them to the camp in her automobile.

The latter was soon found to be too small because of the extremely liberal contributions and the city council has loaned her the fire truck to carry the supplies she has gathered from its citizens. The truck bears the inscription 'Beverly, N. Y., Contributes to the Nation's Sick Soldiers.'"

This family is known here and in Clinton and their friends appreciate the famous work Miss Caroline is doing. Mr. Drake owns "Rainbow Row" in this village, so we can call them a part of our "big family."

WM. JOHNSON

Employee of Tecumseh Gravel Co. Victim of Influenza Epidemic.

Wm. Johnson, for the last six years an employee of the Tecumseh Gravel Co., passed away Friday afternoon at the home of Mrs. Amy Gregg, where he had been boarding for some time. He had been ill for a week, pneumonia following influenza. He was born at Mt. Albert, Canada, 27 years ago. His parents, Mr. and Mrs. Thos. Johnson, came from Amadore, Mich., as quickly as notified of his illness and cared for him, returning home with the remains on Monday morning. Mrs. Simeon Boyd, who is Mrs. Johnson's sister, accompanied them on their sad journey and the party were joined in Detroit by the Misses Blanche and Gertrude Boyd.

MISS GRACE HINDES

Of Ridgeway Passed Away Last Evening

Miss Grace Hindes, the 17-year-old daughter of Mr. and Mrs. Chas. Hindes, of Ridgeway, died last evening after an illness since early spring with tuberculosis. Surviving are the parents, two brothers, Everett, in the service, located at Camp Hancock, and Clyde at home, and a sister Miss Reta, who has been ill for several months, at home.

At this writing no funeral arrangements have been made.

Card of Thanks.

We wish to thank our neighbors and friends for their kindness in our recent bereavement; also those who kindly donated flowers and cars; also Rev. Escolme for his kind attention.

Mr. and Mrs. C. W. Cole and Family.

FARMERS

Farmers' business gave this bank its start and has kept it growing.

Some of the best accounts we have upon our books today are the accounts of farmers.

Naturally, we desire your business and stand ready to do all within our power to make this institution a pleasant and satisfactory place for you to deal.

When you wish any of the services which a bank renders come to this bank.

Tecumseh State Savings Bank

Notice!

Owing to the shortage of help, we are unable to deliver ice to the entire town every day. Persons wanting ice on account of sickness, can get it any time, day or night, by phoning

PHONE 369 **FLOYD OWENS**

Halloween Goods

At this store you will find a nice line of goods suitable for Hallowe'en—

CASSAROLES — — — BAKE DISHES
DINNER WARE — — — GLASSWARE
FANCY SHOPPING BASKETS

Come in and look over our stock.

Miss Ida B. Chase

THE TECUMSEH HERALD

Published Every Thursday

E. H. AHRENS, PUBLISHER

SUBSCRIPTION RATES

In Lenawee County $1.50 per year payable in advance.

Outside of Lenawee County $1.75 per year payable in advance.

ADVERTISING RATES

Display 15c per colum inch.

Readers 6c per line.

Entered in the postoffice at Tecumseh, Mich., as second class mail matter.

Editorial Comment

The editor of The Herald was criticized by one of our good Democrats last week because of the editorial opinion expressed in regard to the senatorial race between Commander Truman H. Newberry and Henry Ford. The criticism did not provoke us in the least, because we expect readers to differ from opinions expressed in this column; it would be foolish to expect anything else. There is one hope we have, however, and that is that utterances expressed in this column will stir up thoughts in readers' minds—make their minds more active and get out of the rut of doing just as grandfather did.

Next Tuesday is election day and we would like to put this question to every voter at this important period of American history: "Which is the most intelligent voter — the man who votes a straight ticket because he and his forbears have done so for generations — or the man who stops and thinks about the candidates and votes for those best suited and best equipped to do the business of the nation, state, county, township or village?

Right now it is important that we have loyal Americans to represent us in Washington. We have been much ashamed of some of the mis-representatives and we don't want any more just now, on the eve of the most important peace overtures the world has ever known. We want real red-blooded Americans at Washington — no matter which political party they belong to.

Another gentleman Saturday asked what was meant by the term "independent voter" used in these columns. He wished to know whether the editor did not believe in party affiliation. Sure we do. An independent voter is not necessarily without a party. He should belong to a party but he should also be capable of using his brain when casting his ballot.

Along this line the congressional committee of the National Security League sends out an interesting chart and communication. First it may be wise to state what the National Secuirty League is. It is a league of leading men from thirty-seven states of the union who are out for loyal American representation at Washington. That the league is composed of men of different political faith is quite evident from the fact that Elihu Root is honorary president and Alton B. Parker honorary vice president. These men are laying partisan politics aside to endeavor to elect the right men next Tuesday to the national government. The congressional committee of this league has issued a most interesting chart which records the votes of our congressmen on eight principle war measures. The chart shows that 347 members of the 65th congress also sat in the 64th congress. Six of the eight measures used were voted on by the 64th congress and the last two by the 65th.

Of the 347 men who sat in both congresses, 47 voted right on all eight measures; 7 voted wrong on all eight; 22 voted wrong on seven of the measures; 30 voted wrong on six and 58 on five.

The worst records of Michigan congressmen are those of Bacon of the second district, who voted against the declaration of war against Germany and the conscription act necessary to raise an army to back the declaration of war, and that of Cramton of the seventh district, who voted wrong on all but the declaration of war.

Following is the substance of the circular received from the league Read it, think it over and digest it before next Tuesday:

"The National Security League, acting through this committee, wishes to awaken the people of the country to the vital importance of giving the most careful consideration to the candidates for congress to be voted for at the coming election.

"The grave crisis, which our country and the world are facing, demanded the nomination by the political leaders of the ablest men in their party without regard to purely political claims. This demand has not been properly recognized.

The people of the country can remedy the situation to some extent by voting, without regard to party, for the best man who has been nominated. Party feeling and enthusiasm should not be indulged a respects the vote for senators and representatives, who, in their biggest and broadest capacity are the 'representatives in congress assembled' of the United States—not merely their districts.

"The League believes that there are many men in the present congress who do not measure up to the standard of vision, balanced judgment, sound common sense and broad general experience which proclaim the statesman. Every patriotic citizen should be willing to adjourn politics, and to decide the question for whom he or she will vote, solely according to the merit of the candidates between whom there is a choice.

"If the candidate for congress in your district is a man who, by his votes or attitude on preparedness or war measures, has acquitted himself badly in the present congress, it is your duty to vote for his opponent at the polls. In case your former congressman has made a bad record on preparedness and war measures, but now proclaims himself to be loyal and in favor of a war until victory, it is better to supplant him with a man who has foresight instead of hindsight.

"If your present congressman has the vision and statesmanship which enabled him to make a good record on preparedness and war measures, it is your duty to re-elect him.

If none of the candidates have been in congress before, examine carefully into their character, ability and capacity, and vote for the man who gives the best promise of effective service and usefulness.

Remember that statesmen should be leaders of thought and action, and that they should be possessed of the patriotism, courage and resolution to act according to well-defined principles and policies. They must not be men whose only measure or test is political expedience or safety rather than what is the right thing to do.

"Do your part! The way in which you can work is to write to, or speak with, political leaders, newspaper editors and to leading citizens who form public opinion in your district, making them realize sharply that the need of the nation is the selection of the men who possess the strength of character and demonstrated ability, combined with unconditional loyalty and determination to prosecute the war to victory, that will enable them to be of real service to the nation, whose problems are such as to try the very souls of the best men that can be elected.

"Endeavors should also be made to stimulate action on the part of every commercial, civic, farming, labor, church or other organization to the same end. This can be done by resolutions or memorials, which should be given wide spread publicity.

"The day of the typical American political spirit of 'Let George do it' should once for all be ended. Millions of our boys are going to be sent to France and other parts of the world. Another million will be on the seas. The members of congress are their guardians. Do you want to choose any but the best guardianship for the gallant young souls who are facing the great sacrifice for us at home?

"If you are a practical patriot, work hard in the ways we have indicated!

"Get your friends to do the same thing!

"Go to the polls and elect the right men!"

This appeal from a society composed of men of both of the big parties, among them men who have held high office at the national capitol during both Republican and Democratic administrations, should set the voters of the country to thinking more seriously before placing their ballots in the box next Tuesday.

There are always some things different people can agree upon, and such was the case with the Democrat referred to above. He believed Michigan women should have the right to vote; so do we. The women have to obey the laws, pay taxes if they own property and should have a voice in the matter of selecting law-makers and other officials the same as the opposite sex. The loyalty of the women of the country has been put to a severe test during our war period and they have not been been found wanting. They have been active in Red Cross and relief work and have done a great deal for the boys who have left home to fight for the nation's honor, the suppression of military atrocities and for lasting peace. The majority of our women are deeply interested in the conduct of the government, are intelligent and will vote right. Don't forget to stand back of our women of Michigan next Tuesday.

We wish to compliment Tecumseh Red Cross in responding so quickly and generously to the call for blankets for the boys at Camp Custer. We believe the officials and the boys at the camp fully appreciate the ready response in buying up all the blankets in our stores and the free gift of the same to the cause.

Saturday last was one of the quietest week end shopping days experienced in Tecumseh for many a year. The influenza epidemic certainly left its impression here, the streets were nearly deserted and the usual line of parked automobiles was minus. There was trade, however, but the people wisely hurried home as soon as shopping was completed. The most distressing effect of the epidemic is the large number of sick people and deaths left in its wake. The bright sunshine Tuesday following rainy, disagreeable weather dispelled the gloom and gave a brighter outlook. It is safe to say now that the epidemic is on the decline, but people should still use the utmost caution for a time yet to prevent another rampage and further spread of the disease.

Three gasless Sundays enabled Uncle Sam to ship 500,000 gallons of gasoline to France that would otherwise have been unavailable. There is something in conservation.

Lenawee at last went over the top in the Fourth Liberty Loan. "Unconditional Surrender" days last Friday and Saturday placed the county something like $25,000 over its quota. Although Tecumseh went over the top on Volunteer day, she came to the relief of the county and helped make up her shortage in the quota.

Tecumseh quietly obeyed the request of changing clocks back to the old time in vogue before the more daylight plan was adopted last April. Adrian people are hemming and hawing while their patriotic spirits hesitate to stand by the government's request.

Don't forget to do your duty next Tuesday. Don't stay away from the polls because you think the other fellow can settle the question and if there is a man running for office and you have good cause to feel shouldn't be elected, help to defeat him by casting your ballot against him and for his opponent. Then your ballot will be doing double duty.

Don't You Need One Now?

Indigestion, biliousness, bad breath, gas, constipation or any condition arising from a mass of undigested food in the stomach needs immediate attention. Foley Cathartic Tablets are mild and gentle, but sure in action. Cause no griping, pain or nausea. Cleanse bowels, sweeten stomach, and tone up liver. Sold everywhere in Tecumseh. adv

---

"Nation to go dry July 1,1919." That'll help get the boys out of the trenches by Christmas.

Coughed so He Couldn't Sleep.

Bronchial coughs, tickling in throat and asthmatic spasms break one's rest and weaken one so that the system is run-down and serious sickness may result. Enos, Halbert, Paoli, Ind., writes: "I had a severe cold and coughed continually at night; could hardly sleep. Foley's Honey and Tar cured my cough." Sold everywhere in Tecumseh. adv

---

State of Michigan, County of Lenawee, ss. Probate Court for the county of Lenawee.

At a session of the Probate court for the county of Lenawee, holden at the Probate office in the city of Adrian, on the 21st day of October, in the year one thousand, nine hundred and eighteen.

Present, Harry L. Larwill, Judge of Probate.

In the matter of the estate of Susan Chrysilda Arner, deceased.

On reading and filing the petition, duly verified, of Celia L. Howe, niece and heir-at-law of said deceased, praying that administration of said estate may be granted to John F. Schreder or some other suitable person.

It is ordered that Monday, the 18th day of November, next, at nine o'clock in the forenoon, be assigned for the hearing of said petition.

And it is further ordered that a copy of this order be published in the Tecumseh Herald, a newspaper printed and circulating in said county of Lenawee, for three successive weeks previous to said day of hearing.

Harry L. Larwill,
(A true copy) Judge of Probate.
E. I. Larwill, Probate Register.
11-14

Commissioners' Notice.

STATE OF MICHIGAN, County of Lenawee, ss.

In the matter of the estate of Mary J. Bowen, deceased.

The undersigned having been appointed by the Probate Court of said County, Commissioners to receive examine and adjust all claims and demands of all persons against the estate of said deceased, do hereby give notice that we will meet for that purpose at the Lilley State Bank in the Village of Tecumseh, Lenawee County, Michigan, on the 2nd day of November, 1918, and on the 3rd day of February, 1919, at two (2) o'clock in the afternoon of each of said days.

And that four months from the 3rd day of October, 1918, are allowed by said Probate Court for the creditors of said estate to present their claims to us for examination and allowance.

Dated October 3rd, 1918.

Frank J. Temple,
Albert C. Aylesworth
10-31 Commissioners.

Commissioners' Notice.

STATE OF MICHIGAN, County of Lenawee, ss.

In the matter of the estate of Samuel L. Shutt, deceased.

The undersigned having been appointed by the Probate Court of said County, Commissioners to receive examine and adjust all claims and demands of all persons against the estate of said deceased, do hereby give notice that we will meet for that purpose at the office of Wood & Rathbun in the Village of Tecumseh, Lenawee County, Michigan, on the 11th day of November, 1918, and on the 4th day of February, 1919, at ten (10) o'clock in the forenoon of each of said days.

And that four months from the 4th day of October, 1918, are allowed by said Probate Court for the creditors of said estate to present their claims to us for examination and allowance.

Dated October 4th, 1918.

Sylvester P. Hosmer,
G. Arthur Rathbun.
10-31 Commissioners.

GENERAL ELECTION

Notice is hereby given to the QUALIFIED ELECTORS of the Township of Tecumseh, (Precincts No. 1 and 2) County of Lenawee, State of Michigan, That the next ensuing General Election will be held at The Council Building within said Township, on

TUESDAY, NOV. 5, 1918

For the purpose of voting for the election of the following officers, viz.;

State—One Governor; one Lieutenant-Governor; one Secretary of State; one State Treasurer; one Auditor General; one Attorney-General;

One United States Senator; one Member of Congress for the Congressional District of which said Towship forms a part.

LEGISLATIVE — One Senator in the State Legislature for the Senatorial district of which said precinct forms a part; one Representative in the State Legislature for the Representative district of which said precinct forms a part.

COUNTY—One Sheriff; one County Clerk; one County Treasurer; one Register of Deeds; one Prosecuting Attorney; County Auditor; two Circuit Court Commissioners; one County Drain missioner; two Coroners; one County Road Commissioner; also for the purpose of voting upon the following propositions, viz.:

To AMEND Section 3 of Article 17 of the constitution of Michigan providing for the printing of all constitutional amendments and other special questions upon a single ballot.

To AMEND Section 1 of Article 3 of the constitution of Michigan relative to the right of women to vote at any and all elections.

WOMEN ELECTORS

In accordance with the Constitution of the State of Michigan, and the statutes of said state relating thereto, should there be any proposition or propositions to vote upon at said election involving the direct expenditure of public money or the issue of bonds, every woman who possesses the qualifications of male electors and owns property assessed for taxes or owns property subject to taxation jointly with her husband or with any other person, or who owns property on contract and pays taxes thereon, all such property being located somewhere within the district or territory to be affected by the result of said election, will be entitled to vote upon such proposition or propositions, provided her name is duly registered in the voting precinct above designted.

The Polls of said Election will open at 7 o'clock a. m. and will remain open until 5 o'clock p. m. of said day of election unless the Board of Election Inspectors shall in their discretion, adjourn the polls at 12 o'clock noon for on hour.

H. H. Hanna,
Clerk of said Township.
Dated October 1, A. D. 1918.

DUAINE SERVICE
Teacher of Violin.
Limited number of Puplis accepted

Dental Parlors
W. D. REED, D. D. S.
Chicago St., Tecumseh.
Crown and Bridge work Aluminum, Silver and Rubber plates and all of the specialties known to modern dentistry. Gas or vitalized air administered.
Office over Avery & Co's. store.

DR. E. D. BROWN,
DENTIST.
Office over Fruit Store.
Office phone 192, house phone 182—2r.

PARKER'S HAIR BALSAM
A toilet preparation of merit.
Helps to eradicate dandruff.
For Restoring Color and Beauty to Gray or Faded Hair.
50c. and $1.00 at Druggists.

New Suits and Overcoats
FOR MEN AND BOYS AT
LOWEST PRICES
Also Sweaters for old and young in all colors and styles.
New Neckwear, Shirts and Mufflers.
Work Clothing at Lowest Prices.
DO YOUR XMAS SHOPPING NOW!
Jones Clothing Shop.

In This Institution
COURTESY—
It is our desire to have an unfailing note of courtesy characterize all our dealings.
CO-OPERATION—
We endeavor always to extend the fullest measure of co-operation in every transaction.
SERVICE—
Our aim is to render genuine service to each depositor — be his account large or small.
WE CORDIALLY WELCOME NEW ACCOUNTS.
The Lilley State Bank
Tecumseh, Mich.
"The Bank with the Chime Clock."
Member of the Federal Reserve System.
Liberty Bonds stored free of charge.

Kream Krust Bread
is Steam Baked
10c and 14c per loaf, at
Phone 99 HAY'S BAKERY

PALM OLIVE is a fine
Toilet Soap
SELLS 2 CAKES FOR 25 CENTS.
Will tell you how to get 3 cakes for 25 cents if you ask us between now and
Election Day
This is a BARGAIN. Don't wait till too late.
F. D. AVERY
Phone 39

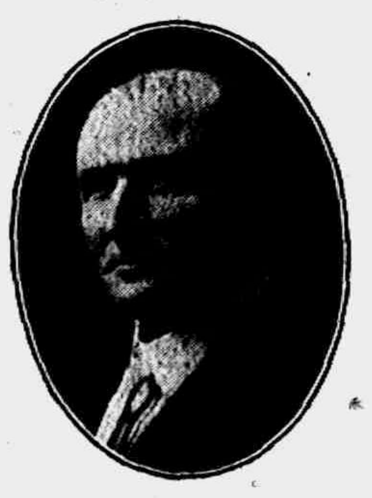

MY TIME BELONGS TO THE COUNTY

and I may not be able to call on you, much as I would like. Simply say that if re-elected will give same faithful performance to duty as in the past.

Herbert B. Knowles

Democratic Nominee for County Clerk

ELECTION NOVEMBER FIFTH

Democratic County Ticket

To The Voters of Lenawee:

As there were no contests for Democratic nominations at the August Primaries, the names of the Democratic candidates for office are unknown to many voters. We therefore present the following list for your consideration:

STATE SENATOR	WILLIAM H. MOORE
REPRESENTATIVE, FIRST DIST.	GEORGE R. HOLLOWAY
REPRESENTATIVE, SECOND DIST.	LUCIUS A. PORTER
SHERIFF	ALMON J. ROBERTS
CLERK	HERBERT B. KNOWLES
TREASURER	LEONARD S. MANN
REGISTER OF DEEDS	JOHN L. CALHOUN
PROSECUTING ATTORNEY	JOHN C. HOWELL
CIRCUIT COURT COMMISSIONER	MAURICE E. TRIPP
CIRCUIT COURT COMMISSIONER	H. THANE BAUMAN
SURVEYOR	JOHN L. RICHARD
DRAIN COMMISSIONER	JOHN A. OSBORNE
CORONER	WILLIS CHATFIELD
CORONER	ARTHUR E. LAMLEY

THERE ARE NONE HERE BUT LOYAL, PATRIOTIC AMERICAN CITIZENS, respected and honored in their several communities and widely known throughout the county. We solicit your vote and support for them at the November election.

DEMOCRATIC COUNTY COMMITTEE

LETTERS FROM SOLDIER BOYS

From Clarence Francis to Loree Barnes, Ridgeway.

Great Lakes, Ill.

Hello Loree!

Received your letter a few days ago. How are you? I am all O. K. so far. It is raining here tonight; went to school tonight, and just got nicely sat down when the lights went out. They sent us back to the barracks and I thought I would try and write you a few lines so you'll know that I am still alive.

My time for myself is very limited around here, in fact I hardly get time to write a letter. I have started lots of letters and had to finish them some other time—the next day. Always some thing to do around here. Go to school from 7:30 in the morning to 8:30 at night; have just time enough for dinner and supper. Drill for one hour before breakfast gives us a good appetite.

I hope to get out over Sunday this week; have not been out of station for five weeks on account of the Spanish influenza. The station is clear of it now, so they lifted the quarantine Wednesday. The disease certainly raised cane around here; just a rough guess, right around 700 died here. I was sick about three days with it. Had a fever of 104, so I laid in my hammock and kept good and warm and soon got over it. If you ever get it you'll know what it is.

Only saw Harold Bachman once here. Certainly hard luck; did not know that he died until he had got home.

Want to go about 30 miles north of here tomorrow night to see some relatives and stay over Sunday with them if they will let me out. They say our company is restricted on liberty; a petty officer claims he caught a crap game going on here in the barracks last night, so we're on report and I don't know if I will get out or not. Hope we get out for we're out of school in two more weeks, when we'll ship off from the station; don't know where.

Will be glad to get away from here; have been here long enough. You ought to be up here and see us test the aeroplane motors. The motors we use are 400 horse power and make a fellow deaf for a while after he gets out of the test sheds. Know a lot more than I did before I came here about motors. They shoot a lot of stuff into a guy here in 12 weeks, believe me. It would be a good place here for your dad. Tell him I said so. Something different than a little Heine.

How does school go? Things must be dead around the burg now. How was gas business when they had gasless Sundays? We burn up from 75 to 100 gallons of gas a day in one motor, so you see it's wise to save gasoline.

Just about the time I hit the hay now. Have to be in bed at nine o'clock every night and up at five in the morning. Can't sleep one minute overtime, either, in the morning. Good-bye and write.

Clarence Francis,
15th Reg., Co. F, New Aviation Camp, Great Lakes, Ill.

From Anthony Steiner to Miss Ella Dinse.

October 5, 1918.

Dear Ella:—As I have a little time I will write you a few lines to let you know that I am still alive and feeling good under conditions, but nothing like I would if I were at home. We all think of home and the good old U. S. A. while over here. No one realizes what the United States are until after leaving.

After we left the U. S. we went to Glasgow, Scotland, then went to Winchester, England, by rail. It was a nice trip, and we rode in swell cars. From there we crossed over to France, where we now are.

I sure wish this war was over so that we could come back again and be with the home folks. I would very much like to see you and tell you all about my experience I've had in the army. I am getting along fine, though, and would be so glad to have you write to me, as mail is very dear to us. We like to hear from those at home. We haven't received any letters since we left the U. S., or since September 8th.

We are getting good eats and plenty of sleep. The weather is ideal here, the sun shines very warm, but the nights are cool.

Food is pretty high in price over here, especially fruit and candy, but we buy as long as our money lasts.

Well, Ella, don't forget to answer this letter, for I will certainly appreciate it. Will close for this time.

Sincerely your friend,
Anthony Steiner,
84th Division, 325 F. A., Battery F, Amer. Ex. Force.

RIDGE ROAD

Ed Guenther is ill this week.

Miss Bessie Murray is ill this week.

Mrs. N. L. Laskey was ill all last week

Dan Murray is still quite ill with influenza.

George Reese has been on the sick list the past week.

Alfred Lewis was in Ann Arbor Thursday of last week.

Mooreville high school has been closed since Monday, Oct. 21, on account of so many of the scholars being absent and the illness of Miss Gilman, the teacher in the primary room.

John Taylor and wife have both been quite ill this week.

Ernest Monroe and Alfred Booth are on the sick list.

Mrs. M. Davenport has been ill with influenza the past week.

George Saffell is recovering from a severe attack of pneumonia.

John Dee Goldsmith entered Milan high school Monday in the tenth grade.

Mrs. Clarence Culver and son, Ronald, have both been ill the past week.

Mr. and Mrs. L. T. Hoove spent Sunday with their son, Osborne, and family in Milan.

Frank Saffell of Ann Arbor spent over Sunday with his brother, George, and family.

Mr. and Mrs. A. Kaismere and family have all been ill with influenza. Their little two-year-o

Glenn Allison has been quite ill with pneumonia the past week at the home of J. A. Saffel.

Mr. and Mrs. Will Bennett of Toledo spent over Sunday with his father, B. Bennett, and children.

Mrs. Caroline Wolcott of Milan has been visiting her daughter and husband, Mr. and Mrs. C. B. Hobbs, the past week.

Miss Vesta Goldsmith is recovering from a week of illness at the home of her sister, Mrs. Walter Greashaber, in Milan. daughter had the misfortune to fall and break her limb above the knee, recently.

Mr. and Mrs. Gus Goldsmith entertained at dinner Sunday Mr. and Mrs. Almus Hale and daughter, Catherine, Miss Mary Glazier, Miss Lucy Glazier and Charles Colf of Ann Arbor and Mrs. Jane Hale of the Ridge.

Mrs. Geo. Glasgow of Detroit spent last week here at the home of her parents, Mr. and Mrs. Robert Harbeson. Mr. Harbeson is now recovering from a fall, in his barn, a week ago, injuring his shoulder and badly bruising his limb.

"How sweetly the baby sleeps!" whispered mamma. "Yes," murmured papa; "what do you suppose is the matter with him?"

A Woman's Hearty Recommendation.

Worry and overwork cause kidney trouble and women suffer equally with men. Miss Sarah Westen Belvidre, Ill., writes: "I could not stoop and when down I had to crawl up by a chair. I was so lame I suffered agony. Now I feel like a new person, stronger and better in every way. I heartily recommend Foley Kidney Pills." Sold everywhere in Tecumseh. adv

Almon J. Roberts,

Democratic Candidate for Sheriff

TO THE VOTERS OF LENAWEE COUNTY—

The office of Sheriff of Lenawee County at this time demands a high degree of honesty, fairness and efficiency.

For two years I was Deputy Sheriff under former Sheriff John C. Iffland; for four years I held the position of County Drain Commissioner.

If elected Sheriff, I will give as fearless and capable an administration of that office as of the other offices I have held, and Lenawee County will have the best law enforcement in my power to give.

Can you ask more?

Is Your Flour

Mixed with a Substitute

At The Mill?

We are asked the above question many times a day to which we answer.

NO.

It is just like it was last year.

Flour is not quite so white as before the government required all mills to use less wheat to make a barrel of flour. In our case when we formerly used 285 lbs. of wheat we can use now not more than 264 to make a barrel of 1900 Flour.

The saving at our mill on a day's run is a fraction over 10 barrels for the Allies.

THE WM. HAYDEN MILLING CO.

To the Thoughtful Voters of Lenawee County

Tuesday, November 5th, 1918, you owe it to yourself as a Patriotic American to lay aside all regular duties and go to the polls and exercise your rights as an American citizen. The Republican Candidates are worthy of your support and we urge you to not fail in your duty.

UNITED STATES OFFICERS

Senator	Truman H. Newberry
Congressman	Earl C. Michener

REPUBLICAN STATE TICKET

Governor	Albert E. Sleeper
Lieutenant Governor	Luren D. Dickinson
Secretary of State	Coleman C. Vaughan
State Treasurer	Samuel Odell
Auditor General	Oramel B. Fuller
Supt. of Public Instruction	Fred L. Keeler
Attorney General	Alexander J. Groesbeck

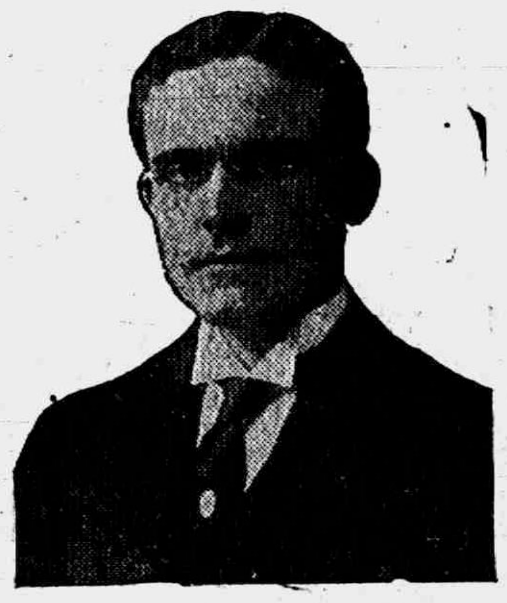

EARL C. MICHENER

Candidate for Congress Second Congressional District

Is forty-one years of age, has lived in Lenawee county practically all his life.

Occupation—Lawyer.

Served the county as Assistant and Prosecuting Attorney.

Is a Spanish-American War Veteran. Favors Americanism and a prosecution of the war to a successful victory. Will stand by the President and the administration in all war activities.

Let us give the home candidate a rousing vote and elect a Congressman whom the district as well as our county can be proud of.

You can make no mistake by voting for Michener.

ERNEST J. BRYANT

For State Senator

Ernest J. Bryant, Republican nominee for State Senator, second term, is a successful farmer and business man of Dover township. Was elected to the legislature in the years of 1906 and 1908. Elected to the Senate from the 19th district in 1916. Is now asking a second election to the Senate.

If the voters believe him qualified, your vote at the election on Tuesday, November 5, 1918, will be appreciated.

CHARLES EVANS

For Representative in State Legislature, First District

Charles Evans of Franklin township, present Representative State Legislature, First District, and candidate for re-election, took a leading part last session; stands for stricter economy and greater efficiency in our state government; invites an investigation of his record, and if again honored with an election, pledges the same fidelity to duty and sincerity of purpose as he has shown in the past.

FRED NUTTEN

For Sheriff

If my administration of the office of County Sheriff for the past two years has met with your approval and if under my administration you think the laws of the state and county have been properly enforced. your vote at the November 5 election will be appreciated.

HENRY R. JEWETT

For Circuit Court Commissioner

Was admitted to the bar in 1895, and has practiced his profession since that time. He served as Circuit Court Commissioner from 1899 to 1903 and is well qualified to discharge the duties of the office.

JAMES H. CORNELIUS

For Circuit Court Commissioner

Admitted to the Bar 1903. Circuit Court Commissioner 1910—1912.

Practice Law 12 years in the city of Adrian.

EMERY B. ROOT

For County Clerk

Emery B. Root, Republican candidate for County Clerk, has lived in Morenci for the past ten years. He began his career as a public servant by being elected as a member of the village council about seven years ago and has always tried to look out for the best interests of the village. His township he has served for five years as supervisor, and his colleagues on the county board soon recognized his ability. He is chairman of the county board at the present time. Mr. Root was candidate for County Clerk two years ago, but lost the election by a small majority of 27 votes. Mr. Root is a young man, and is particularly well qualified for County Clerk.

LELAND F. BEAN

For Prosecuting Attorney

Leland F. Bean is at present serving the people of Lenawee County as Prosecuting Attorney. His record in that capacity is before the voters and he stands upon that record. His vigorous and energetic prosecutions of violators of the liquor laws has made Lenawee one of the leaders of law enforcement in Michigan. He is willing to give the people the benefit of his past experience. If elected he pledges a continuance of his present policy of law enforcement.

HENRY W. STEVENS

For Coroner

Is a veteran of the Civil War, and is at present working for the cause of humanity just as hard as he fought in 61-65. He has filled this office in the past in a very capable and business-like manner. and if elected, will continue the same methods.

AARON W. BROWN

For County Treasurer

Has filled the office of County Treasurer for one term in a thoroughly successful and efficient manner, and has always worked for the best interest of this County, holding positions of trust and responsibility.

A vote for Mr. Brown for the second term will be appreciated by him.

CONRAD OTTGEN

For Drain Commissioner

Conrad Ottgen, Republican Candidate for Drain Commissioner, has had practical experience in farming, and understands value of drains to land, which is nececsary to make proper assessments; has had last two years of experience as Drain Commissioner, gives all of his time and attention to the office, is always on the job, has endeavored to give an economical administration consistent with efficiency.

Stands for fair deal for all and special favors to none. He will appreciate your support for a second term by making an X in front of his name on November the 5th.

WORTHY G. SMITH

GALLEY—FIVE a r . . . .

For Register of Deeds

The Man on the Job.

If elected will continue those business principles which have been his endeavor during his first term—

To perform the duties of the office in a careful and businesslike manner—

To be courteous and accommodating to all.

Your support on election day will be appreciated.

Sitting Bull Was A Bad Indian

He caused much trouble, but is now dead and gone.

Old Rain-in-the-Face was another bad Indian. He also caused much trouble and is still bothering some of you. Perhaps not with his tomahawk and war cry, but he troubles you through that "leaky roof."

Now, if you are afraid of Indians, you had better repair that roof or you will "Wickee" up some night staring "rain" in the face.

We have a large stock of two grades of wood Shingles, Red and Green Asphalt Shingles and six grades of Asphalt Roofings, besides a large stock of J. M. Asbestos Roofings which we job to the trade.

Don't you think we are in pretty good shape to take care of your roofing troubles?

Lenawee Lumber & Supply Co.

Phone 57

Oilcloths, Linoleums Coal Hods

FURS ARE GOING TO BE HIGH THIS WINTER. GET YOUR TRAPS NOW.

D. L. Whitenack & Co.

Storage Battery Service and Auto Supplies

UNITED SUPPLY CO.

PHONE 358 TECUMSEH MICH.

Gifts For The

—SOLDIER—

WATCHES $6.00 to $30.00.
LOCKET FOR IDENTIFICATION TAG.
SERVICE KITS.
MONEY BELTS.
SERVICE RINGS.

—AT—

Wm. Gaston & Son.

Subscriptions must be paid. This according to orders from the Government. Papers not paid for must be taken off list. Every newspaper must report to Government November 1. Come in and settle at once, please.

LOCAL AND PERSONAL

Mrs. Isaiah Mattis was quite ill the first of the week.

Mrs. Edw. Anderson of Grosse Isle, was a guest of Mrs. R. K. Anderson last week.

C. N. Graebner was called to Saginaw Sunday by the serious illness of his mother.

Mrs. G. E. Nemire and little Alice returned Sunday from Palmyra. Alice is much better.

Wm. Waterman of Kankakee, Ill., has been a guest of C. E. Williamson and other relatives this week.

Carl Cheever came home from the Great Lakes Training station Saturday for a few days' furlough.

Mr. and Mrs. John Wrightmire of Dundee attended the funeral of his sister, Mrs. David Macham, Sunday.

Miss Madeline Boyce has been spending part of her vacation with her sister, Mrs. Webb Kay, in Detroit.

Mr. and Mrs. John Frost were in Ridgeway Monday for the funeral of his grandmother, Mrs. Phoebe Marshall.

Mr. and Mrs. A. W. Warren of Windsor spent the week end with their daughter, Mrs. R. W. Pufer, and family.

Mr. and Mrs. Louis Hall of Swanton, O., were in town Saturday, called by the death of his brother, Burton F. Hall.

Wtson Hunt and son, Lyle, started Monday by auto for Fife Lake, Grand Traverse county, to visit Don Hunt and family.

Mrs. C. N. Gaebner was with friends at Dundee Sunday. Mrs. Minnie Rauch and niece, Miss Verna Smith, returned with her for a few days' visit.

Miss Albertine Mobbs returned to Detroit Monday, the business university there having been closed last week. She had been home since Tuesday.

Miss Genevieve Halladay, who came home from Lansing a couple of weeks ago quite sick, is a trifle better, while her sister, Miss Muriel, is improving nicely.

Mr. and Mrs. A. D. Macham of Plymouth were guests at Mrs. R. B. Gillespie's from Saturday until Monday. They came for the funeral of Mrs. David Macham.

Miss Lillian Gorham was in town Monday enroute from Homer to her home in Britton, the schools in Homer having been closed on account of the "flu."

Jesse Hall came from Ai, Ohio, Saturday to the funeral of his brother, Burton F. Hall. He has remained to assist Mrs. Hall in the care of little Duane, who is very sick.

Ensign Clarence Hardy arrived Monda yevening to visit his parents, Dr. and Mrs. P. B. Hardy. He has a five days' furlough from the naval aviation camp at Mantauk, L. I.

Mr. and Mrs. Fred Teachout of Jackson were over Sunday guests of the latter's sister, Mrs. Albert Deming, and family. Miss Harriett Teachout remained for a longer visit.

Mrs. Fred Hendershott and daughter, Frances, of Cedar Edge, Col., visited Mr. and Mrs. John Hendershott from Wednesday until Monday. Miss Frances has just undergone a serious operation at Cincinnati and they were en route home.

The Graebner Shoe Co. have fixed up the addition in the rear of the building as a repair room and have their new cobbler, Mr. Hills, nicely located. A new stitching machine and finisher are ordered and soon will be installed. This gives more room in the store and does away with the dirt and litter necessary to the cobbling department.

Herbert V. Henderson, a former Tecumseh boy, notifies his parents, Mr. and Mrs. Jas. Hendershot, in Adrian, that he has received his commission as second lieutenant at a training station in France. He will attend the staff officers' college for two months and then will return as school lecturer on gas. Of the five men recommended as instructors he was elected second.

The influenza epidemic has affected the business life of the town sadly. Percy Heidenreich has been very sick, so had to close his jewelry store. Clerks from the different stores are sick, even our office not being immune, as Miss Florine Bennett, our linotype operator, has been ill for two weeks. The factories are all short of help, many having to stay at home to care for their sick if they are not ill themselves.

Miss Jessie Smith is another Tecumseh girl to go abroad as a Red Cross nurse. Although a resident of Berkeley, Cal., Miss Smith is of our big family, having been a resident here when a young girl, a graduate of our school and having many friends in the village and still owning property here. After finishing school here, she took a course in the State Normal and then went to California where she graduated from the California university and became a teacher in the schools at Berkeley. This splendid position she has given up in answer to the call of the Red Cross for nurses. Miss Smith visited here with her friends, Mr. and Mrs. R. J. W. Bowen, only a short time ago.

BRITTON

Miss Helen Hoagland has the "flu."

Will Curry, jr., spent Saturday in Detroit.

Ray Smith was here Friday evening from Detroit.

Fred Drury was here the latter part of the week from Toledo.

Thomas Gee returned Saturday from a week's stay in Detroit.

Mrs. Doris Tonnenberger spent the week end with her husband in Blissfield.

Mrs. T. V. Hoagland and Neil were here part of last week from Blissfield.

Mrs. Geo. Exelby left Saturday evening for an indefinite stay in Detroit.

Mrs. Frank Sisson and Alfred and Mrs. Leo Robison were in Adrian Friday.

Miss Leo Drake of Adrian is spending a few days at G. W. Underwood's.

Mrs. Nash of Adrian is here caring for the little son of Mr. and Mrs. Fred Myers.

Miss Alice Roscoe, Miss Vera Grant and Jay Lowe are convalescing from the influenza.

Mrs. Ira Fraer and Chester of Dundee spent Thursday with Mr. and Mrs. Leo Robison.

Mrs. N. H. Ackley is here for an indefinite stay with her daughter, Mrs. Chas. Gorham.

Mrs. G. W. Winsley of Farmington spent Thursday and Friday wth Mrs. J. R. Winsley.

Helen Lowe and Margaret Gregg were home last week as their schools were closed.

Private Ralph Oliver is home from the Great Lakes Training camp on a three days' furlough.

Miss Lillian Gorham came home Monday from Homer, as the schools in that place are closed.

Mrs. Fred Anderson is down daily from Tecumseh caring for her mother who is ill with the "flu."

Gorden Bachman is in the service of the U. S. and at present is in an aviation school in New York state.

Private Carl Cheever of the Great Lakes Training camp came Monday evening for a visit with relatives here.

Mr. and Mrs. Ellery Brown entertained Saturday and Sunday her mother, Mrs. Stegmiller, and Sarena of Adrian.

Master Duaine Berry of Tecumseh is spending a few days with his grandparents, Mr. and Mrs. Hershel Miller.

Mrs. Wm. Frayer, Mrs. Chas. Sphor and John Cowan were called to Toledo Saturday by the illness of their father.

Mr. and Mrs. E. H. Oliver entertained a company of relatives at a chicken dinner Sunday, honoring their son, Ralph Oliver.

Mr. and Mrs. Norman King and Mr. and Mrs. Chas. Gorham were called to Adrian Saturday by the death of the former's father, John B. King.

Miss Lucile Lowe entertained a few friends Friday evening in honor of Ralph Oliver. A pleasant time was enjoyed. Light refreshments were served.

A telegram was received Tuesday morning rfom Winchester, Ky., announcing that Albert Gamboe, son of Mr. and Mrs. John Gamboe of this place, was seriously ill.

Mr. and Mrs. Earl Taylor entertained recently a few friends at their home in honor of August Ost, who left the latter part of the week to enter service for the U. S.

Mrs. Mary Graves, who fell and injured her hip a few days ago, was able to be taken to Holloway Saturday, where she will remain indefinitely with Mesdames Lewis and Bowerman.

"Lights out" was one put over on our resdents Friday evening. The dusty old lamps had to come into play again and lanterns were seen as of yore bobbing to and fro. In fact, if Columbus had been on earth he would have thought that he had discovered something.

Word has been received from Kansas that Mrs. W. L. Coryell, well known in this locality, had passed away Friday morning. The lady and her husband have spent several years in Florida on account of her poor health, and last summer spent several weeks with relatives here.

Britton is getting as famous as other places, as Deputy Sheriff Joe Wiggins, assisted by Everett Exelby and Arthur Hoagland held up an automobile that contained 144 quarts of whiskey. The occupants were taken to Adrian to await trial, and the whiskey was put in the locker, thus adding another fair sized amount to Adrian's quota.

Mr. and Mrs. Pearl Robison entertained a company of relatives Saturday in honor of his birthday. The affair was successfully planned and carried out as a surprise. The dining room was beautifully decorated with Hallowe'en effect and covers were laid for twenty-two, all enjoying the elegant dinner that was served, as well as the good time that followed.

Word came Sunday from Toledo stating that Denmon Cowan, aged 81, a former resident of this township, had passed away that morning at his home in that place, where he had resided for the past two years, death being due to his advanced age and general breaking down. He is survived by his wife, three children, Mrs. Wm. Frayer, Mrs. Chas. Sphor and John Cowan, all of this vicinity, twenty-four grandchildren and eleven great-grandchildren. The remains were brought Tuesday to th home of Mr. and Mrs. Wm. Frayer, south of town, where the funeral services were held, with burial at Ridgeway.

The sudden death of John B. King, aged 61, at his home in Madison township came as a shock to his friends in this vicinity. He retired that evening in good health, went to sleep and within an hour was stricken with apoplexy, passing away within five minutes. He was born in Monroe county, where he lived until a few years ago, when he came to this county. With the exception of two years spent in Petersburg and Tecumseh, he has always lived on a farm. He was united in marriage in 1889 to Mary Ackley of this place, and she with four children, Norman of Britton, Roy, Mabel and Alice at home, and one grandchild, survive. He was one of a family of six children and is also survived by three sisters and two brothers. He was a member of the Galilean class of the M. E. church in Adrian, Tecumseh K. O. T. M. lodge and Holloway Grange. The funeral services were held Monday at the home, Rev. G. W. Olmstead of the Adrian M. E. church officiating. Burial was at Ridgeway cemetery.

TIPTON

NOTICE — To all parents and friends of boys in the service abroad who wish to send Christmas presents overseas: There will be a specially manufactured carton for the proper packing of presents, at the Tipton Red Cross rooms, to be had for the asking. No parcels will be accepted for shipment after November 15, 1918. No parcels shall be accepted for shipment which weigh over three pounds. Parcels ready for shipment must be presented to Red Cross headquarters where Red Cross representatives will examine the contents in order to exclude any articles barred by post office department from Christmas parcels.

I hereby appoint the following committee to help in the inspection, packing, and mailing of the above named parcels: Frank Baldwin, Hazel Preston, Geraldine Derby and Mrs. Addie Bunting.

T. E. Spalding, President Tipton Red Cross.

There will be a barrel placed in front of Mrs. Addie Bunting's home for the receipt of hickory nuts, walnuts and butternuts and all fruit pits, the same to be used in the manufacture of gas masks for our soldier boys.

Let's all lend a helping hand and see how quickly we can fill the barrel.

Allen's Foot-Ease for Soldiers and Sailors.

The Plattsburg Manual advises all men in training to shake Foot-Ease in each shoe every morning. This protects the feet from blisters and sore spots, relieves the pain of corn and bunions and freshens the feet. Makes walking easy. Sold everywhere in Tecumseh. adv.

Cut This Out - It is Worth Money

DON'T MISS THIS. Cut out this slip, enclose with 5c to Foley & Co. 2835 Sheffield Ave., Chicago, Ill., writing your name and address clearly. You will receive in return a trial package containing Foley's Honey and Tar Compound, for coughs, colds and croup, Foley Kidney Pills and Foley Cathartic Tablets. Sold everywhere in Tecumseh. adv

Steam Heat!

WINTER
AUTO
STORAGE

Special Rates for the full Winter season, November 1st to April 1st. Our coal is in and we're all set for winter. Reserve Storage Space NOW. Many have already done so. Don't wait until you have frozen your radiator or ruined your motor. It's too costly; besides you'll find it's mighty convenient to keep your car in a warm place.

Alcohol Alcohol

Yes, we have it; the best to be had. Special for automobile use. Less evaporation and costs no more.

Garlinghouse Garage

Tecumseh, Michigan.

BUICK SALES AND SERVICE

CLARENCE ALDERDYCE

Trucking—Draying

No matter what the job if it needs careful handling or prompt attention call

Phone 228—5R

and your work will receive the right attention. Equipped to handle all kinds of work in the draying line.

Phone 228-5R, Tecumseh

New Royal Theatre

TECUMSEH

Watch for the new date for

"To Hell with the Kaiser"

Theatre will be open at earliest date possible

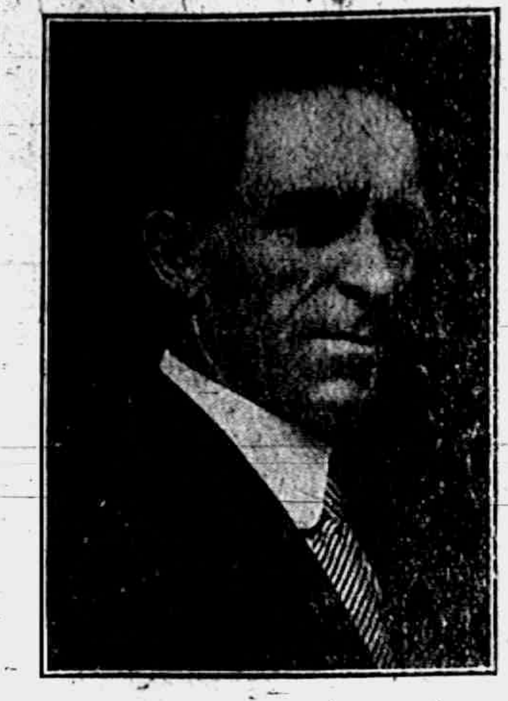

John C. Howell

DEMOCRATIC CANDIDATE FOR

Prosecuting Attorney

SIXTEEN YEARS AS APPRENTICE ON A FARM.
TEN YEARS A TEACHER IN LENAWEE SCHOOLS.
TEN YEARS IN PRACTICE OF LAW IN ADRIAN.

IF ELECTED

Will have regular office hours for advice and counsel with citizens and officials of the county.

Having voted and worked for "dry" laws for many years, will certainly enforce such laws vigorously.

Will consider the county a client whose interests are to be defended in civil as well as in criminal matters.

Your support at the polls will be sincerely appreciated.

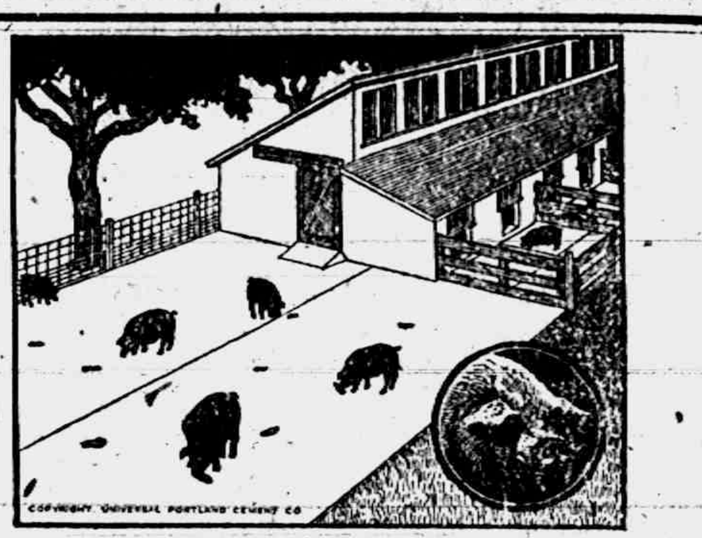

CEMENT

used judiciously is the farmers' friend. Our stock is fresh and price right.

Also have everything you need in building material, such as lumber, lath, sash, doors, etc.

Ask us for an estimate, please, before placing your order.

Good Coal on hand. Don't wait for winter but get it now.

R. S. MOORE,

Successor to Moore Bros.

THE HOLE IS THE BEST PART OF SOME

FRIED CAKES

THE RIM IS THE BEST PART OF

Nevison's Fried Cakes

Try some and prove it.

Have you tried our

STEAM BAKED BREAD
PERUNA WHOLE WHEAT BREAD

We have a large assortment of

COOKIES, CAKES, PIES
MACAROONS, KISSES and Good Things

at—

Nevison's Bakery

Phone 180

South Bend Malleable

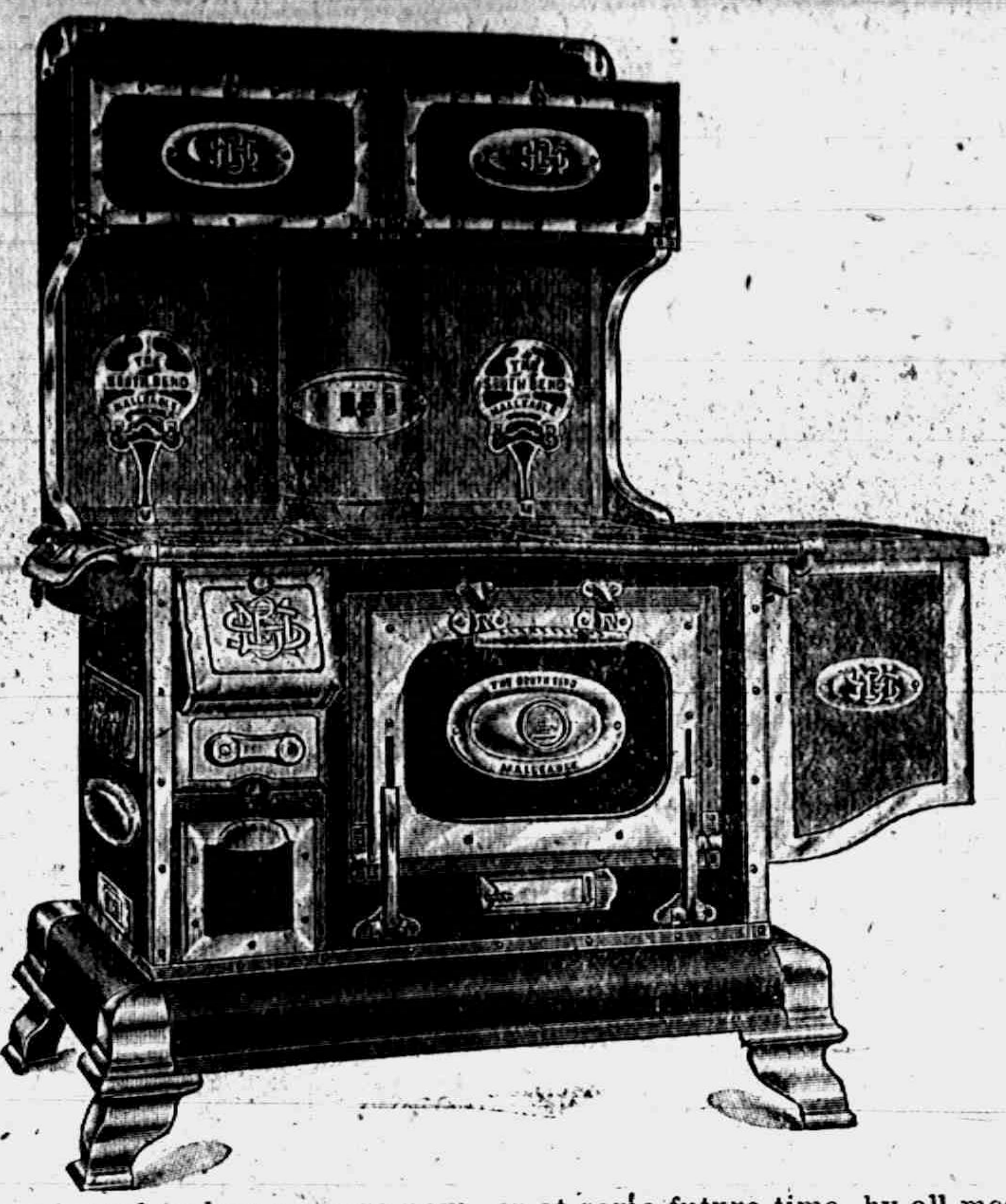

If you intend to buy a range now, or at some future time, by all means see **THE SOUTH BEND MALLEABLE**—the only range that has an inside lining of rust-resisting, Patented Keystone Copper bearing Aluminum Fused Metal.

Over a million careful buyers have made this quality range their choice because of this one exclusive endurance feature. But there are many more points of advantage in this wonderfully perfect range that would surely interest you, and at our special sale you will have opportunity to learn all about them.

If you are the least bit disatisfied with your present range call us by phone or drop us a card and we will call on you with one of these ranges. We have something extra good to offer you in these ranges. One hunderd of them are placed in this vicinity besides a great many that have been used for many years.

Remember this range successfully burns soft coal.

Remember this is the range that is used by the thousand by the United States Government just the same as you get it.

We sell it with either leg base or cabinet.

If you are too busy to come to town drop us a card and our special salesman will call with a range and show it to you.

OVERLAND

The Overland ranks next in production to the Ford. This enables the Company to give you more for your money than any other car anywhere near its class can give you. It is the car you want for comfort, for fine lines and low hung effect, for swift, smooth, sure pick-up, for generous seating capacity, for service, for reasonable price.

The car that you seldom see in the garage for repairs.

Every article purchased carries TEMPLE service INSURANCE

L. E. Temple & Co

TECUMSEH - MICH.

Every article purchased carries TEMPLE service INSURANCE

LOCAL AND PERSONAL

Wyman Service is still another "flu" victim.

Mrs. Ethel Mathias is quite ill with influenza.

Ray Carr was in Monroe on business Tuesday.

Watson Hunt and son, Lyle, are visiting Don Hunt and family at Fife Lake.

Frank Hialey was in Grand Rapids, Ohio, Tuesday and Lowell on Wednesday on business connected with his carriage factory.

Mrs. Ovid Marsh and little daughter and her mother, Mrs. R. A. Skeldon, of Toledo went to Carleton Tuesday to visit for a few days.

Mr. and Mrs. H. C. Daniels received a letter from their son, Walter, of Seymour, Wis., that his son Clare, aged 22, had enlisted and is in training at Madison, Wis., in the engineers' corps.

Mrs. S. W. McComb of Bradner, Ohio, was in town on business yesterday.

Supt. and Mrs. Reed and little Ardis drove to Caledonia Wednesday to spend a few days "down on the farm."

Rev. J. G. Widdifield and family and their guests, Mr. and Mrs. Clatworthy, of Toronto, drove to Toledo Tuesday.

Mr. and Mrs. George Church entertained his nephew, Frank A. Coddington, of Erie, Pa, from Friday until Monday.

Mrs. S. E. Pulver arrived in Tecumseh Saturday evening. She has been with a sster at Burlington, Iowa, for the past three years.

Otto Garlinghouse was down to his garage Tuesday for the first time since he was taken ill two weeks ago. His sister, Miss Ethel, is also much better.

Al VanWinkle has been home from Detroit this week, helping to care for his sick family. Miss Florence developed pneumonia, but is some better while the other four sick ones are sitting up.

The Whiting cigar factory has had to close down as so many of the force are ill.

Claud Mattis, who has been so very sick with pneumonia for the past week, is no better this morning.

Reports from Howard Bredow who is ill with pneumonia, are that he is no worse but is holding his own.

The funeral was held at the home this morning at 10 o'clock, with burial at Ridgeway, the service being conducted by Dr. W. B. Hartzog.

The members of the immediate family are the husband, little son, the parents, one sister, Mrs. Milton Weeks, of Cotipaxi, Col., and one brother, Bert Miller, of Tecumseh.

Mrs. Eugene Berry died at her home on South Oneida street Tuesday at 5:30 p. m., after a ten days' illness. Spanish influenza was the beginning of the illness with pneumonia following.

Says one doctor's wife to another lady wedded to one of the same profession, "Right now a doctor's life is Sherman's idea of war." Says D. W. No. 2, "Yes, but the life of a doctor's wife is Hell-er."

Elizabeth Miller was born in Macon township March 12, 1886, the youngest child of Mr. and Mrs. C. H. Miller. Sept. 25, 1913, she married Eugene Berry and to them one child was born, Duaine, aged three years. Last spring the family moved in town from Macon.

The epidemic has hit the family of Murphys, northeast of town, pretty hard. Five in the family of John G. Murphy are sick, Miss Fern being very ill. Tom Murphy and both small sons are other victims with pneumonia developing with the father. James Murphy is another to come down Wednesday and is very sick. These are all children of Dr. and Mrs. John Murphy of this village.

Second Annual Sale of the Washtenaw County Holstein-Fresian Cattle Breeders' club at Hatch Farm, 3 miles southwest of Ypsilanti, near the Ridge road, Wednesday, November 6, at 1 o'clock sharp. About 60 head, largely Pontiac-Korndyke. Bred to son of King Korndyke Sadie Vale. Two nearest dams average 37.48, and a 38-pound son of Rag Apple Korndyke. Also young sires. Address William B. Hatch, Secretary, Ypsilanti, Michigan, for catalog and information.—Adv.

Brown Sugar Syrup

We have just opened another fresh barrel, 30c quart, 55c half gallon, $1.10 gallon. This is good syrup, and not the cheap kind. Give it a trial.

We have all kinds of Fresh Pancake Flour—Aunt Jemima's, Teco, McKenzie's, Old Tavern, Henkel's.

Dark Karo Corn Syrup and Maple Flavored Corn Syrup in all sizes.

Emperor Grapes, Dr. Philipp's Grape Fruit, Valencia Oranges, Bananas, Northern Spy and Greening Apples, New Figs and Dates, New Farmhouse Apple Butter and Jellies, New Monarch Catsup, Fresh Sliced Dried Beef and Bacon.

Full line of Fresh Vegetables for Saturday.

Phone us your orders; we will please you.

E. J. LOWRY

Phone 37

Mrs. Oscar Clymer and Embra Gillim are here from Detroit, called by the illness of their sister, Mrs. Wm. Bly.

C. L. Cuthbert, T. A. Potter and Mr. Short of Chicago were here yesterday on business for the Quaker Oats Co.

W. J. C. Hastings on Saturday received a wire stating that his son, Sergeant Bernard Hastings, had been slightly wounded August 31st, while in action in France.

Ensign Clarence Hardy started Saturday on his return trip to Montauk, L. I., after a week's furlough spent with his parents, Dr. and Mrs. Hardy, and other friends.

Wm. Feine of Joliet, Ill., connected with the Quaker Oats Co., is here erecting the carton sealing machinery at the macaroni factory. He was in Joliet from Saturday to Tuesday, being accompanied back by his wife and small son.

Miss Ruth McKinney has been home since Friday as the schools at Lansing, where she teaches in the kindergarten, have been closed by the epidemic.

Among the contingent to leave Monday night for Camp Eustis, Lee Hall, Va., were John Bohlke, son of Mr. and Mrs. Fred Bohlke, living southwest of town, and Earl June of Clinton, well known here.

Poor old Boy Nyland shuffled off Sunday night. We'll all miss the big black dog from Nyland's store. Never vicioous, he stood much petting and mauling from the village youngsters, but 14 years is a good old age for a dog.

Get your potatoes for winter now. Fancy sand stock, $1.30 in five bushel lots, at the store, or $1.40 delivered, this coming week.

Williamson Bros.

Oil Heating Stoves

We have received a new stock. Will be difficult to obtain more.

PAROID ROOFING.

CONGOLEUM STOVE RUGS.

HAND, POWER AND ELECTRIC WASHING MACHINES.

FLASHLIGHTS AND BATTERIES.

TRIUMPH GAME TRAPS.

Clean out the soot of your Ranges, Heaters and Furnaces with CARBONOID. Sure cure.

Satterthwaite Bros.

New Goods

Cod Fish Middles	28c lb
Breakfast Mackerel	30c lb
Blood Red Salmon	20c lb
Spiced Herring.	
Canned Rice and Milk	15c can
Lakeside Crackers and Cakes.	

ANDERSON GROCERY COMPANY,

Phone 91

Open Evenings Except Tuesday and Thursday

SHERMAN CAMBURN

Former Well Known Tipton Man Dies at Saline — Influenza Victim.

A death in Saline Sunday grieved the people here as badly as if it had been one of our own boys. Sherman Camburn, who had only a month ago moved his family to that village from Tipton, succumbed to pneumonia which followed but a few days' illness with influenza.

For twelve years Mr. Camburn had been a clerk at the Lewis store in Tipton, but upon the organization of a co-operative association at Saline, he was given the management and took his new position October 1st.

His parents, Mr. and Mrs. Wm. Camburn, live at Tipton. His wife was formerly Miss Leora Boyd, daughter of Mr. and Mrs. R. M. Boyd, now of Adrian, but who until her marrige lived in this village.

A private funeral was held from the home in Saline Tuesday morning, with burial at Tipton. Rev. S. M. Oliver officiated. A short service was held at the grave.

NORTH ADRIAN

All church services, schools and socials are closed on account of Spanish influenza.

Verl and Milford Osborn are recovering from attacks of influenza.

James Boyd and family and Harold Lanning and family have had the influenza but are better.

Mr. and Mrs. E. H. Brown entertained his brother George Brown and wife of Rollin Sunday.

Miss Maida Wright and little Veneta Camp are the last sick ones of influenza. Dr. Hendershott is attending them.

The ladies of the Red Cross are busy making bath robes.

Stopped Her Baby's Cough.

No remedy is better known than Foley's Honey and Tar for giving quick relief from coughs, colds and croup. Mrs. W. M. Stevens, Vivian, W. Va., writes: "My baby had a terrible cough, and nothing did him any good. I read about Foley's Honey and Tar, the first dose helped him and in two days the cough stopped." Sold everywhere in Tecumseh. adv

MUNSING WEAR

UNION-SUITED AMERICA SAYS MUNSINGWEAR

PERFECT FITTING MUNSING WEAR UNION SUITS

The Glory of Munsingwear

In peace and war and all kinds of weather
Let Munsingwear Union Suit you Forever.
Your Freedom's assured—a perpetual smile
Munsingwear makes living worth while.

It's America's standard, America's choice
Munsingwear Service makes millions rejoice.
All seasons, all times, early morn until night,
Glorious old Munsingwear—100 per cent right.

For Americans at Home and Those Over There
A right size, style and fabric--Beyond Compare.
Faultless in fashion, finish and fit,
Washable, durable, garments woven and knit.

It's essential, too, because in the long run
It can't be outwashed, outravelled or outdone.
There's comfort and quality, a union undying
The Glory of Munsingwear, is most satisfying.

ONCE YOU TRY IT YOU'LL ALWAYS BUY IT.

SATISFACTION IN EVERY THREAD—BUTTONS, TOO.

OUR FALL AND WINTER STOCKS ARE READY A LARGE VARIETY OF STYLES, FABRICS, SIZES

Wayne Knit
Hosiery
Munsing Wear

Webster Anderson Co.

COATS
SUITS
DRESSES

Two Presidents of the United States Write Commander Newberry

From Theodore Roosevelt

Oyster Bay, Long Island, October 19, 1918.

Commander Truman H. Newberry, New York City.

My dear Commander:

I congratulate you on your nomination, but far more do I congratulate Michigan and all our people. It was my good fortune to have you serve under me as Secretary of the Navy, and I can testify personally to your efficiency and your disinterested and single-minded zeal for the public service. To a very peculiar degree you have stood for that kind of government which puts the interest of the people as a whole first and foremost, and treats all other considerations as negligible, when the public weal is involved. The record made by you and your two sons in this war is typical of your whole attitude as a public servant. Both your boys at once entered the Navy, and are now on the high seas. You sought employment abroad; when that was refused you, you accepted any position that was offered in which you could render public service.

The nomination of Mr. Ford makes the issue sharp and clean. It is not primarily an issue between the Republican party and the Democratic party, for Mr. Ford does not seem to have any firm political convictions, and was content to take the nomination on any ticket without regard to what the general principles of the men supporting that ticket were; and his memory about past politics is so hazy that although he has mentioned a Republican candidate for president for whom he thinks he once voted, it does not appear that this is possible, unless he is in error as to his own age.

The issue is infinitely more important than any merely political issue. It is the issue of straight Americanism, of straight patriotism, and of preparedness for the tasks of peace and war, as against a particularly foolish and obnoxious type of pacifism, preached in peace and practiced in war. This is the first time in the history of our country in which a candidate for high office has been nominated who has spent enormous sums of money in demoralizing the people of the United States on a matter of vital interest to their honor and welfare. The expenditures on behalf of pacifism by Mr. Ford in connection with the Peace Ship, and in connection with his great advertising campaign in favor of the McLemore resolution and of the pacifist and pro-German attitude against our participation in the war, was as thoroughly demoralizing to the conscience of the American people as anything that has ever taken place. The failure of Mr. Ford's son to go into the army at this time, and the approval by the father of the son's refusal, represent exactly what might be expected from the moral disintegration inevitably produced by such pacifist propaganda. Mr. Ford's son is the son of a man of enormous wealth. If he went to war he would leave his wife and child immeasurably distant from all chance of even the slightest financial strain or trouble, and his absence would not in the smallest degree affect the efficiency of the business with which he is connected. But the son stays at home, protesting and appealing when he is drafted, and now escaping service. Your two sons have eagerly gone to the front. They stand ready to pay with their lives for the honor and the interest of the American people, and while they thus serve America with fine indifference to all personal cost, the son of wealthy Mr. Ford sits at home in ignoble safety, and his father defends and advises such conduct. It would be a grave misfortune to the country to have Mr. Ford in the Senate when any question of continuing the war or discussing terms of peace may arise, and it would be an equally grave misfortune to have him in any way deal with the problems of reconstruction in this country.

Michigan is facing the test, clear-cut and without shadow of a chance for misunderstanding, between patriotism and Americanism on one side, and on the other pacifism, and that foolish sham-cosmopolitanism which thinks it clever to deride the American flag, and to proclaim that it would as soon be a Hindoo or Chinaman as an American. If there should be at any time in the future a Hindoo Senate, and it should choose, in a spirit of cosmopolitanism, to admit outsiders, there is no reason why Mr. Ford should not aspire to membership therein; but he would be signally out of place in the American Senate so long as that body is dominated by men who zealously believe in the American ideal and faithfully endeavor to serve the American people.

Wishing you all success, I am

Very faithfully yours,

Theodore Roosevelt

From William H. Taft

931 Southern Building,
Washington, D. C.,
October 19, 1918.

My dear Commander Newberry

I write to congratulate you on being the Republican candidate for Senator in the State of Michigan. I sincerely hope that you will be elected, and I am very certain that if you are, you will render to the State and to the country a valuable service in your high office. I feel that I can say this from personal observation of the way in which you discharged your official duties both while you were Assistant Secretary of the Navy, and while you were in the same Cabinet with me under President Roosevelt. It is of the highest importance that in the settlement of the important questions growing out of this war, we should have men in the senate of your experience in governmental matters, and of your political views. The Democratic majority in Congress has not been one upon which the President or the country could depend for the adoption of measures adequate to the winning of the war. The people of the United States can be much more confident, if we have a Republican majority in both Houses, that the legislative branch of the Government will wisely cooperate with the Executive Administration, and by constructive criticism make that Administration more effective than if Democratic majorities in both Houses are retained. With Mr. Ford's known pacifist views, carried to an extreme, indeed, with his nondescript political affiliations, and with his engaging in this canvass simply at the instance of the President, the people of Michigan are placed in a dilemma in respect to how he will represent them. He will either go into the Democratic caucus and follow implicitly the wish of the President, who induced him to run, or no one can know what he will do, not even Mr. Ford, in contingencies that are likely to arise. If you are elected, the people of Michigan will know that you will act with the loyal Republicans and that you will back the President to the utmost when he is seeking Congressional assistance for the winning of the war, and that you will be independent and courageous in pointing out the mistakes of administration, with a view to their remedy. I earnestly hope that the electors of Michigan will choose you

Sincerely yours,

Wm H Taft

Hon. Truman H. Newberry,
New York, N. Y.

On your ballot make a cross (X) in the Circle "O" under the Picture of Abraham Lincoln. Nothing further need be done.

Published by
Michigan Republican
State Central Committee,
John D. Mangum, Chairman.

Brighter and Smarter than ever

That is the general run of comment we hear from all who have seen our new shoe styles for Fall—and you will agree, we feel sure, when you come in and see them for yourself.

Since longer skirts have come into vogue the extra high shoe tops are no longer necessary; and this, too, is right in line with our Government's wishes that "Leather be Conserved."

In spite of the fase mounting increase in all manufacturing costs we have by careful and early purchasing been able to offer these new Fall Styles at very reasonable prices, as you will see from the following:

Tan Vici Kid, medium high straight and Louis Heel, Welt Sole, $8.00.

Tan Calf Lace, low broad heel, $6.50 and $7.00

Black Vici Kid Lace, plain toe, medium high straight and Louis heel, $7.00.

Gun Metal Lace, plain toe, Military and Louis Heel, $6.50.

Dozens of others, distinctive styles, priced from $3.50 to $9.00.

The People's Store

Wm. Palman, Mgr.

THIS FREE COUPON IS GOOD FOR 15c

IF PRESENTED AT ANY DRUG STORE WITHIN ONE WEEK, to purchase a (1 only) regular 50 cent bottle of

SCHIFFMANN'S EXPECTORANT

(Makes 64 Teaspoonsful)

This remedy is guaranteed one of the most effective, soothing and best remedies for promptly relieving Hacking, Dry, Painful Coughs, Chest Colds, Whooping Cough and Spasmodic Croup, or Druggists refund money. It loosens and raises the Phlegm, soothes and heals the irritated membranes of the throat with such promptness, ease and certainty that it is really astonishing, and the quick and lasting relief it affords is surprising. Contains no opiates.

SIGN AND GIVE THIS COUPON TO YOUR DRUGGIST. If sold out, by DEPOSITING 35c NOW you will get it when he receives more.

Name ____________________

MACON

(Too late for last issue)

Red Cross

The annual meeting and election of officers were held Thursday evening at the M. E. church, all of the former officers being re-elected.

The officers for the ensuing year are: Mrs. Gabe Mills, president; Mrs. Wm. Swick, vice president; Donald McClue, secretary; Mayne Pennington, treasurer.

Mrs. Frank Thomas has a quota of 20 sweaters to make.

Mrs. Florence Smith, Mrs. Gretel Collins, Miss May Chambers and Mrs. E. M. Dewey have been appointed as committee to look after the Christmas packages to be sent to "our boys."

The following aritcles have been made and sent to headquarters the past year:

Socks: Donated 113, issued 511, total..........624 pairs
Sweaters: Donated, 13, issued 250, total 263
Wristlets, issued ....19 pair
Pajamas: Issued, 43; donated 25; total 68
Surgical shirts: Issued, 201; donated, 107; total 308
Dresses, issued 3
Bath robes, issued 42
Comfort kits and housewives, issued 60
Pinafores, issued 60

Donations to headquarters:

186 washcloths, 29 tray cloths, 6 napkins, 19 handkerchiefs, 2300 gun wipes, 1 roll linen, 6 waists, 6 pants, 7 jackets 6, dresses, 9 little quilts, 40 hot water bottle covers, 110 pillows sent to Camp Custer, 220 pillow cases for same camp, 7 barrels of clothing for Belgians, 6 comfort kits given to 6 of the boys.

Macon's Fine Liberty Pole.

Not many towns the size of Macon can boast of as fine a Liberty pole as she has. Erected in the center of the main cross roads September 28, the day before the beginning of the 4th Liberty Loan drive, the pole was completed and fully equipped with electric light and guide boards on Liberty Day, October 12th.

Surmounted by a 6 in. brass ball, the pole, which is of iron and painted white, rises 66 feet above the surface of the ground and bears aloft a silk 6 ft. by 12 ft. star-spangled banner. The pole projects 5½ ft. below the surface and is firmed and steadfed by a solid concrete base. The guides show the traveler the way, night and day, to Milan, Tecumseh, Clinton and Saline.

The painting of the pole and of the signs and the making and painting of the concrete base was done by Mr. Walter Bailey who donated his time. Mr. Bailey has been untiring in his efforts and, with the assistance of Geo. Lane, succeeded in raising $108 by dollar subscriptions in Macon and vicinity. Mr. Bailey and Met Williams also donated their time to place the pole in position.

The following itemized bill of expense is furnished by Mr. Bailey:

Aug. 27	Harvey & Son flag pole	$65 00
	Postage	32
Sept 3	4 sacks cement..	2 10
Sept 17	Freight on pole..	1 12
Sept 20	Satterthwaite Bros. 2 in pipe..	5 38
Sept 21	Ben Pulver, paint, and brush......	3 25
Sept 25	Beckley & Ralston 132 ft chain....	3 72
Oct 5	Satterthwaite Bros steel for signs ..	40
Oct 12	W. A. Bailey, 1 gal oil, 18 bolts	82
Oct. 16	Fred Ellis, electric wire	13 56
Oct 16	11½ months' rent for light	11 50

There is a balance of a few cents left in Mr. Bailey's hands.

Letters From Our Boys.

A bunch of letters was received recently by the home folks from our boys in France.

Clyde Bailey writes to his parents, Mr. and Mrs. W. A. Bailey, that he is well but he doesn't like England or France nearly as well as he does the U. S. A.

David Watkins writes to Mr. and Mrs. Gabe Mills that he is well, has plenty to eat and a good place to sleep, but that France is about 200 years behind the times.

Kenneth Pennington, who is about ten miles from the front,, writes to his parents, Mr. and Mrs. B. F. Pennington, that he thinks the war won't last much longer.

Mrs. Martha Betser and Mrs. Ivan Spitler have also received letters from the front.

Lavere, son of Bert McHenney, is ill with the influenza.

Mrs. Ed Miller, of Detroit, is a guest of her father, W. H. Crittenden.

Mr. and Mrs. Elwood Biddle returned to their home in Novesta Tuesday.

Janette Miller, of Toledo, is visiting her grandmother, Mrs. Anna O'Reilley.

Mr. and Mrs. Victor Bard of Adrian visited Mr. and Mrs. Jesse Frost Thursday.

Mr. and Mrs. Lew Coller motored to Portand Friday and returned Wednesday.

Little Maxine Graf is seriously ill with pneumonia, following an attack of Spanish influenza.

Miss Addie Crittenden is helping to care for the eight sick ones in the family of her brother, John Crittenden.

Mr. and Mrs. Fred Healey motored out from Jackson Sunday and were guests of Mr. and Mrs. Carl Auten.

School in the Lindsley district is closed on account of the epidemic and Miss Marie Duinan, teacher, has returned to her home in Chelsea.

Mrs. Gilbert, of Ridgeway, is caring for her daughter, Mrs. Eva Ransom, during her illness with the influenza.

Mrs. Edward Spence, of Belleville, spent Friday, Saturday and Sunday with her son, Floyd Spence, and family.

Word was received Tuesday by Mrs. G. D. Ellis of the serious illness of her sister, Mrs. Milton Augustus, in Ypsilanti.

Mrs. H. H. Hammel of Detroit and Mrs. Rob McCoy, of Tecumseh, were guests Thursday of Mr. and Mrs. Baron Pennington.

Margaret McGuire is home because of the closing of school in Toledo and has brought with her for a visit her little friend Helen McCarthy.

Mrs. Milton Augustus and son, Raymond, who has a ten days' furlough from the Great Lakes Training Camp, motored out from Ypsilanti last Thursday and were guests of Mr. and Mrs. G. D. Ellis.

Mrs. Floyd Spence had as a guest Sunday her brother, Hawley Galloway, of Carleton, who has been called into training and left for camp that day.

There are several cases of influenza in this vicinity. The families of Leonard Graf, Geo. Ranson, John Crittenden and Everett som. John Crittenden and Everett disease.

Mrs. Wm. Allen and daughter Mary came over from Ypsilanti Wednesday and moved a part of their household goods to that city where they will furnish rooms for the present.

Miss Irene Conklin. of Detroit, is a student at Albion college. She is spending a few days with her sister, Mrs. Ellsworth Collins, while the college is closed on account of the epidemic.

Mr. and Mrs. Frank Day, accompanied by Mrs. Viva Conklin of Detroit, and daughter Irene Conklin, motored over to Adrian Saturday and were guests of Atty. John Howell and family.

Mrs. Jessie Frost and little daughter, Naomi, Mrs. Clarissa Frost, Mrs. S. L. Biddle and Mrs. Frank Randall motored to Manchester Wednesday and were guests of Mr. and Mrs. John Jackson.

Wallace DeMarcia received a telegram Monday of the death of his daughter, Mrs. Jackson, at Milford. Ohio. She died of pneumonia following Spanish influenza. Mr. Wallace left for Milford Tuesday morning.

Ferndell Food Market

Plenty of new home grown beans just in. For Saturday will sell at 14c lb., or $2.00 peck.

New crop Brazil Nuts and Almonds; very nice quality—30c and 35c lb.

Our Pure Cane Brown Sugar Syrup is very nice. Repeats every time. 30c qt., 55c half gallon, or $1.10 gallon.

Monsoon Sweet Wrinkle Peas ....15c can
Monsoon Evergreen Corn..............15c can
Ferndale Sweet Wrinkle Peas.........18c can
Ferndell Little Vernal or Crosby Corn..18c can
Ferndell Little Lima Beans............18c can
Any of the above will please you.

California Emperor Grapes, the kind that will keep, 30c lb.

New crop Dr. Philips Grape Fruit, very fine quality, ripe and yellow, 10c each.

Plenty of Fresh Vegetables for Saturday, such as Parsnips, Turnips, Squash, Head Lettuce, Celery, Cauliflower, Sweet Potatoes.

Large supply of New Jams and Jellies just in. Call and see them.

Apple Butter, full quart can, 35c.

All kinds of Pancake Flours, both large and small sizes.

Fine quality new Yellow Onions, $1 per bushel, or 30c peck.

New Sure Pop Corn in the ear. Will pop very soon. 10c lb.

Plenty of Dark Corn Syrup in all sizes—15c, 50c and $1.00 sizes.

All orders appreciated and will please you.

ALDRICH & SON,

Up-to-date Grocers Phone 246.

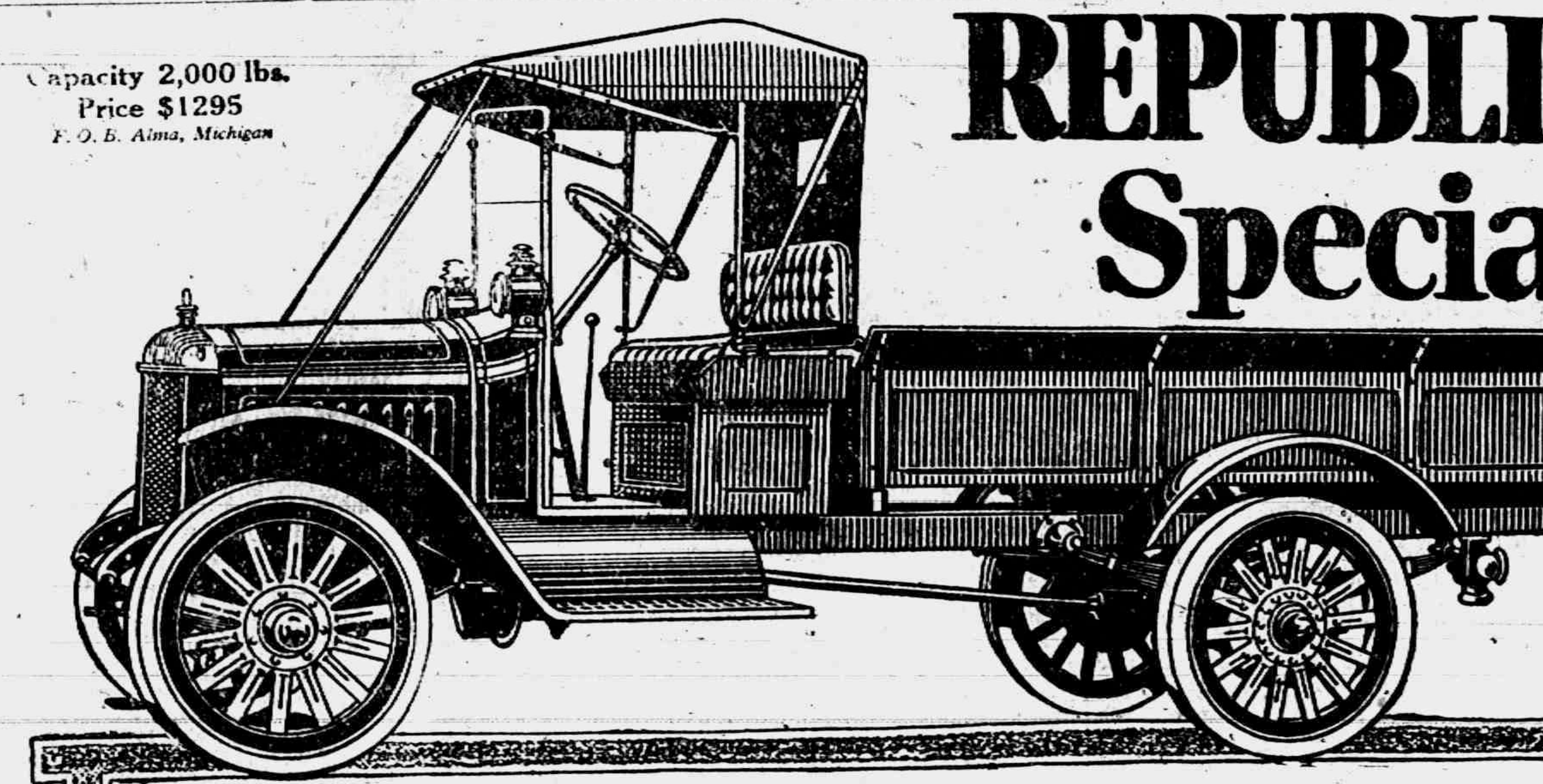

Capacity 2,000 lbs.
Price $1295
F. O. B. Alma, Michigan

REPUBLIC Special

A truck like this —at $1295

This Republic Special, with a loading capacity of 2,000 pounds, offers a real buying opportunity.

It's a value that cannot be duplicated.

Furnished with either Open Express, as illustrated, or Stake body, built especially for this chassis, it is ideally suited to a wide range of business uses.

Designed and built by truck specialists who build nothing but trucks and know truck problems and requirements. It's a *real* truck, built to stand up and do its work day after day, year after year.

The frame is of pressed steel channel section; he semi-elliptic springs, front and rear, are of extra large and strong alloy steel; the radiator, Republic armored type for heavy duty; cooling system, carburetor, transmission, motor and every part is designed and built expressly for truck requirements.

And it has the Torbensen Internal Gear Drive, delivering from 12% to 26% more of the motor power to the wheels than any other type of drive. That means a saving in gasoline. A separate load carrying axle of solid forged steel reduces the unsprung weight, and that means longer life to tires. Many other Republic features contribute to long life and low upkeep.

Protect yourself against almost certain price advances. A phone call will bring one of our representatives with full information.

Tecumseh Big Chief Garage
Phone 289

DON'T LET THE WEATHER BEAT YOU TO IT—

Get an Overcoat NOW

Here's just the style, length, weight and patterns you want.

We bought these coats before the big jump in price, and we know you'll appreciate the excellent quality and low prices.

Overcoats $10.00 to $30.00.

For your comfort and protection, underwear in light, medium and heavy weights—two piece and Union Suits.

Lined and unlined Gloves for dress, business and driving.

Buy your boy a combination Sweater and Toque to match, in plain colors or stripes.

SMART THINGS — IN — BOYS' WEAR

SMART THINGS — IN — MEN'S WEAR

McCann & Bowen

ONE PRICE CLOTHIERS

MEN WANTED!

Experience Unnecessary

Plenty of chances for steady jobs at good pay on government work that will

HELP WIN THE WAR

Ask for Mr. Stanley, Superintendent.

H. BREWER & CO.

WANTED, FOR SALE, RENT OR BUY

Little Ads That Bring Big Results Quickly.

NOTICE — After this week will make cider only on Fridays and Saturdays of each week for balance of season. Goheen's Cider Mill. 10-31

WANTED—Girls at Macaroni factory. The Quaker Oats Co., R. T. Meade, Mgr.

NOTICE—I wish to notify my old cumtomers (and new ones) that I am on deck at the old stand, prepared to pay top prices for your poultry, hides, pelts and furs, and would appreciate your patronage, and guarantee satisfaction. Call and get prices when ready to sell. Respectfully yours, Thomas Aiken. —11-21

FOR RENT—House on No. Pearl street. Electric lights, good well and cistern and small barn. Mrs. P. C. Snell.

EARN big money in spare time! Salesmen and saleswomen. Enormous demand for this wonderful necessity. The government creates the demand. Write at once for free trial offer. Commonwealth - Detroit Sales Co., 613 Hodges Bldg., Detroit, Mich. 10-31

FOR SALE—Large type Poland-China swine; long bodied, heavy boned, good quality March pigs and fall yearlings of both sexes. Eligible to registry. Geo. E. Smith, Manchester, Mich. Clinton. phone. 11-14

FOR SALE — Glenwood range; burns wood, hard or soft coal. Call or address 301 W. Shawnee. 11-7

WANTED — Ironings and also plain sewing. Inquire of 209 E. Kilbuck, or phone 2-2rings, -10-24

FOR RENT—West half of Mrs. Westcott's house on East Chicago street. Bath complete and electric lights. Inquire of Mrs. J. M. Mulvaney.

FARMERS, ATTENTION—Wanted hand picked Apples, standard red varieties. See us. Williamson Bros.

FOR SALE—The A. F. Rice farm of 91 acres, three miles south of Tecumseh, on Adrian road. For terms see Mrs. A. F. Ricee, Tecumseh. —10-31

OLD FALSE TEETH

We pay up to $35.00 per set (broken or not.) also highest prices for BRIDGES, GROWNS, WATCHES, DIAMONDS, OLD GOLD, SILVER and PLATINUM send NOW BY parcel post and receive CASH by return mail, your goods returned if our price is unsatisfactory.

MAZER'S TOOTH SPECIALTY
Dept. X 2007 S. 5th St.
Philadelphia, Pa.

WANTED — POULTRY PICKERS—Will commence dressing Nov. 7th. Pay 3c each for turkeys and 2c each for chickens. Chance for women and girls to make good money. Williamson Bros., phone 95. 11-7

FOR SALE—At Auction, Saturday at two o'clock, at my residence, first house south of St. Elizabeth Catholic church, my household goods, including furniture, stoves, carpets, gasoline power washing machine and many other articles. Eugene Berry. 10-31

LOST—Somewhere in the streets in the southern part of the village, a large, dark blue, striped, horse blanket. Finder leave at this office and receive reward. Mrs Harry Wood. —10-31

LOST—Between Lilley Bank, the Tecumseh State Savings Bank and Co-Operative Assn. store, Wednesday, a $10 bill. Finder return to Tecumseh State Bank and receive reward. A. Wooten. —11-31

WANTED — Cider apples. Goheen's Cider Mill. 11-7

WE BUY ALL KINDS OF JUNK and pay the highest price for rags. 'Phone 372. We come after them. Place at old Brewer's foundry. D. Ghertner.

I AM PAYING THE HIGHEST price for junk; $1.00 per cwt. for scrap iron; 3c for rags; 6c for rubbers delivered to my place, first house on west side opposite electric plat. Louis Kozel, Telephone 351. 8-30-tf

COMMUNICATION.

Dear Editor:

Please allow me space in your valuable paper for the following few lines:

I feel it my patriotic duty to call attention to a matter soon to be decided which is of vital importance to our county, regardless of our political views, especially at this time when we are called upon to do all we can to raise money to back our government, and this is in the matter of better drainage for our farms, and a matter to which my attention was called many times while soliciting funds for war work in my township. They would tell me why we would gladly give if we could. How can we help when our land has been flooded every year and no relief? We can only exist now, which in many cases is true. This applies especially to some parts of the east part of the county, where we have been handicapped for our main outlets, without which it has been impossible to make use of thousands of acres of land, if once drained is the most fertile in the county.

Two years ago we were fortunate enough to elect a man to the office of Drain Commissioner who was peculiarly adapted to fill the office, and things began at once to move along, and we are just getting some of the drains. We have been pleading for years, and at present there are four large dredge jobs sold and under course of construction, traversing and and affecting the townships of Deerfield, Blissfield, Palmyra, Raisin and Ridgeway. The cost of these drains is a small item compared to the increase in production to be realized by their construction. No one better understands these drains and the contracts in force covering the construction of same then does Mr. Conrad Ottgen, who was instrumental in getting them where they now are.

The present commissioner knows what construction work and material is worth, and looks after interests of the taxpayer, and in this connection I personally know of one instance in this part of the county where he brought about conditions which saved taxpayers several thousands of dollars. I for one appreciate this kind of service and want to see it continued by giving Conrad Ottgen, the present Drain Commissioner, a large vote for his second term on November 5th.

J. E. Gilson,
Supervisor of Deerfield Township.

JOHN B. SMITH, SR.

Dies at Pontiac Hospital After Illness of Two Years.

John B. Smith, sr., passed away Sunday at the state hospital at Pontiac, where he had been confined to his bed for two years. He was over 90 years of age. He was a resident here through his boyhood and young manhood, but before being taken to the hospital had lived in Detroit. He was the father of Mrs. Nellie Sheridan and Deputy Sheriff John B. Smith, both of this village.

The remains arrived yesterday and the funeral will be held this afternoon at the Service & Son undertaking rooms. The G. A. R. will give their burial service at the grave, which is in the G. A. R. lot.

A CARD.

Editor Tecumseh Herald:—

We wish to take this opportunity, through The Herald, of thanking the people of this community for the splendid manner in which they, **nearly everyone**, assisted in putting Tecumseh "Over the Top" on Sunday, September 29, Volunteer day for the Fourth Liberty Loan Bonds.

We wish especially to thank the ladies who, under the direction of their chairman, Mrs. E. E. Hendershot, so ably assisted the committee in this campaign.

Last, but not least, the boys of the schools who have responded to every call for volunteers to distribute bills throughout the town.

Tecumseh Township Liberty Loan Committee.
H. S. Temple, Chairman.

Deer Hunters, Notice!

For the benefit of those contemplating a hunting trip this fall the following may save you a little trip.

Yours truly,
W. L. Coller.

The following counties are closed for the hunting of deer for a period of five years: Antrim, Bay, Charlevoix, Clare, Arenac, Crawford, Emmet, Gladwin, Grand Traverse, Huron, Kalkaska, Lake, Manistee, Mason, Midland, Missaukee, Newaygo, Oceana, Ogemau, Osceola, Oscoda, Otsego, Roscommon, Sanilac, Tuscola,

LOCAL AND PERSONAL

Floyd Powell is another listed with the "flu" victims.

Mrs. Joseph Smith visited her mother in Clinton yesterday.

Mrs. Oscar Blum and Oliver are better, so Mr. Blum started out on the road again Wednesday.

Miss Ella Clapp has so far recovered from her severe illness as to be at the store for a short time Tuesday.

John Dibble, for a number of years an employee at Moore's, left the firm Saturday night. Chas. Rowe has taken his place.

Mrs. Anna McClelland suffered a stroke of paralysis at her home in Brownville Saturday. At last reports she was much better.

Miss Hazel Stahler is a new bookkeeper at the Co-Operative Association office, having resigned from the telephone exchange.

Mrs. Hugh Ager was called to Detroit Monday by the serious illness of her daughter, Miss Mabel Ager, who has the "flu."

Mrs. Fred Anderson has been in Britton most of the week, caring for her brother, David Houseman, who has been very sick.

Mr. and Mrs. Ralph Bowen were out from Detroit for Saturday and Sunday. Dale Bowen returned with them for a few days' visit.

Mr and Mrs. Cap Collins and little Alice have all been down at once with the epidemic. They too appreciate the kindness of the good neighbors who dared to come in and do for them.

The president of the Monday club wishes the members to re member that if the ban is lifted before Monday there will be a meeting of the club that day.

The ladies of the Order of Eastern Star will meet at the home of Miss Kyle Friday afternoon at 2 o'clock to act as escort at the funeral of Mrs. Wm. Bly.

Mrs. Frank Rude went to Detroit Monday to care for her daughter and husband, Mr. and Mrs. Roy VanWinkle, both of whom are ill. Pneumonia has developed in the case of Mrs. VanWinkle.

Mr. and Mrs. Sam Reed receiv ed word Tuesday in a letter written Oct. 13 that their son, Everett, had been ill with pneumonia at a Red Cross hospital in France. The letter was written by a nurse and said he was improving.

At the home of Mr. and Mrs. Ray Bactal on Sunday occurred the death of Tracy Brown, a friend who had come from Milan a few weeks before to take work in Brewer's foundry. Pneumonia had followed influenza and the man had been ill a couple of weeks. His sister and brother, Mrs. John Jennings and Jesse Brown, came from Milan to care for him and returned with the remains on Sunday.

The public will have to pardon the lack of variety in the news of this paper. The scourge has cut out all church, lodge, club and even the school items—there is only sickness and death to tell you of, but things are looking better this morning, we are happy to say Reports from most of the sick folks are more encouraging. We do not hear of very many more new cases, so judge the terrible epidemic has reached its zenith.

MRS. D. SATTERTHWAITE

Former Instructor at Raisin Valley Seminary Passes Away in Toledo Friday

Mrs. Nellie Satterthwaite, widow of the late Prof. Daniel Satterthwaite, passed away Friday at the home of the daughter, Mrs. Frank Leslie, in Toledo. The sickness was brought on by the breaking down due to old age, she being 77 years old.

Prof. and Mrs. Satterthwaite, for many years, conducted the Raisin Valley Seminary and helped to make it the famous instituton it was. The lady will be sincerely mourned by the many students who profitted by her instructions and so highly respected the couple.

The funeral was held at the home in Toledo and a burial service at the grave in Raisin Valley Cemetery. The remains were accompanied here bythe daughter and husband, Dr. and Mrs. Leslie.

Mrs. Rollo Wilkins has been quite sick.

Mrs. Freeman Gove is still in a critical condition.

Mrs. Will Cummings was in Adrian Tuesday, a guest of her sisters.

Mrs. Geo. Stone and daughter, Miss Byrde, have been very ill this past week.

Both Miss Goldye and Abbie Palman have been very sick but are now better.

Mrs. Andrew Taylor has been ery ill fora iDfnerohrdletaoivbg one of the "flu" victims this week.

At Will Kelley's the whole family have been very ill for a week with Nurse Critchett in charge.

Mrs. Angelina Stacy, who suffered a stroke of paralysis last week, is a little better, but has not recovered her speech well.

Mrs A. C Aylesworth went to Columbus, Ohio, Saturday to care for her daughter, Mrs. Finley De-Spelder and baby who are ill.

Ed Everett has left the employ of D. L. Whitenack & Co., where he was the efficient clerk for several years and taken a job at Brewer's foundry.

The family of Elmer Slayton, of Adrian, is quarantined for smallpox. Elsie, who has the disease in a very light form, is able to be up and around the house.

Our young friend, Joe Satterthwaite, is already a corporal. Graduating from high school only last June, he enlisted at Camp Custer and went across with the 85th. Now comes word back of his advancement. Going some, Joe, but we like it.

Mr. and Mrs. Arthur Kennedy started Tuesday evening for Pensacola, Fla., to remain for the winter with their son Gerald and family. Mr. Kennedy will take up government work down there and talk politics with the southerners. Only wish we might hear their arguments, but bet on "Chuck."

On Tuesday Melvin Maloney, of Palmyra, was arrested by Otto Rohn, the deputy state game warden, while shooting fox squirrels on the farm of Minor Davidson. The complaint was made by Depty. Sheriff John B. Smith. Warden Rohn brought Maloney, squirrels and all into Judge Hosmer's court where the man was arraigned. Caught with the goods he could not well help pleading guilty and the judge fined him $10.00 and costs of $6.65 which he paid.

RECORD OF THE PAST

No Stronger Evidence Can Be Had in Tecumseh.

Look well to their record. What they have done many times in years gone by is the best guarantee of future results. Anyone with a bad back; any reader suffering from urinary troubles, from kidney ills, should find comforting words in the following statement:

Mrs. Alice Burroughs, W. Pottawatomie st., Tecumseh, says: "I sometimes ached all over and was all tired out and had no ambition. My kidneys didn't act regularly and at times my back ached. I knew of others who had been helped by using Doan's Kidney Pills, so I got some at Wright & Son's drug store. In a few weeks I felt much better and finally I was free from the aches and pains. I was benefited in every way." (Statement given in December, 1908.

Again Praises Doan's.

On July 27, 1916, Mrs. Burroughs said: "I am always glad to recommend Doan's Kidney Pills, for they are good medicine. They cured me of kidney trouble."

Price 60c at all dealers. Don't simply ask for a kidney remedy—get Doan's Kidney Pills — the same that Mrs. Burroughs had. Foster-Milburn Co., Mfgrs., Buffalo, N. Y.—adv.

Commissioners' Notice.

STATE OF MICHIGAN, County of Lenawee, ss.

In the matter of the estate of Brazillai Hurry, deceased.

The undersigned having been appointed by the Probate Court of said County, commissioners to receive, examine and adjust all claims and demands of all persons against the estate of said deceased, do hereby give notice that we will meet for that purpose at office of Wood & Rathbun in the village of Tecumseh, Lenawee county, Michigan, on the 30th day of November, 1918, and on the 28th day of February, 1919, at two (2) o'clock in the afternoon of each of said days.

And that four months from the 28th day of October, 1918, are allowed by said Probate Court for the creditors of said estate to present their claims to us for examination and allowance.

Dated October 28th, 1918.
Frank J. Temple,
Frank S. Turner,
11-21 Commissioners.

Robes and Blankets

YOU WILL NEED ONE SOON. LOOK OVER OUR STOCK BEFORE YOU BUY.

Magestic Ranges

WE HAVE A FEW MAJESTIC RANGES LEFT. CAN MAKE A VERY ATTRACTIVE PRICE FOR A SHORT TIME.

Ask about shipping your Clover Seed on the Co-operative Plan

Tecumseh
Co-Operative Association

State of Michigan, County of Lenawee, ss.

In the matter of the estate of James B. Hendershot, deceased.

The undersigned having been appointed by the Probate Court to receive, examine and adjust all claims and demands of all persons against the estate of said deceased, do hereby give notice that we will meet for that purpose at the home of John G. Murphy in the Township of Clinton, Lenawee County, Michigan, on the 7th day of November, 1918, and on the 14th day of February, 1919, at one o'clock in the afternoon of each of said days.

And that four months from the 14th day of October, 1918, are allowed by said Probate Court for the creditors of said estate to present their claims to us for examination and allowance.

Dated, October 14th, 1918.
Jonathan A. Whitmore,
John G. Murphy,
Commissioners.

Commissioners' Notice.

STATE OF MICHIGAN, County of Lenawee, ss.

In the matter of the estate of Fred W. Aten, deceased.

The undersigned having been appointed by the Probate Court of said county, commissioners to receive, examine and adjust all claims and demands of all persons against the estate of said deceased, do hereby give notice that we will meet for that purpose at residence of William Raymond in the township of Raisin. Lenawee county, Michigan, on the 23d day of November, 1918, and on the 28th day of February, 1919, at ten o'clock in the forenoon of each of said days.

And that four months from the 28th day of October, 1918, are allowed by said Probate Court for the creditors of said estate to present their claims to us for examination and allowance.

Dated, October 28th, 1918.
W. F. Raymond,
John Thurlby,
Commissioners.

Be a Joy-Walker, "Gets-It" for Corns

2 Drops, 2 Seconds—Corn Is Doomed!

When you almost die with your shoes on and corns make you almost walk sideways to get away from the pain, take a vacation for a minute or two and apply 2 or 3 drops

"My Corns Peel Clean Off, With 'Gets-It'"

of the world's magic and only genuine corn-peeler, "Gets-It." Then, and then only, will you be sure that your corn will loosen from your toe so that you can peel it right off gloriously easy with your fingers. Take no chances of continued pain and soreness—why use greasy, irritating salves, plasters that shift and press into the "quick," razors and "diggers" that make corns bleed and also grow faster? Use painless, easy, always sure "Gets-It." There's only one like it in the world—that's "Gets-It." Millions have tried and O. K.'d it for years. It never fails. "Gets-It," the guaranteed, money-back corn-remover, the only sure way, costs but a trifle at any drug store. M'f'd by E. Lawrence & Co., Chicago. Ill.

Sold in Tecumseh and recommended as the world's best corn remedy by B. J. Pulver. adv Sold in Tecumseh and recommended as the world's best corn

ASTHMA
INSTANTLY RELIEVED WITH
ASTHMADOR
OR MONEY REFUNDED ASK ANY DRUGGIST

Wilson Must Make War and Peace

Will any sane man who has a son in the battle line vote to handicap our President in the tremendous task of making war or the still harder task of making a just and abiding peace?

Congressman Beakes, The Man on the Job.

Help the boys in the battle line by giving the President the helpers he trusts.

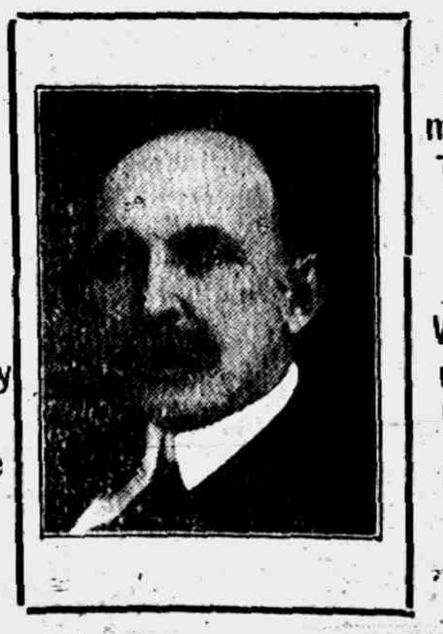

Congressman Beakes, The Man on the Job.

President Wilson asks us to keep him there.

He needs him.

Must Follow One Leader

The Allies began winning only after they had one Military Leader. The Allies recognize President Wilson as the Real Political Leader of the Allies. The leaders of the minority in Congress seek to control the President's Policy or to hamper him; not from lack of being Pro-War, but for personal advantage. We can win best by following one leader. Let Patriotism in this crisis rise above Party. Give the President the Supporter he wants. You know where Beakes stands. He has had the necessary experience. Why experiment in a crisis by breaking in a new man whose position you do not know?

TECUMSEH PUBLIC LIBRARY
Library

THE TECUMSEH HERALD

SIXTY-NINTH YEAR. No. 6.
THURSDAY, NOVEMBER 7, 1918
Published Every Thursday.

REPUBLICAN DAY TUESDAY VOTES FOR WOMEN CARRIED

Newberry Wins Senatorial Race

MICHENER DEFEATS BEAKES BY LARGE MAJORITY

Entire Republican State Ticket Elected — County Offices Will Be Occupied by Republicans—Herbert B. Knowles, Only Incumbent Democrat, Defeated By E. B. Root of Morenci.

Tuesday, a bright, sunny and beautiful day, was an omen for Republican victory and about everything in the shape of political office in the state and county cal office in the state and county was swept into the lap of that party by good sized majorities.

Commander Truman H. Newberry won over Henry Ford and in the second congressional district Earl C. Michener of Adrian outran Sam'l W. Beakes, present congressman, of Ann Arbor.

Gov. Sleeper carries the state by an overwhelming majority and the entire Republican ticket is elected.

Returns show that the woman's suffrage amendment is safely carried.

The county Republican ticket was entirely elected, even the one hope of the Democrats, County Clerk Herbert B. Knowles, was defeated by E. B. Root of Morenci.

The Vote in Tecumseh

Considering the absence of many of the young voters who are in the service, Tecumseh polled a pretty good vote. Following is the result, Republican candidates being named first:

Governor—		
Albert E. Sleeper	345	138
John W. Bailey	207	
Lieutenant Governor—		
Luren D. Dickinson	324	108
Ewart L. Gardner	226	
Secretary of State—		
Coleman C. Vaughn	351	156
Gerrit Masselink	195	
State Treasurer—		
Samuel O'Dell	344	142
Richard S. Powell	202	
Auditor General—		
Oramel B. Fuller	343	142
C Kent Jakeway	201	
Attorney General—		
Alexander Grosbeck	334	122
James H. Baker	212	
Congressional		
United States Senator—		
Truman H. Newberry	318	86
Henry Ford	232	
Representative in Congress, Second District—		
Earl C. Michener	348	154
Samuel W. Beakes	194	
Legislative		
State Senator, 19th District—		
Ernest J. Bryant	333	120
William H. Moore	213	
Representative in State Legislature—First District—		
Charles Evans	352	154
George R. Holloway	198	
County		
Sheriff—		
Fred Nutten	317	82
Almon J. Roberts	235	
County Clerk—		
Emery B. Root	303	59
Herbert B. Knowles	244	
County Treasurer—		
Aaron W. Brown	339	131
Leonard S. Mann	208	
Register of Deeds—		
Worthy G. Smith	315	82
John L. Calhoun	233	
Prosecuting Attorney—		
Leland F. Bean	317	75
John C. Howell	242	
Circuit Court Commissioners—		
Henry R. Jewett	342	136
Maurice E. Tripp	206	
James H. Cornelius	340	133
H. Thane Bauman	207	
County Drain Commissioner—		
Conrad Ottgen	327	105
John A. Osborne	222	
Coroners—		
Henry W. Stevens	313	79
Willis Chatfield	234	
George T. Mosher	339	131
Arthur T. Lamley	208	
Surveyor—		
John R. Richard	237	
Suffrage— Yes, 323—No, 205		

BIRTHDAY SURPRISE

At the Dr. Conklin Home, Honoring Miss Bernice Blythe.

Honoring Miss Bernice Blythe's birthday, Mrs. H. R. Conklin invited a party of ladies to surprise her at the Conklin home, where she resides, so at supper time in the crowd walked with baskets loaded with good things and a picnic supper was soon spread. Later the evening was spent in visiting. Those enjoying the celebration were Miss Lelia Blythe of Manchester, Miss Nina Lowry of Colon, Mrs. Ray Tobias, Mrs. Bessie Mitchell, Mrs. Ray Carr, Misses Alice Owens, Vevia Hardcastle, Anna Schreder and Vesta Wilson.

Printer's ink makes people think if used in proper doses in in this paper.

GOVE BOYS WOUNDED

BOTH YOUNG MEN IN HOSPITAL IN FRANCE.

Hiram Only Slightly Injured and Herbert Received Shrapnel in Shoulder and Leg.

Mr. and Mrs. Arthur Gove have received word during the week from both of their sons, Hiram and Herbert, now in service in France, that both had been wounded and were in hospitals.

From Hiram the letter said he was only slightly wounded and hoped to be with his company soon. Herbert's letter, dated October 19th, came Tuesday from a base hospital, telling that in a battle in the Argonne forest in the Verdun sector he had been injured by shrapnel, wounding him both in the shoulder and leg.

The brothers and also Fred Chase, jr., and Glen Fielder, with their company were transferred for replacement as soon as that portion of the 85th entered France and were placed in the 38th Infantry, the regiment that stopped the Hun on the Marne.

In Hiram's letter he writes that Glen Fielder has just been transferred to another company.

FREIGHT WRECK ON D. T. & I.

FOUR LARGE COAL CARS LEAVE TRACK.

Traffic Blocked All Day Friday—Wrecking Crew Works Until Midnight to Clear the Road.

Four big coal cars went off the D., T. & I. track on West Cummings street Thursday night, and the work of the wrecking crew attracted a big crowd all day Friday. Not until midnight on Friday was the track cleared for traffic.

The causes for the wreck were numerous as proposed by the bystanders, one asserting that the flanges on the wheels of the first car off had worn thin and when that car went off it pulled the others with it. Others, and some railroad people as well, give as the cause that the rails had spread and that seems most feasible.

The wreck took place just east of the bend and there has been an immense amount of traffic over the road lately so the big heavy trains just rounding the curve would have worn the track badly.

One car loaded full with coal sank into the soft dirt in the roadbed so deeply it could not be lifted, so was tipped over, the coal remaining in it shoveled out and the box loaded on the trucks and the coal left to the mercy of the public.

All has been cleared away now and not a chunk of coal minus.

CLAUDE R. MATTIS

Death Takes Another Young Man From our Village—A Victim of Pneumonia

Claude R. Mattis, eldest son of Mrs. Isaiah Mattis, was born in Franklin township Jan. 12, 1875, and departed this life Nov. 1, 1918. He was maried to Lillian Blesing May 29, 1897. The wife and two small children, Myrtle Dorothy and Merval Dean, survive. Two children preceded him to the Great Beyond.

He was a kind, loving husband and father and will be so sadly missed by all as he was always ever thoughtful of kind acts or deeds he could do for anyone. Our great loss is Heaven's gain. There survives, his mother, Mrs. Isaiah Mattis, one sister, Mrs. Lester Rogers, and one brother, Charlie, all of Tecumseh.

Funeral services were conducted at the home Sunday by Rev. W. A. Rex with burial on the family lot at Brookside. All that loving hands could do were of no avail.—X

Card of Thanks.

We wish to extend our sincere thanks to the friends and neighbors for their sympathy and kindness during the sickness and after the death of our most loved one, the pastor for his comforting words, the donors of the many and beautiful floral offerings and to all who lent a helping hand in our trial of sorrow.

Mrs. Claude R. Mattis,
Myrtle and Merval,
Mrs. Isaiah Mattis,
Mr. and Mrs. Lester Rogers,
Mr. and Mrs. Charlie Mattis.

Printer's ink makes people think if used in proper doses in in this paper.

Read the want ads.

WAR IS ENDED!

AT 11 O'CLOCK TODAY GERMANY SIGNED THE ALLIES' ARMISTICE

TECUMSEH GIRL OVERSEAS RED CROSS

MISS LAURA ETHEL COMFORT HIGHLY PRAISED.

Nursing the French Wounded, Civilians, and Refugees in the Marne and Meuse Districts — Letter of Interest.

Paris, Sept. 23, 1918.

I am glad to write you from Paris concerning the work of Miss Laura Ethel Comfort. Tecumseh should be proud of her and of her work with the Red Cross in France. She is nursing the French wounded, civilians, and refugees in the Marne and Meuse districts. Tender, sympathetic, loyal and untiring, she is loved and esteemed among her patients.

She sends the following letter to you, of her home town:

"Our hospital, Dr. Babbitt's, was the first American hospital started at Sermaize-les-Bains.

Laura Ethel Comfort, in the Red Cross Work "Over There"

Heretofore the people had been left in a terrible condition—even those needing surgical treatment had been neglected. The French hospitals took no free patients and the refugee had but a few sous.

"The majority of our patients were poor souls whose homes had already been destroyed, perhaps not once, but twice, and even now, for the third time, were in danger. Although sad and discouraged, they showed a wonderful spirit, always cheerful, never complaining, and very grateful.

"One day the mayor of a small village nearby called upon us to come and get a man. I was the fortunate one to whom this charge was entrusted. I found an old man of perhaps ninety, alone, lying on a pile of hay in a cow shed. It was winter. A few old sacks were thrown over him. He had no relatives. He had been driven from his home by the Hun. I carried him to our hospital, but pneumonia had already set in, and he died that night.

"A young girl patient of ours, together with her remaining family—all women—went out into the fields after the battle at Bar-le-Duc, searching for the wounded. With great labor and tenderness, lest the pain be too agonizing, they carried the men home, cared for them, nursed them back to health, or buried those whom the Angel of Death claimed. This family wears the Croix de Guerre today."

MRS. MURLOW PACKARD

Wife and Mother of Three Children Called From This Life.

Mrs. Murlow Packard died last evening after only a few days' illness with pneumonia, following influenza. Her maiden name was Mary Dinse, the elder daughter of Mr. and Mrs. Wm. Dinse. She was 24 years old March 8th, was married to Murlow Packard six years ago this fall and leaves besides the husband and her parents, three little children from five to one years of age, Lucile, Irene and Lawrence, four brothers, Arthur, Herman, Carl and Harvey, and one sister, Miss Ella Dinse.

For a couple of weeks the families of Oscar Packard and son Murlow, who live together on the Packard farm, just south of town, have been very ill and could find no one to assist them. Then, too, the Dinse family are all down with the influenza, the son Herman having pneumonia, so this death comes doubly sad.

The funeral will be held Saturday at 10 o'clock with a private service at the house. Burial in Brookside.

ton.

Card of Thanks.

We wish to thank the members of the G. A. R., especially H. W. Stevens for their kind attention; also Mr. Service for courtesies during our recent bereavement, and Rev. C. M. Thompson for his comforting words.

John B. Smith and Children,
Helen M. Sheridan.

—AT—
"The Make Yourself at Home Store"

New Fancy and Plain
SILKS
just opened.
Also a great line of of
Wool Dress Goods
to show you.

SEE THE NEW
Coats
AND
Dresses
Our line never as complete.

MORE NEW
Blankets
Just Received.
BUY
Warm Underwear
and keep the doctor away.

Fred Rosacrans & Sons

GERMAN PROPAGANDA

SHEET DROPPED FROM ENEMY AEROPLANE

Picked Up and Sent to Rev. C. M. Thompson by his son Sergent Thompson

Following are extracts from letters of recent date written from France by Sergeant Chester Earl Thompson of Co. A, 21st U. S. Engineers, to his parents, Rev. and Mrs. C. M. Thompson of Tecumseh:

Dear Folks:—

Just another note to let you know that I am well and busy. Have had charge of the steel gang which is the work I enjoy the most. We worked 45 hours out of 50 last week, but one doesn't mind it following up the advance as we were. Our fellows never utter a word of complaint and keep cheerful.

We did our part too. Yesterday completed my first year since I held up my hand and said "I will," for Uncle Sam. Hope it may not be another year till I come home.

The peace talk of Austria may or may not mean anything. The Germans are surely being driven back in nearly all places where drives are being made. Let us hope it may continue.

One of the sergeants in the same tent with me has been "cootie" hunting. That's a pleasure I have yet to experience.

We are in the advanced zone so I cannot tell you the name of the place. This is where the work is interesting and where you feel you are surely doing your "bit." Saw a wonderful air battle yesterady and heard a fierce barrage fire last night. That is what makes life worth living. A lot of this section is surely devastated.

We have a French "kid" 14 years old as a "mascot." He seems to enjoy himself and is beginning to learn a little English. He sleeps in our tent. We have a stove we took from a German dugout to keep us warm. It is a good one, too. Real fall weather this week.

With love,

October 5, 1918.

Dear Folks:—

Am writing while they are shooting at a Boche 'plane overhead. Am enclosing a German propaganda sheet which I picked up yesterday as it fell from an aeroplane. Of course, they talk very nice. Bulgarian peace may help. The war started with a small country and may end with one. This all for now as there is too much excitement to have a light.

Sunday evening, Oct. 6.

Didn't get this note posted today. Worshipped by doing a big day's work. With love,

Earl.

(The following is a copy of the "German propaganda sheet" dropped from the aeroplane referred to by Sergeant Thompson in the above note to his parents:)

Peace in Sight.

Austria-Hungary has proposed to enter into negotiations of peace. Germany, Bulgaria and Turkey have no objection to it. Peace is close at hand!

Peace before winter!

Peace, the yearning of all nations!

It now depends upon the Allied governments whether peace shall be realized or the sufferings of the tortured nations are to continue. Now it is the turn of the Allied governments to speak out, or if they should prefer to turn a deaf ear to the appeals of their subjects, it is up to the peoples themselves.

Is now the time to start negotiations of peace?

We believe so.

Upon the German spring and summer success there followed the successes of the Allies. But it has not come to a decision. The German army is in readiness in its former strongly fortified positions.

Both sides are prepared for fresh fighting. But what can they achieve at the very best? Drive back the enemy slowly and lay waste more French soil. And all this at the price of more of this monstrous bloodshed.

Therefore, the time has come to enter into negotiations of peace and to prepare a peace of understanding.

It is up to the Allied governments and nations to say their mind.

TANK TRACTOR IN TOWN

Villagers Get Their First View of The Immense War Machines

A terrible racket was heard Saturday at 6 p. m. on the business street which caused the people to rush out of doors and there a peculiar looking tractor was coming down the street painted in a variety of colors to camaflouge it. It drove around to the Garlinghouse Garage for gasoline (it holds 25 gals.) and a great crowd assembled. This sort of tractor is used in France for the tanks and no wonder the Huns don't like them and began a retreat for to multiply that racket by some hundreds would make them think the Old Harry and all his hosts were after them.

The giant was of the caterpillar kind, made in Peoria, Ill., and was enroute to Detroit, from there to be shipped east for the coast and then abroad. It was of 72 horse power and drew a trailer on which were extra parts. A lieutenant and two other men accompanied it. One feat it accomplished was to turn around in a space not much longer than itself. Its engine had been going 150 hours on an endurance test, the machine having traveled 500 miles.

MRS. FRANK HOAGLAND

Passed Away Tuesday Afternoon after an Illness of Several Months—Husband Very Sick

Mrs. Frank Hoagland passed away Tuesday at 5 p. m. at her home 1½ miles south of Sutton's Station, aged 50 years. She had been in poor health for some time. She leaves beside the husband, one son in service in France.

The funeral will be held privately from the home this afternoon at 1 o'clock with burial in Ridgeway.

Mr. Hoagland is very ill at this writing with influenza.

Bulk sauerkraut, 15c qt.
Clark's Market. 'Phone 158.

PEACE

How we have hoped for it throughout these years of war! And now it seems not far away.

Already the waring nations have made their after-the-war plans.

Of course, no one can foresee just what the period of reconstruction will bring forth, but this much is certain—money will be needed.

With this in mind, we suggest that you commence now to build up a savings-account at this strong bank.

Tecumseh
State Savings Bank
The Bank on the corner.

Opening Saturday

CHRISTMAS CARDS

are ready. Choose now from fresh, clean assortments.

New cards for soldiers are especially interesting.

To get Christmas Cards to the boys you will have to mail them by November 15th.

Coller's Music Store

UNDERWEAR

When in need of Underwear let us supply your wants.

Good line of Fancy Collars; Ribbons and Scarfs in dainty colors.

Shelf Paper in plain and decorated. Crepe Shelf Paper and Paper Napkins.

We have a supply of Canvas and Jersey Gloves.

Miss Ida B. Chase

THE TECUMSEH HERALD
Published Every Thursday
E. H. AHRENS, PUBLISHER

SUBSCRIPTION RATES
In Lenawee County $1.50 per year payable in advance.
Outside of Lenawee County $1.75 per year payable in advance.

ADVERTISING RATES
Display 15c per colum inch.
Readers 6c per line.

Entered in the postoffice at Tecumseh, Mich., as second class mail matter.

Editorial Comment

Austria - Hungary, the once powerful empire, at tsree o'clock Monday afternoon (Rome time) laid down her arms and quit the war, and thus, with Turkey and Bulgaria also eliminated, Germany is left to fight alone to the bitter end, surrender or accept the armistice terms of the Supreme War Council of the Allies. Austria's downfall is due to two factors — the recent offensive movement against them by the Italian armies and internal disintegration. Emperor Charles is determined to abdicate and plans to retire to Switzerland. The armistice under which Austria-Hungary lays down her arms makes the empire virtually helpless in a military sense. It includes complete demobilization of Austrian forces, surrenderof one-half of all artillery and military equipment; occupation by American and allied forces of such strategic places as may later be selected; use of Austrian railroads for operations against Germany; evacuation of all invaded territory, leaving behind all equipment and supplies, including coal, surrender of a portion of the Austrian surface and submarine fleets and disarmament of others under American and allied control, surrender of all German submarines in Austrian waters and repatriation of all allied and American prisoners without reciprocity.

Evacuation of Austrian territory roughly corresponding to the boundary lines claimed by Italy under the Italia Irredentia, or treaty of London program. The right of occupation by allied forces is reserved, local authorities to maintain order under allied supervision.

The terms of the armistice are to be carried out under the direction of Marshal Foch, who will designate material to be turned over and supervise the movement of Austro-Hungarian forces to the rear.

All German troops in Austria-Hungary, Italy, or the Balkans, must be out or interned within 15 days.

Destruction of any property by retreating forces is specifically forbidden.

Ships to be surrendered include 15 modern Austrian submarines, three battleships, three light cruisers, nine destroyers, 12 torpedo hoats, one mine layer and six Danube monitors to be designated by the allies. All other war craft are to be concentrated and disarmed under allied direction.

Free navigation of all Austrian waters by both war and commercial fleets of the allies is provided for.

The Danube route is to be kept open by the occupation or dismantling of fortresses to be selected by the allied commander. The existing blockade of the allies against Austria remains unchanged, Austrian ships being liable to capture where found except where a commission, to be named later, provides otherwise.

All enemy naval aircraft are to be put out of commission and concentrated under allied control. All Austrian harbor and other equipment in occupied Italian ports is to be left untouched.

All fortresses, protecting Austrian naval bases or stations are to be occupied and the arsenal at Pola is specifically surrendered. All allied craft held by Austria are to be returned immediately.

The only organized military force Austria is permitted to retain is limited to that necessary to maintain order in her own borders.

Thus Germany is left alone, not a helpless cripple, but still a wtll organized military power, but her doom is sealed more surely now than ever before and she will either have to accept the armistice of the Supreme War Council or suffer complete military annihilation. Her days of military power are numbered and the end may come any day, even before this paper gets into the hands of the readers.

The war is won by the Allies; this is now an assured fact. But how much longer it will last is as uncertain to forecast as have been the developments of the last few days. But we predict the end is near at hand.

The election returns Tuesday morning proved The Herald's prophecy of last week true, with the exception that no Democratic candidiate made the boat. The closest race in the county was that for the office of county clerk. Herbert B. Knowles leaves the enviable record behind him that the office has been conducted most efficiently and many patrons of the office will regret his retirement. Emery B. Root, the newly elected official, is a clean fellow, well qualified for the office and we predict he will make good.

Earl C. Michener made good despite the last hour attacks upon his patriotism and his large majority is substantial evidence that the people have full confidence in his integrity and American loyalty.

We were not mistaken in our surmise that Commander Newberry would win the race for the United States senate. While the people in general have naught against Mr, Ford, they showed by their ballots Tuesday that they believed Newberry best fitted as a statesman during the reconstruction period. With the Republican party of Michigan united it is difficult to squeeze through a Democrat to any state office.

After the war—what? Have the American people done their duty—did they send the right men to Washington to help shape the future destinies of this nation? Have they let partisan politics stand in the way of future American progress? We trust not, but we ask our readers to more closely than ever watch the conduct of the men they have elected to office, and if they prove false to your trust let them hear from you.

"It is the loyal Republican who helped to make the Democratic administration great." Thus remarks an editorial writer in one of our metropolitan dailies. Too bad he couldn't have written it correctly by simply substituting the word "American" for "Republican" and "war" instead of "Democratic" and made it read "It is the loyal American who helped to make the War administration great." But the daily is an anti-administration sheet and enjoys shooting such little shafts especially just before election. The fact of the matter is that it was the loyal American statesmen that stood by the President that made possible America's great preparation and glorious entrance in the war. Indelibly written upon the minds of the American people will remain the records of the once great LaFollette, Republican presidential timber, and his clique of obstructionists at the very beginning of the war. On the other side, Wm. J. Bryan and a few others will also be remembered.

The political campaign this fall was conspicuously tame in comparison with former national pre-election controversies. This was due partly to American loyalty at war time and partly to the prevailing influenza epidemic. Thtre were no public meetings, no torch light processions and consequently less mud throwing than usual. The campaign was conducted almost entirely through newspaper advertisements. But neither side could entirely keep from "throwing the hooks" into the opposition and some rather mean things were said that no doubt made the authors feel a little ashamed when they saw it in cold print. However, on the whole, the campaign was conducted much cleaner than that of two years ago. May it continue to improve.

That people of the vicinity had confidence that the backbone of the influenza epidemic was broken was evidenced by the good sized crowd in town Saturday to trade. In the evening the streets looked almost normal with the many parked automobiles, and it seemed good to see so much life after the quietness due to the scourge. The ban against all public gatherings in the state will probably be lifted today or at least within a few days, when people can again enjoy church services, clubs and social gatherings and theatres. In Tecumseh the state mandate was universally obeyed, but the epidemic had a good grip upon the community before the governor's proclamation was issued.
was issued.

Hold Productive Hens.

All hens molt in the fall and early winter. During this molting season, which usually lasts about three months, the hens lay few or no eggs. It is advisable, if well-matured pullets can be purchased at a reasonable price, to kill and eat the hens as they begin to molt, replacing the flock with newly purchased pullets. The hens should not be killed, however, until they begin to molt and their combs begin to lose size, color and flexibility, for if these changes have not taken place the hens will probably still be laying and at a time of year when eggs are especially valuable.

Read the want ads.

Special Sale
Friday and Saturday, Nov. 8-9

SCOTCH OAT MEAL .... 15c Pkg for 12c
ARGO CORN STARCH .... 10c Pkg for 8c
JIFFY JELL .... 15c Pkg for 10c
SPECIAL COFFEE, only .... 20c Pound
POLO SOAP .... 4c Per Cake

Our stock of good things to eat is very complete considering war conditions.

F. D. AVERY
Phone 39

THE HERALD A USEFUL GIFT

There are few gifts for Christmas that will please the recipient more than weekly visits for a year of the TECUMSEH HERALD. If you like the home paper you can rest assured that your relative or friend will.

$1.50 per year in Lenawee; $1.75 in Michigan; $2.00 in distant states.

SHE DON'T LIKE LEMON DROPS

A Subscriber Asks for an Information Bureau to Place Such Questions as the Following.

Dear Mr. Editor:

We note with great pleasure and appreciation your efforts to improve your paper and hope it will increase your subscription list.

We want to suggest still further innovations on the old way. Why can't we have an information bureau or a question box where we suburbanites can write for information which cannot be found in encyclopedias. It certainly would be helpful to many of us. Just now, for instance, we want to know who this woman is who want to feed our soldiers lemon drops and, whether they really need lemon drops and whether you think very much of that kind of stuff would be good for them.

We have been getting letters from Washington headed Treasurery Department and signed by Antoinette (we can't make out her last name, writingis so poor), telling us how our soldiers are fed and quoting from her last letter, she says:

"Lemon drops are the soldiers' favorite candy and are made of pure granulated sugar flavored with an emulsion from lemon rind. About 200,000 pounds have been furnished the army up to last August; this constitutes 15 per cent. of the army candy supply."

If 200,000 lbs. is 15 per cent. they must be using 12,000,000 lbs. of candy. Now we want to know if the sugar we save when we banish the sugar bowl from our breakfast table and limit ourselves to one scant spoonful in morning coffee, goes into lemon drops? And, if, as the food officials tell us, we shall all be better off for eating less sugar (after we get used to it) and that the children will be much better without their Christmas candy this year, if candy is more healthful for soldiers than for civilians?

With this twelve million pounds that Antoinette says our Yankee boys have consumed, we fear if we keep on supplying it at that rate we will have them all in the hospitals with stomach trouble.

And, if we decide to kee on feedng them candy, why lemon drops in particular. Have their tastes so changed since they crossed the water? We thought lemon drops were despised by even school children who never were over particular about their sweets.

Why should Antoinette be allowed to select flavors for the army, and who gave Antoinette her job? Is Antoinette a suffragette or just a cooking school teacher?

These are some of the things we want to know, for this conservation stuff is beyond our understanding. In the other days any big boy who robbed the family sugar bowl to boil the contents up into candy (not even into lemon drops) would have earned a good spanking.

We shall be glad to be enlightened about some of these new conditions. We would not be surprised to hear that Antoinette had given a fudge party to gain votes for equal suffrage.

Some of these things are hard to understand and we appeal to you for an information department where we can bring our troubles and perplexing problems and have them solved sanely for

Country Subscribers.

THE SERVICE FLAG

Written by an Unknown Young Woman

Little flag in the window there,
Hung with a tear and a woman's prayer,
Child of Old Glory, born with a star,
O what a wonderful flag you are!
Blue is your star in its field of white,
Dipped in the red which was born to fight,
Born of the blood our forebears shed
To raise your mother, the flag o'erhead.
And now you have come in this frenzied day
To speak from a window, to speak and say:
"I am the voice of a soldier son,
Gone to be gone till the victory's won.
"I am the flag of the service, Sir,
The flag of his mother—I speak for her
Who stands by my window and waits and fears
But hides from others her unwept tears."
Little flag in the window there,
Hung with a tear and a woman's prayer,
Child of Old Glory, born with a star,
O what a wonderful flag you are!

"I told Miss Sharp what you said about her club; that you would not join because it was too full of stupid nobodies." And what did she say?" "She said that you were mistaken; that there was only room for one more."

Printer's ink makec people think if used in proper doses in in this paper.

MACON

Mr. and Mrs. E. M. Dewey motored to Ann Arbor last Thursday.

Will Allen of Ypsilanti was a guest Sunday of Mr. James Chambers.

A new iron flag staff has been erected in front of the school house.

School re-opened Monday after a two weeks' vacation on account of the influenza.

Mr. and Mrs. E. M. Dewey entertained her parents from Morenci last Sunday.

Mr. and Mrs. Arthur Howell of Ann Arbor called on Mr. and Mrs. Frank Day Monday afternoon.

Mr. and Mrs. Frank Thomas and family were week end guests of Mr. and Mrs. Vern Thomas in Detroit.

Mr. and Mrs. Parker Allen drove from Ann Arbor Sunday for a few hours' stay at the old home.

Mrs. Elfie Ellis is at Ypsilanti, caring for her sister, Mrs. Milton Augustus, who report says is now gaining.

Mr. and Mrs. Joe Smith have received word that their son, LeRoy, is located at Camp Eustis, Lee Hall, Virginia.

Another letter received from Clyde Bailey says that he is one of a force detailed to construct bridges "somewhere in France."

Mr. and Mrs. C. H. Carven have returned to their home in Saline after caring for the sick for two weeks in the home of Everett Collins.

Mr. and Mrs. Fred Heininger and family motored over from Belleville Sunday and were guests of her mother, Mrs. S. J. Camburn.

Mr. and Mrs. Frank Day drove over to Adrian Sunday to see her brother, John Howell, who had recently beenin an autosmash-up. He was quite badly bruised, but doing nicely.

Mrs. Frank Sage has word that her son, Lawrence A. Welch, has been transferred from Camp Custer to the officers' training station at Camp Grant, Illinois. This in line of promotion.

Printer's ink makec people think if used in proper doses in in this paper.

MAKES RAPID HEADWAY

Add This Fact to Your Store of Knowledge.

Kidney disease often advances so rapidly that many a person is firmly in its grasp before aware of its progress. Prompt attention should be given the slightest symptom of kidney disorder. If there is a dull pain in the back, headaches, dizzy spells or a tired, worn-out feeling, or if the kidney secretions are offensive, irregular and attended by pain, procure a good kidney remedy at once.

Your townspeople recommend Doan's Kidney Pills. Read the statement of this Tecumseh citizen:

Dell Hubbard, E. Chicago St., says: "Kidney complaint troubled me for a long time. My back ached and I was sore and lame. I could do no stooping or lifting and my kidneys acted irregularly. A friend advised me to use Doan's Kidney Pills and I bought some at Wright & Son's drug store. They soon strengthened my back and rid me of all signs of kidney complaint."

Price 60c at all dealers. Don't simply ask for a kidney remedy—get Doan's Kidney Pills — the same that Mr. Hubbard had. Foster-Milburn Co., Mfgrs., Buffalo, N. Y. Adv.

DUAINE SERVICE
Teacher of Violin.
Limited number of Puplis accepted

Dental Parlors
W. D. REED, D. D. S.
Chicago St., Tecumseh.
Crown and Bridge work Aluminum, Silver and Rubber plates and all of the specialties known to modern dentistry. Gas or vitalized air administered.
Office over Avery & Co's. store.

DR. E. D. BROWN,
DENTIST.
Office over Fruit Store.
Office phone 192, house phone 182—2r.

PARKER'S HAIR BALSAM
A toilet preparation of merit.
Helps to eradicate dandruff.
For Restoring Color and Beauty to Gray or Faded Hair.
60c. and $1.00 at Druggists.

TALES THE CHECK BOOK TELLS

The stubs of a check-book record interesting stories — stories of careful management and business-like procedure.

The terse notation on the face of the stub calls to mind the reason for every expenditure.

The canceled check returned by the Bank leaves no room for doubt as to payment.

Write a condensed financial history — consult us regarding a Checking Account.

The Lilley State Bank
Tecumseh, Mich.
"The Bank with the Chime Clock."
Member of the Federal Reserve System.
Liberty Bonds stored free of charge.

ASTHMA
INSTANTLY RELIEVED WITH
ASTHMADOR
OR MONEY REFUNDED ASK ANY DRUGGIST

"Keep the Bridge Open"

A dangerous condition exists among the American people today. We are an easy-going people, quick to feel that what we want to happen is about to come to pass. Don't forget that for four long years the Hun was master of the offensive power of this war. The Allies have scarcely had the offensive for as many months, yet we are feeling that peace is at hand.

Remember, the war has never touched German soil, and it must touch a lot of it if the war spirit is to be taken out of Germany. There are many aeroplanes on the docks in New York, waiting for ships. We have troops delayed through lack of ships. Put yourself in the place of the men who are fighting, and consider what ships and more ships represent to you. Chairman Hurley of the Shipping Board, and Charles M. Schwab say we have completed 2,500,000 tons, but we must continue till we get 15,000,000.

The shipyards need men badly. "No person now engaged in shipyard work need apply," but other men looking for a place where red-blooded, real men are needed, and who want to get good wages for the winter's work, will do their country and themselves a good turn by writing or calling at the Great Lakes, Engineering Works, River Rouge, Detroit, Mich. Get into the shipyard game.—Adv.

A GREAT HELP TO HUMANITY IS
STEAM BAKED
Kream Krust Bread

What would you do without it? We use the best selected flour and other ingredients and get the best possible results in Bread, Rolls and Biscuits.

Give us your orders.

Phone 99 HAY'S BAKERY

AN UP-TO-DATE NEWSPAPER

If you want to keep your Home Paper up-to-date in every particular take pains to read the advertisements, patronize the advertisers and let him know that you saw his adv.

A newspaper cannot be all reading matter to make it attractive to the home. The readers must keep informed upon the business activities.

Shoes for Men

As a mere matter of thrift you are today putting more thought and care into your shoe buying than ever before. When you spend a dollar you want to get 100 cents in value.

Be sure you see what we can offer you in Ralstons. They're styleful and well made and they are big, honest value.

Let us show you our recent arrivals of Ralstons for Fall and Winter.

THE PEOPLE'S STORE
Wm. Palman, Mgr.

THIS FREE COUPON IS GOOD FOR 15c

IF PRESENTED AT ANY DRUG STORE WITHIN ONE WEEK, to purchase a (1 only) regular 50 cent bottle of

SCHIFFMANN'S EXPECTORANT

(Makes 64 Teaspoonsful)

This remedy is guaranteed one of the most effective, soothing and best remedies for promptly relieving Hacking, Dry, Painful Coughs, Chest Colds, Whooping Cough and Spasmodic Croup, or Druggists refund money. It loosens and raises the Phlegm, soothes and heals the irritated membranes of the throat with such promptness, ease and certainty that it is really astonishing, and the quick and lasting relief it affords is surprising. Contains no opiates. SIGN AND GIVE THIS COUPON TO YOUR DRUGGIST. If sold out, by DEPOSITING 35c NOW you will get it when he receives more.

Name ....

Cooling Milk Saves Dollars.

"Dairymen lose thousands of dollars annually because of poorly cooled milk and cream." This is the introductory sentence of Farmers' bulletin 976, entitled, "Cooling Milk and Cream on the Farm," issued by the United States Department of Agriculture.

The milk dealer has an extra lever when he can prove to the producer that more care in the production and handling of milk means more money to him. It is especially true that every reform along dairy and milk lines must be proved to be economical as well as beneficial from a sanitary or health standpoint before the producer's interest is aroused.

Cooling of milk as a rule can be properly and practically done only where ice is obtainable. But when it is realized that ice can be had on farms producing 85 per cent of the country's milk and cream supply, one sees the importance of taking advantage of natural facilities.

In other parts of the country where natural ice is not available, the producer can keep down the loss from sour milk or cream by taking full advantage of spring or well water.

o

The Get-Together Spirit.

The more the farmer shows the get-together spirit the greater is the advantage accruing to him, personally and from a business standpoint. New ideas, progressive methods, valuable business connections can be gained only by rubbing elbows with the world outside his own fences.

Taking an active and positive part in community events, interchange of views with successful men of affairs, getting beyond the border of his county and state and mixing with people — this is to make himself felt in his own community. All this has a broadening value, not easy to compute in hard dollars and cents, but quite easy to sum up in profitable results.

o

How a Salesman Suffered

R. J. Porter, Sterling, Col., writes: "I suffered with a painful, weak back. As a traveling salesman I had to stoop frequently to pick up my grips, and the pain when I straightened up was awful. I was induced to try Foley's Kidney Pills. Relief was immediate. Say, they are great." Prompt and tonic. Sold everywhere in Tecumseh.—adv.

Adlets in Classified column bring quick results. Try it.

3/4 of a Day

6% FIRST MORTGAGE BONDS

Don't think of saving money as saving $1000 or $2000 or more. Think of it in terms of $2 or $5 or $10 a day. Put before yourself the duty of living on 3/4 of what you earn and saving 1/4 of each day's income to invest in good, safe investments. Little by little these investments will mount up to surprising sums in the course of time. The day will come when you can see those small investments totaled up to thousands of dollars that are bringing 6 cents each year on each dollar. Don't look for more than 6% for then you step beyond the line of safety. Select good First Mortgage 6% Real Estate Serial Gold Bonds and put your money in them where it will be safe while it works.

Write for Booklet
"Questions and Answers on Bond Investment"

Federal Bond & Mortgage Co.

"Detroit's First Mortgage House"

Phone Cherry 1177 Detroit 90 Griswold St.

(157)

Home Fires

(Contributed.)

It was such a long time since Aunt Sarah had been to town that she hated to count the months she had stayed at home and "kept the fires." She knew there was no particular reason for any such seclusion. She used to drive the old gray in front of the surrey and hitch up for herself and take an hour and a half each way, to make the trip, and she had never ridden in that new "gasolene contraption" that her folks drove to town in, in twenty minutes, but today she decided she was going to try it. They said they would promise to drive slow, not more than ten miles an hour, and let her out at the first corner if she got scared.

So Aunt Sarah came to town, did a little tradin,' paid a few bills and tried to remember how long it really was since she had seen these streets that were always so familiar, and today looked a little strange. She was sure she hadn't been to town in the evening since they had the pretty lights on Main street. The girls on the streets and in the stores, and even in the offices, wore such short dresses, and high heels, and stockings that you could see through (and winter coming on, too) and if you asked one of them the time, instead of looking at the bank clock, she consulted a little leather strap tied around her wrist and tried to look like the girl on the magazine cover, and the man at the grocery tried to make Aunt Sarah believe that sugar didn't come in barrels any more (when she asked for an empty one) but was shipped in things he called "cartoons" (cartons) which she had always supposed meant the funny pictures in the paper, and the girls clerking in the groceries didn't seem to know a can of lard from a crock of butter and certainly didn't know how to weigh either one.

Many things were different since she and "old gray" had been leading a pastoral life, and she was rather afraid they had not changed for the better. A man came driving around the corner on a motorcycle making a terrible noise and wearing a gas mask, and driving as if the whole German army were after him, and another man at the gasoline station who had just driven in had on big yellow goggles as big as saucers which made him look like one of those strange creatures which we have lately discovered inhabiting the planet Mars. What was the whole town doing; were they masquerading? They all looked like the pictures in the comic papers. Soon a woman in a white gown and nurse's cap came out of a nearby doorway with a piece of gauze over here face, and there were others in the meat markets and barbr shops wearing the same kind of gauze masks, and suddenly it occurred to our mystified shopper as she glanced at the big clock in the jeweler's window and saw "October 30th" on its dial that this is Hallowe'en and the people are masquerading after all, in one grand (and successful) camouflage to conceal whatever good sense they may have possessed. They had not really gone "daffy" after all, for "Upon this night do fairies light." She forgave them all the uneasiness they had caused her, climbed cautiously into the waiting Ford, and soliloquized "where do we go from here?" and was pleased to note that the Ford's nose was headed toward the farm, but a thought of the man in the big crazy looking goggles, and the girl in the yellow sweater and the wrist watch, still lingered, and it was now clear that she was wearing the watch to mark the hour of midnight, when

"The auld guidwife's weel—hoordit nits,
Are round and round divided,
And mony lads' and lasses' fates
Are there that night decided
"Wi' merry sangs and friendly cracks,
I wat they didna weary;
And unco tales and funny jokes,
Their sports were cheap and cheery."

o

Cut this Out—It is Worth Money

DON'T MISS THIS. Cut out this slip, enclose with 5c to Foley & Co., 2835 Sheffield Ave., Chicago, Ill., writing your name and address clearly. You will receive in return a trial package containing Foley's Honey and Tar Compound, for coughs, colds and croup, Foley Kidney Pills and Foley Cathartic Tablets. Sold everywhere in Tecumseh.—adv

o

Germany isn't well. Everybody feels that she needs a change—of government—and she is going to get it.

Edward Conklin, a DeKalb, Ill., farmer, lost a $100 cow recently. Her horns nearly met over her head. She attempted to kick a fly off her head with her hind leg and caught it between the horns. This caused her to fall and break her neck.

General Allenby is doing what the Christian nations have not been able to do for centuries—driving the Turks out of the Holy Land.

Protect the Children.

Children are as likely to get the grip and influenza as grownups. Foley's Honey and Tar gives quick relief from all kinds of coughs colds, croup and whooping cough; covers raw, inflamed surfaces with a healing, soothing coating; clears air passages, checks strangling, choking, coughing. Contains no opiates. Sold everywhere in Tecumseh.—adv

MEN IN THE RED CROSS SERVICE

SHOW TRUE SPIRIT OF THE SOLDIERS.

Section S. S. 101 of the American Red Cross Recently Handled 1,286 Wounded.—Show Contempt for Danger.

Working all night under shell fire, compelled to wear gas masks all the time, but showing great contempt for danger, Secton S. S. 101 of the American Red Cross recently handled 1,286 wounded, and yet found time to help the British remove their men.

This section of 20 ambulances, a staff car, a camion and a kitchen went into service as soon as it reached the front, and remained throughout the hard fighting. Many holes were shot in the cars, and in one instance a shell carried away the entire steering gear and left the driver holding the wheel aloft. In six days the section handled 721 sitting cases and 565 lying down cases.

Lieut. Fish, in command, makes special mention of these men for good and fearless work:

Anthony Belock and George Callihan worked from 7:30 p. m. to noon of next day, carrying 300 wounded. Were under heavy shell fire and had to wear gas masks all the time.

N. E. Daggett worked all night at a rear post and when relieved asked to be sent to a front station and worked under heavy fire for another twelve hours.

Alban Swanson showed great disregard for danger and twice volunteered to go to advanced post when it was not his turn.

L. L. Wenhem did steady work all through and when a shell smashed his car he took that of a man who had collapsed.

Frederick Marcel did good work and rendered special service in aiding Lieuts. Fish and Howe to remove a damaged ambulance from an advanced post.

Others mentioned are Sergeant J. L. Whipp, F. J. Turner, H. E. Barnard, E. W. McCaffry and C. F. Bross.

o

RIDGEWAY

Gleaner Election of Officers.

The Gleaners called a special meeting for the election and installation of officers Tuesday evening, Nov. 5. The following officers were elected and installed:

Chief Gleaner—Chas. Foote.
Vice Chief — Charley Spreeman.
Secretary and Treasurer—Martha Low.
Chaplain—Hattie Wood.
Conductor—Joseph Harrington.
Conductress—Ida Martin.
Lecturer—Daisy Barnes.
Inner Guard—J. D. Martin.
Outer Guard—Earl Beevers

The meeting was held at the home of Mr. and Mrs. J. D. Martin. At the close refreshments were served.

Mrs. E. E. Heideman and Louise are visiting in Toledo.

Mrs. Harry Sladden spent the past week with Mrs. W. C. DeLisle.

Mr. and Mrs. Harvey Hindes were in Adrian on business Saturday.

Miss Beatrice Gilmore spent Friday night with Miss Sena Hathaway.

Miss Emma Lowe spent the fore part of the week with Miss Gladys Underwood.

Mrs. Ida Babcock and Mr. and Mrs. Chas. Culbertson were in Monroe Friday.

Mr. and Mrs. W. C. DeLisle and Mrs. Harry Sladden spent Monday in Detroit.

The primary room is closed on account of the sickness of the teacher, Miss Ethel Russell.

Miss Hattie Berry and Merle Robinson of Dundee spent Sunday with her parents, Mr. and Mrs. Gordon Berry.

Mr. and Mrs. Warren Jones, Miss May Jones, Miss May Osgood and Mrs. Chas. Culbertson were in Adrian Saturday.

Mrs. Otto Marks and Mrs. Clifford Flower of Jackson were called here Friday by the death of their niece, Grace Hindes.

Mr. and Mrs. Carol Culbertson and son, Clyde, Mr. and Mrs. Don Cleveland and children were Sunday visitors at the home of Mr. and Mrs. Chas. Culbertson.

o

Full of Cold; Had the Grip.

Many will be pleased to read how Lewis Newman, 506 Northrand St., Charleston, W. V., was restored to health. He writes: "I was down sick and nothing would do any good. I was full of cold. Had the grip until I got two bottles of Foley's Honey and Tar. It is the best remedy for grip and colds I ever used." Sold everywhere in Tecumseh.—adv.

o

"Singular, isn't it?" "What is singular, Brother Bones?" "How few men boast of the size of their incomes these days!"

o

Don't invite a Cold or the Grip

If you feel "stuffed up," bloated, billous, languid or have sick headache, sour stomach, coated tongue, bad breath or other condition caused by slowed up digestion, a Foley Cathartic Tablet will give prompt relief. It is a gentle, wholesome, thoroughly cleansing physic that leaves no bad after-effects. Sold everywhere in Tecumseh.—adv.

BRITTON

GRACE HELEN HINDES

Passing of Beautiful Life Mourned by Many Friends.

On August 2, 1901, there came into the home of Mr. and Mrs. Chas. Hindes, who reside north of town, a little daughter that they named Grace Helen. On October 31, 1918, after a little over seventeen happy years, the death angel came, reclaimed her and took her home, leaving hearts nearly broken because of her going.

Her illness dates back to March when she was taken with measles, which later developed in tuberculosis. Her life was quiet and Christ-like, thus endearing her to all who knew her and this was plainly shown during her sickness which was borne so patiently and uncomplainingly.

After finishing the eighth grade she entered our high school, where she was a member of the Sophomore class She was a member of the M. E. Sunday school of Ridgeway and during the tabernacle meetings held here made a decided stand for Christ, and her going closes a life that seemed so full of promise, and leaves a vacancy that will be keenly felt.

The funeral services were held Sunday afternoon at the house, and were private, Rev. Sam'l Tamblyn officiating. She was laid to rest beneath a bed of flowers in Ridgeway cemetery. The bearers were Clydt, Everett, Glen and Guy Hindes.

Former Resident Dies In Ypsilanti.

Thursday morning in Ypsilanti occurred the death of Mrs. Jennie Veeley, aged 51, wife of Arden Veeley, former residents of this place, death being due to cancer, from which she had suffered intensely for the past ten weeks. She is survived by her husband and four children. Ardenia Olmstead of Arizona, Leon of Saline, Thurlough and Thadford Veeley of Ypsilanti and mother, Mrs. J. R. Winsley, of this place. The remains were brought Saturday to Ridgeway cemetery for the burial services that were conducted by Rev. Sam'l Tamblyn. A number of relatives from here were in attendance at the services at the grave.

Mrs. Wm. McCarbery came home Friday from a visit with her daughter, Mrs. Wm. McHugh, in Detroit.

Miss Pearl Linton was called home from Detroit on account of the death of her cousin, Grace Hindes.

Mr. and Mrs. Chas. McCarbery Mrs. Mike Bachman and Agnes were here for the week end from Monroe.

Mr. and Mrs. Sam Klann and Eddie and Miss Anna Dettman spent Sunday with relatives at Wellsville.

Mrs. W. H. Swick returned Saturday from a visit with her daughter, Mrs. Leo Rozelle, at Manitou Beach.

Wm. Britton and wife of Adrian and W. P. Rainey and wife of Holloway spent Monday at E. A. Bachman's.

The Misses Minnie Abersold, Gertrude Tilton and Anna McKendry were here Sunday from Tecumseh en route to Detroit.

Loree Nevison and family were here the latter part of the week from Detroit, visiting at Millard Cheever's and C. B. Exelby's.

Hallowe'en was a time of fun for the youngsters. The streets the next morning looked as if an auction was about to take place.

Miss Mary Gregg came home Sunday from Detroit for a few days' visit with her parents.

Margaret Gripton and Dorothy and Alice Kanouse have the mumps.

Mr. and Mrs. E. A. Bachman and Ralph spent Sunday at Wampler's lake.

Miss Mildred Linton is home from Lansing while the schools are closed.

C. D. Zeluff and family and Miss Mattie Rappleye were in Toledo Friday.

Miss Mabel Linton returned Monday to her school work at North Adams.

Mr. and Mrs. Geo. Quick and Arvilla spent Sunday with relatives in Jackson.

Mrs. James Hindes visited the latter part of the week with her daughter at Rea.

Mr. and Mrs. Thos. Watkins of Marion, Mich., is spending a few days with relatives.

Mrs. L. Brown and Lawrence spent Sunday with Mrs. Mary Jolley in Tecumseh.

Miss Lillian Gorham visited from Sunday until Tuesday with her aunt near Adrian.

Mrs. Libbie Palmer, Mrs. Leo Robison, and Miss Bernice Underwood are on the sick list.

Jas. Winsley of Pierceton, Ind., spent Saturday and Sunday with his mother, Mrs. J. R. Winsley.

C. L. Brown, wife and Howard and Lawrence Zeluff spent Sunday at Frank Derby's, near Tiptno.

Don Brown is home from the Great Lakes Naval station, enjoying a visit with his parents.

Chas. Lowe and C. DeLisle and their wives will soon leave for Eustis, Fla., to spend the winter with the former's father, Conrad Lowe.

Mr. and Mrs. Bert Bachman came Saturday from Dundee. Bert was taken ill with the "flu" and will remain for a few days with his parents.

Mrs. J. B. King and children, Roy and Mabel of Adrian, spent Sunday at Norman King's. Miss Mabel left that evening to resume her work in Detroit.

Mr. and Mrs. Earl Yates and Grover Yates were here Thursday from Detroit to attend the funeral of their cousin, Mrs. Eugene Berry, held that day in Tecumseh.

Miss Doris Pilbeam entertained a dozen friends at a Hallowe'en party Thursday evening. A jolly good time was enjoyed. Appropriate refreshments were served.

Mr. and Mrs. C. DeLisle of Detroi, Mr. and Mrs. Otto Marks and Mrs. Edna Flowers of Jackson, Mr. and Mrs. Albert Smith of Adrian and Mrs. Sladdin of Clayton were here Sunday to attend the funeral of Miss Grace Hindes.

A company of friends passed a pleasant evening Friday at the home of Mr. and Mrs. E H. Oliver, honoring Ralph Oliver, who returned the next day to the Great Lakes training station. All enjoyed a good time. Refreshments were served.

o

That Terrible Backache.

Mrs. G. Hyde, Homestead, Mich., writes: "I had that terrible backache and tired out feeling, scarcely able to do my work, but find by using Foley Kidney Pills that I soon feel like a new person, Foley Kidney Pills help the kidneys throw out poisons that cause backache, rhenmatic pains and aching joints. Sold everywhere in Tecumseh.—adv

Send or 'phone your news to the home paper.

Ferndell Food Market

We have an unusually fine assortment of Winter Apples, such as Spies, Steel Reds, Baldwins, Wagners and Banana Apples, all of the finest quality grown. If you want fine quality apples call on us. By peck, bushel or barrel.

New goods just in.
California English Walnuts..............40c lb
New Sure Pop Corn, pops fine............25c lb
New Rice Pop Corn, pops fine............25c lb
New Hickory Nuts, shell-barks, good size, full meated ....10c lb

New Citron, Lemon and Orange Peel, Currants, Candied Pineapple and Cherries, New English Walnut Meats.

New, this year's pack—Appricots and Peaches in heavy syrup, four good dishes in can, very fine quality, 20c can; $2.35 dozen.

Good size, fine quality, Dr. Philips Grape Fruit, ripe and yellow, 10c each.

New Figs, good size, 40c lb.

New English Walnut Meats, $1.00 lb.

VEGACO NUT MARGARINE 35c POUND

Why pay 40 to 43c lb. for others you will like no better? If Vegaco was not first class we would not sell it. Buy some.

All sizes Dark Corn Syrup.

Also best quality Sugar Syrup.

Maple Syrup and all kinds of Sugar.

Fine large yellow Onions, full bushel, $1.00.

Few bushels Wagner and Rambo Apples, $1.00 bushel.

Our assortment of cheese is complete and you can buy no better anywhere. We have the following in stock all the time: Old strong Vermont, new mild, creamy Wisconsin, fine ripe Wisconsin, Limburger; also Kraft Nippy, Pimento, Chili, Rochfort and Camembert.

In vegetables will have Head Lettuce, Cauliflower, Parsnips, Carrots, Squash, Turnips, Bega, Celery, Etc.

New this year—Buckwheat Flour — no better quality made—10c lb.

In prepared Pancake Flours we have Henkle's, Aunt Jemima's, McKenzie's and Teco, in all sizes—13c, 15c, 18c, 35c, and 55c.

ALDRICH & SON,
Up-to-date Grocers Phone 246.

See our line of

Men's Hats

in our window, all shapes—in blues, greys, browns, blacks, greens, moss, sea brown.

We sell the celebrated HAWES VON GAL HATS—reliable since 1876, and more so now.

$1.00 to $4.00

CLOTHCRAFT CLOTHES

You will also see some Boys' Suits, Waists, Caps, Hats, Odd Pants, Gloves, Mittens, Sweaters and Hose in our window.

Come in and let us show you our line of Men's Suits from $12 to $35, and buy that Overcoat now before you have the "Flu."

Some dandies at $10, $12, $15, $20, $23, $25, $28, $30, $35.

Let us show you and you'll be convinced.

Do your Christmas buying early; only 38 more shopping days.

McCann & Bowen
ONE PRICE CLOTHIERS

Help The Fuel Administration!

The fuel administration is doing all it can to keep you warm next winter. But it needs your co-operation. If everyone does his share there will be no coal shortage—and there will be no discomfort. To get the most out of all coal used, every house should be properly equipped.

The Director of conservation of the fuel administration says:

"The National Fuel Administration realize that a large amount of coal can be saved by the installation of storm doors and storm windows," and advocates such installation as a patriotic duty.

STORM DOORS and WINDOWS

cut down coal bills from one-third to one-half—a saving that pays for their cost in one or two seasons.

But still more important, they increase the comfort of your house by eliminating cold floor drafts, by making it possible to keep the home warm during the severest weather, and by permitting perfect ventilation.

DO NOT DELAY! Place your order before the rush. Phone 57 and we will call, take measurements and tell you what the cost will be.

We also have a complete line of building material—and if you want to see some nice lump coal just drop down to the yard and look over our stock

Lenawee Lumber & Supply Co.

Phone 57

**Oilcloths, Linoleums
Coal Hods**

FURS ARE GOING TO BE HIGH THIS WINTER.
GET YOUR TRAPS NOW.

D. L. Whitenack & Co.

**Storage Battery
Service
and
Auto Supplies**

UNITED SUPPLY CO.

PHONE 358 TECUMSEH MICH.

NOTICE

All wishing Photos for Xmas will have to be in by Dec. 1st for your sitting.

**Sunbeam Studio and
Coller's Art Store**

Tecumseh, Mich.

LETTERS FROM SOLDIER BOYS

From Frederick C. Hanna to Geo. C. Hawkes.

France, Oct. 11, 1918.

Dear George:—

Received your letter some time ago and was as usual glad to hear from you. I started to answer it a couple of times, but was interrupted, and then I was called to go up and make another one of our trips, which have been very successful for me so far, and now as I have a couple of days to rest up in, I sure won't miss writing you.

Well, George, we sure had a fine trip this last time, and the weather was fine, only it is a little cold to sleep outside. But I didn't mind it as much as some of the boys. I believe I could sleep in an ice box now. We stopped in a city over night on our return to have a little fun, and hadn't been there over an hour when the German airplanes made us a visit and, believe me, there was some excitement for a few minutes. There are no lights at all in the cities near the front, and it was a circus to hear the people making for the dugouts. We got out in an open space and saw the whole show. An old French lady asked us if we weren't afraid, and, of course, we told her no, and she said the Americans had no fear for anything. But, to be honest with you, we stayed there because we didn't know where the dugouts were located. One would naturally think the earth is turning over when the bombs explode.

Well, George, there is so much of interest over here that it is impossible for me to tell you one-half, but will endeavor to tell you a few things to be seen here. When in the States one's curiosity is aroused at what he hears and reads of this great little nation called France, which has made and is making such a remarkable showing against the armed trained hordes of Prussia and one thinks what wonderful people they must be. But one has to come over to fully appreciate what great people they are and what wonders their valient army has done and what sacrifices those at home have made for victory, which, though slow in coming surely can be seen drawing closer every day. Their soldiers can fight just as hard in defeat as in victory—always the same confidence. The people at home are always cheerful and have a smile to wear for everything. Surely such people cannot be defeated, and I guess if they always have the Yanks with them they won't have to worry. How about it? As for sight seeing, one can see some wonderful work of architecture—great stone castles, high watch towers which were used for observations, underground passages from one part of their castle to another, all surrounded by great stone walls and large trees, which make it a beautiful place. Cathedrals, hundreds of years old, with the most wonderful interiors one ever saw, great military establishments built by Napoleon the great, that mighty warrior who almost conquered the European world. Statues and various kinds of art built by the world's most famous artists. These are a few of the thousands of things to be seen over here. The natural scenery is very good—hills, valleys and plains, dotted by thousands of villages and crossed by myriads of little streams which are called rivers, but which we would call creeks, whose water is as clear as a crystal and as cold as ice water. The hills are in most cases covered with evergreens and are certainly beautiful. Farming is not done on such a large scale as in the States, and the crops in most cases are harvested in the old fashioned way. Lots of hops and grapes are grown in this section, also wheat, oats and a great many vegetables. A whole lot of things which in the States are necessities are considered a luxury over here. Hot and cold water is only to be found in the homes of the wealthy in the larger cities. All the laundering is done by hand, not even a wash board is used. So you see the housewife don't have it as soft as those in America. The old lady that does my washing takes a wheelbarow and goes to the creek. You can see her there for a good many hours at a time. I always have my washing done when I am here, for that is one of the jobs the old boy sure hates, but have had to do it many a time.

Well, George, I haven't been able to run across Milburn lately. My work is with a couple of divisions quite a distance from where he is located. Would sure be glad to have a visit with him. I am feeling fine and dandy lately and hope you and the boys at home are the same. How did the Tecumseh league turn out? The bugle has blown for quarters, so I will close for this time, wishing you and the boys the very best of health and good luck. As ever,

Your old friend,

"Nifty."

Pvt. Frederick C. Hanna, Advance Ord. Depot No. 1, A. P. O. 712, American E. F., France.

From Corp. Leon H. Fagan to His Parents, Mr. and Mrs. Fred Fagan.

Dear Mother and Father:—

Just a few lines to let you know that I am feeling fine and hope this finds all of you in the best of health. I have not had any mail from you, Mother, in over three weeks, but I expect there is some waiting for me at the company. I have not been with the company for about two weeks, but expect to join them again in two or three days. I am now in a very beautiful and old historical French village. It is situated on the top of a very high hill, you would almost call it a mountain. We are about 3,500 feet above sea level. By walking out to the edge of the town one can look down across the valley far below and for miles and miles you can see some of the most beautiful scenery I have ever seen.

Well, Mother, how is everything in old Tecumseh? I suppose just about as exciting as ever. Have any more of the fellows been called to Custer? Has Earl left for over seas yet, or is he still training at Custer?

Things are beginning to look pretty good over here, I'll tell you. We have sure got those Huns on the run now and if the Kaiser don't sign for peace pretty quick we are going right into Berlin and wipe Germany right off the map. But, to tell the truth, I believe the Kaiser will sign for peace before very long. I hope so, anyway, because every one over here is anxious to get back to good old U. S. A. The U. S. never looked as good to me in my life as it does now, and I think most of the fellows are of the same mind.

The people over here are so much different than the people at home. This is the way the women do their washings: They take their clothes down to the river (I don't think they know what a wash board or washing machine looks like) and they lay them on a board, take a scrub brush and soap, scrub them a while and then they pound them with a board. It takes them the most of a day to do a small washing. How would you like to have to do a washing that way? Well, that is the way they do everything accordingly. Oh, I'll have lots of funny things to tell you when I get back.

Has Father and Vern been fishing any lately? It ought to be about time for those nice big blue gills to be biting good up at the lakes.

Well, as it is supper time, I will have to close for this time. I hope this letter finds every one in the best of health. Give everybody my best and write often. From your loving son,

Leon.

Corp. Leon H. Fagan, Co. B, 328 M. G. Bn., American E. F., France.

From Howard J. Hand to Mrs. Mrs. Alva J. Waring.

Dear Aunt Fanny and All:—

France, Sept. 17, 1918.

I guess I owe you a letter so will start one now, but not finish before the rations come in, for it will be go to work issuing them out then, so I'll just simply start this now.

We are back for a few days' rest now after a couple of months of "hard at 'em" stuff, and believe me it seems good to get away from the noise and get a real night's sleep. We were at it so long that we got quite used to it, only when a big one would break within a few yards of our bed, wherever that was, on the ground, in a woods, in a trench, under wagon, dug out, cave, standing up or wherever it be, it naturally would awake one. So a real good night's sleep we have not had for some time until we landed here a few nights ago. Believe me it seems like being in a dream land.

I like it here just as much as ever, enjoy all the moves we make whether it be by train, truck, wagon or otherwise, if I can only get where I can look out I am perfectly satisfied. We enjoyed some beautiful sights when coming through the big place for the second time and to see their huge and magnificent double deck passenger trains, and double deck street cars, and they are fixed right up in A 1 style—first, second and third class compartments to fit all.

Another beautiful scene was passing over a huge bridge in length and height, and to look down upon the compartment houses, etc. Gee, but it was the most beautiful sight I ever saw. And talk about giving us a welcome in their city, hand waving, throwing kisses, yelling, etc., we certainly got our share of it. Then, too, we could see the historic Eiffel tower, which to them is the same as our Statue of Liberty in New York harbor is to us. I'll never forget the first and last time I saw all that lighted up and I don't imagine it will be very long before we set our glims on that great statue once more, as it is looking pretty favorable at present. Still the old boy is apt to hold out for some time to come yet, but let us all hope and pray he will not for the good of one and all.

The great hills of France are so beautiful. I have a few views of them, but of course can not send them, so when I come to Tecumseh after returning home I'll have some to show you. They are so much different, buildings and all, from what you are used to seeing.

It's getting too dark to write more so I'll have to say good-night and finish tomorrow in spare time. So "happy dreams" to all.

September 18.—Here I am once more. Am writing by candle light as it is the first time I've had today to finish this. It has been a nasty, rainy day and what little I can parlee French, they tell me it is their rainy season, and the winter is a few days cold and snow, then a few days rain and

(Continued on Page Eight.)

Fact Only Truth Always

26 Years Practice

He sees best who

sees the consequences

Quality Service Comfort

WAR TIME EFFICIENCY

THESE are times when every ounce of efficiency we are capable of producing, should be mobilized for the purpose of accomplishing the most in the least possible time.

NEVER has the need of preservation of good Eyesight been so necessary as it is today.

MY SERVICES will help you do your part in this great work whether your duties take you to the front or keep you at home. It will cost you nothing to see me.

I will be at THE WEBSTER ANDERSON CO. STORE, TECUMSEH, MICH., on TUESDAY, WEDNESDAY and THURSDAY, NOVEMBER 12-13-14.

L. B. NYE, D. O. S.

Steam Heat!

WINTER
AUTO
STORAGE

Special Rates for the full Winter season, November 1st to April 1st. Our coal is in and we're all set for winter. Reserve Storage Space NOW. Many have already done so. Don't wait until you have frozen your radiator or ruined your motor. It's too costly; besides you'll find it's mighty convenient to keep your car in a warm place.

AUTO SALE SPECIAL

- 1918 Ford Touring, run but 500 miles, practically new.
- 1916 Ford Touring
- 1916 Ford Roadster.
- 1915 Saxon Roadster. Electric lights.
- 1915 Maxwell Touring, electric lights, starter.
- 1917 Maxwell Truck, fine shape throughout
- 1916 Ford Tourings, 3 of them, all special values.

**Alcohol
Alcohol**

Yes, we have it; the best to be had. Special for automobile use. Less evaporation and costs no more.

**Garlinghouse
Garage**

Tecumseh, Michigan.

BUICK SALES
AND SERVICE

BRADLEY
OPERA HOUSE - TECUMSEH

SUNDAY
MONDAY
NOV. 10-11

FRANCIS FORD
IN
Berlin via America
BY ELSIE VAN NAME
SUPPORTED BY EDNA EMERSON AND A STERLING CAST-DIRECTED BY FRANCIS FORD
'MID SHOT AND SHELL ECHOES EVER THE WATCHWORD OF OUR BOYS "ON-ON-ON TO BERLIN"
A BIG THRILLING HUMAN DRAMA OF TODAY. - SEE IT AT -

In order that every man, woman and child in Lenawee County may see this wonderful production, we have placed the price within the reach of all.

ALL SEATS 25c (plus war tax)

Doors open at 7.00 Picture at 7:30

COPYRIGHT UNIVERSAL PORTLAND CEMENT CO.

CEMENT

Our cement will do this barn job in first class shape. See to it now before cold weather. Fresh stock on hand.

LUMBER

Best quality and plenty of it to supply all your needs. Do your repairing now while the weather is good.

R. S. MOORE,

Successor to Moore Bros.

Just the Gift for Your

—SOLDIER—

—AT—

GASTON'S

DO IT NOW!

Buy Scales Now!

PITLESS
McDONALD
U.S. STANDARD

You are about to market big crops at the highest prices you ever received. You will be getting in your winter supplies; you will wish to get the correct weight of your hay or hogs as a small variation of weights may mean many dollars to you.

McDonald Pitless

The best known, most serviceable, and the most economical scale. Every "McDonald Pitless" is guaranteed to retain its accuracy to the U. S. Standard weights for 10 years. However, they are so substantially constructed that they will endure service and retain their accuracy for twenty-five years with practically no repairs.

On account of the Government conservation of steel there is doubt in our minds of our being able to get scales at all next year; we suggest that you take this matter up with us at once. On account of the shortage of labor we can assist you in the erection of your scale.

We carry the five and six ton scales in stock.

Every article purchased carries TEMPLE service INSURANCE L. E. Temple & Co TECUMSEH - MICH. Every article purchased carries TEMPLE service INSURANCE

THE HOLE IS THE BEST PART OF SOME
FRIED CAKES
THE RIM IS THE BEST PART OF
Nevison's Fried Cakes
Try some and prove it.

Have you tried our
STEAM BAKED BREAD
PERUNA WHOLE WHEAT BREAD

We have a large assortment of
COOKIES, CAKES, PIES
MACAROONS, KISSES and Good Things at—
Nevison's Bakery
Phone 180

Tea and Coffee

We make a specialty of Tea and Coffee and can save you money. Our Tecumseh Chief Tea at 60c a pound and our Tecumseh Chief Coffee at 32c a pound are extra fine for the price. Give them a trial.

DRIED FRUITS

California Sweet Prunes, Peeled Peaches, Apricots, Seeded Raisins, Seedless Raisins, Currants, Figs and Dates. All new Fresh Goods.

BROWN SUGAR SYRUP

in bulk, $1.10 gallon, 30c quart.

New Orleans Molasses in bulk, 25c and 30c for full quart. Bring your can or jug.

QUEEN ANNE SOAP—10 bars for 48c.
FLAKE WHITE SOAP—10 bars for 65c.
PICNIC HAMS—per pound, 27c.
Let us have your orders. We will please you.

E. J. LOWRY
Phone 37

LOCAL AND PERSONAL

Mrs. Joe Kratzer was in Jackson Tuesday.

Wm. Cubitt, who has been very ill with pneumonia, is on the gain.

Harry Feight went to Leipsic, Ohio, Tuesday to accept a position.

John Kratzer of Jackson visited his brother, Joe, and wife over Sunday.

Chas. H. Williamson has been in Cleveland this week on a business trip.

A girl was born to Mr. and Mrs. Fred Smith of East Chicago street Saturday.

Mr. and Mrs. A. W. Mills started Tuesday evening for Daytona, Fla., to enjoy the winter.

Mr. and Mrs. Ernest Topps returned Sunday from Adrian, where Mr. Topps has been sick for two weeks.

Word came into town Monday that James Cadmus of Macon was seriously ill with hemorrhages of the stomach.

Chas. Peotter, who was so critically ill with pneumonia, was on the street Saturday for the first time since he was taken ill.

If the ban is removed before November 14 there will be the regular meeting of the Eastern Star on that evening with initiation and supper.

Miss Genevieve Halladay went to Lansing Tuesday to resume her work at the state auditor's office. She has been sick at her home here for four weeks.

A small blaze was discovered at F. D. Avery's grocery store in the basement Tuesday afternoon and one pail of water extinquished it. The metal slide at the bottom of the chimney near the ground, which is to be taken out to clean the chimney, had rusted through and sparks falling through had ignited a supply cupboard standing just in front. It was discovered before any damage of value was done, but had it been at night or Sunday a serious loss would have resulted.

Mr. and Mrs. C. A. Slayton joih the exodus for the south this week. Today they leave for Rock Ledge, Fla., where Mr. Slayton will keep busy inspecting oranges. They were there for the winter fifteen years ago and that taste for the delightful fruit still lingers —for to inspect the fruit Mr. Slayton would have to eat one ocasionaly. Now, woudn't he? They wish, through these columns, to bid their many friends "Goodbye," and want to read in The Herald the best kind of things about the Old Town this winter.

Frank G. Lewis has had a very flattering offer to go to Riverside, Cal., to manage a fruit farm, so he and Mrs. Lewis will leave Tecumseh about the 10th of December. He has conducted a celery farm business very successfully here for several years and we are not pleased at this new move. He and the wife have made many staunch friends here and they join The Herald in wishing them all success in the new field.

The boxes to be used in sending the parcels to the men overseas may be had at any time in exchange for th official address coupon at St. Peter's rectory. Mrs. R. K. Anderson and Mrs. Perry C. Satterthwaite have been appointed the official inspectors for the Red Cross and will receive the boxes at St. Peter's parish house on the afternoons of Saturday, November 9th and Tuesday, Wednesday, Thursday and Friday, November 12, 13, 14 and 15, from 2 to 5 o'clock.

B. F. Snyder, in writing to have his address changed from Hillsdale to Detroit, says: "The Herald is chock full of meat, but you are proclaiming too many deaths by far. That old grave yard will have to be enlarged if you keep it up at that rate. Bad time to die now, in the face of all the good things we expect to see after this war. Better cheer up!" Thanks, we are cheering up, and we trust we will not be called upon to again report such a large number of deaths in such a short time. But the epidemic seemed to take hold hard on some of our people and laid them low. The outlook now is brighter, the sick are recovering and everything will soon be as it was before, although some familiar faces will be sadly missed in the community.

* * *

Progressive T. Wallace will continue his practice in Tecumseh Tuesdays and Fridays of each week by request, at 110 Oneida street.—Adv. 11-21

* * *

All Trimmed and Untrimmed Hats at reduced prices.
Adv Miss M. Foster.

* * *

New barrel large export dill pickles just opened, 25c per doz. Clark's Market, Phone 168.

Read the want ads.

Frank Hialey was pretty sick with the "flu" the first of the week, but is some better.

Miss Lelia Blythe of Manchester was the guest of her sister, Bernice, over Monday night.

Theodore Cox and daughter, Mrs. Jennie Blacknie, of St. Johns were called to Holloway for the funeral of the former's brother, Wm. Cox, remaining until Saturday with his niece, Mrs. Robert Quackenbush.

Another war baby came to town Sunday morning, when a little daughter was born to Mr. and Mrs. Norman Taylor at the home of her parents, Mr. and Mrs. Hobart Mitchell. The little Miss is named Elizabeth Ann. Her daddy went to France with the 85th.

Miss Myrna Service was home from Detroit Sunday.

Mrs. Will Stewart and little son were in Clinton with relatives Tuesday.

Miss Ruth Kloffenstein of Detroit visited her mother and other friends Sunday.

P. G. Heidenreich is so much better that he has been at the store this week.

* * *

WE WILL BUY
200 bushels black walnuts; also eggs and poultry in any quantity.
WE WILL SELL
Yellow onions, 75c bu.
Baldwins and Wagner apples, $1.10 bu.
Potatoes, $1.25 bu. while they last. Tecumseh Butter Co.
adv

Blankets and Robes

We have a nice stock of—
Blankets,
Wool and Fur Robes,
Stable Blankets
and are making especially desirable prices.

Satterthwaite Bros.
P. S.—Remember if you need anything in ROOFING or ROOF PAINT, we are Headquarters.

Golden Drips
Pure Sugar Syrup
A NEW BARREL OPENED
$1.00 per Gallon
FINE FOR SWEETENING
GOOD ON CAKES
ANDERSON GROCERY COMPANY,
Phone 91
Open Evenings Except Tuesday and Thursday

New Royal Theatre
Opens at 3:00 P. M.
SATURDAY, NOVEMBER 9th.
"FIGHT FOR MILLIONS"
Featuring WILLIAM DUNCAN and an all-star cast of Vitagraph's Great Western Artists.
HELEN HOLMES
— in —
"THE LOST EXPRESS" and COMEDY
Monday, November 11th, TOM MIX in a Western Comedy Drama—
"SIX SHOOTER ANDY"
Coming—"TO HELL WITH THE KAISER."

Do Your Christmas Shopping Early *You Buy for Less at Anderson's* *Buy Useful Practical Gifts*

Values at Anderson's That Go Hand in Hand With Economy

Economy values for war weary pocket books—that's what they are and it is a satisfaction to offer such dependable merchandise at the prices we do. If you are not taking advantage of them you are missing the opportunity of buying at substantial savings.

BLANKETS

Just a word about the blanket situation. We do not wish to be alarmists, but we do strongly advise the buying public to lay in your supply of blankets NOW.

The Blanket situation is really serious. Mills are only able to deliver a small portion of their orders owing to the heavy demands made on them by the government.

We were called upon to furnish 197 pairs of BLANKETS for the RED CROSS, which we gladly did. Had we not prepared nearly a year ago we could not have done so.

Our stock today is complete. We are still able to give the same assortment of styles AND AT THE SAME PRICE OF EARLY IN THE SEASON.

But we do not know how long this condition will exist. As more men are called to camp, more blankets will be needed. Should we be called upon again to furnish more blankets it will mean much higher prices later on in the season for those who do not anticipate their wants now.

SILKS
FRIDAY AND SATURDAY SPECIAL

30 pieces Beautiful Plaid and Stripe SILKS, 36 inches wide, all in the season's latest patterns. Just for FRIDAY AND SATURDAY—
Values up to $2.50 per yard.
$1.79

SUITS Webster Anderson Co. COATS

HOW MICHIGAN LOOKS AFTER HER SONS IN THE NATION'S SERVICE

MICHIGAN
MICHIGAN
SOLDIERS & SAILORS
HEADQUARTERS

MICHIGAN BUREAU OF MILITARY RELIEF, 36 W. 40th St., NEW YORK

The solicitude shown by the state of Michigan for the welfare of her men in the nation's service is a matter of common knowledge and comment in all circles having to do with war activities. The state is living up to this enviable reputation by its latest enterprise in the interests of Michigan men in service—the Michigan Bureau of Military Relief recently established in New York City.

This bureau, which is maintained on an adequate scale by the Michigan War Preparedness Board, is the first enterprise of the kind undertaken officially by any of the states. Its general purpose is to render aid and comfort to all Michigan soldiers and sailors, particularly sick and wounded returning from overseas, and to furnish information to their relatives and friends. In the state's plan there is no intention to duplicate or supplant any of the work that is now being handled so efficiently by the Red Cross or by the government itself, but only to supplement such work by performing services that would not regularly be performed by any other agency.

The Bureau will endeavor to ascertain promptly the arrival of disabled Michigan men and to visit them personally, cheering them with a greeting from one of their own "home folks," and performing such incidental services for them as the circumstances may suggest. The Bureau also will look up and report upon men in hospitals, in response to inquiries from friends in Michigan. In this work the Bureau has the co-operation of the military and naval authorities in and about New York, as well as of the Red Cross and other organizations.

Relatives and friends of men in service are advised not to attempt to visit them while at hospitals without first ascertaining just where they are, how long they will be there, and whether such visits are practicable. There are more than half a hundred hospitals in and around New York, and in many cases disabled men are received at these hospitals only temporarily, being removed elsewhere within a day or two of their arrival. Such removal might easily take place before friends could reach New York, thus causing needless trouble, expense and disappointment. By inquiring through the Bureau, friends can ascertain where disabled men are and whether they may be visited.

In addition to its work in connection with the sick and wounded, the Bureau aims to minister to the comfort and convenience of all Michigan men in service while they are stationed in and about New York. To this end the Bureau has established attractive and commodious headquarters, on the ground floor, which serves as a club and rest room for Michigan soldiers and sailors. Through the effective co-operation of two Michigan societies, the Michigan Society of New York and the Michigan Women in New York, the headquarters has been furnished and equipped in comfortable and homelike manner and one or more members of these societies are always in charge to extend hospitality to visitors. Newspapers from all parts of the state are received and kept on file, writing materials provided, light refreshments served, and telephones and other conveniences placed at the disposal of visitors.

This feature of the Bureau's work is making a great hit with the Michigan boys in service, and afternoons and evenings, especially Saturday and Sunday, the headquarters club room is filled with soldiers and sailors who warmly appreciate the hospitality and the chance to get home news and a real Michigan greeting.

Governor Sleeper and Col. R. C. Vandercook, secretary of the War Preparedness Board, have taken an active interest in this new enterprise, and both of them spent some time in New York while the preliminaries were being worked out. The plan is to operate the Bureau under the direction of competent Michigan men of affairs who will serve successively without compensation. Each will remain as long as his affairs will permit, when he will be relieved by another. The first director is Stuart H. Perry of Adrian.

Relatives and friends of Michigan men in service are invited to make inquiries through this Bureau, and all communications will receive prompt attention. In making inquiries the name and number of the man's military or naval unit should always be given. Without this it often is absolutely impossible to obtain the desired information.

Do not address communications to individuals connected with the Bureau. Address all letters thus: "Michigan Bureau of Military Relief, 36 West Fortieth Street, New York City."

Lenawee County Bankers' Association

OFFICERS
C. A. Wilson......President, Morenci
W. J. Redfield..Vice-President, Onsted
H. S. Temple...Sec'y-Treas., Tecumseh

EXECUTIVE COMMITTEE
C. S. Whitney......Chairman, Adrian
C. L. King................Blissfield
W. R. Thompson............Hudson

OCTOBER 22, 1918.

TO THE PATRONS OF THE BANKS OF LENAWEE COUNTY, MICHIGAN:—

A letter from the State Banking Department to the State Banks in this county has lately been received and also one from the District National Bank Examiner to the National Banks, calling attention to the practice that has prevailed in this locality, of permitting checks to be drawn against Savings Accounts and paid without presentation of the pass book. The following is an extract from the letter received from the State Baking Commissioner:

STATE BANKING DEPARTMENT

Lansing, Mich., October 9, 1918.

Gentlemen:—

"It has come to our knowledge that the practice of permitting checking on savings accounts is more or less prevalent in certain sections of the State. This department cannot do otherwise than direct particular attention at this time to the law with reference to deposits made in the savings departments of state banks:

"A pass book shall be issued to each depositor in the savings department, containing the rules and regulations adopted by the board of directors governing such deposits, in which book shall be entered each deposit made by, and each payment made to, such depositor, and no payment or check against any such savings account shall be made unless accompanied by and entered in the pass-book issued therefor."

In view of this provision of the law, the Department will expect that from and after November 1 next no further contracts of deposits will be entered into between state banks and customers, granting to the latter the right and privilege of issuing checks against savings deposits evidenced by pass-books, and that customers be given notice that after December 1 next checks will not be paid on such savings accounts.

This letter should be read to and considered by your board of directors, and such action as is necessary taken to place your bank in compliance therewith.

Yours truly,
(Signed) F. W. MERRICK,
Commissioner of the Banking Department.

With reference to the matter mentioned in the above letter, from the State Banking Commissioner, the National Banks have received the following instructions from the District National Bank Examiner:

> "The practice of permitting checking on savings has always been discouraged by the office of the Comptroller of Currency and is regarded as entirely improper and should not be countenanced by any National Bank."

In compliance with the foregoing letters the Banks of Lenawee County will, after December 1, 1918, require the presentation of all savings pass books, when money is withdrawn therefrom.

You can readily open and maintain a checking account in the Commercial Department of the bank you are now doing business with and keep a sufficient balance therein to check against and any surplus funds can be left in the savings department in order to receive interest that is allowed in that department.

The advantages of a checking account in the Commercial Department are numerous and include the monthly statement rendered to each customer and the return of all paid checks.

In pursuance of the instructions from the State Banking Department and the District National Bank Examiner it is essential that you call at the earliest possible opportunity, at your bank, and have your account arranged, to comply with these regulations, in order that any check that you may issue can be paid on or after December 1, 1918.

Nothing in this arrangement will prevent depositors from withdrawing funds from their Savings Account whenever they may desire. It changes existing practice only in requiring that the pass book be presented when funds are so withdrawn.

Asking your co-operation in this matter, we are,

Very truly yours,

Addison State Savings Bank, Addison
Adrian State Savings Bank, Adrian
Commercial Savings Bank, Adrian
Blissfield State Savings Bank, Blissfield
Lenawee County Savings Bank, Adrian
National Bank of Commerce, Adrian
Jipson Carter State Bank, Blissfield
Peoples Bank, Britton
Exchange Bank, Clayton
Smith, Richmond State Bank, Clinton
Deerfield State Bank, Deerfield
Exchange Bank, Clinton
Boies State Savings Bank, Hudson
Thompson Savings Bank, Hudson
Farmers & Merchants Bank, Jasper
First National Bank, Morenci
Wakefield State Bank, Morenci
Onsted State Bank, Onsted
Farmers & Merchants Bank, Riga
Lilley State Bank, Tecumseh
Tecumseh State Savings Bank, Tecumseh
Weston Exchange Bank, Weston
Farmers & Merchants Bank, Tipton

CAMPAIGN AGAINST FEAR IS ADVOCATED

Course in Basic Ideas of Christian Science Urged at Des Moines Meeting of Committee Connected with Alleged Epidemic

(Special to The Christian Science Monitor from its Western Bureau)

A course in common sense and the basic ideas of Christian Science, and an editorial policy for newspapers directed against fear, was urged at a meeting here recently of a committee of business and professional men which have virtually been in charge of the city during the so-called Spanish influenza epidemic. Dr. W. C. Witte, city sanitarian, is chairman of the committee. The membershp includes James R. Hanna, former mayor; Z. C. Thornburg, superintendent of schools; C. L. Herring, of the Greater Des Moines Committee; Marshall Miller, president of the Trades and Labor Assembly; Ralph Faxon, secetary of the Chamber of Commerce; Charles Severude, druggist; and Drs. Granville Ryan, R. L. Parker and Thos. F. Duhigg.

The city has been under rigid quarantine for a minimum period of two weeks, all schools, colleges, churches, theaters and closed to prevent further spread of the alleged epidemic.

The fact that soldiers and officers at Camp Dodge who are Christian Scientists have not been affected by the epidemic, was called to the committee's attention at the meeting by Mr. Miller.

"There is no question," said Dr. Witte, "that by a right attitude of mind these people have kept themselves from illness. I have no doubt that many persons have contracted the disease through fear.

"People can deceive themselves into thinking they have any disease on the calendar, and doubtless many of them have thought themselves into their graves."

A recommendation that newspapers prepare editorials citing the immunity which Christian Scientists enjoy from influenza, and urging the use of common sense and calm attitude of mind in conquering fear of infection, was made by H. W. Byers, corporation counsel for the city. The recommendation was indorsed by the committee as a whole, and newspapers were asked to quote the committee to that effect.

"Entirely too much publicity has been given to supposed symptoms of the so-called Spanish influenza," was Mr. Byers' further comment, "and I would recommend that if anything be printed in regard to the disease it be confined to simple preventive measures — something constructive, rather than destructive."

"Fear is the thing to overcome, the first step in conquering this epidemic," said Dr. Witte. "I am not a Christian Scientist, but I believe an application of their principles will materially aid in preserving the health of this community. They did not originate with the Scientists, but are to be found by anyone who will take the trouble to read his Bible.

"In my work in infected communities, I have always found Scientists the first to respond to the slightest suggestion of unsanitary conditions, and the first to comply with fundamental health measures."— Christian Science Monitor.

TIPTON

Robert Linton and wife of Jackson were callers Sunday at the home of I. C. Luce.

Mr. and Mrs. E. C. Cook spent Sunday with Mr. and Mrs Lonnie Dibble at North Adrian.

Emmett Luce, wife and family of Napoleon were Sunday callers at the home of C. W. Luce.

Mr. and Mrs. Chas. Brown and son, Howard, of Britton spent Sunday at the home of F. E. Derby.

Wm. Maltby and son, Walter, attended the funeral of their son, Harry, and brother, in Jackson Saturday.

Rev. C. H. Brewer and wife of Willis and Earl Luce of Detroit were here last Tuesday for the burial service of Sherman Camburn.

Earl Burtless of Jackson is quite ill at the home of P. Wm. Jackson. Mr. Burtless has had influenza and suffered a relapse while here visiting.

Bert Bailey received word last week that his son, Lloyd, was ill with pneumonia at the base hospital at Camp Eustis, Va. Monday Mr. Bailey received another letter saying that Lloyd's condition was still serious, will wire of any change. Lloyd only left for camp Wednesday, Oct. 23.

This community was shocked Sunday to learn of the death of another former resident here, but now of Clinton — Helen Miller oldest daughter of Mr. and Mrs. Fred Miller. Helen was a lovable girl and liked by all who knew her. Funeral services were held Tuesday afternoon, Rev. C. H. Brewer officiating.

It is said that a pair of night hawks, which have made a roof of a Bath, Me., bank building their summer home for thirty years, are back again.

Read the "Want" ads.

Probate Notice.

STATE OF MICHIGAN, County of Lenawee, ss. Probate Court for said County.

At a session of the probate court for the county of Lenawee, holden at the probate office in the city of Adrian, on the 30th day of October, in the year one thousand nine hundred and eighteen.

Present, Hon. Harry L. Larwill, Judge of Probate.

In the matter of the estate of Charles Elbert Beers, deceased.

On reading and filing the petition of Frederick B. Wood, administrator upon the estate of said deceased, alleging that the funeral expenses and debts of said deceased, and the expenses of administration thus far incurred have been fully paid, and praying that his final administration account may be allowed and for such other order and decree as to this court shall seem proper.

It is ordered, that Monday, the 25th day of November next, at nine o'clock in the forenoon, be assigned for the hearing of said petition.

And it is further ordered, that a copy of this order be published in the Tecumseh Herald, a newspaper printed and circulating in said county of Lenawee, for three successive weeks previous to said day of hearing.

HARRY L. LARWILL.
(A true copy) Judge of Probate.
E. I. Larwill, Probate Register.

Commissioners' Notice.

STATE OF MICHIGAN, County of Lenawee, ss.

In the matter of the estate of Barzilla Hurry, deceased.

The undersigned having been appointed by the Probate Court of said County, commissioners to receive, examine and adjust all claims and demands of all persons against the estate of said deceased, do hereby give notice that we will meet for that purpose at office of Wood & Rathbun in the village of Tecumseh, Lenawee county, Michigan, on the 30th day of November, 1918, and on the 28th day of February, 1919, at two (2) o'clock in the afternoon of each of said days.

And that four months from the 28th day of October, 1918, are allowed by said Probate Court for the creditors of said estate to present their claims to us for examination and allowance.

Dated October 28th, 1918.
Frank J. Temple,
Frank S. Turner.
11-21 Commissioners.

State of Michigan, County of Lenawee, ss. Probate Court for the county of Lenawee.

At a session of the Probate court for the county of Lenawee, holden at the Probate office in the city of Adrian, on the 21st day of October, in the year one thousand, nine hundred and eighteen.

—Present, Harry L. Larwill, Judge of Probate.

In the matter of the estate of Susan Chrysilda Arner, deceased.

On reading and filing the petition, duly verified, of Celia L. Howe, niece and heir-at-law of said deceased, praying that administration of said estate may be granted to John F. Schreder or some other suitable person.

It is ordered that Monday, the 18th day of November, next, at nine o'clock in the forenoon, be assigned for the hearing of said petition.

And it is further ordered that a copy of this order be published in the Tecumseh Herald, a newspaper printed and circulating in said county of Lenawee, for three successive weeks previous to said day of hearing.

Harry L. Larwill,
(A true copy) Judge of Probate.
E. I. Larwill, Probate Register.
11-14

Commissioners' Notice.

STATE OF MICHIGAN, County of Lenawee, ss.

In the matter of the estate of Fred W. Aten, deceased.

The undersigned having been appointed by the Probate Court of said county, commissioners to receive, examine and adjust all claims and demands of all persons against the estate of said deceased, do hereby give notice that we will meet for that purpose at residence of William Raymond in the township of Raisin, Lenawee county, Michigan, on the 23d day of November, 1918, and on the 28th day of February, 1919, at ten o'clock in the forenoon of each of said days.

And that four months from the 28th day of October, 1918, are allowed by said Probate Court for the creditors of said estate to present their claims to us for examination and allowance.

Dated, October 28th, 1918.
W. F. Raymond,
John Thurlby,
Commissioners.

State of Michigan, County of Lenawee, ss.

In the matter of the estate of James B. Hendershot, deceased.

The undersigned having been appointed by the Probate Court to receive, examine and adjust all claims and demands of all persons against the estate of said deceased, do hereby give notice that we will meet for that purpose at the home of John G. Murphy in the Township of Clinton, Lenawee County, Michigan, on the 7th day of November, 1918, and on the 14th day of February, 1919, at one o'clock in the afternoon of each of said days.

And that four months from the 14th day of October, 1918, are allowed by said Probate Court for the creditors of said estate to present their claims to us for examination and allowance.

Dated, October 14th, 1918.
Jonathan A. Whitmore,
John G. Murphy,
Commissioners.

LETTERS FROM SOLDIER BOYS

From Corp. Ernest Church to His Parents, Mr. and Mrs. Geo. Church

Bue, France.

Dear Father:

I was surely glad to get your most welcome letter today. It did me a lot of good to hear from you, and so I am sitting right down to answer it right away. It was just two months ago today that you wrote it and here I am just getting it. Our mail is held up sometimes for quite a while, from what I hear, because the French railroads are inadequate to handle supplies and the enormous amount of mail that the soldiers receive. When they are carrying up supplies to the front in preparation for a big drive, they carry nothing else but supplies and so, of course, no mail comes until the supplies are moved, but you readily see that supplies are more important by far than mail.

Every once in a while we get our mail in large quantities and today I got five letters and one postcard. Some of the letters were even forwarded from Camp Custer, which of course was pretty old mail, but, nevertheless, I was glad to get them, they were all new to me and I had a good old time reading them. It's a great joy to get lots of mail, but it's different when it comes to answering them, you know I always did hate to write. I will always write to you and mother, if I don't write one other single letter. We have lots of fun nights which takes up our time a great deal when I should be writing a few letters.

I didn't get a chance while at Camp Mills to go to New York, but I will see it on the way back. We were there only such a short time which made it impossible to get a pass, but I went to Hempstead several times.

Well, I suppose it is lonesome around home without me. I am awfully glad you miss me and I will be glad to get back home, but I am enjoying myself, considering what you get in the army. We all are giving up good homes for what we get, while in the army, but, nevertheless, it's for a good cause which comes first of all.

I am keeping good care of myself and so far I have been in good health, considering the conditions we had on board the transport. It was an English boat with English rations and you know the rest, not much good.

You spoke about coal being hard to get at the plant, what will it be next winter? People over here don't get coal, they have to burn wood 'most all together.

You didn't tell much about the plant so I take from that, it is running about all right. Is Jim Steel still working? Did you find out what was the trouble with the vaccum on the turbine? Are you getting much power from water this summer?

The Germans are getting the worst of it now on all fronts, so I think I will be home by next February all right.

—

My Dear Mother:

Just received your very dear letter of Aug. 18 and was very glad to hear from you. It surely makes me feel glad to get such good news from home, although it seems funny to read letters of such old dates, such as a month to two months old, but, stopping to think a minute, we are several thousand miles apart now, but we won't always be far apart and I think it won't be long before we will be together again. Thinking the situation over, we are one of millions that are separated. When I see the soldiers over here, and there are a lot of them, I think of them as myself, separated from homes, mothers, wives, friends. There's a great day coming, and we all will be glad when it comes, for there will be rejoicing all over the world.

I hope by this time you have received some of my letters from overseas. I wrote one as soon as we landed in England. We were there only a week, so I wrote only one letter to you.

You speak about it being so hot there. It surely must have been hot if the soft maple trees have shed their leaves so early. We haven't had many warm days,. The first three or four days were quite hot here, but since it has been nice and cool. The first two weeks here the sun shone every day and they say it has been a dry summer for them, but it is a long way from being dry now. After it started to rain once it has rained pretty near every day. I suppose it will rain from now on most of the winter, because the weather here in the winter does not get very cold, but it stays cloudy and damp most of the time. Snow seldom stays any longer than a few days at a time. For me, I would rather have cold dry weather, it would be more healthy.

Well, this morning for breakfast we had potatoes, steak, coffee, bread and jam. That's a pretty good meal, but we don't always have as much as that.

I have been to Sancerre several times. That's a town a little ways from here. I saw Ernest Burdette last Sunday. He's looking fine and we both enjoyed a litte visit. I saw Clyde Bailey a couple of weeks ago and was sure some glad to see him. He's looking fine, too.

—

My Dear Mother:

Just a few words to let you know I am still thinking of the folks at home and wondering how you all are. I hope, fine and dandy as I am. We are in a nice part of France and the surrounding country is certainly beautiful. The country is very hilly, good high ones, too. The town in which we are stationed is in a valley and no matter which way we may go, we have to climb steep grades.

This is a great country for wine, everybody has their wine, that's what they live on, mostly. They can't make bread here, they have to buy it with bread cards and all it is, is salt and water with bran and flour, it's surely some stuff. They also eat goat's cheese on their bread which smells rank to me, but they relish it. They keep alive and look healthy, but I don't see how they can, on what they eat.

I have been in several towns and villages here and I haven't seen a screen yet. The flies are thicker in stores and houses than they are outdoors. The people don't seem to mind the flies at all but they pretty near run off with us. The people are certainly behind the times over here.

Another thing is they have mostly two-wheeled carts, a four-wheeled wagon is scarce. They never hitch their horses together, but one ahead of the other. Also some of the people wear wooden shoes, something I had never seen before.

Tell father to write me and tell me what is going on at the plant. Do you take many rides in the Chandler? I wish I was there to take a nice long ride tonight.

I suppose school is started by now. How are they coming with the new building? Will they ever get into it this year?

As it takes so long for our mail to travel and it maybe sidetracked somewhere, don't worry if you don't hear from me regularly. Write often.

Your loving son,

Ernest.

Corp. Ernest G. Church,
Co. H, 228 Inf.,
Aer. Ex. F., France.

P. S. No more box numbers as it has been.

—

France, Oct. 14, 1918.

Dear Mother:—

I suppose right now everybody is happy at home, now that everything looks favorable for peace. I can't hardly tell you in words how we feel, but you can just imagine how we are feeling over here. The French people got news of it first in their papers, which came out earlier than ours, but we could tell by their actions and they would say "Boche finis." We get the New York Herald and the Daily Mail every day, which is published in Paris.

I have been away from this place about a week and a half, attending school, taking up gas defense for the purpose of instructing in gas in my company. Ihad a whole week of lectures and drills on gas defensewarfare. Gasseems to be one of the most important drills in the army. It's either getting your gas mask on quickly or you're a gone goose, because the gas used now is so deadly. We are giving them lots of gas and more, too, than what they are sending over, and I really believe they are more than sorry they ever started the use of gas.

I just got your first letter yesterday telling me that you had heard from me, that is, my first letter from over seas, which I wrote in England. I wrote Mabel one the same time and I just heard from her, telling about my letter from England.

Johnsons, who live near Mabel, sent over two addresses of their relation in Derby, near London, and told me to be sure to go and visit them, but we were quarantined in England for —— weeks before we sailed for France, so I didn't get a chance to go and visit them.

When I got back from school yesterday there were just about a dozen letters waiting for me, and say I had a pleasant evening reading them. One of the letters contained my money belt and I put it on right away. You spoke about it in your letter that it was sent back to you, but I am glad you tried again, because they are useful

My mail contained two letters from you, two from Mabel, one from Ethel M, one from Mrs. Reed, one from Mrs. Aldrich and one from Morris Palman. I certainly was glad to hear from all. Tell them I will answer as soon as I can, but it takes time to write, and another thing, you can't say much anyway, but I appreciate their letters very, very much, especially, Ethel Mathias.'

You asked me about the Gove boys and Glen Fielder. Well, I can't tell you anything about them because they left our company over two months ago and I have never heard from them, but I hope they are safe and sound. Just think of the boys gone from our little town; there's a lot of them all right, and we will certainly have some time when we all get back and I don't think it will be long.

I saw Lieut. R. K. Anderson over at the place where I went to school. I was surprised because I heard he couldn't pass on overseas examination. We had a little chat. He wanted to know if I was hearing from home. I told him yes. He said he wasn't because he was moving all around France so much, he wasn't in one place long enough.

I see Earl Rector quite often. Well, I guess I have seen him six or seven times since I have been in France. I took dinner last Sunday with him. He is in Co. C, stationed in a town near Bue'.

I got a letter from father just now. I was surely glad to hear from him. He wrote a nice long letter. I am glad to hear that the Chandler is in good shape and waiting for me to run. He says he has raised the wages of the men at the plant. That's certainly fine. Did Harry Krabill leave town or is he still around?

We are getting good feed over here, but, of course, nothing like home. We will all be glad to eat back home on plates, but I am afraid I will be liable to break dishes when I get to using them, after using our mess kit for so long.

Well, I think I had better ring off for this time and will try to catch up on my correspondence this week if I possibly can. Don't worry about me because I am getting along fine. Give my best to every one you see. With love,

Ernest.

From Barlow Wood to His Parents, Mr. and Mrs. Harry Wood of Ridgeway

Somewhere in France,
Sept. 19, 1918.

Dear Folks at home:

You see by this stationery that we are in a British camp. We expect to leave soon. There are lots of soldiers here who have been at the front and can tell stories of much interest to the boys who are headed for Berlin via. various camps and fronts. Then we will probably have to be satisfied to return without getting out of France.

Yesterday I saw a Detroit boy who lived next door to me last year and we had a nice long talk about old times.

We were at Camp Winnall, down near Winchester when we were in England and one day I was over at a Y. M. canteen waiting to buy some "bum" candy. The Y man was talking to a man who was dressed very much as a retired farmer might be, so when he said to four or five of us boys, "Boys, I want you to shake hands with Mr. Baker," we shook Baker's hand to accommodate the Y man. Baker went out and the Y man nearly knocked us down by saying, "Boys, you may write and tell your folks that you have had your picture taken shaking hands with our secretary of war," and sure enough, I remember seeing a man cranking his box just inside the door.

Do you ever hear from C. Drewyour through his folks? Send me his address. You might send Ray S's and David U's, too, if it isn't too much bother to find out what they are. I wonder if you people get all of the letters we start.

The trains of France and England look about half as large as the average D. T. & I. ones and the whistles would make good in a boiler factory.

There is a ratherpeculiar shortage of window panes here in this town and a few buildings piled up Outside of that and the Red Cross trains, the war is miles away. There are quite a few German prisoners here, too, and all of them look as near happy as they ever did, I imagine. They are used good enough and they look human, too.

We can buy things over here in the canteen a great deal cheaper than we could at the army canteen in U. S. But from what I see of the French passenger believe the old D. T. & I. would suit better.

Next time I write I'll be stationed in a permanent company of some descriptinn, I hope.

I sincerely hope you people of U. S. will never see the conditions of war that these French and English do.

Write often as you can and tell "Chuck" to write.

—

Sept. 29, 1918.

Dear Folks at Home:

Now at Cp. Rochambeau. Just where it is located and what our work is will remain as it is until we get home, then you will probably hear too much about it. I like my work allright though, for the duration of the war.

Oh say! We had a regular feed the other night. Two of us fellows went out to a farm-house to see if we could get a feed and, after a series of motions and a few mighty poor attempts at French, we bought one dozen eggs and one quart of goat's milk. (I don't think I ever had any appetite for milk, anyhow. If I did it was so long ago that I could not recall it the other night. Just between you and me, we would have been better satisfied with about a gallon less milk than we had.) We got the eggs and milk for the small sum of five francs ($1.00) each (not each egg, but each rookie, two of us. Then we decided we had enough of that farmer so took our eggs (in our caps) and milk (in our canteens) and made our get-away. From there we went to another farmhouse and found a man who could speak a little English and understand it fairly well. So he had his wife fry the eggs along with some French fried spuds and bread and butter. Didn't I mention the milk?

They have these French roads well drained.

Say, if the Germans keep going back as fast as they started, we will be home for Christmas, either this year or next.

We are in the up town Y. M. C. A. now and, believe me, it is a fine old building. The winding stairs, palms and everything else is here (nearly.

Just ten of the original five hundred are here, but the camp is full of good fellows. So long.

Lots of love,

Barlow.

Pvt. J. B. Wood,
Q. M. C. N. A.
Cp. Rochambeau,
A. P. O. 717, Am. E. F.
France, via N. Y,

From Dr. H. H. Hammel to His Wife Now in Detroit.

Well, here I am among my own people and in my own army after fourteen months with the British. From Calias I went to Paris and from there here. It has taken me five days to get here as I had to stop at two places to get "further orders."

I got here late last night and tonight I must get settled. I am in a room with a doctor from Austin, Texas. I am to do nothing but surgical work here in this base hospital No.. 66.

I understand the mail service is very poor here so address my mail in care of the Loan & Trust Co., Paris.

SWIFT & COMPANY U.S.A.

No Mystery in Meat

Some things are so simple that they have to be explained again and again. When things are obvious, people keep looking for mysteries behind them.

So it is with the packing business. The mere *size* of Swift & Company confuses many. Because their imaginations are not geared up to scale, they believe there must be magic in it somewhere—some weird power.

Swift & Company is just like any other manufacturing business run by human beings like yourself; it takes in raw material on the one hand and turns out a finished product on the other.

Swift & Company keeps down the "spread," or the expense absorbed between raw and finished material, to as low a figure as possible. (If it *didn't* it would be put out of business by others who do.)

How much Swift & Company pays for the raw material, and how much it gets for the finished product, depends upon conditions which Swift & Company does not control.

It depends entirely upon how much people want the finished product, and how much raw material there is available to make it from.

The profits of Swift & Company amount to less than one cent per pound on all meats and by-products—less than one-fourth of a cent on beef.

THE TORCH OF LIBERTY
Keep Your Pledge
Make Good for Our Fighting Men
BUY WAR - SAVINGS STAMPS

Swift & Company, U.S.A.

BUY USEFUL Made in America CHRISTMAS PRESENTS EARLY

WHAT WOULD BE MORE USEFUL AND APPRECIATED THAN A SACK OR BARREL OF

1900 FLOUR

WITH SUBSTITUTES

Phone your orders to your Grocer or the Mill now and we will deliver TUESDAY AFTERNOON, DECEMBER 24 with our truck.

HAYDEN'S MEAT OF WHEAT BREAKFAST FOOD.
HAYDEN'S STONE GROUND GRAHAM.
HAYDEN'S CHOICE BOLTED YELLOW MEAL.
HAYDEN'S PURE BUCKWHEAT FLOUR.

In 5 and 10 Pound Sacks
Require no Substitutes.

THE WM. HAYDEN MILLING CO.

Globe Mills
Established 1833

Still Going,
1918

CLARENCE ALDERDYCE

Trucking—Draying

No matter what the job if it needs careful handling or prompt attention call

Phone 228—5R

and your work will receive the right attention. Equipped to handle all kinds of work in the draying line.

Phone 228-5R, Tecumseh

Keeps Your Stove Shining Bright

Gives a brilliant glossy shine that does not rub off or dust off—that anneals to the iron—that lasts four times as long as any other.

Black Silk Stove Polish

is in a class by itself. It's more *carefully* made and made from *better materials*.

Try it on your parlor stove, your cook stove or your gas range. If you don't find it the best polish you ever used, your hardware or grocery dealer is authorized to refund your money.

There's "A Shine in Every Drop"

Get a Can TODAY

HELP WANTED ! HELP WANTED !

There are so many details in presenting the people with a newsy and neat appearing newspaper that the publisher is actuated to make the above call.

Advertisers like to have their announcements attractively displayed. To get this result there are two things necessary—time for the compositor to take some pains and time to arrange advertisements and news matter in presentable form—what printers call "good make-up."

If copy is withheld until the day of or the day before publication the work becomes congested and everything has to be hurried, because it is absolutely necessary to take care of late news to make a successful paper.

Bring in copy Monday if possible and not later than Tuesday to get the best service.

People having news bring or phone same to office as soon as possible.

Such co-operation will give Tecumseh the best small city paper in tha state.

WANTED, FOR SALE, RENT OR BUY

Little Ads That Bring Big Results Quickly.

FOR RENT—A modern house at 312 West Kilbuck street. Mrs. Jacob Miller, 308 Pottawatamie street. -11-7

GALLEY—FIVE a(D Wet ....

WANTED—A good black horse, from 6 to 16 years old, weight 1400. Alfred Wright. -11-7

FOR SALE — Second hand Burroughs adding machine. Good buy. Box 3.

FOR RENT — The house owned and occupied by the late Burton Hall and family, corner of Shawnee and Maiden Lane. See Mrs. Franc S. Gillespie.

FOR RENT — Furnished housekeeping rooms. Mrs. A. N. Waring, 516 West Pottawatamie Street. 11-14

WANTED — POULTRY PICKERS—Will commence dressing Nov. 7th. Pay 3c each for turkeys and 2c each for chickens. Chance for women and girls to make good money. Williamson Bros., phone 95. 11-7

WANTED — Cider apples. Goheen's Cider Mill. 11-7

WE BUY ALL KINDS OF JUNK and pay the highest price for rags. 'Phone 372. We come after them. Place at old Brewer's foundry. D. Ghertner.

I AM PAYING THE HIGHEST price for junk; $1.00 per cwt. for scrap iron; 3c for rags; 6c for rubbers delivered to my place, first house on west side opposite electric plat. Louis Kozel, Telephone 351. 8-30-tf

NOTICE—I wish to notify my old cumtomers (and new ones) that I am on deck at the old stand, prepared to pay top prices for your poultry, hides, pelts and furs, and would appreciate your patronage, and guarantee satisfaction. Call and get prices when ready to sell. Respectfully yours, Thomas Aiken. —11-21

FOR RENT—House on No. Pearl street. Electric lights, good well and cistern and small barn. Mrs. P. C. Snell.

FOR SALE—Large type Poland-China swine; long bodied, heavy boned, good quality March pigs and fall yearlings of both sexes. Eligible to registry. Geo. E. Smith, Manchester, Mich. Clinton, phone. 11-14

FOR SALE — Glenwood range; burns wood, hard or soft coal. Call or address 301 W. Shawnee. 11-7

FOR RENT—West half of Mrs. Westcott's house on East Chicago street. Bath complete and electric lights. Inquire of Mrs. J. M. Mulvaney.

WE BUY

OLD FALSE TEETH

We pay up to $35.00 per set (broken or not.) also highest prices for BRIDGES, GROWNS, WATCHES, DIAMONDS, OLD GOLD, SILVER and PLATINUM send NOW BY parcel post and receive CASH by return mail. your goods returned if our price is unsatisfactory.

MAZER'S TOOTH SPECIALTY
Dept. X 2007 S. 5th St.
Philadelphia, Pa.

Standers, Walkers, "Gets-It" for Corns

World Has Never Known Its Equal.

"What will get rid of my corn?" The answer has been made by millions—there's only one corn-remover that you can bank on, that's absolutely certain, that makes any corn

Corn-Pain Is Eased—the Corn Is Doomed!

on earth peel right off like a banana skin—and that's magic "Gets-It." Tight shoes and dancing even when you have a corn need not disturb you if you apply a few drops of "Gets-It" on the corn or callus. You want a corn-peeler, not a corn-fooler. You don't have to fool with corns—you peel them right off with your fingers by using "Gets-It." Cutting makes corns grow and bleed. Why use irritating salves or make a bundle of your toe with tape or bandages? Why putter and still have the corn? Use "Gets-It" —your corn-pain is over, the corn is a "goner" sure as the sun rises.

"Gets-It," the guaranteed, money-back corn-remover, the only sure way, costs but a trifle at any drug store. M'f'd by E. Lawrence & Co., Chicago, Ill.

Sold in Tecumseh and recommended as the world's best corn remedy by B. J. Pulver. adv

Sold in Tecumseh and recommended as the world's best corn

Subscribe for the Herald. Save Your Subscription price by watching business announcements.

Letters From Soldier Boys

(Continued from Page Four.)

warmer weather, so if that is the case it won't be so bad but we have dreaded the thoughts of putting in the winter here. It seems so funny to be writing by candle light, as for the last two months we wouldn't even dare smoke nights on account of the Boche planes dropping one of their air bombs, which are dreaded more than artillery, shrapnel, etc. But for every one Fritzy drops he gets ten or more in return, and how he can stand up under the strain, every thing put together, is more than we can understand.

I went fishing Saturday and Monday morning in the canal and the river Marne, and, although I did not get any, I thought of old Devil's lake. "Hubbie," Pritch, Dave Macham, Jack Hoy, Fred Aldrich and all the old Tecumseh fishing bunch that used to make old Devil's lake a visit occasionally.

A meat cart just went by with two dogs as horses. They sure have some queer outfits in this country and they all appeal to us, as we are here to take in all the sights we are able to before returning home. It is quite chilly this morning after the rain. I wish you could see the dahlias they have here. Why, we call our dahlias pretty at home, but we don't know what they really are beside them in shape, size and color. Then there is one variety with pointed petals and talk about beautiful! Above all I want to get a few toes this fall and send to mother, as she just loves flowers.

I suppose old Tecumseh is the same old town, but lots of new people since we lived there.

Well, Aunt Fannie, I guess I will close now, as this is quite a letter for me. Wishing you all the best of luck and happiness in the world, I will say good-bye.

From Howard J. Hand,
Supply Co., 125th U. S. Infantry,
Am. E. F.

P. S.—Please let me hear from you often as you can guess what every letter means to us.

"Chick" Coller to His Brother, W. L. Coller.

Somewhere in Russia,
September 18, 1918.

Dear Brother:—

Just a few lines before a man leaves for a sea port to let you know that I am alive and feeling fair. Have been very sick, but coming along fine now.

We have buried a bunch of the boys out of the 339th. The climate just didn't agree with us. Very cold.

You won't get any more mail for some time, as we will be frozen in for the winter. Expect to come home July 4th, so wishing you a Merry Christmas, and what a God-send it will be when we see the good old U. S. A.

We don't get much sleep here as the guns keep whizzing during the night. Wish I could write you in detail, but can't until we come back. Must say good-bye and don't worry about me.

Carl Coller,
Co. A, 339th A. E. F.

From Pvt. Chas. Swick to His Father, Wm. C. Swick.

Clearmount Fasnand, Oct. 4, 1918

Dear Father:—

I am well and hope you all are same. Am keeping busy and having a good time. Will go up town tomorrow night. Got a letter from Garland Gove yesterday. He is fine. I hope I can get to see him. I don't exactly know where he is located, but I can find out Sunday. He is at A. P. O. 721 and I heard it is about a hundred miles from where I am, and if it is that far I will not see him, for I can't get away for some time.

It's time to go to work.

So long.

Charles B. Swick,
A. P. O. 723, Q. M. Detachment,
A. E. F. France

(Mr. Swick left Tecumseh last April, enlisting in Kentucky.)

H. E. Wilson was in Columbus, Ohio, Tuesday on business.

A great deal of carelessness was shown by the business men and others, anyhow, to leave things about for, of course, the hob-goblins enjoy toting little things like grain drills, Republic trucks, sign boards, the ice cream wagon, garbage cans, sidewalks and the old village hack, and they ought not to have been left laying around. Marshall Mominee Friday morning quietly suggested to a couple of young men whose length is so easily distinguishable in the night that these things better be taken away from Chicago street and then the second celebration began. The hard end came tho' when they could only round up some half dozen of their force where about twnty had helped in the night and the things were mighty heavy. But really, it was mean to place that signboard telling the public "No services. Closed by order of the board of health" in front of Brown & Co's. They may have in a new supply of fertilizer but the skunk skin season is not yet.

LOCAL AND PERSONAL

John Linton was a passenger for Detroit Monday.

Howard Bredow is recovering from a hard attack of pneumonia.

Mr. and Mrs. John Frost were with Macon relatives over Sunday.

A. J. Tribolet returned to Coldwater Saturday, Miss Clapp being able to be at the store.

Mrs. Leslie Bower has moved into her new home, corner Pearl and Pottawatamie streets.

Misses Lulu and Hazel Stahler of the Co-Operative association office are sick with the "flu."

Mr. and Mrs. F. M. Mulvaney have been entertaining Mrs. Bernard Badger of Oklahoma City.

Mrs. Mary Hindes of Ridgeway has gone to spend the winter in Ann Arbor with her daughters.

Mr. and Mrs. Geo. Chapman visited her people, Mr. and Mrs. Henry Stevens, part of last week.

Mr. and Mrs. Fred Aldrich, Wilson Aldrich, wife and son were at their Wampler's lake cottage Sunday.

Wm. Willnow and family and Henry Winnie were Sunday guests at George Bates', near Devil's lake.

Geo. H. Rathbun was a passenger for Dundee Tuesday, going for a couple of days' visit with old friends.

Mr. and Mrs. Roy Pritchard were in Tecumseh over Sunday, returning to Detroit Monday morning.

Word comes from Oldemar, Florida, of the serious illness of Frank Pocklington, formerly of Ridgeway.

Mr. and Mrs. Chas. Bidwell, Mrs. P. C. Satterthwaite and Miss Camilla Hayden were in Ann Arbor Sunday.

Mr. and Mrs. Chas. Lowe start today for Grand Island, Fla., to spend the winter with his father, Coonrod Lowe.

Mr. and Mrs. John Waters and Miss Lelia Waters of Onsted were Monday guests of Mr. and Mrs. Albert Anderson.

Harry Moore has bought the E. D. Chilson house on West Logan street, now occupied by Mr. and Mrs. E. T. Smith .

Mrs. May Mobbs is out of the Webster Anderson Co.'s store this week, caring for her daughter, Josephine, who has the "flu."

Bernard Goodrich returned to his home in Hastings Saturday, after being ill for two weeks at the home of Al VanWinkle and family.

Mr. and Mrs. Ira Rogers are entertaining their daughter, Mrs. Ernest Linger, and children of Adrian. The Linger family will soon move to Hudson.

Miss Madeline Boyce accompanied Mr. and Mrs. Webb Kay of Detroit on an auto trip to Columbus Friday for a week end visit with their father, Albert Boyce.

Word comes to Mr. and Mrs. John G. Murphy that their son, James, who went to Camp Eustis a couple of weeks ago, is now in the hospital, quite ill with the influenza.

Mr. and Mrs. Harry Moore have sold their pretty home on West Chicago street to Hoyt Whelan of Tipton, who will take possession as quickly as Mr. and Mrs. Moore can vacate.

Mr. and Mrs. C. N. Graebner drove to Montpelier, O., Sunday morning to visit the latter's people. Mr. Graebner returned Monday morning, leaving the wife for a longer visit.

Mr. and Mrs. Millard Riley were guests of A. Vandewarker and granddaughter, Miss Vevia Hardcastle, Friday and Saturday. They were on an auto trip from Brown City, Mich., to Denver, Colorado.

W. J. C. Hastings has two sons in camp hospitals. As we reported last week, Bernard is wounded and in a hospital in France and James of the S. A. T. C. at Ann Arbor is in the hospital with influenza.

Mr. and Mrs. Chas. Dibbert and two children of Milan were guests of the latter's sister, Miss Clara Critchett, and aunt, Mrs. E. M. Lewis, Thursday and Friday. They were en route to Grand Rapids, where they will reside.

The Sunday guests at Wm. Pawell's were Mr. and Mrs. J. F. Schempf and daughter, Evelyn, Mr. and Mrs. Rovell Schempf of Jackson, Mr. and Mrs. Wm. Woerner, Mrs. Herman Brandt and daughter, Leila, of Adrian

Al VanWinkle went to Detroit yesterday to resume his work, after helping to nurse his family back to health. He leaves all of them out of bed but Miss Florence and she is now out of danger and well on the road to recovery.

Mrs. Cooper of Napoleon, O., was a Sunday guest at Ira Rogers',

Johnnie Boyd was in Grand Rapids on business from Monday to Wednesday.

Miss Grace Aldrich of Ridgeway is a guest of Florine Linn a few days this week.

Miss Margaret Rubadou is caring for Herman Dinse, who is very ill with pneumonia.

Mrs. L. B. Thompson is suffering with sciatic rheumatism and has been confined to her bed for three weeks.

Mrs. Pearl Martin is with Mr. and Mrs. Ernest Linger, near Adrian, helping them move to their new home near Hudson.

Donald and Harold Blesing returned to their work in Detroit Monday. They had both been home sick for a couple of weeks.

Rev. and Mrs. Brewer of Willis were in town Tuesday, he having been called to officiate at the funeral of Miss Miller, near Clinton.

Miss Amie Kingan has been home from Wellsville, Ohio, several weeks, the schools of that place also being closed on account of the epidemic.

Miss Marian Brooks is learning th printer's trade at T. W. Mingay's job office. Her twin sister, Mildred is soon to go into the telephone exchange.

Mr. and Mrs. Geo. Church, Mrs. L. B. Schreider, Mrs. Frank Snedicor and Mrs. Fred Aldrich took advantage of the pleasant weather and drove to Detroit yesterday.

The school board announce the opening of school on Monday, November 11th, after an enforced vacation of four weeks. The library will be open Saturday, Nov. 9th.

Miss Critchett, the nurse at the home of Wm. Kelley, was so worn out Tuesday she had to go home. Mrs. R. N. Lowe kindly volunteered her services in Miss Critchett's absence.

Miss Alice Hardenburg is in Toledo visiting her aunt and family. She returned on Sunday with her cousin, Wm. Schroeder, who had been visiting here for a couple of weeks.

Mrs. lElla Sheldon started for the south last evening. Her first stop will be at Oneida, Ky., where her daughter, Mrs. Helen McNeil, is matron of the Oneida Institute. After two weeks she goes on to Orlando, Fla., to spend the winter.

Kenneth Lowry and Hans Christianson were among the Camp Custer boys given a 24-hour leave to come home to vote. The quarantine at the camp is not lifted, but several thousand were allowed that privilege.

Rev. J. G. Widdifield started out Wednesday on a lecture tour for the United War Work campaign. He spoke that day at Adrian college, then went to Saginaw and for a week will lecture in the thirteen counties in the northern part of the state.

Leon Williamson was in Alma last week, bringing home for the Big Chief garage ten new Republic trucks. This concern has the agency of this truck for Hillsdale, Monroe and Lenawee counties and has certainly done a splendid business, making 79 sales since January 1st.

To show how liberal Tecumseh people are remembering the boxes put out to receive pits and nuts, F. D. Avery and Will Westcott shipped to Detroit three barrels, two bags and one box, all filled with the material for the gas masks and the other grocers report about the same response from the people.

Mrs F. M. Mulvaney is visiting her daughter, Mrs. C. H. Bryan, at Midland. Mr. Bryan, who at the outbreak of the war was principal of the schools at the "Soo" gave up his splendid position to become connected with the big chemical works at Midland where the most poisonous gas is manufactured for Uncle Sam.

Tecumseh's first war baby arrived Thursday, when a fine little boy, Percy, was born to Mr. and Mrs. Percy Boyd. Mrs. Boyd and the young man are with her parents, Mr. and Mrs. Thomas Murphy. Mr. Boyd has been in training in South Carolina until a few weeks ago, when he went overseas with the 117th Field Artillery.

Miss Helen Miller, the 20-year-old daughter of Mr. and Mrs. Fred Miller, living on the Silvers farm, four miles north of town, died Saturday evening of pneumonia, following influenza. The funeral was held Tuesday, Rev. C. H. Brewer, of Willis, officiating. Several of the family are victims of the epidemic, one brother being seriously ill.

A basket of fine apples, choice fruit with the real Michigan flavor, was brought to this office one day last week by J. G. Hanford, who has been sorting and packing the fruit at the orchards of Ray Boyce. Northern Spies, Baldwins, Greenings and Ben Davis were the varieties and all perfect fruit. Mr. Hanford tells us that 1083 barrels of this fruit was secured from one orchard, 1,000 bushels and 800 bushels from two others.

Born, Sunday, Oct. 26th, a son to Mr. and Mrs. Everett Cilley.

Mrs. J. A. Collins, who has been seriously ill, is some better.

Irying Clark is in Pittsburg, Pa., on business disposing of his enormous crop of onions.

Mr. and Mrs. Roy Codling return to Bloomington, Ill., today after an extended visit with her parents, Mr. and Mrs. Geo. U. Smith.

A fine son arrived at the home of Mr. and Mrs. Ben Pulver Wednesday noon. Mrs. Springer, of Lansing is with her daughter and the new baby.

Regular business meeting of the Ladies Aid Society of the M. E. church next Wednesday at 2:30 p. m. at the home of Mrs. Wilfred Waldron.

Tecumseh had a double celebration of Hallowe'en this year, at least the boys found a lot more fun in the first than in the second.

Mr. and Mrs. Andrew Kehoe were passengers for Lansing Wednesday. They have sold their farm, northeast of town, and were farm, northeast of town, and were looking for a new location.

The Woman's Foreign Missionary society of the M. E. church will meet at 2 p. m. Thursday, Nov. 14, at the church parlors, if the closing order has been rescinded. A picnic supper will follow the business session. All are asked to bring their picture postcards to be pasted together for mision work.

Gov. Sleeper Lifts Ban on Theatres

"BERLIN VIA AMERICA," WAR PRODUCTION

The First Big Attraction at the BRADLEY.

After several weeks of closed theatres in Michigan owing to the severe epidemic of influenza which covered the state, and by the way the first time all theatres in the state have ever been ordered closed, Gov. Sleeper has lifted the ban and theatres are again allowed to run as usual, all danger being been considered past. One of the first attractions to be offered at the Bradley opera house, Tecumseh, is the big war production, "Berlin via America" which will be presented for two nights, Sunday and Monday, November 10-11.

In these days of peace talk it does one good to see a production like "Berlin via America"—with the eyes of the world centered upon the great events which are transpiring across the water—the stories that come back about our boys "going over the top" and the unflinching heroism with which each one is doing his bit—the events that are vividly shown in "Berlin via America" hit close to the heart, for who among us has not sent a son, a husband, a sweetheart or a brother on into the great adventure with a smile and a hidden tear.

"Berlin via America" is the story of an American boy—one just like your own—who even at the sacrifice of his own good name, works for the cause which is dear to him.

Spurred on by their cry of "Berlin or Bust," the Sammies go over the top with a vengeance. From the first day in camp until they march down "Unter der Linden" this watch word will carry the boys on. How it instilled them in their dash upon the Hun field headquarters is vividly told in this thrilling production of the battle for democracy.

"Berlin via America" is one of the really worth while productions of the present world war and one that you will not want to miss.

— Advertisement —

Fresh bulk Baltimore oysters. Clark's Market. 'Phone 158.

OUR CHURCH ACTIVITIES

Baptist Church

W. B. Hartzog, Ph. D., minister.

Watch the papers If the governor lifts the ban, there will be services at 10 a. m. and Sunday-school at 11:15.

Methodist Episcopal

Rev. C. M. Thompson, minister.

The strong probabilities are that the 10 o'clock public worship, the Sunday school and Epworth League meeting will be resumed next Sunday, November 10th. Watch the papers to see whether the governor of the state lifts the ban and permits the reopening of public places. If public gatherings are permitted next Sunday the churches will surely be opened at the usual hours.

Let us have a splendid rally for all our services.

The evening community service will be announced for a later date.

Presbyterian Church

W. A. Rex, minister

If the church bell rings Sunday morning at 9 o'clock, there will be a preaching service at 11 o'clock. The Session advises that there be no Sunday-school services at 10 o'clock, even if there be a church service. No evening service.

Robes and Blankets

YOU WILL NEED ONE SOON. LOOK OVER OUR STOCK BEFORE YOU BUY.

Magestic Ranges

WE HAVE A FEW MAJESTIC RANGES LEFT.
CAN MAKE A VERY ATTRACTIVE PRICE FOR A SHORT TIME.

Ask about shipping your Clover Seed on the Co-operative Plan

Tecumseh Co-Operative Association

OBITUARY

JOHN B. SMITH, Sr.

John B. Smith was born in the town of Romulus, Seneca county, N. Y., Feb. 12th, 1828. He came to Michigan in 1852, and settled in Morenci when it was a wilderness, its only roads being blazed trails through the woods. In that same year he married Julia A. Drake, daughter of Jedidiah and Maria Drake of Morenci. In 1856 he moved to Tecumseh where he has lived ever since, or in the vicinity.

At the time of the Civil War he enlisted in Co. B, 4th Regiment, Michigan Volunteer Infantry. Since that time he has been a rheumatic cripple. His wife died twenty-five years ago.

He leaves three children, Deputy Sheriff John B. Smith Jr., and Helen M. Sheridan, of Tecumseh, and Harley B. Smith, of McKinley, Michigan, eleven grandchildren, ten great-grandchidren and three brothers in New York, all Civil War veterans. He had six brothers in the Civil War.

His father, Andrew Smith, of Romulus, N. Y., was a captain in the War of 1812, his grandfather, also of Romulus, was a captain in the War of the Revolution. On his tombstone, still standing, is the following: "Andrew Smith died aged one hundred and two years. Captain in War of the Revolution."

He has now serving in France two grandsons, Roy Smith and John Smith 3rd (Jack).

He was a member of Beers Post, Grand Army of the Republic.

The funeral was conducted by Beers Post, G. A. R., and by Rev. C. M. Thompson, of Tecumseh Methodist church. Burial in G. A. R. lot in Brookside cemetery.

COMMANDER CASKEY IS DEAD IN IRELAND

Commander Gardner Lemmon Caskey, U. S. N., died Sunday at the Garrison Military hospital, Ireland, after a short illness with pneumonia. Commander Caskey was a son of Mrs. A. G. Caskey of Detroit, by whom the cable anoucing his death was received. Commander Caskey was attached to the U. S. S. Oklahoma and had been in the navy since he was 18 years old, graduating from Annapolis. Prior to being assigned to ship he was on duty at Washington. The body will be shipped to this country.

The above is interesting to Tecumseh people through the fact that the deceased is the brother of Mrs. Ralph Bowen, now of Detroit.

THE LOST IS FOUND !

The want column is the busiest agent you can imagine when it comes to finding lost articles, or owners of found articles, strayed cattle or the flee off the tail of a yellow dog.

If you lose husband, wife or hired man, try the Herald Want Column to supply you. It's a winner.

EARLY CHRISTMAS SHOPPING

Is asked for by our government as a war measure.

The government also asks that you buy something useful.

Look over the announcements of Tecumseh merchants and you will find plenty of suggestions.

Library TECUMSEH PUBLIC LIBRARY

THE TECUMSEH HERALD

SIXTY-NINTH YEAR No. 7. THURSDAY, NOVEMBER 14, 1918 Published Every Thursday.

ARMISTICE SIGNED HOSTILITIES CEASE

Nation Celebrates Victory of Democracy

KAISER AND CROWN PRINCE RENOUNCE THRONE AND FLEE TO HOLLAND.

Germany Signs Peace Terms at Five O'clock, Hostilities Cease at Eleven Monday Morning—Germany in Grip of Revolution—The Terms.

The world war, as far as fighting is concerned, ended Monday morning at 11 o'clock French time when Marshal Foch ordered hostilities to cease on all the fronts. The armistice was signed at 5 o'clock that morning and a complete victory for the Allies in their great fight for world democracy was assured.

A struggle that raged 1,567 days, that cost millions of lives, a vast amount of wealth and enormous destruction of property has come to an end.

The Hohenzollern rule is ended, the kaiser and crown prince have renounced the throne and fled to Holland, where they will be unwelcome refugees until they meet the fate that awaits them and that they richly deserve falls upon them. There will be no peace for them.

Germany is shorn of her power the country is in the throes of revolution and the people are delivered from an oppressive autocratic military rule.

One of the last dispatches of war activities stated thousands of American heavy guns fired the parting shot to the Germans at exactly 11 o'clock Monday morning.

The Whole World Rejoices.

The news of the ending of the war was flashed by wireless and over wires to every part of the globe and caused great rejoicings, especially in the United States and the countries of the Allies. Big demon[illegible] in all the larger cities we[illegible] and "peace day" was proclaimed a holiday.

Armistice Terms That Ended War

President Wilson, in the hall of the house where 19 months ago he asked for declaration of war, at 1 o'clock Monday he spoke the words to congress that heralded peace. He read the terms of the armistice as follows:

Gentlemen of the congress:

In these anxious times of rapid and stupendous change it will in some degree lighten my sense of responsibility to perform in person the duty of communicating to you some of the larger circumstances of the situation with which it is necessary to deal.

The German authorities, who have at the invitation of the supreme war council been in communication with Marshal Foch, have accepted and signed the terms of armistice, which he was authorized and ordered to communicate to them. Those terms are as follows:

Military Clauses.

One—Military clauses on western front:

One: Cessation of aperations by land and in the air six hours after the signature of the armistice.

Two: Immediate evacuation of invaded countries — Belgium, France, Alsace Lorraine, Luxemburg, so ordered as to be completed within fourteen days from the signature of the armistice. German troops which have not left the above mentioned territory within the period fixed will become prisoners of war.

Occupation by the allied and United States forces jointly will keep pace with evacuation in these areas. All movements of evacuation and occupation will be regarded in accordance with a note annexed to the stated terms.

Three: Repatriation beginning at once and to be completed within 14 days of all inhabitants of the countries above mentioned, including hostages and persons under trial or convicted.

Must Surrender Guns.

Four: Surrender in good condition by the German armies of the following equipment: Five thousand guns (two thousand five hundred five heavy; two thousand five hundred field). thirty thousand machine guns. Three thousand minenwerfer. Two thousand aeroplanes (fighters, bombers—firstly D. Seventy-three's and night bombing machines.) The above to be delivered in situ to the allied and the United States troops in accordance with the details laid down in the annexed note.

Five: Evacuation by the German armies of the countries on the left bank of the Rhine.

These countries on the left bank of the Rhine shall be administered by the local authorities under the control of the allied and United States armies of occupation. The occupation of these territories will be determined by allied and United States garrisons holding the principle crossing of the Rhine, Mayence Coblenz, Colgne, together with bridge heads at these points in thirty kilometre radius on the right bank and by garrisons simularly holding the strategic points of the regions. A neutral zone shall be reserved on the right of the Rhine between the stream and a line drawn parallel to it forty kilometres to the east from the frontier of Holland to the paral-

(Continued on Page Six)

TECUMSEH CELEBRATES PEACE NEWS

A BIG TIME IN THE OLD TOWN

Kaiser Bill Gets Roughly Treated by Celebrants—Bon Fires and General Joyful Time Indulged In.

Did Tecumseh celebrate the closing of the war? Well, we should remark! First on Thursday noon of last week the report was circulated in town, in fact it came over the wires from all the cities around, that the armistice terms had been signed so the church bells were rung almost without ceasing all the afternoon and at night a big crowd was on the streets with the band out and the effigy of Bill Hohenzollern was burned, but the evening had scarcely begun before the report was denied and as the denial was circulated it rather took the heart out of things. Then too, it began to rain so people called it off for a more favorable evening.

Well, that evening came on Monday. The report came into town in the small hours of Monday morning that peace had been declared, that Kaiser William had abdicated and that the awful war was over. Then again the fire bell and church bells proclaimed the glad news to the sleeping villagers—and they didn't sleep long.

In the forenoon flags appeared on most of the business places and at 1 o'clock the stores closed for the remainder of the day. This last looked foolish to most of the business men as no program had been arranged for the afternoon and all one could do was to go home and rest or help with the fall cleaning

But at 6 30 the fun began Every boy, both little and big, even some grandfathers, managed to secure some form of noise maker (and it was not confined to the sterner sex, by any means) and pandemonium reigned! All the fire works possible was procured, shot guns brought out and revolvers galore. Too frequently the loads were not blanks, but, in spite of that. we have not heard of a single accident

During the day a black coffin, well lettered, and containing Bill's bones (from Clark's market) reposed in state at the foot of the flag staff on the four corners and above was announced the hour of the funeral. 6:30 that evening.

Along about 8 o'clock the funeral procession appeared First came the Eagle band, then an escort of G. A. R. members, carrying muskets on the bayonet of each being a flag and with three immense flags preceding them; next members of the Sons of Veterans

Following was the hearse (one of Brown & Co's manure spreaders) and on it reposed the coffin with all we want to see of Scoundrel Bill. Holding the coffin down and acting as undertaker was Del Packard who carried a big placard, "The Beast of Berlin." On the "hearse" were many men and boys carrying torches. Behind walked a delegation of the Marching Club, a mass of school children each waving a flag, and a great parade of citizens.

After a selection by the band (and, by the way, that band is O. K.) Rev. W A. Rex preached the funeral oration which was some novelty in that line. He took for his text, "They shall flee from the mountains of Potsdam," and in his solemn, funereal (?) tones showed his ardent hatred for the "deceased" and the things he stands for. The reverend was dressed for the occasion in a long flowing linen duster which had seen much service evidently and he was cheered loudly throughout his address.

The "remains," composed of a mule's head, body of straw, and complete to the shoes, were hoisted to the public view and set on fire, while the band played and the crowd shouted.

A bonfire in the center of town was kept going nearly all night. Anything that would burn that the crowd could lay hands on was dumped on and a bunch delegated themselves to see that it was kept going. We understand a number of the property owners of our village have since missed small buildings from the rear of their dwellings, but if such was the case, we deem it must have been for the good of the sanitation of the town.

A bountiful chicken dinner was served at midnight in the rooms of the Tecumseh Club in celebration and the event was duly observed in "The biggest little town on earth" One feature of the parade we noticed should have special mention.

Tip Crittenden, of Macon, one of the Old 4th who captured Jeff Davis, was in the crowd of G. A. Rs., many of whom wore unique forms of dress There was H. W. Stevens, of our own city, carrying his old Springfield musket, cartridge box and cap box and wearing a well preserved army cap and canteen of 1861 65, which equipment he had in his three years' service. Then, too, Amenzo VanValkenburg wore a marine hat and carried a mountain howitzer.

RUMOR OF DEATH OF CAPT MILBURN HAWKES.

In Detroit Paper Last Evening—Father Has Received No Such Report — Villagers Hope It Is Untrue.

One of the Detroit papers last night mentioned the death of Capt. Milburn Hawkes, of Co. D, 125th Inft., a Detroit company.

The dispatch said he was killed in the battle of Argonne Forest, in the early part of October None of the other state papers mention it and certainly would as he held this important commission so we are hoping it is untrue. He is the only son of George Hawkes of this place and the villagers have watched his part in the great struggle with interest as he is well known here.

WILLIAM HENRY BECKER

Passes Away Friday Evening—A Victim of Influenza.

Death in its numerous visits in our vicinity recently has taken taken away a number who seemed so vitally needed, but none more than Wm. Henry Becker, who passed away Friday evening. Mr. Becker had been ill but a week with influenza and was getting better so he was around the house, when pneumonia developed and in just a few days he had succumbed.

He was 37 years, 10 months old and was born in Blissfield township, the son of Mr. and Mrs. Henry Becker. There he resided until eight years ago, when he bought the Michael Smeltzer farm, just southeast of Tecumseh and moved his family here.

He leaves the wife who was formerly Miss Gertrude Hunt, with seven children, ranging in ages from 15 years to seven weeks. His mother and a sister and brother reside in Blissfield.

The funeral was held Monday morning at the home, Dr. W. B. Hartzog officiating. The remains were taken to Blissfield for interment.

The sympathy of a host of friends go to the wife and seven little children so bereft of their protector.

Special Service at St. Peter's

The services at St. Peters' church on Sunday will be a special patriotic thanksgiving for victory and peace.

It will include the presentation of the colors of the Allies with the singing of the American, British and French National anthems and the triumphal procession of the colors.

This will precede a celebration of the Holy Communion and sermon. The service will be at 11 o'clock.

Card of Thanks.

We wish to thank the neighbors and friends for their many kindnesses during our bereavement; the Lady Maccabees and Royal Neighbors for their beautiful flowers.

-11-4 David Macham and Family.

Card of Thanks.

Appreciating the kindness of our neighbors and friends during our bereavement, we take this means to express our gratitude. Also we wish to thank Dr. Hendershott for his many thoughtful attentions, Rev. C. M. Thompson for his comforting words and to all who sent the beautiful flowers.

Murlow Packard,
Mr. and Mrs. Wm. Dinse,
Mr. and Mrs. Oscar Packard.

Come and hear Tecumseh's violin virtuoso, Mr Duaine Service, at the Bradley opera house November 21.

SAMMIE MINSTRELS

BENEFIT OF NEW LADIES' BAND.

Arrangements Progressing Finely for Big Presentation of Home Talent Minstrel Show Thursday, November 21 — Help the Ladies Finance Their Organization.

People of Tecumseh and vicinity will without question welcome the opportunity of seeing a good old fashioned minstrel show, escially one that is to be presented by our own home talent. They like the local hits of the funny end men, the coon songs, the vocal and instrumental solos by our foremost musicians.

As everybody is interested in the newly organized ladies' band we prophesy a packed house and advise all who do not wish to miss the entertainment to buy tickets early.

Preparations for the big benefit entertainment are progressing favorably for a first class show—one full of entertainment and delightful music.

That the funny part of the show—the jokes, etc. — will be well taken care of is evidenced by the selection of black-faced comedians. Wade Jones and Geo. Rathbun will preside as the funny end men and they will be re-enforced by the following: Glen Tansley, E. G. Berry, Wiley McCann, Wyman Service, George Hines and Will Fisher. Will Barrett will occupy the position of honor as interlocutor and you can bank on it that he will do it right.

Soloists are Mrs. M. Mulvaney, Mrs. R. S. Moore, Miss Geraldine Barker, Mrs. B. Mitchell, Mrs. Eugene Rosacrans, Miss Lillian Kennedy, Messrs. Wade Jones, Wyman Service, Wiley McCann, Fred Dickinson John Keeney, Duaine Service, George Rathbun, John Klein and Will Dickinson.

The admission will be 25c, 35c and 50c. Seats are on sale at Hay's bakery.

MISS BLANCHE MUIR

Many Friends Mourn Death of Clinton [illegible] Lady.

Tecumseh joins with Clinton in mourning for the very popular lady, Miss Blanche Muir, who passed away Monday after only a short illness with pneumonia, following the influenza. Probably no young lady in this vicinity is known over a larger territory or better loved by every one than was Blanche Muir.

Born and brought up in Clinton, she counts her friends there by the number of residents but our interest began with her when some nine years ago she came to clerk for Fred Rosacrans & Sons. There by her cheery disposition and efficiency she proved invaluable both to her employers, the others of the force and the public so all regretted when she left three years ago last May to assist her father. Wm. Muir, who had been appointed postmaster at Clinton. But that did not take her far away and she could come back frequently which she did, always greeting her friends with that happy smile and ready word. Now the fact that she will never come driving into town again does not seem possible. A girl of splendid physique, never sick apparently, she had been such a stay in her home and in the postoffice she was made assistant postmitress and was as efficient there as in the other positions she has held. She was active in St. John's church of Clinton and her church was an important factor of her life.

Besides the parents she leaves one brother, Frank Muir of Columbia City, Ind., who came home before the death of Miss Blanche and has been very ill since.

The funeral was held Wednesday afternoon from the home, quite a number from here attending, among them being Mr. and Mrs. Fred Rosacrans, Mrs. Bessie Mitchell, Mrs. Mary Deery, Misses Edith Gray, Anna Schreder, Alice Owen and Leon Rosacrans.

The new ladies band, of which Miss Muir was an ardent promoter and member, sent a beautiful floral piece as did many of her Tecumseh friends.

Get your seats early for the big minstrel show. Don't miss it.

See the largest home talnt minstrel show ever staged in the Bradley opera house November 21—a week from tonight.

Small Per Cent

A journalist accused of having made one hundred thousand dollar out of pro-German propaganda testifies that he has bought three hundred dollars' worth of Liberty Bonds, thus making at the very least three-tenths of one per cent American. — New York Evening Post.

If you're feeling blue you'll find "Smiles" at the Bradley opera house November 21—Adv.

WILLIAM KELLEY

Died Last Night About Eleven O'Clock.

William Kelley, a moulder at Heesen Bros. & Co.'s foundry for a number of years, died last night about 11 o'clock at his home on North Pearl street. He had been ill with pneumonia for several weeks but had partially recovered when tetanus developed.

At this writing the funeral arrangements are not made, as his wife and both parents, Mr. and Mrs. Thos. Kelley, are very sick. The young couple have two small children, and a sister, Mrs. Edward Packard, also survives.

RED CROSS NEWS.

Mrs. John Nyland has received 50 pounds of woolen yarn, with instructions to get our quota of sweaters out as soon as possible. These garments are needed for this winter, as our boys will still continue over there. They must measure not over seventeen inches across the chest. Mrs Nyland is anxious for workers to apply at once.

FARMERS, ATTENTION!

We will pay the coming week as follows: Chicks, fowls and ducks, heavy, 22c to 24c; geese, heavy, 20c to 22c; dressed ducks, 35c; geese, 30c heavy fancy stock. Fresh eggs, whites 80c; browns, 70c.

Williamson Bros.
adv

THE WAR IS WON.

The war that we have all been helping to win is over. We will admit that it has been a pretty hard strain for us all and involved no little amount of self-sacrifice. But the boys are coming home 'cause it's "over over there." so let's relax and enjoy ourselves this winter.

The High School is going to do its bit toward making this winter a pleasant one by presenting a Lyceum course. Every number is to be given in the new School Auditorium, and although it will hold over six hundred people, you had better buy your ticket early if you want to be sure of a good seat.

Just think of it! The first and best number of the entire course will be given Nov. 27, the night before Thanksgiving.

There will be four numbers, each one a whole evening's entertainment, all for one dollar.

And remember, the proceeds go to buy equipment for the new gymnasium. Signed, T. H.S.

"Carrying Coals to Newcastle"

Shipbuilders in Maine are bringing timber for supplying their yards from Oregon. This, a few years ago, would have been regarded as another instance of "carrying coals to Newcastle." Time was when Maine had timber enough for its own purposes and to spare. There is, perhaps, no occasion for alarm at the present time, but would it not be well, even now, for Maine to begin thinking of conserving the soil of the Aroostook? To have to go out of the state for timber is sad, but to have to look elsewhere for potatoes would be terrible.—Christian Science Monitor.

See the "Khaki Sammies" and hear the big chorus in the oleo at the Sammie Minstrels November 21 at the Bradley opera house.

Special

Values in
BLEACHED and
UNBLEACHED
MUSLINS and
PERCALES
for the next week.

—o—

Buy what you need. We believe they will be higher.

Women of taste naturally turn to McCall Patterns, the American style authority.

November Patterns Now on Sale

See

the New
PLUSH MUFFS
and
SCARFS
New and Nobby.

—o—

Buy that Coat, those Furs or that New Dress early. We can fit you.

Fred Rosacrans & Sons

Avoid The Probate Court

We issue joint Certificate of Deposit and Savings Books payable on demand to the survivor in case either should die. This is an ideal way for husband and wife to have their savings invested. It avoids the delay and expense of the probate court.

This provides a fund available at once in case of emergency and avoids any possible controversy from others interested in the estate to defeat your interest.

Call and let us explain this plan, which is Safe, Simple and Legal, and the next time you have money to deposit, bring it to this strong bank which has behind it so many years of valuable experience.

Tecumseh
State Savings Bank
The Bank on the corner.

Opening Saturday

CHRISTMAS CARDS

are ready. Choose now from fresh, clean assortments.

New cards for soldiers are especially interesting.

To get Christmas Cards to the boys you will have to mail them by November 15th.

Coller's Music Store

UNDERWEAR

When in need of Underwear let us supply your wants.

Good line of Fancy Collars; Ribbons and Scarfs in dainty colors.

Shelf Paper in plain and decorated. Crepe Shelf Paper and Paper Napkins.

We have a supply of Canvas and Jersey Gloves.

Miss Ida B. Chase

THE TECUMSEH HERALD
Published Every Thursday
E. H. AHRENS, PUBLISHER

SUBSCRIPTION RATES
In Lenawee County $1.50 per year payable in advance.
Outside of Lenawee County $1.75 per year payable in advance.

ADVERTISING RATES
Display 15c per colum inch.
Readers 6c per line.

Entered in the postoffice at Tecumseh, Mich., as second class mail matter.

Editorial Comment

Peace has come—the world war is over and the horrible bloodshed is at an end. Monday was indeed a glorious day for the world, for on that day democracy triumphed over autocracy. Empires and kingdoms are overthrown and the ambition of man to rule the world has been destroyed forever. The Hohenzollern dynasty is squelched for good, but the people are left to pay the price for the lust of their rulers. But they will come into their own and in time the horrible war will seem to them a blessing—freeing them from an oppressive yoke.

Monday was a glorious day for the United States—for the people of this nation. It was the United States that stepped in and turned the tide of war. Belgium, poor, suffering little Belgium, was the first to save the world from a power-crazed monarchy by stopping and holding the immense German war machinery at bay long enough to allow France and England to prepare for its coming. For three long years the European Allies continued the unequal struggle bravely, fighting step by step, until nearly exhausted. Then enters the United States and rushes to the aid of the losing armies of the Allies. Troops and supplies were hurried over and even before American soldiers went to the fighting line the tide of war seemed to turn against the enemy. More troops were rushed over and our boys got into the game in dead earnest. From that time on the fight of Germany and her allies was a losing game.

The gigantic task of equipping and financing our part in the war was a marvelous work. Mistakes have been made and a great deal of money undoubtedly wasted, but for all that the world was astounded at the rapid preparation and active participation in the struggle. Germany prepared carefully for a half century; the United States were a formidable power across the waters in less than a year. America's preparation for the world war will go into history as one of the marvels of the ages.

Our boys were not slow to demonstrate their fighting qualities after they arrived in the war zone and were given an opportunity. The enemy was given no rest while within reach and the Hun was taught a great respect for the American soldier as a fighter. The people at home have stood behind our soldiers as has been demonstrated in the Liberty Loan and patriotic drives.

But can we truthfully say that the war is over? The signing of the armistice is not a surrender. It is simply a truce, an agreement to suspend fighting until peace terms can be discussed and arranged. But the reverses have been so severe that it is practically out of the question for the central powers to resume hostilities or even think of it.

There are still big problems confronting the United States and her Allies. Satisfactory peace terms will have to be arranged and, more important still, the people of the defeated nation will have to be fed. The first task will require patience and careful thought; the latter will, in a great measure fall to the United States. Hence, the program of food conservation will have to continue and our people still make their little sacrifices.

At a meeting of the Lenawee County Patriotic League Monday evening, an account of which will be found in this issue, it was made plain that pledge signers contributing to the league are not released because hostilities have ceased. For American people at home the war is not over as long as our boys are over there. It was shown that now, when the boys are released from fighting they need the backing of the home people more than ever. They will need the help and comforts that the Y. M. C. A., Red Cross, K. of C., Salvation Army and other organizations can give them. For the purpose of continuing this work a United War Work campaign, nation wide, was begun Monday for the purpose of raising $170,500,000 to support the seven organizations that have been doing such excellent work for the soldiers abroad and at home. The boys are likely to remain in Europe for a year or two and if we want them to come home clean we must provide for their comfort and entertainment during their idleness more than we did while they were so successfully chasing the Hun.

Next April there will be another drive—the Fifth Liberty loan. We must prepare to "eat that up" as quickly as we did the others. These bonds are fine investments and excellent proof to the boys that you have participated in the fight for world liberty.

The following rhyme, written by Upton Sinclair in 1915, has come true in its prediction and is just as appropriate now, if not more so, than at the time it was written. We are indebted to J. N. Satterthwaite for a copy of the verses:

Down, down to the bottom of the sea,
With her engines going went the Lusitania;
They could not stop the whirling screw,
It churned to foam the waters blue;
It churned the blood of babies, too;
And down, down to the bottom of the sea
With her engines going went the Lusitania.

Down to their death went the faithful men,
Down went the pale faced women then,
Down went two hundred babes and ten;
When down, down to the bottom of the sea
With her engines going went the Lusitania.

And down went another ship from view,
A mightier ship than the Lusitania,
A ship of state with a pirate crew,
Kultur, politik, and kaiser, too;
Down, down to the bottom of the sea
Has gone Germania.

Mills and Elevators Must Make Quarterly Reports.

All Michigan grain handlers and grain dealers who hold licenses from the United States Food adminstration are advised that it is the purpose of the cereal division to call on such licensees on January 1st, 1919, for a report (on blanks to be furnished) of their three months operations, October 1st, 1918, to December 31st, 1918, such reports to show gross proceeds from sales, total expense and amount of net profit earned during the period, also per cent of profit on total sales.

In figuring the net profits, interests on capital cannot be considered as an item of expense, but interest actually paid on loans is recognized as a legitimate expense item.

No item to be included in expense account which is not allowed by the treasury department in returns for income tax or excess profit taxes.

The First Submarine Boat.

The first submarine boat of which history makes any record was built by a Dutchman named Van Driebel, in 1640. The boat was built in England with money said to have been advanced by King James I. According to reports the vessel had a unique ballasting system. There was a number of goatskin bags placed under the deck between two large planks. These bags when filled with water caused the vessel to sink. To cause it to rise again the bags were pressed together again with a windless arrangement forcing the water out, and thus giving the boat buoyancy. — The Engineer.

Call for Vocational Men Deferred Thirty Days.

East Lansing, Mich.—The call for the 550 men who were to have come to M. A. C on November 19 for training in the operation and repair of army trucks and tractors, will not be made on the date originally set, the college has been informed by the war department. The reason for the postponement has not been communicated, and at present it remains uncertain whether the call will be cancelled permanently or merely made later. The 550 men in the vocational unit at M. A. C. now will leave on November 15.

The relinguishment of the quarters which were to have been occupied by the truck and tractor companies has provided the college with accommodations for another half thousand men. Announcement has accordingly been made that all qualified men desirous of enlisting in the student army training corps will henceforth be accepted. Formerly the collegeate section of the student army training corps was open only to persons with high school diplomas, but under the revised rules recently drawn up by the war department, the college authorized to enlist any man who has experience and training which might make a good officer of him.

Interested persons are advised that they can secure definite information by writing to the office of th president, M. A. C., East Lansing.

WILL TRAIN WOMEN TO RUN TRACTORS

Course at M. A. C. Will be Put on "Equal Suffrage" Basis, College Announces.

East Lansing, Mich.—Women will be admitted on an equal footing with men to the course for the training of engineers for farm tractors which will be conducted at M. A. C. from Feb. 17 to March 16, it is declared in a statement issued by Ashley M. Berridge, director of short courses for the college. Heretofore these special schools have been open only to men.

This announcement from the college parallels plans for a special course in farm management for women which will be offered at M. A. C. from Jan. 7 to March 7. The object of the tractor course it has been given out will be to give the women an equal opportunity with men to learn how to operate and repair farm tractors. It is intended similarly by means of the course in farm management to enable women as far as possible in the time allowed to learn the principles of tilling the soil and running a farm business.

Men or women desirous of enrolling for either course are advised that they can obtain catalogues by mailing a card to the Director of Shortcourses, M. A. C., East Lansing.

A Thoroughly Modern Checking Department

The bookkeeping of our Checking Department is largely automatic.

Burrough's Posting Machine is used and the modern statement system in operation.

All business transactions of our patrons are assured prompt, exact attention, and a statement of the account is rendered monthly.

The Lilley State Bank
Tecumseh, Mich.
"The Bank with the Chime Clock."
Member of the Federal Reserve System.
Liberty Bonds stored free of charge.

At last we have a barrel of
Bulk Syrup
that we can recommend.

Fine goods, heavy body and good flavor.

30 CENTS PER QUART.
$1.10 PER GALLON.

F. D. AVERY
Phone 39

CLARENCE ALDERDYCE
Trucking—Draying

No matter what the job if it needs careful handling or prompt attention call

Phone 228—5R

and your work will receive the right attention. Equipped to handle all kinds of work in the draying line.

Phone 228-5R, Tecumseh

ASTHMA
INSTANTLY RELIEVED WITH
ASTHMADOR
OR MONEY REFUNDED ASK ANY DRUGGIST

DUAINE SERVICE
Teacher of Violin.
Limited number of Puplis accepted

Dental Parlors
W. D. REED, D. D. S.
Chicago St., Tecumseh.
Crown and Bridge work Aluminum, Silver and Rubber plates and all of the specialties known to modern dentistry. Gas or vitalized air administered.
Office over Avery & Co's. store.

DR. E. D. BROWN,
DENTIST.
Office over Fruit Store.
Office phone 192, house phone 182—2r.

PARKER'S HAIR BALSAM
A toilet preparation of merit.
Helps to eradicate dandruff.
For Restoring Color and Beauty to Gray or Faded Hair.
50c. and $1.00 at Druggists.

The War is Over

Now is the time to dress up.
Clothing is not high and the quality is good.
A large line of
Suits & Overcoats
to show you at Lowest Prices.

Men's Hats and Caps in all colors and prices.

The largest line of
Boys' Suits & Overcoats
in town to show you at lowest prices.

Boys' Knee Pants, Blouses, Shirts, Hats, Caps, Gloves, Hose and Neckties at lowest prices.

A wonderful selection of Men's Soft and Stiff Cuff Shirts at this store.

Also Men's Flannel Shirts in all colors at $1.25 and up.

See our new Christmas Neckwear. Beautiful patterns and colors.

Underwear, all styles and weights for Men and Boys.

Shop Early.

THE JONES CLOTHING SHOP

SAMMIE MINSTRELS

Bradley Opera House
Tecumseh

Thursday, November 21

--BENEFIT OF LADIES' BAND--

75—PEOPLE—75

15-Piece Orchestra - Fourteen Big Numbers
Funny End Men Big Chorus
Soloists - - - Funny Jokes

Seats on Sale Wednesday at Hay's Bakery
Prices, 25c, 35c and 50c

PATRIOT
SLACKER
WHICH?

REGARDS THE CHURCH

Our President has asked time and time again that the churches maintain the very highest standards. This cannot be done without your help.

Come to Church Next Sunday
NOVEMBER SEVENTEEN

BAPTIST.
10:00 a. m. Morning service. Subject, "Peace."
11:15. Sunday school.

EPISCOPAL.
10 a. m. Church school.
11 a. m. Morning service.

FRIENDS.
10 a. m. Morning service.
11:15. Sunday school.

METHODIST.
10 a. m. Morning service. Subject, "The Church and the Armistice."
11:15. Sunday school.

PRESBYTERIAN.
10 a. m. Sunday school. Second Rally Day services.
11 a. m. Morning service. Subject, "Laying Down the Crown."

Big Community Service
SUNDAY EVENING, SEVEN O'CLOCK
AT THE METHODIST CHURCH
COMMUNITY CHOIR—COMMUNITY SINGING
REV. THOMPSON—SPEAKER
Subject—"The Church and Reconstruction."

COME!

THIS FREE COUPON IS GOOD FOR 15c

IF PRESENTED AT ANY DRUG STORE WITHIN ONE WEEK, to purchase a (1 only) regular 50 cent bottle of

SCHIFFMANN'S
EXPECTORANT
(Makes 64 Teaspoonsful)

This remedy is guaranteed one of the most effective, soothing and best remedies for promptly relieving Hacking, Dry, Painful Coughs, Chest Colds, Whooping Cough and Spasmodic Croup, or Druggists refund money. It loosens and raises the Phlegm, soothes and heals the irritated membranes of the throat with such promptness, ease and certainty that it is really astonishing, and the quick and lasting relief it affords is surprising. Contains no opiates.

SIGN AND GIVE THIS COUPON TO YOUR DRUGGIST. If sold out, by DEPOSITING 35c NOW you will get it when he receives more.

Name

TIPTON

Karl Glancy of Tecumseh spent Sunday with Mr. and Mrs. Jimmie Boyce.

H. G. Daniels and family moved into the Heinke house north of town last week.

Mr. and Mrs. Fred Holmes of Tecumseh spent Sunday with Mr. and Mrs. Fred Preston.

Mr. and Mrs. Jimmie Boyce attended the funeral services for Geo. Clark at Springville last Friday.

Miss Ellen Mohr returned to her school duties at Brown's business university in Adrian Monday.

Little Miss Esther Allen was a guest of her grandparents, Mr. and Mrs. G. W. Allen, part of last week.

Mrs. Eliza Crittenden returned home Sunday after visiting her daughter, Mrs. Chauncey Pentecost, in Onsted.

Miss Mary Bunting of Jackson spent last week with her parents. Mr. and Mrs. Bunting drove to Jackson with her Sunday.

Mrs. Agnes Edwards was in Saline part of last week assisting Mrs. Sherman Camburn in getting her household goods moved to Adrian.

Mr. and Mrs. Frank Pawson, son Kenneth and Blanford Pawson attended the Redfield-Pawson wedding in Onsted last Thursday afternoon. The newly married couple will go to housekeeping in the Mrs. Mary Harrison house.

This community was more or less shocked by the death of Lloyd Bailey at Camp Eustis last Friday although his condition had been reported serious right along. This makes the second one of our soldier boys who have been brought back in the last four weeks.

o

Cut this Out—It is Worth Money

DON'T MISS THIS. Cut out this slip, enclose with 5c to Foley & Co., 2835 Sheffield Ave., Chicago, Ill., writing your name and address clearly. You will receive in return a trial package containing Foley's Honey and Tar Compound, for coughs, colds and croup, Foley Kidney Pills and Foley Cathartic Tablets. Sold everywhere in Tecumseh.—adv

o

Issue Bulletin For Benefit of Farmers.

East Lansing, Mich.—A bulletin containing current information of value to the farmers of Michigan has just come off the press at M. A. C. The pamphlet can be obtained farmers are advised, if they will drop a card to the Director of the Experiment Station, M. A. C., East Lansing.

o

That Terrible Backache.

Mrs. G. Hyde, Homestead, Mich., writes: "I had that terrible backache and tired out feeling, scarcely able to do my work, but find by using Foley Kidney Pills that I soon feel like a new person, Foley Kidney Pills help the kidneys throw out poisons that cause backache, rhenmatic pains and aching joints. Sold everywhere in Tecumseh.—adv

Master
Yourself

6%
FIRST MORTGAGE BONDS

If you are spending your income and not investing any portion of it in safe securities you are simply storing up trouble for yourself in the future. Saving money is a habit that you can acquire by force of will. If you make yourself do it, you can lay aside so much from each week's earnings. When you have $100 buy a good First Mortgage Real Estate Serial Gold Bond. They pay 6% per year per dollar and your money in them is absolutely safe. Set yourself to buy a certain amount of these bonds each year and it will not be long until you will have acquired a competence that will assure your future against hard times.

Write for Booklet
"Questions and Answers on Bond Investment"

Federal Bond
&Mortgage Co.

"Detroit's First Mortgage House"

Phone Cherry 1177
Detroit
90 Griswold St.

(158)

BRITTON

Miss Edna Curry has the chickenpox.

Bert Bachman is ill with pneumonia.

Mrs. Pat Kissan is visiting in Bad Axe.

Mrs. Ernest Dubois is ill with the mumps.

Martin Plumb was here Saturday from Monroe.

Miss Mary Gregg was home last week from Detroit.

Chas. Bradley and Bert Vanes were in Detroit Monday.

Mrs. H. Martin was in Adrian Sunday, visiting relatives.

Mrs. Lucian Bannister is quite sick with stomach trouble.

E. H. Oliver and Frank Miller were in Detroit Wednesday.

Mrs. C. M. Tucker of Deerfield is vsiting at Roy VanNest's.

A. D. Davis spent Sunday with his son, Harold, in Detroit.

David Houseman is out after his recent attack of pneumonia.

Miss Phena Palmer was home from Highland Park for the week end.

Mr. and Mrs. Ernest DuBois spent last week with relatives in Detroit.

Mrs. A. J. Smith is here from Toledo for a few days' stay with relatives.

Miss Helen Hoagland is having an attack of rheumatism following the "flu."

Mr. and Mrs. Frank Miller visited relatives in Detroit Saturday and Sunday.

Miss Lillian Gorham returned to Homer Monday to resume her school duties.

Private Bert Moore came home Sunday from Camp Custer for a visit with his parents.

Mr. and Mrs. E. L. Palmer and Paul visited Sunday at Nathan Dibble's near Saline.

E. R. Smith and Miss Anna expect soon to leave for California to spend the winter.

Mr. and Mrs. Lavern Newell and baby of Deerfield spent Wednesday at Roy VanNest's.

Mrs. E. A. Bachman and father, John Britton, spent Thursday at W. P. Rainey's, near Holloway.

Mrs. Tom Campbell of Detroit visited her parents, Mr. and Mrs. John Exelby, the first of the week.

Paul Clement and Tos. Rixom were in Chicago Wednesday and Thursday buying stock for feeders.

Mrs. Fay VanNest, Mrs. Roy VanNest and Leola spent the week end at Bert VanNest's in Detroit.

W. B. Linn, W. C. Eldred and Roy Suydam were at Wampler's lake fishing and hunting part of last week.

A number of relatives of C. A. Bradley and Bert Vanes were here the latter part of the week from Coldwater visiting.

Rev. Otto Halfaker has resigned as pastor of the Christian church and accepted a position at the Eagle plant in Detroit.

Mr. and Mrs. Albert Tonnenberger were in North Adams the latter part of the week attending the funeral of her brother.

Mrs. George Exelby was here Saturday and Sunday from Detroit, visiting her daughter, Willoween, and other relatives.

Mr. and Mrs. Ernest Hoagland were among those who attended the funeral of Mrs. Frank Hoagland, held Friday at Raisin Center.

Miss Pauline Snoddy was a charming hostess Saturday evening to a company of friends. A fine time was enjoyed with games. Refreshments were served.

Sunday services at both churches were well attended and every one seemed to enjoy having the ban lifted. We are in hopes the "flu" will soon be wiped out.

Mr. and Mrs. Will Curry entertained a company of friends Friday evening, honoring the 17th birthday of Miss Blanche. A fine time closed with the serving of refreshments.

Mrs. L. J. Britton and William and Mr. and Mrs. Simon Gould were at Hudson Monday attending the funeral of Mr. Bruce, a brother of Mrs. Bates, who formerly lived here.

Wm. Dahl has sold his farm recently purchased of L. J. Britton, to Clayborn Underwood. Mr. Dahl had a sale of various articles Saturday and expects soon to leave for Cleveland, O.

The M. P. church fair is being held tonight (Thursday) with supper in the church dining room. The M. E. church fair is Friday evening at their church in Ridgeway and the Christian church fair will be held October 22 in the church parlors. Everyone invited.

The Britton Messenger has changed hands. Mr. Yarick of the Deerfield Times is the purchaser and he will continue to publish the paper at that place in the interest of Britton and vicinity. Mr. Bradley, however, will continue to do job printing.

Freeman Austed received a broken arm and several bad bruises about the head Wednesday, when he was thrown from his wagon which was hit by a D. T. & I. extra passenger train at the elevator crossing. The wagon was demolished and the horses received some injuries. He considers it a lucky escape.

F. V. Lenardsons have moved in Fay Wiggins' house, recently vacated by J. J. Dreher, Hiram Theeke in Sam Patterson's vacated by Isaac Fraer and Jack Gettus in Miss Anna Smith's house vacated by Lenardsons. Lavern Pocklington, who has been running the confectionary store, has moved back into his own house.

Who said Britton and vicinity did not celebrate? And as for noise, we will wager we made more than many towns of our size. Thursday evening's "peace" reports fairly tuned us up for the real jollification held Monday evening. The poor old "kaiser" was burned both nights and finally his throne and all had to go likewise.

o

WATCH FOOT AND MOUTH DISEASE

FARMES REMINDED OF DANGER OF OUTBREAK.

Occurrence of Malady Reported by Cable From England—Early Discovery and Prompt Action Necessary for Control.

Public officials, veterinarians and stock owners should be on guard to report immediately any cases of foot-and-mouth disease that may appear in this country, according to a statement by Dr. J. R. Mobler, chief of the Bureau of Animal Industry, United States Department or Agriculture. Mr. Mohler said:

"Recent cable news announces an outbreak of foot-and-mouth disease in England, which brings to mind the serious outbreaks of that disease which have been experienced in the United States.

Appears at Regular Intervals

"Foot-and-mouth disease has appeared in England from time to time, as it has done in the United States. In both countries the past outbreaks have been promptly controlled and eradicated, and no cases have occurred in the United States since 1916. Nevertheless, the disease makes its appearance at irregular intervals. In this country we may expect its return at any time, although every precaution is being taken by the federal authorities to prevent the introduction of the disease, especially from the present outbreak in England. So long as communication is maintained with other countries the danger of the re-introduction of the disease must be acknowledged.

"It is of the greatest importance that a sharp watch be maintained by all officials, by practicing veterinarians, and by stock owners in order that the very first cases may be discovered and the spread of the disease prevented. It would be a great misfortune to the United States if foot-and-mouth disease should occur under present conditions or become firmly established in the country, as has been the case in many of the stock-raising nations of continental Europe. Early discovery of the disease, followed by prompt elimination of infected centers, is the only way to prevent the United States from becoming permanently infected."

o

NORTH ADRIAN

Every one has recovered from influenza and no new cases have been reported.

Mr. and Mrs. Frank Sage of Macon visited her brother, Fritz Gygi, over Sunday.

Mr. and Mrs. E. H. Brown visited their cousin, C. M. Gove, and family last Sunday.

Mrs. Howard Mattis of Tipton and three little children visited Harlow Mattis and family part of last week.

Mrs. Wm. Taylor and two little boys, Charles and Ralph, of Adrian visited her parents, Chas. Osborn, over Sunday.

getting along nicely.

Nolan West and family, Harold Lanning and family, Mrs. Sloan and daughter, Miss Mary Sloan all visited Mr. and Mrs. L. G. Brown last Sunday.

Mr. and Mrs. Fred Ives called to see their daughter, Mrs. George Isaacson, in Adrian, who has been quite sick with influenza. She is

Mr. and Mrs. Raymond Osborn and baby of Ridgeway, Mr. and Mrs. Garland Osborn and baby of Tecumseh visited their parents, Mr. and Mrs. Osborn, last Sunday.

School began this week after a four weeks' vacation on account of influenza.

o

Full of Cold; Had the Grip.

Many will be pleased to read how Lewis Newman, 506 Northrand St., Charleston, W. V., was restored to health. He writes: "I was down sick and nothing would do any good. I was full of cold. Had the grip until I got two bottles of Foley's Honey and Tar. It is the best remedy for grip and colds I ever used." Sold everywhere in Tecumseh.—adv.

o

Little woolen dolls are being worn by Paris women as fetishes to guard against accident from air raids.

o

Don't invite a Cold or the Grip

If you feel "stuffed up," bloated, bilious, languid or have sick headache, sour stomach, coated tongue, bad breath or other condition caused by slowed up digestion, a Foley Cathartic Tablet will give prompt relief. It is a gentle, wholesome, thoroughly cleansing physic that leaves no bad after-effects. Sold everywhere in Tecumseh.—adv.

GREAT SPORT CLASSIC AT ANN ARBOR, NOV. 23

Team from M. A. C. Will Play University of Michigan on Ferry Field.

East Lansing, Mich.—Politics, social activities, and business, will be adjourned in central Michigan to a large extent next week for the football game between the teams representing the University of Michigan and M. A. C. This battle of the gridiron warriors, which is the classic in Michigan sports this fall, will be staged on Ferry Field, at Ann Arbor, November 23.

A crowd of at least 25,000 prople is expected to attend the game.

o

How a Salesman Suffered

R. J. Porter, Sterling, Col., writes: "I suffered with a painful, weak back. As a traveling salesman I had to stoop frequently to pick up my grips, and the pain when I straightened up was awful. I was induced to try Foley's Kidney Pills. Relief was immediate. Say, they are great." Prompt and tonic. Sold everywhere in Tecumseh.—adv

o

M. A. C. GRADS MEET FOR REUNION

Big Military Review by Members of Student Army Part of Program.

East Lansing, Mich. — Alumni of the Michigan Agricultural college—such of them, that is, as are not in France—will come back to the campus on November 16 for their annual autumnal reunion. A foot ball game between the M. A. C. team and the University of Notre Dame eleven, with an athletic tournament and military review by the members of the student army training corps of the college will be the central features of the reunion ceremonies. Invitations to attend have been extended to the public and to a number of notable guests by the college.

o

Protect the Children.

Children are as likely to get the grip and influenza as grown-ups. Foley's Honey and Tar gives quick relief from all kinds of coughs colds, croup and whooping cough; covers raw, inflamed surfaces with a healing, soothing coating; clears air passages, checks strangling, choking, coughing. Contains no opiates. Sold everywhere in Tecumseh.—adv

o

Read the want ads.

Probate Notice.

STATE OF MICHIGAN, County of Lenawee, ss. Probate Court for said County.

At a session of the probate court for the county of Lenawee, holden at the probate office in the city of Adrian, on the 30th day of October, in the year one thousand nine hundred and eighteen.

Present, Hon. Harry L. Larwill, Judge of Probate.

In the matter of the estate of Charles Elbert Beers, deceased.

On reading and filing the petition of Frederick B. Wood, administrator upon the estate of said deceased, alleging that the funeral expenses and debts of said deceased, and the expenses of administration thus far incurred have been fully paid, and praying that his final administration account may be allowed and for such other order and decree as to this court shall seem proper.

It is ordered, that Monday, the 25th day of November next, at nine o'clock in the forenoon, be assigned for the hearing of said petition.

And it is further ordered, that a copy of this order be published in the Tecumseh Herald, a newspaper printed and circulating in said county of Lenawee, for three successive weeks previous to said day of hearing.

HARRY L. LARWILL,
(A true copy) Judge of Probate.
E. I. Larwill, Probate Register.

State of Michigan, County of Lenawee, ss. Probate Court for the county of Lenawee.

At a session of the Probate court for the county of Lenawee, holden at the Probate office in the city of Adrian, on the 21st day of October, in the year one thousand, nine hundred and eighteen.

Present, Harry L. Larwill, Judge of Probate.

In the matter of the estate of Susan Chrysilda Arner, deceased.

On reading and filing the petition, duly verified, of Celia L. Howe, niece and heir-at-law of said deceased, praying that administration of said estate may be granted to John F. Schreder or some other suitable person.

It is ordered that Monday, the 18th day of November, next, at nine o'clock in the forenoon, be assigned for the hearing of said petition.

And it is further ordered that a copy of this order be published in the Tecumseh Herald, a newspaper printed and circulating in said county of Lenawee, for three successive weeks previous to said day of hearing.

Harry L. Larwill,
(A true copy) Judge of Probate.
E. I. Larwill, Probate Register.
11-14

Ferndell Food Market

New pack Ferndell Mince Meat largest and best package on the market.

Just opened a fine box of codfish, heavy, white, very nice.

We have in new sure pop corn on the ear or shelled; also very nice rice corn guaranteed to pop good. All new, this year's corn; try some.

Layer figs, first of season, just arrived; fine quality, 40c lb.

New Budded English walnuts and large washed Brazil nuts.

Our assortment of canned goods, jellies and jams is very complete.

Good Evergreen corn.............15c can
Finest Country Gentleman and Crosby corn 18c
Maine corn, the very best packed........20c

Fine assortment of all kinds apples, such as Spies, Steel Reds, Baldwins, Jonathan, Banana, delicious King Davis and Wagners.

Have you ever tried our vacuum treated coffee. The poison is all taken out but it does not injure the flavor, repeats every time. Positively will not hurt you.

New sweet, dill and sour pickles.

Walnuts $2.00 bushel.

Head lettuce, squash, turnips, carrots, celery, sweet potatoes.

Give us a call; we have the goods. All orders appreciated.

ALDRICH & SON,
Up-to-date Grocers Phone 246.

A GREAT HELP TO HUMANITY IS
STEAM BAKED
Kream Krust Bread

What would you do without it? We use the best selected flour and other ingredients and get the best possible results in Bread, Rolls and Biscuits.

Give us your orders.

Phone 99 HAY'S BAKERY

Say, People you ought to see our line of

Xmas Gifts

for Men and Boys.

We have Christmas Ties from 25c to $1.00.

Neck Mufflers, knit and silks, in stripes, plain and wavy colorings, 50c upward.

We also have combinations in nice Christmas Boxes of Ties and Hose, Suspenders and Garters, Garters and Belt, Sweaters and Toques, Tie Clasp and Tie Pin, Buttons and Tie Pin, Knife and Chain, Shirts and Ties.

Bath Robes, Sweaters, Smoking Jackets are always useful gifts. We have them.

We have a wonderful variety of Suits, $12 to $35.

Ask to see our Fall Overcoats, $10.00 to $35.00.

Only 32 more shopping days before Christmas.

Buy now.

GIFTS FOR MEN

GIFTS FOR BOYS

FOLLOW THE CROWD TO
McCann & Bowen
ONE PRICE CLOTHIERS

SUBSCRIBE FOR THE HERALD. SAVE YOUR SUBSCRIPTION PRICE BY WATCHING BUSINESS ANNOUNCEMENTS.

Help The Fuel Administration!

The fuel administration is doing all it can to keep you warm next winter. But it needs your cooperation. If everyone does his share there will be no coal shortage—and there will be no discomfort. To get the most out of all coal used, every house should be properly equipped.

The Director of conservation of the fuel administration says:

"The National Fuel Administration realize that a large amount of coal can be saved by the installation of storm doors and storm windows," and advocates such installation as a patriotic duty.

STORM DOORS and WINDOWS

cut down coal bills from one-third to one-half—a saving that pays for their cost in one or two seasons.

But still more important, they increase the comfort of your house by eliminating cold floor drafts, by making it possible to keep the home warm during the severest weather, and by permitting perfect ventilation.

DO NOT DELAY! Place your order before the rush. Phone 57 and we will call, take measurements and tell you what the cost will be.

We also have a complete line of building material—and if you want to see some nice lump coal just drop down to the yard and look over our stock

Lenawee Lumber & Supply Co.

Phone 57

Oilcloths, Linoleums Coal Hods

FURS ARE GOING TO BE HIGH THIS WINTER.
GET YOUR TRAPS NOW.

D. L. Whitenack & Co.

Storage Battery Service and Auto Supplies

UNITED SUPPLY CO.

PHONE 358 TECUMSEH MICH.

NOTICE

All wishing Photos for Xmas will have to be in by Dec. 1st for your sitting.

Sunbeam Studio and Coller's Art Store

Tecumseh, Mich.

WAR WORK MUST BE KEPT UP

PLEDGES TO PATRIOTIC LEAGUE STILL IN FORCE

American Soldiers Must Be Taken Care of Until Mustered Out—More Need Now Since Objective Has Been Attained—Meeting of Lenawee County Patriotic League at Adrian Monday Evening.

War workers of the nation and state and officials of the Lenawee County Patriotic League wish it to be clearly understood by all contributors to the war work fund that the war, while hostilities have ceased and peace is in sight, is not at an end as far as the home workers are concerned. In fact, now that the objective has been attained in driving the Hun back and putting him out of the war, the efforts of the home folks should be redoubled in keeping the various organizations that have made life bearable over there at their splendid work. This was the sentiment brought out at the meeting of the township csairmen of the Lenawee County Patriotic League Monday evening.

The meeting was held at the New Adrian hotel, preceded by a modest but entirely pleasing banquet that was thoroughly relished. Music was furnished by a troupe of Hiwaiian musicians, a special favorite among them being a five year old lad with a voice that captured the hearts of those present. The quaint music of the foreigners was thoroughly enjoyed.

Represented at the meeting were all but nine townships of the county, several of the county newspapers, a number of Adrian war and patriotic workers, and representatives of organizations that have done so much for the boys in service here and abroad.

Robert Darnton, president of the League, presided and called the meeting to order, explained the object of the gathering and introduced the various speakers. Mr. Darnton, referring to the day as one of the most memorable one in the history of the world, said we must forget all unpleasantness in recent campaigns and remember that the crucial time has come. The people of this country will face the most severe test and we will find out just how deep our patriotism is. We must continue our sacrifices. The boys over there have reached their objective and in the reaction their welfare must be looked after more keenly than before.

To continue this war work a new quota has been assigned the county and the object of the meeting was to secure the co-operation and wise counsel of the township chairmen. The Red Cross quota will have to be enlarged, not alone for the care of our own boys, but the work will be extended into Europe.

Mr. Darnton introduced as the first speaker Dr. F. A. Perry, who represented the Y. M. C. A. Mr. Perry made an eloquent plea for the "Y". He said that while the boys have not marched into Berlin Germany was licked to a frazzle. If ever we want to take care of our boys it is now. He described the awful feeling of homesickness experienced by the boys and said they were in more danger in coming back than ever, now that the great objective is not before them.

Chas. Dunn, representing the Knights of Columbus, was next introduced and he gave a splendid talk, not only of the work of the Knights of Columbus, but included the other organizations that have encouraged the morale of our soldiers. The Germans, he said, had nothing like that; the the morale there was under the sword and gun.

Paying a handsome tribute to the women war workers, who volunteered their services, Mr. Darnton introduced Miss Hester McGaughey of Kalamazoo, who represented the Y. W. C. A. Her appeal was for the care of the young emotional women who idealize our soldier boys. She pointed out the good work done by the 91 hostess houses at the American cantonments, the 11 colored hostess houses, the work in the munition centers and Washington where 45,000 of our young women are at work for the government.

Lieut. Miller of the Adrian Salvation Army was the next speaker. Miss Miller is a charming worker in her chosen field and captured her auditors with her story of the work of the Salvation Army girls over there. Especially appealing was her word picture of the boys falling in line to receive doughnuts, cookies and pies made by real enough American women. She stated the Salvation Army was the first to enter war work and were on the ground during the Boer war. The Salvation Army offered its entire resources to President Wilson, which offer was accepted. She spoke of the hospital work and co-operation with the Red Cross. They hold two or three meetings a week over there, the old time songs are sung and the boys enjoy the meetings. The Salvation Army over there are living their religion; they put Christ into their work.

Mrs. Dodge read a telegram from the chairman of the Council of National Defense urging that there should be no relaxation in the war work.

Mr. Darnton called for the report of the quota committee, authorized to equalize Lenawee's additional quota called for by the United War Work Campaign, the total amount necessary being $200,000. Tecumseh's quota was raised to $13,000, leaving about $1,000 in additional pledges to be secured.

Mr. Darnton explained that the entire amount necessary to meet the additional demand is $200,000 Of this the league has in pledges $170,000, leaving $30,000 to be raised by the county.

The report of the quota committee was adopted. A general discussion followed in which it was emphatically brought out that the work is not completed until every boy is back home. The boys will remain over there eighteen months or more before things will be settled and they can come home and be mustered out of service. The chairmen were urged to educate the people that the war is not over, that they will have to give.

On motion of Judge B. L. Hart it was left up to each chairman to get his quota the best way possible.

It was moved that a message be sent to Michigan headquarters that Lenawee will go over the top in its quota.

The resignation of E. B. Root, chairman of Seneca township, who was elected county clerk at the recent election and will move to Adrian, was accepted and John P. Rorick appointed in his stead.

President Darnton closed the meeting with an eloquent plea to the men asking their help and loyal support in this important work. He said this is the first war in which Jesus Christ followed the army. Heretofore men followed to fleece the army—the individual soldier.

MACON

Mrs Chas Davis of Clinton was a week end guest of Mr. and Mrs. Frank Sage.

Mr and Mrs. Myron Conklin are spending the week with their granddaughter and husband, Mr and Mrs. Elsworth Collins.

Mr. and Mrs E M Dewey motored to Jackson Sunday and were guests of Mr and Mrs. Jno. Roberts and family.

Mrs. Ed iller who has been sick with the "flu" at the home of her father, W. H. Crittenden, returned to her home in Detroit Saturday.

Mrs. Everett Collins has been spending a few days with her parents, Mr and Mrs C H Carven

Erwin Conklin of Detroit was an over Sunday guest of his daughter, Mrs Gretel Collins.

Mr and Mrs. David Culbert of Jonesville have been spending the past week visiting his cousins and their families, Gambol, George, Will Lon. and Al Kuder and Mrs Jas. Liddel.

School was closed Monday afternoon to give the children a chance to celebrate the signing of the armstice

The school kids enjoyed a masked parade and "weenie" roast on the school grounds Wednesday evening.

There was no school in the upper room last Friday.

Mr and Mrs Gifford of Ridgeway were over week end guests of their daughter, Mrs Geo Ransom.

All of the recent victims of the "flu" are reported as on the road to recovery Thus far there have been no deaths in this vicinity following the disease

Joseph Howell who came to Macon to vote returned, to his home in Washington. D after a short visit with Mr and Mrs. Frank Day

A son, George Aten, was born November 1, to Mr and Mrs George Nichols, nee Zell Kuder, of Jackson.

Miss Sue [illegible] has gone to Saline to be with her sister, Mrs Earl Payne for the winter.

Geo Satterlee of Detroit was an over Sunday guest of his parents, Mr and Mrs. Frank Satterlee

Mr. and Mrs Leland Hatch of Detroit spent Saturday and Sunday as guests of Mr and Mrs Geo Collins and of his father, Mills Hatch.

Church Notes.

Services were held at the M. E church last Sunday after having been closed four weeks on account of the epidemic From now on the Sunday school will be held at 1:30 and preaching at 2:30 p m. standard time.

Cottage prayer meetings will be held each Wednesday evening at 7:30 p. m standard time The pastor desires to have the prayer meeting in the country homes while the roads are good and wishes the people to volunteer to open their homes Later they will be held in the village. All are invited to attend these meetings both Sunday and Wednesday

"Have ye received the Holy Ghost since ye believed," Acts 19:2, a vital question for believers, was the text of the pastor's afternoon discourse, which was listened to with intense interest by a good sized congregation.

TO THE CITIZENS OF TECUMSEH.

The High School students have engaged the Redpath Lyceum course, which will be presented here this winter.

Printer's ink makes people think if used in proper doses in in this paper.

LITTLE GIRL PNEUMONIA VICTIM

Martha Blohm Passed Away Wednesday Afternoon.

Martha, the 13-year old daughter of Mr and Mrs. Carl Blohm, passed away yesterday afternoon at 3:30 after a few weeks illness which began with influenza, then developing into pneumonia The little girl was a favorite in school here this term Her people only last spring moved to the farm of Thos Murphy, just north of the village.

The funeral will be a private service at the home tomorrow at 12 noon with burial in the cemetery at the North Blissfield German church

---

THE TOLEDO BLADE

The old Reliable, Up-to-date World Newspaper. Printed 2½ hours later than Detroit papers. Become a regular subscriber.

Wm. Rex Agent.
—Adv Phone 400.

Bulk sauerkraut, 15c qt. Clark's Market. 'Phone 158.

Steam Heat!

WINTER AUTO STORAGE

Special Rates for the full Winter season, November 1st to April 1st. Our coal is in and we're all set for winter. Reserve Storage Space NOW. Many have already done so. Don't wait until you have frozen your radiator or ruined your motor. It's too costly; besides you'll find it's mighty convenient to keep your car in a warm place.

AUTO SALE SPECIAL

1918 Ford Touring, run but 500 miles, practically new.
1916 Ford Touring
1916 Ford Roadster.
1915 Saxon Roadster. Electric lights.
1915 Maxwell Touring, electric lights, starter.
1917 Maxwell Truck, fine shape throughout
1916 Ford Tourings, 3 of them, all special values.

Alcohol Alcohol

Yes, we have it; the best to be had. Special for automobile use. Less evaporation and costs no more.

Garlinghouse Garage

Tecumseh, Michigan.

BUICK SALES AND SERVICE

NOW IS THE TIME!

MEN! BUY YOUR WINTER SUPPLY OF WARM FOOTWEAR NOW. WHETHER YOU BUY OF US OR SOMEONE ELSE—BUY NOW!

THE SUPPLY IS LIMITED.

WE HAVE BALL BAND, GOODRICH AND BEACON FALLS RUBBERS AND OVERSHOES.

DO IT NOW!

NYLAND'S SHOE STORE

THANKSGIVING DANCE

Witherell Hall, Tecumseh,
THURSDAY, NOV. 28
Dance Bill 90c War Tax 10c

COLLER'S ORCHESTRA

This is one of the big dances of the season. Come, ask your friends—you'll have a good time.

W. L. COLLER, Mgr.

When in Need of Shoes

COME HERE!

We can supply your wants.

STYLES, QUALITY AND PRICES RIGHT.

Graebner Shoe House

Tecumseh, Mich.

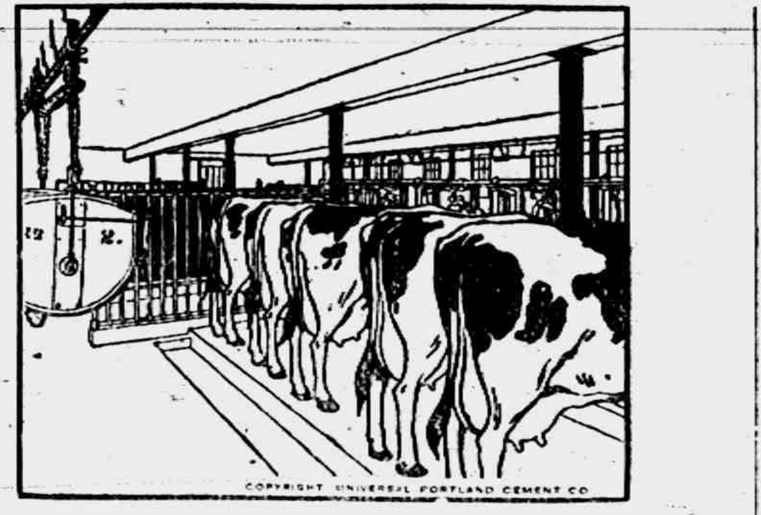
COPYRIGHT UNIVERSAL PORTLAND CEMENT CO

Farm Buildings

We have the lumber, cement and building material for your repair needs.

COAL—Plenty of good soft coal for all.

FEED—Ear Corn, Barley, Oats, Salvage, Baled Hay and Straw.

R. S. MOORE,

Successor to Moore Bros.

Just the Gift for Your —SOLDIER— AT GASTON'S

DO IT NOW!

Coal Announcement

From information received some sixty days ago, we believed we had several more cars of hard coal due us, but are now advised that our allotment, which is 41% of the coal we had last year, has been filled. Therefore, we have no more hard coal due us for immediate shipment, and will receive no more this winter, unless the mines are able to produce more, etc.

A large share of the coal buyers of this vicinity have been wishing and hoping to good luck that they would get more hard coal. If the dealers have received their 41%, they are through, like we are. We are advising you of the above facts so you can make arrangements to buy fuel of some kind in place of the hard coal which you have been expecting.

The best fuel next to hard coal is coke, which will, in all respects, heat your home without dirt or dust as hard coal. If you are unacquainted with it, investigate; you will be greatly pleased with its burning qualities.

If you desire soft coal, no one has better coal than that which we have been receiving for some time. We also have some Illinois coal that is cheaper in price, is lumpy, and is giving satisfaction.

We have no way of knowing how long we will be able to have a surplus stock of coal. While we have it, would suggest you buy, and buy NOW.

Every article purchased carries TEMPLE service INSURANCE

L. E. Temple & Co

TECUMSEH - MICH.

Every article purchased carries TEMPLE service INSURANCE

THE HOLE IS THE BEST PART OF SOME

FRIED CAKES

THE RIM IS THE BEST PART OF

Nevison's Fried Cakes

Try some and prove it.

Have you tried our

STEAM BAKED BREAD

PERUNA WHOLE WHEAT BREAD

We have a large assortment of

COOKIES, CAKES, PIES

MACAROONS, KISSES and Good Things at—

Nevison's Bakery

Phone 180

NEW BRAND

Corn Syrup

Just opened. 30c quart, 55c ½ gallon, $1.10 gal.

Best grade of Sugar Syrup in bulk at same price.

Also plenty of Dark Karo Corn Syrup in all sizes.

PANCAKE FLOUR — McKenzie's, Aunt Jemima's, Teco, Old Tavern—all kinds and sizes.

Pink Salmon, 240 cans at 20c per can; $2.35 per dozen.

P. & G. Soap, 10 bars, 75c.

Pet Milk, per dozen, $1.55.

Give us a trial with your grocery orders. We will please you.

E. J. LOWRY

Phone 37

LOCAL AND PERSONAL

Mrs. Clark LeBaron is quite sick.

John Kingan and wife are among the "flu" victims.

Miss Bernice Hall visited her people at Dexter Sunday.

Mrs. Geo. Rubadou is caring for the sick at John Marsh's.

The Monday club will meet Monday at the usual time and place.

J. R, Duncan went to Lansing Monday to visit his son for a few weeks.

Arthur Brown of the S. A. T. C. of Ann Arbor was home Sunday on a 24 hour furlough.

Mrs. Harry Munger is very sick at her home in Toledo and in the care of a trained nurse.

The Wit and Wisdom club will meet next Monday evening at usual hour with Dr. and Mrs. L. G. North.

Business meeting of the Ladies' band Friday evening at Miss Alice Owens' store. All are urged to be present.

Miss Gertrude Shade, having finished her season's work at Miss Foster's millinery store, is visiting in Blissfield.

A. W. Pocklington and family have moved into the house south of the Catholic church, just vacated by Eugene Berry.

Mrs. E. M. Camburn and daughter, Mrs. John Southard, of Onsted leave today for a week's visit with relatives at Ithaca, Mich.

Harold Hoag and family are moving this week down from their farm into Mrs. Robert Owens' house on South Oneida street.

Mrs. Maggie McDermott of Gardina, Cal., who has been visiting here since September, started on the return trip home this morning.

The Woman's Home Missionary society of the M. E. church will meet with Mrs. F. J. Temple Thursday afternoon, Nov. 21, at 2:30 p. m.

Mr. and Mrs. J. F. Rector and their guests, Mrs. Clance and little Elizabeth, of Baltimore, drove to Detroit Thursday and remained until Monday with friends.

Chas. Nobles and family will move into L. D. Dewey's old home on South Evans street, vacating the house they recently sold to Mr. and Mrs. Johnnie Boyd.

Mrs. Louis Schneider and Miss Elizabeth Smith went to Detroit Monday to hear Gallie Curcie, the famous Italian singer. They will be guests of Miss Alice Warren.

Mr. and Mrs. John McIntyre drove to Ypsilanti Sunday afternoon to take back their daughter, Miss Ethel, and Marjorie Boyce, who had been home for a week end visit.

A party of young people enjoyed a potluck supper with Mr. and Mrs Glen Soule, four mies northwest of town last evening. Lester Heesen took the bunch over in his sedan.

B. A. Osborn started Monday on the return trip to his home in Seattle, Wash., after visiting a week with his niece, Mrs. A. C. Bryan, and husband. He is visiting with relatives in Detroit before leaving the state.

We wish to call attention to the display advertisement of the churches of our town on page three of this issue. One of the problems of Tecumseh pastors has been the securing of proper attendance at the church services, at a recent meeting of these faithful workers they decided to promote community services, holding one service in one of the Chicago street churches each Sunday evening, and they deemed it wise to use the newspaper columns to keep before the public their efforts in building up a church interest in our community. The community service will be made especially interesting by the discussion of local topics with which every citizen should keep in touch. A large community choir will furnish music and this alone will be an attraction that should draw full houses every Sunday evening. We believe the pastors are taking the right course in using advertising space in their local paper and we predict satisfactory results. The community service will become so popular that every seat in the church will be occupied in a few weeks. Help the good thing along.

o

Progressive T. Wallace will continue his practice in Tecumseh Tuesdays and Fridays of each week by request, at 110 Oneida street.—Adv. 11-21

o

All Trimmed and Untrimmed Hats at reduced prices.
Adv Miss M. Foster.

o

New barrel large export dill pickles just opened. 25c per doz.
Clark's Market. 'Phone 158.

Mrs. Clyde Haight and family moved to Hudson this week.

Mr. and Mrs. Henry VanHellen of Toledo visited Mr. and Mrs. C. N. Graebner Sunday.

Mrs .Burton Hall began work Monday morning as a clerk in Williamson Bros. grocery.

Mrs. C. W. Olds of Jackson was a passenger for Jackson Monday to visit her daughter, Mrs. Leo Faulhaber.

Mrs. Will Fisher and son, Cuyler, joined Mr. Fisher in Detroit Tuesday planning to remain for the winter.

Mr. and Mrs. Thos. Ellis entertained as over Sunday guests her brother, Percy Walters and Miss Ethel Allen of Jackson.

Mrs. Chas. Benedict went to Detroit Thursday with Mr. and Mrs. Fred Rector and remained for a visit with her son, Leon and family.

Mrs. George Witherell received a message the last of the week stating that her husband had arrived over seas safely. He is with a tank corps.

Miss Kathryn Reed began a course at Brown's business university at Adrian Monday. She has been bookkeeper at R. S. Moore's office several weeks.

Loren Rhodes, Fred Nobles and Frank Smith returned Friday from Albion, N. Y., where they have been picking apples at Ray Boyce's orchard.

Miss Kyle's Sunday school class have resumed their meetings, holding their last session with Mrs. John J. Orr Tuesday evening. There were 24 present and a delightful evening was spent.

Wilbur Boyce of the S. A. T. C. of Adrian college was home Sunday, his people driving over with him at night. Dewey Berry of Ridgeway was also home from the camp Sunday and returned with the party.

We yet hear of whole families being down with the influenza. At Ed Leighton's he is recovering, but the wife and four small children are sick, and at John Marsh's the whole family, both parents and five boys are sick. Mr. Marsh has pneumonia and is very ill.

Dr. Hendershott, the health officer, reports that he has a few new "flu" cases reported along, but nothing as it was a few weeks ago. Usually the cases in the country don't seem to be as sick as the ones in town have been, but one doctor says we will have scattering cases all winter.

It was 29 years ago last Thursday that Nellie Nyland and Will Raymond united their fortunes for better or worse The anniversary was observed at the home of Mr. and Mrs. John Nyland that evening by a fine picnic supper. The evening's celebration down on the street only livened the affair and the thirteen present enjoyed the evening heartily.

If you never saw a real pile of potatoes just glance into the old postoffice building and the heap of spuds there will amaze you. Already there are 4000 bushels. They nearly reach the ceiling and it has been necessary to put braces under the floor to avoid a crash. They belong to Chas. Williamson. We always knew he provided well for his family.

o

WE WILL BUY

200 bushels black walnuts; also eggs and poultry in any quantity.

WE WILL SELL

Yellow onions, 75c bu.

Baldwins and Wagner apples, $1.10 bu.

Potatoes, $1.25 bu. while they last. Tecumseh Butter Co.
adv

SCHUMANN QUINTET.

Headed by Mr. Carl Lampert, for nine years first violinist with the Theodore Thomas orchestra, the Schumann Quintet is to appear here in an evening concert. This company brings a genuinely new idea—that of presenting symphonic concerts with a company of only five musicians. To secure this effect an especially constructed organ is carried. It gives all the reed and wind effects of a large orchestra and, combined with the piano and stringed instruments, produces results at once surprising and unique. To create added interest the quintet gives historic introductions to its programs.

SCHUMANN QUINTET.

In addition to Mr. Lampert, the company consists of Mr. Carl Portune, graduate of the Cincinnati Conservatory of Music; Miss Helene Portune, dramatic soprano and concert violiniste; Mrs. Grace Kaplun, concert pianiste, and Mr. Harry Kaplun, cello virtuoso. Mr. Kaplun formerly was a member of the Cincinnati Symphony Orchestra.

The Schumann Quintet makes popular such interesting numbers as Mozart's "The Marriage of Figaro," Wagner's "Tannhauser" and Liszt's "Hungarian Rhapsody No. 2."

COMING?

We want the taxpayers and citizens of school district No. 7, Tecumseh to get acquainted with our new school building. We have arranged for four splendid Lyceum entertainments to be held in the auditorium this winter, the first number coming the night before Thanksgiving.

This series of four entertainments will cost you only $1.00 and every cent made over expenses will be applied on equipment for our new gym.—Signed, T. H. S.

o

DR. C. M. WEAVER,
Rheumatic and Asthma Specialist will be at the Barrett House Thursday, November 21.

Will be glad to meet all old patients and those who are suffering with above diseases.—Adv.

o

Printer's ink makes people think if used in proper doses in in this paper.

Do Your Xmas Shopping Early

We have a nice line of

DIAMONDS
WATCHES,
CLOCKS,
JEWELRY and
CUT GLASS.

Bring in your Watch, Clock and Jewelry Repairing.

P. G. Heidenreich
Jeweler

Good Broken Rice	10c lb
Pearl Hominy, 3½lbs	25c
Fancy Layer Figs	50c lb
Fancy Apples	50c peck

Spy, Greening, Baldwin, Steel Red, Bellflower and Belmonts. All winter keepers.

ANDERSON GROCERY COMPANY,
Phone 91
Open Evenings Except Tuesday and Thursday

Shot Guns

We have quite a nice little stock of Shot Guns, purchased before the war, and are making attractive prices to close them out.

ALUMINUM WARE
ENAMELED WARE
PYREX CRYSTAL BAKING DISHES
DUSTLESS MOPS AND DUST CLOTHS
VACUUM CLEANERS

Satterthwaite Bros.

P. S.—Remember if you need anything in ROOFING or ROOF PAINT, we are Headquarters.

New Royal Theatre

Saturday, November 16th
"FIGHT FOR MILLIONS"
Episode 7—"The Gorge of Destruction" with
WILLIAM DUNCAN
and an All-Star Cast. A Thriller
Helen Holmes in "THE LOST EXPRESS;" also good Comedy.

Monday, November 18th
"Smiling" JUNE CAPRICE in—
"THE CAMOUFLAGE KISS"
A rollicking Comedy of the lighter side of war time.

Wednesday, November 20th
GLADYS LESLIE in—
"LITTLE MISS NO-ACCOUNT"
A Vitagraph Blue Ribbon Feature, abounding with life and laughter and love.

MUSICAL SETTING—Mrs. Deming. See the pictures on the screen, hear the pictures in the music. Mrs Deming is an artist in this line.

TELL YOUR NEIGHBORS AND FRIENDS ABOUT THE HERALD. WE WANT ALL PEOPLE OF THE COMMUNITY TO READ THE HOME PAPER.

¼ off

The extremely warm weather and backward business conditions has forced us to sacrifice our beautiful stock of Ladies' and Misses' Suits. What will be our loss will be your gain.

¼ off

SUITS

New fall styles in all the season's latest materials, including Fine French Serges, Gaberdines, All Wool Cheviots and Broadcloths.

Don't miss this opportunity on that new SUIT; it will save you $$$$$$$$$.

¼ off

Webster Anderson Co.
1866 1918

¼ off

ARMISTICE SIGNED

(Continued from Page One)

lel of Goinsheim and as far as practicable a distance of 30 kilometres from the east of the stream from this parallel upon Swiss frontier.

Stores of food of all kinds for the civil population, cattle, etc., shall be left in situ. Industrial establishments shall not be impaired in any way and their personnel shall not be moved. Roads and means of communication of every kind, railroad, waterways, main roads, bridges, telegraphs, telephones shall be in no manner impaired.

Take German Lines.

Seven: All civil and military personnel at present employed on them shall remain. Five thousand locomotives, 50,000 wagons and 10,000 motor lorries in good working order with all necessary spare parts and fittings shall be delivered to the associated powers within the period fixed for the evacuation of Belgium and Luxemburg. The railways of Alsace-Lorraine shall be handed over within the same period, together with all pre-war personnel and material. Further material necessary for the working of railways in the country on the left bank of the Rhine shall be left in situ. All stores of coal and material for the upkeep of permanent signals and repair shops left entire in situ and kept in an efficient state by Germany during the whole period of armistice. All barges taken from the allies shall be restored to them.

Eight: The German command shall be responsible for revealing all mines or delay acting fuses disposed on territory evacuated by the German troops and shall assist in their discovery and destruction.

Reveal Poison Waters.

The German command shall also reveal all destructive measures that may have been taken (such as poison or polluting of springs, wells, etc.) under penalty of reprisals.

Nine: The right of requisition shall be exercised by the allies and the United States armies in all occupied area.

Evacuation by the enemy of the Rhine lands shall be so ordered as to be completed within a further period of 11 days in all 19 days after the signature of the armistice. All movements of evacuation and occupation will be regulated according to the note annexed.

Must Leave Civilians.

Six: In all territory evacuated by the enemy there shall be no evacuation of people; no damage or harm shall be done to the persons or property of the inhabitants. No destruction of any kind to be committed. Military establishments of all kinds shall be delivered intact as well as military stores of food, munitions, equipment not removed during the periods fixed for evacuation.

Ten: An immediate repatriation without reciprocity according to detailed conditions which shall be fixed, of all allied and United States prisoners of war. The allied powers and the United States shall be able to dispose of these prisoners as they wish.

Eleven: Sick and wounded who can be removed from evacuated territory will be cared for by German personnel, who will be left on the spot, with the medical material required.

As to Eastern Frontiers.

Disposition relative to the eastern frontiers of Germany;

Twelve: All German troops at present in any territory which before the war belonged to Russia, Roumania or Turkey, shall withdraw within the frontier of Germany as they existed on August 1, 1914.

Thirteen. Evacuation by German troops to begin at once, and all German instructors, prisoners and civilian as well as military agents now on the territory of Russia (as defined before 1914) to be recalled.

Fourteen. German forces to cease at once all requisitions and seizures and any other undertaking within a view to obtaining supplies intended for Germany in Rumania and Russia (as defined on Aug. 1st, 1914).

Fifteen: Abandonment of the treaties of Bucharest and Brest-Litovsk and of the supplementary treaties.

Free Access to Allies.

Sixteen: The allies shall have free access to the territories evacuated by the Germans on their eastern frontier, either through Danzig or by the Vistula, in order to convey supplies to the populations of those territories, or for any other purpose.

Clause concerning East Africa:

Seventeen: Unconditional capitulation of all German forces operating in East Africa within one month.

General Clauses—

Eighteen: Repatriation without reciprocity within a maximum period of one month, in accordance with detailed conditions hereafter to be fixed, of all civilians interned or reported who may be citizens of other allied or associated states than those mentioned in Clause Three. Paragraph 19 with the reservation that any future claims and demands of the allies and the United States of America remain unaffected.

Nineteen: The following financial conditions are requird:

Reparation for damage done. While this armistice lasts no public securities shall be removed by the enemy which can serve as a pledge to the allies for the recovery or reparation for war losses. Immediate restitution of the cash deposit, in the national bank of Belgium and in general immediate return of all documents, specie, stocks, shares, paper money together with plant for the issue thereof, touching public or private interests in the invaded countries. Restitution of the Russian and Rumanian gold yielded to Germany or taken by that power. This gold to be delivered in trust to the allies until the signature of peace.

Naval Conditions.

Twenty: Immediate cessation of all hostilities at sea and definite information to be given as to the location and movements of all German ships.

Twenty-one: All naval and mercantile marine prisoners of war of the allied and associated powers in German hands to be returned without reciprocity.

Surrender 160 Subs.

Twenty-two: Surrender to the allies and the United States of America of one hundred and sixty German submarines (including all submarine cruisers and mine laying submarines) with their complete armament and equipment in ports which will be specified by the allies and the United States of America. All other submarines to be paid off and completely disarmed and placed under the supervision of the allied powers and the United States of America.

Take German Navy.

Twenty-three: The following German surface warships which shall be designated by the allies and the United States of America shall forthwith be disarmed and thereafter interned in neutral ports or for the want of them, in allied ports, to be designated by the allies and the United States of America and placed under the surveilance of the allies and the United States of America, only caretakers being left on board, namely six battle cruisers, ten battleships, eight light cruisers, including two mine layers, fifty destroyers of the most modern type. All other surface warships (including river craft) are to be concentrated in German naval bases to be designated by the allies and the United States of America and are to be paid off, and completely disarmed and placed under the supervision of the allies and the United States.

Twenty-four: The allies and the United States of America, shall have the right to sweep up all mine fields and obstructions laid by Germany outside German territorial waters, and the positions of these are to be indicated.

To Free Baltic Ports.

Twenty-five: Freedom of access to and from the Baltic to be given to the naval and mercantile marines of the allied and associated powers. To secure this the allies and the United States shall be empowered to occupy all German forts, fortifications, batteries and defense works of all kinds in all the entrances from the Cattegat into the Baltic, and to sweep up all mines and obstructions within and without German territorial waters without any question of neutrality being raised, and the positions of all such mines and obstructions are to indicated.

Twenty-six: The existing blockade conditions set up by the allies and associated powers are to remain unchanged and all German merchant ships found at sea are to remain liable to capture.

Twenty-seven: All naval aircraft are to be concentrated and immobilized in German bases to be specified by the allies and the United States of America.

Twenty-eight: In evacuating Belgian coasts and ports Germany shall abandon all merchant ships, tugs, lighters and all other harbor materials, all materials for international and navigation, all aircraft and all materials and stores, all arms and armaments, and all stores and apparatus of all kinds.

Evacuate Black Sea Ports.

Twenty-ninth: All Black sea ports are to be evacuated by Germany, all Russian war ships of all descriptions seized by Germany in the Black sea are to be handed over to the allies and the United States of America; all merchant ships seized are to be released, and other materials of all kinds seized in those ports are to be returned and German materials as specified in clause 28 are to be abandoned.

Thirty: All merchant ships in German ports belonging to the allied and associated powers are to be restored in ports to be specified by the allies and the United States without reciprocity.

Thirty-one: No destruction of ships or of materials to be permitted before evacuation surrender or restoration.

Thirty-two: The German government will notify the neutrals of the world and the governments of Norway, Sweden, Denmark and Holland, that all restrictions placed on the trading of their vessels with the allied and associated countries, whether by the German government or by private German interests and whether in return for specific concessions, such as the export of shipbuilding materials or not, are immediately cancelled.

Thirty-three: No transfers of German merchant shipping of any description to any neutral flag are to take place after signature of the armistice.

Duration of Armistice.

Thirty-four: The duration of the armistice is to be thirty days with the option to extend. During this period, on failure of execution of any of the above clauses, the armistice may be denounced by one of the contracting parties on 48 hours previous notice.

Thirty-five: This armistice to be accepted or refused by Germany within 72 hours of notification.

Time Limit for Reply.

"The war thus comes to an end," concluded the president, "for having accepted these terms of armistice, it will be impossible for the German command to renew it. It is not now possible to assess the consequences of this great consumation. We know only that this tragical war, whose consuming flames swept from one nation to another until all the world was on fire, is at an end and that it was the privilege of your own people to enter it at its most critical juncture in such fashion and in such force as to contribute in a way of which we all are deeply proud, to the great result.

"There is no longer conjecture as to the objects the victors have in mind. They have a mind in the matter, not only, but a heart also. Their avowed and concerted purpose is to satisfy and protect the weak as well as to accord their just rights to the strong.

"The humane temper and intention of the victorious governments has been manifested in a very practical way. Their representatives in the supreme war council at Versailles have by unanimous resolution assured the peoples of the central empires that everything that is possible in the conditions to be done to supply them with food and relieve the distressing want that is in so many places threatening their very lives; and steps are to be taken at once to organize these efforts at relief in the same systematic manner that they were organized in the case of Belgium. By the use of the idle tonnage of the central empires it ought presently to be possible to lift the fear of utter misery from their oppressed peoples and set their minds and energies free from the great and hazardous tasks of political reconstruction which now face them on every hand. Hunger does not breed reform; it breeds madness and all the ugly distempers that make an ordered life impossible.

"For with the fall of the ancient governments which rested like an incubus upon the peoples of the central empires has come political change not merely, but rebellion and rebellion which seems as yet to assume no final and ordered form but to run from one fluid change to another, thoughtful men are forced to ask themselves, with what governments and for what sort are we about to deal in the making of the covenants of peace. With what authority will they meet us and with what assurance that their authority will abide and sustain securely the international plans into which we are about to enter? There is here matter for no small anxiety and misgiving. When peace is made, upon whose promises and engagements besides our own is it to rest?

Must Help to Restore Order.

"Let us be perfectly frank with ourselves and admit that these questions can not be satisfactorily answered now or at once. But the moral is not that there is little hope of an early answer that will suffice. It is only that we must be patient and helpful and mindful, above all, of the great hope and confidence that lie at the heart of what is taking place. Excesses accomplish nothing. Unhappy Russia has furnished abundant proof of that. Disorder defeats itself. If excesses should occur, if disorder should for a time raise its head, a sober second thought will follow and a day of conservative action, if we help and do not hinder.

Torch Will Not Avail.

"The peoples who have but just come out from under the yoke of arbitrary government, and who are now coming at last into their freedom, will never find the treasures of liberty they are in search of if they look for them by the light of the torch. They will find that every pathway is stained with the blood of their own brothers.

"I, for one, do not doubt their purpose or their capacity. There are some happy signs that they know and will choose the way of self-control and peaceful accommodation. If they do, we shall put our aid at their disposal in every way that we can. If they do not we must await with patience and sympathy the awakening and recovery that will assuredly come at last."

o

France suggests that the name "Eau de Cologne," which is claimed as a French product, be shorn of its German character and that the popular perfume be renamed "Eau de Provence."

o

Connecticut has seven policewomen, and is the first state to give them full authority.

Commissioners' Notice.

STATE OF MICHIGAN, County of Lenawee, ss.

In the matter of the estate of Barzilla Hurry, deceased.

The undersigned having been appointed by the Probate Court of said County, commissioners to receive, examine and adjust all claims and demands of all persons against the estate of said deceased, do hereby give notice that we will meet for that purpose at office of Wood & Rathbun in the village of Tecumseh, Lenawee county, Michigan, on the 30th day of November, 1918, and on the 28th day of February, 1919, at two (2) o'clock in the afternoon of each of said days.

And that four months from the 28th day of October, 1918, are allowed by said Probate Court for the creditors of said estate to present their claims to us for examination and allowance.

Dated October 28th, 1918.

Frank J. Temple,
Frank S. Turner,
11-21 Commissioners.

Commissioners' Notice.

STATE OF MICHIGAN, County of Lenawee, ss.

In the matter of the estate of Fred W. Aten, deceased.

The undersigned having been appointed by the Probate Court of said county, commissioners to receive, examine and adjust all claims and demands of all persons against the estate of said deceased, do hereby give notice that we will meet for that purpose at residence of William Raymond in the township of Raisin, Lenawee county, Michigan, on the 23d day of November, 1918, and on the 28th day of February, 1919, at ten o'clock in the forenoon of each of said days.

And that four months from the 28th day of October, 1918, are allowed by said Probate Court for the creditors of said estate to present their claims to us for examination and allowance.

Dated, October 28th, 1918.

W. F. Raymond,
John Thurlby,
Commissioners.

State of Michigan, County of Lenawee, ss.

In the matter of the estate of James B. Hendershot, deceased.

The undersigned having been appointed by the Probate Court to receive, examine and adjust all claims and demands of all persons against the estate of said deceased, do hereby give notice that we will meet for that purpose at the home of John G. Murphy in the Township of Clinton, Lenawee County, Michigan, on the 7th day of November, 1918, and on the 14th day of February, 1919, at one o'clock in the afternoon of each of said days.

And that four months from the 14th day of October, 1918, are allowed by said Probate Court for the creditors of said estate to present their claims to us for examination and allowance.

Dated, October 14th, 1918.

Jonathan A. Whitmore,
John G. Murphy,
Commissioners.

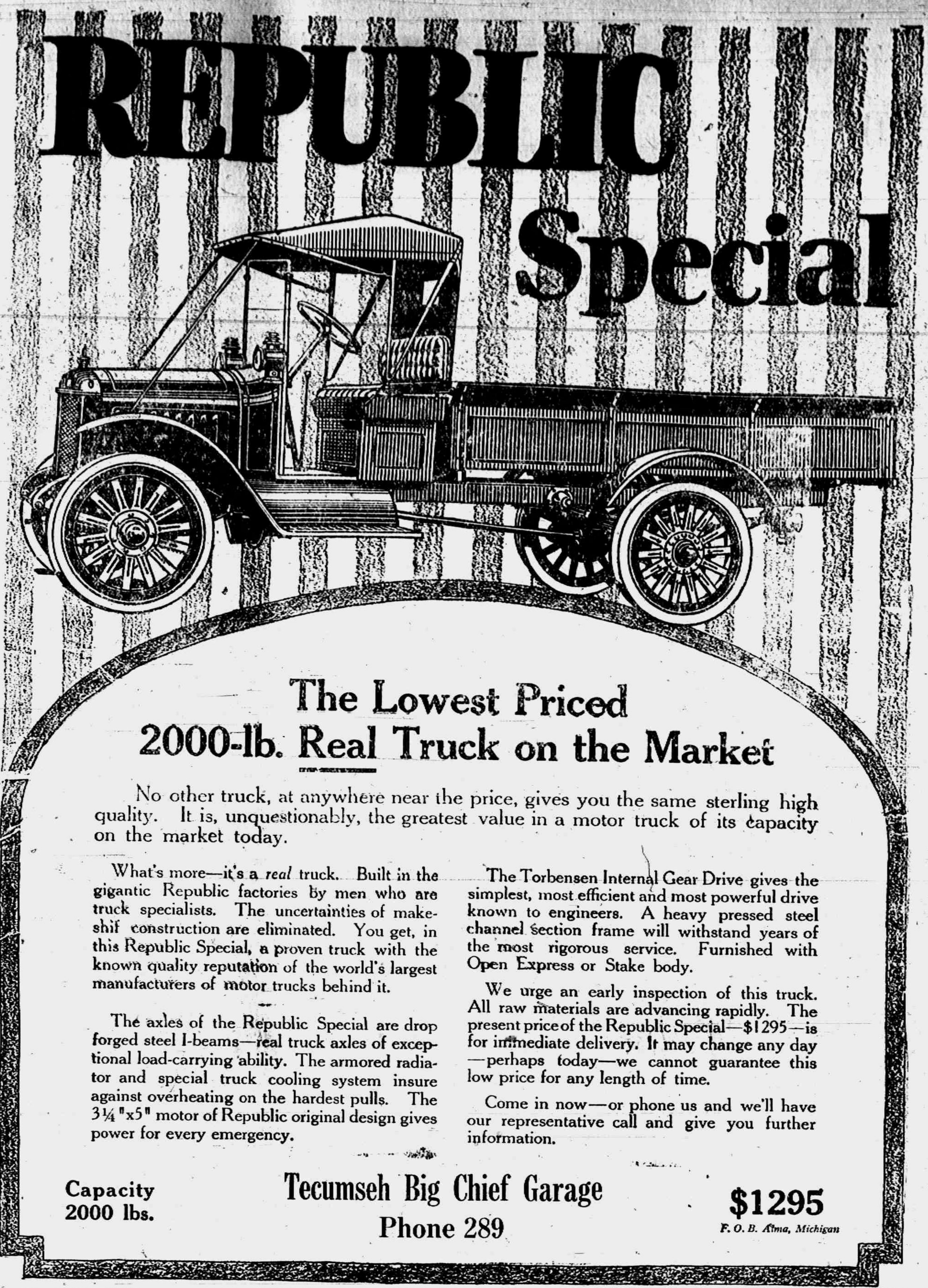

REPUBLIC Special

The Lowest Priced 2000-lb. Real Truck on the Market

No other truck, at anywhere near the price, gives you the same sterling high quality. It is, unquestionably, the greatest value in a motor truck of its capacity on the market today.

What's more—it's a *real* truck. Built in the gigantic Republic factories by men who are truck specialists. The uncertainties of makeshif construction are eliminated. You get, in this Republic Special, a proven truck with the known quality reputation of the world's largest manufacturers of motor trucks behind it.

The axles of the Republic Special are drop forged steel I-beams—real truck axles of exceptional load-carrying ability. The armored radiator and special truck cooling system insure against overheating on the hardest pulls. The 3¼"x5" motor of Republic original design gives power for every emergency.

The Torbensen Internal Gear Drive gives the simplest, most efficient and most powerful drive known to engineers. A heavy pressed steel channel section frame will withstand years of the most rigorous service. Furnished with Open Express or Stake body.

We urge an early inspection of this truck. All raw materials are advancing rapidly. The present price of the Republic Special—$1295—is for immediate delivery. It may change any day—perhaps today—we cannot guarantee this low price for any length of time.

Come in now—or phone us and we'll have our representative call and give you further information.

Capacity 2000 lbs.

Tecumseh Big Chief Garage
Phone 289

$1295
F. O. B. Alma, Michigan

"Keep the Bridge Open"

A dangerous condition exists among the American people today. We are an easy-going people, quick to feel that what we want to happen is about to come to pass. Don't forget that for four long years the Hun was master of the offensive power of this war. The Allies have scarcely had the offensive for as many months, yet we are feeling that peace is at hand.

Remember, the war has never touched German soil, and it must touch a lot of it if the war spirit is to be taken out of Germany. There are many aeroplanes on the docks in New York, waiting for ships. We have troops delayed through lack of ships. Put yourself in the place of the men who are fighting, and consider what ships and more ships represent to you. Chairman Hurley of the Shipping Board, and Charles M. Schwab say we have completed 2,500,000 tons, but we must continue till we get 15,000,000.

The shipyards need men badly. "No person now engaged in shipyard work need apply," but other men looking for a place where red-blooded, real men are needed, and who want to get good wages for the winter's work, will do their country and themselves a good turn by writing or calling at the Great Lakes Engineering Works, River Rouge, Detroit, Mich. Get into the shipyard game.—Adv.

LETTERS FROM SOLDIER BOYS

IN THE MIDST OF THE FIGHTING

(From the Wyandotte Herald.)

Excerpts from letters received from Kenneth Davenport, now with the famous 32d division American troops in France, follow. Kenneth who has hosts of friends here, enlisted in the band as piccolo player in the old 33d Michigan National guard, when they were stationed at Fort Wayne; but when he *arrived* in France he could not stand idle and see the rest of the boys after the Huns so he transferred to Co. H of the 125th infantry and has been there ever since. He is now a runner between battalion and regimental headquarters—a very dangerous mission. Under date of August 8 he writes: "and during these last days I have been very busy. Yes, downing the Huns. Just yesterday morning we were *relieved*. A *great relief* it was, too—every man of us was all in. You see we were on the busiest front in France and fighting Bill's best beasts. I cannot tell about the battle, only that it was HELL and that Fritz retreated 20 k. (about eight miles). I am sure he was glad to get out of our deadly fire for awhile. I think old Michigan has done as much as *the best of them. Don't you?* Now that I have told you that I have been in action and some of my pals were killed and wounded, don't start worrying."

"I have been through the worst of it with only a scratch—a machine gun bullet grazed my left shoulder, leaving only a torn shirt on Kennie."

"God has protected me so far and He will the rest of the way through—I feel that He will as He has just as the same as told me. I have no fear, so why should you?"

"—— was wounded—shot through the knee, poor fellow—it hurt him so. I must tell you about a shell hole I saw in Alsace-Lorraine. It was 12 feet deep and 30 feet broad. I never knew a shell would do such a thing."

Aug. 14—"Tell *mother* that General Pershing said that it would be Hell, Heaven and Hoboken before Christmas."

Sept. 12— "Just before going into battle the last time I received a letter from —— enclosing a little pamphlet, 'Protection?' with the 91st Psalm typed off on a paper and pasted in the front of the booklet. 'If you only *knew how it helped me*. I advanced with the rest with practically no sense of fear. I recognized no place in Man's Land that did not hold the love and protection of God."

"We are back among the hills again and more beautiful ones than we were in before. This little village is right down in a nest of them and no matter which way *you look, a great green* and brown wall looms up."

Sept. 14—"Aren't the U. S. boys doing some grand work? At the rate they are going now Fritz will not last long. He is merely fighting for existence now."

Sept. 5— "I suppose by the time this reaches you, you will have heard of the general retreat of Fritz all along the line. Something *is going* to happen. He is not moving his ammunition dumps back with *him*—he just burns them up. On the front we just came from, Fritz put up a hell of a fight but in spite of it all we chased him a long ways. All the boys who were wounded had such pluck, they took it with a smile. God bless them, every one of them."

"You will find a shoulder strap from a Boche soldier of the Prussian Guard enclosed in this letter. He was of the 165th infantry. I have a Boche belt also with the words 'Gott mit uns' inscribed in the buckle which I will send at my earliest opportunity. I wouldn't take a whole lot for it, although they are quite easy to get."

(Kenneth J. Davenport, author of the above, is the son of H. A. Davenport and a former resident of Tecumseh. He is a *nephew of* Mrs. Herbert Aten and has hosts of friends here who will be pleased to hear from him.)

From Jack Smith to His Father, John B. Smith

Sept. 24, 1918.

Hello, Dad!

Have a few minutes to spare, so thought I would write you a few lines. We have been over here five or six weeks and everything is going fine. I just had my second pay day last week. Mail has also begun to come to us quite regularly, although it is over a month old. We got mail twice last week and also twice already this week.

How is everybody at home? I was going to write *you* and the girls a letter quite some time ago, but we canot write all that we think of so I have kept putting it off.

What do you hear from Roy? I have not seen him since we left the states. I think he is in a camp about seventy or eighty miles from where I am located.

Percy Bowen, Jim McCook and Archie Boyd are at the same camp I am.

This sure is some place over here. We are quartered in a small French village. Have been working hard every day.

Tonight I am going to start studying French. We have an officer as an instructor and have school five nights a week.

How is everything on the farm? *You ought to see these* people farm over here. They plow with one horse and only about four inches deep. Most of the harvesting is done with a cradle and some of them still use a flail to thresh with. They sure are a long way behind us.

This is about all I have time to write tonight. Will write more later. Tell the girls I will write them a letter in a few days.

Your son, Jack.

Pvt. John W. Smith,
Co. L, 3d Bn., 340 Infy.
Amer. E. F. via New York.
P. O. Bourron, Seine et Marne.

From Leon C. Orr to Mrs. Chas. Barrett, Ridgeway

Somewhere in France,
Sept. 5th, 1918.

Dear Grandma and Grandpa:

Your letter of July 26tharrived about a week ago and I sure was glad to hear from you again. I have not written you for some time, due to the fact that we have been moving around considerably and have been doing plenty of work.

Things are looking quite favorable at present so we don't mind the work. All of our work now is in territory which has been pretty well shot up so we have no opportunity to buy things except through the Y. M. C. A. I expect to go on permission in about a month if they don't stop before then.

I had a good letter from Stella Palmer a few days ago and it certainly was quite a surprise to me. Sure glad to get it.

Has Henry gone to camp yet? Had a letter from him a long time ago and haven't answered it yet, in fact I haven't had time to write.

I am alone on my car and am out every day. We have been leaving camp about 3 a. m. and didn't get in until about 7 p. m.

We have been having fine weather only not enough rain for the dust it fierce. *The nights are* getting rather cool.

I suppose we will be moving camp again before long if they keep advancing.

How are you and the rest of the people I know?

Well, I will have to close for the planes are coming, so will have to duck the light.

As ever,
Leon C. Orr.

American Mission M. 7 D.
American E. F.
Prov. Co. D. Convois Autos
Par B. C. M., France.

From Corp. Roy Smith to his Father, John B. Smith

Somewhere in France,
Sept. 25, 1918.

Dear Dad and Sisters:

Will drop you a few lines to let you know that I am well and sure having a good time and hope you all are having the same as I. I cannot write anything that will interest you and I think you all know the reason why. Of course you people get just as much news as we do and possibly a bit more.

We are detached service at the present and away from our division and have not seen Jack or any of the other boys since I left Custer and the chances are I won't until I get back to the states again although I will have to tell you that I met Bill Jewell over here at the same place where I am now located. I almost fell over when I saw him for I didn't think I would run into someone that I knew.

Well, have been in France a bit over a month and it sure is a great place and plenty going on all the time.

I haven't much time to write today as I am stealing this time to write but will write you more later. Also tell Frank Turner that I received a Tecumseh paper over here a few days ago. Give my regards to Chas. W. and all the rest of them. With love to all,

Your Son,
Roy.

Corp. Roy Smith,
Co. A, 310th Am. Train,
Amer. E. F.

COUNCIL PROCEEDINGS

(Official)

Council Chambers, Village of Tecumseh.

Regular meeting held Nov. 4, 1918.

President Fisher in the chair. Trustees present: Barrett, McIntyre, McCoy, Kempf, Pulver and Rogers.

Minutes of regular meeting held October 7th read and approved.

The folowing bills were then read and referred to the finance committee:

Chas. Courtad	$ 4.29
N. Y. C. R. R. Co.	71.85
Tecumseh Co-Operative Association	8.30
L. E Temple & Co.	2.75
F. A. McNeil	4.00
B. J. Pulver	112.45
E. S. Moore	25.50
R. S. Moore	2.50
Crane Co.	105.00
Evening Show	1.50

The finance committee reported favorably upon all bills as read.

Motion made and supported that the report be accepted and orders be drawn against the treasurer for the several amounts. Motion carried.

The street commissioner then submitted the following report for work done upon the streets from Oct. 22nd to Nov. 4th inclusive:

Team Labor

Seth Dove, 75 hrs@ 50c per hr $37.50
Chas. Bird, 5 hrs. @ 50c, per hr 2.50

Hand Labor

John Mull, 76 hrs @ 30c hr $22.80
Mrs. Abner Wilson, 83 loads gravel @ 10c load 8.30

Motion made and supported that the report be accepted and orders be drawn for the several amounts. Motion carried.

Motion made and supported that the contract for painting the iron bridge on North Mills street and the iron bridge on North Evans street stand as per contract, namely two coats at $65.00. Ayes—McIntyre, Kempf, Pulver and Rogers. No vote—Barrett and McCoy. Motion carried

Motion made and supported that we now adjourn. Motion carried.

J. D. Service, clerk.

CONVINCING TESTIMONY

Given by Many Tecumseh People

Experiences told by Tecumseh people—

Those who have had weak kidneys—

Who used Doan's Kidney Pills—

Who found the remedy effective—

Such statements prove merit.

You might doubt an utter stranger

You must believe Tecumseh people.

Here's Tecumseh proof. Verify it.

Read. Investigate. Be convinced.

You'll find why Tecumseh folks believe in Doan's.

Thomas Langton, retired farmer, W. Chicago St., says: "I had kidney complaint and suffered with my back a great deal. My kidneys acted irregularly and the kidney secretions were unnatural. I used Doan's Kidney Pills, getting them at Wright & Son's drug store, and they strengthened my kidneys and benefited me in every way."

Price 60c, at all dealers. Don't simply ask for a kidney remedy —get Doan's Kidney Pills—the same that Mr. Langton had. Foster-Milburn Co., Mfgrs., Buffalo, N. Y. adv

Printer's ink makes people think if used in proper doses in this paper.

"A SHINE IN EVERY DROP"

Black Silk Stove Polish is *different*. It does not dry out; can be used to the last drop; liquid and paste one quality; absolutely no waste; no dust or dirt. You get your money's worth.

Black Silk Stove Polish

is not only most economical, but it gives a brilliant, silky lustre that cannot be obtained with any other polish. Black Silk Stove Polish does not rub off—it lasts four times as long as ordinary polish—so it saves you time, work and money.

Don't forget—when you want stove polish, be sure to ask for Black Silk. If it isn't the best stove polish you ever used—your dealer will refund your money.

Black Silk Stove Polish Works, Sterling, Illinois.

Use Black Silk Air Drying Iron Enamel on grates, registers, stove-pipes, and automobile tire rims. Prevents rusting. Try it.

Use Black Silk Metal Polish for silverware, nickel, tinware or brass. It works quickly, easily and leaves a brilliant surface. It has no equal for use on automobiles.

BLACK SILK STOVE POLISH

Get a Can TODAY

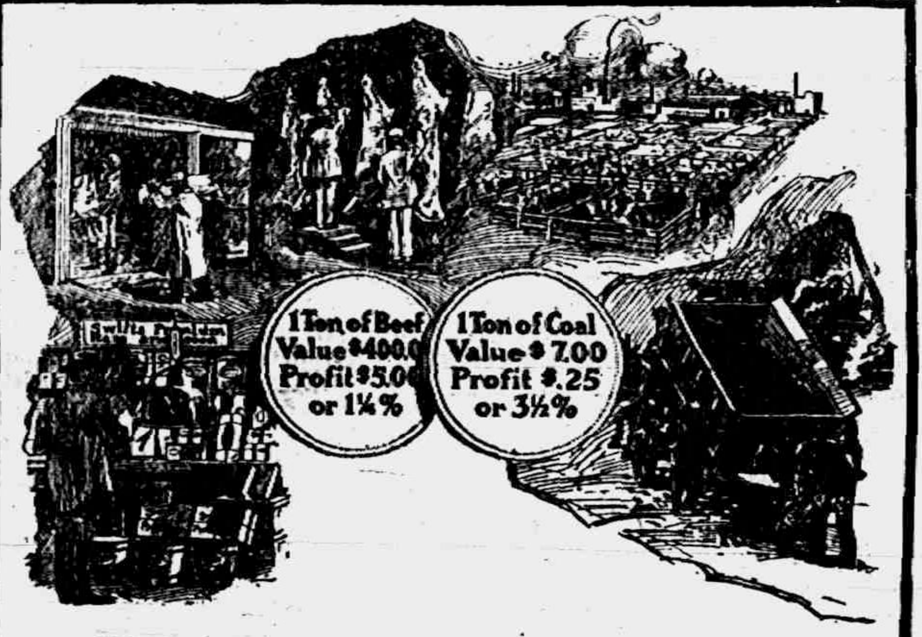
1 Ton of Beef Value $400.00 Profit $5.00 or 1¼%
1 Ton of Coal Value $7.00 Profit $.25 or 3½%

Why Compare Beef and Coal Profits?

Swift & Company has frequently stated that its profit on beef averages only one-fourth of a cent a pound, and hence has practically no effect on the price.

Comparison has been made by the Federal Trade Commission of this profit with the profit on coal, and it has pointed out that anthracite coal operators are content with a profit of 25 cents a ton, whereas the beef profit of one-fourth of a cent a pound means a profit of $5.00 a ton.

The comparison does *not* point out that anthracite coal at the seaboard is worth at wholesale about $7.00 a ton, whereas a ton of beef of fair quality is worth about $400.00 wholesale.

To carry the comparison further, the 25 cent profit on coal is 3½ per cent of the $7.00 value.

The $5.00 profit on beef is only 1¼ per cent of the $400.00 value.

The profit has little effect on price in either case, but has less effect on the price of beef than on the price of coal.

Coal may be stored in the open air indefinitely; beef must be kept in expensive coolers because it is highly perishable and must be refrigerated.

Coal is handled by the carload or ton; beef is delivered to retailers by the pound or hundred weight.

Methods of handling are vastly different. Coal is handled in open cars; beef *must* be shipped in refrigerator cars at an even temperature.

Fairness to the public, fairness to Swift & Company, fairness to the packing industry, demands that these indisputable facts be considered. It is impossible to disprove Swift & Company's statement, that its profits on beef are so small as to have practically no effect on prices.

Swift & Company, U. S. A.

SWIFT & COMPANY U.S.A.

REPORT OF THE CONDITION OF THE LILLEY STATE BANK AT TECUMSEH, MICHIGAN,

at the close of business November 1, 1918, as called for by the Commissioner of the Banking Department.

Resources	Commercial	Savings	Dol. Cts.
LOANS AND DISCOUNTS, viz.:			
a Secured by collateral		97,875.62	
b Unsecured	186,861.05		
Totals	186,861.05	97,875.62	284,736.67
BONDS, MORTGAGES AND SECURITIES, viz.:			
a Real Estate Mortgages		138,601.22	
b Municipal Bonds in Office		24,000.00	
f War Savings and Thrift Stamps		1,258.64	
Totals		163,859.86	163,859.86
RESERVES, viz.:			
Due from Federal Reserve Bank	30,664.74		
Due from Banks in Reserve Cities	31,570.05	3,975.38	
U. S. Bonds and Cert. of Ind. carried as legal reserve		115,150.00	
Exchanges for clearing houses		846.83	
Currency		15,062.00	
Silver Coin		770.70	
Nickels and cents		265.03	
Totals	62,234.79	136,069.94	198,304.73
COMBINED ACCOUNTS, viz.:			
Overdrafts			92.66
Furniture and Fixtures			5,593.20
Stock of Federal Reserve Bank			1,800.00
Total			654,387.12

Liabilities		Dol. Cts.
Capital Stock paid in		40,000.00
Surplus Fund		20,000.00
Undivided Profits, net		11,734.48
COMMERCIAL DEPOSITS, viz.:		
Commercial Deposits Subject to Check	222,117.86	
Certified Checks	4,033.53	
Total		226,151.39
SAVINGS DEPOSITS, viz.:		
Book Accounts — Subject to Savings By-Laws	247,490.77	
Certificates of Deposit—Subject to Savings By-Laws	45,201.48	
Total		292,692.25
Notes and Bills Rediscounted		38,809.00
Bills Payable		25,000.00
Total		654,387.12

State of Michigan, County of Lenawee, ss.

I, H. S. Temple, Cashier, of the above named bank, do solemnly swear, that the above statement is true to the best of my knowledge and belief and correctly represents the true state of the several matters therein contained, as shown by the books of the bank.

H. S. Temple
Cashier.

Subscribed and sworn to before me this 12th day of November, 1918.

Fred B. Wood,
Notary Public
My commission expires January 16, 1921.

Correct Attest:
R. A. Heesen
Albert S. Cummins,
Frank J. Temple,
Directors.

BUY USEFUL Made in America CHRISTMAS PRESENTS EARLY

WHAT WOULD BE MORE USEFUL AND APPRECIATED THAN A SACK OR BARREL OF

1900 FLOUR

WITH SUBSTITUTES

Phone your orders to your Grocer or the Mill now and we will deliver TUESDAY AFTERNOON, DECEMBER 24 with our truck.

HAYDEN'S MEAT OF WHEAT BREAKFAST FOOD.
HAYDEN'S STONE GROUND GRAHAM.
HAYDEN'S CHOICE BOLTED YELLOW MEAL.
HAYDEN'S PURE BUCKWHEAT FLOUR.

In 5 and 10 Pound Sacks
Require no Substitutes.

THE WM. HAYDEN MILLING CO.

Globe Mills
Established 1833

Still Going
1918

55,000 Barberry Bushes Destroyed in Campaign.

East Lansing, Mich. — More than 55,000 high-bush barberries were destroyed in Michigan during the campaign conducted last summer to drive this shrub from the state, a report from the Michigan Agricultural college declares.

"Every city and town in the state of over 500 inhabitants has been inspected, and the barberries *found ordered destroyed*," the statement sets forth. "Reinspection to learn whether these orders have been complied with and to secure the removal of barberries that may have sprouted again is in progress.

"There still remain many barberries around old country places and in cemeteries. Inasmuch as these are especially *dangerous* bushes, because of their nearness to the farms, and because they are so difficult to locate, further cooperation of citizens and farmers towards the removal of these is necessary."

The movement to stamp out the high-bush barberry was inaugurated by the United States department of agriculture to protect *wheat, oats and rye from the* disease known as "black stem rust." The barberry, because it harbors the parasites causing the disease, is charged with being responsible for the spread of the trouble.

An insulated rifle barrel enables the gunner to handle the weapon without regard to the temperature of the barrel.

REPORT OF THE CONDITION OF THE TECUMSEH STATE SAVINGS BANK AT TECUMSEH, MICHIGAN

at the close of business November 1, 1918, as called for by the Commissioner of the Banking Department.

Resources	Commercial	Savings	Dol. Cts.
LOANS AND DISCOUNTS, viz.:			
a Secured by collateral		$ 62,515.07	
b Unsecured	$105,528.83	9,000.00	
Totals	105,528.83	71,515.07	177,043.90
BONDS, MORTGAGES AND SECURITIES, viz.:			
a Real Estate Mortages	18,243.45	144,157.51	
b Municipal Bonds in Office		69,650.00	
f War Savings and Thrift Stamps	92.20		
g Other Bonds		22,705.00	
Totals	18,335.65	236,512.51	254,848.16
RESERVES, viz.:			
Due from Federal Reserve Bank		27,009.60	
Due from Banks in Reserve Cities	14,180.73	72,502.66	
U. S. Bonds and Cert. of Ind. carried as legal reserve	113,600.00		
Exchanges for clearing house	3,807.87		
Currency	5,560.00	5,000.00	
Gold Coin	300.00	2,000.00	
Silver Coin	1,747.25		
Nickles and Cents	365.78		
Totals	139,561.63	106,512.26	246,073.89
COMBINED ACCOUNTS, viz.:			
Overdrafts			123.65
Furniture and Fixtures			6,142.56
Other Real Estate			190.75
Outside Checks and other Cash Items			4,493.18
Stock of Federal Reserve Bank			1,600.00
Totals			690,516.09

Liabilities		Dol. Cts
Capital Stock paid in		26,000.00
Surplus Fund		26,000.00
Undivided Profits, net		9,597.65
COMMERCIAL DEPOSITS, viz.:		
Commercial Deposits Subject to Check	238,975.55	
Certified Checks	31.64	
Total	239,007.19	239,007.19
SAVINGS DEPOSITS, viz.:		
Book Accounts — Subject to Savings By-Laws	319,187.04	
Certificates of Deposit—Subject to Savings By-Laws	51,938.66	
Total	371,125.70	371,125.70
Notes and Bills Rediscounted		18,785.55
Total		690,516.09

State of Michigan, County of Lenewee ss.

I, Guy E. Nemire, Cashier, of the above named bank, do solemnly swear, that the above statement is true to the best of my knowledge and belief and correctly represents the true state of the several matters therein contained, as shown by the books of the bank.

Guy E. Nemire
Cashier.

Subscribed and sworn to before me this 11th day of November, 1918.

Fred B. Wood,
Notary Public
My commission expires January, 16, 1921.

Correct Attest:
J. H. Smith,
L. G. North,
Guy E. Belding.
Directors.

MR. TECUMSEHITE !

Are You a Booster FOR Your New School?

HELP US EQUIP OUR NEW GYMNASIUM. VOLUNTEER TO BUY A SEASON TICKET TO OUR HIGH SCHOOL LYCEUM COURSE.

PRICE $1.00

REMEMBER — WE ARE NOT BEGGING, BUT WE DO ASK YOU TO DO YOUR DUTY.

Tickets will be on sale at the following places:

Lilley State Bank.
Tecumseh State Savings Bank.
Webster Anderson & Co.'s.
Pulver's Drug Store.

WANTED, FOR SALE, RENT OR BUY

Little Ads That Bring Big Results Quickly.

FOR SALE—Five head of feeding steers; one Poland China stock hog. C. M. Gooding, Macon phone. -11-21

FOUND—On the Clinton road, a tail light and license No. 61736. Owner can have same by calling at this office and paying for this adv.

FOR RENT — The house owned and occupied by the late Burton Hall and family, corner of Shawnee and Maiden Lane. See Mrs. Franc S. Gillespie.

FOR RENT — Furnished housekeeping rooms. Mrs. A. N. Waring, 516 West Pottawatamie Street. 11-14

WE BUY ALL KINDS OF JUNK and pay the highest price for rags. 'Phone 372. We come after them. Place at old Brewer's foundry. D. Ghertner.

I AM PAYING THE HIGHEST price for junk; $1.00 per cwt. for scrap iron; 3c for rags; 6c for rubbers delivered to my place, first house on west side opposite electric plat. Louis Kozel, Telephone 351. 8-30-tf

NOTICE—I wish to notify my old cumtomers (and new ones) that I am on deck at the old stand, prepared to pay top prices for your poultry, hides, pelts and furs, and would appreciate your patronage, and guarantee satisfaction. Call and get prices when ready to sell. Respectfully yours, Thomas Aiken. —11-21

FOR SALE—Large type Poland-China swine; long bodied, heavy boned, good quality March pigs and fall yearlings of both sexes. Eligible to registry. Geo. E. Smith, Manchester, Mich. Clinton, phone. 11-14

FOR RENT—West half of Mrs. Westcott's house on East Chicago street. Bath complete and electric lights. Inquire of Mrs. J. M. Mulvaney.

Tell your neighbors and friends about The Herald. We want all people of the community to read the Home paper.

LOCAL AND PERSONAL

Mr. and Mrs. Harry Marsh were in Adrian Tuesday.

Miss Margaret Rubadou is visiting friends near Adrian, enjoying a well-earned rest.

Wm. Cubitt was down town Monday for the first time since he was taken seriously ill with pneumonia.

James McCann of Detroit visited his brother, Thomas and family and his many Tecumseh friends Tuesday and Wednesday.

Will Babcock, who has been so ill with pneumonia the past four weeks, is better, being able to be out of bed for the first time on Wednesday.

Fred Hendershott was home over Sunday. He had been to Chicago with the U. of M. foot ball squad and returned to Ann Arbor Monday.

There will be supper served after the meeting of the Eastern Star tonight and coffee will be served, but if the members want sugar they are asked to bring their own supply.

The Westminster Guild will meet next week Friday evening with Miss Edith Rector, Mrs. Guy E. Nemire and Miss Bess Spayde assisting hostesses.

Mrs. J. D. Shull and Miss Edith Shull with Lawrence Harrington as chauffeur, drove to Toledo Tuesday for the day.

WE BUY
OLD FALSE TEETH

We pay up to $35.00 per set (broken or not.) also highest prices for BRIDGES, GROWNS, WATCHES, DIAMONDS, OLD GOLD, SILVER and PLATINUM send NOW BY parcel post and receive CASH by return mail, your goods returned if our price is unsatisfactory.

MAZER'S TOOTH SPECIALTY
Dept. X 2007 S. 5th St.
Philadelphia, Pa.

Get the Genuine and Avoid Waste
MORGAN'S SAPOLIO SCOURING SOAP
Economy In Every Cake

EARLY CHRISTMAS SHOPPING

Is asked for by our government as a war measure.

The government also asks that you buy something useful.

Look over the announcements of Tecumseh merchants and you will find plenty of suggestions.

Morris Palman was home from Ann Arbor Sunday.

Jason Meads was home from the U. of M. over Sunday.

Mr. and Mrs. E. M. Coller were down from Jackson the last of the week.

The foundries are still crippled by the influenza. At Heesen's six men are ill.

Mrs. Lewis Skinner is slowly recovering from a severe attack of influenza.

Mrs. S. W. Anderson is spending part of the month with her son Faron and family in Toledo.

Mr. and Mrs. Stanley Packard will move into the house vacated by Mrs. Clyde Haight and children.

Miss Ruth Reed of Morenci has been very ill at the home of her parents, Mr. and Mrs. Samuel Reed.

Miss Elizabeth Stelzer, who has been very ill with the influenza, has so far recovered as to return to Adrian.

Clarence Alderdyce and family attended the funeral of Mrs. Percy Alderdyce at Cambridge Junction Monday.

Mrs. John McCaughen has returned to her home in Jackson to remain until her husband returns from France.

Mrs. Burton Hall will sell at auction her household goods, at the home, corner of Shawnee street and Maiden Lane, on Saturday afternoon at 1 o'clock.

H. B. Roberts, Mrs. L. McLachlin, Miss Ethel Keyser and W. B. Keyser were in Clinton yesterday for the funeral of Miss Blanche Muir.

Miss Madeline Boyce returned Monday from a month's visit with her sister, Mrs. Webb Kay, in Detroit and her father, Albert Boyce, in Columbus.

The field secretary from the Board of the Northwest will address the ladies of the Presbyterian church tomorrow (Friday) at 2:00 p. m. at the chapel. All ladies are invited.

The Research Circle met at the Red Cross rooms Tuesday afternoon and sewed for the Belgians. This was their first meeting in four weeks. They will meet next week with Mrs. Mary Smeltzer.

The first dance of the season given by W. L. Coller last evening was attended by 35 couples. All report a fine time. The next dance will be given Thursday, Nove. 28, Thanksgiving night.

H. S. Temple, as chairman of the Patriotic League for Tecumseh township, E. H. Ahrens and Charles Foote of Ridgeway were in Adrian Monday night attending a meeting of the Patriotic League.

Mr. and Mrs. Frank Bradley enjoyed a visit from their children Sunday, there being home Mr. and Mrs. Arthur Bradley of Detroit, Mrs. Wm. McNamara and children of Lansing and Elwin Bradley and daughter of Jackson.

Harold Halladay, who enlisted in the naval arm of the service last July, yesterday received his call to report at the Great Lakes training station tomorrow. There he goes for detention, then will be placed at Municipal Pier, Chicago, for training.

Friend McNiel and Henry McClure are in Grand Rapids attending the meeting of the Grand Lodge of Odd Fellows. Mr. McNiel goes as representative of the local lodge and Mr. McClure is a member of the finance committee of the Grand Lodge.

Mrs. Leon McLachlin entertained at dinner Sunday evening a party of ladies honoring Mrs. Wm. Fisher, who was to leave for Detroit to spend the winter. Present were Mrs. Fisher, Mrs. T. R. Mills and the Misses Ethel Keyser, Anna Bailey and Edith Shull.

Rev. and Mrs. C. M. Thompson entertained as dinner guests Thursday Mr. and Mrs. John Dillon of Hudson, Mrs. B. W. Baker and Mrs. W. L. Ecker, all of Hudson. This was a birthday celebration for Mrs. Dillon and Mrs. Baker and the gathering was highly enjoyable.

Leon Manley and family were taken violently sick early Sunday morning with ptomaine poisonsome cheese of which they ate freely in the evening. Mrs. Manley's mother, Mrs. Peter Handy, was called from Franklin to care for them and they are all recovering.

Regular communication of Tecumseh lodge No. 69, F. & A. M. Friday evening, Nov. 15th, at 7:30 p. m. A school of instruction has been called for Wednesday, Nov. 20th, at which time Adrian will confer the F. C. degree at 3:30 p. m. and Tecumseh the M. M. degree at 7:30 p. m. Refreshments will be served at 6:30 p. m.

o

There will be a chicken pie supper and vegetable fair at the Baptist church Thursday, Nov. 21.—Adv.

M. Sipe and son Otto are improving from the influenza.

Miss Florence and Donald Van Winkle were in Adrian Tuesday.

Miss Dora Lee is back in Tribolet's 5 and 10 cent store after her illness.

Mr. and Mrs. Ira Rogers visited their daughter and family at Adrian Sunday.

Miss Goldye Palman has so far recovered from her illness to be back at the store.

Regular meeting of the Rebekahs Friday evening. Each member is urged to attend.

Chas. Waring of Lima, Ohio, came Saturday for a visit with his mother, Mrs. Joseph Waring.

Mr. and Mrs. Chas. Gillen, little Jane and Ed Gillen were over Sunday guests of Adrian relatives.

Mr. and Mrs. Will Cummings and son, Claude, Mrs. Florence Splettstoesser and two children spent Sunday in Adrian.

Miss Winnifred Mitchell returned to her school work at Deerfield Monday after a months vacation on account of the influenza.

Mrs. P. W. A. Fitzsimmons and Mrs. Harry Dunn were out from Detroit from Tuesday until today, driving through in the Fitzsimmons car.

Miss Eulah Schwartz returned Saturday from caring for the sick at her home near Napoleon. Five were ill at one time, but all are on the road to recovery.

The postponed annual meeting of the Presbyterian congregation will be held, Tuesday evening, November 19. Picnic supper at 6:30. Business meeting at 7:30. Every member of the church and congregation is particularly urged to be present this year.

Mrs. Fred Valens died Thursday evening at her home, three miles north of town, after a week's illness with Spanish influenza and pneumonia. She leaves the husband, one brother Gordon Bailey, who lived with them, and two brothers residing in Cleveland. The funeral was held from the home Monday afternoon, with burial in Clinton. This makes the third death in two weeks on three adjoining farms, Ray Wise and Miss Helen Miller of the neighborhood being the other victims.

Word comes from Manchester that Mrs. Harriet Somers, who had been in poor health for several months passed away Thursday afternoon. Mrs. Somers in partnership with Miss Esther Reidel, conducted the dressmaking department at The Webster Anderson Co. store a couple of years ago and while in business here made many friends who will be grieved to hear of her death. She leaves two sons, Graham Somers of Flint and Lieut Max Somers of Petersburg, Va., and her mother Mrs. Addis Gillet at whose home she died.

Appreciating the fact that Mrs. H. J. Stahl of Detroit has been ill since last May, her Tecumseh friends remembered her birthday recently with beautiful flowers, postcards of the old town and photos in plenty, for which she, through these columns wishes to thank them. Mrs. Stahl has been in the care of a professional nurse since May 28th, having been unable to sleep lying down in seven months. Her hosts of friends here hope to hear better reports of her condition soon.

Standers, Walkers, "Gets-It" for Corns

World Has Never Known Its Equal.

"What will get rid of my corn?" The answer has been made by millions—there's only one corn-remover that you can bank on, that's absolutely certain, that makes any corn

Corn-Pain Is Eased—the Corn Is Doomed!

on earth peel right off like a banana skin—and that's magic "Gets-It." Tight shoes and dancing even when you have a corn need not disturb you if you apply a few drops of "Gets-It" on the corn or callus. You want a corn-peeler, not a corn-fooler. You don't have to fool with corns—you peel them right off with your fingers by using "Gets-It." Cutting makes corns grow and bleed. Why use irritating salves or make a bundle of your toe with tape or bandages? Why putter and still have the corn? Use "Gets-It"—your corn-pain is over, the corn is a "goner" sure as the sun rises. "Gets-It," the guaranteed, money-back corn-remover, the only sure way, costs but a trifle at any drug store. M'f'd by E. Lawrence & Co., Chicago, Ill. So... ..ecumseh and recommended as the world's best corn remedy by B. J. Pulver. adv Sold in Tecumseh and recommended as the world's best corn

Subscribe for the Herald. Save Your Subscription price by watching business announcements.

Word from Adrian conveys the information that Miss Mildred Russell is a victim of the smallpox.

Don't forget the minstrel show Thursday, Nov. [illegible] —Adv.

Mrs. Martin Stearns of Somerset visited at B. J. Pulver's Tuesday.

Wm. Hills and family have moved from Iron Creek into the Harry Scott house in Brownville.

Mrs. M. E. Mattison has sold her house on East Chicago street to Mrs. Isaiah Mattis. It will be occupied by Mrs. Claud Mattis and children. Mrs. Mattison will move into the upper flat of the house occupied by Mr. and Mrs. Daniel Austin.

Ed Rogers, after repeated attempts to get into the service, at last succeeded in getting into the marine arm of the service last August. On Monday he received orders to report at Adrian Wednesday. From there he was to go to Paris Island, S. C. Ed has for several years held an important post at Brewer's foundry.

A telegram came to Harry Moore Saturday stating he had been commissioned second lieutenant in the forage corps of the quartermaster's department, to report at once. Mr. Moore left Sunday for Chicago, but returns today for a few days to assist Mrs. Moore vacate the home they just sold. They will store their goods for the present.

Mrs. John Wells has been very ill with influenza and asthma, but is recovering slowly.

James McCann of Detroit visited his brother, Thomas and family Tuesday and Wednesday.

Mrs. C. N. Graebner drove home from Montpelier, O., Friday with a raging fever and has been quite sick since, the trouble starting with hemorrhages of the stomach. Her sister, Mrs. Marcus Dunlan accompanied her here, remaining until Sunday night.

Mrs. Carrie Rathbun of Adrian visited her uncle Geo. H. Rathbun and wife Tuesday.

Mr. and Mrs. Frank Slater are living in Toledo where he has a position.

Mrs. S. E. Pulver started Friday on her return trip to Burlington, Iowa.

A. N. Springer was here from Lansing over Sunday, visiting his new grandson, Benj. J. Pulver, Jr.

Mrs. Harry McLaughlin and little son Charles went to Clinton Wednesday to visit her sister, Mrs. Chas. Hunt.

Mrs. Wm. Ashley, after a visit with her son, Ira Ashley and family, returned to her home at Sand Lake, Kent county, Wednesday.

The Misses Anna Schreder and Veva Hardcastle spent last night with Mrs. Leon Van Dusen, west of Clinton.

Miss Esther Pratt is the new book-keeper at R. S. Moore's office.

"Berlin vs. America" was the picture at the Bradley, Sunday and Monday. The acting was splendid but we are satiated with the horrors of war and here again they were depicted in their awfulness. The main idea carried away is the feeling against the slacker, how even his own mother is delighted to find that her boy has proven his manhood by standing by his country. This young hero was in the secret service and when asked to enlist, could not as he could see the larger work he could do looking up traitors. His sweet heart, friends and even the porter of his club looked on him with contempt because he would not enlist, but as usual it all turned out well. He went to Germany as an aviator in the German army and kept our people informed of certain big drives. At last our boys took the German headquarters and he was cared for by a Red Cross nurse who proved to be his sweet heart—and they lived happy ever after.

Mr. and Mrs. Chas. Bigelow of Milford were Sunday guests at Frank Turner's. Mrs. W. E. Bigelow, of Lulu, accompanied them and remained for a few week's visit with her sister-in-law, Mrs. A. J. Bigelow.

It seems some of our young men and boys have no sense of shame! Of course we didn't blame them for ringing the church bells when we celebrated the close of the war—that is until they were asked to stop on account of the annoyance it made for the sick ones, but afterward it was a nuisance. We were delighted to see Janitor Linn snatch two boys out by the collars. We were more uncensed than ever when the fact became known that they had rummaged all over the churches. One pastor found the window to his study broken open and his books and papers thrown from his desk to the floor. It seems there must be something wrong with the upbringing of boys who'll desecrate God's house.

o

The presence of submarines has been betrayed by the actions of sea gulls, which follow them as they do other boats.

The Liverpool Cotton Exchange has resolved "that no member or members of a firm shall trade either directly or indirectly with the present enemies of Great Britain for a period of ten years after the war."

Robes and Blankets

YOU WILL NEED ONE SOON. LOOK OVER OUR STOCK BEFORE YOU BUY.

Magestic Ranges

WE HAVE A FEW MAJESTIC RANGES LEFT. CAN MAKE A VERY ATTRACTIVE PRICE FOR A SHORT TIME.

Ask about shipping your Clover Seed on the Co-operative Plan

Tecumseh
Co-Operative Association

ESPRIT DE CORPS.

When the High School Hustlers ask you to buy a season ticket to the Lyceum course they are putting on this winter, **don't refuse** them.

This is the best course that Tecumseh has had for several years and consists of four excellent numbers. The first, which will be given the night before Thanksgiving, is a high class concert quintet, headed by Carl Lampert, who is the originator of "Music for the Masses."

Single admission tickets are 50c and season tickets only $1.00, so buy your season ticket right away and save that plunker.

Don't think that it's charity to buy a ticket to this course. It's for your own pleasure, eight or more solid hours, hours of genuine enjoyment for only twelve cents an hour.

You'll confess right now that you've paid many times that amount to see something that wasn't nearly as good an entertainment as this.

Besides helping yourself to a good time you are also giving outright money to equip our splendid new gymnasium.

Every student in the last six grades that sells $5.00 worth of tickets is entitled to a free ticket, so help your own boy or girl or your neighbor kid, and buy now.

Signed, T. H.S.

o

CAN USE CULL BEANS AS LIVESTOCK FEED

M. A. C. Reports on Results of Experiments Conducted With Them.

East Lansing, Mich.—The large quantities of cull beans left on the hands of farmers as a result of the unfavorable weather at the time when the bean crop was harvested, can with certain precautions be used as feed for livestock, a bulletin from the experiment station of the Michigan Agricultural college declares.

"In fattening hogs," the report sets forth, "the following results were obtained: Fourteen hogs averaging 159 pounds at the start and fed equal parts by weight of cull beans and corn meal, gained 1.52 pounds per head daily, and consumed 2.03 pounds of cull beans and 2.03 pounds of corn per pound gain.

Beans alone, while very cheap, produced soft, flabby pork of poor quality, and can not be recommended as a satisfactory ration for fattening hogs. When combined with an equal weight of corn much better gains were made and a better quality of pork produced."

A brief copy of the results of the feeding experiments can be obtained by mailing a request to the Director of Experiment Station, M. A. C., East Lansing.

o

Canker Foe of Apple in Michigan Orchards.

East Lansing, Mich. — If orchardists will practice fall pruning the trouble known as apple canker, which has been the source of much loss to fruit growers, can be controlled, a report from the Michigan Agricultural college avers.

"This pruning should be done carefully and according to approved methods," declares Dr. G. H. Coons, plant pathologist for the M. A. C. experiment station. "In selecting the limbs to be cut, the orchardist usually has the option of a clean, smooth limb which may be developed, or an older, cankered limb. Make use of the pruning time for renovating trees and taking out cankered limbs as well, leaving the sound and vigorous ones."

OUR CHURCH ACTIVITIES

Community Service.

The first of a fall and winter series of community services will be held next Sunday evening at 7 o'clock in the Methodist church.

Rev. C M. Thompson will give the address. Subject, "The church and moral leadership in the reconstruction crisis." There will be extra music and a well worth while service. Everybody invited. We expect a full house.

Every effort will be made to make these community services one of the great events of each week in our community life. Everybody boost, please.

Methodist Episcopal

Rev. C. M. Thompson, minister.

Next Sunday, Nov. 17, will be observed as Victory Sunday, celebrating the triumphant closing of the war. Sermon topic: "The church and the Armistice." Both sermon and music will be appropriate to the day. The "flu" danger is past, the church building has been cleaned and fumigated and will be warm and comfortable. Let us make this a genuine rally day and come in large numbers to enjoy a real, live, up-to-date service.

Sunday school will follow the public worship. Let the new classes planned a few weeks ago materialize next Sunday and all others be in their places. There will be a live Epworth League meeting at 6 o'clock with a fine topic and a good leader. Be there young and old.

St. Peter's Church

Rev. J. G. Widdifield, B. A. rector.

10:00 a. m. Church school.

11:00 a. m. Special Patriotic service with Holy Communion and sermon.

Baptist Church

W. B. Hartzog, Ph. D., minister.

Morning worship 10:00. Sermon, "Peace."

Sunday school, 11:15.

Men's class, 11:15.

Community service, 700 at the Methodist church.

Bible study and prayer Wednesday at 7:00 p. m.

Next Sunday is "Victory Sunday," by proclamation of Governor Sleeper. Everybody ought to attend church.

Presbyterian Church

W. A. Rex, minister

10:00 a. m. Sunday school. Rally day.

10:00 a. m. Men's Brotherhood class.

11:00 a. m. Morning worship and sermon, "Laying Down the Crown."

7:00 p. m. Community service at the Methodist church.

Tuesday, 4:00 p. m. Business meeting of the Ladies' Aid society. Important.

Tuesday, 6:30 p. m. Annual picnic supper and congregational meeting. Business meeting at 7:30. Every member of the congregation is urged to be present.

Wednesday, 7:00 p. m. The mid-week service. Popular discussion of the Sunday school lesson.

Friday at 7:30. Special called meeting of the Westminster Guild. Miss Edith Rector, hostess.

o

Ammunition plants in the United States have turned out 27,000,000 cartridges a day, sufficient to supply 50 rounds daily to every American soldier in the fighting zone.

The Methodists of the United States in the past 15 months have raised $27,000,000 for educational institutions of their denomination.

Library

TECUMSEH PUBLIC LIBRARY

THE TECUMSEH HERALD

SIXTY-NINTH YEAR. NO. 8. THURSDAY, NOVEMBER 21, 1918 Published Every Thursday.

SUCCESSFUL COMMUNITY SERVICE

FIRST OF SEASON WELL ATTENDED.

Large Choir Leads Community Singing—Next Service at Persbyterian Church.

The first Community service held at the Methodist church Sunday evening was a splendid success, when weather conditions are considered, for many people, especially those in rural communities, are not fond of coming out on a rainy night. However, present was a fine congregation of citizens of the community — members of the various denominations and others who do not claim church affiliations. The pastors of the other churches, with the exception of Rev. J. G. Widdifield, who conducted regular service at St. John's Episcopal church at Clinton, were present and took part in the service.

After the organ voluntary, Rev. C. M. Thompson, pastor of the church, explained that this was the first community service of the season here, and expressed his appreciation of the presence of so many. He told of the fine success of like services in Hudson, from which place he came here, and stated that every effort would be made to make the services here interesting — to make them the weekly community event. Inviting all singers to join the choir, he said one of the strong features of these services was the community singing.

A song service, led by the large choir composed of singers from the various churches, and in which old familiar hymns were sung, was followed by prayer by Dr. W. B. Hartzog, who was thus honored because of his length of service in the community. Rev. W. A. Rex read the scripture lesson, after which the offering was taken, Rev. Thompson explaining that the offering would be used for the community service, but any one that wished to make their regular offering by envelope could do so.

Announcements by the several pastors were then made. Rev. Rex announced that the next Community service would be held at the Presbyterian church next Sunday evening. It would be better than the first, because there would be two preachers. It would be a "Community Memorial" service in honor of Wilfred Orr, the first of Tecumseh's soldiers to fall in battle, and Rev. J. G. Widdifield would be the extra clergyman.

After the singing of hymn 416 Rev. Thompson began his sermon on the subject "The Church and Reconstruction," which he thought the message of the hour because we have now reached the important period of reconstruction after the war. It is a time when democracy is on the throne and kings on the scaffold. Some of the kings are deserving of the scaffold.

What shall be the part of the church in making democracy safe for the world? he asked. Has America democracy? Yes, in part, but it needs some reformation. England, France must see to it that their democracy is safe. It is up to Germany to adopt a republican form of government and the rest of the nations must help to make democracy safe for the world.

The church has an important part in this reconstruction work. The crisis did not end with the war. It is still on and will be on until democracy is safe. Some say the church has fallen down in her work during the war. This is not true; the church has been doing in part what she could. The ministers have been speaking out for the government, have preached conservation and asked people to stand by the government. Some say the Y. M. C. A. has been doing the church's work, but what is the Y. M. C. A.? It is the church in action. The Catholics have endeavored to do their part through the K. of C., by which that church is being represented at the front. The church has been doing her part nobly and has not fallen down.

Because science is responsible for the use of the deadly liquid fire and poison gas and other means of destruction, it has not fallen down. Diplomacy has not fallen down because it did not prevent the war. Treaties are not a failure because Germany considered her treaty with Belgium nothing but a scrap of paper.

There never was such an opportunity for the church in the world as now. If we want to know the source of leadership we must turn to the Master himself. There are three things for the church to do that the preacher pointed out especially—bind up broken hearts, open the eyes of the blind and give liberty to those that have been bound. There was never such an opportunity of binding up broken hearts as now. Old sayings of prophets and pious phrases from the Bible will not bind broken hearts. The church must do more; it is the duty of the church to prepare the way for the Lord. We must let God come into the life to bind broken spirits.

Jesus came into the world to open the eyes of the blind—not alone furnishing artificial but spiritual vision. Every church of God should be an interpretation house where men and women broken in spirit can be healed.

The Master said he came to give liberty to those that have been bound. The world has been bound, the church has been bound, men and women have been bound in sin. Jesus found the church bound hand and foot by traditions and customs. He broke the shackles of the church by presenting the truth. The churches should present the truth and release the people from bondage.

In closing Rev. Thompson spoke of the benefit of community services by bringing the people together, serving to bring unity in the work of the church. He also called attention to the fact that the Methodist Episcopal church is about to raise eighty millions of dollars for a forward movement here and abroad.

America, including the new verse, was sung and Rev. Edw. Escolme of the Friends church closed the service with a fervent prayer and benediction.

KILLED BY FALLING TREE

CHARLES BORTON MEETS TRAGIC DEATH

While Cutting Timber Near Brooklyn—Funeral Held Monday.

Chas. Borton, aged 39 years, a farmer living on the Heesen farm, two miles west of Tecumseh, met with a fatal accident Friday. With his son, Claire aged 17, he had begun on Thursday to cut timber for the government, being at work three miles east of Brooklyn. They had chopped one tree and in falling it smashed into another, breaking down the second which hit Mr. Borton, injuring him cruelly.

The young son seeing his father was badly hurt ran across the road to a field where two men were husking corn. One went to phone for a doctor and the other to the sufferer. Then they thought best to take him to Brooklyn and not wait for the doctor, but had only gone a short distance when Mr. Borton breathed his last. The body was taken into Brooklyn and Undertaker Service summoned. He brought the remains to the home and the funeral was held Monday afternoon, Rev. C. M. Thompson, of the M. E. church, officiating, with relatives for bearers. The body was laid to rest in the Adrian cemetery.

The family, who were originally from Ohio, came here from Rome Center only a year ago last spring, but have made many friends, who sympathize sincerely with the wife and seven children thus left alone. Besides the immediate family Mr. Borton leaves one brother, Herbert Borton, of Wauseon and two sisters, Mrs. Ella Clark and Mrs. Addie Dickerson of Toledo.

Present for the funeral were Herbert Borton, wife and daughter, Alfred Schaffer, Mrs. Samuel Borton, Dorra Barnes, Wauseon; Clarence Clark and family, Mr. and Mrs. Ed. Clark, Mr. and Mrs. Bert Dickerson, Theron Gamble and family, Mrs. Chas. Reynolds, Toledo; Mr. and Mrs. Wendell Borton, Morenci; Mr. and Mrs. Verdie Borton, West Unity, O.; Mr. and Mrs. Birdsey, Elmyra, O.; Mr. and Mrs. Leo Borton, Mr. and Mrs. Wesley Borton, Mr. and Mrs. Levi Borton, Chesterfield, O.; Dr. and Mrs. Cook, Fayette, O.; Glen Gamble, Kunkle, O.; Mr. and Mrs. Harley Turpeny, Loren Gamble, Swanton, O.; Mr. and Mrs. Walter McQuillan, Oliver Muir and family, Mrs. Effie Gamble, Ward Gamble and Geo. Waldeck, Delta, O.

SUNDAY SCHOOL CLASS

Elect Officers and Enjoy Picnic Supper

"The Helpers" Mrs. F. D. Rector's Sunday school class held their annual meeting with her with a business session following. The following officers were elected for the coming year:

President—Mrs. E. H. Halladay.

Vice President—Mrs. A. W. Mills.

Secretary—Miss Alice Wimple. dine.

Treasurer—Mrs. S. W. Bordine.

A social evening was spent to everyone's enjoyment.

Don't forget the big dance at Witherell Hall, Thursday night. "Thanksgiving" adv

Bulk sauerkraut, 15c qt. Clark's Market. 'Phone 158.

CAPT. HAWKES KILLED WHILE LEADING MEN

AUTHENTIC NEWS RECEIVED BY FATHER

Killed While Taking His Company Over the Top on October First.

While we regret to report the death of Captain Milburn Hawkes, son of George Hawkes of Tecumseh, we take pride in announcing that the death messenger came while he was gallantly leading his men over the top on October first. Thus the rumor of last week is substantiated by a letter written by Capt. Stevens, who also stated the captain was the first member of his company to fall. The captain was killed by a high explosive shell in the battle of Argonne.

As this news is received late this morning we will delay further particulars until next week.

FINEST SCHOOL IN MICHIGAN

SUCH REPUTATION TECUMSEH'S NEW BUILDING

Delegation Comes From Portland, Mich., at Instigation of Deputy State Superintendent of Public Instruction.

Tecumseh's reputation as a live and up-to-dae little city is spreading each year as time goes by. The latest attraction that is receiving state-wide attention is our modern new school building.

Portland, Mich., at a recent fire lost its school building. As the state board of education must be consulted and plans for new buildings approved by that body, the Portland officials were advised to visit Tecumseh, where, they were told by Deputy State Superintendent of Public Instruction Munson, the finest school building in the state, size of town considered, would be found.

Following this advice a delegation of Portland citizens consisting of the superintendent of the Portland schools, A. C. Stitt, C. L. Crane, C. D. Tomy and their architect, Thos. E. White of Lansing, arrived here Monday and looked over our building. The inspection aroused the enthusiasm of the party, the building, with its sanitary plumbing, lighting fixtures and complete equipment. When informed by our Superintendent Reed that the attendance from rural districts had increased fifty per cent they were still more enthused, and the delegation returned home impressed with the idea that Tecumseh had a school building good enough for any town to be proud of.

While in the village C. L. Crane, a member of the visiting party, was the guest of his brother-in-law, Leroy Zimmerman. The party left Tuesday for Ypsilanti.

MEMORIAL FOR WILFRED ORR

COMMUNITY SERVICE SUNDAY EVENING.

In Honor of Tecumseh Boy Killed in World War—Service at Presbyterian Church at 7:00 O'clock.

Next Sunday evening at 7 o'clock will be held the first public memorial service for a Tecumseh man who gave his life for humanity sake in the world war struggle—Wilfred Orr.

The service will be held at the Presbyterian church, with Revs. W. A. Rex and Jas. G. Widdifield as speakers.

As this is the second of the community services to be held here everybody is invited to do honor to the young war hero.

Community singing will also be a feature of the service.

WIT AND WISDOM CLUB

Entertained at Dr. L. G. North Home.

Dr. and Mrs. L. G. North opened their home to the Wit and Wisdom club Monday evening, with a fine attendance. Dr. North was leader for the program which he announced as follows:

Selections on Victrola.

Paper, "Ireland, its country and products"—Miss Kyle.

Paper, "Ireland and her people"—Mrs. North.

Victrola Music.

Paper, "Home rule in Ireland"—Dr. E. D. Brown.

Irish Conundrums—Dr. North.

Roll Call: Irish Witticisms.

A very pleasant social hour followed.

The club will hold their next meeting with Mr. and Mrs. Wilfred Waldron when a picnic supper will be served and program given.

CHAS. J. VAN VALKENBURG

Editor of The News, Laurel, Ind., Passes Away.

The remains of Chas. J. VanValkenburg, editor of the Laurel, Ind., News, arrived on the evening train Tuesday from his home city and were taken to the home of his wife's mother, Mrs. Isaac Hendershott, near Macon, where the funeral is to be held this afternoon, with burial at the Macon cemetery.

Mr. VanValkenburg, who was a nephew of Amenzo VanValkenburg of this village, was brought up at Iron Creek, but after his marriage to Miss Ida Hendershott they lived on a farm near Tipton, also at Macon. A few years ago he bought the Laurel News and has since conducted it and Mrs. VanValkenburg, although caring for their five children, was a great help in the business. Mr. VanValkenburg was a victim of the influenza, with pneumonia developing, and his illness was short. His father, Randall VanValkenburg, is still living.

Mrs. VanValkenburg is well known in this locality and Macon, where she spent her girlhood. She taught school several years and was an efficient clerk at the Anderson dry goods store for some time, so she made many friends in all directions who sincerely sympathize with her and the five little people in their loss.

THANKSGIVNIG FOR PEACE AND VICTORY

INTERESTING SERVICE AT ST. PETER'S CHURCH

Singing of National Anthems and Triumphal Procession of the Colors

Beautiful with the flags of the Allies, "Victory" Sunday was appropriately observed at St. Peter's Episcopal church, and the service was also the opening one since the epidemic ban has been lifted.

The service opened as usual with the processional hymn and prayer. Then the British, French and American national hymns were sung by the vested choir, after which the triumphal procession took place. The choir, following the cross bearer, marched down one aisle of the church, through the hall and back to their position. Four young choir boys had the honor of carrying the four prinicpal flags of the Allies—Great Britton, France, Belgium and American. Prayers for the soldiers and sailors, wounded and fallen added to the appropriateness of the service.

Rev. Widdifield took his sermon text from Psalm 124—first, second and seventh verses—"If the Lord Himself had not been on our side, now may Israel say; if the Lord Himself had not been on our side, when men rose up against us; they had swallowed us up quick; when they were so wrathfully displeased at us. Our help standeth in the name of the Lord, who hath made heaven and earth."

This sermon was in the form of a thanksgiving for peace and victory. Today, said the preacher, we may see achievements that the world has never seen. There has never been such slaughter, and today we see the end of it. We should thank God that the slaughter has stopped. We should thank God that we were allowed to take part in the great struggle for humanity freedom. We should thank God for our boys over there — for the wonderful examples of their lives—and ask God's blessing upon those who have shown the world the greatest sacrifice. We thank God for those who were ready to make the sacrifice and are coming back greater men for the experience.

"God grant that none of us think we alone won the victory." said Rev. Widdifield, when he pointed to the fact that other nations had a great share therein.

While hostilities have ceased, the preacher said, we are not done yet. There are many sacrifices to make — material and spiritual sacrifices. We are still confronted with serious problems.

If the result of this war is not the end of all wars, victory will be tinged with defeat. We should ask for God's blessing upon those who will have charge of the world's affairs. We may look ahead and see a new world organization and to the time when nation will not be arraigned against nation.

The attendance at this service, although fairly good, was not as large as the patriotic nature of the same should warrant. The music of the choir was good and added to the interest.

Observance of the Holy Communion followed the sermon.

Buy season tickets for Lyceum course now and help equip High school gynasium. adv

Buy That Coat For Thanksgiving Day

Thanksgiving Linens

Buy That Dress For Thanksgiving Day

and Cotton Table Coverings are on display, and, regardless of the times, we have an exceptionally large showing.

FURS

See the many styles and the different kinds we are showing.

Fred Rosacrans & Sons

FOUR BANKS BECOME COUNTY DEPOSITORIES

HUDSON STATE BANK TAKES $20,000 AT FOUR PER CENT

Three Others Combine to Take Over Balance of County Funds at Three Per Cent—Tecumseh State Bank One of The Depositories.

Four county banks have been authorized as custodians of county moneys by the Lenawee county board of supervisors, and thereby hangs an interesting little tale. For years and years county funds have been deposited in Adrian banks and the county received no interest. The latter fact was brought before the board several years ago by C. M. Rorick of Morenci, at that time supervisor for Seneca township. He contended that the county should receive interest on its deposits the same as any other bank depositor, and a resolution was passed that the public funds should be left with the highest responsible bidder. Adrian banks growled some, but they came across with the interest and still kept the funds in the county seat.

At a recent session of the board of supervisors the Hudson State Savings bank sprung a surprise by offering four per cent for $20.000 of the county funds. This was too high a rate for Adrian banks and they also refused to take the balance of the funds at three per cent. Thereupon three other county banks—Tecumseh State Savings, Boies State of Hudson and First National bank of Morenci—got together and agreed to take the balance of the funds at three per cent, the money to be equally divided among them. A two years' contract with the four banks was thus made by the board of supervisors.

We understand that Adrian banks threaten to refuse to cash county orders, but they undoubtedly will see the wisdom of retaining the good graces of public opinion by not following such a course.

The county outside of Adrian has received a little recognition as far as the county's business is concerned, and we trust the goood work of distributing a little among other towns will continue. County newspapers and print shops are in line for such recognition.

RED CROSS NEWS.

Central Division has asked for 1805 sleeveless sweaters Tecumseh's quota is 150. Also 300 sweaters with sleeves, Tecumseh's quota is 25. Plenty of yarn on hand so get busy and get our quota out on time. Get your yarn today.

Card of Thanks.

We wish to thank the many Tecumseh friends for their kind acts and sympathy during our recent sorrow and bereavement in the death of our daughter and sister, and for the beautiful flowers.

Mr. and Mrs. A. W. Muir,
Mr. and Mrs. Frank Muir.

Don't forget the big dance at Witherell Hall, Thursday night. "Thanksgiving" adv

Some People Prefer Certificates of Deposit

To the savings-books. We issue certificates too. We are issuing more now in fact, than ever before. The next time you have money to deposit bring it to this strong bank. You have your choice as to how it shall be deposited.

Tecumseh State Savings Bank

The Bank on the corner.

Sammie Minstrels To-Night

Don't neglect to hear and see the Best Home Talent Show ever staged at the

The Bradley Opera House

Be Thankful!

We have a nice line of Thanksgiving Napkins, Place Cards and Postcards.

See our DINNER WARE, GLASSWARE and ENAMEL WARE.

Miss Ida B. Chase

It is time to think of Christmas.

THE TECUMSEH HERALD
Published Every Thursday
E. H. AHRENS, PUBLISHER

SUBSCRIPTION RATES
In Lenawee County $1.50 per year payable in advance.
Outside of Lenawee County $1.75 per year payable in advance.

ADVERTISING RATES
Display 15c per colum inch.
Readers 6c per line.

Entered in the postoffice at Tecumseh, Mich., as second class mail matter.

Editorial Comment

"Well, this is the last time I'll have to pay this. The war is over." Such a statement has been made by a number as the last monthly subscription to the Lenawee County Patriotic League was made.

The war, as far as fighting is concerned, is undoubtedly over. Many of our boys will be coming home and many will remain abroad during the reconstruction period. Some will never return. While the fighting is over the war work by the home people is not completed by any means. Money is still needed—in fact more money than has been pledged is asked for. All over the country a great United War Work campaign was carried on the past week — November 11 to 18—to raise $170,500,000 for war work. There was no "drive" in Lenawee because the Lenawee County Patriotic League has assumed responsibility for all such funds. But the League needs every old subscription and many new ones to make up its quota. Tecumseh township must make good all old pledges and raise something like a thousand dollars in addition. Tecumseh will come up to her quota. Now that the boys are coming home we cannot afford to be slackers.

People visited by soliciting committees should not treat them as beggars, but remember that they are loyal enough to assume an unpleasant task in assisting in the raising of patriotic funds.

Some people have been heard to object to the United States government, or the people of our nation, to help feed Germany now that she is down and out. They want Germany to work out her own salvation — they'd just as soon see the people of that country starve to expatiate the inhuman crimes committed by the army.

After all the horrible butchery and destruction Germany is responsible for it will be difficult for many to entertain a spirit of forgiveness; it will probably be impossible for some, especially those who have lost noble sons in the conflict. But noble sons come from noble parents and all will in time see the light.

Should we fail to follow up the victory of the war with reconstruction work—should we fail in feeding starving Europe (Germany included) our victory would be in vain and the sacrifice of our boys useless. We went into this war to make a better world. To lick Germany was assuredly our first objective. She had to be licked to be made good. But the greatest object was to free humanity from tyranny—to free oppressed Germany from its autocratic rulers was one of the objects. The kaiser and his clique are gone, and good riddance of bad rubbish. The people who have been bamboozled so long and under an iron rule are freed. The burden of the results of the war now falls upon them—and a mighty heavy burden will it be. In their efforts toward a new government they are crying for food—they turn to America for help. Should America refuse? Should the people of America say No!

If we want a better world (and that we surely do) we must continue to take an active part in the important reconstruction work. We must help to bring order out of the terrible state of chaos now existing in Europe. We must prove absolutely that American Christianity and humanity is far superior to German kultur. America and her people will stand the test unflinchingly when the proper time comes.

It was quite encouraging to see such a large audience present at the first Community service given in Tecumseh last Sunday evening, and we feel more certain that our prophecy that the seating capacity of our churches will be inadequate within a few weeks stands a good chance of being fulfilled. Of course, the attendance was not so large when the population of the city is taken into consideration. On the contrary, the per centage was light. But Tecumseh has just emerged from the throes of an epidemic that left a number of homes afflicted. Then the night was a bad one, especially for people in the country and those who have been ill or have sick ones at home. But the scheme is going to be of benefit. People will touch elbows with each other and it is bound to broaden the community spirit.

It was announced at the Community service Sunday evening that the service next Sunday evening would be in the nature of a memorial service in honor of Wilfred Orr, the first Tecumseh boy to fall in battle in this war. We are pleased that at last our heroes rare to be honored. We have been a little slack in showing due respect for our returned soldiers and those that will not return. It wouldn't be any too early to begin now to make preparations to celebrate for the home coming of our boys from the front. If you have any respect for the young man who made the supreme sacrifice for humanity's sake, demonstrate it by your presence at the Presbyterian church next Sunday evening.

It is said that next month our sugar ration will be increased to four pounds per person a month. At that rate no one should suffer from lack of sweetness.

Canada has paid a heavy toll to the world war. Her casualties reported up to November 1, totaled 211,358 men.

President Wilson is planning to attend the peace conference in Europe, which it is expected will be held the latter part of next month. Should President Wilson read the Detroit Free Press editorials he may get "cold feet," change his mind and remain at home.

McAdoo has another job. Besides his many other duties he will manage the business of the express companies.

A Thoroughly Modern Checking Department

The bookkeeping of our Checking Department is largely automatic.

Burrough's Posting Machine is used and the modern statement system in operation.

All business transactions of our patrons are assured prompt, exact attention, and a statement of the account is rendered monthly.

The Lilley State Bank
Tecumseh, Mich.
"The Bank with the Chime Clock."
Member of the Federal Reserve System.
Liberty Bonds stored free of charge.

Will Close Out the Following Goods Without Regard to Cost:

3 24 lb.—sacks Over the Top Flour @ . . $1.00 each
1 12 lb.—sack Over the Top for 50c
Rice Flour @ . . . . 11c per pound
White Corn Flour @ . . . . 5c per pound
Barley Flour @ . . . . 5c per pound

Change in flour sales leaves us with this on hand. This is our loss and your gain.

SAVE MONEY AND BUY LIBERTY BONDS

F. D. AVERY
Phone 39

o

RIDGE ROAD

N. J. Laskey is in Detroit on jury.

Clinton McMullen is on the sick list.

Carl Mohrhardt has a relapse of influenza.

Ila Hendershott is able to be out after two weeks with influenza.

George Fliehman is visiting his daughter, Mrs. M. Davenport, and family.

Mr. and Mrs. John Taylor are recovering after a two weeks' illness of influenza.

Mr. and Mrs. Dan Murray are able to be out after a severe attack of influenza.

Mrs. Edgar Forsythe and daughter Wiltrude have been ill with the influenza.

Dr. James Gauntlett, of Traverse City visited Mr. and Mrs. Clyde Gauntlett recently.

Fred Reese has been very ill with pneumonia and peritonitis. A trained nurse is caring for him.

Kenneth Gordon of Camp Custer made a short call at the home of his sister, Mrs. Clyde Gauntlett.

Mr. and Mrs. Clarence Culver attended the funeral of Alfred Shoebridge, a brother-in-law of Mrs. Culver, at Salem last week.

Thurlow Lee, infant son of Mr. and Mrs. Thurlow Sanford was buried in Mooreville cemetery Saturday. Mrs. Sanford is very ill in a hospital in Ann Arbor.

Mr. and Mrs. Elmer Conde and son Merril, Mr. and Mrs. Ernest Greenfield and Mrs. Emily Delaforce attended the funeral of their cousin, Mrs. Walter Culver, at Clyde, Mich., last week.

o

Printer's ink makes people think if used in proper doses in in this paper.

Do Your Xmas Shopping Early

We have a nice line of
DIAMONDS
WATCHES,
CLOCKS,
JEWELRY and
CUT GLASS.

Bring in your Watch, Clock and Jewelry Repairing.

P. G. Heidenreich
Jeweler

EDWARD L. RUSSELL

Prominent Tecumseh Man Dies at Jackson.

Edward L. Russell, a prominent Tecumseh man, died at the home of his son, Ellsworth Russell, at Jackson Friday afternoon, aged 87 years.

Mr. Russell had been in feeble health for several years, but the end came suddenly as he had been up and about the house only a few minutes before the summons came.

Edward Russell was born in Hartford, Conn., June 9, 1831, and came to Michigan with his parents and five other children when he was four years of age. They settled in Ridgeway, where he grew to young manhood. When 30 years of age he went to Centralia, Ill., where he had a position. It was while located there he came back for his bride, Miss Huldah Bangs. They remained in Illinois but four years, then returned to Michigan and settled on the Bangs farm, Mrs. Russell's birthplace, only two miles south west of town, and it was there they raised their family and Mrs. Russell died 22 years ago. By that time the older children had left the home nest and the death of the mother left alone the husband and youngest daughter, Almedia. They remained on the farm until thirteen years ago, when they sold the homestead and bought a pleasant place in town. Here they lived until the daughter married about year ago, and the father went to Jackson to stay a few months with his son.

During the larger part of his life Mr. Russell was active in the work of the Methodist Episcopal church, holding the office of treasurer for over five years. He had also been master of the Tecumseh Grange and was lecturer of that body many years. In his quiet way he made many friends and will be sincerely mourned in his church and the community which was so long his home.

Surviving he leaves two sons and three daughters: Ellsworth Russell of Jackson, Frank Russell of Ann Arbor, Mrs. Matie Scofield of Owosso, Mrs. Ida Kirkham of Spokane, Wash., and Mrs. Almedia Carmichael of Indian Springs, Ind.

Funeral services were held Sunday afternoon at the son's home in Jackson and the remains were brought here Monday morning for burial. A short service was conducted at the grave by Rev. C. M. Thompson and many of his Tecumseh friends attended to do honor to the memory of this highly esteemed gentleman.

Present were Mr. and Mrs. Ellsworth Russell of Jackson, Mr. and Mrs. Stephen Scofield of Owosso, Mr. and Mrs. Frank Russell of Ann Arbor, Mrs. Irwin Carmichael of Indian Springs, Ind.; Ed Russell and family of Onsted, Mr. and Mrs. A. B. Bangs, Mr. and Mrs. George Bangs of Adrian, Mrs. Bert Boyd of Clinton and Oral Freer of Ridgeway.

(Jackson papers please copy.)

o

A FORMER TECUMSEH GIRL

In Charge of the New York Office of the American Red Star Animal Relief Society

Mrs. Richard Hardy leaves Wednesday for New York, where she will be in charge of the office of the American Red Star Animal Relief society. She expects to return the early part of spring, when she will again take up the affairs of the local Humane society, of which she is the president. During her absence she has appointed Miss Daisy Barrett, president pro tem, and Miss Mary Rowles will be in charge of the office. W. J. Eddings will act as agent. All complaints and calls should be made to the office of the Humane society in the courthouse.

The above was clipped from a late Chattanooga Times and will be of interest to some of the friends here. Mrs. Hardy is a cousin of the Misses Jennie and Alice McCowan and only daughter of Daniel Soper, a former resident of Tecumseh, but now living on the side of Lookout Mountain.

How a Salesman Suffered

R. J. Porter, Sterling, Col., writes: "I suffered with a painful, weak back. As a traveling salesman I had to stoop frequently to pick up my grips, and the pain when I straightened up was awful. I was induced to try Foley's Kidney Pills. Relief was immediate. Say, they are great." Prompt and tonic. Sold everywhere in Tecumseh.—adv

o

Printer's ink makec people think if used in proper doses in in this paper.

o

Don't invite a Cold or the Grip

If you feel "stuffed up," bloated, bilious, languid or have sick headache, sour stomach, coated tongue, bad breath or other condition caused by slowed up digestion, a Foley Cathartic Tablet will give prompt relief. It is a gentle, wholesome, thoroughly cleansing physic that leaves no bad after-effects. Sold everywhere in Tecumseh.—adv.

Useful Christmas Gifts

Men's Suits and Overcoats.
Boys' Suits, Overcoats and Mackinaws.
Men's and Boys' Raincoats.
Men's and Boys' Odd Pants.
Men's and Boys' Sweaters.
Bath Robes and Smoking Jackets.
Men's and Boys' Hats and Caps.
Men's and Boys' Leather and Knit Gloves and Mittens—all styles.
Men's and Boys' Underwear.
Men's Silk Shirts. See them.
Men's Dress Shirts—soft and stiff cuffs.
Men's Flannel and Work Shirts.
Boys' Shirts and Blouses.
Men's Silk, Lisle and Wool Hose.
Children's Stockings.
Night Shirts and Pajamas.
Initial, Silk and Linen Handkerchiefs.
Suspenders, Belts, Garters and Arm Bands.
Umbrellas.
Traveling Bags.

Our usual line of
Beautiful Christmas Neckwear

Mufflers of all kinds.
Shop Early!

THE JONE CLOTHING SH OP

FAIR EXCHANGE

A New Back for an Old One—How a Tecumseh Resident Made a Bad Back Strong.

The back aches at times with a dull indescribable feeling, making you weary and restless; piercing pains shoot across the region of the kidneys, and again the loins are so lame that to stoop is agony. No use to rub or apply a plaster to the back if the kidneys are weak. You cannot reach the cause. Follow the example of this Tecumseh citizen.

Mrs. P. A. Kelsey, W. Kilbuck St., says: "I had inflammation of the bladder and suffered from the irregular action of my kidneys. I had frequent cramps in my limbs. I used all sorts of medicines with little benefit. Doan's Kidney Pills which I got at Wright & Son's drug store, however, regulated my kidneys and relieved me of my trouble. They are the best medicine I ever used."

Price 60c, at all dealers. Don't simply ask for a kidney remedy—get Doan's Kidney Pills—the same that Mrs. Kelsey had. Foster-Milburn Co., Mfgrs., Buffalo, N. Y.—Adv.

CLARENCE ALDERDYCE
Trucking—Draying

No matter what the job if it needs careful handling or prompt attention call

Phone 228—5R

and your work will receive the right attention. Equipped to handle all kinds of work in the draying line.

Phone 228-5R, Tecumseh

DUAINE SERVICE
Teacher of Violin.
Limited number of Puplis accepted

Dental Parlors
W. D. REED, D. D. S.
Chicago St., Tecumseh.
Crown and Bridge work Aluminum, Silver and Rubber plates and all of the specialties known to modern dentistry. Gas or vitalized air administered.
Office over Avery & Co's. store.

DR. E. D. BROWN,
DENTIST.
Office over Fruit Store.
Office phone 192, house phone 182—2r.

PARKER'S HAIR BALSAM
A toilet preparation of merit.
Helps to eradicate dandruff.
For Restoring Color and Beauty to Gray or Faded Hair.
60c. and $1.00 at Druggists.

ASTHMA
INSTANTLY RELIEVED WITH
ASTHMADOR
OR MONEY REFUNDED ASK ANY DRUGGIST

—— OUR ——
--Cut Glass--
Is first class. Stop in and look. Do not pass.
IT PAYS TO BUY AT
——AT——
GASTON'S

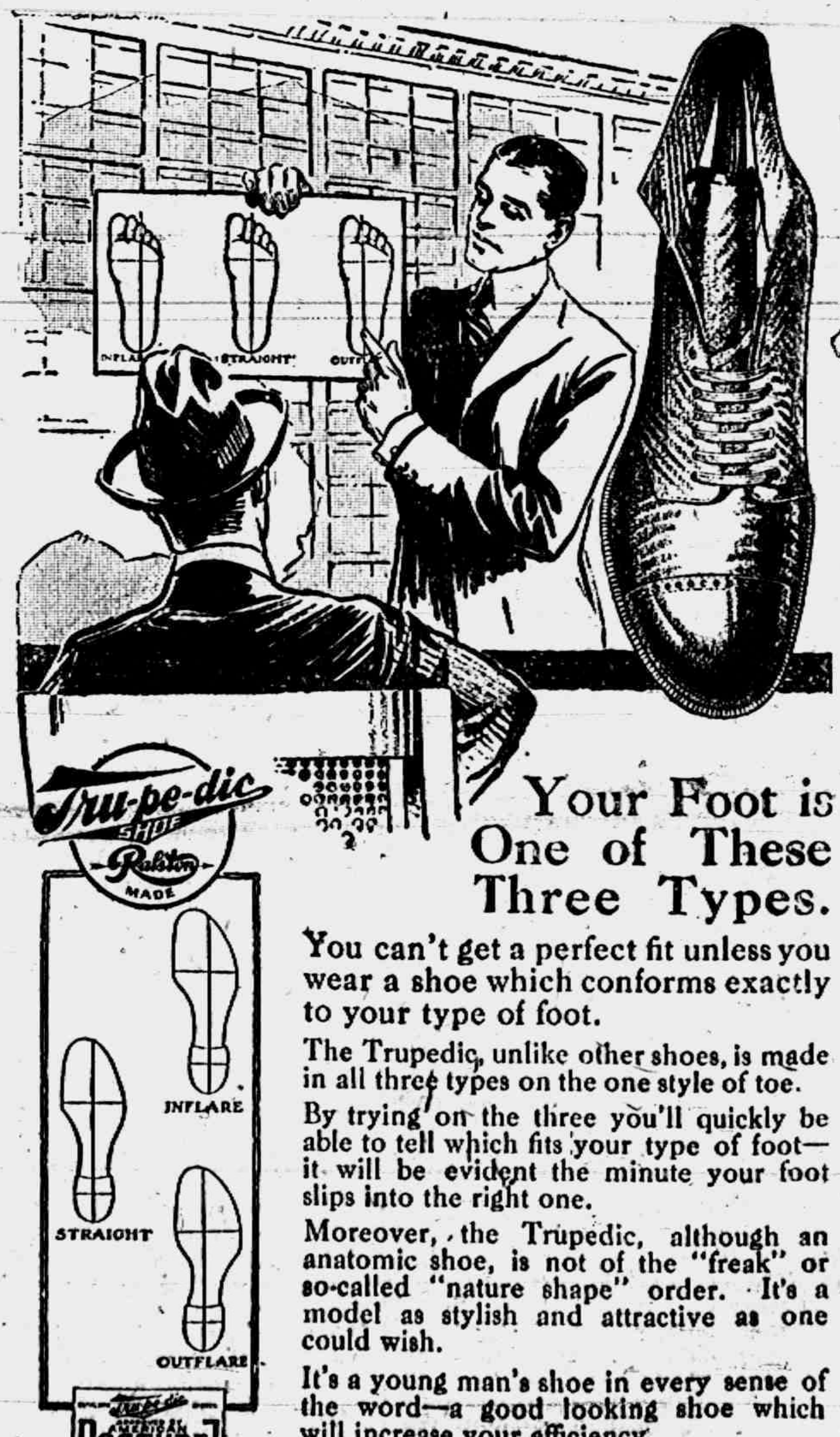

Your Foot is One of These Three Types.

You can't get a perfect fit unless you wear a shoe which conforms exactly to your type of foot.

The Trupedic, unlike other shoes, is made in all three types on the one style of toe.

By trying on the three you'll quickly be able to tell which fits your type of foot—it will be evident the minute your foot slips into the right one.

Moreover, the Trupedic, although an anatomic shoe, is not of the "freak" or so-called "nature shape" order. It's a model as stylish and attractive as one could wish.

It's a young man's shoe in every sense of the word—a good looking shoe which will increase your efficiency.

The People's Store
WM. PALMAN, Manager.

A Musical Member for Any Home

Think of the pleasure and happiness a Grafanola brings into your home. Always ready for an evening's entertainment, with the newest popular song hits, while they are new, and the famous Columbia Dance Records played with a swing and dash no other instrument can equal.

Columbia Grafonolas and Records

We have any number of the most interesting propositions to offer you in the way of complete outfits, different models, record assortments, etc., as well as the most convenient arrangements concerning terms. Come in, soon, and hear the Grafonola play. Pick out the style you like best—then let us show you what our Service means to our customers.

DECEMBER RECORDS ON SALE NOVEMBER 20th.

A BARGAIN—A $125.00 Playerphone, just like new, with 40 selections, for $75.00.

We sell Grafonolas on easy terms. Will take your Liberty Bonds at Par.

B. J. PULVER

Phone 80

BRITTON

BERT E. BACHMAN

Death of Young Man Shocks Community—Influenza Victim.

Another shock came to the people of this place and community when it was reported that Bert E. Bachman had succumbed to the dreaded disease, pneumonia, death occurring Sunday evening at the going down of the sun, at the home of his parents, Mr. and Mrs. Henry Bachman, where he had come two weeks ago to spend the week end. He was taken ill with Spanish influenza while on his way here and this later developed into pneumonia with the above result. This is the first victim of this disease, which we have striven so hard to check and was one in which unusual efforts were put forth, but of no avail.

Mr. Bachman was born in Macon township, two miles north of town, July 1st, 1882, thus making him only 36 years of age, just in the prime of a life that seemingly is so full of promise. He was a man of sterling worth and character, loved and respected by all who knew him.

On Nov. 1st 1906 he was united in marriage to Miss Grace Smith of Dundee. After residing here for some time they moved to Dundee, where is now their home, although he has been doing government work for the past few weeks in Detroit, and by his frequent visits here seemed still like one of this place. He is survived by his wife, parents, one sister, Mrs. Viva Brown, and an aged grandfather, who feel as if the blow is really more than they can endure, as a sister, Mrs. Myrtie Hubbard, passed away only a few months ago. Mr. Bachman was a member of the Congregational church, the Good Fellows class and of the K. O. T. M. order at Dundee, and the Modern Woodman of this place, carrying insurance in these orders.

The funeral services were held Wednesday at 1:30 p. m. at the house and were conducted by Rev. Prestige, of Dundee with burial at Ridgeway.

Britton Notes

Miss Bernice Underwood still continues ill.

Lewis Bachman left Monday to work in Monroe.

Mr. and Mrs. A. D. Davis were in Detroit Friday.

Miss Alice Boyd was home for a week end from Detroit.

Mrs. Jas. DuBois is at Sutton for an indefinite stay with friends.

Mrs. H. A. Friedlander is assisting C. L. Lowe at office work.

A. W. Lee spent Sunday and Monday with his children in Detroit.

Mr. and Mrs. R. N. Hayward spent Wednesday with Mr. and Mrs. Jack Nelson at Seneca and Sunday with his mother in Morenci.

Mr. and Mrs. Paul Clément and Mrs. H. Martin spent Tuesday in Toledo.

Mr. and Mrs. Pirl Robison spent Saturday and Sunday with friends in Toledo.

Mrs. A. D. Davis left Saturday for a visit with her mother in Barry, Ill.

Mr. and Mrs. Joseph spent Saturday and Sunday with relatives in Adrian.

The school is practising a Christmas cantata that promises to be fine.

Rev. Otto Halfaker was home Saturday evening and Sunday from Detroit.

A fine little girl arrived Sunday in the home of Mr. and Mrs. R. B. Kanous.

C. L. Lowe has been sick for the past week with an abscess, but is out again.

Mr. and Mrs. Everett Exelby were here the latter part of the week from Monroe.

Mrs. Jas. Hindes visited Mrs. Geo. Chaplin in Tecumseh several days last week.

Mrs. Lucian Bannister, Mrs. E. L. Palmer, Miss Anna Smith and Frank Hoagland are ill.

Mr. and Mrs. H. Rozelle were here Sunday from Manitou Beach visiting at W. H. Swick's.

Mr. and Mrs. Chas. Lister were over Sunday guests of Mr. and Mrs. W. Lister in Adrian.

Mr. and Mrs. Ben Bugbee are entertaining Mrs. Hattie Owens of Adrian for a few days.

A number from here were in attendance at the church fair, held Friday evening in Ridgeway.

Erwin Smith has been here for several days from Dundee, assisting in the care of Bert Bachman.

The Misses Mary and Mabel Oliver spent Saturday and Sunday with Miss Elsie Moorehouse in Toledo.

Byron Dean, who has been nursing Bert Bachman for the past week, returned Monday to Dundee.

M. D. Britton and wife were here the latter part of the week from Detroit visiting his father, John Britton.

The Christian church people will hold their annual fair and supper Friday evening in the church parlors. Everybody invited.

The mumps victims are Alice Taylor, Virginia Temple, Maxine Moreland, Leland Smith, Paul Palmer and Gerald Pocklington. Mrs. Ernest DuBois has recovered from her attack.

E. H. Oliver, Jas. Barlow, Mrs. Will Brisbin and Mrs. C. R. DuBois were in Grand Rapids the last of the week attending the I. O. O. F. and Rebekah sonventions. They report a fine time.

The M. P. church people held their fair and supper Thursday evening and went way "over the top" financially. A good time was also enjoyed. They are truly grateful for the liberal patronage of the public and to all who so generously contributed grain and other things that added so materially towards its success.

Mr. and Mrs. Will Dettman entertained at the christening of their daughter a few days ago, Rev. Fred Schwede and family, Anna and Will Daisher of Macon and Miss Rosewitha Lenble of Petersburg. Rev. Schwede performed the christening ceremony and the little one received the name of Carma Rosewitha Dettman.

---o---

Progressive T. Wallace will continue his practice in Tecumseh Tuesdays and Fridays of each week by request, at 110 Oneida street.—Adv. 11-21

THIS FREE COUPON IS GOOD FOR 15c

IF PRESENTED AT ANY DRUG STORE WITHIN ONE WEEK, to purchase a (1 only) regular 50 cent bottle of

SCHIFFMANN'S EXPECTORANT

(Makes 64 Teaspoonsful)

This remedy is guaranteed one of the most effective, soothing and best remedies for promptly relieving Hacking, Dry, Painful Coughs, Chest Colds, Whooping Cough and Spasmodic Croup, or Druggists refund money. It loosens and raises the Phlegm, soothes and heals the irritated membranes of the throat with such promptness, ease and certainty that it is really astonishing, and the quick and lasting relief it affords is surprising. Contains no opiates.

SIGN AND GIVE THIS COUPON TO YOUR DRUGGIST. If sold out, by DEPOSITING 35c NOW you will get it when he receives more.

Name ____________________

Now Is the Time!

6% FIRST MORTGAGE BONDS

Now—more than ever—is there vital need to guard the safety of your savings. Don't entrust your capital to investments whose security is in the least degree doubtful. Peace has come, but the world and the markets have not yet settled back to the normal order. Business is sailing uncharted channels. Choose safety first in your investments. Put your money into good First Mortgage Real Estate Serial Gold Bonds. They do not fluctuate. They are sound and safe. And they pay the liberal interest return of 6% per annum. All bond issues recommended by the Federal Bond & Mortgage Company are backed by security of double or more than double the amount of the issue.

Write for Booklet

"Questions and Answers on Bond Investment"

Federal Bond & Mortgage Co.

"Detroit's First Mortgage House"

Phone Cherry 1177 Detroit 90 Griswold St.

(171)

Our Boys Coming Home

Order Disbanding U. S. Forces

FIGHTING RAINBOW DIVISION TO BE FIRST FROM EUROPE

200,000 Soldiers to be Released From United States Cantonments—Rate of Demobilization to be 30,000 Daily.

General March has issued orders for the gradual demobilization of all troops in this country, and the various cantonments will be emptied to make room for the boys returning from over there. No more troops will be sent to Europe.

Rainbow Division to Receive First Honors.

Because of its unusual composition, General March said, and its brilliant record at the front, the forty-second (Rainbow division) will be given special consideration in demobilization plans. The purpose of the department was not outlined specifically, but the impression was gained that the division will be paraded in Washington before it is mustered out.

Steps already have been taken toward organization of the permanent army. All men now in the army have been or will be offered an honorable discharge from emergency enlistment and an immediate re-enlistment in the new forces. A furlough of one month, will be given as an incentive to re-enlistment.

It was announced that congress will be asked to give each man discharged from the army, regardless of whether he re-enlists, a bonus of one month's salary. General March pointed out also that all soldiers are entitled under law to wear their uniforms three months after discharge. This will make less difficult the immense task of supplying civilian clothing to the demobilized army.

Arranges for Officers.

Return of commissioned personnel of the army to civilian life, General March said, would be effected by dividing the present list of officers into three classes, those who desire commissions in the regular army, those who are willing to hold themselves available for future service as reserve officers and those who desire honorable discharge from the service.

Instructions have been issued to the army staff corps to carry out reduction in their commissioned and enlisted personnel lists, keeping pace with reduction of the line forces.

General Pershing has been directed to expedite complete casualty lists of his forces, showing names of every man killed or wounded or missing up to 11 a. m. November 11. General March would not hazard an estimate as to what the final total would be.

Division Will Return to Locality They Came.

Regarding the return of troops in France, General March said, the order in which the divisions will be withdrawn is being left to General Pershing. It is intention of the war department, however, so far as is practicable, to return each division to the locality from which the majority of its men came, and to parade the division in adjacent cities so that the people may have a chance to give fitting welcome.

Orders have been cabled to General Pershing to begin return at once of all casuals, sick and wounded, who can be moved, and convalescents. A steady stream of these men should begin immediately to cross the Atlantic.

Camps at home will be cleared out to prepare for return of the Expeditionary Forces and the general indicated that the process would be expedited. A unit of regular troops will be left at each camp to guard and police it, in preparation for arrival of the overseas units.

Home Demobilization Order.

Demobilization will be in the following order:

First, development battalion, 71 in number, and comprising 98,199 men.

Second, conscientious objectors not under arrest.

Third, spruce production division.

Fourth, central training schools for officers with some modifications.

Fifth, United States guards, now numbering 135,000 men.

Sixth, railway units.

Seventh, depot brigades.

Eighth, replacement units.

Ninth, combat divisions.

Enemy Held 5,738 Yanks.

Replying to a question as to the number of American prisoners in Germany, he said, official records up to October 15, gave the total as 5,738.

General March sketched the official line held by the Allied armies and the Americans along the west front when the fighting stopped. The front held by the First and Second armies at that hour measured 52 miles. Of the American force, General March said:

"It had reached its highest point of military excellence the day the fighting stopped and had endeared itself to the hearts of the American people."

Ports of the Atlantic coast from Boston to Charleston, General March said, are being organized to handle returning troops and it is possible that ports south of Charleston will be used.

The question of final disposition of the great cantonments is being studied, General March said, and no decision has been reached. New construction already has largely been stopped.

---o---

Home Fires

(Contributed.)

We are a people subject unto authority, and have respect for the lawmakers' creeds, and at the suggestion and under the inspiration of that sweet singer (whose voice our enemy silenced) we have "kept the home fires burning." But must we not admit that some of the fuel for those fires was supplied by hate? Haven't we been told to hate, to keep on hating, and hasn't there been brought to our notice and thrust upon our attention every hatable attribute of our foe? Was it not our duty to hate, and did we not mind the home fires a little more closely because our enemy could thus be beaten? That was only a few days ago, and now we are importuned to feed him, to love him, to help him build up his own "home fires" again although the countries he desolated are without hearthstones upon which to build theirs.

During the present month our patriotism was measured by the degrees of hate of which we were capable, and devout and reputable citizens considered it no profanity to display a card in a front window consigning our enemy's ruler to those sulphurous regions below, where the wicked are supposed to congregate after death, and "where the worm dieth not and the fire is not quenched." To display a motto of this kind was strong proof of the owner's loyalty.

What shall we do with these placards now, after we begin feeding him? Are we such an unstable and volitile people that we wish our enemy in hell on one week, and on the next stay his progress to those lower regions to feed him the bread that is needed for those children whose hands he has cut off, and whose mothers he has killed?

Somebody tell us what to do and we will do it. We follow bindly the leader who hurrahs loudest. We certainly have tended the home fires well. It is a long time since we have felt it right to take two lumps of sugar for our coffee, and we have spent money for thrift stamps which we wanted to spend for hosiery, and we are not compaining much when those in authority tell us it is a sin and unpatriotic to feast this year on Thanksgiving, our one Yankee holiday, and that there must not be much Christmas giving, and now some old fellow among the powers that be is trying to put the ban on a social cup of afternoon tea unless it shall form a part of our evening meal (we will warrant he never attended one of those functions or he would know that more information can be gathered there than in the evening paper) and so all our customary enjoyments must be eliminated that we may feed that enemy whom recently we consigned to hades.

This turning the other cheek so soon after the one has been smitten is a bit nauseating, and we shall have to adjust ourselves to the new attitude before we can understand "where do we go from here?"

The measure of our hate has been the measure of our patriotism for some time past and we can sympathize with a rural friend who, living some distance from a mail route, says that when he goes to town he does not know whether he is expected to "Hoch der Kaiser" or "Heraus mit him."

Commissioners' Notice.

STATE OF MICHIGAN, County of Lenawee, ss. In the matter of the estate of Susan Chrysilda Arner, deceased.

The undersigned having been appointed by the Probate Court of said couny, commissioners to receive, examine and adjust all claims and demands of all persons against the estate of said deceased, do hereby give notice that we will meet for that purpose at office of Wood & Rathbun in the village of Tecumseh, Lenawee county, Michigan, on the 21st day of December, 1918, and on the 18th day of March, 1919, at two (2) o'clock in the afternoon of each of said days.

And that four months from the 18th day of November, 1918, are allowed by said probate court for the creditors of said estate to present their claims to us for examination and allowance.

Dated November 18th, 1918.

G. Arthur Rathbun,
J. Frank Gilmore,
12-12a Commissioners.

Ferndell Food Market

New pack Ferndell Mince Meat largest and best package on the market.

Just opened a fine box of codfish, heavy, white, very nice.

We have in new sure pop corn on the ear or shelled; also very nice rice corn guaranteed to pop good. All new, this year's corn; try some.

Layer figs, first of season, just arrived; fine quality, 40c lb.

New Budded English walnuts and large washed Brazil nuts.

Our assortment of canned goods, jellies and jams is very complete.

Good Evergreen corn .... 15c can
Finest Country Gentleman and Crosby corn 18c
Maine corn, the very best packed 20c

Fine assortment of all kinds apples, such as Spies, Steel Reds, Baldwins, Jonathan, Banana, delicious King Davis and Wagners.

Have you ever tried our vacuum treated coffee. The poison is all taken out but it does not injure the flavor; repeats every time. Positively will not hurt you.

New sweet, dill and sour pickles.

Walnuts $2.00 bushel.

Head lettuce, squash, turnips, carrots, celery, sweet potatoes.

Give us a call; we have the goods. All orders appreciated.

ALDRICH & SON,

Up-to-date Grocers Phone 246.

A GREAT HELP TO HUMANITY IS

STEAM BAKED

Kream Krust Bread

What would you do without it? We use the best selected flour and other ingredients and get the best possible results in Bread, Rolls and Biscuits.

Give us your orders.

Phone 99 HAY'S BAKERY

We have the most complete line of

HOLIDAY GIFTS

we have ever shown—and you know what this means.

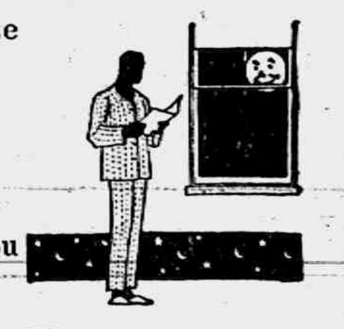

Haberdashery

Geo. P. Ide shirts and collars, Red Top Shirts, interwoven sox, Hawes hats, Q. & P. gloves; Cooper, Stevenson, Wright's Health and Black Cat underwear; Loud ties and Bradley Sweaters.

List of Gifts

CLOTHCRAFT All Wool Clothes

Ties, hats, gloves, underwear, hose, suspenders, garters, belts, mufflers, bath robes, smoking jackets, traveling bags, collars, shirts, handkerchiefs, boys' suits men's suits, sweater, cuff buttons, tie pins, tie clasps, collar bags, fur caps and pajamas.

Drop in and let us show you.

Only 27 more shopping days before Christmas. Buy early.

GIFTS FOR MEN GIFTS FOR BOYS

FOLLOW THE CROWD TO

McCann & Bowen

ONE PRICE CLOTHIERS

SUBSCRIBE FOR THE HERALD. SAVE YOUR SUBSCRIPTION PRICE BY WATCHING BUSINESS ANNOUNCEMENTS.

Buy Your Rubbers Now!

We have a big stock on hand, but are not sure of getting more after these are sold.

Agents for Ball Band, Goodrich, Beacon Falls and Converse rubbers.

NYLAND'S SHOE STORE

The "flu" seems to be coming on worse this week than last. In one block in the western part of town are five new cases, and all school children.

Mrs. Geo. Clatworthy who has been visiting her daughter Mrs. James G. Widdifield and family, returned to her home in Canada today.

Daisy Cash Market

Special for Saturday

We take pleasure in presenting here our first list of

Rib Beef	22c
Roast Beef	25c
Steak	32c and 35c
Liberty Steak	27c
Side Pork	28c
Pork Steak, Shoulder	32c
Pork Chops and Ham	35c
Salt Pork	32c
Lard	30c
Fresh Fat Oysters	70c
Pork Sausage	30c

FRESH FISH FOR FRIDAY

Come in and become acquainted. We will be pleased to meet and serve you.

G. E. Wood, Mgr.

Help The Fuel Administration!

The fuel administration is doing all it can to keep you warm next winter. But it needs your co-operation. If everyone does his share there will be no coal shortage—and there will be no discomfort. To get the most out of all coal used, every house should be properly equipped.

The Director of conservation of the fuel administration says:

"The National Fuel Administration realize that a large amount of coal can be saved by the installation of storm doors and storm windows," and advocates such installation as a patriotic duty.

STORM DOORS and WINDOWS

cut down coal bills from one-third to one-half—a saving that pays for their cost in one or two seasons.

But still more important, they increase the comfort of your house by eliminating cold floor drafts, by making it possible to keep the home warm during the severest weather, and by permitting perfect ventilation.

DO NOT DELAY! Place your order before the rush. Phone 57 and we will call, take measurements and tell you what the cost will be.

We also have a complete line of building material—and if you want to see some nice lump coal just drop down to the yard and look over our stock.

Lenawee Lumber & Supply Co.

Phone 57

Masonic School of Instruction

HELD IN TECUMSEH WEDNESDAY

Adrian Confers F. C. Degree in Afternoon, Tecumseh Third in the Evening—Banquet.

Members of the Masonic fraternity enjoyed a good fellowship time Wednesday, when in the local temple was held a school of instruction under direction of Grand Lecturer Gilbert. Adrian, Clinton and Onsted lodges were represented.

In the afternoon Adrian lodge exemplified the F. C. degree, and the work was well done.

At 6:30 a splendid roast beef dinner was served, the attendance at which was so large that the seating of a second table was necessary. Either the viands were exceptionally good or the men had with them their appetites, for it resulted in a near clean up of everything eatable. Smokes were passed at the close of the feast. One hunrded ten were served, about 40 outside guests being present.

Lodge was again opened at the conclusion of the banquet when the local lodge exemplified the third degree, John Avery being raised to a Master Mason.

Tecumseh Lodge has such splendid quarters that visitors will brave bad roads and inclement weather to attend lodge and rub elbows with their fellows here. The club rooms are also an attraction and a fine place to chat and renew acquaintances.

o

MRS. HENRY J. STAHL

Wife of Former Tecumseh Undertaker Dies in Detroit.

Friends received word Tuesday evening that Mrs. Henry J. Stahl had passed away at 8 o'clock that night at her home in Detroit. In our last issue we made mention of her long serious illness so the news does not come unexpected to Tecumseh. Mr. Stahl was an undertaker in business with C. E. Williamson and later with Eugene Service for several years, going from here to Detroit about five years ago, where he has acted as superintendent at the Detroit Crematory. While here the couple were very popular, active in the Presbyterian church and Order of Eastern Star. Mrs. Stahl's parents, Mr. and Mrs. Cal Davis of Ithaca were former Tecumseh residents, also, and were relatives of the Goheen family.

The remains were to be taken to the Davis' home in Ithaca today and the funeral held there tomorrow, with burial at Ithaca.

Besides the husband and the parents are left a young son Neil and two brothers, one residing in Detroit and one at Ithaca. Mrs. Stahl's mother has been with her since last fall through all the long months of suffering.

o

The Rebekahs are making arrangements to give one of their good time dancing parties in the I. O. O. F. hall on the evening of December 2nd to which all Rebekahs and husbands and Odd Fellows and wives and their friends will be invited.

WE BUY

OLD FALSE TEETH

We pay up to $35.00 per set (broken or not.) also highest prices for BRIDGES, GROWNS, WATCHES, DIAMONDS, OLD GOLD, SILVER and PLATINUM send NOW BY parcel post and receive CASH by return mail, your goods returned if our price is unsatisfactory.

MAZER'S TOOTH SPECIALTY
Dept. X 2007 S. 5th St.
Philadelphia, Pa.

PRESBYTERIAN ANNUAL MEETING

NEARLY $6,000 RAISED PAST YEAR

Excellent Reports for Fifth Annual Congregational Meeting—Minister's Salary Raised $600.

On Tuesday evening was held a meeting of the greatest importance to the Presbyterian Congregation and the whole town for that matter, which importance will be seen as you read. It was the annual congregational meeting of the church, the most important session of the church year. First the picnic supper served at 6:30 was no small affair, where little as well as big enjoyed themselves to the utmost and the people seemed of one great family.

The business session followed and here too the spirit of unity was evidenced all through. At the request of Don Cleveland, chairman of the board of trustees, John T. Boyce presided, and the session was opened by prayer by Rev. W. A. Rex, and reading of minutes of congregational meetings of year.

Joseph H. Smith, who has been treasurer of the church for 25 years and whose term as trustee expired that evening, to the regret of the church, gave his annual report, saying the church had raised during the year $3,375.46 for running expenses. His report of expenditures was complete, showing where the amount had been laid out to the last cent. In his budget of estimates for next year he advocated $2,000 for the pastor's salary, saying some city church would surely offer him more than that and if we wanted to keep him we would have to pay that amount, as his calls, both as to cost of living and patriotically, we all know, have been beyond the amount paid. The reverend gentleman and his estimable wife left just about that time as that sort of talk was getting rather personal, but the idea did not seem to need much discussion as there were no arguments against it brought forth and Mr. Smith's report and estimates were accepted unanimously.

A delegate found the pastor and brought him in for his report, which was in part as follows: Calls on members and others—23 patriotic addresses over the county; funeral services up to October 1st, the time for the annual meeting, 39; marriages, 5 (hoping for better things); members received, 33, making 117 people received into the church in his five years' pastorate; the supply work in the Macon and DeSpelder churches, with occasional preaching at Holloway. He reports over 400 members on the church books, and 24 non-members contributing. He also said that on his report, which he was to have read at the congregational meeting in October, which had to be postponed on account of the influenza ban, he was to have announced his candidacy for certain other churches, but in view of the kindness and appreciation of his people shown within the hour he had stricken such clause from his report. This report was accepted by a rising vote.

Reports from the different church organizations were given, each showing a larger work than in previous years.

Benevolences — R. M. Moiles, who reported $1,089.71 contributed.

Sunday school — Mrs. C. D. Beebe, with $696.19 contributed.

Ladies' Aid — Mrs. J. R. Nyland, with $523.30 contributed.

Missionary society—Mrs. E.H. Halladay, $71.71.

Westminster Guild—Mrs. R. B. Stuckey, $40.

Repair committee—James Lowry, $3,020.25 raised, with $8.37 still in fund.

The subject of apportionment of the new budget of $3,200 among the members of the church was discussed, and the suggested apportionment prepared by the trustees' session was accepted subject to such changes as personal conditions might make necessary.

New officers were elected as follows:

Trustees — Henry McClure, J. R. Nyland, R. B. Stuckey.

Elders — H. B. Tallman and Fulton McLain.

Treasurer of Benevolences—R. M. Moiles.

A rising vote of thanks was accorded the outgoing officers for their labors in behalf of the church, and the meeting closed with the benediction.

Battery Service Station

Storage Batteries; Repaired—Overhauled and rebuilt.

Our new battery service station is now a real battery service station under the direct supervision of O. J. Marsh, formerly manager of the United Supply Company.

WILLARD — EVER READY — PRESTOLITE —EXIDE Batteries sold here.

Rental Batteries for all makes of cars fully charged and ready for use.

NEW BATTERIES CARRIED IN STOCK.

It is our intention to give all patrons as quick, efficient and as satisfactory BATTERY SERVICE as can be had in Southern Michigan any place.

Reasonable rates for storage and care of your battery this WINTER. Batteries deteriorate when not in use and should be charged and looked after at least twice each month.

Vulcanizing

100 more casings wanted at once to be vulcanized. Our new Vulcanizing machine is now installed and turns out the latest, best and most lasting work to be had. In fact, the vulcanized "SPOT" will outlast the "TIRE" itself. Bring in your blown out casings and tell all your friends to do the same.

Bargains Used Cars

For Sale or Exchange

Fords 1915—1916—1917—1918—Fords, Roadsters and touring cars—a dozen of them; also one Ford with truck body, Saxon roadster, Maxwell touring 1915, Maxwell truck 1917. These cars are all genuine bargains and must be closed out before snow flies.

Liberty Bonds accepted as payment or you can buy on monthly payments. It will pay you to see these cars before buying elsewhere.

Winter Auto Storage

Steam Heat

Insure your car against a frozen radiator and a cracked cylinder bloc by storage in this Steam Heated garage. Reasonable rates by the month or winter season.

Garlinghouse Garage

Tecumseh, Michigan.

BUICK SALES AND SERVICE

Oilcloths, Linoleums Coal Hods

FURS ARE GOING TO BE HIGH THIS WINTER. GET YOUR TRAPS NOW.

D. L. Whitenack & Co.

New Royal Theatre

TECUMSEH

Don't Miss

"To Hell With The Kaiser"

The Big Smashing Attraction—Sensation of a Generation. A picture to make one glad, not one to make you sad. COME AND LAUGH.

TUESDAY, WEDNESDAY, THURSDAY,

November 26, 27, 28

Evenings
Two Shows,
7 and 8:45 o'clock.

Matinee
Thanksgiving only
2:30 o'clock.

Adults, 35c Children, 25c

War Tax Extra

Monday, Nov. 25th, Peggie Hyland in "THE GUEST OF HONOR." The Butterfly Wife in a Guilded Cage.

FURS!

Boys and Trappers, bring in your Fur, and lots of it, and get a good price for it this season.

BROWN & CO.

THANKSGIVING DANCE

Witherell Hall, Tecumseh,

THURSDAY, NOV. 28

Dance Bill 90c War Tax 10c

COLLER'S ORCHESTRA

This is one of the big dances of the season. Come, ask your friends—you'll have a good time.

W. L. COLLER, Mgr.

RUBBERS! RUBBERS! RUBBERS!

WE HAVE THEM FOR EVERY MEMBER OF THE FAMILY.

Nothing but first quality handled. Come in and get yours, while the stock is complete, as they will be scarce later on.

Graebner Shoe House

Tecumseh, Mich.

POTATOES

Fine sand grown eating potatoes for sale. Leave your orders at once. Prices right.

Plenty of lumber and building material for your fall needs.

No restrictions on any building project now under $10,000—Build now.

R. S. MOORE,

Successor to Moore Bros.

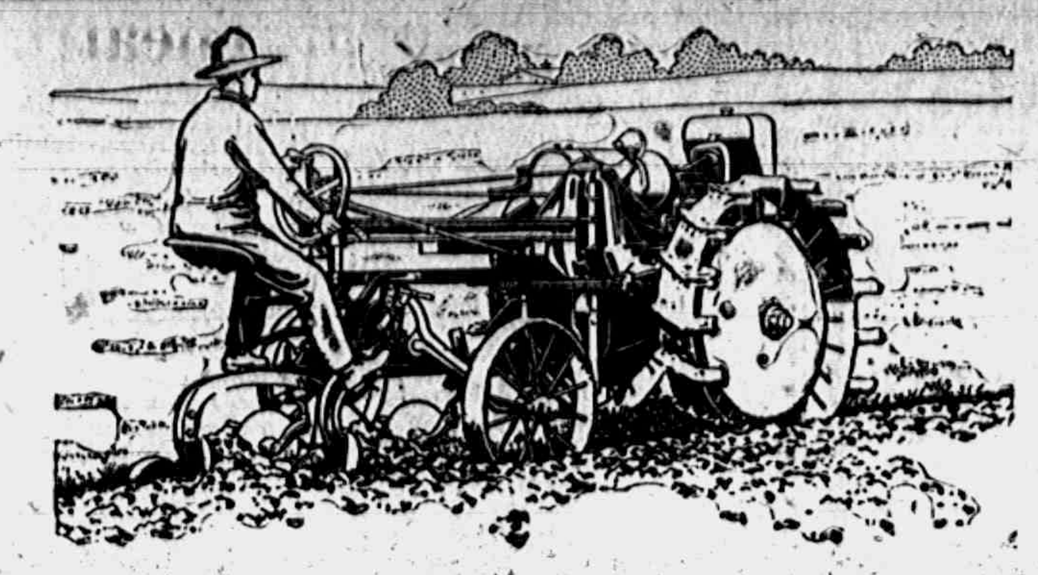

During the past few weeks we have been demonstrating the Moline Tractor on the following farms: Steve Machacek, Chas. Gunder, C. E. Kanitz, and Steve Olds all of whom are near Cone; Clyde Gauntlett, Edgar Forsythe, and Chas. Jordan, south of Saline, and Bidwell's Stock Farm at Tecumseh.

This tractor has created a great deal of interest, as in many cases it did work that owners of the farms stated was far beyond their expectations; for instance, plowing in stony fields, deep plowing over land that had already been plowed, and plowing on sides of steep hills.

The object of this work is that every neighborhood may see just what this tractor will do. Then when spring comes, there will be no question but that this tractor is 'the best all around tractor' to buy, not only for plowing, but it has a belt pulley that can be used on a cutter, feed grinder, or any power machinery you have.

The moline tractor is the only one-man tractor sold that can be used on any farm machine you now have, so one man can operate the same from the seat of the machine.

It is large enough to draw two fourteen inch plows, cutting thirty inches, at any depth you wish, yet light enough so as to be economical—used in place of horses as you can drive with it, where you can not drive with horses.

It is now a recognized fact that next season it is going to be a matter of getting tractors. Owing to the unusual demand, a great many farmers are realizing this fact and are placing their orders now for spring delivery in order to be sure of having one when they want it.

Before you consider any tractor, have a talk with the farmers mentioned above, or better still, go and see the work our Moline did.

Every article purchased carries TEMPLE service INSURANCE

L. E. Temple & Co

TECUMSEH - MICH.

Every article purchased carries TEMPLE service INSURANCE

Miss Myrtle Mann has been quite sick this week.

Regular meeting of Lady Maccabees, November 25.

Albert Boyce was home from Columbus over Monday.

William Routson has purchased of Jonas Waldron his milk route, taking possession Monday morning.

Mrs. Maher returned to her home in Chicago Monday after a visit with her mother, Mrs. Bert Pritchard.

The Herald will go to press Wednesday forenoon and observe Thanksgiving day on the regular publication day.

Mr. and Mrs. Garland Osborn and little Miss Elizabeth visited Mrs. Osborn's uncle, Sam Linton, and wife in Detroit from Saturday to Monday.

Thursday, November 28, being a legal holiday the postoffice will be closed with the exception of one hour, from 10 to 11 a. m. There will be no city or rural deliveries.

Richard V. Wilson, who had been acting as substitute mail carrier since the illness and death of Burton Hall, has received the appointment and is now the regular city carrier for Uncle Sam.

Tom W. Mingay believes in keeping the equipment at his job office up to the top notch. He has just installed a 10x15 Golding jobber and a splendid new cutter, a 30-inch Perrless Gem with front lever and interlocking gauge.

The Order of Eastern Star met in regular session Thursday evening. Associate Matron May Mobbs gave her report of the proceedings of the Grand Chapter held in Grand Rapids. Following the business session, the degree was exemplified with Mr. and Mrs. Dewey Sturtevant of Britton and Mrs. James Johnston, the candidates. Later lunch was served by Mrs. R. B. Gillespie's committee.

Mrs. Will Stewart received word Sunday of the death of her cousin, Hollis Koebbe, son of Mr. and Mrs. John Koebbe of Macon. The young man, who was but 21 years of age, had been working for a year in the submarine chaser part of the Ford plant at Detroit and Sunday morning while at work, fell a distance of fifty feet, killing him instantly. Mr. and Mrs. Stewart attended the funeral which was held at the home in Macon Wednesday.

Earl Becker is an employee at the Lilley State bank.

Mrs. Ella Flager left on Saturday for Everett, Mich., where she had been called by the illness of her daughter.

The Herald will go to press Wednesday forenooon and observe Thanksgiving day on the regular publication day.

Mrs. Albert Deming and children have been confined to their beds with the "flu" since Friday. Albert is some nurse, bringing them all out nicely.

Hoyt Whelan and family have moved from Tipton and are nicely settled in their new home which they recently bought of Mr. and Mrs. Harry Moore. Mr. Whelan begins work December 1st in the implement department of the Co-operative association.

George Hawkes went into Detroit Monday to see some officers who have recently returned frm France to see, if he can get authentic proof of the death of his son, Capt. Milburn Hawkes, whom a Detroit paper reported as killed in action. Neither he or Mrs. Milburn Hawkes have received any official dispatch.

Next Thursday, Thanksgiving day, is a legal holiday. In compliance with President Wilson's Thanksgiving day proclamation The Herald will be printed on Wednesday and the office will be closed all day Thursday to allow the force to fittingly observe the day. Advertisers are requested to have copy ready not later than Tuesday and if possible Monday. Correspondents please send letters in one day earlier.

The reason some of the letters of correspondents have not appeared in these columns is because they arrived late in this office. To have our papers delivered Thursday, the forms must go to press on the morning of that day. We would like more correspondents and very much desire one from Holloway; also Sutton and Raisin Center. Please let some one volunteer.

Don't forget the big dance at Witherell Hall, Thursday night. "Thanksgiving" adv

---

Buy season tickets for Lyceum course now and help equip High school gynasium. adv

---

New barrel large export dill pickles just opened. 25c per doz. Clark's Market. 'Phone 158.

Thanksgiving Is Near!

We have a great many things to be thankful for this year.

The War is Ended

and we have lots of good things to eat to celebrate the event.

Fancy Cranberries
Fine Eating Apples
Florida Oranges
Bananas
Best of Coffee
Full Cream Cheese
Canned Fruit & Vegetables
BLUE POINT OYSTERS
Everything of Best Quality.

ANDERSON GROCERY COMPANY,

Phone 91

Open Evenings Except Tuesday and Thursday

LANGUAGE CRITICISM HINDTHOUGHT.

The three cheapest indulgences in the world. Cogitate seriously before indulging.

But on the other hand; referring to commodities the best goods are always the cheapest.

We have a stock overflowing with high grade merchandise comprising practically everything in staple hardware.

When the spirit moves you with a desire for something in this line, give us a call; we guarantee satisfaction.

"SINE ODIO"

Satterthwaite Bros.

P. S.—It is not COMPULSORY to practice what you preach.

THE HOLE IS THE BEST PART OF SOME

FRIED CAKES

THE RIM IS THE BEST PART OF

Nevison's Fried Cakes

Try some and prove it.

Have you tried our

STEAM BAKED BREAD
PERUNA WHOLE WHEAT BREAD

We have a large assortment of

COOKIES, CAKES, PIES
MACAROONS, KISSES and Good Things at—

Nevison's Bakery

Phone 180

Good Coffee

If you want good coffee, try our TECUMSEH CHIEF at 32c a pound. It is a repeater and as good as most stores sell for 35c or 40c per pound.

FLORIDA ORANGES

just arrived; good sized ones at 40c and 50c per dozen.

Dr. Philipps Bright Grape Fruit, 10c and 7c each. 4 for 25c.

Nice large Bananas, Fancy Apples, Red Grapes.

New Figs, New Dates, New Nuts and Nut Meats of all kinds. New Sure Pop Corn—all just received.

Flat Rock Buckwheat—first shipment just received.

Phone us your orders—we will please you.

E. J. LOWRY

Phone 37

LOCAL AND PERSONAL

Miss Lucile Miller is very ill with influenza.

Wm. Palman was in Toledo on business on Tuesday.

Miss Ruth Kloffenstein was home from Detroit Sunday.

Born, on Sunday, to Mr. and Mrs. G. C. Jedele, a daughter.

Donald Wallinger was home from Detroit for the week end.

Miss Camilla Hayden was a week end visitor at Ann Arbor and Detroit.

Atty. Rathbun and Supervisor Schreder were in Ridgeway on business Tuesday.

Mrs. Ed Schreder and two children spent Saturday with her people at Manchester.

Miss Florine Linn visited from Friday until Sunday, with Miss Grace Aldrich at Ridgeway.

Yesterday Mrs. O. G. Hunt was called to Toledo to be with her sister through a serious operation.

The Herald will go to press Wednesday forenooon and observe Thanksgiving day on the regular publication day.

Fay VanValkenburg was home over Saturday night, returning on Sunday to the S. A. T. C. at Ann Arbor.

Mrs. Wendell Willetts in teaching in the Strong district until Miss Florence VanWinkle is able to return.

Mrs. O. G. Hunt spent last week in Toledo with her son Paul and wife. Ralph Hunt joined them for a Sunday visit.

E. J. Mann was called home Sunday from Camp Perry, Ohio, where he has been working as a carpenter, by the illness of his daughter, Myrtle.

Mrs. Irwin Carmichael of Indian Springs, Ind., who was called here by the death of her father remained for a few days' visit with old friends.

Mrs. Alice Percy, who has been staying several months with her sisters, Mrs. Eugene Harris and Mrs. Mary Ives, started on Monday for her former home in Minneapolis.

Lieut. Harry C. Moore was home from Chicago from Thursday until Monday night. Mrs. Moore also left that evening for a visit with her parents at Painesville, O., to remain until the lieutenant knows where he is to be stationed, when she will go with him.

Mrs. B. Hurry received on Saturday, a telegram from her son, Charles, announcing his safe arrival in New York from Italy, where he has been since the middle of August on duty as associate general director of the Y. M. C. A. in the Italian army. After a short visit at his home in Mount Clair, N. J., he will come on to visit his mother for a few days.

COATS SUITS DRESSES

GLOVES HOSIERY UNDERWEAR

The Little Paris Shop

A Gift Shop for the Whole Family

HERE you will find the simplest and most attractive solutions of most of your Christmas problems. A Mérite Christmas is bound to be a happy one.

Glance over this list and check the things you might be interested in. Then come in at your earliest convenience and see how really beautiful and artistic Mérite Jewelry is.

Gifts for Young Girls

Pearl Beads 50c to $2.00.
Ear Drops 25c to $1.75.
Rings $1.00 to $4.75.
Brooch Pins 50c to $2.50.
Bar Pins 25c to $1.50.

For Children

Locket and Chain $1.00 to $2.00.
Baby Pin Sets 50c to $2.00.
Bib Holders $1.00 to $1.50.
Bracelets 75c to $2.50.
Handy Pins 25c to 75c.

Gifts for Women

Pendants and Chains $1.00 to $6.00
Oriental Beads 50c to $2.00.
Lingerie Sets 25c to $2.00.
Bar Pins 25c to $2.75.
Brooches 25c to $2.75.
Hat Pins 25c to $2.50

For Men and Boys

Link Cuff Buttons 25c to $1.75.
Waldemar Chains $1.00 and up.
Waldemar Chains with Pencils or Knives $1.50 and up.
Scarf Pins 25c to $1.75.
Tie Clasps 25c to $1.75.

Do Your Christmas Shopping Now

Special for Friday and Saturday!

72x80 Heavy Cotton Blanket, Regular $4.25 Value, For the Two Days Only **$3.39**

1866 **The Webster Anderson Co.** 1918

Thanksgiving Day Proclamation by President Wilson

It long has been our custom to turn in the autumn of the year in praise and thanksgiving to Almighty God for his many blessings and mercies to us as a nation.

This year we have special and moving cause to be grateful and rejoice. God has in his good pleasure given us peace. It has not come as a mere cessation of arms, a mere relief from the strain and tragedy of war. It has come as a great triumph of right.

Complete victory has brought us, not peace alone, but the confident promise of a new day as well in which justice shall replace force and jealous intrigue among nations.

Our gallant armies have participated in a triumph which is not marred or stained by any purpose of selfishness. In a righteous way they won immortal glory and have nobly served their nation in serving mankind.

God indeed has been gracious. We have cause for such rejoicing as revives and strengthens in us all the best traditions of our national history. A new day shines about us, in which our hearts take new courage and look forward with new hope to new and greater duties.

While we render thanks for these things, let us not forget to seek Divine guidance in the performance of those duties, and Divine Mercy and forgiveness for all errors of act or purpose and pray that in all we do we shall strengthen the ties of friendship and mutual respect upon which we must assist to build the new structure of peace and good will among the nations.

Wherefore, I, Woodrow Wilson, president of the United States of America, do hereby designate Thursday, the 28th day of November, next, as a day of thanksgiving and prayer, and invite the people throughout the land to cease upon that day from their ordinary occupations and in their several homes and places of worship to render thanks to God, the ruler of nations.

In witness whereof, I have hereunto set my hand and caused the seal of the United States to be affixed.

Done in the District of Columbia, this 16th day of November, in the year of our Lord one thousand nine hundred and eighteen and of the independence of the United States of America the one hundred and forty-third.

Woodrow Wilson.
By the President:
Robert Lansing,
Secretary of State.

AUCTION!

Farmers contemplating Auction Sales cannot afford to hold same without placing their sale before the readers of The Tecumseh Herald.

The sale must be properly advertised to make it the best success. How extensively such sale should be advertised depends upon the grade of stock to be disposed of. If you have high bred stock—stock that is in universal demand—advertise it big, for $1.00 spent in advertising will earn from $50 to $100. If one dollar spent in advertising will earn you two you would be foolish to pinch that dollar.

If you have nothing to offer that will draw persons from other counties and states, you would be foolish to pay an exhorbitant price for a circulation that did not benefit the sale.

Advertising rates in The Herald are not high and a good sized space is bound to bring results, because The Herald circulates over a territory immediately adjoining Tecumseh and covers that field better than any other one newspaper.

YOU CAN ADVERTISE YOUR AUCTION SALE WELL AND CHEAPLY BY USING THE COLUMNS OF THE TECUMSEH HERALD. TRY IT.

Victory Sunday

WAS LAST SUNDAY

President Wilson and Governor Sleeper asked all people to go to church. Some did not. But it is just as important that all go every Sunday.

COME TO CHURCH NEXT SUNDAY

November 24th

Friends
10:00 a. m. Morning service.
11:15 a. m. Sunday school.

Presbyterian
10:00 a. m. Sunday school.
11:00 a. m. Morning service.

Episcopal
10:00 a. m. Church school.
4:00 p. m. Vesper service.

Methodist
10:00 a. m. Morning service.
11:15 a. m. Sunday school.

Baptist
10:00 a. m. Morning service.
11:15 a. m. Sunday school.

COMMUNITY SERVICE

PRESBYTERIAN CHURCH

A Memorial Service in honor of Pvt. Wilfred Orr.
Revs. Widdifield and Rex—Speakers.

EVERYBODY WELCOME

SUFFERINGS OF ITALY

TOLD IN LETTER FROM CHAS. HURRY, TECUMSEH BOY.

Wonderful Work of Surgeons in Rebuilding of Men Horribly Wounded in War—Italy's Sacrifice.

The following letter from Charles D. Hurry was received at the Y. M. C. A. headquarters at New York city and a copy sent here to his mother, Mrs. B. Hurry, who kindly allows us to print the same:

September 27, 1918.

Viva Italia!

Every qualified man between 18 and 44 is mobilized; the nation has already lost over half a million killed, wounded and prisoners. She is holding back the enemy along a vast line of the most difficult snow-capped mountain passes, and has overcome their dangerous offensive.

Women and children are doing much of the work in factory and vineyard and farm and are cheerfully foregoing the luxuries and many of the necessities of life. In June and July olive oil could not be obtained, one pound of meat per person is allowed; sugar mixed with saccharine costs 30 cents a pound; coal which, before the war, retailed at $5.00 a ton now costs over $100.00 a ton, and for a small cake of inferior soap one must pay 50 cents. Butter is positively not on the market and milk costs 30 cents a quart. The use of automobiles by civilians is absolutely prohibited and no woman is allowed to ride in any automobile without special permit.

The extent and intensity of the suffering of these people can best be appreciated by visiting the hospitals and convalescent homes. In Florence there are 60 hospitals; Bologna has seventy and the achievements of the government in modern surgery and the re-education are beyond all praises. Faces that were disfigured beyond recognition have been restored; the crippled are enabled to walk and the blind to see. I asked one young fellow who limped toward me in a certain hospital how long he had been there. "Twenty-six months," he replied. And the nurse explained that his leg had been literally shot to pieces, but under the marvelous skill and care of the surgeon he is now beginning to walk.

In exchange for well fed, able bodied prisoners, the enemy is returning to Italy the most horrible wrecks of humanity. I saw 250 of these poor fellows get out of a Red Cross train the other day. They are walking skeletons, but they are given a cordial welcome by the authorities. As I stood in the presence of 15 of the feeblest of these returned prisoners in a hospital where they are stripped and bathed and given clean clothing, I noticed that two were dying. Another was lifted up and we asked him the following questions: How much did you weigh before the war? 180 pounds. Now? 45 pounds. What did you have to eat? A pound of bread a day for 15 of us and a little thin soup. What was your work? Carrying munitions, 18 hours a day; we were whipped if we refused to work.

The major in charge of this hospital told me that 25 per cent of these men already have tuberculosis and others will doubtless soon contract it. We could not keep back the tears as we saw these pitiful objects and heard their story. Those that were able to walk filed past us one by one and saluted. I returned the salute with a smile, but in my heart there was a sense of shame and regret that I can do so little for a people that is bearing our cross. The chastisement of our peace is upon them. Viva Italia!

Chas. D. Hurry,
Associate General Director of the Y. M. C. A. in the Italian Army.

OVERLAND TO SUNNY FLORIDA

RIDGEWAY PEOPLE MAKE TRIP IN AUTO.

Interesting Experiences Related in Letter—Camping by the Road Side Gives Plenty of Fresh Air.

Sunday, Nov. 10, 1918.

Our first night camping—will I ever forget it! Never since my earliest recollection was I so cold, not even last January during the big blizzard. Talk about fresh air! I have had enough to last me ten years. It got me at every angle and I couldn't get warm. I don't think that I slept an hour all night.

We camped about two miles out of the town of Waupeketa, not far from Lima. About three o'clock in the morning the whistles began to blow, bells ringing, and of all the rackets I didn't mind much because there was something else to think about. The young southerner who is going through with us sat up on his cot and said: "I'd sure love to know what the devil they're all fussing about." We got up. We couldn't sleep. Do you remember the wild whistle that used to be down at the water works, when G. C. Arner used to start it going and go to sleep and forget it? Well, they have that same kind of whistle in Waupeketa, and it was still going when we left that town at 8 o'clock. We learned there what all the racket was about.

The next town we stopped at was Sidney. There we learned the kaiser and suite had escaped. Every bell in that town was ringing. Did not stay there very long, they were entirely too musical.

Our next stop was Piqua. Such a time as they were having!—street parade, horns blowing, bells ringing, whistles blowing. A favorite way these people had of making noise was fastening old wash boilers, lard cans, tubs, anything that would rattle, behind their cars and let them drag on the pavement. It sure made the racket.

Our next town was Troy. Here we met another parade — men, women and children. Arrived in Dayton at 12:30 and we again got mixed up in a parade. I don't think I ever saw such a mob. Police had no authority, and we got out at the first opportunity.

At Cincinnati we drove on back streets because we could not get through main street. Went over into Kentucky and, do you know, not a hotel in Covington, and we would not sleep out doors another night when it was cold. I rather think I was disappointed because I didn't catch cold, but I didn't; never even a sniffle.

We drove on to a town called Florence and there we found a place where they kept stragglers, but, oh! such a time. The man and his wife were in the midst of a big fight. We were glad to get to bed. In the morning everything was lovely, but we didn't stay for breakfast, we drove to the next town.

I think the man who wrote the song, "The Long Trail Winding," must have driven through part of Ohio and a part of Kentucky, for surely they do wind at some places, for one could almost reach across and shake hands with the fellow on the other road. We stopped at a farm house the next night—camped in their yard.

At 3:30 next day we were in Louisville, Ky. If you could imagine Maiden Lane in Tecumseh as main street, you will have some idea how wide their main street is. Camped that night one mile out of Fern Creek, and at 9:40 next morning we were in Bardstow. About half a mile out is the place where the song "My Old Kentucky Home" was written. Went out and saw the place. The house is a young fort. Also in this town is a Catholic church that has been built 102 years. It sure is a beautiful place.

Our next stop was Hodgeville, the home town of Abram Lincoln. It is a funny old town — court house and statue of Lincoln in the center of the town. About three miles out is the Lincoln farm, where the memorial building covering the old log cabin stands. That is where we are now. The keeper gave us permission to camp here for the night. So will say good-night to you.

Mrs. Lowe.

INTERESTING PIONEER RELICS

FOUND IN THE HOUGH MILLINERY BUILDING

Evidently Was the Property of Olmsted Hough—Journal of Michigan Senate of 1837—Clinton Railroad Celebration in 1854.

A number of interesting relics of Michigan pioneer days were found in the building occupied by Miss Hough as home and millinery parlors by H. W. Stevens, who kindly brought them to this office for inspection. The relics were at one time the property of Olmsted Hough.

Among them was a bound copy of the journal of the Michigan senate of 1837. As this journal reported the meeting as an adjourned session, this evidently was not the first of its kind published. However, it was the year when Michigan became a state of the union. Mr. Hough was a member of the senate at that time.

Another document carefully preserved was issued from the county clerk's office February 19, 1848, and was as follows:

"O. Hough, Esq.

"Sir you are hereby notified that the drawing for jurors for the ensuing term of Circuit Court for the County of Lenawee will take place at the office of the County Clerk on Tuesday the 22 inst. at ten o'clock in the forenoon.

"Respectfully yours,
"Chas. M. Croswell,
"Deputy County Clerk."

An invitation to the Clinton railroad celebration, issued December 28, 1853, was addressed to Mr. Hough. The invitation contained a picture of a locomotive and train and the following:

"Sir: The citizens of Clinton and vicinity respectfully invite you to attend the railroad celebration to be held at Clinton on Monday, January 2d, 1854, to partake of their hospitality and join in the festivities of the occasion.

"In behalf of the citizens.

"F. S. Snow,
Daniel Hixson,
Josiah Dearborn,
Charles Chandler,
H. M. Dayton,
Calvin Wood,
Samuel B. Rose,
Edwin Smith,
Committee of Arrangements."

A pocket map of Lenawee county published in 1898 was also among the relics, and a number of newspapers published in 1850, 1857, 1859 and 1865. Three of the newspapers were copies of the Detroit Free Press, at that time a thorough Democratic paper.

Issue Bulletin For Benefit of Farmers.

East Lansing, Mich.—A bulletin containing current information of value to the farmers of Michigan has just come off the press at M. A. C. The pamphlet can be obtained farmers are advised, if they will drop a card to the Director of the Experiment Station, M. A. C., East Lansing.

Commissioners' Notice.

STATE OF MICHIGAN, County of Lenawee, ss.

In the matter of the estate of Fred W. Aten, deceased.

The undersigned having been appointed by the Probate Court of said county, commissioners to receive, examine and adjust all claims and demands of all persons against the estate of said deceased, do hereby give notice that we will meet for that purpose at residence of William Raymond in the township of Raisin, Lenawee county, Michigan, on the 23d day of November, 1918, and on the 28th day of February, 1919, at ten o'clock in the forenoon of each of said days.

And that four months from the 28th day of October, 1918, are allowed by said Probate Court for the creditors of said estate to present their claims to us for examination and allowance.

Dated, October 28th, 1918.
W. F. Raymond,
John Thurlby,
Commissioners.

Fifteen Million Tons of Shipping

Building 15,000,000 tons of shipping is the big job laid out for American Shipyards. It will take years to do this. Men working in shipyards are assured of steady jobs if they make good. This great fleet of ships must be built. The United States is going to become the first maritime nation of the world.

We need men accustomed to out-of-doors work to help us build ships. The pay is set by the Emergency Fleet Corporation under direct Government control, and is higher than ever before in the history of the industry. Do not hesitate because you have never worked in a shipyard before. We will train you for some good job and will pay you well while you are learning.

It will take us years to build our share of 15,000,000 tons.

A shipyard is the ideal place to make good money this winter. Get in touch with us, either by calling at yard or by writing to us immediately. Some of our best jobs are open right now. Great Lakes Engineering Works, River Rouge and Detroit, Mich.—Adv.

Why Putter With Corns? Use "Gets-It"

Common-Sense, Simple, Never Fails.

You can tear out your corns and suffer, or you can peel off your corns and smile. The joy-peeling way is the "Gets-It" way. It is the only happy, painless way in the world. Two drops

"Get the Drop" on That Corn—Use "Gets-It" and the Corn Is a "Goner"!

of "Gets-It" on any corn or callus dries at once. The corn finally loosens off from the toe, so that you can peel it off with your fingers in one piece, painlessly, like peeling a banana. "Great stuff, wish I'd done that before." There's only one corn-peeler—"Gets-It." Toes wrapped up big with tape and bandages, toes squirming from irritating salves, it's all a barbarity. Toes wounded by razors and knives, that's butchery, ridiculous, unnecessary, dangerous. Use "Gets-It," the liberty way—simple, painless, always sure. Take no chances. Get "Gets-It." Don't be insulted by imitations. See that you get "Gets-It."

"Gets-It," the guaranteed, money-back corn-remover, the only sure way, costs but a trifle at any drug store. M'f'd by E. Lawrence & Co., Chicago, Ill.

Sold in Tecumseh and recommended as the world's best corn remedy by B. J. Pulver. adv

Sold in Tecumseh and recommended as the world's best corn

Commissioners' Notice.

STATE OF MICHIGAN, County of Lenawee, ss.

In the matter of the estate of Barzilla Hurry, deceased.

The undersigned having been appointed by the Probate Court of said County, commissioners to receive, examine and adjust all claims and demands of all persons against the estate of said deceased, do hereby give notice that we will meet for that purpose at office of Wood & Rathbun in the village of Tecumseh, Lenawee county, Michigan, on the 30th day of November, 1918, and on the 28th day of February, 1919, at two (2) o'clock in the afternoon of each of said days.

And that four months from the 28th day of October, 1918, are allowed by said Probate Court for the creditors of said estate to present their claims to us for examination and allowance.

Dated October 28th, 1918.
Frank J. Temple,
Frank S. Turner,
11-21 Commissioners.

Probate Notice.

STATE OF MICHIGAN, County of Lenawee, ss. Probate Court for said County.

At a session of the probate court for the county of Lenawee, holden at the probate office in the city of Adrian, on the 30th day of October, in the year one thousand nine hundred and eighteen.

Present, Hon. Harry L. Larwill, Judge of Probate.

In the matter of the estate of Charles Elbert Beers, deceased.

On reading and filing the petition of Frederick B. Wood, administrator upon the estate of said deceased, alleging that the funeral expenses and debts of said deceased, and the expenses of administration thus far incurred have been fully paid, and praying that his final administration account may be allowed and for such other order and decree as to this court shall seem proper.

It is ordered, that Monday, the 25th day of November next, at nine o'clock in the forenoon, be assigned for the hearing of said petition.

And it is further ordered, that a copy of this order be published in the Tecumseh Herald, a newspaper printed and circulating in said county of Lenawee, for three successive weeks previous to said day of hearing.

HARRY L. LARWILL,
(A true copy) Judge of Probate.
E. I. Larwill, Probate Register.

Adlets in Classified column bring quick results, Try it.

LETTERS FROM SOLDIER BOYS

Sgt. Ernest Burdette to His Father, Eugene Burdette

France, Oct 20, '18.

Dear Father:

Here is where I have the pleasure of writing a few lines to you again. It is just 6:30 and I finished my supper only a few minutes ago. Reckon you are just about having dinner as old Phoebus left here some two hours ago traveling as though his chariot wheels were well oiled.

Since coming across I often think of all that vast surface of water the sun shines upon every day, of the width of the land of Old Glory, of the Great Pacific over which the sunbeams are wont to frolic each day, the land of the Japs, all of Asia, and what is more, the land of the greatest foe to despotism lies in that latitude, and yet the sun never fails in making its rounds. Let's see, I better take that back. If the sun ever started to move, I am thinking a Peace would be made such as would last through all ages. At any rate, I mean to say that the Old Mother Earth looks vastly larger to me since we left the great Statue of Liberty and started climbing the Watery Hill.

Pa, I believe I never mentioned the fact, but from the time one leaves land it seems as though he was ever in a big round depression of the surface and ever trying to climb up the side. Never until we saw land did that impression leave me. May say too, that it doesn't seem as though one sees more than 1,000 yards distant but am informed that one can see 12 miles with the naked eye on the ocean.

Well, maybe I better write more concerning the present as I touched on most of the subject of the past that might be of interest in my former letters. May say I was in a French cemetery today for the first time.

Three weeks ago today Ed and I were up in that tower and down in the dungeon; two weeks ago we were over to that cave; a week ago, we went to see a certain large bridge and town I wished to see; and today that cemetery. Hardly know what we can go to see next Sunday. Here is to the time when it may be Berlin!

Oh, Yes! as regards the cemetry, it seems that monuments like ours are not used but in their stead large crosses made of wood or frequently of material like our markers are used. These are all ornamented with wreaths, flowers, images of Christ and angels and of the apostles arranged in a beaded background. On the whole, millions of beads might well be found on many a lot I am thinking. The more wealthy, as I believe have vault-like affairs under ground and by merely raising the slab covering, another body may be laid to rest just over the others of the family.

By the way, maybe I better tell you a little about the pleasure I had last evening. A certain detachment of about 18 or 20 were located about three kilometers from here on the premises of a certain baron and baroness and, as they had recently received orders to move, today they celebrated last evening to some extent. Ed being located there to give all the medical assistance he could when necessary, they got to know me and so invited me over to enjoy the occasion.

May say the B. and B'ss had furnished chicken for the supper propr and there were joined a and after the dinner (supper) we were invited into the chateau proper and were joined a little later by the baron and baroness, also a countess and enjoyed a good sing. Darn, if they didn't get me cornored so that I up and had to locate "Middle C." Well, it wasn't like being home, but I enjoyed it all very much for being in France.

The chateau and grounds are grand, and well, of all the stablemen, gardeners, nurses, etc.! Anyhow, a plain Mr. and Mrs. in the U. S. A. will answer for my desire when that time ever comes if it does(?) Never mind gray hair is considered becoming.

I was over to a "Y' room now located in our vicinity last Thursday and, say, but it did seem good. Music, reading material good speeches and kind "Y" secretaries are prevalent.

By the way, the Red Cross is here in our barracks bags with us in the form of sweaters, helmets, socks, etc., and at any time when their work is mentioned in your presence, you may extend my most sincere wishes for a great and prosperous future. The work of many of our societies has proved its worth from time to time and often most constantly as it never had before and it behooves all to join in the spirit and up-keep of these great aids toward the setting up of democracy univerally.

Here is hoping I hear from you again soon, although I understand our section is not to receive any mail to speak of for at least another week.

Received only one letter last week, a dandy you may know, but very little arrived last week.

Now, take care of yourself and write real often, as this particular boy loves to get your letters.

Best wishes to all inquiring friends.

Sgt. E. L. Burdett, Supply Co.,
338th Inf., Amer. E. F., France.

This is the Stove Polish YOU Should Use

IT'S different from others because more care is taken in the making and the materials used are of higher grade.

Black Silk Stove Polish

Makes a brilliant, silky polish that does not rub off or dust off, and the shine lasts four times as long as ordinary stove polish. Used on sample stoves and sold by hardware and grocery dealers.
All we ask is a trial. Use it on your cook stove, your parlor stove or your gas range. If you don't find it the best stove polish you ever used, your dealer is authorized to refund your money. Insist on Black Silk Stove Polish. Made in liquid or paste—one quality.

Black Silk Stove Polish Works
Sterling, Illinois

Use Black Silk Air-Drying Iron Enamel on grates, registers, stove-pipes—Prevents rusting. Use Black Silk Metal Polish for silver, nickel or brass. It has no equal for use on automobiles.

"A Shine in Every Drop"

AUCTION!

The undersigned will sell at Public Auction on the premises known as the Morley farm, 4½ miles northeast of Tecumseh on

MONDAY, DECEMBER 2, 1918

commencing at one o'clock sharp, the following property:

LIVESTOCK

One black horse, 5 years old; one gray mare 22 years old; two cows 5 years old; one yearling bull; one Holstein heifer coming 2 yrs. old; three calves; two yearlings.

MACHINERY AND TOOLS—Riding plow, 2-horse cultivator, walking plow, wide tire wagon, stock rack, narrow tire wagon, spring tooth drag, iron drag, iron roller, log boat, plank scraper, corn harvester, Deering mower, top buggy, cutter, grindstone, double harness, one harness for third horse, two iron kettles, work bench, cross cut saw, 4 or 5 tons hay, some oats, some corn, fanning mill 600-lb. scales, manure spreader, household goods and other articles too numerous to mention.

TERMS OF SALE—All sums under $10 cash; on amounts of $10 and over a credit of six months will be given on good bankable notes bearing 6% interest. All property to be settled for before being removed.

James Nobles, Prop.
Elmer Burton, Auctioneer.
John Boyce, Clerk.

FARMERS LEARNING TO MAKE USE OF U. S. LOAN AGENCY

Allegan Association Plans Borrowing Large Sums of Uncle Sam for Agriculturists.

East Lansing, Mich.—Farmers in Allegan county are setting the pace in Michigan as borrowers from Uncle Sam under the national farm loan act, according to a report filed with the Michigan Agricultural college. With the assistance of their county farm bureau, Allegan county farmers have completed the organization of their second farm loan association and have already approved applications for the borrowing of $52,000.

Appraisal of the property of farmers desiring to take advantage of the federal farm loan plan is being conducted by a committee of Allegan county men, acting with the appraiser of the Federal Land Bank.

Allengan's two associations, in bringing about the organization of which the Allegan county farm bureau and agricultural agent played a big part, have been named the Allegan Farm Loan association and the Ganges and Western Allegan association. The two organizations reach over the entire county.

ONIONS NEED AIR

Ventilation Protects Them From "Neck Rot."

East Lansing, Mich.—If farmers and commission men holding onions in stoarge will see to it that their stores of this lachcrymal crop are efficiently ventilated, the disease called onion neck rot can be controlled, assert plant pathologists of the Michigan Agricultural college. The trouble is one which annually causes much shrinkage in the crop.

"Bruising, which comes from topping immature onions, opens the way for infection," a bulletin from the department of botany declares. "The chief contributing factors in onion rot are humid conditions in the storehouse. A properly constructed storehouse, with careful attention to ventilation, will bring a crop through safely.

"In 1915 some storehouses in southwest Michigan lost almost every onion stored, leaving not even enough for a seed plot. Such occurrences show the problem is a serious one. Rotting in storage must be combatted by keeping a close watch on storage conditions."

Store Vegetables in Right Way and Avoid Waste.

Sweet potatoes may be kept until January if cleaned, dried and packed in chaff so that they will not touch one another.

Potatoes are kept without difficulty in a cool, dry and dark place. Sprouts should not be allowed to grow in the spring.

Carrots, parsnips and turnips, etc., remain plump and fresh if placed in earth or sand-filled boxes on the cellar floor.

Pumpkins and squash must be thoroughly ripe and mature to keep well. They should be dried from time to time with a cloth and kept, not on the cellar floor, but on a shelf, and well separated.

Cabbages should be placed in barrels, with the roots uppermost.

Celery should be neither trimmed nor washed, but packed, heads up, in long, deep boxes, which should then be filled with dry earth.

Tomatoes may be kept until January if gathered just before frost, wiped dry and placed on straw-covered racks in the cellar. They should be firm and well-grown specimens, not yet beginning to turn. As they ripen they may be taken out for table use, and any soft or decaying ones must be removed.

Apples, if for use during the autumn, may be stored in barrels; but if they are to be kept until late winter or spring they must be of a variety known to keep well and they must be hand-picked and without blemish or bruise. They should be wiped dry and placed with little crowding on shelves in the cellar. As a further precaution they may be wrapped separately in soft paper.

Pears may be kept for a limited time in the same way, or packed in sawdust or chaff, which absorbs the moisture that might otherwise cause molding.

Oranges and lemons are kept in the same way. Wrapping in soft paper is essential, as the uncovered skins if bruised offer good feeding ground for mold. Oranges may be kept for a long time in good condition if stored where it is very cold but where freezing is not possible. Lemons and limes are often kept in brine, an old-fashioned household method.

Cranberries, after careful looking over to remove soft ones, are placed in a crock or firkin and covered with water. A plate or round board placed on top and weighted serves to keep the berries under water. The water should be changed once a month.

Printer's ink makes people think if used in proper doses in in this paper.

TIPTON

Red Cross Notes.

Mrs. Hattie Whelan was the first one from this chapter to receive her official label and send her over sea Christmas package. Jay Pawson's have received their son's Milburn's now and hase his also started on its way.

The local chapter shipped a sugar barrel of nut shells and fruit pits Saturday.

Mrs. Rose Kinsley completed and sent in the first sweater of the new quota.

John Poul is ill of pneumonia.

Dr. Walter Fruit of Detroit was a business visitor in town last Thursday.

Born, Monday, Nov. 18th to Mr. and Mrs. Andrew Powell a 10½ pound boy.

Mr. and Mrs. Garrett Baker and son are moving to the Hoyt Whelan farm.

Mrs. Cecil Royal of Milan was a week end visitor of her sister, Mrs. Fred Davis.

Mr. and Mrs. Howard Evans and children spent Sunday with her mother in Tecumseh.

Mr. and Mrs. Sam Wilson and family of Holloway spent Sunday with Mrs. Jewett Whelan.

Mrs. Mary Whelan went to Adrian Monday for a couple of weeks visit with relatives.

Mrs. Lillian Norcross and daughter Lora of Adrian spent the week end with relatives here.

Mrs. Faunt Lenardson and baby Douglas of Britton spent a few days with her parents the first of last week.

Burrill Bailey returned to Montgomery, Mich., after spending ten days with his father E. F. Bailey.

Mrs. Sherman Camburn's sons Richard and Boyd of Adrian were week end visitors of relatives and friends here.

Warren Drake's of Pentecost are moving on to the farm known as the Reynold's place two miles north of here.

Mr. and Mrs. Grover Swarts returned to East Lansing after suending a five day furlough at their home here.

Mr. and Mrs. Leonard Langthorne went to Adrian Monday to get Miss Irene O'Hara who has had a relapse from influenza.

Mrs. W. A. Beebe and Mrs. Fred Greenwald visited Dr. and Mrs. Arnet Garlinghouse in Charlotte a few days the first of the week.

Mr. and Mrs. Howard Mattis in company with Mr. and Mrs. Leo Smith of Rollin went to Detroit Saturday returning home Sunday evening.

Misses Vettle and Gladys Burtless of Jackson came Friday for an over Sunday visit with their father whose condition remains about the same.

Mr. and Mrs. T. E. Spalding entertained the following Sunday, Mr. and Mrs. Ernest Hazzard, Mr. and Mrs. Jacob Schwyn of Riga, and Mr. and Mrs. McKinley Spalding.

There will be services at the M. E. church next Sunday morning at 10:30 with Sunday school at at 11:30. The Helping Hand has postponed their fair and chicken pie supper which was to have been held this week until a later date.

The remains of Clarence Lloyd Bailey who died Nov. 8th at Camp Eustis, Va., arrived here last Wednesday and were taken immediately to Tipton cemetery where a large number gathered to pay their last respects to the departed one. Rev. C. H. Brewer of Willis spoke a few well chosen words and the K. of P's of which the deceased was a member conducted services at the grave.

Metallurgy experts sent to Cortez, Colo., by the government are testing a new mineral that promises to revolutionize the making of iron castings. Large deposits of the mineral have been found in the Ute mountains, 18 miles from Cortez, in the southwest corner of the state. Government tests were started in the hope of perfecting a casting that will turn a bullet and be of inestimable value in the manufacture of guns and ship armor.

VINOL MAKES GOOD BLOOD

Positive—Convincing Proof

Many so-called remedies for anaemia are only so in name. Their makers are afraid to prove their claims by telling what their medicines contain. The only way to be honest with the people is to let them know what they are paying for. Here is the Vinol formula. When the doctor knows what a medicine contains, it ceases to be a "patent" medicine.

℞ Cod Liver and Beef Peptones, Iron and Manganese Peptonates, Iron and Ammonium Citrate, Lime and Soda Glycerophosphates, Cascarin.

Any doctor will tell you that the ingredients of Vinol, as named above, will enrich the blood and banish anaemia and create strength. When the blood is pure and rich and red, the body is strong and robust.

You can prove this at our expense because your money will be returned if Vinol does not improve your health.

C. A. Wright & Son, Druggist and Druggist everywhere.

Frosted Potatoes Make Good Starch.

Frosted and decayed potatoes have been found in trials conducted by the United States Department of Agriculture to be entirely capable of producing acceptable and frequently normal yields of clean, white starch of good quality. Much of this material appears to possess a potential value for the production of sizing starch approximating that of the stock at present used for this purpose. The mechanical difficulties in recovery from decayed pulp are sometimes greater and sometimes less than from normal stock. Modified procedure adapted to these abnormal pulps doubtless could be devised, department specialists say, but there seems to be no reason why the present method might not be applied profitably in the meantime in the production of sizing starch in factories at the large shipping centers installed to utilize the great quantities of frozen and decayed potatoes arriving during the fall and winter. This would turn to profitable account large supplies at present without value, but which are a serious burden of expense since to their cost of production must be added transportation and dumping charges.

Protect the Children.

Children are as likely to get the grip and influenza as grown-ups. Foley's Honey and Tar gives quick relief from all kinds of coughs colds, croup and whooping cough; covers raw, inflamed surfaces with a healing, soothing coating; clears air passages, checks strangling, choking, coughing. Contains no opiates. Sold everywhere in Tecumseh.—adv

---

Read the want ads.

BUY USEFUL Made in America CHRISTMAS PRESENTS EARLY

WHAT WOULD BE MORE USEFUL AND APPRECIATED THAN A SACK OR BARREL OF

1900 FLOUR

WITH SUBSTITUTES

Phone your orders to your Grocer or the Mill now and we will deliver TUESDAY AFTERNOON, DECEMBER 24 with our truck.

HAYDEN'S MEAT OF WHEAT BREAKFAST FOOD.
HAYDEN'S STONE GROUND GRAHAM.
HAYDEN'S CHOICE BOLTED YELLOW MEAL.
HAYDEN'S PURE BUCKWHEAT FLOUR.
In 5 and 10 Pound Sacks
Require no Substitutes.

THE WM. HAYDEN MILLING CO.

Globe Mills
Established 1833

Still Going
1918

Conservation Program

FOR PUBLIC EATING PLACES

We cannot afford to relax in food conservation, because all that can be saved will be needed. Nothing could be more dangerous than to assume our position is safe. We must emphasize to all of our people the necessity of the utmost effort in saving from this year's harvest and building up food reserves. The tremendous responsibility of accomplishing this rests, to a great extent, upon the retail merchant. Will you do your part?

NINE million people in America take their meals in hotels and other public eating houses. It is there that in the past habits were often most luxurious. It is there that in 1918 the advance was made in the wheat-saving campaign, by which the collapse of Europe was prevented.

It is there that the first point of departure is taken in the new conservation campaign.

The success of the former campaign shows that no rationing system is needed beyond the voluntary agreement and the control of the law for those few who may be wanton or extravagant.

By the new rules, the hotels are to set a new mark in economy of food, avoiding all waste, saving all scraps, reducing their portions to the needs of public health and strength.

HELP WANTED! HELP WANTED!

There are so many details in presenting the people with a newsy and neat appearing newspaper that the publisher is actuated to make the above call.

Advertisers like to have their announcements attractively displayed. To get this result there are two things necessary—time for the compositor to take some pains and time to arrange advertisements and news matter in presentable form—what printers call "good make-up."

If copy is withheld until the day of or the day before publication the work becomes congested and everything has to be hurried, because it is absolutely necessary to take care of late news to make a successful paper.

Bring in copy Monday if possible and not later than Tuesday to get the best service.

People having news bring or phone same to office as soon as possible.

Such co-operation will give Tecumseh the best small city paper in the state.

THE BOYS ARE COMING HOME!

The order for disbanding United States troops has been given and the boys will soon be coming home.

If you have a son, brother or sweetheart over there you will want to welcome him home right. You will want the home to which he is coming bright and attractive. You will wish to entertain him so the home life will appeal to him stronger than ever.

A Victrola

will add to the cheerfulness of the home more than anything else you can place in it. It will entertain the returned soldier with the best musical selections—real reproductions from famous artists. It will furnish you a dance orchestra if you wish to celebrate his return in that manner.

Taking everything in consideration, can you afford to be without one of these high class machines in your home? You can buy one on terms.

Order must be in by Dec. 15 to assure delivery for Christmas.

Coller's Music Store

WANTED, FOR SALE, RENT OR BUY

Little Ads That Bring Big Results Quickly.

FOR RENT—Comfortable house on North Pearl. Good well and cistern. Rents for $7.
11-21 Mrs. P. C. Snell.

FOR RENT—Will rent Mrs. Burton Hall's house on corner Shawnee and Maiden Lane for $8 per month. Electric lights, good well and cistern.
11-21 Mrs. Franc Gillespie.

EGGS WANTED — Best Prices. Will pay for straight eggs, 60c; strictly fresh, brown, 65c; strictly fresh, white, 75c.
11-21. Williamsaon Bros.

FOR SALE—Five head of feeding steers; one Poland China stock hog. C. M. Gooding, Macon phone. -11-21

WE BUY ALL KINDS OF JUNK and pay the highest price for rags. 'Phone 372. We come after them. Place at old Brewer's foundry. D. Ghertner.

I AM PAYING THE HIGHEST price for junk; $1.00 per cwt. for scrap iron; 3c for rags; 6c for rubbers delivered to my place, first house on west side opposite electric plat. Louis Kozel, Telephone 351. 8-30-tf

NOTICE—I wish to notify my old cumtomers (and new ones) that I am on deck at the old stand, prepared to pay top prices for your poultry, hides, pelts and furs, and would appreciate your patronage, and guarantee satisfaction. Call and get prices when ready to sell. Respectfully yours, Thomas Aiken.
—11-21

WANTED—Competent and reliable repairman or someone anxious and willing to learn the business and not afraid to work; also young man to make drives, wash cars and to make himself generally useful. Apply Garlinghouse Garage at once.

CHICKEN — Any one wishing dressed chicken for Sunday dinner enquire of Mrs. W. G. Bryan, phone 350F4. 11-21

WANTED—Girl for housework. Call at B. J. Pulver's, 215 N. Union street 11-21tf.

BUSINESS CHANGE

O. J. MARSH RETIRES AND SELLS STOCK

Garlinghouse Garage Purchases Gasoline Pump and Portion of Supplies — Improvements at Garage.

O. J. Marsh has concluded to close out the stock of supplies of the United Supply company and has accepted a position with the Garlinghouse garage as salesman.

The visible gasoline curb pump, one of the best in the market, and a portion of the accessories and supplies have been purchased by the Garlinghouse garage, and the final disposition of the remainder of the stock will be announced later.

Mr. Garlinghouse is about to put in a fine improvement at his garage. The new pump will be stationed in front of his garage and he has obtained permission from the village council to put in a block of concrete pavement in front of his business place, the pavement to extend to the middle of the street and about sixty feet north and south. This will be a splendid convenience for the patrons of the garage, especially during the muddy season.

o

Fresh bulk Baltimore oysters, Clark's market, phone 158.—Adv.

Get the Genuine and Avoid Waste
MORGAN'S SAPOLIO SCOURING SOAP
Economy in Every Cake

CIGARS!

TOBACCO TAX DOES NOT END WITH THE WAR

The war expense has to be met. Why not get your holiday supply before the tax becomes effective?

Tuxedo and Prince Albert in ½ and 1-lb tins—
½-lb., 65c; 1-lb. tins, $1.30; 1-lb. glass, $1.40.
Velvet, Lucky Strike, Old Colony $1.35 lb.

Come in and see our specials on other brands.

Cigar and Cigarette Holders. Buy Cigars and Cigarettes by the box, you save money.

Get Him A Pipe

I carry the largest line of pipes of all kinds ever shown in Tecumseh.

CANDY

A fine assortment of 1 lb. and half.

FLASH LIGHTS

Make a fine present.

FISHING TACKLE

A better present could not be found to give a fisherman.

COME IN AND SEE MY LINE.

W. L. COLLER

LOCAL AND PERSONAL

Miss Maude Kirk of Clinton was a visitor in town Tuesday.

Mrs. James Pratt of Blissfield is a guest at her son's, Frank Pratt's.

Mr. Anderson of Camp Custer visited Miss Forester Saturday evening.

Miss Florence Willnow is a new "hello" girl at the telephone exchange.

Miss Mary McWilliams went to Britton Tuesday for a short visit with friends.

Mrs. Earl Briggs of Detroit has been a guest of Mrs. Robt. McCoy since Tuesday.

Miss Edna Taylor was in Detroit Sunday visiting her uncle John Taylor and wife.

Frank Vandeventer of Camp Custer was a Sunday guest of Frank Pratt and family.

Miss Bertha Dieterle entertained a friend from Camp Custer at her home in Saline Sunday.

St. Peter's Guild are planning to give a cafeteria supper at the Grange hall Saturday, Nov. 30.

Mrs. Roy Blesing, her little daughter and her mother were down from Clinton Tuesday morning.

Mrs. F. B. Wood and little Catherine Jean went into Detroit Monday to hear Heifizz and visit friends.

The Herald will go to press Wednesday forenooon and observe Thanksgiving day on the regular publication day.

The Misses Lulu and Hazel Stahler returned to their work at the Co-operative office Monday, after an illness with the flu.

A meeting of Tecumseh Eagles lodge is scheduled for next Tuesday evening. Officers will be nominated and banquet served.

W. B. Keyser and daughter, Miss Ethel, were in Jackson from Sunday to Wednesday, guests of the former's son, Leon and family.

Wesley Clark resigned his position as operator at the New Royal picture show Saturday night and is working at Robt. Eagan's garage.

Mr. and Mrs. F. S. Turner entertained as Sunday guests his uncle, E. C .Scott of Syracuse, N. Y., and Prof. I. B. Scott and family of Ann Arbor.

Dr. and Mrs. H. R. Conklin, Mr. and Mrs. Fred Dickinson,, Mrs. J. D. Service and Miss Georgianna Conklin were in Ann Arbor Saturday evening to hear Anna Case the famous singer.

Mr. and Mrs. George Wood have moved here from Hillsdale, into the house of Mrs. Del Westcott on East Chicago street. Mr. Wood is employed in Williamson Bros'. meat market as manager.

Melvin Preston returned from Camp Eustis, Va., Friday night. He had only gone in the bunch of Oct. 23 and when the demobilization order came, he had not yet received his uniform, so was sent home.

John Mull and Bert Colvin returned Tuesday from a hunting trip to Alpena and Hillman. John brought back a deer he shot and his hunting jacket created a furor in the style centers with its great red patches fore and aft and outside the sleeves.

Mrs. Geo. Harriott very pleasantly entertained a few friends Monday afternoon in honor of Mrs. Clatworthy, who has been visiting her daughter, Mrs. James G. Widdifield. Mrs. Harriott served delicious tea, cakes and sandwiches.

The community spirit of the Waldron district was shown in all its loving kindness on Monday for the family of Chas. Borton. A large circle of relatives came to attend the funeral and the neighborhood women entertained them at the home of Mrs. Will Waldron getting dinner for 43 and supper for 10.

On Friday, November 29, at 2:30 p. m. will be held the praise meeting of the Presbyterian Missionary society. There will be an address by the pastor and special music, with the latter being a solo by Mrs. Ed Heilman. The report of the delegate to the Synodical meeting will also be given at this meeting. The members are not to forget their special praise offering.

The Ladies' Guild of St. Peter's church met Tuesday at the parish house for their regular monthly meeting and despite the disagreeable weather there was present a good attendance. A number of business matters were attended to and plans discussed for the work of the Woman's Auxiliary were talked over. A meeting will be held Tuesday, December 3, when stereopticon views of the work being done by the auxiliary will be shown.

The Detroit Sunday Free Press contained two photos of special interest to Tecumseh people. In a group of three officers, seated before a tent in France was Captain Milburn H. Hawkes, son of George Hawkes of this place. Captain Hawkes and one companion, Captain Charles Learned made the supreme sacrifice, being killed in action. The other member of the group, Lieut. Wm. S McAllister was badly wounded. In another section of the Sunday edition was an excellent photo of Sergt. Earl B. Rector.

Mr. and Mrs. F. M. Mulvaney are enjoying a visit from her father, Wm. Badger of Battle Creek.

Robert Moore and LeRoy Van Winkle, who have been in Detroit for a few days, returned home last evening.

Mr. and Mrs. Chas. Smith came from Grand Rapids Monday to visit her sister and husband, Mr. and Mrs. Alva Waring.

There will be a Community Thanksgiving service at 7 o'clock Wednesday evening at the Methodist church. Rev. W. A. Rex will give the address.

Mrs. Ernest Pargburn is not at her post at The Webster Anderson Co.'s this week, having gone to care for her brother-in-law James Murphy who is critically ill.

Many Tecumsehites took in the chicken pie supper and fair at Ridgeway Friday night. A big feed, excellent fair and a jolly good time generally is the general verdict.

Mrs. Lynn Roberts of Toledo spent part of last week with her brother Willis Smith and wife. Mrs. Smith returned with her and Mr. Smith joined them for an over Sunday visit.

Mrs. Alvin C. Brazee and two children, Edward and Virginia of Chinook, Mont., came Wednesday morning for a visit with her parents, Mr. and Mrs. E. T. Smith and other friends.

Judging from indications this morning people who have not secured seats for the Sammie Minstrel show will have to com early tonight to get a look in. Prospects are for a full house.

On account of a wreck on the D. T. & I. at Bimo, just this side of the state line, where six freight cars were piled up, there were no trains over that road from Sunday night until the 4:10 on Tuesday.

The Epworth League of Tecumseh Methodist church sent a box of 300 cookies today to the War Emergency office of First Methodist church of Battle Creek to help give a feast to Camp Custer boys, next Sunday, November 24.

Leon McLachlin, who has been across the waters five times, with a berth on the transport, Great Northern, is expected home today on a furlough. This is the first leave from the service Mr. McLachlin has had snce his enlistment last March.

High school pupils are making strenuous efforts to successfully present a lyceum course here. Earnings, are for gymnasium equipment and we believe citizens should encourage the effort by buying up all the seats in the splendid auditorium. It is Redpath and Redpath is good.

Mr. and Mrs. Stephen Scofield of Owosso, Mr. and Mrs. Frank Russell of Ann Arbor and Mrs. Irwin Carmichael of Indian Springs, Ind., were here for the burial of their father, E. L. Russell Monday. They were entertained from Sunday until Tuesday at the homes of Mr. and Mrs. J. K. Waldron and Mr. and Mrs. Henry Scofield.

S. P. Hosmer received word that his only sister, Mrs. Emily B. Waters, had died on Saturday at Topeka, Kan. She was the widow of Loren Waters, who was an employee at the Hayden Mills in the early sixties, the family moving west many years ago. She leaves two daughters and a son in Topeka and another daughter at Ruppert, Idaho.

Mr. and Mrs. Guy Belding were called to Adrian Tuesday afternoon by the death of Miss Ida Smith, who for some time has been a stenographer in the Singer Sewing Machine Co.'s office in that city. The young lady who was 19 years of age had been ill with influenza followed by pneumonia. The remains were taken to the home of the young lady's sister, Mrs. Howard Luce, east of Tipton, where the funeral was held this forenoon at 10 o'clock with burial at Tipton. The deceased was the daughter of Mrs. Eugene Smith, who resides in Franklin.

The publisher is very well pleased with this week's issue of The Herald. The news columns represent church and social activities of our city in such an extensive manner that subscribers receive good reading. The advertising columns represent the business activities of the town and more merchants this week are talking to the public than heretofore—a fact that makes the paper more valuable to the subscribers, for they are interested in what merchants have for sale. If the improvement continues Tecumseh will have the best newspaper in Michigan, size of town considered, and a good newspaper makes a town famous.

Mr. and Mrs. J. H. Norris received a message Monday stating their son, First Lieut. Walter E. Norris has been promoted to the rank of captain. Capt. Norris went to France last December in the supply department of the medical corps. He always lived in this vicinity until he reached man's estate and is well known and highly respected. The Tecumseh people are proud of his advancement and are looking forward to the time when he and his wife can pay another visit to the home town.

Miss Marie Koernig is a victim of the influenza.

Robt. Lowry was home from Camp Custer Sunday.

Mrs. Martha Nye and three children are down with the influenza.

Mrs. E. J. Haines has been in Toledo yesterday and today visiting her sister, Mrs. Joseph Shauteau, who is very ill.

There will be a regular meeting of the Pythian Sisters, Wednesday evening, Nov. 27, at 7:30 o'clock. This is the first meeting since the ban was lifted, and it is hoped there will be a good attendance.

W. B. Keyser and daughter, Ethel, who drove to Jackson Sunday for a visit in that city and at Cement City, returned home yesterday. Mr. Keyser states that the best road he passed over coming home was the Monroe turnpike from the town line to Tecumseh, although the state road from Jackson to Brooklyn was not bad.

The Presbyterian Sunday school held a sort of second Rally Day Sunday morning with a splendid attendance. Varying the program was a delightful song service conducted by Mrs. Bessie Mitchell, the reading of "Your Flag and My Flag" by H. W. Stevens and "The Star Spangled Banner" sang by Little Miss Elizabeth Chance of Baltimore.

The War and Post Office departments have issued an order extending the mailing date for the Christmas packages to November Christmas packages to Nov. 30th. It was also made provision for the sending of Christmas parcels to those boys in service from whom no coupon has been received. It is necessary for his next of kin to make application to the representative of the Red Cross (Rev. J. G. Widdifield) for an official coupon, stating that he or she if the nearest living relative of the one who is to receive the package; also that no label has been received from overseas; and that if such should subsequently be received it will not be used. The Red Cross will then isuse a label which will be accepted by the post-office department. Applications may be made at any time at St. Peter's Rectory; but all packages must have been examined and mailed by November 30th.

o

POSTMASTER EXAMINATION

To Fill Vacancy in Postoffice at Tecumseh, Mich.

At the request of the Postmaster General the United States Civil Service Commission has announced an examinaion to be held at Adrian, Mich., and Dec. 11, 1918, for the position of postmaster at Tecumseh. This office has an annual compensation of $2100.

To be eligible for this examination an applicant must be a citizen of the United States, must actually reside within the delivery of the office and have so resided at the time the present vacancy occurred.

Applicants must have reached their twenty-first but not their sixty-fifth birthday on the date of the examination.

Application form 304 and full information concerning the requirements of the examination may be secured from the postmaster at the place of vacancy or from the Civil Service Commission, Washington, D. C. Applications should be properly executed and filed with the Commission at Washington, D. C., in time to arrange for the examination of the applicant.

There will also be an examination for clerk at the postoffice in Tecumseh Saturday, November 23.

o

MONDAY CLUB STUDYING FRANCE

Good Attendance After Enforced Suspension of Meetings.

The Monday club met this week after their enforced vacation with a good attendnce, considering the stormy afternoon. Mrs. J. H. Smith the new president, occupied the chair during the business session with Mrs. Jas. Cupples leader for the day's program, which consisted of two excellent papers.

France, Topography—Mrs. Wilfred Waldron.

Paris in Early Times—Mrs. Emilie Hall.

Following little Miss Elizabeth Chance of Baltimore favored the ladies with two solos: "The Star Spangled Banner" and "Jesus Loves Me," with Miss Edith Rector accompanist.

Next week the club will meet at the same place with Mrs. S. Henry Smith, leader and the general topic "The Beauties of France." The papers will be as follows:

The North—Mrs. Alfred James.

The South—Mrs. Wendell Willett.

HIGH SCHOOL LYCEUM.

The High school kids have got a real treat for you Tecumseh folks this winter. We've hired a Lyceum course of Mr. Repath, and we want you to see it. It's going to be given in the new High school auditorium, and the first number is Wednesday, November 27.

When we engaged the outfit last spring both of the banks offered to sign the contract and to stand any loss that might incur. Did we want to have any one sign our papers? We should say not! It certainly was a mighty generous act for our banks to offer their help as they did, in view of the fact that heretofore lyceum courses have been failures in Tecumseh. But this time it was going to be a success—we knew it and we didn't want to feel that we could fail and still not lose a cent.

Now that your school has put enough confidence in you, Mr. Tecumsehite, to go in debt to bring high class entertainment to town, are you going to support it? Well, we should snicker—yes. The only cheap thing about the whole course is the price of the tickets—one dollar for the entire season, while if you paid single admission, and you will certainly want to hear every number, it would cost you $2.00. Easy money, eh?

You say, "Oh, I've got my lodge dues and my church, and my etc., etc." All well and good. You've got a mighty fine school also, don't forget it, and it's up to you to help it along. Every cent made on the course goes toward gymnasium equipment.

o

MACON

James Chambers left Friday for Ypsilanti for an indefinite visit with his daughter and husband, Mr. and Mrs. Wm. Allen.

Mr. and Mrs. Erward Humes of Vassar were guests of her brother, Wm. Chambers from Wednesday till Friday.

Walter Bailey was in Jackson Friday to see the display of war souvenirs on exhibition there by the government.

Rolph Mills and sister Blanch left Friday for an auto trip to Kalamazoo Co. where they will visit relatives.

Miss Marjorie Chambers was home from Ypsilanti from Friday until Monday.

Miss Viola Brown of New York City is here to spend the winter with her aunt Mrs. Barney.

Mrs. E. M. Dewey went to Morenci on Saturday from which place she accompanied her mother on her trip to Florida as far as Toledo. Mrs. Dewey returned Monday.

Mr. and Mrs. Frank Conde and family and Walter Schroen of Milan were guests of Mr. and Mrs. Ernest Eggert and family on Sunday.

Mr. and Mrs. Edward Underwood of Palmyra and Mrs. John Howell and Edwin of Adrian visited with Mr. and Mrs. Frank Day on Friday.

Mr. and Mrs. John Avery of Mansfield, O., visited her sister Mrs. Mel. Higgens from Wednesday until Friday. They were enroute to California, where they will spend the winter.

Will Chambers and family and guests, Mr. and Mrs. Edward Humes, visited in Ypsilanti Friday with Mr. and Mrs. Claude Bailey.

Our community was saddened Sunday when word came of the death of Hollis Koebbe at Harper Hospital, Detroit. While at his work at River Rouge he fell a distance of 50 feet sustaining internal injuries from which he never recovered. Funeral services were held at the M. E. church Wednesday at 1 o'clock, Rev. J. E. Somers officiating. Burial at Macon.

Word was received Saturday by Clara Hendershott of the death of her sister Ida's husband, Chas. VanValkenburg, at Laurel, Indiana. The remains were brought to the home of her mother, Mrs. Isaac Hendershot, on Thursday afternoon, Rev. Rex officiating. Burial at Macon.

Robes and Blankets

YOU WILL NEED ONE SOON. LOOK OVER OUR STOCK BEFORE YOU BUY.

Magestic Ranges

WE HAVE A FEW MAJESTIC RANGES LEFT.
CAN MAKE A VERY ATTRACTIVE PRICE FOR A SHORT TIME.

Ask about shipping your Clover Seed on the Co-operative Plan

Tecumseh Co-Operative Association

OUR CHURCH ACTIVITIES

Methodist Episcopal

Rev. C. M. Thompson, minister.

"Can it be?" is the topic of the Sunday morning sermon by the pastor, Rev. C. M. Thompson. There will be suitable music. It is Thankoffering day for the Woman's Home Missionary society.

"Jacob's Return" is the Sunday school lesson topic, and it is full of interest from start to finish. Come to study this lesson and enjoy the session of a live Sunday school.

Epworth League devotional meeting at six o'clock. Turn out, young people, and have a rousing meeting.

The two encouraging features to our church life last Sunday were the large chorus choir of young people and a good sized morning audience. Let us have a great rally in church interest next Sunday.

The community service had an encouraging start last Sunday evening in attendance and interest. But we will do better next Sunday. Remember the place and hour—Presbyterian church at 7 o'clock. Be there.

The Epworth League members will please remember the business meeting at the parsonage Friday evening of this week. Come.

Remember the cafateria supper by the Ladies' Aid December 5. It will be a great event.

Friends

Edward Escolme, Pastor.
10:00. Morning worship.
11:15. Sunday school.
6:00. C. E. Leader, Elma Muhn. Topic, "Count Your Mercies."
7:00. Community service at the Presbyterian church.
7:00, Wednesday, evening prayer meeting.

St. Peter's Church

Rev. J. G. Widdifield, B. A. rector.

Sunday next before Advent.
10:00 a. m. Church school.
Lesson on the Life of Christ, illustrated with lantern slides.
4:00 p. m. Evening prayer with sermon.
Friday, 7:5 p. m. Rector's Bible class. 8:00 p. m. Choir practice.
Thanksgiving Day, 9:00 a. m. Holy Communion.

Presbyterian Church.

Rev. W. A. Rex, minister.
10 a. m. Sunday school.
10 a. m. Men's Brotherhood class.
11 a. m. Morning worship and sermon, "The Miracle of Endeavor."
7 p. m. Community and Memorial service. Rev. Widdifield and the minister will speak.
Wednesday, 7 p. m. Union Thanksgiving service at the Methodist church. The sermon subject for the evening is "The War Is Not Done."
Friday 2:30 p. m. October and November meeting of the Missionary Circle. A Praise Service. Synodical delegates will report. Mrs. Heilman will sing. The minister will speak. A special thank offering will be taken.

Baptist Church

W. B. Hartzog, Ph. D., minister.
Morning worship at 10 o'clock. Sermon, "What Paul would tell us if he were here."
Sunday school at 11:15.
Men's class, 11:15. General discussion under direction of the pastor.
Community service at the Presbyterian church at 7:00 p. m.
Thanksgiving service Wednesday at 7:00 p. m. at the Methodist church. Rev. W. A. Rex, speaker.

Christian Science Service

10:45 a. m. Each Sunday at Universalist church.

TECUMSEH PUBLIC LIBRARY

THE TECUMSEH HERALD

SIXTY-NINTH YEAR. NO. 9. THURSDAY, NOVEMBER 28, 1918 Published Every Thursday.

SUDDEN CALL OF C. A. SLAYTON

DIES OF HEART FAILURE IN FLORIDA

Long Identified With Business and Church Interests in Tecumseh—Funeral Here Tuesday.

Tecumseh people were shocked Friday morning when news was spread that Charles A. Slayton, one of Tecumseh's most valued and prominent citizens, had passed away suddenly of heart failure Thursday, November 21, at Rockledge, Fla., where he and Mrs. Slayton had gone only three weeks ago to spend the winter.

Mr. Slayton was born at Penn Yan, N. Y., October 14, 1848, and came with his parents to Tecumseh when 13 years of age. He was one of the first to finish the course in the Tecumseh High schoool before diplomas were granted and afterwards took a course in the Detroit Business university.

Before selling out to the Co-Operative Association three years ago, he was in business in Tecumseh continuously for 50 years, first working for his father, then a partner with his father for 15 years under the firm name of Slayton & Son. In 1885 he bought out his father's interest and continued the business until his son, Elmer, was 21 years of age when he was taken into partnership and the firm was again called Slayton & Son.

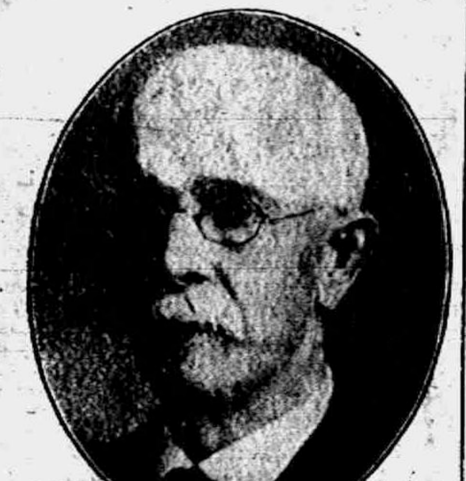

C. A. Slayton, who died suddenly in Florida.

He was a stockholder and director of the Tecumseh State Savings bank and served seven years as its first president.

He held the office of vice president and treasurer of the Michigan Implement & Vehicle Dealers' association and was also the first secretary of the county Y. M. C. A.

He was a member of the Masonic order, and an earnest and devoted worker in the Presbyterian church for 50 years, being superintendent of the Sunday school for 14 years, a trustee for 10 years, and an elder for the last 25 years. It was to the church that he gave his best service. Though a busy man, he always found time for its duties which were to him a pleasure. Being of a happy social nature he endeared himself to all, enjoying the confidence and love of the entire community, and will be greatly missed.

In 1879 he was married to Miss

(Continued on Page Four)

CHAS. D. HURREY

GENERAL SECRETARY Y. M. C. A., ITALY

Will Address People of Tecumseh at Community Service Next Sunday Evening — Tecumseh Boy Who Has Had Great War Experience.

The people of Tecumseh will have the great pleasure of listening to an address by a former Tecumseh boy, Chas. D. Hurrey, recently returned from Italy, where he has been doing his bit as general secretary of the Y. M. C. A.

In consenting to speak to the people of his home town, Mr. Hurrey writes:

"I have just returned from some wonderful experiences in Italy and France. We were under fire along the Piave river and in the Italian Alps. In France I visited Amiens, Armentiers, and drove into Lille the first day it was opened after German evacuation. We all have great reasons for thanksgiving because of victory and on account of the Christlike ministry of the Y. M. C. A. and Red Cross on all the great battlefields. I am planning to be in Tecumseh next Saturday and Sunday and I feel that I owe it to my home people to tell them something of what I have seen in Europe. 'A vital Christian message' has come to me out of the experience in Europe."

The Community service will be held at the Baptist church and we predict that the capacity of the edifice will be taxed to the utmost. Go early to get seats.

Honoring Memory of Private Wilfred Orr

People Throng Presbyterian Church

NO EMPTY PEWS AT SECOND COMMUNITY SERVICE

Impressive Talks by Rev. J. G. Widdifield and W. A. Rex—Next Community Service at Baptist Church.

There were no empty pews at the Presbyterian church where the community memorial service for Wilfred Orr was held last Sunday evening, and the large audience was a splendid gathering of representative Tecumseh people who came to pay tribute to Tecumseh's first war hero to make the supreme sacrifice for world peace.

On opposite sides of the choir loft were displayed two flags—Old Glory and the Presbyterian service flag which among the many stars contained one of gold, honoring him to whom the service of the evening was dedicated.

After the organ voluntary, a very pleasing musical effort by the organist, the pastors of the various churches took places on the rostrum and a song service, old familiar hymns, was led by Mrs. Bessie Mitchell. Invocation was made by Dr. W. B. Hartzog and the scripture lesson was read by Rev. Edw Escoleme of the Friends church. The latter read the story of David and Goliath, contained in the first book of Samuel, Chapter 1, verses 41-49.

A fervent prayer by Rev. C. M. Thompson was followed by the announcements, Dr. W. B. Hartzog first giving the time and place of the community Thanksgiving service at 7 to 8 p. m. Wednesday evening at the Methodist church, with Rev. Rex as speaker. The next community service was announced to be held at the Baptist church next Sunday evening, when Dr. H. L. Feeman of Adrian college would give an address on "Citizenship in the New World." This would be school night and special invitations were extended to the teachers of our schools. The offering at the Wednesday Thanksgiving service would be used for Armenian and Servian relief.

Rev. Widdifield called attention to the fact that the government had extended the time for sending Christmas packages abroad to soldiers; also that those who have not received Christmas labels from their boys could do so by making application and following instructions as published last week.

Rev. Escolme of the Friends church had no special announcements to make and Rev. Rex called attention to the honor service to be held nexa Sunday in his church, the funeral of C. A. Slayton which was to be held in the Presbyterian church Tuesday afternoon, and stated that the offering of the community service would be devoted to the expenses of the same.

In introducing Rev. J. G. Widdifield, the first speaker of the evening, Rev. Rex said it was not necessary to tell the object of the meeting that night—to pay tribute to the only golden star in the church's service flag. He had prophesied many more of those stars, but there is only one, and the more the honor. He said the congregation was particularly honored that evening by the presence of one—a minister of one of our churches who was "over there" and did his bit.

Rev. Widdifield, saying that he would not speak of his experience in France that evening, took his text from Luke 2:29, "Lord, now lettest thou thy servant depart in peace, for mine eyes have seen thy salvation." To the story of Simeon, patiently waiting the fulfillment of the promise that he should not die until he had seen the great Messiah, the speaker likened our waiting for peace after four years of war. We wondered when the terrible catastrophe would stop and one morning we awoke and heard that it had stopped. He did not know if over here the days were felt as dark as over there, where they were always on edge. We are thankful that the war is at an end, and we are thankful for a great deal more than that. Rev. Widdifield paid a fine tribute to the young men—the young men with promising lives who sacrificed everything for the good of humanity and who never will return. "We look at their lives," he said, "and then look upon the life of Him who lived but three years in the ministry. We know that His short life accomplished more than any other life." For the men who laid down their lives there is immortality. There are greater things for them in the life beyond. They sacrificed their lives for a great principle—for permanent peace. The speaker warned his audience that the purpose has not yet been accomplished; there is more work for us. We went into the war for world peace and we should be satisfied with nothing short of that promise.

Pvt. Wilfred Orr, who made the Supreme Sacrifice on French battlefields.

Rev. Rex followed with a splendid tribute to the memory of Wilfred Orr, in whose honor the service was dedicated. Wilfred Orr, one of our Tecumseh boys, a member of the Presbyterian Sunday school and church, enlisted just before Co. B left Adrian. Rev. Rex said he did not have the data to tell the people that night, but the meeting of the evening was for the purpose of offering sympathy to the Orr family. The family had received official notification that Wilfred had made the supreme sacrifice. The heart sympathy of the community goes out to the Orr family, and it is felt that Wilfred could not have given his life for any greater cause. It is characteristic of our boys that while they rushed into the fight with great enthusiasm, they felt their relationsip with God.

Rev. Rex said we need to lift up the thing they let down. We must finsih the work for which they offered their lives. We have not one of us hazarded our lives; there was no hazard in buying Liberty bonds or paying three dollars into the Patriotic League. If ever a tribute of honor was due an American soldier, with all regard to the men who wore the blue, it is due to those who went across to risk their lives for humanity's sake.

The speaker illustrated how women and children of France appreciated the American soldiers—how the whole world appreciated them. It was when the enemy was within thirty miles of Paris that the first American troops arrived over there. He told of the advance of nine miles made by American troops of which Co. B formed a part. Wilfred Orr was in the front line.

"Goliath" soon found out what these boys were. They knew not what retreat meant in their exhuberance to get at the enemy. But they later learned that often a retreat vas a trap for the enemy.

Rev. Rex read the official letter announcing the death of Wilfred and also one from Capt. Benner of Co. B. in which he said: "Wilfred was a good soldier." Can anybody say more? asked Rev. Rex. He closed his talk by again extending to the family the sympathy of the community, accompanied with comforting remarks.

The service closed with the singing of America and benediction by Rev. C. M. Thompson.

o

HONORING MRS. LEWIS

Mrs. Nellie Adamson Entertains 500 Club and Friends.

Mrs. Nellie Adamson entertained the ladies of the 500 club and a few other friends Friday afternoon at the home of Mr. and Mrs. R. A. Heesen. The Party was given honoring Mrs. F. G. Lewis, who soon leaves for her new home in California. Following the usual number of their favorite game the guests were served a dainty lunch.

o

CAFETERIA SUPPER— GRANGE HALL

Menu.

Roast Beef Mashed Potatoes
Beef Loaf Creamed Potatoes
Gravy
Baked Beans Cabbage Salad
White and Brown Bread
Pickles Jelly
Cake Doughnuts Pie
Tea Coffee Milk

Supper at 5 o'clock and until all are served.—Adv.

The ladies of St. Peter's church will serve a cafeteria supper at the Grange hall Saturday from 5 o'clock until all are served.—Adv.

MINSTREL SHOW BIG SUCCESS

LOCAL TALENT GIVE GOOD ENTERTAINMENT

Solo Work Exceptionally Pleasing—End Man Spring Jokes and Local Hits—Chorus Work Good.

A full house greeted "Sammie" Minstrel last Thursday evening at the Bradley opera house, given by local talent for the benefit of the newly organized Tecumseh ladies' brass band.

That the entertainment was a success was evidenced by the interest given the splendid work of the soloists and the laughter provoked by the black face comedians. Financially also was the play a success, for it earned for the band the neat sum of $269. The play was repeated Friday evening, but as the repetition was not thoroughly advertised over the community the attendance was very small, although it is said the show was presented better than the first evening.

A large orchestra opened the evening's entertainment with a well rendered overture, which was followed by the opening chorus, Lester Coller acting as musical director. The curtain rose on a pretty scene—a large semi-circle of handsomely gowned ladies, with a sprinkling of gentlemen and the black faced comedians with their tamborines and bones. In the rear and prominently elevated were the boys in khaki, members of the High school military company.

The second number on the program was a vocal solo, "The Magic of Your Eyes," by John Keeney, who received a deserved encore. The two end men, Geo. Rathbun and Wade Jones, the latter appearing as Jigadeer Johnson dressed in the once handsome and famous drum major's uniform worn by Bill Ross in the days when Tecumseh boasted the best band in Southern Michigan. After a few jokes by the color comedians, "There's a Long, Long Trail" was charmingly sung by Miss Geraldine Barker, who responded to an encore, and this number was followed by a cornet solo by Mrs. Bessie Mitchell, who captured the hearts of the audience with her tuneful music. "Smiles" by Miss Lillian Kennedy was also a splendidly rendered solo and she graciously responded to an encore.

"Call for Mr. Smith" was a funny song by Geo. Rathbun, one of the end men, and he made a hit by substituting names of well known local residents. He was called back several times.

The violin selections by Duaine Service were exceptionally pleasing and Mr. Service was called back twice. His performance stamps him as a master of the violin. The solo, "Sing Me Love's Lullaby," by Mrs. Maynard Mulvaney was also a splendid one, made more effective by the use of the spot light. Mrs. Mulvaney's fine voice brought forth liberal applause and she responded.

"Good Morning, Mr. Zip-Zip-Zip," by Wiley McCann and Wyman Service, reinforced by the balance of the colored men, brought down the house, and the men responded.

Mrs. Eugene Rosacrans so pleasingly sang her solo that she was recalled. Mrs. Rosacrans possesses a splendid soprano voice and her appearance on a program is always welcomed.

"That Tumble-Down Shack in Athlone," by Fred Dickinson was the next number on the program. Mr. Dickinson's work is too well known to need comment here. He responded to an encore.

The last solo of the first part was "Lorraine," sung by John Kline, It was a good number and deserved the liberal applause. The first part of the entertaimnent closed with a chorus.

The High School Military company opened the program of the olio, or second par. Under command of Robert Moore, the boys in khaki went through some clever maneuvers, evidencing that military training in our schools is a valuable asset.

The performance closed with a spectacular number, "Kahki Sammy," a solo by Mrs. R. S. Moore and chorus consisting of Lillian Kennedy, Hazel Pocklington, Camilla Hayden, Alice Hardenburgh, Helen McIntyre, Jeanette Hall, Hildreth Gasner, Cecil Clark, Edna Taylor, Mary Wilnow, Marjorie Rosacrans, Gladys Bowen, Marion Crittenden, with Mrs. F. B. Wood as accompanist.

The closing number was well staged and carried out artistically.

The minstrel chorus consisted of the following: Mesdames Richard Mead, Stella Billings, Robert McCoy, Thos, Denniston, Geo. Witherell, Chas. Deery, Albert VanDoren, Ted McConnell, Thos. McCann. Misses Camilla Hayden, Marion Rosacrans, Mary Avery, Marjorie Rosacrans, Ellen Smith, Lydia Babcock, Gladys Bowen, Cecil Clark, Helen McIntyre, Margaretta Gibson, Hildreth Gasner, Alice Owens, Hazel Pocklington, Jeanette Hall, Alice Hardenburgh, Marion Crittenden. Messrs. John Snow, Robt. Moore Jr., Harry Duncan, Hugh Hanna Jr., Roy Brisben, Harris Dole, Lawrence Harrington, Perry Hayden, Leroy VanWinkle, Perry Courtad, Edward Nyland, Ralph Hodges, Harold Sisson, Homer Hanham, Milburn Brooks, Ben Pulver, Justin Camp, I. W. Ashley.

The end men were Glenn Tansley, Geo. Hines, Will Fisher, Geo. Rathbun, E. Berry, Wade Jones, Wyman Service, Wiley McCann.

The orchestra as they appeared on the program were: Piano, Edna Taylor; first violin, Tom Denniston; second violin, Alma Kloffenstein; first clarinet, Nolan West; second clarinet, Lynfred Slater; cornet, Clare Camburn; trombone, Wilfred Waldron; baritone, Leonard Greenwald; french horn, Berlin Breese; tuba, Irving Luce; drums and bells, Percy Heidenreich, director, J. Lester Coller; manager of ladies' band, B. J. Pulver.

o

MRS. CLINTON GILLETT HEART TROUBLE VICTIM

Taken Ill While Preparing Dinner and Passed Away Soon After.

While preparing dinner last Thursday Mrs. Clinton Gillett was taken ill, and, going to the porch to call her husband, she collapsed. Mr. Gillett reached her almost immediately, helped her to bed and summoned a doctor who arrived at the home just before she passed away, as did some of the neighbors. For some time she had suffered with heart trouble.

The daughter and son-in-law, Mr. and Mrs. P. E. French, who reside with the older people on the Cutting farm, so-called, were from home at the time.

Nancy Gillett was born June 1st, 1854, in Franklin township, the daughter of Mr. and Mrs. Samuel Gould. The family moved here from Clinton about a year and a half ago.

The funeral services were held at the home Sunday at 2 p. m., Rev. C. M. Thompson officiating, with burial at Brookside.

o

Circle No. 5 Entertains.

Circle No. 5 of the Methodist Episcopal church was pleasantly entertained at the home of Mrs. W. L. Reed on Pottawatamie St. Friday afternoon from two o'clock until four, with Mrs. W. L. Reed and Mrs. H. R. Conklin as hostesses.

After a pleasant automobile ride in which every lady had a part, Mrs. W. L. Reed read, "Our Syrian Guest," a most beautiful story of the Twenty-Third Psalm. The company then formed a circle and enjoyed a "Testimony meeting," each lady telling some good thing she knew about some other lady. This testimony meeting was followed by a very helpful message from Margaret Sangster.

The time was most pleasantly and profitably spent and all voted it a good time.

This circle meets once each month, two members of the circle acting as hostesses each month. The circle will be entertained in December by Mrs. Geo. Church and Mrs. B. Hurry at the home of Mrs. Church.

o

Don't forget the big dance at Witherell Hall, Thursday night. "Thanksgiving" adv

Big Coat Sale

Fred Rosacrans & Sons

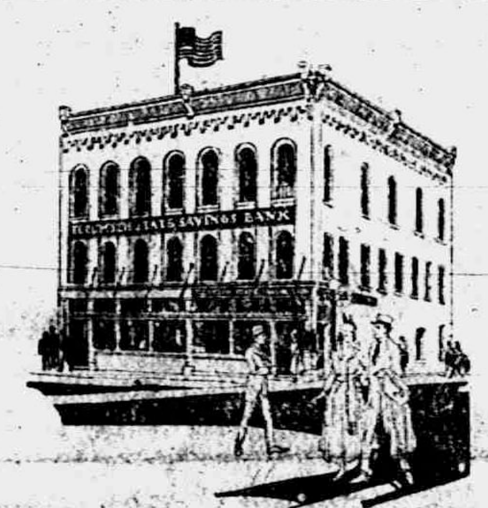

Let Us Give Thanks!

Peace has come so let us give thanks.

Our loss in lives has not been small, but the price we paid in suffering and sacrifice has not been misspent. The aims and ideals of democracy have triumphed at last. Let us give thanks.

Tecumseh
State Savings Bank
The Bank on the corner.

Christmas!

THE GIFT SEASON IS NEARLY HERE.

BUY EARLY!

WE ARE READY WITH A FULL LINE OF DAINTY AND USEFUL GIFTS FOR ALL. NEVER WAS THERE A BETTER ASSORTMENT OF GAMES AND TOYS FOR THE KIDDIES AT

The Tribolet Co. 5 & 10c Store

Christmas Suggestions

FANCY CHINA
HANDKERCHIEFS
RIBBONS, COLLARS
DOLLS AND DOLL CABS,
LITTLE RED CHAIRS,
GAMES, TOYS, BOOKS AT

Miss Ida B. Chase
It is time to think of Christmas.

Checking Facilities for Savings Depositors

In advance of December first Savings depositors are especially invited to open Checking Accounts at the Lilley State Bank.

The Checking department is completely equipped so that disbursements can be made by check drawn upon this institution to the greatest convenience, safety and dispatch.

The steadily increasing patronage accorded this Department is evidence of its growing popularity and we will welcome opportunity to discuss its advantages with you.

The Lilley State Bank
Tecumseh, Mich.
"The Bank with the Chime Clock."
Member of the Federal Reserve System.
Liberty Bonds stored free of charge.

At the touch
of the Button

ELECTRICITY
That ever-ready servant instantly responds to do the housewife's bidding

Every hour of the day and night this faithful attendant stands ready and waiting to save her time, steps, trouble and worries; to simplify the direction and management of her home.

It never lags, sleeps, rests, eats, argues, or quits for a better job.

If you do not have this wonderful, helpful servant in your employ— GET IT!
If your house is wired, yet you're not taking every advantage of it—DO SO!
If you have some appliances but should have more— GET THEM!
If some of your appliances are temporarily out of commission for the want of proper attention— FIX THEM!

Let our experts confer with you and put everything in first class Electrical shape.

It is a duty you owe your home, yourself—now above all times!

The Tecumseh Electric Co.

When You want
GOOD OYSTERS
Give us a call.
THERE IS A DIFFERENCE
Try for yourself and you will be convinced.

We have some
Scotch Oat Meal
to close out less than cost.

F. D. AVERY
Phone 39

THE TECUMSEH HERALD
Published Every Thursday
E. H. AHRENS, PUBLISHER

SUBSCRIPTION RATES
In Lenawee County $1.50 per year payable in advance.
Outside of Lenawee County $1.75 per year payable in advance.

ADVERTISING RATES
Display 15c per colum inch.
Readers 6c per line.

Entered in the postoffice at Tecumseh, Mich., as second class mail matter.

Editorial Comment

Don't forget that this year our nation has much to be thankful for. While we have been drawn into a great world war and have lost hundreds of thousands of our young manhood, the bloodshed has ended and ten thousand men of our army will reach their native country Saturday of this week, with more coming every week. True, we have had to sacrifice at home, but we must remember that without sacrifice we really do not know what life is. We should especially be thankful that we had the privilege to sacrifice and to take part in the great war for world freedom and have a share in the peace program to follow. We have emerged from a scourge of influenza that has taken many a life, robbed many homes of loved ones, but we can be thankful that the disease has been checked in its ravaging work. As a nation we have accomplished a great work in turning the tide of war and finally in completely subduing the enemy of civilization. We have much to be thankful for this Thanksgiving day.

After June 30, 1919, the United States becomes a dry nation. At 5 o'clock last Thursday afternoon President Wilson signed the bone dry prohibition bill, thus making it a law. The sale of intoxicating liquor will be unlawful in the United States beginning Juy 1, 1919, until all the troops are demobilized which may require two years. The chances are the nation will remain dry permanently thereafter.

It was a fine congregation at the community service last Sunday evening, the large auditorium of the Presbyterian church being nearly filled to its capacity. Although this service was in the form of a memorial for a Tecumseh soldier fallen in the war, we believe the interest in the community service will continue to grow.

Herald readers will note with pleasure that the representation of Tecumseh business places is growing weekly in the columns of the home paper, as many of them consider the advertising columns the most valuable portion of the paper. Merchants that want people to shop with them that are not represented in The Herald should get in line. People like to see what is offered before making their week end purchases.

Monday of last week the writer had a little chat with A. B. Boyce until recently manager of the Webster Anderson Co. store, but now manager of The Columbus Dry Goods Co. of Columbus, O. Of course, the conversation turned to advertising and Mr. Boyce remarked upon the increase in The Herald advertising columns. But, he said, Tecumseh merchants don't fully realize the value of a good newspaper as an advertising medium or the town would be more fully represented—the merchants, all of them, would talk regularly to the people of the community.

Mr. Boyce fulfilled his promise to send a copy of the "victory" sale advertisment launched for his Columbus store, and it was certainly a hummer. The first advertisement occupied two entire pages and the follow-up advertisement nearly a page. It costs something to advertise like that in city papers, but he said: "Anytime I can spend a dollar and thereby earn a dollar and a quarter, you can bet that I will spend the dollar."

In writing about the results of his advertisement Mr. Boyce says: "Needless to say, this sale is a big success. Many customers were waiting at our door this morning at opening time."

The advertisements, of course, announced many bargains" that appealed to the public.

Gen. John J. Pershing, commander of the American expiditionary forces in France, is in line for presidential candidacy. A campaign for his candidacy has been formally launched by the Republican party of Ohio.

The editor of The Herald is a thorough believer of permanent construction wherever possible instead of makeshift. It was while publishing the Morenci Observer that influence and that paper built several miles of good pavement in Morenci village (that couldn't be removed now for ten times the cost) and the first stone road built in Lenawee county—the road from Morenci to North Morenci. Near the Ohio border, much was heard of the good quality of stone roads, so much in favor at that time. Later, however, as the traffic over these highways increased, it was found that stone roads would not stand the strain and that method of building was not permanent.

Before leaving this earth for the golden shore the writer would like to see a nice permanent pavement through Chicago street, Tecumseh, and Evans street, at least from depot to depot. Such improvement would absolutely make Tecumseh the finest town anywhere. Think what the convenience would mean to rural residents that make Tecumseh their trading center! Last week's muddy condition of our business thoroughfares was anything but pleasant for visiting shoppers.

But we are digressing. A letter from George H. VanPelt, who has been on the jump several years in the interest of permanently constructing the Lincoln and Dixie highways, brought visions of the beauty of Tecumseh business streets paved. Mr. VanPelt's letter, however, gives a broader vision and we give it here with the hope that it will bear fruit in converting a few of our readers to the permanent highway idea. He writes:

"901 Prairie Avenue, Joliet, Ill.
November 14, 1918.

"To the Editor:

"Everybody is talking reconstruction and each has his own pet theory of what ought to be done first. I've got one too. The fundamental need, to my mind, is roads — good roads — hard roads—the kind that will stand up under modern traffic.

"A friend who sells trucks told me the other day that the rear axle of his six-ton truck weighed 1800 pounds and that 75% of the load carried goes to the rear wheels. Is it any wonder that roads built for light traffic have gone to pieces?

"Motor truck transportation companies are springing up in every community and when they have a reasonably smooth road to travel they don't stop at the rated capacity of the truck. If the route is mostly over a concrete road, a six-ton truck will frequently carry 10 tons. Imagine the effect on those stretches of the route that are not well improved. But six tons isn't going to be the limit, and there's no telling what their loads will be.

"Now, I wouldn't say that road building was the fundamental reconstruction need if it weren't that these motor truck transportation companies are changing our whole system of interchange of goods. We'll have rural delivery routes, motorized with Uncle Sam's war trucks some of these days. Fourth Assistant Postmaster Blakslee says, 'We're asking Congress for $9,000,000 to motorize parcel post routes next year and I think that it will appropriated.'

"But what is a truck without a concrete road? Where does the tourist go these days? Does he follow the earth and macadem roads that were standard when automobiles first appeared? No. The heaviest auto traffic is where there it a better type of road to travel over and it's the same way with trucks. We'll have as many as we've got roads for them to negotiate.

"In general commodities move east and west or north and south. Before our road-building job is done we've got to have networks but the first step is to finish such long stretches as the Lincoln and the Dixie Highways. The object lesson of millions of tons of freight moving on schedule from city to city, over these two main highways, will bring the network, tying all towns together in every state.

"No fair-minded man will disagree with me when I state that the building of concrete roads should go on everywhere and that Federal aid should be liberally given. If we can just succeed in impressing on Congress the need for generous aid, the national Government to furnish 50 per cent., the state 20 to 25 per cent and the county 25 to 30 per cent, we will get somewhere with our roads—we'll see the Lincoln and Dixie paved first and lots more to come.

"When we get a system we'll have freight and express delivered cheaper by truck than in any other way.

"Just imagine what it would mean to you personally if you could jump into your car at your own door and drive to New York or San Francisco on a perfectly even concrete road. That is what is coming.

"And just imagine the advantage of being able to flag a big, roomy motor truck, passing your door at regular intervals and to consign crates, calves, canary birds and Christmas packets to the very door of the consignee,—all over the roads and all at top speed.

"All this will come quicker when Congress sees the need and I'm going to do my da—est to see that they see it.

"Yours for Good Roads,
"Van Pelt."

OBITUARY

Charles Walter Borton.

Charles Walter Borton was born in Fulton county, Ohio, Chesterfield township, September, 22, 1875, and departed this life on November 15, 1918, aged 39 years, one month and 24 days. He was the son of Silas and Mary Ann Borton, who, with two brothers and one sister have preceded him to the life beyond. Of the family, one brother, Herbert Borton, of Wauseon, Ohio, and two sisters, Mrs. Ella Clark and Mrs. Etta Dickerson, survive.

Charles W. Borton spent all of his early life in Fulton county, Ohio. On July 5th, 1897, he was united in marriage to Miss Florence Gamble and to this union were born seven children—Mrs. Leo Brockway, Claire, Ida, Merlin Kenneth, Idell and baby Wilfred, who will never know a father's love; also survives one little granddaughter.

Deceased was an industrious, hard working and kind hearted man, and he will be greatly missed by his family and a host of relatives and friends who mourn his loss.

Beautiful toiler, thy work's all done,
Beautiful soul into glory gone,
Beautiful life, with its crown now won.
God giveth thee rest.

Card of Thanks.

We wish to express our heartfelt thanks to the kind neighbors and friends who in any way aided and sympathized with us in the death and burial of our dear husband and father. To the Rev. C. M. Thompson for his comforting words; to the singers for their songs and to all, the relatives, friends and neighbors for the beautiful flowers.

Mrs. Charles Borton
and Children.

-11-28

How a Salesman Suffered

R. J. Porter, Sterling, Col., writes: "I suffered with a painful, weak back. As a traveling salesman I had to stoop frequently to pick up my grips, and the pain when I straightened up was awful. I was induced to try Foley's Kidney Pills. Relief was immediate. Say, they are great." Prompt and tonic. Sold everywhere in Tecumseh.—adv

She Did Need That.

The mistress of the house was obdurate. "No," she said firmly, "I don't want no buttons nor no laces."

Putting his foot in the fast closing door, the tramp held up his hand. "Here you are, lady," said he, "'Grammar for Beginners,' only sixpence!"—Tib-bits.

Don't invite a Cold or the Grip

If you feel "stuffed up," bloated, bilious, languid or have sick headache, sour stomach, coated tongue, bad breath or other condition caused by slowed up digestion, a Foley Cathartic Tablet will give prompt relief. It is a gentle, wholesome, thoroughly cleansing physic that leaves no bad after-effects. Sold everywhere in Tecumseh.—adv.

Printer's ink makes people think if used in proper doses in in this peper.

Cold Weather Is Here!
SO ARE WE WITH
Flannel Shirts
$1.25 to $2.50

Warm Gloves and Mittens for all.
Warm Underwear for men and boys.
Sweaters $1.25 to $12.00.
Corduroy and wool pants for men and boys.
New winter caps just received.
Overcoats and Suits.
Select your Xmas gifts now. We have them.

Jones Clothing Shop.

A Fine Line of
WRIST WATCHES
to make your
Christmas
selection from
at
GASTON'S

CIGARS!
TOBACCO TAX DOES NOT END WITH THE WAR
The war expense has to be met. Why not get your holiday supply before the tax becomes effective?

Tuxedo and Prince Albert in ½ and 1-lb tins—
½-lb., 65c; 1-lb. tins, $1.30; 1-lb. glass, $1.40.
Velvet, Lucky Strike, Old Colony $1.35 lb.

Come in and see our specials on other brands.

Cigar and Cigarette Holders.
Buy Cigars and Cigarettes by the box, you save money.

Get Him A Pipe
I carry the largest line of pipes of all kinds ever shown in Tecumseh.

CANDY
A fine assortment of 1 lb. and half.

FLASH LIGHTS
Make a fine present.

FISHING TACKLE
A better present could not be found to give a fisherman.

COME IN AND SEE MY LINE.
W. L. COLLER

TRUNKS
Bags - - Suitcases

Have just received a shipment of medium priced goods in this line. You might want a shawl strap or an extra strap for your suit case. You can find it here. Remember this store for anything in the furniture line.

GUY E. BELDING
Motor Equipment. Furniture and Undertaking

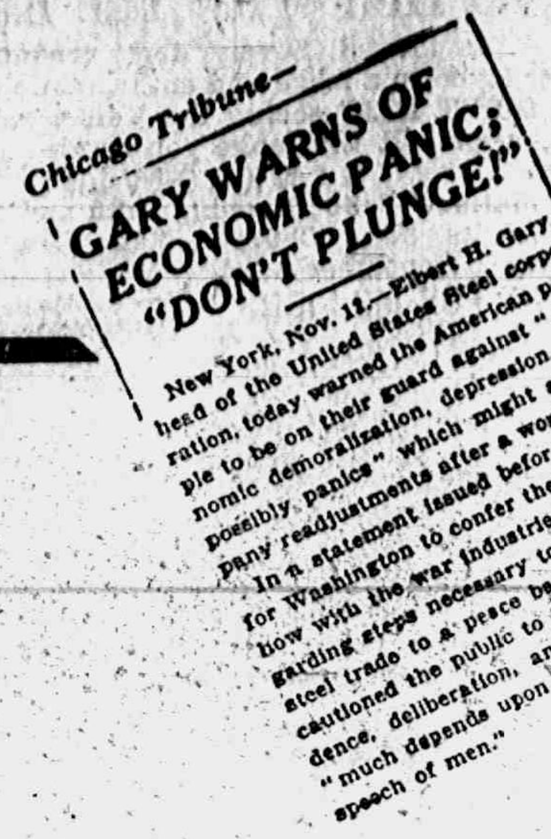

Chicago Tribune—

GARY WARNS OF ECONOMIC PANIC; "DON'T PLUNGE!"

New York, Nov. 11.—Elbert H. Gary, head of the United States Steel corporation, today warned the American people to be on their guard against "economic demoralization, depression, and possibly panics" which might accompany readjustments after a world war.

In a statement issued before he left for Washington to confer there tomorrow with the war industries board regarding steps necessary to return the steel trade to a peace basis Mr. Gary cautioned the public to "exercise prudence, deliberation, and courage," as "much depends upon the attitude and speech of men."

A Word of Warning

Choose Safety and 6%

The readjustment period which you now face is fraught with more peril to the investor than was even the war period. Men of international prominence in financial affairs openly warn people to guard their capital and to take no risks. The market will continue dangerously irregular for a long, long time. If ever there was a time when investors should turn a cold shoulder to speculative investment now is that time. Put your money where you know it will be safe.

Choose good First Mortgage Real Estate Serial Gold Bonds. They pay 6%. They are absolutely safe. They do not fluctuate in value. They are of the highest type of protected investment. All issues recommended by the Federal Bond & Mortgage Company are secured by land and building of a value double or more than double the size of the issue. All issues are upon new, income-producing property. For further information fill out and mail coupon below.

Federal Bond & Mortgage Co.

"Detroit's First Mortgage House"

Phone Cherry 1177 90 Griswold St.

172

Mail This Coupon Today

I would be pleased to receive your booklet, *"Questions and Answers Upon Bond Investment"* as advertised in the Tecumseh Herald

Name ________________

____

Address ________________

Help The Fuel Administration!

The fuel administration is doing all it can to keep you warm next winter. But it needs your cooperation. If everyone does his share there will be no coal shortage—and there will be no discomfort. To get the most out of all coal used, every house should be properly equipped.

The Director of conservation of the fuel administration says:

"The National Fuel Administration realize that a large amount of coal can be saved by the installation of storm doors and storm windows," and advocates such installation as a patriotic duty.

STORM DOORS and WINDOWS

cut down coal bills from one-third to one-half—a saving that pays for their cost in one or two seasons.

But still more important, they increase the comfort of your house by eliminating cold floor drafts, by making it possible to keep the home warm during the severest weather, and by permitting perfect ventilation.

DO NOT DELAY! Place your order before the rush. Phone 57 and we will call, take measurements and tell you what the cost will be.

We also have a complete line of building material—and if you want to see some nice lump coal just drop down to the yard and look over our stock.

Lenawee Lumber & Supply Co.

Phone 57

TELL YOUR NEIGHBORS AND FRIENDS ABOUT THE HERALD. WE WANT ALL PEOPLE OF THE COMMUNITY TO READ THE HOME PAPER.

Maybe.

If two red lips upturned to your own,
With no one to gossip about it,
Would you pray for endurance to let them alone?
Maybe you would—but I doubt it.

—Penn. State Froth

o

STRAIGHT FORWARD TESTIMONY

Many Tecumseh Citizens Have Profited By Itl.

If you have backache, urinary troubles, days of dizziness, headaches or nervousness, strike at the seat of the trouble. These are often the symptoms of weak kidneys and there is grave danger in delay. Doan's Kidney Pills are especially prepared for kidney ailments—are endorsed by over 50,000 people. Your neighbors recommend this remedy—have proved its merit in many tests. Tecumseh readers should take fresh courage in the straightforward testimony of a Tecumseh citizen.

Wm. Martin, Logan St., says: "My kidneys were out of order and I had dull backaches and tired easily. I had soreness and lameness across my back and my kidneys acted irregularly. The kidney secretions were unnatural too. I got Doan's Kidney Pills at Wright's & Son's Drug Store, and they strengthened my back and put my kidneys in good order."

Price 60c, at all dealers. Don't simply ask for a kidney remedy—get Doan's Kidney Pills — the same that Mr. Martin had. Foster-Milburn Co., Mfgrs., Buffalo, N. Y. adv

MACON

Mrs. DeSpelder of Tecumseh visited friends in the village from Wednesday until Sunday.

Mrs. G. D. Ellis returned home last week from Ypsilanti where she had been for nearly four weeks taking care of her sister, Mrs. Milton Augustus, who was sick with pneumonia following the "flu."

Mrs. Rose Day and Minnie will go to Ypsilanti Wednesday to spend Thanksgiving with her sister and husband, Mr. and Mrs. Wm. Allen.

Mrs. Ida VanValkenburg and children will return to their home in Laurel, Ind., on Wednesday.

Mr. and Mrs. Lenard Graff attended the burial services at Ridgeway, Saturday of her niece, Mrs. Dora May Meatzey, who died at LaPorte, Ind., of pneumonia.

Mr. and Mrs. Will Stewart, Mr. and Mrs. Rollo Wilkins and Mrs. DeSpelder of Tecumseh; Mr. and Mrs. Frank Koebbe of Manchester, Miss Sarah Koebbe, Mrs. Clara Koebbe, Mr. and Mrs. Reuben Sodt, Geo. and Frank Dettling of Freedom; Messrs. John and Will Rothfuss of Blissfield and Mr. and Mrs. T. Collins and Miss Grace Collins of Saline were here Wednesday to attend the funeral of Hollis Koebbe.

Obituary—Hollis Koebbe.

A large company of friends and neighbors gathered at the M. E. church last Wednesday to show their respect for Hollis Koebbe, whom death had so suddenly removed at the age of 22 years.

Early in the war and before he was of age he volunteered for service. but not being strong in health he was not accepted. Later when drafted he was placed in limited service class, but had not yet been called out.

A few months ago he entered the employ of the Ford Co. where he was doing his "bit" helping to build submarine chasers for Uncle Sam and in that short time he had won the confidence and esteem of his employers. It was at the Eagle plant at River Rouge, where the accident occurred which resulted in his death.

He had served his country faithfully and well and although he may not be honored with a golden star in the service flag of his country, yet the memory of his character, his sterling worth, his patriotic spirit, and his christian life will be golden in the hearts of the bereaved parents, and his friends and associates.

Card of Thanks.

To our very kind neighbors, our friends and all wh oassisted and sympathized with us in our bereavement and for the flowers and the singing we extend our sincere thanks.

Mr. and Mrs. J. F. Koebbe.

o

TIPTON

Buford Derby was home over Sunday from Palmyra, where he is working.

Geo. Lockwood was a guest of Dr. O. N. Rice and wife in Adrian last Thursday.

Mr. and Mrs. Charles Evans were Lansing visitors part of last week.

The Helping Hand society will meet Thursday. Dec. 5th. with Mrs. Anna Hoxsie for dinner. A cordial invitation is extended to all.

There will be union Thanksgiving services this week Wednesday evening at the Congregational church.

Mrs. Floyd Billington of Tecumseh was a guest of Mrs. Agnes Edwards part of last week.

Misses Geraldine Derby and Delphine Hendrix were guets of Adrian friends last Thursday.

Mr. and Mrs. George Taylor and daughters were callers Sunday at the home of Hoyt Whelan in Tecumseh.

The Ladies' Aid society of the Congregational church will hold their annual chicken pie supper and fair at the Grange hall Friday evening, Dec. 6. A good program will be given.

o

Grinding Good For Scraps.

Table scraps and kitchen waste are best prepared for feeding by running them through an ordinary meat grinder. After the material has been put through the grinder it is usually a rather moist mass, and it is well to mix with it some corn meal, bran, or other ground grain until the whole mass assumes a crumbly condition.

The usual method is to feed the table scraps at noon or at night, or at both times, as may be desired, in a trough or on a board. All should be fed that the hens will eat up clean, and if any material is left after one-half or three quarters of an hour it should be removed. If allowed to lie it may spoil and would be very bad for the hens.

o

TIME TABLE

D. T. & I., South bound—10:04 a. m. North bound—4:10 p. m.

D. T. & M., West bound—9:10 a. m. East bound—2:00 p. m. South bound—3:25 p. m.

N. Y. Central—Tecumseh Junction, South bound—7:38 a. m.—6:00 p. m. North bound—8:52 a. m.—5:37 p. m.

Tecumseh Station, South bound—7:36 a. m.—5:57 p. m. North bound—8:55 a. m.—5:40 p. m.

SILAGE TRIMS COST OF FEEDING HORSES

Experiments at M. A. C. Show Equines Thrive on it in Winter if Properly Handled.

East Lansing, Mich.—Owners of horses in Michigan can get partially around the prevailing high feed prices if they will use silage for part of the ration fed their equines, a press bulletin from the Michigan Agricultural college declares. The report from M. A. C. tells of the results of experiments in feeding silage to horses at the college during a period covering a number of years.

"Where silage is available, it can be used to good advantage as the basis of the ration," the report states. "For several years the experiment station of the college has fed a number of horses each winter on a silage ration, under the supervision of R. S. Hudson, farm superintendent. The horses so fed have for the most part been young animals from 2 to 5 years of age. They were carried through a feeding period of from 10 to 12 weeks on silage and straw, without grain. A ration consisting of a fair quality of silage without straw was sufficient to produce slight gains in weight, and leave the horses in improved condition at the end of the eleven weeks feeding period. The horses were allowed all the silage they would clean up, and oat straw in excess, the refuse being used for bedding.

"Care should be taken to avoid feeding silage which is very sour, as digestive disturbances are apt to follow, especially when a full feed is allowed. With a good quality of silage, as high as 40 pounds per head daily was consumed by horses weighing 1500 pounds without any signs of digestive trouble. Frozen silage should never be fed.

"In these experiments the horses were allowed to run loose in a shed, with adjoining yards for exercise. They were fed from a common trough and had access to water at all times."

o

ALLOW MORE FUEL TO VEGETABLE GROWERS

Administration Eases Up on Men Who Raise Crops Under Glass, Including Florists.

East Lansing, Mich—A larger supply of fuel than was first allotted to vegetable growers and florists will be made available this winter to men who raise crops under glass, the Michigan Agricultural college has been informed.

"Until further notice," declares a message received at M. A. C., "the fuel administration may permit florists to receive and burn bituminous coal, steam anthracite or coke without having such fuel apply on their 50 per cent quota, as defined by the fuel administration curtailment order of Aril 24, 1918, whenever there is a surplus of such fuel which in the opinion of the state administration can be spared for such purpose."

The new order countermands that issued by the fuel administration last spring, when hot-house men were notified that they would not be permitted to buy more than 50 per cent of their usual tonnage of coal.

o

FIGHT POULTRY DISEASE WITH CLEANLINESS

Chickens, turkeys, ducks, geese and pigeons are susceptible to many diseases, some of which are highly infectious. Disease germs pass rapidly from bird to bird of the flock, and may be carried by one means or another to neighboring flocks, producing extensive outbreaks, or epizootics. Sanitary and other measures which have been found successful in the control of poultry diseases may materially reduce the great annual losses in flocks if they are properly applied.

o

WARD OFF INFLUENZA BY PROPER EATING

The wise housewife plans a timely meal. Now the cold weather is coming on and we need more fuel producing food, properly fed, but not overfed, people will not contract the "flu" as readily as others. Those that have had colds need especial care, a light laxative diet at first, hot lemonade, broths and then heartier meals to build up on.

Every day our diet should include foods that will furnish:

1. Energy (starches and fats.)
2. Tissue building materials (milk, eggs, and meats). Every adult should get one-third of a quart of milk a day.
3. Mineral salt, calcium and iron (milk for calcium), vegetables and fruits.

A Suggestive Lunch.

Browned potatoes: furnish starch and mineral salt both.

Creamed oyster plant: mineral, bulk, and some starch.

Apples, celery and raisin salad: bulk, mineral, salt and iron.

Ice cream: tissue building material, mineral, fats and salts.

o

Don't forget the big dance at Witherell Hall, Thursday night. "Thanksgiving" adv

Ferndell Food Market

Make your selection from our complete stock for your Thanksgiving dinner.

Cranberries, good early Blacks, 2 lbs. for 25c.
Cranberries, late Howes, 15c lb.
English Walnuts, common kind, 40c lb.
Budded English Walnuts, finest grown, 50c lb.
Brazil Nuts, large, washed, 35c lb.
Best quality Mixed Nuts.

Everything in fancy Apples for eating, such as Steel Reds, Banana Apples, Jonathans, King Davids, and Delicious.

Fine eating Celery, just hearts, 10c bunch.
Home grown Leaf Lettuce, 18c lb.
Iced Berg Southern Head Lettuce, 20c each.
Squash, Bege, Turnips, Cabbage, Lettuce, Celery, everything in vegetables.

Fine Grape Fruit, New Crop Oranges, Figs, Date, Nuts, Apples, Sure Pop Corn, Rice Corn guaranteed to pop.

Finest quality of Crackers of all kinds. Also Fancy Cookies, best line in town.

New Crop Black Walnuts, 6c lb.
New Malaga Grapes, 40c lb.
New Emperor Red Grapes, 35c lb.
Canadian Bege, 3c lb.

Everything in plain and stuffed Olives and Pickles.

We have made a special effort to get a fine line of goods for our Thanksgiving trade, so don't fail to give our store a call Wednesday or Thursday morning.

We keep open until 12 Thursday. No delivery.

ALDRICH & SON,

Up-to-date Grocers Phone 246.

GOOD THINGS TO EAT

May be found in many pleasing varieties at

HAY'S BAKERY

STEAM BAKED

Kream Krust Bread

Ice cream always on hand also a large variety of Thanksgiving candy.

Phone 99 **HAY'S BAKERY**

In order to have and enjoy a

Thankful Thanksgiving

you will need one of our Suits. We have a large assortment of colors and styles to fit and please young and old. Hart, Schaffner & Marx Clothcraft and Noise brand clothing.

$12.00 to $35.00

You really ought to have one of our nice Overcoats to enjoy the foot ball games with.

We have the coats that will give you comfort, style and all round satisfaction. $10 to $35.

Warm Gloves for driving, work and street wear. 50c to $4.00.

Do your Christmas shopping early. Only 22 more shopping days before Christmas.

GIFTS FOR MEN GIFTS FOR BOYS

FOLLOW THE CROWD TO

McCann & Bowen

ONE PRICE CLOTHIERS

SUBSCRIBE FOR THE HERALD. SAVE YOUR SUBSCRIPTION PRICE BY WATCHING BUSINESS ANNOUNCEMENTS.

ANNOUNCEMENT

Change in Banking Hours, Effective—

December 10, 1918

Commencing December 10th and until further notice the banks of Tecumseh will open for business at 9:00 A. M. anl close promptly at 3:00 P. M. daily, excepting Sundays and legal holidays, and on Saturday evenings will open at 7:00 P. M. and close at 8:30 P. M.

This change will provide more time to take care of the greatly increased volume of bookkeeping and other detail work incident to Government financing and other war activities. Closing a half hour earlier than heretofore will enable our clerical forces to balance their books before 6:00 P. M. and eliminate many long hours of overtime work.

By doing their banking business strictly within the hours named, our customers will assist in making effective this change, which has been adopted primarily in the interest of accurate and efficient banking service.

Lilley State Bank
Tecumseh State Savings Bank

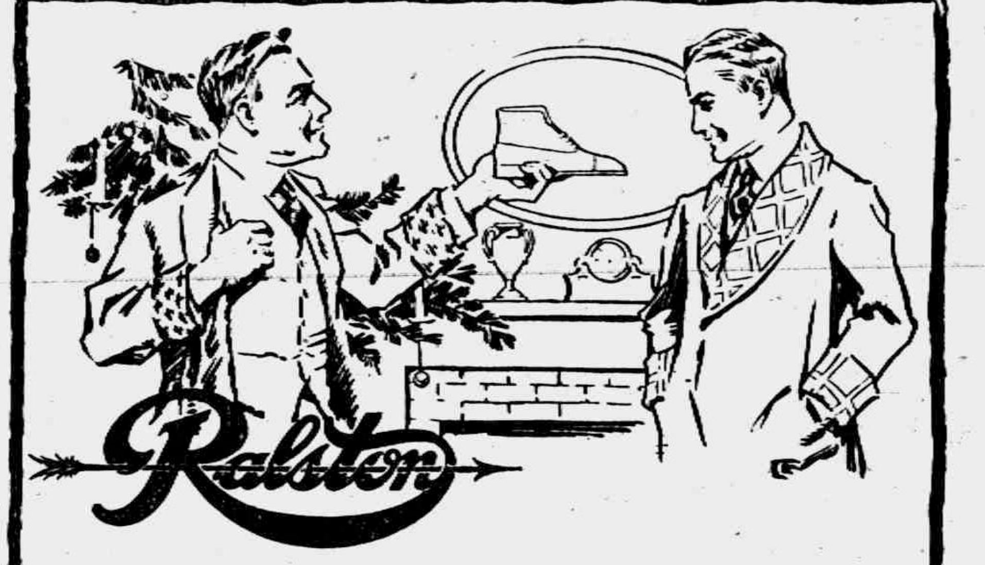

SHOES FOR MEN

Appreciated Gifts

For a full fledged, red blooded man a pair of style-ful, superbly made, well fitting shoes make a gift that is hard to improve upon.

Men like sensible gifts, especially this year with its plea on every hand for the elimination of luxuries and useless nick nacks.

Buy "him"—brother, father, uncle or just "him"—a pair of shoes this year and mark his genuine appreciation.

We recommend Ralstons as sure to fill all requirements.

The People's Store

WM. PALMAN, Manager.

Mrs. Will Cummings and Mrs. Florence Splettstoesser were in Jackson Tuesday to see the formers mother, Mrs. Wm. Jordan who fell and hurt her hip.

Miss Mary Miller of Ann Arbor teaching now in Midland high school is the guest of Mrs. H. S. Waring and visiting her many friends here this week.

LUMBER

Washington has removed all restrictions on building, so go ahead with your plans.

We have the Lumber, Lime, Cement, Plaster, Etc.

COAL

Plenty of good soft coal; also car coke in transit.

Small size Hard Coal for those that can use it.

R. S. MOORE,
Successor to Moore Bros.

WESTMINSTER GUILD

Delightful Session and Program Enjoyed at Friday's Meeting.

The Westminster Guild enjoyed a delightful session Friday evening at the home of Miss Edith Rector, with Mrs. Guy Nemire and Miss Bess Spayde assistant hostesses.

Miss Mildred Boyce had charge of the Bible study when the following topics were discussed:

"The Search for Wisdom"—Mrs. J. H. Smith.

"What Pleasures Tecumseh Affords"—Mrs. J. D. Service.

"What Pleasures Tecumseh Could Afford"—Miss Rector.

The business session followed, with Mrs. R. B. Stuckey presiding.

The second chapter of the book, "The Women of the Orient," was next discussed taking the feature of the "Women wage earners in the Orient." Miss Anna Cutting and Mrs. Wilfred Waldron took part in the discussion.

A victrola selection "In the Garden" was highly enjoyed.

Mrs. R. M. Moiles read a poem, "Love," Mrs. Service a missionary story, "Carpet Vashti," and the program closed with a vocal solo by Mrs. Kirk and a piano solo by Mrs. Wilfred Waldron.

During the social hour following, the hostesses served refreshments.

SUDDEN CALL OF C. A. SLAYTON

(Continued from Page One)

Alice M. Laing of Raisin.

He is survived by his wife and two sons, W. Elmer of Adrian and Percy F. in service in France, two grandchildren, and a sister, Mrs. J. E. Waring, of this place. One son, Russell, died in infancy.

The funeral service was held Tuesday afternoon at the Presbyterian church, conducted by his pastor, Rev. W. A. Rex, assisted by a former pastor, Rev. J. W. Dunning of Kalamazoo.

The bearers were H. S. Waring, Fred Rector, Fred Rossacrans, C. A. Wright, Albert Howard, Blinn Tallman. The elders of the church and officers and directors of the bank acted as honorary bearers. The stores were closed during the services and the business men attended in a body. W. S. Dickenson rendered two selections of music.

A beautiful floral emblem from the Masonic order and a profusion of cut flowers from friends and relatives were silent tokens of the love and esteem in which he was regarded.

A fitting close to the service was the reading of the following verses by the pastor, Rev. W. A. Rex:

Sleep On, Beloved.

Sleep on, beloved, sleep, and take thy rest;
Lay down thy head upon thy Saviour's breast;
We love thee well; but Jesus loves thee best—
Good-night! Good-night! Good-night!
Calm is thy slumber as an infant's sleep;
But thou shalt wake no more to toil and weep;
Thine is a perfect rest, secure and deep—
Goodnight!
Until the shadows from this earth are cast;
Until He gathers in His sheaves at last;
Until the twilight gloom is overpast—
Goodnight!
Until made beautiful by Love Divine;
Thou, in the likeness of Thy Lord shalt shine,
And He shall bring that golden of thine—
Goodnight!
Only "good-night," beloved—not "farewell!"
A little while, and all His saints shall dwell
In hallowed union, indivisible—
Goodnight!
Until we meet again before His throne,
Clothed in the spotless robe He gives His own,
Until we know even as we are known—
Goodnight!
—Sarah Doudney.

—o—

Don't forget the cafeteria supper at the Grange hall Saturday at 5 o'clock to be served by the ladies of St. Peter's church.—Ad.

—o—

Home made Pork Sausage at Clark's Market. Phone 158.—Ad.

—o—

Card of Thanks.

We wish to sincerely thank our neighbors and friends who were so so kind and sympathetic during the loss of our beloved wife and mother, and for the beautiful floral offerings; also to Rev Thompson for his words of comfort.

Clinton S. Gillett,
Mr. and Mrs. Percy E. French.
-11-27

—o—

Tax Notice.

Will be at the Tecumseh State Savings bank every Tuesday and Friday, commencing Friday December 6 and until January 10.

L. W. Jones,
1-10 Township Treas.

Have you a faded coat or suit?

HAVE IT DYED!

Prices right and work satisfactory.

E. M. CAMPBELL.

Battery Service Station

Storage Batteries; Repaired—Overhauled and rebuilt.

Our new battery service station is now a real battery service station under the direct supervision of O. J. Marsh, formerly manager of the United Supply Company.

WILLARD — EVER READY — PRESTOLITE —EXIDE Batteries sold here.

Rental Batteries for all makes of cars fully charged and ready for use.

NEW BATTERIES CARRIED IN STOCK.

It is our intention to give all patrons as quick, efficient and as satisfactory BATTERY SERVICE as can be had in Southern Michigan any place.

Reasonable rates for storage and care of your battery this WINTER. Batteries deteriorate when not in use and should be charged and looked after at least twice each month.

Vulcanizing

100 more casings wanted at once to be vulcanized. Our new Vulcanizing machine is now installed and turns out the latest, best and most lasting work to be had. In fact, the vulcanized "SPOT" will outlast the "TIRE" itself. Bring in your blown out casings and tell all your friends to do the same.

Bargains Used Cars

For Sale or Exchange

Fords 1915—1916—1917—1918—Fords, Roadsters and touring cars—a dozen of them; also one Ford with truck body, Saxon roadster, Maxwell touring 1915, Maxwell truck 1917. These cars are all genuine bargains and must be closed out before snow flies.

Liberty Bonds accepted as payment or you can buy on monthly payments. It will pay you to see these cars before buying elsewhere.

Winter Auto Storage

Steam Heat

Insure your car against a frozen radiator and a cracked cylinder bloc by storage in this Steam Heated garage. Reasonable rates by the month or winter season.

Garlinghouse Garage
Tecumseh, Michigan.
BUICK SALES AND SERVICE

28 Days before Xmas!

Do not be disappointed by not making your selections of the following articles early, for those who wait until the eleventh hour will have a small assortment to select from.

COLUMBIA GRAFONOLAS AND RECORDS—
I have a large assortment on hand and will be glad to order any specials.

IVORY GOODS—
The largest line ever shown in Tecumseh.

PERFUMES—
A large variety of odors and packages.

CHRISTMAS BOXES OF STATIONERY—
There was never a time when writing material was so practical a gift.

XMAS CARDS AND BOOKLETS—
FOUNTAIN PENS—
Parker, Conklin and Rexall.

FLASH LIGHTS PIPES
POCKET BOOKS CAMERAS
TOILET MANICURE AND SHAVING SETS

B. J. PULVER.

Phone 80

New Royal Theatre

TECUMSEH

"To Hell With The Kaiser"

A wonderful Seven Reel production. First night played to a large and enthusiastic audience.

DON'T MISS seeing the Kaiser reach his final designation. It will make you laugh.

THANKSGIVING
Matinee, 2:30; Evening 7:00 and 8:45 o'clock.
Adults, 35c. Children, 25c. War Tax extra.

Saturday, November 30—
"FIGHT FOR MILLIONS," No. 9—William Duncan.
"LOST EXPRESS," No. 8—Helen Holmes. A whirlwind "Jerry" Comedy.

Monday, December 2—
"THE DEVIL'S WHEEL," featuring Gladys Brockwell. How a woman ruled the heart of the Paris underworld.

Wednesday, December 4—
"THE GIRL FROM BEYOND," with Nell Shipman and Alfred Whitman (famous in Western dramas)

FURS!

Boys and Trappers, bring in your Fur, and lots of it, and get a good price for it this season.

BROWN & CO.

Ladies:--

WE HAVE A VERY NICE LINE OF

Gray Shoes

NYLAND'S SHOE STORE

Oilcloths, Linoleums Coal Hods

FURS ARE GOING TO BE HIGH THIS WINTER. GET YOUR TRAPS NOW.

D. L. Whitenack & Co.

BOYS—WE GOT 'EM
GIRLS—YOU'LL WANT 'EM

WHAT?

Diamonds—Wrist Watches—Broaches—Stick Pins—LaVallieres,—Rings—Fountain Pens and various other items.

Don't forget that Watch, Clock and Jewelry repairing.

P. G. Heidenreich
—JEWELER—

For

Real Satisfaction

Buy your

COKE
AND
COAL

--OF--

L. E. Temple & Co
TECUMSEH - MICH.

Every article purchased carries TEMPLE service INSURANCE

Good Things for the Table

We have something very fine in Olives, plain and stuffed.

C. W. Coffee is a 30c winner.

Cheese, old and new, that will please you.

Libby McNeal and Libby Sweet Pickles.

Finest Canned Cherries, Plums, Apricots, Peaches and Pineapple.

Blue Point Oysters are the best.

ANDERSON GROCERY COMPANY,
Phone 91
Open Evenings Except Tuesday and Thursday

Beaver Board

Transform your attic into a comfortable room.

BURN-SOOT—Overcomes the soft soal nuisance.

WEATHER STRIP—Saves tons of coal.

CHI-NAMEL—Makes old furniture new.

HOT POINT—Electrical specialties are labor savers.

PYREX—Crystal baking dishes, delight the cook.

TRIUMPH—Game traps deliver the goods.

BOLO—Gasoline ovens, eliminate divorces.

—o—

We have a few soft coal heating stoves left, and are making special prices.

Satterthwaite Bros.

P. S.—We have high grade kerosene.

Fresh Oysters

We will have a fresh supply for Thanksgiving Day. Also Sunshine Crispy Crackers and Perfection Wafers to serve with them.

Fruits

Florida Oranges, good size, 40c and 50c per dozen. Dr. Philipps Grape Fruit, 10c and 7c each; 4 for 25c.

Banana Apples, Fancy Spy, Steel Red, Wagner Apples.

Red Grapes, Fancy Bananas.

Fresh Celery, Lettuce, Pickles, Olives, Cape Cod Cranberries, and the best Coffee in town. Let us have your orders.

We close on Thanksgiving Day at 10 A. M.

E. J. LOWRY
Phone 37

LOCAL AND PERSONAL

Henry Baxter is improving nicely from the influenza.

D. Ghertner was in Toledo for an over Sunday visit with his wife.

Floyd Russell visited his sister at Andover, Ohio, part of last week.

Mr. and Mrs. N. C. Emerson spent Sunday in Jackson with friends.

F. J. Heesen and Albert VanDoren were in Jackson Monday on business.

Claud Wixom of Detroit spent Sunday with Mrs. D. H. Chase and daughter.

Edith Rector went to Detroit Wednesday to spend Thanksgiving with relatives.

Mr. and Mrs. E. M. Campbell and Mrs. McWilliams were in Jackson Sunday.

Mrs. Leslie Bower has been spending two weeks in Jackson and other points.

Bert Poucher of Franklin has been very sick, but at this writing is improving.

Mrs. John Snow and little Elizabeth have been influenza victims the past week.

Mr. and Mrs. E. H. Ahrens and Mr. and Mrs. Laurence VanGieson drove to Morenci Sunday.

Miss Hessie Orr spent part of last week with her uncle, Wm. Orr and wife, at Andover, Ohio.

Mrs. Jennie C. Law Hardy has been very ill for several days. A trained nurse from Toledo is in charge.

Mr. and Mrs. Fred Mulvaney, Mr. and Mrs. Maynard Mulvaney and John Badger were in Jackson Sunday.

Mr. and Mrs. Sam Wilson of Holloway and Theo LaBounty and family were guests Sunday at the Will Stewart home.

Al VanWinkle was called home from Detroit Friday on account of the critical illness of his son-in-law, James A. Murphy.

Miss Bernice Hall, having finished her season as trimmer for Miss Grace Gillespie, has returned to her home at Dexter.

Mr. and Mrs. Geo. Kay and Mr. and Mrs. Webb Kay of Detroit visited Mrs. B. J. Rector and Mr. and Mrs. John Heesen Sunday.

Mrs. Will Meeks of Monroe has been here caring for her sister, Mrs. Martha Nye, and four children through a siege of influenza.

Mr. and Mrs. H. W. Stevens left Tuesday for Detroit to spend Thanksgiving and the week at the home of their daughter, Mrs. Geo. Chapman.

Will Ross returned Thursday from New York state, where he had been with a bunch men who went to pick apples for Williamson Bros.

The Royal Neighbors will meet Wednesday evening, December 4. Election of officers and potluck supper will be special features of of the evening.

Arthur Gibson of Central Lake visited his daughter, Mrs. Lucile Sage, frm Friday until Tuesday. They spent Sunday with Mr. and Mrs. John E. Murphy.

Mrs. G. R. Gillespie and two daughters, Arline and Frances, are sick with the influenza. Arline is recovering nicely, having been sick for the past week.

Mrs. Marion Chance and little daughter, Elizabeth, started Saturday for their home in Baltimore after visiting her sister, Mrs. J. F. Rector, and other relatives.

Eugene Harris arrived home Friday from Columbus, Dakota, where he has been for several months working in the great harvest fields and visiting friends.

Miss Helen Pavey, a former teacher in our schools, has arrived safely in France, friends having received such word last week. Miss Pavey will do canteen work for the Red Cross. Her many Tecumseh friends will wish her success.

According to the returns of the board of election canvassers Henry W. Stevens was elected coroner, receiving something like 800 votes over the highest Democratic competitor. Mr. Stevens did not make much of an effort during the campaign and the handsome vote polled was quite a surprise to him.

The ladies of the T. B. A. hold their regular meeting next Monday evening, December 2nd. It will be election of officers and business of importance to come before the meeting. All be present that possibly can; a lunch will be served by the officers. Sec. of T. B. A.

The chicken pie supper given by the Ladies' Aid society of the Baptist church last Thursday proved not only a profitable enterprise, but also a very pleasing social event. The ladies earned fully $75. The supper was patronized by quite a number of traving men besides the many home folks and proved a delightful affair.

—o—

Anyone desiring stamping done please call on Miss Hosmer, 205 E. Kilbuck street. She also has a small stock of novelties for gifts. A good assortment of embroidery cottons and silks and some stamped goods. adv

—o—

Poultry and Oysters at Clark's Market. Phone 158.—Adv.

November Clearance Sale of
Ready-to-Wear Garments

THE ABNORMAL CONDITIONS OF TODAY FINDS US FAR TOO HEAVILY STOCKED WITH READY TO WEAR GARMENTS. WE HAVE DECIDED TO CUT DOWN OUR ENORMUS STOCK OF LADIES, MISSES' AND CHILDREN'S COATS, SUITS AND DRESSES.

Beginning Friday, November 29th, and Closing Saturday, December 14th

FOR TWO WEEKS WE WILL SLASH PRICES AS NEVER BEFORE IN TECUMSEH AT THIS EARLY IN THE SEASON.

BELOW ARE LISTED BUT A FEW OF THE MANY BIG BARGAINS WHICH YOU WILL FIND ON OUR RACKS.

Coats

Ladies' all wool cloth coats such as all wool Velours, Cheviots, Broadcloths and Velvets.

All coats formerly priced from $38.00 to $43.00 now going at	$35.00
All coats formerly priced from $27.50 to $32.50 now going at	$25.00
All coats formerly priced from $24.50 to $27.50 now going at	$22.50
All coats formerly priced from $19.00 to $23.50 now going at	$18.00
All coats formerly priced from $16.50 to $18.50 now going at	$15.00

Dresses

Every fancy dress we have is included in this sale.

All wool serges, poplins, velvets and silks.

All dresses formerly priced from $35.00 to $37.50 now going at	$29.50
All dresses formerly priced from $27.50 to $32.50 now going at	$25.00
All dresses formerly priced from $22.50 to $25.00 now going at	$21.00
All dresses formerly priced from $18.50 to $21.00 now going at	$16.50
All dresses formerly priced from $15.00 to $17,50 now going at	$13.50

Children's Dresses

We have grouped all our children's dresses in four lots.

$5.00 to $6.00 all wool serge dresses now going at	$ 4.25
One lot of Children's long sleeves, extra well made gingham dresses, sizes 6 to 14, values up to $2.50	$1.98
One lot same as above, values up to $1.75	$1.19

Coats

Ladies' Behring Seal Plush coats all silk lined, some with heavy fur collars, cuffs and trimming, others are plain black.

All coats formerly priced from $66.50 to $71.50 now going at	$60.00
All coats formerly priced from $56.00 to $62.50 now going at	$50.00
All coats formerly priced from $56.00 to $55.00 now going at	$43.00
All coats formerly priced from $41.50 to $45.00 now going at	$39.50
All coats formerly priced from $37.50 to $40.00 now going at	$35.00
All coats formerly priced from $22.50 to $25.00 now going at	$21.00

Children's Coats

Are all included in this sale. All new this season. No old out of date styles. Many materials to chose from such as Velvets, Corduroys and heavy all wool Cheviots. Many are beautiful trimmed with contrasting colors, some with fur. All are just what the kiddies need for the cold weather which is sure to come.

All coats formerly priced from $17.50 to $20.00 now going at	$16.50
All coats formerly priced from $15.00 to $17.50 now going at	$13.50
All coats formerly priced from $11.50 to $13.00 now going at	$10.00
All coats formerly priced from $9.00 to $11.50 now going at	$ 8.25
All coats formerly priced from $6.75 to $8.75 now going at	$ 6.50
All coats formerly priced from $5.00 to $6.00 now going at	$ 4.00

All Ladies' Fall and Winter Suits 1-4 Off!

All Ladies' Fall and Winter Suits 1-4 Off!

REMEMBER IN BUYING AT THIS STORE YOU ARE NOT BUYING A LOT OF ODDS AND ENDS FROM SOME CHEAP MANUFACTURER.

YOU ARE BUYING THE SAME RELIABLE LINE OF MERCHANDISE WHICH THIS STORE HAS THE REPUTATION OF SELLING FOR OVER FIFTY YEARS.

EVERY GARMENT BACKED BY AN ABSOLUTE GUARANTEE WHICH MEANS YOUR MONEY BACK IF YOU ARE NOT SATISFIED.

DON'T BE MISLED BY FALSE ADVERTISING. OUR SALES ARE REAL HONEST TO GOODNESS BARGAINS, THE KIND THAT BRING YOU BACK THE NEXT TIME.

THE TERMS OF THIS SALE ARE STRICTLY CASH. NO SALE GOODS CHARGED OR ON APPROVAL.

1866 **The Webster Anderson Co.** 1918

THANKSGIVING DAY PROCLAMATION
BY THE GOVERNOR

"Now, therefore, our God we thank Thee and praise Thy glorious name."

We, the people of Michigan, have many reasons for thankfulness.

We are thankful that our fertile fields have yielded abundantly of their fruits.

We are thankful that a dread epidemic has been stayed, through the prompt measures taken by the public health authorities throughout the State and the intelligent cooperation of the whole people.

We are thankful that we are Americans, and that no part of our land has been laid waste by the cruel ravages of war.

We are thankful that our Michigan sodliers and sailors, by their deeds of valor, have written a glorious chapter in the annals of the Great War; and that the indomitable spirit of our people has manifested itself to the end.

But, most of all, are we thankful that this terrible, devastating war, which for more than nineteen months has dominated our thought and dictated our action, is at last practically ended and soon we shall be free to devote our energies and activities to the constructive arts of peace. The long night of darkness and sorrow and travail and tears and blood is over and the day of blessed peace has dawned upon the world—peace with victory.

Therefore, I, ALBERT E. SLEEPER, Governor of the State of Michigan, do hereby join the president of the United States in designating "Thursday, the twenty-eighth day of November next, as a day of Thanksgiving and Prayer."

Given under my hand and the great seal of the State, this eighteenth day of November, in the year of our Lord one thousand nine hundred and eighteen, and of the Commonwealth the eighty-second.

ALBERT E. SLEEPER,
Governor.

By the Governor:
Coleman C. Vaughan
Secretary of State.

S. A. T. C. INDUCTION STOPPED AT M. A. C.

College Training Camp Has Orders to Accept no More Men Until Further Notice.

East Lansing, Mich.—No more men will be accepted in the Student Army Training corps at the Michigan Agricultural College, according to word given out by the college authorities a few days ago. Orders from the war department announce that all induction of men into the S. A. T. C. units over the country will cease" until further notice.

The men already in the collegiate division of the training corps are expected to be allowed to continue their work, probably for the remainder of the year. No definite word has been given out on this matter beyond the announcement that for the time being the training work would proceed as usual. The fact that all enlistments in officers' training schools has been stopped does away largely with the primary purpose of the S. A. T. C. units—to supply officer material for the camps. The men in the M. A. C. unit will probably get more of collegiate training and less of military work during the rest of the year.

Probably Not.

"How should a thinking cap be trimmed?"

"Dunno. However, I suppose in the nature of things it doesn't require many frills."—Louisville Courier-Journal.

Printer's ink makes people think if used in proper doses in in this paper.

AUCTION!

Farmers contemplating Auction Sales cannot afford to hold same without placing their sale before the readers of The Tecumseh Herald.

The sale must be properly advertised to make it the best success. How extensively such sale should be advertised depends upon the grade of stock to be disposed of. If you have high bred stock—stock that is in universal demand—advertise it big, for $1.00 spent in advertising will earn from $50 to $100. If one dollar spent in advertising will earn you two you would be foolish to pinch that dollar.

If you have nothing to offer that will draw persons from other counties and states, you would be foolish to pay an exhorbitant price for a circulation that did not benefit the sale.

Advertising rates in The Herald are not high and a good sized space is bound to bring results, because The Herald circulates over a territory immediately adjoining Tecumseh and covers that field better than any other one newspaper.

YOU CAN ADVERTISE YOUR AUCTION SALE WELL AND CHEAPLY BY USING THE COLUMNS OF THE TECUMSEH HERALD. TRY IT.

Our Schools

Our schools are of chief community interest. Therefore a full church is anticipated at the

COMMUNITY SERVICE

Sunday, Dec. 1, 7:00 P. M.

This Community Service will honor our schools. A special invitation is extended to the High School and to the Teachers.

Charles D. Hurry

Just Returned From Italy,

Will bring a message that every loyal American should hear.

at the

BAPTIST CHURCH

BRITTON

DORA MACE MEATZEY

Former Well Known Resident Victim of Influenza.

A telegram received by relatives Wednesday evening from LaPorte, Ind., telling that Mrs. Dora Mace Meatzey had passed away, death being due to pneumonia following an attack of influenza. Mrs. Meatzey was the daughter of Mr. and Mrs. Glen Underwood of Detroit, former residents of this place and was born here September 7, 1898, and her untimely death at the age of 20 years, 2 months and 13 days, just in the bloom of youth, indeed casts another shadow that is hard to dispel in this community, where she had so many friends, won by her charming personality. She grew to womanhood here, later moving with her parents to Detroit.

January 7, 1918, she was united in marriage to Bert Meatzey of that place, where they lived a short time, later going to his former home at Kokoma, Ind., where they remained until he was called into service in the army. The Sunday that she was taken ill was spent in LaPorte, Ind., with her husband as this was near the camp where he was stationed. Although among strangers kind hands administered to her, but to no avail and she passed away shortly after the arrival of her stepmother and husband.

She leaves to mourn her departure in the immediate family her husband, father and stepmother, Mr. and Mrs. Glen Underwood, and one sister, Eleanor. A brother, Milburn Underwood, preceded her to the gloryland about nineteen months ago at about the same age age. Her mother passed away eight years ago. She was a member of the M. P. Sunday school while living here and since moving to Detroit, united with an M. E. church and school, where her life's example will ever be as a beacon light to show others the way.

The remains were accompanied here Friday by her husband. Mrs. Meatzey and son, Jack, and Mrs. Glen Underwood and were taken to the home of her grandparents Mr. and Mrs. Wm. Underwood, where the funeral services were held privately, Saturday morning at 11 o'clock, Rev. Sam'l Tamblyn officiating. The pall bearers were young ladies, former companions, namely, the Misses Imo Underwood, Julia Craig, Margaret Gregg, Donna Exelby, Mrs. Kate Curry and Mrs. Helen Pearsall. The remains were laid to rest in Ridgeway cemetery. Those from away attending the funeral were Bert Meatzey, mother and brother, Jack of Indiana; Mr. and Mrs. Glen Underwood and Eleanor Mrs. Ray Smith of Detroit, Mrs. Mike Bachman of Monroe, Mrs. Helen Pearsall of Ann Arbor, Mrs. Delia Prindle of Tecumseh and Mr. and Mrs. Lenard Graff of Macon.

Britton Notes.

Roy and Fay VanNest visited relatives in Detroit over Sunday. Roy is having a ten days' vacation from his duties at the tower.

Mr. and Mrs. Leonard Beasley have a little girl, born Saturday.

Mrs. J. B. Beasley and Richard spent Saturday evening and Sunday with Mr. and Mrs. Chas. Beasley in Adrian.

Mr. and Mrs. David Boyd are visiting their children in Detroit this week. Mrs. Jennie Kyle accompanied them and will remain indefinitely.

Kenneth Kanous and Russel Kniffen have the mumps.

Mr. and Mrs. Sam Klann and Eddie and Mr. and Mrs. Will Dettman and baby spent Sunday with relatives near Wellsville.

Mr. and Mrs. Roy Smith, of Cone spent Sunday with Mrs. E. R. Smith and Miss Anna.

Glen Burcroff and family were here Sunday from Seneca visiting her mother, Mrs. Herbert Allen and son Harry.

The Christian church ladies held their annual fair and supper Friday evening in the church parlors. They realized a neat sum for which they are truly grateful and wish to thank all who contributed in various ways towards its success.

H. A. Friedlander came home Sunday from an extended stay in Chicago.

Mrs. Abbie DuBois is home from a stay of several days at Sutton.

Andrew Cheever has been wiring his farm home north of town and will soon have electric lights.

Mrs. Robert McWilliams, who has been quite sick, is gaining slowly.

Mrs. John Waidner of Ypsilanti spent last week with her daughter, Mrs. E. L. Palmer and family.

Wm. Rinn of Detroit has been visiting relatives here for the past few days.

Mrs. Isaac Fraer and Alva of Dundee, spent Saturday with old friends.

Mrs. Ira Fraer and son, Chester, of Dundee spent Friday and Saturday with her parents, Mr. and Mrs. Frank Sissen.

Mrs. A. J. Underwood spent Thursday and Friday with her sister, Mrs. Owen Curry, near Cone. She also attended the church fair held Thursday evening and reports that nearly $170.00 was cleared.

Mrs. Chas. Bragg of Rea spent Friday and Saturday with her mother, Mrs. Jas. Hindes.

Mrs. Frank Smith was here Wednesday from Milan, visiting at John Britton's.

Roy Pritchard moved last week to Monroe where he is working.

Elmer Miller was home Sunday and Monday from Detroit, visiting his parents.

Miss Nettie Ward of Detroit spent Saturday and Sunday with Miss Rhea McCarbery.

Rev. Otto Halfaker wss called home from Detroit the latter part of the week on account of the illness of Mrs. Halfaker.

Mr. and Mrs. Joseph Daykin have received the sad news that their son, Glen Daykin was killed in action, somewhere in France, October 11. Old glory was hoisted at half mast Thursday in his honor and the day before in honor of Capt. Milburn Hawkes who was born and spent his early life in this place. Relatives here have the sympathy of all.

Miss Mabel Linton came home Saturday from north Adams as the schools are closed for the second time on account of the influenza.

Miss Florence Voorhees was home for the week end from Adrian.

Mr. and Mrs. Simon Gould had as recent guests Miss Carrie Gregory, Mrs. J. P. Richardson and Mrs. H. L. Feeman of Adrian.

Mrs. R. N. Hayward left Friday for a four days' visit with Rev. J. C. De Remer and family of Columbus Grove, Ohio.

Among those from away attending the funeral services of Bert E. Bachman, which were held Wednesday were: Mr. and Mrs. Irving Smith and mother, Mr. and Mrs. Clayton Woodward, Mr. and Mrs. Enos Austin, Geo. Renn and wife, Mrs. Ross Keene, Mrs. Hattie Mead and Mrs. E. A. Stowell and Earl of Dundee, Mr. and Mrs. Gordon Smith and daughter of Saline, Mr. and Mrs. Mike Bachman and son Leland, Lewis Bachman and Wm. Pupard of Monroe, Mr. and Mrs. Sidney Smith, Mrs. Geo. Bachman and son Thurlough and John Bachman of Toledo, Mr. and Mrs. H. Wilcox and Mrs. Emma Miller of Rea, Mr. and Mrs. Ed Snyder, Mr. and Mrs. Walter Snyder, Chas. Hubbard, Harry Wilcox, Mrs. Frank Martin, Mrs. Tressa Irish, Mr. and Mrs. Roy Wells, Mr. and Mrs. Geo. Lee and Miss Martha Smith of Detroit.

MUCH NEED STILL FOR MAXIMUM PRODUCTION

Dean of Agriculture at M. A. C. Points Out That U. S. Must Supply World.

East Lansing, Mich.—An appeal to the farmers of the state not to let their joy over the coming of peace interfere with their plans for keeping production at a maximum, is being made by Prof. Robert S. Shaw, dean of agriculture at M. A. C., and director of the experiment station. For at least another year, declares the dean, the nations of the world must look to this country for much of their food supply.

"The American farmer," according to the dean, "deserves much credit for his great response in the form of enormous crop production to the vital war time needs of the country during the season just closed. His service has been notably a patriotic one and not the result merely of an endeavor to reap a material reward. The farmer, his wife and his children have labored severely throughout the daylight hours in this great patriotic effort with only moderate remuneration per labor hour.

"But even though the war has ceased, the farmer will still be under a double duty of patriotism and mercifulness to produce an enoromous crop again for at least one more season, for military needs, apparently, must continue through another year. The American farmer also is being appealed to relieve the pangs of hunger prevailing throughout the recently warring countries.

It is true that producers from the soil suffer severely from over-production, but in this coming year, it now seems, there will be nothing of this sort to fear. There should be no slackening in American agricultural production, despite the fact that hostilities apparently have ceased."

Advertised Letters.

Tecumseh, Mich., Nov. 20, 1918
Baldwin, Miss Mildred.
Bard, Victor.
Bissell, Henry.
Boyd, Frank.
Brownell, C. M.
Burrell, Fred, (2).
Chapman, Miss Ethel.
Cole, Chas. A.
Conklin, H. C.
Crosby, Myron.
Deppensmith, L. W.
Fielder, Chas.
Gilbert, Ed.
Gray, Marvin.
Hadden, Lewis.
Hadden, Walter.
Halsma, Martin.
Hand, Heman, (2).
Hathaway, Geo. A.
Hunter, James H. (2).
Kehoe, Mike.
Kelley, Henry.
Lewis, Mrs. Mary.
Linton, Andrew, (2).
Loesh, F. T.
McKee, E. R.
Mullen, Thomas, (2).
Peotter, Fred.
Riley, Aaron B.
Rodgers, Mrs. Kate.
Rulf, Frank.
Stuech, Wm. H.
Smith, W. A.
Theeke, H.
Tyrrell, John A.
Van Duser, Henry.
Ward, Philip.
Ward, Warren.
Henry McClure, Acting Postmaster.

Issues Bulletin For Benefit of Farmers.

East Lansing, Mich.—A bulletin containing current information of value to the farmers of Michigan has just come off the press at M. A. C. The pamphlet can be obtained farmers are advised, if they will drop a card to the Director of the Experiment Station, M. A. C., East Lansing.

Commissioners' Notice.

STATE OF MICHIGAN, County of Lenawee, ss.

In the matter of the estate of Fred W. Aten, deceased.

The undersigned having been appointed by the Probate Court of said county, commissioners to receive, examine and adjust all claims and demands of all persons against the estate of said deceased, do hereby give notice that we will meet for that purpose at residence of William Raymond in the township of Raisin, Lenawee county, Michigan, on the 23d day of November, 1918, and on the 28th day of February, 1919, at ten o'clock in the forenoon of each of said days.

And that four months from the 28th day of October, 1918, are allowed by said Probate Court for the creditors of said estate to present their claims to us for examination and allowance.

Dated, October 28th, 1918.
W. F. Raymond,
John Thurlby,
Commissioners.

Fifteen Million Tons of Shipping

Building 15,000,000 tons of shipping is the big job laid out for American Shipyards. It will take years to do this. Men working in shipyards are assured of steady jobs if they make good. This great fleet of ships must be built. The United States is going to become the first maritime nation of the world.

We need men accustomed to out-of-doors work to help us build ships. The pay is set by the Emergency Fleet Corporation under direct Government control, and is higher than ever before in the history of the industry. Do not hesitate because you have never worked in a shipyard before. We will train you for some good job and will pay you well while you are learning.

It will take us years to build our share of 15,000,000 tons.

A shipyard is the ideal place to make good money this winter. Get in touch with us, either by calling at yard or by writing to us immediately. Some of our best jobs are open right now. Great Lakes Engineering Works, River Rouge and Detroit, Mich.—Adv.

Hooray for Banana Peel "Gets-It"

Only Real Way to Get Rid of Corns.

Which do you prefer—a corn that pulls or a corn that peels? Butchery or blessedness? Only "Gets-It" can get rid of your corn the peel-off way, the blessed way. You don't need a pull.

"Corns Never Trouble Me, I Use 'Gets-It'"!

Why hump yourself up on the floor and with your jaws set and eyes popping from pain, jerk and gouge and cut your corns? Why irritate your toes with some salve or wrap your toe into a big painful bundle with some sticky tape or plaster? Life is too short. Use "Gets-It"—it takes a few seconds to apply and there's no fussing. Corn-pains go. Wear new shoes if you want. Peel off the corn with your fingers—the whole thing, root and all, clear and clean, and it's gone! Only "Gets-It" can do this. Take no chances.

"Gets-It," the guaranteed, money-back corn-remover, the only sure way, costs but a trifle at any drug store. M'f'd by E. Lawrence & Co., Chicago, Ill.

Sold in Tecumseh and recommended as the world's best corn remedy by B. J. Pulver. adv

Commissioners' Notice.

STATE OF MICHIGAN, County of Lenawee, ss.

In the matter of the estate of Barzilla Hurry, deceased.

The undersigned having been appointed by the Probate Court of said County, commissioners to receive, examine and adjust all claims and demands of all persons against the estate of said deceased, do hereby give notice that we will meet for that purpose at office of Wood & Rathbun in the village of Tecumseh, Lenawee county, Michigan, on the 30th day of November, 1918, and on the 28th day of February, 1919, at two (2) o'clock in the afternoon of each of said days.

And that four months from the 28th day of October, 1918, are allowed by said Probate Court for the creditors of said estate to present their claims to us for examination and allowance.

Dated October 28th, 1918.
Frank J. Temple,
Frank S. Turner,
11-21 Commissioners.

Commissioners' Notice.

STATE OF MICHIGAN, County of Lenawee, ss. In the matter of the estate of Susan Chrysilda Arner, deceased.

The undersigned having been appointed by the Probate Court of said county, commissioners to receive, examine and adjust all claims and demands of all persons against the estate of said deceased, do hereby give notice that we will meet for that purpose at office of Wood & Rathbun in the village of Tecumseh, Lenawee county, Michigan, on the 21st day of December, 1918, and on the 18th day of March, 1919, at two (2) o'clock in the afternoon of each of said days.

And that four months from the 18th day of November, 1918, are allowed by said probate court for the creditors of said estate to present their claims to us for examination and allowance.

Dated November 18th, 1918.
G. Arthur Rathbun,
J. Frank Gilmore,
12-12a Commissioners.

Adlets in Classified column bring quick results. Try it.

IT'S NOT YOUR HEART IT'S YOUR KIDNEYS

Kidney disease is no respecter of persons. A majority of the ills afflicting people today can be traced back to kidney trouble.

The kidneys are the most important organs of the body. They are the filterers, the purifiers, of your blood.

Kidney disease is usually indicated by weariness, sleeplessness, nervousness, despondency, backache, stomach trouble, pain in loins and lower abdomen, gall stones, gravel, rheumatism, sciatica and lumbago.

All these derangements are nature's signals to warn you that the kidneys need help. You should use GOLD MEDAL Haarlem Oil Capsules immediately. The soothing, healing oil stimulates the kidneys, relieves inflammations and destroys the germs which have caused it. Do not wait until tomorrow. Go to your druggist today and insist on GOLD MEDAL Haarlem Oil Capsules. In twenty-four hours you should feel health and vigor returning and will bless the day you first heard of GOLD MEDAL Haarlem Oil.

After you feel that you have cured yourself, continue to take one or two capsules each day, so as to keep in first-class condition and ward off the danger of other attacks.

Ask for the original imported GOLD MEDAL brand. Three sizes. Money refunded if they do not help you.

MICHIGAN NEEDS GOOD AIRING

EVERY HOUSE FUMIGATED AFTER DISEASE

Michigan Anti-Tuberculosis Association Advises Homes Should be Made Thoroughly Wholesome After Epidemic.

Ann Arbor, Mich.—The state of Michigan should give itself a thorough airing at the end of the influenza epidemic, is the advice given today by the Michigan Anti-tuberculosis association. When a quarantine is lifted from a family the house is fumigated and aired and everything that science has invented is used to make the place thoroughly wholesome. Something like that should be done throughout the whole state, the association declares.

Michigan wants to come out of the epidemic with as little harm as possible. It wants to prevent serious after-effects in the way of tuberculosis and other diseases if possible. And this is very easily possible if common sense precautions are taken. The people of the state need a thorough airing.

The way to give the state an airing is to have each individual do it for himself and to have the health leaders in each community preach that doctrine for that community. There should be special pains on the part of all persons for some time to come to avoid poorly ventilated places, such as insufficiently ventilated railroad coaches, street cars, schools, churches, offices, homes. People for some time to come should make it a special point to insist on the best possible ventilation in all places. This should always be insisted on, the state association declares, but it should be doubly insisted upon now.

Furthermore, people should pay a double amount of attention to the cultivation of careful eating, sleeping, working and playing habits. Michigan must live out of doors more than is normally done, because of the "flu" epidemic. The state must exercise more, play more, be more careful in selecting plain, wholesome food in reasonable amounts. The person who was careful before must be doubly careful now; it is a duty he owes his state and country, the state association asserts.

The Result.

Each day he smoked twenty cigars,

So strong they would make one see stars.

I saw him today

Riding out Woodland way,

Followed closely by ten motor cars.

Chiefly for roofing automobiles an imitation glass that resembles celluloid has been invented in Europe.

Protect the Children.

Children are as likely to get the grip and influenza as grownups. Foley's Honey and Tar gives quick relief from all kinds of coughs colds, croup and whooping cough; covers raw, inflamed surfaces with a healing, soothing coating; clears air passages, checks strangling, choking, coughing. Contains no opiates. Sold everywhere in Tecumseh.—adv

---

Read the want ads.

Keeps Your Stove Shining Bright

Gives a brilliant glossy shine that does not rub off or dust off—that anneals to the iron—that lasts four times as long as any other.

Black Silk Stove Polish

is in a class by itself. It's more *carefully* made and made from *better materials*.

Try it on your parlor stove, your cook stove or your gas range. If you don't find it the best polish you ever used, your hardware or grocery dealer is authorized to refund your money.

There's "A Shine in Every Drop"

BLACK SILK STOVE POLISH

Get a Can TODAY

THIS FREE COUPON IS GOOD FOR 15c

IF PRESENTED AT ANY DRUG STORE WITHIN ONE WEEK, to purchase a (1 only) regular 50 cent bottle of

SCHIFFMANN'S EXPECTORANT

(Makes 64 Teaspoonsful)

This remedy is guaranteed one of the most effective, soothing and best remedies for promptly relieving Hacking, Dry, Painful Coughs, Chest Colds, & Whooping Cough and Spasmodic Croup, or Druggists refund money. It loosens and raises the Phlegm, soothes and heals the irritated membranes of the throat with such promptness, ease and certainty that it is really astonishing, and the quick and lasting relief it affords is surprising. Contains no opiates.

SIGN AND GIVE THIS COUPON TO YOUR DRUGGIST. If sold out, by DEPOSITING 35c NOW you will get it when he receives more.

Name ____________

VINOL MAKES WEAK WOMEN STRONG

Positive—Convincing Proof

We publish the formula of Vinol to prove convincingly that it has the power to create strength.

℞ Cod Liver and Beef Peptones, Iron and Manganese Peptonates, Iron and Ammonium Citrate, Lime and Soda Glycerophosphates, Cascarin.

Any woman who buys a bottle of Vinol for a weak, run-down, nervous condition and finds after giving it a fair trial it did not help her, will have her money returned.

You see, there is no guess work about Vinol. Its formula proves there is nothing like it for all weak, run-down, overworked, nervous men and women and for feeble old people and delicate children. Try it once and be convinced.

C. A. Wright & Son, Druggist and Druggist everywhere.

LETTERS FROM SOLDIER BOYS

From Harold Halladay to Messrs. "Bill" Service and Wylie Mc Cann.

Camp Decatur, Ill., Nov. 19, 1918

Dear Bill and Wylie:

How's the gang? Hope you are all enjoying life more than I am. All we've done since we've been here is to sit around; they call it "standing by" here. I imagine Bill would like it, but it's (censored) for a strong, ambitious fellow (?) like me.

I think we would all like it better if they would let us sleep during the day, but nothing doing on that.

We get wonderful food here; Zelah's dinner the other night wasn't in with it. For breakfast we have bread, beans and coffee—they call the coffee (deleted)—and at dinner we have beans, coffee and bread; for supper bread, beans and for a change, tea instead of coffee. But it's all the same class. But we like it; everybody told us we would when we came in. There's a bunch of poor prunes in this barracks—mollycoddles and mamma's boys that can't swallow being away from home now that the war is over. Of course, it isn't as enjoyable as it might be; far from it. But one might as well be happy and keep thinking that it might be worse.

It's raining as usual today; in fact, I think it has rained ever since I've been here. You ought to see me trying to sleep in a hammock slung about six feet from the floor and so tippy that you have to part your hair in the middle to keep it balanced.

I've seen several fellows I know down here; among them Ralph Cuthbert, who is stationed in this camp not so far from my barracks.

Well, I'm nearly exhausted for news, so will knock off here. I'm getting tough already, in fact, I'm quite salty and I'll be a regular hard guy when I get home, maybe. I think of you and the bunch often. "I want to be back in Michigan," but what's the use. Give my best to all the girls and tell them to write, and if I don't get a letter from you right away there's going to be a may basket on your door knob about Christmas time and you're going to be it.

My address is Harold Halladay, Barracks 840, Co. 615, Camp Decatur, Great Lakes, Ill.

From Sergt. B. M. Hastings to K. H. Hay.

Somewhere in France.
October 11, 1918

Dear friend Ken:

Being that I have a few spare moments I will drop a line.

Well, Ken, I am in the hospital with shell shock; am a bit nervous yet, but am coming O. K. Expect to go back to my company soon, for I am sure getting tired of a hospital.

Well, you no doubt, have heard of Wilfred and Dave Underwood's death. It sure is tough, to lose your best friend.

Have all the Michigan boys left Camp Custer? I saw just one 85th Division soldier and I can't locate the remainder of them, although have been practically all over France in the last two months.

I suppose you have thought I had forgotten you entirely but at times we can't secure paper and you can't pack any with you, for one of these packs is heavy enough without any extra luggage and when you're in the lines there is something else to think of besides writing. If you will only drop a line real often it will be greaty appreciated for a little news from home sure cheers one up and will try and answer everyone if possible.

Well, Ken, I must close with best regards, as ever,

Your Friend,
Sergt. B. M. Hastings,
Co. B. 126 Inft., Amer. Forces.

RIDGE ROAD

(Too late for last issue.)

Born, Saturday, Nov. 16, to Mr. and Mrs. Ivan Routson, a daughter, Enid Louise.

Born, Monday, Nov. 11, to Mr. and Mrs. Barney Hazelman, a son, Donald Sylvester.

W. McCarney of McComb, O., spent Saturday with his daughter, Mrs. H. Moorehead.

Miss Elsie Lewis spent over Sunday with her aunt, Miss Ada Johnston, in Milan.

Miss Zitella Goldsmith moved her household goods to Milan Friday, having rented a house of Mrs. Troop.

Norton Hammond has been ill with influenza at the home of Tom Crow.

Harvey Moorehead and son, Ralph, are ill with the influenza.

Mrs. Merril Conde is on the sick list this week.

Mr. and Mrs. O. W. Sangree of Battle Creek are visiting her mother, Mrs. J. H. Brownell, and other relatives here.

Miss Vesta Goldsmith spent the week end here with her sister and husband, Mr. and Mrs. Geo. Saffell, and attended the dance in Mooreville Friday evening.

Mr. and Mrs. Abe Davenport and children of Detroit spent Saturday night and Sunday with their parents, Mr. and Mrs. V. E. Davenport.

Mr. and Mrs. L. T. Hoover spent Sunday with their son, Osborne, and family in Milan.

Mr. and Mrs. Lee Yoder and family spent Sunday with Mr. and Mrs. Gus Goldsmith.

Mr. and Mrs. Geo. Saffell accompanied Joe Masten to Dundee Sunday. They were accompanied home by Mrs. Masten, who had benn spending a week there and in Monroe.

Born, Monday, Nov. 11, to Mr. and Mrs. Chas. Rabbi, a daughter, Audrey Leah.

Mrs. Austin White of Ann Arbor is visiting her sister, Mrs. Geo. Reese, and family.

Mrs. Jennie Inman is very poorly with rheumatism.

Miss Grace Baird spent over Sunday with Miss Mary Gilman.

Lloyd LeBaron spent Sunday and Monday with John Dee Goldsmith.

Mooreville Red Cross ladies will meet to sew at the church Wednesday of this week.

Mr. and Mrs. H. C. Brownell of Tecumseh spent Saturday with her mother, Mrs. Mary Moon, and with his mother, Mrs. J. H. Brownell.

The funeral of Mr. Berry was held Saturday afternoon at 2 o'clock and the body was taken to Ohio in the evening for burial.

Sam Green has been ill with influenza.

Clayton Brahman and Emmett Hendershot were at Hartland from Friday until Sunday evening.

Mr. and Mrs. Frank Saffell and children and Charles Saffell of Ann Arbor spent Sunday with their parents, Mr. and Mrs. J. A. Saffell.

Mr. and Mrs. M. Davenport and son, Cecil, were in Jackson one day last week. Mrs. Davenport's father, George Fliehman, who has been spending a few weeks here, returned home with them.

Fred Kreager has an auction Wednesday, Nov. 20.

A tractor demonstration was held at the farm of Clyde Gauntlett Saturday.

Dick Easlick of Milan spent Tuesday and Wednesday with Emmett Hendershot.

Mason Harper of Vermillon, O., spent last week here with relatives.

Mr. and Mrs. Louis Loesch and children have all been ill with influenza.

Mrs. Rena Josenhans of Blissfield spent last week at the Leonard Josenhans home.

Harlan Holcomb and Earl Caswell went Tuesday to Hillman to hunt deer and to visit Mr. and Mrs. Glenn Hubbard for a couple of weeks.

Andrew Rankin of Detroit spent Saturday and Sunday here with his wife and children.

Miss Louella Harmon was home Saturday and Sunday from her school in Tecumseh.

Miss Helen Gauntlett has returned to her school in Milan, after an illness with influenza.

Miss Elva Lewis spent Sunday with Lucille Phillips.

Mr. and Mrs. Claud Chapin and son, Robert, of Milan spent Sunday with Mr. and Mrs. C. B. Hobbs.

Fred Reese, who has been so seriously ill, is gaining slowly.

Mr. and Mrs. Lee Harington of Adrian spent Sunday with Mr. and Mrs. M. Davenport.

Jay Harmon of Camp Custer called on his uncle and aunt, Mr. and Mrs. James Harmon, Sunday.

Will Phillips is putting up a large new barn this week.

Aaron Westfall has been spending a week hunting at Battle Creek and visited Mr. and Mrs. Clare Bradley.

Arthur Schader took a load of dressed hogs to Ypsilanti Tuesday.

GARDEN MANAGEMENT TAUGHT AT M. A. C.

Special Two-Weeks Course in Production and Preserving Given in February.

East Lansing, Mich.—Management of a modern garden including insect control, marketing and methods of drying and canning will be explained in a special two-weeks course which will be given at the Michigan Agricultural college from February 17 to 28.

Both commercial and home gardening will be taken up. A study of varieties, the scientific control of all diseases and of plant destroying insects and marketing problems will be given attention. Adaptations will be made for both town and country gardens.

The course is one of several winter courses which are to be offered by the college during January, February and March. Information regarding enrollment may be obtained by writing to Ashley M. Berridge, director of Winter Courses, M. A. C., East Lansing.

Printer's ink makes people think if used in proper doses in in this paper.

BUY USEFUL Made in America **CHRISTMAS PRESENTS EARLY**

WHAT WOULD BE MORE USEFUL AND APPRECIATED THAN A SACK OR BARREL OF

1900 FLOUR

WITH SUBSTITUTES

Phone your orders to your Grocer or the Mill now and we will deliver TUESDAY AFTERNOON, DECEMBER 24 with our truck.

HAYDEN'S MEAT OF WHEAT BREAKFAST FOOD.
HAYDEN'S STONE GROUND GRAHAM.
HAYDEN'S CHOICE BOLTED YELLOW MEAL.
HAYDEN'S PURE BUCKWHEAT FLOUR.
In 5 and 10 Pound Sacks
Require no Substitutes.

THE WM. HAYDEN MILLING CO.

Globe Mills
Established 1833

Still Going
1918

WE BUY OLD FALSE TEETH

We pay up to $35.00 per set (broken or not.) also highest prices for BRIDGES, GROWNS, WATCHES, DIAMONDS, OLD GOLD, SILVER and PLATINUM send NOW BY parcel post and receive CASH by return mail, your goods returned if our price is unsatisfactory.

MAZER'S TOOTH SPECIALTY
Dept. X 2007 S. 5th St.
Philadelphia, Pa.

CLARENCE ALDERDYCE

Trucking—Draying

No matter what the job if it needs careful handling or prompt attention call

Phone 228—5R

and your work will receive the right attention. Equipped to handle all kinds of work in the draying line.

Phone 228-5R, Tecumseh

DUAINE SERVICE

Teacher of Violin.

Limited number of Puplis accepted

Dental Parlors
W. D. REED, D. D. S.
Chicago St., Tecumseh.

Crown and Bridge work Aluminum, Silver and Rubber plates and all of the specialties known to modern dentistry. Gas or vitalized air administered.
Office over Avery & Co's. store.

DR. E. D. BROWN,
DENTIST.

Office over Fruit Store.
Office phone 192, house phone 182—2r.

PARKER'S HAIR BALSAM
A toilet preparation of merit.
Helps to eradicate dandruff.
For Restoring Color and Beauty to Gray or Faded Hair.
60c. and $1.00 at Druggists.

ASTHMA
INSTANTLY RELIEVED WITH
ASTHMADOR
OR MONEY REFUNDED ASK ANY DRUGGIST

To the Housewife:—

We take pleasure in announcing that the well known

Pacific Coast Borax Company

will, within a short time, have a number of expert demonstrators in town to explain to you personally the various uses of our Products, including

20 Mule Team Borax
20 Mule Team Borax Soap Chips
20 Mule Team Boric Acid

The three greatest household labor and money savers.

It will be distinctly to your advantage to receive our demonstrators. The information they impart will be of great service to you, and they will offer a

VALUABLE PREMIUM

in conjunction with the demonstration.

AUCTION!

The undersigned will sell at public auction on the premises three and one-half miles east of Macon; six and one-half miles west and one-half mile south of Milan depot on the David Lavery farm, on

MONDAY DECEMBER 2nd, 1918

Commencing at twelve o'clock the following described property;

FOUR HORSES—Black Gelding, 4 years old, weight 1450; Brown Gelding, 14 years old, weight 1200; Bay Gelding, 12 years old, weight 1200; Bay driving mare, 10 years old, weight 1000.

6 HEAD OF CATTLE—Durham cow, 8 years old, due February 15th; Holstein cow, 6 years old, due next April; Black Heifer, due February 2nd; Holstein Heifer, 18 months old; Holstein heifer, 6 months old. Steer 2 years old.

Sows and Pigs—Sow with 6 pigs 3 weeks old. Poland-China sow with 9 pigs 3 weeks old. Two shoats weight about 100 lbs.

FARM TOOLS—Wide tire wagon, McCormick mower, Deere corn planter, Hoosier disc drill, Gale two-horse cultivator, Bar land roller, I. H. C. manure spreader, Oliver riding plow, spring tooth harrow, spike tooth harrow, one-horse cultivator, Syracuse riding plow, flat rack, gravel bed, new pair bobs, top buggy buggy pole, rope, puflies and two hay forks, two sets breeching harness, single harness, set fly nets, pair horse blankets, Anchor Holt cream separator. Other articles too numerous to mention.

300 BUSHEL OATS. 6 TONS CLOVER HAY

TERMS OF SALE—All amounts of $10 and under cash. On all amounts over $10 six month's time will be given on good bankable notes at six per cent interest. All property to be settled for before removed.

Maurice Pennington,
O. J. Bracken, Proprietors.
Chas. Thompson, Auctioneer.

Herald Takes Over Britton Messenger List

Beginning this week The Tecumseh Herald takes over the subscription list of the Britton Messenger, which paper suspended publication two weeks ago.

Arrangements to this effect were made with Editor Bradley of the Messenger the first of the week, and The Herald assumes the contract of filling out unexpired subscriptions for the Messenger and also assumes back subscription accounts.

The Herald will make an effort to give such good service to the patrons of the suspended Britton paper that they will remain with the large family of readers permanently.

H S Waring, agent for The Herald, will call upon those whose subscriptions to the Messenger has expired and will be pleased to receive renewals.

WANTED, FOR SALE, RENT OR BUY

Little Ads That Bring Big Results Quickly.

LOST —One new 31x4 automobile tire on rim and with cover. Reward for return to D. Gratz & Son 11-28

WE BUY ALL KINDS OF JUNK and pay the highest price for rags. Phone 372. We come after them. Place at old Brewer's foundry. D. Ghertner.

WANTED —Competent and reliable repairman or someone anxious and willing to learn the business and not afraid to work; also young man to make drives, wash cars and to make himself generally useful. Apply Garlinghouse Garage at once.

NOTICE—I wish to notify my old customers (and new ones) that I am on deck at the old stand, prepared to pay top prices for your poultry, hides, pelts and furs, and would appreciate your patronage, and guarantee satisfaction. Call and get prices when ready to sell. Respectfully yours, Thomas Aiken. —11-21

AUTO LAUNDRY — Can make your old car look like new. Paint, enamel, top-dressing, etc. retailed with complete directions for applying same. Bert E. Gray, 110 North VanBuren street, Tecumseh, Mich. 11-28tf

LOST — Gasoline tank cap off Chandler car. Finder return to Geo. H. Church. -11-28

WANTED—Girl for housework. Call at B. J. Pulver's, 215 N. Union street 11-21tf.

I AM PAYING THE HIGHEST price for junk; $1.00 per cwt. for scrap iron; 3c for rags; 6c for rubbers delivered to my place, first house on west side opposite electric plat. Louis Kozel, Telephone 351. 8-30-tf

LOCAL AND PERSONAL

Mrs. A. Montgomery was in Tipton on business Friday.

Mrs. Fred Clement of Macon called on friends in town Saturday.

Mr. and Mrs. John Jensen of Sutton were in town on business Saturday.

Amiel Bluhm and family spent the past week with his father's family on the farm.

Mrs. Nancy Cornell, Mrs. Lew Howe's guest has gone to Monroe for an indefinite stay.

Miss Mary D. Miller of Ann Arbor, a high school teacher here last year, spent Sunday with Tecumseh friends.

Oliver Jones spent the week end in Adrian.

Mrs. Charles Benedict spent the past week in Detroit.

Mrs. Laverne Hathaway of Raisin was in town on business Monday.

Miss Edith Ingersoll and father were at Ridgeway Friday on business.

Dr. O. Q. Jones and Oliver were in Detroit on business the last of the week.

Miss Edyth Shull spent Tuesday with her sister, Mrs. F. S. Anderson, in Toledo.

Mrs. M. Crairy of Jackson was an over Sunday guest of her cousin, Mrs O. Q. Jones

Mrs. Nellie Clarkson has word from Lansing that her little grandson is ill with scarlet fever.

Mrs. Ethel Mathias and daughter, Ella, spend their Thanksgiving with Britton friends and later will visit in Toledo.

Rev. J. Wirt Dunning and wife of Kalamazoo, who came to attend the funeral of C. A. Slayton, are being entertained at the home Fred Rector.

Col. and Mrs. A. S. Cummins planned to be with his daughter and husband in Brooklyn, N. Y., but he was taken ill Monday and is now confined to his bed.

The remains of Mrs. Abigail Bean, a former resident of this vicinity, were brought here Monday from Jonesville for burial. Dr. W. B. Hartzog officiated.

The Tecumseh Ladies' band is planning an old fashioned public dance to take place on the evening of December 11. The proceeds go toward equipping the new band.

Mr. and Mrs. Raynor Benedict drove to Britton Saturday night to meet Leon Benedict and family of Detroit, and their mother, Mrs. Chas. Benedict. The latter had visited Leon and family for a couple of weeks.

Marie Seitz, the infant daughter one of the twin born to Mr. and Mrs. Wm. Seitz Thursday, died Saturday afternoon of pneumonia. The funeral was held at the home Monday morning at 10 o'clock. Rev. W. A. Rex officiated.

Mr. and Mrs. P. W. A. Fitzsimmons and Miss Marrissa Fitzsimmons of Detroit and Mr. and Mrs. F. S. Anderson, Mrs. S. W. Anderson and Mary Eleanor of Toledo will be dinner guests at the J. D. Shull home for Thanksgiving.

A service a little out of the ordinary will occur at the Presbyterian church next Sunday morning. The service will be in recognition of the excellent work done by Mrs. S. W. Anderson as teacher in the Sunday school, and all former scholars are invited to be present.

Mrs. J. D. Shull was at Lansing last week to attend the conference of food administrators, where the chairmen of county food administration met in session. Mrs. Shull is Lenawee county's chairman. It was a very interesting meeting and nearly every county was represented.

Mrs. Bert Miller has received two letters this week from her son, Sergeant LeMonte Harrington, who writes he is all right and well. It has been reported that he had been wounded and also a report has been circulated that he had been killed. It was a great relief to receive the good news.

Thursday, Thanksgiving day, is a legal holiday and will be observed as such by the banks and the postoffice. At the latter place people can get their mail between the hours of 10 and 11 a. m. There will be no city delivery and rural carriers will not make their routes on this day. One city collection will be made in the morning.

Mrs. J. D. Shull and Mrs. Arthur Gove have received letters from Herbert A. Gove, who is in Base Hospital 13 in France with a bad wound in his leg and shoulder. The date of the letter was October 27, and friends will be glad to learn that he has so far recovered as to be able to write. He hopes to be able to be among those to come home soon.

Mrs. John Armstrong of North Adrian, who has been an invalid for several years, died at her home Thursday last at 12:30, while sitting in her chair. Mrs. Armstrong was 67 years of age and leaves a husband, two daughters, Mrs. Julia Warner and Mrs. Esther Wellnitz, and one son, Matthew. The funeral was held at 2 o'clock from the North Adrian church, with burial at the Gourney cemetery. Guy Belding was called to conduct the funeral.

The members of the Ladies' band are very much pleased with the receipts of the minstrel show and wish to thank all who so kindly assisted in making it a success; Mrs. Robert Moore, who had charge of the second part of the program, and to the boys and girls of the high school, Lester Coller, Hugh Hanna, the orchestra and all who contributed to make it the big success it was. The ladies have appointed a committee who are planning a series of entertainments which will be given through the winter, the first a dance on December 11. As has been stated the minstrels, as well as the other entertainments are to raise funds for the purchase of their instruments, which will cost, it is estimated, $900.

Miss Edna Taylor is visiting this week in Detroit.

Hudson defeated Tecumseh by a score of 18 to 6, last Friday.

Isaac Shaw of Saline visited Dr. and Mrs. E. D. Brown last week.

Harold McClure returned home today, having been mustered out of service.

Special meeting of Modern Woodmen, Friday evening. Good attendance desired.

Word was received at this hour that Adelbert Mills died in a hospital in France of spinal meningitis.

R. B. Stuckey was called to Columbus, O., Friday, for the death of his brother. Death was due to influenza.

The Farmers' union will hold its first meeting at the home of Alfred Wright on Friday, December 6. Pot luck dinner at noon, patriotic program and election of officers.

The Westminster Guild of the Presbyterian church will meet at the home of Mrs. R. B. Gillespie, with Misses Grace and Jennie Gillespie and Mildred Boyce as hostesses, on Tuesday evening.

After not receiving any word from her brother, Lieut. Vern Rogers, for some time, Mrs. Duaine Service has received a message stating that he is now in a hospital suffering from exposure. He had three bullet holes in his coat, but not a scratch. One thing he did get is the American cross for bravery.

The following note was received from C. A. Wilson, president of the Wakefield State bank of Morenci: "Acknowledge receipt of last number of The Herald. Congratulate you on your scoop of the other county papers on county depositories for county funds. You are making of The Herald an up-to-date paper; let the good work go on and come over and see us occasionally; you know where we hang out."

MONDAY CLUB

The Monday club held their meeting Monday afternoon and had the pleasure of listening to two excellent papers. In the absence of Mrs. J. Henry Smith, who was leader of this meeting, Mrs. J. H. Smith acted in her place.

"The Beauties of France" was the subject for the afternoon. "Beauties of Northern France," was the subject of a paper by Mrs. Alfred James and the "Beauties of Southern France" was the title of a paper by Mrs. Wendle Willetts. Mrs. C. A. Wright gave a reading. Carcassonne by Naudand, translated by Mrs. Sherman, finished the program.

Mrs. Fred Dickinson gave a five minute instruction in French pronunciation preceding the program.

Owing to enforced vacation the programs have been revised. For December 2d the subject will be "Chateaux in Old Touraine," the leader, Mrs. Andrew Taylor. Reading, "Old Touraine," Chinon, Blois, Chambord, Mrs. G. A. Rathbun; Amboise, Chenonceaux, Asay le Rideau, Miss Marian Rosacrans. There were three new members voted in—Miss Sena Hosmer, Mrs. Hallet Wilson and Mrs. E. H. Ahrens.

AUDIENCE APPLAUDS GREAT WAR PICTURE

"To Hell with the Kaiser" Opens Brilliant Engagement at the New Royal Theatre.

"To Hell with the Kaiser," a seven-reel feature patriotic production, opened at the New Royal Theatre yesterday for a run of three days. The startling title of this Screen Classic, Inc. picture is enough to commend it at once to patriotic people, and a big audience was present to see the production. The spectators were enthusiastic in their applause. The picture is warranted to fan the spark of national loyalty to white heat.

"To Hell with the Kaiser" is a clever commingling of fact and fancy. A great cast has been chosen to interpret this magnificent picture, which has been directed by George Irving from the scenario by June Mathis, and photographed by George K. Hollister, a war-photographer and former war correspondent. George Irving also directed the Metro feature patriotic screen drama, "Her Boy." Lawrence Grant plays the Kaiser, Olive Tell, a beautiful star of both stage and screen, plays the leading feminine part of Alice Monroe. Betty Howe does a wonderful bit of work as her sister, Ruth who meets a tragic fate in a Belgian convent at the hands of the Crown Prince. Frank Currier plays Prof. Monroe, and John Sunderland, himself and aviator, plays Windslow Dodge, who is seen in spectacular aeroplane flights which have a strong bearing on the story.

"To Hell with the Kaiser" has some of the most unusual features ever seen in a photodrama. The closing scenes contain a genuine surprise, combining beauty and forcefulness, and the Kaiser is shown in those accursed regions to which his base record has destined him.

Scenes among the American soldiers in the trenches are shown, and a genuine air battle of two opposing aerial fleets is reproduced. The pages of history are unfolded to show the deeds of Frederick III. of Prussia, and the instruction of the present Kaiser in his war policies by Bismarck — then the events leading up to the present sacrificing of the flower of nations. Romance plays its part in this amazing picture, showing that love and loyalty will outlive a thousand wars.

NORTH ADRIAN

Miss Leora Ives who has been quite sick is up and around getting along nicely.

Mr. and Mrs. E. H. Brown entertained his brother, C. L. Brown, wife and son Howard of Britton, Miss Lena Mapes of Tecumseh, Mr. and Mrs. A. S. Mapes of Adrian city, W. S. Lewis and family of Onsted, Orra and Miss Iva and Nelson Brooks and Mrs. Florence Button of Jackson, L. G. Brown and wife last Sunday night.

Mrs. Charles Osborn was called to Adrian to care for her daughter, Mrs. Wm. Taylor and two little boys who have been quite sick with the influenza.

Mrs. Grace spent last week with her daughter Mrs. Andrew Powell, caring for her and her little grandson.

Maccabee Notice.

Regular meeting Monday evening, December 2nd. Nomination and election of officers; also an important matter to come before the Tent. A lunch will be served after the meeting.

N. C. Emerson, Com.
Floyd Freeman, R. K.

OUR CHURCH ACTIVITIES

Methodist Episcopal

Rev. C. M. Thompson, minister.

Sunday, December 1st, is communion Sunday with the following order to be observed.

9:00 Lovefeast.

10:00. Sermon. Topic, "When Christ Sang." This will be followed by the celebration of the Lord's supper and the reception of new members.

11:30 Sunday school, with fine music and a great lesson study.

6:00. Epworth League devotional meeting with the topic, "All for Christ." Mrs. Willett, leader. Fine meeting and good attendance last Sunday. Let the tide continue to rise.

We join in the Community service in the Baptist church at 7 o'clock.

Annual meeting of the Sunday school board next Tuesday evening, December 3rd, at 7:30.

Important meeting of the official board next Wednesday evening, December 4, at 8 o'clock.

Cafeteria supper in church parlors Thursday evening, December 5. All are invited.

Friends

Edward Escolme, Pastor.

10:00 a. m. Morning worship. Sermon, "God's Financial Plan."

11:15. Sunday school.

6:00 p. m. Christian Endeavor. Topic, "Our Pleasures for Christ." Leader, Melvin Muhn.

7:00 p. m. Community meeting at the Baptist church.

7:00, Wednesday, evening prayer meeting.

Presbyterian Church.

Rev. W. A. Rex, minister.

10 a. m. Sunday school.

10 a. m. Men's Brotherhood class.

11 a. m. Morning worship and sermon.

6 p. m. The Sunday school Thanksgiving Pantomime.

7 p. m. Community service at the Baptist church.

Sunday morning at the church service will occur also a service of recognition. This in honor of Mrs. S. W. Anderson long a teacher and worker in this Sunday school.

Wednesday 7 p. m. The regular mid-week service. Not only the "faithful" but everybody is invited to be present.

Friday 2:30, the Missionary circle. A praise service will be held Mrs. Heilman will sing; the minister will speak. A special Thanksgiving offering will be taken. Every woman in the church is urged to be present.

Baptist Church

W. B. Hartzog, Ph. D., minister.

Morning worship and sermon, "How Paul Anticipated Our Needs." Eph. 3:14-21.

Sunday school at 11:15.

Men's class at 11:15.

Community service at 7:00 addressed by Dr. H. L. Feeman, president of Adrian college, subject, "Citizenship in the new world." The high school is invited and all the teachers.

St. Peter's Church

Rev. J. G. Widdifield, B. A. rector.

Thursday, Thanksgiving day.

9:00 a. m. Holy Communion.

Friday, 7:00 p. m. Rector's Bible class.

8:00 p. m. Choir practice.

Advent Sunday

10:00 a. m. Church school.

11:00 a. m. Holy communion with sermon.

1:30 p. m. Confirmation class.

Universalist Church.

Service at Universalist church Sunday, Dec. 1st, Rev. E. L. Conklin, minister. Subject of sermon, "America's Thanksgiving Day." Hour of service, 4 o'clock. Everybody welcome.

Christian Science Service

Service at 7:30 p. m. Thanksgiving day.

10:45 a. m. Each Sunday at Universalist church.

Get the Genuine and Avoid Waste
MORGAN'S SAPOLIO SCOURING SOAP
Economy in Every Cake

RAW FURS WANTED
HIGHEST PRICES PAID
Ship Skunks, Muskrats, and other raw furs to us and receive highest market price. Shipments kept separate on request till remittance is found O. K. We pay express, and refund postage. Checks mailed same day your furs received. Write for price list and shipping tags. Ship Today.
ROBERT A. PFEIFFER — DETROIT
52 SHELBY STREET TEL. CHERRY 487.

THE HOLE IS THE BEST PART OF SOME
FRIED CAKES
THE RIM IS THE BEST PART OF
Nevison's Fried Cakes
Try some and prove it.
Have you tried our
STEAM BAKED BREAD
PERUNA WHOLE WHEAT BREAD
We have a large assortment of
COOKIES, CAKES, PIES
MACAROONS, KISSES and Good Things
at—
Nevison's Bakery
Phone 180

Sunbeam Studio
All wishing photos for Xmas will have to have your sitting made by December 1st.
Enlarged pictures and frames made to order
Will have to be in by December 5th.
Just a few Victrolas left.
Sunbeam Studio and
Coller's Art Store

Robes and Blankets
YOU WILL NEED ONE SOON. LOOK OVER OUR STOCK BEFORE YOU BUY.
Magestic Ranges
WE HAVE A FEW MAJESTIC RANGES LEFT.
CAN MAKE A VERY ATTRACTIVE PRICE FOR A SHORT TIME.
Ask about shipping ~~your Clover~~ Seed on the Co-operative Plan
Tecumseh
Co-Operative Association

THANKSGIVING DANCE
Witherell Hall, Tecumseh,
THURSDAY, NOV. 28
Dance Bill 90c War Tax 10c
COLLER'S ORCHESTRA
This is one of the big dances of the season. Come, ask your friends—you'll have a good time.
W. L. COLLER, Mgr.

Listen!
If it's Shoes you want we have them in all styles and shades. Rubbers of every description. Men's and Boys' Canvas Leggings. Ladies' and Children's Jersey Leggings. Ladies' and Men's Overgaitors. Holiday Slippers for every member of the family.
Graebner Shoe House
Tecumseh, Mich.

AUCTION!
On acount of the death of my husband I will sell at public auction at the farm known as the John Heesen farm, two miles due west of Tecumseh, on Chicago Turnpike. Date of Sale
at ten o'clock in the forenoon. FREE LUNCH AT NOON.
THURSDAY, DECEMBER 5, 1918.
Three work horses, one span of mules, eleven head of cattle, two brood sows, twelve shoats, one Scotch collie dog, four rabbits, one fifty gallon Perfection Oil tank, one John Deere gang plow, one Gale walking plow, one McCormick Binder, one Superior corn planter, one double disk, one two-horse cultivator, one three-section drag, one Ohio Valley hay loader, two mowing machines, one hay rake, two lumber wagons (one practically new), one pair bob sleds, two sets of double harness, log chains and log bumps, one 20-gallon vinegar barrel, one Primrose cream separator with gasoline attachment, three 10-gallon milk cans, one-half bushel timothy seed, one two-gallon ice cream freezer, one 10-gallon barrel churn, one steel tire single buggy, one rubber tire buggy (single), one old buggy, two hundred bushels oats, one hundred bushels barley, twenty tons hay, fifteen acres of corn in shock and other small articles.
Terms of sale: All sums under $10 cash; over $10 nine months' time on good bankable notes at 6%
MRS. CHARLES BORTON.
JOHN HEESEN.
Elmer Burton, Auctioneer. Proprietors.
Wilford Waldron, Clerk.

THE TECUMSEH HERALD

SIXTY-NINTH YEAR. NO. 10. THURSDAY, DECEMBER 5, 1918. Published Every Thursday.

CHAS. D. HURREY TELLS OF ITALY

HER NOBLE PART IN WORLD WAR

Large Audience Attends Third Community Service at Baptist Church Sunday Evening.

Chas. D. Hurry, a Tecumseh boy home from a great experience in Italy, where he had been engaged as general Y. M. C. A. secretary, was the main drawing feature at the third community service held at the Baptist church last Sunday evening. The young gentleman could not help but feel delighted with the fine audience that greeted him, for the church was filled to capacity and a number of people, unable to procure seats, were disappointed and left without hearing the message of the evening.

Opening exercises were shortened considerably to give all time possible to Mr. Hurry, whose time was limited because he was obliged to catch a train out of Adrian that evening. The usual large community choir led the singing and after the first hymn Dr. Hartzog gave the invocation and a second hymn was followed by responsive scripture reading led by Rev. W. A. Rex, Rev. C. M. Thompson offered prayer and the offering was taken.

Rev. Thompson announced that the next community service would be held at the Methodist church and would serve as a farewell to Dr. W. B. Hartzog, who has resigned his pastorate here. Dr. Hartzog then introduced Mr. Hurry, the speaker of the evening.

Mr. Hurry opened his remarks with the statement that he was sorry he could not say that he has seen all the boys from here on the other side. While he may have been in the same vicinity it was not his fortune to meet any one from Tecumseh.

He then gave an excellent description of his trip across, leaving New York August 9 on a ship that safely passed through the submarine zone. He pictured the dirigibles and hydroplanes in the air, the 16 ships in convoy, and the magnificent spectacle of 21 ships in harbor as they reached Bordeaux after ten days out.

On the trip there were many delightful incidents and many things annoying because of care exercised in allowing nothing in the shape of light or reflection to betray the presence of the ship the enemy at night. He arrived at Paris at 9 o'clock at night and described the erst while gay city as pitiful — everything dark, guarding against air raides. He told how the sirens were blown to waken the people to seek shelter at a coming raid.

Mr. Hurry told of the various cities he visited in Italy and of the beauty of that land. Road building there has become a fine art and the turnpikes there are the finest for motoring. His party were furnished with a fine Fiat car, in which it was a pleasure to traverse the highways that partically were beautiful boulevards.

The speaker highly praised Italy for its part in the war, and no one should think that she did not nobly do her part. She defended a line 500 miles long over the most difficult glaciers and mountains, overcoming almost insurmountable obstacles in fortifying the heights where it took extreme skill to place their cannon. Italy mobilized 14 per cent of her people. There was no oil in the market, soft coal was $100 a ton and gasoline $1 a gallon. The Italian soldier receives 10c a day if in the front line and 3c a day if in the rear. This, he said, is small pay on which to support a family of 17 children. Italy has spent two-thirds of her entire wealth in the war and a million killed. She took an important part in the aviation game. His retreat was due to the shrewdest intrigue ever performed by any nation. Exact duplications of home papers containing accounts of families starving at home were distributed through enemy propaganda among soldiers who received only small pay and had no recreation. It is a marvel, that Italy ever came back. She surely is not a quitter.

Speaking of the Y. M. C. A., he said the association movement never received such encouragement as Italy gave from any government. Fine buildings—palaces of the wealthy—were requisitioned, free transportation was furnished secretaries and their supplies; also franking privilege for mail and cable. They were furnished with ten great motor cars and the government gasoline rate of $1 per gallon.

No more difficult international mission has ever been attempted than that of the Y. M. C. A., and the movement is significant of future Christian unity. Among the work of the secretaries is teaching the natives games—foot ball, base ball, etc.—and promoting athletic meets. His majesty, the king, Victor Emmanuel, a great democrat, stamps his approval on the Y. M. C. A.

The results of war will bring great benefit to the working people, giving them a chance to own something.

The speaker also referred to the reconstruction work among wounded soldiers and stated that Italy's achievements in artifical limbs are wonderful.

He told of his visit to the front when he was arrested for passing where neither civilians nor automobiles were allowed. In the [illegible] trenches are found fewer [illegible], and all are learning a wonderful lesson out of the whole war.

Rev. Edward Escolme pronounced the benediction and the large audience was dismissed.

o

GEORGE SCARLETT

Former Resident of This Vicinity Wounded in Battle.

In the Toledo Blade of November 30 was an item of the wounding in action of George Scarlett, son of Rev. and Mrs. Scarlett, former Macon and Ridgeway residents and highly respected in Tecumseh. Mr. Scarlett was in a battle near Sedan when injured, receiving shrapnel wounds in his shoulder and back and a fracture of the left arm. He was serving with the 101st infantry. His brother John in Toledo received the word. The injured man is also a brother of Miss Scarlett, a teacher for several years back in our schools.

o

CAPT. A. P. MILLS

TECUMSEH MOURNS DEATH OF SOLDIER

Son of Mr. and Mrs. A. W. Mills Succumbs to Cerebro Meningitis in France.

His many boyhood friends were terribly grieved last week when word came that Capt. Adelbert P. Mills had died "Somewhere in France" Oct. 20th, 1918, of cerebro spinal meningitis. Mrs. George Sanford, a sister, received the message from Mrs. Adelbert Mills, who with the children are with her people in Ypsilanti. Adelbert had not been from town so many years, but we still regarded him as one of our boys and have been especially proud of his progress both in his chosen profession and of his rank in Uncle Sam's serviee.

Life Sketch of Capt. Mills.

Adelbert Philo Mills born in Tecumseh, Michigan, November 10, 1883, and died "Somewhere in France" October 20th, 1918 of cerebro-spinal meningitis. He was the oldest son of Mr. and Mrs. A. W. Mills and spent his childhood in his home town, graduating from Tecumseh high school with the class of 1902. He graduated from the University of Michigan in 1906, receiving the degree of bachelor of science in civil engineering (B. S.). Later he was engaged in engineering work at Newark, Ohio, and Streetor, Ill., returning to Ann Arbor to receive his master of science degree in 1909. Since then he has been junior professor of civil engineering at Cornell University, Ithaca, New York.

About a year ago Adelbert answered his country's call and in January received his commission as Captain of engineers. He was called to active service in May and went to Camp Lee, Virginia, for a six weeks' course of training. From there he was transferred to Camp Forest, Georgia, where he was soon made a staff officer of the regiment—the 605th Engineers.

Early in September he left for an embarkation camp and sailed for France early in October.

Adelbert was a member of the Honor Engineering society, Sigma Xi, the National Society of Civil Engineers, the Town and Gown club of Ithaca and was from childhood a member of the Presbyterian church. He was author of "Materials of Construction," a text book used in Engineering schools all over the country and co-editor of other engineering works.

He is survivied by his wife who was Grace Comstock of Ypsilanti and two children, Mary Elizabeth, six, and Adelbert Philo, jr., four. Also his parents, Mr. and Mrs. A. W. Mills, two brothers and three sisters. His brother, Raymond, is a lieutenant with the American forces in Russia, Wilfred, a lieutenant in France. Mrs. Claude Crittenden of New York City, Mrs. George Sanford of Tecumseh and Miss Zillah Mills who sails this month for France to engage in Y. W. C. A. work.

This death comes as a terrible blow to the parents who have only a couple of weeks ago gone to Daytona, Fla., for the winter.

o

THANKSGIVING MARRIAGE

Miss Metha Bohlke and Earl B. Kidd United.

On Thanksgiving day was solemnized the wedding of Miss Metha Bohlke and Earl B. Kidd at the home of the bride's parents, Mr. and Mrs. Fred Bolhke southwest of town. A party of over 75 guests witnessed the ceremony and enjoyed the great dinner. At 3:30 the wedding march was started by a sister of the bride, Miss Clara Bohlke and the bridal party took their places in a bower formed by an immense flag and numerous white bells. The attendants were the Misses Martha Bohlke and Beatrice Kidd, sisters of the contracting parties, as bridesmaids and Carl Bohlke and Edgar Kidd, brothers of the bride and groom as grooms men. The words binding these two young people were spoken by Rev. W. A. Rex, of the Tecumseh Presbyterian church.

Following the ceremony was served an excellent dinner, proving the groom knew how to pick a wife from a family of great cooks.

The bride was dainty in a gown of navy blue and carried a bouquet of roses and carnations.

The great flag was to do honor to one brother of the bride and two brothers of the groom who are in Uncle Sam's service.

BISHOP WILLIAMS HERE SUNDAY

Will Administer Confirmation at St. Peter's Church.

Next Sunday, Dec. 8, the Right Rev. Chas. D. Williams, bishop of the diocese of Michigan, will administer the apostolic rite of confirmation to a class at St. Peter's church. The service will be in the morning at 11 o'clock. TheBishop will also preach.

o

CAPT HAWKES' DEATH FINALLY CONFIRMED

Was Killed in Action September 30th—No Details.

George Hawkes of this place and his daughter in law, Mrs. Milburn Hawkes of Ludington have not left a stone unturned to find out the truth of the story of Capain Milburn Hawkes' death. But they could only get "hear say" reports. At last Mrs. Hawkes took the matter up with the postmaster at Ludington, who is an old family friend. He in turned wired the congressman from that district, Jas. M. McLaughlin, at Washington and the following message is his answer.

Wash. D. C., Nov. 29.

W. T. Culver, Ludington, Mich.,

Cabled Gen. Pershing for information concerning Capt. Milburn H. Hawkes and he advises Hawkes killed in action September 30th. No details given.

James C. McLaughlin.

The whole town was grieved to have the report verified as everyone were hoping it was untrue, and all sympathize with the aged father in this terrible affliction in the loss of his only child.

o

THE SHUMANN QUINTET

The High school auditorium was filled last Wednesday evening for the first number of the High school Lyceum course, and this fact demonstrates that the students went "over the top" in ascuring the success of their venture.

The entertainment given by the four musicians under Prof. F. V. Haines, noted pianist, was one of great delight to music lovers, not only to those who enjoy classical productions but also to those who can appreciate good music.

The company was composed of two gentlemen and three ladies, the instrumentation being piano, organ, two violins and cello, a combination that produced pleasing harmony. The solo work of the lady celloist was exceptionally good, in fact the entire program was a musical treat rarely excelled by an equal number of musicians.

The financial success of the course depended upon the sale of sufficient number of season tickets. The night before the students were short on sales, but a little additional hustle brought them over the top, the sale on the evening of the entertainment amounting to $475, or thereabouts. The earnings of the course go for equipping the handsome new gymnasium.

o

"HEARTS OF THE WORLD"

ANOTHER MASTERPIECE OF D. W. GRIFFITH

Will be Shown on the Screen at the Bradley, December 8 and9:

Nearly everyone saw and remembers the first $2.00 motion picture ever produced, "The Birth of a Nation" called the $2.00 picture because it was the first great production of the screen at which an admission price of $2.00 was charged. Mr. D. W. Griffith. known the world over, produced this masterpiece, which was at that time, the greatest film play the world had ever seen. Mr. Griffith then produced what is known as his supreme triumph, "Hearts of the World" a remance of the great world war and the sweetest love story ever told. This big production is booked for a two day engagement at the Bradley Opera house, Tecumseh, commencing next Sunday evening, December 8th.

"Hearts of the World" is more than a picture play, it is a world drama that goes straight to the heart, a story more vital than "The Birth of a Nation." There is more thrill, more action, more fine photography, more beautiful scenes, more magnificent acting than ever seen in any film production before. "Hearts of the World" is more than a masterpiece, it is an inspiration. Scenes of outdoor life that have the atmosphere of great painted canvas and actual battle scenes taken on the battle fields of France.

"Hearts of the World" was formerly presented throughout the state at prices running as high as $1.50 and claimed by all who saw it to be worth the price charged. By a fortunate booking the management of the Bradley is able to present this magnificent production, exactly as presented at the higher prices, for the unheard of price of 25 and 50 cents. It is indeed a fortunate booking and everyone should take advantage of seeing this wonderful film play at these prices.

For the benefit of out of town people who cannot easily attend the evening shows, a special matinee will be given Sunday afternoon (doors open at 2:30 and picture starting at 3 o'clock.)

Owing to the length of this production only one show can be given each evening starting at 8 o'clock, doors open at 7 p. m. Remember only one show each evening. adv

DR. HARTZOG RESIGNS PASTORATE

ACCEPTS CALL EXTENDED FROM MASON

Tecumseh's Oldest Preacher, in Point of Residence, Leaves After Nine Years of Service—Persistent Temperance and Patriotic Worker.

It is with sincere regret that Tecumseh people in general and members of the Baptist church in particular, learn that Dr. W. B. Hartzog had decided to leave this field where he has labored so efficiently for the past nine years. Dr. Hartzog is considered a valued citizen, not only of Tecumseh, but of Lenawee county, over which he has won hosts of friends through his religious, temperance and patriotic activities.

Dr. W. B. Hartzog, Retiring Pastor Tecumseh Baptist Church.

After a sermon on the topic—"How Paul Anticipated Our Needs" Dr. Hartzog read the following letter to his congregation Sunday morning.

"Brethren of the Tecumseh Baptist church:—

"We have worked together pleasantly for nine years and two months. Your pastor has nothing but words of praise for you. He feels, however, that the time has come to ask to be released that he may change to another field of labor. The First Baptist church at Mason, Michigan, has repeatedly made overtures, but your pastor did not see his way clear to accept. Less than six weeks ago, he thanked the chairman of the pulpit committee and dismissed the matter from his mind. Last Tuesday he received the following letter from A. J. Hall, chairman of the pulpit committee:

"'Dear Mr. Hartzog: Our church had its annual meeting a few evenings ago. The pulpit committee reported and recommended that the church extend a call to you to become its pastor at twelve hundred dollars a year and the parsonage. On motion the same was unanimously carried. We are just completing the installation of a new pipe organ, which is a gift to the church. We have just finished remodeling of the church and everything is paid for. Hoping you can see your way clear to accept this call I remain yours very truly,' etc.

"I thought the matter over for a few hours and the next day went to Mason and looked over the field. On returning Mrs. Hartzog and I talked the matter over and decided to accept. Winter will soon be on us. What we do, we must do quickly. We ask therefore that we may terminate this pleasant relationship on the eighth of December.

"Tecumseh and Lenawee county has become very dear to us and we are loth to leave, but it seems best for us to do so. With best wishes for your continued success.

"W. B. Hartzog.

"Dec. 1, 1918."

After some kind words of appreciation on the part of some of the men of the congregation the resignation was accepted with regret. Next Sunday Dr. Hartzog will speak in the Baptist church in the morning and at the Community service at the Methodist church will deliver the sermon.

Mason is the county seat of Ingham county. It is one of the old towns of the state.

Lansing the capital, is located in the extreme northwest corner of this county.

Dr. Hartzog is the only protestant pastor in the county affiliating with the County Ministerial association, who held a pastorate nine years ago. He came here from Bowling Green, Ohio, having previously held pastorates in Columbus and Cleveland, Ohio. After graduating at Ohio Northern University he completed a course in Bonebreak Theological Seminary, Dayton, Ohio. While in Cleveland he availed himself of the opportunity to continue research in the large library of Western Reserve University resulting in the production of a book entiled "Ancient Masters and Jesus," receiving the degree of doctor of philosophy. This book has since been translated into Portuguese language and is used as a text book in the schools of Brazil.

He came into Lenawee county at an opportune time to render distinguished service to the county. He had been a prominent anti-saloon leader in Ohio and he soon became such in this county. Three times he organized the county and raised funds to promote the good cause.

When our country entered the war he turned his attention to the promotion of the Red Cross and served as one of the directors of the county chapter. He has been active in promoting the several bond issues and by his voice and pen he has helped to maintain the patriotic spirit.

He is president of the Lenawee County Ministerial association. and president of the Lenawee County Sunday School association.

Mrs. Hartzog made her home a college for training the women to knit socks for the soldiers and gave much time to this splendid project.

Their son, Justin R. Hartzog, after graduating at the Tecumseh high school and Denison University completed a three years' post graduate course in Cornell University. He is now a First Lieutenant in the army. He is at present stationed at Washington City as assistant to the chief of construction.

o

WIT AND WISDOM CLUB

Entertained at the Beautiful Home of Mr. and Mrs. F. S. Turner.

The great, beautiful home of Mr. and Mrs. Frank S. Turner was the scene of one of thse happy gatherings of the Wit and Wisdom club, Monday evening, where the party are like a great family at one of their big dinners. The club of their big dinners. The club this year enjoy a potluck dinner once each month and they are happy affairs.

Following the very informal dinner the club was called to order and Mrs. Turner acted as leader of the program, which was freely interspersed with Victrola music. These papers were read:

Albania—Mrs. A. J. Bigelow.

Montenegro — Mrs. C. M. Thompson.

Roumania—Mrs. Chas. Kemp.

Miss Alice Wimple read a delightful letter from Mrs. C. A. Slayton telling of their happy trip to the southland, written before the black clouds of her great sorrow came upon her.

Resolutions of appreciation were formed by the club honoring Dr. and Mrs. Hartzog, who have been such ardent members of the organization, but are now packing to go to their new home at Mason.

The next meeting was to have been held at the Hartzog home but as they will be moved by then, Mrs. Fred Rosacrans kindly offered her home for the gathering.

o

Will sit at the Lilley State bank to receive insurance taxes for the Farmers' Mutual Insurance Co. on Tuesday and Friday of each week until February 1, beginning December 6.

R. W. Cole,
Treasurer Farmers' Mutual for Tecumseh township. —Adv.

DON'T FORGET THE

Big Coat Sale

Fred Rosacrans & Sons

NOTICE TO SAVINGS DEPOSITORS

Again interest is due and payable to all savings-book depositors who have had money upon deposit 1 mo[illegible] of more.

The accrued interest has been entered upon our ledger and will be placed upon your book whenever presented.

Next year will be a saving year. Every one should try to make good the extra expenditures which war made necessary.

We suggest that you add to your savings account at this time and continue making deposits throughout the year.

To those who have not yet secured one of our savings-books, we make this special invitation to join our large family of satisfied depositors. Call now for the book we have set aside for you.

Tecumseh
State Savings Bank
The Bank on the corner.

Notice to Men!

All young men who have ever attended a Methodist Sunday school, and any others who are interested, are asked to be present at a meeting to be held

Sunday, December 8

at 11:30 a. m. No dull moments are expected, but many good times are looked for in the near future.

The young women will organize a class at this time.

Organizing Committee

Christmas Suggestions

FANCY CHINA
HANDKERCHIEFS
RIBBONS, COLLARS
DOLLS AND DOLL CABS,
LITTLE RED CHAIRS,
GAMES, TOYS, BOOKS AT

Miss Ida B. Chase
It is time to think of Christmas.

music during the supper hour and after supper played for a jolly

Milburn Co., Mfgrs., Buffalo, N. Y. adv

Savings Depositors, Attention!

An especial invitation is extended to use fully the excellent services of the checking department conducted by the Lilley State Bank.

Its facilities are offered you particularly at this time when the State Banking department has ruled that no checking on savings accounts, without the bank book being presented with the check, shall be permitted.

The great convenience of a checking account with a monthly statement and your cancelled checks, as receipts for bills paid, should heartily appeal to you.

You are invited. Call for a few moments and discuss this with us the first time you are down town.

The Lilley State Bank
Tecumseh, Mich.
"The Bank with the Chime Clock."
Member of the Federal Reserve System.
Liberty Bonds stored free of charge.

Sox and Rubbers

ONE AND FOUR BUCKLE ARCTICS
RUBBERS
ALASKAS
ALL WOOL KNIT SHOES

Buy while the stocks are full.

ARCH SUPPORTS, properly fitted.

NYLAND'S SHOE STORE

We have the

Tecumseh Agency for "CHURNGOLD"

Churngold with the color and some more salt added and properly mixed will make

A Fine Spread for Bread

We are selling a lot of it and believe it is only a question of getting people to try it in order to double our sales

F. D. AVERY
Phone 39

In a practical time like this, especially, our gifts should be intensely useful and serviceable.

If at the same time they can be highly ornamental, surely acceptable, and for years to come a daily reminder of the giver, why not—

give something Electrical this Christmas

There are many Electrical Gifts to suit any occasion and for all ages. Choice and range are almost unlimited.

This is "America's Electrical Christmas" and an Electrical Gift settles all your perplexing questions—so easily and quickly for you and so satisfactorily to the recipient.

Tecumseh Electric Co.

THE TECUMSEH HERALD
Published Every Thursday
E. H. AHRENS, PUBLISHER

SUBSCRIPTION RATES
In Lenawee County $1.50 per year payable in advance.
Outside of Lenawee County $1.75 per year payable in advance.

ADVERTISING RATES
Display 15c per colum inch.
Readers 6c per line.

Entered in the postoffice at Tecumseh, Mich., as second class mail matter.

Editorial Comment

The American Steel & Wire Co. is among the local industrial institutions that Tecumseh can well feel proud of. Learning that Tecumseh Township needed $1,000 to reach its new Patriotic League quota, the company, through its representative, Mr. C. B. Mize, voluntarily subscribed that amount and emphasized the action taken by sending a check for half that amount to the township chairman, H. S. Temple. This is a fine spirit of national patriotism and local loyalty and we are proud of the institution. Mr. Temple informs us that some members of the Lenawee County Patriotic League still have the idea that since the signing of the armistice they are not required to keep up their payments. If any of the monthly payments are stopped Tecumseh can not meet her quota unless new pledges take their place. The war is not over until the boys come home. Money for war work is needed more than before and we trust that none of our citizens will become slackers now that victory is at hand. The work must be kept up.

Last week and again this week we publish an announcement of our two banks in which these two institutions call attention to a change of banking hours—reducing the open bank hours thirty minutes to allow more time for "bookkeeping and other detail work incident to government financing and other war activities."

Few readers of the anouncement will realize what the war has meant to the banks in additional work and that without remuneration. But the Tecumseh banks did not grumble—they just buckled down to harder work and longer hours. From 9 o'clock to 3:30 did not mean a day's work for them; it only meant that those were the hours that the bank was open to transact business with with the public. The real work was done behind closed doors and drawn shades. As the detail work of war activities increased more help was employed, but even then the force was obliged to work to the limit. Surely, the banks of Tecumseh have demonstrated a spirit of loyal patriotism during the war that should meet with the approbation of the public.

Now they ask for shorter hours —not shorter working hours, but shorter hours for public banking business. They want to add a half hour daylight to their behind closed door work.

We believe the public will appreciate the position of the banks and arrange their business in such a way as to co-operate with our valued financial institutions, and thus aid in lightening their burden to a small extent.

The banks of Tecumseh have been most accommodating. They have been willing always to advise customers on financial matters whenever their advice has been sought. They have gone other towns of same size one better by keeping open their institutions on Saturday evenings for the accommodation of the public. They have been loyal to the community and to the nation.

The Red Cross membership campaign this year will take place the week of December 16 to 23 and will be known as the Red Cross Christmas roll call. The approximate membership of the Red Cross in Michigan is 850,000 and the officers of the Michigan state board confidently expect to increase this membership one hundred per cent. Emphasis is laid on the fact that this Red Cross Christmas roll call will not have for its object the obtaining of funds or contributions, but will be confined to membership only. We would like to see every man, woman and child in Tecumseh township enrolled during this campaign. There is a Junior Red Cross for the little folks.

War boards are gradually removing restrictions in the use of fuel and foods. The restrictions on coal have been modified and sugar cards are no longer necessary. However, this does not mean that we should go back to the "hog it all" method of former days. It is necessary that conservation be continued.

It would seem that the war has given coal mines an excellent opportunity to clean house and get rid of about all the refuse piles about their premises. Some of the stuff that people have been compelled to burn has been awful and almost impossible, but the people stood for it because we were in war. We'll all hail with delight the return of anthracite and good old Pocahontas!

OBITUARY

Chas. J. VanValkenburg.

Chas. Jewell VanValkenburg was born near Petersburg January 21, 1870, a son of Randall and Harriet T. VanValkenburg, and departed this life at Laurel, Ind., Saturday, Nov. 16, 1918. His parents moved to Jackson when he was a small boy, later settling on a farm near Manchester, where Charles received his education in the Manchester high school.

He was united in marriage to Ida B. Hendershott of Macon July 20, 1899, who with their five children, Cecil Julian, Harry Russell, Clara Geraldine, Marjorie Mae and Zoe Anna, are left to mourn the loss of a devoted husband and father. An aged father and two sisters also survive him.

Mr. VanValkenburg followed farming for a few years on the old homestead until the home was destroyed by fire, after which he edited the Manchester Herald, later moving to Lima, Ohio.

In 1914 he again took up farming near Laurel, Ind., until his health failed, when he took up newspaper work, publishing the Laurel Review until the time of his death. He was a member of the Methodist church in Laurel, being a consistent Christian in his family and every day life. It was so often said of him, "he is a good man, ever ready to help the needy, to comfort the sorrowing and afflicted ones of earth," and his untimely death was mourned by the whole community, whose loving sympathy was extended to his wife and children by words and deeds in this their time of need.

Death loves a shining mark and in the passing of Mr. VanValkenburg an aching void is left in the hearts of his friends and a great loss is felt in the church that he loved and the town that he helped to support. But for him the gates of heaven open wide and his longing soul is satisfied.

Card of Thanks.

We wish to extend our sincere thanks to all friends and neighbors who in any way assisted us and sympathized with us in our great bereavement; also the minister for his comforting words and the donors of beautiful flowers.

Mrs. C. J. VanValkenburg and Family.
Mrs. Isaac Hendershott.

Mrs. Murlow Packard.

Mary Amelia Dinse was born in Sanilac county, Moore township, March 8, 1894, and was one-half year old when her parents moved to Rome, Mich., residing there until she was 12 years of age. The family then came to Tecumseh, where deceased has lived ever since. She was a member of the German Evangelical church of North Blissfield and attended the German school two years. At the age of 14 she was confirmed.

November 30, 1912, at the age of 18 she was married to Murlow Packard, and they have been living with his folks ever since. To this union were born three children, Lucile, Irene and Lawrence, who survive. She also leaves a father and mother, four brothers, Arthur, Herman, Carl and Harvey, and one sister, Miss Ella Dinse.

Deceased was an industrious, hard working and kind hearted woman, was loved by all and will be greatly missed by her family and a host of relatives and friends who mourn her loss.

"God giveth all and He taketh all.—Amen."

WESTMINSTER GUILD

Society Enjoys Interesting Session Tuesday Evening.

The Westminster Guild met Tuesday evening with the Misses Grace and Jennie Gillespie, Miss Mildred Boyce assisting in the entertaining. Mrs. R. B. Stuckey called the meeting to order and after a business session when various plan for the winter's work were discussed, Miss Mildred Boyce conducted the devotionals, finishing the study of the book of Ecclesiastes. Mrs. Frank Nyland talked on "The Quest of Business" and Mrs. Fred'k Dickinson "The Quest of Politics and Good Name."

Further chapters in the study book "The Women of the Orient" were discussed by Mrs. R. M. Moiles, Mrs. W. A. Rex and Mrs. Bert Gray.

The hostesses then served dainty refreshments.

The Guild meet in two weeks with Mrs. Wade L. Jones.

Tax Notice.

Will be at the Tecumseh State Savings bank every Tuesday and Friday, commencing Friday December 6 and until January 10.

L. W. Jones,
1-10 Township Treas.

Home made Pork Sausage at Clark's Market. Phone 158.—Ad.

Useful Xmas Gifts

This is going to be a Christmas of useful presents. We have everything that is needed for men and boys.

Overcoats, suits and pants, underwear. Shirts in silk, percales and flannels, soft and stiff cuffs.

Boys' shirts and blouses, a large line.
Men's hose in silk, wool and cotton.
Sweaters of all kinds and colors.
Bath robes and house coats.
Hats and caps at all prices.
Raincoats that won't leak.
See our stocking caps for boys and girls.
Everyone says our line of ties is the best they ever looked at.
Mufflers at old prices.
Yours for value and low prices

Jones Clothing Shop.

SLIPPERS FOR Christmas Gifts

For Mother, for Father, for Sister, for Brother, for Relatives near and dear, far and near, Slippers—The comfort cozy footwear are always well chosen as Christmas Gifts.

They serve as a year 'round daily reminder of your good wishes, and their usefulness is unquestioned.

Men's Slippers	$1.75 to $3.00
Women's Slippers	$1.25 to $2.00
Children's Slippers	.50 to $1.50

SPECIAL FOR SATURDAY

Women's Patent Leather Vamp Kid Top Lace Shoes, Louis and Military Heel, Saturday only $3.50

The People's Store
WM. PALMAN, Manager.

Christmas Shoppers! No Time to Lose!

The closer approach the Holidays the more crowded will become our store—and the more difficult it will be for you to get an early delivery of our Sellers. To avoid disappointment, come today. See

Sellers Kitchen Cabinets

The Best Servant in Your House

The Sellers Kitchen Cabinet "works without wage" the year around—

Saves time, trouble, steps, nervous energy, and materials. Places everything at your finger ends—and

—Has 15 along-wanted labor-saving features found in no other Cabinet. That's why you should insist upon a Sellers.

But come in and see one. See the amazing convenience of the entire cabinet, the handy place provided for everything — the beautiful, durable construction, the fine finish, etc.

Drop in TODAY. No obligation.

GUY E. BELDING
Motor Equipment. Furniture and Undertaking

BRITTON

Glen Hill Dies of Pneumonia.

Again people of this community were shocked when it was learned that Glen Hill, eldest son of Mr. and Mrs. H. E Hill, had passed away Thursday of pneumonia, following an attack of influenza, from which he was stricken about as soon as he reached camp in North Carolina, which he entered about four weeks ago The parents were notified as soon as his condition was considered serious the father arriving a few hours before he passed away. Dale Tingley a neighbor, was in his company and assisted by other kind hands, did all he could for his comfort, but of not avail. The remains, accompanied by his father, arrived at Cone Saturday morning and were taken to the home of his parents, where the funeral services were held Sunday morning at eleven o'clock, Rev. Chas. Bragg of the M. P. church, of which he was an honored member, officiating.

The young man was but twenty years of age and was a favorite with the young people of this vicinity. For two years he attended high school here and won many friends by his gentlemanly ways. In his immediate family he is survived by his parents and two brothers. The remains were laid to rest beneath a bed of flowers, gifts of friends who wished to show the love and esteen in which he was held, in Rice's cemetery near Milan.

Telephone Co. Elects Officers.

At the meeting of the board of directors of the Britton Telephone Co. held Dec. 2, it was voted to leave the dues the same as for 1918, that is $10.00 for shareholders and $15.00 for renters. The following officers have been elected for the coming year: President, C. R. DuBois; vice president, C. B. Exelby; secretary, Wm. Curry; treasurer, B. J. Beasley, other trustees are Dr. A. R. Lusty and Garfield Gray.

Taylor-Adams Wedding.

A pretty home wedding took place last Wednesday at noon in Detroit when Miss Hazel Adams was united marriage to George Taylor, the ceremony being performed in the presence of only the immediate relatives.

The bride is well known here having been an efficient teacher in our schools for two years, where she has won many friends who are much pleased to welcome her as a permanent resident.

The groom, the eldest son of Mr. and Mrs. John Taylor, is among our popular young people, a hustling young farmer, well and favorably known in this vicinity. In fact both have hosts of friends who join in the heartiest of congratulations. After Dec. 15th, they will be at home on the farm east of town.

Christian Church Notes.

The Good Fellow class has charge of the Sunday morning services. All enjoyed the excellent program arranged by the members of the Bible class that was given last Sunday. Plan to attend these services as they are very instructive as well as entertaining.

The annual business meeting of the church will be held Saturday evening in church parlors. Every member is requested to be present as important business is to be transacted.

M. P. Church Notes.

The Friendly class are enjoying a meeting today Thursday with Mrs. L. Britton.

The W. F. M. society will hold their regular monthly business meeting with Mrs. Chas. Craig.

Regular services both morning and evening to which all are invited.

Britton Notes.

Joe Osborn was in Detroit Saturday.

Lewis Bachman was home Sunday from Monroe.

W. C. Eldred and family were in Adrian Saturday.

Miss Alice Boyd was home over Sunday from Detroit.

Carl Exelby was here for the week end, from Monroe.

Rev. Otto Halfaker was home over Sunday from Detroit.

David Houseman has been quite sick for the past few days.

A. D. Davis spent Sunday with his son, Harold, in Detroit.

Mrs. H. Martin spent Sunday at Warren Jones' in Ridgeway.

A. Van-Deventer is recovering slowly from his recent sick spell.

Mr. and Mrs. Elbert Smith of Cone spent Sunday at E. R. Smith's.

Mrs. James Hindes is in Detroit for a ten days' visit with relatives.

Hiram Theeke and family spent Sunday with his mother near Deerfield.

Mr. and Mrs. R. N. Hayward were in Morenci Saturday with his mother.

Jas. Derby and family of Adrian were Thursday guests at C. L. Brown's.

Mrs. Geo. Exelby of Detroit spent Saturday and Sunday with relatives here.

Mumps are prevailing in this vicinity. The family of E. H. Oliver seem to be afflicted the most as five members have it including Mr. Oliver.

John Gee was home Sunday from Detroit, visiting his mother and little son.

Private Bert Moore was home the latter part of the week from Camp Custer.

Paul Clement and family spent Thursday with his mother and sister in Detroit.

Mrs. E. H. Oliver returned Saturday evening from a four days' visit in Detroit.

Bert Nichols was here Sunday from Adrian visiting his mother, Mrs. Susan Linn.

John Taylor has moved into his new home recently purchased of Chas. McCarbery.

Miss Meda Plumb was here Sunday from Detroit, visiting her father, John Cook.

Mr. and Mrs. D. J. Curtis spent Thursday with Mr. and Mrs. John Stewart in Clinton.

E. R. Smith and Miss Anna expect to leave Friday for a winter's sojourn in California.

Mr. and Mrs. Chas. Gorham and Donald were at A. S. Hughes near Ann Arbor Monday.

Mrs. Doris Tonnenberger spent last week with relatives in Tecumseh and Blissfield.

Mrs. Bert Allen and Harry visited at Earl Allen's in Pontiac the last of the week.

Miss Vera Grant spent her Thanksgiving vacation with her parents in Fowlerville.

Mr. and Mrs. C. B. Exelby returned Monday from a visit with the Nevisons in Detroit.

Mrs. Rhea Reed Tillyer was at her home in Stanwood from Thursday until Monday.

Mrs. Harry Rozelle was here from Manitou Beach last week, visiting at W. H. Swick's.

Miss Phena Palmer was home for the week end from Highland Park, visiting her parents.

Mr. and Mrs. Simon Gould are spending the week with their children in Detroit and Lansing.

Mrs. Rachael Emery and the Misses Margaret Hindes and Julia Craig were in Adrian Saturday.

Mr. and Mrs. Fred Taylor were here the last of the week from Detroit, visiting at Harvey Myers'.

Mr. and Mrs. E. L. Palmer and Paul visited over Thanksgiving day with her parents in Ypsilanti.

Mr. and Mrs. Chas. Beasley were here Thursday from Adrian, visiting his mother and other relatives.

Miss Rena Underwood was in Chelsea last week, having been called there by the death of a friend.

C. L. Lowe and family visited Mr. and Mrs. Wm. Larrabee at River Rouge from Thursday until Sunday.

Mr. and Mrs. Henry Karcher entertained his daughter and family from Detroit the latter part of the week.

Misses Alice Roscoe and Imo Underwood were week end guests of Mr. and Mrs. Chas. McCarbery in Monroe.

F. W. Yates and Miss Alice Spencer spent Thursday and Friday with Mr. and Mrs. Earl Yates in Detroit.

Mr. and Mrs. Frank Day of Jackson visited from Wednesday until Friday with Mr. and Mrs. Geo. Quick.

J. H. Zeluff and daughter went to Springfield, O., Wednesday for a few days' visit with Linas Zeluff and family.

Miss Bernedette Hayward of Adrian spent Thursday and Friday with her parents, Mr. and Mrs. R. N. Hayward.

Mr. and Mrs. A. E. Kniffen and Mrs. Howard Kniffen and baby visited relatives in Detroit the latter part of the week.

Mr. and Mrs. C. D. Zeluff and Lawrence and Miss Mattie Rapeleye visited at Geo. Gunn's in Detroit over Thanksgiving.

Mrs. J. B. King and children, Roy of Adrian, Mabel of Detroit and Alice of Ypsilanti, were Thanksgiving day guests at Norman King's.

Mrs. E. A. Bachman and children, Mrs. Ernest Hoagland and daughters, Grace and Helen, and Miss Grace Underwood and Leona Miller spent Saturday in Tecumseh.

Dr. and Mrs. E. E. Hendershott and Miss Veva were here Sunday from Tecumseh visiting at W. J. Clark's. Miss Veva went from here to Detroit to resume her school work.

Thursday guests at L. J. Britton's were her mother, Mrs. E. A. Stowell, and brother, Earl Stowell and family of Dundee. Sunday guests there were Mr. and Mrs. Wm. Britton of Adrian and W. P. Rainey and family of Holloway.

Card of Thanks.

We wish to express to all our friends and neighbors our heartfelt thanks for the many kindnesses shown us during the illness and death of our loved one. Especially do we thank the pastor, singers, lady Maccabees and all donors of beautiful floral offerings.

Mrs. Bert Bachman.
Mr. and Mrs. Henry Bachman.
Mr. and Mrs. C. F. Brown.

CLINTON

Textile Club Enjoys Lamb Supper.

Saturday evening, Nov. 23, the Textile club rooms were filled with a merry crowd that had gathered to enjoy a lamb supper. All summer four choice lambs have been feeding on the lawn at the woolen mill in preparation for the event. At 6:30 an efficient corps of volunteer workers, under the capable direction of Mrs. John Gagan, served the following menu a la cafeteria: Sweet pickles, olives, roast lamb, creamed potatoes, creamed peas, cabbage salad, jello, apple pie with ice cream, coffee.

Thomson's orchestra furnished music during the supper hour and after supper played for a jolly crowd of dancers. About 175 members and associate members were present.

Miss Lila Johnson is visiting her sisters in Jackon.

Mr. and Mrs. Will Amspoker of Manchester are visiting Mr and Mrs. John V. Amspoker.

A party of eighteen ate Thanksgiving dinner at the home of Mr. and Mrs. W. D. VanTuyle.

Miss Doris Kennedy left Saturday night for Macon, Ga., to enter a nurse's training schoool.

Wm. P. Hamilton of Detroit was in Clinton Saturday to be present at the Textile club lamb supper.

Mr. and Mrs. E. H. Ahrens of Tecumseh were Sunday visitors at the home of their daughter, Mrs. Laurence VanGieson.

Mrs. Geo. Sanford and Mrs. Leo Smith and her baby daughter are visiting at the home of Willis Smith, near Tecumseh.

Miss Hazel VanGieson of Detroit is enjoying a week's vacation with her parents, Mr. and Mrs. A. Van Gieson.

The union service at the M. E. church was well attended. Rev. Widdifield, rector of St. John's church, gave an excellent address.

All the children and their families gathered at the home of Jas. Hogan to celebrate Thanksgiving There were twenty-three present.

After two years of inactivity in the way of school sports Clinton high has come back with a winning foot ball team. Last week games were won from Tecumseh and Blissfield.

LaVere VanGieson, who has been at Camp Custer, has been mustered out of service and is visiting his parents here before returning to his position in Detroit.

The village has been thoroughly canvassed by a committee of ladies in an effort to secure funds to make Clinton a part of a county organization of the Y. W. C. A. Always a worthy cause, this is especially important now when the girls and young women of the immediate future have so many serious and unusual problems to meet.

FRANKLIN

Mrs. Garrett Baker is ill with influenza.

Earl Allen is building an addition to his horse barn.

Mrs. David Tripp was an over Sunday guest of Will Hooten and family.

Mrs Davd Tripp spent the last of last week at G. W. Allen's at Tipton.

Mrs. E. J. Whelan spent the last of the week with Hoyt Whelan and family.

Mr. and Mrs. Wilford Allen entertained her sister and family of Adrian Thanksgiving.

Earl Allen and family spent Thanksgiving with her parents, Mr. and Mrs. Charley Tyson.

S. N. Wisner and family ate Thanksgiving turkey with Arthur Daniels and family at Pentecost.

For the fact that the sugar allowance was increased before Thanksgiving we are duly thankful.

Some of the ladies have been having trouble with their sugar cakes. It was so long ago that they made them.

Alton Whelan and family, Mr. and Mrs. Everet Case and son, Leland, and Mrs. E. J. Whelan were Sunday guests of Mr. and Mrs. C. L. Wisner.

Mr. and Mrs. G. W. Allen of Tipton. C. L. Wisner and family, Mrs. David Tripp and Mrs. A. B. Wisner were Thanksgiving guests of Mr. and Mrs. Frank Fisher.

Mr. and Mrs. Alton Whelan entertained Wesley Snooks and wife, of Birdsall, Mrs. Harvey Pope and Mrs. Earl Luce of Detroit and Mrs. E J .Whelan Thanksgiving.

Will Foor and brother, Burton, motored to Blissfield Sunday to visit their sister, who was very ill, having suffered a stroke. She passed away shortly before their arrival.

Mr. and Mrs. Seth Simmons received a telegram from Albuquerque, N. M., stating that Ruth Allen had been seriously burned. Arrangements were quickly made by telegraph and telephone with her sister, Mrs. Sadie Dickman, of Fowlerville, Ind., to join Mr. and Mrs. Simmons in Chicago Saturday morning. Mr. and Mrs. Simmons left here Friday at midnight enroute for Albuquerque. Monday morning G. W. Allen received a message from Leon Allen stating that the doctor gave some hope that Ruth might live.

Printer's ink makes people think if used in proper doses in in this paper.

Suspicion

Mrs. Slobrowsky—What makes your hands so dirty, Jan? Have you been washing your feet—Boston Globe.

NO REST—NO PEACE

There's no peace and little rest for the one who suffers from a bad back, and distressing urinary disordes. Tecumseh people recommend Doan's Kidney Pills. Be guided by their experience.

J. B. Smith, E. Chicago St., Tecumseh, says: "I was caused a great deal of suffering by pains in the small of my back and when the attacks came on, it was all I I could do attend to my work. When stooping, I was dizzy and spots of fire seemed to flash before my eyes. I did not rest well and mornings when I got up, I was tired and languid. I doctored and used various remedies, but got no benefit until I began taking Doan's Kidney Pills. They made me feel like a different person, completely ridding me of kidney trouble."

OVER FIVE YEARS LATER Mr. Smith said: "I gladly confirm my previous endorsement of Doan's Kidney Pills. I use them occasionally when I feel in need of a kidney medicine and they never fail to relieve me."

Price 60c, at all dealers. Don't simply ask for a kidney remedy—get Doan's Kidney Pills—the same that Mr. Smith had. Foster-Milburn Co., Mfgrs., Buffalo, N. Y. adv

The First One Hundred

6% FIRST MORTGAGE BONDS

Many men and women who save money from their earnings lose it in their investments. They place too much emphasis on the interest yield and not enough on the safety of the investment. Don't make that mistake with your money. Put your first $100 into good First Mortgage Real Estate Serial Gold Bonds. They are sound, stable, and absolutely safe. They pay 6%. There is no better investment.

Write for Booklet
"Questions and Answers on Bond Investment"

Federal Bond & Mortgage Co.

"Detroit's First Mortgage House"

Phone Cherry 1177 Detroit 90 Griswold St.

(165)

To the Housewife:—

We take pleasure in announcing that the well known

Pacific Coast Borax Company

will, within a short time, have a number of expert demonstrators in town to explain to you personally the various uses of our Products, including

20 Mule Team Borax
20 Mule Team Borax Soap Chips
20 Mule Team Boric Acid

The three greatest household labor and money savers.

It will be distinctly to your advantage to receive our demonstrators. The information they impart will be of great service to you, and they will offer a

VALUABLE PREMIUM

in conjunction with the demonstration.

Ferndell Food Market

Sure pop corn, very fine quality, shelled, will pop to the last kernel, 25c a lb.; in 10 lb. lots, 22c a lb. Also new sure pop in 15c boxes; but this is not as good.

Fine quality, thin skin, ripe Grape Fruit; very cheap price; large size, 3 for 25c; good size, 6 for 35c.

New imported Italian drained citron peel for fruit cakes and pudding. This is the best we have ever had. Call and see. 50c lb.

New Canadian Bege, 3c lb. Celery hearts, finest eating celery of the season, 10c a bunch. New home grown beans, $2.00 peck or 14c lb. This is very cheap and quality fine.

All restrictions off from sugar. Don't need cards any more. Buy what you want. We have a good supply of all kinds.

Black Walnuts, this year's crop, $2.00 bushel. All kinds of apples such as Banana, Steele Reds, Jonathans, Baldwins and Spies.

New dill, sour and sweet pickles. Malaga and Red Emperor Grapes. All kinds of new nuts.

Heinz plum puddings, beans, vinegars, spaghetti, etc. They are the best.

Figs in bulk and packages. Everything in Pancake flours.

ALDRICH & SON,
Up-to-date Grocers Phone 246.

GOOD THINGS TO EA
May be found in many pleasing varieties at
HAY'S BAKERY
STEAM BAKED
Kream Krust Bread

Ice cream always on hand also a large variety of candy.

Phone 99 HAY'S BAKERY

The Gift Store for Men and Boys

We invite the men and women of Tecumseh and vicinity to call at our store and look over the fine array of articles that make useful Christmas Gifts for men and boys.

If your male relative or friend should need an Overcoat or Suit, that is the present you should buy for him and here is where you will find a fine selection at prices that defy competition.

Strictly a Man's Store Where Women Find Shopping Easy

For less expensive articles we would suggest a Sweater, Shirt, Underwear, Neckties, Collars, Umbrella, Hat, Cap, Hosiery, Suspenders, Collar Buttons, Cuff Buttons, Bath Robe, House Coat, Handkerchiefs, in fact you can find here everything in men's wear except shoes.

FOLLOW THE CROWD TO
McCann & Bowen
ONE PRICE CLOTHIERS

Help Wanted!

Men and Boys Past School Age can secure Good, Steady, Inside Work by applying to Mr. Stanley, Superintendent.

H. BREWER & CO.

Christmas
at Pulver's Drug Store

POCKET BOOKS
FLASH LIGHTS
SMOKING SETS
TRAVELING SETS
MANICURE SETS
TOILET SETS
SAFETY RAZORS
BOOKS AND BIBLES
THERMOS BOTTLES
SHAVING SETS
IVORY GOODS
PERFUMES
COLLAR BAGS
A LARGE LINE BOX STATIONARY

Also Columbia Grafonolas and Records

B. J. PULVER
Phone 80

RAW FURS WANTED
HIGHEST PRICES PAID

Ship Skunks, Muskrats, and other raw furs to us and receive highest market price. Shipments kept separate on request till remittance is found O. K. We pay express, and refund postage. Checks mailed same day your furs received. Write for price list and shipping tags. Ship Today.
ROBERT A. PFEIFFER — DETROIT
52 SHELBY STREET TEL. CHERRY 487.

The Yanks Made Good
Our Diamonds, Watches, Clocks, Silverware and Jewelry will also Make Good
GASTON'S
For Christmas Gifts

COAL
Good Kentucky, Illinois and Ohio lump for domestic purposes.

Coke
Just what you have been looking for. Suitable for baseburner, furnace and round oak.

Hard coal is scarce, we only have buckwheat size on hand.

Yours for comfortable homes

R. S. MOORE,
Successor to Moore Bros.

Injured in Explosion

FORMER FRANKLIN PEOPLE AT ALBUQUERQUE. N. M.

Terribly Burned in Gasoline Explosion—Mr. and Mrs. Leon Allen and Miss Bertha Taylor the Victims.

News of the terrible accident which befell two of his sisters and brother-n-law last Friday came to Andrew Taylor. Several years ago Mr. and Mrs. Leon Allen and Miss Bertha Taylor, Franklin people and highly respected in Tecumseh, went to Albuquerque, N. M., hoping the change of climate would benefit Mrs. Allen's health. It did materially, and they have made that city their home since.

Friday Mrs. Allen, who by the way had suffered the loss of a limb since leaving Michigan, started a fire in the kitchen stove. As it did not burn up brightly she reached for the kerosene can but caught up the gasoline can instead. In an instant came a great explosion and Mrs. Allen was thrown across the room and knocked unconscious. Her husband, hearing the noise, rushed to the kitchen. He could not see a thing on account of the intense cloud of black smoke which filled the room and he groped around to find her. Miss Taylor, who had been ill in bed for three weeks, also was frightened by the noise, staggered from her room to the kitchen and in trying to save the others became somewhat burned.

Mrs. Allen was completely enveloped in flames, her clothing entirely burned from her body, even her shoe being burned to a crisp. A heavy corset saved the trunk of her body from serious injury and in falling her face fell into an armful of clothing which lay on the floor so she will be saved unsightly scars there. A nearby physician was summoned and the frightfully burned sufferer cared for and then taken to St. Joseph's hospital in that city. Word from the hospital first gave her recovery as doubtful, but later messages to Franklin relatives say there is a slim chance for her recovery.

The husband was burned about the face in trying to put out the fire and the shock and exposure made Miss Taylor decidedly worse. Mr. and Mrs. Seth Simmons, the latter a sister of the injured ladies, started Friday night for Albuquerque and they were joined in Chicago by another sister, Mrs. Wm. Dickson of Fowlerville, Ind.

SCHOOL NEWS

The students of Tecumseh high school wish to thank the people who supported the Lyceum course. Over four hundred and fifty season tickets were sold, so that we are able to pay for the entertainments and a generous fund is left for the atheletic association. Certainly the first number was a most pleasing one and we feel sure the rest will be up to this standard. Be sure and hear the remaining entertainments.

Championship Game.

Despite the cold and rain, the most exciting foot ball game of the season was played at Clinton Thanksgiving day at 2:00 p. m. Our team made the trip on the Hayden mill truck and about ten car loads of rooters went up to keep the side lines warm. The game commenced at 2 o'clock sharp and both teams displayed great confidence concerning the final outcome. Tecumseh scored a touch down in the first quarter through the efforts of "Lovy Boy" and Clinton succeeded in gaining three points by field goal kick, leaving score at end of first quarter, 7 to 3. Until the last quarter most of the playing was in the middle of the field. Clinton had good interference and Tecumseh made some good tackles. Tecumseh line held well. In the last three minutes of the game Clinton secured a touch down, and failing to make goal kick left the game in their favor by a score of 9 to 7. The game was very exciting, both sides playing a clean game. Tecumseh was the only team that had scored on Clinton this season.

Friday night a series of volley ball games were played in the gym. The first game was between the Freshman and Sophomores in which the latter were victorious. Then the Juniors and Seniors played, the Juniors winning. After that the two victorious teams played each other and the Sophomores won. The last game was a match between the clerks and a picked team from the high school. The high school boys won. Rah! Rah! Rah! T. H. S.

Warning to the high school pupils: If you are not less noisy after the last bell has rung Mr. Duguid will be minus knuckles.

We are sorry to report that two of our high school teachers, Miss Cooley and Miss Yutzey, are sick with the influenza.

There has been no school in the high Monday or Tuesday due to something being wrong with the heating system.

The second grade are studying the life of the Pilgrims in reading. They are also cutting out pilgrims and have used them for a border on the black board in connection with Thanksgiving.

The fourth grade are cutting out canoes, with original designs for black board decorations.

Miss Mary Miller of Midland, a former T. H. S. teacher, visited the high school one day last week. She says it is some swell place, and we agree with her.

Mrs. Laidlow, domestic science teacher, reports that the eighth grade cooking class has commenced work, their first lesson being to bake apples, the second to mash potatoes and the third to fry potatoes.

The Senior history class has recently taken up the study of civics along with American history. Each student has also subscribed for the Independent in order that they may be posted on the current happenings.

Miss LaPointe asked her pupils how many had been ill of the "flu." Among those who raised their hands was a little fellow who couldn't wait to be answered but piped up that he hadn't had it but was "supposed" to it five times.

Mr. VanWinkle has become so expert in typing that he is now trying to develop the art of keeping time by whistling.

The chemistry class is now working its experiments in the laboratory since the gas has been installed.

Owing to the weather the military training class had their training in the gymnasium last Tuesday.

Mr. Reed's class in chemistry was able to meet the other day when the others could not, due to the cold. This was caused by the hot air the pupils furnished in working their experiments.

LOCAL AND PERSONAL

Mrs. Frank Rude is very sick.

Miss Lillian Kennedy has been ill a couple of days.

Leon Waldron was home from Detroit for the week end.

Mrs. H. S. Waring has been pretty sick this week but is now better.

Mr. and Mrs. D. L. Whitenack spent their Thanksgiving with Toledo friends.

Mr. and Mrs. Will Hazlett are to occupy the apartments over Kolkloesch' store.

Mrs. E. M. Bachtal of Malinta, O., came yesterday to visit her son Ray and family.

Mr. and Mrs. Joseph Kratzer returned Sunday from a short visit with Jackson friends.

Mr. and Mrs. Fred O'Dell entertained Mr. and Mrs. Harvey Babcock of Brooklyn Sunday.

Mrs. Chas. Page, Mrs. Clarence Holdridge and Mrs. John Frost are in Jackson today on business.

Special meeting of Modern Woodmen, Friday evening. Business of importance. Everybody come.

Mrs. E. E. Wall returned to Lima, Ohio, Sunday after spending a week with Mrs. Lafayette Stevenson.

Mrs. Samuel Shutt is quite ill at the home of her daughter in Battle Creek where she has been a guest for a week.

Regular meeting of the Pythian Sisters, Wednesday night Dec. 11 at 7:30. Election of officers. A good attendance is desired.

Mrs. Chas. Ruthruff was down from Jackson Tuesday, the guest of her brother and sister, Ben Pulver and family and Miss Bessie.

Mrs. Bell and daughter, Violet, of Mattewan, Mich,, started for their home yesterday after a visit of several days with Mrs. Robt. Johnston.

Annual meeting of Tecumseh Chapter No. 42, R. A. M., Wednesday night, Dec. 11. Election of officers. Free oyster supper will follow.

Mrs. Will Cummings and two sisters, Mesdames McDermott and Henderson, of Adrian went to Jackson today to see their mother who is ill.

Mrs. G. A. Rathbun and Mrs. F. C. Dickinson are helping out at the high school, in the absence of the teachers Misses Yutsey and Cooley, who are ill.

Mrs. Rose Burrow, Mrs. Carr, and the Misses Veva Hardcastle. and Anna Schreder were Sunday guests of Mr. and Mrs. Leon Van Dusen west of Clinton, going in celebration of Mrs. Carr's birthday.

Chas. Nobles and family have moved in the L. D. Dewey house, corner of Evans and Pottawatamie streets, and Mr. and Mrs. Johnnie Boyd moved Monday into the Nobles house which they have purchased.

But few of the stores have taken on extra holiday help as yet. Miss Mary Avery is assisting Percy Heidenreich in his jewelry store, Miss Ethel Keyser at Gaston & Son's and Mrs. Lena Jones at Miss Chase's.

Mr. and Mrs. Ben Thatcher and baby daughter have gone to Jacksonville, Fla., hoping a few months in the south will be of benefit to Mrs. Thatcher's health. Mr. Thatcher will return as soon as he gets his wife and baby located.

Alva Spayde took a wicked tumble on the cross walk near the Rosacrans store yesterday. A small patch of ice had been covered by a flurry of snow and when he stepped on it he came down full length. He hurt the back of his head and one hip pretty bad but is able to pace it off lively this morning.

Yesterday Arthur Harding was quite badly burned while at work at Brewer's foundry. He was carrying a ladle of molten metal and in some way the handle turned spilling the hot stuff down his leg and into his shoe. Dr. Beardsley was summoned and he cared for the sufferer and took him home. The leg and foot are burned pretty bad and in spots the burns are deep, but Mr. Harding rested fairly well last night.

Saturday evening Garrett Lee came in from the barn and sat down near the stove. His wife saw how white and drawn his face was so summoned her daughter and husband, Mr. and Mrs. Ira Rogers, from next door. They put the sick man to bed and he has regained consciousness only intermittently since. Owing to his advanced age, 85 years, grave fears are entertained for his recovery. A brother, M[illegible] Lee, and wife of Onsted have been called to assist in his ca[illegible]

Those faded mustard colored coats dye beautifully
Ask
E. M. CAMPBELL.

CLARENCE ALDERDYCE
Trucking—Draying
No matter what the job if it needs careful handling or prompt attention call
Phone 228—5R
and your work will receive the right attention. Equipped to handle all kinds of work in the draying line.
Phone 228-5R, Tecumseh

RESEARCH CLUB

Mrs. Helzerman Entertains the Meeting Tuesday.

The Research club met at Mrs. Helzerman's Tuesday for their regular meeting, and there was a fair attendance considering the stormy day. The regular routine business was disposed of and then the program was taken up with Mrs. Floyd Waring as leader, in the absence of Mrs. McIntyre who is ill with influenza, Mrs. Waring read a paper prepared by Mrs. McIntyre entitled "The trade wihout a history." Mrs. Helzerman followed with an article "A scrap of paper,'" showing the rise of paper making from 95 A. D. to the present time.

The next meeting of the club will be held at the Red Cross rooms Dec. 10 and all who care are urged to come and sew for the refugees.

DEATH OF MISS IMOBELLE STOLTER

Miss Imobelle Stolter, daughter of Mr. and Mrs. Sherman Stolter, died at the home in Ridgeway last night at 8 o'clock. Death was result of pneumonia which followed influenza. The young lady who was 19 years old last February, is very well known here, having been employed in the village but recently had been clerking in Adrian.

The funeral will be held from the home privately tomorrow at 2 p. m. with burial in Ridgeway.

Resolutions Honoring the Late C. A. Slayton.

Mrs. Charles A. Slayton,
Immediate family and relatives.

In behalf of the Mens Brotherhood class of the Presbyterian church, I am instructed to pen these few lnes of sympathy in these hours and days of Bereavement.

May God be around you and yours, as the arrows of life are spent and the consolation of the Divine Ruler be yours and in Him that doeth all things well.

Our loss was his eternal gain, as he was ever alert, as the watchman on the walls. So with his lamp trimmed and burning he answered the call, to come up higher.

Yours in Sympathy, from all the members of the Mens Brotherhood class of the Presbyterian Church.

H. W. Stevens.

Red Cross Notes.

New Members—Milo Sell, Bell Filter, Curtiss Filter, Mrs. George Witherell.

Renewals—Mrs. Horace Holdridge, Mrs. E. M. Bowen.

American 1918 corn crop is estimated at 3,000,000,000 bushels.

FORDS
FORDS
Special Bargains
Fords, Fords 12 of them 1915—1916—1917—1918 touring cars. Rare bargains all of them. Sold on monthly payments small amount down. Liberty Bonds accepted full value on these cars. We also have a Saxon Four Roadster, one Maxwell touring and one Maxwell truck same terms as above. See these cars at once as they are going to move fast.
Garlinghouse Garage
Tecumseh, Michigan.
BUICK SALES AND SERVICE

FURS!
Boys and Trappers, bring in your Fur, and lots of it, and get a good price for it this season.
BROWN & CO.

Benefit Dance!
LADIES' BAND
An old fashioned dance, with all the old dances, as well as the new ones, will be given for the benefit of Ladies' Band
Wednesday, Dec. 11
at Witherell hall. Coller's Orchestra. Bill 85c a couple. Refreshments
ROBERT CODLING, CALLER
GOOD TIME ASSURED
The Public is Invited

Trimmed Hats
At Reduced Prices
Having purchased the Millinery business of Miss Foster, I will sell all Trimmed Hats at greatly reduced prices.
Will also do dressmaking. All work guaranteed.
Mrs. Florence Splettstoesser

Oilcloths, Linoleums
Coal Hods
FURS ARE GOING TO BE HIGH THIS WINTER. GET YOUR TRAPS NOW.
D. L. Whitenack & Co.

BOYS—WE GOT 'EM
GIRLS—YOU'LL WANT 'EM
WHAT?
Diamonds—Wrist Watches—Broaches—Stick Pins—LaVallieres,—Rings—Fountain Pens and various other items.
Don't forget that Watch, Clock and Jewelry repairing.
P. G. Heidenreich
—JEWELER—

Overland

Owing to early purchases much below the present prices we are in position to offer you the very best Christmas present possible in

4 cylinder Touring
4 cylinder Country Club.
6 cylinder Touring.

As soon as spring opens up the demand will be far greater than the supply as the new production will not be on the market for about six months.

Call in and talk it over with us; if you live near Britton call on Bert Vanes or near Clinton, George Lancaster.

TEMPLE SERVICE INSURANCE L. E. Temple & Co TECUMSEH - MICH. TEMPLE SERVICE INSURANCE

LOCAL AND PERSONAL

Will Ross and Robert Orr were in Detroit Friday.

Will Stewart, wife and son spent Sunday in Ann Arbor.

Will Gibson went to Mason Friday to attend a sale of blooded stock.

John Wright and Ed Holdway were in Jackson Friday to attend a rabbit show.

Mrs. Clement of Owosso, who had been visiting her sister, Mrs. Wm. Hendershot, returned home Friday.

Read the announcements of the merchants in The Herald. They invite you to look over their excellent stock and request early Christmas shopping.

Mr. and Mrs. Frank Snedecor went to Jackson Sunday to visit at the home of their son, Harry, and assist in the celebration of the birthday anniversary of their granddaughter.

Patronize Herald advertisers.

John Orr was in Jackson Sunday.

Mrs. Laidlow has been called to Ludington by the illness of her husband's mother.

Golden Rod washing powder. Large package for 5c. F. D. Avery.—Adv. 12-12

Mr. and Mrs. Otto Miller and baby of East Lansing were Thanksgiving visitors of Mr. and Mrs. Myron Roberts.

Charles Skinner and family and Verdi Skinner and family were Thanksgiving visitors with Albert Skinner and wife at Hillsdale.

Miss Jennie Meyers, who was a Thanksgiving guest of Miss Veva Hardcastle, returned to her home in Brooklyn Friday morning.

Mr. and Mrs. R. A. Heesen, Mr. and Mrs. John Heesen, Mrs. Glover of South Bend, Ind., Lester Heesen and Mrs. Adamson were guests for Thanksgiving at A. J. Heesen's in Toledo. Mrs. Adamson visited friends in Detroit before returning home.

Fleischmann's yeast at Avery's. —Adv. 12-12

Born, to Mr. and Mrs. Howard Wilson of Pentecost, Saturday, Nov. 23, a daughter.

Will Service and family moved back from their country home the first of the week.

Miss Bertha Vogt spent Thanksgiving day with her cousin, Miss Hulda Vogt, at Manchester.

Leon McLachlin, who had been home on a tendays' furlough, returned to New York Sunday night.

Special meeting of Modern Woodmen Friday evening. Business of importance. Everybody come.

Miss Margaret Douglas of Royal Oak, who had been visiting Mr. and Mrs. John Orr returned home Sunday.

Mrs. A. G. Whitford, who is caring for her sister, Mrs. Albert Waring, went to Detroit Saturday for a couple of days.

Miss Carrie Anderson of Jerome, who visited her aunt, Miss Tillie Anderson, since Thanksgiving, returned home Monday.

Mrs. A. L. Beckman and two children of Tacoma, Wash., are visiting her aunts, Mrs. Albert Waring and Mrs. A. G. Whitford.

Charlie Lee of Hillsdale, who has been at Camp Custer, has been mustered out of service and visited relatives over Thanksgiving.

Mrs. Chas. Klappic of Monroe has been very sick with urenic poisoning at the home of her parents, Mr. and Mrs. A. Titus for over a week.

Mrs. Earl Coller, who spent Thanksgiving at the home of her brother-in-law, W. L. Coller, returned to her home at Lansing Sunday morning.

Regular meeting of Tecumseh Grange will be held Saturday, Dec. 15, with dinner at noon and election of officers. Everybody come.—Secretary.

Mrs. Wm. VanDusen of Detroit visited her mother, Mrs. A. Dewey over Thanksgiving, returning the first of the week. Her brother, Harry Dewey returned with her.

W. B. Keysor and daughter, Ethel, Milburn Keyser and family and son, Paul of the S. A. T. C. of Ann Arbor spent Thanksgiving at Lawrence Osborn's, at Adrian.

Week end guests of Mr. and Mrs. A. Titus were Glenn Judson, wife and son, Eugene, of Toledo; Mr. and Mrs. Chas. Klappic of Monroe and Miss Ella Titus of Jackson.

The young people of the Baptist church will give a farewell party for Dr. and Mrs. W. B. Hartzog at the church this evening. Be sure and come and enjoy a good time.

Mr. and Mrs. Ernest Robison and little daughter who have been visiting her parents Mr. and Mrs. John Bennett and family over Thanksgiving returned to their home at Saline Saturday.

Mr. and Mrs. Geo. Harriott entertained for Thanksgiving dinner in honor of John Avery the followng: Geo. Avery and family, Willard Harriott and family, Albert VanDoren and family and John Avery.

A. C. Aylesworth took the Misses Albertine Mobbs, Anna McKendry and Minnie Aebersold and Jesse Mobbs to Britton Sunday enroute to Detroit. The young ladies are attending the business university and Mr. Mobbs has a position there.

Monroe Evening News: Mr. and Mrs. H. W. Culbertson, Percy Folley and lady friend, Davana Miller, of Monroe were Thanksgiving guests of Mr. Culbertson's sister, Mrs. Mary Rugar, of Toledo. Miss Miller and Mr. Folley returned to Monroe late Thursday evening, while Mr. and Mrs. Culbertson will remain in Toledo until Sunday evening.

A. B. McLachlin, wife and two children, Mr. and Mrs. Leon McLachlin of the U. S. Navy, were entertained Thanksgiving day at the home of Mr. and Mrs. Ray Kemp of Adrian. Other guests were Mr. and Mrs. Edgar Halladay of Clinton and Mr. and Mrs. Glenn Kemp of Tipton, making a very pleasant family gathering.

Mrs. Dela Flager arrived home Wednesday evening of last week from a visit with her daughter at Sears, Mich., stopping at Detroit, from which city she was accompanied home by another daughter and husband, Mr. and Mrs. Thos. Williams, and baby Ruth. Shortly after her arrival here she received information that her daughter, Mrs. Hardy Greenfield, and family were all ill with the influenza, Mr. Greenfied being the first to come down with the disease. Mrs. Greenfield and the two young daughters contracting the disease shortly after. Mr. and Mrs. Thos. Williams and daughter remained here until Sunday.

The cafeteria supper given by the ladies of St. Peter's church at Grange hall last Saturday evening proved a delightful affair as well as a profitable one for the ladies, netting for them something like $80. At this kind of a supper the expense per person is according to appetite and desire —the larger the appetite the greater the price. Each patron waited upon himself, took such of the excellently cooked viands as appealed to his or her taste, had the same checked up before taking a seat at a table and enjoyed the feast very much. Quite a number took a second helping and all approved of the delicious manner in which the eatables were prepared.

FAITHFUL WORK IS RECOGNIZED

HONOR SERVICE AT PRESBYTERIAN CHURCH SUNDAY

Mrs. S. W. Anderson and Joseph H. Smith, Presented With Tokens of Esteem.

On Sunday morning was held an Honor Service of unusual local interest at the Presbyterian church, which was filled with a large congregation. Rev. W. A. Rex preached a splendid sermon on "Workers of the Lord," telling of the workers in spiritual things, socially and patriotically, not forgetting to pay his usual high tribute to the boys "over there" and the women "over here". Then he spoke at length of the people who have made possible the success in the past years in the local church, referring to two persons who had served so long and faithfully—Mrs. S. W. Anderson and Joseph H. Smith.

Mrs. Anderson is relinquishing the active work as superintendent of the primary department after holding the position for 25 years and is to go to Washington, D. C., to spend the winter with her daughter, Miss Helen. Probably not a woman in the village has started more little feet in the "straight and narrow way" and is revered by more of both old and young for the splendid work she has done. Even it those feet when larger grown led their owners in "by and forbidden paths" still the early teachings of Mrs. Anderson remain and light the way.

Then Mr. Smith has been trustee and treasurer of the church for some 20 years and it was only his due that the congregation show some appreciation for this sometimes rather thankless job of caring for a church's finances. According to the new election rules of the church he takes a year's vacation.

Mr. Rex, in his happy manner, presented Mrs. Anderson with a handsome wrist watch as a token of the love of the congregation and Mrs. Anderson charmingly thanked the donors. Then the reverend called Mr. Smith to the front of the church and in behalf of the church and congregation presented him with a pencil and fountain pen, both of solid gold. Mr. Smith, not even having an idea of what Rev. Rex could want when he was called forward, was left speechless but recovering himself managed to show his appreciation to his friends by a few words.

It was planned to hold this honor service before the influenza epidemic struck the village but even if it was a postponed service it was truly delightful.

Mr. Chas. Slayton was chairman of the committee from the Session having charge of this service and to him belonged the credit of the beautiful gift for Mrs. Anderson.

MONDAY CLUB

"Chateaux in Old Touraine" General Topic for Excellent Program.

The Monday club session this week was truly delightful. During the business session Mrs. Frank S. Turner was appointed secretary for the remainder of the year to fill the vacancy caused by the removal of Mrs. F. G. Lewis. Food conservation was also discussed and the announcement made that next week the little stocking will be passed for the contribution for war children's relief. Mrs. F. C. Dickinson conducted a short drill in French pronounciation. Mrs. J. H. Smith, the president, then invited Mrs. C. N. Graebner to take the chair as leader and she announced the following program, with the general topic "Chateaux in Old Touraine."

Reading, "In Old Touraine"—Mrs. F. C. Dickinson.

The Chateaux of Chinon, Blois and Chambord—Mrs. G. A. Rathbun.

The Chateaux of Amboise, Chenonceaux and Azay le Rideau—Miss Marion Rosacrans.

Next Monday Mrs. F. G. Heesen will act as leader with papers by Mrs. C. A. Wright and Mrs. Chas. Williamson.

BUSINESS CHANGE

Mrs. Florence Splettstoesser Buys Foster Millinery Stock.

For ten years Miss Myrtle Foster has been in business on our street and it is with regret we now lose her. She has sold her millinery business to Mrs. Florence Splettstoesser, who took possession on Monday. Mrs. Splettstoesser, who is an efficient dressmaker, will run a dressmaking department in conjunction and we know the Tecumseh ladies will welcome this intelligence.

Miss Margretta McClelland, a well known Tecumseh lady but for several seasons a trimmer in shops at Oberlin, Ohio, has been hired to fill this capacity for Mrs. Splettstoesser and Mrs. Leon Fagan has left the telephone exchange to act as saleslady.

Miss Foster will return to her home at Quincy for a well earned rest before deciding on her next business venture.

Will Kemp of Camp Custer was home for Thanksgiving.

Poultry and Oysters at Clark's Market. Phone 158.—Adv.

BRADLEY OPERA HOUSE
Sunday - Monday, DEC. 8-9
SPECIAL MATINEE SUNDAY, 2:30 P. M.

D. W. GRIFFITH'S
SUPREME TRIUMPH
"HEARTS OF THE WORLD"

LILLIAN GISH

THE SWEETEST LOVE STORY EVER TOLD

Staged in France on the Actual Locale of the Story; Battle Scenes on the Battle Fields of Europe. Through Courtesy and Co-operation of the British and French Governments.

FIRST TIME AT THESE UNHEARD OF PRICES—
FIRST FLOOR, 50c; BALCONY, 25c Plus War Tax

Owing to the length of this wonderful production but one show can be run each evening. Doors open at 7 p. m. Picture at 8 p. m. Matinee (Sunday) doors open at 2:30 picture at 3:00 p. m. Come early. Get Good Seats.

—THOSE—
Blue Point
Select Oysters

are solid meats and have a flavor of their own.

Fresh shipment weekly.

ANDERSON GROCERY COMPANY,
Phone 91
Open Evenings Except Tuesday and Thursday

Ward's Cakes

We are pleased to state that we can now obtain Ward's Cakes—of course you remember how good they were. We will receive them fresh every Saturday. Also Ward's Potato Bread. Phone your orders now.

Flat Rock Buckwheat. We guarantee every sack to be strictly pure—the best Buckwheat made. Give it a trial.

Dr. Philipps Grape Fruit—Florida Oranges—Bananas—Fancy Banana Apples—Spies, Steele Reds and Baldwins for eating and cooking.

Fresh Oysters and Sunshine Krispy Crackers.

Plenty of fresh dairy butter for everybody.

E. J. LOWRY
Phone 37

Suggestions

POCKET CUTLERY
SCISSORS AND SHEARS
FLASH LIGHTS
THERMOS BOTTLES
CASSEROLES
CARVING SETS
SKATES, SLEDS
BOYS' WAGONS
BICYCLES
VELOCEPEDES
FOOT BALLS
AIR RIFLES
BOYS' TOOL BOXES
ELECTRIC UTILITIES
FISHING TACKLE
TENNIS RACKETS
BLANKETS and ROBES
OIL HEATERS
VACUUM CLEANERS
CARPET SWEEPERS
SAFETY RAZORS
SOLDIERS' KITS
SAVORY ROASTERS
ALUMINUM WARE
FIRELESS COOKERS
FOOD CHOPPERS
BATH ROOM FIXTURES
DUSTLESS MOPS
CLOTHES WRINGERS

ELECTRIC, HAND AND POWER WASHING MACHINES

Satterthwaite Bros.

The Continuation of Our
Great Ready-to-Wear Sale!

Our tremendous sale of ready to wear garments which started last Friday and which will continue until Saturday, the 14th, is now in full swing. We are pleased with the crowds that have inspected and made purchases and we feel each one has gone away satisfied that we have advertised the goods in this sale for what they are and have not misrepresented a single garment.

Every garment in our stock is included in this sale, nothing excepted. Ladies' beautiful behring seal and plush coats, full flare, long models, all silk lined, some with deep shawl collars of heavy fur, also cuffs and trimming, others are plain black. These are all special values.

Ladies' all wool cloth coats, such as Velours, Cheviots, Broadcloths, and some of Velvet. These have flared, belted, high waisted and tailored effects.

Coats with huge, deep-roll collars of fur or plush; coats with self collars so that you can wear your own furs; coats in the newest season's shades.

This is what our coat sale offers.

A trip to this store will convince you that these bargains are far out of the ordinary.

1866 The Webster Anderson Co. 1918

ANNOUNCEMENT

Change in Banking Hours, Effective—

December 10, 1918

Commencing December 10th and until further notice the banks of Tecumseh will open for business at 9:00 A. M. and close promptly at 3:00 P. M. daily, excepting Sundays and legal holidays, and on Saturday evenings will open at 7:00 P. M. and close at 8:30 P. M.

This change will provide more time to take care of the greatly increased volume of bookkeeping and other detail work incident to Government financing and other war activities. Closing a half hour earlier than heretofore will enable our clerical forces to balance their books before 6:00 P. M. and eliminate many long hours of overtime work.

By doing their banking business strictly within the hours named, our customers will assist in making effective this change, which has been adopted primarily in the interest of accurate and efficient banking service.

Lilley State Bank
Tecumseh State Savings Bank

Community Service

This service will be held in the Methodist church next Sunday evening.

Dr. W. B. Hartzog

will be the guest of honor and will deliver the principal address.

There will be hearty congregational singing led by the union chorus choir. Revs. Rex, Widdifield, Escolme, Thompson, Dr. North and Supt. Reed will also speak briefly.

Our community should honor Dr. Hartzog by filling the church to overflowing.

Everybody Welcome

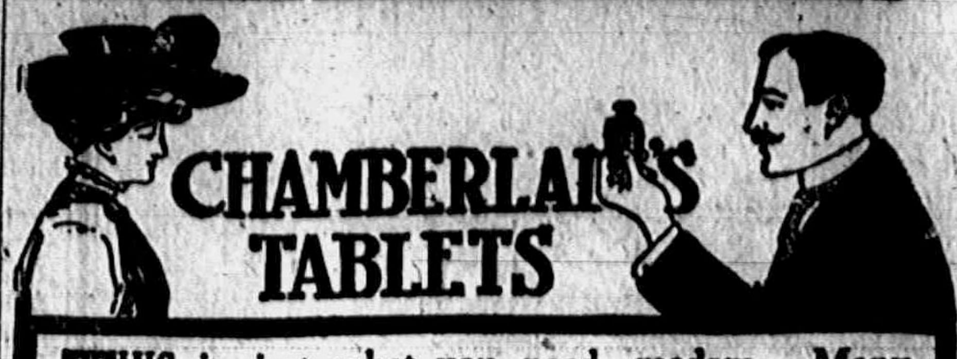

THIS is just what you need, madam. Many women who were troubled with indigestion, a sallow, muddy skin, indicating biliousness and habitual constipation, have been permanently cured by the use of Chamberlain's Tablets. Before using these tablets they felt miserable and despondent. Now they are cheerful and happy and relish their meals. Try them. They only cost a quarter.

Chamberlain's Tablets

LETTERS FROM SOLDIER BOYS

From Pvt. Russel A. Blesing to His Father, John J. Blesing.

Dear Father:

Arrived safely over here after a very uneventful trip across the Atlantic. The weather was exceptionally nice and outside of the first day out of New York the water was very calm, nevertheless a large majority of the boys were seasick, myself among them, and talk about sick; I hope I am never that sick again. There were a couple of days that I believe if a "sub" had gotten us I would have lain right in bed and been contended. For the life of me I can't understand why doctor's prescribe an ocean trip for one's health. If one ever tells me that, I'll simply tell him to go west.

There was little excitment all the way across, and about the only thing of interest was when we saw some porpoises playing in the water. They are a kind of fish you know, and they jump three and four feet out of the water. I guess some people call them flying fish. Then there was a little excitement when the sailors had their target practice, and they sure know how to shoot straight. The most pleasant and happiest moment was of course the morning we first sighted land.

We landed at one of the great sea ports of France; the censor forbids my telling you the name of it, and as you will notice I can't even date this letter. We immediately were sent to what is called a rest camp, but for the life of me I don't see where they get the "rest" part of it, for the boys are working harder than they did. We slept in our small or "pup" tents the first two nights. It wasn't half bad even if it did rain most of the time. Now, however, we have the large squad tents and life is a little bit easier, for we have room to move around in when inside. We are in a part of the country where it rains incessently. A day that goes by without raining is indeed a rare one, and the mud is just like the mud down around Britton and Dundee at home—nothing but black clay and very sticky.

We are camped in a field of about two or three acres area. This field is entirely surrounded, as are all the other fields, by a hedge. This hedge differs from our United States ones, inasmuch as they are built up of earth and stones for four or five feet and all over these embankments the shrubbery grows. There are lots of wild blackberries and I have eaten plenty of them. The roads over here are built of stone, but owing to their not being graded like our own, they are very muddy and full of ruts.

I took a trip to a French canteen yesterday and they certainly have some prices for things. For the life of me I don't see how the French soldiers get along when you stop to consider that their pay is only 5 francs, or less than a dollar a month. Will give you a few samples of prices; smoked ham is $1.20 per lb., cheese $1.20 per lb., bologna $1.40 per lb., nuts $1.00 per lb., grapes 40 cents per lb., candy 15 and 20 cents per bar and bananas 15 cents each.

I changed my American money into francs; had $173 and now I am growing stoop shouldered carrying around 917 francs. Had to buy another pocketbook to carry it in, my old one being too small unless I folded the Francs.

There is no telling when and where we will be sent from here. Outside of a slight cold I am in fine condition and sincerely hope your health is improving.

Must close for this time for its getting dark and we have no lights out here. With all my love to you and all the folks I am forever,

Your affectionate son,
Pvt. Russel A. Blesing.

Somewhere in France

Dear Father:

I am very well now, since getting my feet on land again; I can't say dry land, for this country is far from dry, both inside and out. By inside I mean the kind of wet that old Lenawee county hasn't known since about 1908, and outside, I haven't got the flow of language to tell you what I think about it in this respect, for of all the time I have been over here there hasn't been a day hardly that it hasn't rained, and mud, you should see it; we have to walk around with boots on to keep anywhere near clean, then every step taken it takes about a hundred pound lift to pull your feet out. I am enjoying it all, though, and am not a bit sorry that I came across for there are a whole lot of interesting things that I probably never would have gotten the chance to see if it were not for this.

We have moved from the port that we landed at and are now located at one of the several large ordnance repair shops built over here, and this is certainly a large one. The work done here is mostly the repairing of guns, all the way from the smallest to the largest; then some of the captured German guns are sent here to be torn apart and melted for our use, so you see we give the Huns a taste of their own medicine, as it were. I have been working over in the personnel office ever since arriving here. We are just going to stay here long enough to get our personal records taken and then we will be broken up and sent to different parts of the country, some will be sent to the front, others will remain here and some will be sent back to the American base.

The town that we are stationed at is of quite historic fame, for it was here that Joan-de'Arc received her inspiration—that she was sent to lead the French armies to victory over the British. I visited the town this afternoon and went through the ruins of the castle that was the home of King Charles VII of France. I am enclosing a couple of post cards that I purchased while I was going through. One is supposed to show how it looked before it began to crumble down and the other is as it looks now. I met one of the boys that was with me at Camp Grant and he had just returned from the hospital where he had been laid up for five weeks from getting in the way of a German shrapnel shell. He was hit in three different places, but is in fine shape now.

You spoke of sending me some cigars in your last letter and asked me if I ever received them. No I did not; so if you had them insured as you say you had better begin to trace them up. I sent $25.00 by a New York draft day before yesterday and here's hoping that it gets through all right. Let me know just as soon as you get it. I have plenty of money with me and will send some more to you within the next week.

Must close for his time for it is time lights were out and I have my bed to make. Will try and write again this week. With all my love to all the folks at home and hoping that you are all well and enjoying life as well as I am.

Your affectionate son,
Russel A. Blesing.

Address—Pvt. Russel A Blesing,
2nd. Co., Ord. Reinforcement Det., Camp U. S. Troops, A. P. O. 741, Atelier de Mehun sur Yevre, France. A. E. F.

P. S.—I am enclosing a mailing card for anything that you might care to send me for Christmas.

John Pennington to His Parents, Mr. and Mrs. B. F. Pennington.

Oct. 28, 1918.

My Dear Parents:—

Well, I am still across the river and it sure is some job. I have everything my own way, but it isn't going to last long.

I am in the dentist's office now writing this letter. He is a very fine fellow, about twenty-five or six I should think. He has his office across the river in the little town where I am staying so you see it makes it handy for me to come in here and write, for he told me that when ever I wanted to I could come in and write my letters. I am sure feeling fine and I guess I am in the best of health. I am, if weight counts anything. It has been raining here for quite a few days and the river that I go over has risen quite a bit. The bridge that is over it must be one-third of a mile long and nights when I go across it makes me think I was back in old Detroit (or else going across the Macon down by the mill.)? ?

Now, dear parents, I am going to write just as often as I can but I can't promise to write very often from now on. I want you to know that I am getting along all right and so don't worry about me, for I have as good a place as any one could ask for over here.

Of course we may be in a little danger at times but then I used to be when I crossed Woodward avenue in Detroit. Now, if you folks are only getting along as good as I am I won't worry a bit. You tell all the folks hello for me and say that I would write if I had the time and be sure and tell Grandmother that I will write to her if I ever get the chance, but if I don't tell her I will tell her all about it when I get back.

Now there is nothing new or any news to tell you so I guess I might as well close for this time.

It is funny I don't hear from Ken., but I suppose he is just like he always was and just don't write.

You can tell Uncle Elmer's folks that Will and I are writing back and forth and that I thought we might be able to see each other before this but haven't been able to yet.

I wrote to Will and think he ought to know where I am, but I don't suppose he has had a chance to see me yet.

We have a Y. M. C. A. in camp now and I go over and sing about every night and we have some pretty good times.

Now don't worry about me and keep in good spirits for every thing is going to turn out all right. Good-bye till I have a chance to write again.

With Love,
Pvt. John Pennington,
Medical Dept., 310 Supply Train A. E. F., France.

Clyde Bailey to His Mother, Mrs. W. A. Bailey, Macon.

Somewhere in France,
November 4, 1918.

Dear Mother:—

Just a few lines to let you know that I am getting along all right.

Haven't heard from you in a long while and haven't heard from Claude at all. He must be pretty busy if he can't find time to write once in four months. Tell him if I knew his address I would write to him I hope this letter finds you all in good health.

I am sending a half franc for George; I guess he won't spend it for candy.

By the looks of things now the war won't last much longer, but it will probably be quite a while before we get home. The Huns are retreating so fast on this front the infantry are advancing in motor trucks to keep up. About a week ago when we moved up here the Germans were dropping shells here, but now they are so far away we can't hear the guns. far away we can't hear the guns.

Five of us fellows found an old wine cellar and cleaned it out and are living in it. We have a German stove we found in one of

Continued on Page Seven)

Only One Corn Peeler, "Gets-It"

Stop Corn Pains; See Corn Peel Off.

It is just when a corn hurts that you want to feel surest about getting rid of it. Why take chances of keeping the corn and having the pain grow worse? You'll use "Gets-It" anyhow, sooner or later; might as well use it sooner. Then you are absolutely sure that the corn will loosen from your toe so that you can peel the whole thing off painlessly with your fingers, in one complete piece—just like peeling a banana. It takes a second or two to apply "Gets-It." There's no fussing or puttering. Corn-pains will vanish—that'll keep you sweet while the "Gets-It" does the rest. Nothing new for corns has been discovered since "Gets-It" was born. Follow the judgment of the millions; use "Gets-It" and be sure to be corn and pain free! You'll say it's magic. "Gets-It," the guaranteed, money-back corn-remover, the only sure way, costs but a trifle at any drug store. M'f'd by E. Lawrence & Co., Chicago, Ill. Sold in Tecumseh and recommended as the world's best corn remedy by B. J. Pulver. adv

The Only Peel-It-Off Way Is "Gets-It."

QUAINT SOUTH

INTERESTING SIGHTS SEEN BY TRAVELERS.

Ridgeway Party Makes Trip Overland—Stop at Interesting Spots—Letter From Mrs. Lowe.

Dear Mrs. Gillespie:

When I said good-night to you I was on the Lincoln farm. The little log cabin is covered by a big Connecticut granite building. The keeper came at 7:30 and opened the door and we went in and registered (every one is requested to), looked things over and went on. Our next stop was at Green River. Here was a toll gate and the river is surely green. We went on from there to Mammoth Cave where we stayed all night. We only took one trip through the caves—there are four of them. We took No. 2, as that was the one we could get that night. This was a wonderful sight. At one place called Broadway every organization has built a pyramid of stones. I put one stone on the Eastern Star and one on the Maccabee's pyramid. I tried to find the Rebecca but failed, although the guide assured me there was one I did not find it. But you will not wonder when I tell you the place is three miles long by 40 feet wide. Gothic avenue is a continuation of Broadway, and here are more of the stone piles. I think the Epworth League has about the largest. I started a pile for the A. O. O. G. This is a three hour trip and we were ready for bed when we got back.

Our next stop was at Bowling Green, Ky., where there was another big peace celebration. We did not stop here any longer than necessary. Our next stop was at Nashville, where we bought butter at 65c a pound and eggs at 65c per dozen. We saw the university of Nashville, founded in 1745, the dome of the capitol, and that was all. We had the most trouble getting out of this place than all the rest put together.

Monday, Nov. 18, we saw our first cotton gin and we stopped and went through it. The owner's name was Chas. S. Lowe (pronounced Low) and arrived at Huntsville, Ky., at 2:30. Mr. DeLisle's car had to be fixed so we stopped here all night. This is a mill town, seven cotton mills, one Lowe's mill, also a famous spring called Huntsville Big Spring. It furnishes the drinking water for the entire town. We left here about 10 a. m. and at 12 had been pulled out of a mud hole; in about 15 minutes we were pulled out again, the next one we made ourselves, although a man with a mule team was there to help us. When we reached the Tennessee river we were a whole hour before it came our turn to get on the ferry. The man in charge gets $1,600 per year from the county and every one in that county crosses free. We paid 50c per car. Here we found a man selling moonshine whiskey just made that morning. Stayed that night on top of Sand Mountain at a farmer's. This is the highest railroad point in the South. We found here the highest mountains, just awful, but fine roads. The next day, at 11 a. m., we crossed the state line into Georgia, arriving at Atlanta at 5:00 and remained all night at the Kimball house. The next day we visited Camp Gordon to see Everett Hindes, Mrs. DeLisle's nephew, and ate dinner at the hostess house. We left Atlanta at 4:00 p. m., drove 18 miles to Janesboro, camped at a farmer's, Tom Brown, stopped next day for dinner with Mr. Plumjoy's uncle, A. J. Sappington, of Barnesville. We stopped in a little town for something to eat. I asked the colored woman what the name of the town was and she answered Hawkinsville. "You'all must never been in this little cheap town afore."

Saturday was a wet, horrid day and Sunday was worse. We arrived at Waycross about 2:30. About one mile out Mr. DeLisle had what John called a sure'nuff breakdown. We remained here all night. It is now about 2:30 and we are ready to start, expecting to be in Jacksonvile tonight.

Mrs. Lowe.

RIDGEWAY

Miss Neva Morehouse is home from Toledo for a visit.

Mrs. Charles Culbertson spent Thanksgiving in Detroit with her son.

The latest news from Mrs. Chas. Lowe tells us they are in Florida.

Mr. and Mrs. Samuel Steele of Tecumseh visited friends here Tuesday.

A administrator's sale of the household goods of the late Mrs. Arner was held Friday afternoon.

Mr. and Mrs. Elmer Pocklington spent Thanksgiving with her parents Mr. and Mrs. Henry Palmer.

Mr. and Mrs. Guy Pocklington and daughter, Marjorie, C. A. Pocklington and Kenneth Fletcher spent Thanksgiving with Mr. and Mrs. Raymond Osburn.

The Woman's Home Missionary society held their meeting at the home of Mrs. Warren Jones last Wednesday. Two vacancies in the offices were filled by electing Mrs. Warren Jones as president and Miss Gertrude Baker as treasurer.

Miss Arlene Underwood was home from Ann Arbor for Thanksgiving.

Mr. and Mrs. Ernest Taylor and daughter, Alice, spent Sunday with Mr. and Mrs. Raymond Osburn.

Ronald Pocklington of M. A. C. and Douglas Baker of Adrian college S. A. T. C. were home for the week end.

Mr. and Mrs. Guy Pocklington entertained Mr. and Mrs. Elmer Pocklington and son of Detroit Saturday evening.

Mr. and Mrs. Henry Pocklington expect to leave for Florida Tuesday. His sister, Mrs. Isabel, will accompany them.

Mr. and Mrs. Fred Dunham and Mr. and Mrs. Rollo Dunham and son spent Sunday afternoon with Mr. and Mrs. Will Fletcher.

Mr. and Mrs. Guy Pocklington, Miss Emma Lowe and Kenneth Fletcher were at the Michigan M. A. C. foot-ball game in Ann Arbor.

Mr. and Mrs. George Morehouse entertained Mr. and Mrs. Ralph Lloyd and children, and the Misses Neva and Elsie Morehouse Thanksgiving.

Mr. and Mrs. Donald Babcock of Detroit spent Thanksgiving with his mother, Mrs. Ida Babcock who returned to Detroit with them for a visit.

The Standard Bearers will give an entertainment Friday evening, Dec. 6th, in the church parlors. Miss May Nobles will be with us and put on an entirely new program bearing on the Red Cross work. Everybody come as you can not afford to miss hearing her.

Kill Germs and Save Human Life

The menace of militarism, the horrors of war and the toll of death taken in all frightful accidents is as nothing compared to the danger of unseen deadly germs.

Even in war itself the toll of human life taken outright by the whizzing bullet, the bursting shrapnel, or the piercing steel is less than that caused by the unseen deadly germs that attack the wounded and the well alike.

Human life will be lengthened and human happiness increased when we learn better to guard ourselves against the danger of the ever present germs of disease.

Powdered boric is one of Nature's most wonderful gifts to man, for it enables us, through antisepsis, to ward off the danger of infection.

Owing to its wonderful antiseptic properties it cannot be too highly recommended for liberal use in the care of the person wherever and whenever exposed to the germs of disease.

Pure powdered boric may be used with absolute freedom and safety in all the natural cavities of the body. To realize how healing it is, yet how safe, we have but to recall that the physician almost always prescribes it as the principal ingredient of an eye water.

The manufacture of powdered boric has been brought to such a high degree of efficiency by one concern that if we always remember to specify "20 Mule Team Powdered Boric" we know that we have the real article in full strength.

On every package of 20 Mule Team Powdered Boric will be found directions for its multitude of uses and the expense is so little that no one should ever be without it.

A solution of 20 Mule Team Powdered Boric in water makes an absolute and positive antiseptic for all personal use. It is excellent for a shampoo, for it kills the germ which makes the dandruff that spoils the lustre of the hair and causes it to fall out and cease to grow.

It should be used as a mouth wash on account of its antiseptic qualities whenever there is the slightest danger of having been exposed by being brought in contact with persons suffering with colds, sore throats, etc.

To overcome the unpleasant effect consequent upon excessive perspiration the use of 20 Mule Team Powdered Boric will give great satisfaction, making everything sweet and clean and healing any abrasion that may have occurred.

A hot foot bath with a liberal quantity of 20 Mule Team Powdered Boric will make the feet feel ten years younger.

For the baby a liberal dusting with 20 Mule Team Powdered Boric not only assures freedom from chafing but helps to maintain an antiseptically clean condition on the little body.

To any cut or abrasion 20 Mule Team Powdered Boric should be freely applied.

20 Mule Team Powdered Boric is a foe to germ life.

It should be on the dressing table of every dainty woman and liberally used in every household where health is prized.

Authorized representative will soon call at your home and make arrangements for you to obtain, FREE, a full size package of 20 Mule Team Powdered Boric from any of the following druggists:

KIDNEYS WEAKENING? LOOK OUT!

Kidney troubles don't disappear of themselves. They grow slowly but steadily, undermining health with deadly certainty, until you fall a victim to incurable disease.

Stop your troubles while there is time. Don't wait until little pains become big aches. Don't trifle with disease. To avoid future suffering begin treatment with GOLD MEDAL Haarlem Oil Capsules now. Take three or four every day until you are entirely free from pain.

This well-known preparation has been one of the national remedies of Holland for centuries. In 1696 the government of the Netherlands granted a special charter authorizing its preparation and sale.

The housewife of Holland would almost as soon be without food as without her "Real Dutch Drops," as she quaintly calls GOLD MEDAL Haarlem Oil Capsules. They restore strength and are responsible in a great measure for the sturdy, robust health of the Hollanders.

Do not delay. Go to your druggist and insist on his supplying you with GOLD MEDAL Haarlem Oil Capsules. Take them as directed, and if you are not satisfied with results your druggist will gladly refund your money. Look for the name GOLD MEDAL on the box and accept no other. In sealed boxes, three sizes.

LETTERS FROM SOLDIER BOYS

(Continued from Page Six)

their dug outs and made some bunks out of old boards and chicken wire that we found around the place.

There is a narrow gauge railroad running thru this town and they are building a few buildings. There is a prison stockade here so we see lots of prisoners; some of them look old enough to die and others look so though they ought to be going to school.

A short time ago the railroad engineers connected our narrow gauge onto the German track and we're using it. They heard a whistle and went out to see what it was. It was a German train and the crew said they didn't know the Americans had advanced. The engine and cars have U. S. A. painted on them and are being used to good advantage.

Near here there is a large hill where the Germans had a regular city built. They had two large generators for electric lights and everything fixed up fine, but it wasn't strong enough. All the German dugouts are about 25 or 30 feet deep and have stoves and bunks in them, all set for winter, but they had to leave them all behind.

A short time ago they captured a German automobile. It had steel tires on instead of rubber, so they must be getting pretty short of rubber.

The engineers are building roads so we can keep pretty close to the front. It is a pretty hard job trying to build roads out of shell holes that will stand up under the heavy trucks. They don't have to go very far for material for you can find good stone for roads anywhere over here.

The climate seems to be about the same here as it is at home except that we have more rain. Well, I haven't learned to talk French yet and don't think I ever will. A fellow don't get much chance to talk to any body but Americans here and they are plenty good enough for me.

The French are so far behind the U. S. that they never will catch up and they haven't anything on England at that. I have seen enough of both of them and will be darned glad to get back where a guy can talk without making motions to make them understand what you want.

I suppose you have read about the cooties they have over here. Well, I have got them and will say they are darned interesting company; the only trouble is they keep you awake too much nights.

Well I must close for this time for our candle is getting pretty short and we haven't any more. Answer soon. Yours as ever,

Clyde Bailey.

Med. Det. 310th Eng'rs. Amer. Expeditionary Forces.

Harold Skinner to His Mother, Mrs. Charles Skinner.

Dear Mother:

After many attempts I have at last succeeded to write a letter. This is the first writing paper I have had for four weeks, so you see I have been in a position where writing is impossible. I am on detached service and am away from the company, so yesterday was the first time I received mail from the United States, and I had to walk 20 kilometers to get that. I gt three letters from Nina, one from Mabel and none from you. I also got the letter from Charley with the pictures and was sure glad to get them. Send some more if possible.

I just received my Christmas package card yesterday and it is too late to send it now, I suppose, but I am sending it to you and if you get it in time to mail the package by November 20th do se. You You are allowed to send three bounds of anything you want to, so you can send me the required weight in Camel cigarettes. Am going to write to Mabel and Nina tomorrow if I can find the paper some place.

I have been under shell fire for four weeks now, but am in no danger, as there are plenty of dug-outs around. When we arrived in England we were all very glad to get off the boat. I was not sea sick, but glad to get off the water. We came across England, passing through most of the principal cities, and then we came to a port in France. It took us three days and nights to make the trip. When we got out of the cars we found we were but a short distance from the front. A small detail of us was sent up to the front for a few days' work and then we loaded in trucks and took a trip to another sector of the front where we are now. That trip took us three nights.

Well, as it is getting late and this is all the paper I have, I will have to close. With love to all,

Harold Skinner.

Co. E. 26th Eng. Amer. E. F.

Barlow Wood to Mr. and Mrs. Kenneth Hay.

Somewhere Outside of Berlin,
November 7, 1918.

Dear Friends:—

Received your letter along with three others, the first I've had since leaving New York, and believe me it seemed good to hear from home.

You mentioned "The Stars and Stripes," our army A. E. F. paper. We take a great interest in it. It comes out every Friday and I will be more than glad to send you one this week.

About the box my sister sent. I got the box all right but it had nothing in it except a few pieces of candy, and as for these French girls giving you anything—they don't do it, that's all. And believe me I ask them for nothing. However, we do patronize their restaurants (but one don't get cream puffs) and get eggs and spuds mostly along with French bread, cookies and jam. They seem to think that a soldier's (U. S.) meal should consist of at least six eggs and some times after a long hike we can take care of as many as ten!

You must have had some time at the fair. Freezing to death never did look good to me. Next time you had better stay in Old Tecumseh by the oven. I only wish I were there tonight, not that it is cold here, but I imagine there is something to eat within a short distance of there.

I haven't seen any of our boys of Tecumseh or any others that I knew back in God's country as yet but there is a good bunch of fellows at Camp Rochambeau. By the way. I'm playing tackle on a foot ball team there and we are entered in a six team league which we hope and expect to win. We have played three games so far and have only lost one to the P. S. M., the score being 5 to 3. The other two we won; one 25 to 0 from the same R. S. M., and the other, 12 to 3 from the 15 Eng. We have a game for Sunday with the 19th Trans. Co.

We play foot ball, basket ball, volley ball, base ball and if we had marbles we would play them. Of course, we work (as a side issue) nine or ten hours for Uncle Sam, just to please him, you know.

Tecumseh must be proud of her new school, isn't she? She certainly has a right to be, but why in the dickens did school start so late in September? Are they only going to have eight months of it?

Time for chow now. Give my best to every one.

Barlow.

From Pvt. James McCook to His Mother, Mrs. James Updyke.

Oct. 29, 1818.

Dear Mother:

Just a few lines to you. I am well as usual and hope the same of all at home. I got your letter all right and from all who wrote. I think I got Maud and Elta's, but I haven't written very much to any one because we cannot mention very much of what we are doing, or where we are, or any thing that would be of very much interest to you, any more than I am well and most of the fellows that come. Of course some of the other fellows that were at Custer are not with this bunch. Percy got a letter from Earl Rector some time ago. He was all right then. I wondered if you got the post cards I sent to you. I also sent Pauline Schneirla a book and I haven't heard a word whether she got it or not. It was something she has read about and I thought maybe it would interest her. Of course I was there and saw it all, and I suppose the maps are all busy now, but we can not send anything any more.

I will try and send you all a little remembrance for Christmas if possible. I sent Mary some cards and a letter, but don't think she got them. I wish I could spend my Christmas with you all but I can not; but maybe next time; we don't know. But peace is surely coming soon and it will be a blessing to lots.

Think the boys from the U. S. are willies but they are there with the goods. You folks back there can't imagine a bit, there are more of them crippled and killed, looking for souvenirs than in battle. The camps are full of stuff from the German's, such as hedmets, guns, belts, knives and everything like that.

Well, I know what powder smells like and also the roar of cannons too, and a darn lot more, but a nice quiet life will suit me. After all it is interesting and exciting and we have our fun at any cost, but I am ready to put on overalls and go to it again.

You can tell the girls they will have to let this go for all again because I am real busy and one can not write by candle light.

Well, Mother dear, I just got the morning news that Austria has quit. That is enough, Germany will soon. Of course you will get the news before this will reach you, but I thought I would tell you first.

Will close for this time. Goodbve to all until we meet again.

Your, James.

P. S.—Be sure and tell the girls, not to think these letters aren't worth answering because they are, and they mean a lot to me and some time I will write more to all. Good night with love.

Pvt. James McCook, Co. M. 340th Inft. Amer. E. F., France.

From Raynor Quackenbush to His Parents Mr. and Mrs. R. H. Quackenbush.

Marseilles, France,
Oct. 30, 1918

Dear Mother and Father.

Would much rather talk to you than write. Can't really understand how it is that you haven't received any of my mail. Of course there are many things that could happen but it seems to me that you should have gotten some. Will keep on writing starting from the first until I hear you have received some so please excuse any repetition. We landed in England after eleven long days and nights on the water. I never realized that the ocean was so large. Our trip was very quiet with the exception of two nights when things surely did roll. There were many with weak stomachs, but I managed to hold my own although I had a very undecided feeling. Never a sub. showed up all the way. We saw a few whales flying fish, porpoises and sea-gulls.

We were only in the English port about two hours, when we boarded a train and went across the country to Southampton. England is surely a beautiful country, reminded me of a large garden so clean and well kept. We crossed the Eng. Channel and landed in France; since then, have been in too many places to mention all. Our first headquarters were in Pouilly; while there I met Raynor Anderson 2nd Lieut. 340th Inf. His company was stationed near us. Two days later while I was standing in front of our Hq. an infantry marched by. Someone called to me which proved to be Hiram and Herbert Gove. I knew they were bound for the depot, so as soon as I could went there, and found them, we were having a fine, long talk when I had to leave. This world is a small world after all.

While out about a week ago on a trip I met Lyman Root at Vernue near Decica. I was seeing to the oading of some trucks so really didn't finish my talk with him. He is Sgt. in the Information Department. Have met many boys over here that I knew in Detroit and other places in the States. I met two a short time ago who worked for me in Detroit.

We are stationed for the present at Marseilles, that is our headquarters are, we do convoy work out of here. The convoys differ from twenty to one hundred in size. We take them to different places, sometimes to the front. We leave the trucks and cargo at the end of the trip and return by rail to get another. Returned yesterday from a ten day trip to Loches. Have been to Paris twice it is some city. From Lyons to Tours is called the Garden of France; passed through that section once. It surely is a beautiful country. There are many sights to see in Marseilles and vicinity. It is nice and warm during the day and cool nights. Further north this time of the year it is cold and rainy, have seen lots of it. Am feeling fine and hope you are well, going to have my picture taken the first chance I have. Hoping this reaches you safely. With lots of love to you all.

Raynor,

Sge. Raynor Quackenbush,
1st Sgt. Co. A. 310th Sup. Tr.,
A. P. O. 752. M. T. C., Am. Ex. F. Via New York.

From Harold Skinner to His Sister, Miss Mabel.

American Expeditionary Forces
October 30, 1918.

Dear Mabel:

Got your letter O. K. and was very glad to hear from you. I wrote to mother last night and am going to write to Nina tonight. I don't think I owe you a letter as I never got the one you wrote up north. Mother told me you wrote, but never got it. Last night I had one piece of paper, so I could only write to mother.

I don't think much of France as it is too wet. They call it "Sunny France," but I have only seen a few sunny days since I arrived here. Berkeley is still with the company, but have not seen him for over a month. I am on detached service and haven't seen the company for six weeks. Have not met anybody I know yet. What has become of Bill Service and Ralph Hunt; are they in the army yet? Did you know Paul Annis of Adrian? He ran a refreshment stand at Wampler's lake last summer. He is in our outfit and he just got notice that his brother was killed over here. Have not been in to Paris yet, but have seen the Eiffel tower from a distance.

Wish I could tell you more about my work and where I am, but the censorship won't allow it. Up to a few days ago I have been cooking my own food, but now I am eating with an outfit that feeds pretty good. Last night we had doughnuts and they were so good that it reminded me of home. Mother used to say that candy hurts a person's stomach and if that is true my stomach must be in great condition as it has been so long since I have had any candy that I have forgotten what it tastes like.

Just a minute before I finish this letter; I want to go outside and see the air fight. One of the Fritzie planes got over and burnt up one of our observation balloons and then our planes chased him back. We see things like that every day. Well, I must close for this time.

Love to all,

Harold Skinner.

Co. E. 26th Eng.

Influenza Gets Old and Young.

"Grip" and "Flu" coughs should not be neglected. Profit by the experience thousands like Mrs. Mary Kisby, 3533 Princeton Ave., Spokane, Wash., who writes: "Our little boy found relief in wonderful Foley's Honey and Tar. It surely coured me. I am 75 years od; had very bad cough from la grippe." Sold everywhere in Tecumseh. adv

An International Service Built on Tiny Profits Per Pound

Some industries have been able to get in step with war demands more quickly than others.

In many cases mighty plants have sprung up—but at a prodigious cost.

The packing industry was able to adapt itself to unheard of demands more quickly, perhaps, than any other industry. And this was because the vast equipment of packing plants, refrigerator cars, branch houses, etc., had been gradually developed to its present state of efficiency, so that in the crucial hour it became a mighty international system for war service.

And how had this development taken place?

Not by making vast inroads into the capital wealth of the country, but largely by using, from year to year, a portion of the profits, to provide for expansion.

Swift & Company's profits have always been so tiny, compared with sales, that they have had practically no effect on the price of meat (amounting to only a fraction of a cent per pound).

And yet the owners of the business have been content with reasonable returns on their capital, and have been able, year after year, to put part of the profits back into the business to provide for its expansion.

These fractions of tiny profits have been repaid to to the public many fold in the form of better service, and better and cheaper meat, and made it possible for Swift & Company to meet, undaunted, the sudden cry for meat for overseas.

Could any other method of financing a vital industry involve less hardship to the people of the country? Could there be a better instance of true "profit-sharing" than this return in added usefulness and in national preparedness?

Swift & Company, U. S. A.

SWIFT & COMPANY U.S.A.

VINOL MAKES CHILDREN STRONG

And Invigorates Old People

Any doctor will tell you that the ingredients of Vinol as printed below contain the elements needed to improve the health of delicate children and restore strength to old people.

℞ Cod Liver and Beef Peptones, Iron and Manganese Peptonates, Iron and Ammonium Citrate, Lime and Soda Glycerophosphates, Cascarin.

Those who have puny, ailing or run-down children or aged parents may prove this at our expense.

Besides the good it does children and the aged there is nothing like Vinol to restore strength and vitality to weak, nervous women and overworked, run-down men.

Try it. If you are not entirely satisfied, we will return your money without question; that proves our fairness and your protection. Millions of people have been convinced this way.

C. A. Wright & Son, Druggist and Druggist everywhere.

Probate Notice.

State of Michigan, County of Lenawee, ss.

Probate Court for the County of Lenawee.

At a session of the Probate Court for the County of Lenawee, holden at the Probate Office in the City of Adrian on the 29th day of November, in the year one thousand nine hundred and eighteen.

Present, Hon. Harry L. Larwill, Judge of Probate.

In the matter of the estate of Charles A. Slayton, deceased.

On reading and filing the petition, duly verified, of Alice M. Slayton, widow of said deceased, praying that an instrument in writing purporting to be the last will and testament of said deceased, may be duly proved and admitted to probate, and that administration of said estate may be granted to petitioner and William Elmer Slayton, the executrix and the executor named in said instrument, or to some other suitable person.

It is ordered, That Monday, the 30th day of December, next, at nine o'clock in the forenoon, be assigned for the hearing of said petition.

And it is further ordered, that a copy of this order be published in the Tecumseh Herald, a newspaper printed and circulated in said County of Lenawee, for three successive weeks previous to said day of hearing.

Harry L. Larwill,
Judge of Probate

(A true Copy)
E. I. Larwill, Probate Register.
12-26

STATE OF MICHIGAN, County of Lenawee, ss. In the matter of the estate of Susan Chrysilda Arner, deceased.

The undersigned having been appointed by the Probate Court of said couny, commissioners to receive, examine and adjust all claims and demands of all persons against the estate of said deceased, do hereby give notice that we will meet for that purpose at office of Wood & Rathbun in the village of Tecumseh, Lenawee county, Michigan, on the 21st day of December, 1918, and on the 18th day of March, 1919, at two (2) o'clock in the afternoon of each of said days.

And that four months from the 18th day of November, 1918, are allowed by said probate court for the creditors of said estate to present their claims to us for examination and allowance.

Dated November 18th, 1918.

G. Arthur Rathbun,
J. Frank Gilmore,
Commissioners.

12-12a

BUY USEFUL Made in America CHRISTMAS PRESENTS EARLY

WHAT WOULD BE MORE USEFUL AND APPRECIATED THAN A SACK OR BARREL OF

1900 FLOUR

WITH SUBSTITUTES

Phone your orders to your Grocer or the Mill now and we will deliver TUESDAY AFTERNOON, DECEMBER 24 with our truck.

HAYDEN'S MEAT OF WHEAT BREAKFAST FOOD.
HAYDEN'S STONE GROUND GRAHAM.
HAYDEN'S CHOICE BOLTED YELLOW MEAL.
HAYDEN'S PURE BUCKWHEAT FLOUR.

In 5 and 10 Pound Sacks
Require no Substitutes.

THE WM. HAYDEN MILLING CO.

Globe Mills
Established 1833

Still Going
1918

WE BUY
OLD FALSE TEETH

We pay up to $35.00 per set (broken or not.) also highest prices for BRIDGES, GROWNS, WATCHES, DIAMONDS, OLD GOLD, SILVER and PLATINUM send NOW BY parcel post and receive CASH by return mail, your goods returned if our price is unsatisfactory.

MAZER'S TOOTH SPECIALTY
Dept. X 2007 S. 5th St.
Philadelphia, Pa.

"A SHINE IN EVERY DROP"

Black Silk Stove Polish is *different*. It does not dry out; can be used to the last drop; liquid and paste one quality; absolutely no waste; no dust or dirt. You get your money's worth.

Black Silk Stove Polish

is not only most economical, but it gives a brilliant, silky lustre that cannot be obtained with any other polish. Black Silk Stove Polish does not rub off—it lasts four times as long as ordinary polish—so it saves you time, work and money.

Don't forget—when you want stove polish, be sure to ask for Black Silk. If it isn't the best stove polish you ever used—your dealer will refund your money.

Black Silk Stove Polish Works, Sterling, Illinois.

Use Black Silk Air Drying Iron Enamel on grates, registers, stove-pipes, and automobile tire rims. Prevents rusting. Try it.

Use Black Silk Metal Polish for silverware, nickel, tinware or brass. It works quickly, easily and leaves a brilliant surface. It has no equal for use on automobiles.

Get a Can TODAY

DUAINE SERVICE

Teacher of Violin.

Limited number of Puplis accepted

Dental Parlors
W. D. REED, D. D. S.
Chicago St., Tecumseh.

Crown and Bridge work Aluminum, Silver and Rubber plates and all of the specialties known to modern dentistry. Gas or vitalized air administered. Office over Avery & Co's. store.

DR. E. D. BROWN,
DENTIST.

Office over Fruit Store.
Office phone 192, house phone 182—2r.

PARKER'S HAIR BALSAM
A toilet preparation of merit.
Helps to eradicate dandruff.
For Restoring Color and Beauty to Gray or Faded Hair.
50c. and $1.00 at Druggists.

Help The Fuel Administration!

The fuel administration is doing all it can to keep you warm next winter. But it needs your cooperation. If everyone does his share there will be no coal shortage—and there will be no discomfort. To get the most out of all coal used, every house should be properly equipped.

The Director of conservation of the fuel administration says:

"The National Fuel Administration realize that a large amount of coal can be saved by the installation of storm doors and storm windows," and advocates such installation as a patriotic duty.

STORM DOORS and WINDOWS

cut down coal bills from one-third to one-half—a saving that pays for their cost in one or two seasons.

But still more important, they increase the comfort of your house by eliminating cold floor drafts, by making it possible to keep the home warm during the severest weather, and by permitting perfect ventilation.

DO NOT DELAY! Place your order before the rush. Phone 57 and we will call, take measurements and tell you what the cost will be.

We also have a complete line of building material—and if you want to see some nice lump coal just drop down to the yard and look over our stock.

Lenawee Lumber & Supply Co.

Phone 57

LOCAL AND PERSONAL

Alfred Wright and family were with Dundee friends Sunday.

Ed Gallup of Morenci visited his son, Clark Gallup and wife, Sunday.

Mrs. C. A. Slayton returned Monday after several days' stay in Adrian.

Orville Brisbin and family have moved onto a farm near Wampler's lake.

Mrs. Irving Luce went to Blissfield Monday to visit her sister, Mrs. Ed Jacob.

Miss Jennie Meyers of Brooklyn was a week end guest of Miss Veva Hardcastle.

Clifford Ladd was down from Jackson Friday, a guest of his sister, Mrs. Kenneth Hay.

Mrs. John Watson went to Clinton Monday to remain for a week with her parents, Mr. and Mrs. Robert Crosby.

Mrs. Louise Jenks and son, Harland, were guests of her parents, Mr. and Mrs. Geo. Zimmerman from Wednesday to Monday.

Mr. and Mrs. Wm. Shultz and two children and Jasephine of Morenci called on Mrs. Shultz' sister and husband, Mr. and Mrs. Kenneth Hay Sunday.

Mr. and Mrs. Henry Sweet, their guests, Mr. and Mrs. C. L. Smith of Kalamazoo, Mrs. Ethel Mathias and Miss Ella enjoyed Thanksgiving with Mrs. Sweet's brother, Frank Smith and family at Britton.

Mr. and Mrs. G. H. Rathbun and Attorney and Mrs. G. A. Rathbun were Thanksgiving guests of Mr. and Mrs. Jas. Geddes at Chelsea. Mrs. G. H. Rathbun went on to Ann Arbor for a few days' visit before returning home.

WANTED, FOR SALE, RENT OR BUY

Little Ads That Bring Big Results Quickly.

WANTED—To buy a small heating stove. Willard Harriott. -5

FOR SALE — On Monday and Tuesday of next week, full line of household goods, also an incubator in good conditin. Mrs. F. G. Lewis, 514 W. Chicago street, or phone 354. 12-5

FOR SALE—Good wood, five dollars and one-half ($5.50) per cord, delivered. Not less than three cord per load. Write or phone. I. L. Richardson, Tipton phone, Tipton. 12-19

FOR SALE—One hundred shocks of corn. Samuel Gasner, one mile south of Tecumseh. -12-5

FOR SALE—100 cords mixed wood, run from 12 to 18 inches. Arthur Gray, Holloway. Call Holloway 'phone. -5-12-19

FOR RENT—Good house on N. Pearl St. Electric lights, barn, good well and cistern. Mrs. P. C. Snell 12-19

WE BUY ALL KINDS OF JUNK and pay the highest price for rags. 'Phone 372. We come after them. Place at old Brewer's foundry. D. Ghertner.

WANTED—Competent and reliable repairman or someone anxious and willing to learn the business and not afraid to work; also young man to make drives, wash cars and to make himself generally useful. Apply Garlinghouse Garage at once.

I AM PAYING THE HIGHEST price for junk; $1.00 per cwt. for scrap iron; 3c for rags; 6c for rubbers delivered to my place, first house on west side opposite electric plat. Louis Kozel, Telephone 351. 8-30-tf

AUTO LAUNDRY — Can make your old car look like new. Paint, enamel, top-dressing, etc. retailed with complete directions for applying same. Bert E. Gray, 110 North VanBuren street, Tecumseh, Mich. 11-28tf

Mrs. Bert Mominee and two daughters have been ill for several days with influenza.

Parker Comfort of the Great Lakes Training Station is home on a week's furlough.

Chas. H. Williamson started Sunday on a business trip to Chicago and St. Louis, Mo.

Frank VanDeVenter was out from Camp Custer, a guest at Frank Pratt's over Thanksgiving.

Jonas Waldron is working at R. C. Moore's. And there; he sold out his milk route so he could rest!

Miss Ruth McKinney returned to Lansing on Sunday to resume her duties as teacher in the city schools.

Mrs. Sam McClure of Erie, Pa., visited her mother, Mrs. Mary Smeltzer, for Thanksgiving and the week end.

Clarence Alderdyce has purchased of the Big Chief garage a 2-ton Republic truck for long distance hauling.

The regular meeting of Tecumseh Chapter No. 51, O. E. S., will be held Thursday evening, Dec. 12. There will be initiation.

Mrs. E. R. Ackley was in town Monday enroute to her home in Grand Haven, after a visit with Mrs. Frank Mattis at Tipton.

Floyd Williamson, who had been for a week ill with influenza, developed bronchial pneumonia Monday. He is improving now.

Kathryne Reed returned to her school work at Brown's business university Monday after spending several days at her home here.

Mr. and Mrs. Alva Spayde's guests for Thanksgiving were Mr. and Mrs. George Van Tuyne, Mr. and Mrs. Henry McClure and son Harold.

Ronald Pocklington of the Reserve Officer's Training Camp, Ann Arbor returned to that city Monday, after a few days' furlough at home.

Mrs. B. Hurry enjoyed Thanksgiving by having her daughter, Miss Harriett, of Grand Rapids and son Chas. D., of Mont. Clair, N. J., at home.

The farm homes of Frank Bradley and Albert Howard and the Occidental farm are being connected with the electric light system of the village.

Mr. and Mrs. C. L. Smith returned to their home at Kalamazoo Monday, after a few days spent with his sister, Mrs. Henry Sweet and family.

Mrs. B. J. Rector, daughter, Miss Edith and Miss Madeline Boyce were Thanksgiving guests of the latter' sister and husband, Mr. and Mrs. Webb Kay.

Mr. and Mrs. J. B. Kennedy, Mr. and Mrs. J. D. Service and son, Elman, visited Mrs. Service's parents, Mr. and Mrs. Jackson Rogers, in Blissfield Sunday.

As dinner guests on Sunday Mr. and Mrs. Albert Foster entertained the following: Wm Gibson and family, Mr. and Mrs. Thos. Deniston and son and Miss Hazel Stahler.

Harold McClure, who was discharged from service last week, went to Detroit Monday to begin hustling for himself, having done all he could for Uncle Sam the past year.

Mr. and Mrs. John Koebbe of Macon spent Monday night with her son, Rollo Wilkins, and wife, Tuesday with Mr. and Mrs. Will Stewart and that evening started for Eustis, Fla., to remain for the winter.

Mrs. J. D. Service is visiting her sister, Mrs. A. F. Woerner, and family in Detroit, going to that city Monday. Her small son Elmer, is spending the week with his grandparents, Mr. and Mrs. Jackson Rogers, in Blissfield.

Mr. and Mrs. J. F. Rector entertained the Boyce family gathering on Thanksgiving. Present were Mrs. Chas. Benedict, John T. Boyce, Mr. and Mrs. Samuel Boyce, Mr. and Mrs. Leslie Van Doren, Mr. and Mrs. Raynor Benedict and children, Leon Benedict and family of Detroit, Miss Marjorie Boyce of Ypsilanti, Wilbur Boyce of Adrian S. A. T. C. and Miss Mildred Boyce.

Free Delivery

of any amount of Baked Goods to any part of town, at ten A. M. and four P. M.

Steam Baked Bread

Large Loaf - 14c
Small Loaf 10c, 2 for 19c

at—

Nevison's Bakery

Phone 180

Miss Hazel Pocklington spent Sunday in Jackson.

Miss Igerna Croll was a week end guest in Ypsilanti.

Mr. and Mrs. Will Stewart were in Ann Arbor Sunday.

F. B. Wood joined his wife in Detroit for a Thanksgiving visit.

Chas. Thurlby, southeast of town, is quite ill with influenza.

Goblin toilet soap, only 5c. It is a good one. F. D. Avery. 12-12

Mr. and Mrs. Floyd Freeman visited Plymouth relatives Thursday.

Mrs. Wilfred Waldron has visited Detroit relatives the past week.

Ed Berry has been very sick the past week at the home of friends in Adrian.

Miss Florence Linton returned to Leslie Sunday, having been home since Wednesday.

The Misses Yutsey, Miller and Cooley, high school teachers, were sick the first of the week.

Miss Eloise Waring of Grand Rapids visited her mother, Mrs Joe Waring, for the weekend.

Ernest VanVleet, wife and daughter, Miss Myrna, visited relatives in Ypsilanti over Thanksgiving.

Miss Ivaline Lamkin, after a few days spent at her home at Tipton returned to Lansing on Sunday.

Miss Addie Ellis visited her sister, Mrs. Geo. Belding, the last of the week.

Mrs. O. Q. Jones spent a few days the last of the week with her son, Dr. L. M. Jones, and family at Osseo.

Miss Mary Scarlett was a week end guest of Mr. and Mrs. J. J. Orr. She is teaching in Ann Arbor.

Mrs. Chas. Hooten and Alice Beasley visited her brother Mrs. Thos. Shurtz and family in Manchester Sunday.

Eugene Armbruster has bought of Chas. Wood the Preston place just across the D. T. & I track on Maumee street.

Sgt. Kenneth Lowry was home from Camp Custer on a Thanksgiving furlough. Kenneth is with the Ambulance corps.

Mr. and Mrs. W. R. Miller and children of Grand Rapids, Ohio, visited her father, W. C. Swick, Saturday and Sunday.

Mr. and Mrs. Geo. N. Baker and Mrs. Will Dunn of Detroit were Sunday guests of Mrs. Dunn's parents, Mr. and Mrs. Alva Waring.

Regular meeting of Tecumseh lodge No. 190, K. of P., tonight. Election of officers followed by lunch. All members requested to attend.

The Research club observed "Sunshine" day by distributing five large baskets of provisions and vegetables to five worthy families.

Marcus Fisher has gone from Detroit to Chicago to attend the Chicago Latin school in which his aunt, Mss Ida Taylor, is an instructress.

Lieut. Homer Marsh was back from camp at New York for Thanksgiving. He had received his over seas orders before coming home.

R. B. Stuckey, who was with a brother who died at Columbus last week, went on to their old home in West Virginia with the remains and returned home yesterday.

Mr. and Mrs. R. A. Plumb and two small sons and Miss Hattie Kirby of Highland Park were Saturday and Sunday guests of Rev. and Mrs. C. M. Thompson at the Methodist parsonage.

A company of some 35 couples attended the Thanksgiving dance at Witherell hall Thursday evening. Coller's orchestra furnished the music and every one had the best kind of a time.

Mrs. Chas. Davis was down from Clinton Sunday and Monday, coming to be with her sister, Mrs. Caroline Fenwick, over their birthdays. Mrs. Fenwick was 89 years young on Monday.

Paul Bowen and family on Monday moved into Mrs. Joseph Waring's house, coming into town from their farm for the winter. Mrs. Waring will occupy the second floor of the dwelling.

Mrs. Thos. Wyrill entertained as dinner guests last Thursday her three sisters, the Misses McNeil, Dr. and Mrs. O. Q. Jones, Mrs. Lena Jones and son, Oliver, and Miss Florence Linton of Leslie.

The Baptist people will give a farewell reception Friday night for their departing pastor and wife, Dr. and Mrs. Hartzog. A pot luck supper will be served and each member of the congregation and church is especially urged to attend.

Quite a party left for Eustis, Fla., Tuesday evening. Among them were Henry Pocklington and wife and Chas. Pocklington of Ridgeway, Mr. and Mrs. John Koebbe and Mr. and Mrs. James Hatch of Macon and Alfred Lewis of Lake Ridge. Mr. and Mrs. Will VanAntwerp and Mr. and Mrs. Elwin Camburn plan to leave for Florida next week.

The "Flu" seems to have come back onto us with renewed force, but the victims are not so sick as when the epidemic first hit the village. In this week's list we hear of the following: Mrs. Bessie Mitchell, C. E. Williamson, Miss Clara Wilson, Mrs. James A. Murphy and two children, Floyd Heesen, Miss Rena Marsh.

At a family dinner in Adrian Thanksgiving the engagement was announced of Miss Martha Lentz of Adrian and Harley Kidd, now in France with Co. B. The wedding will be solemnized upon Mr. Kidd's return from France. Miss Lentz is a tailoress and worked this summer in the Jones tailor shop. She is a sister of Mrs. Harold Anderson, who with her family enjoyed the festivities of last Thursday.

Claud Allison of Dearborn was a guest at Elmer Linn's Friday.

Elmer Linn and family spent Thanksgiving with Saline friends.

Mrs. Chas. Shanholtz and two children are visiting her mother in Rollin.

Fay VanValkenburg, Arthur Brown and Harold Lowry were home from the U. of M. Thanksgiving.

Mr. and Mrs. Willis Schreder were hosts for the Schreder family Thanksgiving there being 25 in the party.

Miss Bessie Pulver has taken possession of a delightful suite of rooms at the home of Mr. and Mrs. Bert Aten.

Harry Rosacrans and family were up from Toledo, Thanksgiving guests of his parents, Mr. and Mrs. Fred Rosacrans.

The members of Rebekah lodge are requested to be present Dec. 6. Election of officers and refreshments. Visitors welcome.

H. Brewer & Co. are still in need of more help. When they want anything they believe in advertising. Don't disappoint them. Read the adv. and make application.

John R. Nyland requests the fellow who borrowed his 10-ft. ladder, his step ladder and wrecking bar to please return the articles if he is through with them. 12-5

Mr. and Mrs. J. L. Coller entertained at a postponed Thanksgiving at the home of Mr. and Mrs. Guy Nemire, Sunday evening. The remaining members of the party were Mr. and Mrs. Channing Beebe.

Letters received from Miss Zillah Mills, late of the Y. W. C. A. hostess house of Camp Funston, Kan., tell her friends she will be in town for a few days the last of the week, enroute east. She is on her way to France on Y. W. C. A. work.

A men's class is about to be organized in the Methodist Episcopal Sunday school. In a display announcement the committee calls for all young men interested to attend a meeting Sunday. The young women also expect to organize on that day.

The dancing party given by the Rebekahs and Oddfellows, Monday night was a very happy affair. There was a good sized crowd present. The music was furnished by Mr. and Mrs. Will Coller, which always assures the young people of a good time.

The ladies of the T. B. A. held their election Monday evening, which resulted as follows: President, Mrs. Sylvia Davidson; vice president, Mrs. Nancy Thompson; chaplain, Mrs. Nellie Ousterhout; treasurer, Mrs. Anna Hanley; guide, Mrs. Mary Skinner.

Mrs. J. D. Shull was the out of town speaker at the meeting of the Adrian Woman's club Tuesday afternoon, when as chairman of the Lenawee County Food department she gave an account of the meeting of the administrators and county chairman of the state food committee held in Lansing November 22.

The civil service examination for postmaster of Tecumseh, to fill the vacancy occasioned by the death of the late Postmaster E. C. Brown, will be held in Adrian December 10 and 11. There will also be an examination for clerk and carrier held at Tecumseh post office January 11.

Relatives have received the news of the death of Wm. Henry Haight at his home in Kansas City, Mo. Mr. Haight was a pioneer of Raisin township, where he grew to manhood, and will be remembered by the older generation. He has many relatives in the village, among them Mrs. E. C. Coryell, Mrs. E. D. Brown, Mrs. Joseph Waring and others.

Because your boy is to come home soon from France, your neighbor's son probably will not and he may be sent to Russia at that so don't stop knitting. Mrs. J. R. Nyland has just received a new consignment of yarn and has to put out a quota of eighty sweaters. About twenty of these are to be nurse's sweaters a sample of which she is exhibiting.

At the regular meeting of the Royal Arcanum Monday evening the following officers were elected: Representative, R. W. Wilson; alternate, John A. Collins; regent, Oscar W. Mead; vice regent, Geo. Zimmerman; orator, Truman Crossman; collector, R. R. VanWinkle; treasurer, Ed. B. Pangle; chaplain, John A. Collins; sentry, A. J. Wonders; warden, W. A. Chiverall; guide, Fred J. Fagan; trustee, three years, R. H. Quackenbush.

The annual Thanksgiving services was held Wednesday evening of last week at the M. E. church, the service being conducted by Rev. C. M. Thompson. In spite of the fact that the high school lyceum course gave their entertainment that evening, a fair sized crowd turned out for the service; in fact a larger crowd than is usual at this annual service. Rev. W. A. Rex gave the address taking for his text "Thank God and take courage," and his audience were pleased that they had attended.

The following has been taken from the New York Times, Dec. 1: "Miss Ella M. Hall of 202 Columbia Heights, Brooklyn, N. Y., announces the engagement of her niece, Miss E. May Jones of Ridgeway, Mich., and Brooklyn, to Dr. James G. Riggs, the president of the Oswego Normal school of Oswego, N. Y. Miss Jones is a graduate of Michigan University. The wedding will take place this month." Miss Jones, the only daughter of Warren Jones of Ridgeway, has hosts of friends in Tecumseh to whom the above will be a great surprise. Miss Jones, who is one of the best educated and probably one of the most traveled ladies of this vicinity will be greatly missed both here and at her home village, but her friends certainly wish her a long, happy life with the man of her choice.

John Drewyor went to Alma Tuesday for a week.

Herbert Orr was home from Detroit over Thanksgiving.

Ed Mark was a business visitor in Detroit yesterday and today.

John Austin is another influenza victim, but is improving nicely.

Lavern Dove, wife and two children are down in bed with the "flu."

Robert Moore, jr., has the influenza and has been pretty sick all the week.

E. J. McDonald went to Niles, O., to accept a position. Mrs. McDonald will follow in a few weeks.

Reports from the bedside of Howard Bredow are that he is even now unable to turn himself in bed or feed himself.

Reports from the Russell district give the epidemic as taking another hold, several having it twice.

Mrs. Chas. Cummings returned to Detroit yesterday, after a short visit with Mr. and Mrs. A. D. Lawrence.

Will Babcock, who has been so ill with pneumonia, was some better last week, but has had a relapse and is down again.

Mr. and Mrs. Chas. Smith, after being guests at Alva Waring's several days, returned to their home in Grand Rapids Wednesday.

Mrs. F. S. Anderson and little Mary Eleanor were Toledo passengers Monday, after being the guests at the Shull home several days.

Miss Nina Lowry returned to Colon Sunday, the schools opening Monday after being closed for many weeks on account of the influenza.

Mr. and Mrs. Frank Conrad left Tuesday for their home in Grand Rapids, after a visit of a week with his sister, Mrs. C. M. Gilbert, and other relatives.

Mr. and Mrs. Fred Aylesworth visited from Wednesday until Sunday with his sister and husband, Mr. and Mrs. Finley DeSpelder, at Columbus, O. They made the trip by auto.

Mr. and Mrs. Joe Eaton drove to Jackson Wednesday to meet Mrs. Mary Henne and the Misses Eloise Waring and Harriett Hurrey, all of Grand Rapids, who were home for the remainder of the week.

Cecil Wallace, a Cambridge township farmer, was arrested by Deputy Game Warden Tawase on the charge of setting traps within six feet from muskrat houses. He was brought before Judge Hosmer, pleaded guilty and was fined $5.00, with costs of $5.75, which he paid.

OUR CHURCH ACTIVITIES

Methodist Episcopal.

Rev. C. M. Thompson, Minister.

"Our Best Gifts" is our motto for December. Please remember it.

"The Divine Architect and His Temple" is the sermon topic for next Sunday mornng. This is a great subject. Come and hear it treated. There will be good singing.

"Joseph Made Ruler of Egypt" is the subject for Bible study in the Sunday school. Good singing and a good time. Everybody welcome. We had a good session last Sunday. Come next Sunday and see for yourself.

Miss Hurry led a fine League meeting last Sunday evening. Come and make the one next Sunday a hummer.

The Community service will be held in this church next Sunday evening at 7 o'clock. Dr. Hartzog will preach his final sermon in Tecumseh at this service. Supt. Reed, and Revs. Rex, Widdifield, Escolme and Thompson will also speak briefly. There will be great congregational singing. Come and fill the church to overflowing.

We are expecting a large crowd at the cafeteria supper in the church this (Thursday) evening. Be there at 5:30 and later.

There will be a meeting of the W. F. M. S. at the parsonage Thursday afternoon of next week, December 12. Come.

St. Peter's Episcopal.

Rev. J. G. Widdifield, B. A., Rector

Friday, 7:15 p. m. Rector's Bible class. 8:00 p. m. Choir practice.

Second Sunday in Advent.

10:00 a. m. Church school.

11:00 a. m. Confirmation service. Bishop Williams will be the preacher.

Baptist.

W. B. Hartzog, Ph. D., Minister.

Morning worship 10:00. Sermon, "O come let us worship," Psa. 96:6. This will be the pastor's final message to this church.

Sunday school 11:15.

Men's class 11:15, taught by the pastor.

Community service at the Methodist church at 7:00 p. m. Dr. Hartzog will deliver his final address to Tecumseh people. Subject, "Who is leading?"

Presbyterian Church.

Rev. W. A. Rex, minister.

10 a. m. Sunday school.

10 a. m. Men's Brotherhood class.

11 a. m. Morning worship and sermon. "What shall we do with him?"

7 p. m. Community service at the M. E. church. Farewell service to Dr. W. B. Hartzog.

Wednesday, 7 p. m. The midweek service. Popular discussion of the Sunday school lesson.

There will be Sunday school and preaching services at the Macon church Sunday afternoon.

Friends

Edward Escolme, Pastor.

10:00 a. m. Morning worship.

11:15. Sunday school.

6:00 p. m. Christian Endeavor.

7:00, Wednesday, evening prayer meeting.

Christian Science Service

Service at 7:30 p. m. Thanksgiving day.

10:45 a. m. Each Sunday at Universalist church.

Shelled Corn

We have a limited amount of corn ordered for December delivery.

Also a car of

Manhattan Coal

on track.

Tecumseh Co-Operative Association

Mrs. Will Murphy and Mrs. Robt. Johnson were Jackson visitors Wednesday.

M. B. Johnson of Onsted has rented Mrs. Burton Hall's house and will move here the first of the week.

Word from F. G. Heesen gave him as sitting up for the first time yeserday in his illness with influenza.

Mr. and Mrs. John Sherman returned Saturday from a week's visit with his sister, Mr. Tast, and family, at Yale.

Misses Alice Warren and Ruth Kloffenstein of Detroit spent the last of the week at the Smith home in Brownville.

Mr. and Mrs. C. A. Reckner and daughter, Miss Ruby started yesterday on an auto trip to St. Peterburg, Fla., where they are planning a very happy winter.

The Lady Maccabees will hold their regular meeting Monday evening Dec. 9. Election of officers and other business of importance will come before the meeting. Pot luck supper and each lady will please bring her plate, cup and spoon. All come and have a good time.

Mrs. S. Henry Smith has just received a letter from her brother, Karl Kaiser, well known here, that he landed in New York Oct. 23 with other wounded soldiers. He has been injured three times since July 19th, sustaining a broken leg, a crushed ankle and a scalp wound. He sailed for France last February as a member of the 125th Infantry band.

John McIntyre, wife and three children are ill with influenza.

Lee McAdams is clerking at McCann & Bowen's over the holidays.

Judson Manley and family have moved into the rooms over Williamson Bros. grocery.

Mrs. E. M. Campbell has been very ill several days, but at this writing is improving steadily.

Mrs. R. A. Sheldon of Toledo and Mr. and Mrs. Brooks of Warren, O., have been guests of Mr. and Mrs. Ovid Marsh the past week.

Mr. Kimm of Lima, Ohio, and a regulator man from Chicago have been here and fixed up, adjusted and cleaned that new furnace at the school anl now the townspeople can be about assured this Monday vacation stunt will stop. They are the men who were to come and see that the huge heating plant was running right at the first cold snap but have been unable to get here before.

At the K. O. T. M. meeting Monday evening Clair Watson was initiated and the following officers elected for next year: Commander, Chas. Dixon; lieut. commander, Edward Brooks; record keeper, Floyd Freeman; finance keeper, F. A. McNeil; chaplain, George Hawkes; physician, Dr. E. E. Hendershott; sergeant, Arthur Harding; master at arms, Lo Everett; 1st master of guard, Chas. Bennett; 2d master of guard, Clair Watson; sentinel, Howard Brooks; picket, A. Titus. Supper followed the business meeting.

My Kingdom for a Horse!

The day of the horse-car is done. It's our job to make your automobile behave like an automobile. To keep it from degenerating into a horse-car even occasionally. Call us up any time you get into trouble, and we'll rush our service car to the rescue.

Drop around when you need air, gas, oil, tires, batteries, repairs, or inspection. We're on our toes!

We sell HAVOLINE OIL in sealed containers, your guarantee of uniform quality, no waste, no impurities, and all-Havoline. Havoline Greases, too.

TECUMSEH "BIG CHIEF" GARAGE

Holiday Slippers

An Endless Variety to Choose from

Graebner Shoe House

Tecumseh, Mich.

TECUMSEH PUBLIC LIBRARY

THE TECUMSEH HERALD

SIXTY-NINTH YEAR. NO. 10. THURSDAY, DECEMBER 12, 1918 Published Every Thursday.

FAREWELL TO THE HARTZOGS

METHODIST CHURCH FILLED WITH FRIENDS

Listen to Eloquent Discourse by Retiring Pastor of Baptist Church and Words of Commendation From Others — Next Community Service "Michigan Night" at Presbyterian Church.

The great crowd at the M. E. church Sunday night was an evidence of the populariyt of Dr. and Mrs. W. B. Hartzog who left on Monday for their new home at Mason where the doctor will be pastor of the Baptist church.

It was fitting that the last service which the doctor spoke during his pastorate here should be a "Community Service," for his larger field has been in the county and community, beside the efficient and loyal work he has given his people. The whole county owe Dr. Hartzog a great debt of gratitude for the hard work he spent in the local option campaign, for to his labor as chairman of the county organization are we indebted for the happy outcome of the vote.

As the service of Sunday night was held at the M. E. church the pastor of that church Rev. C. M. Thompson, had charge of the service. A chorus choir of the singers from the different churches led the singing of the hymns, the opening one being "I love to tell the Story." Rev. W. A. Rex made a short prayer and the congregation sang "Blest be the Tie that Binds." Rev. Escolme read the Scripture lesson of the evening, Romans 8:1-16. Then the pastors made their announcements. Rev. Rex announced that the Community Service of next Sunday night would be held at the Presbyterian church, making it a Michigan night. He hoped to get Dr. Sutherland, the field secretary of the Congregational church, here for that evening and the talks will be along the line of what is being accomplished in the state religiously.

Next, at the request of Dr. Hartzog, was sung "Holy Spirit, Faithful Guide."

Dr. Hartzog then gave his farewell message to the people of Tecumseh in a very scholarly address, taking for his text "Who is leading?" from the scripture lesson just read. Always, when we look back, if we have allowed the divine spirit to lead us, we can see the reason and how the divine spirit through us has worked. So it has been in his pastorate here and he feels assured he is being led by the hand of God in this removal. For ages the church was cursed by excessive ecclesiasticism —too many creeds and so there was an absence of work of divine spirit which is the big thing in religion. God by his spirit works on souls of men. The Kingdom of God is one side of the church, invisible yet paramount. All though the ages have christians appreciated Christ's promises, "I will not leave you comfortless" and have followed the "Guiding Hand." How often He directs our lives into far different channels than we had planned before the great call came. So was it true of Paul, whose great influence is felt until this hour. The doctor went on to name many who had planned lives to their liking but who had felt the call and followed it and made our great teachers and preachers of the word. Ths wonderful change need not come alone to the educated as in Paul's case but comes to the lowly as well. The difficulty all lies with us. The rapidity of progress is measured by the degree of surrender. Co-operation with God helps to break the power of evil and bring your life to a splendid fruitage. Let us follow the leadership of the spirit.

After a few words of prayer by Rev. Thompson he asked Dr. North to come forward as the representative of the Baptist church and in a short talk the Dr. gave the Hartzogs "a sort of kick-off as they do in foot-ball." He said, the local church is very sorry to lose Dr. Hartzog and wife. "The doctor has been willing to do the work and we have been willing to let him." He spoke of the many excellent sermons delivered and "if we had lived up to his great teaching and advice we would have been better people," ending with "Dr. Hartzog is all right."

Rev. Rex said next that he was sorry to lose his neighbors, especially that Mrs. Hartzog is leaving and is wondering who the next neighbors will be. They had never had better neighbors. "We all wish them God speed, hope their machine has no blow-out and the engine never loses a hit."

Supt. W. L. Reed next was called. "Surely this large crowd is a testimony to the good work they have done in the town. Wagered there were many more to bid them good-bye than to welcome them." The doctor will be missed in the Grange, G. A. R., Sons of Veterans and other local orders for he has been interested in everything connected with the good of the town, and especially along educational lines, such as chautauquas, and worked hard for the new school. Wish him and Mrs. Hartzog the best of success in Mason and we will all be glad to see them back frequently.

Rev. Escolme said he had only known Dr. Hartzog since Nov. 1st, but he had measured up to his first high estimation, "Our fellowship has been cordial and we wish him God speed."

Rev. Thompson in his closing remarks said, "A Methodist preacher knows something should feel like a Methodist tonight. At any time I prefer a good Baptist preacher to a poor Methodist preacher. I have learned to love Dr. Hartzog so regret to see him go. Only hope his successor will be such a brotherly man." Rev. Thompson first knew the Dr. when he went to the county Ministerial association while he was yet in Hudson and highly respected him as he would anyone who could manage such men as himself and Mr. Rex. Dr. Hartzog was then chairman of the County association as he is now and the manner in which he presided won the hearts of the county ministers. He closed with "I rejoice that he goes to larger opportunities and know well we shall hear good things from him in the years to come."

Dr. Hartzog said he appreciated the kind words of all the speakers also the letters he has received from all over the county from men with whom he has been connected in various great causes.

The audience sang "God Be With You Till We Meet Again" and Dr. Hartzog closed the service with the benediction. Then he and Mrs. Hartzog shook hands with their friends and bid them good-bye as the audience passed from the church.

o

BISHOP WILLIAMS AT ST. PETER'S

ORDER OF CONFIRMATION OBSERVED

Class of Six Ratify and Confirm Baptismal Vows — Masterful Sermon by the Bishop.

At St. Peter's Episcopal church Sunday morning a class of six young people submitted to the order of confirmation or the laying on of hands, conducted by Bishop Charles D. Williams. The service in its simplicity was beautiful and at the conclusion Bishop Williams explained to the class the meaning of the service in a simple yet effective manner. He said when baptized they were marked with the sign of the cross, designating that they belonged to God. At this time when they take upon themselves the vows made for them at baptism by their godfathers and godmothers, they again are marked as belonging to God. They have given themselves to the service of Christ. Showing them the results of a selfish, worldly life, he advised them to chose the unselfish, the life of higher things, the life of service.

For his sermon Bishop Williams took his text from Luke 2:34-35. "This child is set for the fall and rising again of many in Israel, and for a sign which shall be spoken against. Yea, a sword shall pierce through thy own soul also, that the thoughts of many hearts may be revealed." These words were spoken by the aged Simeon to the mother of Jesus and referred to the advent of the Christ to his work.

The Bishop launched into one of the most intensely interesting sermons, filled with gems of deep thought such as are seldom heard in Tecumseh. The coming of Christ to the world did not mean peace or quietness to go on forever. It was a revelation of judgment. No sovereignty can last in this world except the sovereignty of Jesus. The coming of the Lord is the day of judgment. Wherever the truth of Jesus and wherever the Christian gospel is preached there is a social unrest.

We are living in a great crisis of history; we can see the coming of the kingdom. Kingdoms, kultur, philosophies are tottering that better things may come—that the kingdom of God can reign. There have been things worth fighting for. In this great struggle these great philosophies met for once and all: God stepped into the arena and stamped his approval upon democracy and what it stands for.

In speaking of America going into the war, of old systems breaking down and new springing up he said we will never quite go back to old order of things. People will not be satisfied with camouflaged democracy. They will demand a real democracy.

The Christian church, he said, never has faced such opportunities as are now confronting it. How will it meet them? For the church of the living God he had no fear, but the particular organizations—the various denominations—about them he is not so sure. All depends upon how they preach the gospel of Jesus Christ.

The chaplains who went to the front with the boys found that the churches were placed upon the seat of judgment; that religion was put to the test. Their experience and his own proved that over there titles were of no avail whatever. There these men represented religion and all looked alike to the men in the trenches. The man in the front is practical; he does not question the rules but wants the proofs. His question is does the church make good. Divided the church fails in this war and after the war. The church had to hand its work over to the Y. M. C. A. and other organizations.

Bishop Williams testified that the boys in the trenches were religious. Their's was a dumb, inarticulate religion. They had no use for sham or make-belief; they looked for the real religion. As one answered a woman who was skeptical: "In the trenches we worship God like hell." Their dumb, inarticulate religion was loyalty and service and this they would follow and even lay down their lives for. These things have been leading the common men along the same road of Christ and were to them a revelaton of the real Christ.

A number of the members of St. John's choir of Clinton came down to assist at St. Peter's and the singing by the augmented choir was good.

o

MRS. RAY WOLFE

Daughter of Mrs. Laura Scofield, Dies in Montana.

Mrs. Laura Scofield has received word of the death of her daughter, Mrs. Ray Wolfe, of Hinsdale, Mont., which occurred Saturday. Mrs. Wolfe's health has never been robust and an attack of influenza proved fatal. She is better known by hosts of friends in this vicinity as Cline Scofield and has taught with excellent success, being a graduate of the Michigan Normal.

She leaves a husband and a little son Walton, scarcely two years of age, both ill with the influenza so unable to accompany the remains of their loved one here.

On account of the distance and uncertainty of the messages no funeral arrangements can be made until the arrival of the remains, other than that the services will be held at the mother's home on West Kilbuck street.

An obituary of the life of this most estimable lady will appear next week.

o

RECEPTIONS FOR DR. HARTZOG AND WIFE

Pleasant Social Affairs Honoring Retirement of Baptist Pastor.

Thursday evening last the young people of the Baptist church tendered a reception in honor of their retiring pastor, Dr. W. B. Hartzog and his estimable wife, which resulted in a pleasant social evening much enjoyed by all. Forty-seven young people were present.

During the evening Mrs. Hartzog was presented with a fine umbrella and Dr. Hartzog with a Parker fountain pen.

Friday evening the members of the church gave a reception for the couple about to leave old associations at the church. A pot luck supper and good social time were enjoyed by the large number that participated.

The Ladies' Aid society presented Mrs. Hartzog with a purse, a substantial token of esteem that was appreciated.

o

French General Reaches Berlin

REVIEW OF THE WORLD WAR

Shown in "Crashing Through to Berlin" at the Bradley, December 15 and 16.

Now that the headlines in the daily newspapers proclaim that General du Pont of the French army has arrived in Berlin and has established his headquarters in the palace formerly occupied by the French embassy makes the gigantic spectacdle "Crashing through Berlin" which is booked for a two day engagement at the Bradley Opera House, Tecumseh, commencing Sunday evening, December 15th, the most timely offering yet presented at the Bradley.

"Crashing Through to Berlin" is the first and only authentic pictorial review of the whole world war, filmed by thousands of different cameras and tells you more than all of the war books and histories ever written. It shows you, with the exact scenes, every scene of importance from the funeral of Archduke Ferdinand in 1914 straight through to America in the trenches, America on the waves and America in the air.

The greatest pictures ever filmed fare to nothing in comparison with ths stupendous, authentic, historic achievement. It is the world's greatest drama screened for your entertainment, education and enlightenment. Don't stay at home and read about the war—those days are past now that the government is spending millions of dollars to produce such pictures as "Crashing Through to Berlin" so that people may see these scenes with their own eyes instead of depending on their imagination. Some people, of course, here like every where else, never see any more than the four sides of the room they live in but they are not many. The average American and they will never get a better chance than in viewing this colossal drama of the world war, "Crashing Through to Berlin."

Again we say, don't stay at home to read about the war, go to the theatre, spend a couple of hours with the boys at the front and see with your own eyes. ad

o

Michigan Night, Community Service. Follow the crowd Sunday night.—Adv.

o

Grange Meeting.

The first regular Grange meeting will be held at Grange hall, Saturday, Dec. 14, potluck dinner at noon, followed by election of officers. All members who care to see the Grange continue will please be present.

The Master.

o

Farmers! Attention!

We are paying for heavy chix, fowls and ducks, 24 and 25c; heavy geese alive, 23c; dressed, 30c; heavy dressed ducks, 35c; fresh eggs, 70c to 75c. 'Phone 95. 12-12 Williamson Bros.

MASONIC ANNUAL MEETING

LESTER ROGERS CHOSEN WORSHIPFUL MASTER

Members of Blue Lodge Enjoy Substantial Chicken Banquet—Dr. W. B. Hartzog Surprised With Brotherly Remembrance.

The annual meeting of Tecumseh Lodge, No. 69, F. & A. M. held at Masonic Temple Friday evening last was of more than usual interest and enjoyment to the members of the Fraternity.

At 6:30 the doors of the banquet hall were thrown open and the men marched in line and took seats at one of the best spreads served since the food conservation program was inaugurated. The menu consisted of chicken, mashed potatoes, gravy, cabbage salad, hot buns, coffee and pie. Quite noticeable was the appearance on the table of the almost forgotten sugar bowl, but the men, evidently well disciplined in the months past, used the sweets quite conservatively. The edibles were prepared in an appetizing manner and they disappeared very rapidly after the men got down to real business. Cigars were passed as the brethren passed from the banquet hall [illegible] social chats, [illegible] until lodge was called.

Lester Rogers, Elected Worshipful Master, Tecumseh Lodge, No. 69, F. & A. M.

The election resulted in the selection of Lester Rogers as worshipful master. Mr. Rogers has occupied the various chairs in the lodge and is well qualified to hold the highest office his brethren can bestow upon him. C. A. Barber was chosen senior warden and E. M. Campbell junior warden, F. S. Turner treasurer and W. S. Dickinson secretary, the latter two being re-elected.

Dr. W. B. Hartzog Surprised.

After the election the junior warden, acting upon a quiet tip to induce Dr. W. B. Hartzog to leave the lodge room for a few minutes, shouted "Dr. Hartzog is wanted below!"

With the reverend gentleman out of the room, Attorney Geo. Rathbun took the floor and suggested inasmuch as Dr. Hartzog, for many years chaplain of the lodge and the oldest resident pastor of the town, was about to leave town he considered it quite proper that the brethren present him with a small token and suggested that the hat be passed. The canvass resulted in securing a tidy little sum.

Upon the reappearance of Dr. Hartzog, Attorney Rathbun, remembering the call of the junior warden, made a presentation speech of an amusing, humorous manner. He said that he had understood that Dr. Hartzog was going to Mason from here, but the call from the door that the doctor was "wanted below," changed the complexion of things. It was in the minds of the brethren to give the doctor a token of remembrance upon the eve of breaking off pleasant associations and it was thought that a fireextinguisher would add to his comfort in his new quarters more than anything else.

Dr. Hartzog responded with a few words of appreciation, referring feelingly to the unusually pleasant association he has enjoyed with the men of Tecumseh.

Dr. Hartzog was waited upon by a committee the next day and presented with a handsome set of silver knives and forks and gravy ladle.

o

TECUMSEH BOY AMONG FIRST RETURNING SOLDIERS

Leroy W. Hanham of the 267th Aerial Squadron.

Wm. Hanham has received word that his son, Leroy W., of the 267th Aerial squadron, was among those on the first ship of returning soldiers to land in America. He expected to remain at Camp Mills, L. I., for some days and from there will take a troop train to Chicago, where he will be mustered out of the service. Leroy did not reach the battlefields of France and his return trip was made from England.

Mr. Hanham has not heard from his other son, Earl E., and thinks that he reached France in time to participate in the closing battles of the great war. He is anxiously awaiting word from him.

Xmas Suggestions
Table Linens
Linen Napkins
Fancy Linen Scarfs
Big Coat Sale
If it's anything in Linens, we have it.
Be sure to visit our store
It's full of *useful* gifts.
Big Coat Sale
Fred Rosacrans & Sons

H. A. STACY

Formerly of Tecumseh, Dies at Grand Rapids.

H. A. Stacy, a resident at Newburg and Tecumseh until some fifteen years ago, passed away at his home in Grand Rapids Sunday night. He had been violently ill for several weeks this fall, but was so much better that he had returned to work for the Pere Marquette Ry. Co. and the end came suddenly after but a few hours' illness with paralysis.

Mr. Stacy was 64 years, 8 months old and was born and raised at Newburg. He married Nellie Ward of Clinton and they lived on the farm at Newburg until some twenty years ago when they came to Tecumseh and for some time he was car inspector on the D. T. & I. Twelve years ago the family moved to Grand Rapids. The remains arrived from Grand Rapids, Wednesday evening and were taken to the home of his sister, Mrs. Ben Dove where the funeral was held this forenoon at 10:30, Rev. C. M. Thompson officating, with burial in Brookside cemetery.

Surviving are the wife, and daughter, Mrs. Frank Conrad of Grand Rapids, one son Ward in military service in France, the aged mother, Mrs. Angelina Stacy of Newburg, two brothers, George Stacy of Detroit and Rufus Stacy of Buffalo; three sisters, Mrs. Ben Dove, Mrs. Esther Walker, of Bergen, N. Y., and Mrs. Celia Frasier of Mt. Clemens.

o

FORMER TIPTON RESIDENT

Geo. Alexander Dies Suddenly in His Toledo Home.

George Alexander, born and brought up at Tipton and well known in this town, died at his home in Toledo, Wednesday. He arose at 4 a. m. and cared for his furnace fire and then returned to his bed. At 4:45 he was found to have died in the short interim. He was 65 years of age. He attended our high school when a young man and, following the musical talent which he had inherited from his father, Mortimer Alexander, who was known the country over as a great singer, he became an instructor in piano music and earned for himself an enviable reputation. The wife and one daughter, Maud survive. The funeral was held at the home in Toledo Friday with burial at Napoleon, Mich., Saturday morning. Mrs. Abner Wilson, who was a cousin of Mr. Alexander, attended the burial service in Napoleon.

o

Royal Neighbors Elect Officers.

At their annual meeting held last week, the Royal Neighbors elected the following officers for next year:

Oracle—Mrs. Mame Stevenson.
Vice Oracle—Mrs. Zella Kimball.
Past Oracle—Mrs. Gladys Brownson.
Chancellor—Mrs. Sadie Nobles.
Recorder—Mrs. Jennie Hodges.
Receiver—Mrs. Mertie Mominee.
Marshal—Mrs. Maud Cummins.
Manager—Mrs. Lura Howard.
Inner Guard — Mrs. Eulalie Beaubien.
Outer Guard—Mrs. Flavia Du Bois.
Physician—Dr. J. W. Beardsley.

o

Will sit at the Lilley State bank to receive insurance taxes for the Farmers' Mutual Insurance Co. on Tuesday and Friday of each week until February 1, beginning December 6.

R. W. Cole,
Treasurer Farmers' Mutual for Tecumseh township. —Adv.

Use Your Own Judgment

Don't take the judgment of the man who approaches you. Look into the matter yourself before you send your money away from home.

The man who comes to you is honest, but he may be biased. He gets a commission if you follow his advice.

Look into the proposition yourself. Know who will handle your money and what they will do with it. One per cent more isn't much if you are going to worry.

Remember that three per cent and safety is a pretty good combination. This you will have if you deposit your money here at home in the old, strong

Tecumseh
State Savings Bank
The Bank on the corner.

Christmas Cards and Booklets
EXCLUSIVE LINE
Largest Line Ever in Town
Coller's Music Store

Only Ten More Shopping Days Before Christmas
Fancy China, "Shoo Flies," Sleds, Cradles, Dolls and Doll Cabs, Games, Toys, Books, Fancy Combs, Ivory Goods.
Miss Ida B. Chase
It is time to think of Christmas.

Into The Fabric of Life

are woven many petty annoyances—some which can be effectively eliminated.

A Checking Account in this Bank:

avoids the difficulty sometimes experiences in making exact change—

obviates the necessity of requesting a receipt—

prevents the possibility of the repayment of an obligation

Weigh the advantages—consider the benefit—discuss this matter with us.

The Lilley State Bank
Tecumseh, Mich.
"The Bank with the Chime Clock."
Member of the Federal Reserve System.
Liberty Bonds stored free of charge.

Sox and Rubbers

ONE AND FOUR BUCKLE ARCTICS
RUBBERS
ALASKAS
ALL WOOL KNIT SHOES

Buy while the stocks are full.

ARCH SUPPORTS, properly fitted.

NYLAND'S SHOE STORE

We have the

Tecumseh Agency for "CHURNGOLD"

Churngold with the color and some more salt added and properly mixed will make

A Fine Spread for Bread

We are selling a lot of it and believe it is only a question of getting people to try it in order to double our sales.

F. D. AVERY
Phone 39

Free Delivery

of any amount of Baked Goods to any part of town, at ten A. M. and four P. M.

Steam Baked Bread

Large Loaf - 14c
Small Loaf 10c, 2 for 19c

at—

Nevison's Bakery
Phone 180

THE TECUMSEH HERALD
Published Every Thursday
E. H. AHRENS, PUBLISHER

SUBSCRIPTION RATES
In Lenawee County $1.50 per year payable in advance.
Outside of Lenawee County $1.75 per year payable in advance.

ADVERTISING RATES
Display 15c per colum inch.

Entered in the postoffice at Tecumseh, Mich., as second class mail matter.

Editorial Comment

GET A TRANSFER.

If you are on the Gloomy Line,
Get a transfer.
If you're inclined to fret and pine,
Get a transfer.
Get off the track of doubt and gloom,
Get on the Sunshine Track, there's room—
Get a transfer.

If you're on the Worry Train,
Get a transfer.
You must not stay there and complain,
Get a transfer.
The Cheerful Cars are passing through,
And there's lot's of room for you—
Get a transfer.

If you're on the Grouchy Track,
Get a transfer.
Just take a Happy Special Back,
Get a transfer.
Jump on the train and pull the rope,
That lands you at the Station Hope—
Get a transfer.
—The Optimist.

The sentiment contained in the oregoing rhyme should be incorporated into the system of every man, woman and child of the nation, and especially every man at the head of a business enterprise.

Since the high prices occasioned by the world war there have been two many pessimists among retailing merchants. Things did look somewhat blue for them as the prices of living necessities and luxuries soared upward, but withal that conditions have been much better than during any of our financial panics, when prices were down and money was scarce. Happily, with the rise of prices during the war period money became more plentiful and the people as a rule more prosperous. If this had not been the case the Liberty Loan drives and the raising of the other patriotic funds would have been failures.

The merchants over the country that made special efforts to boom their business came through the peroid smiling, while those who sat down and waited for luck to come their way became grouchy and didn't seem to care whether "school kept or not."

But now that the war is over all will become sunshine and happiness. Thousands of our boys are coming home, and with them new life in business and social activities. War brides and sweethearts are waiting for them to start new homes everywhere and then there will be renewed demands for every commodity.

The United States will have a foreign trade as it or any other country never had before and for the next few years we can look forward to the most prosperous times in the history of the nation.

While prices are not going to take a sudden drop, they will undoubtedly gradually decline until somewhat near normal. However, we must not expect to buy things as cheaply as we did before the war. That time will not come, for labor will be in greater demand and receive larger monetary consideration. There will be work for every one after the boys come home, for the world will look to the United States for supplies of nearly every nature for years to come.

We advise every business man to "get a transfer," get off the train of worry and gloom and jump on the progressive booster train that will land them at the station of hope and prosperity.

Hold on to your Liberty bonds is the advice from the treasury department of the United States, and in this connection we reproduce the following issued from the publicity bureau of that department:

"There is every indication that Liberty bonds, issued during the war, will greatly rise in value with the establishment of peace. In 1888 a $100 United States bond, bearing 4 per cent interest, sold in the open market for $130. In 1901 it brought more than $139. The most conservative will agree that Liberty bonds are sure to go above par in value, now that the Allies have brought the war to a victorious end.

"The shrewd and unscrupulous, the birds of prey in finance, realize the worth of Liberty bonds, and are using every effort to secure them from those who are uninformed in financial matters. Their favorite method is to offer stock in wildcat companies—stock that is absolutely valueless—in exchange for Liberty bonds. Some of these get-rich-quick schemers offer to lend their prospective victims money, wherewith to buy the goldbrick stock, taking Liberty bonds as security. This, of course, is only a thinly disguised attempt to obtain Liberty bonds for worthless stock.

"The United States owns some 5,000,000 acres of oil lands and 53,000,000 acres of coal lands, the title to which belongs to the Federal Government. Since all owners of Liberty bonds are part owners of this Government, it would be palpably foolish of them to exchange their Liberty bonds for oil or coal stocks of doubtful value.

"Before disposing of his bonds. the holder thereof would do well to consult a banker. Such consultatjon will not prosper the fake stck concerns, but it certainly will prosper the bond holder."

TIPTON

Red Cross Notes.

The local chapter has been assigned a quota of 20 Siberian jackets to be completed in two weeks. These are to take the place of sweaters for the American boys stationed in Siberia. As soon as the material arrives for them a general will be given over the telephone and all are requested to respond readily as they need to be on their way by Christmas. Some of those who have assisted in making them say they prove very interesting so let us turn out and get them finished as soon as possible.

The Helping Hand Met.

The Helping Hand society met with Mrs. Anna Hoxsie last Thursday with a good attendance. The ladies realized $8.50 from the dinner. They decided that owing to so much sickness that they would drop their fair and chicken pie supper and each member pay what she thought she had to furnish would come to.

Tipton Notes.

Mr. and Mrs. Ed Breese, Mr. and Mrs. Burlin Breese, daughter Edna and Miss Rovena Willey motored to Wauseon, O., Saturday and visited Mr. and Mrs. Ernest Willey. They returned home Sunday night.

Mr. and Mrs. Fred Homes of Tecumseh were Sunday callers at the home of Wm. R. Preston.

Mrs. Burcron of Somerset visited her son, Dora Burcron and wife Sunday.

Mrs. Agnes Edwards and Mrs. Lora Billington took care of the telephone exchange Saturday and Sunday during the absence of the Breese family.

Mr. and Mrs. Chas. Brown and son, Howard, of Britton were callers Sunday at the home of F. E. Derby.

Master Richard Draper is visiting his grandparents, Mr. and Mrs. Wentzell, in Detroit.

Miss Alice Whalen of Tecumseh was a week end guest of friends here.

Ernest Pawson went to Jackson Saturday and spent Sunday with Harry Love and wife.

Sherman Rogers returned from Hillsdale Saturday, where he had been to attend the funeral of a relative.

Born to Mr. and Mrs. John Pawson, December 3, a daughter.

R. W. Mills and daughter, Myrtie, attended the Helping Hand at Mrs. Hoxsie's last Thursday.

Mr. and Mrs. F. E. Derby visited his sister, Mrs. Chas. Brown, in Britton a few days the first of the week.

Mr. and Mrs. Amenzo VanValkenburg, Mrs. Belle Matthews and son, Howard, of Tecumseh were Sunday callers at the home of D. J. VanValkenburg.

Mr. and Mrs. Frank Baldwin spent Sunday at the home of Clarence Kohler in Pentecost.

COUNCIL PROCEEDINGS

(Official.)

Council chambers, village of Tecumseh. Regular meeting held December 2, 1918.

President, Fisher in the chair. Trustees present, Barrett, McCoy, Kempf, Pulver and Rogers.

Minutes of regular meeting held November 4th read and approved.

The following bills were then read and referred to the finance committee:

The Tecumseh Herald	$ 2.00
The Tecumseh Herald	6.00
Philadelphia and Cleveland coal Co.	300.95
Crane Co.	67.50
Crane Co.	204.05
Erving Shaw	2.00
Tecumseh Electric Co.	654.60
C. A. Wright & Son	64.92

The finance committee reported favorably upon all bills as read.

Motion made and supported that the report be accepted and orders be drawn against the treasurer for the several amounts. Motion carried.

The street commissioner then submitted the following report for work done upon the streets from Nov. 5th to Dec. 2nd inclusive.

Team Labor.	
Seth Dove, 185 hrs. @ 50c per hr.	92.50
Hand Labor.	
John Muil, 40 hrs @ 30c per hr.	12.00
Mrs. Abner Wilson, 54 loads of gravel @ 10c per load	5.40

Motion made and supported that the report be accepted and orders be drawn against the treasurer for the several amounts. Motion carried.

Motion made and supported that the fire truck contract be cancelled on account of the date of delivery being long past due. Motion carried.

Motion made and supported that the settlement of the committee on bridges and buildings be accepted and adopted. Motion carried.

Motion made and supported that the bands of Tecumseh be allowed to use the Council chambers for practising purposes. Motion carried.

Motion made and supported that we now ajourn. Motion carried.

J. D. Service, Clerk.

He Was Weak and All Run Down.

"I thought my kidneys might be the cause of my rundown condition and weakness," writes W. H. Frear, 63 Myrtle Ave., Albany, N. Y., "so I took Foley Kidney Pills and they did the work. I cheerfully recommend them. You can use my name wherever you wish." They stop rheumatic aches. Sold everywhere in Tecumseh. adv

Useful Xmas Gifts

BATH ROBES AT LAST YEAR'S PRICES. ALSO HOUSE COATS.

SWEATERS for Boys and Men at $1.25 to $12.00.

NIGHT ROBES for Men at $1.25 to $2.25. These are heavy Flannelette. Also in Cotton, $1.00 to $1.50. Also Pajamas, $1.50 to $2.00.

BOYS' NIGHT ROBES, $1.00.

FLANNEL SHIRTS at last year's prices.

GLOVES AND MITTENS, all kinds and prices.

SHIRTS, Soft and Stiff Cuffs, in Percales, Crepes and Silks, $1.00 to $5.50.

HANDKERCHIEFS, Initial and Plain, in Linen and Lawn. Also Silk Handkerchiefs.

MUFFLERS at old prices. See the new Wool Mufflers just received. They are warm.

SUSPENDERS in Holiday Boxes.

See our BOYS' OVERCOATS for the little fellows, 3 to 8.

MEN'S HOSE, Silk, Wool and Cotton. Also large line of Work Hose.

NECKWEAR, 25c to $1.50. You know we always show the largest and prettiest line in town. Get yours now.

Remember we are showing an extra large line of CLOTHING at low prices for Men and Boys.

TWO-PIECE UNDERWEAR for Men in Cotton and Wool.

UNION SUITS for Men and Boys.

Buy the Boy or Girl a STOCKING CAP from our line and they will be satisfied.

Men's and Boys' HATS and CAPS.

See our new Soft Collars at 15c to 50c.

UMBRELLAS, $1.25 to $5.00.

RAINCOATS that don't leak at old prices.

When you don't know what to get for him, come to see us. We have the goods and will be glad to assist you.

OUR STORE WILL BE OPEN EVERY NIGHT FROM DECEMBER 16th to 23rd FOR YOUR CONVENIENCE.

SEE OUR WINDOW DISPLAY.

THERE IS NO "FLU" EPIDEMIC IN TECUMSEH. COME IN.

THE JONES CLOTHING SHOP

Quarter Off on all

Trimmed Hats

See my line of Christmas Caps, Bags and Novelties.

Mrs. Florence Splettstoesser

RAW FURS WANTED

HIGHEST PRICES PAID

Ship Skunks, Muskrats, and other raw furs to us and receive highest market price. Shipments kept separate on request till remittance is found O. K. We pay express, and refund postage. Checks mailed same day your furs received. Write for price list and shipping tags. Ship Today.

ROBERT A. PFEIFFER — DETROIT
52 SHELBY STREET TEL. CHERRY 487.

Christmas Shoppers! No Time to Lose!

The closer approach the Holidays the more crowded will become our store—and the more difficult it will be for you to get an early delivery of our Sellers. To avoid disappointment, come today. See

Sellers Kitchen Cabinets

The Best Servant in Your House

The Sellers Kitchen Cabinet "works without wage" the year around—

Saves time, trouble, steps, nervous energy, and materials. Places everything at your finger ends—and

—Has 15 along-wanted labor-saving features found in no other Cabinet. That's why you should insist upon a Sellers.

But come in and see one. See the amazing convenience of the entire cabinet, the handy place provided for everything — the beautiful, durable construction, the fine finish, etc.

Drop in TODAY. No obligation.

GUY E. BELDING
Motor Equipment. Furniture and Undertaking

BRADLEY
OPERA HOUSE—TECUMSEH

TWO BIG NIGHTS SUNDAY-MONDAY DECEMBER 15-16

THE WHOLE COLOSSAL DRAMA OF THE WAR!

"CRASHING THRU TO BERLIN"

THE GREATEST PICTURES EVER FILMED FADE TO NOTHING IN COMPARISON WITH THIS STUPENDOUS, AUTHENTIC, HISTORIC ACHIEVEMENT! FROM THE FUNERAL OF ARCHDUKE FERDINAND STRAIGHT THROUGH TO AMERICA IN THE TRENCHES, AMERICA ON THE WAVES AND AMERICA IN THE AIR.

SO BIG—SO STUPENDOUS—SO THRILLING—SO EXCITING—SO REAL—SO TRUE—SO GENUINE—SO COMPLETE—SO COMPREHENSIVE THAT YOU'LL SEE THE WHOLE WORLD WAR WITH YOUR OWN EYES.

DON'T STAY AT HOME TO READ ABOUT THE WAR—SPEND A COUPLE OF HOURS WITH THE BOYS AT THE FRONT AND SEE WHAT A THOUSAND CAMERAS HAVE SEEN DURING FOUR YEARS FOR YOU.
PRICES EVERYONE CAN AFFORD—ALL SEATS 25c PLUS WAR TAX.

THE SAME COLOSSAL DRAMA WHICH WAS PRESENTED AT THE WASHINGTON THEATRE, DETROIT, THROUGH THE CO-OPERATION OF THE DETROIT FREE PRESS, THAT'S GUARANTEE ENOUGH FOR ANYONE.

DOORS OPEN AT 7:00 P. M.

PICTURES CONTINUOUS COMMENCING AT 7:30.

GOOD THINGS TO EAT
May be found in many pleasing varieties at
HAY'S BAKERY
STEAM BAKED
Kream Krust Bread

Ice cream always on hand also a large variety of candy.

Phone 99 HAY'S BAKERY

BOYS—WE GOT 'EM
GIRLS—YOU'LL WANT 'EM

WHAT?

Diamonds—Wrist Watches—Broaches—Stick Pins—LaVallieres.—Rings—Fountain Pens and various other items.

Don't forget that Watch, Clock and Jewelry repairing.

P. G. Heidenreich
—JEWELER—

How You Hate Those Greasy Dishes!

And the pots and kettles that you have to scrape. *Unless* you have learned, as have thousands of other women, of this easier, better way to clean table and kitchenware. Sprinkle

20 MULE TEAM BORAX

into your dish-water. It makes dish-washing easy because it cuts grease instantly off dishes and silver, pots and pans, and puts a wonderful lustre on glass, and cleanses *hygienically* because it is mildly antiseptic.

Endorsed by all health authorities. Used wherever hygienic cleanliness must be maintained.

AT ALL DEALERS

Send for Magic Crystal booklet, describing 100 household uses for 20 Mule Team Borax.

Pacific Coast Borax Company
New York Chicago

20 MULE TEAM
BORAX
FOR HOUSEHOLD USE

SCHOOL NEWS

Another series of volley-ball games were played Thursday evening at the new gymnasium. First the Freshmen played against the Sophomores, the Sophomores winning; in a game between the Juniors and Seniors, the Juniors won, then the two winning teams played, resulting in favor of the Sophomores who then played the Clerks. The Sophomores were defeated. Finally the clerks played against a picked team from the high school and the latter won, receiving a box of candy which had been set up before the games commenced.

The military drilling company expects the arrival of their uniforms the latter part of this week. Captain Hanna promised to take the boys on a hike some Friday afternoon when they receive their uniforms. The training class met in the gymnasium, Tuesday and Wednesday because of the rainy weather.

During the Chemistry recitation Monday the girls in the back seats attempted turning the class into a gossiping society. Mr. Reed, after warning them several times about whispering without letting his angry passion rise, aid: "Girls you may take the front seat hereafter for recitation."

Monday night after school the Juniors had a class meeting. It was decided that they should all go over and spend the evening with Marjorie Rosacrans for a jolly time.

Miss Donaldson requests that the pupils of her United States history class spend a little more time on their history as the examination papers this month did not fulfill the requirements.

Miss Miller wishes the people who are in the assembly room the last hour in the afternoon would "Get to work."

Miss Snell's pupils who have been absent with the "flu" are all back in school again.

The gymnasium has been equipped to the extent that basket ball teams have started to organize.

Miss Yutsey and Miss Cooley are still absent with the "flu" but expect to appear on Monday morning.

Ralph Hodges exclaimed the other day "that he wished Cæsar had never lived." He happens to be in the Cæsar class this year.

—o—

CLINTON

RUSSIAN MUSIC

Splendid Musicale Given Under Auspices of Culture Club.

A very fine evening entertainment was the musicale given by the Culture club at the home of Mrs. L. W. Kimball Thursday, December 5. Each member was allowed to bring a guest and the rooms were filled with an appreciative audience. The program was made up entirely of selections from Russian composers.

Mrs. Ida Miller opened the program by telling briefly of the origin of music, the history of music in Russia and a sketch of the life of Rubenstein. She told how the Russian people, denied other means of expression, tell in music of the sadness and tragedy of their lives. This was evident in every number of the program which followed.

Song, "A Dream"—Mrs. L. W. Kimball.

Piano selections—Russian National Hymn, Song of the Volga Boatmen, Scarlet Sarafan, Song Without Words—J. D. Hause.

Song, Melody in F—Mrs. Foreman.

Group 2—Mazurka (Gliere), The Cuckoo (Arensky), Italian Serenade, Romance (Rubenstein)—J. D. Hause.

Song, "Thou Art Like Unto a Flower"—Mrs. L. W. Kimball.

Clinton News Notes.

Marjorie Mensing is quite sick with influenza.

Miss Jeanette Hoelzer's school at Tipton is closed on account of the flu.

Mr. and Mrs. Geo. Freese of Detroit spent the week end with friends here.

Mr. and Mrs. Leroy Odell were called to Toledo yesterday to see their son, Martin, who has pneumonia.

Miss Jeanette Kimball, who had been spending several days at home, returned to Ann Arbor Sunday.

Miss Maytie Hoelzer is again at home, the schools at Onsted being closed because of a fresh outbreak of influenza.

After several months' illness, Elias DePuy died Sunday. The funeral was held this afternoon with Masonic honors.

Floyd Odell, who is recovering from an operation for appendicitis, came home last Thursday, having been granted a 30 day furlough.

E. H. Ogden, an old resident of Clinton, and a veteran of the Civil war, died Sunday evening of heart disease. Funeral at 3:30 Wednesday.

There was some excitement Wednesday morning when Mr Truesdale's house caught fire, but the blaze was extinguished before much damage was done.

Owing to an increase in the number of influenza cases all services at the Congregational and Methodist churches were cancelled Sunday. At St. John's Episcopal the confirmation service and address by Bishop Williams, which was to have been in the evening, was cancelled, but a class of nine were confirmed at three o'clock. Many were very much disappointed, as it is three years since the Bishop last visited Clinton.

Miss Lizzie Roff, an aunt of Mrs. C. L. Hause, Howard and Dwight Hause, and well known by all the older residents, died Saturday in Washington, D. C., of heart disease. Miss Roff was born in Clinton, where her early life was spent. For more than 40 years she had been employed in the U. S. treasury, where she became an expert at counting money and in the detection of counterfeit money. The remains will be brought here for burial. The funeral, at the Hause home, will be private.

—o—

Read the want ads.

Probate Notice.

State of Michigan, County of Lenawee, ss.

Probate Court for said County.

At a session of the probate court for the county of Lenawee, holden at the probate office in the city of Adrian, on the 9th day of December, in the year one thousand nine hundred and eighteen.

Present, Hon. Harry L. Larwill, Judge of Probate.

In the matter of the estate of Sarah McNair, deceased.

On reading and filing the petition of Fred'k B. Wood, executor upon the estate of said deceased, alleging that the funeral expenses and debts of said deceased, and the expenses of administration thus far incurred, have been fully paid, and praying that his final administration account may be allowed and for such other order and decree as to this court shall seem proper.

It is ordered, that Monday, the 6th day of January, next, at nine o'clock in the forenoon be assigned for the hearing of said petition.

And it is further ordered, that a copy of this order be published in the Tecumseh Herald, a newspaper printed and circulating in said county of Lenawee, for three successive weeks, previous to said day of hearing.

Harry L. Larwill,
Judge of Probate.

(A true copy)
E. I. Larwill, Probate Register.

1-2

DUAINE SERVICE
Teacher of Violin.
Limited number of Puplis accepted

Dental Parlors
W. D. REED, D. D. S.
Chicago St., Tecumseh.
Crown and Bridge work Aluminum, Silver and Rubber plates and all of the specialties known to modern dentistry. Gas or vitalized air administered.
Office over Avery & Co's. store.

DR. E. D. BROWN,
DENTIST.
Office over Fruit Store.
Office phone 192, house phone 182—2r.

Boosting Your Bank Account

FARMERS must stand together under strong leaders after the war—if they are to continue to make money. Because of the wrong idea that they are profiteers, they must fight for a just profit. In our own county this bank will continue to advance your interests. Nationally—internationally—the strong voice that is speaking for the American farmer today is

The COUNTRY GENTLEMAN

To know how to meet changing conditions, every farmer will need this great farm weekly—YOU will need it. And the helpful information you will receive in the next fifty-two issues can save or earn for you a hundred dollars—to add to your savings. It will cost you only One Dollar a year—a dollar that may already be on deposit here. For your convenience, we will take your subscription and forward it. Just telephone us and say: "Charge my account one dollar for THE COUNTRY GENTLEMAN;" or if you haven't a deposit here come in and get acquainted.

THE LILLEY STATE BANK
TECUMSEH, MICH.
Capital $40,000 *R. A. Heesen President* *Phone 260*
See H. S. Temple, Cashier.

A Thought for Today.

Women who kiss each other are aways glad when it's over.

—o—

United States mint coined 500,000,000 pennies in 1917.

MICHIGAN NIGHT

Community Service

Sunday, Dec. 15, 7:00 P. M.
Presbyterian Church

FOLLOW THE CROWD!

Ten More Shopping Days

YOU HAVE YET TEN MORE DAYS IN WHICH TO BUY YOUR CHRISTMAS GIFTS

We invite you all to come in and look over our offerings. Anything you desire for the men of your family or those you may some day receive in that family. Strictly a men's store where the ladies will find Shopping easy.

An Overcoat or Suit is bound to please, but we sure can suit you in other lines.

How about a Sweater, Shirt, Neckties, Umbrella, Hosiery, Suspenders, Bath Robe, House coat? Then too Handkerchiefs, Cuff Links, even collar buttons always are acceptable.

Always ready to serve you

FOLLOW THE CROWD TO
McCann & Bowen
ONE PRICE CLOTHIERS

Only Facts Always Truth

26 Years Practice

He sees best who

sees the consequences

Quality Service Comfort

Take Care of Your Eyes

Begin by consulting me and wear glasses, if necessary. If you don't need them I will frankly tell you so. Accuracy and comfort are assured you if you trust your Eye troubles to me. The cost is as low as consistent with professional services.

My services will help you do your part in this great work of life, no matter what your work or profession may be. Headaches, nervousness, and children's cases a special study.

I will be at THE WEBSTER ANDERSON CO. STORE, TECUMSEH, MICH., WEDNESDAY AND THURSDAY, DEDCEMBER 18th AND 19th, 1918.

L. B. NYE, D. O. S., Detroit

Holiday Slippers

We have them
For every member of the family

Come in and get yours while the assortment is complete.

GRAEBNER SHOE HOUSE
Tecumseh, Mich.

ANNUAL MEETING

Methodist Episcopal Sunday School Board—Officers and Teachers Elected.

The following officers and teachers as elected as the annual meeting of the Sunday school board of the M. E. church on December 3, 1918, are as follows:

Superintendent—W. D. Willetts.
Ass's. Supt.—Andrew Taylor.
2nd Ass't. Supt.—Dr. Brown.
Secretary—Georgiana Conklin.
Ass't. secretary — Gertrude Turner.
Treasurer—Wilfred Waldron.
Ass't. treasurer—Homer Hanham.
Librarian—Earl Updike.
Ass'ts.—Alton McIntyre and Archie Waring.
Chorister—George Newsom.
Ass't chorister—Homer Hanham.
Pianist—Mrs. W. J. Waldron.
Ass't pianist—Helen McIntyre.

Adult Department — Mr. Schneerer, superintendent; teachers, class 1, Mrs. Alva Waring, Mrs. Sizer assistant; class 2, Mrs. Hurry, Mrs. Bigelow, assistant; class 3, Mr. Reed; class 4, Mrs. Lewis, Mrs. Temple, assistant; class 5, Mrs. Thompson, Mrs. Jennie Waring, teacher emeritus.

Young Peoples' Department—Dr. Brown, superintendent; class 6, Mrs. W. J. Waldron, Joe Eaton; class 7, Mrs. McIntyre; class 8, Mrs. Brown.

Intermediate Department—Dr. Brown, superintendent; class 9, Miss Yutsey; class 10, Miss Miller.

Junior Department—Mrs. Coller, superintendent; class 11, Miss Kennedy; class 12, Mrs. Willets; class 13, Mrs. Joe Eaton, Mrs. Myrtie Waring.

Primary Department — Mrs. Conklin, superintendent.

Home Department, Clara Critchett, superintendent.

Cradle Roll, Mrs. W. D. Willetts, Superintendent.

o

Mrs. Marion Snedecor.

Mrs. Marion Snedecor passed away at Burgess hospital, Kalamazoo, on Sunday at the advanced age of 78 years. She had been in failing health for a number of years. Her remains were brought to the home of her son Monday and the funeral services held Tuesday afternoon at 2 o'clock. Rev. C. M. Thompson officiated and she was laid at rest at Brookside by the side of her nusband, who died nine years ago. She is survived by one son, Frank, of this place, two sisters, Mrs. H. B. Haynes of Cuyahoga Falls, Ohio, Mrs. W. H. Beaumont of Cleveland, Ohio, and one brother, M. B. Peebles of Cuyahoga Falls, O. Those from out of town attending the funeral were Mr. and Mrs. H. B. Haynes of Cuyahoga Falls, O., Mr. and Mrs. Clayton Young of Sylvania, O., Mr. and Mrs. Harry Snedecor of Jackson, Mrs. Drewyour and Mrs. Wade Waring of Dundee.

o

KNIGHTS OF PYTHIAS

Elect Officers at Annual Meeting Thursday Evening.

The Knights of Pythias at their annual meeting held Thursday evening elected the following officers:

C. C.—Edward Leighton.
V. C.—Ernest VanVleet.
Prelate—Ph lo Bowers.
M. of W.—Earl Haughn.
K. of C. and S.—George Ziehr.
M. of F.—Floyd Elliott.
M. of E.—Guy E. Nemire.
M. of A.—Ed Smalledge.
I. G.—John Mahaney.
O. G.—Ed McKinney.
Trustee, three years—John McIntyre.
Delegate to grand lodge—Hugh Hanna, Jr.
Alternate—George Ziehr.

o

Tax Notice.

Will be at the Tecumseh State Savings bank every Tuesday and Friday, commencing Friday December 6 and until January 10.

L. W. Jones,
1-10 Township Treas.

o

Notice.

To whom it may concern.

The Tecumseh Telephone Co. has this day applied to the Michigan Railroad Commission for a revision of rental rates for telephone service at Tecumseh, Michigan, to take effect on or about April 1st, 1919, as follows:

Individual residence rate per month $1.50.

Party line rate, town and rural per month $1.25.

L. G. North, Pres.
C. A. Wright, Sec.

o

TAX NOTICE!

Macon Township

I will be at E. M. Dewey's store, Macon, December 16th and 31st. Lilley State Bank, Tecumseh, December 19th and January 9th. Peoples' Bank, Britton, December 24th and January 6th. Township hall, January 7th. At home every Friday.

D. C. Boyd,
Township Treasurer.
12-19

o

TAX NOTICE!

Ridgeway Township.

I will be at the following places to collect taxes for the township of Ridgeway:

Peoples Bank, Britton, Dec., 13th, 20th, 27th. and January 3rd and 10th. B. C. Dobble, Holloway, December 17th and 31st. Aldrich Store, Ridgeway, December 23rd and January 7th.

Fay A. Wiggins,
12-19 Township Treasurer.

o

Cut This Out - It is Worth Money.

DON'T MISS THIS. Cut out this slip, enclose with 5c to Foley & Co., 2835 Sheffield Ave., Chicago, Ill., writing your name and address clearly. You will receive in return a trial package containing Foley's Honey and Tar Compound, for coughs, colds and croup, Foley Kidney Pills and Foley Cathartic Tablets. Sold everywhere in Tecumseh. adv

XMAS CANDY

Home-made Cream Caramels
Cream Taffy
French Mixed Chocolate Fudge
Cream Chocolates
Juicy Chocolate Cherries

Wholesale and Retail Make your Xmas sweet

TECUMSEH CANDY KITCHEN

Light Lunch at All Hours, Sandwiches, all kinds, and Hot Coffee.
Special prices on 5 pound lots and up

Shelled Corn
Car should be here tomorrow

Cotton Seed Meal
Car in transit

Coal
Kentucky First Quality Lump—Try it

Soot Destroyer
More on hand

R. S. MOORE,
Successor to Moore Bros.

G. S. KENNEDY PROMOTED

Appointed on Staff of Weather Bureau.

Word was received from Washington yesterday at the local office of the weather bureau that Mr. Gerald S. Kennedy had been promoted from assistant observer to observer in the weather bureau at Pensacola, effective November 1.

Mr. Kennedy was born in Michigan, where his educational training was received. After having graduated from high school, he pursued a course in mechanical engineering at the University of Michigan. In July, 1914, he entered the weather bureau service as assistant observer, being assigned to the Key West station, and in February, 1916, was transfered to Pensacola. In September, 1917, he was promoted to assistant observer, senior grade.

The above was clipped from a recent issue of a Pensacola, Fla., paper. Gerald is well known here, being the son of Mr. and Mrs. Arthur Kennedy, and has hosts of friends who are pleased with his advancement.

o

YOUNG MEN'S CLASS

Successfully Organized in Methodist Sunday School.

Last Sunday at the Methodist Episcopal church was successfully organized a young men's class with 15 members for a beginning. Many more would have been present had it not been that sickness kept them away.

The organizing committee makes another appeal in advertising space in this issue.

The officers of the class were elected as follows:

President—Arthur Harding.
Vice-President—H. W. Whaley.
Secretary and Treasurer—Earl Updyke.
Teacher—C. M. Thompson.

Social and other committees were also elected.

o

L. O. T. M. Election of Officers.

The L. O. T. M. held their election of officers for 1919 Monday evening resulting as follows:

Commander—Mrs. Edna Belding.
Past Com.—Mrs. Ethel Cole.
Lieut. Com. — Mrs. Anna Haughn.
R. K.—Miss Anna Cutting.
F. K.—Mrs. Lillian Gray.
Chap.—Mrs. Atlanta Updike.
Sergt.—Miss Nellie Wilson.
M. at A.—Mrs. Alta Lidke.
Sent.—Mrs. Caroline Haines.
Picket—Mrs. Ida Freeman.
Pianist—Mrs. Martha Nye.

Following the election a pot luck supper was served. The installation of these officers will be held the first meeting in January with Mrs. Clara Ziehr installing officer.

o

OUR CHURCH ACTIVITIES

Presbyterian Church.

Rev. W. A. Rex, minister.

10 a. m. Sunday school.

10 a. m. Men's Brotherhood class.

11 a. m. Morning worship and Advent sermon.

7:00 p. m. Community service in this church. Michigan Night.

Tuesday 7:30 p. m. Westminster Guild meets with Mrs. W. L. Jones, Mrs. Stuckey and Mrs. Dickinson assisting.

Wednesday 7 p. m. The regular mid-week service. Popular discussion of the Sunday school lesson.

Friday (this week) 6:30 p. m. Pot luck supper by the Men's class. Business and social meeting.

Baptist.

The pulpit Sunday morning will be filled by Mr. Adams, a theological student of Adrian college.

Sunday school at the usual hour.

Methodist Episcopal.

Rev. C. M. Thompson, Minister. wy Sermon by the pastor at 10.

Sunday school at 11:30.

Epworth League at 6:00.

Community service in Presbyterian church at 7:00.

St. Peter's Episcopal

Rev. J. G. Widdifield, B. A., Rector

3rd Sunday in Advent.

10:00 a. m. Church school.

4:00 p. m. Evening prayer.

Friday, 7:15 p. m. Rector's Bible class.

8:00 p. m. Choir practice.

Friends

Edward Escolme, Pastor.

10:00 a. m. Morning worship.

11:15. Sunday school.

6:00 p. m. Christian Endeavor. Leader, Mrs. Hensen. Topic, "Power of the Cross in the Philippines."

7:00, Wednesday, evening prayer meeting.

Christian Science Service

Service at 7:30 p. m. Thanksgiving day.

10:45 a. m. Each Sunday at Universalist church.

o

Card of Thanks.

To all who so kindly assisted us in our recent bereavement we feel deeply grateful.

Mr. and Mrs. F. E. Snedecor.
Mrs. H. B. Haynes.
Mrs. W. H. Beaumont.
-12-12

o

Pain Kept Him Awake Nights.

J. W. Peck, Coraopolis, Pa., writes: "I suffered terrible pain; unable to lie down at night. Tried three different doctors. Three weeks ago began taking Foley Kidney Pills; improvement in my condition is really wonderful." Use Foley Kidney Pills for kidneys, bladder trouble, backache, rheumatism. Sold everywhere in Tecumseh. adv

Those faded mustard colored coats dye beautifully

Ask

E. M. CAMPBELL.

CHRISTMAS RED CROSS ROLL CALL

DRIVE IN LENAWEE COUNTY POSTPONED

Influenza and Smallpox Epidemic in Portions of County Makes Campaign Inadvisable at Present.

On account of the influenza and smallpox epidemic prevailing in different portions of the county it has been thought advisable to postpone the Christmas Red Cross Roll Call, in Lenawee county.

The national membership drive for Red Cross has been set for the week of December 16 to 23, but the prevailing epidemic is likely to postpone the drive in other localities the same as in Lenawee county. This will be until after the holidays.

Probably the most seriously effected portion of the county by the epidemic is Adrian, where we are informed are many cases, not only of influenza but also of smallpox. Other places are also quite seriously effected. In Tecumseh the epidemic is pretty well under control, although there are a few cases, but they are mostly light ones.

In epidemics of this kind people can help preventing the spread by using ordinary caution, looking first to their own health by keeping their systems in as good condition as possible.

o

Michigan Night, Community Service. Follow the crowd Sunday night.—Adv.

o

Rebekahs Elect Officers.

The Tecumseh Rebekah lodge held their semi-annual election Friday night, resulting as follows:

N. G.—Mrs. Ella Zimmerman.
V. G.—Mrs. Lelia Thurlby.
R. S.—Mrs. Margaret Deniston.
F. S.—Mrs. Lillian Wells.
Treas.—Mrs. Florence Tarsley
Trustee, three years — Mrs. Cynthia Hoag.

Following the election a lunch was served and the evening spent socially.

To Relieve Burns Quickly.

There is no other minor injury quite as painful as a burn, and, to the housewife constantly about a hot stove, no injury quite as common.

The quickest way to relieve the pain—to "take out the fire" as the old saying has it—is to bathe a burn with a saturated solution of 20 Mule Team Powered Boric, using one ounce of Boric to a quart of water. This will relieve the inflammation. If the burn is deep apply with absorbent gauze a lotion made of 8 oz. lime water, 88 oz. raw linseed oil and 75 grains of thymol. This lotion is cooling and healing and tends to prevent the puckering and drawing of the injured skin into the scar.

If the burn is severe, a physician should be called at once and the injury given professional attention.

Your druggist sells 20 Mule Team Powdered Boric. adv

FORDS FORDS

Special Bargains

Fords, Fords 12 of them 1915—1916—1917—1918 touring cars. Rare bargains all of them. Sold on monthly payments small amount down. Liberty Bonds accepted full value on these cars. We also have a Saxon Four Roadster, one Maxwell touring and one Maxwell truck same terms as above. See these cars at once as they are going to move fast.

Garlinghouse Garage
Tecumseh, Michigan.
BUICK SALES AND SERVICE

FUEL

Good Jackson Hill Coal.
Good Washed Nut Coal.
Good Illinois Lump Coal.
Good Coke that burns good in baseburners, furnaces and stoves.
Good mixed wood.
Good Hard Maple wood.
Don't worry about keeping warm this winter,
Phone us your orders.

BROWN & CO.

MEN!

All those who have had special invitations to help form the young men's class of the M. E. Sunday school can not be seen by the committee before next Sunday. Be with us at 11:30 a. m. next Sunday and find out what we are going to do.

Perhaps your name has been overlooked, take no offense as we have a good number to look after, YOU ARE WANTED and we will be more than pleased to have you with us.

Organizing Committee.

Ferndell Food Market

If you like good pop corn don't fail to get some of our bulk, Sure Pop, shelled. It pops fine. 25c lb. in 10 lb. lots 22c.

New Rice pop corn, large kernels, pops very nice, 25c lb.; 5 lb. lots 22c lb.

New, this year's Black Walnuts, nice large, fullmeated. 50c peck.

Extra fancy, Citron Peel, best ever handled, 50c lb. Also Orange and Lemon Peel.

Grape Fruit are at their best now.
Largest size, fine quality, 10c each.
Good large ones, 3 for 25c.
Small ones, 6 for 35c.
New Navel Oranges, 60c and 75c dozen.
New Florida Oranges, 40c and 50c dozen.
Extra nice large yellow Bananas, 50c dozen.

Will have plenty of that extra nice celery hearts for this week. Finest celery you ever ate. 10c bunch. This week cleans it all up for this year.

Fine, large, hard Iceberg Head Lettuce, 10c, 15c and 20c each. They are the best eating.

Good supply of English Walnuts, Almonds, Brazil Nuts. Also new mixed nuts, all of the best quality.

New this year's nut meats, such as English Walnut, Pecans and Jordon Almonds; cheaper than with shells on.

Little seedless Raisins, 18c in bulk.
New bulk Figs, 40c lb.

Full line of all kinds canned vegetables and Fruits.

Monsoon canned spinnage, new pack, large quart cans packed full, 20c can.
Monsoon canned Peas and Corn, 15c can.
Ferndell canned Peas 18c and 22c can.
Ferndell canned Corn, 18c and 20c can.
Ferndell canned spinnage, 25c can.

ALDRICH & SON,
Up-to-date Grocers Phone 246.

Full Line of

Copper, Nickelplated Xmas Utilities

Casseroles, Bake Dishes, Percolators

D. L. Whitenack & Co.

Coal Facts

The prospects for getting Pocahontus or Hard Coal this winter are not good.

What is the best coal to buy as a substitute?

COKE

Comes in nut size. Can be used in base burner heating stoves or furnaces in every way as satisfactorily as hard coal. Will give the same heat, small amount of ashes and no dirt.

There are two objections to coke. One is owing to its being lighter in weight—you have to feed a little more often than hard coal. And if you allow your fire to get too hot, it may at times run together somewhat, and form a clinker. This can be easily removed.

SOFT COAL

Our Banner coal is very lumpy, burns clean, with little smoke or soot, gives out a heat that is equaled by few coals. Do not get this coal confused with many coals being sold today. It is much superior.

Our Illinois coal is also very lumpy and will give satisfaction where the draft is extra strong. It sells for fifty cents per ton less than the Banner.

Your business will be appreciated. You will, at all times, find our fuel exactly as described.

Every article purchased carries TEMPLE service INSURANCE **L. E. Temple & Co** TECUMSEH - MICH. Every article purchased carries TEMPLE service INSURANCE

Suggestions

POCKET CUTLERY
SCISSORS AND SHEARS
FLASH LIGHTS
THERMOS BOTTLES
CASSEROLES
CARVING SETS
SKATES, SLEDS
BOYS' WAGONS
BICYCLES
VELOCEPEDES
FOOT BALLS
AIR RIFLES
BOYS' TOOL BOXES
ELECTRIC UTILITIES
FISHING TACKLE
TENNIS RACKETS
BLANKETS and ROBES
OIL HEATERS
VACUUM CLEANERS
CARPET SWEEPERS
SAFETY RAZORS
SOLDIERS' KITS
SAVORY ROASTERS
ALUMINUM WARE
FIRELESS COOKERS
FOOD CHOPPERS
BATH ROOM FIXTURES
DUSTLESS MOPS
CLOTHES WRINGERS

ELECTRIC, HAND AND
POWER WASHING MACHINES

Satterthwaite Bros.

BARGAINS!

We are over stocked on the following items and will close them out at bargain prices.

Catsup, good grade, regular 15c size	10c
Heinz Cream Tomato Soup, per can	10c
Swift's White Soap, fine soap, 4 bars	25c
Queen Anne soap, 6 bars	25c
Aunt Jemima's Pan Cake Flour, new goods	15c
Pitted Red Cherries, 40c can	32c
Apricots, fine quality, 35c can	28c
Michigan Peaches, 25c can	19c
Jellycon, any flavor,	3 for 25c
Pure Sugar Syrup, per gallon	85c
Karo Corn Syrup, large pail	90c
Karo Corn Syrup, ½ gallon pail	45c
Prunes, new goods, small size, per pound	10c
Eagle Condensed Milk, per can	22c

These bargains are for cash only.

Buy what you want as long as they last.

E. J. LOWRY

Phone 37

Or He Might Move Here.

"This report claims that in some parts of Mexico it only rains once or twice a year."

"Please keep that report away from my husband. He's so pigheaded that he'd go there immediately and start an umbrella factory.—Louisville Courier-Journal.

United States has 5,500,000 illiterates.

o

According to one authority, the foot of a well-formed woman should measure one-seventh of her height.

LOCAL AND PERSONAL

Fleischmann's yeast at Avery's.

County Surveyor J. B. Richard was a Tecumseh visitor Saturday.

Mrs. Mary J. Cook of Clinton was a Tecumseh vsitor Saturday.

Miss Ruth Ager returned to Mayville Monday after being home for a week—one of those "flu" vacations.

Mr. Anderson of Reading was Miss Forester's guest over Sunday day. He has just received his discharge from Camp Custer.

Col. and Mrs. A. S. Cummins started Friday evening for Brooklyn N. Y., to remain a few weeks with his daughter, and husband. They plan to be away until spring.

Mr. and Mrs. Laurence VanGieson, north of Clinton, were in Tecumseh Friday evening, guests of Mr. and Mrs. E. H. Ahrens.

In addition to all honors bestowed upon Dr. W. B. Hartzog locally last week, he received a letter Saturday that he was chosen president of the Michigan Baptist Ministers' conference at the meeting held at Owosso on December 5.

Dr. and Mrs. W. B. Hartzog last Friday received a letter from their son, Justin, who has been engaged in government army construction work. Recently he has been at work on the hospital at Fort Oglethorpe. From there he went to Fort Beming where a new army post is about to be constructed and is to become the infantry school of the army. Justin expects to receive his discharge from the army January 1, when he plans to return to Cornel University. Ithaca, N. Y., to obtain his degree. He also mentioned that he noticed the name of Delbert Hartzog (half brother of Dr. Hartzog) in the casualty list and stated that many of his close friends had been killed lately.

Mrs. Wesley Handy is another "flu" victim.

Attorneys Wood and Rathbun were in Adrian Monday on business.

Mrs. A. J. Bigelow has been quite ill the past week with influenza.

Golden Rod washing powder. Large package for 5c. F. D. Avery.—Adv. 12-12

Miss Clara Critchett who had been caring for Mrs. Thos. Curtis in Adrian, came Monday to care for Robt. Moore, jr. Robt. is about the same.

Mrs. Lyons a trained nurse of Jackson, cared for Robt. Moore, jr., from Friday night until Monday morning, when she was called home by illness in her family.

The tnedency of a drop in provision prices was noticed particularly when in one of our exchanges a meat market advertised a cut of 5 cents per pound on all beef sold at retal.

Mrs. Henry Wilson and daughter, Mrs. Geo. Witherell with her two small children, Wilson and Ruth went to Columbus, Ohio, Tuesday to remain until after Christmas with the other daughter, Mrs. Frank Osborn and family.

Jas. W. Owen was a passenger for Ann Arbor Monday, going to see his wife, who has been there for medical treatment for three weeks. Mr. and Mrs. Owen are guests of their daughters, Mrs. Elmer Stofflett and Mrs. Roy Lindsey.

Mr. and Mrs. J. F. Rector and Mrs. F. D. Rector entertained last Thursday the Brown & Co. force at a 6 o'clock supper. The main feature of the supper was 'coon, a gift to Mr. Rector, and we have it on good authority that the meat was delicious. Those enjoying the feast were Mr. and Mrs. Geo. Hines and son, Glen, Mr. and Mrs. E. T. Smith and Adelbert Packard.

o

Michigan Night, Community Service. Follow the crowd Sunday night.—Adv.

Patronize Herald advertisers.

Donald Wallinger was home from Detroit Sunday.

Mrs. May Mobbs has been confined to her home this week by ilness.

Miss Harriett McLouth, Dale Bowen and Samuel Sisson were visitors at Cement City Sunday.

Mr. and Mrs. Clark Gallup have gone to Moline, Ill., where Mr. Gallup has a position with the Moline Plow Co.

Rev. and Mrs. W. A. Rex were Toledo visitors on Monday. Little Miss Julia Eva spent the day with Mrs. R. M. Moiles.

Halleck Wilson and family have moved into the G. B. Garlinghouse house, just vacated by Mr. and Mrs. Johnnie Boyd.

Mr. and Mrs. Mervin Furgason of Adrian were Sunday guests of the latter's sister and husband, Mr. and Mrs. H. K. Hay.

The Baptist Sunday school are planning to hold their Christmas exercises and tree on the evening of Tuesday, the 24th.

Mrs. Chas. Bidwell has been at the desk at the Webster Anderson Co.'s store this week, as Mrs. Lynn Hardenburg, the book-keeper, has been ill.

Mrs. E. H. Ahrens went Tuesday morning to the farm home of her daughter, Mrs. Laurence Van Gieson, just north of Clinton, to look after both Mr. and Mrs. VanGieson who are ill with influenza.

The cafeteria supper given by the ladies of the Methodist Episcopal church last Thursday evening was splendidly patronized by the people of the town. The ladies had prepared a fine array of edibles—chicken pie, roast beef, creamed potatoes, salads, pie cakes, puddings, hot gems, bread, beans, coffee—in fact a variety to suit the most fastidious. The receipts, $65, were very acceptable, and the ladies feel well pleased with the results of the venture, both as to profit and sociability.

o

Michigan Night, Community Service. Follow the crowd Sunday night.—Adv.

Mrs. A. L. Beckman and children of Tacoma Wash., are guests of the former's aunts, Mrs. A. G. Whitford and Mrs. Albert Waring.

EAT FRUIT!

Big Sweet Grape Fruit 10c each.

Florida Sweet Oranges, 40c doz.

Tangarines, 30c doz.

Fancy Naval Oranges.

Hendrix Sweet and Belmont Apples. Fine for eating.

ANDERSON GROCERY COMPANY,

Phone 91

Open evenings, except Tuesday and Thursday.

CLARENCE ALDERDYCE

Trucking—Draying

No matter what the job if it needs careful handling or prompt attention call

Phone 228—5R

and your work will receive the right attention. Equipped to handle all kinds of work in the draying line.

Phone 228-5R, Tecumseh

Xmas Suggestions

BOX CIGARS
BOX CANDY
CASE PIPE
FLASH LIGHT
FISHING TACKLE
TOBACCO
in pound and half
HUMIDORS
Prices lowest.

W. L. COLLER

Christmas Suggestions!

GIFTS OF
COLGATE'S PRODUCTS—

GENTS' TRAVELING SETS

Consisting of Shaving Cream, Cashmere Bouquet Toilet Soap, Talcum Powder, Dental Cream and Small Packet of Mirage Cream, put up in very neat box, priced at

55 CENTS

LADIES' TRAVELING SET

Consisting of Chamis' Cold Cream, Talcum Powder, Cashmere Bouquet Soap, Dental Cream and small bottle Caprice Perfume, all put up in a very neat box, priced at—

55 CENTS

Other sets, same as above, in larger boxes and larger quantities, specially priced at

75 CENTS

Cashmere Bouquet Soaps at 10c and 25c.

Perfumes of all kinds from 10c to $1.50 per bottle.

Shaving Cream at 30c.

Tooth Paste at 10c and 25c.

Violet and Cashmere Bouquet Talcum Powder, specially priced at 15c.

Christmas Suggestions from the Little Paris Shop

Sensible, beautiful gifts of Mérite Jewelry that she will appreciate.

La Vallieres	$1.00 and up
Oriental Beads	50c and up
Mérite Pearl Beads	$1.00 and up
Cameo Rings	1.25 and up
Cameo Brooches	1.25 and up
Ear Drops	25c and up

and any number of other handsome things that will be appreciated for years to come.

Mérite Jewelry is guaranteed to give satisfactory wear, regardless of the price.

BATH ROBES

Beautiful Robes in desirable colors for Ladies, Misses and Children, priced from

$1.98 to $5.00

BATH ROBE BLANKETS

In all the desirable colors and sizes, priced from

$3.75 to $5.00

COUCH BLANKETS

In all the different sizes and colors, all specially priced from

$3.75 to $5.00

KIMONOS

Don't fail to see our new Japanese Kimonos in all the newest styles and colors, just the thing for her; specially priced from

$2.00 to $5.00

CORSETS

Our new line of M. & K. Corsets that many women have been waiting for has arrived and is now ready for your inspection. One big advantage this Corset has over all others is that the steels are riveted in and cannot push through at the top or bottom. Every woman knows the big advantage of this. They carry an absolute guarantee for one year, not to RUST or break. If they do bring them back and get a new one free. One look will convince you. Specially priced from

$2.25 to $5.50

Special for Friday and Saturday

LARGE SIZE LADIES' DRESS APRONS MADE WITH THE HALF SLEEVE AND BELTED MODEL, LARGE POCKETS, JUST THE THING TO WEAR INSTEAD OF A HOUSE DRESS AND MUCH CHEAPER IN PRICE, ALL MADE OF SCOUT PERCALE, COLORS ABSOLUTELY GUARANTEED FAST, ALL ARTISTICALLY TRIMMED WITH CONTRASTING COLORS. REGULAR $2.50 VALUE, JUST FOR THESE TWO DAYS AT

$1.98

1918 **The Webster Anderson Co.** 1866

Overland

TRADE MARK REG.

You can have the happiest of Christmas days—bring gladness to the hearts of every member of the family.

Get an **OVERLAND** car. It will bring joy to the whole family, as nothing else can do.

Then, during the days, months and years that follow it will more than repay you by the time it saves and advantages it offers.

No other car near its price gives such beauty, comfort, roominess and complete satisfaction.

The prices for the season of 1919 have been announced. It will be months before the production becomes normal. Again, it will be a case of waiting your turn later on. **NOW we can supply you.**

Territory—Tecumseh, Franklin, Raisin, Ridgeway, Clinton, Macon, Saline and vicinity.

Every article purchased carries TEMPLE service INSURANCE

L. E. Temple & Co

TECUMSEH ~ MICH.

Every article purchased carries TEMPLE service INSURANCE

BRITTON

M. P. Church Notes.

Rev. Sam' Tamblyn, Pastor.

The Ladies' Aid society served dinner at the church, followed by the regular business meeting Wednesday of this week.

Prayer meeting Thursday evening at the parsonage to which all are invited.

Regular preaching service Sunday morning at 10 o'clock. Sunday school at 11 a. m. C. E. at 6 p. m.

The Sunday evening service at seven o'clock will be a memorial service for Glen Daykin, who made the supreme sacrifice in France in October. We hope to make this a community service and show all possible honor to our soldier dead.

The Willing Workers class will meet next week Thursday, Dec. 19, with Mrs. Herbert Allen and hope for a full attendance.

Christian Church Notes.

The services next Sunday morning will be in charge of the Dorcas class. Sunday school immediately following. Everyone invited.

An excellent program was given last Sunday morning when the members of the Goodfellows class had charge of the services. The different classes are having charge of the morning services until a regular minister has been secured. These services are very profitable and instructive and all who can are urged to attend. It is thought that a minister will be engaged in the near future.

The members of the Christian Endeavor society will meet Wednesday evening in the church parlors for a business meeting and social time. All members are urged to be present as important business will be transacted.

On Sunday evening, Dec. 22nd, a Christmas program will be given in the church auditorium.

Miscellaneous Shower.

About sixty guests walked in unannounced at the home of Mr. and Mrs. Geo. Taylor Friday evening and gave them a complete surprise. The affair was a miscellaneous shower for the host and hostess who were recently married. A very merry time was enjoyed in music, games and social converse, followed by serving pop corn, apples and candy. Mr. and Mrs. Taylor received some very pretty and useful gifts.

Britton Notes.

Mrs. George Heeman is ill with the mumps.

Mrs. H. Martin was in Detroit Friday on business.

Mr. Meeker was here from Toledo Monday on business.

A. C. Palmer and Mrs Willis Palmer spent Sunday in Adrian.

Miss Mott of Adrian was a week end guest of Miss Julia Craig.

Miss Mary Cheever spent Saturday in Tecumseh with her brother, A. E. Cheever, and family.

Mr. and Mrs. E. J. Exelby and Mr. and Mrs. Fay Wiggins and little daughter, Virginia, spent Thursday and Friday in Toledo with Mrs Wiggins' parents, Mr. and Mrs. D. R. Wiggins.

Donald Gorham was home from Ann Arbor Saturday and Sunday.

Mr and Mrs. Pirl Robison were in Deerfield Thursday visiting relatives.

Mr. and Mrs. Herbert Lavender of Deerfield were Monday visitors in town.

Eryl and Marjorie Rainey of Holloway spent part of last week with relatives here.

Clifford Graham has been spending a few days with relatives in Perrysburg, Ohio.

Mrs. Andrew Cheever was in Adrian Saturday and Sunday visiting Mrs. Anna Reed.

Mrs. Fred Miller spent part of last week in Tecumseh with Mr. and Mrs. Johnny Boyd.

Mr. and Mrs. Ellery Brown are spending a few days in Monroe and Toledo visiting friends.

Mrs. Geo. Exelby of Detroit is ill with influenza at the home of Mr. and Mrs. W. L. Exelby.

E. R. Smith and Miss Anna left Friday for Pasadena, Cal., going there for the latter's health.

Miss Mary Oliver was out of the post office last week, suffering from an attack of the mumps.

Rev. and Mrs. Sam'l Tamblyn entertained during the week end their son, Ronald, of Adrian college.

Mr. and Mrs. Mike Bachman and daughter, Agnes, were here from Monroe Sunday visiting relatives.

Mrs. W. L. Coller will be Lenardson's store Friday p. m. with a sample line of dress goods.—Adv.

Little Miss Margaret Gripton came home from the hospital in Ann Arbor Friday and is recovering nicely from her operation for removal of tonsils and adenoids.

Miss Leona Miller has spending a few days with relatives in Detroit.

Mr. and Mrs. W. L. Exelby and little granddaughter, Willoween, were in Blissfield Sunday visiting friends.

Mrs. A. D. Davis returned home Wednesday evening from a three weeks' visit with her mother in Barry, Ill.

Mrs. Nellie Osterhout of Tecumseh was a guest the latter part of the week of Mr. and Mrs E. A. Bachman.

Miss Pearl Linton of Detroit spent Saturday evening and Sunday with her parents, Mr. and Mrs. David Lnton.

Mrs. T. V. Hoagland was here from Blissfield Wednesday and Thursday, the guest of E. R. Smith and Miss Anna.

Mr. and Mrs. W. H. Swick have been entertaining their daughter, Mrs. Harry Rozelle, of Manitou Beach during the past week.

The members of the I. O. O. F. lodge enjoyed a fine rabbit supper Friday evening, following their regular meeting and initiation.

Miss Mildred Smith of Detroit came last Tuesday for an indefinite stay with her grandparents, Mr. and Mrs. Wm. Underwood.

Fred Spencer, who is in training at Aberdeen, Md., is home on a few days' furlough, the guest of his mother, Mrs. Alice Spencer.

A Christmas cantata, "Santa Claus and his friends," is being prepared by the school and will be given Thursday evening, Dec. 19.

Mr. and Mrs. Everett Exelby and two sons, Carl and Joseph, of Monroe were Sunday guests of his brother, W. W. Exelby and wife.

Miss Lillian Gorham, who teaches in the schools in Homer, is ill with Spanish influenza. Her mother, Mrs. Chas. Gorham, left for that place Saturday to assist in caring for her.

the utmost in looks, comfort and wear at a happy medium price
Ralston
W.S.S.

The RALSTON SHOE is our leader. So when you read the Ralston page advertisement in *The Saturday Evening Post*, Dec. 7th, remember that we can fit you—and fit you properly—in this nationally advertised and universally worn Ralston Shoe. They'll certainly please you—in price, looks and wear—right down to the ground. CALL.

The Peoples Store

Wm. Palman, Manager

"Gets-It," a Liberty Bottle for Corns!

There's Only One Genuine "Corn-Peeler"—That's "Gets-It."

Ever peel a banana? That's the way "Gets-It" peels off corns. It's the only corn treatment that will. "Gets-It" is a guarantee that you won't finally have to gouge, pick, jerk or cut out your corns. If you want the pleasure of getting rid of a corn, be sure to get "Gets-It." It is its wonderful formula that has made "Gets-It" the corn marvel that it is, used by more millions than any other corn treatment on earth. A few drops on any corn or callus, that's all. It can't stick. It is painless, eases pain. You can kick your "corny" feet around, even in tight shoes, and your corns won't crucify you. You can go ahead and work, dance, live, love and laugh as though without corns.

"Gets-It," the guaranteed, money-back corn-remover, the only sure way, costs but a trifle at any drug store. M'f'd by E. Lawrence & Co., Chicago. Ill.

Sold in Tecumseh and recommended as the world's best corn remedy by B. J. Pulver. adv

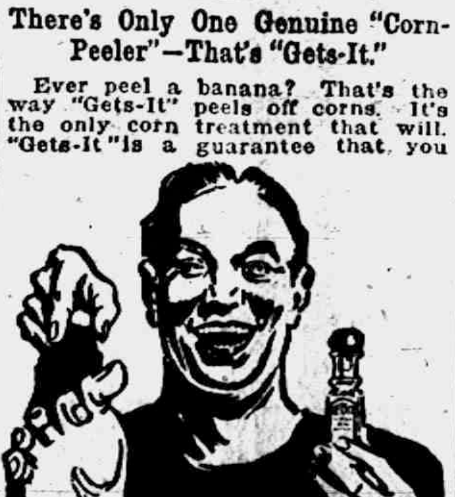

No More Excuse for Corns or Corn-Pains Now!

MACON

Mr. and Mrs. Raynor Kerr are receiving congratulations on the birth of a little daughter, born Monday evening.

Mrs. Mark Pennington is suffering from a seriously sprained wrist, the result of a fall.

Mrs. Lavina Biddle went to Ann Arbor Sunday for a visit with relatives.

Mr. and Mrs Wm. Harring motored from Detroit Sunday and were dinner guests of his parents.

Ernest Eggert accompanied Will Boyce to New York last Wednesday and will return after a week's visit.

Mr. and Mrs. Bolt Sarvey and Raynor Graf are recovering slowly from their recent illness.

Floyd Spence is able to be about again, after having been laid up for a couple of weeks with an injured leg caused by a kick from a horse.

Mrs. Chas. Olds of Tecumseh is the guest of her daughter, Mrs. Ernest Eggert and family.

Mr. and Mrs. Floyd Spence are entertaining her cousins, Mr. and Mrs. Jesse McNeil, of Gagetown, Tuscola county.

Mr. and Mrs. Elwin Camburn left Tuesday for Eustis, Fla., where they will spend the winter.

Mr. and Mrs. J. E. Smith are entertaining for a few weeks her sister-in-law, Mrs. Nellie Merrill, of Big Rapids.

Mr. and Mrs. Jacob Harring went to Detroit Sunday and will spend the winter with their son. Will Harring and family.

Will Boyce returned to his home in New York state last Wednesday, after a week's visit with his mother.

Willie Jones recently had the misfortune to step on a spike and injured his foot quite badly.

Mrs. Mark Randall and children Leland and Ethel motored from Marion last week and Mr. Randall came later with the car which brought their household goods.

Mark Randall, who has moved his household goods from Marion, will occupy the house owned by the creamery company.

Mr. and Mrs. Leland Hatch and son, Raymond, of River Rouge, spent the past week with her parents, Mr. and Mrs. Geo. Collins.

Mr. and Mrs. Claude Bailey of Ypsilanti came Saturday to spend a few days with their parents while Claude is recuperating from an attack of the "flu."

Mrs. Anna O'Reilley is in Toledo, a guest of her daughter, Mrs. B. H. Miller.

Mr. and Mrs. Parker Allen were week end guests of Mr. and Mrs. Ross Biddle.

Miss Katherine Langan is recovering from her recent illness.

Erastus Graf returned to his work in Monroe Monday.

Lavern Graf motored over from Adrian Monday for a short visit with Mr. and Mrs. Bolt Sarvey.

Mr. and Mrs. Harry Donat of Antwerp, Ohio, are visiting Mr. and Mrs. Matt Langan and Mr. and Mrs. Floyd Miller.

Mr. and Mrs. B. F. Pennington have received from their son, Kenneth, that he is in a hospital in France with an injured leg. In passing a motor truck the motor cycle he was riding skidded and he was thrown in front of the truck, which passed over his leg.

Church Notes.

The Ladies' Aid of the M. E. church will serve a chicken pie supper Friday, Dec. 13, from 5:00 to 8:00 p. m.

There will be services at the Presbyterian church Sunday, Dec. 15. Sunday school at 1:30 p. m., standard, and preaching by Rev. Rex at 2:30.

RIDGEWAY

Earl Harrison, the first Ridgeway man to be mustered out of service, has returned home. Although Earl did not get overseas, he has many interesting things to tell about the tank service.

Mrs. Will Fletcher is still ill.

Loree Barnes is very sick again.

Miss Julia Gilmore is home from DesMoines, Iowa. The schools there are closed on account of influenza.

Mr. and Mrs. Harvey Hindes and family, Kenneth and Estella Pocklington and Charley Hathaway are among the latest "flu" victims.

Mr. and Mrs. R. C. Osburn and son spent Sunday with Mr. and Mrs. L. J. Osburn.

Mr. and Mrs. Guy Pocklington entertained Mr. and Mrs. Bert Carpenter of Holloway Sunday.

The Camp Fire girls will meet with Emma Lowe Friday evening.

State of Michigan,
The Probate Court for the County of Lenawee.

At a session of said court held at the probate office in the city of Adrian, in said county, on the 6th day of December, A. D. 1918.

Present, Hon. Harry L. Larwill, Judge of Probate.

In the matter of the estate of Burton A. Garlinghouse and John G. Garlinghouse, minors.

On reading and filing the petition, duly verified of Alex. Gray, guardian of said estate, praying that he may be authorized, empowered and licensed to sell the real estate described in said petition at private sale, for reasons therein stated.

It is ordered, That Monday, the 6th day of January, next, at nine o'clock in the forenoon, be assigned for the hearing of said petition.

And it is further ordered, That a copy of this order be published in the Tecumseh Herald, a newspaper printed and circulating in said county of Lenawee, for three successive weeks previous to said day of hearing.

Harry L. Larwill,
Judge of Probate.

(A true copy)
E. I. Larwill, Probate Register.

1-2

STOMACH TROUBLES

AN IRRITABLE, fault finding disposition is often due to a disordered stomach. A man with good digestion is nearly always good natured. A great many have been permanently cured of stomach troubles by Chamberlain's Tablets after years of suffering. These tablets strengthen the stomach and enable it to perform its functions naturally. Try them. They only cost a quarter.

Chamberlain's Tablets

Probate Notice.

State of Michigan County of Lenawee, ss.
Probate Court for the County of Lenawee.

At a session of the Probate Court for the County of Lenawee, holden at the Probate Office, in the City of Adrian, on the 6th day of December, in the year one thousand nine hundred and eighteen.

Present, Hon. Harry L. Larwill, Judge of Probate.

In the matter of the estate of Edson C. Brown, deceased.

On reading and filing the petition, duly verified, of Emma J. Brown, widow of said deceased, praying that an instrument in writing purporting to be the last will and testament of said deceased may be duly proved and admitted to probate, and that administration of said estate may be granted to petitioner, the executrix named in said instrument, or to some other suitable person.

It is ordered, That Monday, the 6th day of January, next, at nine o'clock in the forenoon, be assigned for the hearing of said petition.

And it is further ordered, That a copy of this order be published in The Tecumseh Herald, a newspaper printed and circulated in said County of Lenawee, for three successive weeks previous to said day of hearing.

Harry L. Larwill,
Judge of Probate.

(A true copy)
E. I. Larwill, Probate Register.

1-2

Probate Notice.

State of Michigan, County of Lenawee, ss.
Probate Court for the County of Lenawee.

At a session of the Probate Court for the County of Lenawee, holden at the Probate Office in the City of Adrian on the 29th day of November, in the year one thousand nine hundred and eighteen.

Present, Hon. Harry L. Larwill, Judge of Probate.

In the matter of the estate of Charles A. Slayton, deceased.

On reading and filing the petition, duly verified, of Alice M. Slayton, widow of said deceased, praying that an instrument in writing purporting to be the last will and testament of said deceased may be duly proved and admitted to probate, and that administration of said estate may be granted to petitioner and William Elmer Slayton, the executrix and the executor named in said instrument, or to some other suitable person.

It is ordered, That Monday, the 30th day of December, next, at nine o'clock in the forenoon, be assigned for the hearing of said petition.

And it is further ordered, that a copy of this order be published in the Tecumseh Herald, a newspaper printed and circulated in said County of Lenawee, for three successive weeks previous to said day of hearing.

Harry L. Larwill,
Judge of Probate

(A true Copy)
E. I. Larwill, Probate Register.

12-26

Printer's ink makes people think if used in proper doses in in this paper.

Kill Germs and Save Human Life

The menace of militarism, the horrors of war and the toll of death taken in all frightful accidents is as nothing compared to the danger of unseen deadly germs.

Even in war itself the toll of human life taken outright by the whizzing bullet, the bursting shrapnel, or the piercing steel is less than that caused by the unseen deadly germs that attack the wounded and the well alike.

Human life will be lengthened and human happiness increased when we learn better to guard ourselves against the danger of the ever present germs of disease.

Powdered boric is one of Nature's most wonderful gifts to man, for it enables us, through antisepsis, to ward off the danger of infection.

Owing to its wonderful antiseptic properties it cannot be too highly recommended for liberal use in the care of the person wherever and whenever exposed to the germs of disease.

Pure powdered boric may be used with absolute freedom and safety in all the natural cavities of the body. To realize how healing it is, yet how safe, we have but to recall that the physician almost always prescribes it as the principal ingredient of an eye water.

The manufacture of powdered boric has been brought to such a high degree of efficiency by one concern that if we always remember to specify "20 Mule Team Powdered Boric" we know that we have the real article in full strength.

On every package of 20 Mule Team Powdered Boric will be found directions for its multitude of uses and the expense is so little that no one should ever be without it.

A solution of 20 Mule Team Powdered Boric in water makes an absolute and positive antiseptic for all personal use. It is excellent for a shampoo, for it kills the germ which makes the dandruff that spoils the lustre of the hair and causes it to fall out and cease to grow.

It should be used as a mouth wash on account of its antiseptic qualities whenever there is the slightest danger of having been exposed by being brought in contact with persons suffering with colds, sore throats, etc.

To overcome the unpleasant effect consequent upon excessive perspiration the use of 20 Mule Team Powdered Boric will give great satisfaction, making everything sweet and clean and healing any abrasion that may have occurred.

A hot foot bath with a liberal quantity of 20 Mule Team Powdered Boric will make the feet feel ten years younger.

For the baby a liberal dusting with 20 Mule Team Powdered Boric not only assures freedom from chafing but helps to maintain an antiseptically clean condition on the little body.

To any cut or abrasion 20 Mule Team Powdered Boric should be freely applied.

20 Mule Team Powdered Boric is a foe to germ life.

It should be on the dressing table of every dainty woman and liberally used in every household where health is prized.

Authorized representative will soon call at your home and make arrangements for you to obtain, FREE, a full size package of 20 Mule Team Powdered Boric from any of the following druggists

SEH PUBLIC LIBRARY

OLD AGE STARTS WITH YOUR KIDNEYS

Science says that old age begins with weakened kidneys and digestive organs.

This being true, it is easy to believe that by keeping the kidneys and digestive organs cleansed and in proper working order old age can be deferred and life prolonged far beyond that enjoyed by the average person.

For over 200 years GOLD MEDAL Haarlem Oil has been relieving the weaknesses and disability due to advancing years. It is a standard old-time home remedy and needs no introduction. GOLD MEDAL Haarlem Oil is inclosed in odorless, tasteless capsules containing about 5 drops each. Take them as you would a pill, with a small swallow of water. The oil stimulates the kidney action and enables the organs to throw off the poisons which cause premature old age. New life and strength increase as you continue the treatment. When completely restored continue taking a capsule or two each day. GOLD MEDAL Haarlem Oil Capsules will keep you in health and vigor and prevent a return of the disease.

Do not wait until old age or disease have settled down for good. Go to your druggist and get a box of GOLD MEDAL Haarlem Oil Capsules. Money refunded if they do not help you. Three sizes. But remember to ask for the original imported GOLD MEDAL brand. In sealed packages.

LETTERS FROM SOLDIER BOYS

Howard J. Hand to Mr. and Mrs. Ed Hand.

Base Hospital, No. 7.
November 8, 1918.

Dear Aunt and Uncle:

Well, I guess you think I have forgotten you all as I haven't written you a letter in so long, but there are times when at the front that one has something else to do besides writing letters, believe me.

When not at work there are times when we are busy dodging shrapnel and other things too numerous to mention. Hope this finds you all well and happy.

Say, Aunt Maggie, next time you write why can't you drop in a picture of you all as I would like one so much to add to my collection. I have never had one taken of myself since in the army (one year this month) but I may get a chance to get on the car and go to the city and get one taken before I leave here. If I do you shall have one.

I expect to get a seven day furlough when I return to the company as they have moved back for a real rest of months and are issuing out seven day furloughs now to the old men, what there is left of them. It is the first real rest they have had in over five months. I think I shall put in my seven days in Paris, as I have been through there twice and could see what a beautiful place it is. The buildings are indeed beautiful and the right up to minute double deck trains and cars are sure swell.

It seems so much warmer here than in northern France up around the fronts and not so much rain. When we left the vacutating hospital we were bound for a hospital in the extreme southern part on the coast, but orders were changed. We left the vacuating hospital the 23rd and arrived here October 25, and, believe me, Uncle Sam has some swell trains over here—fit for a king to ride in.

I wrote a nice long letter to Helen Howe the other day and I am glad she wrote to me as we can write about childhood days, etc. Are Ralph and Donald Smith or Walter and Frank Marsh over here? If so do you know their address? Wouldn't I love to run across them, though!

It Uncle Ed still in Detroit? Do you all keep well and how is little Edna coming? Do you keep chickens? I am coming to Tecumseh when I come back and am coming to your house for a good chicken dinner and visit. I ate one tame rabbit supper in a French home since being here, but no chicken and Oh, how I do love chicken! I made out a bill of fare and sent to mother, containing eats I was going to have for one solid week after getting home and believe me, it's quite a list. We have enough to eat over here, but it's not like home cooking.

I wrote Aunt Fannie a long letter the other day and received one from her and grandmother just before coming here. I had ought to be getting my mail from the company in a day or so.

Well, folks, write me as often as possible and send me your pictures. Love and best wishes to all.

As ever,
Howard J. Hand
Supply Co. U. S. Inf. A. E. F.

Pvt. John Pennington to Parents, Mr. and Mrs. B. F. Pennington.

November 11, 1918.

My Dear Parents:—

Well, at last I have a chance to write again. I have been sick with a cold for about a week but am feeling fine now. I haven't had a chance to write lately on account of moving so much. Yesterday one of the fellows and I were out on the edge of camp, where we are now, and on hearing the explosion of shells we looked up and saw where they were shooting at some German plane and finally we saw the plane but it was hard to see it all the time because it must of been up a good many thousand feet. They continued firing at it until finally one shell hit it and down it came. Just as soon as we saw that it was coming down we started across the field to be as near we could when it hit the ground.

The plane was whirling around all the time it was coming down but when it was about half to the ground one of the fellows jumped out with a parachute and down he came just as nice as could be. I don't see how he ever got out of the machine. My friend and I were almost the first ones to reach the place where he landed so we got a good look at him.

The other fellow in the machine fell out so we went over to where he was. He did not look as if he would make another flight. I don't suppose there was a whole bone in his body. The machine was all broken up and they had guards around it, but I got a piece of the plane and a piece of one of the wings to remember it by.

It certainly caused a little excitement for a while. Now I am going to write just as often as I can but I expect that we will be moving quite a lot now seeing the way things have turned out as they have in the last few days, but I will do the best I can. Well as it is getting nearly time for supper I will close. With love,

Pvt. John Pennington,
Medical Dept., 310 Supply Train
A. E. F., France.

From Earl Rector to His Aunt, Mrs. F. D. Rector.

Nov. 13, 1918.

Dear Aunt Fanny, Fred and Bess:

Monday it was our privilege to visit the forbidden city of Toul—(forbidden as far as the soldiery was concerned.) One of our commissioned officers had to report a detail of casuals to the railway depot and he took a few of us along. As luck would have it the people were fairly wild with the news of the signing of the armistice and therefore the guards happened to be lenient and allowed us to enter the gates without any questions. It's a great city and the most real one we have seen yet. We were fortunate in gaining entrance to the great Cathedral and we certainly did enjoy it. It's magnificent, built in the sixteenth century, it represents all the beauty and grace of the architecture of that period. We entered with a feeling of curiosity and came away with a feeling of awe and reverence. Never have I seen more beautiful statuary. There was one large statue of Mary and the Christ that was the most beautiful thing I've ever seen. It's surely wonderful the devotion of these people to their religion and their sacrifices for it.

Just at the entrance to the large depot is a Red Cross rest room and beside it a Red Cross tent where they serve hot chocalate and coffee. This is our first experience with the Red Cross and I'm telling you it seemed good to get a cup of real chocolate and that handed out by a real American girl. There are great blocks of American hospitals nearby, so American girls are quite plentiful.

Sunday some of our boys had the unique privilege of seeing a German machine brought down. It was shortly after we arrived here and most of us happened to be inside resting up so missed out on seeing it. The shrapnel began bursting around the machine which was back of our American lines. Finally one struck and the machine burst into flames. After it had fallen, apparently several hundred feet, the observer was seen to leap over the side and they could see his parachute spread out. Later in the evening some American soldiers reported that members of their unit captured him as he landed.

We haven't seen a paper since the actual signing of the armistice but have seen bulletins announcing the terms thereof. Most everyone here considers the abdication of the Kaiser as something that was bound to happen and are rather skeptical about absorbing the rash promises of the new leaders. Everything pertaining to Germany is taken with a grain of salt.

Have no idea where I'll write my next letter from, but don't be surprised if it's from the other side of the Rhine.

Love to all,
Earl.
Sergeant E. B. Rector,
Co. C. 338th Inft., Amer E. F.
France.

AFTER SICKNESS THEY GAVE HER VINOL

And She Soon Got Back Her Strength

New Castle, Ind.—"The measles left me run down, no appetite, could not rest at night, and I took a severe cold which settled on my lungs, so I was unable to keep about my housework. My doctor advised me to take Vinol, and six bottles restored my health so I do all my housework, including washing. Vinol is the best medicine I ever used."—Alice Record 437 So. 11th St., New Castle, Ind:

We guarantee this wonderful cod liver and iron tonic, Vinol, for all weak, run-down, nervous conditions. C. A. Wright & Son, Druggist and Druggist everywhere.

To the Housewife:—

We take pleasure in announcing that the well known

Pacific Coast Borax Company

will, within a short time, have a number of expert demonstrators in town to explain to you personally the various uses of our Products, including

20 Mule Team Borax
20 Mule Team Borax Soap Chips
20 Mule Team Boric Acid

The three greatest household labor and money savers.

It will be distinctly to your advantage to receive our demonstrators. The information they impart will be of great service to you, and they will offer a

VALUABLE PREMIUM

in conjunction with the demonstration.

Influenza Gets Old and Young.

"Grip" and "Flu" coughs should not be neglected. Profit by the experience thousands like Mrs. Mary Kisby, 3533 Princeton Ave., Spokane, Wash., who writes; "Our little boy found relief in wonderful Foley's Honey and Tar. It surely coured me. I am 75 years od; had very bad cough from la grippe." Sold everywhere in Tecumseh. adv

FRANKLIN

Mrs. David Tripp spent last week at Will Hooten's.

Mr. and Mrs. C. L. Wisner were Tecumseh visitors Friday.

Mr. and Mrs. Amiel Teska visited at Albert Rodant's Sunday.

Mr. and Mrs. Jewett Whelan spent Sunday with Will Hooten and family.

Mr. and Mrs. G. W. Allen and Frank Fisher were callers at Earl Allen's Sunday.

Mr. and Mrs. Sam Thompson are occupying their new addition to their house.

Little Burton Foor was quite ill last week, but at last accounts was much better.

Alton Whelan and wife and Mrs. E. J. Whelan were Clinton visitors Thursday.

So many children are having colds that the attendance at school has been cut down materially.

Miss Laura Wisner visited Miss Myrtle Brighton Saturday. Myrtle was calling at Wilford Allen's in the afternoon.

Channing Beebe and Hoyt Whelan of Tecumseh were business callers at C. L. Wisner's Monday.

Born, Thursday, Dec. 5, to Mr. and Mrs. John Pawson, a daughter. Mother and child doing well.

A little son was born to Mr. and Mrs. Geo. Taggett of Detroit. The baby is the grandson of Mrs. Addie Taggett of Caro, who was formerly Miss Addie Allen of this place. The tiny laddy, six pounds at birth, is named Victor, because it is the year of victory.

ALL OUT OF SORTS

Has Any Tecumseh Person Never Felt That Way?

Feel all out of sorts?
Tired, Blue, Irritable, Nervous?
Back feel lame and achy?
Perhaps it's the story of disordered kidneys—
Bad blood circulating about;
Uric acid poisoning the body.
There's a way to feel right again,
Stimulate the sluggish kidneys;
Do it with Doan's Kidney Pills.
Doan's are recommended by many Tecumseh people.
Here's one case.

Mrs. R. J. McCoy, S. Pearl St., Tecumseh, says; "My kidneys were weak and I had dull, nagging backaches and tired easily. I felt run down and laguid and my kidneys acted irregularly. I read of Doan's Kidney Pills and got some at Wright & Son's Drug Store. The backache stopped and I felt stronger and better in every way."

Price 60c at all dealers. Don't simply ask for a kidney remedy—get Doan's Kidney Pills—the same that Mrs. McCoy had. Foster-Milburn Co., Mfgrs., Buffalo, N. Y. adv

Michigan Night, Community Service. Follow the crowd Sunday night.—Adv.

CHANCERY NOTICE

STATE OF MICHIGAN, the Circuit Court for the County of Lenawee, in Chancery.

To the Circuit Court for the County of Lenawee, in Chancery.

Henry Karcher, Plaintiff,
vs.

James Wheeler, and Mrs. James Wheeler, whose christian name is unknown to plaintiff, Garratt N. Hunt and Mrs. Garratt N. Hunt, whose christian name is unknown to plaintiff, Mrs. John Jackson, whose christian name is unknown to plaintiff, Mrs. Orange Latourette, whose christian name is unknown to plaintiff, Hermon Swick and Mrs. Hermon Swick, whose christian name is unknown to plaintiff, John Easlick and Mrs. John Easlick, whose christian name is unknown to plaintiff, Frederick Schrezer and Mrs. Frederick Schrezer, whose christian name is unknown to plaintiff, Joseph Craven and Mrs. Joseph Craven whose christian name is unknown to plaintiff, Henry Sones and Mrs. Henry Sones, whose christian name is unknown to plaintiff, Caroline Schreyer, Kunigunda Schreyer, Joshua Field and Mrs. Joshua Field whose christian name is unknown to plaintiff, John H. Osborn and Mrs. John H. Osborn, whose christian name is unknown to plaintiff, Abraham V. Hunt, Consider A. Stacy, Mrs. James C. Allen, whose christian name is unknown to plaintiff, Mrs. Alfred D. Hall, whose christian name is unknown to plaintiff, Michael Kargher and Mrs. Michael Kargher, whose christian name is unknown to plaintiff, Mrs. Thomas Osborn, whose christian name is unknown to plaintiff, Abraham Mangus and Mrs. Abraham Mangus, whose christian name is unknown to plaintiff, John Eastlick and Mrs. John Eastlick, whose christian name is unknown to plaintiff, William Easlick and Mrs. William Easlick, whose christian name is unknown to plaintiff, Mrs. Robert T. Eastlick, whose christian name is unknown to plaintiff, Wilder D. Eastlick and Mrs. Wilder D. Eastlick, whose christian name is unknown to plaintiff, Simon S. Ramond and Mrs. Simon S. Ramond, whose christian name is unknown to plaintiff, Michael Karsher and Mrs. Michael Karsher, whose christian name is unknown to plaintiff, G. N. Williams and Mrs. G. N. Williams, whose christian name is unknown to plaintiff, and their unknown heirs, devisees, legatees and assigns,

Defendants.

Suit pending in the Circuit Court for the County of Lenawee, in Chancery, in the City of Adrian, on the 9th day of December, A. D. 1918.

In this cause, it appearing from affidavit on file that the above named known defendants are not residents of the state of Michigan, and that said affiant had made diligent search and inquiry to learn the places of residence of each and all of said defendants, and has been unable to ascertain the same, and it cannot be ascertained in what state or county said defendants and each of them reside; and it appearing to the satisfaction of the Court that said known defendants are proper parties to this suit; and it further appearing to the satisfaction of the Court that the unknown heirs, devisees, legatees and assigns of said known defendants, (named in the caption hereof), are proper parties to this suit; and it further appearing to the satisfaction of the Court that the unknown grantees and encumbrancers of said known defendants, (named in the caption hereof), are proper parties to this suit:

On motion of Wood & Rathbun, attorneys for plaintiff, it is ordered, that the appearance of said above named known defendants, (named in the caption hereof), be entered herein on or before three (3) months from the date of this order; that said unknown heirs, devisees, legatees and assigns of said known defendants be made parties defendant hereto, and that the appearance of said unknown heirs, devisees, legatees and assigns of aforesaid known defendants be entered herein on or before three (3) months from the date of this order; and that said unknown grantees and encumbrancers be made parties defendant hereto, and that the appearance of said unknown grantees and encumbrancers of afore said known defendants, be entered herein on or before three (3) months from the date of this order; all in accordance with the statutes of the State of Michigan, in such cases made and provided: that in the case of the appearance of any such defendants, that he cause his answer to the Bill of Complaint to be filed and a copy thereof to be served on plaintiff's attorneys within twenty (20) days after service on him of a copy of said Bill of Complaint and notice of this Order; and, in default thereof, said Bill will be taken as confessed, by said non-resident defendants, and by said unknown heirs, devisees, legatees and assigns, and by said unknown grantees and encumbrancers.

And it is further ordered, that within twenty (20) days the plaintiff cause a notice of this Order to be published in the Tecumseh Herald, of Tecumseh, Michigan, a newspaper printed, published and circulated in said County of Lenawee, and that said publication be continued therein once in each week for six weeks in succession, or that he cause a copy of this Order to be personally served on said non-resident defendants, and on said unknown heirs, devisees, legatees and assigns, and on said unkown grantees and encumbrancers, the defendants herein, at least twenty (20) days before the day above prescribed for their appearance.

Burton L. Hart.
Circuit Judge.

Wood & Rathbun.
Attorneys for Plaintiff,
Business Address: Tecumseh, Michigan.

UNDERWRITING: A personal decree is sought against the defendants to Quiet Title to the following described lands to-wit: All those certain pieces or parcels of land situate and being in the Township of Macon, County of Lenawee and State of Michigan described as follows:

The south thirty (30) acres of the northwest quarter (¼) of Section twenty-two (22);

Also, the southwest quarter (¼) of Section twenty-two (22) excepting that small part thereof lying north and west of the Ridge Road and south and west of highway running south between Sections twenty-one (21) and twenty-two (22) to said Ridge Road;

Also, all that part of the southeast quarter (¼) of Section twenty-one (21) in said Town and Range lying south and east of Ridge Road, excepting that part thereof now used for School House site; All of said parcels being in Town five (5) South of Range five (5) East.

Wood & Rathbun,
Attorneys for Plaintiff.
Business Address: Tecumseh, Michigan. 1-23

Read the "Want" ads.

BUY USEFUL Made in America CHRISTMAS PRESENTS EARLY

WHAT WOULD BE MORE USEFUL AND APPRECIATED THAN A SACK OR BARREL OF

1900 FLOUR

WITHOUT SUBSTITUTES

Phone your orders to your Grocer or the Mill now and we will deliver TUESDAY AFTERNOON, DECEMBER 24 with our truck.

HAYDEN'S MEAT OF WHEAT BREAKFAST FOOD.
HAYDEN'S STONE GROUND GRAHAM.
HAYDEN'S CHOICE BOLTED YELLOW MEAL.
HAYDEN'S PURE BUCKWHEAT FLOUR.

In 5 and 10 Pound Sacks
Require no Substitutes.

THE WM. HAYDEN MILLING CO.

Globe Mills
Established 1833

Still Going
1918

WE BUY
OLD FALSE TEETH

We pay up to $35.00 per set (broken or not.) also highest prices for BRIDGES, GROWNS, WATCHES, DIAMONDS, OLD GOLD, SILVER and PLATINUM send NOW BY parcel post and receive CASH by return mail, your goods returned if our price is unsatisfactory.

MAZER'S TOOTH SPECIALTY
Dept. X 2007 S. 5th St.
Philadelphia, Pa.

This is the Stove Polish YOU Should Use

IT'S different from others because more care is taken in the making and the materials used are of higher grade.

Black Silk Stove Polish

Makes a brilliant, silky polish that does not rub off or dust off, and the shine lasts four times as long as ordinary stove polish. Used on sample stoves and sold by hardware and grocery dealers.

All we ask is a trial. Use it on your cook stove, your parlor stove or your gas range. If you don't find it the best stove polish you ever used, your dealer is authorized to refund your money. Insist on Black Silk Stove Polish. Made in liquid or paste—one quality.

Black Silk Stove Polish Works
Sterling, Illinois

Use Black Silk Air-Drying Iron Enamel on grates, registers, stove-pipes—Prevents rusting. Use Black Silk Metal Polish for silver, nickel or brass. It has no equal for use on automobiles.

"A Shine in Every Drop"

PARKER'S HAIR BALSAM
A toilet preparation of merit. Helps to eradicate dandruff. For Restoring Color and Beauty to Gray or Faded Hair. 50c. and $1.00 at Druggists.

Help The Fuel Administration!

The fuel administration is doing all it can to keep you warm next winter. But it needs your co-operation. If everyone does his share there will be no coal shortage—and there will be no discomfort. To get the most out of all coal used, every house should be properly equipped.

The Director of conservation of the fuel administration says:

"The National Fuel Administration realize that a large amount of coal can be saved by the installation of storm doors and storm windows," and advocates such installation as a patriotic duty.

STORM DOORS and WINDOWS

cut down coal bills from one-third to one-half—a saving that pays for their cost in one or two seasons.

But still more important, they increase the comfort of your house by eliminating cold floor drafts, by making it possible to keep the home warm during the severest weather, and by permitting perfect ventilation.

DO NOT DELAY! Place your order before the rush. Phone 57 and we will call, take measurements and tell you what the cost will be.

We also have a complete line of building material—and if you want to see some nice lump coal just drop down to the yard and look over our stock.

Lenawee Lumber & Supply Co.
Phone 57

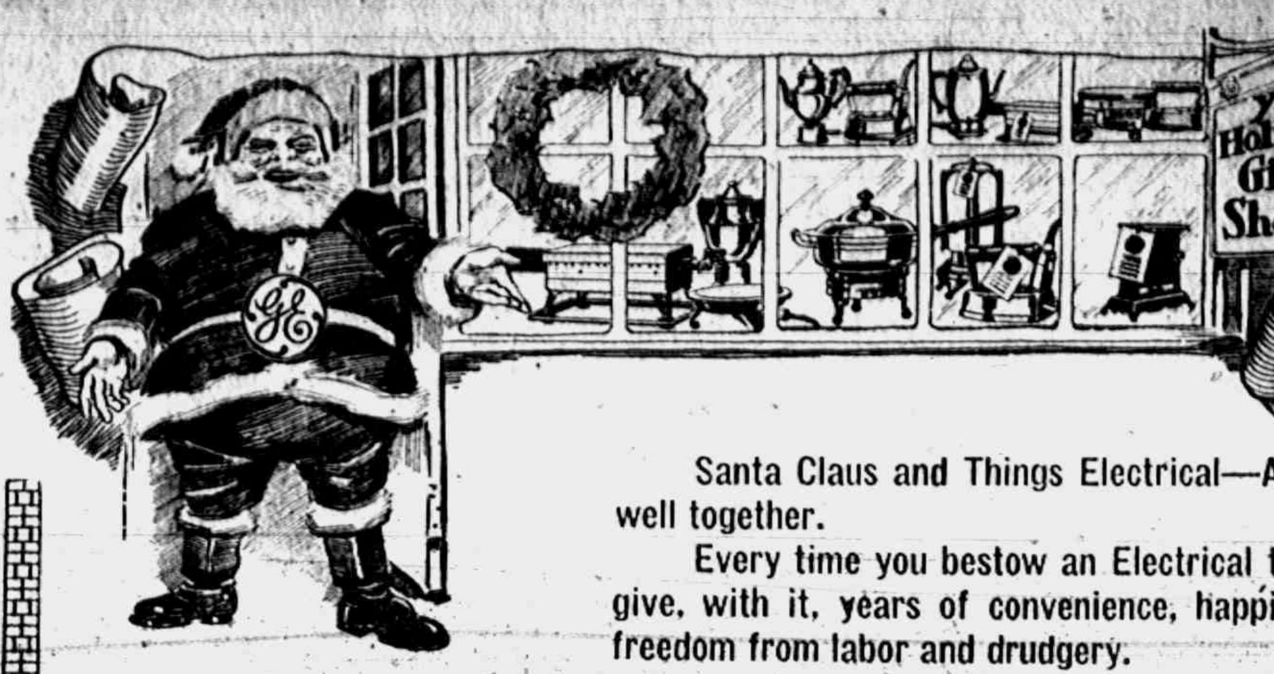

Santa Claus and Things Electrical—Always go well together.

Every time you bestow an Electrical token you give, with it, years of convenience, happiness and freedom from labor and drudgery.

Oh! Look who's here!

And see what he brought!

And choice—that otherwise hardest to all things in Christmas buying—is so wide among Electrical Appliances and covers such an abundant list for everybody. It reduces Christmas shopping to a simple, easy matter.

THE ABOVE ILLUSTRATIONS ARE MERELY SUGGESTIONS

Look at our windows and come into the store and you will find just exactly what you want for each purpose.

Tecumseh Electric Co.

WANTED, FOR SALE, RENT OR BUY

FOR SALE—Plenty of nice cabbage. J. B. Smith, phone 687. -1-2

LOST—Tuesday night between my farm and residence in town, an auto crank. Finder return to Paul Bowen. -12-12

FOR RENT—South half of my home. Eight rooms, strictly modern. Mrs. Florence Splettstoesser. Apply either at millinery store or residence on North Ottawa street.

FOR RENT—The east side of Mrs. Hoag's house just east of high school—newly papered and comfortable rooms. Also small cheap house in southern part of town. Apply to Mrs. Franc S. Gillespie.

LOST—Monday night either on Evans street along R. R. track or in alley from post office to opera house and west on Chicago street a watch, Howard, 12 size, Hunter case, engraved. Finder please leave at Post office and receive reward. Thos. Elliott Jr. 12-12

FOR SALE—100 cords mixed wood, run from 12 to 18 inches. Arthur Gray, Holloway. Call Holloway 'phone. -5-12-19

WE BUY ALL KINDS OF JUNK and pay the highest price for rags. 'Phone 372. We come after them. Place at old Brewer's foundry. D. Ghertner.

AUTO LAUNDRY — Can make your old car look like new. Paint, enamel, top-dressing, etc. retailed with complete directions for applying same. Bert E. Gray, 110 North VanBuren street, Tecumseh, Mich. 11-28tf

FOR RENT—Good house on N. Pearl St. Electric lights, barn, good well and cistern. Mrs. P. C. Snell 12-19

I AM PAYING THE HIGHEST price for junk; $1.00 per cwt. for scrap iron; 3c for rags; 6c for rubbers delivered to my place, first house on west side opposite electric plat. Louis Kozel, Telephone 351. 8-30-tf

FOR SALE—Good wood, five dollars and one-half ($5.50) per cord, delivered. Not less than three cord per load. Write or phone. I. L. Richardson, Tipton phone, Tipton. 12-19

RED CROSS NEWS.

Wanted—65 ladies to knit one sweater each by Jan. 25. Mrs. John Nyland has the yarn in plenty.

The Tecumseh Headquarters sent to Detroit this week, 12 suits pajamas, 24 boy's shirts, 24 union suits, 19 quilts. We began on this relief work March 1918 and have sent 367 pieces finished.

Three large quilts and 5 small ones, with a box of baby clothes, were donated by the Waldron school district for Belgian relief.

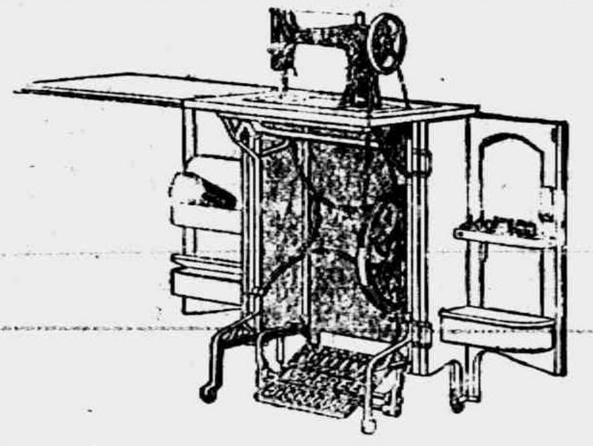

Your Last Chance Before Prices Go Up

White Rotary Sewing Machines and New Home Sewing Machines—

$35.00 New Ruby, Cash................$25.00
75.00 White Rotary, Cash.............. 48.00
70.00 White Rotary, Cash.............. 45.00
50.00 White Rotary, Cash.............. 40.00
75.00 New Home Rotary, Cash........... 47.00
70.00 New Home Shuttle, Cash.......... 40.00
56.00 Electric New Home Machine, Cash.. 48.00
80.00 Cabinet New Home, Cash.......... 57.00
One Hobart M. Cable Piano, New, $440.00 Cash with bench.................. 375.00
One Hobart M. Cable Piano..$400.00 Cash $280.00
One Hobart M. Cable Piano..$440.00 cash $375.00
One Second Hand Piano............$150.00 cash
Band Instruments of all kinds.
Victrolas $22.50 to $400.00.

600 Victor Records to Choose From

Special—Week of Xmas—6000 Victor Records to choose from.
One good Organ, Piano style, $25.00 Cash.
Piano Benches and Scarfs.
One Rex Typewriter, good as new, $60.00 Cash.
Typewriter Ribbons for all makes.
One Slide Trombone, $15.00 Cash.
One Valve Trombone, $22.50 Cash.
One French Horn, $15.00 Cash.
One York Base Drum new, $34.00, Cash.
Violins, Guitars, Banjos, Mandolins, Cornets, Photos, Post Cards, Frames, Art Pictures.

THIS SALE WILL LAST FOR TEN DAYS ONLY

Sunbean Studio & Coller' Music Store

LOCAL AND PERSONAL

Mrs. L. H. McConnell is quite ill.

Mrs. Henry Smith is quite ill with influenza.

Frank S. Turner is at home this week, ill with influenza.

Hugh Wright is clerking at C. M. Gilbert's grocery out of school hours.

At the meeting of the Modern Woodmen Friday evening will occur the election of officers.

Mr and Mrs. Leon VanDusen of Clinton were Sunday guests of her father, Grant Schreder and wife.

Nelson Holdridge, who has been very ill at Blissfield has so far recovered as to be able to return home.

The Wit & Wisdom club will meet next Monday evening, December 16, with Mr. and Mrs. Fred Rosacrans.

Have you seen our west side mail carrier, Richard Wilson, all dolled up in that new uniform? Some swell boy!

Mrs. Leon Rosacrans and Ned and Mrs. Eugene Rosacrans and little Helen visited Detroit friends the last of the week.

Mr. and Mrs. Willis Schreder and Miss Anna Schreder visited Clarence Patterson and family near Britton Sunday.

Mr. and Mrs. Elwin Camburn, Mr. and Mrs. Will VanAntwerp started Tuesday night for Eustis, Fla., for their regular winter's sojourn.

Leland Russell, well known here where he was born and brought up, is a mail carrier in Detroit, having received his commission a few days ago.

Mr. and Mrs. C. M. Gilbert were in Lansing last evening attending a banquet as the guests of their daughter, Miss Vera, who is a senior at the M. A. C.

Frank Lewis started Monday night for Riverside, Cal., his new home. Mrs. Lewis will follow shortly, wishing to visit in Detroit and Flint before leaving.

Miss Julia Gilmore, of Ridgeway and having many friends in town, arrived home Thursday from DesMoines, Iowa, where she teaches in the city schools. The city is closed on account of influenza.

Frank Snedeeor received a letter from his son, Kenneth, last evening saying that he had arrived in New York Sunday from France. He is now at Camp Merrill, is well and would soon be home.

Mrs. Fred Rosacrans, Mrs. Rose Burrows, Mrs. Carr, Misses Marjorie Rosacrans and Anna Schreder and Eugene Rosacrans were in Tipton, Friday night for the church fair. They report the best sort of a time and a great feed.

F. S. Turner returned Saturday from a few days' visit with his father George H. Turner and sister Miss Gussie in Flint. The father and daughter, who are well known here, plan to start Dec. 16 for Los Angeles to spend the winter.

Rev. John Pennington of Damascus, Ohio, was present at the prayer meeting held at the Friends church last Wednesday evening, Dec. 4th. His message was based on 1 Cor. 15:58 and it was a source of blessing to those present. An interesting business session followed.

Rev. and Mrs. C. M. Thompson were cheered considerably yesterday by the receipt of a letter from their soldier boy, Earl, who wrote from France under date of November 17 that he was well and all right. This is the first word Rev. and Mrs. Thompson have received from their son since the signing of the armistice.

Miss Zillah Mills was in Tecumseh from Friday night until Tuesday evening when she and her sister, Mrs. T. R. Mills, started for New York City to be the guests of another sister, Mrs. Claud Crittenden and family. Miss Zillah has resigned from her work as hostess in a Y. W. C. A. hostess house at Camp Funston Kan., and accepted an oversea position with the same organization, signing up for one year. She plans to sail from New York December 28th.

o

Michigan Night, Community Service. Follow the crowd Sunday night.—Adv.

Mrs. Jenny C. Law Hardy has been in Detroit this week.

George Baker was in Toledo Tuesday for the corn show.

The meetings of the 500 club are postponed until after Christmas.

Valder VanDyke, of Camp Custer, was a Sunday guest of friends in town.

Mr. and Mrs. Leon Coller, of Detroit, visited his brother. Lester and wife Sunday.

The Tecumseh Big Chief Garage has just received a supply of 1919 license blanks.

Mr. and Mrs. Will Seitz have moved to his father's for the winter. Their little baby is very ill.

Donald Wright was elected treasurer of the Presbyterian church at a recent meeting of the board of trustees.

The beautiful new instruments for the ladies' band have arrived. Now they can begin their practising in dead earnest.

Jay Scofield arrived last evening from Rocky Ford, Col., coming to attend the funeral of his sister, Mrs. Cline Wolfe.

Mr. and Mrs. Henry Haines of Cuyahoga, Falls, Ohio. were here from Monday to Wednesday called by the death of the latter's sister, Mrs. Edward Snedicor.

Mr. and Mrs. Clayton Young of Sylvania, Ohio, Mr. and Mrs. Harry Snedicor of Jackson were in town Tuesday for the funeral of their grandmother, Mrs. Edward Snedicor.

The T. B. A. ladies will hold their regular meeting next Monday evening. Instead of a program there will be a campfire held. All come and bring your friends.—Secretary.

Mrs. Harry Moore is sick with sciatica in Flower hospital, Toledo, in which city Lieut. Moore is stationed at present. Later—Lieut. Moore last night was ordered to report at Chicago.

Mrs. Henry Frasier returned from Mt. Clemens Saturday. She had been at her home for a few days, but came back to care for her mother, Mrs. Angelina Stacy, who has been very feeble but is now better.

Mr. and Mrs. Henry Smith have been advised by letters from Carl Kaiser, her brother, that he has arrived in New York and is in a hospital, but they cannot get hold of further particulars as to his injuries.

Mrs. Laidlaw received a dispatch Tuesday from Ludington saying the mother of Mr. Laidlaw had passed away. Mrs. Laidlaw spent last week by the sick lady's bedside, assisting in her care, returning to Tecumseh on Sunday.

In celebration of his birthday, which was the Friday before, a party of Earl Updike's friends surprised him by coming in for dinner Sunday. In the company were Andrew Taylor and family, John Snow and family and Mr. and Mrs. James Updike.

The annual meeting of Blanchard Council, No. 34, R. & S. M., occurs next Tuesday evening. Election of officers, refreshments and smokes will be among the features of the meeting and all companions are urged to be present and enjoy the evening.

Among the Tecumsehites taking the civil service examination for the postmaster in Adrian Tuesday and Wednesday were Honty McClure, Harry Waldron, Lester Rogers, Thos. Elliott Jr., F. C. Dickinson, Ed Heilman, W. S. Dickinson, G. B. Garlinghouse, Ira Ashley.

Chas. Berry fell on his kitchen floor Sunday and couldn't arise. His wife ran for help and Drs. Hardy and Conklin were summoned. They found the old gentleman had sustained a broken hip. As Mr. Berry is over eighty, grave fears are entertained for his recovery.

A message came to Mrs. John F. Schreder Monday telling of the death of her brother, Sam Anderson at Emmington, Ill. He was the son of Mr. and Mrs. Samuel Anderson, Macon and Tecumseh residents, but left this vicinity fifteen years ago. Fred Anderson of this village is also a brother. On account of illness in their families the Tecumseh relatives could not attend the funeral.

o

I will be at Miss Owens' millinery shop Saturday afternoon with a stock of Christmas goods. Miss A. B. Hosmer. adv

A State wide order has been issued placing influenza victims in quarantine. Anyone violating this order is liable to $100 fine or 90 days in jail. No one can enter a house so placarded but a regular attendant.

Levi Hayden is confined to the house by illness.

Mrs. F. E. Ford of Norvell was in town Monday a guest at John Pentecost's.

A few cases of "flu" are reported each day, eight being on yesterday's list.

C. E. Williamson has recovered from the influenza and went to Detroit, Wednesday.

Cleo Hall, of Grand Rapids was in town this morning, shaking hands with old friends.

Mrs. Splettstoesser and Mrs. Will Cummins were business passengers to Toledo Monday.

Melvin Muhn went to Cleveland Sunday, going to see a sister who is very ill with influenza.

Mrs. Alex Peters enjoyed a visit for her daughter, Mrs. B. D. Nichols, of Adrian Sunday.

Joe Raymond of Carp lake is the guest of his cousin Miss Esther Raymond at Frank Pratts.

Mr. and Mrs. Vivian Pawson and her mother, Mrs. Redfield of Tipton were in town Tuesday.

Mrs. Ovid Marsh and little Mary Jane went to Toledo, Wednesday for a few days' visit with her people.

Ernest Hoyt and family and Mrs. Ella Collins of Clinton were Thursday evening callers at the home of M. Sipe.

Percy VanValkenburg has been in Ann Arbor for two weeks having his eyes treated. He is coming along finely.

Miss Ella Dinse returned Tuesday from Detroit, where she has been visiting a few days, with her friend, Elmer Miller.

Albert VanDoren and family will move into the apartments in the Nyland house just being vacated by Mr. and Mrs. Frank Lewis.

Lieut. Elwood of Camp Sherman has been a guest of Miss Mildred Russell several days. He went on to Chicago today to visit his people.

"Billy" the oldest son of Dr. and Mrs. Beardsley, is ill with typhoid fever, and a pretty sick lad. Nurse Margaret Rubadou is caring for him.

A daughter was born to Mr. and Mrs. Kerr in Macon, Tuesday. Mrs. Kerr was Arlene Coller, who has many relatives and friends in this village.

James Murphy, who has been very ill for several weeks, is able to sit up a few minutes each day and if nothing else sets in, his recovery is nearly certain.

Rumor has it that Charles Thurlby of Raisin has the smallpox. Dr. Hendershott, our health officer has no cases reported in this township up to this morning.

The Westminster Guild will meet with Mrs. Wade Jones, Tuesday evening of next week; Mrs. Fred Dickinson and Mrs. R. B. Stuckey will assist Mrs. Jones in entertaining.

H. W. Stevens was in Clinton, Wednesday, going to attend the funeral of Ephriam Ogden, a comrade G. A. R. The death of Mr. Ogden only leaves two old soldiers in Clinton township.

Samuel Boyce went over to Ypsilanti Saturday and brought back his daughter, Marjorie, who has been ill with influenza. His son Wilbur of the S. A. T. C. at the Adrian college has also been in the hospital with the epidemic.

The Rebekahs will give another of their good time dances next Monday evening, December 16 in I. O. O. F. hall. All Rebekahs and husbands, Oddfellows and their wives and their friends are invited. Dancing commences at 8 o'clock.

Mr. and Mrs. Ray Tobias arrived Friday from Columbus, O., and are guests of her people, Mr. and Mrs. Jas. Boyce. Mr. Tobias has just been discharged from Columbus barracks, where he has been for the past two months. Mrs. Tobias had been in that city the past four weeks.

Lineman Henry is in Homer this week busy consolidating the lines in the Western Union offices. The three depots of that village are being consolidated, bringing the business of the Dundee and Lansing branches of the N. Y. Central and the Air line of the Michigan Central all in one.

Mrs. John Magers, formerly of this village, passed away Monday night at her home in Detroit, after a short illness of pneumonia following the influenza. The deceased is survived by the husband and five children: Mrs. Will Hanna Adrian, Mrs. Lester Stegg, Carl, Russell and Elmer all of Detroit. The family have been away from Tecumseh about seven years.

Mrs. B. Frank Gilman died at her home at Convoy, O., Friday, the funeral services being held Sunday. Mr. Gilman will be remembered as a partner of C. E. Williamson in the real estate business here some six years ago and married the lady while here as his second wife. The deceased leaves the husband and five children.

One of the best war picture shows seen in Tecumseh was that of D. W. Griffith's "Hearts of the World," presented at the Bradley opera house Sunday and Monday evenings. The battlefield scenes were intensely interesting, realistic and exciting. The beautiful scenes shown were many and the pretty love story interwoven in the great war tragedy was pleasing.

The electrical storm Tuesday evening everlastingly tore things, in the telegraph offices at both depots. At both fuse boards were blown out and it was only by stripping the remaining fuses from the North depot board that the Junction depot could be kept open for the train orders that night. Then the next day the Western Union dispatches could not come into town only as they came in on the dispatcher's line.

Shelled Corn

We have a limited amount of corn ordered for December delivery.

o

Also a car of

Manhattan Coal

on track.

Tecumseh Co-Operative Association

The Yanks Made Good

THINGS TO REMEMBER

OUR DIAMONDS, WATCHES, CLOCKS, SILVERWARE AND JEWELRY WILL ALSO MAKE GOOD

NOT THE CHEAPEST, BUT THE BEST

GASTON'S

For Christmas Gifts

Garrett Lee is no better, but steadily growing weaker.

Mrs. B. Hurry's Sunday school class met with Mrs. A. J. Bigelow, Friday and enjoyed themselves immensely. A big picnic dinner was one feature.

The dance given last evening for the benefit of the ladies' band was a jolly affair. Some forty couple attended. The ladies served supper and music was furnished by Coller's orchestra. The band are $40 to the good.

o

Mueller—Dinius.

Miss Ella Dinius, the daughter of Mr. and Mrs. Wm. Dinius Detroit was married to Elmer Mueller the son of Mr. and Mrs. Frank Mueller of Britton, Saturday evening by Rev. Johnson of a Methodist Detroit.

They will go on a short wedding trip and make their home in Detroit, where he has a position. Their many friends and relatives congratulate them and wish them much joy through life. The bride has been a resident here for some time.

o

Tecumseh Chapter, No. 42 R. A. M. Elects Officers.

The Tecumseh Chapter No. 42, R. A. M., held their annual meeting last evening and elected these officers for the ensuing year:

H. P.—Guy E. Nemire.
K.—H. W. Whaley.
S.—G. A. Rathbun.
Treasurer—F. J. Temple.
Sec'y—Geo. S. Field.
C. H.—Frank C. Snell.
P. S.—C. F. Patterson.
R. A. C.—J. D. VanVleets
M. of 3rd V.—W. S. Dickinson.
M. of 2nd V.—Jay Morse.
M. of 1st v.—Fred Aylesworth.

Following the election the members were served a fine oyster supper.

o

MONDAY CLUB

Good Session Monday—Next Week Sunshine Day Meeting, With Mrs. E. S. Tate, Leader.

The Monday club session this week was delightful. The collection taken for the War Children's relief amounted to $5.00. Mrs. Floyd Heesen acted as leader. Mrs. C. A. Wright told of her visit to Paris and the fact that she had seen all the beauty made her talk more interesting. The topic of Mrs. Chas. Williamson's paper was "Women of the Revolution—Marie Autoinette, Charlotte Corday and Madam Roland."

Next week's session will be the annual Sunshine Day meeting, to which all are to bring gifts for the inmates of the county house. If you cannot think of anything else to bring, a little money will help out. Mrs. E. S. Tate of Clinton, chairman of the S. E. District of the State committee, will have charge of the program and promises us some good speakers. A pot luck supper will follow the program.

o

Great for "Flu" and "Grip" Coughs.

"I had an awful cold that left me with a dreadful cough," says Mrs. M. E. Smith, Benton, La. Bought Foley's Honey and Tar of our druggist and it cured me completely." This grand remedy should be in every household at this time, when influenza, grip, coughs and colds are so prevalent. Contains no opiates. Sold everywhere in Tecumseh. adv

STATE OF MICHIGAN, County of Lenawee, ss. In the matter of the estate of Susan Chrysilda Arner, deceased.

The undersigned having been appointed by the Probate Court of said couny, commissioners to receive, examine and adjust all claims and demands of all persons against the estate of said deceased, do hereby give notice that we will meet for that purpose at office of Wood & Rathbun in the village of Tecumseh, Lenawee county, Michigan, on the 21st day of December, 1918, and on the 18th day of March, 1919, at two (2) o'clock in the afternoon of each of said days.

And that four months from the 18th day of November, 1918, are allowed by said probate court for the creditors of said estate to present their claims to us for examination and allowance.

Dated November 18th, 1918.

G. Arthur Rathbun,
J. Frank Gilmore,
12-12a Commissioners.

PUBLIC LIBRARY

THE TECUMSEH HERALD

SIXTY-NINTH YEAR. NO. 11. THURSDAY, DECEMBER 19, 1918. Published Every Thursday.

CHURCH WORK IN UPPER PENINSULA

MAIN TOPIC OF COMMUNITY SERVICE SUNDAY.

Lumber Jacks and Indian Life Pictured in Tableaux—Address Illustrated With Lantern Slides—Service at St. Peter's Church Next Sunday Evening—Sermon 75 Years Old.

That the Sunday evening Community services are becoming more and more popular was evidenced by the great crowd at the Presbyterian church Sunday evening. The auditorium was filled and many went to the gallery to find a seat.

The services began with a song fest conducted by Mrs. Bessie Mitchell and as in the preceding services a large choir of the singers from all the churches took the lead. And that splendid choir, we will say right here, is one of the best features of these splendid meetings.

The scripture lesson was read by Rev. J. G. Widdifield, being appropriately the 104th Psalm.

Rev. Escolme craved the divine blessing and after more of the good old fashioned songs, Rev. W. A. Rex took for his theme "Michigan yesterday, today and forever," carrying out the idea as advertised, of a "Michigan Night."

First two tableaux were given by the young people of the Sunday school. One was of two scenes in the lumber camps, the lumber jacks with an injured comrade, then the visit of the sky pilot. The other was the Indian life, the helpful work of the missionary. These presentations were exceedingly fine. Miss Mildred Boyce and Mrs. Paul Bowen originated and presented these scenes.

The address was illustrated with lantern slides, showing the lack of church interest in the Northern Peninsula. While Michigan is first in the union in so many things, she rates high in charitable and reformatory institutions but low, in church interest and still lower in church finance. This low average is brought about by the conditions in the Northern Peninsula. The slides gave pictures of many splendid school houses and alongside the poor little churches of the town, some with a membership of twenty. Rev. Thompson, who has preached and traveled that country over, told at the invitation of Rev. Rex of many instances where the people there kept up their schools, but let their churches suffer.

[illegible] of this was to show the great need of enlivening the things of the church up there. The lumber industry is waning but there are thousands and thousands of acres of fertile land to call the farmer as well as the great mines to call the people of northern Europe and these people must have their church.

One trouble in the little towns is there may be five Protestant churches just struggling along, while one good church might be supported fairly well.

The address and the slides brought to the people a different idea of conditions religiously in that part of our own great state and shamed us to think that such affairs exist. We have a great history, the early missionaries worked valiantly to bring the message here, but it seems we have not "carried it on."

The offering taken, as had been decided, goes to the church in which the service is held. Sunday evening's offering is to go to the Presbyterian work among the Indians of the Upper Peninsula.

Following a song, Rev. Thompson closed the service with the benediction.

The service next Sunday evening will be held at St. Peter's church, when Rev. J. G. Widdifield will have charge of a Christmas service. The Christmas service in this church is always most beautiful, so we are sure the church will be packed with the usual large crowd which is enjoying the series of community services. Dickens' Christmas Carols will be read, furnishing, as Rev. Widdifield announces, a Christmas sermon 75 years old.

EVERETT SHURTZ

Formerly of Tecumseh, Victim of Influenza, Passes Away at Highland Park—Funeral Here.

Everett Shurtz died at his home in Highland Park Monday night after only a week's illness with influenza. Our former doctor, Dr. Breigel, had worked faithfully over him for several days, but to no avail. The mother of the young man, Mrs. Hooten of this village, was called Friday night and found both Everett, his wife, and two little children very ill. The others are recovering, however.

The body of this Tecumseh boy was brought here Tuesday and taken to the home of his brother, Howard, where the funeral was held Wednesday morning, Rev. Rex officiating.

Everett, who was 27 years old, was born and always lived here until a couple of years ago when with his little family he moved to Manchester. He learned the cigar makers trade when but a boy and followed that business until last September, when they moved to Highland Park and he went to work in one of the Ford plants.

This is the second great sorrow for Mrs. Hooten in a few weeks, as a daughter, Mrs. Mabel Pocklington, died in Detroit the first of September.

The wife and little babies and the others of the family have the sympathy of the people of the village.

Mrs. Shurtz and the children are so ill that they were unable to accompany the remains of their loved one to Tecumseh. Her mother, Mrs. Henry Shurtz, is with them.

EXPIRES ON SHOPPING TOUR

MRS. POLLY PAWSON OF EVAN'S LAKE.

Taken Ill While Shopping in Tecumseh and Breathes Last as She Rests in Front of Bank Building.

Mrs. Polly Pawson, widow of James Pawson, with her daughter and husband, Mr. and Mrs. Clarence Merritt of near Evans lake, came into town about noon Tuesday to do some Christmas shopping. As they passed the corner by the Tecumseh State Savings bank Mrs. Pawson complained of such a pain in her stomach. She sank down on the step in front of the bank, supportng herself against the corner column. She drew only a breath and was gone.

The body was taken to Guy Belding's undertaking rooms and later removed to the Merritt home, one mile east and one-fourth mile north of Evan's lake, where the lady resided.

Mrs. Pawson was a lady of many friends, and among them counted many Tecumseh people who sincerely mourn with her children this sudden departure. She leaves five children, Mrs. Jas. Seamark of Clinton, Mrs. Fred Hardcastle of Onsted, John Pawson of Sand lake, Mrs. Frances Tingley of near Hillsdale, and Mrs. Merritt.

Mrs. Pawson was 73 years old, having been born in England. She came to Franklin township when but a slip of a girl and has resided there since. Inquiries of Mrs. Merritt gave her mother's health as good, so the death came the more unexpected. She had not been a sufferer with heart disease, but to all appearances that must have been the cause of her death.

The funeral will held from the Merritt home Friday at 1 o'clock.

SUNSHINE DAY MONDAY CLUB

GIFTS PLENTY FOR INMATES OF COUNTY HOUSE.

Mrs. E. S. Tate, District President, Conducts Program.

The sunshine day of the Monday club was a very pleasant gathering, but being so close to Christmas and with so much sickness in the village, the attendance was very small, though the gifts for the inmates of the county infirmary were many.

After a few matters of routine business had been passed, the president, Mrs. Joseph H. Smith, turned the remainder of the afternoon over to Mrs. E. S. Tate of Clinton, president of this district of the State Federation.

Mrs. Tate had worked hard to have here some of the women of the county who are interested in our county and state institutions, but, as she said, between so much sickness and rush of Christmas work speakers had with one accord made excuses, shortening her program materially. However, the ladies attending found the program vitally interesting and very instructive.

The first paper was by Mrs. J. D. Service on the work among the children of the state. She talked of the Michigan Children's Home society and their orphans home at St. Joseph, the Children's Aid Bureau at Detroit, and the wonderful work being done by that society among the neglected and abused children of that city.

Mrs. Tate then gave an interesting paper on the work of the department of corrections and charities of the State Federation of Women's clubs. She impressed on her hearers the responsibilities which come with the new privileges of the women of the state since the November election. First she touched on the part the women will play in voting on the "wine and beer" amendment. Then she told of the proposed Michigan state training school for women, the bill for which passed the legislature and an appropriation for $100,000 made. Following she discussed the problem of the segregation of the feeble minded woman of child-bearing age. "A wise mother will look after a feeble-minded girl, but a feeble-minded mother of a feeble-minded girl is the problem that confronts us." The Adrian reform school and the Detroit house of correction came in for a thorough discussion, all agreeing that a home is necessary for the homeless girl with no parents or guardians, who has committed no crime and should not be sent to the Adrian Industrial school.

The ladies enjoyed a bountiful picnic supper at the close of the afternoon.

The club adjourned to meet January 6 at the library, where a permanent meeting place will be decided upon.

WHAT to GIVE

Sensible Things

OF COURSE!

What will be more appreciated than

FURS, A COAT, DRESS, SKIRT, HANDKERCHIEF, BLANKET, TABLE LINEN, UMBRELLA

and a thousand and one suggestions if you'll just come in and let us show you.

A Room Rug or a Small Rug

is also useful as well as ornamental.

COME IN AND LOOK!

Fred Rosacrans & Sons

"The Make Yourself at Home Dry Goods Store."

BROTHERHOOD CLASS BANQUET

PRESBYTERIAN MEN FEAST AT ANNUAL MEETING.

Election of Officers—Program of Music and Addresses—Rev. W. A. Rex on "Church Advertising."

The Men's Brotherhood class of the Presbyterian church held their annual banquet at the church Friday evening. The members and their wives and a few guests made up a party of over [illegible] and all enjoyed themselves greatly.

The banquet was some spread and the men on that committee, John H. Smith, Guy E. Nemire, C. D. Beebe and D. F. Wright, outdid themselves in getting up the menu.

Following came the business session when these officers were elected:

President—Sanford Cutting.
Vice President — Joseph H. Smith.
Secretary—Wm. Cubitt.
Treasurer—Henry W. McClure.

A delightful program of music and addresses made the evening a milestone among other such happy events. Mrs. Bessie Mitchell played a cornet solo, Rev. C. M. Thompson of the Methodist Episcopal church gave an address on "Why our boys are winners," in his usual happy vein. Fred Dickinson followed with a song and an address was given by Rev. W. A. Rex on "Church advertising," from which we quote the following trite expressions:

"The famous paragraph has to be changed as follows: 'If a man can write a better book, preach a better sermon, or make a better mouse trap than his neighbor, tho he build his house in the woods, the world will make a beaten path to his door—' provided he advertises.

"Some one has framed this couplet:

'Lives of great men all remind us
That we will if we are wise,
Leave our modesty behind us,
And get out and advertise.'

"And this bit of wisdom cometh from the proverbs of the wise:

" 'My son, make thee friends of that mammon of unrighteousness, the city editor, that he publish the tidings of the synagog, and blow thy trumpet in the Daily Hittite that men forget not the house of he Lord. For doth it profit if thou preach a better sermon than thy neighbor except thou hath a good press agent. It is better to have the multitude than to dwell in the tall timbers of exclusiveness and prophesy unto empty pews.' In other words, advertise."

Thus ended one of the most successful gatherings of the class and the feeling of brotherhood was cemented firmer than ever.

NEW FIRE TRUCK

For Tecumseh Fire Department Has Arrived.

The new fire truck arrived yesterday, all resplendant in fiery red paint and handsomely lettered. Now, the village council decided at their last meeting to cancel the order for this truck. The cancellation order reached the factory just as the machne was ready, so the council allowed the order for the truck to stand and it has come on to be accepted if it proves O. K.

Everyone is to look it over and pass judgment on it. In fact, you are to tell your candid opinion to each and everyone of those councilmen—and they will decide.

DIES FROM EFFECTS OF TERRIBLE BURNS

Mrs. Leon Allen, Former Franklin Resident, Passed Away Friday at Albuquerque.

Mrs. Leon Allen of Albuquerque, N. M., of whose terrible accident we had record last week, passed away last Friday. The funeral was held on Sunday, with internment in the western city.

The sister, Miss Bertha Taylor, is critically ill and the relatives expect the sisters will bring her back if she is able to make the journey.

Ruth Taylor was born in Franklin forty years ago and that town [illegible] to New Mexico necessary, but it seemed as if trouble followed them closely. The tubercular trouble in one limb forced an amputation, then the little two year old son, Sherman, was taken and now the crowning sorrow.

Now after twenty years married to this sweet character, the husband is left alone with one son, Carl. Also are left these brothers and sisters: Mrs. Arthur Joseph of Sand lake; Mrs. Wm. Dickson of Fowler, Ind.; Mrs. Seth Simmons and George Taylor of Franklin; Miss Bertha of Albuquerque; Andrew of Tecumseh and John of Detroit.

Mrs. Allen was one of those lovable women, everybody's friend and is truly mourned by the Franklin and Tecumseh people.

PASSING OF AGED RESIDENT

Garrett Lee Summoned from Earthly Life Saturday.

Garrett Lee passed away Saturday mornng at his home in the village, following a stroke of apoplexy which he suffered two weeks before.

On Saturday, Nov. 30, he became unconscious and only partially regained consciousness in the two weeks.

The funeral was held from the home on South Evans street Monday noon, Rev. C. M. Thompson officiating. He took his text from Prov. 13:22, "A good man leaveth an inheritance to his children's children." The home was filled with sorrowing friends, many old neighbors and relatives coming from Onsted, Brooklyn and Cambridge. The bearers were grandchildren of the deceased: Lynn Rogers, Ernest Linger, Percy and Edgar Hubbard, Ben Glancy and Charles Lee.

Among those attending were David Burroughs, Battle Creek; Mr. and Mrs. Lynn Rogers of Detroit; Mr. and Mrs. Ernest Linger of Hudson, Mr. and Mrs. Wilson Reed, John Hand, Miss Neita Hand, Mrs. Bliss Hand, Mr. and Mrs. Arthur White, Mr. and Mrs. John Erlenbush, Mr. and Mrs. Chas. Sherrard, Don Ellis, Chas. Stevenson, Geo. White and Seth Hand, Onsted; Thos. Scott and son, Charles, of Adrian.

Garrett Lee was the fifth son of Wilson and Mary Lee, born in New York state December 17, 1833. He came with his parents to Michigan in 1836 and settled in the township of Cambridge. His father was taken from the family when 50 years of age, leaving the mother with 13 children, some to seek homes and livings for themselves. So we know our deceased father, knew the hardships of pioneer life, but his ambition was always great and by hard labor and constant toil and help of a faithful wife soon earned a farm home of their own, known as "Pleasant View Farm," situated one and a half miles east of Springville. There with their two children they spent many happy years together. The farm is now the property of their son, purchased of the father in 1905.

His last days were spent beside the home of his daughter, where he will be sadly missed. He was a patient, loving husband and father and the comforting words of the text "A good man leaveth an inheritance to his children's children." Another of earth's noble ones has passed from the shores of time and crossed the silent river. He had reached four score and five years, and like the ripened grain waiting the reaper's sickle, he was ready when the Master said, "Come up higher." He had been his aged wife's companion for over 61 years, and his going away has cast a gloom not only in her life, but the children's also.

—C. R.

Crossing the Bar.

Sunset and evening star!
And one clear call for me!
And may there be no moaning of the bar,
When I put out to sea,
But such a tide as moving seems asleep,
Too full for sound and foam,
When that which drew from out the boundless deep.
Turns again home.
Twilight and evening bell,
And after that the dark!
And may there be no sadness of farewell
When I embark;
For though from out our bourne of Time and Place
The flood may bear me far,
I hope to see my Pilot face to face
When I have crossed the bar.

Card of Thanks.

We wish to express our thanks and appreciation to the neighbors and friends for the many acts of kindness and sympathy during the long sad hours of our bereavement. Also for the beautiful flowers and to Rev. Thompson for his comforting words.

Mrs. Garrett Lee,
Mr. and Mrs. M. H. Lee,
Mr. and Mrs. Ira Rogers.

WESTMINSTER GUILD

Plans for Christmas Tree and Picnic Supper Made at Meeting Tuesday Evening.

The ladies of the Westminster Guild were entertained by Mrs. W. L. Jones, Mrs. F. C. Dickinson and Mrs. R. B. Stuckey at the home of Mrs. Jones Tuesday evening. The business hour was filled planning for new work, entertainments and the like. The next entertainment is to be on December 27, when a Christmas tree and picnic supper will be given at Presbyterian church.

Miss Mildred Boyce led the devotionals, when the group repeated the Lord's prayer and Mrs. R. M. Moiles gave a fine paper on the Songs of Solomon.

Miss Edith Rector was leader of the study portion of the evening and the chapter of the book "The Women of the Orient" entitled "The Trail Makers," was discussed by Mrs. Frank Nyland and Miss Edith Ingersoll.

The hostess served pop corn and fudge and apples and everyone thoroughly enjoyed the social hour which followed.

If you owe me, come in—and before January 1st. If you don't come any way. Mrs. P. C. Snell.

Home made mince meat, 15c lb. Clark's market, phone 158.—Adv.

Will sit at the Lilley State bank to receive insurance taxes for the Farmers' Mutual Insurance Co. on Tuesday and Friday of each week until February 1, beginning December 6.

R. W. Cole,
Treasurer Farmers' Mutual for Tecumseh township. —Adv.

A War Lesson

For Peace Times

The war taught the American people to save.

Let's continue to put that lesson into practice. Just as the government accomplished the seemingly impossible by using your dollars, so you scale every obstacle on the path to success with the dollars you may save.

As the first step in your peace program, call today for the savings-book we have set aside for you.

CALL FOR YOUR FOURTH LIBERTY BOND.

Tecumseh
State Savings Bank
The Bank on the corner.

BELGIAN HARES
DRESSED........... 35c lb
Delivered any time.
Oscar Packard & Son
Phone 310 F 13

IF YOU HAVE ARTICLES FOR SALE, TRY A 25c HERALD FOR SALE ADV.

THE NOVELTY STORE

DRAWS THE CROWD!

They know where to find a great line of CHINA, GLASSWARE, PICTURES, TOYS, NECKWEAR, DOLLS, HANDKERCHIEFS, BOOKS, GAMES, ETC.

Miss Ida B. Chase

It is time to think of Christmas.

HOLIDAY GREETINGS

Paying Bills By Check

There is a safety and convenience in paying bills by check. It is a handy, quick way of meeting obligations and automatically provides positive receipts.

A checking account in this strong institution enables our patrons to transact their financial matters with the utmost certainty and dispatch.

THE LILLEY STATE BANK

TECUMSEH, MICH.
"The Bank with the Chime Clock."
Member of Federal Reserve System.
Liberty Bonds stored free of charge.

Stop! Look! Come In!

We have just what you'll want.

Headquarters for **SILVERWARE, CUT GLASS** and **JEWELRY**.

A nice new line of **CHRISTMAS CARDS, SEALS** and **TISSUE PAPER**.

Repair work out on time.

P. G. Heidenreich

JEWELER

Graduate of Wisconsin School of Watch-making

A fine line of

Christmas Goods

NAVEL ORANGES
FLORIDA ORANGES
GRAPE FRUIT
MALAGA GRAPES
CRANBERRIES
CLUSTER RAISINS
ENGLISH WALNUTS
ALMONDS
MIXED NUTS
CHEESE, Both Old and New
SEAL BRAND COFFEE, Nothing Better
ALL KINDS OF TEA
FULL STOCK OF GROCERIES

F. D. AVERY

Phone 39

Free Delivery

of any amount of Baked Goods to any part of town, at ten A. M. and four P. M.

Steam Baked Bread

Large Loaf - 14c
Small Loaf 10c, 2 for 19c

Nevison's Bakery

Phone 180

THE TECUMSEH HERALD
Published Every Thursday
E. H. AHRENS, PUBLISHER

SUBSCRIPTION RATES

In Lenawee County $1.50 per year payable in advance.

Outside of Lenawee County $1.75 per year payable in advance.

ADVERTISING RATES

Display 15c per colum inch.

Entered in the postoffice at Tecumseh, Mich., as second class mail matter.

Editorial Comment

We heartily wish all Herald readers a Merry Christmas.

Tecumseh stores have been presenting a real holiday appearance the past week, and trading has been excellent.

President Wilson was given a rousing reception in Paris Saturday, even exceeding the welcome extended kings. Two million Parisians set the air vibrating with their cheers as President and Mrs. Wilson passed in parade.

As we went to press last week Dr. Hendershot, our health officer, sent in a telephone message that all homes afflicted with influenza would be quarantined and that the penalty for violation of the quarantine was a fine not to exceed $100 or imprisonment not to exceed 90 days. This should have been announced in large display type so everybody could not help but see and read it. But trains do not wait for us and we only had time enough to place the notice in ordinary type and in brief form.

The quarantine was authorized by the state board of health and we truly believe that if such action had been taken when the epidemic first appeared many lives would have been saved and much suffering averted. Instead of quarantining the sick people and those known to have been exposed all public gatherings were forbidden, schools, churches and theatres were closed, but the persons afflicted or exposed were allowed to carry the germs wherever they might happen to wander. The banishment of public gatherings may have served to prevent the spread of the disease somewhat, but had each afflicted home been quarantined the same as small-pox we warrant there would have been many less sick people and fewer deaths. But the quarantine would have to be rigid—not a joke, as some seem to take it—for the epidemic is far from that.

We regret that the quarantine is not being observed more rigidly in Tecumseh. People seem to think that as soon as they are well enough to partially attend to everyday business they must up and go, no matter if there are others sick in the home and the danger of carrying the disease is still there.

One of our busy men of town dropped into the office the other day and remarked: "Say, I notice that the telephone company are going to raise their rates. I wish you would tell them that I believe before they raise rates they had better give us some service."

The editor has not been long enough in Tecumseh to be thoroughly conversant with the telephone troubles, but he is aware that most towns have similar complaints. Of course, we believe the patrons of the telephone should have the best of service, but, on the other hand, there may be good reasons why they are not getting it. The help question, for instance, has been a problem for most employers, and some times it is almost impossible to do the things one wants to. Perhaps the company needs the increased rates to give the service demanded to purchase further equipment, etc. Many times poor service is caused by unthinking subscribers who love to visit at length, forgetting that there are others who might wish to use the line for business purposes. Whatever it may be that causes the alleged poor service we trust that a remedy will be found.

AMERICA'S CHRISTMAS SPIRIT

(By Alson Secor in "Successful Farming.")

Back in the niche of time when a quarrelsome world was momentarily at peace, there was born one whom the world delights to call the Prince of Peace, because he taught the brotherhood of man. For nearly two thousand years that day has been celebrated by unselfish giving throughout all Christendom in honor and memory of Him who gave his life for the good of mankind, and who taught that "greater love hath no man than this, that he lay down his life for his friends." By the parable of the good Samaritan He also taught us to go out of our way to be a neighbor to and help the needy, take in and care for them who have been robbed by the wayside.

His life and His teachings all influenced His followers to be unselfish, helpful, generous, kind, and truthful. And He warned against the wolf in sheep's clothing.

A counterfeit emphasizes the fact that the genuine has great value, be it a counterfeit coin, product, or character. None of the Christian virtues are any less valuable because a nation has deliberately and with malicious intent, clothed a most degraded and brutalizing national thought in a cloak of Christian phraseology.

Nor is the Christmas spirit obliterated by the horrors of war when that war was fought to bring peace on earth, good will to men; fought that truth may have a chance to triumph over error and deceit; fought that right may conquer might; fought that the selfish, greedy, brutal, bigoted and deceitful believers in the divine right of kings may be disarmed and punished for this world catastrophy.

America exemplifies the Christmas spirit by giving with no thought of gain. Each soldier and sailor who has joined the colors is willing to give his all, not alone for his friends, but for those whom he does not know, whose language he does not understand, knowing that they cannot give him anything in return but gratitude.

It is the same spirit that has prompted every mother and father, every wife and sweetheart to give their beloved to a cause which will make it possible for the Christmas bells to ring out the glad tidings of great joy.

The sacrifices of America's mothers that the mothers and children of devastated France and ravished Belgium may again be free are but the full fruits of that love which prompts the young mother to fill the Christmas tree with the trinkets that little children enjoy, knowing that they can not repay except in the happiness they show.

All America has learned the great truth—it is more blessed to give than to receive. Selfishness and thoughtlessness have been largely washed out of our national life by the life blood of our crusaders. It is another case of each one suffering or dying for many. Never has the Christmas spirit so permeated our national and individual lives as now.

The good Samaritan did not stop at merely placing the wounded and robbed stranger upon his beast and taken him to a hotel. He paid the hotel bill in advance and promised to pay so long as the stranger needed care. America was not content with pouring a little ointment upon the wounds of robbed nations. She has helped to catch the robber, and now stands willing to pay the bill, to stay on the job until just punishment is meted out to that robber, and see that restoration is guaranteed. This is going the good Samaritan one better. It is the fulness of the teachings of Him whose birthday we celebrate.

* * * * * *

The first Christmas was made joyful by the bringing of the glad tidings that a Savior had come. Out of our abundance we Americans can be saviors of many of the stricken people of war torn Belgium and France, if we will but exemplify the spirit of Him whose birthday we celebrate. To those people our partly worn clothes would be a great gift. * *

Above the joy that comes because our boys will no longer have to face the deadly bullets, gas, and shells, and spend the winter in the unspeakable trenches, our hearts are filled to overflowing with satisfaction because right, justice, and freedom have triumphed.

Once more it is fitting that the angels shall sing, "Glory to God in the highest, and on earth peace, good will toward men."

o

Printer's ink makes people think if used in proper doses in in this paper.

Useful Xmas Gifts

BATH ROBES, $5.00 and $5.50.

WOOL UNION SUITS, $4.00.

SWEATERS for Boys and Men at $1.25 to $12.00.

NIGHT ROBES for Men at $1.25 to $2.25. These are heavy Flannelette. Also in Cotton, $1.00 to $1.50. Also Pajamas, $1.50 to $2.00.

BOYS' NIGHT ROBES, $1.00.

FLANNEL SHIRTS at last year's prices.

GLOVES AND MITTENS, all kinds and prices.

SHIRTS, Soft and Stiff Cuffs, in Percales, Crepes and Silks, $1.00 to $5.50.

HANDKERCHIEFS, Initial and Plain, in Linen and Lawn. Also Silk Handkerchiefs.

MUFFLERS at old prices. See the new Wool Mufflers just received. They are warm.

SUSPENDERS in Holiday Boxes.

See our **BOYS' OVERCOATS** for the little fellows, 3 to 8.

MEN'S HOSE, Silk, Wool and Cotton. Also large line of Work Hose.

NECKWEAR, 25c to $1.50. You know we always show the largest and prettiest line in town. Get yours now.

Remember we are showing an extra large line of **CLOTHING** at low prices for Men and Boys.

TWO-PIECE UNDERWEAR for Men in Cotton and Wool.

UNION SUITS for Men and Boys.

Buy the Boy or Girl a **STOCKING CAP** from our line and they will be satisfied.

Men's and Boys' **HATS** and **CAPS**.

See our new Soft Collars at 15c to 50c.

UMBRELLAS, $1.25 to $5.00.

RAINCOATS that don't leak at old prices.

When you don't know what to get for him, come to see us. We have the goods and will be glad to assist you.

STORE OPEN EVERY NIGHT TO CHRISTMAS

SEE OUR WINDOW DISPLAY.

THERE IS NO "FLU" EPIDEMIC IN TECUMSEH. COME IN.

THE JONES CLOTHING SHOP

For Croup, "Flu" and "Grip" Coughs.

M. T. Davis, leading merchant of Bearsville, W. Va., writes: "A few nights ago one of my patrons had a small child taken with croup about midnight. Came to my store and got Foley's Honey and Tar Compound. Before morning the child entirely recovered. Parents can't say enough for Foley's Honey and Tar." Sold everywhere in Tecumseh. adv

o

From the Chestnut Tree.

"Are you good at spelling?

"Excellent!"

"Well, tell me how many L's there are in New York."

o

He Was Weak and All Run Down.

"I thought my kidneys might be the cause of my rundown condition and weakness," writes W. H. Frear, 63 Myrtle Ave., Albany, N. Y., "so I took Foley Kidney Pills and they did the work. I cheerfully recommend them. You can use my name wherever you wish." They stop rheumatic aches. Sold everywhere in Tecumseh. adv

o

Read the want ads.

WILL CLOSE FOR TWO MONTHS

Low Prices Will Reduce Stock

After January 4, 1919, I plan to close my store for two months, so to reduce my stock and close out winter goods, have cut prices to about cost.

Have a large line of
NEW WAISTS and
CHRISTMAS NOVELTIES

MRS. P. C. SNELL

RAW FURS WANTED

HIGHEST PRICES PAID

Ship Skunks, Muskrats, and other raw furs to us and receive highest market price. Shipments kept separate on request till remittance is found O. K. We pay express, and refund postage. Checks mailed same day your furs received. Write for price list and shipping tags. **Ship Today.**

ROBERT A. PFEIFFER — DETROIT
52 SHELBY STREET TEL. CHERRY 487.

Christmas Shoppers! No Time to Lose!

The closer approach the Holidays the more crowded will become our store—and the more difficult it will be for you to get an early delivery of our Sellers. To avoid disappointment, come today. See

Sellers Kitchen Cabinets

The Best Servant in Your House

The Sellers Kitchen Cabinet "works without wage" the year around—

Saves time, trouble, steps, nervous energy, and materials. Places everything at your finger ends—and

—Has 15 along-wanted labor-saving features found in no other Cabinet. That's why you should insist upon a Sellers.

But come in and see one. See the amazing convenience of the entire cabinet, the handy place provided for everything — the beautiful, durable construction, the fine finish, etc.

Drop in TODAY. No obligation.

GUY E. BELDING

Motor Equipment. Furniture and Undertaking

Help The Fuel Administration!

The fuel administration is doing all it can to keep you warm next winter. But it needs your co-operation. If everyone does his share there will be no coal shortage—and there will be no discomfort. To get the most out of all coal used, every house should be properly equipped.

The Director of conservation of the fuel administration says:

"The National Fuel Administration realize that a large amount of coal can be saved by the installation of storm doors and storm windows," and advocates such installation as a patriotic duty.

STORM DOORS and WINDOWS

cut down coal bills from one-third to one-half—a saving that pays for their cost in one or two seasons.

But still more important, they increase the comfort of your house by eliminating cold floor drafts, by making it possible to keep the home warm during the severest weather, and by permitting perfect ventilation.

DO NOT DELAY! Place your order before the rush. Phone 57 and we will call, take measurements and tell you what the cost will be.

We also have a complete line of building material—and if you want to see some nice lump coal just drop down to the yard and look over our stock

Lenawee Lumber & Supply Co.

Phone 57

ASTHMA

AND CATARRH

Try Before You Pay

SENPINE, the great discovery for ASTHMA, HAY FEVER, BRONCHITIS and CATARRH, has produced wonderful results with thousands of the most stubborn cases.

If you have experimented with other treatments and have failed do not be discouraged, but try at our expense this truly meritorious remedy.

Send right now for a free trial before you forget it. Address

WOODWORTH COMPANY,
Wilton, Conn.

PARKER'S HAIR BALSAM
A toilet preparation of merit.
Helps to eradicate dandruff.
For Restoring Color and Beauty to Gray or Faded Hair.
50c. and $1.00 at Druggists.

Adlets in Classified column bring quick results. Try it.

Probate Notice.

State of Michigan, County of Lenawee, ss.

Probate Court for said County.

At a session of the probate court for the county of Lenawee, holden at the probate office in the city of Adrian, on the 9th day of December, in the year one thousand nine hundred and eighteen.

Present, Hon. Harry L. Larwill, Judge of Probate.

In the matter of the estate of Sarah McNair, deceased.

On reading and filing the petition of Fred'k B. Wood, executor upon the estate of said deceased, alleging that the funeral expenses and debts of said deceased, and the expenses of administration thus far incurred, have been fully paid, and praying that his final administration account may be allowed and for such other order and decree as to this court shall seem proper.

It is ordered, that Monday, the 6th day of January, next, at nine o'clock in the forenoon be assigned for the hearing of said petition.

And it is further ordered, that a copy of this order be published in the Tecumseh Herald, a newspaper printed and circulating in said county of Lenawee, for three successive weeks, previous to said day of hearing.

Harry L. Larwill,
Judge of Probate.

(A true copy)
E. I. Larwill, Probate Register.
1-2

The wages of able British seamen are now $60 a month and food, as against $25 before the opening of the war.

United States shipyards employ 550,000 persons.

Keep Your Rugs Like New

YOU can easily regain the original beauty and coloring of your rugs by applying occasionally a soft lather of 20 Mule Team Borax Soap Chips. Let it remain for a few minutes, then remove with a stiff brush. Will not injure colors or fabric, as the Borax simply softens and loosens the dirt and the soap dissolves it away.

20 MULE TEAM BORAX SOAP CHIPS

will also make laundry work easy if used in this way: Make a Soap Jelly by putting three tablespoonfuls of the chips into a quart of water and boil.

Add enough of this solution to the wash water to make a good suds and then soak or boil clothes as usual. Don't rub; it is unnecessary. An 8 oz. package of 20 Mule Team Borax Soap Chips equals 25c worth of ordinary laundry soap.

It's the Borax with the soap that does the work.

AT ALL DEALERS

20 MULE TEAM
BORAX
SOAP
CHIPS
FOR USE IN
LAUNDRY & KITCHEN
PACIFIC COAST BORAX COMPANY

OBITUARY

MRS. RAY WOLFE.

Cline Schofield was born in Tecumseh, Mich., June 13, 1886, and died at Hinsdale, Mont., Dec. 7, 1918. She graduated from the Tecumseh high school in 1904, taught school two years and then attended the Ypsilanti Normal, graduating from there in 1908, after which she went west and has been a most successful teacher ever since.

She was married July 20, 1915, at Clinton, Mich., to Mr. Ray A. Wolfe of North Dakota. They returned to Dakota on acount of Mr. Wolf's business. She taught there one year, then went to Kansas, where her child was born March 16, 1917. Since that time they have lived at Hinsdale, Mont. She was teaching when stricken with influenza. Teaching was her life work; she could not be content without it, and has done it well.

Mrs. Wolfe was a kind, noble woman, better to others than to herself; always sacrificing for others. Her many friends are crushed with grief, but have the one great consolation — she has gone to that better home where there is neither sorrow nor death.

She leaves to mourn her loss her husband and little son, Walter William, her mother, three sisters and three brothers, Mrs. A. E. Matthews of Clinton, Mich., Mrs. Nina Miller, Tecumseh, Mrs. Lilah Flint, Napoleon, Ohio, Jay Scofield, Rocky Ford, Col., Wesley Scofield, Tecumseh and Newton Scofield, Covington, La.

Owing to serious illness the husband was unable to accompany the remains to Tecumseh, where they were laid to rest beside her father.

Rev. Rex spoke such comforting words to the friends from the text, "And they went and told Jesus."

She united with the Baptist church here when quite young and has ever since been a faithful and consistent Christian and worker, wherever she was living.

The bearers were Wallace and Floyd Bryan, Harry and Wilfred Waldron, Leon and Dean VanValkenburg. The casket was covered with beautiful flowers, showing the love and esteem in which she was held.

Card of Thanks.

To the many friends who offered us sympathy in our hour of sorrow, we wish to return our most heartfelt thanks; also to those who sent flowers, the B. Y. P. U., the faculty at Hinsdale, Mont., and the relatives and frends in Tecumseh, Adrian and Jackson.

Ray A. Wolfe,
Mrs. Laura Scofield
and Children.

My First Visit to Chicago.

It was while living at Napierville, Ill., with my father, whose health was very poor, that my uncle, Hibbard Daniels, took me to Chicago to have an operation performed on my eyes, or rather, to have them straightened, as I was very cross-eyed. The operation was a success, and, although it was 78 years ago, I remember it now. It was performed by two doctors, one of whom gave me my first stick of candy. My eyes were bandaged and I was not permitted to see the day light for two weeks or the sunlight for three. My uncle came and got me, he paying all the expenses.

Chicago was then but a large village, with sandy, narrow streets and one and a half and two story buildings. Indians as plentiful as whites walked the streets. The main street ran parallel with the lake shore. The next time I saw Chicago was in 1871, at the time of the great fire. But how changed was the city! Even the prairies were dotted with fine farm homes, orchards, mills and more trees than in its primitive state. But the Indians are gone, also the buffalo, and the advance of civilization and science has wrought a great change in the years that have passed, transforming the low, dusty town to a magnificent city, with some of its streets from 25 to 30 miles in length and still growing. I predict that in time it will be the largest and richest city on the continent, and this will be accomplished by its patriotic and loyal citizens who dearly love the Stars and Stripes, now the emblem of true liberty, that so proudly floats above them, appealing to every true American citizen.

—H. C. Daniels.

A TWICE-TOLD TALE

One of Interest to Our Readers.

Good news bears repeating, and when it is confirmed after a long lapse of time, even if we hesitate to believe at first hearing, we feel secure in accepting its truth now. The following experience of a Tecumseh man is confirmed after three years:

W. W. Shurtz, Kilbuck street, says: "I have taken Doan's Kidney Pills at different times for the past ten years and they have always given me relief from distressing symptoms of kidney complaint. I get my supply of Doan's Kidney Pills from Wright & Son's drug store and my experience has been so satisfactory I gladly recommend them to other kidney sufferers."

Endorses Again.

Over three years later Mr. Shurtz said: "I gladly endorse Doan's Kidney Pills, for I know they act as represented."

Price 60c at all dealers. Don't simply ask for a kidney remedy—get Doan's Kidney Pills—the same that Mr. Shurtz had. Foster-Milburn Co., Mfgrs., Buffalo, N. Y.

Printer's ink makes people think if used in proper doses in in this paper.

For

Xmas

a box of

Cigars

will please most any man.

A few of my specials:

Chics Aims
Smoke House
The Buckle
Eldalo

Box of 50 - $2.25

25 Sustin Seuberts	$1.30
25 LaAzora	1.30
25 Valleda	1.35
25 Rigby's 37	1.35
25 La Sultana	1.35
25 R - B	1.35
25 El Portana	1.35
25 Court Royals	1.40
25 Orange Flowers	1.40
25 Rigby's Havana	1.40
25 Havana Ribbon	1.40
25 Cinco	1.40
50 Eldalo, wrapped	2.75
50 Court Royal	2.75
50 La Estrella	3.25
100 Cinco	5.60
100 San Falice	6.00
100 Wm. Colliers	3.00
25 Postage, new one	1.25
½ lb. Velvet, Tuxedo	.65
½ lb Prince Albert	.65
½ lb Old Colony, Rex	.60
½ lb Wild Fruit	.45
½ lb Serene Mixture	.65
½ lb Tereytons	1.15
1 lb. Velvet or Tuxedo	1.40
1 lb Prince Albert	1.40
1 lb Central Union	1.00
1 lb Serene Mixture	1.50
1 lb Edgworth	1.50
1 lb O. V.	1.00
1 lb Old Colony	1.40
1 lb Lucky Strike	1.40

PIPES, 25c to 8.00

CIGARETTES, all kinds.

CANDY, ½ lbs 30c to 50c.
1 lbs, 65c to $1.50.

FLASH-LIGHT
SKATES
FISHING TACKLE

SOLDIER DOLLS $1.40

CALL IN

W. L. COLLER

NORTH ADRIAN

Mr. and Mrs. Orson Benedict visited Mr. and Mrs. Ed Brown last Friday.

Mrs. Frank Wright entertained her father, Mr. Kidman, of Adrian last Sunday.

Mr. and Mrs. Charles Osborn visited their son, Raymond, near Ridgeway, last week Thursday.

Ernest Brown of Rollin and cousin, Eber Mapes of Rome, visited their uncle, E. H. Brown, and cousin, L. G. Brown, from Friday until Sunday.

Mrs. Charles Osborn was called to the home of her son, Garland, last Wednesday, as they were all sick. They are reported better at this writing.

Mr. and Mrs. S. H. Brown received a letter from their nephew, Jasper Brown, last week, written November 16, saying he was well and happy and lived in hopes of returning home in a few months. He is in France.

E. H. Brown received a card from his niece, Miss Glennor Wheeler, of Hinsdale, Mont., saying the ground was all covered with snow and the thermometer went twenty below zero or more every night. Some different from the weather here.

TAX NOTICE!

Ridgeway Township.

I will be at the following places to collect taxes for the township of Ridgeway:

Peoples Bank, Britton, Dec., 13th, 20th, 27th, and January 3rd and 10th. B. C. Dibble, Holloway, December 17th and 31st. Aldrich Store, Ridgeway, December 23rd and January 7th.

Fay A. Wiggins,
12-19 Township Treasurer.

Tax Notice.

Will be at the Tecumseh State Savings bank every Tuesday and Friday, commencing Friday December 6 and until January 10.

L. W. Jones,
1-10 Township Treas.

DUAINE SERVICE

Teacher of Violin.

Limited number of Pupils accepted

Dental Parlors

W. D. REED, D. D. S.

Chicago St., Tecumseh.

Crown and Bridge work Aluminum, Silver and Rubber plates and all of the specialties known to modern dentistry. Gas or vitalized air administered.

Office over Avery & Co's. store.

DR. E. D. BROWN,

DENTIST.

Office over Fruit Store.

Office phone 192, house phone 182—2r.

FRANKLIN

Mr. and Mrs. Burton Foor were in Clinton Friday.

Earl Allen and family spent Sunday at G. W. Allen's, Tipton.

Dr. Hardy of Tecumseh vaccinated Miss Alice Whelan for

Rollo Thielan, who has been so very ill of pneumonia, is reported better.

The new little girl at John Pawson's has been named Florence Agnes.

Wilford Allen and family spent Sunday with Emmet Brighton and family.

Dr. Tuttle of Clinton vaccinated Lyle and Donald Whelan for "flu" Monday.

Mrs. Otis Whelan and Euzell Whelan were guests at C. L. Wisner's Sunday.

Alton Whelan and family and Mrs. E. J. Whelan visited Tecumseh and Clinton Monday.

Hoyt Whelan and family of Tecumseh spent Sunday with his mother, Mrs. E. J. Whelan.

Mrs. David Tripp and Mrs A. B. Wisner were over night guests at S. N. Wisner's Thursday.

"flu." Some of the pupils in her room in Tecumseh high school came down with the disease.

Mr. and Mrs. C. L. Wisner, Mrs. David Tripp, Mrs. A. B. Wisner and Mrs. Earl Allen were Tecumseh visitors Tuesday.

Born, to Mr. and Mrs. Emmett Brighton, Tuesday, Dec. 17, a son, Paul. Dr. McKenzie of Adrian is in attendance. Mother and child doing well.

A telegram has been received stating that Mrs. Leon Allen died in Albuquerque, N. M., Friday about midnight. Burial Sunday in Albuquerque.

Notice.

To whom it may concern.

The Tecumseh Telephone Co. has this day applied to the Michigan Railroad Commission for a revision of rental rates for telephone service at Tecumseh, Michigan, to take effect on or about April 1st, 1919, as follows:

Individual residence rate per month $1.50.

Party-line rate, town and rural per month $1.25.

L. G. North, Pres.
C. A. Wright, Sec.

TAX NOTICE!

Macon Township

I will be at E. M. Dewey's store, Macon, December 16th and 31st. Lilley State Bank, Tecumseh, December 19th and January 9th. Peoples' Bank, Britton, December 24th and January 6th. Township hall, January 7th. At home every Friday.

D. C. Boyd,
Township Treasurer.
12-19

Cut This Out - It is Worth Money.

DON'T MISS THIS. Cut out this slip, enclose with 5c to Foley & Co., 2835 Sheffield Ave., Chicago, Ill., writing your name and address clearly. You will receive in return a trial package containing Foley's Honey and Tar Compound, for coughs, colds and croup, Foley Kidney Pills and Foley Cathartic Tablets. Sold everywhere in Tecumseh. adv

Be a Joy-Walker, "Gets-It" for Corns

2 Drops, 2 Seconds—Corn Is Doomed!

When you almost die with your shoes on and corns make you almost walk sideways to get away from the pain, take a vacation for a minute or two and apply 2 or 3 drops

"My Corns Peel Clean Off, With 'Gets-It'"!

of the world's magic and only genuine corn-peeler, "Gets-It." Then, and then only, will you be sure that your corn will loosen from your toe so that you can peel it right off gloriously, easy with your fingers. Take no chances of continued pain and soreness—why use greasy, irritating salves, plasters that shift and press into the "quick," razors and "diggers" that make corns bleed and also grow faster? Use painless, easy, always sure "Gets-It." There's only one like it in the world—that's "Gets-It." Millions have tried and O. K.'d it for years. It never fails. "Gets-It," the guaranteed, money-back corn-remover, the only sure way, costs but a trifle at any drug store. M'f'd by E. Lawrence & Co., Chicago, Ill.

Sold in Tecumseh and recommended as the world's best corn remedy by B. J. Pulver. adv

SUNDAY, DEC. 22

Community Service

A Sermon 75 Years Old

Dickens' "Christmas Carol"

with Lantern Illustrations

St. Peter's Church

7:00 P. M.

All kinds of

Candies
Ice Cream and
Baked Goods

Phone 99 HAY'S BAKERY

SUBSCRIBE FOR THE HERALD. SAVE YOUR SUBSCRIPTION PRICE BY WATCHING BUSINESS ANNOUNCEMENTS.

Christmas Gifts

AND ONLY FOUR MORE SHOPPING DAYS IN WHICH TO BUY THEM.

We have the merchandise in plenty, in fact we have the reputation for carrying the nice stuff.

We can sell you any man's present all the way from a Handkerchief to the Best Suit in town, and on the other hand, that present need not cost a fortune.

Why here are Silk Hose for 75c. Some Bargain! Then, too, a handsome line of Ties (many beauties) and Mufflers, too! Cuff Buttons, Stick Pins, Tie Clasps to doll him all out fine. Gloves and Mittens are also in fine assortment; then Traveling Bags and Suit Cases are always handy.

FOLLOW THE CROWD TO

McCann & Bowen

ONE PRICE CLOTHIERS

Do Not Forget!

WE HAVE HOLIDAY SLIPPERS FOR THE WHOLE FAMILY. PRICES—50c to $3.50.

Graebner Shoe House
Tecumseh, Mich.

Trimmed Hats at Reduced Prices
MERRY CHRISTMAS
Have you seen our gifts?
FANCY RIBBONS, TASSELS, TOWELS, HANDKERCHIEFS, YOKES, ETC. At—
Grace E. Gillespie's Millinery Shop
January Pictorial now on sale.

XMAS CANDY

Home-made Cream Caramels
Cream Taffy
French Mixed Chocolate Fudge
Cream Chocolates
Juicy Chocolate Cherries

Wholesale and Retail Make your Xmas sweet

TECUMSEH CANDY KITCHEN

Light Lunch at All Hours, Sandwiches, all kinds, and Hot Coffee. Special prices on 5 pound lots and up.

Corn
Car Shelled Corn on track.
Coal
All kinds except some sizes hard.
Soot Destroyer
on hand. Customers say they get good results from it.

CAR LARRO DAIRY FEED IN TRANSIT.

R. S. MOORE,
Successor to Moore Bros.

TELL YOUR NEIGHBORS AND FRIENDS ABOUT THE HERALD. WE WANT ALL PEOPLE OF THE COMMUNITY TO READ THE HOME PAPER.

ARRESTED FOR STEALING WIRE

Michigan State Telephone Co. Employee Swipes 500 Pounds of New Copper Wire.

Paul Neuman of Pittsburg, Pa., an employee of the Michigan State Telephone Co., was arrested Saturday for stealing 500 pounds of new copper wire, valued at $125 from the company. The gang of linemen were working through the place and the foreman being sick, the equipment was left in charge of Neuman, and he took the chance to clean up a little coin. He sold the wire to Louis Kozel for $60. Louis happened to speak of his good business deal to our deputy, Mr. Smith, and he suspected something wrong. He got in touch with Lyman Green, the district foreman, and a complaint was at once made out and Neuman was brought before Judge Hosmer. He was remanded to jail to await his examination.

Deputy Sheriff Smith took him over to the county bastile on Sunday and on Wednesday Neuman was again in Judge Hosmer's court. Here the telephone company changed their complaint from larceny to a misdemeanor, thus bringing the case into the justice's juridiction. The prisoner pleaded guilty and after the company's representative had asked the leniency of the court, the judge asked for $25.45 fine and costs, which Neuman paid and went back to his work with his mates.

"SCIENCE NIGHT"

Wit an Wisdom Club Meet at the Fred Rosacrans Home.

It was "science night" with the Wit and Wisdom club Monday evening. Dr. and Mrs. W. B. Hartzog were to have entertained the club, but, lo, they moved away. However, the doctor thoughtfully arranged the program before leaving and invited Rev. Rex to preside. Mr. and Mrs. Fred Rosacrans kindly offered their home for the gathering place for the second time this year and the members gladly accepted. A large crowd listened with close attention to the following program:

Vocal Solo—Mrs. Eugene Rosacrans.
"New Inventions"—Rev. Rex.
"New Scientific Discoveries"—Dr. North.
Cornet Solo—Mrs. Bessie Mitchell.
"The Rockefeller Institute"—Supt. Reed.
Roll Call—Inventions Needed.

A social hour followed in which a Christmas tree was the big feature and on it was a present for each, all useful. For instance, to Mr. Rosacrans fell a huge curry comb, to Rev. a bank and others were as mirth-provoking. The music for the evening largely on a manaphone.

The next meeting will be held at the Presbyterian manse, being a "travel night," with Rev. Rex leader. A potluck supper is to be served at 6:30.

"CRASHING THROUGH TO BERLIN"

History of War Shown on the Screen at the Bradley.

"Crashing Through to Berlin" was the picture at the Bradley Sunday and Monday evenings, with a matinee Sunday afternoon. This was not one of those awful pictures we have seen so frequently since the great war started, so full of the Huns' devilishness in the awful way of killing women and children and the other terrible things, but more along the line of the progress of the war in general.

It started with the funeral of the duke and his consort in Serbia, which was only the excuse for the war, showed how the nations were pulled into it one at a time until at last we couldn't hold out when our ships were sunk and non-combatants killed, and we lined up with the Allies against the arch fiend.

The pictures showing our wonderful strides in preparation—in ship building, ammunition making and our reception over there makes us prouder than ever that we are the Americans, our boys the real victors. Many pictures of Pershing, Foch and the other generals and prominent English and French mingled in the scenes and always Pershing's face would draw the applause. The pictures were very interesting and instructive as well.

A Well Skin Never Chafes.

Chafing is caused by the rubbing of clothing against the skin; or even of the skin against itself.

Nature has equipped the healthy skin to provide against such conditions in the form of various excretions. Failure of the skin to function properly results in inflammation from the constant rubbing, and "chafing" results.

To relieve this condition local external measures usually give the most satisfaction; and the most effective remedy is powdered Boric. Dust the irritated surface frequently with 20 Mule Team Powdered Boric, removing the cause of the irritation if possible or, perhaps, covering with gauze.

A healing ointment may easily be made by mixing 20 Mule Team Powdered Boric with lanolin.

Your druggist sells 20 Mule Team Powdered Boric.

OUR CHURCH ACTIVITIES

St. Peter's Episcopal.

Rev. J. G. Widdifield, B. A., Rector

Friday, 8:00 p. m., Choir practice.

Sunday next before Christmas.

10:00 a. m. Church school.

11:00 a. m. Morning prayer, with sermon.

7:00 p. m. Community Service. Dickens' "Chrdistmas Carol." Lantern slide illustrations.

Christmas Day, 9:30 a.m. Holy Communion.

The Christmas entertainment for the church school will be held on the evening of December 30th. Something a little "different" is being planned for this year.

Friends

Edward Escolme, Pastor.

10:00 a. m. Morning meeting. Christmas message by the pastor.

11:15 a. m. Sunday school. Come and enjoy the Christmas lesson.

6:00 p. m. Christian Endeavor. Leader, Naomi VanWinkle. Topic, "Peace on Earth." Let every Endeavorer be present to take part in this seasonable meeting.

7:00 p. m. Christmas Community service in St. Peter's church. Let us all attend this service.

Presbyterian Church.

Rev. W. A. Rex, minister.

10 a. m. Sunday school.

10 a. m. Men's Brotherhood class.

11:00 a. m. Christmas services by the church and Sunday school. A special offering for famine sufferers in Armenia and Syria.

7:00 p. m. Community Christmas service at the Episcopal church.

Monday, 6:30 p. m. That big Christmas supper for the Sunday school. Pot luck. Plenty to eat and drink and some fun besides. Only Sunday school pupils and parents are invited.

Wednesday 7:00 p. m. The midweek service. A Christmas praise service.

Friday, 6:30 p. m. Post-Christmas supper by the Westminster Guild. A date to save, December 27th.

Methodist Episcopal.

Rev. C. M. Thompson, Minister.

Christmas Sunday, Dec. 22. Sermon topic, "The Babe Wonderful." Suitable music. A great service is assured. Come and enjoy it.

There will be Christmas exercises by the Sunday school pupils at 11:30. A fine program will be rendered. The church will be suitably decorated. If you enjoy a well-worth-while church service and a live Sunday school program come with us next Sunday.

The Epworth League topic at six o'clock is "Peace on Earth." This is a timely and great topic, and with Miss Snedicor as leader there will surely be a delightful meeting. Come all ye young people with many others and fill the room.

The Community service at 7 o'clock will be in the Episcopal church. Come early to get a seat.

Christian Science Service

Service at 7:30 p. m. Thanksgiving day.

10:45 a. m. Each Sunday at Universalist church.

SUNDAY SCHOOL CLASS

"Uncle Sam's Daughters" Elect Officers

"Uncle Sam's Daughters," Mrs. S. W. Boyce's class of the Presbyterian church, were happily entertained by Miss Gertrude Ross Tuesday evening.

During the business meeting the following officers were elected:

President—Miss Arlene Gillespie.
Vice President—Miss Myrtle Mann.
Secretary — Miss Mildred Haines.
Treasurer — Miss Myrna Van-Vleet.
Birthday Secretary—Miss Lovina Wallace.
Lookout Committee — Misses Clara Wilson and Rena Kempf.
Social Committee—Misses Gertrude Ross and Marguerite Wilson.

Following came an hour of music and fun. Royal DeWolfe of Detroit gave a few songs and Mrs. W. D. Ross a selection on the guitar.

At the close of the evening the hostess served refreshments.

ELECTION OF OFFICERS

Blancherd Council Elects Officers and Enjoys Lunch at Rude's Restaurant

Blancrard Council No. 34, R. & S. M., held their annual meeting Tuesday evening when the following were elected to office;

T. I. M.—J. H. Smith
D. M.—C. B. Mize
P. C. W.—R. A. Heesen
Treasurer—Guy E. Nemire
Recorder—Geo. S. Field
C. of G.—C. F. Patterson
C. of C.—G. B. Garlinghouse
Sentinel—John H. Smith

Following the business meeting the brothers were served lunch at Rude's restaurant.

Those faded mustard colored coats dye beautifully
Ask
E. M. CAMPBELL.

CLARENCE ALDERDYCE
Trucking—Draying

No matter what the job if it needs careful handling or prompt attention call

Phone 228—5R

and your work will receive the right attention. Equipped to handle all kinds of work in the draying line.

Phone 228-5R, Tecumseh

FORDS
FORDS

Special Bargains

Fords, Fords 12 of them 1915—1916—1917—1918 touring cars. Rare bargains all of them. Sold on monthly payments small amount down. Liberty Bonds accepted full value on these cars. We also have a Saxon Four Roadster, one Maxwell touring and one Maxwell truck same terms as above. See these cars at once as they are going to move fast.

Garlinghouse Garage
Tecumseh, Michigan.

BUICK SALES AND SERVICE

FUEL

Good Jackson Hill Coal.
Good Washed Nut Coal.
Good Illinois Lump Coal.
Good Coke that burns good in baseburners, furnaces and stoves.
Good mixed wood.
Good Hard Maple wood.
Don't worry about keeping warm this winter, Phone us your orders.

BROWN & CO.

Quarter Off on all
Trimmed Hats
See my line of Christmas Bags and Novelties.

Mrs. Florence Splettstoesser

Ferndell Food Market

We have an extra fine line of goods for Christmas—everything carried in a first class grocery. Try us for your Christmas order. We have what you want and you will sure be pleased with our goods.

Plenty of Christmas Trees, from 50c to 75c ea.

Our supply of Christmas Nuts is the best we ever had, such as Almonds, Brazils, Walnuts and Mixed Nuts; also Almond, Pecan, Walnut Meats.

Red Cherries in bottles, 12c, 15c, 25c, 50c, 90c bottle.

Candied Cherries, Pineapples, Citron, Orange and Lemon Peel.

Banana Apples, Steel Reds, Spies, Baldwins.

Extra fancy, large, finest quality Navel Oranges you have ever seen. 40c to 85c dozen.

VEGETABLES

Parsnips, Head Lettuce, Bege, Carrots, Squash, Lettuce, Parsley, Celery, Cabbage, Onions, Sweet Potatoes.

Little Seedless Raisins, Blue Ribbon and Sun Maid Seeded Raisins, Figs in bulk and package.

Sure Pop and Rice Pop Corn, pops fine.

Apple Butter, Jams, Jellies, Olives, Pickles.

Finest line of fancy Cookies and Crackers in town.

Grape Fruit are at their best now and never were so cheap. Largest size 10c each, 3 large ones for 25c; 6 small ones for 35c. All thin skin, juicy, best quality.

Holly Wreathes, plenty, 20c each.

Cheese—we carry everything and the quality can't be beat.. Try our Mild Wisconsin or old strong New York if you want a treat.

All orders appreciated. Please call and look at our window, then come in and look over our store. You will see things you are looking for.

ALDRICH & SON,
Up-to-date Grocers Phone 246.

SUBSCRIBE FOR THE HERALD. SAVE YOUR SUBSCRIPTION PRICE BY WATCHING BUSINESS ANNOUNCEMENTS.

HANK AND PETE

HE MUST HAVE GOTTEN IT THROUGH OTHER SOURCES

By KEN KLING

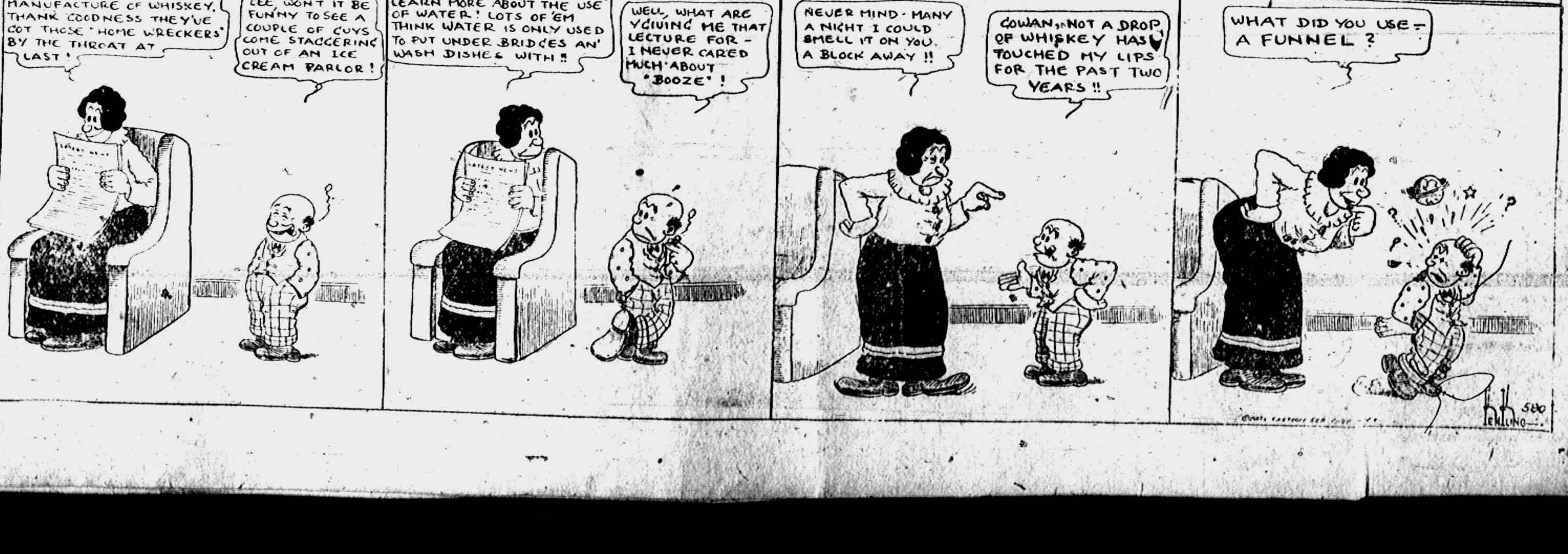
I SEE CONGRESS VOTED TO DO AWAY WITH THE MANUFACTURE OF WHISKEY. THANK GOODNESS THEY'VE GOT THOSE "HOME WRECKERS" BY THE THROAT AT LAST!
GEE, WON'T IT BE FUNNY TO SEE A COUPLE OF GUYS COME STAGGERING OUT OF AN ICE CREAM PARLOR!
NOW SOME OF YOU MEN WILL LEARN MORE ABOUT THE USE OF WATER! LOTS OF 'EM THINK WATER IS ONLY USED TO PUT UNDER BRIDGES AN' WASH DISHES WITH!!
WELL, WHAT ARE YGIVING ME THAT LECTURE FOR - I NEVER CARED MUCH ABOUT "BOOZE"!
NEVER MIND - MANY A NIGHT I COULD SMELL IT ON YOU A BLOCK AWAY!!
GOWAN, NOT A DROP OF WHISKEY HAS TOUCHED MY LIPS FOR THE PAST TWO YEARS!!
WHAT DID YOU USE - A FUNNEL?

Overland
The Thrift Car
Merry Christmas to the Whole Family

Let Your Wife Select It

TELL her you believe it wisdom and economy to make this an automobile Christmas.

Explain how you need one to save time for innumerable business purposes throughout the year.

For a long time she has been wishing for the endless variety of advantages a car can give her and the entire family.

She will agree that it is wiser to *invest* in a car than to *spend* for Christmas.

Bring her in to see our attractive display of cars.

You can make a selection that will be completely satisfactory—price and all. The invaluable service of your car, its constant advantages and health benefits, will perpetuate Christmas over a longer period of time.

Come in and let us show you the Overland models and help pick out the one that best suits your needs.

L. E. Temple & Co.

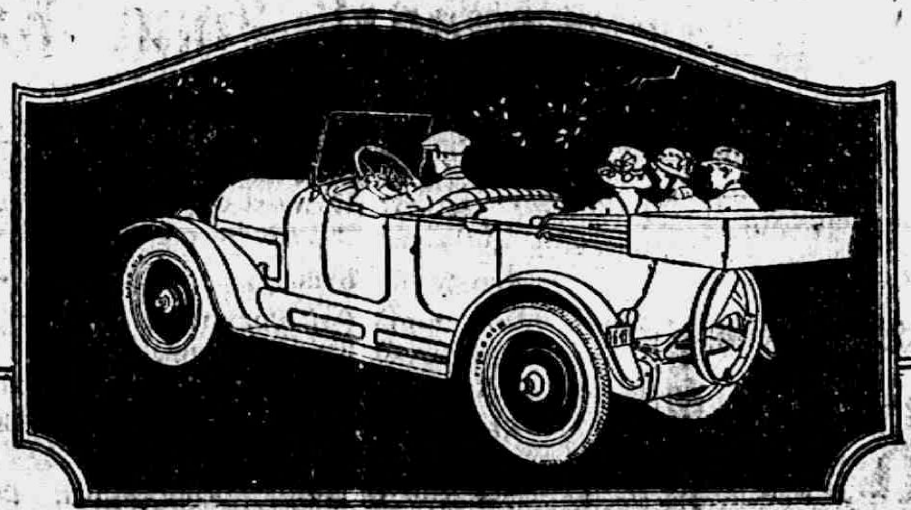

Sox and Rubbers

ONE AND FOUR BUCKLE ARCTICS
RUBBERS
ALASKAS
ALL WOOL KNIT SHOES

Buy while the stocks are full.

ARCH SUPPORTS, properly fitted.

NYLAND'S SHOE STORE

SUBSCRIBE FOR THE HERALD. SAVE YOUR SUBSCRIPTION PRICE BY WATCHING BUSINESS ANNOUNCEMENTS.

Full Line of

Copper, Nickelplated Xmas Utilities

Casseroles, Bake Dishes, Percolators

D. L. Whitenack & Co.

LOCAL AND PERSONAL

Mrs. L. B. Schneider was in Adrian Monday.

Dr. Pauline Bredow is one of the flu victims this week.

Deputy John B. Smith was in Jackson Monday on business.

Emery Haviland was at home quite sick the first of the week.

Mrs. Frank S. Turner was one of those on the sick list this last week.

Floyd Heesen has recovered from his illness and is back on the job at the Big Chief garage.

Dr. Marshall of the U. of M. hospital, Ann Arbor, was in town Sunday, called in consultation with Dr. Conklin in the case of Robt. Moore, jr.

Mrs. Jessie Love left yesterday for Washington, D. C., to visit her sister, Mrs. Margaret Buchsteiner, formerly well known here as Maggie Spafford.

Beginning yesterday the south bound trains on the New York Central arrive here at 7:01 a. m. and 3:01 p. m. instead of 7:36 a. m. and 5:57 p. m.

James Boyd left Monday for his home in Simeron, Kansas, after visiting for three months with his daughter, Mrs. Ernest VanWinkle, and family and another daughter at Three Rivers.

Lieut. Dale J. Hodges arrived Sunday from Camp Hancock, Ga., having received his honorable discharge. He is on the reserved list for five years and has been commissioned second lieutenant at the officers' training camp.

A curious bouquet for December in Michigan was that brought to this office by M. Cole. It consisted of strawberry vines bearing blossoms and some of the fruit, although the latter was not ripe. The specimens were picked by Mr. Cole from his garden.

We had the pleasure of looking over a copy of "The Stars and Stripes" which Barlow Wood sent from France to Kenneth Hay. This paper, edited by our soldiers and for the soldiers over there, is a bright, newsy sheet, plenty of cartoons, some rattling good editorials, well supported by the Paris advertisers, and held one item of local interest. When the order to cease firing came on the 11th our old 32nd was one of the divisions in the battle line, having been brought up to replace some other division in the drive which began November 1st. In this paper are vivid accounts of the last shots all along the miles of front and the rejoicing of the French at the victory.

Lester Snellenberger went to Jackson Monday to work.

Berford Barber has been quite ill with tonsilitis this week.

Mrs. Chas. Skinner spent Tuesday with her brother and family at Clinton.

James Murphy is so much better that the first of the week he walked across the room.

Rev. and Mrs. C. M. Thompson will spend Christmas with their daughter, Mrs. R. A. Plumb, of Highland Park, Detroit.

The Woman's Home Missionary society of the Methodist Episcopal church will meet Thursday, Dec. 26, with Mrs. C. V. Monroe at 2 o'clock.

Mr. and Mrs. J. D. Service had as guests over Sunday her parents, Mr. and Mrs. Jackson Rogers. Mrs. Rogers remained for the week.

Circle No. 5 of the Methodist Episcopal church will meet with Mrs. Geo. Church on East Pottawatamie street Friday afternoon, December 20.

Wm. Hanham has just received a card from his son, Serg. Earl Hanham, over in France. Earl says he was in the last big fight and is all right.

Mrs. Frank G. Lewis went to Flint Tuesday for a few weeks' visit with her parents and friends before going on to her new home in Riverside, Cal.

Geo. Reed, who makes his home in the northern part of the state, made his brother, Samuel Reed, and family a visit this week, his first visit in 24 years.

Mr. and Mrs. John Waters, Mrs. Redfield and Miss Lelia Waters were down from Onsted Tuesday. Mrs. Waters is improving nicely from her severe illness.

David Burroughs of Battle Creek was called here Saturday by the death of his brother-in-law, Garrett Lee. He remained with his sister until Wednesday.

Mrs. Mana Koder of Jackson has been caring for the sick at F. S. Turner's since Thursday, returning to her home last evening. Her patients have all about recovered.

W. L. Coller is putting on a Christmas dance next Wednesday evening to which everybody is invited. There will be feature dancing and Robert Codling of Tipton will call.

Assisting at the 5 and 10c store are Mrs. Harry Waldron and Miss Irene Shaw. At the Rosacrans store Mrs. Clement Hardenburg and at The Webster Anderson Co. Mrs. Guy Nemire.

Mr. and Mrs. Fred Rosacrans and Rev. and Mrs. C. M. Thompson motored to Chelsea last Tuesday and visited friends in the Old People's Home and called upon Rev. and Mrs. W. J. Balmer.

Gus Edwards, a carriage painter, has moved his family here from Grand Rapids, Ohio, into Frank Hialey's house. Mr. Edwards comes to take Chas. Price's place in the Hialey carriage factory, the latter having gone to St. Johns, Mich.

The new officers for Tecumseh Eagle lodge for next year are: W. Pres., W. E. Barrett; W V. P., G. J. Ziehr; chaplain, W. L. Jones; secretary. W. H. Westcott; treasurer, F. Walinger; I. G., Lafe Stevenson; O. G. F. Poley; trustee, Geo. Rathbun; physician, H. H. Hammill.

The funeral of Mrs. Ray Wolfe, nee Cline Scofield, was held Saturday from the home of her mother, Mrs. Laura Scofield, on West Kilbuck street. As the services were private, only the immediate family attended, one brother, Jay Scofield, coming from Rocky Ford, Col., and a sister and husband, Mr. and Mrs. A. E. Matthews, from Clinton.

———o———

We have a full line of Christmas nuts, candy; also dressed chickens, turkeys, ducks and geese.
Fancy apples, all varieties.
Fresh fat oysters.
Adv. Williamson Bros.

Halleck Wilson was in Detroit over the week end.

C. L. Hills was in Ann Arbor over Sunday, a guest of his daughter.

Mr. and Mrs. Lester Rogers are entertaining his mother from Detroit.

Miss Lydia Babcock is visiting her sisters, Mrs. Luben and Mrs. Fellen, in Chicago.

Paul Keyser has returned from Ann Arbor, the S. A. T. C. there having been demobilized.

Rural Carrier Hoag was taken ill with the flu yesterday and could not finish his route.

Mary Audrey, little daughter of Mr. and Mrs. Henry Smith, has been ver yill the past week.

Wm. Gaston and daughter, Mrs. Burridge, were in Blissfield Saturday for the funeral of a relative.

Mrs. B. Hurry plans to start for New York city Monday to stay over the holiday season with her son, Charles and family.

Corp. Wm. Comfort writes from Camp Custer that he has been commissioned sergeant and will b out on a furlough for the holidays.

Mrs. Clara Boynton is visiting her nieces, the McNeil sisters, for the week. She plans to start tomorrow for California to visit her son and family.

Mike Melonakos' smiling face is once more in the candy kitchen and he has received a glad welcome home. He arrived Tuesday evening from a camp in Massachusetts, having received his honorable discharge.

In a list of wounded Michigan men just landed in New York we find the name of Clyde B. McDermott, Clinton. Clyde is about as well known here and we are glad he is able to get that near home after his injuries.

Miss Geraldine Barker, for some time stenographer in Wood & Rathbun's law office, has resigned and returns to her home in Adrian. We understand she is to have a position in Cleveland after the first of the year.

The post office will be closed Christmas day except the general delivery window will be open from 10 to 11 a. m. Rural delivery as usual and city delivery in the morning. Stamps will be sold and box holders served at the general delivery window.

Miss Elizabeth Smith, who was a resident of Macon until recently, died at Ann Arbor Tuesday evening. She was the daughter of John Smith, who is now a resident of Saline. The young lady who was but twenty years of age, has many friends in this vicinity.

Coming for the funeral of H. A. Stacy Thursday last were Mrs. Stacy, Mr. and Mrs. Frank Conrad of Grand Rapids, Rufus Stacy of Buffalo, Mr. and Mrs. George Stacy of Detroit, Mr. and Mrs. Henry Frasier and son of Mt. Clemens, Mrs. Alta Foster of Elgin, Ill.; Lieut. Forrest Bentley Camp Dodge, Mrs. Lucy Ward, Mr. and Mrs. Henry Lewis, Chas. Lewis and mother of Manitou Beach, Mr. and Mrs. Albert Osborn and daughter, Lucile, of Hudson.

D. F. Wright received a letter from Leslie Johnson this week which gives a different idea of the merchant marine service to which Leslie is now attached. He is on the U. S. S. Dingley, a coastwise vessel. Uncle Sam backs up the merchant marine but the shipping board is a private corporation for enlisting men and they cannot hold them if they do not wish to stay. They have to buy their own complete outfit and are called the "Rexall Navy." On the Dingley they have a private suite for each two fellows and he calls it a palace beside the first training ship, the Meade, where conditions were pretty bad.

———o———

DAISY MARKET.
When doing your Christmas shopping, call and look over our choice cuts of meat. Fresh oysters.
Adv. G. E. Wood, Mgr.

Sweet Oranges

For Christmas Trade

Large NAVEL ORANGES, finest you ever saw.
SWEET FLORIDA ORANGES, 40c Doz.
BIG JUICY GRAPE FRUIT.
FANCY MALAGA GRAPES.
FANCY TABLE APPLES.
NEW CROP NUTS.
CRANBERRIES.
RICH OLD CHEESE, 40c lb.
Don't forget those
BLUE-POINT SELECT OYSTERS, solid meats.

ANDERSON GROCERY COMPANY,
Phone 91
Open evenings, except Tuesday and Thursday.

Suggestions

POCKET CUTLERY
SCISSORS AND SHEARS
FLASH LIGHTS
THERMOS BOTTLES
CASSEROLES
CARVING SETS
SKATES, SLEDS
BOYS' WAGONS
BICYCLES
VELOCEPEDES
FOOT BALLS
AIR RIFLES
BOYS' TOOL BOXES
ELECTRIC UTILITIES

FISHING TACKLE
TENNIS RACKETS
BLANKETS and ROBES
OIL HEATERS
VACUUM CLEANERS
CARPET SWEEPERS
SAFETY RAZORS
SOLDIERS' KITS
SAVORY ROASTERS
ALUMINUM WARE
FIRELESS COOKERS
FOOD CHOPPERS
BATH ROOM FIXTURES
DUSTLESS MOPS
CLOTHES WRINGERS

ELECTRIC, HAND AND
POWER WASHING MACHINES

Satterthwaite Bros.

Xmas Trees

We have some fine Trees now in stock. Order yours before they are all gone.

California Navel Oranges are now fine. We have all sizes. Also Sweet Florida Oranges, Dr. Philipps Grape Fruit, Fancy Banana, Northern Spies, Steele Red and Baldwin Apples.

New Mixed Nuts, English Walnuts, Washed Brazils, Black Walnuts, New Walnut Meats, Pecan Meats, Almond Meats, Roasted Peanuts, Sure Pop Corn in packages and on the cob.

Fresh Oysters at all times. Extra supply in Monday for Christmas trade.

Let us have your Christmas order—we have the goods and will please you.

E. J. LOWRY
Phone 37

TELL YOUR NEIGHBORS AND FRIENDS ABOUT THE HERALD. WE WANT ALL PEOPLE OF THE COMMUNITY TO READ THE HOME PAPER.

Friday & Saturday Special

Stephenson's all-wool, two-piece, Men's Underwear. Regular $3.00 per garment, for these two days only - - - - - **$2.19**

Thanking you one and all for your liberal patronage, and wishing you a Merry Christmas, we are
Yours for true economy.

OPEN MONDAY AND TUESDAY EVENING **The Webster Anderson Co.** OPEN MONDAY AND TUESDAY EVENING

The Xmas Footwear Store

YOU CAN SAVE HERE ON CHRISTMAS SLIPPERS AND SHOES.

Women's Felt Juliets and Comfy Slippers, extremely comfortable, padded soles. Every woman admires them. All colors. Price,

$1.50

MEN'S ROMEOS — Snug and warm, durable elastic sides that prevents slipping. Price,

$2.00 and $2.50

MEN'S EVERETTS—A very comfortable Slipper—popular with men. Price, $2.50 and $3.00.

CHILDREN'S SLIPPERS—50c to $1.50.

A Very Special

In all Brown KID BOOTS, 9 inches high leather, Louis heel, with plate. Special this week, $7.00.

$5.00 Patent Leather, 9 inch kid top lace, Louis heel, with plate, $3.50.

THE PEOPLE'S STORE STORE

Wm. Palman, Manager.

Traditions of the Sailor's Uniform.

(The Fleet Review)

Many old customs and traditions have left their trace on the the uniform of American sailors of the present day. The wide, flaring trousers suggest a waste of material when seen on a city street, but they are really the most practical shape for duty on shipboard. Because of the looseness they may be rolled up snugly to the knee when the sailor is holystoning the decks, and the flare also prevents them from binding at the knee when the bluejacket is required to go aloft. Another important advantage of the looseness is that, combined with the arrangement of the buttons on the side, the trousers may be easily slipped off in the water.

The thirteen buttons across the top of the trousers are supposed to represent the thirteen original States.

The black tie, prescribed by regulation for American bluejackets, was handed down from the British navy. It was worn by the sailors of this fleet in memory of Nelson after the death of the great naval hero. Similarly, the three white stripes bordering the collar commemorates three great victories won by Nelson.

The bit of white undershirt showing at the neck is associated with the famous American Admiral, Farragut. After his death the sail in which his body was lowered to the water was divided among his sailors, with the request that the pieces be worn across their chests. This established the custom of wearing a white dicky, which is now replaced by the portion of the undershirt.

o

Report Heavy Yields of Oats and Peas at U. P. Experiment Farm.

East Lansing, Mich.—A report from the upper peninsula experiment station of the Michigan Agricultural college, located at Chatham, declares that much success has attended the raising of peas and oats for silage purposes in the district north of the straits.

"An effort was made," the report declares, "to ascertain the suitability of oats and peas for silage purposes in the upper peninsula. The oats and peas yielded 65.5 tons of green material for silage from 6.41 acres, or an average of 10.28 tons per acre. This crop made an excellent quality of silage, much relished by the dairy herd, resulting in the good returns set forth in the financial statement of the dairy department."

A pamphlet setting forth in considerable detail other results of work completed and under way at the upper peninsula station has just been issued by the college, and can be obtained by writing to the Director of the Experiment Station, M. A. C., East Lansing.

o

Many old-time knitting machines have been dragged from the garret to do duty in the present emergency.

o

Pain Kept Him Awake Nights.

J. W. Peck, Coraopolis, Pa., writes: "I suffered terrible pain; unable to lie down at night. Tried three different doctors. Three weeks ago began taking Foley Kidney Pills; improvement in my condition is really wonderful." Use Foley Kidney Pills for kidneys, bladder trouble, backache, rheumatism. Sold everywhere in Tecumseh. adv

AUCTION!

Farmers contemplating Auction Sales cannot afford to hold same without placing their sale before the readers of The Tecumseh Herald.

The sale must be properly advertised to make it the best success. How extensively such sale should be advertised depends upon the grade of stock to be disposed of. If you have high bred stock—stock that is in universal demand—advertise it big, for $1.00 spent in advertising will earn from $50 to $100. If one dollar spent in advertising will earn you two you would be foolish to pinch that dollar.

If you have nothing to offer that will draw persons from other counties and states, you would be foolish to pay an exhorbitant price for a circulation that did not benefit the sale.

Advertising rates in The Herald are not high and a good sized space is bound to bring results, because The Herald circulates over a territory immediately adjoining Tecumseh and covers that field better than any other one newspaper.

YOU CAN ADVERTISE YOUR AUCTION SALE WELL AND CHEAPLY BY USING THE COLUMNS OF THE TECUMSEH HERALD. TRY IT.

BRITTON

Maccabee Officers Elected.

The following officers were elected at the business meeting held by the Maccabees recently:

Commander—Mrs. Maggie Lee.

Past Commander — Mrs. Ida Taylor.

Lieut.-Commander—Mrs. Mary Lenardson.

Record Keeper — Mrs. Emily Brown.

Finance Keeper — Mrs. Jessie VanNest.

Chaplain — Mrs. Martha Wiggins.

Sergeant—Mrs. Florence Osterhout.

Mistress-at-Arms—Mrs. Bertha Swick.

Sentinel—Mrs. Carrie Pilbeam.

Picket—Miss Mary Cheever.

Methodist Protestant Church Notes.

Rev. Samuel Tamblyn, Pastor.

The ladies are requested to come Wednesday to help clean the church.

On Thursday evening the usual prayer meeting will be held.

Services next Sunday as usual both morning and evening. The Christian Endeavor meeting will be at six o'clock. Preaching services immediately following.

At the business meeting held Sunday evening the following officers were elected:

President—Miss Edna Miller.

Vice President—Clay Croll.

Secretary—Miss Mary Oliver.

Treasurer—Miss Mary Adams.

Pianist—Miss Ileta Osterhout.

Chairman Prayer Meeting Committee—Mrs. E. B. Exelby.

Chairman Social Com. — Miss Mabel Adams.

Chairman Lookout Com.—Miss Grace Adams.

Chairman Missionary Com. — Mrs. Simon Gould.

Chairman Citizenship Com. — Irvin Miller.

Chairman Flower Com.—Esther Tamblyn.

Fitting memorial services were held Sunday evening for Glen H. Daykin, who made the supreme sacrifice for his country. This was a community service and a large audience was present. Glen Daykin was the son of Mr. and Mrs. Joseph Daykin, who live east of town. He left Camp Custer in May and was killed in action somewhere in France in October. Another brother is in France and has not been heard from in several months. The bereaved family have the sympathy of the whole community.

Christian Church Notes.

Mrs. Otto Halfaker will entertain the members of the Dorcas class at her home next Thursday.

A miscellaneous program will be given next Sunday morning instead of the orchestra having charge as planned. The orchestra will have charge a week from Sunday morning.

Sunday school immediately following the program.

In the evening a Christmas program will be given in the auditorium.

The members of the ladies' Bible class met last Thursday with Mrs. I. N. Pilbeam. A pot luck dinner was served and all enjoyed the fine social time.

At the annual business meeting of the church held recently the following officers were elceted:

Trustees — Frank Hoagland, John L. Underwood, Ernest DuBois and Joseph Wiggins.

Clerk—Mrs. Cyrus J. Smith.

Treasurer—Mrs. W. L. Exelby.

Chairman Finance of Committee—Mrs. E. J. Exelby.

Pianist—Mrs. Ford Exelby.

Chorister—Ernest Palmer.

Britton News Notes.

LaVern Pocklington was home from Detroit Sunday.

Chas. Hoagland is very ill at his home east of town.

Several families east of town are ill with the influenza.

G. L. Gripton and R. N. Hayward were in Detroit Tuesday.

Mrs. F. C. Pocklington is spending the winter in St. Augustine, Fla.

Mrs. L. G. Gripton and son, Glenn, were in Tecumseh Saturday.

The Rebekahs have re-elected their old officers for the coming year.

Mrs. Susan Linn entertained Sunday her son, Bert Nichols, of Adrian.

Miss Hazel Mead was down from Tecumseh Saturday, visiting friends.

Miss Rose Gibson spent the latter part of the week in Detroit with friends.

Miss Julia Craig was in Adrian Saturday and Sunday, the guest of friends.

Mr. and Mrs. Fay VanNest and children were Sunday guests of friends at Macon.

Mrs. C. E. Smith was called to Detroit the first of the week by the illness of a friend.

Mrs. Otto Halfaker was in Detroit part of last week with her husband, who has a position there.

Mrs. George Exelby was able to return to Detroit last Wednesday, after an attack of influenza.

Mrs. Curtis of Royal Oak is spending a few days with her sister, Mrs. L. J. Britton, and husband.

Mrs. Hubert Allen is entertaining the Willing Workers class at her home this (Thursday) afternoon.

Mrs. Leo Robison spent Wednesday evening and Thursday in Dundee with her sister, Mrs Ira Frear.

Clarence L. Lowe, G. L. Gripton, A. W. Lee, Perl Robison and Leo Robison spent Thursday in Toledo.

Elmer Miller came home Monday from Detroit for a few days' visit with his parents, Mr. and Mrs. Frank Miller.

Misses Imo and Grace Underwood, Donna Exelby, Alice Roscoe; Frances Zeluff, Mrs. [illegible] Tillyer, Mrs. Perl Robison and Joseph Wiggins were among Saturday visitors in Adrian.

Mrs. James Hindes returned home Thursday evening from a ten days' visit with relatives and friends in Detroit.

Mr. and Mrs. Chas. McCarbery and daughter, Lucile, were here from Monroe Saturday evening and Sunday visiting relatives.

Mrs. Leon Kniffen and little daughter, Ruth, were in Toledo spending the week end with her brother, LaVern Taylor and family.

Mr. and Mrs. Glenn Burcroff and baby, Forest, of Seneca were Saturday evening and Sunday guests of her mother, Mrs. Hubert Allen.

Monday evening, Dec. 23, the Christmas pot luck supper for the Sunday school will be served beginning as near 5 o'clock as possible. After supper a program will be given. All families connected with the church and school in any way are invited to attend. We hope to see all our people there and enjoy a good social time at this season of love and good cheer.

The cantata, "Santa Claus and His Friends," which is being prepared by the school under the directions of Mrs. Rhea Tillyer, music and drawing teacher, will be given Thursday evening in O. B. Lenardson's hall instead of on Thursday afternoon as stated in last week's items. Much practicing has been done and an excellent cantata is prepared. All who can should attend.

o

TIPTON

Red Cross Notes.

Mrs. Mary Derby has resigned as chairman of the knitting committee and Mrs. Hattie Whelan has been chosen to fill this vacancy with Mrs. Fred Davenport as assistant. Mrs. Whelan wishes knitters to volunteer, as there is plenty of yarn on hand for sweaters. The yarn is at Mrs. Addie Bunting's and can be gotten from there.

Seventeen sweaters were taken to headquarters December 12. Mrs. Kinsley has knitted five sweaters of this quota.

Nine ladies met at the rooms last Friday and got ten Siberian jackets well under way. The ladies met Tuesday and Wednesday and hope to get their quota of twenty completed.

M. E. Church Notes.

Morning service at 10:30 Theme, "No room in the inn." Special Christmas music will be rendered by the choir.

Sunday school at 11:30. A special invitation is extended to all.

The Sunday school will hold their usual Christmas exercises and tree on Monday evening, Dec. 23, consisting of songs, recitations and exercises. An offering will be taken for the suffering Armenians and the Children's Home at Highland Park, Mich., which depends entirely upon the Sunday schools of the state for its support. So let's make this offering as generous as possible.

Tipton News Notes.

Rollo Thielan, who has been ill with pneumonia, is slightly improved.

Hoyt Whelan and family of Tecumseh spent Sunday with his mother, Mrs. E. J. Whelan.

The Congregational Sunday school will hold their Christmas exercises Sunday evening, Dec. 22d.

Mrs. Hattie Whelan entertained the following ladies last Thursday, Mrs. Minnie Chase and Mrs. Bert Symonds of Raisin and Mrs. Delora Chase of Tecumseh.

E. F. Bailey is in Montgomery, Mich., with his son, Burrill, who is ill with double pneumonia. Monday the trained nurse caring for him, reported conditions very favorable.

Relatives here received word Saturday that Mrs. Ruth Allen, who was so severely burned about two weeks ago, passed away Friday night at 12 o'clock. The funeral was held in Albuquerque, N. M., Sunday.

o

Great for "Flu" and "Grip" Coughs.

"I had an awful cold that left me with a dreadful cough," says Mrs. M. E. Smith, Benton, La. Bought Foley's Honey and Tar of our druggist and it cured me completely," This grand remedy should be in every household at this time, when influenza, grip, coughs and colds are so prevalent. Contains no opiates. Sold everywhere in Tecumseh. adv

State of Michigan,
The Probate Court for the County of Lenawee.

At a session of said court held at the probate office in the city of Adrian, in said county, on the 6th day of December. A. D. 1918.

Present, Hon. Harry L. Larwill, Judge of Probate.

In the matter of the estate of Burton A. Garlinghouse and John G. Garlinghouse, minors.

On reading and filing the petition, duly verified of Alex. Gray, guardian of said estate, praying that he may be authorized, empowered and licensed to sell the real estate described in said petition at private sale, for reasons therein stated.

It is ordered, That Monday, the 6th day of January, next, at nine o'clock in the forenoon, be assigned for the hearing of said petition.

And it is further ordered, That a copy of this order be published in the Tecumseh Herald, a newspaper printed and circulating in said county of Lenawee, for three successive weeks previous to said day of hearing.

Harry L. Larwill,
Judge of Probate.

(A true copy)
E. I. Larwill, Probate Register 1-2

Indigestion

DO YOU KNOW that indigestion can be cured, permanently cured, so that you can eat any kind of food that you crave? It has been done not only once, but in almost every case when Chamberlain's Tablets are used. An instance: Mr. J. Pominville, Stillwater, Minn., who had spent over $2,000.00 for medicine and treatment was permanently cured by these tablets.

Chamberlain's Tablets

Probate Notice.

State of Michigan County of Lenawee, ss.
Probate Court for the County of Lenawee.

At a session of the Probate Court for the County of Lenawee, holden at the Probate Office, in the City of Adrian, on the 6th day of December, in the year one thousand nine hundred and eighteen.

Present, Hon. Harry L. Larwill, Judge of Probate.

In the matter of the estate of Edson C. Brown, deceased.

On reading and filing the petition, duly veriled, of Emma J. Brown, widow of said deceased, praying that an instrument in writing purporting to be the last will and testament of said deceased may be duly proved and admitted to probate, and that administration of said estate may be granted to petitioner, the executrix named in said instrument, or to some other suitable person.

It is ordered, That Monday, the 6th day of January, next, at nine o'clock in the forenoon, be assigned for the hearing of said petition.

And it is further ordered, That a copy of this order be published in The Tecumseh Herald, a newspaper printed and circulated in said County of Lenawee, for three successive weeks previous to said day of hearing.

Harry L. Larwill,
Judge of Probate.

(A true copy)
E. I. Larwill, Probate Register. 1-2

Probate Notice.

State of Michigan, County of Lenawee, ss.
Probate Court for the County of Lenawee.

At a session of the Probate Court for the County of Lenawee, holden at the Probate Office in the City of Adrian on the 29th day of November, in the year one thousand nine hundred and eighteen.

Present, Hon. Harry L. Larwill, Judge of Probate.

In the matter of the estate of Charles A. Slayton, deceased.

On reading and filing the petition, duly verified, of Alice M. Slayton, widow of said deceased, praying that an instrument in writing purporting to be the last will and testament of said deceased may be duly proved and admitted to probate, and that administration of said estate may be granted to petitioner and William Elmer Slayton, the executrix and the executor named in said instrument, or to some other suitable person.

It is ordered, That Monday, the 30th day of December, next, at nine o'clock in the forenoon, be assigned for the hearing of said petition.

And it is further ordered, that a copy of this order be published in the Tecumseh Herald, a newspaper printed and circulated in said County of Lenawee, for three successive weeks previous to said day of hearing.

Harry L. Larwill,
Judge of Probate

(A true Copy)
E. I. Larwill, Probate Register. 12-26

Printer's ink makes people think if used in proper doses in in this paper.

Kill Germs and Save Human Life

The menace of militarism, the horrors of war and the toll of death taken in all frightful accidents is as nothing compared to the danger of unseen deadly germs.

Even in war itself the toll of human life taken outright by the whizzing bullet, the bursting shrapnel, or the piercing steel is less than that caused by the unseen deadly germs that attack the wounded and the well alike.

Human life will be lengthened and human happiness increased when we learn better to guard ourselves against the danger of the ever present germs of disease.

Powdered boric is one of Nature's most wonderful gifts to man, for it enables us, through antisepsis, to ward off the danger of infection.

Owing to its wonderful antiseptic properties it cannot be too highly recommended for liberal use in the care of the person wherever and whenever exposed to the germs of disease.

Pure powdered boric may be used with absolute freedom and safety in all the natural cavities of the body. To realize how healing it is, yet how safe, we have but to recall that the physician almost always prescribes it as the principal ingredient of an eye water.

The manufacture of powdered boric has been brought to such a high degree of efficiency by one concern that if we always remember to specify "20 Mule Team Powdered Boric" we know that we have the real article in full strength.

On every package of 20 Mule Team Powdered Boric will be found directions for its multitude of uses and the expense is so little that no one should ever be without it.

A solution of 20 Mule Team Powdered Boric in water makes an absolute and positive antiseptic for all personal use. It is excellent for a shampoo, for it kills the germ which makes the dandruff that spoils the lustre of the hair and causes it to fall out and cease to grow.

It should be used as a mouth wash on account of its antiseptic qualities whenever there is the slightest danger of having been exposed by being brought in contact with persons suffering with colds, sore throats, etc.

To overcome the unpleasant effect consequent upon excessive perspiration the use of 20 Mule Team Powdered Boric will give great satisfaction, making everything sweet and clean and healing any abrasion that may have occurred.

A hot foot bath with a liberal quantity of 20 Mule Team Powdered Boric will make the feet feel ten years younger.

For the baby a liberal dusting with 20 Mule Team Powdered Boric not only assures freedom from chafing but helps to maintain an antiseptically clean condition on the little body.

To any cut or abrasion 20 Mule Team Powdered Boric should be freely applied.

20 Mule Team Powdered Boric is a foe to germ life.

It should be on the dressing table of every dainty woman and liberally used in every household where health is prized.

Authorized representative will soon call at your home and make arrangements for you to obtain, FREE, a full size package of 20 Mule Team Powdered Boric from any of the following druggists:

E MOST DANGEROUS DISEASE

organs of the human body are so ortant to health and long life as the eys. When they slow up and com- ce to lag in their duties, look out! ind out what the trouble is—without ay. Whenever you feel nervous, ak, dizzy, suffer from sleeplessness, have pains in the back—*wake up at once*. Your kidneys need help. These signs to warn you that your kid- are not performing their func- ns properly. They are only half ing their work and are allowing im- rities to accumulate and be convert- into uric acid and other poisons, hich are causing you distress and will estroy you unless they are driven from your system.

Get some GOLD MEDAL Haarlem Oil Capsules at once. They are an old, tried preparation used all over the world for centuries. They contain only old-fashioned, soothing oils combined with strength-giving and system-cleansing herbs, well known and used by physicians in their daily practice. GOLD MEDAL Haarlem Oil Capsules are imported direct from the laboratories in Holland. They are convenient to take, and will either give prompt relief or your money will be refunded. Ask for them at any drug store, but be sure to get the original imported GOLD MEDAL brand. Accept no substitutes. In sealed packages. Three sizes.

A Warning

FOR PROMPT RELIEF FROM Grip, Sore Throat, Cold in Chest and all inflammation and Congestion, Cream of Mustard gives instant relief and comfort to the sufferer.

It is far superior to mustard plasters or any liniment on the market. It relives congestion, inflammation and pain almost instantly. It takes the place of plasters or liniments for colds, pains and aches.

It has produced wonderful results with thousands afflicted with sore throat, tonsilitis, stiff neck, neuralgia, congestion, rheumatism, sprains, sore muscles, bruises, colds in the chest, bronchitis, croup, headache, lumbago, pains and aches of the back or joints and chilblains.

Every household should have a jar of Cream of Mustard in the medicine chest for emergency. Ask your druggist: 25c and 50c jars, hospital size, $2.50.

The Cream of Mustard Co., South Norwalk, Conn.

RIDGEWAY

Ralph Avery is seriously ill with double pneumonia.

The school Christmas exercises will be held Friday evening, December 20.

Miss Emma Lowe is home this week, as the Blissfield schools are closed again.

Mrs. Emma Rixom of Detroit is here caring for her daughter, Mrs. Will Fletcher.

Mr. and Mrs. Perle Ash and children visited Mr. and Mrs. Will Fletcher Sunday.

Carl Schwenckmeyer is home from Ann Arbor, having been discharged from the S. A. T. C.

All the "flu" victims reported last week are gaining nicely. Most of them are able to be out again.

LaVere Mapes, who has just been discharged from the Ann Arbor S. A. T. C., was here for the week end visiting relatives.

Mrs. Ida Babcock has received news of the death of Miss Alvina Coughman. Miss Coughman spent the past few months here and just recently returned to her home in Detroit.

Among the latest "flu" victims are Earl Harrison, Raymond Osburn, Mrs. Charles Culbertson, Mrs. Guy Pocklington and daughter, Marjorie, Willie Homan, Harry Cox and family and Mrs. Prindle.

Higher Up.

"Why are you leaving us Bridget? Something private?"

"No, mum—sergeant."

USE
CREAM OF MUSTARD
ACHES PAINS COLDS SPRAINS
25 CENTS AT ALL DRUGGISTS
THE CREAM OF MUSTARD CO. SO. NORWALK, CT.

The Farmer Receives More Than Five Thousand Dollars a Minute From Swift & Company

This amount is paid to the farmer for live stock, by Swift & Company alone, during the trading hours of every business day.

All this money is paid to the farmer through the open market in competition with large and small packers, shippers, speculators and dealers.

The farmer, feeder, or shipper receives every cent of this money ($300,000 an hour, nearly $2,000,000 a day, $11,500,000 a week) in cash, on the spot, as soon as the stock he has just sold is weighed up.

Some of the money paid to the farmer during a single day comes back to the company in a month from sale of products; much does not come back for sixty or ninety days or more. But the next day Swift & Company, to meet the demands made by its customers, must pay out another $2,000,000 or so, and at the present high price levels keeps over $250,000,000 continuously tied up in goods on the way to market and in bills owed to the company.

This gives an idea of the volume of the Swift & Company business and the requirements of financing it. Only by doing a large business can this company turn live stock into meat and by-products at the lowest possible cost, prevent waste, operate refrigerator cars, distribute to retailers in all parts of the country—and be recompensed with a profit of only a fraction of a cent a pound—a profit too small to have any noticeable effect on the price of meat or live stock.

Swift & Company, U. S. A.

LETTERS FROM SOLDIER BOYS

From Roy L. Cadmus to Lester Heesen.

Somewhere in the Land of Vin, Rouge and Vin Blanc, November 19, 1918.

Dear Lester:

I hope you will pardon my neglect. I'll try to make up for it by sending you a letter from Sunny France. I was until a few days ago up within sound of the big guns, but the big guns are now "finees," as the French say.

I am in a base hospital working in the laboratory. We have a 1600 bed hospital and there are five or six hospitals in the same group.

Since I landed in France much has happened and I don't know what I had to do with, but I believe I was one of the last straws that broke the kaiser's back. We landed here in France the 13th of September (Friday at that). We went to a rest camp and spent one enjoyable (?) week. The first people we saw on landing were Chinamen, and I thought we had landed in China for sure. The rest camp was that in name only. The apellation is a choice bit of ivory. We left there and loaded on to side door pullmans. They were French box cars and reminded me very much of Adrian's street cars. On the side it said "Cheveaux 8, Hommes 42. We loaded in 44 hommes to a car beside corned millie enough for four days' rations. When I get home I'll write a book entitled "Across France in a box car." We stopped off farther inland for a day or so and then traveled on and established our hospital here.

France is sure one pretty country. The fields are green and they were bounded by pretty green hedges and I never saw more beautful scenery. It was hard to imagine that there was a big war going on not far away. All buildings are of stone or cement, and, believe me, they are built to stay. There are practically no wooden buildings in France. The roofs are all of red tile. They are very stingy with their windows and most of the houses are dark and damp.

The country certainly lives up to its reputation for pretty girls. There are some "peaches" all right, but, nevertheless, give me the U. S. A. My opinion of all things French is d——d poor.

They have no sewer system, electric lights or any conveniences except in the large cities and these are poor excuses. Take the electric lights here, for instance. They go out at very frequent intervals and stay out for probably all night. That happens nearly every other night. Some service. Everything else is the same way. As to sanitation, they never heard of it. Another thing that I will disillution you in regard to is the French wine or "vin." The vin is about the same as vinegar as far as taste is concerned. I would much prefer hard cider. The Frenchman could not live without his vin. Every house has wine for sale and a "frog" could get along very well without water and does very often. But without vin he is lost.

The war is sure "finees." On the morning of the signing of the armistice we could hear the big guns booming as they never had before, and we concluded that the armistice was all off and a big drive on. In the afternoon everything was quiet and later the news came in that it was over.

We have some men here now that went over the top at nine o'clock that morning and were wounded just two hours before the end. Myself and partner, who is a Big Rapids, Mich., fellow, went down to the town that night. There was some celebration on. A real U. S. band was playing the "Stars and Stripes Forever" in front of the Red Cross tent, and the Red Cross was giving away cocoa and sandwiches. After the band finished playing they marched into the city followed by a crowd of French, Algerian, Morocca and American soldiers.

The city is surrounded by a big wall some twenty feet high and has large iron gates. These are usually guarded, but the crowd walked right past the guard and into the city we went. There was some celebration — fire works, flags flying and everyone was happy. "Finees la guerre" they were shouting, and the French have good reason to be happy. Black is the prevailing color and most of the men are in the army.

No longer do we have to screen our windows at night or put out light when the siren blows and wait for an air raid to pass over. They never bothered us, but I have listened to the bombardments and watched the flash of the anti-air craft guns. I was lucky enough one day to see a German plane brought down. I heard the hum and looked up and had just located it as it was struck by a shell from an anti-air craft gun, and down she came head first. The operator cut loose in a parachute.

Aeroplanes hereabouts are quite numerous and I have seen as high as twenty in the air at once. They do stunts for us occasionally.

Before I close I will tell you my opinion of the Red Cross over here. It is an organization which is doing things for soldiers. We have a Red Cross worker here and she gives out cigarettes and tobacco. to the patients; also chewing gum, handkerchiefs, comfort kits, toilet articles and everything they need. They have canteens in every station. At the tent down town one can buy cocoa, sandwiches and doughnuts for a few cents. They distribute the magazines and papers you put a stamp on and drop in the postoffice and, believe me, they are welcome.

Another organization which we made fun of in the states is the Salvation Army, but over here they are doing a lot for the soldiers. Back in the states it was all Y. M. C. A., but they never get farther than the ports of embarkation and are scarce as hen's teeth over here.

Well, I must say fineese for tonight. (Finees is the main part of my French vocabulary.)

Your friend,
Roy L. Cadmus,
Base Hospital 55, A. E. F.

From Sergeant I. E. Spitler to His Wife.

Somewhere in Belgium,
November 17, 1918.

Dear Wife:—

Back to drilling again. You see we have been "cited" by Pershing, Foch and King Albert for bravery, and parade before the latter in Brussels in a very few days. We expect to do nothing but drill and parade from now for a while. From Brussels we expect to go to Cologne on the Rhine and then I don't know where—home, I hope.

This division has been on five drives and I believe we know a little about modern war. One of the drives was the one starting September 26 on the Champagne front. Our division was in the Argonne Forest and captured Montfancon. That was one of the places that we received mention. Anyway, it was over and I didn't get a scratch.

Recently I received a promotion to first class sergeant and turned down a chance to be second lieutenant. I thought it too near time to come home to bother with it and buy all the officer's outfit, and then, too, I preferred to stay with the fellows I have soldiered with during the war.

Well, Marion, it is pay day in camp so I must ring off.

Your loving husband,
Sgt. I. E. Spitler,
148 Field Hospital, 112 Sanitary train, A. P. O. 763, A. E. F.

From Percy Bowen to His Mother, Mrs. J. F. N. Bowen, Who is Now in Parkersburg, W. Va.

Same Place in France,
November 17, 1918.

My Dear Mother:—

I now have your letters of October 6th and 20th. Last Sunday I had yours of the 13th, so one of these was held up somewheres, but as a general thing the mail is coming to me very good. Can't understand why you are not getting my letters, though. I have written at least once a week ever since I have been here, and you say you have only gotten the ones of September 1st and 25th. The rest may come along some time. I am sure they have not been thrown out by the censors because I have always been very careful about what I wrote.

We did not get paid for October until last night, which made about six weeks between pay days. The fellows who had money loaned it to the ones without until for the past few days there was no money at all in the company. We were all "broke." There was a great time settling up when we got our francs last night.

I expect there is a great deal of rejoicing at home in the states now that the war is over and the anxiety of the soldiers' relatives is relieved. I suppose we can consider ourselves very fortunate, as we have not been to the front lines or been in any particular danger, but we only missed it by hours, as we received an order the same morning the armistice was signed to be ready to move at an hour's notice, as we were now trained in our special line to be particularly valuable at the front at this time. I have a copy of the order which I will send home as soon as censorship will permit. It came from Gen. Pershing to Gen. Foch, so this unit feels quite proud of itself.

After a fellow goes through all the training and hears the stories of the soldiers who are coming back out of the fight all the time there is a natural curiosity to get up there where there is some real action, just to see what he could do, but it is all over now, and the main question now is how quick can we get back home.

The work we have been doing in this place is done now, so imagine we will be moving some where soon, although I haven't much of an idea what they will do with us.

(Continue on Page Eight.)

TIRED, NERVOUS HOUSEWIFE TOOK VINOL

Now She is Strong and Well

Berkeley, Cal.—"I was nervous, irritable, no appetite, could not sleep, and was always tired, so my housework was a great effort. After many other medicines had failed Vinol built me up and made me strong. I have a good appetite and sleep well. Every nervous, weak, ailing woman should try it."—Mrs. N. Edmunds, 2107 Dwight Way, Berkeley, Cal.

We ask every nervous, weak, run-down, ailing woman in this town to try this cod liver and iron tonic on our guarantee to return their money if it fails to help them.

Influenza Gets Old and Young.

"Grip" and "Flu" coughs should not be neglected. Profit by the experience thousands like Mrs. Mary Kisby, 3533 Princeton Ave., Spokane, Wash., who writes: "Our little boy found relief in wonderful Foley's Honey and Tar. It surely coured me. I am 75 years od; had very bad cough from la grippe." Sold everywhere in Tecumseh. adv

CHANCERY NOTICE

STATE OF MICHIGAN, the Circuit Court for the County of Lenawee, in Chancery.

To the Circuit Court for the County of Lenawee, in Chancery.

Henry Karcher, Plaintiff,

vs.

James Wheeler, and Mrs. James Wheeler, whose christian name is unknown to plaintiff, Garratt N. Hunt and Mrs. Garratt N. Hunt, whose christian name is unknown to plaintiff, Mrs. John Jackson, whose christian name is unknown to plaintiff, Mrs. Orange Latourette, whose christian name is unknown to plaintiff, Hermon Swick and Mrs. Hermon Swick, whose christian name is unknown to plaintiff, John Easlick and Mrs. John Easlick, whose christian name is unknown to plaintiff, Frederick Schrezer and Mrs. Frederick Schrezer, whose christian name is unknown to plaintiff, Joseph Craven and Mrs. Joseph Craven whose christian name is unknown to plaintiff, Henry Sones and Mrs. Henry Sones, whose christian name is unknown to plaintiff, Caroline Schreyer, Kunigunda Schreyer, Joshua Field and Mrs. Joshua Field whose christian name is unknown to plaintiff, John H. Osborn and Mrs. John H. Osborn, whose christian name is unknown to plaintiff, Abraham V. Hunt, Consider A. Stacy, Mrs. James C. Allen, whose christian name is unknown to plaintiff, Mrs. Alfred D. Hall, whose christian name is unknown to plaintiff, Michael Kargher and Mrs. Michael Kargher, whose christian name is unknown to plaintiff, Mrs. Thomas Osborn, whose christian name is unknown to plaintiff, Abraham Mangus and Mrs. Abraham Mangus, whose christian name is unknown to plaintiff, John Eastlick and Mrs. John Eastlick, whose christian name is unknown to plaintiff, William Easlick and Mrs. William Easlick, whose christian name is unknown to plaintiff, Mrs. Robert T. Eastlick, whose christian name is unknown to plaintiff, Wilder D. Eastlick and Mrs. Wilder D. Eastlick, whose christian name is unknown to plaintiff, Simon S. Ramond and Mrs. Simon S. Ramond, whose christian name is unknown to plaintiff, Michael Karsher and Mrs. Michael Karsher, whose christian name is unknown to plaintiff, G. N. Williams and Mrs. G. N. Williams, whose christian name is unknown to plaintiff, and their unknown heirs, devisees, legatees and assigns,

Defendants.

Suit pending in the Circuit Court for the County of Lenawee, in Chancery, in the City of Adrian, on the 9th day of December, A. D. 1918.

In this cause, it appearing from affidavit on file that the above named known defendants are not residents of the state of Michigan, and that said affiant had made diligent search and inquiry to learn the places of residence of each and all of said defendants, and has been unable to ascertain the same, and it cannot be ascertained in what state or county said defendants and each of them reside; and it appearing to the satisfaction of the Court that said known defendants are proper parties to this suit; and it further appearing to the satisfaction of the Court that the unknown heirs, devisees, legatees and assigns of said known defendants, (named in the caption hereof), are proper parties to this suit, and it further appearing to the satisfaction of the Court that the unknown grantees and encumbrancers of said known defendants, (named in the caption hereof), are proper parties to this suit:

On motion of Wood & Rathbun, attorneys for plaintiff, it is ordered, that the appearance of said above named known defendants, (named in the caption hereof), be entered herein on or before three (3) months from the date of this order; that said unknown heirs, devisees, legatees and assigns of said known defendants be made parties defendant hereto, and that the appearance of said unknown heirs, devisees, legatees and assigns of aforesaid known defendants be entered herein on or before three (3) months from the date of this order; and that said unknown grantees and encumbrancers be made parties defendant hereto, and that the appearance of said unknown grantees and encumbrancers of aforesaid known defendants, be entered herein on or before three (3) months from the date of this order; all in accordance with the statutes of the State of Michigan, in such cases made and provided: that in the case of the appearance of any such defendants, that he cause his answer to the Bill of Complaint to be filed and a copy thereof to be served on plaintiff's attorneys within twenty (20) days after service on him of a copy of said Bill of Complaint and notice of this Order; and, in default thereof, said Bill will be taken as confessed, by said non-resident defendants, and by said unknown heirs, devisees, legatees and assigns, and by said unknown grantees and encumbrancers.

And it is further ordered, that within twenty (20) days the plaintiff cause a notice of this Order to be published in the Tecumseh Herald, of Tecumseh, Michigan, a newspaper printed, published and circulated in said County of Lenawee, and that said publication be continued therein once in each week for six weeks in succession, or that he cause a copy of this Order to be personally served on said non-resident defendants, and on said unknown heirs, devisees, legatees and assigns, and on said unkown grantees and encumbrancers, the defendants herein, at least twenty (20) days before the day above prescribed for their appearance.

Burton L. Hart.
Circuit Judge.

Wood & Rathbun.
Attorneys for Plaintiff,
Business Address: Tecumseh, Michigan.

UNDERWRITING: A personal decree is sought against the defendants to Quiet Title to the following described lands to-wit: All those certain pieces or parcels of land situate and being in the Township of Macon, County of Lenawee and State of Michigan described as follows:

The south thirty (30) acres of the northwest quarter (¼) of Section twenty-two (22);

Also, the southwest quarter (¼) of Section twenty-two (22) excepting that small part thereof lying north and west of the Ridge Road and south and west of highway running south between Sections twenty-one (21) and twenty-two (22) to said Ridge Road;

Also, all that part of the southeast quarter (¼) of Section twenty-one (21) in said Town and Range lying south and east of Ridge Road, excepting that part thereof now used for School House site; All of said parcels being in Town five (5) South of Range five (5) East.

Wood & Rathbun,
Attorneys for Plaintiff.
Business Address: Tecumseh, Michigan. 1-23

Read the "Want" ads.

BUY USEFUL CHRISTMAS PRESENTS EARLY

Made In America

WHAT WOULD BE MORE USEFUL AND APPRECIATED THAN A SACK OR BARREL OF

1900 FLOUR

WITHOUT SUBSTITUTES

Phone your orders to your Grocer or the Mill now and we will deliver TUESDAY AFTERNOON, DECEMBER 24 with our truck.

HAYDEN'S MEAT OF WHEAT BREAKFAST FOOD.
HAYDEN'S STONE GROUND GRAHAM.
HAYDEN'S CHOICE BOLTED YELLOW MEAL.
HAYDEN'S PURE BUCKWHEAT FLOUR.

In 5 and 10 Pound Sacks
Require no Substitutes.

THE WM. HAYDEN MILLING CO.

Globe Mills
Established 1333

Still Going
1918

WE BUY

OLD FALSE TEETH

We pay up to $35.00 per set (broken or not.) also highest prices for BRIDGES, GROWNS, WATCHES, DIAMONDS, OLD GOLD, SILVER and PLATINUM send NOW BY parcel post and receive CASH by return mail, your goods returned if our price is unsatisfactory.

MAZER'S TOOTH SPECIALTY
Dept. X 2007 S. 5th St.
Philadelphia, Pa.

Keeps Your Stove Shining Bright

Gives a brilliant glossy shine that does not rub off or dust off—that anneals to the iron—that lasts four times as long as any other.

Black Silk Stove Polish

is in a class by itself. It's more *carefully* made and made from *better materials*.

Try it on your parlor stove, your cook stove or your gas range. If you don't find it the best polish you ever used, your hardware or grocery dealer is authorized to refund your money.

There's "A Shine In Every Drop"

Get a Can TODAY

CIRCULARS VS. NEWSPAPER ADVERTISING

A 20-inch advertisement in The Herald costs $3.00. Here the cost ends as far as the advertiser is concerned, because The Herald places this announcement before the eyes of at least 5,000 persons within trading distance of Tecumseh. Since taking over the list of the Britton Messenger The Herald enters 1500 homes. A conservative estimate gives four readers to every paper, making 6,000 readers altogether.

Take the $3.00, the cost of a 20-inch advertisement, invest it in circulars and see how many people you can reach. If circulars are mailed you can reach only 300 people instead of the thousands the newspaper reaches. It takes three dollars to reach 300 people by mail. To send the same circular to 1500 homes it would cost $15. This is for postage only. Add the cost of circulars and labor in mailing and see where you are at. The total, if invested in newspaper space would place in 1500 homes a page advertisement.

SEE THE POINT? THE HOME PAPER IS THE CHEAPEST, SAFEST AND BEST ADVERTISING MEDIUM.

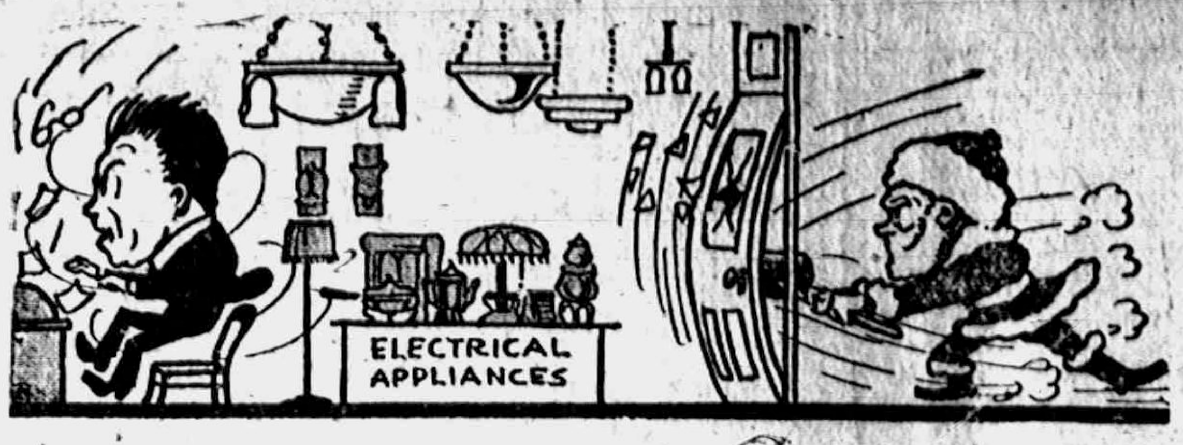

Bing! Bang!!

Old Santa came in with a smash this year and reminded us to do our CHRISTMAS SHOPPING EARLY.

And now we pass the word along to you---before the rush comes on---SHOP EARLY.

How would you like to bring in your "list" and in one short session, fill it completely, satisfactorily and with worth-while gifts—the kind that lasts for years and make long, lasting, satisfying reminders of the donors!

Electrical gifts—by the hundred for everybody—at all prices. And all useful and practical. Your Christmas shopping will be very easy if you come into our shop—still easier if you come at once—now!

Tecumseh Electric Company

A call at Pulver's Drug Store will convince you that it is headquarters for

CHRISTMAS GIFTS

A Few Suggestions for Men—

Fountain Pens Pocket Books
Thermos Lunch Kits
Traveling Cases Shaving Sets
Books Razors Collar Bags
Ingersoll Watches

For Ladies—

Ivory Goods Toilet Sets Stationery
Manicure Sets Perfume
Purses Book Racks Books
Fountain Pens

Columbia Grafonolas sold on easy terms. Will take War Saving Stamps or Liberty Bonds at par. Buy one now and pay for it while enjoying it.

B. J. PULVER

Phone 80

LOCAL AND PERSONAL

Perry Hayden has been a flu victim this week.

Kenneth Davidson is very low with double pneumonia.

A little daughter of Carl Blohm broke her arm yesterday. Dr. Beardsley reduced the fracture.

Special meeting of Tecumseh Chapter, No. 42, R. A. M., Thursday evening, Dec. 26, for installation of officers. Open meeting—all the members of Tecumseh Lodge, No. 69, F. & A. M. and visiting brothers are invited.

Robert and Rudolph Pratt of East Clinton were brought before Judge Hosmer last evening by Deputy Game Warden Tawase on the charge of digging out skunks. They pleaded guilty and were fined each $5 and $5.25 costs.

A message came to Mr. and Mrs. Samuel Reed yesterday stating that their son, Everett, had died of pneumonia in France October 15. They received a letter from a Red Cross nurse recently, dated October 13, which said Everett was ill with pneumonia, but improving nicely. Everett was their youngest son, 21 years old, and went across with a Minnesota regiment.

Xmas Party

WITHERELL HALL

Wed., Dec. 25

Coller's Orchestra

FEATURE DANCES

Bill 90c.... tax 10c

BIG TIME

"Bob" will call.

Everybody invited.

Ladies' Band Dance

Dec. 31.

Millard and Flossie Allison were over from Saline Wednesday.

Miss Florence Waldron is detained at home with the "flu."

John Neeley was out from Detroit this week, visiting his many old friends.

Sergt. Jesse Coller arrived home from Battle Creek Wednesday. He has been honorably discharged.

The Modern Woodmen will hold a special meeting Friday evening to initiate a large class of new members. A good attendance is desired. Lunch will be served after the work.

Arthur Brown is at home, the S. A. T. C. at the U. of M. having been demobilized. He began work at Brewer's foundry Monday but plans to finish his course at the U. of M. next year.

At the meeting of the Order of the Eastern Star Thursday three candidates received the degree, Mr. and Mrs C. N. Graebner and Mrs. Bessie Mitchell. A lunch followed the initiation.

Leroy Hanham, who has been in the aviation corps, returned home from England last evening. He had been in New York a week then came on to Camp Custer where he received his honorable discharge.

On Monday evening at their meeting, the G. A. R.s and T. B. A. gathered up a substantial purse for Mr. and Mrs. Charles Berry. Mr. Berry, who broke his hip last week, has been suffering considerably.

Many of the stores are trimmed beautifully in honor of the season, and the merchants report a better trade than last year and in some lines excellent. The people seem to have plenty of money and are spending it freely.

Mr. and Mrs. John Sherman returned Tuesday from Clifton, N. Y., where they had been called by the death of his brother-in-law, E. B. Fellows. They spent nearly two weeks visiting relatives at Buffalo and around, Rochester.

Miss Maytie Hoelzer and Gordon Bailey, Clinton young people, and well known in this vicinity, were maried Tuesday. Miss Hoelzer has taught school around this part of the county and Mr. Bailey is a splendid musician so both have a large acquaintance. They will live on the Don Palmer place, three miles north of town, to be at home to their friends after February 1st.

Miss Lyda Allison of Dundee spent Tuesday and Wednesday at Elmer Linn's.

Special meeting of Tecumseh Lodge No. 69, F. & A. M., Friday evening, Dec. 20. Installation of officers.

Mrs. Bernice Snedicor returned to Adrian Wednesday after a short visit with Mr. and Mrs. Chas. Snedicor.

James McCann, of Detroit, has been helping out at McCann & Bowen's this week and greeting his many friends.

Mr. and Mrs. George Belding went to Oscoda, Mich., yesterday to attend the funeral of the latter's brother, John Ellis.

Regular meeting of the Pythian Sisters Thursday evening, December 26, at 7:30. A card party will follow the meeting.

Miss Ruth Kloffenstein has been home from Detroit this week, an abscess on her face causing an enforced vacation.

Grover Schwartz and wife returned from Lansing yesterday. Grover has been in the S. A. T. C. which is being demobilized.

Mrs. Jennie Knouase went into Detroit today to remain until after Christmas with her sister, Mrs. John Neeley, and family.

The ladies' band has begun practicing and is coming on famously. They plan to hold another dance New Year's eve at Witherell hall.

Levi Hayden was in Ann Arbor the last of the week for medical treatment, but came home no better and is now critically ill. This morning he seems a little better.

Mrs. E. M. Lewis spent Sunday with Dundee friends and on Monday attended the funeral of her sister-in-law, Mrs. Ellen Critchett, of Detroit, the services being held at Azalia.

Robert Moore Jr., who has been ill the past week with influenza, then pneumonia, this morning is no better, symptoms of typhoid being in evidence. On Tuesday and Wednesday he had but little fever but this morning it has come up again.

Fred Shirtz was arrested last Thursday by Deputy Game Warden Tawase on the charge of digging out skunks from their holes on the farm of a relative up at the lakes. The deputy brought Shirtz up before Judge Hosmer and he pleaded guilty. The judge fined him $5 and costs.

In a letter written by Herbert Gove to a friend, received on Monday, he says he is in Base Hospital No. 13 at Limoegs, France. He is still on crutches, but hopes to discard them soon. He expects to be home the first of the year. His brother Hiram is at a rest camp, recuperating from his recent injuries.

The wedding of Donald F. Wright and Miss Dorothy Edgerton will be solemnized Christmas day at the lady's home in Fremont, Ohio. The couple will reside in Mr. Wright's house on East Pottawatamie street, in this village. Needless to add Don is receiving assurances of the good wishes of his friends.

Mrs. L. B. Schneider received a cablegram from her son, Lieut. Louis Schneider, Monday, as follows: "Schenkhursc, Russia, Dec. 13. Am O. K. Merry Christmas. Louis." This town is just southeast of Archangel. Any line from those boys frozen in up in that desolate region is very interesting to us and Louis' many friends are likewise pleased to know he is "O. K."

NOTICE—The Junior O. U. A. M. annual meeting will be held on Monday, Dec. 23, at 7:00 p. m. Election of officers and other important business will be transacted. All members are requested to be present. — H. W. Whaley, Councillor.

Must Sacrifice Detroit City Lots. Ten miuntes' walk from Ford plant. All city improvements in, ready for building. Good restrictions. $200 under value. Call or address, F. D. Fry, 803 Vinton Bldg., Detroit. 1-9

Mr. and Mrs. Lynn Rogers were called from Detroit by the death of his grandfather, Garrett Lee.

Russell McNeil was in town the first of the week. He had just been mustered out at Camp Sherman.

Mail Carrier Dick Wilson has been quite sick all the week, with his substitute, Lynn Butrick, on the route.

In the list of Lincoln Life Insurance agents numbering some 900 men, the local agent Ray Carr, stood No. 13 in the amount of business written during the past month.

LIBRARY NOTES.

The library, as usual, will close at 5:30 p. m. Christmas eve.

Miss Edith Ingersoll has received the appointment of librarian of the public library, taking the place of Miss Beth Widney, who recently resigned from this position.

A list of children's books is being prepared by the librarian which are soon to be ordered and will be available to the public shortly after the holidays. Some fiction and solid reading matter also for grown-ups will be included in this order.

On account of the length of time that some of the unthinking patrons of the library have been keeping out back magazine numbers, a new regulation has been adopted by the board of education. Patrons of the library will be permitted to take out back numbers of magazines as heretofore, but a time limit will be placed on same of one week, without privilege of renewals. This regulation will go into effect Saturday, Dec. 21st.

Some of the more popular of the late books in the library are "Fighting Engineers," by Collins; "The Depot Master," Lincoln; "Four Months Afoot in Spain," Franck; also two copies of "A Daughter of the Land," Porter. One of these is in the pay collection and the other is a seven day book on the shelf list.

(Continued from Page Seven.)

Your last letter contained the Eagle lodge receipt for the duration of the war. I have written several times that I guess I will not have the knitted goods sent to me, for if we start moving around I can't carry them. Yesterday p. m. I rolled my pack just to see if I could get all my things in and there surely is not room for another thing. This traveling and carrying everything on your back is very much different than life in a barracks at Camp Custer.

We get some awful reports of the "flu" from the states, but so far have been very fortunate as there is not a case in this camp.

I don't suppose my rifle has been touched since I left, so please have some of the boys clean it up a little when they are at the house some time. We spend a world of time keeping our rifles clean here.

Glenn and I have passes today and are going to a party about five miles away and will stay for supper. You know how well I used to like salmon. Well, no more; every Sunday night we have salmon, mashed potatoes and onions mixed together cold and I can't go it at all any more.

Yoru loving son,
Percy.

Card of Thanks.

To the members of the T. B. A., Sons of Veterans and the G. A. R. of Beers Post, No. 140, Dept. of Michigan, for their thoughtful consideration in this time of our misfortune in so bountifully supplying the many wants of the larder and for the emergency of the future. We most heartily thank each and every donor for their kind remembrance, hoping your reward will come from joy that is said to come to the giver, for it is said that it is more blessed to give than to receive. Gratefully yours,

Charles E. Berry,
Anna Berry.

Card of Thanks.

Mrs. Henry A. Stacy and family wish to express their sincere appreciation of the many expressions of loving sympathy shown them by their relatives and friends in their recent sorrow.

Germany has 7,000 "food substitutes."

WANTED, FOR SALE, RENT OR BUY

Little Ads That Bring Big Results Quickly.

LOST.—Saturday evening, between Wright's drug store and East Logan street, a pay envelop with the name Bennett thereon and containing $27. Return to Wright's drug store and receive reward.

LOST—A side curtain for a Maxwell car, either between Tecumseh and Clinton, or Clinton and Macon. M. G. Spitler, Tecumseh, Macon phone. -12-19

FOR SALE—Plenty of nice cabbage. J. B. Smith, phone 687. -1-2

FOR RENT—South half of my home. Eight rooms, strictly modern. Mrs. Florence Splettstoesser. Apply either at millinery store or residence on North Ottawa street.

LOST—Monday night either on Evans street along R. R. track or in alley from post office to opera house and west on Chicago street a watch, Howard, 12 size, Hunter case, engraved. Finder please leave at Post office and receive reward. Thos. Elliott Jr. 12-12

FOR SALE—100 cords mixed wood, run from 12 to 18 inches. Arthur Gray, Holloway. Call Holloway 'phone. -5-12-19

AUTO LAUNDRY — Can make your old car look like new. Paint, enamel, top-dressing, etc. retailed with complete directions for applying same. Bert E. Gray, 110 North VanBuren street, Tecumseh, Mich. 11-28tf

FOR RENT—Good house on N. Pearl St. Electric lights, barn, good well and cistern. Mrs. P. C. Snell 12-19

HIGHEST PRICE PAID FOR JUNK—Delivered at my home home on North Mill street, opposite electriclight plant. Louis Kozel, 'Phone 391. 12-19-tf

FOR SALE—Good wood, five dollars and one-half ($5.50) per cord, delivered. Not less than three cord per load. Write or phone. I. L. Richardson, Tipton phone, Tipton. 12-19

WE BUY ALL KINDS OF JUNK and pay the highest price for rags. 'Phone 372. We come after them. Place at old Brewer's foundry. D. Ghertner.

MACON

Will McLain is sick with the influenza.

Bessie Kuder is ill with the influenza.

Ailene Biddle substituted for Mrs. Spitler Monday.

Mrs. Ivan Spitler is not teaching this week because of an attack of the flu.

Lillian Auten and Ruth Kuder are recovering from an attack of the influenza.

Ernest Eggert returned Saturday from Albion, N. Y., where he had been for a week's visit.

Mrs. Chas. Collins returned home Sautrday from a visit with friends and relatives in Indiana.

Mrs. Charles Collins is helping in the care of her son, Ellsworth, during his illness with the epidemic.

Mrs. Delpha Ganoung and daughter, Adah, of Detroit were over Sunday guests of Mrs. Rose Day.

Mr. and Mrs. Charles Carven of Saline are taking care of Mr. and Mrs. Carol Kuder, who are ill with the flu.

Mrs. James Barney passed away Saturday morning, after a brief illness, at her home north of town. Funeral services were held at the home Tuesday afternoon, Rev. Combellack officiating. Burial at Macon.

Church Notes.

Rev. Rex will preach at the Presbyterian church next Sunday Dec. 22, at 2:30, standard. Sunday school at 1:30 p. m.

The chicken pie social last Friday evening netted the Ladies Aid society of the M. E. church the sum of $26.

Friends of the Ladies' Aid society of the M. E. church will be interested in the report of the treasurer at the ending of the year 1918. When the present treasurer came into office in May, 1915, there was in the treasury the sum of $222. Then came a pledge of $1,000 toward the building fund on which the last payment was made December 16, 1918. For flowers for the homes of bereavement there was expended $27, and given to the Red Cross, $13.70. Parsonage range, oil stove, linen and silver for the basement cost $113.

Providence opened new ways for the society to earn money, and a band of faithful workers responded so that the earnings of the society in the three years and a half were $1,076.

The treasurer has disbursed $1,278, leaving the society free of debt for the beginning of the new year and a balance in the treasury of cash and credits to the amount of $18. But the added needs are looming up big, so that there is no excuse for sitting down with folded hands.

TIME TABLE

D. T. & I., South bound—10:04 a. m. North bound—4:10 p. m.

D. T. & M., West bound—9:10 a. m. East bound—2:00 p. m. South bound—3:25 p. m.

N. Y. Central—Tecumseh Junction, South bound—7:03 a. m.—3:03 p. m. North bound—8:52 a. m.—5:37 p. m.

Tecumseh Station, South bound —7:01 a. m.—3:01 p. m. North bound—8:55 a. m.—5:40 p. m.

Blankets and Robes

CEDAR CUT CUTLERY
BEET PULP
GLUTEN FEED
BLOCK SALT
PACKER'S SALT

New line of Heating Stoves just received.

Tecumseh Co-Operative Association

Diamonds Watches
Clocks
Silver Cut Glass
Stationery
Mesh Bags Leather Purses
Laveleirs Pearl Beads

GASTON'S

For that Christmas Gift

New Series War Savings Stamps

NEW SERIES WAR

WILL MATURE ON THE FIRST OF JANUARY 1924

New Stamps Contain Head of Benjamin Franklin, "The Apostle of Saving."

The following statement made by William G. McAdoo, secretary of the treasury, has just been issued in Washington.

"The secretary of the treasury has determined upon the issuance of a new series of War Savings certificates and stamps to be placed on sale early in 1919 and to placed in sale early in 1919 and to be known as the series of 1919. The new series will have a maturity date of January 1, 1924, and in practically all respects will be issued on the same terms and in the same manner as the present series of 1918.

"A new $5.00 War savings stamp, blue in color, bearing the head of Benjamin Franklin, the apostle of saving, and a former Postmaster general is in preparation. The new stamps will be placed in sale early in 1919.

"The same Thrift Stamps and Thrift cards now in use will be continued in 1919 and will be exchangeable into new series of 1919 War Savings stamps payable January 1, 1924, in the same way as the exchange has been made during this year into the series of 1918 War Savings stamps.

National War Savings committee
C. C. McCloskey.
Vice Chairman, Speakers Bureau.

FIRST RED CROSS RELIEF SHIP WELCOMED

Allied Soldiers and Civilians in Frozen Siberia Hail Arrival of Supplies.

The arrival of the first relief ship at Archangel of 5,000 tons of drugs, food, soap and other supplies for the use of the Allied soldiers and needy civilians for that part of Russia was received like the sunlight breaking through the dark clouds of despair.

The sad plight of the natives as well as thousands of prisoners in that vast frozen region of Siberia, which has been cut off from civilization is a tragedy, and the saving of lives and suffering is inestimable.

Our soldiers will spend the frozen winter in this practically inaccessible country and the food, drugs and supplies for the comfort as well as the pleasure of our boys is only one of the thousands of accomplishments of the American Red Cross.

160 Hens—1500 Eggs

Mrs. H. P. Patton, Waverly, Mo., writes "I fed 2 boxes of 'More Eggs' to my hens and broke the egg record. I got 1500 eggs from 160 hens in exactly 21 days." You can do as well. Any poultry raiser can easily double his profits by doubling the egg production of his hens. A scientific tonic has been discovered that revitalizes the flock and makes hens work all the time. The tonic is called "More Eggs." Give your hens a few cents worth of "More Eggs," and you will be amazed and delighted with results. "More Eggs" will double this year's production of eggs, so if you wish to try this great profit maker, write E. J. Reefer, poultry expert, 1638 Reefer Bldg., Kansas City, Mo., for a $1 package of "More Eggs" Tonic. Or send $2.25 to-day and get three regular $1 packages on special fall discount for a season's supply. A million dollar bank guarantees if you are not absolutely satisfied, your money will be returned on request and the "More Eggs" costs you nothing. You take no risk. Write to-day. Pin a dollar bill to your letter or send $2.25 on special discount for 3 packages. Or ask Mr. Reefer to send you free his poultry book that tells the experience of a man who has made a fortune out of poultry.—Adv.

STATE OF MICHIGAN, County of Lenawee, ss. In the matter of the estate of Susan Chrysilda Arner, deceased.

The undersigned having been appointed by the Probate Court of said couny, commissioners to receive, examine and adjust all claims and demands of all persons against the estate of said deceased, do hereby give notice that we will meet for that purpose at office of Wood & Rathbun in the village of Tecumseh, Lenawee county, Michigan, on the 21st day of December, 1918, and on the 18th day of March, 1919, at two (2) o'clock in the afternoon of each of said days.

And that four months from the 18th day of November, 1918, are allowed by said probate court for the creditors of said estate to present their claims to us for examination and allowance.

Dated November 18th, 1918.
G. Arthur Rathbun,
J. Frank Gilmore,
Commissioners.
12-12a

TECUMSEH PUBLIC LIBRARY

THE TECU ERALD

SIXTY-NINTH YEAR. No. 12.

TECUMSEH, MICHIGAN, [illegible] 1918.

Published Every Thursday.

DICKENS' CHRISTMAS CAROL

UNIQUE CHARACTERS OF FAMOUS AUTHOR

Portrayed at Community Service Sunday Evening at St. Peter's Church—Next Service at Baptist Church, with Sermon by Rev. Curtis — New Year's Eve Community Service at Friends Church.

St. Peter's Episcopal church, where the Community service was held Sunday evening, was filled to its capacity and the service was intensely interesting to the large congregation. The church was tastily decorated with Christmas greens and the community spirit prevailed.

Following the singing of a Christmas hymn, Rev. Edward Escolme of the Friends church read the regular evening prayers of the Episcopal service. Another Christmas hymn was followed by the reading of the wonderful story of the birth of Christ found in the second chapter of St. Luke by Rev. W. A. Rex of the Presbyterian church. This pastor also announced the holding of the next Community service at the Baptist church, calling attention to the change from the Friends church as announced previously. Rev. Curtis, who occupies the pulpit at the morning service at that church will preach the sermon. A community New Year's eve service will be held at the Friends church Tuesday evening, with Rev. Edward Escolme in charge.

Another Christmas hymn was sung, the lights were switched off and, as Rev. J. G. Widdifield read the story of Scrooge, the characters so well described by Dickens 75 years ago were portrayed on the screen.

Nearly everyone is familiar with the story of Scrooge, the miserly, money-grasping old man who could see no good in the Christmas spirit or anything of a human nature. But the repetition of the story as presented Sunday evening did not lack in interest, especially as the illustrations of the visions [illegible] old [illegible] the procession. The story brought with it a revelation that was timely and touched every heart in the audience.

Rev. C. M. Thompson dismissed the congregation with benediction.

Lieutenant Kenneth Snedicor

HOME FROM BATTLE FIELDS OF FRANCE.

Commends Favorably on Welcome From Michigan at New York City — Recognized Only One Lenawee Soldier While Over There.

Lieut. Kenneth Snedicor, just home from "over there," was with his parents, Mr. and Mrs. Frank Snedicor, for a few hours Saturday. He said only once after he left the states did he see any one he knew. Away over in France at a little station a young soldier rushed up to him and asked him if he didn't come from Tecumseh. No word on earth ever sounded so good and the soldier turned out to be Earl Munger of Tipton. They certainly did enjoy a talk fest. After he reached France he was transferred to the 75th. They had reached the front but had not yet been in the trenches when the armistice was signed. The 76th was ordered back to the base.

From New York he was sent to Camp Devins, Mass., where he received his discharge.

His stories of the service are mighty interesting, but through them runs that fierce hatred for the cowardly Huns. He speaks in praise of some of the Y. M. C. A. workers, of the great work they have the opportunity of doing, but that some of the men entered that service to avoid draft and turned down their opportunity, not doing the good work which offered, and were charging three times over for the cigarettes and chocolate for which the boys are crazy after a term in the trenches.

He says Michigan is doing a splendid work in New York which is highly appreciated by the home coming soldier. As he landed with the troops from the transport, a man with a megaphone called, "Any one there from Michigan?" Lieut. Snedicor was the only Wolverine there to answer the call. The man offered to send telegrams or cards to his people or help him out in any way. So no wonder the boys are happy to know they will be cared for by some one from the home state.

Kenneth takes back his former position in Toledo the first of the year.

KENNETH DAVIDSON

Member of Senior Class, Tecumseh High, Victim of Influenza.

Kenneth Davidson, oldest son of Mr. and Mrs. George Davidson, passed away Thursday afternoon at the home, two miles east of Tecumseh. He was ill in November with jaundice and was just getting better when he went to Manchester Thanksgiving day to play foot ball with the high school team. He came home from there feeling badly and soon after came down with the influenza. Pneumonia followed and the result was fatal.

Kenneth, who was 18 years of age, was in the Senior class of our high school and popular with the young people. He leaves the parents, two brothers, Harold and Howard, and a little sister, Grace, besides the grandmother, Mrs. Almira Gage, of this village.

A private funeral was held from the home Saturday, Rev. J. G. Widdifield officiating. Burial at Brookside.

DOMESTIC SCIENCE EXHIBIT

AT HIGH SCHOOL GREAT SUCCESS.

Visitors Entertained Pleased With Progress of New Department, the Display of Work and Refreshments.

The new department of the high school, that of domestic science and art, gave a very pleasing exhibition last Thursday afternoon, which was attended by a party of about one hundred appreciative guests. These were the mothers, teachers and friends of the young ladies taking the course.

In the sewing room were spread out for the criticisms and admiration of the visitors the garments made by each grade, that of the seventh were towels and handkerchief bags, made by hand; the ninth and tenth grades, aprons and underwear, hand work and night gowns made by machine; [illegible] work.

The high school girls draft all their patterns to their own measurements, and these garments, even if made by machine, showed considerable fine hand work.

The table attracting the most attention was that of the Seniors. Each girl could make any article she wished, but had to use at least four decorative stitches, lace and a rolled or hemstitched hem. There were hand made waists, handkerchiefs, towels, aprons, collars, camesoles, etc. Each pupil taking the course furnishes the material and has for her own the finished garment.

The girls of the twelfth grade are taking another branch, bound to be helpful and one the parents are doubtless encouraging—darning, patching and remodeling.

The guests were received by the Senior girls and as they passed from table to table, other girls stood ready to answer questions. After the inspection of the sewing the guests were ushered to the dining room where the Senior young ladies served tea, Miss Muriel Halladay presiding at the tea table. The room was decorated with Christmas colors and a Christmas tree.

The girls of the eighth grade had reason to be very proud of the spread of sandwiches, tea cakes and tea, which was their work, and received many compliments on their cookery.

Mrs. Laidlaw, the teacher, has not had it very easy in this work, just starting the department, buying the equipment piece-meal and various vacations, so her part of the work shows up famously. The girls find her an excellent teacher, always patient with their many quirks, such as the love a girl has for a thimble and their propensity for long stitches, etc.

The exhibit was successful beyond the dreams of both pupils and teachers, the visitors were generous in their praise and the refreshments delightful. We hope these affairs will be repeated frequently. It makes the school more of a community affair, engenders interest in the pupil and helps to advertise the school. This particular department is one of the best features ever advocated in our school, and we are indeed fortunate to secure Mrs. Laidlaw.

GET 1919 AUTOMOBILE LICENSE NOW.

We have made arrangements to send one of our men to Lansing, Mich., Friday of this week to bring back new licenses for year 1919. 25c is all that it will cost additional to have them by January 1st. Come in and get your license blank filled out now.

Tecumseh Big Chief Garage.

12-26

LEVI C. HAYDEN

PROMINENT TECUMSEH BUSINESS MAN

Passes Away at His Home Saturday—Head of the Wm. Hayden Milling Company Since 1896.

Levi Hayden, probably the most widely known of Tecumseh's business men, passed away Saturday at his home on Union street, and his passing is marked with the sincere regret of a host of friends.

Some little time ago Mr. Hayden became afflicted with pernicious anemia, but for a couple of weeks influenza had caused a complication. He had only been confined to his bed for a few days.

Mr. Hayden was the son of [illegible] Hayden and his wife, who was Sarah Hoamer, one of eight children born to this union. Only two of this large family now survive, Mrs. Lizzie Ware of Kansas City and Albert Hayden of Norfolk, Va.

Levi C. Hayden, President of the Wm. Hayden Milling Co., Who Passed Away Saturday.

Deceased, who was [illegible] years of age, was born in Tecumseh and [illegible] of his fellows. Since reaching man's estate he has been connected with the Globe mills, and upon the death of his father in 1896, he became president and manager of the Wm. Hayden Milling Co., the great success of the firm testifying to his excellent business ability.

Levi Hayden came from one of the oldest, finest and most prominent families of Tecumseh and, like the others of the family, he was always ready to do for the best interests of the village. One of those great hearted, loyal friends of whom we are appreciative, he will be sadly missed in the community.

He was a devoted communicant of St. Peter's Episcopal church and a member of the vestry. Being of a social disposition he was also a member of several Masonic bodies—Tecumseh Lodge, No. 69, F. & A. M., Adrian Commandery Knights Templar and the Moslem Temple of Detroit.

In the immediate family are the wife, two daughters, Mrs. P. C. Satterthwaite and Miss Camilla, and one son, Perry, besides the sister and brother before mentioned.

A private funeral was held from the home Monday, Rev. J. G. Widdifield reading the beautiful Episcopal service. To the following friends was given the honor of bearers: R. N. Lowe, Will McAdam, Bert Gray, C. F. Patterson, W. W. Whiting and Dr. W. D. Reed. The remains of our friend were laid to rest in the family lot in Brookside.

Services were conducted at the grave by Adrian Commandery Knights Templar.

CELEBRATE NINTIETH BIRTHDAY ANNIVERSARY

Wm. Corner, Four Score and Ten, Enjoys Dinner Party Given in His Honor.

Wm. Corner, who has been making his home with his daughters, Mrs. Ira Lamkin and Mrs. John Harwood, celebrated his 90th birthday on Friday. A happy family group assembled at the Lamkin home and enjoyed a splendid dinner at which 17 covers were laid. The guest of honor came here six years ago from Three Rivers and has made many friends who remembered him on this occasion with postcards.

Among the guests present were a daughter, Mrs. Henry Ruggles, and granddaughter of Three Rivers and another daughter and husband, Mr. and Mrs. Fred Mooney and daughter, Gladys, of Cassopolis.

There are 782 varieties or arctic flowers, which have but two colors, white and yellow.

[illegible] are supposed [illegible] glad, so [illegible] you a few [illegible] to the [illegible] a fine [illegible] two days [illegible] for about [illegible] we came [illegible] have been [illegible] days. We [illegible] like kings [illegible] they appreciate [illegible] have [illegible] the war. [illegible] that our [illegible] them; [illegible] get set [illegible] back and [illegible] and they [illegible] Chateau [illegible] a hard [illegible] north of [illegible] large number of allied officers here to watch them. This was a sort of school of instruction for them. We are under French control here and just at present we are filling in all of the trenches that we dug. A few more days and we will have them all finished and then I think we are going to move from here. We don't know

(Continued on Page Seven.)

An Emergency Poultic

Our grandmothers were [illegible] in the preparation o[illegible] and the home treatm[illegible] ailments. In these [illegible] doctor within easy [illegible] of this knowled[illegible] made" medicine[illegible]

There are e[illegible] er, when some[illegible] quickly and [illegible] dition re[illegible] dressing [illegible]ed more appre[illegible] than [illegible]

The li[illegible] and [illegible] a fine concert, [illegible] the [illegible] Christmas [illegible]. Part of the collection taken [illegible] to be sent to the Methodist children's home in Detroit in answer to a [illegible] call.

Following is the program as carried out:

Song, "Glory to God"—Choir.

Recitation, "Why Christ Came"—Roberta Powell.

Recitation, "Welcome" — Ar[illegible]

Song, "Once More Awake a Joyous Strain"—Choir.

Recitation, "Christmas Time is Children's Time" — Kathleen Juckett.

Song—Primary Department.

Exercise—Gladys Reed, Helen Leighton.

Recitation—Kathryn Heesen.

Song, "It Came Upon a Midnight Clear"—Choir.

Recitation, "The Story of the Shepherds"—Alice Collins.

Song, "Silent Night" — Miss Kennedy's class.

Recitation—Marian French.

Recitation, "Because It's Christmas Day"—Lila Rockwood.

Song, "Long Ago"—Choir.

Exercise, "Tis Christmas Day"—Kathryn Whaley, Kenneth Willett, Ma[illegible] Coleson, Maxwell Collar.

Recitation, "Mrs. Santa Claus' Plan"—Barbara Williamson.

Song, "Wise Men Behold"—Choir.

[illegible]

Recitation—Mildred French.

[illegible] Leighton.

Song, "Oft in the Night"—Margaret Turner.

Song, "Joy, Great Joy"—Choir.

Presbyterian Sunday School.

The exercises given by the Presbyterian Sunday school took the place of the morning service at 11 o'clock. The front of the church had been handsomely decorated by Miss Kyle's class. The choir rail and front of the platform was covered with a bank of ground pine and boughs, with yards of tinsel interwoven and the red of the poinsettas gleaming out. Gaily decorated Christmas trees stood at either side of the altar. The program was announced by Supt. John T. Boyce, with the songs led by Mrs. Bessie Mitchell. Mrs. F. C. Dickinson played for the congregational singing and others for the various classes. The following is the program as given:

Song, "Joy to the World."

Song—Temple Quartette.

Recitation, "God's Service Flag"—Rosanna Kempf.

Song—Primary Department.

Exercise—Oley Nye, William Wright, Frederick Dickinson and Majel Jones.

Chorus, "Little Child of Bethlehem"—Intermediate girls, Miss Grace Gillespie, teacher.

Exercise—Elizabeth Snow, Louise Nyland, Frances Rex, Alice Nemire.

Responsive Reading.

Duet and Chorus—Ralph Helzerman, Wilhelmina Anderson and Juniors.

Exercise in "C."

Duet—W. S. and F. C. Dickinson.

The Christmas Gift — Marian Tinkley.

A Lullaby—Junior Girls.

Short addresses were made by Mrs. Bessie Mitchell and Rev. W. A. Rex and the offering taken amounted to $174, which goes for Armenian relief.

GEORGE S. DAVIDSON FOLLOWS SON

Pneumonia Takes Father Within a Few Days of Demise of Son.

In another column we have recorded the death of Kenneth Davidson, who passed away Thursday afternoon. Now a further painful duty is ours, to follow with the death of his father, George Davidson, which occurred Monday forenoon, Dec. 23, caused by the same dread disease, pneumonia.

George S. Davidson, the oldest son of Francisco and Elizabeth Davidson, was born April 23, 1866, in the same house in which he died and in which his children were born—on the old Davidson farm east of Tecumseh.

On March 13, 1891, he married Miss Blanche Gage of Tecumseh and to them were born four children, Kenneth F., who had died just four days previously, Harold G., Howard A. and Grace E., who are left to comfort widow; also one sister, Mrs. J. W. Camp, of Tecumseh and a brother, Guy J. Davidson, of Detroit.

A private funeral will be held this afternoon at 2 o'clock from the home, Rev. J. G. Widdifield of St. Peter's church, of which Mr. Davidson was a communicant, conducting the service.

Mr. Davidson had always been a hard working man and was held in respect by his neighbors. As [illegible] the neighbors [illegible] thirteen in number, were cutting wood for the family when he was taken.

WALTER ERWIN

Boss Core Maker at Brewer's Foundry, Victim of Influenza.

Walter Erwin, boss core maker at Brewer's foundry, passed away Monday at 9 a. m. at the Hotel Barrett. He had only been ill a week, pneumonia following the influenza.

He was 24 years of age, was a resident of Auburn, Ind., had only been here a few weeks and planned to bring his wife to Tecumseh as soon as he could find suitable apartments.

His father, Perry Erwin, was called here Friday, as soon as his condition became serious, and remained with him to the end. The mother and wife were notified that he was worse Sunday and started for Tecumseh early Monday morning. At Jackson they phoned, inquiring his condition, and learned the young man had just died.

The wife returned to her home to arrange for the funeral and the mother came on the afternoon train. The saddened parents started on the return trip with the remains of their boy on the evening train, back to the home in Auburn.

JAMES VANANTWERP

Pioneer Resident Passes to the Beyond Sunday Night.

Jas. VanAntwerp, who has been in failing health for a couple of years with the ills incident to old age, passed away at his home on East Chicago street Sunday night, December 22, at 12:45. He was well known in this vicinity as a contractor and builder and leaves a host of friends.

Jas. VanAntwerp was born in Groveland, Livingston county, N. Y., July 21, 1839. He moved with his parents to Tecumseh in 1841. After residing here one year they moved to Macon, where they lived until 1851, when they moved to Clinton.

He received his early education at the Raisin Valley seminary, being a student there at the time Aunt Laura Haviland was conducting her underground railway. His stories of that time were always exceedingly interesting.

In 1861 he married Miss Almira Barker of Clinton. Six years after their marriage they moved to Tecumseh. In 1868 they moved to Leslie, where Mrs. VanAntwerp died in 1875. One child, Etta May, who became the wife of Bert Spafford, was born to them. She died March 16, 1905. In 1876 Mr. VanAntwerp moved to Tecumseh, where has since resided.

He married Miss Arminda Allen of Britton June 7, 1884. To them were born two daughters, Misses Bessie and Beulah, both at home. These with the wife, one brother, Milton, of Jackson and three sisters, Mrs. Josephine Emaly, Mrs. Alberta Russell and Mrs. Nettie Burger, all of Oakland, Cal., survive.

The funeral was held this morning at the home at 10 o'clock, the service being conducted by Rev. J. G. Widdifield of St. Peter's church, deceased being affiliated with St. John's church of Clinton since his youth. The community [illegible] daughters in their loss.

Must Sacrifice Detroit City Lots. Ten minutes' walk from Ford plant. All city improvements in, ready for building. Good restrictions. $200 under value. Call or address, F. D. Fry, 808 Vinton Bldg., Detroit. 1-9

MODERN WOODMEN

Initiate Class of Candidates—Deputy Grusher a Guest.

The Modern Woodmen held an enthusiastic session Friday evening, when State Deputy Grusher was a guest.

The following made up a class for initiation: Frank Arnold, Floyd Juckett, Ray Bachtal, Chas. Mattis, Alfred Holmes and John Kimball.

The deputy gave a talk, complimenting them on their increase in membership and a number of things for the benefit of the order. Later a lunch was served.

Will sit at the [illegible] State bank to receive insurance taxes for the Farmers' Mutual Insurance Co. on Tuesday and Friday of each week until February 1, beginning December 6.

R. W. Cole,
Treasurer Farmers' Mutual for

Visit Our
January Clearance Sale
COMMENCING
TO-DAY
Fred Rosacrans & Sons

TECUMSEH STATE SAVINGS BANK

Greetings

We send the Yuletide felicitations to all our friends and take this occasion to thank you for the good will you have shown us during the present year, and promise our best efforts to merit the continuance of your patronage. May 1919 be, for each of you, a year of health, happiness and success, and may your every hope be realized.

Tecumseh
State Savings Bank
The Bank on the corner.

THE NOVELTY STORE

Don't forget that at this store you can find so many useful articles—things that you need every day, at prices that are right. Always a good line to select from.

Thanking you for past liberal patronage, we wish you a Happy, Prosperous New Year.

Miss Ida B. Chase

HOLIDAY GREETINGS

The Opinions of Fellowmen

should not be lightly regarded.

While the opinion of one may sometimes be inconsequential, the consensus of opinion may determine success or failure.

When you discharge an obligation by check you create a desirable impression; if you continue the practise you build up prestige in the community.

Come in and talk to our officers concerning a Checking Account.

THE LILLEY STATE BANK

TECUMSEH, MICH.

"The Bank with the Chime Clock."
Member of Federal Reserve System.
Liberty Bonds stored free of charge.

I have a nice line of

HATS

at $1.98, $2.98 and $3.98

Come in and let us show you. I will sell for that price for two weeks only.

Bring us your dresses. We will try to give satisfaction.

Mrs. Florence Splettstoesser

Table Syrup

SOMETHING NEW.

We think this the best syrup we were ever able to buy.

Three sizes—

28c, 65c and $1.25c

Guaranteed to suit you or money back.

F. D. AVERY

Phone 39

Free Delivery

of any amount of Baked Goods to any part of town, at ten A. M. and four P. M.

Steam Baked Bread

Large Loaf - 14c
Small Loaf 10c, 2 for 19c

at—

Nevison's Bakery

Phone 180

THE TECUMSEH HERALD
Published Every Thursday
E. H. AHRENS, PUBLISHER

SUBSCRIPTION RATES

In Lenawee County $1.50 per year payable in advance.

Outside of Lenawee County $1.75 per year payable in advance.

ADVERTISING RATES

Display 15c per colum inch.

Entered in the postoffice at Tecumseh, Mich., as second class mail matter.

Editorial Comment

As the Christmas festivities are over—the birth of the Savior of mankind has been duly celebrated—the old year is about to close and the new year with all its possibilities opens before us, it is well to take a look backward to note where we have lacked in fulfilling our mission in life.

The nation has accomplished a marvelous task in bringing to a close a four year period of bloody and destructive war. A year ago the world was afire with bloodshed and destruction. On this anniversary of Christendom the old time proclamation, "Peace on earth good will toward man," has a most significant meaning to the world. It means that during the year just closing tyranny has been subdued, kingdoms have fallen, new governments have and are being created and the people of the earth see looming before them a new freedom such as has never been known before. It has been a marvelous year upon which we are about to close the doors forever.

During this year the United States government—the people of this great country—put forth its mightiest efforts to save the world from disaster. Our entering this great strife was not for gain, but for the good of humanity. Our boys laid down their lives as did the Christ that the brotherhood of man might exist and spread over the world. Men and women stopped in the midst of business and social careers to take up war and humanity work. The American Red Cross, the Y. M. C. A., K. of C., Salvation Army and kindred organizations supported liberally by the people have accomplished a great humanitarian work, and still have a big task before them, and the work must be continued. Over ten million people have signified their faith in the work of the Red Cross and their desire that the work should be continued by responding to the Christmas roll call.

The people have learned a new liberality during the past year. Tight-wads, like old Scrooge in the Dickens story, have been

[illegible] has also seen
[illegible] nes have been
[illegible] both on the
[illegible] disease. The
[illegible] has been a
[illegible] claimed thou-
[illegible] Michigan last
[illegible] claimed 447
[illegible] w cases were
[illegible] tate board of
[illegible] en one of the
[illegible] e the epidemic
[illegible] aid its toll, and
[illegible] were undoubted-
[illegible] use of lack of
[illegible] e. The Herald
[illegible] ronicling deaths
[illegible] om this scourge
[illegible] no exception. A
[illegible] een ordered, but
[illegible] see not enforced,
[illegible] onditions remain
[illegible] undertakers will
[illegible] ss than they real-
[illegible] care of. It is a
cr[illegible] people to expose
othe[illegible] asures should be
taken at once to stop it. If health officials haven't sufficient authority to keep afflicted families at home an appeal must be made direct to the people themselves.

The Michigan State Board of Health has sent out the following order to licensed embalmers, an order that should be strictly adhered to and the offender reported:

"To the Licensed Embalmers of Michigan:

"The Michigan State Board of Health has designated influenza and influenza-pneumonia as dangerous communicable diseases. All shipment of dead bodies from the above diseases will come under rule 2, which provides that the casket or box must be hermetically sealed; funeral must be private. And in those sections of the state where the epidemic is raging, all **funerals must be private, irrespective of the cause of death.**"

The closing days of 1918 have seen enough sacrifices to the disease. Let's wake up and get busy and stop it at the opening of the New Year by guarding strenuously against the contagion by keeping at home every member of a family in which a case has developed until all danger of communicating the same has vanished.

Due to the ravages of the epidemic Tecumseh and Lenawee county did not participate in the national Red Cross Christmas roll call, but as soon as the scourge is under proper control Lenawee will come to the front as usual.

Business activities in the year closing have had strange experiences. Industries, many of them, made a complete change and took over government work. Many enterprises were boosted to prosperity, while others were put out entirely. Thousands of newspapers were obliged to suspend publication because of increased cost of production, lack of help and the drastic measures imposed upon them by the war board and the United States post office department. It required unusual energy to keep others from suspending, and the Herald is in the latter class. Tecumseh people have been loyal to their home paper, and to them is largely due the survival of this paper. The subscription list has grown wonderfully and the advertising patronage has also made substantial growth, and we look forward to a prosperous year during 1920.

Despite the many war work demands upon the people and the ravages of the influenza epidemic trade in Tecumseh has been good (perhaps not as good as in normal times) and there are no business failures to report.

Another good indication for the future welfare of Tecumseh is the increased interest manifested in church services. With a large percentage of the people sick or taking care of the sick, the attendance has been gratifying, especially at the community services.

Let's perk up and embrace the many good things the New Year will bring. Keep up and enlarge community spirit; live and let live and do what you can for the betterment of your community. There is always opportunity for betterment and if you will cast a retrospective eye over your career of the past year you will see where you can improve during the new.

With the hope of securing better service, passenger, mail and express, for towns along the New York Central connecting Adrian, Onsted and Marshall, J. L. Alderfer, the live-wire editor of the Onsted News, took up the matter with the United States railroad administration and the same was referred to A. H. Smith, regional director of the administration and president of the New York Central.

Onsted and all towns connecting with the branch line have certainly been receiving most deplorable railroad service since the one passenger train each way was removed as a war necessity. The people affected have been loyal and patient, hoping that when peace again came to earth the service would be restored, but Mr. Alderfer's efforts have been in vain, especially so far as President Smith, a Lenawee product, is concerned. The appeal for better service was not made until after the armistice was signed and hostilities ceased. But Mr. Smith comes back with the statement that the earnings of the road and the population served is not sufficient to warrant any more service than is now being performed.

Granting this true, as far as passenger service is concerned, Mr. Smith should take into consideration that more people than those living along that line are entitled to some thought. The mail service to Onsted is the limit—nearly as slow as in the days of ox teams. If the railroad will not give service the post office department should establish a better mail service, but this, too, is hopeless under the present management of that department. We sympathize with the people along that line and trust that Editor Alderfer's efforts will still bear fruit.

We wish everybody a Happy, Prosperous New Year.

For Croup, "Flu" and "Grip" Coughs.

M. T. Davis, leading merchant of Bearsville, W. Va., writes: "A few nights ago one of my patrons had a small child taken with croup about midnight. Came to my store and got Foley's Honey and Tar Compound. Before morning the child entirely recovered. Parents can't say enough for Foley's Honey and Tar." Sold everywhere in Tecumseh. adv

Removing Splinters.

To remove a splinter from the hand, fill a wide-mouthed bottle nearly full of hot water, says Popular Mechanics. Thrust the injured part over the mouth and press it slightly. The flesh will be drawn down and shortly the splinter will be exposed under the action of the steam. This method is far better than the common and dangerous practice of pricking the flesh with a pin or knife point. The usual antiseptic solution should be applied.

He Was Weak and All Run Down.

"I thought my kidneys might be the cause of my rundown condition and weakness," writes W. H. Frear, 63 Myrtle Ave., Albany, N. Y., "so I took Foley Kidney Pills and they did the work. I cheerfully recommend them. You can use my name wherever you wish." They stop rheumatic aches. Sold everywhere in Tecumseh. adv

Read the want ads.

WE THANK YOU FOR
YOUR PATRONAGE AND
WISH YOU

A Merry Xmas
And
Happy New Year

The Jones Clothing Shop

New Year's Candy

- Home-made Cream Caramels
- Cream Taffy
- French Mixed Chocolate Fudge
- Cream Chocolates
- Juicy Chocolate Cherries

Wholesale and Retail — Make your Xmas sweet

TECUMSEH CANDY KITCHEN

Light Lunch at All Hours, Sandwiches, all kinds, and Hot Coffee.
Special prices on 5 pound lots and up.

RAW FURS WANTED

HIGHEST PRICES PAID

Ship Skunks, Muskrats, and other raw furs to us and receive highest market price. Shipments kept separate on request till remittance is found O. K. We pay express, and refund postage. Checks mailed same day your furs received. Write for price list and shipping tags. **Ship Today.**

ROBERT A. PFEIFFER — DETROIT
52 SHELBY STREET TEL. CHERRY 487.

TELL YOUR NEIGHBORS AND FRIENDS ABOUT THE HERALD. WE WANT ALL PEOPLE OF THE COMMUNITY TO READ THE HOME PAPER.

AUCTION!

Farmers contemplating Auction Sales cannot afford to hold same without placing their sale before the readers of The Tecumseh Herald.

The sale must be properly advertised to make it the best success. How extensively such sale should be advertised depends upon the grade of stock to be disposed of. If you have high bred stock—stock that is in universal demand—advertise it big, for $1.00 spent in advertising will earn from $50 to $100. If one dollar spent in advertising will earn you two you would be foolish to pinch that dollar.

If you have nothing to offer that will draw persons from other counties and states, you would be foolish to pay an exhorbitant price for a circulation that did not benefit the sale.

Advertising rates in The Herald are not high and a good sized space is bound to bring results, because The Herald circulates over a territory immediately adjoining Tecumseh and covers that field better than any other one newspaper.

YOU CAN ADVERTISE YOUR AUCTION SALE WELL AND CHEAPLY BY USING THE COLUMNS OF THE TECUMSEH HERALD. TRY IT.

Help The Fuel Administration!

The fuel administration is doing all it can to keep you warm next winter. But it needs your co-operation. If everyone does his share there will be no coal shortage—and there will be no discomfort. To get the most out of all coal used, every house should be properly equipped.

The Director of conservation of the fuel administration says:

"The National Fuel Administration realize that a large amount of coal can be saved by the installation of storm doors and storm windows," and advocates such installation as a patriotic duty.

STORM DOORS and WINDOWS

cut down coal bills from one-third to one-half—a saving that pays for their cost in one or two seasons.

But still more important, they increase the comfort of your house by eliminating cold floor drafts, by making it possible to keep the home warm during the severest weather, and by permitting perfect ventilation.

DO NOT DELAY! Place your order before the rush. Phone 57 and we will call, take measurements and tell you what the cost will be.

We also have a complete line of building material—and if you want to see some nice lump coal just drop down to the yard and look over our stock

Lenawee Lumber & Supply Co.

Phone 57

ASTHMA

AND CATARRH

Try Before You Pay

SENPINE, the great discovery for ASTHMA, HAY FEVER, BRONCHITIS and CATARRH, has produced wonderful results with thousands of the most stubborn cases.

If you have experimented with other treatments and have failed do not be discouraged, but try at our expense this truly meritorious remedy.

Send right now for a free trial before you forget it. Address

WOODWORTH COMPANY,
Wilton, Conn.

PARKER'S HAIR BALSAM

A toilet preparation of merit. Helps to eradicate dandruff. For Restoring Color and Beauty to Gray or Faded Hair. 50c. and $1.00 at Druggists.

Adlets in Classified column bring quick results. Try it.

Probate Notice.

State of Michigan, County of Lenawee, ss.

Probate Court for said County.

At a session of the probate court for the county of Lenawee, holden at the probate office in the city of Adrian, on the 9th day of December, in the year one thousand nine hundred and eighteen.

Present, Hon. Harry L. Larwill, Judge of Probate.

In the matter of the estate of Sarah McNair, deceased.

On reading and filing the petition of Fred'k B. Wood, executor upon the estate of said deceased, alleging that the funeral expenses and debts of said deceased, and the expenses of administration thus far incurred, have been fully paid, and praying that his final administration account may be allowed and for such other order and decree as to this court shall seem proper.

It is ordered, that Monday, the 6th day of January, next, at nine o'clock in the forenoon be assigned for the hearing of said petition.

And it is further ordered, that a copy of this order be published in the Tecumseh Herald, a newspaper printed and circulating in said county of Lenawee, for three successive weeks, previous to said day of hearing.

Harry L. Larwill,
Judge of Probate.
(A true copy)
E. I. Larwill, Probate Register.
1-2

Printer's ink makes people think if used in proper doses in in this paper.

A Clean Gas Range Does Better Cooking

Dirt and grease choke up the burners and give an uneven heat. And a dirty range is a menace to health. You can easily keep your gas range clean and shining with

20 MULE TEAM BORAX

Used in the cleaning water, it dissolves grease and dirt almost instantly. Removes rust and polishes the nickel like new. Also takes grease and dirt off floors, walls and woodwork without scrubbing.

Endorsed by all health authorities. Used wherever hygienic cleanliness must be maintained.

AT ALL DEALERS

Send for Magic Crystal Booklet. It gives one hundred household uses for 20 Mule Team Borax.

Pacific Coast Borax Co.
New York Chicago

20 MULE TEAM
BORAX

LETTERS FROM SOLDIER BOYS

From Claire Dickinson to His Mother Mrs. Fred Poucher

Somewhere in France, Nov. 8.

Dear Mother:

I received your most welcome letter of Oct. 6th today and was surely glad to hear from you again as it had been about six weeks since I had received a letter from you.

Well, I think that today is about the last day of this awful war, as the German and Allied officials met out in No Man's Land last night to talk about peace or something and I guess Germany is ready to quit anyway. If she don't there soon won't be anything left of her because they can take her off the map in a few weeks. As it is now, from the maps in the papers, they can reach Berlin in eighty minutes with the aeroplanes and they won't stand for that very long. About one bomb in Berlin and they would all bawl "Kamerad."

That is what a lot of them did when we went after them in this sector. They don't like the American artillery at all and they give themselves up right away, except a few with machine guns and we soon put them out of the way with grenades. We took over 5000 prisoners in the drive, 960 horses in one day and a lot of their artillery. We have driven them 40 kilos since the first of the month. That is going some. Advanced in trucks one day, so you see they are homeward bound as fast as they can get there.

Yes, it is so about Wilfred Orr and David Underwood, both the same day. Wilfred was hit in the forehead with a machine gun bullet and David through the heart. Neither one of them suffered a bit.

No doubt you will have sent the Christmas box before you get this but you didn't need to send any candy as I get plenty of that through the Y, and lots of smokes except cigars.

I see by yesterday's paper that Austria has quit on an unconditional surrender and that Germany is willing to accept the same terms so I guess it is about snished. I hope so; I have seen all I want of it and more too, but if they don't come to terms, we will push them off the face of the earth so there won't be any more Germany. That is what ought to be done with them anyway.

I heard that Herbert Gove was right near me the other day but I didn't see him. No doubt he knows what war really is by this time.

Will enclose a couple of German powder sacks.

Will close for this time.

Your loving son,
Claire.

Extracts From Later Letters.

November 21, 1918.

No doubt you have read in the paper about the starting of the march to the Rhine. We started out last Sunday morning and hiked 20 kilos; stopped in a small town and started out again Monday morning and hiked 25 kilos to Longevy. Stayed there that night, started the next morning and hiked 16 kilos. Longevy is a very pretty city, located in a big ravine with lots of woods and big hills on all sides. Tuesday we crossed the border into Belgium. It is a very pretty country, much the same as France, very hilly and lots of woods.

The people of Belgium sure appreciate what the American soldiers have done for them in ending the war. They treat us like kings. I think we are going to have a fine trip to the Rhine.

I see by the papers that all the troops in the states are to be mustered out of the service right away and all of the men that are sick or wounded in the hospital will be sent back as soon as they are able to stand the trip. I am in good health and expect to remain so until I get back again.

November 23, 1918.

I see by the paper that the censorship has been lifted and we can tell where we are, where we have been and everything we can think of, even when we are going to get home, but that we don't know. I hope it will be before many months.

In the battle at Chateau Thierry, at Juvigny and the Argonne Forest we sure gave them a merry chase, and at all these fronts the Germans sure knew that they were finished. They told the Belgiums that they captured 25,000 Americans at Chateau Thierry, but afterward, near the last, they said that the American artillery was too fast for them, and that there were 2,000,000 over in France and 10,000,000 on the way so they knew that they couldn't last much longer if they did want to. I could tell you a lot, but I can tell it to you better when I get back. Wilfred and David got hit at Juvigny. No one was hit that way at Chateau Thierry, but several were at the last front. I will enclose a paper the Germans dropped to the Belgiums before the armistice went into effect.

November 24, 1918.

Dear Dad:—

Today is the day we are supposed to write a letter to dad, so I will try and write you a few lines. We are on our way to the Rhine and we are having a fine trip so far. The first two days we went about 45 kilos or about 28 miles. The next day we came back to this town and have been here for the last five days. We sure have been treated like kings by the Belgium people; they appreciate what the Americans have done for them in ending the war. The Germans told them that our artillery was too fast for them; they would move up and get set before they could move back and get set to hold against us and they had to move back.

I was at the battle of Château Thierry and we gave them a hard rub there. Then we went north of Soissons, captured Juvigny and 26,000 prisoners. That took the heart out of them as it was the prize army of Germany. After a short rest we went up to the worst point in the line—above Verdun in the Argonne Forest, and we had a stiff time with them, as the land was in their favor every time. But we put it to them with artillery and that made them beat it to the rear.

I could sit and write from now until morning, but I think I can wait until I get back and explain it from a map I am going to get if I can before I come back. I have a couple of maps now, but they are about worn out, or will be before I get back.

Well, I will close for this time, hoping to hear from you in the near future.

Mec. C. S. Dickinson,
Co. B, 126 Inf.
A. P. O. 734A, Amer E. F.

Sergeant H. D. Hardy to His Father, Dr. P. B. Hardy.

November 24, 1918.

My Dear Dad:—

The censorship of letters is off, so I will be able to write freely.

At present I am on a 36 hours' leave to visit friends in LaMons, the headquarters of this division (83d), a city of over 80,000. I am going back to Ecommoy tonight.

For the past five months our regiment has been taking in untrained men, training and equipping them in lots of 1300 to 1600 to the front. From the first our companies in the 329th were reduced to 50 men, as a so-called "training cadre." My company furnished rations and necessary supplies or equipment.

Approximately we have sent to the front as replacements 10,000 men, so you see we have helped a little to win the war, even though we did not go among the shot and shell.

Everything is done systematically and upon a very extensive scale; everything is figured in the thousands and millions. We order from ten to fifty thousand rations every month. It takes hundreds of thousands of loaves of bread and quarters of beef to feed the men, millions of uniforms, socks, caps, shoes, etc. Hundreds of thousands of trucks, cars and locomotives to carry the supplies. It takes on average of five men in the S. O. S. to one man on the line, and as there were 750,000 men on a 52 mile front, it can easily be seen how vast an army we have in the O. E. F. and what a vast amount of provisions and supplies are needed to keep everything going smoothly.

I could write a book about it, but will tell you all when I return.

We have some authentical rumors that we will be on our way home about the 20th of December, so will probably be home about the New Year. I hope this rumor proves true.

Everything is just fine with me, and am well and happy in the anticipation of the return trip.

Hope all is well with you and mother.

Fond love to mother and you.

Harold.

Two divisions are leaving on Monday and ours is reported to follow as soon as transportation facilities can be arranged.

A Merry Christmas and prosperous New Year to you and mother.

From John Smith to His Father, J. B. Smith.

Recloses, France, Nov. 24, 1918.

Hello Dad!

Well, today is the day that we are supposed to write a letter to our dads, so here goes mine. This is the first letter that we have been allowed to write and tell anything about what we have been doing. We are just about two miles from a large tank camp. I have been over to the camp several times and it sure is some place. When the Yanks first came here it was nothing but a forest and in nine or ten months they have cleared it up and built the camp.

All of our work over here has been in liason with tanks. When we first came here we started to dig trenches. We dug several miles of them and then our work started. We had three shows every week and there was always a large number of allied officers here to watch them. This was a sort of school of instruction for them. We are under French control here and just at present we are filling in all of the trenches that we dug. A few more days and we will have them all finished and then I think we are going to move from here. We don't know

(Continued on Page Seven.)

An Emergency Poultice.

Our grandmothers were adepts in the preparation of poultices and the home treatment of many ailments. In these days with the doctor within easy distance, most of this knowledge of "home-made" medicine has been lost.

There are emergencies, however, when something must be done quickly and for an injury or condition requiring an antiseptic dressing or poultice nothing is more effective and simple to make than the following.

Dissolve one-half ounce of Powdered Boric (20 Mule Team Boric is best because it is strongest and dissolves quicker) in a pint of hot water. Wring out several pieces of cheese cloth or linen in this hot solution and apply to injured surface. The Boric is very healing and soothing; and most important of all, antiseptic.

Your druggist sells 20 Mule Team Powdered Boric.

Probate Notice—State of Michigan. The Probate Court for the County of Lenawee.

At a session of said court held at the probate office in the city of Adrian, in said county, on the 23d day of December, A. D. 1918.

Present, Hon. Harry L. Larwill, Judge of Probate.

In the matter of the estate of Thomas Lowry, Deceased.

On reading and filing the petition, duly verified, of Frederick B. Wood, administrator of said estate, praying that he may be authorized, empowered and licensed to sell the real estate described in said petition at private sale, for reasons therein stated.

It is ordered, that Monday, the 20th day of January next, at nine o'clock in the forenoon, be assigned for the hearing of said petition.

And it is further ordered that a copy of this order be published in the Tecumseh Herald, a newspaper printed and circulating in said county of Lenawee, for three successive weeks previous to said day of hearing.

HARRY L. LARWILL,
(A true copy) Judge of Probate.
E. I. Larwill, Probate Register.
1-16

GALLEY—FIVE Smi tha a ?..

Probate Notice—State of Michi-
Probate Court for said County.
Probate Court for said County.

At a session of the Probate Court for said county, held at the Probate office in the city of Adrian, on the 21st day of December, in the year one thousand nine hundred and eighteen.

Present, Hon. Harry L. Larwill, Judge of Probate.

In the matter of the estate of Frank A. Ferguson, incompetent.

On reading and filing the petition, duly verified, of Alonzo Collins, guardian of said ward, alleging that he is now ready to render his guardianship account, and praying that said account may be approved and allowed and for such other order as to this Court shall seem proper.

It is ordered, that Monday, the 20th day of January next, at nine o'clock in the forenoon, be assigned for the hearing of said petition.

And it is further ordered, that a copy of this order be published in the Tecumseh Herald, a newspaper printed and circulating in said county of Lenawee for three successive weeks previous to said day of hearing.

HARRY L. LARWILL,
(A true copy) Judge of Probate.
E. I. Larwill, Probate Register.
1-16

Community Service

At the Baptist Church

7:00 P. M.

Under Direction of Rev. Edward Escolme

Address by Rev. W. R. Curtis. Topic: "Experiences in War Camps by Y. M. C. A. Secretaries."—All invited.

Full Line of

Copper, Nickelplated Xmas Utilities

Casseroles, Bake Dishes, Percolators

D. L. Whitenack & Co.

All kinds of

Candies

Ice Cream and

Baked Goods

Phone 99 HAY'S BAKERY

DO YOU READ THE WANT COLUMN?

The above question is superfluous, because we know you do, and if you do you know your neigbor and your neighbor's neighbor do. Wouldn't it be to your advantage if you have something that you do not need to advertise it? Do it next week and then invest the money in Thrift or War Savings Stamps.

Watch the column grow !

Bradley Opera House 1
Tecumseh, Wednesday, Jan'y

SPECIAL NEW YEAR'S DAY ATTRACTION—THE PICTURE HIT OF ALL FILMDOM

"The Garden of Allah"

—with—

MISS HELEN WARE and a Cast of over 5,000 People

The Screen's Most Gorgeous and Collosal Spectacle.
Thrilling in its Intensity!
Spectacular in Rendition!
Teaching a Lesson of Woman's Love and Man's Passion

The Great Sand Storm in the Desert

The Most Realistic Scene of All
Nothing ever seen like it before.
Tons and tons of sand swirling before your eyes.
Once seen, its story is never forgotten!
Will hold you spell-bound through its eight wonderful acts!

Prices, Adults 20c; Children 10c
Plus War Tax.
Matinee 2:30. Evening 7:00

Bradley Opera House 3
Friday, January

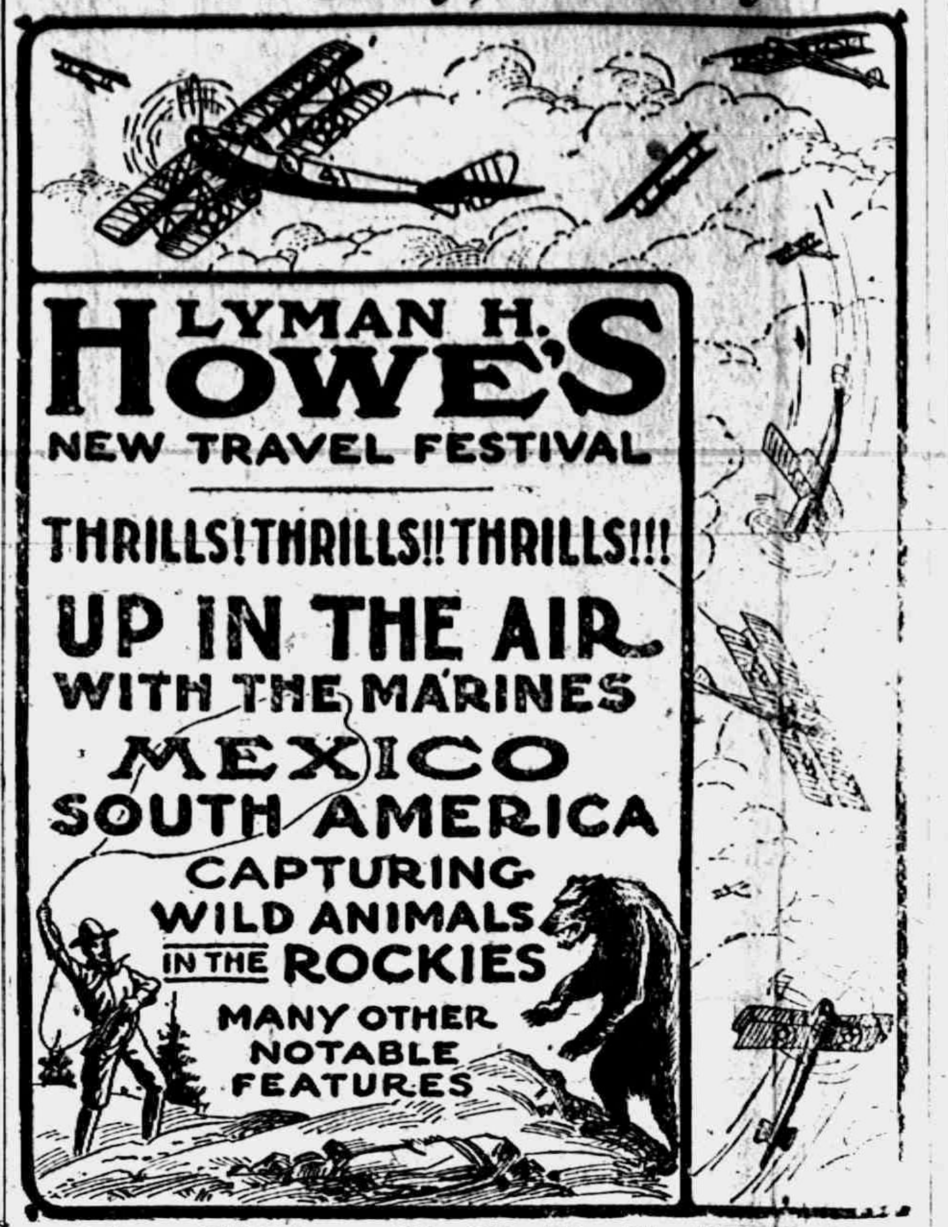
LYMAN H. HOWE'S
NEW TRAVEL FESTIVAL
THRILLS! THRILLS!! THRILLS!!!
UP IN THE AIR WITH THE MARINES
MEXICO
SOUTH AMERICA
CAPTURING WILD ANIMALS IN THE ROCKIES
MANY OTHER NOTABLE FEATURES

Same Old Prices—25c, 35c, 50c, Plus War Tax
Seats at Hay's, commencing Wed , Jan. I. Phone 99

OUR CHURCH ACTIVITIES

St. Peter's Episcopal.
Rev. J. G. Widdifield, B. A., Rector

Friday, 8:00 p. m. Choir practice.

Sunday after Christmas:

10:00 a. m. Church school.

4:00 p. m. Evening prayer with sermon.

The service will be taken Sunday by the Rev. T. G. Derhardt of Ypsilanti, with whom the rector is exchanging pulpits for the day.

Monday, 6:30. Christmas entertainment for the church school.

Methodist Episcopal.
Rev. C. M. Thompson, Minister.

"A Double Look" is the pulpit topic for next Sunday morning. Each person attending this service will receive a souvenir of the day. Good singing.

We will have a great Sunday school session. Rally, O ye men, for the men's classes. Everybody turn out.

We had a fine League meeting last Sunday evening. Come next Sunday and enjoy a real live meeting. It will pay.

There will be a great community meeting in the Baptist church at 7 o'clock, with a stranger for a speaker. Pack the house as usual.

Friends
Edward Escolme, Pastor.

Sunday, Dec. 29th.

10:00 a. m. Morning meeting; message by the pastor.

11:15 a. m. Sunday school. Let's all go next Sunday morning.

6:00 p. m. Christian Endeavor. Leader, Mrs. Mildred Mead. Topic, "Happy New Year." Faithfulness to the C. E. will help make the new year a happy one.

7:00 p. m. Community service at the Baptist church. Let us all go.

Tuseday, Dec. 31st. New Year's Eve Community service at the Friends church, 7:00 to 8:30 p. m. A warm welcome is extended to all.

Baptist Church.

Morning service at 10 a. m. conducted by Rev. W. R. Curtis, recently of Jackson, Mich., and Y. M. C. A. secretary worker in camps.

Sunday school at 11:15.

Community service at 7:00 p. m. under direction of Rev. Edward Escolme. Address by Rev. W. R. Curtis. Topic, "Experiences in War Camps by Y. M. C. A. secretaries." All invited.

Presbyterian Church.
Rev. W. A. Rex, minister.

10 a. m. Sunday school.

10 a. m. Men's Brotherhood class.

11 a. m. Morning worship and sermon.

7:00 p. m. Community service at the Baptist church.

Tuesday, 7:00 p. m. Community New Year's service at the Friends church.

Friday, Dec. 27, Guild Christmas party; pot luck supper and Christmas tree.

Christian Science Service

Service at 7:30 p. m. Thanksgiving day.

10:45 a. m. Each Sunday at Universalist church.

CIRCLE NO. FIVE

Society of Methodist Episcopal Church Entertained by Mesdames Church and Chiverall Friday.

Circle No. 5 of the Methodist church were entertained by Mrs. George Church and Mrs. Wm. Chiverall at the home of Mrs. Church on Pottawatamie street Friday afternoon.

A short business session was held, after which the following program was given:

Music on grafonola.

"The Sailor's Christmas," read by Mrs. Chiverall.

Poem by James Whitcomb Riley—Mrs. Church.

A game, Bible characters, was played by all, the honor being won by Mrs. Daniels, guest of Mrs. Reed.

Selections on grafonola.

A general good time was enjoyed by all.

The next meeting will be held the third Friday in January, the circle to be the guests of Mrs. Clark and Mrs. John McIntyre at the home of the former on Pottawatamie street.

LOCAL AND PERSONAL

Mrs. W. E. Allen of Ridgeway was in town Monday.

Mrs. Frank Fabrique was down from Clinton Tuesday.

Geo. A. Rathbun was in Jackson on business Tuesday.

Mr. and Mrs. Lyman Howe spent Christmas with their many friends in Milan.

Miss Mabel Ager came home from Detroit Tuesday morning to remain over Christmas.

Miss Blanche Hendershott returned Saturday from a stay of six weeks in Ann Arbor.

Mr. and Mrs. John Pentecost are with Mr. and Mrs. F. E. Ford at Norvell for the holidays.

Mrs. Martha Nye and four children are with her sister, Mrs. Will Meeks, in Monroe for the week.

Miss Ellen Smith Monday evening called on Mr. and Mrs. R. J. Avery in Macon, who are very ill.

Elmer Linn and family were guests of Mrs. Linn's sister, Mrs. Heideman, in Ridgeway yesterday.

Mrs Nellie Clarkson went to Lansing Tuesday to visit her son, Dwight, and family over the holidays.

John Heesen and family entertained Mr. and Mrs. Chas. Bell and Miss Esther of Jackson yesterday.

Mr. and Mrs. Chas. Deery joined their children in Jackson Tuesday in a visit with Mr. Deery's people.

Mr. and Mrs. John J. Orr spent Christmas with their daughter, Mrs. Frank Barritt, and husband at Lansing.

Mrs. Chas. Price and granddaughter, Velva, went to Jackson Tuesday to be Christmas guests of Mr. and Mrs. Bert Price.

There are many soldiers and sailors around the streets, many home for good and others home for the holiday furlough.

Mr. and Mrs. Jas. Geddes of Chelsea were guests yesterday of their daughter and husband, Attorney and Mrs. Rathbun.

Mr. and Mrs. James A. Davis were Christmas guests of her mother, Mrs. P. C. Snell. Mrs. Davis remains until Saturday.

New Year's dance for the benefit of the ladies' band will be given next Tuesday evening at Witherell hall. Old and new dances.

When before have we had such an open fall when the farmers could plow in fields until Christmas, and with many still at it.

Mrs. E. M. Lewis and Miss Clara Critchett went to Grand Rapids Tuesday to be guests of a brother and sister of the latter.

The Red Cross rooms will be open for work Friday afternoon, Dec. 27. We would like to see a goodly number of workers, as there are still 2C vests to make. Thirty vests were sent to Adrian headquarters last week. The rooms will be ready for workers at 12:30.

It has developed that the Friends minister, Rev. Edward Escolme, was brought up an Episcopalean, his parents belonging to the church of England, and Rev. J. G. Widdifield's father is a Quaker and his mother a Presbyterian. And yet we are criticized for leaving the church of our youth and joining another.

Arthur VanVleet was up from Toledo Saturday.

Howard Manley was with Detroit friends over Christmas.

The Misses Hazelle Stabler and Margretta McClelland were in Toledo Friday.

Louis Fabrique of Yale visited his wife's mother, Mrs. Chas. Avery, Sunday.

Mr. and Mrs. John Kempf were in Jackson Tuesday and Wednesday visiting his daughter and husband, Mr. and Mrs. Dick Seitz.

Mr. and Mrs. Roy Codling arrived Tuesday from Bloomington, Ill., for Christmas with her parents, Mr. and Mrs. Geo. U. Smith.

James E. Murphy, who has been stationed at Camp Eustis, Va., since Octobe, arrived home Sunday, having been mustered out at Camp Custer.

Judge C. H. and Mrs. Widdifield of Owen Sound, Canada, parents of Rev. J. G. Widdifield, are here for a Christmas visit and until the first of next week.

Mr. and Mrs. S. J. Boyce, Wilbur and Miss Marjorie, enjoyed their Christmas at the home of Mrs. Boyce's parents, Mr. and Mrs. J. F. Gilmore, in Ridgeway.

Lester Waring arrived home Tuesday morning on an eight day furlough and reports a busy place at their camp. The stripes he wears show he has been raised in service to section chief in the signal school.

Mrs. B. J. Reynolds went to Detroit Tuesday to remain the balance of the winter with her daughter, Mrs. Levi Stevens. She was accompanied to Detroit by her daughter, Mrs. Minnie Cairnes, who remained for Christmas.

The regular meeting of the Ladies' Aid of the Methodist Episcopal church will be held at the home of Mrs. Homer Whaley on Thursday, Jan. 2, at 2:30 p. m. Everybody is urged to come as there will be business of importance.

Clarence Sherman and family, excepting little Richard, are down with the influenza. The latter is staying with his grandparents, Mr and Mrs. John Sherman. Mrs. Clarence Sherman's mother, Mrs. Smith, is over from Adrian, caring for the sick people.

Mrs. D. M. Wells, who has for several weeks been with her parents, Mr. and Mrs. A. VanValkenburg, returned to Detroit Monday and her husband will come to Detroit from Cleveland and spend Christmas with her.

Wm. Older, a theological student of Adrian college, has occupied the pulpit at the Baptist church the last two Sundays. Next Sunday Rev. Will Curtis, well known in this vicinity, and lately in the Y. M. C. A. work at the camps, will conduct the service.

Following are the newly elected officers of the Baptist Young People's Union: President, Miss Florence Waldron; first vice president, Miss Gertrude Sheldon; second vice president, Miss Mildred Brooks; secretary, Miss Ruth Sheldon; treasurer, Miss Lulu Stahler; pianist, Miss Mildred Brooks.

Miss Marjorie Rosacrans was hostess to the Junior class of the high school Thursday evening, several of the high school teachers, Mrs. Laidlaw, and the Misses Cooley, Miller, Yutzey and Donaldson, being also present. Games, music and the serving of refreshments passed the evening swiftly away, and as favors each received a small gift in honor of the season.

Larro and Big 6 Dairy Feed

Both good milk producers.
Try a sack and see for yourself.

Shelled Corn and Salvage Oats
on hand.

PLENTY OF GOOD SOFT COAL, COKE, ETC.

SOOT DESTROYER.

R. S. MOORE,
Successor to Moore Bros.

Miss Bertha LaPointe has been quite sick for some ten days with influenza.

Mrs. C. J. Hendershott went to Jackson Monday to visit friends over the Yuletide.

Mrs. Laura Haggart, who teaches at Clifford, Mich., was down from Clinton Monday.

Miss Florine Bennett, our linotype operator, has been confined at her home for the past two weeks by illness.

Mrs. Lizzie Ware of Kansas City and Mrs. Marvin Hayden of Grand Rapids are in town, coming Monday for the funeral of their brother, Levi Hayden.

Mr. and Mrs. L. W. Swift entertained her sisters, Mrs. M. C. Reeves of LosAngeles and Mrs. Agnes Haggart of Clinton, yesterday. Miss Laura Haggart was also in the party.

Rev. J. K. Kirker, W. S. Kimball and M. E. Olds were down from Clinton Sunday, looking over the recent improvement at the Presbyterian church and remaining for the church services.

A letter directed to "Mr. Santa Clause, Snow Bank, Alaska," was mailed at our post office recently and the clerk, only looking at the state name, let it go on. Monday that letter was returned from Seattle. Everyone is anxious to know the little writer's wants, but postal laws will not allow the little missive to be opened short of the dead letter office.

DUAINE SERVICE
Teacher of Violin.
Limited number of Puplis accepted

Dental Parlors
W. D. REED, D. D. S.
Chicago St., Tecumseh.
Crown and Bridge work Aluminum, Silver and Rubber plates and all of the specialties known to modern dentistry. Gas or vitalized air administered.
Office over Avery & Co's. store.

DR. E. D. BROWN,
DENTIST.
Office over Fruit Store.
Office phone 192, house phone 182—2r.

LADIES!
Dark Furs become soiled as well as light ones. Try having them
Dry Cleaned
and you will become a regular customer.
E. M. CAMPBELL.

LONG DISTANCE TRUCKING
We are now making regular trips to Toledo and return with our big new auto truck. These trips are made on Thursdays and Saturdays.
If in need of draying of any kind, or long distance trucking be sure to consult
CLARENCE ALDERDYCE
Phone 228-5R, Tecumseh

FORDS
FORDS
Special Bargains
Fords, Fords 12 of them 1915—1916—1917—1918 touring cars. Rare bargains all of them. Sold on monthly payments small amount down. Liberty Bonds accepted full value on these cars. We also have a Saxon Four Roadster, one Maxwell touring and one Maxwell truck same terms as above. See these cars at once as they are going to move fast.
Garlinghouse Garage
Tecumseh, Michigan.
BUICK SALES AND SERVICE

FUEL

Good Jackson Hill Coal.
Good Washed Nut Coal.
Good Illinois Lump Coal.
Good Coke that burns good in baseburners, furnaces and stoves.
Good mixed wood.
Good Hard Maple wood.
Don't worry about keeping warm this winter,
Phone us your orders.

BROWN & CO.

Mrs. Dale Hodges and little Jean returned Sunday from Flint.

George and Miss Teresa Deery are with Jackson relatives for the week.

Mrs. Lavern Austin and daughter, Genevieve, are more "flu" victims.

Rev. T. H. Kellogg of Detroit is to take the Methodist church at Tipton.

Will Osborn and family of Jackson were guests of Mr. and Mrs. A. C. Bryan over Christmas.

Mrs. Mary Smeltzer and sister, Miss Clara Bangs, left Tuesday for Erie, Pa. They will spend the remainder of the winter with the former's daughter and husband, Mr. and Mrs. Sam McClure.

A dispatch came from Lansing Tuesday directed to Mrs. Emma Mix, stating that her son, Austin N. Mix, in infantry service overseas, had been kilied in action October 5th. No one on the street seems to have heard of this family. The message came from Washington via Lansing, so the soldier may have gone over in a Lansing company.

Mrs. Frank Smith of Deerfield visited in town Saturday.

Lloyd Whelan has been very sick several days with influenza.

Eugene Burdett was the guest of Detroit friends over Christmas.

Mr. and Mrs. Geo. Church spent yesterday with their daughter, Mrs. Mabel Cheal and family in Battle Creek.

Mr. and Mrs. Earl Haughn entertained as guests yesterday Mr. and Mrs. Chas. Bennett and Mr. and Mrs. Chas. Saul.

Mr. and Mrs. C. N. Graebner spent their Christmas in Montpelier, O. Mrs. Graebner is staying for the balance of the week with her people and will spend New Years in Toledo.

Mr. and Mrs. Irving Boltz, Mervyn and Gwendolyn have been visiting in Jackson for the Christmas festivities. Mervyn and a big goose went up on Tuesday as the advance guard.

Mr. and Mrs. Walter Exelby and granddaughter, Willoween of Britton were in town Monday enroute to Fremont, Mich., for a holiday visit with their daughter, Mrs. E. H. Babcock.

New Year's Eve., Dec. 31

Community Service

—AT THE—

FRIENDS' CHURCH

MESSAGE — "THE BEST RESOLUTION OF ALL"
Phil. 3:13-14

A Hearty Welcome is Extended to all

EDWARD ESCOLME, PASTOR.

Accept Our Thanks

The management of the Tecumseh Electric Co. herewith extends appreciation and thanks to the public for patronage received during the year just closing and wishes for all a happy, prosperous New Year.

Each year brings with it improvements in the line of modern conveniences. Each year there are more and more things done electrically, and we wish to announce that this company will endeavor to keep in the front line of everything new in electricity and electrical appliances. It is our aim to give you the best of service.

We will gladly furnish estimates for wiring houses and equipment to those not already electrically lighted.

When in need of anything electrically consult us.

Tecumseh Electric Company

Coal Facts

About two weeks ago we ran an advertisement about our coal and coke. One customer in particular called and paid for the Banner coal he got and made the statement: "I have burned a lot of soft coal, but that Banner coal is the best I ever have used—the least smoke and no clinkers."

Another stated: "That coke is even better than you advertised; I am very much pleased with it."

We believe in advertising our coal just as you will find it.

Our Coke at $11.00 per ton will please you nearly as well as hard coal; in almost all cases fully as well.

Our Banner Soft Coal at $7.00 can not be equalled.

Our Illinois Soft Coal at $6.50 is worth the money. If your draft is good we recommend using it, if poor don't buy it; buy the Banner instead.

50c less per ton if not delivered.

Every article purchased carries TEMPLE service INSURANCE **L. E. Temple & Co** TECUMSEH-MICH. Every article purchased carries TEMPLE service INSURANCE

BEAVER BOARD
FOR BETTER WALLS & CEILINGS

BEAVER BOARD

Use the Waste Spaces

Finding an extra bed room, den, sewing room or work room at home, or building in private offices or other rooms in the store or factory, is merely a matter of utilizing the waste spaces.

Wherever you have an unfinished attic, basement or storage room, you only need walls and ceilings of Beaver Board to turn the waste space into good looking rooms of real usefulness.

Once you learn what easy, quick, clean work Beaver Boarding is you'll want to make the change at once. Let us explain what you can do with this "knotless, crackless, manufactured lumber." Phone, write or call.

THE NEW ATTIC ROOM

THE BUILT-IN OFFICE

SATTERTHWAITE BROS.

DANCE!

For the benefit of the Ladies' Band a dance for young and old will be given on

New Year's Eve,

TUESDAY, DECEMBER 31, 1918

at Witherell Hall. There will be old fashioned dances and new dances, and everybody is assured a good time.

Coller's Orchestra will furnish the music and Robt. Codling will be the prompter.

A good place and time to watch the old year out and the New Year in.

BILL, 90c. WAR TAX, 10c

COME!

LOCAL AND PERSONAL

Miss Hazel Pocklington was in Adrian Saturday.

Miss Ruth Kotts is home from Detroit for a few days.

Miss Ruth Ager is home from Mayville for the holidays.

Mrs. Geo. Routson has been ill with bronchial pneumonia this week.

Miss Adah Hoyt of Clinton visited Miss Lenore McLachlin Saturday.

Mr. and Mrs. Wendall Willetts and little son were in Adrian Saturday.

Melvin Shaw of Jackson visited his cousin, Miss Irene Shaw, and brothers last week.

Misses Vera Gilbert and Agnes McIntyre are home from the M. A. C. for the vacation.

Miss Florine Linn was in Ridgeway Friday night, going for the exercises at the school.

The two little children of Mr. and Mrs. Thos. Boyd have been ill this week with influenza.

Harold Halladay arrived Friday from the Great Lakes Training Station on a short furlough.

Mr. and Mrs. Albert Reattoire went to Jackson Tuesday to spend Christmas with relatives near the city.

Mrs. Eleanor Reattoire of Jackson has returned home after a visit with Mr. and Mrs. Albert Reattoire.

Word from the New York Central says that on January 1st Toledo and points east will go on eastern time.

Lieut. Pino of Ithaca visited Miss Yutzey last week. He had just been discharged from a camp in South Carolina.

Mrs. David Ghertner has been spending several weeks with Toledo friends. Mr. Ghertner joined her for over Sunday.

Mrs. Pentecost returned Saturday from Norvell, where she had been caring for Mrs. F. E. Ford, who had been ill with the "flu."

Miss Frances Alvord of Detroit is spending the holiday vacation with her grandparents, Mr. and Mrs. George Wilson, and other friends.

Helping out at the 5 and 10c store the past week were the Misses Margaret VanWinkle, Irene Shaw, Wilma Nye and Thelma Willnow.

Mr. and Mrs. Floyd Preston were down from Wolf Creek Saturday. They report their neighborhood as having many cases of small pox and influenza.

Deputy Sheriff John B. Smith has received his commission for the sixth year as deputy. This makes our friend John on his 25th year in office in the village.

Harold Lowry and Fay VanValkenburg, who have just been discharged from the S. A. T. C. at Ann Arbor, will return to the U. of M. after January 1st to continue their courses.

Mrs. Henry Ruggles and granddaughter, Muriel Wilson, returned Saturday to their home at Three Rivers after a short visit with the former's sisters, Mrs. John Harwood and Mrs. Ira Lamkin.

Al Morseman was down from Tipton Saturday enroute to Battle Creek, where he is visiting his daughter, Mrs. Blanche Tripp. He has been laid up for two months with a badly lacerated hand caused by a kick from a cow.

The following teachers of Tecumseh schools are away for the week's vacation: Mrs. Laidlaw to Lansing, Miss Cardwell to Millington, Miss Donaldson to Marquette, Miss Yutzey to Ithaca, Miss Cooley to Clinton, Miss Miller to Hartford.

Clarence Alderdyce, who recently bought out the trucking business of Allen Montgomery, has been very successful and last week branched out with a truck line to Toledo, making the trip each Thursday and Saturday. On his first load he carried over three tons of merchandise.

Mr. and Mrs. S. C. Taylor and daughters Marjorie and Audrey, of Sault Ste. Marie, arrived Sunday afternoon to spend the Christmas tide with Mrs. Taylor's parents, Mr. and Mrs. Tom W. Mingay. Mr. Taylor returned home this afternoon, but the ladies remained for a longer visit.

Mrs. Wendall Willetts, who has been supplying at school district No. 3, Raisin, arranged a happy party for the school Tuesday afternoon. The children gave a fine program, then Old Santa helped them to the nice gifts from a well laden tree. Many guests came to enjoy the program and pleasure of the children. Miss Florence VanWinkle, the teacher, has recovered from her severe illness and will resume her duties with the coming term.

On account of the many sick and so much time lost not much effort could be spared at the school for the celebration of the Christmas festival. In the smaller grades nearly all had Christmas trees and short programs, in some cases arranging their own programs and hunting their own recitations and songs. In all the rooms the teachers had provided little treats so it was Christmasy after all and the little folks were delighted. But this year only the one week vacation is possible on account of so much time lost.

Will Fisher is with relatives at Lima for the week.

Miss Mabel Lockwood assisted at Palman's over the holiday rush.

Miss Doris Anderson of Ann Arbor is with her mother, Mrs. J. L. Anderson, for the holidays.

Mrs. L. Billington left Monday for Detroit to spend the winter with her son, Cecil, and family.

Miss Alma Kloffenstein visited her sister and husband, Mr. and Mrs. Paul Hunt, in Toledo over Sunday.

Hartley Harrison, just discharged from the Albion S. A. T. C., was in town Friday enroute to his home in Ridgeway.

The Misses Ruth Curry, Marjorie Boyce and Ethel McIntyre are home from the Normal, enjoying the holiday vacation.

Mr. and Mrs. Floyd Bryan and little Frederick are spending the Christmas season with Mrs. Bryan's people in Jackson.

Mrs. Fred Hill arrived Monday evening from Grand Rapids to be a guest of her brother and wife, Mr. and Mrs. Alva Spayde.

A letter from Lieut. Harold Tribolet gives him as enjoying a furlough in the wilds of New Mexico on a bear and mountain lion hunt with a party of friends.

Morris Palman, who has been at the S. A. T. C. at Ann Arbor, is home for the holidays, the camp having demobilized. He will return to the U. of M. after January 1st and take up the medical course.

✓Mrs. E. H. Ahrens, who had been caring for her daughter and husband, Mr. and Mrs. Laurence VanGieson, north of Clinton, returned home Friday. Mr. and Mrs. VanGieson recovered from the influenza attack very nicely.

Kenneth Anderson, who has been training with a machine gun company at Camp Hancock, received his honorable dishcarge last week. He came to South Haven for a Sunday visit with his sister, Mrs. B. Earl Smith, then here to visit his mother, Mrs. J. L. Anderson, and other relatives. He will return to his position in the south later.

Miss Carrol Kemp of Gobleville is home for the holidays.

Miss Rogers of Palmyra visited Mrs. F. D. Rector over Sunday.

Miss Genevieve Halladay came home from Lansing for the holidays.

Frank Nyland has been confined to the house by illness this week.

Mr. and Mrs. Den Swift have moved back to their home in the village.

Miss Minnie Lowry, who teaches at Muskegon, is at home spending Christmas.

Albert Boyce was up from Columbus, O., yesterday, the guest of his sister, Mrs. B. J. Rector.

Mrs. Ed Hand and daughter, Edna, went to Detroit Monday to be the guests of relatives for a week.

Miss Albertine Mobbs has been home from Detroit for the week, visiting her mother, Mrs. May Mobbs.

The missionary meeting of the Friends church will gather with Mrs. F. D. Avery next Thursday, Jan. 2, at 2 p. m.

Mrs. Martha Nye and family were in Monroe spending yesterday with her sister and husband, Mr. and Mrs. Will Meeks.

Mr. and Mrs. R. M. Moiles have as their guest his sister, Miss Ellen Moiles, a teacher in the state public school at Coldwater.

Will Anderson was down from Devil's lake the first of the week, taking his mother, Mrs. H. E. Anderson, back with him for a visit.

We understand we made an error in the name of the physician who set the broken arm of the little daughter of Mr. and Mrs. Carl Blohm. It should have read Dr. O. Q. Jones, and he was assisted by his grandson Oliver

A letter was placed in our post office a few weeks ago directed to "Mr. Santa Claus, North Pole, Alaska." Not noticing the address, only the "Alaska," the letter was sent and Monday returned from Nome. We vote it be somebody's business to find what that youngster wants and there be a committee to answer his request.

BIG NAVEL ORANGES
5c each.

FLORIDA ORANGES
35c Dozen

FINEST MALAGA GRAPES
40s lb.

FANCY APPLES
50c Peck.

BLUE POINT OYSTERS
75c Quart.

ANDERSON GROCERY COMPANY,
Phone 91
Open evenings, except Tuesday and Thursday.

WE wish you a very Happy New Year and thank you for your favors in the year just passed

NYLAND'S SHOE STORE

Bargain Week

WE HAVE DETERMINED TO START THE NEW YEAR RIGHT, AND IN ORDER TO ACCOMPLISH THIS AIM WE MUST DISPOSE OF THE MANY ODDS AND ENDS THAT HAVE ACCUMULATED DURING THE BIG CHRISTMAS RUSH.

Beginning Thursday, Dec. 26th and continuing until Jan. 1st

OR UNTIL ALL CLOSED OUT, WE WILL OFFER MANY UNUSUAL BARGAINS IN OUR BIG AND BUSY STORE. SPACE WILL NOT PERMIT US TO TELL YOU OF MANY OF THE BIG SAVINGS THERE WILL BE IN STORE FOR YOU.

WE ARE HEREWITH MENTIONING BUT A FEW OF THE EXCEPTIONAL BARGAINS WE WILL OFFER.

A TRIP TO THIS STORE WILL EASILY CONVINCE THE MOST SKEPTICAL.

20 % Off

Ladies' Collar and Cuff Sets, all the season's latest styles, small collars, big collars, collars for both young and old.

All slightly soiled by handling.

they will be good as new.

Give them one good wash and

Remnants

Silks.
Satins.
Wool Dress Goods.
Cotton Dress Goods.
Ginghams.
Percales.
Outing Flannels.
Ribbons.

All these are marked away below the original cost and will go fast, so come early and get the PLUMS.

20 % Off

Linen Table Pieces

Linen Dresser Scarfs

and many other pieces of dainty linens, are reduced.

All slightly soiled by handling. A good tubbing and they will be good as new.

Don't miss this one opportunity to supply your wants for some time.

1866 **The Webster Anderson Co.** 1918

RED CROSS IS LIKE A SHIP OF RESCUE.

Always Travels in Troubled Waters and Answers Every Cry of Distress.

REST OF WORLD IS TOO BUSY

Christmas Roll Call Gives Every One a Chance to Take Part in Rebuilding Our Broken World.

The American Red Cross is perhaps like nothing so much as a stanch and loyal ship in a storm. It goes its way with senses tuned to catch any cry for help. And when that cry comes, it drives instantly and without fear straight to the place of distress, in flood and fire and disaster, just as the ship braves the perils of tumbling seas and hazardous rescue work. And, again, like the ship, it STANDS BY till those endangered are helped to safety.

Meanwhile the rest of the world, busy with its own problems, hurries home during these times of storm and stress, and draws down the blinds.

At least that is the way it has been in the past. But now comes the Christmas Roll Call. And it is a privilege, not a pest. It has no preferences. It plays no favorites. It makes no exceptions. It summons every man, woman and child in the country. It holds out to each one the blessed opportunity to ride on every Red Cross ship of mercy, to speed with every Red Cross train of relief that encircles the earth on their errands of mercy.

The only way for anyone to escape the possibility of some time having to accept CHARITY from the Red Cross is to become ONE with the Red Cross. For terrible calamity may come to us all. The money wealth of the Belgians was as nothing when they were stripped of clothing and food. And that feeling of oneness with the organization that our men on the other side have had during the war was not merely a great, but was the GREATEST, factor in enabling the Red Cross to give the efficient aid that it did.

Let us remember what Mrs. Margaret Laing, canteen worker in France, told about our boys who came out of the hospitals without money:

"Sometimes they would be able to make up a few cents between them," she said, "and sometimes they did not have anything. They would hang behind those who could pay. And they would look at the food so wistfully that it made one fight back the tears. The only way we could get them to take what they needed and craved was by saying: 'You know, boys, this was all paid for by your own people at home.' Then immediately their attitude would change and they would say: 'Why, yes, my mother' or 'my sister gives to the Red Cross.' And then how they would pitch in."

We are proud, we Americans. We do not want something for nothing. And here is our glorious opportunity to take the rest of our nation by the hand, and with all pride and dignity insure ourselves of our own help in time of adversity.

This Christmas Roll Call gives everyone a chance to be a "Dollar Man." And most of us can be one right at home. For by joining the Red Cross now and paying the dollar we become as actively engaged in the great work as if we were giving all of our time to it. We are merely making our dollar substitute for those of us who are too busy to give all of our time to the Red Cross.

Some of the great achievements of the Red Cross have been told over and over, until the facts may seem old to you. But on this occasion they are worth telling again. We should not forget, for instance, how the women of this nation, like our first Colonial mothers, turned suddenly into great manufacturers and made garments and supplies worth $50,000,000 last year. Nor let us forget how $111,000,000 was sent into the devastated countries during the time while men and women, giving their time for nothing, went with those dollars to see that they were used in the way they were most needed. And the American Red Cross sent medicines and anesthetics to the hospitals of France when they were almost unobtainable, so that our boys and their allies might have some relief from the torment of their wounds and a chance at ultimate recovery.

There are so many things to tell that it is impossible to spread the whole story in this limited space. But each worker will know. For the letters that have come from the boys in the camps "over here" and from the fields "over there" have been full of the reasons. Ask the mother of any boy who was imprisoned behind the cruel lines where food was scarce even for the enemy army, but who got his 20 pounds of biscuits, pork and beans, cocoa and other good, wholesome things, every week.

The roofs are at hand everywhere. The reasons are manifest. Everyone should become a member of the widest, best and holiest crusade the world has ever known. Membership in the Red Cross should be more universal than taxes; as universal as the public school, public opinion, or our own public government.

Italy's Efforts in the World War

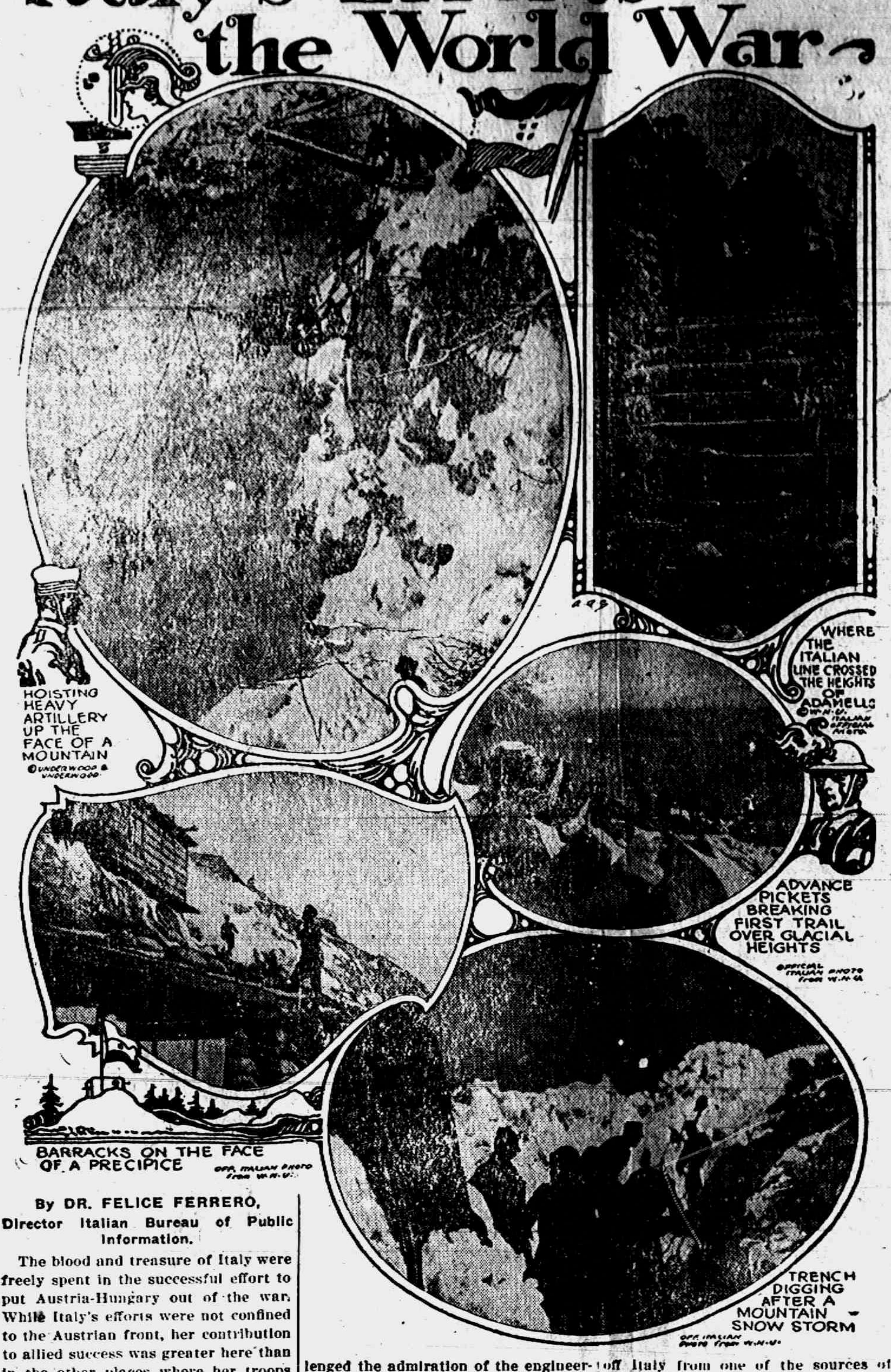

HOISTING HEAVY ARTILLERY UP THE FACE OF A MOUNTAIN

©UNDERWOOD & UNDERWOOD

WHERE THE ITALIAN LINE CROSSED THE HEIGHTS OF ADAMELLO

©W.N.U. ITALIAN OFFICIAL PHOTO

ADVANCE PICKETS BREAKING FIRST TRAIL OVER GLACIAL HEIGHTS

OFFICIAL ITALIAN PHOTO FROM W.N.U.

BARRACKS ON THE FACE OF A PRECIPICE

OFF. ITALIAN PHOTO FROM W.N.U.

TRENCH DIGGING AFTER A MOUNTAIN SNOW STORM

OFF. ITALIAN PHOTO FROM W.N.U.

By DR. FELICE FERRERO,
Director Italian Bureau of Public Information.

The blood and treasure of Italy were freely spent in the successful effort to put Austria-Hungary out of the war. While Italy's efforts were not confined to the Austrian front, her contribution to allied success was greater here than in the other places where her troops fought the battle for civilization. Her financial and industrial efforts have been equal to her military effort, and in all these directions Italy has not lagged behind her allies. That the nature and extent of these efforts may be better understood by the American public, I wish to review them briefly.

In considering Italy's military contributions, let me emphasize the fact that her soldiers have not confined their fighting to their own soil. Like those of her allies, they have gone far afield. They contributed largely to the glorious victory on the Balkan front. A large contingent in France first gave powerful aid in the defense of Rheims, then took part in the advance of the allied forces.

Italy Had 5,500,000 Under Arms.

Since the beginning of the war Italy has called to the colors little less than 5,500,000 men and has suffered a loss of almost 1,500,000 of them. Of that loss nearly 350,000 died in battle, and 100,000 from disease. Over 550,000 are totally incapacitated, either by blindness, loss of limb or tuberculosis. At the present moment the strength of the Italian army is 4,025,000, including the class of men born in 1900, who have been called to the colors recently. It may be said, then, that the nation's man-power has suffered a permanent loss of nearly a million.

But, serious as is this loss, Italy has inflicted an even greater punishment upon the foe. In Austrian prisoners alone she has taken approximately a million. The Austrian loss in killed and wounded is, of course, unknown to us, but even the most conservative estimates make it far greater than ours. In the June offensive on the Piave alone over 200,000 Austrian dead were left on the field.

Fighting Under Extreme Difficulties.

Aside from their achievements in other theatres of the war, Italy's soldiers have fought through fifteen furious offensives on the Isonzo and the Piave, inflicting terrible losses on the foe in each. These campaigns were carried on in mountainous regions and under rigorous weather conditions that taxed to the utmost the genius of the military engineers and the endurance of the troops. The foe, when hostilities opened, were entrenched in carefully prepared and seemingly impregnable positions, backed by a network of military roads and railroads. On the Italian side were deep gorges, unscalable cliffs, almost impassable glaciers, passes filled with snow and commanded by Austrian guns. There were no suitable roads or bridges. The surmounting of these difficulties has challenged the admiration of the engineering world.

Over 2,500 miles of roads have been constructed on the mountains of Italy and of Albania, and 1,000 miles of aerial cable railroads (Teleferiche) have been built to carry food, ammunition and guns over deep ravines.

Economic Difficulties.

The magnitude of this military effort can be fully appreciated only when one takes into consideration the economic structure of the nation and the nature and number of its population. One must remember that out of 36,000,000 inhabitants in Italy at the beginning of the war only 17,000,000 were male. This seeming disproportion is caused by emigration, which was largely composed of male adults. Out of those 17,000,000 only 9,000,000 were adults economically productive. Consequently the subtraction of the mobilized forces has had an acute reaction on the economic life of the nation. It is estimated that on an average only 100 adults remained in each town or village to provide in each case for some 320 children below the age of fifteen.

Furthermore, the traditions of Italian family life render the work of their women an economic factor of less importance than in some other countries, though it has been utilized to the utmost and is becoming more available as old traditions give way to war's necessity.

No Troops From Colonies.

Italy got no help from colonial contingents. On the contrary, the scarcity of native troops in Italy's colonies compelled the government to reinforce them with troops from the mother country. Nor has help come to Italy through the co-operation of workmen of neutral or allied countries. Italy, on the other hand, sent a large contingent of skilled workmen to France, thus allowing her to release valued elements for war. Furthermore, nearly 500,000 of our male adults residing in America gave to this great nation direct contribution to her economic and military efforts.

To meet their military obligations, therefore, the Italian people have been compelled to cut into the most urgent needs of agriculture and industry. Her continuous lack of labor has made the task of feeding the army and providing it with munitions a most difficult one.

And yet Italy, lacking labor and industrial development, lacking almost entirely coal and raw materials, has by a miracle of energy been able to create almost from nothing a powerful organization of war industries.

Difficult to Obtain Goods.

The very act of entering the war cut off Italy from one of the sources of supply of manufactured products. It is not necessary here to enlarge upon the well known fact that Italian markets were largely under the domination of Germany and Austria. That is a situation that is as well known to Americans as it is and was distasteful to Italians. And it might be said in passing that it is a situation that must be guarded against by allied co-operation and sympathetic economic relationship when peace comes.

Mr. Francis H. Sisson, vice president of the Guaranty Trust Company, in a recent article on the economic situation of Italy points out that while Germany before the war dominated the foreign trade of Italy so far as manufactures were concerned, that country was one of the best customers of the United States in raw materials and foodstuffs. That writer also points out that it was the adjustment of her industrial and commercial life to the burdensome new conditions that has created an entirely new economic fabric in Italy.

"Italy's devotion of her resources to war purposes has been complete," says Mr. Sisson. "Her pre-eminence in the production of certain articles of commerce marked her as the chief source of supply for similar products of a warlike nature. Her ordinary production of automobiles, aeroplanes, turbines and heavy oil engines has merely been intensified and modified in the direction of such a standardization as would permit quantity production."

Financially Italy Responded Well.

Financially Italy also has responded to the demands of war with an openhandedness that has surprised even herself. From the first of August, 1914, to the end of 1917 the total expenditures of the state were $8,895,600,000. Calculating on the basis of a monthly average expenditure for the war of $240,000,000, the total cost of the war to Italy would be more than $12,000,000,000.

A further proof of the financial effort Italy made for the war, notwithstanding her small means, are the five national loans. The first one yielded about $200,000,000, and it seemed a great struggle, yet still others were launched, all giving greater returns, and the last one, after the disaster of October, 1917, yielded about $1,300,000,000.

It must be remembered, too, that labor shortage has meant a food shortage. It has established a vicious circle. Our fighters and industrial workers have accomplished their work while forced to endure a regime of restricted diet that has meant real and continuous suffering such as probably is not to be found anywhere among the other belligerent peoples.

Headache

THOUSANDS OF WOMEN suffer miserably from periodic attacks of headache, never dreaming that a permanent cure may be had. Headache nearly always results from some disorder of the stomach, liver or bowels. Take Chamberlain's Tablets. They will correct these disorders and there will be no more headache. Many have been permanently cured by Chamberlain's Tablets.

Chamberlain's Tablets

ONE WEAK SPOT

Many Tecumseh People Have a Weak Part and Too Often It's the Back.

Many people have a weak spot.

Too often it's a bad back.

Twinges follow every sudden twist.

Dull aching keeps up, day and night.

Backache is often from weak kidneys.

In such case a kidney medicine is needed.

Doan's Kidney Pills are for weak kidneys.

For backache and urinary ills.

Tecumseh people recommend the remedy.

Mrs. Geo. J. Kempf, Kilbuck st., Tecumseh, says: "I use Doan's Kidney Pills occasionally and they always do me good. Sometimes I have symptoms of kidney complaint and feel run down and tired out. My back aches and my kidneys act irregularly. Doan's Kidney Pills never fail to relieve me of the trouble."

Price 60c at all dealers. Don't simply ask for a kidney remedy—get Doan's Kidney Pills — the same that Mrs. Kempf had. Foster-Milburn Co., Mfgrs., Buffalo, N. Y. —Adv.

Men's and Women's Work.

A woman runs a street car swift,
Or in a building starts the lift,
While man with all his brain and brawn
Can't learn to sew a button on.
—Washington Star.

Great for "Flu" and "Grip" Coughs.

"I had an awful cold that left me with a dreadful cough," says Mrs. M. E. Smith, Benton, La. Bought Foley's Honey and Tar of our druggist and it cured me completely." This grand remedy should be in every household at this time, when influenza, grip, coughs and colds are so prevalent. Contains no opiates. Sold everywhere in Tecumseh. adv

Telephone operators in Egypt are required to speak five languages, English, French, Italian, Greek and Arabic.

Cut This Out - It is Worth Money.

DON'T MISS THIS. Cut out this slip, enclose with 5c to Foley & Co., 2835 Sheffield Ave., Chicago, Ill., writing your name and address clearly. You will receive in return a trial package containing Foley's Honey and Tar Compound, for coughs, colds and croup, Foley Kidney Pills and Foley Cathartic Tablets. Sold everywhere in Tecumseh. adv

Standers, Walkers, "Gets-It" for Corns

World Has Never Known Its Equal.

"What will get rid of my corn?" The answer has been made by millions—there's only one corn-remover that you can bank on, that's absolutely certain, that makes any corn

Corn-Pain Is Eased—the Corn Is Doomed!

on earth peel right off like a banana skin—and that's magic "Gets-It." Tight shoes and dancing even when you have a corn need not disturb you if you apply a few drops of "Gets-It" on the corn or callus. You want a corn-peeler, not a corn-fooler. You don't have to fool with corns—you peel them right off with your fingers by using "Gets-It." Cutting makes corns grow and bleed. Why use irritating salves or make a bundle of your toe with tape or bandages? Why putter and still have the corn? Use "Gets-It"—your corn-pain is over, the corn is a "goner" sure as the sun rises.

"Gets-It," the guaranteed, money-back corn-remover, the only sure way, costs but a trifle at any drug store. M'f'd by E. Lawrence & Co., Chicago, Ill. Sold in Tecumseh and recommended as the world's best corn remedy by B. J. Pulver. adv

State of Michigan,

The Probate Court for the County of Lenawee.

At a session of said court held at the probate office in the city of Adrian, in said county, on the 6th day of December, A. D. 1918.

Present, Hon. Harry L. Larwill, Judge of Probate.

In the matter of the estate of [illegible] A. Garlinghouse and John G. Garlinghouse, minors.

On reading and filing the petition, duly verified of Alex. Gray, guardian of said estate, praying that he may be authorized, empowered and licensed to sell the real estate described in said petition at private sale, for reasons therein stated.

It is ordered, That Monday, the [illegible] day of January, next, at nine o'clock in the forenoon, be assigned for the hearing of said petition.

And it is further ordered, That a copy of this order be published in the Tecumseh Herald, a newspaper printed and circulating in said county of Lenawee, for three successive weeks previous to said day of hearing.

Harry L. Larwill,
Judge of Probate.

(A true copy)
E. I. Larwill, Probate Register.
1-2

Probate Notice.

State of Michigan County of Lenawee, ss.

Probate Court for the County of Lenawee.

At a session of the Probate Court for the County of Lenawee, holden at the Probate Office, in the City of Adrian, on the 6th day of December, in the year one thousand nine hundred and eighteen.

Present, Hon. Harry L. Larwill, Judge of Probate.

In the matter of the estate of Edson C. Brown, deceased.

On reading and filing the petition, duly veriled, of Emma J. Brown, widow of said deceased, praying that an instrument in writing purporting to be the last will and testament of said deceased may be duly proved and admitted to probate, and that administration of said estate may be granted to petitioner, the executrix named in said instrument, or to some other suitable person.

It is ordered, That Monday, the 6th day of January, next, at nine o'clock in the forenoon, be assigned for the hearing of said petition.

And it is further ordered, That a copy of this order be published in The Tecumseh Herald, a newspaper printed and circulated in said County of Lenawee, for three successive weeks previous to said day of hearing.

Harry L. Larwill,
Judge of Probate.

(A true copy)
E. I. Larwill, Probate Register.
1-2

Probate Notice.

State of Michigan, County of Lenawee, ss.

Probate Court for the County of Lenawee.

At a session of the Probate Court for the County of Lenawee, holden at the Probate Office in the City of Adrian on the 29th day of November, in the year one thousand nine hundred and eighteen.

Present, Hon. Harry L. Larwill, Judge of Probate.

In the matter of the estate of Charles A. Slayton, deceased.

On reading and filing the petition, duly verified, of Alice M. Slayton, widow of said deceased, praying that an instrument in writing purporting to be the last will and testament of said deceased may be duly proved and admitted to probate, and that administration of said estate may be granted to petitioner and William Elmer Slayton, the executrix and the executor named in said instrument, or to some other suitable person.

It is ordered, That Monday, the 30th day of December, next, at nine o'clock in the forenoon, be assigned for the hearing of said petition.

And it is further ordered, that a copy of this order be published in the Tecumseh Herald, a newspaper printed and circulated in said County of Lenawee, for three successive weeks previous to said day of hearing.

Harry L. Larwill,
Judge of Probate

(A true Copy)
E. I. Larwill, Probate Register.
12-26

Printer's ink makes people think if used in proper doses in in this paper.

AFE, GENTLE REMEDY BRINGS SURE RELIEF

For 200 years GOLD MEDAL Haarlem Oil has enabled suffering humanity to withstand attacks of kidney, liver, bladder and stomach troubles and all diseases connected with the urinary organs and to build up and restore to health organs weakened by disease. These most important organs must be watched, because they filter and purify the blood; unless they do their work you are doomed.

Weariness, sleeplessness, nervousness, despondency, backache, stomach trouble, pains in the loins and lower abdomen, gravel, difficulty when urinating, rheumatism, sciatica and lumbago all warn you of trouble with your kidneys. GOLD MEDAL Haarlem Oil Capsules are the remedy you need. Take three or four every day. The healing oil soaks into the cells and lining of the kidneys and drives out the poisons. New life and health will surely follow. When your normal vigor has been restored continue treatment for a while to keep yourself in condition and prevent a return of the disease.

Don't wait until you are incapable of fighting. Start taking GOLD MEDAL Haarlem Oil Capsules today. Your druggist will cheerfully refund your money if you are not satisfied with results. But be sure to get the original imported GOLD MEDAL and accept no substitutes. In three sizes. Sealed packages. At all drug stores.

A Warning

FOR PROMPT RELIEF FROM Grip, Sore Throat, Cold in Chest and all inflammation and Congestion, Cream of Mustard gives instant relief and comfort to the sufferer.

It is far superior to mustard plasters or any liniment on the market. It relives congestion, inflammation and pain almost instantly. It takes the place of plasters or liniments for colds, pains and aches.

It has produced wonderful results with thousands afflicted with sore throat, tonsilitis, stiff neck, neuralgia, congestion, rheumatism, sprains, sore muscles, bruises, colds in the chest, bronchitis, croup, headache, lumbago, pains and aches of the back or joints and chilblains.

Every household should have a jar of Cream of Mustard in the medicine chest for emergency. Ask your druggist: 25c and 50c jars, hospital size, $2.50.

The Cream of Mustard Co., South Norwalk, Conn.

ACHES USE PAINS
CREAM OF MUSTARD
25 CENTS AT ALL DRUGGISTS
COLDS SPRAINS
THE CREAM OF MUSTARD CO SO. NORWALK, CT.

A CAUTIOUS LOAFER

At the coal yard the foreman was having a hard time, on account of the shortage of labor.

"Say, you there!" he shouted to a loafer who was lounging at the gate of the yard. "Do you want to work?"

"What kind of work?" asked the hobo, cautiously.

"Can you do anything with a shovel?"

"Yes," answered the idle one, "I can fry a slice of bacon on it."
—Pittsburg Chronicle Telegraph.

Reasonable Inference.

"Which of the big battles has has your boy Josh been in?"

"All of 'em," replied Farmer Corntossel, decisively.

"Then you've heard from him?"

"No. But I never knew Josh to be anywhere in the neighborhood of a fight without being in it."—Washington Star.

Pain Kept Him Awake Nights.

J. W. Peck, Coraopolis, Pa., writes: "I suffered terrible pain; unable to lie down at night. Tried three different doctors. Three weeks ago began taking Foley Kidney Pills; improvement in my condition is really wonderful." Use Foley Kidney Pills for kidneys, bladder trouble, backache, rheumatism. Sold everywhere in Tecumseh. adv

Cattle Buying for Swift & Company

Swift & Company buys more than 9000 head of cattle, on an average, every market day.

Each one of them is "sized up" by experts.

Both the packer's buyer and the commission salesman must judge what amount of meat each animal will yield, and how fine it will be, the grading of the hide, and the quantity and quality of the fat.

Both must know market conditions for live stock and meat throughout the country. The buyer must know where the different qualities, weights, and kinds of cattle can be best marketed as beef.

If the buyer pays more than the animal is worth, the packer loses money on it. If he offers less, another packer, or a shipper or feeder, gets it away from him.

If the seller accepts too little, the live-stock raiser gets less than he is entitled to. If he holds out for more than it is worth, he fails to make a sale.

A variation of a few cents in the price per hundred pounds is a matter of vital importance to the packer, because it means the difference between profit and loss.

Swift & Company,
U. S. A.

LETTERS FROM SOLDIER BOYS

Continued from Page Six.)

where we are going, but everyone hopes that it is the first lap of our journey back home. We are all tired of this place here and everybody wants to get back.

We just missed getting into the fight. The order was in for us to move and we were all packed up and ready to go when the armstice was signed. We were all glad enough to get the chance to go, but the thing ended too sudden to give us a chance to get up to the front.

I have not heard from Roy since we came over here. I wrote him one letter but maybe he did not get it. Mail for me has been scarce. I have not had a letter for the last month, and I don't know what is the matter with those I have been writing to.

I heard that there were quite a number of cases of Spanish influenza around town and have been wondering if any of you people have had it yet.

I am feeling fine and expect to be home before long. Well, this is about all. Wishing you a Merry Christmas and a Happy New Year, I remain,

Your son,
Jack.

Ed Bowers to His Mother, Mrs. Mary E. Bowers

Toul, France, Nov. 23, 1918.

Dear Mother and All:

Just a few lines to let you know that I have just left the hospital again, going back to my company. I was wounded again and this makes the third time. That's enough; don't you think so? The Dutchmen came very near getting me this time, the bullet striking just one inch above the heart. The doctor said if it had gone one inch lower I would have been pushing up daisies now in France. I think I am a lucky dog, don't you?

I suppose you are wondering why I am telling you so much. Well, the reason is Uncle Sam says we can tell anything now. Even at that, I don't know what to write, but here goes. The first time I was wounded was at the Montidier road May 30; the next time at Chateau Thierry July 11, and this time in the Argonne Forest on the Verdun front. I think I have done my share and certainly would like to come home. I expect we will be home some day before long.

I received just one letter since I have been in France. I think that is going some, don't you?

Is Mike still alive? I hope so. Tell Roy and Wilfred that I wish them a Merry Christmas and Happy New Year, and tell Wilfred that I will bring him a German belt to hold up his trousers. I haven't decided what to bring Roy yet; maybe a German rifle if I can get one across.

Well, mother, this is all I can think of for this time. Hoping to hear from you soon and wishing vu a Merry Christmas a Happy New Year, I remain

Ed Bowers,
Co. I, 26th Infantry, Amer. E. F., France.

Chester Earl Thompson to His Father, Rev. C. M. Thompson

Sergt. Chester Earl Thompson, of Co. A, 21st U. S. Engineers, who has been in France for the past eleven months, writes to his father, Rev. C. M. Thompson, of Tecumseh, a "Father's Day" letter, dated November 23rd. Following are extracts from the letter:

Pomagne, France,
Saturday, Nov. 23.

My Dear Father:

We are requested to send a Father's Christmas letter tomorrow, and I will be very dutiful and write you one.

As you see by the heading, we can now tell where we are and where we have been since our arrival in France. I will not attempt to do all this in this letter, but just tell you something about the last month or so, in a general way.

Up to date we have been on construction and maintenance work on our narrow gauge railways. These, as you know, carry supplies and ammunition from the standard gauge railroad bases up to the front, supplying in particular the artillery. We expect to move real soon to do standard gauge work.

But I want to tell you of our light railway work. Our time has been spent, mostly, in the Toul and Luneville sectors. We were in the St. Mehiel drive, following up and carrying our track work as far as Thiancourt. From there we came up to this Verdun country. This last drive we followed was spoken of as the one between the Argonne and the Meuse, which was one of the final victories of the war. If you take a map of France you can follow me through the month of October.

Find Verdun and then travel northwest. On the way here from Thiencourt, near Metz, we passed through Sorcy, Commercy, St. Mehiel and the city of Verdun, camping on our way at Malencourt. From there, continuing northwest, we reached Montfaneon, the town from which the German crown prince viewed the battle of Verdun, where we camped for a time. Then we moved to Cierges.

On the 2nd day of November we made our last advance move, repairing as we advanced the old Boche tracks through Romagne, Bentheville, Andrevanne and Villers, up to Montigny. About a week later our camp was moved to Romagne where we are at present living and keeping the railroad in operation.

It was at Bantheville, on November 2nd, that I came nearest to making a shell hole my final resting place. However, I was "lucky" and am as healthy and happy as ever.

This section of France is very much in ruins. Nearly all dwellings in France are of stone, so you can imagine how things look. The fields are all torn up by the great shells which have burst there. Trees are cut off four, six to ten feet above the ground and the devastation is almost complete. This is a somewhat brief description of our recent movements, but it will give you a little idea of what we have been doing.

And, now, to change the subject, I think Tecumseh did remarkably well in the Liberty Loan drive.

Hope you and mother keep well and escape the "flu." I extend to you both the best possible Christmas wishes. Another one will see me at home. Am hoping to make home by next Easter, but "hae me doubts."

With lots of love. Earl.

The Task.

Each in his little way must do
The thing that falls unto his share,
And he who fails and strives anew
Shall win reward surpassing fair.

Although his name may not appear
In splendor on the scroll of fame,
His heart shall know a deeper cheer
Than that which vaunting Pride may claim.

Though triumphs unto others turn
He nobly meets a mighty test,
Who in self-searching may discern
The steadfast will do his best.
—Philander Johnson in Washington Star.

Tax Notice.

Will be at the Tecumseh State Savings bank every Tuesday and Friday, commencing Friday December 6 and until January 10.

L. W. Jones,
1-10 Township Treas.

Enterprise.

"We're in the hands of a profiteer," exclaimed one ghost.

"What has happened?" inquired the other.

"A man has bought this haunted house and is going to charge $5 a ticket to see us."—Washington Star.

Sympathy.

Lawyer (boasting) — When I got through with my plea there wasn't a dry eye in the court room.

Knockley—They probably realized your poor client hadn't a chance in the world. — Boston Transcript.

TIME TABLE

D. T. & I., South bound—10:04 a. m. North bound—4:10 p. m.

D. T. & M., West bound—9:10 a. m. East bound—2:00 p. m. South bound—3:25 p. m.

N. Y. Central—Tecumseh Junction, South bound—7:03 a. m.—3:03 p. m. North bound—8:52 a. m.—5:37 p. m.

Tecumseh Station, South bound—7:01 a. m.—3:01 p. m. North bound—8:55 a. m.—5:40 p. m.

Read the want ads.

TIRED, NERVOUS HOUSEWIFE TOOK VINOL

Now She is Strong and Well

Berkeley, Cal.—"I was nervous, irritable, no appetite, could not sleep, and was always tired, so my housework was a great effort. After many other medicines had failed Vinol built me up and made me strong. I have a good appetite and sleep well. Every nervous, weak, ailing woman should try it."—Mrs. N. Edmunds, 2107 Dwight Way, Berkeley, Cal.

We ask every nervous, weak, run-down, ailing woman in this town to try this cod liver and iron tonic on our guarantee to return their money if it fails to help them.

C. A. Wright & Son, Druggists

Influenza Gets Old and Young.

"Grip" and "Flu" coughs should not be neglected. Profit by the experience thousands like Mrs. Mary Kisby, 3533 Princeton Ave., Spokane, Wash., who writes: "Our little boy found relief in wonderful Foley's Honey and Tar. It surely coured me. I am 75 years od; had very bad cough from la grippe." Sold everywhere in Tecumseh. adv

CHANCERY NOTICE

STATE OF MICHIGAN, the Circuit Court for the County of Lenawee, in Chancery.

To the Circuit Court for the County of Lenawee, in Chancery.

Henry Karcher, Plaintiff,
vs.

James Wheeler, and Mrs. James Wheeler, whose christian name is unknown to plaintiff, Garratt N. Hunt and Mrs. Garratt N. Hunt, whose christian name is unknown to plaintiff, Mrs. John Jackson, whose christian name is unknown to plaintiff, Mrs. Orange Latourette, whose christian name is unknown to plaintiff, Hermon Swick and Mrs. Hermon Swick, whose christian name is unknown to plaintiff, John Easlick and Mrs. John Easlick, whose christian name is unknown to plaintiff, Frederick Schrezer and Mrs. Frederick Schrezer, whose christian name is unknown to plaintiff, Joseph Craven and Mrs. Joseph Craven whose christian name is unknown to plaintiff, Henry Sones and Mrs. Henry Sones, whose christian name is unknown to plaintiff, Caroline Schreyer, Kunigunda Schreyer, Joshua Field and Mrs. Joshua Field whose christian name is unknown to plaintiff, John H. Osborn and Mrs. John H. Osborn, whose christian name is unknown to plaintiff, Abraham V. Hunt, Consider A. Stacy, Mrs. James C. Allen, whose christian name is unknown to plaintiff, Mrs. Alfred D. Hall, whose christian name is unknown to plaintiff, Michael Kargher and Mrs. Michael Kargher, whose christian name is unknown to plaintiff, Mrs. Thomas Osborn, whose christian name is unknown to plaintiff, Abraham Mangus and Mrs. Abraham Mangus, whose christian name is unknown to plaintiff, John Eastlick and Mrs. John Eastlick, whose christian name is unknown to plaintiff, William Easlick and Mrs. William Easlick, whose christian name is unknown to plaintiff, Mrs. Robert T. Eastlick, whose christian name is unknown to plaintiff, Wilder D. Eastlick and Mrs. Wilder D. Eastlick, whose christian name is unknown to plaintiff, Simon S. Ramond and Mrs. Simon S. Ramond, whose christian name is unknown to plaintiff, Michael Karsher and Mrs. Michael Karsher, whose christian name is unknown to plaintiff, G. N. Williams and Mrs. G. N. Williams, whose christian name is unknown to plaintiff, and their unknown heirs, devisees, legatees and assigns,

Defendants.

Suit pending in the Circuit Court for the County of Lenawee, in Chancery, in the City of Adrian, on the 9th day of December, A. D. 1918.

In this cause, it appearing from affidavit on file that the above named known defendants are not residents of the state of Michigan, and that said affiant had made diligent search and inquiry to learn the places of residence of each and all of said defendants, and has been unable to ascertain the same, and it cannot be ascertained in what state or county said defendants and each of them reside; and it appearing to the satisfaction of the Court that said known defendants are proper parties to this suit; and it further appearing to the satisfaction of the Court that the unknown heirs, devisees, legatees and assigns of said known defendants, (named in the caption hereof), are proper parties to this suit; and it further appearing to the satisfaction of the Court that the unknown grantees and encumbrancers of said known defendants, (named in the caption hereof), are proper parties to this suit:

On motion of Wood & Rathbun, attorneys for plaintiff, it is ordered, that the appearance of said above named known defendants, (named in the caption hereof), be entered herein on or before three (3) months from the date of this order; that said unknown heirs, devisees, legatees and assigns of said known defendants be made parties defendant hereto, and that the appearance of said unknown heirs, devisees, legatees and assigns of aforesaid known defendants be entered herein on or before three (3) months from the date of this order; and that said unknown grantees and encumbrancers be made parties defendant hereto, and that the appearance of said unknown grantees and encumbrancers of aforesaid known defendants, be entered herein on or before three (3) months from the date of this order; all in accordance with the statutes of the State of Michigan, in such cases made and provided: that in the case of the appearance of any such defendants, that he cause his answer to the Bill of Complaint to be filed and a copy thereof to be served on plaintiff's attorneys within twenty (20) days after service on him of a copy of said Bill of Complaint and notice of this Order; and, in default thereof, said Bill will be taken as confessed, by said non-resident defendants, and by said unknown heirs, devisees, legatees and assigns, and by said unknown grantees and encumbrancers.

And it is further ordered, that within twenty (20) days the plaintiff cause a notice of this Order to be published in the Tecumseh Herald, of Tecumseh, Michigan, a newspaper printed, published and circulated in said County of Lenawee, and that said publication be continued therein once in each week for six weeks in succession, or that he cause a copy of this Order to be personally served on said non-resident defendants, and on said unknown heirs, devisees, legatees and assigns, and on said unkown grantees and encumbrancers, the defendants herein, at least twenty (20) days before the day above prescribed for their appearance.

Burton L. Hart.
Circuit Judge.

Wood & Rathbun.
Attorneys for Plaintiff,
Business Address: Tecumseh, Michigan.

UNDERWRITING: A personal decree is sought against the defendants to Quiet Title to the following described lands to-wit: All those certain pieces or parcels of land situate and being in the Township of Macon, County of Lenawee and State of Michigan described as follows:

The south thirty (30) acres of the northwest quarter (¼) of Section twenty-two (22);

Also, the southwest quarter (¼) of Section twenty-two (22) excepting that small part thereof lying north and west of the Ridge Road and south and west of highway running south between Sections twenty-one (21) and twenty-two (22) to said Ridge Road;

Also, all that part of the southeast quarter (¼) of Section twenty-one (21) in said Town and Range lying south and east of Ridge Road, excepting that part thereof now used for School House site; All of said parcels being in Town five (5) South of Range five (5) East.

Wood & Rathbun,
Attorneys for Plaintiff.
Business Address: Tecumseh, Michigan. 1-23

Read the "Want" ads.

The Globe Mills

ESTABLISHED IN 1833

The oldest institution in Tecumseh, extends to all

A Happy New Year

THE WM. HAYDEN MILLING CO.

Globe Mills
Established 1833

Still Going
1918

WE BUY
OLD FALSE TEETH

We pay up to $35.00 per set (broken or not.) also highest prices for BRIDGES, GROWNS, WATCHES, DIAMONDS, OLD GOLD, SILVER and PLATINUM send NOW BY parcel post and receive CASH by return mail, your goods returned if our price is unsatisfactory.

MAZER'S TOOTH SPECIALTY
Dept. X 2007 S. 5th St.
Philadelphia, Pa.

Keeps Your Stove Shining Bright

Gives a brilliant glossy shine that does not rub off or dust off—that anneals to the iron—that lasts four times as long as any other.

Black Silk Stove Polish

is in a class by itself. It's more *carefully* made and made from *better materials*.

Try it on your parlor stove, your cook stove or your gas range. If you don't find it the best polish you ever used, your hardware or grocery dealer is authorized to refund your money.

There's "A Shine in Every Drop"

Get a Can TODAY

CIRCULARS VS. NEWSPAPER ADVERTISING

A 20-inch advertisement in The Herald costs $3.00. Here the cost ends as far as the advertiser is concerned, because The Herald places this announcement before the eyes of at least 5,000 persons within trading distance of Tecumseh. Since taking over the list of the Britton Messenger The Herald enters 1500 homes. A conservative estimate gives four readers to every paper, making 6,000 readers altogether.

Take the $3.00, the cost of a 20-inch advertisement, invest it in circulars and see how many people you can reach. If circulars are mailed you can reach only 300 people instead of the thousands the newspaper reaches. It takes three dollars to reach 300 people by mail. To send the same circular to 1500 homes it would cost $15. This is for postage only. Add the cost of circulars and labor in mailing and see where you are at. The total, if invested in newspaper space would place in 1500 homes a page advertisement.

SEE THE POINT? THE HOME PAPER IS THE CHEAPEST, SAFEST AND BEST ADVERTISING MEDIUM.

Greetings

We wish to take this means of heartily thanking the people of Tecumseh and vicinity for the liberal patronage we have enjoyed during the past year.

Trusting that our relations have been of mutual benefit, we wish you all a Happy, Prosperous New Year.

The Peoples Store

Wm. Palman, Manager.

Presbyterian Christmas Party

SANTA CLAUS AND PICNIC SUPPER

Enjoyed by the Sunday School in Church Parlors Monday Evening—Fine Inpromptu Program.

The Christmas party for the Presbyterian Sunday school Monday night was a great success, both in the number attending and the splendid jolly evening everybody enjoyed. First came a great picinc supper, the little people being served up stairs. Here Santa Claus visited them after the supper and they were given candy, popcorn and oranges. Santa had as big a time as the rest.

Following the supper the crowd gathered in the auditorium for an impromptu program, which was as follows:

"Holy Night"—Girls' chorus.
Piano Solo—Maxine Wyrill.
Pantomime, "My Faith Looks up to Thee"—Alice Whelan, accompanied by Fred Dickinson.
Song, "Merry, Merry Christmas Bells"—Forty school children led by Miss Caldwell.
Recitations—Ruth Becker, Jane Gillen, Albert Waring, Alice Nemire, Fred'k Dickinson, jr., little Miss Henry.
"Just Afore Christmas"—Wm. Rex, jr.

Supt. John Boyce then presented Rev. Rex with a choice basket, the makings of his Christmas dinner, not forgetting the kindling and coal for the fire. This caused much merriment.

After the song, "Happy Bells," by the girls' chorus, Rev. Rex gave his reading, the sermon from Sears-Roebuck catalogue, a favorite that never fails to bring down the house. One more Christmas song and the happy party was over.

BAPTIST CHRISTMAS PARTY

Sunday School Enjoy Good Program on Christmas Eve.

The Baptist Sunday school enjoyed their Christmas party on Christmas Eve. Jay Morse, the superintendent, was in charge and announced the following impromptu program:

Song—The school.
Prayer—Mr. Morse.
Responsive reading.
Song—School.
Recitations: "The Christmas Stocking," Jimmie Allison; "Santa Claus' Plan," Modele Owen; "Outside," Imogene Becker; "What the Christmas Stockng Said," Dorothy Gardner.
"Christmas Songs the Busy Bees Like"—The Busy Bees.
Recitation—Edwin Williamson.
Recitation, "The Story of the Shepherd"—Alta Becker.
Recitation, "Helping Santa"—Paul Camp.
Recitation, "A Present for Santa"—Glennis Lamkin.
Recitation—Bessie Gardner.
Solo, "The Star of the East"—Miss Lulu Stahler.

Santa was then heard coming, and as he had a bit of trouble with his aeroplane engine, finished his journey on a bicycle. He made merry with the youngsters and helped them to the beautiful presents from a generous tree. This Santa turned out to be Neal Rentschler, formerly active in the local school, but now of Port Huron. Safe to say Santa had as good time as the youngsters, and the whole evening was a delightful affair.

Kenneth Anderson arrived home from Camp Hancock, Ga., Tuesday on his first visit to Tecumseh in over eight years.

MONTANA WEDDING

Miss Lora Slattery, Well Known Here, the Bride.

A wedding took place way out in Montana December 18th which is of great interest to the Tecumseh friends of the bride.

Miss Lora Slattery, who resided here as a girl and has visited here occasionally since, became the wife of J. Frank Harmon of Zortman, Mont. The ceremony was performed at Havers, the county seat, by Rev. Case, the Presbyterian clergyman of that city, with the bride's sister and husband, Mr. and Mrs. Homer Sisson, of Chinook, the attendants.

Lora has just taken up 320 acres which follow down the coulee from Zortman and has yet to prove upon it. Her husband has a large claim already proven. They are sixty miles from a railroad, but are true pioneers.

The bride is a daughter of the late Mrs. John Tripp, has taught school a number of years in this county as well as in Montana, so has a large circle of friends who wish them a long and happy life.

RALPH AVERY

Well Known Macon Farmer Dies of Pneumonia.

Ralph Avery, who had been ill with pneumonia for some ten days, passed away at his farm home in Macon Tuesday afternoon. His wife, who was Eula Underwood, has been seriously ill with influenza, but is some better.

Mr. Avery, who was the son of Mr. and Mrs. Will Avery, of Macon, was 26 years of age and well known and highly respected.

The funeral will be held privately from the home Friday morning at 10 o'clock.

This death is the third in the immediate family of Cyrus Underwood in three months.

"Garden of Allah"

Special New Year's Day Attraction at Tecumseh.

Who has not read the wonderful and most thrilling love story ever written of the far East, "The Garden of Allah," a gripping and pulsating romance of the Sahara—a soul stirring love story dealing with the love passion of men and women, and who has not, after reading this wonderful book by Robert Hichens wished again and again that they could see this great thrilling story, bewildering with its scenes of splendor, awe inspiring with its spectacular features, acted in real life or pictures.

You will have the opportunity on New Year's day when this wonderful spectacle will be presented at the Bradley opera house, Tecumseh, for a matinee and evening showing.

"The Garden of Allah" is pronounced the world's greatest picture spectacle and is presented with Miss Helen Ware playing the leading role and a cast of over 5,000 people, thousands of men, horses, mighty caravans, the terrific sand storm, the most magnificent and appalling scene ever produced for stage or screen, with tons and tons of sand swirling before your eyes, thrilling in its intensity and spectacular in its rendition.

"The Garden of Allah" is a mammoth photoplay production that once seen never will be forgotten. It holds you spell bound throughout its eight magnificent acts. "The Garden of Allah" will be at the Bradley for the one day only, New Year's day, matinee and night.

Miss Florence Linton of Leslie is home for the holidays.

Donald Wright Married

CHARMING WEDDING AT FREMONT, OHIO

Miss Dorothy Edgerton of Fremont the Bride

The wedding of two prominent young people took a foremost place among the holiday events at Fremont, Ohio, when Miss Dorothy Edgerton, youngest daughter of Dr. and Mrs. Harry G. Edgerton, one of the charming and popular society girls of that city, became the wife of Mr. Donald Frasier Wright, of Tecumseh. The ceremony was performed at Edgerton Place, the bride's home, at 3 o'clock Christmas afternoon, by Rev. Geo. F. Barber, of the Methodist Episcopal church, using the ring service.

The spacious drawing room had been festively decked in the Christmas colors, the bridal couple standing in a bower of arbor vitae, artistically arranged in one corner of the room. They were unattended.

The bride wore a handsome gown of black satin and net embroidered in gold threads and her flowers were a corsage bouquet of Ophelia roses.

Previous to the tying of the nuptial knot a prettily appointed Christmas wedding dinner was served to a group of thirty relatives in the dining room, white tapers gleaming over the tables which were trimmed with evergreen with touches of red. Poinsetta nut cups and dainty place cards marked the places.

As the brother of the bride is sick in a hospital in France, only the immediate relatives had been bidden to the wedding, Mr. and Mrs. C. A. Wright, Mrs. Alan Bell and Master William Wright going from Tecumseh and Mr. and Mrs. Harrison S. Temple and daughters, Virginia and Clara Louisa, from Britton.

That evening Mr. and Mrs. Wright left for a short wedding trip, the bride wearing a becoming suit of Burgundy silvertone, with blouse of georgette to match and a chic little black hat trimmed in moleskin.

The newly-weds will return to Tecumseh in a few days and the bride will be royally welcomed by the many friends she has made in her frequent visits to her sister, Mrs. Temple.

Donald, who is so well known here, being the junior member of the drug firm of C. A. Wright & Son, is to be congratulated in his good taste and the Herald is only one of those many friends who wish the couple a long and happy life.

HOWE'S TRAVEL FESTIVAL

Friday, January 3—Jot This Date Down on Your Calendar.

Put a big mark on your calendar around the date of Friday, January 3d, for it indicates the next semi-annual engagement at the Bradley opera house, Tecumseh, of Lyman H. Howe's famous Travel Festival. Our people always recognize the exclusive merits of this reliable film attraction and flock to the Travel Festival on its every appearance in Tecumseh.

The latest Howe program includes sensational flying adventures by our fighting marines, an exciting hunting trip in the Rockies where ferocious wild animals are lassoed and captured alive, a perilous canoe ride through the dangerous rapids of Kaieteur Falls in British Guiana, numerous other charming and instructive pictures.

Among the film novelties are an animated reproduction of the popular Red Cross poster, "The Greatest Mother in the World," and an extraordinary freak film in which some grotesque and puzzling scenic distortions are revealed. Unusually meritorious comedy and patriotic pictures and cartoons known only to the Howe program will be freely interspersed throughout the program.

NED CUTTING MARRIED.

Former Tecumseh Boy Assumes Marital Responsiblities.

The following is taken from the LosAngeles Examiner of December 15th:

"Miss Edna Vaughan, long identified with the Lord Motor company, and Ned Cutting, popular auto truck salesman, who left the "row" to go into business for himself at 857 North Broadway, were quietly married last week. Mr. Cutting was considered a confirmed bachelor but no one who ever had the pleasure of meeting Miss Vaughan will blame him for changing his mind."

Ned is a former Tecumseh boy, the youngest son of Mr. and Mrs. H. D. Cutting and has many friends here and at Clinton.

He has been in the west a number of years, leaving Tecumseh when but a mere boy and in true Tecumseh fashion has made good.

H. T. Dunn was home from Detroit from Tuesday until today.

A. B. McLachlin and family spent yesterday with Clinton relatives.

LOCAL AND PERSONAL

Mrs. J. D. Service is ill with influenza.

Mrs. Tom Shurtz was down from Manchester Tuesday.

Lee McLain has arrived home from the S. A. T. C. at Syracuse, N. Y.

Mr. and Mrs. John McIntyre entertained at a family dinner yesterday.

Miss Alice Cutting came home from Battle Creek Saturday for the holidays.

Miss Clara Waldron is at home for a few days, arriving from Lansing Tuesday.

Russell McNeil and Miss Ella McNeil of Ann Arbor are visiting here for the vacation.

Miss Mary Scarlett of Ann Arbor visited Ridgeway and Tecumseh friends over the week end.

Mr. and Mrs. R. B. Stuckey are enjoying a visit from her father, W. R. Cunningham of Bucyrus, O.

George Blum of Bridgewater will spend the winter with his brother, O. F. Blum, and family.

Walter Luite of Blissfield, just discharged from service, was a visitor of the week at Blinn Tallman's.

Mrs. Ruth Beers of Hillsdale is enjoying the Christmas week with her parents, Mr. and Mrs. Charles Hastings.

George Hawkes is in Ludington, a guest of his daughter, Mrs. Milburn Hawkes. He will return tomorrow.

Miss Geneva Satterthwaite arrived Sunday from Boston to spend the holiday vacation with her people.

David Berry of the Great Lakes Training Station and spending a furlough at the home in Ridgeway, was in town Monday.

Mr. and Mrs. George Harriott had as their guest from Tuesday until today their daughter, Mrs. G. W. Newton of Kalamazoo.

Mrs. Rollo Monro and two daughters visited her parents, Mr. and Mrs. Jas. Watson, the last of the week, returning to Jackson Sunday.

Among the beautiful gifts received by our many Herald readers was a $250 Edison phonograph presented to Mrs. George Harriott by her husband.

The examination for postmaster for Tecumseh has been postponed until January 8th. It will be conducted in Adrian by the civil service commission.

Mr. and Mrs. Cyrus Underwood and little daughter are ill with influenza, as is also another daughter, Mrs. Ralph Avery. Mr. Avery is still critically ill with pneumonia.

The Westminster Guild will enjoy their annual Christmas party tomorrow evening. On this occasion each is to bring her husband and there will be a picnic supper and tree.

Mr. and Mrs. F. J. Temple, Mr. and Mrs. Herbert Temple and son, Jimmie, and Miss VieTemple were in Britton Sunday enjoying a pre-Christmas celebration with Mr. and Mrs. Harry Temple and their little people.

The D. T. & I. certainly chose most convenient seasons to annul trains. Tuesday afternoon, with many Ridgeway and Britton shoppers in town, many dependent on the 4:10 train to get back home, and that the last one into Detroit that night, the train was annulled on account of a wreck near Columbus Grove. Quite a few things were said not complimentary to the road.

One of the best public dances given in Tecumseh was that of Christmas night promoted by W. L. Coller. There were sixty couples present to enjoy the occasion and many words of praise were heard for the music and good time had. Among the crowd were seen many residents from surrounding towns. The next dance will be that given for the benefit of the ladies' band at the same place, Witherell hall, New Year's Eve.

Monday noon Vern Harrison's Ford and Moreland Bros.' oil truck seemed to have a little difficulty over the right of way on the corner of Pottawatamie and Maiden Lane. Anyway, the Ford tried to shove the big truck out of the way, accidentally of course, and suffered the same fate as that of the little boy who tries to fight a big one—got its face somewhat bent and smashed. It was hauled to the garage with a broken front wheel and various troubles with its "innards" and soon mended so the Harrisons got home with it that day.

Mr. and Mrs. O. J. Duguid have as guests her mother, Mrs. J. W. McLaughlin, just returned from Toledo, and Mrs. McLaughlin's son, Lisle, who has just been discharged from service. He has just returned from England where he has been stationed in an aviation camp for nine months. He is certainly not favorably inclined toward the English. Says they are charging our Uncle Sam rent for the camp grounds over there when we are fighting for Johnnie Bull and that it looks as if we must firmly set upon him before we are through. These different views of the situation over there are mightily interesting to the stay at homes and they certainly can see the case with a closer vision than we can.

Miss Anna Schreder visited Detroit yesterday.

Wyman Service is working in the "Big Chief" garage.

Mr. and Mrs. Ray Tobias are living in Adrian, where he has a good position.

Harry Scott was here from Detroit yesterday visiting with his little son, Cecil.

Barrett Bros. have sold their pool room to Floyd Russell, who has taken possession.

George Wright and family were at Lime Creek over yesterday, the guests of relatives.

Mr. and Mrs. Geo. Neesley of Jackson spent yesterday with Ernest Howard and family.

Miss Kathryn Reed is assisting in the book-keeping at the Tecumseh State Savings bank.

Miss Edith Gray spent her holiday with her aunt, Mrs. Nat Doke, and family at River Rouge.

The new officers of the Tecumseh Grange will be installed Saturday. Dinner at noon at Grange hall.

Carl Bailey of the U. of M. visited his uncle and aunt, Mr. and Mrs. John Sherman, over Christmas.

Mr. and Mrs. H. C. Thompson of Niles, Ohio, were Sunday guests of Mr. and Mrs. E. J. McDonald.

Miss Lenore Warren of Windsor, Ont., is visiting her sister, Mrs. R. W. Puffer, and family for the week.

Mrs. Mary Hastings is enjoying a visit from her daughter, Mrs. A. H. Miller, and son, Leo, of Lansing.

Mrs. Walter Cross and baby arrived Tuesday from Rudyard, Mont., to visit her sister, Mrs. E. J. McDonald.

Mrs. Robert Owens and Miss Alice are entertaining the former's granddaughter, Marjorie Owens, of Toledo.

Mr. and Mrs. James Boyce went to Adrian Tuesday evening to spend Christmas with their daughters and families.

Will Babcock, who has been ill since October 18th, is improving nicely now, being able to sit up a few hours each day.

Mr. and Mrs Leigh Beach and little Dorothy of Dexter, have been guests this week of Mr. and Mrs. J. G. Hanford.

Mrs. Franc McDermott and Mr. and Mrs. George McDermott of Clinton visited at Louis Jones' between trains yesterday.

Mrs. Z. R. Elston and son of Jackson were among the Christmas guests of her parents, Mr. and Mrs. Hobart Mitchell.

Mrs. Florence Splettstoesser and children visited the little folks' grandmother, Mrs. Anna Ruedy, in Adrian Christmas.

Miss Hester McClue, of Jackson, is a holiday guest at the home of her nephew, Willard Harriott, also visiting Miss Kyle and many other friends.

Mrs. B. J. Rector entertained at Christmas dinner Albert Boyce of Columbus, O., Mr. and Mrs. Webb Kay of Detroit, Mr. and Mrs. Guy Nemire and Miss Alice.

Harold McClure was home from Detroit yesterday. He didn't "soldier" around after his discharge, but found a position at once at the Ford plant at Highland Park.

Dr. and Mrs. F. S. Segar and children, Milton and Dawn, of Lansing have been visiting Mrs. Segar's brother, C. D. Beebe, and wife and Tipton relatives since Tuesday.

Al VanWinkle and Mr. and Mrs. Roy VanWinkle were out from Detroit for Christmas. Mrs. VanWinkle has been visiting her parents, Mr. and Mrs. Frank Rude, a few days.

Mrs. E. C. Brown and Miss Bonnie are here from Ann Arbor dismantling their home which they have rented to Mr. and Mrs. A. Titus who will move into the same next week.

Mr. and Mrs. Hugh Ager entertained yesterday Mr. and Mrs. Eugene Service, Misses Myrna Service and Mabel Ager of Detroit, Ruth Ager of Mayville, J. D. Service and son, Elman.

Mr. and Mrs. Comfort Chase and two little sons of Dowagiac were Christmas guests of his mother, Mrs. Daniel Chase, and family. Miss Myra Chase is also home from Calumet.

On New Year's day the post office will be open only between 10 and 11 o'clock, just one hour. There will be neither city nor rural delivery, nor mail order services, but patrons can receive their mail at the office.

Christmas guests at Thos. Russell's were their children, Mrs. D. C. Twitchell and daughter Elberta of Andover, O.; Millard Russell and family of Tipton, Mr. and Mrs. Orrin Feight and family of Sutton, Miss Ethel and Floyd.

Another family dinner was served at Mrs. R. B. Gillespie's. Present were Mrs. F. D. Rector, Mr. and Mrs. John E. Murphy and little Miss Lucy Ivaletta, Mr. and Mrs. Fred Rector, Miss Alice Wimple, Mrs. G. R. Gillespie and daughters.

Mr. and Mrs. Lamont Austin and son, Billy of Detroit, Mr. and Mrs. Arthur Camburn, Mr. and Mrs. Claire Camburn and family, Lawrence Briggs, wife and baby, Mr. and Mrs. John Austin and son, George Field and family ate Christmas dinner at the home of Mr. and Mrs. Robert McCoy. A tree was another fine feature, making this family gathering a very happy affair.

Blankets and Robes

CEDAR CUT CUTLERY
BEET PULP
GLUTEN FEED
BLOCK SALT
PACKER'S SALT

New line of Heating Stoves just received.

Tecumseh Co-Operative Association

Donald and Harold Blesing were here from Detroit for Christmas.

Karl Schneider was home from Columbus barracks Christmas day on a short furlough.

Bernard Goodrich of Hastings is visiting at Al VanWinkle's, arriving yesterday afternoon.

Mr. and Mrs. John H. Smith have as guests her niece and nephew, Grace and David Baird, of Detroit.

Mrs. Joe Kratzer started Monday for West Lorne, Ont., to spend the holiday season with her people.

Mr. and Mrs. F. S. Anderson and Miss Mary Eleanor were up from Toledo, Christmas guests of Mr. and Mrs. John D. Shull.

Miss Eloise Waring of Grand Rapids is visiting her mother, Mrs. Joseph Waring. They were Christmas guests at Horace Eaton's.

Word comes from Flower hospital, Toledo, that Mrs Jennie Hall has been sick there since before Thanksgiving with influenza, but is improving now.

Mrs. Harry Moore, who has been very sick with sciatica in Flower hospital, Toledo, has been taken to the home of her parents in Painesville, Ohio.

Mr. and Mrs. Joseph Keeney enjoyed their Christmas with Chicago relatives. Afterward they start on a tour of the south, planning to be away all winter.

Leon McLachlin was released from service in the navy Monday night and with his wife spent Christmas with her sister, Mrs. Glen Thayer, in Grand Rapids.

Christmas guests at the home of Mr. and Mrs. B. G. Swift were Mr. and Mrs. Jesse Swift of Toledo, Mr. and Mrs. Orley Swift, Russell Hall and family and Mrs. Milton Royal of Milan.

Dr. and Mrs. Arnet Garlinghouse of Charlotte came for the Christmas celebration at the home of her parents, Mr. and Mrs. W. A. Beebe, in Tipton. They also visited his father, G. B. Garlinghouse, and other relatives.

Wenton St. John of the U. S. S. Mongolia and friend, Miss Edna Haun, of Cleveland were the Christmas guests of his parents, Mr. and Mrs. Jay St. John. They started back for Cleveland that night as Wenton has to report at his boat on Friday.

Out at Fred Sheldon's yesterday they had a happy day, their guests being Mrs. Elizabeth McNeil, Sgt. Allen McNeil, of Camp Custer, Sgt. Russell McNeil, who has just been discharged from Camp Sherman, and Miss Ella McNeil of Ann Arbor.

Daniel Hall was a guest of relatives at Geneva, N. Y., from Friday until Monday. His brother, Frank, of Geneva returned with him and a sister, Mrs. Emily Rasmussen, of Barbara, Wyo., who had been visiting there, accompanied them, planning to visit her many relatives here before going on to her western home.

Honoring her sister, Miss Myrtle Foster, who leaves town soon, Mrs. L. P. Williamson entertained a party of ladies at "500" Thursday evening. Among the gugsts were Mr. Paul Bowen, Mrs. R. B. Stuckey, Mrs. Geo. Adamson, Mrs. Halleck Wilson, Mrs. Eugene Rosacrans, Mrs. J. J. Orr, Mrs. G. A. Keyser, Edyth Shull and Marian Rosacrans.

There were a number of family gatherings yesterday, among them being one at the home of Mr. and Mrs. G. R. Newsom. Their guests were Mrs. Lucian Quick, Wyley and Harold VanGleson of Detroit; Mr. and Mrs. Leroy Younkman, sons, Sidney and Richard, of Saginaw; Mr. and Mrs. Al VanGieson, George VanGieson and Mr. and Mrs. Laurence VanGieson of Clinton; and Lavere VanGieson, just discharged from Camp Custer.

WANTED, FOR SALE, RENT OR BUY

LOST—Big Collie dog, with white ring around neck. Finder notify Clinton Local and receite reward. -12-26

FOR SALE — An electric dome. Enquire at Nevison's bakery. 12-26

FOR SALE—A fine No. 1 new milch Jersey cow, milk tests 6.01 Alva Waring. 1-9

LOST—A long, black, fur neck scarf, between Geo. Hines' and the E. C. Brown residence.

FOR SALE—Plenty of nice cabbage. J. B. Smith, phone 687. -1-2

FOR RENT—South half of my home. Eight rooms, strictly modern. Mrs. Florence Splettstoesser. Apply either at millinery store or residence on North Ottawa street.

AUTO LAUNDRY — Can make your old car look like new. Paint, enamel, top-dressing, etc. retailed with complete directions for applying same. Bert E. Gray, 110 North VanBuren street, Tecumseh, Mich. 11-28tf

HIGHEST PRICE PAID FOR JUNK—Delivered at my home home on North Mill street, opposite electriclight plant. Louis Kozel, 'Phone 391. 12-19-tf

WE BUY ALL KINDS OF JUNK and pay the highest price for rags. 'Phone 372. We come after them. Place at old Brewer's foundry. D. Ghertner.

Leon Waldron of the River Rouge school is home on a furlough.

George Sanford and family were guests of Mr. and Mrs. Leon Wilson of North Adrian yesterday.

Mrs. H. T. Dunn starts for Brooklyn, N. Y., tomorrow to visit her sister and family for a few weeks.

Regular meeting of Modern Woodmen Friday night. Election of officers and initiation. Good attendance desired.

Mrs. Emma Wise of Petersburg and Mrs. Jennie Orendorff of Detroit have visited their sister, Mrs Minnie Snell, and brother, James Teegarden. this week, They will return home tomorrow.

Chas. Klappic of Monroe was at the family gathering at A. Titus' yesterday. His wife, who has been ill at her parents' since Thanksgiving, returned home with him this morning.

J. L. Snell of Detroit came Sunday and Mrs. Grace Horton of Wheatland Center, came Tuesday to visit their mother, Mrs. Minnie Snell. Melvin Snell accompanied his brother home for a two weeks' visit.

At the home of Mr. and Mrs. A. Titus for the Christmas season were Mr. and Mrs. Glen Judson and son Eugene of Toledo, Mr. and Mrs. Chas. Klappic and son Bertram, of Monroe, and Miss Ella Titus of Jackson.

A message from Albion, N. Y., to relatives here tells of the death of David, the year-old son of Mr. and Mrs. William Boyce, which occurred last Saturday The little fellow suffered from pneumonia. The family moved to Albion only last summer, before that living two miles north of Tecumseh.

The death of Mrs. Luella C. Rice, wife of Noel Rice, occurred at 11 o'clock last night at Holloway. The lady had been a sufferer from paralysis. The family came to Holloway from Georgie came to Holloway from Georgia only last spring. The funeral will be held from the home Saturday at 10 o'clock.

TECUMSEH HERALD

SEMI WEEKLY

MICHIGAN

MICROFILMED FOR:

TECUMSEH PUBLIC LIBRARY
215 NORTH OTTAWA
TECUMSEH, MICHIGAN

STARTS WITH

JAN. 2, 1917

Js

MICRO PHOTO DIVISION
BELL & HOWELL

END